

**ARMY TM 9-2320-366-24P-1\***  
**AIR FORCE T.O.36A12-1C-1156-1**

\*SUPERSEDES COPY DATED JULY 2001

---

**UNIT, DIRECT SUPPORT, AND  
GENERAL SUPPORT MAINTENANCE  
REPAIR PARTS AND SPECIAL TOOLS LIST  
FOR  
M1083 SERIES, 5-TON, 6X6,  
MEDIUM TACTICAL VEHICLE (MTV)  
VOLUME NO. 1 OF 2**

MODEL	NSN	EIC	
TRK, CAR., MTV, M1083			
W/WN	2320-01-360-1895		BT3
W/O WN	2320-01-354-3386		BR2
TRK, CAR., MTV, W/MATL HDLG EQPT (MHE), M1084	2320-01-354-3387		BR3
TRK, CAR., MTV, LWB, M1085			
W/WN	2320-01-360-1897		BT5
W/O WN	2320-01-354-4530		BR7
TRK, CAR., MTV, LWB, W/MATL HDLG EQPT (MHE), M1086	2320-01-354-4531		BR8
TRK, TRACTOR, MTV, M1088			
W/WN	2320-01-360-1892		BTY
W/O WN	2320-01-355-4332		BTJ
TRK, WKR, MTV, M1089	2320-01-354-4528		BR4
TRK, DUMP, MTV, M1090			
W/WN	2320-01-360-1893		BTZ
W/O WN	2320-01-354-4529		BR5
TRK, CHAS, MTV, M1092	2320-01-354-3382		BRZ
TRK, CAR., MTV, AIRDROP, M1093			
W/WN	2320-01-360-1896		BT4
W/O WN	2320-01-355-3063		BR9
TRK, DUMP, MTV, AIRDROP, M1094			
W/WN	2320-01-360-1984		BT2
W/O WN	2320-01-355-3062		BTK
TRK, CHAS, MTV, LWB, M1096	2320-01-354-4527		BR6

DISTRIBUTION STATEMENT A. Approved for public release; distribution is unlimited.

---

**HEADQUARTERS, DEPARTMENTS OF THE ARMY AND THE AIR FORCE**

**OCTOBER 2005**



LIST OF EFFECTIVE PAGES

Dates of issue for original and changed pages are:

Original ..... 31 July 2001

Revision ..... 20 October 2005

TOTAL NUMBER OF PAGES IS 1496, TOTAL NUMBER OF FIGURES IS 433  
CONSISTING OF THE FOLLOWING:

<b>Page/WP No.</b>	<b>* Change No.</b>
<b>Cover</b>	<b>0</b>
<b>A</b>	<b>0</b>
<b>i thru xiii</b>	<b>0</b>
<b>Figure 1 – Figure 433</b>	<b>0</b>
<b>434-1 thru 503-1</b>	<b>0</b>
<b>1-1 thru 433-1</b>	<b>0</b>

**\*Zero in this column indicates an original page or Work Package.**



TECHNICAL MANUAL  
NO. 9-2320-366-24P-1

TECHNICAL ORDER  
NO. 36A12-1C-1156-1

HEADQUARTERS  
DEPARTMENTS OF THE ARMY  
AND THE AIR FORCE  
Washington, D.C., 20 October 2005

UNIT, DIRECT SUPPORT, AND  
GENERAL SUPPORT MAINTENANCE  
REPAIR PARTS AND SPECIAL TOOLS LIST  
FOR  
**M1083 SERIES, 5-TON, 6x6  
MEDIUM TACTICAL VEHICLE (MTV)**

MODEL	NSN	EIC
TRK, CAR., MTV, M1083 W/WN W/O WN	2320-01-360-1895 2320-01-354-3386	BT3 BR2
TRK, CAR., MTV, W/MATL HDLG EQPT (MHE), M1084	2320-01-354-3387	BR3
TRK, CAR., MTV, LWB, M1085 W/WN W/O WN	2320-01-360-1897 2320-01-354-4530	BT5 BR7
TRK, CAR., MTV, LWB, W/MATL HDLG EQPT (MHE), M1086	2320-01-354-4531	BR8
TRK, TRACTOR, MTV, M1088 W/WN W/O WN	2320-01-360-1892 2320-01-355-4332	BTY BTJ
TRK, WKR, MTV, M1089	2320-01-354-4528	BR4
TRK, DUMP, MTV, M1090 W/WN W/O WN	2320-01-360-1893 2320-01-354-4529	BTZ BR5
TRK, CHAS, MTV, M1092	2320-01-354-3382	BRZ
TRK, CAR., MTV, AIRDROP, M1093 W/WN W/O WN	2320-01-360-1896 2320-01-355-3063	BT4 BR9
TRK, DUMP, MTV, AIRDROP, M1094 W/WN W/O WN	2320-01-360-1984 2320-01-355-3062	BT2 BTK
TRK, CHAS, MTV, LWB, M1096	2320-01-354-4527	BR6

**Current as of August 2005**

REPORTING ERRORS AND RECOMMENDING IMPROVEMENTS

You can help improve this manual. If you find any mistakes or if you know a way to improve the procedures, please let us know. Submit your DA Form 2028 (Recommended Changes to Equipment Technical Publications), through the Internet, on the Army Electronic Product Support (AEPS) website. The internet address is <http://aeprs.ria.army.mil>. If you need a password, scroll down and click on "ACCESS REQUEST FORM". The DA Form 2028 is located in the ONLINE FORMS PROCESSING section of the AEPS. Fill out the form and click on SUBMIT. Using this form on the AEPS will enable us to respond quicker to your comments and better manage the DA Form 2028 program. You may also mail, fax or Email your letter or DA Form 2028 direct to: AMSTA-LC-CI/TECH PUBS, TACOM-RI, 1 Rock Island Arsenal, Rock Island, IL 61299-7630. The email address is TACOM-TECH-PUBS@ria.army.mil. The fax number is DSN 793-0726 or Commercial (309) 782-0726.

**DISTRIBUTION STATEMENT A. Approved for public release; distribution is unlimited.**



TABLE OF CONTENTS

	Page	Illus./ Figure
Section I. INTRODUCTION		
Section II. REPAIR PARTS LIST		
Group 01 Engine		
0100 Dressed Engine with Container .....	1-1	1
0100 Engine Mounts .....	2-1	2
0100 Engine Brackets .....	3-1	3
0101 Cylinder Head with Valves and Gasket .....	4-1	4
0101 Cylinder Block .....	5-1	5
0102 Crankshaft .....	6-1	6
0102 Pulley and Damper .....	7-1	7
0103 Flywheel, Housing and Flex Plates .....	8-1	8
0104 Piston and Push Rods .....	9-1	9
0105 Idler Gear .....	10-1	10
0105 Camshaft .....	11-1	11
0105 Front and Side Housing Covers and Cam Followers .....	12-1	12
0105 Valve Cover and Gasket .....	13-1	13
0105 Rocker Arms .....	14-1	14
0105 Push Rods, Valves and Valve Springs .....	15-1	15
0106 Oil Cooler .....	16-1	16
0106 Oil Pan and Oil Pump .....	17-1	17
0106 Oil Hoses and Tubes .....	18-1	18
0106 Engine Oil Filter and Filter Base .....	19-1	19
0106 Engine Oil Sampling Valve .....	20-1	20
0106 Engine Oil Dipstick and Filler Tube .....	21-1	21
0106 Crankcase Breather .....	22-1	22
0108 Inlet Manifold, Gasket and Cover .....	23-1	23
0108 Exhaust Manifold .....	24-1	24
Group 03 Fuel System		
0301 Fuel Injector .....	25-1	25
0304 Air Cleaner .....	26-1	26
0305 Turbocharger .....	27-1	27
0305 Charge Air Cooler, Pipes, Brackets and Hoses .....	28-1	28
0306 Fuel Regulating Valve, Tubes, Fittings and Hoses .....	29-1	29
0306 Fuel Tank, Clamps and Brackets .....	30-1	30
0308 Governor and Fuel Transfer .....	31-1	31
0308 Fuel Control Linkage .....	32-1	32
0309 Fuel Filter .....	33-1	33
0309 Fuel/Water Separator .....	34-1	34
0311 Ether Starting Aid .....	35-1	35
0312 Accelerator, Hand Throttle and Linkage .....	36-1	36
Group 04 Exhaust System		
0401 Exhaust Pipe Heat Shield .....	37-1	37
0401 Exhaust Pipes, Brackets and Clamps .....	38-1	38
0401 Muffler, Ejector, Clamps and Brackets .....	39-1	39
0401 Muffler Heat Shield, Clamps and Resilient Mounts .....	40-1	40
Group 05 Cooling System		
0501 Radiator Overflow Tank, Hoses and Fittings .....	41-1	41
0502 Radiator Fan Shroud .....	42-1	42
0503 Thermostat and Cooling Tubes .....	43-1	43
0504 Water Pump and Drive .....	44-1	44
0505 Engine Fan and Clutch Assembly .....	45-1	45

	Page	Ilus. Figure
Group 06 Electrical System		
0601 100 AMP Alternator, Brackets and Belt .....	46-1	46
0603 100 AMP Voltage Regulator .....	47-1	47
0603 M0017703MD Starter Motor and Solenoid .....	48-1	48
0606 M001770ME Starter and Solenoid .....	49-1	49
0607 Auxiliary Starter Solenoid .....	50-1	50
0607 Fuel Shutoff Solenoid .....	51-1	51
0607 Instrument Panel .....	52-1	52
0607 Auxiliary Panel and Switches .....	53-1	53
0607 WTEC II Dashboard Cable Assembly and Power Distribution Panel .....	54-1	54
0607 WTEC III Dashboard Cable Assembly and Power Distribution Panel .....	55-1	55
0608 Turn Signal Control .....	56-1	56
0608 Flasher Unit .....	57-1	57
0608 Fan and Differential Lock Solenoids .....	58-1	58
0608 CTIS Electronic Control Unit, ECU Dimmer Module and Frequency ECU.....	59-1	59
0608 100A Reverse Polarity Relay and Starter Shunt .....	60-1	60
0608 30K Winch Terminal Board Assembly .....	61-1	61
0608 M1089 Junction Box and Cables .....	62-1	62
0608 M1089 Remote Control Assembly .....	63-1	63
0608 M1084, M1086 and M1089 Remote Control Box Assembly .....	64-1	64
0608 M1084 and M1086 Junction Box and Cables .....	65-1	65
0609 Headlamp Assembly .....	66-1	66
0609 Cab and Door Clearance and Marker Lights .....	67-1	67
0609 Chassis Clearance and Marker Lights .....	68-1	68
0609 Backup Light .....	69-1	69
0609 M1088 and M1089 Stationary Worklight .....	70-1	70
0609 Composite Taillight Assembly .....	71-1	71
0609 Blackout Drive Light .....	72-1	72
0609 Composite Front Light Assembly .....	73-1	73
0610 Sensors, Switches and Transducers .....	74-1	74
0610 Air Brakes Pneumatic Switch .....	75-1	75
0610 M1089 Hoist Proximity Switch .....	76-1	76
0610 M1084 and M1086 Hoist/Jack Cylinder Proximity Sensors .....	77-1	77
0611 Horn .....	78-1	78
0612 Batteries, Box, Guard and Cables .....	79-1	79
0613 Engine Cable Routing Clamps and Insulators .....	80-1	80
0613 Engine Control Cable Assembly .....	81-1	81
0613 STE/ICE Cable Assembly .....	82-1	82
0613 12 Pin Intervehicle Cable .....	83-1	83
0613 Transmission Wiring Harness .....	84-1	84
0613 Transmission Harness .....	85-1	85
0613 WTEC III Transmission Wiring Harness .....	86-1	86
0613 M1090 and M1094 Solenoid Cable, Dump Body Switch, Clamps and Brackets .....	87-1	87
0613 Windshield Washer Pump/EMI Cable .....	88-1	88
0613 7 Pin Intervehicle Cable .....	89-1	89
0613 Cab Cable Routing Clamps and Brackets .....	90-1	90
0613 Warning Light Cable Assembly .....	91-1	91
0613 Door and Cab Marker Light Cable Assembly .....	92-1	92
0613 Air Drop Cab Clearance and Marker Lights Lower Cable Assembly .....	93-1	93
0613 Air Drop Cab Clearance and Marker Lights Upper Cable Assembly .....	94-1	94
0613 Winch Control Cable Assembly .....	95-1	95



	Page	Illus/ Figure
Group 06 Electrical System (continued)		
0613 M1083, M1084, M1090, M1092, M1093 and M1094 Rear Lights Cable Assembly .....	96-1	96
0613 M1089 Rear Lights Cable Assembly .....	97-1	97
0613 M1088 Rear Lights Cable Assembly .....	98-1	98
0613 M1085, M1086 and M1096 Rear Lights Cable Assembly .....	99-1	99
0613 M1090 and M1094 Power Cable Assembly.....	100-1	100
0613 M1084 and M1086 Crane Power Control Cable Assembly .....	101-1	101
0613 M1084, M1086 and M1089 Remote Control Cable.....	102-1	102
0613 Front Lights Cable Assembly .....	103-1	103
0613 Start and Charge Cable Assembly .....	104-1	104
0613 PTO Cable Assembly .....	105-1	105
0613 Chemical Kit Cable Assembly .....	106-1	106
0613 Starter Ground Cable Assembly .....	107-1	107
0613 24V Reverse Polarity Relay Cable Assembly .....	108-1	108
0613 24V Alternator Cable Assembly .....	109-1	109
0613 24V Power Distribution Panel Cable Assembly .....	110-1	110
0613 12V Power Distribution Panel Cable Assembly .....	111-1	111
0613 Power Distribution Panel Ground Cable Assembly .....	112-1	112
0613 Starter Power Cable Assembly .....	113-1	113
0613 Battery Ground Cable Assembly .....	114-1	114
0613 12V Alternator Cable Assembly .....	115-1	115
0613 12V Reverse Polarity Relay Cable Assembly .....	116-1	116
0613 Clearance Light Cable Assembly .....	117-1	117
0613 CTIS Cable Assembly .....	118-1	118
0613 Windshield Wiper EMI Cable Assembly .....	119-1	119
0613 Starter to Chassis Ground Cable and Clamps .....	120-1	120
0613 Auxiliary Panel Cable Assembly.....	121-1	121
0613 M1089 Remote Control Vehicle Wiring Harness .....	122-1	122
0613 M1089 Control Panel Harness and Switches .....	123-1	123
0613 M1083, M1084, M1085, M1086, M1090, M1093 and M1094 Auxiliary Oil Cooler Fan Cable Assembly .....	124-1	124
0613 M1083, M1085, M1092, M1093 and M1096 Auxiliary Oil Cooler Fan Cable Assembly .....	125-1	125
0613 M1088 Auxiliary Oil Cooler Fan Cable Assembly .....	126-1	126
0613 M1084 and M1086 MHE Ground Cable .....	127-1	127
Group 07 Transmission		
0705 WTEC II Transmission Electronic Control Unit .....	128-1	128
0705 WTEC II Vehicle Interface Module .....	129-1	129
0705 WTEC III Transmission Electronic Control Unit .....	130-1	130
0705 WTEC III Transmission Gear Selector .....	131-1	131
0708 Torque Converter Module .....	132-1	132
0710 Transmission with Container .....	133-1	133
0710 Transmission Mounts .....	134-1	134
0710 Transmission Dipstick .....	135-1	135
0710 Front Support Assembly .....	136-1	136
0710 P1 Planetary Carrier.....	137-1	137
0710 P2 Planetary Carrier.....	138-1	138
0710 P3 Planetary Carrier.....	139-1	139
0710 Converter Housing Module .....	140-1	140
0710 Mainshaft Module .....	141-1	141
0710 Adapter Housing Module .....	142-1	142
0713 C3, C4 and C5 Clutch .....	143-1	143

	Page	Illus/ Figure
Group 07	Transmission (continued)	
	0713 Rotating Clutch Module .....	144-1 144
	0714 Control Valve Module .....	145-1 145
	0721 Transmission Oil Filters .....	146-1 146
	0721 Transmission Oil Filler Tube and Cooler .....	147-1 147
	0721 M1088 and M1089 Transmission Auxiliary Oil Cooler .....	148-1 148
	0721 M1083,M1084,M1085,M1086,M1090 and M1094 Transmission Auxiliary Oil Cooler .....	149-1 149
	0721 M1083, M1084, M1085, M1086, M1090 and M1094 Transmission Auxiliary Oil Cooler Brackets, Hoses and Fittings .....	150-1 150
	0721 M1090 and M1094 Transmission Auxiliary Oil Cooler Hoses and Brackets .....	151-1 151
	0721 Scavenge Pump, Hose and Fittings .....	152-1 152
	0721 Transmission Oil Sampling Valve .....	153-1 153
Group 08	Transfer and Final Drive Assembly	
	0801 Transfer Case Module .....	154-1 154
Group 09	Propeller Shafts/Universal Joints Assembly	
	0900 M1083, M1084, M1085, M1088, M1092, M1093, M1094 and M1096 Driveshaft .....	155-1 155
	0900 M1086, M1089, and M1090 Driveshafts .....	156-1 156
Group 10	Front Axle	
	1000 Front Axle and Wheel End Assembly .....	157-1 157
	1002 Front Axle Differential Carrier .....	158-1 158
Group 11	Rear Axles	
	1100 Rear Axle and Wheel End Assembly .....	159-1 159
	1100 Bogie Axle .....	160-1 160
	1102 Rear Axle Differential Carrier .....	161-1 161
	1102 Intermediate Axle Differential Carrier .....	162-1 162
Group 12	Brakes	
	1202 Brake Assembly .....	163-1 163
	1202 Air Brake Chambers and Cage Bolts .....	164-1 164
	1208 Front Gladhands, Hoses and Fittings .....	165-1 165
	1208 Rear Gladhands, M1088 Selector Valves, Hoses and Fittings .....	166-1 166
	1208 Front Axle Quick Release Valve, Hoses and Fittings .....	167-1 167
	1208 Air Tanks, Clamps, Hoses and Fittings .....	168-1 168
	1208 M1083, M1092 and M1093 Pressure Protection Valve, Hoses and Fittings .....	169-1 169
	1208 M1090 and M1094 Pressure Protection Valve, Hoses and Fittings .....	170-1 170
	1208 M1088 Pressure Protection Valve, Hoses and Fittings .....	171-1 171
	1208 M1089 Pressure Protection Valve, Hoses and Fittings .....	172-1 172
	1208 M1084, M1085, M1086 and M1096 Pressure Protection Valve, Hoses and Fittings .....	173-1 173
	1208 Booster Valve, Hoses and Fittings .....	174-1 174
	1208 CTIS Quick Release Valves, Vents, Clamps, Hoses and Fittings .....	175-1 175
	1208 Air Brake Protection Valve, Hoses and Fittings .....	176-1 176
	1208 Load Sensing Valve, Hoses and Fittings .....	177-1 177
	1208 Anti-Compounding Relay Valve, Hoses, and Fittings .....	178-1 178
	1208 Air Relay Valve, Hoses, and Fittings .....	179-1 179
	1208 Two-way Check Valve, Hoses and Fittings .....	180-1 180

	Page	Illus/ Figure
Group 12		
Brakes (Continued)		
1208 Inversion Valve, Hoses and Fittings .....	181-1	181
1208 M1083, M1088, M1090, M1092, M1093 and M1094 Rear Brake Hoses and Fittings .....	182-1	182
1208 M1084, M1085, M1086 and M1096 Rear Brake Hoses and Fittings .....	183-1	183
1208 M1089 Rear Brake Hoses and Fittings .....	184-1	184
1208 M1083 and M1092 Rear Axle Hose Clamps and Brackets .....	185-1	185
1208 M1085 and M1096 Rear Axle Hose Clamps and Brackets .....	186-1	186
1208 M1084, M1088 and M1090 Rear Axle Hose Clamps and Brackets .....	187-1	187
1208 M1094 Rear Axle Hose Clamps and Brackets .....	188-1	188
1208 M1089 Rear Axle Hose Clamps and Brackets .....	189-1	189
1208 M1093 Rear Axle Hose Clamps and Brackets .....	190-1	190
1208 M1083 and M1092 Pneumatic Hose Routing Loop Clamps and Brackets .....	191-1	191
1208 M1086 Pneumatic Hose Routing Loop Clamps and Brackets .....	192-1	192
1208 M1085 and M1096 Pneumatic Hose Routing Loop Clamps and Brackets .....	193-1	193
1208 M1084 Pneumatic Hose Routing Loop Clamps and Brackets .....	194-1	194
1208 M1090 Pneumatic Hose Routing Loop Clamps and Brackets .....	195-1	195
1208 M1088 Pneumatic Hose Routing Loop Clamps and Brackets .....	196-1	196
1208 M1089 Pneumatic Hose Routing Loop Clamps and Brackets .....	197-1	197
1208 M1093 Pneumatic Hose Routing Loop Clamps and Brackets .....	198-1	198
1208 M1094 Pneumatic Hose Routing Loop Clamps and Brackets .....	199-1	199
1208 Brake Pedal, Foot Control Valve, Hoses and Fittings .....	200-1	200
1208 Park and Trailer Air Supply Valves, Hoses and Fittings .....	201-1	201
1208 Low Pressure Transmitter Two Way Check Valves, Hoses and Fittings .....	202-1	202
1208 Park Control, Emergency/Service Gladhand Two Way Check Valve, Hoses and Fittings .....	203-1	203
1208 Manifold Valve, Hoses and Fittings .....	204-1	204
1209 Air Compressor .....	205-1	205
1211 Trailer Service Brake Switch, Hoses and Fittings .....	206-1	206
Group 13		
Wheels		
1311 Wheel Assembly and CTIS Valve .....	207-1	207
1313 Tire .....	208-1	208
Group 14		
Steering		
1401 Tie Rod and Tie Rod Ends .....	209-1	209
1401 Steering Wheel and Column .....	210-1	210
1407 Steering Gear, Pitman Arm and Drag Link .....	211-1	211
1410 Power Steering Pump .....	212-1	212
1411 Power Steering Hoses .....	213-1	213
1413 Power Steering Reservoir .....	214-1	214
Group 15		
Frame and Towing Attachments		
1501 M1083 and M1092 Frame Assembly .....	215-1	215
1501 M1093 Frame Assembly .....	216-1	216
1501 M1088 Frame Assembly .....	217-1	217
1501 M1084 Frame Assembly .....	218-1	218
1501 M1089 Frame Assembly .....	219-1	219
1501 M1090 Frame Assembly .....	220-1	220
1501 M1094 Frame Assembly .....	221-1	221
1501 M1086 Frame Assembly .....	222-1	222
1501 M1085 and M1096 Frame Assembly .....	223-1	223
1501 M1089 Catwalk and Ladder .....	224-1	224
1501 M1089 Underplates .....	225-1	225

	Page	Illus/ Figure
Group 15 Frame and Towing Attachments (Continued)		
1501 Air Drop Parachute Suspension Assembly .....	226-1	226
1501 M1088 Platform .....	227-1	227
1501 M1088 Platform .....	228-1	228
1501 M1089 Tool Box Support Assembly .....	229-1	229
1501 M1089 Stoplight and Worklight Mount Brackets .....	230-1	230
1501 M1089 Stowage Box Mount Brackets and Cushions .....	231-1	231
1501 Rear Light Carrier .....	232-1	232
1501 Front Bumper and Gravel Deflector .....	233-1	233
1501 Front Lift Beam .....	234-1	234
1501 Boom Rest .....	235-1	235
1503 Pintle Hook .....	236-1	236
1504 Spare Tire Retainer .....	237-1	237
1506 M1088 Fifth Wheel Assembly .....	238-1	238
Group 16 Springs and Shocks		
1601 Front Leaf Spring Suspension .....	239-1	239
1601 Front Resilient Mount and Angle Brackets .....	240-1	240
1601 Rear Leaf Spring Suspension and Torque Rods .....	241-1	241
1601 Rear Resilient Mount and Mechanical Stop .....	242-1	242
1604 Front Shocks .....	243-1	243
1604 Rear Shocks .....	244-1	244
1605 Rear Stabilizer Bar .....	245-1	245
Group 18 Body and Cab		
1801 Standard Cab Assembly, Doors and Hinges .....	246-1	246
1801 Air Drop Cab Assembly, Doors and Hinges .....	247-1	247
1801 Dashboard .....	248-1	248
1801 Roof Hatch and Front Grille .....	249-1	249
1801 Engine Splash Guards .....	250-1	250
1801 Cab Door Fittings .....	251-1	251
1801 Door Locks and Handles .....	252-1	252
1801 Air Drop Davit Boom Assembly .....	253-1	253
1801 Front Cab Supports .....	254-1	254
1801 Rear Cab Support, Leveling Valve, Latch, Air Spring, Hoses and Fittings.....	255-1	255
1801 Cab Fenders .....	256-1	256
1802 Standard Cab Windows .....	257-1	257
1802 Air Drop Cab Windows .....	258-1	258
1802 Cab Door Windows and Fittings .....	259-1	259
1802 M1083 Rear Fenders and Splash Guards .....	260-1	260
1802 M1084 Rear Fenders and Splash Guards .....	261-1	261
1802 M1085 Rear Fenders and Splash Guards .....	262-1	262
1802 M1086 Rear Fenders and Splash Guards .....	263-1	263
1802 M1088 Rear Fenders and Splash Guards .....	264-1	264
1802 M1090 and M1094 Rear Fenders and Splash Guards .....	265-1	265
1802 Cab Steps .....	266-1	266
1804 Cab Drain Plugs.....	267-1	267
1805 Cab Floor Coverings and Door Seals .....	268-1	268
1806 Standard Cab Liners, Boarding Handles and Sun Visors .....	269-1	269
1806 Air Drop Panels, Visors and Boarding Handles .....	270-1	270
1806 Center Seat and Seat Belt .....	271-1	271
1806 Passenger Seat and Seat Belt .....	272-1	272
1806 Driver Seat and Seat Belt .....	273-1	273
1808 Tool Box .....	274-1	274
1808 Cab Storage Box Assembly .....	275-1	275

	Page	Illus/ Figure
Group 18		
Body and Cab (continued)		
1810 M1083 Cargo Bed Assembly .....	276-1	276
1810 Tiedown Ring Assembly .....	277-1	277
1810 M1093 Cargo Bed Assembly .....	278-1	278
1810 M1086 Cargo Bed Assembly .....	279-1	279
1810 M1084 Cargo Bed Assembly .....	280-1	280
1810 M1085 Cargo Bed Assembly .....	281-1	281
1810 M1083, M1084 and M1093 Cargo Bed Doors, Latch and Fittings .....	282-1	282
1810 M1086 Cargo Bed Doors, Latch and Fittings .....	283-1	283
1810 M1085 Cargo Bed Doors, Latch and Fittings .....	284-1	284
1810 Cargo Bed Dropside Assembly .....	285-1	285
1810 Load Spreader Rear Lift Beam .....	286-1	286
1810 Bow Stowage Door, Hinge and Latch .....	287-1	287
1810 M1090 Tailgate and Fittings .....	288-1	288
1810 M1090 and M1094 Body .....	289-1	289
1810 M1094 Body .....	290-1	290
1810 M1090 and M1094 Sub-Frame Assembly .....	291-1	291
1810 M1090 and M1090A1 Sub-Frame .....	292-1	292
1810 M1094 Airdrop Rear Lifting Eye and Bed Hold Down Bracket .....	293-1	293
1810 M1090 and M1094 Ladder and Brackets .....	294-1	294
1812 M1089 Tool Boxes .....	295-1	295
1812 M1089 Ladder .....	296-1	296
1812 M1089 Vise Mount .....	297-1	297
Group 20		
Hoist, Winch, Power Control Unit and Power Take-Off		
2001 30K Winch Brackets, Valves, Hoses and Fittings .....	298-1	298
2001 30K Winch Pneumatic and Valve Manifold Assembly .....	299-1	299
2001 30K Winch Assembly .....	300-1	300
2001 30K Winch Hydraulic Motor .....	301-1	301
2001 M1089 Monoblock and Relief Valve .....	302-1	302
2001 15K Self Recovery Winch Assembly .....	303-1	303
2001 15K Self Recovery Winch Cable Guides, Rollers and Brackets .....	304-1	304
2001 M1089 Underlift Assembly and Splash Guards .....	305-1	305
2001 M1089 Underlift Crossbar Assembly and Front Towing Adapter .....	306-1	306
2001 M1089 Underlift Lower Arm Folding Boom Cylinder . .....	307-1	307
2001 M1089 Underlift Stinger Cylinder Assembly .....	308-1	308
2001 M1089 Underlift Right and Left Stiffleg .....	309-1	309
2001 M1089 Payout Motor Assembly .....	310-1	310
2001 M1089 Underlift Stiffleg Cylinder Assembly .....	311-1	311
2001 M1089 Underlift Folding Boom Frame .....	312-1	312
2001 M1089 Underlift Fold Cylinder Assembly .....	313-1	313
2001 M1089 Underlift Upper and Lower Arm Assembly .....	314-1	314
2001 M1089 Underlift Telescope Lift Cylinder Assembly .....	315-1	315
2001 M1089 Underlift Camlock Assembly .....	316-1	316
2001 M1089 Underlift Hydraulic Valves, Hoses and Fittings .....	317-1	317
2001 M1089 Crane Hydraulic Pressure Tubes, Hoses and Clamps .....	318-1	318
2001 M1089 Crane and Outrigger Pads .....	319-1	319
2001 M1089 Hydraulic Tank and Manifold Assembly .....	320-1	320
2001 M1089 Turntable and Subframe .....	321-1	321
2001 M1089 Boom Base and Angle Indicator .....	322-1	322
2001 M1089 Boom Mid Section .....	323-1	323
2001 M1089 Boom Fly Section .....	324-1	324
2001 M1089 Lift Cylinder and Mounting Pins .....	325-1	325
2001 M1089 Erection Cylinder .....	326-1	326

	Page	Illus/ Figure
Group 20	Hoist, Winch, Power Control Unit and Power Take-Off (continued)	
	2001 M1089 Tension Link Assembly .....	327-1 327
	2001 M1089 Mast Assembly .....	328-1 328
	2001 M1089 Hoist Assembly .....	329-1 329
	2001 M1089 Hoist Hydraulic Motor .....	330-1 330
	2001 M1089 Speed Gear Assembly .....	331-1 331
	2001 M1089 Motor Control Valve .....	332-1 332
	2001 M1089 Oil Filled Disc Brake .....	333-1 333
	2001 M1089 Cable Follower Assembly .....	334-1 334
	2001 M1089 Boom Telescopic Cylinder Assembly .....	335-1 335
	2001 M1089 Overload Shutdown .....	336-1 336
	2001 M1089 M1089 Load Moment Indicator Box .....	337-1 337
	2001 M1089 Swing Drive Assembly .....	338-1 338
	2001 M1089 Swing Drive Hydraulic Motor and Cross Relief Valve .....	339-1 339
	2001 M1089 Outrigger Beam, Hoses and Fittings .....	340-1 340
	2001 M1089 Outrigger Extend Cylinder .....	341-1 341
	2001 M1089 Outrigger Jack Cylinder .....	342-1 342
	2001 M1089 Hand Pump Assembly, Hoses and Fittings .....	343-1 343
	2001 M1089 Hydraulic Swing Hoses and Fittings .....	344-1 344
	2001 M1089 Hydraulic Lift Hoses and Fittings .....	345-1 345
	2001 M1089 Hydraulic Hoist Hoses and Fittings .....	346-1 346
	2001 M1089 Hydraulic Telescope Hoses and Fittings .....	347-1 347
	2001 M1089 Hydraulic Erection Hoses and Fittings .....	348-1 348
	2001 M1089 Hook Block and Cable Assembly .....	349-1 349
	2001 M1089 Eight Bank Valve Housing Assembly .....	350-1 350
	2001 M1089 Eight Bank Valve Fittings .....	351-1 351
	2001 M1089 Eight Bank Swing Control Valve Assembly .....	352-1 352
	2001 M1089 Eight Bank Telescope Control Valve Assembly .....	353-1 353
	2001 M1089 Eight Bank Boom Control Valve Assembly .....	354-1 354
	2001 M1089 Eight Bank Hoist Control Valve Assembly .....	355-1 355
	2001 M1089 Eight Bank Left Outrigger Jack Control Valve Assembly .....	356-1 356
	2001 M1089 Eight Bank Mast Control Valve Assembly .....	357-1 357
	2001 M1089 Eight Bank Outrigger Extend Control Valve Assembly .....	358-1 358
	2001 M1089 Eight Bank Right Outrigger Jack Control Valve Assembly .....	359-1 359
	2001 M1089 Eight Bank Unloader Control Valve Assembly .....	360-1 360
	2001 M1089 Eight Bank Swing Control Valve Manifold Assembly and Fittings .....	361-1 361
	2001 M1089 Hydraulic Hoses, Tubes and Fittings .....	362-1 362
	2001 M1089 Three Stage Hydraulic Pump, Hoses and Fittings .....	363-1 363
	2001 M1089 Control Panel Assembly, Tubes, Hoses and Fittings .....	364-1 364
	2001 M1089 Selector Valve Assembly, Hoses and Fittings .....	365-1 365
	2001 M1089 Upper Control Valve Assembly and Handles .....	366-1 366
	2001 M1089 Upper Control Valve Assembly .....	367-1 367
	2001 M1089 Upper Directional Control Valve .....	368-1 368
	2001 M1089 Upper Pump Valve .....	369-1 369
	2001 M1089 Upper Pneumatic Actuator Valve .....	370-1 370
	2001 M1089 Lower Control Valve Assembly and Handles .....	371-1 371
	2001 M1089 Lower Control Valve Assembly .....	372-1 372
	2001 M1089 Underlift Fold Control Valve .....	373-1 373
	2001 M1089 Underlift Fold Position Control Valve .....	374-1 374
	2001 M1089 Stinger Position Control Valve .....	375-1 375
	2001 M1089 Lower Control Valve Tubes, Hoses and Fittings .....	376-1 376
	2001 M1089 Linear Directional Control Valve Assembly .....	377-1 377
	2001 M1084 and M1086 Crane and Jack Cylinder Pads .....	378-1 378

	Page	Illus/ Figure
Group 20	Hoist, Winch, Power Control Unit and Power Take-Off (continued)	
	2001 M1084 and M1086 Load Moment Indicator Box .....	379-1 379
	2001 M1084 and M1086 Remote Control and Cable Stowage Box .....	380-1 380
	2001 M1084 and M1086 Hook Block Assembly and Cable .....	381-1 381
	2001 M1084 and M1086 Tension Link Assembly .....	382-1 382
	2001 M1084 and M1086 Mast Assembly .....	383-1 383
	2001 M1084 and M1086 Hoist Assembly and Tension Load Cell .....	384-1 384
	2001 M1084 and M1086 Hoist Hydraulic Motor .....	385-1 385
	2001 M1084 and M1086 Speed Gear Assembly .....	386-1 386
	2001 M1084 and M1086 Motor Control Valve .....	387-1 387
	2001 M1084 and M1086 Oil Filled Disc Brake .....	388-1 388
	2001 M1084 and M1086 Cable Follower Assembly .....	389-1 389
	2001 M1084 and M1086 Lift Cylinder Assembly .....	390-1 390
	2001 M1084 and M1086 Erection Cylinder Assembly .....	391-1 391
	2001 M1084 and M1086 Boom Base, Angle Indicator and Cylinder Mount Pins .....	392-1 392
	2001 M1084 and M1086 Boom Mid Section .....	393-1 393
	2001 M1084 and M1086 Boom Fly Section and Boom Sheave .....	394-1 394
	2001 M1084 and M1086 Telescope Cylinder Assembly .....	395-1 395
	2001 M1084 and M1086 Overload Shutdown .....	396-1 396
	2001 M1084 and M1086 Turntable, Lock Pin and Cylinder Mount Pins .....	397-1 397
	2001 M1084 and M1086 Swing Drive Assembly, Hydraulic Motor and Cross Relief Valve .....	398-1 398
	2001 M1084 and M1086 Supply and Return Tubes and Hoses .....	399-1 399
	2001 M1084 and M1086 Hydraulic Swing Hoses and Fittings .....	400-1 400
	2001 M1084 and M1086 Hydraulic Lift Hoses .....	401-1 401
	2001 M1084 and M1086 Hydraulic Hoist Hoses .....	402-1 402
	2001 M1084 and M1086 Hydraulic Telescope Hoses .....	403-1 403
	2001 M1084 and M1086 Hydraulic Outrigger Hoses .....	404-1 404
	2001 M1084 and M1086 Hydraulic Erection Hoses .....	405-1 405
	2001 M1084 and M1086 Outrigger Jack Cylinder Assembly .....	406-1 406
	2001 M1084 and M1086 Hand Pump Assembly .....	407-1 407
	2001 M1084 and M1086 Hydraulic Control Valve Housing Assembly .....	408-1 408
	2001 M1084 and M1086 Four Way Swing Control Valve Assembly .....	409-1 409
	2001 M1084 and M1086 Four Way Telescope Control Valve Assembly .....	410-1 410
	2001 M1084 and M1086 Four Way Lift Control Valve Assembly .....	411-1 411
	2001 M1084 and M1086 Four Way Hoist Control Valve Assembly .....	412-1 412
	2001 M1084 and M1086 Four Way Directional and Relief Valves .....	413-1 413
	2001 M1084 and M1086 Four Way Lift/Hoist Valves Manifold .....	414-1 414
	2001 M1084 and M1086 Four Way Center Manifold .....	415-1 415
	2001 M1084 and M1086 Four Way Telescope/Swing Valves Manifold .....	416-1 416
	2001 M1084 and M1086 Three Way Left Stabilizer Control Valve Assembly .....	417-1 417
	2001 M1084 and M1086 Three Way Mast Control Valve Assembly .....	418-1 418
	2001 M1084 and M1086 Three Way Right Stabilizer Control Valve Assembly .....	419-1 419
	2001 M1084 and M1086 Three Way Unloader Control Valve Assembly .....	420-1 420
	2001 M1084 and M1086 Three Way Control Valve Manifold .....	421-1 421
	2001 M1084 and M1086 Turntable Stop .....	422-1 422
	2004 Power Take-Off Assembly .....	423-1 423
Group 21	Bumpers, Guards and Marine Fenders	
	2101 M1090 and M1094 Cab Protector Assembly .....	424-1 424
Group 22	Body Chassis and Accessories	
	2201 M1090 and M1094 Body Cover .....	425-1 425
	2202 Windshield Washer Reservoir.....	426-1 426

	Page	Illus/ Figure
Group 22	Body Chassis and Accessories (continued)	
	2202 Windshield Wiper and Motor .....	427-1 427
	2202 Cab Mirrors .....	428-1 428
	2202 Front Reflectors .....	429-1 429
	2202 Rear Reflectors .....	430-1 430
	2207 Personnel Heater Assembly.....	431-1 431
	2207 Personnel Heater Assembly.....	432-1 432
	2210 M1084 and M1086 Decals and Data Plates .....	433-1 433
Volume 2 of 2		
Group 22	Body Chassis and Accessories (continued)	
	2210 Data and Identification Plates .....	434-1 434
	2210 M1089 Decals and Data Plates .....	435-1 435
	2210 M1090 Data and Identification Plates .....	436-1 436
Group 24	Hydraulic and Fluid Systems	
	2401 Air/Hydraulic Power Unit, Hoses and Fittings .....	437-1 437
	2401 Back-up Hydraulic Pump, Hoses and Fittings .....	438-1 438
	2402 Four Way Relief Valve .....	439-1 439
	2402 Hydraulic Manifold, Hoses and Fittings .....	440-1 440
	2402 Hydraulic Manifold Assembly .....	441-1 441
	2402 Hydraulic Manifold Assembly .....	442-1 442
	2404 Spare Tire Retainer Lift Cylinder, Hoses and Fittings .....	443-1 443
	2404 Cab Hydraulic Cylinder, Hoses and Fittings .....	444-1 444
	2404 M1090 and M1094 Dump Body Lift Cylinder .....	445-1 445
	2406 Hydraulic Rotary Pump, Winch Control Valve, Hoses and Fittings .....	446-1 446
	2406 Winch Control Valve Assembly .....	447-1 447
	2406 M1084 and M1086 Hydraulic Rotary Pump, Hoses and Fittings .....	448-1 448
	2406 M1090 and M1094 Hydraulic Rotary Pump, Hoses and Fittings .....	449-1 449
	2406 M1090 and M1094 Hydraulic Rotary Pump, Winch Control Valve, Hoses and Fittings .....	450-1 450
	2406 M1089 External Hydraulic Power Ports .....	451-1 451
	2407 Suspension Cylinder, Hoses and Fittings .....	452-1 452
	2408 Hydraulic Reservoir and Filter.....	453-1 453
Group 33	Special Purpose Kits	
	3301 Engine Container .....	454-1 454
	3301 Transmission Container .....	455-1 455
	3303 Options Panel Kit .....	456-1 456
	3307 Amber Warning Light .....	457-1 457
	3307 Flywheel Housing Vent Kit .....	458-1 458
	3307 M1083 and M1093 Troopseat Kit .....	459-1 459
	3307 M1085 Troopseat Kit .....	460-1 460
	3307 M1090 and M1094 Troopseat Kit .....	461-1 461
	3307 M1083, M1093 Soft Top Cover Kit .....	462-1 462
	3307 M1090 and M1094 Soft Top Cover Kit .....	463-1 463
	3307 M1085 Soft Top Cover Kit .....	464-1 464
	3307 200A Polarity Protection Device, Terminal Block, Cables and Brackets .....	465-1 465
	3307 200 AMP Alternator and Regulator.....	466-1 466
	3307 Reserve Fuel and Water Bottle Brackets .....	467-1 467
	3307 Light Material Handling Crane Kit .....	468-1 468
	3307 Light Material Handling Crane Winch Assembly .....	469-1 469
	3307 Light Material Handling Crane Hoist Assembly .....	470-1 470
	3307 Light Material Handling Crane Mast and Swing Assembly .....	471-1 471
	3307 Light Material Handling Crane Handle Assembly .....	472-1 472



	Page	Illus/ Figure
Group 33	Special Purpose Kits (Continued)	
	3307 Light Material Handling Crane Boom Assembly .....	473-1 473
	3307 Light Material Handling Crane Cable Extension .....	474-1 474
	3307 Light Material Handling Crane Plug and Circuit Breaker .....	475-1 475
	3307 Inclinometer Kit.....	476-1 476
	3307 Shelter Tiedown Kit .....	477-1 477
	3307 Digitization Electrical Kit.....	478-1 478
	3307 M1085 Shelter Tiedown Kit .....	479-1 479
	3307 M1083 M1093 Shelter Tiedown Kit .....	480-1 480
	3307 M1083, M1085 and M1093 Collapsible Drums Tiedown Kit .....	481-1 481
	3307 Digitization Rack/Storage Kit .....	482-1 482
	3307 Tank and Pump Unit Tiedown Kit .....	483-1 483
	3307 Right Convex Mirror Kit .....	484-1 484
	3307 Pintle Hook Extension Kit .....	485-1 485
	3307 Bumperette Kit .....	486-1 486
	3307 S-280 Shelter Ladder Adapter Kit .....	487-1 487
	3307 Modification Kit,Shelter Tiedown,S-280 .....	488-1 488
	3307 Crane Adapter Kit .....	489-1 489
	3307 Rim Cover Kit .....	490-1 490
	3307 Kit,Tiedown Ring Replacement .....	491-1 491
Group 34	Armament, Sighting and Fire Control Material	
	3401 Machine Gun Mounting Kit .....	492-1 492
	3402 Small Arms Mount .....	493-1 493
Group 39	Searchlight and Electrical Illuminating Equipment	
	3901 M1089 Amber Warning Light .....	494-1 494
	3903 Amber Light Mast Assembly .....	495-1 495
Group 43	Gas, Air and Vacuum Systems	
	4316 M1090 and M1094 Tailgate Solenoid Valve, Manual Override Valve, Hoses and Fittings .....	496-1 496
	4318 M1090 and M1094 Tailgate Pneumatic Cylinder .....	497-1 497
	4321 Air Dryer, Hoses and Fittings .....	498-1 498
	4321 Wet Air Tank, Clamps, Hoses and Fittings .....	499-1 499
Group 47	Measuring Gages	
	4702 Air Filter Warning Indicator .....	500-1 500
Group 94	Repair Kits	
	9401 Repair Kits .....	Kits-1
Group 95	Hardware Supplies and Bulk Material, Common	
	9501 Bulk Items .....	Bulk-1
Section III. SPECIAL TOOLS LIST		
Group 26	Tools and Test Equipment	
	2604 Unit Maintenance Special Tools .....	501-1 501
	2604 Direct Support Maintenance Special Tools .....	502-1 502
	2604 General Support Maintenance Special Tools .....	503-1 503
Section IV. CROSS REFERENCE INDEX		
	Part Number Index .....	I-1
	National Stock Number Index .....	I-263
	Figure and Item Number Index .....	I-388



## UNIT, DIRECT SUPPORT, AND GENERAL SUPPORT MAINTENANCE REPAIR PARTS AND SPECIAL TOOLS LIST

### SECTION I. INTRODUCTION

#### 1. Scope.

This RPSTL lists and authorizes spares and repair parts; special tools; special test, measurement, diagnostic equipment (TMDE); and other special support equipment required for performance of unit, direct support, and general support maintenance of the M1078 Series LMTV. It authorizes the requisitioning, issue, and disposition of spares, repair parts and special tools as indicated by the source, maintenance and recoverability (SMR) codes.

#### 2. General.

In addition to Section I, Introduction, this Repair Parts and Special Tools List is divided into the following sections:

a. Section II. Repair Parts List. A list of spares and repair parts authorized by this RPSTL for use in the performance of maintenance. The lists also includes parts which must be removed for replacement of authorized parts. Parts lists are composed of functional groups in ascending alphanumeric sequence, with the parts in each group listed in ascending figure and item number sequence. Bulk materials are listed by item name in FIG. BULK at the end of the section. Repair parts kits are listed separately in their own functional group within Section II. Repair parts for repairable special tools are also listed in this section.

b. Section III. Special Tools List. A list of special tools, special TDME, and other special support equipment authorized by this RPSTL (as indicated by Basis of Issue (BOI) information in DESCRIPTION AND USABLE ON CODE column) for the performance of maintenance.

c. Section IV. Cross-Reference Index. A list, in National Item Identification Number (NIIN) sequence, of all National stock numbered items appearing in the listings, followed by a list in alphanumeric sequence of all part numbers appearing in the listings. National stock numbers and part numbers are cross-referenced to each illustration figure and item number appearance. The figure and item number index lists figure and item numbers in alphanumeric sequence and cross-references NSN, CAGEC and part numbers.

3. Explanation of Columns (Sections II and III).

a. ITEM NO. (Column (1)). Indicates the number used to identify items called out in the illustration.

b. SMR CODE (Column (2)). The Source, Maintenance, and Recoverability (SMR) code is a 5-position code containing supply/requisitioning information, maintenance category authorization criteria, and disposition instruction, as shown in the following breakout:

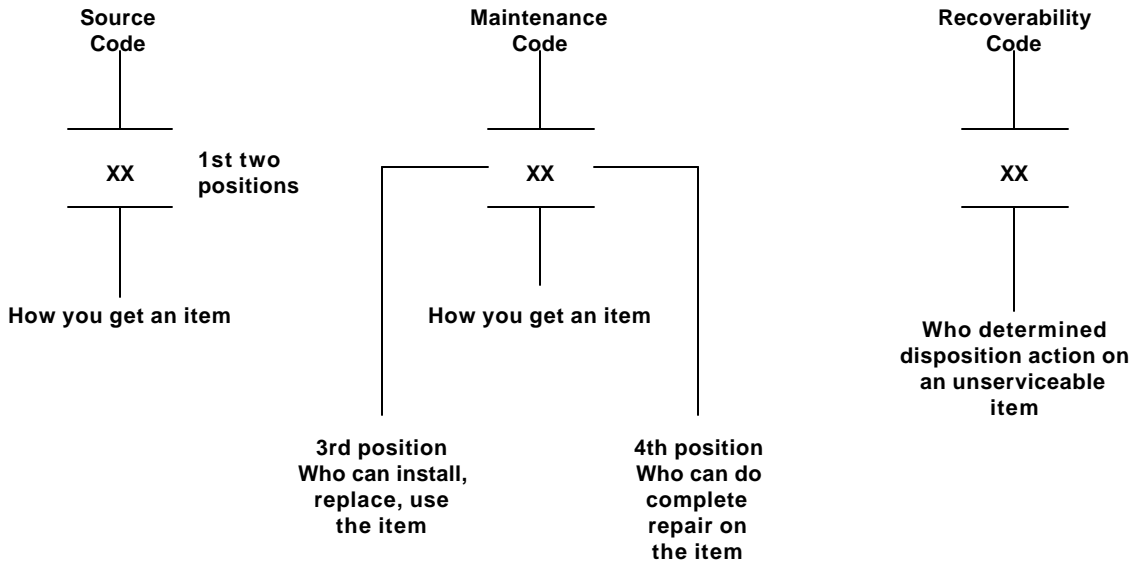

\*Complete Repair: Maintenance capacity, capability, and authority to perform all corrective maintenance tasks of the "Repair" function in a use/user environment in order to restore serviceability to a failed item.

(1) Source Code. The source code tells you how to get an item needed for maintenance, repair, or overhaul of an end item/equipment. Explanation of source codes follows:

Code	Explanation
PA	Stocked items; use the applicable NSN to request/requisition items with these source codes. They are authorized to the category indicated by the code entered in the 3rd position of the SMR code.
PB	
PC	
PD	
PE	
PF	
PG	

\*\*NOTE: Items coded PC are subject to deterioration.

Code	Explanation
KD KF KB	Items with these codes are not to be requested/requisitioned individually. They are part of a kit which is authorized to the maintenance category indicated in the 3rd position of the SMR code. The complete kit must be requisitioned and applied.
MO – (Made at Org level) MF – (Made at DS level) MH – (Made at GS level) ML – (Made at Specialized Repair Act (SRA)) MD – (Made at Depot)	Items with these codes are not to be requested/requisitioned individually. They must be made from bulk material which is identified by the part number in the DESCRIPTION AND USABLE ON CODE (UOC) column and listed in the Bulk Material group of the repair parts list in this RPSTL. If the item is authorized to you by the 3rd position of the SMR code, but the source code indicates it is made at a higher level, order the item from the higher level of maintenance.
AO – (Assembled By org level) AF – (Assembled By DS level) AH – (Assembled By GS level) AL – (Assembled By SRA) AD – (Assembled By Depot)	Items with these codes are not to be requested/requisitioned individually. The parts that make up the assembled item must be requisitioned or fabricated and assembled at the level of maintenance indicated by the source code. If the 3rd position code of the SMR code authorizes you to replace the item, but the source code indicates the item is assembled at a higher level, order the item from the higher level of maintenance.

XA -Do not requisition an "XA"-coded item. Order its next higher assembly. (Also, refer to the NOTE below.)

XB -If an "XB" item is not available from salvage, order it using the CAGEC and part number given.

XC -Installation drawing, diagram, instruction sheet, field service drawing that is identified by manufacturer's part number.

XD -Item is not stocked. Order an "XD"-coded item through normal supply channels using the CAGEC and part number given, if no NSN is available.

NOTE: Cannibalization or controlled exchange, when authorized, may be used as a source of supply for items with the above source codes, except for those source coded "XA".

(2) Maintenance Code. Maintenance codes tell you the level(s) of maintenance authorized to USE and REPAIR support items. The maintenance codes are entered in the third and fourth positions of the SMR code as follows:

(a) The maintenance code entered in the third position tells the lowest maintenance level authorized to remove, replace, and use an item. The maintenance code entered in the third position will indicate authorization to one of the following levels of maintenance.

Code	Application/Explanation
C	-Crew or operator maintenance done within organizational level.
O	-Organizational level can remove, replace, and use the item.
F	-Direct support level can remove, replace, and use the item.
H	-General support level can remove, replace, and use the item.
L	-Specialized repair activity can remove, replace and use the item.
D	-Depot level can remove, replace, and use the item.

(b) The maintenance code entered in the fourth position tells whether or not the item is to be repaired and identifies the lowest maintenance level with the capability to do complete repair (i.e., perform all authorized repair functions.) (NOTE: Some limited repair may be done on the item at a lower level of maintenance, if authorized by the Maintenance Allocation Chart (MAC) and SMR codes.) This position will contain one of the following maintenance codes.

Code	Application/Explanation
O	-Organizational is the lowest level that can do complete repair of the item.
F	-Direct support is the lowest level that can do complete repair of the item.
H	-General support is the lowest level that can do complete repair of the item.
D	-Depot is the lowest level that can do complete repair of the item.
Z	-Nonrepairable. No repair is authorized.
B	-No repair is authorized. (No parts or special tools are authorized for the maintenance of a "B" coded item). However, the item may be reconditioned by adjusting, lubricating, etc., at the user level.

Recoverability Code. Recoverability codes are assigned to items to indicate the disposition action on unserviceable items. The recoverability code is entered in the fifth position of the SMR Code as follows:

Code	Application/Explanation
Z	-Nonrepairable item. When unserviceable, condemn and dispose of the item at the level of maintenance shown in 3rd position of SMR Code.
O	-Reparable item. When uneconomically repairable, condemn and dispose of the item at organizational level.
F	-Reparable item. When uneconomically repairable, condemn and dispose of the item at the direct support level.
H	-Reparable item. When uneconomically repairable, condemn and dispose of the item at the general support level.
D	-Reparable item. When beyond lower level repair capability, return to depot. Condemnation and disposal of item not authorized below depot level.
L	-Reparable item. Condemnation and disposal not authorized below specialized repair activity (SRA).
A	-Item requires special handling or condemnation procedures because of specific reasons (e.g., precious metal content, high dollar value, critical material, or hazardous material). Refer to appropriate manuals/directives for specific instructions.

c. CAGEC (Column (3)). The Commercial and Government Entity Code (CAGEC) is a 5-digit alphanumeric code which is used to identify the manufacturer, distributor, or Government agency, etc., that supplies the item.

d. PART NUMBER (Column (4)). Indicates the primary number used by the manufacturer (individual, company, firm, corporation, or Government activity), which controls the design and characteristics of the item by means of its engineering drawings, specifications standards, and inspection requirements to identify an item or range of items.

NOTE: When you use an NSN to requisition an item, the item received may have a different part number from the part ordered.

e. DESCRIPTION AND USABLE ON CODE (UOC) (Column (5)). This column includes the following information:

- (1) The Federal item name and, when required, a minimum description to identify the item.
- (2) The physical security classification of the item is indicated by the parenthetical entry (none).
- (3) Items that are included in kits and sets are listed below the name of the kit or set.

(4) Spare/repair parts that make up an assembled item are listed immediately following the assembled item line entry.

(5) Part numbers for bulk materials are referenced in this column in the line item entry for the item to be manufactured/fabricated.

(6) When the item is not used with all serial numbers of the same model, the effective serial numbers are shown on the last line(s) of the description (before UOC).

(7) The usable on code, when applicable (see paragraph 5, Special information).

(8) In the Special Tools List section, the basis of issue (BOI) appears as the last line(s) in the entry for each special tool, special TMDE, and other special support equipment. When density of equipments supported exceeds spread indicated in the basis of issue, the total authorization is increased proportionately.

(9) The statement "END OF FIGURE" appears just below the last item description in Column 5 for a given figure in both Section II and Section III.

f. QTY (Column (6)). The QTY (quantity per figure column) indicates the quantity of the item used in the breakout shown on the illustration figure, which is prepared for a functional group, subfunctional group, or an assembly. A "V" appearing in this column in lieu of a quantity indicates that the quantity is variable and the quantity may vary from application to application.

#### 4. Explanation of Columns (Section IV).

##### a. NATIONAL STOCK NUMBER (NSN) INDEX

(1) STOCK NUMBER column. This column lists the NSN by National item identification number NSN (NIIN) sequence. The NIIN consists of the last nine digits of the NSN (i.e., 5305-01-674-1467). When NIIN using this column to locate an item, ignore the first 4 digits of the NSN. However, the complete NSN should be used when ordering items by stock number.

(2) FIG. column. This column lists the number of the figure where the item is identified/located. The figures are in numerical order in Section II and Section III.

(3) ITEM column. The item number identifies the item associated with the figure listed in the adjacent FIG. column. This item is also identified by the NSN listed on the same line.

b. PART NUMBER INDEX. Part numbers in this index are listed in ascending alphanumeric sequence (i.e., vertical arrangement of letter and number combination which places the first letter or digit of each group in order A through Z, followed by the numbers 0 through 9 and each following letter or digit in like order).

(1) CAGEC column. The Commercial and Government Entity Code (CAGEC) is a 5-digit alphanumeric code used to identify the manufacturer, distributor, or Government agency, etc., that supplies the item.

(2) PART NUMBER column. Indicates the primary number used by the manufacturer (individual, firm, corporation or Government activity), which controls the design and characteristics of the item by means of its engineering drawings, specifications standards, and inspection requirements to identify an item or range of items.



(3) STOCK NUMBER column. This column lists the NSN for the associated part number and manufacturer identified in the PART NUMBER and CAGEC columns to the left.

(4) FIG. column. This column lists the number of the figure where the item is identified/located in Section II and III.

(5) ITEM column. The item number is that number assigned to the item as it appears in the figure referenced in the adjacent figure number column.

c. FIGURE AND ITEM NUMBER INDEX

(1) FIG. column. This column lists the number of the figure where the item is identified/located in Section II and III.

(2) ITEM column. The item number is that number assigned to the item as it appears in the figure referenced in the adjacent figure number column.

(3) STOCK NUMBER column. This column lists the NSN for the item.

(4) CAGEC column. The Commercial and Government Entity Code (CAGEC) is a 5-digit alphanumeric code used to identify the manufacturer, distributor, or Government agency, etc., that supplies the item.

(5) PART NUMBER column. Indicates the primary number used by the manufacturer (individual, firm, corporation or Government activity), which controls the design and characteristics of the item by means of its engineering drawings, specifications standards, and inspection requirements to identify an item or range of items.

5. Special Information.

a. USABLE ON CODE. The usable on code appears in the lower left corner of the Description column heading.

Usable on codes are shown as "UOC: . . . . ." in the description column (left justified) on the first line applicable item description/ nomenclature. Uncoded items are applicable to all models. Identification of UOC's used in this RPSTL are:

<u>Code</u>	<u>Used On</u>
MAB * MWB	Truck, Cargo, MTV, M1083 W/O WN W/WN
MAE *	Truck, Cargo, MTV,LWB, w/MHE, M1084
MWL * MAL	Truck, Cargo, MTV,LWB, w/MHE, M1085 W/WN W/O WN
MAM	Truck, Cargo, MTV,LWB, w/MHE, M1086

MWF	*	Truck, Tractor, MTV, M1088
MAF		W/WN W/O WN
MAG	*	Truck, Wrecker, MTV, M1089
MWH	*	Truck, Dump, MTV, M1090
MAH	*	W/WN W/O WN
MAA		Truck, Chassis, MTV, M1092
MWC	*	Truck, Cargo, MTV, Airdrop, M1093
MAC		W/WN W/O WN
MWJ	*	Truck, Dump, MTV, Airdrop, M1094
MAJ		W/WN W/O WN
MAK		Truck, Chassis, MTV, LWB, M1096

\* = With PTO.

b. FABRICATION INSTRUCTIONS. Bulk materials required to manufacture items are listed in the Bulk Material Functional Group of this RPSTL. Part numbers for bulk materials are also referenced in the description column of the line item entry for the item to be manufactured/fabricated. Detailed fabrication instructions for items source coded to be manufactured or fabricated are found in TM 9-2320-365-20 and TM 9-2320-365-34.

c. ASSEMBLY INSTRUCTION. Detailed assembly instructions for items source coded to be assembled from component spare/repair parts are found in TM 9-2320-365-20 and TM 9-2320-365-34. Items that make up the assembly are listed immediately following the assembly item entry or reference is made to an applicable figure.

d. KITS. Line item entry for repair parts kits appear in a group in Section II (see table of contents).

e. INDEX NUMBERS. Items which have the word BULK in the figure column will have an index number shown in the item number column. This index number is a cross-reference between the National Stock Number/Part Number Index and the bulk material list in Section II.

f. ASSOCIATED PUBLICATIONS. The publication(s) listed below pertain to the MTV and its components.

<u>Publication</u>	<u>Short Title</u>
TB 9-2300-365-15	Technical Bulletin, Warranty, LMTV
TM 9-2320-365-10	Operator's Instructions
TM 9-2320-365-10HR	Hand Receipt
TM 9-2320-365-20	Unit Maintenance Manual
TM 9-2320-365-34	Direct Support (DS)/General Support (GS) Maintenance Manual
TM 9-2320-365-24P	Unit, Direct Support (DS) and General Support (GS) Repair Parts and Special Tools List (RPSTL)

6. How to Locate Repair Parts.

a. When National Stock Number or Part Number Is Not Known.

(1) First. Using the Table of Contents, determine the assembly group or subassembly group to which the item belongs. This is necessary since figures are prepared for assembly groups and subassembly groups, and listings are divided into the same groups.

(2) Second. Find the figure covering the assembly group or subassembly group to which the item belongs.

(3) Third. Identify the item on the figure and use the Figure and Item Number Index to find the NSN.

b. When National Stock Number or Part Number Is Known.

(1) First. Using the National Stock Number or Part Number Index, find the pertinent NSN or PN. The NSN index is in National Item Identification Number (NIIN) sequence (see 4a(1)). The part numbers in the PN index are listed in ascending alphanumeric sequence (see 4b). Both indexes cross-reference to the illustration/figure and item number of the item.

(2) Second. Turn to the figure and item number, verify the item is the one you're looking for, then locate the item number in the repair parts list for the figure.

7. Abbreviations.

<u>Abbreviation</u>	<u>Explanation</u>
MTV	Medium Tactical Vehicle
LWB	Long Wheel Base
W/WN	With Winch
MHE	Material Handling Equipment
STE/ICE	Simplified Test Equipment/Internal Combustion Engines
CTIS	Central Tire Inflation System



## **Section II. REPAIR PARTS LIST**

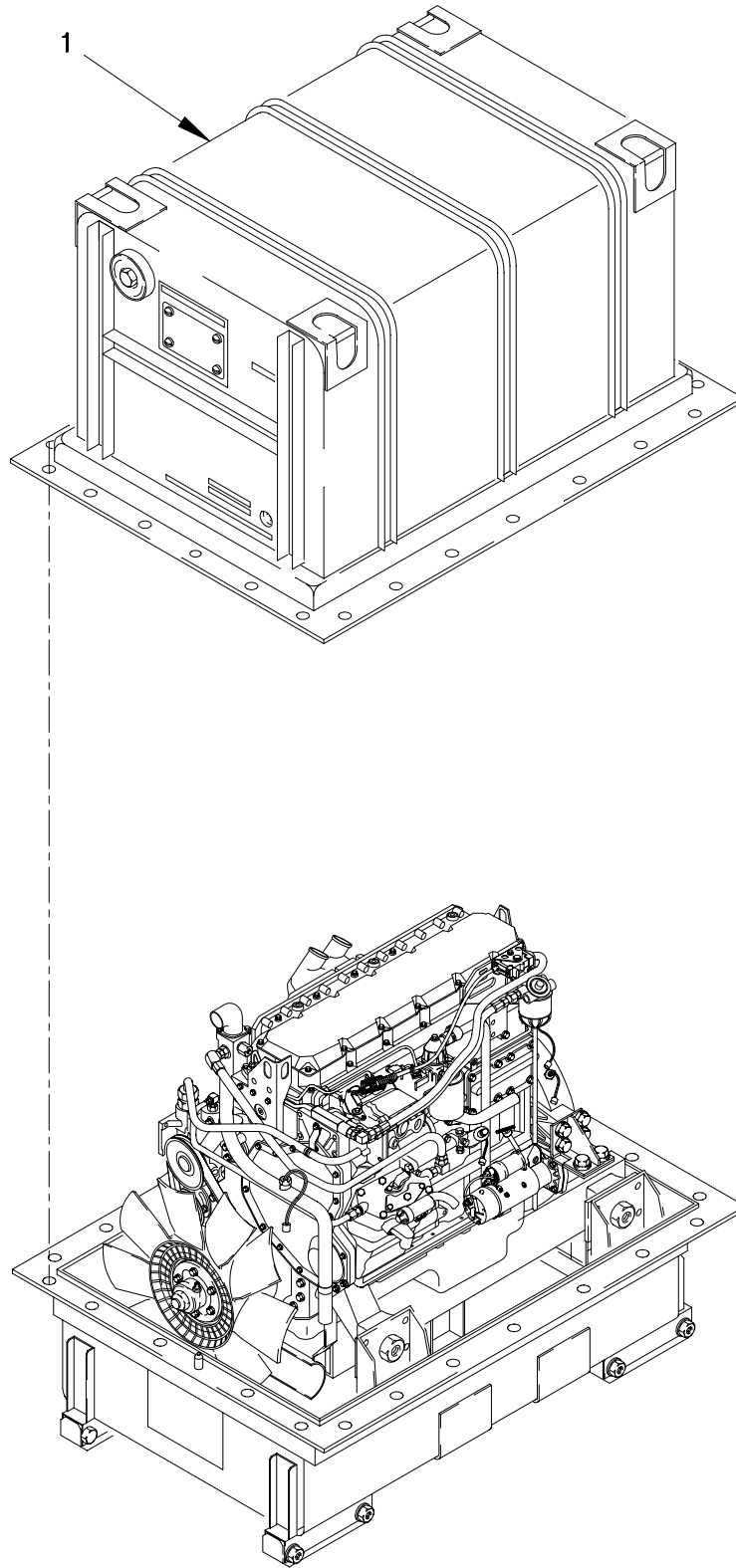

FIGURE 1. DRESSED ENGINE WITH CONTAINER

**SECTION II**

**TM 9-2320-366-24P-1**

(1)	(2)	(3)	(4)	(5)	(6)
ITEM	SMR		PART	DESCRIPTION AND	
NO	CODE	CAGEC	NUMBER	USABLE ON CODE (UOC)	QTY

GROUP 0100: ENGINE ASSEMBLY  
FIG.1 DRESSED ENGINE WITH CONTAINER

1	PAFHH	0FW39	12414398-004	ENGINE,DIESEL.....	1
---	-------	-------	--------------	--------------------	---

END OF FIGURE

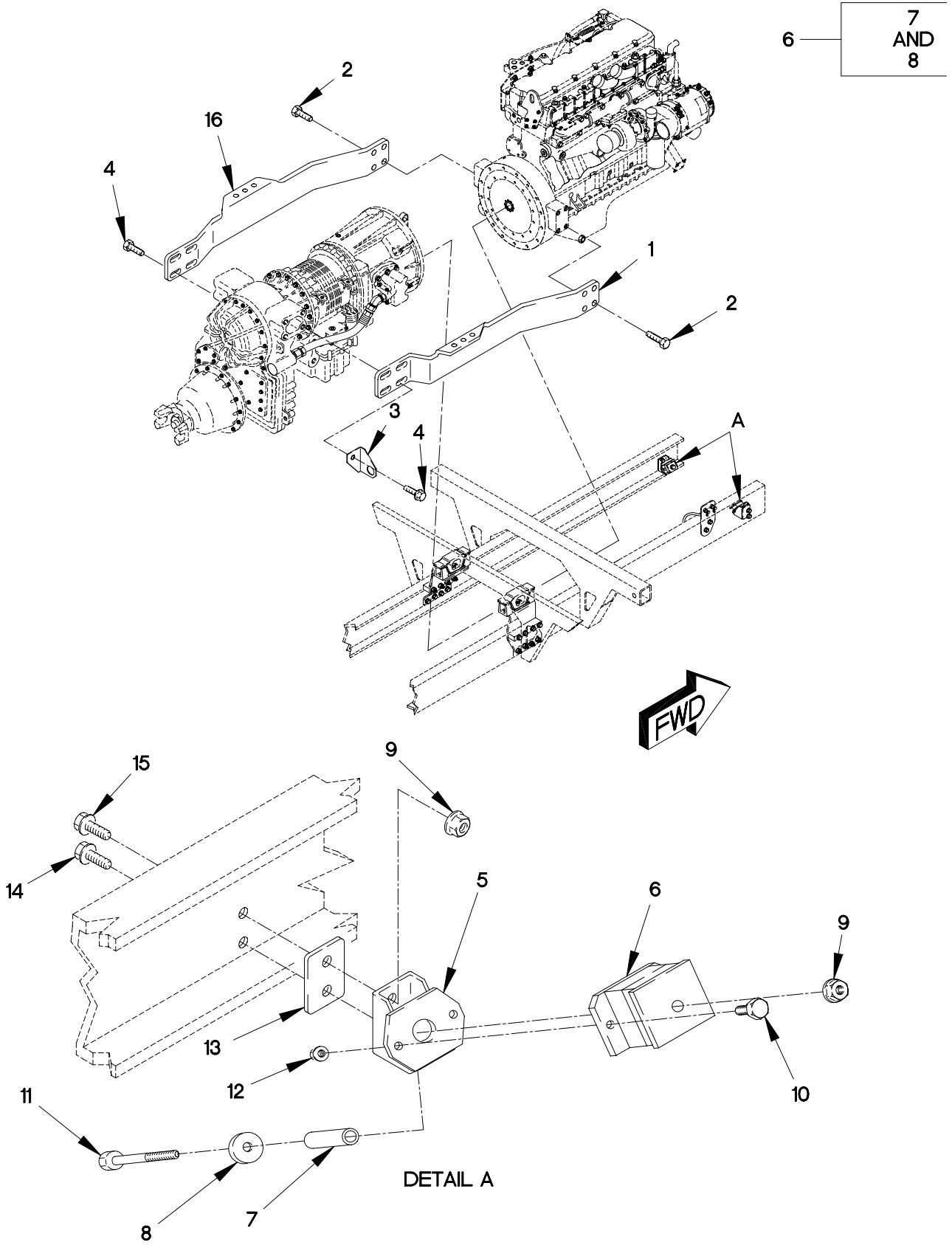

FIGURE 2. ENGINE MOUNTS



SECTION II

TM 9-2320-366-24P-1

(1) ITEM NO	(2) SMR CODE	(3) CAGEC	(4) PART NUMBER	(5) DESCRIPTION AND USABLE ON CODE (UOC)	(6) QTY
GROUP 0100: ENGINE ASSEMBLY FIG. 2 ENGINE MOUNTS					
1	PAFZZ	19207	12414289-001	BRACKET, ENGINE MOUN..... UOC:MAC, MAJ, MWC, MWJ,	1
1	PAFZZ	0FW39	12414289-002	BRACKET, ENGINE MOUN..... UOC:MAA, MAB, MAE, MAF, MAG, MAH, MAK, MAL, MAM, MWB, MWJ, MWL,	1
2	PAFZZ	19207	12414566-001	SCREW, CAP, HEXAGON H M14 X 2 X 35...	8
3	PAFZZ	0FW39	12420840-001	BRACKET, ANGLE.....	1
4	PAFZZ	19207	12414307-194	SCREW, CAP, HEXAGON H M20 X 2.5 X 60.	8
5	PAFZZ	19207	12414285	BRACKET, ENGINE MOUN.....	2
6	PAFZZ	81860	26112	MOUNT, RESILIENT.....	2
7	PAFZZ	19207	12419221	. SPACER, SLEEVE.....	2
8	PAFZZ	19207	12419222	. WASHER, FLAT 1/2.....	2
9	PAFZZ	19207	12414308-021	NUT, SELF-LOCKING, EX M12 X 1.5.....	6
10	PAFZZ	19207	12414307-037	BOLT, MACHINE M8 X 1.25 X 25.....	4
11	PAFZZ	19207	12414307-087	BOLT, MACHINE M12 X 1.5 X 90.....	2
12	PAFZZ	19207	12414308-018	NUT, SELF-LOCKING, EX M8 X 1.25.....	4
13	PAFZZ	19207	12414665	SPACER, PLATE.....	2
14	PAFZZ	19207	12414307-078	BOLT, MACHINE M12 X 1.5 X 35.....	3
15	PAFZZ	19207	12414307-079	BOLT, MACHINE M12 X 1.5 X 40.....	1
16	PAFZZ	19207	12414290-001	BRACKET, ENGINE MOUN..... UOC:MAC, MAJ, MWC, MWJ,	1
16	PAFZZ	19207	12414290-002	BRACKET, ENGINE MOUN..... UOC:MAA, MAB, MAE, MAF, MAG, MAH, MAK, MAL, MAM, MWB, MWJ, MWL,	1

END OF FIGURE

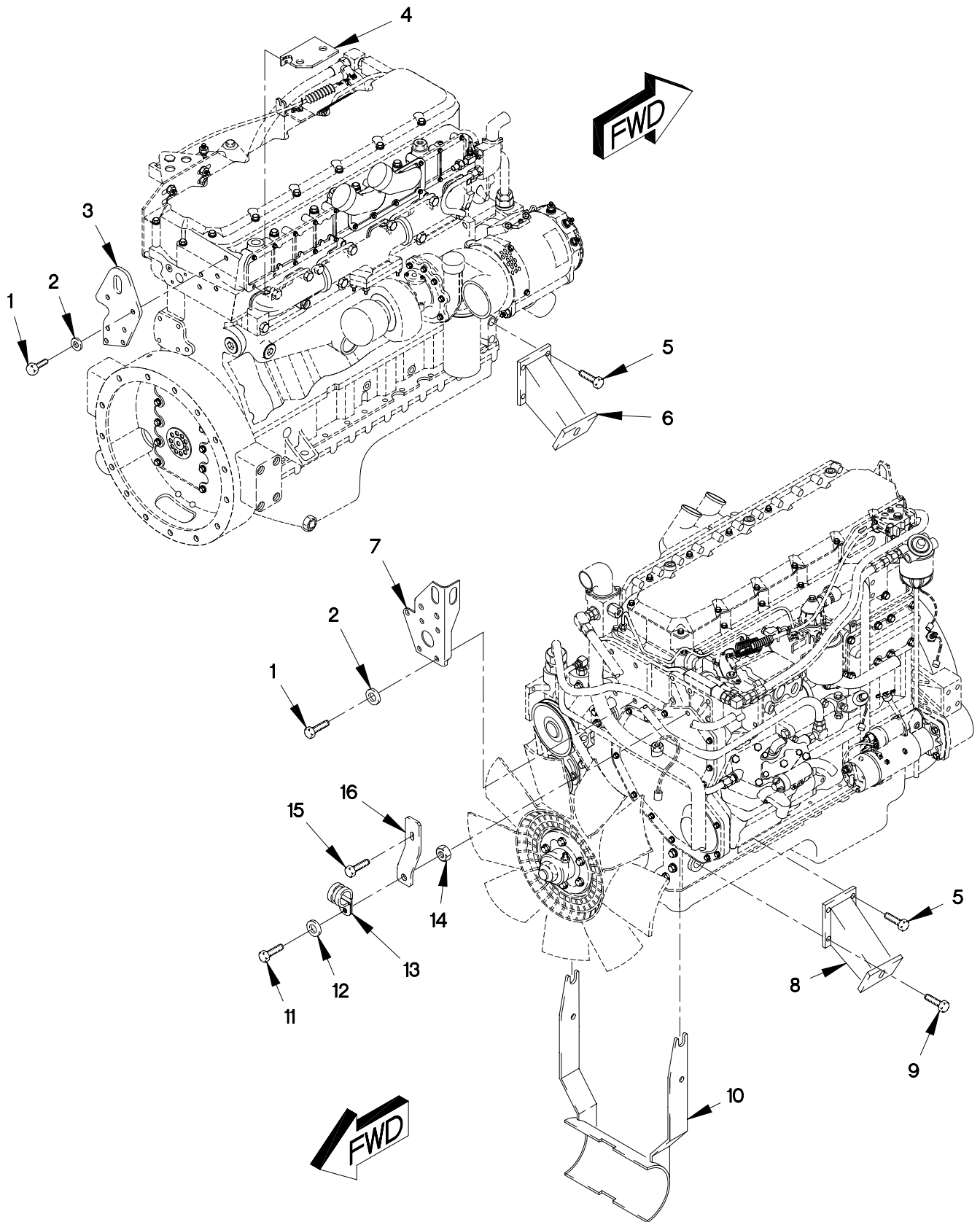

FIGURE 3. ENGINE BRACKETS

SECTION II

TM 9-2320-366-24P-1

(1) ITEM NO	(2) SMR CODE	(3) CAGEC	(4) PART NUMBER	(5) DESCRIPTION AND USABLE ON CODE (UOC)	(6) QTY
GROUP 0100: ENGINE ASSEMBLY					
FIG.3 ENGINE BRACKETS					
1	PAOZZ	11083	8T4136	BOLT,MACHINE M10 X 1.5 X 25.....	9
2	PAOZZ	11083	8T4121	WASHER,FLAT M11.....	9
3	PAOZZ	11083	4R9234	PLATE,MOUNTING.....	1
4	PAOZZ	19207	12421149	BRACKET,ANGLE.....	1
5	PAFZZ	19207	12414566-002	SCREW,CAP,HEXAGON H M14 X 2 X 35... UOC:MAA,MAB,MAC,MAE,MAF,MAG,MAH,MAJ, MAK,MAL,MAM,	6
6	PAFZZ	19207	12414287	BRACKET,ENGINE MOUN.....	1
7	PAOZZ	11083	4R9233	BRACKET,ANGLE.....	1
8	PAFZZ	19207	12414286	BRACKET,VEHICULAR C.....	1
9	PAFZZ	19207	12414566-001	SCREW,CAP,HEXAGON H M14 X 2 X 40...	2
10	PAFZZ	0FW39	12414432	BRACKET,MOUNTING.....	1
11	PAOZZ	64678	000933 006058	SCREW,CAP,HEXAGON H M6 X 1 X 25....	1
12	PAOZZ	19200	12524631-1	WASHER,FLAT M6.....	1
13	PAOZZ	96906	MS21333-107	CLAMP,LOOP 1 IN.....	1
14	PAOZZ	15526	DIN 934 ST M6	NUT,PLAIN,HEXAGON M6 X 1.....	1
15	PAOZZ	15526	DIN933-M10X20-8. 8-A4C	BOLT,MACHINE M10 X 1.5 X 20.....	1
16	PAOZZ	19207	12414401	BRACKET,ENGINE MOUN.....	1

END OF FIGURE

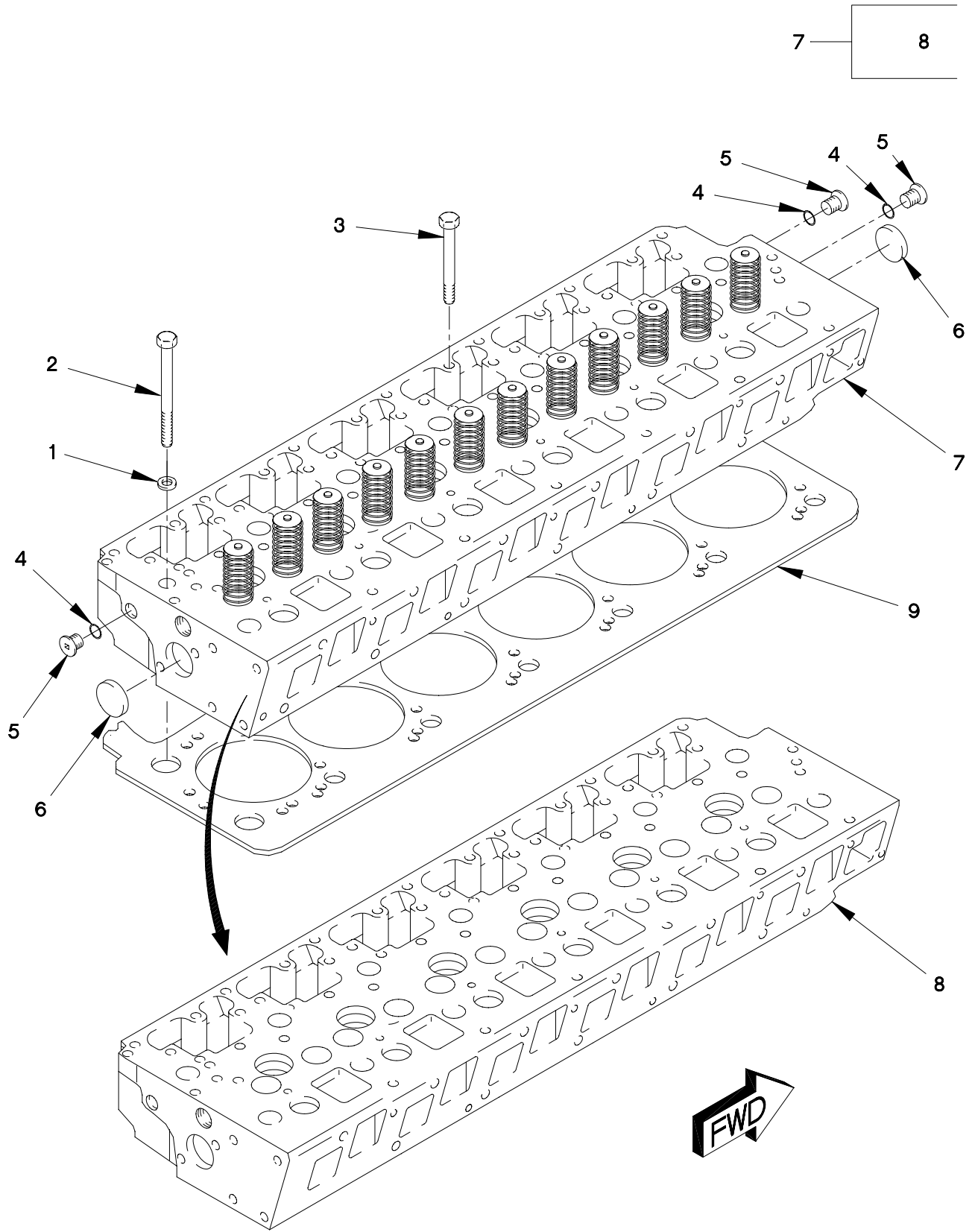

FIGURE 4. CYLINDER HEAD WITH VALVES AND GASKET

SECTION II

TM 9-2320-366-24P-1

(1) ITEM NO	(2) SMR CODE	(3) CAGEC	(4) PART NUMBER	(5) DESCRIPTION AND USABLE ON CODE (UOC)	(6) QTY
GROUP 0101: CRANKCASE, BLOCK, CYLINDER HEAD					
FIG. 4 CYLINDER HEAD WITH VALVES AND GASKET					
1	PAFZZ	11083	8T3282	SPACER, RING WASHER-HARD (3.5MM THK).....	14
2	PAFZZ	11083	8T0657	SCREW, CAP, HEXAGON H M20 X 2.5 X 160.....	14
3	PAFZZ	11083	8T5030	SCREW, CAP, HEXAGON H M10 X 1.5 X 120.....	6
4	PAFZZ	11083	1J9671	PACKING, PREFORMED SEAL-O-RING (10.52MM ID) PART OF KIT P/N 7X2528, 9X8318 .....	3
5	PAFZZ	11083	9S8003	PLUG, MACHINE THREAD (1/2-20 THD)...	3
6	PAFZZ	11083	2M6471	PLUG, EXPANSION.....	2
7	AHHHH	11083	115-4165	CYLINDER HEAD, DIESE.....	1
8	PAHHH	11083	1407373	.CYLINDER HEAD, DIESE (WITH GUIDES, INSERTS AND SLEEVES).....	1
9	PAFZZ	11083	4P6930	GASKET PART OF KIT P/N 9X8318 .....	1

END OF FIGURE

SECTION II

TM 9-2320-366-24P-1

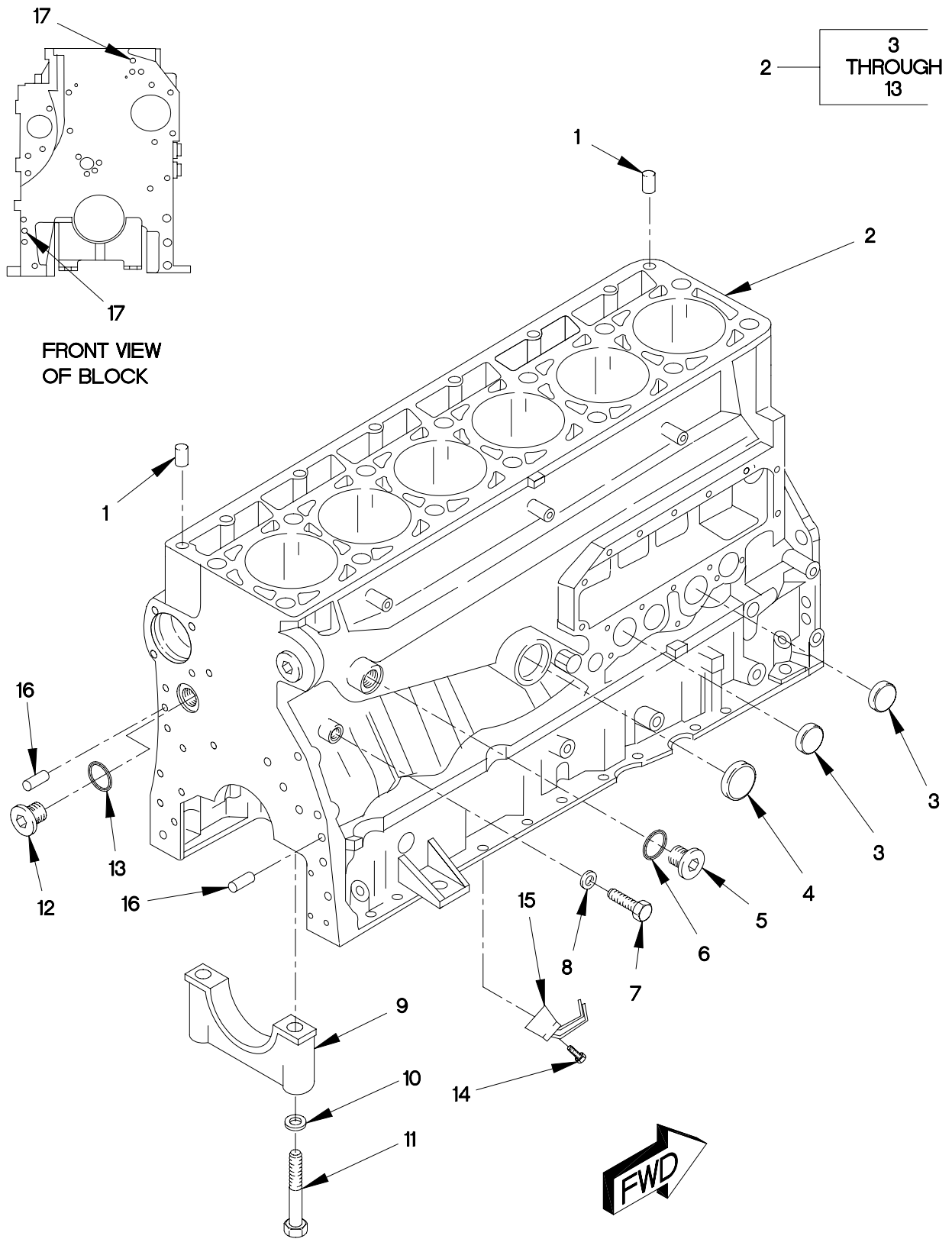

FIGURE 5. CYLINDER BLOCK

SECTION II

TM 9-2320-366-24P-1

(1) ITEM NO	(2) SMR CODE	(3) CAGEC	(4) PART NUMBER	(5) DESCRIPTION AND USABLE ON CODE (UOC)	(6) QTY
GROUP 0101: CRANKCASE, BLOCK, CYLINDER HEAD					
FIG.5 CYLINDER BLOCK					
1	PAHZZ	11083	1W8407	BUSHING, SLEEVE.....	2
2	PAHZZ	11083	129-1095	ENGINE BLOCK, DIESEL.....	1
3	PAFZZ	11083	2M6471	.PLUG, EXPANSION.....	2
4	PAFZZ	11083	3H5552	.PLUG.....	1
5	PAFZZ	11083	9S8008	.PLUG.....	2
6	PAFZZ	11083	3D2824	.O-RING PART OF KIT P/N 7X2521, 7X2524, 7X2528, 9X8318 .....	2
7	PAFZZ	11083	8T0293	.BOLT, MACHINE M12 X 1.75 X 20.....	2
8	PAFZZ	11083	6F7062	.WASHER, FLAT PART OF KIT P/N 7X2521 .....	2
9	XAHZZ	11083	7E2968	.CAP, PILLOW BLOCK CAP-CRANKSHAFT BEARING.....	7
10	PAHZZ	11083	5P8247	.WASHER, FLAT WASHER-HARD (3.5MM THK).....	14
11	PAHZZ	11083	9X8916	.BOLT, MACHINE.....	14
12	PAHZZ	11083	9S8006	.PLUG.....	1
13	PAHZZ	11083	2M9780	.PACKING, PREFORMED.....	1
14	PAHZZ	11083	6V3940	SCREW, CAP, HEXAGON H M8 X 1.25 X 25.	6
15	PAFZZ	11083	4P5651	TUBE ASSEMBLY, METAL.....	6
16	PAHZZ	11083	7N5683	PIN, STRAIGHT, HEADLE.....	2
17	PAHZZ	11083	6V3538	PIN, STRAIGHT, HEADLE.....	2

END OF FIGURE

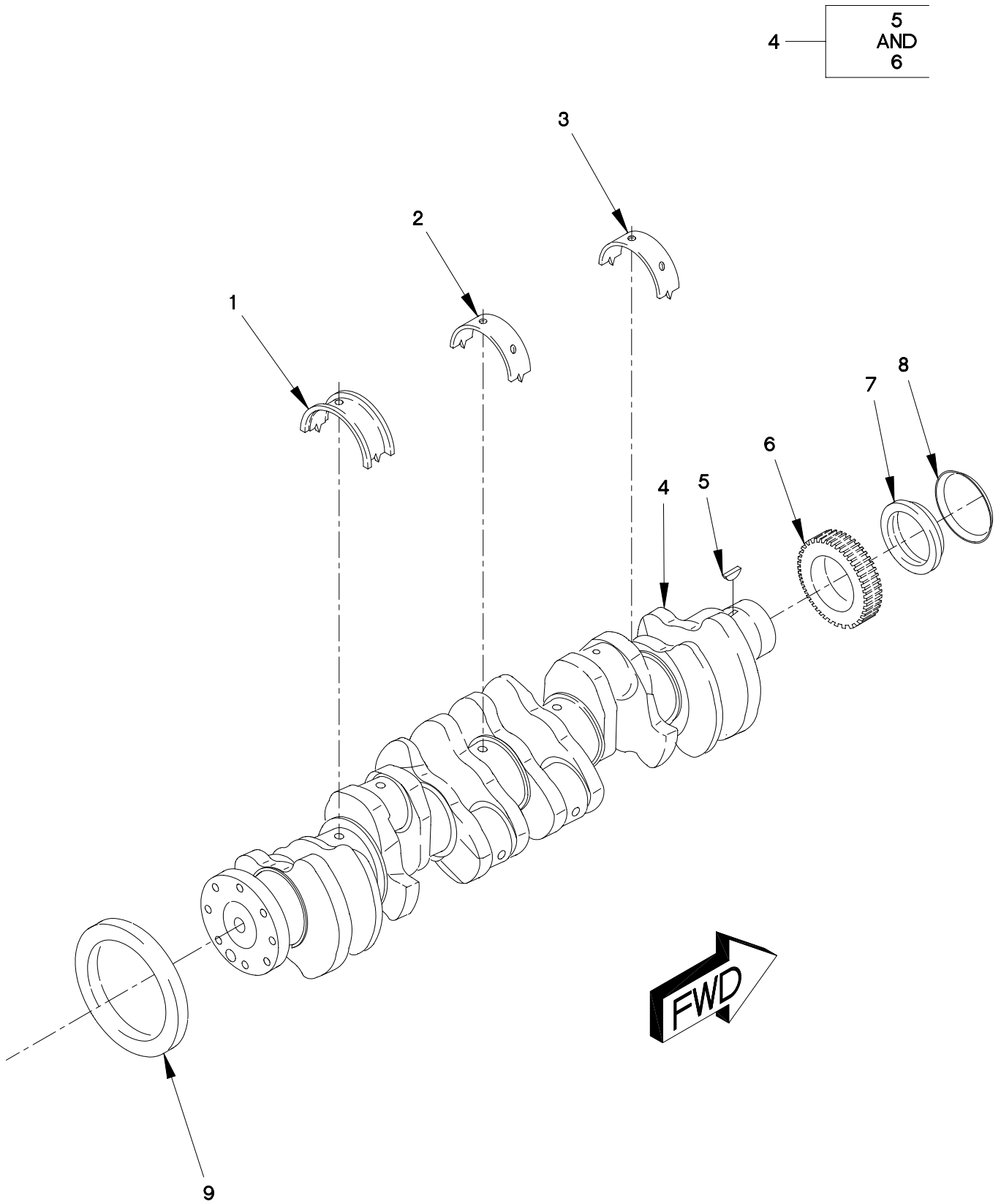

FIGURE 6. CRANKSHAFT



SECTION II

TM 9-2320-366-24P-1

(1) ITEM NO	(2) SMR CODE	(3) CAGEC	(4) PART NUMBER	(5) DESCRIPTION AND USABLE ON CODE (UOC)	(6) QTY
GROUP 0102: CRANKSHAFT					
FIG.6 CRANKSHAFT					
1	PAHZZ	11083	7C6966	BEARING,SLEEVE 0.25MM US.....	1
1	PAHZZ	11083	7C6967	BEARING,SLEEVE BEARING-THRUST 0.5 MM US.....	1
1	PAHZZ	11083	7C6969	BEARING,SLEEVE BEARING-THRUST 0.5MM OS.....	1
1	PAHZZ	11083	7C6970	BEARING,SLEEVE 0.5MM US-0.5MM OS...	1
1	PAHZZ	11083	107-7602	BEARING,WASHER,THRU.....	1
2	PAHZZ	11083	1450163	BEARING,SLEEVE 0.25MM US.....	3
2	PAHZZ	11083	1450165	BEARING,SLEEVE 0.5 MM.....	3
2	PAHZZ	11083	7C6974	BEARING,SLEEVE 0.5MM OS.....	3
2	PAHZZ	11083	145-0171	BEARING,SLEEVE 0.5MM US-0.5MM OS...	3
2	PAHZZ	11083	1011530	BEARING,SLEEVE.....	3
3	PAHZZ	11083	1450162	BEARING,SLEEVE 0.25MM US.....	3
3	PAHZZ	11083	7C6962	BEARING,SLEEVE 0.5MM US.....	3
3	PAHZZ	11083	7C6964	BEARING,SLEEVE 0.5MM OS.....	3
3	PAHZZ	11083	1450170	BEARING,SLEEVE 0.5MM US-0.5MM OS...	3
3	PAHZZ	11083	7W9414	BEARING,SLEEVE.....	3
4	PAHHH	11083	105-1725	CRANKSHAFT,ENGINE.....	1
5	PAHZZ	80205	MS35756-9	.KEY,WOODRUFF.....	1
6	PAHZZ	11083	2W8147	.GEAR,SPUR.....	1
7	PAFZZ	11083	4R8831	SEAL,PLAIN ENCASED PART OF KIT P/N 5R9051 .....	1
8	KFFZZ	11083	4R9999	EXCLUDER PART OF KIT P/N 5R9051 ....	1
9	PAFZZ	11083	115-4109	SEAL,PLAIN ENCASED PART OF KIT P/N 7X2525 .....	1

END OF FIGURE

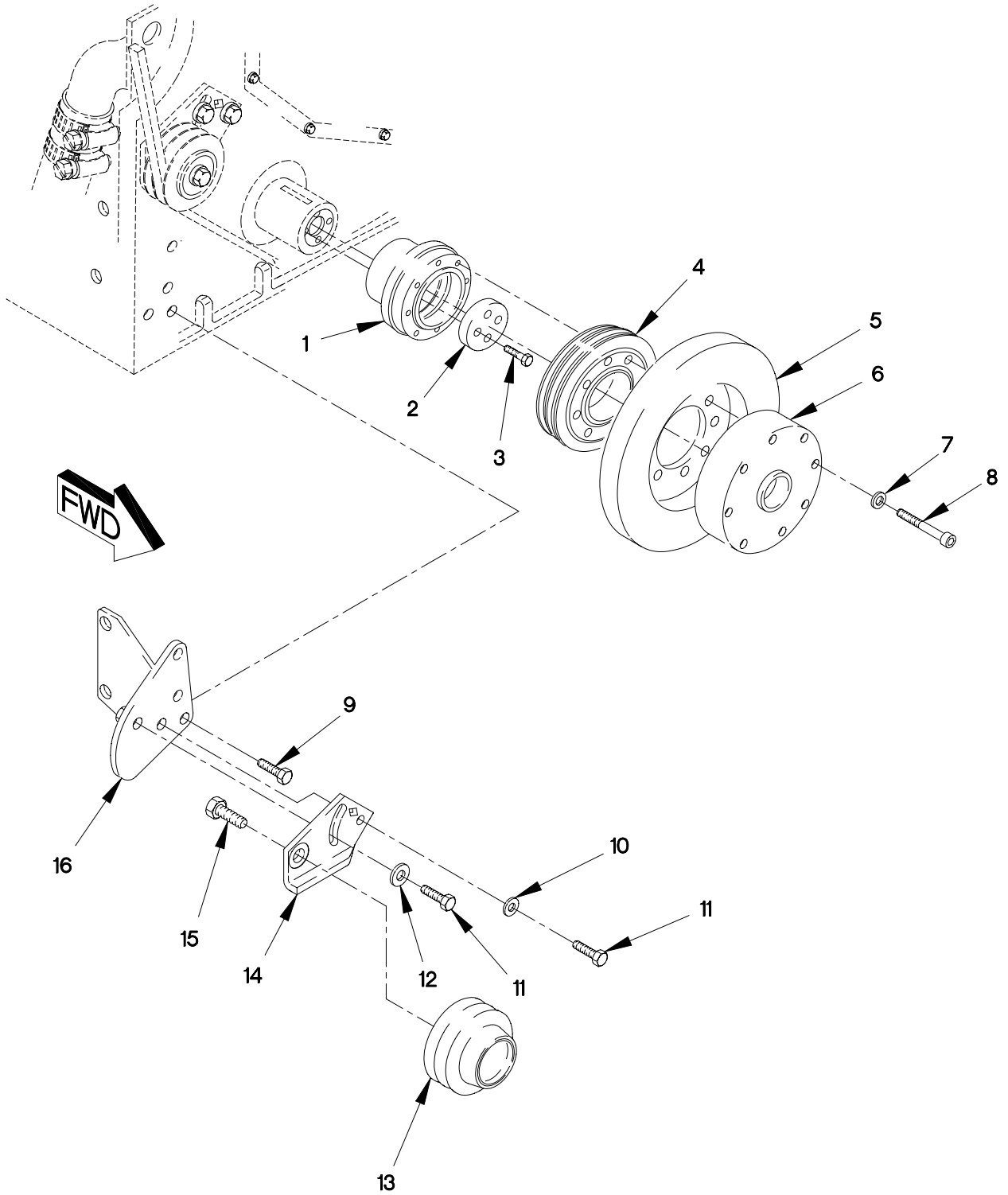

FIGURE 7. PULLEY AND DAMPER

SECTION II

TM 9-2320-366-24P-1

(1) ITEM NO	(2) SMR CODE	(3) CAGEC	(4) PART NUMBER	(5) DESCRIPTION AND USABLE ON CODE (UOC)	(6) QTY
GROUP 0102: CRANKSHAFT					
FIG.7 PULLEY AND DAMPER					
1	PAFZZ	11083	7W3773	PULLEY,GROOVE.....	1
2	PAFZZ	11083	2W7381	PLATE,RETAINING,SHA.....	1
3	PAFZZ	11083	8T3666	SCREW,CAP,HEXAGON H M14 X 2 X 60...	4
4	PAFZZ	11083	4R8832	PULLEY,GROOVE.....	1
5	PAFZZ	11083	7C8444	DAMPENER,VIBRATION DAMPER AS.....	1
6	PAFZZ	11083	4R8939	DAMPENER,VIBRATION, ADAPTER-PULLEY.	1
7	PAFZZ	11083	3V2431	WASHER,FLAT #8.....	8
8	PAFZZ	11083	8T4186	BOLT,MACHINE.....	8
9	PAFZZ	11083	6V8336	SCREW,CAP,HEXAGON H M12 X 1.75 X 70.....	3
10	PAFZZ	81349	MIL-W-70342/4	WASHER,FLAT M10.....	1
11	PAFZZ	05824	M10X1.5X30 DIN93 3 ST	SCREW,CAP,HEXAGON H M10 X 1.5 X 30.	2
12	PAFZZ	19207	12414473-014	WASHER,FLAT M10.....	1
13	PAFZZ	0FW39	12420812	PULLEY,GROOVE.....	1
14	PAFZZ	19207	12414377	ARM,ADJUSTING,BELT.....	1
15	PAFZZ	15526	933-M16X50	SCREW,CAP,HEXAGON H M16 X 2.0 X 50.	1
16	PAFZZ	19207	12414374	BRACKET,ENGINE ACCE.....	1

END OF FIGURE

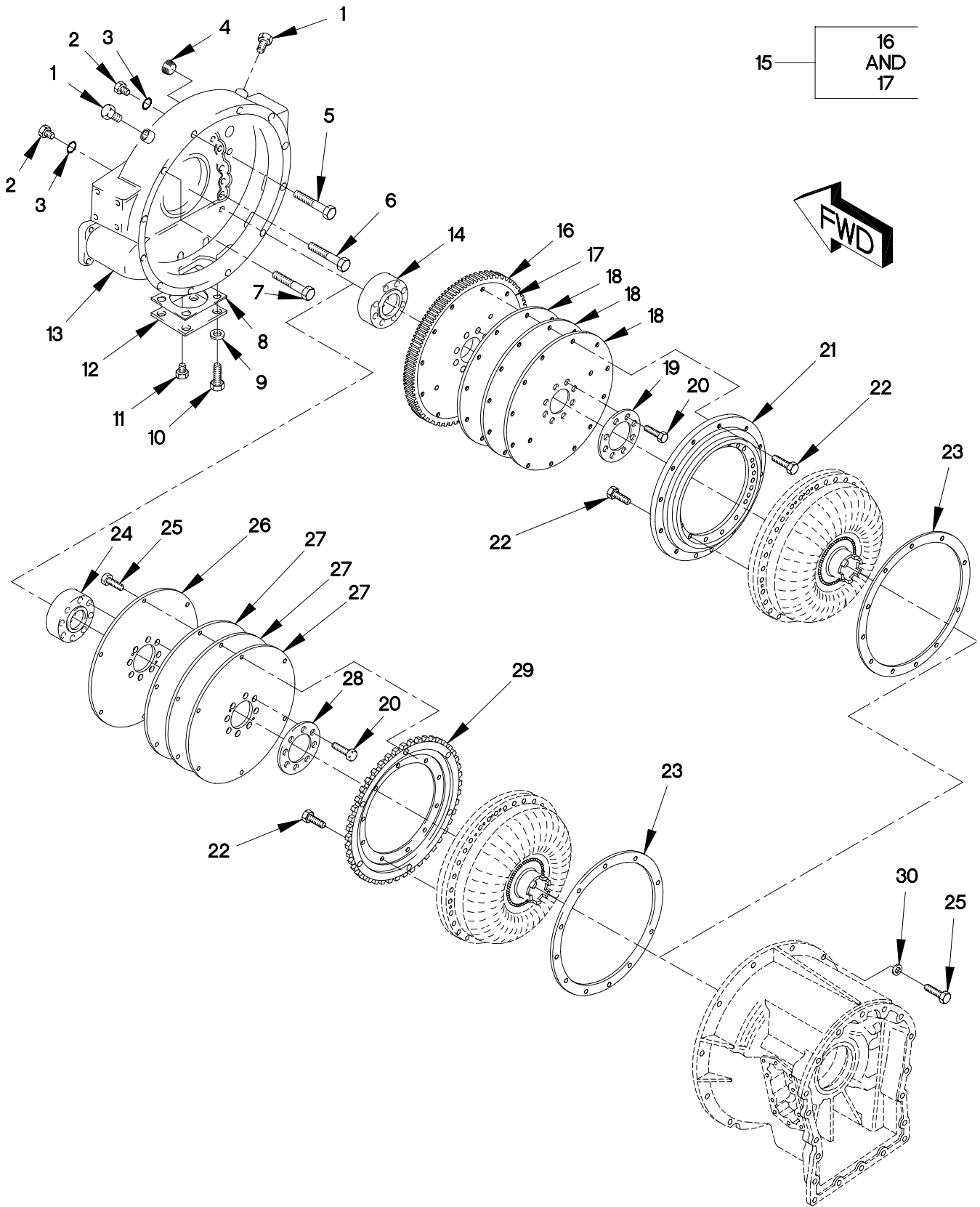

FIGURE 8. FLYWHEEL, HOUSING AND FLEX PLATES

SECTION II

TM 9-2320-366-24P-1

(1) ITEM NO	(2) SMR CODE	(3) (3) CAGEC	(4) PART NUMBER	(5) DESCRIPTION AND USABLE ON CODE (UOC)	(6) QTY
GROUP 0103: FLYWHEEL ASSEMBLY					
FIG. 8 FLYWHEEL, HOUSING AND FLEX PLATES					
1	PAFZZ	11083	9S4185	PLUG, MACHINE THREAD.....	1
2	PAFZZ	11083	9S4182	PLUG, PROTECTIVE, DUS.....	1
3	PAFZZ	02697	3-904N552-90	O-RING PART OF KIT P/N 7X2521 .....	2
4	PAFZZ	11083	7X7730	PLUG, PIPE.....	1
5	PAFZZ	11083	8T4196	SCREW, CAP, HEXAGON H M10 X 1.5 X 35.	2
6	PAFZZ	11083	7X3347	SCREW, SELF-LOCKING.....	10
7	PAFZZ	11083	8T7547	SCREW, CAP, HEXAGON H M8 X 1.25 X 30.	1
8	PAFZZ	11083	3N4087	GASKET.....	1
9	PAFZZ	11083	8T4224	WASHER, FLAT.....	4
10	PAFZZ	11083	8T4189	BOLT, MACHINE M8 X 1.25 X 20.....	4
11	PAFZZ	01276	2082-6B	PLUG, PIPE.....	1
12	PAFZZ	11083	160-0188	PLATE, VENTED, INSPEC.....	1
13	PAFZZ	11083	160-5142	FLYWHEEL HOUSING.....	1
14	PAFZZ	73342	29503046	PLATE, RETAINING, SHA.....	1
15	PAFFF	73342	29503042	GEAR AND DISC ASSEM.....	1
16	PAFZZ	73342	29503043	.GEAR, SPUR.....	1
17	PAFZZ	73342	29503045	.SHIM.....	1
18	PAFZZ	73342	29503045	SHIM.....	3
19	PAFZZ	73342	29503797	SPACER, PLATE.....	1
20	PAFZZ	56161	10501611	SCREW, CAP, HEXAGON H M12 X 1.75 X 45.....	8
21	PAFZZ	73342	29503525	PRESSURE PLATE ASSE.....	1
22	PAFZZ	73342	11505232	SCREW, CAP, HEXAGON H M8 X 1.25 X 25.	32
23	PAFZZ	97907	6776456	GASKET.....	1
24	PAFZZ	73342	29523709	HUB, BODY PART OF KIT P/N 29527692 ..	1
25	PAFZZ	73342	11515393	SCREW, CAP, HEXAGON H M10 X 1.5 X 30.	18
26	KFFZZ	73342	29527691	FLEXPLATE ASSEMBLY PART OF KIT P/N 29527692 .....	1
27	KFFZZ	73342	29527690	FLEXPLATE PART OF KIT P/N 29527692 .	3
28	PAFZZ	73342	29523128	PLATE, WEAR, ROTARY P PART OF KIT P/N 29527692 .....	1
29	KFFZZ	73342	29511624	GEAR, SPUR.....	1
30	PAFZZ	27618	12084P11	WASHER, FLAT 13/32.....	12

END OF FIGURE

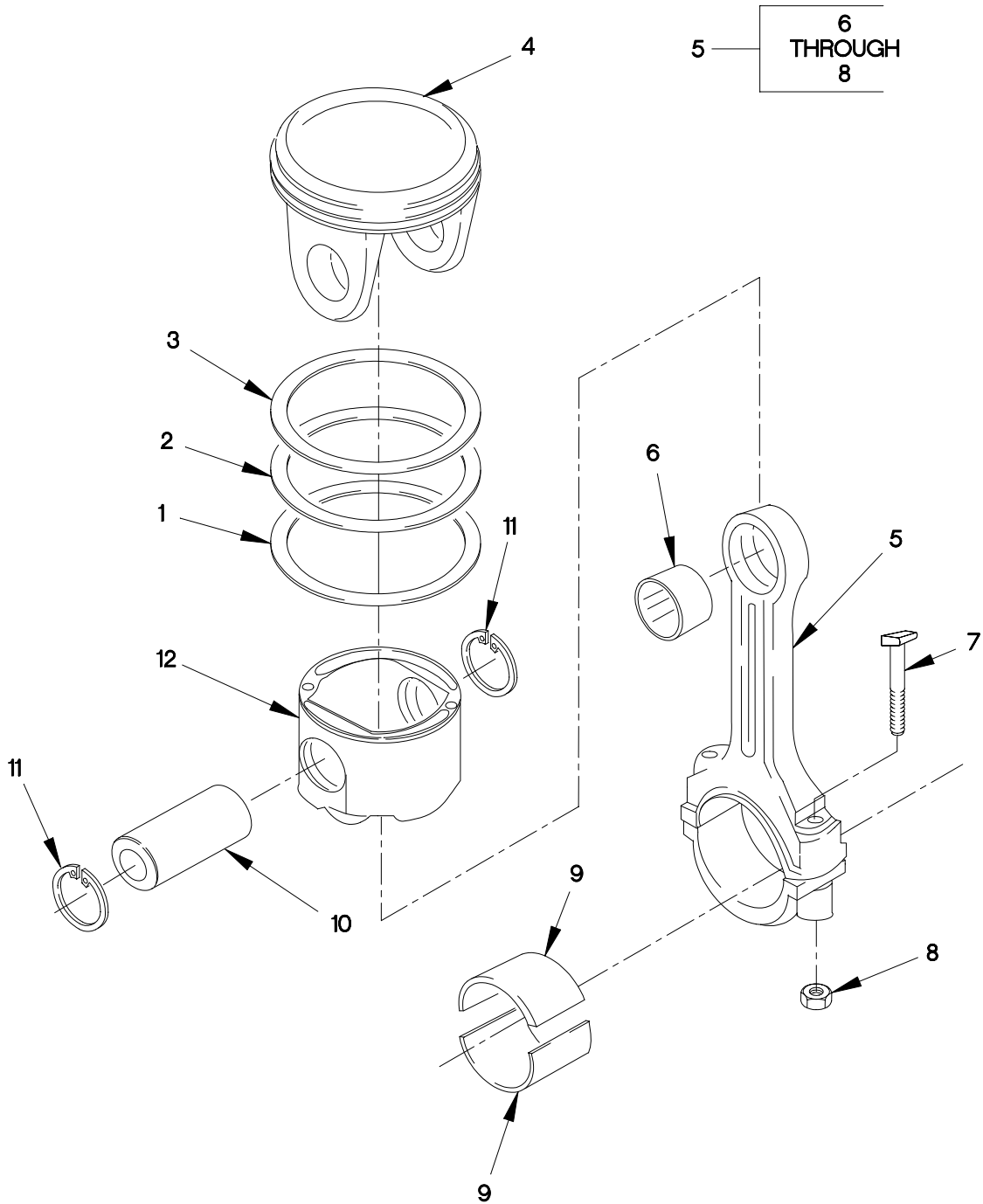

FIGURE 9. PISTON AND PUSH RODS

**SECTION II**

**TM 9-2320-366-24P-1**

(1) ITEM NO	(2) SMR CODE	(3) CAGEC	(4) PART NUMBER	(5) DESCRIPTION AND USABLE ON CODE (UOC)	(6) QTY
GROUP 0104: PISTONS,CONNECTING RODS FIG.9 PISTON AND PUSH RODS					
1	PAHZZ	11083	4P1806	RING,PISTON.....	6
2	PAHZZ	11083	4P1807	RING,PISTON.....	6
3	PAHZZ	11083	107-7548	RING,PISTON.....	6
4	PAHZZ	11083	6I4248	CROWN,PISTON INTERN.....	6
5	PAHZZ	11083	2W9128	CONNECTING ROD,PIST.....	6
6	PAHZZ	11083	2W0027	.BEARING,SLEEVE.....	1
7	PAHZZ	11083	9N3832	.BOLT.....	2
8	PAHZZ	11083	9L7669	.NUT,PLAIN,SINGLE BA.....	2
9	PAHZZ	11083	7C6976	BEARING,SLEEVE .25MM.....	6
9	PAHZZ	11083	7C6977	BEARING,SLEEVE .50MM.....	6
9	PAHZZ	11083	7W9415	BEARING,SLEEVE STANDARD.....	6
10	PAHZZ	11083	7C3901	PIN,PISTON.....	6
11	PAHZZ	11083	7C0111	RING,RETAINING.....	12
12	PAHZZ	11083	1077791	SKIRT PISTON.....	6

END OF FIGURE

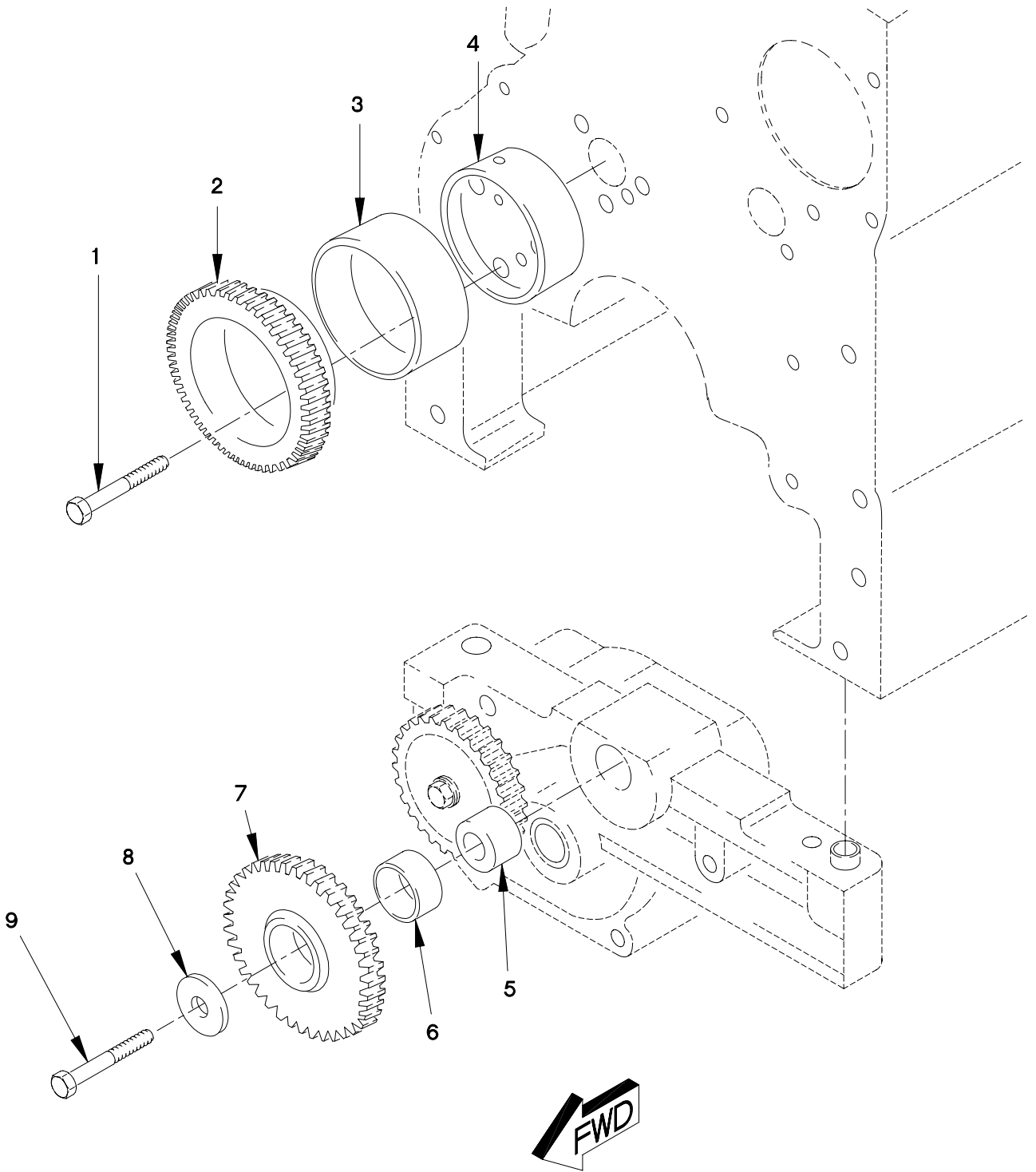

FIGURE 10. IDLER GEAR



SECTION II

TM 9-2320-366-24P-1

(1)	(2)	(3)	(4)	(5)	(6)
ITEM	SMR		PART	DESCRIPTION AND	
NO	CODE	CAGEC	NUMBER	USABLE ON CODE (UOC)	QTY

GROUP 0105: VALVES,CAMSHAFTS AND  
TIMING SYSTEM  
FIG.10 IDLER GEAR

1	PAFZZ	11083	6V3822	SCREW,CAP,HEXAGON H M10 X 1.5 X 35.	3
2	PAFZZ	11083	2W8476	GEAR,SPUR.....	1
3	PAFZZ	11083	2W7566	BEARING,SLEEVE.....	1
4	PAFZZ	11083	2W7565	HUB,BODY.....	1
5	PAFZZ	11083	7W9737	SPACER,RING.....	1
6	PAFZZ	11083	7W9930	BEARING,SLEEVE.....	1
7	PAFFF	11083	7W9740	GEAR,SPUR.....	1
8	PAFZZ	11083	7W9738	WASHER,FLAT.....	1
9	PAFZZ	11083	9X2305	SCREW,CAP,HEXAGON H M10 X 1.5 X 50.	1

END OF FIGURE

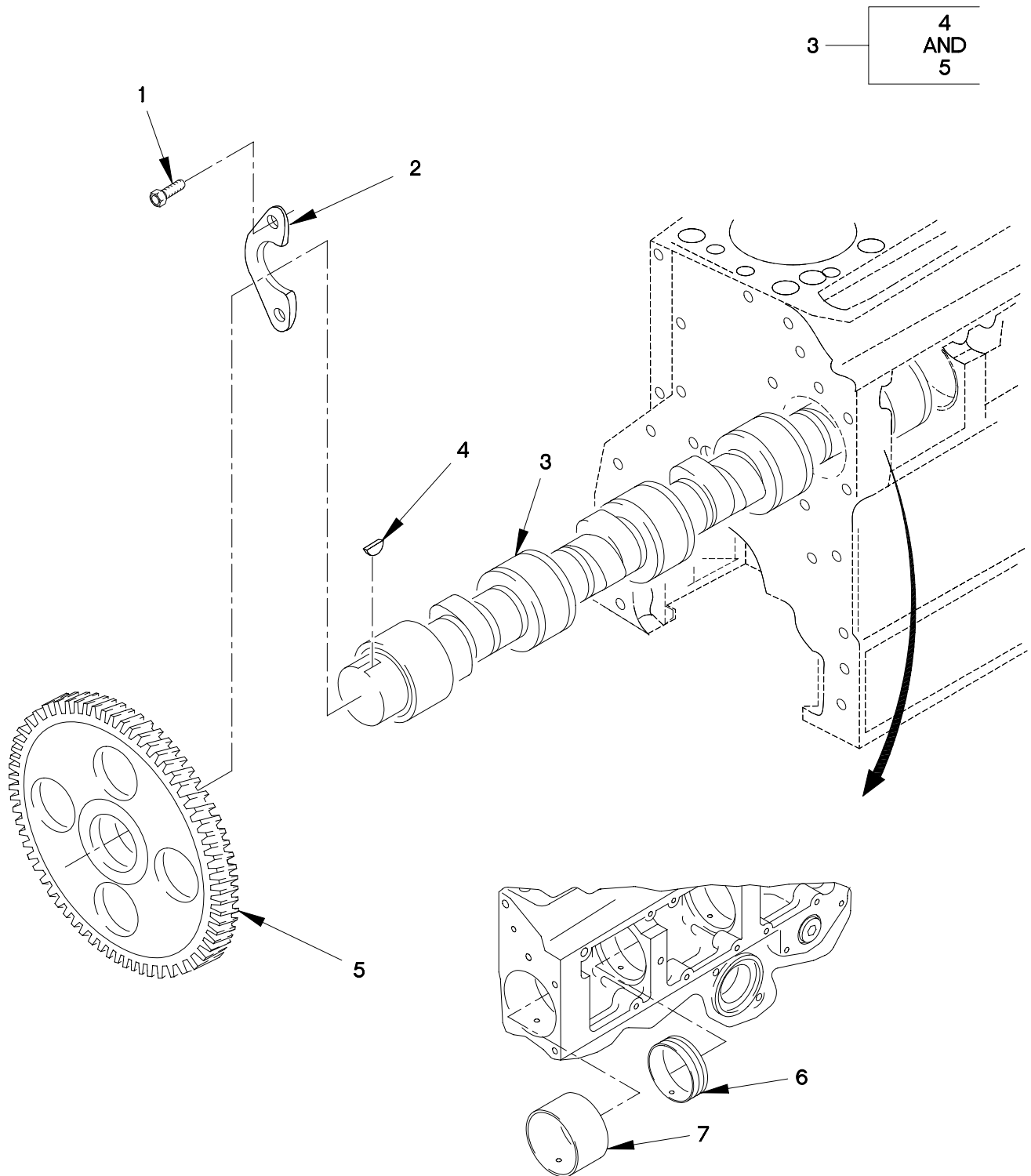

FIGURE 11. CAMSHAFT

**SECTION II**

**TM 9-2320-366-24P-1**

(1)	(2)	(3)	(4)	(5)	(6)
ITEM	SMR		PART	DESCRIPTION AND	
NO	CODE	CAGEC	NUMBER	USABLE ON CODE (UOC)	QTY

GROUP 0105: VALVES,CAMSHAFTS AND  
TIMING SYSTEM  
FIG.11 CAMSHAFT

1	PAHZZ	11083	6V3940	SCREW,CAP,HEXAGON H M8 X 1.25 X 25.	2
2	PAHZZ	11083	107-7694	PLATE,RETAINING,SHA.....	1
3	PAHHH	11083	7W5426	CAMSHAFT,ENGINE.....	1
4	PAHZZ	80205	MS35756-9	.KEY,WOODRUFF.....	1
5	PAHZZ	11083	7W4070	.GEAR,SPUR.....	1
6	PAHZZ	11083	2W7213	BEARING,SLEEVE.....	6
7	PAHZZ	11083	2W7211	BEARING,SLEEVE.....	1

END OF FIGURE



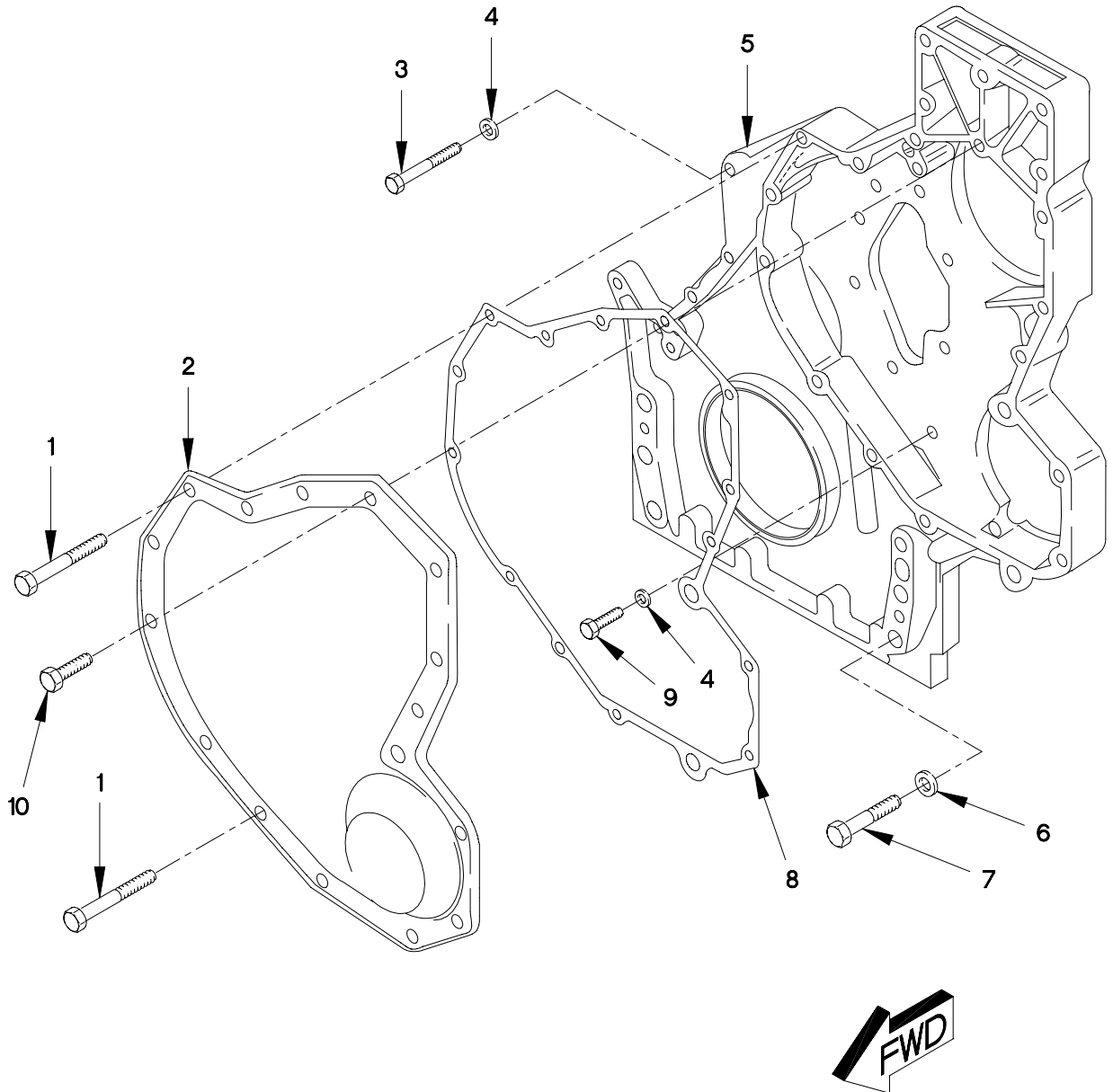

FIGURE 12. FRONT AND SIDE HOUSING COVERS AND CAM FOLLOWERS (SHEET 1 OF 2)

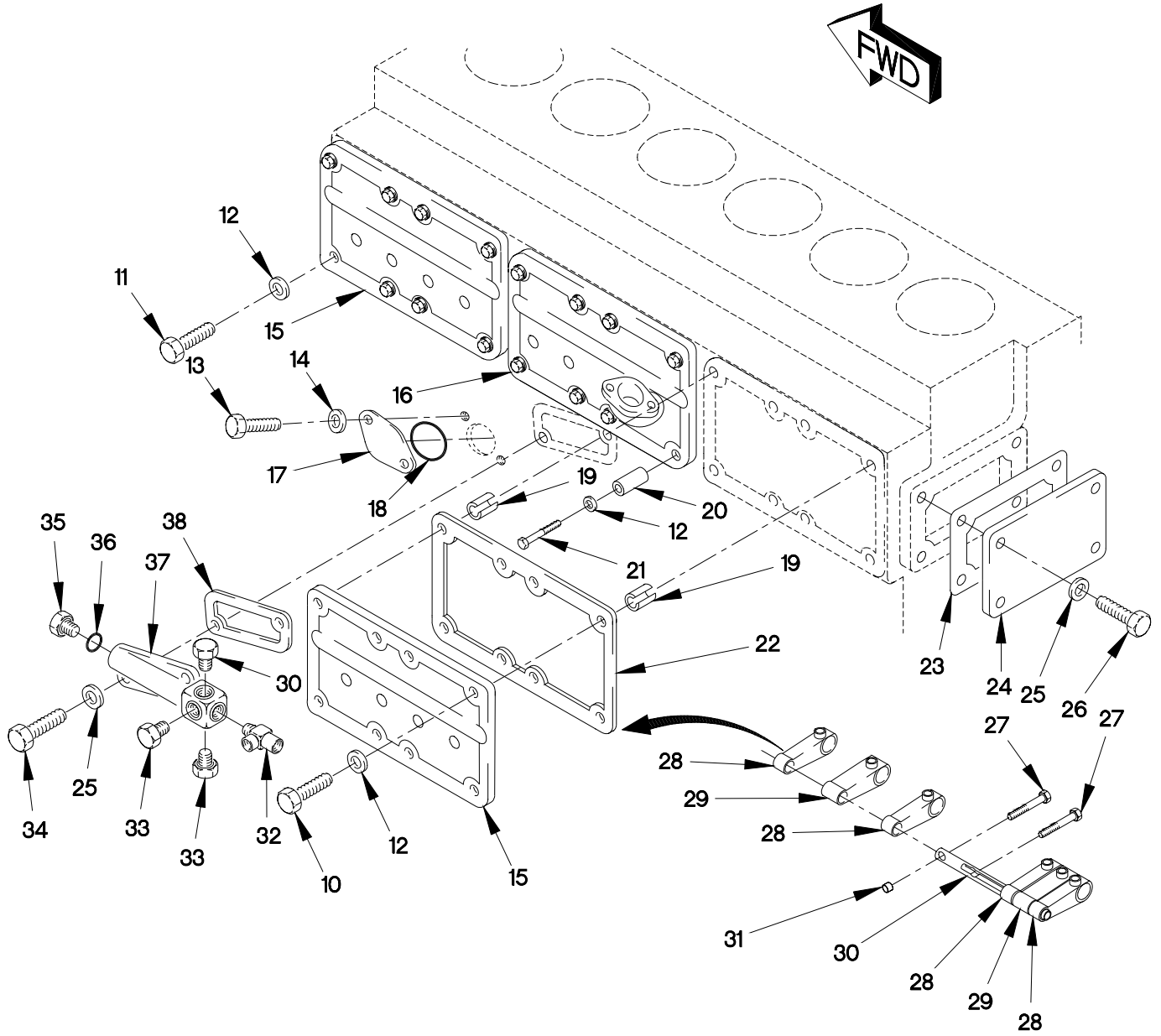

FIGURE 12. FRONT AND SIDE HOUSING COVERS AND CAM FOLLOWERS (SHEET 2 OF 2)

## SECTION II

## TM 9-2320-366-24P-1

(1) ITEM NO	(2) SMR CODE	(3) (3) CAGEC	(4) PART NUMBER	(5) DESCRIPTION AND USABLE ON CODE (UOC)	(6) QTY
GROUP 0105: VALVES, CAMSHAFTS AND TIMING SYSTEM FIG.12 FRONT AND SIDE HOUSING COVERS AND CAM FOLLOWERS					
1	PAHZZ	11083	8T0100	SCREW,CAP,HEXAGON H M8 X 1.25 X 60.	2
2	PAHZZ	11083	106-7920	COVER,ACCESS.....	1
3	PAHZZ	11083	6V3918	SCREW,CAP,HEXAGON H M8 X 1.25 X 50.	3
4	PAHZZ	11083	9M1974	WASHER,FLAT M8.8.....	34
5	PAHZZ	11083	7E6366	HOUSING,MECHANICAL.....	1
6	PAHZZ	11083	5P8245	WASHER,FLAT M13.5.....	3
7	PAHZZ	11083	6V8336	SCREW,CAP,HEXAGON H M12 X 1.75 X 70	3
8	PAHZZ	11083	7W6552	GASKET PART OF KIT P/N 5R9051 .....	1
9	PAHZZ	11083	6V5217	BOLT,MACHINE M8 X 1.25 X 20.....	8
10	PAHZZ	11083	6V2317	BOLT,MACHINE M8 X 1.25 X 30.....	35
11	PAFZZ	11083	6V5217	BOLT,MACHINE M8 X 1.25 X 20.....	11
12	PAFZZ	11083	9M1974	WASHER,FLAT M8.8.....	28
13	PAFZZ	11083	8T4137	BOLT,MACHINE M10 X 1.5 X 20.....	2
14	PAFZZ	11083	8T4121	WASHER,FLAT M11.....	2
15	PAFZZ	11083	7W3871	COVER,ENGINE POPPET.....	2
16	PAFZZ	11083	7W9395	COVER,ENGINE POPPET.....	1
17	PAFZZ	11083	4W8339	COVER,ACCESS.....	1
18	PAFZZ	11083	4F9653	O-RING PART OF KIT P/N 7X2521 .....	1
19	PAFZZ	11083	7W3872	SHIELD,EXPANSION.....	6
20	PAFZZ	11083	392281	SPACER,SLEEVE.....	1
21	PAFZZ	11083	6V3918	SCREW,CAP,HEXAGON H M8 X 1.25 X 50.	1
22	PAFZZ	11083	4Y9652	GASKET PART OF KIT P/N 7X2521 .....	3
23	PAFZZ	11083	7W2426	GASKET PART OF KIT P/N 7X2521 .....	1
24	PAFZZ	11083	2W6544	COVER,ACCESS.....	1
25	PAFZZ	11083	8T4224	WASHER,FLAT.....	6
26	PAFZZ	11083	8T4189	BOLT,MACHINE M8 X 1.25 X 20.....	4
27	PAFZZ	11083	8T8442	SCREW,CAP,SOCKET HE M6 X 1 X 30....	12
28	PAFZZ	11083	1468147	ROCKER ARM,ENGINE P.....	12
29	PAFZZ	11083	7E6794	ROCKER ARM,ENGINE P.....	6
30	PAFZZ	11083	4P-7738	SHAFT,STRAIGHT.....	3
31	PAFZZ	11083	7W4069	SPACER,SLEEVE.....	6
32	PAFZZ	81343	4-4-4 140424C	TEE,PIPE.....	1
33	PAFZZ	11083	5M6213	PLUG,PIPE.....	3
34	PAFZZ	11083	7X0818	BOLT,MACHINE M8 X 1.25 X 45.....	2

**SECTION II**

**TM 9-2320-366-24P-1**

(1)	(2)	(3)	(4)	(5)	(6)
ITEM	SMR		PART	DESCRIPTION AND	
NO	CODE	CAGEC	NUMBER	USABLE ON CODE (UOC)	QTY
35	PAFZZ	11083	9S4182	PLUG, PROTECTIVE, DUS.....	1
36	PAFZZ	02697	3-904N552-90	O-RING.....	1
37	PAFZZ	11083	4P5153	MANIFOLD, HYDRAULIC.....	1
38	PAFZZ	11083	4F9029	O-RING PART OF KIT P/N 7X2521 .....	1

END OF FIGURE





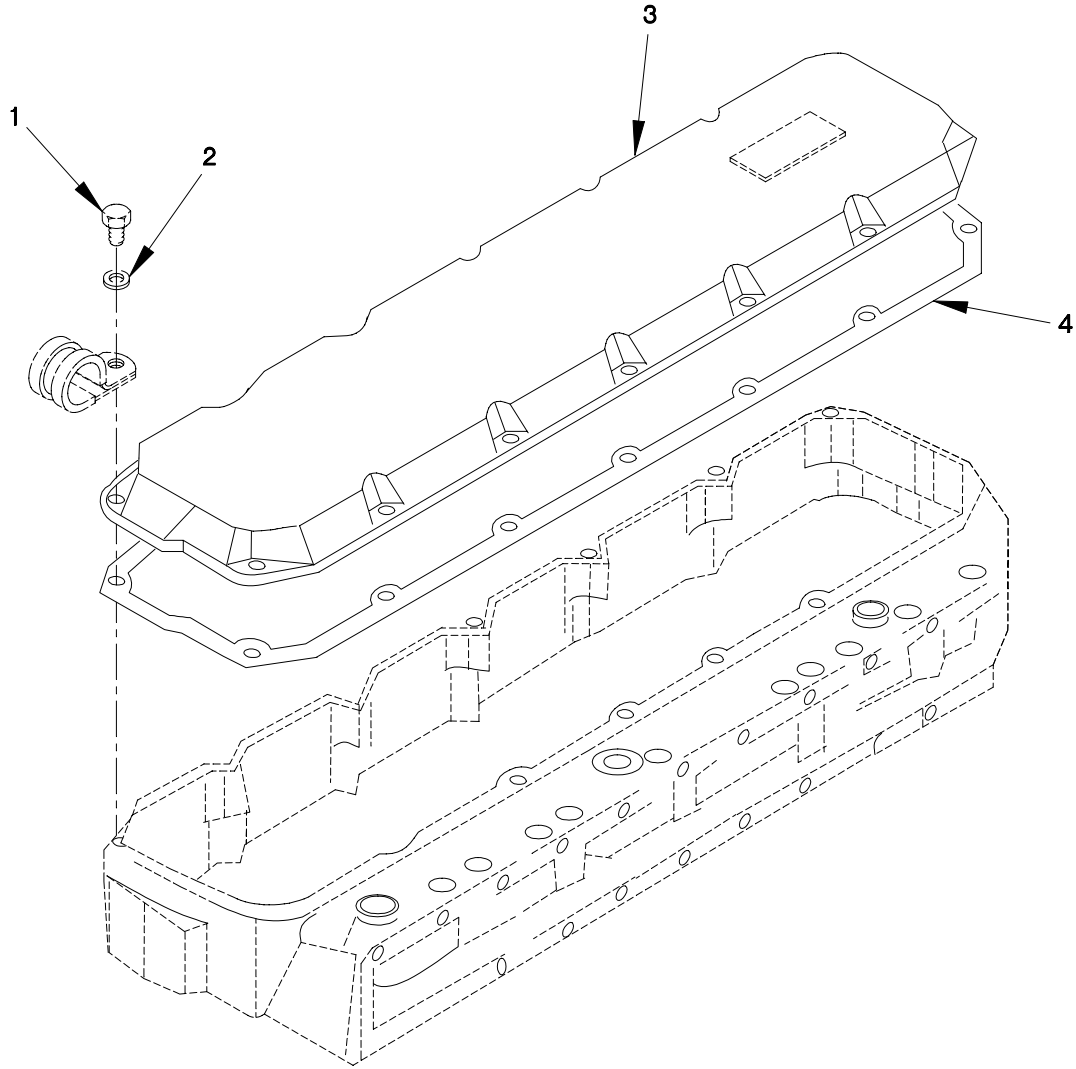

FIGURE 13. VALVE COVER AND GASKET

**SECTION II**

**TM 9-2320-366-24P-1**

(1)	(2)	(3)	(4)	(5)	(6)
ITEM	SMR		PART	DESCRIPTION AND	
NO	CODE	CAGEC	NUMBER	USABLE ON CODE (UOC)	QTY

GROUP 0105: VALVES,CAMSHAFTS AND  
TIMING SYSTEM  
FIG.13 VALVE COVER AND GASKET

1	PAOZZ	11083	6V2315	BOLT,MACHINE M6 X 1 X 35.....	14
2	PAOZZ	11083	5P0537	WASHER.....	14
3	PAOZZ	11083	119-2960	COVER,ENGINE POPPET.....	1
4	PAOZZ	11083	119-2940	GASKET PART OF KIT P/N 9X8318 .....	1

END OF FIGURE

1 — 2  
THROUGH  
11

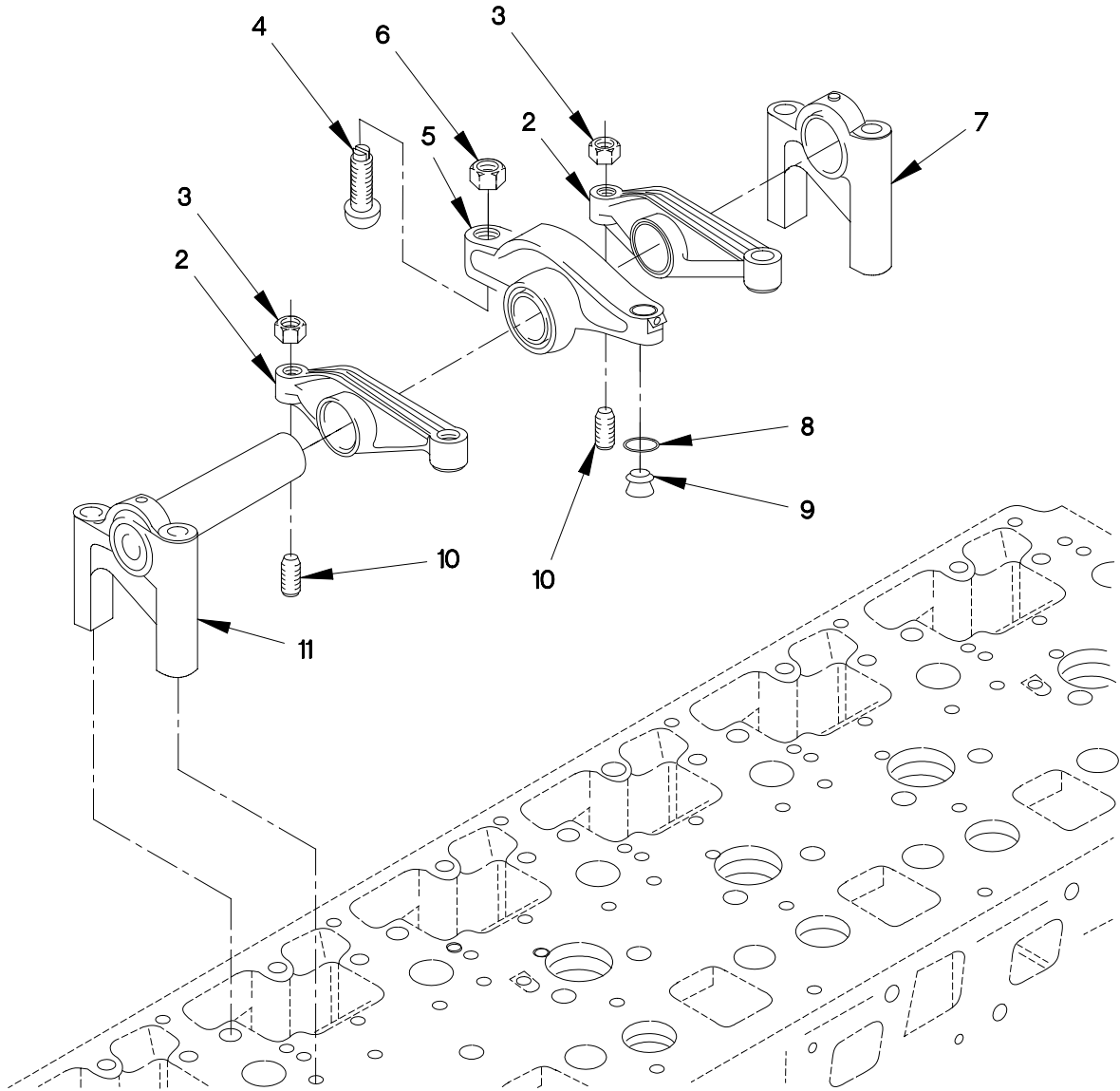

FIGURE 14. ROCKER ARMS

SECTION II

TM 9-2320-366-24P-1

(1) ITEM NO	(2) SMR CODE	(3) CAGEC	(4) PART NUMBER	(5) DESCRIPTION AND USABLE ON CODE (UOC)	(6) QTY
-------------------	--------------------	--------------	-----------------------	--	------------

GROUP 0105: VALVES,CAMSHAFTS AND  
TIMING SYSTEM  
FIG.14 ROCKER ARMS

1	PAFFF	11083	107-7722	ROCKER ARM ASSEMBLY.....	6
2	PAFZZ	11083	6I0924	.ROCKER ARM,ENGINE P.....	2
3	PAFZZ	11083	2Y5829	.NUT,PLAIN,HEXAGON.....	2
4	PAFZZ	11083	9Y4973	.SCREW,ADJUSTING,VAL.....	1
5	PAFZZ	11083	105-1776	.ROCKER ARM,ENGINE P.....	1
6	PAFZZ	11083	7W4117	.NUT,PLAIN,HEXAGON M12 X 1.25.....	1
7	PAFZZ	11083	9Y8534	.BRACKET,ROCKER ARM.....	1
8	PAFZZ	11083	7W3983	.RING,RETAINING.....	1
9	PAFZZ	11083	9Y1582	.BUTTON,ROCKER ARM A.....	1
10	PAFZZ	11083	9Y4832	.SCREW,ADJUSTING,VAL.....	2
11	PAFZZ	11083	4P7792	.BRACKET,EYE,ROTATIN.....	1

END OF FIGURE

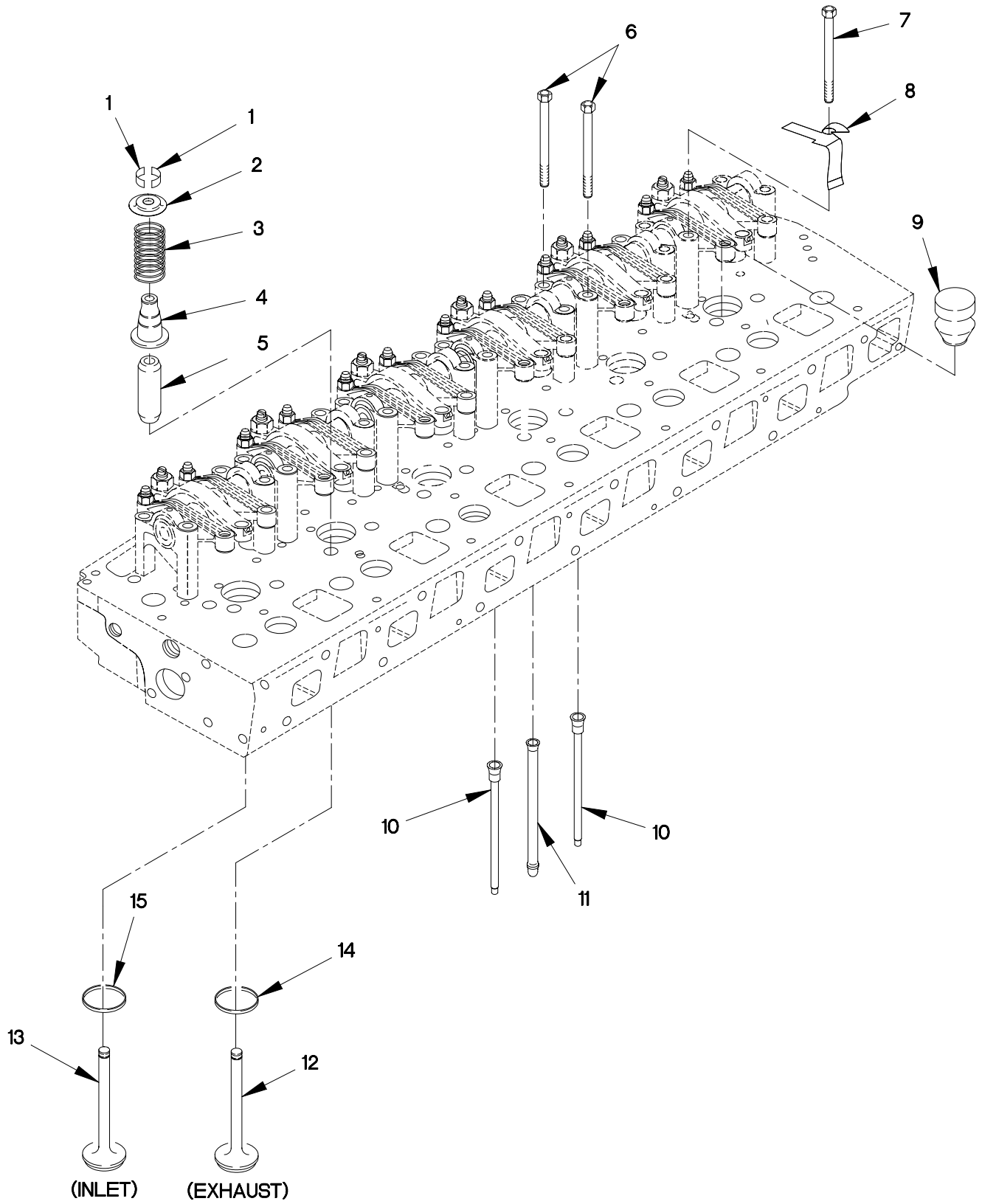

FIGURE 15. PUSH RODS, VALVES AND VALVE SPRINGS

SECTION II

TM 9-2320-366-24P-1

(1) ITEM NO	(2) SMR CODE	(3) CAGEC	(4) PART NUMBER	(5) DESCRIPTION AND USABLE ON CODE (UOC)	(6) QTY
GROUP 0105: VALVES, CAMSHAFTS AND TIMING SYSTEM FIG.15 PUSH RODS, VALVES AND VALVE SPRINGS					
1	PAHZZ	11083	1W2715	LOCK, VALVE SPRING R LOCK-RETAINER..	24
2	PAHZZ	11083	7E7779	RETAINER, DISK, VALVE RETAINER-SPRING.....	12
3	PAHZZ	11083	7C4273	SPRING, HELICAL, COMP.....	12
4	KFHZZ	11083	119-3036	SEAL, "V" STEM PART OF KIT P/N 9X8318 .....	12
5	PAHZZ	11083	9Y8848	GUIDE, VALVE STEM.....	12
6	PAFZZ	11083	6V5223	SCREW, CAP, HEXAGON H M8 X 1.25 X 100.....	23
7	PAFZZ	11083	9X6005	SCREW, CAP, HEXAGON H M8 X 1.25 X 100.....	1
8	PAFZZ	11083	7E5984	COVER, ACCESS.....	1
9	PAHZZ	11083	119-3061	CYLINDER SLEEVE.....	6
10	PAFZZ	11083	6I1241	PUSH ROD, ENGINE POP.....	12
11	PAFZZ	11083	4P8577	PUSH ROD, ENGINE POP.....	6
12	PAHZZ	11083	105-1779	VALVE, POPPET, ENGINE EXHAUST.....	6
13	PAHZZ	11083	7W8064	VALVE, POPPET, ENGINE INLET.....	6
14	PAHZZ	11083	1W2713	SEAT, VALVE.....	6
15	PAHZZ	11083	7W8065	SEAT, VALVE.....	6

END OF FIGURE

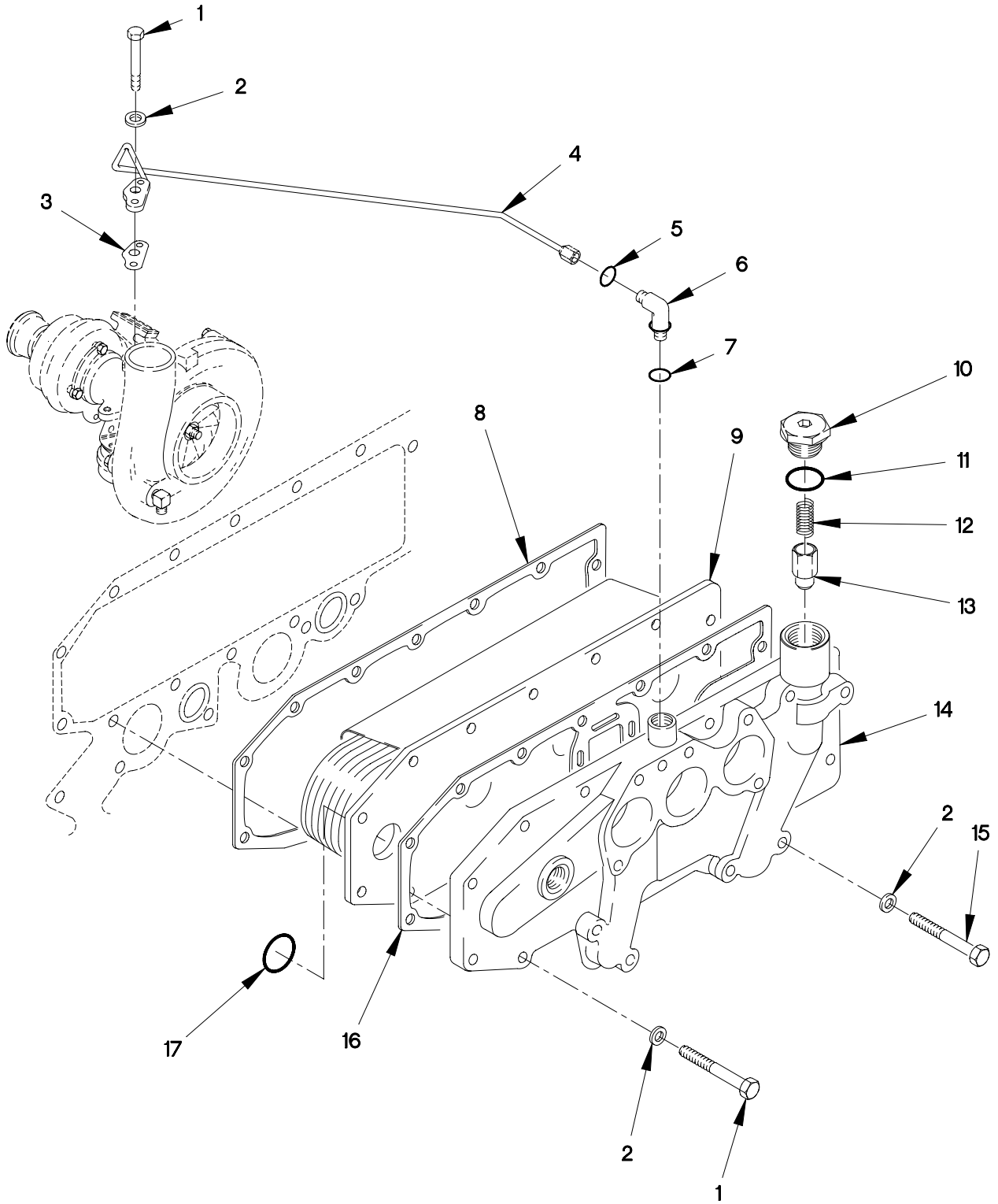

FIGURE 16. OIL COOLER



SECTION II

TM 9-2320-366-24P-1

(1) ITEM NO	(2) SMR CODE	(3) CAGEC	(4) PART NUMBER	(5) DESCRIPTION AND USABLE ON CODE (UOC)	(6) QTY
GROUP 0106: ENGINE LUBRICATION SYSTEM FIG.16 OIL COOLER					
1	PAFZZ	11083	6V5218	SCREW,CAP,HEXAGON H M8 X 1.25 X 35.	7
2	PAFZZ	11083	9M1974	WASHER,FLAT M8.8.....	14
3	PAFZZ	11083	1S7057	GASKET PART OF KIT P/N 4R9803, 7X2524,7X2526,9X8318 .....	1
4	PAFZZ	11083	4P2907	TUBE ASSEMBLY,METAL.....	1
5	PAFZZ	35510	Z053-074979	O-RING PART OF KIT P/N 7X2526, 9X8318 .....	1
6	PAFZZ	11083	6V8724	ELBOW,PIPE.....	1
7	PAFZZ	11083	3J1907	O-RING PART OF KIT P/N 7X2526 .....	1
8	PAFZZ	11083	7C1160	GASKET PART OF KIT P/N 7X2524 .....	1
9	PAFZZ	11083	7W5903	CORE ASSEMBLY,FLUID.....	1
10	PAFZZ	11083	5P8196	PLUG,PROTECTIVE,DUS.....	1
11	PAFZZ	11083	2M9780	PACKING,PREFORMED PART OF KIT P/N 7X2521,7X2524 .....	1
12	PAFZZ	11083	9L9188	SPRING,HELICAL,COMP.....	1
13	PAFZZ	11083	7C1493	VALVE,CHECK.....	1
14	PAFZZ	11083	180-6502	COOLER,FLUID,TRANSM.....	1
15	PAFZZ	11083	8T0276	SCREW,CAP,HEXAGON H M8 X 1.25 X 45.	7
16	PAFZZ	11083	7E9817	GASKET PART OF KIT P/N 7X2524 .....	1
17	PAFZZ	11083	8M4445	O-RING PART OF KIT P/N 7X2524 .....	2

END OF FIGURE

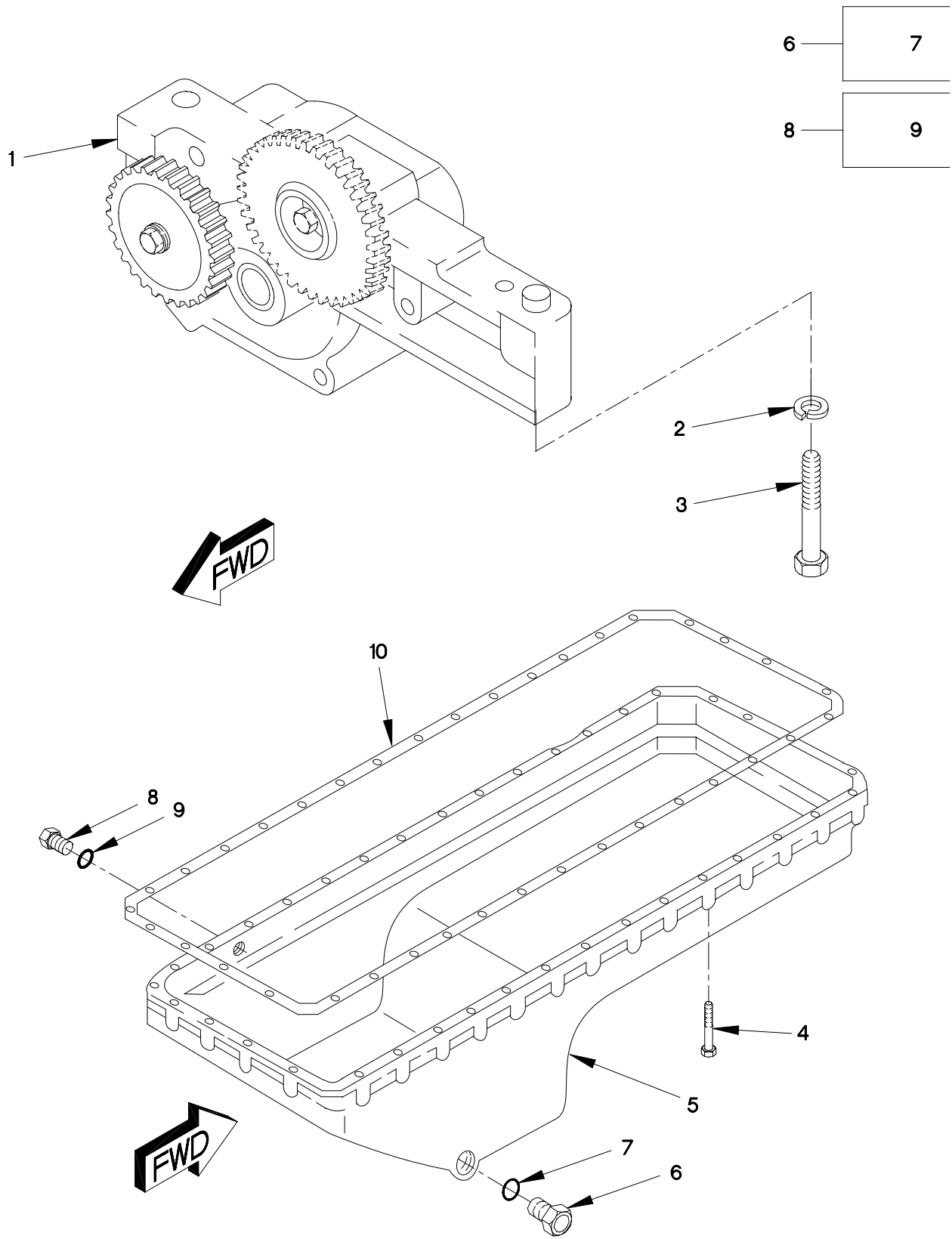

FIGURE 17. OIL PAN AND OIL PUMP

SECTION II

TM 9-2320-366-24P-1

(1) ITEM NO	(2) SMR CODE	(3) CAGEC	(4) PART NUMBER	(5) DESCRIPTION AND USABLE ON CODE (UOC)	(6) QTY
GROUP 0106: ENGINE LUBRICATION SYSTEM FIG.17 OIL PAN AND OIL PUMP					
1	PAFZZ	11083	119-2924	PUMP,ROTARY.....	1
2	PAOZZ	11083	6V5839	WASHER,LOCK WASHER (2.5MM THK).....	2
3	PAFZZ	11083	6V5815	SCREW,CAP,HEXAGON H M10 X 1.5 X 75.	2
4	PAFZZ	11083	6V5215	SCREW,CAP,HEXAGON H M8 X 1.25 X 16.	36
5	PAFZZ	11083	146-7477	PAN,OIL.....	1
6	PAOZZ	11083	9X2230	PLUG,MAGNETIC DRAIN.....	1
7	PAOZZ	78640	8L2786	.PACKING,PREFORMED SEAL-O-RING (16.36MM ID) PART OF KIT P/N 7X2521 .....	1
8	PAOZZ	11083	9S8004	PLUG,MACHINE THREAD.....	1
9	PAOZZ	11083	3J1907	.O-RING PART OF KIT P/N 7X2524 .....	1
10	PAFZZ	11083	1154202	GASKET PART OF KIT P/N 7X2521 .....	3

END OF FIGURE

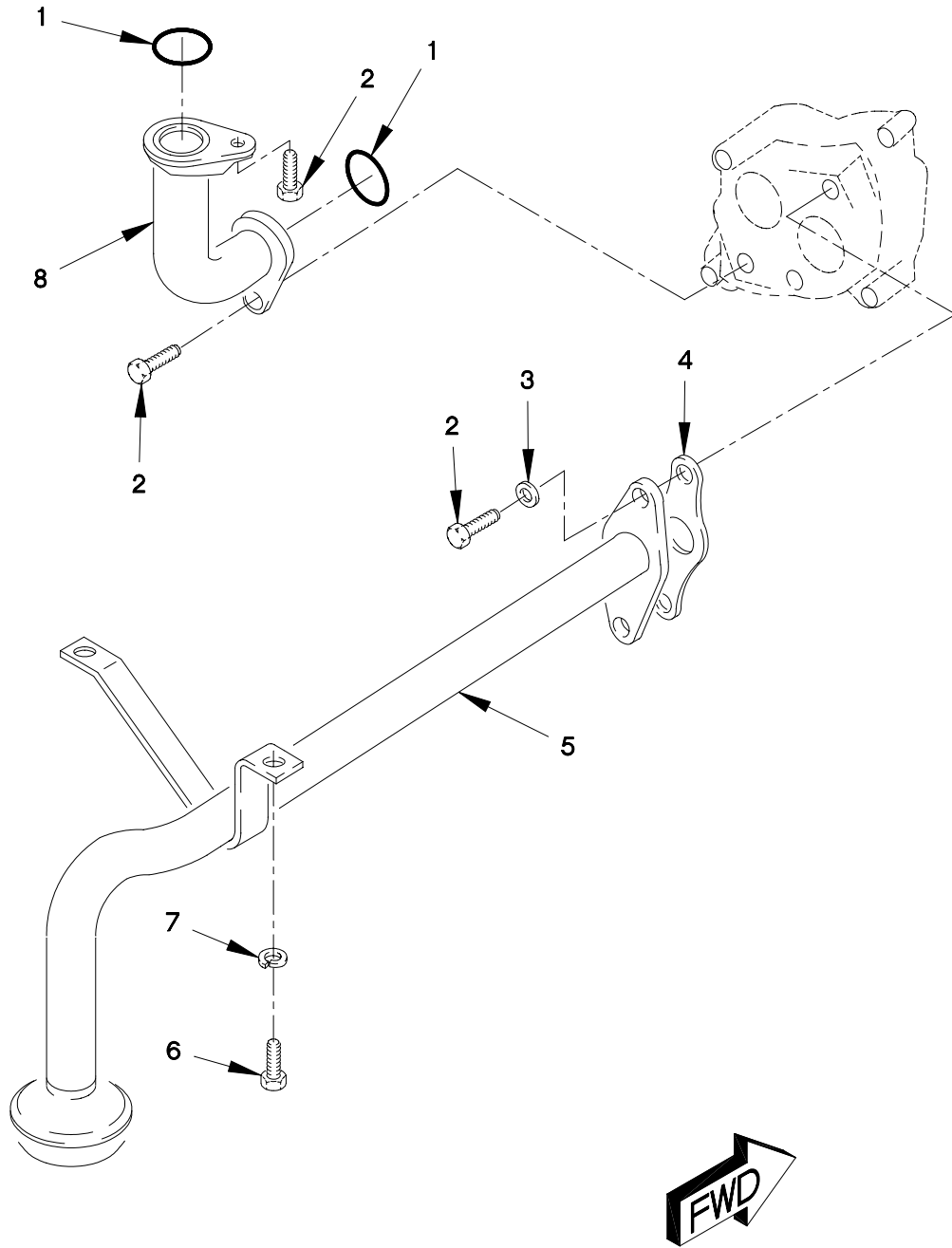

FIGURE 18. OIL HOSES AND TUBES

**SECTION II**

**TM 9-2320-366-24P-1**

(1)	(2)	(3)	(4)	(5)	(6)
ITEM	SMR		PART	DESCRIPTION AND	
NO	CODE	CAGEC	NUMBER	USABLE ON CODE (UOC)	QTY

GROUP 0106: ENGINE LUBRICATION SYSTEM  
 FIG.18 OIL HOSES AND TUBES

1	PAFZZ	11083	3P1156	PACKING,PREFORMED PART OF KIT P/N 7X2521 .....	2
2	PAFZZ	11083	6V3940	SCREW,CAP,HEXAGON H M8 X 1.25 X 25.	4
3	PAFZZ	11083	9M1974	WASHER,FLAT M8.8.....	2
4	PAFZZ	11083	7W5340	GASKET PART OF KIT P/N 7X2521 .....	1
5	PAFZZ	11083	9Y9854	TUBE ASSEMBLY,METAL.....	1
6	PAOZZ	11083	6V4248	SCREW,CAP,HEXAGON H M10 X 1.5 X 25.	2
7	PAFZZ	11083	6V5839	WASHER,LOCK WASHER (2.5MM THK).....	2
8	PAFZZ	11083	4W2232	ELBOW,PIPE.....	1

END OF FIGURE

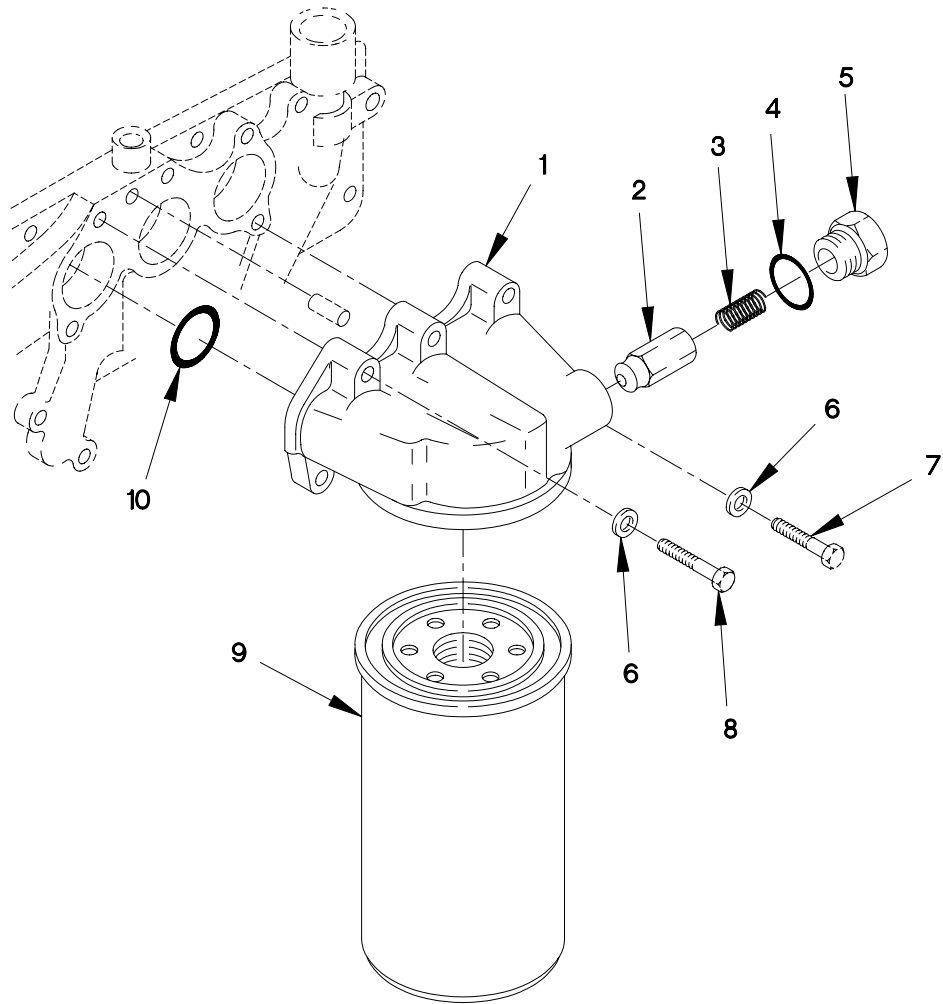

FIGURE 19. ENGINE OIL FILTER AND FILTER BASE

SECTION II

TM 9-2320-366-24P-1

(1) ITEM NO	(2) SMR CODE	(3) CAGEC	(4) PART NUMBER	(5) DESCRIPTION AND USABLE ON CODE (UOC)	(6) QTY
-------------------	--------------------	--------------	-----------------------	--	------------

GROUP 0106: ENGINE LUBRICATION SYSTEM  
 FIG.19 ENGINE OIL FILTER AND FILTER BASE

1	PAFZZ	11083	7W9028	HEAD,FLUID FILTER.....	1
2	PAFZZ	11083	7C1493	VALVE,CHECK.....	1
3	PAFZZ	11083	9L9188	SPRING,HELICAL,COMP.....	1
4	PAFZZ	11083	2M9780	PACKING,PREFORMED.....	1
5	PAFZZ	11083	5P8196	PLUG,PROTECTIVE,DUS.....	1
6	PAFZZ	11083	9M1974	WASHER,FLAT M8.8.....	5
7	PAFZZ	11083	6V2317	BOLT,MACHINE M8 X 1.25 X 30.....	2
8	PAFZZ	11083	6V5219	SCREW,CAP,HEXAGON H M8 X 1.25 X 40.	3
9	PAOZZ	11083	1R0739	FILTER ELEMENT,FLU.....	1
10	PAFZZ	11083	5F9657	O-RING PART OF KIT P/N 7X2524 .....	3

END OF FIGURE

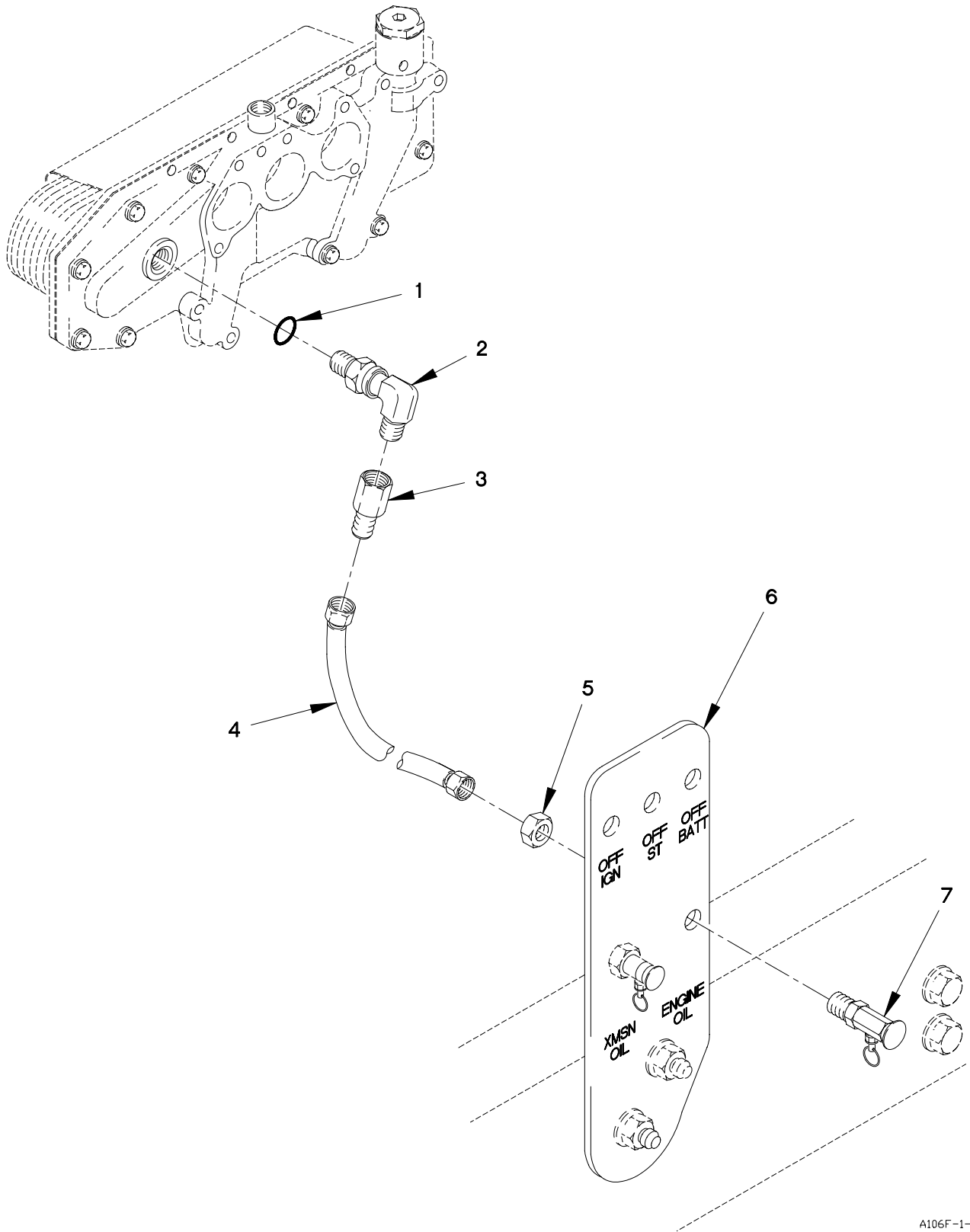

FIGURE 20. ENGINE OIL SAMPLING VALVE



SECTION II

TM 9-2320-366-24P-1

(1) ITEM NO	(2) SMR CODE	(3) CAGEC	(4) PART NUMBER	(5) DESCRIPTION AND USABLE ON CODE (UOC)	(6) QTY
-------------------	--------------------	--------------	-----------------------	--	------------

GROUP 0106: ENGINE LUBRICATION SYSTEM  
 FIG.20 ENGINE OIL SAMPLING VALVE

1	PAFZZ	11083	3K0360	O-RING PART OF KIT P/N 7X2524, 9X8318 .....	1
2	PAFZZ	11083	307947	ELBOW,TUBE TO BOSS.....	1
3	PAFZZ	96906	MS51534A6-4	REDUCER,TUBE.....	1
4	PAOZZ	0FW39	12418004-002	HOSE ASSEMBLY,NONME.....	1
5	PAOZZ	79470	C5924X4	LOCKNUT,TUBE FITTIN.....	2
6	PAOZZ	19207	12418005-001	BRACKET,MOUNTING.....	1
7	PAOZZ	0FW39	12414643	SLEEVE,DIRECTIONAL.....	2

END OF FIGURE

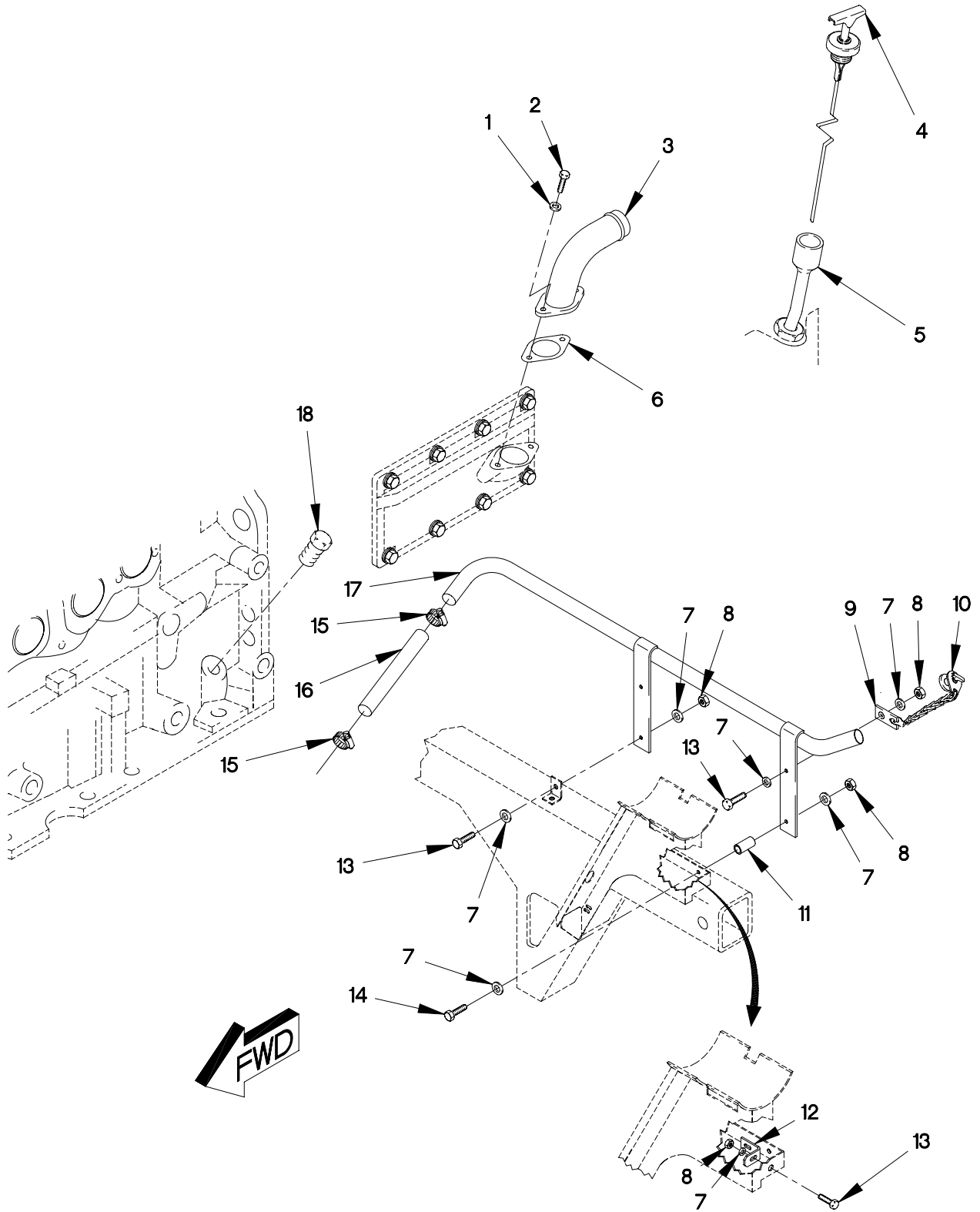

FIGURE 21. ENGINE OIL DIPSTICK AND FILLER TUBE

SECTION II

TM 9-2320-366-24P-1

(1) ITEM NO	(2) SMR CODE	(3) CAGEC	(4) PART NUMBER	(5) DESCRIPTION AND USABLE ON CODE (UOC)	(6) QTY
GROUP 0106: ENGINE LUBRICATION SYSTEM FIG.21 ENGINE OIL DIPSTICK AND FILLER TUBE					
1	PAOZZ	11083	9M1974	WASHER, FLAT M8.8.....	2
2	PAOZZ	11083	6V3940	SCREW, CAP, HEXAGON H M8 X 1.25 X 25.	2
3	PAOZZ	11083	4R9237	TUBE ASSEMBLY, METAL.....	1
4	PAOZZ	11083	109-2988	GAGE ROD, LIQUID LEV ENGINE OIL DIPSTICK.....	1
5	PAOZZ	11083	5R8833	TUBE ASSEMBLY, METAL.....	1
6	PAOZZ	11083	7C0358	GASKET PART OF KIT P/N 7X2521 .....	1
7	PAOZZ	34914	990 3861	WASHER, FLAT M8.4.....	10
8	PAOZZ	19207	12414315-006	NUT, SELF-LOCKING, HE M8 X 1.25.....	3
9	PAOZZ	19207	12414461	PLATE, MOUNTING.....	1
10	PAOZZ	01943	EXP25359	CAP, FILLER OPENING.....	1
11	PAOZZ	19207	12417700	BEARING, SLEEVE.....	1
12	PAOZZ	19207	12419117	UOC: MAC, MAJ, MWC, MWJ, BRACKET, ANGLE.....	1
13	PAOZZ	81495	071 408 32	UOC: MAC, MAJ, MWC, MWJ, BOLT, MACHINE M8 X 1.25 X 25.....	2
14	PAOZZ	19207	12414419-097	UOC: MAA, MAB, MAE, MAF, MAG, MAH, MAK, MAL, MAM, MWB, MWF, MWH, MWL, SCREW, CAP, HEXAGON H M8 X 1.25 X 45.	1
15	PAOZZ	66295	WWD48-58H	UOC: MAC, MAJ, MWC, MWJ, CLAMP, HOSE.....	2
16	PAOZZ	19207	12418460-001	HOSE, PREFORMED.....	1
17	PAOZZ	19207	12414442	TUBE, BENT, METALLIC.....	1
17	PAOZZ	19207	12420425	UOC: MAA, MAB, MAE, MAF, MAG, MAH, MAK, MAL, MAM, MWB, MWF, MWH, MWL, TUBE, METALLIC, BRANC.....	1
18	PAHZZ	11083	1S2563	UOC: MAC, MAJ, MWC, MWJ, PLUG.....	1

END OF FIGURE

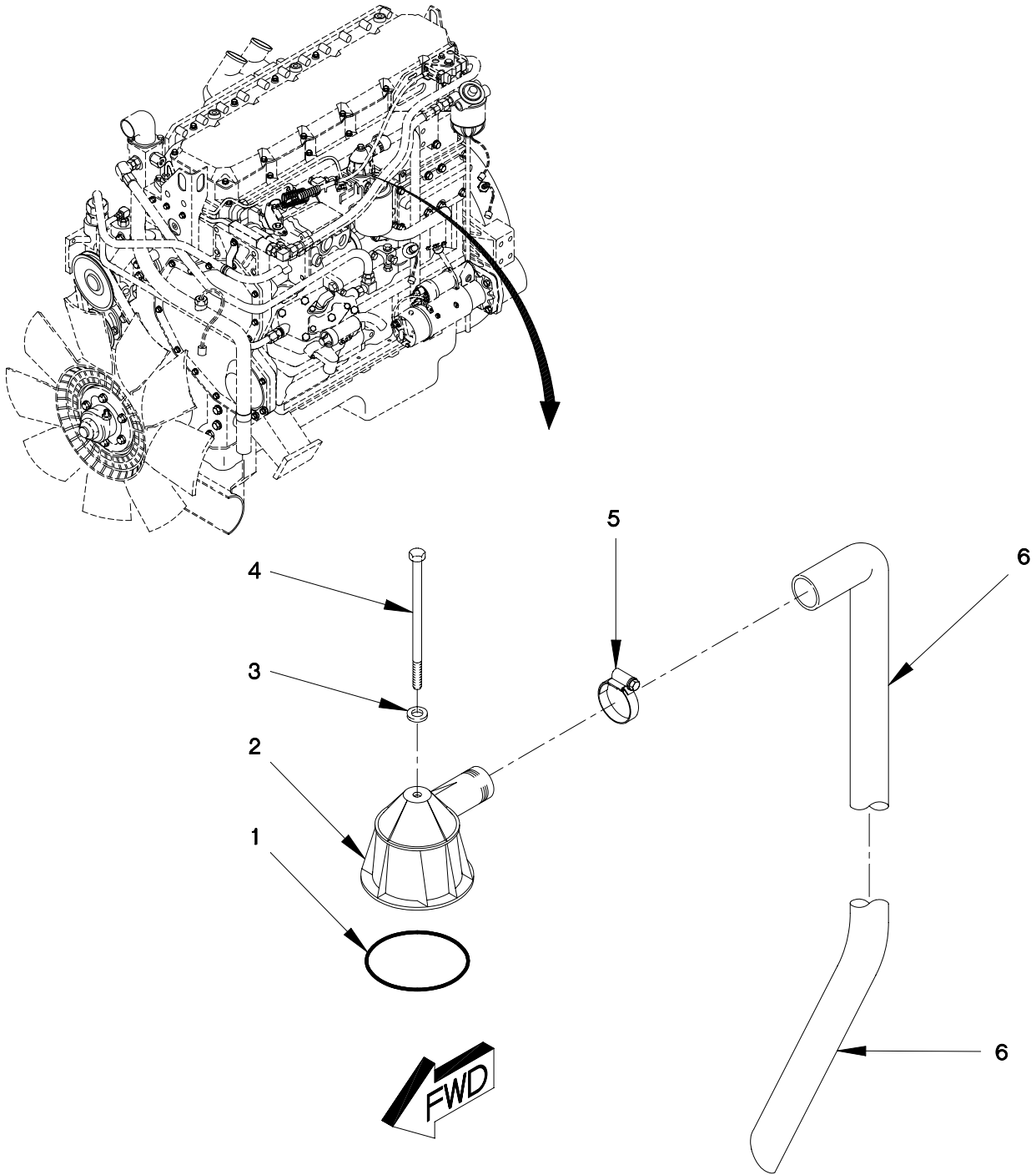

FIGURE 22. CRANKCASE BREATHER

**SECTION II**

**TM 9-2320-366-24P-1**

(1) ITEM NO	(2) SMR CODE	(3) CAGEC	(4) PART NUMBER	(5) DESCRIPTION AND USABLE ON CODE (UOC)	(6) QTY
-------------------	--------------------	--------------	-----------------------	--	------------

GROUP 0106: ENGINE LUBRICATION SYSTEM  
 FIG.22 CRANKCASE BREATHER

1	PAOZZ	11083	4L9564	PACKING,PREFORMED PART OF KIT P/N 9X8318 .....	1
2	PFOZZ	18265	BAS02-0072	BREATHER.....	1
3	PAOZZ	11083	9N0869	WASHER,FLAT.....	1
4	PAOZZ	11083	6V3821	SCREW,CAP,HEXAGON H M8 X 1.25 X 110.....	1
5	PAOZZ	11083	9M2904	CLAMP.....	1
6	PAOZZ	11083	7C0952	HOSE,PREFORMED.....	1

END OF FIGURE

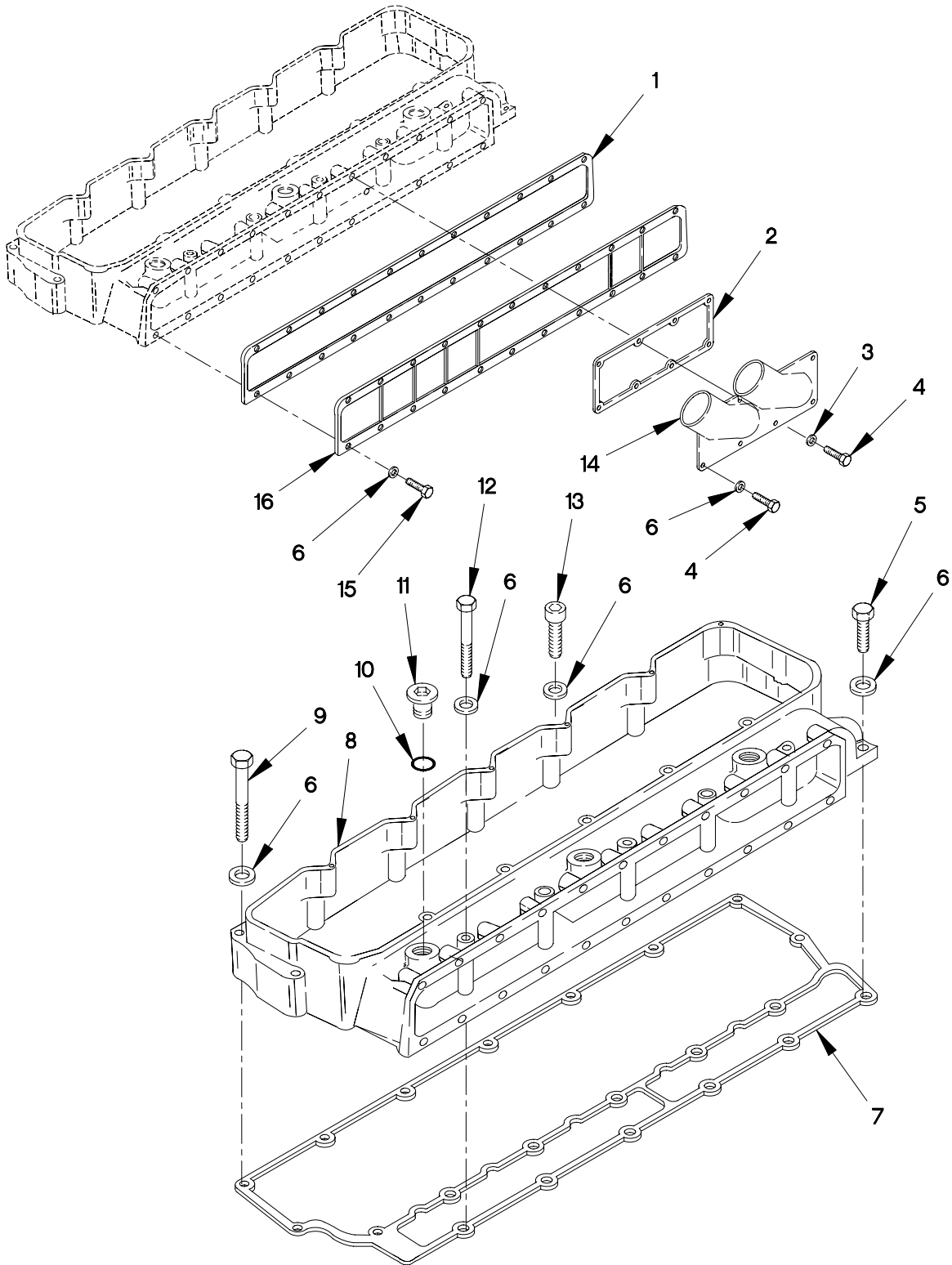

FIGURE 23. INLET MANIFOLD, GASKET AND COVER

SECTION II

TM 9-2320-366-24P-1

(1) ITEM NO	(2) SMR CODE	(3) CAGEC	(4) PART NUMBER	(5) DESCRIPTION AND USABLE ON CODE (UOC)	(6) QTY
GROUP 0108: MANIFOLDS					
FIG.23 INLET MANIFOLD,GASKET AND COVER					
1	PAFZZ	11083	4P1624	GASKET.....	1
2	PAFZZ	11083	4P1623	GASKET.....	1
3	PAFZZ	11083	8M9024	WASHER,FLAT 13/32.....	2
4	PAFZZ	11083	8T0100	SCREW,CAP,HEXAGON H M8 X 1.25 X 60.	8
5	PAFZZ	11083	6V5218	SCREW,CAP,HEXAGON H M8 X 1.25 X 35.	1
6	PAFZZ	11083	9M1974	WASHER,FLAT M8.8.....	41
7	PAFZZ	11083	113-6250	GASKET PART OF KIT P/N 9X8318 .....	1
8	PAFZZ	11083	7E9314	MANIFOLD,INTAKE.....	1
9	PAFZZ	11083	5P8347	SCREW,CAP,HEXAGON H M8 X 1.25 X 70.	14
10	PAFZZ	11083	3K0360	O-RING PART OF KIT P/N 7X2521, 7X2528 .....	3
11	PAFZZ	19207	11621436-3	PLUG,MACHINE THREAD.....	3
12	PAFZZ	11083	6V5223	SCREW,CAP,HEXAGON H M8 X 1.25 X 100.....	5
13	PAFZZ	11083	6V8213	SCREW,CAP,SOCKET HE M8 X 1.25 X 70.	1
14	PAFZZ	11083	4P2901	ELBOW,PIPE.....	1
15	PAFZZ	11083	8T0276	SCREW,CAP,HEXAGON H M8 X 1.25 X 45.	14
16	PAFZZ	11083	4P1847	COVER,INTAKE MANIFO.....	1

END OF FIGURE

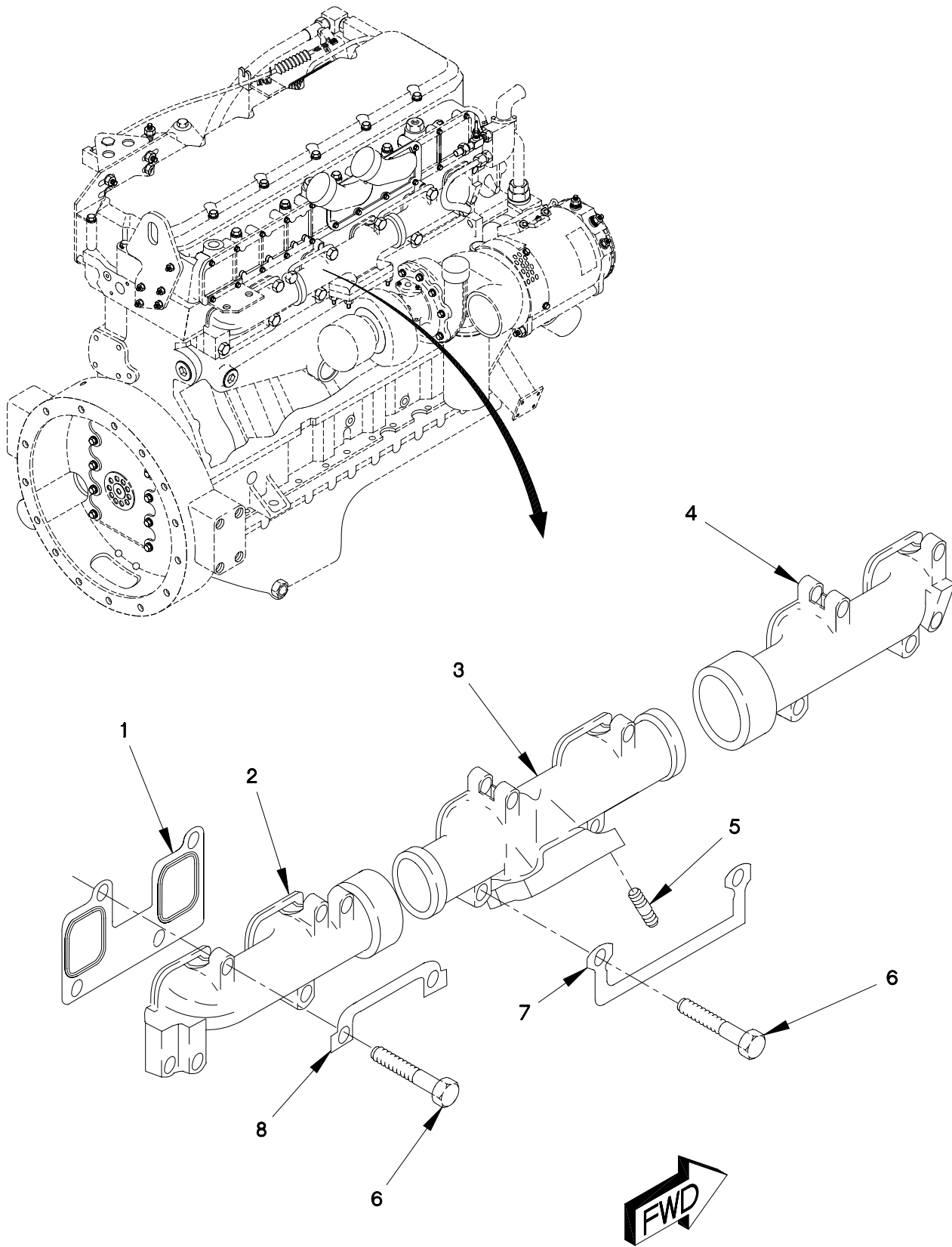

FIGURE 24. EXHAUST MANIFOLD



SECTION II

TM 9-2320-366-24P-1

(1) ITEM NO	(2) SMR CODE	(3) CAGEC	(4) PART NUMBER	(5) DESCRIPTION AND USABLE ON CODE (UOC)	(6) QTY
GROUP 0108: MANIFOLDS					
FIG.24 EXHAUST MANIFOLD					
1	PAFZZ	63045	GX-11479-26	GASKET PART OF KIT P/N 4R9803, 9X8318 .....	3
2	PAFZZ	11083	6I0915	MANIFOLD, EXHAUST.....	1
3	PAFZZ	11083	6I0914	MANIFOLD, EXHAUST.....	1
4	PAFZZ	11083	115-4144	MANIFOLD, EXHAUST.....	1
5	PAFZZ	11083	8T7044	STUD, PLAIN.....	4
6	PAFZZ	11083	8T5035	SCREW, CAP, HEXAGON H M10 X 1.5 X 65.	12
7	PAFZZ	11083	6I3033	RING, RETAINING PART OF KIT P/N 4R9803 .....	2
8	PAFZZ	11083	6I3035	RING, RETAINING PART OF KIT P/N 4R9803, 9X8318 .....	5
END OF FIGURE					

1 — 

2 THROUGH 4
-------------------

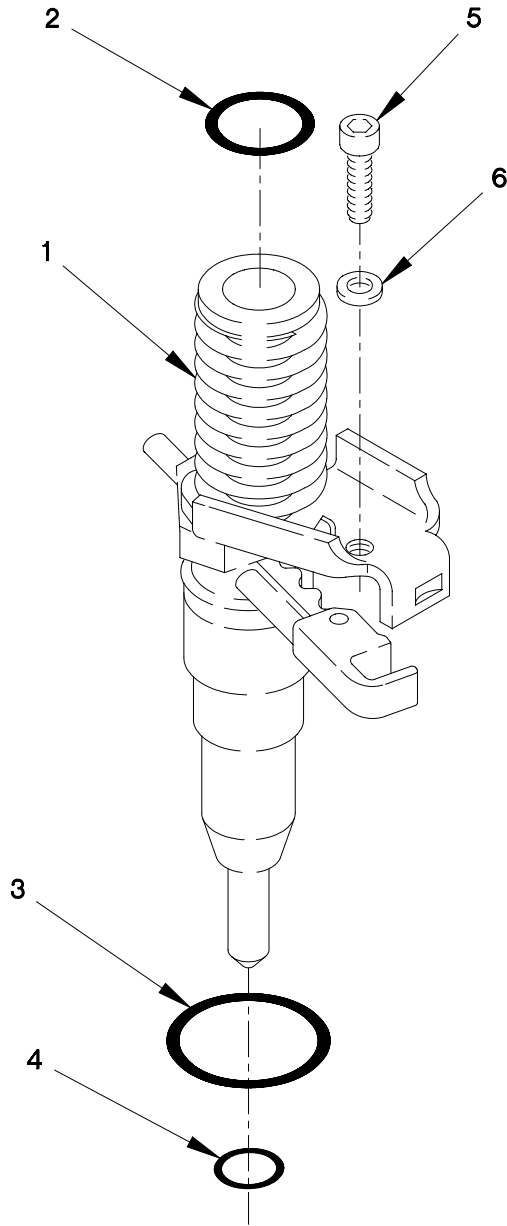

FIGURE 25. FUEL INJECTOR

**SECTION II**

**TM 9-2320-366-24P-1**

(1) ITEM NO	(2) SMR CODE	(3) CAGEC	(4) PART NUMBER	(5) DESCRIPTION AND USABLE ON CODE (UOC)	(6) QTY
-------------------	--------------------	--------------	-----------------------	--	------------

GROUP 0301: CARBURETOR, FUEL INJECTOR  
 FIG. 25 FUEL INJECTOR

1	PAFZZ	11083	4P2995	INJECTOR ASSEMBLY, F.....	6
2	PAFZZ	11083	1P8116	.O-RING.....	1
3	PAFZZ	11083	114-8718	.PACKING, PREFORMED.....	1
4	PAFZZ	11083	125-8274	.O-RING.....	1
5	PAFZZ	11083	8T8442	SCREW, CAP, SOCKET HE M6 X 1 X 30....	6
6	PAFZZ	11083	9X8267	WASHER, FLAT.....	6

END OF FIGURE

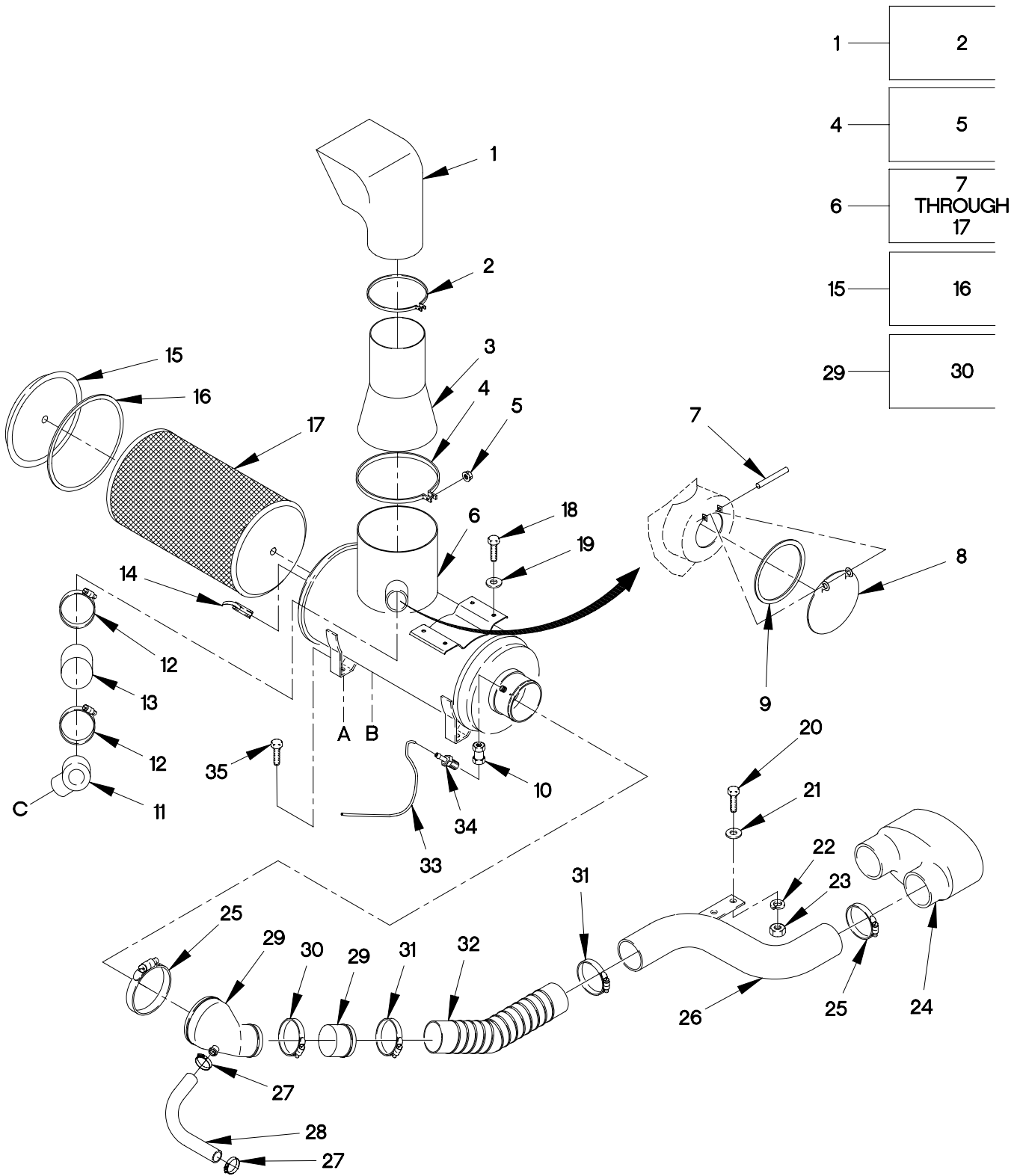

FIGURE 26. AIR CLEANER (SHEET 1 OF 3)

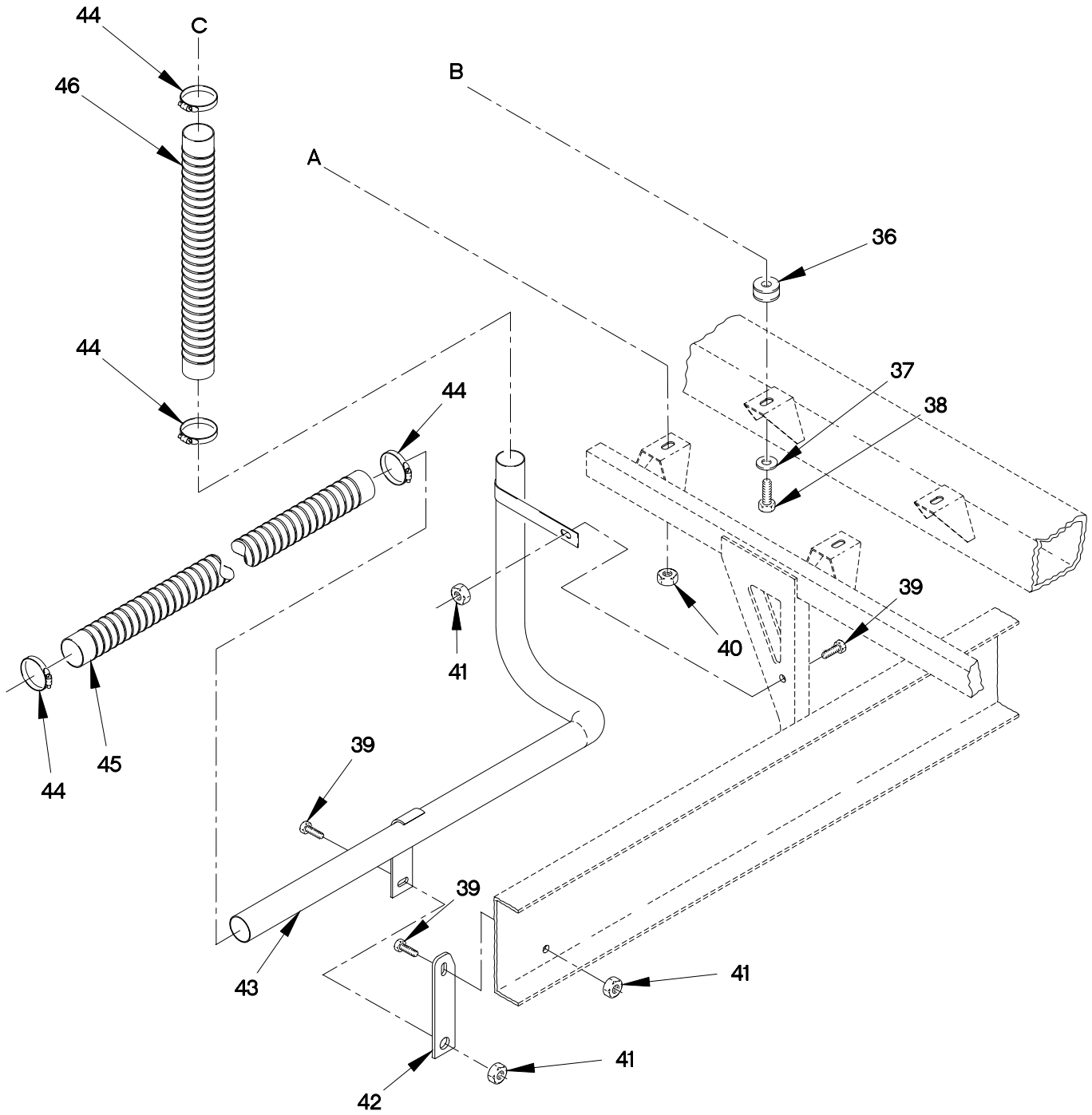

FIGURE 26. AIR CLEANER (SHEET 2 OF 3)

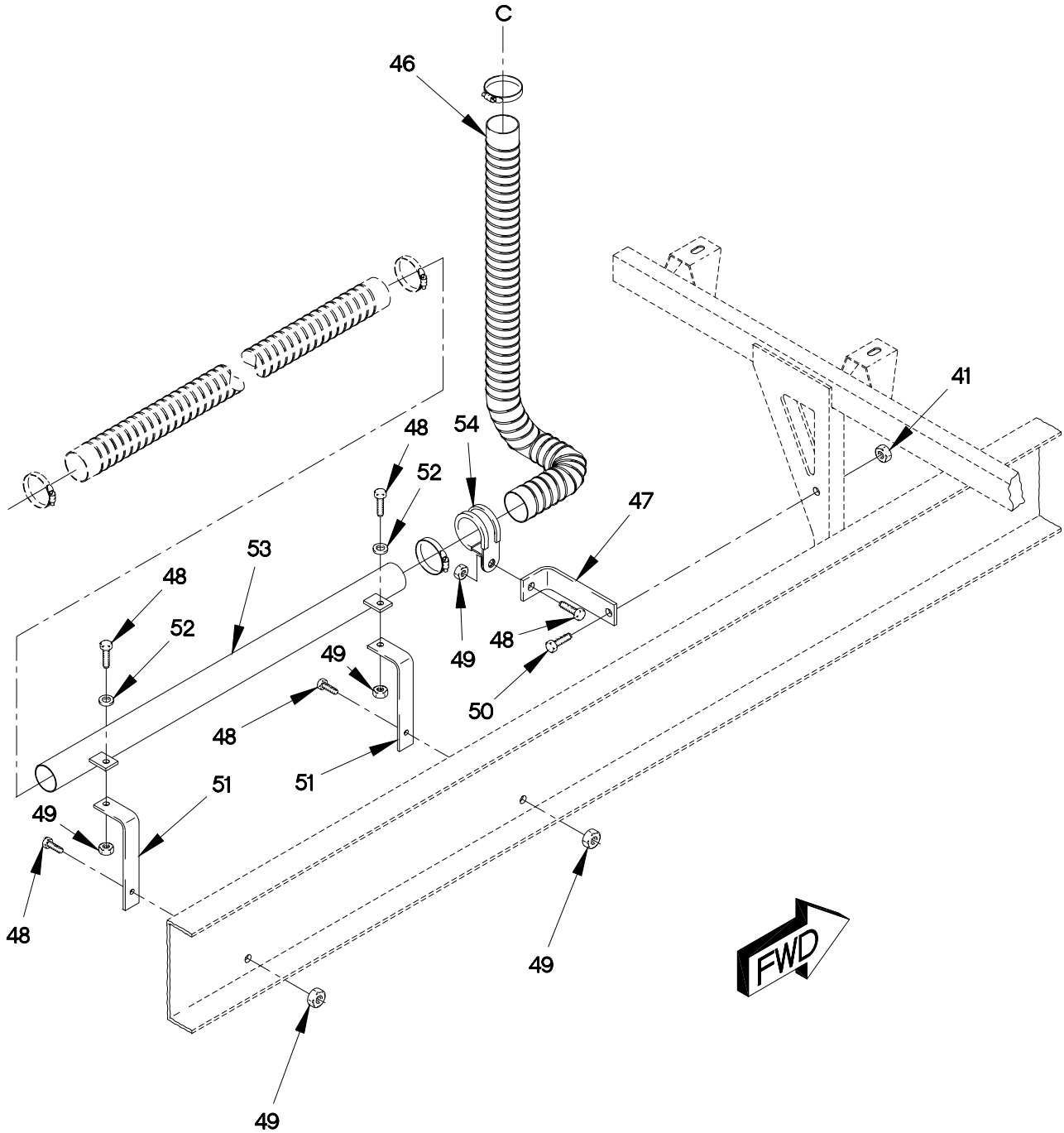

FIGURE 26. AIR CLEANER (SHEET 3 OF 3)

SECTION II

TM 9-2320-366-24P-1

(1) ITEM NO	(2) SMR CODE	(3) CAGEC	(4) PART NUMBER	(5) DESCRIPTION AND USABLE ON CODE (UOC)	(6) QTY
GROUP 0304: AIR CLEANER					
FIG. 26 AIR CLEANER					
1	PAOZZ	18265	GSH001725	AIR CLEANER, INTAKE.....	1
2	PAOZZ	18265	P128160	.CLAMP, HOSE 7 5/8 IN.....	1
3	PAOZZ	19207	12421380	ADAPTER, INTAKE MANI.....	1
4	PAOZZ	19207	12421379-001	CLAMP, LOOP.....	1
5	PAOZZ	96906	MS21045L4	.NUT, SELF-LOCKING, HE 1/4-UNJF.....	1
6	PAOOO	18265	STB140202REV14	AIR CLEANER, INTAKE.....	1
7	PAOZZ	18265	P10-9281	.PIN, STRAIGHT, HEADLE.....	1
8	PAOZZ	18265	P10-9270	.CAP ASSEMBLY, PROTEC.....	1
9	PAOZZ	18265	P11-3550	.SEAL, NONMETALLIC RO.....	1
10	PAOZZ	81343	2-2 140138C	.COUPLING, PIPE.....	1
11	PAOZZ	18265	P530245	.CAP ASSEMBLY, AIR CL.....	1
12	PAOZZ	18265	P530946	.CLAMP, INSTRUMENT MO.....	2
13	PAOZZ	18265	P52-7751	.MOUNT, RESILIENT.....	1
14	XDOZZ	18265	P539693	.LATCH.....	3
15	PAOZZ	18265	P530288	.COVER, ACCESS.....	1
16	PAOZZ	18265	P01-6972	..PACKING, PREFORMED.....	1
17	PAOZZ	18265	P52-7750	.FILTER ELEMENT, INTA.....	1
18	PAOZZ	96906	MS51849-75	SCREW, MACHINE 10-24 X 5/8.....	4
19	PAOZZ	D8286	DIN9021-5, 3-100H V-C-B3B	WASHER, FLAT M5.3..... UOC: MAA, MAB, MAE, MAF, MAG, MAH, MAK, MAL, MAM, MWB, MWF, MWH, MWL,	4
20	PAOZZ	81495	071 408 32	BOLT, MACHINE M8 X 1.25 X 25.....	2
21	PAOZZ	34914	990 3861	WASHER, FLAT M8.4.....	2
22	PAOZZ	D8286	DIN128A-8FST	WASHER, LOCK M8.....	2
23	PAOZZ	1FH08	DIN555M8	NUT, PLAIN, HEXAGON M8 X 1.25.....	2
24	PAOZZ	19207	12414502	HOSE, AIR DUCT.....	1
25	PAOZZ	75160	C16054	CLAMP, HOSE.....	2
26	PAOZZ	19207	12414636	TUBE, BENT, METALLIC.....	1
27	PAOZZ	96906	MS35842-11	CLAMP, HOSE.....	2
28	PAOZZ	19207	12419827	AIR CLEANER, INTAKE.....	1
29	PAOZZ	18265	P530414	AIR CLEANER, ADAPTER.....	1
30	PAOZZ	75160	C16054	.CLAMP, HOSE.....	1
31	PAOZZ	06481	T-218758	CLAMP, HOSE.....	2
32	PAOZZ	18265	P5539	HOSE, NONMETALLIC..... UOC: MAA, MAB, MAE, MAF, MAG, MAH, MAK, MAL, MAM, MWB, MWF, MWH, MWL,	1

## SECTION II

## TM 9-2320-366-24P-1

(1) ITEM NO	(2) SMR CODE	(3) (3) CAGEC	(4) (4) PART NUMBER	(5) (5) DESCRIPTION AND USABLE ON CODE (UOC)	(6) (6) QTY
32	PAOZZ	18265	P5540	HOSE, NONMETALLIC . . . . . UOC: MAC, MAJ, MWC, MWJ,	1
33	PAOZZ	59150	1775-822	HOSE, NONMETALLIC . . . . .	1
34	PAOZZ	59150	1675-013	SENSOR, AIR CHARGED . . . . .	1
35	PAOZZ	0FW39	12414307-063	BOLT, MACHINE M10 X 1.5 X 25 . . . . .	3
36	PAOZZ	81860	25922	MOUNT, RESILIENT . . . . .	1
37	PAOZZ	19207	12414473-014	WASHER, FLAT M10 . . . . .	2
38	PAOZZ	56161	10503777	SCREW, CAP, HEXAGON H M10 X 1.5 X 16.0 . . . . . UOC: MAA, MAB, MAE, MAF, MAG, MAH, MAK, MAL, MAM, MWB, MWF, MWH, MWL,	2
38	PAOZZ	19207	12414419-109	SCREW, CAP, HEXAGON H M10 X 1.5 X 12. UOC: MAC, MAJ, MWC, MWJ,	2
39	PAOZZ	19207	12414307-050	BOLT, MACHINE M10 X 1.25 X 30 . . . . . UOC: MAA, MAB, MAE, MAF, MAG, MAH, MAK, MAL, MAM, MWB, MWF, MWH, MWL,	3
40	PAOZZ	19207	12414308-019	NUT, SELF-LOCKING, EX M10 X 1.5 . . . . .	3
41	PAOZZ	19207	12414308-020	NUT, SELF-LOCKING, EX M10 X 1.25 . . . . . UOC: MAA, MAB, MAE, MAF, MAG, MAH, MAK, MAL, MAM, MWB, MWF, MWH, MWL,	3
41	PAOZZ	19207	12414308-020	NUT, SELF-LOCKING, EX M10 X 1.25 . . . . . UOC: MAC, MAJ, MWC, MWJ,	1
42	PAOZZ	19207	12420422	BRACKET, MOUNTING . . . . . UOC: MAA, MAB, MAE, MAF, MAG, MAH, MAK, MAL, MAM, MWB, MWF, MWH, MWL,	1
43	PAOZZ	18265	P530516	TUBE ASSEMBLY, METAL . . . . . UOC: MAA, MAB, MAE, MAF, MAG, MAH, MAK, MAL, MAM, MWB, MWF, MWH, MWL,	1
44	PAOZZ	01276	FF9311-36	CLAMP, HOSE . . . . .	4
45	PAOZZ	0TE27	AD1698-8-84-8	HOSE, NONMETALLIC . . . . .	1
46	PAOZZ	18265	P535537	HOSE, NONMETALLIC . . . . . UOC: MAA, MAB, MAE, MAF, MAG, MAH, MAK, MAL, MAM, MWB, MWF, MWH, MWL,	1
46	PAOZZ	18265	P535538	HOSE, NONMETALLIC . . . . . UOC: MAC, MAJ, MWC, MWJ,	1
47	PAOZZ	19207	12421150	BRACKET, ANGLE . . . . . UOC: MAC, MAJ, MWC, MWJ,	1
48	PAOZZ	15526	DIN933-M6X16-8.8 -A4C	SCREW, CAP, HEXAGON H M6 X 1 X 16 . . . . . UOC: MAC, MAJ, MWC, MWJ,	5
49	PAOZZ	19207	12414308-002	NUT, SELF-LOCKING, E M6 X 1 . . . . . UOC: MAC, MAJ, MWC, MWJ,	3



**SECTION II**

**TM 9-2320-366-24P-1**

(1) ITEM NO	(2) SMR CODE	(3) CAGEC	(4) PART NUMBER	(5) DESCRIPTION AND USABLE ON CODE (UOC)	(6) QTY
50	PAOZZ	19207	12414307-049	BOLT, MACHINE M10 X 1.25 X 25..... UOC: MAC, MAJ, MWC, MWJ,	1
51	PAOZZ	0FW39	12420847	BRACKET, MOUNTING..... UOC: MAC, MAJ, MWC, MWJ,	2
52	PAOZZ	19207	12414560-014	WASHER, SPRING TENSI M6.5..... UOC: MAC, MAJ, MWC, MWJ,	2
53	PAOZZ	19207	12421153	TUBE ASSEMBLY, METAL..... UOC: MAC, MAJ, MWC, MWJ,	1
54	PAOZZ	18076	S630H-36	CLAMP, LOOP..... UOC: MAC, MAJ, MWC, MWJ,	1

END OF FIGURE

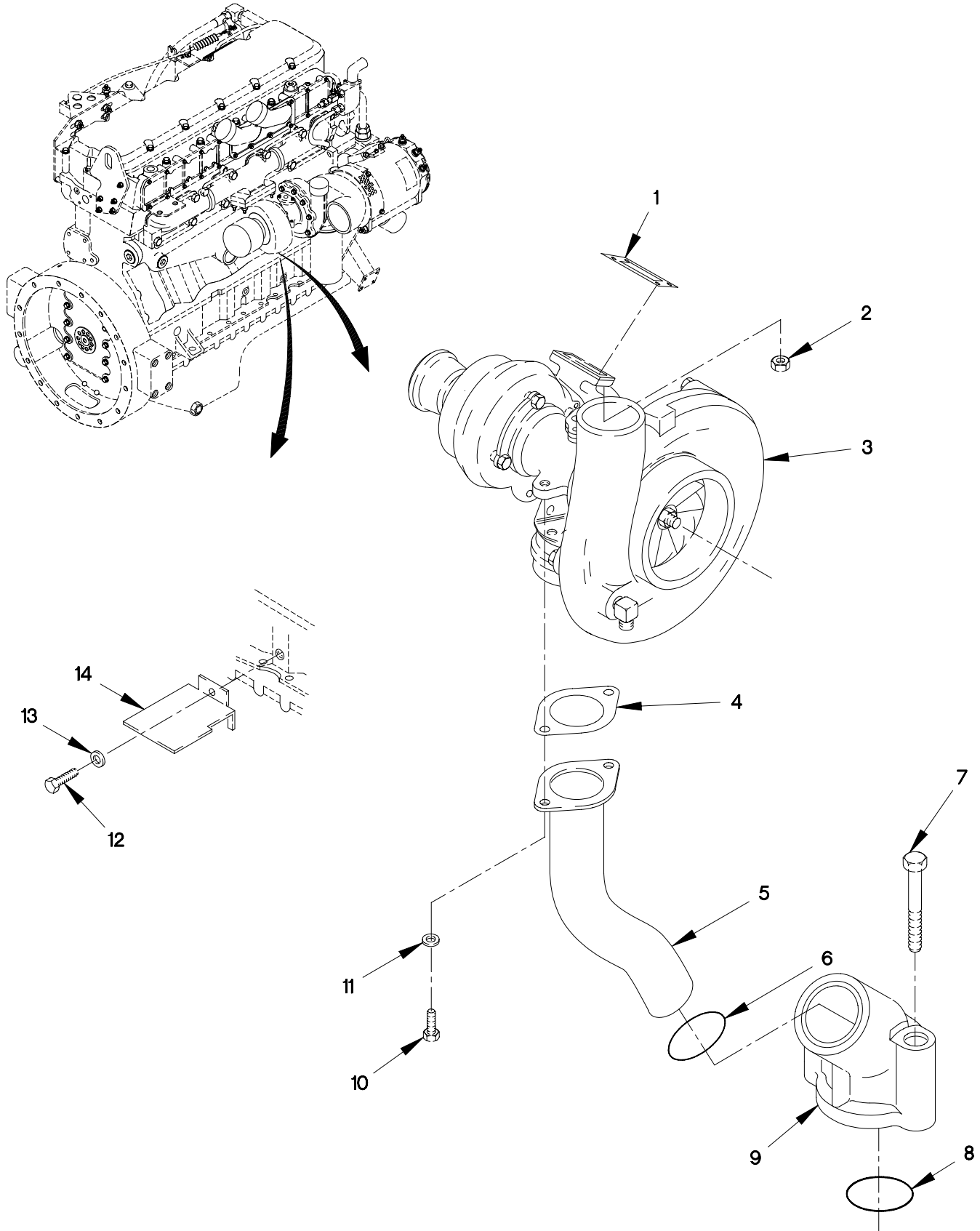

0305A-2-

FIGURE 27. TURBOCHARGER

SECTION II

TM 9-2320-366-24P-1

(1) ITEM NO	(2) SMR CODE	(3) CAGEC	(4) PART NUMBER	(5) DESCRIPTION AND USABLE ON CODE (UOC)	(6) QTY
GROUP 0305: SUPERCHARGER, BLOWER, TURBOCHARGER OR ALTITUDE COMPENSATOR FIG. 27 TURBOCHARGER					
1	PAFZZ	11083	7C7431	GASKET PART OF KIT P/N 4R9803, 7X2526 .....	1
2	PAFZZ	11083	9X6620	LOCKNUT, TUBE FITTING.....	4
3	PAFZZ	11083	4R8915	TURBOSUPERCHARGER, E.....	1
4	PAFZZ	11083	7W2398	GASKET PART OF KIT P/N 4R9803, 7X2526, 9X8318 .....	1
5	PAFZZ	11083	7C3760	TUBE ASSEMBLY, METAL.....	1
6	PAFZZ	11083	9M4849	SEAL, RING PART OF KIT P/N 7X2526 ...	1
7	PAFZZ	11083	8T0100	SCREW, CAP, HEXAGON H M8 X 1.25 X 60.	2
8	PAFZZ	11083	4F7391	O-RING PART OF KIT P/N 7X2521, 7X2526 .....	1
9	PAFZZ	11083	4P4014	FITTING.....	1
10	PAFZZ	11083	6V3940	SCREW, CAP, HEXAGON H M8 X 1.25 X 25.	2
11	PAFZZ	11083	9M1974	WASHER, FLAT M8.8.....	2
12	PAFZZ	11083	8T4200	SCREW, CAP, HEXAGON H M8 X 1.25 X 16.	1
13	PAFZZ	11083	8T4224	WASHER, FLAT.....	1
14	PAFZZ	11083	4P2949	SHIELD, HEAT, TURBINE.....	1

END OF FIGURE

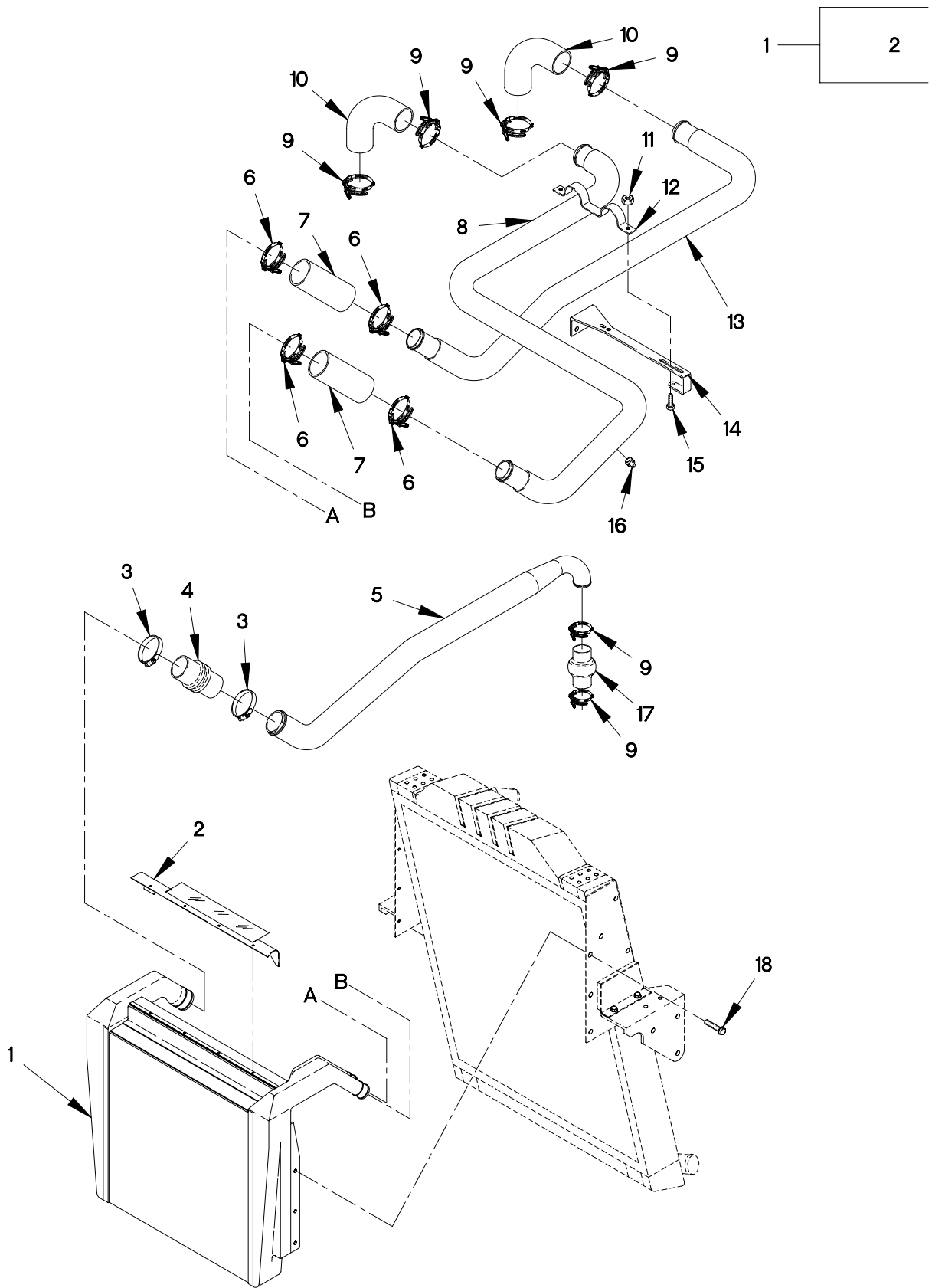

FIGURE 28. CHARGE AIR COOLER, PIPES, BRACKETS AND HOSES

## SECTION II

## TM 9-2320-366-24P-1

(1) ITEM NO	(2) SMR CODE	(3) CAGEC	(4) PART NUMBER	(5) DESCRIPTION AND USABLE ON CODE (UOC)	(6) QTY
GROUP 0305: SUPERCHARGER, BLOWER, TURBOCHARGER OR ALTITUDE COMPENSATOR FIG.28 CHARGE AIR COOLER, PIPES, BRACKETS AND HOSES					
1	PAOZZ	0CVH3	485630-0001	RADIATOR, ENGINE COO.....	1
2	PAOZZ	19207	12420535	.BAFFLE, AIRFLOW, NONA.....	1
3	PAOZZ	7Z588	CT 350L	CLAMP, HOSE.....	2
4	PAOZZ	49058	12414686	HOSE, AIR DUCT.....	1
5	PAOZZ	19207	12421784	PIPE, BENT, METALLIC.....	1
6	PAOZZ	7Z588	CT-300LB	CLAMP, HOSE.....	4
7	PAOZZ	0FW39	12417310-002	HOSE, NONMETALLIC.....	2
8	PAOZZ	19207	12421169-003	INSULATION, THERMAL, CHARGE AIR SYSTEM.....	1
9	PAOZZ	7Z588	CT 250L	CLAMP, HOSE.....	6
10	PAOZZ	0FW39	12414424	HOSE, PREFORMED.....	2
11	PAOZZ	19207	12414308-017	NUT, SELF-LOCKING, E M8 X 1.....	2
12	PAOZZ	19207	12421179-001	BRACKET, MOUNTING.....	1
13	PAOZZ	19207	12421169-004	INSULATION ASSY CHARGE AIR SYSTEM..	1
14	PAOZZ	19207	12421172-001	BRACKET, MULTIPLE AN.....	1
15	PAOZZ	19207	12414307-023	BOLT, MACHINE M8 X 1 X 20.....	2
17	PAOZZ	16632	STE1002	HOSE, PREFORMED.....	1
18	PAOZZ	19207	12414307-037	BOLT, MACHINE M8 X 1.25 X 25.....	6

END OF FIGURE

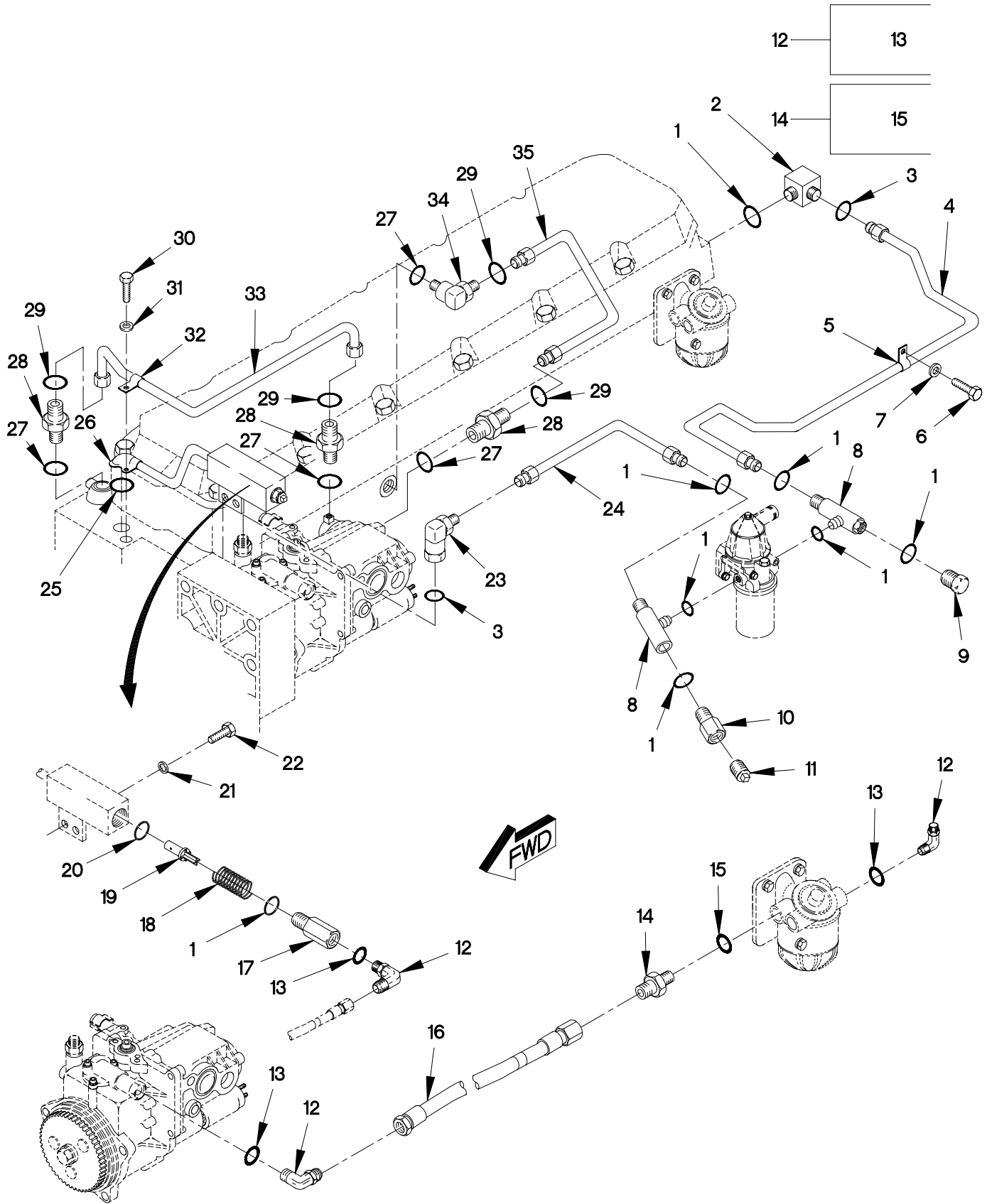

0306A-1C

FIGURE 29. FUEL REGULATING VALVE, TUBES, FITTINGS AND HOSES

SECTION II

TM 9-2320-366-24P-1

(1) ITEM NO	(2) SMR CODE	(3) CAGEC	(4) PART NUMBER	(5) DESCRIPTION AND USABLE ON CODE (UOC)	(6) QTY
GROUP 0306: TANKS, LINES, FITTINGS, HEADERS FIG. 29 FUEL REGULATING VALVE, TUBES, FITTINGS AND HOSES					
1	PAOZZ	11083	3J1907	O-RING PART OF KIT P/N 9X8318 .....	8
2	PAOZZ	11083	6V8724	ELBOW, PIPE.....	1
3	PAOZZ	35510	Z053-074979	O-RING PART OF KIT P/N 9X8318 .....	2
4	PAOZZ	11083	7W0183	TUBE ASSEMBLY, METAL.....	1
5	PAOZZ	11083	9S1350	CLAMP, LOOP.....	1
6	PAOZZ	11083	8T4200	SCREW, CAP, HEXAGON H M8 X 1.25 X 16.	1
7	PAOZZ	11083	8T4224	WASHER, FLAT.....	1
8	PAOZZ	11083	7X2459	TEE, BOSS.....	2
9	PAOZZ	11083	9S4191	PLUG, MACHINE THREAD.....	1
10	PAOZZ	0TE27	6405-6-4	ADAPTER, STRAIGHT, PI.....	1
11	PAOZZ	81343	4 130109AC	PLUG, PIPE.....	1
12	PAOZZ	96906	MS51527A6	ELBOW, TUBE TO BOSS.....	3
13	PAOZZ	02697	3-906N552-90	.O-RING.....	1
14	PAOZZ	81343	6-6 070120C	ADAPTER, STRAIGHT, TU.....	1
15	PAOZZ	02697	3-906N552-90	.O-RING.....	1
16	PAOZZ	01276	2556-06-0272	HOSE ASSEMBLY, NONME.....	1
17	PAOZZ	11083	8T0151	VALVE, REGULATING, FL.....	1
18	PAOZZ	11083	3N3252	SPRING, HELICAL, COMP.....	1
19	PAOZZ	11083	7E5189	VALVE, REGULATING, FL.....	1
20	PAOZZ	11083	5P7813	O-RING PART OF KIT P/N 9X8318 .....	1
21	PAOZZ	11083	8M9024	WASHER, FLAT 13/32.....	2
22	PAOZZ	11083	6V6317	SCREW, CAP, HEXAGON H M10 X 1.5 X 20.	2
23	PAOZZ	11083	6V9850	ELBOW, TUBE.....	1
24	PAOZZ	11083	1154232	TUBE ASSEMBLY, METAL.....	1
25	PAOZZ	11083	5F7054	O-RING PART OF KIT P/N 9X8318 .....	1
26	PAOZZ	11083	7E5190	HOSE ASSEMBLY, METAL.....	1
27	PAOZZ	02697	3-904N552-90	O-RING.....	4
28	PAOZZ	11083	6V8647	ADAPTER, STRAIGHT, TU.....	3
29	PAOZZ	11083	4J5477	O-RING.....	4
30	PAOZZ	11083	8T7547	SCREW, CAP, HEXAGON H M8 X 1.25 X 30.	1
31	PAOZZ	11083	9M1974	WASHER, FLAT M8.8.....	1
32	PAOZZ	11083	8M2772	CLAMP, LOOP 3/8.....	1
33	PAOZZ	11083	1077749	TUBE ASSEMBLY, METAL.....	1
34	PAOZZ	11083	6V8628	ELBOW, TUBE TO BOSS.....	1
35	PAOZZ	11083	7W0367	TUBE ASSEMBLY, METAL.....	1

END OF FIGURE

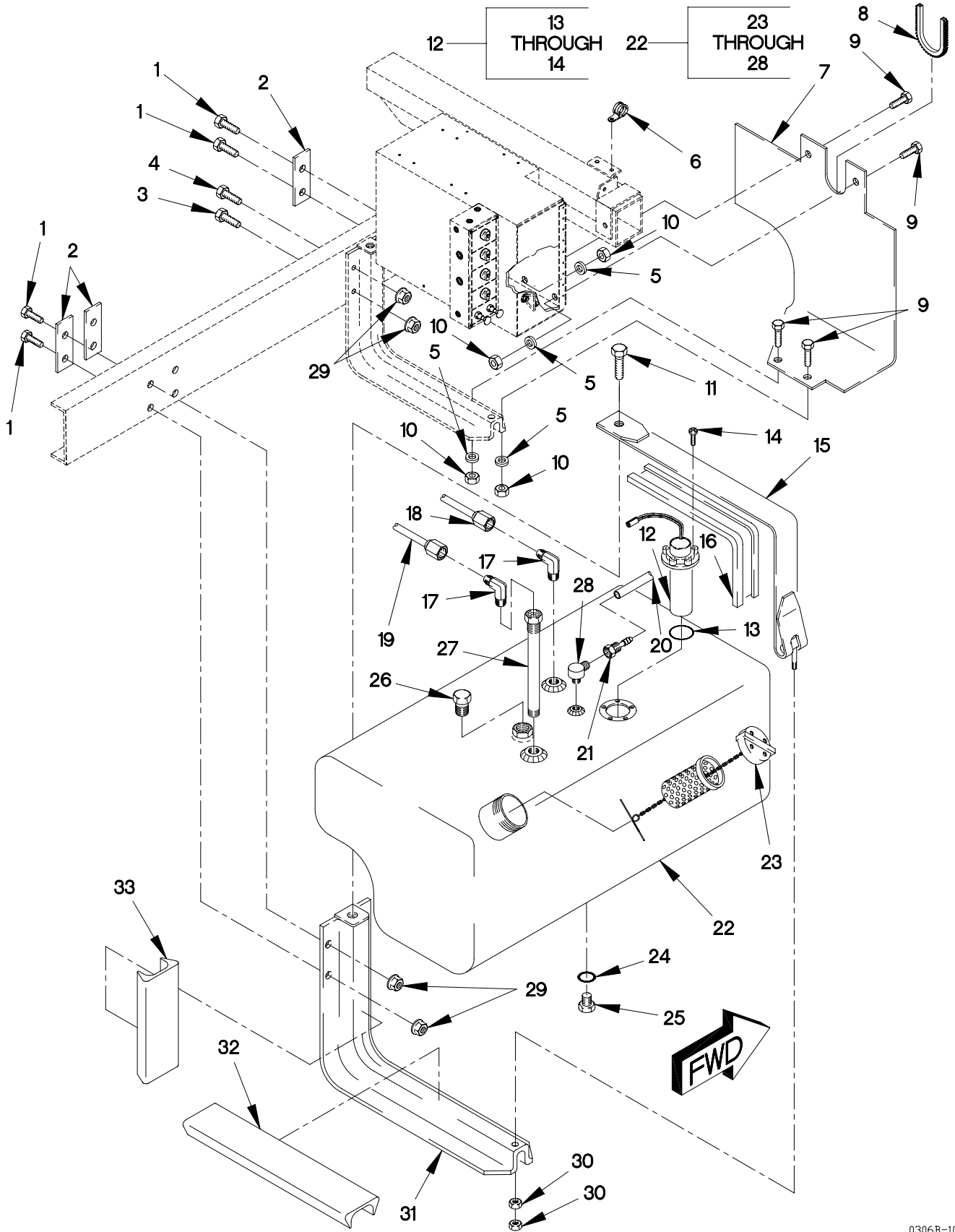

FIGURE 30. FUEL TANK, CLAMPS AND BRACKETS



SECTION II

TM 9-2320-366-24P-1

(1) ITEM NO	(2) SMR CODE	(3) CAGEC	(4) PART NUMBER	(5) DESCRIPTION AND USABLE ON CODE (UOC)	(6) QTY
GROUP 0306: TANKS, LINES, FITTINGS, HEADERS FIG. 30 FUEL TANK, CLAMPS AND BRACKETS					
1	PAOZZ	19207	12414307-138	BOLT, MACHINE M16 X 1.5 X 35.....	6
2	PAOZZ	19207	12417640	PLATE, MENDING.....	7
3	PAOZZ	19207	12414307-143	BOLT, MACHINE M16 X 1.5 X 60.....	1
4	PAOZZ	19207	12414307-150	BOLT, MACHINE M16 X 1.5 X 120.....	1
5	PAOZZ	64678	007349010003	WASHER, FLAT M10.....	4
6	PAOZZ	01276	900729-001	CLAMP, LOOP.....	1
7	PAOZZ	19207	12417346	COVER, ACCESS.....	1
8	PAOZZ	96906	MS21266-2N	GROMMET, NONMETALLIC.....	1
9	PAOZZ	05824	M10X1.5X30 DIN93 3 ST	SCREW, CAP, HEXAGON H M10 X 1.5 X 30.	4
10	PAOZZ	19207	12414308-019	NUT, SELF-LOCKING, EX M10 X 1.5.....	4
11	PAOZZ	19207	12414307-092	BOLT, MACHINE M12 X 1.75 X 30.....	2
12	PAOZZ	0B8Y6	9604925-005	SWITCH, LIQUID LEVEL.....	1
13	PAOZZ	0B8Y6	9604792-001	.GASKET.....	1
14	PAOZZ	96906	MS35215-60	.SCREW, MACHINE 10-32 X 1.00.....	5
15	PAOZZ	0FW39	12378865-001	BAND, RETAINING.....	2
16	PAOZZ	98624	A1393M	STRAP, RETAINING 35 INCHES.....	2
17	PAOZZ	81343	6-6 070202BA	ELBOW, PIPE TO TUBE.....	2
18	PAOZZ	19207	12418124-002	HOSE ASSEMBLY, NONME.....	1
19	PAOZZ	0FW39	12418124-001	HOSE ASSEMBLY, NONME.....	1
20	MOOZZ	81349	M13444T1.250	HOSE, NONMETALLIC MAKE FROM HOSE P/N: 483666 (49185) X 58IN.....	V
21	PAOZZ	0TE27	7207-86552	ADAPTER, STRAIGHT, TU.....	1
22	PAOZZ	98624	SS5219	TANK, FUEL, ENGINE.....	1
23	PAOZZ	98624	OS6207	.CAP, PROTECTIVE, DUST CAP/STRAINER KIT.....	1
24	PAOZZ	96906	MS28778-8	.O-RING.....	1
25	PAOZZ	79470	3152X8	.PLUG, PIPE 1/2 NPT.....	1
26	PAOZZ	81343	4 130109AB	.PLUG, PIPE..... UOC: MAA, MAB, MAC, MAE, MAF, MAG, MAH, MAJ, MAK, MAL, MAM,	1
27	PAOZZ	98624	266AH	.TUBE, METALLIC.....	1
28	PAOZZ	51377	A1386H	.VALVE, VENT.....	1
29	PAOZZ	19207	12414308-025	UT, SELF-LOCKING, EX M16 X 1.5.....	8
30	PAOZZ	96906	MS35691-33	NUT, PLAIN, HEXAGON 1/2-13.....	4
31	PAOZZ	98624	SS5756	BRACKET, VEHICULAR C.....	2

**SECTION II**

**TM 9-2320-366-24P-1**

(1) ITEM NO	(2) SMR CODE	(3) CAGEC	(4) PART NUMBER	(5) DESCRIPTION AND USABLE ON CODE (UOC)	(6) QTY
32	MOOZZ	19207	12414669-002X416	INSULATOR,PLATE MAKE FROM INSULATOR P/N: 12414669-002 (OVXY8) X 416MM.....	1
33	MOOZZ	0FW39	12414669-001X235	INSULATOR,PLATE MAKE FROM INSULATOR P/N: 12414669-002 (OVXY8) X 235MM.....	2

END OF FIGURE



1 — 2  
THROUGH  
12

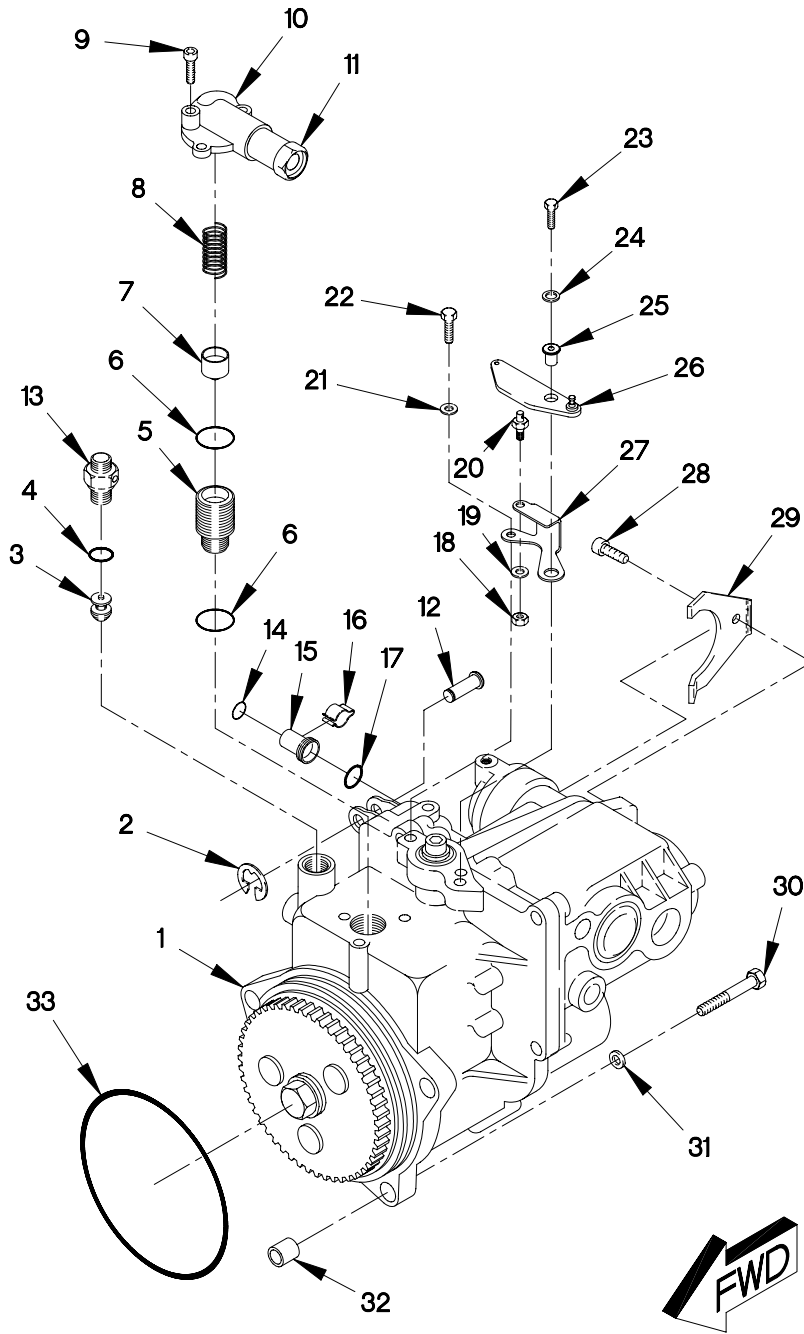

FIGURE 31. GOVERNOR AND FUEL TRANSFER

## SECTION II

## TM 9-2320-366-24P-1

(1) ITEM NO	(2) SMR CODE	(3) CAGEC	(4) PART NUMBER	(5) DESCRIPTION AND USABLE ON CODE (UOC)	(6) QTY
GROUP 0308: ENGINE SPEED GOVERNOR AND CONTROLS FIG.31 GOVERNOR AND FUEL TRANSFER					
1	PAFHH	11083	4R9040	GOVERNOR,DIESEL ENG.....	1
2	PAFZZ	96906	MS16633-1031	.RING,RETAINING.....	1
3	PAFZZ	11083	7W7383	.VALVE ASSY,CHECK PART OF KIT P/N 5R9065 .....	1
4	PAFZZ	11083	3J1907	.O-RING PART OF KIT P/N 5R9065 .....	1
5	KFHZZ	11083	4P3953	.PISTON ASSY PART OF KIT P/N 5R9065	1
6	PAHZZ	58312	4D9986-00	.SEAL PART OF KIT P/N 5R9065 .....	2
7	KFHZZ	11083	7W5615	.SPACER,SLEEVE PART OF KIT P/N 5R9065 .....	1
8	KFHZZ	11083	7C5294	.SPRING PART OF KIT P/N 5R9065 .....	1
9	PAHZZ	11083	8C6364	.BOLT,MACHINE M5 X 0.8 X 25.....	3
10	PAHZZ	11083	4P4224	.COVER,ACCESS.....	1
11	PAHZZ	11083	7E0156	.FITTING,LEVER.....	1
12	PAFZZ	11083	7C8854	.AXLE,STRAIGHT.....	1
13	PFFZZ	11083	7E9898	ADAPTER,STRAIGHT,TU.....	1
14	PAFZZ	11083	7E0844	GASKET PART OF KIT P/N 9X8318 .....	1
15	PAFZZ	11083	9Y5295	ADAPTER,STRAIGHT,TU.....	1
16	PAFZZ	11083	7C3839	CLIP,SPRING TENSION.....	1
17	PAFZZ	11083	6F6673	O-RING PART OF KIT P/N 9X8318 .....	1
18	PAOZZ	11083	6V8187	NUT,PLAIN,HEXAGON.....	1
19	PAOZZ	11083	9X8256	WASHER,FLAT.....	1
20	PAOZZ	11083	7E8445	PIN,SHOULDER,HEADLE.....	1
21	PAOZZ	96906	MS25440-4	WASHER,FLAT 9/32.....	1
22	PAOZZ	11083	5C9553	BOLT,MACHINE M6 X 1 X 16.....	1
23	PAOZZ	11083	7X2537	BOLT,SHOULDER.....	1
24	PAOZZ	11083	7X0579	WASHER,FLAT.....	1
25	PAOZZ	11083	4P2987	SPACER,RING.....	1
26	PAOZZ	11083	1158543	LEVER,REMOTE CONTRO.....	1
27	PAOZZ	11083	4P7596	LEVER,REMOTE CONTRO.....	1
28	PAOZZ	11083	6V5683	SCREW,CAP,SOCKET HE M6 X 1 X 16....	1
29	PAOZZ	11083	4W6010	CLAMP,LOOP.....	1
30	PAFZZ	11083	6V5218	SCREW,CAP,HEXAGON H M8 X 1.25 X 35.	3
31	PAFZZ	11083	9M1974	WASHER,FLAT M8.8.....	3
32	PAFZZ	11083	7W3872	SHIELD,EXPANSION.....	1
33	PAFZZ	11083	1T1068	O-RING PART OF KIT P/N 5R9051 .....	1

END OF FIGURE

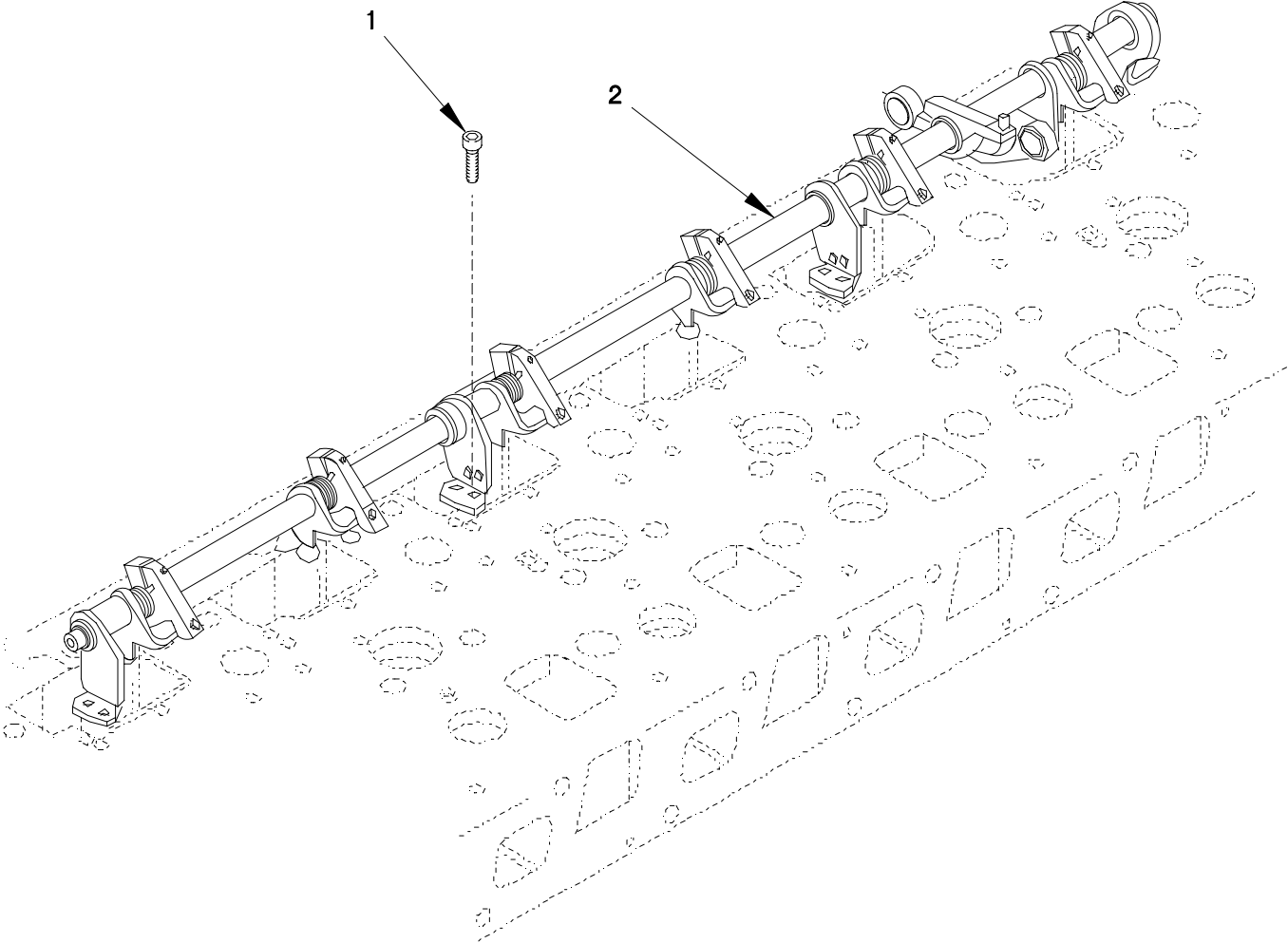

FIGURE 32. FUEL CONTROL LINKAGE

**SECTION II**

**TM 9-2320-366-24P-1**

(1)	(2)	(3)	(4)	(5)	(6)
ITEM	SMR		PART	DESCRIPTION AND	
NO	CODE	CAGEC	NUMBER	USABLE ON CODE (UOC)	QTY

GROUP 0308: ENGINE SPEED GOVERNOR AND  
CONTROLS

FIG.32 FUEL CONTROL LINKAGE

1	PAFZZ	11083	6V5683	SCREW,CAP,SOCKET HE M6 X 1 X 16....	4
2	PAFZZ	11083	102-7459	CONTROL ROD.....	1

END OF FIGURE

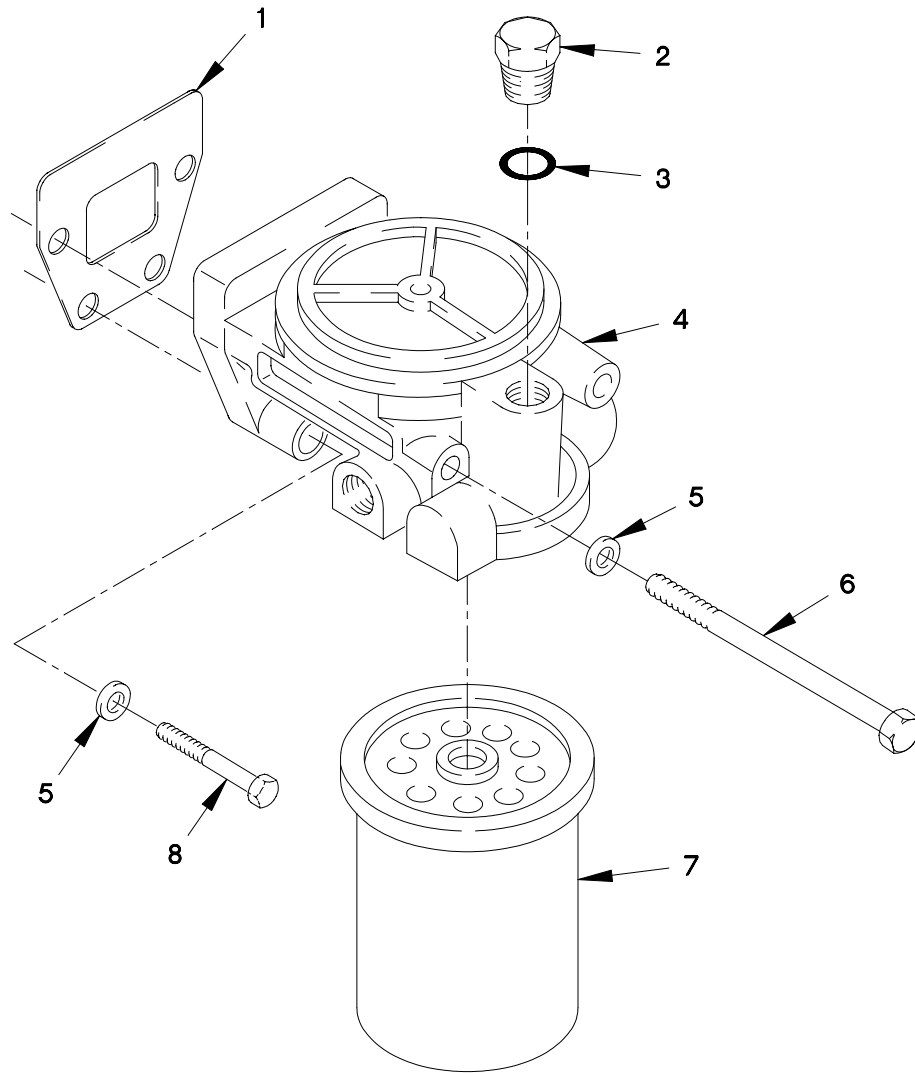

FIGURE 33. FUEL FILTER



**SECTION II**

**TM 9-2320-366-24P-1**

(1) ITEM NO	(2) SMR CODE	(3) CAGEC	(4) PART NUMBER	(5) DESCRIPTION AND USABLE ON CODE (UOC)	(6) QTY
-------------------	--------------------	--------------	-----------------------	--	------------

GROUP 0309: FUEL FILTERS  
 FIG.33 FUEL FILTER

1	PAOZZ	11083	7C1159	GASKET PART OF KIT P/N 9X8318 .....	1
2	PAOZZ	11083	9S4191	PLUG,MACHINE THREAD.....	1
3	PAOZZ	11083	3J1907	O-RING.....	1
4	PAOZZ	11083	4W5158	HEAD,FLUID FILTER.....	1
5	PAOZZ	11083	9M1974	WASHER,FLAT M8.8.....	4
6	PAOZZ	11083	6V9607	SCREW,CAP,HEXAGON H.....	2
7	PAOZZ	11083	7E9763	FILTER ELEMENT,FLUI.....	1
8	PAOZZ	11083	6V5218	SCREW,CAP,HEXAGON H M8 X 1.25 X 35.	2

END OF FIGURE

1	2 THROUGH 8
5	6

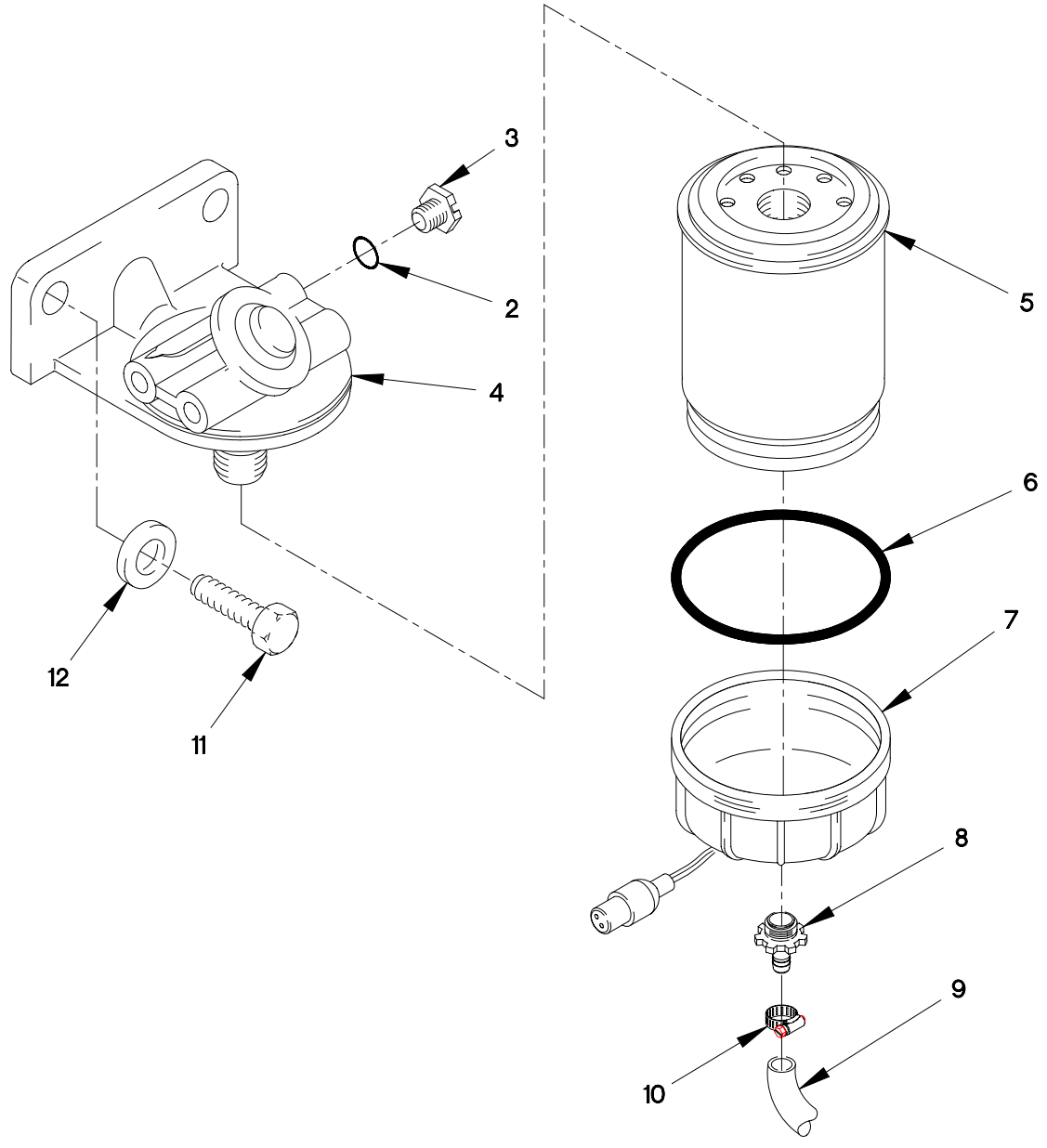

FIGURE 34. FUEL AND WATER SEPARATOR

## SECTION II

## TM 9-2320-366-24P-1

(1) ITEM NO	(2) SMR CODE	(3) CAGEC	(4) PART NUMBER	(5) DESCRIPTION AND USABLE ON CODE (UOC)	(6) QTY
GROUP 0309: FUEL FILTERS					
FIG.34 FUEL AND WATER SEPARATOR					
1	PAOOO	55752	445R-SS-01	FILTER,FLUID.....	1
2	PAOZZ	55752	43506	.O-RING.....	1
3	PAOZZ	55752	RK 11-1679	.PLUG,PIPE.....	1
4	XAOZZ	55752	RK22140	.PUMP HEAD,FILTER.....	1
5	PAOZZ	55752	R22146	.FILTER ELEMENT,FLUI.....	1
6	PAOZZ	55752	22333	..O-RING.....	1
7	PAOZZ	55752	RK22141	.FILTER BODY,FLUID.....	1
8	PAOZZ	55752	21104	.KNOB.....	1
9	MOOZZ	81349	M13444T1.375X24	HOSE,NONMETALLIC MAKE FROM HOSE P/N: 2565-6 (00624) X 24IN LONG.....	1
10	PAOZZ	81343	SAE J1508-06	CLAMP,HOSE.....	1
11	PAOZZ	15526	DIN933-M10X35-8. 8-A4C	SCREW,CAP,HEXAGON H M10 X 1.5 X 30.	2
12	PAOZZ	19207	12414473-014	WASHER,FLAT M10.....	2

END OF FIGURE

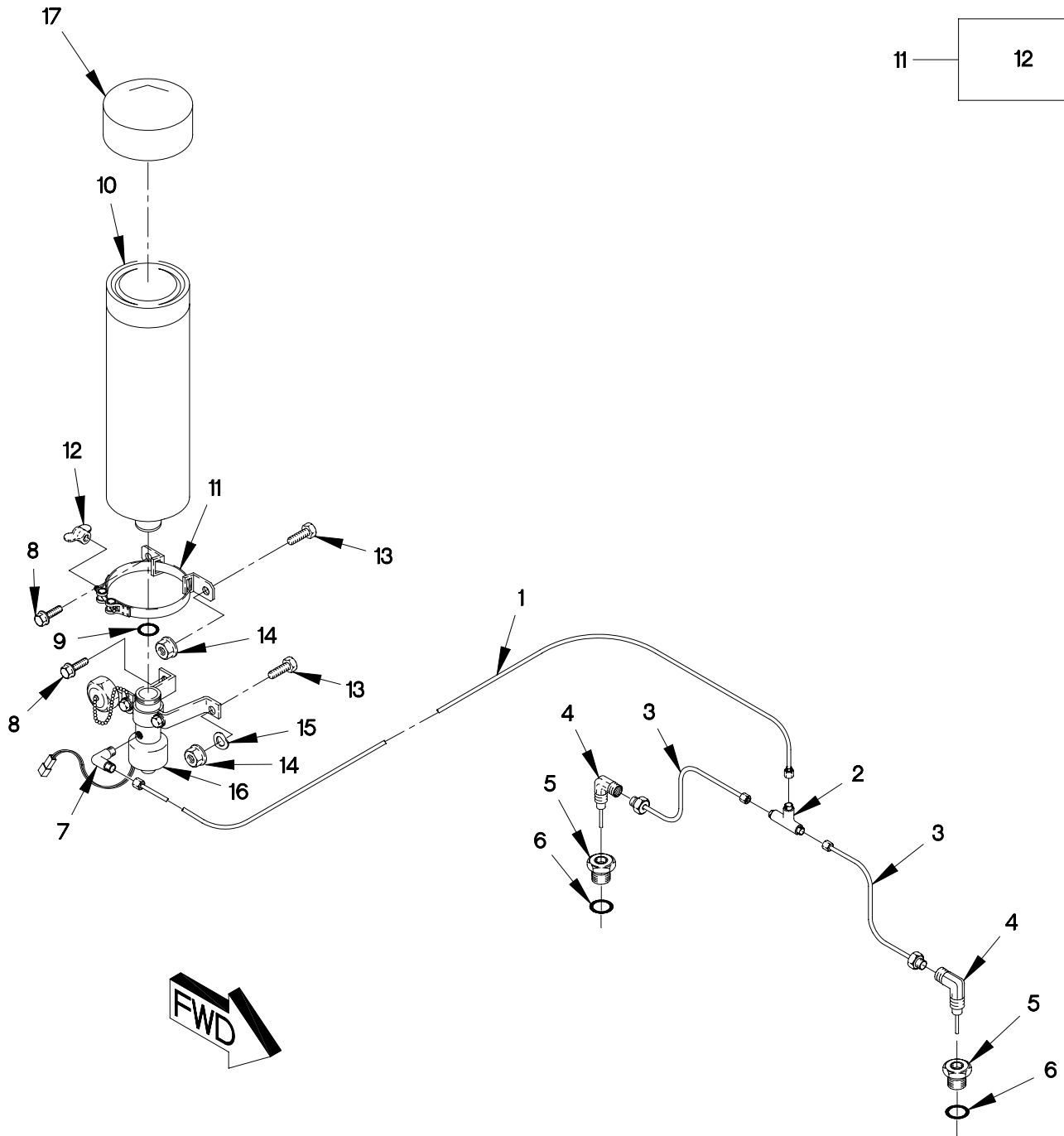
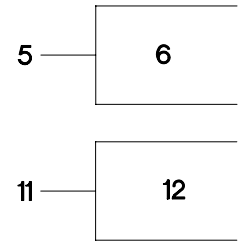

FIGURE 35. ETHER STARTING AID

SECTION II

TM 9-2320-366-24P-1

(1) ITEM NO	(2) SMR CODE	(3) CAGEC	(4) PART NUMBER	(5) DESCRIPTION AND USABLE ON CODE (UOC)	(6) QTY
GROUP 0311: ENGINE STARTING AIDS					
FIG.35 ETHER STARTING AID					
1	MOOZZ	78280	LP-3239-914.5	TUBING,NYLON MAKE FROM TUBING P/N: LP-3239-120 (78280) X 1050 MM LONG..	V
2	PAOZZ	81343	2-2-2 060401BA	TEE,TUBE.....	1
3	MOOZZ	78280	LP-3239-152.4	TUBING,NYLON MAKE FROM TUBING P/N: LP-3239-120 (78280) X 170 MM LONG...	V
4	PAOZZ	61112	QA-3-1TC	ATOMIZER,STARTING F.....	2
5	PAOZZ	78280	QS-1428	ADAPTER,STRAIGHT,PI.....	2
6	PAOZZ	81349	M83248-2-908	.O-RING.....	1
7	PAOZZ	78280	LP1698CT	ELBOW,PIPE TO TUBE.....	1
8	PAOZZ	19207	12414307-023	BOLT,MACHINE M8 X 1 X 20.....	2
9	PAOZZ	61112	QS-1181	GASKET.....	1
10	PAOZZ	78280	LP-535	CYLINDER,ENGINE STA.....	1
11	PAOZZ	19207	12277381	CLAMP,LOOP 3 IN.....	1
12	PAOZZ	96906	MS35426-27	.NUT,PLAIN,WING 1/4-28 X 1.....	1
13	PAOZZ	19207	12414307-024	BOLT,MACHINE M8 X 1 X 25.....	2
14	PAOZZ	19207	12414308-017	NUT,SELF-LOCKING,E M8 X 1.....	4
15	PAOZZ	19207	12414560-021	WASHER,SPRING TENSI M12.....	1
16	PAOZZ	78280	QS5-5CTP	VALVE,SOLENOID.....	1
17	PAOZZ	0FW39	12422705	CAP,VINYL ETHER CAN.....	1

END OF FIGURE

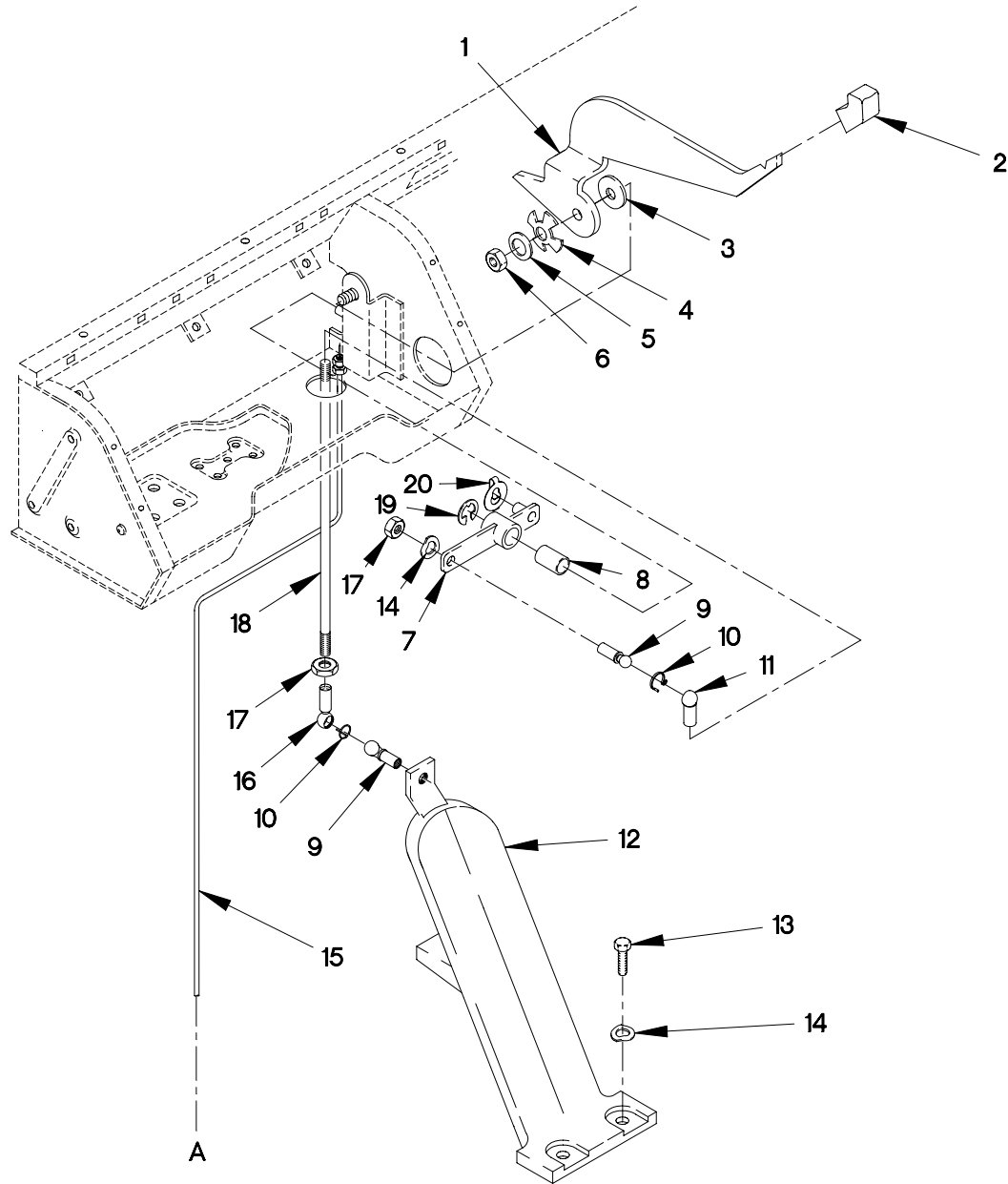
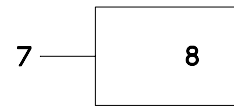

FIGURE 36. ACCELERATOR HAND THROTTLE AND LINKAGE (SHEET 1 OF 2)

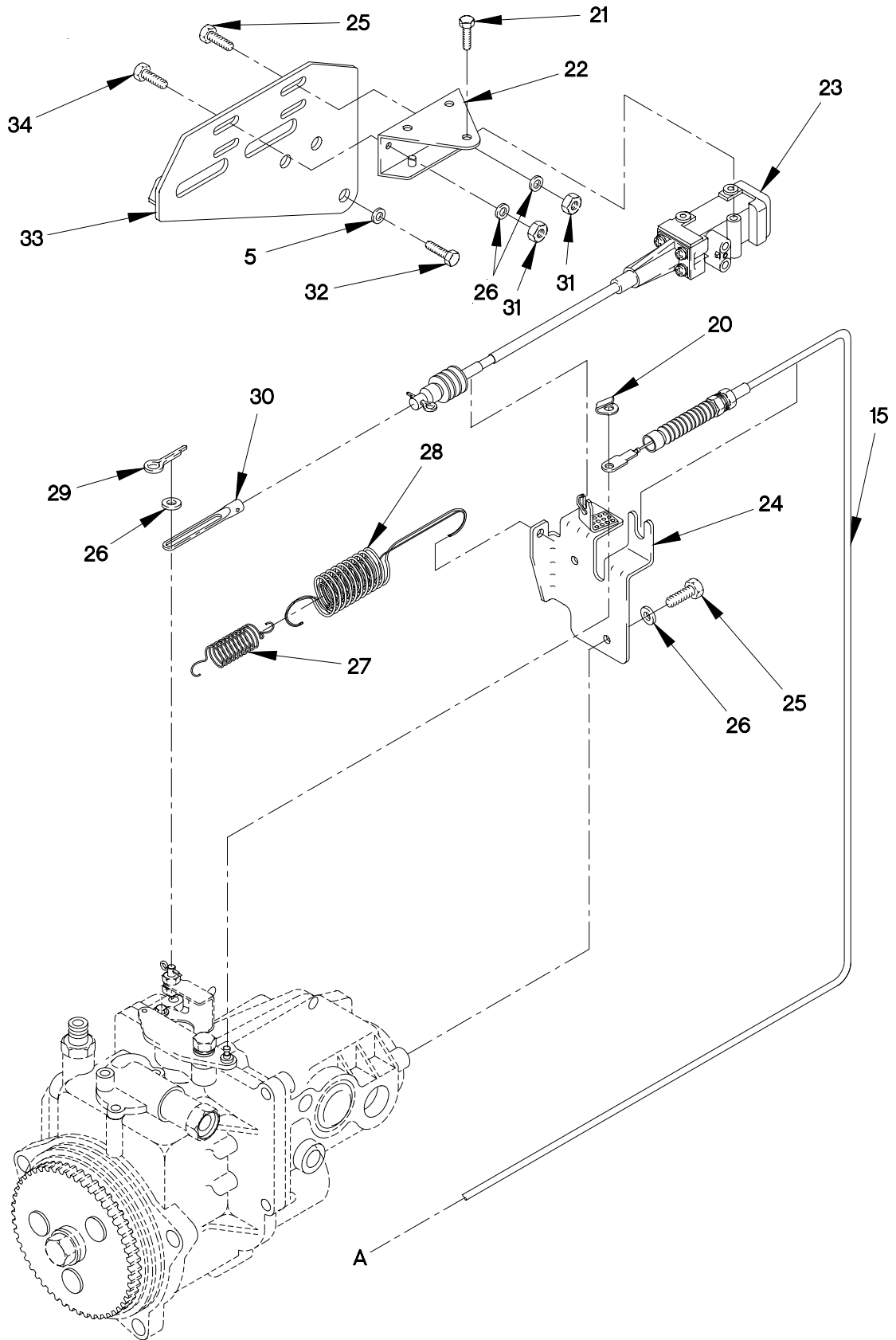

FIGURE 36. ACCELERATOR HAND THROTTLE AND LINKAGE (SHEET 2 OF 2)

## SECTION II

## TM 9-2320-366-24P-1

(1) ITEM NO	(2) SMR CODE	(3) CAGEC	(4) PART NUMBER	(5) DESCRIPTION AND USABLE ON CODE (UOC)	(6) QTY
GROUP 0312: ACCELERATOR, THROTTLE OR CHOKE CONTROLS FIG. 36 ACCELERATOR HAND THROTTLE AND LINKAGE					
1	PAOZZ	0FW39	12420562	LEVER, LOCK-RELEASE.....	1
2	PAOZZ	0FW39	12417587	KNOB.....	1
3	PAOZZ	19207	12417872	PACKING WITH RETAIN.....	1
4	PAOZZ	19207	12417503	WASHER, SPRING TENSI M11.....	1
5	PAOZZ	19207	12414473-014	WASHER, FLAT M10.....	1
6	PAOZZ	19207	12414315-009	NUT, SELF-LOCKING, HE M10 X 1.5.....	1
7	PAOZZ	0FW39	12420564	BELL CRANK.....	1
8	PAOZZ	09455	CJM-1020	. BEARING, SLEEVE.....	1
9	PAOZZ	19207	12420084-003	STUD, BALL.....	2
10	PAOZZ	19207	12420086-002	RING, RETAINING.....	2
11	PAOZZ	19207	12420085-002	SEAT, BALL SOCKET.....	1
12	PAOZZ	0FW39	12417519	PEDAL ASSEMBLY, CONT.....	1
13	PAOZZ	15526	DIN933-M6X16-8.8 -A4C	SCREW, CAP, HEXAGON H M6 X 1 X 16....	2
14	PAOZZ	19207	12414559-021	WASHER, SPRING TENSI M6.4.....	3
15	PAOZZ	0FW39	12420561	CABLE ASSEMBLY, CONT.....	1
16	PAOZZ	0FW39	12417461	BALL JOINT.....	1
17	PAOZZ	19207	12414474-010	NUT, PLAIN, HEXAGON M6 X 1.0.....	3
18	PAOZZ	0FW39	12420558	ROD, THREADED END.....	1
19	PAOZZ	15526	8MMDIN6799	RING, RETAINING.....	1
20	PAOZZ	11862	15567924	CLIP, RETAINING.....	2
21	PAOZZ	73342	9425115	BOLT, MACHINE.....	3
22	PAOZZ	73342	29500824	BRACKET, MOUNTING.....	1
23	PAOZZ	73342	29507766	CONTROL ASSEMBLY, PU.....	1
24	PAOZZ	19207	12420560	BRACKET, MOUNTING.....	1
25	PAOZZ	56161	10503805	SCREW, CAP, HEXAGON M6 X 1 X 20.....	3
26	PAOZZ	19200	12524631-1	WASHER, FLAT M6.....	7
27	PAOZZ	24617	15961524	SPRING, HELICAL.....	1
28	PAOZZ	24617	15961525	SPRING, HELICAL.....	1
29	PAOZZ	96906	MS24665-151	PIN, COTTER.....	1
30	PAOZZ	73342	29503631	LEVER, REMOTE CONTRO.....	1
31	PAOZZ	19207	12414474-010	NUT, PLAIN, HEXAGON M6 X 1.0.....	3
32	PAOZZ	81495	071 410 36	BOLT, MACHINE M10 X 1.5 X 40.....	1
33	PAOZZ	19207	12420742	BRACKET, MOUNTING.....	1



**SECTION II**

**TM 9-2320-366-24P-1**

(1)	(2)	(3)	(4)	(5)	(6)
ITEM	SMR		PART	DESCRIPTION AND	
NO	CODE	CAGEC	NUMBER	USABLE ON CODE (UOC)	QTY
34	PAOZZ	15526	DIN933-M6X16-8.8 -A4C	SCREW,CAP,HEXAGON H M6 X 1 X 16....	3

END OF FIGURE

1 — 2  
THROUGH  
7

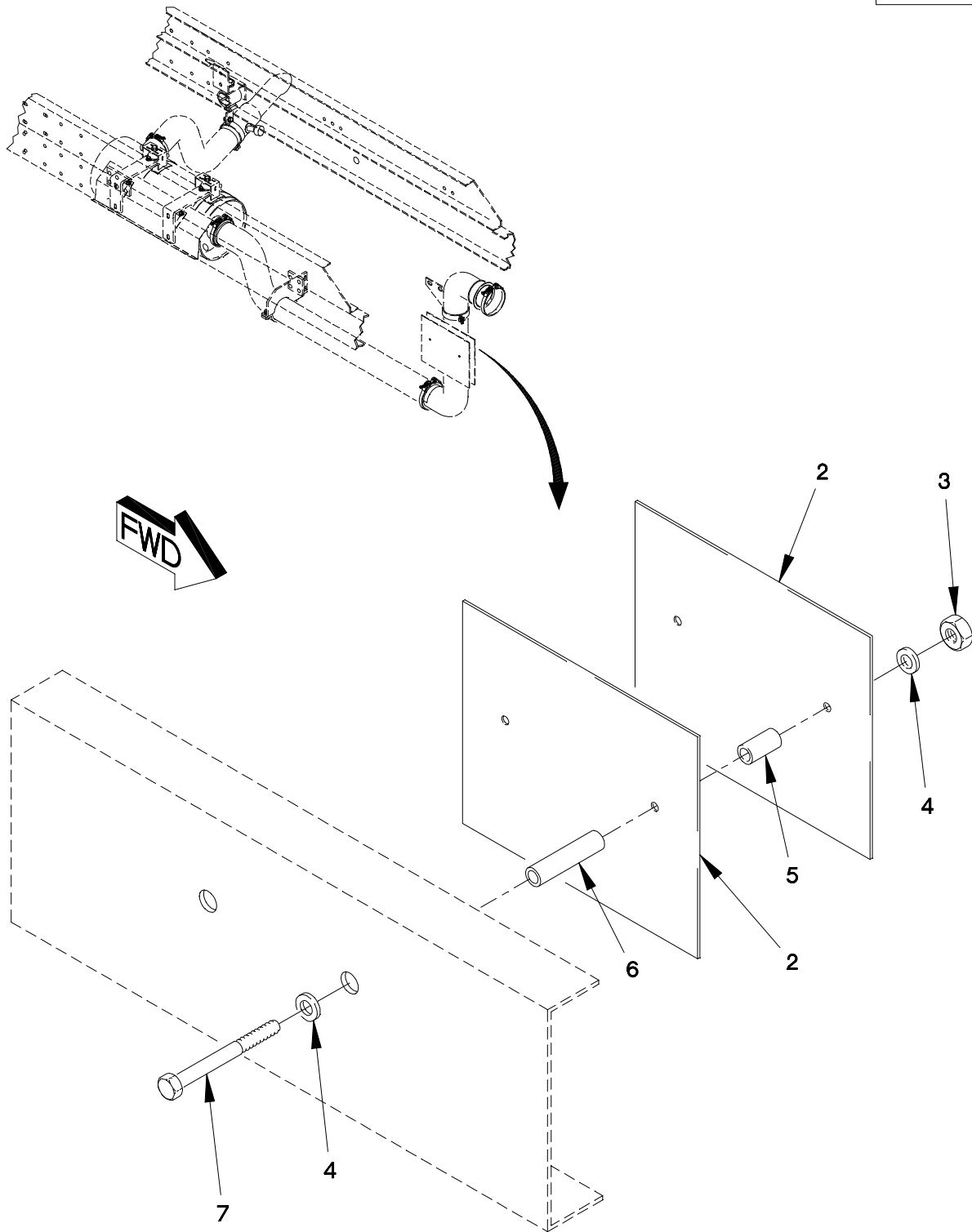

FIGURE 37. EXHAUST PIPE HEAT SHIELD

SECTION II

TM 9-2320-366-24P-1

(1) ITEM NO	(2) SMR CODE	(3) CAGEC	(4) PART NUMBER	(5) DESCRIPTION AND USABLE ON CODE (UOC)	(6) QTY
-------------------	--------------------	--------------	-----------------------	--	------------

GROUP 0401: MUFFLER AND PIPES  
 FIG.37 EXHAUST PIPE HEAT SHIELD

1	PAOOO	19207	12419232	GUARD,MUFFLER-EXHAU.....	1
2	PAOZZ	0FW39	12419231	.GUARD,MUFFLER-EXHAU.....	2
3	PAOZZ	1FH08	DIN555M8	.NUT,PLAIN,HEXAGON M8 X 1.25.....	2
4	PAOZZ	34914	990 3861	.WASHER,FLAT M8.4.....	4
5	MOOZZ	0FW39	12419803-001X	.SPACER MAKE FROM TUBE P/N: A269-55GRADETP304 (81346) X 19MM....	2
6	MOOZZ	0FW39	12419803-002X	.SPACER MAKE FROM TUBE P/N: A269-55GRADETP304 (81346) X 65MM....	2
7	PAOZZ	19207	12414419-106	.SCREW,CAP,HEXAGON H M8 X 1.25 X 110.....	2

END OF FIGURE

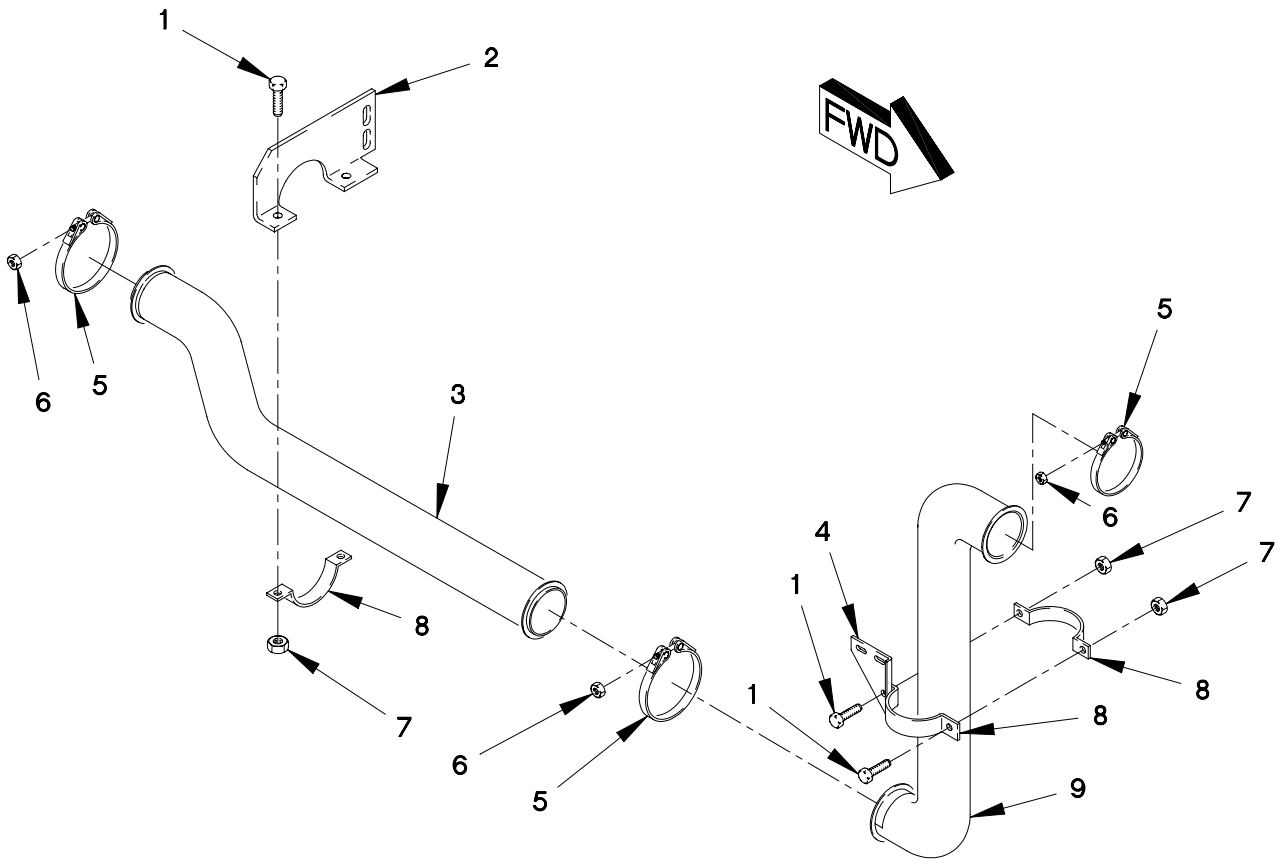
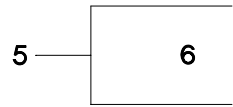

FIGURE 38. EXHAUST PIPES, BRACKETS AND CLAMPS

SECTION II

TM 9-2320-366-24P-1

(1) ITEM NO	(2) SMR CODE	(3) CAGEC	(4) PART NUMBER	(5) DESCRIPTION AND USABLE ON CODE (UOC)	(6) QTY
-------------------	--------------------	--------------	-----------------------	--	------------

GROUP 0401: MUFFLER AND PIPES  
 FIG.38 EXHAUST PIPES,BRACKETS AND  
 CLAMPS

1	PAOZZ	19207	12414307-064	BOLT,MACHINE M10 X 1.5 X 30.....	4
2	PAOZZ	19207	12419904-001	BRACKET,MOUNTING.....	1
3	PAOZZ	0FW39	12414610-004	PIPE,EXHAUST.....	1
4	PAOZZ	19207	12420692-001	BRACKET,MOUNTING.....	1
5	PAOZZ	18265	P20-6606	COUPLING,CLAMP,GROO.....	3
6	PAOZZ	96906	MS20500-524	.NUT,SELF-LOCKING,HE 5/16-24.....	1
7	PAOZZ	19207	12414308-019	NUT,SELF-LOCKING,EX M10 X 1.5.....	4
8	PAOZZ	0FW39	12418228-001	STRAP,RETAINING.....	3
9	PAOZZ	0FW39	12414572-004	PIPE,EXHAUST.....	1

END OF FIGURE

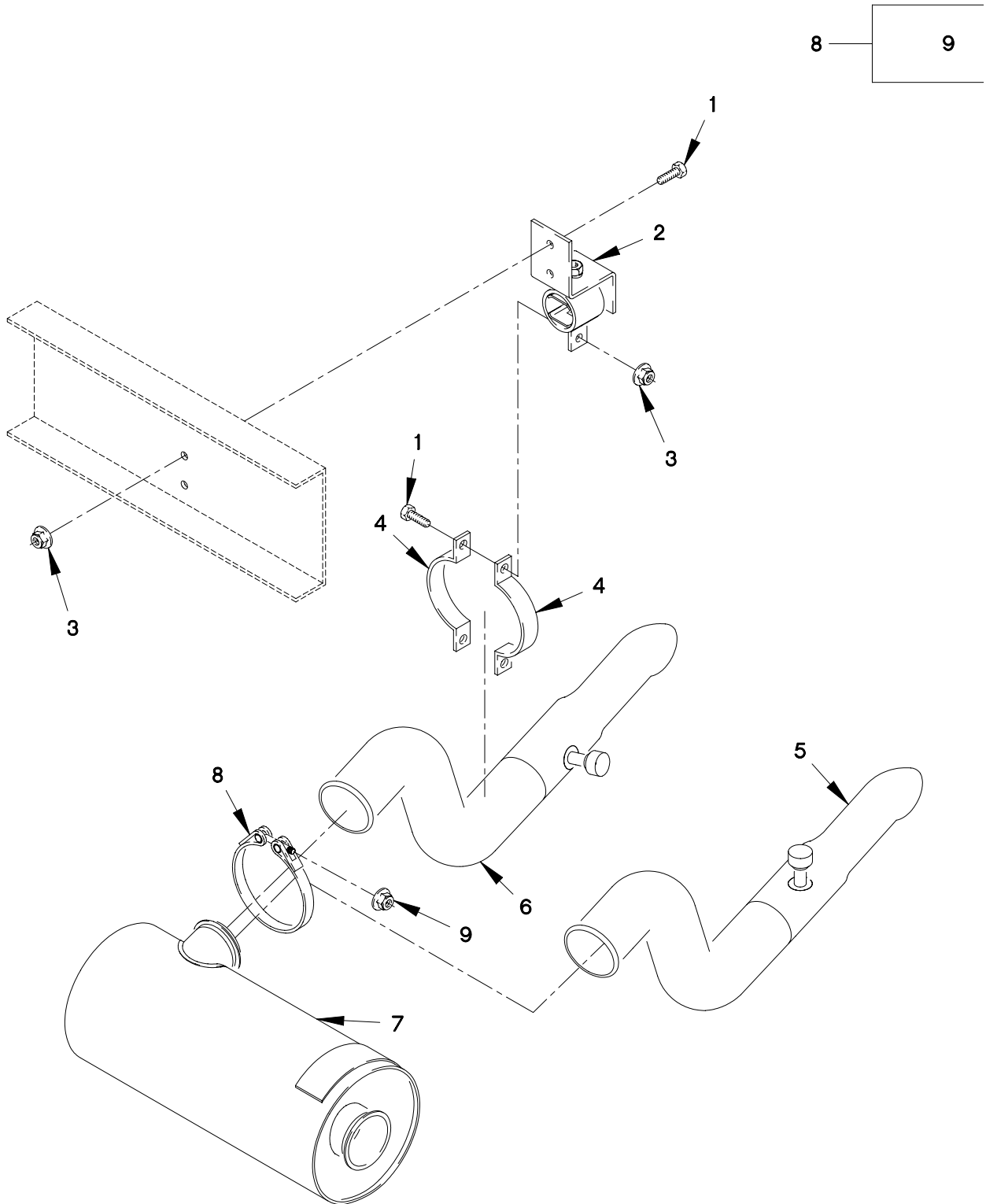

FIGURE 39. MUFFLER, EJECTOR, CLAMPS AND BRACKETS

## SECTION II

## TM 9-2320-366-24P-1

(1) ITEM NO	(2) SMR CODE	(3) CAGEC NUMBER	(4) PART NUMBER	(5) DESCRIPTION AND USABLE ON CODE (UOC)	(6) QTY
GROUP 0401: MUFFLER AND PIPES FIG. 39 MUFFLER, EJECTOR, CLAMPS AND BRACKETS					
1	PAOZZ	19207	12414307-064	BOLT, MACHINE M10 X 1.5 X 30..... UOC: MAA, MAB, MAE, MAF, MAG, MAH, MAK, MAL, MAM, MWB, MWF, MWH, MWL,	4
2	PAOZZ	0FW39	12414630	HANGER, ENGINE EXHAU.....	1
3	PAOZZ	19207	12414308-019	NUT, SELF-LOCKING, EX M10 X 1.5.....	4
4	PAOZZ	0FW39	12418228-001	STRAP, RETAINING.....	2
5	PAOZZ	0FW39	12420423-001	DEFLECTOR, AIR CLEAN..... UOC: MAC, MAJ, MWC, MWJ,	1
6	PAOZZ	19207	12414609-001	PIPE, EXHAUST..... UOC: MAA, MAB, MAE, MAF, MAG, MAH, MAK, MAL, MAM, MWB, MWF, MWH, MWL,	1
7	PAOZZ	0FW39	12414611-001	MUFFLER, EXHAUST.....	1
8	PAOZZ	18265	P20-6606	COUPLING, CLAMP, GROO.....	1
9	PAOZZ	96906	MS20500-524	.NUT, SELF-LOCKING, HE 5/16-24.....	1

END OF FIGURE

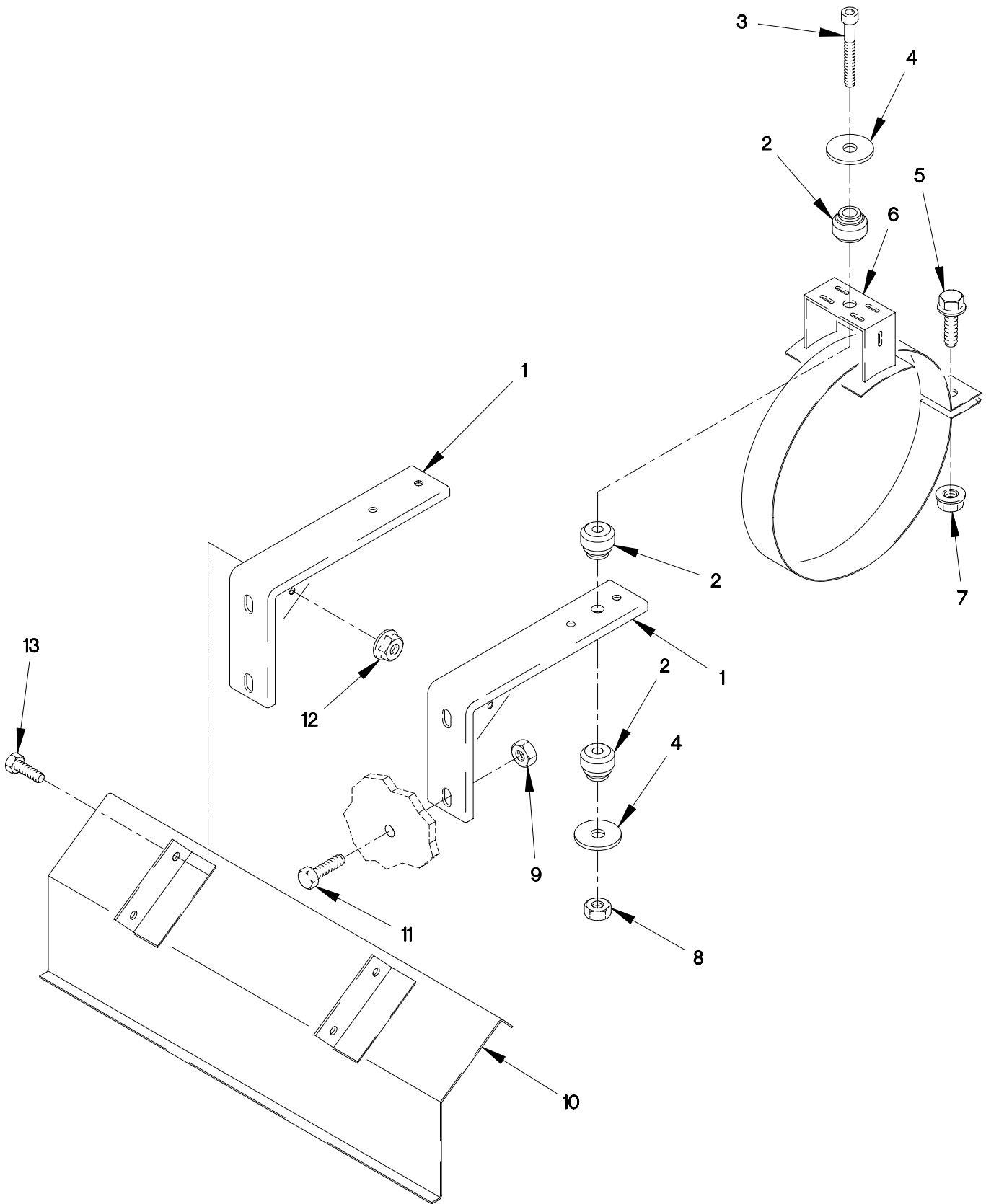

FIGURE 40. MUFFLER HEAT SHIELD, CLAMPS AND RESILIENT MOUNTS



SECTION II

TM 9-2320-366-24P-1

(1) ITEM NO	(2) SMR CODE	(3) CAGEC	(4) PART NUMBER	(5) DESCRIPTION AND USABLE ON CODE (UOC)	(6) QTY
GROUP 0401: MUFFLER AND PIPES FIG.40 MUFFLER HEAT SHIELD, CLAMPS AND RESILIENT MOUNTS					
1	PAOZZ	0FW39	12414627-003	HANGER, ENGINE EXHAU.....	2
2	PAOZZ	19207	12421402	GROMMET, NONMETALLIC.....	6
3	PAOZZ	19207	12414475-131	SCREW, CAP, SOCKET HE M10 X 1.5 X 80.	2
4	PAOZZ	19207	12417948-004	SPACER, SLEEVE.....	4
5	PAOZZ	19207	12414307-064	BOLT, MACHINE M10 X 1.5 X 30.....	2
6	PAOZZ	0FW39	12414629-005	HANGER, ENGINE EXHAU.....	2
7	PAOZZ	19207	12414308-019	NUT, SELF-LOCKING, EX M10 X 1.5.....	2
8	PAOZZ	19207	12414315-009	NUT, SELF-LOCKING, HE M10 X 1.5.....	2
9	PAOZZ	19207	12414315-011	NUT, SELF-LOCKING, HE M12 X 1.75.....	4
10	PAOZZ	19207	12419283	GUARD, MUFFLER-EXHAU.....	1
11	PAOZZ	19207	12414419-136	SCREW, CAP, HEXAGON H M12 X 1.75 X 40.....	4
12	PAOZZ	19207	12414308-017	NUT, SELF-LOCKING, E M8 X 1.....	4
13	PAOZZ	19207	12414307-023	BOLT, MACHINE M8 X 1 X 20.....	4

END OF FIGURE

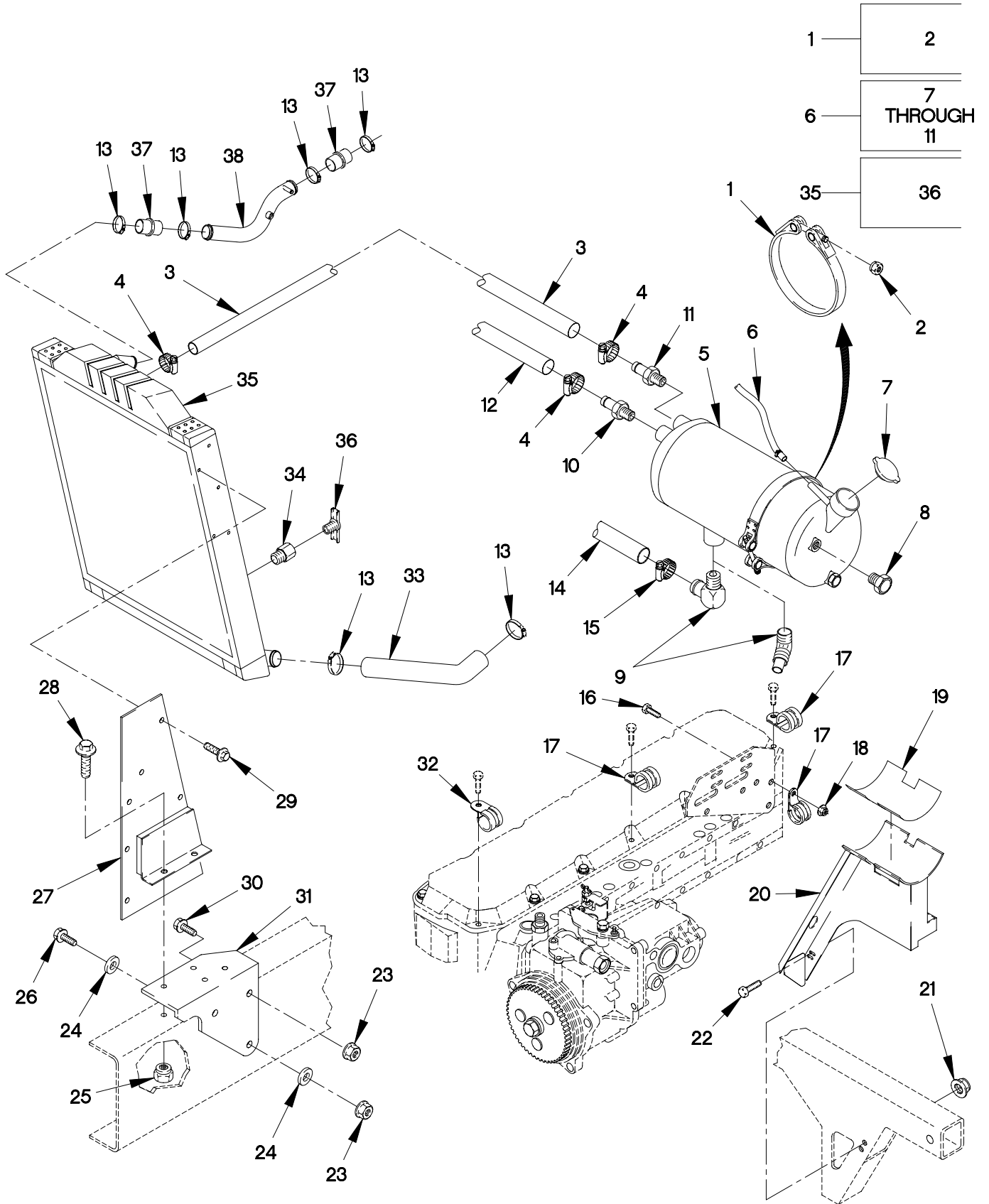

0501A-2C

FIGURE 41. RADIATOR OVERFLOW TANK, HOSES AND FITTINGS

## SECTION II

## TM 9-2320-366-24P-1

(1) ITEM NO	(2) SMR CODE	(3) CAGEC	(4) PART NUMBER	(5) DESCRIPTION AND USABLE ON CODE (UOC)	(6) QTY
GROUP 0501: RADIATOR, EVAPORATIVE COOLER OR HEAT EXCHANGER FIG. 41 RADIATOR OVERFLOW TANK, HOSES AND FITTINGS					
1	PAOZZ	0FW39	12421379-006	BAND, RETAINING.....	1
2	PAOZZ	96906	MS21045L5	.NUT, SELF-LOCKING, H 5/16-24.....	2
3	PAOZZ	16632	FLX550002028800	HOSE, NONMETALLIC.....	1
4	PAOZZ	88907	B54-32780	CLAMP, HOSE.....	2
5	PAOOO	0FW39	12421190-001	TANK, RADIATOR, OVERF.....	1
6	MOOZZ	81349	M13444T1.31X23	.HOSE, NONMETALLIC MAKE FROM HOSE P/N: 33H581 (80244) X 23IN LONG.....	V
7	PAOZZ	0FW39	12419131-003	.CAP, FILLER OPENING.....	1
8	PAOZZ	19207	12420576-001	.INDICATOR, SIGHT, LIQ.....	2
9	PAOZZ	81343	16-16 430260B	.ELBOW, PIPE TO HOSE 90 DEG.....	1
9	PAOZZ	81343	16-16 430360BA	.ELBOW, PIPE TO HOSE 45 DEG.....	1
UOC: MAC, MAJ, MWC, MWJ,					
10	PAOZZ	30327	KF08-04PS	.ADAPTER, STRAIGHT, PI.....	1
11	PAOZZ	93061	125HBL-4-4	.ADAPTER, STRAIGHT, PI.....	1
12	PAOZZ	0FW39	12414553-009	HOSE, NONMETALLIC.....	1
13	PAOZZ	25281	065S9	CLAMP, HOSE.....	6
14	PAOZZ	19207	12414553-011	HOSE, NONMETALLIC.....	1
15	PAOZZ	7Z588	9420	CLAMP, HOSE.....	2
16	PAOZZ	56161	10503805	SCREW, CAP, HEXAGON M6 X 1 X 20.....	2
17	PAOZZ	18076	S630H-32	CLAMP, LOOP, HVY DUTY.....	2
18	PAOZZ	19207	12414308-002	NUT, SELF-LOCKING, E M6 X 1.....	2
19	MOOZZ	19207	12421898	TAPE, ISOLATOR MAKE FROM TAPE P/N 472 6 (52152) X 6 1/2IN.....	1
20	PAOZZ	0FW39	12420735-004	BRACKET, MOUNTING.....	1
21	PAOZZ	19207	12414308-019	NUT, SELF-LOCKING, EX M10 X 1.5.....	3
22	PAOZZ	19207	12414307-064	BOLT, MACHINE M10 X 1.5 X 30.....	3
23	PAOZZ	19207	12414308-025	.NUT, SELF-LOCKING, EX M16 X 1.5.....	6
24	PAOZZ	96906	MS51412-11	WASHER, FLAT.....	4
25	PAOZZ	19207	12414308-019	NUT, SELF-LOCKING, EX M10 X 1.5.....	4
26	PAOZZ	19207	12414307-163	BOLT, HEX FLANGE M16 X 1.5 X 80.....	2
27	PAOZZ	19207	12417460	BRACKET, MOUNTING LEFT SIDE.....	1
27	PAOZZ	19207	12417632	BRACKET, VEHICULAR C.....	1
28	PAOZZ	0FW39	12414307-063	BOLT, MACHINE M10 X 1.5 X 25.....	4
29	PAOZZ	19207	12414307-035	BOLT, MACHINE M8 X 1.5 X 16.....	10
30	PAOZZ	19207	12414307-141	BOLT, MACHINE M16 X 1.5 X 80.....	4
31	PAOZZ	19207	12378893	BRACKET, ANGLE LEFT SIDE.....	1
31	PAOZZ	0FW39	12378898	BRACKET, VEHICULAR C RIGHT SIDE.....	1
32	PAOZZ	18076	S630H-20	CLAMP, LOOP.....	1
33	PAOZZ	19207	12418039	HOSE, PREFORMED.....	1

SECTION II

TM 9-2320-366-24P-1

(1) ITEM NO	(2) SMR CODE	(3) CAGEC	(4) PART NUMBER	(5) DESCRIPTION AND USABLE ON CODE (UOC)	(6) QTY
34	PAOZZ	81343	4-4 130139B	COUPLING, PIPE.....	1
35	PAOFF	0FW39	12378882-005	RADIATOR, ENGINE COO.....	1
36	PAOZZ	67049	305546-901	.COCK, DRAIN.....	1
37	PAOZZ	16632	STE1002	HOSE, PREFORMED.....	2
38	PAOZZ	19207	12420634-003	TUBE, BENT, METALLIC.....	1

END OF FIGURE



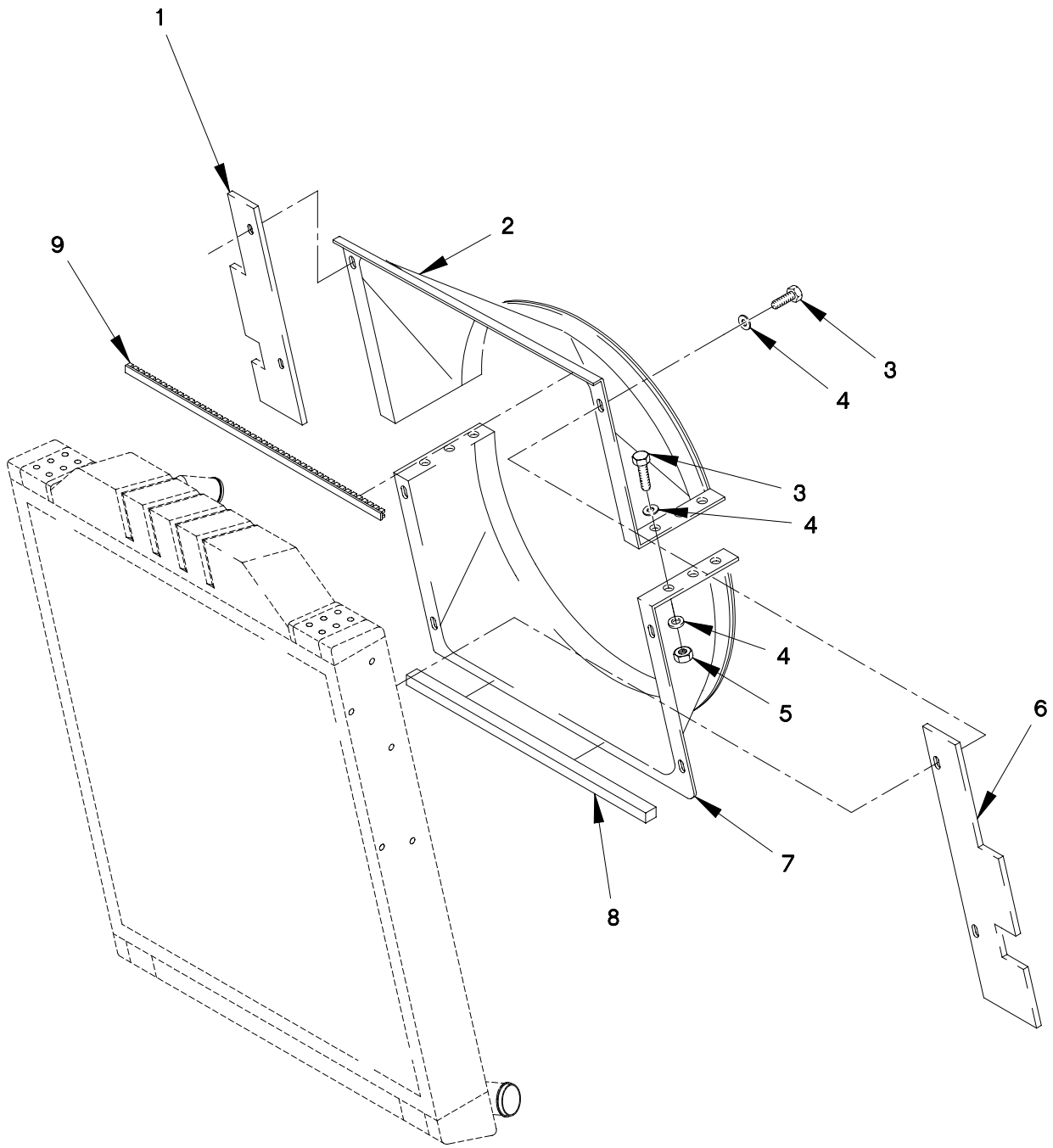

FIGURE 42. RADIATOR FAN SHROUD

SECTION II

TM 9-2320-366-24P-1

(1) ITEM NO	(2) SMR CODE	(3) CAGEC	(4) PART NUMBER	(5) DESCRIPTION AND USABLE ON CODE (UOC)	(6) QTY
GROUP 0502: COWLING, DEFLECTORS, AIR DUCTS, SHROUDS FIG. 42 RADIATOR FAN SHROUD					
1	PAOZZ	19207	12420065	BAFFLE, AIRFLOW, DIES.....	1
2	PAOZZ	0FW39	12420754	SHROUD, FAN, RADIATOR (IF THE REPLACED SHROUD IS P/N 12420499 THEN BOTH THE UPPER AND LOWER SHROUD MUST BE REPLACED).....	1
3	PAOZZ	56161	10503805	SCREW, CAP, HEXAGON M6 X 1 X 20.....	12
4	PAOZZ	19207	12417948-002	WASHER, FLAT M6.6.....	18
5	PAOZZ	15526	DIN 934 ST M6	NUT, PLAIN, HEXAGON M6 X 1.....	6
6	PAOZZ	0FW39	12420066	BAFFLE, AIRFLOW, DIES.....	1
7	PAOZZ	19207	12420755	SHROUD, FAN, RADIATOR (IF THE REPLACED SHROUD IS P/N 12420500 THEN THE UPPER AND LOWER SHROUD MUST BE REPLACED).....	1
8	MOOZZ	19207	12420420-3X660	WEATHER STRIP MAKE FROM SEAL P/N 12420420-003 (0FW39) X 660 MM LG....	1
9	PAOZZ	96906	MS21266-4N	GROMMET, NONMETALLIC.....	1

END OF FIGURE





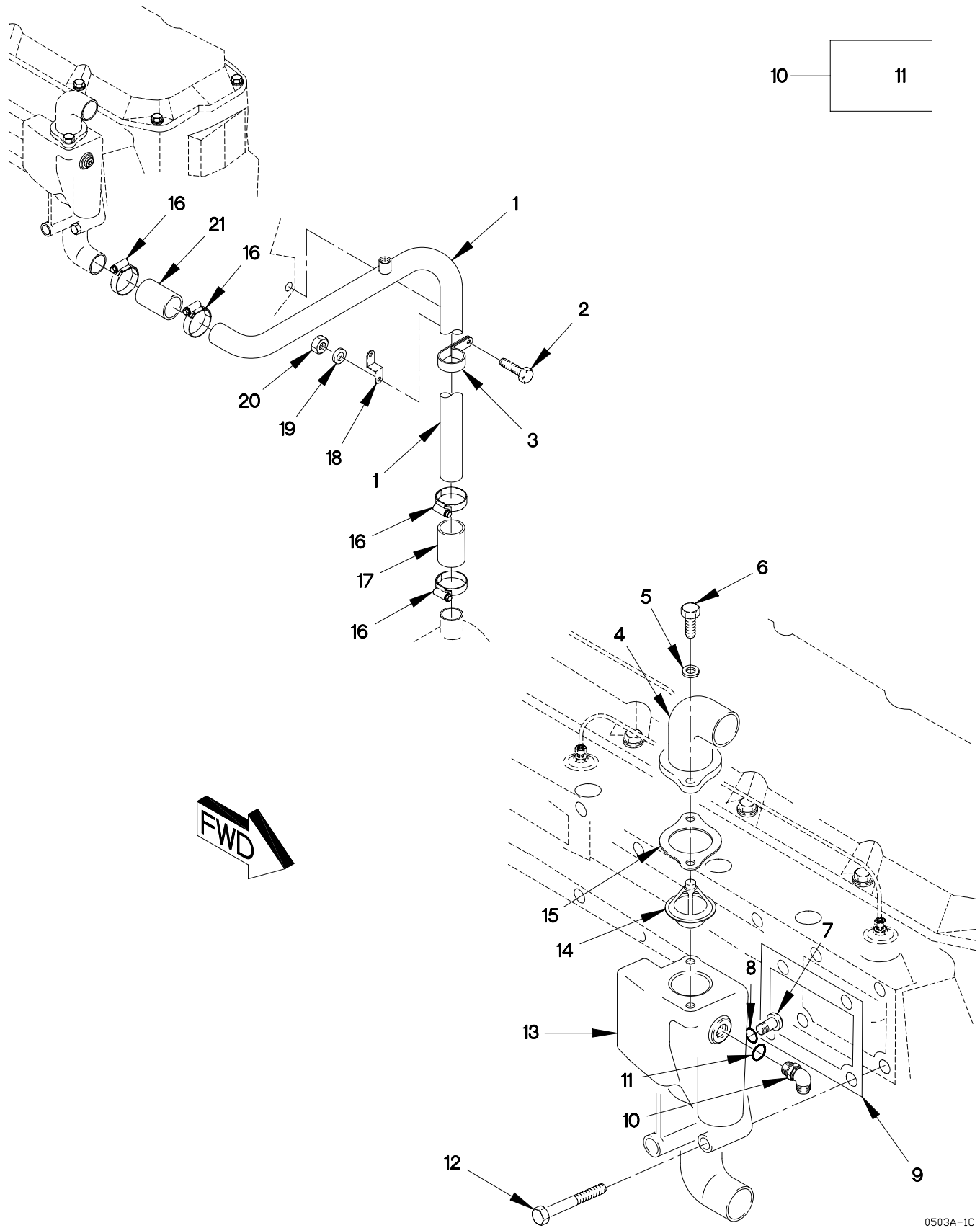

FIGURE 43. THERMOSTAT AND COOLING TUBES (SHEET 1 OF 2)

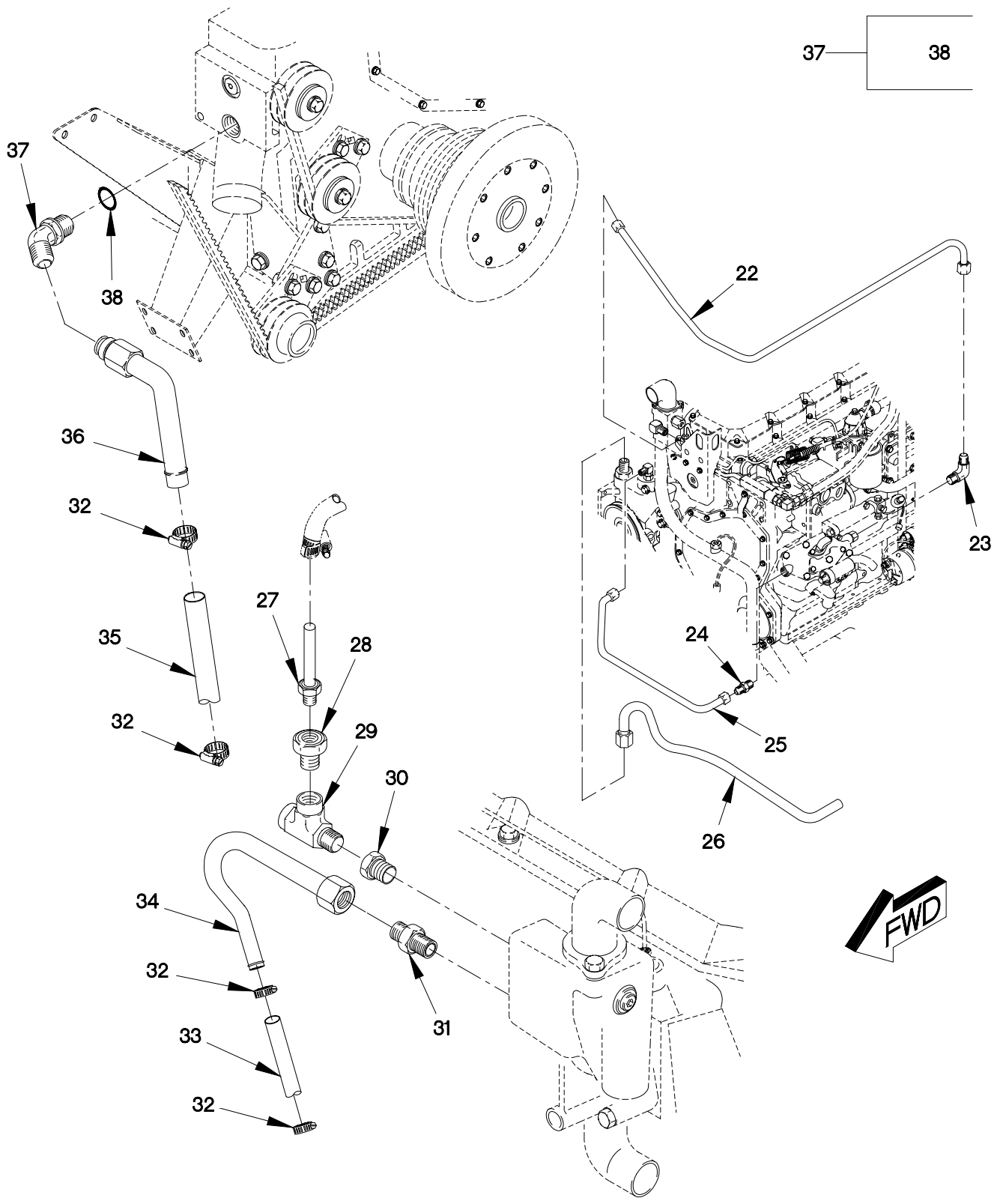

FIGURE 43. THERMOSTAT AND COOLING TUBES (SHEET 2 OF 2)

## SECTION II

## TM 9-2320-366-24P-1

(1) ITEM NO	(2) SMR CODE	(3) CAGEC	(4) PART NUMBER	(5) DESCRIPTION AND USABLE ON CODE (UOC)	(6) QTY
GROUP 0503: WATER MANIFOLD, HEADERS, THERMOSTATS AND HOUSING GASKET FIG. 43 THERMOSTAT AND COOLING TUBES					
1	PAOZZ	19207	12414435-003	TUBE, BENT, METALLIC.....	1
2	PAOZZ	64678	000933 006058	SCREW, CAP, HEXAGON H M6 X 1 X 25....	1
3	PAOZZ	96906	MS9025-23	CLAMP, LOOP 1.5 IN.....	1
4	PAOZZ	11083	7C7911	ELBOW, PIPE.....	1
5	PAOZZ	11083	9M1974	WASHER, FLAT M8.8.....	2
6	PAOZZ	11083	6V3940	SCREW, CAP, HEXAGON H M8 X 1.25 X 25.	2
7	PAOZZ	11083	9S8004	PLUG, MACHINE THREAD.....	1
8	PAOZZ	11083	3J1907	O-RING PART OF KIT P/N 7X2521 .....	1
9	PAOZZ	11083	2W7212	GASKET PART OF KIT P/N 9X8318 .....	1
10	PAOZZ	96906	MS51527A8	ELBOW, TUBE TO BOSS.....	1
11	PAOZZ	02697	3-908N552-90	.O-RING.....	1
12	PAOZZ	11083	6V5230	SCREW, CAP, HEXAGON H M10 X 1.5 X 60.	2
13	PAOZZ	11083	5R9016	MANIFOLD, FLUID COOL.....	1
14	PAOZZ	11083	119-3075	THERMOSTAT, FLOW CON.....	1
15	PAOZZ	11083	4W0549	GASKET PART OF KIT P/N 9X8318 .....	1
16	PAOZZ	25281	050S9	CLAMP, HOSE.....	4
17	PAOZZ	19207	12414553-002	HOSE, NONMETALLIC.....	1
18	PAOZZ	19207	12419920	BRACKET, DOUBLE ANGL.....	1
19	PAOZZ	19200	12524631-1	WASHER, FLAT M6.....	1
20	PAOZZ	15526	DIN 934 ST M6	NUT, PLAIN, HEXAGON M6 X 1.....	1
21	PAOZZ	16632	FLX550012001200	HOSE, NONMETALLIC.....	1
22	PAOZZ	19207	12414449-001	TUBE ASSEMBLY, METAL.....	1
23	PAOZZ	19204	8442242	ELBOW, PIPE TO TUBE.....	1
24	PAOZZ	98660	AC1000-8-8CAD	ADAPTER, STRAIGHT, PI.....	1
25	PAOZZ	19207	12414450-001	TUBE ASSEMBLY, METAL.....	1
26	PAOZZ	19207	12414463-001	TUBE, BENT, METALLIC.....	1
27	PAOZZ	88044	AN840-4	ADAPTER, STRAIGHT, PI.....	1
28	PAOZZ	81343	6-2 140140C	REDUCER, PIPE.....	1
29	PAOZZ	81343	6-6 140424C	TEE, PIPE.....	1
30	PAOZZ	81343	8-6 130140C	BUSHING, PIPE.....	2
31	PAOZZ	96906	MS51500A10	ADAPTER, STRAIGHT, PI.....	1
32	PAOZZ	25281	026S9	CLAMP, HOSE.....	4
33	PAOZZ	16632	FLX5500-0010	HOSE, NONMETALLIC.....	1
34	PAOZZ	19207	12414554-001	TUBE ASSEMBLY, METAL.....	1
35	PAOZZ	16632	FLX5500-0011	HOSE, NONMETALLIC.....	1
36	PAOZZ	19207	12414555-001	TUBE ASSEMBLY, METAL.....	1
37	PAOZZ	81343	10-8-070320C	ELBOW, TUBE TO BOSS.....	1
38	PAOZZ	02697	3-908N552-90	.O-RING.....	1

END OF FIGURE

1 — 2  
THROUGH  
7

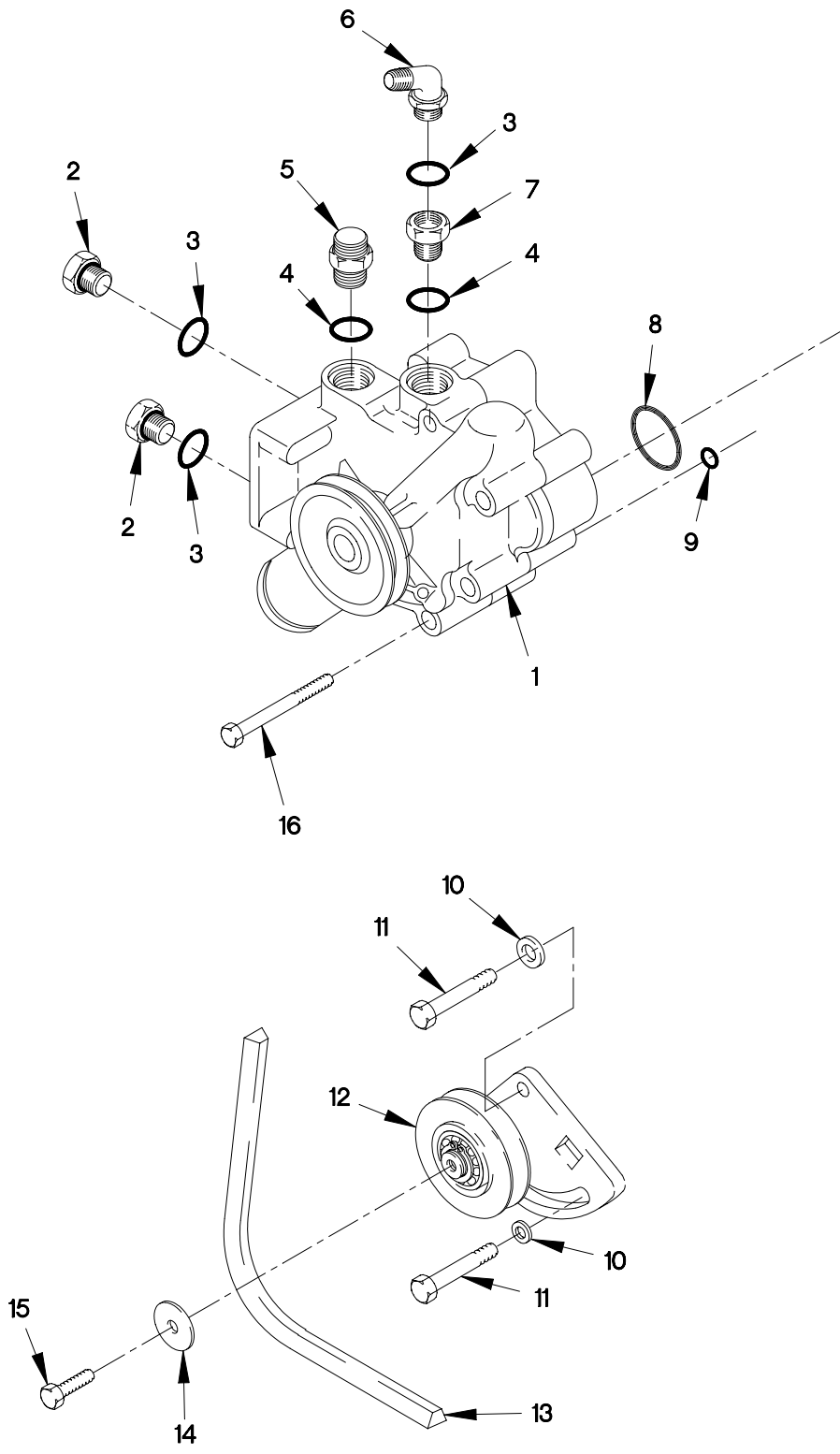

FIGURE 44. WATER PUMP AND DRIVE

## SECTION II

## TM 9-2320-366-24P-1

(1) ITEM NO	(2) SMR CODE	(3) CAGEC	(4) PART NUMBER	(5) DESCRIPTION AND USABLE ON CODE (UOC)	(6) QTY
GROUP 0504: WATER PUMP					
FIG.44 WATER PUMP AND DRIVE					
1	PAOZZ	11083	5R9022	PUMP, COOLING SYSTEM.....	1
2	PAOZZ	19207	11621436-3	. PLUG, MACHINE THREAD.....	2
3	PAOZZ	11083	3K0360	. O-RING SEAL-O-RING (16.36MM ID)...	3
4	PAOZZ	11083	3D2824	. O-RING.....	2
5	PAOZZ	11083	3R6790	. ADAPTER, STRAIGHT, PI.....	1
6	PAOZZ	96906	MS51527A8	. ELBOW, TUBE TO BOSS.....	1
7	PAOZZ	11083	6V1722	. BUSHING, PIPE.....	1
8	PAOZZ	81343	AS3578-225	O-RING PART OF KIT P/N 7X2528 .....	1
9	PAOZZ	11083	2M4453	O-RING PART OF KIT P/N 7X2528 .....	1
10	PAOZZ	11083	3E4352	WASHER, FLAT.....	2
11	PAOZZ	11083	6V2317	BOLT, MACHINE M8 X 1.25 X 30.....	2
12	PAOZZ	11083	115-4204	PULLEY, GROOVE.....	1
13	PAOZZ	11083	061-8384	BELT, V.....	1
14	PAOZZ	11083	4F3714	WASHER, FLAT.....	1
15	PAOZZ	11083	6V5215	SCREW, CAP, HEXAGON H M8 X 1.25 X 16.	1
16	PAOZZ	11083	8T0644	SCREW, CAP, HEXAGON H M10 X 1.5 X 90.	4

END OF FIGURE



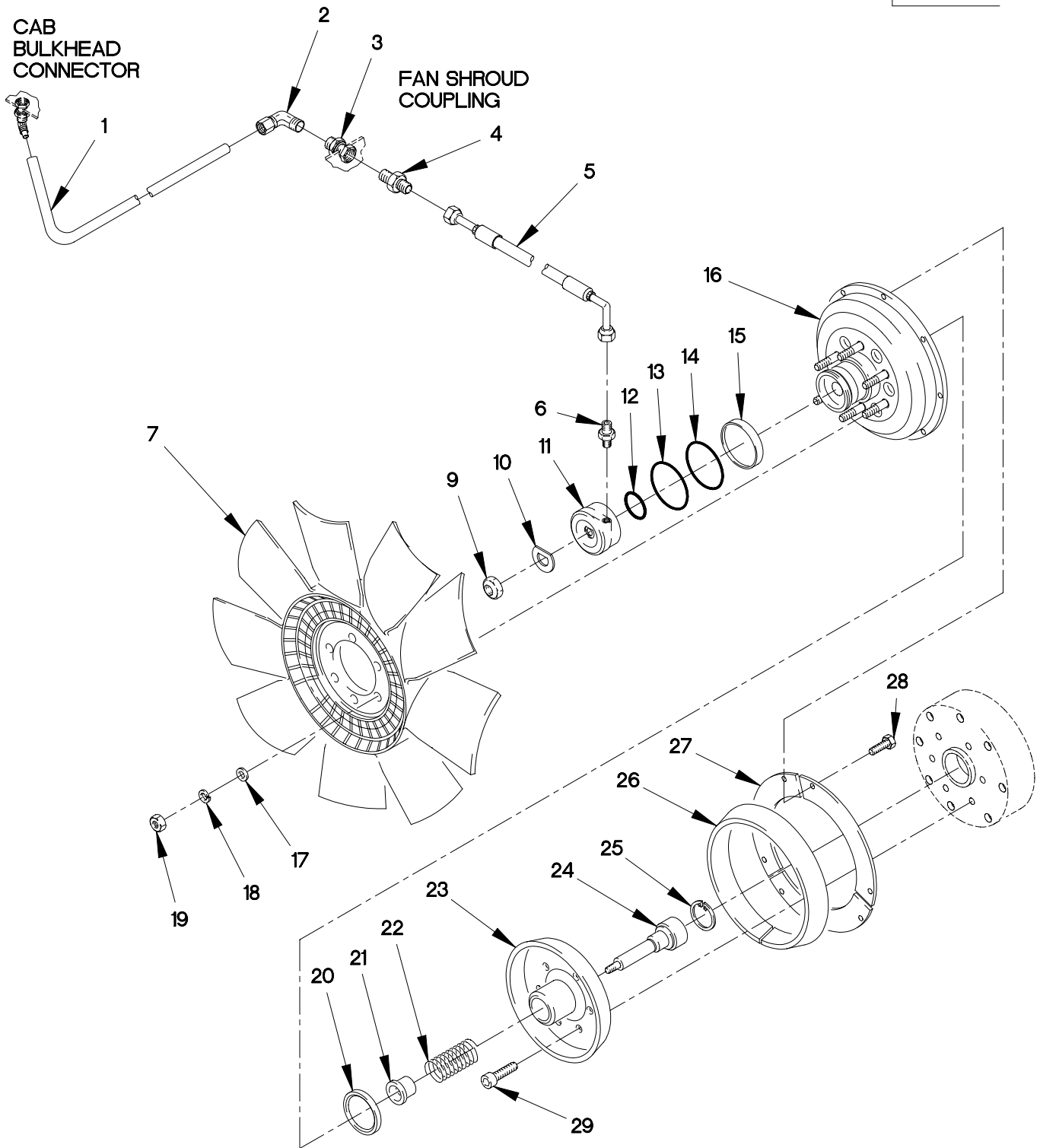

FIGURE 45. ENGINE FAN AND CLUTCH ASSEMBLY (SHEET 1 OF 2)

34  
35  
THROUGH  
37

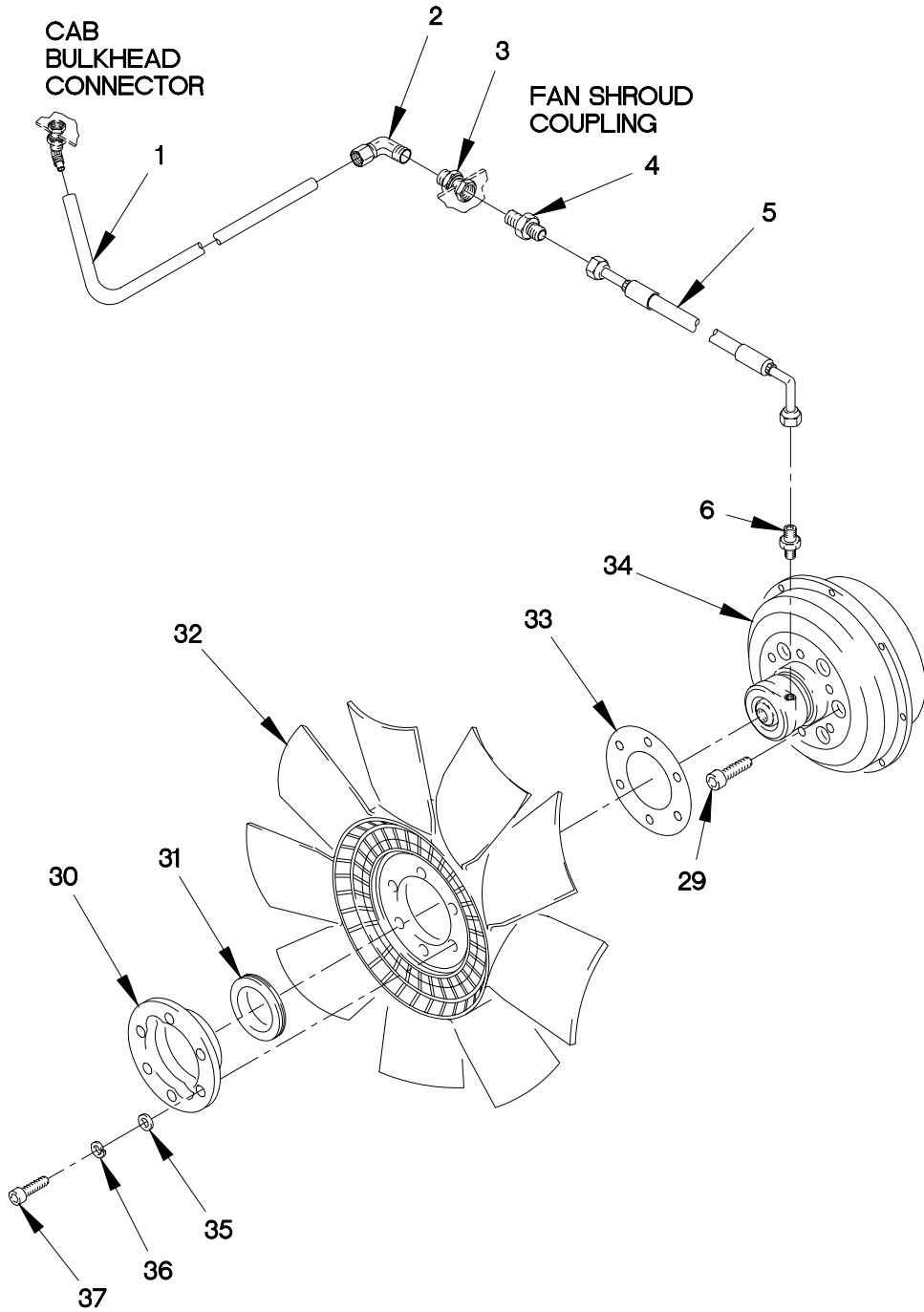

FIGURE 45. ENGINE FAN AND CLUTCH ASSEMBLY (SHEET 2 OF 2)



## SECTION II

## TM 9-2320-366-24P-1

(1) ITEM NO	(2) SMR CODE	(3) CAGEC	(4) PART NUMBER	(5) DESCRIPTION AND USABLE ON CODE (UOC)	(6) QTY
GROUP 0505: FAN ASSEMBLY FIG.45 ENGINE FAN AND CLUTCH ASSEMBLY					
1	MOOZZ	0FW39	12420572-004X	TUBING, NONMETALLIC MAKE FROM HOSE P/N: NT-10004-BLK (79470), CUT TO LENGTH.....	V
2	PAOZZ	79470	1469X4X4	ELBOW, PIPE TO TUBE.....	1
3	PAOZZ	93061	207ACBHS-4	COUPLING, PIPE.....	1
4	PAOZZ	96906	MS35869-22	ADAPTER, STRAIGHT, PI.....	1
5	PAOZZ	19207	12420062-001	HOSE ASSEMBLY, NONME.....	1
6	PAOZZ	81343	4-2 010102S	ADAPTER, STRAIGHT, PI.....	1
7	PAOZZ	0FW39	12421972	FAN, CENTRIFUGAL USED WITH FAN CLUTCH 1090-08000-01 ONLY.....	1
8	PAOZZ	75418	1090-08000-01	CLUTCH, FAN, ENGINE USED WITH FAN 12421972 ONLY.....	1
9	PAFZZ	51377	3029-01371-01	.NUT, SELF-LOCKING, HE.....	1
10	PAFZZ	51377	3058-01264-02	.WASHER, FLAT.....	1
11	PAFZZ	75418	4043-41130-01	.CYLINDER, FAN CLUTCH.....	1
12	PAFZZ	51377	9002-00741-58	.O-RING.....	1
13	PAFZZ	51377	9002-00491-68	.O-RING.....	1
14	PAOZZ	51377	3018-01703-01	.PACKING, PREFORMED.....	1
15	PAOZZ	75418	3018-01519-01	.SEAL, DUST.....	1
16	XAFZZ	75418	4040-41131-01	.HOUSING ASSY USED ON CLUTCH P/N 1090-08000-01 ONLY.....	1
17	PAOZZ	75418	3058-00843-07	.WASHER, FLAT.....	6
18	PAOZZ	51377	3059-00870-06	.WASHER, LOCK.....	6
19	PAOZZ	51377	3030-00364-01	.NUT, PLAIN, HEXAGON.....	6
20	PAFZZ	75418	3018-01507-01	.SEAL, PLAIN.....	1
21	PAFZZ	75418	4001-40690-01	.BUSHING BLANK.....	1
22	PAFZZ	75418	4088-40615-01	.SPRING, HELICAL, COMP.....	1
23	PAFZZ	75418	4079-41132-01	.CLUTCH, POSITIVE.....	1
24	PAFZZ	75418	4079-41133-01	.SHAFT, SHOULDERED.....	1
25	PAFZZ	75418	3038-01510-01	.RING, RETAINING.....	1
26	PAFZZ	51377	4026-36900-01	.LINING, FRICTION.....	1
27	PAFZZ	75418	4073-38444-01	.PLATE, MOUNTING.....	3
28	PAOZZ	75418	3042-01684-01	.SCREW.....	6
29	PAOZZ	75755	19M7662	SCREW, CAP, HEXAGON H M10 X 1.5 X 30.	6
30	PAOZZ	51377	4038-37641-01	PLATE, RETAINING, SHA USED ON CLUTCH P/N 1090-08000-03 ONLY.....	1
31	PAOZZ	51377	4082-37634-01	GROMMET, NONMETALLIC USED ON CLUTCH P/N 1090-08000-03 ONLY.....	1
32	PAOZZ	51377	4035-41393-74	FAN, CENTRIFUGAL.....	1
33	PAOZZ	51377	4038-38806-01	SPACER, PLATE USED ON CLUTCH P/N 1090-08000-03 ONLY.....	1

**SECTION II**

**TM 9-2320-366-24P-1**

(1) ITEM NO	(2) SMR CODE	(3) CAGEC	(4) PART NUMBER	(5) DESCRIPTION AND USABLE ON CODE (UOC)	(6) QTY
34	PAOFF	51377	1090-08000-03	CLUTCH, FAN, ENGINE USED W/FAN P/N 4035-41393-74.....	1
35	PAOZZ	75418	3058-00843-06	.WASHER, FLAT 5/16.....	6
36	PAOZZ	96906	MS35338-45	.WASHER, LOCK 5/16.....	6
37	PAOZZ	96906	MS16998-61L	SCREW, SELF-LOCKING 5/16-24 X 1 1/2.	6

END OF FIGURE

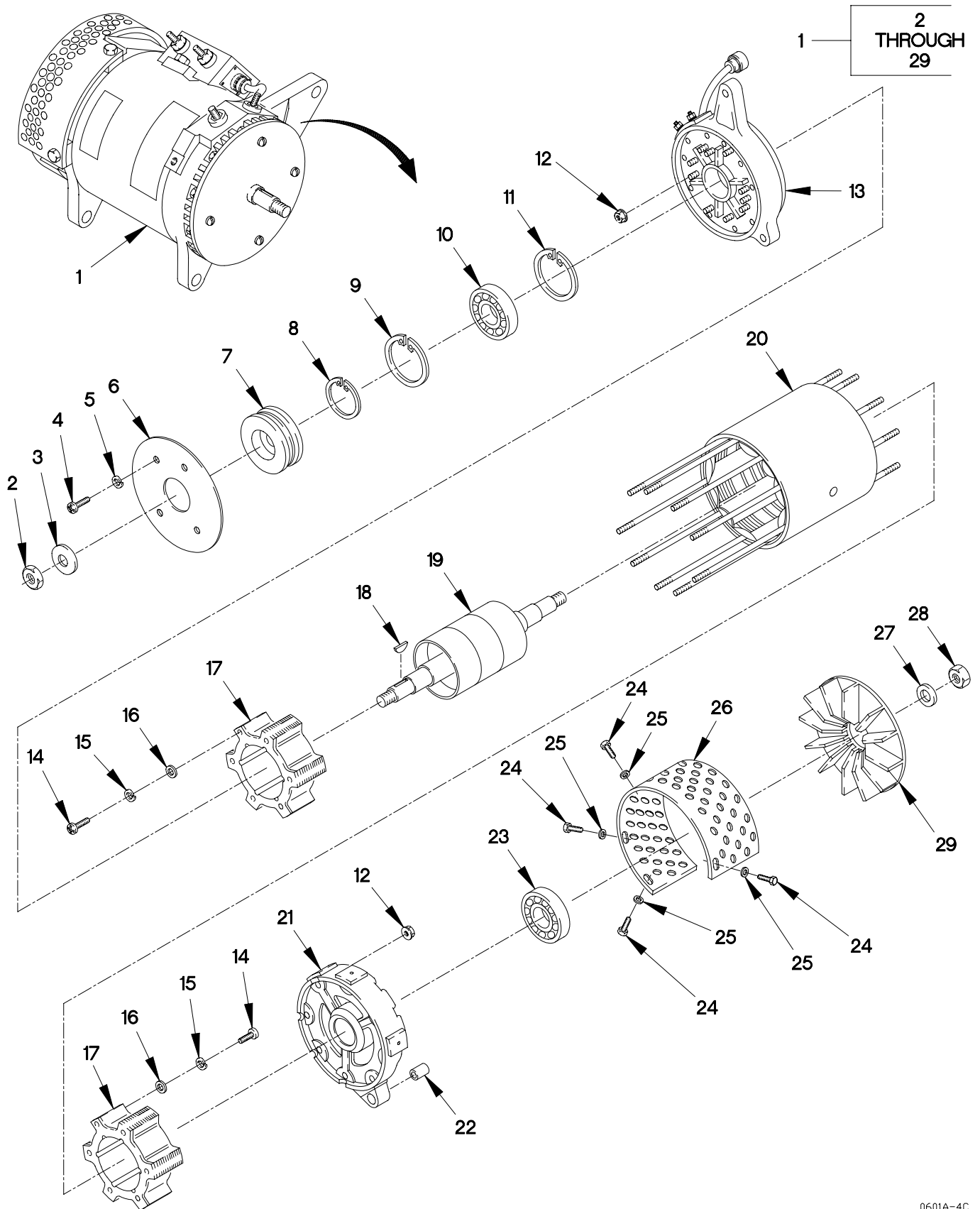

FIGURE 46. 100 AMP ALTERNATOR, BRACKETS AND BELT (SHEET 1 OF 2)

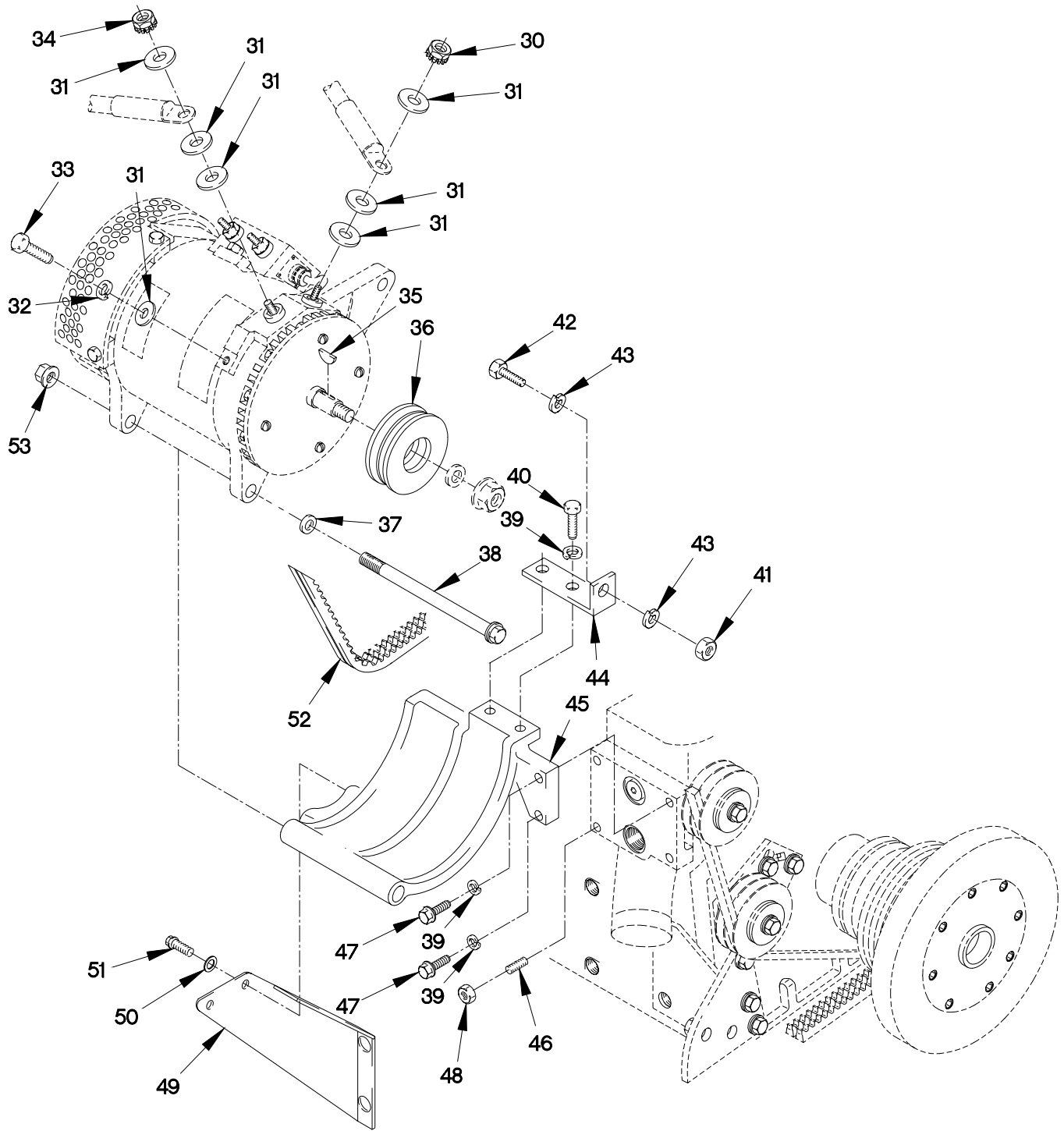

FIGURE 46. 100 AMP ALTERNATOR, BRACKETS AND BELT (SHEET 2 OF 2)

## SECTION II

TM 9-2320-366-24P-1

(1) ITEM NO	(2) SMR CODE	(3) CAGEC	(4) PART NUMBER	(5) DESCRIPTION AND USABLE ON CODE (UOC)	(6) QTY
GROUP 0601: GENERATOR, ALTERNATOR FIG.46 100 AMP ALTERNATOR, BRACKETS AND BELT					
1	PAOFF	76761	N1506-1	GENERATOR, ALTERNATI.....	1
2	PAFZZ	76761	N9416	.NUT, SELF-LOCKING, HE.....	1
3	PAFZZ	88044	AN960-1216	.WASHER, FLAT.....	1
4	PAFZZ	76761	N9005	.SCREW, MACHINE 8-32 X 3/8.....	4
5	PAFZZ	76761	N9265	.WASHER, LOCK 8.....	4
6	PAFZZ	76761	N9493	.COVER, ACCESS.....	1
7	PAFZZ	76761	N9492	.BEARING, SLEEVE.....	1
8	PAFZZ	76761	N9260	.RING, RETAINING.....	1
9	PAFZZ	76761	N9494	.RING, RETAINING.....	1
10	PAFZZ	76761	N9486	.BEARING UNIT, BALL.....	1
11	PAFZZ	76761	N9256	.RING, RETAINING.....	1
12	PAFZZ	76761	N9099	.NUT, SELF-LOCKING, EX.....	18
13	PAFFF	76761	N7427	.COVER, ACCESS.....	1
14	PAFZZ	96906	MS51958-63	.SCREW, MACHINE 10-32 X 1/2.....	12
15	PAFZZ	76761	N9018	.WASHER, SPRING TENSI.....	12
16	PAFZZ	76761	N9016	.WASHER, FLAT 3/16.....	12
17	PAFZZ	76761	N7431	.STATOR, GENERATOR.....	2
18	PAFZZ	76761	N9451	.KEY, WOODRUFF.....	1
19	PAFZZ	76761	N7429	.ROTOR ASSEMBLY.....	1
20	PAFZZ	76761	N7428	.COIL, ELECTRICAL.....	1
21	PAFZZ	76761	N7401	.END BELL, ELECTRICAL.....	1
22	PAFZZ	76761	N9545	.BUSHING, SLEEVE.....	1
23	PAFZZ	76761	N9385	.BEARING, BALL, ANNULA.....	1
24	PAFZZ	76761	N9495	.BOLT, MACHINE.....	4
25	PAFZZ	76761	N9338	.WASHER, FLAT.....	4
26	PAFZZ	76761	N9558	.GUARD, FAN IMPELLER.....	1
27	PAFZZ	76761	N9063	.WASHER, FLAT 1/2.....	1
28	PAFZZ	19207	11649930	.NUT, SELF-LOCKING, HE 1/2-20.....	1
29	PAFZZ	76761	N9491	.IMPELLER, FAN, CENTRI.....	1
30	PAOZZ	76761	N9410	.NUT, PLAIN, OCTAGON.....	1
31	PAOZZ	76761	N9455	.WASHER, FLAT.....	7
32	PAOZZ	76761	N9015	.WASHER, LOCK 5/16.....	1
33	PAOZZ	76761	N9498	.BOLT, MACHINE.....	1
34	PAOZZ	76761	N9556	.NUT, PLAIN, HEXAGON.....	1
35	PAFZZ	08302	B118A	.KEY, WOODRUFF.....	1
36	PAFZZ	19207	12421165	PULLEY, GROOVE.....	1
37	PAOZZ	19207	12422608-016	WASHER, FLAT 13MM.....	1
38	PAOZZ	24995	09288	SCREW, CAP, HEXAGON H.....	1
39	PAOZZ	19207	12422608-009	WASHER, LOCK 8.7MM.....	2
40	PAOZZ	75755	19M7867	BOLT, MACHINE M8 X 1.25 X 20.....	2

## SECTION II

## TM 9-2320-366-24P-1

(1) ITEM NO	(2) SMR CODE	(3) CAGEC	(4) PART NUMBER	(5) DESCRIPTION AND USABLE ON CODE (UOC)	(6) QTY
41	PAOZZ	19207	12414308-019	NUT, SELF-LOCKING, EX M8 X 1.25.....	1
42	PAOZZ	19207	12419954-117	BOLT, MACHINE M10 X 1.5 X 50.....	1
43	PAOZZ	0FW39	12422608-011	WASHER, LOCK 10.7MM.....	2
44	PAOZZ	19207	12414341-001	BRACKET, ANGLE.....	1
45	PAOZZ	0FW39	12414306-001	BRACKET, VEHICULAR C.....	1
46	PAOZZ	19207	12414576-169	STUD, PLAIN.....	1
47	PAOZZ	19207	12419954-095	SCREW, CAP, HEXAGON H M8 X 1.25 X 35.	3
48	PAOZZ	19207	12414315-006	NUT, SELF-LOCKING, HE M8 X 1.25.....	1
49	PAOZZ	19207	12414337	BRACKET, ENGINE ACCE.....	1
50	PAOZZ	19207	12414473-016	WASHER, FLAT M15.....	2
51	PAOZZ	19207	12414566-001	SCREW, CAP, HEXAGON H M14 X 2 X 35...	2
52	PAOZZ	24161	9580	BELT, V.....	2
53	PAOZZ	19207	12414308-007	NUT, SELF-LOCKING, EX M12 X 1.5.....	1

END OF FIGURE



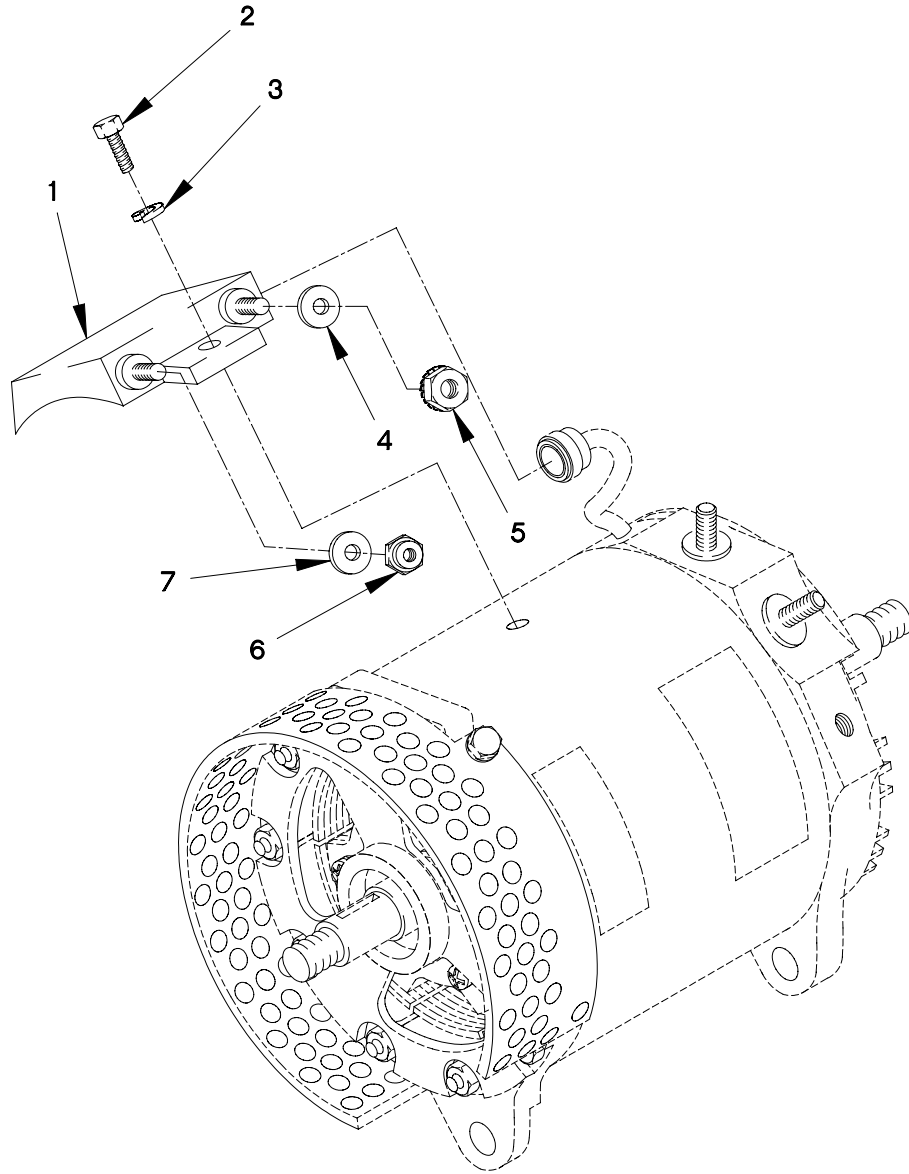

FIGURE 47. 100 AMP VOLTAGE REGULATOR



SECTION II

TM 9-2320-366-24P-1

(1) ITEM NO	(2) SMR CODE	(3) CAGEC	(4) PART NUMBER	(5) DESCRIPTION AND USABLE ON CODE (UOC)	(6) QTY
-------------------	--------------------	--------------	-----------------------	--	------------

GROUP 0602: GENERATOR REGULATOR  
 VOLTAGE  
 FIG.47 100 AMP VOLTAGE REGULATOR

1	PAOZZ	76761	N3030	REGULATOR ASSEMBLY,.....	1
2	PAOZZ	76761	N9553	SCREW,CAP,HEXAGON H.....	2
3	PAOZZ	76761	N9459	WASHER,LOCK.....	2
4	PAOZZ	13499	500-1114-003	WASHER,FLAT 17/64.....	1
5	PAOZZ	76761	N9410	NUT,PLAIN,OCTAGON.....	1
6	PAOZZ	76761	N9467	NUT,PLAIN,CAP.....	1
7	PAOZZ	76761	N9465	WASHER,FLAT.....	1

END OF FIGURE

2  
THROUGH  
44

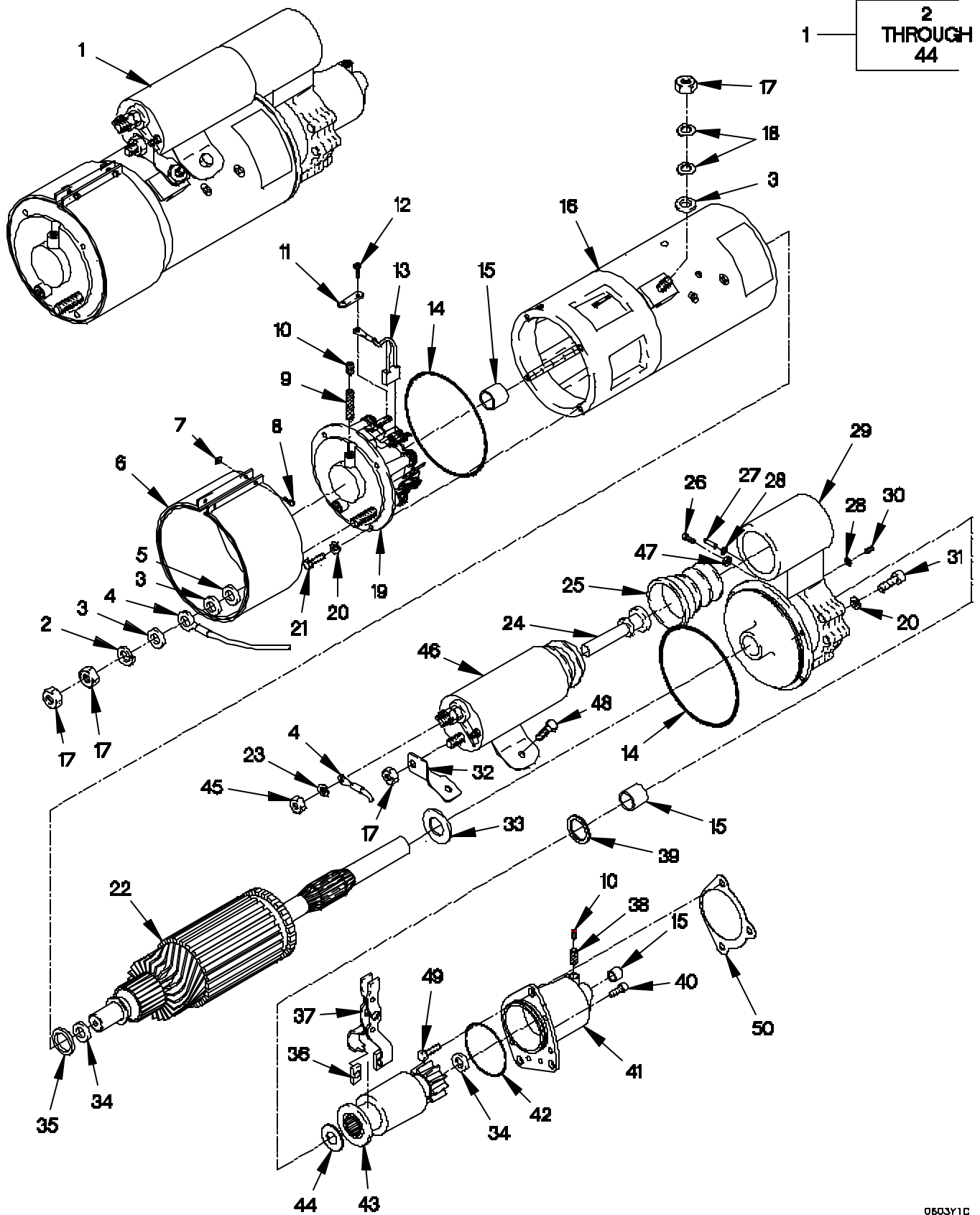

FIGURE 48. M0017703MD STARTER MOTOR AND SOLENOID

## SECTION II

## TM 9-2320-366-24P-1

(1) ITEM NO	(2) SMR CODE	(3) CAGEC	(4) PART NUMBER	(5) DESCRIPTION AND USABLE ON CODE (UOC)	(6) QTY
GROUP 0603: STARTING MOTOR FIG.48 M0017703MD STARTER MOTOR AND SOLENOID					
1	PROFF	35510	M0017703MD	STARTER,ENGINE,ELEC.....	1
2	PAFZZ	35510	Z0930-78423	.WASHER,LOCK 1/2.....	1
3	PAFZZ	35510	3249	.WASHER,FLAT 1/2.....	3
4	PAFZZ	35510	225087	.LEAD,ELECTRICAL.....	1
5	PAFZZ	35510	95770	.INSULATOR,BUSHING.....	1
6	PAFZZ	35510	78494	.COVER,ACCESS.....	1
7	PAFZZ	35510	5955	.NUT,PLAIN,SQUARE #10 - 24.....	2
8	PAFZZ	35510	3966	.SCREW,MACHINE #10-24 X 7/8.....	2
9	PAFZZ	35510	38406	.WICK.....	1
10	PAFZZ	24617	444688	.PLUG,PIPE.....	2
11	PAFZZ	35510	57022	.PLATE,LOCK.....	4
12	PAFZZ	96906	MS35206-243	.SCREW,MACHINE #8-32 X 3/8.....	8
13	PAFZZ	24975	M010071035	.BRUSH SET,ELECTRICA SET OF 8 EACH.	1
14	PAFZZ	35510	74980	.O-RING.....	2
15	PAFZZ	19207	5702711	.BEARING SET,SLEEVE.....	3
16	PAFZZ	35510	78433	.HOUSING,ELECTRICAL.....	1
17	PAOZZ	35510	73450S	.NUT,PLAIN,HEXAGON 1/2-13.....	4
18	PAOZZ	35510	75777	.WASHER,SPRING TENSI 1/2.....	2
19	XAFZZ	35510	M012225340	.HOUSING.....	1
20	PAFZZ	35510	2523	.WASHER,LOCK 1/4.....	9
21	PAFZZ	96906	MS90725-6	.SCREW,CAP,HEXAGON H 1/4-20 X 3/4..	4
22	PAFZZ	35510	M002071025	.ARMATURE,MOTOR.....	1
23	PAFZZ	35510	2434	.WASHER,LOCK #10.....	1
24	PAFZZ	35510	95656	.LINK,SPOOL.....	1
25	PAFZZ	35510	M777095146	.BOOT,VEHICULAR COMP PART OF KIT P/N 5705042 .....	1
26	PAFZZ	80205	NAS1351-3-6	.SCREW,CAP,HEXAGON H #10-32 X 3/8..	1
27	PAFZZ	35510	73587	.PIN,SHOULDER,HEADLE.....	1
28	PAFZZ	35510	Z053-074979	.O-RING.....	2
29	XAFZZ	35510	225322S	.SHIFT HOUSING,START.....	1
30	PAFZZ	56161	10513503	.PLUG,PIPE.....	1
31	PAFZZ	35510	31757	.SCREW,CAP,SOCKET HE 1/4-20 X 1....	5
32	PAFZZ	35510	78138	.JUMPER,STARTING MOT.....	1
33	PAFZZ	35510	36900	.WASHER #10.....	2
34	PAFZZ	35510	Z095077721	.BEARING,WASHER,THRU.....	2
35	PAFZZ	35510	73500	.BEARING,BALL,ANNULA.....	1
36	PAFZZ	35510	79144	.ARM,CAM LEVER BRASS.....	2
37	PAFZZ	35510	97439	.SHIFTER FORK.....	1
38	PAFZZ	35510	99278	.WICK.....	1
39	PAFZZ	35510	97799	.SEAL,PLAIN ENCASED.....	1

## SECTION II

## TM 9-2320-366-24P-1

(1) ITEM NO	(2) SMR CODE	(3) CAGEC	(4) PART NUMBER	(5) DESCRIPTION AND USABLE ON CODE (UOC)	(6) QTY
40	PAFZZ	35510	73502	.SCREW,CAP,SOCKET HE 5/16-18 X 3/4.	6
41	XAFZZ	35510	M014225337	.HOUSING,NOSE.....	1
42	PAFZZ	56161	10505808	.O-RING.....	1
43	PAFZZ	24975	75249	.DRIVE,ENGINE,ELECTR.....	1
44	PAFZZ	35510	78302	.WASHER,FLAT #10.....	1
45	PAFZZ	35510	2313	NUT 10-32.....	1
46	KFFZZ	56161	10505781	SOLENOID PART OF KIT P/N 5705042 ...	1
47	PAFZZ	35510	77481	WASHER,FLAT 1/4.....	1
48	PAFZZ	35510	73503	SCREW 3/8-16 X 3/8.....	2
49	PAOZZ	8N900	379453-10	SCREW,CAP,HEXAGON H.....	3
50	PAOZZ	11083	3K3257	SEAL PART OF KIT P/N 7X2525 .....	1

END OF FIGURE



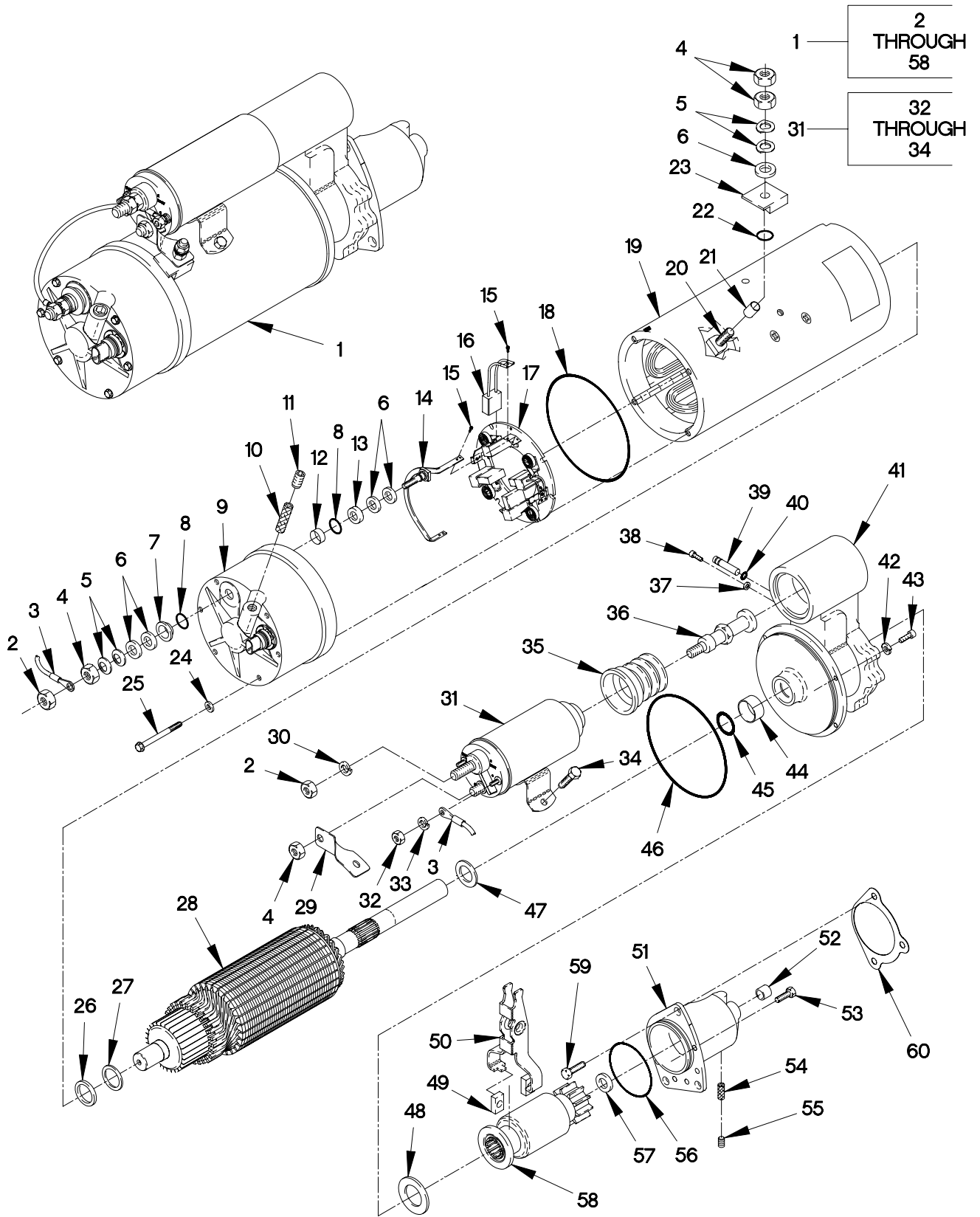

FIGURE 49. M0017703ME STARTER AND SOLENOID

## SECTION II

## TM 9-2320-366-24P-1

(1) ITEM NO	(2) SMR CODE	(3) CAGEC	(4) PART NUMBER	(5) DESCRIPTION AND USABLE ON CODE (UOC)	(6) QTY
GROUP 0603: STARTING MOTOR FIG.49 M0017703ME STARTER AND SOLENOID					
1	PAOFF	19207	12378862-002	STARTER,ENGINE ELEC WITHOUT THERMAL PROTECTOR.....	1
2	PAFZZ	35510	97416	.NUT,PLAIN,HEXAGON.....	1
3	PAFZZ	35510	225087	.LEAD,ELECTRICAL.....	1
4	PAFZZ	35510	73450S	.NUT,PLAIN,HEXAGON.....	3
5	PAFZZ	35510	75777	.WASHER,SPRING TENSI 1/2.....	4
6	PAFZZ	35510	3249	.WASHER,FLAT.....	3
7	PAFZZ	35510	95770	.INSULATOR,BUSHING.....	1
8	PAFZZ	8E515	Z053095777	.O-RING PART OF KIT P/N 225362S ....	1
9	PAFZZ	35510	225363	.HOUSING,C.E.....	1
10	PAFZZ	35510	225165	.WICK,FELT.....	1
11	PAFZZ	35510	20X-4222	.PLUG.....	1
12	PAFZZ	35510	225148	.RING,SEALING PART OF KIT P/N 225362S .....	1
13	KFFZZ	35510	MES-76	.INSULATION,WASHER PART OF KIT P/N 225362S .....	1
14	PAFZZ	35510	225361	.CONTACT SCREW ASSY.....	1
15	PAFZZ	35510	225168	.SCREW,SOCKET HEAD.....	12
16	PAFZZ	35510	M183225267	.BRUSH SET ELECTRICAL.....	1
17	PAFZZ	35510	M007225325	.BRUSH PLATE ASSEMBL.....	1
18	PAFZZ	35510	225163	.O-RING.....	1
19	XAFZZ	35510	225364	.FIELD RING.....	1
20	PAFZZ	35510	96021	.TERMINAL,STUD.....	1
21	PAFZZ	35510	Z082095780	.BUSHING,SLEEVE.....	1
22	PAFZZ	35510	XA-2265	.RING,SEALING.....	1
23	PAFZZ	35510	96032	.INSULATOR,THERMAL PART OF KIT P/N 225362S .....	1
24	PAFZZ	35510	XA 1470	.WASHER,SEALING.....	6
25	PAFZZ	35510	225154	.SCREW,#10-32 SPECIA.....	6
26	PAFZZ	35510	73500	.BEARING,BALL,ANNULA PART OF KIT P/N 78302S .....	1
27	PAFZZ	35510	57023	.WASHER,THRUST PART OF KIT P/N 78302S .....	1
28	XAFZZ	35510	225359	.ARMATURE.....	1
29	PAFZZ	35510	78138	.JUMPER,STARTING MOT.....	1
30	PAFZZ	35510	Z0930-78423	.WASHER,LOCK 1/2.....	1
31	KFFZZ	56161	10505781	.SOLENOID.....	1
32	PAFZZ	35510	2313	..NUT.....	4
33	PAFZZ	35510	2434	..WASHER,LOCK.....	2
34	PAFZZ	35510	73503	..SCREW.....	2
35	KFFZZ	35510	225313	.BOOT PART OF KIT P/N 78354S .....	1

## SECTION II

TM 9-2320-366-24P-1

(1) ITEM NO	(2) SMR CODE	(3) CAGEC	(4) PART NUMBER	(5) DESCRIPTION AND USABLE ON CODE (UOC)	(6) QTY
36	PAFZZ	35510	95656	.LINK,SPOOL.....	1
37	PAFZZ	35510	36900	.WASHER.....	1
38	PAFZZ	80205	NAS1351-3-6	.SCREW,CAP,HEXAGON H.....	1
39	PAFZZ	35510	73587	.PIN,SHOULDER,HEADLE.....	1
40	PAFZZ	35510	Z053-074979	.O-RING.....	1
41	XAFZZ	35510	225338	.SHIFT HOUSING.....	1
42	PAFZZ	35510	2523	.WASHER,LOCK 1/4.....	5
43	PAFZZ	35510	31757	.SCREW,CAP,SOCKET HE 1/4-20 X 1....	5
44	PAFZZ	35510	73644	.BUSHING,SLEEVE.....	1
45	PAFZZ	35510	97799	.SEAL,PLAIN ENCASED.....	1
46	PAFZZ	35510	74980	.O-RING.....	1
47	PAFZZ	35510	97800	.BEARING,WASHER,THRU.....	1
48	PAFZZ	35510	78302	.WASHER,FLAT PART OF KIT P/N 78302S .....	1
49	PAFZZ	35510	79144	.ARM,CAM LEVER BRASS.....	2
50	PAFZZ	35510	97439	.SHIFTER FORK.....	1
51	XAFZZ	35510	225337	.NOSE HOUSING.....	1
52	PAFZZ	35510	38401	.BUSHING.....	2
53	PAFZZ	35510	73502	.SCREW,CAP,SOCKET HE 5/16-18 X 3/4.	5
54	PAFZZ	35510	99278	.WICK.....	1
55	PAFZZ	56161	10513503	.PLUG,PIPE.....	1
56	PAFZZ	56161	10505808	.O-RING.....	1
57	PAFZZ	35510	Z095077721	.BEARING,WASHER,THRU PART OF KIT P/N 78302S .....	1
58	PAFZZ	24975	75249	.DRIVE,ENGINE,ELECTR PART OF KIT P/N 75249S .....	1
59	PAFZZ	8N900	379453-10	SCREW,CAP,HEXAGON H M10 X 1.5 X 35.	3
60	PAFZZ	11083	3K3257	SEAL PART OF KIT P/N 7X2525 .....	1

END OF FIGURE





2	3 AND 4
---	---------------

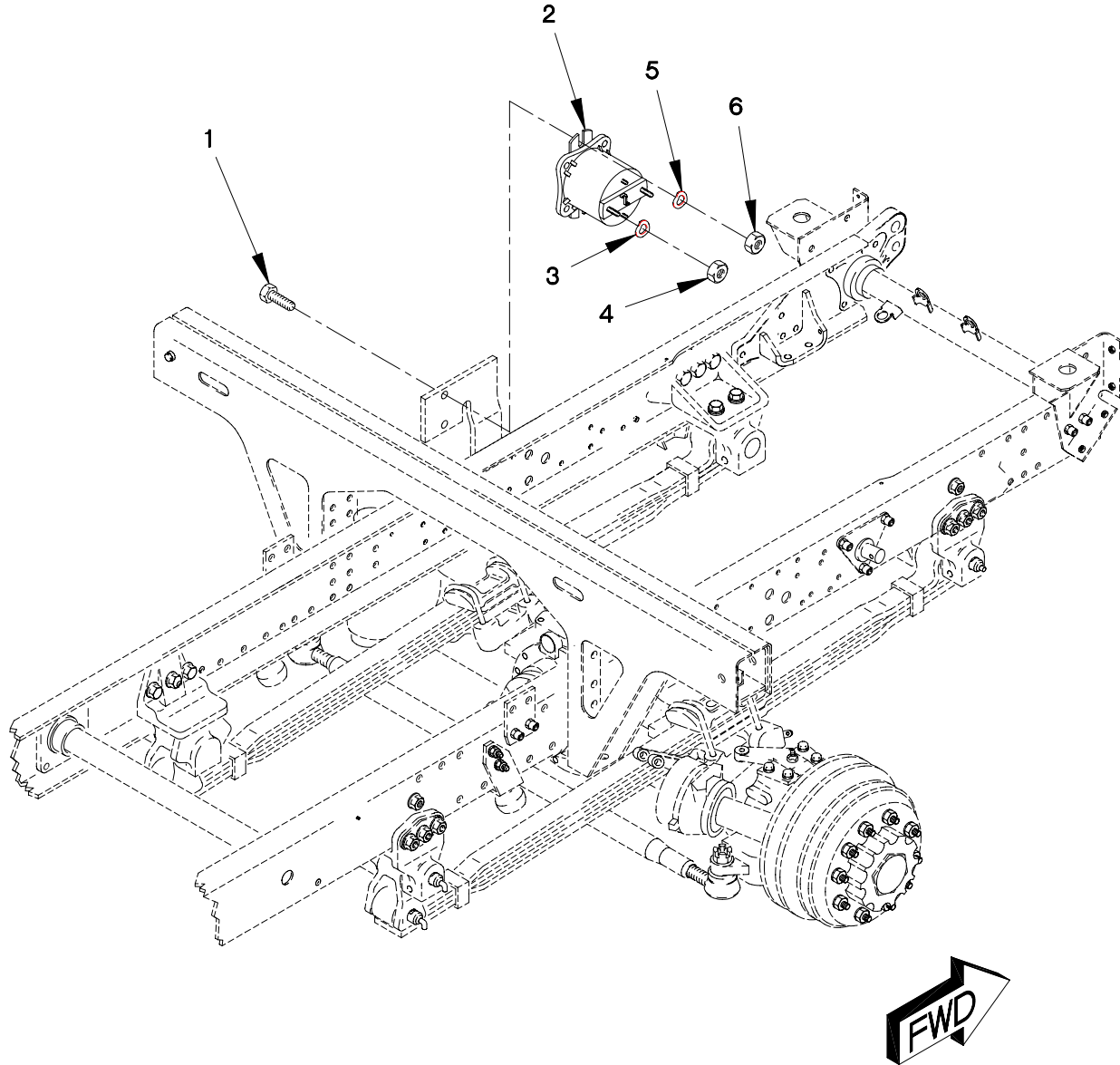

FIGURE 50. AUXILIARY STARTER SOLENOID

SECTION II

TM 9-2320-366-24P-1

(1) ITEM NO	(2) SMR CODE	(3) CAGEC	(4) PART NUMBER	(5) DESCRIPTION AND USABLE ON CODE (UOC)	(6) QTY
-------------------	--------------------	--------------	-----------------------	--	------------

GROUP 0603: STARTING MOTOR  
 FIG.50 AUXILIARY STARTER SOLENOID

1	PAOZZ	56161	10503805	SCREW,CAP,HEXAGON M6 X 1 X 20.....	2
2	PAOZZ	68505	SBC-4401E-1	RELAY-SOLENOID,ENGI.....	1
3	PAOZZ	96906	MS35333-41	.WASHER,LOCK.....	2
4	PAOZZ	81349	M45913/1-5CG5C	.NUT,SELF-LOCKING,HE.....	2
5	PAOZZ	0FW39	12417975-006	SPACER,RING 6.4MM ID X 18.....	2
6	PAOZZ	15526	DIN 934 ST M6	UOC:MAF,MAG,MAK,MAL,MAM,MWF,MWL, NUT,PLAIN,HEXAGON M6 X 1.....	2

END OF FIGURE

1 — 

2 AND 3
---------------

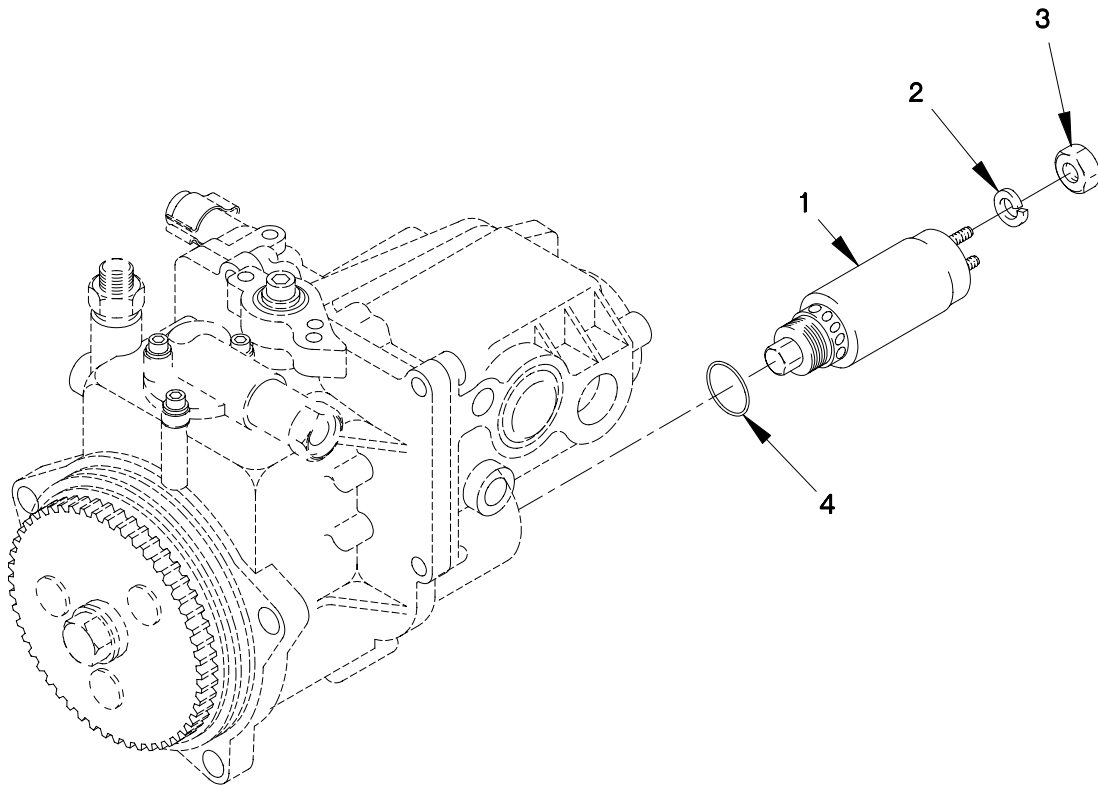

FIGURE 51. FUEL SHUTOFF SOLENOID

SECTION II

TM 9-2320-366-24P-1

(1) ITEM NO	(2) SMR CODE	(3) CAGEC NUMBER	(4) PART NUMBER	(5) DESCRIPTION AND USABLE ON CODE (UOC)	(6) QTY
-------------------	--------------------	------------------------	-----------------------	--	------------

GROUP 0606: ENGINE SAFETY CONTROLS  
 FIG.51 FUEL SHUTOFF SOLENOID

1	PAFZZ	11083	1255772	SOLENOID ASSEMBLY.....	1
2	PAFZZ	11083	9B7233	.WASHER, LOCK 8.....	2
3	PAFZZ	11083	6V8377	.NUT, PLAIN, HEXAGON 8-32.....	2
4	PAFZZ	11083	4K1388	SEAL, CONNECTOR TUBE.....	1

END OF FIGURE

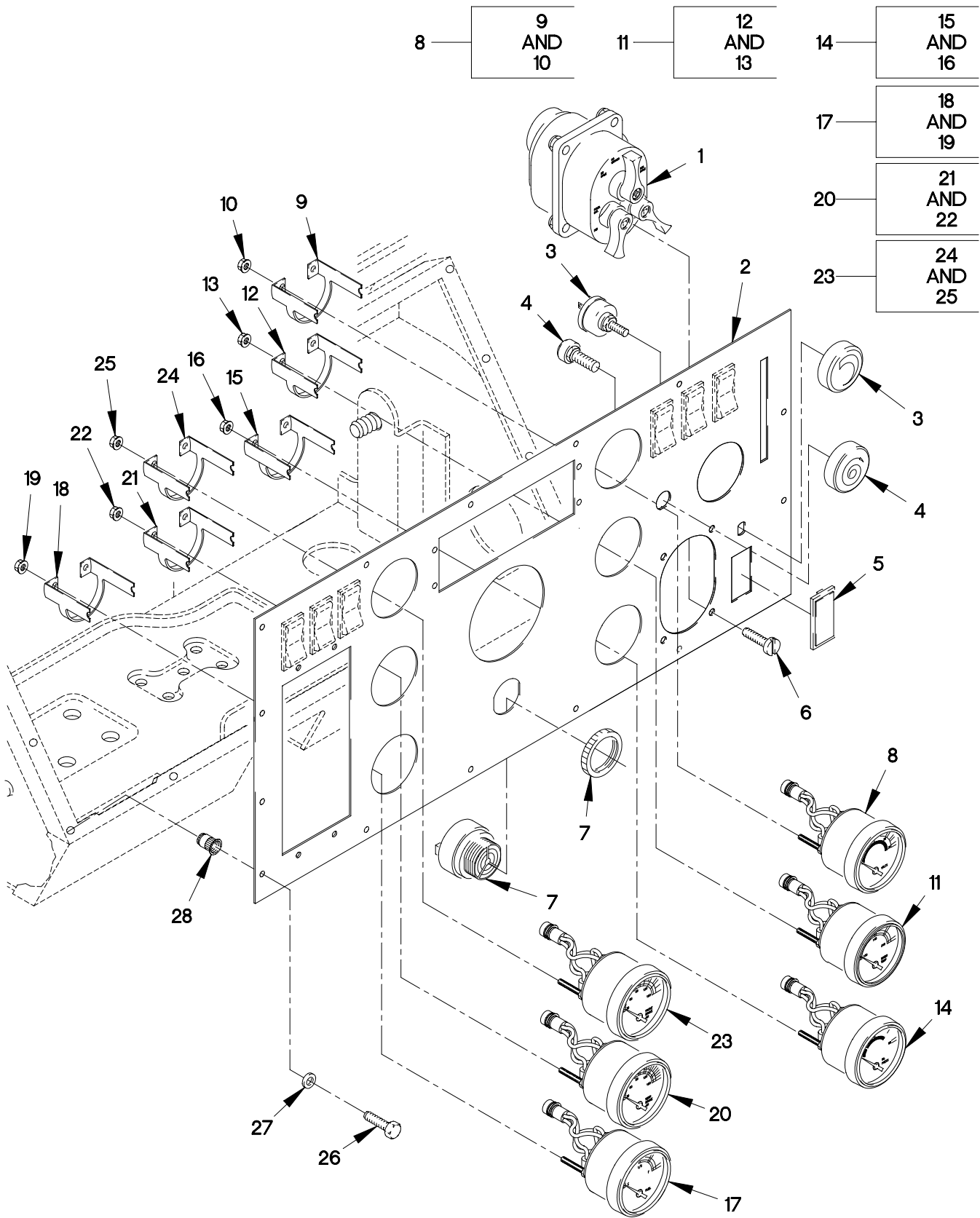

FIGURE 52. INSTRUMENT PANEL (SHEET 1 OF 3)

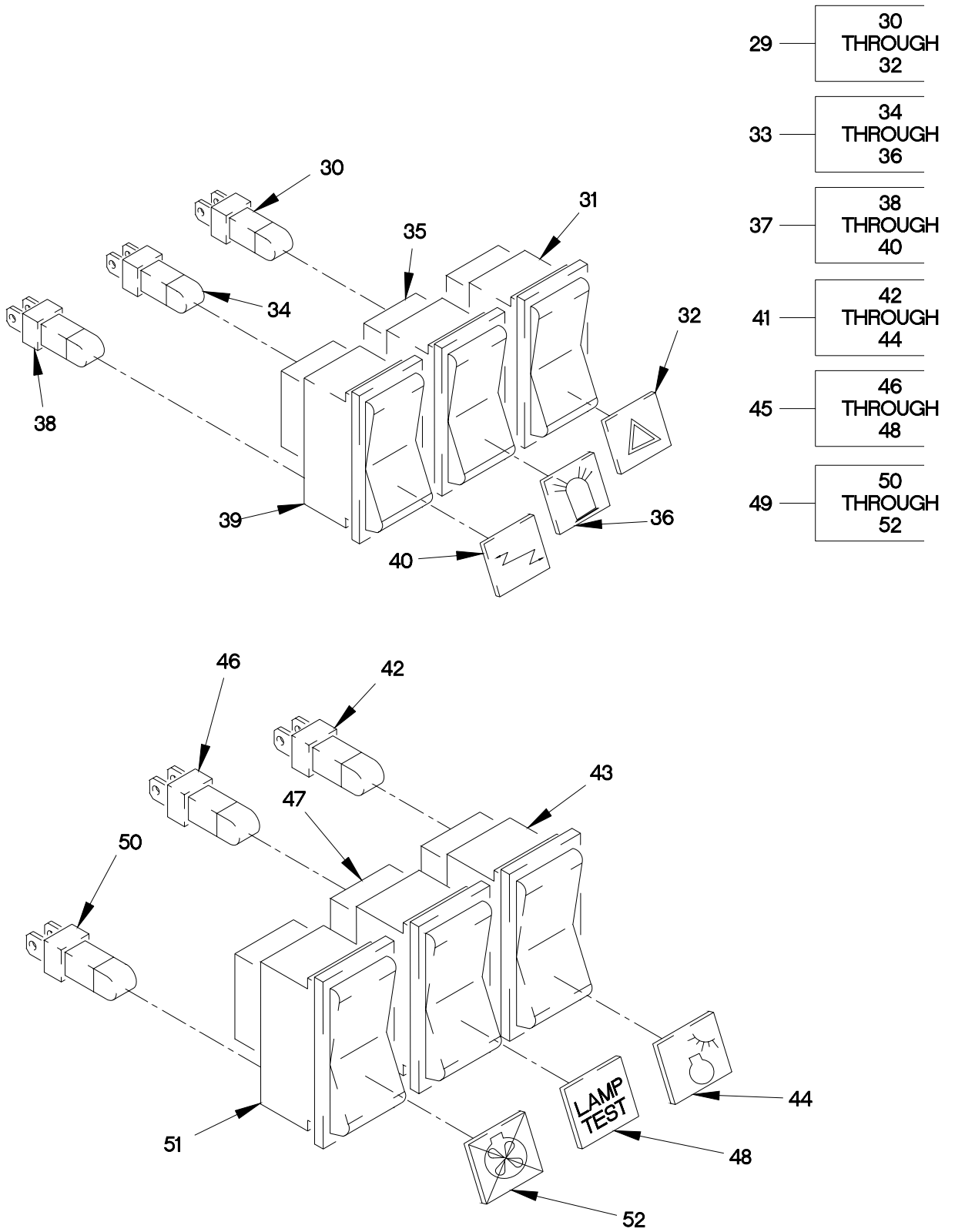

FIGURE 52. INSTRUMENT PANEL (SHEET 2 OF 3)

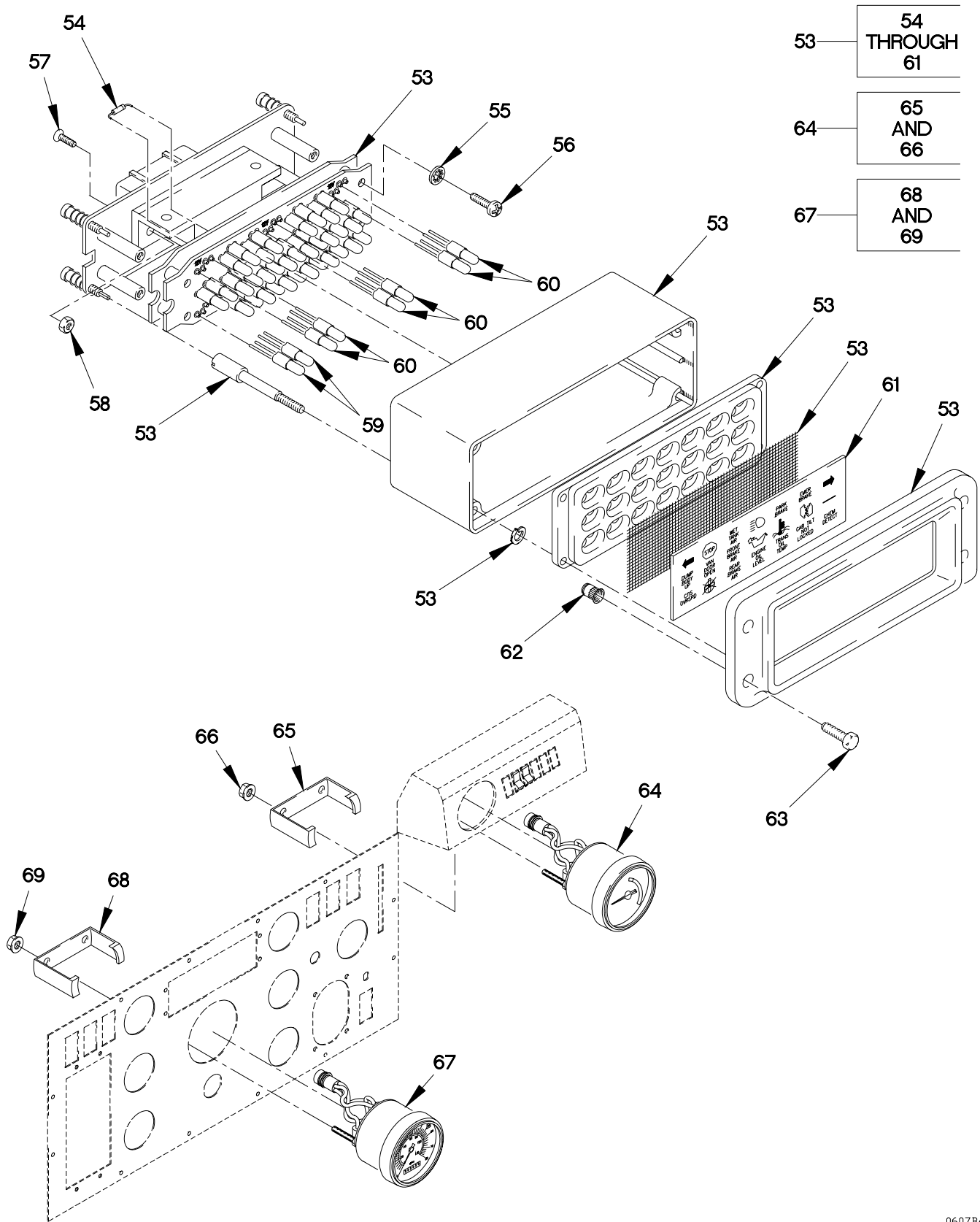

FIGURE 52. INSTRUMENT PANEL (SHEET 3 OF 3)



## SECTION II

## TM 9-2320-366-24P-1

(1) ITEM NO	(2) SMR CODE	(3) CAGEC	(4) PART NUMBER	(5) DESCRIPTION AND USABLE ON CODE (UOC)	(6) QTY
GROUP 0607: INSTRUMENT OR ENGINE CONTROL PANEL FIG.52 INSTRUMENT PANEL					
1	PAOZZ	96906	MS51113-1	SWITCH ASSEMBLY.....	1
2	PAOZZ	0FW39	12378442	PANEL,VEHICULAR OPE (WITH MOUNTING HOLES FOR SHIFT SELECTOR).....	1
2	PAOZZ	0FW39	12378442-001	PANEL,VEHICULAR OPE WITHOUT MOUNTING HOLES FOR SHIFT SELECTOR...	1
3	PAOZZ	19207	12378800	RESISTOR,VARIABLE,N.....	1
4	PAOZZ	21649	P3-90108	SWITCH,PUSH.....	1
5	PAOZZ	45152	1588570	COVER,ELECTRICAL S.....	2
6	PAOZZ	96906	MS51849-66	SCREW,MACHINE #10-32 X 3/4.....	4
7	PAOZZ	56493	SP-610-B	BUZZER.....	1
8	PAOZZ	19207	12414279-001	GAGE,PRESSURE,DIAL OIL PRESSURE....	1
9	XAOZZ	32171	B-3926-1	.U-BRACKET,GAUGE.....	1
10	PAOZZ	96906	MS21083N08	.NUT,SELF-LOCKING,HE #8-32.....	2
11	PAOZZ	32171	EM7175-3	VOLTMETER.....	1
12	XAOZZ	32171	B-3926-1	.U-BRACKET,GAUGE.....	1
13	PAOZZ	96906	MS21083N08	.NUT,SELF-LOCKING,HE #8-32.....	2
14	PAOZZ	32171	EM7175-11SS	INDICATOR,LIQUID QU WATER TEMPERATURE.....	1
15	XAOZZ	32171	B-3926-1	.U-BRACKET,GAUGE.....	1
16	PAOZZ	96906	MS21083N08	.NUT,SELF-LOCKING,HE #8-32.....	2
17	PAOZZ	19207	12378796	METER,SPECIAL SCALE FUEL.....	1
18	XAOZZ	32171	B-3926-1	.U-BRACKET,GAUGE.....	1
19	PAOZZ	96906	MS21083N08	.NUT,SELF-LOCKING,HE #8-32.....	2
20	PAOZZ	0FW39	12378798-002	GAGE,PRESSURE,DIAL.....	1
21	XAOZZ	32171	B-3926-1	.U-BRACKET,GAUGE.....	1
22	PAOZZ	96906	MS21083N08	.NUT,SELF-LOCKING,HE #8-32.....	2
23	PAOZZ	32171	EM7175-4	GAGE,PRESSURE,DIAL.....	1
24	XAOZZ	32171	B-3926-1	.U-BRACKET,GAUGE.....	1
25	PAOZZ	96906	MS21083N08	.NUT,SELF-LOCKING,HE #8-32.....	2
26	PAOZZ	19207	12414419-040	SCREW,CAP,HEXAGON H M4 X .7 X 10...	16
27	PAOZZ	19207	12414473-009	WASHER,FLAT M4.3.....	16
28	PAOZZ	84256	ALS3-470-2.0	NUT,PLAIN,KNURLED M4X.70 (GRIP RANGE 0.5 - 2.0).....	16
29	A0000	82484	E-003-022	SWITCH ASSY,HAZARD HAZARD WARNING..	1
30	PAOZZ	82484	E-013-002	.LAMP UNIT,VEHICULAR.....	1
31	PAOZZ	19207	12378620-002	.SWITCH,TOGGLE.....	1
32	PAOZZ	19207	12378618-006	.SWITCH,PUSH.....	1
33	A0000	82484	E-003-020	SWITCH ASSY,ROTARY WARNING.....	1
34	PAOZZ	82484	E-013-002	.LAMP UNIT,VEHICULAR.....	1
35	PAOZZ	19207	12378620-002	.SWITCH,TOGGLE.....	1

## SECTION II

## TM 9-2320-366-24P-1

(1) ITEM NO	(2) SMR CODE	(3) CAGEC	(4) PART NUMBER	(5) DESCRIPTION AND USABLE ON CODE (UOC)	(6) QTY
36	PAOZZ	19207	12378618-004	.SWITCH,PUSH.....	1
37	AOOOO	82484	E-003-023	SWITCH ASSY,IGN.....	1
38	PAOZZ	82484	E-013-001	.LIGHT,INDICATOR.....	1
39	PAOZZ	19207	12378620-002	.SWITCH,TOGGLE.....	1
40	PAOZZ	19207	12378618-007	.SWITCH,PUSH.....	1
41	AOOOO	82484	E-003-017	SWITCH ASSY,ETHER.....	1
42	PAOZZ	82484	E-013-002	.LAMP UNIT,VEHICULAR.....	1
43	PAOZZ	19207	12378620-001	.SWITCH,TOGGLE.....	1
44	PAOZZ	82484	59L.412	.INSERT,LEGEND,LIGHT.....	1
45	AOOOO	82484	E-003-055	SWITCH ASSY,LAMP TE.....	1
46	PAOZZ	82484	E-013-001	.LIGHT,INDICATOR.....	1
47	PAOZZ	19207	12378620-001	.SWITCH,TOGGLE.....	1
48	PAOZZ	19207	12378618-023	.MARKER,IDENTIFICATI.....	1
49	AOOOO	82484	E-003-021	SWITCH ASSY,RADIATO RADIATOR FAN OFF.....	1
50	PAOZZ	82484	E-013-002	.LAMP UNIT,VEHICULAR.....	1
51	PAOZZ	19207	12378620-002	.SWITCH,TOGGLE.....	1
52	PAOZZ	19207	12378618-005	.SWITCH,PUSH.....	1
53	PAOOO	07479	AMI5001	PANEL,VEHICULAR OPE.....	1
54	PAOZZ	81349	JANTX1N3957	.SEMICONDUCTOR DEVIC.....	6
55	PAOZZ	96906	MS35333-37	.WASHER,LOCK 9/64.....	4
56	PAOZZ	96906	MS35206-232	.SCREW,MACHINE #6-32 X 3/4.....	4
57	PAOZZ	96906	MS35206-230	.SCREW,MACHINE.....	2
58	PAOZZ	96906	MS35649-262	.NUT,PLAIN,HEXAGON.....	2
59	PAOZZ	71744	CM7-7373	.LAMP,INCANDESCENT.....	6
60	PAOZZ	71744	CM7376	.LAMP,INCANDESCENT.....	36
61	PAOZZ	10236	100784-11	.PANEL,LEGEND.....	1
62	PAOZZ	84256	ALS3-470-2.0	NUT,PLAIN,KNURLED M4X.70 (GRIP RANGE .5 - 2.0).....	4
63	PAOZZ	19207	12414419-042	SCREW,MACHINE M4 X .7 X 16.....	4
64	PAOZZ	32171	EM7175-12	TACHOMETER,ELECTRON.....	1
65	XAOZZ	32171	A-3307-4	UOC:MAE,MAG,MAH,MAJ,MAM,MWB,MWC,MWF, MWH,MWJ,MWL, .U-BRACKET,GAUGE.....	1
66	PAOZZ	96906	MS21083N08	UOC:MAE,MAG,MAH,MAJ,MAM,MWB,MWC,MWF, MWH,MWJ,MWL, .NUT,SELF-LOCKING,HE #8-32.....	2
67	PAOZZ	0FW39	12378722-001	SPEEDOMETER.....	1
68	XAOZZ	32171	A-3307-4	.U-BRACKET,GAUGE.....	1
69	PAOZZ	96906	MS21083N08	.NUT,SELF-LOCKING,HE #8-32.....	2

END OF FIGURE

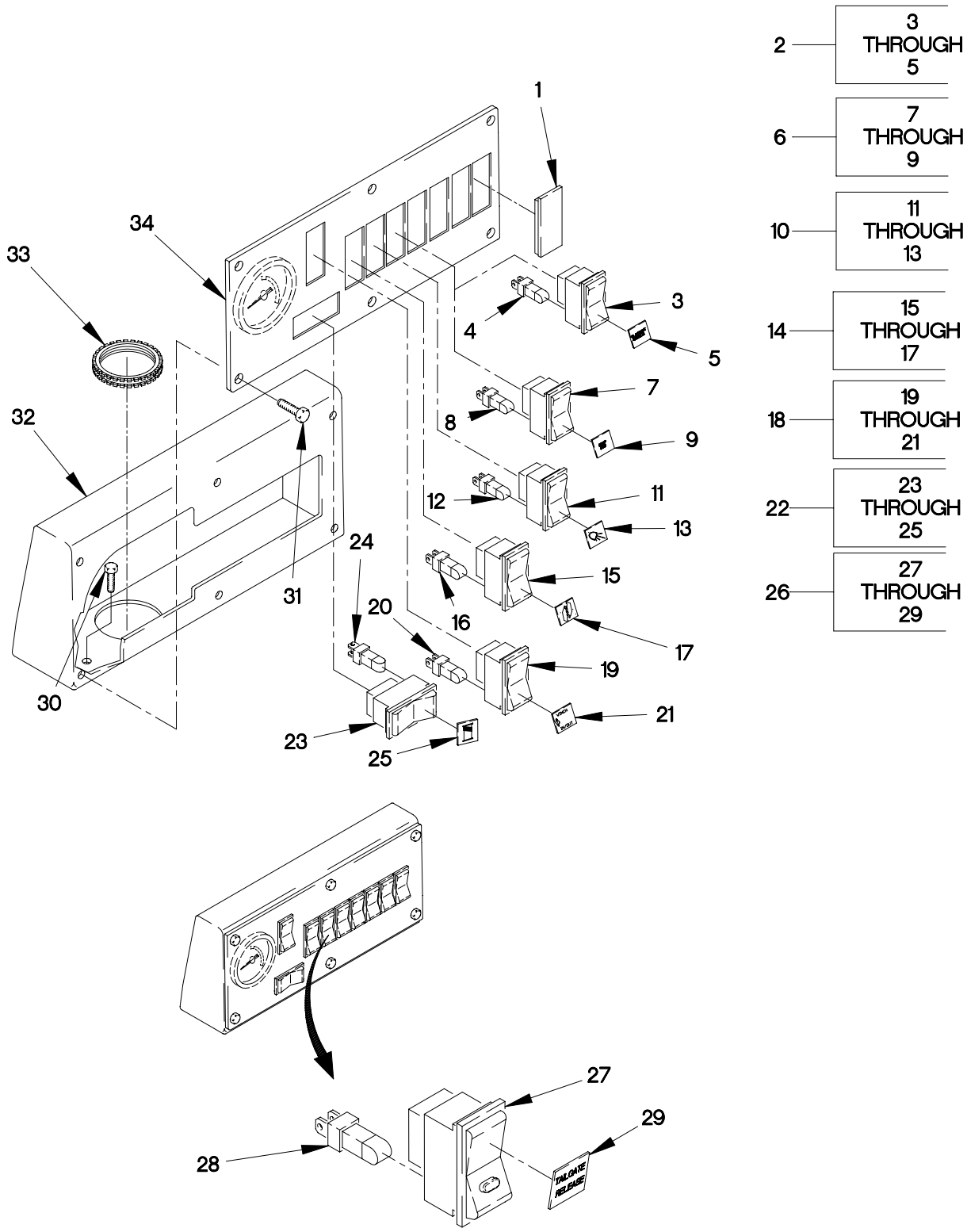

- 2 — 3 THROUGH 5
- 6 — 7 THROUGH 9
- 10 — 11 THROUGH 13
- 14 — 15 THROUGH 17
- 18 — 19 THROUGH 21
- 22 — 23 THROUGH 25
- 26 — 27 THROUGH 29

FIGURE 53. AUXILIARY PANEL AND SWITCHES (SHEET 1 OF 2)

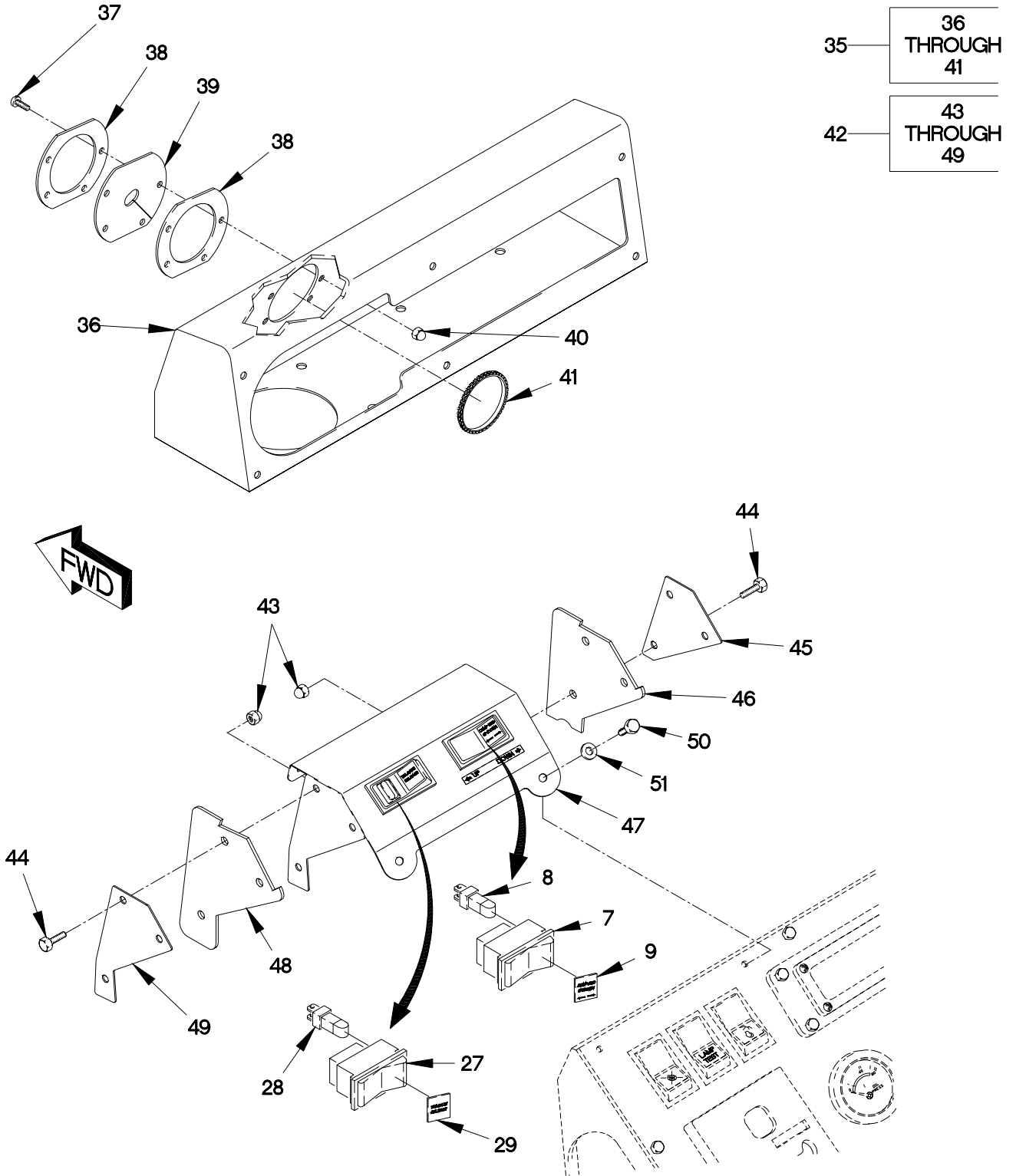

FIGURE 53. AUXILIARY PANEL AND SWITCHES (SHEET 2 OF 2)

## SECTION II

TM 9-2320-366-24P-1

(1) ITEM NO	(2) SMR CODE	(3) CAGEC	(4) PART NUMBER	(5) DESCRIPTION AND USABLE ON CODE (UOC)	(6) QTY
GROUP 0607: INSTRUMENT OR ENGINE CONTROL PANEL FIG.53 AUXILIARY PANEL AND SWITCHES					
1	PAOZZ	45152	1588570	COVER, ELECTRICAL S..... UOC: MAE, MAF, MAH, MAJ, MAM, MWB, MWC, MWF, MWH, MWJ, MWL,	7
2	A0000	82484	E-003-032	SWITCH ASSY BLACKOUT OVERRIDE..... UOC: MAE, MAF, MAG, MAM, MWF,	1
3	PAOZZ	19207	12378620-002	. SWITCH, TOGGLE..... UOC: MAE, MAF, MAG, MAM, MWF,	1
4	PAOZZ	82484	E-013-001	. LIGHT, INDICATOR..... UOC: MAE, MAF, MAG, MAM, MWF,	1
5	PAOZZ	82484	59L.483	. PLATE, IDENTIFICATIO..... UOC: MAE, MAF, MAG, MAM, MWF,	1
6	A0000	0FW39	12378619-025	SWITCH ASSEMBLY DUMP BED..... UOC: MAH, MAJ, MWH, MWJ,	1
7	PAOZZ	45152	1913570	. SWITCH, TOGGLE..... UOC: MAH, MAJ, MWH, MWJ,	1
8	PAOZZ	82484	E-013-001	. LIGHT, INDICATOR..... UOC: MAH, MAJ, MWH, MWJ,	1
9	PAOZZ	0FW39	12378618-028	. INSERT, SWITCH..... UOC: MAH, MAJ, MWH, MWJ,	1
10	A0000	82484	E-003-026	SWITCH ASSY, WORK LI..... UOC: MAE, MAF, MAG, MAM, MWF,	1
11	PAOZZ	19207	12378620-002	. SWITCH, TOGGLE..... UOC: MAE, MAF, MAG, MAM, MWF,	1
12	PAOZZ	82484	E-013-001	. LIGHT, INDICATOR..... UOC: MAE, MAF, MAG, MAM, MWF,	1
13	PAOZZ	82484	59L.422	. MARKER, IDENTIFICATI..... UOC: MAE, MAF, MAG, MAM, MWF,	1
14	A0000	82484	E-003-025	SWITCH ASSY, PTO ENG..... UOC: MAE, MAG, MAH, MAJ, MAM, MWB, MWC, MWF, MWH, MWJ, MWL,	1
15	PAOZZ	19207	12378620-002	. SWITCH, TOGGLE..... UOC: MAE, MAH, MAJ, MAG, MAM, MWB, MWC, MWF, MWH, MWJ, MWL,	1
16	PAOZZ	82484	E-013-001	. LIGHT, INDICATOR..... UOC: MAE, MAH, MAJ, MAG, MAM, MWB, MWC, MWF, MWH, MWJ, MWL,	1
17	PAOZZ	82484	59L.420	. LENS, LIGHT..... UOC: MAE, MAH, MAJ, MAG, MAM, MWB, MWC, MWF, MWH, MWJ, MWL,	1

## SECTION II

TM 9-2320-366-24P-1

(1) ITEM NO	(2) SMR CODE	(3) CAGEC	(4) PART NUMBER	(5) DESCRIPTION AND USABLE ON CODE (UOC)	(6) QTY
18	A0000	82484	E-003-035	SWITCH ASSEMBLY,WIN WINCH IN/OUT... UOC:MAG,MWB,MWC,MWF,MWH,MWJ,MWL,	1
19	PAOZZ	45152	1913570	.SWITCH,TOGGLE..... UOC:MAG,MWB,MWC,MWF,MWH,MWJ,MWL,	1
20	PAOZZ	82484	E-013-001	.LIGHT,INDICATOR..... UOC:MAG,MWB,MWC,MWF,MWH,MWJ,MWL,	1
21	PAOZZ	82484	59L.487	.CAP,LENS WINCH IN/OUT..... UOC:MAG,MWB,MWC,MWF,MWH,MWJ,MWL,	1
22	A0000	82484	E-003-024	SWITCH ASSEMBLY,WIN WINCH CONTROL.. UOC:MAG,MAM,MWB,MWC,MWF,MWH,MWJ,MWL,	1
23	PAOZZ	19207	12378620-002	.SWITCH,TOGGLE..... UOC:MAG,MAM,MWB,MWC,MWF,MWH,MWJ,MWL,	1
24	PAOZZ	82484	E-013-001	.LIGHT,INDICATOR..... UOC:MAG,MAM,MAB,MAC,MAF,MAH,MAJ,MAL,	1
25	PAOZZ	0FW39	12378618-008	.CAP,LENS..... UOC:MAG,MAM,MWB,MWC,MWF,MWH,MWJ,MWL,	1
26	A0000	0FW39	12378619-026	SWITCH ASSEMBLY DUMP TAILGATE (SAFETY)..... UOC:MAH,MAJ,MWH,MWJ,	1
27	PAOZZ	0FW39	12378620-004	.SWITCH,TOGGLE TAILGATE RELEASE.... UOC:MAH,MAJ,MWH,MWJ,	1
28	PAOZZ	82484	E-013-001	.LIGHT,INDICATOR..... UOC:MAH,MAJ,MWH,MWJ,	1
29	PAOZZ	0FW39	12378618-029	.INSERT,SWITCH..... UOC:MAH,MAJ,MWH,MWJ,	1
30	PAOZZ	19207	12414419-054	SCREW,CAP,HEXAGON H M5 X .8 X 6.... UOC:MAE,MAF,MAG,MAH,MAJ,MAM,MWF,MWB, MWC,MWH,MWJ,MWL,	8
31	PAOZZ	19207	12414419-041	SCREW,CAP,HEXAGON H M4 X .7 X 12... UOC:MAE,MAF,MAG,MAH,MAJ,MAM,MWB,MWC, MWF,MWH,MWJ,MWL,	6
32	PAOZZ	19207	12378453	HOUSING,PANEL,VEHIC..... UOC:MAE,MAF,MAG,MAH,MAJ,MAM,MWB,MWC, MWF,MWH,MWJ,MWL,	1
33	PAOZZ	96906	MS21266-2N	GROMMET,NONMETALLIC..... UOC:MAE,MAF,MAG,MAH,MAJ,MAM,MWB,MWC, MWF,MWH,MWJ,MWL,	1
34	PAOZZ	19207	12378452	PANEL,VEHICULAR OPE..... UOC:MAE,MAF,MAG,MAH,MAJ,MAM,MWB,MWC, MWF,MWH,MWJ,MWL,	1
35	PAFZZ	0FW39	12422381	ENCLOSURE,OPTIONS P USE W/DUMP BED MOD..... UOC:MAH,MAJ,MWH,MWJ,	1
36	PAOZZ	0FW39	12422381-001	.ENCLOSURE USE W/DUMP BED MOD..... UOC:MAH,MAJ,MWH,MWJ,	1

SECTION II

TM 9-2320-366-24P-1

(1) ITEM NO	(2) SMR CODE	(3) CAGEC	(4) PART NUMBER	(5) DESCRIPTION AND USABLE ON CODE (UOC)	(6) QTY
37	PAOZZ	96906	MS51849-33C	.SCREW,MACHINE USE W/DUMP BED MOD.. UOC:MAH,MAJ,MWH,MWJ,	4
38	PAOZZ	0FW39	12422380	.RING USE W/DUMP BED MOD..... UOC:MAH,MAJ,MWH,MWJ,	2
39	PAOZZ	0FW39	12422382-005	.SHIELD,RUBBER USE W/DUMP BED MOD.. UOC:MAH,MAJ,MWH,MWJ,	1
40	PAOZZ	96906	MS51865-1C	.NUT,SELF-LOCKING CA USE W/DUMP BED MOD..... UOC:MAH,MAJ,MWH,MWJ,	4
41	PAOZZ	96906	MS21266-1N	.GROMMET,NONMETALLIC USE W/DUMP BED MOD..... UOC:MAH,MAJ,MWH,MWJ,	1
42	PAFFF	0FW39	12422379-001	BRACKET ASSY,DUMP S..... UOC:MAH,MWH,	1
43	PAOZZ	96906	MS51865-21	.NUT,SELF-LOCKING,CA..... UOC:MAH,MAJ,MWH,MWJ,	6
44	PAFZZ	96906	MS51849-33C	.SCREW,MACHINE..... UOC:MAH,MAJ,MWH,MWJ,	6
45	PAFZZ	0FW39	12422379-009	.PLATE..... UOC:MAH,MWH,	1
46	PAFZZ	0FW39	12422382-001	.SHIELD..... UOC:MAH,MWH,	1
47	PAFZZ	0FW39	12422379-003	.BRACKET..... UOC:MAH,MWH,	1
48	PAFZZ	0FW39	12422382-002	.COVER,PROTECTIVE,DU..... UOC:MAH,MWH,	1
49	PAFZZ	0FW39	12422379-012	.PLATE..... UOC:MAH,MWH,	1
50	PAOZZ	19207	12414419-042	SCREW,MACHINE M4 X .7 X 8..... UOC:MAH,MAJ,MWH,MWJ,	6
51	PAOZZ	19207	12414473-009	WASHER,FLAT..... UOC:MAH,MAJ,MWH,MWJ,	2

END OF FIGURE

1 — 2  
THROUGH  
103

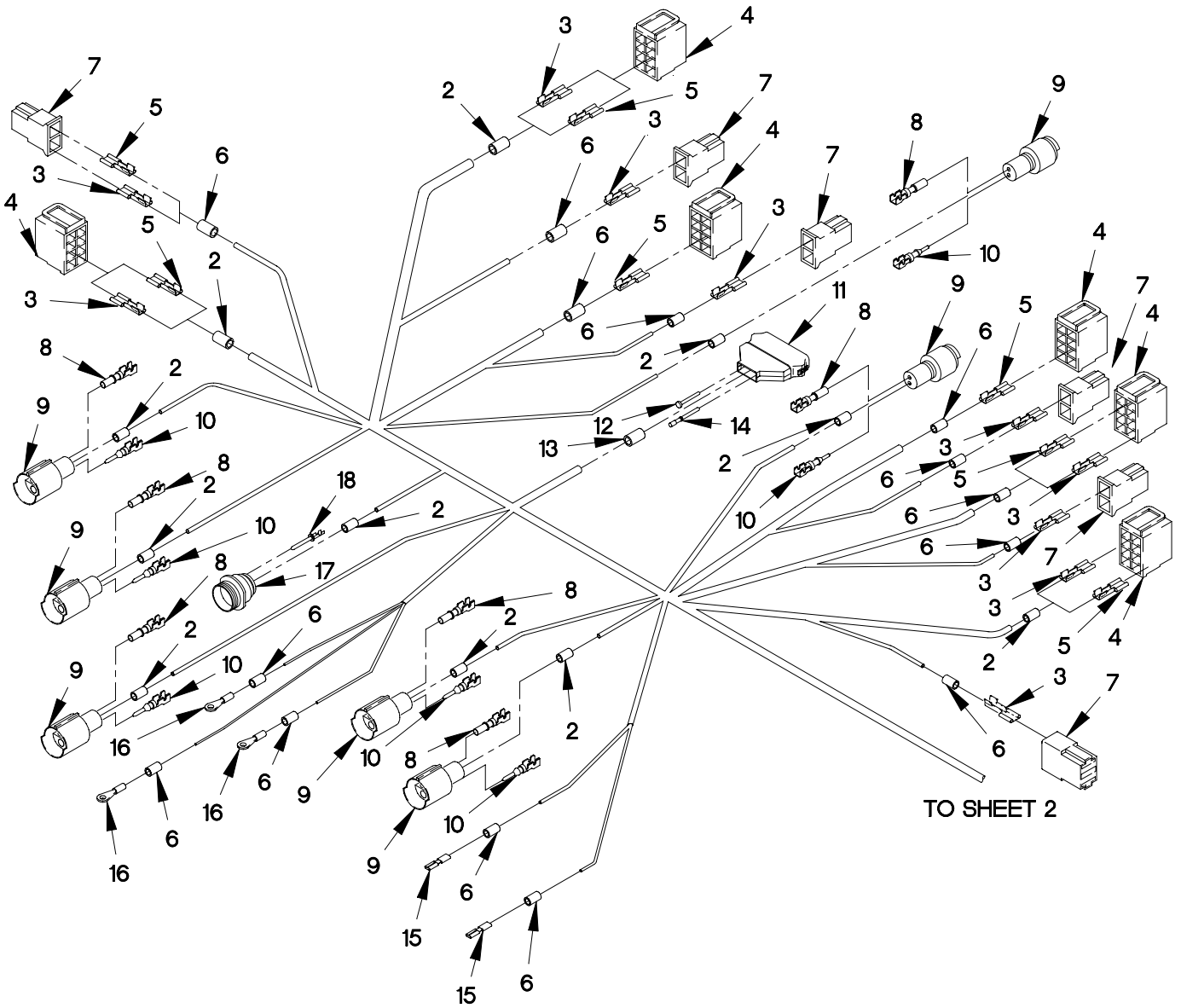

FIGURE 54. WTEC II DASHBOARD CABLE ASSEMBLY AND POWER DISTRIBUTION PANEL  
(SHEET 1 OF 7)



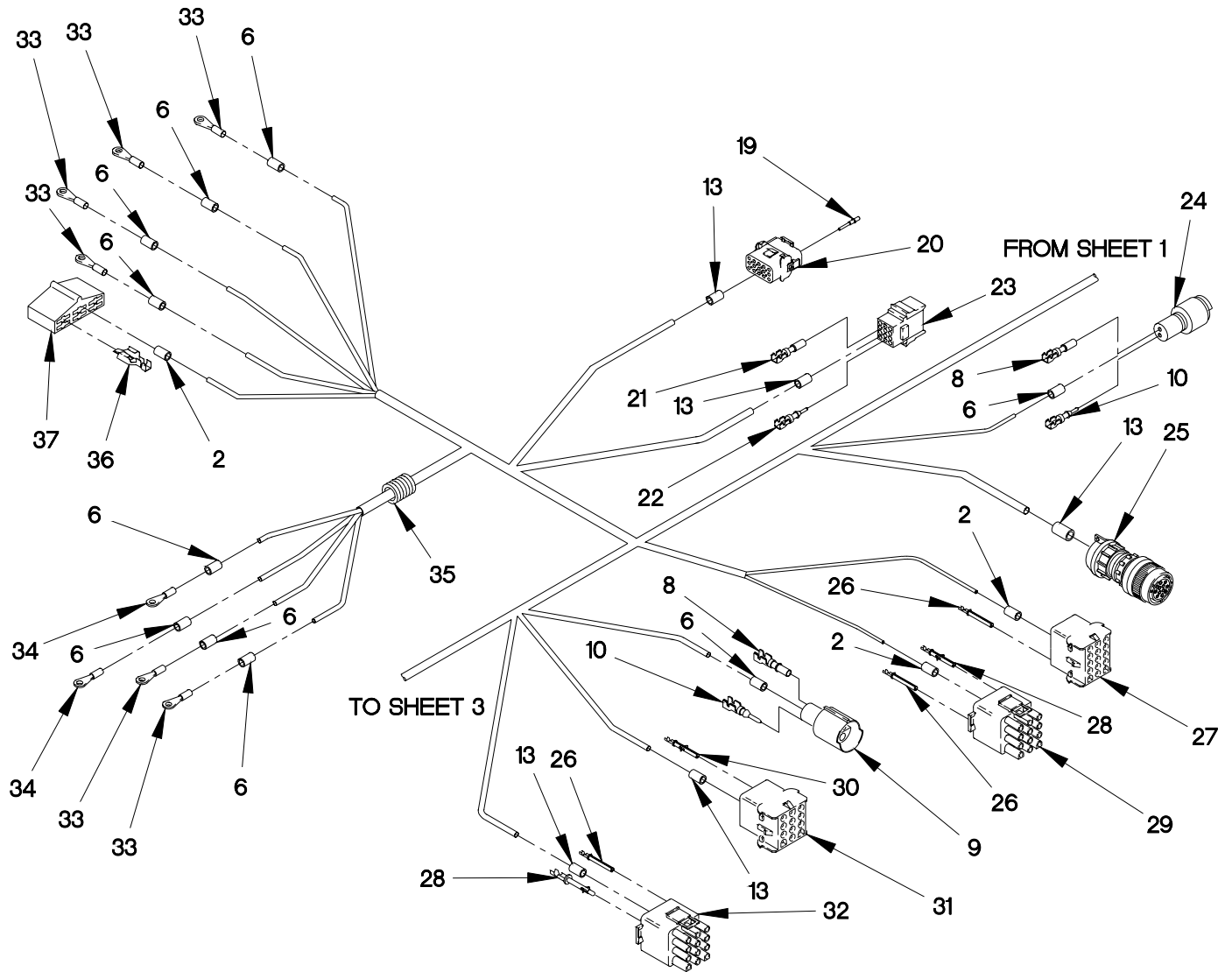

FIGURE 54. WTEC II DASHBOARD CABLE ASSEMBLY AND POWER DISTRIBUTION PANEL  
(SHEET 2 OF 7)

SECTION II

TM 9-2320-366-24P-1

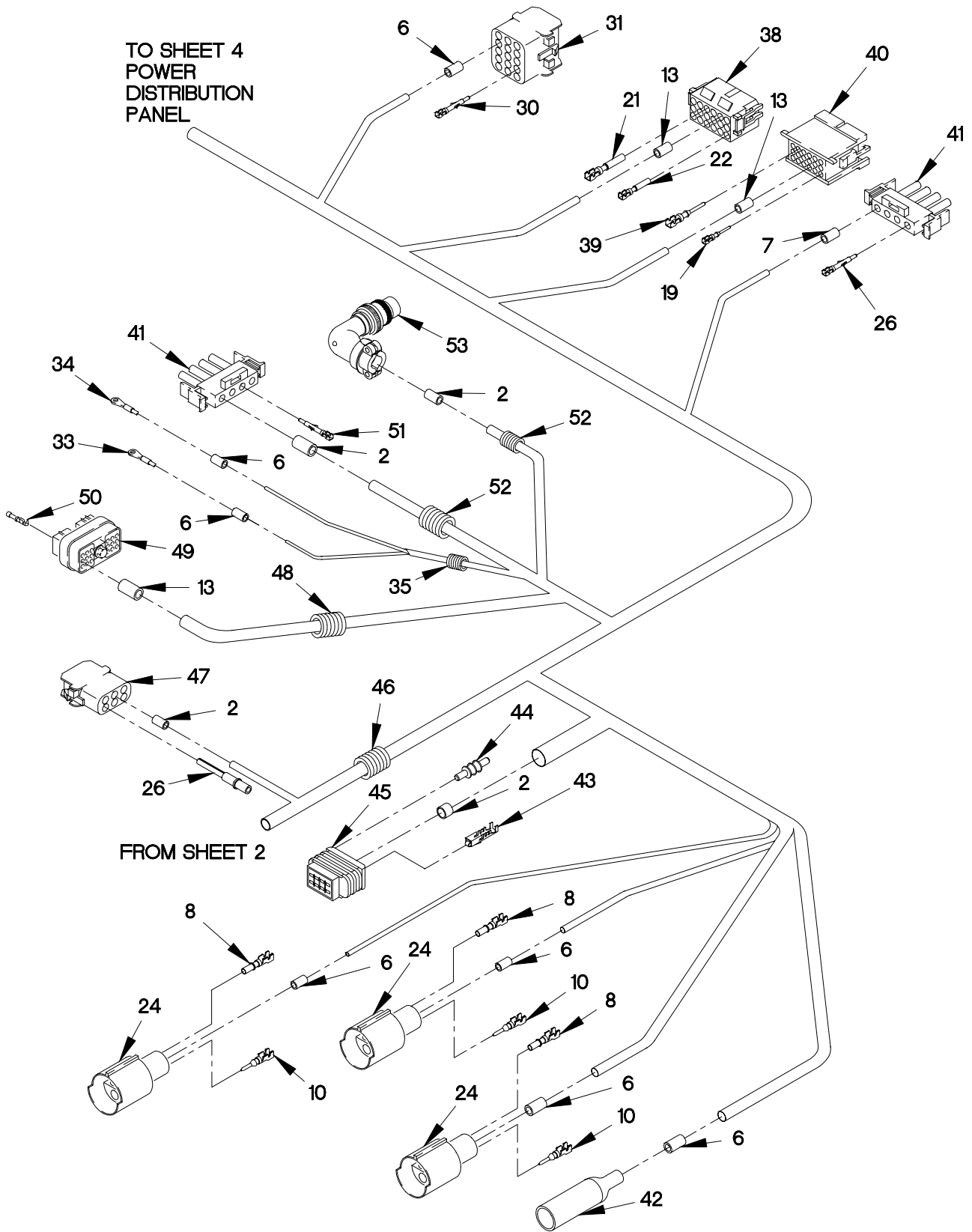

FIGURE 54. WTEC II DASHBOARD CABLE ASSEMBLY AND POWER DISTRIBUTION PANEL (SHEET 3 OF 7)

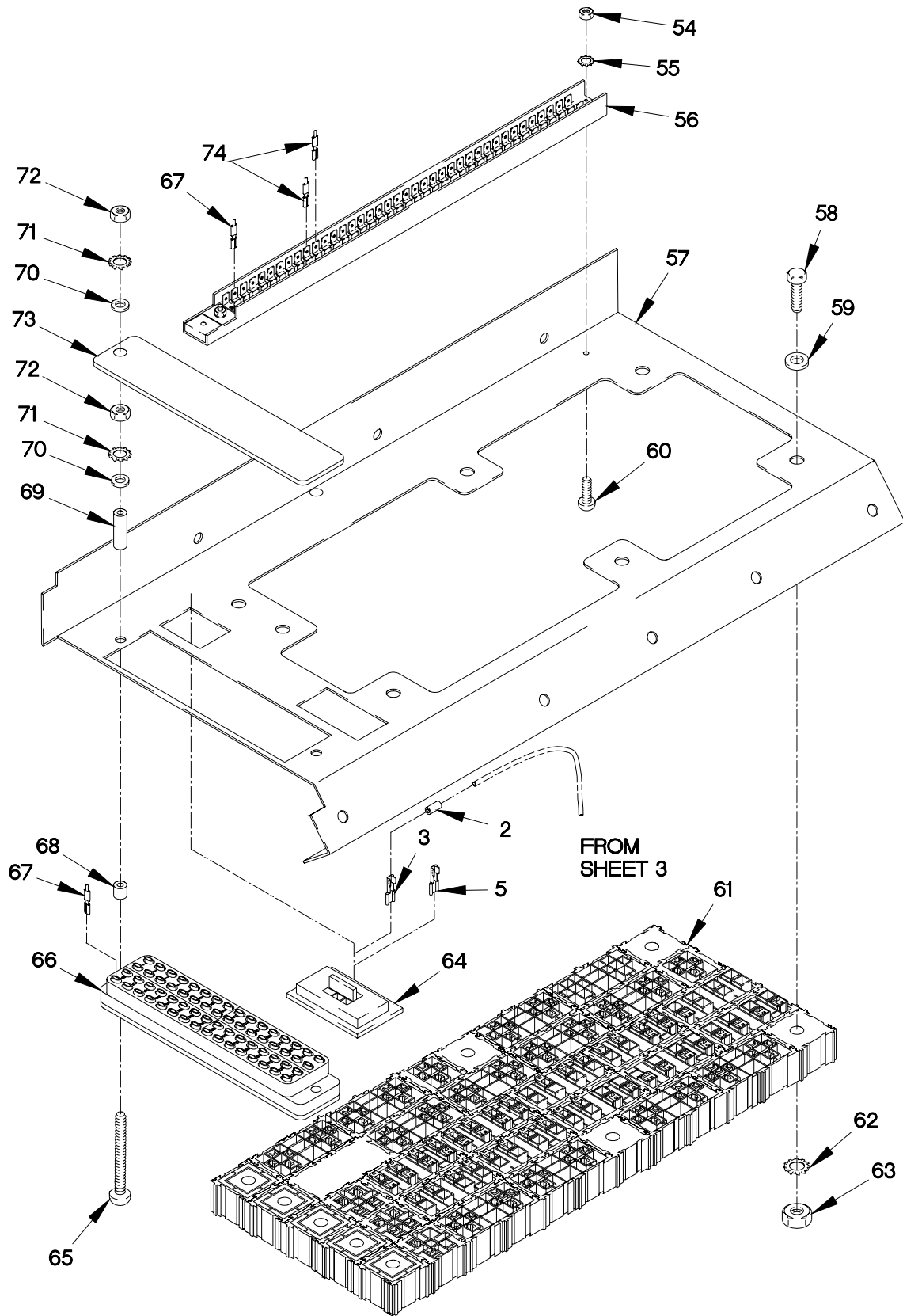
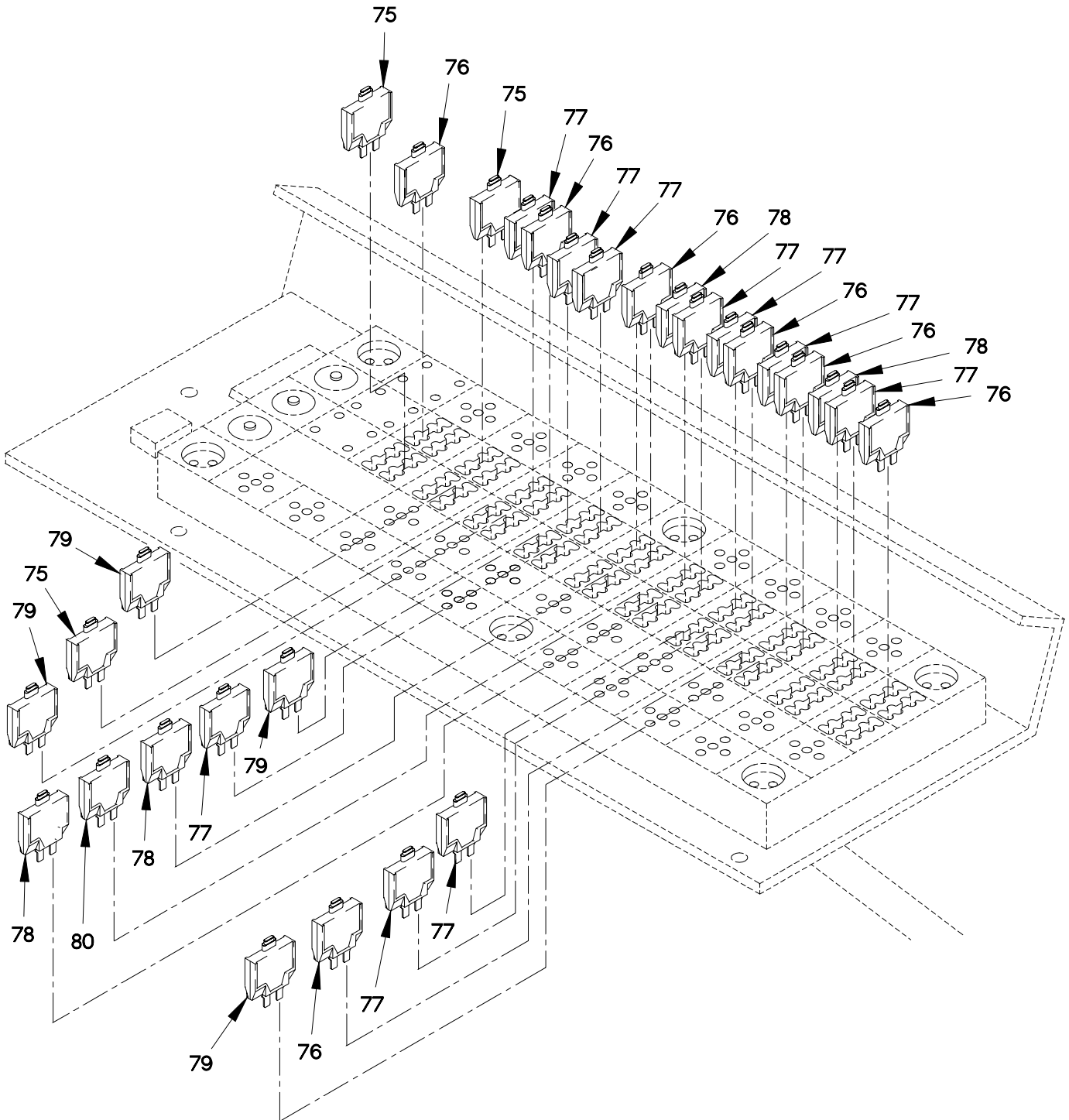

FIGURE 54. WTEC II DASHBOARD CABLE ASSEMBLY AND POWER DISTRIBUTION PANEL (SHEET 4 OF 7)



0607E-9C

FIGURE 54. WTEC II DASHBOARD CABLE ASSEMBLY AND POWER DISTRIBUTION PANEL  
(SHEET 5 OF 7)

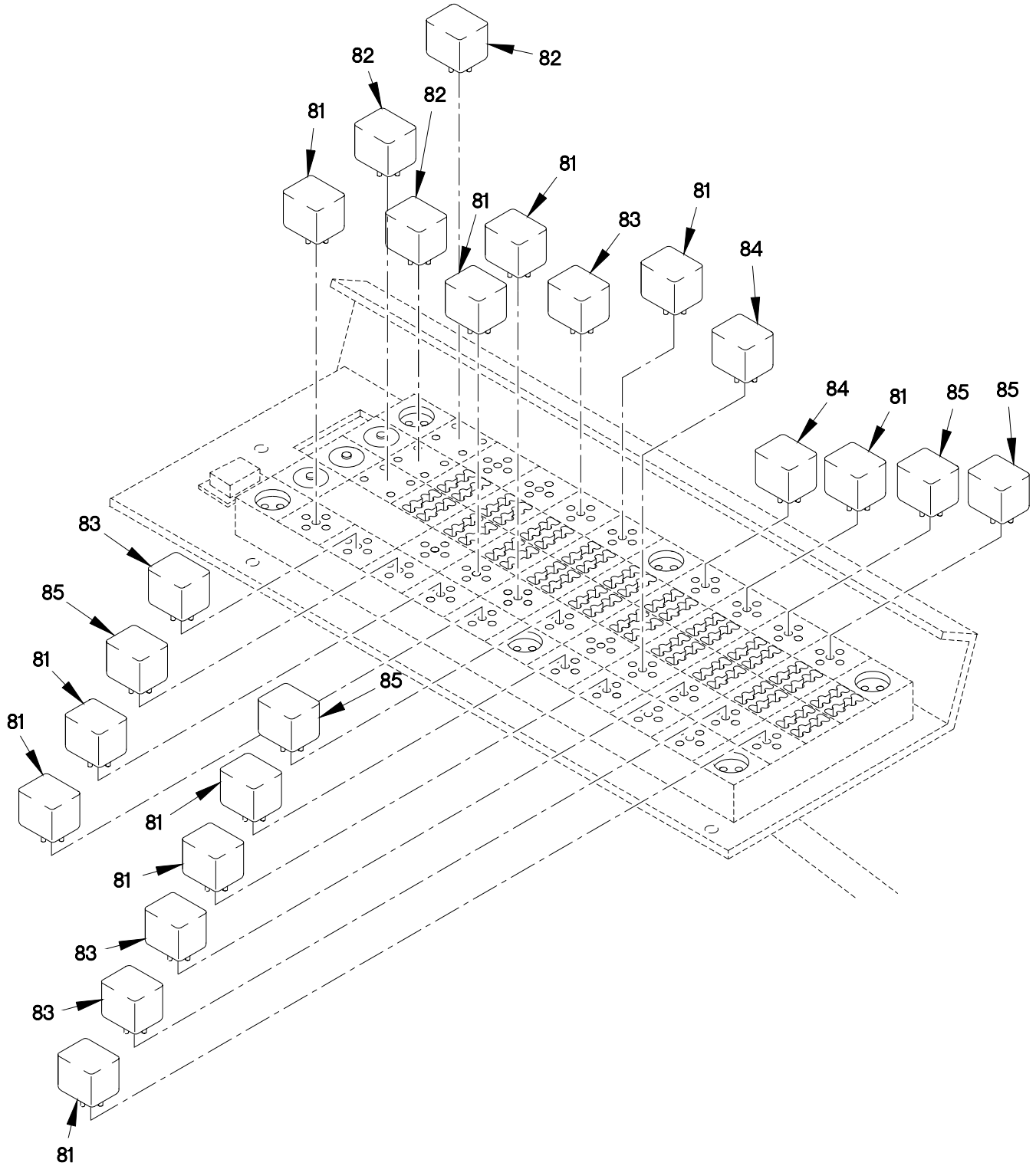
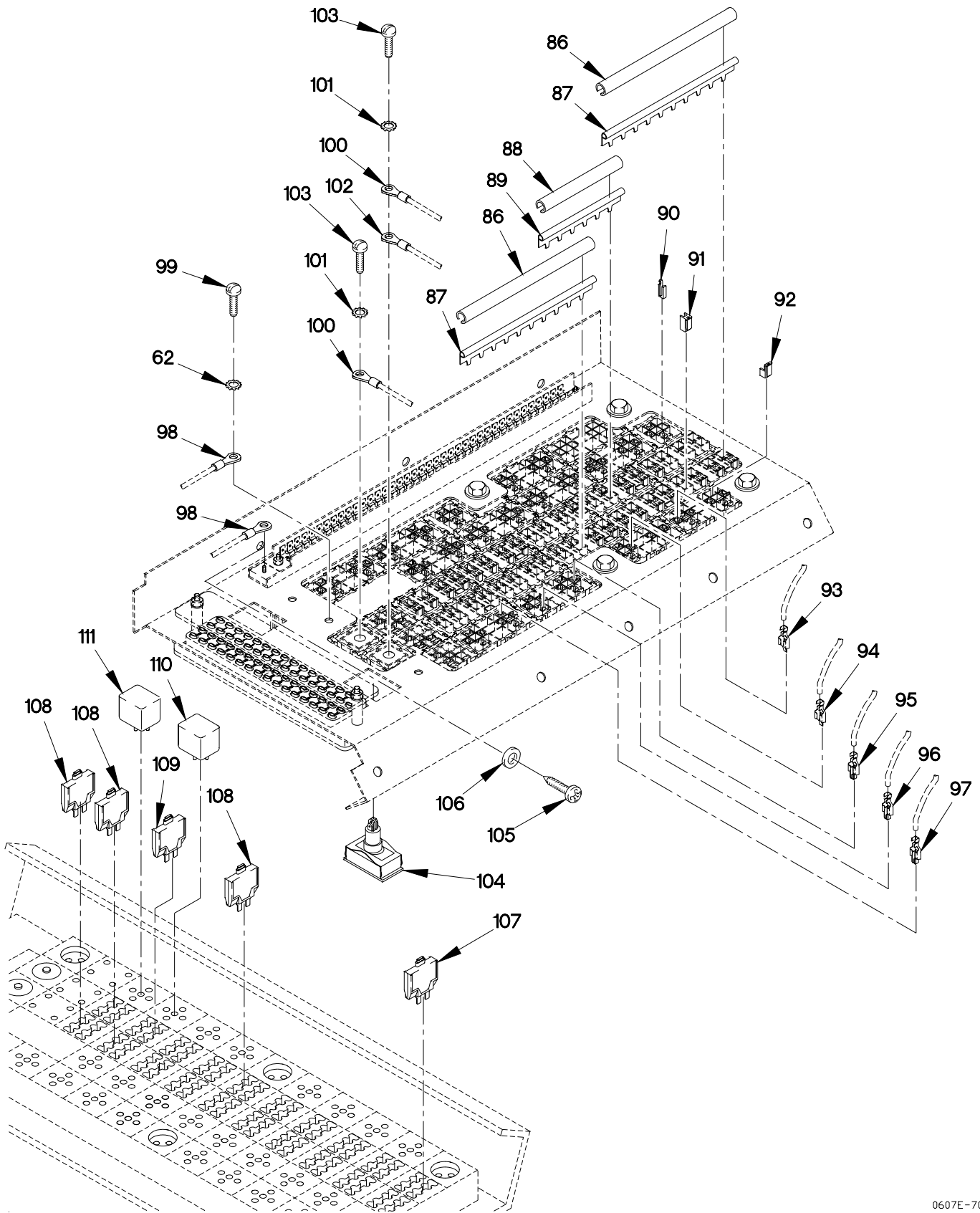

FIGURE 54. WTEC II DASHBOARD CABLE ASSEMBLY AND POWER DISTRIBUTION PANEL  
(SHEET 6 OF 7)



0607E-7C

FIGURE 54. WTEC II DASHBOARD CABLE ASSEMBLY AND POWER DISTRIBUTION PANEL  
(SHEET 7 OF 7)

## SECTION II

## TM 9-2320-366-24P-1

(1) ITEM NO	(2) SMR CODE	(3) CAGEC	(4) PART NUMBER	(5) DESCRIPTION AND USABLE ON CODE (UOC)	(6) QTY
GROUP 0607: INSTRUMENT OR ENGINE CONTROL PANEL FIG.54 WTEC II DASHBOARD CABLE ASSEMBLY AND POWER DISTRIBUTION PANEL					
1	PAOFF	0FW39	12420877	WIRING HARNESS,BRAN.....	1
2	PAOZZ	81349	M43436/1-2	.BAND,MARKER.....	20
3	PAOZZ	00779	60253-2	.TERMINAL,QUICK DISC.....	17
4	PAFZZ	82484	596289	.CONNECTOR BODY,RECE (PX1,PX2,PX12,PX13,PX14,PX17).....	6
5	PAOZZ	00779	41274	.TERMINAL,QUICK DIS.....	20
6	PAOZZ	81349	M43436/1-1	.BAND,MARKER.....	33
7	PAFZZ	82484	913.328	.CONNECTOR BODY,RECE (PX1A,PX2A,PX12A,PX13A,PX14A,PX17A).	6
8	PAFZZ	71468	110238-0195	.PIN,GROOVED,HEADLES.....	20
9	PAFZZ	19207	12258940-4	.CONNECTOR,PLUG,ELEC (PX1A,PX2A,PX12A,PX13A,PX14A,PX17A).	8
10	PAFZZ	11083	7N7779	.CONTACT,ELECTRICAL.....	20
11	PAFZZ	19207	12414260-002	.CONNECTOR BODY,RECE (PX7).....	1
12	PAFZZ	11083	9G3695	.PLUG,END SEAL,ELECT.....	6
13	PAOZZ	81349	M43436/1-3	.BAND,MARKER.....	9
14	PAFZZ	19207	12414268-001	.CONTACT,ELECTRICAL.....	22
15	PAOZZ	00779	3-350820-2	.TERMINAL,QUICK DISC (TL158,TL159,TL162,TL163).....	4
16	PAOZZ	96906	MS25036-107	.TERMINAL,LUG (TL160,TL161,TL178)..	3
17	PAFZZ	36378	1003292-07	.CONNECTOR BODY,RECE (J118).....	1
18	PAFZZ	04071	R354273-11	.CONTACT,ELECTRICAL.....	5
19	PAFZZ	09922	SM16M-1TK6	.CONTACT,RECEPTACLE.....	31
20	PAFZZ	09922	SMS36P-1	.CONNECTOR BODY,PLUG (J31).....	1
21	PAFZZ	09922	SC16M-1TK6	.CONTACT,ELECTRICAL.....	17
22	PAFZZ	09922	SC14M-1TK6	.CONTACT,ELECTRICAL.....	7
23	PAFZZ	09922	SMS12R-1	.CONNECTOR,PLUG,ELEC (J43).....	1
24	PAFZZ	11083	7N9738	.CONNECTOR BODY,PLUG (PX24,PX34,PX50,P99).....	4
25	PAFZZ	19207	12419947	.CONNECTOR,PLUG,ELEC (PX15).....	1
26	PAFZZ	00779	350550-6	.CONTACT,ELECTRICAL.....	35
27	PAFZZ	58536	A-A-55463-06	.CONNECTOR BODY,RECE (J19).....	1
28	PAFZZ	00779	350923-6	.CONTACT,RECEPTACLE.....	5
29	PAFZZ	03723	87097-012	.CONNECTOR BODY,PLUG (P18).....	1
30	PAFZZ	19207	12420915-003	.CONTACT,ELECTRICAL.....	13
31	PAFZZ	03956	1805607-40	.CONNECTOR BODY,RECE (P912,P912A)..	2
32	PAFZZ	58536	A-A-55464-07	.CONNECTOR BODY,PLUG (J913).....	1
33	PAOZZ	98410	BB-837-10	.TERMINAL,LUG (TL150,TL151,TL154-TL157,TL502).....	7

## SECTION II

## TM 9-2320-366-24P-1

(1) ITEM NO	(2) SMR CODE	(3) CAGEC	(4) PART NUMBER	(5) DESCRIPTION AND USABLE ON CODE (UOC)	(6) QTY
34	PAOZZ	96906	MS25036-112	.TERMINAL,LUG (TL152,TL153,TL501)..	3
35	MOOZZ	19207	12420924-001X605	.TUBING,FLEXIBLE MAKE FROM TUBING P/N 12420924-001 (0FW39) X 605 MM...	2
36	PAFZZ	0FW39	12420316	.TERMINAL,QUICK DISC P/N 12420924-001 (0FW39) X 605 MM...	6
37	PAFZZ	19207	12420315	.CONNECTOR BODY,PLUG (PX26).....	1
38	PAFZZ	09922	SMS18R-1	.CONNECTOR BODY,RECE (J27).....	1
39	PAFZZ	09922	SM14M-1TK6	.CONTACT,ELECTRICAL.....	8
40	PAFZZ	09922	SMS18P-1	.CONNECTOR BODY,RECE (J51).....	1
41	PAFZZ	58536	A-A-55464-03	.CONNECTOR BODY,PLUG (J78,J7).....	2
42	PAFZZ	96906	MS27142-3	.CONNECTOR,PLUG,ELEC (P65).....	1
43	PAOZZ	77060	12048074	.TERMINAL,QUICK DISC.....	6
44	PAFZZ	77060	12059168	.ITEM,SPECIAL.....	2
45	PAFZZ	19207	12417678	.CONNECTOR,PLUG,ELEC (J111).....	1
46	MOOZZ	0FW39	12420924-007X140 5	.TUBING,NONMETALLIC MAKE FROM TUBING P/N: R-71305 (77060) X 1405 MM.....	V
47	PAFZZ	58536	A-A-55463-03	.CONNECTOR BODY,RECE (J2).....	1
48	MOOZZ	77060	R-67587X1130	.TUBING, NONMETALLIC MAKE FROM TUBING P/N R-67587 (77060) X 1130 MM.....	V
49	PAFZZ	77060	1203 4398	.CONNECTOR BODY,PLUG (PX33).....	1
50	PAOZZ	77060	12103881	.TERMINAL,QUICK DISC.....	17
51	PAFZZ	09769	350922-6	.CONTACT,ELECTRICAL.....	3
52	MOOZZ	19207	12420924-002X400	.TUBING,FLEXIBLE MAKE FROM TUBING P/N 12420924-002 (0FW39) X 400 MM...	V
53	PAFZZ	71468	CA3108E16-10S-F8 0	.CONNECTOR,PLUG,ELEC (PX20).....	1
54	PAOZZ	96906	MS35649-262	.NUT,PLAIN,HEXAGON 1/8 X 32.....	2
55	PAOZZ	96906	MS35335-30	.WASHER,LOCK NO.6.....	2
56	PAOZZ	11873	15195	.TERMINAL BLOCK,ELEC (TB2).....	1
57	PAOZZ	19207	12417650	.PANEL,POWER DISTRIB.....	1
58	PAOZZ	96906	MS35307-303	.SCREW,CAP,HEXAGON H 1/4-20 X 1/2..	6
59	PAOZZ	96906	MS27183-52	.WASHER,FLAT 9/32.....	6
60	PAOZZ	96906	MS51492-03	.SCREW,MACHINE #6-32 X 3/4.....	2
61	PAOZZ	2E480	100760	.PANEL,POWER DISTRIB.....	1
62	PAOZZ	96906	MS35335-61	.WASHER,LOCK 1/4.....	7
63	PAOZZ	96906	MS35649-2254	.NUT,PLAIN,HEXAGON 1/4 X 16.....	6
64	PAOZZ	19207	12414262	.CONNECTOR,RECEPTACL (PX21).....	1
65	PAOZZ	96906	MS51957-55	.SCREW,MACHINE #8-32 X 2 1/2.....	2
66	PAOZZ	11873	10613-64004	.TERMINAL BLOCK,ELEC (TB1).....	1
67	PAOZZ	74025	10476-103	.TERMINAL,QUICK DISC.....	78
68	PAOZZ	65664	SPHS-224-9	.SPACER,SLEEVE.....	2
69	PAOZZ	65664	SPHS-274-9	.SPACER,SLEEVE.....	2
70	PAOZZ	96906	MS15795-847	.WASHER,FLAT NO.8.....	2



## SECTION II

## TM 9-2320-366-24P-1

(1) ITEM NO	(2) SMR CODE	(3) CAGEC	(4) PART NUMBER	(5) DESCRIPTION AND USABLE ON CODE (UOC)	(6) QTY
71	PAOZZ	96906	MS35338-137	.WASHER, LOCK NO.8.....	2
72	PAOZZ	96906	MS35649-284	.NUT, PLAIN, HEXAGON 5/32-32.....	2
73	PAOZZ	0FW39	12420555	.COVER, TERMINAL BOAR.....	1
74	PAOZZ	00779	42844-1	.TERMINAL, QUICK DISC.....	2
75	PAOZZ	19207	12420937-004	.CIRCUIT BREAKER .NUT, PLAIN, HEXAGON 5/32-32.....	10
76	PAOZZ	19207	12420937-006	.CIRCUIT BREAKER 25 AMP (CB20, CB67, CB80).....	3
77	PAOZZ	11873	19310-04P-1	.CIRCUIT BREAKER, MAN 10AMP (CB20, CB67, CB80).....	7
78	PAOZZ	19207	12420937-005	.CIRCUIT BREAKER 20 AMP (CB36, CB37, CB38, CB70).....	4
79	PAOZZ	19207	12420938-004	.CIRCUIT BREAKER 15 AMP (CB78).....	1
80	PAOZZ	19207	12420937-002	.CIRCUIT BREAKER 8 AMP (CB54, CB65, CB66, CB73).....	4
81	PAOZZ	19207	12414270-001	.RELAY, ELECTROMAGNET 12V (CB54, CB65, CB66, CB73).....	10
82	PAOZZ	19207	12418342	.SEMICONDUCTOR DEVIC (D1, D2, D3)....	3
83	PAOZZ	77342	VF4-15F11-S05	.RELAY, ELECTROMAGNET 12V (K8, K9, K10, K52).....	4
84	PAOZZ	19207	12414270-002	.RELAY, ELECTROMAGNET 24V (K1, K32)..	2
85	PAOZZ	77342	VF4-15H11-S05	.RELAY, ELECTROMAGNET 24V (K11, K19, K24, K53).....	4
86	PAOZZ	2E480	75572	.INSULATOR.....	2
87	PAOZZ	19207	12419927-003	.CONTACT ASSEMBLY, EL.....	2
88	PAOZZ	2E480	75588	.INSULATOR.....	1
89	PAOZZ	19207	12419927-002	.CONTACT ASSEMBLY, EL.....	1
90	PAOZZ	2E480	59056	.SECONDARY LOCK (K11, K19, K24, K53).....	104
91	PAOZZ	2E480	59099	.CLIP, RETAINING (K11, K19, K24, K53).....	35
92	PAOZZ	2E480	59158	.POLARIZING KEY, ELEC (K11, K19, K24, K53).....	11
93	PAOZZ	0FW39	12419928-002	.TERMINAL, QUICK DISC (K11, K19, K24, K53).....	76
94	PAOZZ	2E480	30521	.TERMINAL, QUICK DISC (K11, K19, K24, K53).....	29
95	PAOZZ	2E480	23433	.TERMINAL, QUICK DISC (K11, K19, K24, K53).....	35
96	PAOZZ	19207	12419928-006	.TERMINAL, QUICK DISC.....	6
97	PAOZZ	19207	12419928-008	.TERMINAL, QUICK DISC.....	5
98	PAOZZ	96906	MS25036-157	.TERMINAL, LUG.....	2
99	PAOZZ	96906	MS35307-308	.SCREW, CAP, HEXAGON H 1/4-20 X 5/8..	1
100	PAOZZ	96906	MS25036-113	.TERMINAL, LUG.....	7
101	PAOZZ	96906	MS35335-62	.WASHER, LOCK 5/16.....	2

## SECTION II

## TM 9-2320-366-24P-1

(1) ITEM NO	(2) SMR CODE	(3) CAGEC	(4) PART NUMBER	(5) DESCRIPTION AND USABLE ON CODE (UOC)	(6) QTY
102	PAOZZ	14726	R1907SN	. TERMINAL, LUG.....	1
102	PAOZZ	81205	BACT12AC9	. TERMINAL, LUG.....	1
103	PAOZZ	96906	MS35307-334	. BOLT, MACHINE 5/16-18 X 1.....	2
104	PAOZZ	19207	12414624	SWITCH, PUSH START/INHIBIT.....	1
105	PAOZZ	19207	12414310-046	SCREW, TAPPING M4.8 X 19.....	3
106	PAOZZ	D8286	DIN9021-5, 3-100H V-C-B3B	WASHER, FLAT M5.3.....	7
107	PAOZZ	19207	12420937-005	CIRCUIT BREAKER 20 AMP (CB68)..... UOC: MAA, MAB, MAC, MAE, MAH, MAJ, MAK, MAL, MAM, MWB, MWC, MWH, MWJ, MWL,	1
107	PAOZZ	19207	12420937-006	CIRCUIT BREAKER 25 AMP (CB68)..... UOC: MAG, MAF, MWF,	1
108	PAOZZ	19207	12420937-004	CIRCUIT BREAKER 15 AMP (CB53, CB72). UOC: MAG,	2
108	PAOZZ	19207	12420937-004	CIRCUIT BREAKER 14AMP (CB50)..... UOC: MAH, MAJ,	1
108	PAOZZ	19207	12420937-004	CIRCUIT BREAKER 15 AMP (CB72)..... UOC: MAE, MAF, MAM, MWF,	1
109	PAOZZ	19207	12420937-005	CIRCUIT BREAKER 20 AMP (CB48)..... UOC: MAE, MAM,	2
110	PAOZZ	77342	VF4-15H11-S05	RELAY, ELECTROMAGNET 24V (K15).....	1
111	PAOZZ	19207	12414270-001	RELAY, ELECTROMAGNET 12V (K12)..... UOC: MAF, MAG, MWF,	1

END OF FIGURE

1 — 2  
THROUGH  
122

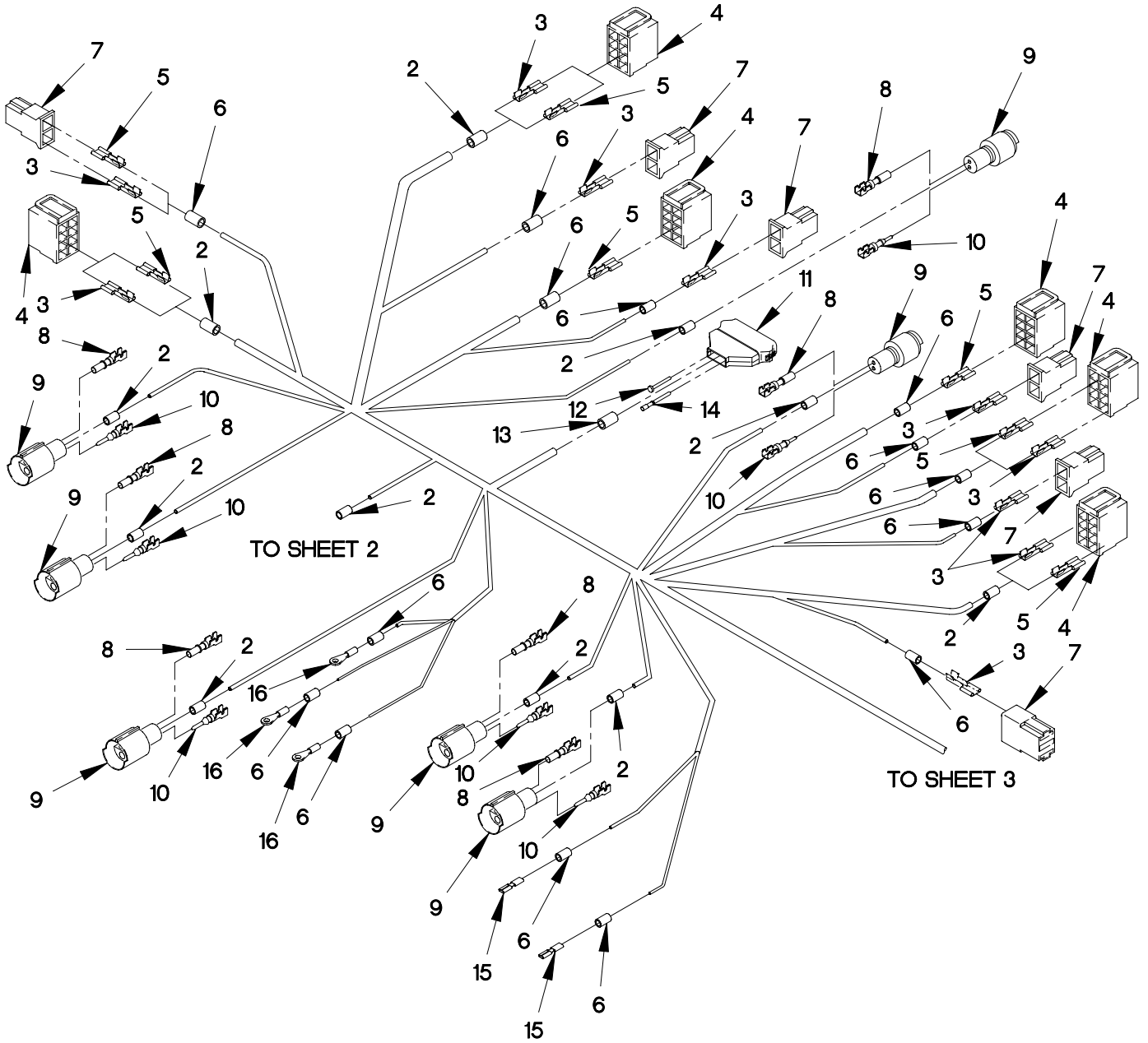

FIGURE 55. WTEC III DASHBOARD CABLE ASSEMBLY AND POWER DISTRIBUTION PANEL  
(SHEET 1 OF 10)

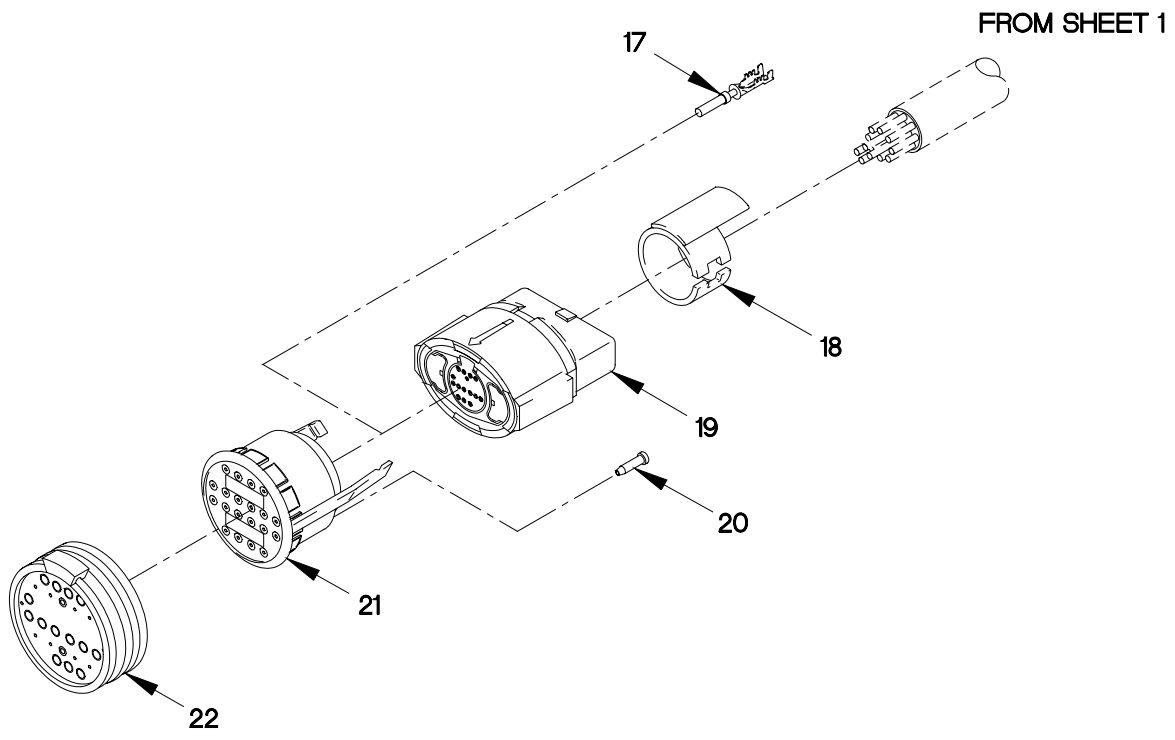

FIGURE 55. WTEC III DASHBOARD CABLE ASSEMBLY AND POWER DISTRIBUTION PANEL  
(SHEET 2 OF 10)

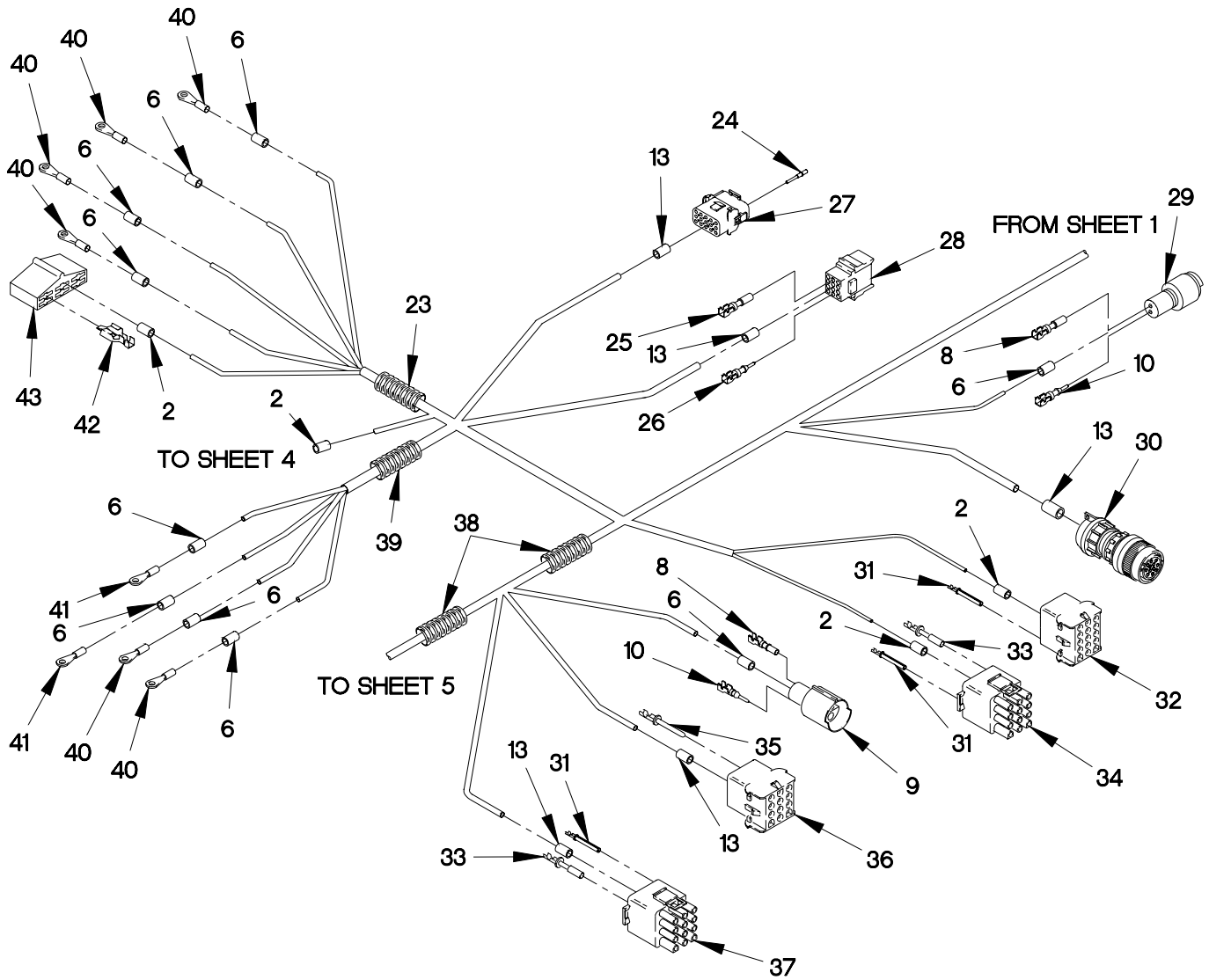

FIGURE 55. WTEC III DASHBOARD CABLE ASSEMBLY AND POWER DISTRIBUTION PANEL  
(SHEET 3 OF 10)

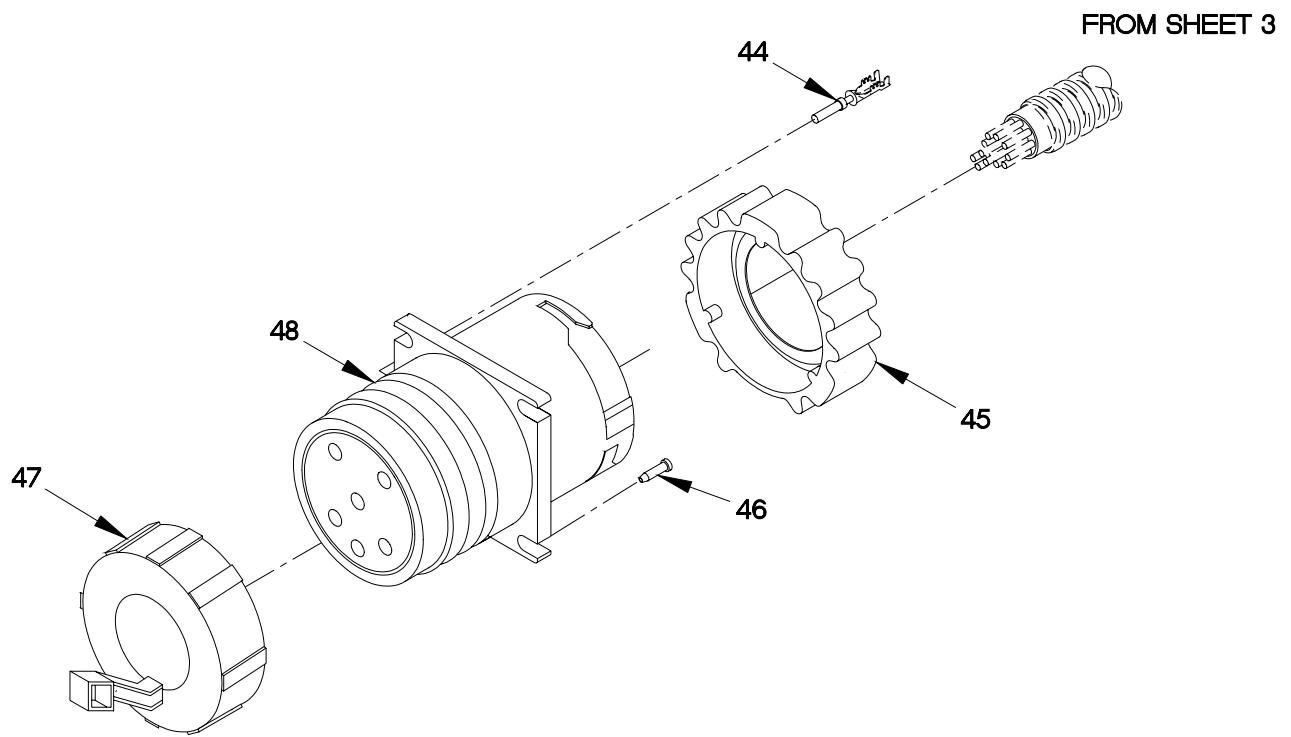

FIGURE 55. WTEC III DASHBOARD CABLE ASSEMBLY AND POWER DISTRIBUTION PANEL  
(SHEET 4 OF 10)

SECTION II

TM 9-2320-366-24P-1

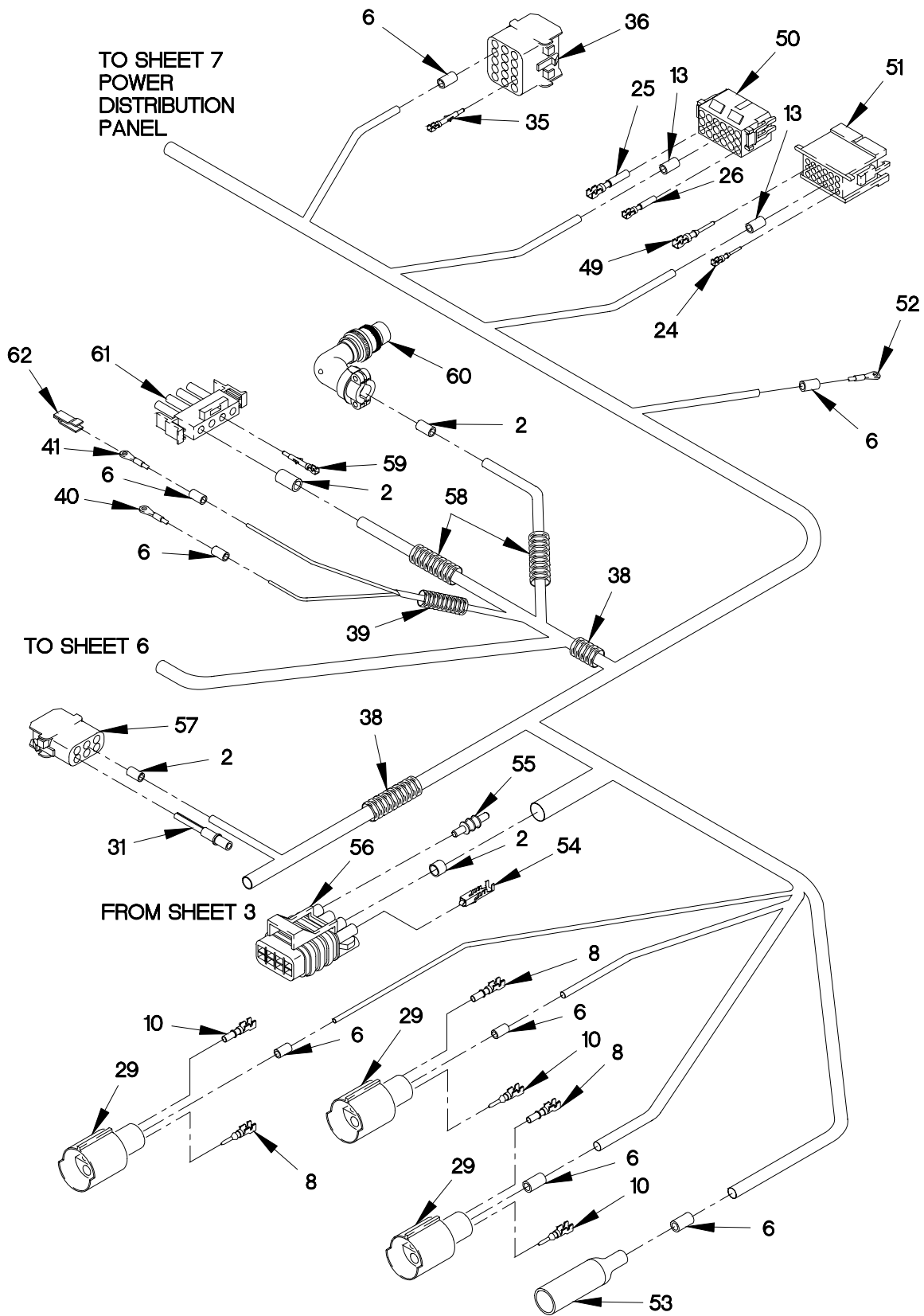

FIGURE 55. WTEC III DASHBOARD CABLE ASSEMBLY AND POWER DISTRIBUTION PANEL (SHEET 5 OF 10)

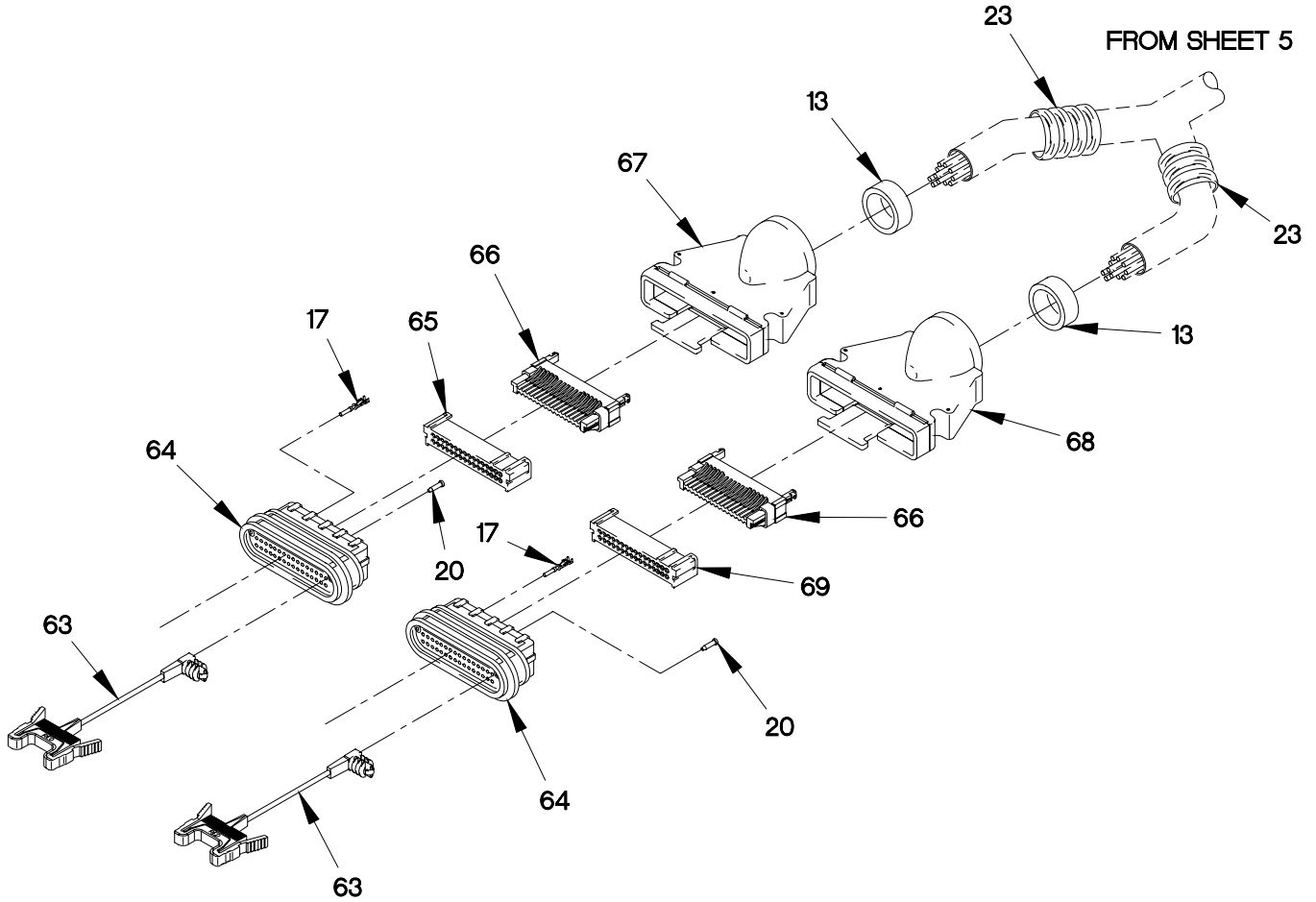

FIGURE 55. WTEC III DASHBOARD CABLE ASSEMBLY AND POWER DISTRIBUTION PANEL  
(SHEET 6 OF 10)



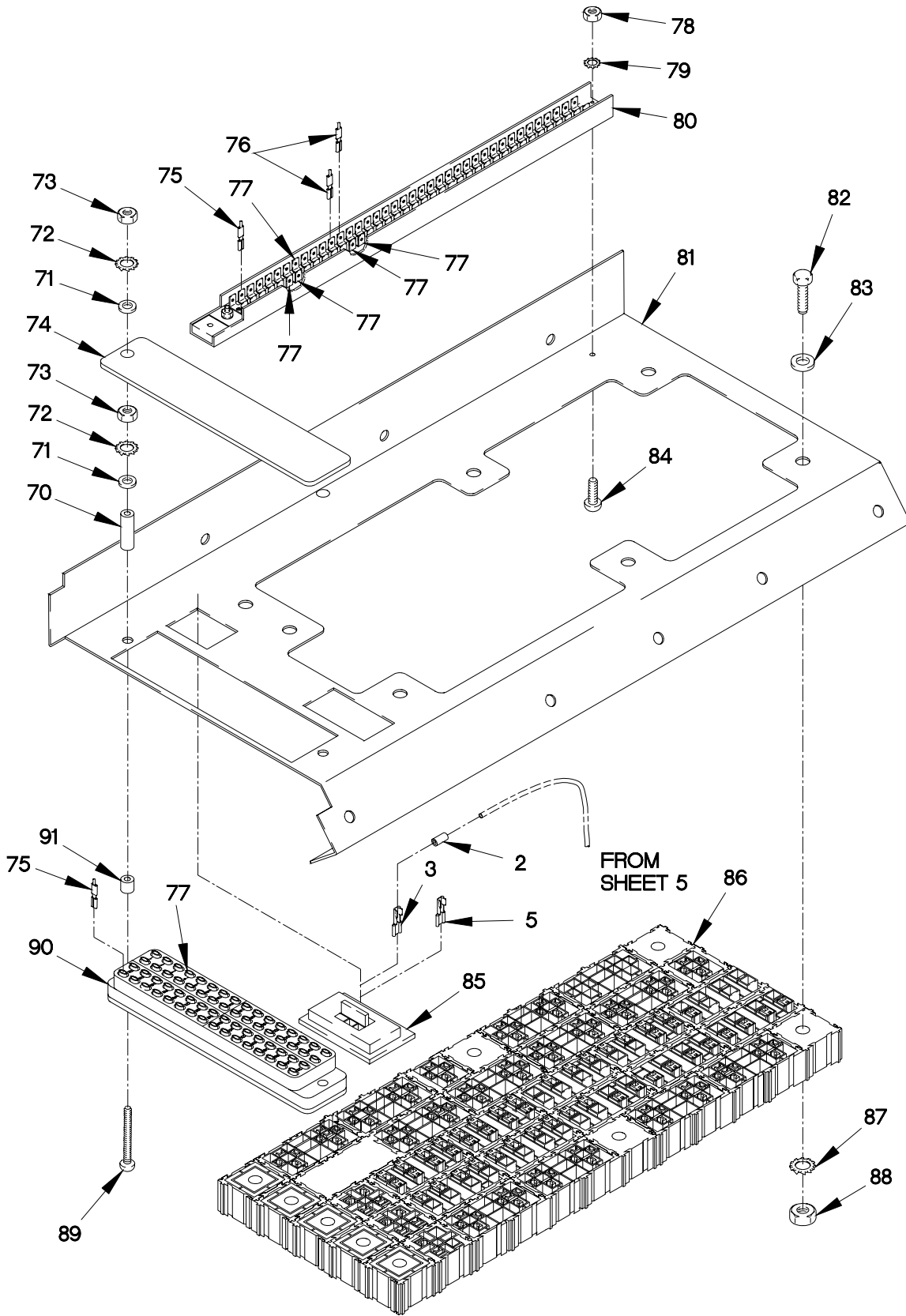

FIGURE 55. WTEC III DASHBOARD CABLE ASSEMBLY AND POWER DISTRIBUTION PANEL  
(SHEET 7 OF 10)

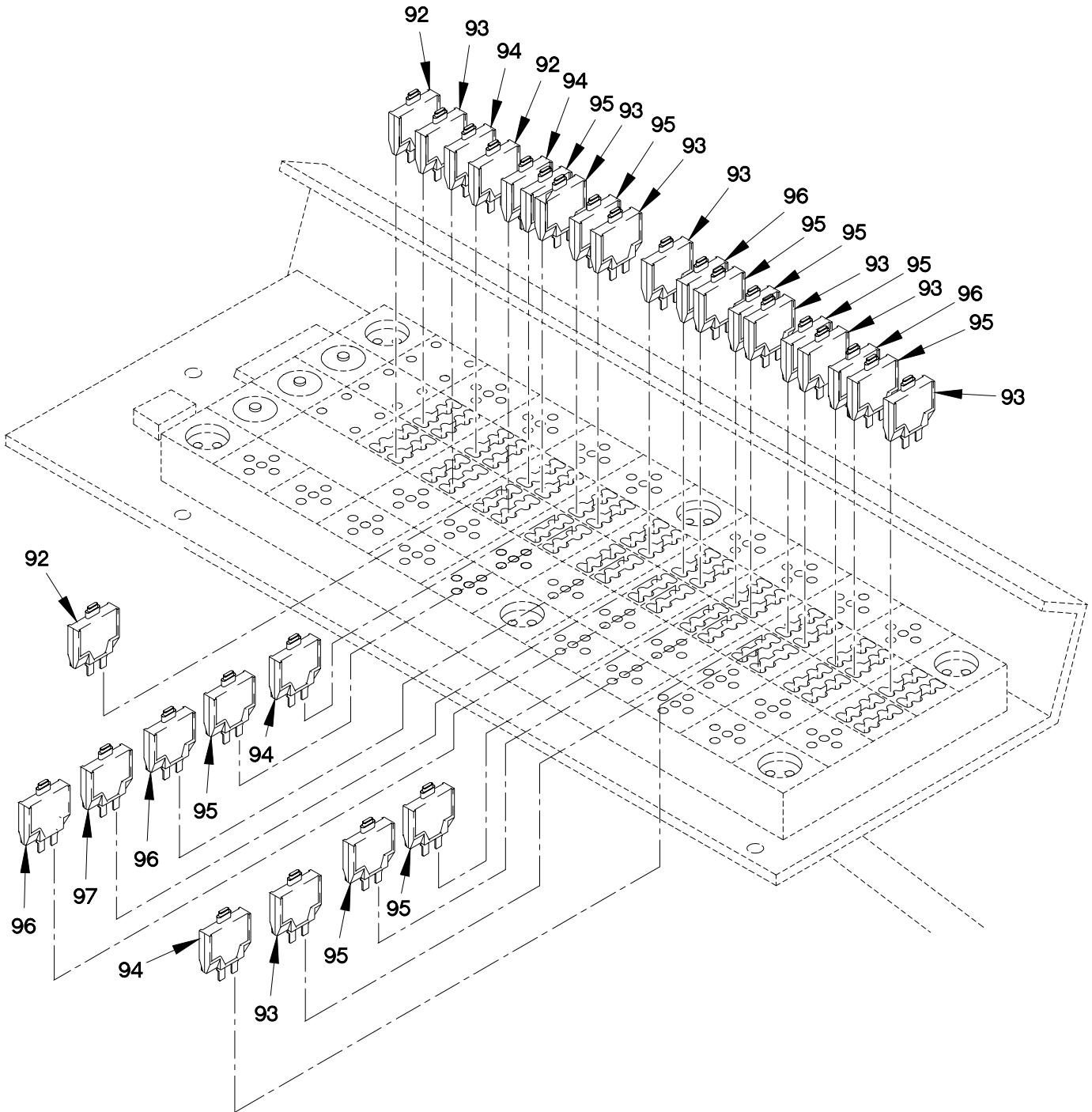

FIGURE 55. WTEC III DASHBOARD CABLE ASSEMBLY AND POWER DISTRIBUTION PANEL  
(SHEET 8 OF 10)

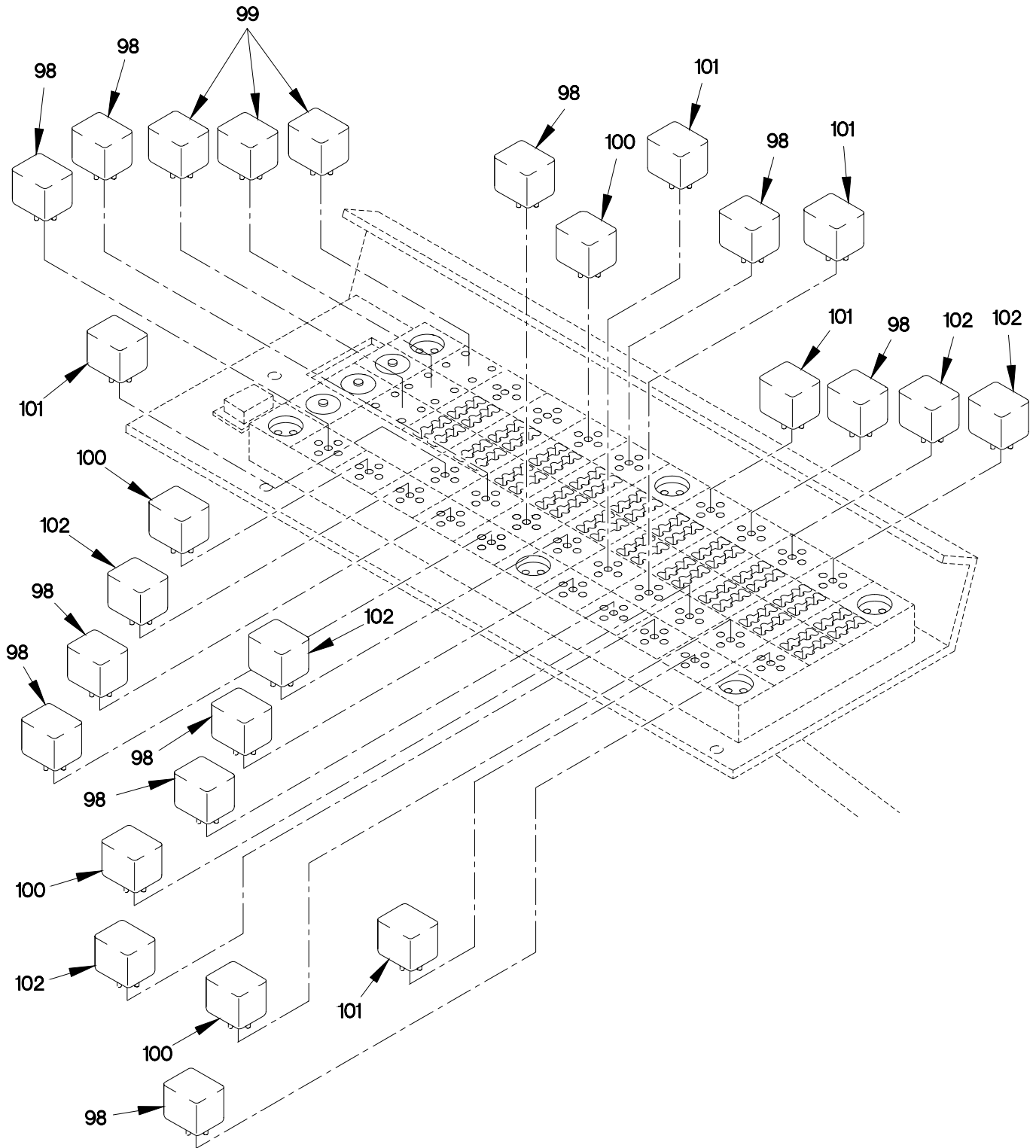
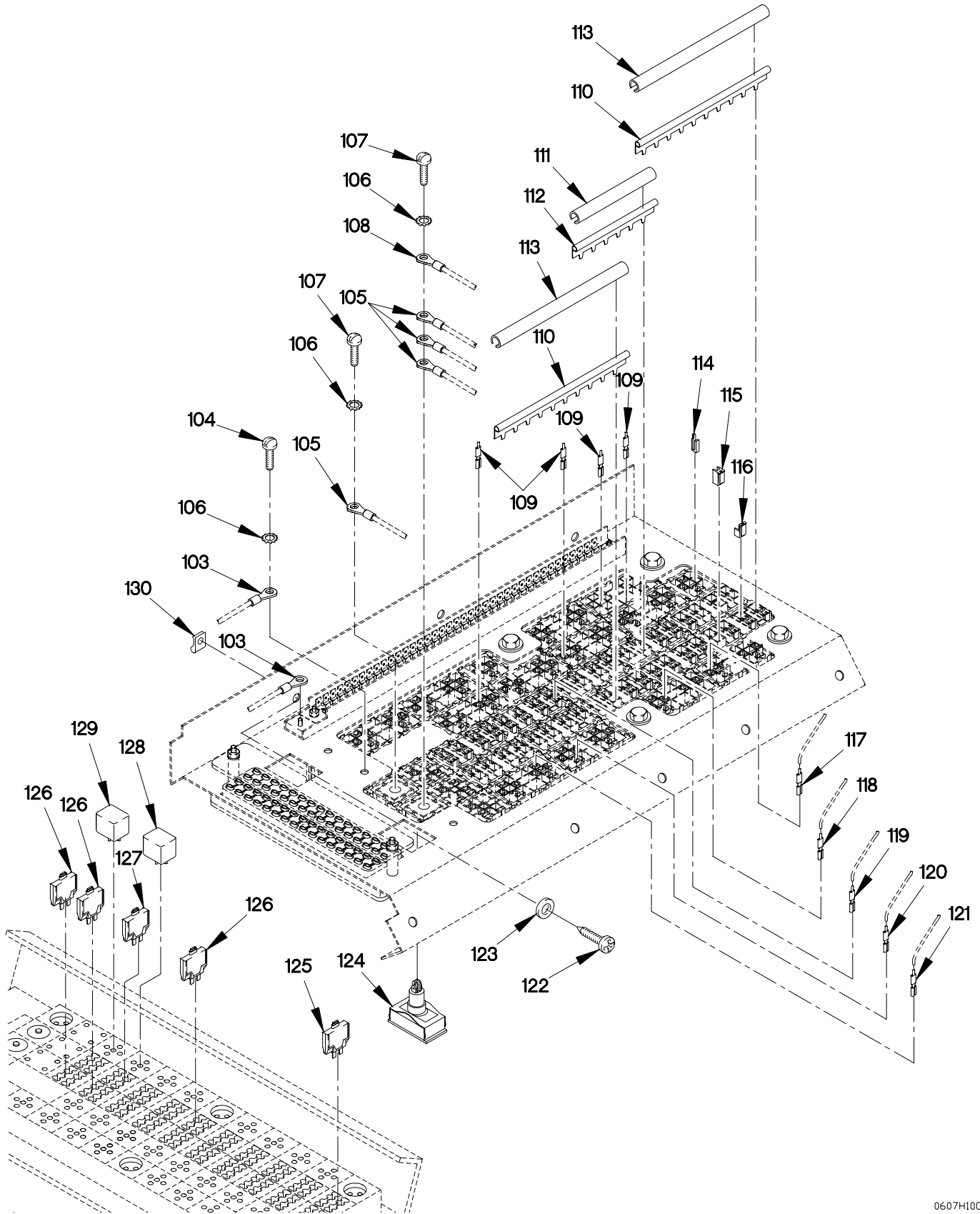

FIGURE 55. WTEC III DASHBOARD CABLE ASSEMBLY AND POWER DISTRIBUTION PANEL  
(SHEET 9 OF 10)



0607H10C

FIGURE 55. WTEC III DASHBOARD CABLE ASSEMBLY AND POWER DISTRIBUTION PANEL  
(SHEET 10 OF 10)

## SECTION II

## TM 9-2320-366-24P-1

(1) ITEM NO	(2) SMR CODE	(3) CAGEC	(4) PART NUMBER	(5) DESCRIPTION AND USABLE ON CODE (UOC)	(6) QTY
GROUP 0607: INSTRUMENT OR ENGINE CONTROL PANEL FIG.55 WTEC III DASHBOARD CABLE ASSEMBLY AND POWER DISTRIBUTION PANEL					
1	PAOFF	0FW39	12421781	WIRING HARNESS,DAS.....	1
2	PAOZZ	81349	M43436/1-2	.BAND,MARKER.....	19
3	PAOZZ	00779	60253-2	.TERMINAL,QUICK DISC.....	18
4	PAFZZ	82484	596289	.CONNECTOR BODY,RECE (PX1,PX2,PX12,PX13,PX14,PX17).....	6
5	PAOZZ	00779	41274	.TERMINAL,QUICK DIS.....	19
6	PAOZZ	81349	M43436/1-1	.BAND,MARKER.....	33
7	PAFZZ	82484	913.328	.CONNECTOR BODY,RECE (PX1A,PX2A,PX12A,PX13A,PX14A,PX17A).	6
8	PAFZZ	71468	110238-0195	.PIN,GROOVED,HEADLES.....	20
9	PAFZZ	19207	12258940-4	.CONNECTOR,PLUG,ELEC (PX4-PX6,PX8-PX11,PX25).....	8
10	PAFZZ	11083	7N7779	.CONTACT,ELECTRICAL.....	20
11	PAFZZ	19207	12414260-002	.CONNECTOR BODY,RECE (PX7).....	1
12	PAFZZ	11083	9G3695	.PLUG,END SEAL,ELECT.....	6
13	PAOZZ	81349	M43436/1-3	.BAND,MARKER.....	10
14	PAFZZ	19207	12414268-001	.CONTACT,ELECTRICAL.....	22
15	PAOZZ	00779	3-350820-2	.TERMINAL,QUICK DISC (TL158,TL159,TL162,TL163).....	4
16	PAOZZ	96906	MS25036-107	.TERMINAL,LUG (TL160,TL161).....	3
17	PAOZZ	77060	12129750	.TERMINAL,SOCKET (P115,116,PX33)...	45
18	PAOZZ	0FW39	12421842	.HANGER,PIPE.....	1
19	PAOZZ	0FW39	12421839	.CONNECTOR,PLUG,ELEC (PX33).....	1
20	PAOZZ	0FW39	12421836	.PLUG,END SEAL,ELECT (P115,116)....	40
21	PAOZZ	0FW39	12421841	.INSERT,ELECT,CONN (PX33).....	1
22	PAOZZ	0FW39	12421840	.CABLE SEAL,ELECTRIC (PX33).....	1
23	PAOZZ	0FW39	12420924-003X113 0	.TUBING,NONMETALLIC MAKE FROM TUBING P/N R-67587(77060) X 1130....	V
24	PAFZZ	09922	SM16M-1TK6	.CONTACT,RECEPTACLE.....	31
25	PAFZZ	09922	SC16M-1TK6	.CONTACT,ELECTRICAL.....	17
26	PAFZZ	09922	SC14M-1TK6	.CONTACT,ELECTRICAL.....	7
27	PAFZZ	09922	SMS36P-1	.CONNECTOR BODY,PLUG (J31).....	1
28	PAFZZ	09922	SMS12R-1	.CONNECTOR,PLUG,ELEC (J43).....	1
29	PAFZZ	11083	7N9738	.CONNECTOR BODY,PLUG (PX24,PX34,PX50).....	4
30	PAFZZ	19207	12419947	.CONNECTOR,PLUG,ELEC (PX15).....	1
31	PAFZZ	00779	350550-6	.CONTACT,ELECTRICAL.....	31
32	PAFZZ	58536	A-A-55463-06	.CONNECTOR BODY,RECE (J19).....	1

## SECTION II

## TM 9-2320-366-24P-1

(1) ITEM NO	(2) SMR CODE	(3) CAGEC	(4) PART NUMBER	(5) DESCRIPTION AND USABLE ON CODE (UOC)	(6) QTY
33	PAFZZ	00779	350923-6	.CONTACT, RECEPTACLE.....	3
34	PAFZZ	037Z3	87097-012	.CONNECTOR BODY, PLUG (P18).....	1
35	PAFZZ	19207	12420915-003	.CONTACT, ELECTRICAL (J2).....	14
36	PAFZZ	03956	1805607-40	.CONNECTOR BODY, RECE (P912).....	2
37	PAFZZ	58536	A-A-55464-07	.CONNECTOR BODY, PLUG (J913).....	1
38	MOOZZ	0FW39	12420924-007X140 5	.TUBING, NONMETALLIC MAKE FROM TUBING P/N: R-71305 (77060) X 1405 MM.....	V
39	PAOZZ	19207	12420924-001X605	.TUBING, FLEXIBLE MAKE FROM TUBING P/N: 12420924-001 (19207)X 605 MM...	V
40	PAOZZ	98410	BB-837-10	.TERMINAL, LUG.....	7
41	PAOZZ	96906	MS25036-112	.TERMINAL, LUG (TL152, TL153, TL501)..	3
42	PAFZZ	0FW39	12420316	.TERMINAL, QUICK DISC .TERMINAL, LUG (TL152, TL153, TL501)..	6
43	PAFZZ	19207	12420315	.CONNECTOR BODY, PLUG (PX26).....	1
44	PAOZZ	19207	12421847	.CONTACT, PIN, ELECTRI (J117).....	4
45	PAOZZ	19207	12421846	.CAP, CONNECTOR, ELECT (J117).....	1
46	PAOZZ	11139	114017	.PLUG, END SEAL, ELEC (J117).....	2
47	PAOZZ	19207	12421845	.BACKSHELL, STRAIN RE (J117).....	1
48	PAOZZ	19207	12421844	.CONNECTOR, RECEPTACL (J117).....	1
49	PAFZZ	09922	SM14M-1TK6	.CONTACT, ELECTRICAL.....	8
50	PAFZZ	09922	SMS18R-1	.CONNECTOR BODY, RECE (J27).....	1
51	PAFZZ	09922	SMS18P-1	.CONNECTOR BODY, RECE (J51).....	1
52	PAOZZ	96906	MS25036-150	.TERMINAL, LUG (TL190).....	1
53	PAFZZ	96906	MS27142-3	.CONNECTOR, PLUG, ELEC (P65).....	1
54	PAOZZ	77060	12048074	.TERMINAL, QUICK DISC.....	6
55	PAFZZ	77060	12059168	.ITEM, SPECIAL.....	2
56	PAFZZ	19207	12417678	.CONNECTOR, PLUG, ELEC (J111).....	1
57	PAFZZ	58536	A-A-55463-03	.CONNECTOR BODY, RECE (J2).....	1
58	PAOZZ	19207	12420924-002X400	.TUBING, FLEXIBLE MAKE FROM TUBING P/N 12420924-002 (0FW39) X 400 MM...	V
59	PAFZZ	09769	350922-6	.CONTACT, ELECTRICAL (J78).....	3
60	PAFZZ	71468	CA3108E16-10S-F8 0	.CONNECTOR, PLUG, ELEC (PX20).....	1
61	PAFZZ	58536	A-A-55464-03	.CONNECTOR BODY, PLUG (J78, J7).....	1
62	MOOZZ	20999	EPS-300-3/8X100	.INSULATION SLEEVING MAKE FROM SLEEVING P/N EPS-300-3/8 (20999)X 100MM.....	V
63	PAOZZ	0FW39	12421838	.CONNECTOR, ELECTRICAL (P115, 116)....	2
64	PAOZZ	0FW39	12421834	.SEAL, CONNECTOR, ELEC (P115, 116)....	2
65	PAOZZ	0FW39	12421832-001	.RETAINER, ELECTRICAL (P116).....	1
66	PAOZZ	0FW39	12421837	.ADAPTER, CABLE CLAMP (P115, 116)....	2
67	PAOZZ	0FW39	12421833-001	.ADAPTER, CABLE CLAMP (P115, 116)....	2
68	PAOZZ	0FW39	12421833-002	.STRAIN RELIEF.....	1

## SECTION II

## TM 9-2320-366-24P-1

(1) ITEM NO	(2) SMR CODE	(3) CAGEC	(4) PART NUMBER	(5) DESCRIPTION AND USABLE ON CODE (UOC)	(6) QTY
69	PAOZZ	0FW39	12421832-002	.RETAINER, ELECTRICAL (P115).....	1
70	PAOZZ	65664	SPHS-274-9	.SPACER, SLEEVE.....	2
71	PAOZZ	96906	MS15795-847	.WASHER, FLAT (TB1 COVER).....	2
72	PAOZZ	96906	MS35338-137	.WASHER, LOCK NO.8.....	2
73	PAOZZ	96906	MS35649-284	.NUT, PLAIN, HEXAGON 5/32-32.....	2
74	PAOZZ	0FW39	12420555	.COVER, TERMINAL BOAR.....	1
75	PAOZZ	74025	10476-103	.TERMINAL, QUICK DISC.....	81
76	PAOZZ	00779	42844-1	.TERMINAL, QUICK DISC (TB2).....	2
77	PAOZZ	56501	RA257	.TERMINAL, QUICK DISC (TB1, TB2).....	6
78	PAOZZ	96906	MS35649-262	.NUT, PLAIN, HEXAGON 1/8 X 32.....	2
79	PAOZZ	96906	MS35335-30	.WASHER, LOCK NO.6.....	2
80	PAOZZ	11873	15195	.TERMINAL BLOCK, ELEC.....	1
81	PAOZZ	19207	12417650	.PANEL, POWER DISTRIB.....	1
82	PAOZZ	96906	MS35307-303	.SCREW, CAP, HEXAGON H 1/4-20 X 1/2..	6
83	PAOZZ	96906	MS27183-52	.WASHER, FLAT 9/32.....	6
84	PAOZZ	96906	MS51492-03	.SCREW, MACHINE #6-32 X 3/4.....	2
85	PAOZZ	19207	12414262	.CONNECTOR, RECEPTACL (PX21).....	1
86	PAOZZ	2E480	100760	.PANEL, POWER DISTRIB.....	1
87	PAOZZ	96906	MS35335-61	.WASHER, LOCK 1/4.....	7
88	PAOZZ	96906	MS35649-2254	.NUT, PLAIN, HEXAGON 1/4 X 16.....	6
89	PAOZZ	96906	MS51957-55	.SCREW, MACHINE #8-32 X 2 1/2.....	2
90	PAOZZ	11873	10613-64004	.TERMINAL BLOCK, ELEC.....	1
91	PAOZZ	65664	SPHS-224-9	.SPACER, SLEEVE.....	2
92	PAOZZ	19207	12420937-006	.CIRCUIT BREAKER 25 AMP (CB20, CB67, CB80).....	3
93	PAOZZ	11873	19310-04P-1	.CIRCUIT BREAKER, MAN 10AMP (CB20, CB67, CB80).....	8
94	PAOZZ	19207	12420937-002	.CIRCUIT BREAKER 8 AMP (CB54, CB65, CB66, CB73).....	4
95	PAOZZ	19207	12420937-004	.CIRCUIT BREAKER (CB54, CB65, CB66, CB73).....	9
96	PAOZZ	19207	12420937-005	.CIRCUIT BREAKER 20 AMP (CB36, CB37, CB38, CB70).....	4
97	PAOZZ	19207	12420938-004	.CIRCUIT BREAKER 15 AMP (CB78).....	1
98	PAOZZ	19207	12414270-001	.RELAY, ELECTROMAGNET 12V (K2, K6, K7, K13, K20, K27-31).....	10
99	PAOZZ	19207	12418342	.SEMICONDUCTOR DEVIC (D1, D2, D3)....	3
100	PAOZZ	77342	VF4-15F11-S05	.RELAY, ELECTROMAGNET 12V (K8, K9, K10, K52).....	4
101	PAOZZ	19207	12414270-002	.RELAY, ELECTROMAGNET 24V (K1, K25, K26, K32, K37).....	5
102	PAOZZ	77342	VF4-15H11-S05	.RELAY, ELECTROMAGNET 24V (K11, K19, K24, K34, K53).....	5
103	PAOZZ	96906	MS25036-157	.TERMINAL, LUG.....	2
104	PAOZZ	96906	MS35307-308	.SCREW, CAP, HEXAGON H 1/4-20 X 5/8..	1

## SECTION II

## TM 9-2320-366-24P-1

(1) ITEM NO	(2) SMR CODE	(3) CAGEC	(4) PART NUMBER	(5) DESCRIPTION AND USABLE ON CODE (UOC)	(6) QTY
105	PAOZZ	96906	MS25036-113	. TERMINAL, LUG.....	7
106	PAOZZ	96906	MS35335-62	. WASHER, LOCK 5/16.....	2
107	PAOZZ	96906	MS35307-334	. BOLT, MACHINE 5/16-18 X 1.....	2
108	PAOZZ	14726	R1907SN	. TERMINAL, LUG.....	1
108	PAOZZ	81205	BACT12AC9	. TERMINAL, LUG.....	1
109	PAOZZ	0FW39	12419928-001	. TERMINAL, QUICK DISC (K25, K26, K34, K37).....	4
110	PAOZZ	19207	12419927-003	. CONTACT ASSEMBLY, EL.....	2
111	PAOZZ	2E480	75572	. INSULATOR.....	2
112	PAOZZ	19207	12419927-002	. CONTACT ASSEMBLY, EL.....	1
113	PAOZZ	2E480	75588	. INSULATOR.....	1
114	PAOZZ	2E480	59056	. SECONDARY LOCK (K25, K26, K34, K37).....	120
115	PAOZZ	2E480	59099	. CLIP, RETAINING (K25, K26, K34, K37).....	33
116	PAOZZ	2E480	59158	. POLARIZING KEY, ELEC (K25, K26, K34, K37).....	13
117	PAOZZ	0FW39	12419928-002	. TERMINAL, QUICK DISC (K25, K26, K34, K37).....	89
118	PAOZZ	2E480	30521	. TERMINAL, QUICK DISC (K25, K26, K34, K37).....	32
119	PAOZZ	2E480	23433	. TERMINAL, QUICK DISC (K25, K26, K34, K37).....	33
120	PAOZZ	19207	12419928-008	. TERMINAL, QUICK DISC (CB35, CB40, CB49, CB74).....	7
121	PAOZZ	19207	12419928-006	. TERMINAL, QUICK DISC (CB20, CB37, CB70, CB72).....	6
122	PAOZZ	19207	12414310-046	SCREW, TAPPING M4.8 X 19.....	3
123	PAOZZ	D8286	DIN9021-5, 3-100H V-C-B3B	WASHER, FLAT M5.3.....	3
124	PAOZZ	19207	12414624	SWITCH, PUSH START/INHIBIT.....	1
125	PAOZZ	19207	12420937-005	CIRCUIT BREAKER 20 AMP (CB68)..... UOC: MAA, MAB, MAC, MAE, MAH, MAJ, MAK, MAL, MAM, MWB, MWC, MWH, MWJ, MWL,	1
125	PAOZZ	19207	12420937-005	CIRCUIT BREAKER 20 AMP (CB48)..... UOC: MAE, MAM,	2
126	PAOZZ	19207	12420937-004	CIRCUIT BREAKER 15 AMP (CB72)..... UOC: MAE, MAF, MAM, MWF,	1
126	PAOZZ	19207	12420937-004	CIRCUIT BREAKER 15 AMP (CB53, CB72). UOC: MAG,	2
126	PAOZZ	19207	12420937-004	CIRCUIT BREAKER 15 AMP (CB50)..... UOC: MAH, MAJ,	1
127	PAOZZ	19207	12420937-006	CIRCUIT BREAKER 25 AMP (CB68)..... UOC: MAG, MAF, MWF,	1
128	PAOZZ	77342	VF4-15H11-S05	RELAY, ELECTROMAGNET 24V (K15).....	1



SECTION II

TM 9-2320-366-24P-1

(1) ITEM NO	(2) SMR CODE	(3) CAGEC	(4) PART NUMBER	(5) DESCRIPTION AND USABLE ON CODE (UOC)	(6) QTY
129	PAOZZ	19207	12414270-001	RELAY,ELECTROMAGNET 12V (K12)..... UOC:MAF,MAG,MWF,	1
130	PAOZZ	19207	12419831-001	NUT,SHEET SPRING.....	3

END OF FIGURE

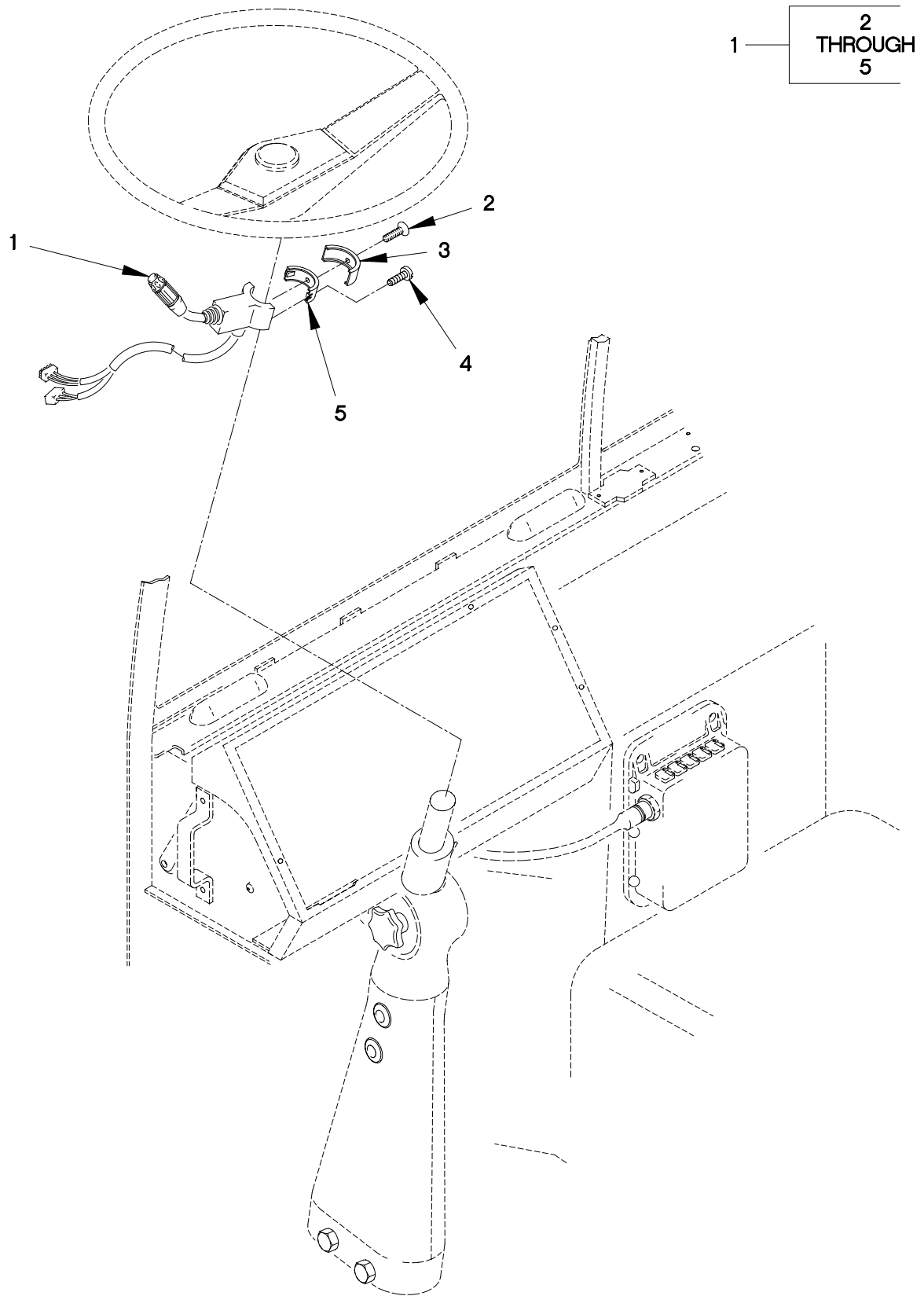

FIGURE 56. TURN SIGNAL CONTROL

SECTION II

TM 9-2320-366-24P-1

(1) ITEM NO	(2) SMR CODE	(3) CAGEC	(4) PART NUMBER	(5) DESCRIPTION AND USABLE ON CODE (UOC)	(6) QTY
-------------------	--------------------	--------------	-----------------------	--	------------

GROUP 0608: MISCELLANEOUS ITEMS  
 FIG.56 TURN SIGNAL CONTROL

1	PAOOO	82484	E-003-036	CONTROL,DIRECTIONAL.....	1
2	PAOZZ	31550	511357-46	.SCREW,MACHINE M3 X .5 X 4.0.....	1
3	XDOZZ	82484	288.528	.COVER, DUST.....	1
4	PAOZZ	80204	B1831DH040016N	.SCREW,CAP,SOCKET HE M4 X .7 X 16..	2
5	XDOZZ	82484	288.457	.BRACKET,MOUNT.....	1

END OF FIGURE

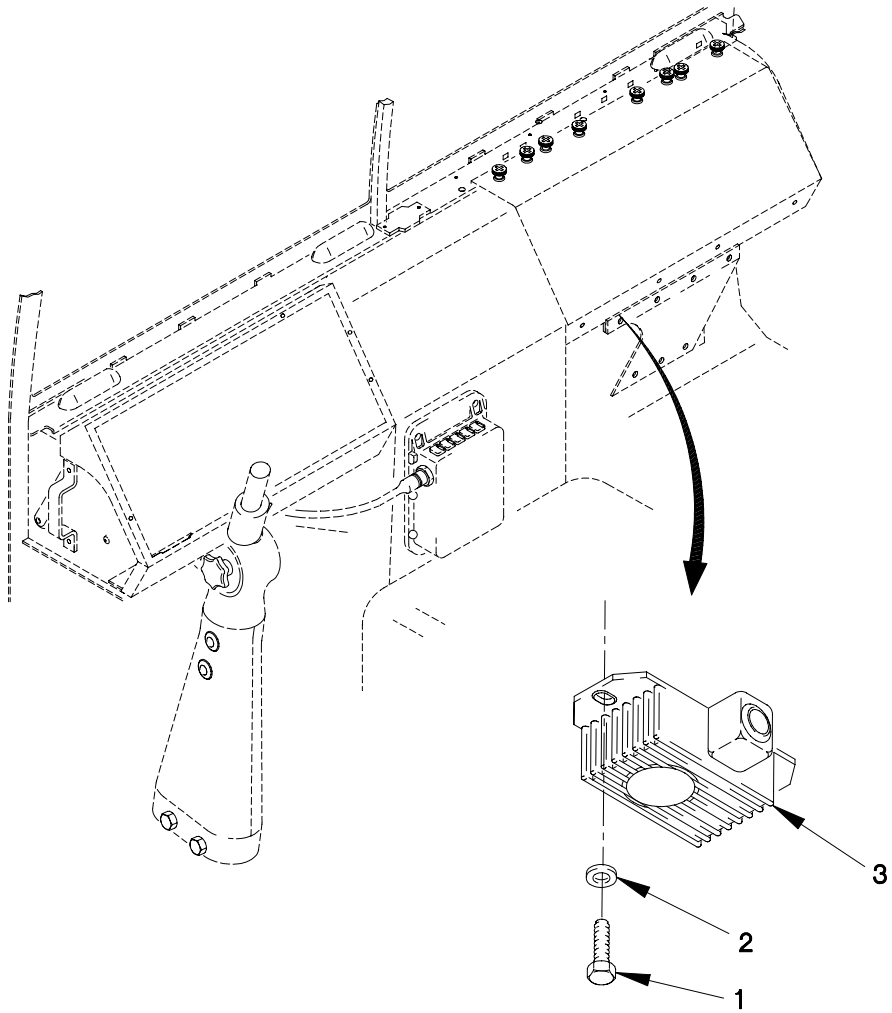

FIGURE 57. FLASHER UNIT

**SECTION II**

**TM 9-2320-366-24P-1**

(1) ITEM NO	(2) SMR CODE	(3) CAGEC	(4) PART NUMBER	(5) DESCRIPTION AND USABLE ON CODE (UOC)	(6) QTY
-------------------	--------------------	--------------	-----------------------	--	------------

GROUP 0608: MISCELLANEOUS ITEMS  
 FIG.57 FLASHER UNIT

1	PAOZZ	15526	933-M6X12	SCREW,CAP,HEXAGON H M6 X 1 X 12....	2
2	PAOZZ	19200	12524631-1	WASHER,FLAT M6.....	2
3	PAOZZ	19207	12418344	FLASHER,SOLID STATE.....	1

END OF FIGURE

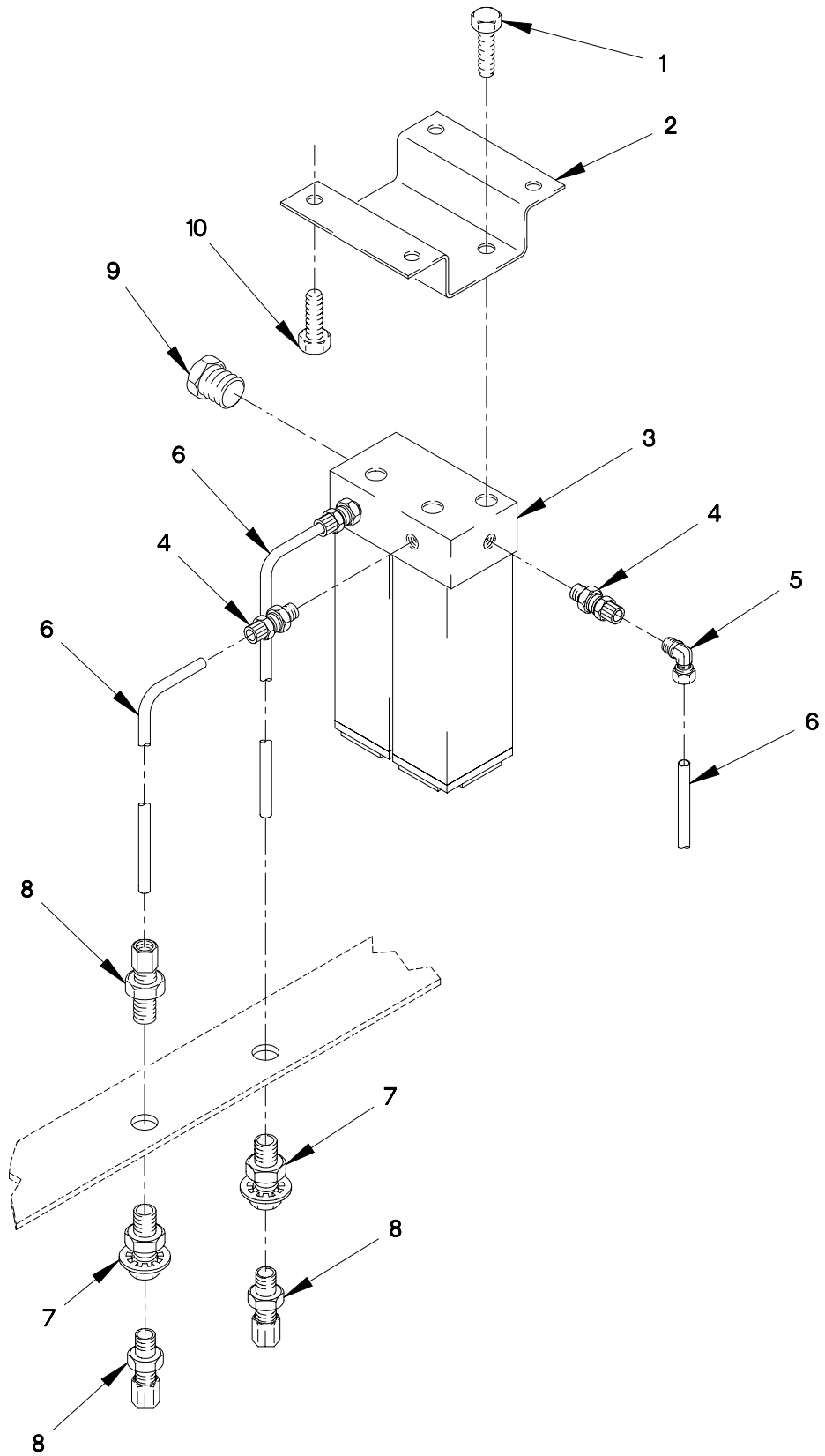

FIGURE 58. FAN AND DIFFERENTIAL LOCK SOLENOIDS

SECTION II

TM 9-2320-366-24P-1

(1) ITEM NO	(2) SMR CODE	(3) CAGEC	(4) PART NUMBER	(5) DESCRIPTION AND USABLE ON CODE (UOC)	(6) QTY
GROUP 0608: MISCELLANEOUS ITEMS					
FIG.58 FAN AND DIFFERENTIAL LOCK					
SOLENOIDS					
1	PAOZZ	19207	12414419-055	SCREW,CAP,HEXAGON H M5 X 0.8 X 8...	2
2	PAOZZ	19207	12417379	BRACKET,MULTIPLE AN.....	1
3	PAOZZ	19207	12417631-001	VALVE,SOLENOID.....	1
4	PAOZZ	0TE27	F268-4-0	ADAPTER,STRAIGHT,TU.....	1
5	PAOZZ	81343	4-2 100202BA	ELBOW,PIPE TO TUBE.....	1
6	MOOZZ	0FW39	12420572-004X	TUBING,NONMETALLIC MAKE FROM HOSE P/N: NT-10004-BLK (79470), CUT TO LENGTH.....	V
7	PAOZZ	93061	207ACBHS-4	COUPLING,PIPE.....	1
8	PAOZZ	25567	P04 14990	PLUG,PIPE.....	1
9	PAOZZ	81343	4-4-100102BA	ADAPTER,STRAIGHT,P.....	2
10	PAOZZ	81343	2-130109NS	PLUG,PIPE 1/4-27NPT.....	1
11	PAOZZ	19207	12414419-054	SCREW,CAP,HEXAGON H M5 X .8 X 6....	4

END OF FIGURE

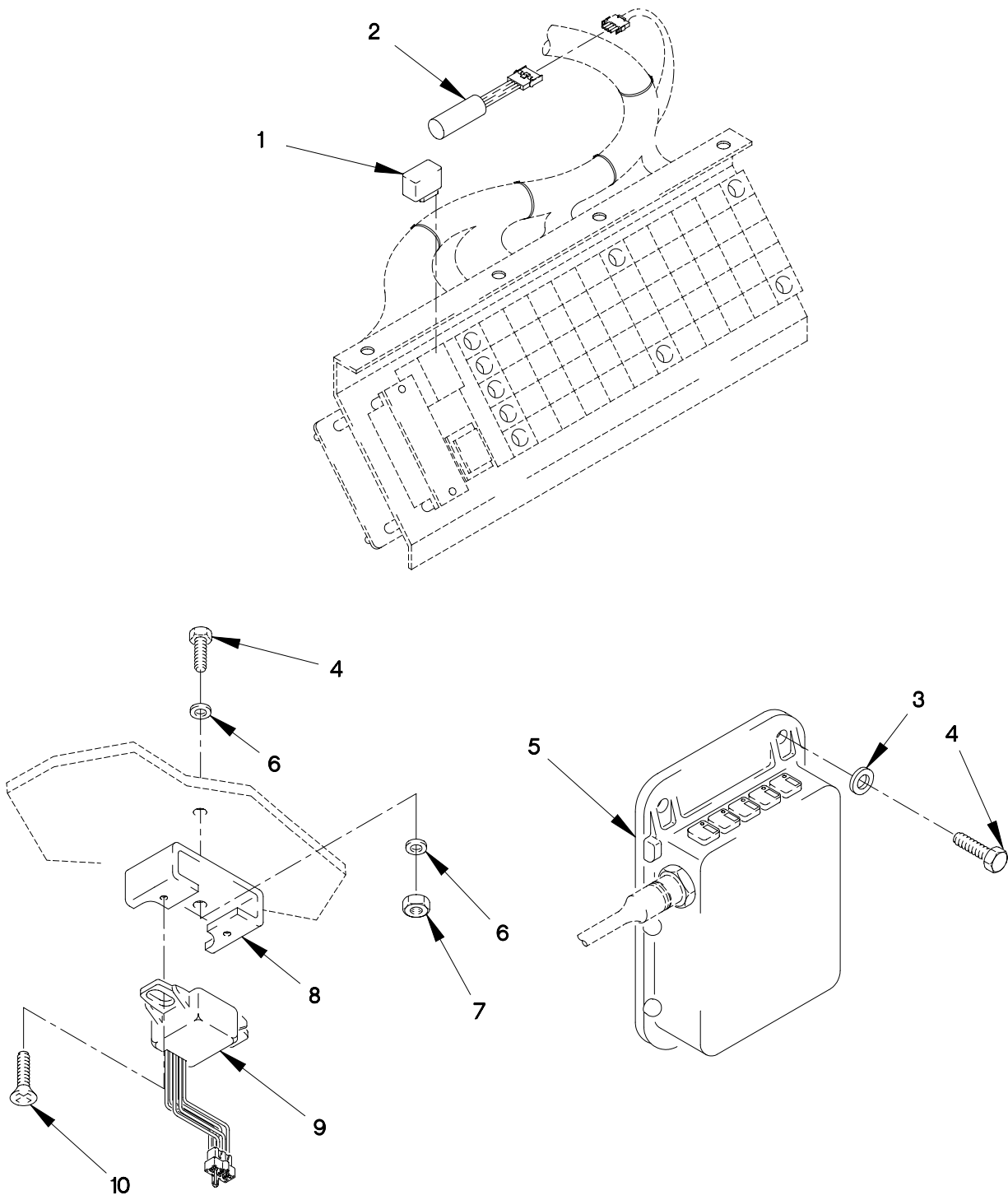

FIGURE 59. CTIS ECU, ECU DIMMER MODULE AND FREQUENCY ECU



SECTION II

TM 9-2320-366-24P-1

(1) ITEM NO	(2) SMR CODE	(3) CAGEC CAGEC	(4) PART NUMBER	(5) DESCRIPTION AND USABLE ON CODE (UOC)	(6) QTY
GROUP 0608: MISCELLANEOUS ITEMS					
FIG.59 CTIS ECU,ECU DIMMER MODULE AND					
FREQUENCY ECU					
1	PAOZZ	1CW22	95505	RELAY,ELECTROMAGNET.....	1
2	PAOZZ	19207	12421174	RESISTOR,FIXED,FILM.....	1
3	PAOZZ	19200	12524631-1	WASHER,FLAT M6.....	5
4	PAOZZ	15526	DIN933-M6X16-8.8 -A4C	SCREW,CAP,HEXAGON H M6 X 1 X 16....	5
5	PAOZZ	1MVZ1	673204	MODULATOR ASSEMBLY, UNIT, CTIS.....	1
6	PAOZZ	0FW39	12417975-006	SPACER,RING 6.4MM ID, 18MM OD,6MM THD DIA.....	4
7	PAOZZ	19207	12414474-010	NUT,PLAIN,HEXAGON M6 X 1.0.....	2
8	PAOZZ	19207	12420264	BRACKET,MOUNTING.....	1
9	PAOZZ	19207	12378784-001	VOLTAGE REGULATOR S.....	1
10	PAOZZ	19207	12414310-044	SCREW,TAPPING M8 X 13.....	2

END OF FIGURE

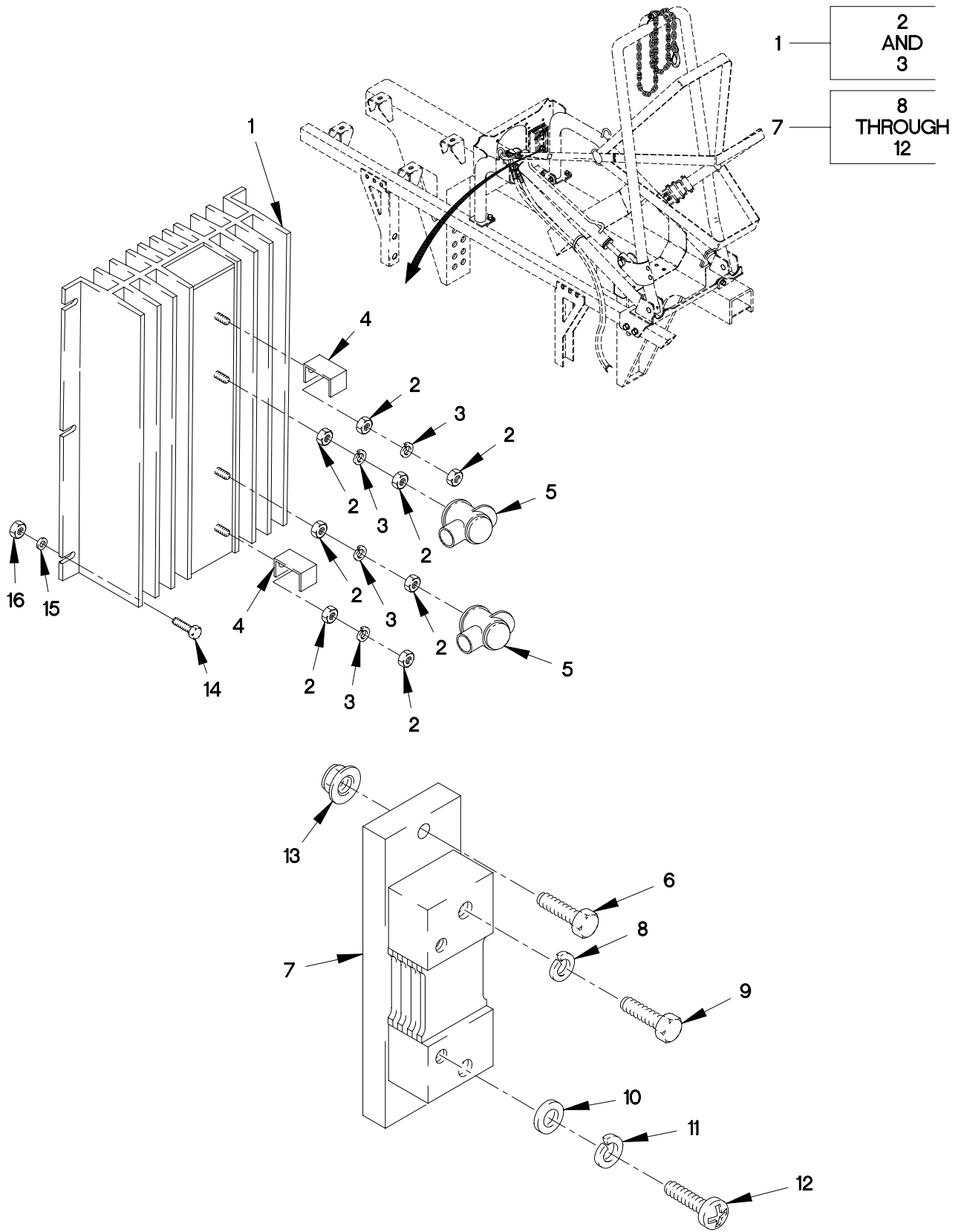

FIGURE 60. 100 AMP REVERSE POLARITY RELAY AND STARTER SHUNT

SECTION II

TM 9-2320-366-24P-1

(1) ITEM NO	(2) SMR CODE	(3) CAGEC	(4) PART NUMBER	(5) DESCRIPTION AND USABLE ON CODE (UOC)	(6) QTY
GROUP 0608: MISCELLANEOUS ITEMS FIG.60 100 AMP REVERSE POLARITY RELAY AND STARTER SHUNT					
1	PAOZZ	55156	2111B	RELAY,ELECTROMAGNET FOR SERIAL NUMBER 18547 AND EARLIER.....	1
2	PAOZZ	1FH08	DIN555M8	.NUT,PLAIN,HEXAGON M8 X 1.25.....	8
3	PAOZZ	96906	MS35338-46	.WASHER,LOCK 3/8.....	4
4	PAOZZ	19207	12421266	COVER,TERMINAL BOAR.....	2
5	PAOZZ	19207	12421186-003	BELLOWS,PROTECTION.....	3
6	PAOZZ	64678	000933 006058	SCREW,CAP,HEXAGON H M6 X 1 X 25....	2
7	PAOZZ	19207	12258937-1	SHUNT,INSTRUMENT.....	1
8	PAOZZ	96906	MS35338-103	.WASHER,LOCK 3/8.....	2
9	PAOZZ	19207	7365486	.SCREW,CAP,HEXAGON H .375-16 X 5/8.	2
10	PAOZZ	96906	MS15795-908	.WASHER,FLAT NO.10.....	2
11	PAOZZ	96906	MS35338-100	.WASHER,LOCK NO.10.....	2
12	PAOZZ	96906	MS35215-53	.SCREW,MACHINE #10-32 X 3/8.....	2
13	PAOZZ	19207	12414308-002	NUT,SELF-LOCKING,E M6 X 1.....	1
UOC:MAA,MAB,MAE,MAG,MWB,MWC,MWH,MWJ,					
14	PAOZZ	0FW39	12414419-056	SCREW,CAP,HEXAGON H M5 X .8 X 10...	6
15	PAOZZ	19207	12414560-011	WASHER,SPRING TENSI M5.....	6
16	PAOZZ	19207	12414315-003	NUT,HEX FLANGE M5 X .8.....	10

END OF FIGURE

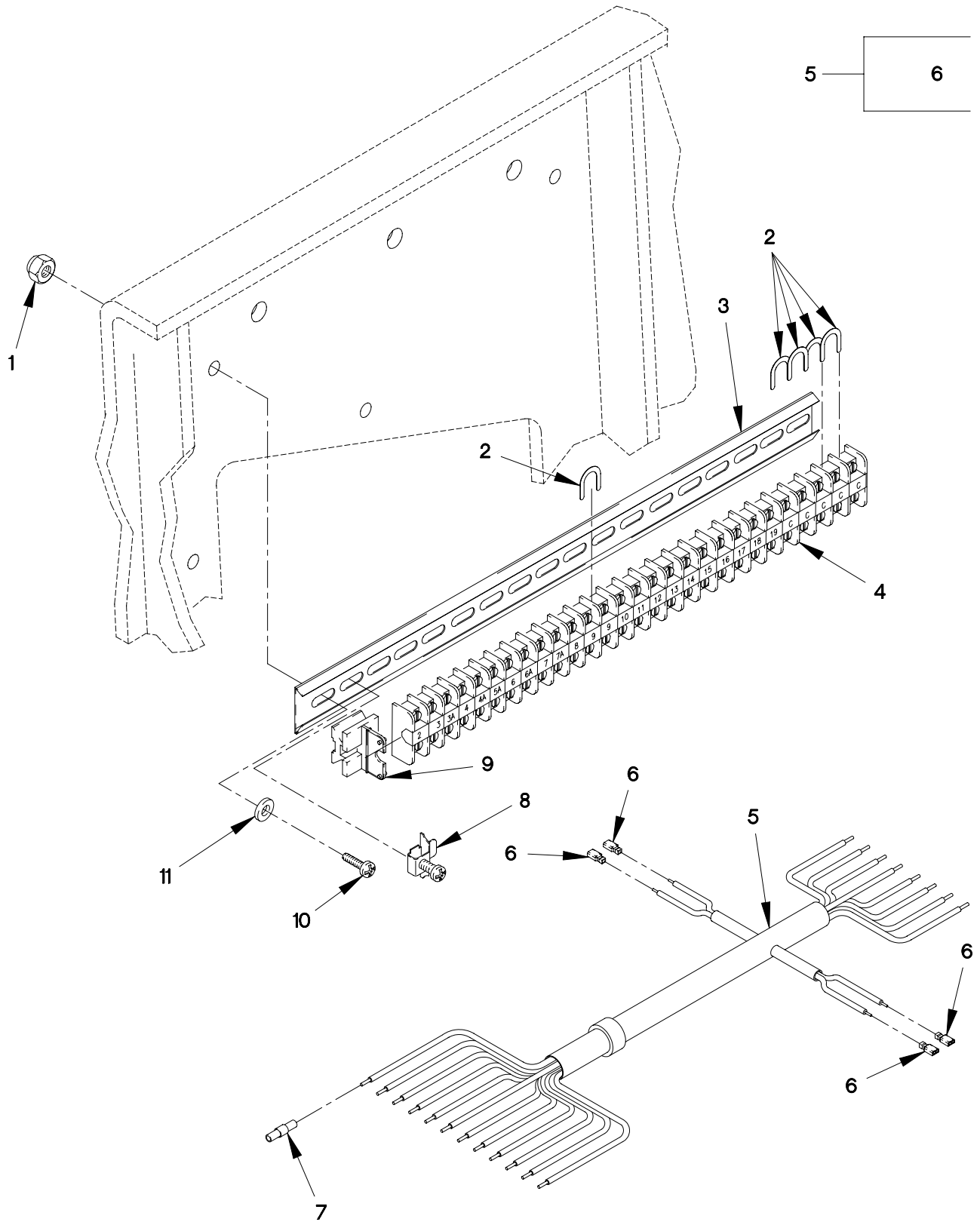

FIGURE 61. 30K WINCH TERMINAL BOARD ASSEMBLY

## SECTION II

TM 9-2320-366-24P-1

(1) ITEM NO	(2) SMR CODE	(3) CAGEC	(4) PART NUMBER	(5) DESCRIPTION AND USABLE ON CODE (UOC)	(6) QTY
GROUP 0608: MISCELLANEOUS ITEMS FIG.61 30K WINCH TERMINAL BOARD ASSEMBLY					
1	PAOZZ	19207	12412476-13	NUT, SELF-LOCKING, HE 5/8-11..... UOC:MAG,	2
2	PAOZZ	89020	70	CONTACT ASSEMBLY, EL..... UOC:MAG,	5
3	PAOZZ	19207	12412246	BRACKET, DOUBLE ANGL..... UOC:MAG,	1
4	PAOZZ	89020	0725	TERMINAL JUNCTION B..... UOC:MAG,	28
5	PAOZZ	19207	12412249	WIRING HARNESS, BRAN..... UOC:MAG,	1
6	PAOZZ	00779	3-350820-2	.TERMINAL, QUICK DISC..... UOC:MAG,	4
7	PAOZZ	81349	M7928/5-4	SPLICE, CONDUCTOR..... UOC:MAG,	8
8	PAOZZ	89020	68	CLAMP, CHANNEL..... UOC:MAG,	2
9	PAOZZ	89020	0730	TERMINAL JUNCTION B..... UOC:MAG,	1
10	PAOZZ	96906	MS35206-265	SCREW, CAP, HEXAGON H..... UOC:MAG,	2
11	PAOZZ	96906	MS51412-2	WASHER, FLAT..... UOC:MAG,	2
END OF FIGURE					

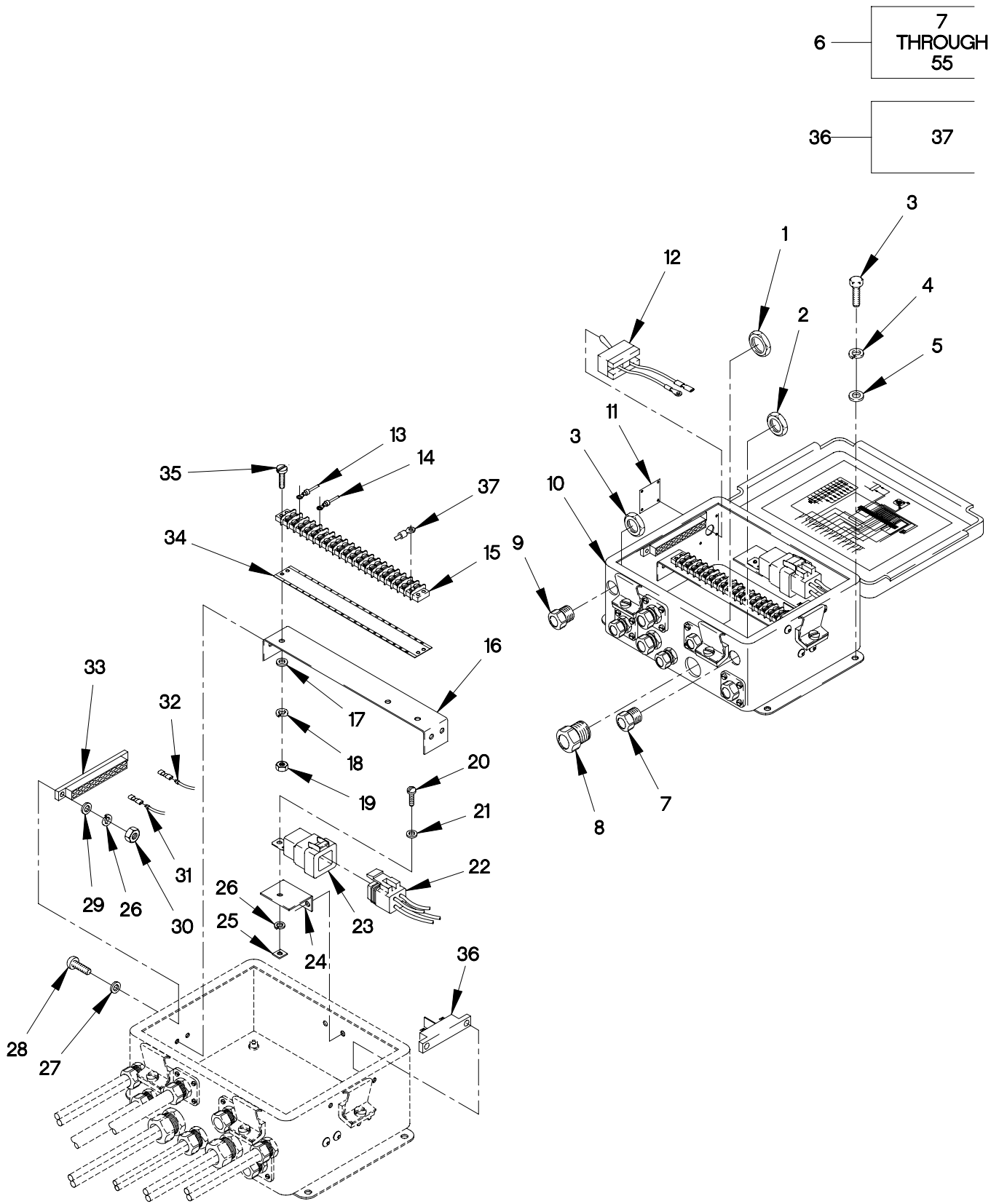

FIGURE 62. M1089 JUNCTION BOX AND CABLES (SHEET 1 OF 3)

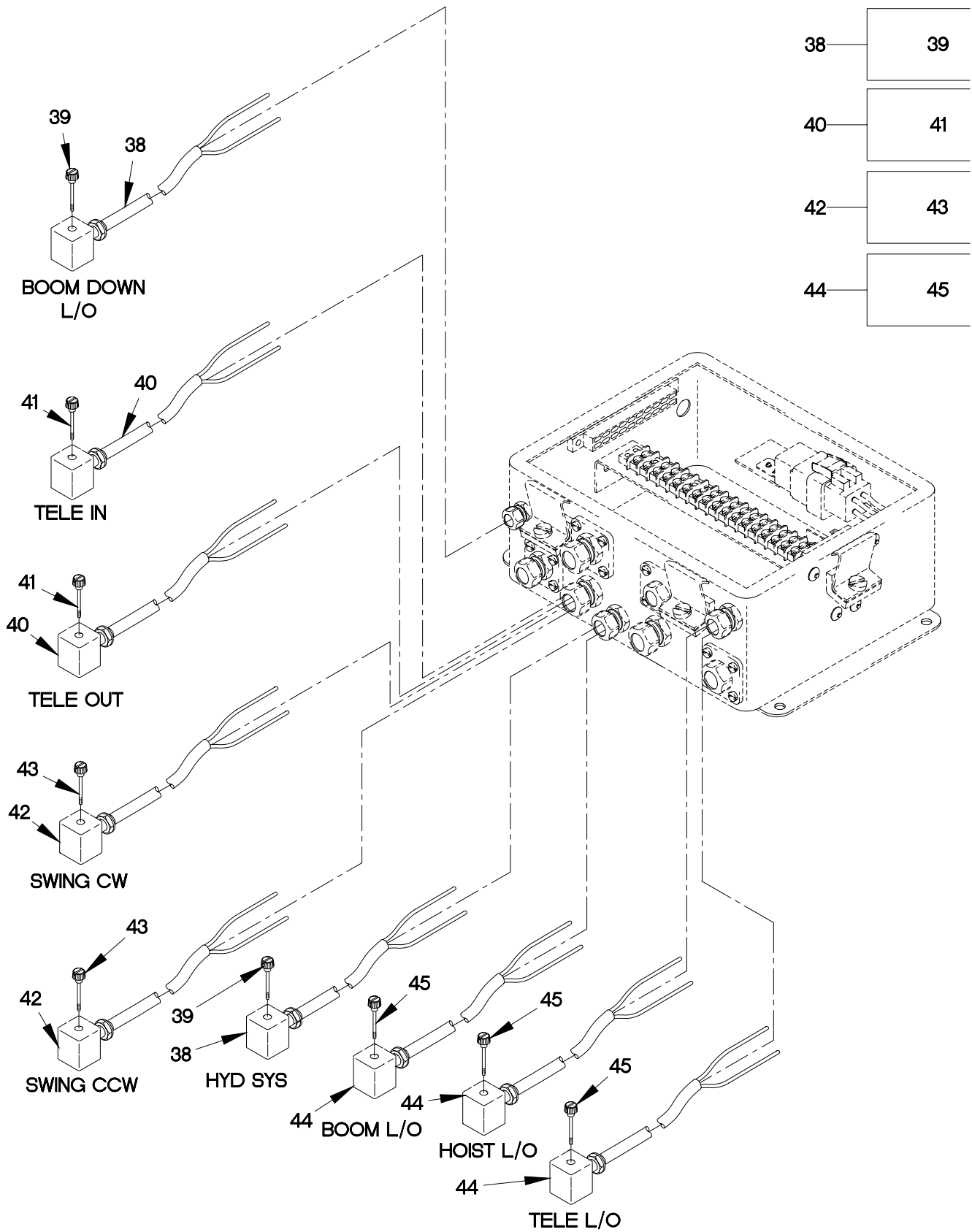

FIGURE 62. M1089 JUNCTION BOX AND CABLES (SHEET 2 OF 3)

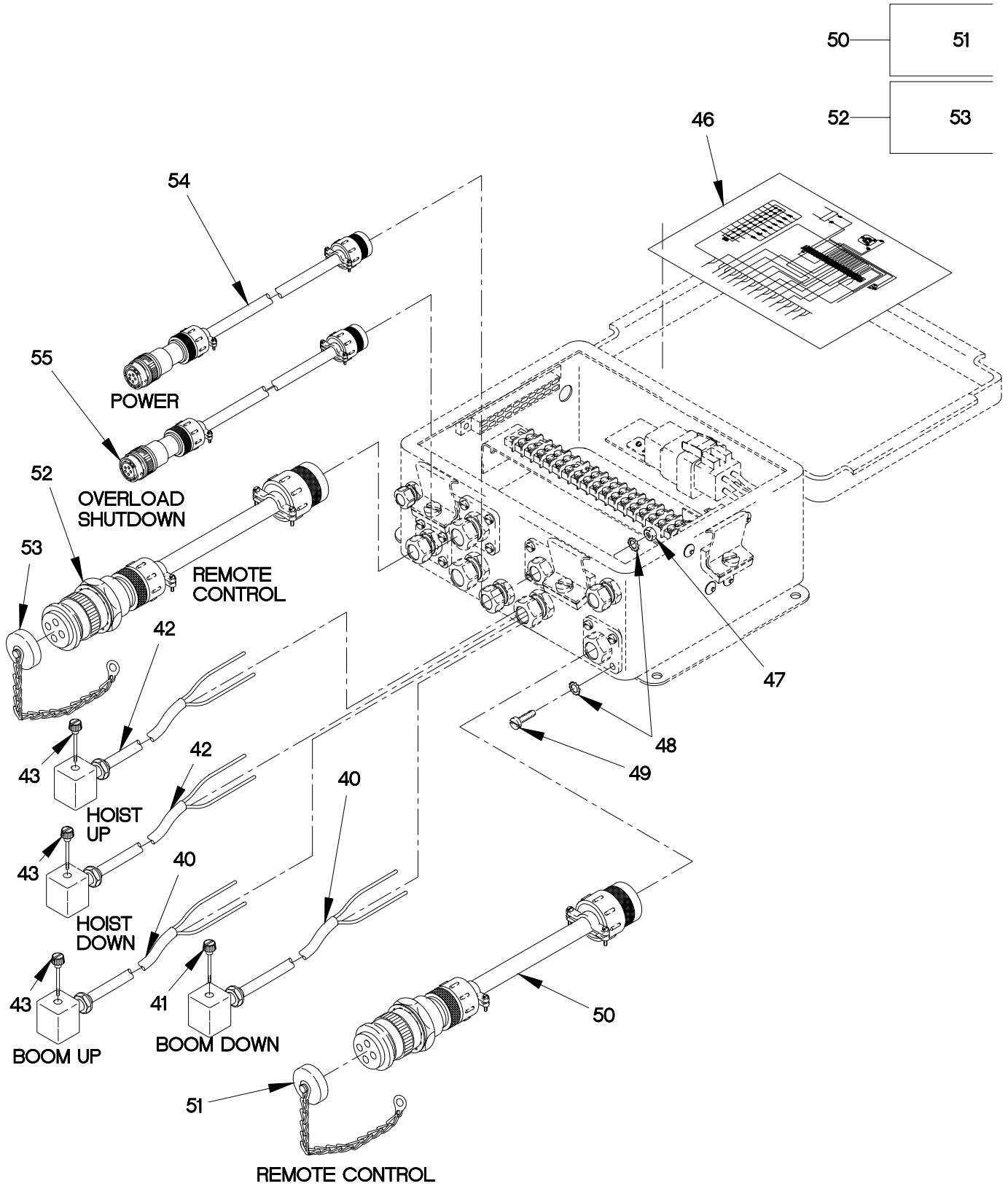

FIGURE 62. M1089 JUNCTION BOX AND CABLES (SHEET 3 OF 3)



## SECTION II

## TM 9-2320-366-24P-1

(1) ITEM NO	(2) SMR CODE	(3) CAGEC	(4) PART NUMBER	(5) DESCRIPTION AND USABLE ON CODE (UOC)	(6) QTY
GROUP 0608: MISCELLANEOUS ITEMS FIG.62 M1089 JUNCTION BOX AND CABLES					
1	PAOZZ	22421	143	LOCKNUT,ELECTRICAL..... UOC:MAG,	2
2	PAOZZ	81349	M45913/1-8CG5C	NUT,SELF-LOCKING,HE 1/2-13..... UOC:MAG,	3
3	PAOZZ	96906	MS90725-6	SCREW,CAP,HEXAGON H 1/4-20 X 3/4... UOC:MAG,	4
4	PAOZZ	96906	MS35338-44	WASHER,LOCK 1/4..... UOC:MAG,	4
5	PAOZZ	96906	MS27183-42	WASHER,FLAT 1/4..... UOC:MAG,	4
6	PAOOO	12361	2-195-6-10022	TERMINAL BOX..... UOC:MAG,	1
7	PAOZZ	56501	2520-2	.BOX CONNECTOR,ELECT..... UOC:MAG,	2
8	PAOZZ	56501	2540-4	.BOX CONNECTOR,ELECT..... UOC:MAG,	2
9	PAOZZ	12361	7364002473	.CONNECTOR,RECEPTACL..... UOC:MAG,	1
10	XAHZZ	12361	6-176-002472	.JUNCTION BOX..... UOC:MAG,	1
11	PAOZZ	12361	7-679-002630	.PLATE,INSTRUCTION..... UOC:MAG,	1
12	PAFFF	12361	6-872-001447	.SWITCH,TOGGLE..... UOC:MAG,	1
13	PAOZZ	12361	7-345-171701	.STUD..... UOC:MAG,	4
14	PAOZZ	00779	2-34852-1	.TERMINAL..... UOC:MAG,	39
15	PAOZZ	13150	77020	.TERMINAL JUNCTION B..... UOC:MAG,	1
16	PAOZZ	12361	4-195-1-00050	.BRACKET,DOUBLE ANGL..... UOC:MAG,	1
17	PAOZZ	12361	7-950-060141	.WASHER,FLAT #6..... UOC:MAG,	5
18	PAOZZ	96906	MS35338-41	.WASHER,LOCK NO.6..... UOC:MAG,	5
19	PAOZZ	96906	MS35649-262	.NUT,PLAIN,HEXAGON 1/8 X 32..... UOC:MAG,	5
20	PAOZZ	12361	7-101-100411	.SCREW..... UOC:MAG,	1

## SECTION II

TM 9-2320-366-24P-1

(1) ITEM NO	(2) SMR CODE	(3) CAGEC	(4) PART NUMBER	(5) DESCRIPTION AND USABLE ON CODE (UOC)	(6) QTY
21	PAOZZ	12361	7-950-100141	.WASHER, PLAIN..... UOC:MAG,	1
22	PAOZZ	12361	6-512-100101	.WIRE HARNESS..... UOC:MAG,	1
23	PAOZZ	12361	7-750-000782	.RELAY 24V W/DIOD..... UOC:MAG,	1
24	KFOZZ	12361	4-195-610015	.BRACKET, ANGLE..... UOC:MAG,	1
25	PAOZZ	12361	7-660-101100	.NUT, PLAIN, HEXAGON..... UOC:MAG,	1
26	PAOZZ	12361	7-950-010050	.WASHER, LOCK..... UOC:MAG,	1
27	PAOZZ	13764	16FW008032	.WASHER, FLAT #8..... UOC:MAG,	2
28	PAOZZ	96906	MS35225-249	.SCREW, MACHINE #8-UNC X 1..... UOC:MAG,	2
29	PAOZZ	96906	MS51412-1	.WASHER, FLAT #8..... UOC:MAG,	2
30	PAOZZ	96906	MS35649-282	.NUT, PLAIN, HEXAGON 5/32-32..... UOC:MAG,	2
31	PAOZZ	12361	7-892-000946	.RECEPTACLE, NON INSU..... UOC:MAG,	2
32	PAOZZ	27264	AA1137	.RECEPTICAL, NON-INSU..... UOC:MAG,	15
33	PAOZZ	1AK63	11131	.SPLICE SET, QUICK DI..... UOC:MAG,	1
34	PAOZZ	12361	7-376-002630	.LABEL..... UOC:MAG,	1
35	PAOZZ	96906	MS35207-232	.SCREW, MACHINE #6-UNC X 3/4..... UOC:MAG,	2
36	PAOZZ	12361	6-356-000720	.RECTIFIER, SEMICONDU..... UOC:MAG,	1
37	PFHZZ	96906	MS25036-101	. . TERMINAL, LUG..... UOC:MAG,	1
38	PAOOO	12361	6-246-002459	.CABLE ASSEMBLY, SPEC..... UOC:MAG,	2
39	PAOZZ	12361	7-786-000528	. . SCREW, THUMB..... UOC:MAG,	1
40	PAOOO	12361	6-246-002460	.CABLE ASSEMBLY, SPEC..... UOC:MAG,	4
41	PAOZZ	12361	7-786-000528	. . SCREW, THUMB..... UOC:MAG,	1
42	PAOOO	12361	6-246-002461	.CABLE ASSEMBLY, SPEC..... UOC:MAG,	4

## SECTION II

TM 9-2320-366-24P-1

(1) ITEM NO	(2) SMR CODE	(3) CAGEC	(4) PART NUMBER	(5) DESCRIPTION AND USABLE ON CODE (UOC)	(6) QTY
43	PAOZZ	12361	7-786-000528	..SCREW, THUMB..... UOC:MAG,	1
44	PAOOO	12361	6-246-002457	.CABLE ASSEMBLY-SWIT..... UOC:MAG,	3
45	PAOZZ	12361	7-786-000528	..SCREW, THUMB..... UOC:MAG,	1
46	PAOZZ	12361	7-376-008622	.MARKER, IDENTIFICATI..... UOC:MAG,	1
47	PAOZZ	96906	MS35649-242	.NUT, PLAIN, HEXAGON 1/8 X 40..... UOC:MAG,	16
48	PAOZZ	96906	MS35335-30	.WASHER, LOCK NO.6..... UOC:MAG,	32
49	PAOZZ	96906	MS35224-17	.SCREW, MACHINE #4-UNC X 1/2..... UOC:MAG,	16
50	PAOOO	12361	2-195-6-00660	.CABLE ASSEMBLY, SPEC..... UOC:MAG,	1
51	PAOZZ	12361	6-258-001449	..CAP, PROTECTIVE, DUST..... UOC:MAG,	1
52	PAOOO	12361	2-195-6-00659	.CABLE ASSEMBLY, SPEC..... UOC:MAG,	1
53	PAOZZ	12361	6-258-001449	..CAP, PROTECTIVE, DUST..... UOC:MAG,	1
54	PAOOO	12361	6-246-002758	.CABLE ASSEMBLY, SPEC..... UOC:MAG,	1
55	PAOOO	12361	6-246-002759	.CABLE ASSEMBLY, SPEC..... UOC:MAG,	1

END OF FIGURE

SECTION II

TM 9-2320-366-24P-1

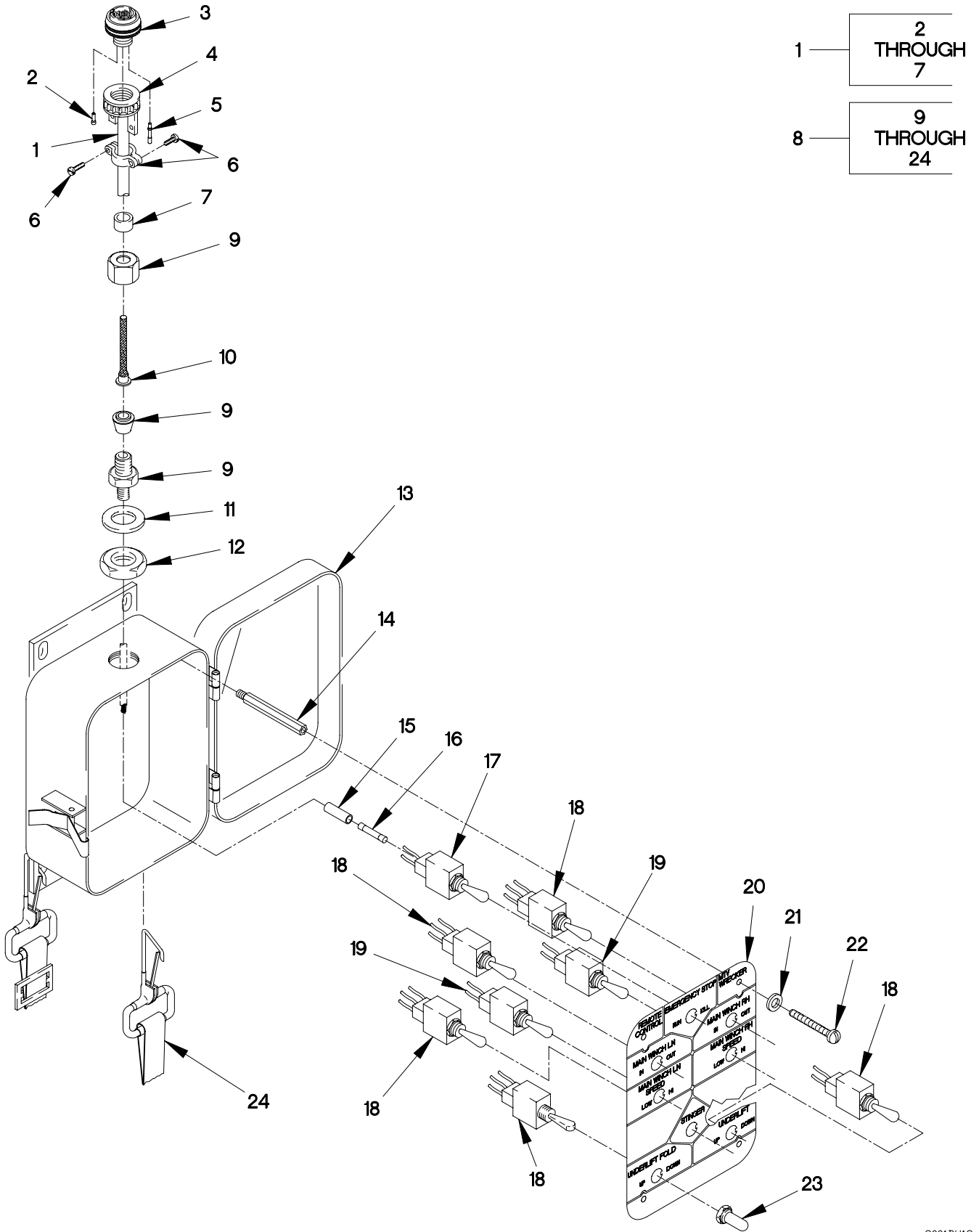

2001BU1C

FIGURE 63. M1089 REMOTE CONTROL ASSEMBLY

## SECTION II

## TM 9-2320-366-24P-1

(1) ITEM NO	(2) SMR CODE	(3) CAGEC	(4) PART NUMBER	(5) DESCRIPTION AND USABLE ON CODE (UOC)	(6) QTY
GROUP 0608: MISCELLANEOUS ITEMS FIG.63 M1089 REMOTE CONTROL ASSEMBLY					
1	XDOZZ	0FW39	12412354	WIRING HARNESS..... UOC:MAG,	1
2	PAOZZ	96906	MS27488-20	. PLUG, END, SEAL, ELECT..... UOC:MAG,	14
3	PAOZZ	19207	12378870-001	. CONNECTOR, RECEPTACL..... UOC:MAG,	1
4	PAOZZ	96906	MS3420-16	. BUSHING, NONMETALLIC..... UOC:MAG,	1
5	PAOZZ	81349	M39029/5-116	. CONTACT, ELECTRICAL..... UOC:MAG,	17
6	PAOZZ	81349	M85049/1-16B	. CLAMP, CABLE, ELECTRI..... UOC:MAG,	1
7	PAOZZ	81349	M43436/4-1	. BAND, MARKER..... UOC:MAG,	1
8	PAOOF	19207	12412306	CONTROL, REMOTE SWIT..... UOC:MAG,	1
9	PAOZZ	56501	2534	. BOX CONNECTOR, ELECT 3/4..... UOC:MAG,	1
10	PAOZZ	15912	WMG-PC4	. GRIP, WIREMESH..... UOC:MAG,	1
11	PAOZZ	15912	5303	. SEAL RING, METAL..... UOC:MAG,	1
12	PAOZZ	58536	AA5055331P102S	. LOCKNUT, ELECTRICAL..... UOC:MAG,	1
13	XAOZZ	19207	12412363	. JUNCTION BOX..... UOC:MAG,	1
14	PAOZZ	61000	S-7528-1032-39	. POST, BINDING, ELECTR..... UOC:MAG,	4
15	MOOZZ	81349	M23053/4-302-0X1 .50	. INSULATION SLEEVING MAKE FROM SLEEVING P/N M23053/4-302-0 (81349)..... UOC:MAG,	21
16	PAOZZ	81349	M83519/1-2	. SPLICE, CONDUCTOR..... UOC:MAG,	21
17	PAOZZ	96906	MS24523-30	. SWITCH, TOGGLE..... UOC:MAG,	1
18	PAOZZ	19207	12412364-1	. SWITCH, TOGGLE..... UOC:MAG,	5
19	PAOZZ	13445	5582-10	. SWITCH, TOGGLE..... UOC:MAG,	2

**SECTION II**

**TM 9-2320-366-24P-1**

(1) ITEM NO	(2) SMR CODE	(3) CAGEC	(4) PART NUMBER	(5) DESCRIPTION AND USABLE ON CODE (UOC)	(6) QTY
20	PAOZZ	19207	12412353	. PLATE, INSTRUCTION..... UOC:MAG,	1
21	PAOZZ	96906	MS51412-2	. WASHER, FLAT 7/32..... UOC:MAG,	4
22	PAOZZ	96906	MS35207-263	. SCREW, MACHINE 3/8-16 X 1/2..... UOC:MAG,	4
23	PAOZZ	13445	81264	. BOOT, VEHICULAR COMP..... UOC:MAG,	8
24	PAOZZ	19207	12412442	. STRAP, WEBBING..... UOC:MAG,	1

END OF FIGURE

1 — 2  
THROUGH  
37

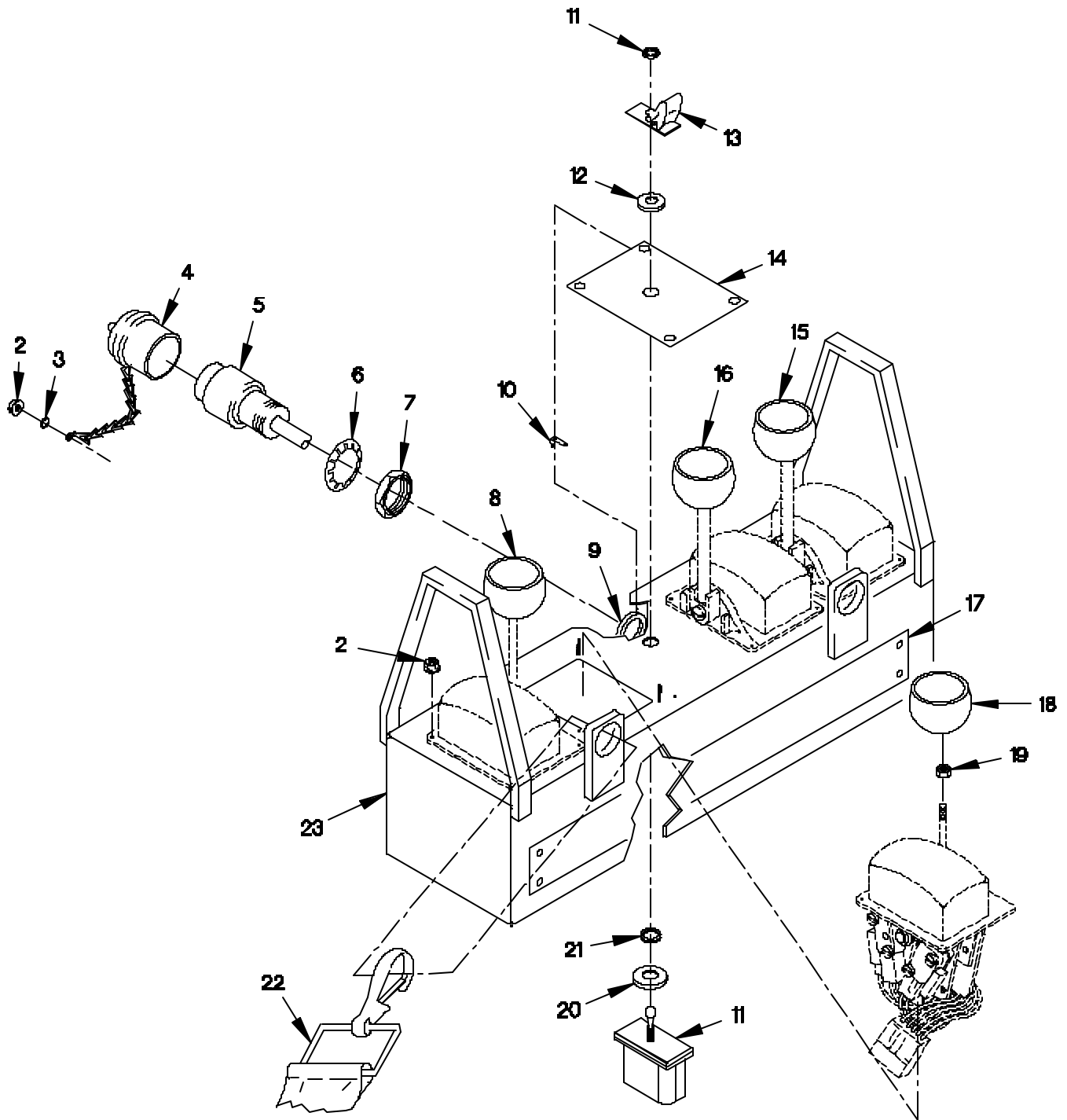

200811C

FIGURE 64. M1084, M1086 AND M1089 REMOTE CONTROL BOX ASSEMBLY (SHEET 1 OF 2)

24 — 25  
THROUGH  
37

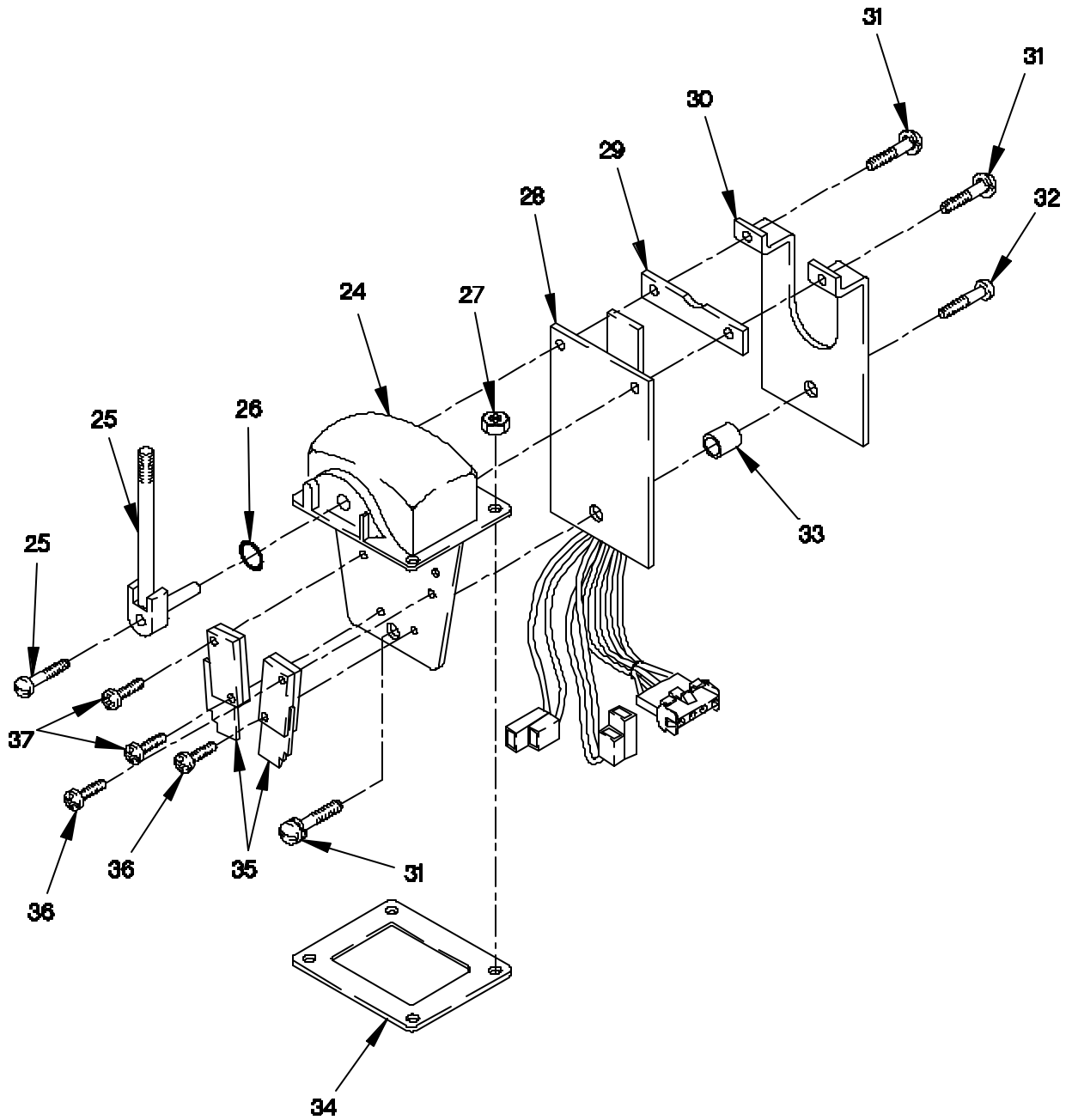

2001B2A

FIGURE 64. M1084, M1086 AND M1089 REMOTE CONTROL BOX ASSEMBLY (SHEET 2 OF 2)



## SECTION II

TM 9-2320-366-24P-1

(1) ITEM NO	(2) SMR CODE	(3) CAGEC	(4) PART NUMBER	(5) DESCRIPTION AND USABLE ON CODE (UOC)	(6) QTY
GROUP 0608: MISCELLANEOUS ITEMS FIG.64 M1084,M1086 AND M1089 REMOTE CONTROL BOX ASSEMBLY					
1	PAOFF	12361	2-195-6-00667	CONTROL,REMOTE SWIT..... UOC:MAG,	1
1	PAOOF	12361	2-195-6-00668	CONTROL,REMOTE SWIT..... UOC:MAE,MAM,	1
2	PAOZZ	81349	M45913/1-4CG5C	.NUT,SELF-LOCKING,HE 1/4-20..... UOC:MAE,MAM,MAG,	17
3	PAOZZ	13764	16FW008032	.WASHER,FLAT #8..... UOC:MAE,MAM,MAG,	2
4	PAOZZ	12361	6-258-001449	.CAP,PROTECTIVE,DUST..... UOC:MAE,MAM,MAG,	1
5	PAOZZ	12361	6-512-001967	.WIRING HARNESS,BRAN..... UOC:MAE,MAM,MAG,	1
6	PAOZZ	11139	114021	.WASHER,LOCK 1 1/2..... UOC:MAE,MAM,MAG,	1
7	PAOZZ	43473	114020-62	.NUT,PLAIN,HEXAGON 1/2-18..... UOC:MAE,MAM,MAG,	1
8	PAOZZ	12361	7-511-001084	.KNOB..... UOC:MAE,MAM,MAG,	1
9	PAOZZ	12361	7-755-325609	.RETAINER,PACKING..... UOC:MAE,MAM,MAG,	1
10	PAOZZ	56501	TA256	.TERMINAL,QUICK DISC..... UOC:MAE,MAM,MAG,	1
11	PAOZZ	12361	6-294-000579	.SWITCH,TOGGLE..... UOC:MAE,MAM,MAG,	1
12	PAOZZ	86928	5610-334-30	.WASHER,FLAT..... UOC:MAE,MAM,MAG,	1
13	PAOZZ	96906	MS25224-1	.GUARD,SWITCH..... UOC:MAE,MAM,MAG,	1
14	PAOZZ	12361	7-376-005450	.PLATE,INSTRUCTION..... UOC:MAE,MAM,MAG,	1
15	PAOZZ	12361	7-511-001079	.KNOB..... UOC:MAE,MAM,MAG,	1
16	PAOZZ	12361	7-511-001085	.KNOB..... UOC:MAE,MAM,MAG,	1
17	PAOZZ	12361	7-829-011364	.PLATE,INSTRUCTION..... UOC:MAG,	1
17	PFOZZ	12361	7-829-011241	.PLATE,IDENTIFICATIO..... UOC:MAE,MAM,MAG,	1
18	PAOZZ	80813	274-037	.KNOB..... UOC:MAE,MAM,MAG,	1

## SECTION II

TM 9-2320-366-24P-1

(1) ITEM NO	(2) SMR CODE	(3) CAGEC	(4) PART NUMBER	(5) DESCRIPTION AND USABLE ON CODE (UOC)	(6) QTY
19	PAOZZ	24617	451519	.NUT, PLAIN, HEXAGON 3/8-UNC..... UOC:MAE, MAM, MAG,	4
20	PAOZZ	96906	MS27183-15	.WASHER, FLAT 7/16..... UOC:MAE, MAM, MAG,	1
21	PAOZZ	81640	32-341	.SEAL, PLAIN ENCASED..... UOC:MAE, MAM, MAG,	1
22	PAOZZ	12361	7-850-000206	.STRAP, WEBBING..... UOC:MAE, MAM, MAG,	1
23	XAOZZ	12361	7-176-002405	.BOX, REMOTE CONTROL..... UOC:MAE, MAM, MAG,	1
24	PAOFF	12361	6-352-000849	.SWITCH, SENSITIVE..... UOC:MAE, MAM, MAG,	4
25	PAFZZ	50064	A069-2075-04	..HANDLE, BOW..... UOC:MAE, MAM, MAG,	1
26	PAFZZ	50064	A/103	..O-RING..... UOC:MAE, MAM, MAG,	1
27	PAOZZ	12361	7-660-082504	..NUT, SELF-LOCKING, HE..... UOC:MAE, MAM, MAG,	4
28	PAFZZ	50064	EA3412	..CIRCUIT CARD ASSEMB..... UOC:MAE, MAM, MAG,	1
29	PAFZZ	50064	EPHS-771	..HEAT SINK, ELECTRICA..... UOC:MAE, MAM, MAG,	1
30	PAOZZ	50064	EPHS-770	..HEAT SINK, ELECTRICA..... UOC:MAE, MAM, MAG,	1
31	PAFZZ	50064	V-23	..SCREW, ASSEMBLED WAS..... UOC:MAE, MAM, MAG,	3
32	PAFZZ	50064	A-267	..SCREW, MACHINE..... UOC:MAE, MAM, MAG,	1
33	PAFZZ	50064	EPSP-724	..SPACER, PLATE..... UOC:MAE, MAM, MAG,	1
34	PAFZZ	50064	A/281	..GASKET..... UOC:MAE, MAM, MAG,	1
35	PAFZZ	50064	V11	..SWITCH, SENSITIVE..... UOC:MAE, MAM, MAG,	2
36	PAFZZ	50064	A/74	..SCREW, MACHINE..... UOC:MAE, MAM, MAG,	2
37	PAFZZ	50064	A/76	..SCREW, MACHINE..... UOC:MAE, MAM, MAG,	2

END OF FIGURE



SECTION II

TM 9-2320-366-24P-1

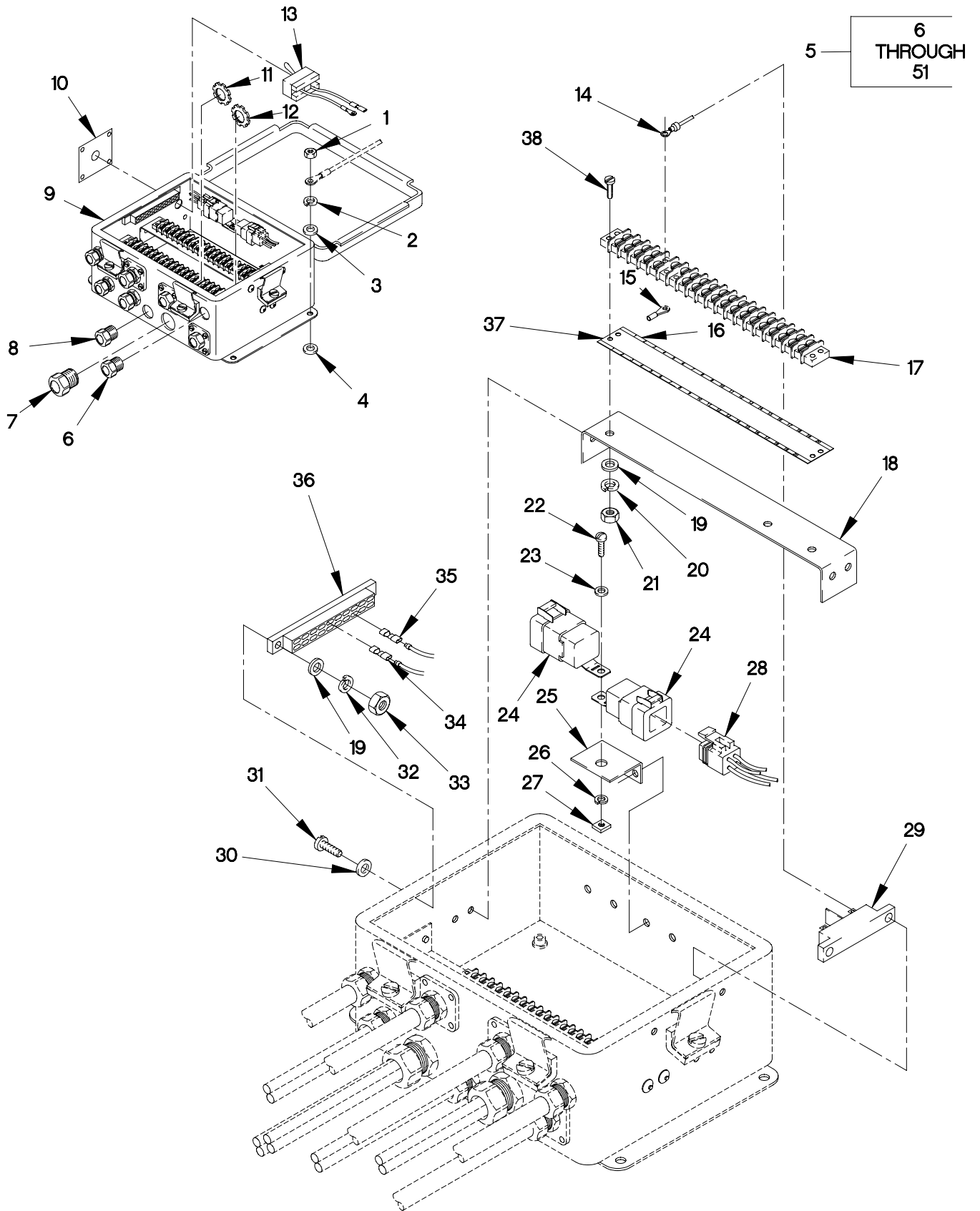
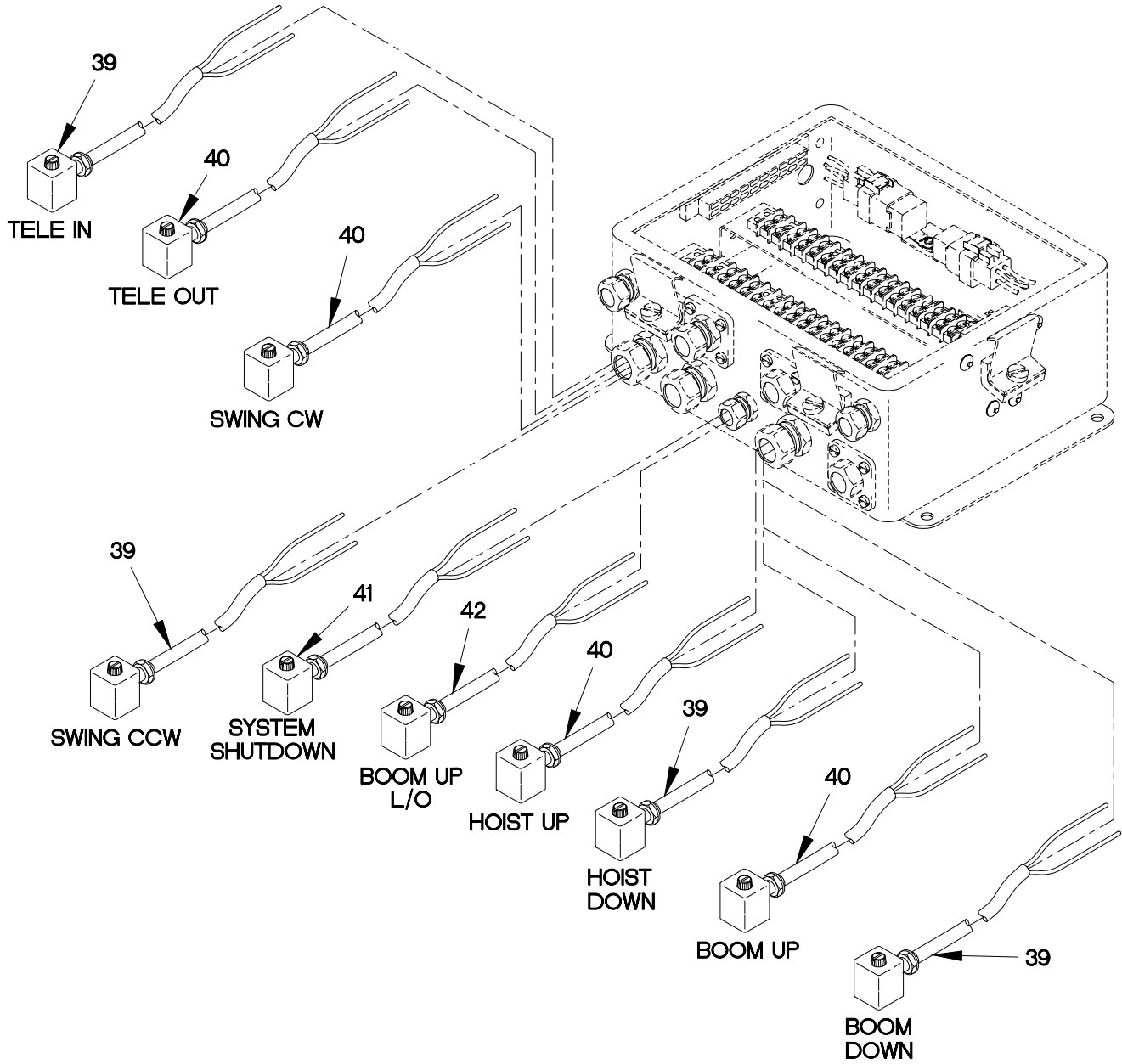

FIGURE 65. M1084 AND M1086 JUNCTION BOX AND CABLES (SHEET 1 OF 3)



2001DX2C

FIGURE 65. M1084 AND M1086 JUNCTION BOX AND CABLES (SHEET 2 OF 3)

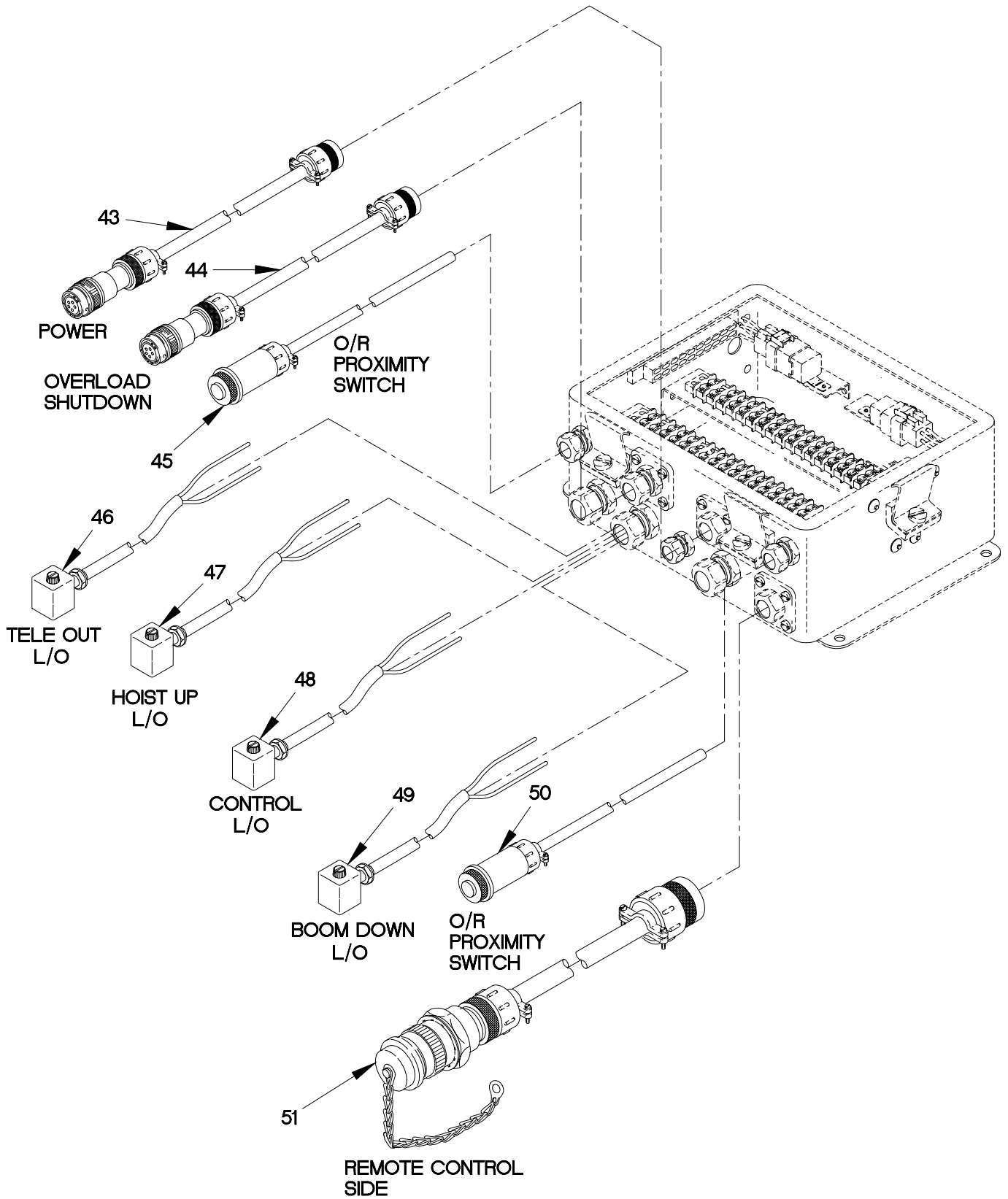

FIGURE 65. M1084 AND M1086 JUNCTION BOX AND CABLES (SHEET 3 OF 3)

## SECTION II

TM 9-2320-366-24P-1

(1) ITEM NO	(2) SMR CODE	(3) CAGEC	(4) PART NUMBER	(5) DESCRIPTION AND USABLE ON CODE (UOC)	(6) QTY
GROUP 0608: MISCELLANEOUS ITEMS FIG.65 M1084 AND M1086 JUNCTION BOX AND CABLES					
1	PAOZZ	12361	7-660-140000	NUT, SQUARE..... UOC:MAE,MAM,	6
2	PAOZZ	96906	MS35338-44	WASHER, LOCK 1/4..... UOC:MAE,MAM,	6
3	PAOZZ	96906	MS27183-42	WASHER, FLAT 1/4..... UOC:MAE,MAM,	6
4	PAOZZ	12361	7-950-160141	WASHER, SPECIAL 3/8..... UOC:MAE,MAM,	4
5	PAOOO	12361	2-195-6-10021	JUNCTION BOX ASSEMB..... UOC:MAE,MAM,	1
6	PAOZZ	56501	2535	.BOX CONNECTOR, ELECT..... UOC:MAE,MAM,	2
7	PAOZZ	56501	2540-4	.BOX CONNECTOR, ELECT..... UOC:MAE,MAM,	3
8	PAOZZ	56501	2520-2	.BOX CONNECTOR, ELECT..... UOC:MAE,MAM,	1
9	KFOZZ	12361	6-176-100075	.JUNCTION BOX..... UOC:MAE,MAM,	1
10	PFOZZ	12361	7-679-002630	.PLATE, INSTRUCTION..... UOC:MAE,MAM,	1
11	PAOZZ	22421	143	.LOCKNUT, ELECTRICAL..... UOC:MAE,MAM,	3
12	PAOZZ	56501	141	.LOCKNUT, ELECTRICAL..... UOC:MAE,MAM,	3
13	PAOZZ	12361	6-872-001447	.SWITCH, TOGGLE..... UOC:MAE,MAM,	1
14	XAOZZ	66858	R4158SF	.TERMINAL..... UOC:MAE,MAM,	15
15	PFOZZ	96906	MS25036-101	.TERMINAL, LUG..... UOC:MAE,MAM,	32
16	PAOZZ	12361	7-376-002633	.MARKER, IDENTIFICATI..... UOC:MAE,MAM,	1
17	PFOZZ	13150	77016	.TERMINAL BOARD..... UOC:MAE,MAM,	2
18	PAOZZ	12361	4-195-1-00050	.BRACKET, DOUBLE ANGL..... UOC:MAE,MAM,	2
19	PAOZZ	96906	MS51412-1	.WASHER, FLAT #8..... UOC:MAE,MAM,	10
20	PAOZZ	96906	MS35338-41	.WASHER, LOCK NO.6..... UOC:MAE,MAM,	10

## SECTION II

TM 9-2320-366-24P-1

(1) ITEM NO	(2) SMR CODE	(3) CAGEC	(4) PART NUMBER	(5) DESCRIPTION AND USABLE ON CODE (UOC)	(6) QTY
21	PAOZZ	96906	MS35649-262	.NUT, PLAIN, HEXAGON 1/8 X 32..... UOC:MAE, MAM,	10
22	PAOZZ	12361	7-101-100411	.SCREW #10 32UNF X 1/2..... UOC:MAE, MAM,	1
23	PAOZZ	12361	17589-045	.WASHER, PLAIN..... UOC:MAE, MAM,	1
24	PAOZZ	12361	7-750-000782	.RELAY 24V W/DIODE..... UOC:MAE, MAM,	2
25	KFOZZ	12361	4-195-610015	.BRACKET, ANGLE..... UOC:MAE, MAM,	1
26	KFOZZ	12361	7-950-010050	.WASHER, LOCK..... UOC:MAE, MAM,	1
27	PAOZZ	12361	7-660-101100	.NUT, PLAIN, HEXAGON..... UOC:MAE, MAM,	1
28	PAOZZ	12361	6-512-100130	.WIRING HARNESS..... UOC:MAE, MAM,	2
29	PAOZZ	12361	6-356-000720	.RECTIFIER, SEMICONDU..... UOC:MAE, MAM,	1
30	PAOZZ	13764	16FW008032	.WASHER, FLAT #8..... UOC:MAE, MAM,	2
31	PAOZZ	96906	MS35225-249	.SCREW, MACHINE #8-UNC X 1..... UOC:MAE, MAM,	2
32	PAOZZ	96906	MS35338-42	.WASHER, LOCK #8..... UOC:MAE, MAM,	2
33	PAOZZ	96906	MS35649-282	.NUT, PLAIN, HEXAGON 5/32-32..... UOC:MAE, MAM,	2
34	PAOZZ	27264	AA1137	.RECEPTICAL, NON-INSU..... UOC:MAE, MAM,	15
35	PAOZZ	12361	7-892-000946	.RECEPTACLE, NON INSU..... UOC:MAE, MAM,	3
36	PAOZZ	1AK63	11131	.SPLICE SET, QUICK DI..... UOC:MAE, MAM,	1
37	PAOZZ	12361	7-376-002632	.MARKER, IDENTIFICATI..... UOC:MAE, MAM,	1
38	PAOZZ	96906	MS35207-232	.SCREW, MACHINE #6-UNC X 3/4..... UOC:MAE, MAM,	4
39	PAOZZ	12361	6-246-001515	.CABLE ASSEMBLY, SPEC..... UOC:MAE, MAM,	4
40	PAOZZ	12361	6-246-001514	.LEAD ASSEMBLY, ELECT..... UOC:MAE, MAM,	4
41	PAOZZ	12361	6-246-001517	.CABLE ASSEMBLY, SPEC..... UOC:MAE, MAM,	1
42	PAOZZ	12361	6-246-001518	.CABLE ASSEMBLY, SPEC..... UOC:MAE, MAM,	1



SECTION II

TM 9-2320-366-24P-1

(1) ITEM NO	(2) SMR CODE	(3) CAGEC	(4) PART NUMBER	(5) DESCRIPTION AND USABLE ON CODE (UOC)	(6) QTY
43	PAOZZ	12361	6-246-002760	.CABLE ASSEMBLY,POWE..... UOC:MAE,MAM,	1
44	PAOZZ	12361	6-246-002759	.CABLE ASSEMBLY,SPEC..... UOC:MAE,MAM,	1
45	PAOZZ	12361	6-246-002831	.CABLE ASSEMBLY,SPEC..... UOC:MAE,MAM,	1
46	PAOZZ	12361	6-246-001519	.CABLE ASSEMBLY,SPEC..... UOC:MAE,MAM,	1
47	PAOZZ	12361	6-246-001516	.LEAD ASSEMBLY,ELECT..... UOC:MAE,MAM,	1
48	PAOZZ	12361	6-246-001513	.CABLE ASSEMBLY,SPEC..... UOC:MAE,MAM,	1
49	PAOZZ	12361	6-246-001518	.CABLE ASSEMBLY,SPEC..... UOC:MAE,MAM,	1
50	PAOZZ	12361	6-246-002830	.CABLE ASSEMBLY,SPEC..... UOC:MAE,MAM,	1
51	PAOZZ	12361	2-195-6-00658	.CABLE ASSEMBLY,SPEC..... UOC:MAE,MAM,	1

END OF FIGURE

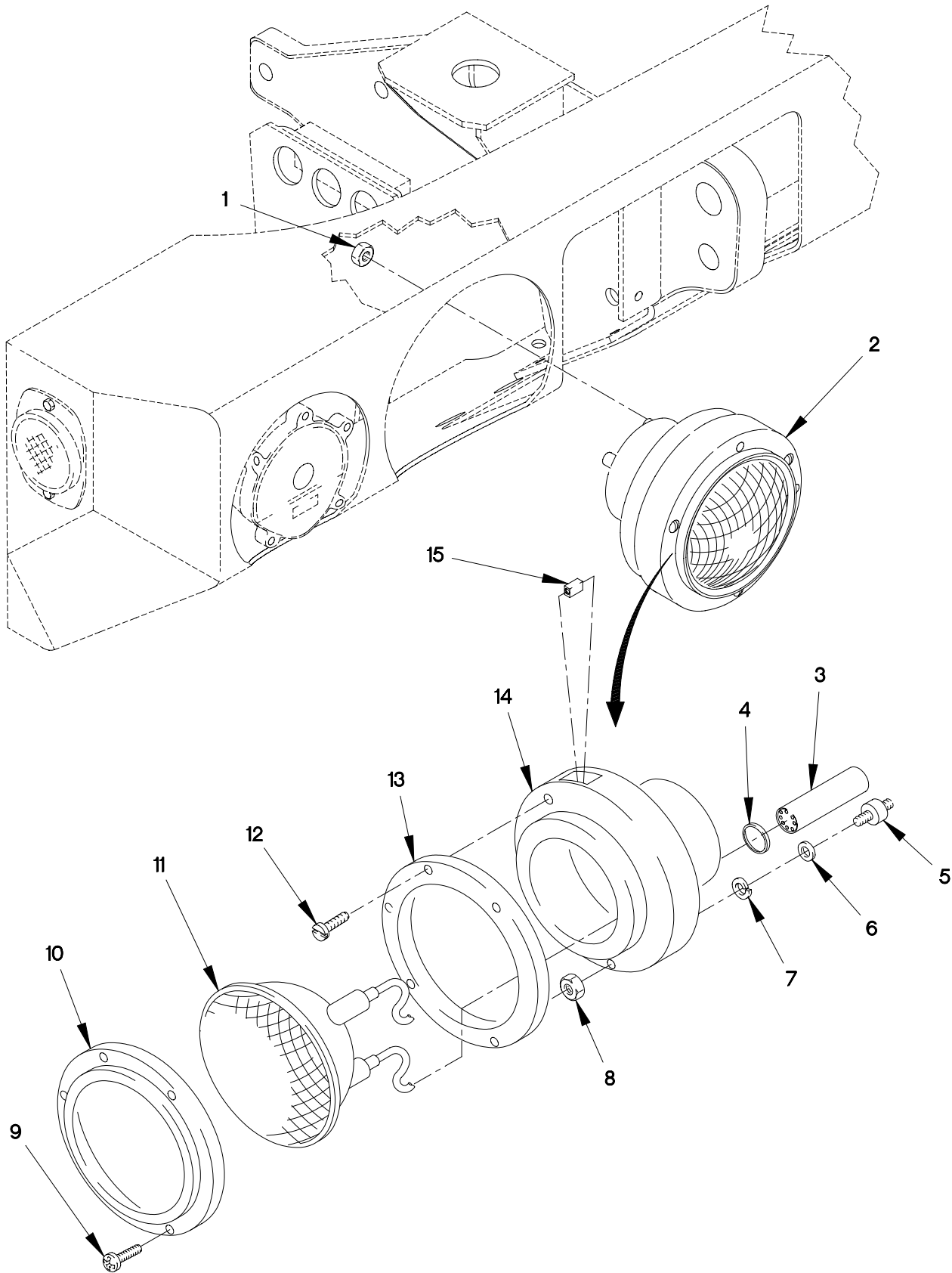

FIGURE 66. HEADLAMP ASSEMBLY

SECTION II

TM 9-2320-366-24P-1

(1) ITEM NO	(2) SMR CODE	(3) CAGEC	(4) PART NUMBER	(5) DESCRIPTION AND USABLE ON CODE (UOC)	(6) QTY
GROUP 0609: LIGHTS FIG.66 HEADLAMP ASSEMBLY					
1	PAOZZ	96906	MS51968-2	NUT,PLAIN,HEXAGON 1/4-28.....	6
2	PAOZZ	19207	12422867	LAMP ASSEMBLY.....	2
3	PAOZZ	19207	8741492	ADAPTER,CONNECTOR.....	3
4	PAOZZ	19207	8741442	GROMMET,NONMETALLIC.....	3
5	PAOZZ	19207	8741441	MOUNT,RESILIENT.....	3
6	PAOZZ	19207	5310615	WASHER,FLAT 1/4.....	3
7	PAOZZ	96906	MS35338-44	WASHER,LOCK 1/4.....	3
8	PAOZZ	96906	MS51968-2	NUT,PLAIN,HEXAGON 1/4-28.....	3
9	PAOZZ	19207	8741437	SCREW,EXTERNALLY RE 1/4-20 X 29/32.	3
10	PAOZZ	19207	8741446	RING,RETAINING.....	1
11	PAOZZ	0FW39	12422868	LAMP ASSY.....	1
12	PAOZZ	19207	7538146	SCREW,EXTERNALLY RE 1/4-20 X 1 3/16.....	2
13	PAOZZ	19207	8741447	RETAINER,LENS.....	1
14	PAOZZ	19207	8741461	HOUSING,LIGHT.....	1
15	PAOZZ	19207	8741435	NUT BLANK 7/32.....	2

END OF FIGURE

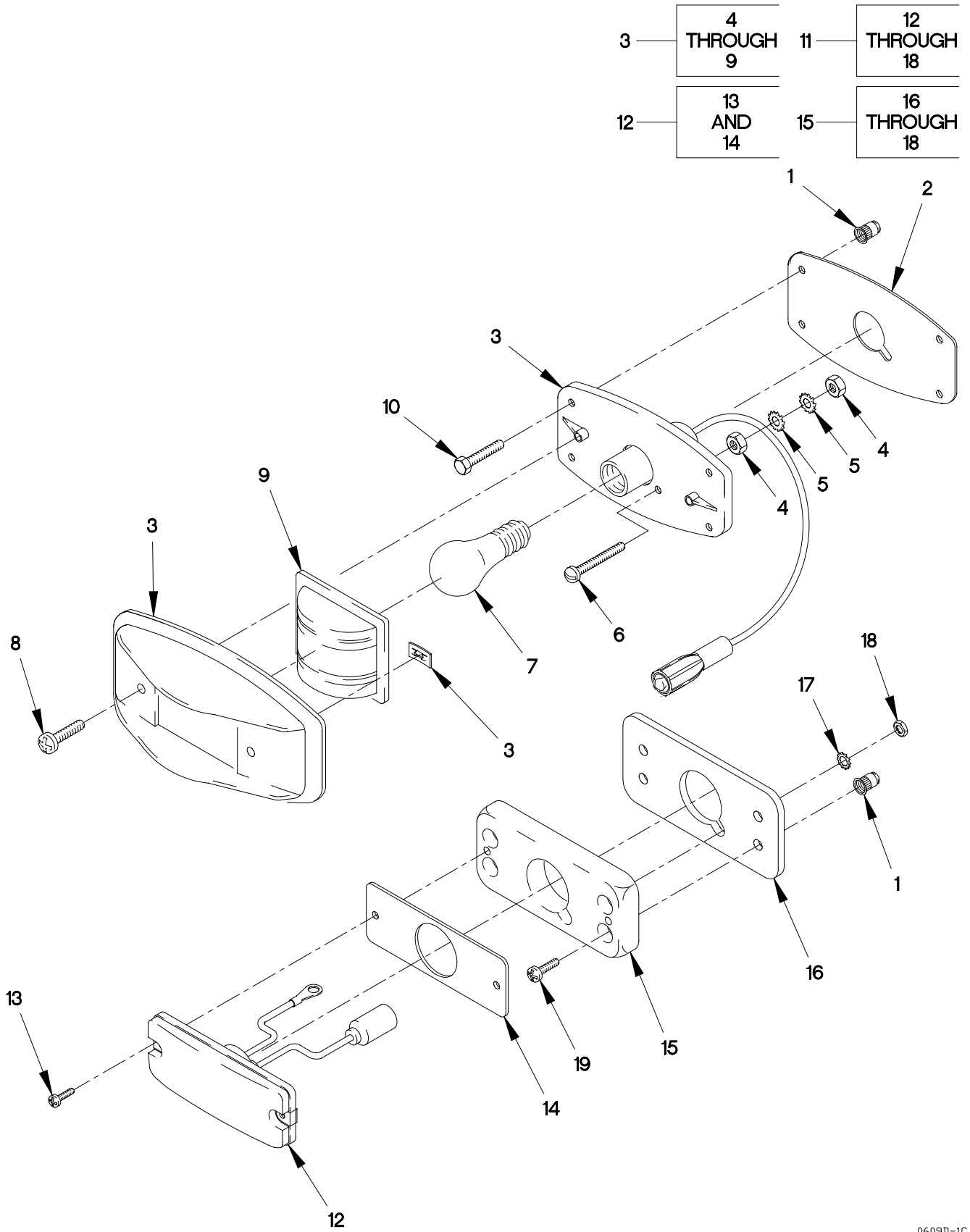

FIGURE 67. CAB AND DOOR CLEARANCE AND MARKER LIGHTS

SECTION II

TM 9-2320-366-24P-1

(1) ITEM NO	(2) SMR CODE	(3) CAGEC	(4) PART NUMBER	(5) DESCRIPTION AND USABLE ON CODE (UOC)	(6) QTY
GROUP 0609: LIGHTS FIG.67 CAB AND DOOR CLEARANCE AND MARKER LIGHTS					
1	PAOZZ	84256	ALS3-470-2.0	NUT,PLAIN,KNURLED M4X.70 (GRIP RANGE 0.5 - 2.0).....	36
2	PAOZZ	0FW39	12421469	GASKET,LIGHT,MARKER.....	9
3	PAOZZ	0FW39	12417654-003	LIGHT,MARKER,CLEARA.....	9
4	PAOZZ	96906	MS35649-264	.NUT,PLAIN,HEXAGON 1/8-32.....	2
5	PAOZZ	96906	MS35335-58	.WASHER,LOCK NO.6.....	2
6	PAOZZ	96906	MS35206-233	.SCREW,MACHINE #6-32 X 7/8.....	1
7	PAOZZ	81348	W-L-00111/60	.LAMP,INCANDESCENT.....	1
8	PAOZZ	96906	MS35206-261	.SCREW,MACHINE #10-24 X .375.....	2
9	PAOZZ	96906	MS35421-1	.LENS,LIGHT.....	1
10	PAOZZ	19207	12414419-042	SCREW,MACHINE M4 X .7 X 16.....	36
11	PAOZZ	0FW39	12422657-001	LED MARKER LIGHT AS FOR LED LIGHT ONLY.....	1
12	PAOZZ	0FW39	12422654-001	.LED MARKER LIGHT.....	1
13	PAOZZ	96906	MS35206-243	..SCREW,MACHINE.....	2
14	PAOZZ	0FW39	12422660-001	..GASKET.....	1
15	PAOZZ	0FW39	12422656	.BASE ASSEMBLY.....	1
16	PAOZZ	0FW39	12422660-002	..GASKET.....	1
17	PAOZZ	0FW39	12414570-009	..WASHER,LOCK.....	1
18	PAOZZ	96906	MS35649-264	..NUT,PLAIN,HEXAGON.....	2
19	PAOZZ	0FW39	12414575-042	SCREW M4 X .7 X 20.....	4

END OF FIGURE

SECTION II

TM 9-2320-366-24P-1

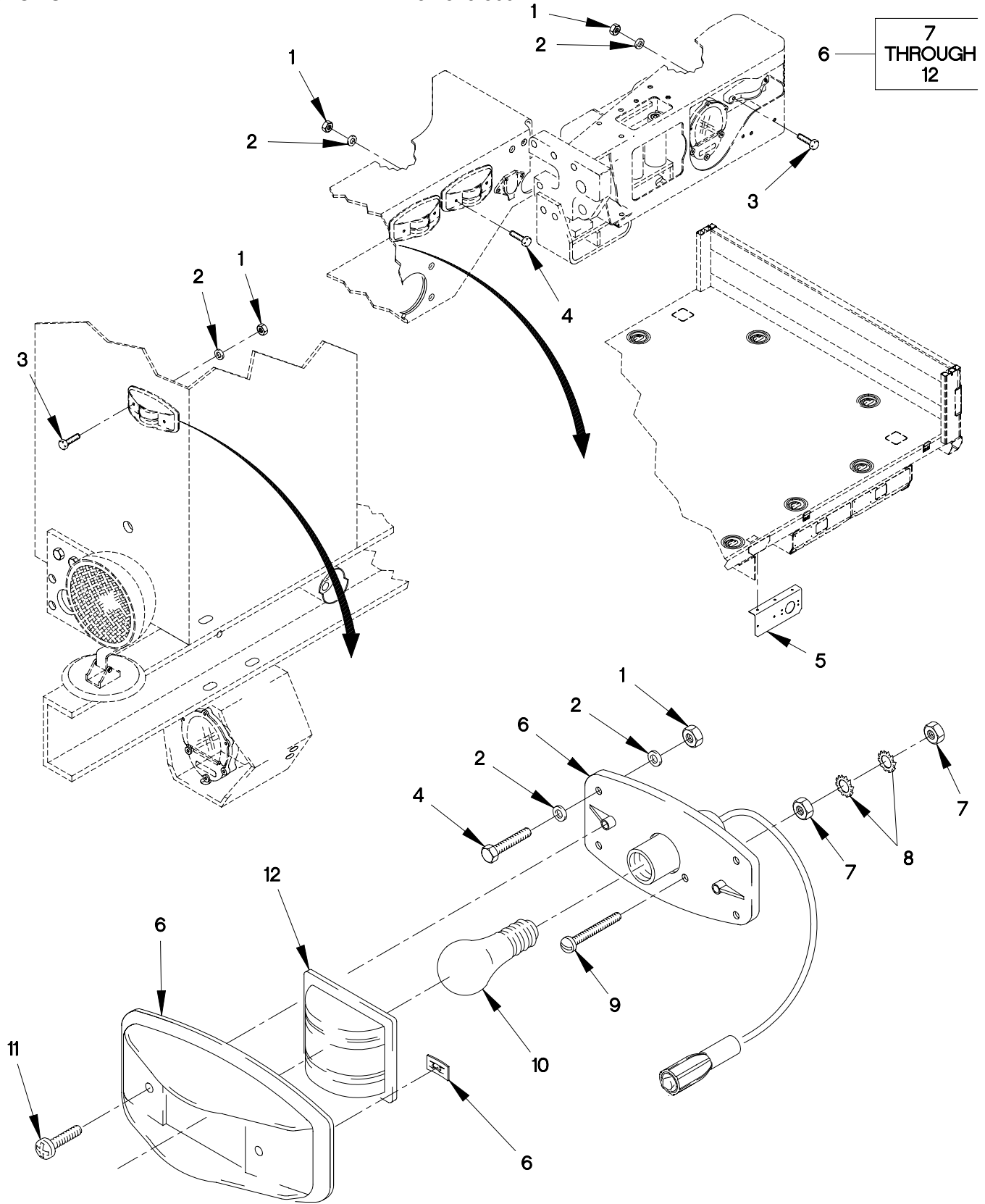

FIGURE 68. CHASSIS CLEARANCE AND MARKER LIGHTS

## SECTION II

TM 9-2320-366-24P-1

(1) ITEM NO	(2) SMR CODE	(3) CAGEC	(4) PART NUMBER	(5) DESCRIPTION AND USABLE ON CODE (UOC)	(6) QTY
GROUP 0609: LIGHTS FIG.68 CHASSIS CLEARANCE AND MARKER LIGHTS					
1	PAOZZ	19207	12414315-003	NUT, HEX FLANGE M5.3..... UOC: MAA, MAB, MAC, MAE, MAG, MAH, MAJ, MAK, MAL, MAM, MWB, MWC, MWH, MWJ, MWL,	28
1	PAOZZ	19207	12414315-003	NUT, HEX FLANGE M5.3..... UOC: MAF, MWF,	12
2	PAOZZ	D8286	DIN9021-5,3-100H V-C-B3B	WASHER, FLAT M5.3..... UOC: MAA, MAB, MAC, MAE, MAH, MAJ, MAK, MAL, MAM, MWB, MWC, MWH, MWJ, MWL,	40
2	PAOZZ	D8286	DIN9021-5,3-100H V-C-B3B	WASHER, FLAT M5.3..... UOC: MAF, MWF,	24
2	PAOZZ	D8286	DIN9021-5,3-100H V-C-B3B	WASHER, FLAT M5.3..... UOC: MAG,	28
3	PAOZZ	44940	800-2010	SCREW, CAP, HEXAGON H M5 X .8 X 20... UOC: MAA, MAB, MAC, MAH, MAJ, MAK, MAL, MWB, MWC, MWH, MWJ, MWL,	16
3	PAOZZ	44940	800-2010	SCREW, CAP, HEXAGON H M5 X .8 X 20... UOC: MAG,	28
4	PAOZZ	56161	10504502	SCREW, CAP, HEXAGON H M5 X .8 X 25...	12
5	PAOZZ	0FW39	12420199	BRACKET, ANGLE DRIVER SIDE..... UOC: MAM,	1
5	PAOZZ	19207	12420200	BRACKET, ANGLE PASSENGER SIDE..... UOC: MAM,	1
6	PAOZZ	0FW39	12417654-004	LIGHT, MARKER, CLEARA..... UOC: MAF, MWF,	3
6	PAOZZ	0FW39	12417654-004	LIGHT, MARKER, CLEARA..... UOC: MAA, MAB, MAC, MAE, MAG, MAH, MAJ, MAK, MAL, MAM, MWB, MWC, MWH, MWJ, MWL,	7
7	PAOZZ	96906	MS35649-264	.NUT, PLAIN, HEXAGON 1/8-32.....	2
8	PAOZZ	96906	MS35335-58	.WASHER, LOCK NO.6.....	2
9	PAOZZ	96906	MS35206-233	.SCREW, MACHINE #6-32 X 7/8.....	1
10	PAOZZ	81348	W-L-00111/60	.LAMP, INCANDESCENT.....	1
11	PAOZZ	96906	MS35206-261	.SCREW, MACHINE #10-24 X .375.....	2
12	PAOZZ	96906	MS35421-2	.LENS, LIGHT.....	1

END OF FIGURE





3 — 4  
THROUGH  
11

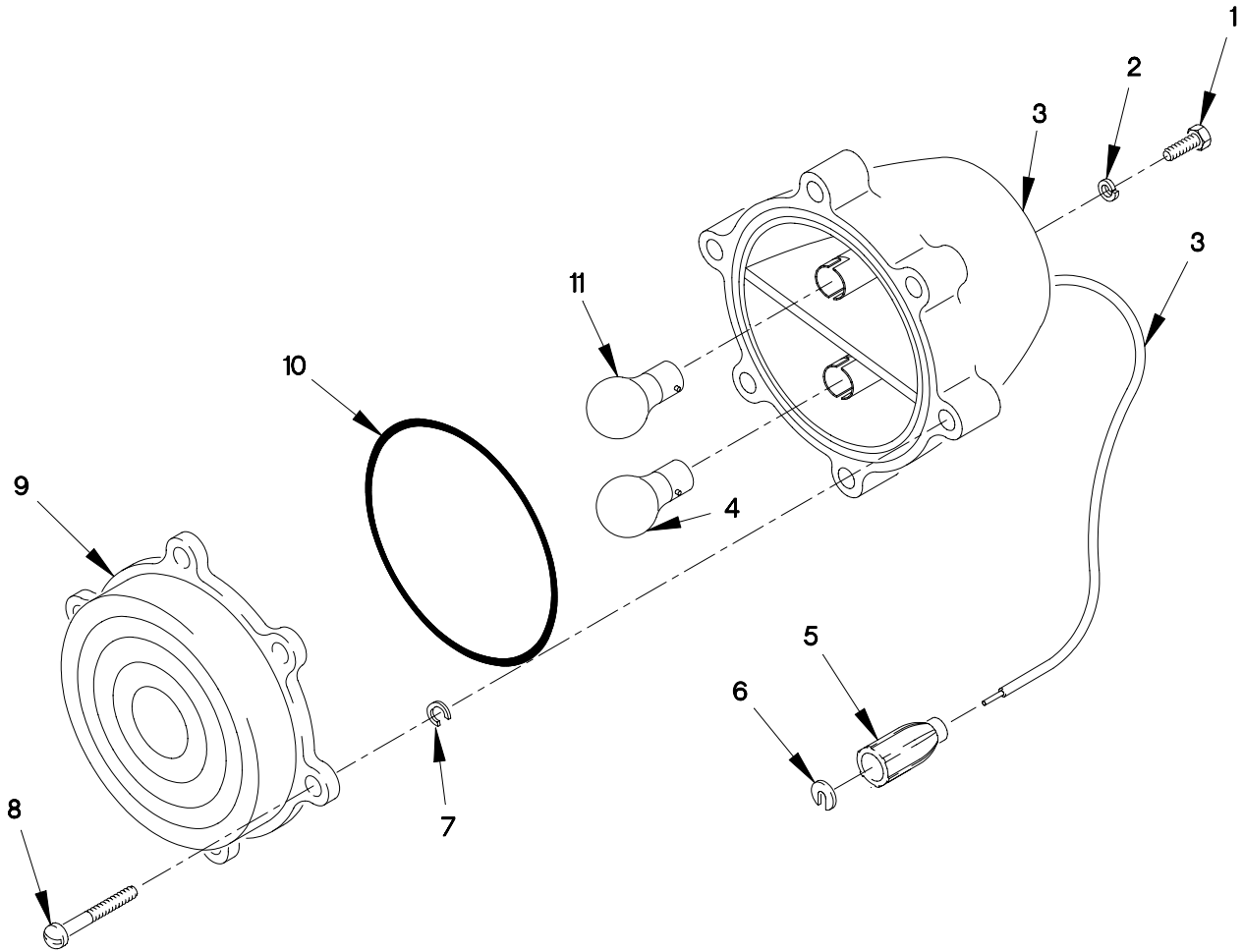

FIGURE 69. BACKUP LIGHT (SHEET 1 OF 2)

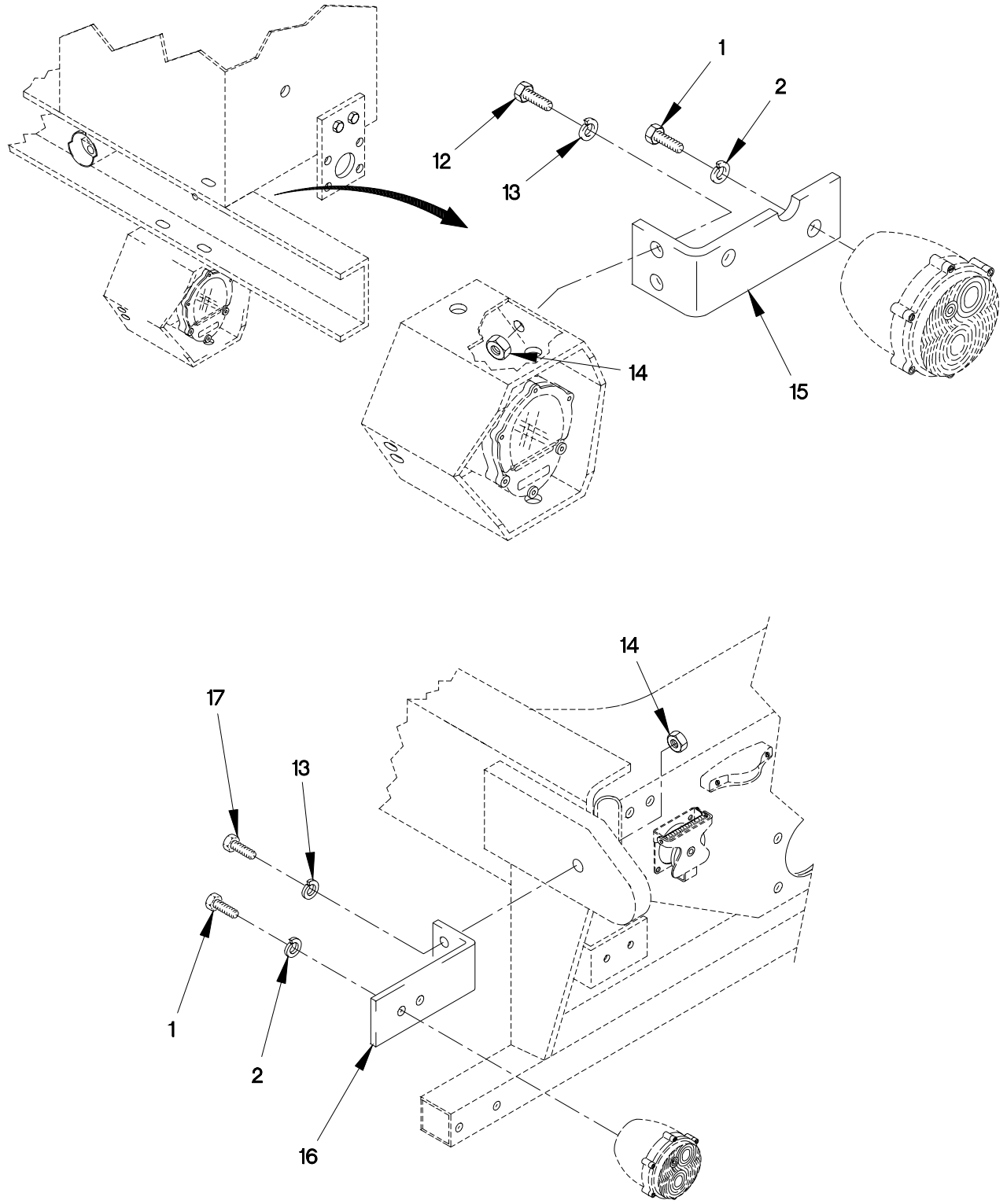

FIGURE 69. BACKUP LIGHT (SHEET 2 OF 2)

SECTION II

TM 9-2320-366-24P-1

(1) ITEM NO	(2) SMR CODE	(3) CAGEC	(4) PART NUMBER	(5) DESCRIPTION AND USABLE ON CODE (UOC)	(6) QTY
GROUP 0609: LIGHTS FIG.69 BACKUP LIGHT					
1	PAOZZ	80204	B1821BH038C075D	SCREW,CAP,HEXAGON 3/8-16 X 23/32... UOC:MAA,MAB,MAC,MAE,MAH,MAJ,MAK,MAL, MAM,MWB,MWC,MWH,MWJ,MWL,	2
2	PAOZZ	96906	MS35338-46	WASHER,LOCK 3/8.....	2
3	PAOZZ	5A910	AC12901	LIGHT,BACKUP.....	1
4	PAOZZ	58536	A52463-2-13	.LAMP,INCANDESCENT.....	1
5	PAOZZ	19207	8338566	.SHELL,ELECTRICAL CO.....	1
6	PAOZZ	19207	8338567	.WASHER,SLOTTED 6.....	1
7	PAOZZ	19207	7320642	.CLIP,RETAINING.....	6
8	PAOZZ	19207	7320641	.SCREW,MACHINE #10-24 X 63/64.....	6
9	PAOZZ	5A910	AC-19202	.LENS,LIGHT.....	1
10	PAOZZ	19207	7320658	.O-RING.....	1
11	PAOZZ	58536	A52463-2-03	.LAMP,INCANDESCENT..... UOC:MAA,MAB,MAC,MAF,MAH,MAJ,MAK,MAL, MAE,MAM,MWB,MWC,MWF,MWH,MWJ,MWL,	1
12	PAOZZ	19207	12414419-112	SCREW,CAP,HEXAGON H M10 X 1.5 X 25. UOC:MAG,	2
13	PAOZZ	19207	12414570-021	WASHER,LOCK M10.5..... UOC:MAG,	2
14	PAOZZ	19207	12414315-009	NUT,SELF-LOCKING,HE M10 X 1.5..... UOC:MAG,	2
15	PAOZZ	19207	12419249	BRACKET,ANGLE..... UOC:MAG,	1
16	PAOZZ	19207	12419252	BRACKET,ANGLE..... UOC:MAF,MWF,	1
17	PAOZZ	96906	MS90725-55	SCREW,CAP,HEXAGON H..... UOC:MAF,MWF,	2

END OF FIGURE

1 — 2  
THROUGH  
10

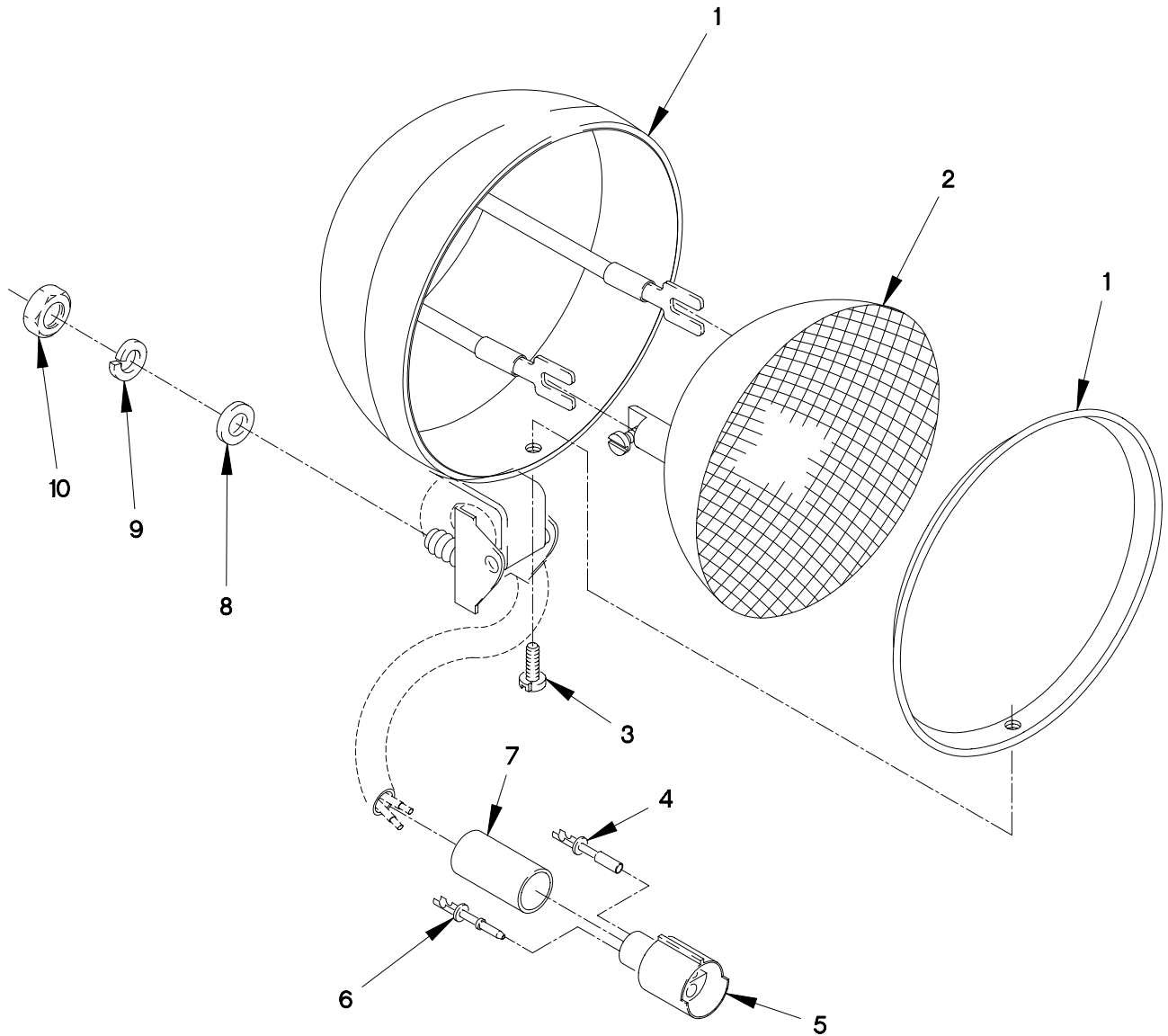

FIGURE 70. M1088 AND M1089 STATIONARY WORKLIGHT

SECTION II

TM 9-2320-366-24P-1

(1) ITEM NO	(2) SMR CODE	(3) CAGEC	(4) PART NUMBER	(5) DESCRIPTION AND USABLE ON CODE (UOC)	(6) QTY
GROUP 0609: LIGHTS					
FIG.70 M1088 AND M1089 STATIONARY					
WORKLIGHT					
1	PAOOO	19207	12419261	LIGHT, EXTENSION.....	2
				UOC:MAF, MAG, MWF,	
2	PAOZZ	24446	4411	.LAMP, INCANDESCENT.....	1
				UOC:MAF, MAG, MWF,	
3	PAOZZ	96906	MS35207-263	.SCREW, MACHINE 3/8-16 X 1/2.....	1
				UOC:MAF, MAG, MWF,	
4	PAOZZ	11083	7N7779	.CONTACT, ELECTRICAL.....	1
				UOC:MAF, MAG, MWF,	
5	PAOZZ	11083	7N9738	.CONNECTOR BODY, PLUG.....	1
				UOC:MAF, MAG, MWF,	
6	PAOZZ	71468	110238-0195	.PIN, GROOVED, HEADLES.....	1
				UOC:MAF, MAG, MWF,	
7	PAOZZ	20999	313H222-6-250	.INSULATION SLEEVING.....	1
				UOC:MAF, MAG, MWF,	
8	PAOZZ	96906	MS27183-14	.WASHER, FLAT 13/32.....	1
				UOC:MAF, MWF,	
9	PAOZZ	96906	MS35338-46	.WASHER, LOCK 3/8.....	1
				UOC:MAF, MAG, MWF,	
10	PAOZZ	96906	MS51967-8	.NUT, PLAIN, HEXAGON 3/8-16.....	1
				UOC:MAF, MAG, MWF,	

END OF FIGURE

3	4 THROUGH 20
13	14 THROUGH 20

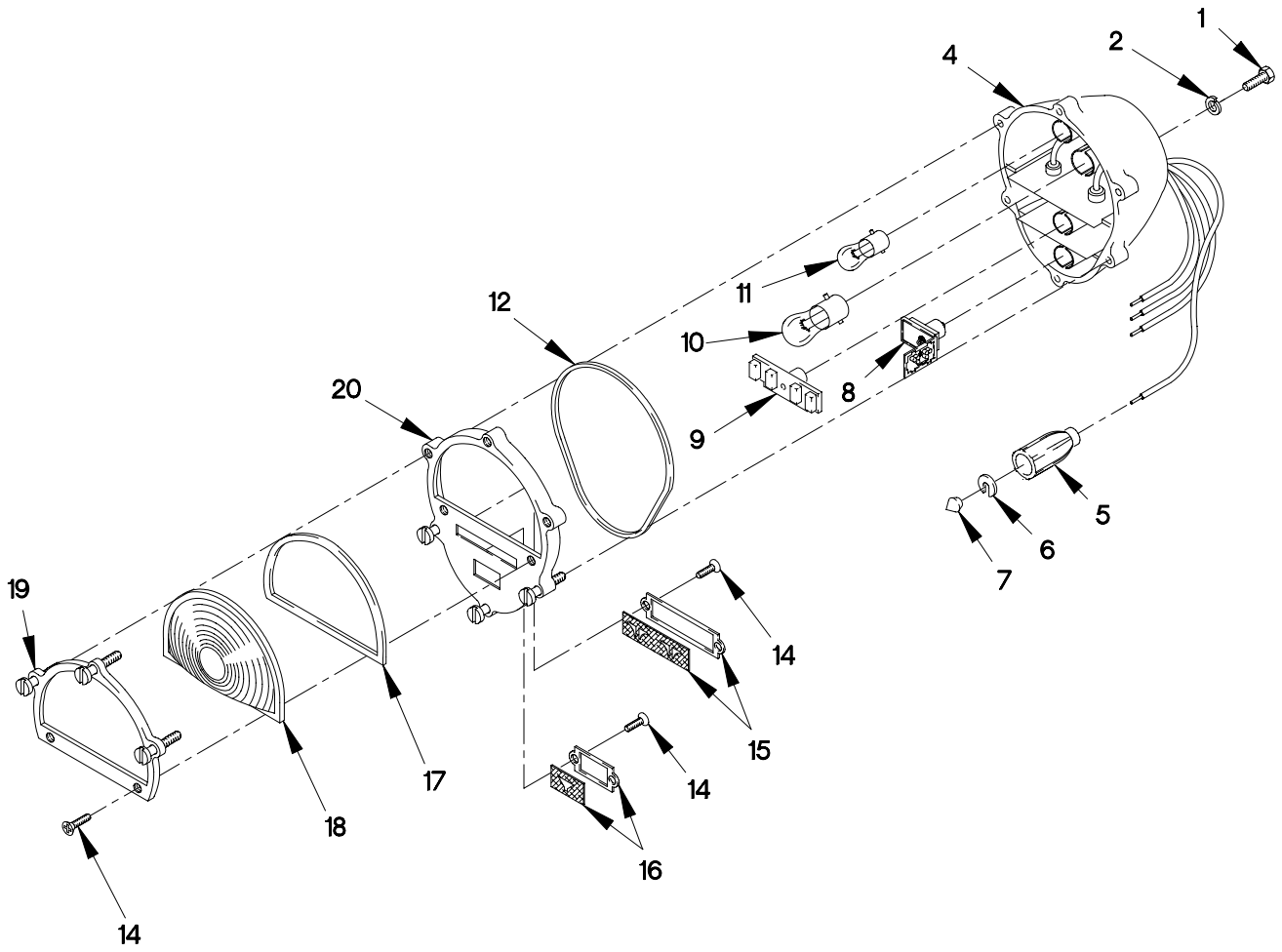

FIGURE 71. COMPOSITE TAILLIGHT ASSEMBLY

SECTION II

TM 9-2320-366-24P-1

(1) ITEM NO	(2) SMR CODE	(3) CAGEC	(4) PART NUMBER	(5) DESCRIPTION AND USABLE ON CODE (UOC)	(6) QTY
GROUP 0609: LIGHTS FIG.71 COMPOSITE TAILLIGHT ASSEMBLY					
1	PAOZZ	80204	B1821BH038C075D	SCREW,CAP,HEXAGON 3/8-16 X 23/32... UOC:MAA,MAB,MAC,MAF,MAH,MAJ,MAK,MAL, MWB,MWC,MWF,MWH,MWJ,MWL,	4
1	PAOZZ	96906	MS90725-55	SCREW,CAP,HEXAGON H 3/8-16 X 1/2... UOC:MAE,MAG,MAM,	4
2	PAOZZ	96906	MS35338-46	WASHER,LOCK 3/8.....	4
3	PAOZZ	96906	MS52125-1	STOP LIGHT-TAILLIGH.....	2
4	PAOZZ	19207	11639520	.HOUSING,LIGHT.....	1
5	PAOZZ	19207	8338566	.SHELL,ELECTRICAL CO.....	4
6	PAOZZ	19207	8338567	.WASHER,SLOTTED 6.....	4
7	PAOZZ	19204	572929	.CONTACT,ELECTRICAL.....	4
8	PAOZZ	19207	12360870-1	.STOP LIGHT,VEHICULA.....	1
9	PAOZZ	19207	12360850-2	.LIGHT,MARKER,CLEARA.....	1
10	PAOZZ	58536	A52463-2-13	.LAMP,INCANDESCENT.....	1
11	PAOZZ	81348	W-L-00111/66	.LAMP,INCANDESCENT.....	1
12	PAOZZ	19207	11639519-2	.O-RING..... UOC:MAA,MAB,MAE,MAF,MAG,MAH,MAJ,MAK, MAL,MAM,MWB,MWC,MWF,MWH,MWJ,MWL,	1
13	PAOZZ	19207	11639535	.LENS,LIGHT.....	1
14	PAOZZ	96906	MS35206-263	..SCREW,MACHINE 10-24 X 1/2..... UOC:MAA,MAB,MAE,MAF,MAG,MAH,MAJ,MAK, MAL,MAM,MWB,MWC,MWF,MWH,MWJ,MWL,	4
15	PAOZZ	19207	7526015	..LENS,LIGHT..... UOC:MAA,MAB,MAE,MAF,MAG,MAH,MAJ,MAK, MAL,MAM,MWB,MWC,MWF,MWH,MWJ,MWL,	1
16	PAOZZ	19207	8747995	..FILTER,SIGNAL LIGHT.....	1
17	PAOZZ	19207	12357897	..RETAINER,LENS..... UOC:MAA,MAB,MAE,MAF,MAG,MAH,MAJ,MAK, MAL,MAM,MWB,MWC,MWF,MWH,MWJ,MWL,	1
18	PAOZZ	19207	11639538-1	..LENS,LIGHT..... UOC:MAA,MAB,MAE,MAF,MAG,MAH,MAJ,MAK, MAL,MAM,MWB,MWC,MWF,MWH,MWJ,MWL,	1
19	PAOZZ	19207	12357896	..BEZEL,INSTRUMENT MO..... UOC:MAA,MAB,MAE,MAF,MAG,MAH,MAJ,MAK, MAL,MAM,MWB,MWC,MWF,MWH,MWJ,MWL,	1
20	PAOZZ	19207	11639537	..RETAINER,LENS..... UOC:MAA,MAB,MAE,MAF,MAG,MAH,MAJ,MAK, MAL,MAM,MWB,MWC,MWF,MWH,MWJ,MWL,	1

END OF FIGURE

1 — 2  
THROUGH  
10

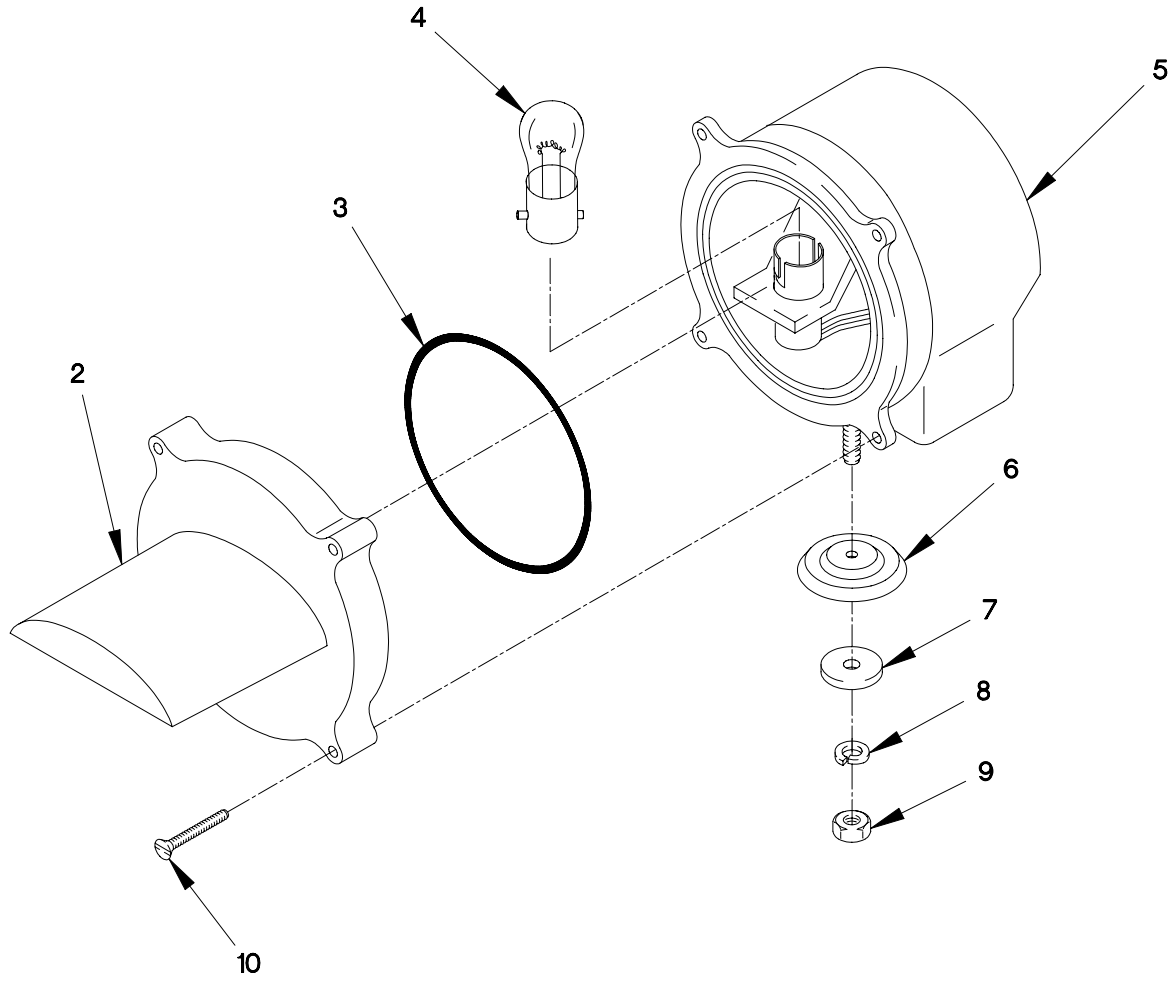

FIGURE 72. BLACKOUT DRIVE LIGHT



SECTION II

TM 9-2320-366-24P-1

(1) ITEM NO	(2) SMR CODE	(3) CAGEC NUMBER	(4) PART NUMBER	(5) DESCRIPTION AND USABLE ON CODE (UOC)	(6) QTY
GROUP 0609: LIGHTS					
FIG.72 BLACKOUT DRIVE LIGHT					
1	PAOOO	19207	12360910-2	LAMP UNIT,VEHICULAR.....	1
2	PAOZZ	5A910	12360912	.LENS,LIGHT.....	1
3	PAOZZ	81349	M25988/1-246	.O-RING.....	1
4	PAOZZ	19207	12360840-2	.LAMP,HALOGEN.....	1
5	XAOZZ	19207	12360911	.HOUSING,LIGHT.....	1
6	PAOZZ	19207	11668979	.WASHER,LOCK 13/32.....	1
7	PAOZZ	56442	616G4	.WASHER,FINISHING 3/8.....	1
8	PAOZZ	96906	MS35338-46	.WASHER,LOCK 3/8.....	1
9	PAOZZ	96906	MS51967-8	.NUT,PLAIN,HEXAGON 3/8-16.....	1
10	PAOZZ	19207	12287561-1	.BOLT,EXTERNALLY REL 3/16-24 X 9/16.....	4

END OF FIGURE

3 — 4  
THROUGH  
16

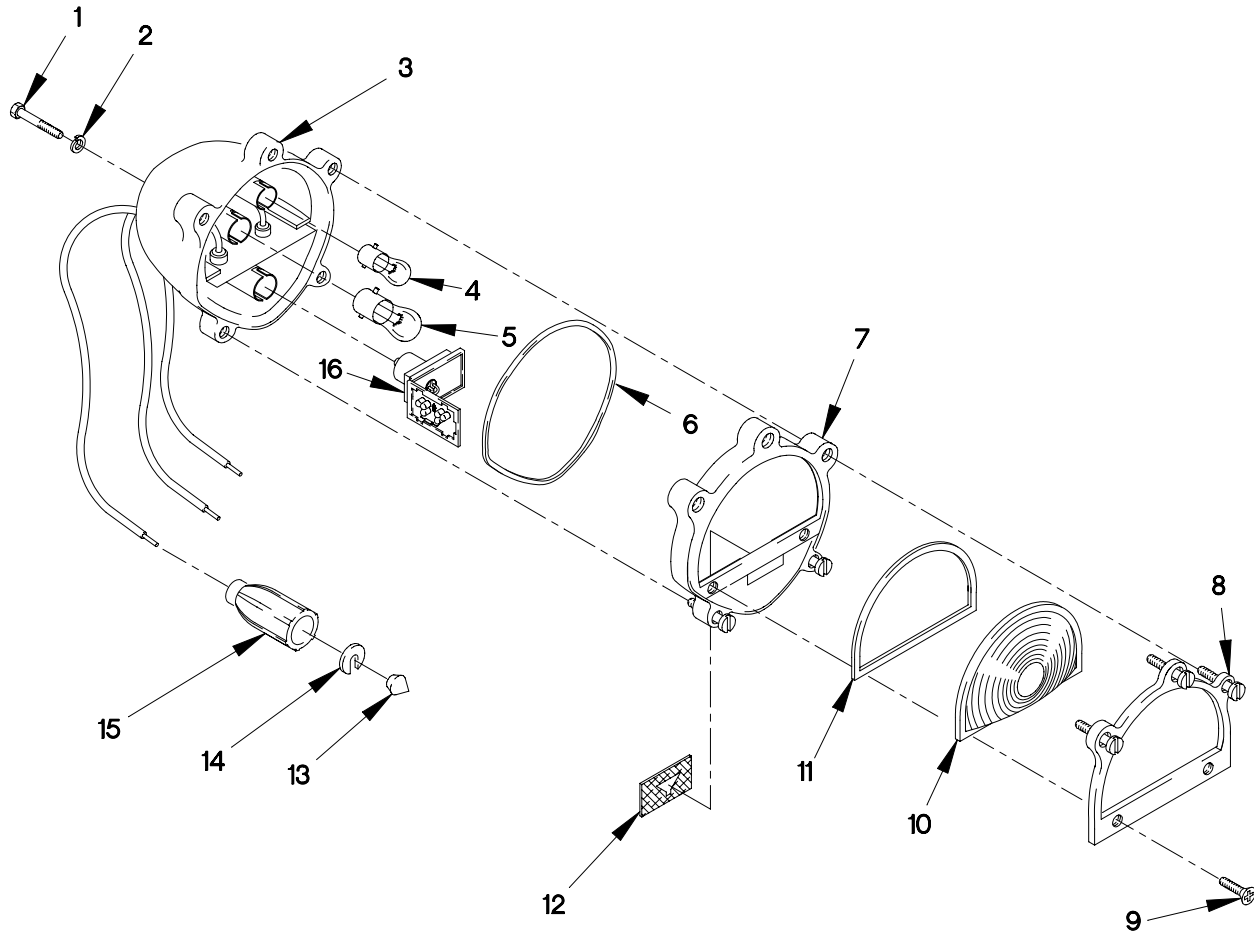

FIGURE 73. COMPOSITE FRONT LIGHT ASSEMBLY

SECTION II

TM 9-2320-366-24P-1

(1) ITEM NO	(2) SMR CODE	(3) CAGEC	(4) PART NUMBER	(5) DESCRIPTION AND USABLE ON CODE (UOC)	(6) QTY
-------------------	--------------------	--------------	-----------------------	--	------------

GROUP 0609: LIGHTS  
 FIG.73 COMPOSITE FRONT LIGHT ASSEMBLY

1	PAOZZ	80204	B1821BH038C075D	SCREW,CAP,HEXAGON 3/8-16 X 23/32...	4
2	PAOZZ	96906	MS35338-46	WASHER,LOCK 3/8.....	4
3	PAOOO	96906	MS52126-1	LIGHT,PARKING.....	2
4	PAOZZ	81348	W-L-00111/66	.LAMP,INCANDESCENT.....	1
5	PAOZZ	58536	A52463-2-13	.LAMP,INCANDESCENT.....	1
6	PAOZZ	19207	11639519-1	.O-RING.....	1
7	PAOZZ	19207	11639546	.LENS,LIGHT.....	1
8	PAOZZ	19207	12357896	.BEZEL,INSTRUMENT MO.....	1
9	PAOZZ	96906	MS35206-263	.SCREW,MACHINE 10-24 X 1/2.....	4
10	PAOZZ	5A910	11639538-2	.LENS,LIGHT.....	1
11	PAOZZ	19207	12357897	.RETAINER,LENS.....	1
12	PAOZZ	19207	7526015	.LENS,LIGHT.....	1
13	PAOZZ	19204	572929	.CONTACT,ELECTRICAL.....	3
14	PAOZZ	19207	8338567	.WASHER,SLOTTED 6.....	3
15	PAOZZ	19207	8338566	.SHELL,ELECTRICAL CO.....	3
16	PAOZZ	0FW39	12360865-1	.LIGHT,MARKER,CLEARA.....	1

END OF FIGURE

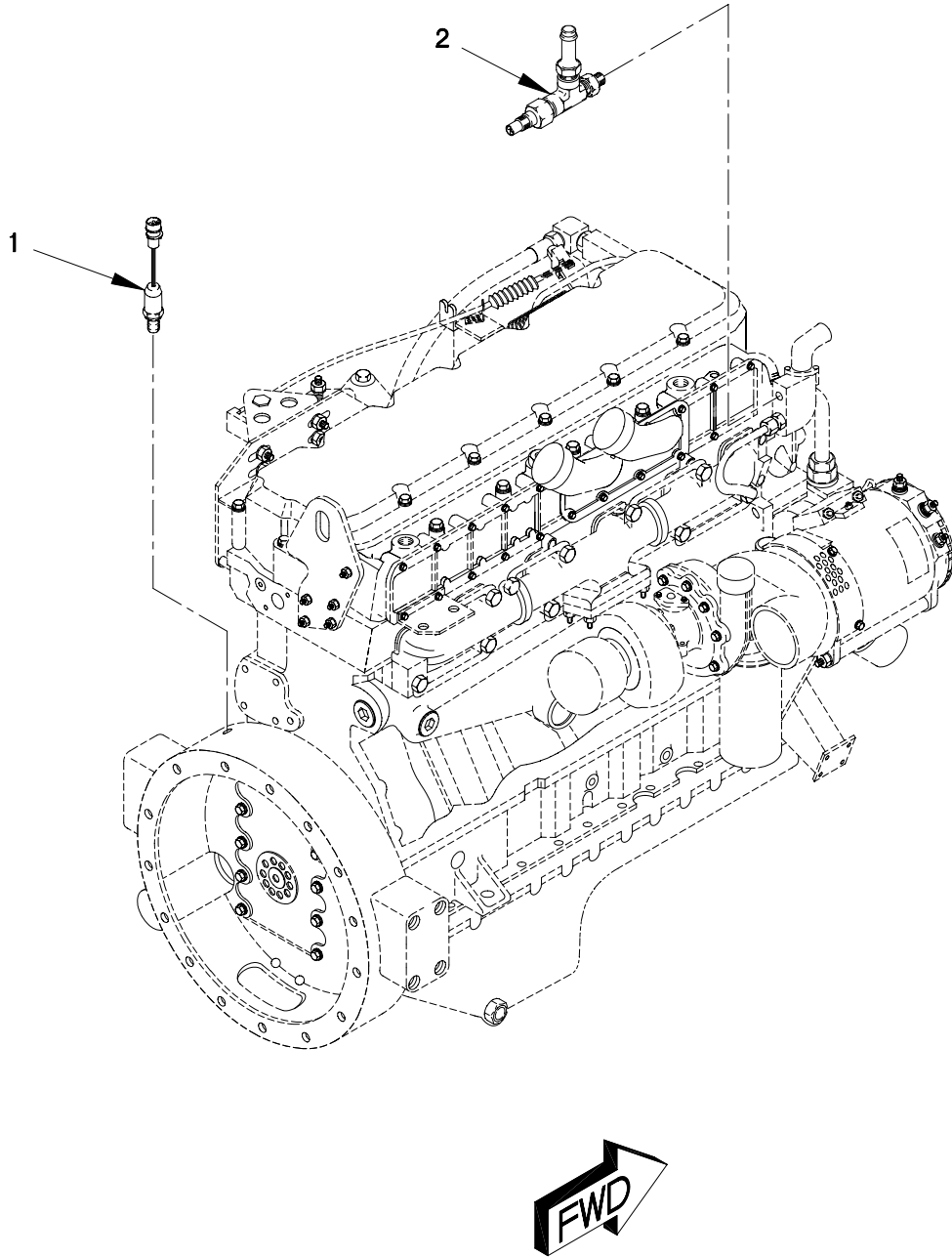

FIGURE 74. SENSORS, SWITCHES AND TRANSDUCERS (SHEET 1 OF 3)

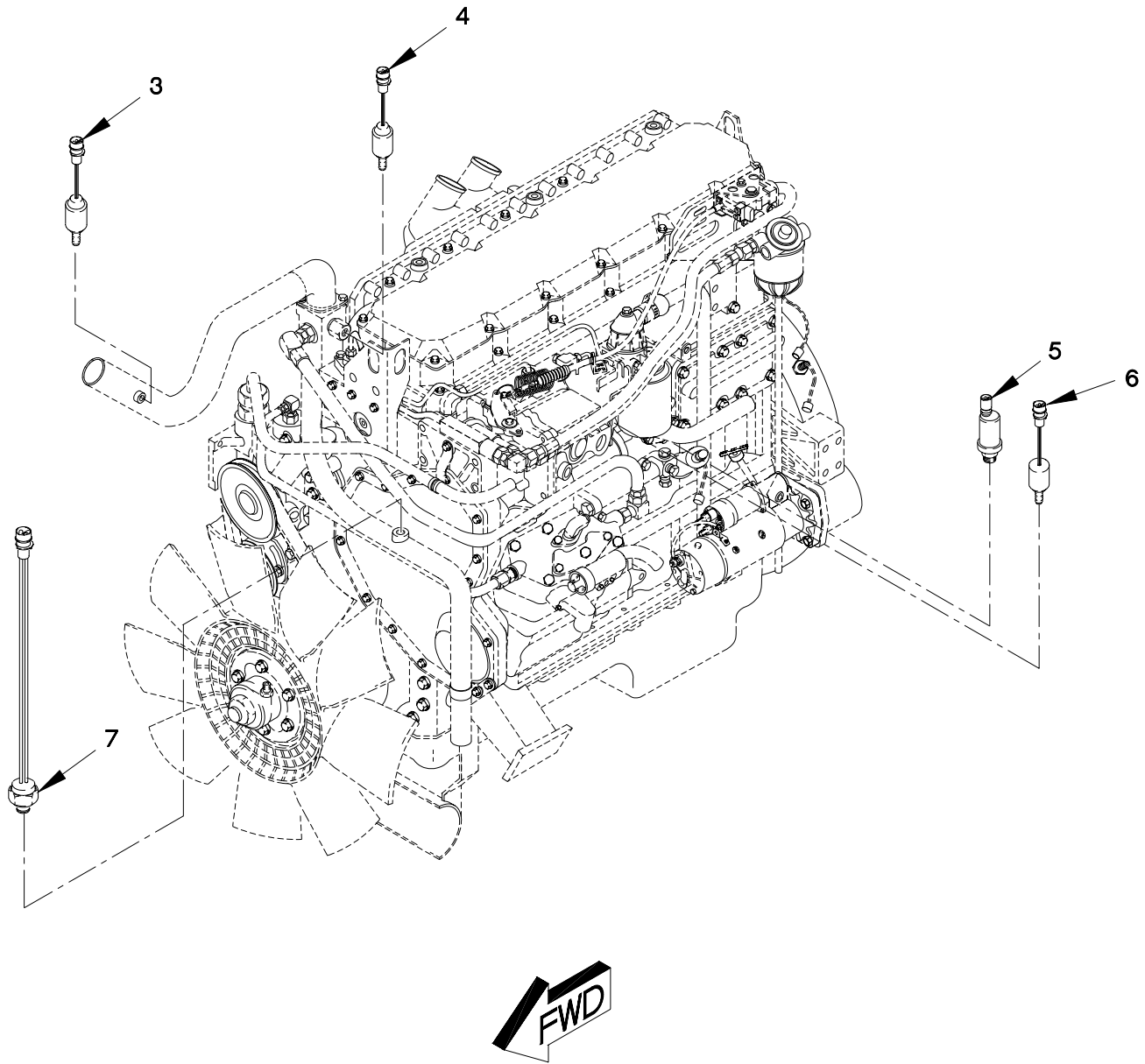

FIGURE 74. SENSORS, SWITCHES AND TRANSDUCERS (SHEET 2 OF 3)

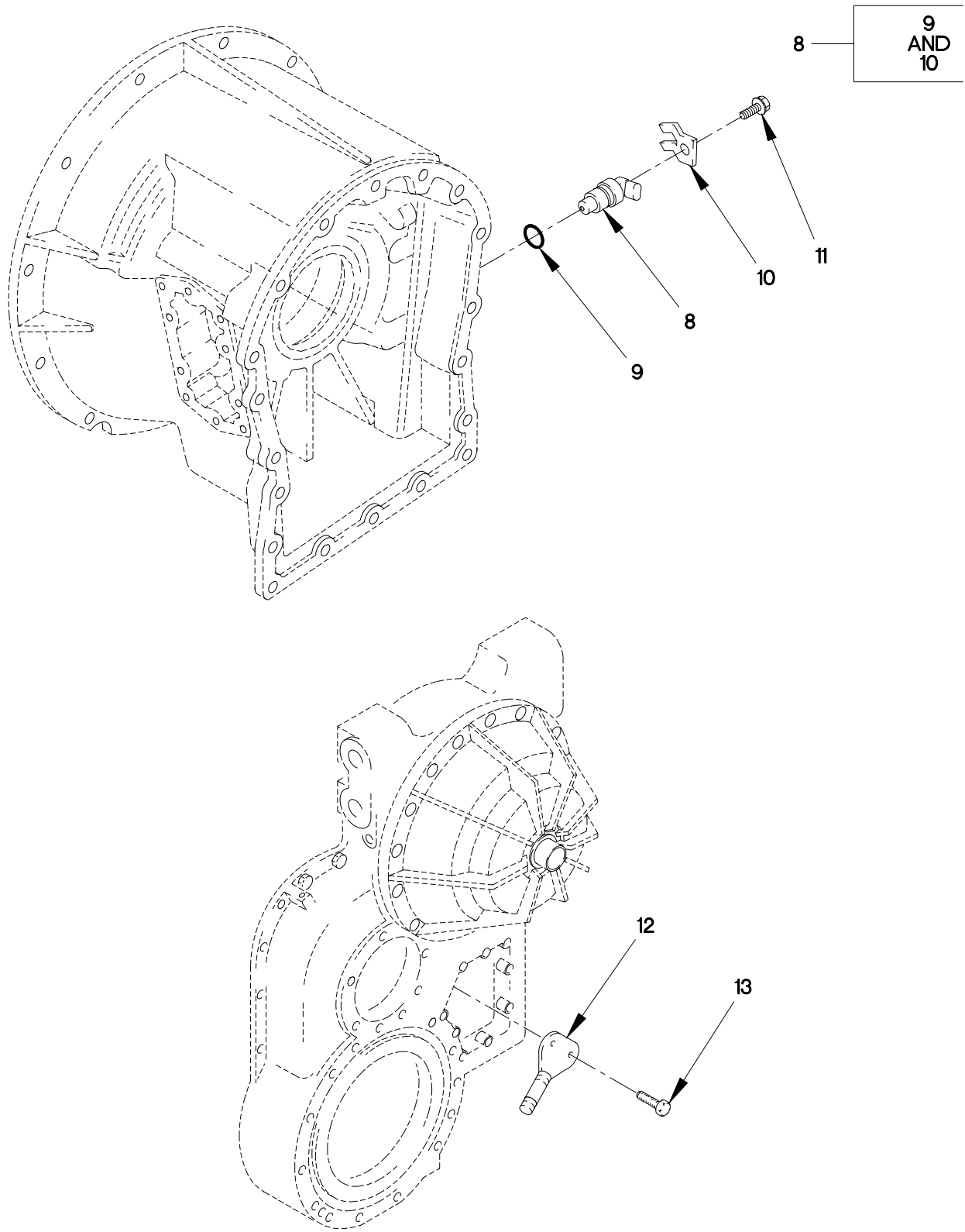

FIGURE 74. SENSORS, SWITCHES AND TRANSDUCERS (SHEET 3 OF 3)

SECTION II

TM 9-2320-366-24P-1

(1) ITEM NO	(2) SMR CODE	(3) CAGEC	(4) PART NUMBER	(5) DESCRIPTION AND USABLE ON CODE (UOC)	(6) QTY
GROUP 0610: SENDING UNITS AND WARNIN FIG.74 SENSORS,SWITCHES AND TRANSDUCERS					
1	PAOZZ	28022	101-01156-03	SWITCH,PROXIMITY ENGINE SPEED SENSOR.....	1
2	PAOZZ	57733	506BA	TRANSMITTER,TEMPERA COOLANT TEMPERATURE GAGE.....	1
3	PAOZZ	51377	1002-07950-32	SENSOR,AIR CHARGED.....	2
4	PAOZZ	85814	TM-9A-230R-CANNO N	SWITCH,ENGINE TEMPE WATER TEMPERATURE SWITCH.....	1
5	PAOZZ	57733	506AZ	TRANSMITTER,PRESSUR OIL PRESSURE GAGE.....	1
6	PAOZZ	85814	NSM-18-12F-CANNO N	SWITCH,PRESSURE OIL PRESSURE LIGHT.	1
7	PAOZZ	78280	QS-1190-2SS	RESISTOR,THERMAL.....	1
8	PAOFF	73342	29509637	TRANSDUCER,MOTIONAL.....	1
9	PAOZZ	73342	29503383	.O-RING.....	1
10	PAOZZ	73342	29503843	.CLIP,SPRING TENSION.....	1
11	PAOZZ	56161	10524332	SCREW,CAP,HEXAGON H M8 X 1.25 X 20.	1
12	PAHZZ	73342	29505601	SENSOR,SWITCH OUTPUT SPEED.....	1
13	PAHZZ	56161	10501759	SCREW,CAP,HEXAGON H M8 X 1.25 X 25.	2

END OF FIGURE

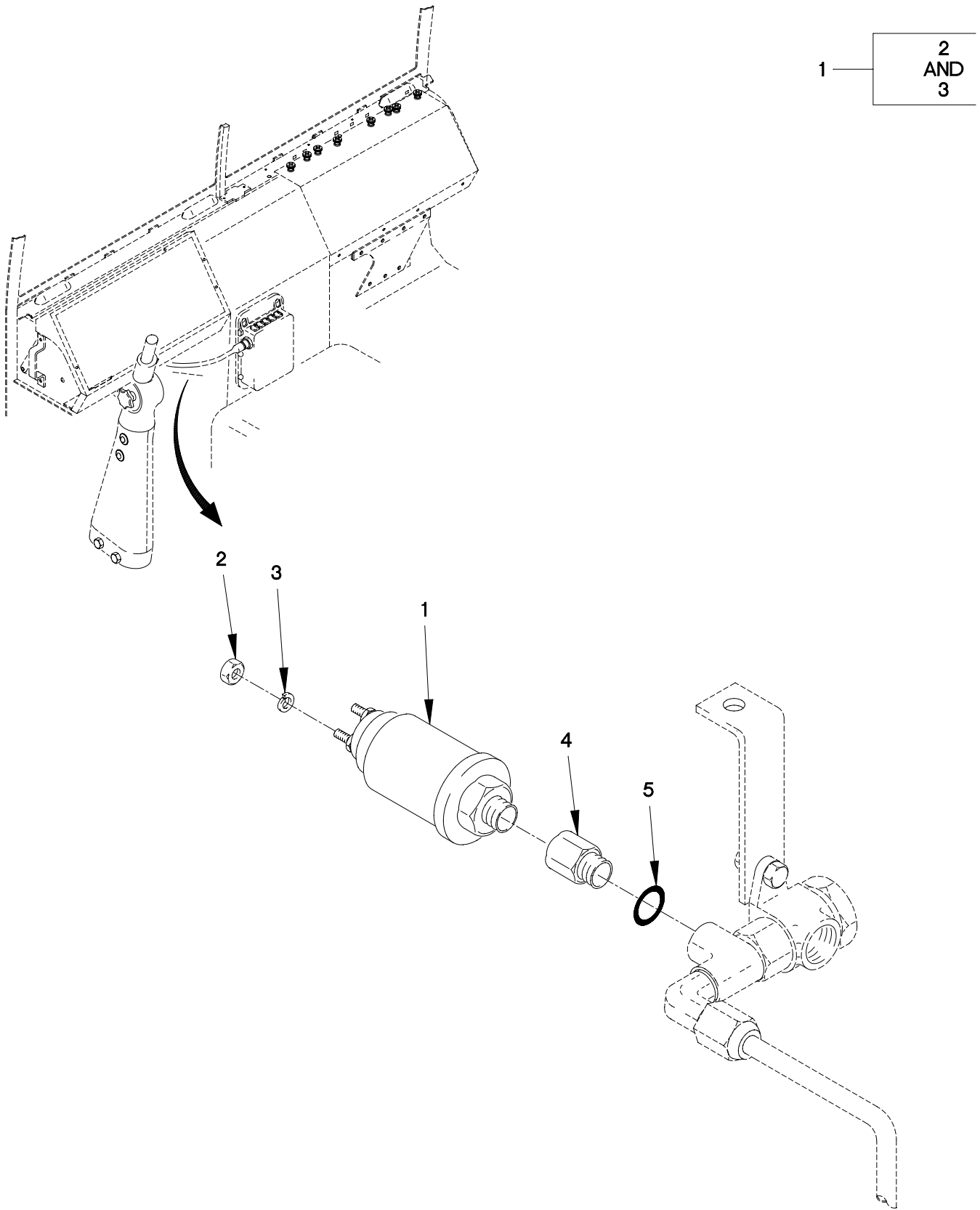

FIGURE 75. AIR BRAKES PNEUMATIC SWITCH



SECTION II

TM 9-2320-366-24P-1

(1) ITEM NO	(2) SMR CODE	(3) CAGEC	(4) PART NUMBER	(5) DESCRIPTION AND USABLE ON CODE (UOC)	(6) QTY
-------------------	--------------------	--------------	-----------------------	--	------------

GROUP 0610: SENDING UNITS AND WARNING SWITCHES  
 FIG.75 AIR BRAKES PNEUMATIC SWITCH

1	PAOZZ	59197	X57-360.367	ACTUATOR ASSEMBLY,A.....	2
2	PAOZZ	19207	12414315-002	.NUT,PLAIN,HEXAGON M4 X .7.....	2
3	PAOZZ	81349	D70336/1-20	.WASHER,LOCK 4MM.....	2
4	PAOZZ	0TE27	PM0616	ADAPTER,STRAIGHT,PI.....	2
5	PAOZZ	0FW39	12422548-004	O-RING.....	2

END OF FIGURE

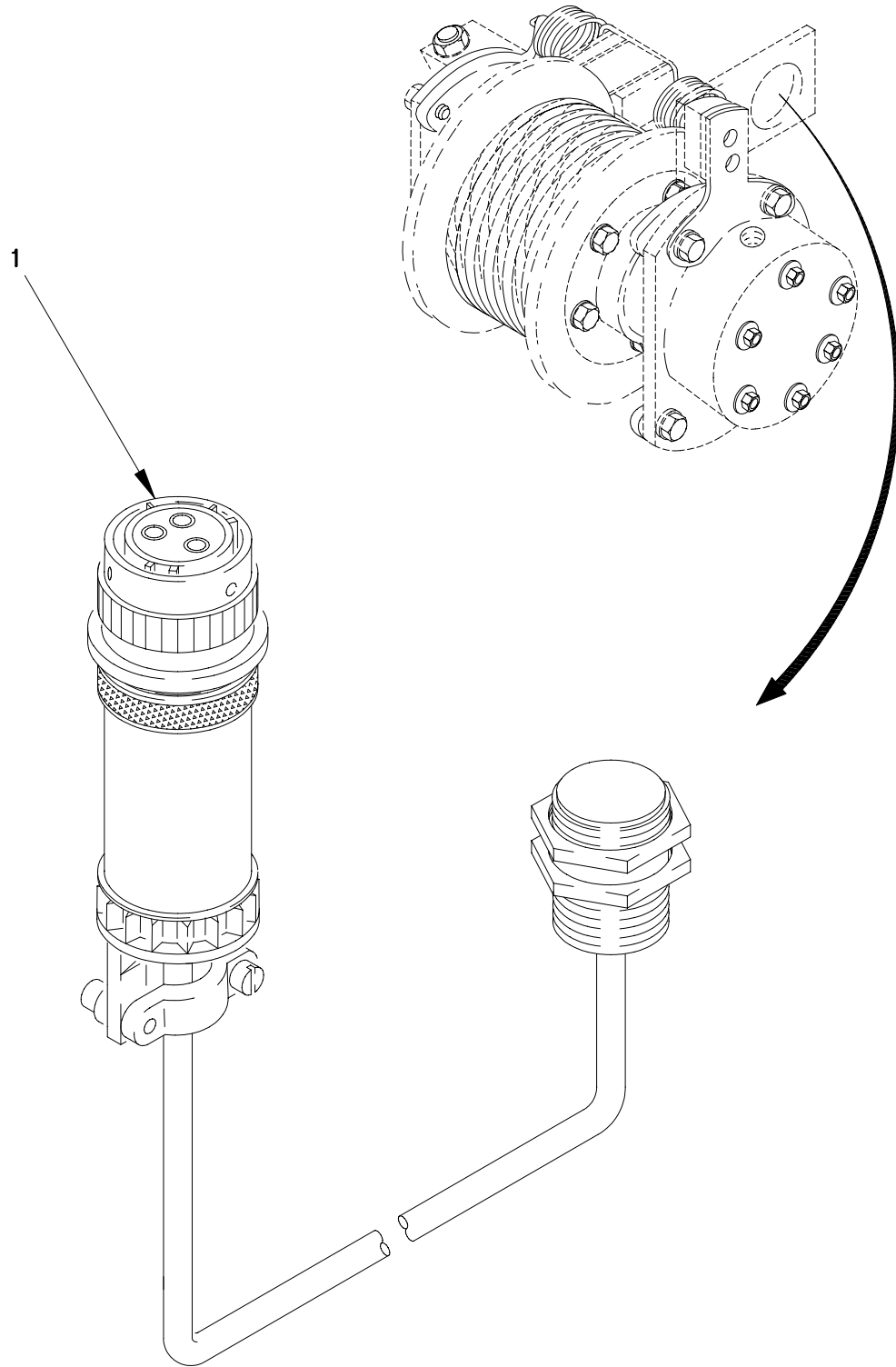

FIGURE 76. M1089 HOIST PROXIMITY SWITCH

SECTION II

TM 9-2320-366-24P-1

(1) ITEM NO	(2) SMR CODE	(3) CAGEC	(4) PART NUMBER	(5) DESCRIPTION AND USABLE ON CODE (UOC)	(6) QTY
-------------------	--------------------	--------------	-----------------------	--	------------

GROUP 0610: SENDING UNITS AND WARNING SWITCHES  
FIG.76 M1089 HOIST PROXIMITY SWITCH

1	PAFFF	12361	6-872-001434	SWITCH,PROXIMITY..... UOC:MAG,	1
---	-------	-------	--------------	-----------------------------------	---

END OF FIGURE

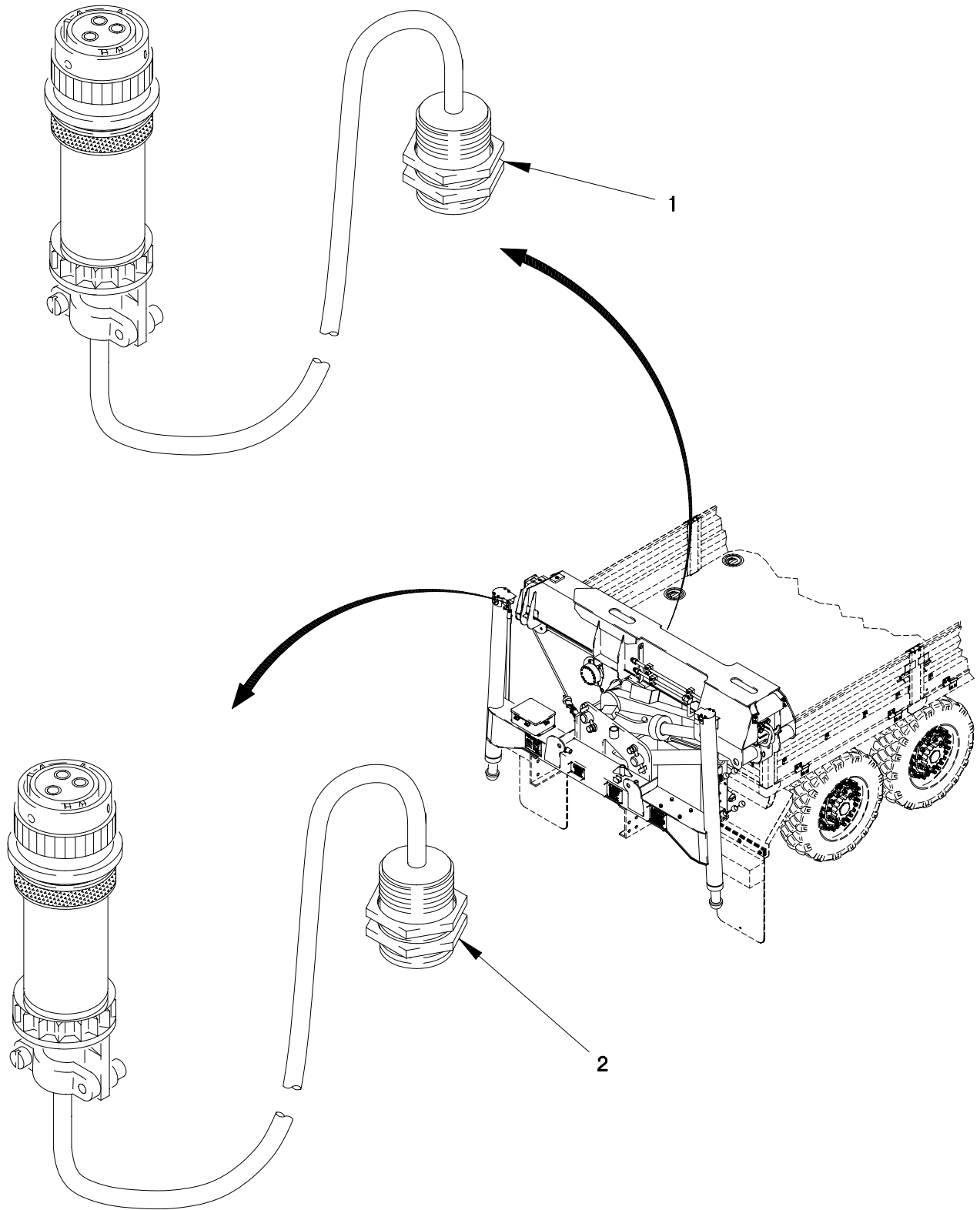

FIGURE 77. M1084 AND M1086 HOIST/JACK CYLINDER PROXIMITY SENSORS

**SECTION II**

**TM 9-2320-366-24P-1**

(1) ITEM NO	(2) SMR CODE	(3) CAGEC	(4) PART NUMBER	(5) DESCRIPTION AND USABLE ON CODE (UOC)	(6) QTY
-------------------	--------------------	--------------	-----------------------	--	------------

GROUP 0610: SENDING UNITS AND WARNING SWITCHES  
 FIG.77 M1084 AND M1086 HOIST/JACK CYLINDER PROXIMITY SENSORS

1	PAOZZ	12361	6-872-001422	SWITCH,PROXIMITY..... UOC:MAE,MAM,	1
2	PAOZZ	12361	6-872-001433	SWITCH,PROXIMITY..... UOC:MAE,MAM,	2

END OF FIGURE

3 AND 4
---------------

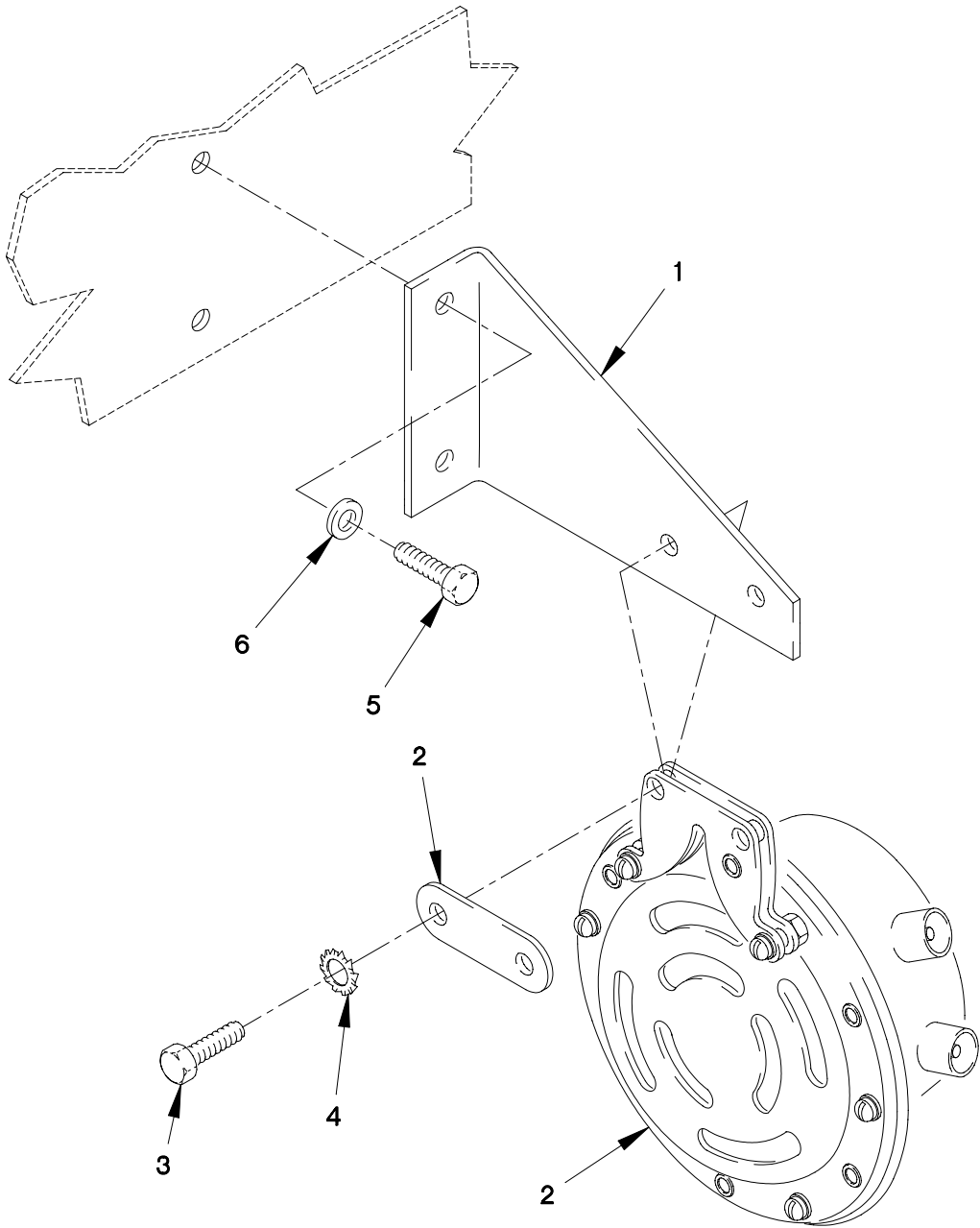

FIGURE 78. HORN

SECTION II

TM 9-2320-366-24P-1

(1) ITEM NO	(2) SMR CODE	(3) CAGEC	(4) PART NUMBER	(5) DESCRIPTION AND USABLE ON CODE (UOC)	(6) QTY
GROUP 0611: HORN,SIREN FIG.78 HORN					
1	PAOZZ	19207	12417877	BRACKET,HORN.....	1
2	PAOZZ	56118	13-11995	HORN,ELECTRICAL (ATTACHING HARDWARE PROVIDED WITH HORN).....	1
3	PAOZZ	56161	10503805	.SCREW,CAP,HEXAGON M6 X 1 X 20.....	2
4	PAOZZ	19207	12414570-015	.WASHER,LOCK 1/4.....	2
5	PAOZZ	15526	933-M8X20	SCREW,CAP,HEXAGON H M8 X 1.25 X 20.	2
6	PAOZZ	19207	12417975-008	WASHER,FLAT M8.4.....	2
END OF FIGURE					

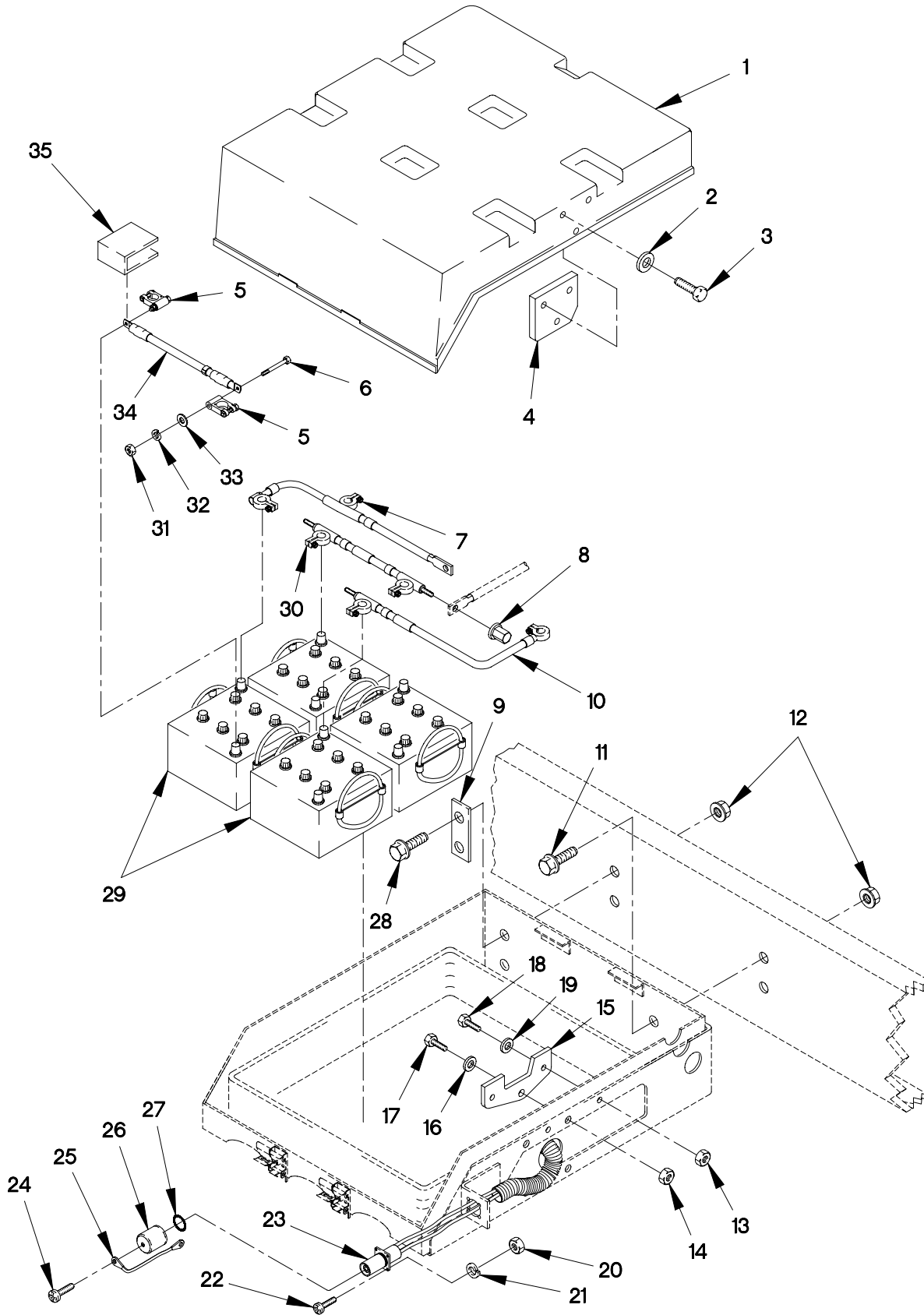

FIGURE 79. BATTERIES, BOX, GUARD AND CABLES (SHEET 1 OF 3)



SECTION II

TM 9-2320-366-24P-1

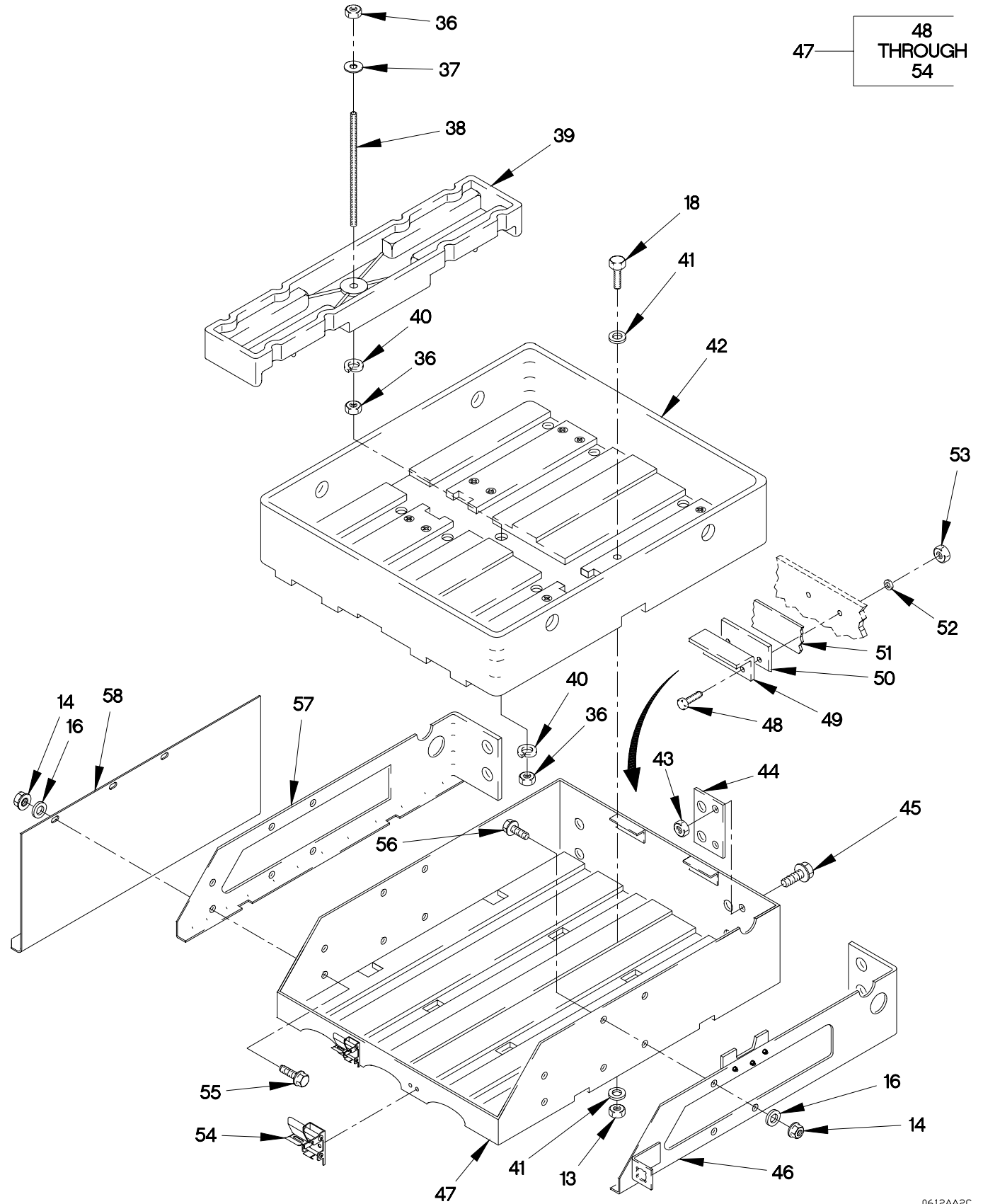

FIGURE 79. BATTERIES, BOX, GUARD AND CABLES (SHEET 2 OF 3)

0612AA2C

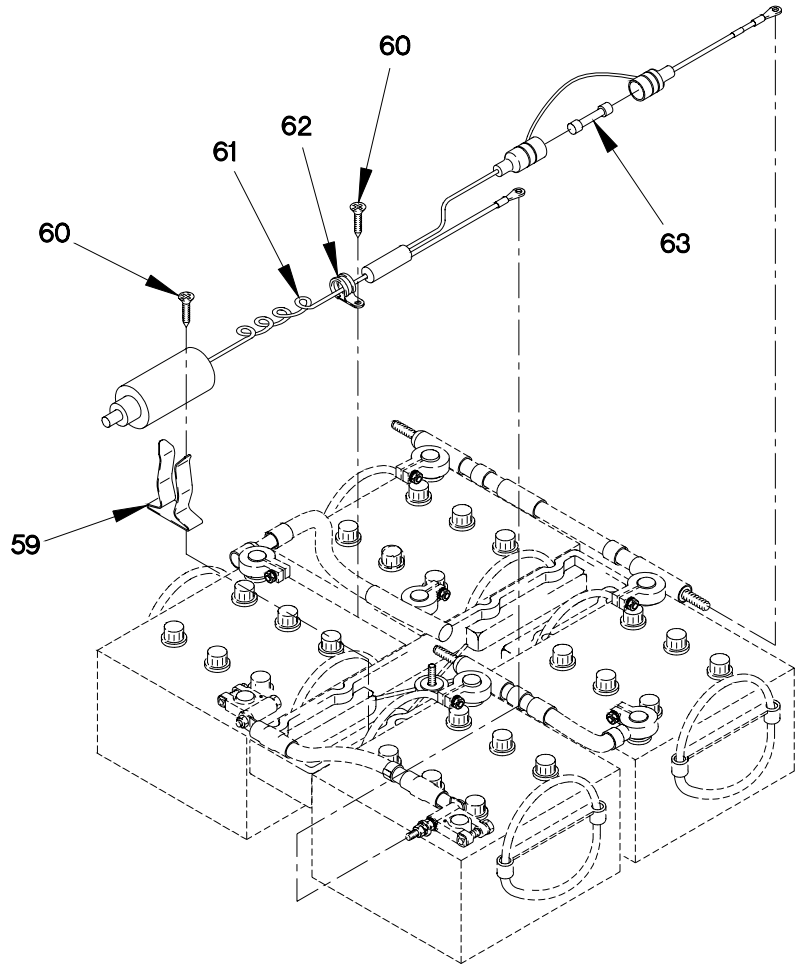

FIGURE 79. BATTERIES, BOX, GUARD AND CABLES (SHEET 3 OF 3)

## SECTION II

## TM 9-2320-366-24P-1

(1) ITEM NO	(2) SMR CODE	(3) CAGEC	(4) PART NUMBER	(5) DESCRIPTION AND USABLE ON CODE (UOC)	(6) QTY
GROUP 0612: BATTERIES, STORAGE (WET OR DRY)					
FIG. 79 BATTERIES, BOX, GUARD AND CABLES					
1	PAOZZ	19207	12420854	COVER, BATTERY BOX.....	1
2	PAOZZ	0FW39	12414473-053	WASHER, FLAT M6.....	6
3	PAOZZ	0FW39	12414419-287	SCREW, CAP, HEXAGON H M6 X 1 X 25....	6
4	PAOZZ	0FW39	12422761	BLOCK, COVER CATCH.....	2
5	PAOZZ	58536	AA-52425-2	TERMINAL LUG.....	2
6	PAOZZ	80204	B1821AH037C200N	SCREW, CAP, HEXAGON.....	1
7	PAOZZ	19207	12420907	LEAD, STORAGE BATTER CABLE ASSEMBLY, BATTERY INTERCONNECTION...	1
8	PAOZZ	33609	6015	TOOLING SET, CASE BA.....	5
9	XDOZZ	19207	12420174	PLATE, REINFORCING.....	1
10	PAOZZ	19207	12420895	LEAD, STORAGE BATTER.....	1
11	PAOZZ	19207	12414307-145	BOLT, MACHINE M16 X 1.5 X 70.....	3
12	PAOZZ	19207	12414308-025	UT, SELF-LOCKING, EX M16 X 1.5.....	4
13	PAOZZ	0FW39	12414315-031	NUT, PLAIN, HEXAGON M6 X 1.....	20
14	PAOZZ	0FW39	12414474-040	NUT, PLAIN, HEXAGON M10 X 1.5.....	2
15	PAOZZ	0FW39	12422760	RECIEVER, SIDE CATCH.....	2
16	PAOZZ	0FW39	12414473-056	WASHER, FLAT M10.....	4
17	PAOZZ	19207	12414419-324	SCREW M10 X 1.5 X 35.....	2
18	PAOZZ	0FW39	12414419-287	SCREW, CAP, HEXAGON H M6 X 1 X 25....	20
19	PAOZZ	0FW39	12414473-053	WASHER, FLAT M6.....	2
20	PAOZZ	15526	DIN 934 ST M6	NUT, PLAIN, HEXAGON M6 X 1.....	4
21	PAOZZ	19207	12414560-013	WASHER, LOCK M6.....	4
22	PAOZZ	56161	10503805	SCREW, CAP, HEXAGON M6 X 1 X 20.....	4
23	PAOZZ	19207	12342303	CABLE ASSEMBLY, POWE.....	1
24	PAOZZ	96906	MS35206-244	SCREW, MACHINE #8-32 X 7/16.....	1
25	PAOZZ	19207	12269868	FIBER ROPE ASSEMBLY.....	1
26	PAOZZ	19207	12342306	CAP, PROTECTIVE, DUST.....	1
27	PAOZZ	96906	MS28775-222	O-RING.....	1
28	PAOZZ	19207	12414307-151	BOLT, MACHINE M16 X 1.5 X 130.....	1
29	PAOZZ	96906	MS52149-2	BATTERY, STORAGE.....	4
29	PAOZZ	19207	12472287	BATTERY, STORAGE (MAINTENANCE FREE).	4
30	PAOZZ	19207	12420894	LEAD, STORAGE BATTER.....	1
31	PAOZZ	96906	MS51969-3	NUT, PLAIN, HEXAGON.....	2
32	PAOZZ	96906	MS35338-103	WASHER, LOCK.....	1
33	PAOZZ	80205	MS15795-913	WASHER, FLAT.....	1
34	PAOZZ	19207	12339320	LEAD, STORAGE BATTER.....	1
35	PAOZZ	19207	10942521	COVER, BATTERY TERMI.....	8
36	PAOZZ	96906	MS51971-3	NUT, PLAIN, HEXAGON 3/8-16.....	3
37	PAOZZ	96906	MS15795-813	WASHER, FLAT 3/8.....	1
38	PAOZZ	19207	12420567	STUD, PLAIN DOWN.....	1

## SECTION II

## TM 9-2320-366-24P-1

(1) ITEM NO	(2) SMR CODE	(3) CAGEC	(4) PART NUMBER	(5) DESCRIPTION AND USABLE ON CODE (UOC)	(6) QTY
39	PAOZZ	24995	11500137	RETAINER, BATTERY HOLD DOWN.....	1
40	PAOZZ	96906	MS35338-141	WASHER, LOCK 3/8.....	2
41	PAOZZ	19207	12417975-020	WASHER, FLAT.....	32
42	PAOZZ	0FW39	12421162	RACK, BATTERY.....	1
43	PAOZZ	96906	MS51967-14	NUT, PLAIN, HEXAGON 1/2-13.....	2
44	PAOZZ	19207	12420173	PLATE, REINFORCING.....	1
45	PAOZZ	80205	MS24671-76	SCREW, CAP, SOCKET HE 1/2-13 X 1 17/32.....	2
46	PAOZZ	0FW39	12420855-005	BRACKET, BATTERY BOX WITH NATO BRACKET.....	1
47	PAOOO	0FW39	12420856	BATTERY BOX.....	1
48	PAOZZ	96906	MS51849-67	.SCREW, MACHINE 3/16-32 X 7/8.....	4
49	PFOZZ	19207	12420090	.BRACKET, ANGLE.....	2
50	PAOZZ	19207	12420358	.STRIP, LAMINATED CLO.....	1
51	PAOZZ	18876	MIS-41157-08	.TAPE, ADHESIVE, RUBBE.....	V
52	PAOZZ	19207	12414473-010	.WASHER, FLAT M5.5.....	10
53	PAOZZ	19207	12412478-04	.NUT, SELF-LOCKING, HE 10-32.....	10
54	XDOZZ	0FW39	12420089-002	.LATCH, BATTERY BOX.....	2
55	PAOZZ	0FW39	12414419-326	BOLT, MACHINE M10 X 1.5 X 40.....	6
56	PAOZZ	0FW39	12414419-323	SCREW, CAP, HEXAGON H M10 X 1.5 X 30.	4
57	PAOZZ	19207	12420082-001	BRACKET, BTRY BOX.....	1
58	PAOZZ	19207	12419931	BRACKET, ANGLE.....	1
59	PAOZZ	92489	11557-3	CLIP, SPRING TENSION.....	1
60	PAOZZ	96906	MS51861-46C	SCREW, TAPPING #10 X 5/8.....	3
61	PAOZZ	0FW39	TV950079-001	TESTER, BATTERY ELEC ELECTROLYTE LEVEL.....	1
62	PAOZZ	96906	MS25281F4	CLAMP, LOOP.....	1
63	PAOZZ	71400	AGC1-4	FUSE, CARTRIDGE.....	1

END OF FIGURE

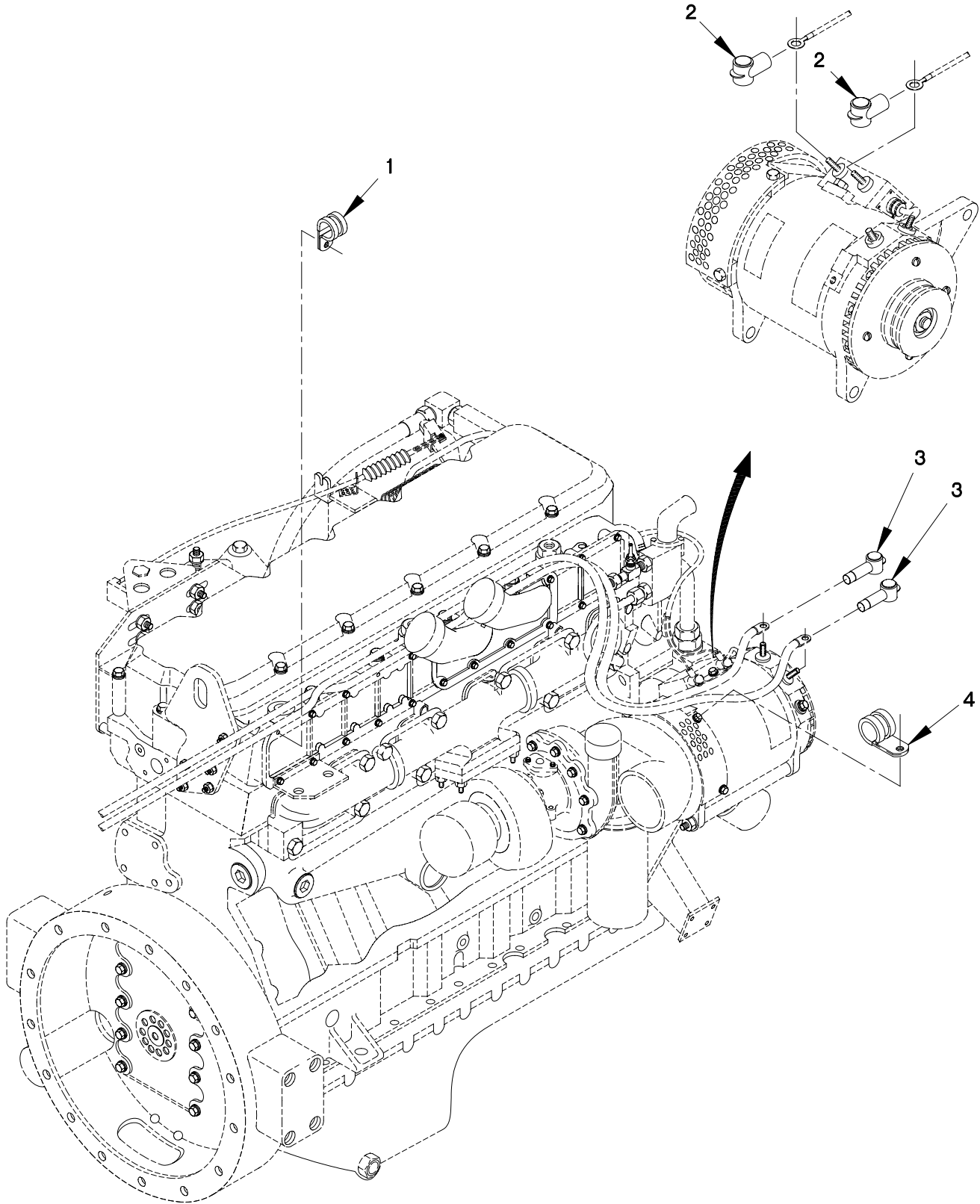

0613DW1-

FIGURE 80. ENGINE CABLE ROUTING CLAMPS AND INSULATORS (SHEET 1 OF 2)

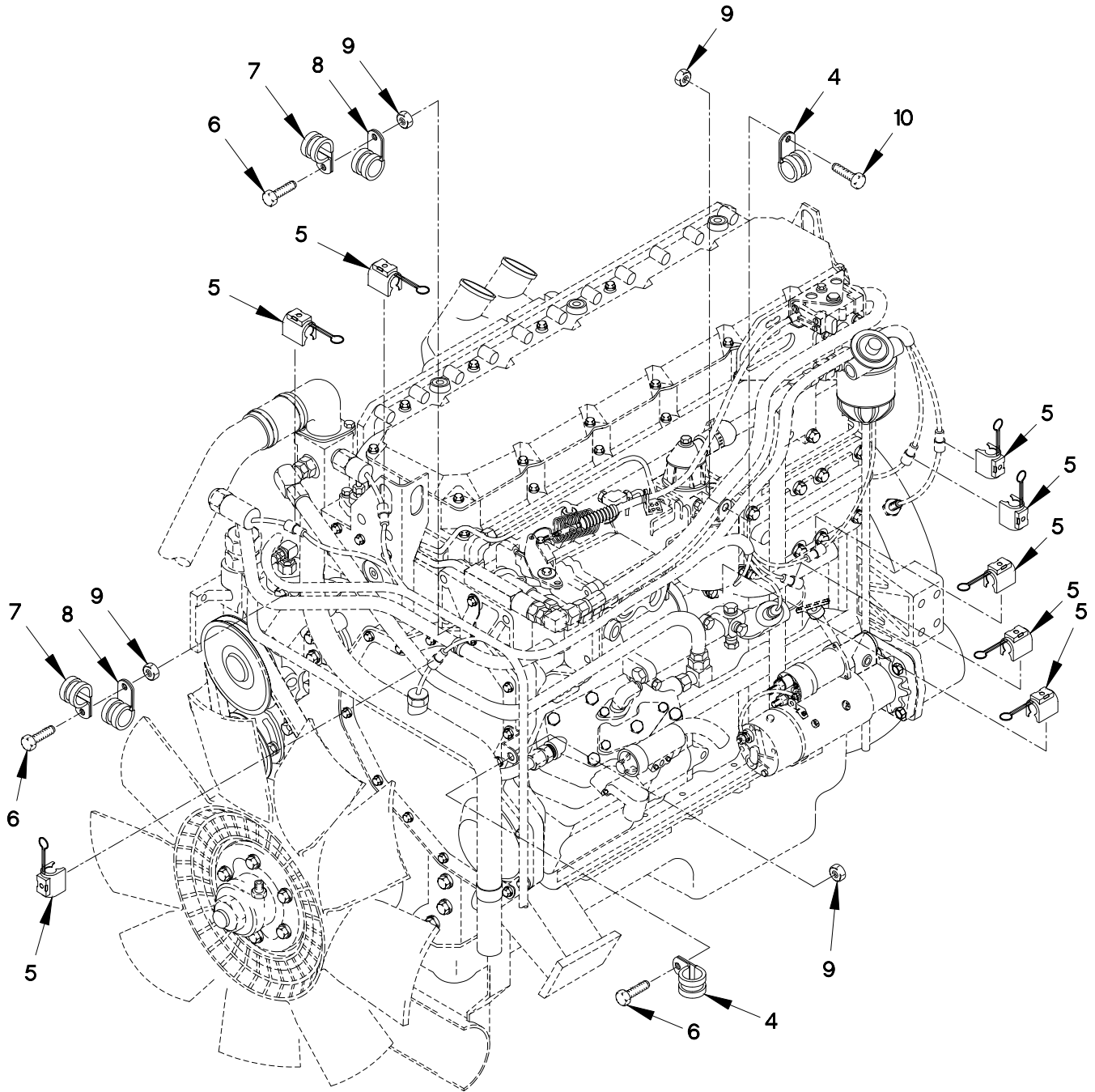

FIGURE 80. ENGINE CABLE ROUTING CLAMPS AND INSULATORS (SHEET 2 OF 2)

SECTION II

TM 9-2320-366-24P-1

(1) ITEM NO	(2) SMR CODE	(3) CAGEC	(4) PART NUMBER	(5) DESCRIPTION AND USABLE ON CODE (UOC)	(6) QTY
GROUP 0613: HULL OR CHASSIS WIRING HARNESS FIG.80 ENGINE CABLE ROUTING CLAMPS AND INSULATORS					
1	PAOZZ	96906	MS21333-125	CLAMP,LOOP 5/8 IN.....	3
2	PAOZZ	19207	12421186-002	CABLE NIPPLE,ELECTR.....	2
3	PAOZZ	19207	12421186-001	DUMMY CONTACT,ELECT.....	2
4	PAOZZ	18076	S630H-16	CLAMP,LOOP 25.4MM.....	3
5	PAOZZ	45152	2AA855	CLIP,SPECIAL.....	8
6	PAOZZ	56161	10503805	SCREW,CAP,HEXAGON M6 X 1 X 20.....	3
7	PAOZZ	0FW39	12419079-002	CLAMP,LOOP.....	2
8	PAOZZ	96906	MS21333-107	CLAMP,LOOP 1 IN.....	2
9	PAOZZ	15526	DIN 934 ST M6	NUT,PLAIN,HEXAGON M6 X 1.....	4
10	PAOZZ	64678	000933 006058	SCREW,CAP,HEXAGON H M6 X 1 X 25.....	1

END OF FIGURE

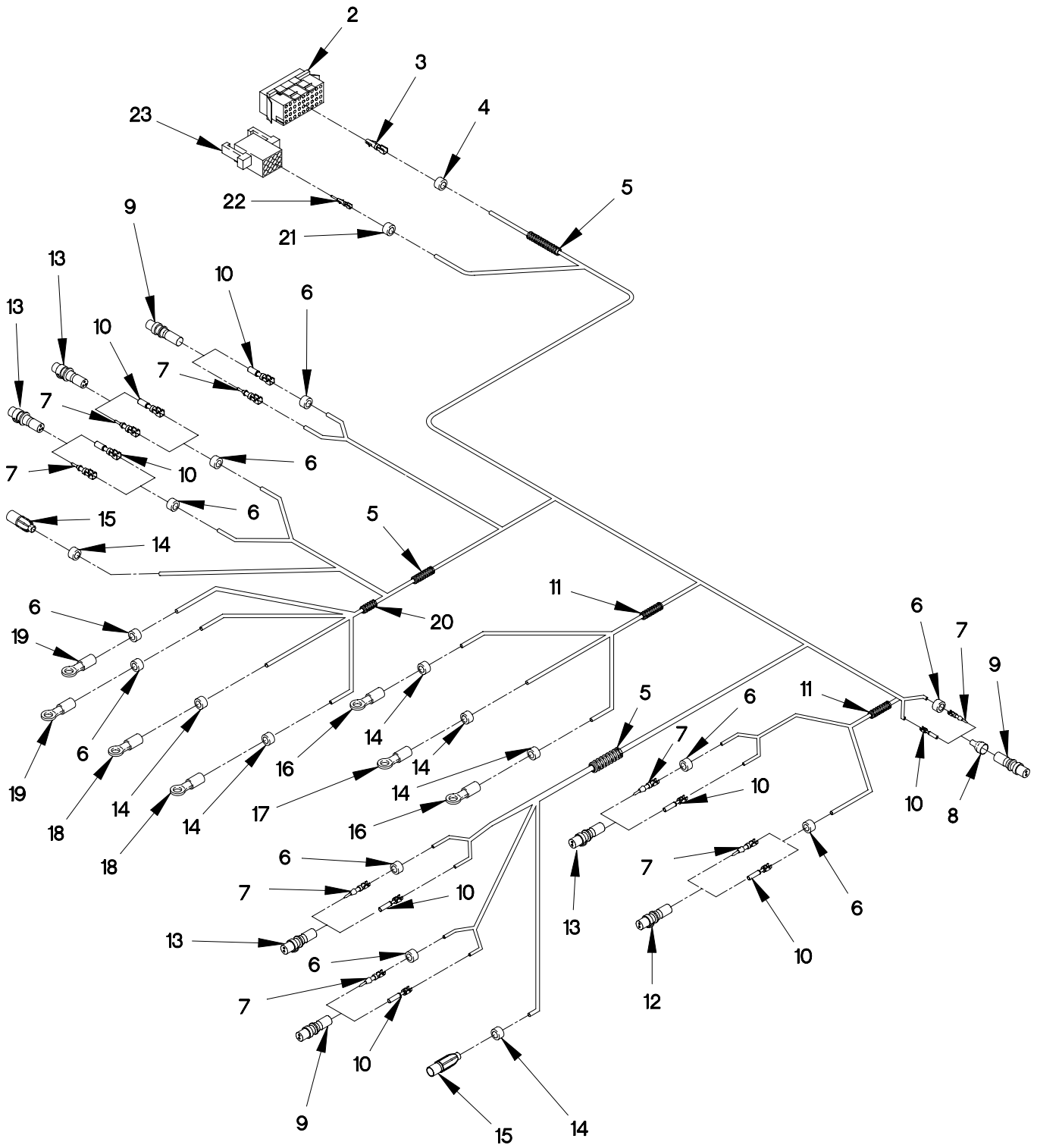

FIGURE 81. ENGINE CONTROL CABLE ASSEMBLY



## SECTION II

## TM 9-2320-366-24P-1

(1) ITEM NO	(2) SMR CODE	(3) CAGEC	(4) PART NUMBER	(5) DESCRIPTION AND USABLE ON CODE (UOC)	(6) QTY
GROUP 0613: HULL OR CHASSIS WIRING HARNESS FIG.81 ENGINE CONTROL CABLE ASSEMBLY					
1	PAOOO	19207	12420875	CABLE ASSEMBLY,CONT.....	1
2	PAOZZ	09922	SMS36R-1	.CONNECTOR BODY,RECE (P31).....	1
3	PAOZZ	09922	SC14M-1TK6	.CONTACT,ELECTRICAL.....	22
4	PAOZZ	81349	M43436/1-4	.BAND,MARKER.....	1
5	MOOZZ	0FW39	12420924-005X	.TUBING,NONMETALLIC MAKE FROM TUBING P/N 12420924-005 (0FW39) X 3245MM.....	V
6	PAOZZ	81349	M43436/1-2	.BAND,MARKER.....	10
7	PAOZZ	71468	110238-0195	.PIN,GROOVED,HEADLES.....	8
8	MOOZZ	0FW39	12420957-003X80	.SLEEVEING,INSULATION MAKE FROM SLEEVEING P/N EPS-300 3/4 BLAC (19207) X 80 MM.....	V
9	PAOZZ	11083	7N9738	.CONNECTOR BODY,PLUG (P33,P42,P201).....	3
10	PAOZZ	11083	7N7779	.CONTACT,ELECTRICAL.....	9
11	MOOZZ	77060	R-67587X	.TUBING,NONMETALLIC MAKE FROM TUBING P/N R-67587 (77060) X 765 MM.....	V
12	PAOZZ	11083	7N7782	.CONNECTOR BODY,PLUG (P39).....	1
13	PAOZZ	11083	7N9737	.CONNECTOR BODY,PLUG (P34,P36,P37,P38).....	4
14	PAOZZ	81349	M43436/1-1	.BAND,MARKER.....	7
15	PAOZZ	96906	MS27144-2	.CONNECTOR,PLUG,ELEC (P32,P41).....	2
16	PAOZZ	96906	MS20659-105	.TERMINAL,LUG (TL28,TL29).....	2
17	PAOZZ	96906	MS20659-104	.TERMINAL,LUG (TL66).....	1
18	PAOZZ	96906	MS20659-163	.TERMINAL,LUG (TL5,TL6).....	2
19	PAOZZ	81343	MS25036-154	.TERMINAL,LUG (TL35,TL110).....	2
20	MOOZZ	19207	12420924-002X300	.TUBING, NONMETALLIC MAKE FROM TUBING P/N 12420924-002 (0FW39) X 300 MM.....	V
21	PAOZZ	81349	M43436/1-3	.BAND,MARKER.....	1
22	PAOZZ	09922	SM14M-1TK6	.CONTACT,ELECTRICAL.....	6
23	PAOZZ	09922	SMS12P-1	.CONNECTOR BODY,PLUG (P31X).....	1

END OF FIGURE

1 — 2  
THROUGH  
10

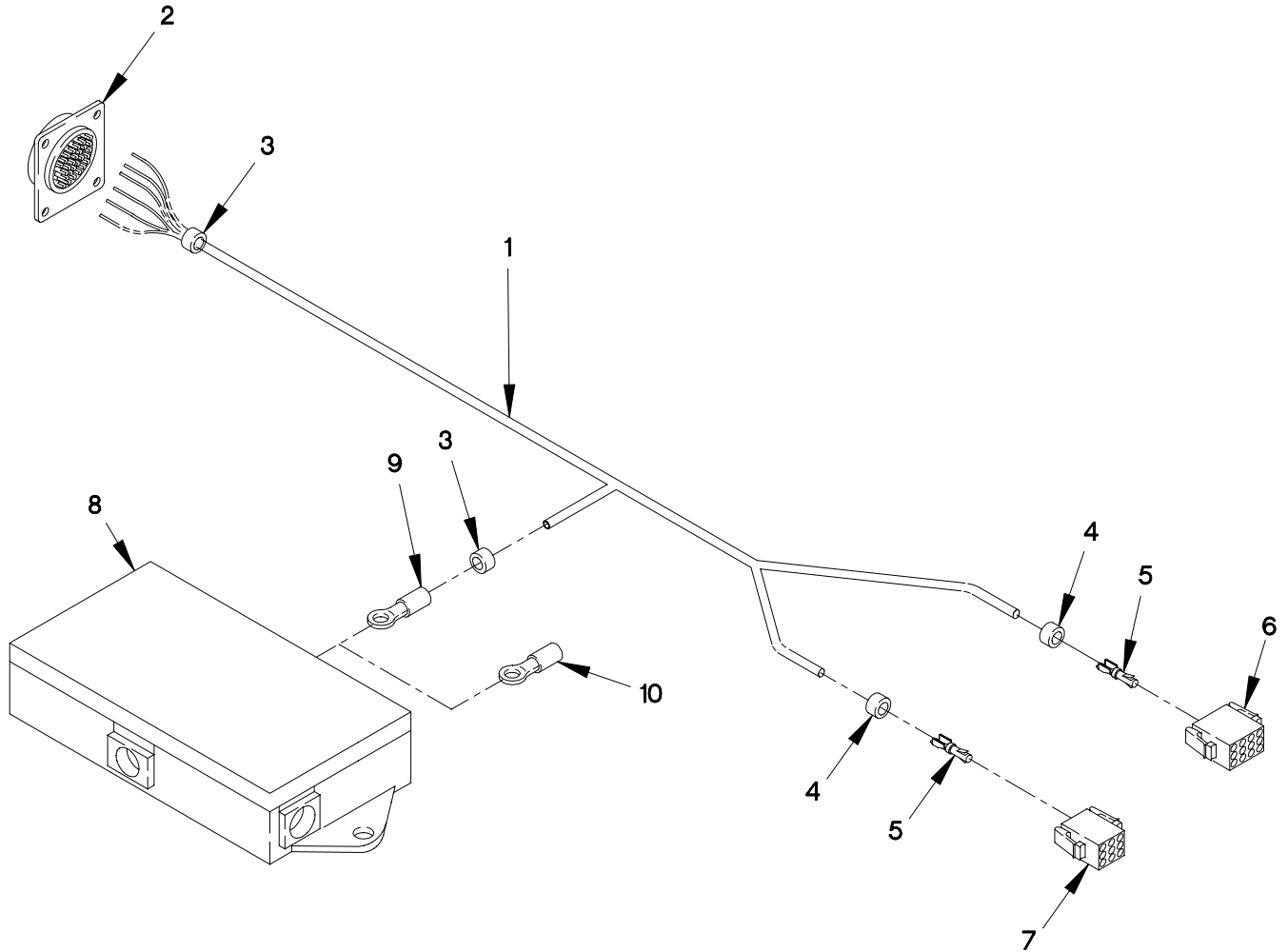

FIGURE 82. STE/ICE CABLE ASSEMBLY

SECTION II

TM 9-2320-366-24P-1

(1) ITEM NO	(2) SMR CODE	(3) CAGEC NUMBER	(4) PART NUMBER	(5) DESCRIPTION AND USABLE ON CODE (UOC)	(6) QTY
GROUP 0613: HULL OR CHASSIS WIRING HARNESS FIG.82 STE/ICE CABLE ASSEMBLY					
1	PAOFF	0FW39	12420876	WIRING HARNESS, BRAN.....	1
2	PAOZZ	11083	5R7840	.CONNECTOR, RECEPTACL.....	1
3	PAOZZ	81349	M43436/1-4	.BAND, MARKER.....	2
4	PAOZZ	81349	M43436/1-3	.BAND, MARKER.....	2
5	PAOZZ	09922	SC16M-1TK6	.CONTACT, ELECTRICAL.....	15
6	PAOZZ	09922	SMS12R-1	.CONNECTOR, PLUG, ELEC (J43).....	1
7	PAOZZ	09922	SMS9R-1	.INSERT, ELECTRICAL C.....	1
8	PAOZZ	06721	300634AE	.TERMINAL BOX.....	1
9	PAOZZ	96906	MS25036-147	.TERMINAL, LUG.....	3
10	PAOZZ	98410	BB-837-10	.TERMINAL, LUG.....	16

END OF FIGURE

SECTION II

TM 9-2320-366-24P-1

5 — 6 THROUGH 12

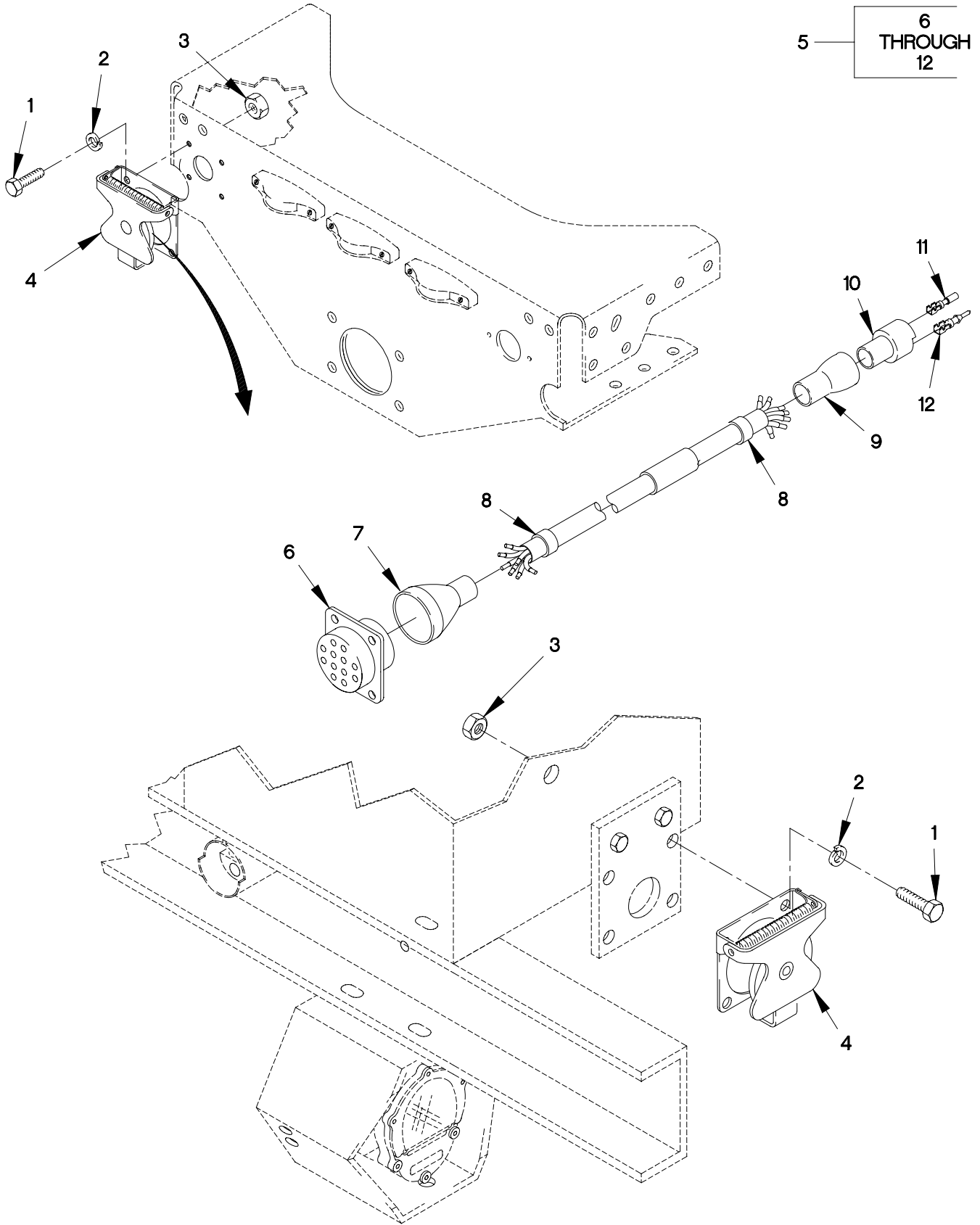

FIGURE 83. 12 PIN INTERVEHICLE CABLE

SECTION II

TM 9-2320-366-24P-1

(1) ITEM NO	(2) SMR CODE	(3) CAGEC	(4) PART NUMBER	(5) DESCRIPTION AND USABLE ON CODE (UOC)	(6) QTY
GROUP 0613: HULL OR CHASSIS WIRING HARNESS FIG.83 12 PIN INTERVEHICLE CABLE					
1	PAFZZ	56161	10504502	SCREW,CAP,HEXAGON H M5 X .8 X 25... UOC:MAG,	4
2	PAFZZ	19207	12414570-013	WASHER,LOCK M5.3..... UOC:MAG,	4
3	PAFZZ	19207	12414315-003	NUT,HEX FLANGE M5 X .8..... UOC:MAG,	4
4	PAFZZ	19207	7731428	COVER,ELECTRICAL CO.....	1
5	PAOOO	19207	12422272	CABLE ASSEMBLY,SPEC.....	1
6	PAFZZ	96906	MS75021-2	.CONNECTOR,RECEPTACL (J130).....	1
7	PAFZZ	75037	313H285-6-250	.INSULATION SLEEVING.....	1
8	PAFZZ	81349	M43436/1-3	.BAND,MARKER..... UOC:MAG,	2
9	PAFZZ	75037	313H253-6-250	.INSULATION SLEEVING.....	1
10	PAFZZ	71468	120-1870-000	.CONNECTOR,PLUG,ELEC (J53).....	1
11	PAFZZ	11083	7N7779	.CONTACT,ELECTRICAL.....	5
12	PAFZZ	71468	110238-0195	.PIN,GROOVED,HEADLES.....	5

END OF FIGURE

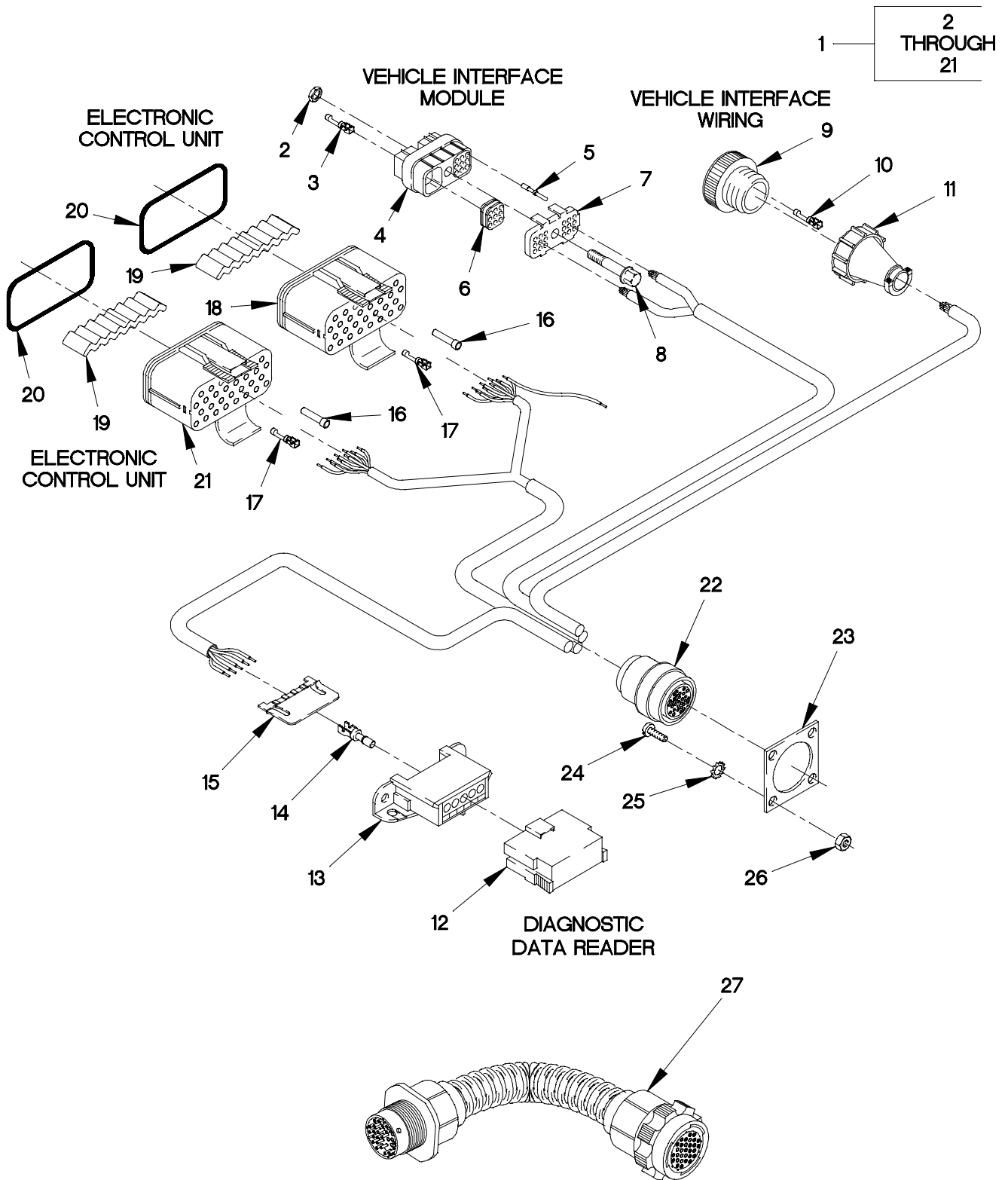

FIGURE 84. TRANSMISSION WIRING HARNESS

SECTION II

TM 9-2320-366-24P-1

(1) ITEM NO	(2) SMR CODE	(3) CAGEC	(4) PART NUMBER	(5) DESCRIPTION AND USABLE ON CODE (UOC)	(6) QTY
GROUP 0613: HULL OR CHASSIS WIRING HARNESS FIG.84 TRANSMISSION WIRING HARNESS					
1	PAOZZ	0FW39	12378540	CABLE ASSEMBLY, SPE.....	1
2	PAOZZ	73342	12034236	.NUT, SHEET SPRING.....	1
3	PAOZZ	73342	12103881	.TERMINAL, SOCKET.....	14
4	PAOZZ	73342	12040920	.CONNECTOR, BODY.....	1
5	PAOZZ	73342	1203 4413	.PLUG, CAVITY.....	4
6	PAOZZ	73342	12040936	.SEAL, 9-WAY.....	2
7	PAOZZ	73342	12110545	.RELIEF, STRAIN, 18 WA.....	1
8	PAOZZ	73342	12129426	.SCREW, MACHINE .190-24 X 1.566.....	1
9	PAOZZ	73342	23016193	.CONNECTOR, PLUG 16WA.....	1
10	PAOZZ	73342	23015204	.TERMINAL, SOCKET.....	12
11	PAOZZ	73342	23016490	.CLAMP, CABLE.....	1
12	PAOZZ	73342	12048107	.COVER ASSEMBLY, DDR.....	1
13	PAOZZ	73342	12048105	.CONNECTOR, DDR.....	1
14	PAOZZ	73342	12034046	.TERMINAL, SOCKET, DDR.....	4
15	PAOZZ	73342	12020219	.LOCK, SECONDARY.....	2
16	PAOZZ	73342	29500919	.PLUG, CAVITY.....	37
17	PAOZZ	73342	29500917	.TERMINAL, SOCKET.....	37
18	PAOZZ	73342	29500914	.CONNECTOR, 34-WAY B.....	1
19	PAOZZ	73342	29503057	.BAR, LOCKING.....	4
20	PAOZZ	73342	29503055	.O-RING 35.87 MM ID.....	2
21	PAOZZ	73342	29500915	.CONNECTOR, 34-WAY A.....	1
22	PAOZZ	73342	29502374	.CONNECTOR, RECEPTACL.....	1
23	PAOZZ	81349	M28840/24HA	PLATE, RETAINING, ELE.....	1
24	PAOZZ	96906	MS35206-230	SCREW, MACHINE #6-32 X 1/2.....	8
25	PAOZZ	96906	MS35335-30	WASHER, LOCK NO.6.....	8
26	PAOZZ	96906	MS35649-262	NUT, PLAIN, HEXAGON 1/8 X 32.....	8
27	PAOZZ	3AP96	200100	HARNESS, ID ADAPTER ONLY USE IF VEHICLE HAS WTEC III CONTROLS AND SERIAL NUMBER IS LESS THAN 6510032369.....	1

END OF FIGURE

2	3 THROUGH 20
3	4

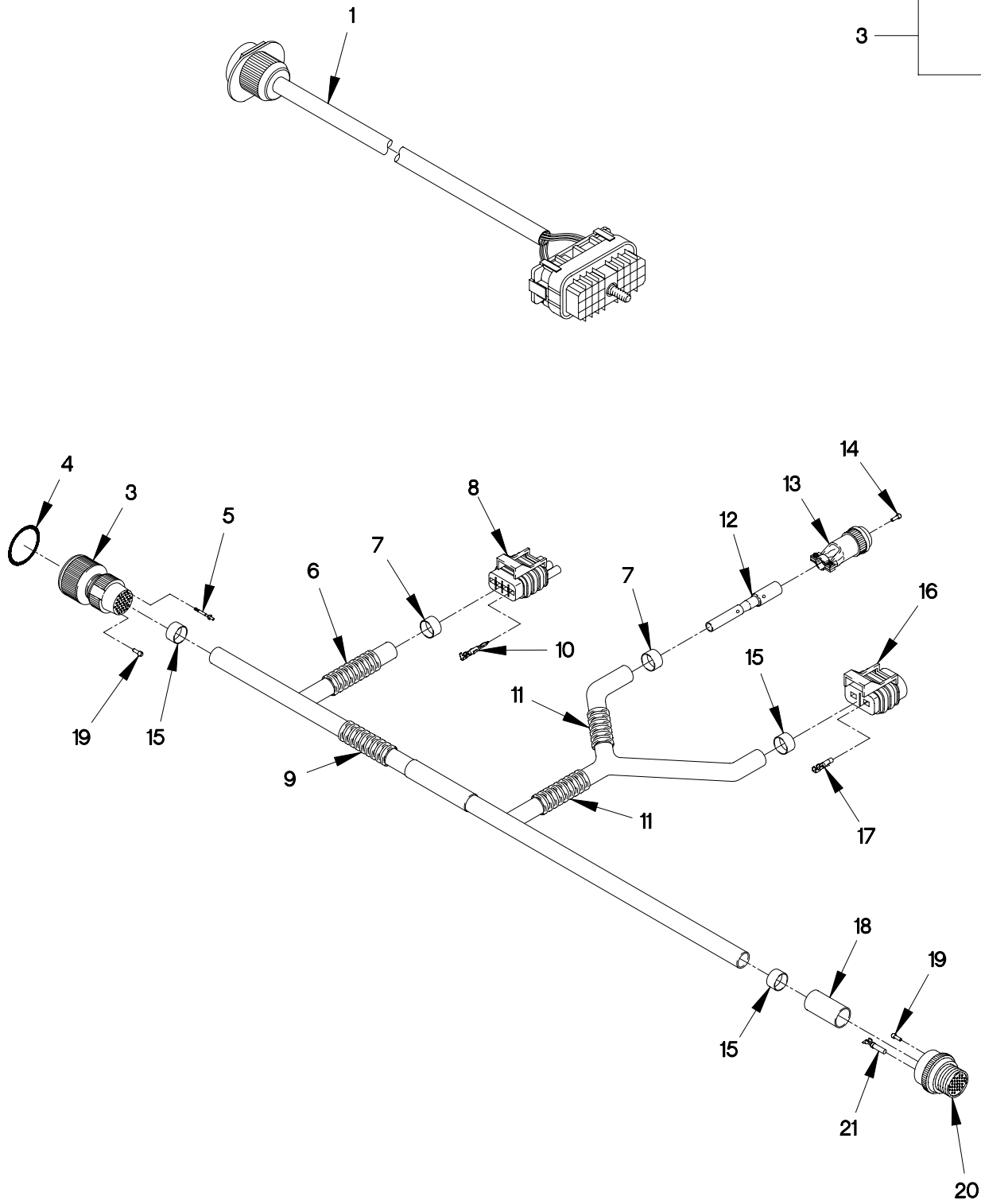

FIGURE 85. TRANSMISSION HARNESS



## SECTION II

## TM 9-2320-366-24P-1

(1) ITEM NO	(2) SMR CODE	(3) CAGEC	(4) PART NUMBER	(5) DESCRIPTION AND USABLE ON CODE (UOC)	(6) QTY
GROUP 0613: HULL OR CHASSIS WIRING HARNESS FIG.85 TRANSMISSION HARNESS					
1	PAFZZ	3AP96	100268	WIRING HARNESS,BRAN USE PRIOR TO TRANSMISSION S/N 6510032369.....	1
2	PAFZZ	0FW39	12420826	WIRING HARNESS,BRAN.....	1
3	PAOZZ	0FW39	12421826	.CONNECTOR,PLUG,ELEC.....	1
4	PAOZZ	0RYZ9	980-8558-000	..O-RING.....	1
5	PAOZZ	71468	330-0351-016	.CONTACT,ELECTRICAL.....	31
6	MOOZZ	19207	12420924-001X	.TUBING,FLEXIBLE MAKE FROM TUBING P/N: 12420924-001 (19207) CUT TO LENGTH.....	V
7	PAOZZ	81349	M43436/1-2	.BAND,MARKER.....	3
8	PAOZZ	77060	12015793	.CONNECTOR,PLUG,ELEC.....	1
9	MOOZZ	0FW39	12420924-006X	.TUBING,NONMETALLIC MAKE FROM TUBING P/N 12420924-006 (19207).....	V
10	PAOZZ	77060	12124582	.CONTACT,ELECTRICAL.....	3
11	MOOZZ	0FW39	12420924-003X	.TUBING,NONMETALLIC MAKE FROM P/N R-67587(77060) CUT TO LENGTH.....	V
12	PAOZZ	19207	12421827	.CONTACT,SOCKET.....	4
13	PAOZZ	96906	MS3126F10-6SN	.CONNECTOR,PLUG,ELEC.....	1
14	PAOZZ	96906	MS27488-20	.PLUG,END,SEAL,ELECT.....	2
15	PAOZZ	81349	M43436/1-4	.BAND,MARKER.....	2
16	PAOZZ	19207	12421831	.CONNECTOR,PLUG,ELEC.....	1
17	PAOZZ	77060	12103881	.TERMINAL,QUICK DISC.....	2
18	PAOZZ	75037	313H274-6-250	.INSULATION SLEEVING.....	1
19	PAOZZ	96906	MS27488-16	.PLUG,END SEAL,ELECT.....	15
20	PAOZZ	96906	MS3476W24-31S	.CONNECTOR,PLUG,ELEC.....	1
21	PAOZZ	19207	12419140	.CONTACT,ELECTRICAL.....	22

END OF FIGURE

1	2 THROUGH 14
2	3

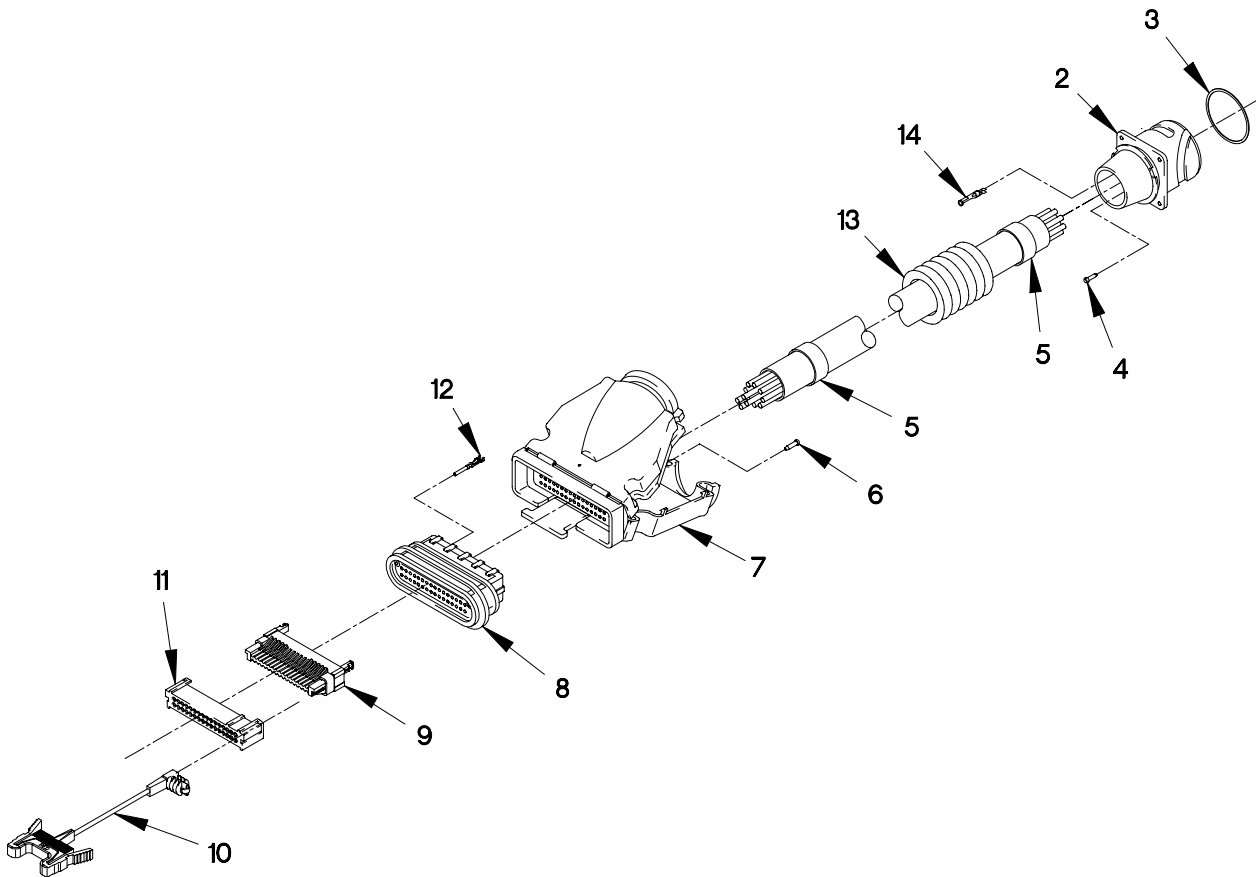

FIGURE 86. WTEC III CAB TRANSMISSION WIRING HARNESS

SECTION II

TM 9-2320-366-24P-1

(1) ITEM NO	(2) SMR CODE	(3) CAGEC	(4) PART NUMBER	(5) DESCRIPTION AND USABLE ON CODE (UOC)	(6) QTY
GROUP 0613: HULL OR CHASSIS WIRING HARNESS FIG.86 WTEC III CAB TRANSMISSION WIRING HARNESS					
1	PAOOO	0FW39	12421783-001	HARNESS,ELECTRICAL USE ON TRANSMISSION S/N:6510090786 AND HIGHER.....	1
1	PAOOO	0FW39	12421783-002	HARNESS,ELECTRICAL USE ON TRANSMISSION S/N:6510090785 AND LOWER.....	1
2	PAOZZ	0FW39	12421825	.CONNECTOR,RECEPTACL (J119).....	1
3	PAOZZ	0RYZ9	980-8558-000	.O-RING.....	1
4	PAOZZ	96906	MS27488-16	.PLUG,END SEAL,ELECT.....	6
5	PAOZZ	81349	M43436/1-4	.BAND,MARKER.....	2
6	PAOZZ	0FW39	12421836	.PLUG,END SEAL,ELECT.....	4
7	PAOZZ	19207	12421833-003	.ADAPTER,CABLE CLAMP.....	1
8	PAOZZ	0FW39	12421834	.SEAL,CONNECTOR,ELEC.....	1
9	PAOZZ	0FW39	12421837	.ADAPTER,CABLE CLAMP.....	1
10	PAOZZ	0FW39	12421838	.CONNECTOR,ELECTRICAL (P114).....	1
11	PAOZZ	0FW39	12421832-003	.RETAINER,ELECTRICAL.....	1
12	PAOZZ	71468	031-0560-161	.SOCKET,CRIMP.....	59
13	MOOZZ	0FW39	12420924-005X150 0	.INSULATION SLEEVING MAKE FROM TUBING P/N 12420924-005 (19207) X 1500 MM.....	1
14	PAOZZ	77060	12129750	.TERMINAL,SOCKET.....	28

END OF FIGURE

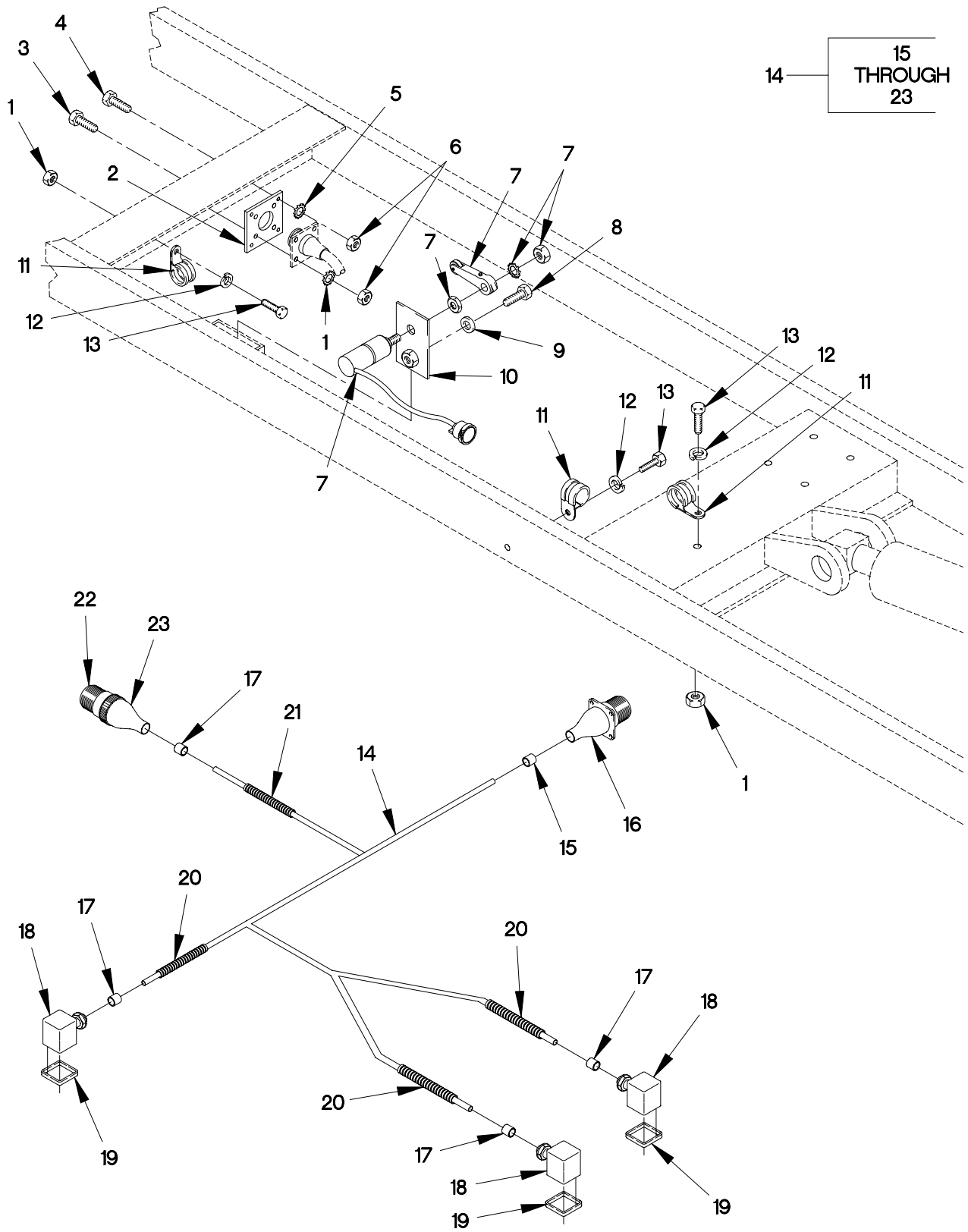

FIGURE 87. M1090 AND M1094 SOLENOID CABLE, DUMP BODY SWITCH, CLAMPS AND BRACKETS

## SECTION II

## TM 9-2320-366-24P-1

(1) ITEM NO	(2) SMR CODE	(3) CAGEC	(4) PART NUMBER	(5) DESCRIPTION AND USABLE ON CODE (UOC)	(6) QTY
GROUP 0613: HULL OR CHASSIS WIRING HARNESS FIG.87 M1090 AND M1094 SOLENOID CABLE, DUMP BODY SWITCH, CLAMPS AND BRACKETS					
1	PAOZZ	96906	MS35650-304	NUT,PLAIN,HEXAGON M5 X .8..... UOC:MAH,MAJ,MWH,MWJ,	5
2	PAOZZ	19207	12415850-002	BRACKET,MOUNTING..... UOC:MAH,MAJ,MWH,MWJ,	1
3	PAOZZ	19207	12414419-023	SCREW,CAP,HEXAGON H M2.5 X .45 X 12..... UOC:MAH,MAJ,MWH,MWJ,	4
4	PAOZZ	19207	12414419-024	SCREW,CAP,HEXAGON H M2.5 X .45 16.. UOC:MAH,MAJ,MWH,MWJ,	4
5	PAOZZ	19207	12414570-005	WASHER,LOCK M2.7..... UOC:MAH,MAJ,MWH,MWJ,	8
6	PAOZZ	19207	12414474-006	NUT,PLAIN,HEXAGON M2.5 X .45..... UOC:MAH,MAJ,MWH,MWJ,	8
7	PAOZZ	0FW39	12422350	SWITCH,SENSITIVE..... UOC:MAH,MAJ,MWH,MWJ,	1
8	PAOZZ	15526	933-M6X12	SCREW,CAP,HEXAGON H M6 X 1 X 12.... UOC:MAH,MAJ,MWH,MWJ,	1
9	PAOZZ	19200	12524631-1	WASHER,FLAT M6..... UOC:MAH,MAJ,MWH,MWJ,	1
10	PAOZZ	19207	12416126	PLATE,MOUNTING..... UOC:MAH,MAJ,MWH,MWJ,	1
11	PAOZZ	96906	MS21919WG10	CLAMP,LOOP..... UOC:MAH,MAJ,MWH,MWJ,	5
12	PAOZZ	96906	MS35338-138	WASHER,LOCK M5..... UOC:MAH,MAJ,MWH,MWJ,	5
13	PAOZZ	96906	MS35207-265	SCREW,MACHINE M5 X .8 X 16..... UOC:MAH,MAJ,MWH,MWJ,	5
14	PAOFF	19207	12416130	CABLE ASSEMBLY,SPEC..... UOC:MAH,MAJ,MWH,MWJ,	1
15	PAOZZ	81349	M43436/1-3	.BAND,MARKER..... UOC:MAH,MAJ,MWH,MWJ,	1
16	PAOZZ	96906	MS3102R22-23P	.CONNECTOR,RECEPTACL..... UOC:MAH,MAJ,MWH,MWJ,	1
17	PAOZZ	81349	M43436/1-1	.BAND,MARKER..... UOC:MAH,MAJ,MWH,MWJ,	4
18	PAOZZ	15526	DIN43650AF2	.CONNECTOR ASSY,ELEC (L4,L5)..... UOC:MAH,MAJ,MWH,MWJ,	3
19	PAOZZ	0FW39	12421155	.GASKET..... UOC:MAH,MAJ,MWH,MWJ,	3

SECTION II

TM 9-2320-366-24P-1

(1) ITEM NO	(2) SMR CODE	(3) CAGEC	(4) PART NUMBER	(5) DESCRIPTION AND USABLE ON CODE (UOC)	(6) QTY
20	MOOZZ	19207	12420924-002X147 3	.TUBING, NONMETALLIC MAKE FROM TUBING P/N 12420924-002 (0FW39) X 1473 MM..... UOC:MAH,MAJ,MWH,MWJ,	V
21	MOOZZ	19207	12420924-001X148 0	.TUBING,FLEXIBLE MAKE FROM TUBING P/N 12420924-001 (0FW39)CUT TO REQUIRED LENGTH 1480..... UOC:MAH,MAJ,MWH,MWJ,	V
22	PAOZZ	96906	MS3451W16S-1P	.CONNECTOR,PLUG,ELEC..... UOC:MAH,MAJ,MWH,MWJ,	1
23	PAOZZ	75037	313H253-6-250	.INSULATION SLEEVING..... UOC:MAH,MAJ,MWH,MWJ,	2

END OF FIGURE



1 — 2  
THROUGH  
11

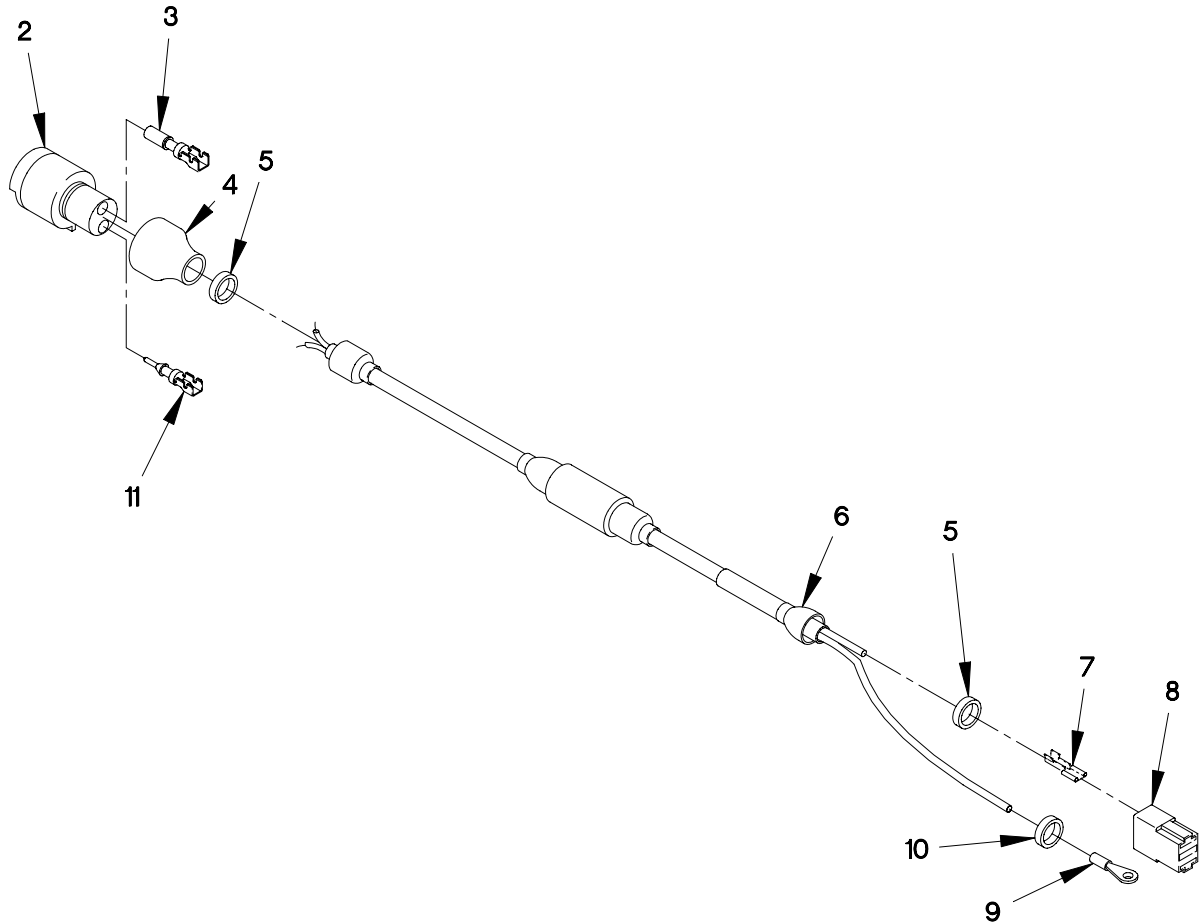

FIGURE 88. WINDSHIELD WASHER PUMP/EMI CABLE



(1)	(2)	(3)	(4)	(5)	(6)
ITEM NO	SMR CODE	CAGEC	PART NUMBER	DESCRIPTION AND USABLE ON CODE (UOC)	QTY

GROUP 0613: HULL OR CHASSIS WIRING  
HARNESS  
FIG. 88 WINDSHIELD WASHER PUMP/EMI  
CABLE

1	PAOOO	0FW39	12420891-001	CABLE ASSEMBLY, SPEC WINDSHIELD WASHER PUMP.....	1
2	PAFZZ	11083	7N9738	.CONNECTOR BODY, PLUG (J25).....	1
3	PAFZZ	11083	7N7779	.CONTACT, ELECTRICAL.....	1
4	PAFZZ	06090	ATUM-1/2-0-4FT	.INSULATION SLEEVING.....	1
5	PAOZZ	81349	M43436/1-3	.BAND, MARKER.....	2
6	MOOZZ	0FW39	12420957-003X80	.SLEEVING, INSULATION MAKE FROM SLEEVING P/N EPS-300 3/4 BLAC (19207) X 80 MM.....	1
7	PAOZZ	00779	41274	.TERMINAL, QUICK DIS.....	2
8	PAFZZ	00779	926474-1	.SHELL, ELECTRICAL CO (P125).....	1
9	PAOZZ	96906	MS20659-127	.TERMINAL, LUG (TL94).....	1
10	PAOZZ	81349	M43436/1-1	.BAND, MARKER.....	1
11	PAFZZ	71468	110238-0195	.PIN, GROOVED, HEADLES.....	1

END OF FIGURE

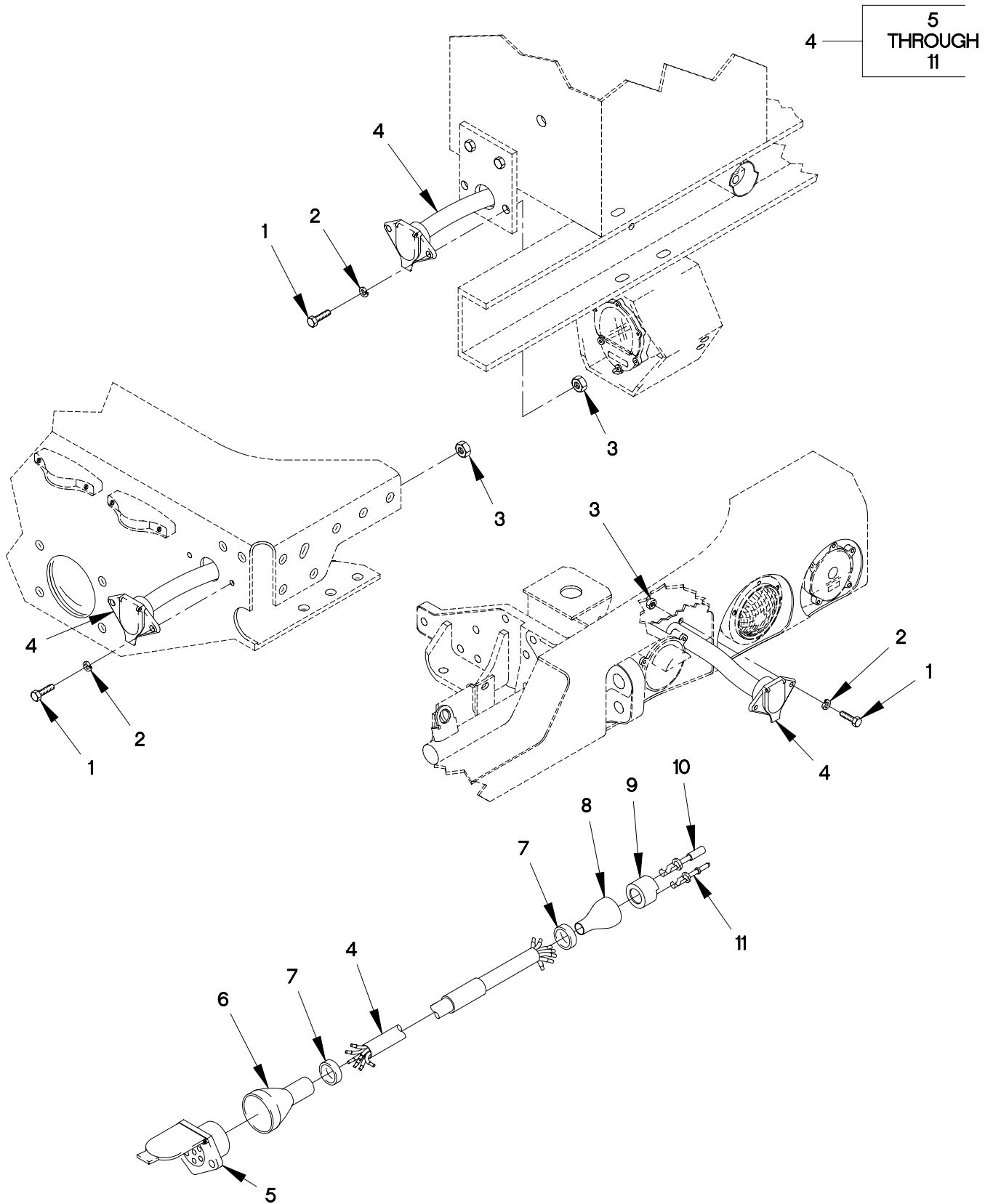

FIGURE 89. 7 PIN INTERVEHICLE CABLE

SECTION II

TM 9-2320-366-24P-1

(1) ITEM NO	(2) SMR CODE	(3) CAGEC	(4) PART NUMBER	(5) DESCRIPTION AND USABLE ON CODE (UOC)	(6) QTY
GROUP 0613: HULL OR CHASSIS WIRING HARNESS FIG.89 7 PIN INTERVEHICLE CABLE					
1	PAOZZ	56161	10503805	SCREW,CAP,HEXAGON M6 X 1 X 20.....	2
2	PAOZZ	19207	12414570-015	WASHER,LOCK M6.4.....	2
3	PAOZZ	15526	DIN 934 ST M6	NUT,PLAIN,HEXAGON M6 X 1.....	2
4	PAOFF	0FW39	12422273	CABLE ASSY,12V RCPT.....	1
5	PAFZZ	13445	12080	.CONNECTOR,RECEPTACL.....	1
6	PAFZZ	75037	313H285-6-250	.INSULATION SLEEVING.....	1
7	PAOZZ	81349	M43436/1-3	.BAND,MARKER.....	2
8	PAFZZ	75037	313H253-6-250	.INSULATION SLEEVING.....	1
9	PAFZZ	19207	12258940-7	.CONNECTOR,PLUG,ELEC.....	1
10	PAFZZ	11083	7N7779	.CONTACT,ELECTRICAL.....	4
11	PAFZZ	71468	110238-0195	.PIN,GROOVED,HEADLES.....	3

END OF FIGURE



SECTION II

TM 9-2320-366-24P-1

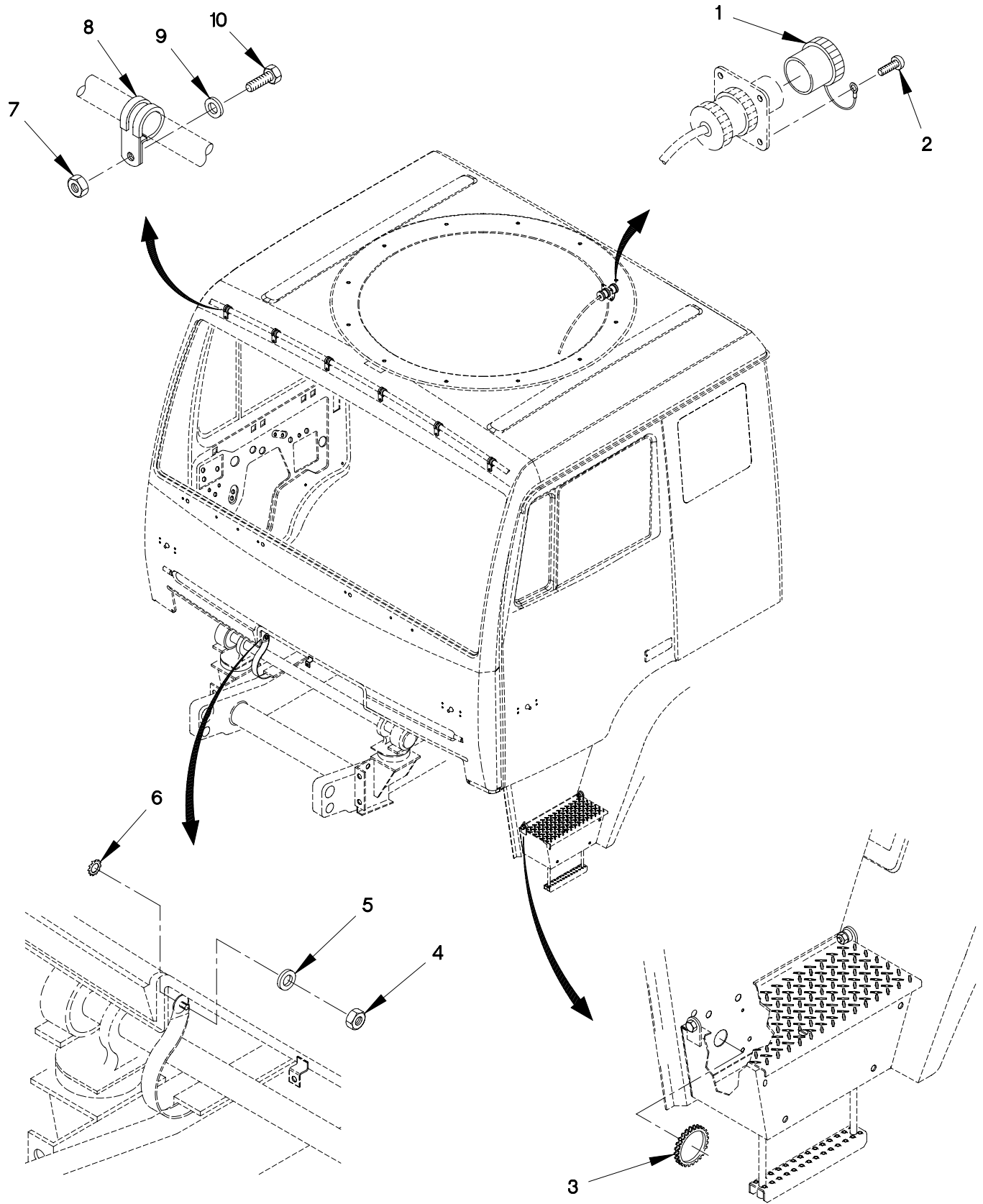

0613AA1C

FIGURE 90. CAB CABLE ROUTING CLAMPS AND BRACKETS (SHEET 1 OF 2)

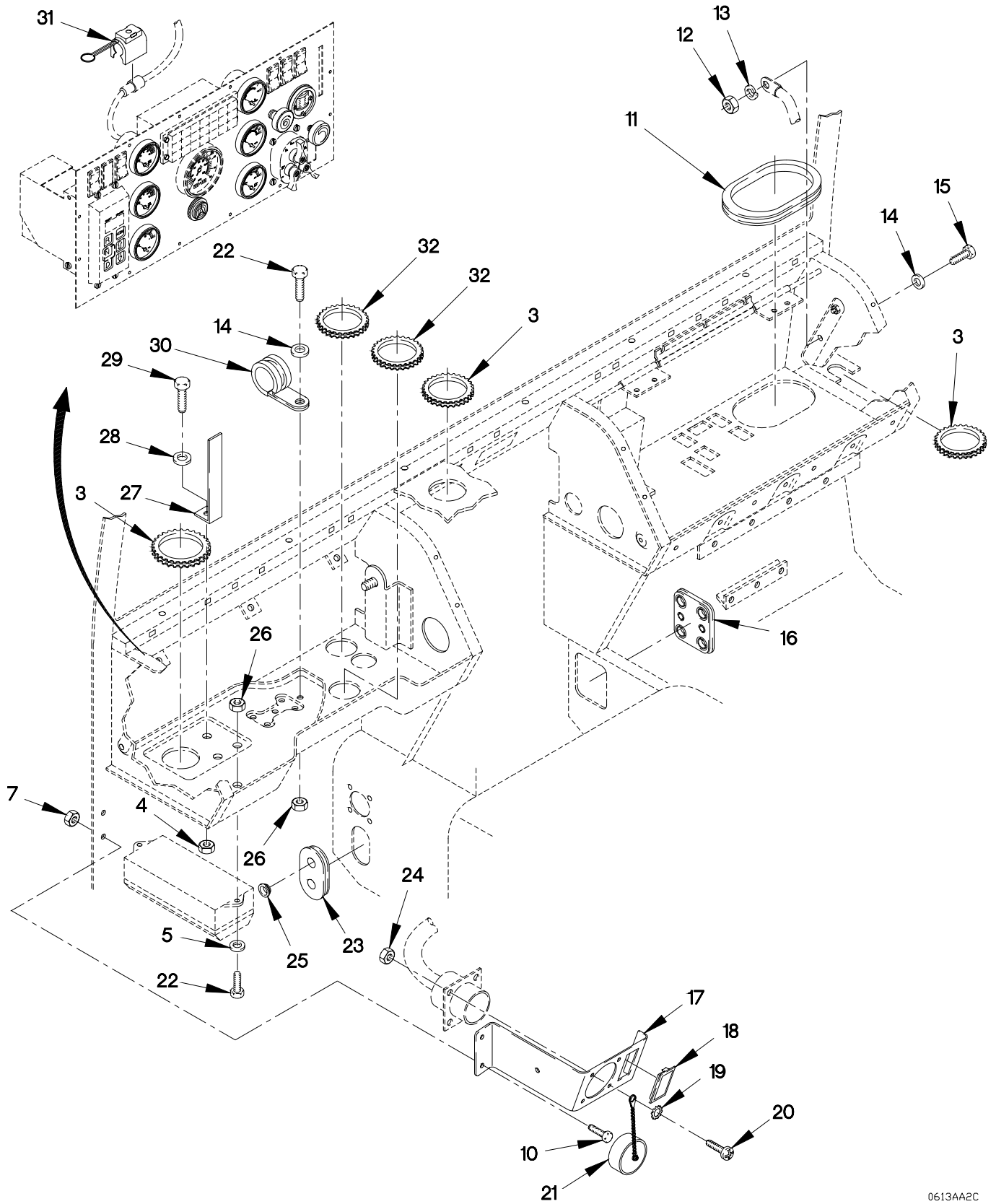

0613AA2C

FIGURE 90. CAB CABLE ROUTING CLAMPS AND BRACKETS (SHEET 2 OF 2)

## SECTION II

## TM 9-2320-366-24P-1

(1) ITEM NO	(2) SMR CODE	(3) CAGEC	(4) PART NUMBER	(5) DESCRIPTION AND USABLE ON CODE (UOC)	(6) QTY
GROUP 0613: HULL OR CHASSIS WIRING HARNESS FIG.90 CAB CABLE ROUTING CLAMPS AND BRACKETS					
1	PAOZZ	71468	CA121003-901	CAP, PROTECTIVE, DUST.....	1
2	PAOZZ	56161	10505582	SCREW, MACHINE M4 X .7 X 6.6.....	4
3	PAOZZ	96906	MS21266-2N	GROMMET, NONMETALLIC.....	4
4	PAOZZ	19207	12414315-006	NUT, SELF-LOCKING, HE M8 X 1.25.....	2
5	PAOZZ	19207	12417975-008	WASHER, FLAT M8.4.....	3
6	PAOZZ	96906	MS35335-38	WASHER, LOCK 9/16..... UOC: MAA, MAB, MAC, MAE, MAF, MAG, MAH, MAJ, MAK, MAL, MAM,	1
7	PAOZZ	84256	ALS3-470-2.0	NUT, PLAIN, KNURLED M4X.70 (GRIP RANGE 0.5 - 2.0).....	10
8	PAOZZ	0FW39	12419079-002	CLAMP, LOOP.....	8
9	PAOZZ	D8286	DIN9021-5,3-100H V-C-B3B	WASHER, FLAT M5.3.....	8
10	PAOZZ	19207	12414419-042	SCREW, MACHINE M4 X .7 X 16.....	10
11	PAOZZ	81348	ZZR765/03-001A7	NONMETALLIC CHANNEL.....	1
12	PAOZZ	19207	12414474-010	NUT, PLAIN, HEXAGON M6 X 1.0.....	1
13	PAOZZ	96906	MS35335-61	WASHER, LOCK 1/4.....	1
14	PAOZZ	0FW39	12417975-006	SPACER, RING 6.4MM ID X 18.....	3
15	PAOZZ	15526	DIN933-M6X16-8.8 -A4C	SCREW, CAP, HEXAGON H M6 X 1 X 16....	1
16	PAOZZ	19207	12420959-002	GROMMET, NONMETALLIC.....	1
17	PAOZZ	19207	12422620-001	BRACKET, DOUBLE ANGL.....	1
18	PAOZZ	45152	1588570	COVER, ELECTRICAL S.....	1
19	PAOZZ	96906	MS35335-30	WASHER, LOCK NO.6.....	8
20	PAOZZ	96906	MS35206-230	SCREW, MACHINE #6-32 X 1/2.....	8
21	PAOZZ	19207	12258943	COVER, ELECTRICAL CO.....	1
22	PAOZZ	56161	10503805	SCREW, CAP, HEXAGON M6 X 1 X 20.....	3
23	PAOZZ	19207	12420959-001	GROMMET, NONMETALLIC.....	1
24	PAOZZ	96906	MS35649-262	NUT, PLAIN, HEXAGON 1/8 X 32.....	8
25	PAOZZ	0FW39	12417527	PLUG, PROTECTIVE, DUS..... UOC: MAA, MAB, MAC, MAE, MAF, MAG, MAH, MAJ, MAK, MAL, MAM,	1
26	PAOZZ	84256	ALS3-610-4.2	NUT, PLAIN, CLINCH M6X1.0 (GRIP RANGE 0.7 - 4.20).....	3
27	PAOZZ	19207	12420960	BRACKET, ANGLE.....	1
28	PAOZZ	34914	990 3861	WASHER, FLAT M8.4.....	2
29	PAOZZ	05523	42051-14	SCREW, CAP, HEXAGON H M8 X 1.25 X 14.	1
30	PAOZZ	18076	S630H-24	CLAMP, LOOP, HVY DUTY.....	1
31	PAOZZ	45152	2AA855	CLIP, SPECIAL.....	8

**SECTION II**

**TM 9-2320-366-24P-1**

(1)	(2)	(3)	(4)	(5)	(6)
ITEM	SMR		PART	DESCRIPTION AND	
NO	CODE	CAGEC	NUMBER	USABLE ON CODE (UOC)	QTY
32	PAOZZ	96906	MS21266-3N	GROMMET, NONMETALLIC.....	2

END OF FIGURE





1 — 2  
THROUGH  
6

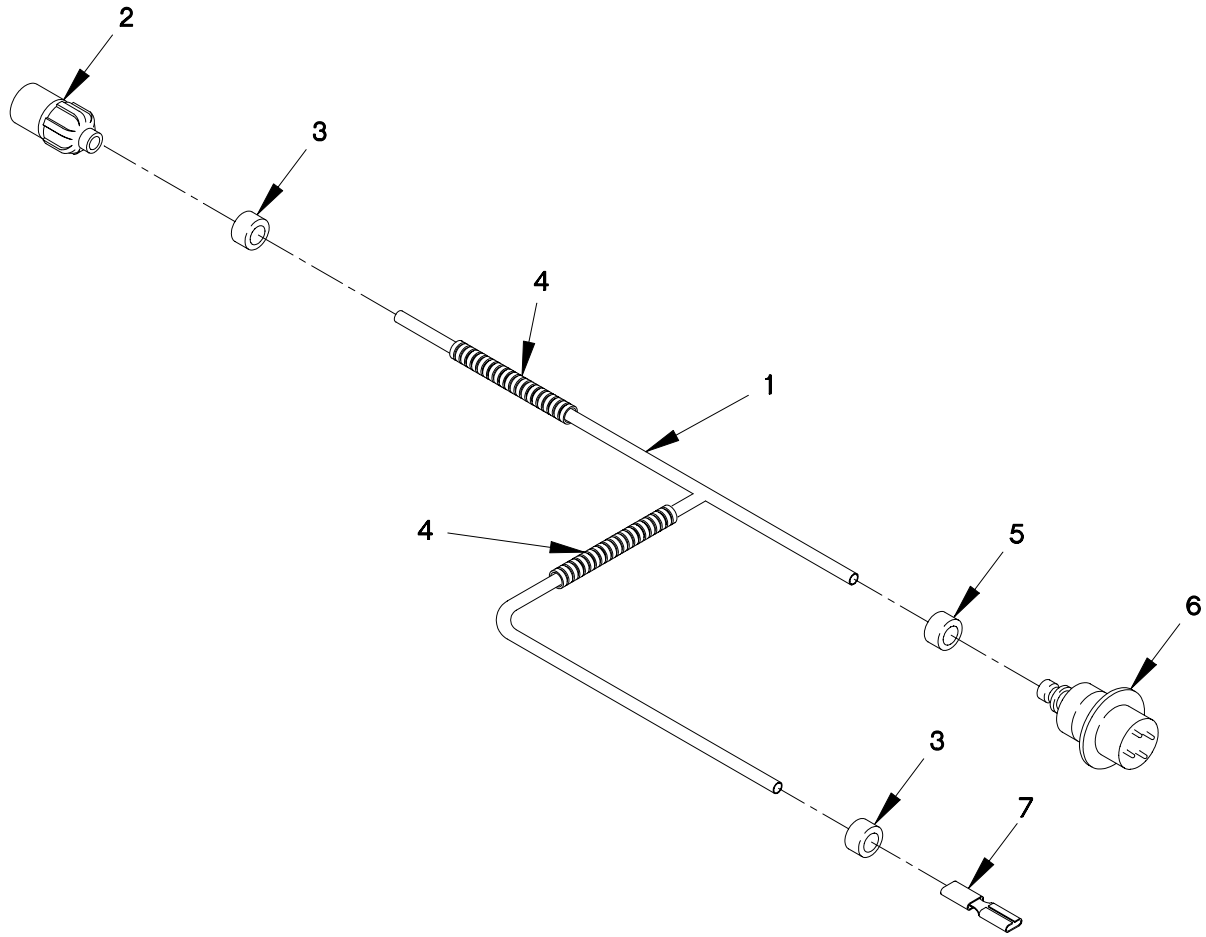

FIGURE 91. WARNING LIGHT CABLE ASSEMBLY

SECTION II

TM 9-2320-366-24P-1

(1) ITEM NO	(2) SMR CODE	(3) CAGEC CAGEC	(4) PART NUMBER	(5) DESCRIPTION AND USABLE ON CODE (UOC)	(6) QTY
GROUP 0613: HULL OR CHASSIS WIRING HARNESS FIG.91 WARNING LIGHT CABLE ASSEMBLY					
1	PAOFF	19207	12420874	WIRING HARNESS.....	1
2	PAFZZ	96906	MS27144-2	.CONNECTOR,PLUG,ELEC (J65).....	1
3	PAFZZ	81349	M43436/1-1	.BAND,MARKER.....	2
4	MOOZZ	0FW39	12420924-001X470 0	.TUBING,NONMETALLIC MAKE FROM TUBING P/N 12420924-001 (0FW39) X 4700 MM.....	1
5	PAFZZ	81349	M43436/1-2	.BAND,MARKER.....	1
6	PAFZZ	71468	CA3100E10SL-4S-B -02	.CONNECTOR,RECEPTACL (J62).....	1
7	PAFZZ	74025	10476-103	.TERMINAL,QUICK DISC (TL14).....	1

END OF FIGURE

1 — 2  
THROUGH  
8

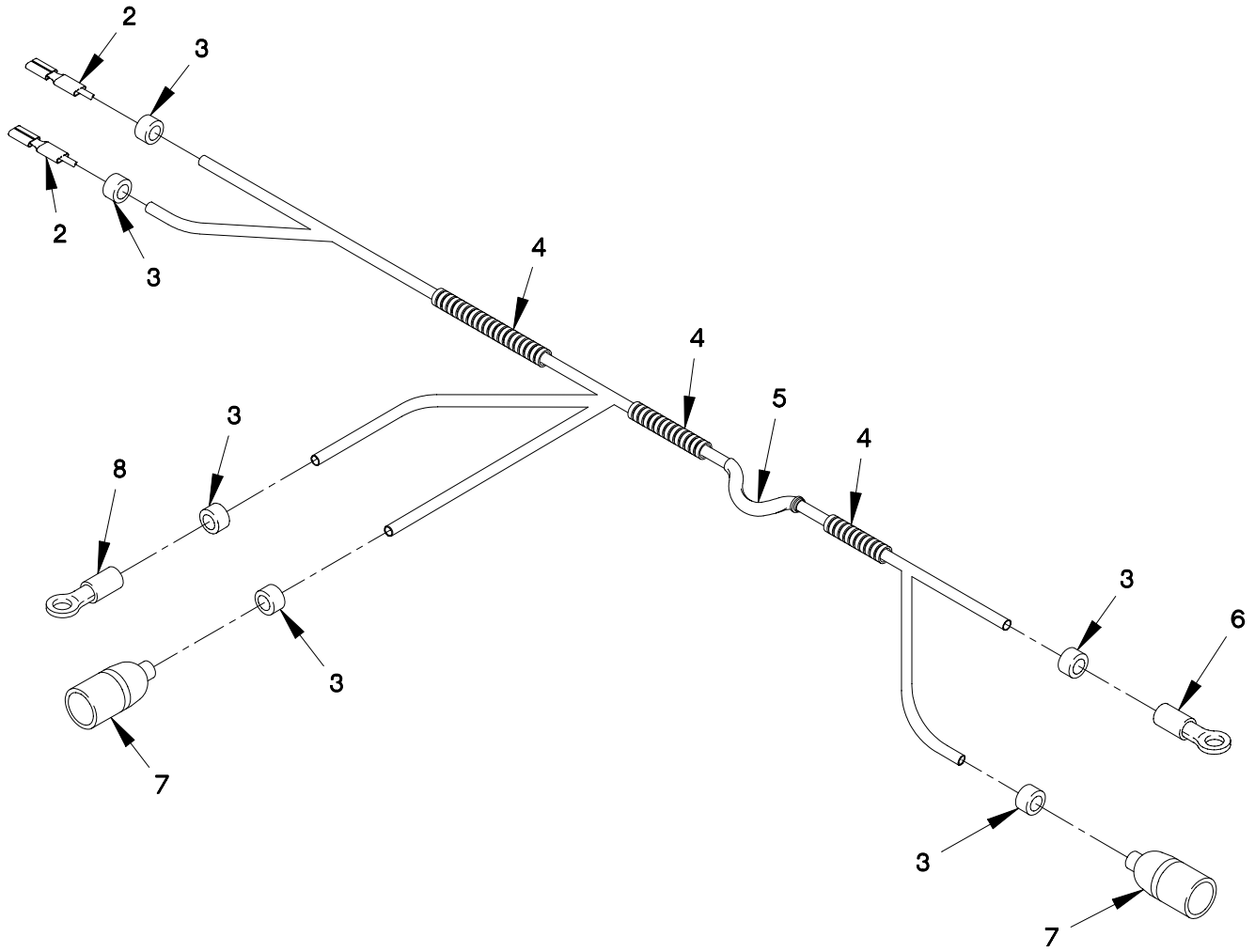

FIGURE 92. DOOR AND CAB MARKER LIGHT CABLE ASSEMBLY

SECTION II

TM 9-2320-366-24P-1

(1) ITEM NO	(2) SMR CODE	(3) CAGEC	(4) PART NUMBER	(5) DESCRIPTION AND USABLE ON CODE (UOC)	(6) QTY
GROUP 0613: HULL OR CHASSIS WIRING HARNESS FIG.92 DOOR AND CAB MARKER LIGHT CABLE ASSEMBLY					
1	PAOFF	19207	12420871	WIRING HARNESS BRAN RIGHT SIDE CABLE.....	1
1	PAOFF	19207	12420873	WIRING HARNESS LEFT SIDE CABLE.....	1
2	PAOZZ	74025	10476-103	.TERMINAL,QUICK DISC.....	2
3	PAOZZ	81349	M43436/1-1	.BAND,MARKER.....	6
4	MOOZZ	0FW39	12420924-001X105 0	.TUBING,NONMETALLIC MAKE FROM TUBING P/N 12420924-001 (19207) X 1050 MM.....	V
5	PAOZZ	19207	12420515	.SEAL,NONMETALLIC,SP.....	1
6	PAOZZ	96906	MS20659-104	.TERMINAL,LUG.....	1
7	PAOZZ	96906	MS27144-2	.CONNECTOR,PLUG,ELEC.....	2
8	PAOZZ	96906	MS20659-105	.TERMINAL,LUG.....	1

END OF FIGURE

1 — 

2
THROUGH
7

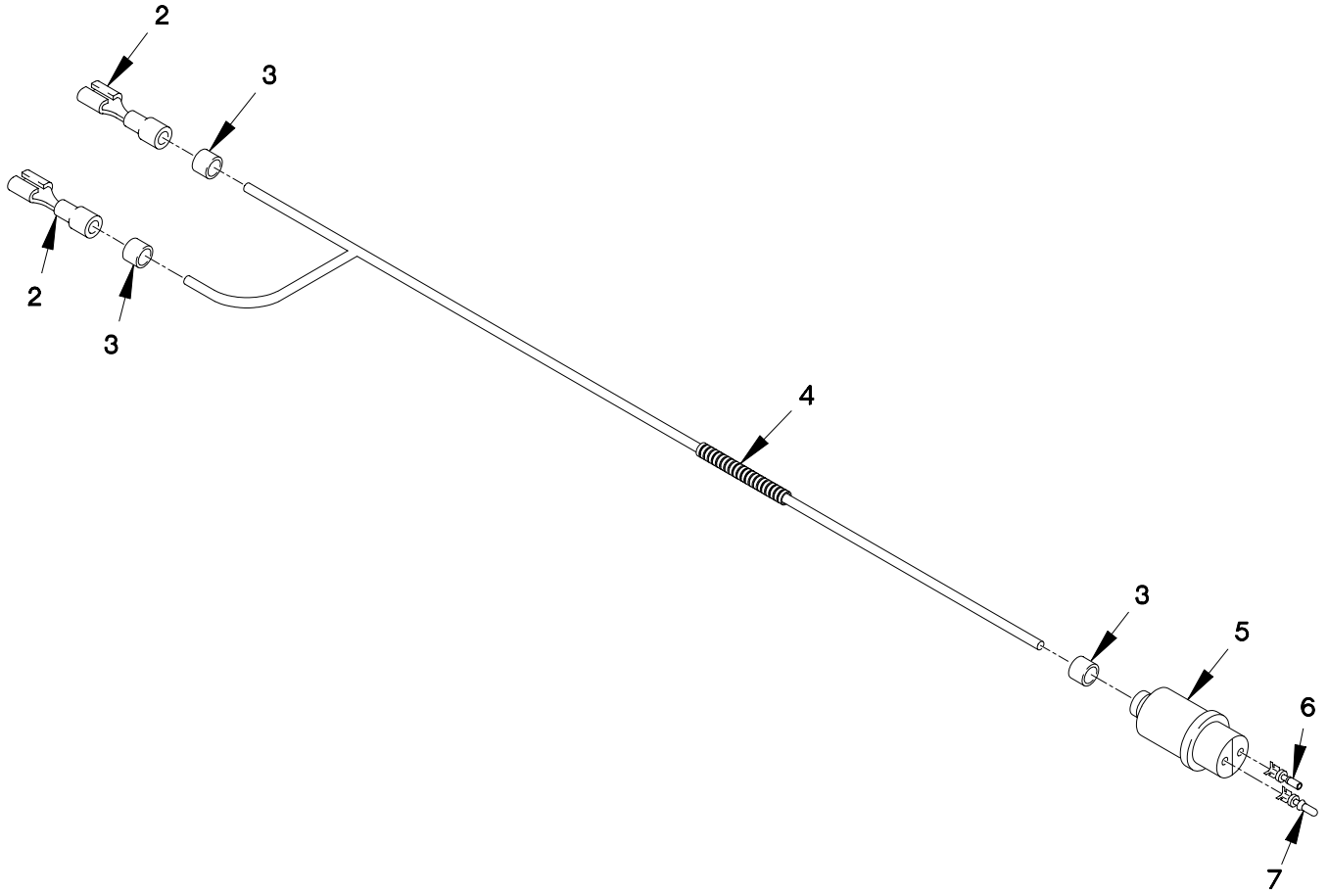

FIGURE 93. AIR DROP CAB CLEARANCE AND MARKER LIGHTS LOWER CABLE ASSEMBLY

SECTION II

TM 9-2320-366-24P-1

(1) ITEM NO	(2) SMR CODE	(3) CAGEC	(4) PART NUMBER	(5) DESCRIPTION AND USABLE ON CODE (UOC)	(6) QTY
GROUP 0613: HULL OR CHASSIS WIRING HARNESS FIG.93 AIR DROP CAB CLEARANCE AND MARKER LIGHTS LOWER CABLE ASSEMBLY					
1	PAOFF	0FW39	12420892	CABLE ASSEMBLY, SPEC..... UOC:MAC,MAJ,MWC,MWJ,	1
2	PAOZZ	74025	10476-103	.TERMINAL, QUICK DISC..... UOC:MAC,MAJ,MWC,MWJ,	2
3	PAOZZ	81349	M43436/1-1	.BAND, MARKER..... UOC:MAC,MAJ,MWC,MWJ,	3
4	MOOZZ	0FW39	12420924-001X177 0	.TUBING, NONMETALLIC MAKE FROM TUBING P/N 12420924-001 (19207) X 1770 MM..... UOC:MAC,MAJ,MWC,MWJ,	V
5	PAFZZ	11083	7N9738	.CONNECTOR BODY, PLUG..... UOC:MAC,MAJ,MWC,MWJ,	1
6	PAFZZ	11083	7N7779	.CONTACT, ELECTRICAL..... UOC:MAC,MAJ,MWC,MWJ,	1
7	PAFZZ	71468	110238-0195	.PIN, GROOVED, HEADLES..... UOC:MAC,MAJ,MWC,MWJ,	1
END OF FIGURE					

1 — 2  
THROUGH  
10

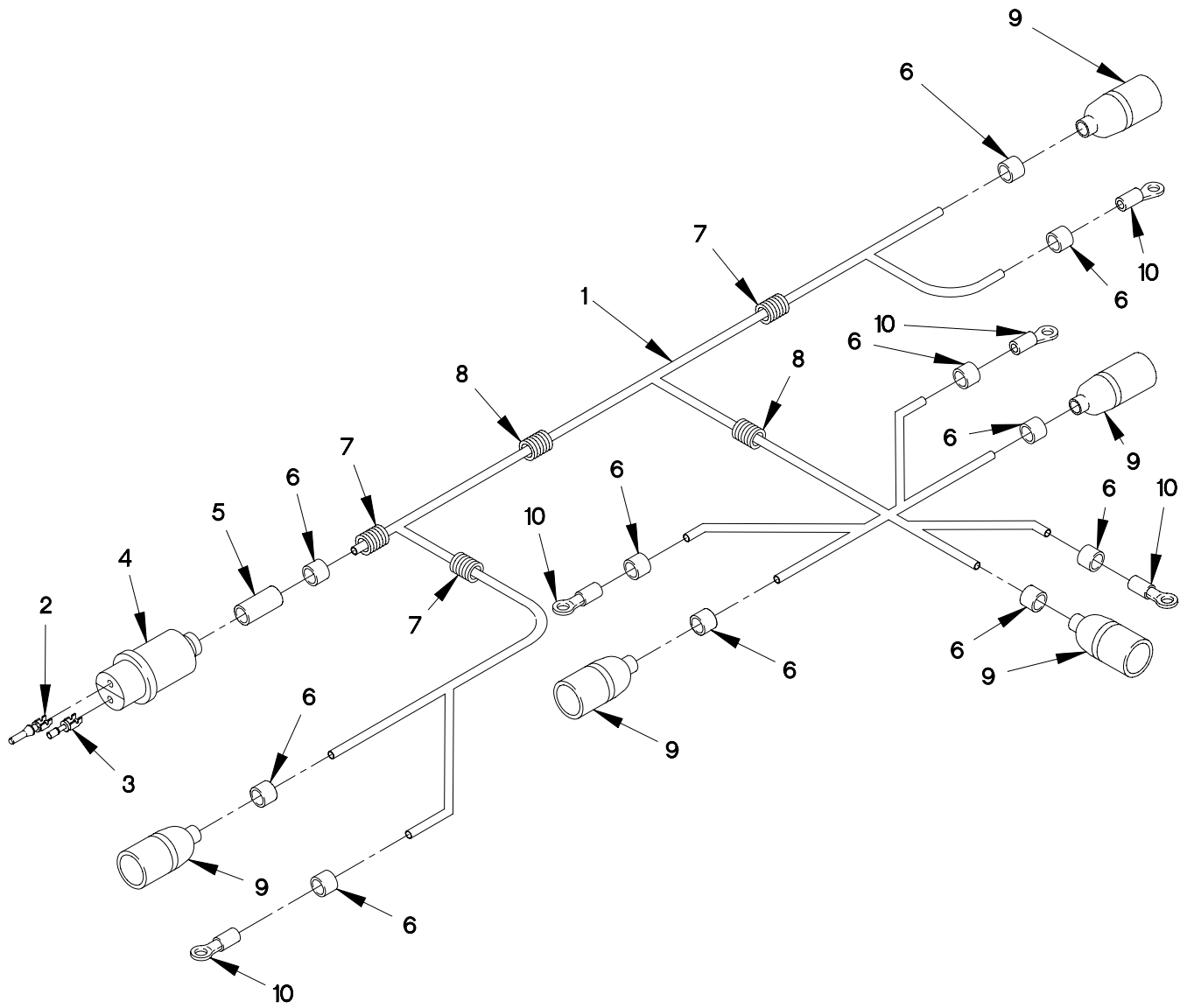

0613DG1C

FIGURE 94. AIR DROP CAB CLEARANCE AND MARKER LIGHTS UPPER CABLE ASSEMBLY



SECTION II

TM 9-2320-366-24P-1

(1) ITEM NO	(2) SMR CODE	(3) CAGEC	(4) PART NUMBER	(5) DESCRIPTION AND USABLE ON CODE (UOC)	(6) QTY
GROUP 0613: HULL OR CHASSIS WIRING HARNESS FIG.94 AIR DROP CAB CLEARANCE AND MARKER LIGHTS UPPER CABLE ASSEMBLY					
1	PAOFF	19207	12420893	CABLE ASSEMBLY, SPEC..... UOC:MAC,MAJ,MWC,MWJ,	1
2	PAFZZ	71468	110238-0195	.PIN,GROOVED,HEADLES..... UOC:MAC,MAJ,MWC,MWJ,	1
3	PAFZZ	11083	7N7779	.CONTACT,ELECTRICAL..... UOC:MAC,MAJ,MWC,MWJ,	1
4	PAFZZ	11083	7N9737	.CONNECTOR BODY,PLUG (J3)..... UOC:MAC,MAJ,MWC,MWJ,	1
5	MOOZZ	06090	ATUM-1/2-0-4FTX	.INSULATION SLEEVING MAKE FROM SLEEVING P/N ATUM-1/2-0-4FT (06090) X 40 MM..... UOC:MAC,MAJ,MWC,MWJ,	V
6	PAOZZ	81349	M43436/1-1	.BAND,MARKER..... UOC:MAC,MAJ,MWC,MWJ,	11
7	MOOZZ	19207	12420924-001X142 0	.TUBING,FLEXIBLE MAKE FROM TUBING P/N 12420924-001 (19207) X 1420 MM.. UOC:MAC,MAJ,MWC,MWJ,	2
8	MOOZZ	0FW39	12420924-003X	.TUBING,NONMETALLIC MAKE FROM P/N R-67587 (77060) X 815 MM..... UOC:MAC,MAJ,MWC,MWJ,	V
9	PAFZZ	96906	MS27144-2	.CONNECTOR,PLUG,ELEC (P50,P55,P57,P59,P60)..... UOC:MAC,MAJ,MWC,MWJ,	5
10	PAOZZ	96906	MS20659-104	.TERMINAL,LUG..... UOC:MAC,MAJ,MWC,MWJ,	5

END OF FIGURE

1 — 2  
THROUGH  
12

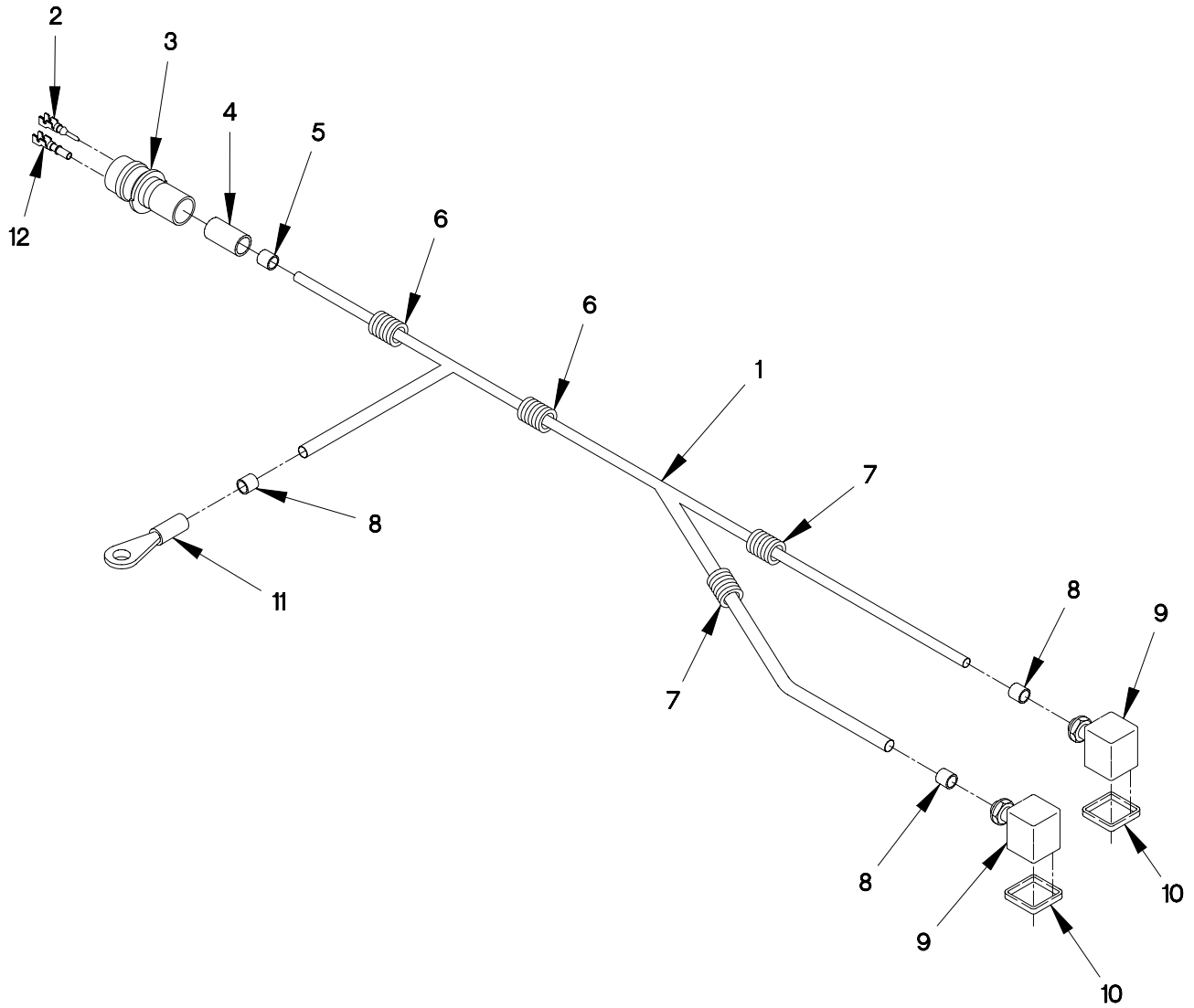

FIGURE 95. WINCH CONTROL CABLE ASSEMBLY

## SECTION II

## TM 9-2320-366-24P-1

(1) ITEM NO	(2) SMR CODE	(3) CAGEC	(4) PART NUMBER	(5) DESCRIPTION AND USABLE ON CODE (UOC)	(6) QTY
GROUP 0613: HULL OR CHASSIS WIRING HARNESS FIG.95 WINCH CONTROL CABLE ASSEMBLY					
1	PAOFF	0FW39	12420881	WIRING HARNESS, BRAN..... UOC: MAG, MWB, MWC, MWF, MWL,	1
1	PAOFF	0FW39	12420881-001	WIRING HARNESS, BRAN..... UOC: MAH, MAJ, MWH, MWJ,	1
2	PAFZZ	71468	110238-0195	. PIN, GROOVED, HEADLES..... UOC: MAG, MWB, MWC, MWF, MWH, MWJ, MWL,	1
3	PAFZZ	11083	7N9737	. CONNECTOR BODY, PLUG (J215)..... UOC: MAG, MWB, MWC, MWF, MWH, MWJ, MWL,	1
4	MOOZZ	06090	ATUM-1/2-0-4FTX	. INSULATION SLEEVING MAKE FROM SLEEVING P/N ATUM-1/2-0-4FT (06090) X 40 MM..... UOC: MAG, MWB, MWC, MWF, MWH, MWJ, MWL,	1
5	PAOZZ	81349	M43436/1-2	. BAND, MARKER..... UOC: MAG, MWB, MWC, MWF, MWH, MWJ, MWL,	1
6	MOOZZ	19207	12420924-002X198 0	. TUBING, NONMETALLIC MAKE FROM TUBING P/N 12420924-002 (0FW39) X 1980 MM..... UOC: MAG, MWB, MWC, MWF, MWH, MWJ, MWL,	2
7	MOOZZ	19207	12420924-001X300	. TUBING, CONVOLUTED MAKE FROM TUBING P/N 12420924-001 (0FW39) X 300 MM..... UOC: MAG, MWB, MWC, MWF, MWH, MWJ, MWL,	1
8	PAOZZ	81349	M43436/1-1	. BAND, MARKER..... UOC: MAG, MWB, MWC, MWF, MWH, MWJ, MWL,	3
9	PAFZZ	15526	DIN43650AF2	. CONNECTOR ASSY, ELEC (L4, L5)..... UOC: MAG, MWB, MWC, MWF, MWH, MWJ, MWL,	2
10	PAOZZ	0FW39	12421155	. GASKET..... UOC: MAG, MWB, MWC, MWF, MWH, MWJ, MWL,	2
11	PAOZZ	96906	MS20659-106	. TERMINAL, LUG (TL320)..... UOC: MAG, MWB, MWC, MWF, MWH, MWJ, MWL,	1
12	PAFZZ	11083	7N7779	. CONTACT, ELECTRICAL..... UOC: MAG, MWB, MWC, MWF, MWH, MWJ, MWL,	1

END OF FIGURE

1 — 

2 THROUGH 21
--------------------

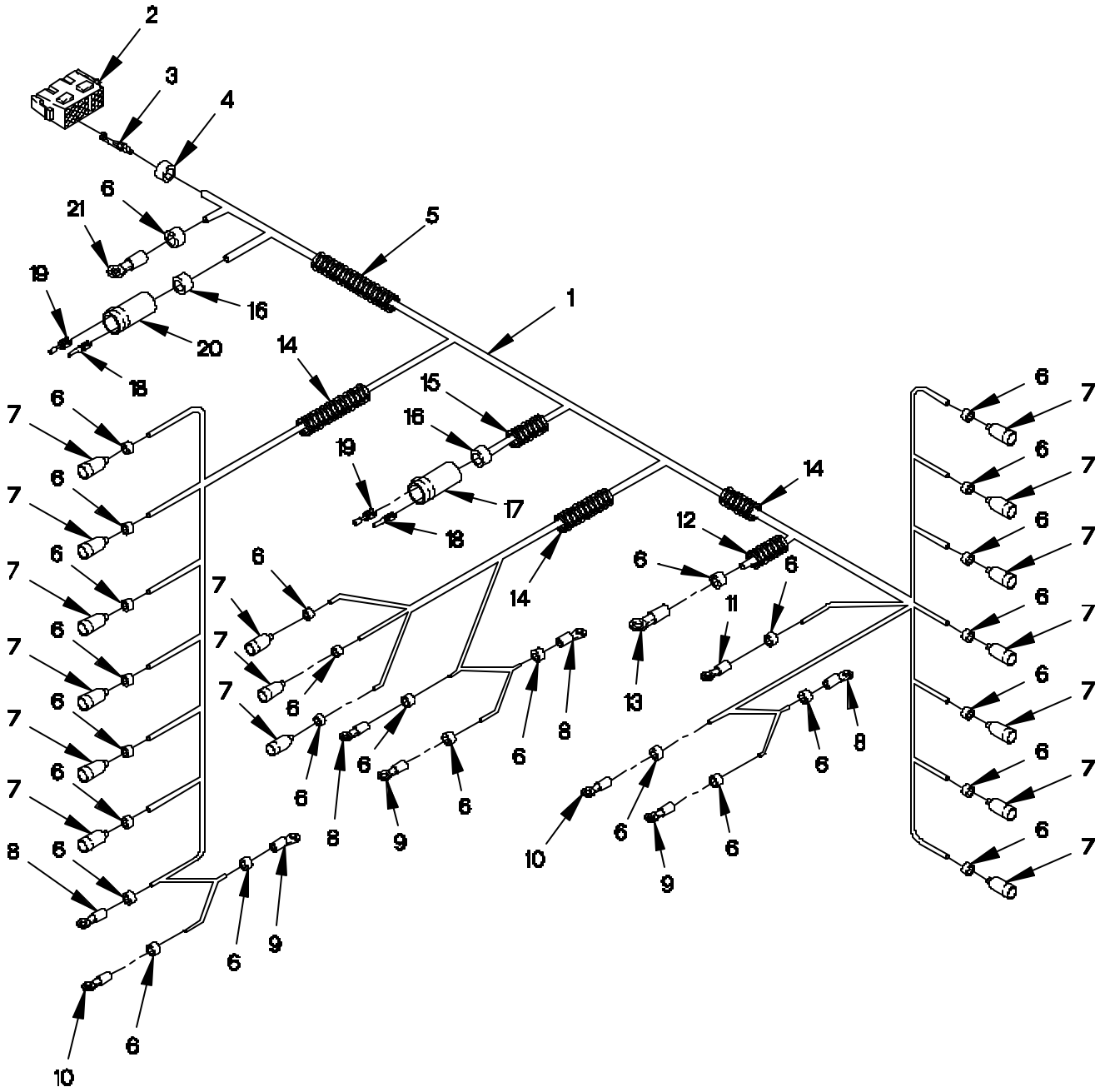

06130 JIC

FIGURE 96. M1083, M1084, M1090, M1092 AND M1093 REAR LIGHTS CABLE ASSEMBLY

SECTION II

TM 9-2320-366-24P-1

(1) ITEM NO	(2) SMR CODE	(3) CAGEC	(4) PART NUMBER	(5) DESCRIPTION AND USABLE ON CODE (UOC)	(6) QTY
GROUP 0613: HULL OR CHASSIS WIRING HARNESS FIG. 96 M1083, M1084, M1090, M1092 AND M1093 REAR LIGHTS CABLE ASSEMBLY					
1	PAOFF	0FW39	12422271-002	CABLE ASSY, REAR LT..... UOC: MAA, MAB, MAC, MAH, MAJ, MWB, MWC, MWH, MWJ,	1
1	PAOFF	19207	12422271-003	WIRING HARNESS, BRAN..... UOC: MAE,	1
2	PAFZZ	09922	SMS18R-1	. CONNECTOR BODY, RECE (P51)..... UOC: MAA, MAB, MAC, MAH, MAJ, MWB, MWC, MWH, MWJ,	1
3	PAFZZ	09922	SC14M-1TK6	. CONTACT, ELECTRICAL..... UOC: MAA, MAB, MAC, MAH, MAJ, MWB, MWC, MWH, MWJ,	16
4	PAOZZ	81349	M43436/1-4	. BAND, MARKER..... UOC: MAA, MAB, MAC, MAH, MAJ, MWB, MWC, MWH, MWJ,	1
5	MOOZZ	0FW39	12420924-005X	. TUBING, NONMETALLIC MAKE FROM TUBING P/N 12420924-005 (0FW39) CUT TO LENGTH..... UOC: MAA, MAB, MAC, MAH, MAJ, MWB, MWC, MWH, MWJ,	V
6	PAOZZ	81349	M43436/1-1	. BAND, MARKER..... UOC: MAA, MAB, MAC, MAH, MAJ, MWB, MWC, MWH, MWJ,	28
7	PAFZZ	96906	MS27144-2	. CONNECTOR, PLUG, ELEC (P54, 56, 58, 61-64, 74, 76-78, 85-89).... UOC: MAA, MAB, MAC, MAH, MAJ, MWB, MWC, MWH, MWJ,	16
8	PAOZZ	96906	MS20659-105	. TERMINAL, LUG (TL16, 20, 31, 32)..... UOC: MAA, MAB, MAC, MAH, MAJ, MWB, MWC, MWH, MWJ,	4
9	PAOZZ	96906	MS20659-104	. TERMINAL, LUG (TL15, 19, 30)..... UOC: MAA, MAB, MAC, MAH, MAJ, MWB, MWC, MWH, MWJ,	3
10	PAOZZ	96906	MS20659-128	. TERMINAL, LUG (TL18, 21)..... UOC: MAA, MAB, MAC, MAH, MAJ, MWB, MWC, MWH, MWJ,	2
11	PAOZZ	96906	MS20659-127	. TERMINAL, LUG (TL17)..... UOC: MAA, MAB, MAC, MAH, MAJ, MWB, MWC, MWH, MWJ,	1

## SECTION II

## TM 9-2320-366-24P-1

(1) ITEM NO	(2) SMR CODE	(3) CAGEC	(4) PART NUMBER	(5) DESCRIPTION AND USABLE ON CODE (UOC)	(6) QTY
12	MOOZZ	19207	12420924-001X900	.TUBING,FLEXIBLE MAKE FROM TUBING P/N 12420924-001 (0FW39) X 900 MM... UOC:MAA,MAB,MAC,MAH,MAJ,MWB,MWC,MWH, MWJ,	1
13	PAOZZ	96906	MS20659-163	.TERMINAL,LUG (TL93)..... UOC:MAA,MAB,MAC,MAH,MAJ,MWB,MWC,MWH, MWJ,	1
14	MOOZZ	0FW39	12420924-003X	.TUBING,NONMETALLIC MAKE FROM P/N R-67587(77060) CUT TO LENGTH..... UOC:MAA,MAB,MAC,MAH,MAJ,MWB,MWC,MWH, MWJ,	V
15	MOOZZ	0FW39	12420924-004X	.TUBING,NONMETALLIC MAKE FROM TUBING P/N 12420924-004 (0FW39),CUT TO LENGTH..... UOC:MAA,MAB,MAC,MAH,MAJ,MWB,MWC,MWH, MWJ,	V
16	PAOZZ	81349	M43436/1-3	.BAND,MARKER..... UOC:MAA,MAB,MAC,MAH,MAJ,MWB,MWC,MWH, MWJ,	2
17	PAFZZ	11083	9G3667	.CONNECTOR BODY,PLUG..... UOC:MAA,MAB,MAC,MAH,MAJ,MWB,MWC,MWH, MWJ,	9
18	PAFZZ	71468	110238-0195	.PIN,GROOVED,HEADLES..... UOC:MAA,MAB,MAC,MAH,MAJ,MWB,MWC,MWH, MWJ,	9
19	PAFZZ	11083	7N7779	.CONTACT,ELECTRICAL..... UOC:MAA,MAB,MAC,MAH,MAJ,MWB,MWC,MWH, MWJ,	8
20	PAFZZ	71468	120-1873-000	.CONNECTOR,PLUG,ELEC (P52R)..... UOC:MAA,MAB,MAC,MAH,MAJ,MWB,MWC,MWH, MWJ,	1
21	PAOZZ	96906	MS20659-106	.TERMINAL,LUG (TL92)..... UOC:MAA,MAB,MAC,MAH,MAJ,MWB,MWC,MWH, MWJ,	1

END OF FIGURE



1 — 2  
THROUGH  
29

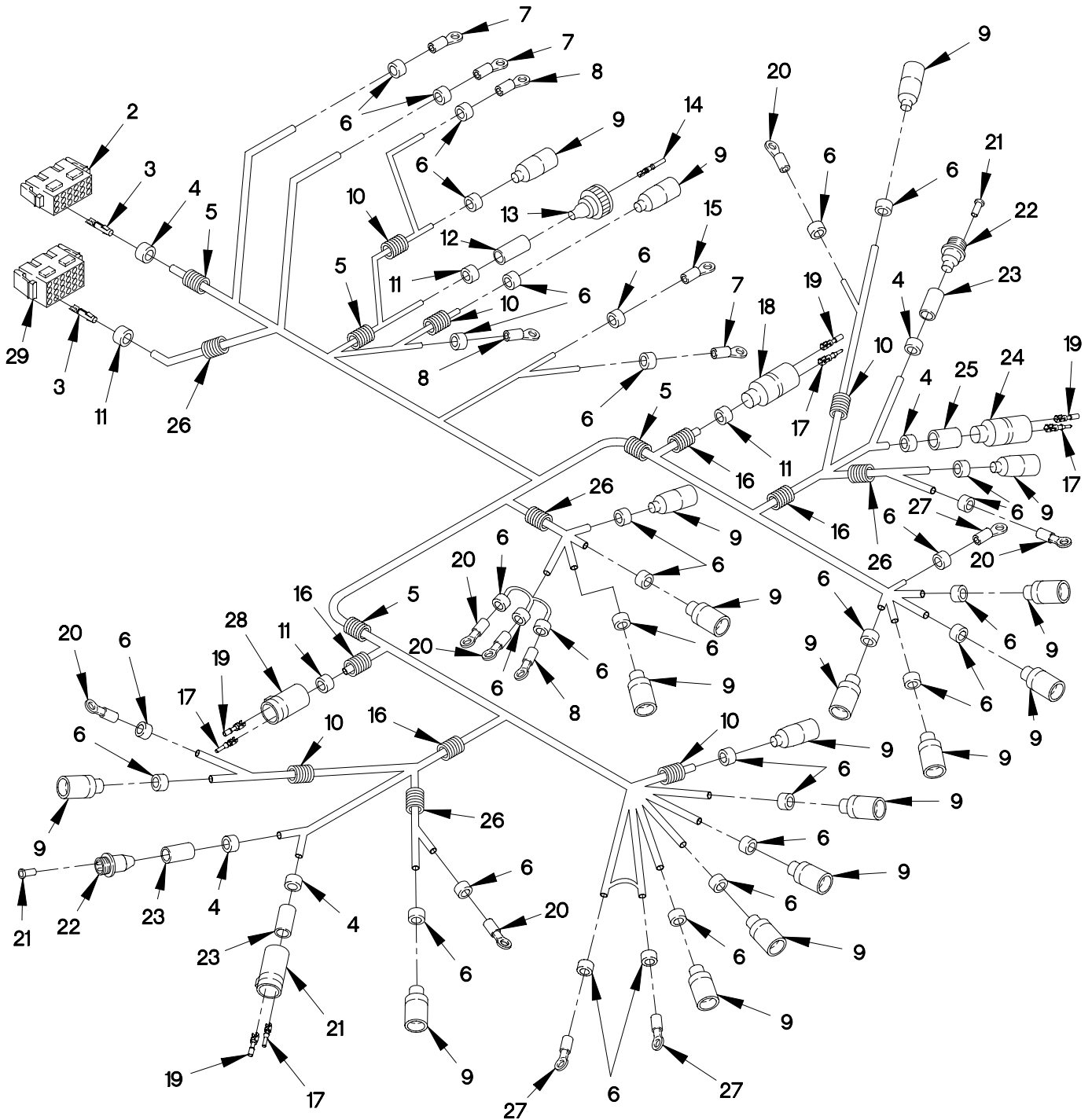

FIGURE 97. M1089 REAR LIGHTS CABLE ASSEMBLY



## SECTION II

## TM 9-2320-366-24P-1

(1) ITEM NO	(2) SMR CODE	(3) CAGEC	(4) PART NUMBER	(5) DESCRIPTION AND USABLE ON CODE (UOC)	(6) QTY
GROUP 0613: HULL OR CHASSIS WIRING HARNESS FIG.97 M1089 REAR LIGHTS CABLE ASSEMBLY					
1	PAOFF	0FW39	12422270	CABLE ASSEMBLY, SPEC..... UOC:MAG,	1
2	PAFZZ	09922	SMS18R-1	.CONNECTOR BODY, RECE (P51)..... UOC:MAG,	1
3	PAFZZ	09922	SC14M-1TK6	.CONTACT, ELECTRICAL..... UOC:MAG,	22
4	PAOZZ	81349	M43436/1-3	.BAND, MARKER..... UOC:MAG,	3
5	MOOZZ	0FW39	12420924-005X	.TUBING, NONMETALLIC MAKE FROM TUBING P/N 12420924-005 (0FW39) X 13430 MM..... UOC:MAG,	V
6	PAOZZ	81349	M43436/1-1	.BAND, MARKER..... UOC:MAG,	35
7	PAOZZ	96906	MS20659-106	.TERMINAL, LUG (TL54, 90, 92)..... UOC:MAG,	3
8	PAOZZ	96906	MS20659-104	.TERMINAL, LUG (TL16, 20, 32, 88, 89)... UOC:MAG,	5
9	PAFZZ	96906	MS27144-2	.CONNECTOR, PLUG, ELEC .TERMINAL, LUG (TL16, 20, 32, ..... UOC:MAG,	18
10	MOOZZ	19207	12420924-001X644 5	.TUBING, FLEXIBLE MAKE FROM TUBING P/N 12420924-001 (0FW39) X 6445 MM.. UOC:MAG,	5
11	PAOZZ	81349	M43436/1-2	.BAND, MARKER..... UOC:MAG,	6
12	MOOZZ	75037	313H274-6-250	.INSULATION SLEEVING..... UOC:MAG,	1
13	PAFZZ	96906	MS3476W24-31S	.CONNECTOR, PLUG, ELEC (P107)..... UOC:MAG,	1
14	PAFZZ	19207	12419140	.CONTACT, ELECTRICAL..... UOC:MAG,	7
15	PAOZZ	96906	MS20659-163	.TERMINAL, LUG (TL93)..... UOC:MAG,	1
16	MOOZZ	77060	R-67587X	.TUBING, NONMETALLIC MAKE FROM TUBING P/N R-67587 (77060) X 350 MM..... UOC:MAG,	V
17	PAFZZ	71468	110238-0195	.PIN, GROOVED, HEADLES..... UOC:MAG,	11

## SECTION II

## TM 9-2320-366-24P-1

(1) ITEM NO	(2) SMR CODE	(3) CAGEC	(4) PART NUMBER	(5) DESCRIPTION AND USABLE ON CODE (UOC)	(6) QTY
18	PAFZZ	71468	120-1873-000	.CONNECTOR, PLUG, ELEC (P52R)..... UOC:MAG,	1
19	PAFZZ	11083	7N7779	.CONTACT, ELECTRICAL..... UOC:MAG,	9
20	PAOZZ	96906	MS20659-105	.TERMINAL, LUG (TL15, 16, 19, 20, 30, 31)..... UOC:MAG,	6
21	PAOZZ	57094	MT8002-13-1	.EYELET, METALLIC..... UOC:MAG,	4
22	PAFZZ	57094	MT92353	.CONNECTOR, PLUG, ELEC (P133, 134).... UOC:MAG,	2
23	PAOZZ	75037	313H253-6-250	.INSULATION SLEEVING..... UOC:MAG,	4
24	PAFZZ	11083	7N9737	.CONNECTOR BODY, PLUG (P133A, P134A). UOC:MAG,	2
25	MOOZZ	06090	ATUM-1/2-0-4FTX	.INSULATION SLEEVING MAKE FROM SLEEVING P/N ATUM-1/2-0-4FT (06090) CUT TO LENGTH 940MM..... UOC:MAG,	V
26	MOOZZ	19207	12420924-002X224 0	.TUBING, NONMETALLIC MAKE FROM TUBING P/N 12420924-002 (0FW39) X 2240 MM..... UOC:MAG,	4
27	PAOZZ	96906	MS20659-128	.TERMINAL, LUG (TL17, 18, 21)..... UOC:MAG,	3
28	PAFZZ	11083	9G3667	.CONNECTOR BODY, PLUG (P53R)..... UOC:MAG,	1
29	PAFZZ	09922	SMS24R-1	.CONNECTOR BODY, RECE (P108)..... UOC:MAG,	1

END OF FIGURE

1 — 2  
THROUGH  
27

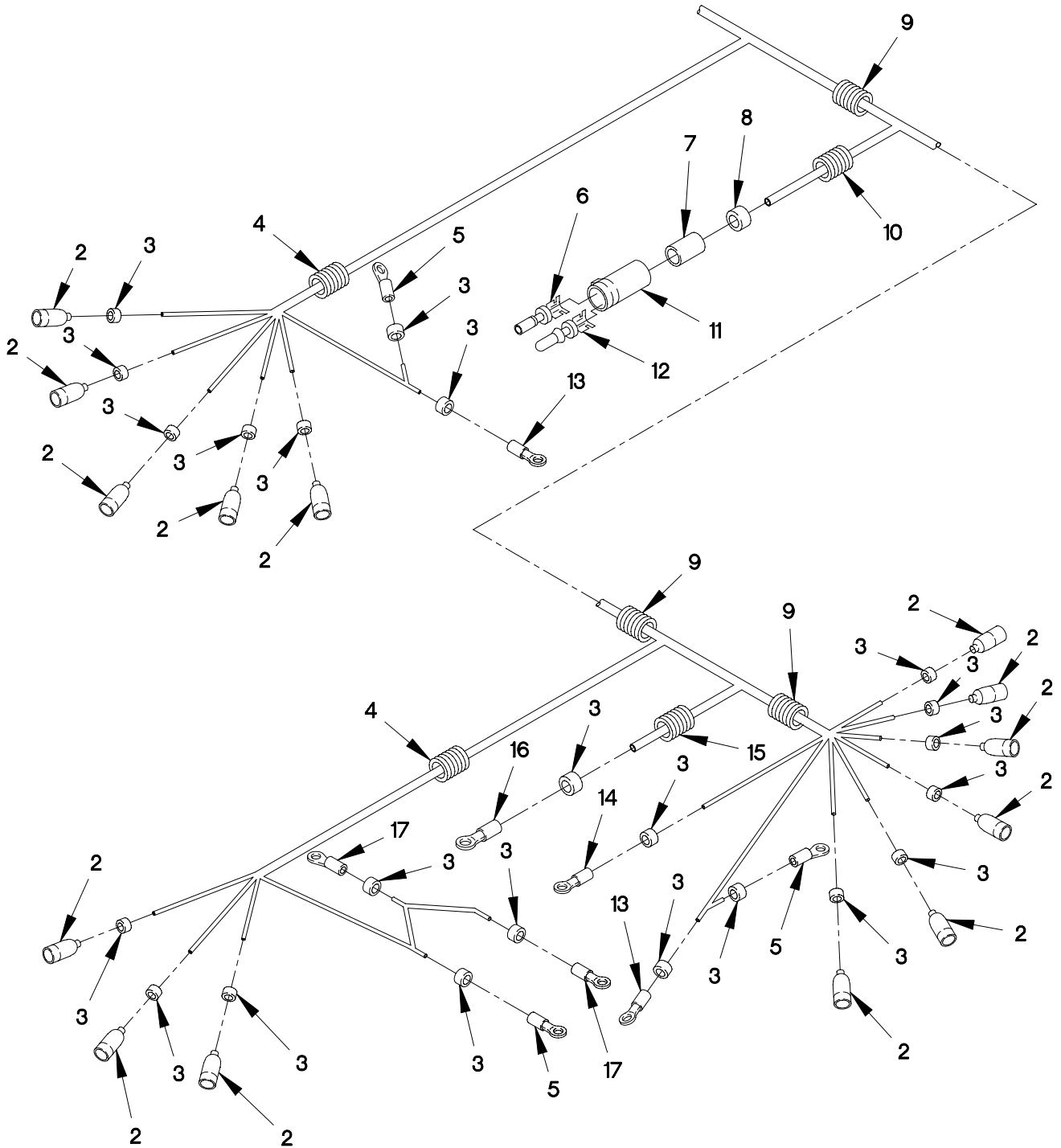

FIGURE 98. M1088 REAR LIGHTS CABLE ASSEMBLY (SHEET 1 OF 2)

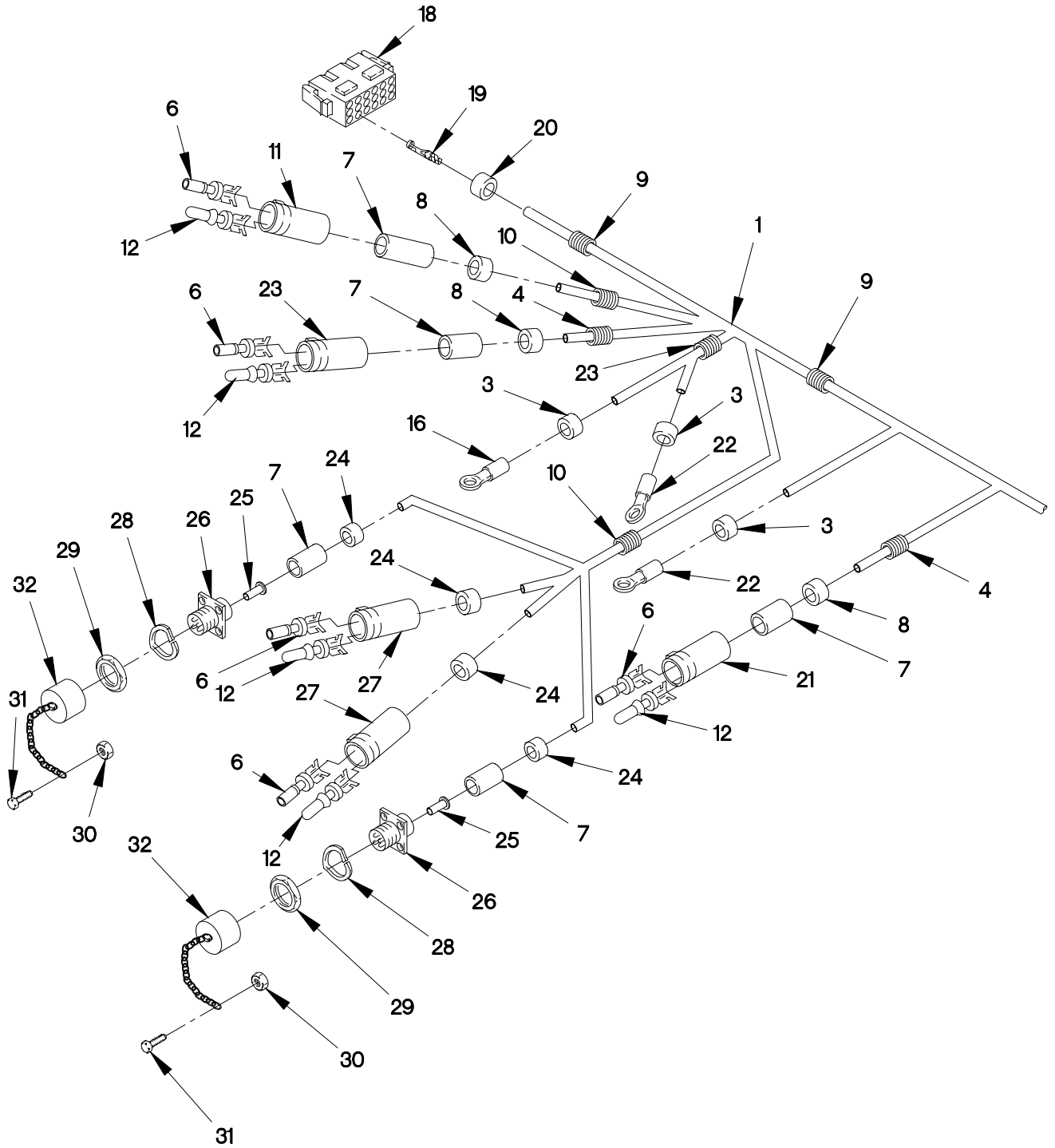

FIGURE 98. M1088 REAR LIGHTS CABLE ASSEMBLY (SHEET 2 OF 2)

## SECTION II

## TM 9-2320-366-24P-1

(1) ITEM NO	(2) SMR CODE	(3) CAGEC	(4) PART NUMBER	(5) DESCRIPTION AND USABLE ON CODE (UOC)	(6) QTY
GROUP 0613: HULL OR CHASSIS WIRING HARNESS FIG.98 M1088 REAR LIGHTS CABLE ASSEMBLY					
1	PAOFF	0FW39	12420883	WIRING HARNESS, BRAN..... UOC:MAF,MWF,	1
2	PAFZZ	96906	MS27144-2	.CONNECTOR, PLUG, ELEC (P54, 56, 58, 61-64, 74, 76-78, 86, 87, 89). UOC:MAF,MWF,	14
3	PAOZZ	81349	M43436/1-1	.BAND, MARKER..... UOC:MAF,MWF,	26
4	MOOZZ	77060	R-67587X	.TUBING, NONMETALLIC MAKE FROM TUBING P/N R-67587 (77060) X 1445 MM..... UOC:MAF,MWF,	V
5	PAOZZ	96906	MS20659-104	.TERMINAL, LUG (TL16, 20, 30)..... UOC:MAF,MWF,	3
6	PAFZZ	11083	7N7779	.CONTACT, ELECTRICAL..... UOC:MAF,MWF,	16
7	PAOZZ	75037	313H253-6-250	.INSULATION SLEEVEING..... UOC:MAF,MWF,	6
8	PAOZZ	81349	M43436/1-3	.BAND, MARKER..... UOC:MAF,MWF,	4
9	MOOZZ	0FW39	12420924-005X	.TUBING, NONMETALLIC MAKE FROM TUBING P/N 12420924-005 (0FW39) X 9495 MM..... UOC:MAF,MWF,	V
10	MOOZZ	0FW39	12420924-004X	.TUBING, NONMETALLIC MAKE FROM TUBING P/N 12420924-004 (0FW39) X 2005 MM..... UOC:MAF,MWF,	V
11	PAFZZ	11083	9G3667	.CONNECTOR BODY, PLUG (P53M, P53R)... UOC:MAF,MWF,	2
12	PAFZZ	71468	110238-0195	.PIN, GROOVED, HEADLES..... UOC:MAF,MWF,	20
13	PAOZZ	96906	MS20659-128	.TERMINAL, LUG (TL20, TL21)..... UOC:MAF,MWF,	2
14	PAOZZ	96906	MS20659-127	.TERMINAL, LUG (TL17)..... UOC:MAF,MWF,	1
15	MOOZZ	19207	12420924-001X660	.TUBING, FLEXIBLE MAKE FROM TUBING P/N 12420924-001 (0FW39) X 660 MM... UOC:MAF,MWF,	V
16	PAOZZ	96906	MS20659-163	.TERMINAL, LUG (TL93, TL109)..... UOC:MAF,MWF,	2

## SECTION II

## TM 9-2320-366-24P-1

(1) ITEM NO	(2) SMR CODE	(3) CAGEC	(4) PART NUMBER	(5) DESCRIPTION AND USABLE ON CODE (UOC)	(6) QTY
17	PAOZZ	96906	MS20659-105	. TERMINAL, LUG (TL31, TL32)..... UOC:MAF, MWF,	2
18	PAFZZ	09922	SMS18R-1	. CONNECTOR BODY, RECE (P51)..... UOC:MAF, MWF,	1
19	PAFZZ	09922	SC14M-1TK6	. CONTACT, ELECTRICAL..... UOC:MAF, MWF,	17
20	PAOZZ	81349	M43436/1-4	. BAND, MARKER..... UOC:MAF, MWF,	1
21	PAFZZ	71468	120-1873-000	. CONNECTOR, PLUG, ELEC (P52M, P52R)... UOC:MAF, MWF,	2
22	PAOZZ	96906	MS20659-106	. TERMINAL, LUG (TL92, TL93M)..... UOC:MAF, MWF,	2
23	MOOZZ	19207	12420924-002X460	. TUBING, NONMETALLIC MAKE FROM TUBING P/N 12420924-002 (0FW39) X 460 MM..... UOC:MAF, MWF,	V
24	PAOZZ	81349	M43436/1-2	. BAND, MARKER..... UOC:MAF, MWF,	4
25	PAFZZ	57094	MT8002-13-1	. EYELET, METALLIC..... UOC:MAF, MWF,	4
26	PAFZZ	57094	MT92353	. CONNECTOR, PLUG, ELEC (P133, P134)... UOC:MAF, MWF,	2
27	PAFZZ	11083	7N9737	. CONNECTOR BODY, PLUG (P133A, P134A). UOC:MAF, MWF,	2
28	PAOZZ	15526	128BSTM4	WASHER, SPRING TENSI M4.1..... UOC:MAF, MWF,	2
29	PAOZZ	19207	12414474-006	NUT, PLAIN, HEXAGON M2.5 X .45..... UOC:MAF, MWF,	2
30	PAOZZ	96906	MS3186S111B	NUT, PLAIN, HEXAGON 1.00 X 20..... UOC:MAF, MWF,	2
31	PAOZZ	21969	M2.5X12DIN7985-4 .8-B3B	SCREW, MACHINE M2.5 X .45 X 12..... UOC:MAF, MWF,	2
32	PAOZZ	96906	MS25043-16DA	COVER, ELECTRICAL CO..... UOC:MAF, MWF,	2

END OF FIGURE



1 — 2  
THROUGH  
22

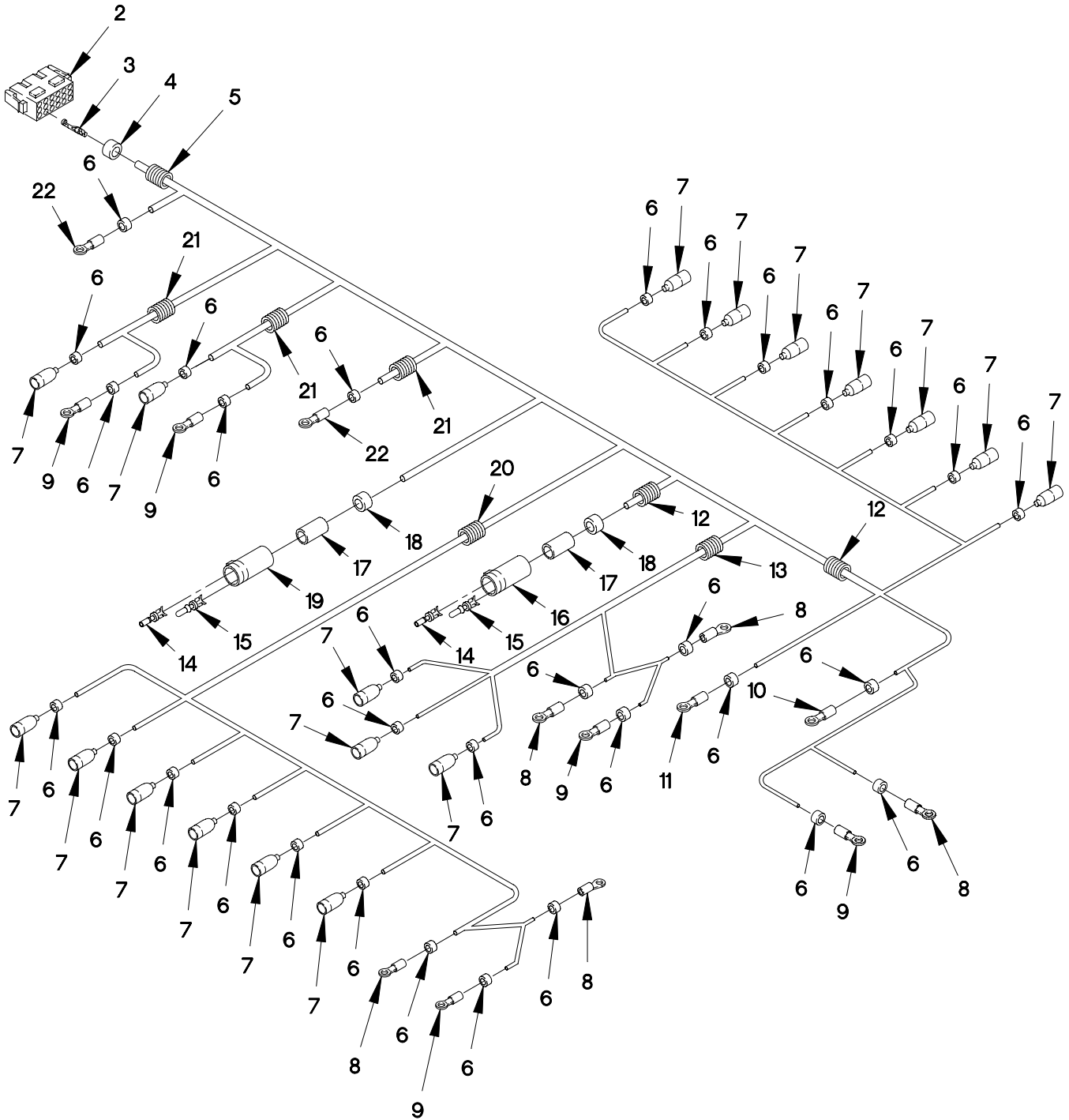

FIGURE 99. M1085, M1086 AND M1096 REAR LIGHTS CABLE ASSEMBLY



SECTION II

TM 9-2320-366-24P-1

(1) ITEM NO	(2) SMR CODE	(3) CAGEC	(4) PART NUMBER	(5) DESCRIPTION AND USABLE ON CODE (UOC)	(6) QTY
GROUP 0613: HULL OR CHASSIS WIRING HARNESS FIG.99 M1085,M1086 AND M1096 REAR LIGHTS CABLE ASSEMBLY					
1	PAOFF	19207	12420886-001	WIRING HARNESS,BRAN..... UOC:MAK,MAL,MWL,	1
1	PAOFF	0FW39	12420886-002	WIRING HARNESS,BRAN..... UOC:MAM,	1
2	PAFZZ	09922	SMS18R-1	.CONNECTOR BODY,RECE (P51)..... UOC:MAK,MAL,MAM,MWL,	1
3	PAFZZ	09922	SC14M-1TK6	.CONTACT,ELECTRICAL..... UOC:MAK,MAL,MAM,MWL,	16
4	PAOZZ	81349	M43436/1-4	.BAND,MARKER..... UOC:MAK,MAL,MAM,MWL,	1
5	MOOZZ	0FW39	12420924-005X	.TUBING,NONMETALLIC MAKE FROM TUBING P/N 12420924-005 (0FW39) CUT TO REQUIRED LENGTH..... UOC:MAL,MAM,	V
6	PAOZZ	81349	M43436/1-1	.BAND,MARKER..... UOC:MAK,MAL,MAM,MWL,	32
7	PAFZZ	96906	MS27144-2	.CONNECTOR,PLUG,ELEC TO REQUIRED LEN..... UOC:MAK,MAL,MAM,MWL,	18
8	PAOZZ	96906	MS20659-105	.TERMINAL,LUG (TL16,20,31,32)..... UOC:MAK,MAL,MAM,MWL,	4
9	PAOZZ	96906	MS20659-104	.TERMINAL,LUG (TL15,19,30,88,89)... UOC:MAK,MAL,MAM,MWL,	5
10	PAOZZ	96906	MS20659-128	.TERMINAL,LUG (TL18,21)..... UOC:MAK,MAL,MAM,MWL,	2
11	PAOZZ	96906	MS20659-127	.TERMINAL,LUG (TL17)..... UOC:MAK,MAL,MAM,MWL,	1
12	MOOZZ	0FW39	12420924-004X	.TUBING,NONMETALLIC MAKE FROM TUBING P/N 12420924-004 (0FW39),CUT TO LENGTH..... UOC:MAL,MAM,	V
13	MOOZZ	0FW39	12420924-002X508	.TUBING,NONMETALLIC MAKE FROM TUBING P/N 12420924-002 (0FW39) X 508 MM..... UOC:MAM,	V
13	MOOZZ	19207	12420924-002X50	.TUBING,CONVOLUTED MAKE FROM TUBING P/N 12420924-002 (0FW39) X 50 MM..... UOC:MAK,MAL,MWL,	V

## SECTION II

TM 9-2320-366-24P-1

(1) ITEM NO	(2) SMR CODE	(3) CAGEC	(4) PART NUMBER	(5) DESCRIPTION AND USABLE ON CODE (UOC)	(6) QTY
14	PAFZZ	11083	7N7779	. CONTACT, ELECTRICAL..... UOC:MAK, MAL, MAM, MWL,	7
15	PAFZZ	71468	110238-0195	. PIN, GROOVED, HEADLES..... UOC:MAK, MAL, MAM, MWL,	9
16	PAFZZ	11083	9G3667	. CONNECTOR BODY, PLUG (P53R)..... UOC:MAK, MAL, MAM, MWL,	1
17	PAOZZ	75037	313H253-6-250	. INSULATION SLEEVEING (P52R, P53R)... UOC:MAL, MAM,	2
18	PAOZZ	81349	M43436/1-3	. BAND, MARKER..... UOC:MAK, MAL, MAM, MWL,	2
19	PAFZZ	71468	120-1873-000	. CONNECTOR, PLUG, ELEC (P52R)..... UOC:MAK, MAL, MAM, MWL,	1
20	MOOZZ	0FW39	12420924-003X	. TUBING, NONMETALLIC MAKE FROM P/N R-67587 (77060) CUT TO REQUIRED LENGTH..... UOC:MAL, MAM,	V
21	MOOZZ	19207	12420924-001X430 0	. TUBING, FLEXIBLE MAKE FROM TUBING P/N 12420924-001 (0FW39) X 4300 MM.. UOC:MAL, MAM,	V
22	PAOZZ	96906	MS20659-106	. TERMINAL, LUG (TL90, 92)..... UOC:MAK, MAL, MAM, MWL,	2

END OF FIGURE



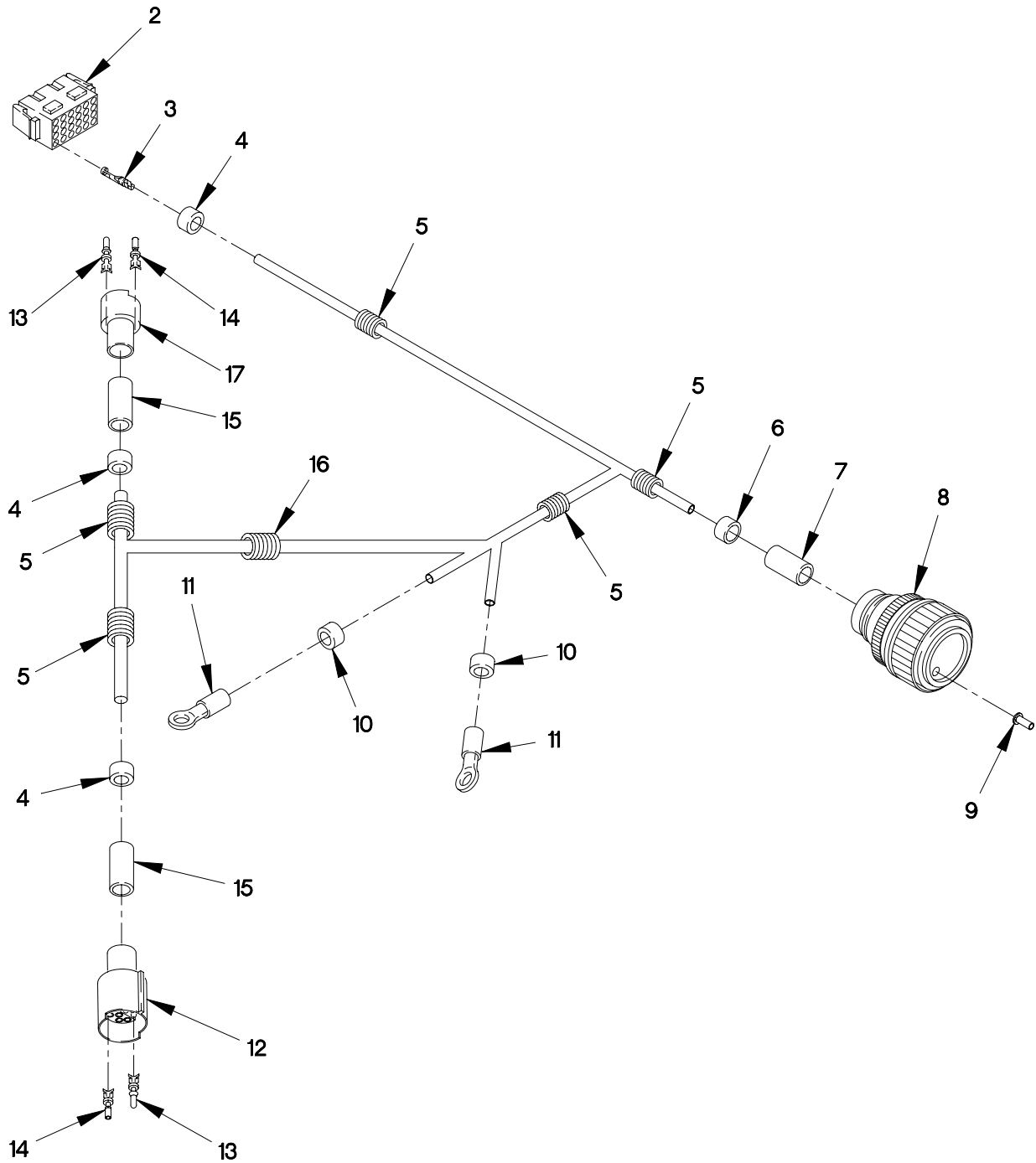

FIGURE 100. M1090 AND M1094 POWER CABLE ASSEMBLY

## SECTION II

TM 9-2320-366-24P-1

(1) ITEM NO	(2) SMR CODE	(3) CAGEC	(4) PART NUMBER	(5) DESCRIPTION AND USABLE ON CODE (UOC)	(6) QTY
GROUP 0613: HULL OR CHASSIS WIRING HARNESS FIG.100 M1090 AND M1094 POWER CABLE ASSEMBLY					
1	PAOFF	19207	12420888	CABLE ASSEMBLY, SPEC.....	1
2	PAFZZ	09922	SMS24R-1	UOC:MAH,MAJ,MWH,MWJ,MWB,MWC,MWF,MWL, .CONNECTOR BODY,RECE (P108).....	1
3	PAFZZ	09922	SC14M-1TK6	UOC:MAH,MAJ,MWH,MWJ, .CONTACT,ELECTRICAL.....	4
4	PAOZZ	81349	M43436/1-2	UOC:MAH,MAJ,MWH,MWJ, .BAND,MARKER.....	3
5	MOOZZ	77060	R-68234X	UOC:MAH,MAJ,MWH,MWJ, .TUBING,CONVOLUTED MAKE FROM TUBING P/N12420924-002 X 6040 MM....	V
6	PAOZZ	81349	M43436/1-3	UOC:MAH,MAJ,MWH,MWJ, .BAND,MARKER.....	1
7	MOOZZ	75037	313H253-6-250	UOC:MAH,MAJ,MWH,MWJ, .INSULATION SLEEVING.....	V
8	PAFZZ	19207	12419962	UOC:MAH,MAJ,MWH,MWJ, .CONNECTOR,PLUG,ELEC (P172).....	1
9	PAFZZ	57094	MT8002-13-1	UOC:MAH,MAJ,MWH,MWJ, .EYELET,METALLIC.....	7
10	PAOZZ	81349	M43436/1-1	UOC:MAH,MAJ,MWH,MWJ, .BAND,MARKER.....	2
11	PAOZZ	96906	MS20659-127	UOC:MAH,MAJ,MWH,MWJ, .TERMINAL,LUG (TL77,78).....	2
12	PAFZZ	11083	7N9737	UOC:MAH,MAJ,MWH,MWJ, .CONNECTOR BODY,PLUG (P80B).....	1
13	PAFZZ	71468	110238-0195	UOC:MAH,MAJ,MWH,MWJ, .PIN,GROOVED,HEADLES.....	2
14	PAFZZ	11083	7N7779	UOC:MAH,MAJ,MWH,MWJ, .CONTACT,ELECTRICAL.....	2
15	MOOZZ	06090	ATUM 1/2X	UOC:MAH,MAJ,MWH,MWJ, .SLEEVING,INSULATION MAKE FROM SLEEVING P/N ATUM 1/2 (06090) X 100 MM.....	V
16	MOOZZ	19207	12420924-001X380 0	UOC:MAH,MAJ,MWH,MWJ, .TUBING,FLEXIBLE MAKE FROM TUBING P/N 12420924-001 (0FW39) X 3800 MM..	V
17	PAFZZ	11083	7N9738	UOC:MAH,MAJ,MWH,MWJ, .CONNECTOR BODY,PLUG (J80A).....	1

END OF FIGURE

1 — 2  
THROUGH  
13

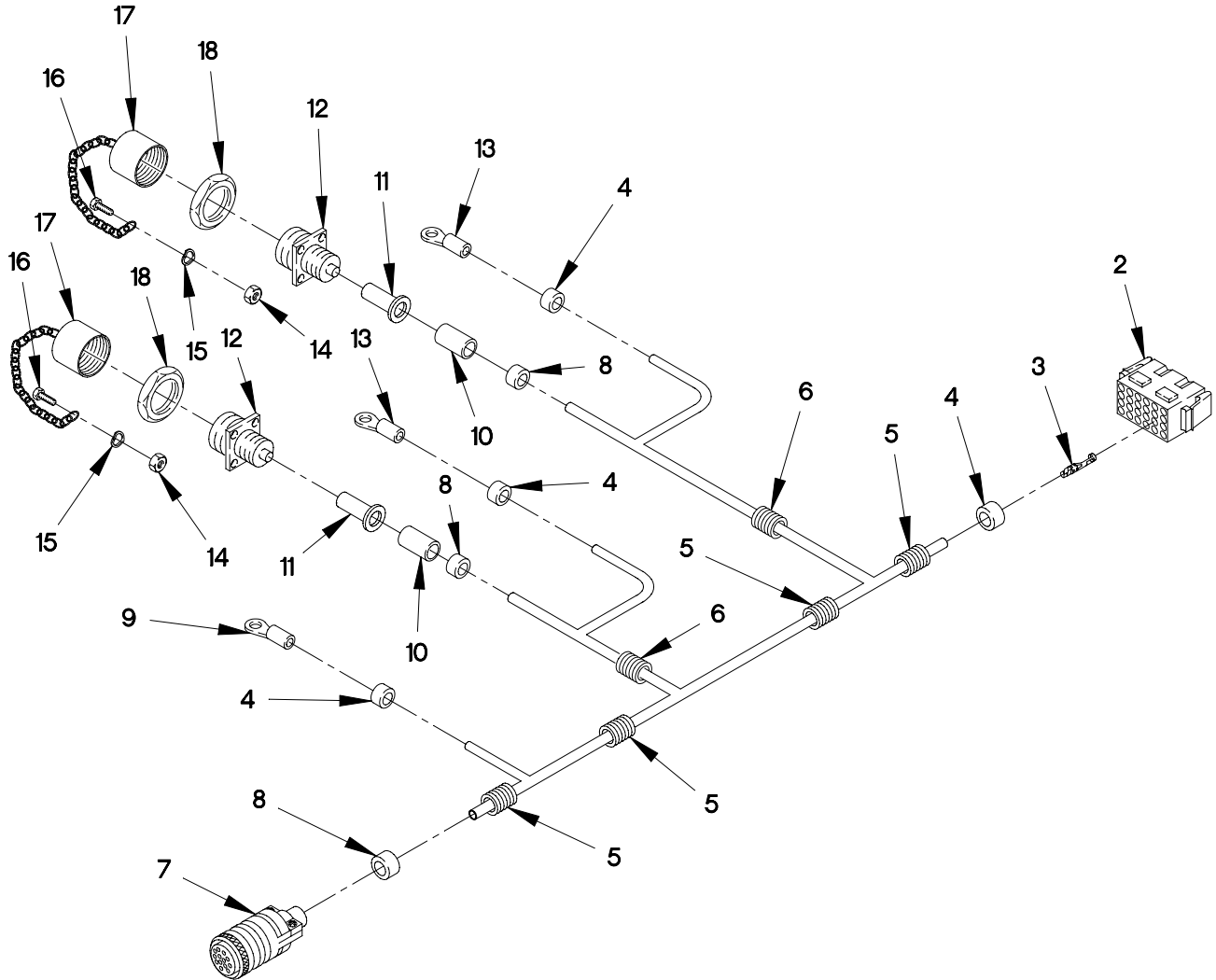

FIGURE 101. M1084 AND M1086 CRANE POWER CONTROL CABLE ASSEMBLY

## SECTION II

TM 9-2320-366-24P-1

(1) ITEM NO	(2) SMR CODE	(3) CAGEC	(4) PART NUMBER	(5) DESCRIPTION AND USABLE ON CODE (UOC)	(6) QTY
GROUP 0613: HULL OR CHASSIS WIRING HARNESS FIG.101 M1084 AND M1086 CRANE POWER CONTROL CABLE ASSEMBLY					
1	PAOFF	19207	12420889-001	WIRING HARNESS, BRAN..... UOC:MAE,	1
1	PAOFF	0FW39	12420889-002	WIRING HARNESS, BRAN..... UOC:MAM,	1
2	PAFZZ	09922	SMS24R-1	.CONNECTOR BODY, RECE (P108)..... UOC:MAE, MAM,	1
3	PAFZZ	09922	SC14M-1TK6	.CONTACT, ELECTRICAL..... UOC:MAE, MAM,	3
4	PAOZZ	81349	M43436/1-1	.BAND, MARKER..... UOC:MAE, MAM,	4
5	MOOZZ	19207	12420924-002X115 35	.TUBING, NONMETALLIC MAKE FROM TUBING P/N 12420924-002 (0FW39) X 11535 MM..... UOC:MAE, MAM,	4
6	MOOZZ	19207	12420924-001X293 0	.TUBING, FLEXIBLE MAKE FROM TUBING P/N 12420924-001 (0FW39) X 2930 MM.. UOC:MAE, MAM,	2
7	PAFZZ	0FW39	12419984	.CONNECTOR, PLUG, ELEC (P171)..... UOC:MAE, MAM,	1
8	PAOZZ	81349	M43436/1-2	.BAND, MARKER..... UOC:MAE, MAM,	3
9	PAOZZ	96906	MS20659-128	.TERMINAL, LUG (TL67)..... UOC:MAE, MAM,	1
10	PAOZZ	75037	313H253-6-250	.INSULATION SLEEVING..... UOC:MAE, MAM,	2
11	PAFZZ	57094	MT8002-13-1	.EYELET, METALLIC..... UOC:MAE, MAM,	4
12	PAFZZ	57094	MT92353	.CONNECTOR, PLUG, ELEC (P135,136).... UOC:MAE, MAM,	2
13	PAOZZ	96906	MS20659-127	.TERMINAL, LUG (TL68,69)..... UOC:MAE, MAM,	2
14	PAOZZ	19207	12414474-006	NUT, PLAIN, HEXAGON M2.5 X .45..... UOC:MAE, MAM,	2
15	PAOZZ	15526	128BSTM4	WASHER, SPRING TENSI M4.1..... UOC:MAE, MAM,	2
16	PAOZZ	21969	M2.5X12DIN7985-4 .8-B3B	SCREW, MACHINE M2.5 X .45 X 12..... UOC:MAE, MAM,	2
17	PAOZZ	96906	MS25043-16DA	COVER, ELECTRICAL CO..... UOC:MAE, MAF, MAG, MAM, MWF,	2

**SECTION II**

**TM 9-2320-366-24P-1**

(1) ITEM NO	(2) SMR CODE	(3) CAGEC	(4) PART NUMBER	(5) DESCRIPTION AND USABLE ON CODE (UOC)	(6) QTY
18	PAOZZ	96906	MS3186S111B	NUT,PLAIN,HEXAGON 1.00 X 20..... UOC:MAE,MAF,MAG,MAM,MWF,	2

END OF FIGURE





1 — 2  
THROUGH  
6

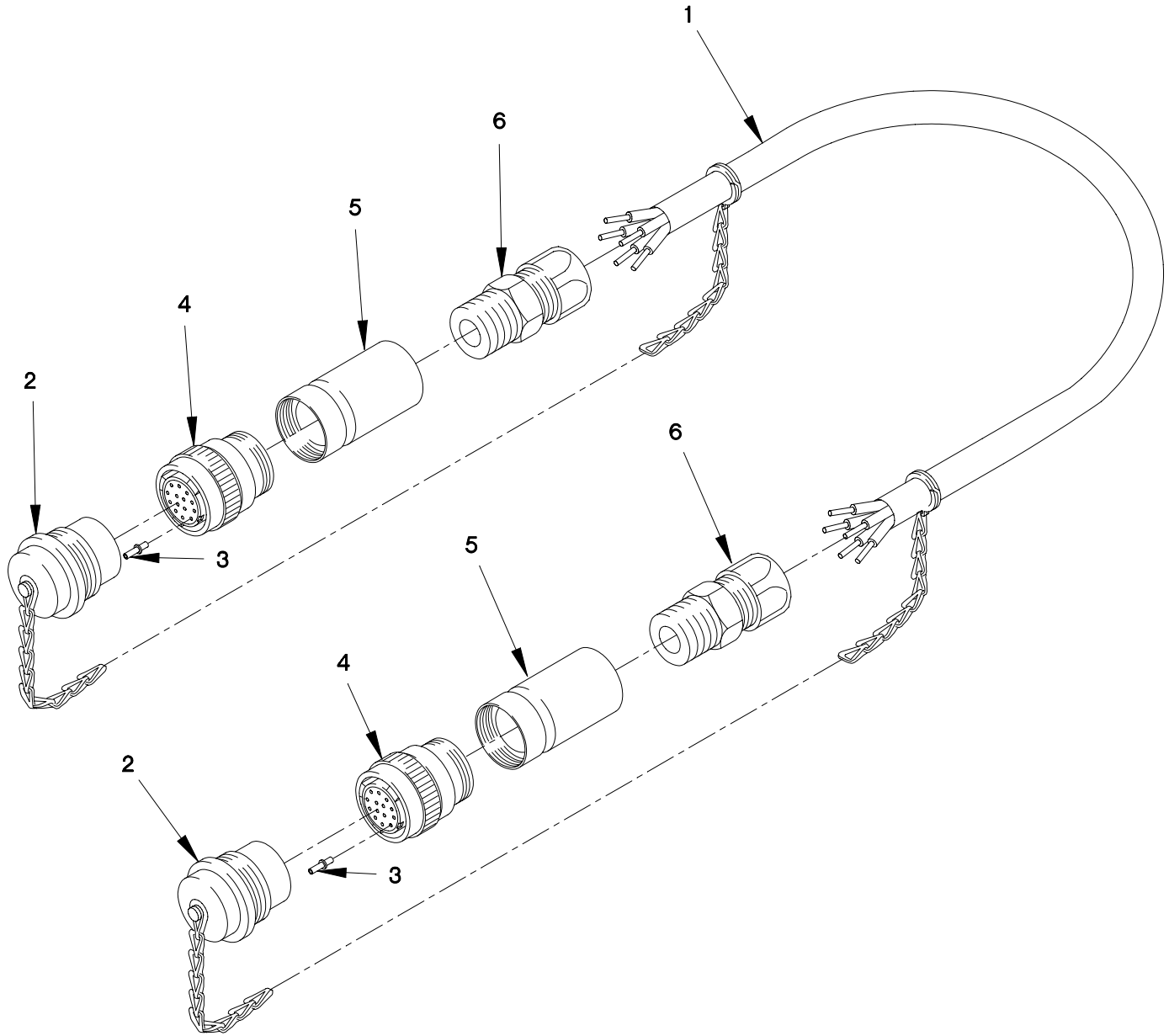

FIGURE 102. M1084, M1086 AND M1089 REMOTE CONTROL CABLE

## SECTION II

## TM 9-2320-366-24P-1

(1) ITEM NO	(2) SMR CODE	(3) CAGEC	(4) PART NUMBER	(5) DESCRIPTION AND USABLE ON CODE (UOC)	(6) QTY
GROUP 0613: HULL OR CHASSIS WIRING HARNESS FIG.102 M1084,M1086 AND M1089 REMOTE CONTROL CABLE					
1	PAOFF	12361	2-195-6-00652	CABLE ASSEMBLY,SPEC..... UOC:MAG,	1
1	PAOFF	12361	2-195-6-00653	CABLE ASSEMBLY,SPEC..... UOC:MAE,MAM,	1
2	PAFZZ	12361	6-258-001450	.CAP,PROTECTIVE,DUST..... UOC:MAE,MAG,MAM,	2
3	PFFZZ	11139	0462-201-16141	.CONTACT,ELECTRICAL..... UOC:MAE,MAG,MAM,	28
4	PAFZZ	11139	HD36-24-21SN-L00 5	.CONNECTOR BODY,PLUG..... UOC:MAE,MAG,MAM,	2
5	PFFZZ	12361	6-013-000458	.CONDUIT,METAL,RIGID..... UOC:MAE,MAG,MAM,	2
6	PFFZZ	79409	5542	.BOX CONNECTOR,ELECT..... UOC:MAE,MAG,MAM,	2

END OF FIGURE

1 — 2  
THROUGH  
23

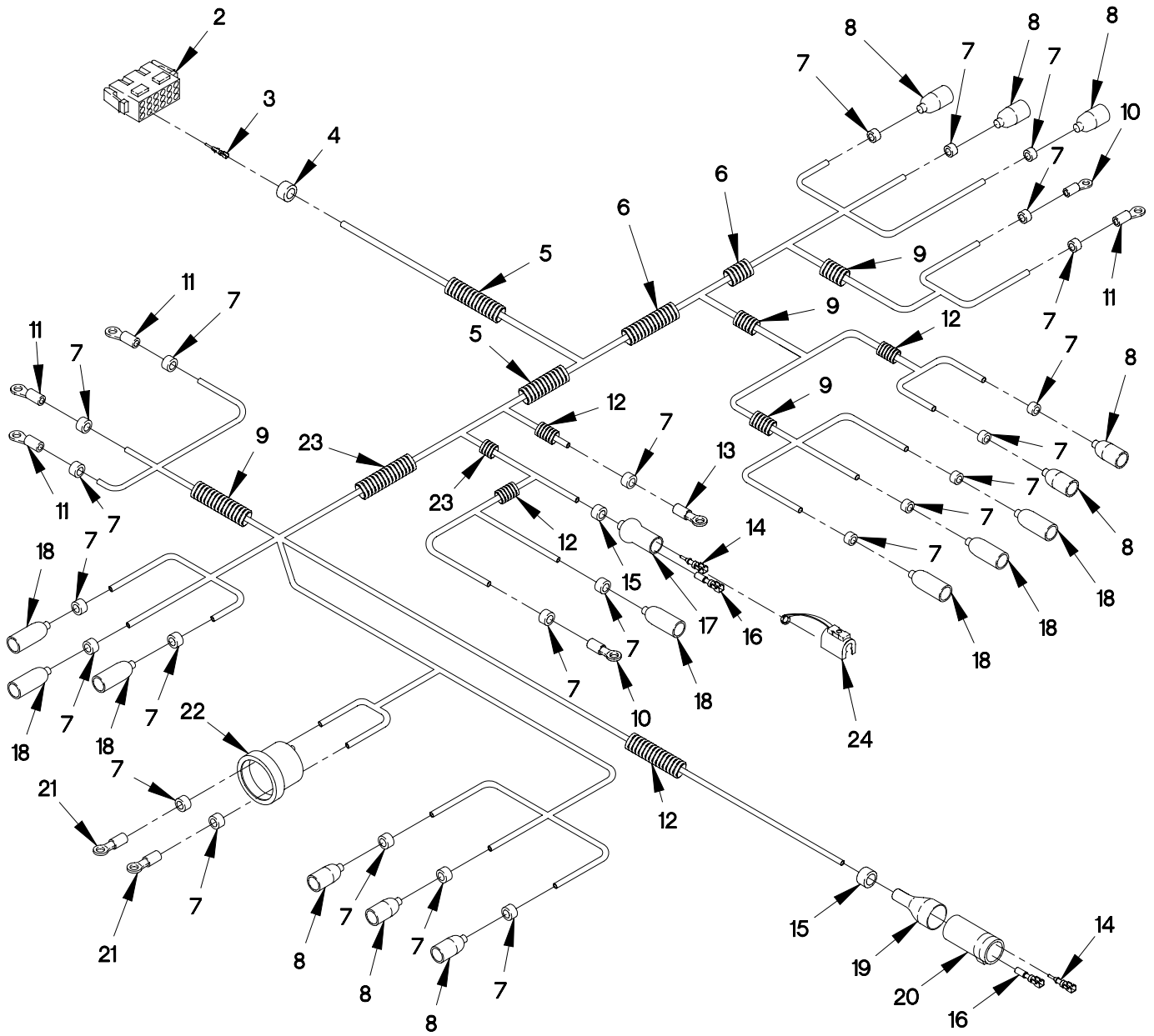

FIGURE 103. FRONT LIGHTS CABLE ASSEMBLY

## SECTION II

## TM 9-2320-366-24P-1

(1) ITEM NO	(2) SMR CODE	(3) CAGEC	(4) PART NUMBER	(5) DESCRIPTION AND USABLE ON CODE (UOC)	(6) QTY
GROUP 0613: HULL OR CHASSIS WIRING HARNESS FIG.103 FRONT LIGHTS CABLE ASSEMBLY					
1	PAOFF	19207	12420868-001	WIRING HARNESS, BRAN.....	1
2	PAFZZ	09922	SMS18P-1	.CONNECTOR BODY, RECE (J51).....	1
3	PAFZZ	09922	SM14M-1TK6	.CONTACT, ELECTRICAL.....	16
4	PAOZZ	81349	M43436/1-4	.BAND, MARKER.....	1
5	MOOZZ	0FW39	12420924-005X	.TUBING, NONMETALLIC MAKE FROM TUBING P/N 12420924-005 (0FW39) X 2615 MM.....	V
6	MOOZZ	0FW39	12420924-003X	.TUBING, NONMETALLIC MAKE FROM P/N R-67587(77060) X 685 MM.....	V
7	PAOZZ	81349	M43436/1-1	.BAND, MARKER.....	24
8	PAFZZ	96906	MS27144-2	.CONNECTOR, PLUG, ELEC (P5, P6, P8, P9, P10, P22, P23, P24).....	8
9	MOOZZ	0FW39	12420924-002X936	.TUBING, NONMETALLIC MAKE FROM TUBING P/N 12420924-002 (19207), X 936 MM.....	3
10	PAOZZ	96906	MS20659-127	.TERMINAL, LUG (TL70, TL72).....	2
11	PAOZZ	96906	MS20659-128	.TERMINAL, LUG (TL79, TL81, TL123, TL126).....	4
12	MOOZZ	0FW39	12420924-001X238 9	.TUBING, NONMETALLIC MAKE FROM TUBING P/N 12420924-001 (19207) X 2389 MM.....	3
13	PAOZZ	96906	MS20659-106	.TERMINAL, LUG (TL82).....	1
14	PAFZZ	71468	110238-0195	.PIN, GROOVED, HEADLES.....	5
15	PAOZZ	81349	M43436/1-3	.BAND, MARKER.....	2
16	PAFZZ	11083	7N7779	.CONTACT, ELECTRICAL.....	4
17	PAFZZ	71468	120-1873-000	.CONNECTOR, PLUG, ELEC (P52F).....	1
18	PAFZZ	96906	MS27142-3	.CONNECTOR, PLUG, ELEC (P4, P12, P13, P14, P17, P19, P20).....	7
19	PAOZZ	19207	12420929-002	.INSULATION SLEEVING.....	1
20	PAFZZ	11083	7N9737	.CONNECTOR BODY, PLUG (P25).....	1
21	PAOZZ	96906	MS20659-104	.TERMINAL, LUG (TL201, TL202).....	2
22	PAOZZ	06721	1325530	.MOISTURE SEAL.....	1
23	MOOZZ	0FW39	12420924-004X	.TUBING, NONMETALLIC MAKE FROM TUBING P/N 12420924-004 (0FW39), X 405 MM.....	V

END OF FIGURE

1 — 2  
THROUGH  
31

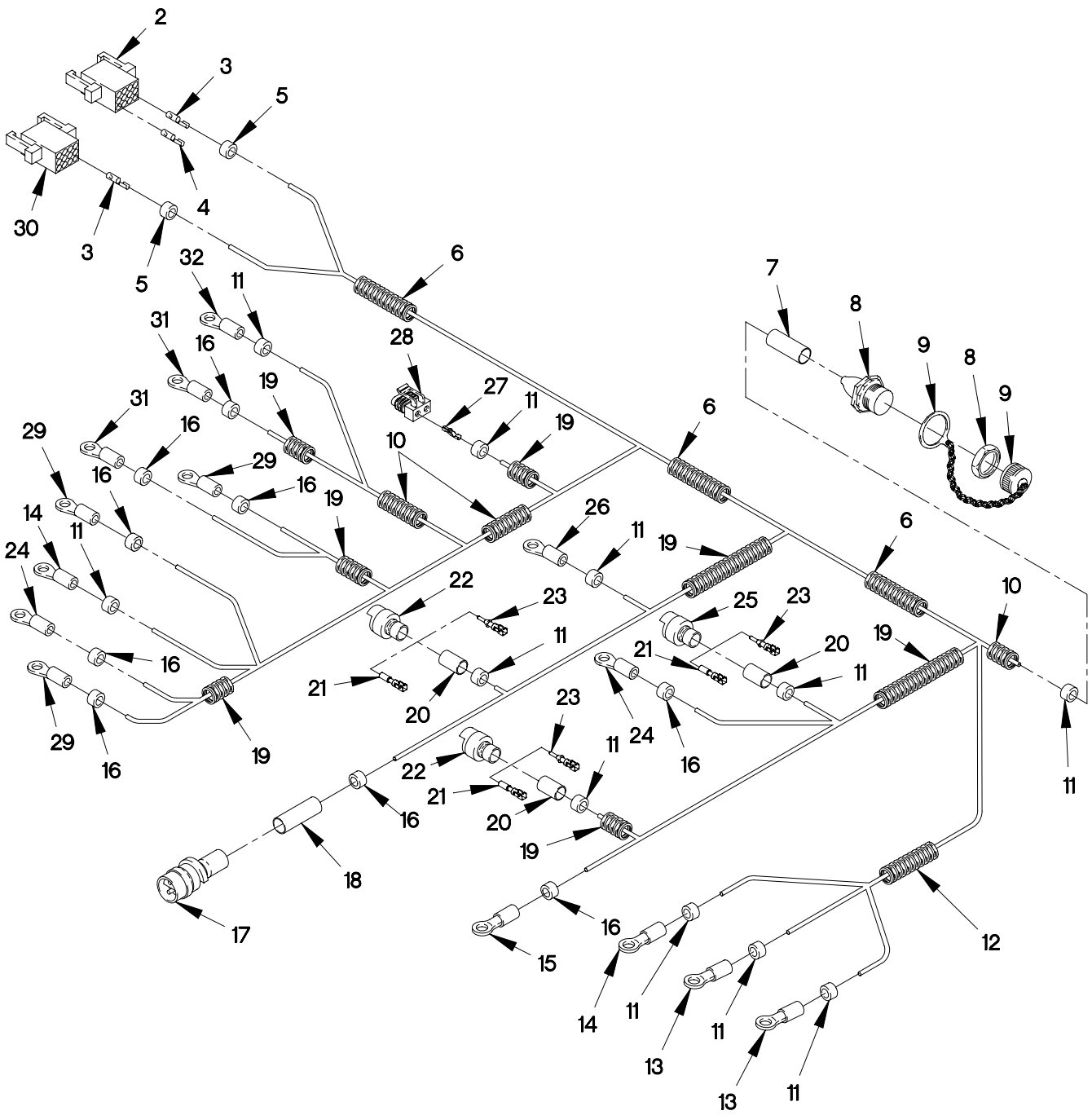

FIGURE 104. START AND CHARGE CABLE ASSEMBLY

## SECTION II

## TM 9-2320-366-24P-1

(1) ITEM NO	(2) SMR CODE	(3) CAGEC	(4) PART NUMBER	(5) DESCRIPTION AND USABLE ON CODE (UOC)	(6) QTY
GROUP 0613: HULL OR CHASSIS WIRING HARNESS FIG.104 START AND CHARGE CABLE ASSEMBLY					
1	PAOFF	0FW39	12420870	WIRING HARNESS, BRAN.....	1
2	PAFZZ	09922	SMS12P-1	.CONNECTOR BODY, PLUG (P43).....	1
3	PAFZZ	09922	SM14M-1TK6	.CONTACT, ELECTRICAL.....	13
4	PAFZZ	09922	SM16M-1TK6	.CONTACT, RECEPTACLE.....	5
5	PAOZZ	81349	M43436/1-3	.BAND, MARKER.....	2
6	MOOZZ	0FW39	12420924-004X	.TUBING, NONMETALLIC MAKE FROM TUBING P/N 12420924-004 (0FW39), CUT TO LENGTH.....	V
7	PAOZZ	75037	313H253-6-250	.INSULATION SLEEVING.....	1
8	PAFZZ	96906	MS3474W14-5S	.CONNECTOR, RECPTACLE (J106).....	1
9	PAOZZ	96906	MS3181-14N	.COVER, ELECTRICAL CO.....	1
10	MOOZZ	19207	12420924-002X176	.TUBING, NONMETALLIC MAKE FROM TUBING P/N 12420924-002 (0FW39) X 1760 MM.....	V
0					
11	PAOZZ	81349	M43436/1-2	.BAND, MARKER.....	12
12	MOOZZ	0FW39	12420924-003X	.TUBING, NONMETALLIC MAKE FROM P/N R-67587(77060) CUT TO LENGTH.....	V
13	PAOZZ	96906	MS20659-105	.TERMINAL, LUG (TL38,51).....	2
14	PAOZZ	96906	MS20659-128	.TERMINAL, LUG (TL24,36).....	2
15	PAOZZ	96906	MS20659-163	.TERMINAL, LUG (TL83).....	1
16	PAOZZ	81349	M43436/1-1	.BAND, MARKER.....	8
17	PAFZZ	57094	MT92374	.CONNECTOR BODY, PLUG (P84).....	1
18	PAOZZ	75037	313H232-6-250	.INSULATION SLEEVING.....	1
19	MOOZZ	19207	12420924-001X461	.TUBING, FLEXIBLE MAKE FROM TUBING P/N 12420924-001 (0FW39) X 4610 MM..	V
0					
20	PAOZZ	06090	ATUM-1/2-0-4FT	.INSULATION SLEEVING.....	3
21	PAFZZ	11083	7N7779	.CONTACT, ELECTRICAL.....	3
22	PAFZZ	11083	7N9737	.CONNECTOR BODY, PLUG (P80,82).....	2
23	PAFZZ	71468	110238-0195	.PIN, GROOVED, HEADLES.....	3
24	PAOZZ	96906	MS20659-127	.TERMINAL, LUG (TL9,84).....	2
25	PAFZZ	11083	7N9738	.CONNECTOR BODY, PLUG (J93).....	1
26	PAOZZ	96906	MS20659-106	.TERMINAL, LUG (TL85).....	1
27	PAOZZ	77060	12103881	.TERMINAL, QUICK DISC.....	2
28	PAFZZ	77060	12040753	.CONNECTOR, PLUG, ELEC p81).....	1
29	PAOZZ	96906	MS20659-104	.TERMINAL, LUG (TL23,26,33).....	3
30	PAFZZ	09922	SMS9P-1	.CONNECTOR BODY, RECE (P43X).....	1
31	PAOZZ	96906	MS20659-164	.TERMINAL, LUG (TL25,53).....	2

**SECTION II**

**TM 9-2320-366-24P-1**

(1)	(2)	(3)	(4)	(5)	(6)
ITEM	SMR		PART	DESCRIPTION AND	
NO	CODE	CAGEC	NUMBER	USABLE ON CODE (UOC)	QTY
32	PAOZZ	96906	MS20659-166	. TERMINAL, LUG (TL55).....	1

END OF FIGURE





1 — 2  
THROUGH  
19

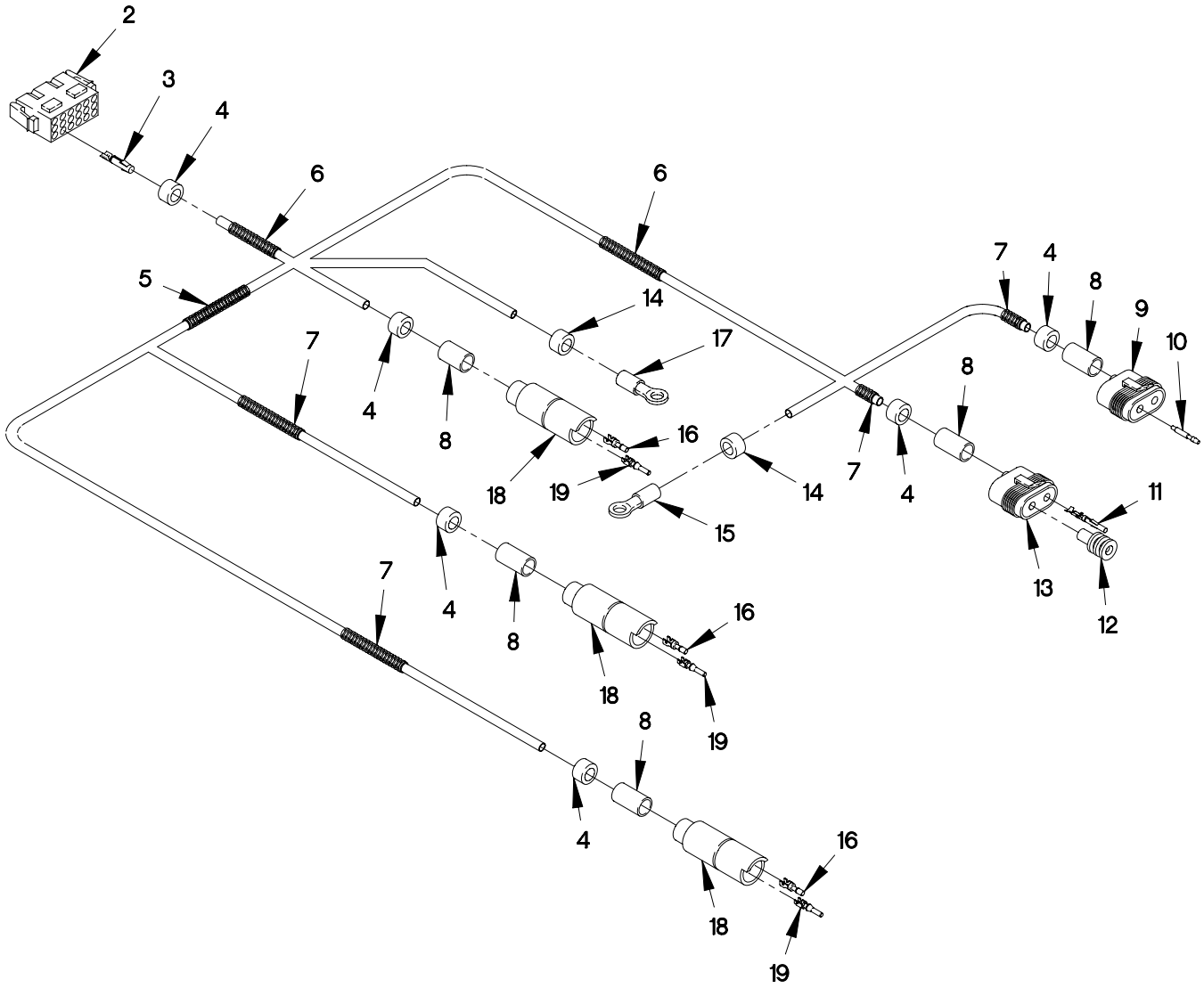

FIGURE 105. PTO CABLE ASSEMBLY

## SECTION II

TM 9-2320-366-24P-1

(1) ITEM NO	(2) SMR CODE	(3) CAGEC	(4) PART NUMBER	(5) DESCRIPTION AND USABLE ON CODE (UOC)	(6) QTY
GROUP 0613: HULL OR CHASSIS WIRING HARNESS FIG.105 PTO CABLE ASSEMBLY					
1	PAOFF	0FW39	12420880	WIRING HARNESS, BRAN..... UOC: MAE, MAE, MAG, MAH, MAJ, MAM, MWB, MWC, MWF, MWH, MWJ, MWL,	1
2	PAFZZ	09922	SMS18R-1	.CONNECTOR BODY, RECE..... UOC: MAE, MAG, MAH, MAJ, MAM, MWB, MWC, MWF, MWH, MWJ, MWL,	1
3	PAFZZ	09922	SC14M-1TK6	.CONTACT, ELECTRICAL..... UOC: MAE, MAG, MAH, MAJ, MAM, MWB, MWC, MWF, MWH, MWJ, MWL,	5
4	PAOZZ	81349	M43436/1-2	.BAND, MARKER..... UOC: MAE, MAG, MAH, MAJ, MAM, MWB, MWC, MWF, MWH, MWJ, MWL,	6
5	MOOZZ	77060	R-67587X	.TUBING, NONMETALLIC MAKE FROM TUBING P/N R-67587 (77060) X 600 MM..... UOC: MAE, MAG, MAH, MAJ, MAM, MWB, MWC, MWF, MWH, MWJ, MWL,	V
6	MOOZZ	19207	12420924-002X518 5	.TUBING, NONMETALLIC MAKE FROM TUBING P/N 12420924-002 (0FW39) X 5185 MM..... UOC: MAE, MAG, MAH, MAJ, MAM, MWB, MWC, MWF, MWH, MWJ, MWL,	V
7	MOOZZ	19207	12420924-001X176	.TUBING, FLEXIBLE MAKE FROM TUBING P/N 12420924-001 (19207) X 176 MM... UOC: MAE, MAG, MAH, MAJ, MAM, MWB, MWC, MWF, MWH, MWJ, MWL,	V
8	MOOZZ	19207	12420957-003X	.INSULATION SLEEVING MAKE FROM SLEEVING P/N EPS-300 3/4 BLAC (19207) X 250MM..... UOC: MAE, MAG, MAH, MAJ, MAM, MWB, MWC, MWF, MWH, MWJ, MWL,	V
9	PAFZZ	19207	12419176	.CONNECTOR, PLUG, ELEC (P217)..... UOC: MAE, MAG, MAH, MAJ, MAM, MWB, MWC, MWF, MWH, MWJ, MWL,	1
10	PAOZZ	77060	12103881	.TERMINAL, QUICK DISC..... UOC: MAE, MAG, MAH, MAJ, MAM, MWB, MWC, MWF, MWH, MWJ, MWL,	2
11	PAFZZ	0FW39	12420936	.CONTACT, ELECTRICAL..... UOC: MAE, MAG, MAH, MAJ, MAM, MWB, MWC, MWF, MWH, MWJ, MWL,	2

## SECTION II

TM 9-2320-366-24P-1

(1) ITEM NO	(2) SMR CODE	(3) CAGEC	(4) PART NUMBER	(5) DESCRIPTION AND USABLE ON CODE (UOC)	(6) QTY
12	PAFZZ	77060	12010293	.BOOT,DUST AND MOIST..... UOC:MAE,MAG,MAH,MAJ,MAM,MWB,MWC,MWF, MWH,MWJ,MWL,	2
13	PAFZZ	98255	SW26098	.CONNECTOR BODY,PLUG (P216)..... UOC:MAE,MAG,MAH,MAJ,MAM,MWB,MWC,MWF, MWH,MWJ,MWL,	1
14	PAOZZ	81349	M43436/1-1	.BAND,MARKER..... UOC:MAE,MAG,MAH,MAJ,MAM,MWB,MWC,MWF, MWH,MWJ,MWL,	2
15	PAOZZ	96906	MS20659-106	.TERMINAL,LUG (TL76)..... UOC:MAE,MAG,MAH,MAJ,MAM,MWB,MWC,MWF, MWH,MWJ,MWL,	1
16	PAFZZ	11083	7N7779	.CONTACT,ELECTRICAL..... UOC:MAE,MAG,MAH,MAJ,MAM,MWB,MWC,MWF, MWH,MWJ,MWL,	3
17	PAOZZ	96906	MS20659-128	.TERMINAL,LUG (TL111)..... UOC:MAE,MAG,MAH,MAJ,MAM,MWB,MWC,MWF, MWH,MWJ,MWL,	1
18	PAFZZ	11083	7N9738	.CONNECTOR BODY,PLUG (P215,J209A,J209B)..... UOC:MAE,MAG,MAH,MAJ,MAM,MWB,MWC,MWF, MWH,MWJ,MWL,	3
19	PAFZZ	71468	110238-0195	.PIN,GROOVED,HEADLES..... UOC:MAE,MAG,MAH,MAJ,MAM,MWB,MWC,MWF, MWH,MWJ,MWL,	3

END OF FIGURE



1 — 2  
THROUGH  
8

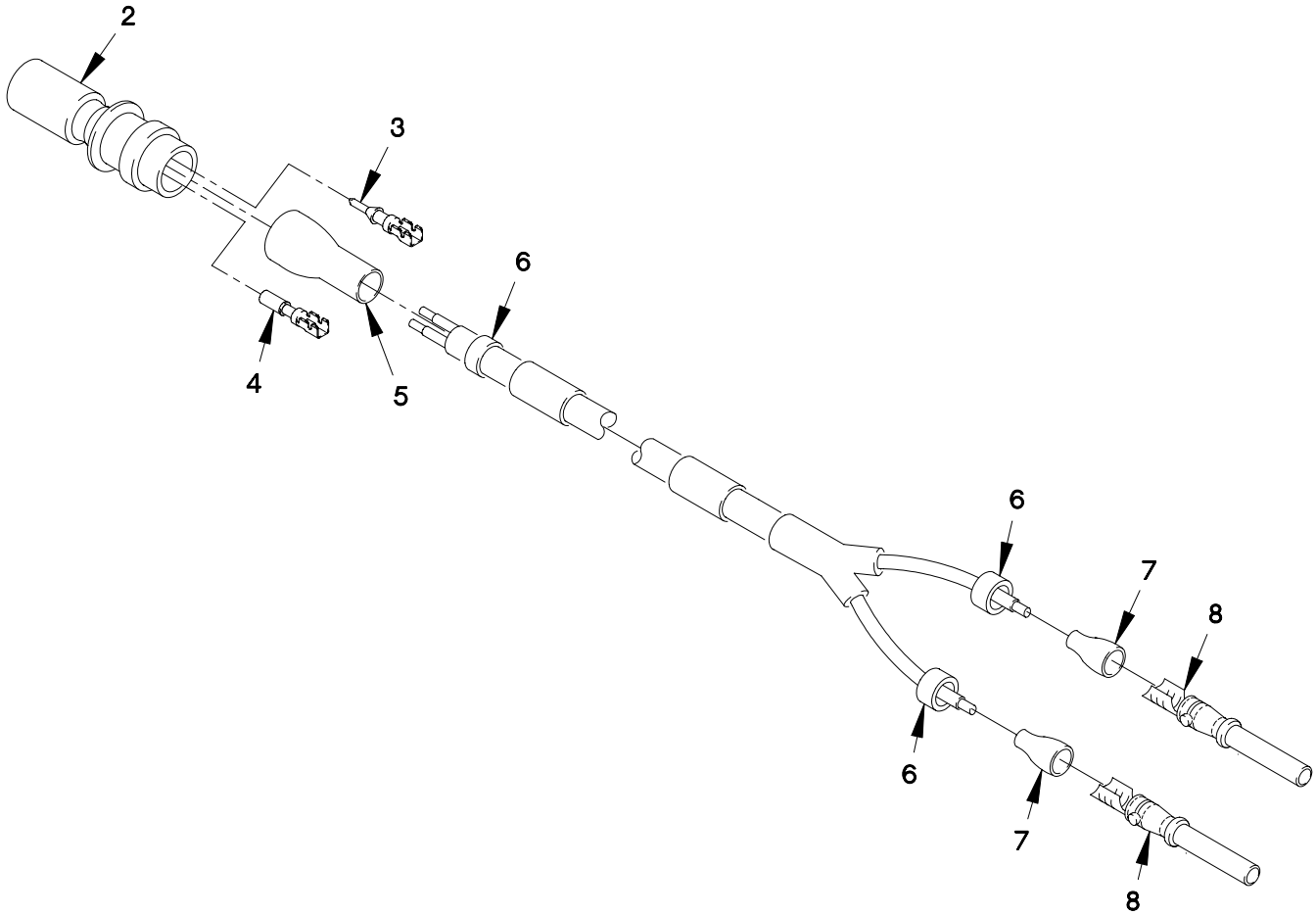

FIGURE 106. CHEMICAL KIT CABLE ASSEMBLY

SECTION II

TM 9-2320-366-24P-1

(1) ITEM NO	(2) SMR CODE	(3) CAGEC	(4) PART NUMBER	(5) DESCRIPTION AND USABLE ON CODE (UOC)	(6) QTY
-------------------	--------------------	--------------	-----------------------	--	------------

GROUP 0613: HULL OR CHASSIS WIRING  
 HARNESS  
 FIG.106 CHEMICAL KIT CABLE ASSEMBLY

1	PAOFF	0FW39	12417279	CABLE ASSEMBLY SPEC CHEMICAL KIT...	1
2	PAFZZ	11083	7N9737	.CONNECTOR BODY, PLUG (J99).....	1
3	PAFZZ	11083	7N7779	.CONTACT, ELECTRICAL.....	1
4	PAFZZ	71468	110238-0195	.PIN, GROOVED, HEADLES.....	1
5	PAFZZ	75037	313H232-6-250	.INSULATION SLEEVING.....	1
6	PAFZZ	81349	M43436/1-1	.BAND, MARKER.....	3
7	PAFZZ	81349	M23053/4-302-0	.INSULATION SLEEVING.....	2
8	PAFZZ	81349	M39029/4-111	.CONTACT, ELECTRICAL.....	2

END OF FIGURE

1 — 

2 THROUGH 6
-------------------

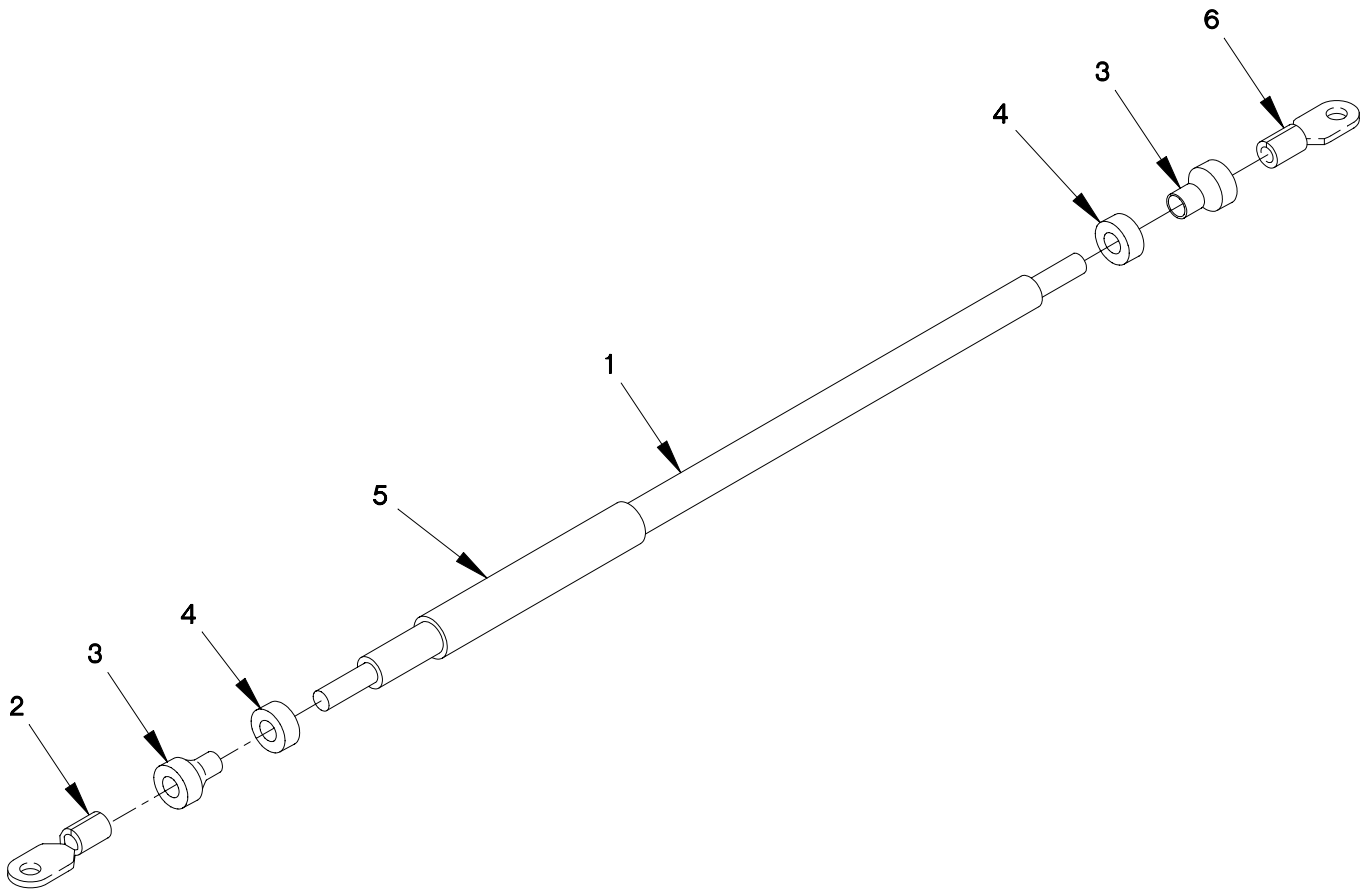

FIGURE 107. STARTER GROUND CABLE ASSEMBLY



SECTION II

TM 9-2320-366-24P-1

(1) ITEM NO	(2) SMR CODE	(3) CAGEC	(4) PART NUMBER	(5) DESCRIPTION AND USABLE ON CODE (UOC)	(6) QTY
-------------------	--------------------	--------------	-----------------------	--	------------

GROUP 0613: HULL OR CHASSIS WIRING  
HARNESS  
FIG.107 STARTER GROUND CABLE ASSEMBLY

1	PAOOO	19207	12420897	CABLE ASSY, STARTER.....	1
2	PAOZZ	96906	MS20659-136	.TERMINAL, LUG (TL46).....	1
3	MOOZZ	0FW39	12420957-003X152	.SLEEVING, INSULATION MAKE FROM SLEEVING P/N EPS-300 3/4 BLAC X 152 MM.....	V
4	PAOZZ	81349	M43436/1-3	.BAND, MARKER.....	2
5	PAOZZ	20999	SCS-HB21	.MARKER SET, IDENTIFI.....	1
6	PAOZZ	96906	MS20659-120	.TERMINAL, LUG (TL45).....	1

END OF FIGURE

1 — 2  
THROUGH  
5

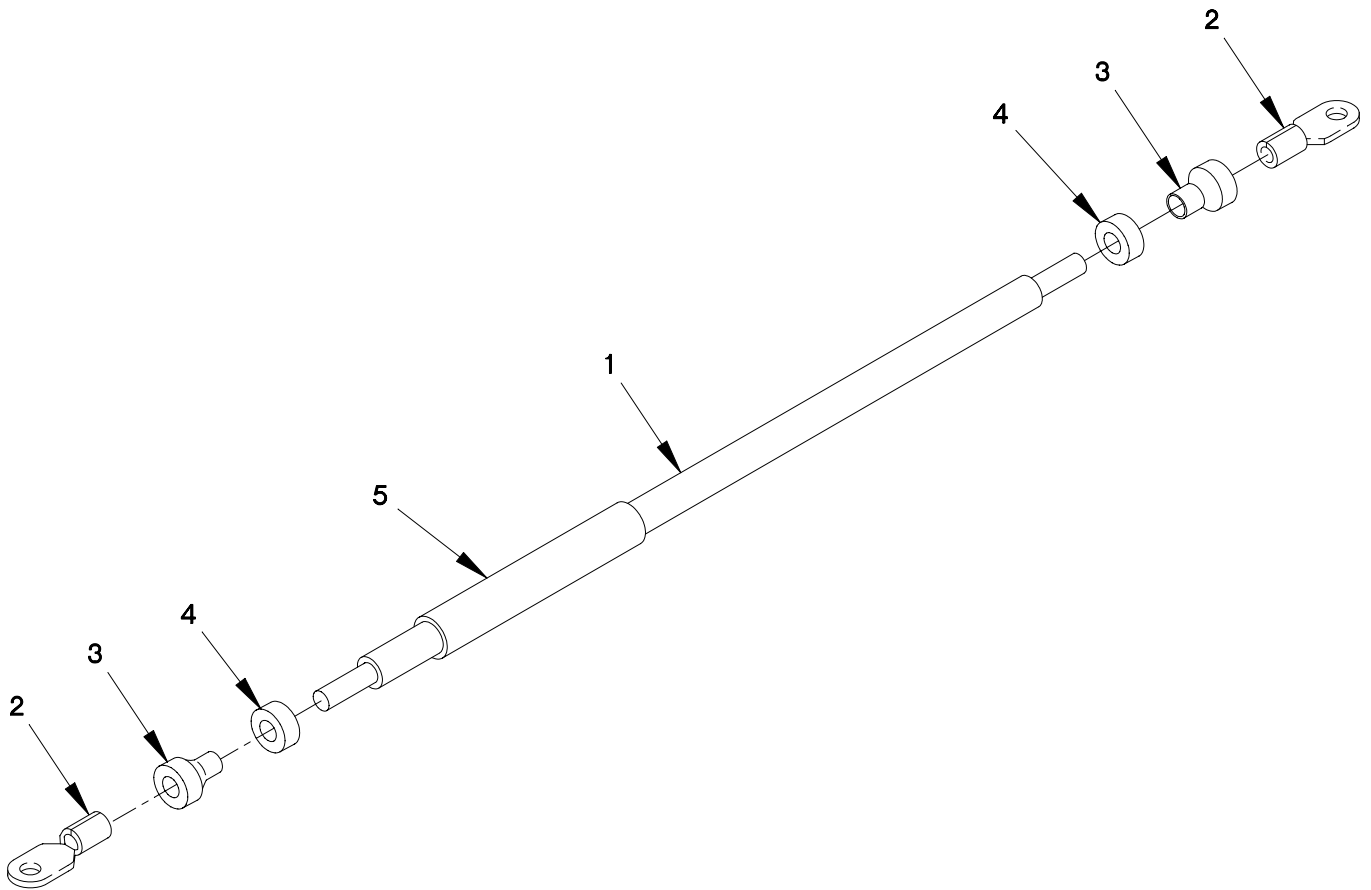

FIGURE 108. 24V REVERSE POLARITY RELAY CABLE ASSEMBLY

SECTION II

TM 9-2320-366-24P-1

(1) ITEM NO	(2) SMR CODE	(3) CAGEC	(4) PART NUMBER	(5) DESCRIPTION AND USABLE ON CODE (UOC)	(6) QTY
-------------------	--------------------	--------------	-----------------------	--	------------

GROUP 0613: HULL OR CHASSIS WIRING  
 HARNESS  
 FIG.108 24V REVERSE POLARITY RELAY  
 CABLE ASSEMBLY

1	PAOOO	19207	12420898	CABLE ASSY,RELAY.....	1
2	PAOZZ	96906	MS20659-118	.TERMINAL,LUG (TL37,39).....	2
3	MOOZZ	0FW39	12420957-003X152	.SLEEVING,INSULATION MAKE FROM SLEEVING P/N EPS-300 3/4 BLAC X 152 MM.....	V
4	PAOZZ	81349	M43436/1-3	.BAND,MARKER.....	2
5	PAOZZ	20999	SCS-HB21	.MARKER SET,IDENTIFI.....	1

END OF FIGURE

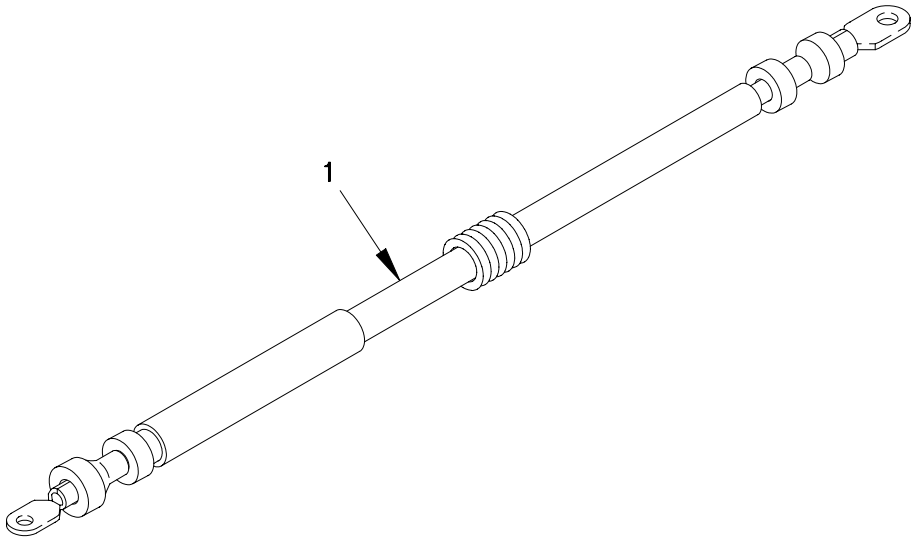

FIGURE 109. 24V ALTERNATOR CABLE ASSEMBLY

SECTION II

TM 9-2320-366-24P-1

(1) ITEM NO	(2) SMR CODE	(3) CAGEC	(4) PART NUMBER	(5) DESCRIPTION AND USABLE ON CODE (UOC)	(6) QTY
-------------------	--------------------	--------------	-----------------------	--	------------

GROUP 0613: HULL OR CHASSIS WIRING  
HARNESS  
FIG.109 24V ALTERNATOR CABLE ASSEMBLY

1	PAOZZ	19207	12420899-002	CABLE ASSY,24V ALT.....	1
---	-------	-------	--------------	-------------------------	---

END OF FIGURE

1 — 

2 THROUGH 6
-------------------

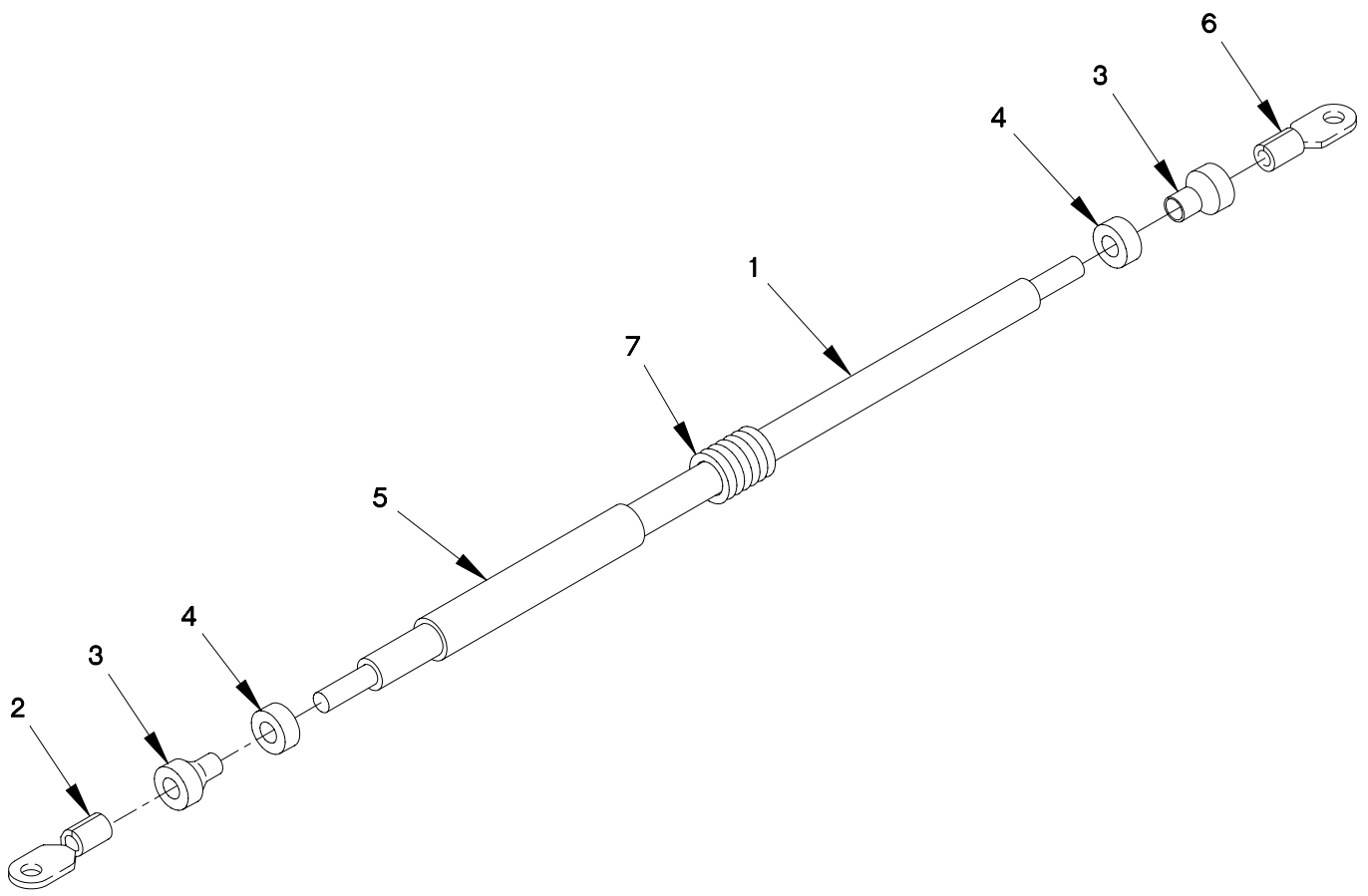

FIGURE 110. 24V POWER DISTRIBUTION PANEL CABLE ASSEMBLY

SECTION II

TM 9-2320-366-24P-1

(1) ITEM NO	(2) SMR CODE	(3) CAGEC NUMBER	(4) PART NUMBER	(5) DESCRIPTION AND USABLE ON CODE (UOC)	(6) QTY
GROUP 0613: HULL OR CHASSIS WIRING HARNESS FIG.110 24V POWER DISTRIBUTION PANEL					
1	PAOOO	19207	12420900	CABLE ASSY,24V PWR.....	1
2	PAOZZ	96906	MS20659-112	.TERMINAL,LUG (TL44).....	1
3	MOOZZ	0FW39	12420957-003X152	.SLEEVING,INSULATION MAKE FROM SLEEVING P/N EPS-300 3/4 BLAC X 152 MM.....	V
4	PAOZZ	81349	M43436/1-2	.BAND,MARKER.....	2
5	PAOZZ	20999	SCS-HB21	.MARKER SET,IDENTIFI.....	1
6	PAOZZ	96906	MS20659-132	.TERMINAL,LUG (TL42).....	1
7	MOOZZ	0FW39	12420924-005X	TUBING,NONMETALLIC MAKE FROM TUBING P/N 12420924-005 (0FW39) CUT TO LENGTH.....	V
END OF FIGURE					

1 — 

2 THROUGH 6
-------------------

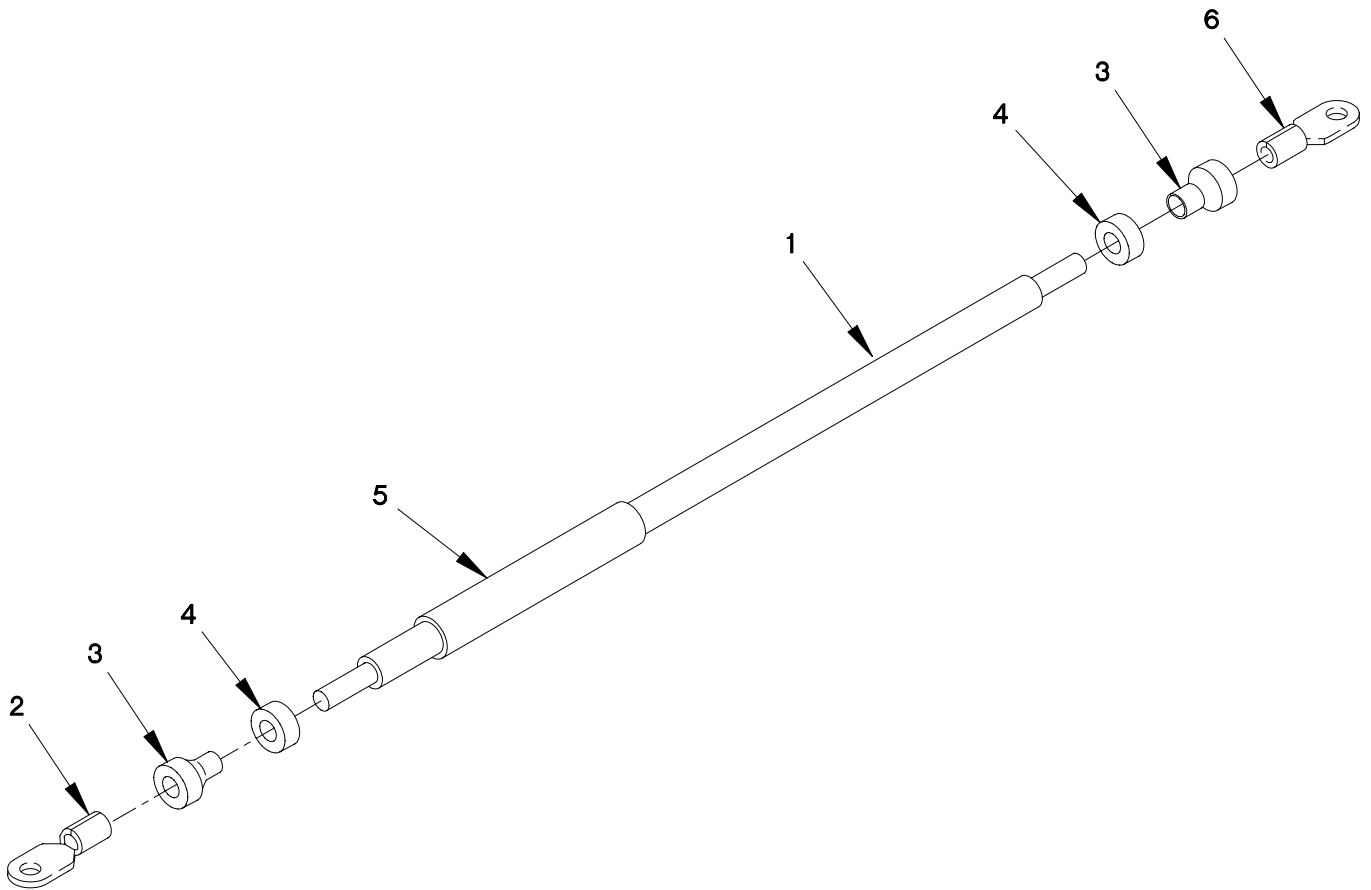

0613FE1B

FIGURE 111. 12V POWER DISTRIBUTION PANEL CABLE ASSEMBLY



SECTION II

TM 9-2320-366-24P-1

(1) ITEM NO	(2) SMR CODE	(3) CAGEC CAGEC	(4) PART NUMBER	(5) DESCRIPTION AND USABLE ON CODE (UOC)	(6) QTY
-------------------	--------------------	-----------------------	-----------------------	--	------------

GROUP 0613: HULL OR CHASSIS WIRING  
HARNESS  
FIG.111 12V POWER DISTRIBUTION PANEL  
CABLE ASSEMBLY

1	PAOOO	19207	12420901	CABLE ASSY,12V PWR.....	1
2	PAOZZ	96906	MS20659-112	.TERMINAL,LUG (TL80).....	1
3	MOOZZ	0FW39	12420957-003X152	.SLEEVING,INSULATION MAKE FROM SLEEVING P/N EPS-300 3/4 BLAC X 152 MM.....	V
4	PAOZZ	81349	M43436/1-2	.BAND,MARKER.....	2
5	PAOZZ	20999	SCS-HB21	.MARKER SET,IDENTIFI.....	1
6	PAOZZ	96906	MS20659-132	.TERMINAL,LUG (TL41).....	1

END OF FIGURE

1 — 

2 THROUGH 6
-------------------

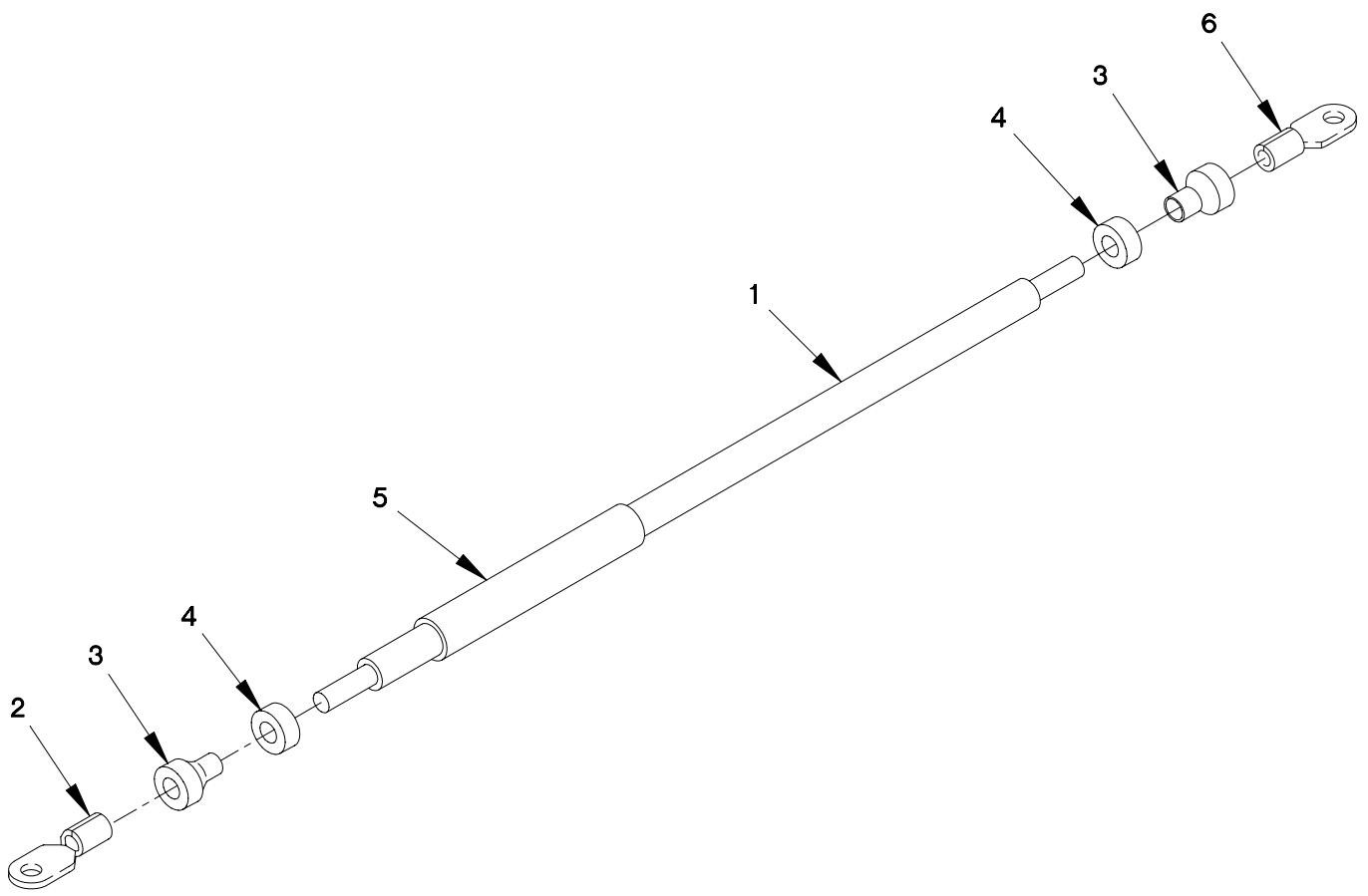

0613FF1B

FIGURE 112. POWER DISTRIBUTION PANEL GROUND CABLE ASSEMBLY

SECTION II

TM 9-2320-366-24P-1

(1) ITEM NO	(2) SMR CODE	(3) CAGEC	(4) PART NUMBER	(5) DESCRIPTION AND USABLE ON CODE (UOC)	(6) QTY
-------------------	--------------------	--------------	-----------------------	--	------------

GROUP 0613: HULL OR CHASSIS WIRING  
 HARNESS  
 FIG.112 POWER DISTRIBUTION PANEL GROUND  
 CABLE ASSEMBLY

1	PAOOO	19207	12420902	CABLE ASSY,POWER.....	1
2	PAOZZ	96906	MS20659-111	.TERMINAL,LUG (TL56).....	1
3	MOOZZ	0FW39	12420957-003X152	.SLEEVING,INSULATION MAKE FROM SLEEVING P/N EPS-300 3/4 BLAC X 152 MM.....	V
4	PAOZZ	81349	M43436/1-2	.BAND,MARKER.....	2
5	PAOZZ	20999	SCS-HB21	.MARKER SET,IDENTIFI.....	1
6	PAOZZ	96906	MS20659-132	.TERMINAL,LUG (TL57).....	1

END OF FIGURE

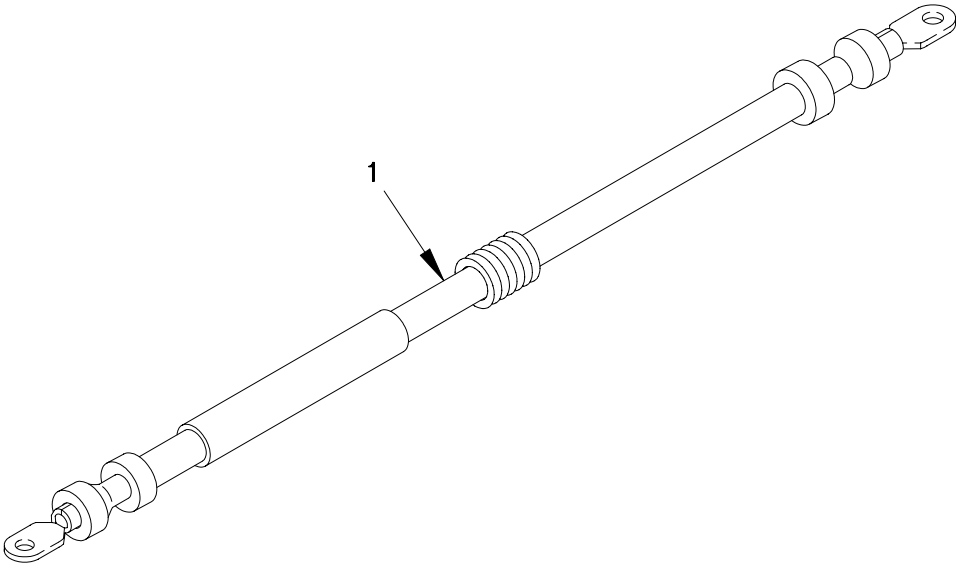

FIGURE 113. STARTER POWER CABLE ASSEMBLY

SECTION II

TM 9-2320-366-24P-1

(1) ITEM NO	(2) SMR CODE	(3) CAGEC	(4) PART NUMBER	(5) DESCRIPTION AND USABLE ON CODE (UOC)	(6) QTY
-------------------	--------------------	--------------	-----------------------	--	------------

GROUP 0613: HULL OR CHASSIS WIRING  
HARNESS  
FIG.113 STARTER POWER CABLE ASSEMBLY

1	PAOZZ	19207	12420904	CABLE ASSY,STARTER.....	1
---	-------	-------	----------	-------------------------	---

END OF FIGURE

1	2 THROUGH 5
---	-------------------

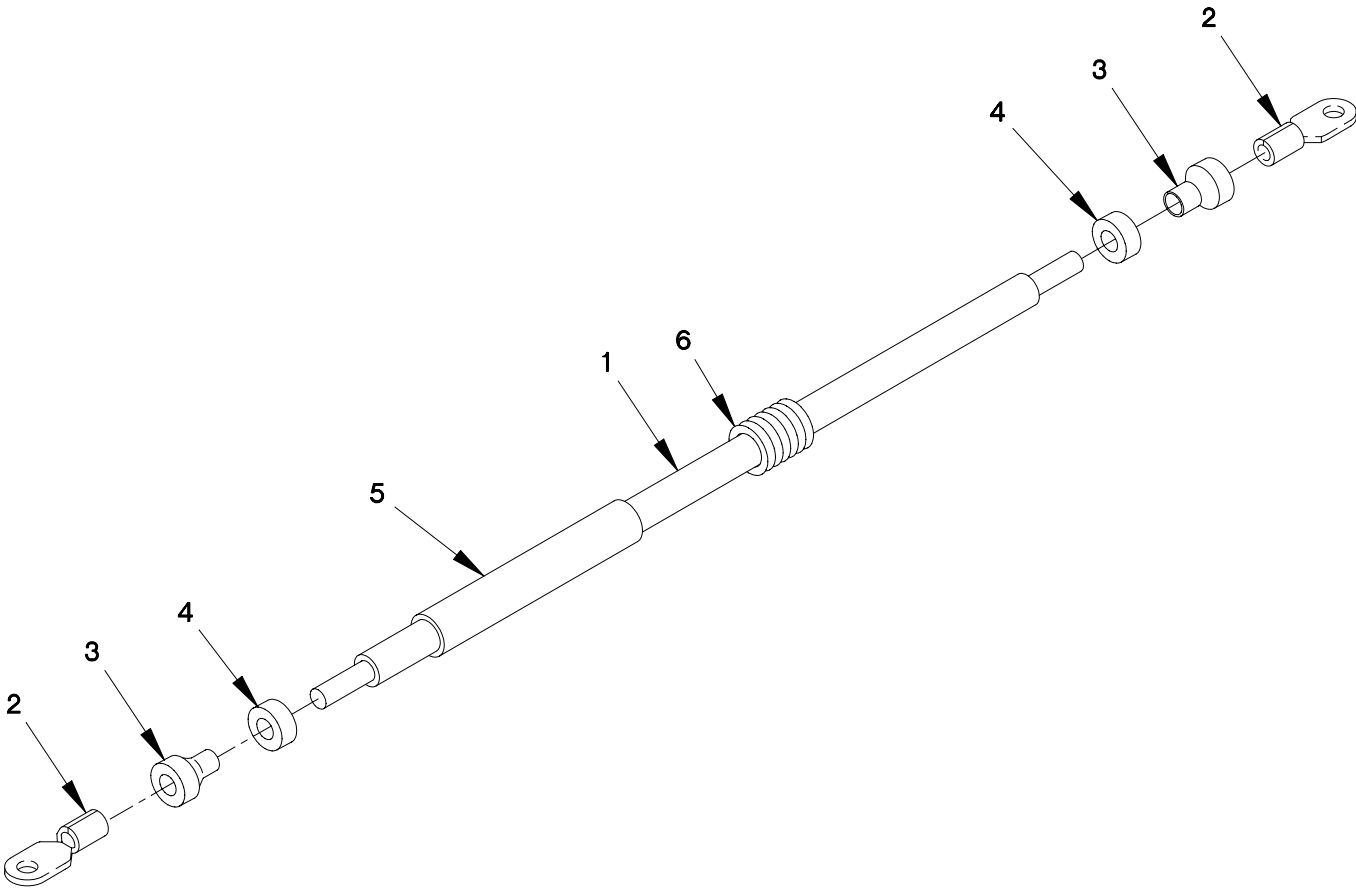

FIGURE 114. BATTERY GROUND CABLE ASSEMBLY

SECTION II

TM 9-2320-366-24P-1

(1) ITEM NO	(2) SMR CODE	(3) CAGEC NUMBER	(4) PART NUMBER	(5) DESCRIPTION AND USABLE ON CODE (UOC)	(6) QTY
GROUP 0613: HULL OR CHASSIS WIRING HARNESS FIG.114 BATTERY GROUND CABLE ASSEMBLY					
1	PAOOO	19207	12420905	CABLE ASSY,BATTERY.....	1
2	PAOZZ	96906	MS20659-120	.TERMINAL,LUG (TL48,52).....	2
3	MOOZZ	0FW39	12420957-003X152	.SLEEVING,INSULATION MAKE FROM SLEEVING P/N EPS-300 3/4 BLAC X 152 MM.....	V
4	PAOZZ	81349	M43436/1-3	.BAND,MARKER.....	2
5	PAOZZ	20999	SCS-HB21	.MARKER SET,IDENTIFI.....	1
6	MOOZZ	19207	12420924-007X	TUBING,NONMETALLIC MAKE FROM TUBING P/N: R-71305 (77060), CUT TO LENGTH 1189 MM.....	1

END OF FIGURE

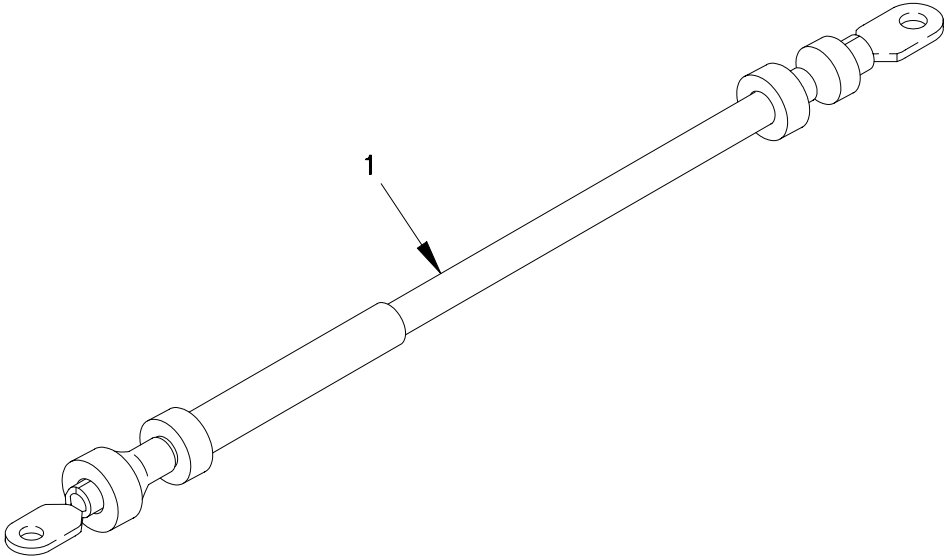

FIGURE 115. 12V ALTERNATOR CABLE ASSEMBLY



SECTION II

TM 9-2320-366-24P-1

(1)	(2)	(3)	(4)	(5)	(6)
ITEM	SMR		PART	DESCRIPTION AND	
NO	CODE	CAGEC	NUMBER	USABLE ON CODE (UOC)	QTY

GROUP 0613: HULL OR CHASSIS WIRING  
HARNESS  
FIG.115 12V ALTERNATOR CABLE ASSEMBLY

1	PAOZZ	19207	12420906-002	CABLE ASSY,12V ALT.....	1
---	-------	-------	--------------	-------------------------	---

END OF FIGURE

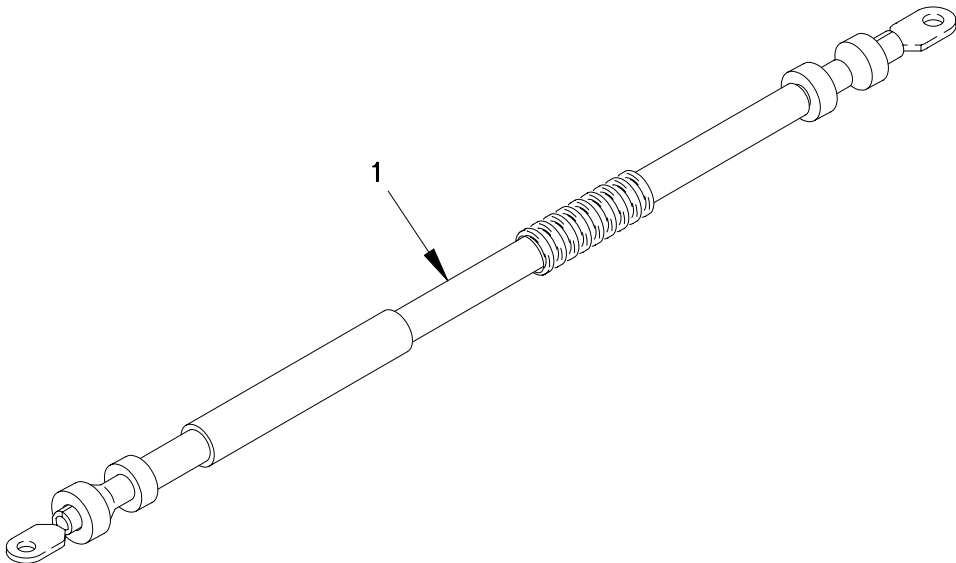

FIGURE 116. 12V REVERSE POLARITY RELAY CABLE ASSEMBLY

SECTION II

TM 9-2320-366-24P-1

(1) ITEM NO	(2) SMR CODE	(3) CAGEC	(4) PART NUMBER	(5) DESCRIPTION AND USABLE ON CODE (UOC)	(6) QTY
-------------------	--------------------	--------------	-----------------------	--	------------

GROUP 0613: HULL OR CHASSIS WIRING  
HARNESS  
FIG.116 12V REVERSE POLARITY RELAY  
CABLE ASSEMBLY

1	PAOZZ	0FW39	12420955	CABLE ASSY,ELECTRIC REVERSE POLARITY.....	1
---	-------	-------	----------	--	---

END OF FIGURE

1 — 2  
THROUGH  
7

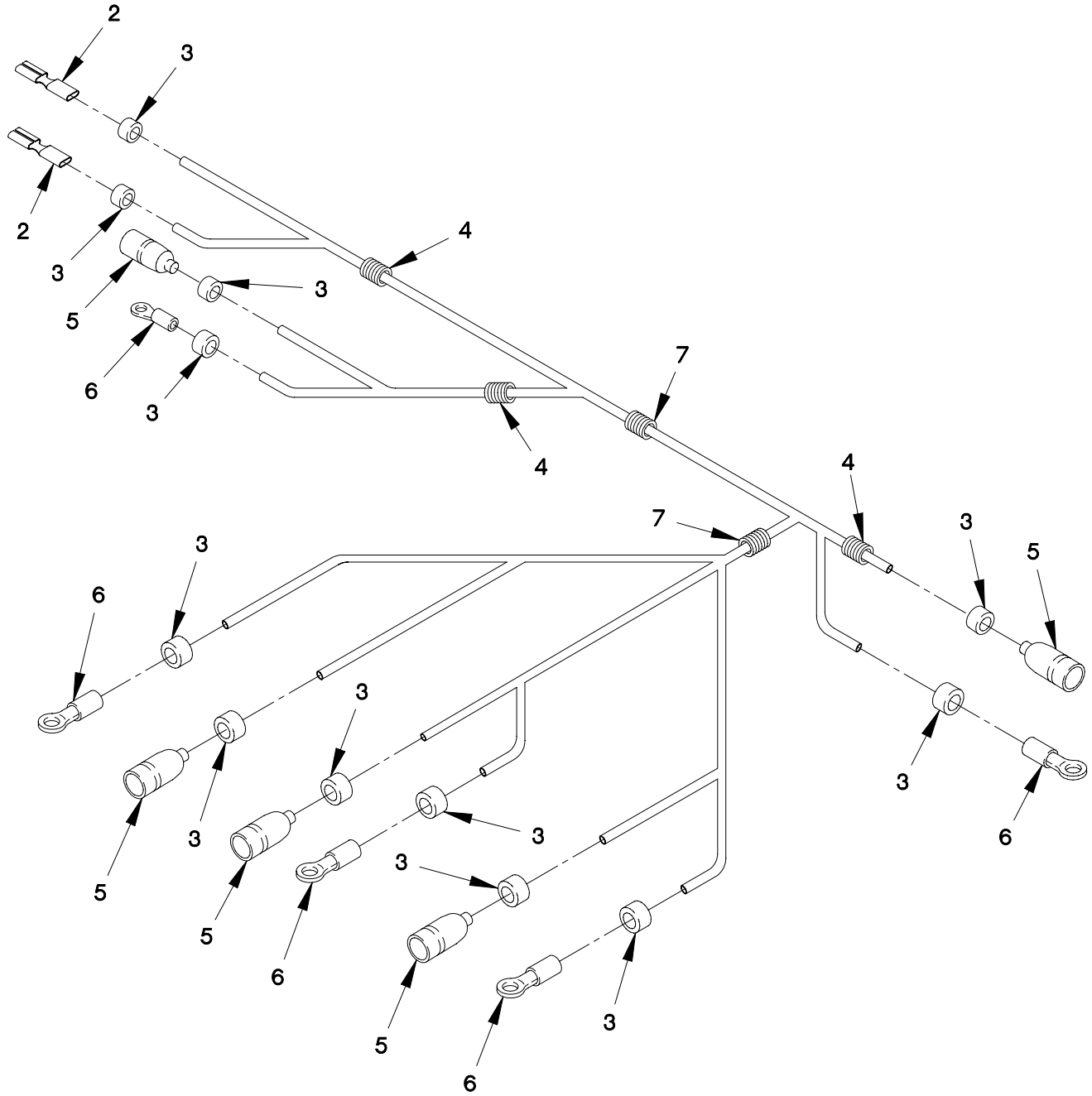

FIGURE 117. CLEARANCE LIGHT CABLE ASSEMBLY

SECTION II

TM 9-2320-366-24P-1

(1) ITEM NO	(2) SMR CODE	(3) CAGEC	(4) PART NUMBER	(5) DESCRIPTION AND USABLE ON CODE (UOC)	(6) QTY
GROUP 0613: HULL OR CHASSIS WIRING HARNESS FIG.117 CLEARANCE LIGHT CABLE ASSEMBLY					
1	PAOOO	0FW39	12420872	CABLE ASSEMBLY, SPEC CLEARANCE LIGHT.....	1
				UOC:MAA,MAB,MAE,MAF,MAG,MAH,MAK,MAL, MAM,MWB,MWF,MWH,MWL,	
2	PAOZZ	74025	10476-103	.TERMINAL,QUICK DISC (TL74,86).....	2
				UOC:MAA,MAB,MAE,MAF,MAG,MAH,MAK,MAL, MAM,MWB,MWF,MWH,MWL,	
3	PAOZZ	81349	M43436/1-1	.BAND,MARKER.....	12
				UOC:MAA,MAB,MAE,MAF,MAG,MAH,MAK,MAL, MAM,MWB,MWF,MWH,MWL,	
4	MOOZZ	0FW39	12420924-001X314 0	.TUBING,NONMETALLIC MAKE FROM TUBING P/N 12420924-001 (0FW39) X 3140 MM.....	V
5	PAOZZ	96906	MS27144-2	.CONNECTOR,PLUG,ELEC.....	5
				UOC:MAA,MAB,MAE,MAF,MAG,MAH,MAK,MAL, MAM,MWB,MWF,MWH,MWL,	
6	PAOZZ	96906	MS20659-104	.TERMINAL,LUG (TL3,4,8,22,27).....	5
				UOC:MAA,MAB,MAE,MAF,MAG,MAH,MAK,MAL, MAM,MWB,MWF,MWH,MWL,	
7	MOOZZ	0FW39	12420924-003X	.TUBING,NONMETALLIC MAKE FROM P/N R-67587(77060) CUT TO LENGTH.....	V
END OF FIGURE					

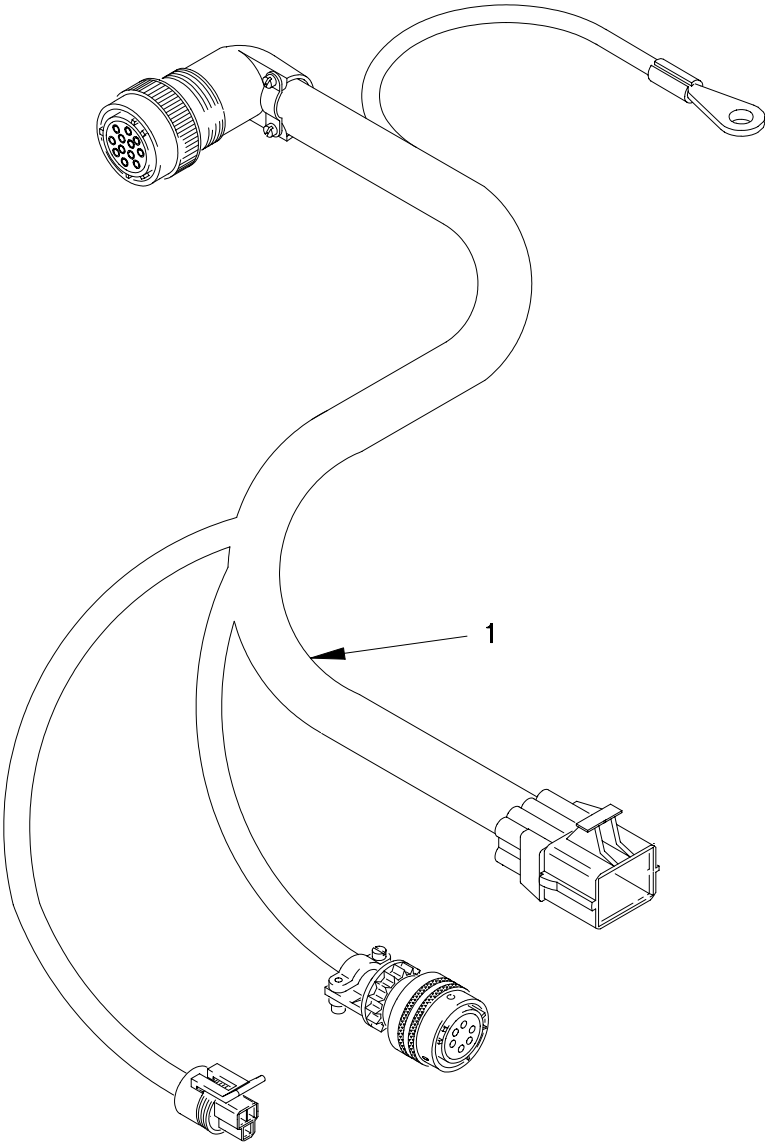

FIGURE 118. CTIS CABLE ASSEMBLY

SECTION II

TM 9-2320-366-24P-1

(1) ITEM NO	(2) SMR CODE	(3) CAGEC NUMBER	(4) PART NUMBER	(5) DESCRIPTION AND USABLE ON CODE (UOC)	(6) QTY
GROUP 0613: HULL OR CHASSIS WIRING HARNESS FIG.118 CTIS CABLE ASSEMBLY					
1	PAOZZ	19207	12378685-002	CABLE ASSEMBLY, SPEC..... UOC:MAA, MAB, MAC, MAE, MAH, MAJ, MAK, MAL, MAM, MWB, MWC, MWH, MWJ, MWL,	1
1	PAOZZ	19207	12378685-003	CABLE ASSEMBLY, SPEC..... UOC:MAF, MAG, MWF,	1
END OF FIGURE					

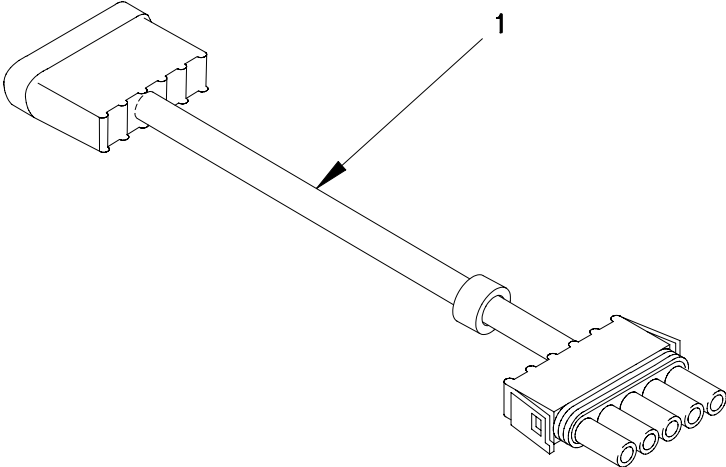

FIGURE 119. WINDSHIELD WIPER EMI CABLE ASSEMBLY



SECTION II

TM 9-2320-366-24P-1

(1)	(2)	(3)	(4)	(5)	(6)
ITEM	SMR		PART	DESCRIPTION AND	
NO	CODE	CAGEC	NUMBER	USABLE ON CODE (UOC)	QTY

GROUP 0613: HULL OR CHASSIS WIRING  
HARNESS  
FIG.119 WINDSHIELD WIPER EMI CABLE  
ASSEMBLY

1	PAOZZ	0FW39	12420890-001	CABLE ASSEMBLY, SPEC.....	1
---	-------	-------	--------------	---------------------------	---

END OF FIGURE

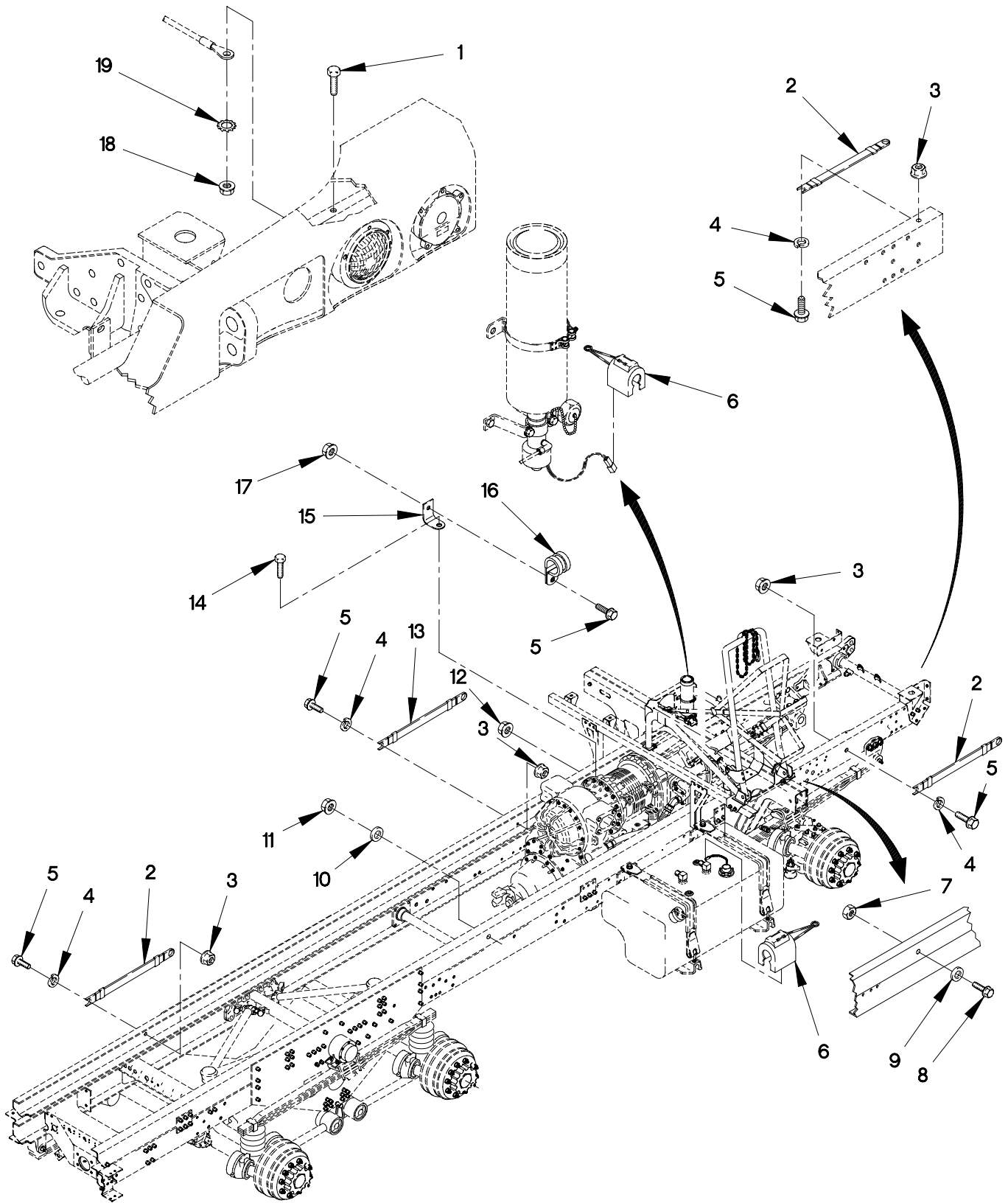

0613BB1C

FIGURE 120. STARTER TO CHASSIS GROUND CABLE AND CLAMPS

## SECTION II

## TM 9-2320-366-24P-1

(1) ITEM NO	(2) SMR CODE	(3) CAGEC	(4) PART NUMBER	(5) DESCRIPTION AND USABLE ON CODE (UOC)	(6) QTY
GROUP 0613: HULL OR CHASSIS WIRING HARNESS FIG.120 STARTER TO CHASSIS GROUND CABLE AND CLAMPS					
1	PAOZZ	19207	12417958-006	BOLT,MACHINE M8 X 1 X 20.....	1
2	PAOZZ	0FW39	12414642-001	STRIP,ELECTRICAL GR.....	3
3	PAOZZ	19207	12414308-021	NUT,SELF-LOCKING,EX M12 X 1.5.....	2
4	PAOZZ	96906	MS35335-38	WASHER,LOCK 9/16.....	2
5	PAOZZ	19207	12414307-078	BOLT,MACHINE M12 X 1.5 X 35.....	3
6	PAOZZ	45152	2AA855	CLIP,SPECIAL.....	4
7	PAOZZ	19207	12414315-002	NUT,PLAIN,HEXAGON M4 X .7..... UOC:MAA,MAB,MAC,MAK,MAL,	1
8	PAOZZ	56161	10503770	SCREW,CAP,HEXAGON H M6 X 1 X 30.... UOC:MAE,MAG,MAH,MAJ,MAM,MWB,MWC,MWF, MWH,MWJ,MWL,	1
9	PAOZZ	19200	12524631-1	WASHER,FLAT M6..... UOC:MAL,MWB,MWC,MWL,MWH,MWJ,	4
9	PAOZZ	19200	12524631-1	WASHER,FLAT M6..... UOC:MAA,MAB,MAC,MAE,MAF,MAG,MAH,MAJ, MAM,MWF,	1
10	PAOZZ	0FW39	12417975-006	SPACER,RING 6.4MM ID X 18..... UOC:MAA,MAB,MAC,MAE,MAH,MAJ,MAM,MWB, MWC,MWH,MWJ,	4
11	PAOZZ	19207	12414308-002	NUT,SELF-LOCKING,E M6 X 1..... UOC:MAA,MAB,MAC,MAE,MAG,MWB,MWC,MWH, MWJ,	5
12	PAOZZ	15526	DIN 934 ST M6	NUT,PLAIN,HEXAGON M6 X 1.....	1
13	PAOZZ	0B832	12414642	STRIP,ELECTRICAL GR.....	1
14	PAOZZ	56161	10503805	SCREW,CAP,HEXAGON M6 X 1 X 20.....	1
15	PAOZZ	19207	12420352-001	BRACKET,ANGLE.....	1
16	PAOZZ	18076	S630H-24	CLAMP,LOOP,HVY DUTY.....	1
17	PAOZZ	19207	12414308-007	NUT,SELF-LOCKING,EX M12 X 1.5.....	1
18	PAOZZ	19207	12414308-017	NUT,SELF-LOCKING,E M8 X 1.....	1
19	PAOZZ	19207	12414570-021	WASHER,LOCK M10.5.....	1

END OF FIGURE



1 — 2  
THROUGH  
20

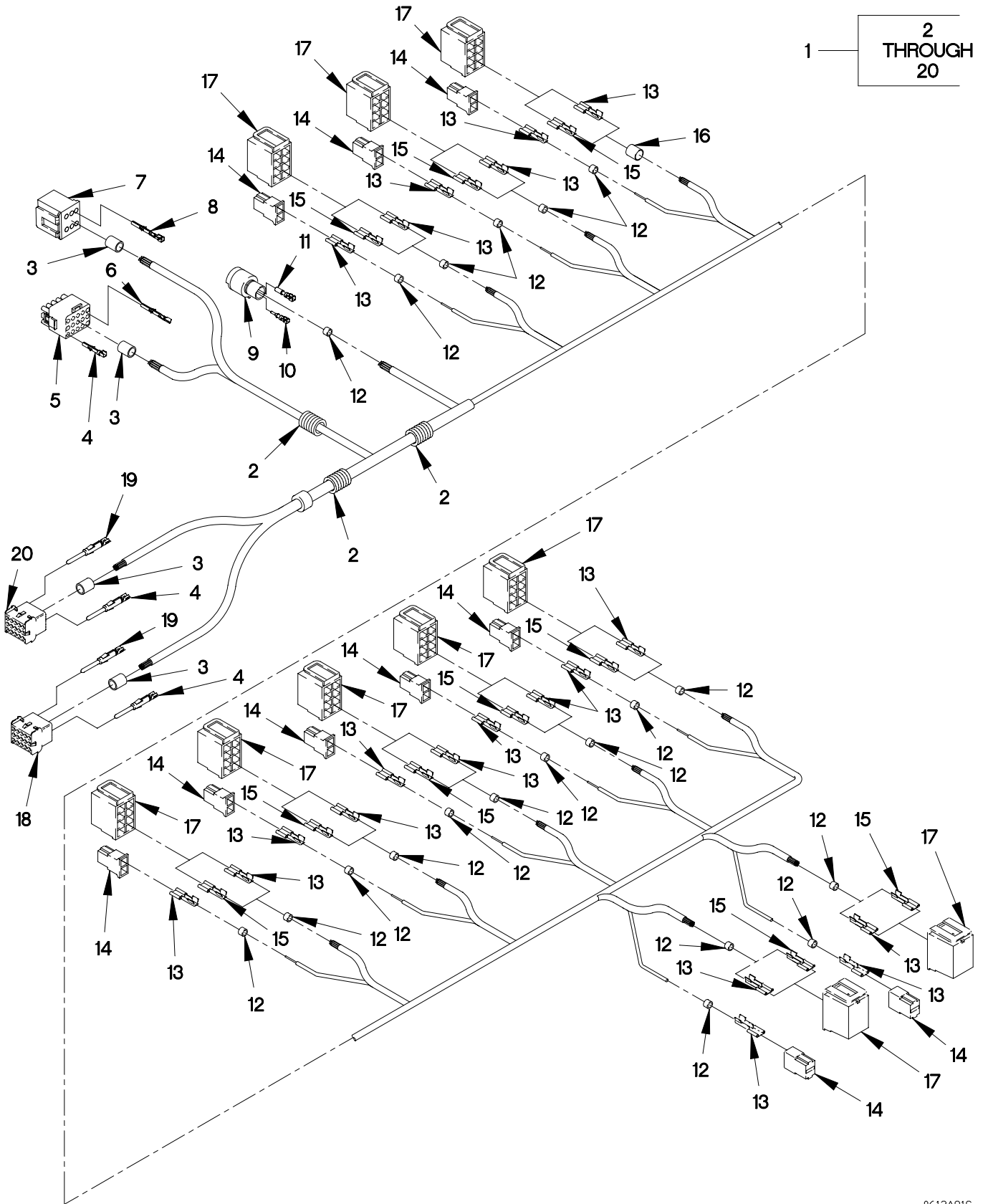

FIGURE 121. AUXILLARY PANEL CABLE ASSEMBLY (SHEET 1 OF 2)

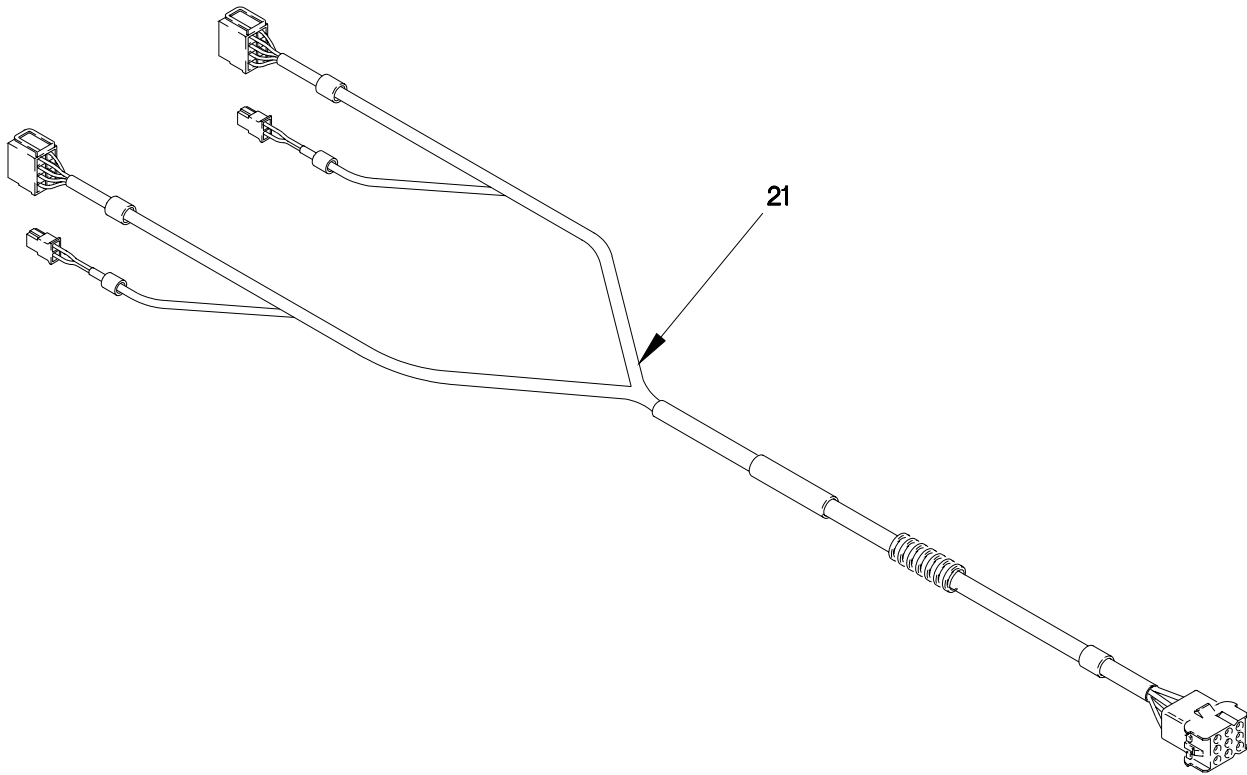

FIGURE 121. AUXILLARY PANEL CABLE ASSEMBLY (SHEET 2 OF 2)

SECTION II

TM 9-2320-366-24P-1

(1) ITEM NO	(2) SMR CODE	(3) CAGEC	(4) PART NUMBER	(5) DESCRIPTION AND USABLE ON CODE (UOC)	(6) QTY
GROUP 0613: HULL OR CHASSIS WIRING HARNESS FIG.121 AUXILLARY PANEL CABLE ASSEMBLY					
1	PAOOO	0FW39	12420887	WIRING HARNESS, BRAN..... UOC: MAE, MAH, MAJ, MAM, MWB, MWC, MWH, MWJ, MWL,	1
2	MOOZZ	0FW39	12420924-005X	.TUBING, NONMETALLIC MAKE FROM TUBING P/N 12420924-005 (0FW39) X 1270 MM..... UOC: MAE, MAH, MAJ, MAM, MWB, MWC, MWH, MWJ, MWL,	V
3	PAOZZ	81349	M43436/1-3	.BAND, MARKER..... UOC: MAE, MAH, MAJ, MAM, MWB, MWC, MWH, MWJ, MWL,	4
4	PAOZZ	09922	SM16M-1TK6	.CONTACT, RECEPTACLE..... UOC: MAE, MAH, MAJ, MAM, MWB, MWC, MWH, MWJ, MWL,	3
5	PAOZZ	58536	A-A-55464-07	.CONNECTOR BODY, PLUG (J912)..... UOC: MAE, MAH, MAJ, MAM, MWB, MWC, MWH, MWJ, MWL,	1
6	PAOZZ	00779	350550-6	.CONTACT, ELECTRICAL J912..... UOC: MAE, MAH, MAJ, MAM, MWB, MWC, MWH, MWJ, MWL,	12
7	PAOZZ	03956	1805607-40	.CONNECTOR BODY, RECE (P913)..... UOC: MAE, MAH, MAJ, MAM, MWB, MWC, MWH, MWJ, MWL,	1
8	PAOZZ	19207	12420915-003	.CONTACT, ELECTRICAL..... UOC: MAE, MAH, MAJ, MAM, MWB, MWC, MWH, MWJ, MWL,	15
9	PAOZZ	19207	12258940-4	.CONNECTOR, PLUG, ELEC (P901)..... UOC: MAE, MAH, MAJ, MAM, MWB, MWC, MWH, MWJ, MWL,	1
10	PAOZZ	71468	110238-0195	.PIN, GROOVED, HEADLES.....	1
11	PAOZZ	11083	7N7779	.CONTACT, ELECTRICAL.....	2
12	PAOZZ	81349	M43436/1-1	.BAND, MARKER..... UOC: MAE, MAH, MAJ, MAM, MWB, MWC, MWH, MWJ, MWL,	20
13	PAOZZ	00779	60253-2	.TERMINAL, QUICK DISC..... UOC: MAE, MAH, MAJ, MAM, MWB, MWC, MWH, MWJ, MWL,	25
14	PAOZZ	82484	913.328	.CONNECTOR BODY, RECE .CONNECTOR, PLUG, ELEC (P901)..... UOC: MAE, MAH, MAJ, MAM, MWB, MWC, MWH, MWJ, MWL,	10

SECTION II

TM 9-2320-366-24P-1

(1) ITEM NO	(2) SMR CODE	(3) CAGEC	(4) PART NUMBER	(5) DESCRIPTION AND USABLE ON CODE (UOC)	(6) QTY
15	PAOZZ	00779	41274	. TERMINAL, QUICK DIS..... UOC: MAE, MAH, MAJ, MAM, MWB, MWC, MWH, MWJ, MWL,	19
16	PAOZZ	81349	M43436/1-2	. BAND, MARKER..... UOC: MAE, MAH, MAJ, MAM, MWB, MWC, MWH, MWJ, MWL,	1
17	PAOZZ	82484	596289	. CONNECTOR BODY, RECE . CONNECTOR, PLUG, ELEC (P901) ..... UOC: MAE, MAH, MAJ, MAM, MWB, MWC, MWH, MWJ, MWL,	10
18	PAOZZ	09922	SMS18P-1	. CONNECTOR BODY, RECE (J210)..... UOC: MAE, MAH, MAJ, MAM, MWB, MWC, MWH, MWJ, MWL,	1
19	PAOZZ	09922	SM14M-1TK6	. CONTACT, ELECTRICAL..... UOC: MAE, MAH, MAJ, MAM, MWB, MWC, MWH, MWJ, MWL,	10
20	PAOZZ	09922	SMS24P-1	. CONNECTOR BODY, PLUG (J108)..... UOC: MAE, MAH, MAJ, MAM, MWB, MWC, MWH, MWJ, MWL,	1
21	PAOFF	0FW39	12422370	CABLE ASSY, OPTIONS..... UOC: MAH, MAJ, MWH, MWJ,	1

END OF FIGURE





1 — 

2
THROUGH
7

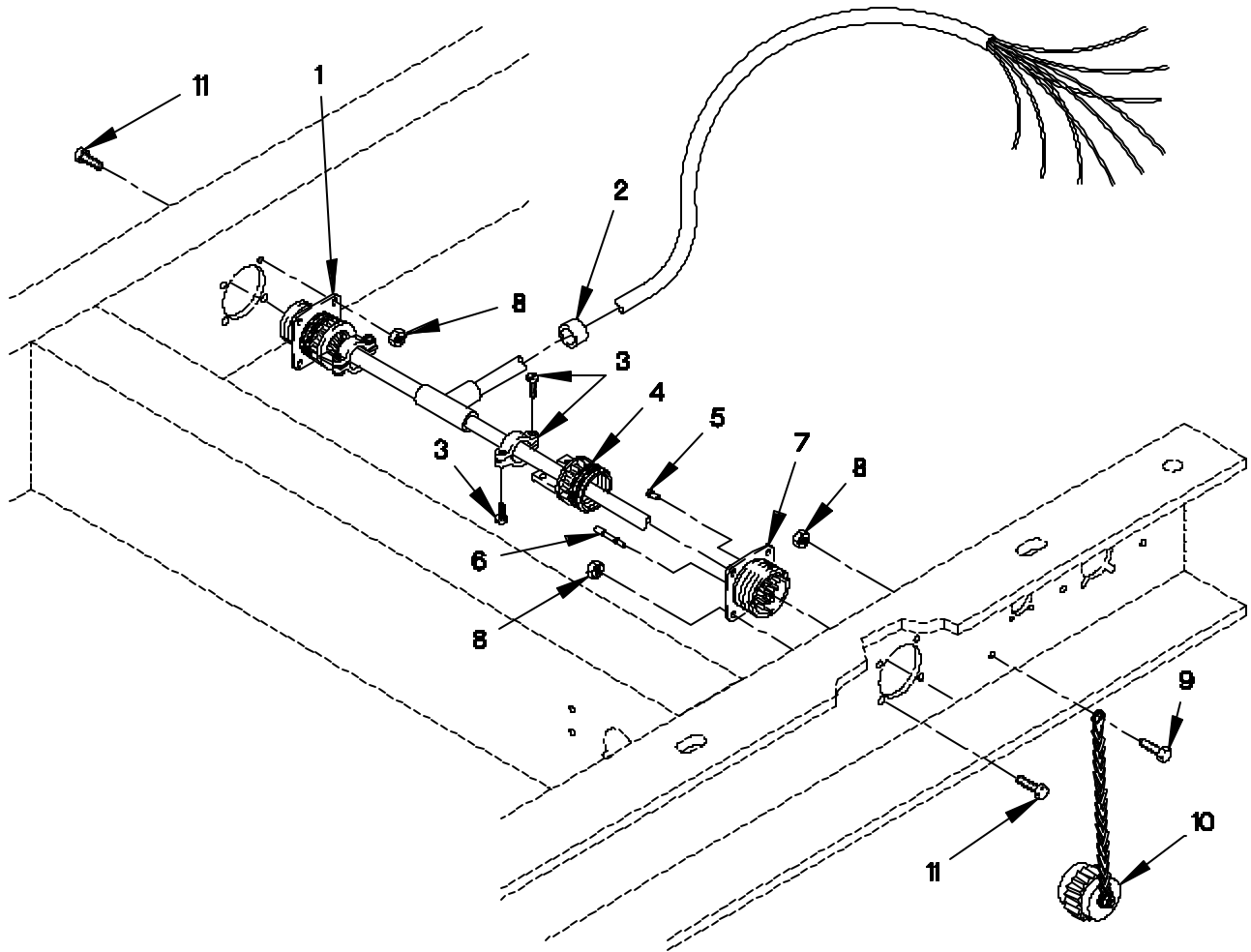

FIGURE 122. M1089 REMOTE CONTROL VEHICLE WIRING HARNESS

## SECTION II

TM 9-2320-366-24P-1

(1) ITEM NO	(2) SMR CODE	(3) CAGEC	(4) PART NUMBER	(5) DESCRIPTION AND USABLE ON CODE (UOC)	(6) QTY
GROUP 0613: HULL OR CHASSIS WIRING HARNESS FIG.122 M1089 REMOTE CONTROL VEHICLE WIRING HARNESS					
1	XDOZZ	19207	12412264	WIRING HARNESS, BRAN..... UOC: MAG,	1
2	PAOZZ	81349	M43436/4-1	. BAND, MARKER..... UOC: MAG,	1
3	PAOZZ	81349	M85049/1-16B	. CLAMP, CABLE, ELECTRI..... UOC: MAG,	2
4	PAOZZ	96906	MS3420-16	. BUSHING, NONMETALLIC..... UOC: MAG,	2
5	PAOZZ	96906	MS27488-20	. PLUG, END, SEAL, ELECT..... UOC: MAG,	28
6	PAOZZ	81349	M39029/4-111	. CONTACT, ELECTRICAL..... UOC: MAG,	34
7	PAOZZ	0FW39	12378871-001	. CONNECTOR, RECEPTACL..... UOC: MAG,	2
8	PAOZZ	80205	MS21042-06	NUT, SELF-LOCKING, EX 1/8-32..... UOC: MAG,	11
9	PAOZZ	96906	MS35206-232	SCREW, MACHINE #6-32 X 3/4..... UOC: MAG,	3
10	PAOZZ	96906	MS3181-24RA	COVER, ELECTRICAL CO..... UOC: MAG,	2
11	PAOZZ	96906	MS51959-31	SCREW, MACHINE #6-32 X 5/8..... UOC: MAG,	8

END OF FIGURE

1 — 2  
THROUGH  
10

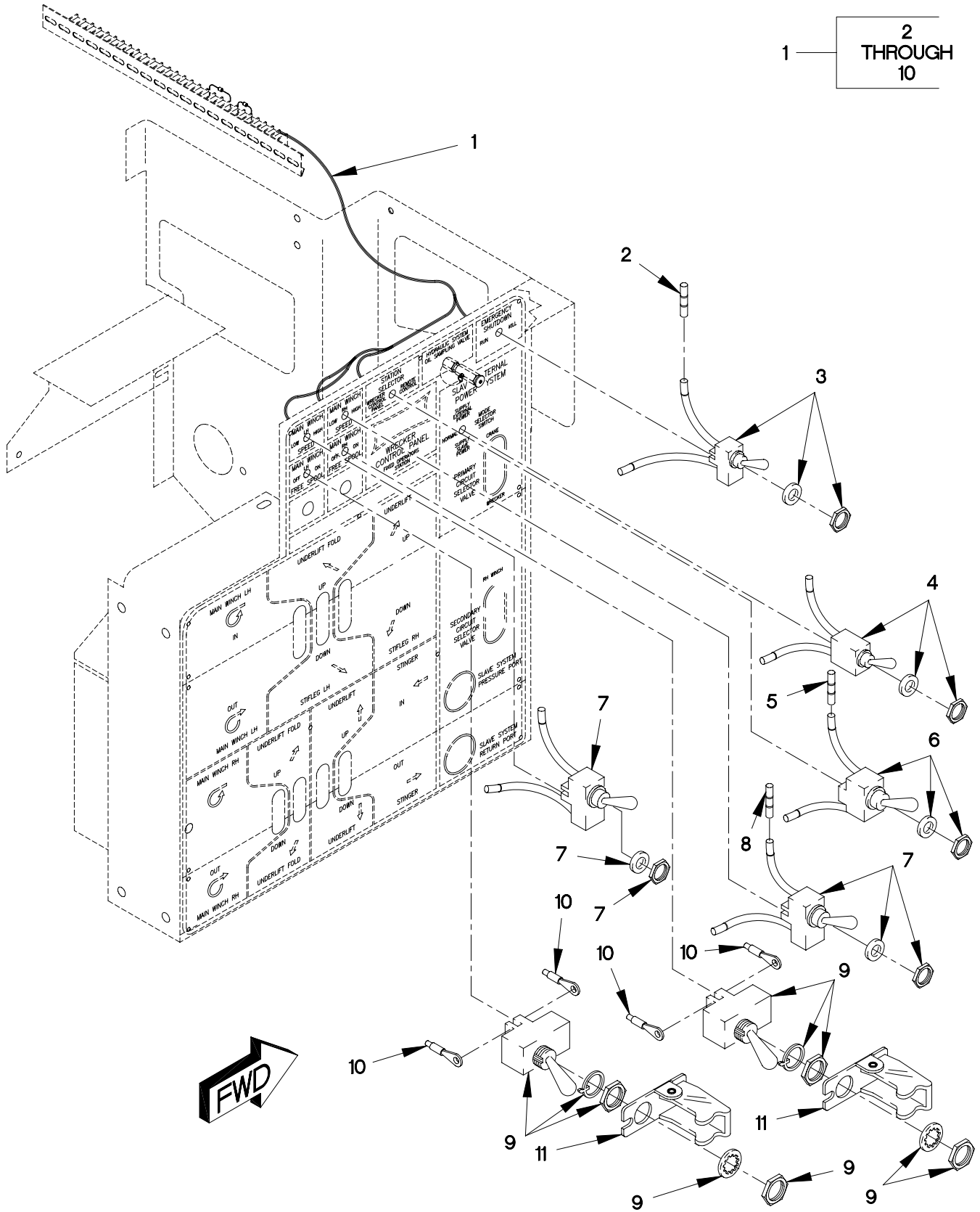

2001BM1C

FIGURE 123. M1089 CONTROL PANEL HARNESS AND SWITCHES

## SECTION II

TM 9-2320-366-24P-1

(1) ITEM NO	(2) SMR CODE	(3) CAGEC	(4) PART NUMBER	(5) DESCRIPTION AND USABLE ON CODE (UOC)	(6) QTY
GROUP 0613: HULL OR CHASSIS WIRING HARNESS FIG.123 M1089 CONTROL PANEL HARNESS AND SWITCHES					
1	PDOZZ	19207	12412768	WIRING HARNESS ASSY..... UOC:MAG,	1
2	PAOZZ	81349	M83519/1-3	.SPLICE, CONDUCTOR..... UOC:MAG,	4
3	PAOZZ	96906	MS24523-30	.SWITCH, TOGGLE (S2)..... UOC:MAG,	1
4	PAOZZ	13445	55036-02	.SWITCH, TOGGLE (S26)..... UOC:MAG,	1
5	PAOZZ	81349	M83519/1-5	.SPLICE, CONDUCTOR..... UOC:MAG,	1
6	PAOZZ	13445	5584-09	.SWITCH, TOGGLE (S1)..... UOC:MAG,	1
7	PAOZZ	13445	5582-10	.SWITCH, TOGGLE (S3, S4,)..... UOC:MAG,	2
8	PAOZZ	81349	M83519/1-2	.SPLICE, CONDUCTOR..... UOC:MAG,	11
9	PAOZZ	96906	MS24523-22	.SWITCH, TOGGLE (S5, S6)..... UOC:MAG,	2
10	PAOZZ	96906	MS25036-106	.TERMINAL, LUG..... UOC:MAG,	4
11	PAOZZ	96906	MS25224-1	GUARD, SWITCH..... UOC:MAG,	2

END OF FIGURE

1 — 2  
THROUGH  
8

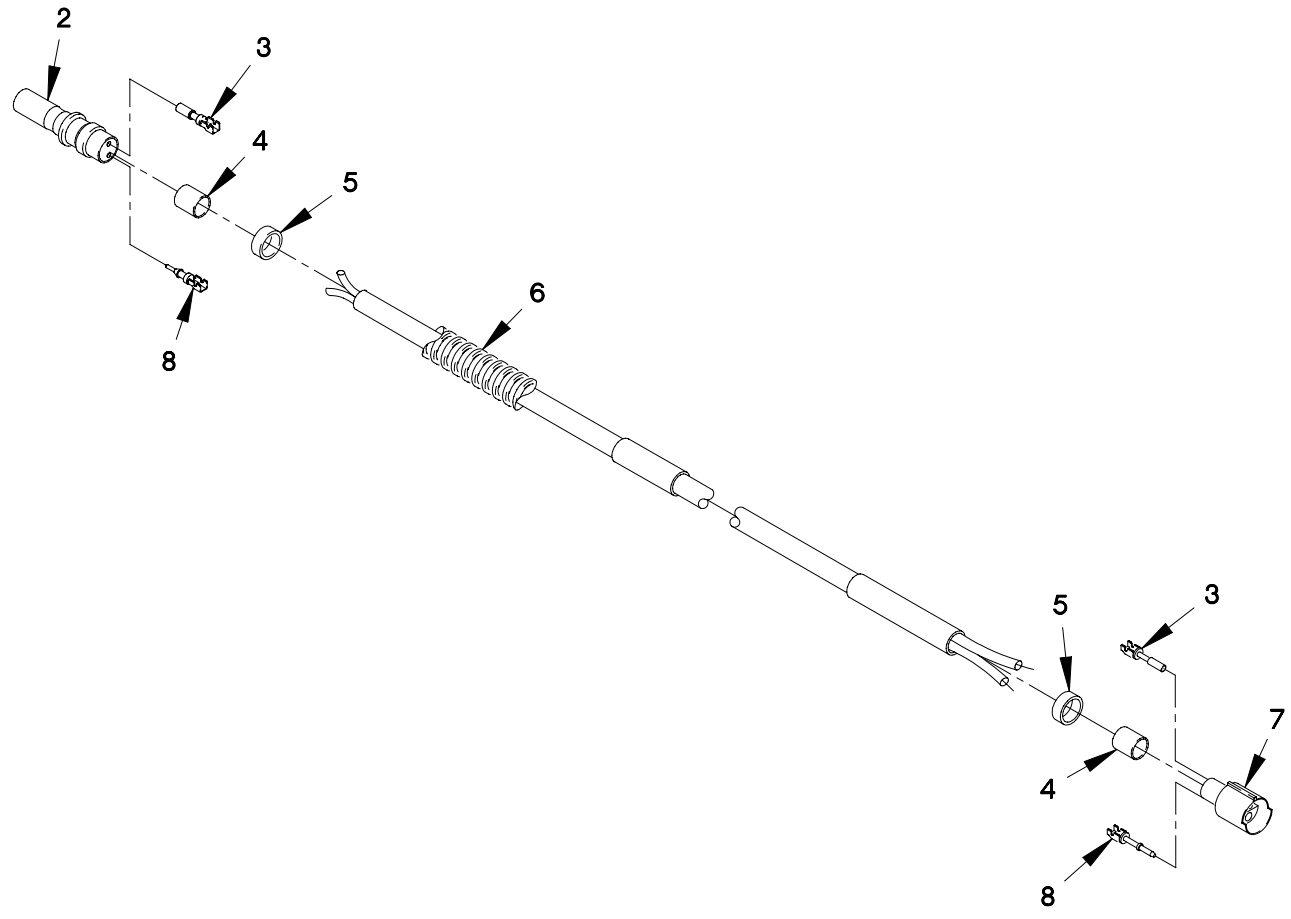

FIGURE 124. M1083, M1084, M1085, M1086, M1090, M1093 AND M1094 AUXILIARY OIL COOLER FAN CABLE ASSEMBLY

## SECTION II

## TM 9-2320-366-24P-1

(1) ITEM NO	(2) SMR CODE	(3) CAGEC	(4) PART NUMBER	(5) DESCRIPTION AND USABLE ON CODE (UOC)	(6) QTY
GROUP 0613: HULL OR CHASSIS WIRING HARNESS FIG.124 M1083,M1084,M1085,M1086,M1090, M1093 AND M1094 AUXILIARY OIL COOLER FAN CABLE ASSEMBLY					
1	PAOFF	19207	12421337-001	CABLE ASSEMBLY,SPEC..... UOC:MAH,MAJ,MWH,MWJ,	1
1	PAOFF	19207	12421337-002	CABLE ASSEMBLY,SPEC..... UOC:MAE,MWB,MWC,MWL,	1
1	PAOFF	19207	12421337-003	CABLE ASSEMBLY,SPEC..... UOC:MAM,	1
2	PAFZZ	11083	7N9737	.CONNECTOR BODY,PLUG (P209B)..... UOC:MAE,MAH,MAJ,MAM,MWB,MWC,MWH,MWJ, MWL,	1
3	PAFZZ	11083	7N7779	.CONTACT,ELECTRICAL..... UOC:MAE,MAH,MAJ,MAM,MWB,MWC,MWH,MWJ, MWL,	2
4	MOOZZ	06090	ATUM 1/2X	.SLEEVING,INSULATION MAKE FROM SLEEVING P/N ATUM 1/2 (06090) X 100 MM..... UOC:MAE,MAH,MAJ,MAM,MWB,MWC,MWH,MWJ, MWL,	V
5	PAOZZ	81349	M43436/1-2	.BAND,MARKER..... UOC:MAE,MAH,MAJ,MAM,MWB,MWC,MWH,MWJ, MWL,	2
6	MOOZZ	19207	12420924-001X850	.TUBING,FLEXIBLE MAKE FROM TUBING P/N 12420924-001 (0FW39) CUT TO REQUIRED LENGTH..... UOC:MAE,MAH,MAJ,MAM,MWB,MWC,MWH,MWJ, MWL,	V
7	PAFZZ	11083	7N9738	.CONNECTOR BODY,PLUG (J209)..... UOC:MAE,MAH,MAJ,MAM,MWB,MWC,MWH,MWJ, MWL,	1
8	PAFZZ	71468	110238-0195	.PIN,GROOVED,HEADLES..... UOC:MAE,MAH,MAJ,MAM,MWB,MWC,MWH,MWJ, MWL,	2
END OF FIGURE					

1 — 2  
THROUGH  
11

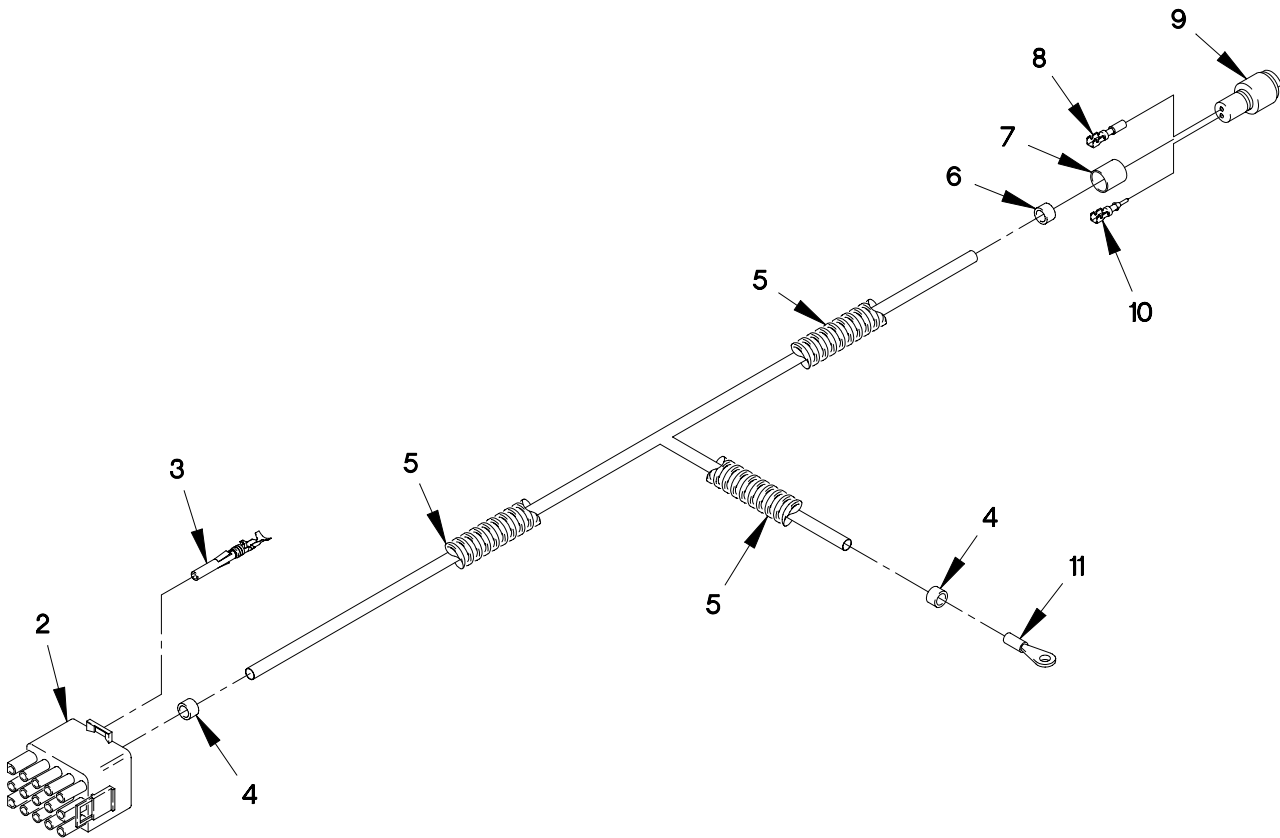

FIGURE 125. M1083, M1085, M1092, M1093 AND M1096 AUXILIARY OIL COOLER FAN CABLE ASSEMBLY



SECTION II

TM 9-2320-366-24P-1

(1) ITEM NO	(2) SMR CODE	(3) CAGEC	(4) PART NUMBER	(5) DESCRIPTION AND USABLE ON CODE (UOC)	(6) QTY
GROUP 0613: HULL OR CHASSIS WIRING HARNESS FIG.125 M1083,M1085,M1092,M1093 AND M1096 AUXILIARY OIL COOLER FAN CABLE ASSEMBLY					
1	PAOOO	0FW39	12421338	CABLE ASSEMBLY,SPEC..... UOC:MAA,MAB,MAC,MAK,MAL,	1
2	PAOZZ	58536	A-A-55464-07	.CONNECTOR BODY,PLUG (J912)..... UOC:MAA,MAB,MAC,MAK,MAL,	1
3	PAOZZ	00779	350550-6	.CONTACT,ELECTRICAL..... UOC:MAA,MAB,MAC,MAK,MAL,	1
4	PAOZZ	81349	M43436/1-1	.BAND,MARKER..... UOC:MAA,MAB,MAC,MAK,MAL,	2
5	MOOZZ	19207	12420924-001X874 0	.TUBING,FLEXIBLE MAKE FROM TUBING P/N 12420924-001 (0FW39) X 8740 MM.. UOC:MAA,MAB,MAC,MAK,MAL,	2
6	PAOZZ	81349	M43436/1-2	.BAND,MARKER..... UOC:MAA,MAB,MAC,MAK,MAL,	1
7	MOOZZ	06090	ATUM 1/2X	.SLEEVING,INSULATION MAKE FROM SLEEVING P/N ATUM 1/2 (06090) X 100 MM..... UOC:MAA,MAB,MAC,MAK,MAL,	V
8	PAOZZ	71468	110238-0195	.PIN,GROOVED,HEADLES..... UOC:MAA,MAB,MAC,MAK,MAL,	1
9	PAOZZ	11083	7N9738	.CONNECTOR BODY,PLUG (J209)..... UOC:MAA,MAB,MAC,MAK,MAL,	1
10	PAOZZ	11083	7N7779	.CONTACT,ELECTRICAL..... UOC:MAA,MAB,MAC,MAK,MAL,	1
11	PAOZZ	96906	MS20659-163	.TERMINAL,LUG (TL101)..... UOC:MAA,MAB,MAC,MAK,MAL,	1

END OF FIGURE

1 — 

2 THROUGH 12
--------------------

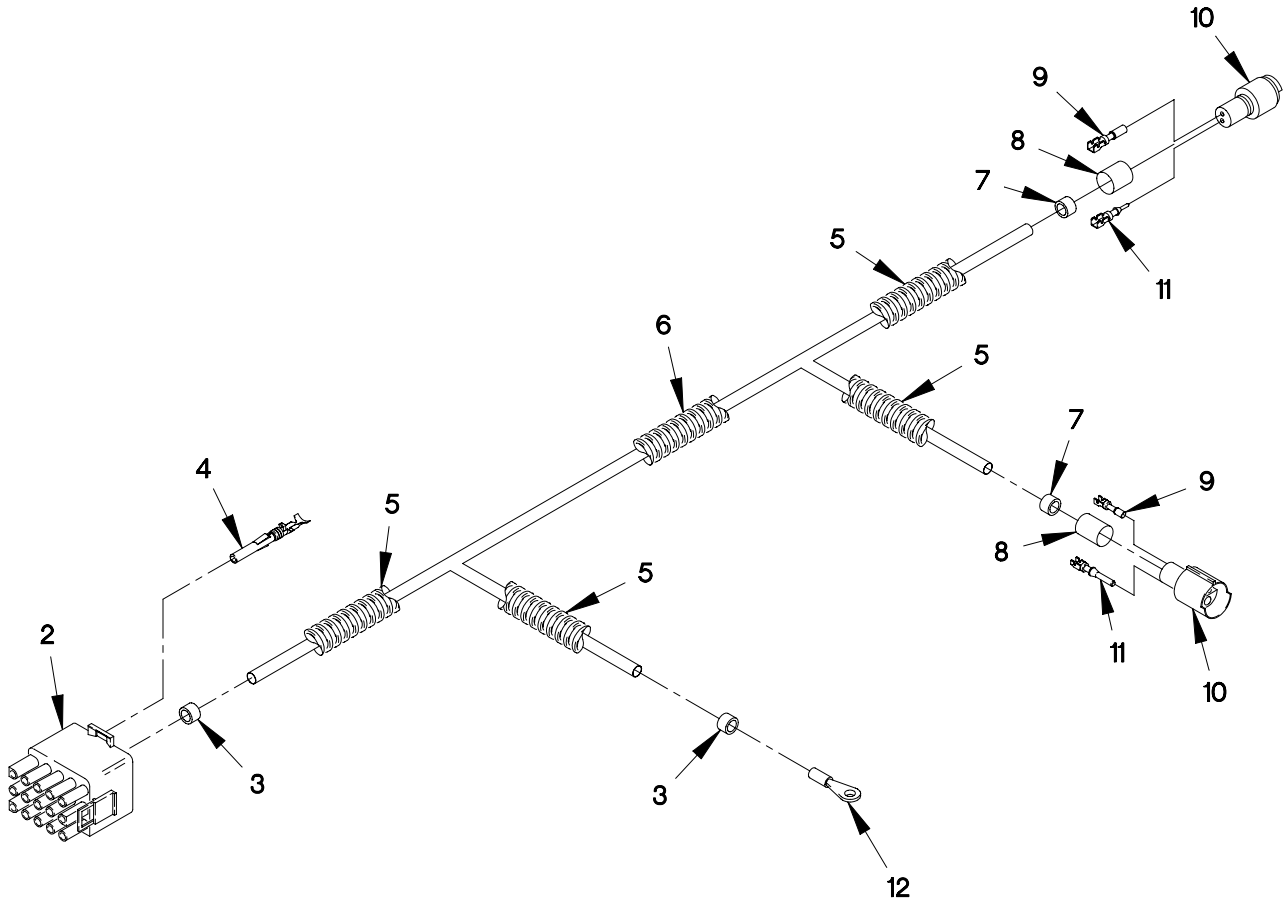

FIGURE 126. M1088 AUXILIARY OIL COOLER FAN CABLE ASSEMBLY

## SECTION II

TM 9-2320-366-24P-1

(1) ITEM NO	(2) SMR CODE	(3) CAGEC	(4) PART NUMBER	(5) DESCRIPTION AND USABLE ON CODE (UOC)	(6) QTY
GROUP 0613: HULL OR CHASSIS WIRING HARNESS FIG.126 M1088 AUXILIARY OIL COOLER FAN CABLE ASSEMBLY					
1	PAOOO	0FW39	12421339	CABLE ASSEMBLY, SPEC..... UOC:MAF,	1
2	PAOZZ	58536	A-A-55464-07	.CONNECTOR BODY, PLUG (J912)..... UOC:MAF,	1
3	PAOZZ	81349	M43436/1-1	.BAND, MARKER..... UOC:MAF,	2
4	PAOZZ	00779	350550-6	.CONTACT, ELECTRICAL..... UOC:MAF,	1
5	MOOZZ	19207	12420924-001X548 5	.TUBING, FLEXIBLE MAKE FROM TUBING P/N 12420924-001 (0FW39) X 5485 MM.. UOC:MAF,	4
6	MOOZZ	77060	R-67587X	.TUBING, NONMETALLIC MAKE FROM TUBING P/N R-67587 (77060) X 600 MM..... UOC:MAF,	V
7	PAOZZ	81349	M43436/1-2	.BAND, MARKER..... UOC:MAF,	2
8	MOOZZ	06090	ATUM 1/2X	.SLEEVING, INSULATION MAKE FROM SLEEVING P/N ATUM 1/2 (06090) X 100 MM..... UOC:MAF,	V
9	PAFZZ	11083	7N7779	.CONTACT, ELECTRICAL..... UOC:MAF,	2
10	PAFZZ	11083	7N9738	.CONNECTOR BODY, PLUG (J209A, J209B). UOC:MAF,	2
11	PAFZZ	71468	110238-0195	.PIN, GROOVED, HEADLES..... UOC:MAF,	2
12	PAOZZ	96906	MS20659-163	.TERMINAL, LUG (TL101)..... UOC:MAF,	1

END OF FIGURE

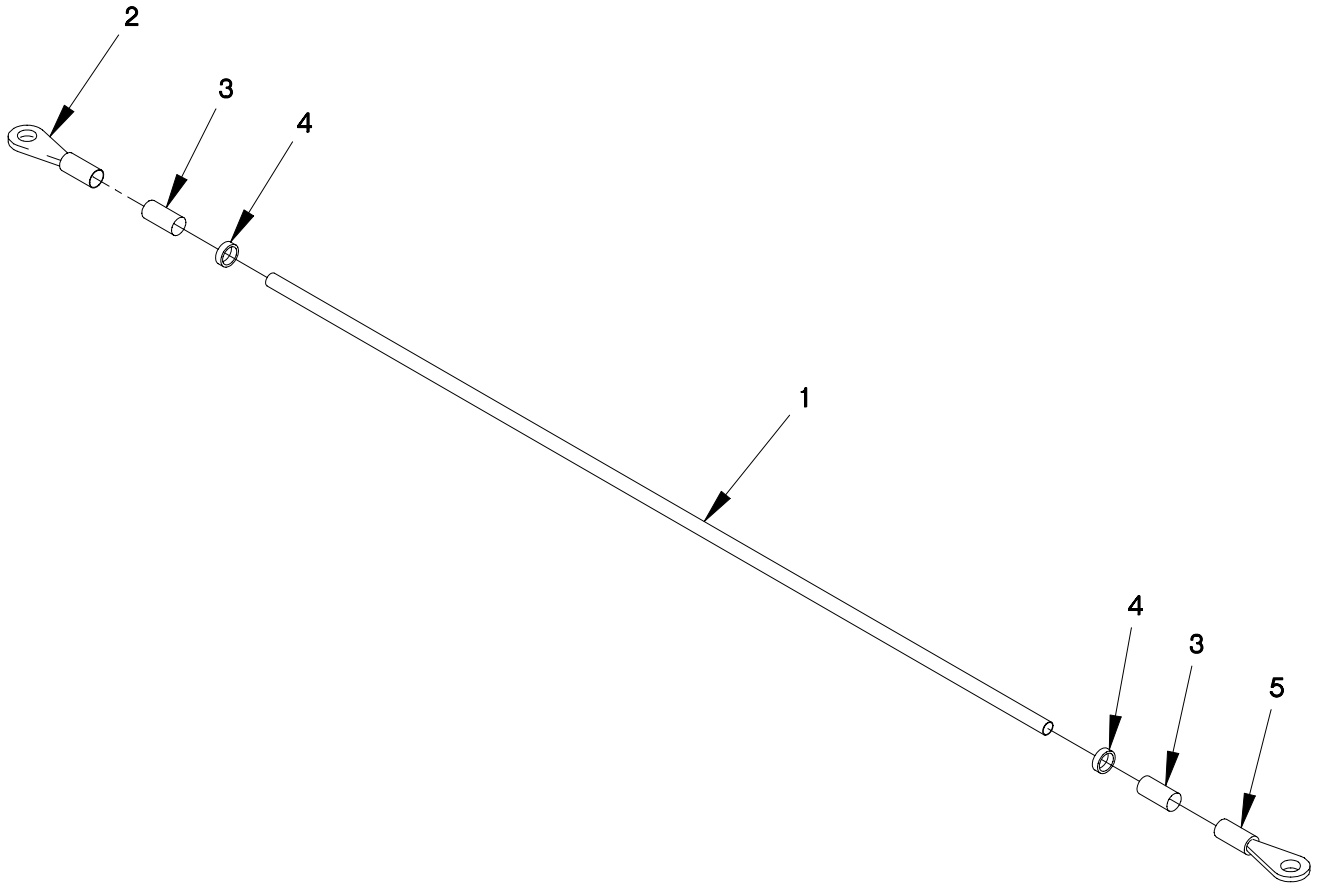
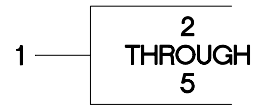

FIGURE 127. M1084 AND M1086 MHE GROUND CABLE

SECTION II

TM 9-2320-366-24P-1

(1) ITEM NO	(2) SMR CODE	(3) CAGEC	(4) PART NUMBER	(5) DESCRIPTION AND USABLE ON CODE (UOC)	(6) QTY
GROUP 0613: HULL OR CHASSIS WIRING HARNESS FIG.127 M1084 AND M1086 MHE GROUND CABLE					
1	PAOZZ	19207	12421391	LEAD, ELECTRICAL..... UOC:MAE, MAM,	1
2	PAOZZ	96906	MS20659-128	.TERMINAL, LUG (TL175)..... UOC:MAE, MAM,	1
3	MOOZZ	19207	12420957-002X160	.SLEEVING, INSULATION MAKE FROM SLEEVING P/N 12420957-002(0FW39)X 160 MM..... UOC:MAE, MAM,	V
4	PAOZZ	81349	M43436/1-1	.BAND, MARKER..... UOC:MAE, MAM,	2
5	PAOZZ	96906	MS20659-106	.TERMINAL, LUG (TL176)..... UOC:MAE, MAM,	1

END OF FIGURE

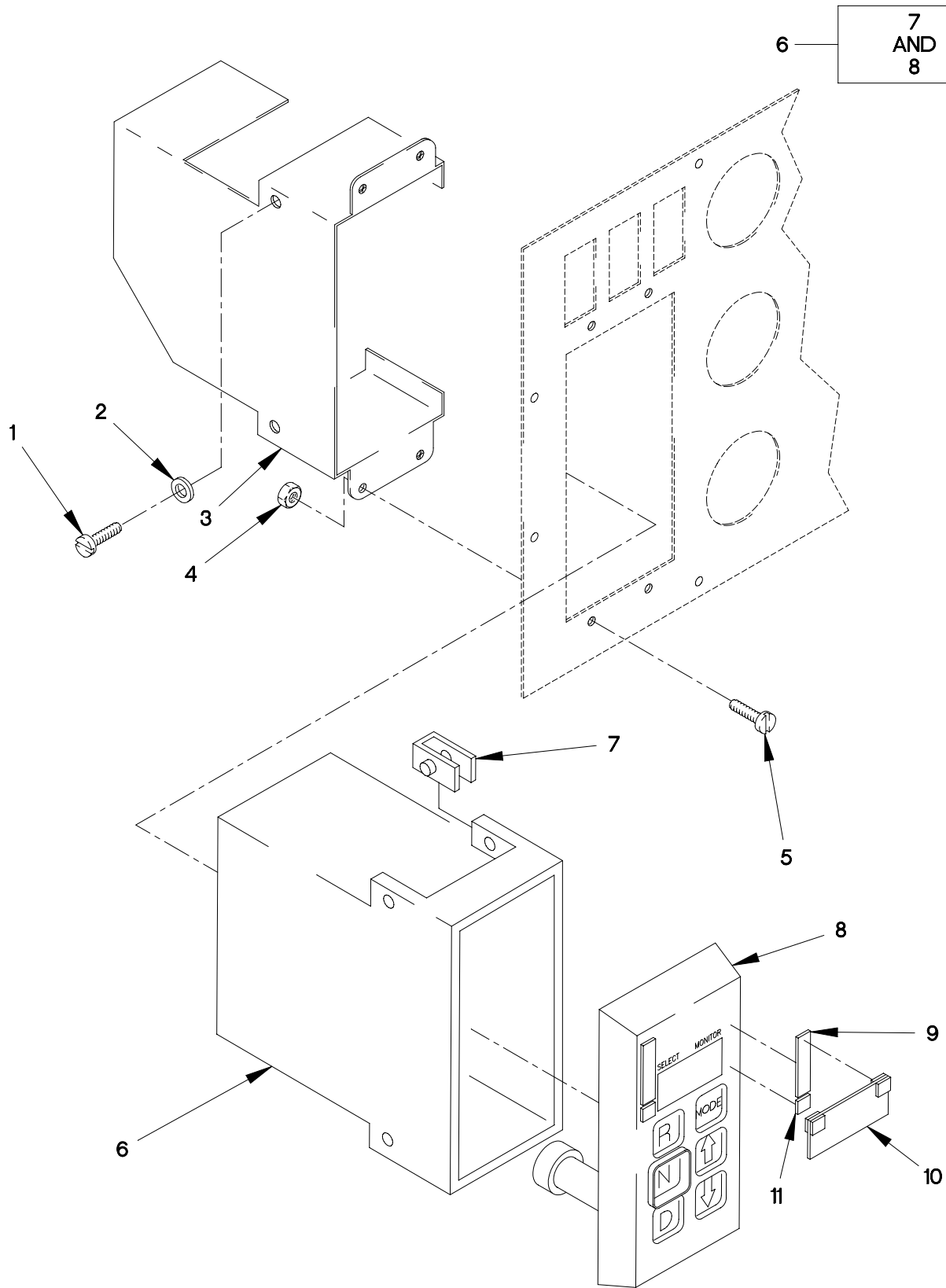

FIGURE 128. WTEC II TRANSMISSION ELECTRONIC CONTROL UNIT

SECTION II

TM 9-2320-366-24P-1

(1) ITEM NO	(2) SMR CODE	(3) CAGEC	(4) PART NUMBER	(5) DESCRIPTION AND USABLE ON CODE (UOC)	(6) QTY
GROUP 0705: TRANSMISSION SHIFTING COMPONENTS					
FIG.128 WTEC II TRANSMISSION ELECTRONIC CONTROL UNIT					
1	PAOZZ	56161	10503805	SCREW,CAP,HEXAGON M6 X 1 X 20.....	2
2	PAOZZ	0FW39	12417975-006	SPACER,RING 6.4MM ID X 18.....	2
3	PFOZZ	19207	12414714	BRACKET,MOUNTING.....	1
4	PAOZZ	84256	ALS3-470-3.3	NUT,PLAIN,KNURLED M4X.70 (GRIP RANGE 2.0 - 3.30).....	4
5	PAOZZ	19207	12414419-042	SCREW,MACHINE M4 X .7 X 16..... UOC:MAC,MAJ,MWC,MWJ,	4
6	PAOZZ	73342	29519627	CONTROL ASSEMBLY,TR TRANSMISSION ECU/SHIFTER.....	1
6	PAFZZ	0FW39	12378790-004	ECU USED ON SERIAL NUMBER 6510262116 AND LOWERMAKE FROM 29517001 WITH CIN 08005BY.....	1
6	PAFZZ	0FW39	12378790-005	ECU USED ON SERIAL NUMBER 6510262117 OR HIGHERMAKE FROM 29517001 WITH CIN 0800CN8.....	1
7	PAOZZ	73342	29511130	.FASTENER,POSITIVE L 6MM X 1.....	4
8	PAOZZ	0FW39	12378790-003	.SELECTOR,PUSHBOTTON.....	1
9	MOOZZ	19207	12421437-001X	FASTENER,TAPE MAKE FROM FASTENER TAPE P/N MIL-F-21840 (81349) CUT TO LENGTH.....	V
10	PAOZZ	19207	12421435	FILTER ASSEMBLY,SIG.....	1
11	MOOZZ	19207	12421437-002X	FASTENER,TAPE MAKE FROM FASTENER TAPE P/N 50-534718-19 (70898) CUT TO LENGTH.....	V

END OF FIGURE

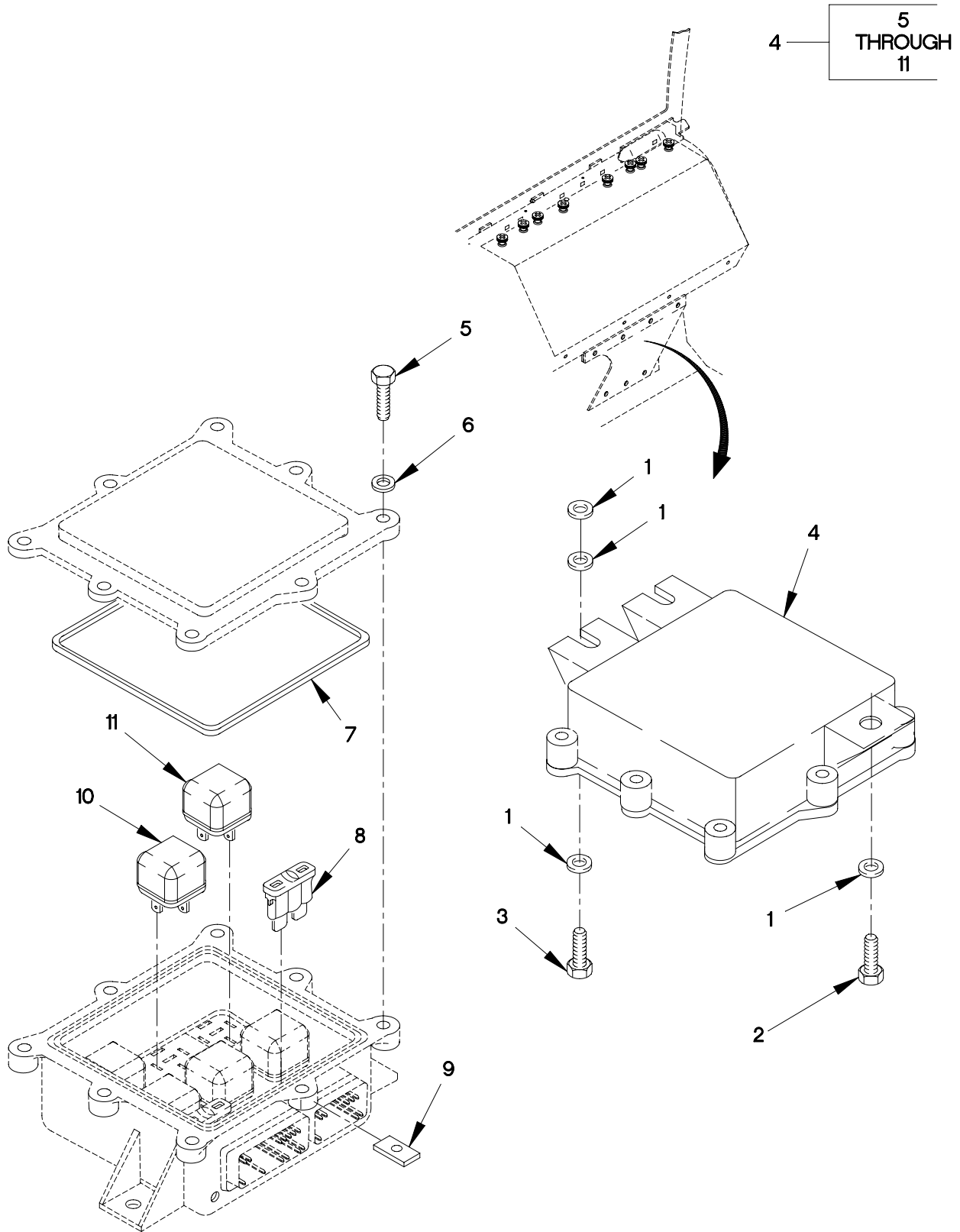

FIGURE 129. WTEC II VEHICLE INTERFACE MODULE



SECTION II

TM 9-2320-366-24P-1

(1) ITEM NO	(2) SMR CODE	(3) CAGEC	(4) PART NUMBER	(5) DESCRIPTION AND USABLE ON CODE (UOC)	(6) QTY
GROUP 0705: TRANSMISSION SHIFTING COMPONENTS					
FIG.129 WTEC II VEHICLE INTERFACE MODULE					
1	PAOZZ	19200	12524631-1	WASHER,FLAT M6.....	5
2	PAOZZ	15526	DIN933-M6X16-8.8 -A4C	SCREW,CAP,HEXAGON H M6 X 1 X 16....	1
3	PAOZZ	56161	10503805	SCREW,CAP,HEXAGON M6 X 1 X 20.....	2
4	PAOOO	73342	29509889	REGULATOR,VOLTAGE.....	1
5	PAOZZ	56161	10504005	.SCREW,CAP,HEXAGON H M5 X .8 X 16..	8
6	PAOZZ	73342	29506165	.WASHER,FLAT.....	8
7	PAOZZ	73342	29505809	.SEAL RING,METAL.....	1
8	PAOZZ	58536	AA55569/01-007	.FUSE,INCLOSED LINK.....	2
9	PAOZZ	73342	29506511	.NUT,PLAIN,PLATE.....	1
10	PAOZZ	73342	29535908	.RELAY ASSEMBLY 24V (SF01,SF02,SF04,REVERSE WARNING)....	4
11	PAOZZ	73342	29535907	.RELAY,ELECTROMAGNET 12V (SF03,NEUTRAL START).....	2

END OF FIGURE

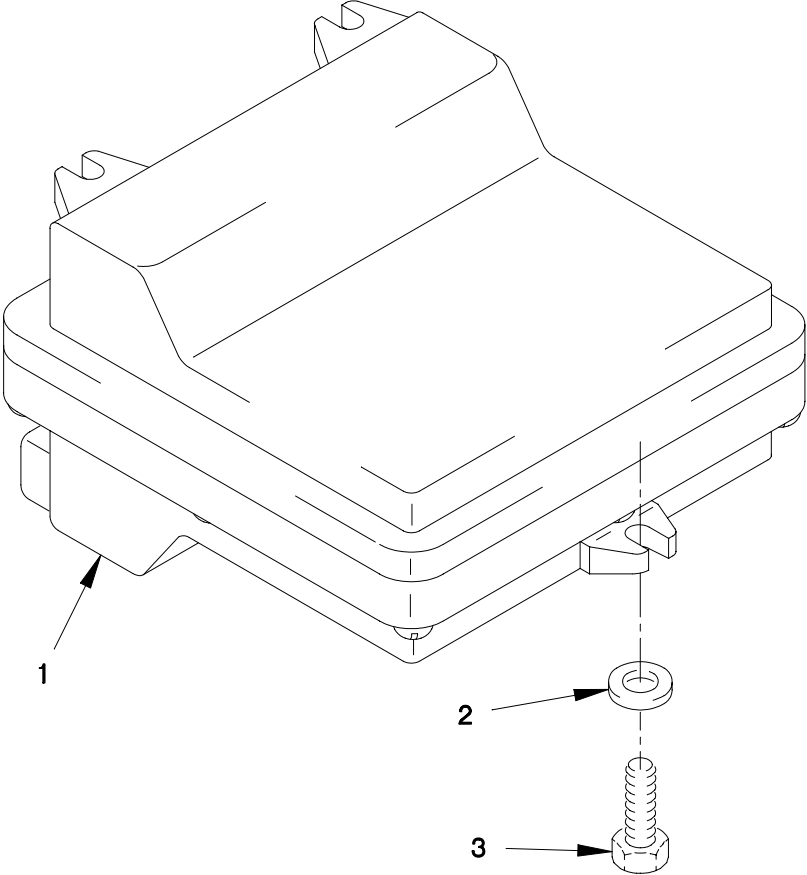

WTEC312C

FIGURE 130. WTEC III TRANSMISSION ELECTRONIC CONTROL UNIT

**SECTION II**

**TM 9-2320-366-24P-1**

(1) ITEM NO	(2) SMR CODE	(3) CAGEC	(4) PART NUMBER	(5) DESCRIPTION AND USABLE ON CODE (UOC)	(6) QTY
-------------------	--------------------	--------------	-----------------------	--	------------

GROUP 0705: TRANSMISSION SHIFTING  
COMPONENTS  
FIG.130 WTEC III TRANSMISSION  
ELECTRONIC CONTROL UNIT

1	PAOZZ	73342	ECB007AW	CONTROL ASSEMBLY UNIT,WTEC III.....	1
2	PAOZZ	19200	12524631-1	WASHER,FLAT M6.....	3
3	PAOZZ	56161	10503770	SCREW,CAP,HEXAGON H M6 X 1 X 30....	3

END OF FIGURE

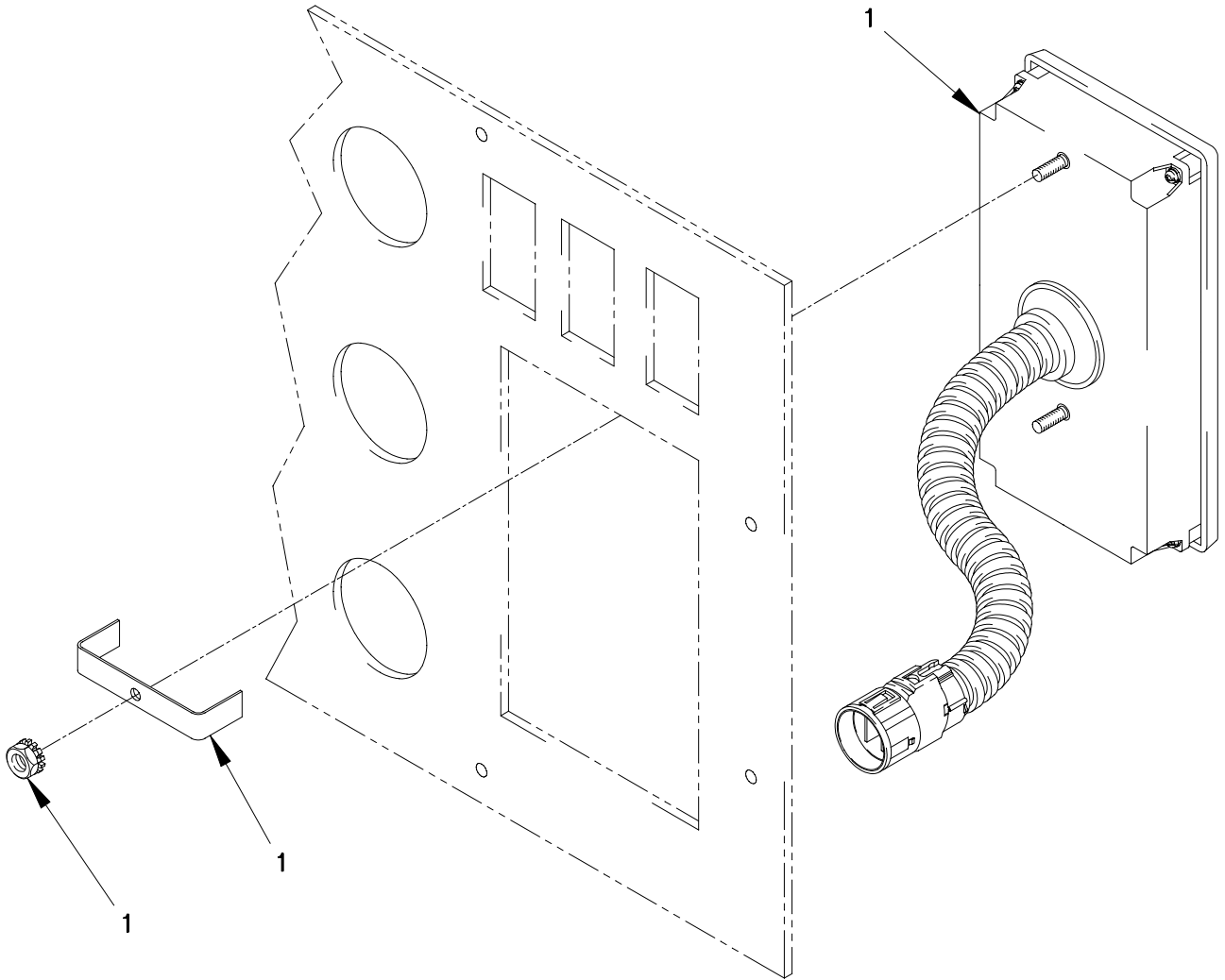

FIGURE 131. WTEC III TRANSMISSION GEAR SELECTOR

SECTION II

TM 9-2320-366-24P-1

(1)	(2)	(3)	(4)	(5)	(6)
ITEM	SMR		PART	DESCRIPTION AND	
NO	CODE	CAGEC	NUMBER	USABLE ON CODE (UOC)	QTY

GROUP 0705: TRANSMISSION SHIFTING  
COMPONENTS  
FIG.131 WTEC III TRANSMISSION GEAR  
SELECTOR

1	PAOZZ	73342	29538371	CONTROL ASSEMBLY,TR TRANSMISSION...	1
---	-------	-------	----------	-------------------------------------	---

END OF FIGURE

SECTION II

TM 9-2320-366-24P-1

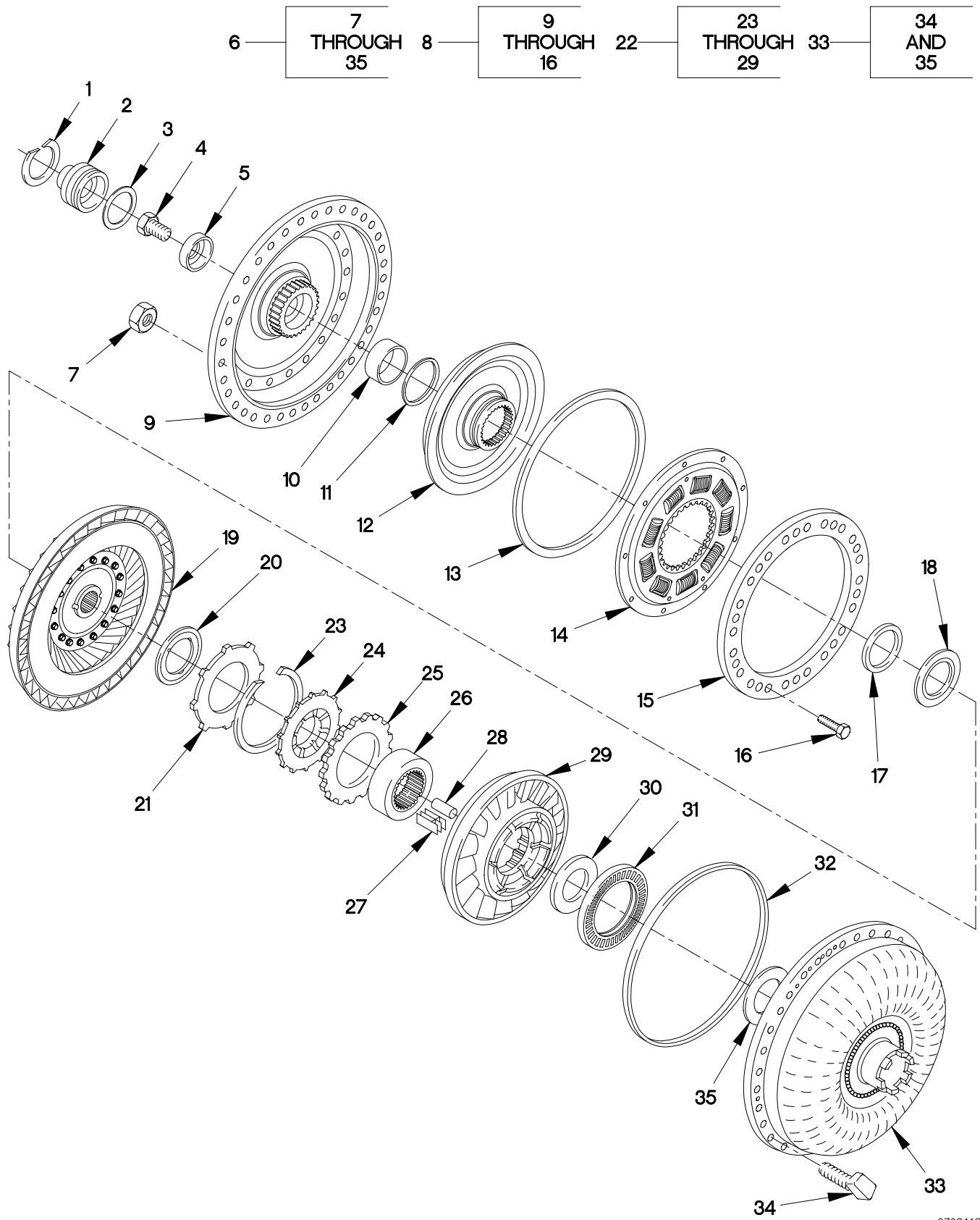

0708A1C

FIGURE 132. TORQUE CONVERTER MODULE

## SECTION II

TM 9-2320-366-24P-1

(1) ITEM NO	(2) SMR CODE	(3) CAGEC	(4) PART NUMBER	(5) DESCRIPTION AND USABLE ON CODE (UOC)	(6) QTY
GROUP 0708: TORQUE CONVERTER OR FLUID COUPLING FIG.132 TORQUE CONVERTER MODULE					
1	PAFZZ	73342	29503209	RING,RETAINING.....	1
2	PAFZZ	73342	29535581	COVER,ACCESS USE ON COVER WITH THREADS.....	1
2	PAFZZ	73342	29509732	COVER,ACCESS USE ON COVER WITH SNAP-RING.....	1
3	PAFZZ	73342	29503208	RETAINER,PACKING 45.82 DI.....	1
4	PAFZZ	75755	19M8029	SCREW,CAP,HEXAGON H M16 X 2 X 30...	1
5	PAFZZ	73342	29505681	SHIM 4.203 THK.....	1
5	PAFZZ	73342	29505682	SHIM 4.381 THK.....	1
5	PAFZZ	73342	29505683	SHIM 4.559 THK.....	1
5	PAFZZ	73342	29505684	SHIM 4.736 THK.....	1
5	PAFZZ	73342	29505685	SHIM.....	1
5	PAFZZ	73342	29505686	SHIM 5.092 THK.....	1
5	PAFZZ	73342	29505688	SHIM 4.0 THK.....	1
6	AFFFF	73342	29535588	TORQUE CONVERTER.....	1
7	PAFZZ	73342	29501339	.NUT,PLAIN,HEXAGON.....	36
8	AFFFF	73342	29514802	.COVER ASSY,CONV.....	1
9	PAFZZ	73342	29535595	..HOUSING,HYDRAULIC,G.....	1
10	PAFZZ	73342	29503196	..BUSHING,SLEEVE.....	1
11	PAFZZ	73342	29503197	..WASHER,SEAL.....	1
12	PAFZZ	73342	29500939	..SHAFT,AND CLUTCH HA.....	1
13	PAFZZ	73342	23046868	..SEAL,METALLIC USED ON TRANSMISSION S/N 6510141464 AND SUBSEQUENT.....	1
14	PAFZZ	73342	29535008	..DISK,CLUTCH,VEHICUL.....	1
15	PAFZZ	73342	29514804	..BACKING PLATE,LOCKU.....	1
16	PAFZZ	73342	29500667	..SCREW,CAP,HEXAGON H M8 X 1.25. USED ON TRANSMISSION SERIAL NUMBER PRIOR TO 6510024410.....	20
16	PAFZZ	73342	29514805	..SCREW,CAP,HEXAGON H USE ON TRANSMISSION SERIAL NUMBER 6510024410 AND SUBSEQUENT.....	30
17	PAFZZ	73342	29500025	.WASHER,SEAL.....	1
18	PAFZZ	73342	23046228	.WASHER,SEAL.....	1
19	PAFZZ	73342	29503979	.TURBINE ASSEMBLY,TO.....	1
20	PAFZZ	73342	29500768	.BEARING,WASHER,THRU.....	1
21	PAFZZ	73342	29505617	.WASHER,SEAL.....	1
22	AFFFF	73342	29503983	.STATOR ASSY.....	1
23	PAFZZ	73342	29503239	..RING,RETAINING.....	1
24	PAFZZ	73342	29503980	..PLATE ASSEMBLY,THRU.....	1

## SECTION II

TM 9-2320-366-24P-1

(1) ITEM NO	(2) SMR CODE	(3) CAGEC	(4) PART NUMBER	(5) DESCRIPTION AND USABLE ON CODE (UOC)	(6) QTY
25	PAFZZ	73342	29500066	..WASHER, SEAL.....	1
26	PAFZZ	73342	29500068	..BEARING, SLEEVE.....	1
27	PAFZZ	73342	29500064	..SPRING, FLAT.....	13
28	PAFZZ	73342	29500063	..ROLLER, BEARING.....	13
29	PAFZZ	73342	29503633	..CLUTCH, POSITIVE.....	1
30	PAFZZ	73342	29502275	.SHIM 0.254 THK.....	1
30	PAFZZ	73342	29502276	.SHIM 0.4826 THK.....	1
30	PAFZZ	73342	29502277	.SHIM 0.7112 THK.....	1
31	PAFZZ	73342	23045918	.BEARING, ROLLER, THRU.....	1
32	PAFZZ	73342	23049377	.RETAINER, PACKING.....	1
33	PAFFF	73342	29511386	.OIL PUMP ASSEMBLY E USED ON S/N 6510024409 AND PRIOR.....	1
33	PAFFF	73342	29514790	.OIL PUMP ASSEMBLY, E USED ON S/N 6510024410 AND SUBSEQUENT.....	1
34	PAFZZ	73342	29500616	..BOLT, TEE HEAD.....	36
35	PAFZZ	73342	29500908	..BEARING, WASHER, THRU.....	1

END OF FIGURE





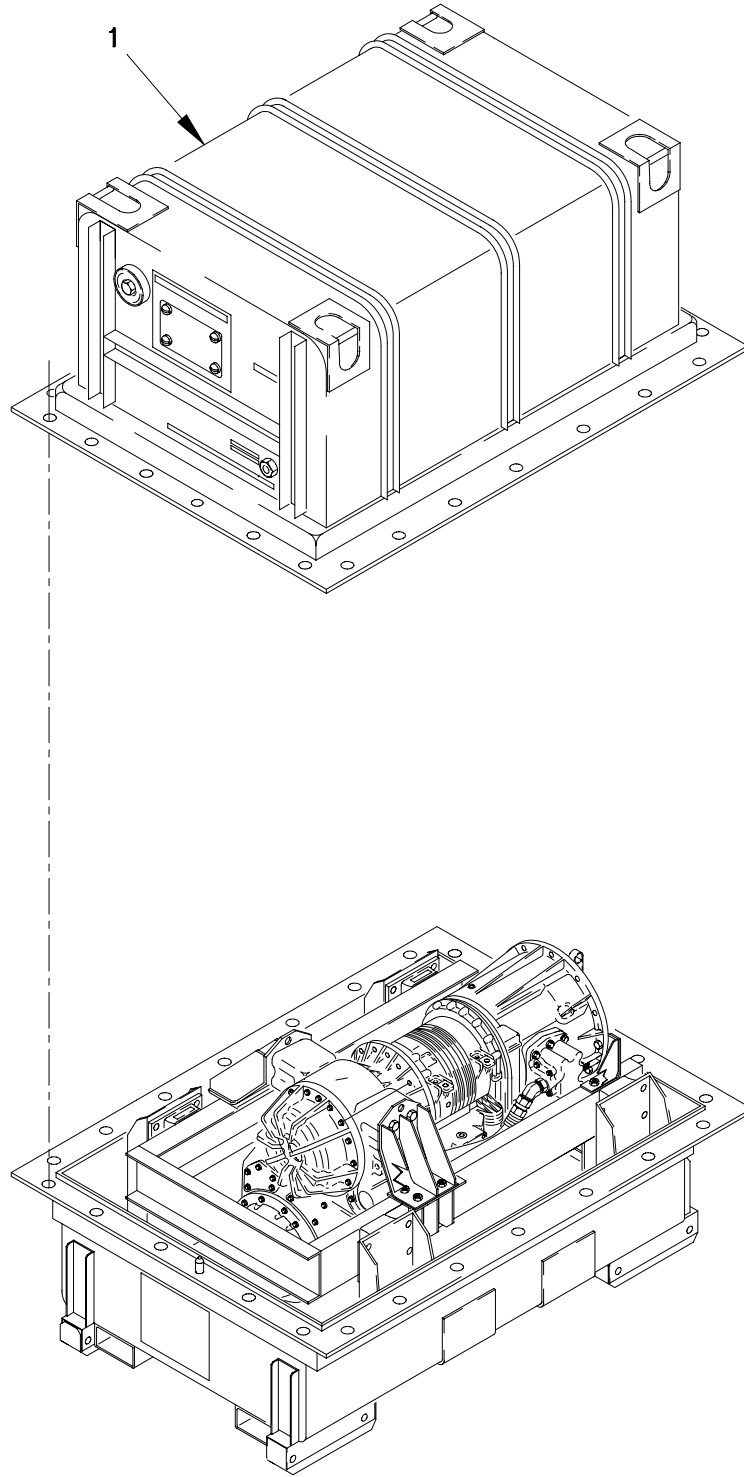

FIGURE 133. TRANSMISSION WITH CONTAINER

SECTION II

TM 9-2320-366-24P-1

(1)	(2)	(3)	(4)	(5)	(6)
ITEM	SMR		PART	DESCRIPTION AND	
NO	CODE	CAGEC	NUMBER	USABLE ON CODE (UOC)	QTY

GROUP 0710: TRANSMISSION ASSEMBLY AND  
ASSOCIATED PARTS  
FIG.133 TRANSMISSION WITH CONTAINER

1	PAFHH	0FW39	12414438-009	TRANSMISSION, HYDRAU.....	1
---	-------	-------	--------------	---------------------------	---

END OF FIGURE

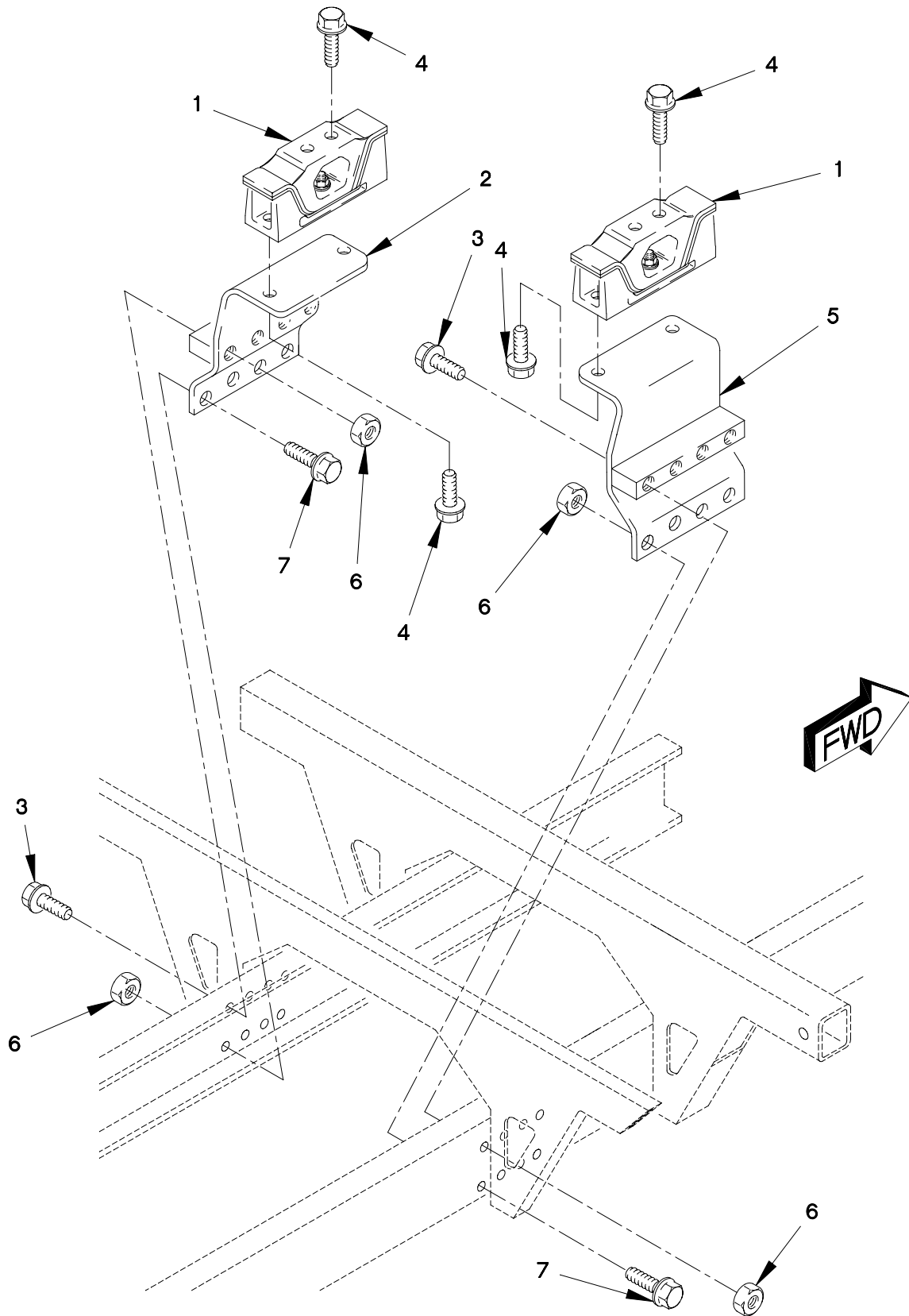

FIGURE 134. TRANSMISSION MOUNTS

SECTION II

TM 9-2320-366-24P-1

(1) ITEM NO	(2) SMR CODE	(3) CAGEC	(4) PART NUMBER	(5) DESCRIPTION AND USABLE ON CODE (UOC)	(6) QTY
-------------------	--------------------	--------------	-----------------------	--	------------

GROUP 0710: TRANSMISSION ASSEMBLY AND  
ASSOCIATED PARTS  
FIG.134 TRANSMISSION MOUNTS

1	PAFZZ	81860	25923	MOUNT,RESILIENT.....	2
2	PAFZZ	0FW39	12417615	BRACKET,ENGINE MOUN.....	1
3	PAFZZ	19207	12414307-149	BOLT,MACHINE M16 X 1.5 X 110.....	4
4	PAFZZ	19207	12414307-077	SCREW,CAP,HEXAGON H M12 X 1.5 X 30.	8
5	PAFZZ	0FW39	12417614	BRACKET,ENGINE MOUN.....	1
6	PAFZZ	19207	12414308-025	`UT,SELF-LOCKING,EX M16 X 1.5.....	8
7	PAFZZ	19207	12414307-141	BOLT,MACHINE M16 X 1.5 X 50.....	4

END OF FIGURE

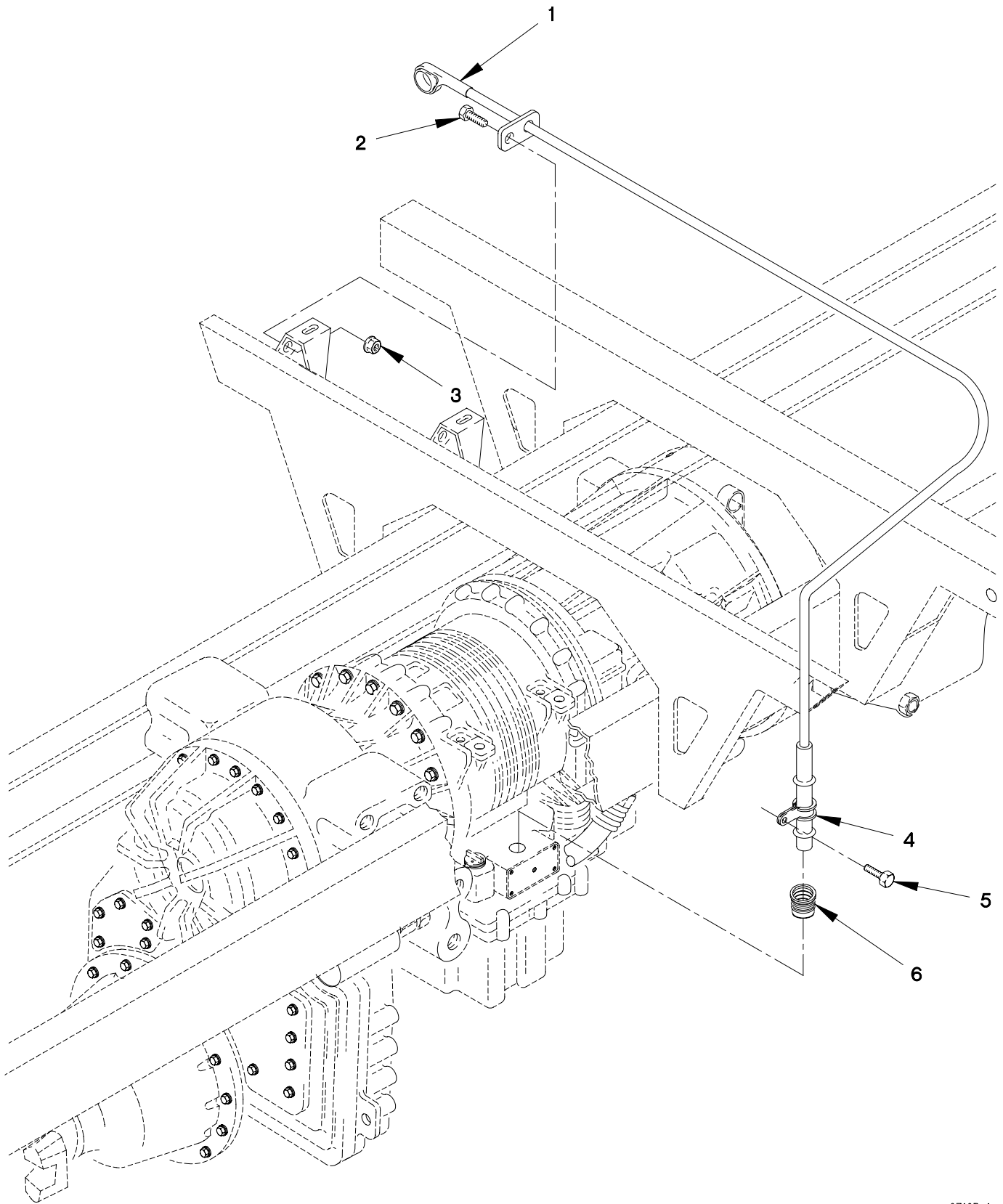

FIGURE 135. TRANSMISSION DIPSTICK

SECTION II

TM 9-2320-366-24P-1

(1) ITEM NO	(2) SMR CODE	(3) CAGEC	(4) PART NUMBER	(5) DESCRIPTION AND USABLE ON CODE (UOC)	(6) QTY
-------------------	--------------------	--------------	-----------------------	--	------------

GROUP 0710: TRANSMISSION ASSEMBLY AND  
ASSOCIATED PARTS  
FIG.135 TRANSMISSION DIPSTICK

1	PAOZZ	01943	91620-A	GAGE ROD, LIQUID LEV.....	1
2	PAOZZ	81495	071 408 32	BOLT, MACHINE M8 X 1.25 X 25.....	1
3	PAOZZ	19207	12414315-006	NUT, SELF-LOCKING, HE M8 X 1.25.....	1
4	PAOZZ	73342	29507755	BAND, RETAINING.....	1
5	PAOZZ	73342	29519212	SCREW, TAPPING.....	2
6	PAOZZ	73342	29507823	SEAL, NONMETALLIC RO (PROVIDED WITH TRANSMISSION).....	1

END OF FIGURE

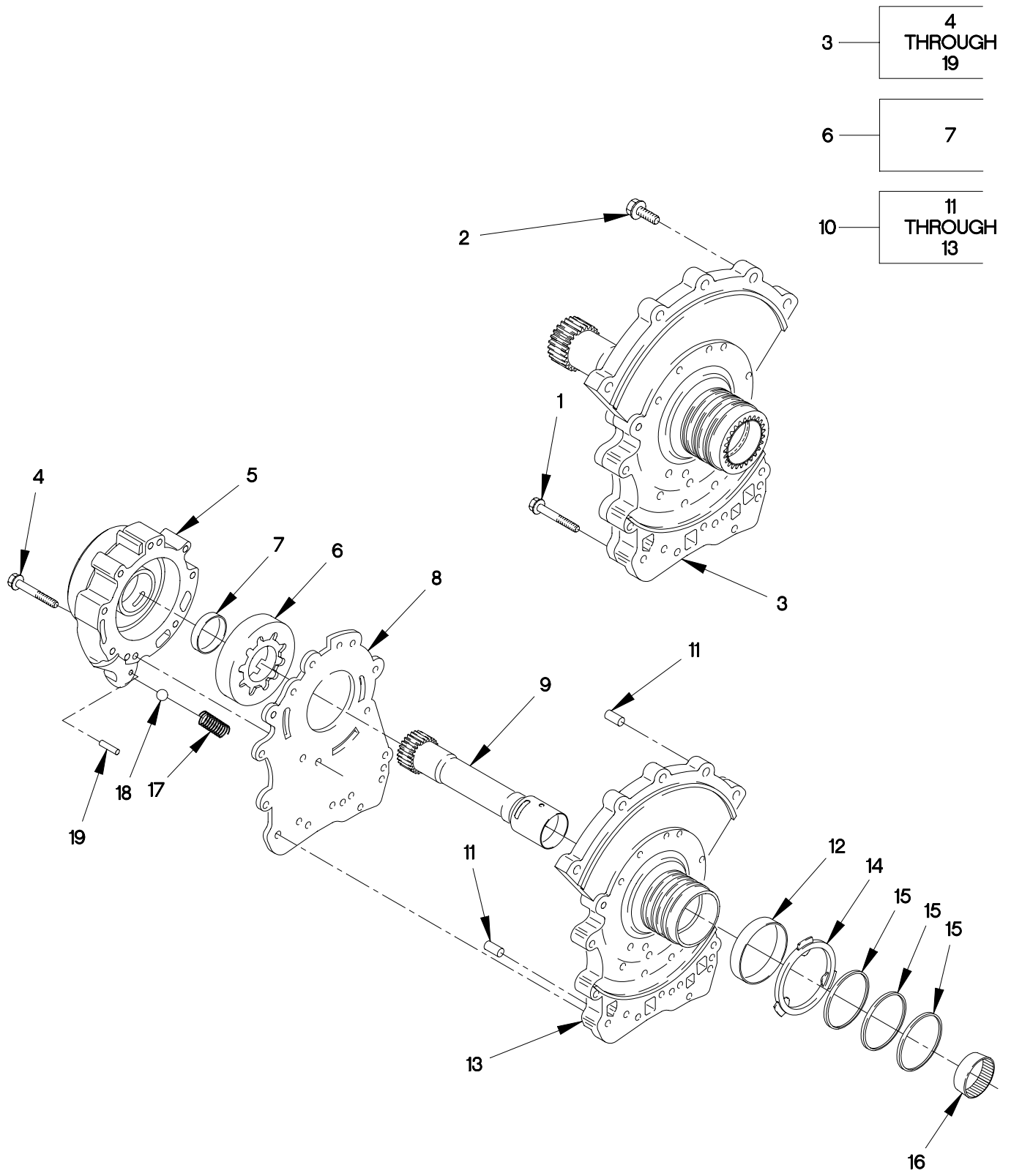

0710C-1C

FIGURE 136. FRONT SUPPORT ASSEMBLY



SECTION II

TM 9-2320-366-24P-1

(1) ITEM NO	(2) SMR CODE	(3) CAGEC	(4) PART NUMBER	(5) DESCRIPTION AND USABLE ON CODE (UOC)	(6) QTY
GROUP 0710: TRANSMISSION ASSEMBLY AND ASSOCIATED PARTS FIG.136 FRONT SUPPORT ASSEMBLY					
1	PAHZZ	73342	11501822	SCREW,CAP,HEXAGON H M10 X 1.5 X 65.	6
2	PAHZZ	73342	11514355	SCREW,CAP,HEXAGON H M10 X 1.5 X 35.	5
3	AHHHH	73342	29516008	MODULE,FRONT SPRT.....	1
4	PAHZZ	73342	11501822	.SCREW,CAP,HEXAGON H M10 X 1.5 X 65.....	8
5	PAHZZ	73342	29514801	.HOUSING,MECHANICAL USED ON TRANSMISSION SERIAL NUMBERS 6510024410 AND SUBSEQUENT.....	1
6	PAHZZ	73342	23049376	.GEAR ROTOR SET,ROTA USED ON TRANSMISSION SERIAL NUMBERS PRIOR TO 6510024410.....	1
6	PAHZZ	73342	29523725	.GEAR ROTOR SET,ROTA USED ON TRANSMISSION SERIAL NUMBERS 6510024410 AND SUBSEQUENT.....	1
7	PAHZZ	73342	6881926	..BUSHING,SLEEVE USED ON TRANSMISSION SERIAL NUMBERS PRIOR TO 6510024410.....	1
7	PAHZZ	73342	29524335	..BUSHING,SLEEVE USED ON TRANSMISSION SERIAL NUMBERS 6510024410 AND SUBSEQUENT.....	1
8	PAHZZ	73342	29505905	.PLATE,WEAR,ROTARY P.....	1
9	PAHZZ	73342	29502030	.SLEEVE,SHAFT,PUMP USED ON TRANSMISSION SERIAL NUMBERS PRIOR TO 6510024410.....	1
9	PAHZZ	73342	29516486	.SLEEVE,TRANSMISSION USED ON TRANSMISSION SERIAL NUMBERS 6510024410 AND SUBSEQUENT.....	1
10	PAHZZ	73342	29503294	.SUPPORT ASSY,FRONT.....	1
11	XAHZZ	73342	29501135	..PIN,STRAIGHT,HEADLE.....	2
12	XAHZZ	73342	23045812	..SPACER,RING.....	1
13	XAHZZ	73342	29505904	..BRACKET,EYE,ROTATIN.....	1
14	PAHZZ	73342	23047834	.BEARING,BALL,THRUST.....	1
15	PAHZZ	73342	23042433	.GASKET CONSISTS OF FIVE SEALRINGS.	1
16	PAHZZ	73342	23045816	.BEARING,ROLLER,NEED.....	1
17	PAHZZ	73342	29507709	.SPRING USED ON TRANSMISSION SERIAL NUMBERS 6510024410 AND SUBSEQUENT.....	1
18	PAHZZ	24617	145651	.BALL,BEARING USED ON TRANSMISSION SERIAL NUMBERS 6510024410 AND SUBSEQUENT.....	1

SECTION II

TM 9-2320-366-24P-1

(1) ITEM NO	(2) SMR CODE	(3) CAGEC	(4) PART NUMBER	(5) DESCRIPTION AND USABLE ON CODE (UOC)	(6) QTY
19	PAHZZ	73342	29516030	.PIN,DOWEL USED ON TRANSMISSION SERIAL NUMBERS 6510024410 AND SUBSEQUENT.....	1

END OF FIGURE



SECTION II

TM 9-2320-366-24P-1

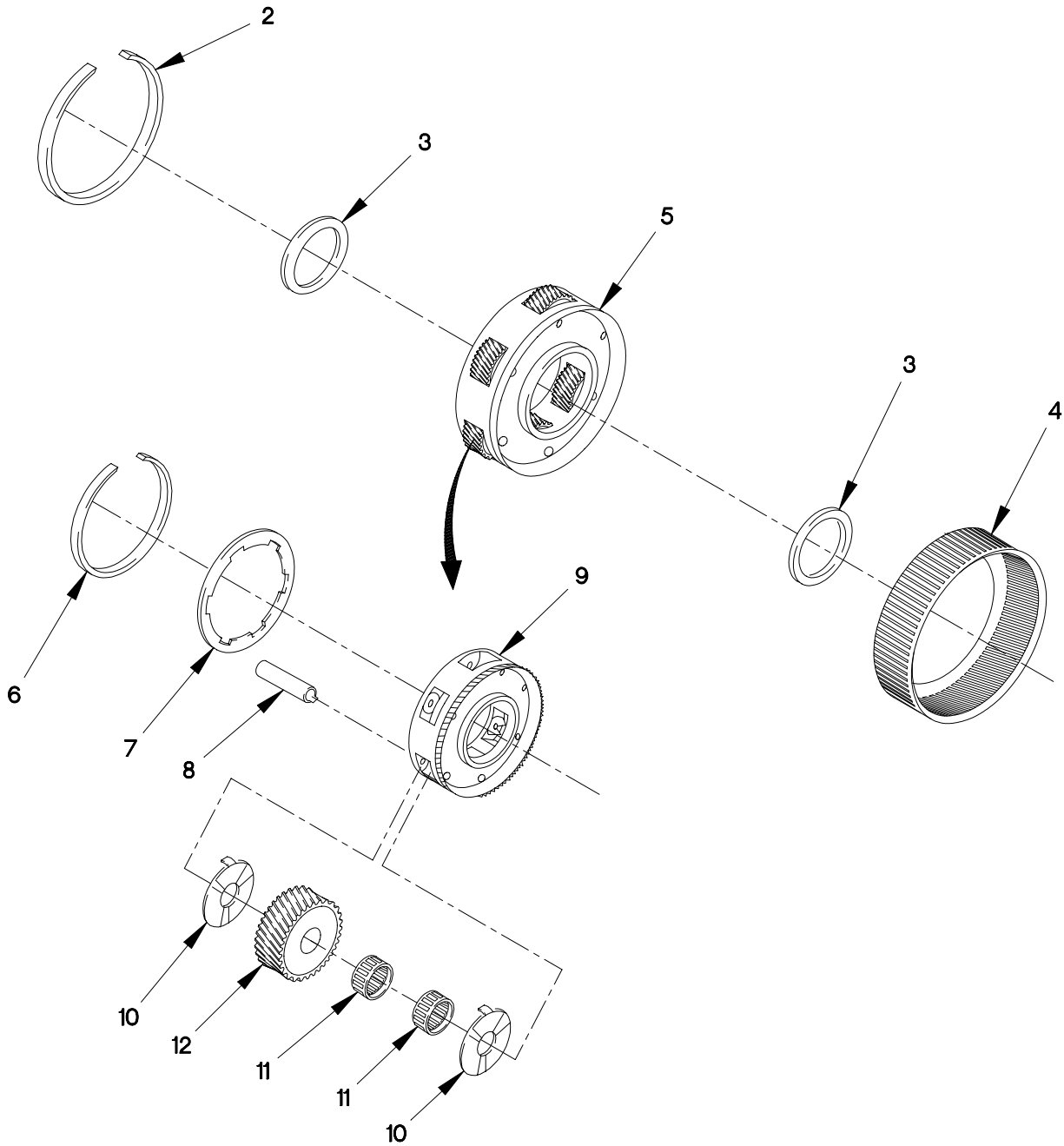
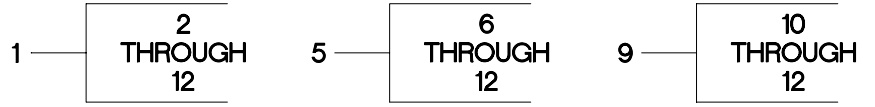

FIGURE 137. P1 PLANETARY CARRIER

SECTION II

TM 9-2320-366-24P-1

(1) ITEM NO	(2) SMR CODE	(3) CAGEC	(4) PART NUMBER	(5) DESCRIPTION AND USABLE ON CODE (UOC)	(6) QTY
GROUP 0710: TRANSMISSION ASSEMBLY AND ASSOCIATED PARTS FIG.137 P1 PLANETARY CARRIER					
1	AHHHH	73342	29530467	MODULE, PLNTY GEAR.....	1
2	PAHZZ	73342	29500699	.RING, RETAINING.....	1
3	PAHZZ	73342	23047854	.BEARING, WASHER, THRU.....	2
4	PAHZZ	73342	29503066	.GEAR, INTERNAL.....	1
5	AHHHH	73342	29530468	.CARRIER ASSY, PLNTY.....	1
6	PAHZZ	73342	29500689	..RING, RETAINING.....	1
7	PAHZZ	73342	29501558	..PLATE, RETAINING, BEA.....	1
8	PAHZZ	73342	29501557	..SPINDLE, MECHANICALL.....	6
9	PAHZZ	73342	29530469	..CARRIER, GEAR ASSEMB USED ON TRANSMISSION S/N 6510142343 AND SUBSEQUENT.....	1
10	PAHZZ	73342	29502040	...BEARING, WASHER, THRU.....	12
11	PAHZZ	73342	29503397	...BEARING, ROLLER, NEED.....	12
12	PAHZZ	73342	29500573	...GEAR SET, HELICAL, MA SET OF SIX GEARS.....	1

END OF FIGURE

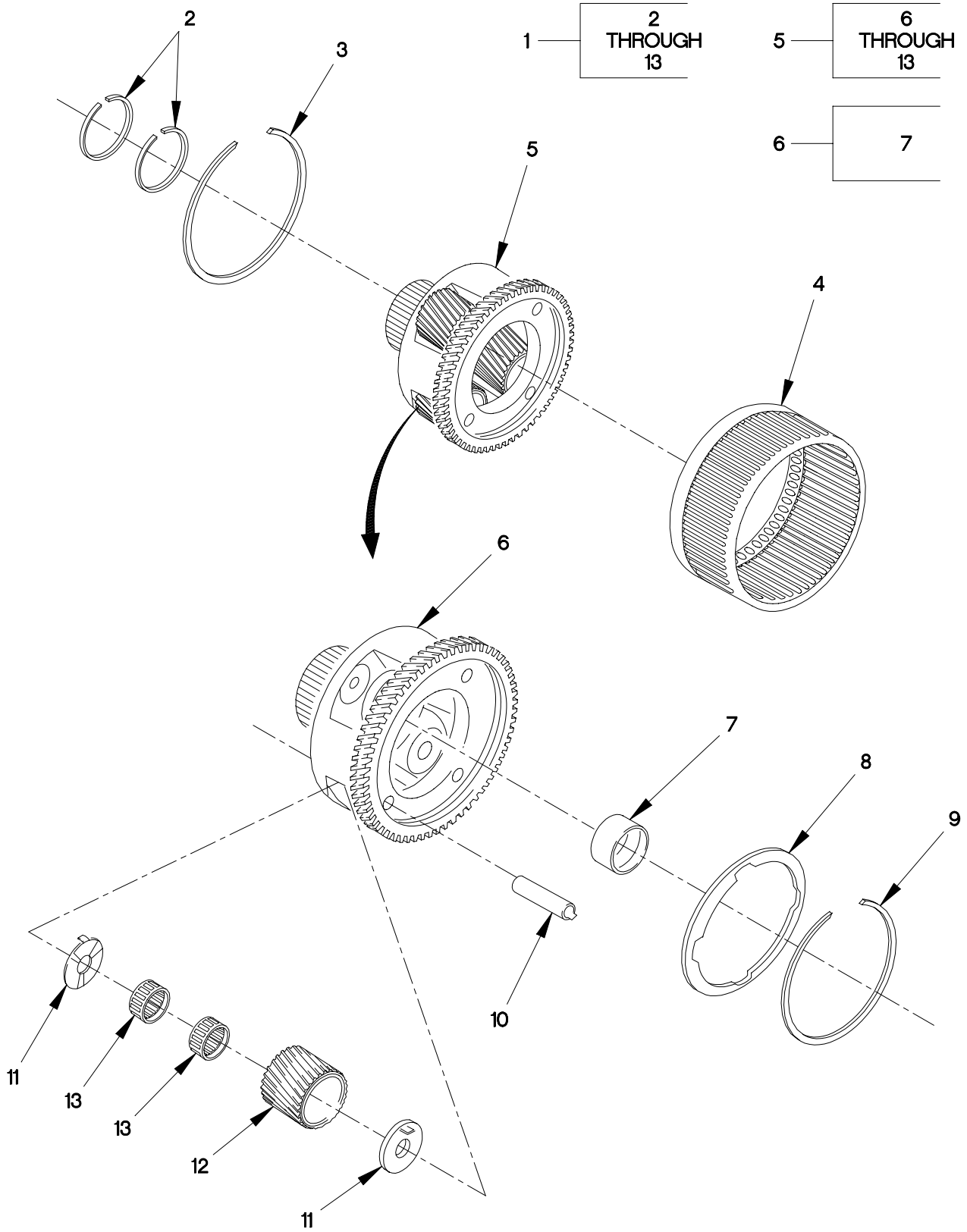

FIGURE 138. P2 PLANETARY CARRIER

## SECTION II

TM 9-2320-366-24P-1

(1) ITEM NO	(2) SMR CODE	(3) CAGEC	(4) PART NUMBER	(5) DESCRIPTION AND USABLE ON CODE (UOC)	(6) QTY
GROUP 0710: TRANSMISSION ASSEMBLY AND ASSOCIATED PARTS FIG.138 P2 PLANETARY CARRIER					
1	AHHHH	73342	29530459	MODULE, PLANETARY.....	1
2	PAHZZ	73342	29503974	.PARTS KIT, SEAL REPL.....	1
3	PAHZZ	73342	29500699	.RING, RETAINING.....	1
4	PAHZZ	73342	29503067	.GEAR, INTERNAL.....	1
5	AHHHH	73342	29530460	.CARRIER ASSY, P2.....	1
6	PAFZZ	73342	29537936	..CARRIER, GEAR ASSEMB USED ON TRANSMISSION S/N 6510142342 AND PRIOR.....	1
7	PAHZZ	73342	29531004	...BUSHING, SLEEVE.....	1
8	PAHZZ	73342	29501560	..RING, RETAINING.....	1
9	PAHZZ	73342	29500689	..RING, RETAINING.....	1
10	PAHZZ	73342	29537932	..SPINDLE, MECHANICALL.....	4
11	PAHZZ	73342	29502037	..BEARING, WASHER, THRU.....	8
12	PAHZZ	73342	29500571	..GEAR SET, BEVEL, MATC SET OF FOUR GEARS.....	1
13	PAHZZ	73342	29516805	..BEARING, ROLLER, THRU.....	8

END OF FIGURE

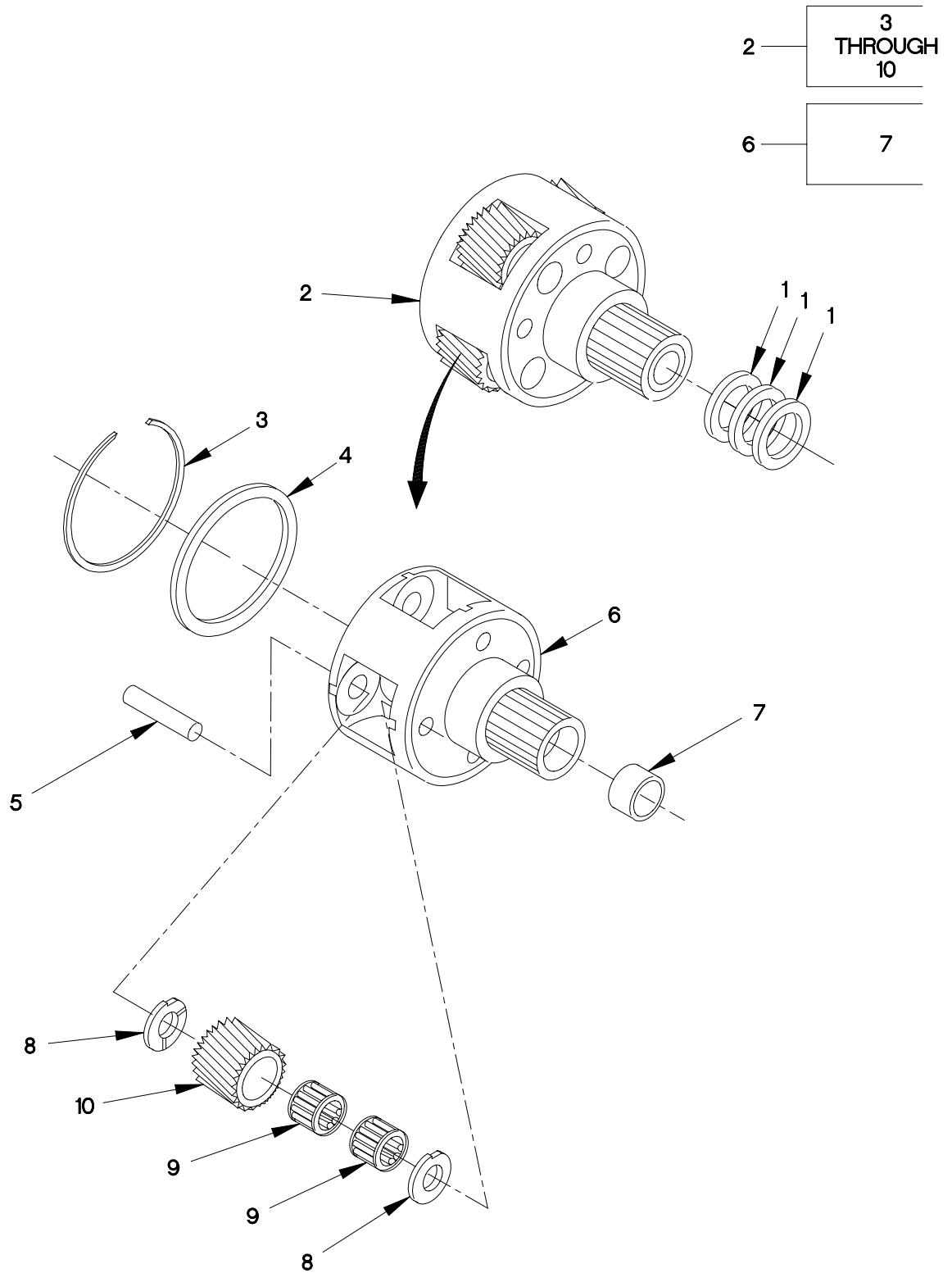

FIGURE 139. P3 PLANETARY CARRIER



## SECTION II

## TM 9-2320-366-24P-1

(1) ITEM NO	(2) SMR CODE	(3) CAGEC	(4) PART NUMBER	(5) DESCRIPTION AND USABLE ON CODE (UOC)	(6) QTY
GROUP 0710: TRANSMISSION ASSEMBLY AND ASSOCIATED PARTS FIG.139 P3 PLANETARY CARRIER					
1	PAHZZ	73342	29503226	SPACER,RING 0.27MM (0.01 IN).....	1
1	PAHZZ	73342	29503227	SPACER,RING 0.54MM (0.02 IN).....	1
1	PAHZZ	73342	29503228	SPACER,RING 0.81MM (0.03 IN).....	1
1	PAHZZ	73342	29503229	SPACER,RING 1.08MM (0.04 IN).....	1
1	PAHZZ	73342	29503230	SPACER,RING 1.35MM (0.05 IN).....	1
1	PAHZZ	73342	29503231	SPACER,RING 1.62MM (0.06 IN).....	1
1	PAHZZ	73342	29503232	SPACER,RING 1.89MM (0.07 IN).....	1
2	AHHHH	73342	29502046	CARRIER ASSY, P3.....	1
3	PAHZZ	73342	29500689	.RING,RETAINING.....	1
4	PAHZZ	73342	29501575	.WASHER,RECESSED.....	1
5	PAHZZ	73342	29501574	.SPINDLE,MECHANICALL.....	4
6	PAHZZ	73342	29502047	.CARRIER,GEAR ASSEMB.....	1
7	PAHZZ	73342	29535957	..BUSHING,SLEEVE 53.12MM ID.....	1
8	PAHZZ	73342	29511406	.BEARING,WASHER,THRU.....	8
9	PAHZZ	73342	29516199	.BEARING,SLEEVE.....	8
10	PAHZZ	73342	29502831	.GEAR SET,BEVEL,MATC SET OF FOUR GEARS.....	1

END OF FIGURE

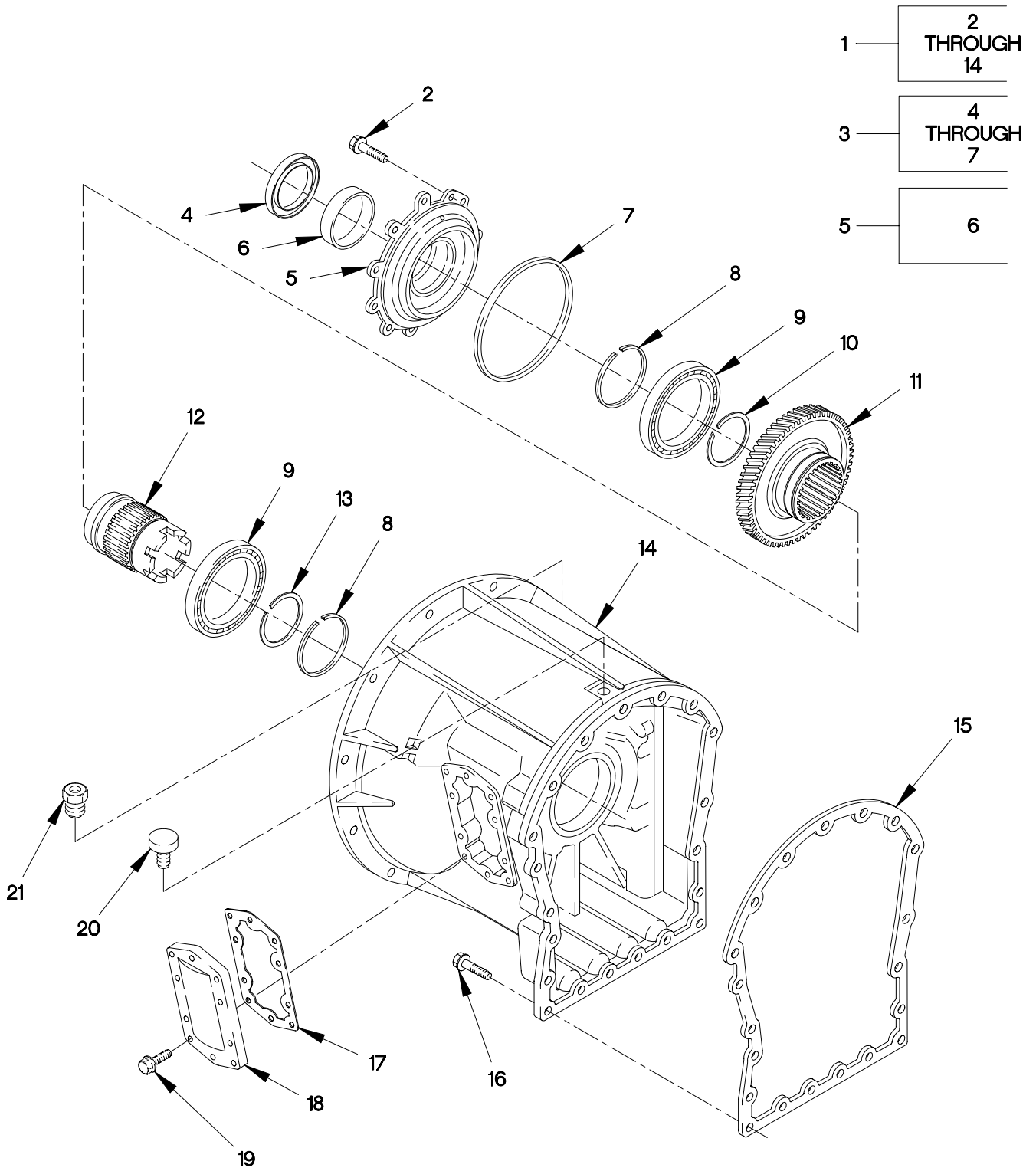

FIGURE 140. CONVERTER HOUSING MODULE

SECTION II

TM 9-2320-366-24P-1

(1) ITEM NO	(2) SMR CODE	(3) CAGEC	(4) PART NUMBER	(5) DESCRIPTION AND USABLE ON CODE (UOC)	(6) QTY
GROUP 0710: TRANSMISSION ASSEMBLY AND ASSOCIATED PARTS FIG.140 CONVERTER HOUSING MODULE					
1	AHHHH	73342	29515914	MODULE, CONVERTER.....	1
2	PAHZZ	7X677	12337902	.SCREW, CAP, HEXAGON H M10 X 1.5 X 35.....	10
3	AHHHH	73342	29502370	.RETAINER ASSEMBLY,.....	1
4	PAHZZ	73342	29507528	..SEAL, PLAIN ENCASED.....	1
5	PAHZZ	73342	29537062	..HOUSING, MECHANICAL.....	1
6	PAHZZ	73342	29531002	...BUSHING, SLEEVE.....	1
7	PAHZZ	73342	23045614	..SEAL RING, METAL.....	1
8	PAHZZ	73342	23042433	.GASKET CONSISTS OF FIVE SEAL RINGS.....	2
9	PAHZZ	73342	23046439	.BEARING, ROLLER, CYLI.....	2
10	PAHZZ	73342	29503969	.RING, RETAINING USE WITH P/N 29511396 ONLY.....	1
11	PAHZZ	73342	29511395	.GEAR, SPUR.....	1
12	PAHZZ	73342	29511396	.HUB, BODY USED ON S/N 6510024409 AND PRIOR.....	1
12	PAHZZ	73342	29514799	.HUB, BODY USED ON S/N 6510024410 AND SUBSEQUENT.....	1
13	PAHZZ	73342	29503969	.RING, RETAINING.....	1
14	PAHZZ	73342	29515668	.HOUSING TRAN, CONVER.....	1
15	PAHZZ	73342	29503288	GASKET.....	1
16	PAHZZ	7X677	12337902	SCREW, CAP, HEXAGON H.....	20
17	PAFZZ	73342	23048037	GASKET.....	1
18	PAFZZ	73342	23048038	COVER, ACCESS.....	1
19	PAFZZ	21969	DIN933-M10X25-8. 8-B3B	BOLT, MACHINE M10 X .8 X 20.....	20
20	PAFZZ	73342	29502386	BUSHING, PIPE.....	1
21	PAHZZ	73342	23047102	BREATHER.....	1

END OF FIGURE

2 — 3  
THROUGH  
8

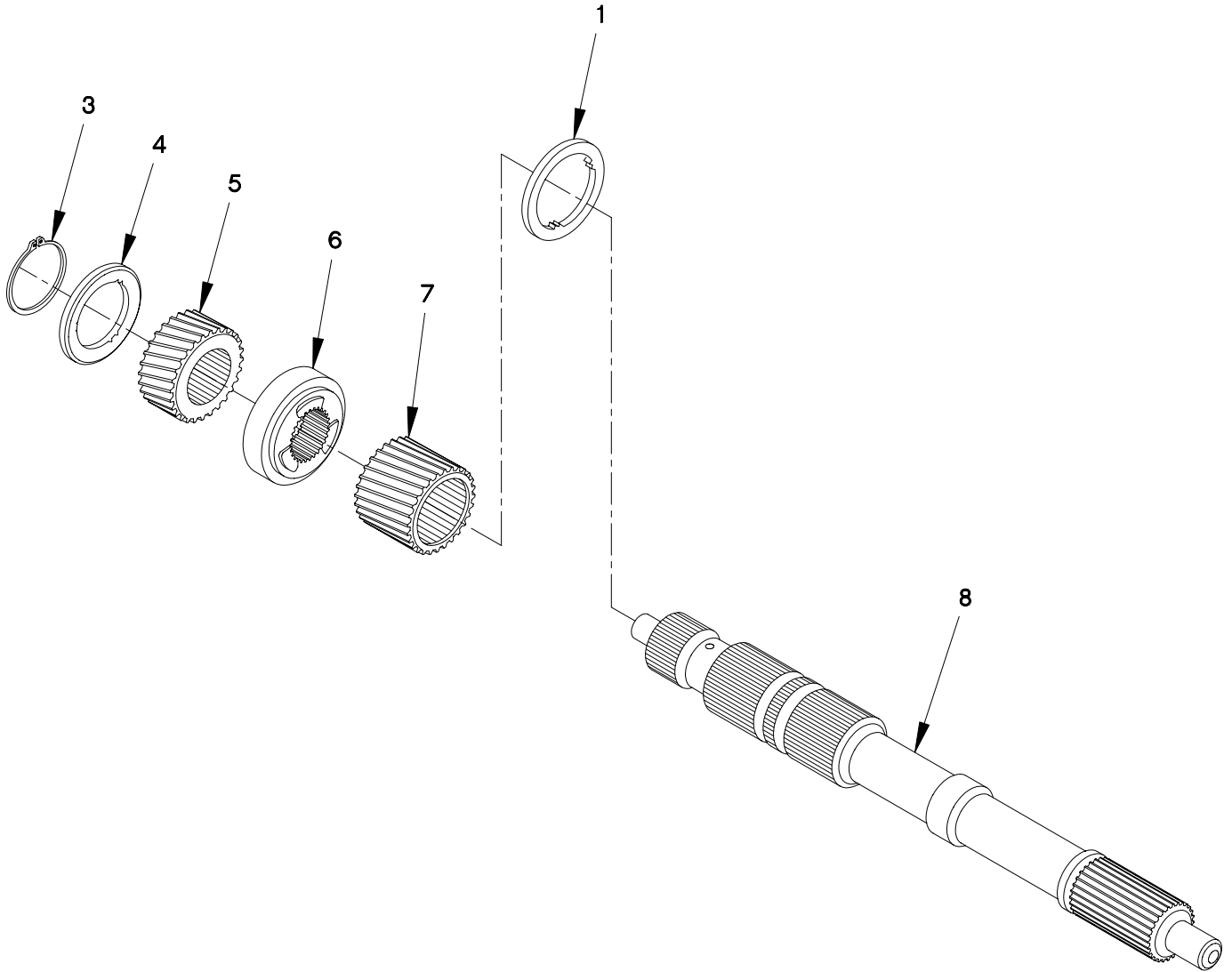

FIGURE 141. MAINSHAFT MODULE

SECTION II

TM 9-2320-366-24P-1

(1) ITEM NO	(2) SMR CODE	(3) CAGEC	(4) PART NUMBER	(5) DESCRIPTION AND USABLE ON CODE (UOC)	(6) QTY
-------------------	--------------------	--------------	-----------------------	--	------------

GROUP 0710: TRANSMISSION ASSEMBLY AND  
ASSOCIATED PARTS  
FIG.141 MAINSHAFT MODULE

1	PAHZZ	73342	29503225	BEARING, WASHER, THRU.....	1
2	AHHHH	73342	29506076	MAIN SHAFT, MODULE.....	1
3	PAHZZ	73342	29501538	.RING, RETAINING.....	1
4	PAHZZ	73342	29500768	.BEARING, WASHER, THRU.....	1
5	PAHZZ	73342	29500767	.GEAR, HELICAL.....	1
6	PAHZZ	73342	29505511	.SPACER, SLEEVE.....	1
7	PAHZZ	73342	29502001	.GEAR, HELICAL.....	1
8	PAHZZ	73342	29506077	.SHAFT, SHOULDERED.....	1

END OF FIGURE

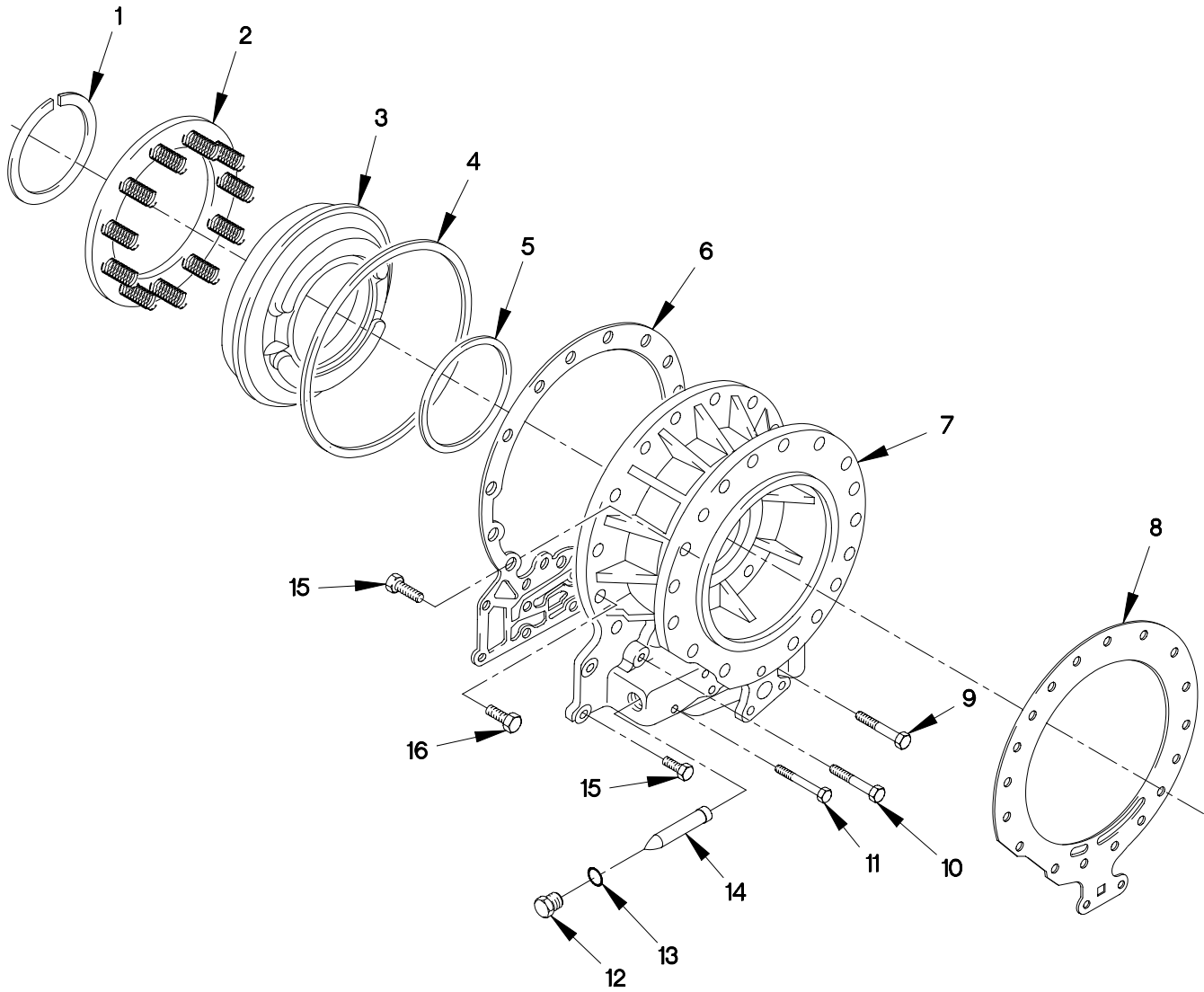
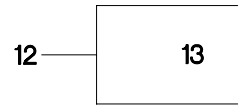

FIGURE 142. ADAPTER HOUSING MODULE

## SECTION II

## TM 9-2320-366-24P-1

(1) ITEM NO	(2) SMR CODE	(3) CAGEC	(4) PART NUMBER	(5) DESCRIPTION AND USABLE ON CODE (UOC)	(6) QTY
GROUP 0710: TRANSMISSION ASSEMBLY AND ASSOCIATED PARTS FIG.142 ADAPTER HOUSING MODULE					
1	PAHZZ	73342	29514364	RING, RETAINING.....	1
2	PAHZZ	73342	29500867	RETAINER, CLUTCH PLA.....	1
3	PAHZZ	73342	29503053	PISTON, CLUTCH SHAFT.....	1
4	PAHZZ	73342	23045654	SEAL RING, METAL.....	1
5	PAHZZ	73342	29510682	SEAL RING, METAL.....	1
6	PAHZZ	73342	29534357	GASKET.....	1
7	PAHZZ	73342	29506122	ADAPTER, HOUSING.....	1
8	PAFZZ	73342	29506323	GASKET.....	1
9	PAHZZ	73342	29541273	BOLT, MACHINE M10 X 1.5 X 70.....	4
10	PAHZZ	15526	DIN931-M12X10.9- A4C	SCREW, CAP, HEXAGON H M12 X 1.75 X 60.....	3
11	PAHZZ	73342	29541274	SCREW, CAP, HEXAGON H M10 X 1.5 X 100.....	3
12	PAFZZ	73342	29507699	PLUG, PROTECTIVE, DUS.....	1
13	PAFZZ	73342	29507700	.O-RING.....	1
14	PAHZZ	73342	29507751	STRAINER ELEMENT, SE.....	1
15	PAFZZ	81495	071 410 36	BOLT, MACHINE M10 X 1.5 X 40.....	21
16	PAHZZ	73342	11515190	BOLT, MACHINE M10 X 1.7 X 45.....	15

END OF FIGURE

SECTION II

TM 9-2320-366-24P-1

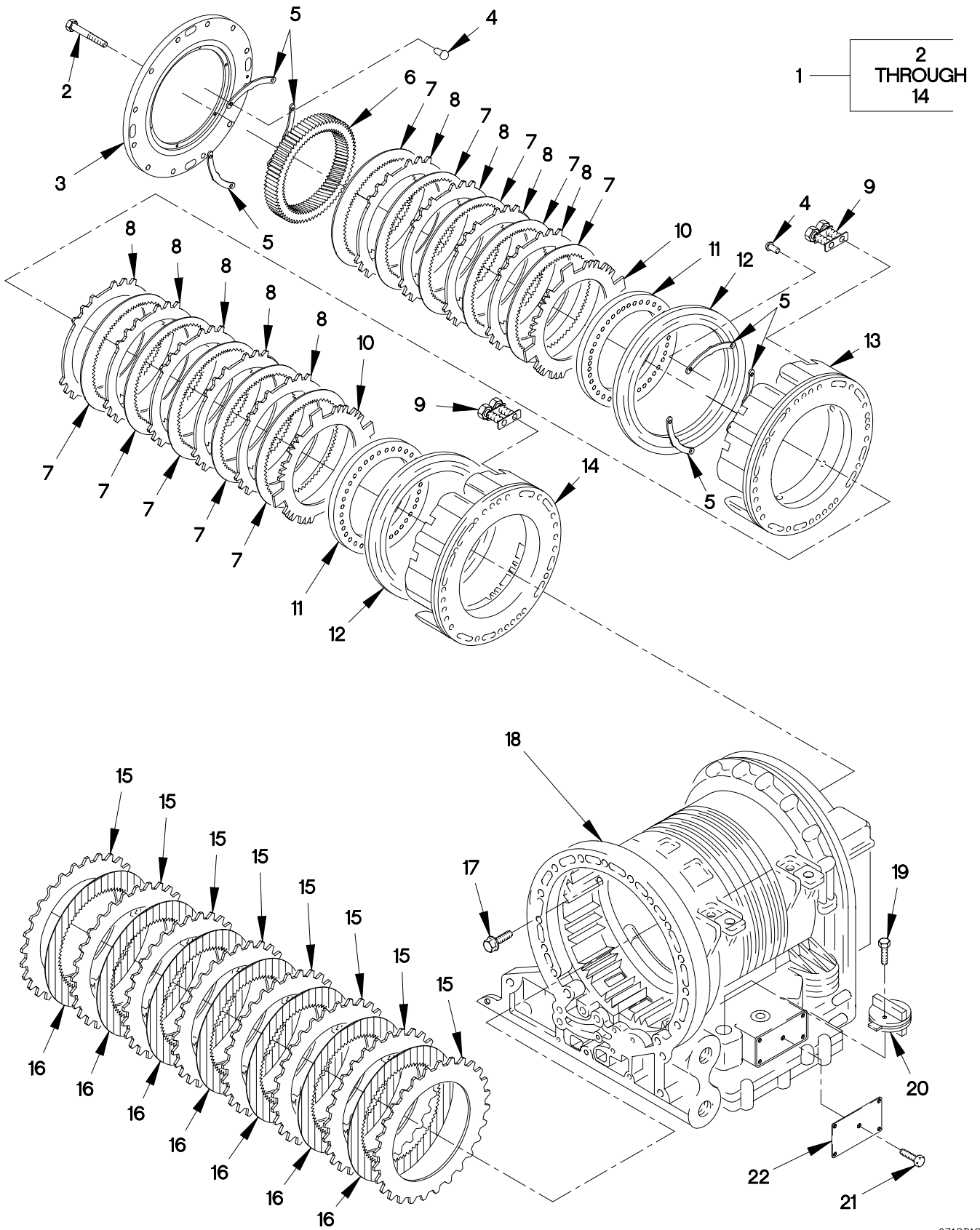

FIGURE 143. C3, C4, AND C5 CLUTCH



## SECTION II

## TM 9-2320-366-24P-1

(1) ITEM NO	(2) SMR CODE	(3) CAGEC	(4) PART NUMBER	(5) DESCRIPTION AND USABLE ON CODE (UOC)	(6) QTY
GROUP 0713: INTERMEDIATE CLUTCH FIG.143 C3,C4 AND C5 CLUTCH					
1	AHHHH	73342	29501359	CLUTCH ASSY.....	1
2	PAHZZ	73342	11505328	.SCREW,CAP,HEXAGON H M10 X 1.5 X 90.....	12
3	PAHZZ	73342	29535006	.PRESSURE PLATE ASSE.....	1
4	PAHZZ	73342	11506706	.RIVET,BLIND.....	12
5	PAHZZ	73342	29522720	.RING,DRIVE PLATE,TR.....	6
6	PAHZZ	73342	29503079	.GEAR,SPUR.....	1
7	PAHZZ	73342	29536336	.PLATE,INTERMEDIATE USED ON TRANSMISSION SERIAL NUMBER 6510262117.....	10
7	PAHZZ	73342	29528207	.PLATE,INTERMEDIATE, USED ON TRANSMISSION SERIAL NUMBER 6510032369 THRU 6510262116.....	10
8	PAHZZ	73342	29501423	.PLATE,INTERMEDIATE,.....	9
9	PAHZZ	73342	29505570	.ASSEMBLY,RETURN SPI.....	8
10	PAHZZ	73342	29501424	.PLATE,DAMPER,TRANSM.....	2
11	PAHZZ	73342	29505861	.RETAINER,CLUTCH PLA.....	2
12	PAHZZ	73342	23048367	.PISTON,CLUTCH SHAFT.....	2
13	PAHZZ	73342	29501449	.HOUSING,MECHANICAL.....	1
14	PAHZZ	73342	29501360	.HOUSING,MECHANICAL.....	1
15	PAHZZ	73342	23045573	PLATE,INTERMEDIATE,.....	8
16	PAHZZ	73342	29536337	PLATE,INTERMEDIATE, USED ON TRANSMISSION SERIAL NUMBER 6510262117.....	7
16	PAHZZ	73342	29532371	PLATE,INTERMEDIATE, USED ON TRANSMISSION SERIAL NUMBER 6510032369 THRU 6510262116.....	7
17	PAHZZ	73342	11514355	SCREW,CAP,HEXAGON H M10 X 1.5 X 35.	12
18	XDHZZ	73342	29535311	HOUSING,TRANSMISSIO.....	1
19	PAHZZ	73342	11515355	SCREW,CAP,HEXAGON H.....	1
20	PAHZZ	73342	12092196	PLUG,PROTECTIVE,DUS.....	1
21	PAOZZ	73342	141445	SCREW,MACHINE.....	1
22	PAOZZ	73342	29533240	PLATE,IDENTIFICATIO.....	1

END OF FIGURE



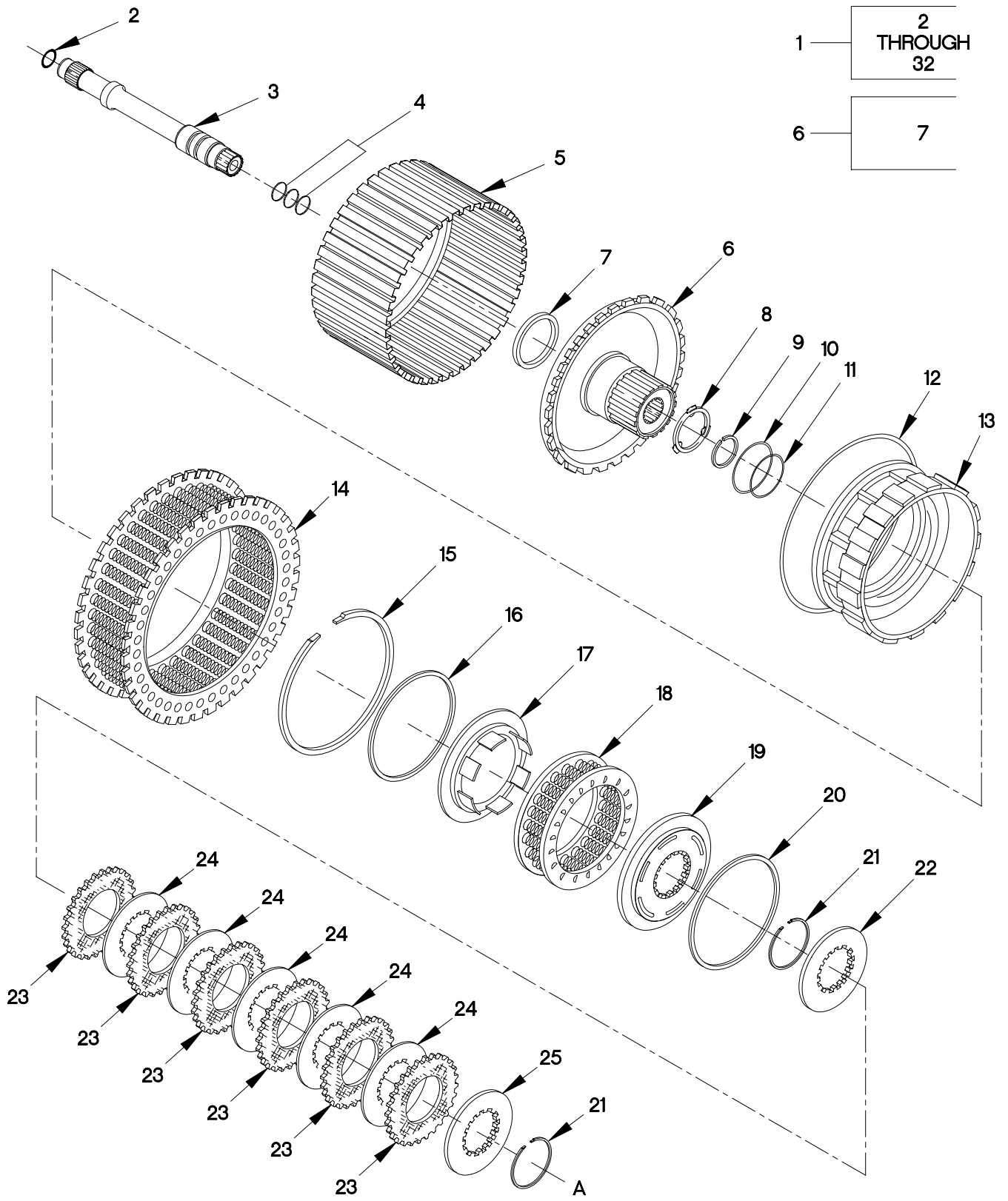

FIGURE 144. ROTATING CLUTCH MODULE (SHEET 1 OF 2)

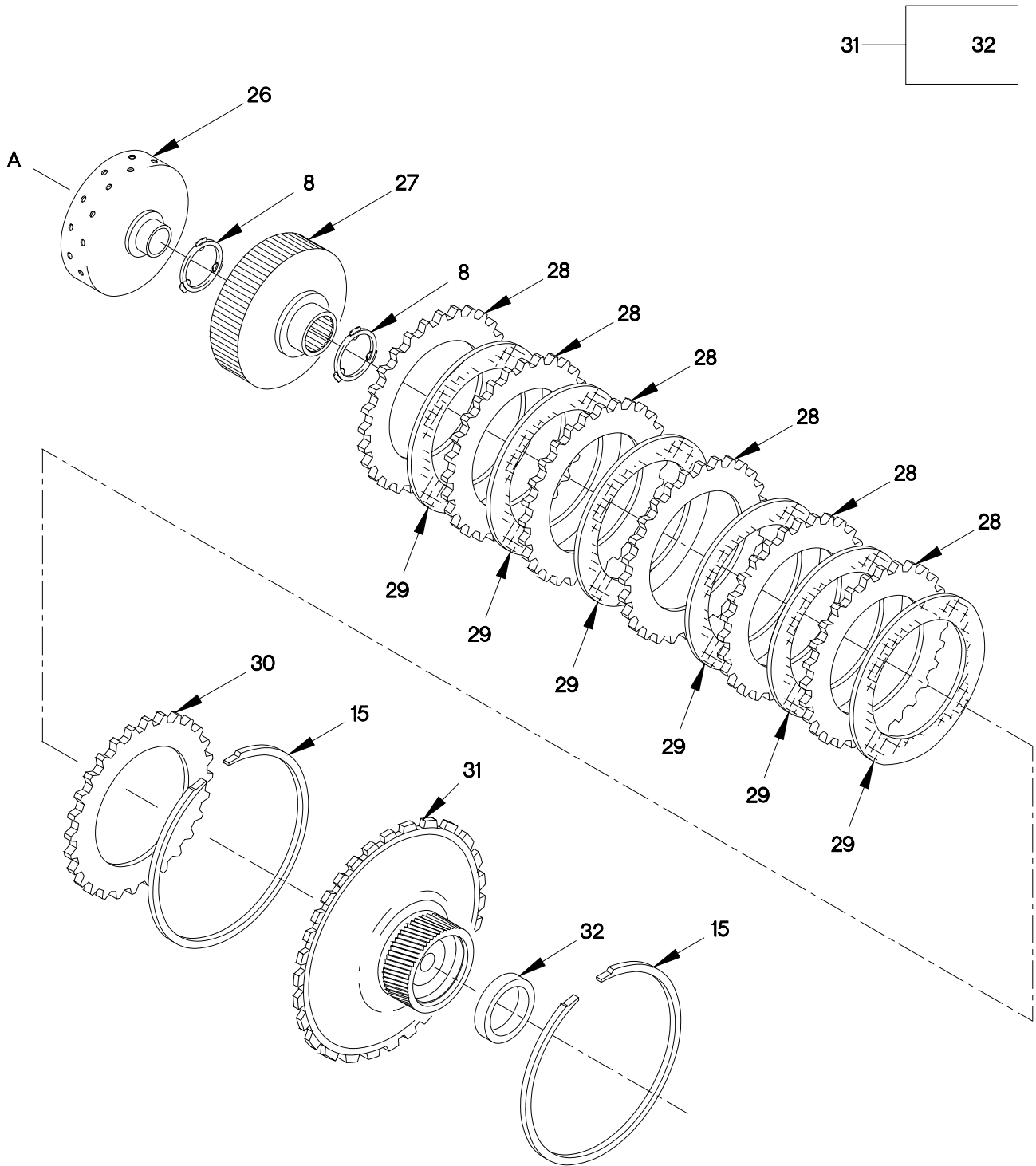

FIGURE 144. ROTATING CLUTCH MODULE (SHEET 2 OF 2)

## SECTION II

TM 9-2320-366-24P-1

(1) ITEM NO	(2) SMR CODE	(3) CAGEC	(4) PART NUMBER	(5) DESCRIPTION AND USABLE ON CODE (UOC)	(6) QTY
GROUP 0713: INTERMEDIATE CLUTCH FIG.144 ROTATING CLUTCH MODULE					
1	AHHHH	73342	29530452	MODULE, ROT CLUTCH.....	1
2	PAHZZ	73342	23046274	.O-RING.....	1
3	PAHZZ	73342	29530455	.SHAFT, SHOULDERED.....	1
4	PAHZZ	73342	23042434	.PARTS KIT, SEAL REPL.....	1
5	PAHZZ	73342	29508255	.CLUTCH ASSEMBLY, FRI.....	1
6	PAHZZ	73342	29534493	.GEAR, ANTIBACKLASH, S.....	1
7	PAHZZ	73342	29531001	.BUSHING, SLEEVE.....	1
8	PAHZZ	73342	23047854	.BEARING, WASHER, THRU.....	3
9	PAHZZ	73342	29505891	.RING, RETAINING.....	1
10	PAHZZ	73342	23045611	.SEAL RING, METAL.....	1
11	PAHZZ	73342	23045612	.SEAL RING, METAL.....	1
12	PAHZZ	73342	23045613	.SEAL RING, METAL.....	1
13	PAHZZ	73342	23048692	.PISTON, CLUTCH SHAFT.....	1
14	PAHZZ	73342	29503215	.CLUTCH, SPRING.....	1
15	PAHZZ	73342	23046291	.RING, RETAINING.....	3
16	PAHZZ	73342	23045614	.SEAL RING, METAL.....	1
17	PAHZZ	73342	29537755	.PISTON, CLUTCH SHAFT.....	1
18	PAHZZ	73342	23045586	.CLUTCH, SPRING.....	1
19	PAHZZ	73342	23048133	.PISTON, CLUTCH SHAFT.....	1
20	PAHZZ	73342	23045615	.SEAL RING, METAL.....	1
21	PAHZZ	73342	23045618	.RING, RETAINING.....	2
22	PAHZZ	73342	29534575	.DISK, CLUTCH.....	1
23	PAHZZ	73342	29536334	.PLATE, INTERMEDIATE USED ON TRANSMISSION SERIAL NUMBER 6510262117.....	6
23	PAHZZ	73342	23045588	.PLATE, INTERMEDIATE, USED ON TRANSMISSION SERIAL NUMBER 6510032369 THRU 6510262116.....	6
24	PAHZZ	73342	23045589	.DISK, CLUTCH.....	5
25	PAOZZ	73342	29534574	.DISK, CLUTCH, VEHICUL.....	1
26	PAHZZ	73342	29530448	.HUB, BODY.....	1
27	PAHZZ	73342	29500687	.HUB, BODY.....	1
28	PAHZZ	73342	29503141	.DISK, CLUTCH.....	6
29	PAHZZ	73342	29536335	.PLATE, INTERMEDIATE USED ON TRANSMISSION SERIAL NUMBER 6510262117.....	6
29	PAHZZ	73342	23048628	.PLATE, INTERMEDIATE, USED ON TRANSMISSION SERIAL NUMBER 6510032369 THRU 6510262116.....	6
30	PAHZZ	73342	23048530	.DISK, CLUTCH.....	1
31	PAHZZ	73342	29534513	.GEAR ASSEMBLY, SUN.....	1

**SECTION II**

**TM 9-2320-366-24P-1**

(1)	(2)	(3)	(4)	(5)	(6)
ITEM	SMR		PART	DESCRIPTION AND	
NO	CODE	CAGEC	NUMBER	USABLE ON CODE (UOC)	QTY
32	PAHZZ	73342	29531003	..BUSHING,SLEEVE.....	1

END OF FIGURE



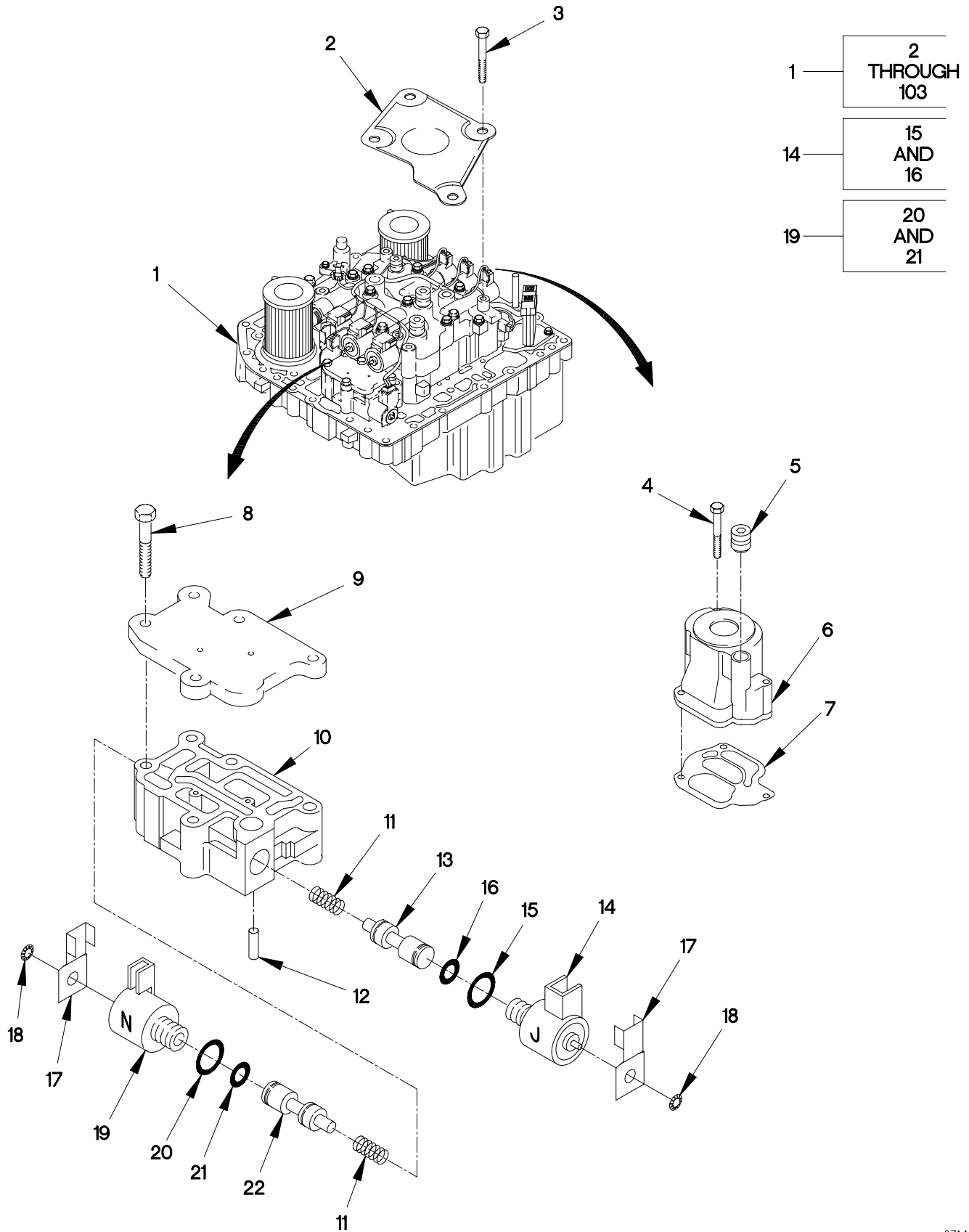

FIGURE 145. CONTROL VALVE MODULE (SHEET 1 OF 5)



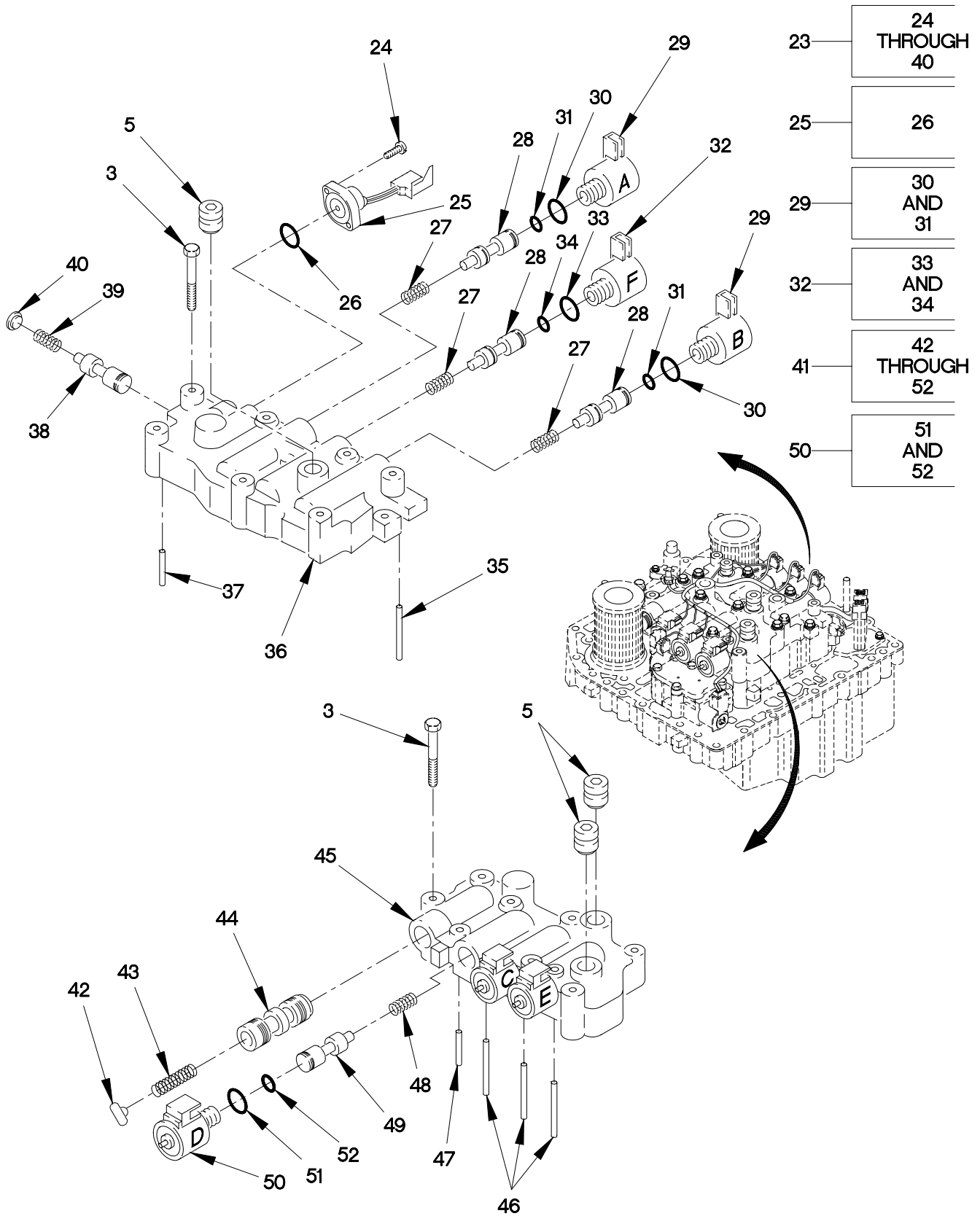

FIGURE 145. CONTROL VALVE MODULE (SHEET 2 OF 5)

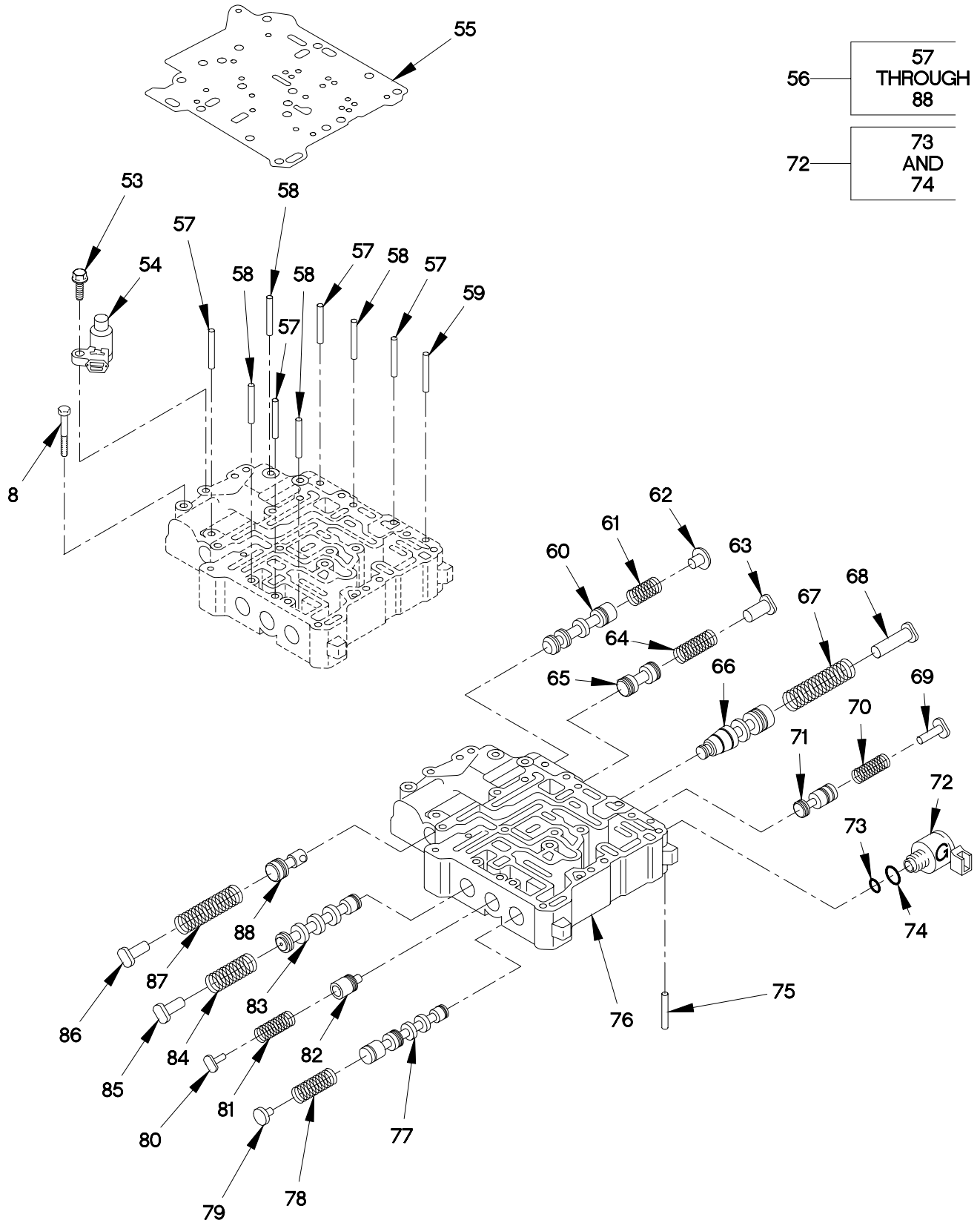

FIGURE 145. CONTROL VALVE MODULE (SHEET 3 OF 5)

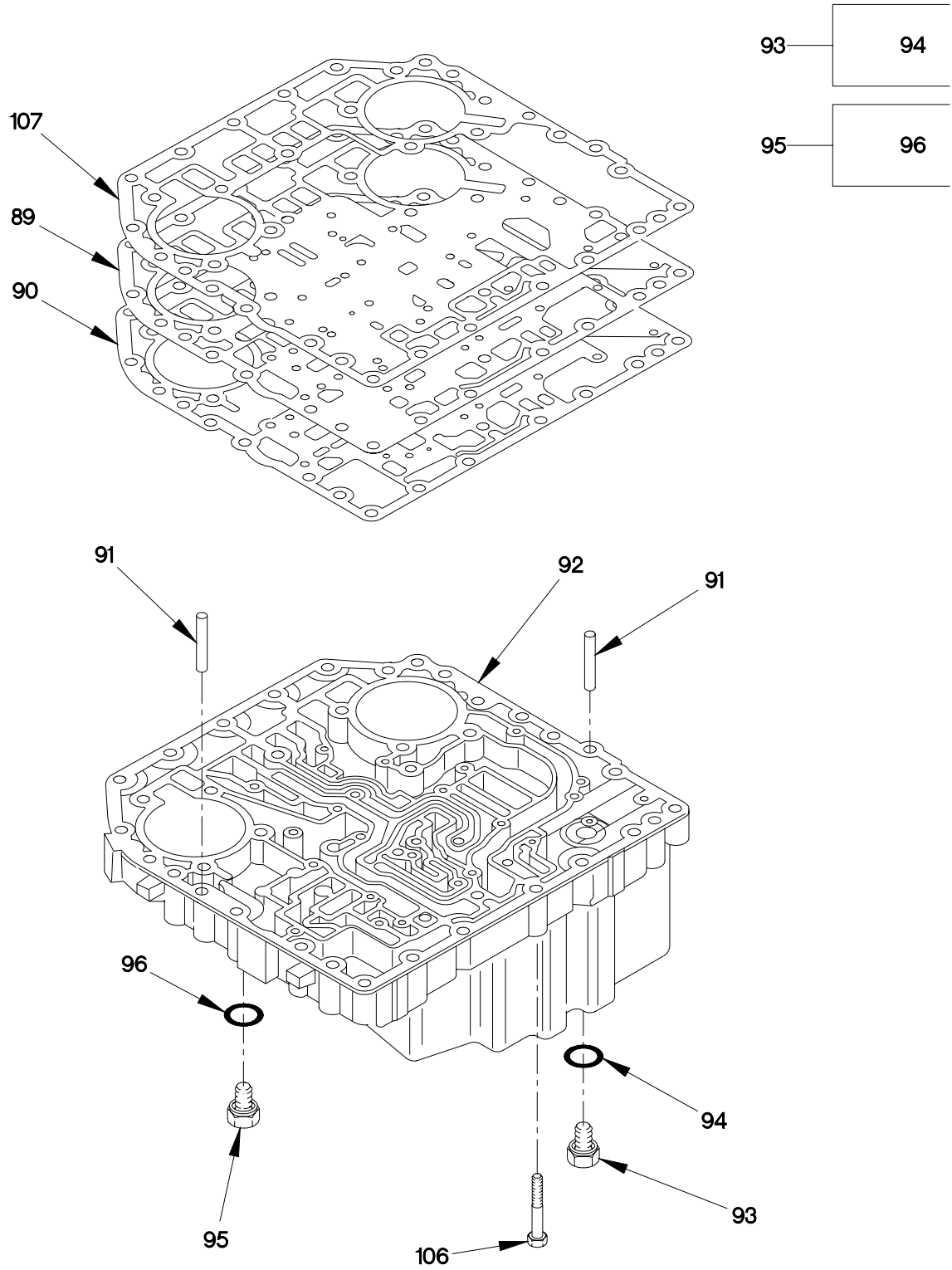

FIGURE 145. CONTROL VALVE MODULE (SHEET 4 OF 5)

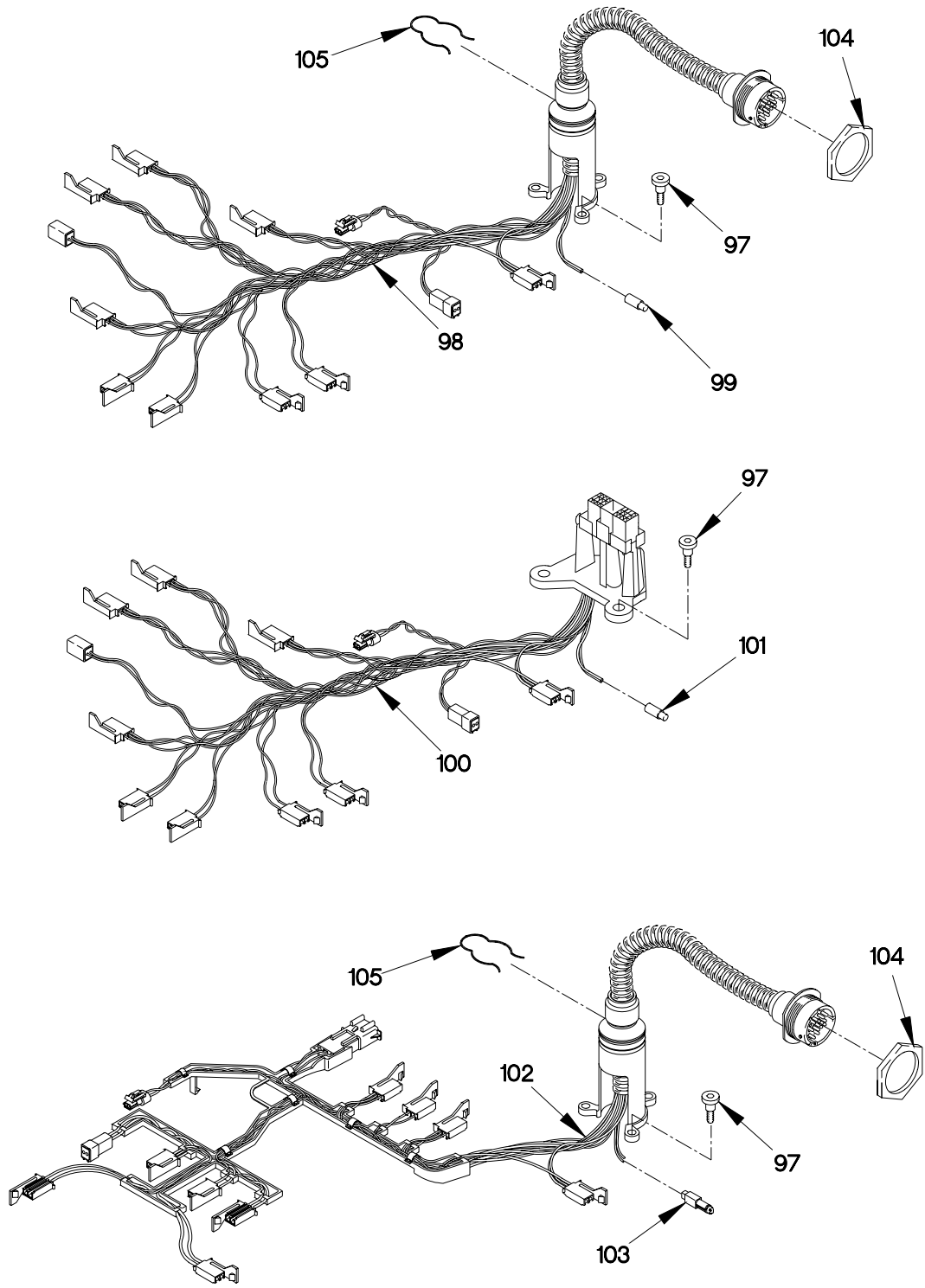

FIGURE 145. CONTROL VALVE MODULE (SHEET 5 OF 5)

## SECTION II

## TM 9-2320-366-24P-1

(1) ITEM NO	(2) SMR CODE	(3) CAGEC	(4) PART NUMBER	(5) DESCRIPTION AND USABLE ON CODE (UOC)	(6) QTY
GROUP 0714: SERVO UNIT FIG.145 CONTROL VALVE MODULE					
1	AFFFF	73342	29507471	VALVE ASSY,CONTROL USE ON TRANSMISSION SERIAL NUMBER PRIOR TO6510032369.....	1
1	AFFFF	73342	29524432	VALVE ASSY,CONTROL USE ON TRANSMISSION SERIAL NUMBERS 6510032370 THRU 6510088863.....	1
1	AFFFF	73342	29534942	VALVE ASSY,CONTROL USE ON TRANSMISSION SERIAL NUMBER 6510088864 AND SUBSEQUENT.....	1
2	PAFZZ	73342	29505992	.COVER,ACCESS.....	1
3	PAFZZ	73342	11515310	.BOLT,MACHINE M6 X 1.0 X 95.....	16
4	PAFZZ	73342	11515316	.BOLT,MACHINE M6 X 1.0 X 30.....	9
5	PAFZZ	73342	23046376	.SEAL,NONMETALLIC RO.....	4
6	PAFZZ	73342	29536860	.STRAINER,SUCTION.....	1
7	PAFZZ	73342	29537066	.GASKET.....	1
8	PAFZZ	73342	11515309	.BOLT,MACHINE.....	7
9	PAFZZ	73342	29506205	.COVER,ACCESS C6 BODY.....	1
10	PAFZZ	73342	29507428	.MANIFOLD ASSEMBLY,H.....	1
11	PAFZZ	73342	29502195	.SPRING,HELICAL,COMP 6MM X 1.0 X 20 LG.....	2
12	PAFZZ	73342	29511647	.PIN,STRAIGHT,HEADLE 2.5 OD X 30 LENGTH.....	2
13	PAFZZ	73342	29507464	.VALVE,SOLENOID.....	1
14	PAFZZ	73342	29507452	.SOLENOID,ELECTRICAL (J SOLENOID)..	1
15	PAFZZ	73342	23014057	..O-RING.....	1
16	PAFZZ	96906	MS28775-017	..O-RING.....	1
17	PAFZZ	73342	29505628	.CAP,PROTECTIVE,DUST.....	2
18	PAFZZ	73342	29505629	.PUSH ON NUT.....	2
19	PAFZZ	73342	29537369	.SOLENOID,ELECTRICAL (N SOLENOID)..	1
20	PAFZZ	96906	MS28775-018	..O-RING.....	1
21	PAFZZ	73342	29503382	..O-RING.....	1
22	PAFZZ	73342	29507463	.SLIDE,DIRECTIONAL C.....	1
23	AFFFF	73342	29507482	.BODY ASSY,SOLENOID.....	1
24	PAFZZ	73342	29535575	..SCREW,CAP,SOCKET HE M5 X 0.8 X 12.....	2
25	PAFFF	73342	29506484	..SWITCH,PRESSURE.....	1
26	PAFZZ	73342	29501439	...O-RING.....	1
27	PAFZZ	73342	29502195	..SPRING,HELICAL,COMP 6MM X 1.5 X 20 LG.....	3
28	PAFZZ	73342	29507464	..VALVE,SOLENOID.....	3

## SECTION II

TM 9-2320-366-24P-1

(1) ITEM NO	(2) SMR CODE	(3) CAGEC	(4) PART NUMBER	(5) DESCRIPTION AND USABLE ON CODE (UOC)	(6) QTY
29	PAFZZ	73342	29536722	..SOLENOID,ELECTRICAL (A SOLENOID AND B SOLENOID).....	2
30	PAFZZ	73342	29503383	...O-RING.....	1
31	PAFZZ	73342	29503382	...O-RING.....	1
32	PAFZZ	73342	29537371	..SOLENOID,ELECTRICAL (F SOLENOID).	1
33	PAFZZ	96906	MS28775-017	...O-RING.....	1
34	PAFZZ	73342	23014057	...O-RING.....	1
35	PAFZZ	73342	29511647	..PIN,STRAIGHT,HEADLE.....	3
36	PAFZZ	73342	29507432	..BODY,VALVE ROTATING CLUTCH.....	1
37	PAFZZ	73342	23049372	..PIN,SPRING.....	1
38	PAFZZ	73342	29507459	..SLIDE,DIRECTIONAL C.....	1
39	PAFZZ	73342	29507455	..SPRING,HELICAL,COMP.....	1
40	PAFZZ	73342	29507457	..STOP,VALVE.....	1
41	AFFFF	73342	29507426	.BODY ASSY,SOLENOID.....	1
42	PAFZZ	73342	23049343	..STOP,MECHANICAL.....	1
43	PAFZZ	73342	23049332	..SPRING,HELICAL,COMP.....	1
44	PAFZZ	73342	23049321	..VALVE,RESTRICTOR CH.....	1
45	PAFZZ	73342	29507433	..BODY,VALVE STATIONARY CLUTCH.....	1
46	PAFZZ	73342	29511647	..PIN,STRAIGHT,HEADLE.....	3
47	PAFZZ	73342	23049372	..PIN,SPRING.....	1
48	PAFZZ	73342	29502195	..SPRING,HELICAL,COMP 6MM X 1.5 X 20 LG.....	3
49	PAFZZ	73342	29507464	..VALVE,SOLENOID.....	1
50	PAFZZ	73342	29537371	..SOLENOID,ELECTRICAL (C SOLENOID, D SOLENOID, E SOLENOID).....	3
51	PAFZZ	73342	23014057	...O-RING.....	1
52	PAOZZ	96906	MS28775-017	...O-RING.....	1
53	PAFZZ	73342	11515315	.SCREW,CAP,HEXAGON H M6 X 1.0 X 20.	2
54	PAFZZ	73342	29503531	.TRANSDUCER,MOTIONAL.....	1
55	PAFZZ	73342	29507448	.SPACER,SPECIAL SHAP.....	1
56	AFFFF	73342	29507480	.BODY ASSY,MAIN V.....	1
57	PAFZZ	73342	29500822	..ROD,STRAIGHT,HEADLE 3 OD X 43 LG.	1
58	PAFZZ	73342	23049345	..ROD,STRAIGHT,HEADLE 5 OD X 43 LG.	3
59	PAFZZ	73342	29500823	..ROD,STRAIGHT,HEADLE 2.5 OD X 40 LG.....	1
60	PAFZZ	73342	23049315	..VALVE,RESTRICTOR CH.....	1
61	PAFZZ	73342	23049326	..SPRING,HELICAL,COMP.....	1
62	PAFZZ	73342	23049337	..STOP,MECHANICAL.....	1
63	PAFZZ	73342	23049338	..STOP,MECHANICAL.....	1
64	PAFZZ	73342	23049327	..SPRING,HELICAL,COMP.....	1
65	PAFZZ	73342	23049316	..VALVE,RESTRICTOR CH.....	1
66	PAFZZ	73342	23049312	..VALVE,RESTRICTOR CH.....	1
67	PAFZZ	73342	29500963	..SPRING,HELICAL,COMP.....	1
68	PAFZZ	73342	29503663	..STOP,MECHANICAL.....	1
69	PAFZZ	73342	29503674	..STOP,MECHANICAL.....	1

## SECTION II

TM 9-2320-366-24P-1

(1) ITEM NO	(2) SMR CODE	(3) CAGEC	(4) PART NUMBER	(5) DESCRIPTION AND USABLE ON CODE (UOC)	(6) QTY
70	PAFZZ	73342	23049325	..SPRING,HELICAL,COMP.....	1
71	PAFZZ	73342	29503673	..VALVE,RESTRICTOR CH.....	1
72	PAFZZ	73342	29537369	..SOLENOID,ELECTRICAL (G SOLENOID).	1
73	PAFZZ	73342	29503382	...O-RING.....	1
74	PAFZZ	96906	MS28775-018	...O-RING.....	1
75	PAFZZ	73342	11513011	..PIN,SPRING.....	1
76	PAFZZ	73342	29507429	..BODY,VALVE.....	1
77	PAFZZ	73342	29507461	..BODY,VALVE.....	1
78	PAFZZ	73342	29501071	..SPRING,HELICAL,COMP.....	1
79	PAFZZ	73342	23049341	..STOP,MECHANICAL.....	1
80	PAFZZ	73342	23049342	..STOP,MECHANICAL.....	1
81	PAFZZ	73342	23049391	..SPRING,HELICAL,COMP.....	1
82	PAFZZ	73342	23049320	..VALVE,RESTRICTOR CH.....	1
83	PAFZZ	73342	23049318	..VALVE,RESTRICTOR CH.....	1
84	PAFZZ	73342	6885065	..SPRING,HELICAL,COMP.....	1
85	PAFZZ	73342	23049340	..STOP,MECHANICAL.....	1
86	PAFZZ	73342	29507458	..STOP,MECHANICAL.....	1
87	PAFZZ	73342	29507456	..SPRING,HELICAL,COMP.....	1
88	PAFZZ	73342	29507462	..VALVE,REGULATING,FL.....	1
89	PAFZZ	73342	29535232	.SPACER,PLATE.....	1
90	PAFZZ	73342	29535230	.GASKET.....	1
91	PAFZZ	73342	23046354	.PIN,STRAIGHT,HEADLE.....	2
92	PAFZZ	73342	29507443	.SPACER,PLATE.....	1
92	PAFZZ	73342	29524444	.SPACER,PLATE.....	1
93	PAOZZ	73342	29534362	.PLUG,MACHINE THREAD.....	2
94	PAOZZ	73342	23019664	..O-RING.....	1
95	PAOZZ	73342	29500034	.PLUG,MACHINE THREAD.....	9
96	PAOZZ	73342	23043446	..O-RING.....	1
97	PAFZZ	73342	29515393	.BOLT,SHOULDER.....	3
98	PAFZZ	73342	29529474	.WIRING HARNESS,BRAN USED ON TRANSMISSION SERIAL NUMBERS 6510032369 THRU 6510142171.....	1
99	PAFZZ	73342	29501002	..RESISTOR,THERMAL USE ON P/N: 29524432 AND 29534942.....	1
100	PAFZZ	73342	29514840	.WIRING HARNESS,BRAN USED ON TRANSMISSION SERIAL NUMBERS PRIOR TO 6510032369.....	1
101	PAFZZ	73342	29501002	..RESISTOR,THERMAL USE ON P/N: 29524432 AND 29534942.....	1
102	PAFZZ	73342	29533654	.WIRING HARNESS,BRAN USED ON TRANSMISSION SERIAL NUMBER 6510142172 THRU 6510262116.....	1
102	PAFZZ	73342	29536464	.WIRING HARNESS,BRAN USED ON TRANSMISSION SERIAL NUMBER 6510262117 AND ABOVE.....	1

**SECTION II**

**TM 9-2320-366-24P-1**

(1) ITEM NO	(2) SMR CODE	(3) CAGEC	(4) PART NUMBER	(5) DESCRIPTION AND USABLE ON CODE (UOC)	(6) QTY
103	PAFZZ	73342	12129691	..SENSOR,TEMPERATURE PART OF CABLE 29533654.....	1
104	PAOZZ	73342	29527000	NUT,PLAIN,HEXAGON USE WITH P/N: 29534942 AND 29524432.....	1
105	PAFZZ	73342	29516329	CLIP,SPRING USE WITH P/N: 29534942 AND 29524432.....	1
106	PAOZZ	73342	29505612	SCREW,CAP,HEXAGON H M10 X 1.5 X 55.	32
107	PAFZZ	73342	29503283	GASKET.....	1

END OF FIGURE





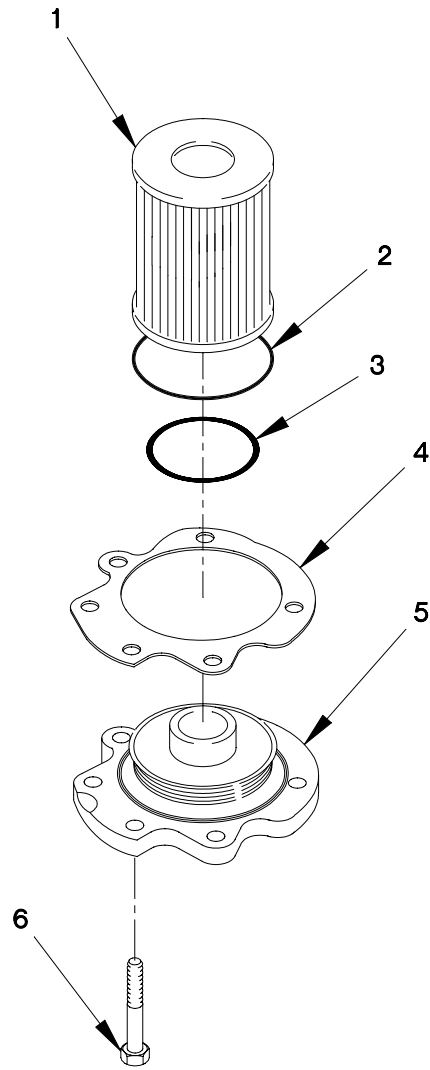

FIGURE 146. TRANSMISSION OIL FILTERS

SECTION II

TM 9-2320-366-24P-1

(1) ITEM NO	(2) SMR CODE	(3) CAGEC	(4) PART NUMBER	(5) DESCRIPTION AND USABLE ON CODE (UOC)	(6) QTY
GROUP 0721: COOLERS,PUMPS,MOTORS FIG.146 TRANSMISSION OIL FILTERS					
1	PAOZZ	73342	29501202	FILTER ELEMENT,FLUI PART OF KIT P/N 29526899 .....	2
2	PAOZZ	73342	29507437	O-RING PART OF KIT P/N 29526899 ....	2
3	PAOZZ	73342	29501469	O-RING (USED ON TRANSMISSION SERIAL NUMBERS PRIOR TO 6510069120) PART OF KIT P/N 29526899	2
3	PAOZZ	73342	29524448	O-RING USED ON TRANSMISSION SERIAL NO. 6510069120 AND SUBSEQUENT PART OF KIT P/N 29526899	2
4	KFOZZ	73342	29524449	GASKET USED ON TRANSMISSION SERIAL NR. 6510069120 AND SUBSEQUENT PART OF KIT P/N 29526899	2
5	PAOZZ	73342	29507434	COVER,ACCESS USED ON TRANSMISSION SERIAL NUMBERS PRIOR TO 6510069120..	2
5	PAOZZ	73342	29524447	COVER,ACCESS USED ON TRANSMISSION SERIAL NUMBERS 6510069120 AND SUBSEQUENT.....	2
6	PAOZZ	73342	29505612	SCREW,CAP,HEXAGON H M10 X 1.5 X 55.	12
END OF FIGURE					



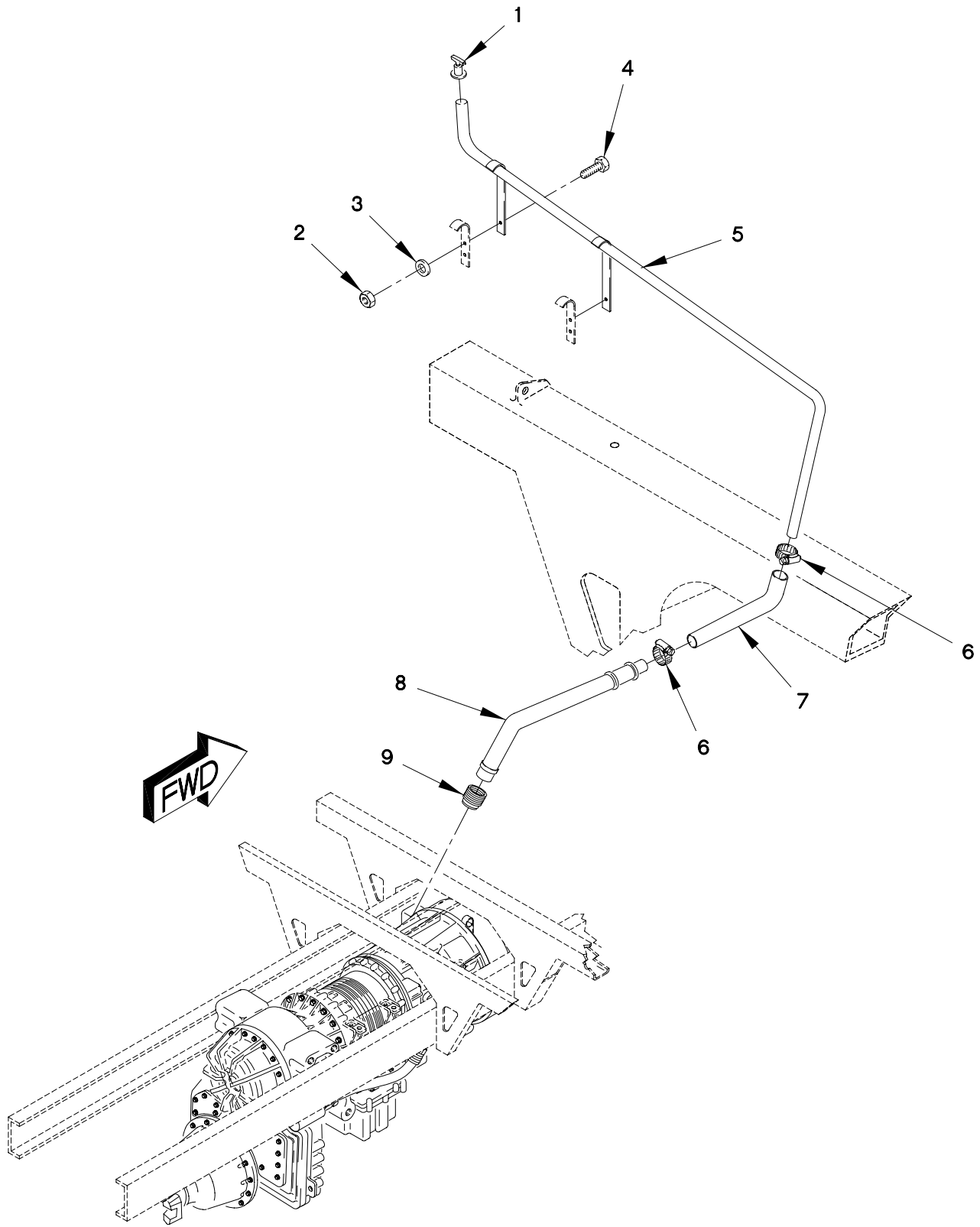

FIGURE 147. TRANSMISSION OIL FILLER TUBE AND COOLER (SHEET 1 OF 2)

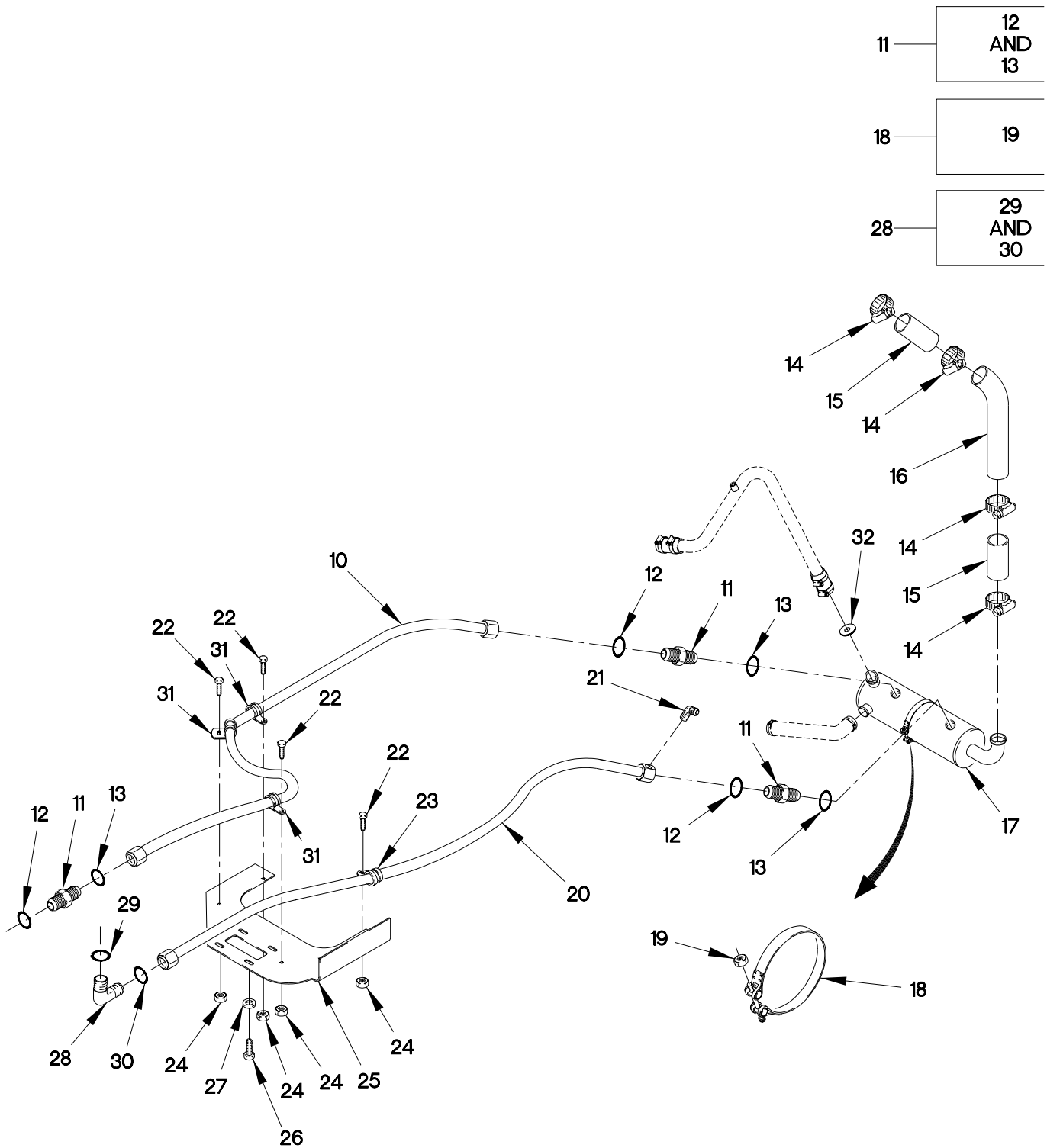

FIGURE 147. TRANSMISSION OIL FILLER TUBE AND COOLER (SHEET 2 OF 2)

## SECTION II

## TM 9-2320-366-24P-1

(1) ITEM NO	(2) SMR CODE	(3) CAGEC	(4) PART NUMBER	(5) DESCRIPTION AND USABLE ON CODE (UOC)	(6) QTY
GROUP 0721: COOLERS,PUMPS,MOTORS FIG.147 TRANSMISSION OIL FILLER TUBE AND COOLER					
1	PAOZZ	01943	EXP25360	CAP,FILLER OPENING.....	1
2	PAOZZ	19207	12414315-006	NUT,SELF-LOCKING,HE M8 X 1.25.....	2
3	PAOZZ	34914	990 3861	WASHER,FLAT M8.4.....	8
4	PAOZZ	81495	071 408 32	BOLT,MACHINE M8 X 1.25 X 25.....	2
UOC:MAC,MAH,MWC,MWH,					
5	PAOZZ	0FW39	12420543	FILLER NECK,VEHICUL.....	1
5	PAOZZ	19207	12420426	TUBE,BENT,METALLIC.....	1
UOC:MAC,MAH,MAJ,MWC,MWH,MWJ,					
6	PAOZZ	7Z588	9420	CLAMP,HOSE.....	2
7	PAOZZ	19207	12418460-002	HOSE,PREFORMED.....	1
8	PAOZZ	19207	12378887	FILLER NECK.....	1
9	PAFZZ	73342	29507823	SEAL,NONMETALLIC RO (PROVIDED WITH TRANSMISSION).....	1
10	PAOZZ	19207	12421858-006	HOSE ASSEMBLY,NONME PRIMARY COOLER DISCHARGE HOSE.....	1
11	PAOZZ	19207	12421890-001	ADAPTER,STRAIGHT.....	2
12	PAOZZ	0TE27	F4001-16	.PACKING,PREFORMED.....	1
13	PAOZZ	81343	J515-16-3	.O-RING.....	1
14	PAOZZ	25281	065S9	CLAMP,HOSE.....	4
15	PAOZZ	16632	STE1002	HOSE,PREFORMED.....	2
16	PAOZZ	0FW39	12414381-001	TUBE,BENT,METALLIC.....	1
17	PAOZZ	19207	12414334-001	COOLER,FLUID,TRANSM.....	1
18	PAOZZ	0FW39	12421379-005	CLAMP,LOOP.....	1
19	PAOZZ	96906	MS21045L5	.NUT,SELF-LOCKING,H 5/16-24.....	1
20	PAOZZ	0FW39	12421927	HOSE ASSEMBLY,NONME TRANSMISSION COOLER INLET.....	1
UOC:MAB,MAC,MWB,MWC,					
20	PAOZZ	0FW39	12421927-001	HOSE ASSEMBLY,NONME USED WITH HOSE ASSEMBLY ONLY.....	1
UOC:MAE,MAL,MWL,					
20	PAOZZ	0FW39	12421927-003	HOSE ASSEMBLY,NONME USED WITH HOSE ASSEMBLY ONLY.....	1
UOC:MAM,					
20	PAOZZ	0FW39	12421927-002	HOSE ASSEMBLY,NONME USED WITH HOSE ASSEMBLY ONLY.....	1
UOC:MAH,MAJ,MWH,MWJ,					
20	PAOZZ	0FW39	12421991	HOSE ASSEMBLY,NONME.....	1
UOC:MAF,MAG,MWF,					
21	PAOZZ	30780	4VBTXB	ELBOW,PIPE TO TUBE USED ON SYSTEMS WITH HOSE ASSEMBLIES.....	1
UOC:MAA,MAB,MAC,MAE,MAK,MAL,MAM,MWB,					

## SECTION II

TM 9-2320-366-24P-1

(1) ITEM NO	(2) SMR CODE	(3) CAGEC	(4) PART NUMBER	(5) DESCRIPTION AND USABLE ON CODE (UOC)	(6) QTY
22	PAOZZ	64678	000933 006058	SCREW,CAP,HEXAGON H M6 X 1 X 30.... UOC:MAA,MAB,MAC,MAE,MAK,MAL,MAM,MWB, MWC,	3
23	PAOZZ	18076	S630H-24	CLAMP,LOOP,HVY DUTY..... UOC:MAA,MAB,MAC,MAE,MAK,MAL,MAM,MWB, MWC,MWL,	1
24	PAOZZ	19207	12414308-002	NUT,SELF-LOCKING,E M6 X 1..... UOC:MAA,MAB,MAC,MAE,MAK,MAL,MAM,MWB, MWC,MWL,	3
25	PAOZZ	0FW39	12421859-001	BRACKET,SUPPORT REQUIRED FOR HOSE ASSEMBLIES ONLY.....	1
26	PAOZZ	0FW39	12419954-093	SCREW,HEXAGON HEAD M8 X 1.25 X 25..	4
27	PAOZZ	34914	990 3861	WASHER,FLAT M8.4.....	4
28	PAOZZ	19207	12421891-001	ELBOW,90 DEGREE.....	2
29	PAOZZ	81343	J515-16-3	.O-RING.....	1
30	PAOZZ	0TE27	F4001-16	.PACKING,PREFORMED.....	1
31	PAOZZ	18076	S630H-20	CLAMP,LOOP.....	3
32	PAOZZ	19207	12420493	RESTRICTOR UNIT,FLU.....	1

END OF FIGURE



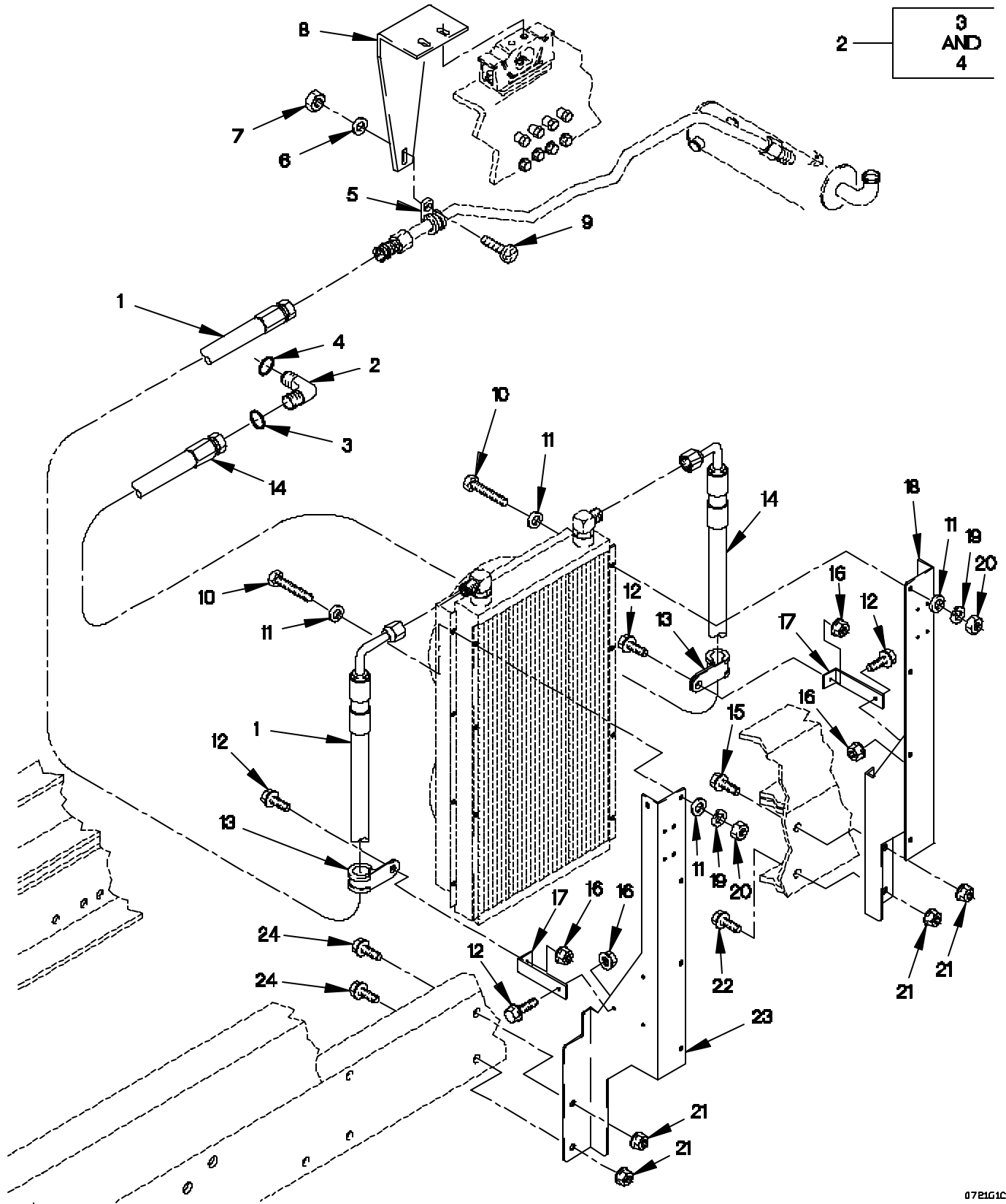

0721G1C

FIGURE 148. M1088 AND M1089 TRANSMISSION AUXILIARY OIL COOLER (SHEET 1 OF 2)

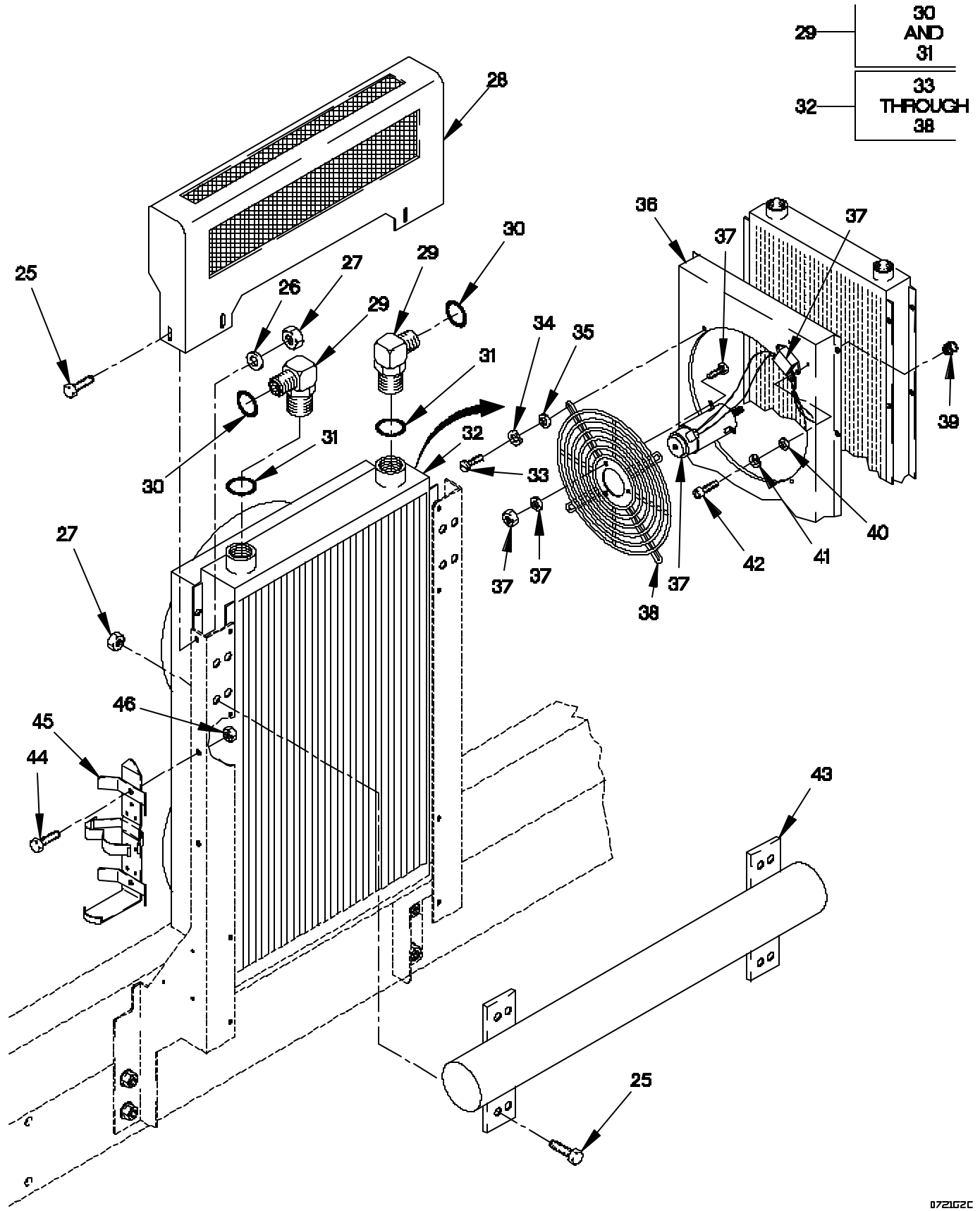

072162C

FIGURE 148. M1088 AND M1089 TRANSMISSION AUXILIARY OIL COOLER (SHEET 2 OF 2)

## SECTION II

## TM 9-2320-366-24P-1

(1) ITEM NO	(2) SMR CODE	(3) CAGEC	(4) PART NUMBER	(5) DESCRIPTION AND USABLE ON CODE (UOC)	(6) QTY
GROUP 0721: COOLERS,PUMPS,MOTORS FIG.148 M1088 AND M1089 TRANSMISSION AUXILIARY OIL COOLER					
1	PAOZZ	19207	12421278-002	HOSE ASSEMBLY, NONME USED WITH TUBE ASSEMBLY ONLY..... UOC:MAF,MAG,MWF,	1
1	PAOZZ	0FW39	12421278-003	HOSE ASSEMBLY, NONME USED WITH HOSE ASSEMBLY ONLY..... UOC:MAF,MAG,MWF,	1
2	PAOZZ	19207	12421891-001	ELBOW, 90 DEGREE..... UOC:MAF,MAG,MWF,	1
3	PAOZZ	0TE27	F4001-16	.PACKING, PREFORMED..... UOC:MAF,MAG,MWF,	1
4	PAOZZ	81343	J515-16-3	.O-RING..... UOC:MAF,MAG,MWF,	1
5	PAOZZ	96906	MS9025-19	CLAMP, LOOP 9/32 (USED WITH TUBE ASSEMBLY ONLY)..... UOC:MAF,MAG,MWF,	1
6	PAOZZ	0FW39	12417975-006	SPACER, RING 6.4MM ID X 18..... UOC:MAF,MAG,MWF,	1
7	PAOZZ	15526	DIN 934 ST M6	NUT, PLAIN, HEXAGON M6 X 1..... UOC:MAF,MAG,MWF,	1
8	PAOZZ	19207	12419257-001	BRACKET, ANGLE..... UOC:MAF,MAG,MWF,	1
9	PAOZZ	64678	000933 006058	SCREW, CAP, HEXAGON H M6 X 1 X 25.... UOC:MAF,MAG,MWF,	5
10	PAOZZ	19207	12414419-106	SCREW, CAP, HEXAGON H M8 X 1.25 X 110..... UOC:MAF,MAG,MWF,	8
11	PAOZZ	19207	12417948-003	SPACER, SLEEVE M8..... UOC:MAF,MAG,MWF,	16
12	PAOZZ	19207	12414307-015	BOLT, MACHINE M6 X 1 X 30..... UOC:MAF,MAG,MWF,	4
13	PAOZZ	18076	S630H-24	CLAMP, LOOP, HVY DUTY..... UOC:MAF,MAG,MWF,	2
14	PAOZZ	19207	12421278-001	HOSE ASSEMBLY, NONME USED WITH TUBE ASSEMBLY ONLY..... UOC:MAF,MAG,MWF,	1
15	PAOZZ	19207	12414307-142	BOLT, MACHINE M16 X 1.5 X 55..... UOC:MAF,MAG,MWF,	1
16	PAOZZ	19207	12414308-002	NUT, SELF-LOCKING, E M6 X 1..... UOC:MAF,MAG,MWF,	5
17	PAOZZ	19207	12421246	BRACKET, ANGLE..... UOC:MAF,MAG,MWF,	2

## SECTION II

TM 9-2320-366-24P-1

(1) ITEM NO	(2) SMR CODE	(3) CAGEC	(4) PART NUMBER	(5) DESCRIPTION AND USABLE ON CODE (UOC)	(6) QTY
18	PAOZZ	19207	12421282	BRACKET, MOUNTING..... UOC:MAF, MAG, MWF,	1
19	PAOZZ	19207	12414560-018	WASHER, LOCK M8..... UOC:MAF, MAG, MWF,	8
20	PAOZZ	19207	12414315-006	NUT, SELF-LOCKING, HE M8 X 1.25..... UOC:MAF, MAG, MWF,	8
21	PAOZZ	19207	12414308-025	UT, SELF-LOCKING, EX M16 X 1.5..... UOC:MAF, MAG, MWF,	4
22	PAOZZ	19207	12414307-149	BOLT, MACHINE M16 X 1.5 X 110..... UOC:MAF, MAG, MWF,	1
23	PAOZZ	19207	12421283	BRACKET, MOUNTING..... UOC:MAF, MAG, MWF,	1
24	PAOZZ	19207	12414307-143	BOLT, MACHINE M16 X 1.5 X 60..... UOC:MAF, MAG, MWF,	2
25	PAOZZ	19207	12414307-024	BOLT, MACHINE M8 X 1 X 25..... UOC:MAF, MAG, MWF,	10
26	PAOZZ	34914	990 3861	WASHER, FLAT M8.4..... UOC:MAF, MAG, MWF,	2
27	PAOZZ	19207	12414308-017	NUT, SELF-LOCKING, E M8 X 1..... UOC:MAF, MAG, MWF,	10
28	PAOZZ	19207	12421371	HEAT SHIELD, EXHAUST..... UOC:MAF, MAG, MWF,	1
29	PAOZZ	19207	12421891-001	ELBOW, 90 DEGREE..... UOC:MAF, MAG, MWF,	3
30	PAOZZ	0TE27	F4001-16	. PACKING, PREFORMED..... UOC:MAF, MAG, MWF,	1
31	PAOZZ	81343	J515-16-3	. O-RING..... UOC:MAF, MAG, MWF,	1
32	PAOOO	14205	DB06013DC	COOLER, FLUID, TRANSM..... UOC:MAF, MAG, MWF,	1
33	PAOZZ	64678	000933 006058	. SCREW, CAP, HEXAGON H M6 X 1 X 25... UOC:MAF, MAG, MWF,	8
34	PAOZZ	96906	MS35338-44	. WASHER, LOCK 1/4..... UOC:MAF, MAG, MWF,	8
35	PAOZZ	96906	MS51412-27	. WASHER, FLAT 13/32..... UOC:MAF, MAG, MWF,	8
36	PAOZZ	14205	540-124	. SHROUD, FAN, COOLING..... UOC:MAF, MAG, MWF,	1
37	PAOZZ	14205	D06518	. FAN, CENTRIFUGAL..... UOC:MAF, MAG, MWF,	2
38	PAOZZ	14205	530-040	. GUARD, FAN IMPELLER..... UOC:MAF, MAG, MWF,	2
39	XDOZZ	78276	ALS7-632-80	INSERT, SCREW THREAD..... UOC:MAF, MAG, MWF,	2
40	PAOZZ	96906	MS27183-41	WASHER, FLAT 3/16..... UOC:MAF, MAG, MWF,	2

**SECTION II**

**TM 9-2320-366-24P-1**

(1) ITEM NO	(2) SMR CODE	(3) CAGEC	(4) PART NUMBER	(5) DESCRIPTION AND USABLE ON CODE (UOC)	(6) QTY
41	PAOZZ	96906	MS35338-42	WASHER, LOCK #8..... UOC:MAF, MAG, MWF,	2
42	PAOZZ	96906	MS16997-46	SCREW CAP, SOCKET HE #10-24 X 3/4... UOC:MAF, MAG, MWF,	2
43	PAOZZ	19207	12421277	BRACKET, MOUNTING..... UOC:MAF, MAG, MWF,	1
44	PAOZZ	56161	10503805	SCREW, CAP, HEXAGON M6 X 1 X 20..... UOC:MAG,	2
45	PAOZZ	19207	12418353	BRACKET, MOUNTING..... UOC:MAG,	1
46	PAOZZ	15526	DIN 934 ST M6	NUT, PLAIN, HEXAGON M6 X 1..... UOC:MAG,	2

END OF FIGURE

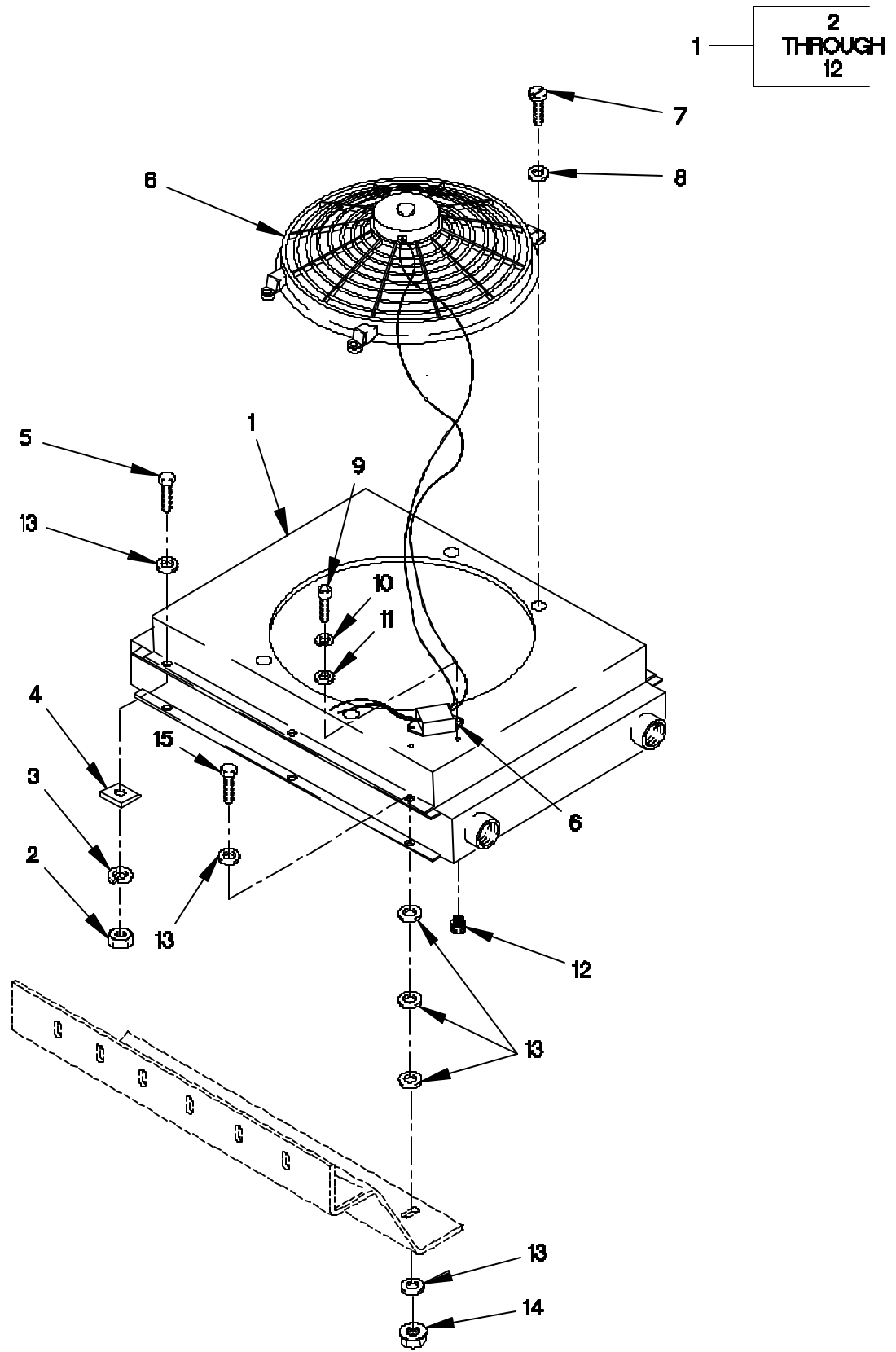

0721HLC

FIGURE 149. M1083, M1084, M1085, M1086, M1090 AND M1094 TRANSMISSION AUXILIARY OIL COOLER

## SECTION II

## TM 9-2320-366-24P-1

(1) ITEM NO	(2) SMR CODE	(3) CAGEC	(4) PART NUMBER	(5) DESCRIPTION AND USABLE ON CODE (UOC)	(6) QTY
GROUP 0721: COOLERS,PUMPS,MOTORS FIG.149 M1083,M1084,M1085,M1086,M1090, AND M1094 TRANSMISSION AUXILLIARY OIL COOLER					
1	PAOOO	14205	DB-6085-DC	COOLER,AUXILIARY..... UOC:MAB,MAC,MAE,MAH,MAJ,MAL,MAM,MWB, MWC,MWH,MWJ,MWL,	1
2	PAOZZ	19207	12414474-011	.NUT,PLAIN,HEXAGON M8 X 1..... UOC:MAB,MAC,MAE,MAL,MAM,MWB,MWC,MWL,	6
3	PAOZZ	96906	MS35338-45	.WASHER,LOCK 5/16..... UOC:MAB,MAC,MAE,MAL,MAM,MWB,MWC,MWL,	6
4	PAOZZ	80205	NAS1099-5	.WASHER,BEVEL 3/8..... UOC:MAB,MAC,MAE,MAL,MAM,MWB,MWC,MWL,	6
5	PAOZZ	19207	12414419-100	.SCREW,CAP,HEXAGON H M8 X 1.25 X 60..... UOC:MAB,MAC,MAE,MAL,MWB,MWC,MWL,	6
6	PAOZZ	14205	500-149	.FAN ASSEMBLY..... UOC:MAB,MAC,MAE,MAH,MAJ,MAL,MAM,MWB, MWC,MWH,MWJ,MWL,	1
7	PAOZZ	64678	000933 006058	.SCREW,CAP,HEXAGON H M6 X 1 X 25... UOC:MAB,MAC,MAE,MAH,MAJ,MAL,MAM,MWB, MWC,MWH,MWJ,MWL,	4
8	PAOZZ	96906	MS51412-27	.WASHER,FLAT 13/32..... UOC:MAB,MAC,MAE,MAH,MAJ,MAL,MAM,MWB, MWC,MWH,MWJ,MWL,	4
9	PAOZZ	96906	MS16997-46	.SCREW CAP,SOCKET HE #10-24 X 3/4.. UOC:MAB,MAC,MAE,MAH,MAJ,MAL,MAM,MWB, MWC,MWH,MWJ,MWL,	2
10	PAOZZ	96906	MS35338-42	.WASHER,LOCK #8..... UOC:MAB,MAC,MAE,MAH,MAJ,MAL,MAM,MWB, MWC,MWH,MWJ,MWL,	2
11	PAOZZ	96906	MS27183-41	.WASHER,FLAT 3/16..... UOC:MAB,MAC,MAE,MAH,MAJ,MAL,MAM,MWB, MWC,MWH,MWJ,MWL,	2
12	XDOZZ	78276	ALS7-632-80	.INSERT,SCREW THREAD..... UOC:MAB,MAC,MAE,MAH,MAJ,MAL,MAM,MWB, MWC,MWH,MWJ,MWL,	2
13	PAOZZ	19207	12417948-003	SPACER,SLEEVE M8..... UOC:MAB,MAC,MAE,MAL,MAM,MWB,MWC,MWL,	4
14	PAOZZ	19207	12414308-018	NUT,SELF-LOCKING,EX M8 X 1.25..... UOC:MAH,MAJ,MWH,MWJ,	6

SECTION II

TM 9-2320-366-24P-1

(1) ITEM NO	(2) SMR CODE	(3) CAGEC	(4) PART NUMBER	(5) DESCRIPTION AND USABLE ON CODE (UOC)	(6) QTY
15	PAOZZ	19207	12414419-106	SCREW,CAP,HEXAGON H M8 X 1.25 X 110..... UOC:MAH,MAJ,MWH,MWJ,	6
END OF FIGURE					





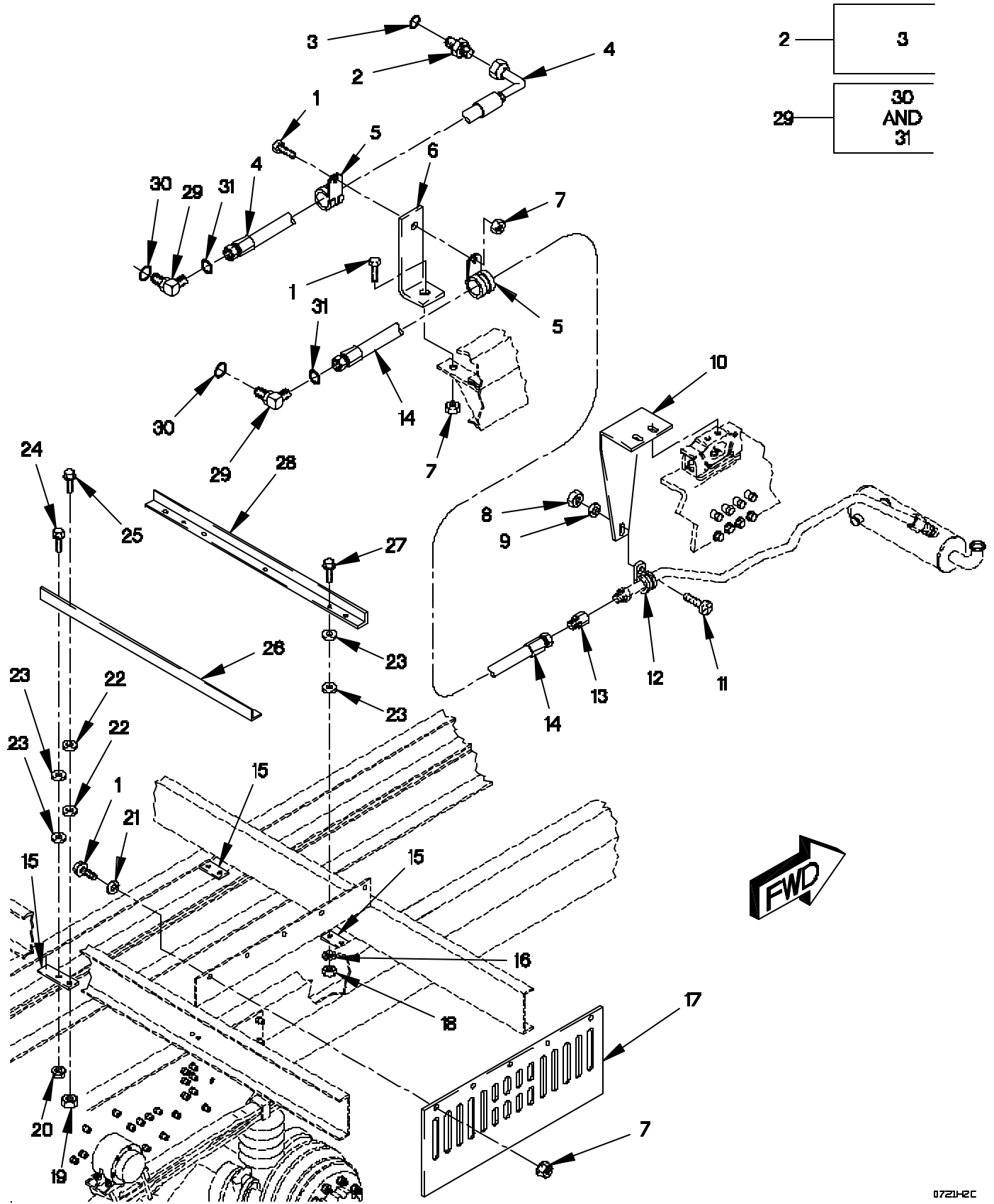

FIGURE 150. M1083, M1084, M1085, M1086, M1090 AND M1094 TRANSMISSION AUXILIARY OIL COOLER HOSES AND FITTINGS

## SECTION II

## TM 9-2320-366-24P-1

(1) ITEM NO	(2) SMR CODE	(3) CAGEC	(4) PART NUMBER	(5) DESCRIPTION AND USABLE ON CODE (UOC)	(6) QTY
GROUP 0721: COOLERS,PUMPS,MOTORS FIG.150 M1083,M1084,M1085,M1086,M1090, AND M1094 TRANSMISSION AUXILIARY OIL COOLER					
1	PAOZZ	19207	12414307-015	BOLT,MACHINE M6 X 1 X 30.....	5
2	PAOZZ	96906	MS51525A12-16	UOC:MAA,MAB,MAC,MWB,MWC,MWL, ADAPTER,STRAIGHT,TU (USED WITH TUBE ASSEMBLY ONLY).....	1
3	PAOZZ	81343	J515-16-3	UOC:MAB,MAC,MAE,MAL,MAM,MWB,MWC,MWL, .O-RING.....	1
4	PAOZZ	0FW39	12421858-002	UOC:MAB,MAC,MAE,MAL,MAM,MWB,MWC,MWL, HOSE ASSEMBLY,NONME WHEN REPLACING 12421255-002 REPLACE WITH STRAIGHT FITTING ON COOLER.....	1
4	PAOZZ	0FW39	12421858-003	UOC:MAA,MAB,MAC,MWB,MWC, HOSE ASSEMBLY,NONME WHEN REPLACING 12421255-003 REPLACE WITH STRAIGHT FITTING ON COOLER.....	1
4	PAOZZ	0FW39	12421858-004	UOC:MAE,MAK,MAL,MWL, HOSE ASSEMBLY,NONME WHEN REPLACING 12421255-004 REPLACE WITH STRAIGHT FITTING ON COOLER.....	1
5	PAOZZ	18076	S630H-20	UOC:MAM, CLAMP,LOOP.....	3
6	PAOZZ	19207	12421246	UOC:MAA,MAB,MAC,MAE,MAK,MAL,MAM,MWB, MWC,MWL, BRACKET,ANGLE.....	1
7	PAOZZ	19207	12414308-002	UOC:MAB,MAE,MAL,MAM,MWB,MWL, NUT,SELF-LOCKING,E M6 X 1.....	11
8	PAOZZ	15526	DIN 934 ST M6	UOC:MAA,MAB,MAE,MAK,MAL,MAM,MWB,MWL, NUT,PLAIN,HEXAGON M6 X 1.....	1
9	PAOZZ	0FW39	12417975-006	UOC:MAA,MAB,MAC,MAE,MAK,MAL,MAM,MWB, MWC,MWL, SPACER,RING 6.4MM ID X 18.....	1
10	PAOZZ	19207	12419257-001	UOC:MAA,MAB,MAC,MAE,MAK,MAL,MAM,MWB, MWC,MWL, BRACKET,ANGLE.....	1
11	PAOZZ	64678	000933 006058	UOC:MAA,MAB,MAC,MAE,MAK,MAL,MAM,MWB, MWC,MWL, SCREW,CAP,HEXAGON H M6 X 1 X 25....	1

## SECTION II

## TM 9-2320-366-24P-1

(1) ITEM NO	(2) SMR CODE	(3) CAGEC	(4) PART NUMBER	(5) DESCRIPTION AND USABLE ON CODE (UOC)	(6) QTY
12	PAOZZ	96906	MS9025-19	CLAMP, LOOP 9/32 (USED WITH TUBE ASSEMBLY ONLY) . . . . . UOC: MAA, MAB, MAC, MAE, MAK, MAL, MAM, MWB, MWC, MWL,	1
13	PAOZZ	81343	20-16 070123SA	REDUCER, TUBE (USED WITH TUBE ASSEMBLY ONLY) . . . . . UOC: MAA, MAB, MAC, MAE, MAK, MAL, MAM, MWB, MWC, MWL,	1
14	PAOZZ	19207	12421318-003	HOSE ASSEMBLY, NONME (USED WITH TUBE ASSEMBLY ONLY) . . . . . UOC: MAE, MAK, MAL, MWL,	1
14	PAOZZ	19207	12421318-002	HOSE ASSEMBLY, NONME (USED WITH TUBE ASSEMBLY ONLY) . . . . . UOC: MAA, MAB, MAC, MWB, MWC,	1
14	PAOZZ	19207	12421318-004	HOSE ASSEMBLY, NONME (USED WITH TUBE ASSEMBLY ONLY) . . . . . UOC: MAM,	1
15	PAOZZ	19207	12421249	BRACKET, MOUNTING . . . . . UOC: MAA, MAB, MAC, MAE, MAK, MAL, MAM, MWB, MWC, MWL,	4
16	PAOZZ	96906	MS35338-45	WASHER, LOCK 5/16 . . . . . UOC: MAB, MAE, MAH, MAJ, MAL, MAM, MWB, MWH, MWJ, MWL,	4
17	PAOZZ	19207	12421253	GUARD, SPLASH, VEHICU . . . . . UOC: MAA, MAB, MAC, MAE, MAK, MAL, MAM, MWB, MWC, MWL,	2
18	PAOZZ	19207	12414474-011	NUT, PLAIN, HEXAGON M8 X 1 . . . . . UOC: MAB, MAE, MAL, MAM, MWB, MWL,	4
19	PAOZZ	19207	12414308-017	NUT, SELF-LOCKING, E M8 X 1 . . . . . UOC: MAA, MAB, MAC, MAE, MAK, MAL, MAM, MWB, MWC, MWL,	1
20	PAOZZ	19207	12414308-021	NUT, SELF-LOCKING, EX M12 X 1.5 . . . . . UOC: MAA, MAB, MAC, MAE, MAK, MAL, MAM, MWB, MWC, MWL,	2
21	PAOZZ	19207	12417948-002	WASHER, FLAT M6.6 . . . . . UOC: MAA, MAB, MAC, MAE, MAK, MAL, MAM, MWB, MWC, MWL,	10
22	PAOZZ	19207	12417948-003	SPACER, SLEEVE M8 . . . . . UOC: MAA, MAB, MAC, MAE, MAK, MAL, MAM, MWB, MWC, MWL,	6
23	PAOZZ	19207	12414582-006	WASHER, FLAT M13 . . . . . UOC: MAA, MAB, MAC, MAE, MAK, MAL, MAM, MWB, MWC, MWL,	6
24	PAOZZ	19207	12414307-080	BOLT, MACHINE M12 X 1.5 X 45 . . . . . UOC: MAA, MAB, MAC, MAE, MAK, MAL, MAM, MWB, MWC, MWL,	2

## SECTION II

TM 9-2320-366-24P-1

(1) ITEM NO	(2) SMR CODE	(3) CAGEC	(4) PART NUMBER	(5) DESCRIPTION AND USABLE ON CODE (UOC)	(6) QTY
25	PAOZZ	19207	12414307-025	BOLT, MACHINE M8 X 1 X 30..... UOC:MAC, MWC,	1
25	PAOZZ	19207	12414307-031	BOLT, MACHINE M8 X 1 X 60..... UOC:MAA, MAB, MAE, MAK, MAL, MAM, MWB, MWL,	1
26	PAOZZ	19207	12421247	BRACKET, ANGLE..... UOC:MAA, MAB, MAC, MAE, MAK, MAL, MAM, MWB, MWC, MWL,	1
27	PAOZZ	19207	12414419-106	SCREW, CAP, HEXAGON H M8 X 1.25 X 110..... UOC:MAH, MAJ, MWH, MWJ,	4
28	PAOZZ	19207	12421248	BRACKET, ANGLE..... UOC:MAA, MAB, MAC, MAE, MAK, MAL, MAM, MWB, MWC, MWL,	1
29	PAOZZ	19207	12421891-001	ELBOW, 90 DEGREE..... UOC:MAA, MAB, MAC, MAE, MAK, MAL, MAM, MWB, MWC, MWL,	2
30	PAOZZ	81343	J515-16-3	.O-RING..... UOC:MAA, MAB, MAC, MAE, MAK, MAM, MWB, MWC, MWL,	1
31	PAOZZ	0TE27	F4001-16	.PACKING, PREFORMED..... UOC:MAA, MAB, MAC, MAE, MAK, MAL, MAM, MWB, MWC, MWL,	1

END OF FIGURE

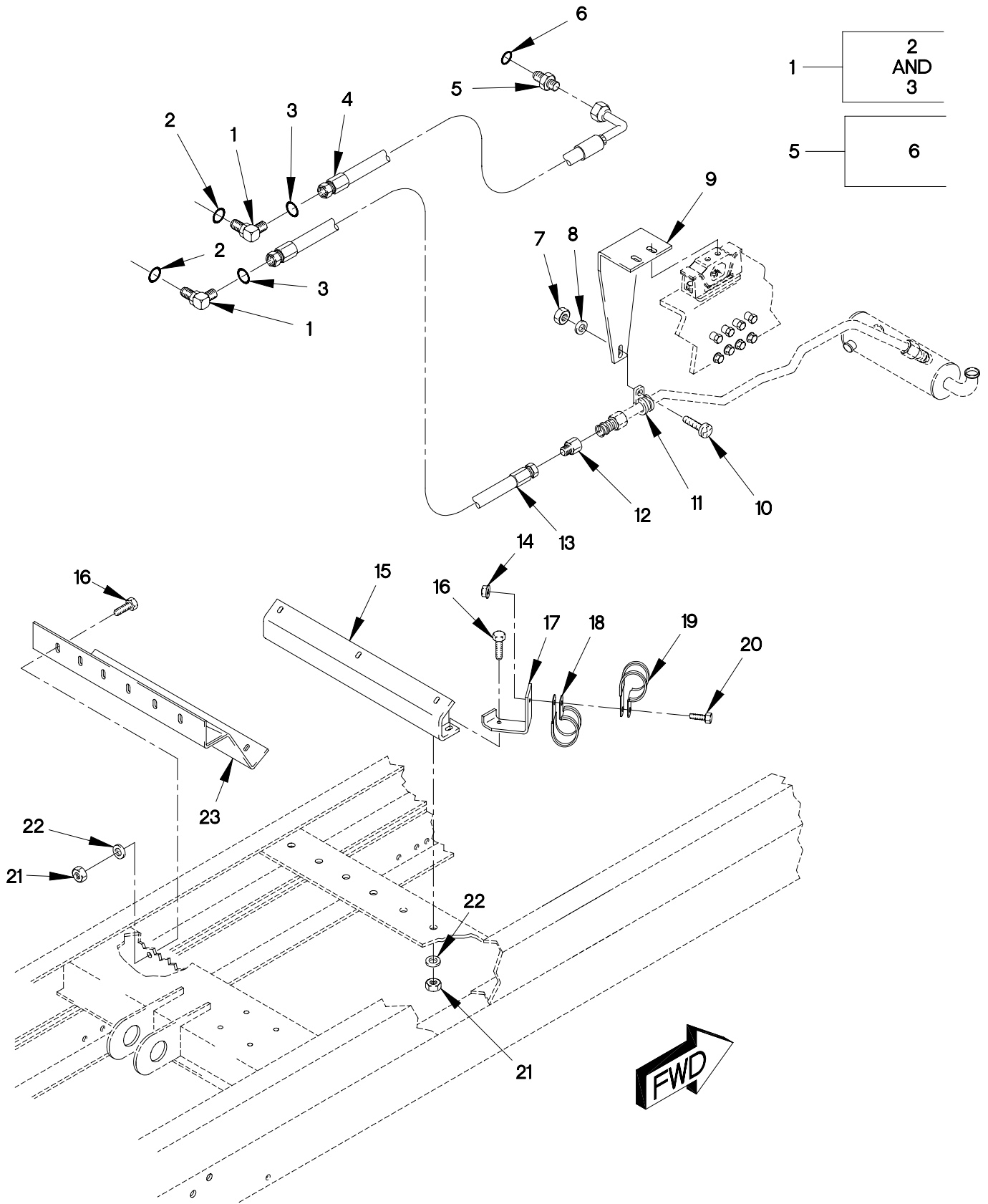

FIGURE 151. M1090 AND M1094 TRANSMISSION AUXILLIARY OIL COOLER HOSES AND BRACKETS

## SECTION II

## TM 9-2320-366-24P-1

(1) ITEM NO	(2) SMR CODE	(3) CAGEC	(4) PART NUMBER	(5) DESCRIPTION AND USABLE ON CODE (UOC)	(6) QTY
GROUP 0721: COOLERS,PUMPS,MOTORS FIG.151 M1090 AND M1094 TRANSMISSION AUXILIARY OIL COOLER HOSES AND BRACKETS					
1	PAOZZ	19207	12421891-001	ELBOW,90 DEGREE..... UOC:MAH,MAJ,MWH,MWJ,	2
2	PAOZZ	81343	J515-16-3	.O-RING..... UOC:MAH,MAJ,MWH,MWJ,	1
3	PAOZZ	0TE27	F4001-16	.PACKING,PREFORMED..... UOC:MAH,MAJ,MWH,MWJ,	1
4	PAOZZ	19207	12421255-001	HOSE ASSEMBLY,NONME (USED WITH TUBE ASSEMBLY ONLY)..... UOC:MAH,MAJ,MWH,MWJ,	1
5	PAOZZ	96906	MS51525A12-16	ADAPTER,STRAIGHT,TU (USED WITH TUBE ASSEMBLY ONLY)..... UOC:MAH,MAJ,MWH,MWJ,	1
6	PAOZZ	96906	MS28778-16	.O-RING 1 1/4..... UOC:MAH,MAJ,MWH,MWJ,	1
7	PAOZZ	15526	DIN 934 ST M6	NUT,PLAIN,HEXAGON M6 X 1..... UOC:MAH,MAJ,MWH,MWJ,	1
8	PAOZZ	0FW39	12417975-006	SPACER,RING 6.4MM ID X 18..... UOC:MAH,MAJ,MWH,MWJ,	1
9	PAOZZ	19207	12419257-001	BRACKET,ANGLE..... UOC:MAH,MAJ,MWH,MWJ,	1
10	PAOZZ	64678	000933 006058	SCREW,CAP,HEXAGON H M6 X 1 X 25.... UOC:MAH,MAJ,MWH,MWJ,	1
11	PAOZZ	96906	MS9025-19	CLAMP,LOOP 9/32 (USED WITH TUBE ASSEMBLY ONLY)..... UOC:MAH,MAJ,MWH,MWJ,	1
12	PAOZZ	81343	20-16 070123SA	REDUCER,TUBE (USED WITH TUBE ASSEMBLY ONLY)..... UOC:MAH,MAJ,MWH,MWJ,	1
13	PAOZZ	19207	12421318-001	HOSE ASSEMBLY,NONME (USED WITH TUBE ASSEMBLY ONLY)..... UOC:MAH,MAJ,MWH,MWJ,	1
14	PAOZZ	19207	12414308-016	NUT,SELF-LOCKING,EX..... UOC:MAH,MAJ,MWH,MWJ,	1
15	PAOZZ	19207	12421320	BRACKET,DOUBLE ANGL..... UOC:MAH,MAJ,MWH,MWJ,	1
16	PAOZZ	19207	12414307-026	BOLT,MACHINE M8 X 1 X 35..... UOC:MAH,MAJ,MWH,MWJ,	12
17	PAOZZ	0FW39	12422525	BRACKET..... UOC:MAH,MAJ,MWH,MWJ,	1
18	PAOZZ	18076	S630H-20	CLAMP,LOOP..... UOC:MAH,MAJ,MWH,MWJ,	1

**SECTION II**

**TM 9-2320-366-24P-1**

(1) ITEM NO	(2) SMR CODE	(3) CAGEC	(4) PART NUMBER	(5) DESCRIPTION AND USABLE ON CODE (UOC)	(6) QTY
19	PAOZZ	18076	S630H-24	CLAMP, LOOP, HVY DUTY..... UOC:MAH,MAJ,MWH,MWJ,	1
20	PAOZZ	19207	12414307-015	BOLT, MACHINE..... UOC:MAH,MAJ,MWH,MWJ,	1
21	PAOZZ	19207	12414308-017	NUT, SELF-LOCKING, E M8 X 1..... UOC:MAH,MAJ,MWH,MWJ,	12
22	PAOZZ	19207	12417948-003	SPACER, SLEEVE M8..... UOC:MAH,MAJ,MWH,MWJ,	42
23	PAOZZ	19207	12421319	BRACKET, MULTIPLE AN..... UOC:MAH,MAJ,MWH,MWJ,	1

END OF FIGURE





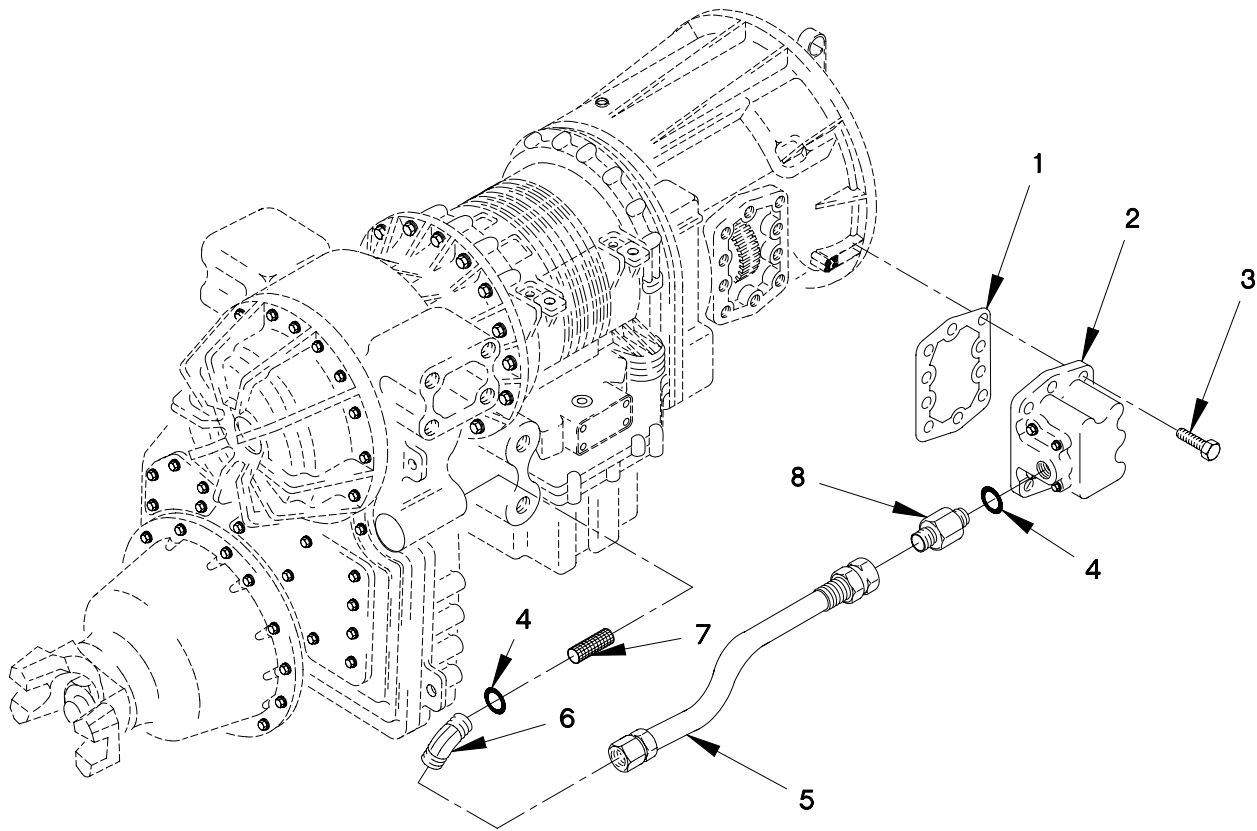

FIGURE 152. SCAVENGE PUMP, HOSE, AND FITTINGS

SECTION II

TM 9-2320-366-24P-1

(1)	(2)	(3)	(4)	(5)	(6)
ITEM	SMR		PART	DESCRIPTION AND	
NO	CODE	CAGEC	NUMBER	USABLE ON CODE (UOC)	QTY

GROUP 0721: COOLERS,PUMPS,MOTORS  
 FIG.152 SCAVENGE PUMP,HOSE AND FITTINGS

1	PAFZZ	73342	29513736	GASKET.....	1
2	PAFZZ	73342	29506082	PARTS KIT,ROTARY PU.....	1
3	PAFZZ	7X677	12337902	SCREW,CAP,HEXAGON H M10 X 1.5 X 35.	9
4	PAOZZ	73342	29500969	O-RING.....	2
5	PAOZZ	73342	29506688	HOSE ASSEMBLY,NONME.....	1
6	PAOZZ	73342	29500645	ELBOW,HOSE TO BOSS.....	1
7	PAOZZ	73342	29507750	FILTER ELEMENT,FLUI.....	1
8	PAOZZ	73342	9410206	ADAPTER,STRAIGHT,PI.....	1

END OF FIGURE

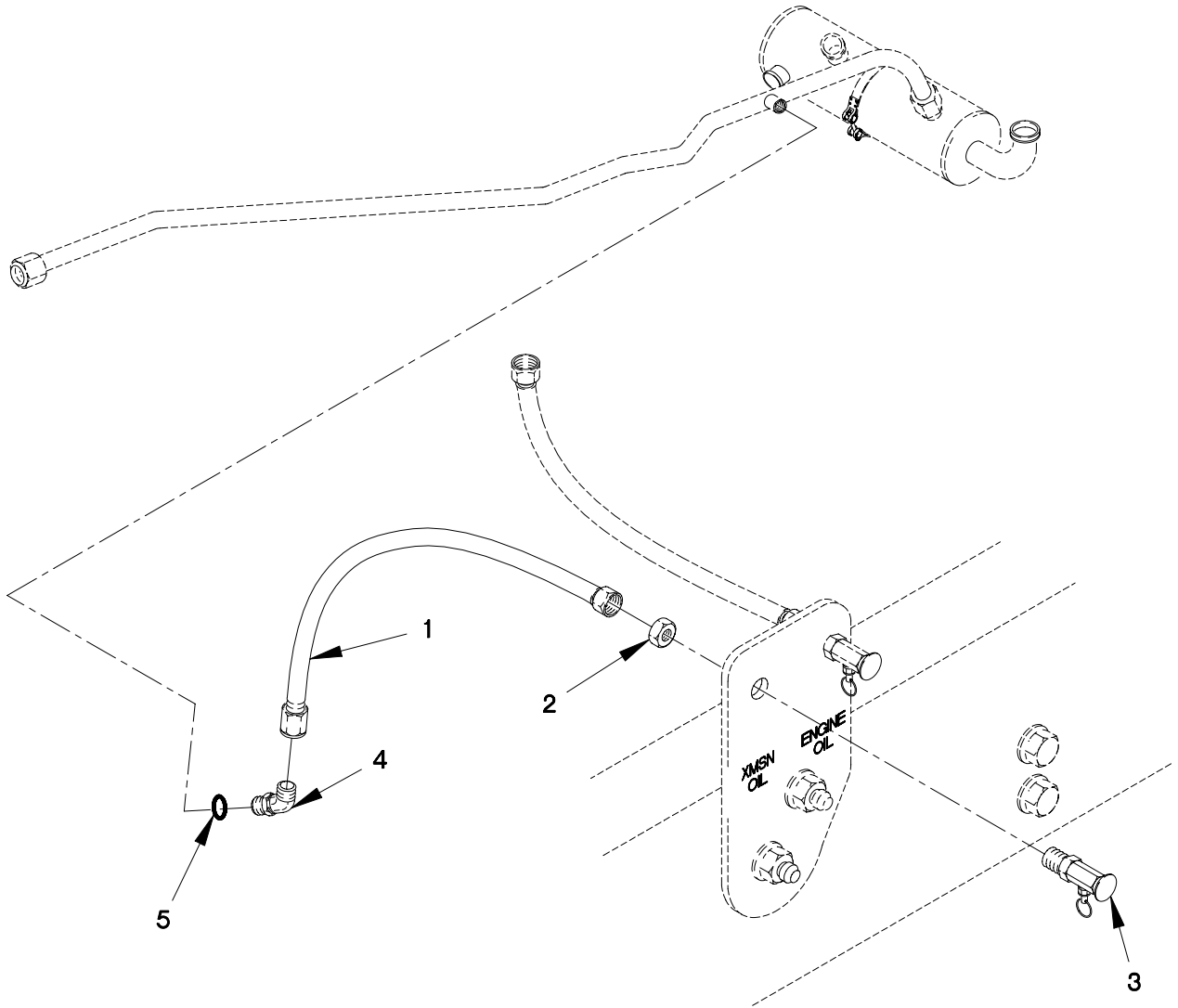
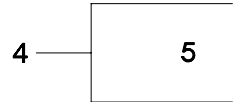

FIGURE 153. TRANSMISSION OIL SAMPLING VALVE

SECTION II

TM 9-2320-366-24P-1

(1) ITEM NO	(2) SMR CODE	(3) CAGEC	(4) PART NUMBER	(5) DESCRIPTION AND USABLE ON CODE (UOC)	(6) QTY
-------------------	--------------------	--------------	-----------------------	--	------------

GROUP 0721: COOLERS,PUMPS,MOTORS  
 FIG.153 TRANSMISSION OIL SAMPLING VALVE

1	PAOZZ	0FW39	12418004-001	HOSE ASSEMBLY,NONME.....	1
2	PAOZZ	79470	C5924X4	LOCKNUT,TUBE FITTIN.....	1
3	PAOZZ	0FW39	12414643	SLEEVE,DIRECTIONAL.....	1
4	PAOZZ	81343	4-4 070320C	ELBOW,TUBE TO BOSS.....	1
5	PAOZZ	81343	J515-4-1	.O-RING.....	1

END OF FIGURE



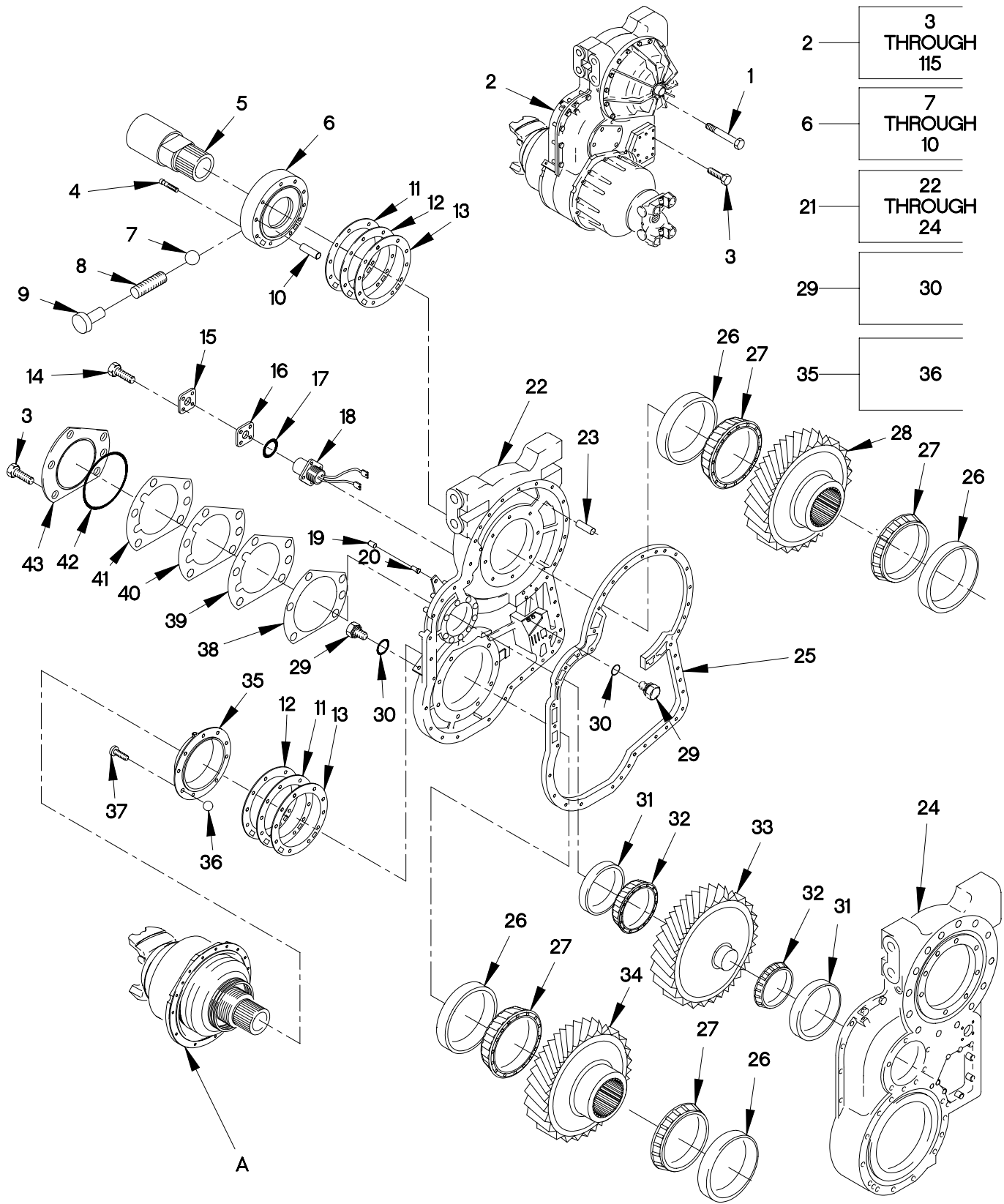

FIGURE 154. TRANSFER CASE MODULE (SHEET 1 OF 4)

SECTION II

TM 9-2320-366-24P-1

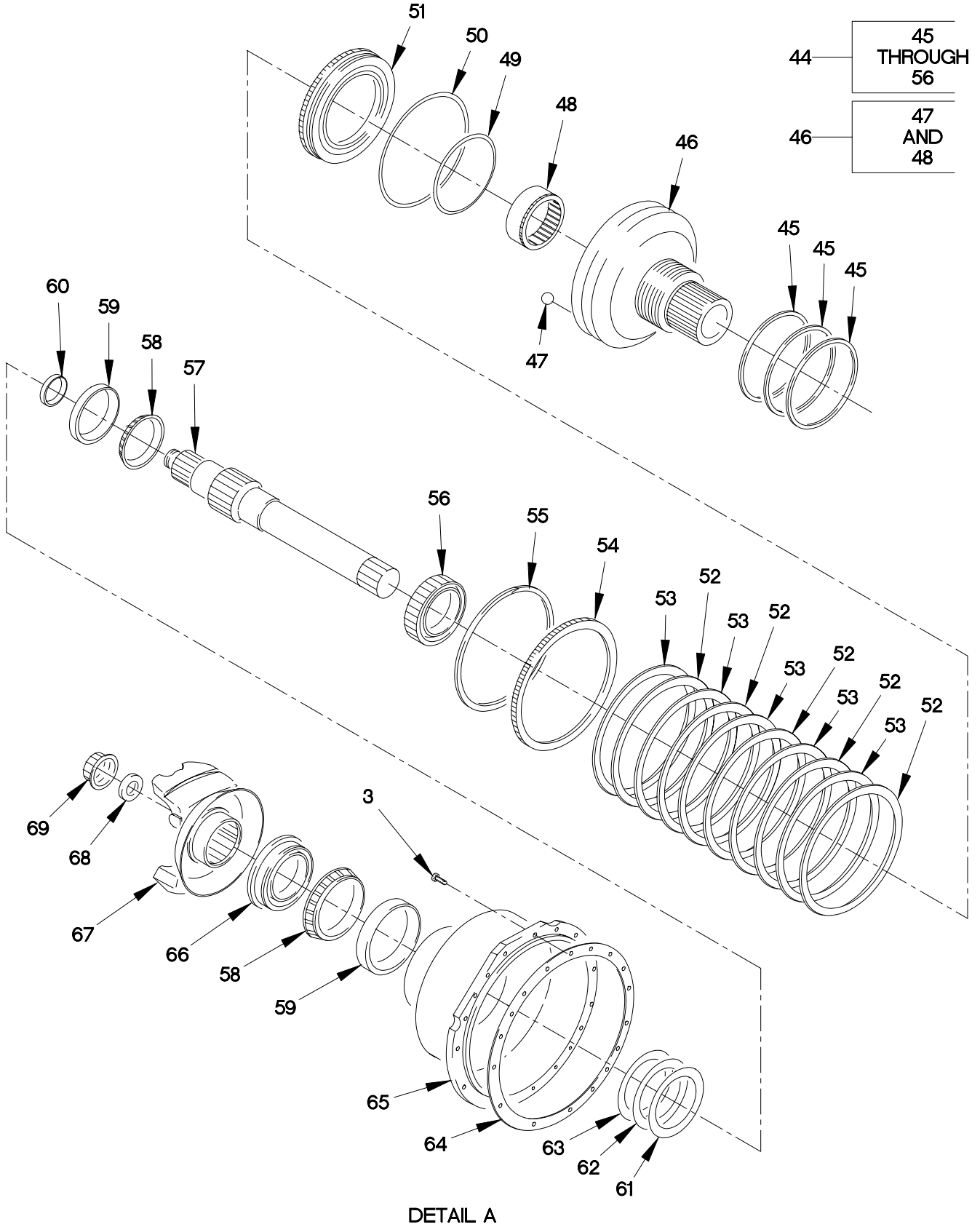
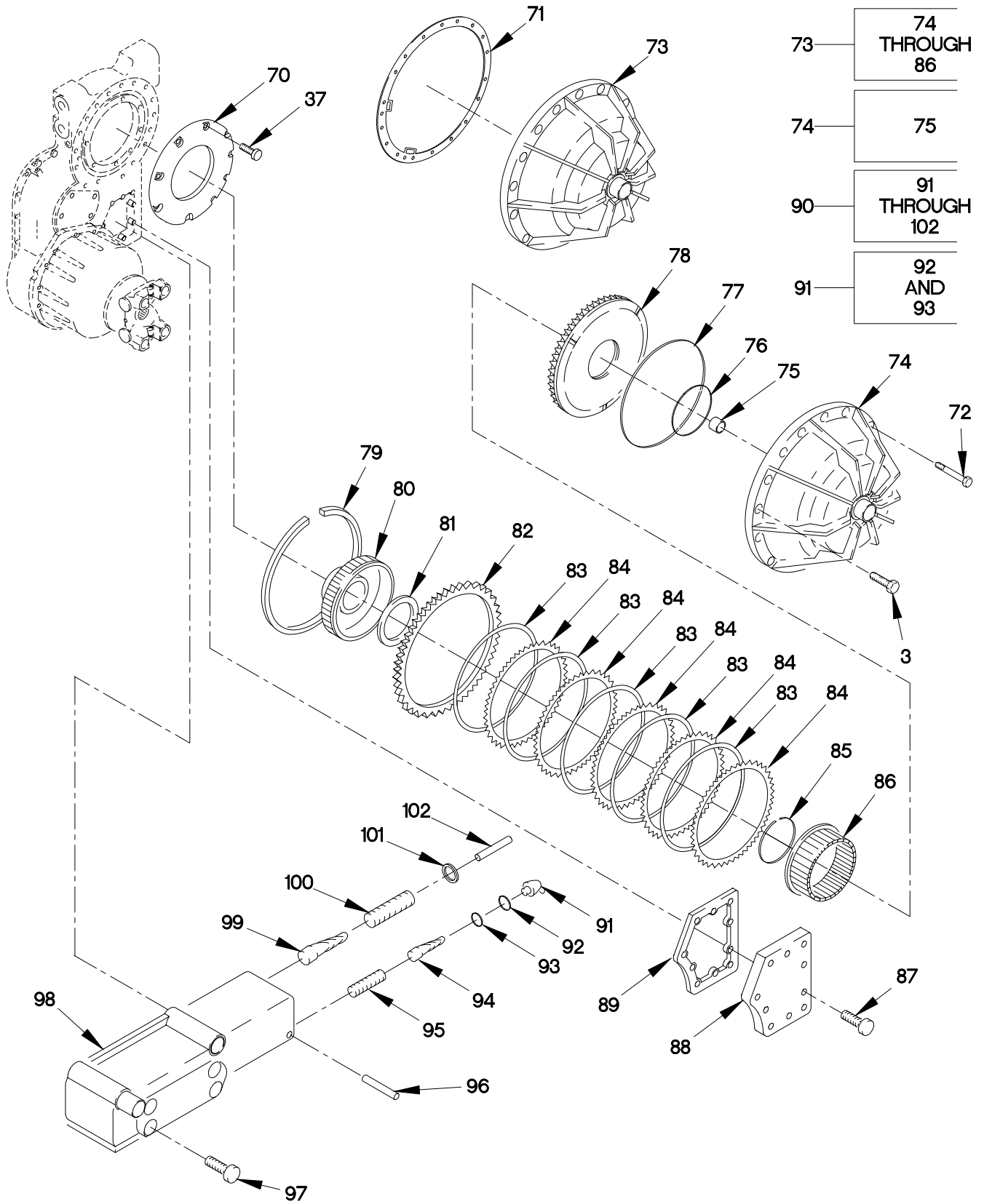

FIGURE 154. TRANSFER CASE MODULE (SHEET 2 OF 4)



SECTION II

TM 9-2320-366-24P-1



0801A-3C

FIGURE 154. TRANSFER CASE MODULE (SHEET 3 OF 4)

103	104
106	107 THROUGH 111

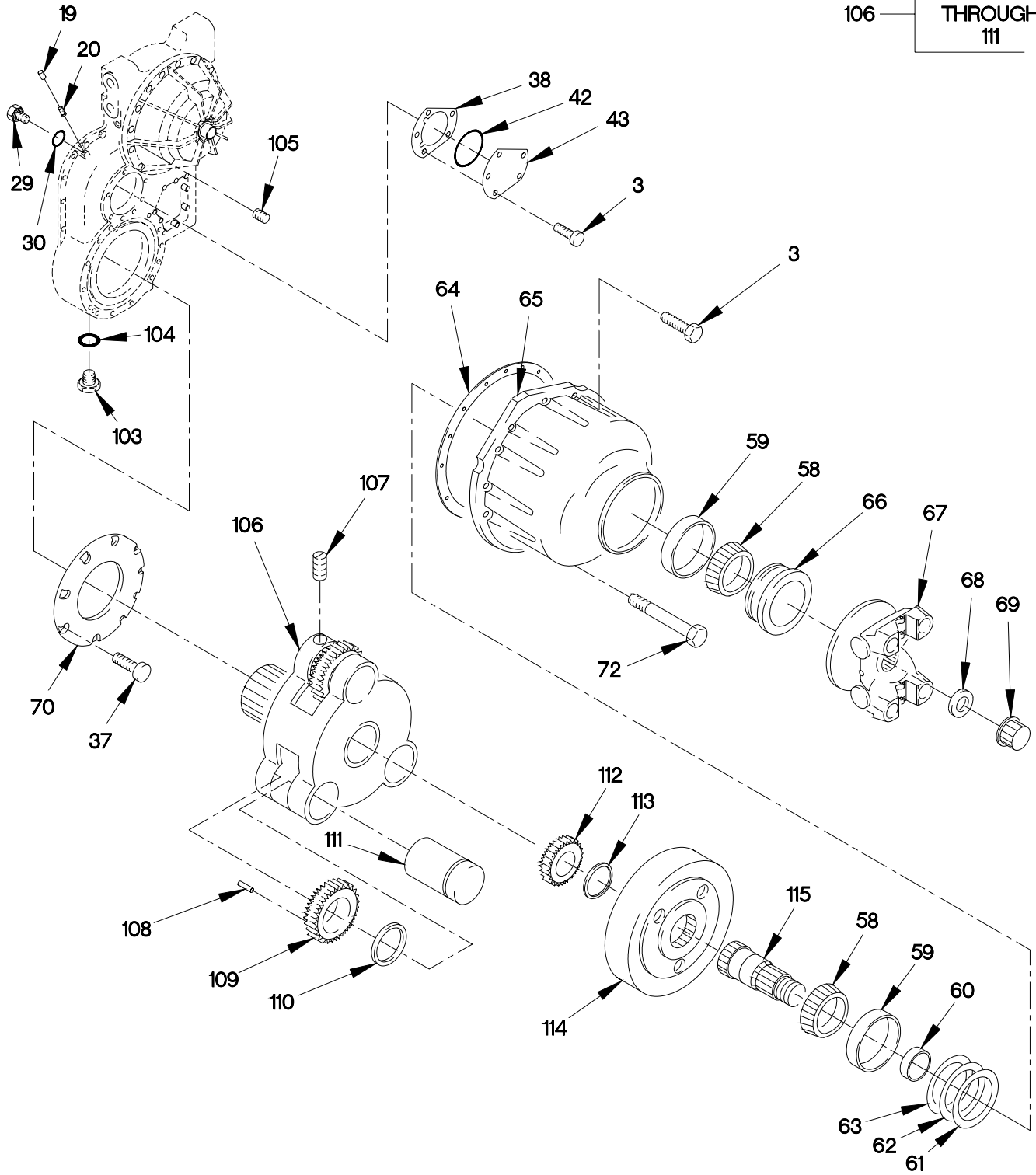

FIGURE 154. TRANSFER CASE MODULE (SHEET 4 OF 4)

## SECTION II

## TM 9-2320-366-24P-1

(1) ITEM NO	(2) SMR CODE	(3) CAGEC	(4) PART NUMBER	(5) DESCRIPTION AND USABLE ON CODE (UOC)	(6) QTY
GROUP 0801: POWER TRANSFER AND FINAL DRIVE ASSEMBLIES FIG.154 TRANSFER CASE MODULE					
1	PAFZZ	73342	29537405	BOLT,MACHINE M10 X 1.5 X 205(USED WITH TRANSMISSION SERIAL NUMBER PRIOR TO 6510205652).....	1
1	PAFZZ	73342	29535310	BOLT,MACHINE M10 X 1.5 X 205 USED WITH TRANSMISSION SERIAL NUMBER 6510205652 AND SUBSEQUENT.....	1
2	XDHHH	73342	29536869	TRANSFER CASE MOD.....	1
3	PAFZZ	56161	10503407	.SCREW,CAP,HEXAGON H M10 X 1.5 X 40.....	48
4	PAFZZ	81495	071 310 24	.SCREW,CAP,HEXAGON H M10 X 1.5 X 55.....	8
5	PAFZZ	73342	29507842	.EXTENSION SHAFT.....	1
6	PAFFF	73342	29507831	.PUMP SUBASSEMBLY,RO.....	1
7	PAFZZ	73342	29506355	..VALVE,CHECK.....	1
8	PAFZZ	73342	29508115	..SPRING,HELICAL,COMP.....	1
9	PAFZZ	73342	29508116	..STOP,MECHANICAL.....	1
10	PAFZZ	73342	29508117	..PIN,GROOVED,HEADLES.....	4
11	PAFZZ	73342	29502106	.SHIM .005 INCH (0.127 MM).....	V
12	PAFZZ	73342	29502105	.SHIM .010 INCH (0.254 MM).....	V
13	PAFZZ	73342	29502107	.SHIM .003 INCH (0.076 MM).....	V
14	PAFZZ	56161	10501759	.SCREW,CAP,HEXAGON H M8 X 1.25 X 25.....	4
15	PAFZZ	73342	29506354	.PLATE,RETAINING,ELE.....	1
16	PAFZZ	73342	29506352	.GASKET.....	1
17	PAFZZ	73342	29502846	.O-RING 20.35MM, ID.....	1
18	PAFZZ	73342	29506351	.CONNECTOR,PLUG,ELEC.....	1
19	PAFZZ	73342	29506239	.PLUG,PIPE.....	2
20	PAFZZ	73342	29506240	.FITTING,LUBRICATION.....	2
21	XDFFF	73342	29506340	.HOUSING,MECHANICAL.....	1
22	XAFZZ	73342	29506341	..HOUSING,XFR CASE.....	1
23	PAFZZ	73342	29506344	..PIN,STRAIGHT,HEADLE.....	2
24	XAFZZ	73342	29506342	..COVER,TRANSFER CASE.....	1
25	PAFZZ	73342	29537001	.GASKET.....	1
26	PAFZZ	73342	29502109	.CUP,TAPERED ROLLER.....	4
27	PAFZZ	73342	29502110	.CONE,TAPERED ROLLER.....	4
28	PAFZZ	73342	29506345	.GEAR,HELICAL.....	1
29	PAOZZ	73342	29502191	.PLUG,PIPE.....	3
30	PAOZZ	73342	23043446	..O-RING.....	3
31	PAFZZ	73342	29502114	.CUP,TAPERED ROLLER.....	2
32	PAFZZ	73342	29502115	.CONE,TAPERED ROLLER.....	2

## SECTION II

TM 9-2320-366-24P-1

(1) ITEM NO	(2) SMR CODE	(3) CAGEC	(4) PART NUMBER	(5) DESCRIPTION AND USABLE ON CODE (UOC)	(6) QTY
33	PAFZZ	73342	29506346	.GEAR, ANTIBACKLASH, B.....	1
34	PAFZZ	73342	29506347	.GEAR, BEVEL.....	1
35	PAFFF	73342	29506245	.HOUSING, MECHANICAL.....	1
36	PAFZZ	73342	29502167	..BALL, BEARING 0.218 DIA.....	2
37	PAFZZ	72582	11500725	.SCREW, MACHINE M10 X 1.50 X 35.....	24
38	PAFZZ	73342	29506211	.GASKET.....	1
39	PAFZZ	73342	29506220	.SHIM 0.076 MM (0.003 IN).....	1
40	PAFZZ	73342	29506219	.SHIM 0.127 MM (0.005 IN).....	1
41	PAFZZ	73342	29506218	.SHIM 0.254 MM (0.010 IN).....	1
42	PAFZZ	73342	29506215	.WASHER, SEAL.....	2
43	PAFZZ	73342	29506229	.COVER, ACCESS.....	2
44	AFFFF	73342	29527540	.CLUTCH ASSEMBLY, C7.....	1
45	KFFZZ	73342	29506216	..SEAL RING, METAL.....	3
46	PAFFF	73342	29507833	..HOUSING, MECHANICAL.....	1
47	PAFZZ	73342	29506358	...BALL, BEARING 0.250 DIA.....	1
48	PAFZZ	73342	29506228	...BUSHING, SLEEVE.....	1
49	PAFZZ	73342	29502161	..RING, RETAINING.....	1
50	PAFZZ	73342	29502164	..RING, RETAINING.....	1
51	PAFZZ	73342	29502153	..SPACER, RING.....	1
52	PAFZZ	73342	29502156	..LINING, FRICTION.....	5
53	PAFZZ	73342	23042198	..DISK, CLUTCH C7 FRICTION - USED ON TRANSMISSION SERIAL NUMBER 6510032369 THRU 6510262116.....	5
54	PAFZZ	73342	29508167	..SPACER, RING.....	1
55	PAFZZ	73342	29506217	..RING, RETAINING.....	1
56	PAFZZ	73342	29506226	..HUB, CLUTCH.....	1
57	PAFZZ	73342	29506362	.SHAFT, SHOULDERED.....	1
58	PAFZZ	73342	29506361	.CONE, TAPERED ROLLER.....	4
59	PAFZZ	73342	29506360	.CUP, TAPERED ROLLER.....	4
60	PAFZZ	73342	29506231	.SPACER, RING.....	2
61	PAFZZ	73342	29505947	.SHIM .003 INCH (0.076 MM).....	V
62	PAFZZ	73342	29505948	.SHIM .005 INCH (0.127 MM).....	V
63	PAFZZ	73342	29505949	.SHIM .010 INCH (0.254 MM).....	V
64	PAFZZ	73342	29506213	.GASKET.....	2
65	PAFZZ	73342	29506359	.HOUSING, MECHANICAL.....	2
66	PAFZZ	73342	29503336	.SEAL, PLAIN, ENCASED.....	2
67	PAFZZ	73342	16NYS34-23A	.YOKE, UNIVERSAL JOIN FRONT/REAR TRANSFER CASE YOKE.....	2
68	PAFZZ	73342	29507835	.RING, RETAINING.....	2
69	PAFZZ	73342	29507834	.NUT, SELF-LOCKING, HE.....	2
70	PAFZZ	73342	29506244	.HOUSING, BEARING UNI.....	2
71	PAFZZ	73342	29537003	.GASKET.....	1
72	PAFZZ	75755	19M7668	.SCREW, CAP, HEXAGON H M10 X 1.5 X 100.....	24
73	AFFFF	73342	29511359	.HOUSING ASSY, C6.....	1

## SECTION II

## TM 9-2320-366-24P-1

(1) ITEM NO	(2) SMR CODE	(3) CAGEC	(4) PART NUMBER	(5) DESCRIPTION AND USABLE ON CODE (UOC)	(6) QTY
74	PAFFF	73342	29535623	..HOUSING,MECHANICAL.....	1
75	PAFZZ	73342	29501026	...BUSHING,SLEEVE.....	1
76	PAFZZ	73342	29501190	..SEAL RING,METAL.....	1
77	PAFZZ	73342	29501189	..SEAL RING,METAL.....	1
78	PAFZZ	73342	29506072	..PISTON,CLUTCH.....	1
79	PAFZZ	73342	29517187	..RING,RETAINING.....	1
80	PAFZZ	73342	29506075	..GEAR,SPUR.....	1
81	PAFZZ	73342	23015799	..RING,BEARING,INNER.....	1
82	PAFZZ	73342	29506074	..DISK,CLUTCH.....	1
83	PAFZZ	73342	23048735	..DISK,CLUTCH USED ON TRANSMISSION SERIAL NUMBER 6510032369 THRU 6510262116.....	5
84	PAFZZ	73342	29506073	..DISK,CLUTCH.....	5
85	PAFZZ	73342	29501192	..RING,RETAINING.....	1
86	PAFZZ	73342	29501191	..RETAINER ASSEMBLY,S.....	1
87	PAFZZ	56161	10501882	.SCREW,CAP,HEXAGON H M8 X 1.25 X 30.....	10
88	PAFZZ	73342	29506230	.COVER,ACCESS.....	1
89	PAFZZ	73342	29506212	.GASKET.....	1
90	AFFFF	73342	29508168	.VALVE BODY ASSY,CON.....	1
91	PAFZZ	73342	29507452	..SOLENOID,ELECTRICAL.....	1
92	PAFZZ	96906	MS28775-017	...O-RING.....	1
93	PAFZZ	73342	23014057	...O-RING.....	1
94	PAFZZ	73342	29507464	..VALVE,SOLENOID.....	1
95	PAFZZ	73342	29502195	..SPRING,HELICAL,COMP 6MM X 1.0 X 20 LG.....	1
96	PAFZZ	73342	29511647	..PIN,STRAIGHT,HEADLE.....	1
97	PAFZZ	56161	10501380	..SCREW,CAP,HEXAGON H M8 X 1.25 X 50.....	6
98	PAFZZ	73342	29509926	..CONTROL ASSEMBLY,GA.....	1
99	PAFZZ	73342	29500870	..VALVE,RESTRICTOR CH.....	1
100	PAFZZ	73342	29500871	..SPRING,HELICAL,COMP.....	1
101	PAFZZ	73342	29500872	..STOP,MECHANICAL.....	1
102	PAFZZ	73342	29500873	..PIN,STRAIGHT,HEADLE.....	2
103	PAOZZ	73342	29534362	.PLUG,MACHINE THREAD.....	1
104	PAOZZ	73342	23019664	..O-RING.....	1
105	PAFZZ	73342	29506241	.RESTRICTOR,FLUID FL 5MM.....	1
106	PAFFF	73342	29507837	.CARRIER,GEAR ASSEMB.....	1
107	PAFZZ	73342	29506222	..SETSCREW.....	3
108	PAFZZ	73342	29506224	..ROLLER,BEARING.....	54
109	PAFZZ	73342	29507839	..GEAR,SPUR.....	3
110	PAFZZ	73342	29506223	..BEARING,WASHER,THRU.....	6
111	PAFZZ	73342	29507838	..SHAFT,STRAIGHT.....	3
112	PAFZZ	73342	29507841	.GEAR,SPUR 25T.....	1
113	PAFZZ	73342	29502141	.RING,RETAINING.....	1

**SECTION II**

**TM 9-2320-366-24P-1**

(1) ITEM NO	(2) SMR CODE	(3) CAGEC	(4) PART NUMBER	(5) DESCRIPTION AND USABLE ON CODE (UOC)	(6) QTY
114	PAFZZ	73342	29506370	.GEAR, INTERNAL 59T.....	1
115	PAFZZ	73342	29508166	.SHAFT, SHOULDERED.....	1

END OF FIGURE



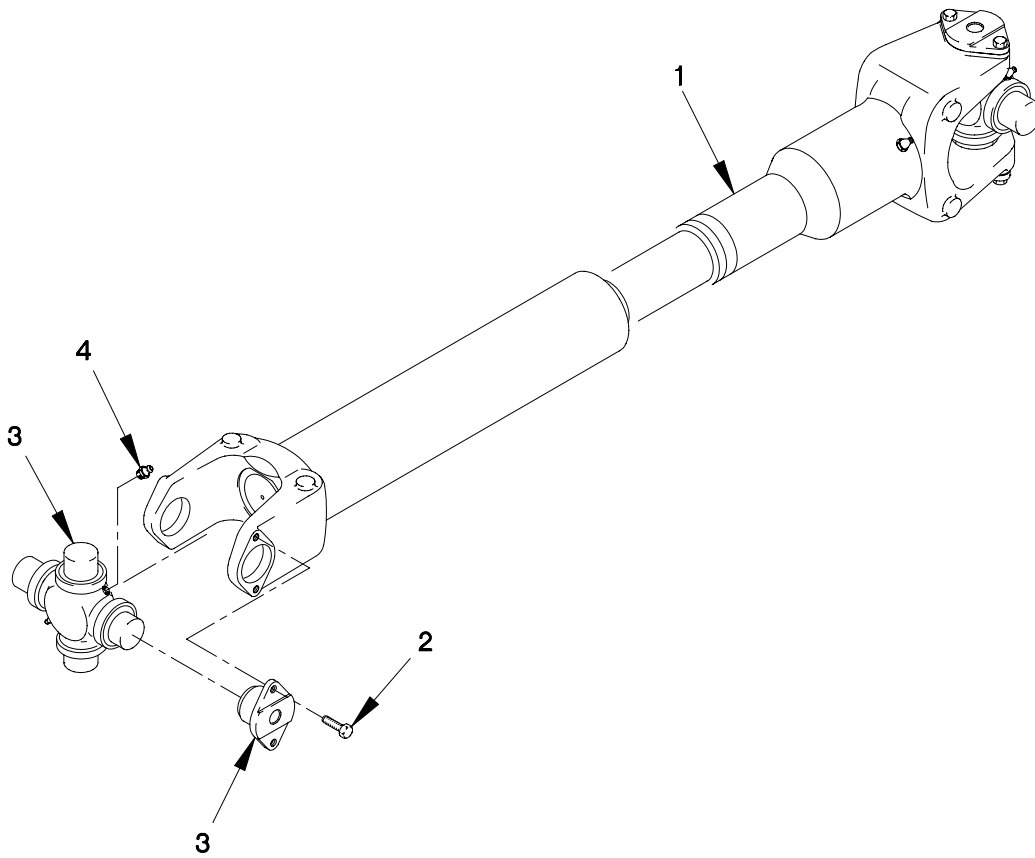
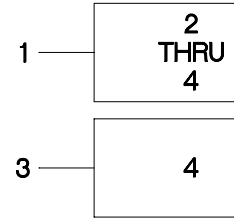

FIGURE 155. M1083, M1084, M1085, M1088, M1092, M1093, M1094 AND M1096 DRIVESHAFTS



SECTION II

TM 9-2320-366-24P-1

(1) ITEM NO	(2) SMR CODE	(3) CAGEC	(4) PART NUMBER	(5) DESCRIPTION AND USABLE ON CODE (UOC)	(6) QTY
GROUP 0900: PROPELLER SHAFTS FIG.155 M1083,M1084,M1085,M1088,M1092, M1093,M1094 AND M1096 DRIVESHAFTS					
1	PAOOO	78500	483-49-050-145	DRIVE SHAFT ASSEMBL FRONT DRIVE SHAFT..... UOC:MAA,MAB,MAC,MAE,MAF,MAH,MAJ,MAK, MAL,MWB,MWC,MWF,MWH,MWJ,MWL,	1
1	PAOOO	78500	483-49-050-210	DRIVE SHAFT ASSEMBL INTERMEDIATE DRIVE SHAFT..... UOC:MAA,MAB,MAC,MAF,MAH,MAJ,MWB,MWC, MWF,MWH,MWJ,	1
1	PAOOO	78500	483-49-050-356	DRIVE SHAFT ASSEMBL (TRANSFER CASE TO INTERMEDIATE AXLE)..... UOC:MAE,MAK,MAL,MWL,	1
1	PAOOO	78500	483-94-002-167	DRIVE SHAFT ASSEMBL REAR DRIVE SHAFT..... UOC:MAA,MAB,MAC,MAE,MAF,MAH,MAJ,MAK, MAL,MWB,MWC,MWF,MWH,MWJ,MWL,	1
2	PAOZZ	78500	CSH5-24-39	.SCREW,CAP,HEXAGON H 5/16-24 X 5/8 UOC:MAA,MAB,MAC,MAE,MAF,MAH,MAJ,MAK, MAL,MWB,MWC,MWF,MWH,MWJ,MWL,	2
3	KFOZZ	78500	16N14-8A	.U-JOINT PART OF KIT P/N R279X ..... UOC:MAA,MAB,MAC,MAE,MAF,MAH,MAJ,MAK, MAL,MWB,MWC,MWF,MWH,MWJ,MWL,	1
4	PAOZZ	96906	MS15003-1	..FITTING,LUBRICATION PART OF KIT CP16N13..... UOC:MAA,MAB,MAC,MAE,MAF,MAG,MAH,MAJ, MAK,MAL,MAM,	1

END OF FIGURE

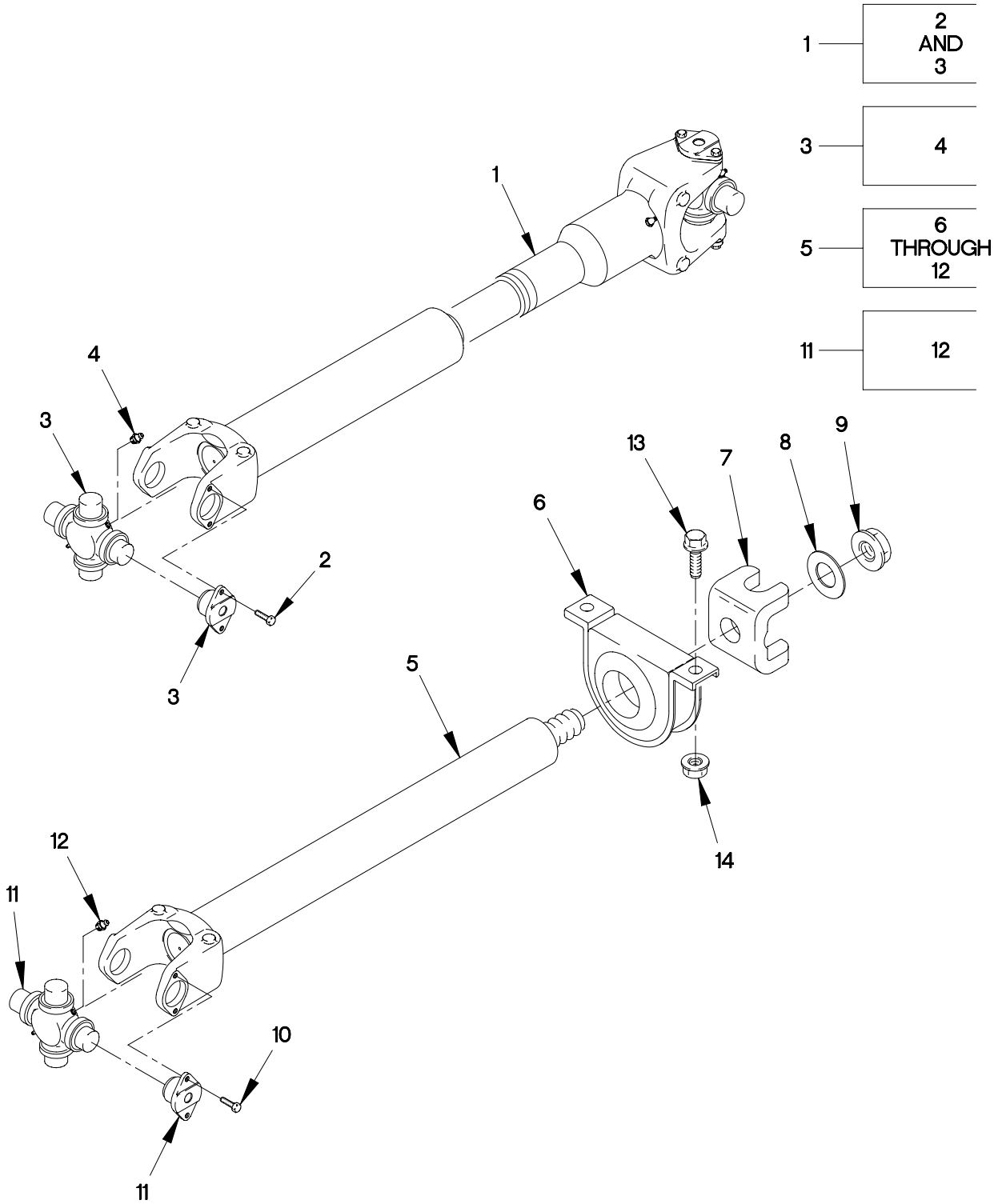

FIGURE 156. M1086, M1089 AND M1090 DRIVESHAFTS

## SECTION II

## TM 9-2320-366-24P-1

(1) ITEM NO	(2) SMR CODE	(3) CAGEC	(4) PART NUMBER	(5) DESCRIPTION AND USABLE ON CODE (UOC)	(6) QTY
GROUP 0900: PROPELLER SHAFTS FIG.156 M1086,M1089 AND M1090 DRIVESHAFT					
1	PAOOO	78500	483-49-050-145	DRIVE SHAFT ASSEMBL FRONT DRIVE SHAFT.....	1
				UOC:MAG,MAM,	
1	PAOOO	78500	483-49-050-256	DRIVE SHAFT ASSEMBL (FRONT SHAFT TO INTERMEDIATE AXLE).....	1
				UOC:MAG,	
1	PAOOO	78500	483-49-050-335	DRIVE SHAFT ASSEMBL (TRANSMISSION TO INTERMEDIATE AXLE).....	1
				UOC:MAM,	
1	PAOOO	78500	483-94-002-167	DRIVE SHAFT ASSEMBL REAR DRIVE SHAFT.....	1
				UOC:MAG,MAM,	
2	PAOZZ	78500	CSH5-24-39	.SCREW,CAP,HEXAGON H 5/16-24 X 5/8	2
				UOC:MAG,MAM,	
3	KFOZZ	78500	16N14-8A	.U-JOINT PART OF KIT P/N R279X .....	1
				UOC:MAG,MAM,	
4	PAOZZ	96906	MS15003-1	..FITTING,LUBRICATION PART OF KIT CP16N13.....	1
				UOC:MAG,MAM,	
5	PAOOO	78500	483-49-048-322	DRIVE SHAFT ASSEMBL (TRANSFER CASE TO REAR SHAFT).....	1
				UOC:MAG,MAM,	
6	PAOZZ	78500	UCB203	.BEARING UNIT,BALL.....	1
				UOC:MAG,MAM,	
7	PAOZZ	78500	216NY52	.YOKE WELD.....	1
				UOC:MAG,MAM,	
8	PAOZZ	78500	2WAR21-3	.WASHER,FLAT.....	1
				UOC:MAG,MAM,	
9	PAOZZ	78500	21227-Z-936	.NUT,PLAIN,HEXAGON.....	1
				UOC:MAG,MAM,	
10	PAOZZ	78500	CSH5-24-39	.SCREW,CAP,HEXAGON H 5/16-24 X 5/8	
				UOC:MAG,MAM,	
11	KFOZZ	78500	16N14-8A	.U-JOINT PART OF KIT P/N R279X .....	1
				UOC:MAG,MAM,	
12	PAOZZ	96906	MS15003-1	..FITTING,LUBRICATION PART OF KIT CP16N13.....	1
				UOC:MAG,MAM,	
13	PAOZZ	19207	12414307-077	SCREW,CAP,HEXAGON H M12 X 1.5 X 30.	2
				UOC:MAG,MAM,	
14	PAOZZ	19207	12414308-007	NUT,SELF-LOCKING,EX M12 X 1.5.....	2
				UOC:MAG,MAM,	

END OF FIGURE

156-1



1 — 2  
THROUGH  
64

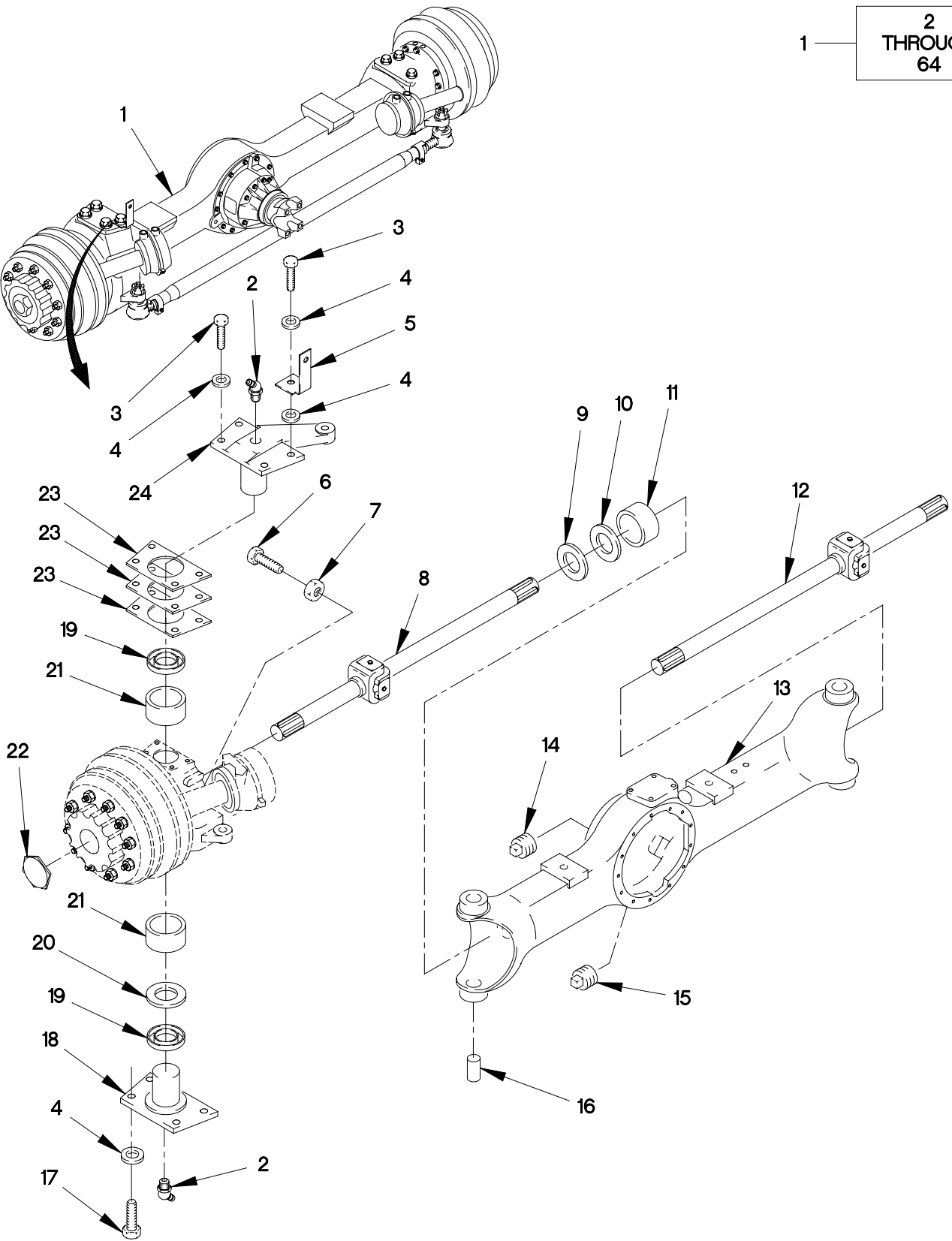

FIGURE 157. FRONT AXLE AND WHEEL END ASSEMBLY (SHEET 1 OF 2)

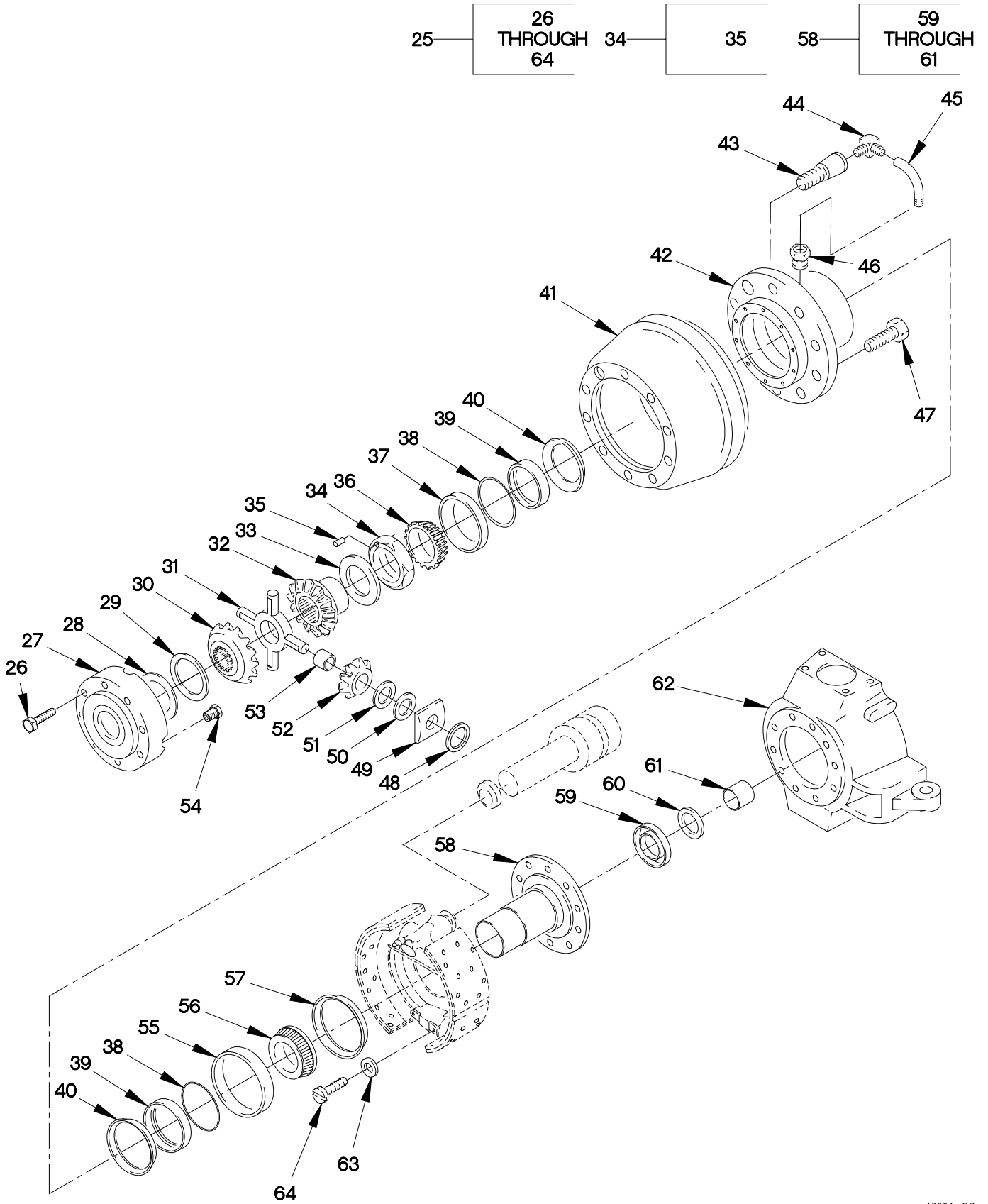

FIGURE 157. FRONT AXLE AND WHEEL END ASSEMBLY (SHEET 2 OF 2)

## SECTION II

## TM 9-2320-366-24P-1

(1) ITEM NO	(2) SMR CODE	(3) CAGEC	(4) PART NUMBER	(5) DESCRIPTION AND USABLE ON CODE (UOC)	(6) QTY
GROUP 1000: FRONT AXLE ASSEMBLY FIG.157 FRONT AXLE AND WHEEL END ASSEMBLY					
1	PAFHH	19207	12421816	AXLE ASSEMBLY,AUTO.....	1
2	PAFZZ	78500	1199-B-3226	.FITTING,LUBRICATION PART OF KIT P/N KIT4706 PART OF KIT P/N KIT4706 .....	4
3	PAFZZ	78500	S-21418-A-2	.SCREW,CAP,HEXAGON H PART OF KIT P/N KIT4706 PART OF KIT P/N KIT4706 .....	4
4	PAFZZ	78500	1229-M-1625	.WASHER,FLAT PART OF KIT P/N KIT4706 PART OF KIT P/N KIT4706 ....	18
5	PAFZZ	19207	12420331	.BRACKET,ANGLE.....	2
6	PAFZZ	78500	26X1024	.SCREW,CAP,HEXAGON H.....	2
7	PAFZZ	96906	MS51967-17	.NUT,PLAIN,HEXAGON 9/16-12.....	2
8	PAFZZ	78500	A2-3202-A-9621	.UNIVERSAL JOINT,VEH.....	1
9	PAFZZ	78500	A-1205-D-2344	.SEAL,PLAIN ENCASED.....	2
10	PAFZZ	78500	1229-T-4570	.BEARING,WASHER,THRU.....	2
11	PAFZZ	78500	1225K817	.BUSHING,SLEEVE.....	2
12	PAFZZ	78500	A3-3202-A-9621	.UNIVERSAL JOINT,VEH.....	1
13	XAFZZ	78500	C23201Q7895XA	.HOUSING,MECHANICAL.....	1
14	PAOZZ	81348	WW-P-471ACBBUE	.PLUG,PIPE.....	1
15	PAOZZ	78500	1250-E-473	.PLUG,MACHINE THREAD DRAIN PLUG....	1
16	PAFZZ	78500	1246-E-655	.PIN,STRAIGHT,HEADLE PART OF KIT P/N KIT4706 PART OF KIT P/N KIT4706 .....	2
17	PAFZZ	78500	S-21416-A-2	.SCREW,CAP,SOCKET HE PART OF KIT P/N KIT4706 PART OF KIT P/N KIT4706 .....	12
18	PAFZZ	78500	3262W1219	.COVER,ACCESS.....	3
19	PAFZZ	78500	1205F2164	.SEAL,NONMETALLIC RO PART OF KIT P/N KIT4706 PART OF KIT P/N KIT4706 .....	4
20	PAFZZ	78500	1229K4119	.BEARING,WASHER,THRU PART OF KIT P/N KIT4706 PART OF KIT P/N KIT4706 .....	2
21	PAFZZ	78500	1225K1259	.BEARING,WASHER,THRU.....	2
22	PAOZZ	78500	1250T1086	.CAP,GREASE.....	2
23	PAFZZ	78500	2203Q9845	.SHIM .003 IN (.076MM) PART OF KIT P/N KIT4706 PART OF KIT P/N KIT4706 .....	1
23	PAFZZ	78500	2203R9846	.SHIM .005 IN (.127MM) PART OF KIT P KIT4706 .....	/N

## SECTION II

## TM 9-2320-366-24P-1

(1) ITEM NO	(2) SMR CODE	(3) CAGEC	(4) PART NUMBER	(5) DESCRIPTION AND USABLE ON CODE (UOC)	(6) QTY
23	PAFZZ	78500	2203S9847	.SHIM .010 IN (.254MM) PART OF KIT P KIT4706 .....	/N
24	PAFZZ	78500	3133B7178	.ARM,PIVOTING WHEEL.....	1
25	AFFFF	78500	A3333J4118	.WHEEL END ASSY LEFT HAND SIDE.....	1
25	AFFFF	78500	A4333J4118	.WHEEL END ASSY RIGHT HAND SIDE....	1
26	PAOZZ	78500	10X1563	..SCREW,CAP,HEXAGON H PART OF KIT P/N 4725 .....	12
27	PAOZZ	78500	3266-A-1275	..COVER,ACCESS PART OF KIT P/N 4725 .....	1
28	PAOZZ	78500	1229A4161	..BEARING,WASHER,THRU PART OF KIT P/N 4725 .....	1
29	PAOZZ	78500	1228J1154	..BEARING,WASHER,THRU PART OF KIT P/N 4725 .....	1
30	PAOZZ	78500	2234F1202	..GEAR,BEVEL PART OF KIT P/N 4725 ..	1
31	KFOZZ	78500	3278Z1118	..SPIDER,DIFFERENTIAL PART OF KIT P/N 4725 .....	1
32	PAOZZ	78500	2234E1201	..GEAR,BEVEL PART OF KIT P/N 4725 ..	1
33	KFOZZ	78500	2203J9500	..SHIM .012IN (.30MM) PART OF KIT P/N 4715,4726 .....	V
33	KFOZZ	78500	2203K9501	..SHIM .015IN (.38MM) PART OF KIT P/N 4715,4726 .....	V
33	KFOZZ	78500	2203L9502	..SHIM .020IN (.51MM) PART OF KIT P/N 4715,4726 .....	V
33	KFOZZ	78500	2203M9503	..SHIM .025IN (.64MM) PART OF KIT P/N 4715,4726 .....	V
33	KFOZZ	78500	2203N9504	..SHIM .031IN (.79MM) PART OF KIT P/N 4715,4726 .....	V
34	PAOZZ	78500	A1227X1480	..RETAINER,PACKING (WHEEL BEARING NUT) PIN (19X1067) INCLUDEDWITH THIS ASSEMBLY.....	1
35	XA	78500	19X1067	...PIN,STRAIGHT,HEADLE SOLD AS PART OF A1227X1480 ONLY.....	2
36	PAOZZ	60038	47686	..CONE AND ROLLERS,TA PART OF KIT P/N 4726 .....	1
37	PAOZZ	61220	47620	..CUP,TAPERED ROLLER PART OF KIT P/N 4726 .....	1
38	PAOZZ	78500	1229K3131	..RING,RETAINING.....	2
39	PAOZZ	78500	2297R6648	..SEAL,PLAIN PART OF KIT P/N 4726 ..	2
40	PAOZZ	78500	A-1205-Q-2435	..SEAL ASSY,CTIS PART OF KIT P/N 4726 .....	2
41	PAOZZ	78500	3219-W-4833	..BRAKE DRUM.....	1
42	KFOZZ	78500	A-333-A-4317	..HUB,WHEEL END ASSY PART OF KIT P/N 4726 .....	1
43	PAOZZ	78500	20X2123	..SCREW,MACHINE LEFT HAND PART OF KIT P/N 4727.....	1



## SECTION II

## TM 9-2320-366-24P-1

(1) ITEM NO	(2) SMR CODE	(3) CAGEC	(4) PART NUMBER	(5) DESCRIPTION AND USABLE ON CODE (UOC)	(6) QTY
43	PAOZZ	78500	20X2122	..SCREW,MACHINE RIGHT HAND PART OF KIT P/N 4727.....	1
44	PAOZZ	78500	2206D1018	..ELBOW,BOSS PART OF KIT P/N KIT ...	1
45	PAOZZ	78500	A-3196-X-1194	..TUBE ASSEMBLY,METAL PART OF KIT P/N 4726 .....	1
46	PAOZZ	78500	2297P3838	..SEAT,TUBE PART OF KIT P/N KIT ....	1
47	PAOZZ	78500	20X1577	..BOLT,FIREBRICK ANCH LEFT SIDE PART OF KIT P/N 4726 .....	1
47	PAOZZ	78500	20X1578	..BOLT,FINNED NECK RIGHT SIDE PART OF KIT P/N 4726 .....	1
48	PAOZZ	78500	5-X-1155	..O-RING.....	4
49	PAOZZ	78500	1229W4157	..BEARING,WASHER,THRU.....	4
50	PAOZZ	78500	1228K1155	..BEARING,WASHER,THRU PART OF KIT P/N 4725 .....	4
51	PAOZZ	78500	1229Z4160	..BEARING,WASHER,THRU PART OF KIT P/N 4725 .....	4
52	PAOZZ	78500	2233J1102	..GEAR,BEVEL PART OF KIT P/N 4725 ..	4
53	PAOZZ	78500	1228H1152	..BEARING,WASHER,THRU PART OF KIT P/N 4725 .....	4
54	PAOZZ	78500	1850T 124	..PLUG,PIPE,MAGNETIC PART OF KIT P/N 4725 .....	1
55	PAOZZ	60038	JM716610	..CUP,TAPERED ROLLER PART OF KIT P/N KIT,4726 .....	1
56	PAOZZ	60038	JM716649	..CONE AND ROLLERS,TA PART OF KIT P/N 4726 .....	1
57	PAOZZ	78500	A-1205-R-2254	..SEAL,PLAIN ENCASED PART OF KIT P/N 4726 .....	1
58	PAOOO	78500	A-3213-P-1758	..SPINDLE,MECHANICALL.....	1
59	PAFZZ	78500	A-1205-D-2344	...SEAL,PLAIN ENCASED.....	1
60	PAFZZ	78500	1229-T-4570	...BEARING,WASHER,THRU.....	1
61	PAFZZ	78500	1225K817	...BUSHING,SLEEVE.....	1
62	PAOZZ	78500	3111D3254	..SPINDLE,WHEEL,DRIVI.....	1
62	PAOZZ	78500	3111E3255	..SPINDLE,WHEEL,DRIVI.....	1
63	PAOZZ	78500	1229-Y-1507	..WASHER,FLAT.....	10
64	PAOZZ	78500	S2922A2	..SCREW,CAP,HEXAGON H.....	10

END OF FIGURE

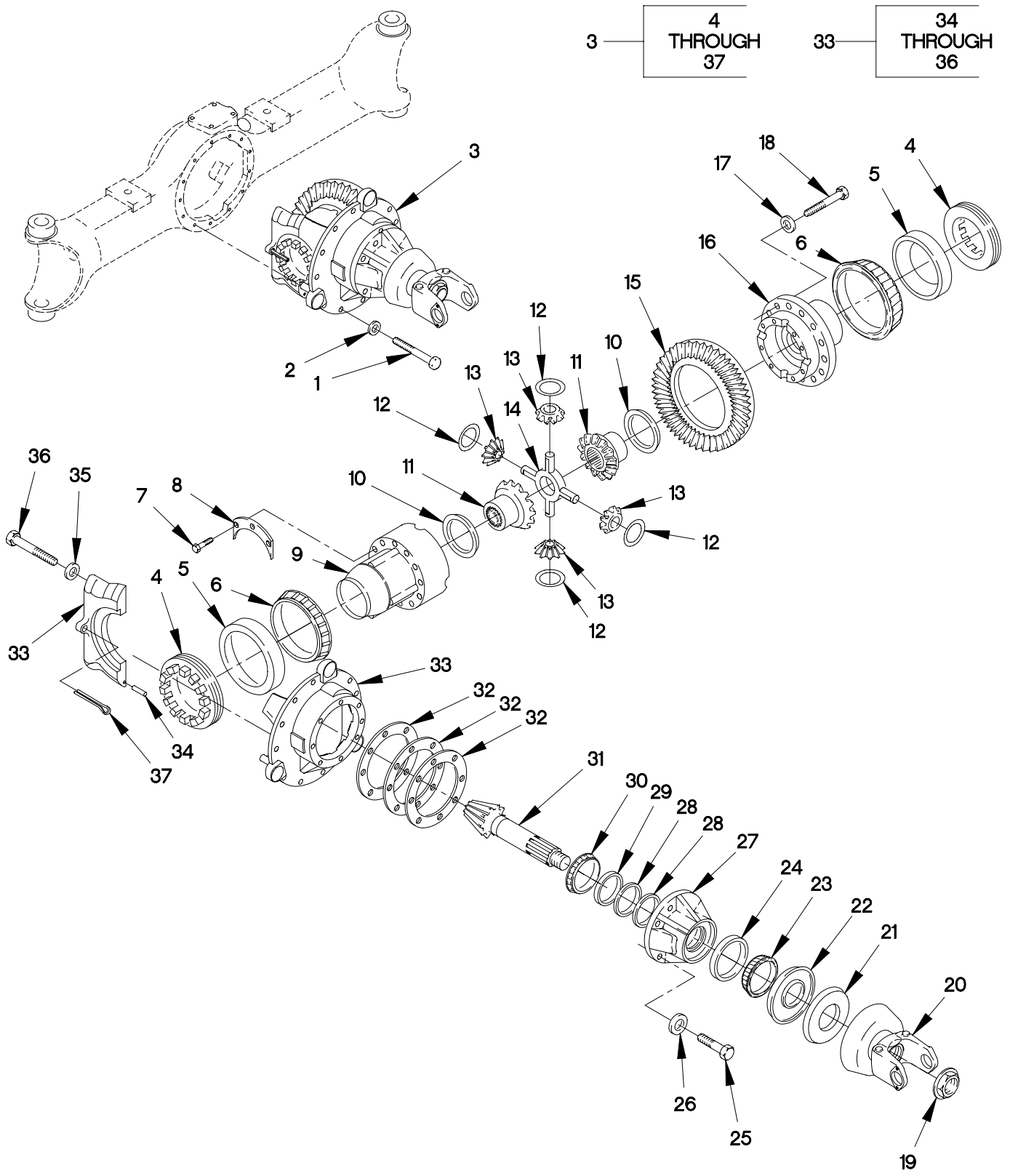

FIGURE 158. FRONT AXLE DIFFERENTIAL CARRIER

SECTION II

TM 9-2320-366-24P-1

(1) ITEM NO	(2) SMR CODE	(3) CAGEC	(4) PART NUMBER	(5) DESCRIPTION AND USABLE ON CODE (UOC)	(6) QTY
GROUP 1002: DIFFERENTIAL FIG.158 FRONT AXLE DIFFERENTIAL CARRIER					
1	PAFZZ	78500	MS212035A-2	SCREW,CAP,HEXAGON H PART OF KIT P/N KIT4705 .....	12
2	PAFZZ	78500	1229-C-1511	WASHER,FLAT PART OF KIT P/N KIT4705 .....	12
3	PAFHH	78500	A6 3200W1869 3.9 0	DIFFERENTIAL,DRIVIN.....	1
4	PAHZZ	78500	2214H1100	.BEARING,ROLLER,CYLI.....	2
5	PAHZZ	60038	29620	.CUP,TAPERED ROLLER PART OF KIT P/N 4724 .....	2
6	PAHZZ	60038	29685	.CONE AND ROLLERS,TA PART OF KIT P/N 4724 .....	2
7	PAHZZ	78500	MS212080-2	.BOLT,MACHINE.....	12
8	PAHZZ	78500	42X1409	.SPACER,PLATE.....	4
9	PAHZZ	78500	A2-3235H2166	.HOUSING,MECHANICAL.....	1
10	PAHZZ	78500	1229X4106	.BEARING,WASHER,THRU.....	2
11	PAHZZ	78500	2234Q1265	.GEAR,BEVEL.....	2
12	PAHZZ	78500	1229L4276	.BEARING,WASHER,THRU.....	4
13	PAHZZ	78500	2233E1123	.GEAR,BEVEL.....	4
14	PAHZZ	78500	3278X1116	.SPIDER,DIFFERENTIAL.....	1
15	KFHZZ	78500	41102K2-1.95	.AMBOID PINION DRIVE PART OF KIT P/N KIT-4721 .....	1
16	PAHZZ	78500	3235H2166	.HUB,BODY.....	1
17	PAHZZ	78500	1229-C-1511	.WASHER,FLAT PART OF KIT P/N KIT-4721 .....	16
18	KFHZZ	78500	MS212035A-2	.SCREW,CAP,HEXAGON H PART OF KIT P/N KIT-4721 .....	16
19	KFFZZ	78500	40-X-1241	.NUT,SELF-LOCKING,HE PART OF KIT P/N KIT-4721,KIT2523,KIT2524 .....	1
20	KFFZZ	78500	A-3260-G-111	.YOKE,UNIVERSAL JOIN INTERMEDIATE FRONT AXLE YOKE PART OF KIT P/N KIT2523,4724 .....	1
21	KFFZZ	78500	A-1205-F-2502	.SEAL,PLAIN ENCASED PART OF KIT P/N KIT2523,4451,4724 .....	1
22	KFFZZ	78500	A1205U2257	.SEAL,PLAIN ENCASED PART OF KIT P/N KIT2523,4451,4724 .....	1
23	PAHZZ	78500	66589	.CONE AND ROLLERS,TA PART OF KIT P/N 4724 .....	1
24	PAHZZ	78500	66520	.CUP,TAPERED ROLLER PART OF KIT P/N 4724 .....	1
25	PAHZZ	72582	11500725	.SCREW,MACHINE.....	8
26	PAHZZ	78500	MWA-510	.WASHER,FLAT.....	8

## SECTION II

## TM 9-2320-366-24P-1

(1) ITEM NO	(2) SMR CODE	(3) CAGEC	(4) PART NUMBER	(5) DESCRIPTION AND USABLE ON CODE (UOC)	(6) QTY
27	PAHZZ	78500	A-3226-A-1275	.HOUSING,BEARING UNI INCLUDES CAGE P/N 3226A1275 AND CUP P/N'S HM813810 AND 66570.....	1
28	KFHZZ	78500	2203-K-9761	.SPACER,PINION,BRG .405 IN (10.500MM) PART OF KIT P/N 4718 ....	V
28	KFHZZ	78500	2203-L-9762	.SPACER,PINION,BRG .406 IN (10.325MM) PART OF KIT P/N 4718 ....	V
28	KFHZZ	78500	2803-A-2783	.SPACER,PINION,BRG .415 IN (10.550MM) PART OF KIT P/N 4718 ....	V
28	KFHZZ	78500	2803-B-2784	.SPACER,PINION,BRG .416 IN (10.575MM) PART OF KIT P/N 4718 ....	V
28	KFHZZ	78500	2803-C-2785	.SPACER,PINION,BRG .416 IN (10.600MM) PART OF KIT P/N 4718 ....	V
28	KFHZZ	78500	2803-D-2786	.SPACER,PINION,BRG .418 IN (10.625MM) PART OF KIT P/N 4718 ....	V
28	KFHZZ	78500	2803-E-2787	.SPACER,PINION,BRG .419 IN (10.650MM) PART OF KIT P/N 4718 ....	V
28	KFHZZ	78500	2803-S-2775	.SPACER,PINION,BRG .407 IN (10.350MM) PART OF KIT P/N 4718 ....	V
28	KFHZZ	78500	2803-T-2776	.SPACER,PINION,BRG .408 IN (10.375MM) PART OF KIT P/N 4718 ....	V
28	KFHZZ	78500	2803-U-2777	.SPACER,PINION,BRG .409 IN (10.400MM) PART OF KIT P/N 4718 ....	V
28	KFHZZ	78500	2803-X-2780	.SPACER,PINION,BRG .412 IN (10.475MM) PART OF KIT P/N 4718 ....	V
28	KFHZZ	78500	2803-Y-2781	.SPACER,PINION,BRG .413 IN (10.500MM) PART OF KIT P/N 4718 ....	V
28	KFHZZ	78500	2803-Z-2782	.SPACER,PINION,BRG .414 IN (10.525MM) PART OF KIT P/N 4718 ....	V
28	KFHZZ	78500	2803-W-2779	.SPACER,RING .411 IN (10.450MM)	V
28	KFHZZ	78500	2803-V-2778	.SPACER,PINION,BRG .410 IN (10.425MM) PART OF KIT P/N 4718 ....	V
29	PAHZZ	78500	HM813810	.CUP,TAPERED ROLLER PART OF KIT P/N 4724 .....	1
30	PAHZZ	78500	HM813844	.CONE AND ROLLERS,TA PART OF KIT P/N 4724 .....	1
31	KFHZZ	78500	41633K2	.AMBOID GEAR DRIVE PART OF KIT P/N KIT-4721 .....	1
32	KFHZZ	78500	2803-G-2763	.SPACER,PINION,BRG .003 IN (.076MM) PART OF KIT P/N 4714 .....	V
32	KFHZZ	78500	2803-H-2764	.SPACER,PINION,BRG .005 IN (.127MM) PART OF KIT P/N 4714 .....	V
32	KFHZZ	78500	2803-J-2766	.SPACER,PINION,BRG .010 IN (.254MM) PART OF KIT P/N 4714 .....	V
33	XDHZZ	78500	A2-3200-W-1869	.HOUSING,MECHANICAL.....	1

SECTION II

TM 9-2320-366-24P-1

(1) ITEM NO	(2) SMR CODE	(3) CAGEC	(4) PART NUMBER	(5) DESCRIPTION AND USABLE ON CODE (UOC)	(6) QTY
34	PAHZZ	78500	1246D342	..PIN, SHOULDER, HEADLE.....	4
35	PAHZZ	78500	1229G4401	..WASHER, FLAT.....	4
36	PAHZZ	78500	41X1363	..SCREW, CAP, HEXAGON H.....	4
37	PAHZZ	78500	1199R2176	.PIN, COTTER.....	2

END OF FIGURE



1 — 2  
THROUGH  
44

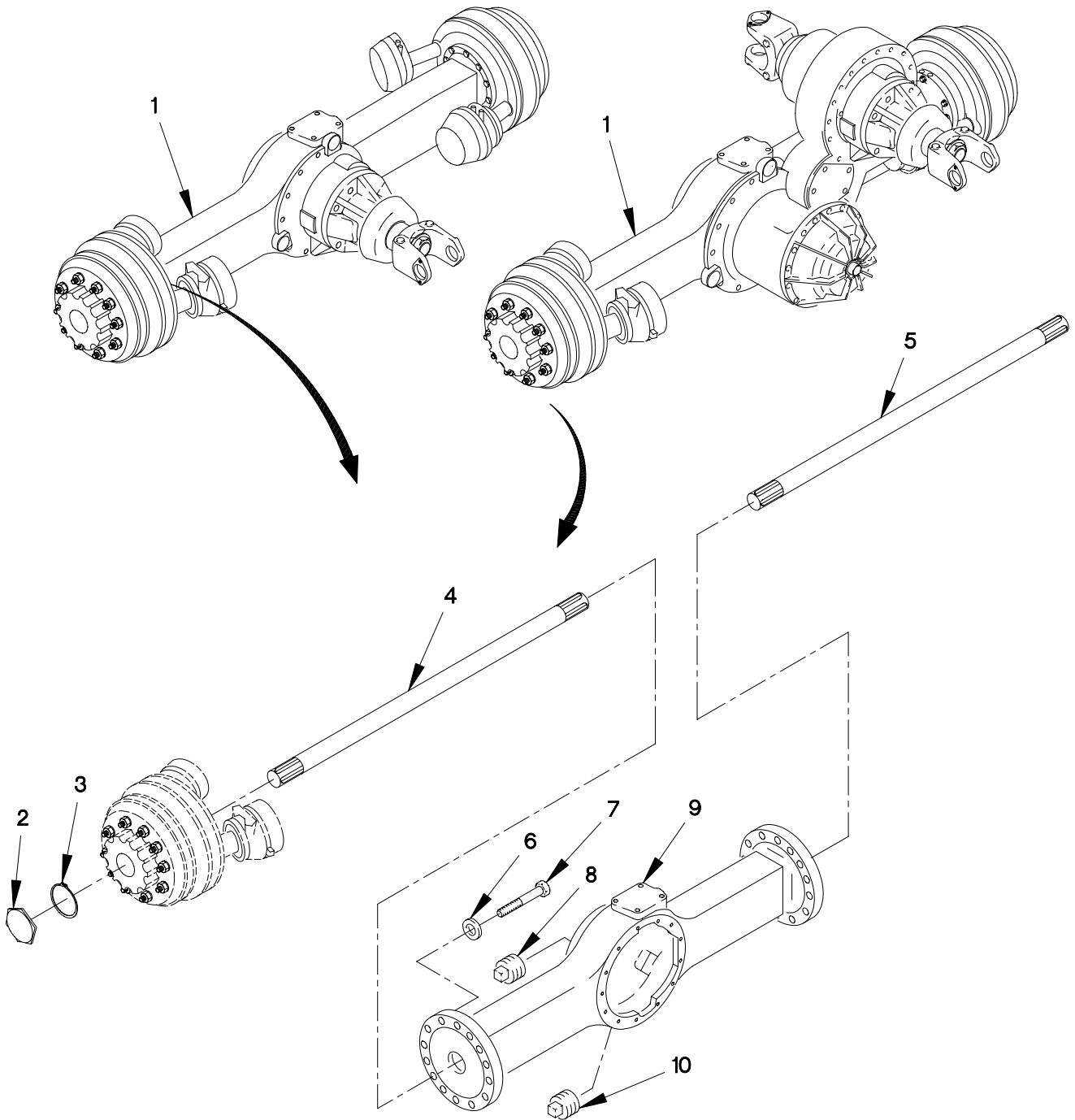

FIGURE 159. REAR/INTERMEDIATE AXLE AND WHEEL END ASSEMBLY (SHEET 1 OF 2)

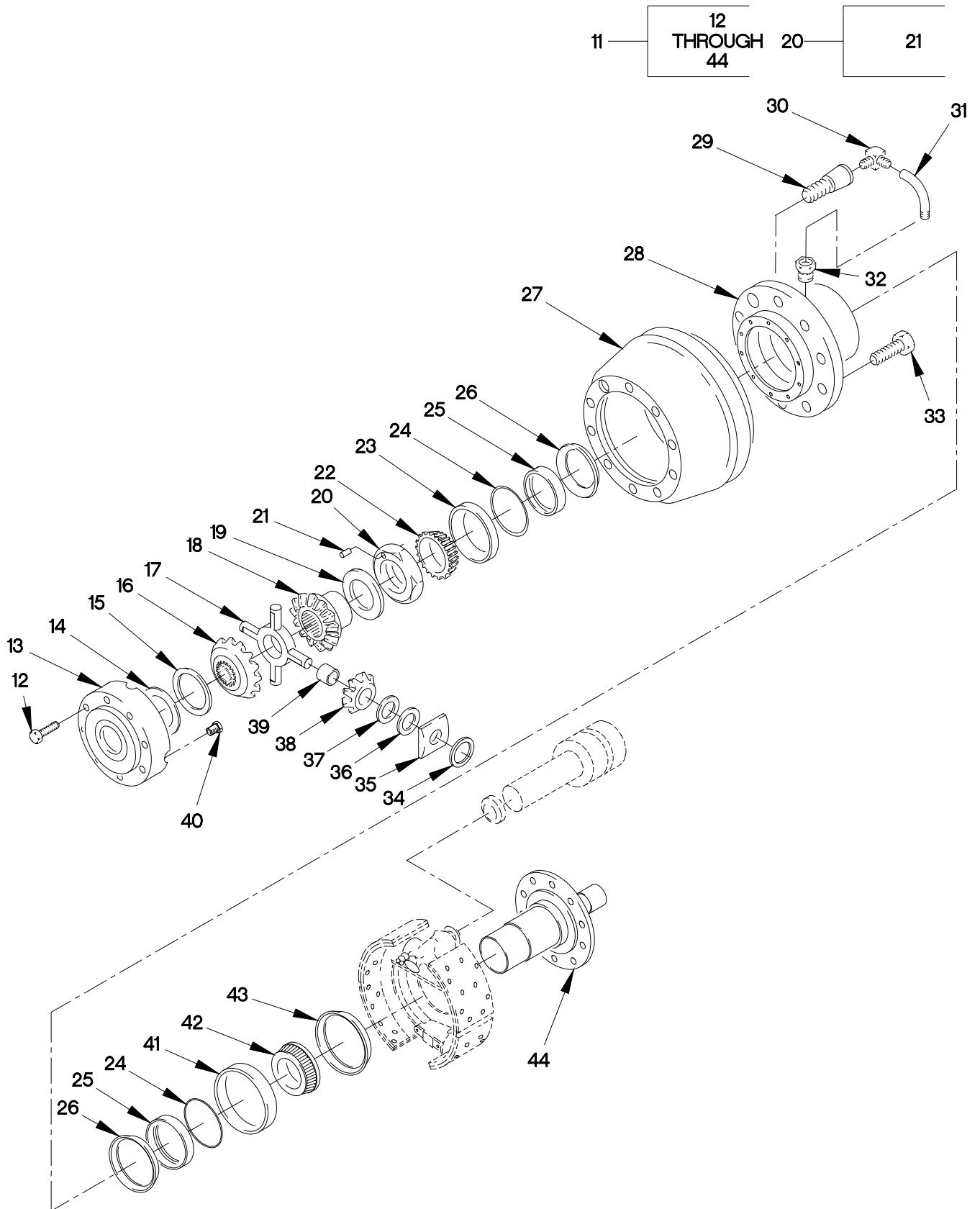

FIGURE 159. REAR/INTERMEDIATE AXLE AND WHEEL END ASSEMBLY (SHEET 2 OF 2)



SECTION II

TM 9-2320-366-24P-1

(1) ITEM NO	(2) SMR CODE	(3) CAGEC	(4) PART NUMBER	(5) DESCRIPTION AND USABLE ON CODE (UOC)	(6) QTY
GROUP 1100: REAR AXLE ASSEMBLY FIG.159 REAR/INTERMEDIATE AXLE AND WHEEL END ASSEMBLY					
1	PRFHH	19207	12421818-001	AXLE ASSEMBLY,AUTOM STD ( INTERMEDIATE )..... UOC:MAA,MAB,MAC,MAE,MAH,MAJ,MAK,MAL, MAM,MWB,MWC,MWH,MWJ,MWL,	1
1	PRFHH	19207	12421818-002	AXLE ASSEMBLY,AUTOM TRACTOR & WRECKER ( INTERMEDIATE )..... UOC:MAF,MAG,MWF,	1
1	PRFHH	19207	12421819-001	AXLE ASSEMBLY,AUTOM STD (REAR)..... UOC:MAA,MAB,MAC,MAE,MAH,MAJ,MAK,MAL, MAM,MWB,MWC,MWH,MWJ,MWL,	1
1	PRFHH	19207	12421819-002	AXLE ASSEMBLY,AUTOM TRACTOR & WRECKER ( INTERMEDIATE )..... UOC:MAF,MAG,MWF,	1
2	PAOZZ	78500	1250T1086	.CAP,GREASE.....	2
3	PAOZZ	78500	1229C1121	.RING,RETAINING.....	2
4	PAOZZ	78500	3202-Z-9932	.AXLE,STRAIGHT.....	1
4	PAOZZ	78500	3202B9830R	.SHAFT,AXLE,AUTOMOTI.....	1
5	PAOZZ	78500	3202-Y-9931	.AXLE,STRAIGHT.....	1
5	PAOZZ	78500	3202A9829L	.SHAFT,AXLE,AUTOMOTI.....	1
6	PAFZZ	78500	1229-Y-1507	.WASHER,FLAT.....	20
7	PAFZZ	78500	S-2924-2-A	.SCREW,CAP,HEXAGON H.....	20
8	PAOZZ	81348	WW-P-471ACBBUE	.PLUG,PIPE.....	1
9	XAHZZ	78500	C23201D8272	.HOUSING ASSY,REAR REAR/REAR,HEAVY DUTY..... UOC:MAF,MAG,MWF,	1
9	XAHZZ	78500	C13201B8270	.HOUSING ASSY, FORWARD/REAR,HEAVY DUTY..... UOC:MAF,MAG,MWF,	1
9	XAHZZ	78500	C23201W7797	.HOUSING ASSY, FORWARD/REAR 6X6.... UOC:MAA,MAB,MAC,MAE,MAH,MAJ,MWB,MWC, MWH,MWJ,MWL,	1
9	XAHZZ	78500	C63201Z7800	.HOUSING ASSY,REAR REAR/REAR 6X6.... UOC:MAA,MAB,MAC,MAE,MAH,MAJ,MWB,MWC, MWH,MWJ,MWL,	1
10	PAOZZ	78500	1250-E-473	.PLUG,MACHINE THREAD DRAIN PLUG....	1
11	AFFFF	78500	A5333A4317	.WHEEL END ASSY LEFT HAND SIDE..... UOC:MAA,MAB,MAC,MAE,MAH,MAJ,MAK,MAL, MAM,MWB,MWC,MWH,MWJ,MWL,	1

## SECTION II

## TM 9-2320-366-24P-1

(1) ITEM NO	(2) SMR CODE	(3) CAGEC	(4) PART NUMBER	(5) DESCRIPTION AND USABLE ON CODE (UOC)	(6) QTY
11	AFFFF	78500	A6333A4317	.WHEEL END ASSY RIGHT HAND SIDE.... UOC:MAA,MAB,MAC,MAE,MAH,MAJ,MAK,MAL, MAM,MWB,MWC,MWH,MWJ,MWL,	1
11	AFFFF	78500	A7333A4317	.WHEEL END ASSY LEFT HAND SIDE..... UOC:MAF,MAG,MWF,	1
11	AFFFF	78500	A8333A4317	.WHEEL END ASSY RIGHT HAND SIDE.... UOC:MAF,MAG,MWF,	1
12	PAOZZ	78500	10X1563	..SCREW,CAP,HEXAGON H PART OF KIT P/N 4725 .....	12
13	PAOZZ	78500	3266-A-1275	..COVER,ACCESS PART OF KIT P/N 4725 .....	1
14	PAOZZ	78500	1229A4161	..BEARING,WASHER,THRU PART OF KIT P/N 4725 .....	1
15	PAOZZ	78500	1228J1154	..BEARING,WASHER,THRU PART OF KIT P/N 4725 .....	1
16	PAOZZ	78500	2234F1202	..GEAR,BEVEL PART OF KIT P/N 4725 ..	1
17	KFOZZ	78500	3278Z1118	..SPIDER,DIFFERENTIAL PART OF KIT P/N 4725 .....	1
18	PAOZZ	78500	2234E1201	..GEAR,BEVEL PART OF KIT P/N 4725 ..	1
19	KFOZZ	78500	2203J9500	..SHIM .012IN (.30MM) PART OF KIT P/ 4715,4726 .....	V
19	KFOZZ	78500	2203K9501	..SHIM .015IN (.38MM) PART OF KIT P/ 4715,4726 .....	V
19	KFOZZ	78500	2203N9504	..SHIM .031IN (.79MM) PART OF KIT P/ 4715,4726 .....	V
19	KFOZZ	78500	2203L9502	..SHIM .020IN (.51MM) PART OF KIT P/ 4715,4726 .....	V
19	KFOZZ	78500	2203M9503	..SHIM .025IN (.64MM) PART OF KIT P/ 4715,4726 .....	V
20	PAOZZ	78500	A1227X1480	..RETAINER,PACKING WHEEL BEARING NUT (INCLUDES 2 PIN 19X1067).....	1
21	XA	78500	19X1067	...PIN,STRAIGHT,HEADLE SOLD AS PART OF A1227X1480 ONLY.....	2
22	PAOZZ	60038	47686	..CONE AND ROLLERS,TA PART OF KIT P/N 4726 .....	1
23	PAOZZ	61220	47620	..CUP,TAPERED ROLLER PART OF KIT P/N 4726 .....	1
24	PAOZZ	78500	1229K3131	..RING,RETAINING.....	2
25	PAOZZ	78500	2297R6648	..SEAL,PLAIN PART OF KIT P/N 4726 ..	2
26	PAOZZ	78500	A-1205-Q-2435	..SEAL ASSY,CTIS PART OF KIT P/N 4726 .....	2
27	PAOZZ	78500	3219-W-4833	..BRAKE DRUM.....	1
28	KFOZZ	78500	A-333-A-4317	..HUB,WHEEL END ASSY PART OF KIT P/N 4727.....	1
29	PAOZZ	78500	20X2123	..SCREW,MACHINE LEFT HAND.....	1

## SECTION II

## TM 9-2320-366-24P-1

(1) ITEM NO	(2) SMR CODE	(3) CAGEC	(4) PART NUMBER	(5) DESCRIPTION AND USABLE ON CODE (UOC)	(6) QTY
29	PAOZZ	78500	20X2122	..SCREW,MACHINE RIGHT HAND.....	1
30	PAOZZ	78500	2206D1018	..ELBOW,BOSS.....	1
31	PAOZZ	78500	A-3196-X-1194	..TUBE ASSEMBLY,METAL.....	1
32	PAOZZ	78500	2297P3838	..SEAT,TUBE.....	1
33	PAOZZ	78500	20X1577	..BOLT,FIREBRICK ANCH LEFT SIDE....	9
33	PAOZZ	78500	20X1578	..BOLT,FINNED NECK RIGHT SIDE.....	9
34	PAOZZ	78500	5-X-1155	..O-RING PART OF KIT P/N 4725 .....	4
35	PAOZZ	78500	1229W4157	..BEARING,WASHER,THRU PART OF KIT P/N 4725 .....	4
36	PAOZZ	78500	1228K1155	..BEARING,WASHER,THRU PART OF KIT P/N 4725 .....	4
37	PAOZZ	78500	1229Z4160	..BEARING,WASHER,THRU PART OF KIT P/N 4725 .....	4
38	PAOZZ	78500	2233J1102	..GEAR,BEVEL PART OF KIT P/N 4725 ..	4
39	PAOZZ	78500	1228H1152	..BEARING,WASHER,THRU PART OF KIT P/N 4725 .....	4
40	PAOZZ	78500	1850T 124	..PLUG,PIPE,MAGNETIC PART OF KIT P/N 4725 .....	1
41	PAOZZ	60038	JM716610	..CUP,TAPERED ROLLER PART OF KIT P/N 4726 .....	1
42	PAOZZ	60038	JM716649	..CONE AND ROLLERS,TA PART OF KIT P/N 4726 .....	1
43	PAOZZ	78500	A-1205-R-2254	..SEAL,PLAIN ENCASED PART OF KIT P/N 4726 .....	1
44	PAOOO	78500	A3213-Q-1759	..SPINDLE,WHEEL,DRIVI.....	1

END OF FIGURE

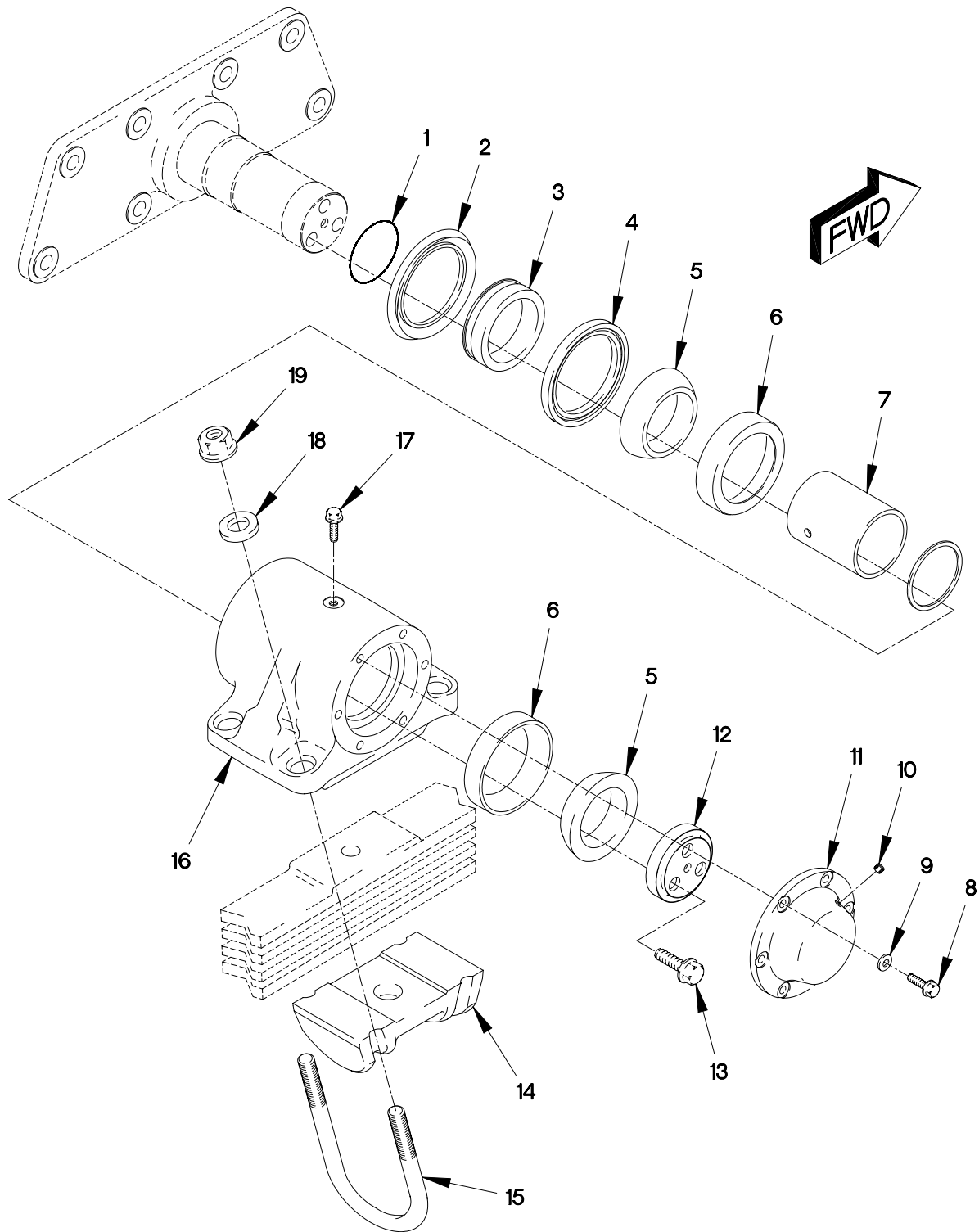

FIGURE 160. BOGIE AXLE

## SECTION II

## TM 9-2320-366-24P-1

(1) ITEM NO	(2) SMR CODE	(3) CAGEC	(4) PART NUMBER	(5) DESCRIPTION AND USABLE ON CODE (UOC)	(6) QTY
GROUP 1100: REAR AXLE ASSEMBLY FIG.160 BOGIE AXLE					
1	PAFZZ	02697	J120R1CLISZ233	O-RING.....	6
2	PAFZZ	48482	S-19750	SEAL, PLAIN.....	2
3	PAFZZ	19207	12422564	SPACER, SLEEVE.....	2
				UOC: MAA, MAB, MAC, MAE, MAF, MAG, MAH, MAJ, MAK, MAL, MAM, MWB, MWC, MWF, MWJ, MWL,	
4	PAFZZ	48482	S-19751	SEAL, PLAIN ENCASED.....	2
				UOC: MAA, MAB, MAC, MAE, MAF, MAG, MAH, MAJ, MAK, MAL, MAM, MWB, MWC, MWF,	
5	PAFZZ	19207	12418029-001	SPACER, RING 0.0629 IN (1.6 MM).....	V
5	PAFZZ	19207	12418029-002	SPACER, RING 0.0787 IN (2.00MM).....	V
5	PAFZZ	19207	12418029-003	SPACER, RING 0.0866 IN (2.2MM).....	V
5	PAFZZ	19207	12418029-004	SPACER, RING 0.0944 IN (2.4MM).....	V
5	PAFZZ	19207	12418029-005	SPACER, RING 0.0708 IN (1.8MM).....	V
5	PAFZZ	19207	12418029-006	SPACER, RING 0.0374 IN (0.95MM).....	V
6	PAFZZ	3K155	X1658	BEARING, SLEEVE.....	4
7	PAFZZ	19207	12418024	SPACER, SLEEVE.....	2
8	PAOZZ	19207	12417958-005	SCREW, CAP, HEXAGON H M8 X 1 X 20....	12
9	PAOZZ	34914	990 3861	WASHER, FLAT M8.4.....	12
10	PAOZZ	19207	12417953-015	PLUG, PIPE.....	2
11	PAOZZ	19207	12417406	COVER, ACCESS.....	2
12	PAFZZ	19207	12418018	PLATE, MOUNTING.....	2
13	PAFZZ	19207	12414307-142	BOLT, MACHINE M16 X 1.5 X 55.....	6
				UOC: MAA, MAB, MAC, MAE, MAF, MAG, MAH, MAJ, MAK, MAL, MAM, MWB, MWC, MWF,	
14	PAFZZ	19207	12417394	HOLDER, SPRING.....	2
15	PAOZZ	0FW39	12418027-001	BOLT, U.....	4
				UOC: MAA, MAB, MAC, MAG, MAJ, MAK, MWB, MWC, MWF, MWJ, MWL,	
15	PAFZZ	19207	12418027-002	BOLT, U.....	4
				UOC: MAE, MAM, MAH, MAL,	
15	PAFZZ	19207	12418027-003	BOLT, U.....	4
				UOC: MAF, MAH, MAJ, MAG, MAM, MWF, MWH, MWJ,	
16	PAFZZ	0FW39	12417398	FRAME SECTION, STRUC.....	2
17	PAOZZ	19207	12414307-023	BOLT, MACHINE M8 X 1 X 20.....	2
18	PAFZZ	81349	D63546/8-06G	WASHER, CONCAVE 21MM.....	8
19	PAFZZ	19207	12418084	NUT, SELF-LOCKING, EX M18 X 1.5.....	8

END OF FIGURE

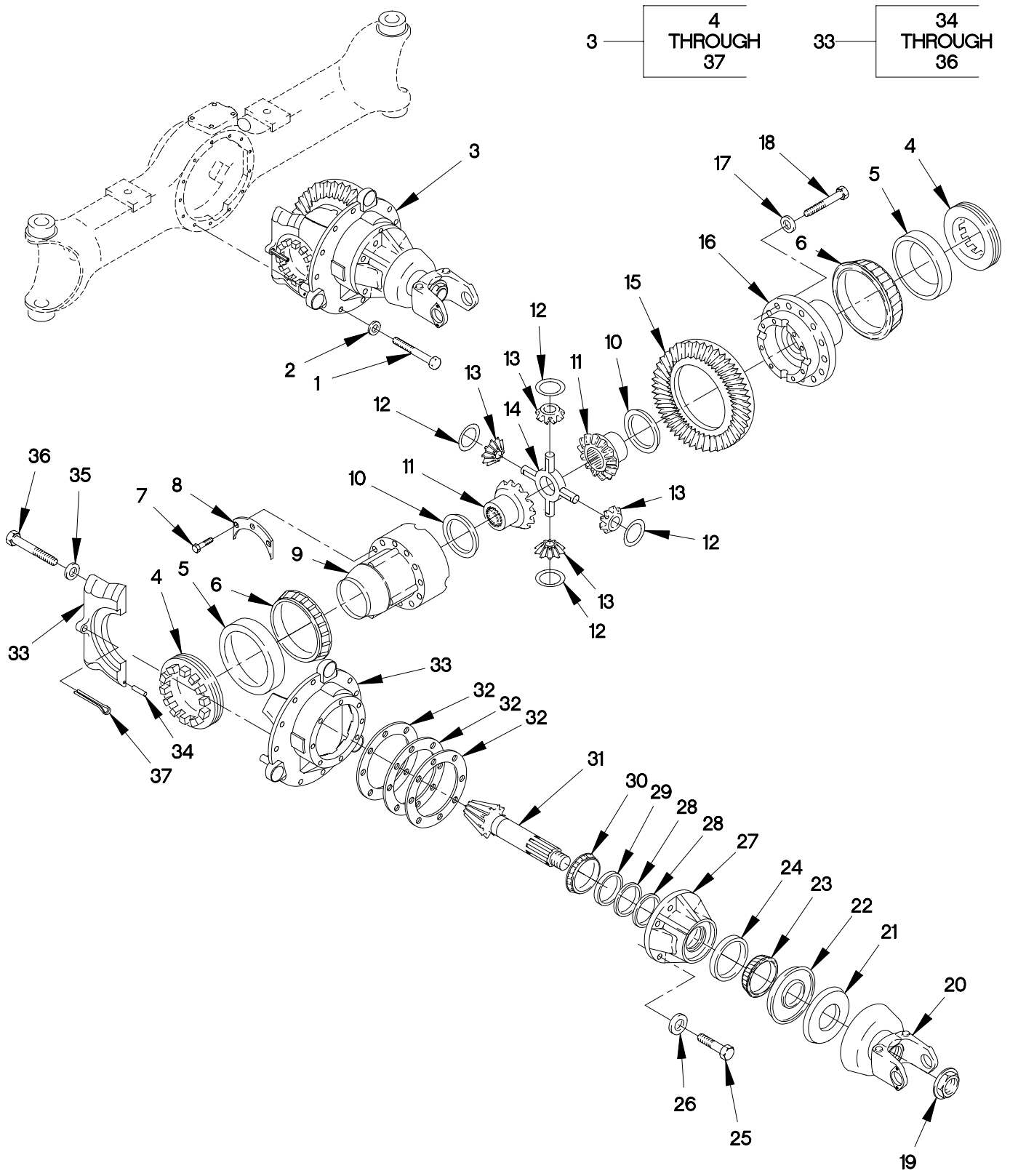

FIGURE 161. REAR AXLE DIFFERENTIAL CARRIER

SECTION II

TM 9-2320-366-24P-1

(1) ITEM NO	(2) SMR CODE	(3) CAGEC	(4) PART NUMBER	(5) DESCRIPTION AND USABLE ON CODE (UOC)	(6) QTY
GROUP 1102: DIFFERENTIAL FIG.161 REAR AXLE DIFFERENTIAL CARRIER					
1	PAFZZ	78500	MS212035A-2	SCREW,CAP,HEXAGON H.....	12
2	PAFZZ	78500	1229-C-1511	WASHER,FLAT.....	12
3	PAFHH	78500	A6 3200W1869 3.9 0	DIFFERENTIAL,DRIVIN.....	1
4	PAHZZ	78500	2214H1100	.BEARING,ROLLER,CYLI.....	2
5	PAHZZ	60038	29620	.CUP,TAPERED ROLLER PART OF KIT P/N 4724 .....	2
6	PAHZZ	60038	29685	.CONE AND ROLLERS,TA PART OF KIT P/N 4724 .....	2
7	PAHZZ	78500	MS212080-2	.BOLT,MACHINE.....	12
8	PAHZZ	78500	42X1409	.SPACER,PLATE.....	4
9	PAHZZ	78500	A2-3235H2166	.HOUSING,MECHANICAL.....	1
10	PAHZZ	78500	1229X4106	.BEARING,WASHER,THRU.....	2
11	PAHZZ	78500	2234Q1265	.GEAR,BEVEL.....	2
12	PAHZZ	78500	1229L4276	.BEARING,WASHER,THRU.....	4
13	PAHZZ	78500	2233E1123	.GEAR,BEVEL.....	4
14	PAHZZ	78500	3278X1116	.SPIDER,DIFFERENTIAL.....	1
15	KFHZZ	78500	41102K2-1.95	.AMBOID PINION DRIVE PART OF KIT P/N KIT-4721 .....	1
16	PAHZZ	78500	3235H2166	.HUB,BODY.....	1
17	PAHZZ	78500	1229-C-1511	.WASHER,FLAT PART OF KIT P/N KIT-4721 .....	16
18	KFHZZ	78500	MS212035A-2	.SCREW,CAP,HEXAGON H PART OF KIT P/N KIT-4721 .....	16
19	KFFZZ	78500	40-X-1241	.NUT,SELF-LOCKING,HE PART OF KIT P/N KIT-4721,KIT2524,KIT4710 .....	1
20	KFFZZ	78500	A-3260-G-111	.YOKE,UNIVERSAL JOIN INTERMEDIATE FRONT AXLE YOKE PART OF KIT P/N KIT2523 .....	1
21	KFFZZ	78500	A-1205-F-2502	.SEAL,PLAIN ENCASED PART OF KIT P/N KIT2523,KIT4710,4451,4724 .....	1
22	KFFZZ	78500	A1205U2257	.SEAL,PLAIN ENCASED PART OF KIT P/N KIT4710,4451,4724 .....	1
23	PAHZZ	78500	66589	.CONE AND ROLLERS,TA PART OF KIT P/N KIT-4721,4724 .....	1
24	PAHZZ	78500	66520	.CUP,TAPERED ROLLER PART OF KIT P/N 4724 .....	1
25	PAHZZ	72582	11500725	.SCREW,MACHINE.....	8
26	PAHZZ	78500	MWA-510	.WASHER,FLAT.....	8
27	PAHZZ	78500	A-3226-A-1275	.HOUSING,BEARING UNI INCLUDES CAGE P/N 3226A1275 AND CUP PART NUMBERS HM813810, 66570.....	1

## SECTION II

## TM 9-2320-366-24P-1

(1) ITEM NO	(2) SMR CODE	(3) CAGEC	(4) PART NUMBER	(5) DESCRIPTION AND USABLE ON CODE (UOC)	(6) QTY
28	KFHZZ	78500	2203-K-9761	.SPACER,PINION,BRG .405 IN (10.500MM) PART OF KIT P/N 4718 ....	V
28	KFHZZ	78500	2203-L-9762	.SPACER,PINION,BRG .406 IN (10.325MM) PART OF KIT P/N 4718 ....	V
28	KFHZZ	78500	2803-A-2783	.SPACER,PINION,BRG .415 IN (10.550MM) PART OF KIT P/N 4718 ....	V
28	KFHZZ	78500	2803-B-2784	.SPACER,PINION,BRG .416 IN (10.575MM) PART OF KIT P/N 4718 ....	V
28	KFHZZ	78500	2803-C-2785	.SPACER,PINION,BRG .416 IN (10.600MM) PART OF KIT P/N 4718 ....	V
28	KFHZZ	78500	2803-D-2786	.SPACER,PINION,BRG .418 IN (10.625MM) PART OF KIT P/N 4718 ....	V
28	KFHZZ	78500	2803-E-2787	.SPACER,PINION,BRG .419 IN (10.650MM) PART OF KIT P/N 4718 ....	V
28	KFHZZ	78500	2803-S-2775	.SPACER,PINION,BRG .407 IN (10.350MM) PART OF KIT P/N 4718 ....	V
28	KFHZZ	78500	2803-T-2776	.SPACER,PINION,BRG .408 IN (10.375MM) PART OF KIT P/N 4718 ....	V
28	KFHZZ	78500	2803-U-2777	.SPACER,PINION,BRG .409 IN (10.400MM) PART OF KIT P/N 4718 ....	V
28	KFHZZ	78500	2803-V-2778	.SPACER,PINION,BRG .410 IN (10.425MM) PART OF KIT P/N 4718 ....	V
28	KFHZZ	78500	2803-W-2779	.SPACER,RING .411 IN (10.450MM)	V
28	KFHZZ	78500	2803-X-2780	.SPACER,PINION,BRG .412 IN (10.475MM) PART OF KIT P/N 4718 ....	V
28	KFHZZ	78500	2803-Y-2781	.SPACER,PINION,BRG .413 IN (10.500MM) PART OF KIT P/N 4718 ....	V
28	KFHZZ	78500	2803-Z-2782	.SPACER,PINION,BRG .414 IN (10.525MM) PART OF KIT P/N 4718 ....	V
29	PAHZZ	78500	HM813810	.CUP,TAPERED ROLLER PART OF KIT P/N 4724 .....	1
30	PAHZZ	78500	HM813844	.CONE AND ROLLERS,TA PART OF KIT P/N 4724 .....	1
31	KFHZZ	78500	41633K2	.AMBOID GEAR DRIVE PART OF KIT P/N KIT-4721 .....	1
32	KFHZZ	78500	2803-G-2763	.SPACER,PINION,BRG .003 IN (.076MM) PART OF KIT P/N 4714 .....	V
32	KFHZZ	78500	2803-H-2764	.SPACER,PINION,BRG .005 IN (.127MM) PART OF KIT P/N 4714 .....	V
32	KFHZZ	78500	2803-J-2766	.SPACER,PINION,BRG .010 IN (.254MM) PART OF KIT P/N 4714 .....	V
33	XDHZZ	78500	A2-3200-W-1869	.HOUSING,MECHANICAL.....	1
34	PAHZZ	78500	1246D342	..PIN,SHOULDER,HEADLE.....	4
35	PAHZZ	78500	1229G4401	..WASHER,FLAT.....	4
36	PAHZZ	78500	41X1363	..SCREW,CAP,HEXAGON H.....	4



**SECTION II**

**TM 9-2320-366-24P-1**

(1)	(2)	(3)	(4)	(5)	(6)
ITEM	SMR		PART	DESCRIPTION AND	
NO	CODE	CAGEC	NUMBER	USABLE ON CODE (UOC)	QTY
37	PAHZZ	78500	1199R2176	.PIN, COTTER.....	2

END OF FIGURE



3 — 4  
THROUGH  
70

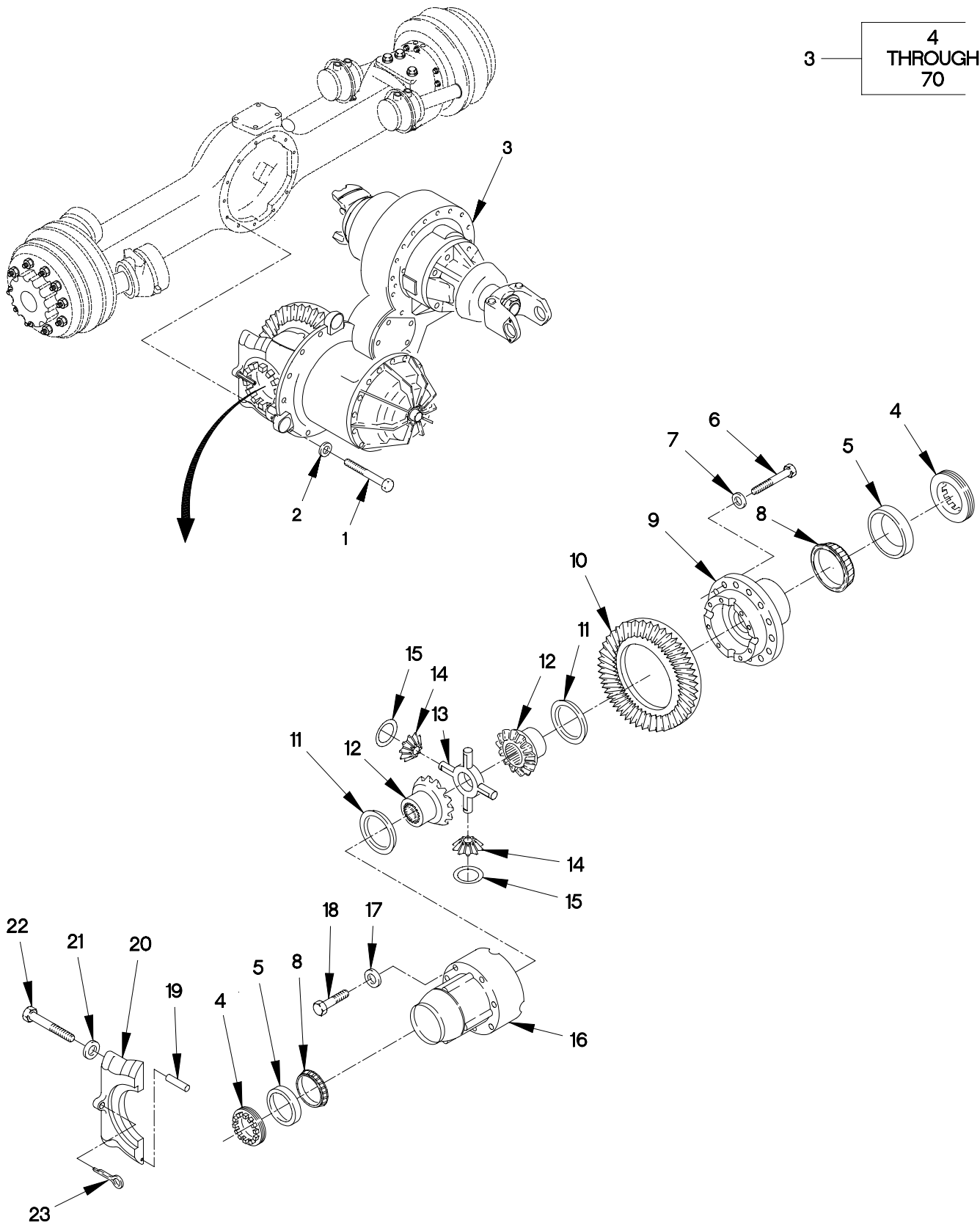

FIGURE 162. INTERMEDIATE AXLE DIFFERENTIAL CARRIER (SHEET 1 OF 2)



## SECTION II

## TM 9-2320-366-24P-1

(1) ITEM NO	(2) SMR CODE	(3) CAGEC	(4) PART NUMBER	(5) DESCRIPTION AND USABLE ON CODE (UOC)	(6) QTY
GROUP 1102: DIFFERENTIAL FIG.162 INTERMEDIATE AXLE DIFFERENTIAL CARRIER					
1	PAFZZ	78500	MS212035A-2	SCREW,CAP,HEXAGON H.....	12
2	PAFZZ	78500	1229-C-1511	WASHER,FLAT.....	12
3	PAFHH	78500	A4-3200-Y-1871 3	DIFFERENTIAL,DRIVIN.....	1
			.90		
4	PAHZZ	78500	2214H1100	.BEARING,ROLLER,CYLI.....	2
5	PAHZZ	60038	29620	.CUP,TAPERED ROLLER PART OF KIT P/N 4723,4724 .....	2
6	PAHZZ	78500	MS212035A-2	.SCREW,CAP,HEXAGON H PART OF KIT P/N 4719 .....	24
7	PAHZZ	78500	1229-C-1511	.WASHER,FLAT PART OF KIT P/N 4719, 4720 .....	24
8	PAHZZ	60038	29685	.CONE AND ROLLERS,TA PART OF KIT P/N 4723,4724 .....	2
9	PAHZZ	78500	3235H2166	.HUB,BODY PART OF KIT P/N 4719 .....	1
10	KFHZZ	78500	A-41100K2	.GEAR,BEVEL,FIN PART OF KIT P/N 4719 .....	1
11	PAHZZ	78500	1229X4106	.BEARING,WASHER,THRU PART OF KIT P/N 4719 .....	2
12	PAHZZ	78500	2234Q1265	.GEAR,BEVEL PART OF KIT P/N 4719 ...	2
13	PAHZZ	78500	3278X1116	.SPIDER,DIFFERENTIAL PART OF KIT P/N 4719 .....	1
14	PAHZZ	78500	2233E1123	.GEAR,BEVEL PART OF KIT P/N 4719 ...	4
15	PAHZZ	78500	1229L4276	.BEARING,WASHER,THRU PART OF KIT P/N 4719 .....	4
16	PAHZZ	78500	A2-3235H2166	.HOUSING,MECHANICAL PART OF KIT P/N 4719 .....	1
17	PAHZZ	78500	42X1409	.SPACER,PLATE PART OF KIT P/N 4719 .	12
18	PAHZZ	78500	MS212080-2	.BOLT,MACHINE PART OF KIT P/N 4719 .	12
19	PAHZZ	78500	1246D342	.PIN,SHOULDER,HEADLE.....	4
20	PAHZZ	78500	A-3212-R-1188	.CAP,BEARING.....	2
21	PAHZZ	78500	1229G4401	.WASHER,FLAT.....	4
22	PAHZZ	78500	41X1363	.SCREW,CAP,HEXAGON H.....	4
23	PAHZZ	78500	1199R2176	.PIN,COTTER.....	2
24	PAFZZ	78500	40-X-1241	.NUT,SELF-LOCKING,HE PART OF KIT P/N KIT2524,KIT2525,4708 .....	1
25	KFFZZ	78500	A33260G111	.YOKE,UNIVERSAL JOIN (INCLUDES 2264-Q-1005 DEFLECTOR) PART OF KIT P/N 4708 .....	1
UOC:MAA,MAB,MAC,MAE,MAF,MAG,MAH,MAJ, MWB,MWC,MWF,MWH,MWJ,MWL,					

## SECTION II

## TM 9-2320-366-24P-1

(1) ITEM NO	(2) SMR CODE	(3) CAGEC	(4) PART NUMBER	(5) DESCRIPTION AND USABLE ON CODE (UOC)	(6) QTY
26	KFFZZ	78500	A-1205-D-2500	.SEAL,PLAIN ENCASED PART OF KIT P/N KIT2524,4452,4708,4723 .....	1
27	KFFZZ	78500	A-1205-S-2255S	.SEAL,PLAIN ENCASED PART OF KIT P/N 4452,4708,4723 .....	1
28	PAHZZ	78500	3226D1252	.HOUSING,BEARING UNI.....	1
29	PAHZZ	78500	5X556	.PACKING,PREFORMED.....	1
30	PAHZZ	78500	2803J2636	.SHIM .003 IN (.076MM) PART OF KIT P/N 4723.....	
30	PAHZZ	78500	2803K2637	.SHIM .005 IN (.127MM) PART OF KIT P/N 4723.....	V
30	PAHZZ	78500	2803L2638	.SHIM .010 IN (.254MM) PART OF KIT P/N 4723 .....	1
31	PAHZZ	78500	JM511910	.CUP,TAPERED ROLLER PART OF KIT P/N 4723 .....	1
32	PAHZZ	78500	JM511946	.CONE AND ROLLERS,TA PART OF KIT P/N 4723 .....	1
33	PAHZZ	78500	A3297N1184	.SHAFT,SHOULDERED (INCLUDES 1246-Q-615 PIN).....	1
34	PAHZZ	78500	3261Q1057	.CYLINDER ASSEMBLY,A PART OF KIT P/N 4722 .....	1
35	KFHZZ	78500	5X1159	.PACKING,PREFORMED PART OF KIT P/N 4722 .....	1
36	PAHZZ	78500	2244M1105	.ROD,PISTON,LINEAR A PART OF KIT P/N 4722 .....	1
37	PAHZZ	78500	3892J5262	.GEAR,HELICAL.....	1
38	PAHZZ	78500	A-3235-W-2025	.UNIVERSAL JOINT,GEA.....	1
39	PAHZZ	78500	3107S1059	.CLUTCH,SLIDING SLEE.....	1
40	PAHZZ	78500	2258S1241	.SPRING,HELICAL,COMP.....	1
41	PAHZZ	78500	3296-B-1146	.SHIFTER FORK,VEHICU.....	1
42	PAHZZ	78500	A2234L1260	.GEAR,HELICAL (INCLUDES 1246-Q-615 PIN).....	1
43	PAHZZ	01212	BT395A	.CONE AND ROLLERS,TA PART OF KIT P/N 4723 .....	1
44	PAHZZ	78500	394A	.CUP,TAPERED ROLLER PART OF KIT P/N 4723 .....	1
45	XDHZZ	78500	A2-3200-Y-1871	.DIFFERENTIAL,DRIVIN.....	1
46	PAHZZ	78500	2203M9763	.SHIM .003 IN (.076MM) PART OF KIT P/ 4712.....	1
46	PAHZZ	78500	2203N9764	.SHIM .005 IN (.127MM) PART OF KIT P/ 4712.....	1
46	PAHZZ	78500	2203P9766	.SHIM .010 IN (.254MM) PART OF KIT P/ 4712.....	1
47	PAHZZ	60038	LM102910	.CUP,TAPERED ROLLER PART OF KIT P/N 4723 .....	1

## SECTION II

## TM 9-2320-366-24P-1

(1) ITEM NO	(2) SMR CODE	(3) CAGEC	(4) PART NUMBER	(5) DESCRIPTION AND USABLE ON CODE (UOC)	(6) QTY
48	PAHZZ	78500	LM102949	.CONE AND ROLLERS,TA PART OF KIT P/N 4723 .....	1
49	KFFZZ	78500	A1205T2256	.SEAL,PLAIN ENCASED PART OF KIT P/N KIT2525,4453,4709,4723 .....	1
50	KFFZZ	78500	A-1205-E-2501	UOC:MAA,MAB,MAC,MAE,MAF,MAG,MAH,MAJ, .SEAL,PLAIN ENCASED PART OF KIT P/N KIT2525,4453,4709,4723 .....	1
51	KFFZZ	78500	A-3260-M-1781	.YOKE,UNIVERSAL JOIN INTERMEDIATE REAR AXLE YOKE PART OF KIT P/N KIT2525 .....	1
52	PAFZZ	78500	40X-1240	.NUT,SELF-LOCKING,HE PART OF KIT P/N 4709 .....	1
53	PAHZZ	60038	33275	.CONE AND ROLLERS,TA PART OF KIT P/N 4723 .....	1
54	PAHZZ	78500	33462	.CUP,TAPERED ROLLER PART OF KIT P/N 4723 .....	1
55	PAHZZ	78500	2203Q9767	.SHIM .003 IN (.076MM) PART OF KIT P/ 4713 .....	1
55	PAHZZ	78500	2203R9768	.SHIM .005 IN (.127MM) PART OF KIT P/ 4713.....	1
55	PAHZZ	78500	2203S9769	.SHIM .010 IN (.254MM) PART OF KIT P/ 4713.....	1
56	PAHZZ	78500	3892V5274	.GEAR,HELICAL.....	1
57	KFHZZ	78500	1244-H-2114	.SHIM,INNER BEARING .696 IN (17.684MM) PART OF KIT P/N 4717 ....	V
57	KFHZZ	78500	1244-K-2117	.SHIM,INNER BEARING .724 IN (18.384MM) PART OF KIT P/N 4717 ....	V
57	KFHZZ	78500	1244-L-2118	.SHIM,INNER BEARING .751 IN (19.084MM) PART OF KIT P/N 4717 ....	V
58	KFHZZ	78500	2203-A-9205	.SPACER,PINION BRG .428 IN (10.865MM) PART OF KIT P/N 4716 ....	V
58	KFHZZ	78500	2203-B-9206	.SPACER,PINION BRG .429 IN (10.890MM) PART OF KIT P/N 4716 ....	V
58	KFHZZ	78500	2203-C-9207	.SPACER,PINION BRG .430 IN (10.915MM) PART OF KIT P/N 4716 ....	V
58	KFHZZ	78500	2203-D-9208	.SPACER,PINION BRG .431 IN (10.940MM) PART OF KIT P/N 4716 ....	V
58	KFHZZ	78500	2203-E-9209	.SPACER,PINION BRG .432 IN (10.965MM) PART OF KIT P/N 4716 ....	V
58	KFHZZ	78500	2203-F-9210	.SPACER,PINION BRG .433 IN (10.960MM) PART OF KIT P/N 4716 ....	V
58	KFHZZ	78500	2203-G-9211	.SPACER,PINION BRG .434 IN (11.015MM) PART OF KIT P/N 4716 ....	V
58	KFHZZ	78500	2203-H-9212	.SPACER,PINION BRG .425 IN (11.040MM) PART OF KIT P/N 4716 ....	V

## SECTION II

## TM 9-2320-366-24P-1

(1) ITEM NO	(2) SMR CODE	(3) CAGEC	(4) PART NUMBER	(5) DESCRIPTION AND USABLE ON CODE (UOC)	(6) QTY
58	KFHZZ	78500	2203-J-9214	.SPACER,PINION BRG .436 IN (11.065MM) PART OF KIT P/N 4716 ....	V
58	KFHZZ	78500	2203-K-9215	.SPACER,PINION BRG .437 IN (11.090MM) PART OF KIT P/N 4716 ....	V
58	KFHZZ	78500	2203-L-9216	.SPACER,PINION BRG .438 IN (11.115MM) PART OF KIT P/N 4716 ....	V
58	KFHZZ	78500	2203-M-9217	.SPACER,PINION BRG .439 IN (11.140MM) PART OF KIT P/N 4716 ....	V
58	KFHZZ	78500	2203-N-9218	.SPACER,PINION BRG .440 IN (11.165MM) PART OF KIT P/N 4716 ....	V
58	KFHZZ	78500	2203-P-9220	.SPACER,PINION BRG .441 IN (11.190MM) PART OF KIT P/N 4716 ....	V
58	KFHZZ	78500	2203-Q-9221	.SPACER,PINION BRG .442 IN (11.215MM) PART OF KIT P/N 4716 ....	V
58	KFHZZ	78500	2203-R-9222	.SPACER,PINION BRG .443 IN (11.240MM) PART OF KIT P/N 4716 ....	V
58	KFHZZ	78500	2203-S-9223	.SPACER,PINION BRG .444 IN (11.265MM) PART OF KIT P/N 4716 ....	V
58	KFHZZ	78500	2203-T-9198	.SPACER,PINION BRG .421 IN (10.690MM) PART OF KIT P/N 4716 ....	V
58	KFHZZ	78500	2203-T-9224	.SPACER,PINION BRG .445 IN (11.290MM) PART OF KIT P/N 4716 ....	V
58	KFHZZ	78500	2203-U-9199	.SPACER,PINION BRG .422 IN (10.715MM) PART OF KIT P/N 4716 ....	V
58	KFHZZ	78500	2203-U-9225	.SPACER,PINION BRG .446 IN (11.315MM) PART OF KIT P/N 4716 ....	V
58	KFHZZ	78500	2203-V-9200	.SPACER,PINION BRG .423 IN (10.740MM) PART OF KIT P/N 4716 ....	V
58	KFHZZ	78500	2203-V-9226	.SPACER,PINION BRG .447 IN (11.340MM) PART OF KIT P/N 4716 ....	V
58	KFHZZ	78500	2203-W-9201	.SPACER,PINION BRG .424 IN (10.765MM) PART OF KIT P/N 4716 ....	V
58	KFHZZ	78500	2203-W-9227	.SPACER,PINION BRG .448 IN (11.365MM) PART OF KIT P/N 4716 ....	V
58	KFHZZ	78500	2203-X-9202	.SPACER,PINION BRG .425 IN (10.790MM) PART OF KIT P/N 4716 ....	V
58	KFHZZ	78500	2203-X-9228	.SPACER,PINION BRG .449 IN (11.390MM) PART OF KIT P/N 4716 ....	V
58	KFHZZ	78500	2203-Y-9203	.SPACER,PINION BRG .426 IN (10.815MM) PART OF KIT P/N 4716 ....	V
58	KFHZZ	78500	2203-Z-9204	.SPACER,PINION BRG .427 IN (10.840MM) PART OF KIT P/N 4716 ....	V
59	PAHZZ	78500	72487	.CUP,TAPERED ROLLER PART OF KIT P/N 4723 .....	1
60	PAHZZ	01212	72212C	.CONE AND ROLLERS,TA PART OF KIT P/N 4723 .....	1



SECTION II

TM 9-2320-366-24P-1

(1) ITEM NO	(2) SMR CODE	(3) CAGEC	(4) PART NUMBER	(5) DESCRIPTION AND USABLE ON CODE (UOC)	(6) QTY
61	PAHZZ	78500	40-X-1242	.NUT, SELF-LOCKING, HE PART OF KIT P/N 4720 .....	1
62	PAHZZ	78500	A3303Q1031	.SPACER, SLEEVE.....	1
63	PAHZZ	78500	A2297D5334	.FILTER ELEMENT, FLUI.....	1
64	PAHZZ	78500	1229F4426	.BEARING, WASHER, THRU.....	1
65	PAHZZ	72582	11500725	.SCREW, MACHINE.....	9
66	PAHZZ	78500	MWA-510	.WASHER, FLAT.....	9
67	PAHZZ	78500	A3266C1251	.COVER, ACCESS.....	1
68	PAHZZ	78500	1846-K-297	.PIN, STRAIGHT, HEADLE.....	1
69	PAHZZ	78500	3216H4298	.TUBE, METALLIC.....	1
70	KFHZZ	78500	A-41631K2	.PINION ASSY, BEVEL (INCLUDES 1246-S-1163 PIN, PINION GEAR).....	1

END OF FIGURE

1 — 2  
THROUGH  
21

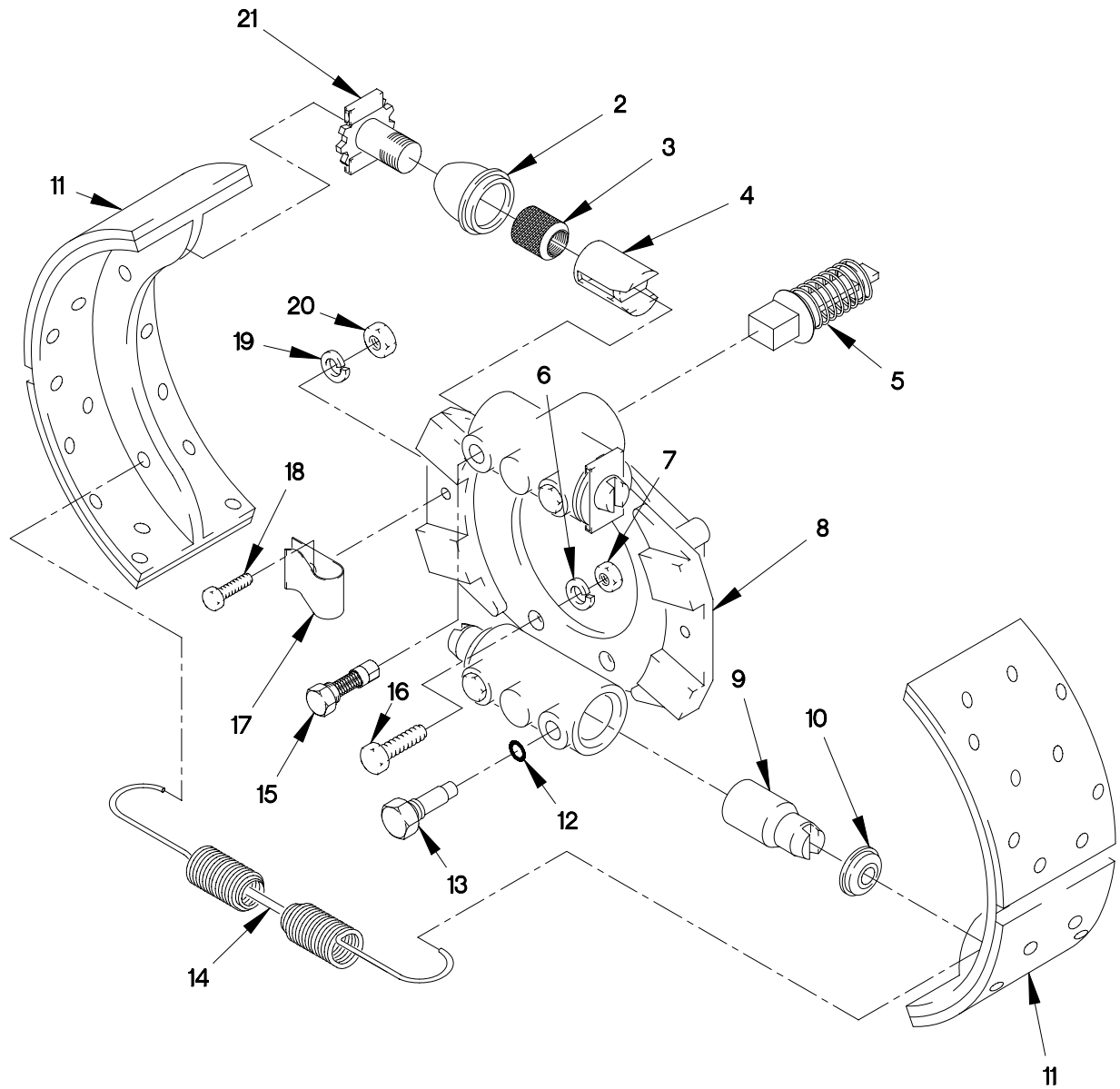

FIGURE 163. BRAKE ASSEMBLY

## SECTION II

## TM 9-2320-366-24P-1

(1) ITEM NO	(2) SMR CODE	(3) CAGEC	(4) PART NUMBER	(5) DESCRIPTION AND USABLE ON CODE (UOC)	(6) QTY
GROUP 1202: SERVICE BRAKES FIG.163 BRAKE ASSEMBLY					
1	A0000	78500	RSA-1550-869	BRAKE ASSEMBLY RH, FRONT.....	1
1	A0000	78500	RSA-1550-870	BRAKE ASSEMBLY LH, FRONT.....	1
1	A0000	78500	RDA-1550-873	BRAKE ASSEMBLY LH, REAR.....	1
UOC:MAA,MAB,MAC,MAE,MAH,MAJ,MWB,MWC, MWH,MWJ,MWL,					
1	A0000	78500	RDA-1550-874	BRAKE ASSEMBLY RH, REAR.....	1
UOC:MAA,MAB,MAC,MAE,MAH,MAJ,MWB,MWC, MWH,MWJ,MWL,					
1	A0000	78500	RDA-1550-875	BRAKE ASSEMBLY HD,LH.....	1
UOC:MAF,MAG,MWF,					
1	A0000	78500	RDA-1550-876	BRAKE ASSEMBLY HD,RH.....	1
UOC:MAF,MAG,MWF,					
2	PAOZZ	78500	1205-C-2005	.SEAL,PLAIN ENCASED PART OF KIT P/N MPS4012 .....	2
3	KFOZZ	78500	3280K8175	.ACTUATOR PART OF KIT P/N MPS4012, MPS4012 .....	1
4	PAOZZ	78500	A3280W8187	.PLUNGER ACTUATOR AS PART OF KIT P/N MPS4012,MPS4012 .....	2
5	PAOZZ	78500	A-2247-E-1019	.WEDGE,BRAKE EXPANDE PART OF KIT P/N MPS4012,MPS4012 .....	2
6	PAOZZ	78500	1229-S-513-C	.WASHER,LOCK 5/16.....	4
7	PAOZZ	78500	1227E1487	.NUT,SELF-LOCKING,HE.....	4
8	PAOZZ	78500	3211T6000	.SPIDER,BRAKE.....	1
8	PAOZZ	78500	A3211S5999	.SPIDER,BRAKE.....	1
9	PAOZZ	78500	2297-A-5331	.PISTON,HYDRAULIC BR LEFT SIDE PART OF KIT P/N MPS4012.....	1
9	PAOZZ	78500	2297-B-5332	.PISTON,HYDRAULIC BR RIGHT SIDE PART OF KIT P/N MPS4012.....	1
10	PAOZZ	78500	1205-B-2004	.SEAL,PLAIN ENCASED PART OF KIT P/N MPS4012 .....	2
11	KFOZZ	78500	A1-3222-V-2232	.BRAKE SHOE ASSY PART OF KIT P/N MPS-4285 .....	1
12	PAOZZ	78500	1729B262	.WASHER,LOCK 19/32 PART OF KIT P/N MPS-4285 .....	4
13	PAOZZ	78500	A-3280-Z-8190	.GUIDE,PLUNGER PART OF KIT P/N MPS4012,MPS4012 .....	2
14	PAOZZ	78500	2758W127	.SPRING PART OF KIT P/N MPS-4285, MPS4012 .....	2
15	PAOZZ	78500	A1-2297U4597	.GUIDE ASSEMBLY,PAWL.....	2
16	PAOZZ	78500	S255Z	.SCREW,CAP,HEXAGON H.....	4
17	PAOZZ	78500	2257-M-1001	.CLIP,SPRING TENSION PART OF KIT P/N MPS-4285,MPS4012 .....	2

**SECTION II**

**TM 9-2320-366-24P-1**

(1) ITEM NO	(2) SMR CODE	(3) CAGEC	(4) PART NUMBER	(5) DESCRIPTION AND USABLE ON CODE (UOC)	(6) QTY
18	KFOZZ	78500	MS208020	.SCREW,CAP PART OF KIT P/N MPS-4285,MPS4012 .....	2
19	KFOZZ	78500	42X1064	.WASHER,LOCK PART OF KIT P/N MPS-4285,MPS4012 .....	2
20	KFOZZ	78500	MN308	.NUT PART OF KIT P/N MPS4012 .....	2
21	PAOZZ	78500	A-2297-L-3158	.ADJUSTING SCREW PART OF KIT P/N MPS4012 .....	2

END OF FIGURE



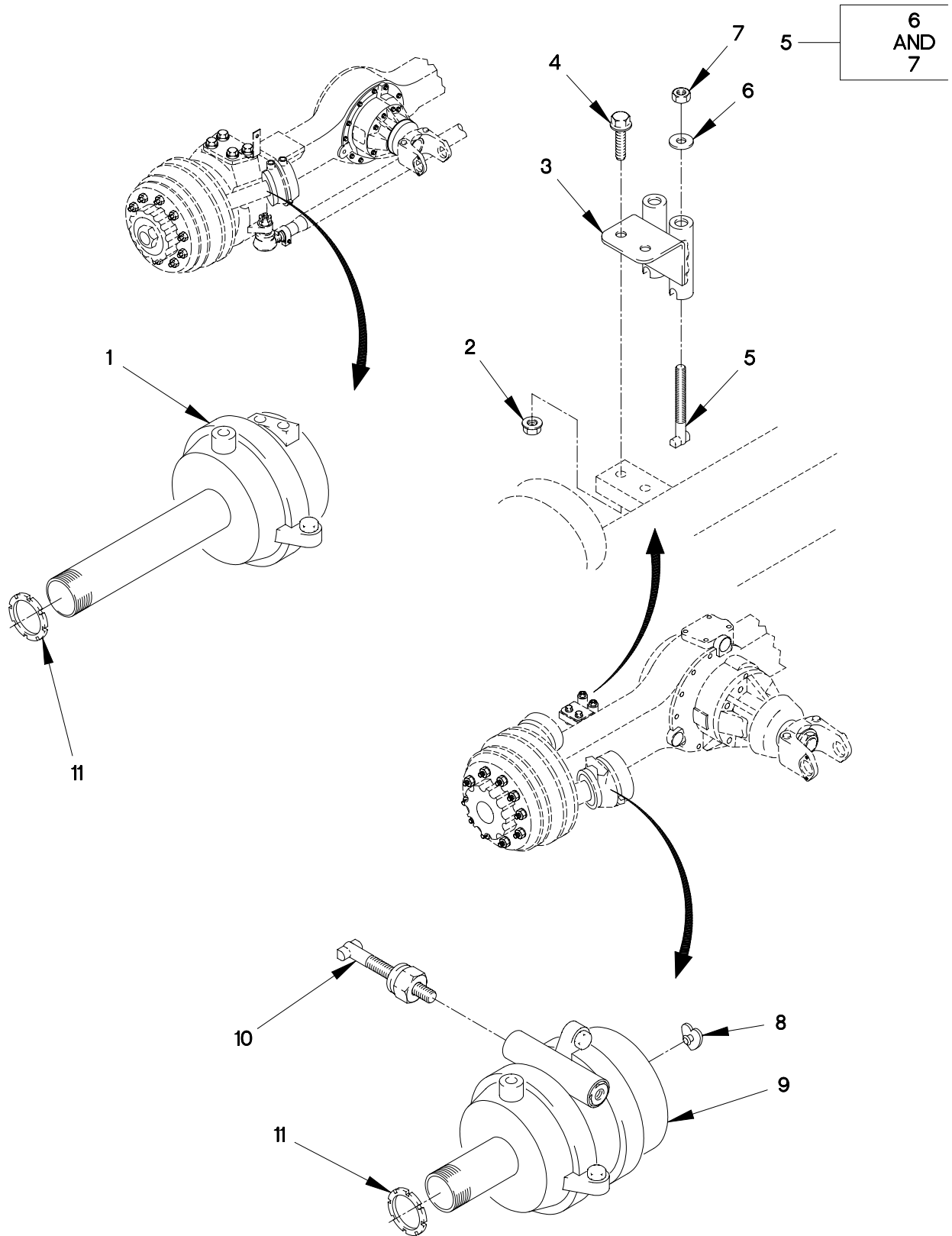

FIGURE 164. AIR BRAKE CHAMBERS AND CAGE BOLTS

SECTION II

TM 9-2320-366-24P-1

(1) ITEM NO	(2) SMR CODE	(3) CAGEC	(4) PART NUMBER	(5) DESCRIPTION AND USABLE ON CODE (UOC)	(6) QTY
GROUP 1208: AIR BRAKE SYSTEM FIG.164 AIR BRAKE CHAMBERS AND CAGE BOLTS					
1	PAOZZ	78500	E5 3276P16	CHAMBER,AIR BRAKE FRONT.....	2
2	PAOZZ	19207	12414315-006	NUT,SELF-LOCKING,HE.....	4
3	PAOZZ	0FW39	12422547	BRACKET,ANGLE.....	2
4	PAOZZ	81495	071 408 32	BOLT,MACHINE.....	4
5	PAOZZ	0FW39	12422439	CAGE BOLT ASSEMBLY.....	8
6	PAOZZ	96906	MS27183-18	.WASHER,FLAT 17/32.....	1
7	PAOZZ	96906	MS35690-804	.NUT,PLAIN,HEXAGON 1/2-13.....	1
8	PAOZZ	98171	9999039	PLUG,CHAMBER TOP.....	8
9	PAOZZ	78500	X24-3276J-10	CHAMBER,AIR BRAKE REAR.....	4
UOC:MAA,MAB,MAC,MAE,MAH,MAJ,MWB,MWC, MWH,MWJ,MWL,					
9	PAOZZ	78500	H20-3276L-12	CHAMBER,VACUUM BRAK REAR.....	4
UOC:MAF,MAG,MWF,					
10	PAOZZ	78500	A-4X-1883	.BOLT.....	1
11	PAOZZ	78500	1727N40	NUT,PLAIN,ROUND.....	10

END OF FIGURE

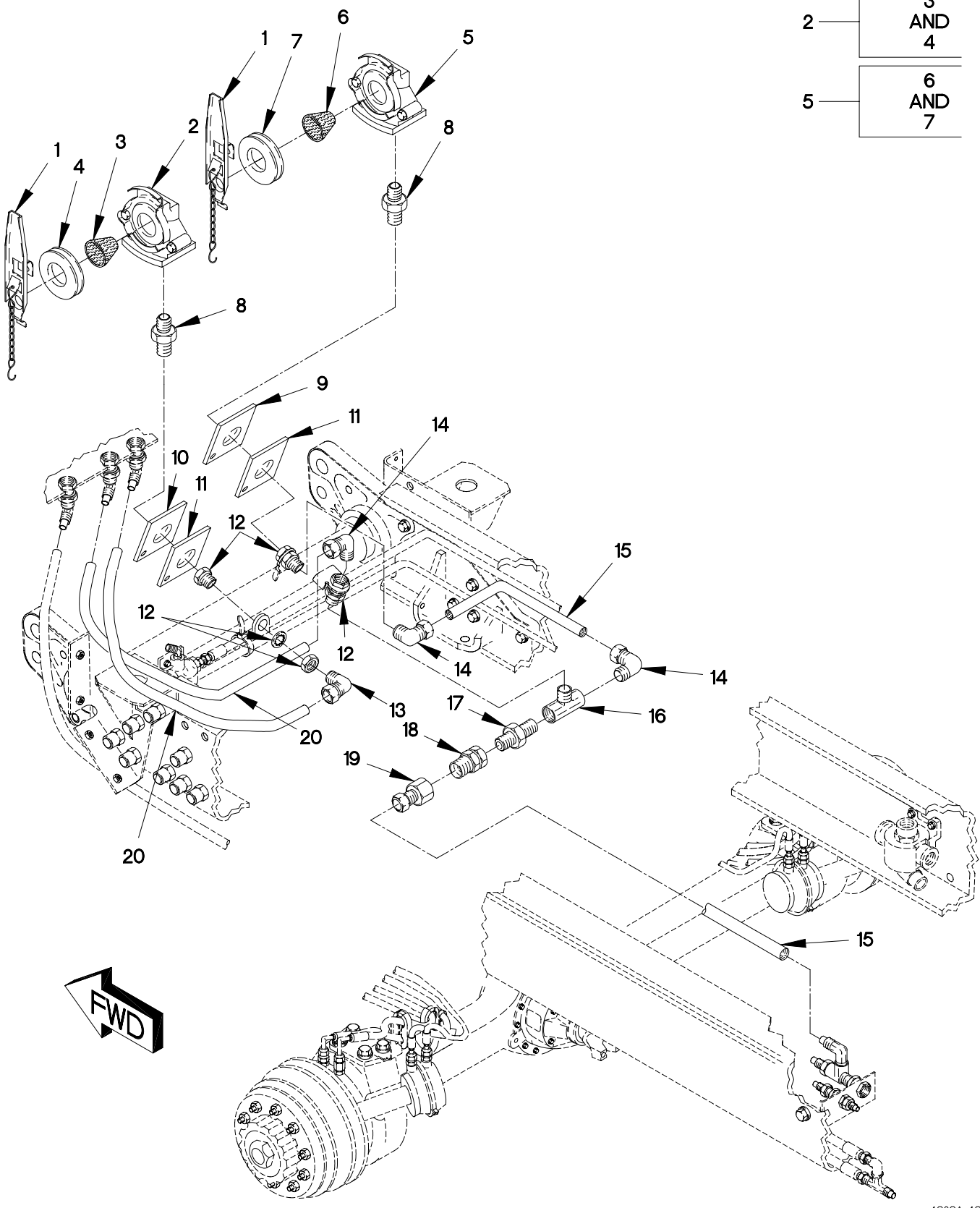

FIGURE 165. FRONT GLADHANDS, HOSES AND FITTINGS



## SECTION II

## TM 9-2320-366-24P-1

(1) ITEM NO	(2) SMR CODE	(3) CAGEC	(4) PART NUMBER	(5) DESCRIPTION AND USABLE ON CODE (UOC)	(6) QTY
GROUP 1208: AIR BRAKE SYSTEM FIG.165 FRONT GLADHANDS,HOSES AND FITTINGS					
1	PAOZZ	0FW39	12378832	COUPLING,DUMMY.....	2
2	PAOZZ	19207	12414668-001	GLADHAND,SERVICE AS.....	1
3	PAOZZ	06721	1048011	.FILTER ELEMENT,FLUI.....	1
4	PAOZZ	98343	1509	.PACKING,PREFORMED.....	1
UOC:MAF,MWF,					
5	PAOZZ	19207	12414667-001	HOUSING,MECHANICAL EMERGENCY.....	1
6	PAOZZ	06721	1048011	.FILTER ELEMENT,FLUI.....	1
7	PAOZZ	98343	1509	.PACKING,PREFORMED.....	1
8	PAOZZ	81343	8-6 140137C	REDUCER,PIPE.....	2
9	PAOZZ	06721	201124A	PLATE,SERVICE.....	1
UOC:MAA,MAB,MAC,MAE,MAG,MAH,MAJ,MAK, MAL,MAM,MWB,MWC,MWH,MWJ,MWL,					
10	PAOZZ	06721	201124	PLATE,EMERGENCY.....	1
11	PAOZZ	19207	12419865	PLATE,EMERG SERVICE.....	2
12	PAOZZ	93061	207ACBH-6	COUPLING,PIPE.....	8
UOC:MAA,MAB,MAC,MAE,MAH,MAJ,MAK,MAL, MAM,MWB,MWC,MWH,MWJ,MWL,					
12	PAOZZ	93061	207ACBH-6	COUPLING,PIPE.....	12
UOC:MAF,MWF,					
13	PAOZZ	81343	8-6 100202BA	ELBOW,PIPE TO TUBE.....	1
UOC:MAF,MWF,					
14	PAOZZ	81343	6-6 100202BA	ELBOW,PIPE TO TUBE.....	9
UOC:MAF,MWF,					
15	MOOZZ	0FW39	12420572-006X	TUBE,NONMETALLIC MAKE FROM HOSE P/N: J844TYBSIZE 3/8 BLACK (81343) CUT TO LENGTH.....	V
16	PAOZZ	81343	6-6-6-130425B	TEE,PIPE.....	1
17	PAOZZ	81343	6-6 130137B	NIPPLE,PIPE.....	3
18	PAOZZ	06721	N30252B	VALVE,CHECK.....	1
19	PAOZZ	81343	6-6 100103BA	ADAPTER,STRAIGHT,PI.....	1
20	MOOZZ	0FW39	12420572-008X	HOSE,NONMETALLIC MAKE FROM HOSE P/N PFT-8B-BLK (61424), CUT TO LENGTH.....	V

END OF FIGURE

9	10 AND 11
12	13 AND 14

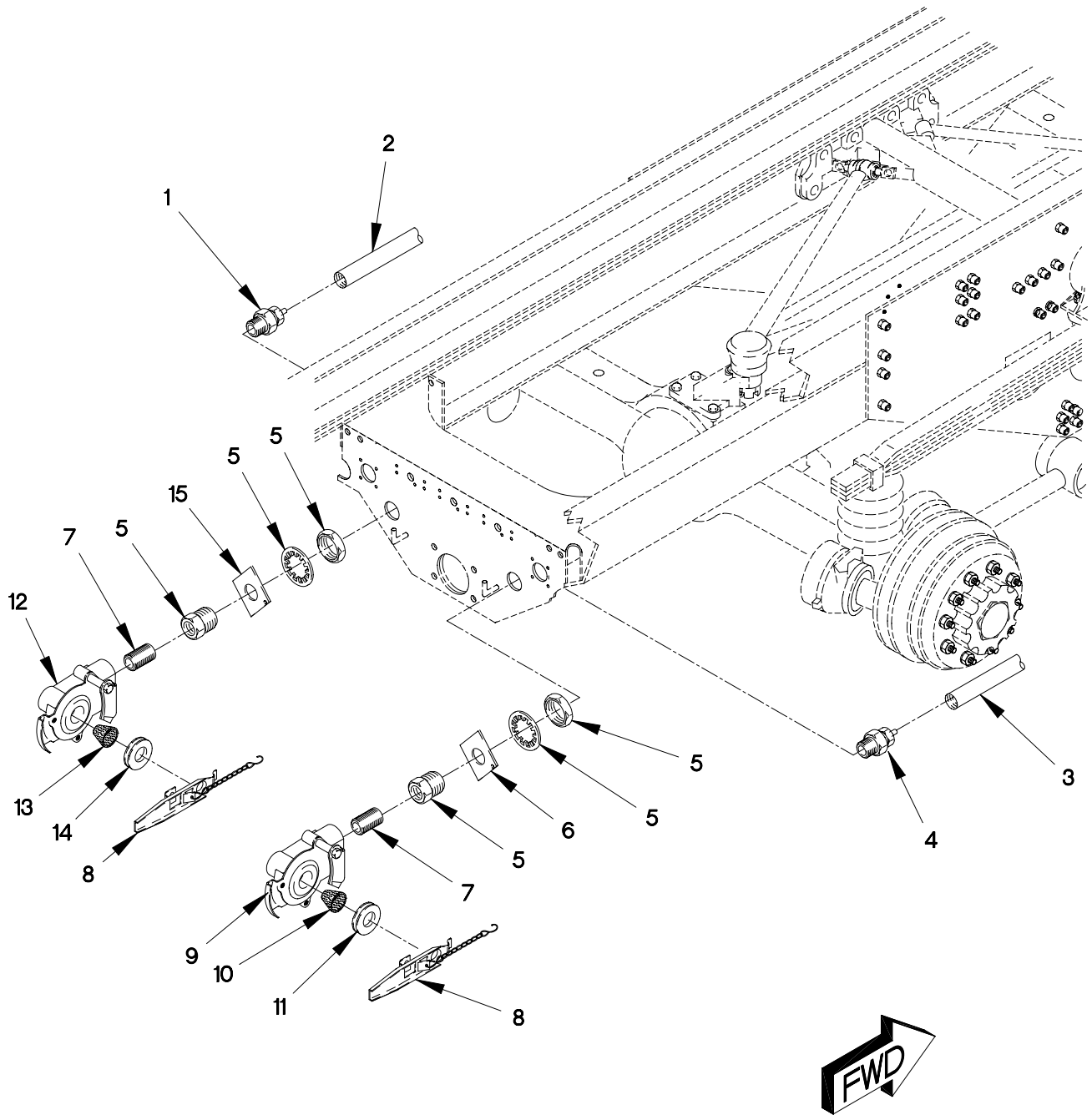

FIGURE 166. REAR GLADHANDS, HOSES AND FITTINGS (SHEET 1 OF 3)

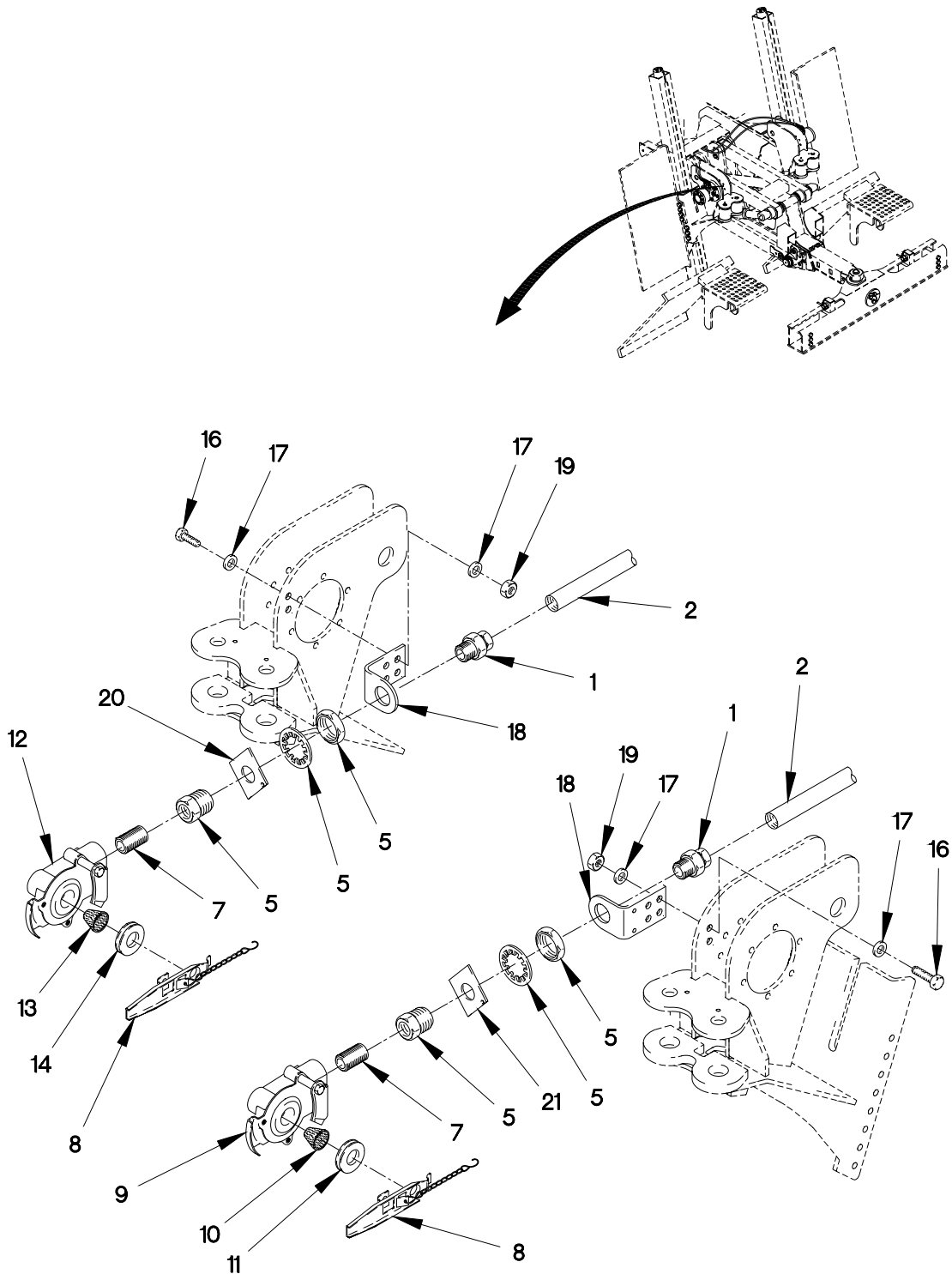

FIGURE 166. REAR GLADHANDS, HOSES AND FITTINGS (SHEET 2 OF 3)

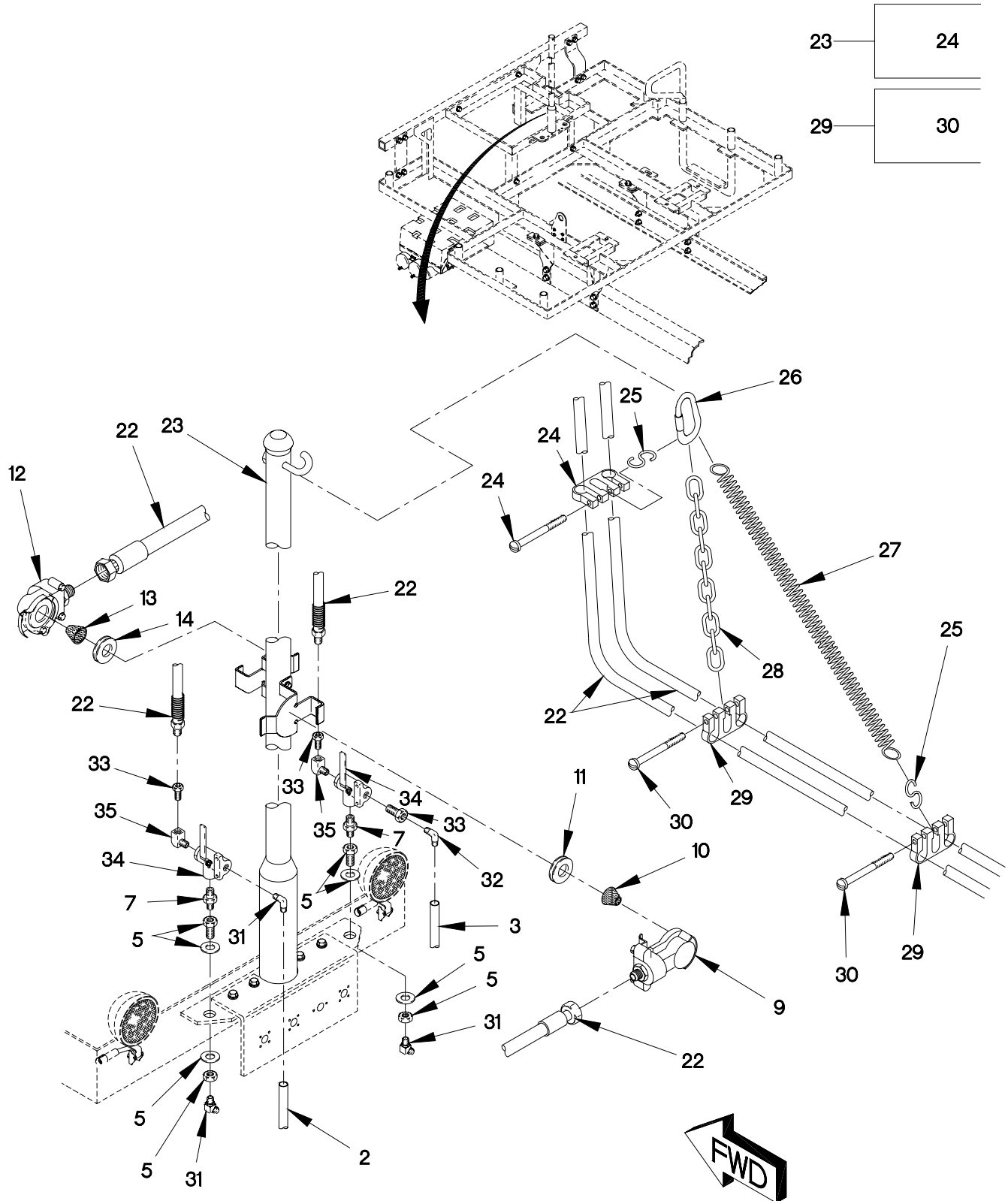

FIGURE 166. REAR GLADHANDS, HOSES AND FITTINGS (SHEET 3 OF 3)

## SECTION II

TM 9-2320-366-24P-1

(1) ITEM NO	(2) SMR CODE	(3) CAGEC	(4) PART NUMBER	(5) DESCRIPTION AND USABLE ON CODE (UOC)	(6) QTY
GROUP 1208: AIR BRAKE SYSTEM FIG.166 REAR GLADHANDS, HOSES AND FITTINGS					
1	PAOZZ	79470	1468X8	ADAPTER, STRAIGHT, PI..... UOC: MAA, MAB, MAC, MAE, MAG, MAH, MAJ, MAK, MAL, MAM, MWB, MWC, MWH, MWJ, MWL,	2
1	PAOZZ	81343	8-8 100102BA	ADAPTER, STRAIGHT, PI..... UOC: MAG,	1
2	MOOZZ	0FW39	12420572-008X	HOSE, NONMETALLIC MAKE FROM HOSE P/N PFT-8B-BLK (61424), CUT TO LENGTH.....	V
3	MOOZZ	0FW39	12420572-006X	TUBE, NONMETALLIC MAKE FROM HOSE P/N J844TYBSIZE 3/8 BLACK (81343) CUT TO LENGTH.....	V
4	PAOZZ	79470	1468X6X6	ADAPTER, STRAIGHT, PI..... UOC: MAA, MAB, MAC, MAE, MAG, MAH, MAJ, MAK, MAL, MAM, MWB, MWC, MWH, MWJ, MWL,	1
4	PAOZZ	81343	6-8 100102BA	ADAPTER, STRAIGHT, PI..... UOC: MAA, MAB, MAC, MAE, MAH, MAJ, MAK, MAL, MAM, MWB, MWC, MWH, MWJ, MWL,	1
5	PAOZZ	30327	129-B-08X24	COUPLING, PIPE..... UOC: MAE, MAF, MAG, MAK, MAL, MWF, MWL,	3
5	PAOZZ	93061	207ACBH-6	COUPLING, PIPE..... UOC: MAF, MWF,	12
6	PAOZZ	19207	12420739-002	PLATE, ID, EMERGENCY..... UOC: MAA, MAB, MAC, MAE, MAF, MAH, MAJ, MAK, MAL, MAM, MWB, MWC, MWF, MWH, MWJ, MWL,	1
7	PAOZZ	81343	8-6 140137C	REDUCER, PIPE..... UOC: MAF, MAG, MWF,	2
7	PAFZZ	32537	902466-22	NIPPLE, PIPE..... UOC: MAA, MAB, MAC, MAE, MAH, MAJ, MAK, MAL, MAM, MWB, MWC, MWH, MWJ, MWL,	2
8	PAOZZ	19207	12378726	DUMMY COUPLING, AUTO..... UOC: MAA, MAB, MAC, MAE, MAG, MAH, MAJ, MAK, MAL, MAM, MWB, MWC, MWH, MWJ, MWL,	2
9	PAOZZ	19207	12414667-001	HOUSING, MECHANICAL.....	1
10	PAOZZ	06721	1048011	. FILTER ELEMENT, FLUI.....	1
11	PAOZZ	98343	1509	. PACKING, PREFORMED.....	1
12	PAOZZ	19207	12414668-001	GLADHAND, SERVICE AS.....	1
12	PAOZZ	19207	12414668-001	GLADHAND, SERVICE AS.....	1
13	PAOZZ	06721	1048011	. FILTER ELEMENT, FLUI.....	1
13	PAOZZ	06721	1048011	. FILTER ELEMENT, FLUI.....	1
14	PAOZZ	98343	1509	. PACKING, PREFORMED.....	1

## SECTION II

TM 9-2320-366-24P-1

(1) ITEM NO	(2) SMR CODE	(3) CAGEC	(4) PART NUMBER	(5) DESCRIPTION AND USABLE ON CODE (UOC)	(6) QTY
14	PAOZZ	98343	1509	. PACKING, PREFORMED.....	1
15	PAOZZ	19207	12420739-001	PLATE, ID, SERVICE..... UOC: MAA, MAB, MAC, MAE, MAF, MAH, MAJ, MAK, MAL, MAM, MWB, MWC, MWF, MWH, MWJ, MWL,	1
16	PAOZZ	80204	B1821BH038C125N	SCREW, CAP, HEXAGON H 3/8-16 X 1 1/4. UOC: MAG,	4
17	PAOZZ	96906	MS51412-7	WASHER, FLAT..... UOC: MAG,	8
18	PAOZZ	19207	12412609	BRACKET, ANGLE..... UOC: MAG,	2
19	PAOZZ	0FW39	12412476-09	NUT, SELF-LOCKING, HE 3/8-16..... UOC: MAG,	4
20	PAOZZ	06721	201124	PLATE, EMERGENCY..... UOC: MAF, MAG,	1
21	PAOZZ	06721	201124A	PLATE, SERVICE..... UOC: MAF, MAG,	1
22	PAOZZ	19207	12420736	HOSE ASSEMBLY, NONME..... UOC: MAF, MWF,	2
23	PAOZZ	06721	N30200AF	PLATE, MOUNTING..... UOC: MAF, MWF,	1
24	PAOZZ	06721	1522	. CLAMP, HOSE CONTAINS EYE BOLT AND HOSE CLAMP..... UOC: MAF, MWF,	3
25	PAOZZ	06721	30100	HOOK, CHAIN, S..... UOC: MAF, MWF,	1
26	PAOZZ	0FW39	12420486	SNAP HOOK..... UOC: MAF, MWF,	1
27	PAOZZ	19207	12421260	SPRING, HELICAL, EXTE..... UOC: MAF, MWF,	1
28	MOOZZ	06721	RRC271X135	CHAIN, SUPPORT MAKE FROM P/N RR-C-271TY2GRCCCL2TR3 (81343)X 135 MM..... UOC: MAF, MWF,	1
29	PAOZZ	06721	1521	CLAMP, LOOP 1/4..... UOC: MAF, MWF,	2
30	PAOZZ	96906	MS51957-88	. SCREW, MACHINE 2.25 X .25 X 1.75.. UOC: MAF, MWF,	2
31	PAOZZ	81343	8-8 100202BA	ELBOW, PIPE TO TUBE..... UOC: MAF, MWF,	8
32	PAOZZ	81343	6-6 100202BA	ELBOW, PIPE TO TUBE..... UOC: MAA, MAB, MAC, MAE, MAG, MAH, MAJ, MAK, MAL, MAM, MWB, MWC, MWH, MWJ, MWL,	4
33	PAOZZ	96906	MS14315-4X	BUSHING, PIPE..... UOC: MAF, MWF,	3

SECTION II

TM 9-2320-366-24P-1

(1) ITEM NO	(2) SMR CODE	(3) CAGEC	(4) PART NUMBER	(5) DESCRIPTION AND USABLE ON CODE (UOC)	(6) QTY
34	PAOZZ	72219	70-603-01	VALVE, BALL..... UOC:MAF, MWF,	2
35	PAOZZ	81343	8-8 130239B	ELBOW, PIPE..... UOC:MAF, MWF,	4

END OF FIGURE

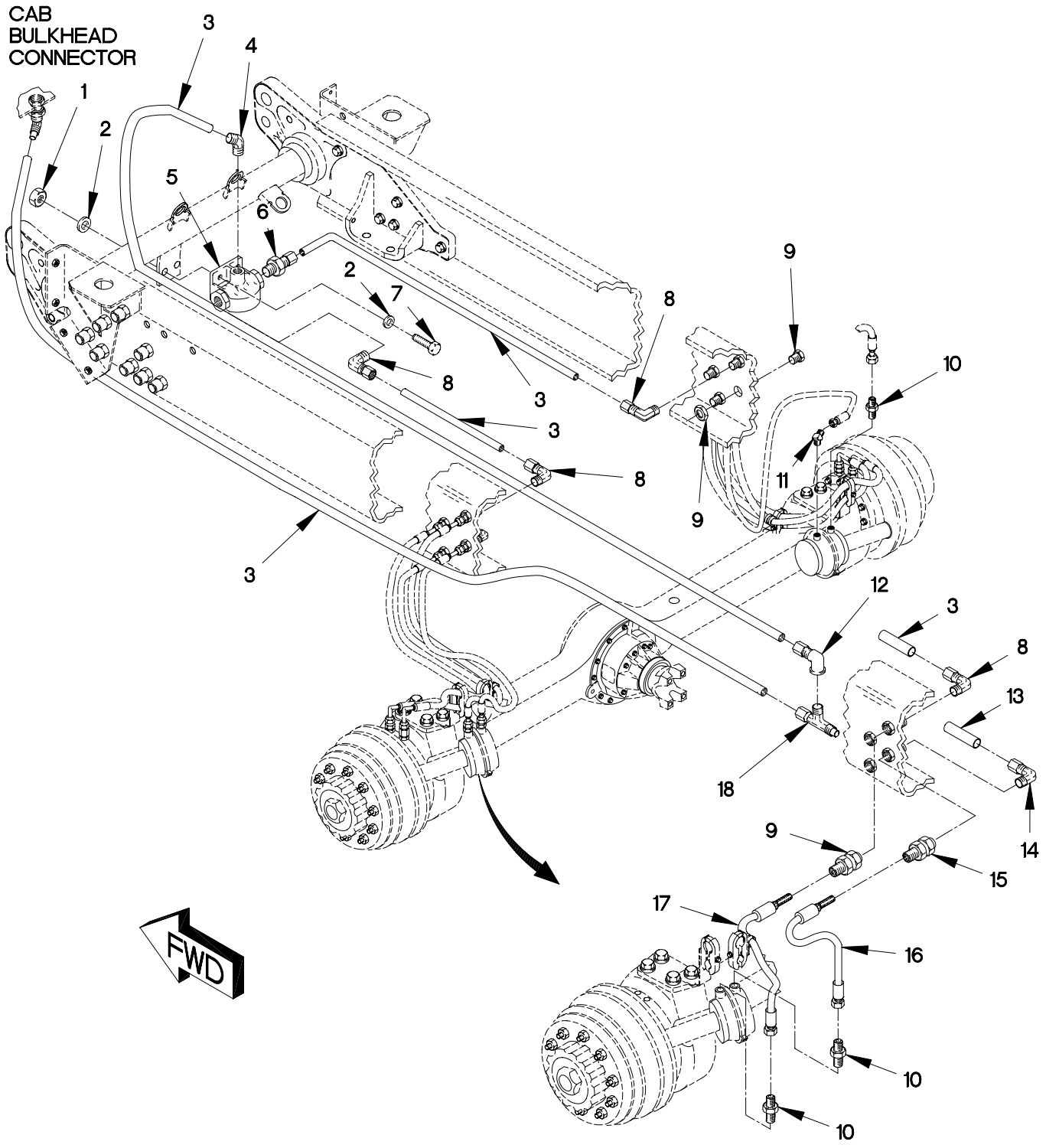

FIGURE 167. FRONT AXLE QUICK RELEASE VALVE, HOSES AND FITTINGS



SECTION II

TM 9-2320-366-24P-1

(1) ITEM NO	(2) SMR CODE	(3) CAGEC	(4) PART NUMBER	(5) DESCRIPTION AND USABLE ON CODE (UOC)	(6) QTY
GROUP 1208: AIR BRAKE SYSTEM FIG.167 FRONT AXLE QUICK RELEASE VALVE, HOSES AND FITTINGS					
1	PAOZZ	19207	12414315-006	NUT,SELF-LOCKING,HE M8 X 1.25.....	2
2	PAOZZ	34914	990 3861	WASHER,FLAT M8.4.....	4
3	MOOZZ	0FW39	12420572-008X	HOSE,NONMETALLIC MAKE FROM HOSE P/N PFT-8B-BLK (61424), CUT TO LENGTH.....	V
4	PAOZZ	81343	8-6 100302BA	ELBOW,PIPE TO TUBE.....	1
5	PAOZZ	06721	N-50009	VALVE,BRAKE PNEUMAT.....	1
6	PAOZZ	79470	1468X8	ADAPTER,STRAIGHT,PI.....	1
7	PAOZZ	81495	071 408 32	BOLT,MACHINE M8 X 1.25 X 25.....	2
8	PAOZZ	81343	8-6 100202BA	ELBOW,PIPE TO TUBE.....	1
9	PAOZZ	93061	207ACBH-6	COUPLING,PIPE..... UOC:MAG,	3
10	PAOZZ	72915	8040313	ADAPTER,STRAIGHT,PI.....	3
11	PAOZZ	81343	6-6 010302B	ELBOW,PIPE TO TUBE.....	1
12	PAOZZ	81343	8-6 100203BA	ELBOW,PIPE TO TUBE.....	1
13	MOOZZ	0FW39	12420572-010X	HOSE,NONMETALLIC MAKE FROM HOSE P/N PFT-10B-BLK-100 (61424)CUT TO LENGTH.....	1
14	PAOZZ	81343	10-8 100202BA	ELBOW,PIPE TO TUBE..... UOC:MAA,MAB,MAC,MAE,MAF,MAH,MAJ,MAK, MAL,MAM,MWB,MWC,MWF,MWH,MWJ,MWL,	1
15	PAOZZ	30327	129-B-08X24	COUPLING,PIPE.....	1
16	PAOZZ	19207	12414694-001	HOSE ASSEMBLY,NONME.....	1
17	PAOZZ	19207	12414694-002	HOSE ASSEMBLY,NONME.....	1
18	PAOZZ	81343	8-6-6 100425BA	TEE,PIPE TO TUBE.....	1

END OF FIGURE

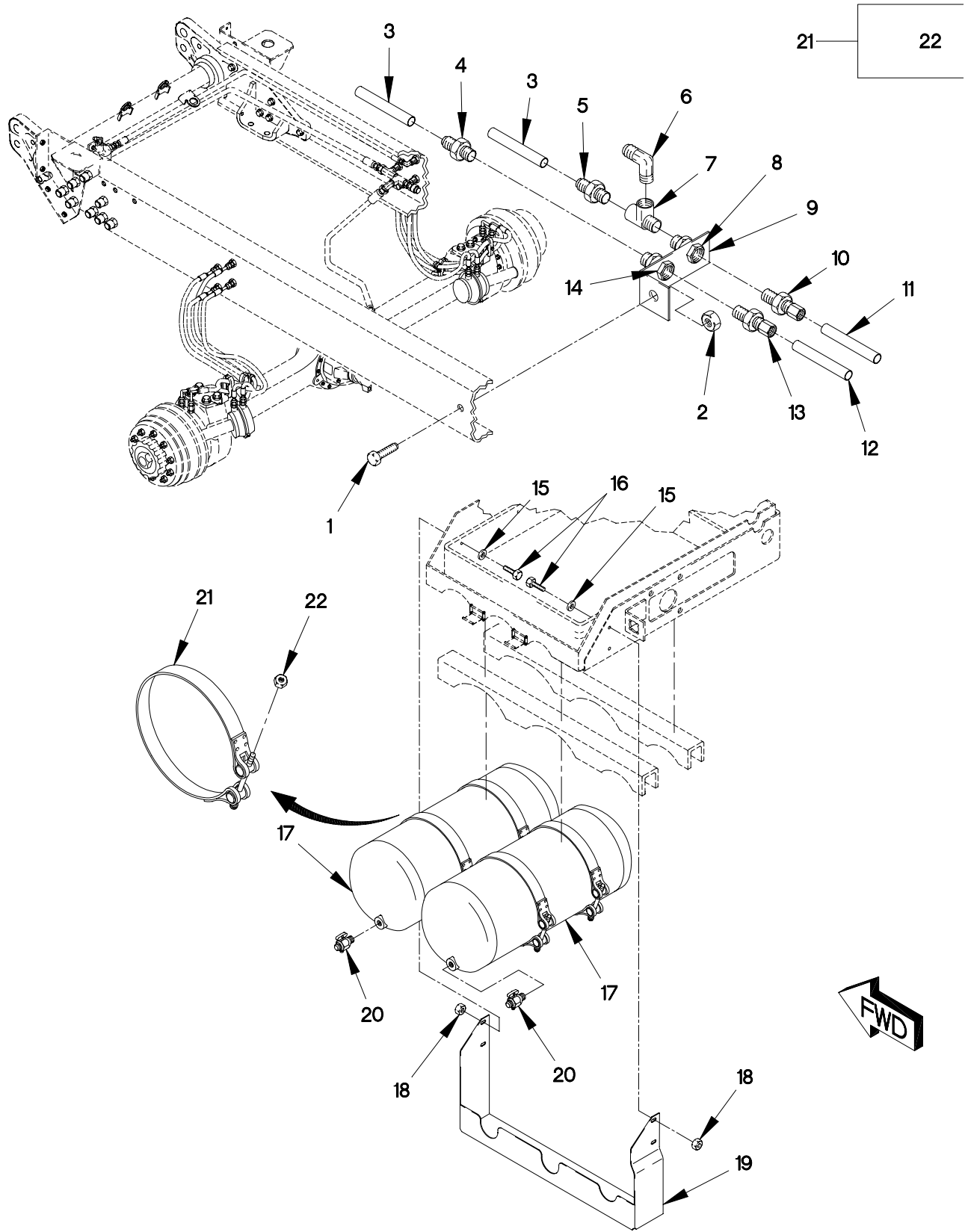

FIGURE 168. AIR TANKS, CLAMPS, HOSES AND FITTINGS

## SECTION II

## TM 9-2320-366-24P-1

(1) ITEM NO	(2) SMR CODE	(3) CAGEC	(4) PART NUMBER	(5) DESCRIPTION AND USABLE ON CODE (UOC)	(6) QTY
GROUP 1208: AIR BRAKE SYSTEM FIG.168 AIR TANKS, CLAMPS, HOSES AND FITTINGS					
1	PAOZZ	19207	12414419-136	SCREW, CAP, HEXAGON H M12 X 1.75 X 40.....	1
2	PAOZZ	19207	12414308-022	NUT, SELF-LOCKING, EX M12 X 1.75.....	1
3	PAOZZ	19207	12417926-004	HOSE ASSEMBLY, NONME.....	2
4	PAOZZ	96906	MS35869-22	ADAPTER, STRAIGHT, PI.....	1
5	PAOZZ	81343	4-6-010102B	ADAPTER, STRAIGHT, PI.....	1
6	PAOZZ	81343	6-6 100202BA	ELBOW, PIPE TO TUBE.....	1
7	PAOZZ	81343	6-6-6 130424B	TEE, PIPE 3/8.....	1
8	PAOZZ	93061	207ACBH-6	COUPLING, PIPE.....	1
9	PAOZZ	19207	12418278	BRACKET, ANGLE.....	1
10	PAOZZ	79470	1468X6X6	ADAPTER, STRAIGHT, PI.....	1
11	MOOZZ	0FW39	12420572-006X	TUBE, NONMETALLIC MAKE FROM HOSE P/N J844TYBSIZE 3/8 BLACK (81343) CUT TO LENGTH.....	V
12	MOOZZ	0FW39	12420572-004X	TUBING, NONMETALLIC MAKE FROM HOSE P/N: NT-10004-BLK (79470), CUT TO LENGTH.....	V
13	PAOZZ	81343	4-4-100102BA	ADAPTER, STRAIGHT, P.....	1
14	PAOZZ	93061	207ACBHS-4	COUPLING, PIPE..... UOC: MAA, MAB, MAC, MAE, MAF, MAH, MAJ, MAK, MAL, MAM, MWC, MWF, MWH, MWJ, MWL,	1
15	PAOZZ	0FW39	12414473-056	WASHER, FLAT M10.....	10
16	PAOZZ	19207	12414419-324	SCREW.....	4
17	PAOZZ	0FW39	12414369-001	TANK, PRESSURE..... UOC: MAA, MAB, MAC, MAE, MAH, MAJ, MAK, MAL, MAM, MWB, MWC, MWH, MWJ, MWL,	2
17	PAOZZ	0FW39	12414369-006	TANK, PRESSURE..... UOC: MAF, MAG, MWF,	2
18	PAOZZ	0FW39	12414474-040	NUT, PLAIN, HEXAGON M10 X 1.5.....	10
19	PAOZZ	0FW39	TV990021	SHIELD, VALVE, AIR.....	1
20	PAOZZ	06721	N-30256-C	COCK, SHUTOFF, SCREW.....	2
21	PAOZZ	19207	12421379-002	CLAMP, LOOP.....	4
22	PAOZZ	96906	MS21045L5	.NUT, SELF-LOCKING, H 5/16-24.....	1

END OF FIGURE

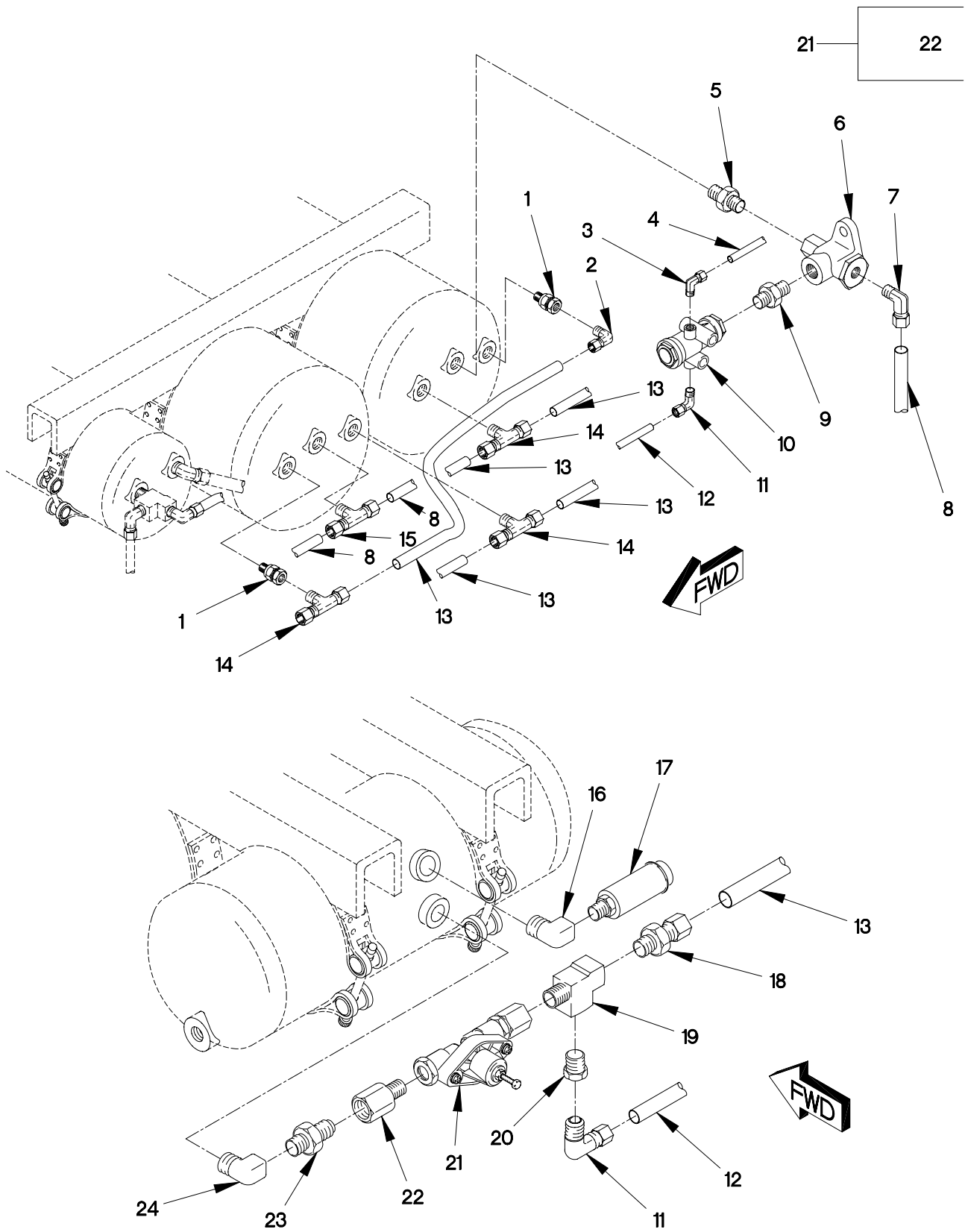

FIGURE 169. M1083, M1092 AND M1093 PRESSURE PROTECTION VALVE, HOSES AND FITTINGS

## SECTION II

## TM 9-2320-366-24P-1

(1) ITEM NO	(2) SMR CODE	(3) CAGEC	(4) PART NUMBER	(5) DESCRIPTION AND USABLE ON CODE (UOC)	(6) QTY
GROUP 1208: AIR BRAKE SYSTEM FIG.169 M1083,M1092 AND M1093 PRESSURE PROTECTION VALVE,HOSES AND FITTINGS					
1	PAOZZ	06721	N13526H	VALVE,CHECK.....	2
				UOC:MAA,MAB,MAC,MWB,MWC,	
2	PAOZZ	81343	8-8 100202BA	ELBOW,PIPE TO TUBE.....	1
				UOC:MAA,MAB,MAC,MWB,MWC,	
3	PAOZZ	81343	6-2 100202BA	ELBOW,PIPE TO TUBE.....	1
				UOC:MAA,MAB,MAC,MWB,MWC,	
4	MOOZZ	0FW39	12420572-006X	TUBE,NONMETALLIC MAKE FROM HOSE P/N J844TYBSIZE 3/8 BLACK (81343) CUT TO LENGTH.....	V
				UOC:MAA,MAB,MAC,MWB,MWC,	
5	PAOZZ	81343	8-6 140137C	REDUCER,PIPE.....	1
				UOC:MAA,MAB,MAC,MWB,MWC,	
6	PAOZZ	0FW39	12378837-001	VALVE,CHECK.....	1
				UOC:MAA,MAB,MAC,MWB,MWC,	
7	PAOZZ	79470	1469X10X6	ELBOW,PIPE TO TUBE.....	2
				UOC:MAA,MAB,MAC,MWB,MWC,	
8	MOOZZ	0FW39	12420572-010X	HOSE,NONMETALLIC MAKE FROM HOSE P/N PFT-10B-BLK-100 (61424)CUT TO LENGTH.....	V
				UOC:MAA,MAB,MAC,MWB,MWC,	
9	PAOZZ	81343	6-4 140137C	REDUCER,PIPE.....	1
				UOC:MAA,MAB,MAC,MWB,MWC,	
10	PAOZZ	06853	101450	VALVE,PLUG.....	1
				UOC:MAA,MAB,MAC,MWB,MWC,	
11	PAOZZ	79470	1469X4X4	ELBOW,PIPE TO TUBE.....	2
				UOC:MAA,MAB,MAC,MWB,MWC,	
12	MOOZZ	0FW39	12420572-004X	TUBING,NONMETALLIC MAKE FROM HOSE P/N: NT-10004-BLK (79470), CUT TO LENGTH.....	V
				UOC:MAA,MAB,MAC,MWB,MWC,	
13	MOOZZ	0FW39	12420572-008X	HOSE,NONMETALLIC MAKE FROM HOSE P/N PFT-8B-BLK (61424), CUT TO LENGTH.....	V
				UOC:MAA,MAB,MAC,MWB,MWC,	
14	PAOZZ	93061	272NTA-8-8	TEE,PIPE TO TUBE.....	3
				UOC:MAA,MAB,MAC,MWB,MWC,	
15	PAOZZ	93061	272NTA-10-8	TEE,PIPE TO TUBE.....	1
				UOC:MAA,MAB,MAC,MWB,MWC,	
16	PAOZZ	88044	AN914-2D	ELBOW,PIPE 1/4.....	1
				UOC:MAA,MAB,MAC,MWB,MWC,	

SECTION II

TM 9-2320-366-24P-1

(1) ITEM NO	(2) SMR CODE	(3) CAGEC	(4) PART NUMBER	(5) DESCRIPTION AND USABLE ON CODE (UOC)	(6) QTY
17	PAOZZ	19207	12417381	SWITCH, PRESSURE..... UOC: MAA, MAB, MAC, MWB, MWC,	1
18	PAOZZ	81343	8-8 100102BA	ADAPTER, STRAIGHT, PI..... UOC: MAA, MAB, MAC, MWB, MWC,	1
19	PAOZZ	81343	8-8-8 130424BA	TEE, PIPE..... UOC: MAA, MAB, MAC, MWB, MWC,	1
20	PAOZZ	93061	209P-8-4	BUSHING, PIPE..... UOC: MAA, MAB, MAC, MWB, MWC,	1
21	PAOZZ	06721	N-30261-B	VALVE, REGULATING, SY..... UOC: MAA, MAB, MAC, MWB, MWC,	1
22	PAOZZ	D2286	032 0808 09	. ADAPTER, STRAIGHT PI..... UOC: MAA, MAB, MAC, MWB, MWC,	2
23	PAOZZ	30327	122B1-2X1-2	NIPPLE, PIPE..... UOC: MAA, MAB, MAC, MWB, MWC,	1
24	PAOZZ	81343	8-8 130239B	ELBOW, PIPE..... UOC: MAA, MAB, MAC, MWB, MWC,	1

END OF FIGURE

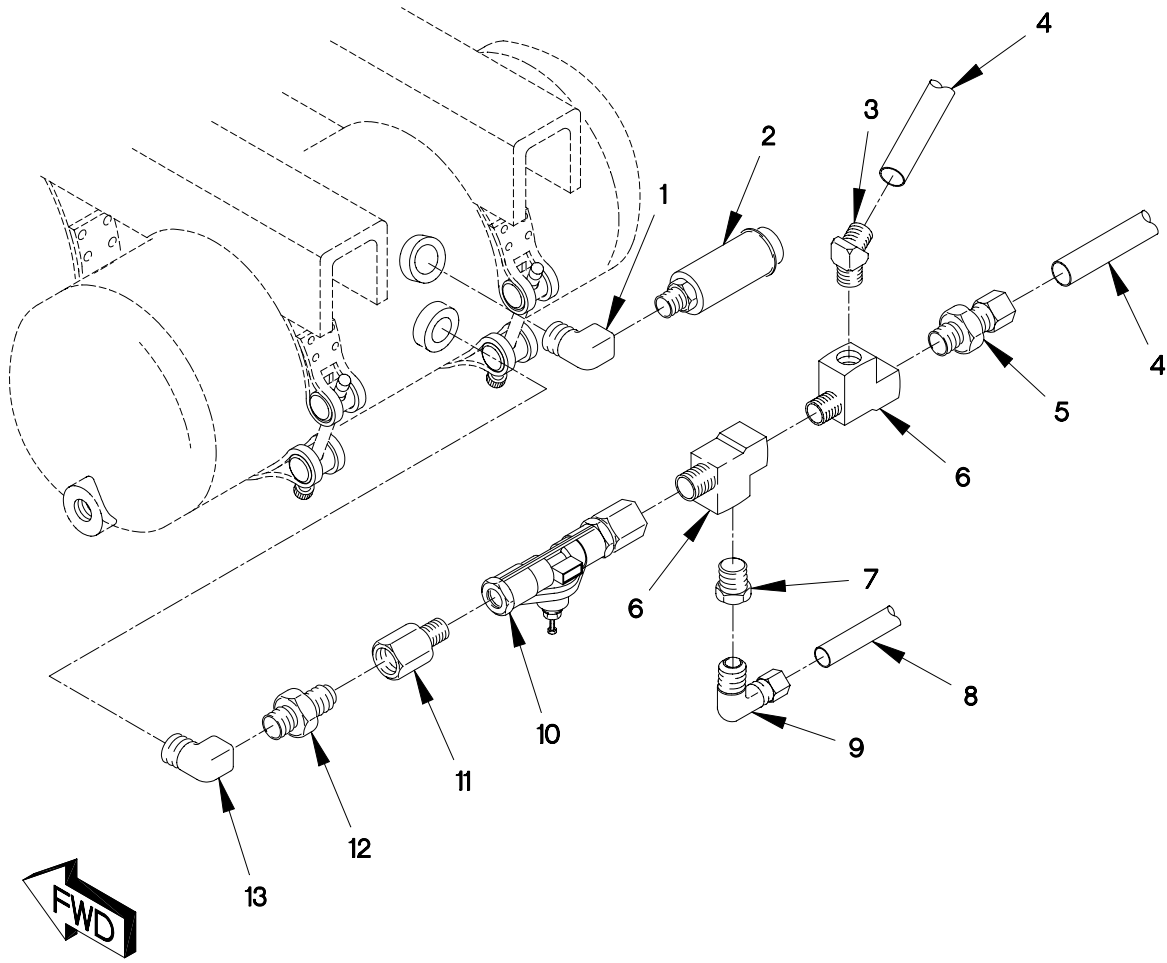
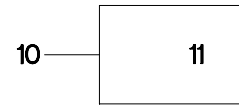

FIGURE 170. M1090 AND M1094 PRESSURE PROTECTION VALVE, HOSES AND FITTINGS  
(SHEET 1 OF 2)

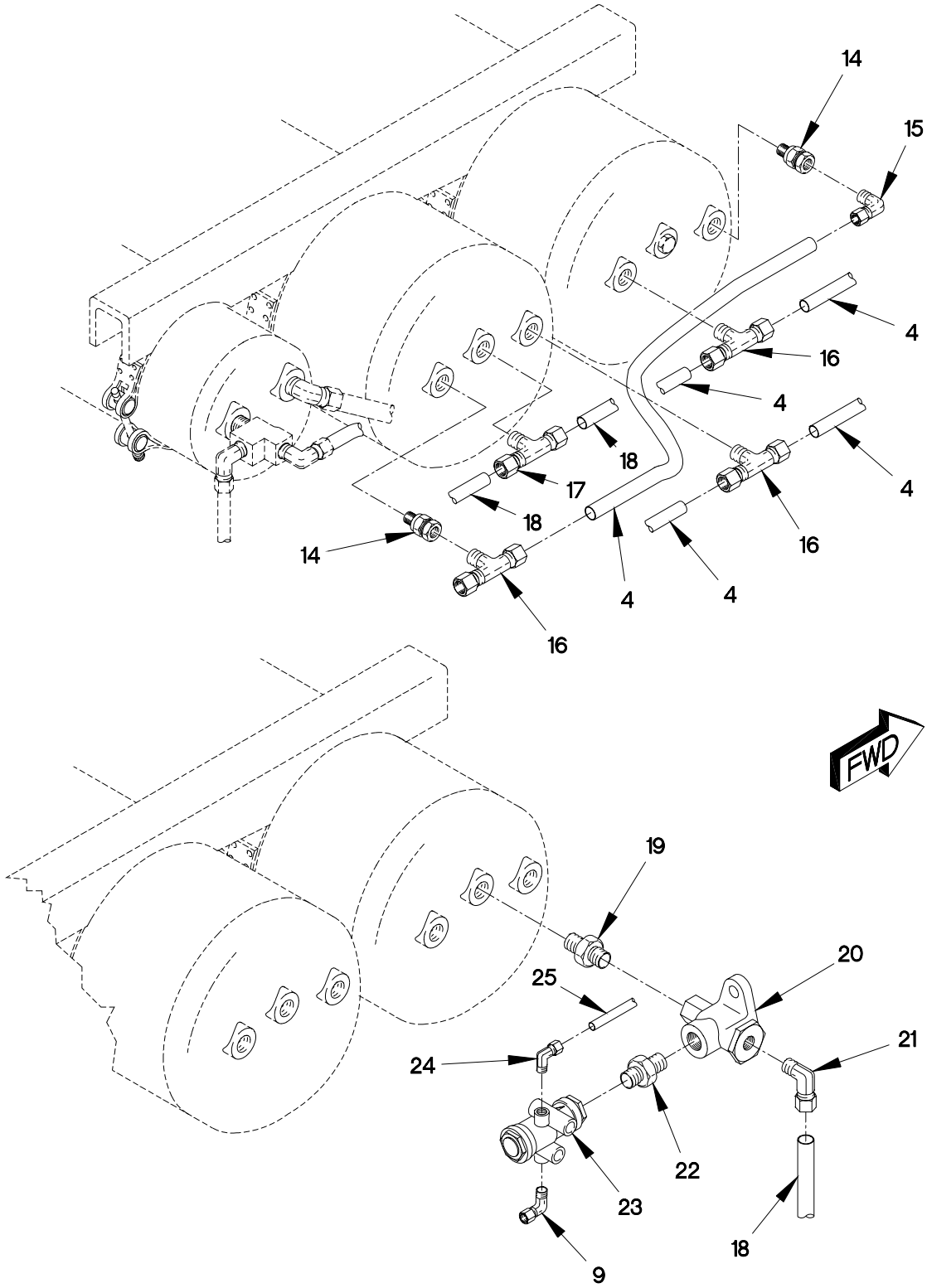

FIGURE 170. M1090 AND M1094 PRESSURE PROTECTION VALVE, HOSES AND FITTINGS  
(SHEET 2 OF 2)



## SECTION II

## TM 9-2320-366-24P-1

(1) ITEM NO	(2) SMR CODE	(3) CAGEC	(4) PART NUMBER	(5) DESCRIPTION AND USABLE ON CODE (UOC)	(6) QTY
GROUP 1208: AIR BRAKE SYSTEM FIG.170 M1090 AND M1094 PRESSURE PROTECTION VALVE,HOSES AND FITTINGS					
1	PAOZZ	88044	AN914-2D	ELBOW,PIPE 1/4.....	1
				UOC:MAH,MAJ,MWH,MWJ,	
2	PAOZZ	19207	12417381	SWITCH,PRESSURE.....	1
				UOC:MAH,MAJ,MWH,MWJ,	
3	PAOZZ	81343	8-6 100302BA	ELBOW,PIPE TO TUBE.....	1
				UOC:MAH,MAJ,MWH,MWJ,	
4	MOOZZ	0FW39	12420572-008X	HOSE,NONMETALLIC MAKE FROM HOSE P/N PFT-8B-BLK (61424), CUT TO LENGTH.....	V
				UOC:MAH,MAJ,MWH,MWJ,	
5	PAOZZ	81343	8-8 100102BA	ADAPTER,STRAIGHT,PI.....	1
				UOC:MAH,MAJ,MWH,MWJ,	
6	PAOZZ	81343	8-8-8 130424BA	TEE,PIPE.....	2
				UOC:MAH,MAJ,MWH,MWJ,	
7	PAOZZ	93061	209P-8-4	BUSHING,PIPE.....	1
				UOC:MAH,MAJ,MWH,MWJ,	
8	MOOZZ	0FW39	12420572-004X	TUBING,NONMETALLIC MAKE FROM HOSE P/N: NT-10004-BLK (79470), CUT TO LENGTH.....	V
				UOC:MAH,MAJ,MWH,MWJ,	
9	PAOZZ	79470	1469X4X4	ELBOW,PIPE TO TUBE.....	2
				UOC:MAH,MAJ,MWH,MWJ,	
10	PAOZZ	06721	N-30261-B	VALVE,REGULATING,SY.....	1
				UOC:MAH,MAJ,MWH,MWJ,	
11	PAOZZ	D2286	032 0808 09	.ADAPTER,STRAIGHT PI.....	2
				UOC:MAH,MAJ,MWH,MWJ,	
12	PAOZZ	30327	122B1-2X1-2	NIPPLE,PIPE.....	1
				UOC:MAH,MAJ,MWH,MWJ,	
13	PAOZZ	81343	8-8 130239B	ELBOW,PIPE.....	1
				UOC:MAH,MAJ,MWH,MWJ,	
13	PAOZZ	81343	8-8 130239B	ELBOW,PIPE.....	2
				UOC:MAF,MWF,	
14	PAOZZ	06721	N13526H	VALVE,CHECK.....	2
				UOC:MAH,MAJ,MWH,MWJ,	
15	PAOZZ	81343	8-8 100202BA	ELBOW,PIPE TO TUBE.....	1
				UOC:MAH,MAJ,MWH,MWJ,	
16	PAOZZ	93061	272NTA-8-8	TEE,PIPE TO TUBE.....	3
				UOC:MAH,MAJ,MWH,MWJ,	
17	PAOZZ	93061	272NTA-10-8	TEE,PIPE TO TUBE.....	1
				UOC:MAH,MAJ,MWH,MWJ,	

SECTION II

TM 9-2320-366-24P-1

(1) ITEM NO	(2) SMR CODE	(3) CAGEC	(4) PART NUMBER	(5) DESCRIPTION AND USABLE ON CODE (UOC)	(6) QTY
18	MOOZZ	0FW39	12420572-010X	HOSE, NONMETALLIC MAKE FROM HOSE P/N PFT-10B-BLK-100 (61424) CUT TO LENGTH..... UOC: MAH, MAJ, MWH, MWJ,	V
19	PAOZZ	81343	8-6 140137C	REDUCER, PIPE..... UOC: MAH, MAJ, MWH, MWJ,	1
20	PAOZZ	0FW39	12378837-001	VALVE, CHECK..... UOC: MAH, MAJ, MWH, MWJ,	1
21	PAOZZ	79470	1469X10X6	ELBOW, PIPE TO TUBE..... UOC: MAH, MAJ, MWH, MWJ,	2
22	PAOZZ	81343	6-4 140137C	REDUCER, PIPE..... UOC: MAH, MAJ, MWH, MWJ,	1
23	PAOZZ	06853	101450	VALVE, PLUG..... UOC: MAH, MAJ, MWH, MWJ,	1
24	PAOZZ	81343	6-2 100202BA	ELBOW, PIPE TO TUBE..... UOC: MAH, MAJ, MWH, MWJ,	1
25	MOOZZ	0FW39	12420572-006X	TUBE, NONMETALLIC MAKE FROM HOSE P/N: J844TYBSIZE 3/8 BLACK (81343) CUT TO LENGTH..... UOC: MAH, MAJ, MWH, MWJ,	V

END OF FIGURE

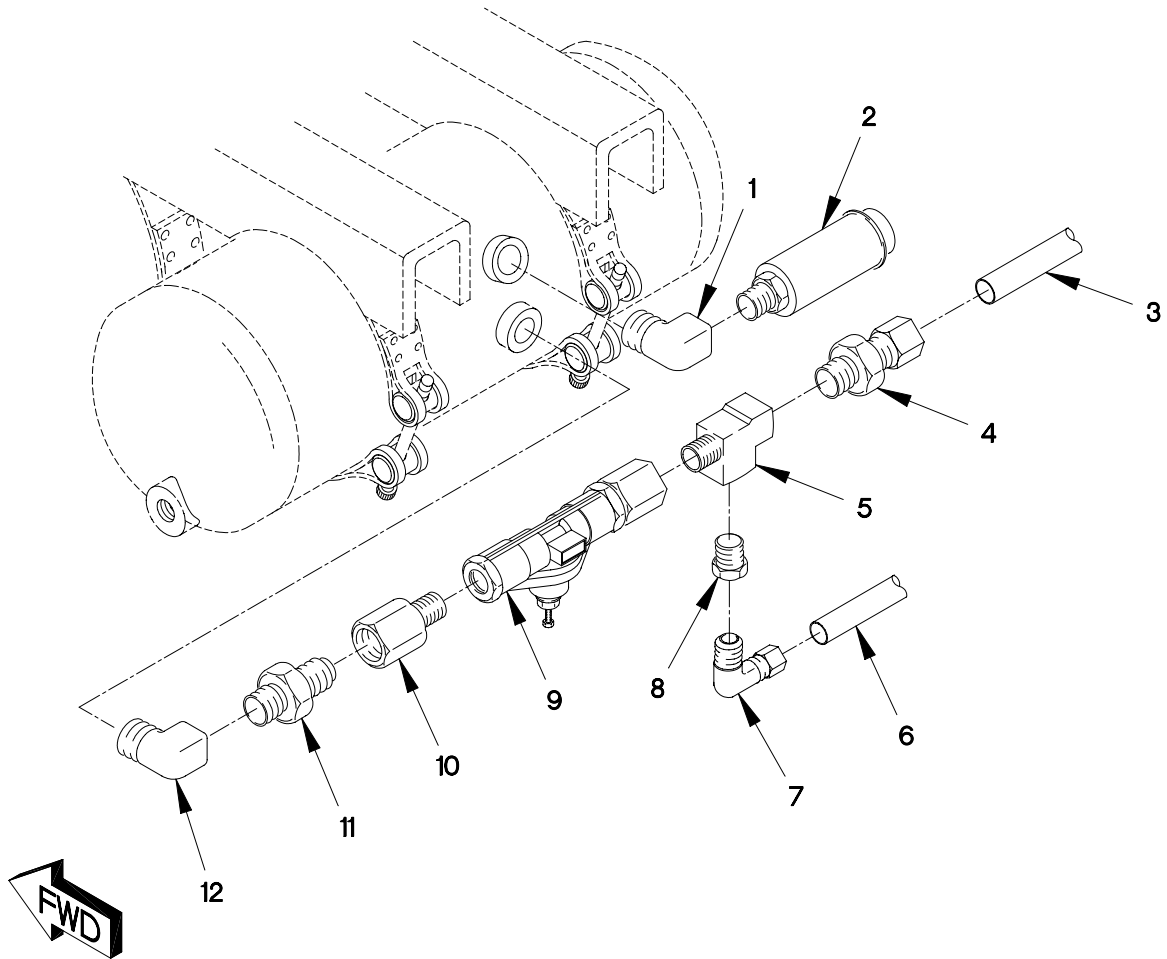
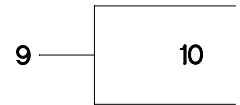

FIGURE 171. M1088 PRESSURE PROTECTION VALVE, HOSES AND FITTINGS (SHEET 1 OF 2)

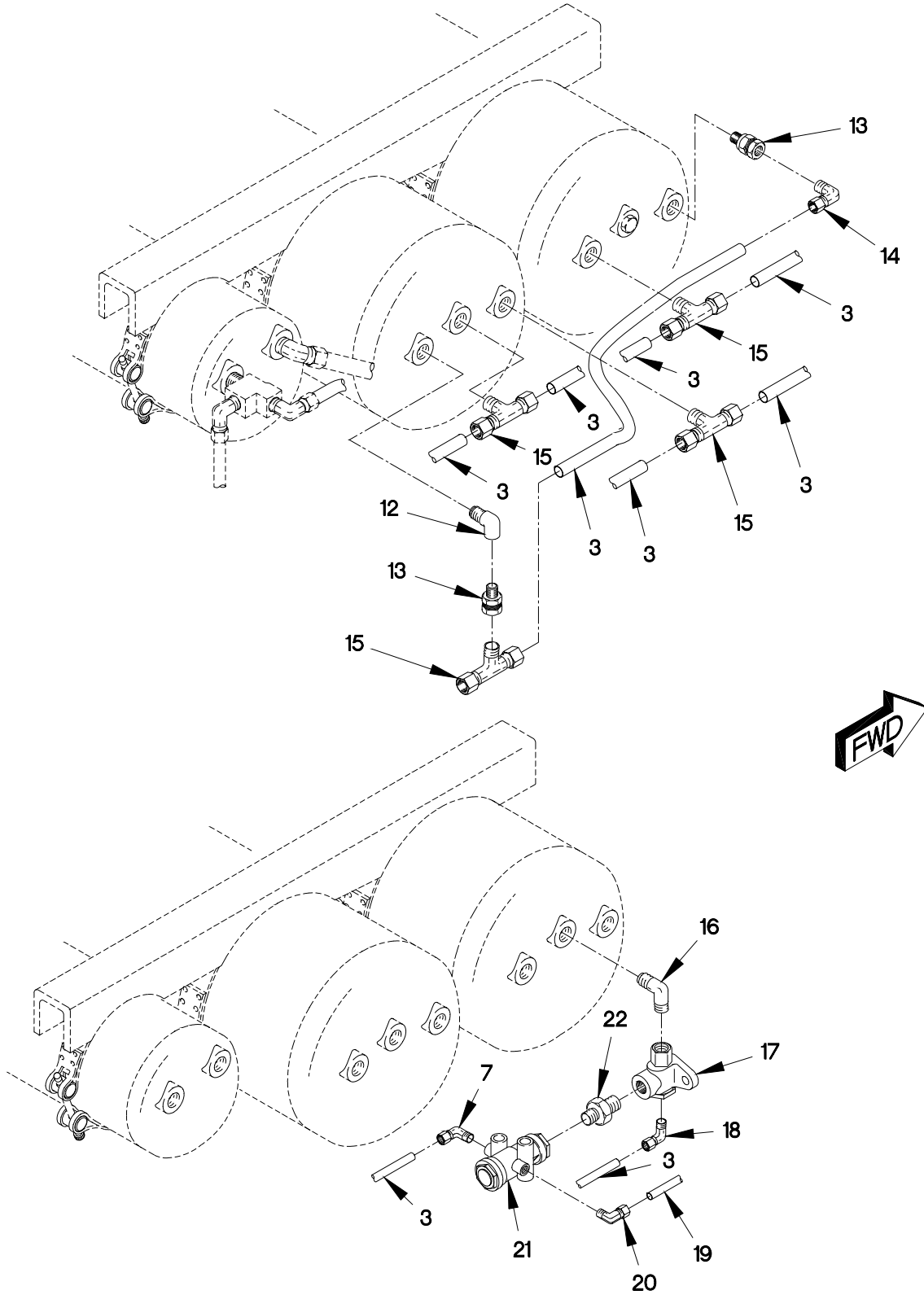

FIGURE 171. M1088 PRESSURE PROTECTION VALVE, HOSES AND FITTINGS (SHEET 2 OF 2)

## SECTION II

## TM 9-2320-366-24P-1

(1) ITEM NO	(2) SMR CODE	(3) CAGEC	(4) PART NUMBER	(5) DESCRIPTION AND USABLE ON CODE (UOC)	(6) QTY
GROUP 1208: AIR BRAKE SYSTEM FIG.171 M1088 PRESSURE PROTECTION VALVE,HOSES AND FITTINGS					
1	PAOZZ	88044	AN914-2D	ELBOW,PIPE 1/4..... UOC:MAF,MWF,	1
2	PAOZZ	19207	12417381	SWITCH,PRESSURE..... UOC:MAF,MWF,	1
3	MOOZZ	0FW39	12420572-008X	HOSE,NONMETALLIC MAKE FROM HOSE P/N PFT-8B-BLK (61424), CUT TO LENGTH..... UOC:MAF,MWF,	V
4	PAOZZ	81343	8-8 100102BA	ADAPTER,STRAIGHT,PI..... UOC:MAF,MWF,	1
5	PAOZZ	81343	8-8-8 130424BA	TEE,PIPE..... UOC:MAF,MWF,	1
6	MOOZZ	0FW39	12420572-004X	TUBING,NONMETALLIC MAKE FROM HOSE P/N: NT-10004-BLK (79470), CUT TO LENGTH..... UOC:MAF,MWF,	V
7	PAOZZ	79470	1469X4X4	ELBOW,PIPE TO TUBE..... UOC:MAF,MWF,	2
8	PAOZZ	93061	209P-8-4	BUSHING,PIPE..... UOC:MAF,MWF,	1
9	PAOZZ	06721	N-30261-B	VALVE,REGULATING,SY..... UOC:MAF,MWF,	1
10	PAOZZ	D2286	032 0808 09	.ADAPTER,STRAIGHT PI..... UOC:MAF,MWF,	2
11	PAOZZ	30327	122B1-2X1-2	NIPPLE,PIPE..... UOC:MAF,MWF,	1
12	PAOZZ	81343	8-8 130239B	ELBOW,PIPE..... UOC:MAF,MWF,	2
13	PAOZZ	06721	N13526H	VALVE,CHECK..... UOC:MAF,MWF,	2
14	PAOZZ	81343	8-8 100202BA	ELBOW,PIPE TO TUBE..... UOC:MAF,MWF,	1
15	PAOZZ	93061	272NTA-8-8	TEE,PIPE TO TUBE..... UOC:MAF,MWF,	4
16	PAOZZ	81343	8-6 140237S	ELBOW,PIPE..... UOC:MAF,MWF,	1
17	PAOZZ	0FW39	12378837-001	VALVE,CHECK..... UOC:MAF,MWF,	1
18	PAOZZ	81343	8-6 100202BA	ELBOW,PIPE TO TUBE..... UOC:MAF,MWF,	1

**SECTION II**

**TM 9-2320-366-24P-1**

(1) ITEM NO	(2) SMR CODE	(3) CAGEC	(4) PART NUMBER	(5) DESCRIPTION AND USABLE ON CODE (UOC)	(6) QTY
19	MOOZZ	0FW39	12420572-006X	TUBE, NONMETALLIC MAKE FROM HOSE P/N: J844TYBSIZE 3/8 BLACK (81343) CUT TO LENGTH..... UOC:MAF,MWF,	V
20	PAOZZ	81343	6-2 100202BA	ELBOW, PIPE TO TUBE..... UOC:MAF,MWF,	1
21	PAOZZ	06853	101450	VALVE, PLUG..... UOC:MAF,MWF,	1
22	PAOZZ	81343	6-4 140137C	REDUCER, PIPE..... UOC:MAF,MWF,	1

END OF FIGURE

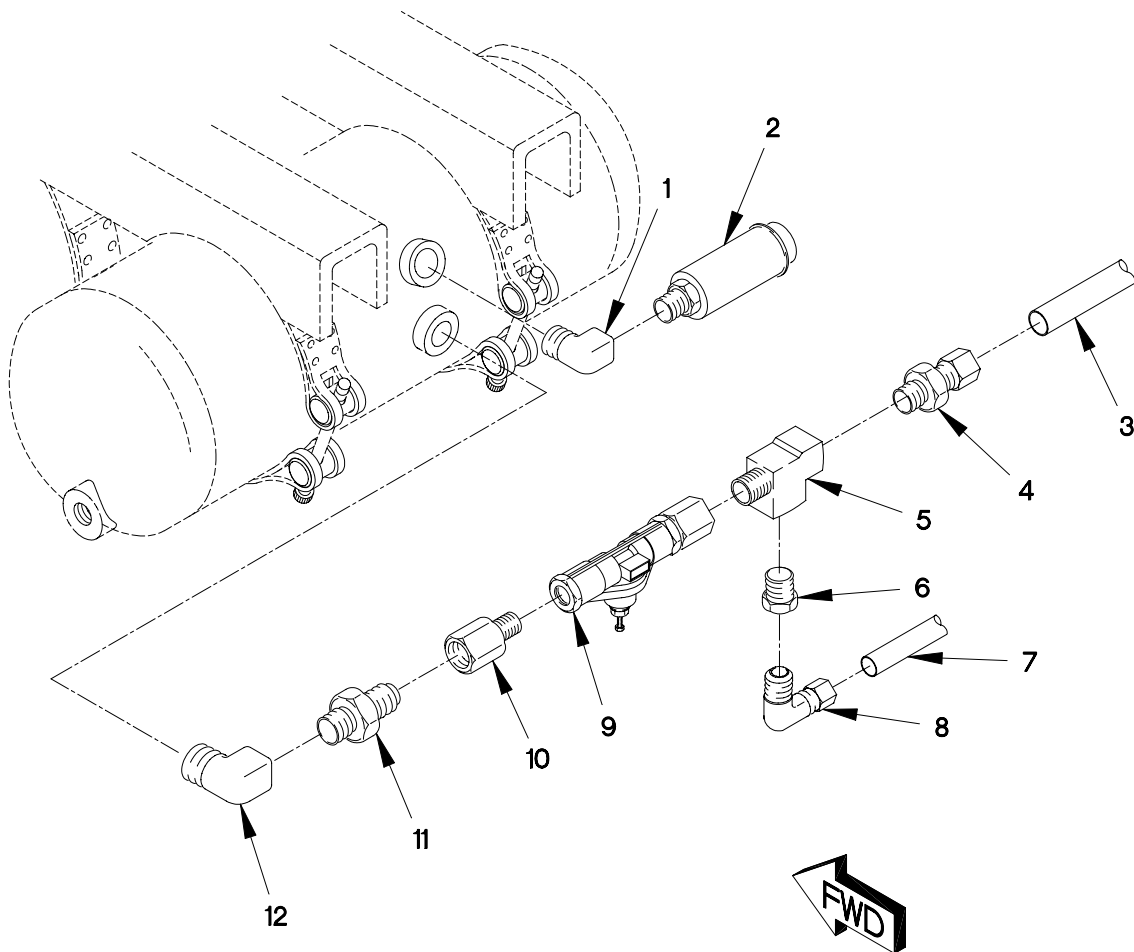
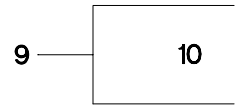

FIGURE 172. M1089 PRESSURE PROTECTION VALVE, HOSES AND FITTINGS (SHEET 1 OF 2)

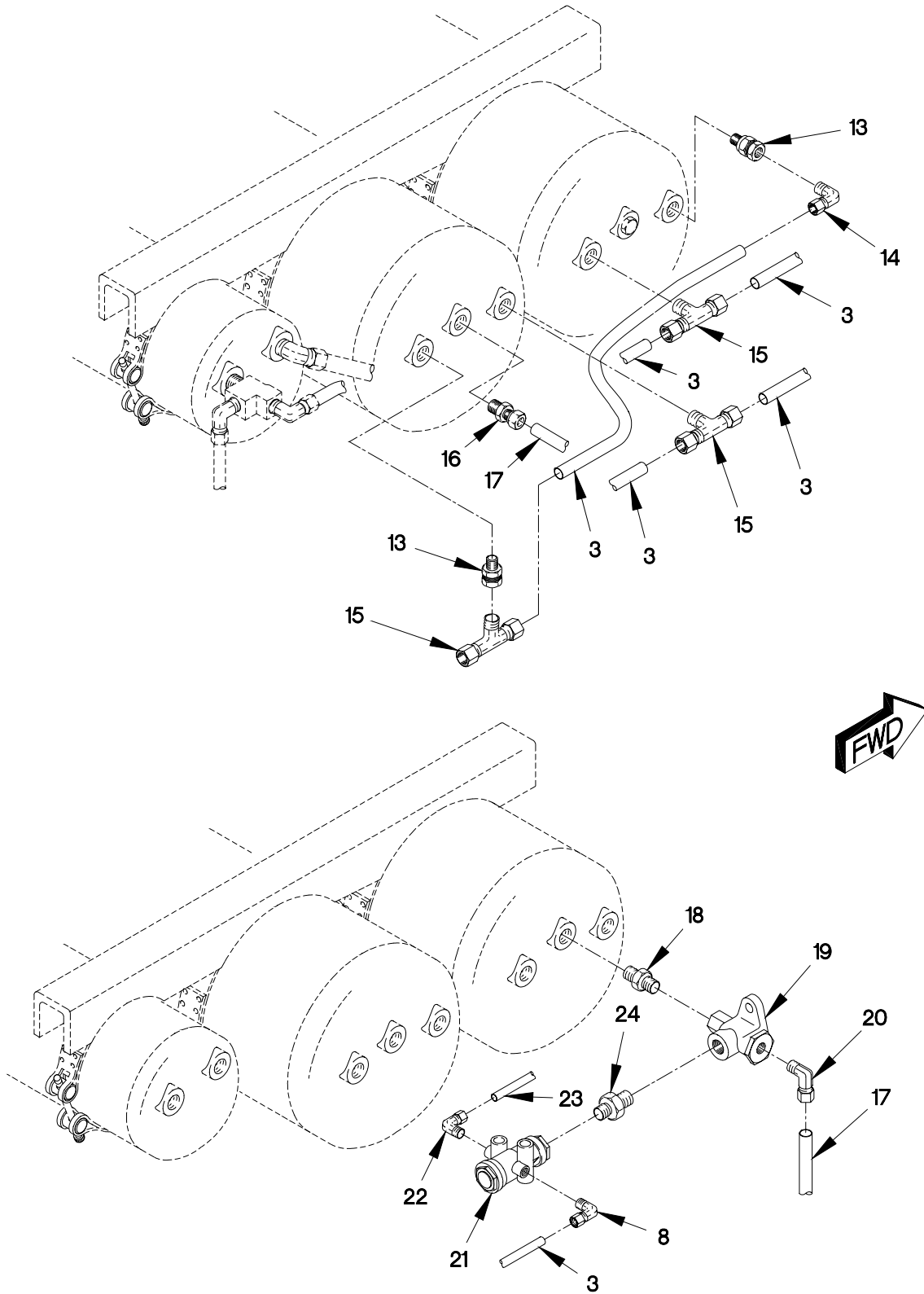

FIGURE 172. M1089 PRESSURE PROTECTION VALVE, HOSES AND FITTINGS (SHEET 2 OF 2)



## SECTION II

## TM 9-2320-366-24P-1

(1) ITEM NO	(2) SMR CODE	(3) CAGEC	(4) PART NUMBER	(5) DESCRIPTION AND USABLE ON CODE (UOC)	(6) QTY
GROUP 1208: AIR BRAKE SYSTEM FIG.172 M1089 PRESSURE PROTECTION VALVE,HOSES AND FITTINGS					
1	PAOZZ	88044	AN914-2D	ELBOW,PIPE 1/4..... UOC:MAG,	2
2	PAOZZ	19207	12417381	SWITCH,PRESSURE..... UOC:MAG,	1
3	MOOZZ	0FW39	12420572-008X	HOSE,NONMETALLIC MAKE FROM HOSE P/N PFT-8B-BLK (61424), CUT TO LENGTH..... UOC:MAG,	V
4	PAOZZ	81343	8-8 100102BA	ADAPTER,STRAIGHT,PI..... UOC:MAG,	1
5	PAOZZ	81343	8-8-8 130424BA	TEE,PIPE..... UOC:MAG,	1
6	PAOZZ	93061	209P-8-4	BUSHING,PIPE..... UOC:MAG,	1
7	MOOZZ	0FW39	12420572-004X	TUBING,NONMETALLIC MAKE FROM HOSE P/N: NT-10004-BLK (79470), CUT TO LENGTH..... UOC:MAG,	V
8	PAOZZ	79470	1469X4X4	ELBOW,PIPE TO TUBE..... UOC:MAG,	2
9	PAOZZ	06721	N-30261-B	VALVE,REGULATING,SY..... UOC:MAG,	1
10	PAOZZ	D2286	032 0808 09	.ADAPTER,STRAIGHT PI..... UOC:MAG,	2
11	PAOZZ	30327	122B1-2X1-2	NIPPLE,PIPE..... UOC:MAG,	1
12	PAOZZ	81343	8-8 130239B	ELBOW,PIPE..... UOC:MAG,	2
13	PAOZZ	06721	N13526H	VALVE,CHECK..... UOC:MAG,	2
14	PAOZZ	81343	8-8 100202BA	ELBOW,PIPE TO TUBE..... UOC:MAG,	1
15	PAOZZ	93061	272NTA-8-8	TEE,PIPE TO TUBE..... UOC:MAG,	3
16	PAOZZ	81343	10-6 100102BA	FITTING, TUBE..... UOC:MAG,	1
17	MOOZZ	0FW39	12420572-010X	HOSE,NONMETALLIC MAKE FROM HOSE P/N PFT-10B-BLK-100 (61424)CUT TO LENGTH..... UOC:MAG,	V

## SECTION II

TM 9-2320-366-24P-1

(1) ITEM NO	(2) SMR CODE	(3) CAGEC	(4) PART NUMBER	(5) DESCRIPTION AND USABLE ON CODE (UOC)	(6) QTY
18	PAOZZ	81343	8-6 140137CA	REDUCER, PIPE..... UOC:MAG,	1
19	PAOZZ	0FW39	12378837-001	VALVE, CHECK..... UOC:MAG,	1
20	PAOZZ	79470	1469X10X6	ELBOW, PIPE TO TUBE..... UOC:MAF, MAG,	1
21	PAOZZ	06853	101450	VALVE, PLUG..... UOC:MAG,	1
22	PAOZZ	81343	6-2 100202BA	ELBOW, PIPE TO TUBE..... UOC:MAG,	1
23	MOOZZ	0FW39	12420572-006X	TUBE, NONMETALLIC MAKE FROM HOSE P/N: J844TYBSIZE 3/8 BLACK (81343) CUT TO LENGTH..... UOC:MAG,	V
24	PAOZZ	81343	6-4 140137C	REDUCER, PIPE..... UOC:MAG,	1

END OF FIGURE

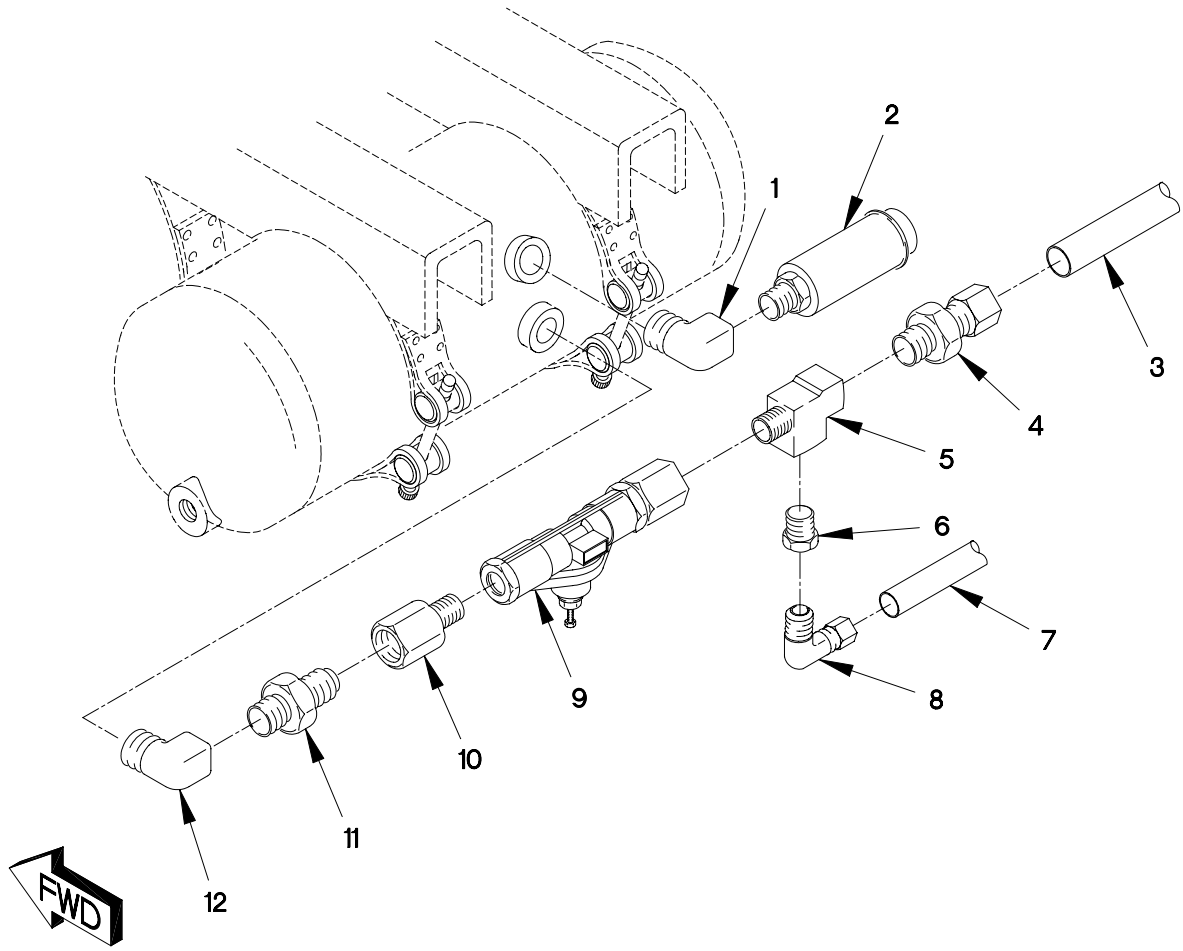
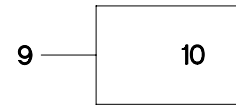
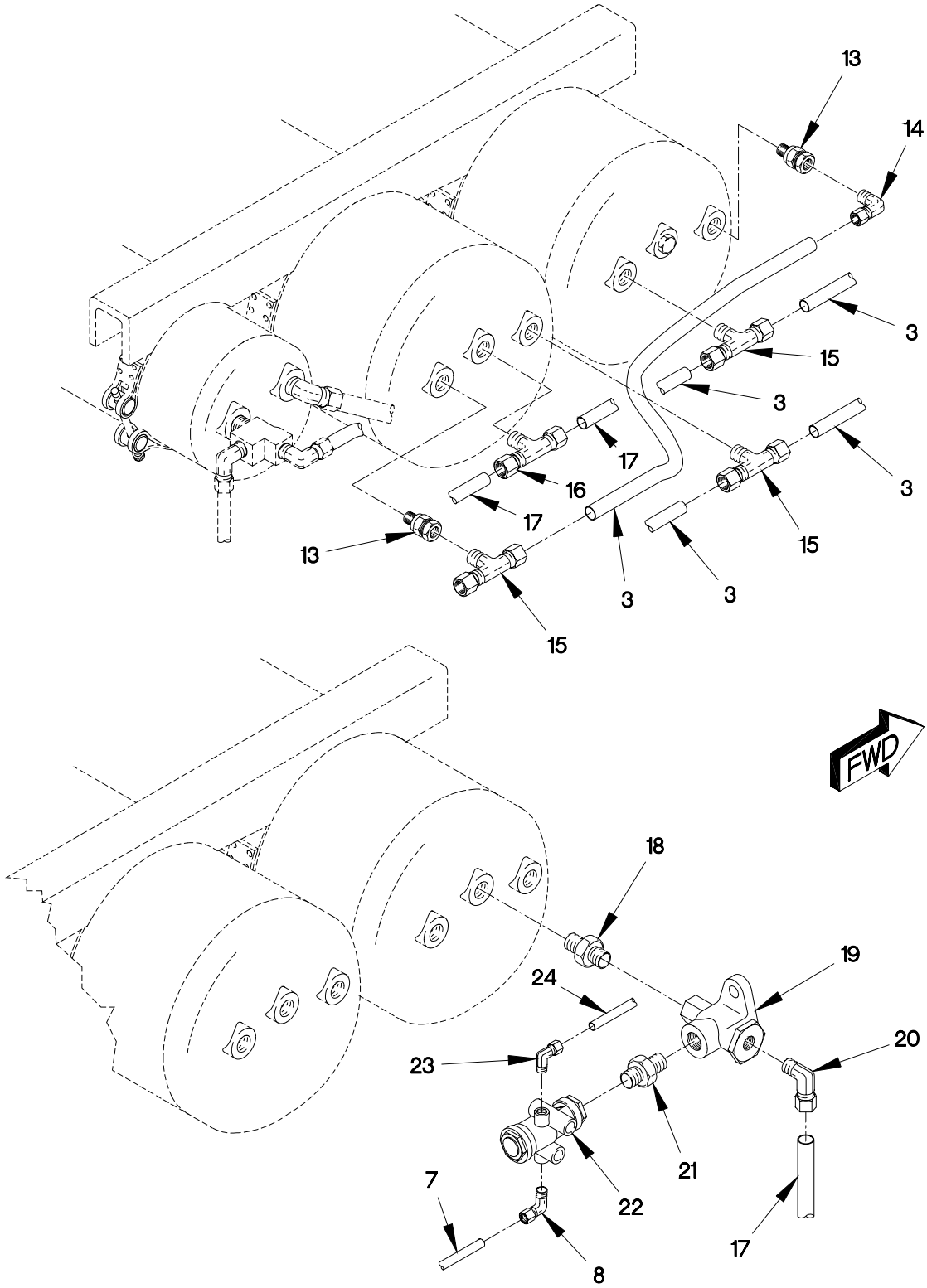

FIGURE 173. M1084, M1085, M1086 AND M1096 PRESSURE PROTECTION VALVE, HOSES AND FITTINGS (SHEET 1 OF 2)



1208FA2C

FIGURE 173. M1084, M1085, M1086 AND M1096 PRESSURE PROTECTION VALVE, HOSES AND FITTINGS (SHEET 2 OF 2)

## SECTION II

## TM 9-2320-366-24P-1

(1) ITEM NO	(2) SMR CODE	(3) CAGEC	(4) PART NUMBER	(5) DESCRIPTION AND USABLE ON CODE (UOC)	(6) QTY
GROUP 1208: AIR BRAKE SYSTEM FIG.173 M1084,M1085,M1086 AND M1096 PRESSURE PROTECTION VALVE,HOSES AND FITTINGS					
1	PAOZZ	88044	AN914-2D	ELBOW,PIPE 1/4..... UOC:MAE,MAK,MAL,MAM,MWL,	1
2	PAOZZ	19207	12417381	SWITCH,PRESSURE..... UOC:MAE,MAK,MAL,MAM,MWL,	1
3	MOOZZ	0FW39	12420572-008X	HOSE,NONMETALLIC MAKE FROM HOSE P/N PFT-8B-BLK (61424), CUT TO LENGTH..... UOC:MAE,MAK,MAL,MAM,MWL,	V
4	PAOZZ	81343	8-8 100102BA	ADAPTER,STRAIGHT,PI..... UOC:MAE,MAK,MAL,MAM,MWL,	1
5	PAOZZ	81343	8-8-8 130424BA	TEE,PIPE..... UOC:MAE,MAK,MAL,MAM,MWL,	1
6	PAOZZ	93061	209P-8-4	BUSHING,PIPE..... UOC:MAE,MAK,MAL,MAM,MWL,	1
7	MOOZZ	0FW39	12420572-004X	TUBING,NONMETALLIC MAKE FROM HOSE P/N: NT-10004-BLK (79470), CUT TO LENGTH..... UOC:MAE,MAK,MAL,MAM,MWL,	V
8	PAOZZ	79470	1469X4X4	ELBOW,PIPE TO TUBE..... UOC:MAE,MAK,MAL,MAM,MWL,	2
9	PAOZZ	06721	N-30261-B	VALVE,REGULATING,SY..... UOC:MAE,MAK,MAL,MAM,MWL,	1
10	PAOZZ	D2286	032 0808 09	.ADAPTER,STRAIGHT PI..... UOC:MAE,MAK,MAL,MAM,MWL,	2
11	PAOZZ	30327	122B1-2X1-2	NIPPLE,PIPE..... UOC:MAE,MAK,MAL,MAM,MWL,	1
12	PAOZZ	81343	8-8 130239B	ELBOW,PIPE..... UOC:MAE,MAK,MAL,MAM,MWL,	1
13	PAOZZ	06721	N13526H	VALVE,CHECK..... UOC:MAE,MAK,MAL,MAM,MWL,	2
14	PAOZZ	81343	8-8 100202BA	ELBOW,PIPE TO TUBE..... UOC:MAE,MAK,MAL,MAM,MWL,	1
15	PAOZZ	93061	272NTA-8-8	TEE,PIPE TO TUBE..... UOC:MAE,MAK,MAL,MAM,MWL,	3
16	PAOZZ	93061	272NTA-10-8	TEE,PIPE TO TUBE..... UOC:MAE,MAK,MAL,MAM,MWL,	1
17	MOOZZ	0FW39	12420572-010X	HOSE,NONMETALLIC MAKE FROM HOSE P/N PFT-10B-BLK-100 (61424)CUT TO LENGTH..... UOC:MAE,MAK,MAL,MAM,MWL,	V

SECTION II

TM 9-2320-366-24P-1

(1) ITEM NO	(2) SMR CODE	(3) CAGEC	(4) PART NUMBER	(5) DESCRIPTION AND USABLE ON CODE (UOC)	(6) QTY
18	PAOZZ	81343	8-6 140137C	REDUCER, PIPE..... UOC:MAE,MAK,MAL,MAM,MWL,	1
19	PAOZZ	0FW39	12378837-001	VALVE, CHECK..... UOC:MAE,MAK,MAL,MAM,MWL,	1
20	PAOZZ	79470	1469X10X6	ELBOW, PIPE TO TUBE..... UOC:MAE,MAK,MAL,MAM,MWL,	1
21	PAOZZ	81343	6-4 140137C	REDUCER, PIPE..... UOC:MAE,MAK,MAL,MAM,MWL,	1
22	PAOZZ	06853	101450	VALVE, PLUG..... UOC:MAE,MAK,MAL,MAM,MWL,	1
23	PAOZZ	81343	6-2 100202BA	ELBOW, PIPE TO TUBE..... UOC:MAE,MAK,MAL,MAM,MWL,	1
24	MOOZZ	0FW39	12420572-006X	TUBE, NONMETALLIC MAKE FROM HOSE P/N: J844TYBSIZE 3/8 BLACK (81343) CUT TO LENGTH..... UOC:MAE,MAK,MAL,MAM,MWL,	V

END OF FIGURE



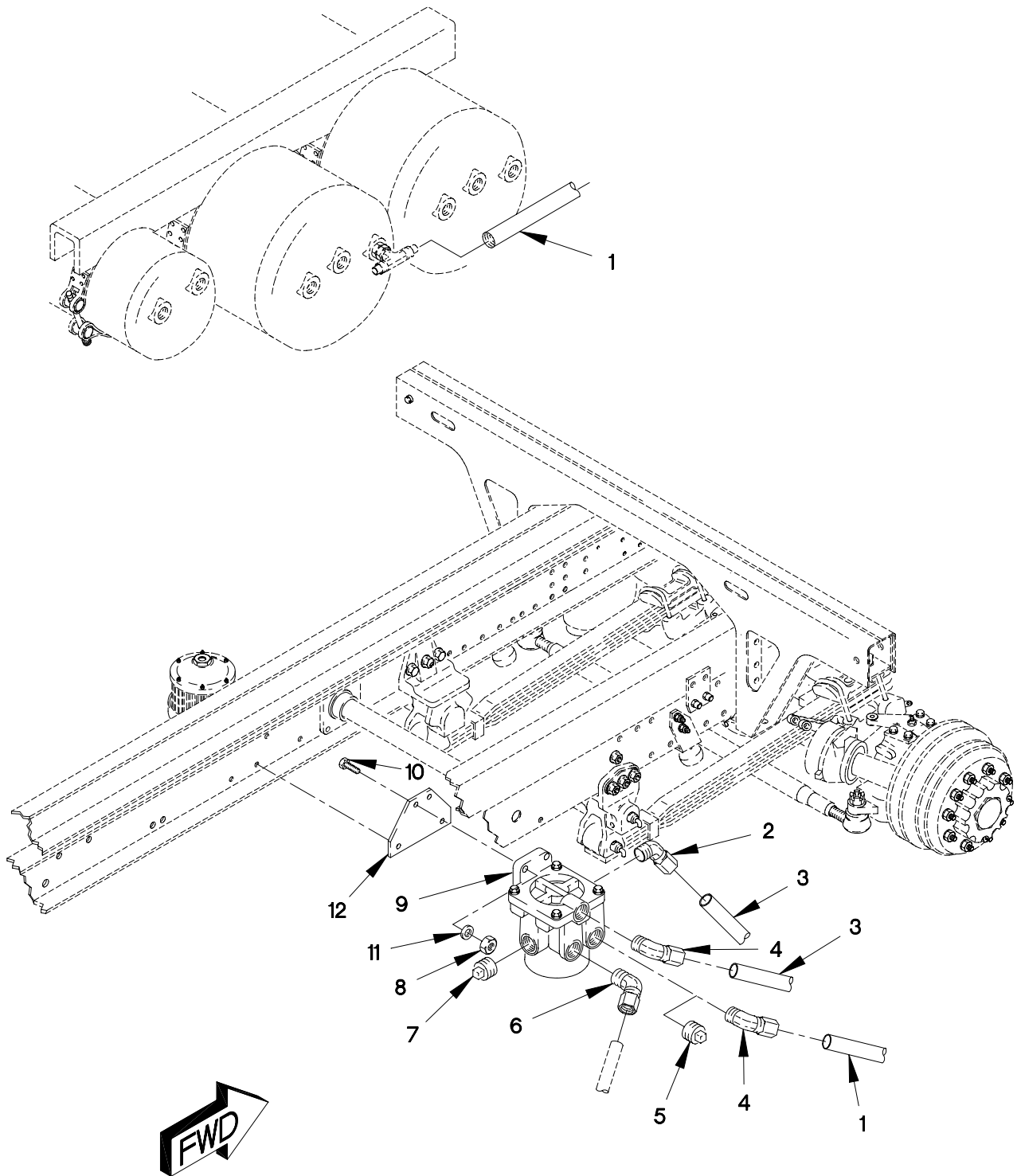

FIGURE 174. BOOSTER VALVE, HOSES AND FITTINGS



SECTION II

TM 9-2320-366-24P-1

(1) ITEM NO	(2) SMR CODE	(3) CAGEC	(4) PART NUMBER	(5) DESCRIPTION AND USABLE ON CODE (UOC)	(6) QTY
GROUP 1208: AIR BRAKE SYSTEM FIG.174 BOOSTER VALVE,HOSES AND FITTINGS					
1	MOOZZ	0FW39	12420572-008X	HOSE, NONMETALLIC MAKE FROM HOSE P/N PFT-8B-BLK (61424) CUT TO LENGTH.....	V
2	PAOZZ	81343	8-8 100302BA	ELBOW, PIPE TO TUBE.....	1
3	MOOZZ	0FW39	12420572-006X	TUBE, NONMETALLIC MAKE FROM HOSE P/N: J844TYBSIZE 3/8 BLACK (81343) CUT TO LENGTH.....	V
4	PAOZZ	81343	6-6 100302BA	ELBOW, PIPE TO TUBE.....	2
4	PAOZZ	81343	6-6 100302BA	UOC:MAF, MAG, MWF, ELBOW, PIPE TO TUBE.....	1
5	PAOZZ	24617	444626	UOC:MAA, MAB, MAC, MAE, MAH, MAJ, MAK, MAL, MAM, MWB, MWC, MWH, MWJ, MWL, PLUG, PIPE.....	1
6	PAOZZ	81343	8-6 100302BA	UOC:MAA, MAB, MAC, MAE, MAH, MAJ, MAK, MAL, MAM, MWB, MWC, MWH, MWJ, MWL, ELBOW, PIPE TO TUBE.....	1
7	PAOZZ	81343	8-130109E-S	PLUG, PIPE.....	1
8	PAOZZ	19207	12414315-006	NUT, SELF-LOCKING, HE M8 X 1.25.....	2
9	PAOZZ	06721	N-50004-D	RELAY VALVE, AIR PRE.....	1
10	PAOZZ	81495	071 408 32	BOLT, MACHINE M8 X 1.25 X 25.....	2
11	PAOZZ	34914	990 3861	WASHER, FLAT M8.4.....	4
12	PAOZZ	19207	12420529	BRACKET, MOUNTING.....	1

END OF FIGURE



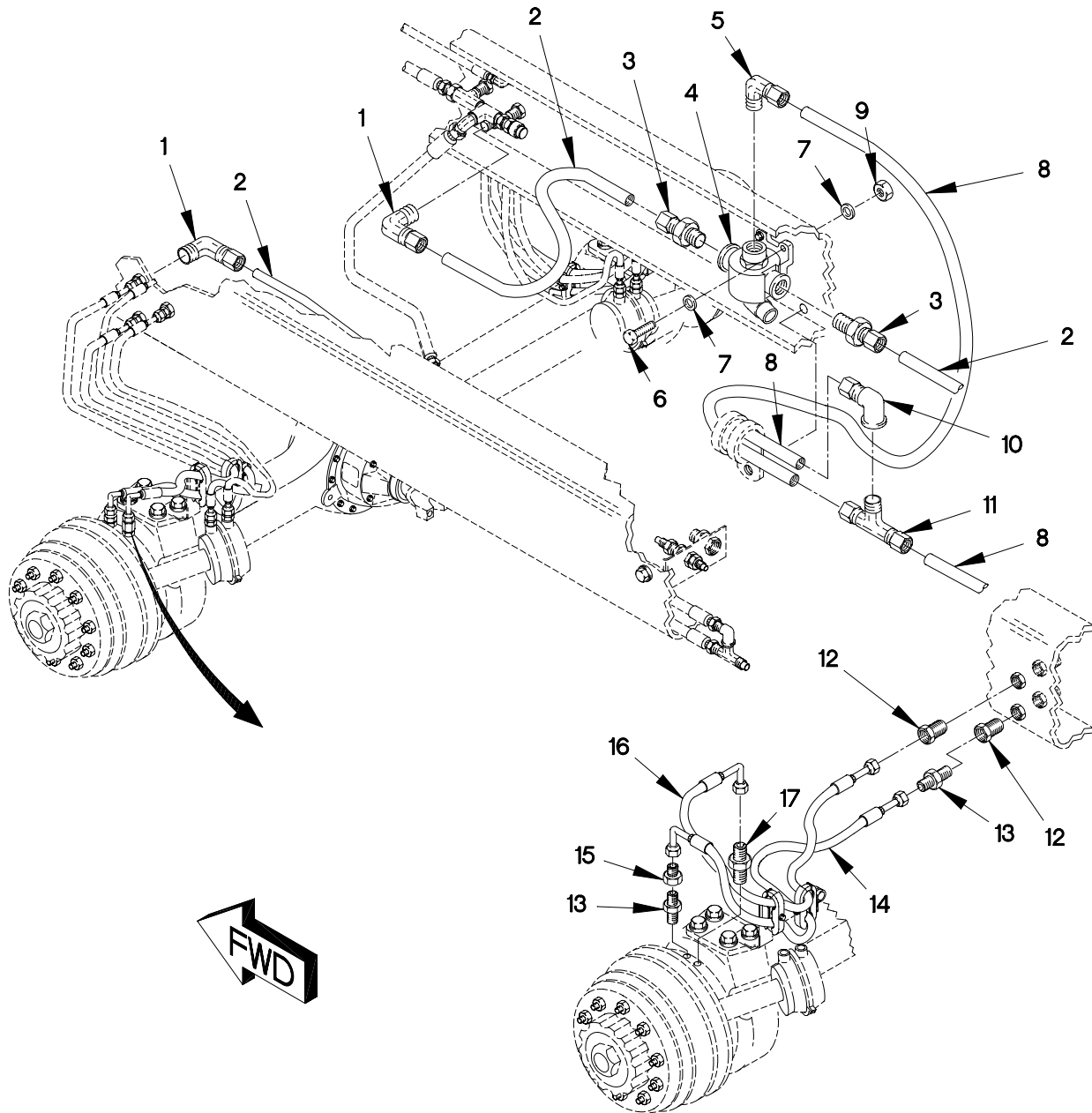

FIGURE 175. CTIS QUICK RELEASE VALVES, VENTS, CLAMPS, HOSES AND FITTINGS  
(SHEET 1 OF 4)

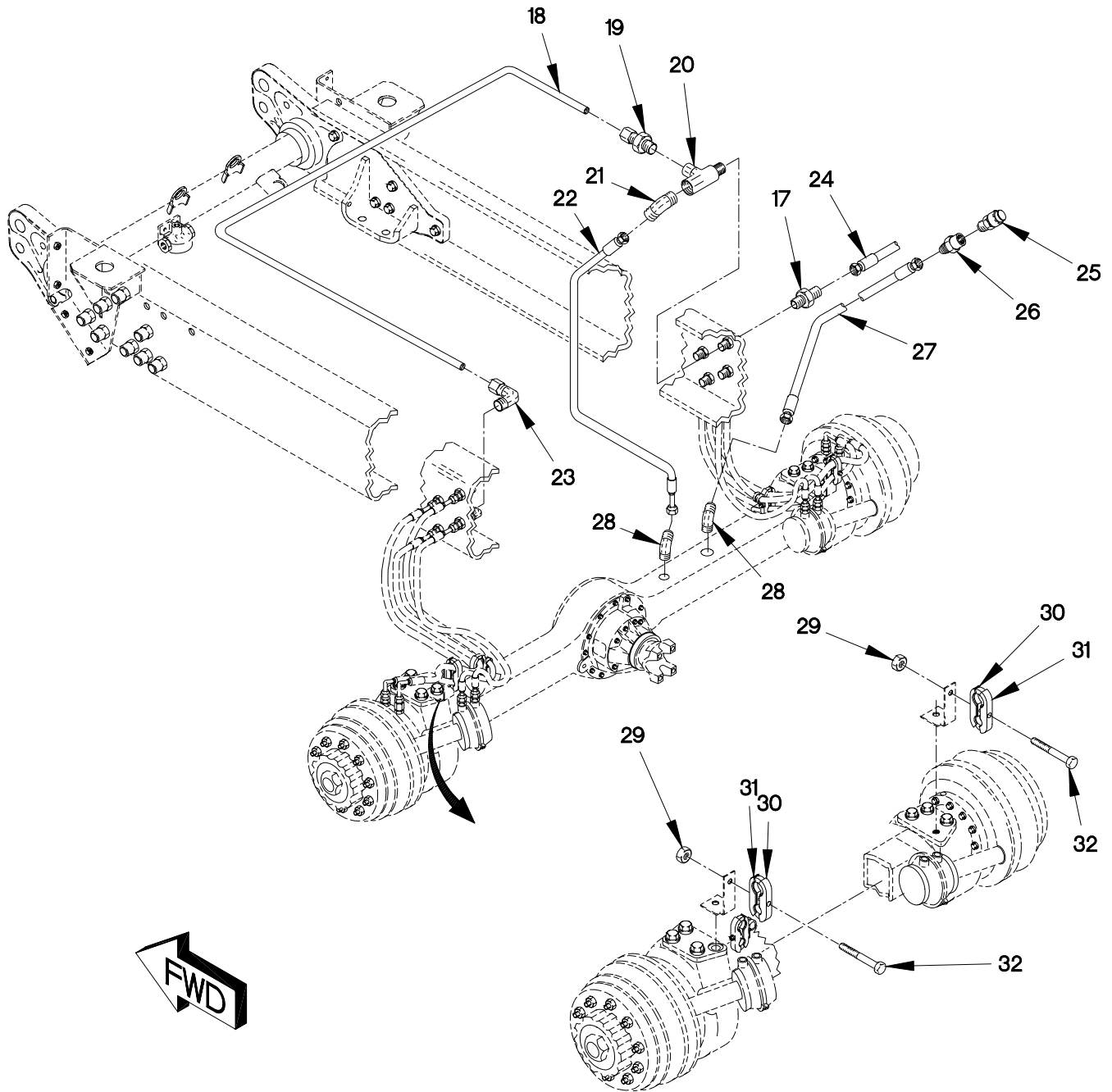

FIGURE 175. CTIS QUICK RELEASE VALVES, VENTS, CLAMPS, HOSES AND FITTINGS  
(SHEET 2 OF 4)

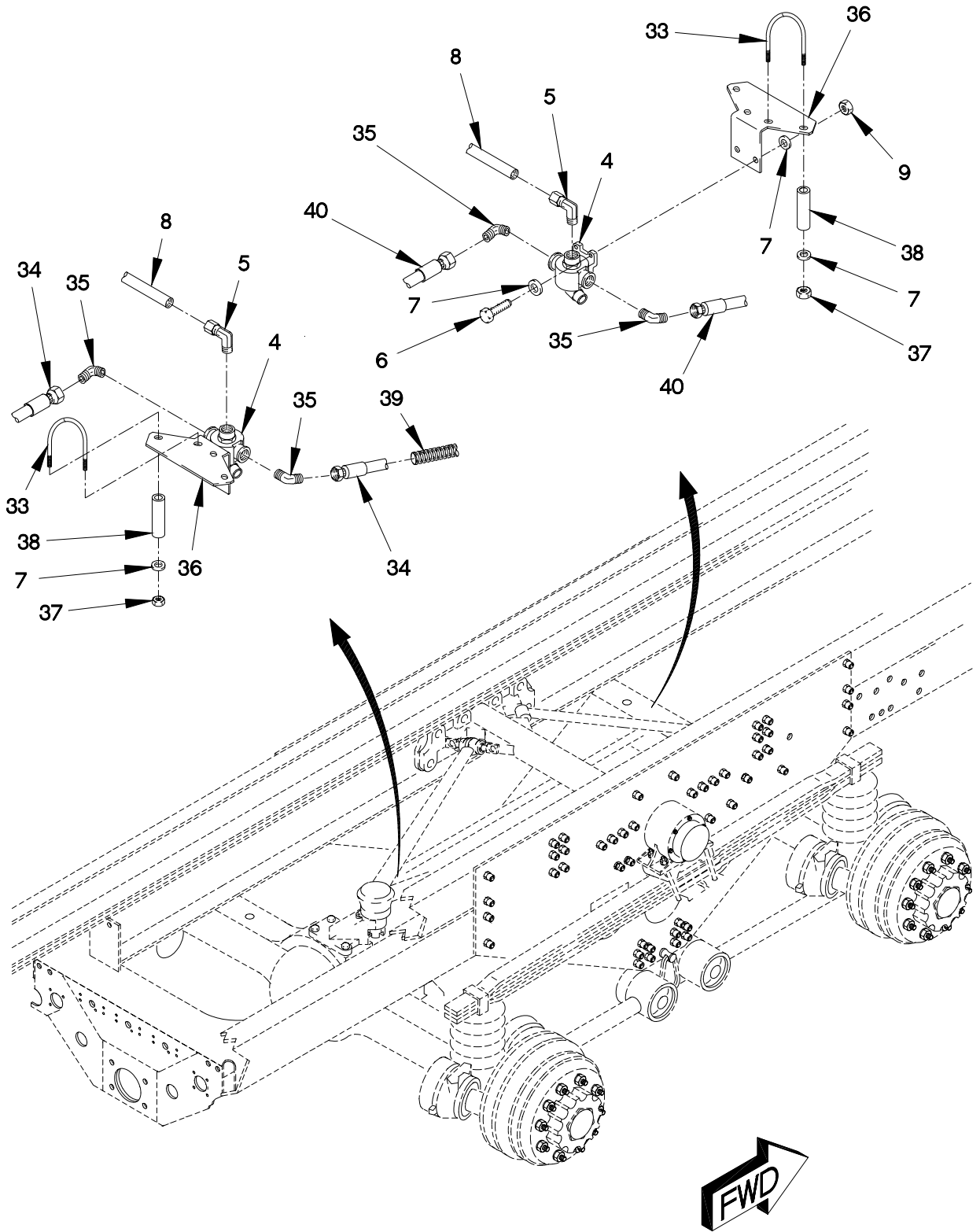

FIGURE 175. CTIS QUICK RELEASE VALVES, VENTS, CLAMPS, HOSES AND FITTINGS  
(SHEET 3 OF 4)

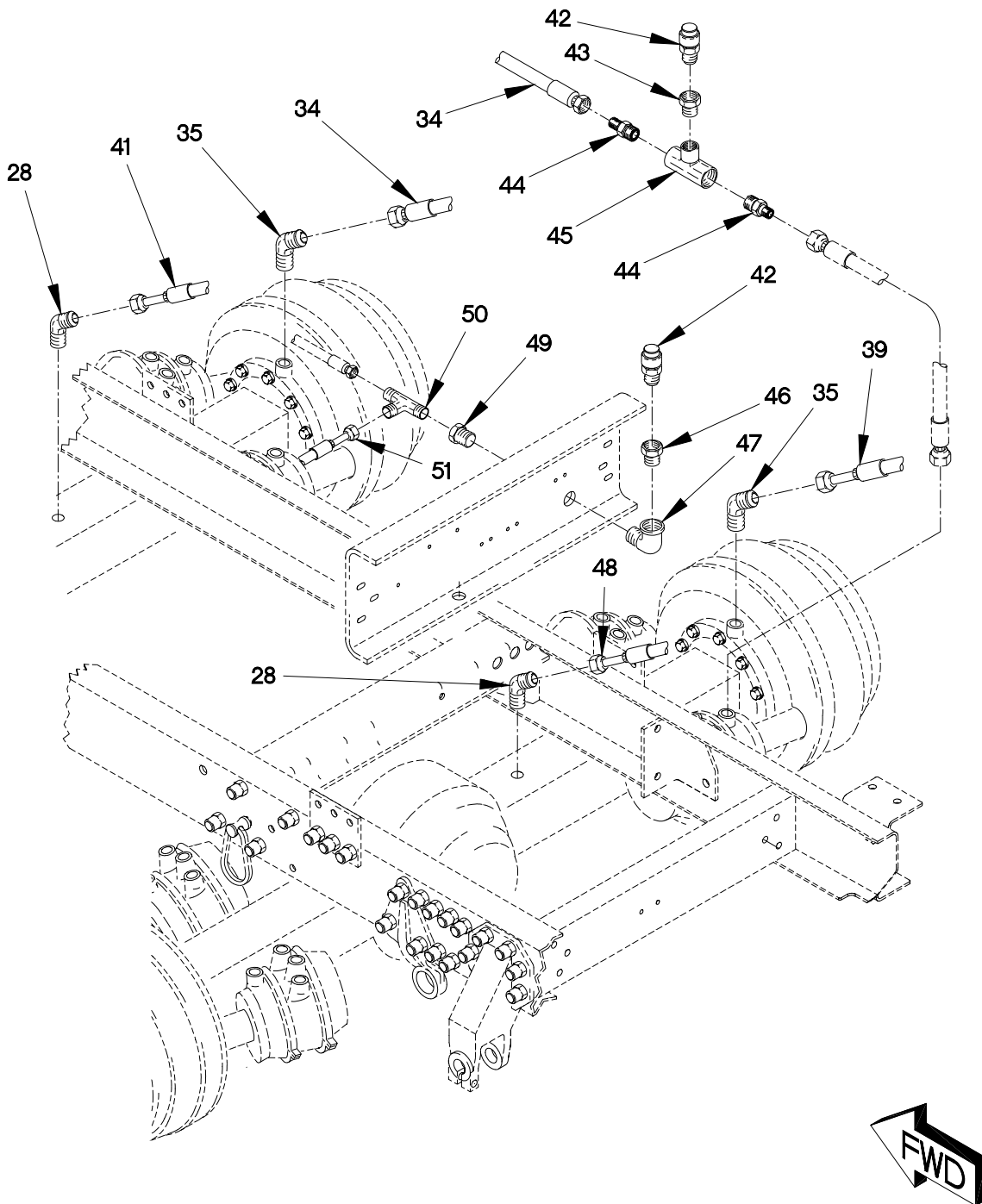

FIGURE 175. CTIS QUICK RELEASE VALVES, VENTS, CLAMPS, HOSES AND FITTINGS  
(SHEET 4 OF 4)

## SECTION II

## TM 9-2320-366-24P-1

(1) ITEM NO	(2) SMR CODE	(3) CAGEC	(4) PART NUMBER	(5) DESCRIPTION AND USABLE ON CODE (UOC)	(6) QTY
GROUP 1208: AIR BRAKE SYSTEM FIG.175 CTIS QUICK RELEASE VALVES,VENTS, CLAMPS,HOSES AND FITTINGS					
1	PAOZZ	81343	10-8 100202BA	ELBOW,PIPE TO TUBE.....	2
2	MOOZZ	0FW39	12420572-010X	HOSE,NONMETALLIC MAKE FROM HOSE P/N PFT-10B-BLK-100 (61424)CUT TO LENGTH.....	1
3	PAOZZ	81343	10-6 100102BA	FITTING, TUBE.....	2
4	PAOZZ	7P109	599827	VALVE,BRAKE PNEUMAT.....	3
5	PAOZZ	81343	8-8 100202BA	ELBOW,PIPE TO TUBE.....	3
6	PAOZZ	81495	071 408 32	BOLT,MACHINE M8 X 1.25 X 25.....	6
7	PAOZZ	34914	990 3861	WASHER,FLAT M8.4.....	12
8	MOOZZ	0FW39	12420572-008X	HOSE,NONMETALLIC MAKE FROM HOSE P/N PFT-8B-BLK (61424), CUT TO LENGTH.....	V
9	PAOZZ	19207	12414315-006	NUT,SELF-LOCKING,HE M8 X 1.25.....	6
10	PAOZZ	81343	8-6 100203BA	ELBOW,PIPE TO TUBE.....	1
11	PAOZZ	79470	1472X8	TEE,PIPE TO TUBE.....	1
12	PAOZZ	93061	207ACBH-6	COUPLING,PIPE.....	4
13	PAOZZ	81343	6-6 130137B	NIPPLE,PIPE.....	3
14	PAOZZ	19207	12420419-004	HOSE ASSEMBLY,VENT VENT,DRIVER SIDE.....	1
15	PAOZZ	81343	8-6 010103BA	ADAPTER,STRAIGHT,PI.....	2
16	PAOZZ	19207	12420063-002	HOSE ASSEMBLY,NONME DRIVER SIDE....	1
16	PAOZZ	19207	12420063-004	HOSE ASSEMBLY,NONME PASSENGER SIDE.	1
17	PAOZZ	81343	10-4 070102	ADAPTER,STRAIGHT,PI.....	2
18	MOOZZ	0FW39	12420572-004X	TUBING,NONMETALLIC MAKE FROM HOSE P/N: NT-10004-BLK (79470), CUT TO LENGTH.....	V
19	PAOZZ	81343	4-4-100102BA	ADAPTER,STRAIGHT,P.....	1
20	PAOZZ	81343	4-4-4 130424B	TEE,PIPE.....	1
21	PAOZZ	93061	159F-4-4	ELBOW,PIPE TO TUBE.....	1
22	PAOZZ	19207	12420064-001	HOSE ASSEMBLY,NONME.....	1
23	PAOZZ	79470	1469X4X4	ELBOW,PIPE TO TUBE.....	1
24	PAOZZ	19207	12420419-003	HOSE ASSEMBLY,NONME VENT,PASSENGER SIDE.....	1
25	PAOZZ	0TE27	321620	PLUG,VENT.....	3
26	PAOZZ	81343	4-2 010103B	ADAPTER,STRAIGHT,PI.....	1
27	MOOZZ	19207	12420064-005	HOSE ASSEMBLY,NONME MAKE FROM P/N (59556) 015-00003-28 X 1819 MM.....	1
28	PAOZZ	81343	4-2 010302B	ELBOW,PIPE TO TUBE.....	4
29	PAOZZ	19207	12414308-002	NUT,SELF-LOCKING,E M6 X 1.....	2

UOC:MAA,MAB,MAC,MWB,

## SECTION II

## TM 9-2320-366-24P-1

(1) ITEM NO	(2) SMR CODE	(3) CAGEC	(4) PART NUMBER	(5) DESCRIPTION AND USABLE ON CODE (UOC)	(6) QTY
30	PAOZZ	0TE27	LNU4222/127	CLAMP, HOSE, SPECIAL.....	2
31	PAOZZ	0TE27	DPL4	CLAMP, HOSE, SPECIAL-.....	4
32	PAOZZ	19207	12414419-081	SCREW, CAP, HEXAGON H M6 X 1 X 45.... UOC: MAA, MAB, MAC, MAE, MAF, MAH, MAJ, MAK, MAL, MAM, MWB, MWC, MWF, MWH, MWJ, MWL,	2
33	PAOZZ	80205	NAS3105-16-20	BOLT, U.....	4
34	PAOZZ	0FW39	12420062-014	HOSE ASSEMBLY, NONME.....	2
35	PAOZZ	81343	8-6 010302B	ELBOW, PIPE TO TUBE.....	4
36	PFOZZ	19207	12414664	BRACKET, ANGLE.....	2
37	PAOZZ	88044	AN315-5	NUT, PLAIN, HEXAGON 5/16-24 X 1/2....	4
38	MOOZZ	19207	12420398	SPACER MAKE FROM P/N (81346) A106 X 25 MM..... UOC: MAA, MAB, MAC, MAE, MAF, MAH, MAJ, MAK, MAL, MAM, MWB, MWC, MWF, MWH, MWJ, MWL,	8
38	MOOZZ	19207	12420398	SPACER MAKE FROM P/N (81346) A106 X 25 MM..... UOC: MAG,	4
39	MOOZZ	19207	12420924-008X	TUBING, CONVOLUTED CUT TO REQUIRED LENGTH P/N 12420924-008 (0FW39) AS REQUIRED..... UOC: MAF, MWF,	V
40	PAOZZ	19207	12420062-008	HOSE ASSEMBLY, NONME.....	2
41	PAOZZ	19207	12420064-004	HOSE ASSEMBLY, NONME.....	1
42	PAOZZ	06721	N-20455	VALVE, BLEEDER, HYDRA..... UOC: MAA, MAB, MAC, MAE, MAG, MAH, MAJ, MAK, MAL, MAM, MWB, MWC, MWH, MWJ, MWL,	2
42	PAOZZ	06721	N-20455	VALVE, BLEEDER, HYDRA..... UOC: MAF, MWF,	2
43	PAOZZ	79470	3220X6X2	BUSHING, PIPE.....	1
44	PAOZZ	81343	8-6 010102B	ADAPTER, STRAIGHT, PI..... UOC: MAG,	1
45	PAOZZ	21450	444530	TEE, PIPE.....	1
46	PAOZZ	81343	4-2 130140B	BUSHING, PIPE.....	1
47	PAOZZ	88044	AN914-2D	ELBOW, PIPE 1/4..... UOC: MAA, MAB, MAC, MAE, MAF, MAH, MAJ, MAK, MAL, MAM, MWB, MWC, MWF, MWH, MWJ, MWL,	1
48	PAOZZ	19207	12420064-002	HOSE ASSEMBLY, NONME.....	1
49	PAOZZ	93061	207ACBHS-4	COUPLING, PIPE.....	3
50	PAOZZ	81343	4-4-4010424B(T3)	TEE, PIPE TO TUBE.....	1
51	PAOZZ	19207	12420064-003	HOSE ASSEMBLY, NONME..... UOC: MAG,	1

END OF FIGURE



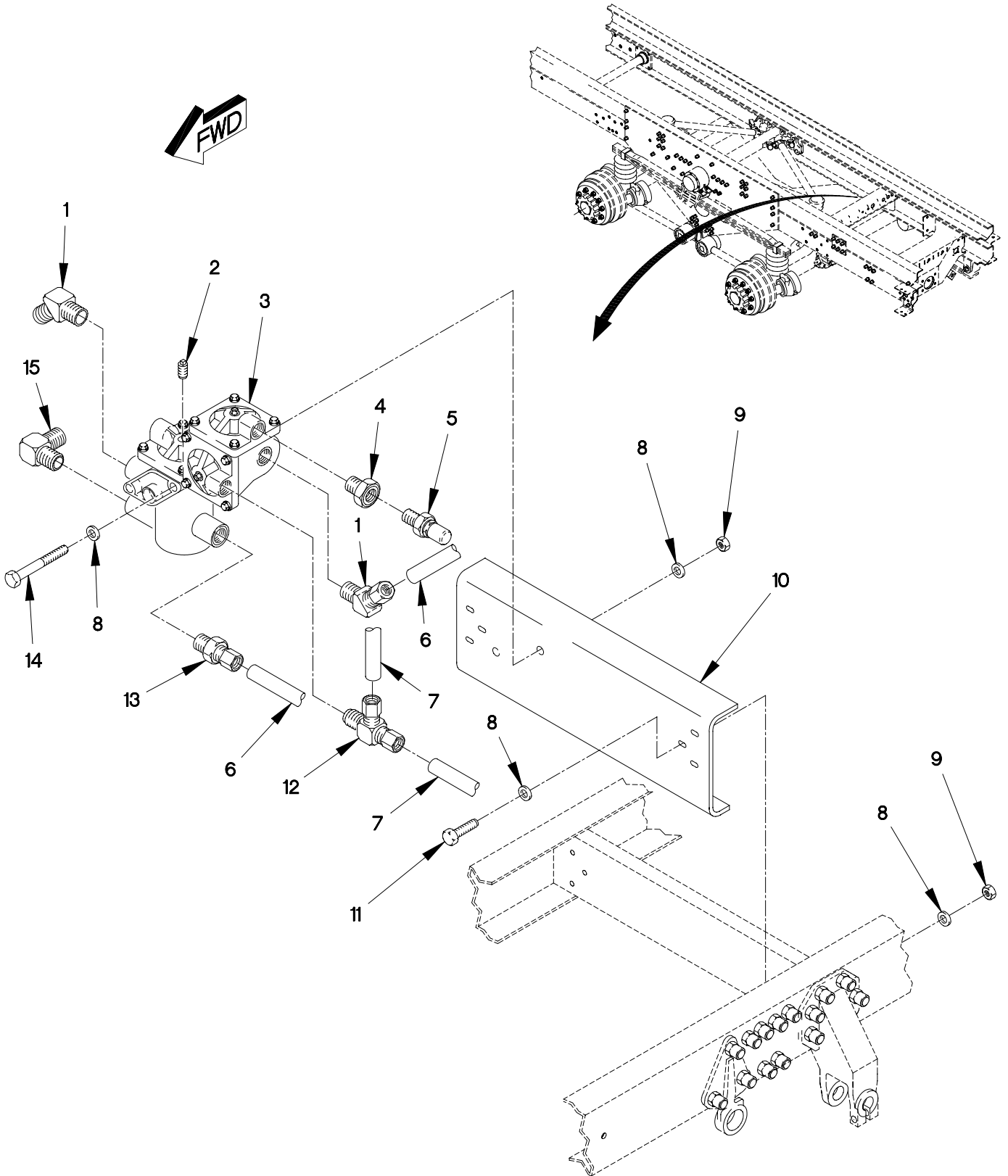

FIGURE 176. AIR BRAKE PROTECTION VALVE, HOSES AND FITTINGS (SHEET 1 OF 2)

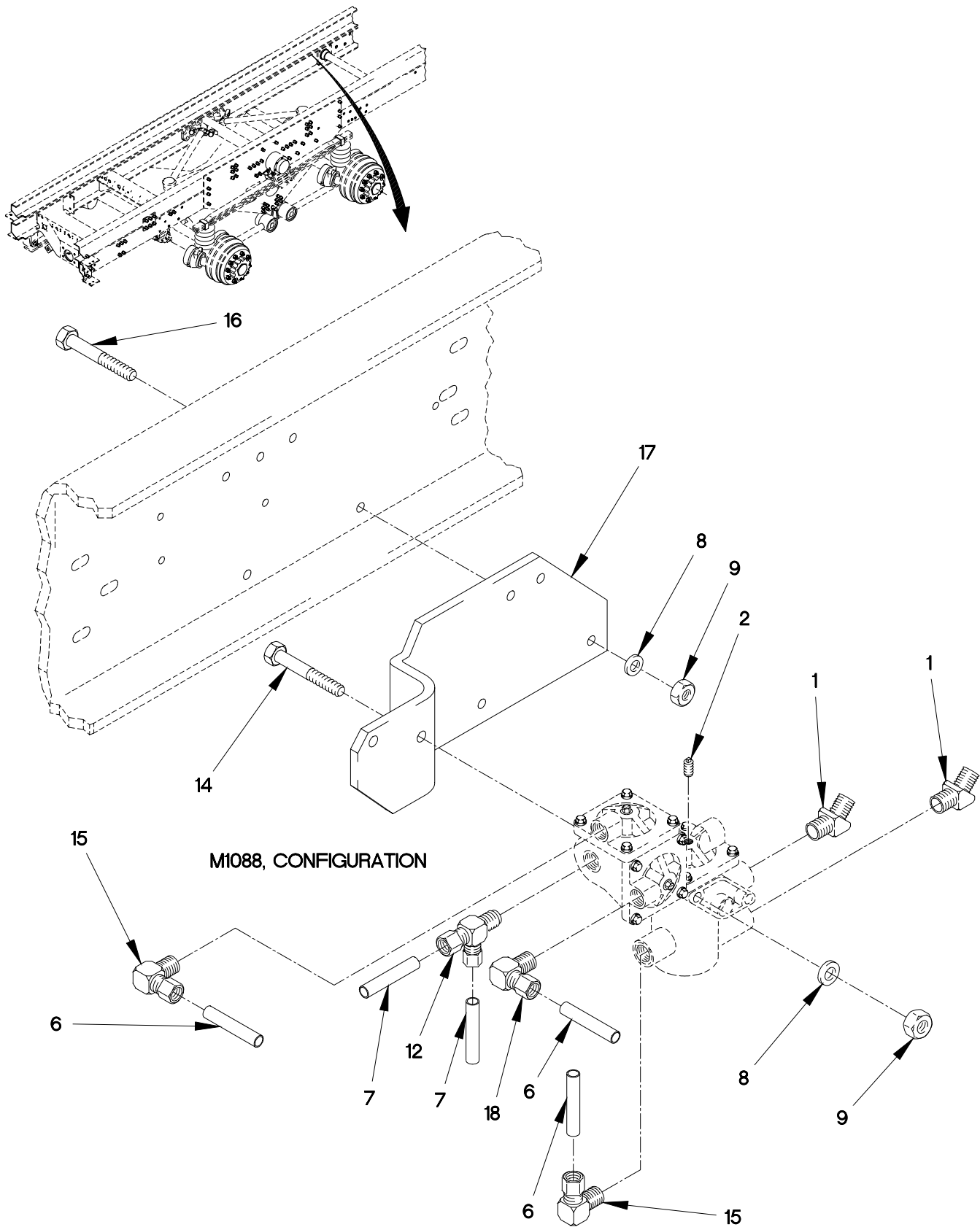

FIGURE 176. AIR BRAKE PROTECTION VALVE, HOSES AND FITTINGS (SHEET 2 OF 2)

SECTION II

TM 9-2320-366-24P-1

(1) ITEM NO	(2) SMR CODE	(3) CAGEC	(4) PART NUMBER	(5) DESCRIPTION AND USABLE ON CODE (UOC)	(6) QTY
GROUP 1208: AIR BRAKE SYSTEM FIG.176 AIR BRAKE PROTECTION VALVE, HOSES AND FITTINGS					
1	PAOZZ	81343	8-6 100302BA	ELBOW,PIPE TO TUBE.....	2
2	PAOZZ	25567	P04 14990	PLUG,PIPE.....	1
3	PAOZZ	06721	N-50012	VALVE,PROTECTING,MU.....	1
4	PAOZZ	79470	3220X6X2	BUSHING,PIPE.....	1
5	PAOZZ	06721	N-20455	VALVE,BLEEDER,HYDRA.....	1
6	MOOZZ	0FW39	12420572-008X	HOSE,NONMETALLIC MAKE FROM HOSE P/N PFT-8B-BLK (61424), CUT TO LENGTH.....	V
7	MOOZZ	0FW39	12420572-006X	TUBE,NONMETALLIC MAKE FROM HOSE P/N J844TYBSIZE 3/8 BLACK (81343) CUT TO LENGTH.....	V
8	PAOZZ	34914	990 3861	WASHER,FLAT M8.4.....	8
9	PAOZZ	19207	12414315-006	NUT,SELF-LOCKING,HE M8 X 1.25.....	4
10	PAOZZ	0FW39	12414411-004	BRAKE CONTROL VALVE PANEL..... UOC:MAA,MAB,MAC,MAE,MAF,MAH,MAJ,MAK, MAL,MAM,MWB,MWC,MWF,MWH,MWJ,MWL,	1
11	PAOZZ	81495	071 408 32	BOLT,MACHINE.....	2
12	PAOZZ	81343	6-6-6 100424BA	TEE,PIPE TO TUBE.....	1
13	PAOZZ	79470	1468X6X6	ADAPTER,STRAIGHT,PI.....	1
14	PAOZZ	56161	10503847	SCREW,CAP,HEXAGON H M8 X 1.25 X 70.	2
15	PAOZZ	81343	6-6 100202BA	ELBOW,PIPE TO TUBE.....	1
16	PAOZZ	05523	42051-14	SCREW,CAP,HEXAGON H M8 X 1.25 X 14.	2
17	PAOZZ	19207	12420532	BRACKET,DOUBLE ANGL..... UOC:MAF,MWF,	1
18	PAOZZ	81343	6-6 100302BA	ELBOW,PIPE TO TUBE..... UOC:MAF,MWF,	2

END OF FIGURE

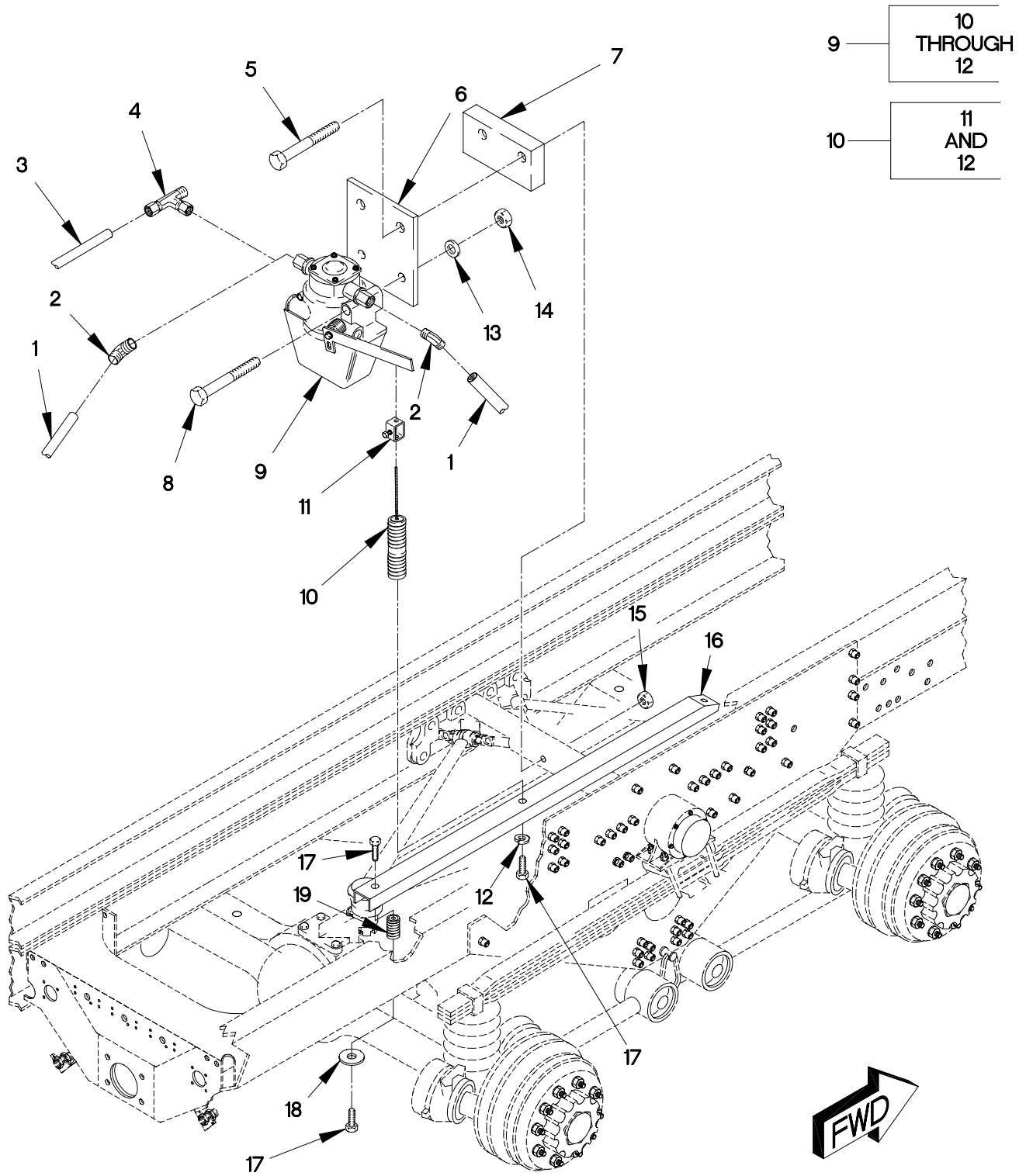

FIGURE 177. LOAD SENSING VALVE, HOSES AND FITTINGS

SECTION II

TM 9-2320-366-24P-1

(1) ITEM NO	(2) SMR CODE	(3) CAGEC	(4) PART NUMBER	(5) DESCRIPTION AND USABLE ON CODE (UOC)	(6) QTY
GROUP 1208: AIR BRAKE SYSTEM FIG.177 LOAD SENSING VALVE,HOSES AND FITTINGS					
1	MOOZZ	0FW39	12420572-006X	TUBE, NONMETALLIC MAKE FROM HOSE P/N: J84TYPBSIZE 3/8 BLACK (81343) CUT TO LENGTH.....	V
2	PAOZZ	81343	6-4 100302BA	ELBOW, PIPE TO TUBE.....	2
				UOC: MAA, MAB, MAC, MAE, MAF, MAH, MAJ, MAK, MAL, MAM, MWB, MWC, MWF, MWH, MWJ, MWL,	
2	PAOZZ	81343	6-4 100302BA	ELBOW, PIPE TO TUBE.....	1
				UOC: MAG,	
3	MOOZZ	0FW39	12420572-008X	HOSE, NONMETALLIC MAKE FROM P/N PFT-8B-BLK (61424) CUT TO R EQUURED LENGTH.....	V
4	PAOZZ	81343	8-4-8 010424C	TEE, PIPE TO TUBE.....	4
5	PAOZZ	19207	12414307-081	BOLT, MACHINE M12 X 1.5 X 50.....	2
6	PAOZZ	0FW39	12420624	BRACKET, MOUNTING.....	1
7	PAOZZ	19207	12420625	SPACER, PLATE.....	1
				UOC: MAA, MAB, MAC, MAE, MAG, MAH, MAJ, MAK, MAL, MAM, MWB, MWC, MWH, MWJ, MWL,	
8	PAOZZ	19207	12414419-104	SCREW, CAP, HEXAGON H M8 X 1.25 X 90.	2
9	PAOZZ	06721	N-50016A	SENSOR, ANTI-LOCK BR.....	1
10	PAOOO	06721	003 0386 09	.SPRING AND CLAMP AS.....	1
11	PAOZZ	06721	003 5353 09	..CLAMP.....	1
12	XAOZZ	06721	055 0013 09	..LOCKWASHER.....	1
13	PAOZZ	34914	990 3861	WASHER, FLAT M8.4.....	2
14	PAOZZ	19207	12414315-006	NUT, SELF-LOCKING, HE M8 X 1.25.....	2
15	PAOZZ	19207	12414308-021	NUT, SELF-LOCKING, EX M12 X 1.5.....	2
16	PFFZZ	19207	12420626	FRAME SECTION, STRUC.....	1
17	PAOZZ	19207	12414419-112	SCREW, CAP, HEXAGON H M10 X 1.5 X 25.	5
18	PAOZZ	19207	12417948-004	SPACER, SLEEVE.....	2
19	PAOZZ	06721	003480209	SPRING, HELICAL, COMP.....	2

END OF FIGURE

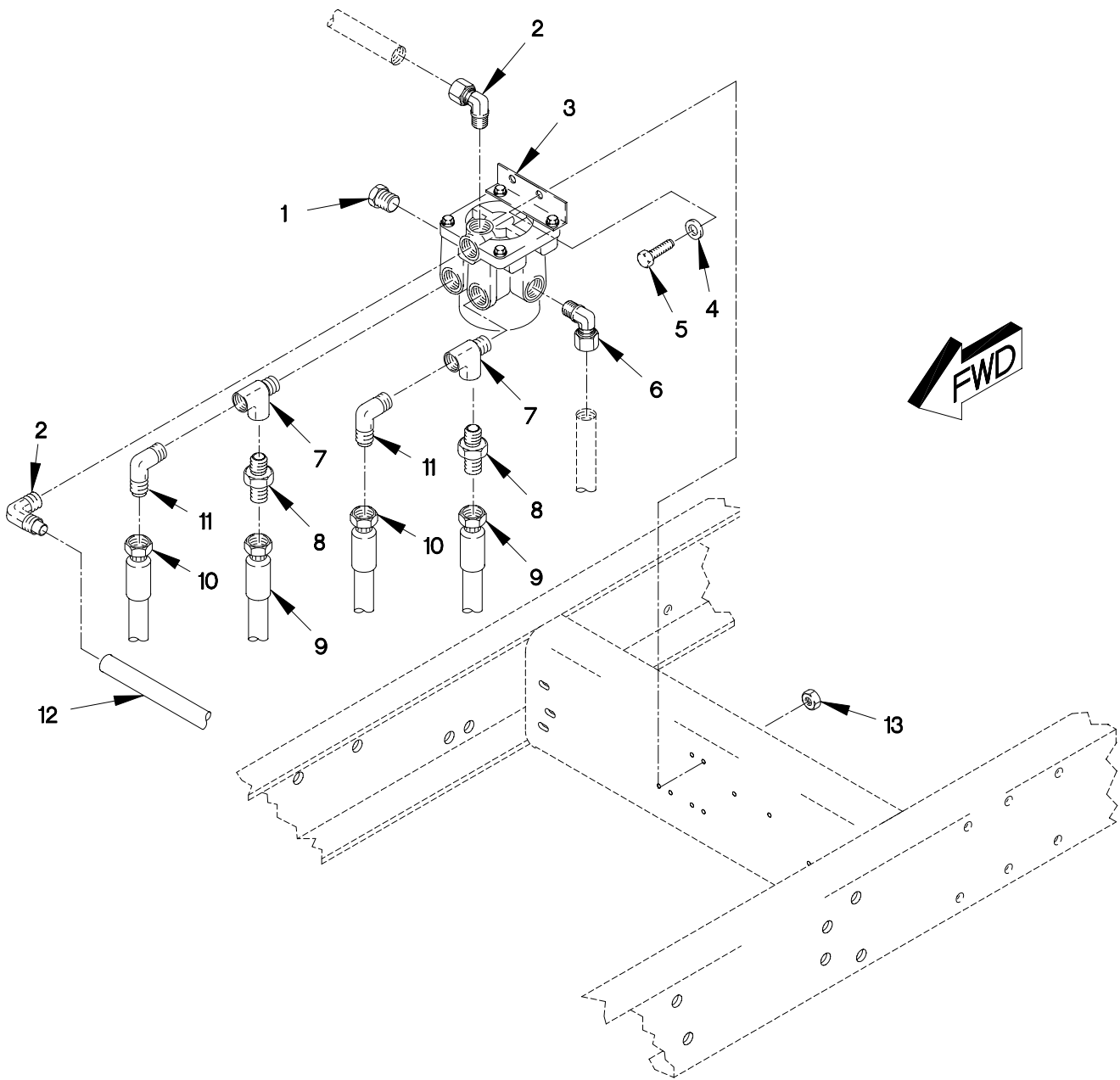

FIGURE 178. ANTI-COMPOUNDING RELAY VALVE, HOSES AND FITTINGS

## SECTION II

## TM 9-2320-366-24P-1

(1) ITEM NO	(2) SMR CODE	(3) CAGEC	(4) PART NUMBER	(5) DESCRIPTION AND USABLE ON CODE (UOC)	(6) QTY
GROUP 1208: AIR BRAKE SYSTEM FIG.178 ANTI-COMPOUNDING RELAY VALVE, HOSES AND FITTINGS					
1	PAOZZ	81343	8-130109E-S	PLUG,PIPE.....	1
2	PAOZZ	81343	6-4 100202BA	ELBOW,PIPE TO TUBE.....	2
3	PAOZZ	06721	N-50024-B	VALVE,RELAY,AIR PRE.....	1
4	PAOZZ	34914	990 3861	WASHER,FLAT M8.4.....	2
5	PAOZZ	15526	933-M8X20	SCREW,CAP,HEXAGON H M8 X 1.25 X 20.	2
6	PAOZZ	81343	8-8 100202BA	ELBOW,PIPE TO TUBE.....	1
7	PAOZZ	81343	6-6-6 130424B	TEE,PIPE 3/8.....	2
8	PAOZZ	72915	8040313	ADAPTER,STRAIGHT,PI..... UOC:MAA,MAB,MAC,MAE,MAG,MAH,MAJ,MAK, MAL,MAM,MWB,MWC,MWH,MWJ,MWL,	2
8	PAOZZ	72915	8040313	ADAPTER,STRAIGHT,PI..... UOC:MAF,MWF,	4
9	PAOZZ	19207	12420062-002	HOSE ASSEMBLY,NONME.....	2
10	PAOZZ	19207	12420062-011	HOSE ASSEMBLY,NONME.....	2
11	PAOZZ	81343	6-6 010202B(E1)	ELBOW,PIPE TO TUBE.....	2
12	MOOZZ	0FW39	12420572-006X	TUBE,NONMETALLIC MAKE FROM HOSE P/N: J844TYBSIZE 3/8 BLACK (81343) CUT TO LENGTH.....	V
13	PAOZZ	19207	12414315-006	NUT,SELF-LOCKING,HE M8 X 1.25.....	2

END OF FIGURE

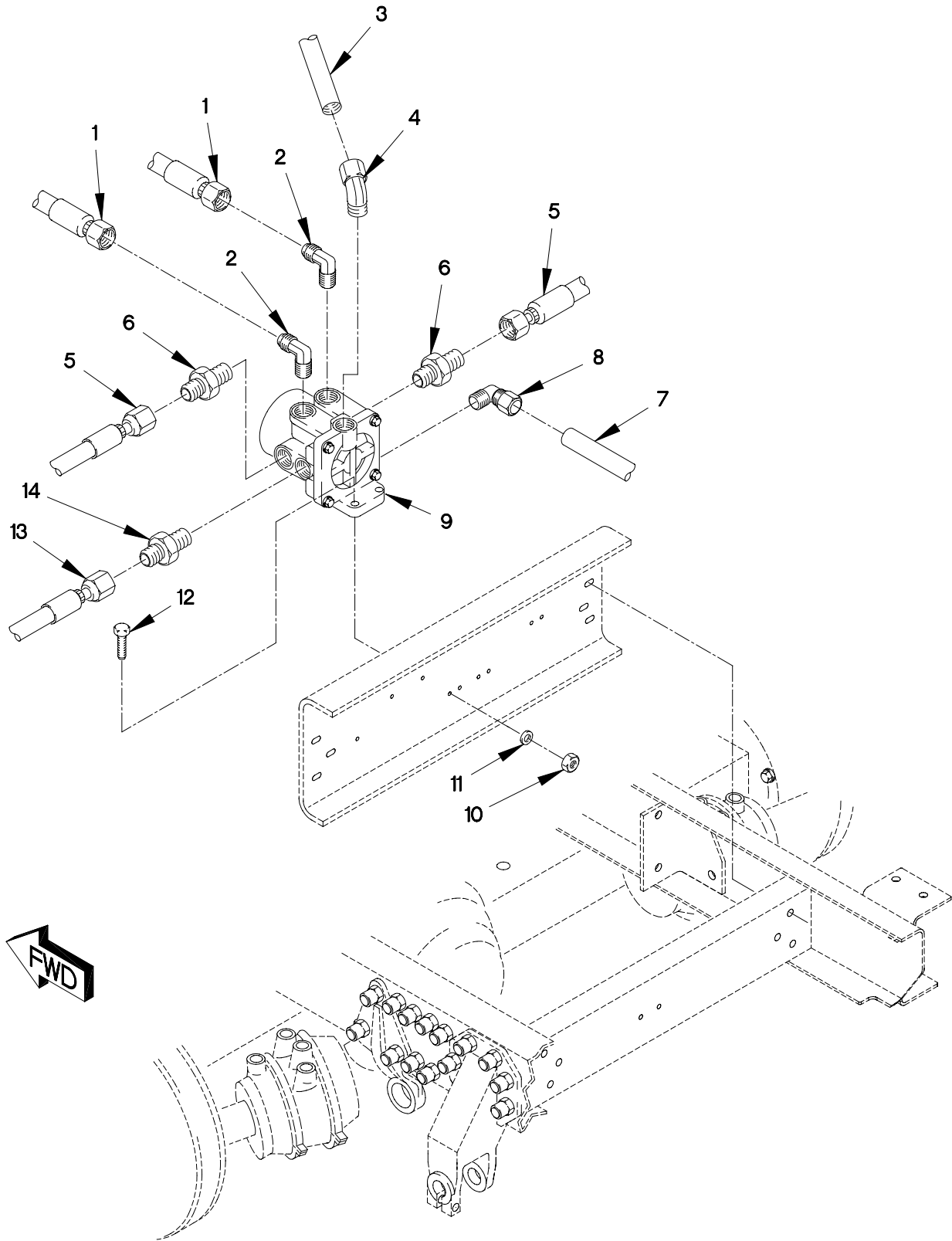

FIGURE 179. AIR RELAY VALVE, HOSES AND FITTINGS



SECTION II

TM 9-2320-366-24P-1

(1) ITEM NO	(2) SMR CODE	(3) CAGEC	(4) PART NUMBER	(5) DESCRIPTION AND USABLE ON CODE (UOC)	(6) QTY
GROUP 1208: AIR BRAKE SYSTEM FIG.179 AIR RELAY VALVE,HOSES AND FITTINGS					
1	PAOZZ	0FW39	12420062-005	HOSE ASSEMBLY, NONME..... UOC:MAA, MAB, MAC, MAE, MAF, MAH, MAJ, MAK, MAL, MAM, MWB, MWC, MWF, MWH, MWJ, MWL,	1
2	PAOZZ	81343	8-6 010202BA(E1)	ELBOW, PIPE TO TUBE..... UOC:MAA, MAB, MAC, MAE, MAF, MAH, MAJ, MAK, MAL, MAM, MWB, MWC, MWF, MWH, MWJ, MWL,	2
3	MOOZZ	0FW39	12420572-006X	TUBE, NONMETALLIC MAKE FROM HOSE P/N: J844TYBSIZE 3/8 BLACK (81343) CUT TO LENGTH.....	V
4	PAOZZ	81343	6-6 100302BA	ELBOW, PIPE TO TUBE.....	1
5	PAOZZ	19207	12420062-010	HOSE ASSEMBLY, NONME..... UOC:MAA, MAB, MAC, MAE, MAF, MAH, MAJ, MAK, MAL, MAM, MWB, MWC, MWF, MWH, MWJ, MWL,	1
6	PAOZZ	81343	8-6 010102B	ADAPTER, STRAIGHT, PI..... UOC:MAF, MAG, MWF,	1
6	PAOZZ	81343	8-6 010102B	ADAPTER, STRAIGHT, PI..... UOC:MAA, MAB, MAC, MAE, MAH, MAJ, MAK, MAL, MAM, MWB, MWC, MWH, MWJ, MWL,	2
7	MOOZZ	0FW39	12420572-008X	HOSE, NONMETALLIC MAKE FROM HOSE P/N PFT-8B-BLK (61424), CUT TO LENGTH.....	V
8	PAOZZ	81343	8-8 100202BA	ELBOW, PIPE TO TUBE..... UOC:MAA, MAB, MAC, MAE, MAF, MAH, MAJ, MAK, MAL, MAM, MWB, MWC, MWF, MWH, MWJ, MWL,	1
9	PAOZZ	0FW39	12417375-001	VALVE, RELAY, AIR PRE.....	1
10	PAOZZ	19207	12414315-006	NUT, SELF-LOCKING, HE M8 X 1.25..... UOC:MAA, MAB, MAC, MAE, MAF, MAH, MAJ, MAK, MAL, MAM, MWB, MWC, MWF, MWH, MWJ, MWL,	2
11	PAOZZ	34914	990 3861	WASHER, FLAT M8.4.....	4
12	PAOZZ	81495	071 408 32	BOLT, MACHINE M8 X 1.25 X 25..... UOC:MAA, MAB, MAC, MAE, MAF, MAH, MAJ, MAK, MAL, MAM, MWB, MWC, MWF, MWH, MWJ, MWL,	2
13	MOOZZ	0FW39	12420572-010X	HOSE, NONMETALLIC MAKE FROM HOSE P/N: PFT-10B-BLK-100 (61424).....	1
14	PAOZZ	81343	10-8 100102BA	ADAPTER, STRAIGHT, PI..... UOC:MAA, MAB, MAC, MAE, MAF, MAH, MAJ, MAK, MAL, MAM, MWB, MWF, MWH, MWJ, MWL,	1

END OF FIGURE

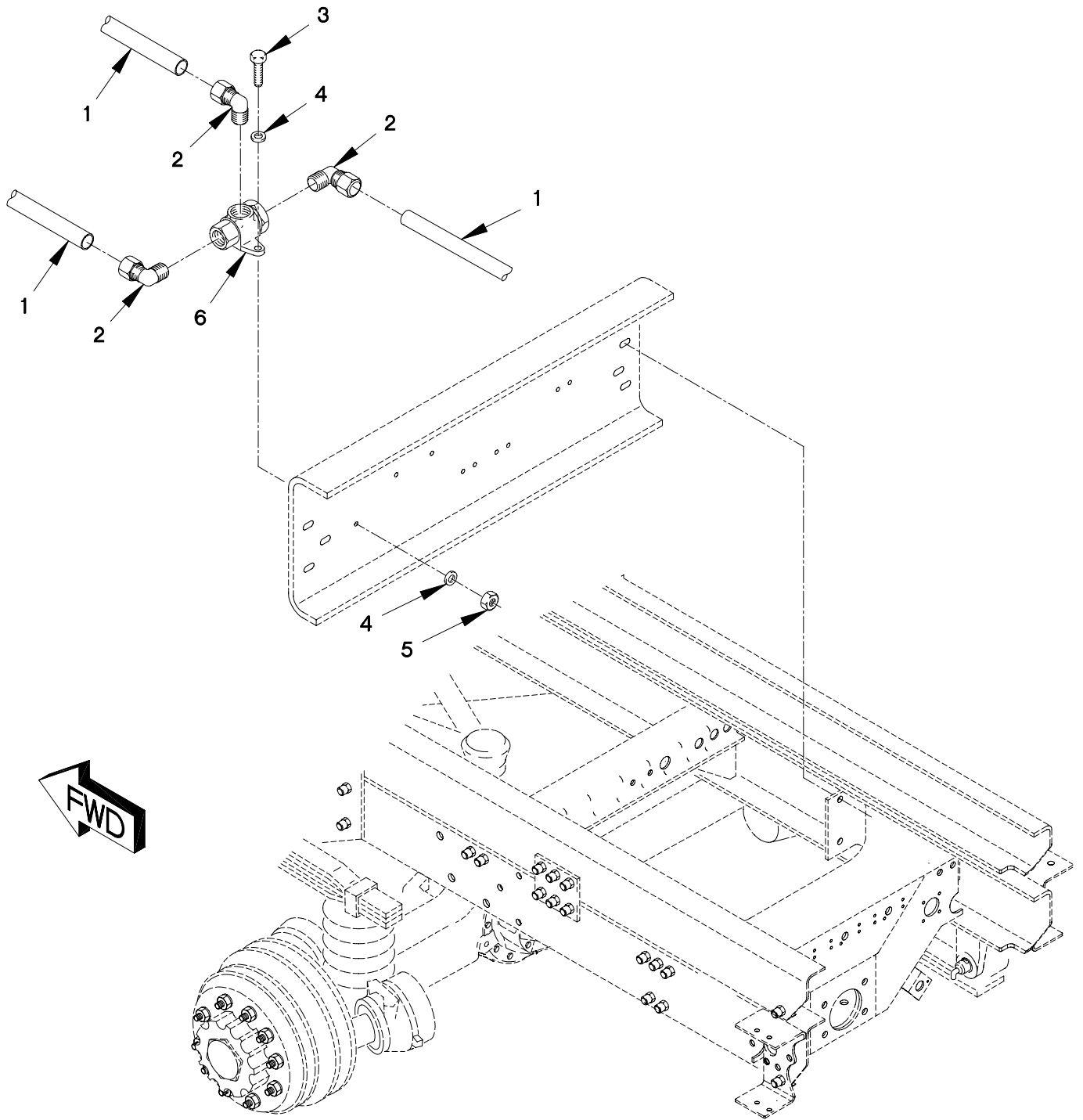

FIGURE 180. TWO-WAY CHECK VALVE, HOSES AND FITTINGS

SECTION II

TM 9-2320-366-24P-1

(1) ITEM NO	(2) SMR CODE	(3) CAGEC	(4) PART NUMBER	(5) DESCRIPTION AND USABLE ON CODE (UOC)	(6) QTY
GROUP 1208: AIR BRAKE SYSTEM FIG.180 TWO-WAY CHECK VALVE,HOSES AND FITTINGS					
1	MOOZZ	0FW39	12420572-008X	HOSE,NONMETALLIC MAKE FROM HOSE P/N PFT-8B-BLK (61424), CUT TO LENGTH.....	V
2	PAOZZ	81343	8-6 100202BA	ELBOW,PIPE TO TUBE..... UOC:MAA,MAB,MAC,MAE,MAF,MAH,MAJ,MAK, MAL,MAM,MWB,MWC,MWF,MWH,MWJ,MWL,	2
3	PAOZZ	81495	071 408 32	BOLT,MACHINE M8 X 1.25 X 25.....	1
4	PAOZZ	34914	990 3861	WASHER,FLAT M8.4.....	2
5	PAOZZ	19207	12414315-006	NUT,SELF-LOCKING,HE M8 X 1.25..... UOC:MAG,	1
6	PAOZZ	0FW39	12378837-001	VALVE,CHECK.....	1
END OF FIGURE					

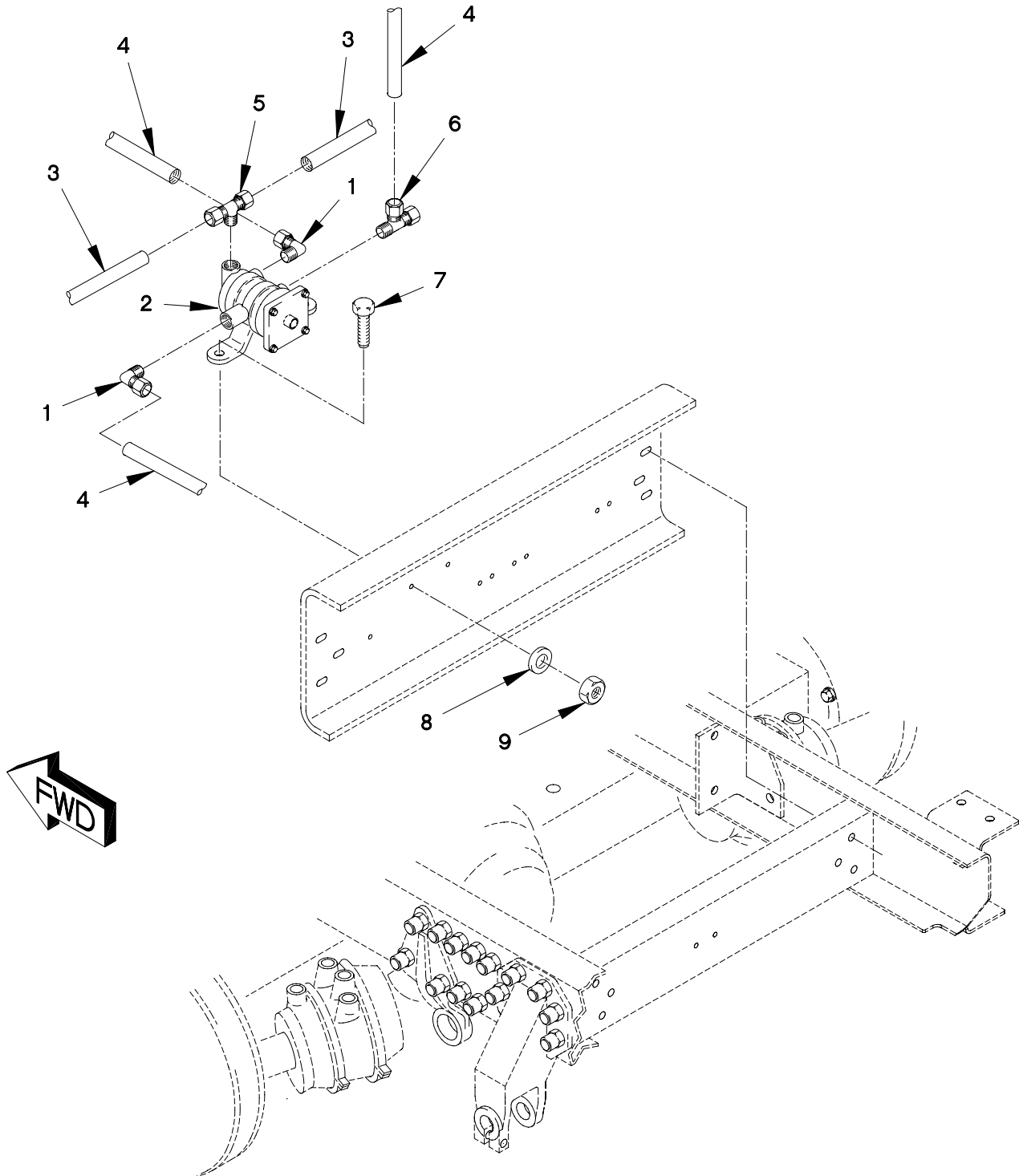

FIGURE 181. INVERSION VALVE, HOSES AND FITTINGS

SECTION II

TM 9-2320-366-24P-1

(1) ITEM NO	(2) SMR CODE	(3) CAGEC NUMBER	(4) PART NUMBER	(5) DESCRIPTION AND USABLE ON CODE (UOC)	(6) QTY
GROUP 1208: AIR BRAKE SYSTEM FIG.181 INVERSION VALVE,HOSES AND FITTINGS					
1	PAOZZ	81343	6-4 100202BA	ELBOW,PIPE TO TUBE.....	2
2	PAOZZ	0FW39	12422306	VALVE,BRAKE PNEUMAT.....	1
3	MOOZZ	0FW39	12420572-008X	HOSE,NONMETALLIC MAKE FROM HOSE P/N PFT-8B-BLK (61424), CUT TO LENGTH.....	V
4	MOOZZ	0FW39	12420572-006X	TUBE,NONMETALLIC MAKE FROM HOSE P/N: J844TYBSIZE 3/8 BLACK (81343) CUT TO LENGTH.....	V
5	PAOZZ	81343	8-8-4 100425BA	TEE,PIPE TO TUBE..... UOC:MAG,	1
6	PAOZZ	81343	6-4-6 100424BA	TEE,PIPE TO TUBE.....	1
7	PAOZZ	81495	071 408 32	BOLT,MACHINE M8 X 1.25 X 25.....	2
8	PAOZZ	34914	990 3861	WASHER,FLAT M8.4.....	2
9	PAOZZ	19207	12414315-006	NUT,SELF-LOCKING,HE M8 X 1.25.....	2

END OF FIGURE

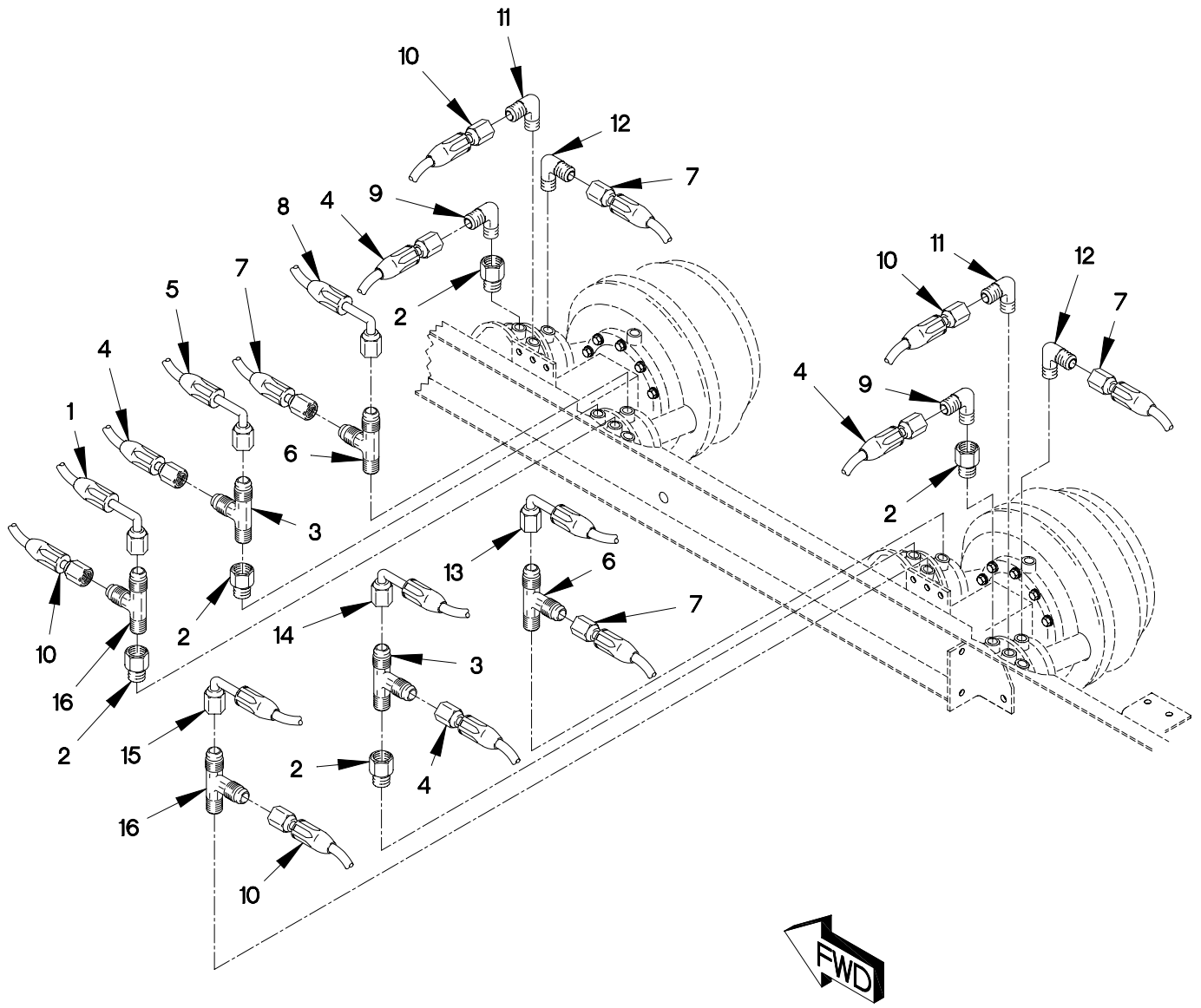

1208Y-1C

FIGURE 182. M1083, M1088, M1090, M1092, M1093 AND M1094 REAR BRAKE HOSES AND FITTINGS

## SECTION II

## TM 9-2320-366-24P-1

(1) ITEM NO	(2) SMR CODE	(3) CAGEC	(4) PART NUMBER	(5) DESCRIPTION AND USABLE ON CODE (UOC)	(6) QTY
GROUP 1208: AIR BRAKE SYSTEM FIG.182 M1083,M1088,M1090,M1092,M1093, AND M1094 REAR BRAKE HOSES AND FITTINGS					
1	PAOZZ	19207	12420062-011	HOSE ASSEMBLY, NONME..... UOC:MAA, MAB, MAC, MAF, MAH, MAJ, MWB, MWC, MWF, MWH, MWJ,	2
2	PAOZZ	81343	4-4 130139B	COUPLING, PIPE..... UOC:MAA, MAB, MAC, MAF, MAH, MAJ, MWB, MWC, MWF, MWH, MWJ,	12
3	PAOZZ	81343	8-4-8 010424C	TEE, PIPE TO TUBE..... UOC:MAA, MAB, MAC, MAF, MAH, MAJ, MWB, MWC, MWF, MWH, MWJ,	8
4	PAOZZ	19207	12420064-008	HOSE ASSEMBLY, NONME..... UOC:MAA, MAB, MAC, MAF, MAH, MAJ, MWB, MWC, MWF, MWH, MWJ,	4
5	PAOZZ	19207	12420062-010	HOSE ASSEMBLY, NONME..... UOC:MAA, MAB, MAC, MAF, MAH, MAJ, MWB, MWC, MWF, MWH, MWJ,	2
6	PAOZZ	81343	8-6-8 010424BA	TEE, PIPE TO TUBE..... UOC:MAA, MAB, MAC, MAF, MAH, MAJ, MWB, MWC, MWF, MWH, MWJ,	4
7	PAOZZ	19207	12420064-006	HOSE ASSEMBLY, NONME..... UOC:MAA, MAB, MAC, MAF, MAH, MAJ, MWB, MWC, MWF, MWH, MWJ,	4
8	PAOZZ	0FW39	12420062-014	HOSE ASSEMBLY, NONME..... UOC:MAA, MAB, MAC, MAF, MAH, MAJ, MWB, MWC, MWF, MWH, MWJ,	2
9	PAOZZ	81343	8-4 010202B	ELBOW, PIPE TO TUBE..... UOC:MAA, MAB, MAC, MAF, MAH, MAJ, MWB, MWC, MWF, MWH, MWJ,	4
10	PAOZZ	19207	12420064-007	HOSE ASSEMBLY, NONME..... UOC:MAA, MAB, MAC, MAF, MAH, MAJ, MWB, MWC, MWF, MWH, MWJ,	4
11	PAOZZ	93061	149F-6-4	ELBOW, PIPE TO TUBE..... UOC:MAA, MAB, MAC, MAF, MAH, MAJ, MWB, MWC, MWF, MWH, MWJ,	4
12	PAOZZ	81343	8-6 010202BA(E1)	ELBOW, PIPE TO TUBE..... UOC:MAA, MAB, MAC, MAF, MAH, MAJ, MWB, MWC, MWF, MWH, MWJ,	4
13	PAOZZ	19207	12420062-009	HOSE ASSEMBLY, NONME..... UOC:MAA, MAB, MAC, MAF, MAH, MAJ, MWB, MWC, MWF, MWH, MWJ,	2

**SECTION II**

**TM 9-2320-366-24P-1**

(1) ITEM NO	(2) SMR CODE	(3) CAGEC	(4) PART NUMBER	(5) DESCRIPTION AND USABLE ON CODE (UOC)	(6) QTY
14	PAFZZ	0FW39	12420062-005	HOSE ASSEMBLY, NONME..... UOC: MAA, MAB, MAC, MAF, MAH, MAJ, MWB, MWC, MWF, MWH, MWJ,	2
15	PAOZZ	19207	12420062-002	HOSE ASSEMBLY, NONME..... UOC: MAA, MAB, MAC, MAF, MAH, MAJ, MWB, MWC, MWF, MWH, MWJ,	2
16	PAOZZ	81343	6-4-6 010424B	TEE, PIPE TO TUBE..... UOC: MAA, MAB, MAC, MAF, MAH, MAJ, MWB, MWC, MWF, MWH, MWJ,	4

END OF FIGURE





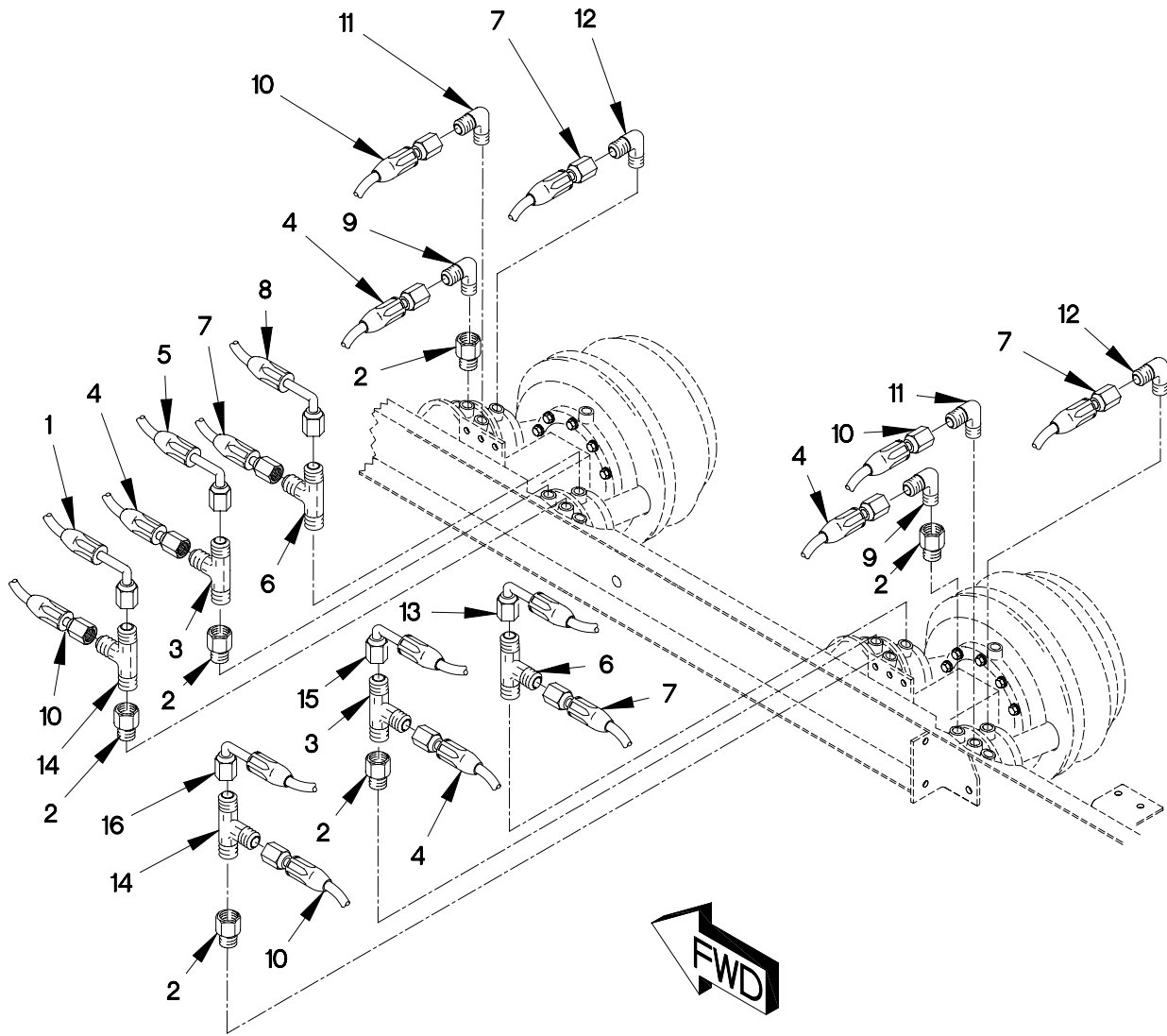

FIGURE 183. M1084, M1085, M1086 AND M1096 REAR BRAKE HOSES AND FITTINGS

## SECTION II

## TM 9-2320-366-24P-1

(1) ITEM NO	(2) SMR CODE	(3) CAGEC	(4) PART NUMBER	(5) DESCRIPTION AND USABLE ON CODE (UOC)	(6) QTY
GROUP 1208: AIR BRAKE SYSTEM FIG.183 M1084,M1085,M1086 AND M1096 REAR BRAKE HOSES AND FITTINGS					
1	PAOZZ	19207	12420062-011	HOSE ASSEMBLY, NONME..... UOC:MAE,MAK,MAL,MAM,MWL,	2
2	PAOZZ	81343	4-4 130139B	COUPLING, PIPE..... UOC:MAE,MAK,MAL,MAM,MWL,	12
3	PAOZZ	81343	8-4-8 010424C	TEE, PIPE TO TUBE..... UOC:MAE,MAK,MAL,MAM,MWL,	4
4	PAOZZ	19207	12420064-008	HOSE ASSEMBLY, NONME..... UOC:MAE,MAK,MAL,MAM,MWL,	4
5	PAOZZ	19207	12420062-010	HOSE ASSEMBLY, NONME..... UOC:MAE,MAK,MAL,MAM,MWL,	2
6	PAOZZ	81343	8-6-8 010424BA	TEE, PIPE TO TUBE..... UOC:MAE,MAK,MAL,MAM,MWL,	4
7	PAOZZ	19207	12420064-006	HOSE ASSEMBLY, NONME..... UOC:MAE,MAK,MAL,MAM,MWL,	4
8	PAOZZ	0FW39	12420062-014	HOSE ASSEMBLY, NONME..... UOC:MAE,MAK,MAL,MAM,MWL,	4
9	PAOZZ	81343	8-4 010202B	ELBOW, PIPE TO TUBE..... UOC:MAE,MAK,MAL,MAM,MWL,	4
10	PAOZZ	19207	12420064-007	HOSE ASSEMBLY, NONME..... UOC:MAE,MAK,MAL,MAM,MWL,	4
11	PAOZZ	93061	149F-6-4	ELBOW, PIPE TO TUBE..... UOC:MAE,MAK,MAL,MAM,MWL,	4
12	PAOZZ	81343	8-6 010202BA(E1)	ELBOW, PIPE TO TUBE..... UOC:MAE,MAK,MAL,MAM,MWL,	6
13	PAOZZ	19207	12420062-009	HOSE ASSEMBLY, NONME..... UOC:MAE,MAK,MAL,MAM,MWL,	2
14	PAOZZ	93061	151F-6-4	TEE, PIPE TO TUBE..... UOC:MAE,MAK,MAL,MAM,MWL,	4
15	PAOZZ	0FW39	12420062-005	HOSE ASSEMBLY, NONME..... UOC:MAE,MAK,MAL,MAM,MWL,	2
16	PAOZZ	19207	12420062-002	HOSE ASSEMBLY, NONME..... UOC:MAE,MAK,MAL,MAM,MWL,	2

END OF FIGURE

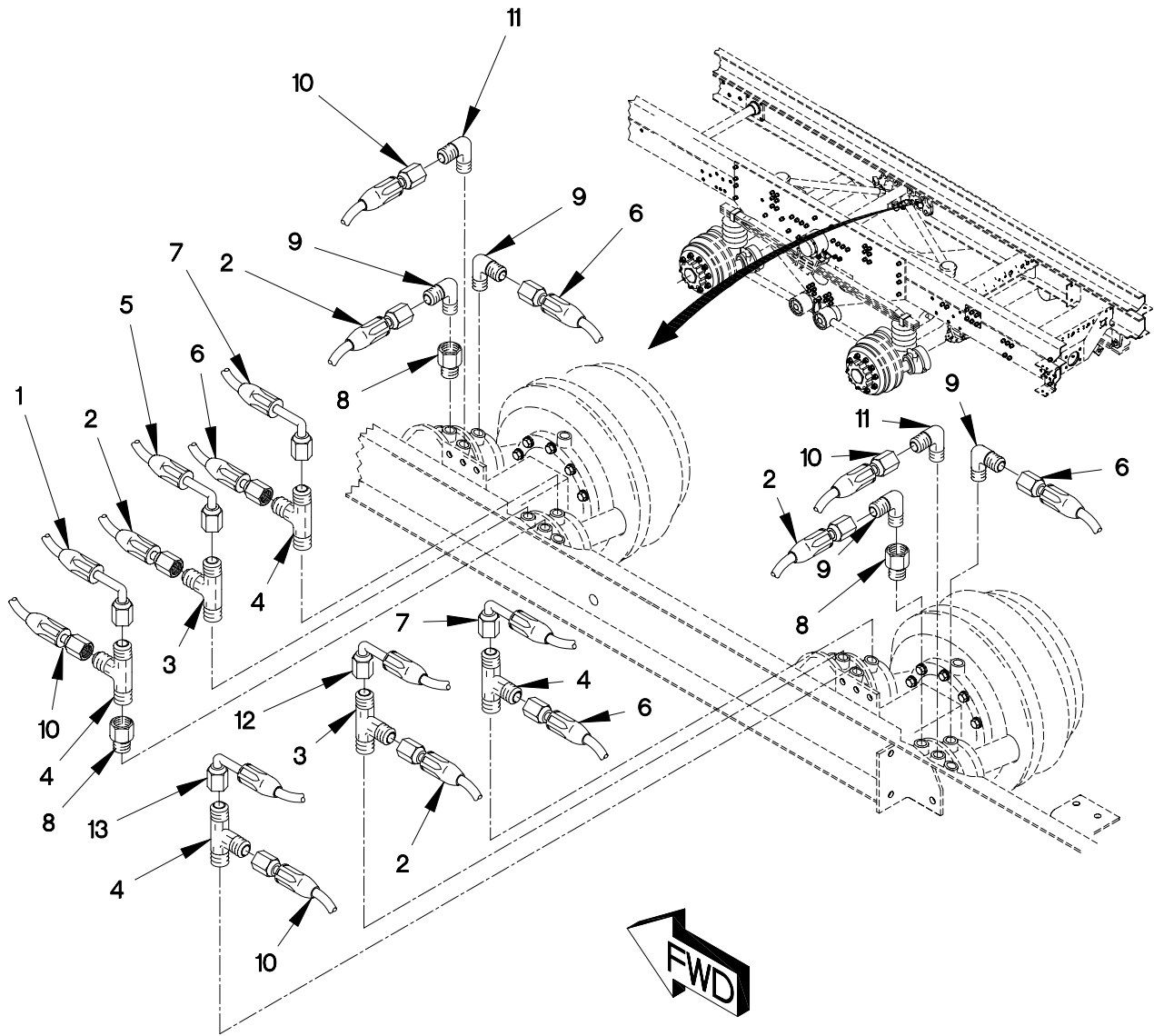

FIGURE 184. M1089 REAR BRAKE HOSES AND FITTINGS

## SECTION II

## TM 9-2320-366-24P-1

(1) ITEM NO	(2) SMR CODE	(3) CAGEC	(4) PART NUMBER	(5) DESCRIPTION AND USABLE ON CODE (UOC)	(6) QTY
GROUP 1208: AIR BRAKE SYSTEM FIG.184 M1089 REAR BRAKE HOSES AND FITTINGS					
1	PAOZZ	19207	12420062-012	HOSE ASSEMBLY, NONME..... UOC:MAG,	2
2	PAOZZ	19207	12420064-008	HOSE ASSEMBLY, NONME..... UOC:MAG,	4
3	PAOZZ	81343	6-6-6 010424B	TEE, PIPE TO TUBE..... UOC:MAG,	4
4	PAOZZ	81343	8-6-8 010424BA	TEE, PIPE TO TUBE..... UOC:MAF, MWF,	12
5	PAOZZ	19207	12420062-013	HOSE ASSEMBLY, NONME..... UOC:MAG,	2
6	PAOZZ	19207	12420064-006	HOSE ASSEMBLY, NONME..... UOC:MAG,	4
7	PAOZZ	0FW39	12420062-014	HOSE ASSEMBLY, NONME..... UOC:MAG,	4
8	PAOZZ	81343	6-130139B	COUPLING, PIPE..... UOC:MAG,	6
9	PAOZZ	81343	8-6 010202BA(E1)	ELBOW, PIPE TO TUBE..... UOC:MAG,	10
10	PAOZZ	19207	12420064-007	HOSE ASSEMBLY, NONME..... UOC:MAG,	4
11	PAOZZ	81343	6-6 010202B(E1)	ELBOW, PIPE TO TUBE..... UOC:MAG,	6
12	PAOZZ	19207	12420062-016	HOSE ASSEMBLY, NONME..... UOC:MAG,	2
13	PAOZZ	19207	12420062-017	HOSE ASSEMBLY, NONME..... UOC:MAG,	2

END OF FIGURE



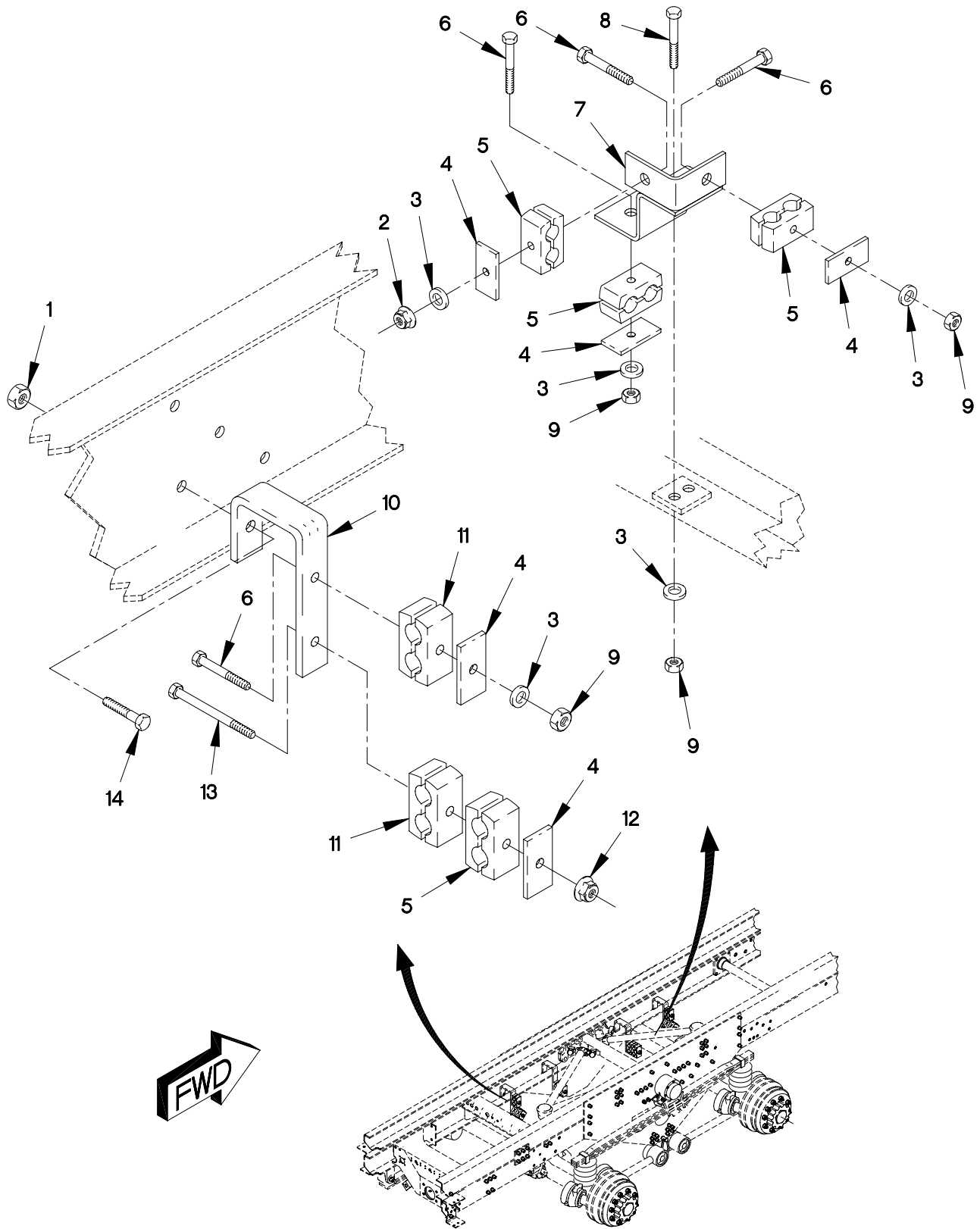

FIGURE 185. M1083 AND M1092 REAR AXLE HOSE CLAMPS AND BRACKETS (SHEET 1 OF 2)

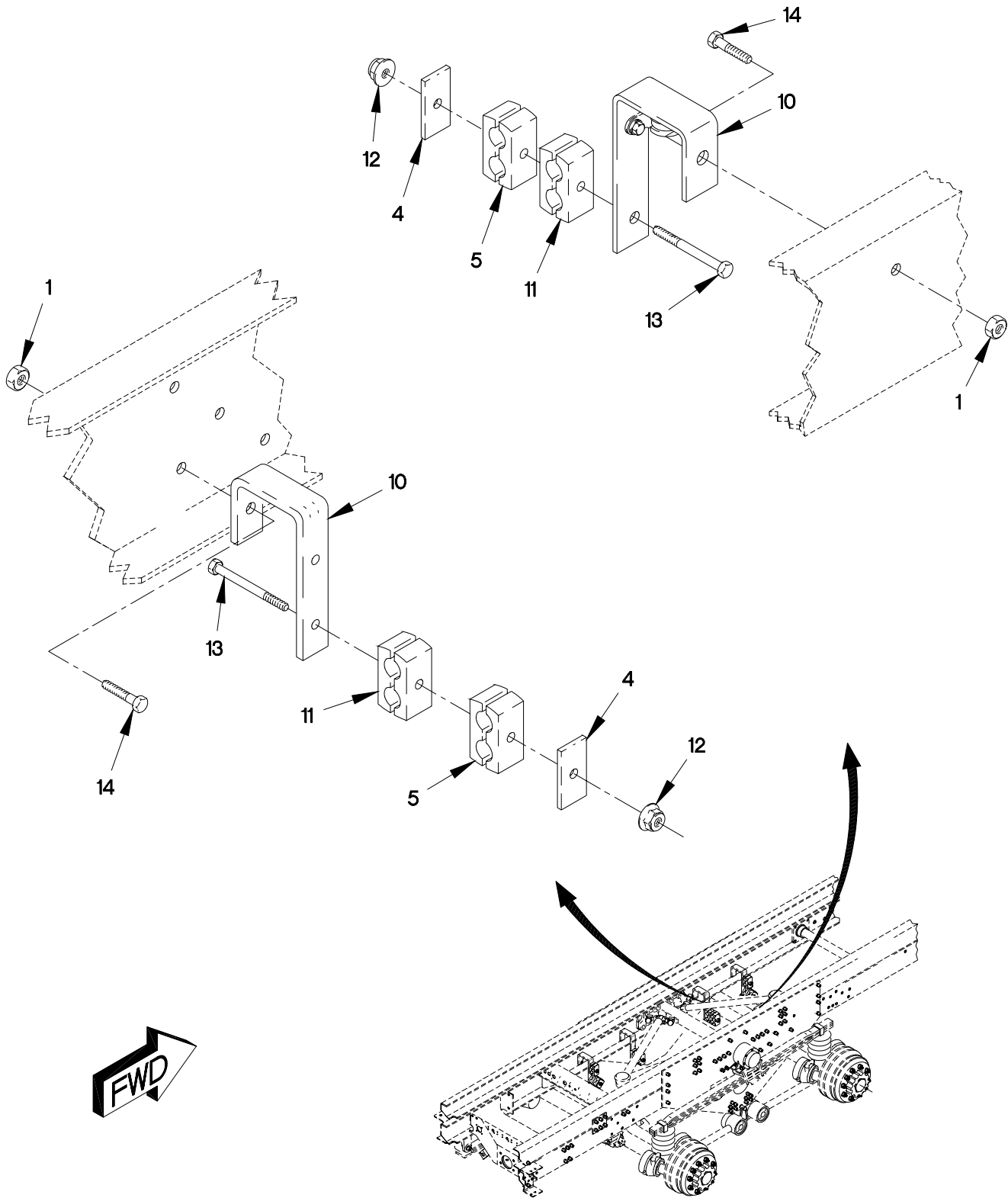

FIGURE 185. M1083 AND M1092 REAR AXLE HOSE CLAMPS AND BRACKETS (SHEET 2 OF 2)



## SECTION II

## TM 9-2320-366-24P-1

(1) ITEM NO	(2) SMR CODE	(3) CAGEC	(4) PART NUMBER	(5) DESCRIPTION AND USABLE ON CODE (UOC)	(6) QTY
GROUP 1208: AIR BRAKE SYSTEM FIG.185 M1083 AND M1092 REAR AXLE HOSE CLAMPS AND BRACKETS					
1	PAOZZ	15526	DIN 934 ST M6	NUT,PLAIN,HEXAGON M6 X 1..... UOC:MAA,MAB,MWB,	4
2	PAOZZ	19207	12414308-004	NUT,SELF-LOCKING EX..... UOC:MAA,MAB,MWB,	2
3	PAOZZ	34914	990 3861	WASHER,FLAT..... UOC:MAA,MAB,MWB,	10
4	PAOZZ	0TE27	CPT3	STRAP,RETAINING..... UOC:MAA,MAB,MWB,	12
5	PAOZZ	0TE27	3222/222PPH	CLAMP,BLOCK..... UOC:MAA,MAB,MWB,	10
6	PAOZZ	19207	12414419-100	SCREW,CAP,HEXAGON H..... UOC:MAA,MAB,MWB,	2
7	PAOZZ	19207	12419911	BRACKET,DOUBLE ANGL..... UOC:MAA,MAB,MWB,	1
7	PAOZZ	19207	12419912	BRACKET,ANGLE..... UOC:MAA,MAB,MWB,	1
8	PAOZZ	81495	071 408 32	BOLT,MACHINE..... UOC:MAA,MAB,MWB,	2
9	PAOZZ	19207	12414315-006	NUT,SELF-LOCKING,HE M8 X 1.25..... UOC:MAA,MAB,MWB,	8
10	PAOZZ	19207	12419910	BRACKET,DOUBLE ANGL..... UOC:MAA,MAB,MWB,	4
11	PAOZZ	19207	12419213-004	CLAMP,LOOP..... UOC:MAA,MAB,MWB,	10
12	PAOZZ	19207	12414308-017	NUT,SELF-LOCKING,E M8 X 1..... UOC:MAA,MAB,MWB,	4
13	PAOZZ	19207	12414551-010	BOLT,MACHINE M8 X 1 X 100..... UOC:MAA,MAB,MWB,	4
14	PAOZZ	64678	000933 006058	SCREW,CAP,HEXAGON H M6 X 1 X 25.... UOC:MAA,MAB,MWB,	4

END OF FIGURE



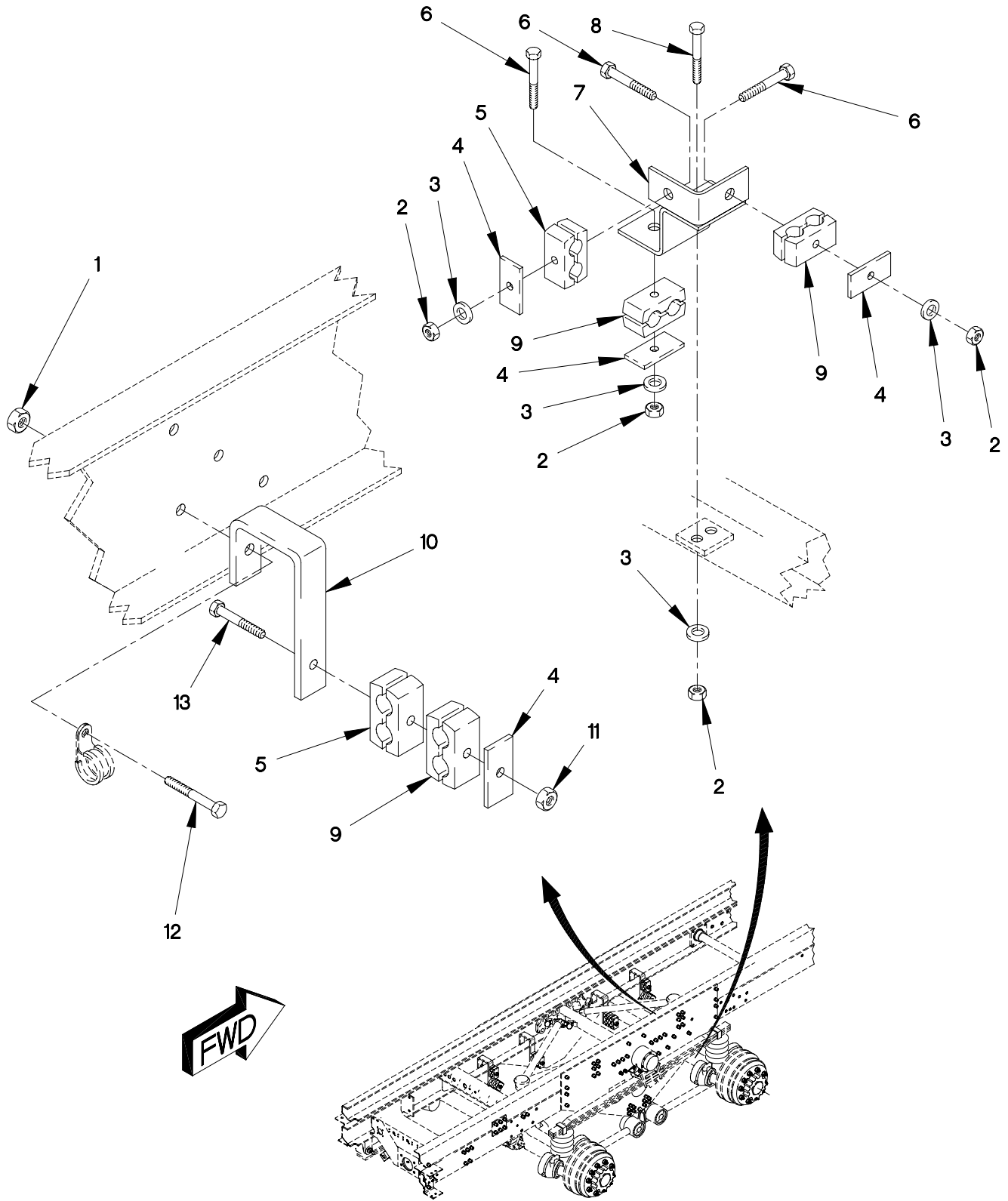

FIGURE 186. M1085 AND M1096 REAR AXLE HOSE CLAMPS AND BRACKETS (SHEET 1 OF 2)

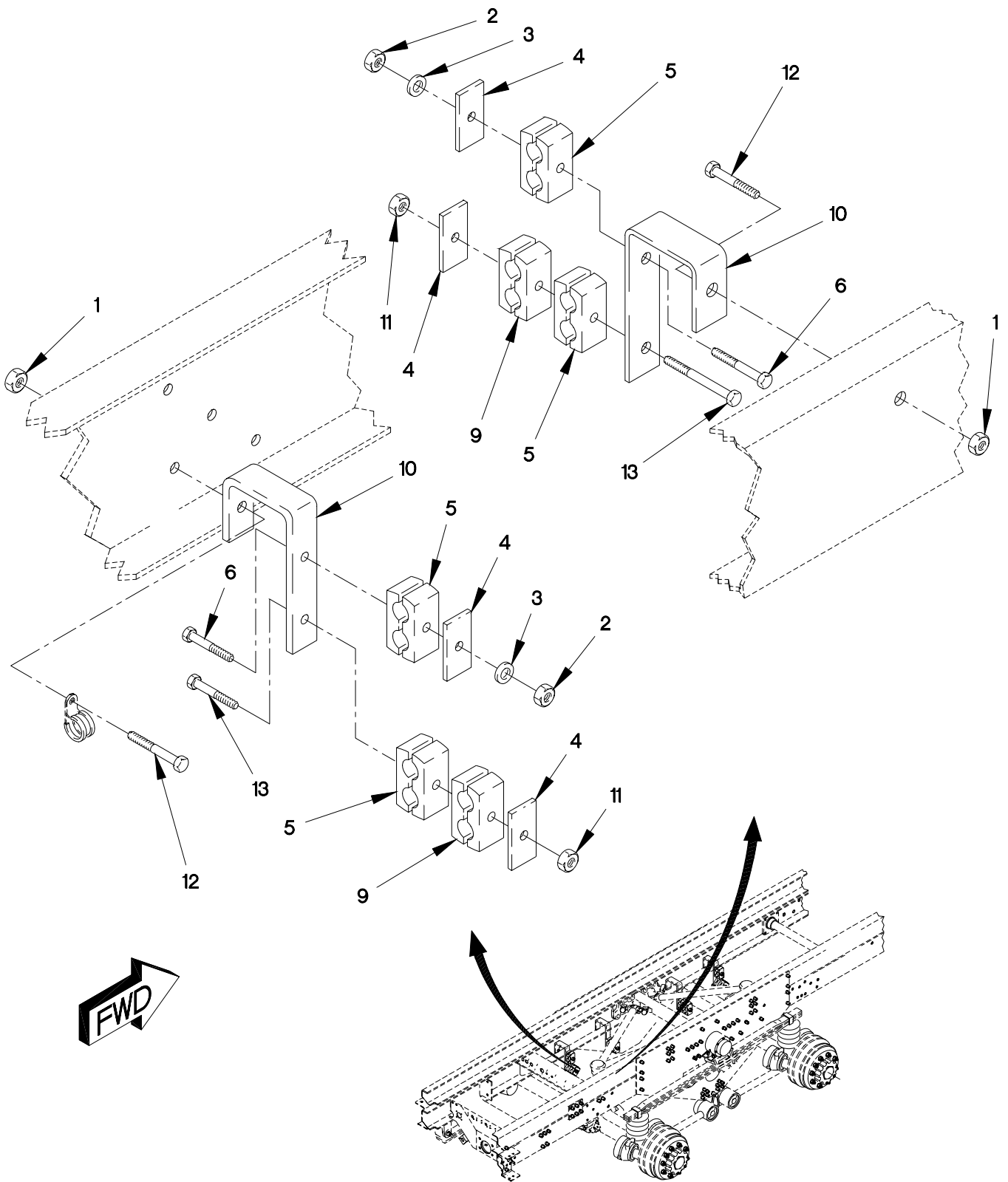

FIGURE 186. M1085 AND M1096 REAR AXLE HOSE CLAMPS AND BRACKETS (SHEET 2 OF 2)

SECTION II

TM 9-2320-366-24P-1

(1) ITEM NO	(2) SMR CODE	(3) CAGEC	(4) PART NUMBER	(5) DESCRIPTION AND USABLE ON CODE (UOC)	(6) QTY
GROUP 1208: AIR BRAKE SYSTEM FIG.186 M1085 AND M1096 REAR AXLE HOSE CLAMPS AND BRACKETS					
1	PAOZZ	15526	DIN 934 ST M6	NUT,PLAIN,HEXAGON M6 X 1..... UOC:MAK,MAL,MWL,	4
2	PAOZZ	19207	12414315-006	NUT,SELF-LOCKING,HE M8 X 1.25..... UOC:MAK,MAL,MWL,	12
3	PAOZZ	34914	990 3861	WASHER,FLAT M8.4..... UOC:MAK,MAL,MWL,	12
4	PAOZZ	0TE27	CPT3	STRAP,RETAINING..... UOC:MAK,MAL,MWL,	12
5	PAOZZ	19207	12419213-004	CLAMP,LOOP..... UOC:MAK,MAL,MWL,	8
6	PAOZZ	19207	12414419-100	SCREW,CAP,HEXAGON H M8 X 1.25 X 60. UOC:MAK,MAL,MWL,	8
7	PAOZZ	19207	12419911	BRACKET,DOUBLE ANGL RIGHT..... UOC:MAK,MAL,MWL,	1
7	PAOZZ	19207	12419912	BRACKET,ANGLE LEFT..... UOC:MAK,MAL,MWL,	1
8	PAOZZ	81495	071 408 32	BOLT,MACHINE M8 X 1.25 X 25..... UOC:MAK,MAL,MWL,	4
9	PAOZZ	0TE27	3222/222PPH	CLAMP,BLOCK..... UOC:MAK,MAL,MWL,	8
10	PAOZZ	19207	12419910	BRACKET,DOUBLE ANGL..... UOC:MAK,MAL,MWL,	4
11	PAOZZ	19207	12414308-017	NUT,SELF-LOCKING,E M8 X 1..... UOC:MAK,MAL,MWL,	4
12	PAOZZ	64678	000933 006058	SCREW,CAP,HEXAGON H M6 X 1 X 25.... UOC:MAK,MAL,MWL,	4
13	PAOZZ	19207	12414551-010	BOLT,MACHINE M8 X 1 X 100..... UOC:MAK,MAL,MWL,	4

END OF FIGURE

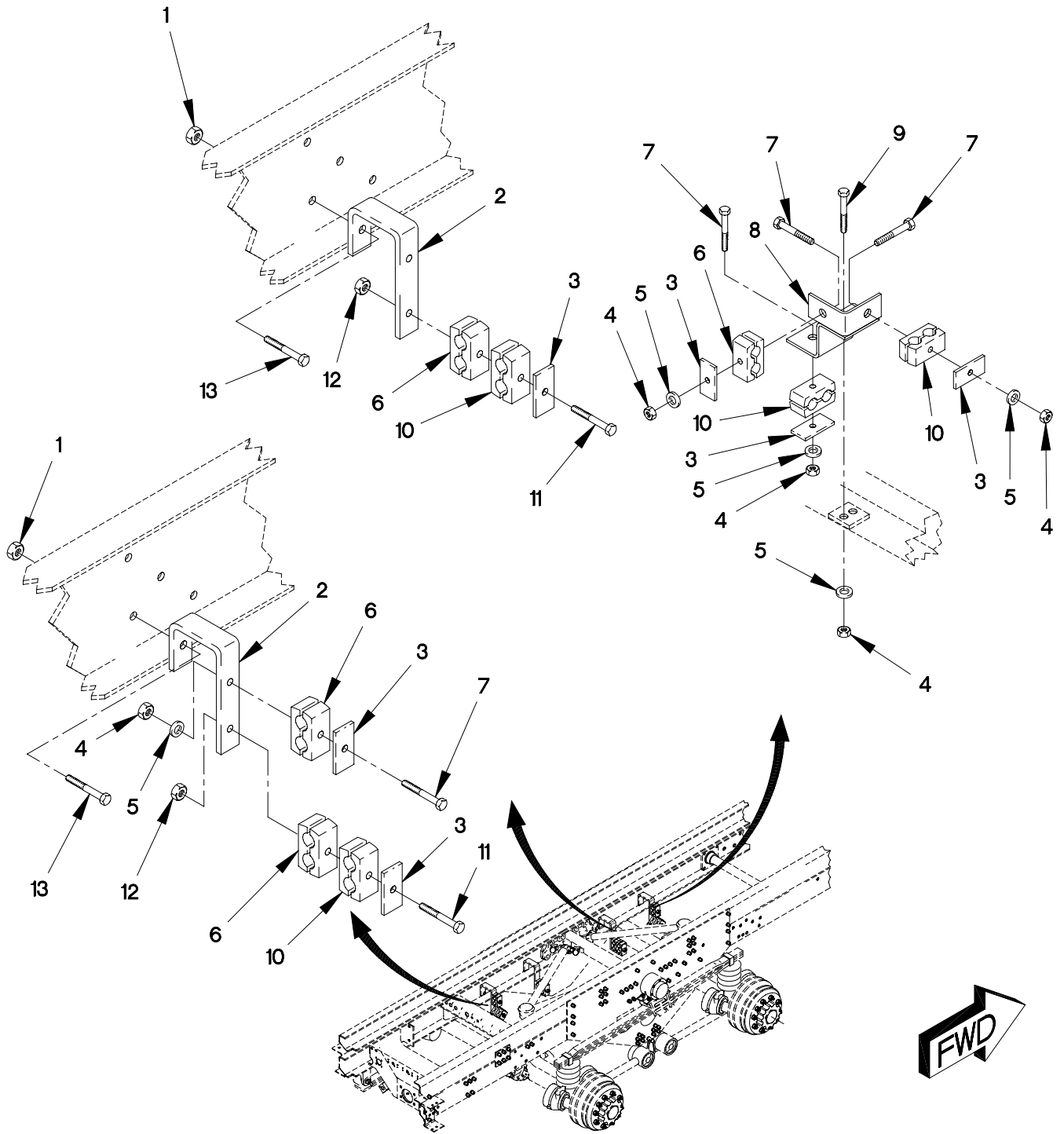

FIGURE 187. M1084, M1088 AND M1090 REAR AXLE HOSE CLAMPS AND BRACKETS

## SECTION II

## TM 9-2320-366-24P-1

(1) ITEM NO	(2) SMR CODE	(3) CAGEC	(4) PART NUMBER	(5) DESCRIPTION AND USABLE ON CODE (UOC)	(6) QTY
GROUP 1208: AIR BRAKE SYSTEM FIG.187 M1084,M1088 AND M1090 REAR AXLE HOSE CLAMPS AND BRACKETS					
1	PAOZZ	15526	DIN 934 ST M6	NUT,PLAIN,HEXAGON M6 X 1..... UOC:MAE,MAH,MWH,	4
2	PAOZZ	19207	12419910	BRACKET,DOUBLE ANGL..... UOC:MAE,MAH,MWH,	4
3	PAOZZ	0TE27	CPT3	STRAP,RETAINING..... UOC:MAE,MAF,MAH,MWF,MWH,	12
4	PAOZZ	19207	12414315-006	NUT,SELF-LOCKING,HE M8 X 1.25..... UOC:MAE,MAF,MAH,MWF,MWH,	12
5	PAOZZ	34914	990 3861	WASHER,FLAT M8.4..... UOC:MAE,MAF,MAH,MWF,MWH,	12
6	PAOZZ	19207	12419213-004	CLAMP,LOOP..... UOC:MAE,MAF,MAH,MWF,MWH,	8
7	PAOZZ	19207	12414419-100	SCREW,CAP,HEXAGON H M8 X 1.25 X 60. UOC:MAE,MAF,MAH,MWF,MWH,	8
8	PAOZZ	19207	12419911	BRACKET,DOUBLE ANGL RIGHT..... UOC:MAE,MAF,MAH,MWF,MWH,	1
8	PAOZZ	19207	12419912	BRACKET,ANGLE LEFT..... UOC:MAE,MAF,MAH,MWF,MWH,	1
9	PAOZZ	81495	071 408 32	BOLT,MACHINE M8 X 1.25 X 25..... UOC:MAE,MAF,MAH,MWF,MWH,	4
10	PAOZZ	0TE27	3222/222PPH	CLAMP,BLOCK..... UOC:MAE,MAF,MAH,MWF,MWH,	8
11	PAOZZ	19207	12414551-010	BOLT,MACHINE M8 X 1 X 100..... UOC:MAE,MAF,MAH,MWF,MWH,	4
12	PAOZZ	19207	12414308-017	NUT,SELF-LOCKING,E M8 X 1..... UOC:MAE,MAF,MAH,MWF,MWH,	4
13	PAOZZ	64678	000933 006058	SCREW,CAP,HEXAGON H M6 X 1 X 25.... UOC:MAF,MAH,MWF,MWH,	5

END OF FIGURE





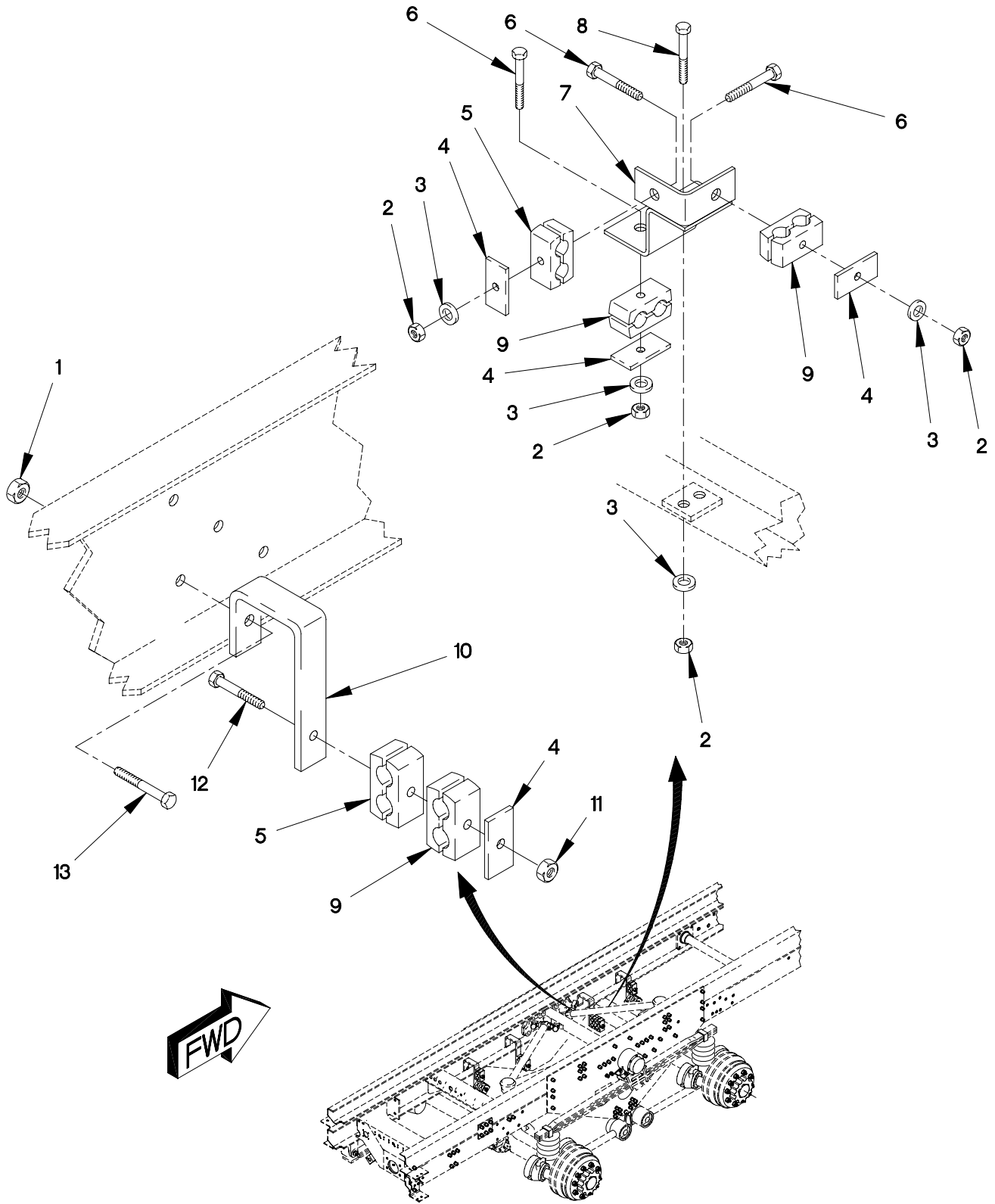

FIGURE 188. M1094 REAR AXLE HOSE CLAMPS AND BRACKETS (SHEET 1 OF 2)

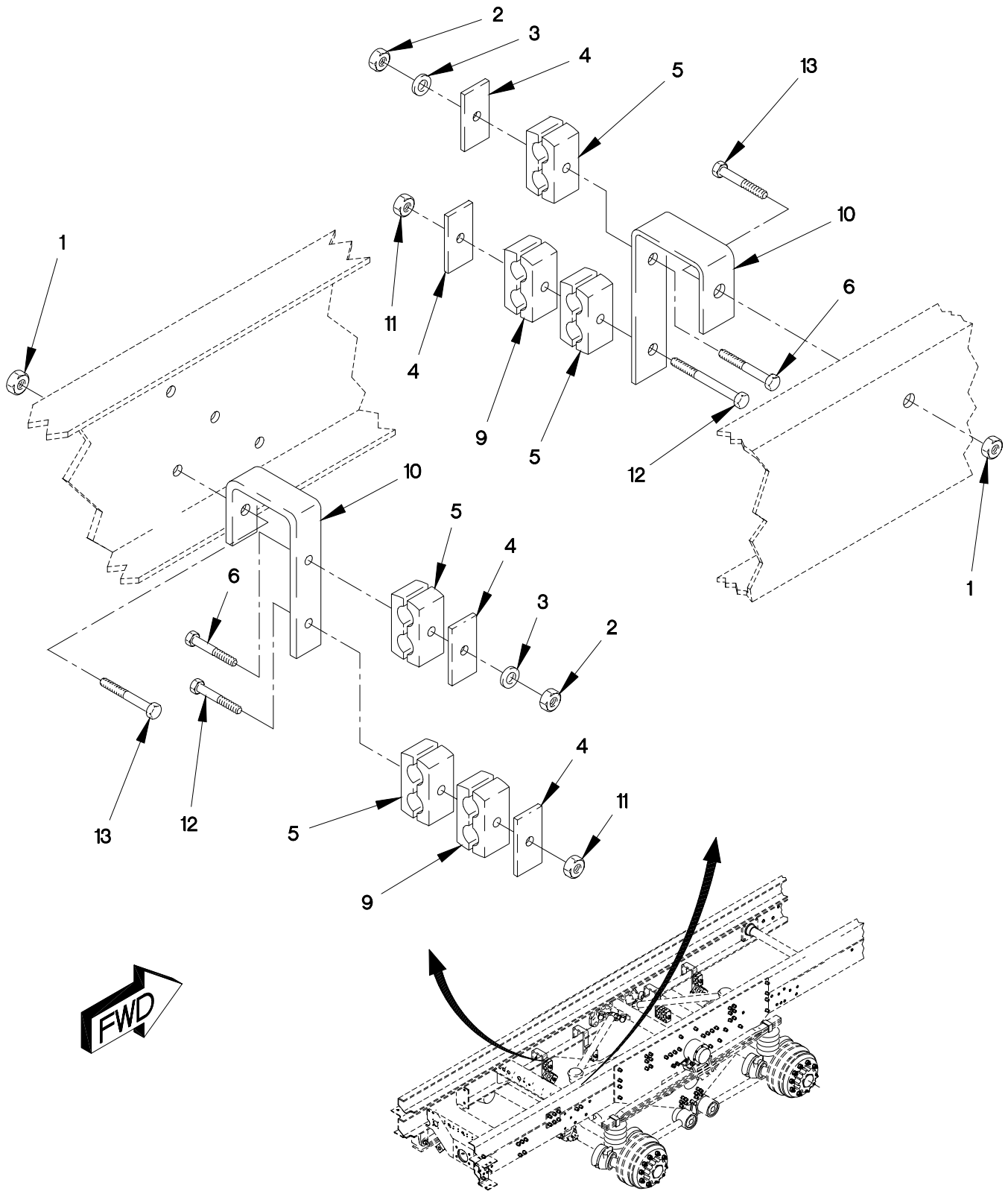

FIGURE 188. M1094 REAR AXLE HOSE CLAMPS AND BRACKETS (SHEET 2 OF 2)

SECTION II

TM 9-2320-366-24P-1

(1) ITEM NO	(2) SMR CODE	(3) CAGEC	(4) PART NUMBER	(5) DESCRIPTION AND USABLE ON CODE (UOC)	(6) QTY
GROUP 1208: AIR BRAKE SYSTEM FIG.188 M1094 REAR AXLE HOSE CLAMPS AND BRACKETS					
1	PAOZZ	15526	DIN 934 ST M6	NUT,PLAIN,HEXAGON M6 X 1..... UOC:MAJ,MWJ,	4
2	PAOZZ	19207	12414315-006	NUT,SELF-LOCKING,HE M8 X 1.25..... UOC:MAJ,MWJ,	12
3	PAOZZ	34914	990 3861	WASHER,FLAT M8.4..... UOC:MAJ,MWJ,	12
4	PAOZZ	0TE27	CPT3	STRAP,RETAINING..... UOC:MAJ,MWJ,	12
5	PAOZZ	19207	12419213-004	CLAMP,LOOP..... UOC:MAJ,MWJ,	8
6	PAOZZ	19207	12414419-100	SCREW,CAP,HEXAGON H M8 X 1.25 X 60. UOC:MAJ,MWJ,	8
7	PAOZZ	19207	12419911	BRACKET,DOUBLE ANGL RIGHT..... UOC:MAJ,MWJ,	1
7	PAOZZ	19207	12419912	BRACKET,ANGLE LEFT..... UOC:MAJ,MWJ,	1
8	PAOZZ	81495	071 408 32	BOLT,MACHINE M8 X 1.25 X 25..... UOC:MAJ,MWJ,	4
9	PAOZZ	0TE27	3222/222PPH	CLAMP,BLOCK..... UOC:MAJ,MWJ,	8
10	PAOZZ	19207	12419910	BRACKET,DOUBLE ANGL..... UOC:MAJ,MWJ,	7
11	PAOZZ	19207	12414308-017	NUT,SELF-LOCKING,E M8 X 1..... UOC:MAJ,MWJ,	4
12	PAOZZ	19207	12414551-010	BOLT,MACHINE M8 X 1 X 100..... UOC:MAJ,MWJ,	4
13	PAOZZ	64678	000933 006058	SCREW,CAP,HEXAGON H M6 X 1 X 25.... UOC:MAJ,MWJ,	5

END OF FIGURE



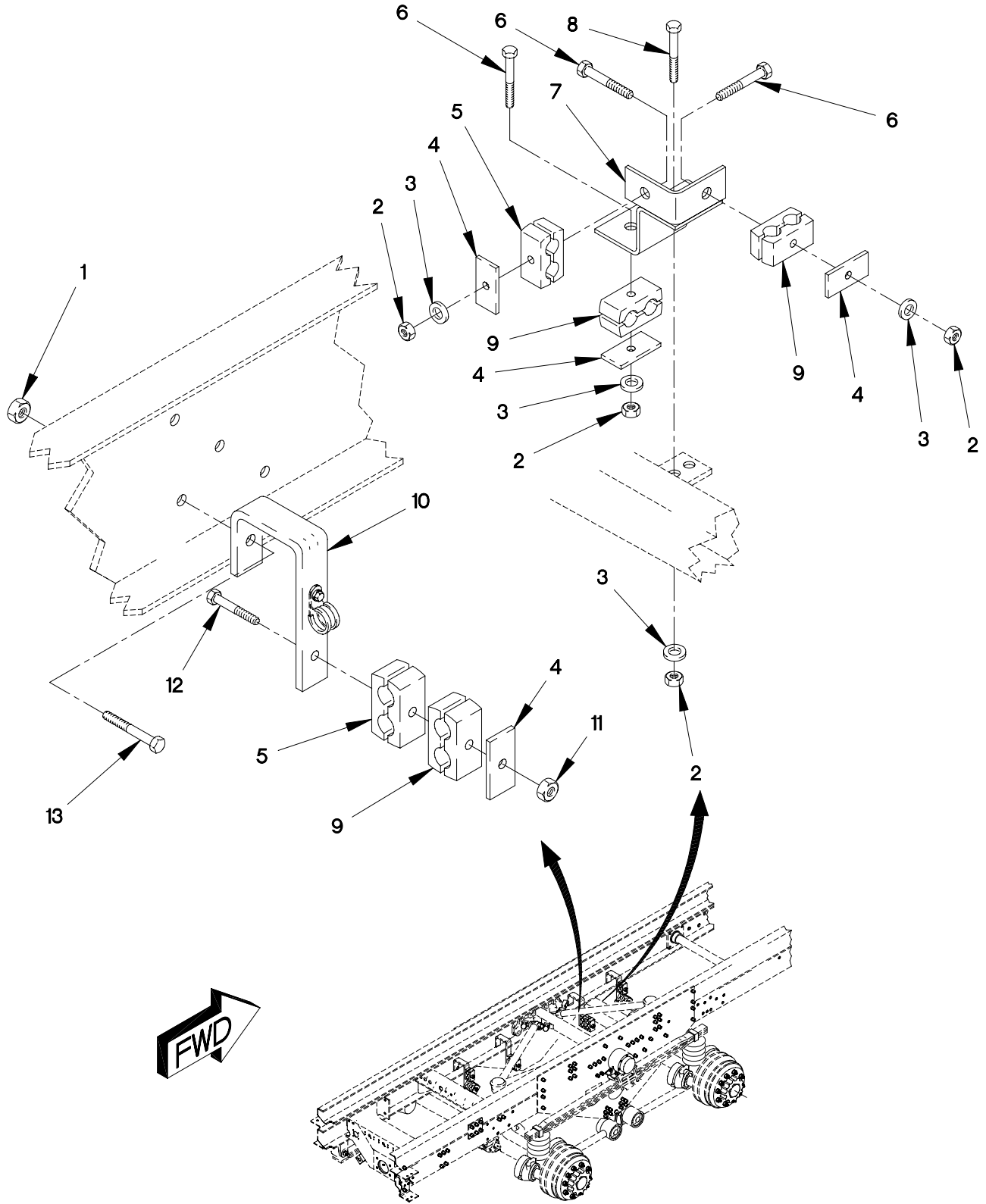

FIGURE 189. M1089 REAR AXLE HOSE CLAMPS AND BRACKETS (SHEET 1 OF 2)

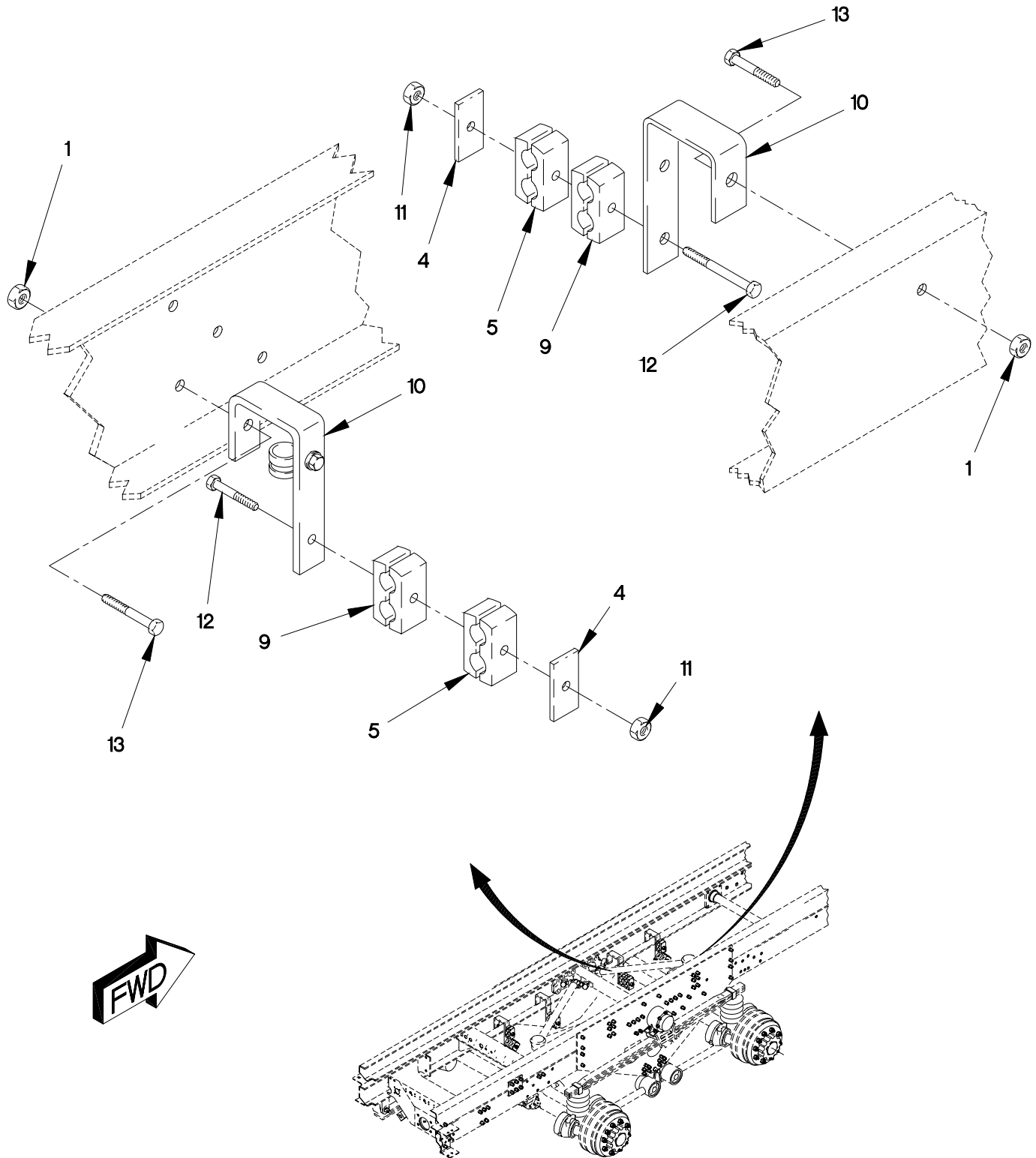

FIGURE 189. M1089 REAR AXLE HOSE CLAMPS AND BRACKETS (SHEET 2 OF 2)

## SECTION II

## TM 9-2320-366-24P-1

(1) ITEM NO	(2) SMR CODE	(3) CAGEC	(4) PART NUMBER	(5) DESCRIPTION AND USABLE ON CODE (UOC)	(6) QTY
GROUP 1208: AIR BRAKE SYSTEM FIG.189 M1089 REAR AXLE HOSE CLAMPS AND BRACKETS					
1	PAOZZ	15526	DIN 934 ST M6	NUT,PLAIN,HEXAGON M6 X 1..... UOC:MAG,	16
2	PAOZZ	19207	12414315-006	NUT,SELF-LOCKING,HE M8 X 1.25..... UOC:MAG,	10
3	PAOZZ	34914	990 3861	WASHER,FLAT M8.4..... UOC:MAG,	10
4	PAOZZ	0TE27	CPT3	STRAP,RETAINING..... UOC:MAG,	10
5	PAOZZ	19207	12419213-004	CLAMP,LOOP..... UOC:MAG,	6
6	PAOZZ	19207	12414419-100	SCREW,CAP,HEXAGON H M8 X 1.25 X 60. UOC:MAG,	6
7	PAOZZ	19207	12419911	BRACKET,DOUBLE ANGL RIGHT..... UOC:MAG,	1
7	PAOZZ	19207	12419912	BRACKET,ANGLE LEFT..... UOC:MAG,	1
8	PAOZZ	81495	071 408 32	BOLT,MACHINE M8 X 1.25 X 25..... UOC:MAG,	2
9	PAOZZ	0TE27	3222/222PPH	CLAMP,BLOCK..... UOC:MAG,	8
10	PAOZZ	19207	12419910	BRACKET,DOUBLE ANGL..... UOC:MAG,	4
11	PAOZZ	19207	12414308-017	NUT,SELF-LOCKING,E M8 X 1..... UOC:MAG,	4
12	PAOZZ	19207	12414551-010	BOLT,MACHINE M8 X 1 X 100..... UOC:MAG,	4
13	PAOZZ	64678	000933 006058	SCREW,CAP,HEXAGON H M6 X 1 X 25.... UOC:MAG,	4
END OF FIGURE					





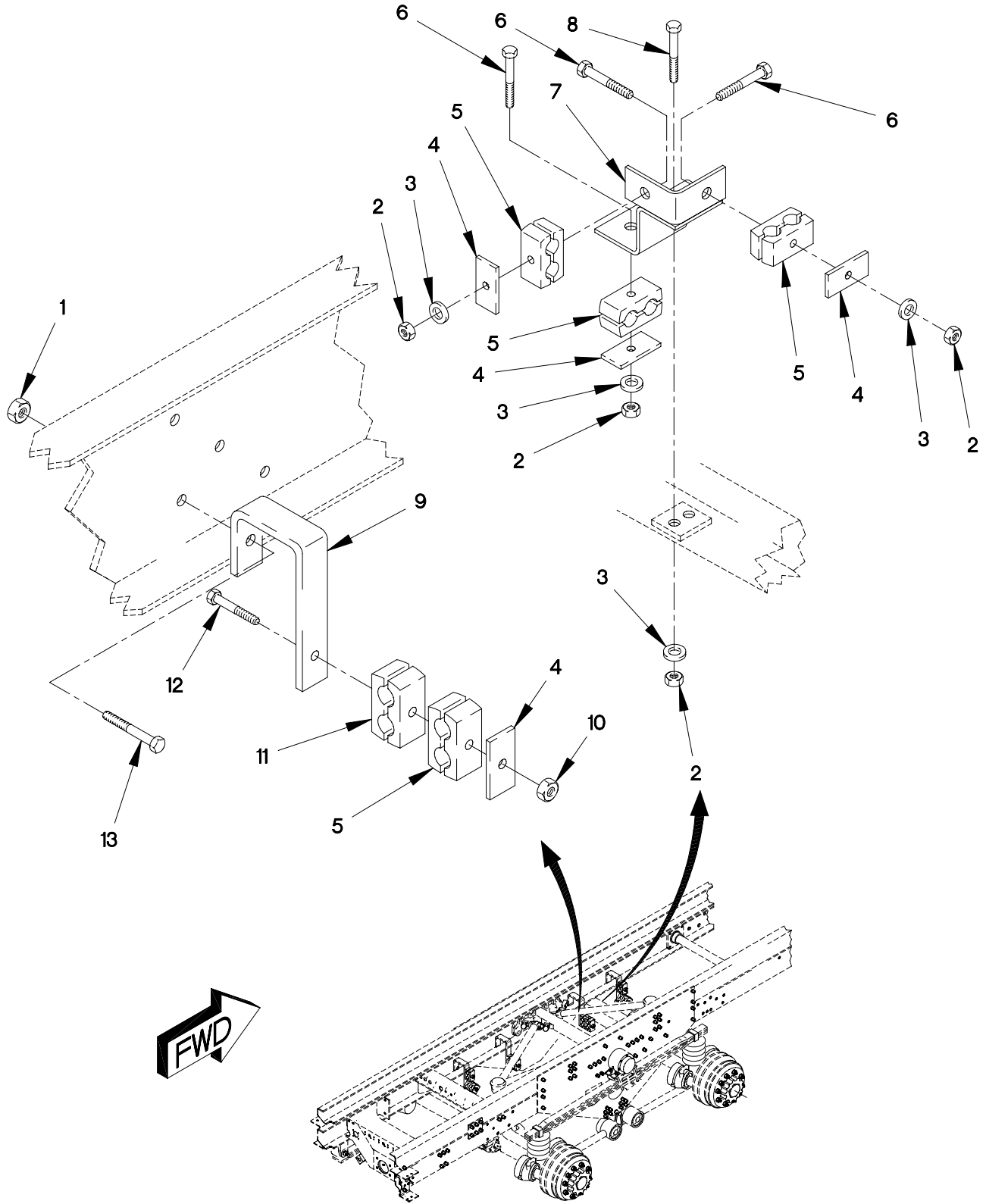

FIGURE 190. M1093 REAR AXLE HOSE CLAMPS AND BRACKETS (SHEET 1 OF 2)

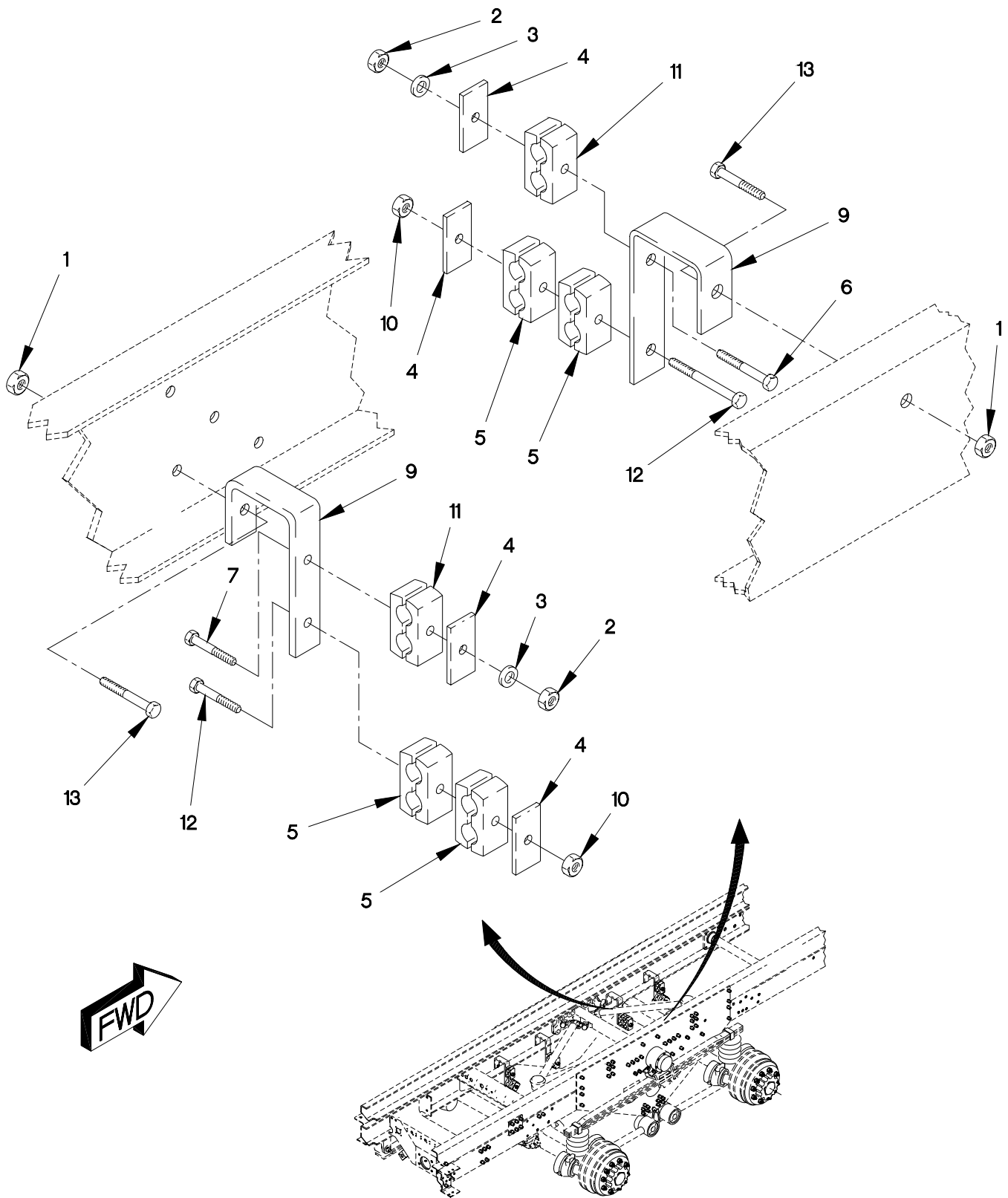

FIGURE 190. M1093 REAR AXLE HOSE CLAMPS AND BRACKETS (SHEET 2 OF 2)

## SECTION II

## TM 9-2320-366-24P-1

(1) ITEM NO	(2) SMR CODE	(3) CAGEC	(4) PART NUMBER	(5) DESCRIPTION AND USABLE ON CODE (UOC)	(6) QTY
GROUP 1208: AIR BRAKE SYSTEM FIG.190 M1093 REAR AXLE HOSE CLAMPS AND BRACKETS					
1	PAOZZ	15526	DIN 934 ST M6	NUT,PLAIN,HEXAGON M6 X 1..... UOC:MAC,MWC,	25
2	PAOZZ	19207	12414315-006	NUT,SELF-LOCKING,HE M8 X 1.25..... UOC:MAC,MWC,	12
3	PAOZZ	34914	990 3861	WASHER,FLAT M8.4..... UOC:MAC,MWC,	12
4	PAOZZ	0TE27	CPT3	STRAP,RETAINING..... UOC:MAC,MWC,	12
5	PAOZZ	0TE27	3222/222PPH	CLAMP,BLOCK..... UOC:MAC,MWC,	13
6	PAOZZ	19207	12414419-100	SCREW,CAP,HEXAGON H M8 X 1.25 X 60. UOC:MAC,MWC,	8
7	PAOZZ	19207	12419911	BRACKET,DOUBLE ANGL RIGHT..... UOC:MAC,MWC,	1
7	PAOZZ	19207	12419912	BRACKET,ANGLE LEFT..... UOC:MAC,MWC,	1
8	PAOZZ	81495	071 408 32	BOLT,MACHINE M8 X 1.25 X 25..... UOC:MAC,MWC,	2
9	PAOZZ	19207	12419910	BRACKET,DOUBLE ANGL..... UOC:MAC,MWC,	7
10	PAOZZ	19207	12414308-017	NUT,SELF-LOCKING,E M8 X 1..... UOC:MAC,MWC,	4
11	PAOZZ	19207	12419213-004	CLAMP,LOOP..... UOC:MAC,MWC,	3
12	PAOZZ	19207	12414551-010	BOLT,MACHINE M8 X 1 X 100..... UOC:MAC,MWC,	4
13	PAOZZ	64678	000933 006058	SCREW,CAP,HEXAGON H M6 X 1 X 25..... UOC:MAC,MWC,	5

END OF FIGURE

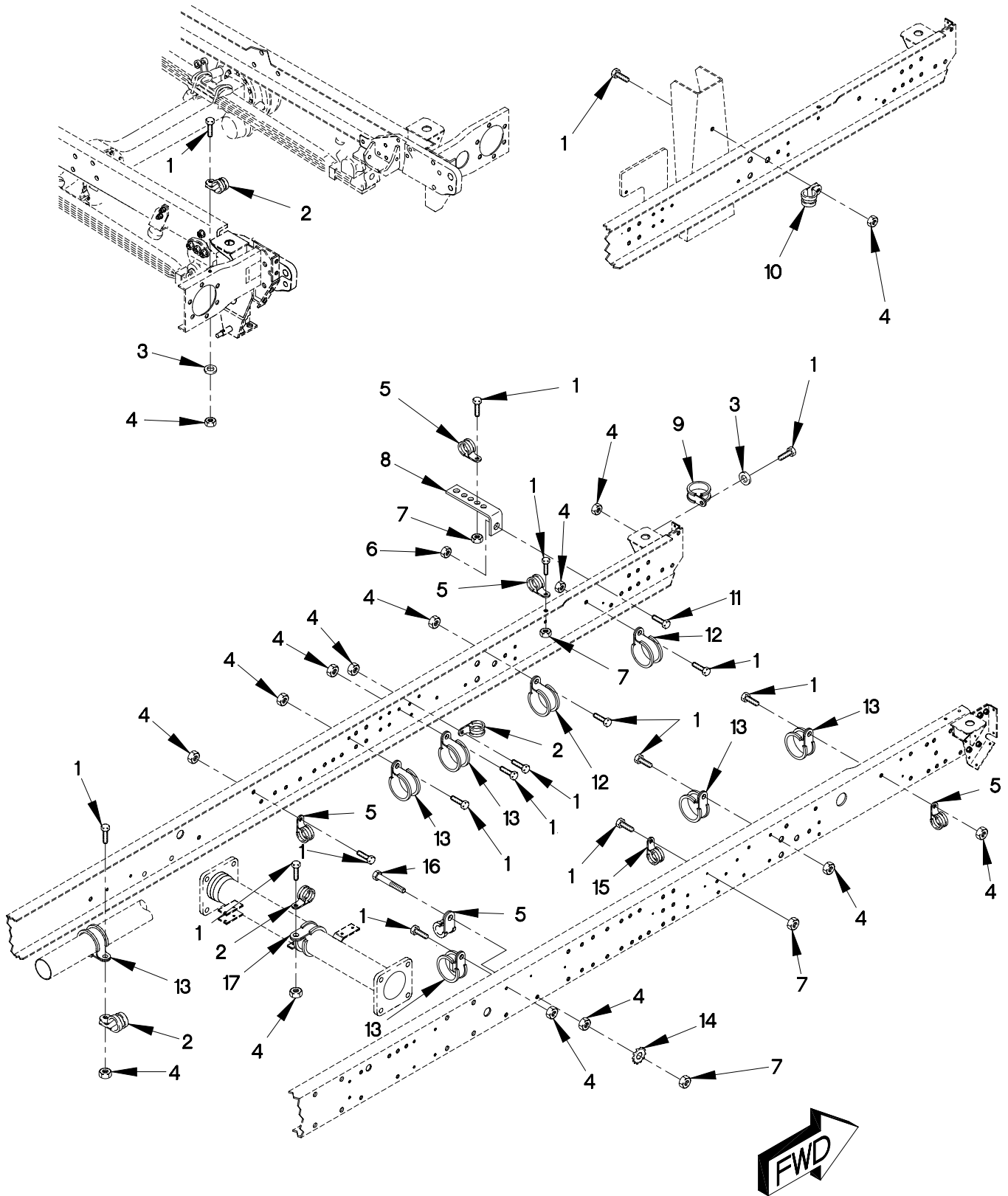

1208BB1C

FIGURE 191. M1083 AND M1092 PNEUMATIC HOSE ROUTING LOOP CLAMPS AND BRACKETS  
(SHEET 1 OF 3)

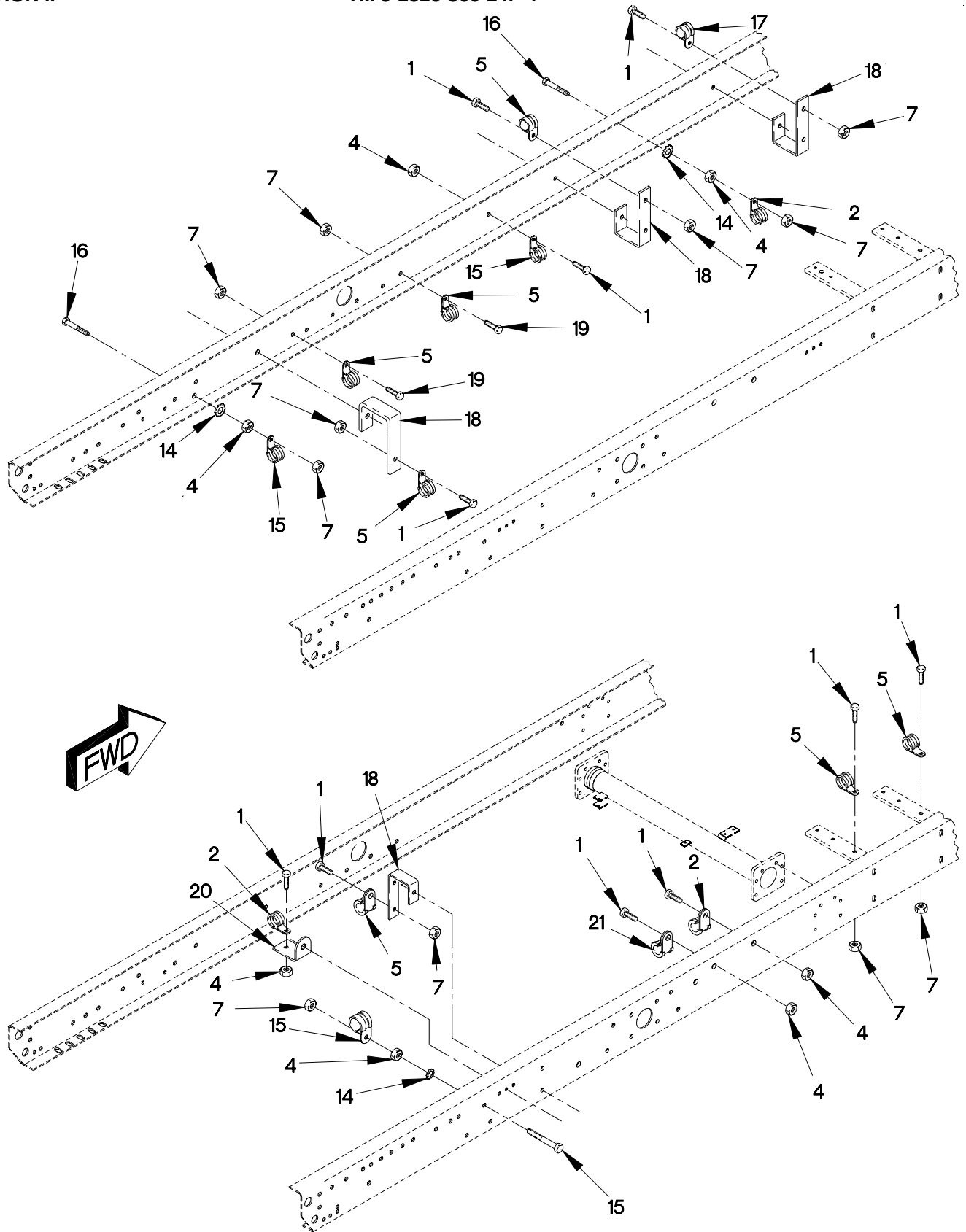

1208BB2C

FIGURE 191. M1083 AND M1092 PNEUMATIC HOSE ROUTING LOOP CLAMPS AND BRACKETS  
(SHEET 2 OF 3)

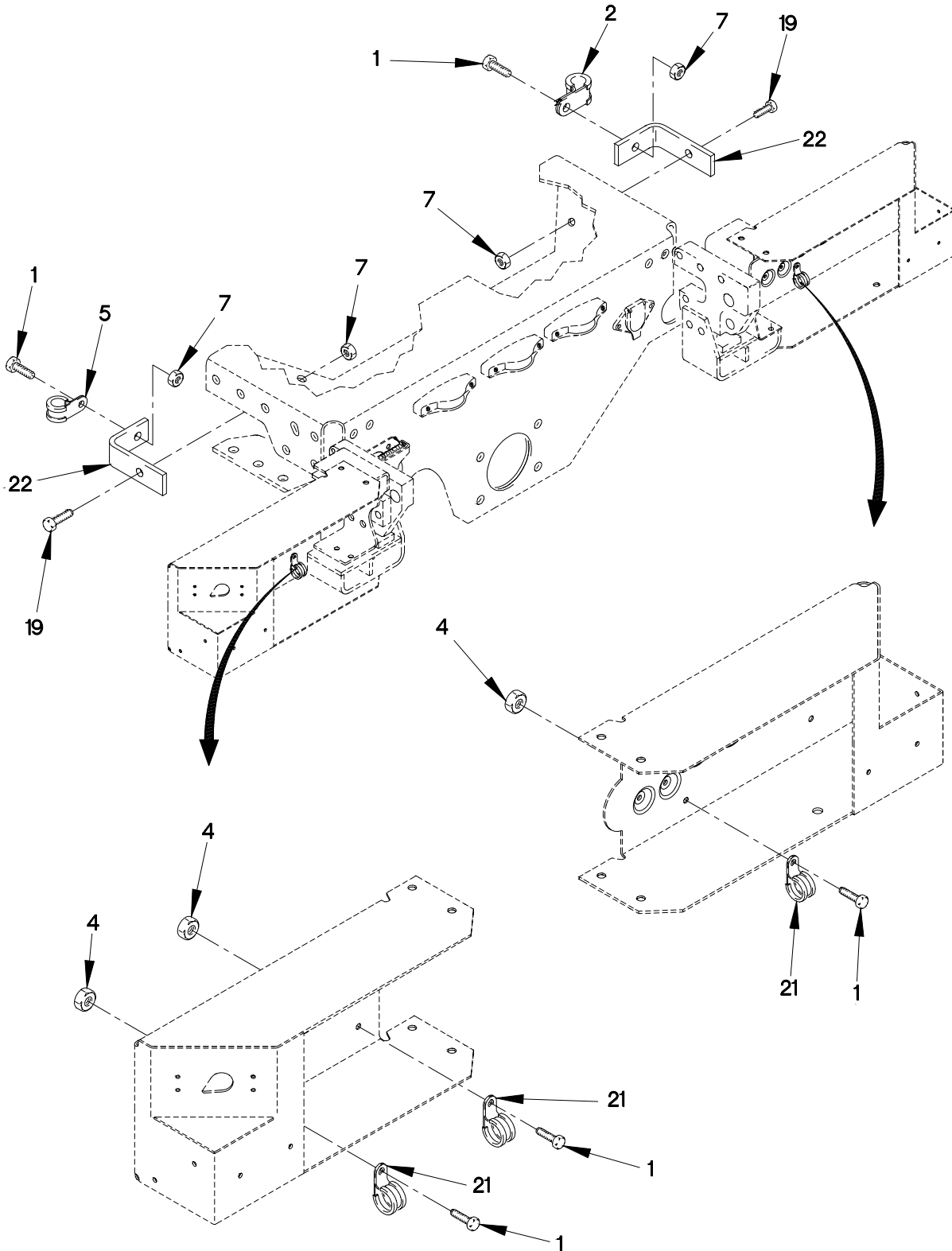

FIGURE 191. M1083 AND M1092 PNEUMATIC HOSE ROUTING LOOP CLAMPS AND BRACKETS  
(SHEET 3 OF 3)

## SECTION II

## TM 9-2320-366-24P-1

(1) ITEM NO	(2) SMR CODE	(3) CAGEC	(4) PART NUMBER	(5) DESCRIPTION AND USABLE ON CODE (UOC)	(6) QTY
GROUP 1208: AIR BRAKE SYSTEM FIG.191 M1083 AND M1092 PNEUMATIC HOSE ROUTING LOOP CLAMPS AND BRACKETS					
1	PAOZZ	56161	10503805	SCREW,CAP,HEXAGON M6 X 1 X 20..... UOC:MAA,MAB,MWB,	32
2	PAOZZ	18076	S630H-16	CLAMP,LOOP..... UOC:MWB,	10
2	PAOZZ	18076	S630H-16	CLAMP,LOOP..... UOC:MAA,MAB,	9
3	PAOZZ	0FW39	12417975-006	SPACER,RING M6..... UOC:MAA,MAB,MWB,	4
4	PAOZZ	15526	DIN 934 ST M6	NUT,PLAIN,HEXAGON M6 X 1..... UOC:MAA,MAB,MWB,	25
5	PAOZZ	18076	S630H-24	CLAMP,LOOP,HVY DUTY..... UOC:MAA,MAB,	12
5	PAOZZ	18076	S630H-24	CLAMP,LOOP,HVY DUTY..... UOC:MWB,	13
6	PAOZZ	19207	12414308-019	NUT,SELF-LOCKING,EX M10 X 1.5..... UOC:MAA,MAB,MWB,	1
7	PAOZZ	19207	12414308-002	NUT,SELF-LOCKING,E M6 X 1..... UOC:MAA,MAB,MWB,	19
8	PAOZZ	19207	12418303	BRACKET,ANGLE..... UOC:MAA,MAB,MWB,	1
9	PAOZZ	0FW39	12419079-009	CLAMP,LOOP..... UOC:MAA,MAB,MWB,	1
10	PAOZZ	0FW39	12419079-002	CLAMP,LOOP..... UOC:MAA,MAB,MWB,	2
11	PAOZZ	19207	12414307-064	BOLT,MACHINE M10 X 1.5 X 30..... UOC:MAA,MAB,MWB,	1
12	PAOZZ	18076	S630H-36	CLAMP,LOOP..... UOC:MAA,MAB,MWB,	2
13	PAOZZ	18076	S630H-32	CLAMP,LOOP,HVY DUTY..... UOC:MAA,MAB,MWB,	6
14	PAOZZ	19207	12414570-015	WASHER,LOCK M6.4..... UOC:MAA,MAB,MWB,	4
15	PAOZZ	18076	S630H-20	CLAMP,LOOP..... UOC:MAA,MAB,MWB,	4
16	PAOZZ	56161	10503770	SCREW,CAP,HEXAGON H M6 X 1 X 30.... UOC:MAA,MAB,MWB,	4
17	PAOZZ	18076	S463H-56	CLAMP,LOOP..... UOC:MAA,MAB,MWB,	1
18	PAOZZ	19207	12419910	BRACKET,DOUBLE ANGL..... UOC:MAA,MAB,MWB,	4

**SECTION II**

**TM 9-2320-366-24P-1**

(1) ITEM NO	(2) SMR CODE	(3) CAGEC	(4) PART NUMBER	(5) DESCRIPTION AND USABLE ON CODE (UOC)	(6) QTY
19	PAOZZ	64678	000933 006058	SCREW,CAP,HEXAGON H M6 X 1 X 25.... UOC:MAA,MAB,MWB,	4
20	PAOZZ	19207	12420352-001	BRACKET,ANGLE..... UOC:MAA,MAB,MWB,	1
21	PAOZZ	18076	S630H-12	CLAMP,LOOP,HVY DUTY..... UOC:MAA,MAB,	5
21	PAOZZ	18076	S630H-12	CLAMP,LOOP,HVY DUTY..... UOC:MWB,	4
22	PAOZZ	19207	12420411	BRACKET,ANGLE..... UOC:MAA,MAB,MWB,	2

END OF FIGURE





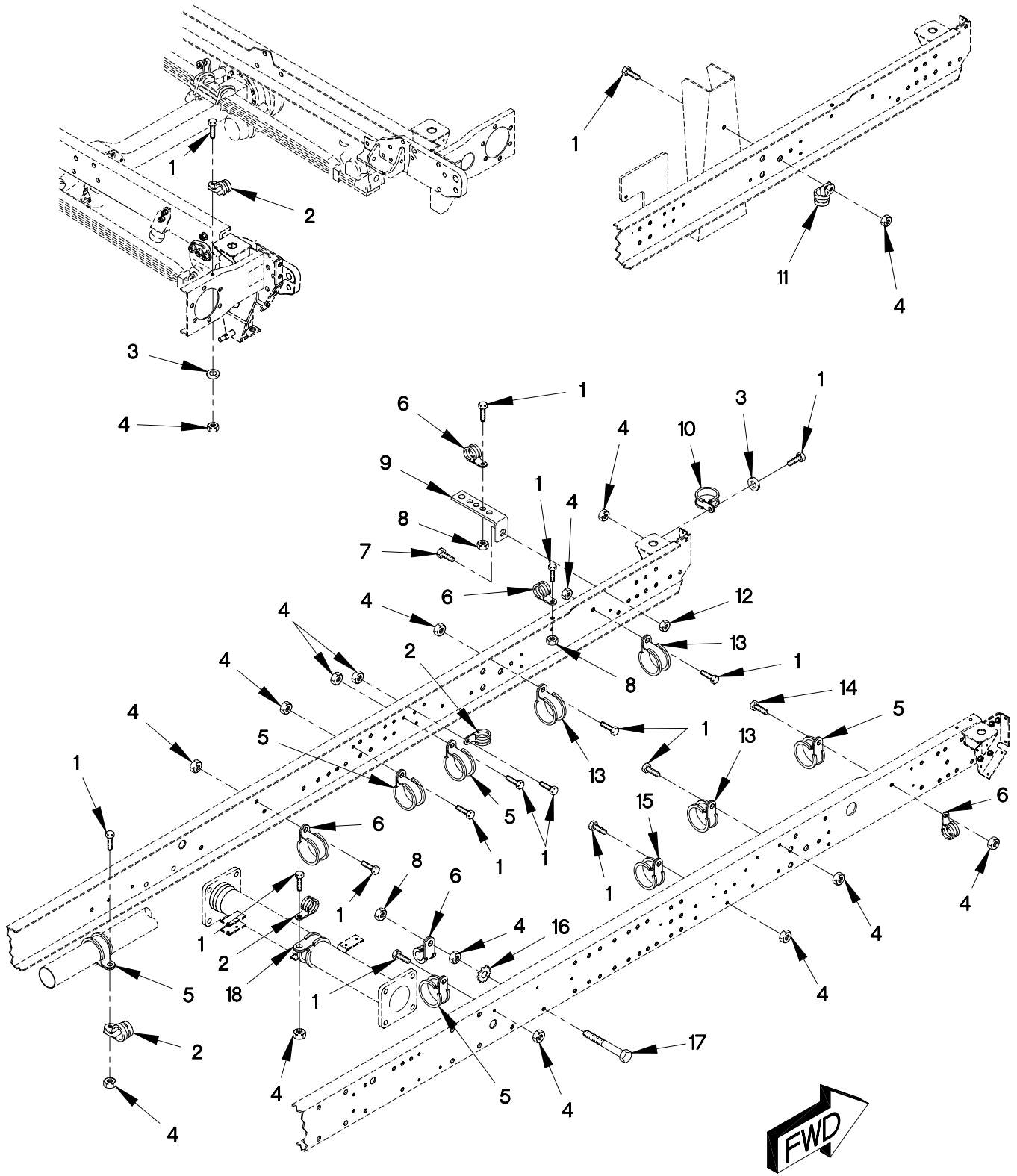

FIGURE 192. M1086 PNEUMATIC HOSE ROUTING LOOP CLAMPS AND BRACKETS  
(SHEET 1 OF 3)

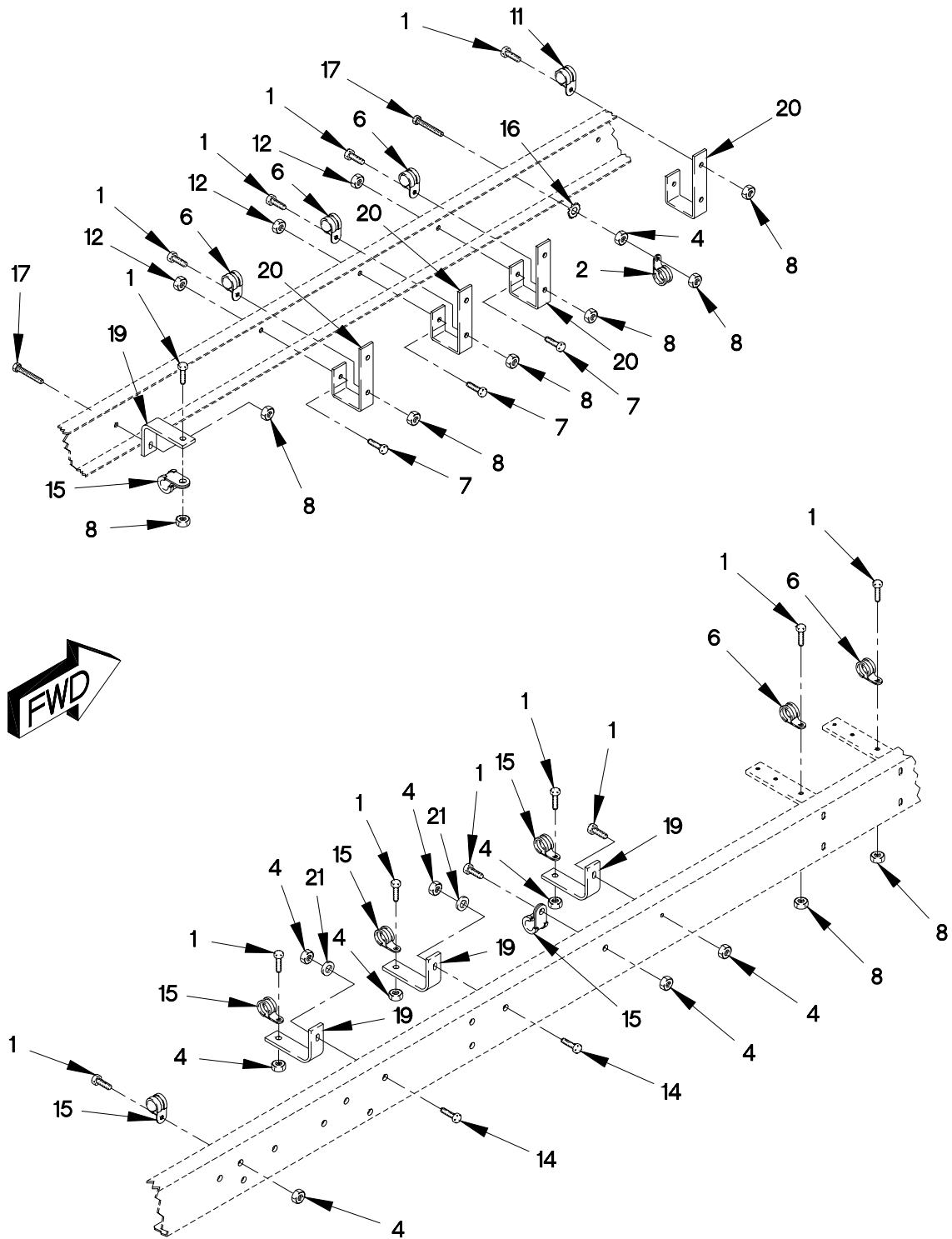

FIGURE 192. M1086 PNEUMATIC HOSE ROUTING LOOP CLAMPS AND BRACKETS  
(SHEET 2 OF 3)

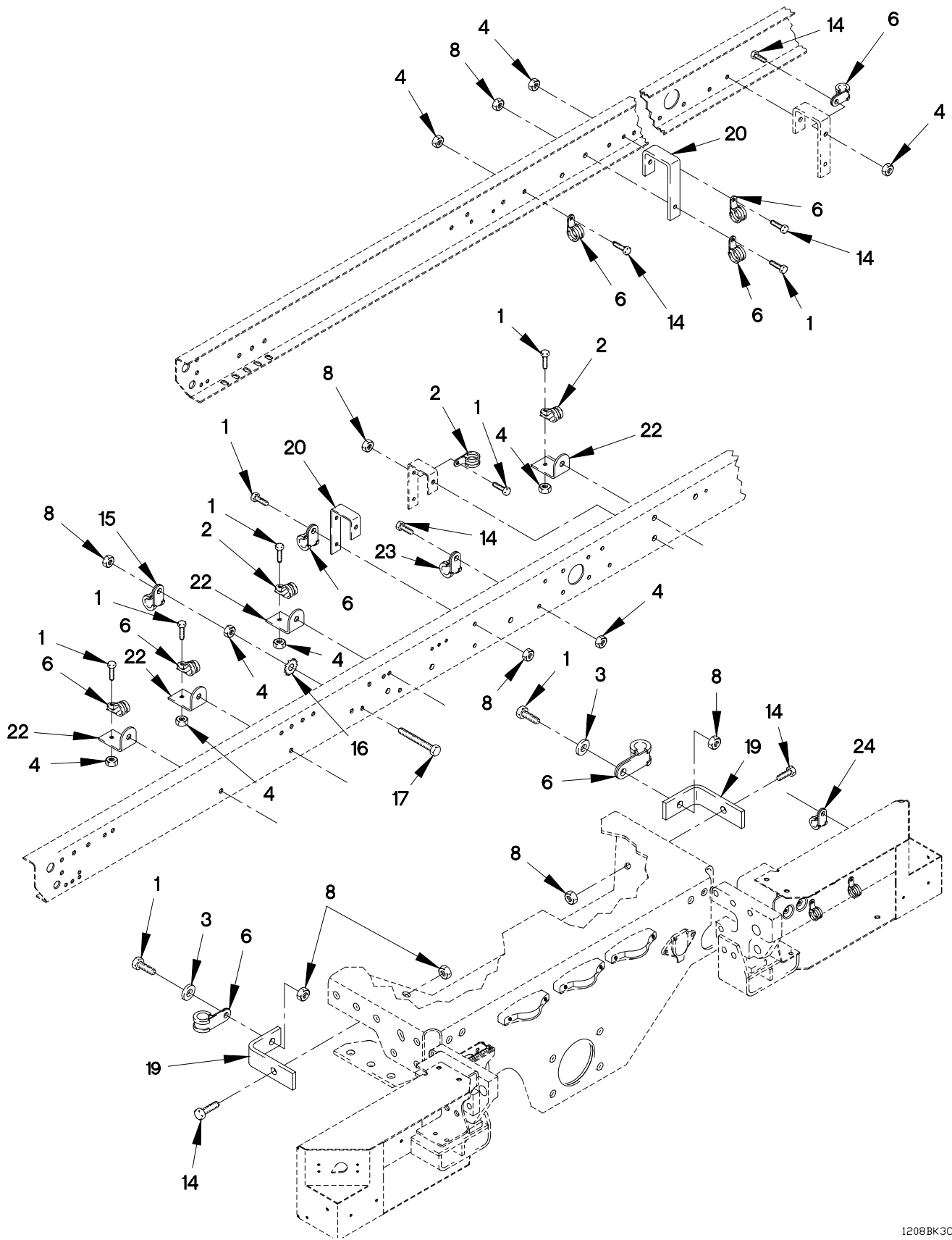

FIGURE 192. M1086 PNEUMATIC HOSE ROUTING LOOP CLAMPS AND BRACKETS  
(SHEET 3 OF 3)

## SECTION II

## TM 9-2320-366-24P-1

(1) ITEM NO	(2) SMR CODE	(3) CAGEC	(4) PART NUMBER	(5) DESCRIPTION AND USABLE ON CODE (UOC)	(6) QTY
GROUP 1208: AIR BRAKE SYSTEM FIG.192 M1086 PNEUMATIC HOSE ROUTING LOOP CLAMPS AND BRACKETS					
1	PAOZZ	56161	10503805	SCREW,CAP,HEXAGON M6 X 1 X 20..... UOC:MAM,	35
2	PAOZZ	18076	S630H-16	CLAMP,LOOP..... UOC:MAM,	8
3	PAOZZ	0FW39	12417975-006	SPACER,RING M6..... UOC:MAM,	2
4	PAOZZ	15526	DIN 934 ST M6	NUT,PLAIN,HEXAGON M6 X 1..... UOC:MAM,	31
5	PAOZZ	18076	S630H-32	CLAMP,LOOP,HVY DUTY..... UOC:MAM,	5
6	PAOZZ	18076	S630H-24	CLAMP,LOOP,HVY DUTY..... UOC:MAM,	19
7	PAOZZ	19207	12414307-064	BOLT,MACHINE M10 X 1.5 X 30..... UOC:MAM,	4
8	PAOZZ	19207	12414308-002	NUT,SELF-LOCKING,E M6 X 1..... UOC:MAM,	20
9	PAOZZ	19207	12418303	BRACKET,ANGLE..... UOC:MAM,	1
10	PAOZZ	0FW39	12419079-009	CLAMP,LOOP..... UOC:MAM,	1
11	PAOZZ	0FW39	12419079-002	CLAMP,LOOP..... UOC:MAM,	3
12	PAOZZ	19207	12414308-019	NUT,SELF-LOCKING,EX M10 X 1.5..... UOC:MAM,	4
13	PAOZZ	18076	S630H-36	CLAMP,LOOP..... UOC:MAM,	3
14	PAOZZ	64678	000933 006058	SCREW,CAP,HEXAGON H M6 X 1 X 25..... UOC:MAM,	9
15	PAOZZ	18076	S630H-20	CLAMP,LOOP..... UOC:MAM,	7
16	PAOZZ	19207	12414570-015	WASHER,LOCK M6.4..... UOC:MAM,	3
17	PAOZZ	56161	10503770	SCREW,CAP,HEXAGON H M6 X 1 X 30..... UOC:MAM,	4
18	PAOZZ	18076	S463H-56	CLAMP,LOOP..... UOC:MAM,	1
19	PAOZZ	19207	12420411	BRACKET,ANGLE..... UOC:MAM,	6
20	PAOZZ	19207	12419910	BRACKET,DOUBLE ANGL..... UOC:MAM,	6

**SECTION II**

**TM 9-2320-366-24P-1**

(1) ITEM NO	(2) SMR CODE	(3) CAGEC	(4) PART NUMBER	(5) DESCRIPTION AND USABLE ON CODE (UOC)	(6) QTY
21	PAOZZ	19207	12417963-004	WASHER, FLAT M6..... UOC:MAM,	2
22	PAOZZ	19207	12420352-001	BRACKET, ANGLE..... UOC:MAM,	4
23	PAOZZ	18076	S630H-12	CLAMP, LOOP, HVY DUTY..... UOC:MAM,	1
24	PAOZZ	96906	MS21333-125	CLAMP, LOOP 5/8 IN..... UOC:MAM,	1

END OF FIGURE



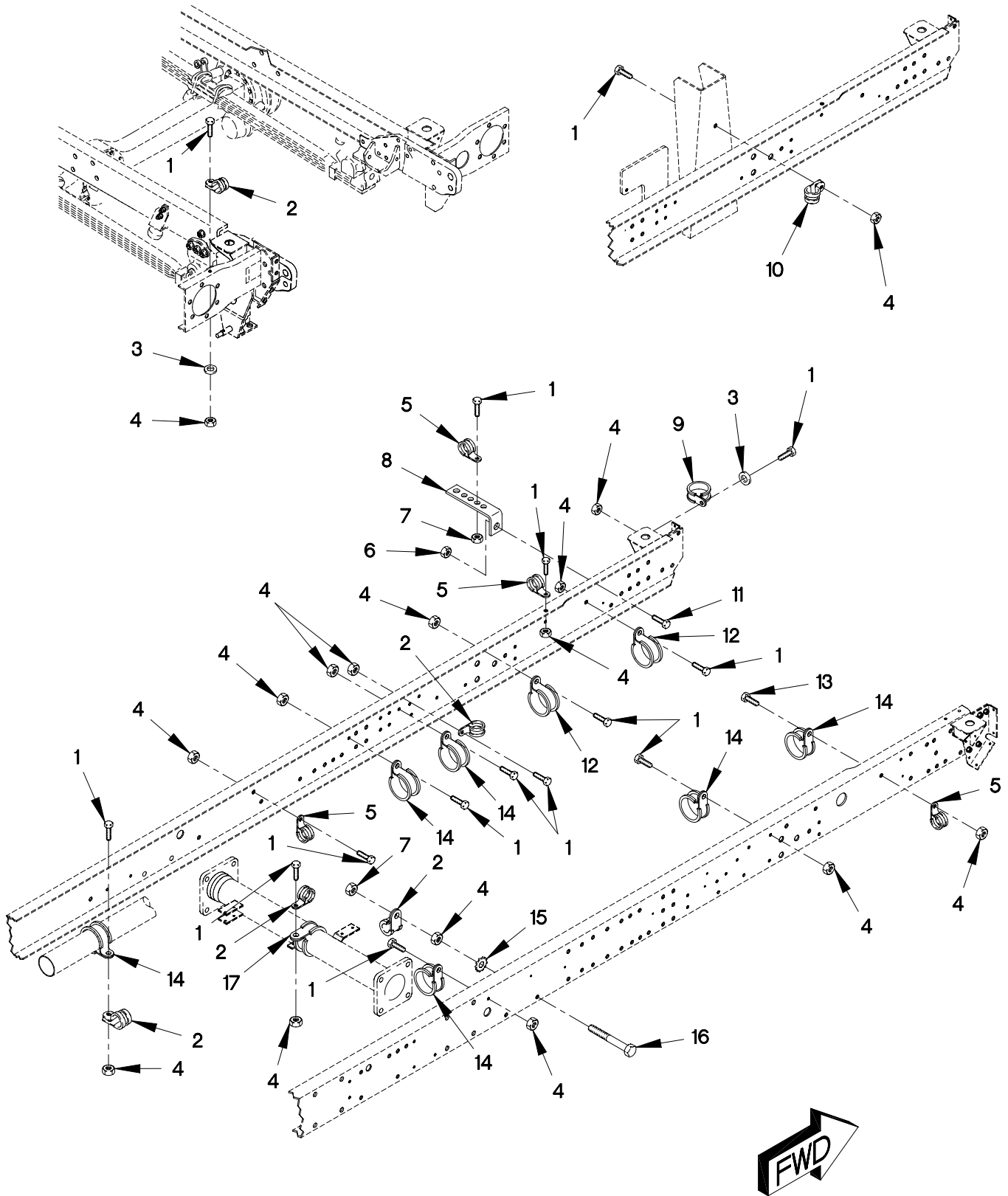

1208BJIC

FIGURE 193. M1086 AND M1096 PNEUMATIC HOSE ROUTING LOOP CLAMPS AND BRACKETS  
(SHEET 1 OF 3)



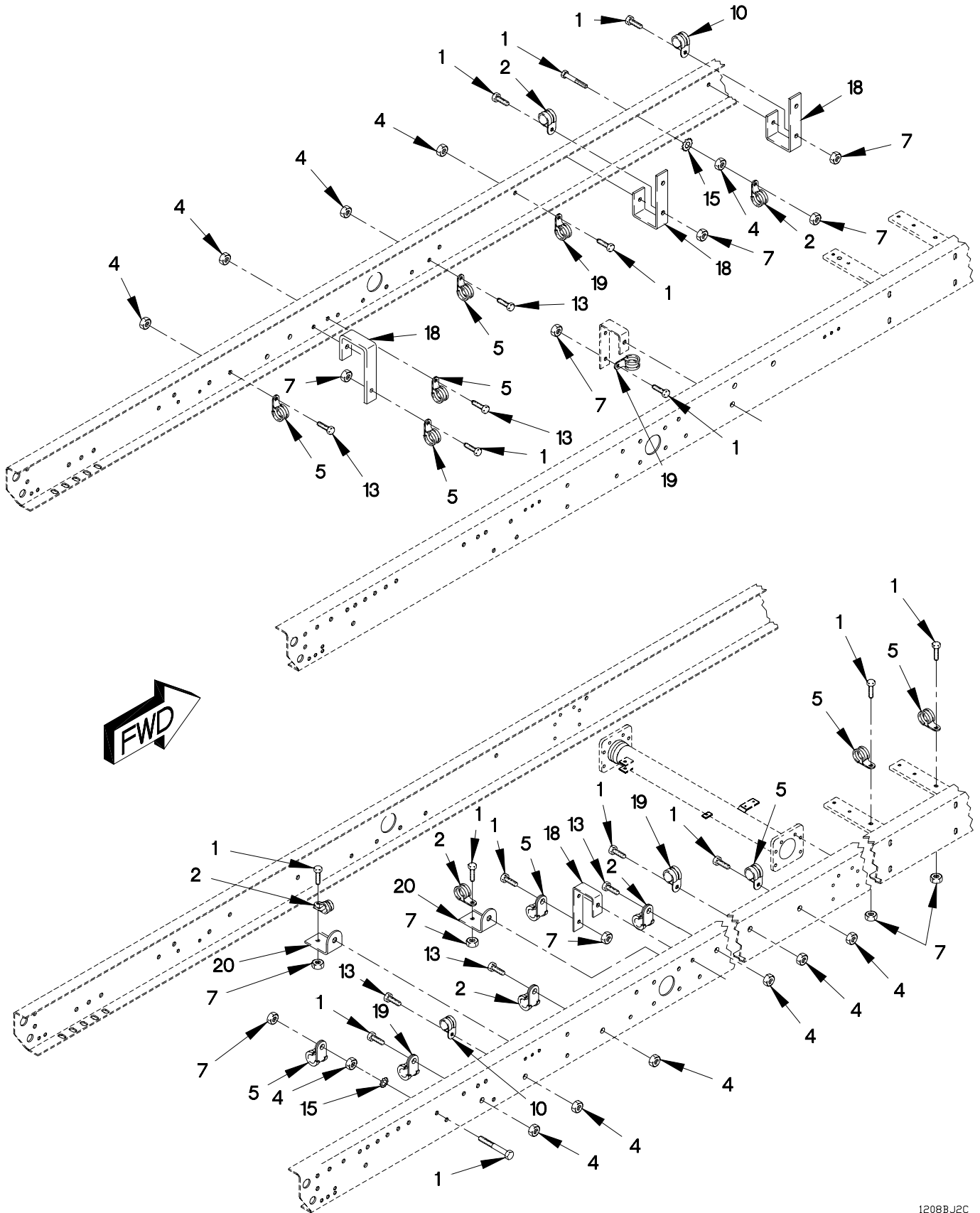

1208BJ2C

FIGURE 193. M1085 AND M1096 PNEUMATIC HOSE ROUTING LOOP CLAMPS AND BRACKETS (SHEET 2 OF 3)

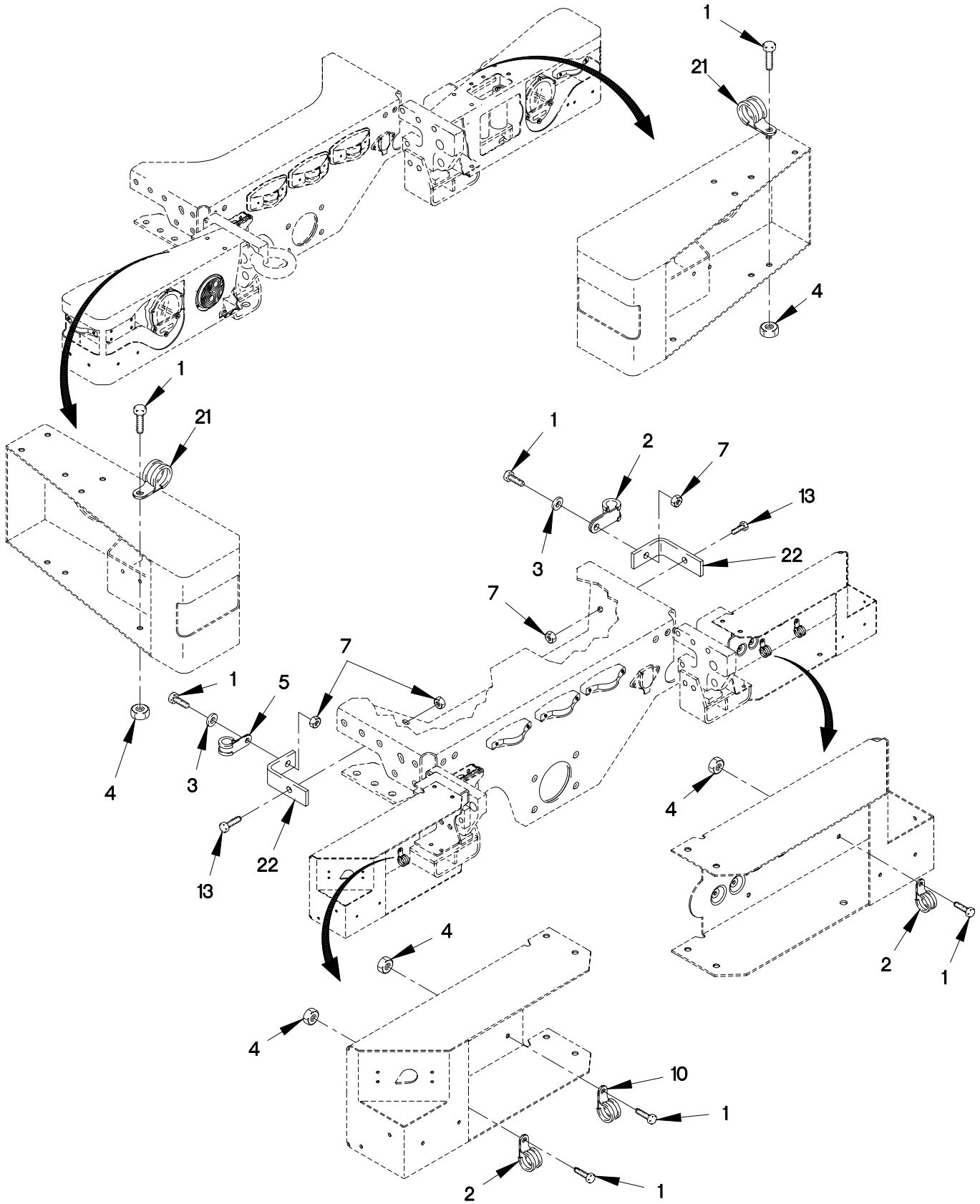

1208BJ3C

FIGURE 193. M1085 AND M1096 PNEUMATIC HOSE ROUTING LOOP CLAMPS AND BRACKETS  
(SHEET 3 OF 3)

## SECTION II

## TM 9-2320-366-24P-1

(1) ITEM NO	(2) SMR CODE	(3) CAGEC	(4) PART NUMBER	(5) DESCRIPTION AND USABLE ON CODE (UOC)	(6) QTY
GROUP 1208: AIR BRAKE SYSTEM FIG.193 M1085 AND M1096 PNEUMATIC HOSE ROUTING LOOP CLAMPS AND BRACKETS					
1	PAOZZ	56161	10503805	SCREW,CAP,HEXAGON M6 X 1 X 20..... UOC:MAK,MAL,MWL,	34
2	PAOZZ	18076	S630H-16	CLAMP,LOOP..... UOC:MAK,MAL,MWL,	15
3	PAOZZ	0FW39	12417975-006	SPACER,RING M6..... UOC:MAK,MAL,MWL,	3
4	PAOZZ	15526	DIN 934 ST M6	NUT,PLAIN,HEXAGON M6 X 1..... UOC:MAK,MAL,MWL,	26
5	PAOZZ	18076	S630H-24	CLAMP,LOOP,HVY DUTY..... UOC:MAK,MAL,MWL,	14
6	PAOZZ	19207	12414308-019	NUT,SELF-LOCKING,EX M10 X 1.5..... UOC:MAK,MAL,MWL,	1
7	PAOZZ	19207	12414308-002	NUT,SELF-LOCKING,E M6 X 1..... UOC:MAK,MAL,MWL,	20
8	PAOZZ	19207	12418303	BRACKET,ANGLE..... UOC:MAK,MAL,MWL,	1
9	PAOZZ	0FW39	12419079-009	CLAMP,LOOP..... UOC:MAK,MAL,MWL,	1
10	PAOZZ	0FW39	12419079-002	CLAMP,LOOP..... UOC:MAK,MAL,MWL,	5
11	PAOZZ	19207	12414307-064	BOLT,MACHINE M10 X 1.5 X 30..... UOC:MAK,MAL,MWL,	1
12	PAOZZ	18076	S630H-36	CLAMP,LOOP..... UOC:MAK,MAL,MWL,	2
13	PAOZZ	64678	000933 006058	SCREW,CAP,HEXAGON H M6 X 1 X 25.... UOC:MAK,MAL,MWL,	4
14	PAOZZ	18076	S630H-32	CLAMP,LOOP,HVY DUTY..... UOC:MAK,MAL,MWL,	6
15	PAOZZ	19207	12414570-015	WASHER,LOCK M6.4..... UOC:MAK,MAL,MWL,	3
16	PAOZZ	56161	10503770	SCREW,CAP,HEXAGON H M6 X 1 X 30.... UOC:MAK,MAL,MWL,	3
17	PAOZZ	18076	S463H-56	CLAMP,LOOP..... UOC:MAK,MAL,MWL,	1
18	PAOZZ	19207	12419910	BRACKET,DOUBLE ANGL..... UOC:MAK,MAL,MWL,	4
19	PAOZZ	18076	S630H-20	CLAMP,LOOP..... UOC:MAK,MAL,MWL,	4
20	PAOZZ	19207	12420352-001	BRACKET,ANGLE..... UOC:MAK,MAL,MWL,	2

**SECTION II**

**TM 9-2320-366-24P-1**

(1) ITEM NO	(2) SMR CODE	(3) CAGEC	(4) PART NUMBER	(5) DESCRIPTION AND USABLE ON CODE (UOC)	(6) QTY
21	PAOZZ	18076	S630H-12	CLAMP, LOOP, HVY DUTY..... UOC:MAK, MAL, MWL,	2
22	PAOZZ	19207	12420411	BRACKET, ANGLE..... UOC:MAK, MAL, MWL,	2

END OF FIGURE



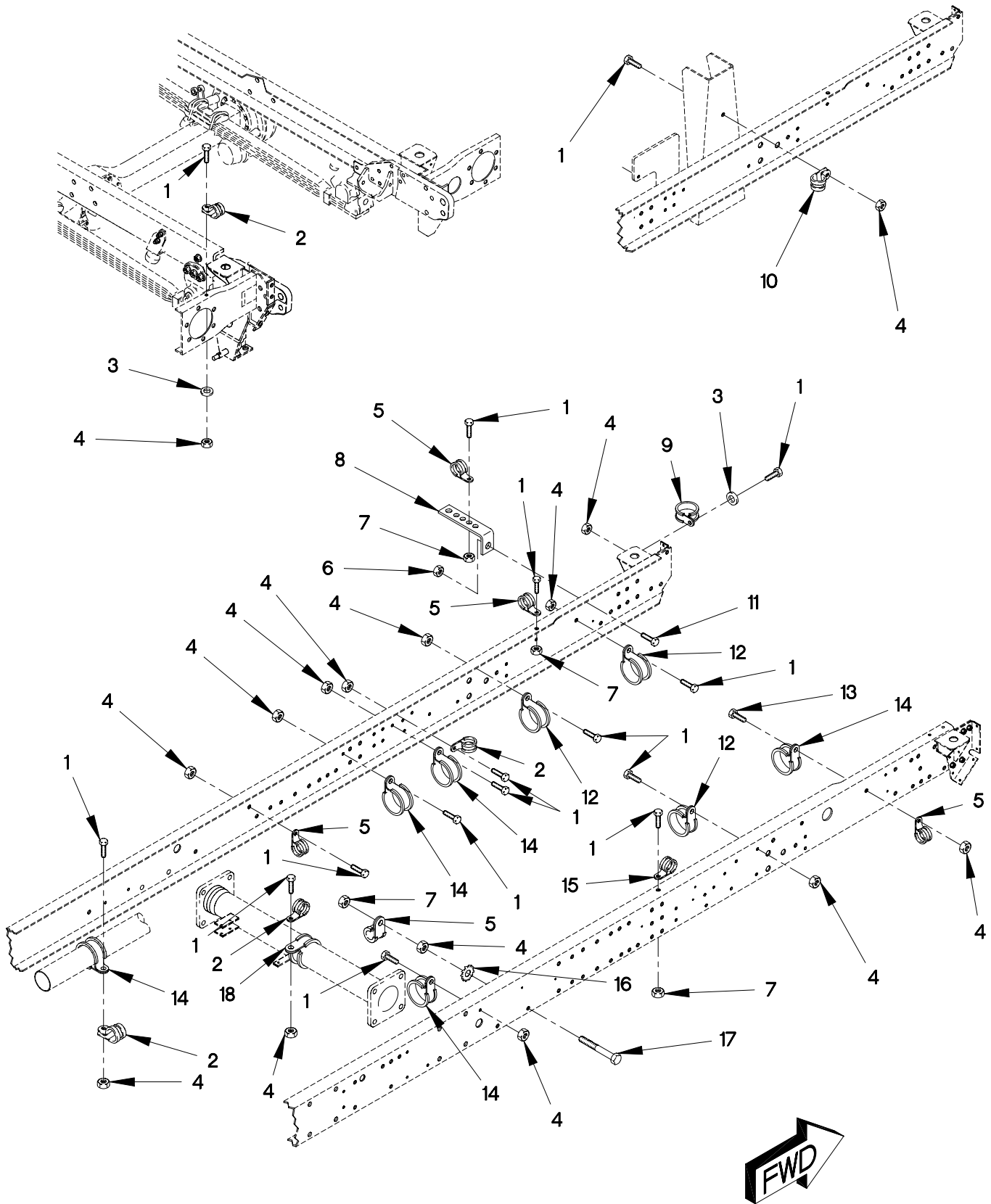

1208BC1C

FIGURE 194. M1084 PNEUMATIC HOSE ROUTING LOOP CLAMPS AND BRACKETS  
(SHEET 1 OF 3)

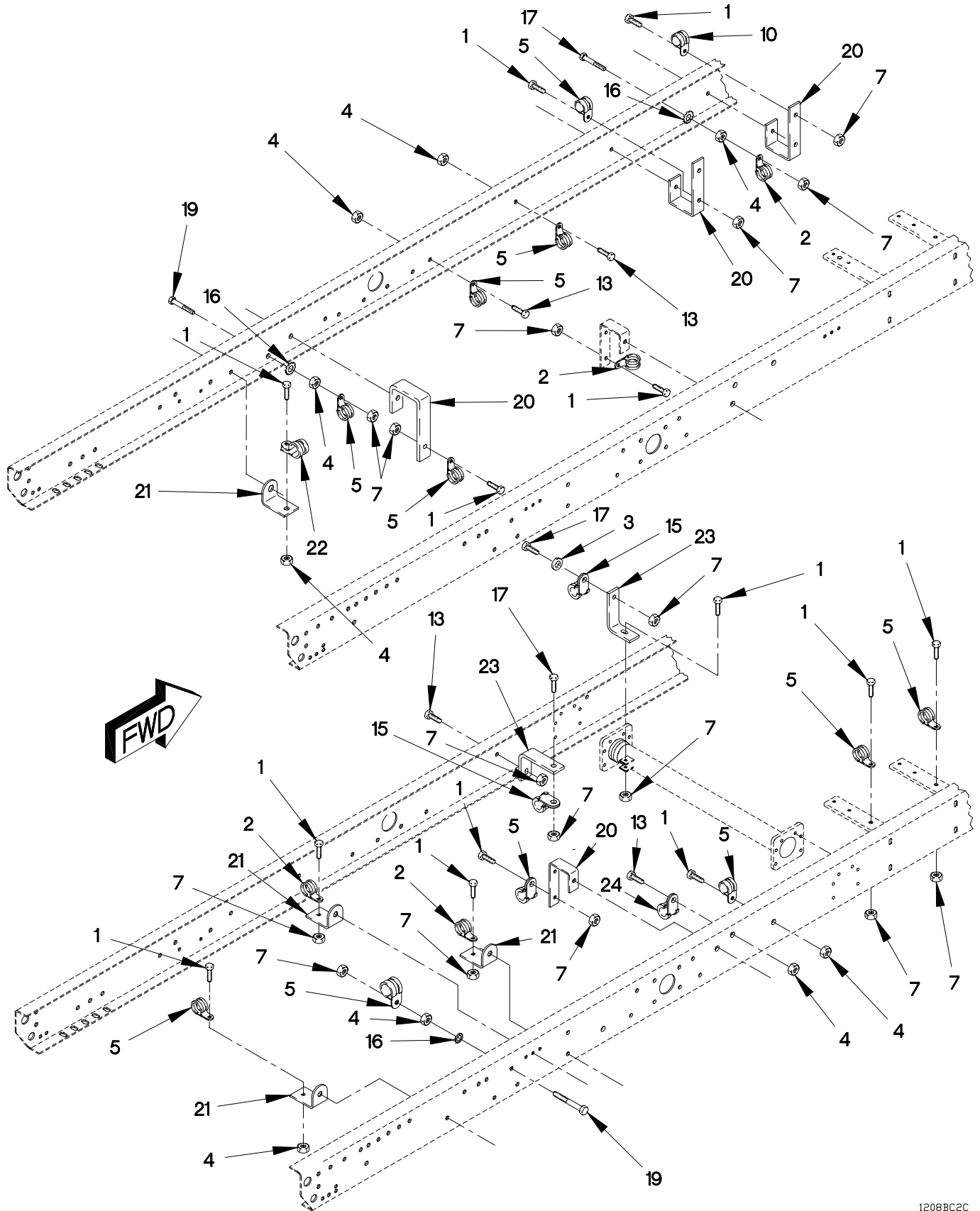

1208BC2C

FIGURE 194. M1084 PNEUMATIC HOSE ROUTING LOOP CLAMPS AND BRACKETS  
(SHEET 2 OF 3)

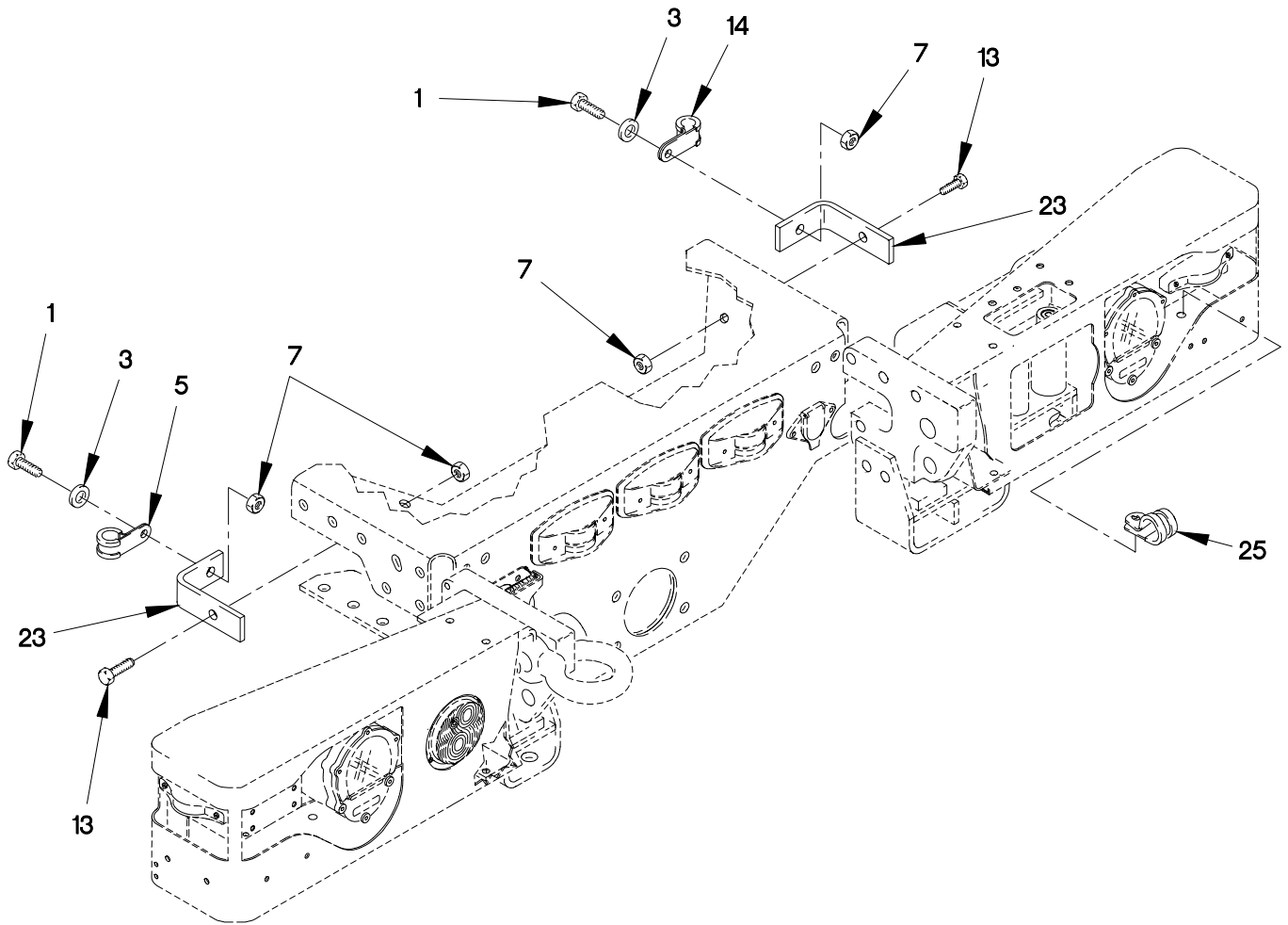

FIGURE 194. M1084 PNEUMATIC HOSE ROUTING LOOP CLAMPS AND BRACKETS  
(SHEET 3 OF 3)



## SECTION II

## TM 9-2320-366-24P-1

(1) ITEM NO	(2) SMR CODE	(3) CAGEC	(4) PART NUMBER	(5) DESCRIPTION AND USABLE ON CODE (UOC)	(6) QTY
GROUP 1208: AIR BRAKE SYSTEM FIG.194 M1084 PNEUMATIC HOSE ROUTING LOOP CLAMPS AND BRACKETS					
1	PAOZZ	56161	10503805	SCREW,CAP,HEXAGON M6 X 1 X 20..... UOC:MAE,	31
2	PAOZZ	18076	S630H-16	CLAMP,LOOP..... UOC:MAE,	6
3	PAOZZ	0FW39	12417975-006	SPACER,RING M6..... UOC:MAE,	5
4	PAOZZ	15526	DIN 934 ST M6	NUT,PLAIN,HEXAGON M6 X 1..... UOC:MAE,	21
5	PAOZZ	18076	S630H-24	CLAMP,LOOP,HVY DUTY..... UOC:MAE,	17
6	PAOZZ	19207	12414308-019	NUT,SELF-LOCKING,EX M10 X 1.5..... UOC:MAE,	1
7	PAOZZ	19207	12414308-002	NUT,SELF-LOCKING,E M6 X 1..... UOC:MAE,	26
8	PAOZZ	19207	12418303	BRACKET,ANGLE..... UOC:MAE,	1
9	PAOZZ	0FW39	12419079-009	CLAMP,LOOP..... UOC:MAE,	1
10	PAOZZ	0FW39	12419079-002	CLAMP,LOOP..... UOC:MAE,	4
11	PAOZZ	19207	12414307-064	BOLT,MACHINE M10 X 1.5 X 30..... UOC:MAE,	1
12	PAOZZ	18076	S630H-36	CLAMP,LOOP..... UOC:MAE,	3
13	PAOZZ	64678	000933 006058	SCREW,CAP,HEXAGON H M6 X 1 X 25.... UOC:MAE,	7
14	PAOZZ	18076	S630H-32	CLAMP,LOOP,HVY DUTY..... UOC:MAE,	6
15	PAOZZ	18076	S630H-20	CLAMP,LOOP..... UOC:MAE,	2
16	PAOZZ	19207	12414570-015	WASHER,LOCK M6.4..... UOC:MAE,	4
17	PAOZZ	56161	10503770	SCREW,CAP,HEXAGON H M6 X 1 X 30.... UOC:MAE,	4
18	PAOZZ	18076	S463H-56	CLAMP,LOOP..... UOC:MAE,	1
19	PAOZZ	19207	12414419-080	SCREW,CAP,HEXAGON H M6 X 1 X 40.... UOC:MAE,	2
20	PAOZZ	19207	12419910	BRACKET,DOUBLE ANGL..... UOC:MAE,	4

**SECTION II**

**TM 9-2320-366-24P-1**

(1) ITEM NO	(2) SMR CODE	(3) CAGEC	(4) PART NUMBER	(5) DESCRIPTION AND USABLE ON CODE (UOC)	(6) QTY
21	PAOZZ	19207	12420352-001	BRACKET,ANGLE..... UOC:MAE,	4
22	PAOZZ	18076	S630H-8	CLAMP,LOOP..... UOC:MAE,	1
23	PAOZZ	19207	12420411	BRACKET,ANGLE..... UOC:MAE,	4
24	PAOZZ	18076	S630H-12	CLAMP,LOOP,HVY DUTY..... UOC:MAE,	1
25	PAOZZ	96906	MS21333-125	CLAMP,LOOP 5/8 IN..... UOC:MAE,	1

END OF FIGURE



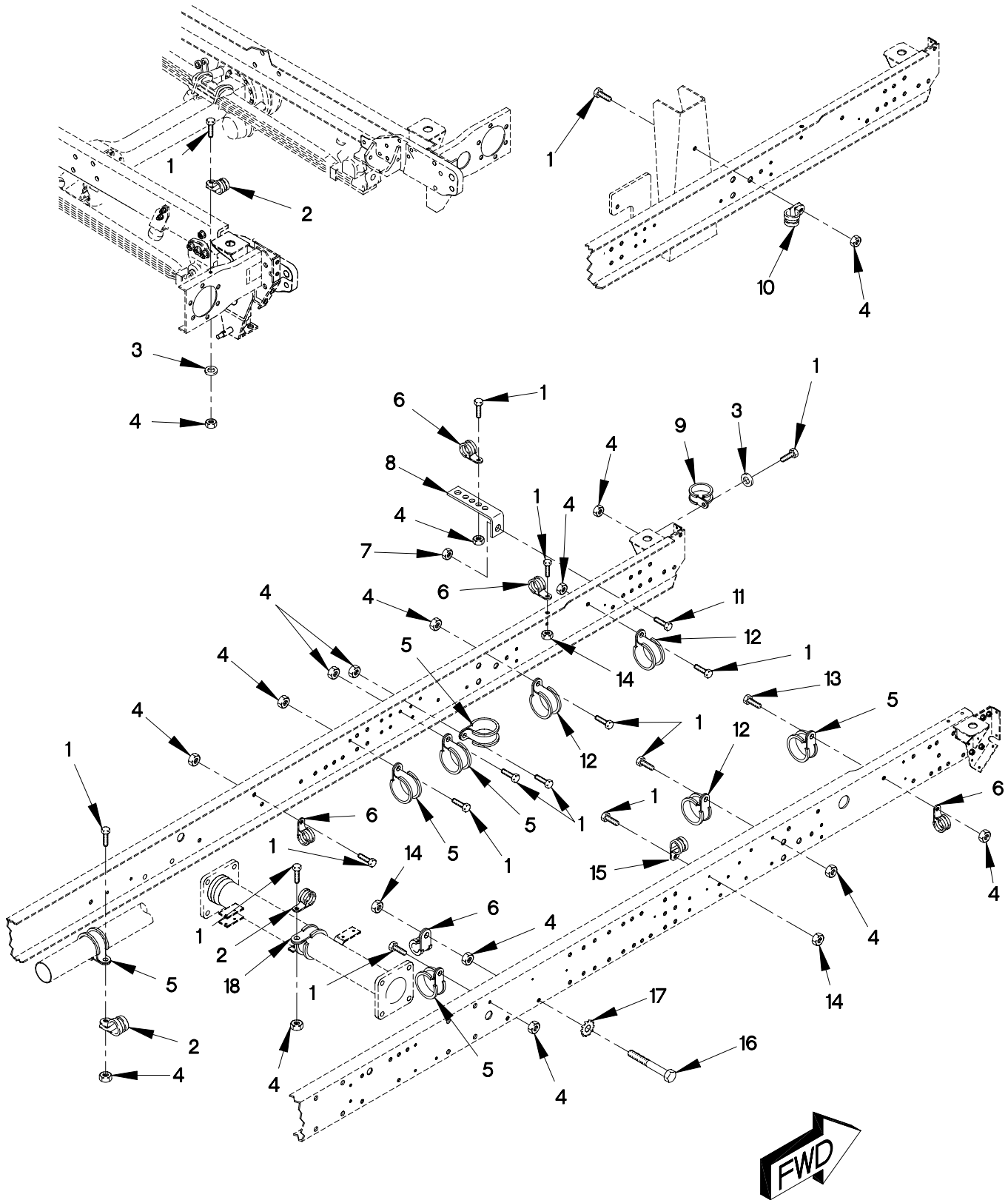

1208BE1C

FIGURE 195. M1090 PNEUMATIC HOSE ROUTING LOOP CLAMPS AND BRACKETS  
(SHEET 1 OF 3)

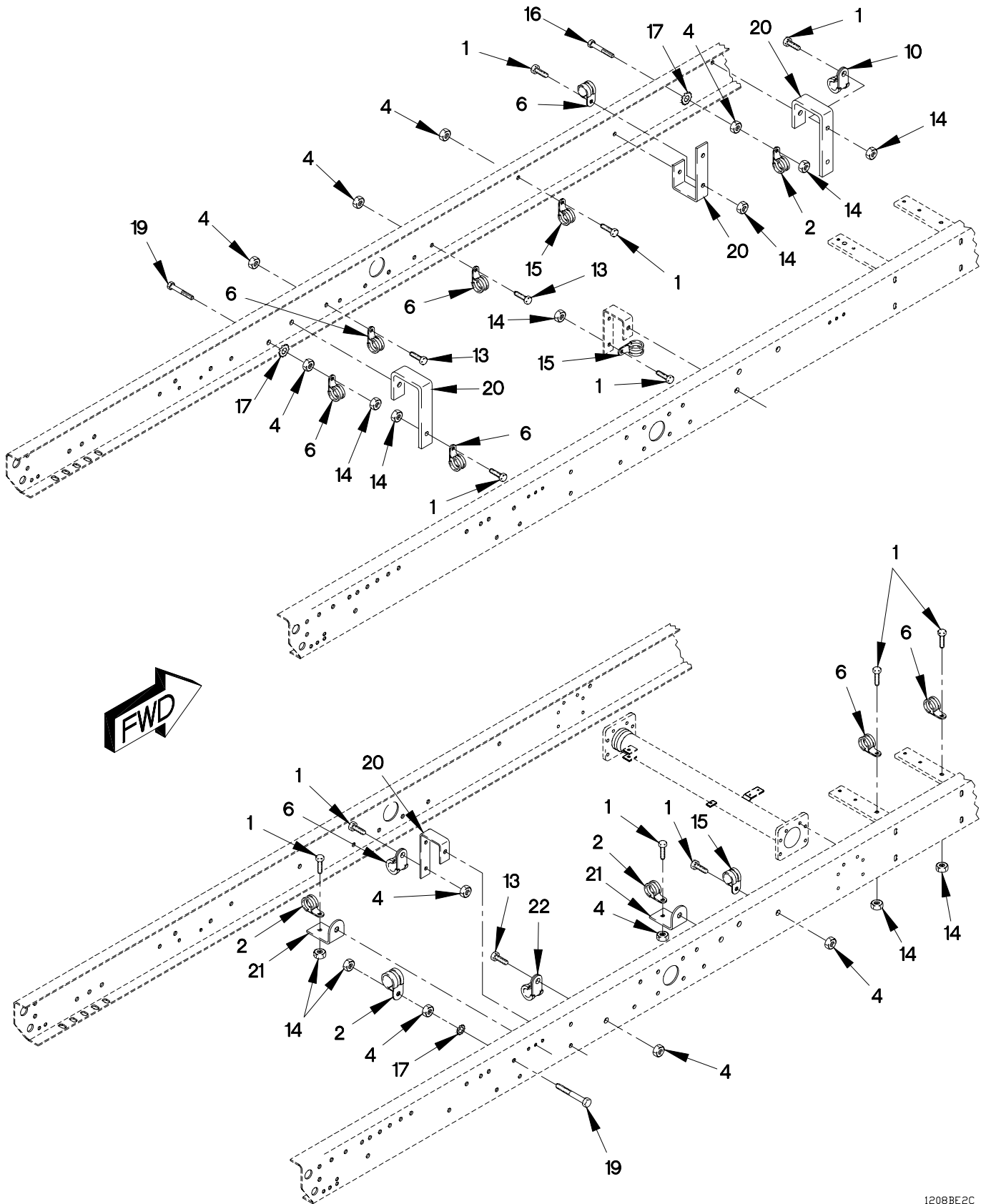

1208BE2C

FIGURE 195. M1090 PNEUMATIC HOSE ROUTING LOOP CLAMPS AND BRACKETS  
(SHEET 2 OF 3)

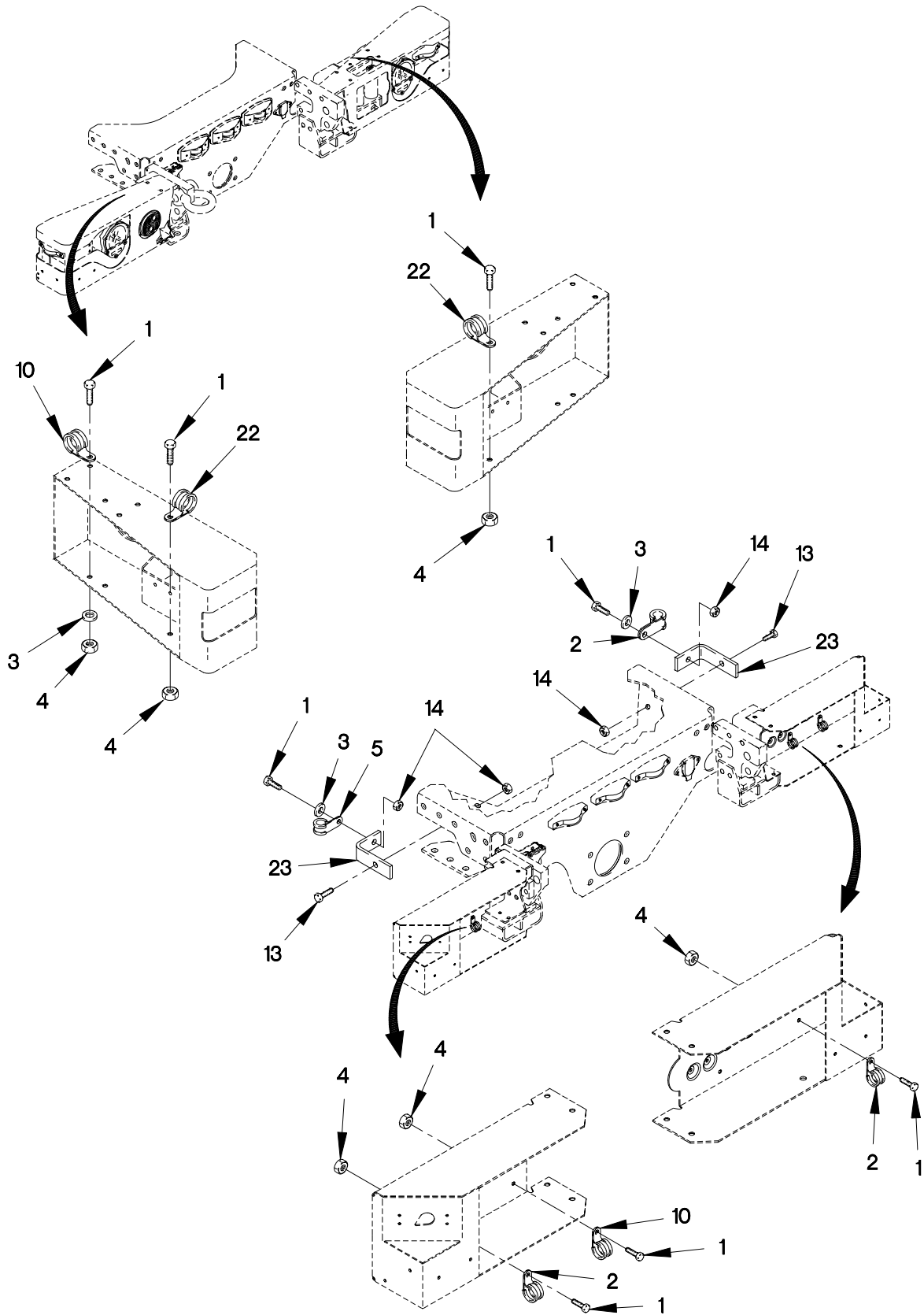

FIGURE 195. M1090 PNEUMATIC HOSE ROUTING LOOP CLAMPS AND BRACKETS  
(SHEET 3 OF 3)

## SECTION II

## TM 9-2320-366-24P-1

(1) ITEM NO	(2) SMR CODE	(3) CAGEC	(4) PART NUMBER	(5) DESCRIPTION AND USABLE ON CODE (UOC)	(6) QTY
GROUP 1208: AIR BRAKE SYSTEM FIG.195 M1090 PNEUMATIC HOSE ROUTING LOOP CLAMPS AND BRACKETS					
1	PAOZZ	56161	10503805	SCREW,CAP,HEXAGON M6 X 1 X 20..... UOC:MAH,MWH,	32
2	PAOZZ	18076	S630H-16	CLAMP,LOOP..... UOC:MAH,MWH,	13
3	PAOZZ	0FW39	12417975-006	SPACER,RING M6..... UOC:MAH,MWH,	4
4	PAOZZ	15526	DIN 934 ST M6	NUT,PLAIN,HEXAGON M6 X 1..... UOC:MAH,MWH,	30
5	PAOZZ	18076	S630H-32	CLAMP,LOOP,HVY DUTY..... UOC:MAH,MWH,	6
6	PAOZZ	18076	S630H-24	CLAMP,LOOP,HVY DUTY..... UOC:MAH,MWH,	14
7	PAOZZ	19207	12414308-019	NUT,SELF-LOCKING,EX M10 X 1.5..... UOC:MAH,MWH,	1
8	PAOZZ	19207	12418303	BRACKET,ANGLE..... UOC:MAH,MWH,	1
9	PAOZZ	0FW39	12419079-009	CLAMP,LOOP..... UOC:MAH,MWH,	1
10	PAOZZ	0FW39	12419079-002	CLAMP,LOOP..... UOC:MAH,MWH,	4
11	PAOZZ	19207	12414307-064	BOLT,MACHINE M10 X 1.5 X 30..... UOC:MAH,MWH,	1
12	PAOZZ	18076	S630H-36	CLAMP,LOOP..... UOC:MAH,MWH,	3
13	PAOZZ	64678	000933 006058	SCREW,CAP,HEXAGON H M6 X 1 X 25.... UOC:MAH,MWH,	3
14	PAOZZ	19207	12414308-002	NUT,SELF-LOCKING,E M6 X 1..... UOC:MAH,MWH,	19
15	PAOZZ	18076	S630H-20	CLAMP,LOOP..... UOC:MAH,MWH,	2
16	PAOZZ	56161	10503770	SCREW,CAP,HEXAGON H M6 X 1 X 30.... UOC:MAH,MWH,	2
17	PAOZZ	19207	12414570-015	WASHER,LOCK M6.4..... UOC:MAH,MWH,	4
18	PAOZZ	18076	S463H-56	CLAMP,LOOP..... UOC:MAH,MWH,	1
19	PAOZZ	19207	12414419-080	SCREW,CAP,HEXAGON H M6 X 1 X 40.... UOC:MAH,MWH,	2
20	PAOZZ	19207	12419910	BRACKET,DOUBLE ANGL..... UOC:MAH,MWH,	4

SECTION II

TM 9-2320-366-24P-1

(1) ITEM NO	(2) SMR CODE	(3) CAGEC	(4) PART NUMBER	(5) DESCRIPTION AND USABLE ON CODE (UOC)	(6) QTY
21	PAOZZ	19207	12420352-001	BRACKET, ANGLE..... UOC: MAH, MWH,	2
22	PAOZZ	18076	S630H-12	CLAMP, LOOP, HVY DUTY..... UOC: MAH, MWH,	3
23	PAOZZ	19207	12420411	BRACKET, ANGLE..... UOC: MAH, MWH,	2

END OF FIGURE



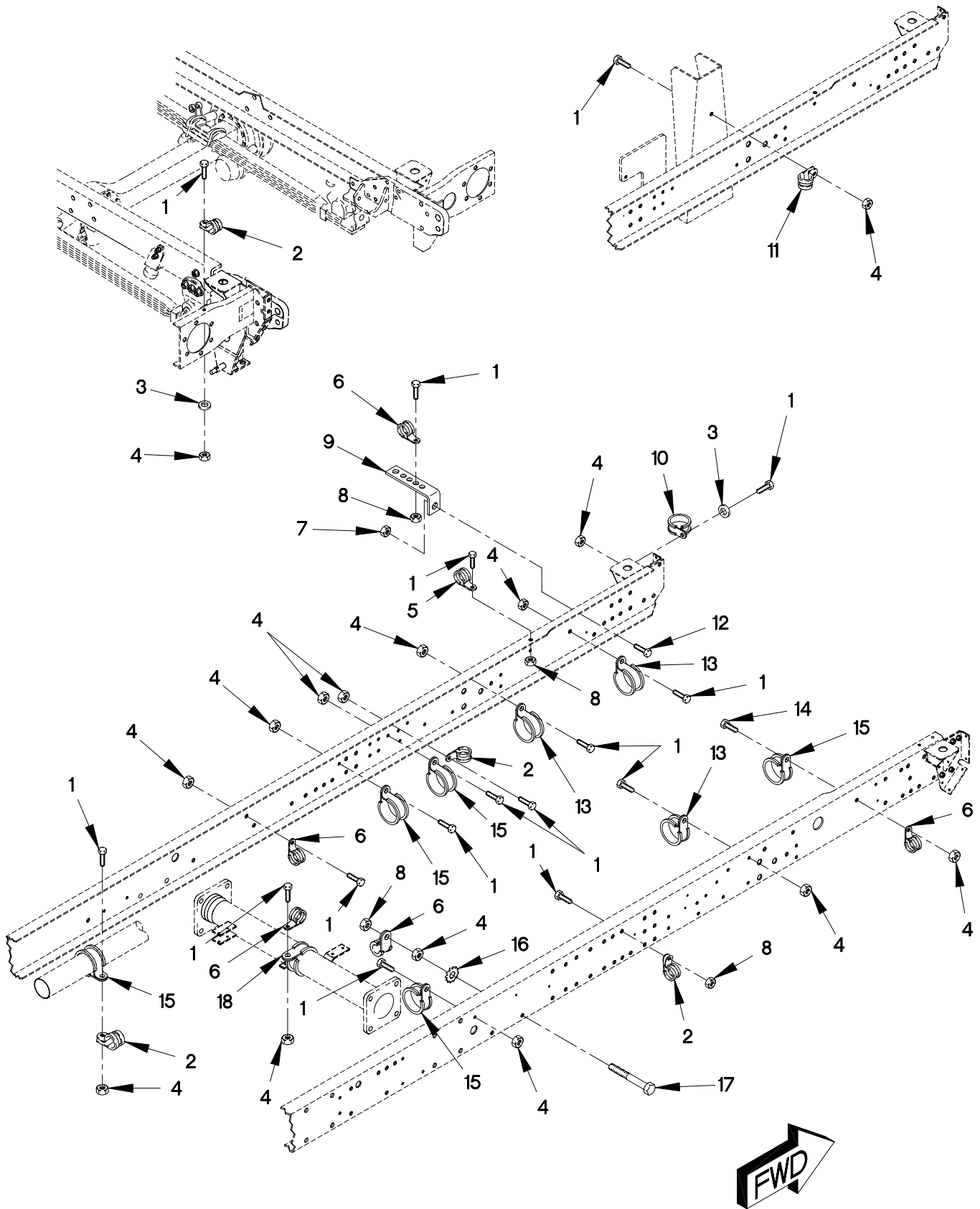

1208BF1C

FIGURE 196. M1088 PNEUMATIC HOSE ROUTING LOOP CLAMPS AND BRACKETS  
(SHEET 1 OF 2)

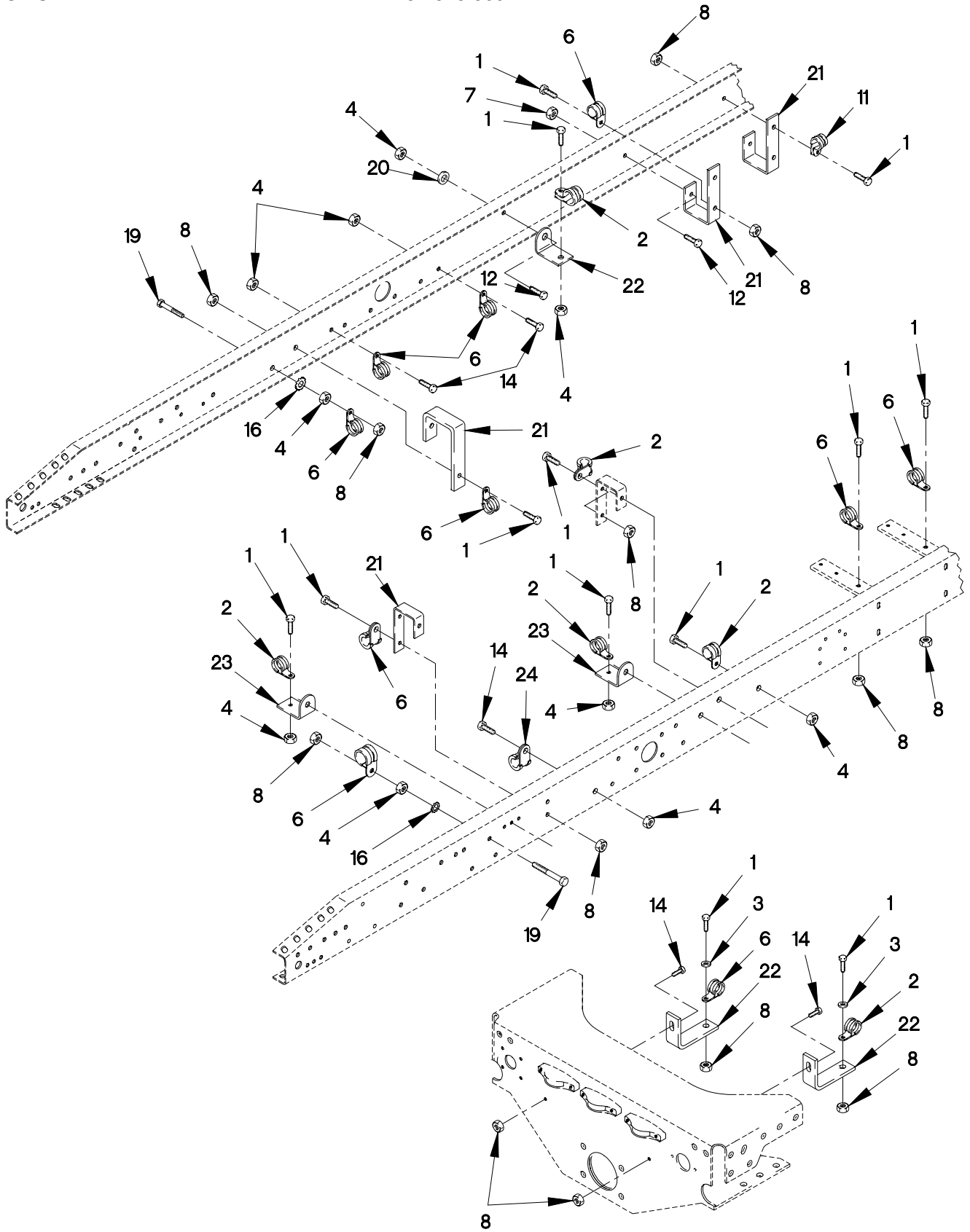

FIGURE 196. M1088 PNEUMATIC HOSE ROUTING LOOP CLAMPS AND BRACKETS  
(SHEET 2 OF 2)

## SECTION II

## TM 9-2320-366-24P-1

(1) ITEM NO	(2) SMR CODE	(3) CAGEC	(4) PART NUMBER	(5) DESCRIPTION AND USABLE ON CODE (UOC)	(6) QTY
GROUP 1208: AIR BRAKE SYSTEM FIG.196 M1088 PNEUMATIC HOSE ROUTING LOOP CLAMPS AND BRACKETS					
1	PAOZZ	56161	10503805	SCREW,CAP,HEXAGON M6 X 1 X 20..... UOC:MAF,MWF,	26
2	PAOZZ	18076	S630H-20	CLAMP,LOOP..... UOC:MAF,MWF,	4
3	PAOZZ	0FW39	12417975-006	SPACER,RING M6..... UOC:MAF,MWF,	4
4	PAOZZ	15526	DIN 934 ST M6	NUT,PLAIN,HEXAGON M6 X 1..... UOC:MAF,MWF,	21
5	PAOZZ	18076	S630H-16	CLAMP,LOOP..... UOC:MAF,MWF,	4
6	PAOZZ	18076	S630H-24	CLAMP,LOOP,HVY DUTY..... UOC:MAF,MWF,	16
7	PAOZZ	19207	12414308-019	NUT,SELF-LOCKING,EX M10 X 1.5..... UOC:MAF,MWF,	5
8	PAOZZ	19207	12414308-002	NUT,SELF-LOCKING,E M6 X 1..... UOC:MAF,MWF,	17
9	PAOZZ	19207	12418303	BRACKET,ANGLE..... UOC:MAF,MWF,	1
10	PAOZZ	0FW39	12419079-009	CLAMP,LOOP..... UOC:MAF,MWF,	1
11	PAOZZ	0FW39	12419079-002	CLAMP,LOOP..... UOC:MAF,MWF,	2
12	PAOZZ	19207	12414307-064	BOLT,MACHINE M10 X 1.5 X 30..... UOC:MAF,MWF,	2
13	PAOZZ	18076	S630H-36	CLAMP,LOOP..... UOC:MAF,MWF,	3
14	PAOZZ	64678	000933 006058	SCREW,CAP,HEXAGON H M6 X 1 X 25..... UOC:MAF,MWF,	6
15	PAOZZ	18076	S630H-32	CLAMP,LOOP,HVY DUTY..... UOC:MAF,MWF,	5
16	PAOZZ	19207	12414570-015	WASHER,LOCK M6.4..... UOC:MAF,MWF,	3
17	PAOZZ	56161	10503770	SCREW,CAP,HEXAGON H M6 X 1 X 30..... UOC:MAF,MWF,	2
18	PAOZZ	18076	S463H-56	CLAMP,LOOP..... UOC:MAF,MWF,	1
19	PAOZZ	19207	12414419-080	SCREW,CAP,HEXAGON H M6 X 1 X 40..... UOC:MAF,MWF,	2
20	PAOZZ	19207	12417963-004	WASHER,FLAT M6..... UOC:MAF,MWF,	1

**SECTION II**

**TM 9-2320-366-24P-1**

(1) ITEM NO	(2) SMR CODE	(3) CAGEC	(4) PART NUMBER	(5) DESCRIPTION AND USABLE ON CODE (UOC)	(6) QTY
21	PAOZZ	19207	12419910	BRACKET, DOUBLE ANGL..... UOC:MAF, MWF,	8
22	PAOZZ	19207	12420411	BRACKET, ANGLE..... UOC:MAF, MWF,	2
23	PAOZZ	19207	12420352-001	BRACKET, ANGLE..... UOC:MAF, MWF,	2
24	PAOZZ	18076	S630H-12	CLAMP, LOOP, HVY DUTY..... UOC:MAF, MWF,	1
END OF FIGURE					



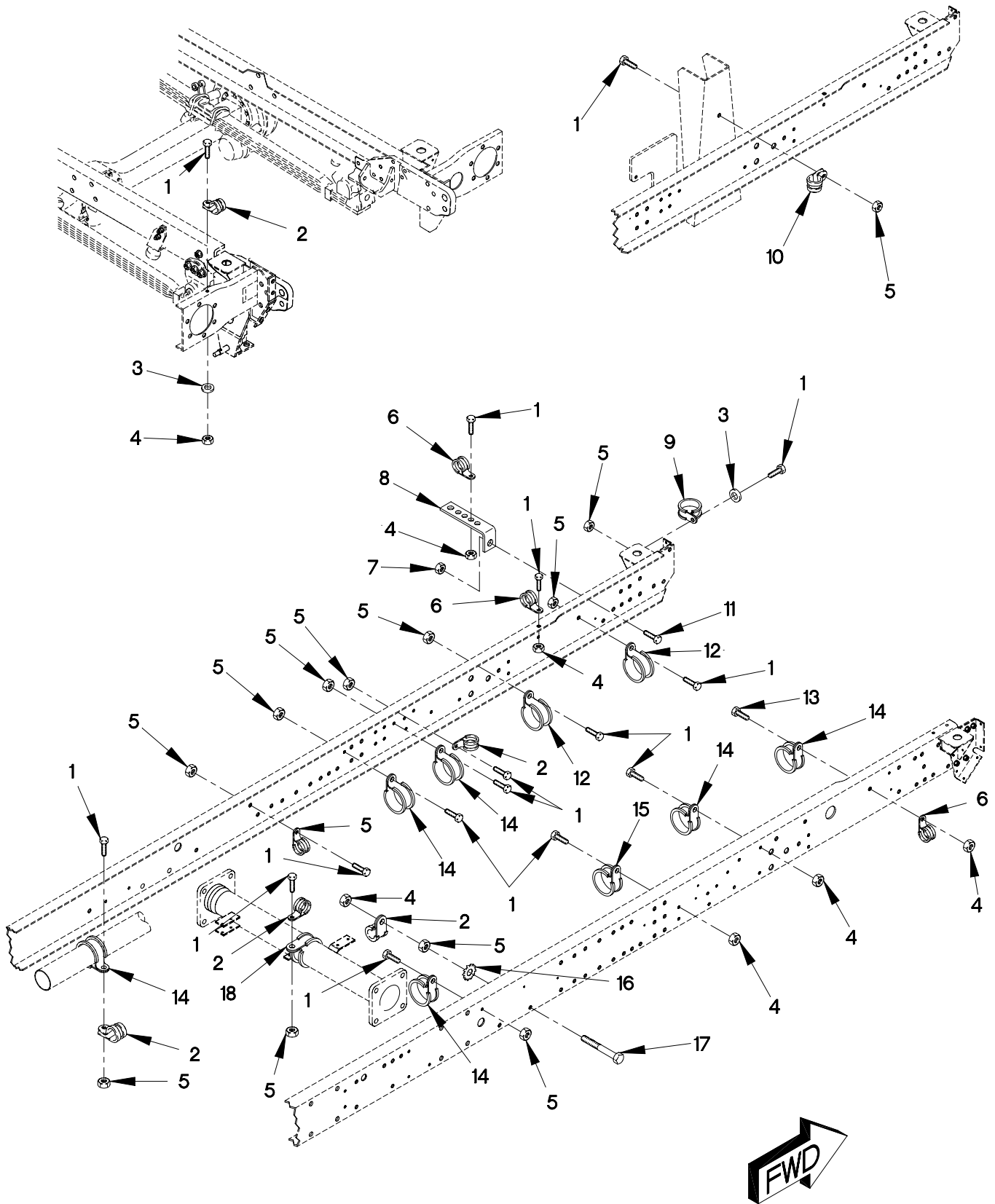

1208BL1C

FIGURE 197. M1089 PNEUMATIC HOSE ROUTING LOOP CLAMPS AND BRACKETS  
(SHEET 1 OF 3)

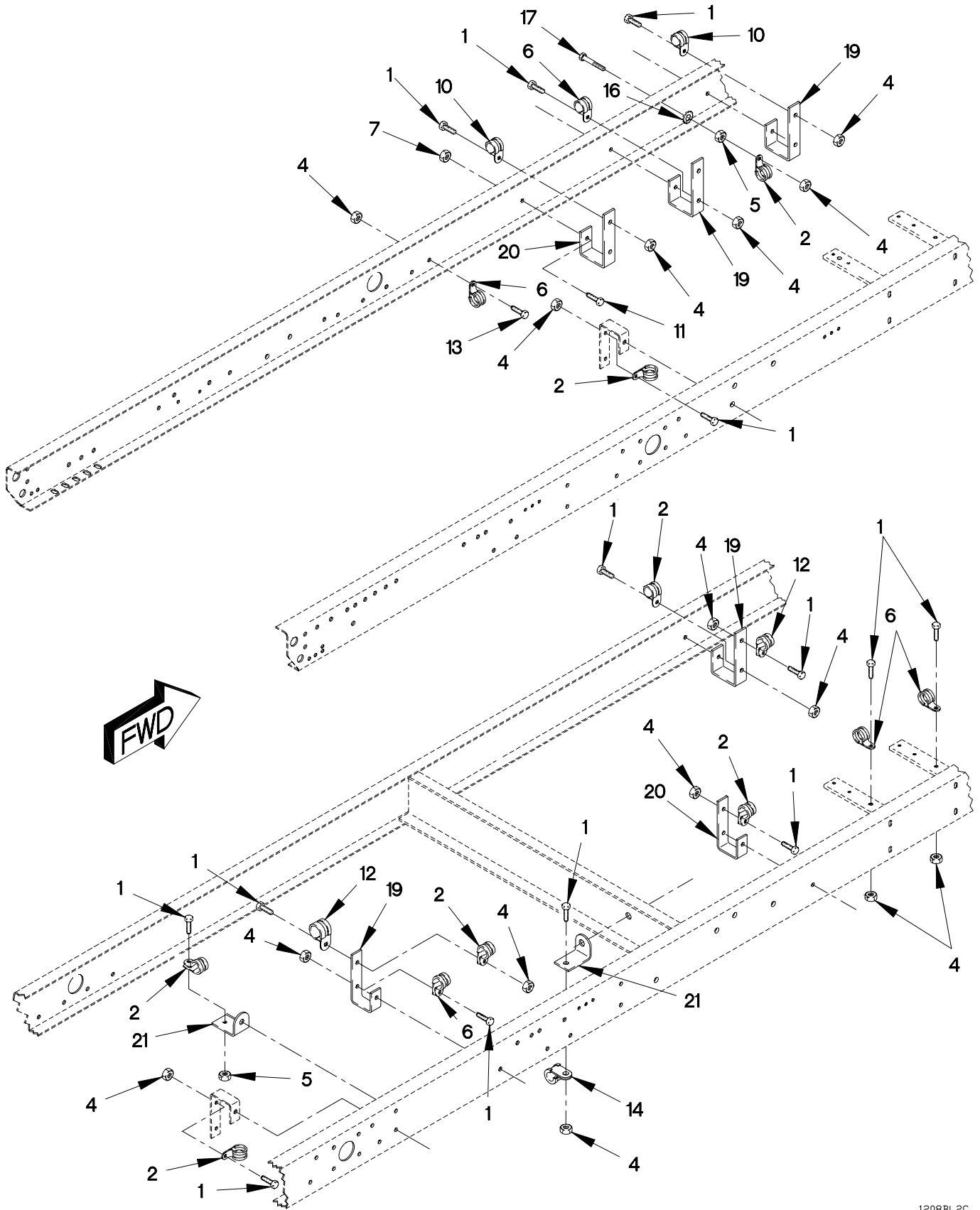

1208BL2C

FIGURE 197. M1089 PNEUMATIC HOSE ROUTING LOOP CLAMPS AND BRACKETS  
(SHEET 2 OF 3)

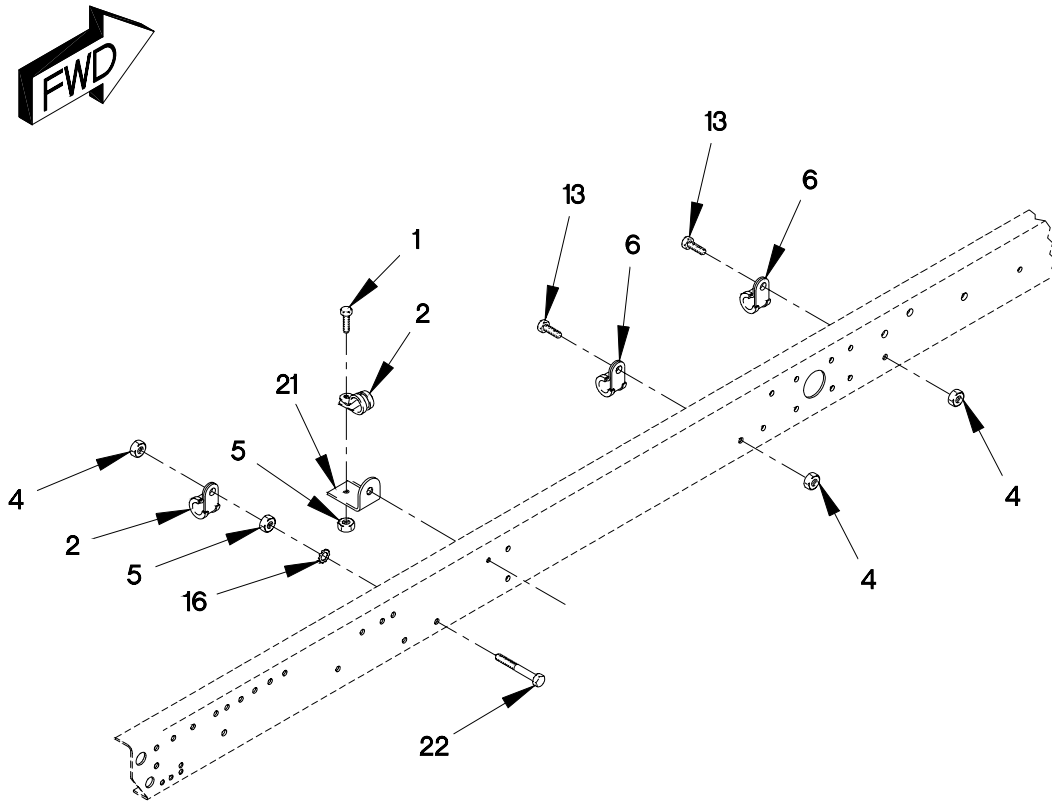

FIGURE 197. M1089 PNEUMATIC HOSE ROUTING LOOP CLAMPS AND BRACKETS  
(SHEET 3 OF 3)



## SECTION II

## TM 9-2320-366-24P-1

(1) ITEM NO	(2) SMR CODE	(3) CAGEC	(4) PART NUMBER	(5) DESCRIPTION AND USABLE ON CODE (UOC)	(6) QTY
GROUP 1208: AIR BRAKE SYSTEM FIG.197 M1089 PNEUMATIC HOSE ROUTING LOOP CLAMPS AND BRACKETS					
1	PAOZZ	56161	10503805	SCREW,CAP,HEXAGON M6 X 1 X 20..... UOC:MAG,	31
2	PAOZZ	18076	S630H-16	CLAMP,LOOP..... UOC:MAG,	14
3	PAOZZ	0FW39	12417975-006	SPACER,RING M6..... UOC:MAG,	2
4	PAOZZ	19207	12414308-002	NUT,SELF-LOCKING,E M6 X 1..... UOC:MAG,	27
5	PAOZZ	15526	DIN 934 ST M6	NUT,PLAIN,HEXAGON M6 X 1..... UOC:MAG,	15
6	PAOZZ	18076	S630H-24	CLAMP,LOOP,HVY DUTY..... UOC:MAG,	11
7	PAOZZ	19207	12414308-019	NUT,SELF-LOCKING,EX M10 X 1.5..... UOC:MAG,	2
8	PAOZZ	19207	12418303	BRACKET,ANGLE..... UOC:MAG,	1
9	PAOZZ	0FW39	12419079-009	CLAMP,LOOP..... UOC:MAG,	1
10	PAOZZ	0FW39	12419079-002	CLAMP,LOOP..... UOC:MAG,	5
11	PAOZZ	19207	12414307-064	BOLT,MACHINE M10 X 1.5 X 30..... UOC:MAG,	2
12	PAOZZ	18076	S630H-36	CLAMP,LOOP..... UOC:MAG,	4
13	PAOZZ	64678	000933 006058	SCREW,CAP,HEXAGON H M6 X 1 X 25.... UOC:MAG,	4
14	PAOZZ	18076	S630H-32	CLAMP,LOOP,HVY DUTY..... UOC:MAG,	7
15	PAOZZ	18076	S630H-20	CLAMP,LOOP..... UOC:MAG,	1
16	PAOZZ	19207	12414570-015	WASHER,LOCK M6.4..... UOC:MAG,	3
17	PAOZZ	56161	10503770	SCREW,CAP,HEXAGON H M6 X 1 X 30.... UOC:MAG,	2
18	PAOZZ	18076	S463H-56	CLAMP,LOOP..... UOC:MAG,	1
19	PAOZZ	19207	12419910	BRACKET,DOUBLE ANGL..... UOC:MAG,	4
20	PAOZZ	19207	12419910-001	BRACKET,DOUBLE ANGL..... UOC:MAG,	2

SECTION II

TM 9-2320-366-24P-1

(1) ITEM NO	(2) SMR CODE	(3) CAGEC	(4) PART NUMBER	(5) DESCRIPTION AND USABLE ON CODE (UOC)	(6) QTY
21	PAOZZ	19207	12420352-001	BRACKET,ANGLE..... UOC:MAG,	3
22	PAOZZ	19207	12414419-081	SCREW,CAP,HEXAGON H M6 X 1 X 45.... UOC:MAG,	3

END OF FIGURE



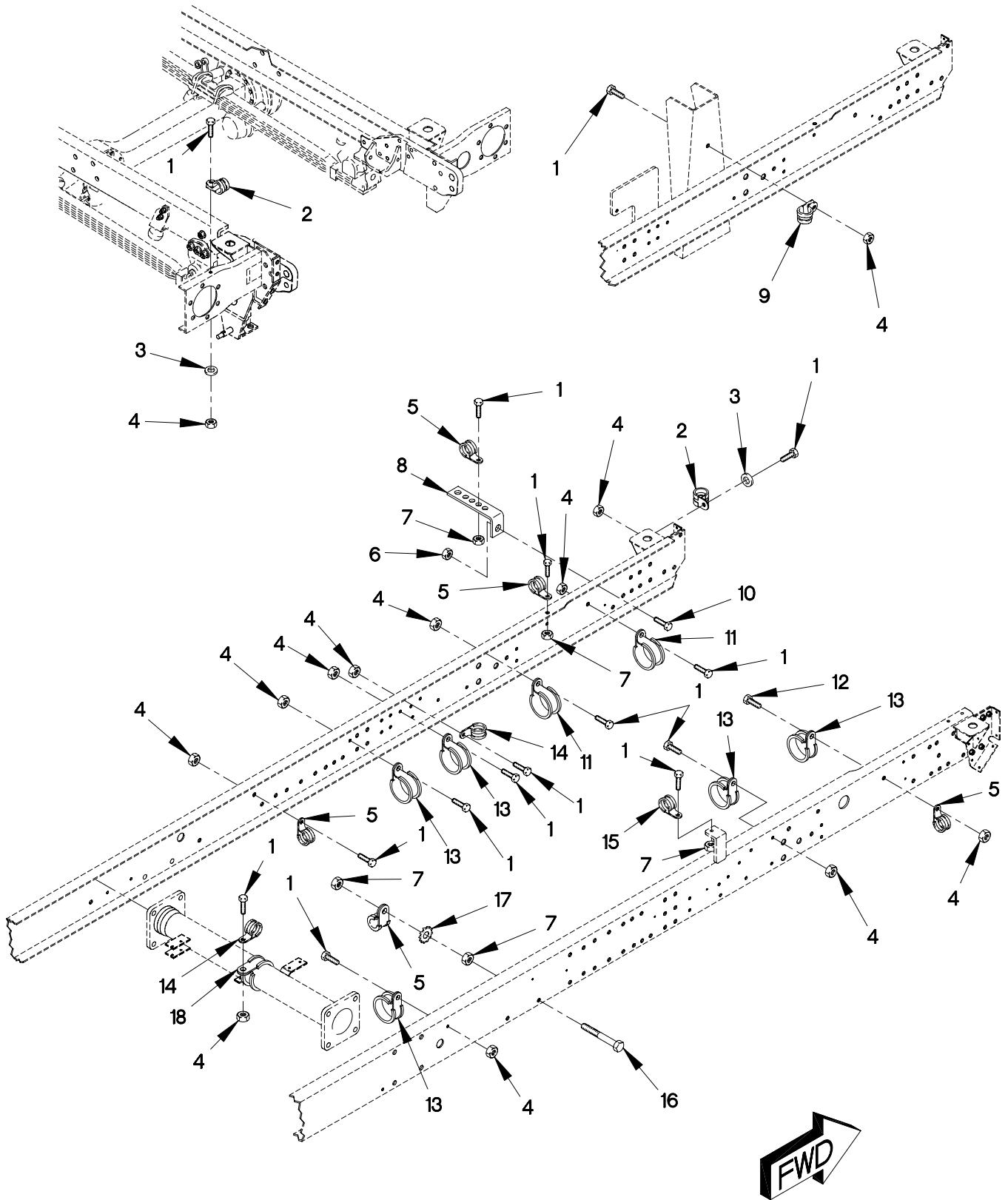

1208BH1C

FIGURE 198. M1093 PNEUMATIC HOSE ROUTING LOOP CLAMPS AND BRACKETS  
(SHEET 1 OF 3)

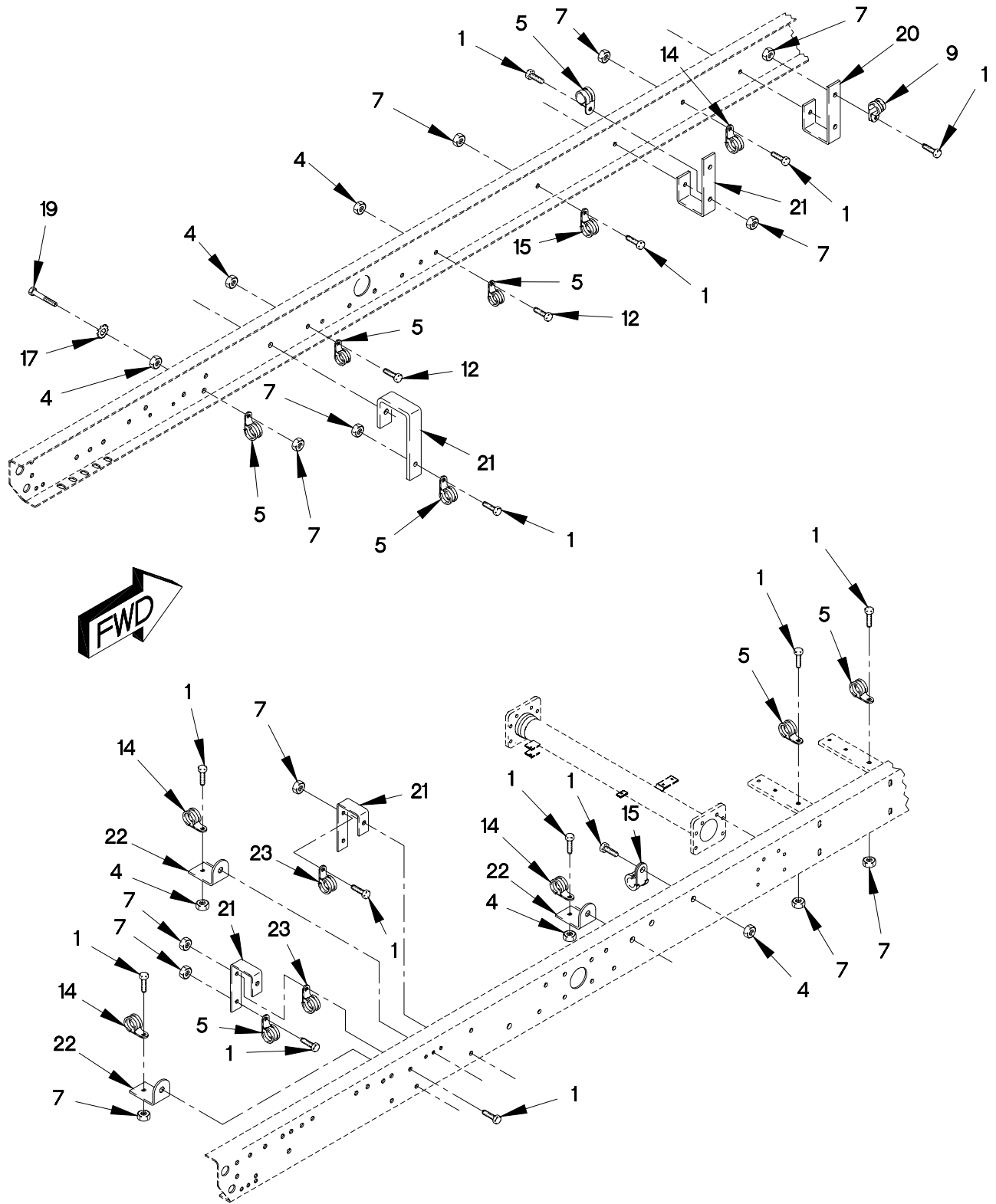

1208BH2C

FIGURE 198. M1093 PNEUMATIC HOSE ROUTING LOOP CLAMPS AND BRACKETS  
(SHEET 2 OF 3)

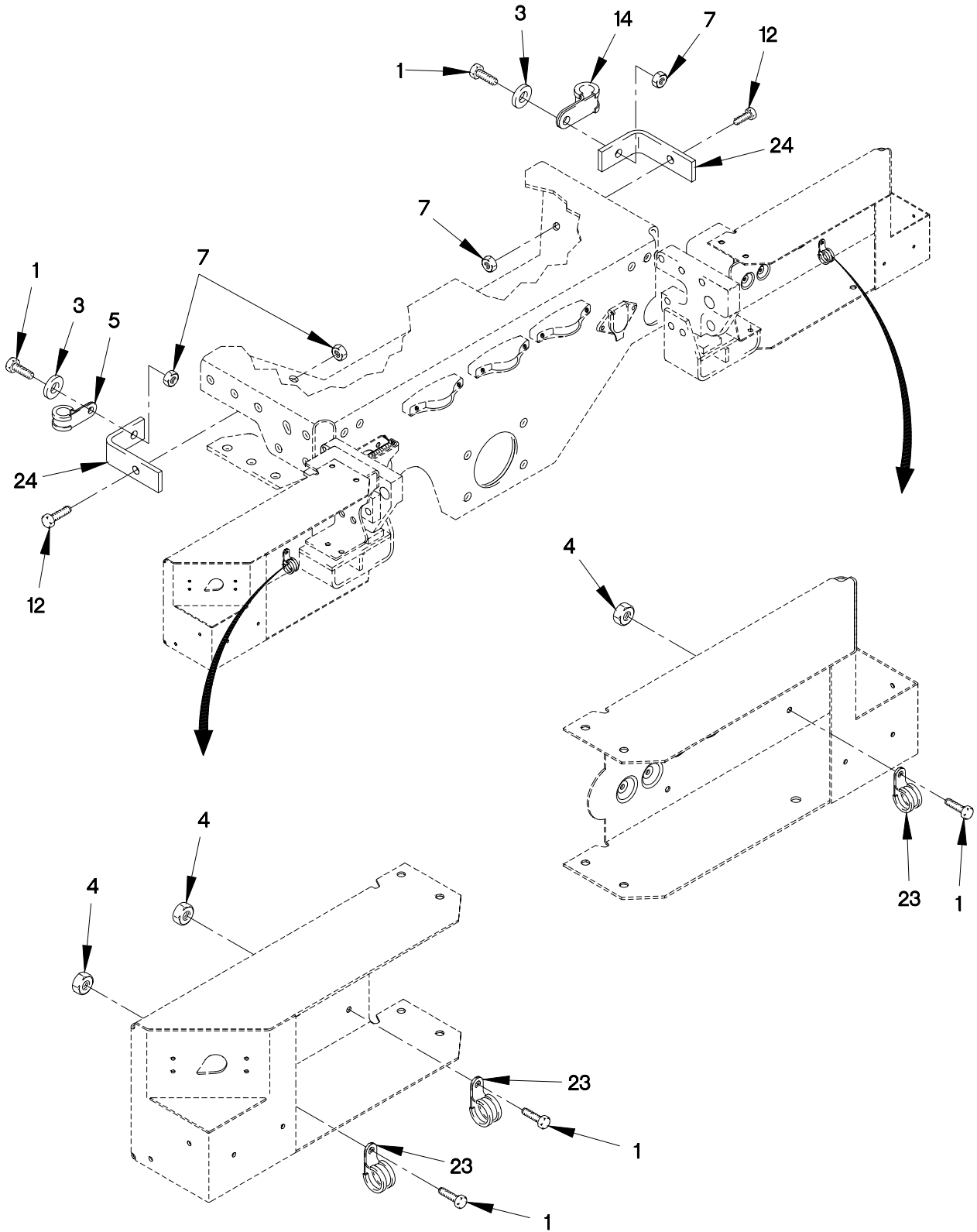

FIGURE 198. M1093 PNEUMATIC HOSE ROUTING LOOP CLAMPS AND BRACKETS  
(SHEET 3 OF 3)

## SECTION II

## TM 9-2320-366-24P-1

(1) ITEM NO	(2) SMR CODE	(3) CAGEC	(4) PART NUMBER	(5) DESCRIPTION AND USABLE ON CODE (UOC)	(6) QTY
GROUP 1208: AIR BRAKE SYSTEM FIG.198 M1093 PNEUMATIC HOSE ROUTING LOOP CLAMPS AND BRACKETS					
1	PAOZZ	56161	10503805	SCREW,CAP,HEXAGON M6 X 1 X 20..... UOC:MAC,MWC,	33
2	PAOZZ	0FW39	12419079-009	CLAMP,LOOP..... UOC:MAC,MWC,	1
3	PAOZZ	0FW39	12417975-006	SPACER,RING M6..... UOC:MAC,MWC,	4
4	PAOZZ	15526	DIN 934 ST M6	NUT,PLAIN,HEXAGON M6 X 1..... UOC:MWC,	22
5	PAOZZ	18076	S630H-24	CLAMP,LOOP,HVY DUTY..... UOC:MAC,MWC,	14
6	PAOZZ	19207	12414308-019	NUT,SELF-LOCKING,EX M10 X 1.5..... UOC:MAC,MWC,	2
7	PAOZZ	19207	12414308-002	NUT,SELF-LOCKING,E M6 X 1..... UOC:MAC,MWC,	23
8	PAOZZ	19207	12418303	BRACKET,ANGLE..... UOC:MAC,MWC,	1
9	PAOZZ	0FW39	12419079-002	CLAMP,LOOP..... UOC:MAC,MWC,	2
10	PAOZZ	19207	12414307-064	BOLT,MACHINE M10 X 1.5 X 30..... UOC:MAC,MWC,	1
11	PAOZZ	18076	S630H-36	CLAMP,LOOP..... UOC:MAC,MWC,	2
12	PAOZZ	64678	000933 006058	SCREW,CAP,HEXAGON H M6 X 1 X 25.... UOC:MAC,MWC,	2
13	PAOZZ	18076	S630H-32	CLAMP,LOOP,HVY DUTY..... UOC:MAC,MWC,	5
14	PAOZZ	18076	S630H-16	CLAMP,LOOP..... UOC:MAC,MWC,	10
15	PAOZZ	18076	S630H-20	CLAMP,LOOP..... UOC:MAC,MWC,	3
16	PAOZZ	56161	10503770	SCREW,CAP,HEXAGON H M6 X 1 X 30.... UOC:MAC,MWC,	1
17	PAOZZ	19207	12414570-015	WASHER,LOCK M6.4..... UOC:MAC,MWC,	3
18	PAOZZ	18076	S463H-56	CLAMP,LOOP..... UOC:MAC,MWC,	1
19	PAOZZ	19207	12414419-080	SCREW,CAP,HEXAGON H M6 X 1 X 40.... UOC:MAC,MWC,	2
20	PAOZZ	19207	12419910-001	BRACKET,DOUBLE ANGL..... UOC:MAC,MWC,	1

**SECTION II**

**TM 9-2320-366-24P-1**

(1) ITEM NO	(2) SMR CODE	(3) CAGEC	(4) PART NUMBER	(5) DESCRIPTION AND USABLE ON CODE (UOC)	(6) QTY
21	PAOZZ	19207	12419910	BRACKET, DOUBLE ANGL..... UOC:MAC, MWC,	3
22	PAOZZ	19207	12420352-001	BRACKET, ANGLE..... UOC:MAC, MWC,	2
23	PAOZZ	18076	S630H-12	CLAMP, LOOP, HVY DUTY..... UOC:MWC,	4
23	PAOZZ	18076	S630H-12	CLAMP, LOOP, HVY DUTY..... UOC:MAC,	5
24	PAOZZ	19207	12420411	BRACKET, ANGLE..... UOC:MAC, MWC,	2

END OF FIGURE





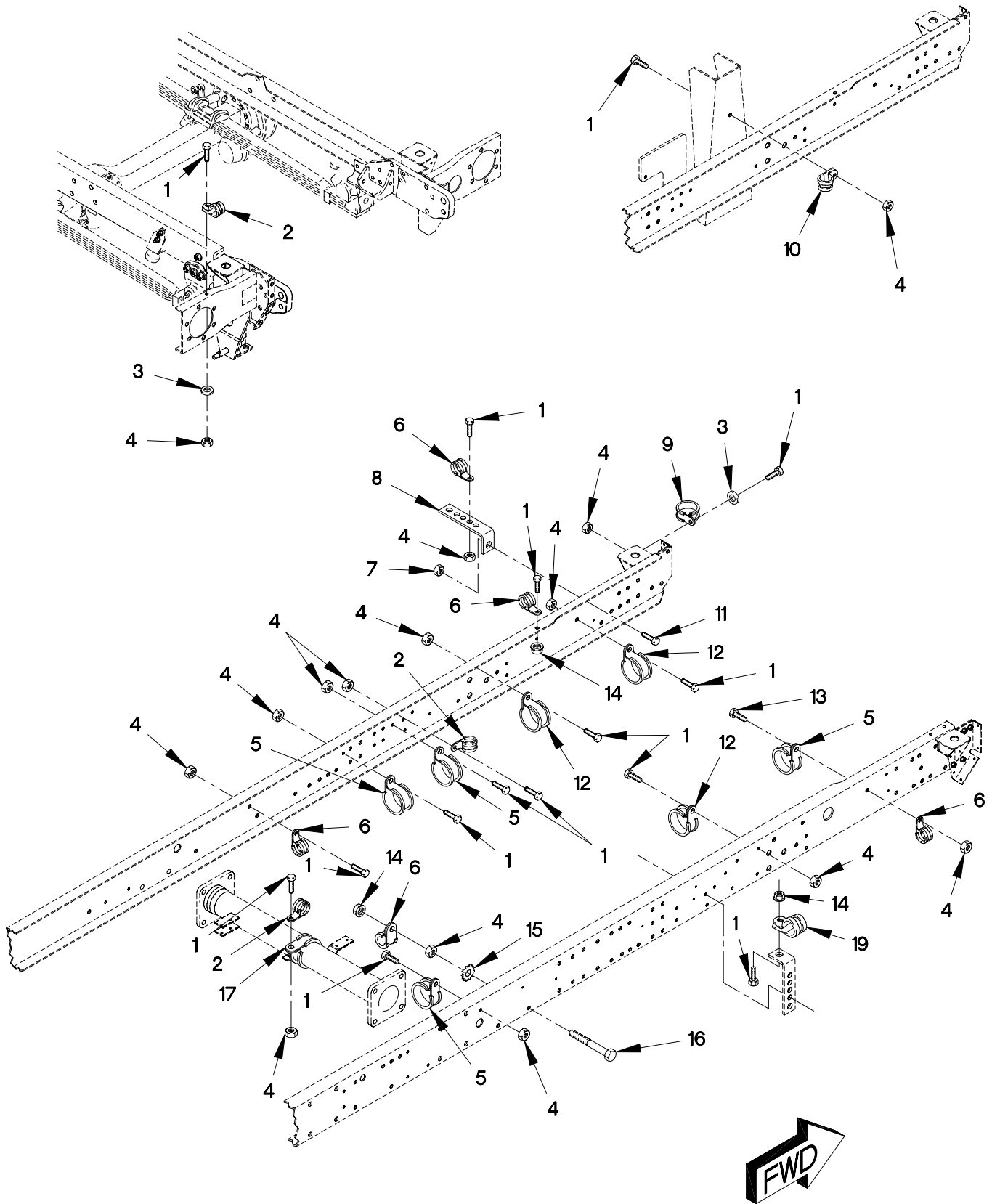

1208BG1C

FIGURE 199. M1094 PNEUMATIC HOSE ROUTING LOOP CLAMPS AND BRACKETS  
(SHEET 1 OF 3)

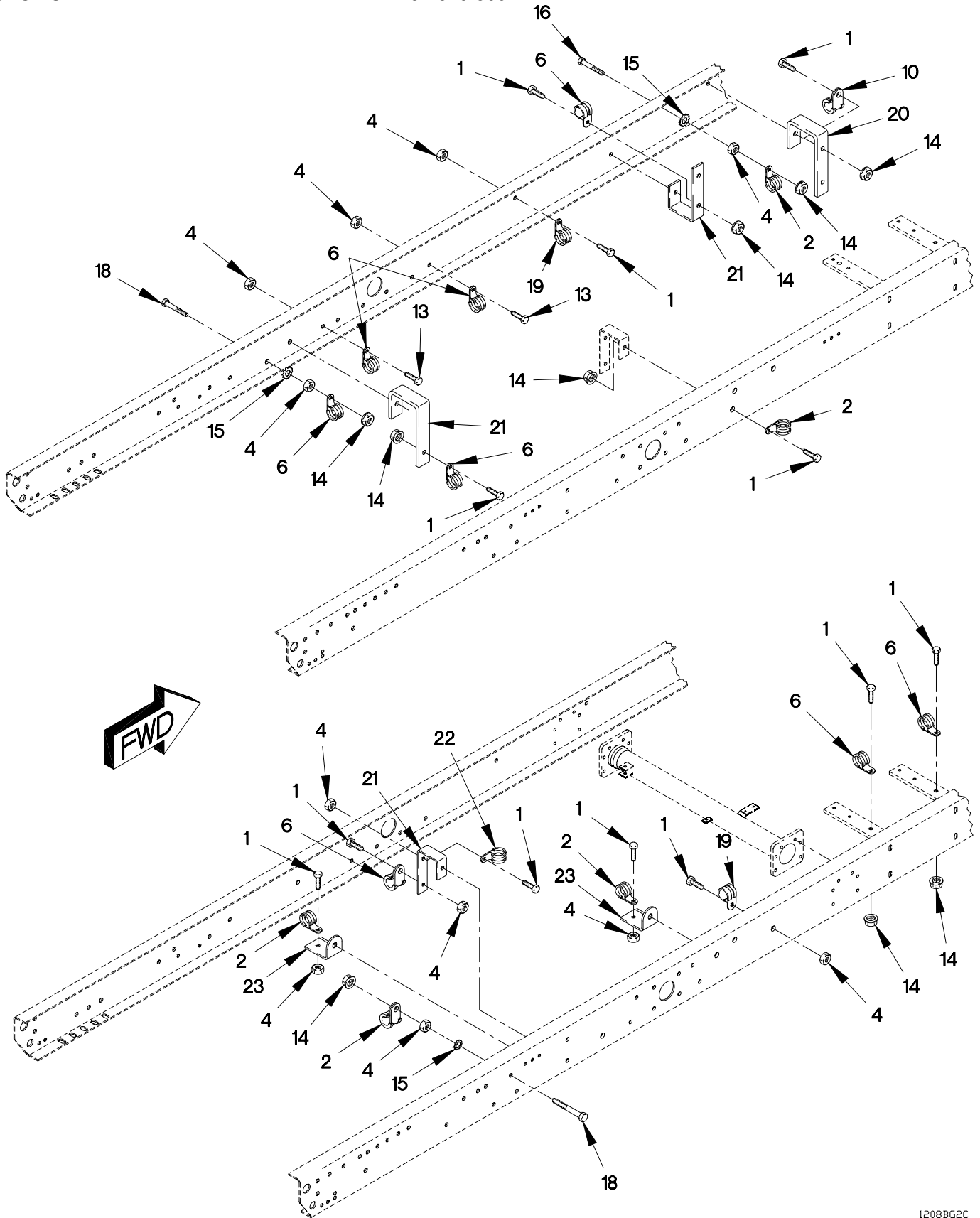

1208BG2C

FIGURE 199. M1094 PNEUMATIC HOSE ROUTING LOOP CLAMPS AND BRACKETS  
(SHEET 2 OF 3)

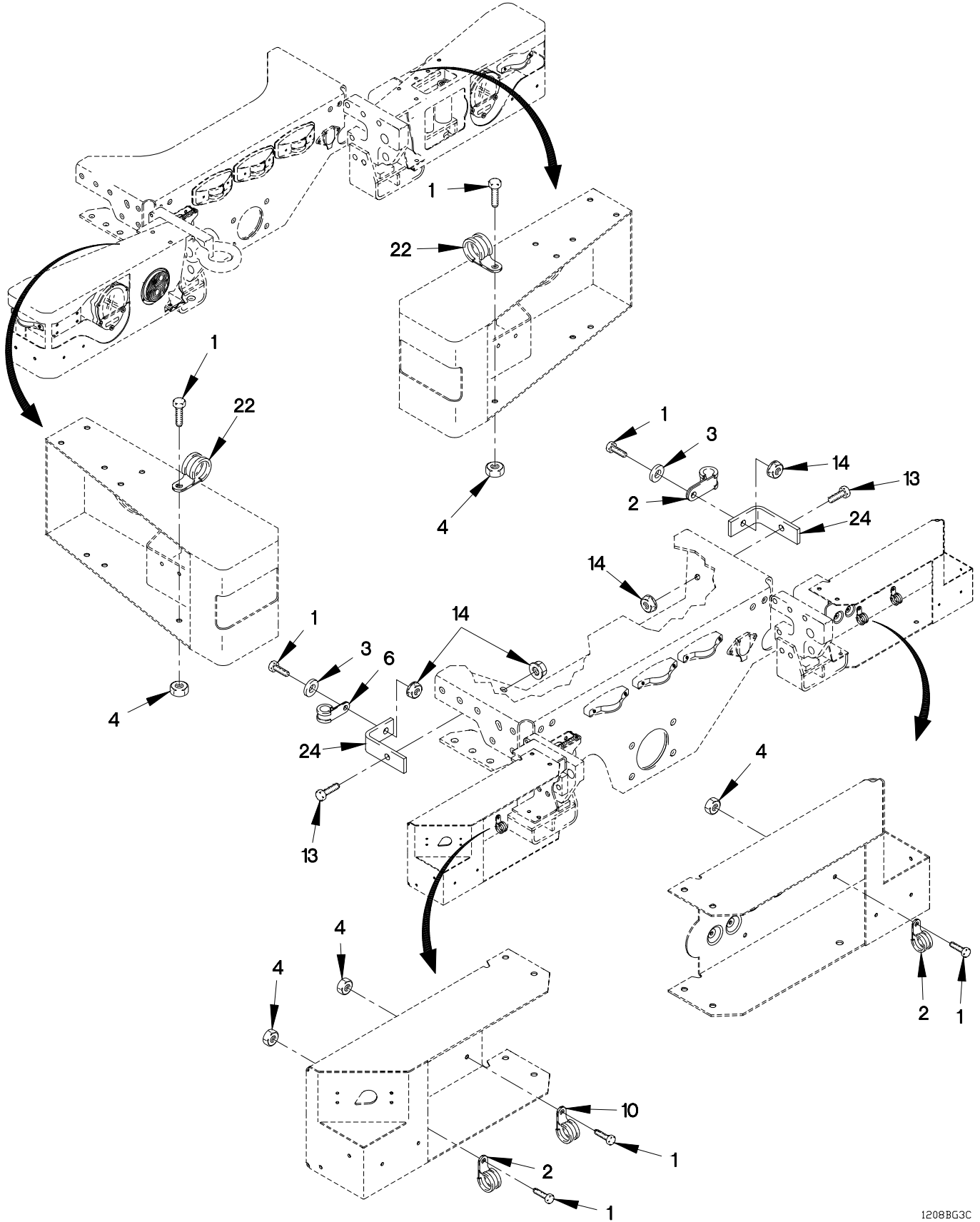

1208BG3C

FIGURE 199. M1094 PNEUMATIC HOSE ROUTING LOOP CLAMPS AND BRACKETS  
(SHEET 3 OF 3)

## SECTION II

## TM 9-2320-366-24P-1

(1) ITEM NO	(2) SMR CODE	(3) CAGEC	(4) PART NUMBER	(5) DESCRIPTION AND USABLE ON CODE (UOC)	(6) QTY
GROUP 1208: AIR BRAKE SYSTEM FIG.199 M1094 PNEUMATIC HOSE ROUTING LOOP CLAMPS AND BRACKETS					
1	PAOZZ	56161	10503805	SCREW,CAP,HEXAGON M6 X 1 X 20..... UOC:MAJ,MWJ,	33
2	PAOZZ	18076	S630H-16	CLAMP,LOOP..... UOC:MAJ,MWJ,	12
3	PAOZZ	0FW39	12417975-006	SPACER,RING M6..... UOC:MAJ,MWJ,	4
4	PAOZZ	15526	DIN 934 ST M6	NUT,PLAIN,HEXAGON M6 X 1..... UOC:MAJ,MWJ,	30
5	PAOZZ	18076	S630H-32	CLAMP,LOOP,HVY DUTY..... UOC:MAJ,MWJ,	4
6	PAOZZ	18076	S630H-24	CLAMP,LOOP,HVY DUTY..... UOC:MAJ,MWJ,	14
7	PAOZZ	19207	12414308-019	NUT,SELF-LOCKING,EX M10 X 1.5..... UOC:MAJ,MWJ,	1
8	PAOZZ	19207	12418303	BRACKET,ANGLE..... UOC:MAJ,MWJ,	1
9	PAOZZ	0FW39	12419079-009	CLAMP,LOOP..... UOC:MAJ,MWJ,	1
10	PAOZZ	0FW39	12419079-002	CLAMP,LOOP..... UOC:MAJ,MWJ,MWF,	6
11	PAOZZ	19207	12414307-064	BOLT,MACHINE M10 X 1.5 X 30..... UOC:MAJ,MWJ,	1
12	PAOZZ	18076	S630H-36	CLAMP,LOOP..... UOC:MAJ,MWJ,	3
13	PAOZZ	64678	000933 006058	SCREW,CAP,HEXAGON H M6 X 1 X 25.... UOC:MAJ,MWJ,	30
14	PAOZZ	19207	12414308-002	NUT,SELF-LOCKING,E M6 X 1..... UOC:MAJ,MWJ,	19
15	PAOZZ	19207	12414570-015	WASHER,LOCK M6.4..... UOC:MAJ,MWJ,	4
16	PAOZZ	56161	10503770	SCREW,CAP,HEXAGON H M6 X 1 X 30.... UOC:MAJ,MWJ,	2
17	PAOZZ	18076	S463H-56	CLAMP,LOOP..... UOC:MAJ,MWJ,	1
18	PAOZZ	19207	12414419-080	SCREW,CAP,HEXAGON H M6 X 1 X 40.... UOC:MAJ,MWJ,	2
19	PAOZZ	18076	S630H-20	CLAMP,LOOP..... UOC:MAJ,MWJ,	3
20	PAOZZ	19207	12419910-001	BRACKET,DOUBLE ANGL..... UOC:MAJ,MWJ,	1

**SECTION II**

**TM 9-2320-366-24P-1**

(1) ITEM NO	(2) SMR CODE	(3) CAGEC	(4) PART NUMBER	(5) DESCRIPTION AND USABLE ON CODE (UOC)	(6) QTY
21	PAOZZ	19207	12419910	BRACKET, DOUBLE ANGL..... UOC:MAJ, MWJ,	3
22	PAOZZ	18076	S630H-12	CLAMP, LOOP, HVY DUTY..... UOC:MAJ, MWJ,	3
23	PAOZZ	19207	12420352-001	BRACKET, ANGLE..... UOC:MAJ, MWJ,	2
24	PAOZZ	19207	12420411	BRACKET, ANGLE..... UOC:MAJ, MWJ,	2
END OF FIGURE					



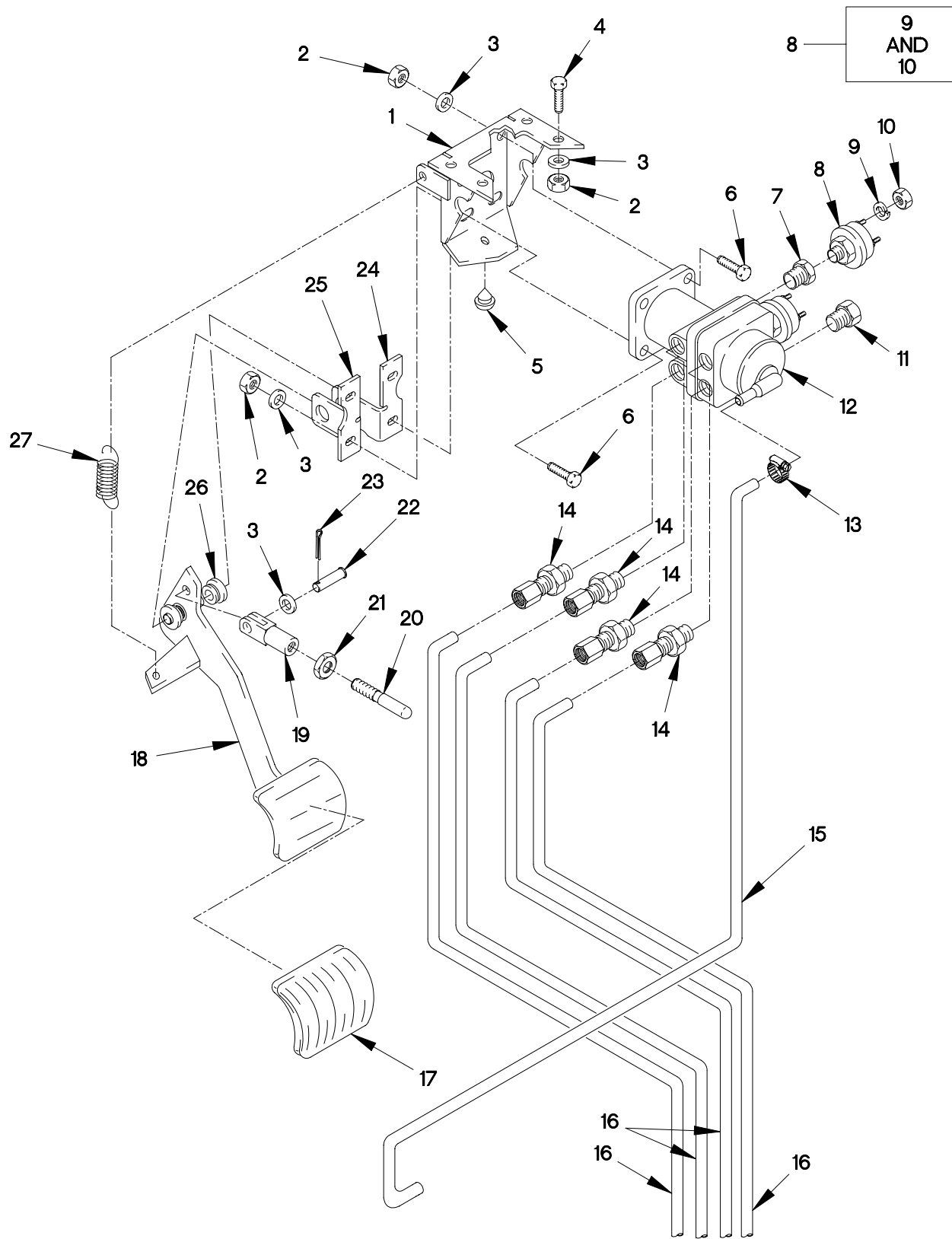

FIGURE 200. BRAKE PEDAL, FOOT CONTROL VALVE, HOSES AND FITTINGS



## SECTION II

## TM 9-2320-366-24P-1

(1) ITEM NO	(2) SMR CODE	(3) CAGEC	(4) PART NUMBER	(5) DESCRIPTION AND USABLE ON CODE (UOC)	(6) QTY
GROUP 1208: AIR BRAKE SYSTEM FIG.200 BRAKE PEDAL, FOOT CONTROL VALVE, HOSES AND FITTINGS					
1	PAOZZ	19207	12420293	BRACKET, DOUBLE ANGL.....	1
2	PAOZZ	19207	12414315-006	NUT, SELF-LOCKING, HE M8 X 1.25.....	8
3	PAOZZ	34914	990 3861	WASHER, FLAT M8.4.....	9
4	PAOZZ	15526	933-M8X20	SCREW, CAP, HEXAGON H M8 X 1.25 X 20.	4
5	PAOZZ	19207	12378750	MOUNT, RESILIENT.....	1
6	PAOZZ	05523	42051-14	SCREW, CAP, HEXAGON H M8 X 1.25 X 14.	8
7	PAOZZ	81343	6-4 130140C	BUSHING, PIPE.....	2
8	PAOZZ	06721	N-30255	SWITCH, STOPLIGHT, AU.....	2
9	PAOZZ	96906	MS35338-43	.WASHER, LOCK 10.....	2
10	PAOZZ	96906	MS35649-103	.NUT, PLAIN, HEXAGON 3/16 X 24.....	2
11	PAOZZ	79218	W6506B	PLUG, PIPE 3/8-27NPT.....	2
12	PAOZZ	78500	461 315 161 0	VALVE, TREADLE.....	1
13	PAOZZ	81343	SAE J1508-06	CLAMP, HOSE.....	1
14	PAOZZ	79470	1468X8	ADAPTER, STRAIGHT, PI.....	4
15	MOOZZ	0FW39	12420438	HOSE MAKE FROM HOSE P/N: MILH8796 (70628) X 1169MM LONG.....	V
16	MOOZZ	0FW39	12420572-008X	HOSE, NONMETALLIC MAKE FROM HOSE P/N: C608-100BLK (13174), CUT TO LENGTH.....	V
17	PAOZZ	19207	12417585	PAD, PEDAL.....	1
18	PAOZZ	19207	12417993	PEDAL, CONTROL.....	1
19	PAOZZ	0FW39	12419164-001	CLEVIS, ROD END.....	1
20	PAOZZ	19207	12419163	SHAFT, STRAIGHT.....	1
21	PAOZZ	1FH08	DIN555M8	NUT, PLAIN, HEXAGON M8 X 1.25.....	1
22	PAOZZ	80205	MS20392-4P25	PIN, STRAIGHT.....	1
23	PAOZZ	94135	12Z5056-35	PIN, COTTER.....	1
24	PAOZZ	19207	12422426-001	BRACKET, ANGLE.....	1
25	PAOZZ	0FW39	12422426-002	BRACKET.....	1
26	PAOZZ	19207	12419869-001	BUSHING, SLEEVE.....	2
27	PAOZZ	0FW39	12422427	SPRING, HELICAL, TORS.....	1

END OF FIGURE

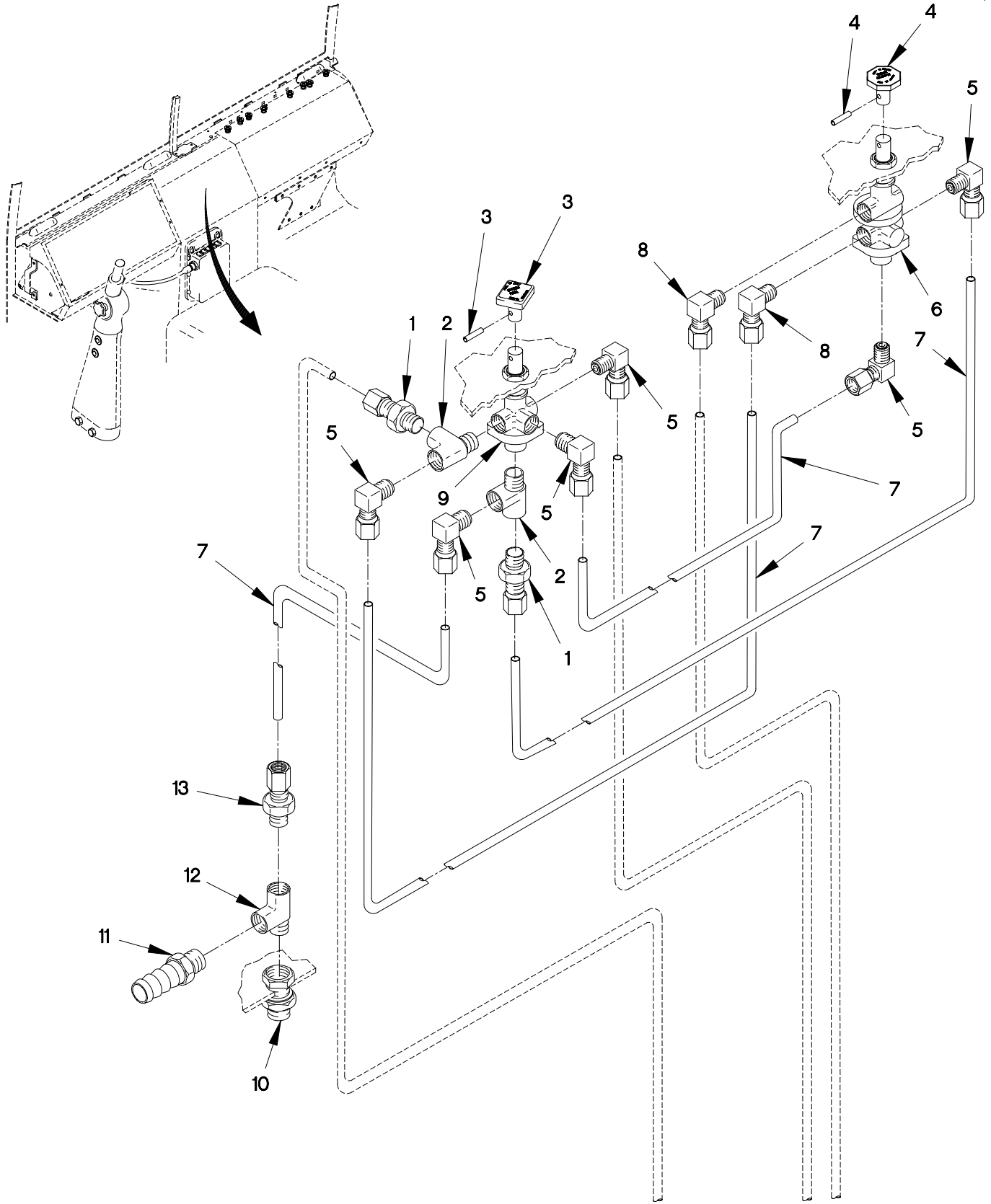
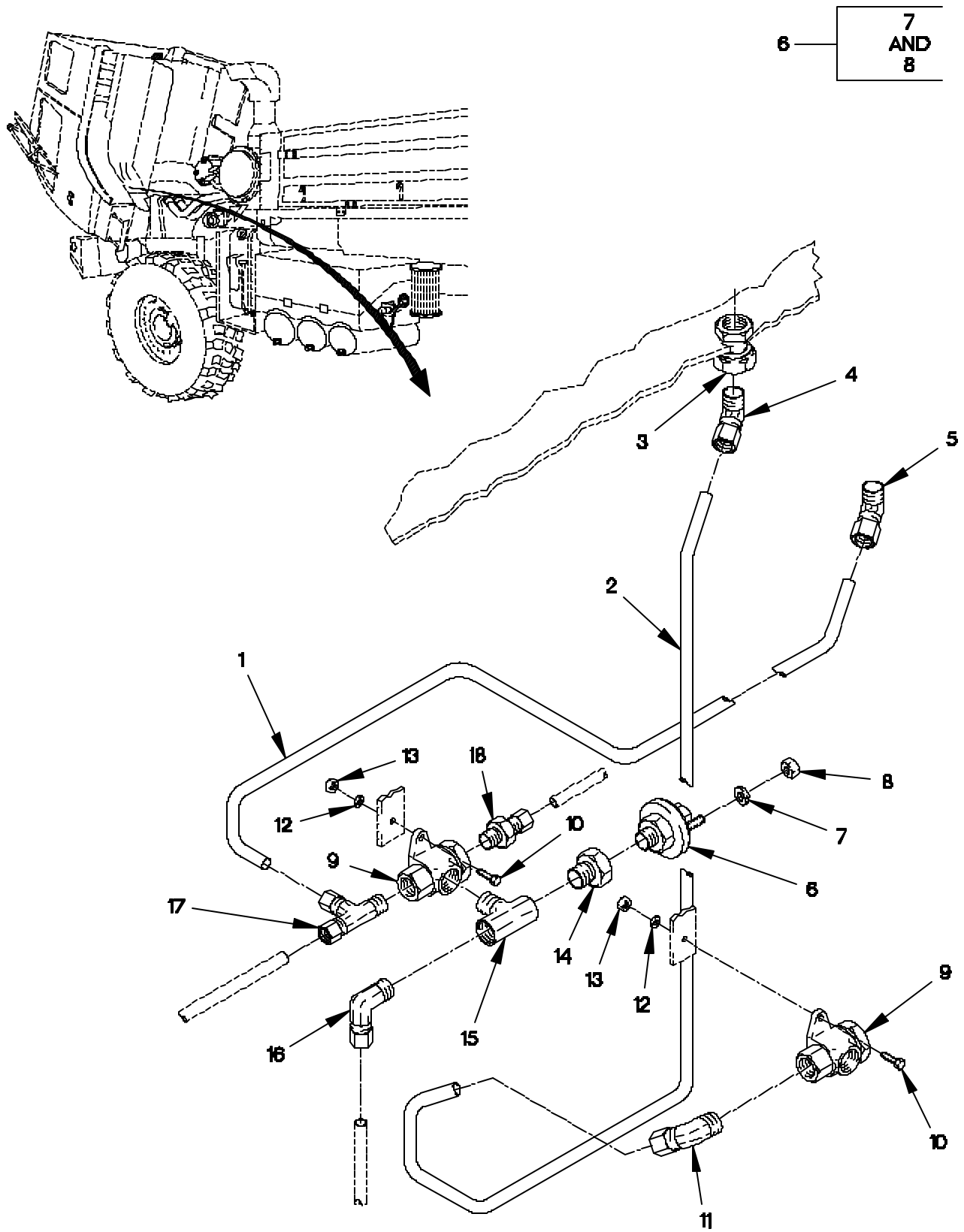

FIGURE 201. PARK AND TRAILER AIR SUPPLY VALVES, HOSES AND FITTINGS

## SECTION II

## TM 9-2320-366-24P-1

(1) ITEM NO	(2) SMR CODE	(3) CAGEC	(4) PART NUMBER	(5) DESCRIPTION AND USABLE ON CODE (UOC)	(6) QTY
GROUP 1208: AIR BRAKE SYSTEM FIG.201 PARK AND TRAILER AIR SUPPLY VALVES,HOSES AND FITTINGS					
1	PAOZZ	81343	6-2 100102BA	ADAPTER,STRAIGHT,PI.....	2
2	PAOZZ	30780	1-8MR0S	TEE,PIPE.....	2
3	PAOZZ	06721	KN-20901	KNOB SYSTEM PARK (INCLUDES PIN)....	1
4	PAOZZ	06721	KN-20900	KNOB TRAILER AIR SUPPLY (INCLUDES PIN).....	1
5	PAOZZ	81343	6-2 100202BA	ELBOW,PIPE TO TUBE.....	6
6	PAOZZ	06721	N-30263	VALVE,BRAKE PNEUMAT TRAILER AIR SUPPLY.....	1
7	MOOZZ	0FW39	12420572-006X	TUBE,NONMETALLIC MAKE FROM HOSE P/N: J844TYBSIZE 3/8 BLACK (81343) CUT TO LENGTH.....	V
8	PAOZZ	81343	6-4 100202BA	ELBOW,PIPE TO TUBE.....	2
9	PAOZZ	06721	N30262	VALVE,BRAKE PNEUMAT SYSTEM PARK....	1
10	PAOZZ	93061	207ACBH-6	COUPLING,PIPE.....	1
11	PAOZZ	0TE27	12510-6	ADAPTER,STRAIGHT,PI.....	1
12	PAOZZ	81343	6-6-6 130424B	TEE,PIPE 3/8.....	1
13	PAOZZ	79470	1468X6X6	ADAPTER,STRAIGHT,PI.....	2
END OF FIGURE					



120861C

FIGURE 202. LOW PRESSURE TRANSMITTER TWO WAY CHECK VALVES, HOSES AND FITTINGS

SECTION II

TM 9-2320-366-24P-1

(1) ITEM NO	(2) SMR CODE	(3) CAGEC	(4) PART NUMBER	(5) DESCRIPTION AND USABLE ON CODE (UOC)	(6) QTY
GROUP 1208: AIR BRAKE SYSTEM FIG.202 LOW PRESSURE TRANSMITTER,TWO WAY CHECK VALVES,HOSES AND FITTINGS					
1	MOOZZ	0FW39	12420572-006X	TUBE, NONMETALLIC MAKE FROM HOSE P/N: J844TYBSIZE 3/8 BLACK (81343) CUT TO LENGTH.....	V
2	MOOZZ	0FW39	12420572-008X	HOSE, NONMETALLIC MAKE FROM HOSE P/N: C608-100BLK (13174), CUT TO LENGTH.....	V
3	PAOZZ	93061	207ACBH-6	COUPLING, PIPE.....	1
4	PAOZZ	81343	8-6 100302BA	ELBOW, PIPE TO TUBE.....	2
5	PAOZZ	81343	6-4 100302BA	ELBOW, PIPE TO TUBE.....	1
6	PAOZZ	19207	12414243	SWITCH, PRESSURE.....	1
7	PAOZZ	96906	MS35333-39	.WASHER, LOCK #10.....	2
8	PAOZZ	96906	MS35649-103	.NUT, PLAIN, HEXAGON #10.....	2
9	PAOZZ	0FW39	12378837-001	VALVE, CHECK.....	2
10	PAOZZ	05523	42051-14	SCREW, CAP, HEXAGON H M8 X 1.25 X 14.	2
11	PAOZZ	81343	6-6 100202BA	ELBOW, PIPE TO TUBE.....	2
12	PAOZZ	19207	12417975-008	WASHER, FLAT M8.4.....	2
13	PAOZZ	19207	12414315-006	NUT, SELF-LOCKING, HE M8 X 1.25.....	2
14	PAOZZ	79470	3220X6X2	BUSHING, PIPE.....	1
15	PAOZZ	81343	6-6-6-130425B	TEE, PIPE.....	1
16	PAOZZ	81343	8-6 100202BA	ELBOW, PIPE TO TUBE.....	1
17	PAOZZ	81343	6-6-6 100424BA	TEE, PIPE TO TUBE.....	1
18	PAOZZ	79470	1468X8	ADAPTER, STRAIGHT, PI.....	1

END OF FIGURE

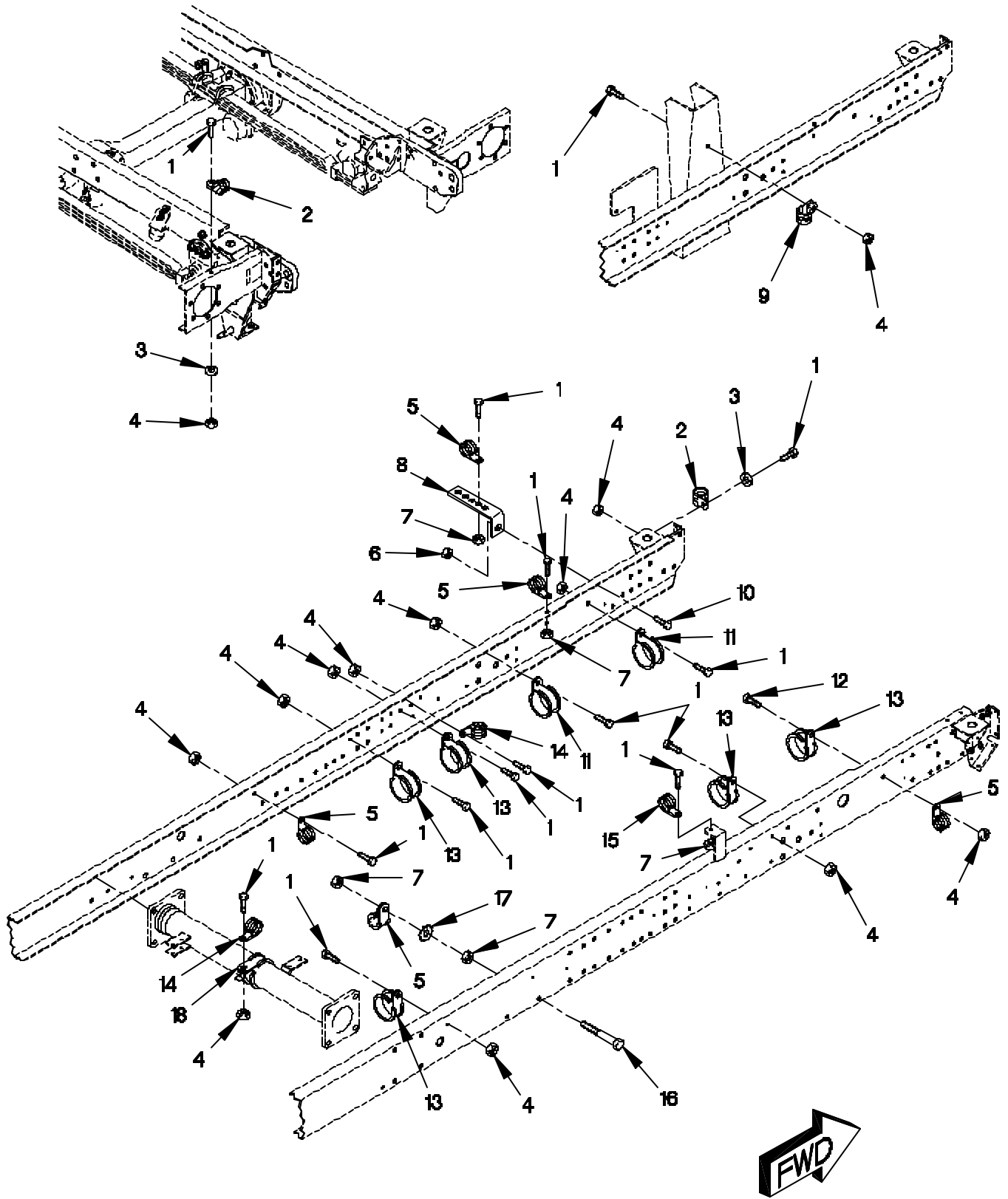

12088HLC

FIGURE 203. PARK CONTROL, EMERGENCY SERVICE TWO WAY CHECK VALVES, HOSES AND FITTINGS

SECTION II

TM 9-2320-366-24P-1

(1) ITEM NO	(2) SMR CODE	(3) CAGEC	(4) PART NUMBER	(5) DESCRIPTION AND USABLE ON CODE (UOC)	(6) QTY
GROUP 1208: AIR BRAKE SYSTEM FIG.203 PARK CONTROL,EMERGENCY/SERVICE TWO WAY CHECK VALVES, HOSES AND FITTINGS					
1	PAOZZ	81343	6-6-6 130424B	TEE,PIPE 3/8.....	4
2	PAOZZ	81343	8-6 100202BA	ELBOW,PIPE TO TUBE.....	6
3	MOOZZ	0FW39	12420572-008X	HOSE,NONMETALLIC MAKE FROM HOSE P/N: C608-100BLK (13174), CUT TO LENGTH.....	V
4	PAOZZ	0FW39	12378837-001	VALVE,CHECK.....	2
5	PAOZZ	15526	933-M8X20	SCREW,CAP,HEXAGON H M8 X 1.25 X 20.	1
6	PAOZZ	0FW39	12419907	BRACKET,ANGLE.....	1
7	PAOZZ	19207	12414315-006	NUT,SELF-LOCKING,HE M8 X 1.25.....	2
8	PAOZZ	81343	6-6 100202BA	ELBOW,PIPE TO TUBE.....	2
9	MOOZZ	0FW39	12420572-006X	TUBE,NONMETALLIC MAKE FROM HOSE P/N: J844TYBSIZE 3/8 BLACK (81343) CUT TO LENGTH.....	V
10	PAOZZ	81343	6-4 100102BA	ADAPTER,STRAIGHT,PI.....	2
11	PAOZZ	79470	1468X8	ADAPTER,STRAIGHT,PI.....	4
12	PAOZZ	93061	207ACBHS-4	COUPLING,PIPE.....	2
13	PAOZZ	81343	6-4 100302BA	ELBOW,PIPE TO TUBE.....	1
14	PAOZZ	81343	8-6 100302BA	ELBOW,PIPE TO TUBE.....	3
15	PAOZZ	93061	207ACBH-6	COUPLING,PIPE.....	4
16	PAOZZ	79470	1472X8	TEE,PIPE TO TUBE.....	1
17	PAOZZ	05523	42051-14	SCREW,CAP,HEXAGON H M8 X 1.25 X 14.	1
18	PAOZZ	19207	12417975-008	WASHER,FLAT M8.4.....	1

END OF FIGURE

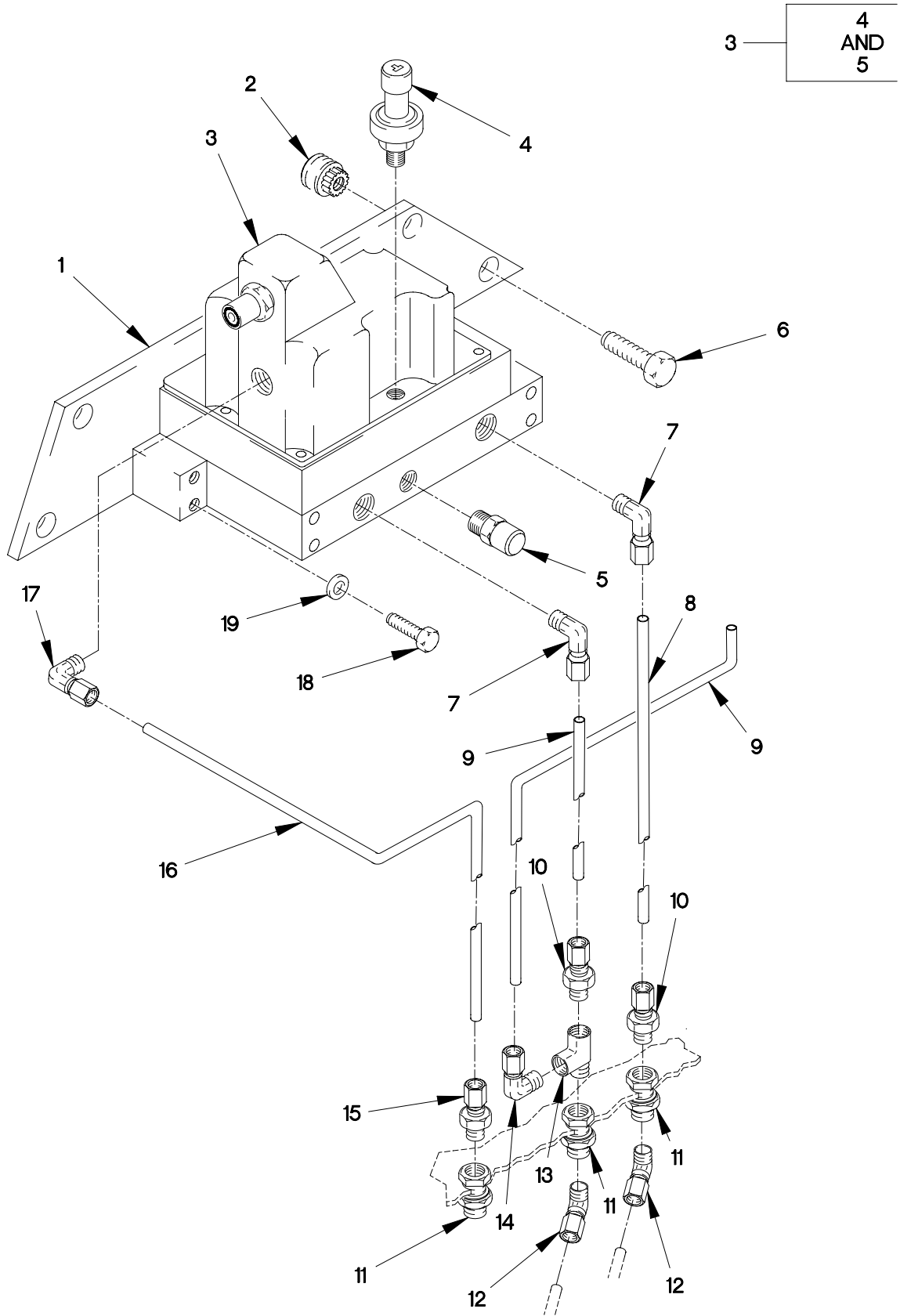

FIGURE 204. MANIFOLD VALVE, HOSES AND FITTINGS



## SECTION II

## TM 9-2320-366-24P-1

(1) ITEM NO	(2) SMR CODE	(3) CAGEC	(4) PART NUMBER	(5) DESCRIPTION AND USABLE ON CODE (UOC)	(6) QTY
GROUP 1208: AIR BRAKE SYSTEM FIG.204 MANIFOLD VALVE,HOSES AND FITTINGS					
1	PAOZZ	19207	12419844	BRACKET,MOUNTING.....	1
2	PAOZZ	84256	ALS3-610-4.2	NUT,PLAIN,CLINCH M6X1.0 (GRIP RANGE 0.7 - 4.20).....	4
3	PAOZZ	1MVZ1	673219	VALVE,REGULATING,SY.....	1
4	PAOZZ	1MVZ1	676505	.TRANSDUCER,PRESSURE.....	1
5	PAOZZ	1MVZ1	673201	.VALVE,RELIEF.....	1
6	PAOZZ	15526	DIN933-M6X16-8.8 -A4C	SCREW,CAP,HEXAGON H M6 X 1 X 16....	4
7	PAOZZ	81343	8-4 100202BA	ELBOW,PIPE TO TUBE.....	2
8	MOOZZ	0FW39	12420572-008X	HOSE,NONMETALLIC MAKE FROM HOSE P/N: C608-100BLK (13174), CUT TO LENGTH.....	V
9	MOOZZ	0FW39	12420572-004X	TUBING,NONMETALLIC MAKE FROM HOSE P/N: NT-10004-BLK (79470), CUT TO LENGTH.....	V
10	PAOZZ	79470	1468X8	ADAPTER,STRAIGHT,PI.....	2
11	PAOZZ	93061	207ACBH-6	COUPLING,PIPE.....	3
12	PAOZZ	81343	8-6 100302BA	ELBOW,PIPE TO TUBE.....	2
13	PAOZZ	81343	6-6-6 130424B	TEE,PIPE 3/8.....	1
14	PAOZZ	81343	4-6 100202BA	ELBOW,PIPE TO TUBE.....	1
15	PAOZZ	79470	1468X6X6	ADAPTER,STRAIGHT,PI.....	1
16	MOOZZ	0FW39	12420572-006X	TUBE,NONMETALLIC MAKE FROM HOSE P/N: J844TYBSIZE 3/8 BLACK (81343) CUT TO LENGTH.....	V
17	PAOZZ	81343	6-6 100202BA	ELBOW,PIPE TO TUBE.....	1
18	PAOZZ	19207	12414309-022	SCREW,CAP,HEXAGON H M6 X 1.0 X 35..	4
19	PAOZZ	19200	12524631-1	WASHER,FLAT M6.....	4

END OF FIGURE

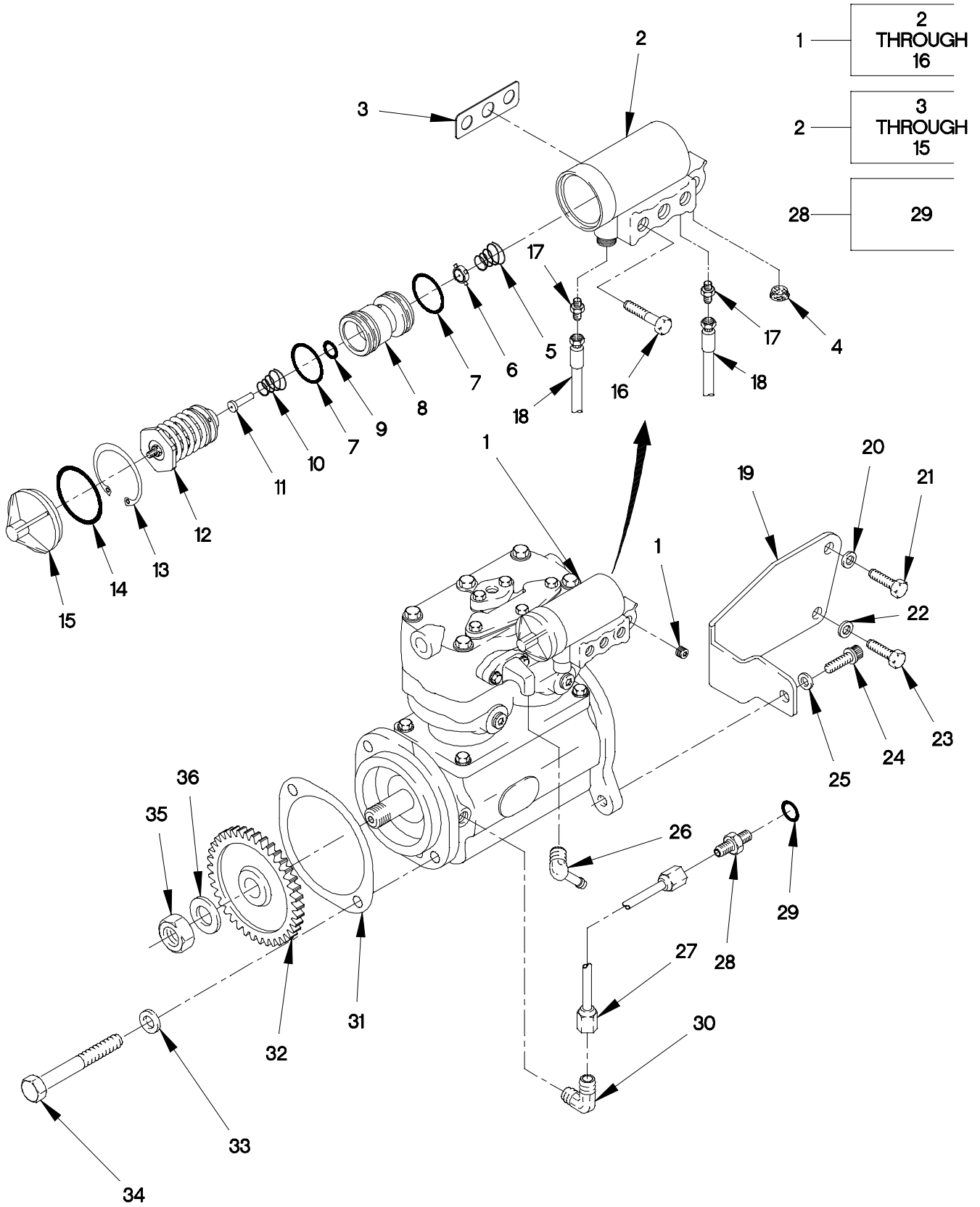

FIGURE 205. AIR COMPRESSOR

## SECTION II

## TM 9-2320-366-24P-1

(1) ITEM NO	(2) SMR CODE	(3) CAGEC	(4) PART NUMBER	(5) DESCRIPTION AND USABLE ON CODE (UOC)	(6) QTY
GROUP 1209: AIR COMPRESSOR ASSEMBLY FIG.205 AIR COMPRESSOR					
1	PAFZZ	06721	N-50013D	COMPRESSOR,RECIPROC.....	1
2	PAOOO	06721	N30259C	.GOVERNOR ASSEMBLY,A.....	1
3	PAOZZ	06721	102368-CC	..GASKET PART OF KIT P/N RN32W .....	1
4	PAOZZ	06721	N-10084-D	..FILTER ELEMENT,FLUI PART OF KIT P/N RN32W .....	1
5	XAOZZ	06721	GOV2	..SPRING.....	1
6	KFOZZ	06721	N-11833-P	..VALVE DISC ASSEMBLY PART OF KIT P/N RN32W .....	1
7	KFOZZ	06721	N-11728-WR	..O-RING PART OF KIT P/N RN32W .....	1
8	XAOZZ	06721	GOV5	..PISTON.....	1
9	PAOZZ	06721	N11728CG	..PACKING,PREFORMED PART OF KIT P/N RN32W .....	1
10	XAOZZ	06721	GOV6	..SPRING.....	1
11	XAOZZ	06721	GOV3	..PIN.....	1
12	XAOZZ	06721	GOV4	..SPRING.....	1
13	XAOZZ	06721	GOV1	..RING,RETAINING.....	1
14	KFOZZ	06721	N-11728-WS	..O-RING PART OF KIT P/N RN32W .....	1
15	KFOZZ	06721	102616	..COVER PART OF KIT P/N RN32W .....	1
16	PAOZZ	96906	MS90725-43	.SCREW,CAP,HEXAGON H 5/16 - 18UNC..	2
17	PAOZZ	30327	48F1-8 1-4	ADAPTER,STRAIGHT,PI..... UOC:MAA,MAB,MAC,MAE,MAF,MAH,MAJ,MAK, MAL,MAM,MWB,MWC,MWF,MWH,MWJ,MWL,	3
17	PAOZZ	81343	4-2 010102S	ADAPTER,STRAIGHT,PI..... UOC:MAG,	2
18	PAOZZ	19207	12417926-004	HOSE ASSEMBLY,NONME.....	2
19	PAOZZ	19207	12414388	BRACKET,MOUNTING.....	1
20	PAOZZ	34914	990 3861	WASHER,FLAT M8.4.....	1
21	PAOZZ	15526	933-M8X20	SCREW,CAP,HEXAGON H M8 X 1.25 X 20.	1
22	PAOZZ	19207	12414473-014	WASHER,FLAT M10.....	2
23	PAOZZ	19207	12414419-112	SCREW,CAP,HEXAGON H M10 X 1.5 X 25.	2
24	PAOZZ	96906	MS16997-99	SCREW,CAP,SOCKET HE 3/8-16 X 1.....	1
25	PAOZZ	19207	8349323	WASHER,FLAT 3/8.....	1
26	PAOZZ	81343	12-12 430360CA	ELBOW,PIPE TO HOSE.....	1
27	PAOZZ	19207	12414504-001	TUBE ASSEMBLY,METAL.....	1
28	PAOZZ	96906	MS51525A4	ADAPTER,STRAIGHT,TU.....	1
29	PAOZZ	81343	J515-4-1	.O-RING 1/4.....	1
30	PAOZZ	96906	MS51504A4	ELBOW,PIPE TO TUBE.....	2
31	PAFZZ	11083	9Y4634	GASKET PART OF KIT P/N 5R9051 .....	1
32	PAFZZ	11083	7C3179	GEAR,SPUR.....	1
33	PAFZZ	11083	5P8245	WASHER,FLAT M13.5.....	2

**SECTION II**

**TM 9-2320-366-24P-1**

(1) ITEM NO	(2) SMR CODE	(3) CAGEC	(4) PART NUMBER	(5) DESCRIPTION AND USABLE ON CODE (UOC)	(6) QTY
34	PAFZZ	11083	6V8336	SCREW,CAP,HEXAGON H M12 X 1.75 X 70.....	2
35	PAFZZ	96906	MS51968-23	NUT,PLAIN,HEXAGON 3/4-16.....	1
36	PAFZZ	11083	7X0521	WASHER,FLAT.....	1

END OF FIGURE



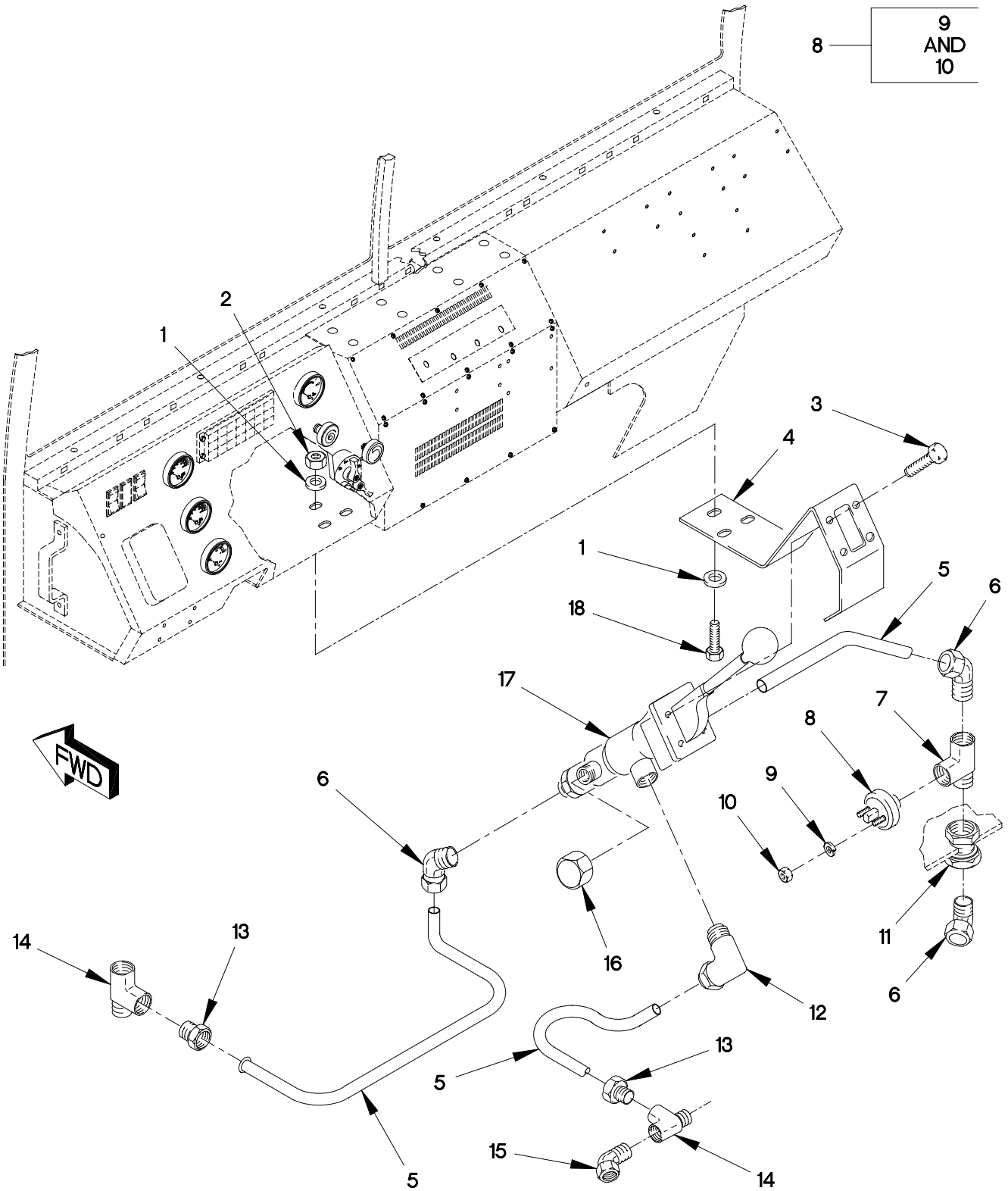

FIGURE 206. TRAILER SERVICE BRAKE SWITCH, HOSES AND FITTINGS

## SECTION II

## TM 9-2320-366-24P-1

(1) ITEM NO	(2) SMR CODE	(3) CAGEC	(4) PART NUMBER	(5) DESCRIPTION AND USABLE ON CODE (UOC)	(6) QTY
GROUP 1211: TRAILER BRAKE CONNECTION FIG.206 TRAILER SERVICE BRAKE SWITCH, HOSES AND FITTINGS					
1	PAOZZ	34914	990 3861	WASHER,FLAT M8.4..... UOC:MAF,MWF,	4
2	PAOZZ	19207	12414315-006	NUT,SELF-LOCKING,HE M8 X 1.25..... UOC:MAF,MWF,	2
3	PAOZZ	96906	MS51849-66	SCREW,MACHINE #10-32 X 3/4..... UOC:MAF,MWF,	3
4	PAOZZ	19207	12419209	BRACKET,MOUNTING..... UOC:MAF,MWF,	1
5	MOOZZ	0FW39	12420572-006X	TUBE,NONMETALLIC MAKE FROM HOSE P/N: J844TYBSIZE 3/8 BLACK (81343) CUT TO LENGTH..... UOC:MAF,MWF,	V
6	PAOZZ	81343	6-4 100302BA	ELBOW,PIPE TO TUBE..... UOC:MAF,MWF,	3
7	PAOZZ	81343	4-4-4 130424B	TEE,PIPE..... UOC:MAF,MWF,	1
8	PAOZZ	06721	N-30255	SWITCH,STOPLIGHT,AU TRAILER STOP LIGHTS..... UOC:MAF,MWF,	1
9	PAOZZ	96906	MS35338-43	.WASHER,LOCK..... UOC:MAF,MWF,	2
10	PAOZZ	96906	MS35649-103	.NUT,PLAIN,HEXAGON..... UOC:MAF,MWF,	2
11	PAOZZ	93061	207ACBHS-4	COUPLING,PIPE..... UOC:MAF,MWF,	1
12	PAOZZ	81343	6-4 100202BA	ELBOW,PIPE TO TUBE..... UOC:MAF,MWF,	1
13	PAOZZ	79470	1468X6X6	ADAPTER,STRAIGHT,PI..... UOC:MAF,MWF,	2
14	PAOZZ	81343	6-6-6 130424B	TEE,PIPE 3/8..... UOC:MAF,MWF,	2
15	PAOZZ	81343	6-6 100202BA	ELBOW,PIPE TO TUBE..... UOC:MAF,MWF,	1
16	PAOZZ	81343	4 130109AC	PLUG,PIPE..... UOC:MAF,MWF,	1
17	PAOZZ	06721	N50022	VALVE,ROTARY,DIRECT..... UOC:MAF,MWF,	1
18	PAOZZ	15526	933-M8X20	SCREW,CAP,HEXAGON H M8 X 1.25 X 20. UOC:MAF,MWF,	2

END OF FIGURE





- 1 — 2  
THROUGH  
7
- 2 — 3  
AND  
4
- 8 — 9  
THROUGH  
11

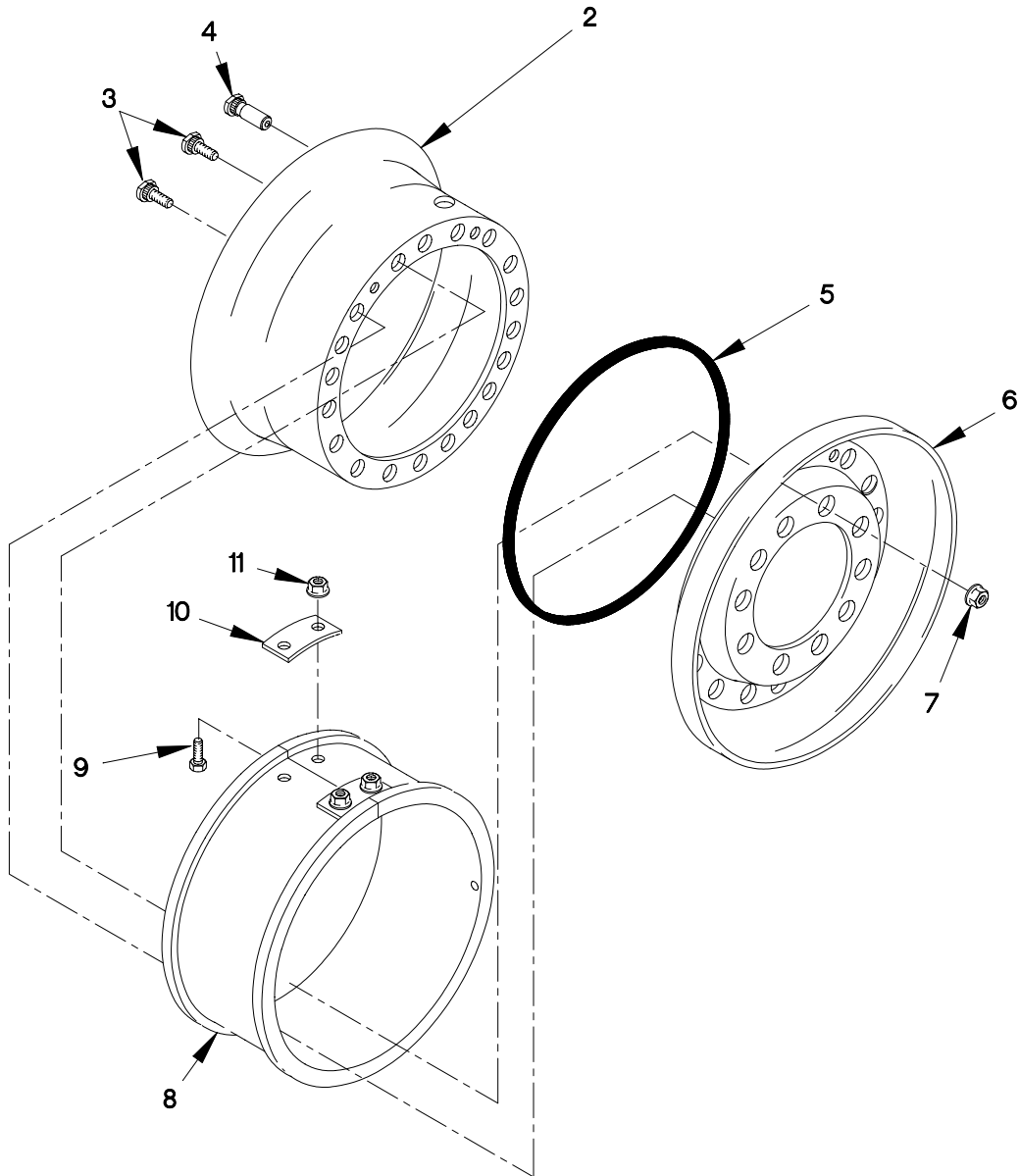

FIGURE 207. WHEEL ASSEMBLY AND CTIS VALVE (SHEET 1 OF 2)

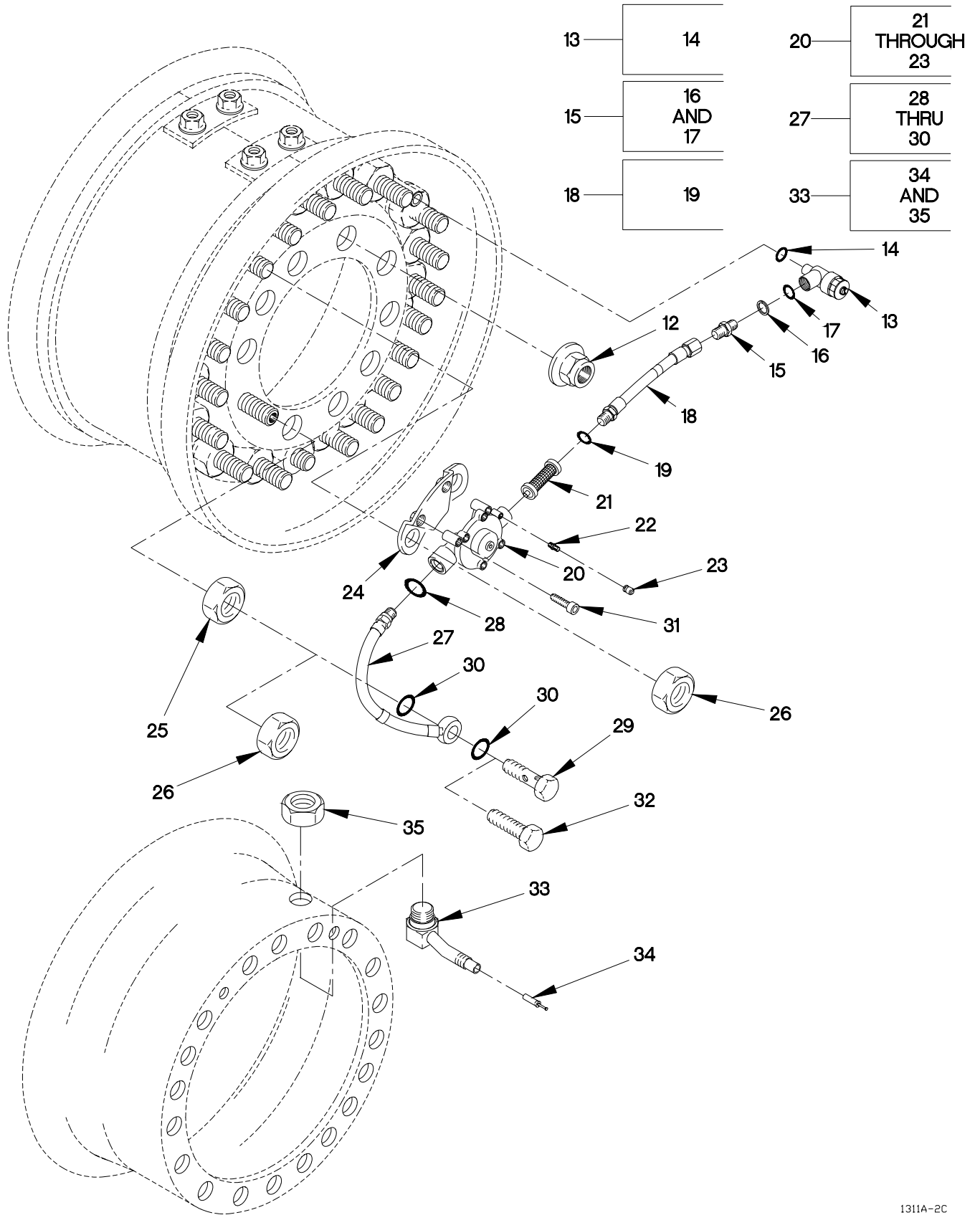

FIGURE 207. WHEEL ASSEMBLY AND CTIS VALVE (SHEET 2 OF 2)

## SECTION II

## TM 9-2320-366-24P-1

(1) ITEM NO	(2) SMR CODE	(3) CAGEC	(4) PART NUMBER	(5) DESCRIPTION AND USABLE ON CODE (UOC)	(6) QTY
GROUP 1311: WHEEL ASSEMBLY FIG.207 WHEEL ASSEMBLY AND CTIS VALVE					
1	A00OF	20076	05-10058-00	WHEEL,PNEUMATIC TIR.....	1
2	PA0OF	20076	05-10110-00	.WHEEL,PNEUMATIC TIR.....	1
3	PA0ZZ	0FW39	12417332-001	..BOLT,ECCENTRIC HEAD 5/8-18 X 2 7/16.....	18
4	PA0ZZ	19207	12417332-002	..BOLT,ECCENTRIC HEAD 5/8-18 X 1 9/16.....	2
5	PA0ZZ	20076	OR420A	.O-RING.....	1
6	PA0ZZ	20076	05-10107-00	.WHEEL SEGMENT,PNEUM.....	1
7	PA0ZZ	19207	12301125	.NUT,SELF-LOCKING,EX.....	20
8	PA000	62161	T 1001	BEADLOCK,PNEUMATIC.....	1
9	PA0ZZ	96906	MS90727-58	.SCREW,CAP,HEXAGON H 3/8-24 X 3/4..	4
10	PA0ZZ	19207	12414420-002	.PLATE,MENDING.....	2
11	PA0ZZ	19207	12414420-004	.NUT,SELF-LOCKING,HE.....	4
12	PA0ZZ	19207	10938443-1	NUT,PLAIN,SINGLE BA 3/4-16 (ROAD SIDE).....	27
12	PA0ZZ	19207	10938443-2	NUT,PLAIN,SINGLE BA 3/4-16 (CURB SIDE).....	27
13	PA0ZZ	1MVZ1	673245	VALVE,ANGLE KNEELING,10PSI..... UOC:MAA,MAB,MAC,MAE,MAF,MAH,MAJ,MAK, MAL,MAM,MWB,MWC,MWF,MWH,MWJ,MWL,	1
13	PA0ZZ	0FW39	673246	VALVE,ANGLE KNEELING,12PSI..... UOC:MAG,	1
13	PA0ZZ	19207	12417916	ELBOW,TUBE TO HOSE (SPARE AND REAR TIRES ONLY).....	1
14	PA0ZZ	1MVZ1	5999807	.SEAL,NONMETALLIC RO.....	1
15	PA0ZZ	1MVZ1	673994	ADAPTER,STRAIGHT,TU (FRONT).....	1
15	PA0ZZ	1MVZ1	673995	ADAPTER,STRAIGHT,TU (REAR)..... UOC:MAA,MAB,MAC,MAE,MAF,MAG,MAH,MAJ, MAK,MAL,MAM,MCE,MCD,MCC,MCN,MCF,MCG, MCH,MCS,MCK,MCL,MCM,MWB,MWC,MWF,MWH, MWJ,MWL,MXB,MXC,MXF,MXH,MXJ,MXL,	1
16	PA0ZZ	1MVZ1	673996	.WASHER,SEAL USE ON P/N 673994.....	1
17	PA0ZZ	1MVZ1	673268	.SEAL,NONMETALLIC RO USE ON P/N 673994 AND 673995..... UOC:MAA,MAB,MAC,MAE,MAF,MAG,MAH,MAJ, MAK,MAL,MAM,	1
18	PA0ZZ	1MVZ1	676200	HOSE ASSY, NONMETAL.....	1
19	PA0ZZ	1MVZ1	673268	.SEAL,NONMETALLIC RO.....	1
20	PA0ZZ	1MVZ1	673217	VALVE,PNEUMATIC.....	1
21	PA0ZZ	1MVZ1	599791	.FILTER ELEMENT,FLUI.....	1
22	PA0ZZ	1MVZ1	673215	.VALVE,TANK.....	1

## SECTION II

TM 9-2320-366-24P-1

(1) ITEM NO	(2) SMR CODE	(3) CAGEC	(4) PART NUMBER	(5) DESCRIPTION AND USABLE ON CODE (UOC)	(6) QTY
23	PAOZZ	81381	673719	.CAP.....	1
24	PAOZZ	1MVZ1	673222	BRACKET,MOUNTING.....	1
25	PAOZZ	19207	10938444-1	NUT,PLAIN,SINGLE BA 1 1/8-16 LEFT HAND.....	3
25	PAOZZ	19207	10938444-2	NUT,PLAIN,SINGLE BA 1 1/8-16 RIGHT HAND.....	3
26	PAOZZ	96906	MS35691-53	NUT,PLAIN,HEXAGON 5/8-UNF (FOR SPARE TIRE).....	1
27	PAOZZ	1MVZ1	673997	HOSE ASSEMBLY,NONME.....	1
28	PAOZZ	1MVZ1	673269	.O-RING.....	1
29	PAOZZ	1MVZ1	673998	.BOLT,FLUID PASSAGE.....	1
30	PAOZZ	1MVZ1	673999	.SEAL,NONMETALLIC RO.....	2
31	PAOZZ	19207	12414475-224	SCREW,CAP,SOCKET HE M8 X 1.25 X 30.	2
32	PAOZZ	80204	B1821BH063F150N	SCREW,CAP,HEXAGON H 5/8-18 X 1 1/2 (SPARE TIRE ONLY).....	1
33	PAOZZ	17875	VS-1090-ALT	VALVE,PNEUMATIC TIR.....	1
34	PAOZZ	81348	TYV/CL2/TR C1	.VALVE CORE.....	1
35	PAOZZ	17875	265	.NUT,PLAIN,HEXAGON 11/16-16.....	1

END OF FIGURE



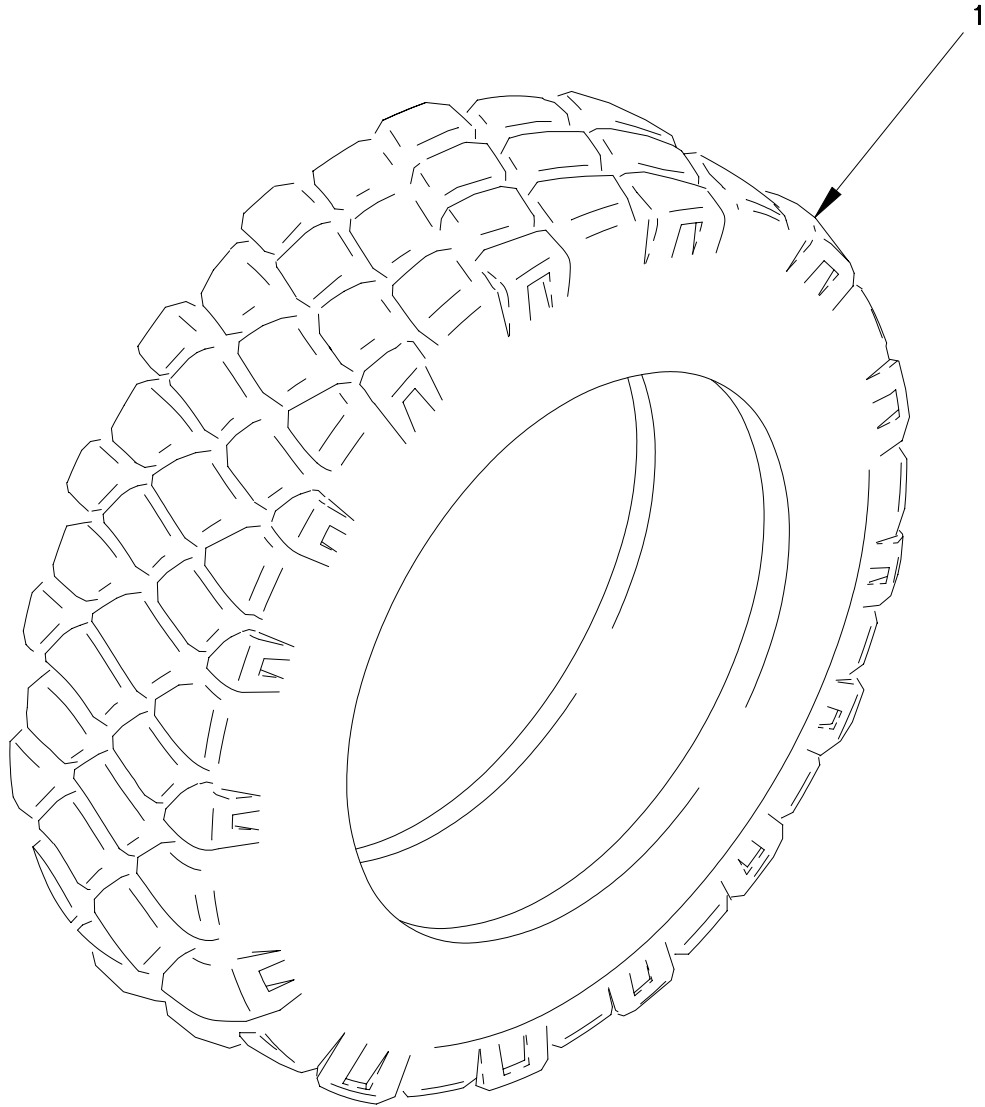

FIGURE 208. TIRE

SECTION II

TM 9-2320-366-24P-1

(1)	(2)	(3)	(4)	(5)	(6)
ITEM	SMR		PART	DESCRIPTION AND	
NO	CODE	CAGEC	NUMBER	USABLE ON CODE (UOC)	QTY

GROUP 1313: TIRES,TUBES,TIRE CHAIN  
FIG.208 TIRE

1	PCOFH	12195	MSPN32764	TIRE,PNEUMATIC,VEHI.....	7
---	-------	-------	-----------	--------------------------	---

END OF FIGURE

1 — 

2 THROUGH 4
-------------------

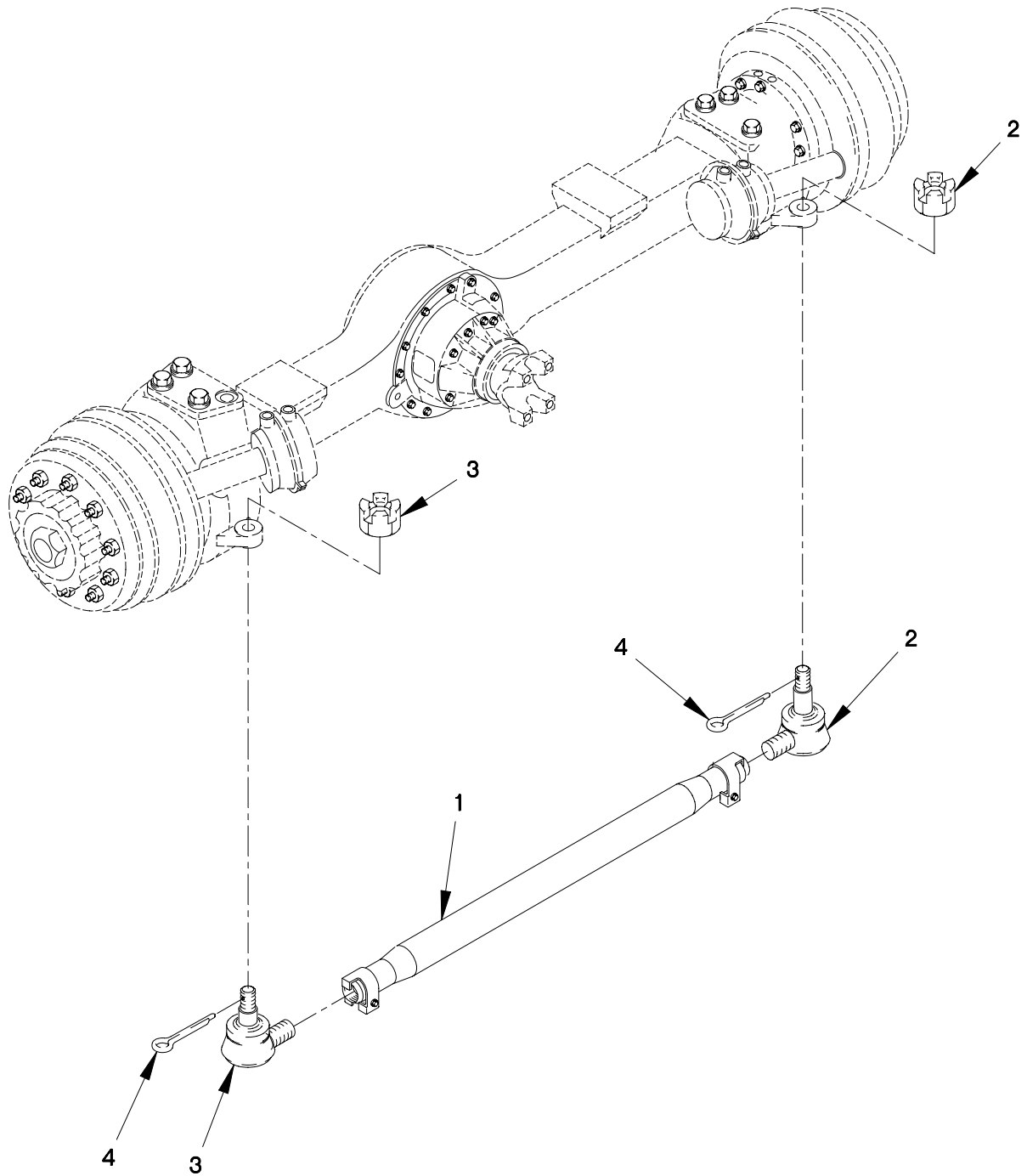

FIGURE 209. TIE ROD AND TIE ROD ENDS



**SECTION II**

**TM 9-2320-366-24P-1**

(1) ITEM NO	(2) SMR CODE	(3) CAGEC	(4) PART NUMBER	(5) DESCRIPTION AND USABLE ON CODE (UOC)	(6) QTY
-------------------	--------------------	--------------	-----------------------	--	------------

GROUP 1401: MECHANICAL STEERING GEAR  
FIG.209 TIE ROD AND TIE ROD ENDS

1	PAOZZ	78500	A1-3102-U-2881	TIE ROD,STEERING.....	1
2	PAOZZ	89619	10QH39P1	.TIE ROD END,STEERIN RIGHT HAND....	1
3	PAOZZ	89619	10QH 310P1	.TIE ROD END,STEERIN LEFT HAND.....	1
4	PAOZZ	78500	K-2412-Z	PIN,COTTER.....	2

END OF FIGURE

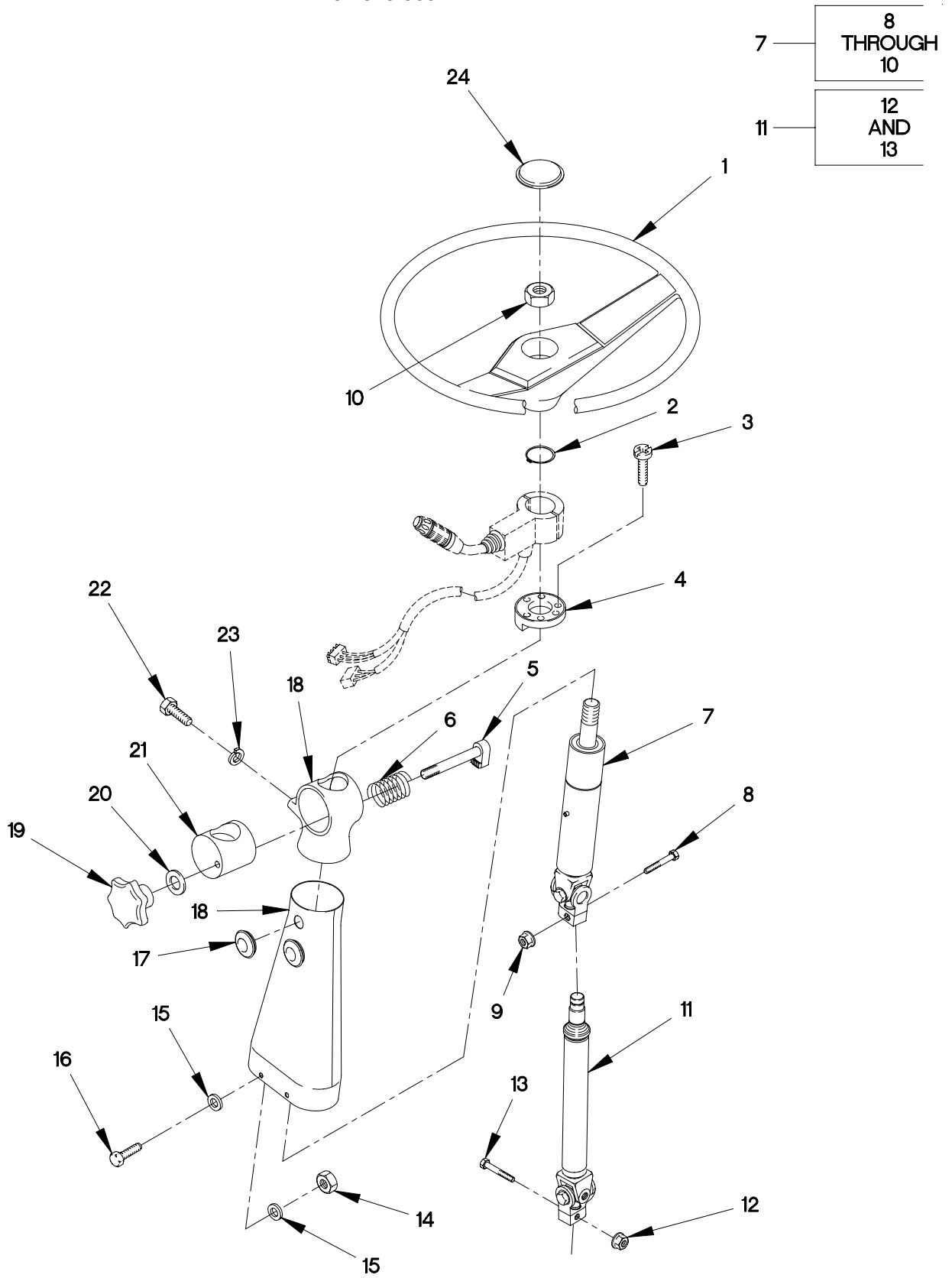

FIGURE 210. STEERING WHEEL AND COLUMN

## SECTION II

## TM 9-2320-366-24P-1

(1) ITEM NO	(2) SMR CODE	(3) CAGEC CAGEC	(4) PART NUMBER	(5) DESCRIPTION AND USABLE ON CODE (UOC)	(6) QTY
GROUP 1401: MECHANICAL STEERING GEAR FIG.210 STEERING WHEEL AND COLUMN					
1	PAOZZ	0FW39	12417884	STEERING WHEEL.....	1
2	PAOZZ	19205	12414675-048	RING,RETAINING.....	1
3	PAOZZ	56161	10505582	SCREW,MACHINE M4 X .7 X 6.6.....	3
4	PAOZZ	19207	12420314	CONTACT,ELECTRICAL.....	1
5	PAOZZ	19207	12418102	BOLT,MACHINE M12 X 1.75 X 91.....	1
6	PAOZZ	19207	12378753	SPRING,HELICAL,COMP.....	1
7	PAFZZ	0LEB5	7368 429 157	HOUSING,STEERING CO.....	1
8	PAFZZ	0LEB5	0770 002 068	.BOLT,MACHINE M8 X .7 X 36.....	1
9	PAOZZ	0LEB5	0770 023 003	.NUT,SELF-LOCKING.....	1
10	PAOZZ	0LEB5	0637 009 111	.NUT,PLAIN,HEXAGON.....	1
11	PAFZZ	0LEB5	7025 454 121	ARM,STEERING GEAR.....	1
12	PAOZZ	0LEB5	0770 023 003	.NUT,SELF-LOCKING.....	1
13	PAFZZ	0LEB5	0770 002 068	.BOLT,MACHINE M8 X .7 X 36.....	1
14	PAOZZ	15526	DIN 934 ST M6	NUT,PLAIN,HEXAGON M6 X 1.....	4
15	PAOZZ	96906	MS27183-10	WASHER,FLAT 9/32.....	8
16	PAOZZ	15526	DIN933-M6X16-8.8 -A4C	SCREW,CAP,HEXAGON H M6 X 1 X 16....	4
17	PAOZZ	0FW39	12418248	PLUG,PROTECTIVE,DUS.....	4
18	PAOZZ	0FW39	12417511	HOUSING,STEERING CO.....	1
19	PAOZZ	0H7H2	2467.263	KNOB.....	1
20	PAOZZ	21969	A 13 DIN125-ST	WASHER,FLAT M13.....	1
21	PAOZZ	19207	12417517	SUPPORT,STEERING CO.....	1
22	PAOZZ	15434	C0718103500	SCREW,CAP,HEXAGON H M8 X 1.25 X 16.	2
23	PAOZZ	19207	12414560-018	WASHER,LOCK M8.....	2
24	PAOZZ	0FW39	TV950049-001	COVER,STEERING CYLI.....	1

END OF FIGURE

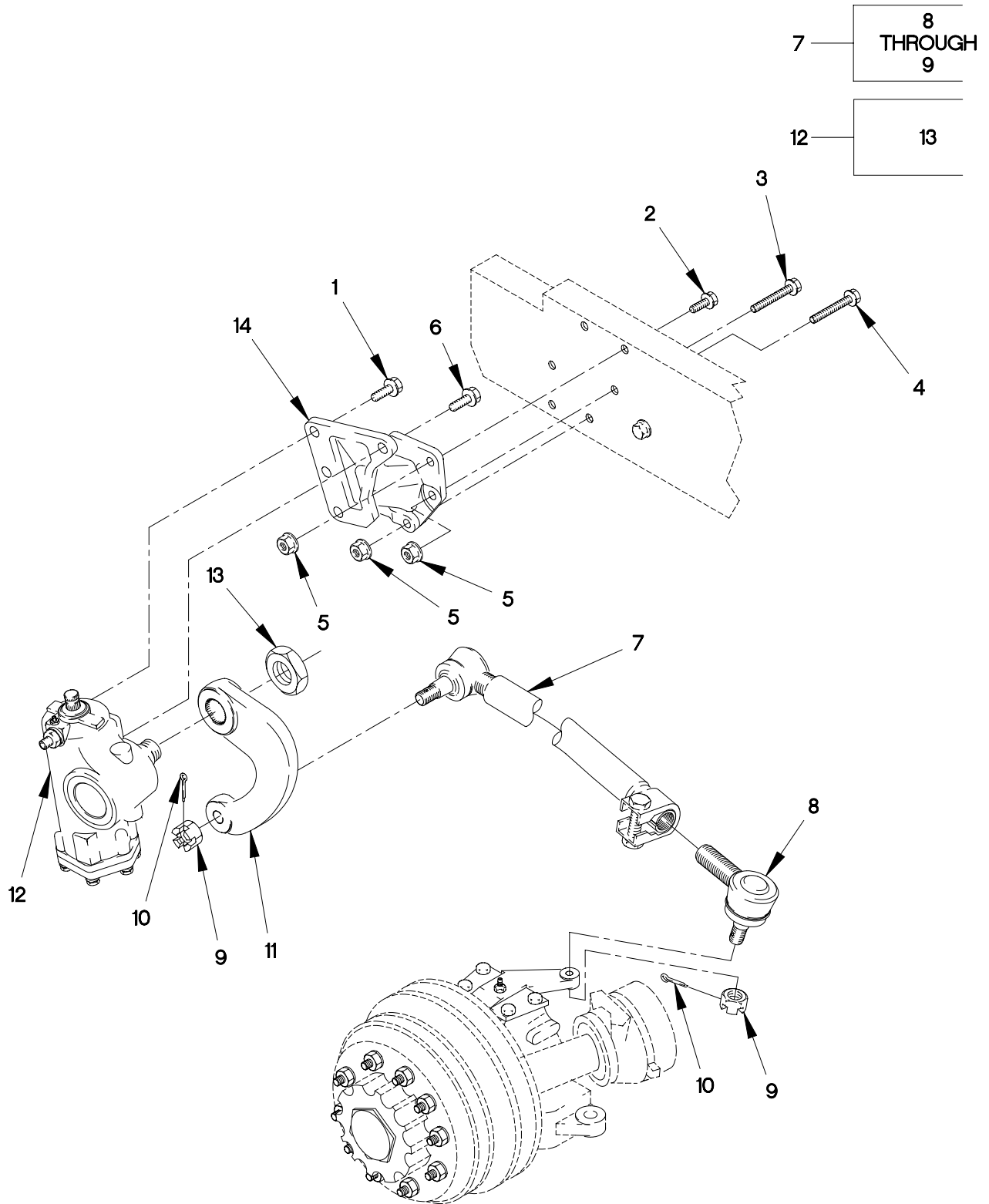

FIGURE 211. STEERING GEAR, PITMAN ARM AND DRAG LINK

## SECTION II

## TM 9-2320-366-24P-1

(1) ITEM NO	(2) SMR CODE	(3) CAGEC	(4) PART NUMBER	(5) DESCRIPTION AND USABLE ON CODE (UOC)	(6) QTY
GROUP 1407: POWER STEERING GEAR ASSE FIG.211 STEERING GEAR,PITMAN ARM AND DRAG LINK					
1	PAFZZ	19207	12414307-173	BOLT,HEX FLANGE M20 X 1.5 X 45.....	3
2	PAFZZ	19207	12414307-140	BOLT,MACHINE M16 X 1.5 X 45.....	1
3	PAFZZ	0FW39	12414307-144	BOLT,MACHINE M16 X 1.5 X 65.....	4
4	PAFZZ	19207	12414307-146	BOLT,MACHINE M16 X 1.5 X 80.....	1
5	PAOZZ	19207	12414308-025	`UT,SELF-LOCKING,EX M16 X 1.5.....	6
6	PAOZZ	19207	12420323	BOLT,SHOULDER M20 X 1.5 X 45.....	1
7	PAOZZ	93019	12650 REV C	DRAG LINK,STEERING.....	1
8	PAOZZ	93019	12877-KL	.SOCKET ASSEMBLY.....	1
9	PAOZZ	56161	10501625	.NUT,PLAIN,CASTELLAT.....	2
10	PAOZZ	80205	MS24665-423	PIN,COTTER.....	2
11	PAFZZ	19207	12414586	PITMAN ARM,STEERING.....	1
12	PAFZZ	0LEB5	8098 955 146	STEERING GEAR.....	1
13	PAFZZ	0LEB5	0770 020 021	.NUT,LOCKING.....	1
14	PFFZZ	0FW39	12417307	SUPPORT,STEERING CO.....	1

END OF FIGURE

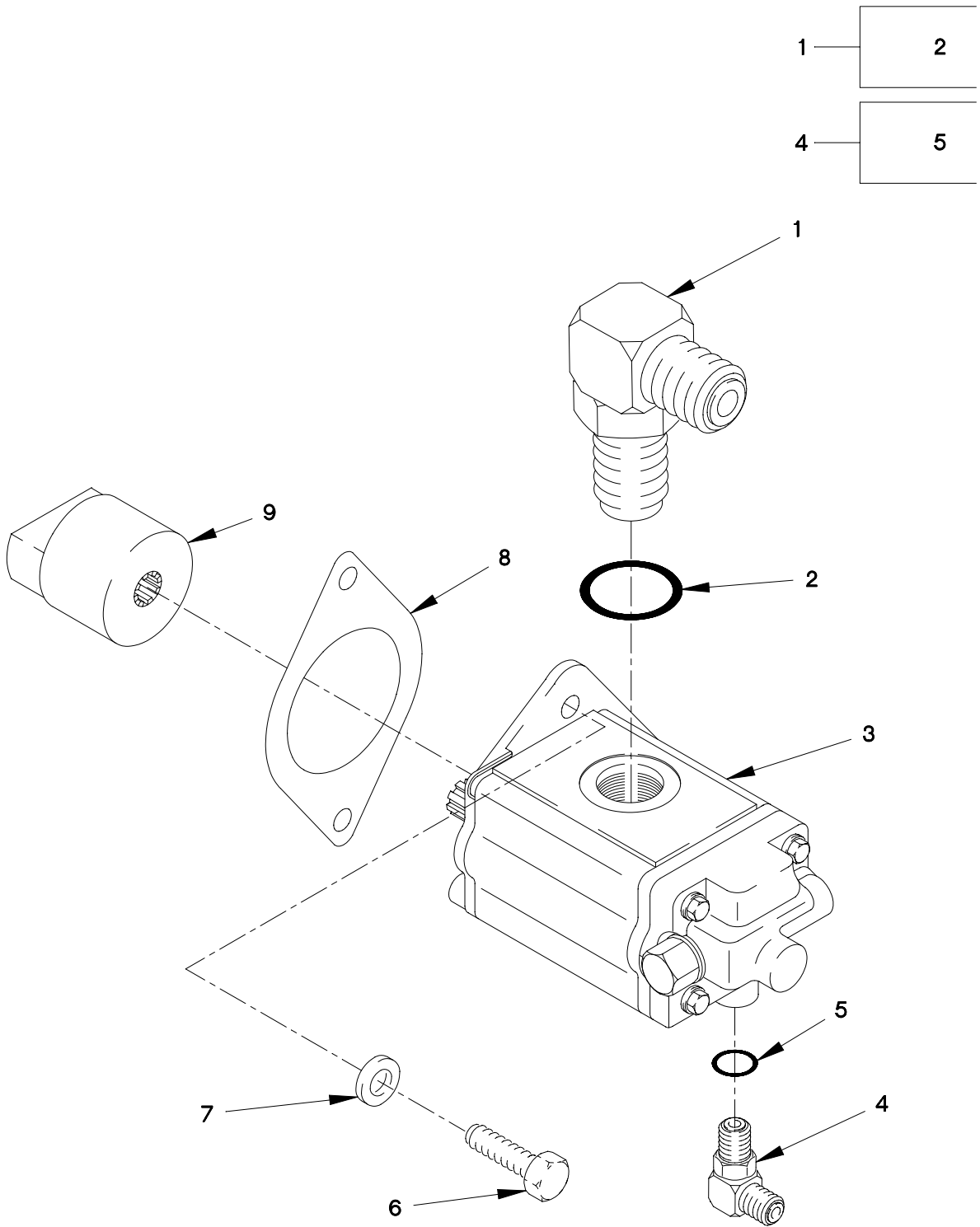

FIGURE 212. POWER STEERING PUMP

SECTION II

TM 9-2320-366-24P-1

(1) ITEM NO	(2) SMR CODE	(3) CAGEC NUMBER	(4) PART NUMBER	(5) DESCRIPTION AND USABLE ON CODE (UOC)	(6) QTY
-------------------	--------------------	------------------------	-----------------------	--	------------

GROUP 1410: HYDRAULIC PUMP OR FLUID  
FIG.212 POWER STEERING PUMP

1	PAOZZ	96906	MS51527A16	ELBOW,TUBE TO BOSS.....	1
2	PAOZZ	81343	J515-16-1	.O-RING.....	1
3	PAOZZ	14120	12414372-001	PUMP ASSEMBLY,POWER.....	1
4	PAOZZ	96906	MS51527A6	ELBOW,TUBE TO BOSS.....	1
5	PAOZZ	02697	3-906N552-90	.O-RING.....	1
6	PAOZZ	96906	MS16997-99	SCREW,CAP,SOCKET HE 3/8-16 X 1.....	2
7	PAOZZ	0FW39	12422608-011	WASHER,LOCK.....	2
8	PAOZZ	11083	6D1004	GASKET.....	1
9	PAOZZ	0FW39	12414373	ADAPTER,SPLINE.....	1

END OF FIGURE

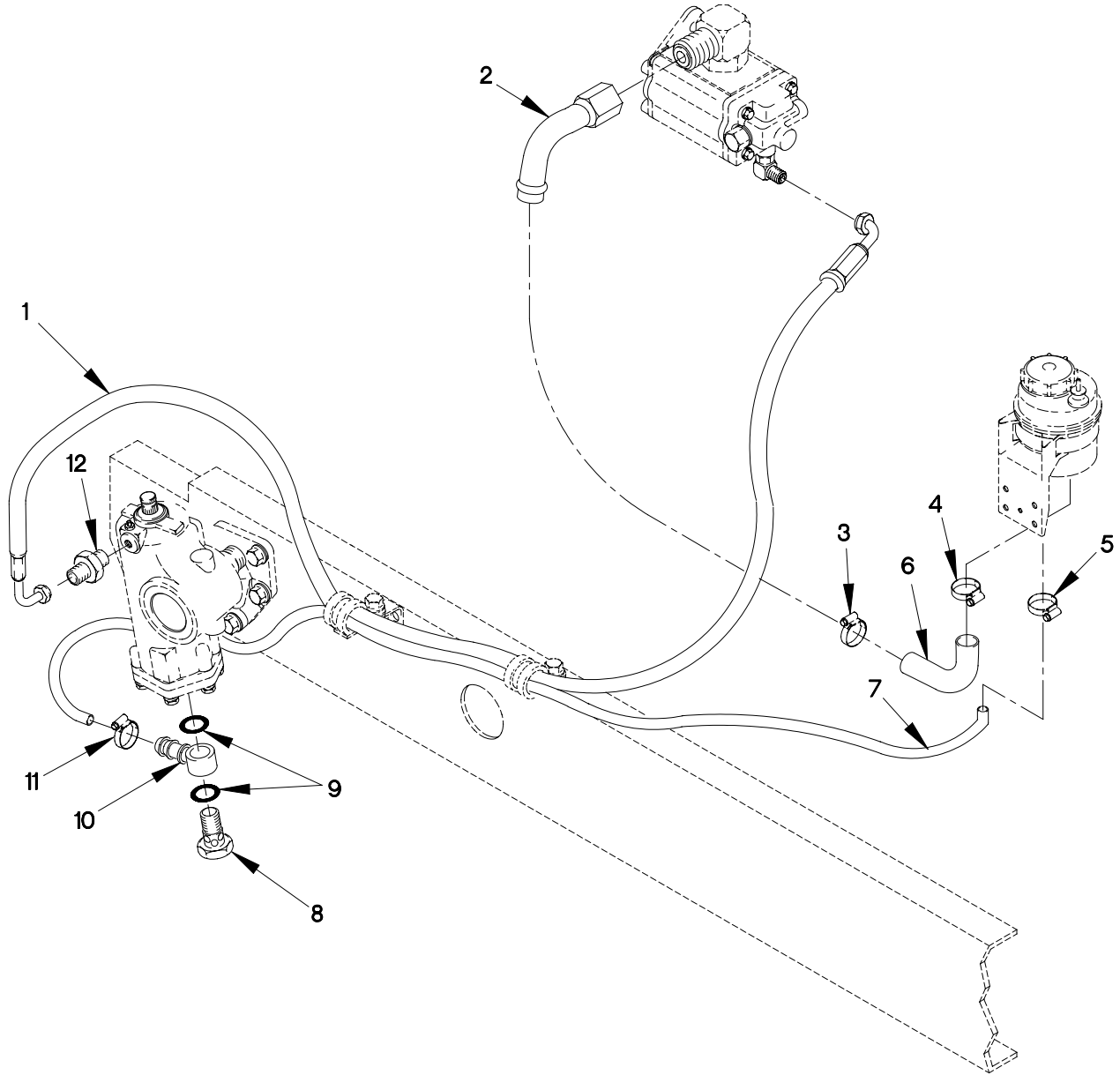

FIGURE 213. POWER STEERING HOSES



## SECTION II

## TM 9-2320-366-24P-1

(1) ITEM NO	(2) SMR CODE	(3) CAGEC CAGEC	(4) PART NUMBER	(5) DESCRIPTION AND USABLE ON CODE (UOC)	(6) QTY
GROUP 1411: HOSES,LINES,FITTINGS FIG.213 POWER STEERING HOSES					
1	PAOZZ	0FW39	12418041	HOSE ASSEMBLY,NONME.....	1
2	PAOZZ	19207	12378889-001	TUBE ASSEMBLY,METAL.....	1
3	PAOZZ	7Z588	9420	CLAMP,HOSE.....	1
4	PAOZZ	25281	024S9	CLAMP,HOSE.....	1
5	PAOZZ	25281	032S9	CLAMP,HOSE.....	1
6	PAOZZ	0FW39	12418040	HOSE,PREFORMED.....	1
7	PAOZZ	0FW39	12418037	HOSE,PREFORMED.....	1
8	PAOZZ	19207	12418045-006	COCK,PLUG M26 X 32.....	1
9	PAOZZ	19207	12417523-016	GASKET 18,2 X 1,5 X 21,9.....	2
10	PAOZZ	19207	12419009	SEAT,VALVE.....	1
11	PAOZZ	7Z588	9410	CLAMP,HOSE 1 1/16.....	1
12	PAOZZ	93061	6-M16X1.5F80X-S	ADAPTER,STRAIGHT,PI.....	1

END OF FIGURE

1 — 2  
THROUGH  
7

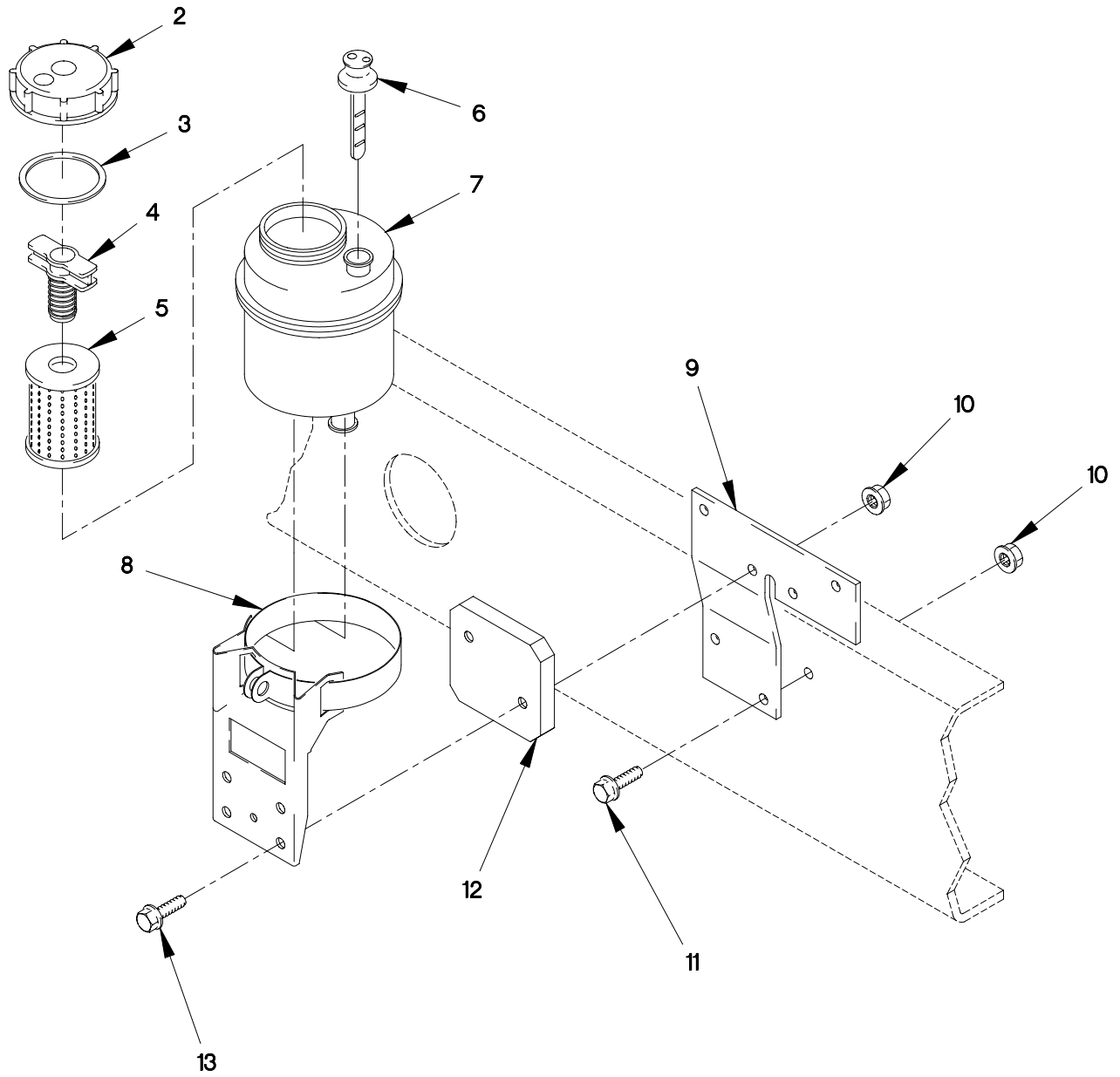

FIGURE 214. POWER STEERING RESERVOIR

SECTION II

TM 9-2320-366-24P-1

(1) ITEM NO	(2) SMR CODE	(3) CAGEC NUMBER	(4) PART NUMBER	(5) DESCRIPTION AND USABLE ON CODE (UOC)	(6) QTY
GROUP 1413: TANKS,RESERVOIRS					
FIG.214 POWER STEERING RESERVOIR					
1	PAOZZ	0LEB5	7632 472 424	RESERVOIR,PS PUMP.....	1
2	PAOZZ	0LEB5	7632-002-144	.HEAD,FLUID FILTER.....	1
3	PAOZZ	6V370	0770 032 935	.SEAL,NONMETALLIC RO.....	1
4	PAOZZ	0LEB5	7632 140 102	.BOLT,CLOSE TOLERANC.....	1
5	PAOZZ	0LEB5	7632 141 102	.FILTER ELEMENT,FLUI.....	1
6	PAOZZ	0LEB5	7632 319 110	.GAGE ROD-CAP,LIQUID.....	1
7	XAOZZ	0LEB5	7632 062 116	.TANK, OIL.....	1
8	PAOZZ	0LEB5	7633 222 102	BRACKET,MOUNTING.....	1
9	PAOZZ	19207	12420848	BRACKET,SOLENOID.....	1
10	PAOZZ	19207	12414308-019	NUT,SELF-LOCKING,EX M10 X 1.5.....	4
11	PAOZZ	19207	12414307-064	BOLT,MACHINE.....	4
12	PAFZZ	0FW39	12422563	SPACER,PLATE.....	1
13	PAOZZ	19207	12414307-068	BOLT,MACHINE M10 X 1.5 X 50.....	2

END OF FIGURE

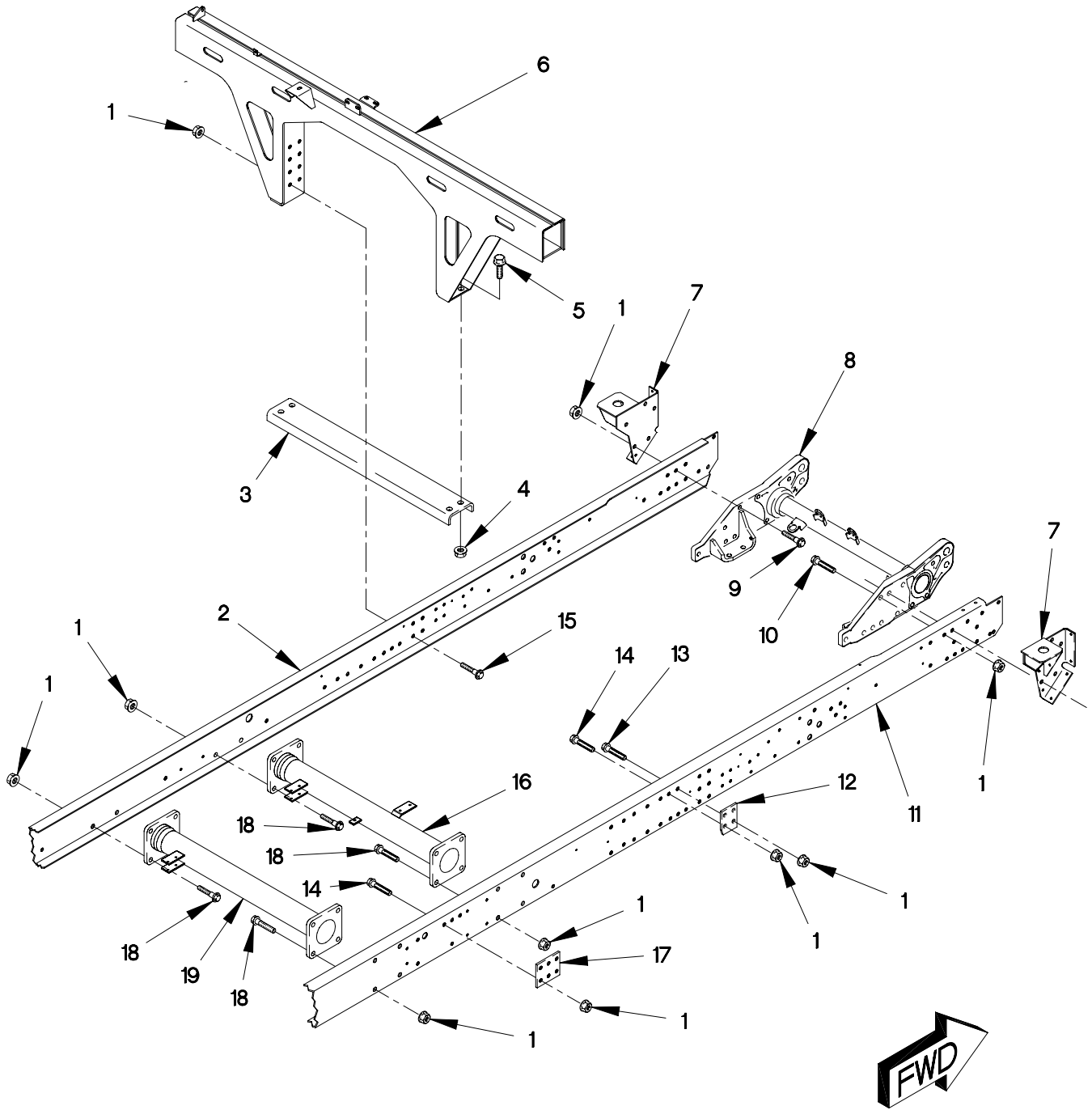
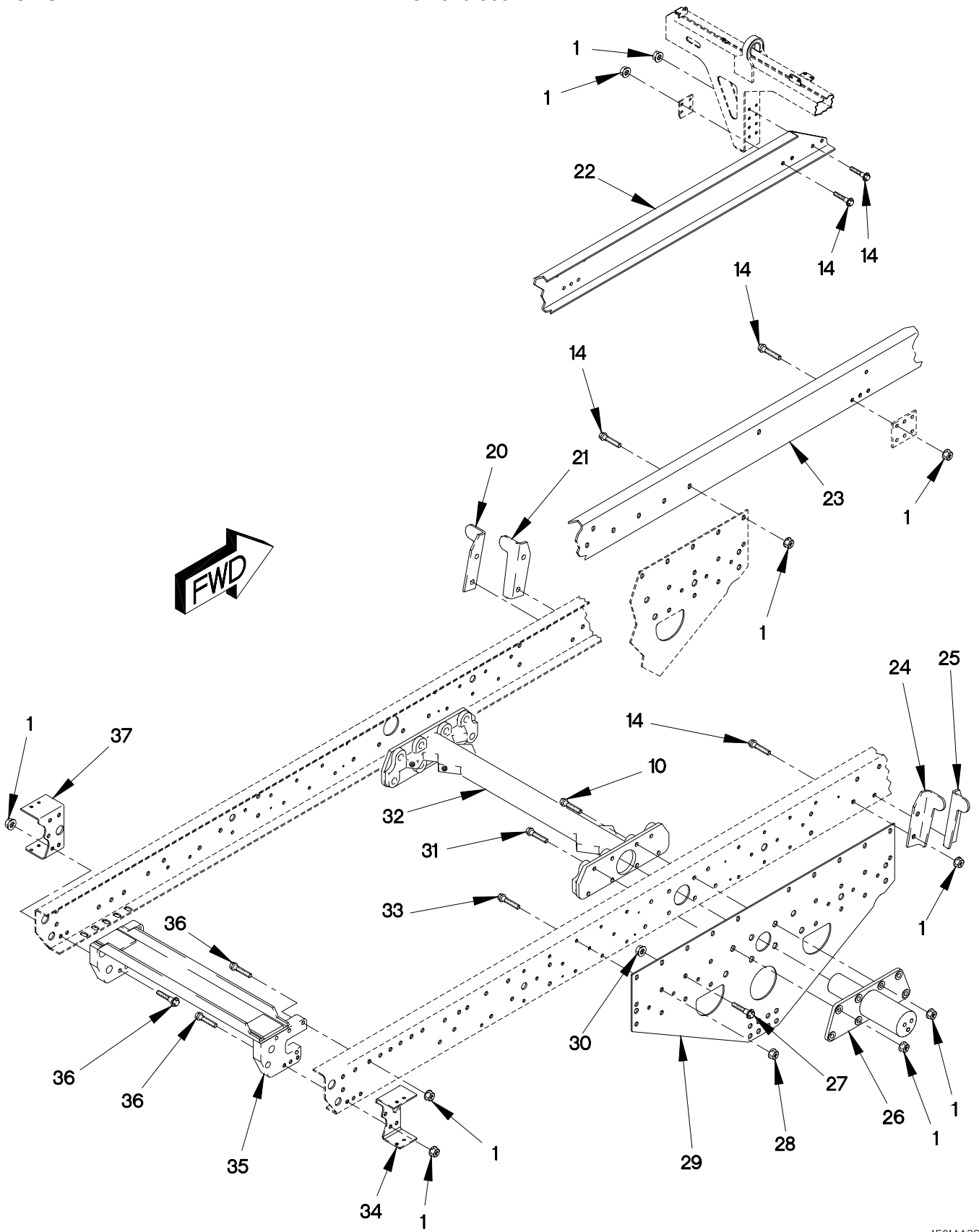

FIGURE 215. M1083 AND M1092 FRAME ASSEMBLY (SHEET 1 OF 3)



1501AA2C

FIGURE 215. M1083 AND M1092 FRAME ASSEMBLY (SHEET 2 OF 3)

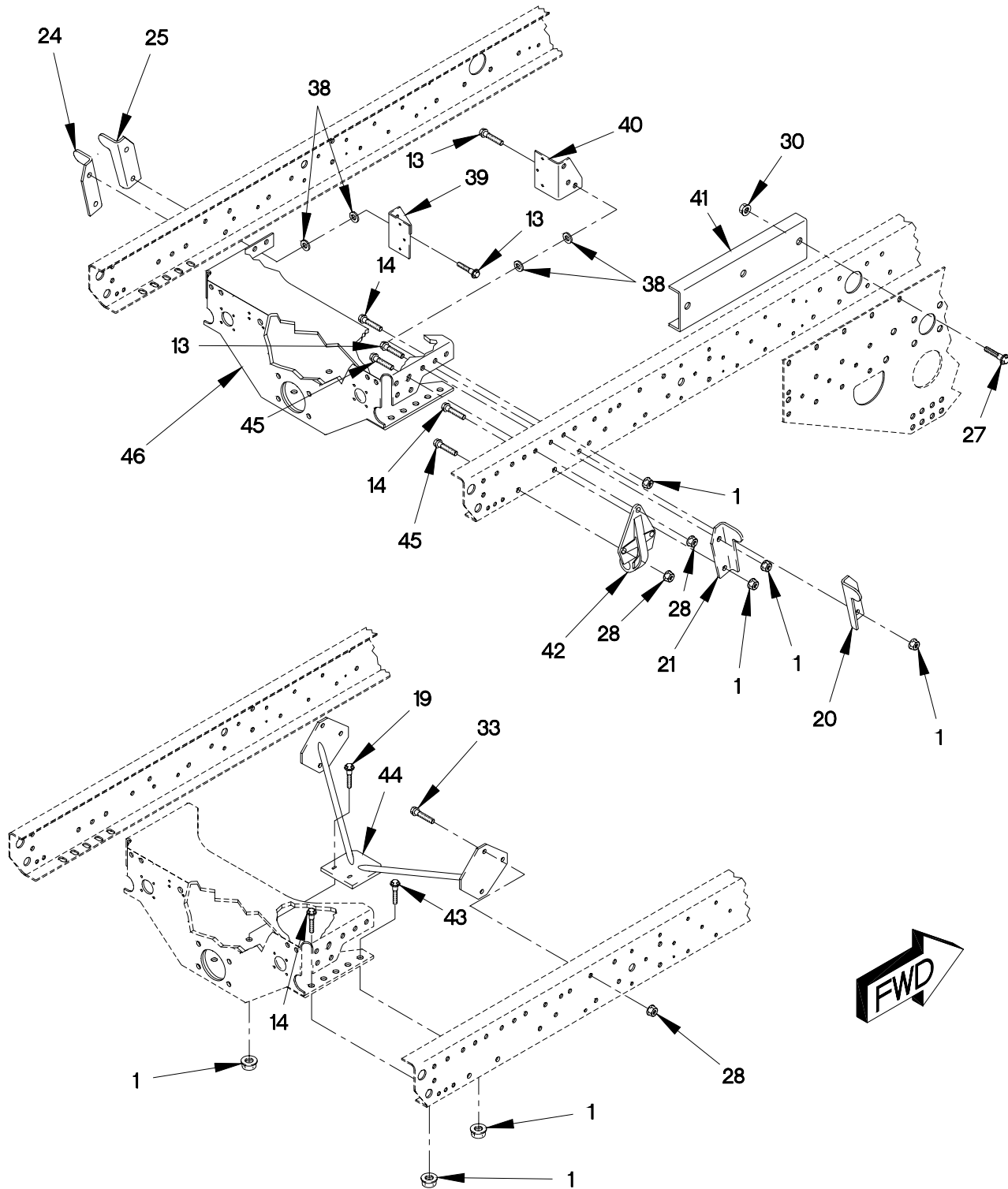

FIGURE 215. M1083 AND M1092 FRAME ASSEMBLY (SHEET 3 OF 3)

## SECTION II

## TM 9-2320-366-24P-1

(1) ITEM NO	(2) SMR CODE	(3) CAGEC	(4) PART NUMBER	(5) DESCRIPTION AND USABLE ON CODE (UOC)	(6) QTY
GROUP 1501: FRAME ASSEMBLY FIG.215 M1083 AND M1092 FRAME ASSEMBLY					
1	PAHZZ	19207	12414308-025	NUT, SELF-LOCKING, EX M16 X 1.5..... UOC:MAA, MAB, MWB,	144
2	PAFZZ	0FW39	12422493-002	FRAME SECTION, STRUC..... UOC:MAA, MAB, MWB,	1
3	PAFZZ	19207	12414592	STRAP, RETAINING..... UOC:MAA, MAB, MWB,	1
4	PAHZZ	19207	12414308-027	NUT, SELF-LOCKING, EX M20 X 1.5..... UOC:MAA, MAB, MWB,	4
5	PAHZZ	19207	12414307-173	BOLT, HEX FLANGE M20 X 1.5 X 45..... UOC:MAA, MAB, MWB,	4
6	PAFZZ	19207	12420571-001	BRACKET, VEHICULAR C..... UOC:MAA, MAB, MWB,	1
7	PAOZZ	19207	12419881	BRACKET, VEHICULAR C RIGHT SIDE..... UOC:MAA, MAB,	1
7	PAFZZ	19207	12417897	BRACKET, VEHICULAR LEFT SIDE..... UOC:MAA, MAB, MWB,	1
8	PAHZZ	19207	12419270	CROSSMEMBER, FRONT..... UOC:MAA, MAB, MWB,	1
9	PAHZZ	19207	12414307-145	BOLT, MACHINE M16 X 1.5 X 80..... UOC:MAA, MAB, MWB,	10
10	PAHZZ	19207	12414307-110	BOLT, MACHINE..... UOC:MAA, MAB, MWB,	8
11	PAFZZ	19207	12422494-002	CHANNEL, FRAME..... UOC:MAA, MAB, MWB,	1
12	PAFZZ	19207	12417908	PLATE, MOUNTING..... UOC:MAA, MAB, MWB,	2
13	PAHZZ	0FW39	12414307-144	BOLT, MACHINE M16 X 1.5 X 65..... UOC:MAA, MAB, MWB,	10
14	PAHZZ	19207	12414307-141	BOLT, MACHINE M16 X 1.5 X 45..... UOC:MAA, MAB, MWB,	60
15	PAHZZ	19207	12414307-162	BOLT, MACHINE..... UOC:MAA, MAB, MWB,	12
16	PAHZZ	0FW39	12414510	FRAME SECTION, STRUC..... UOC:MAA, MAB, MWB,	1
17	PAFZZ	19207	12417907	PLATE, MOUNTING..... UOC:MAA, MAB, MWB,	2
18	PAHZZ	19207	12414307-163	BOLT, HEX FLANGE..... UOC:MAA, MAB, MWB,	6
19	PAHZZ	19207	12414514	FRAME SECTION, STRUC..... UOC:MAA, MAB, MWB,	1

## SECTION II

## TM 9-2320-366-24P-1

(1) ITEM NO	(2) SMR CODE	(3) CAGEC	(4) PART NUMBER	(5) DESCRIPTION AND USABLE ON CODE (UOC)	(6) QTY
20	PAFZZ	19207	12414324	BRACKET, ANGLE . . . . . UOC: MAA, MAB, MWB,	2
21	PAFZZ	19207	12414323	BRACKET, ANGLE . . . . . UOC: MAA, MAB, MWB,	2
22	PAOZZ	19207	12417260	FRAME SECTION, STRUC LEFT HAND . . . . . UOC: MAA, MAB, MWB,	1
23	PAOZZ	19207	12417259	FRAME SECTION, STRUC RIGHT HAND . . . . . UOC: MAA, MAB, MWB,	1
24	PAFZZ	19207	12414383	BRACKET, ANGLE . . . . . UOC: MAA, MAB, MWB,	2
25	PAFZZ	19207	12414382	BRACKET, ANGLE . . . . . UOC: MAA, MAB, MWB,	2
26	PAFZZ	0FW39	12417415	AXLE, VEHICULAR, NOND . . . . . UOC: MAA, MAB, MWB,	2
27	PAOZZ	0FW39	12414307-155	BOLT, MACHINE M16 X 2 X 35 . . . . . UOC: MAA, MAB, MWB,	4
28	PAHZZ	19207	12414308-007	NUT, SELF-LOCKING, EX . . . . . UOC: MAA, MAB, MWB,	45
29	PAHZZ	19207	12414543	FRAME SECTION, STRUC . . . . . UOC: MAA, MAB, MWB,	2
30	PAOZZ	0FW39	12414308-026	NUT, SELF-LOCKING, EX M16 X 2 . . . . . UOC: MAA, MAB, MWB,	4
31	PAHZZ	19207	12421697-005	BOLT, MACHINE M16 X 1.5 X 85 . . . . . UOC: MAA, MAB, MWB,	8
32	PAHZZ	19207	12414567	FRAME SECTION, STRUC . . . . . UOC: MAA, MAB, MWB,	1
33	PAOZZ	0FW39	12414307-083	BOLT, MACHINE . . . . . UOC: MAA, MAB, MWB,	8
34	PAFZZ	19207	12417644	BRACKET, DOUBLE ANGL . . . . . UOC: MWB, MWH, MWL, MWC, MWJ,	1
35	PAHZZ	19207	12419916	FRAME SECTION, STRUC . . . . . UOC: MAA, MAB, MWB,	1
36	PAHZZ	19207	12414307-147	BOLT, MACHINE M16 X 1.5 X 90 . . . . . UOC: MAA, MAB, MWB,	10
37	PAFZZ	0FW39	12417896	BRACKET, LIGHT RETEN . . . . . UOC: MAA, MAB, MWB,	1
38	PAOZZ	45152	2AW725	WASHER, FLAT M17 . . . . . UOC: MAA, MAB, MWB,	4
39	PAOZZ	19207	12417684-001	BRACKET, ANGLE . . . . . UOC: MAA, MAB, MWB,	1
40	PAOZZ	19207	12417681-001	BRACKET, ANGLE . . . . . UOC: MAA, MAB, MWB,	1
41	PAFZZ	0FW39	12421462	SUPPORT CHANNEL . . . . . UOC: MAA,	2
42	PAFZZ	0FW39	12417404	FRAME SECTION, STRUC . . . . . UOC: MAA, MAB, MWB,	2



**SECTION II**

**TM 9-2320-366-24P-1**

(1) ITEM NO	(2) SMR CODE	(3) CAGEC	(4) PART NUMBER	(5) DESCRIPTION AND USABLE ON CODE (UOC)	(6) QTY
43	PAHZZ	19207	12414307-138	BOLT,MACHINE M16 X 1.5 X 35..... UOC:MAA,MAB,MWB,	4
44	PAHZZ	0FW39	12417912	SUPPORT,AXLE,VEHICU..... UOC:MAA,MAB,MWB,	1
45	PAHZZ	19207	12414307-086	BOLT,MACHINE M12 X 1.5 X 80..... UOC:MAA,MAB,MWB,	39
46	PAHZZ	19207	12414577	FRAME SECTION,STRUC..... UOC:MAA,MAB,MWB,	1

END OF FIGURE



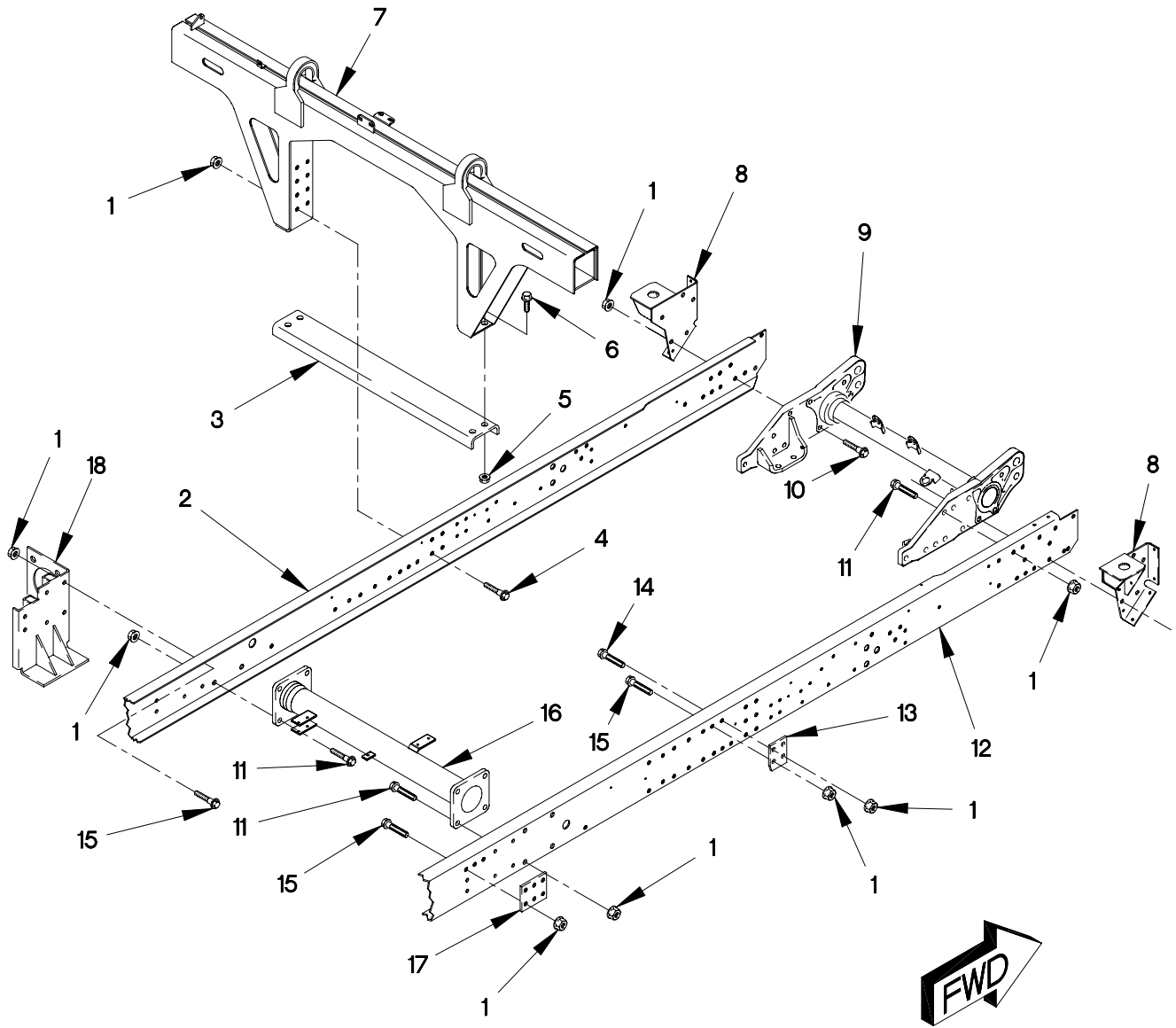

FIGURE 216. M1093 FRAME ASSEMBLY (SHEET 1 OF 4)

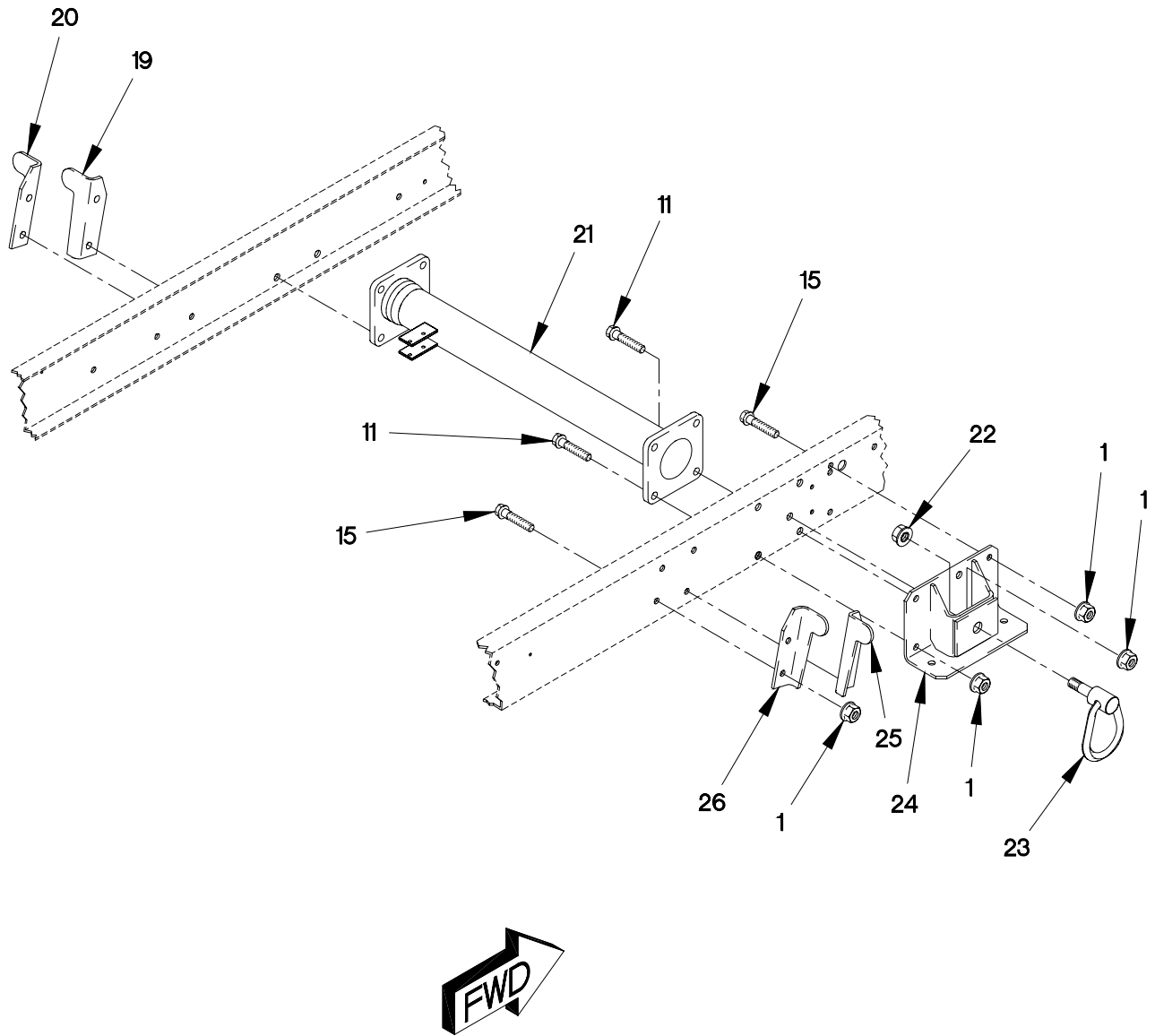

FIGURE 216. M1093 FRAME ASSEMBLY (SHEET 2 OF 4)

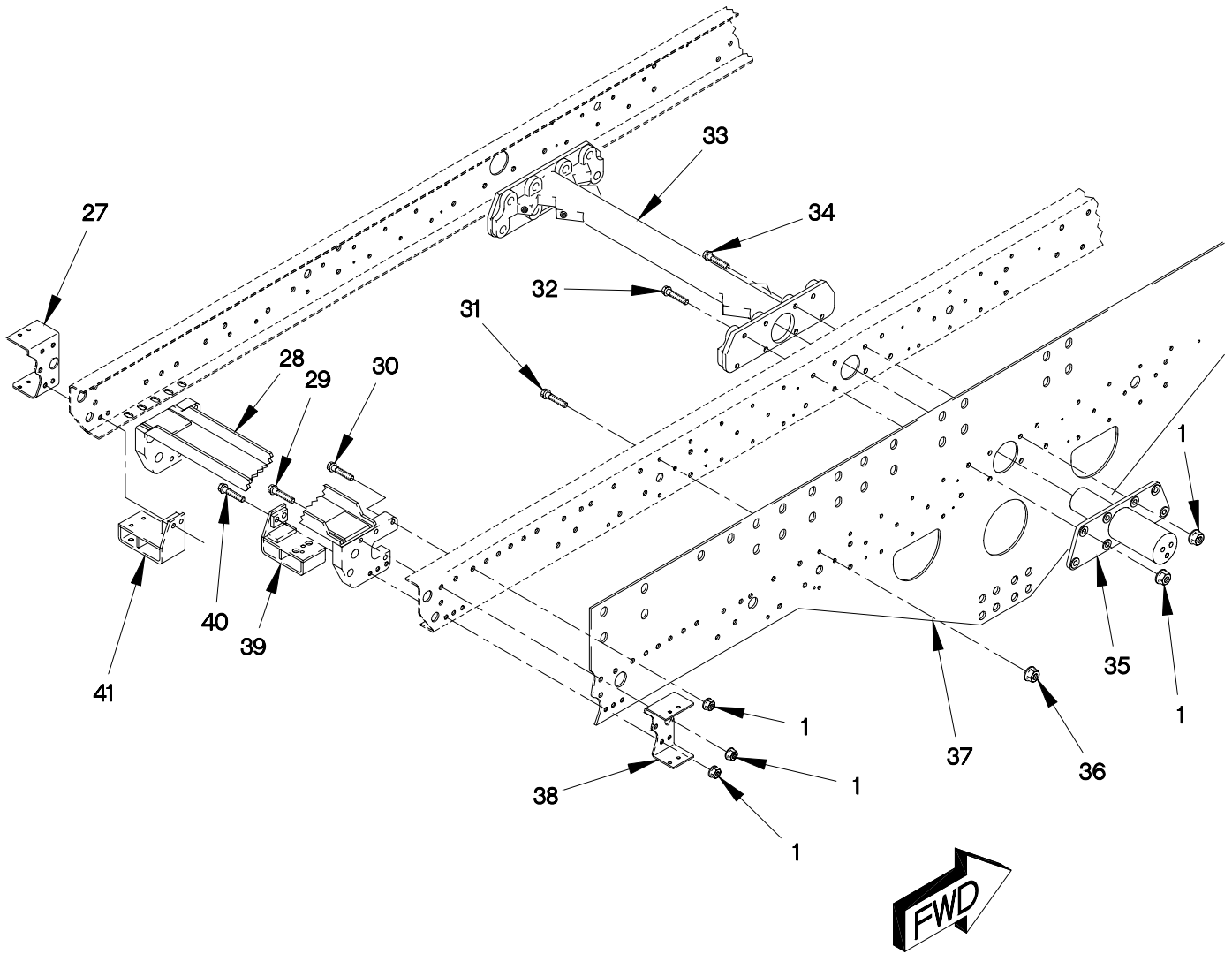

FIGURE 216. M1093 FRAME ASSEMBLY (SHEET 3 OF 4)

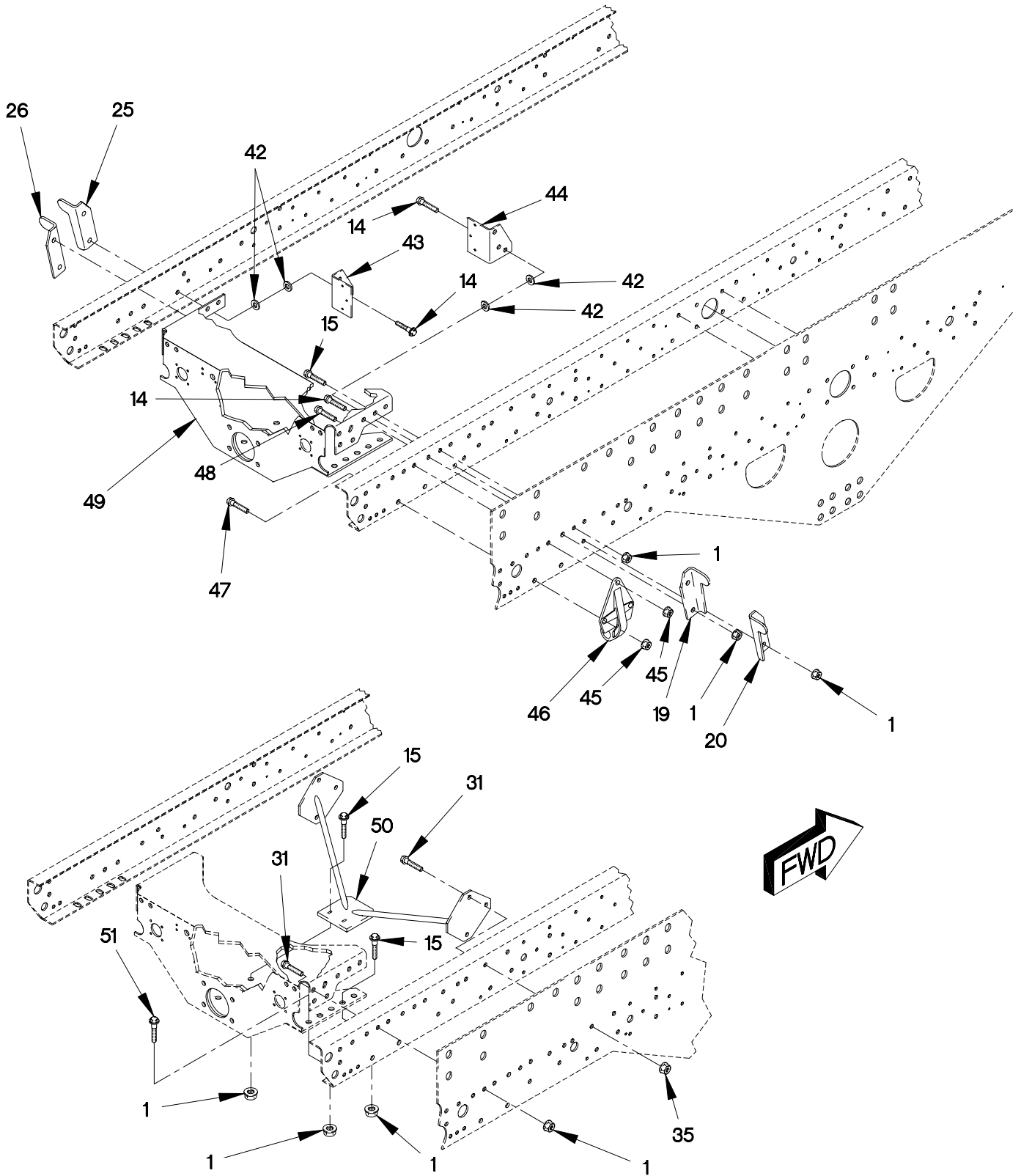

FIGURE 216. M1093 FRAME ASSEMBLY (SHEET 4 OF 4)

## SECTION II

TM 9-2320-366-24P-1

(1) ITEM NO	(2) SMR CODE	(3) CAGEC	(4) PART NUMBER	(5) DESCRIPTION AND USABLE ON CODE (UOC)	(6) QTY
GROUP 1501: FRAME ASSEMBLY FIG.216 M1093 FRAME ASSEMBLY					
1	PAHZZ	19207	12414308-025	NUT, SELF-LOCKING, EX M16 X 1.5..... UOC:MAC, MWC,	108
2	PAFZZ	19207	12422493-010	FRAME SECTION, STRUC..... UOC:MAC, MWC,	1
3	PAFZZ	19207	12414592	STRAP, RETAINING..... UOC:MAC, MWC,	1
4	PAHZZ	19207	12414307-162	BOLT, MACHINE M16 X 1.5 X 70..... UOC:MAC, MWC,	12
5	PAHZZ	19207	12414308-027	NUT, SELF-LOCKING, EX M20 X 1.5..... UOC:MAC, MWC,	4
6	PAHZZ	19207	12414307-173	BOLT, HEX FLANGE M20 X 1.5 X 45..... UOC:MAC, MWC,	4
7	PAFZZ	19207	12420571-002	BRACKET, VEHICULAR C..... UOC:MAC, MWC,	1
8	PAOZZ	19207	12419881	BRACKET, VEHICULAR C..... UOC:MAC,	1
8	PAFZZ	19207	12417897	BRACKET, VEHICULAR..... UOC:MAC, MWC,	1
9	PAHZZ	19207	12419270	CROSSMEMBER, FRONT..... UOC:MAC, MWC,	1
10	PAHZZ	19207	12414307-145	BOLT, MACHINE M16 X 1.5 X 70..... UOC:MAC, MWC,	2
11	PAHZZ	19207	12414307-163	BOLT, HEX FLANGE M16 X 1.5 X 80..... UOC:MAC, MWC,	10
12	PAFZZ	19207	12422494-010	FRAME SECTION, STRUC..... UOC:MAC, MWC,	1
13	PAFZZ	19207	12417908	PLATE, MOUNTING..... UOC:MAC, MWC,	2
14	PAHZZ	0FW39	12414307-144	BOLT, MACHINE M16 X 1.5 X 65..... UOC:MAC, MWC,	30
15	PAHZZ	19207	12414307-141	BOLT, MACHINE M16 X 1.5 X 50..... UOC:MAC, MWC,	36
16	PAHZZ	0FW39	12414510	FRAME SECTION, STRUC..... UOC:MAC, MWC,	1
17	PAFZZ	19207	12417907	PLATE, MOUNTING..... UOC:MAC, MWC,	2
18	PAFZZ	19207	12419950-002	BRACKET, MOUNTING..... UOC:MAC, MWC,	1
19	PAFZZ	19207	12414323	BRACKET, ANGLE..... UOC:MAC, MWC,	2
20	PAFZZ	19207	12414324	BRACKET, ANGLE..... UOC:MAC, MWC,	2

## SECTION II

TM 9-2320-366-24P-1

(1) ITEM NO	(2) SMR CODE	(3) CAGEC	(4) PART NUMBER	(5) DESCRIPTION AND USABLE ON CODE (UOC)	(6) QTY
21	PAHZZ	19207	12414514	FRAME SECTION,STRUC..... UOC:MAC,MWC,	1
22	PAHZZ	96906	MS51943-52	NUT,SELF-LOCKING,HE 1 1/8-12..... UOC:MAC,MWC,	2
23	PAOZZ	04368	21237LF	BOLT,RING 1 1/8-12 X 2 1/4..... UOC:MAC,MWC,	2
24	PAFZZ	19207	12419952	BRACKET,ANGLE..... UOC:MAC,MWC,	2
25	PAFZZ	19207	12414382	BRACKET,ANGLE..... UOC:MAC,MWC,	2
26	PAFZZ	19207	12414383	BRACKET,ANGLE..... UOC:MAC,MWC,	2
27	PAHZZ	19207	12417895-002	BRACKET,MOUNTING..... UOC:MAC,MWC,	1
28	PAHZZ	19207	12419916	FRAME SECTION,STRUC..... UOC:MAC,MWC,	1
29	PAHZZ	19207	12414307-148	BOLT,MACHINE M16 X 1.5 X 100..... UOC:MAC,MWC,	6
30	PAHZZ	19207	12414307-147	BOLT,MACHINE M16 X 1.5 X 90..... UOC:MAC,MWC,	8
31	PAHZZ	0FW39	12414307-083	BOLT,MACHINE M12 X 1.5 X 60..... UOC:MAC,MWC,	33
32	PAHZZ	19207	12414307-110	BOLT,MACHINE M14 X 1.5 X 50..... UOC:MAC,MWC,	8
33	PAHZZ	19207	12414567	FRAME SECTION,STRUC..... UOC:MAC,MWC,	1
34	PAHZZ	19207	12414307-146	BOLT,MACHINE M16 X 1.5 X 80..... UOC:MAC,MWC,	8
35	PAFZZ	0FW39	12417415	AXLE,VEHICULAR,NOND..... UOC:MAC,MWC,	2
36	PAHZZ	19207	12414308-007	NUT,SELF-LOCKING,EX M12 X 1.5..... UOC:MAC,MWC,	33
37	PAHZZ	19207	12419964	FRAME SECTION,STRUC..... UOC:MAC,MWC,	2
38	PAFZZ	0FW39	12417895	BRACKET,LIGHT RETEN..... UOC:MAC,	1
39	PAFZZ	19207	12420297-003	BRACKET,DOUBLE ANGL..... UOC:MAC,MWC,	1
40	PAHZZ	19207	12414307-150	BOLT,MACHINE M16 X 1.5 X 120..... UOC:MAC,MWC,	4
41	PAFZZ	19207	12420297-004	BRACKET,MOUNTING..... UOC:MAC,MWC,	1
42	PAOZZ	45152	2AW725	WASHER,FLAT M17..... UOC:MAC,MWC,	4
43	PAOZZ	19207	12417684-001	BRACKET,ANGLE..... UOC:MAC,MWC,	1



SECTION II

TM 9-2320-366-24P-1

(1) ITEM NO	(2) SMR CODE	(3) CAGEC	(4) PART NUMBER	(5) DESCRIPTION AND USABLE ON CODE (UOC)	(6) QTY
44	PAOZZ	19207	12417681-001	BRACKET,ANGLE..... UOC:MAC,MWC,	1
45	PAHZZ	19207	12414308-021	NUT,SELF-LOCKING,EX M12 X 1.5..... UOC:MAC,MWC,	6
46	PAFZZ	0FW39	12417404	FRAME SECTION,STRUC..... UOC:MAC,MWC,	2
47	PAHZZ	19207	12414307-086	BOLT,MACHINE M12 X 1.5 X 80..... UOC:MAC,MWC,	4
48	PAHZZ	19207	12414307-087	BOLT,MACHINE M12 X 1.25 X 90..... UOC:MAC,MWC,	2
49	PAHZZ	19207	12414577	FRAME SECTION,STRUC..... UOC:MAC,MWC,	1
50	PAHZZ	0FW39	12417912	SUPPORT,AXLE,VEHICU..... UOC:MAC,MWC,	1
51	PAHZZ	19207	12414307-138	BOLT,MACHINE M16 X 1.5 X 35..... UOC:MAC,MWC,	4

END OF FIGURE

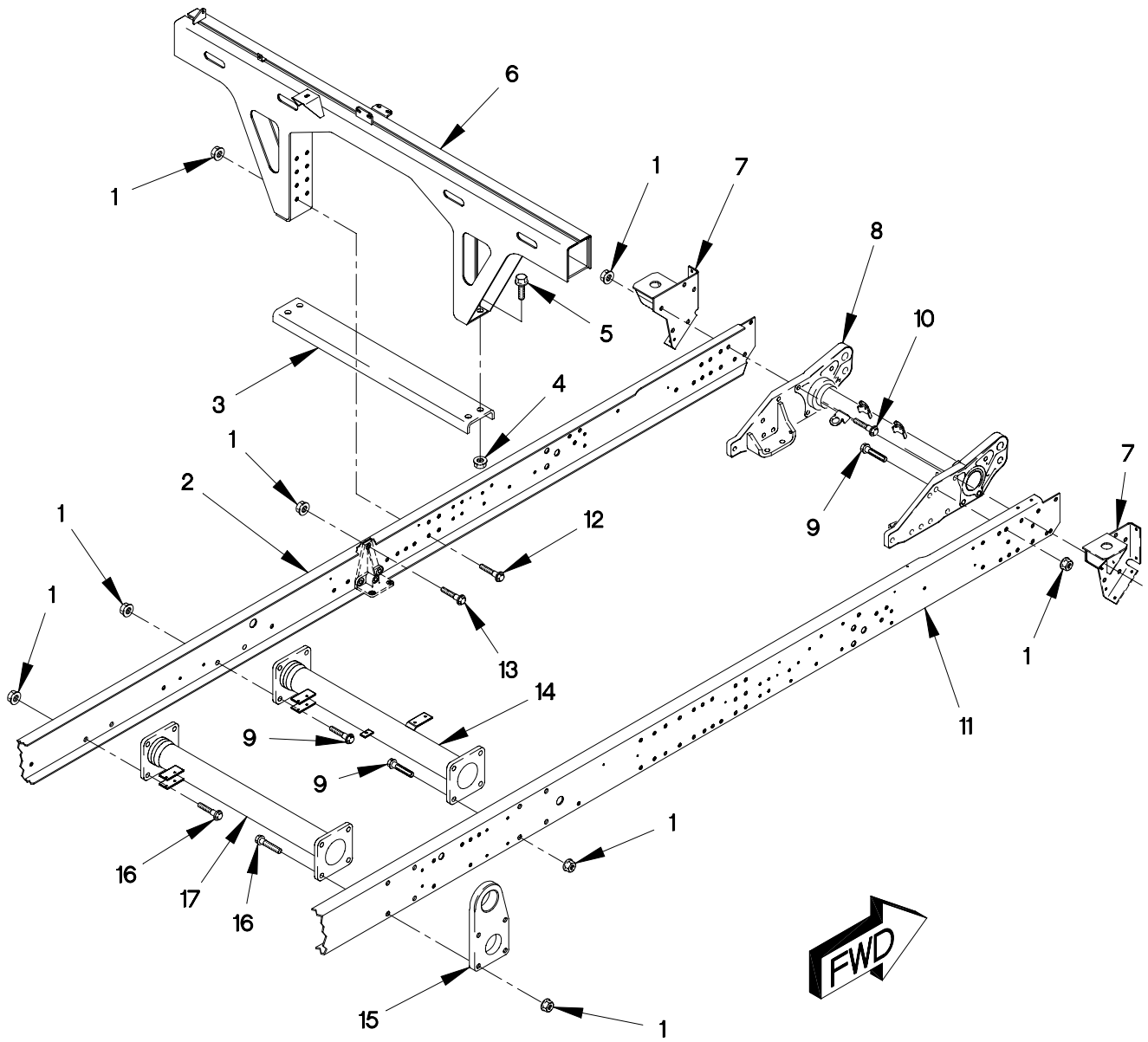

FIGURE 217. M1088 FRAME ASSEMBLY (SHEET 1 OF 3)

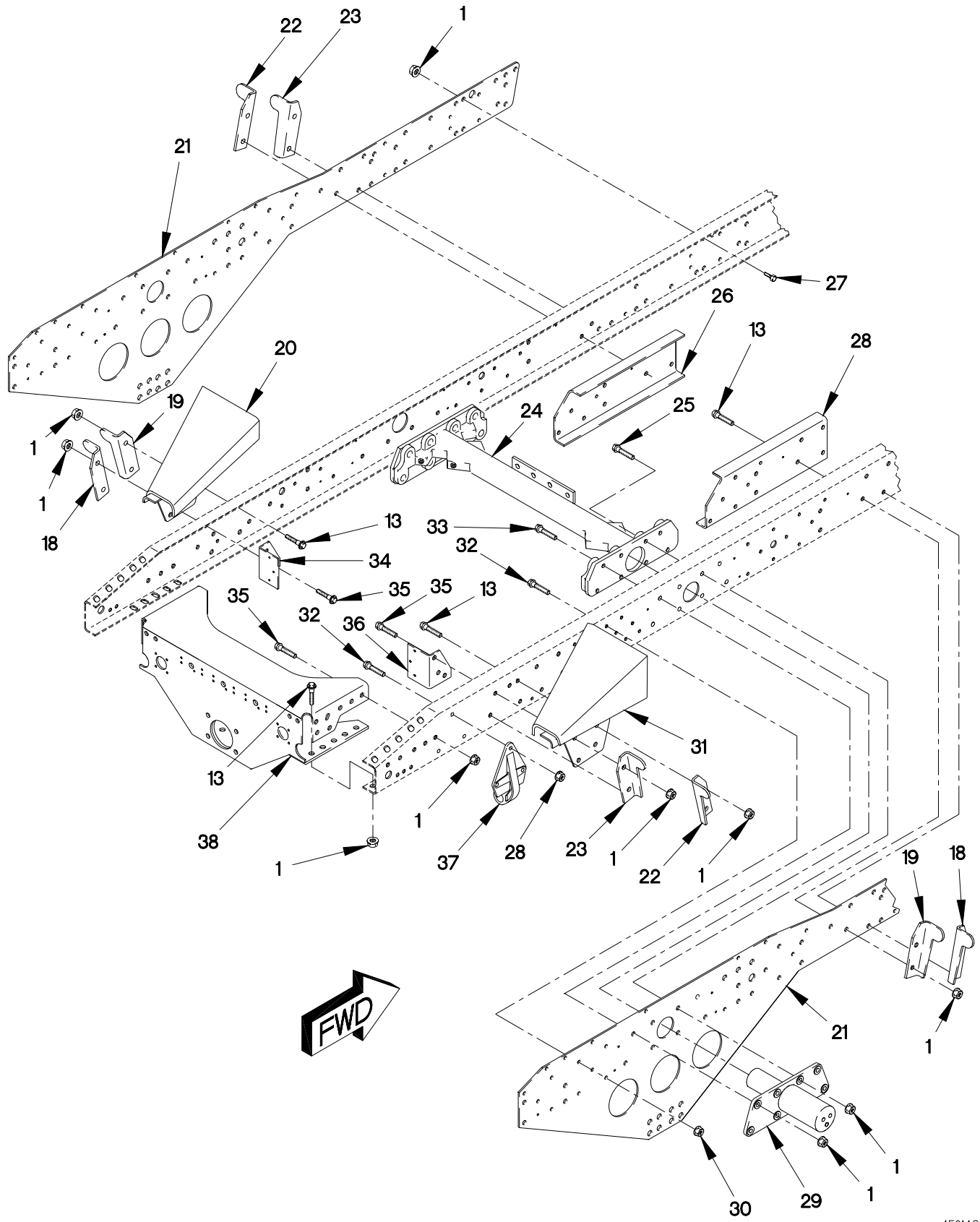

FIGURE 217. M1088 FRAME ASSEMBLY (SHEET 2 OF 3)

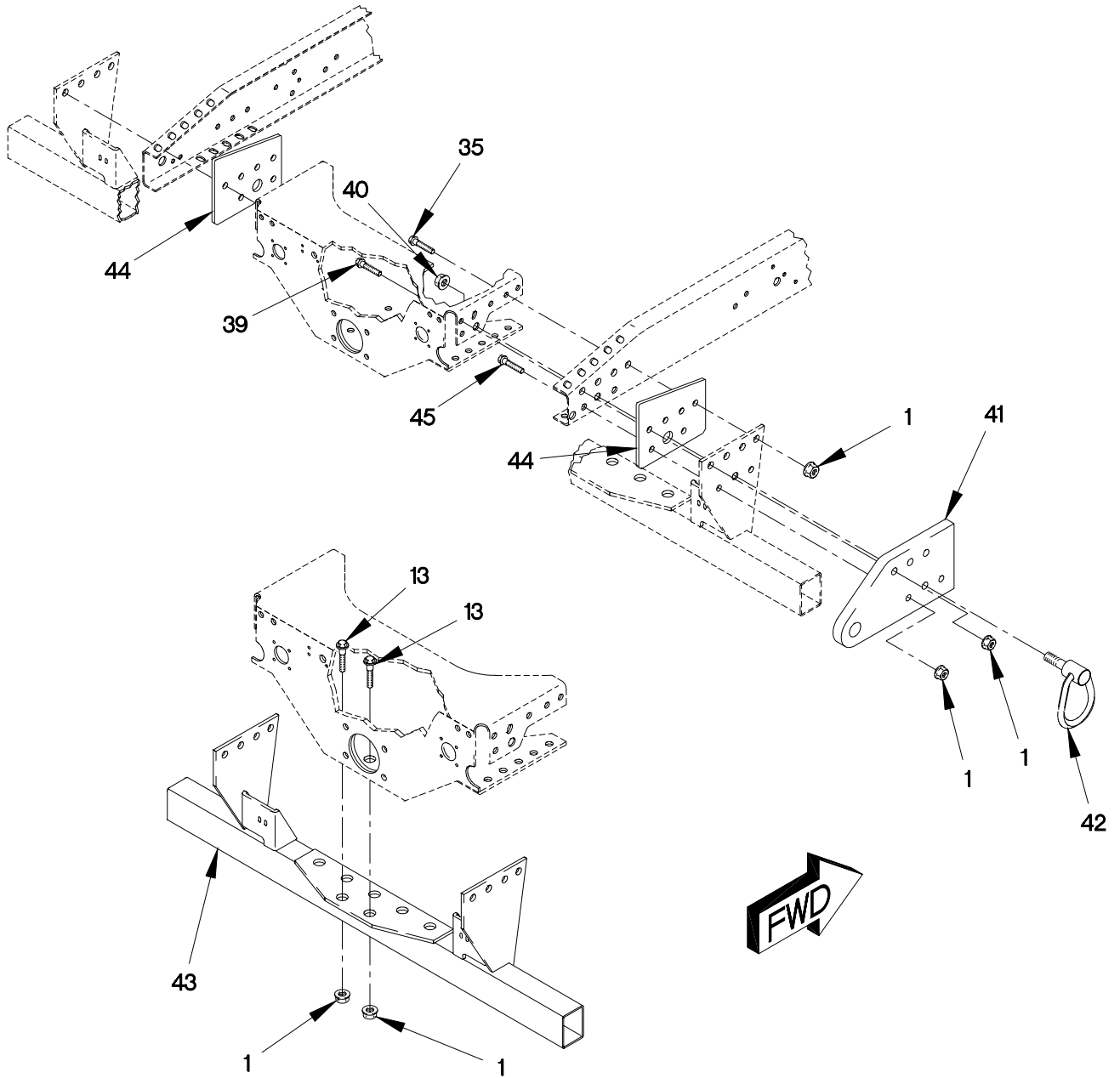

FIGURE 217. M1088 FRAME ASSEMBLY (SHEET 3 OF 3)

## SECTION II

TM 9-2320-366-24P-1

(1) ITEM NO	(2) SMR CODE	(3) CAGEC	(4) PART NUMBER	(5) DESCRIPTION AND USABLE ON CODE (UOC)	(6) QTY
GROUP 1501: FRAME ASSEMBLY FIG.217 M1088 FRAME ASSEMBLY					
1	PAHZZ	19207	12414308-025	NUT, SELF-LOCKING, EX M16 X 1.5..... UOC:MAF, MWF,	108
2	PAFZZ	0FW39	12422493-003	FRAME SECTION, STRUC..... UOC:MAF, MWF,	1
3	PAFZZ	19207	12414592	STRAP, RETAINING..... UOC:MAF, MWF,	1
4	PAHZZ	19207	12414308-027	NUT, SELF-LOCKING, EX M20 X 1.5..... UOC:MAF, MWF,	4
5	PAHZZ	19207	12414307-173	BOLT, HEX FLANGE M20 X 1.5 X 45..... UOC:MAF, MWF,	4
6	PAHZZ	19207	12420571-001	BRACKET, VEHICULAR C..... UOC:MAF, MWF,	1
7	PAOZZ	19207	12419881	BRACKET, VEHICULAR C..... UOC:MAF,	1
7	PAFZZ	19207	12417897	BRACKET, VEHICULAR..... UOC:MAF, MWF,	1
8	PAHZZ	19207	12419270	CROSSMEMBER, FRONT..... UOC:MAF, MWF,	1
9	PAHZZ	19207	12414307-163	BOLT, HEX FLANGE M16 X 1.5 X 80..... UOC:MAF, MWF,	8
10	PAHZZ	19207	12414307-145	BOLT, MACHINE M16 X 1.5 X 70..... UOC:MAF, MWF,	2
11	PAFZZ	19207	12422494-003	FRAME, STRUCTURAL, VE..... UOC:MAF, MWF,	1
12	PAHZZ	19207	12414307-162	BOLT, MACHINE M16 X 1.5 X 70..... UOC:MAF, MWF,	12
13	PAHZZ	19207	12414307-141	BOLT, MACHINE M16 X 1.5 X 50..... UOC:MAF, MWF,	29
14	PAHZZ	0FW39	12414510	FRAME SECTION, STRUC..... UOC:MAF, MWF,	1
15	PAFZZ	19207	12417902	PLATE, MOUNTING..... UOC:MAF, MWF,	2
16	PAHZZ	0FW39	12414307-165	BOLT, MACHINE M16 X 2 X 100..... UOC:MAF, MWF,	8
17	PAHZZ	19207	12414514	FRAME SECTION, STRUC..... UOC:MAF, MWF,	1
18	PAFZZ	19207	12414382	BRACKET, ANGLE..... UOC:MAF, MWF,	2
19	PAFZZ	19207	12414383	BRACKET, ANGLE..... UOC:MAF, MWF,	2
20	PAFZZ	19207	12421484-001	RAMP, LOADING, VEHICL LEFT..... UOC:MAF, MWF,	1

## SECTION II

TM 9-2320-366-24P-1

(1) ITEM NO	(2) SMR CODE	(3) CAGEC	(4) PART NUMBER	(5) DESCRIPTION AND USABLE ON CODE (UOC)	(6) QTY
21	PAHZZ	0FW39	12422588	PLATE, MOUNTING..... UOC:MAF, MWF,	2
22	PAFZZ	19207	12414324	BRACKET, ANGLE..... UOC:MAF, MWF,	2
23	PAFZZ	19207	12414323	BRACKET, ANGLE..... UOC:MAF, MWF,	2
24	PAHZZ	19207	12414567	FRAME SECTION, STRUC..... UOC:MAF, MWF,	1
25	PAHZZ	19207	12414307-146	BOLT, MACHINE M16 X 1.5 X 80..... UOC:MAF, MWF,	10
26	PAFZZ	0FW39	12422587-001	CHANNEL, RAIL REINFO LEFT SIDE..... UOC:MAF, MWF,	1
27	PAHZZ	19207	12414307-138	BOLT, MACHINE M16 X 1.5 X 35..... UOC:MAF, MWF,	1
28	PAFZZ	0FW39	12422587-002	CHANNEL, RAIL REINFO RIGHT SIDE..... UOC:MAF, MWF,	1
29	PAFZZ	0FW39	12417415	AXLE, VEHICULAR, NOND..... UOC:MAF, MWF,	2
30	PAHZZ	19207	12414308-007	NUT, SELF-LOCKING, EX M12 X 1.5..... UOC:MAF, MWF,	106
31	PAFZZ	19207	12421484-002	RAMP, LOADING, VEHICL RIGHT..... UOC:MAF, MWF,	1
32	PAHZZ	0FW39	12414307-083	BOLT, MACHINE M12 X 1.5 X 60..... UOC:MAF, MWF,	24
33	PAHZZ	19207	12414307-110	BOLT, MACHINE M16 X 1.5 X 50..... UOC:MAF, MWF,	8
34	PAFZZ	19207	12419155	BRACKET, ANGLE LEFT..... UOC:MAF, MWF,	1
35	PAHZZ	0FW39	12414307-144	BOLT, MACHINE M16 X 1.5 X 65..... UOC:MAF, MWF,	6
36	PAFZZ	19207	12419154	BRACKET, MOUNTING RIGHT..... UOC:MAF, MWF,	1
37	PAFZZ	0FW39	12417404	FRAME SECTION, STRUC..... UOC:MAF, MWF,	2
38	PAHZZ	19207	12414515	FRAME SECTION, STRUC..... UOC:MAF, MWF,	1
39	PAHZZ	19207	12414307-148	BOLT, MACHINE M16 X 1.5 X 100..... UOC:MAF, MWF,	6
40	PAHZZ	96906	MS51943-52	NUT, SELF-LOCKING, HE 1 1/8-12..... UOC:MAF, MWF,	2
41	PAFZZ	0FW39	12418407	BRACKET, VEHICULAR C..... UOC:MAF, MWF,	2
42	PAOZZ	04368	PMP35360	BOLT, SWIVEL HANDLE 1 1/8-12 X 5..... UOC:MAF, MWF,	2
43	PAOZZ	0FW39	12418464	BUMPER, VEHICULAR..... UOC:MAF, MWF,	1

SECTION II

TM 9-2320-366-24P-1

(1) ITEM NO	(2) SMR CODE	(3) CAGEC	(4) PART NUMBER	(5) DESCRIPTION AND USABLE ON CODE (UOC)	(6) QTY
44	PAFZZ	19207	12421481	PLATE, METAL..... UOC:MAF, MWF,	2
45	PAHZZ	19207	12414307-147	BOLT, MACHINE M16 X 1.5 X 90..... UOC:MAF, MWF,	10

END OF FIGURE

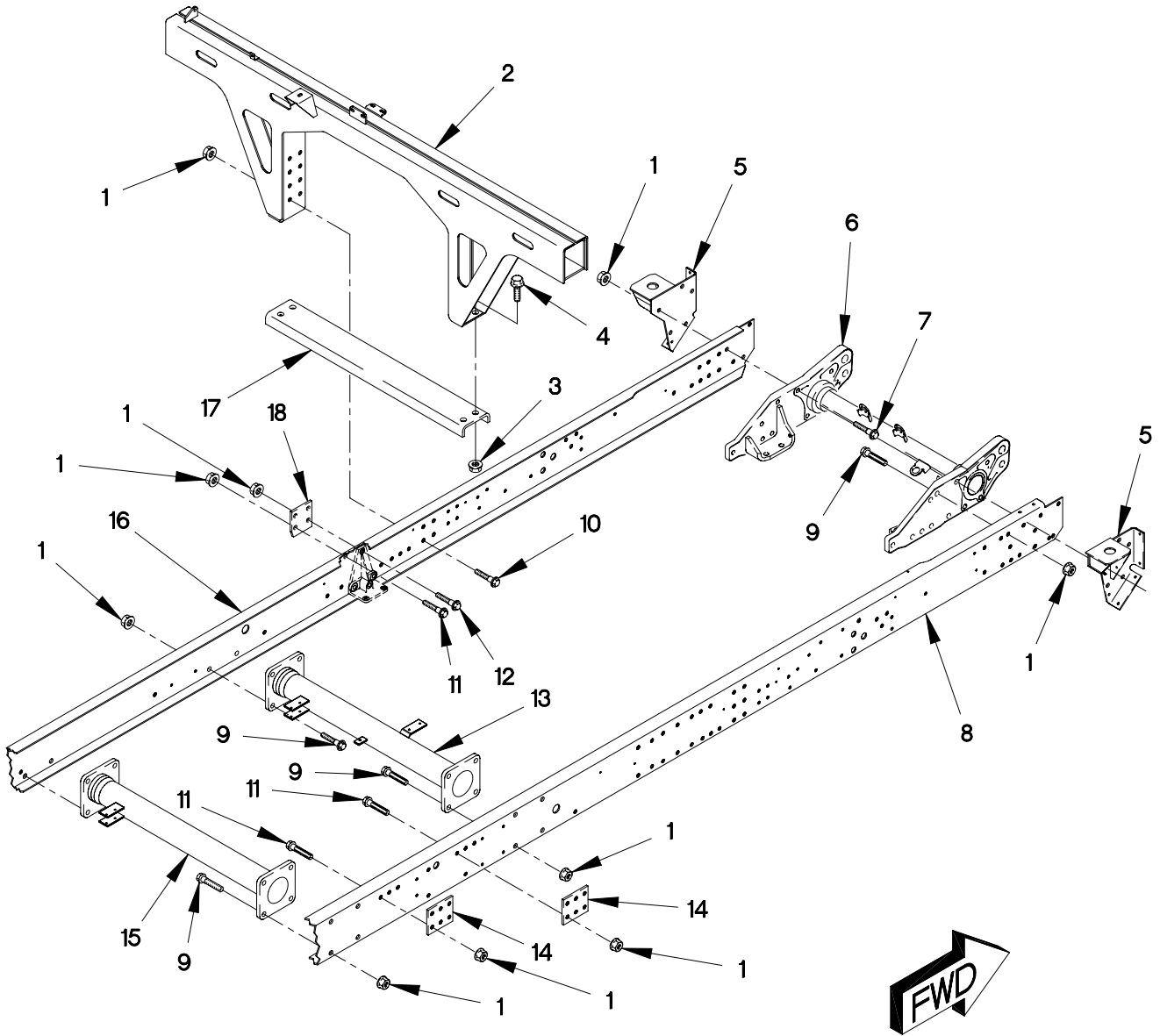

FIGURE 218. M1084 FRAME ASSEMBLY (SHEET 1 OF 3)



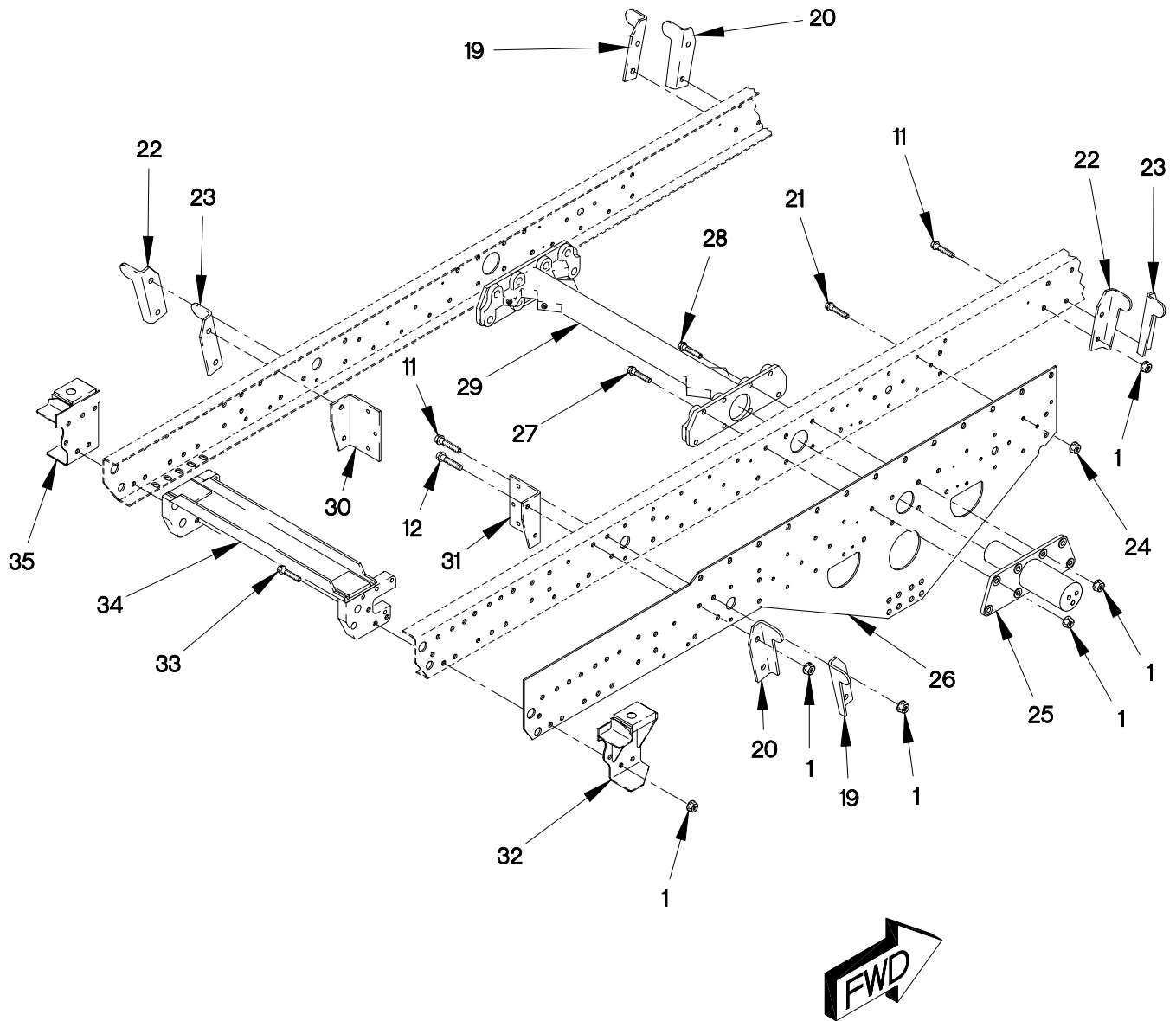

FIGURE 218. M1084 FRAME ASSEMBLY (SHEET 2 OF 3)

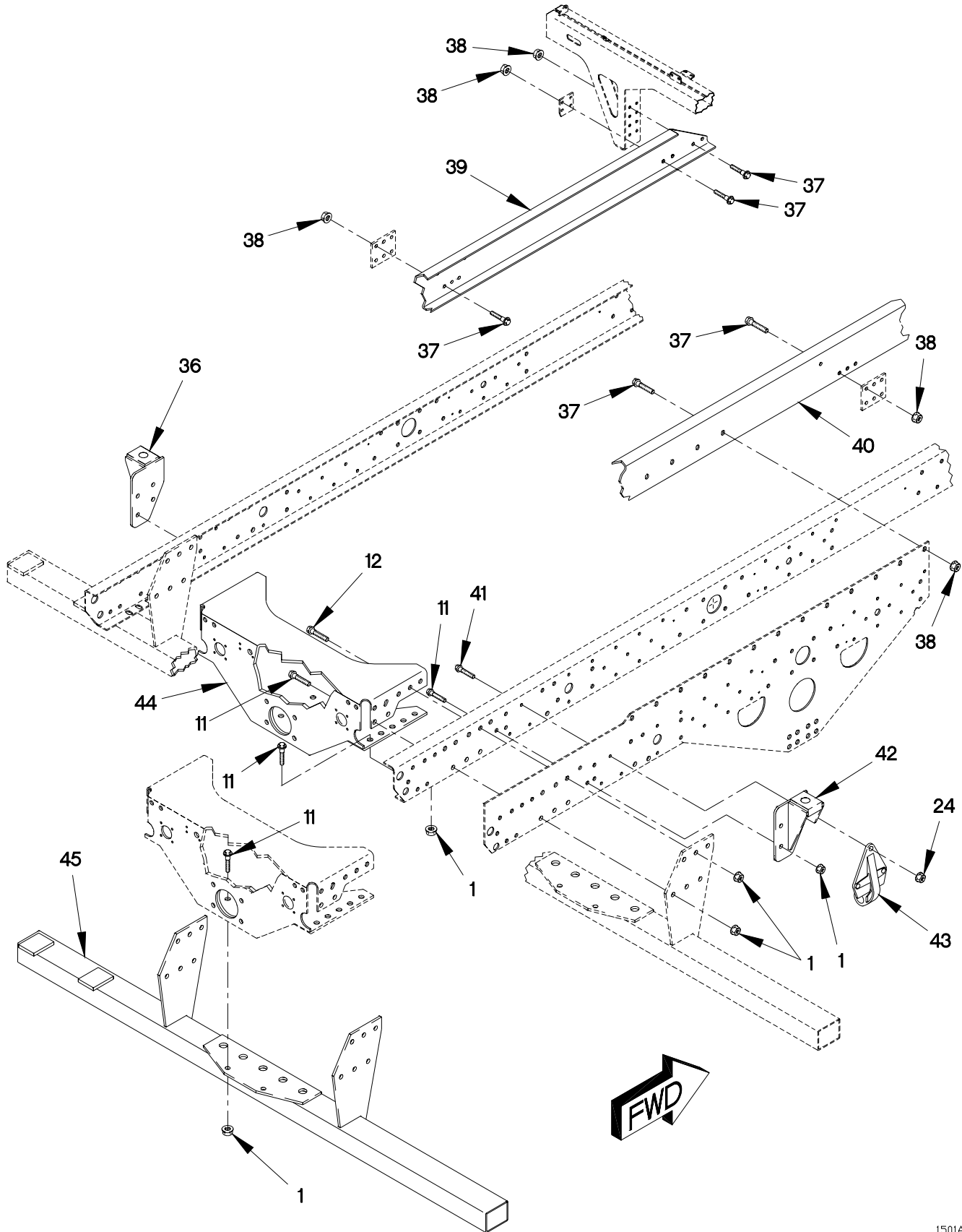

FIGURE 218. M1084 FRAME ASSEMBLY (SHEET 3 OF 3)

## SECTION II

TM 9-2320-366-24P-1

(1) ITEM NO	(2) SMR CODE	(3) CAGEC	(4) PART NUMBER	(5) DESCRIPTION AND USABLE ON CODE (UOC)	(6) QTY
GROUP 1501: FRAME ASSEMBLY FIG.218 M1084 FRAME ASSEMBLY					
1	PAHZZ	19207	12414308-025	NUT,SELF-LOCKING,EX M16 X 1.5..... UOC:MAE,	108
2	PAFZZ	19207	12420571-001	BRACKET,VEHICULAR C..... UOC:MAE,	1
3	PAHZZ	19207	12414308-027	NUT,SELF-LOCKING,EX M20 X 1.5..... UOC:MAE,	4
4	PAHZZ	19207	12414307-173	BOLT,HEX FLANGE M20 X 1.5 X 45..... UOC:MAE,	4
5	PAOZZ	19207	12419881	BRACKET,VEHICULAR C RIGHT SIDE..... UOC:MAE,	1
5	PAFZZ	19207	12417897	BRACKET,VEHICULAR LEFT SIDE..... UOC:MAE,	1
6	PAHZZ	19207	12419270	CROSSMEMBER,FRONT..... UOC:MAE,	1
7	PAHZZ	19207	12414307-145	BOLT,MACHINE M16 X 1.5 X 100..... UOC:MAE,	2
8	XDHZZ	19207	12422494-004	FRAME SECTION,STRUC..... UOC:MAE,	1
9	PAHZZ	19207	12414307-163	BOLT,HEX FLANGE M16 X 1.5 X 80..... UOC:MAE,	4
10	PAHZZ	19207	12414307-162	BOLT,MACHINE M16 X 1.5 X 70..... UOC:MAE,	12
11	PAHZZ	19207	12414307-141	BOLT,MACHINE M16 X 1.5 X 50..... UOC:MAE,	42
12	PAHZZ	0FW39	12414307-144	BOLT,MACHINE M16 X 1.5 X 65..... UOC:MAE,	8
13	PAHZZ	0FW39	12414510	FRAME SECTION,STRUC..... UOC:MAE,	1
14	PAFZZ	19207	12417907	PLATE,MOUNTING..... UOC:MAE,	4
15	PAHZZ	19207	12414514	FRAME SECTION,STRUC..... UOC:MAE,	1
16	PAFZZ	19207	12422493-004	FRAME,STRUCTURAL,VE..... UOC:MAE,	1
17	PAFZZ	19207	12414592	STRAP,RETAINING..... UOC:MAE,	1
18	PAFZZ	19207	12417908	PLATE,MOUNTING..... UOC:MAE,	2
19	PAFZZ	19207	12414324	BRACKET,ANGLE..... UOC:MAE,	2
20	PAFZZ	19207	12414323	BRACKET,ANGLE..... UOC:MAE,	2

## SECTION II

## TM 9-2320-366-24P-1

(1) ITEM NO	(2) SMR CODE	(3) CAGEC	(4) PART NUMBER	(5) DESCRIPTION AND USABLE ON CODE (UOC)	(6) QTY
21	PAHZZ	0FW39	12414307-083	BOLT,MACHINE M12 X 1.5 X 60..... UOC:MAE,	46
22	PAFZZ	19207	12414383	BRACKET,ANGLE..... UOC:MAE,	2
23	PAFZZ	19207	12414382	BRACKET,ANGLE..... UOC:MAE,	2
24	PAHZZ	19207	12414308-007	NUT,SELF-LOCKING,EX M12 X 1.5..... UOC:MAE,	52
25	PAFZZ	0FW39	12417415	AXLE,VEHICULAR,NOND..... UOC:MAE,	2
26	PAFZZ	19207	12414548	FRAME SECTION,STRUC..... UOC:MAE,	2
27	PAHZZ	19207	12414307-110	BOLT,MACHINE M16 X 1.5 X 50..... UOC:MAE,	8
28	PAHZZ	19207	12414307-146	BOLT,MACHINE M16 X 1.5 X 80..... UOC:MAE,	10
29	PAHZZ	19207	12414567	FRAME SECTION,STRUC..... UOC:MAE,	1
30	PAFZZ	19207	12419154	BRACKET,MOUNTING..... UOC:MAE,	1
31	PAFZZ	19207	12419155	BRACKET,ANGLE..... UOC:MAE,	1
32	PAFZZ	0FW39	12420227-001	BRACKET,MOUNTING..... UOC:MAE,	1
33	PAHZZ	19207	12414307-148	BOLT,MACHINE M16 X 1.5 X 100..... UOC:MAE,	12
34	PAHZZ	19207	12419916	FRAME SECTION,STRUC..... UOC:MAE,	1
35	PAFZZ	19207	12420227-002	BRACKET,MOUNTING..... UOC:MAE,	1
36	PAFZZ	19207	12414645-002	BRACKET,MOUNTING..... UOC:MAE,	1
37	PAOZZ	19207	12414307-141	BOLT,MACHINE M16 X 1.5 X 50..... UOC:MAE,	44
38	PAOZZ	19207	12414308-025	UT,SELF-LOCKING,EX..... UOC:MAE,	48
39	PAHZZ	0FW39	12417254	FRAME SECTION,STRUC RIGHT HAND..... UOC:MAE,	1
40	PAHZZ	0FW39	12417255	FRAME SECTION,STRUC LEFT HAND..... UOC:MAE,	1
41	PAHZZ	19207	12414307-086	BOLT,MACHINE M12 X 1.5 X 80..... UOC:MAE,	6
42	PAFZZ	0FW39	12414645-001	BRACKET,MOUNTING..... UOC:MAE,	1
43	PAFZZ	0FW39	12417404	FRAME SECTION,STRUC..... UOC:MAE,	2

**SECTION II**

**TM 9-2320-366-24P-1**

(1) ITEM NO	(2) SMR CODE	(3) CAGEC	(4) PART NUMBER	(5) DESCRIPTION AND USABLE ON CODE (UOC)	(6) QTY
44	PAHZZ	19207	12414577	FRAME SECTION, STRUC..... UOC:MAE,	1
45	PAOZZ	19207	12418463	BUMPER, VEHICULAR..... UOC:MAE,	1

END OF FIGURE

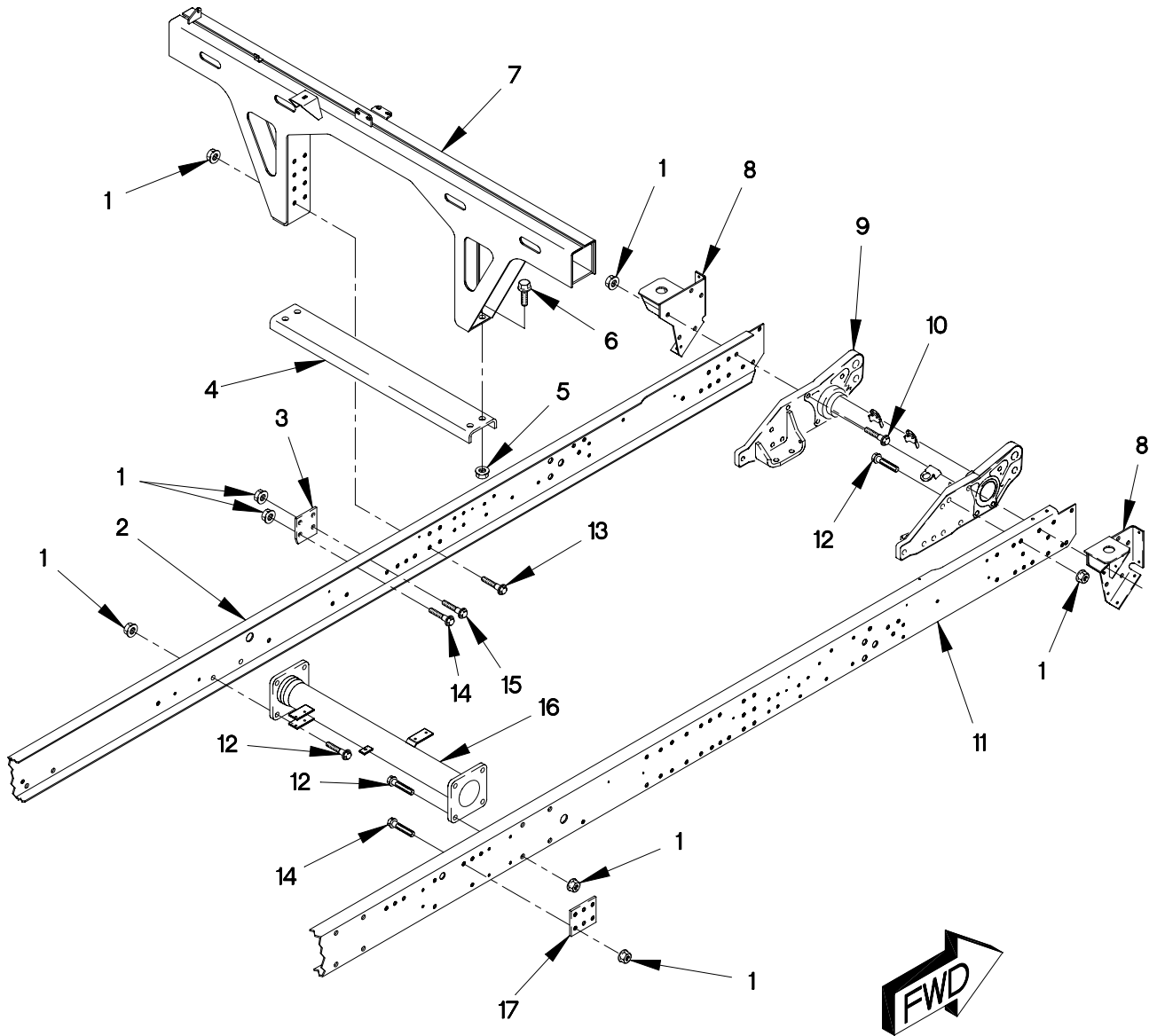

FIGURE 219. M1089 FRAME ASSEMBLY (SHEET 1 OF 3)

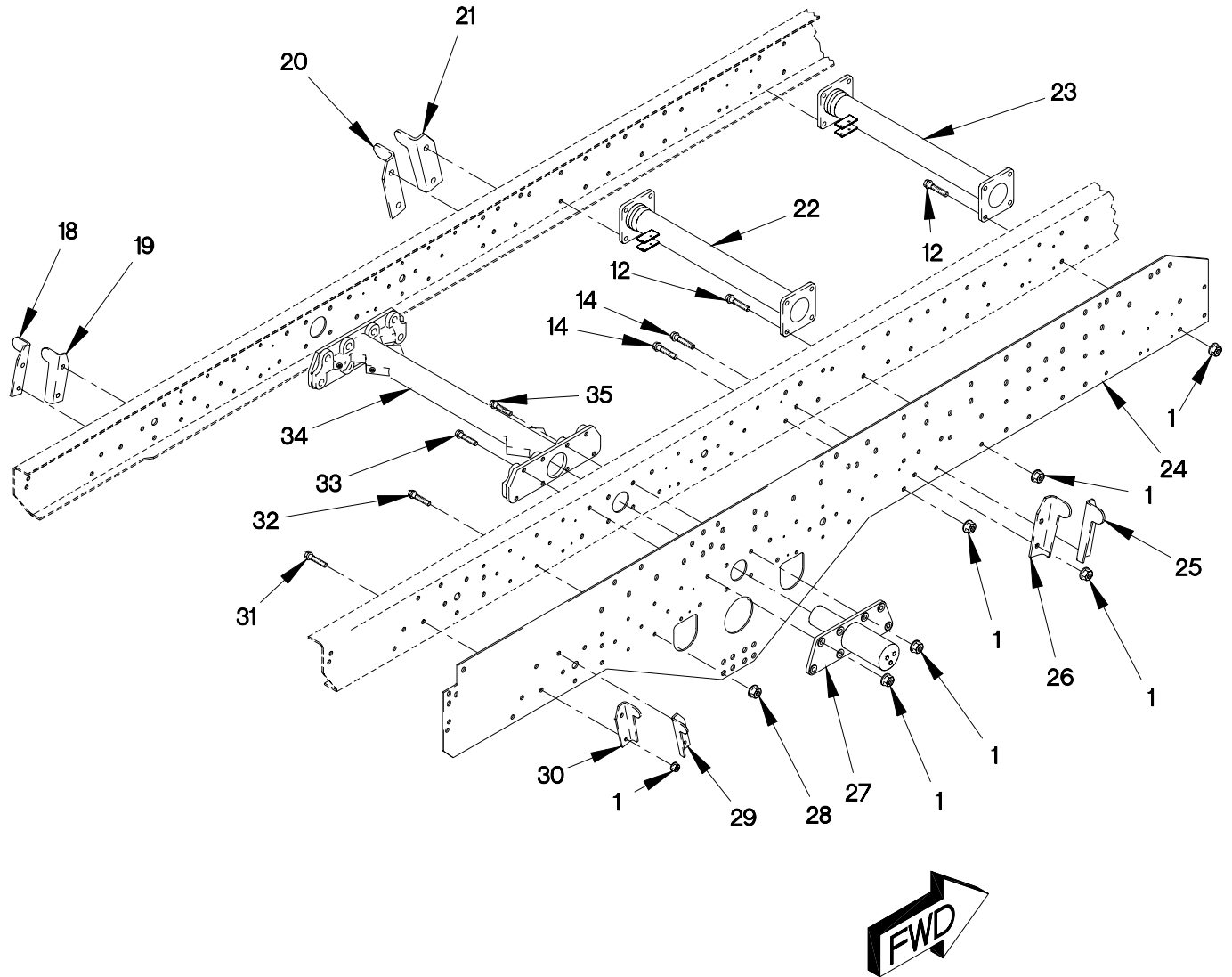
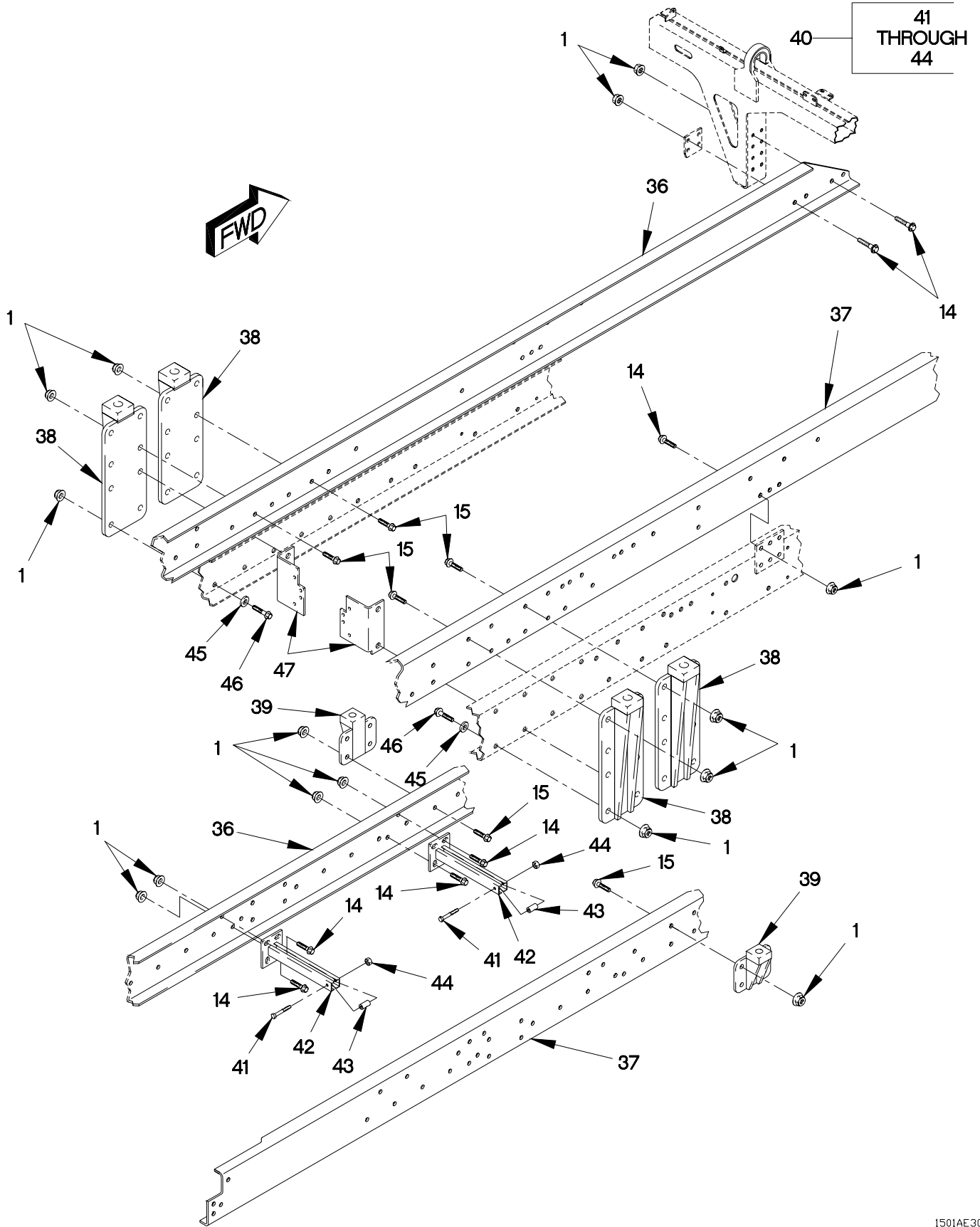

FIGURE 219. M1089 FRAME ASSEMBLY (SHEET 2 OF 3)



1501AE3C

FIGURE 219. M1089 FRAME ASSEMBLY (SHEET 3 OF 3)



## SECTION II

TM 9-2320-366-24P-1

(1) ITEM NO	(2) SMR CODE	(3) CAGEC	(4) PART NUMBER	(5) DESCRIPTION AND USABLE ON CODE (UOC)	(6) QTY
GROUP 1501: FRAME ASSEMBLY FIG.219 M1089 FRAME ASSEMBLY					
1	PAHZZ	19207	12414308-025	NUT, SELF-LOCKING, EX M16 X 1.5..... UOC:MAG,	159
2	PAFZZ	19207	12422493-005	FRAME, STRUCTURAL, VE..... UOC:MAG,	1
3	PAFZZ	19207	12417908	PLATE, MOUNTING..... UOC:MAG,	2
4	PAFZZ	19207	12414592	STRAP, RETAINING..... UOC:MAG,	1
5	PAHZZ	19207	12414308-027	NUT, SELF-LOCKING, EX M20 X 1.5..... UOC:MAG,	4
6	PAHZZ	19207	12414307-173	BOLT, HEX FLANGE M20 X 1.5 X 45..... UOC:MAG,	4
7	PAFZZ	19207	12420571-001	BRACKET, VEHICULAR C..... UOC:MAG,	1
8	PAOZZ	19207	12419881	BRACKET, VEHICULAR C RIGHT SIDE..... UOC:MAG,	1
8	PAFZZ	19207	12417897	BRACKET, VEHICULAR LEFT SIDE..... UOC:MAG,	1
9	PAHZZ	19207	12419270	CROSSMEMBER, FRONT..... UOC:MAG,	1
10	PAHZZ	19207	12414307-145	BOLT, MACHINE M16 X 1.5 X 70..... UOC:MAG,	2
11	PAFZZ	19207	12422494-005	FRAME SECTION, STRUC..... UOC:MAG,	1
12	PAHZZ	19207	12414307-163	BOLT, HEX FLANGE M16 X 1.5 X 80..... UOC:MAG,	4
13	PAHZZ	19207	12414307-162	BOLT, MACHINE M16 X 1.5 X 70..... UOC:MAG,	12
14	PAHZZ	19207	12414307-141	BOLT, MACHINE M16 X 1.5 X 50..... UOC:MAG,	122
15	PAHZZ	0FW39	12414307-144	BOLT, MACHINE M16 X 1.5 X 65..... UOC:MAG,	60
16	PAHZZ	0FW39	12414510	FRAME SECTION, STRUC..... UOC:MAG,	1
17	PAFZZ	19207	12417907	PLATE, MOUNTING..... UOC:MAG,	2
18	PAFZZ	19207	12414382-001	BRACKET, MOUNTING..... UOC:MAG,	1
19	PAFZZ	19207	12414383-001	BRACKET, ANGLE..... UOC:MAG,	1
20	PAFZZ	19207	12414324	BRACKET, ANGLE..... UOC:MAG,	1

## SECTION II

TM 9-2320-366-24P-1

(1) ITEM NO	(2) SMR CODE	(3) CAGEC	(4) PART NUMBER	(5) DESCRIPTION AND USABLE ON CODE (UOC)	(6) QTY
21	PAFZZ	19207	12414323	BRACKET, ANGLE..... UOC: MAG,	1
22	PAHZZ	19207	12414514	FRAME SECTION, STRUC..... UOC: MAG,	1
23	PAHZZ	19207	12414513	FRAME SECTION, STRUC..... UOC: MAG,	1
24	PAHZZ	19207	12414344	PLATE, MOUNTING..... UOC: MAG,	2
25	PAFZZ	19207	12414382	BRACKET, ANGLE..... UOC: MAG,	1
26	PAFZZ	19207	12414383	BRACKET, ANGLE..... UOC: MAG,	1
27	PAFZZ	0FW39	12417415	AXLE, VEHICULAR, NOND..... UOC: MAG,	2
28	PAHZZ	19207	12414308-007	NUT, SELF-LOCKING, EX M12 X 1.5..... UOC: MAG,	48
29	PAFZZ	19207	12414324-001	BRACKET, ANGLE..... UOC: MAG,	1
30	PAFZZ	19207	12414323-001	BRACKET, MOUNTING..... UOC: MAG,	1
31	PAFZZ	19207	12414307-142	BOLT, MACHINE M16 X 1.5 X 55..... UOC: MAG,	8
32	PAHZZ	0FW39	12414307-083	BOLT, MACHINE M12 X 1.5 X 40..... UOC: MAG,	48
33	PAHZZ	19207	12414307-110	BOLT, MACHINE M16 X 1.5 X 50..... UOC: MAG,	8
34	PAHZZ	19207	12414567	FRAME SECTION, STRUC..... UOC: MAG,	1
35	PAHZZ	19207	12414307-146	BOLT, MACHINE M16 X 1.5 X 80..... UOC: MAG,	12
36	PAFZZ	19207	12412336	FRAME SECTION, STRUC LEFT SIDE..... UOC: MAG,	1
37	PAFZZ	19207	12412337	FRAME SECTION, STRUC RIGHT SIDE..... UOC: MAG,	1
38	PFHZZ	19207	12417999	BRACKET, MOUNTING..... UOC: MAG,	4
39	PFHZZ	19207	12418000	BRACKET, MOUNTING..... UOC: MAG,	1
40	PAFZZ	19207	12412778	FRAME ASSY, BLOCK..... UOC: MAG,	2
41	PAFZZ	80204	B1821BH025C250N	.SCREW, CAP, HEXAGON H..... UOC: MAG,	1
42	XAFZZ	19207	12412419	.FRAME SECTION, STRUC..... UOC: MAG,	1
43	PAFZZ	19207	12412779	.SPACER..... UOC: MAG,	1

**SECTION II**

**TM 9-2320-366-24P-1**

(1) ITEM NO	(2) SMR CODE	(3) CAGEC	(4) PART NUMBER	(5) DESCRIPTION AND USABLE ON CODE (UOC)	(6) QTY
44	PAFZZ	81349	M45913/1-4CG5C	.NUT, SELF-LOCKING, HE..... UOC:MAG,	1
45	PAOZZ	96906	MS51412-11	WASHER, FLAT 5/8..... UOC:MAG,	10
46	PAHZZ	19207	12414307-147	BOLT, MACHINE M16 X 1.5 X 90..... UOC:MAG,	10
47	PAFZZ	19207	12420816	BRACKET, ANGLE..... UOC:MAG,	2

END OF FIGURE

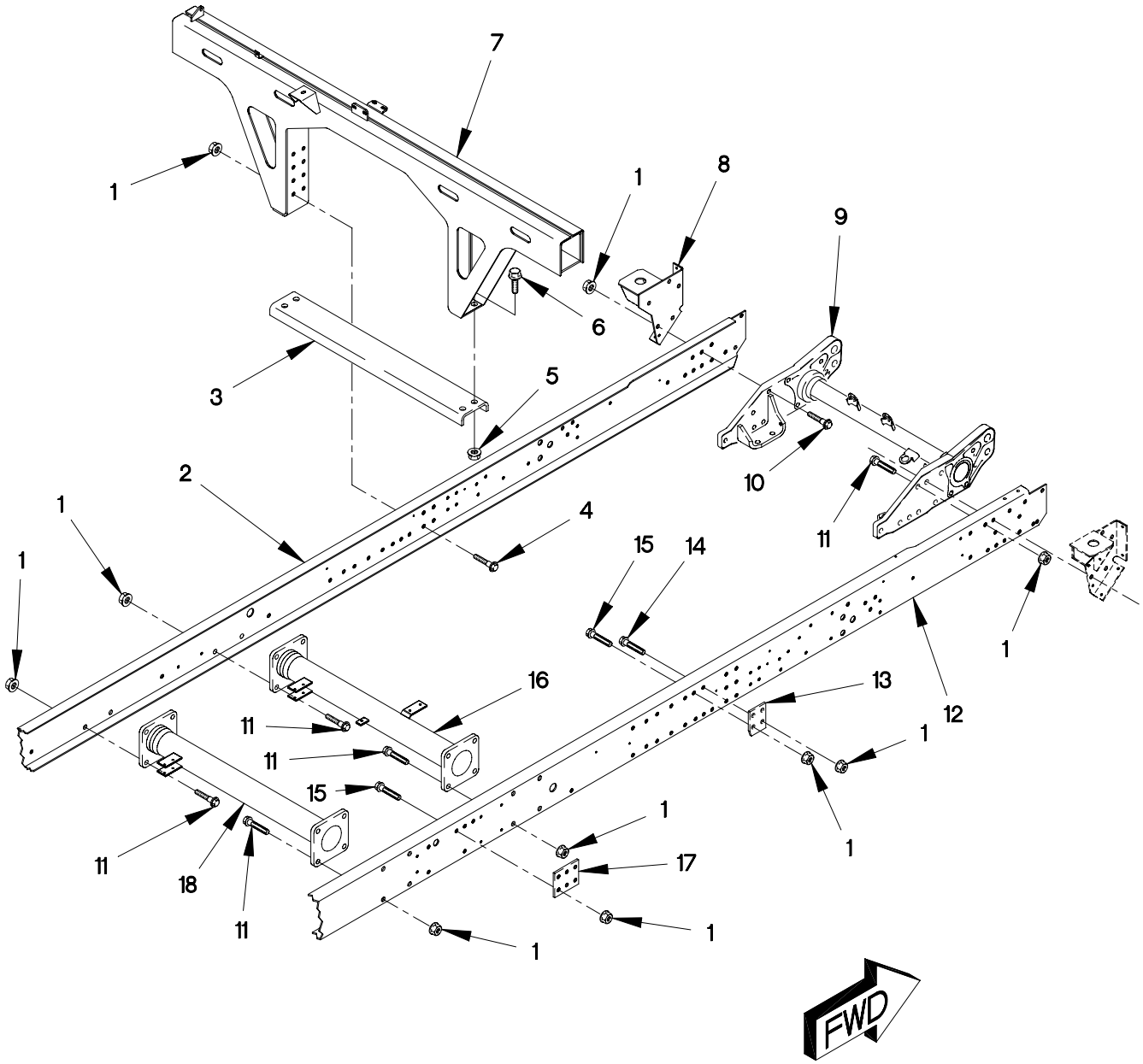

FIGURE 220. M1090 FRAME ASSEMBLY (SHEET 1 OF 3)

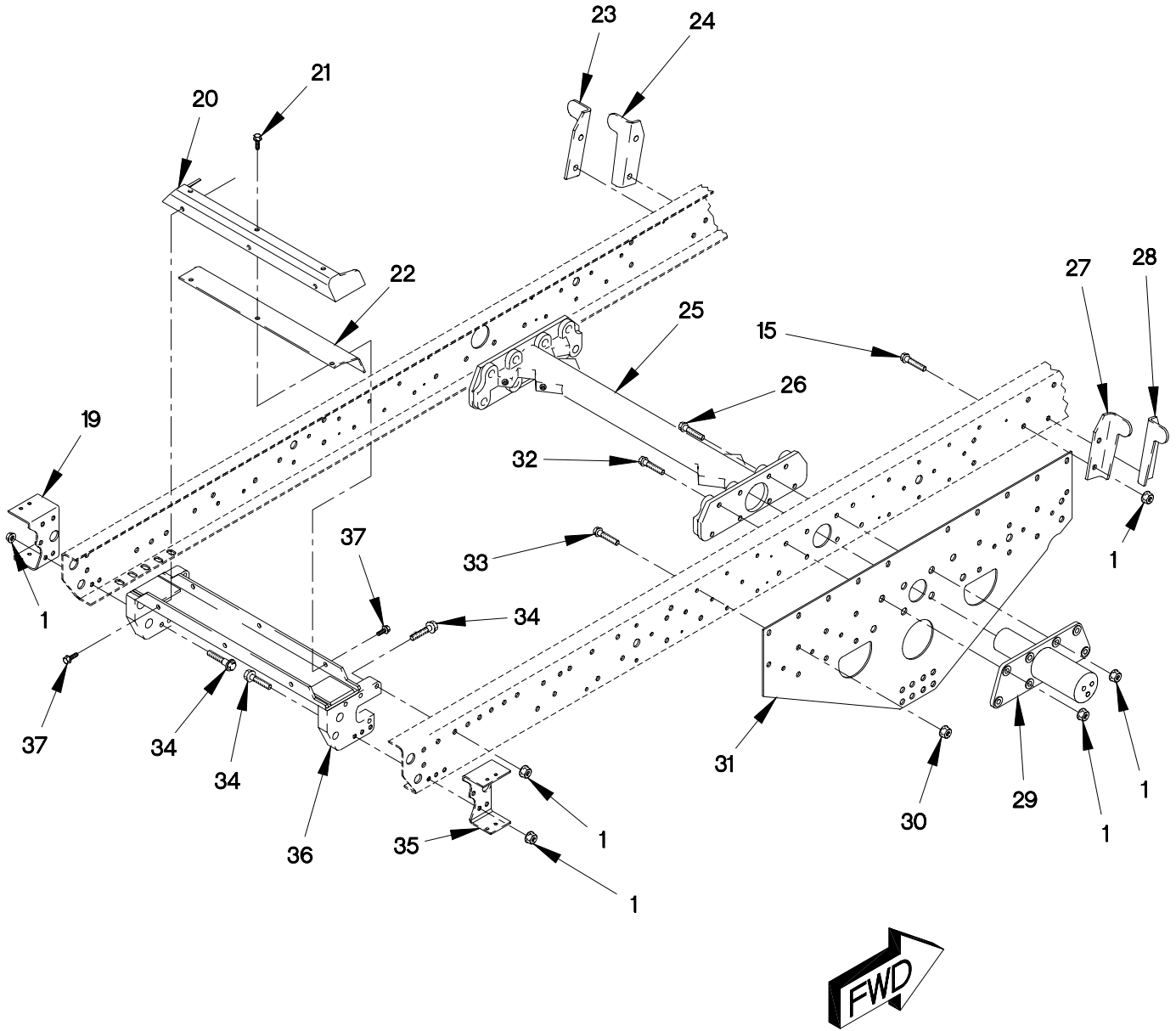

FIGURE 220. M1090 FRAME ASSEMBLY (SHEET 2 OF 3)

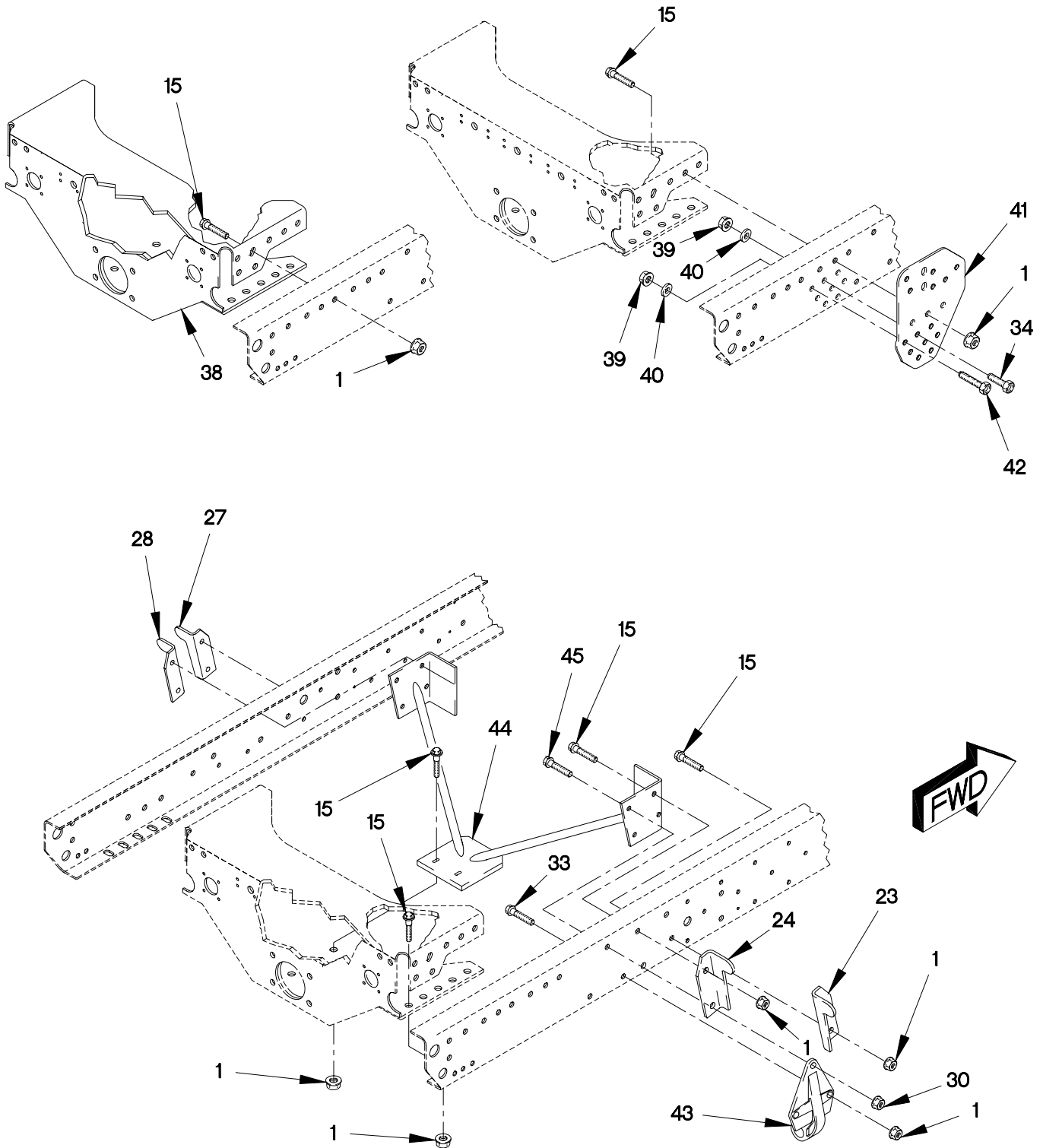

FIGURE 220. M1090 FRAME ASSEMBLY (SHEET 3 OF 3)

## SECTION II

TM 9-2320-366-24P-1

(1) ITEM NO	(2) SMR CODE	(3) CAGEC	(4) PART NUMBER	(5) DESCRIPTION AND USABLE ON CODE (UOC)	(6) QTY
GROUP 1501: FRAME ASSEMBLY FIG.220 M1090 FRAME ASSEMBLY					
1	PAHZZ	19207	12414308-025	NUT, SELF-LOCKING, EX M16 X 1.5..... UOC: MAH, MWH,	90
2	XBHZZ	19207	12422493-006	FRAME SECTION, STRUC..... UOC: MAH, MWH,	1
3	PAFZZ	19207	12414592	STRAP, RETAINING..... UOC: MAH, MWH,	1
4	PAHZZ	19207	12414307-162	BOLT, MACHINE M16 X 1.5 X 70..... UOC: MAH, MWH,	12
5	PAHZZ	19207	12414308-027	NUT, SELF-LOCKING, EX M16 X 1.5..... UOC: MAH, MWH,	4
6	PAHZZ	19207	12414307-173	BOLT, HEX FLANGE M20 X 1.5 X 45..... UOC: MAH, MWH,	4
7	PAFZZ	19207	12420571-001	BRACKET, VEHICULAR C..... UOC: MAH, MWH,	1
8	PAFZZ	19207	12417897	BRACKET, VEHICULAR LEFT SIDE..... UOC: MAH, MWH,	1
9	PAHZZ	19207	12419270	CROSSMEMBER, FRONT..... UOC: MAH, MWH,	1
10	PAHZZ	19207	12414307-145	BOLT, MACHINE M16 X 1.5 X 70..... UOC: MAH, MWH,	2
11	PAHZZ	19207	12414307-163	BOLT, HEX FLANGE M16 X 1.5 X 80..... UOC: MAH, MWH,	14
12	PAFZZ	19207	12422494-006	FRAME SECTION, STRUC..... UOC: MAH, MWH,	1
13	PAFZZ	19207	12417908	PLATE, MOUNTING..... UOC: MAH, MWH,	2
14	PAHZZ	0FW39	12414307-144	BOLT, MACHINE M16 X 1.5 X 65..... UOC: MAH, MWH,	4
15	PAHZZ	19207	12414307-141	BOLT, MACHINE M16 X 1.5 X 50..... UOC: MAH, MWH,	12
16	PAHZZ	0FW39	12414510	FRAME SECTION, STRUC..... UOC: MAH, MWH,	1
17	PAFZZ	19207	12417907	PLATE, MOUNTING..... UOC: MAH, MWH,	2
18	PAHZZ	19207	12414514	FRAME SECTION, STRUC..... UOC: MAH, MWH,	1
19	PAFZZ	0FW39	12417896	BRACKET, LIGHT RETEN..... UOC: MAH, MWH,	1
20	PAOZZ	0FW39	12422539-001	COVER USE W/DUMP BED MOD..... UOC: MAH, MWH,	1
21	PAOZZ	0FW39	12414307-011	SCREW USE W/DUMP BED MOD..... UOC: MAH, MAJ, MWH, MWJ,	3

## SECTION II

## TM 9-2320-366-24P-1

(1) ITEM NO	(2) SMR CODE	(3) CAGEC	(4) PART NUMBER	(5) DESCRIPTION AND USABLE ON CODE (UOC)	(6) QTY
22	PAOZZ	0FW39	12422539-002	COVER USE W/DUMP BED MOD..... UOC:MAH,MWH,	1
23	PAFZZ	19207	12414324	BRACKET,ANGLE..... UOC:MAH,MWH,	2
24	PAFZZ	19207	12414323	BRACKET,ANGLE..... UOC:MAH,MWH,	2
25	PAHZZ	19207	12414567	FRAME SECTION,STRUC..... UOC:MAH,MWH,	1
26	PAHZZ	19207	12414307-146	BOLT,MACHINE M16 X 1.5 X 80..... UOC:MAH,MWH,	14
27	PAFZZ	19207	12414383	BRACKET,ANGLE..... UOC:MAH,MWH,	2
28	PAFZZ	19207	12414382	BRACKET,ANGLE..... UOC:MAH,MWH,	2
29	PAFZZ	0FW39	12417415	AXLE,VEHICULAR,NOND..... UOC:MAH,MWH,	2
30	PAHZZ	19207	12414308-007	NUT,SELF-LOCKING,EX M12 X 1.5..... UOC:MAH,MWH,	45
31	PAHZZ	19207	12414543	FRAME SECTION,STRUC..... UOC:MAH,MWH,	2
32	PAHZZ	19207	12414307-110	BOLT,MACHINE M16 X 1.5 X 50..... UOC:MAH,MWH,	8
33	PAHZZ	0FW39	12414307-083	BOLT,MACHINE M12 X 1.5 X 60..... UOC:MAH,MWH,	4
34	PAOZZ	19207	12414307-148	BOLT,MACHINE..... UOC:MAH,MWH,	16
35	PAFZZ	0FW39	12417895	BRACKET,LIGHT RETEN..... UOC:MAH,	1
36	PAHZZ	19207	12419916	FRAME SECTION,STRUC..... UOC:MAH,MWH,	1
37	PAFZZ	80205	NAS6610-10	BOLT,CLOSE TOLERANC USE W/DUMP BED MOD..... UOC:MAH,MAJ,MWH,MWJ,	28
38	PAHZZ	19207	12414577	FRAME SECTION,STRUC..... UOC:MAH,MWH,	1
39	PAOZZ	96906	MS21083N10	NUT,SELF-LOCKING,HE..... UOC:MAH,MAJ,MWH,	28
41	PAFZZ	0FW39	12422540	PLATE MODIFICATION PLATE..... UOC:MAH,MAJ,MWH,MWJ,	2
42	PAOZZ	80205	NAS1310-14	BOLT,MACHINE..... UOC:MAH,	2
43	PAFZZ	0FW39	12417404	FRAME SECTION,STRUC..... UOC:MAH,MWH,	2
44	PAFZZ	19207	12420225	PINTLE ASSEMBLY,TOW..... UOC:MAH,MWH,	1



SECTION II

TM 9-2320-366-24P-1

(1) ITEM NO	(2) SMR CODE	(3) CAGEC	(4) PART NUMBER	(5) DESCRIPTION AND USABLE ON CODE (UOC)	(6) QTY
45	PAOZZ	19207	12414307-086	BOLT,MACHINE M12 X 1.5 X 80..... UOC:MAH,MWH,	4

END OF FIGURE



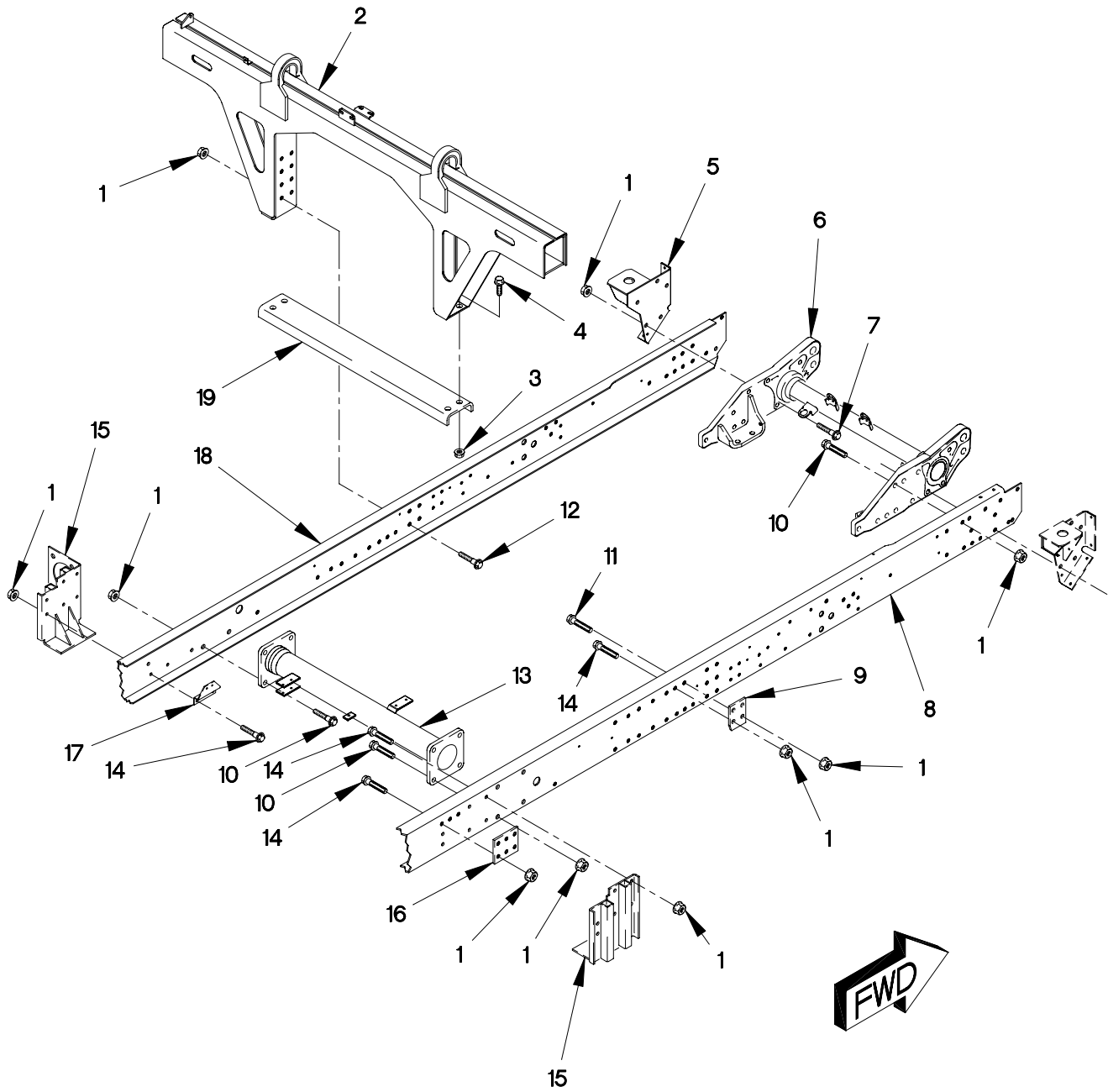

FIGURE 221. M1094 FRAME ASSEMBLY (SHEET 1 OF 4)

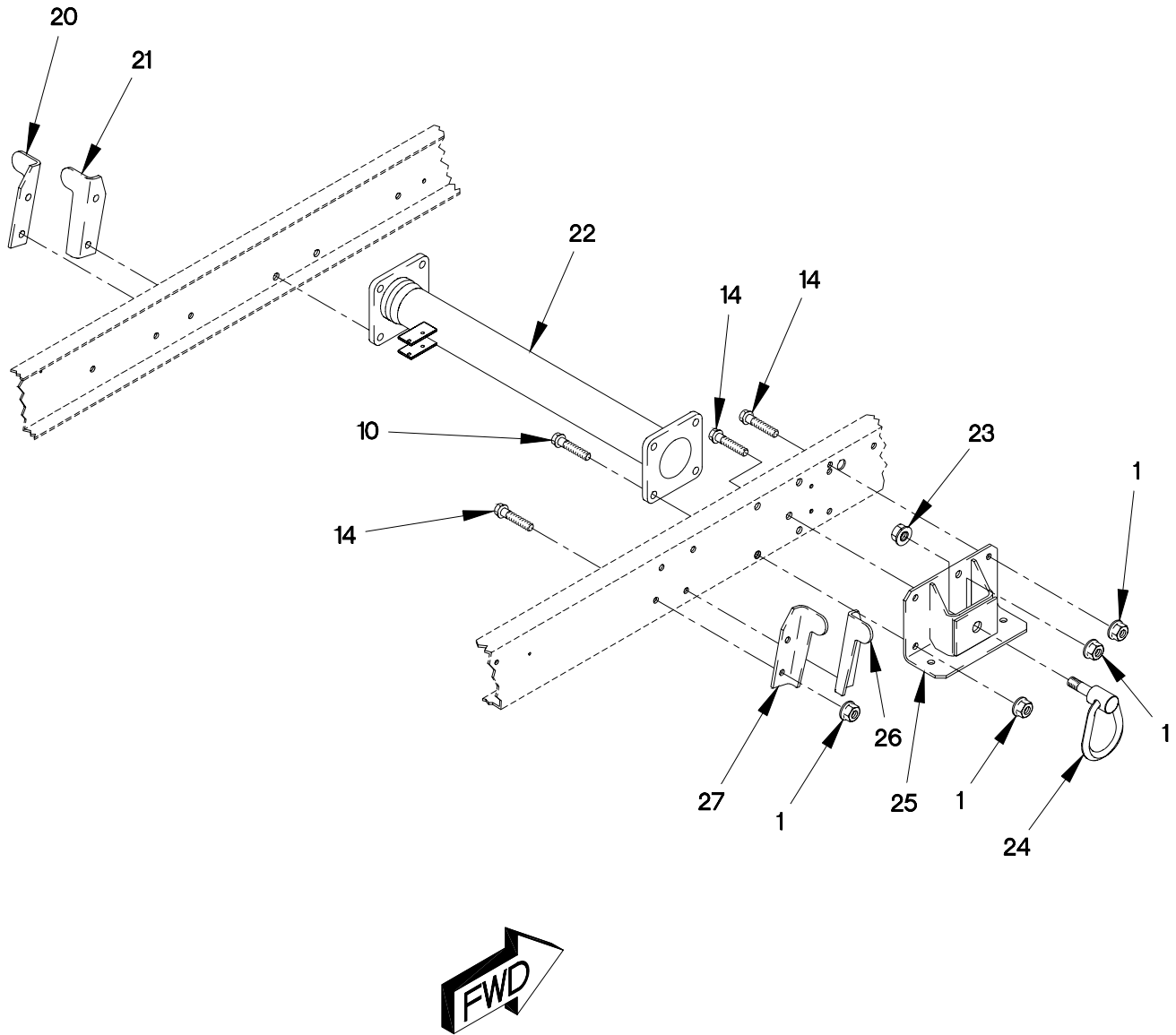

FIGURE 221. M1094 FRAME ASSEMBLY (SHEET 2 OF 4)

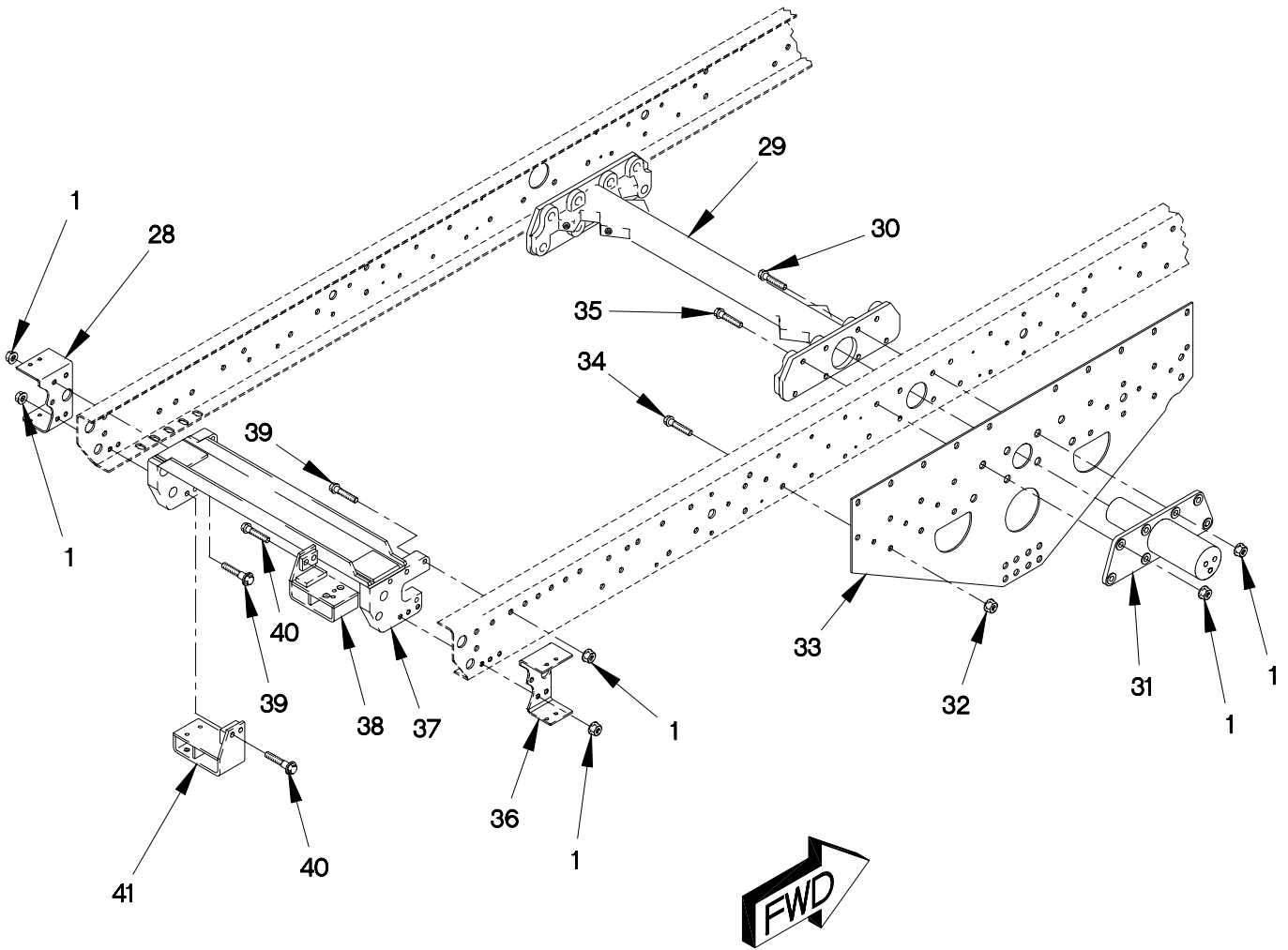

FIGURE 221. M1094 FRAME ASSEMBLY (SHEET 3 OF 4)

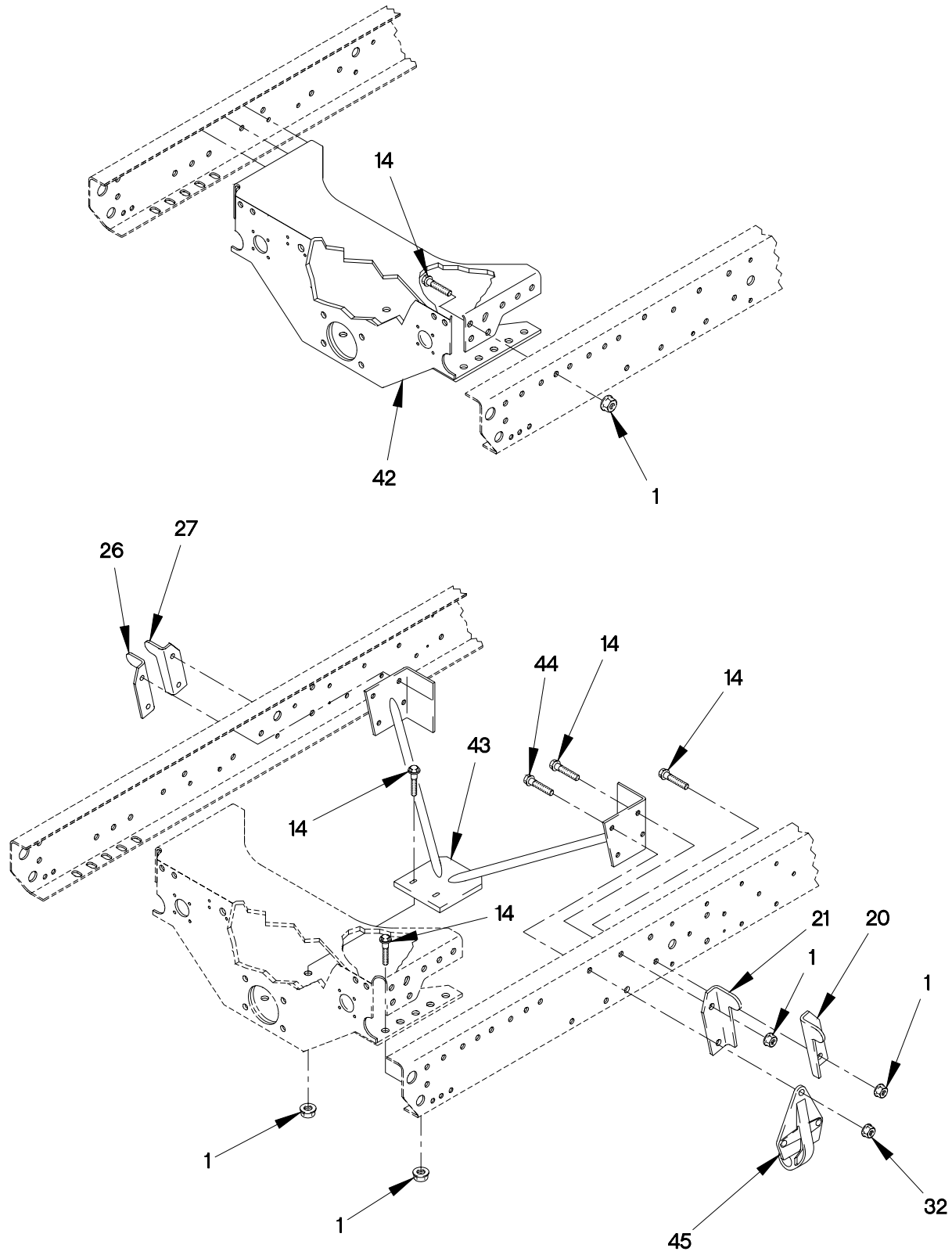

FIGURE 221. M1094 FRAME ASSEMBLY (SHEET 4 OF 4)

## SECTION II

TM 9-2320-366-24P-1

(1) ITEM NO	(2) SMR CODE	(3) CAGEC	(4) PART NUMBER	(5) DESCRIPTION AND USABLE ON CODE (UOC)	(6) QTY
GROUP 1501: FRAME ASSEMBLY FIG.221 M1094 FRAME ASSEMBLY					
1	PAHZZ	19207	12414308-025	NUT,SELF-LOCKING,EX M16 X 1.5..... UOC:MAJ,MWJ,	120
2	PAFZZ	19207	12420571-002	BRACKET,VEHICULAR C..... UOC:MAJ,MWJ,	1
3	PAHZZ	19207	12414308-027	NUT,SELF-LOCKING,EX M20 X 1.5..... UOC:MAJ,MWJ,	4
4	PAHZZ	19207	12414307-173	BOLT,HEX FLANGE M20 X 1.5 X 45..... UOC:MAJ,MWJ,	4
5	PAOZZ	19207	12419881	BRACKET,VEHICULAR C RIGHT SIDE..... UOC:MAJ,MWJ,	1
5	PAFZZ	19207	12417897	BRACKET,VEHICULAR LEFT SIDE..... UOC:MAJ,MWJ,	1
6	PAHZZ	19207	12419270	CROSSMEMBER,FRONT..... UOC:MAJ,MWJ,	1
7	PAHZZ	19207	12414307-145	BOLT,MACHINE M16 X 1.5 X 70..... UOC:MAJ,MWJ,	2
8	PAFZZ	19207	12422494-011	FRAME SECTION,STRUC..... UOC:MAJ,MWJ,	1
9	PAFZZ	19207	12417908	PLATE,MOUNTING..... UOC:MAJ,MWJ,	2
10	PAHZZ	19207	12414307-163	BOLT,HEX FLANGE M16 X 1.5 X 80..... UOC:MAJ,MWJ,	10
11	PAHZZ	0FW39	12414307-144	BOLT,MACHINE M16 X 1.5 X 65..... UOC:MAJ,MWJ,	2
12	PAHZZ	19207	12414307-162	BOLT,MACHINE M16 X 1.5 X 70..... UOC:MAJ,MWJ,	12
13	PAHZZ	0FW39	12414510	FRAME SECTION,STRUC..... UOC:MAJ,MWJ,	1
14	PAHZZ	19207	12414307-141	BOLT,MACHINE M16 X 1.5 X 50..... UOC:MAJ,MWJ,	4
15	PAFZZ	19207	12419950-002	BRACKET,MOUNTING..... UOC:MAJ,MWJ,	1
16	PAFZZ	19207	12417907	PLATE,MOUNTING..... UOC:MAJ,MWJ,	2
17	PAOZZ	19207	12420836	BRACKET,DOUBLE ANGL..... UOC:MAJ,MWJ,	1
18	PAFZZ	19207	12422493-011	FRAME SECTION,STRUC..... UOC:MAJ,MWJ,	1
19	PAFZZ	19207	12414592	STRAP,RETAINING..... UOC:MAJ,MWJ,	1
20	PAFZZ	19207	12414324	BRACKET,ANGLE..... UOC:MAJ,MWJ,	2

## SECTION II

TM 9-2320-366-24P-1

(1) ITEM NO	(2) SMR CODE	(3) CAGEC	(4) PART NUMBER	(5) DESCRIPTION AND USABLE ON CODE (UOC)	(6) QTY
21	PAFZZ	19207	12414323	BRACKET, ANGLE..... UOC: MAJ, MWJ,	2
22	PAHZZ	19207	12414514	FRAME SECTION, STRUC..... UOC: MAJ, MWJ,	1
23	PAHZZ	96906	MS51943-52	NUT, SELF-LOCKING, HE 1 1/8-12..... UOC: MAJ, MWJ,	2
24	PAOZZ	04368	21237LF	BOLT, RING 1 1/8-12 X 2 1/4..... UOC: MAJ, MWJ,	2
25	PAFZZ	19207	12419952	BRACKET, ANGLE..... UOC: MAJ, MWJ,	2
26	PAFZZ	19207	12414382	BRACKET, ANGLE..... UOC: MAJ, MWJ,	2
27	PAFZZ	19207	12414383	BRACKET, ANGLE..... UOC: MAJ, MWJ,	2
28	PAFZZ	0FW39	12417896	BRACKET, LIGHT RETEN..... UOC: MAJ, MWJ,	1
29	PAHZZ	19207	12414567	FRAME SECTION, STRUC..... UOC: MAJ, MWJ,	1
30	PAHZZ	19207	12414307-146	BOLT, MACHINE M16 X 1.5 X 80..... UOC: MAJ, MWJ,	14
31	PAFZZ	0FW39	12417415	AXLE, VEHICULAR, NOND..... UOC: MAJ, MWJ,	2
32	PAHZZ	19207	12414308-007	NUT, SELF-LOCKING, EX M12 X 1.5..... UOC: MAJ, MWJ,	43
33	PAFZZ	19207	12420363	FRAME SECTION, STRUC..... UOC: MAJ, MWJ,	2
34	PAHZZ	0FW39	12414307-083	BOLT, MACHINE M12 X 1.5 X 60..... UOC: MAJ, MWJ,	39
35	PAHZZ	19207	12414307-110	BOLT, MACHINE M16 X 1.5 X 50..... UOC: MAJ, MWJ,	8
36	PAFZZ	19207	12417644	BRACKET, DOUBLE ANGL..... UOC: MAJ, MWJ,	1
37	PAHZZ	19207	12419916	FRAME SECTION, STRUC..... UOC: MAJ, MWJ,	1
38	PAFZZ	19207	12420297-001	BRACKET, ANGLE..... UOC: MAJ, MWJ,	1
39	PAHZZ	19207	12414307-147	BOLT, MACHINE M16 X 1.5 X 90..... UOC: MAJ, MWJ,	6
40	PAHZZ	19207	12414307-150	BOLT, MACHINE..... UOC: MAJ, MWJ,	4
41	PAFZZ	19207	12420297-002	BRACKET, MOUNTING..... UOC: MAJ, MWJ,	1
42	PAHZZ	19207	12414577	FRAME SECTION, STRUC..... UOC: MAJ, MWJ,	1
43	PAFZZ	19207	12420225	PINTLE ASSEMBLY, TOW..... UOC: MAJ, MWJ,	1



SECTION II

TM 9-2320-366-24P-1

(1) ITEM NO	(2) SMR CODE	(3) CAGEC	(4) PART NUMBER	(5) DESCRIPTION AND USABLE ON CODE (UOC)	(6) QTY
44	PAHZZ	19207	12414307-086	BOLT, MACHINE M12 X 1.5 X 50..... UOC:MAJ, MWJ,	4
45	PAFZZ	0FW39	12417404	FRAME SECTION, STRUC..... UOC:MAJ, MWJ,	2

END OF FIGURE



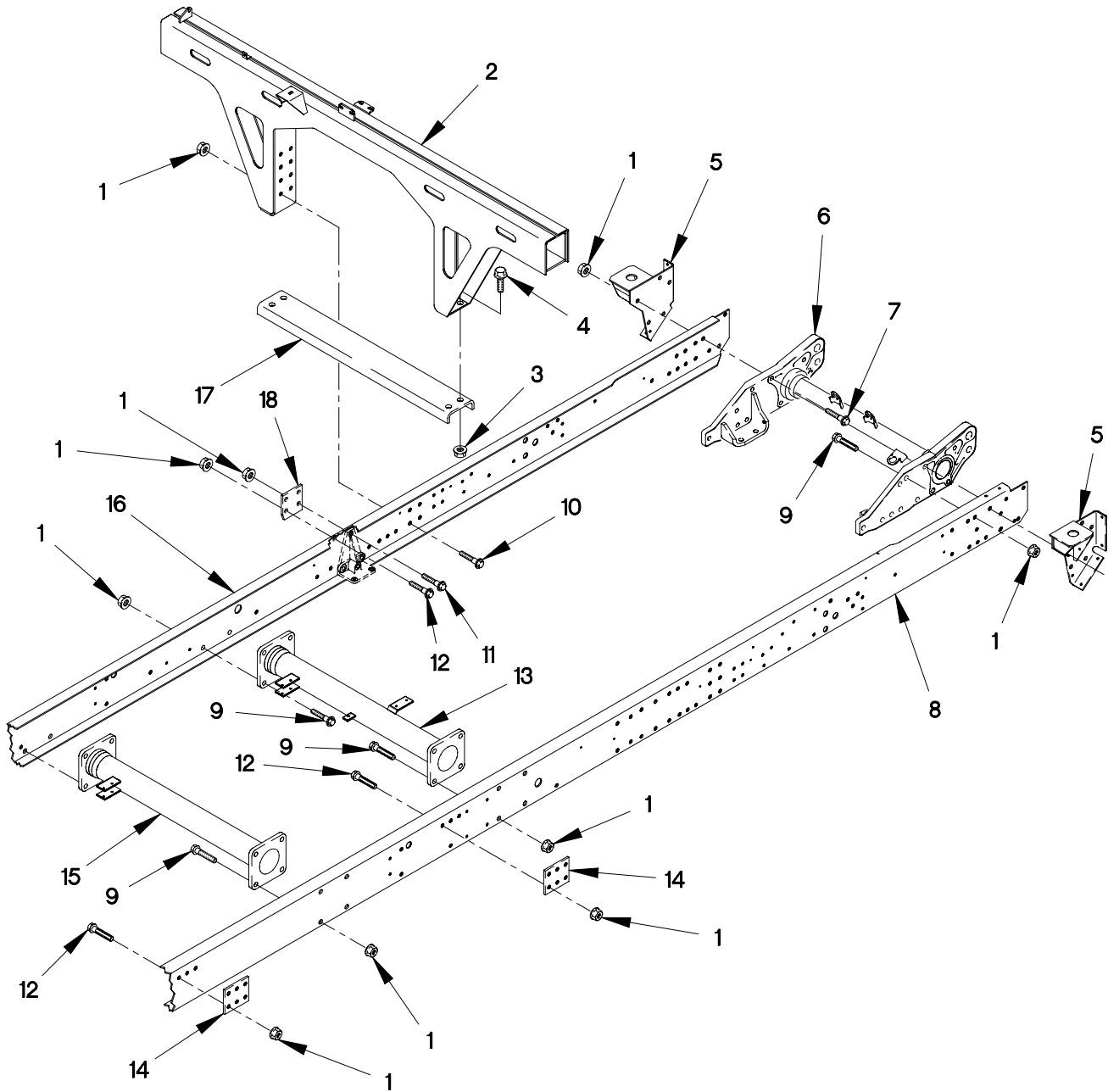

FIGURE 222. M1086 FRAME ASSEMBLY (SHEET 1 OF 4)

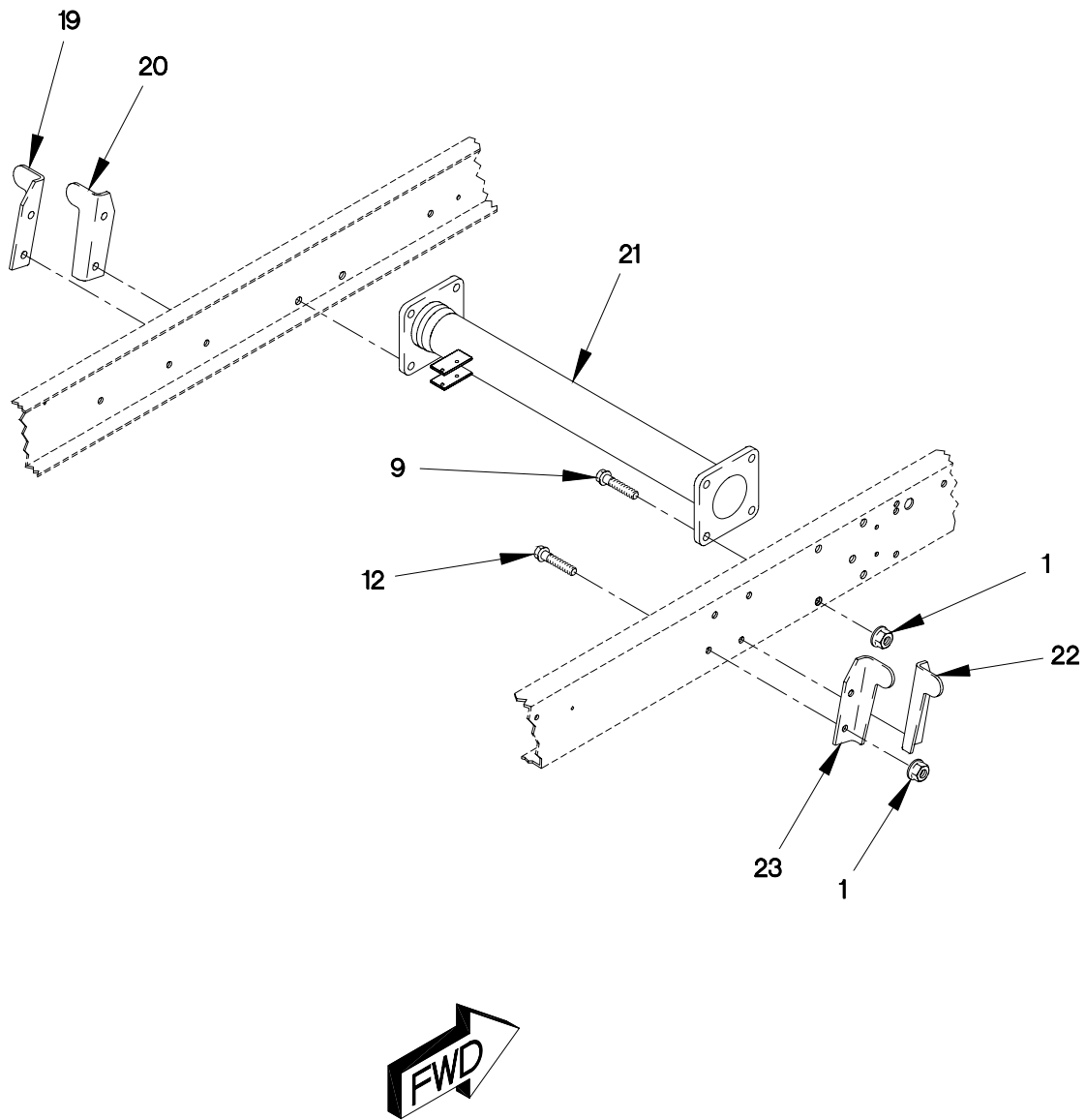

FIGURE 222. M1086 FRAME ASSEMBLY (SHEET 2 OF 4)

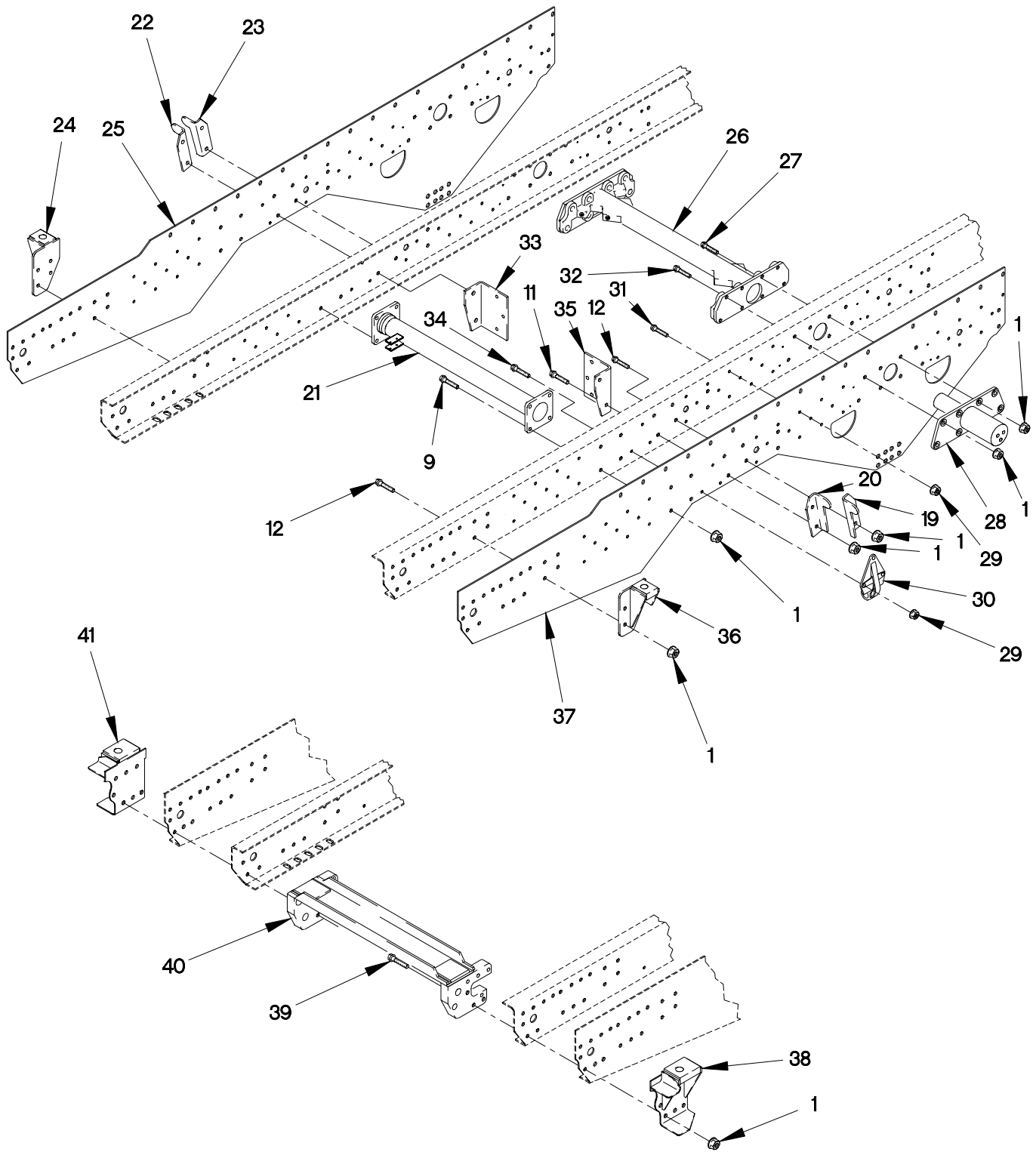

FIGURE 222. M1086 FRAME ASSEMBLY (SHEET 3 OF 4)

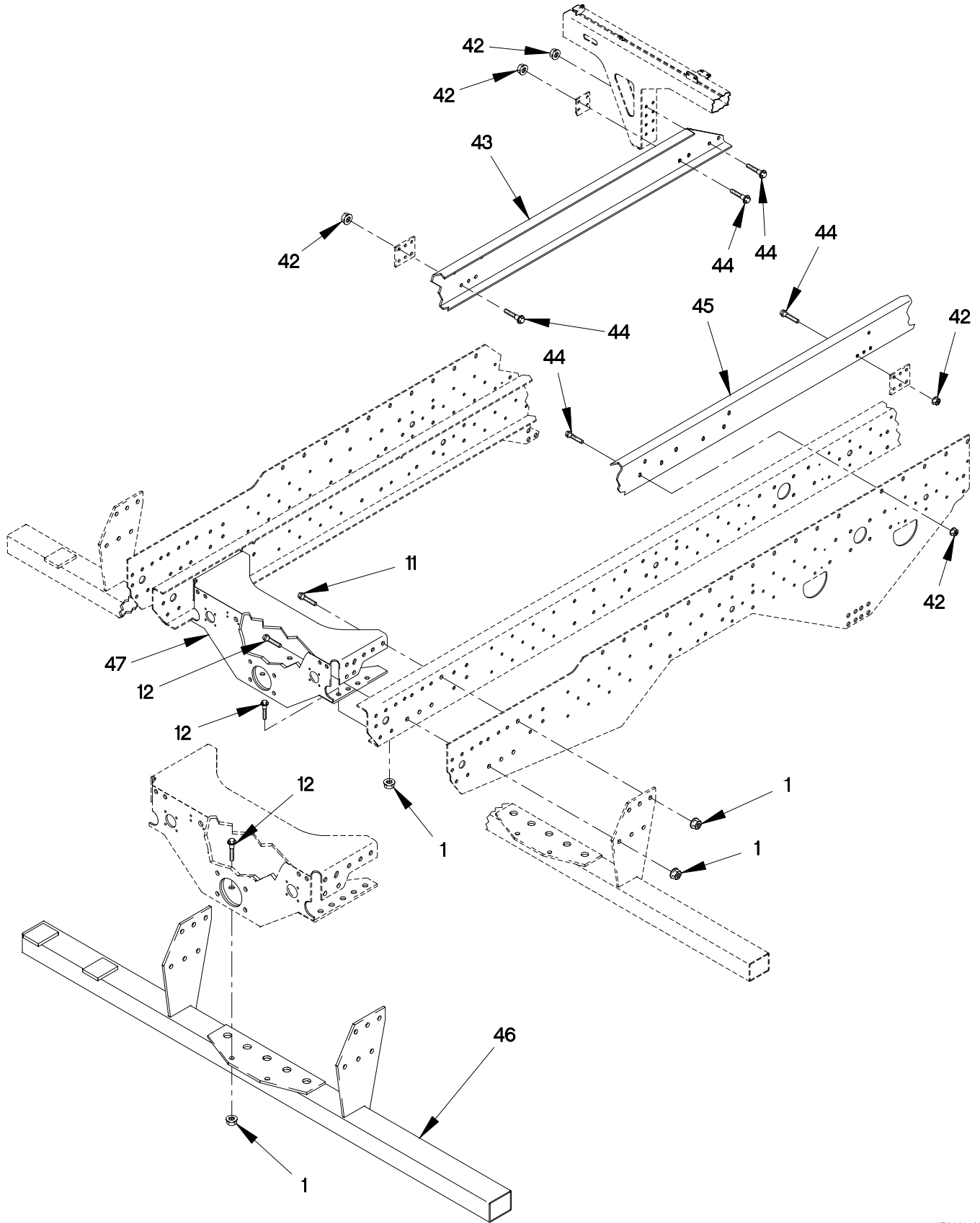

FIGURE 222. M1086 FRAME ASSEMBLY (SHEET 4 OF 4)

## SECTION II

TM 9-2320-366-24P-1

(1) ITEM NO	(2) SMR CODE	(3) CAGEC	(4) PART NUMBER	(5) DESCRIPTION AND USABLE ON CODE (UOC)	(6) QTY
GROUP 1501: FRAME ASSEMBLY FIG.222 M1086 FRAME ASSEMBLY					
1	PAHZZ	19207	12414308-025	NUT,SELF-LOCKING,EX M16 X 1.5..... UOC:MAM,	152
2	PAFZZ	19207	12420571-001	BRACKET,VEHICULAR C..... UOC:MAM,	1
3	PAHZZ	19207	12414308-027	NUT,SELF-LOCKING,EX M20 X 1.5..... UOC:MAM,	4
4	PAHZZ	19207	12414307-173	BOLT,HEX FLANGE M20 X 1.5 X 45..... UOC:MAM,	4
5	PAOZZ	19207	12419881	BRACKET,VEHICULAR C RIGHT SIDE..... UOC:MAM,	1
5	PAFZZ	19207	12417897	BRACKET,VEHICULAR LEFT SIDE..... UOC:MAM,	1
6	PAHZZ	19207	12419270	CROSSMEMBER,FRONT..... UOC:MAM,	1
7	PAHZZ	19207	12414307-145	BOLT,MACHINE M16 X 1.5 X 70..... UOC:MAM,	2
8	PAFZZ	19207	12422494-007	FRAME SECTION,STRUC RIGHT..... UOC:MAM,	1
9	PAHZZ	19207	12414307-163	BOLT,HEX FLANGE M16 X 1.5 X 80..... UOC:MAM,	4
10	PAHZZ	19207	12414307-162	BOLT,MACHINE M16 X 1.5 X 70..... UOC:MAM,	12
11	PAHZZ	0FW39	12414307-144	BOLT,MACHINE M16 X 1.5 X 65..... UOC:MAM,	8
12	PAHZZ	19207	12414307-141	BOLT,MACHINE M16 X 1.5 X 50..... UOC:MAM,	24
13	PAHZZ	0FW39	12414510	FRAME SECTION,STRUC..... UOC:MAM,	1
14	PAFZZ	19207	12417907	PLATE,MOUNTING..... UOC:MAM,	4
15	PAHZZ	19207	12414513	FRAME SECTION,STRUC..... UOC:MAM,	1
16	PAFZZ	19207	12422493-007	FRAME SECTION,STRUC LEFT..... UOC:MAM,	1
17	PAFZZ	19207	12414592	STRAP,RETAINING..... UOC:MAM,	1
18	PAFZZ	19207	12417908	PLATE,MOUNTING..... UOC:MAM,	2
19	PAFZZ	19207	12414324	BRACKET,ANGLE..... UOC:MAM,	2
20	PAFZZ	19207	12414323	BRACKET,ANGLE..... UOC:MAM,	2

## SECTION II

## TM 9-2320-366-24P-1

(1) ITEM NO	(2) SMR CODE	(3) CAGEC	(4) PART NUMBER	(5) DESCRIPTION AND USABLE ON CODE (UOC)	(6) QTY
21	PAHZZ	19207	12414514	FRAME SECTION,STRUC..... UOC:MAM,	2
22	PAFZZ	19207	12414382	BRACKET,ANGLE..... UOC:MAM,	2
23	PAFZZ	19207	12414383	BRACKET,ANGLE..... UOC:MAM,	2
24	PAFZZ	19207	12414645-002	BRACKET,MOUNTING LEFT..... UOC:MAM,	1
25	PAHZZ	19207	12414546	FRAME SECTION,STRUC..... UOC:MAM,	1
26	PAHZZ	19207	12414567	FRAME SECTION,STRUC..... UOC:MAM,	1
27	PAHZZ	19207	12414307-146	BOLT,MACHINE M16 X 1.5 X 80..... UOC:MAM,	10
28	PAFZZ	0FW39	12417415	AXLE,VEHICULAR,NOND..... UOC:MAM,	2
29	PAHZZ	19207	12414308-007	NUT,SELF-LOCKING,EX M12 X 1.5..... UOC:MAM,	74
30	PAFZZ	0FW39	12417404	FRAME SECTION,STRUC..... UOC:MAM,	2
31	PAHZZ	0FW39	12414307-083	BOLT,MACHINE M12 X 1.5 X 60..... UOC:MAM,	68
32	PAHZZ	19207	12414307-110	BOLT,MACHINE M16 X 1.5 X 50..... UOC:MAM,	8
33	PAFZZ	19207	12419154	BRACKET,MOUNTING..... UOC:MAM,	1
34	PAHZZ	19207	12414307-086	BOLT,MACHINE M12 X 1.5 X 80..... UOC:MAM,	6
35	PAFZZ	19207	12419155	BRACKET,ANGLE..... UOC:MAM,	1
36	PAFZZ	0FW39	12414645-001	BRACKET,MOUNTING RIGHT..... UOC:MAM,	1
37	PAHZZ	19207	12414547	FRAME SECTION,STRUC..... UOC:MAM,	1
38	PAFZZ	0FW39	12420227-001	BRACKET,MOUNTING RIGHT..... UOC:MAM,	1
39	PAHZZ	19207	12414307-148	BOLT,MACHINE M16 X 1.5 X 100..... UOC:MAM,	14
40	PAHZZ	19207	12419916	FRAME SECTION,STRUC..... UOC:MAM,	1
41	PAFZZ	19207	12420227-002	BRACKET,MOUNTING LEFT..... UOC:MAM,	1
42	PAFZZ	19207	12414308-025	`UT,SELF-LOCKING,EX M16..... UOC:MAM,	58
43	XDHZZ	0FW39	12418504	FRAME LEFT HAND..... UOC:MAM,	1



**SECTION II**

**TM 9-2320-366-24P-1**

(1) ITEM NO	(2) SMR CODE	(3) CAGEC	(4) PART NUMBER	(5) DESCRIPTION AND USABLE ON CODE (UOC)	(6) QTY
44	PAFZZ	19207	12414307-141	BOLT,MACHINE M16 X 1.5 X 50..... UOC:MAM,	58
45	XDHZZ	0FW39	12418501	FRAME SECTION,STRUC RIGHT HAND..... UOC:MAM,	1
46	PAFZZ	19207	12418463	BUMPER,VEHICULAR..... UOC:MAM,	1
47	PAHZZ	19207	12414577	FRAME SECTION,STRUC..... UOC:MAM,	1

END OF FIGURE



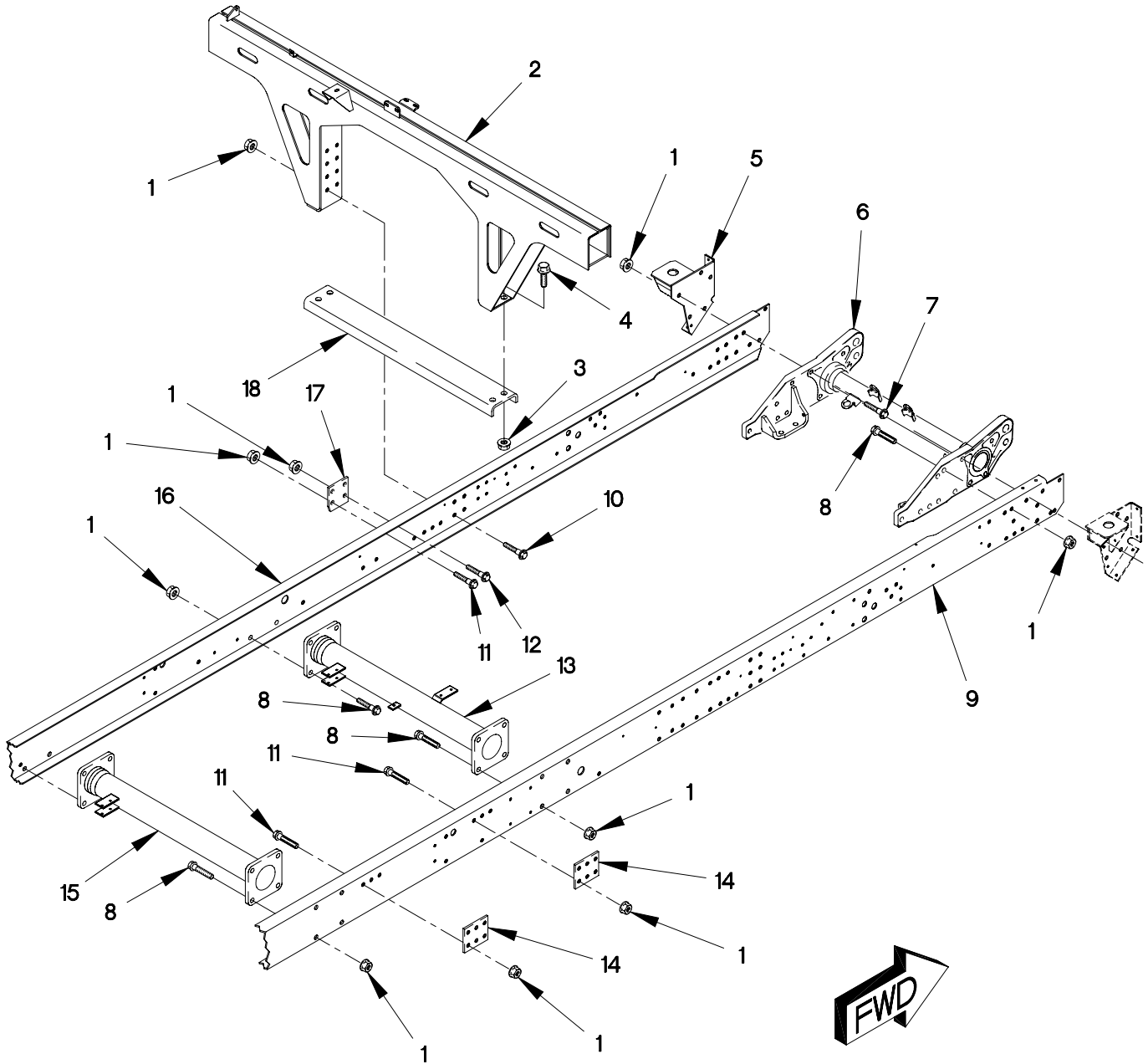

FIGURE 223. M1085 AND M1096 FRAME ASSEMBLY (SHEET 1 OF 4)

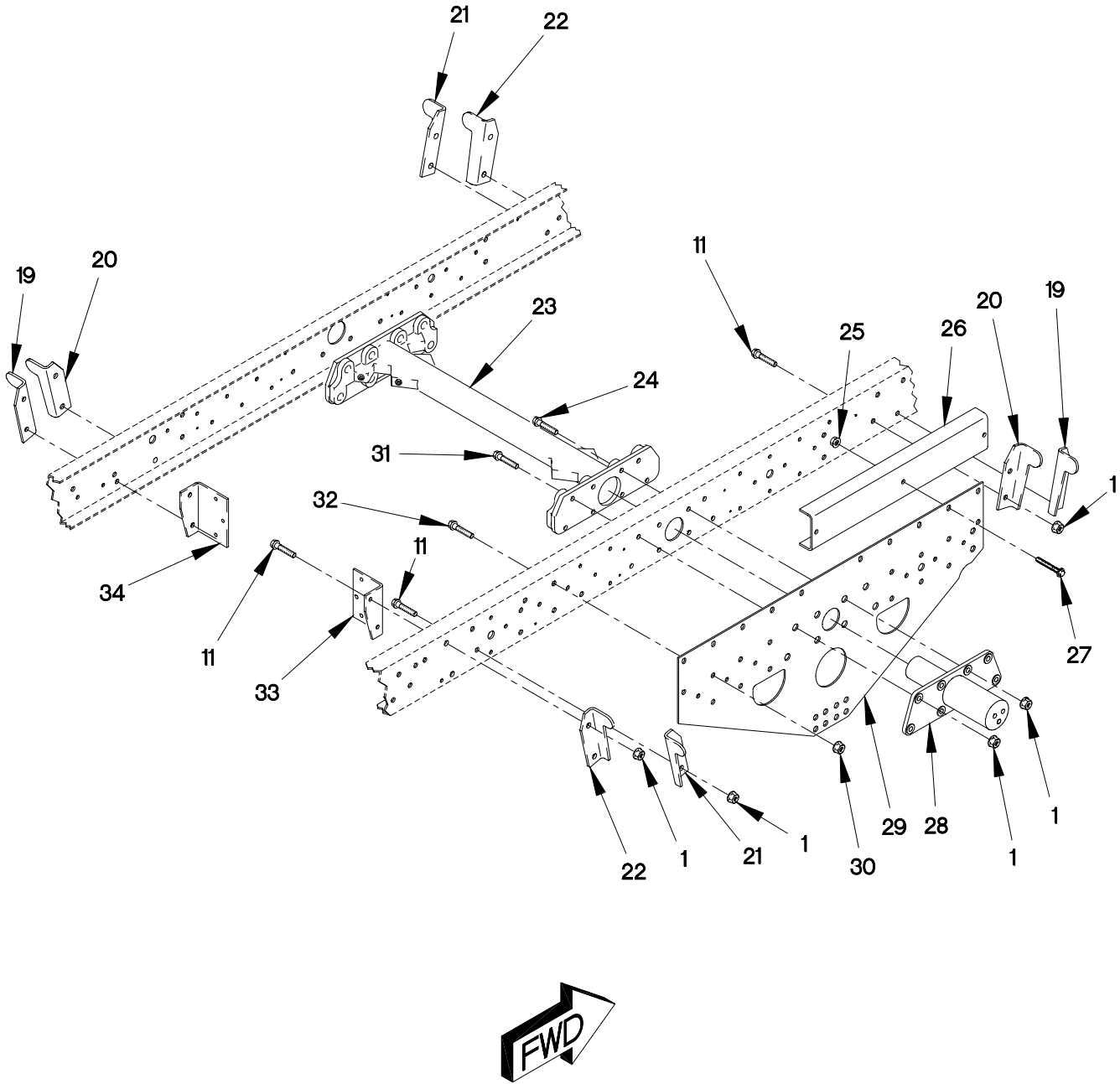

FIGURE 223. M1085 AND M1096 FRAME ASSEMBLY (SHEET 2 OF 4)

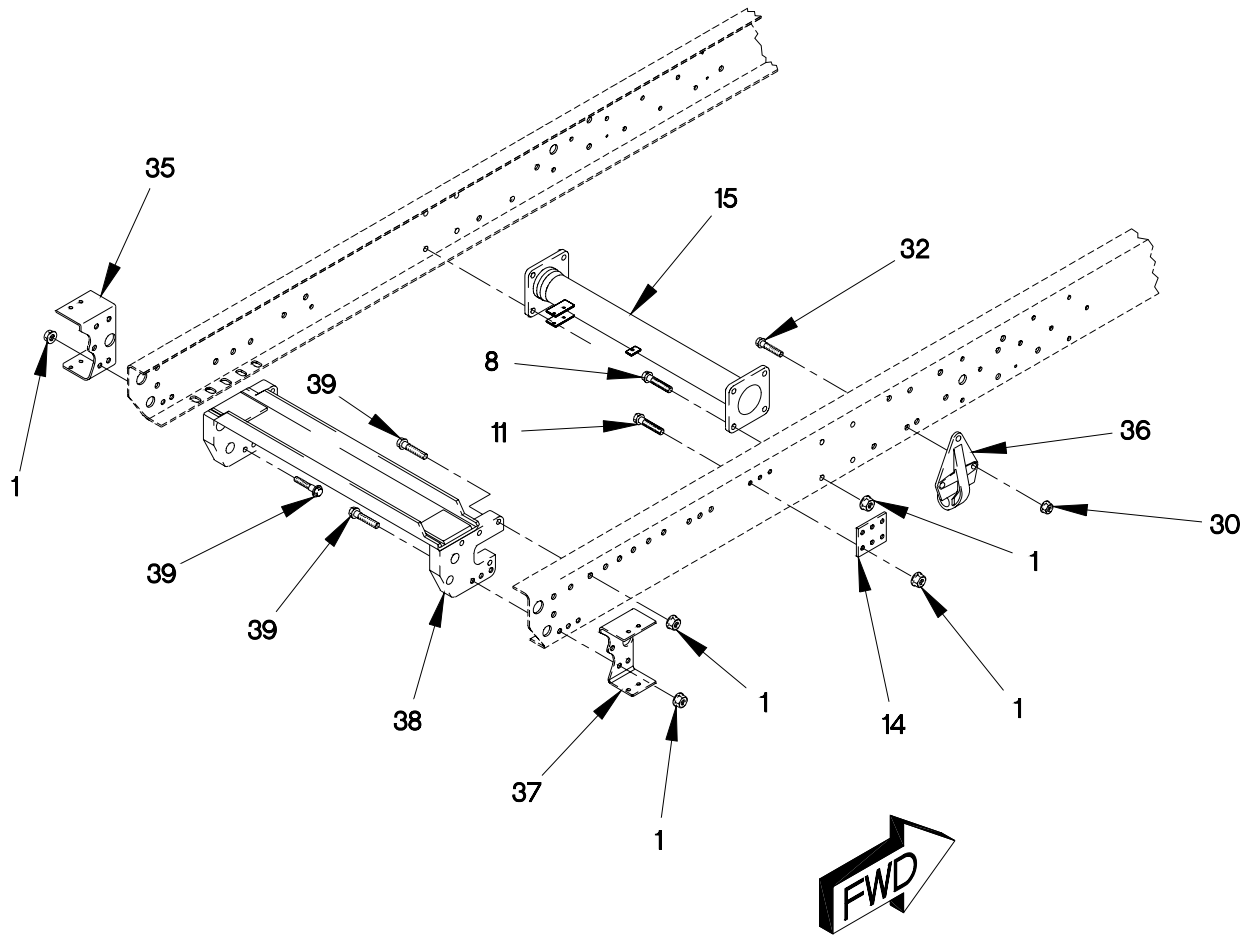
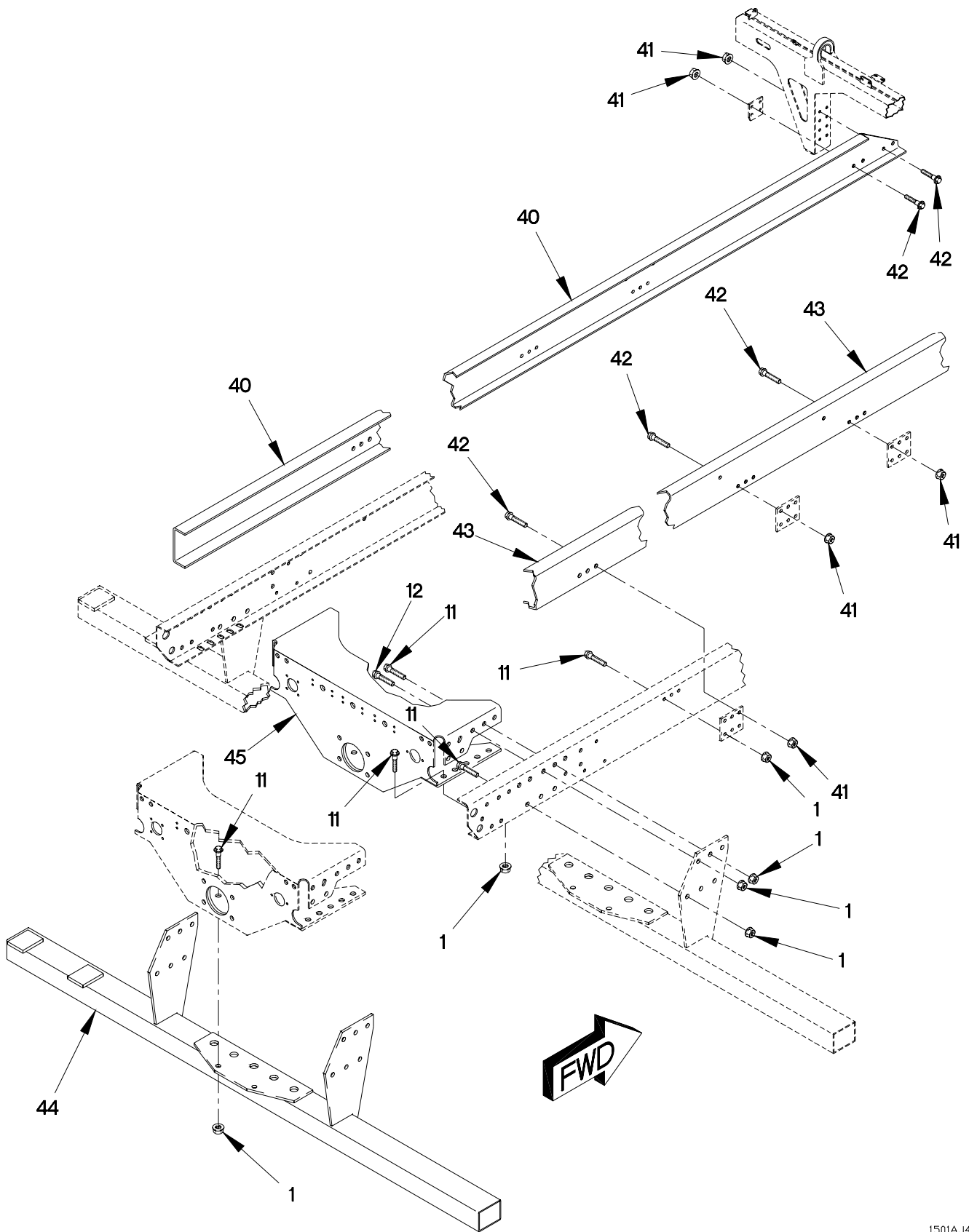

FIGURE 223. M1085 AND M1096 FRAME ASSEMBLY (SHEET 3 OF 4)



1501AJ4C

FIGURE 223. M1085 AND M1096 FRAME ASSEMBLY (SHEET 4 OF 4)

## SECTION II

TM 9-2320-366-24P-1

(1) ITEM NO	(2) SMR CODE	(3) CAGEC	(4) PART NUMBER	(5) DESCRIPTION AND USABLE ON CODE (UOC)	(6) QTY
GROUP 1501: FRAME ASSEMBLY FIG.223 M1085 AND M1096 FRAME ASSEMBLY					
1	PAHZZ	19207	12414308-025	NUT, SELF-LOCKING, EX M16 X 1.5..... UOC: MAK, MAL, MWL,	138
2	PAFZZ	19207	12420571-001	BRACKET, VEHICULAR C..... UOC: MAK, MAL, MWL,	1
3	PAHZZ	19207	12414308-027	NUT, SELF-LOCKING, EX M20 X 1.5..... UOC: MAK, MAL, MWL,	4
4	PAHZZ	19207	12414307-173	BOLT, HEX FLANGE M20 X 1.5 X 45..... UOC: MAK, MAL, MWL,	4
5	PAFZZ	19207	12417897	BRACKET, VEHICULAR..... UOC: MAK, MAL, MWL,	1
6	PAHZZ	19207	12419270	CROSSMEMBER, FRONT..... UOC: MAK, MAL, MWL,	1
7	PAHZZ	19207	12414307-145	BOLT, MACHINE M16 X 1.5 X 70..... UOC: MAK, MAL, MWL,	10
8	PAHZZ	19207	12414307-163	BOLT, HEX FLANGE M16 X 1.5 X 80..... UOC: MAK, MAL, MWL,	4
9	XDHZZ	19207	12422494-008	FRAME SECTION, STRUC..... UOC: MAK, MAL, MWL,	1
10	PAHZZ	19207	12414307-162	BOLT, MACHINE M16 X 1.5 X 70..... UOC: MAK, MAL, MWL,	12
11	PAHZZ	19207	12414307-141	BOLT, MACHINE M16 X 1.5 X 50..... UOC: MAK, MAL, MWL,	6
12	PAHZZ	0FW39	12414307-144	BOLT, MACHINE M16 X 1.5 X 65..... UOC: MAK, MAL, MWL,	6
13	PAHZZ	0FW39	12414510	FRAME SECTION, STRUC..... UOC: MAK, MAL, MWL,	1
14	PAFZZ	19207	12417907	PLATE, MOUNTING..... UOC: MAK, MAL, MWL,	6
15	PAHZZ	19207	12414514	FRAME SECTION, STRUC..... UOC: MAK, MAL, MWL,	2
16	PAFZZ	19207	12422493-008	FRAME SECTION, STRUC..... UOC: MAK, MAL, MWL,	1
17	PAFZZ	19207	12417908	PLATE, MOUNTING..... UOC: MAK, MAL, MWL,	2
18	PAFZZ	19207	12414592	STRAP, RETAINING..... UOC: MAK, MAL, MWL,	1
19	PAFZZ	19207	12414382	BRACKET, ANGLE..... UOC: MAK, MAL, MWL,	2
20	PAFZZ	19207	12414383	BRACKET, ANGLE..... UOC: MAK, MAL, MWL,	2
21	PAFZZ	19207	12414324	BRACKET, ANGLE..... UOC: MAK, MAL, MWL,	2

## SECTION II

TM 9-2320-366-24P-1

(1) ITEM NO	(2) SMR CODE	(3) CAGEC	(4) PART NUMBER	(5) DESCRIPTION AND USABLE ON CODE (UOC)	(6) QTY
22	PAFZZ	19207	12414323	BRACKET, ANGLE..... UOC: MAK, MAL, MWL,	2
23	PAHZZ	19207	12414567	FRAME SECTION, STRUC..... UOC: MAK, MAL, MWL,	1
24	PAHZZ	19207	12414307-146	BOLT, MACHINE M16 X 1.5 X 80..... UOC: MAK, MAL, MWL,	10
25	PAOZZ	0FW39	12414308-026	NUT, SELF-LOCKING, EX M16 X 2..... UOC: MAK, MAL, MWL,	4
26	PAOZZ	0FW39	12421462	SUPPORT CHANNEL..... UOC: MAL, MAK, MWL,	2
27	PAOZZ	0FW39	12414307-155	BOLT, MACHINE M16 X 2 X 35..... UOC: MAK, MAL, MWL,	4
28	PAFZZ	0FW39	12417415	AXLE, VEHICULAR, NOND..... UOC: MAK, MAL, MWL,	2
29	PAHZZ	19207	12414543	FRAME SECTION, STRUC..... UOC: MAK, MAL, MWL,	2
30	PAHZZ	19207	12414308-007	NUT, SELF-LOCKING, EX M12 X 1.5..... UOC: MAK, MAL, MWL,	45
31	PAHZZ	19207	12414307-110	BOLT, MACHINE M16 X 1.5 X 50..... UOC: MAK, MAL, MWL,	8
32	PAHZZ	0FW39	12414307-083	BOLT, MACHINE M12 X 1.5 X 60..... UOC: MAK, MAL, MWL,	39
33	PAFZZ	19207	12419155	BRACKET, ANGLE..... UOC: MAK, MAL, MWL,	1
34	PAFZZ	19207	12419154	BRACKET, MOUNTING..... UOC: MAK, MAL, MWL,	1
35	PAFZZ	0FW39	12417896	BRACKET, LIGHT RETEN..... UOC: MAK, MAL, MWL,	1
36	PAFZZ	0FW39	12417404	FRAME SECTION, STRUC..... UOC: MAK, MAL, MWL,	2
37	PAFZZ	19207	12417644	BRACKET, DOUBLE ANGL..... UOC: MAK, MAL, MWL,	1
38	PAHZZ	19207	12419916	FRAME SECTION, STRUC..... UOC: MAK, MAL, MWL,	1
39	PAFZZ	19207	12414307-147	BOLT, MACHINE M16 X 1.5 X 90..... UOC: MAK, MAL, MWL,	14
40	XDOZZ	0FW39	12418502	FRAME, STRUCTURAL LEFT HAND..... UOC: MAK, MAL, MWL,	1
41	PAHZZ	19207	12414308-025	NUT, SELF-LOCKING, EX M16..... UOC: MAK, MAL, MWL,	46
42	PAOZZ	19207	12414307-141	BOLT, MACHINE M16 X 1.5 X 50..... UOC: MAC, MWC,	4
43	PAHZZ	0FW39	12418503	FRAME SECTION, STRUC RIGHT HAND..... UOC: MAK, MAL, MWL,	1
44	PAOZZ	19207	12417943	BUMPER, VEHICULAR..... UOC: MAK, MAL, MWL,	1



SECTION II

TM 9-2320-366-24P-1

(1) ITEM NO	(2) SMR CODE	(3) CAGEC	(4) PART NUMBER	(5) DESCRIPTION AND USABLE ON CODE (UOC)	(6) QTY
45	PAHZZ	19207	12414577	FRAME SECTION, STRUC..... UOC: MAK, MAL, MWL,	1

END OF FIGURE



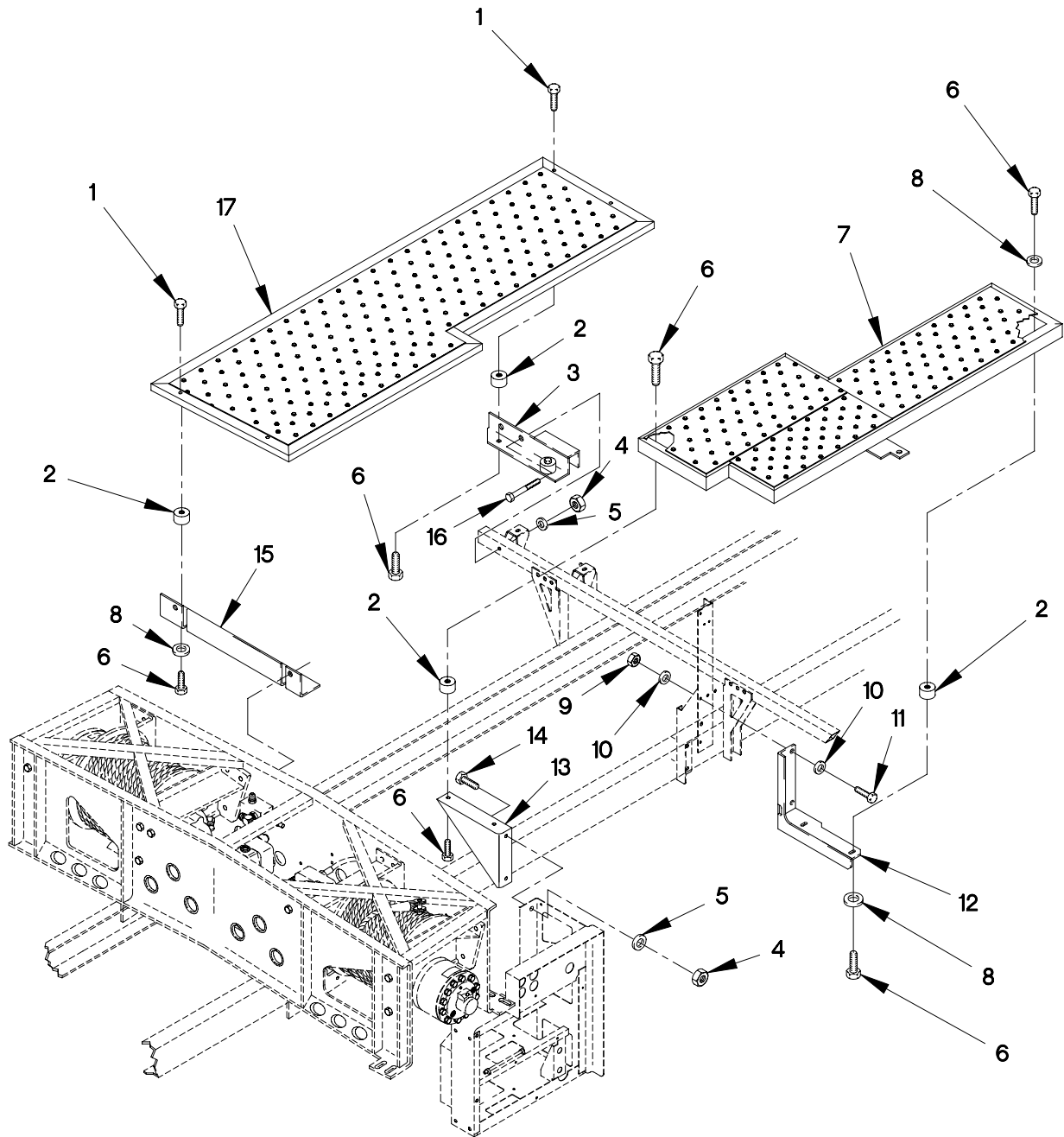

FIGURE 224. M1089 CATWALK AND LADDER (SHEET 1 OF 4)

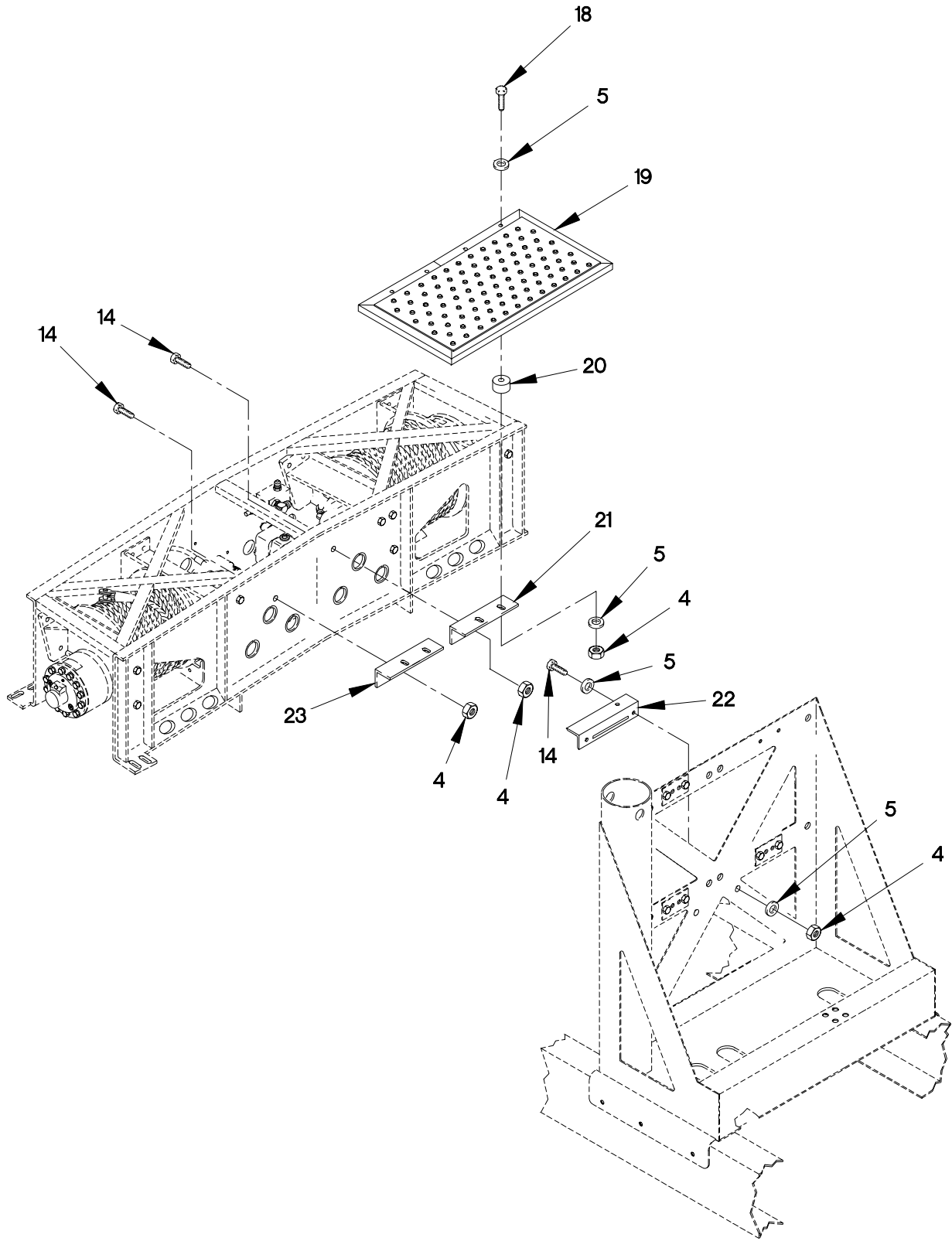

FIGURE 224. M1089 CATWALK AND LADDER (SHEET 2 OF 4)

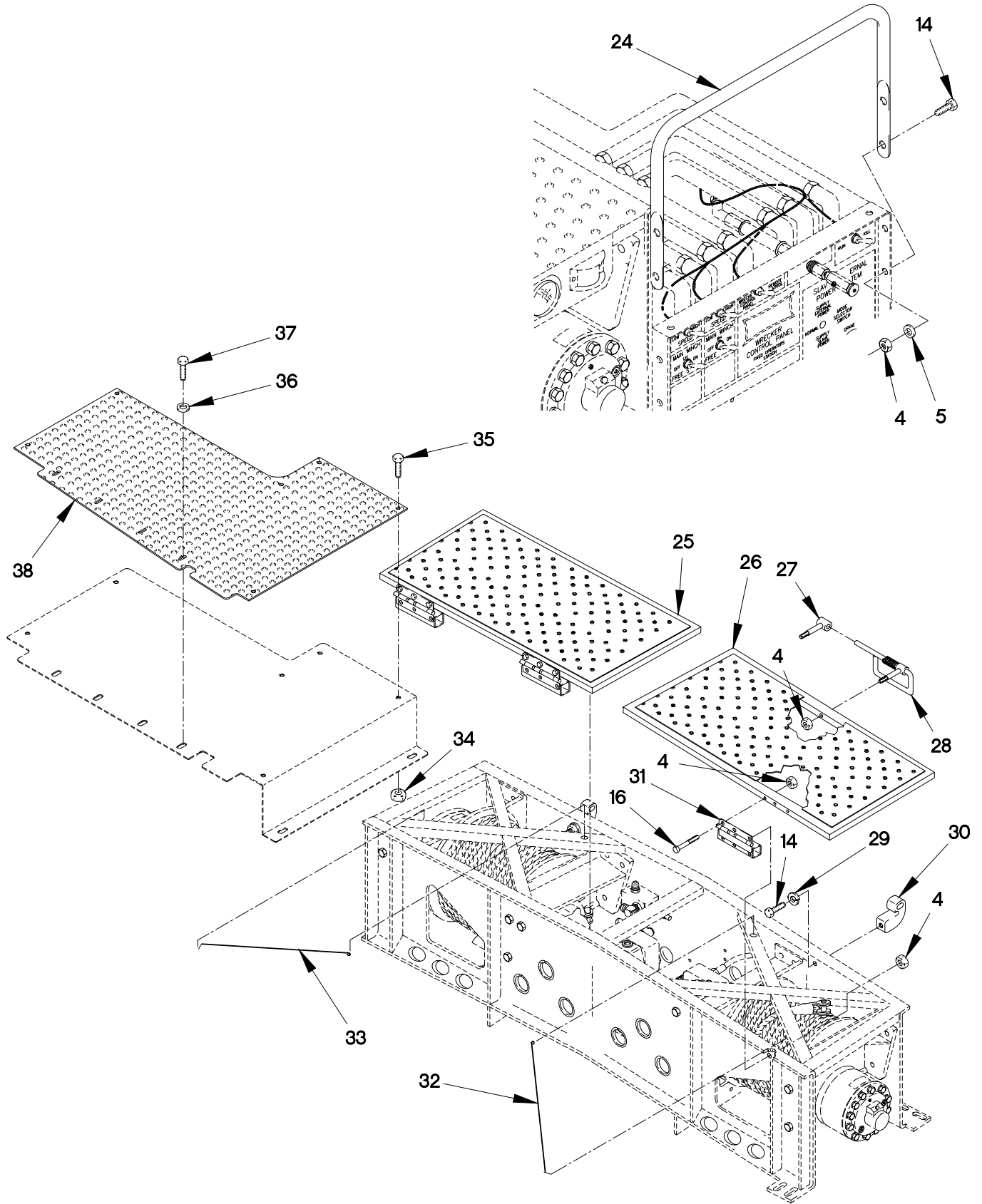

FIGURE 224. M1089 CATWALK AND LADDER (SHEET 3 OF 4)

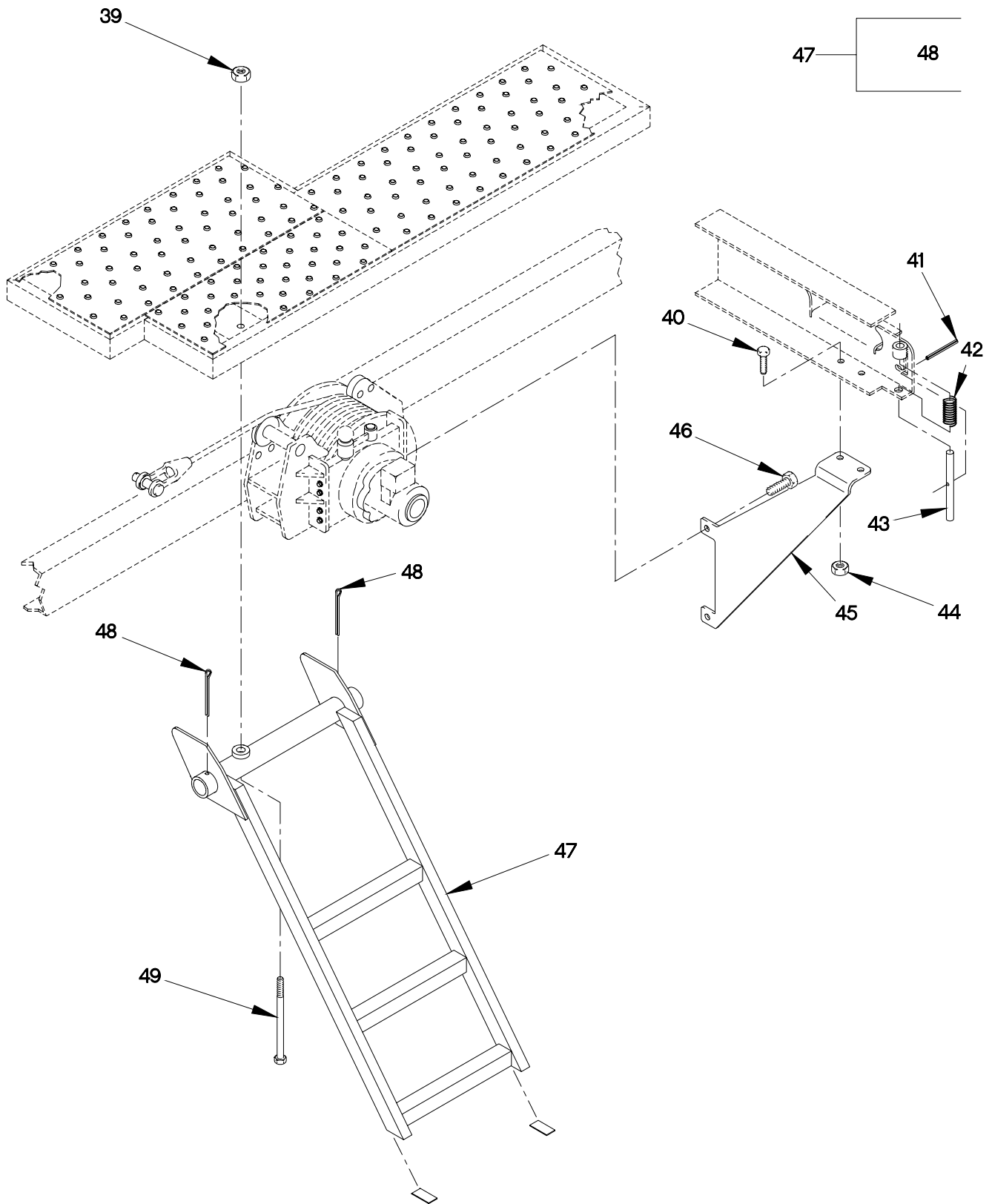

FIGURE 224. M1089 CATWALK AND LADDER (SHEET 4 OF 4)

## SECTION II

## TM 9-2320-366-24P-1

(1) ITEM NO	(2) SMR CODE	(3) CAGEC	(4) PART NUMBER	(5) DESCRIPTION AND USABLE ON CODE (UOC)	(6) QTY
GROUP 1501: FRAME ASSEMBLY FIG.224 M1089 CATWALK AND LADDER					
1	PAOZZ	15526	DIN933-M10X35-8. 8-A4C	SCREW,CAP,HEXAGON H 3/8-16 X 1 1/4. UOC:MAG,	4
2	PAOZZ	81860	25922	MOUNT,RESILIENT..... UOC:MAG,	8
3	PFOZZ	19207	12413043	BRACKET,MOUNTING..... UOC:MAG,	1
4	PAOZZ	0FW39	12412476-09	NUT,SELF-LOCKING,HE 3/8-16..... UOC:MAG,	44
5	PAOZZ	96906	MS51412-7	WASHER,FLAT 7/16 ID..... UOC:MAG,	14
6	PAOZZ	56161	10503777	SCREW,CAP,HEXAGON H 3/8-16 X 5/8... UOC:MAG,	12
7	PAOZZ	19207	12412849	PLATE,FLOOR,METAL..... UOC:MAG,	1
8	PAOZZ	19207	12414473-014	WASHER,FLAT M10..... UOC:MAG,	8
9	PAOZZ	19207	12414315-009	NUT,SELF-LOCKING,HE M10 X 1.5..... UOC:MAG,	2
10	PAOZZ	19207	12417948-004	SPACER,SLEEVE..... UOC:MAG,	4
11	PAOZZ	05824	M10X1.5X30 DIN93 3 ST	SCREW,CAP,HEXAGON H M10 X 1.5 X 30. UOC:MAG,	2
12	PFOZZ	19207	12413046	BRACKET,MOUNTING..... UOC:MAG,	1
13	PFOZZ	19207	12413073	BRACE,CORNER..... UOC:MAG,	1
14	PAOZZ	80204	B1821BH038C100N	SCREW,CAP,HEXAGON H 3/8-16 X 1..... UOC:MAG,	12
15	PFOZZ	19207	12413040	BRACKET,MOUNTING..... UOC:MAG,	1
16	PAOZZ	80204	B1821BH038C250N	SCREW,CAP,HEXAGON H 3/8-16 X 2 1/2. UOC:MAG,	26
17	PAOZZ	19207	12412846	PLATE,FLOOR,METAL..... UOC:MAG,	1
18	PAOZZ	80204	B1821BH038C200N	SCREW,CAP,HEXAGON H 3/8-16 X 2..... UOC:MAG,	4
19	PAOZZ	19207	12412848	PLATE,FLOOR,METAL..... UOC:MAG,	1
20	PAOZZ	19207	12418476	PAD,CUSHIONING..... UOC:MAG,	4
21	PFOZZ	19207	12413059	BRACKET,ANGLE..... UOC:MAG,	1

## SECTION II

TM 9-2320-366-24P-1

(1) ITEM NO	(2) SMR CODE	(3) CAGEC	(4) PART NUMBER	(5) DESCRIPTION AND USABLE ON CODE (UOC)	(6) QTY
22	PFOZZ	19207	12413058	BRACKET, ANGLE..... UOC: MAG,	1
23	PFOZZ	19207	12413083	BRACKET, ANGLE..... UOC: MAG,	1
24	PAOZZ	0FW39	12413053	HANDRAIL, VEHICULAR..... UOC: MAG,	1
25	PAOZZ	19207	12412847	PLATE, FLOOR, METAL..... UOC: MAG,	1
26	PAOZZ	19207	12412975	PLATE, FLOOR, METAL..... UOC: MAG,	1
27	PAOZZ	19207	12413069	BRACKET, MOUNTING..... UOC: MAG,	2
28	PAOZZ	19207	12413070	HANDLE, BAIL..... UOC: MAG,	2
29	PAOZZ	96906	MS35338-46	WASHER, LOCK 3/8..... UOC: MAG,	2
30	PAOZZ	19207	12413018	STRIKE, CATCH..... UOC: MAG,	2
31	PAOZZ	19207	12413049	HINGE, BUTT..... UOC: MAG,	4
32	PAOZZ	19207	12413086	CONTROL ROD..... UOC: MAG,	1
33	PAOZZ	19207	12413087	CONTROL ROD..... UOC: MAG,	2
34	PAOZZ	81349	M45913/1-4CG5C	NUT, SELF-LOCKING, HE 1/4-20..... UOC: MAG,	6
35	PAOZZ	80204	B1821BH025C075N	SCREW, CAP, HEXAGON H 1/4-20 X 3/4... UOC: MAG,	6
36	PAOZZ	96906	MS51412-4	WASHER, FLAT 9/32..... UOC: MAG,	4
37	PAOZZ	80204	B1821BH025C100N	SCREW, CAP, HEXAGON H 1/4-20 X 1..... UOC: MAG,	4
38	PAOZZ	19207	12412988	PLATE, FLOOR, METAL..... UOC: MAG,	1
39	PAOZZ	81349	M45913/2-12CG5C	NUT, SELF-LOCKING, HE 3/4-10..... UOC: MAG,	1
40	PAOZZ	80204	B1821BH050C125N	SCREW, CAP, HEXAGON H 1/2-13 X 1 1/4... UOC: MAG,	2
41	PAOZZ	96906	MS171668	PIN, SPRING..... UOC: MAG,	1
42	PAOZZ	84830	LC-072L-11MW	SPRING, HELICAL COMP..... UOC: MAG,	1
43	PAOZZ	19207	12413020	PIN, STRAIGHT, HEADLE..... UOC: MAG,	1
44	PAOZZ	19207	12412476-11	NUT, SELF LOCKING, HE 1/2-13..... UOC: MAG,	2



SECTION II

TM 9-2320-366-24P-1

(1) ITEM NO	(2) SMR CODE	(3) CAGEC	(4) PART NUMBER	(5) DESCRIPTION AND USABLE ON CODE (UOC)	(6) QTY
45	PFOZZ	19207	12413017	BRACKET, MOUNTING..... UOC:MAG,	1
46	PAOZZ	80204	B1821BH050C150N	SCREW, CAP, HEXAGON H 1/2-13 X 1 1/2. UOC:MAG,	2
47	PAOZZ	19207	12413015	LADDER, STRAIGHT..... UOC:MAG,	1
48	PAOZZ	80205	MS24665-628	.PIN, COTTER..... UOC:MAG,	2
49	PAOZZ	80204	B1821BH075C600N	SCREW, CAP, HEXAGON H 3/4-10 X 6..... UOC:MAG,	1

END OF FIGURE

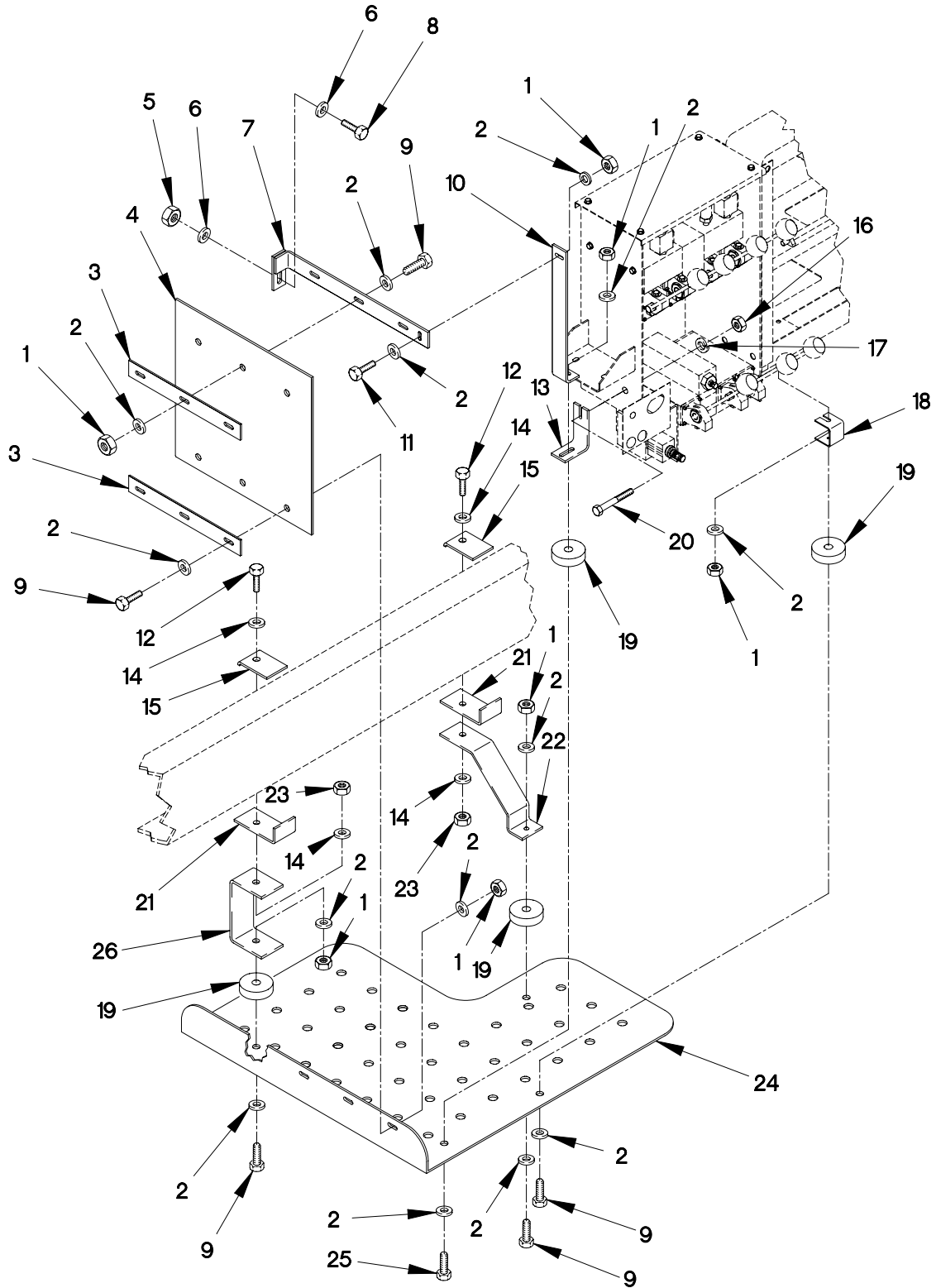

FIGURE 225. M1089 UNDERPLATES

## SECTION II

## TM 9-2320-366-24P-1

(1) ITEM NO	(2) SMR CODE	(3) CAGEC	(4) PART NUMBER	(5) DESCRIPTION AND USABLE ON CODE (UOC)	(6) QTY
GROUP 1501: FRAME ASSEMBLY FIG.225 M1089 UNDERPLATES					
1	PAOZZ	0FW39	12412476-09	NUT, SELF-LOCKING, HE 3/8-16..... UOC: MAG,	11
2	PAOZZ	96906	MS51412-7	WASHER, FLAT 7/16 ID..... UOC: MAG,	22
3	PAOZZ	19207	12412737	BRACKET, VEHICULAR C..... UOC: MAG,	2
4	PAOZZ	19207	12412738	GUARD, SPLASH, VEHICU..... UOC: MAG,	1
5	PAOZZ	19207	12412476-13	NUT, SELF-LOCKING, HE..... UOC: MAG,	1
6	PAOZZ	96906	MS51412-11	WASHER, FLAT..... UOC: MAG,	2
7	PAOZZ	19207	12412741	BRACKET, MOUNTING..... UOC: MAG,	1
8	PAOZZ	80204	B1821BH063C175N	SCREW, CAP, HEXAGON H..... UOC: MAG,	1
9	PAOZZ	80204	B1821BH038C150N	SCREW, CAP, HEXAGON H 3/8-16 X 1 1/2. UOC: MAG,	8
10	PAOZZ	19207	12412735	BRACKET, ANGLE RIGHT REAR..... UOC: MAG,	1
11	PAOZZ	80204	B1821BH038C125N	SCREW, CAP, HEXAGON H 3/8-16 X 1 1/4. UOC: MAG,	1
12	PAOZZ	80204	B1821BH050C175N	SCREW, CAP, HEXAGON H 1/2-13 X 1 3/4. UOC: MAG,	2
13	PAOZZ	19207	12412736	BRACKET, ANGLE RIGHT REAR..... UOC: MAG,	1
14	PAOZZ	96906	MS51412-9	WASHER, FLAT, ZINC 1/2..... UOC: MAG,	4
15	PAOZZ	19207	12412721	CLAMP, SYNCHRO..... UOC: MAG,	2
16	PAOZZ	81349	M45913/1-5CG5C	NUT, SELF-LOCKING, HE 5/16-18..... UOC: MAG,	1
17	PAOZZ	96906	MS35338-140	WASHER, LOCK 5/16..... UOC: MAG,	1
18	PAOZZ	19207	12412725	CLAMP, BRIDGE RIGHT FRONT..... UOC: MAG,	1
19	PAOZZ	19207	12418476	PAD, CUSHIONING..... UOC: MAG,	4
20	PAOZZ	80204	B1821BH031C300N	BOLT, MACHINE 5/16-18 X 3..... UOC: MAG,	1
21	PAOZZ	19207	12412722	CLAMP, SYNCHRO..... UOC: MAG,	2

**SECTION II**

**TM 9-2320-366-24P-1**

(1) ITEM NO	(2) SMR CODE	(3) CAGEC	(4) PART NUMBER	(5) DESCRIPTION AND USABLE ON CODE (UOC)	(6) QTY
22	PAOZZ	19207	12412739	BRACKET, MOUNTING RIGHT FRONT..... UOC:MAG,	1
23	PAOZZ	19207	12412476-11	NUT, SELF LOCKING, HE 1/2-13..... UOC:MAG,	2
24	PAOZZ	19207	12412724	PLATE, METAL..... UOC:MAG,	1
25	PAOZZ	80204	B1821BH038C175N	SCREW, CAP, HEXAGON H 3/8-13 X 1 3/4. UOC:MAG,	1
26	PAOZZ	19207	12412723	BRACKET, DOUBLE ANGL..... UOC:MAG,	1

END OF FIGURE



1 — 2  
THROUGH  
5

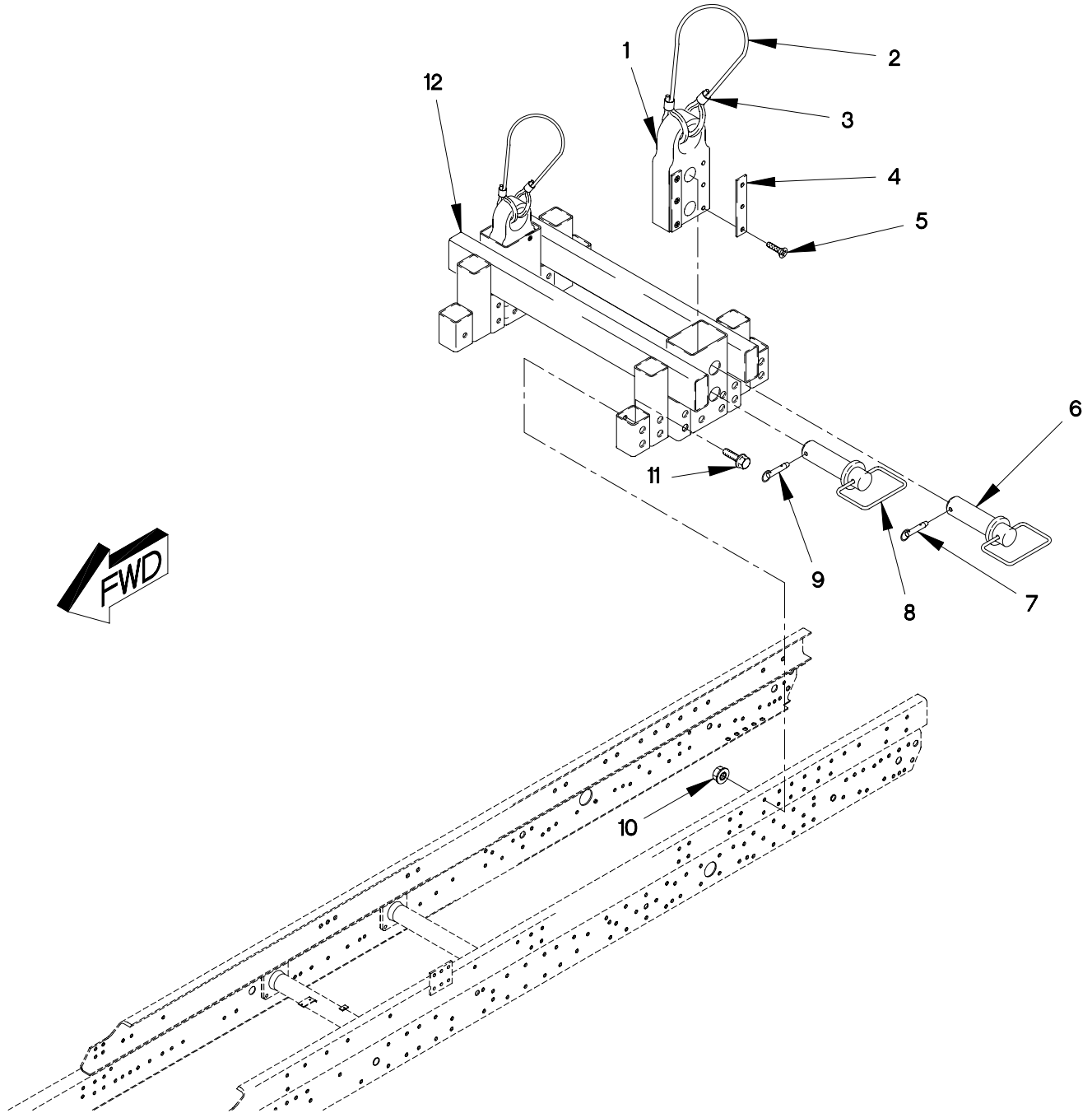

FIGURE 226. AIR DROP PARACHUTE SUSPENSION ASSEMBLY

## SECTION II

TM 9-2320-366-24P-1

(1) ITEM NO	(2) SMR CODE	(3) CAGEC	(4) PART NUMBER	(5) DESCRIPTION AND USABLE ON CODE (UOC)	(6) QTY
GROUP 1501: FRAME ASSEMBLY FIG.226 AIR DROP PARACHUTE SUSPENSION ASSEMBLY					
1	PAOOO	19207	12418831	SLEEVE AND SLIDE,DI..... UOC:MAC,MWC,	2
2	MOOZZ	81349	M83420/4-005	.ROPE,WIRE MAKE FROM WIRE P/N: M83420/4-005 (81349), CUT TO LENGTH. UOC:MAC,MWC,	1
3	PAOZZ	96906	MS51844-66	.SWAGING SLEEVE,WIRE..... UOC:MAC,MWC,	2
4	PAOZZ	19207	12418832	.PAD,GUIDE..... UOC:MAC,MWC,	4
5	PAOZZ	80205	MS35190-253	.SCREW,MACHINE #8-32 X 1/2..... UOC:MAC,MWC,	12
6	PAOZZ	19207	12418861	PIN,STRAIGHT,HEADED..... UOC:MAC,MWC,	2
7	PAOZZ	09332	C7-20-R	PIN,QUICK RELEASE..... UOC:MAC,MWC,	2
8	PAOZZ	19207	12418862	PIN,STRAIGHT,HEADED..... UOC:MAC,MWC,	2
9	PAOZZ	09332	C7-15-R	PIN,QUICK RELEASE..... UOC:MAC,MWC,	2
10	PAOZZ	19207	12414308-027	NUT,SELF-LOCKING,EX M20 X 1.5..... UOC:MAC,MWC,	28
11	PAOZZ	19207	12414307-174	BOLT,MACHINE M20 X 1.5 X 50..... UOC:MAC,MWC,	28
12	PAFZZ	19207	12418932	FRAME SECTION,STRUC..... UOC:MAC,MWC,	1

END OF FIGURE

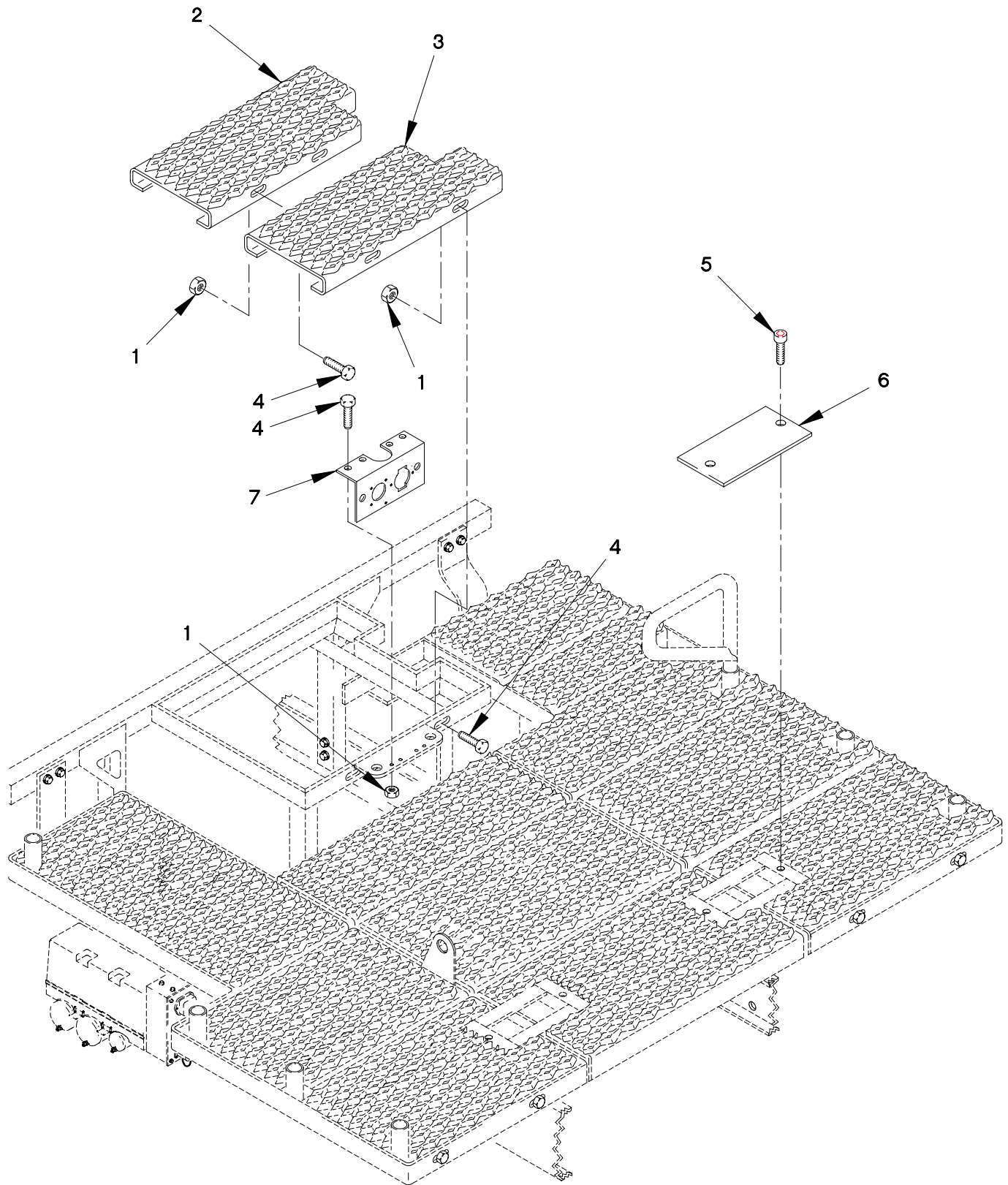

FIGURE 227. M1088 PLATFORM (SHEET 1 OF 3)



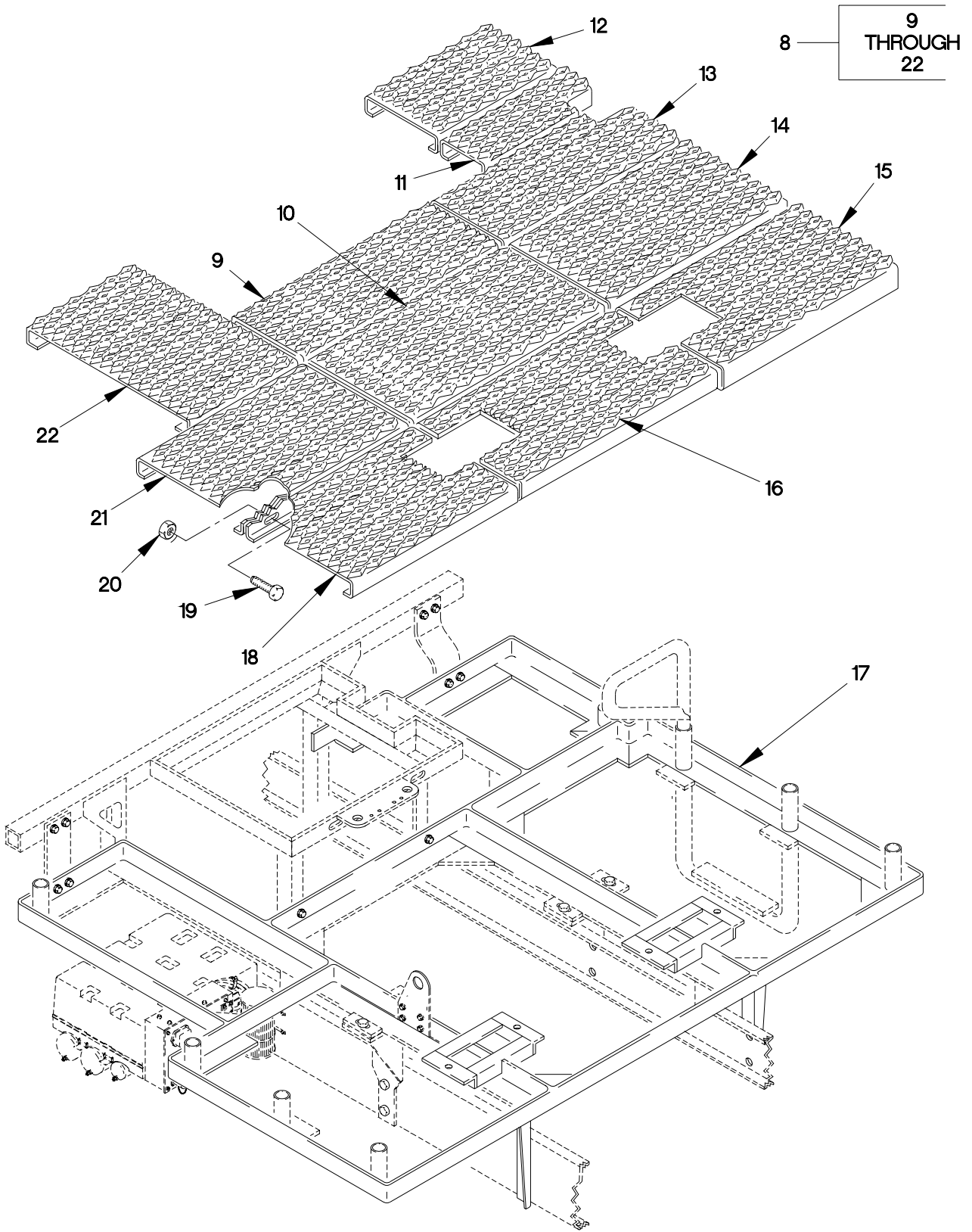

FIGURE 227. M1088 PLATFORM (SHEET 2 OF 3)

SECTION II

TM 9-2320-366-24P-1

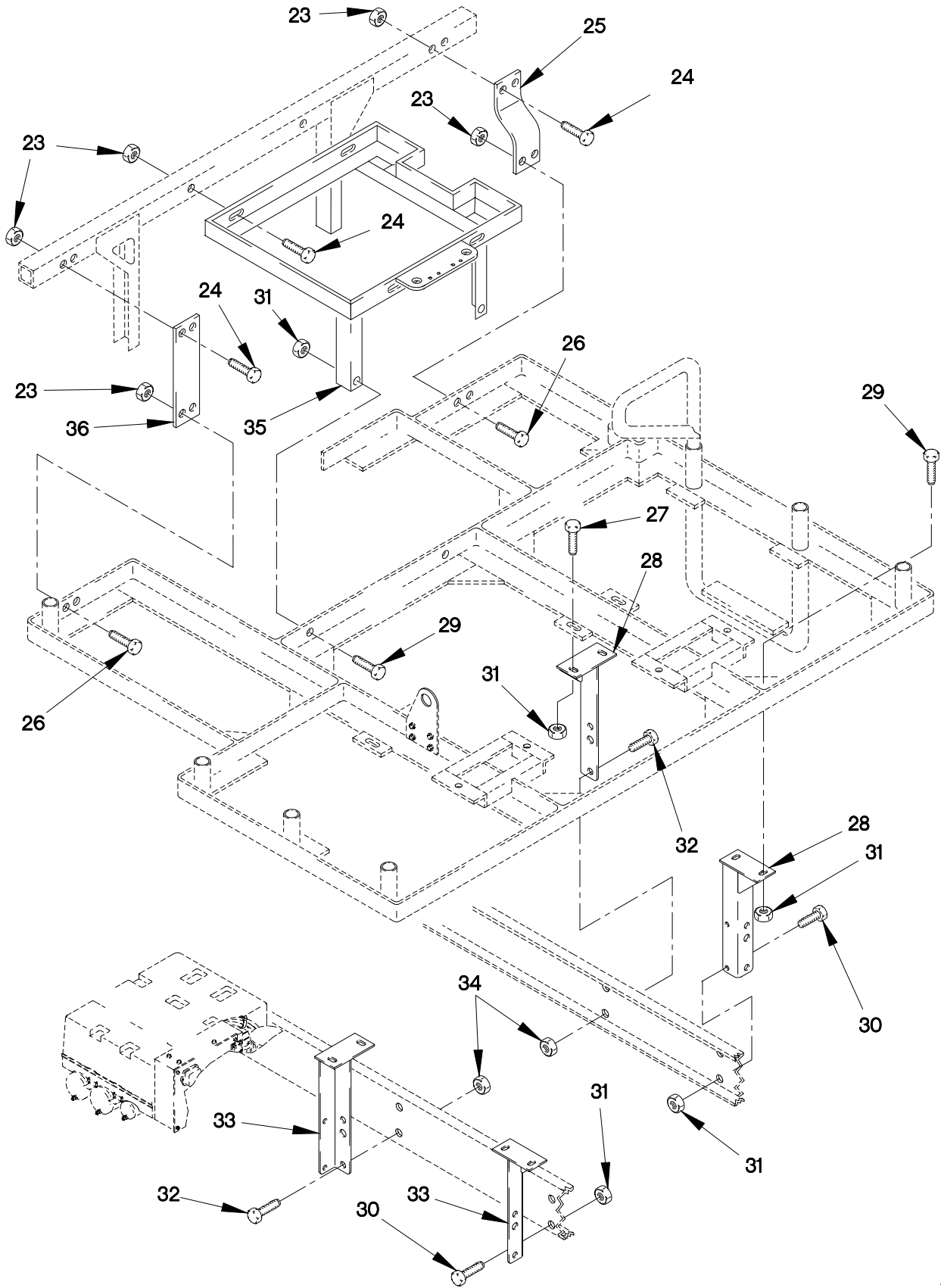

FIGURE 227. M1088 PLATFORM (SHEET 3 OF 3)

## SECTION II

TM 9-2320-366-24P-1

(1) ITEM NO	(2) SMR CODE	(3) CAGEC	(4) PART NUMBER	(5) DESCRIPTION AND USABLE ON CODE (UOC)	(6) QTY
GROUP 1501: FRAME ASSEMBLY FIG.227 M1088 PLATFORM					
1	PAOZZ	19207	12414308-017	NUT, SELF-LOCKING, E M8 X 1.....	6
				UOC:MAF, MWF,	
2	PFOZZ	19207	12420128	FLOOR, BODY, VEHICULA.....	1
				UOC:MAF, MWF,	
3	PFOZZ	19207	12420127	FLOOR, BODY, VEHICULA.....	1
				UOC:MAF, MWF,	
4	PAOZZ	19207	12414307-025	BOLT, MACHINE M8 X 1 X 30.....	6
				UOC:MAF, MWF,	
5	PAOZZ	56161	10503805	SCREW, CAP, HEXAGON M6 X 1 X 20.....	4
				UOC:MAF, MWF,	
6	PFOZZ	19207	12420136	PLATE, MOUNTING.....	2
				UOC:MAF, MWF,	
7	PFOZZ	19207	12419246	BRACKET, VEHICULAR C.....	1
				UOC:MAF, MWF,	
8	A0000	19207	12420126	PLATFORM ASSY.....	1
				UOC:MAF, MWF,	
9	PFOZZ	19207	12418437	. FLOOR, BODY, VEHICULA.....	1
				UOC:MAF, MWF,	
10	PFOZZ	0FW39	12418441	. FLOOR, BODY, VEHICULA.....	1
				UOC:MAF, MWF,	
11	PFOZZ	19207	12418446	. FLOOR, BODY, VEHICULA.....	1
				UOC:MAF, MWF,	
12	PFOZZ	19207	12418447	. FLOOR, BODY, VEHICULA.....	1
				UOC:MAF, MWF,	
13	PFOZZ	0FW39	12418445	. FLOOR, BODY, VEHICULA.....	1
				UOC:MAF, MWF,	
14	PFOZZ	19207	12418443	. FLOOR, BODY, VEHICULA.....	1
				UOC:MAF, MWF,	
15	PFOZZ	0FW39	12418440	. FLOOR, BODY, VEHICULA.....	1
				UOC:MAF, MWF,	
16	PFOZZ	0FW39	12418438	. FLOOR, BODY, VEHICULA.....	1
				UOC:MAF, MWF,	
17	PFOZZ	19207	12418403	. FRAME SECTION, STRUC.....	1
				UOC:MAF, MWF,	
18	PFOZZ	19207	12418439	. FLOOR, BODY, VEHICULA.....	1
				UOC:MAF, MWF,	
19	PAOZZ	19207	12414307-025	. BOLT, MACHINE M8 X 1 X 30.....	26
				UOC:MAF, MWF,	
20	PAOZZ	19207	12414308-017	. NUT, SELF-LOCKING, E M8 X 1.....	26
				UOC:MAF, MWF,	
21	PFOZZ	0FW39	12418442	. FLOOR, BODY, VEHICULA.....	1
				UOC:MAF, MWF,	

## SECTION II

TM 9-2320-366-24P-1

(1) ITEM NO	(2) SMR CODE	(3) CAGEC	(4) PART NUMBER	(5) DESCRIPTION AND USABLE ON CODE (UOC)	(6) QTY
22	PFOZZ	19207	12418444	. FLOOR, BODY, VEHICULA..... UOC:MAF,MWF,	1
23	PAOZZ	19207	12414308-019	NUT, SELF-LOCKING, EX M10 X 1.5..... UOC:MAF,MWF,	8
24	PAOZZ	7X677	14028922	BOLT, MACHINE M10X1.5X65..... UOC:MAF,MWF,	4
25	PFOZZ	19207	12420168	BRACKET, MOUNTING..... UOC:MAF,MWF,	1
26	PAOZZ	19207	12414307-064	BOLT, MACHINE M10 X 1.5 X 30..... UOC:MAF,MWF,	4
27	PAOZZ	19207	12414307-077	SCREW, CAP, HEXAGON H M12 X 1.5 X 30. UOC:MAF,MWF,	4
28	PFOZZ	0FW39	12422578-002	BRACKET, MOUNTING RIGHT SIDE..... UOC:MAF,MWF,	2
29	PAOZZ	19207	12414307-078	BOLT, MACHINE M12 X 1.5 X 35..... UOC:MAF,MWF,	8
30	PAOZZ	19207	12414307-080	BOLT, MACHINE..... UOC:MAF,MWF,	4
31	PAOZZ	19207	12414308-021	NUT, SELF-LOCKING, EX M12 X 1.5..... UOC:MAF,MWF,	12
32	PAOZZ	19207	12414307-140	. BOLT, MACHINE..... UOC:MAF,MWF,	4
33	PFOZZ	0FW39	12422578-001	BRACKET LEFT SIDE..... UOC:MAF,MWF,	2
34	PAOZZ	19207	12414315-015	NUT, SELF-LOCKING M16 X 1.5..... UOC:MAF,MWF,	4
35	PFOZZ	19207	12420099	FLOOR, BODY, VEHICULA..... UOC:MAF,MWF,	1
36	PFOZZ	19207	12420167	PLATE, MOUNTING..... UOC:MAF,MWF,	1

END OF FIGURE

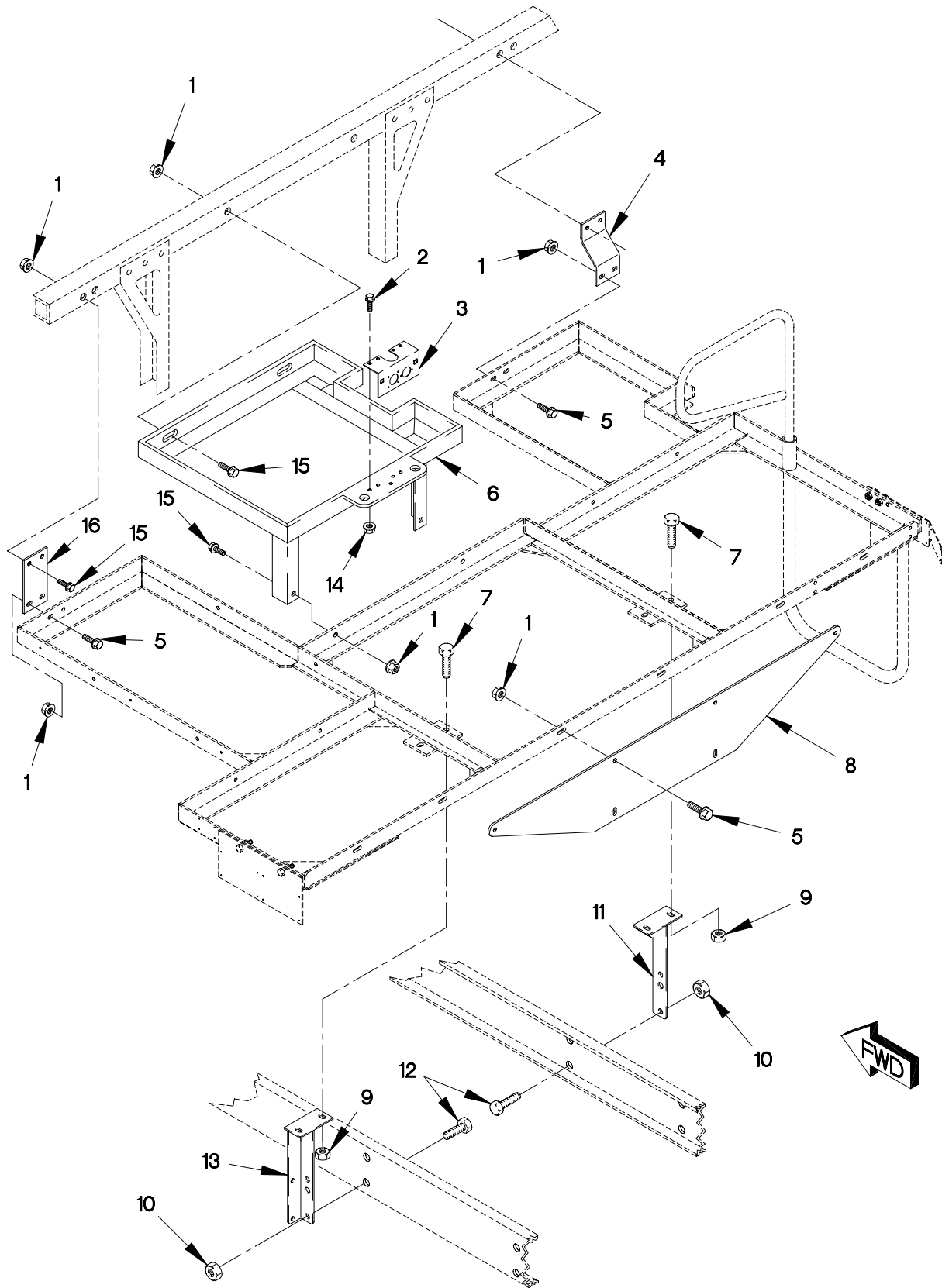

FIGURE 228. M1088 MODIFIED PLATFORM (SHEET 1 OF 2)

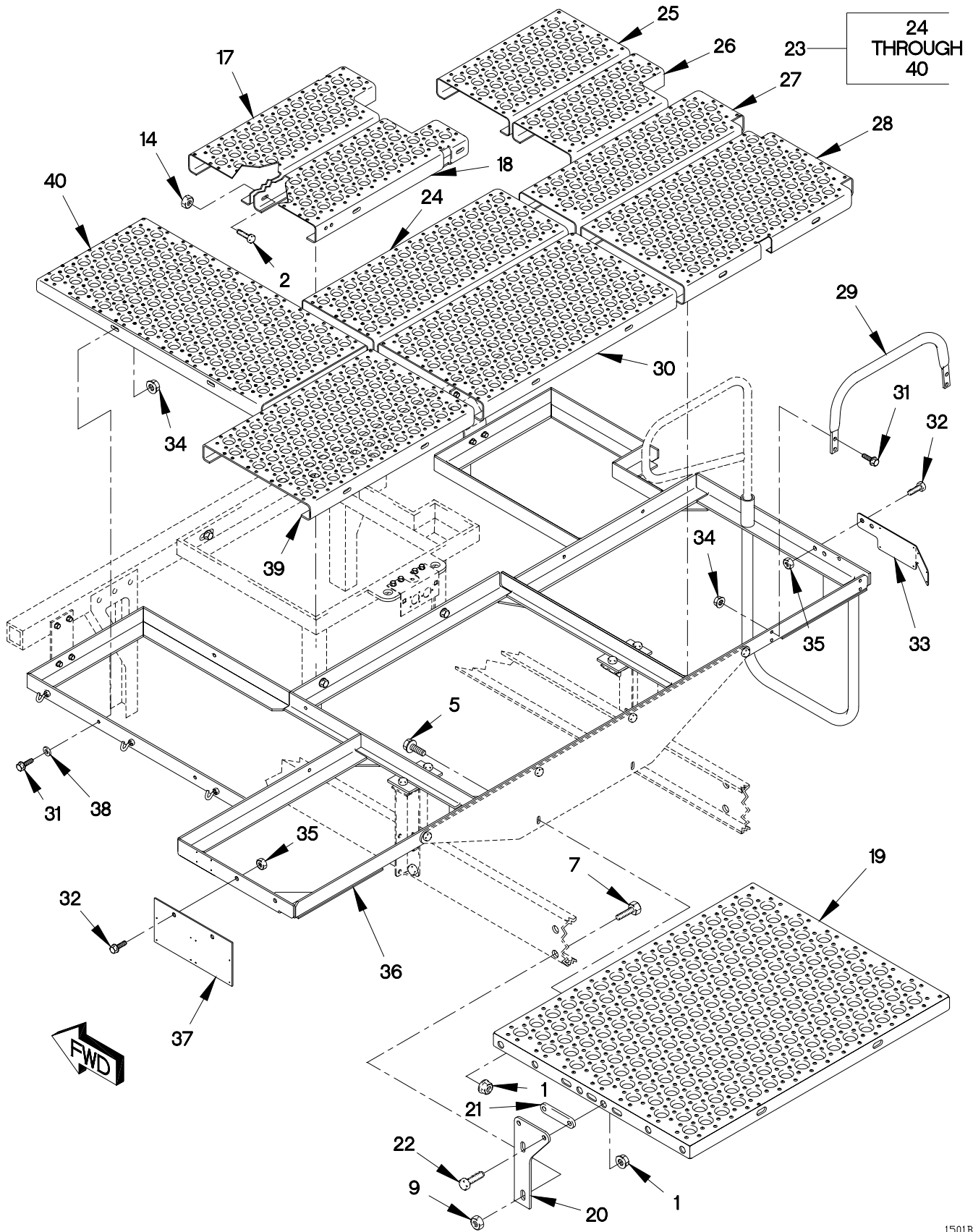

FIGURE 228. M1088 MODIFIED PLATFORM (SHEET 2 OF 2)

## SECTION II

## TM 9-2320-366-24P-1

(1) ITEM NO	(2) SMR CODE	(3) CAGEC	(4) PART NUMBER	(5) DESCRIPTION AND USABLE ON CODE (UOC)	(6) QTY
GROUP 1501: FRAME ASSEMBLY FIG.228 M1088 MODIFIED PLATFORM					
1	PAOZZ	19207	12414308-019	NUT,SELF-LOCKING,EX M10 X 1.5..... UOC:MAF,MWF,	20
2	PAOZZ	19207	12414307-025	BOLT,MACHINE M8 X 1 X 30..... UOC:MAF,MWF,	6
3	PAOZZ	19207	12419246	BRACKET,VEHICULAR C..... UOC:MAF,MWF,	1
4	PAOZZ	19207	12420168	BRACKET,MOUNTING..... UOC:MAF,MWF,	1
5	PAOZZ	19207	12414307-064	BOLT,MACHINE M10 X 1.5 X 30..... UOC:MAF,MWF,	10
6	PAOZZ	19207	12420099	FLOOR,BODY,VEHICULA..... UOC:MAF,MWF,	1
7	PAOZZ	19207	12414307-079	BOLT,MACHINE M12 X 1.5 X 40..... UOC:MAF,MWF,	8
8	PAOZZ	19207	12422778	PLATE..... UOC:MAF,MWF,	1
9	PAOZZ	19207	12414308-021	NUT,SELF-LOCKING,EX M12 X 1.5..... UOC:MAF,MWF,	8
10	PAOZZ	19207	12414315-015	NUT,SELF-LOCKING M16 X 1.5..... UOC:MAF,MWF,	4
11	PAOZZ	0FW39	12422578-002	BRACKET,MOUNTING..... UOC:MAF,MWF,	1
12	PAOZZ	19207	12414307-140	BOLT,MACHINE M16 X 1.5 X 45..... UOC:MAF,MWF,	4
13	PAOZZ	0FW39	12422578-001	BRACKET..... UOC:MAF,MWF,	1
14	PAOZZ	19207	12414308-017	NUT,SELF-LOCKING,E M8 X 1..... UOC:MAF,MWF,	6
15	PAOZZ	7X677	14028922	BOLT,MACHINE M10 X 1.5 X 65..... UOC:MAF,MWF,	6
16	PAOZZ	19207	12420167	PLATE,MOUNTING..... UOC:MAF,MWF,	1
17	PAOZZ	0FW39	12420128-001	PLATE..... UOC:MAF,MWF,	1
18	PAOZZ	0FW39	12420127-001	PLATE..... UOC:MAF,MWF,	1
19	PAOZZ	0FW39	12422771	PLATE,FLOOR..... UOC:MAF,MWF,	1
20	PAOZZ	0FW39	12422780	BRACKET,FLOOR PLATE..... UOC:MAF,MWF,	2

## SECTION II

TM 9-2320-366-24P-1

(1) ITEM NO	(2) SMR CODE	(3) CAGEC	(4) PART NUMBER	(5) DESCRIPTION AND USABLE ON CODE (UOC)	(6) QTY
21	PAOZZ	0FW39	12422776	SPACER, FLOOR PLATE..... UOC:MAF,MWF,	4
22	PAOZZ	19207	12414307-066	BOLT, MACHINE M10 X 1.5 X 40..... UOC:MAF,MWF,	4
23	A0000	0FW39	12420126-001	PLATFORM ASSEMBLY (FOR SERIAL NUMBER 18550 AND SUBSEQUENT)..... UOC:MAF,MWF,	1
24	PAOZZ	0FW39	12418437-001	.PLATE..... UOC:MAF,MWF,	1
25	PAOZZ	0FW39	12418447-001	.PLATE..... UOC:MAF,MWF,	1
26	PAOZZ	0FW39	12418446-001	.PLATE..... UOC:MAF,MWF,	1
27	PAOZZ	0FW39	12418445-001	.PLATE..... UOC:MAF,MWF,	1
28	PAOZZ	0FW39	12418443-001	.PLATE..... UOC:MAF,MWF,	1
29	PAOZZ	0FW39	12417489	.HANDLE, BOW..... UOC:MAF,MWF,	1
30	PAOZZ	0FW39	12418441-001	.PLATE..... UOC:MAF,MWF,	1
31	PAOZZ	19207	12414307-025	.BOLT, MACHINE M8 X 1 X 30..... UOC:MAF,MWF,	18
32	PAOZZ	19207	12414307-079	.BOLT, MACHINE..... UOC:MAF,MWF,	4
33	PAOZZ	0FW39	12412774	.BRACKET..... UOC:MAF,MWF,	1
34	PAOZZ	19207	12414308-017	.NUT, SELF-LOCKING, E..... UOC:MAF,MWF,	18
35	PAOZZ	19207	12414308-021	.NUT, SELF-LOCKING, EX..... UOC:MAF,MWF,	4
36	PAOZZ	0FW39	12422777	.FRAME, PLATE..... UOC:MAF,MWF,	1
37	PAOZZ	0FW39	12422775	.BRACKET, INSTRUCTION..... UOC:MAF,MWF,	1
38	PAOZZ	19207	12417975-008	.WASHER, FLAT..... UOC:MAF,MWF,	14
39	PAOZZ	0FW39	12418442-001	.PLATE..... UOC:MAF,MWF,	1
40	PAOZZ	0FW39	12418444-001	.PLATE..... UOC:MAF,MWF,	1

END OF FIGURE





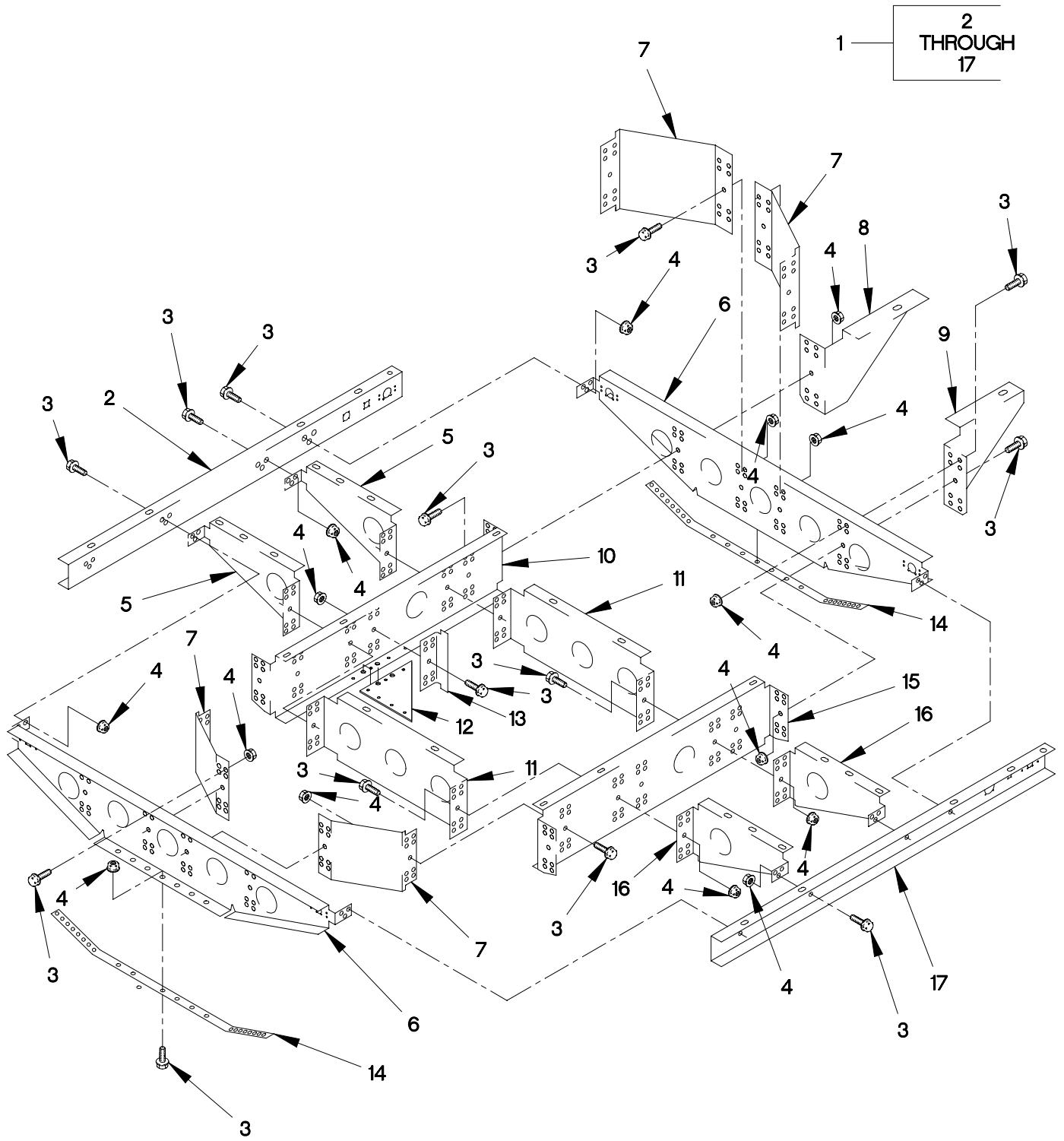

FIGURE 229. M1089 TOOL BOX SUPPORT ASSEMBLY

## SECTION II

## TM 9-2320-366-24P-1

(1) ITEM NO	(2) SMR CODE	(3) CAGEC	(4) PART NUMBER	(5) DESCRIPTION AND USABLE ON CODE (UOC)	(6) QTY
GROUP 1501: FRAME ASSEMBLY FIG.229 M1089 TOOL BOX SUPPORT ASSEMBLY					
1	PFFFF	19207	12412500	FRAME ON,STRUC..... UOC:MAG,	1
2	PFFZZ	19207	12412492	.FRAME ON,STRUC..... UOC:MAG,	1
3	PAFZZ	19207	12414307-056	.BOLT,MACHINE M10 X 1.25 X 60..... UOC:MAG,	236
4	PAFZZ	19207	12414308-020	.NUT,SELF-LOCKING,EX M10 X 1.25.... UOC:MAG,	236
5	PFFZZ	19207	12412495	.FRAME,STRUCTURAL,VE..... UOC:MAG,	2
6	PFFZZ	0FW39	12412487	.FRAME ON,STRUC..... UOC:MAG,	2
7	PFFZZ	0FW39	12412497	.BRACKET,VEHICULAR C..... UOC:MAG,	4
8	PFFZZ	19207	12412559	.BRACKET,ANGLE..... UOC:MAG,	1
9	PFFZZ	19207	12412498	.BRACKET,ANGLE..... UOC:MAG,	1
10	PFFZZ	0FW39	12412488	.FRAME ON,STRUC..... UOC:MAG,	1
11	PFFZZ	19207	12412496	.STRUCTURAL ON,..... UOC:MAG,	2
12	PFFZZ	0FW39	12412501	.STIFFENER,CHANNEL M..... UOC:MAG,	2
13	PFFZZ	19207	12412499	.BRACKET,ANGLE..... UOC:MAG,	1
14	PFFZZ	19207	12412490	.FRAME ON,STRUC..... UOC:MAG,	2
15	PFFZZ	19207	12412489	.FRAME ON,STRUC..... UOC:MAG,	1
16	PFFZZ	19207	12412494	.FRAME ON,STRUC..... UOC:MAG,	2
17	PFFZZ	19207	12412493	.FRAME ON,STRUC..... UOC:MAG,	1
END OF FIGURE					

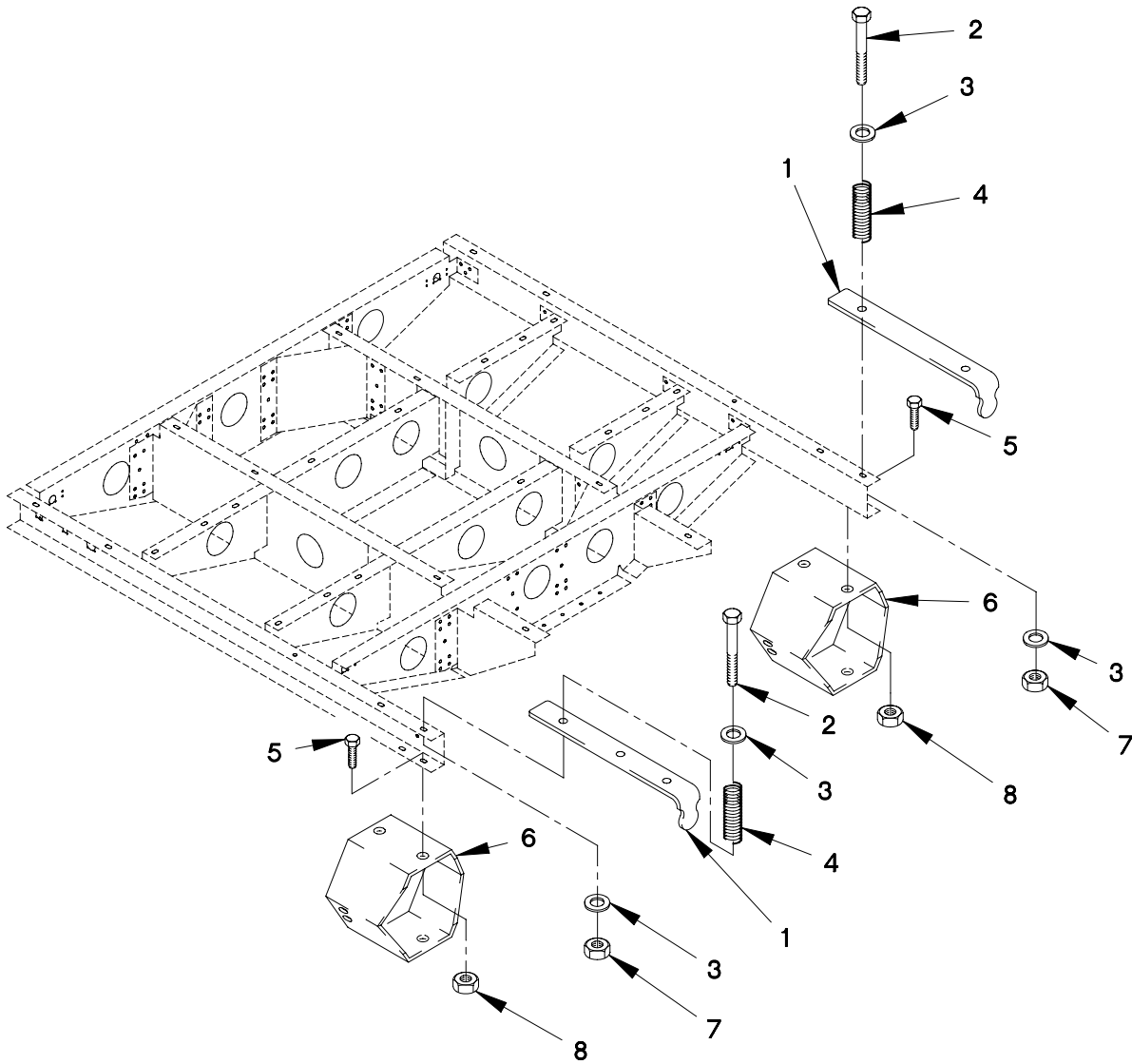

FIGURE 230. M1089 STOPLIGHT AND WORKLIGHT MOUNT BRACKETS

SECTION II

TM 9-2320-366-24P-1

(1) ITEM NO	(2) SMR CODE	(3) CAGEC	(4) PART NUMBER	(5) DESCRIPTION AND USABLE ON CODE (UOC)	(6) QTY
GROUP 1501: FRAME ASSEMBLY FIG.230 M1089 STOPLIGHT AND WORKLIGHT MOUNT BRACKETS					
1	PFOZZ	19207	12412569	BRACKET,ANGLE..... UOC:MAG,	2
2	PAOZZ	80204	B1821BH050C550N	SCREW,CAP,HEXAGON H 1/2-13 X 5 1/2. UOC:MAG,	2
3	PAOZZ	96906	MS51412-9	WASHER,FLAT,ZINC 1/2..... UOC:MAG,	80
4	PAOZZ	19207	12412573	SPRING,HELICAL,COMP..... UOC:MAG,	2
5	PAOZZ	80204	B1821BH038C100N	SCREW,CAP,HEXAGON H 3/8-16 X 1..... UOC:MAG,	4
6	PAOZZ	19207	12412568	BRACKET,MOUNTING..... UOC:MAG,	2
7	PAOZZ	19207	12412476-11	NUT,SELF LOCKING,HE 1/2..... UOC:MAG,	48
8	PAOZZ	0FW39	12412476-09	NUT,SELF-LOCKING,HE 5/16 - 18..... UOC:MAG,	6

END OF FIGURE

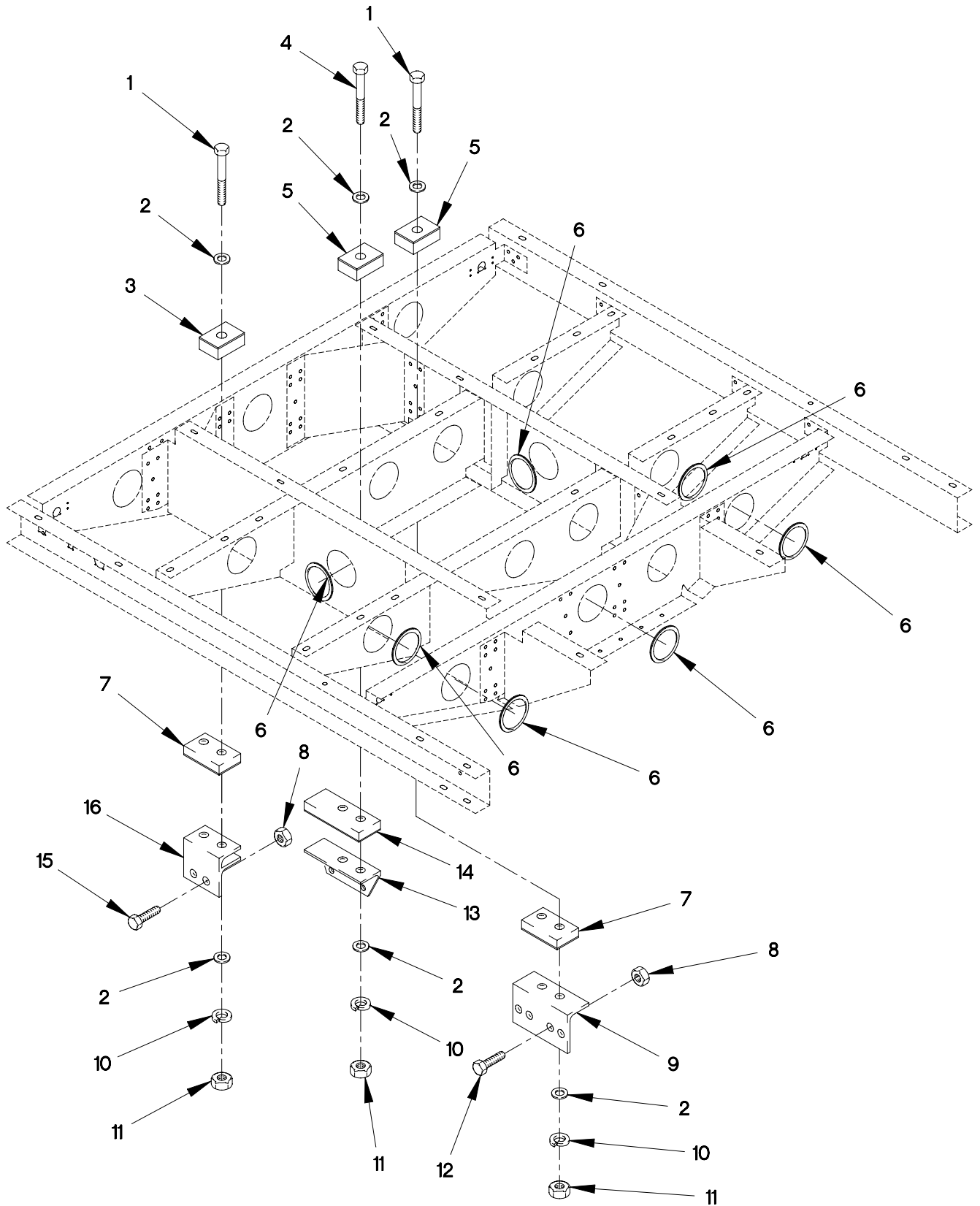

FIGURE 231. M1089 STOWAGE BOX MOUNT BRACKETS AND CUSHIONS

SECTION II

TM 9-2320-366-24P-1

(1) ITEM NO	(2) SMR CODE	(3) CAGEC	(4) PART NUMBER	(5) DESCRIPTION AND USABLE ON CODE (UOC)	(6) QTY
GROUP 1501: FRAME ASSEMBLY FIG.231 M1089 STOWAGE BOX MOUNT BRACKETS AND CUSHIONS					
1	PAOZZ	80204	B1821BH063C275N	SCREW,CAP,HEXAGON H 5/8-11 X 2 3/4. UOC:MAG,	4
2	PAOZZ	96906	MS51412-11	WASHER,FLAT 5/8..... UOC:MAG,	12
3	PAOZZ	19207	12413128	CUSHION..... UOC:MAG,	1
4	PAOZZ	80204	B1821BH063C300N	SCREW,CAP,HEXAGON H 5/8-11 X 3..... UOC:MAG,	2
5	PAOZZ	19207	12413117	CUSHION..... UOC:MAG,	5
6	MOOZZ	0FW39	12412334X	TRIM,EDGE GUARD MAKE FROM EDGE GUARD TRIM P/N: 12412334 (19207) X 16 IN..... UOC:MAG,	V
7	PFOZZ	19207	12412466	BUMPER,NONMETALLIC..... UOC:MAG,	2
8	PAOZZ	19207	12414308-025	NUT,SELF-LOCKING,EX M16 X 1.5..... UOC:MAG,	6
9	PFOZZ	19207	12412618	BRACKET,ANGLE..... UOC:MAG,	1
10	PAOZZ	96906	MS35338-50	WASHER,LOCK 5/8..... UOC:MAG,	6
11	PAOZZ	19207	12412476-13	NUT,SELF-LOCKING,HE 5/8-11 UNC..... UOC:MAG,	6
12	PAOZZ	0FW39	12414307-144	BOLT,MACHINE M16 X 1.5 X 65..... UOC:MAG,	2
13	PAOZZ	19207	12413125	MOUNT,RESILIANANT..... UOC:MAG,	1
14	PAOZZ	19207	12413124	CUSHION..... UOC:MAG,	1
15	PAOZZ	19207	12414307-142	BOLT,MACHINE M16 X 1.5 X 55..... UOC:MAG,	4
16	PFOZZ	19207	12412532	BRACKET,MOUNTING..... UOC:MAG,	1
END OF FIGURE					

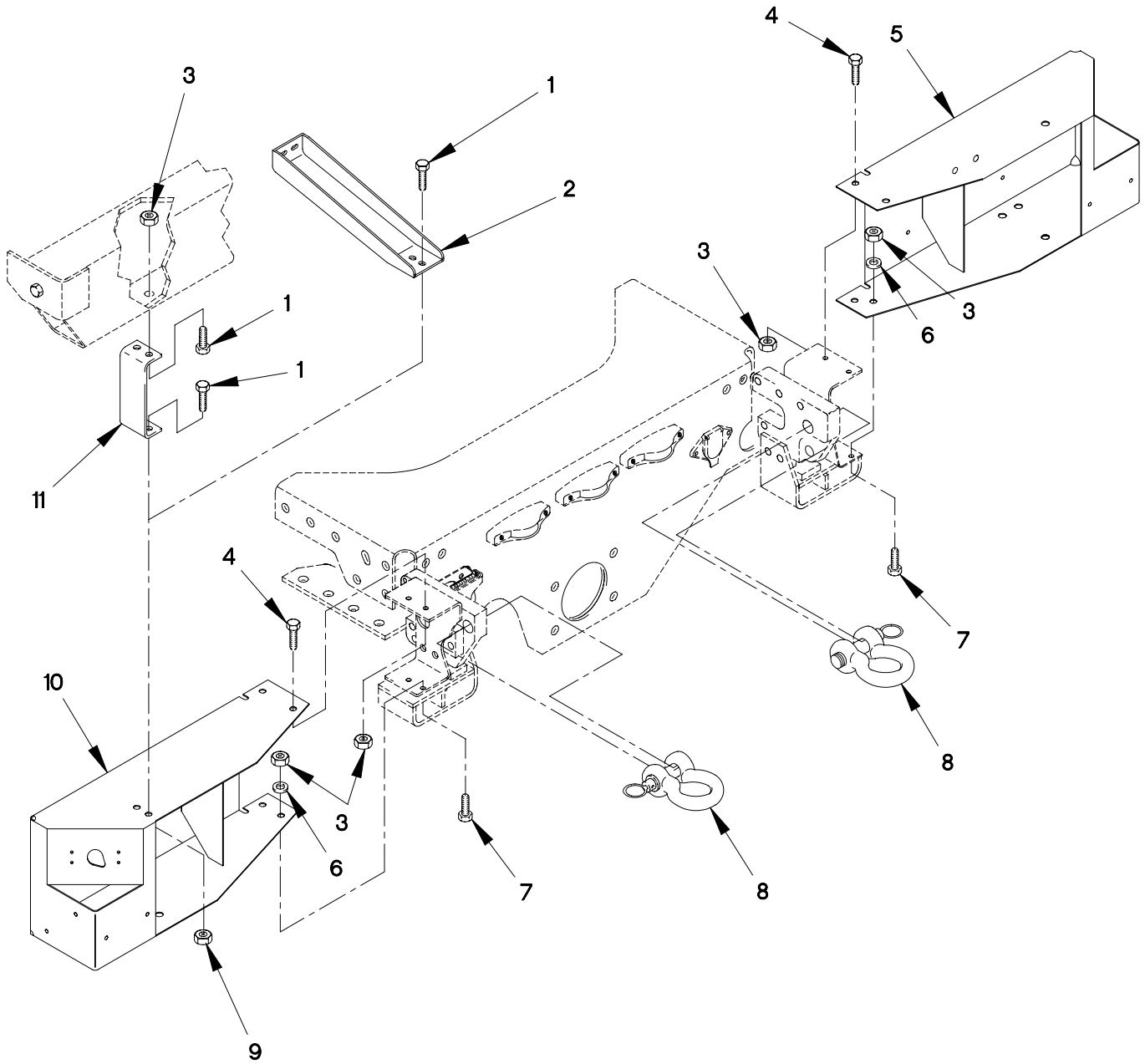

FIGURE 232. REAR LIGHT CARRIER (SHEET 1 OF 3)



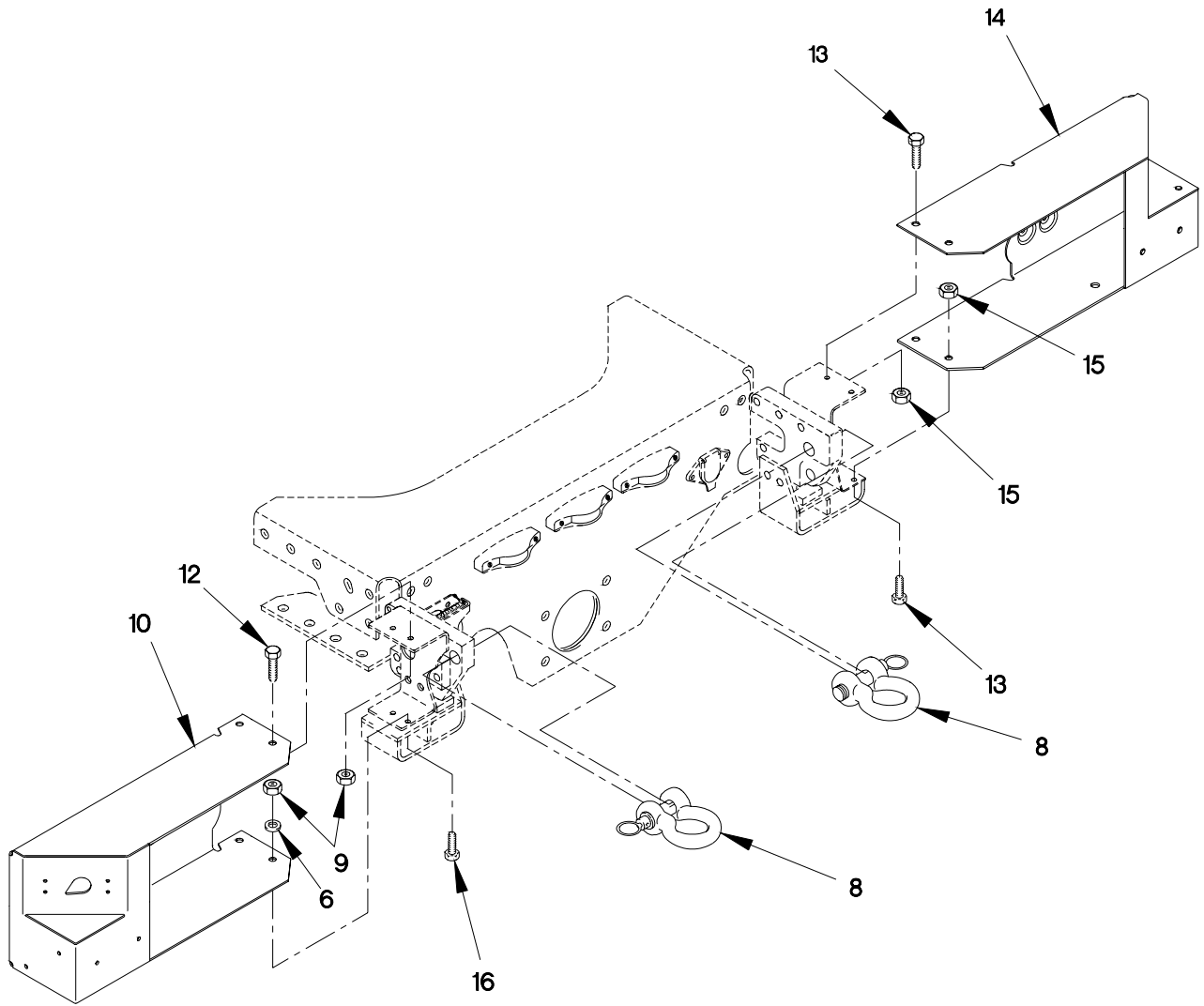

FIGURE 232. REAR LIGHT CARRIER (SHEET 2 OF 3)

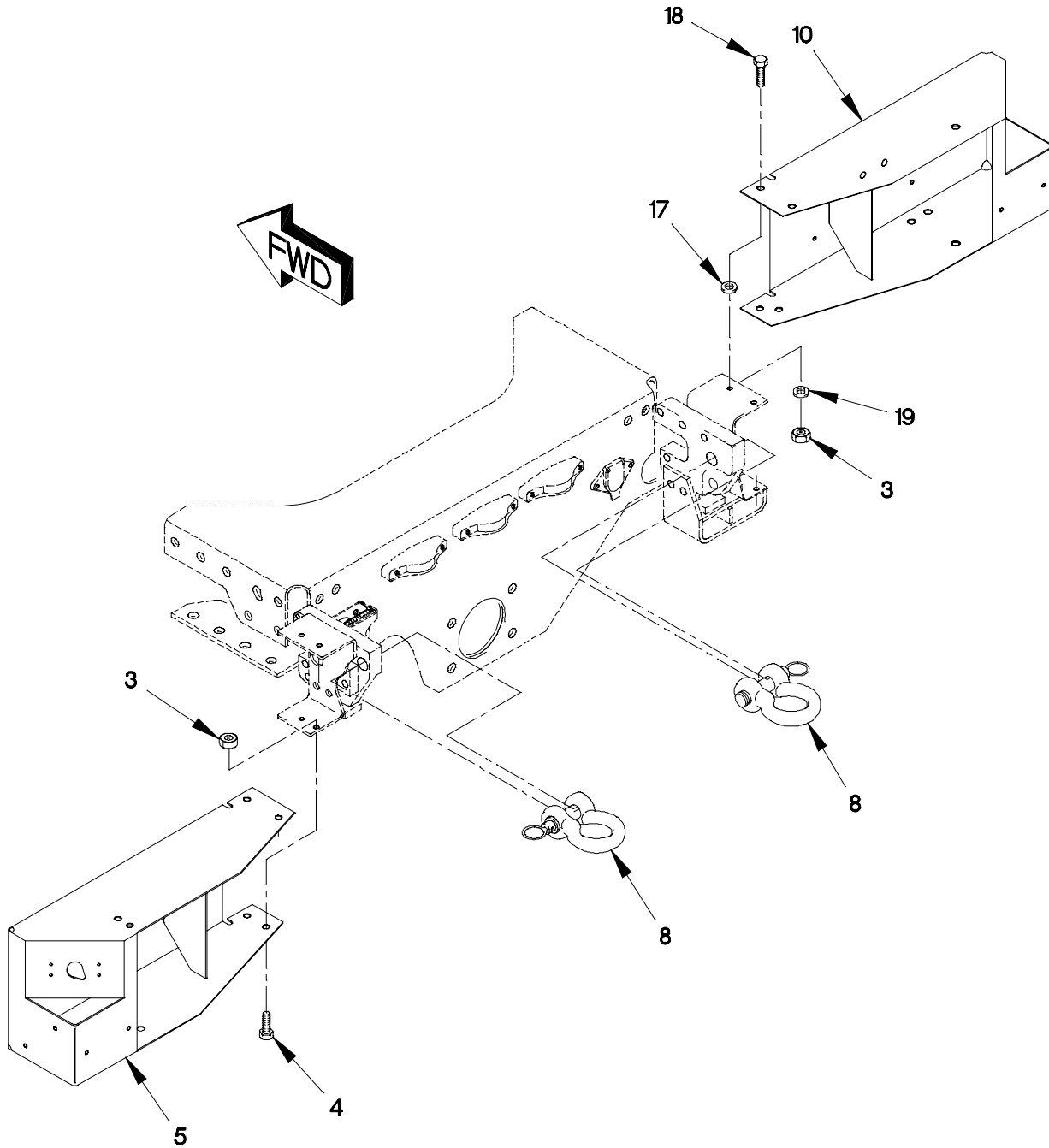

FIGURE 232. REAR LIGHT CARRIER (SHEET 3 OF 3)

## SECTION II

TM 9-2320-366-24P-1

(1) ITEM NO	(2) SMR CODE	(3) CAGEC	(4) PART NUMBER	(5) DESCRIPTION AND USABLE ON CODE (UOC)	(6) QTY
GROUP 1501: FRAME ASSEMBLY FIG.232 REAR LIGHT CARRIER					
1	PAOZZ	0FW39	12414307-063	BOLT, MACHINE . . . . .	4
				UOC: MAA, MAB, MAC, MAH, MAJ, MAK, MAL,	
2	PAOZZ	0FW39	12422492-002	BRACE . . . . .	2
				UOC: MAH, MAJ, MWH, MWJ,	
3	PAOZZ	19207	12414308-019	NUT, SELF-LOCKING, EX M10 X 1.5 . . . . .	8
				UOC: MAA, MAB, MAC, MAH, MAJ, MAK, MAL,	
3	PAOZZ	19207	12414308-025	NUT, SELF-LOCKING, EX M16 X 1.5 . . . . .	8
				UOC: MAE, MAM,	
4	PAOZZ	19207	12414307-064	BOLT, MACHINE M10 X 1.5 X 30 . . . . .	8
				UOC: MAA, MAB, MAH, MAK, MAL,	
4	PAOZZ	19207	12414307-064	BOLT, MACHINE M10 X 1.5 X 30 . . . . .	8
				UOC: MAC, MAJ,	
4	PAOZZ	19207	12414307-140	BOLT, MACHINE M16 X 1.5 X 45 . . . . .	8
				UOC: MAE, MAM,	
5	PAOZZ	19207	12418472	BRACKET, VEHICULAR C . . . . .	1
				UOC: MAE, MAM,	
5	PAOZZ	0FW39	12420533-008	BRACKET, LIGHT RETEN . . . . .	1
				UOC: MAA, MAB, MAC, MAH, MAJ, MAK, MAL,	
6	PAOZZ	19207	12414473-014	WASHER, FLAT M10 . . . . .	V
				UOC: MAC, MAJ,	
7	PAOZZ	19207	12414307-066	BOLT, MACHINE M10 X 1.5 X 40 . . . . .	4
				UOC: MAC, MAJ,	
8	PAOZZ	19207	12378642-004	SHACKLE . . . . .	2
				UOC: MAA, MAB, MAC, MAE, MAH, MAJ, MAK, MAL, MAM, MWB, MWC, MWH, MWJ, MWL,	
9	PAOZZ	19207	12414308-019	NUT, SELF-LOCKING, EX M10 X 1.5 . . . . .	8
				UOC: MWB, MWC, MWH, MWJ, MWL,	
10	PAOZZ	0FW39	12417978	BRACKET, VEHICULAR C . . . . .	1
				UOC: MAE, MAM,	
10	PAOZZ	0FW39	12420533-007	BRACKET, LIGHT RETEN . . . . .	1
				UOC: MAA, MAB, MAC, MAH, MAJ, MAK, MAL,	
11	PAOZZ	0FW39	12422492-001	BRACE . . . . .	1
				UOC: MAA, MAB, MAC, MAH, MAJ, MAK,	
12	PAOZZ	19207	12414307-064	BOLT, MACHINE M10 X 1.5 X 30 . . . . .	4
				UOC: MWC, MWJ,	
12	PAOZZ	19207	12414307-064	BOLT, MACHINE M10 X 1.5 X 30 . . . . .	4
				UOC: MWB, MWH, MWL,	
13	PAOZZ	19207	12414307-140	BOLT, MACHINE M16 X 1.5 X 45 . . . . .	4
				UOC: MWB, MWC, MWH, MWJ, MWL,	
14	PAOZZ	0FW39	12420533-009	BRACKET, LIGHT RETEN . . . . .	1
				UOC: MWB, MWC, MWH, MWJ, MWL,	

SECTION II

TM 9-2320-366-24P-1

(1) ITEM NO	(2) SMR CODE	(3) CAGEC	(4) PART NUMBER	(5) DESCRIPTION AND USABLE ON CODE (UOC)	(6) QTY
15	PAOZZ	19207	12414308-025	NUT, SELF-LOCKING, EX M16 X 1.5..... UOC: MWB, MWC, MWH, MWJ, MWL,	4
16	PAOZZ	19207	12414307-066	BOLT, MACHINE M10 X 1.5 X 40..... UOC: MWC, MWJ,	2
17	PAOZZ	88044	AN960-1016	WASHER, FLAT USE W/DUMP BED MOD..... UOC: MAH, MAJ, MWH, MWJ,	V
18	PAOZZ	19207	12414307-141	BOLT, MACHINE M16 X 1.5 X 50. USE W/DUMP BED MOD..... UOC: MWH,	4
19	PAOZZ	88044	AN960-1016L	WASHER, FLAT USE W/DUMP BED MOD..... UOC: MAH, MAJ, MWH, MWJ,	V

END OF FIGURE



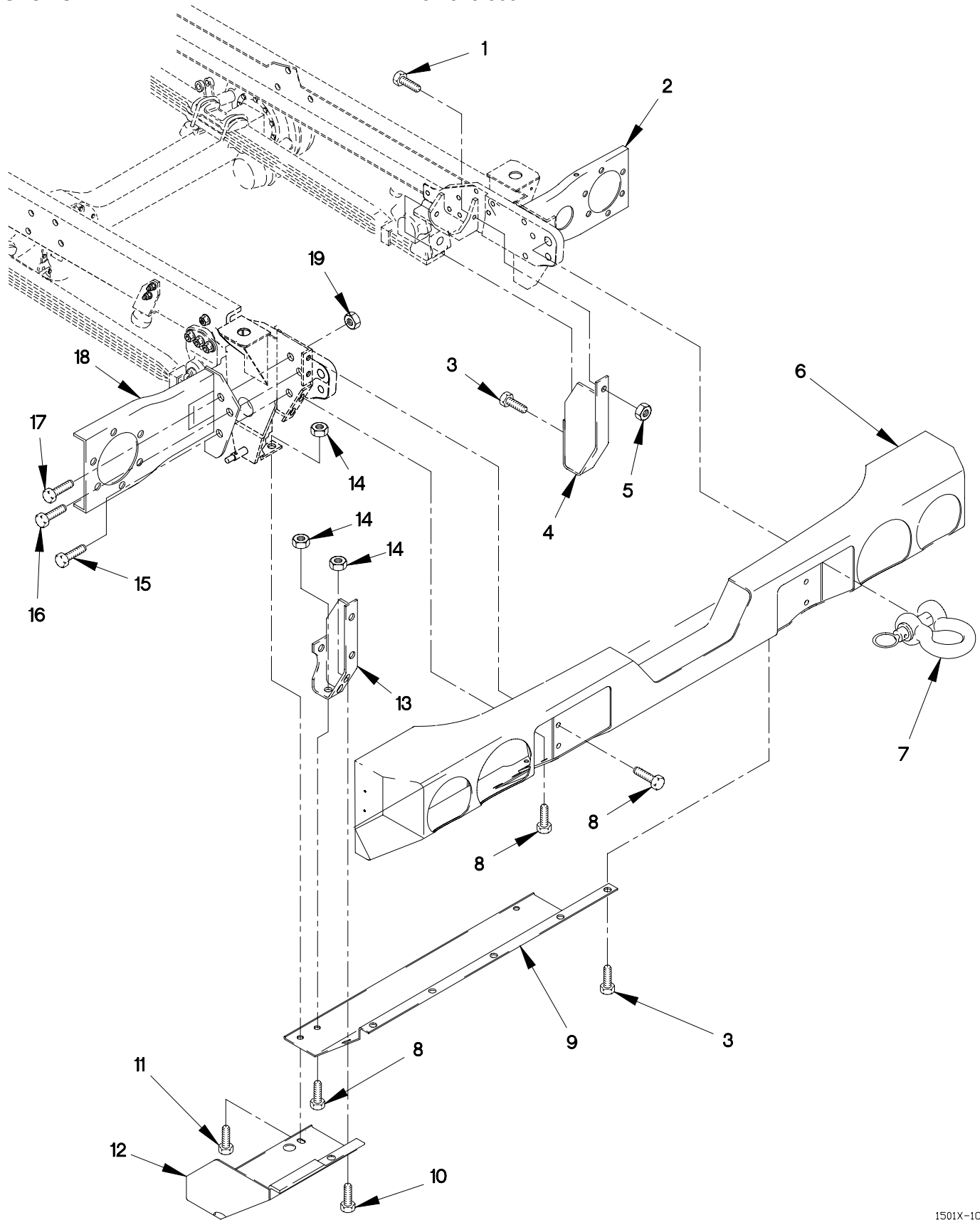

FIGURE 233. FRONT BUMPER AND GRAVEL DEFLECTOR

## SECTION II

## TM 9-2320-366-24P-1

(1) ITEM NO	(2) SMR CODE	(3) CAGEC	(4) PART NUMBER	(5) DESCRIPTION AND USABLE ON CODE (UOC)	(6) QTY
GROUP 1501: FRAME ASSEMBLY FIG.233 FRONT BUMPER AND GRAVEL DEFLECTOR					
1	PAOZZ	19207	12414307-066	BOLT,MACHINE M10 X 1.5 X 40.....	2
2	PAOZZ	0FW39	12417577	BRACKET,LIGHT RETEN.....	1
3	PAOZZ	0FW39	12414307-063	BOLT,MACHINE M10 X 1.5 X 25.....	6
4	PAOZZ	19207	12420299-002	BRACKET,GRAVEL DEFLE.....	1
4	PAOZZ	19207	12417982	UOC:MAC,MAJ,MWC,MWJ, GUARD,SPLASH,VEHICU.....	1
				UOC:MAA,MAB,MAE,MAF,MAG,MAH,MAK,MAL, MAM,MWB,MWF,MWH,MWL,	
5	PAOZZ	19207	12414308-019	NUT,SELF-LOCKING,EX M10 X 1.5.....	2
6	PAOZZ	0FW39	12417942	BUMPER,VEHICULAR.....	1
7	PAOZZ	19207	12378642-004	SHACKLE.....	2
8	PAOZZ	19207	12414307-077	SCREW,CAP,HEXAGON H M12 X 1.5 X 30.	11
9	PAOZZ	19207	12417980	GUARD,SPLASH,VEHICU.....	1
10	PAOZZ	19207	12414307-064	BOLT,MACHINE.....	1
11	PAOZZ	19207	12414307-078	BOLT,MACHINE.....	2
12	PAOZZ	0FW39	12422489	EXTENSION,DEFLECTOR.....	1
13	PAOZZ	0FW39	12420299-001	GUARD,SPLASH,VEHICU.....	1
13	PAOZZ	19207	12417981	UOC:MAC,MAJ,MWC,MWJ, BRACKET,DOUBLE ANGL.....	1
				UOC:MAA,MAB,MAE,MAF,MAG,MAH,MAK,MAL, MAM,MWB,MWF,MWH,MWL,	
14	PAOZZ	19207	12414308-021	NUT,SELF-LOCKING,EX M12 X 1.5.....	5
15	PAOZZ	19207	12414307-149	BOLT,MACHINE M16 X 1.5 X 110.....	2
16	PAOZZ	19207	12414307-146	BOLT,MACHINE M16 X 1.5 X 80.....	2
17	PAOZZ	19207	12414307-138	BOLT,MACHINE M16 X 1.5 X 35.....	2
18	PAOZZ	0FW39	12417578	BRACKET,LIGHT RETEN.....	1
19	PAOZZ	19207	12414308-025	NUT,SELF-LOCKING,EX M16 X 1.5.....	6

END OF FIGURE

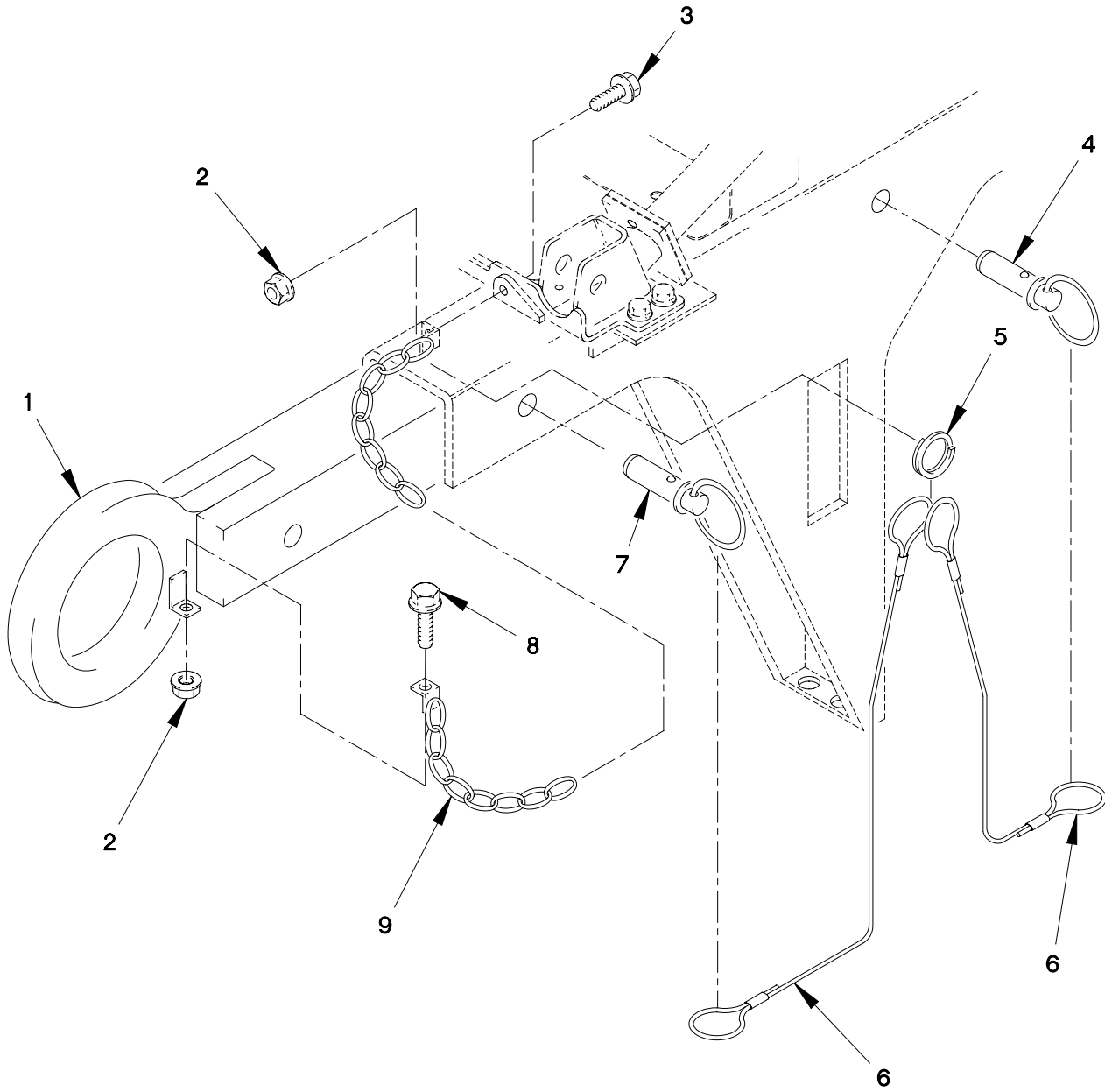

FIGURE 234. FRONT LIFT BEAM



SECTION II

TM 9-2320-366-24P-1

(1) ITEM NO	(2) SMR CODE	(3) CAGEC NUMBER	(4) PART NUMBER	(5) DESCRIPTION AND USABLE ON CODE (UOC)	(6) QTY
GROUP 1501: FRAME ASSEMBLY FIG.234 FRONT LIFT BEAM					
1	PAOZZ	0FW39	12418270	BEAM,HOISTING.....	2
2	PAOZZ	19207	12414308-004	NUT,SELF-LOCKING EX M8 X 1.25.....	4
3	PAOZZ	19207	12414307-038	BOLT,HEX FLANGE M8 X 1.25 X 30-10.9.....	2
4	PAOZZ	09332	71001	PIN,STRAIGHT,HEADED.....	2
5	PAOZZ	84256	19-4CD	RING,RETAINING.....	2
6	PAOZZ	84256	50996-8W	WIRE ROPE ASSEMBLY.....	4
7	PAOZZ	09332	71002	PIN,STRAIGHT,HEADED.....	2
8	PAOZZ	19207	12414307-037	BOLT,MACHINE M8 X 1.25 X 25.....	2
9	PAOZZ	19207	12419806	CHAIN ASSEMBLY,SING.....	2

END OF FIGURE

SECTION II

TM 9-2320-366-24P-1

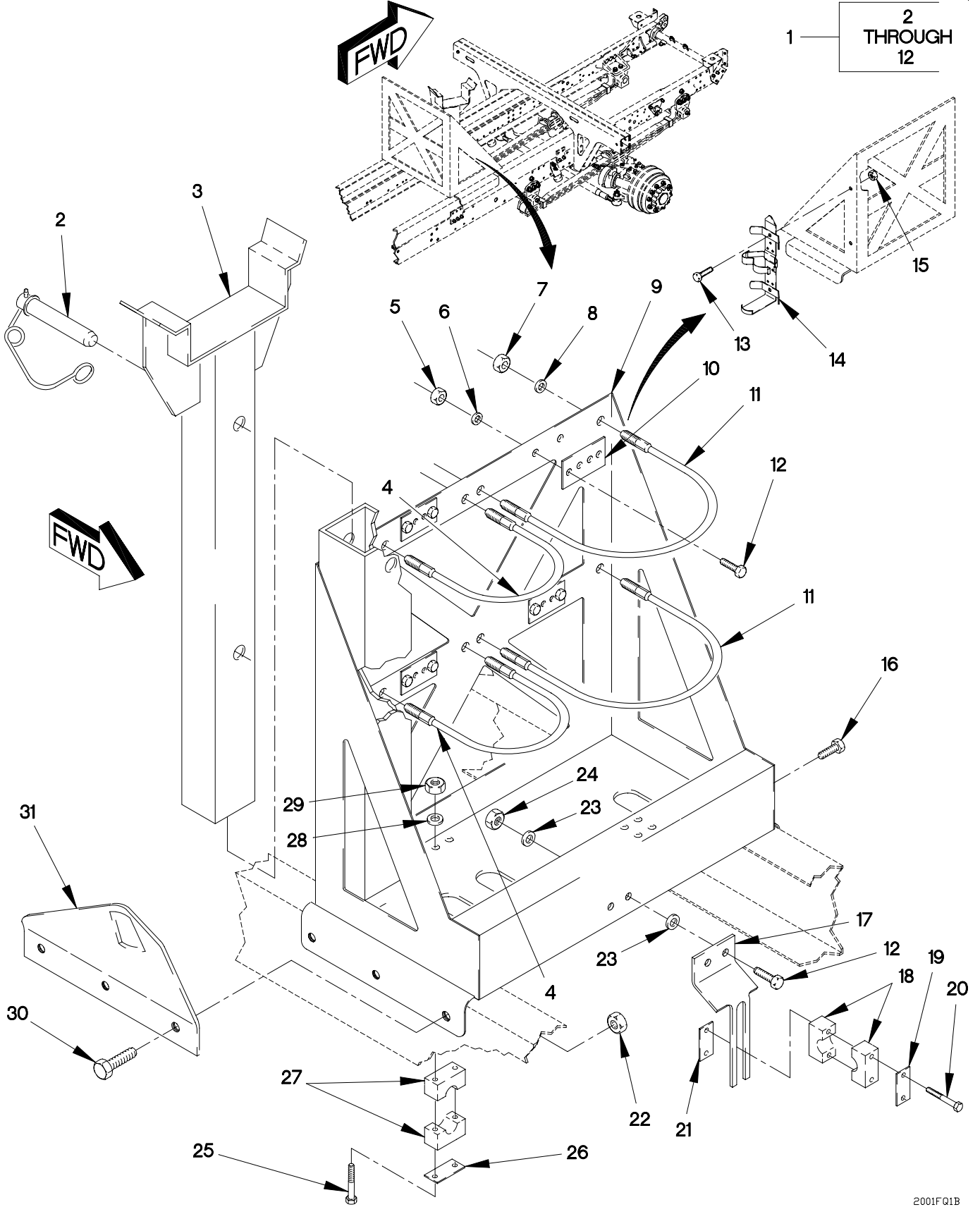

2001FQ1B

FIGURE 235. BOOM REST

## SECTION II

## TM 9-2320-366-24P-1

(1) ITEM NO	(2) SMR CODE	(3) CAGEC	(4) PART NUMBER	(5) DESCRIPTION AND USABLE ON CODE (UOC)	(6) QTY
GROUP 1501: FRAME ASSEMBLY FIG.235 BOOM REST					
1	PFFFF	19207	12412454	BOOM,HOIST SUPPORT.....	1
2	PAOZZ	50620	346SL	UOC:MAG, .PIN,LOCK.....	1
3	PAOZZ	19207	12412452	UOC:MAG, .BOOM,TUBE,INNER.....	1
4	PAOZZ	0FW39	12412422-1	UOC:MAG, .WIRE ROPE ASSEMBLY,.....	2
5	PAOZZ	81349	M45913/1-5CG5C	UOC:MAG, .NUT,SELF-LOCKING,HE 5/16-18.....	8
6	PAOZZ	96906	MS51412-6	UOC:MAG, .WASHER,FLAT 5/16.....	8
7	PAOZZ	19207	12412478-11	UOC:MAG, .NUT,SELF-LOCKING,HE 1/2-20.....	8
8	PAOZZ	96906	MS51412-9	UOC:MAG, .WASHER,FLAT,ZINC 1/2.....	8
9	PFOZZ	19207	12412400	UOC:MAG, .BRACKET,VEHICULAR C.....	1
10	PAOZZ	19207	12412449	UOC:MAG, .PAD,CUSHIONING.....	4
11	PAOZZ	0FW39	12412422-2	UOC:MAG, .WIRE ROPE ASSEMBLY,.....	2
12	PAOZZ	80204	B1821BH031C100N	UOC:MAG, BOLT,MACHINE 5/16-18 X 1 1/4.....	8
13	PAOZZ	15526	DIN933-M6X16-8.8 -A4C	UOC:MAG, SCREW,CAP,HEXAGON H M6 X 1 X 16....	2
14	PAOZZ	19207	12418353	UOC:MAG, BRACKET,MOUNTING.....	1
15	PAOZZ	15526	DIN 934 ST M6	UOC:MAG, NUT,PLAIN,HEXAGON M6 X 1.....	2
16	PAOZZ	19207	12414307-141	UOC:MAG, BOLT,MACHINE M16 X 1.5 X 65.....	3
17	PAOZZ	19207	12412416	UOC:MAG, BRACKET,MOUNTING.....	1
18	PAOZZ	0FW39	12413109-05	UOC:MAG, CLAMP,BLOCK.....	4
19	PAOZZ	0FW39	12413104-03	UOC:MAG, PLATE,MENDING.....	2
20	PAOZZ	80204	B1821BH025C175N	UOC:MAG, SCREW,CAP,HEXAGON H 1/4-20 X 2 1/4.	4

## SECTION II

## TM 9-2320-366-24P-1

(1) ITEM NO	(2) SMR CODE	(3) CAGEC	(4) PART NUMBER	(5) DESCRIPTION AND USABLE ON CODE (UOC)	(6) QTY
21	PAOZZ	59793	HR3L P/WP	PLATE, MOUNTING..... UOC: MAG,	2
22	PAOZZ	19207	12414308-025	NUT, SELF-LOCKING, EX M16 X 1.5..... UOC: MAG,	6
23	PAOZZ	96906	MS51412-7	WASHER, FLAT 7/16 ID..... UOC: MAG,	4
24	PAOZZ	0FW39	12412476-09	NUT, SELF-LOCKING, HE 10-24..... UOC: MAG,	2
25	PAOZZ	80204	B1821BH025C300N	SCREW, CAP, HEXAGON H 1/4-20 X 3..... UOC: MAG,	2
26	PAOZZ	0FW39	12413104-05	PLATE, MENDING..... UOC: MAG,	1
27	PAOZZ	0FW39	12413109-08	CLAMP, BLOCK..... UOC: MAG,	2
28	PAOZZ	96906	MS51412-4	WASHER, FLAT 9/32..... UOC: MAG,	2
29	PAOZZ	81349	M45913/1-4CG5C	NUT, SELF-LOCKING, HE 1/4-20..... UOC: MAG,	2
30	PAOZZ	0FW39	12414307-144	BOLT, MACHINE M16 X 1.5 X 65..... UOC: MAG,	3
31	PFOZZ	19207	12412753	PAD EYE..... UOC: MAG,	1

END OF FIGURE



SECTION II

TM 9-2320-366-24P-1

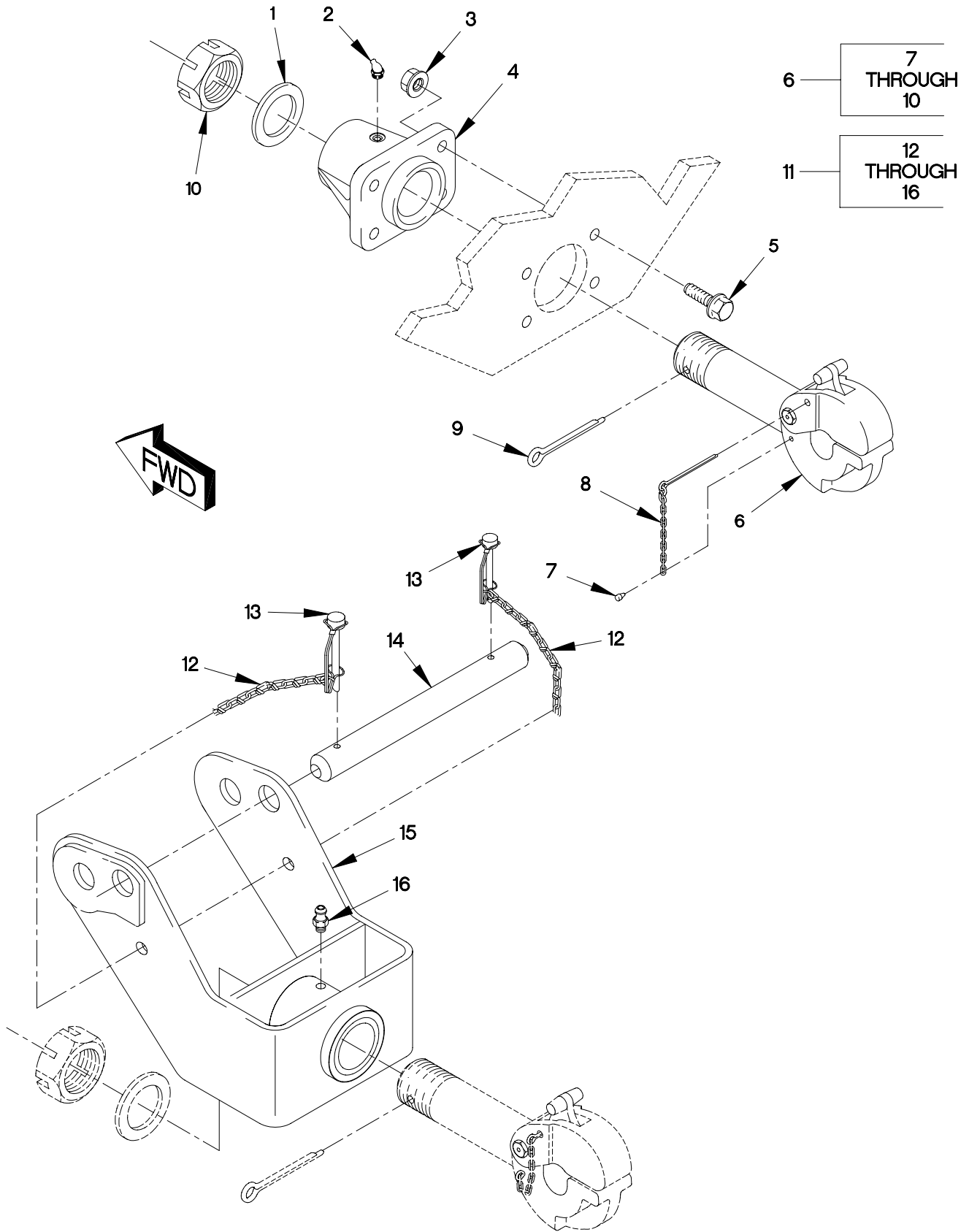

FIGURE 236. PINTLE HOOK

## SECTION II

TM 9-2320-366-24P-1

(1) ITEM NO	(2) SMR CODE	(3) CAGEC	(4) PART NUMBER	(5) DESCRIPTION AND USABLE ON CODE (UOC)	(6) QTY
GROUP 1503: PINTLES AND TOWING ATTACHMENTS FIG. 236 PINTLE HOOK					
1	PAOZZ	19207	8694381	WASHER, FLAT 9/32..... UOC: MAA, MAB, MAC, MAE, MAF, MAH, MAJ, MAK, MAL, MAM, MWB, MWC, MWF, MWH, MWJ, MWL,	1
2	PAOZZ	96906	MS15003-4	FITTING, LUBRICATION 1/8-NPTF..... UOC: MAA, MAB, MAC, MAE, MAF, MAH, MAJ, MAK, MAL, MAM, MWB, MWC, MWF, MWH, MWJ, MWL,	1
3	PAOZZ	19207	12414308-025	NUT, SELF-LOCKING, EX M16 X 1.5..... UOC: MAA, MAB, MAC, MAE, MAF, MAH, MAJ, MAK, MAL, MAM, MWB, MWC, MWF, MWH, MWJ, MWL,	4
4	PAOZZ	19207	12418314	SUPPORT, PINTLE HOOK..... UOC: MAA, MAB, MAC, MAE, MAF, MAH, MAJ, MAK, MAL, MAM, MWB, MWC, MWF, MWH, MWJ, MWL,	1
5	PAOZZ	19207	12414307-142	BOLT, MACHINE M16 X 1.5 X 55..... UOC: MAA, MAB, MAC, MAE, MAF, MAH, MAJ, MAK, MAL, MAM, MWB, MWC, MWF, MWH, MWJ, MWL,	4
6	PAOOO	96906	MS51117-1	PINTLE ASSEMBLY, TOW..... UOC: MAA, MAB, MAC, MAE, MAF, MAH, MAJ, MAK, MAL, MAM, MWB, MWC, MWF, MWH, MWJ, MWL,	1
7	PAOZZ	74410	XB-128-1	.SCREW, DRIVE.....	1
8	PAOZZ	74410	XB-781-1	.PIN, COTTER..... UOC: MAA, MAB, MAC, MAE, MAF, MAH, MAJ, MAK, MAL, MAM, MWB, MWC, MWF, MWH, MWJ, MWL,	1
10	PAOZZ	19207	7714911	.NUT, PLAIN, SLOTTED, H 2 1/4-12..... UOC: MAA, MAB, MAC, MAE, MAF, MAH, MAJ, MAK, MAL, MAM, MWB, MWC, MWF, MWH, MWJ, MWL,	1
11	PAOOO	65459	9-040-010057	PINTLE ASSEMBLY, TOW..... UOC: MAG,	1
12	XDOZZ	65459	1-174-010035036	.CHAIN, MACHINE..... UOC: MAG,	1
13	PAOZZ	50620	516-22LP	.PIN, STRAIGHT, HEADED..... UOC: MAG,	4
14	PAOZZ	65459	9-557-010441	.SHAFT, STRAIGHT..... UOC: MAG,	2
15	XAOZZ	65459	9-482-010351	.MOUNT, TOWING PINTLE..... UOC: MAG,	1
16	PAOZZ	96906	MS15001-1	.FITTING, LUBRICATION 1/4-28UNS..... UOC: MAG,	1

END OF FIGURE

5 — 

6 THROUGH 7
-------------------

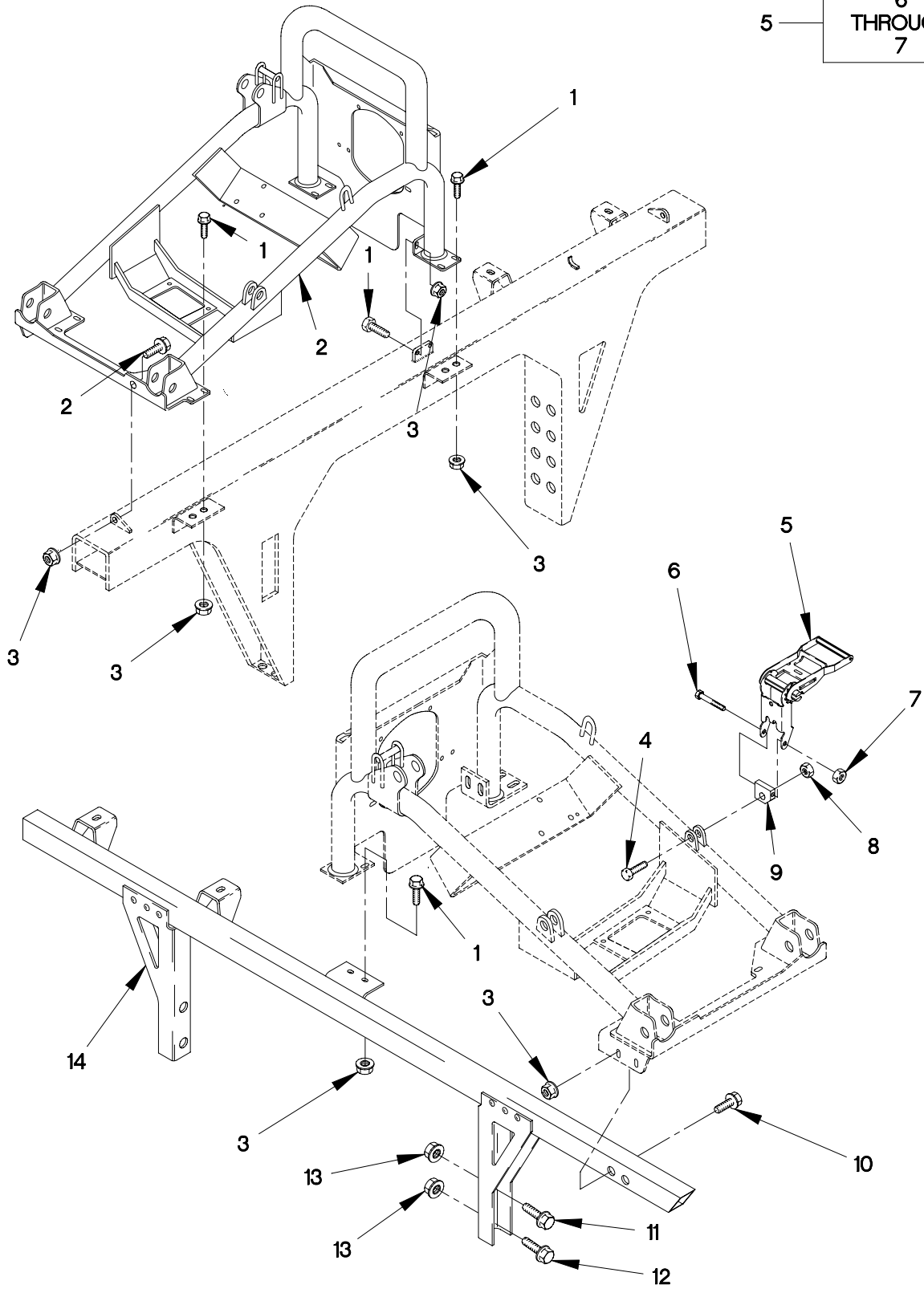

FIGURE 237. SPARE TIRE RETAINER (SHEET 1 OF 3)



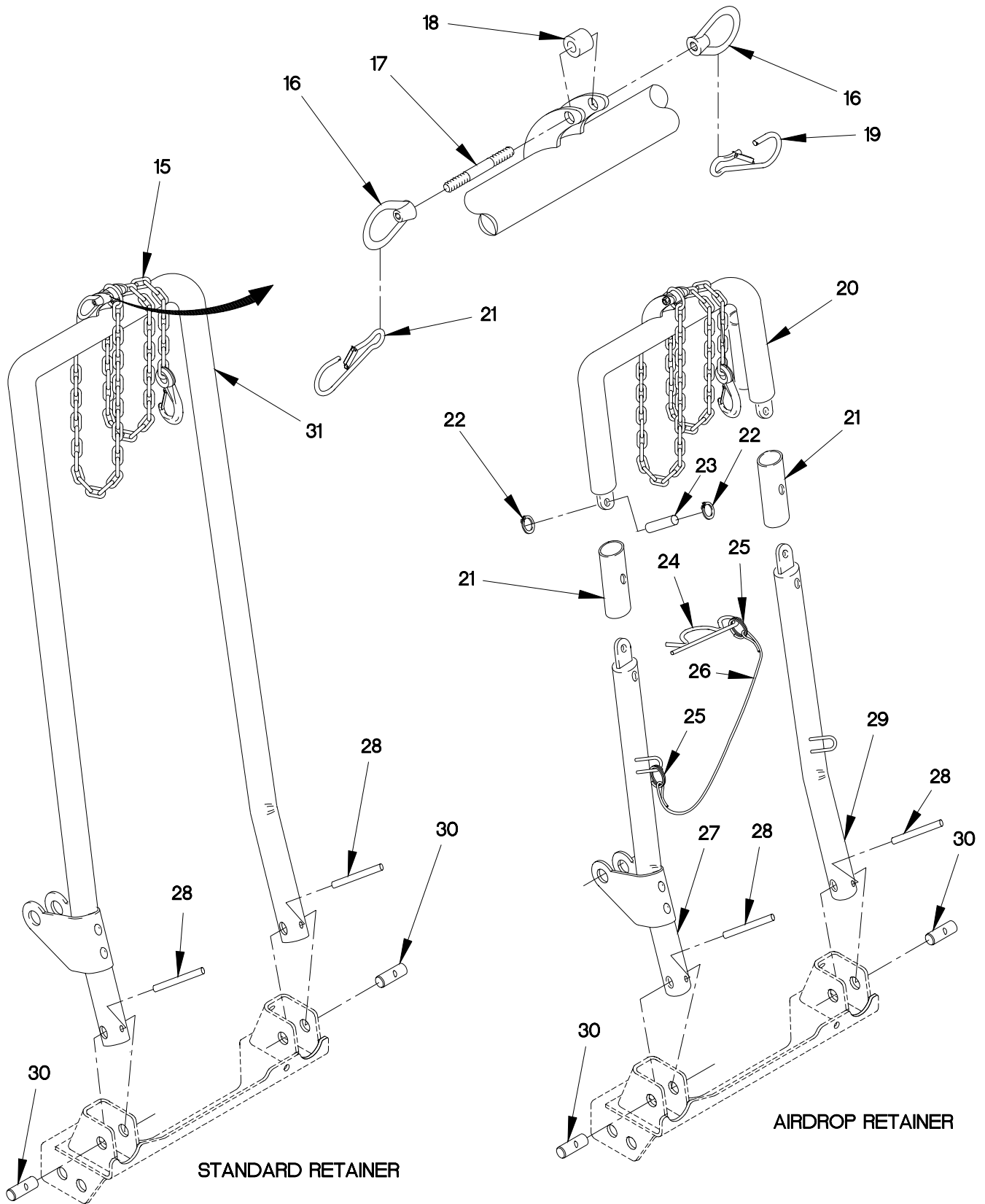

FIGURE 237. SPARE TIRE RETAINER (SHEET 2 OF 3)

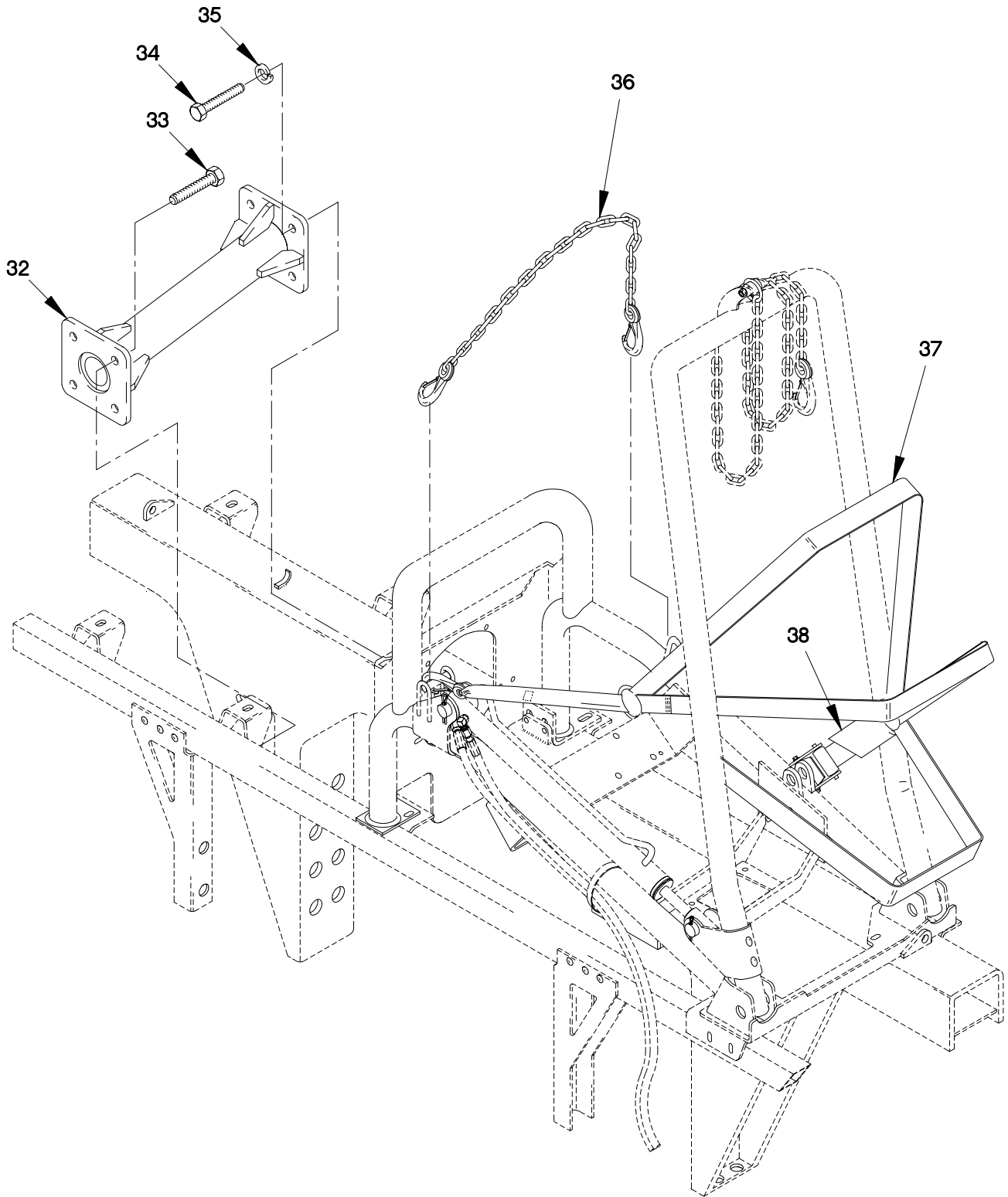

FIGURE 237. SPARE TIRE RETAINER (SHEET 3 OF 3)

## SECTION II

## TM 9-2320-366-24P-1

(1) ITEM NO	(2) SMR CODE	(3) CAGEC	(4) PART NUMBER	(5) DESCRIPTION AND USABLE ON CODE (UOC)	(6) QTY
GROUP 1504: SPARE WHEEL CARRIER AND TIRE LOCK FIG.237 SPARE TIRE RETAINER					
1	PAOZZ	19207	12414307-064	BOLT,MACHINE M10 X 1.5 X 30.....	9
2	PAOZZ	19207	12421269	RETAINER, SPARE TIRE.....	1
3	PAOZZ	19207	12414308-019	NUT,SELF-LOCKING,EX M10 X 1.5.....	19
3	PAOZZ	19207	12414308-019	UOC:MAC,MAJ,MWC,MWJ, NUT,SELF-LOCKING,EX M10 X 1.5.....	11
				UOC:MAA,MAB,MAE,MAF,MAG,MAH,MAK,MAL, MAM,MWB,MWF,MWH,MWL,	
4	PAOZZ	19207	12414307-081	BOLT,MACHINE M12 X 1.5 X 50.....	1
5	PAOZZ	19207	12421192-001	BUCKLE.....	1
6	PAOZZ	80204	B1821BH050F250N	.SCREW,CAP,HEXAGON H 1/2-20 X 2.5..	1
7	PAOZZ	96906	MS51922-38	.NUT,SELF-LOCKING,HE 1/2-20.....	1
8	PAOZZ	19207	12414308-021	NUT,SELF-LOCKING,EX M12 X 1.5.....	1
9	PAOZZ	19207	12421191	BRACKET,MOUNTING.....	1
10	PAOZZ	19207	12414307-070	BOLT,MACHINE M10 X 1.5 X 60.....	2
11	PAOZZ	19207	12414307-149	BOLT,MACHINE M16 X 1.5 X 110.....	2
				UOC:MAA,MAB,MAE,MAF,MAG,MAH,MAK,MAL, MAM,MWB,MWF,MWH,MWL,	
11	PAOZZ	19207	12414307-150	BOLT,MACHINE M16 X 1.5 X 120.....	2
				UOC:MAC,MAJ,MWC,MWJ,	
12	PAOZZ	19207	12414307-143	BOLT,MACHINE M16 X 1.5 X 60.....	2
				UOC:MAC,MAJ,MWC,MWJ,	
12	PAOZZ	19207	12414307-140	BOLT,MACHINE M16 X 1.5 X 45.....	2
				UOC:MAA,MAB,MAE,MAF,MAG,MAH,MAK,MAL, MAM,MWB,MWF,MWH,MWL,	
13	PAOZZ	19207	12414308-025	NUT,SELF-LOCKING,EX M16 X 1.5.....	4
14	PAOZZ	19207	12420569-003	BRACKET,VEHICULAR C.....	1
				UOC:MAC,MAJ,MWC,MWJ,	
14	PAOZZ	19207	12420569-001	BRACKET,VEHICULAR C.....	1
				UOC:MAA,MAB,MAE,MAG,MAH,MAK,MAL,MAM, MWB,MWH,MWL,	
14	PAOZZ	19207	12420569-002	BRACKET,VEHICULAR C.....	1
				UOC:MAF,MWF,	
15	PAOZZ	19207	12420552	CHAIN ASSEMBLY,SING.....	1
16	PAOZZ	73634	16037	NUT,EYE.....	2
17	PAOZZ	19207	12420550	STUD,PLAIN.....	1
18	PAOZZ	19207	12417700	BEARING,SLLEEVE.....	1
19	PAOZZ	0FW39	12420486	SNAP HOOK.....	2
20	PAOZZ	19207	12417891	RETAINER, SPARE TIRE.....	1
				UOC:MAC,MAJ,MWC,MWJ,	

## SECTION II

## TM 9-2320-366-24P-1

(1) ITEM NO	(2) SMR CODE	(3) CAGEC	(4) PART NUMBER	(5) DESCRIPTION AND USABLE ON CODE (UOC)	(6) QTY
21	PAOZZ	19207	12417889	COUPLING, SHAFT, RIGI..... UOC:MAC,MAJ,MWC,MWJ,	2
22	PAOZZ	19207	12414675-013	RING, RETAINING..... UOC:MAC,MAJ,MWC,MWJ,	4
23	PAOZZ	19207	12417890	PIN, GROOVED, HEADLES..... UOC:MAC,MAJ,MWC,MWJ,	2
24	PAOZZ	19207	12417888	PIN, LOCK..... UOC:MAC,MAJ,MWC,MWJ,	2
25	PAOZZ	84256	19-4CD	RING, RETAINING..... UOC:MAC,MAJ,MWC,MWJ,	2
26	PAOZZ	84256	50996-8W	WIRE ROPE ASSEMBLY.....	2
27	PAOZZ	19207	12417886	ARM, CONTROL, VEHICUL..... UOC:MAC,MAJ,MWC,MWJ,	1
28	PAOZZ	80205	MS16562-162	PIN, SPRING.....	2
29	PAOZZ	19207	12417885	SUPPORT, CYLINDER..... UOC:MAC,MAJ,MWC,MWJ,	1
30	PAOZZ	19207	12419835	PIN, STRAIGHT, HEADLE.....	2
31	PAOZZ	19207	12417692	RETAINER, SPARE TIRE..... UOC:MAA,MAB,MAE,MAF,MAG,MAH,MAK,MAL, MAM,MWB,MWF,MWH,MWL,	1
32	PAOZZ	0FW39	12420270	BRACKET, VEHICULAR C..... UOC:MAC,MAJ,MWC,MWJ,	2
33	PAOZZ	15526	DIN933-M10X35-8. 8-A4C	SCREW, CAP, HEXAGON H M10 X 1.5 X 35. UOC:MAC,MAJ,MWC,MWJ,	8
34	PAOZZ	0FW39	12414419-117	SCREW, CAP, HEXAGON H M10 X 1.5 X 50. UOC:MAC,MAJ,MWC,MWJ,	8
35	PAOZZ	19207	12414560-019	WASHER, SPRING TENSI M10..... UOC:MAC,MAJ,MWC,MWJ,	8
36	PAOZZ	7S918	F007	CHAIN ASSEMBLY, SING.....	1
37	PAOZZ	0FW39	12421193-001	STRAP, WEBBING.....	1
38	PAOZZ	19207	12421456	RETAINER, SPARE TIRE.....	1

END OF FIGURE

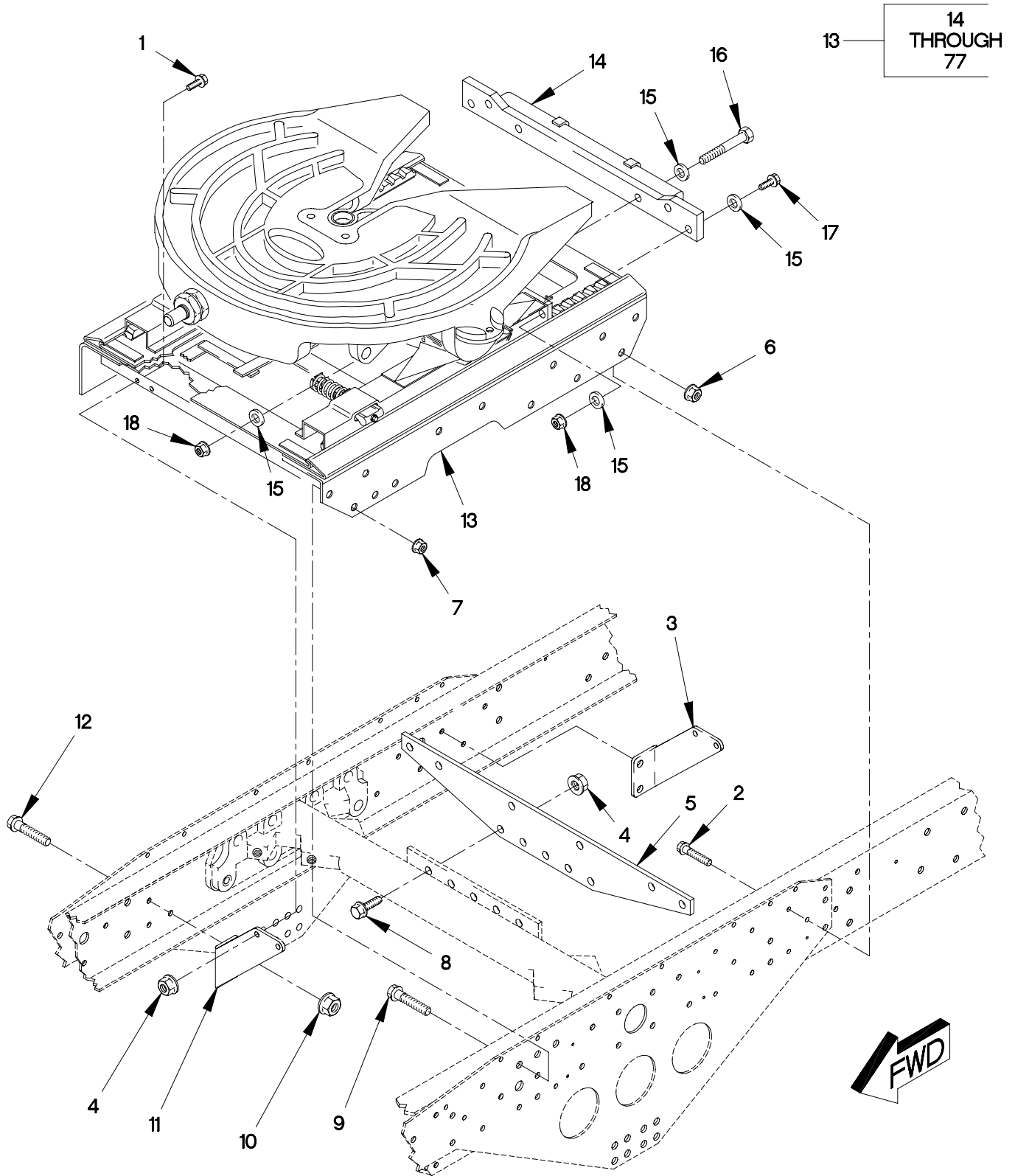

FIGURE 238. M1088 FIFTH WHEEL ASSEMBLY (SHEET 1 OF 4)

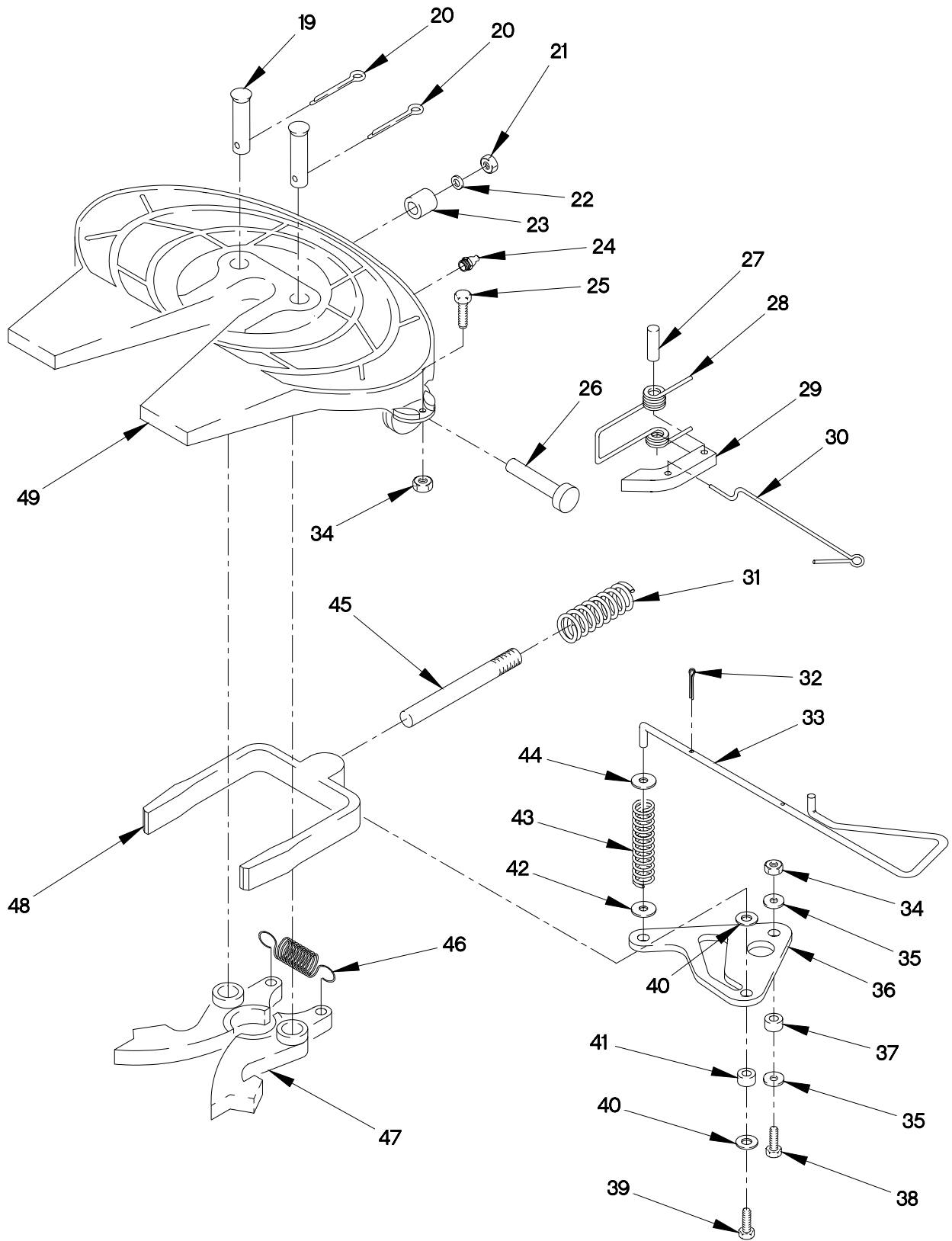
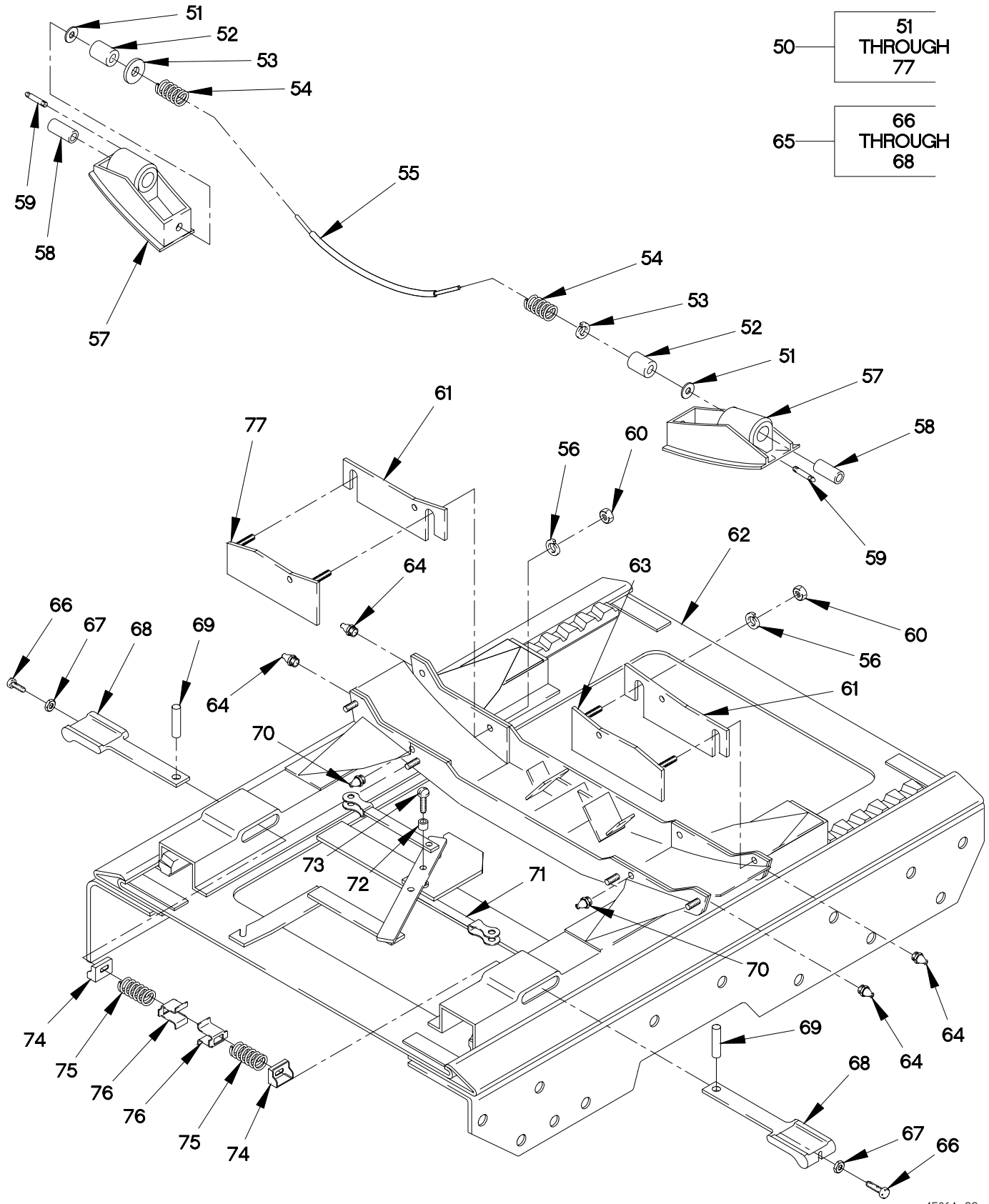

FIGURE 238. M1088 FIFTH WHEEL ASSEMBLY (SHEET 2 OF 4)



1506A-3C

FIGURE 238. M1088 FIFTH WHEEL ASSEMBLY (SHEET 3 OF 4)

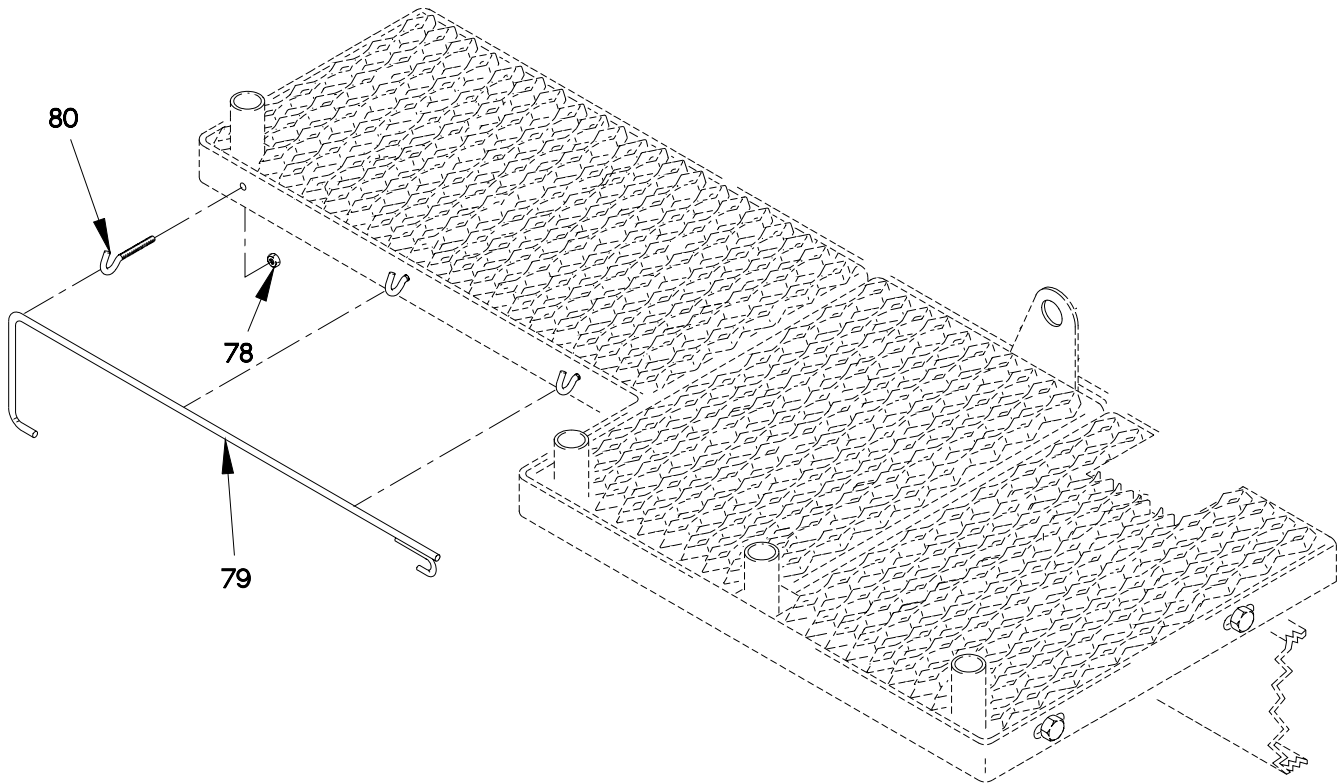

FIGURE 238. M1088 FIFTH WHEEL ASSEMBLY (SHEET 4 OF 4)



## SECTION II

## TM 9-2320-366-24P-1

(1) ITEM NO	(2) SMR CODE	(3) CAGEC	(4) PART NUMBER	(5) DESCRIPTION AND USABLE ON CODE (UOC)	(6) QTY
GROUP 1506: FIFTH WHEEL FIG.238 M1088 FIFTH WHEEL ASSEMBLY					
1	PAFZZ	19207	12414307-078	BOLT,MACHINE M12 X 1.5 X 35..... UOC:MAF,MWF,	14
2	PAFZZ	0FW39	12414307-083	BOLT,MACHINE M12 X 1.5 X 60..... UOC:MAF,MWF,	20
3	PAFZZ	19207	12421482-002	BRACKET,ANGLE..... UOC:MAF,MWF,	2
4	PAFZZ	19207	12414308-021	NUT,SELF-LOCKING,EX M12 X 1.5..... UOC:MAF,MWF,	14
5	PAFZZ	19207	12421694	PLATE,MOUNTING..... UOC:MAF,MWF,	1
6	PAFZZ	19207	12414308-007	NUT,SELF-LOCKING,EX M12 X 1.5..... UOC:MAF,MWF,	20
7	PAFZZ	19207	12414308-027	NUT,SELF-LOCKING,EX..... UOC:MAF,MWF,	6
8	PAFZZ	19207	12414307-079	BOLT,MACHINE M12 X 1.5 X 40..... UOC:MAF,MWF,	16
9	PAFZZ	19207	12414307-173	BOLT,HEX FLANGE..... UOC:MAF,MWF,	6
10	PAFZZ	19207	12414308-025	NUT,SELF-LOCKING,EX M16 X 1.5..... UOC:MAF,MWF,	8
11	PAFZZ	19207	12421482-001	BRACKET,ANGLE..... UOC:MAF,MWF,	2
12	PAFZZ	19207	12414307-140	BOLT,MACHINE M16 X 1.5 X 45..... UOC:MAF,MWF,	8
13	PBFFH	74410	FW35-SO-8438	FIFTH WHEEL ASSEMBL..... UOC:MAF,MWF,	1
14	PAFZZ	74410	XA-S08670-A	.STOP,MECHANICAL..... UOC:MAF,MWF,	1
15	PAFZZ	74410	XB-06180	.WASHER,FLAT 5/8..... UOC:MAF,MWF,	12
16	PAFZZ	80204	B1821BH063C500N	.SCREW,CAP,HEXAGON H 5/8-11 X 1 1/2..... UOC:MAF,MWF,	2
17	PAFZZ	80204	B1821BH063C200D	.SCREW,CAP,HEXAGON H 5/8-11 X 2.... UOC:MAF,MWF,	4
18	PAFZZ	96906	M45913/3-10CG8C	.NUT,SELF-LOCKING,HE 5/8 - 11..... UOC:MAF,MWF,	6
19	PAFZZ	74410	XA-07292-T	.PIN,STRAIGHT,HEADED..... UOC:MAF,MWF,	2
20	PAFZZ	96906	MS24665-498	.PIN,COTTER..... UOC:MAF,MWF,	2

## SECTION II

## TM 9-2320-366-24P-1

(1) ITEM NO	(2) SMR CODE	(3) CAGEC	(4) PART NUMBER	(5) DESCRIPTION AND USABLE ON CODE (UOC)	(6) QTY
21	PAFZZ	74410	XB-HNH-34F	.NUT, SELF-LOCKING, HE..... UOC:MAF, MWF,	1
22	PAFZZ	74410	XB-PW-1316-112	.WASHER, FLAT..... UOC:MAF, MWF,	1
23	PAFZZ	74410	XB-1127	.SPACER, SLEEVE..... UOC:MAF, MWF,	1
24	PAFZZ	74410	H-38	.FITTING, LUBRICATION..... UOC:MAF, MWF,	2
25	PAFZZ	74410	XB-C-95	.SCREW, CAP, HEXAGON H 1/2-20 X 1 1/4..... UOC:MAF, MWF,	2
26	PAFZZ	74410	XE-06356	.PIN, SHOULDER, HEADED..... UOC:MAF, MWF,	2
27	PAFZZ	74410	XB21S500-2750	.PIN, STRAIGHT, HEADLE..... UOC:MAF, MWF,	4
28	PAFZZ	74410	XB2149	.SPRING, HELICAL, TORS..... UOC:MAF, MWF,	1
29	PAFZZ	74410	XA-3542-L	.HANDLE, SECONDARY LO..... UOC:MAF, MWF,	1
30	PAFZZ	74410	XA-3542-M	.HANDLE, LOCK, SECOND..... UOC:MAF, MWF,	1
31	PAFZZ	74410	XB1505	.SPRING, HELICAL, COMP..... UOC:MAF, MWF,	1
32	PAFZZ	74410	XB-07508	.PIN, COTTER..... UOC:MAF, MWF,	1
33	PAFZZ	74410	XA-07151-L	.HANDLE, MANUAL CONTR..... UOC:MAF, MWF,	1
34	PAFZZ	74410	XB-T69A	.NUT, SELF-LOCKING, HE 1/2-20..... UOC:MAF, MWF,	3
35	PAFZZ	74410	XB-08559	.WASHER, FLAT 9/16..... UOC:MAF, MWF,	2
36	PAFZZ	74410	XA-07150-L	.CAM, CONTROL..... UOC:MAF, MWF,	1
37	PAFZZ	74410	XA1029	.BEARING, SLEEVE..... UOC:MAF, MWF,	1
38	PAFZZ	74410	XB-2083	.SCREW, CAP, HEXAGON H 1/2-20 X 1 3/4..... UOC:MAF, MWF,	1
39	PAFZZ	74410	XB-CX-58-F-134	.SCREW, CAP, HEXAGON H..... UOC:MAF, MWF,	1
40	PAFZZ	74410	XB-07431	.WASHER, FLAT..... UOC:MAF, MWF,	2
41	PAFZZ	74410	XA1507	.ROLLER, LINEAR-ROTAR..... UOC:MAF, MWF,	1

## SECTION II

## TM 9-2320-366-24P-1

(1) ITEM NO	(2) SMR CODE	(3) CAGEC	(4) PART NUMBER	(5) DESCRIPTION AND USABLE ON CODE (UOC)	(6) QTY
42	PAFZZ	74410	XB-PW-1732-1-116	.WASHER, FLAT..... UOC:MAF, MWF,	1
43	PAFZZ	74410	XB-07291	.SPRING, HELICAL, EXTE..... UOC:MAF, MWF,	1
44	PAFZZ	74410	XB-T-49	.WASHER, FLAT 9/16..... UOC:MAF, MWF,	1
45	PAFZZ	74410	XA-07679	.STUD, PLAIN..... UOC:MAF, MWF,	1
46	PAFZZ	74410	XB-07628	.SPRING, HELICAL, EXTE..... UOC:MAF, MWF,	1
47	PAFZZ	74410	XA-07296	.PLATE, FIFTH WHEEL A..... UOC:MAF, MWF,	1
48	PAFZZ	74410	XA-07295	.YOKE, FIFTH WHEEL..... UOC:MAF, MWF,	1
49	XAFZZ	74410	XA-351	.PLATE..... UOC:MAF, MWF,	1
50	PAFFH	74410	XA-7211	.FIFTH WHEEL ASSEMBL..... UOC:MAF, MWF,	1
51	PAFZZ	74410	XB-PW-1316-112	..WASHER, FLAT..... UOC:MAF, MWF,	2
52	PAFZZ	74410	XB-0009	..CUSHION, SPRING..... UOC:MAF, MWF,	2
53	PAFZZ	74410	XA-1284-2	..WASHER, FLAT 1 9/32..... UOC:MAF, MWF,	2
54	PAFZZ	74410	XB-01923	..SPRING, HELICAL, COMP..... UOC:MAF, MWF,	2
55	PAFZZ	74410	XA-39	..CONNECTING LINK, RIG..... UOC:MAF, MWF,	1
56	PAFZZ	74410	XBT-45-1	..WASHER, LOCK..... UOC:MAF, MWF,	4
57	PAFZZ	74410	XA-0024	..SHOE ASSEMBLY, FIFTH..... UOC:MAF, MWF,	2
58	PAFZZ	74410	XB-0011	..BUMPER, NONMETALLIC..... UOC:MAF, MWF,	2
59	PAFZZ	74410	XB-H-38F	..FITTING, LUBRICATION..... UOC:MAF, MWF,	4
60	PAFZZ	74410	XB-C-59	..NUT, PLAIN, HEXAGON..... UOC:MAF, MWF,	4
61	PAFZZ	74410	XA-0014	..SPACER, PLATE..... UOC:MAF, MWF,	2
62	XAFZZ	74410	XA-02632	..KOMP, FRAME SUB ASSY..... UOC:MAF, MWF,	1
63	PAFZZ	74410	XA-01998	..PLATE, BEARING, ADJUS..... UOC:MAF, MWF,	1

## SECTION II

## TM 9-2320-366-24P-1

(1) ITEM NO	(2) SMR CODE	(3) CAGEC	(4) PART NUMBER	(5) DESCRIPTION AND USABLE ON CODE (UOC)	(6) QTY
64	PAFZZ	74410	XB-H-38-C	..FITTING,LUBRICATION..... UOC:MAF,MWF,	4
65	PAFZZ	74410	XA-0372-A	..PLUNGER,DETENT..... UOC:MAF,MWF,	2
66	PAFZZ	74410	XB-0728	...SCREW,CAP,HEXAGON H..... UOC:MAF,MWF,	1
67	PAFZZ	74410	XB-0729	...NUT,PLAIN,HEXAGON..... UOC:MAF,MWF,	1
68	XAFZZ	74410	XA-0372	...PLUNGER,DETENT..... UOC:MAF,MWF,	1
69	PAFZZ	74410	XA-2503	..PIN,STRAIGHT,HEADLE..... UOC:MAF,MWF,	2
70	PAFZZ	74410	H-38	..FITTING,LUBRICATION..... UOC:MAF,MWF,	4
71	PAFZZ	74410	XA-03748	..LEVER,REMOTE CONTRO..... UOC:MAF,MWF,	1
72	PAFZZ	74410	XA-03082	..BUSHING,SLEEVE..... UOC:MAF,MWF,	1
73	PAFZZ	74410	XB-03730-1	..SCREW,CAP,SOCKET HE..... UOC:MAF,MWF,	1
74	PAFZZ	74410	XA-01586	..PIN,SPRING..... UOC:MAF,MWF,	2
75	PAFZZ	74410	XB-2502	..SPRING,HELICAL,COMP..... UOC:MAF,MWF,	2
76	PAFZZ	74410	XA-2501	..RETAINER,HELICAL CO..... UOC:MAF,MWF,	2
77	PAFZZ	74410	XA-01997	..PLATE,BEARING,ADJUS..... UOC:MAF,MWF,	1
78	PAFZZ	77410	XA-0756	RELEASE TOOL..... UOC:MAF,MWF,	1
79	PAFZZ	0FW39	12422779	HOOK..... UOC:MAF,MWF,	3
80	PAFZZ	96906	MS35649-205	NUT,PLAIN,HEXAGON M5 X 12 X 4..... UOC:MAF,MWF,	3

END OF FIGURE



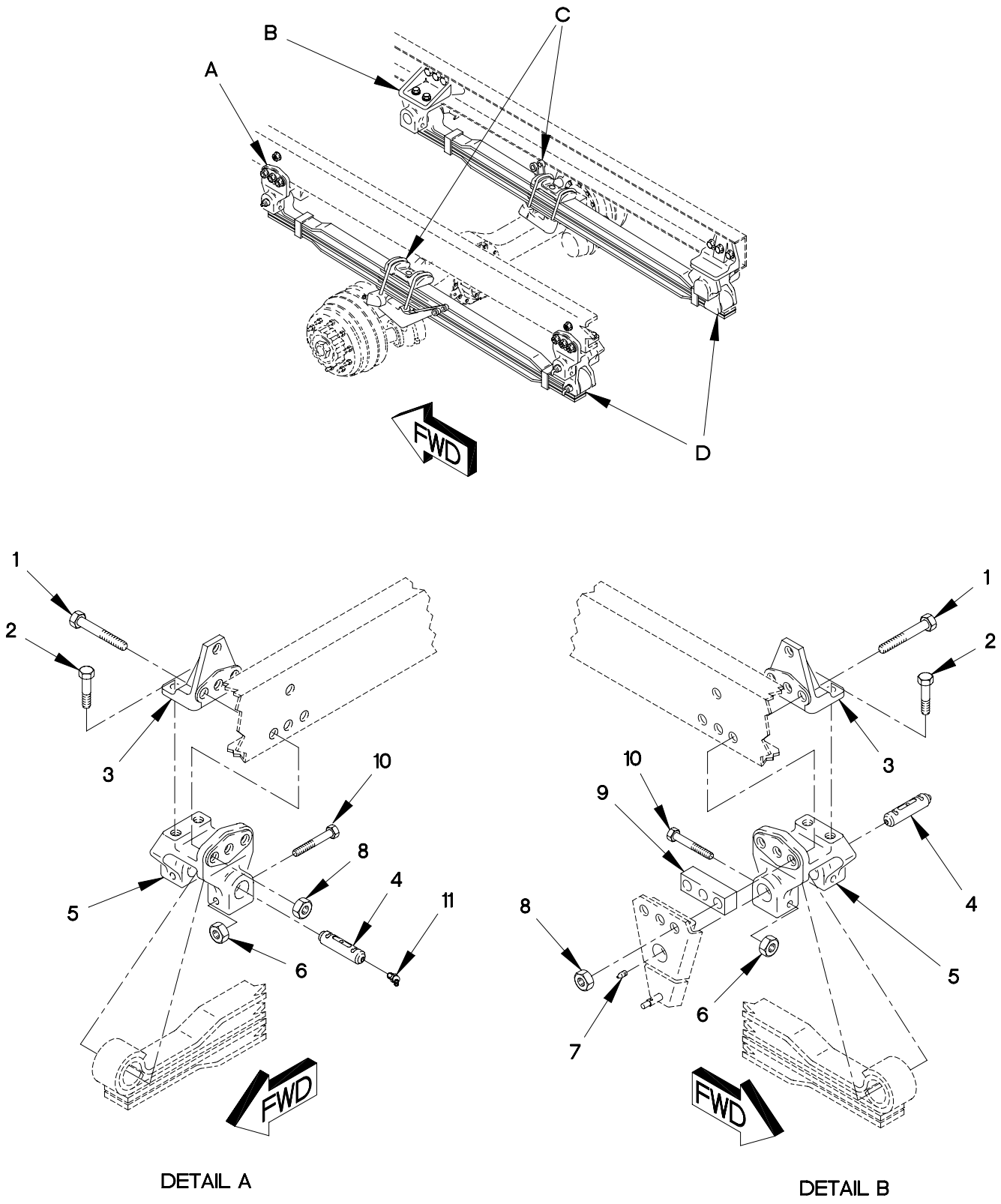

FIGURE 239. FRONT LEAF SPRING SUSPENSION (SHEET 1 OF 3)

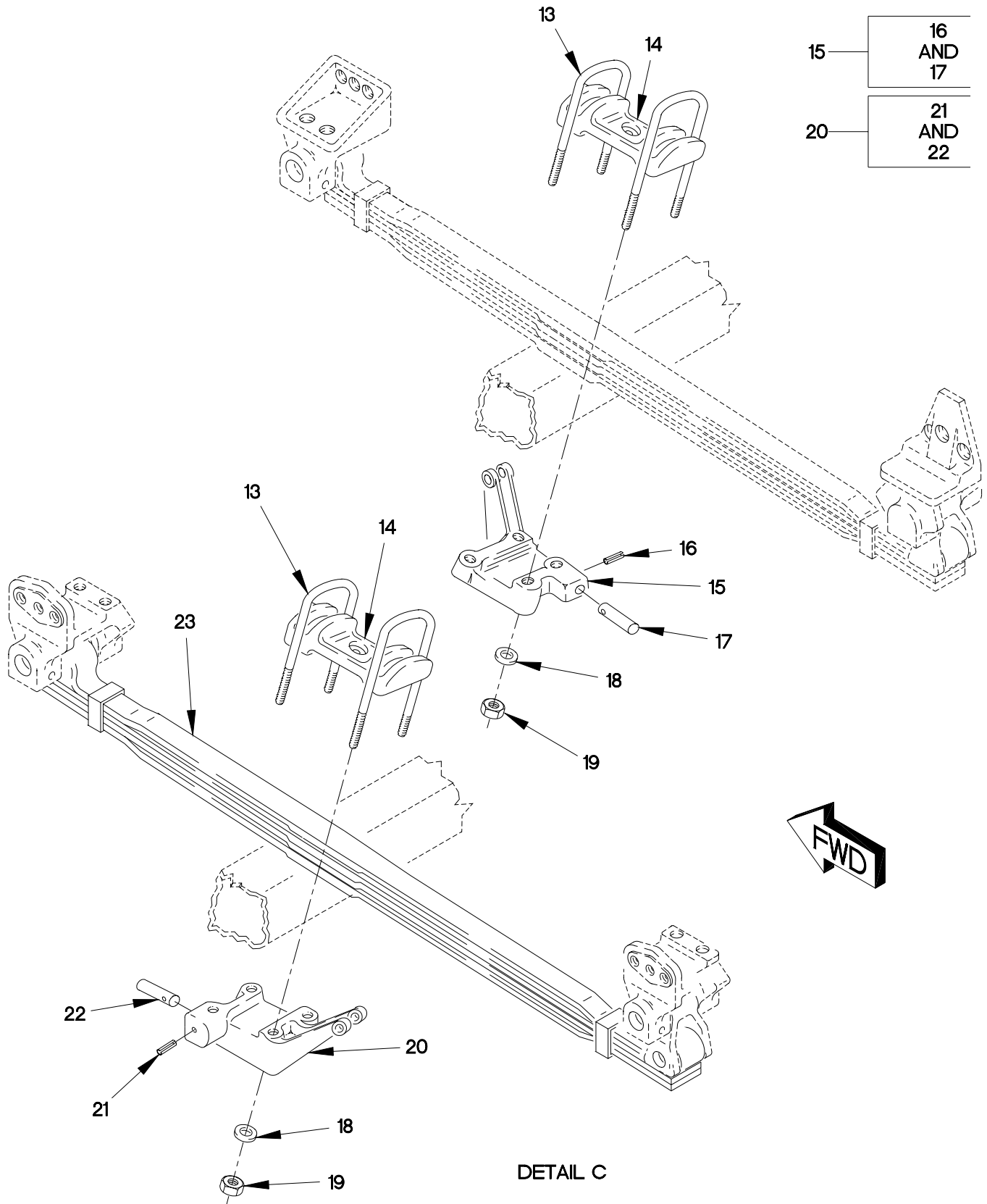

FIGURE 239. FRONT LEAF SPRING SUSPENSION (SHEET 2 OF 3)

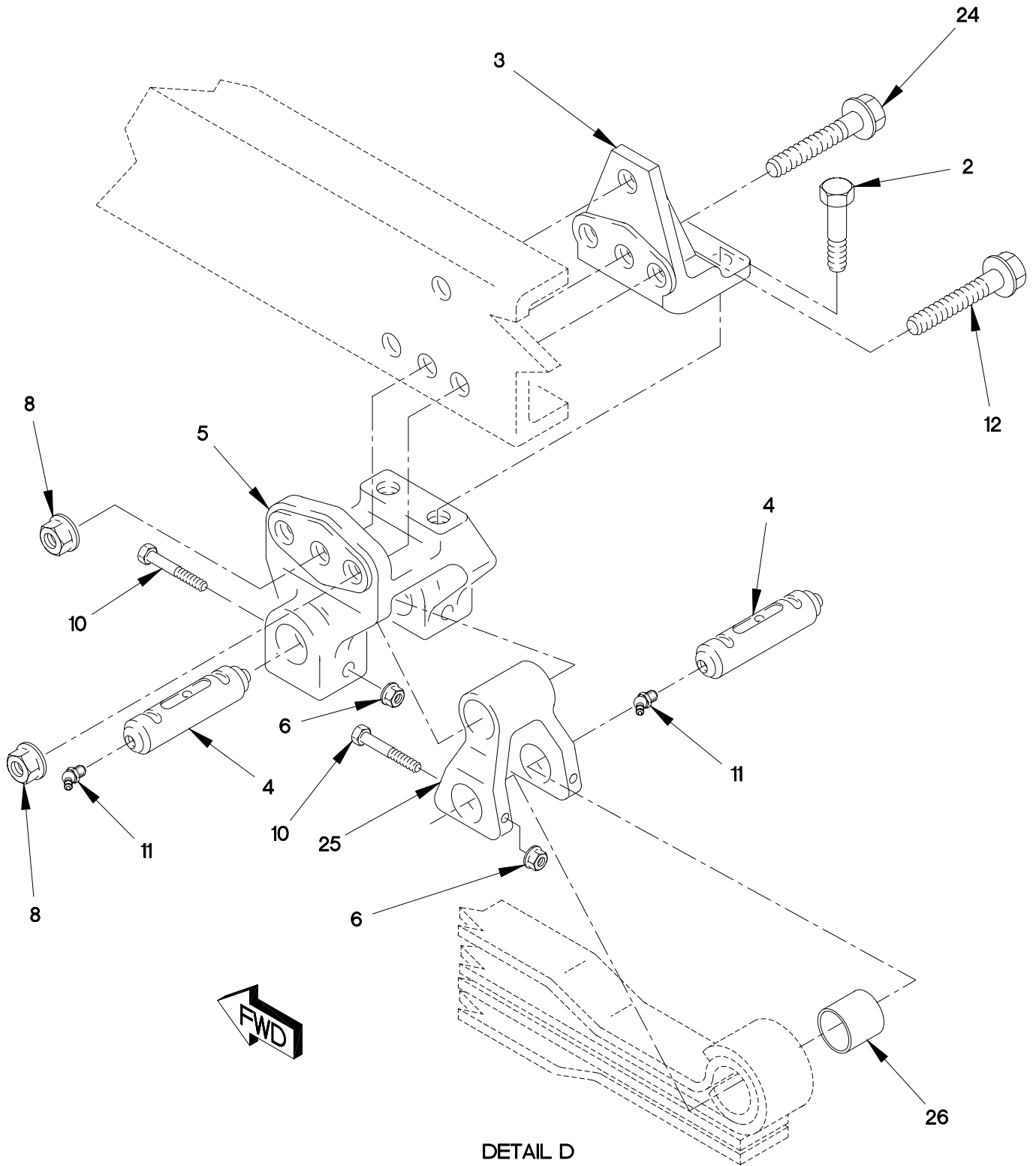

FIGURE 239. FRONT LEAF SPRING SUSPENSION (SHEET 3 OF 3)



## SECTION II

## TM 9-2320-366-24P-1

(1) ITEM NO	(2) SMR CODE	(3) CAGEC	(4) PART NUMBER	(5) DESCRIPTION AND USABLE ON CODE (UOC)	(6) QTY
GROUP 1601: SPRINGS					
FIG.239 FRONT LEAF SPRING SUSPENSION					
1	PAFZZ	19207	12414307-147	BOLT,MACHINE M16 X 1.5 X 70.....	3
2	PAFZZ	19207	12414307-138	BOLT,MACHINE M16 X 1.5 X 35.....	8
3	PAFZZ	0FW39	12417411	HANGER,SPRING,VEHIC.....	2
4	PAFZZ	19207	12417921	PIN,STRAIGHT,HEADL.....	4
5	PAFZZ	0FW39	12417407	FRAME ON,STRUC.....	4
6	PAFZZ	19207	12414315-011	NUT,SELF-LOCKING,HE M12 X 1.5.....	6
7	PAFZZ	96906	MS15003-1	FITTING,LUBRICATION 1/8-NPTF.....	1
8	PAFZZ	19207	12414308-025	NUT,SELF-LOCKING,EX M16 X 1.5.....	11
9	PAFZZ	19207	12417922	PLATE,MOUNTING.....	1
10	PAFZZ	19207	12414551-052	BOLT,MACHINE M12 X 1.5 X 70.....	6
11	PAFZZ	96906	MS15003-6	FITTING,LUBRICATION 1/8-NPTF.....	5
12	PAFZZ	0FW39	12414307-144	BOLT,MACHINE M16 X 1.5 X 65.....	10
13	PAFZZ	19207	12417904-003	BOLT,U.....	4
14	PAFZZ	0FW39	12417393	SEAT,HELICAL COMPRE.....	2
15	PAFZZ	19207	12417405	BRACKET ASSY,SHOCK MOUNTING BRACKET.....	1
16	PAFZZ	19207	12417964-017	.PIN,SPRING.....	1
17	PAFZZ	0FW39	12417390	.PIN,STRAIGHT,HEADLE.....	1
18	PAFZZ	81349	D63546/8-06G	WASHER,CONCAVE 21MM.....	8
19	PAFZZ	19207	12418084	NUT,SELF-LOCKING,EX M18 X 1.5.....	8
20	PAFZZ	0FW39	12417416	BRACKET,SHOCK,ABSOR.....	1
21	PAFZZ	19207	12417964-017	.PIN,SPRING.....	1
22	PAFZZ	0FW39	12417390	.PIN,STRAIGHT,HEADLE.....	1
23	PAFZZ	0FW39	12422509-001	SPRING ASSEMBLY,LEA.....	2
24	PAFZZ	19207	12414307-149	BOLT,MACHINE M16 X 1.5 X 110.....	2
25	PAFZZ	19207	12417925	SHACKLE,LEAF SPRING.....	2
26	PAFZZ	0FW39	12417918	BUSHING,SLEEVE.....	2

END OF FIGURE

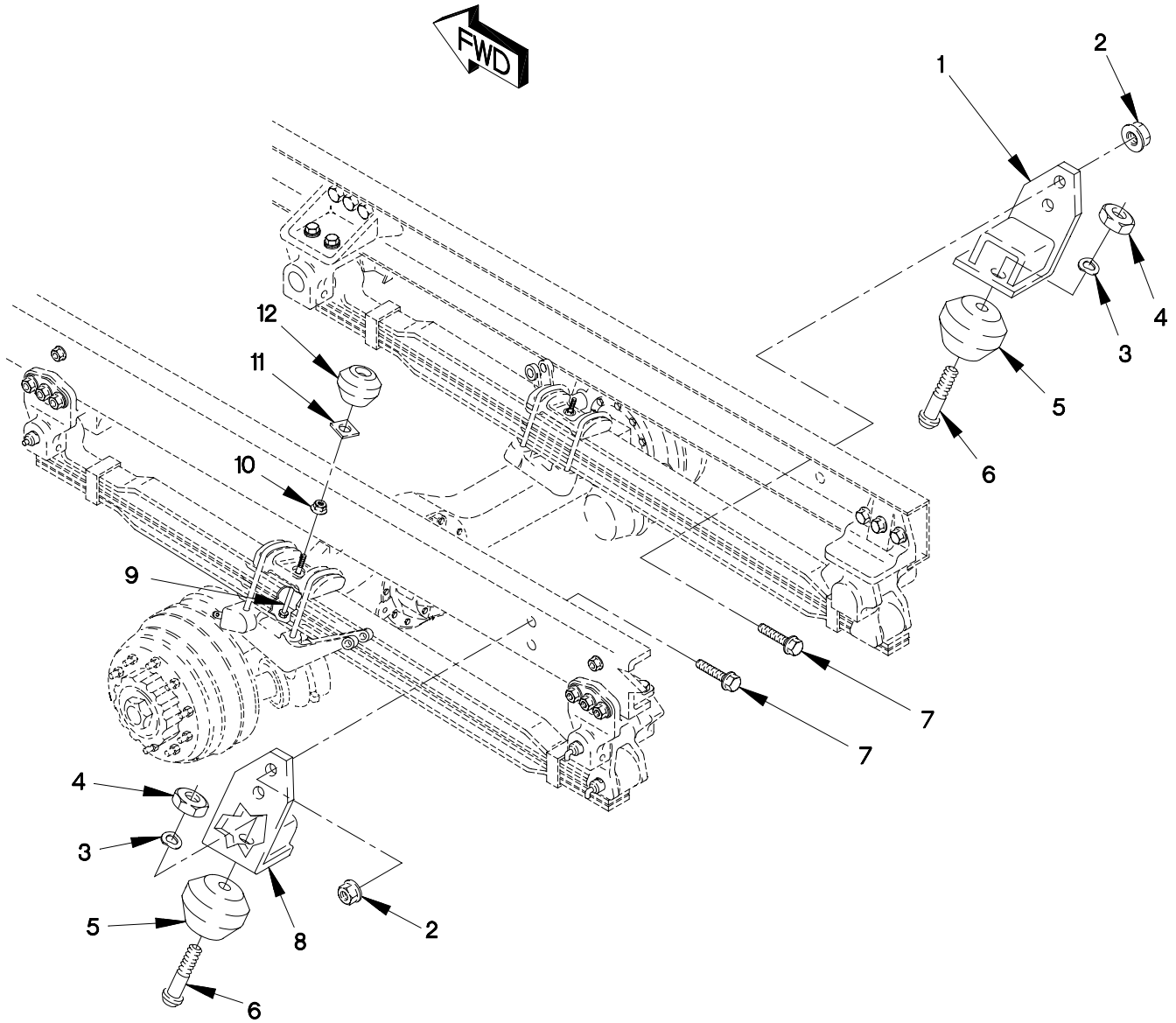

FIGURE 240. FRONT RESILIENT MOUNT AND ANGLE BRACKETS

SECTION II

TM 9-2320-366-24P-1

(1) ITEM NO	(2) SMR CODE	(3) CAGEC	(4) PART NUMBER	(5) DESCRIPTION AND USABLE ON CODE (UOC)	(6) QTY
GROUP 1601: SPRINGS FIG.240 FRONT RESILIENT MOUNT AND ANGLE BRACKETS					
1	PAFZZ	19207	12417274	BRACKET,ANGLE.....	1
2	PAFZZ	19207	12414308-007	NUT,SELF-LOCKING,EX M12 X 1.5.....	4
3	PAOZZ	19207	12414560-019	WASHER,SPRING TENSI M10.....	2
4	PAOZZ	19207	12414474-014	NUT,PLAIN,HEXAGON M10 X 1.25.....	2
5	PAOZZ	81860	25950	MOUNT,RESILIENT.....	2
6	PAOZZ	19207	12378774	BOLT,SHOULDER M10 X 1.25 X 40.....	2
7	PAFZZ	0FW39	12414307-083	BOLT,MACHINE M12 X 1.5 X 40.....	4
8	PAFZZ	19207	12417273	BRACKET,ANGLE.....	1
9	PAOZZ	0FW39	12422628-001	BOLT,MACHINE (USE WITH 4 LEAF SPRING).....	2
10	PAOZZ	19207	12414308-023	NUT,SELF-LOCKING,EX..... UOC:MAA,MAB,MAC,MAE,MAF,MAG,MAH,MAJ, MAK,MAL,MAM,	2
11	PAOZZ	0FW39	12422505	SPACER.....	2
12	PAOZZ	0FW39	12422593	MOUNT,RESILIENT.....	2

END OF FIGURE

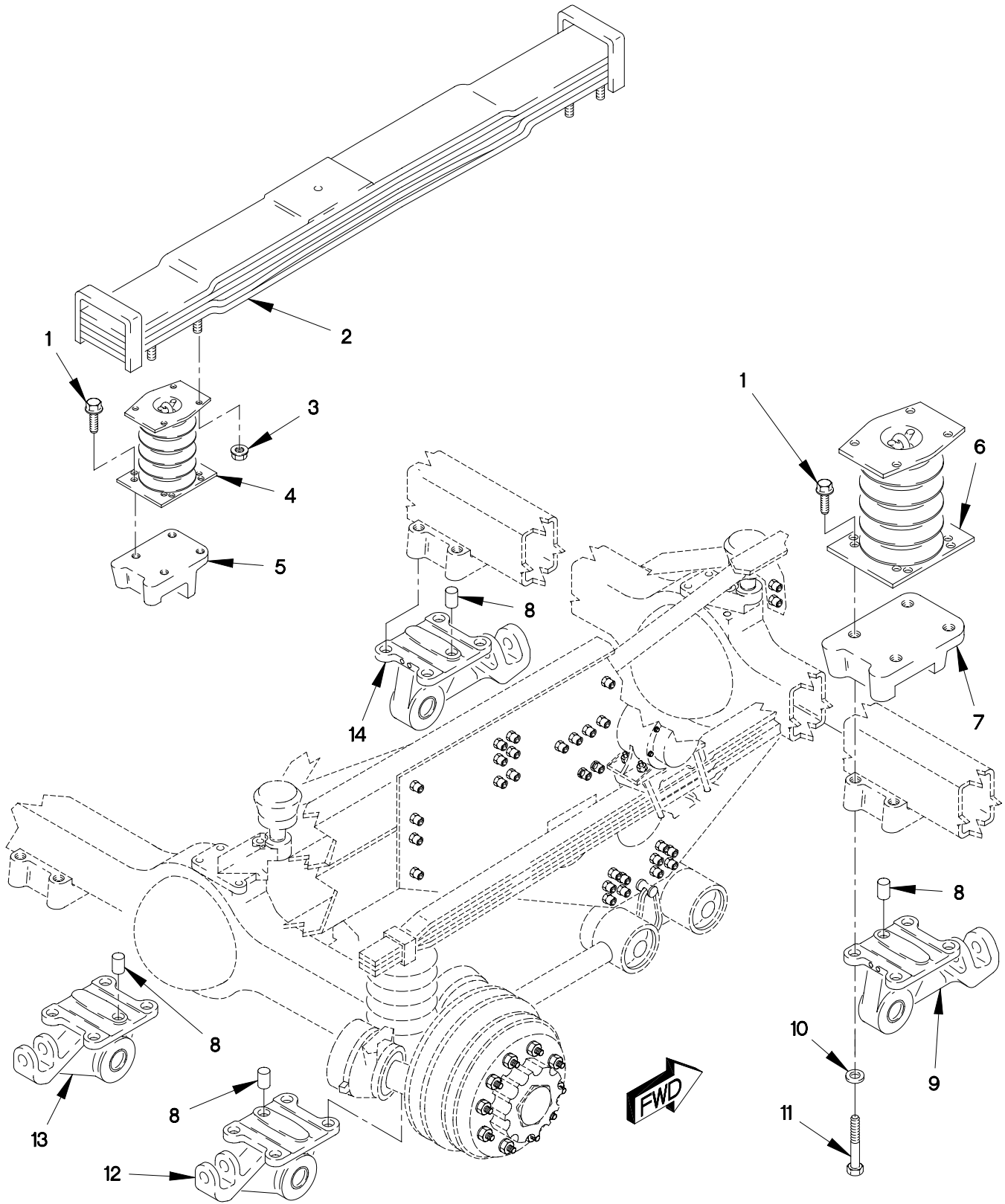

FIGURE 241. REAR LEAF SPRING SUSPENSION AND TORQUE RODS (SHEET 1 OF 3)

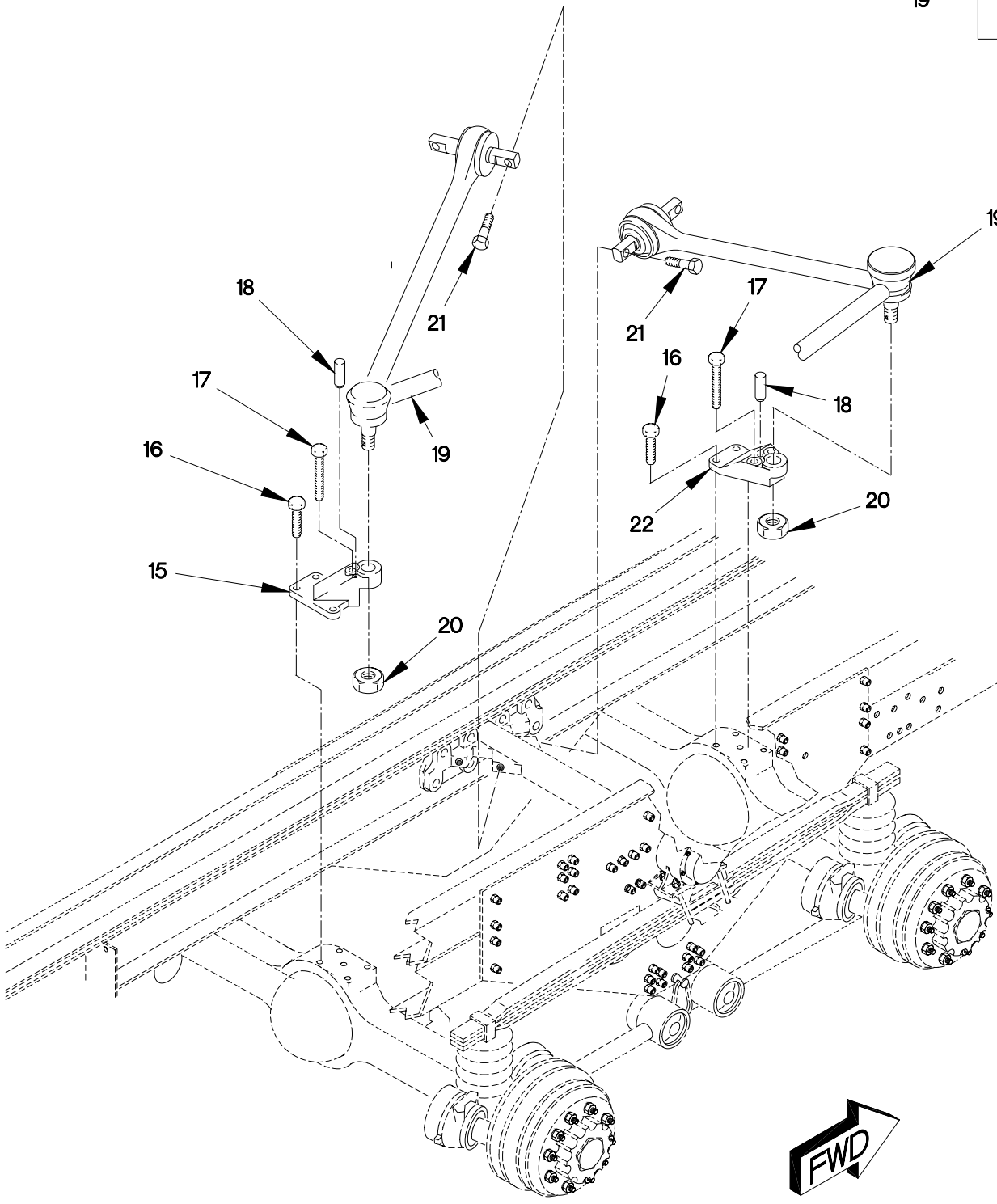
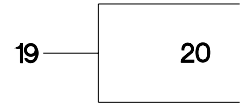

FIGURE 241. REAR LEAF SPRING SUSPENSION AND TORQUE RODS (SHEET 2 OF 3)

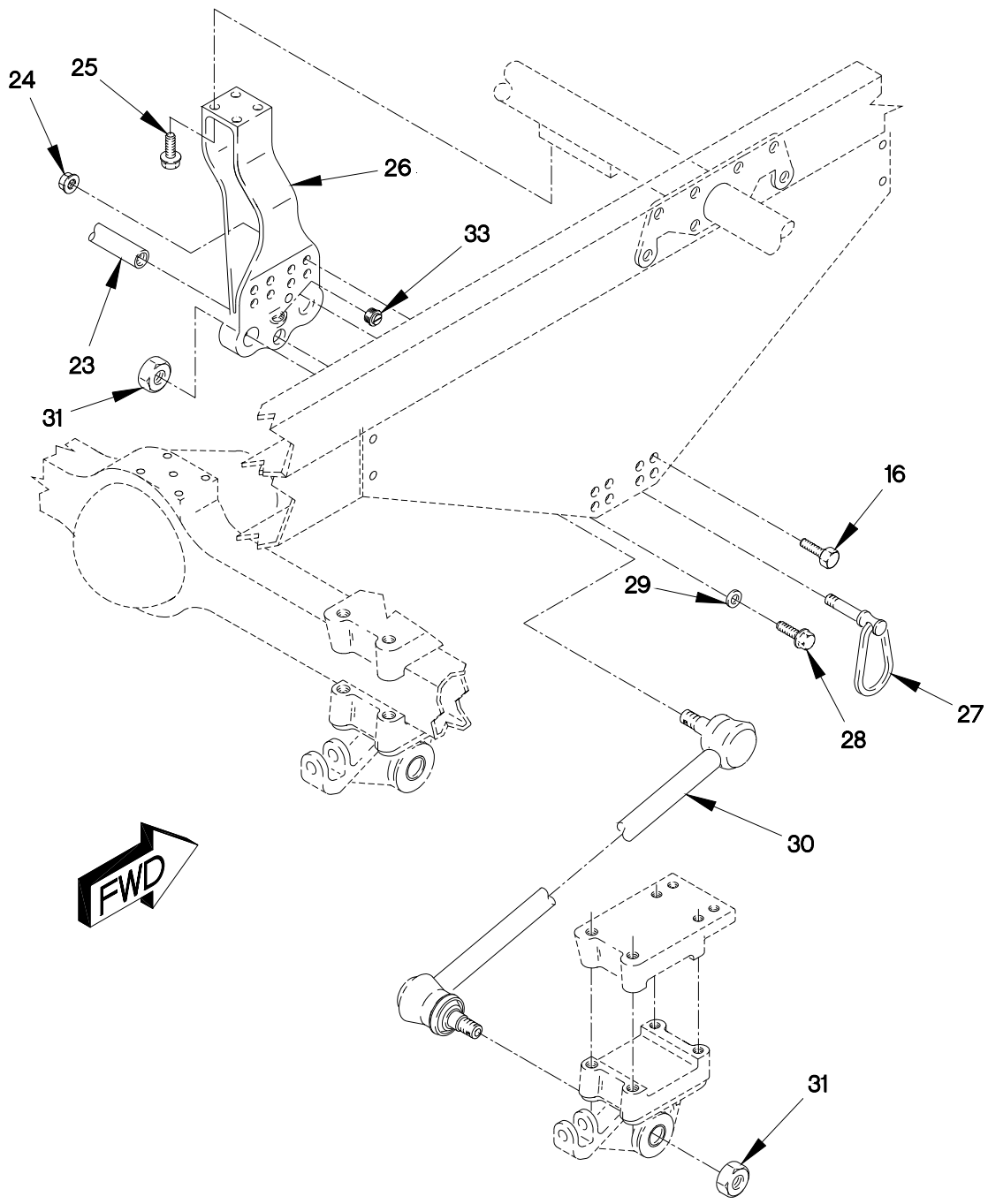
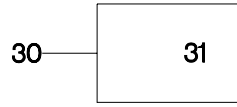

FIGURE 241. REAR LEAF SPRING SUSPENSION AND TORQUE RODS (SHEET 3 OF 3)

## SECTION II

## TM 9-2320-366-24P-1

(1) ITEM NO	(2) SMR CODE	(3) CAGEC	(4) PART NUMBER	(5) DESCRIPTION AND USABLE ON CODE (UOC)	(6) QTY
GROUP 1601: SPRINGS FIG.241 REAR LEAF SPRING SUSPENSION AND TORQUE RODS					
1	PAFZZ	0FW39	12414307-063	BOLT,MACHINE M10 X 1.5 X 25.....	16
2	PAFZZ	0FW39	12422508	SPRING ASSEMBLY,LEA.....	2
				UOC:MAA,MAB,MAC,MAK,MAL,MWB,MWC,MWL,	
2	PAFZZ	0FW39	12417677	SPRING ASSEMBLY,LEA.....	2
				UOC:MAH,MAJ,MAM,MWH,MWJ,	
2	PAFZZ	0FW39	12422507	SPRING ASSEMBLY,LEA.....	2
				UOC:MAE,MAH,MAJ,MWH,MWJ,	
2	PAFZZ	0FW39	12414352	SPRING,LEAF.....	2
				UOC:MAF,MWF,	
2	PAFZZ	19207	12417271	SPRING,LEAF.....	2
				UOC:MAG,	
3	PAFZZ	19207	12414308-019	NUT,SELF-LOCKING,EX M10 X 1.5.....	16
4	PAFZZ	81860	25924-1	MOUNT,RESILIENT.....	4
				UOC:MAA,MAB,MAC,MAE,MAH,MAJ,MAK,MAL,	
				MAM,MWB,MWC,MWH,MWJ,MWL,	
5	PAFZZ	19207	12417392	HOLDER,SPRING.....	2
6	PAFZZ	81860	25948-1	MOUNT,RESILIENT.....	4
				UOC:MAF,MAG,MWF,	
7	PAFZZ	19207	12417396	PLATE,MOUNTING.....	2
8	PAFZZ	19207	12418031	PIN,SHOULDER,HEADLE.....	4
9	PAFZZ	0FW39	12417408	FRAME ON,STRUC.....	1
10	PAFZZ	19207	12418350-003	SPACER,RING.....	16
11	PAFZZ	19207	12414551-110	BOLT,MACHINE M18 X 1.5 X 180.....	16
12	PAFZZ	0FW39	12417399	FRAME ON,STRUC.....	1
13	PAFZZ	0FW39	12417397	FRAME ON,STRUC.....	1
14	PAFZZ	0FW39	12417412	FRAME ON,STRUC.....	1
15	PAFZZ	0FW39	12417417	FRAME ON,STRUC.....	1
16	PAFZZ	19207	12414307-173	BOLT,HEX FLANGE M20 X 1.5 X 45.....	21
17	PAFZZ	19207	12414307-182	BOLT,MACHINE M20 X 1.5 X 110.....	3
18	PAFZZ	19207	12418032	PIN,STRAIGHT,HEADLE.....	2
19	PAFZZ	93019	SSB-507-1X	ROD,ALIGNING,VEHICU.....	2
20	PAFZZ	93019	15635-93M	.NUT,SELF-LOCKING,HE M39 X 1.5.....	4
21	PAFZZ	19207	12414307-174	BOLT,MACHINE M20 X 1.5 X 50.....	8
22	PAFZZ	0FW39	12417413	FRAME ON,STRUC.....	1
23	XDFZZ	19207	12414400	FRAME ON,REAR.....	1
24	PAFZZ	19207	12414308-027	NUT,SELF-LOCKING,EX M20 X 1.5.....	16
25	PAFZZ	19207	12414307-139	BOLT,MACHINE M16 X 1.5 X 40.....	8
26	PAFZZ	0FW39	12414277	SUPPORT,AXLE,VEHICU.....	2
27	PAFZZ	04368	21237L	BOLT,RING 1 1/8-12 X 2 1/4.....	2
				UOC:MAA,MAB,MAC,MAE,MAH,MAJ,MAK,MAL,	
				MAM,MWB,MWC,MWH,MWJ,MWL,	

SECTION II

TM 9-2320-366-24P-1

(1) ITEM NO	(2) SMR CODE	(3) CAGEC	(4) PART NUMBER	(5) DESCRIPTION AND USABLE ON CODE (UOC)	(6) QTY
28	PAFZZ	19207	12414551-147	SCREW,CAP,HEXAGON H M24 X 2 X 110.. UOC:MAA,MAB,MAC,MAE,MAF,MAH,MAJ,MAK, MAL,MAM,MWB,MWC,MWF,MWH,MWJ,MWL,	2
28	PAFZZ	19207	12414551-147	SCREW,CAP,HEXAGON H M24 X 2 X 110.. UOC:MAG,	1
29	PAFZZ	1HB35	12414473-021	WASHER,FLAT 25MM..... UOC:MAA,MAB,MAC,MAE,MAF,MAH,MAJ,MAK, MAL,MAM,MWB,MWC,MWF,MWH,MWJ,MWL,	2
29	PAFZZ	1HB35	12414473-021	WASHER,FLAT 25MM..... UOC:MAG,	1
30	PAFZZ	93019	BB-3019-1X	ARM,CONTROL,VEHICUL.....	4
31	PAFZZ	93019	15635-93M	.NUT,SELF-LOCKING,HE M39 X 1.5.....	2
32	PAFZZ	0FW39	12420767	PLUG,THREADED..... UOC:MAF,MAG,MWF,	2

END OF FIGURE





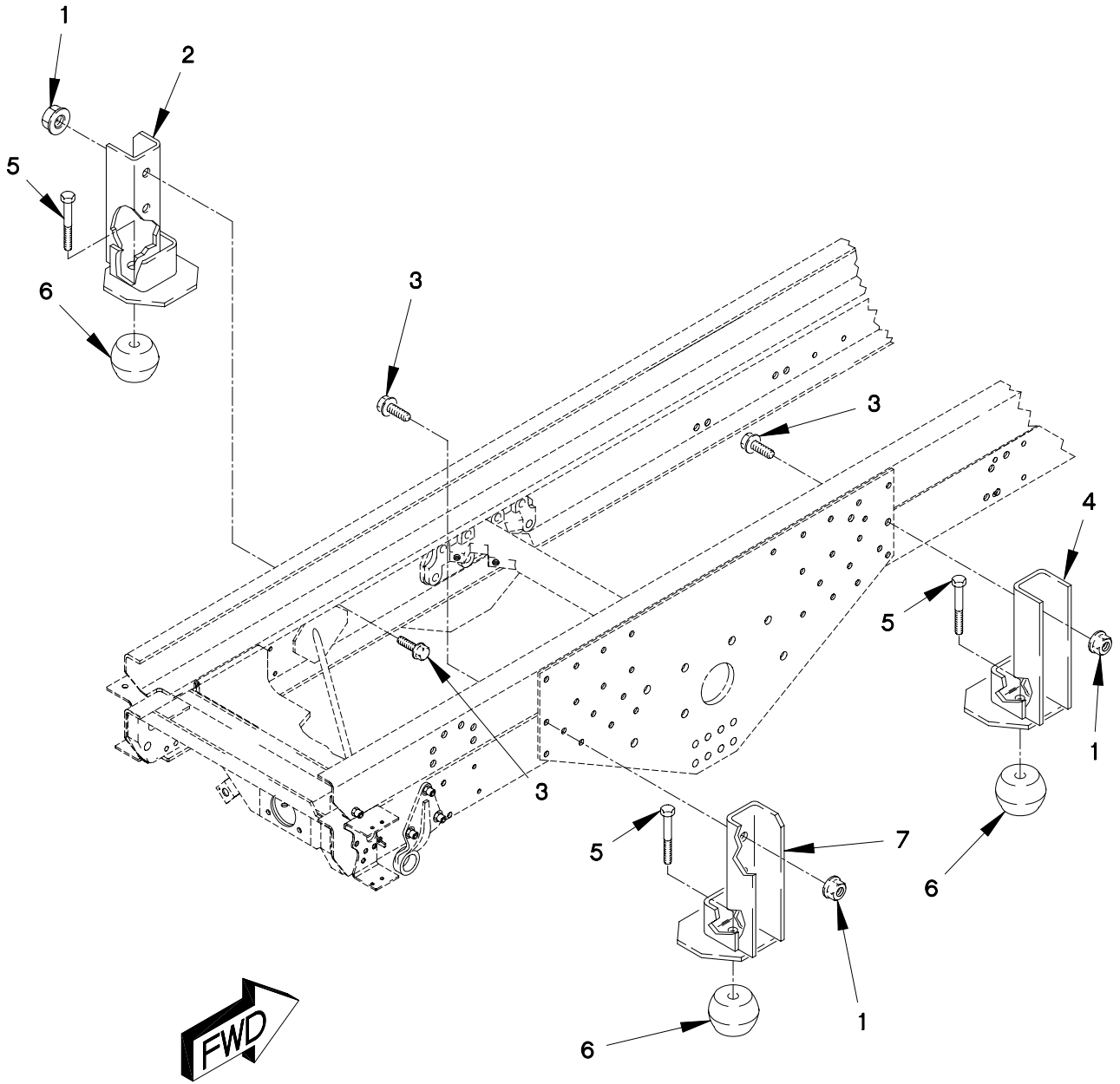

FIGURE 242. REAR RESILIENT MOUNT AND MECHANICAL STOP

SECTION II

TM 9-2320-366-24P-1

(1) ITEM NO	(2) SMR CODE	(3) CAGEC	(4) PART NUMBER	(5) DESCRIPTION AND USABLE ON CODE (UOC)	(6) QTY
-------------------	--------------------	--------------	-----------------------	--	------------

GROUP 1601: SPRINGS  
 FIG.242 REAR RESILIENT MOUNT AND  
 MECHANICAL STOP

1	PAOZZ	19207	12414308-025	NUT,SELF-LOCKING,EX M16 X 1.5.....	8
2	PAOZZ	19207	12422601	STOP,REAR AXLE,LEFT LEFT SIDE.....	1
3	PAOZZ	19207	12414307-141	BOLT,MACHINE M16 X 1.5 X 50.....	8
4	PAOZZ	19207	12422600	STOP,MECHANICAL.....	2
5	PAOZZ	19207	12422594	BOLT,SHOULDER M14 X 1.5 X 25.....	4
6	PAOZZ	0FW39	12422593	MOUNT,RESILIENT.....	4
7	PAOZZ	19207	12422602	STOP,MECHANICAL RIGHT SIDE.....	1

END OF FIGURE

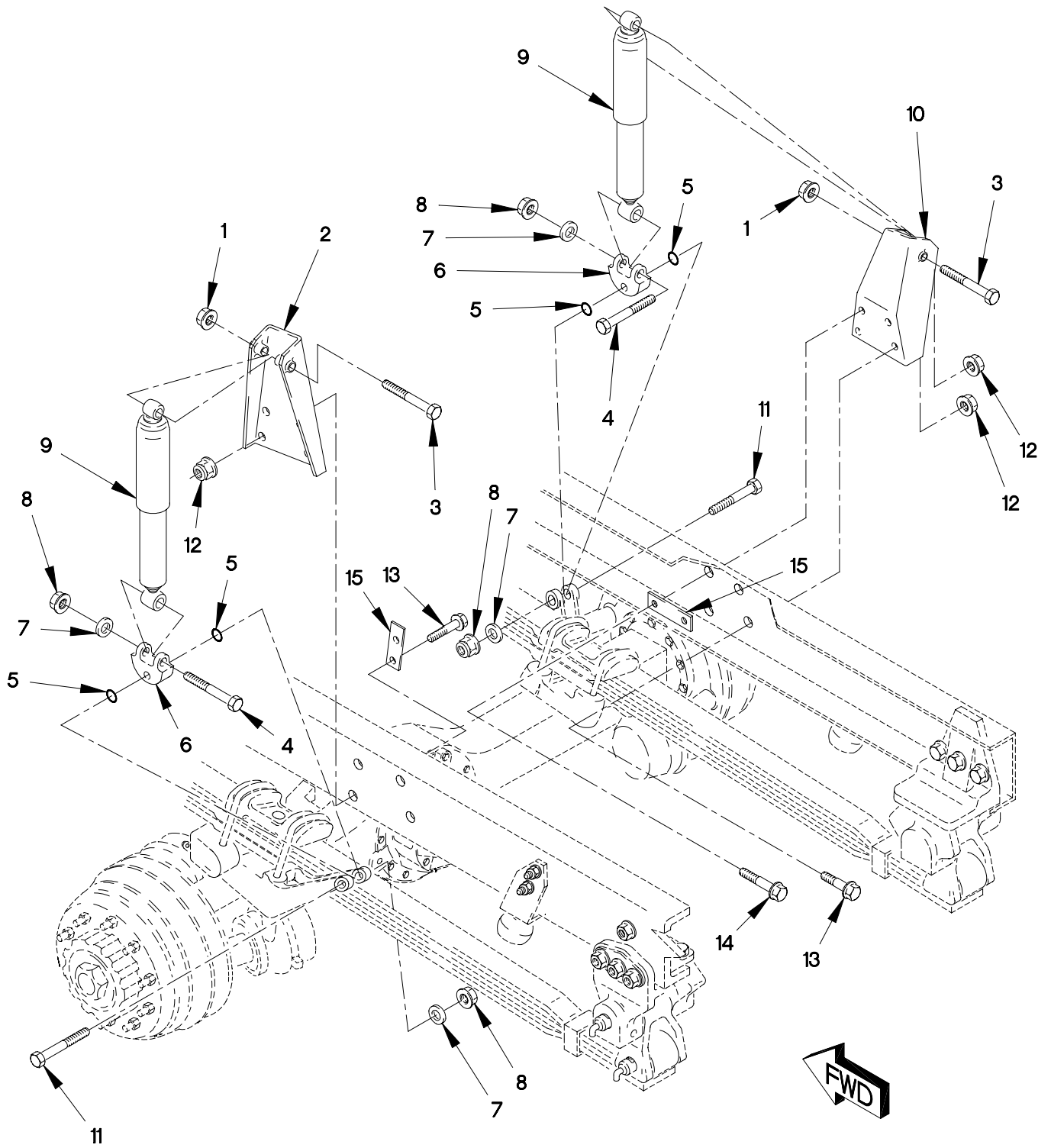

FIGURE 243. FRONT SHOCKS

SECTION II

TM 9-2320-366-24P-1

(1) ITEM NO	(2) SMR CODE	(3) CAGEC	(4) PART NUMBER	(5) DESCRIPTION AND USABLE ON CODE (UOC)	(6) QTY
GROUP 1604: SHOCK ABSORBER EQUIPMENT FIG.243 FRONT SHOCKS					
1	PAOZZ	19207	12414308-025	NUT,SELF-LOCKING,EX M16 X 1.5.....	2
2	PAFZZ	19207	12418280	BRACKET,VEHICULAR C.....	1
3	PAOZZ	19207	12418012-004	SCREW,CAP,HEXAGON H M16 X 1.5 X 128.5.....	2
4	PAOZZ	19207	12414551-124	BOLT,MACHINE M20 X 1.5 X 110.....	2
5	PAOZZ	02697	2-210N674-7	O-RING.....	4
6	PAOZZ	0FW39	12419051	BRACKET,EYE,ROTATIN.....	2
7	PAOZZ	19207	12414473-020	WASHER,FLAT M23.....	4
8	PAOZZ	19207	12414308-027	NUT,SELF-LOCKING,EX M20 X 1.5.....	4
9	PAOZZ	0FW39	12414357	SHOCK ABSORBER,DIRE.....	2
10	PAFZZ	19207	12418016	BRACKET,VEHICULAR C.....	1
11	PAOZZ	19207	12417951-100	BOLT,SHOULDER M20 X 1.5 X 115.....	2
12	PAFZZ	19207	12414308-007	NUT,SELF-LOCKING,EX M12 X 1.5.....	8
13	PAFZZ	0FW39	12414307-083	BOLT,MACHINE M12 X 1.5 X 60.....	6
14	PAFZZ	19207	12414307-086	BOLT,MACHINE M12 X 1.5 X 80.....	2
15	PAFZZ	19207	12418014	PLATE,MOUNTING.....	3

END OF FIGURE

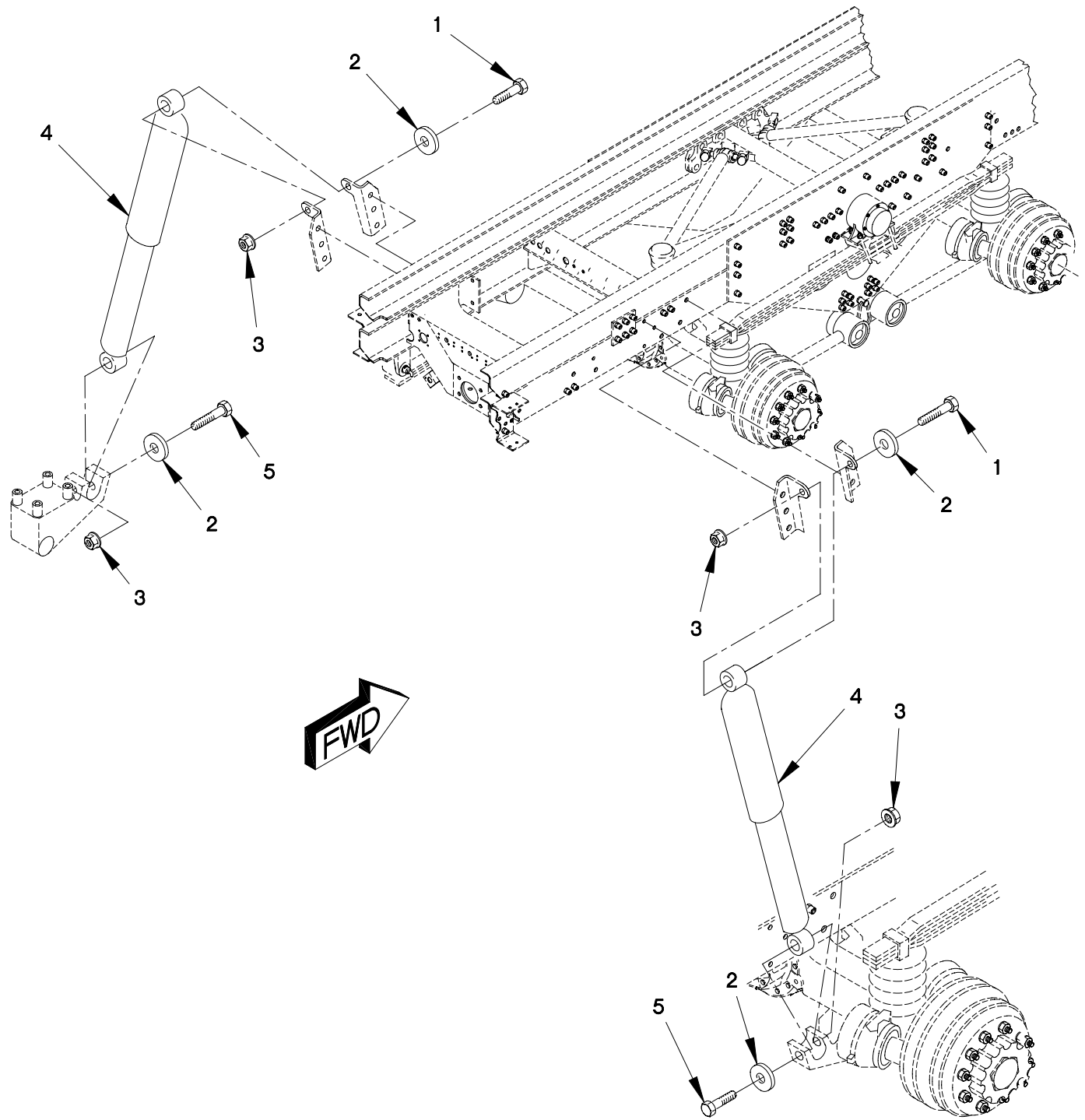

FIGURE 244. REAR SHOCKS

SECTION II

TM 9-2320-366-24P-1

(1) ITEM NO	(2) SMR CODE	(3) CAGEC	(4) PART NUMBER	(5) DESCRIPTION AND USABLE ON CODE (UOC)	(6) QTY
-------------------	--------------------	--------------	-----------------------	--	------------

GROUP 1604: SHOCK ABSORBER EQUIPMENT  
FIG.244 REAR SHOCKS

1	PAOZZ	19207	12418012-006	SCREW,CAP,HEXAGON H M16 X 1.5 X 93.	4
2	PAOZZ	45152	2AW725	WASHER,FLAT M17.....	8
3	PAOZZ	19207	12414308-025	NUT,SELF-LOCKING,EX M16 X 1.5.....	8
4	PAOZZ	0FW39	12414354	SHOCK ABSORBER,DIRE.....	4
5	PAOZZ	19207	12418012-002	SCREW,CAP,HEXAGON H M16 X 1.5 X 107.5.....	4

END OF FIGURE

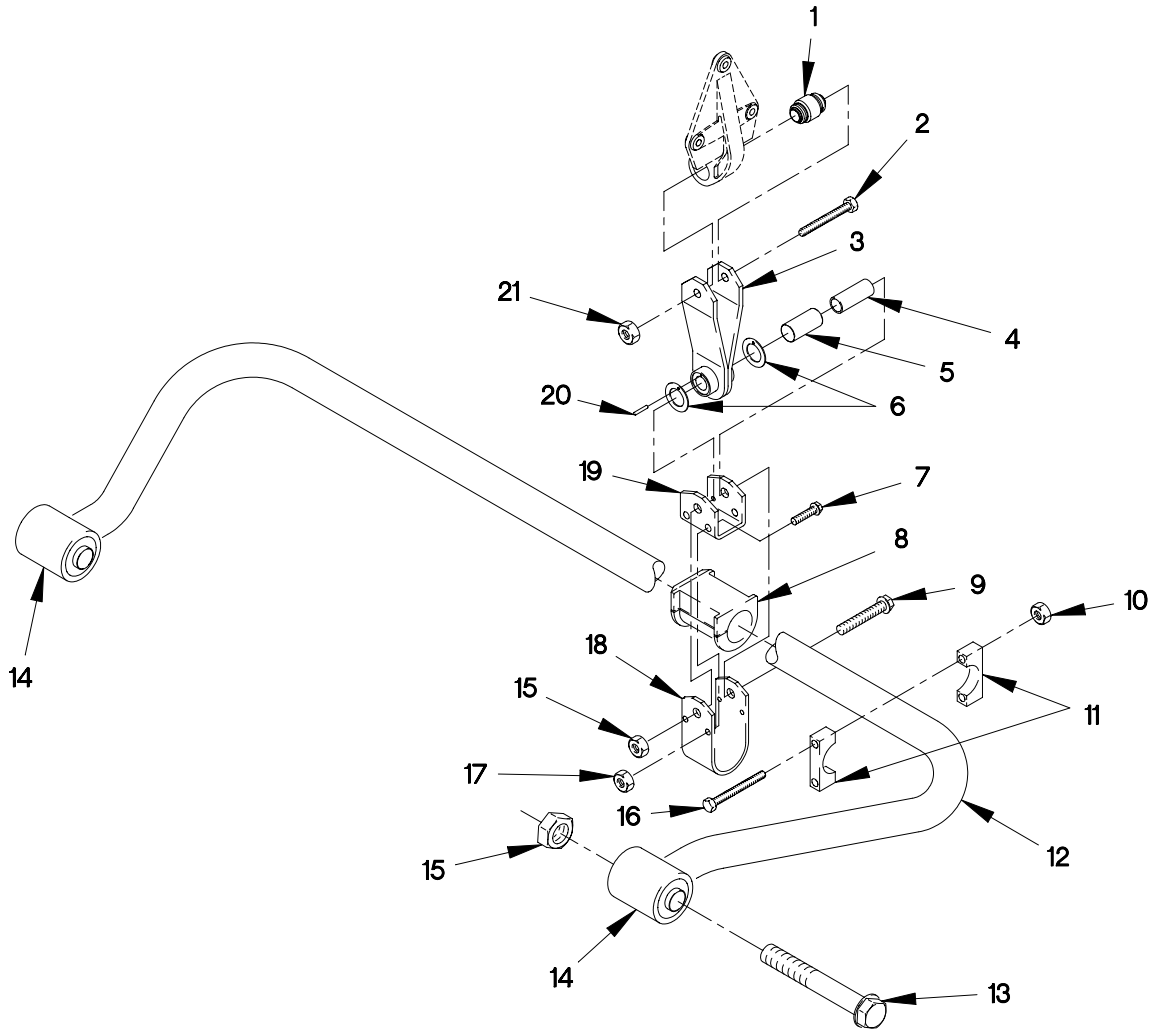

FIGURE 245. REAR STABILIZER BAR



SECTION II

TM 9-2320-366-24P-1

(1) ITEM NO	(2) SMR CODE	(3) CAGEC	(4) PART NUMBER	(5) DESCRIPTION AND USABLE ON CODE (UOC)	(6) QTY
GROUP 1605: TORQUE,RADIUS AND STABILIZER RODS FIG.245 REAR STABILIZER BAR					
1	PAOZZ	0FW39	12418282	BEARING,PLAIN,SPHER..... UOC:MAA,MAB,MAC,MAE,MAF,MAH,MAJ,MAK, MAL,MAM,MWB,MWC,MWF,MWH,MWJ,MWL,	2
2	PAOZZ	19207	12419049	BOLT,MACHINE M14 X 1.5 X 85..... UOC:MAA,MAB,MAC,MAE,MAF,MAH,MAJ,MAK, MAL,MAM,MWB,MWC,MWF,MWH,MWJ,MWL,	2
3	PAOZZ	19207	12418287	CLEVIS,ROD END..... UOC:MAA,MAB,MAC,MAE,MAF,MAH,MAJ,MAK, MAL,MAM,MWB,MWC,MWF,MWH,MWJ,MWL,	2
4	PAOZZ	19207	12418281	SPACER,SLEEVE..... UOC:MAA,MAB,MAC,MAE,MAF,MAH,MAJ,MAK, MAL,MAM,MWB,MWC,MWF,MWH,MWJ,MWL,	2
5	PAOZZ	19207	12418279	BUSHING,SLEEVE..... UOC:MAA,MAB,MAC,MAE,MAF,MAH,MAJ,MAK, MAL,MAM,MWB,MWC,MWF,MWH,MWJ,MWL,	2
6	PAOZZ	19207	12418284	WASHER,FLAT M26.1..... UOC:MAA,MAB,MAC,MAE,MAF,MAH,MAJ,MAK, MAL,MAM,MWB,MWC,MWF,MWH,MWJ,MWL,	4
7	PAOZZ	19207	12414307-025	BOLT,MACHINE M8 X 1 X 30..... UOC:MAA,MAB,MAC,MAE,MAF,MAH,MAJ,MAK, MAL,MAM,MWB,MWC,MWF,MWH,MWJ,MWL,	8
8	PAOZZ	81860	25952-1	MOUNT,RESILIENT..... UOC:MAA,MAB,MAC,MAE,MAF,MAH,MAJ,MAK, MAL,MAM,MWB,MWC,MWF,MWH,MWJ,MWL,	2
9	PAOZZ	19207	12414551-124	BOLT,MACHINE M20 X 1.5 X 110..... UOC:MAA,MAB,MAC,MAE,MAF,MAH,MAJ,MAK, MAL,MAM,MWB,MWC,MWF,MWH,MWJ,MWL,	2
10	PAOZZ	19207	12414308-019	NUT,SELF-LOCKING,EX M10 X 1.5..... UOC:MAA,MAB,MAC,MAE,MAF,MAH,MAJ,MAK, MAL,MAM,MWB,MWC,MWF,MWH,MWJ,MWL,	8
11	PAOZZ	19207	12418283	CLAMP,BLOCK..... UOC:MAA,MAB,MAC,MAE,MAF,MAH,MAJ,MAK, MAL,MAM,MWB,MWC,MWF,MWH,MWJ,MWL,	8
12	PAOZZ	19207	12417652	BAR,STABILIZER..... UOC:MAA,MAB,MAC,MAE,MAF,MAH,MAJ,MAK, MAL,MAM,MWB,MWC,MWF,MWH,MWJ,MWL,	1
13	PAOZZ	19207	12414551-126	SCREW,CAP,HEXAGON H M20 X 1.5 X 120..... UOC:MAA,MAB,MAC,MAE,MAF,MAH,MAJ,MAK, MAL,MAM,MWB,MWC,MWF,MWH,MWJ,MWL,	2

SECTION II

TM 9-2320-366-24P-1

(1) ITEM NO	(2) SMR CODE	(3) CAGEC	(4) PART NUMBER	(5) DESCRIPTION AND USABLE ON CODE (UOC)	(6) QTY
14	PAOZZ	19207	12378806	BUSHING, STABILIZER..... UOC: MAA, MAB, MAC, MAE, MAF, MAH, MAJ, MAK, MAL, MAM, MWB, MWC, MWF, MWH, MWJ, MWL,	2
15	PAOZZ	19207	12414308-027	NUT, SELF-LOCKING, EX M20 X 1.5..... UOC: MAA, MAB, MAC, MAE, MAF, MAH, MAJ, MAK, MAL, MAM, MWB, MWC, MWF, MWH, MWJ, MWL,	4
16	PAOZZ	19207	12414307-074	BOLT, MACHINE M10 X 1.5 X 90..... UOC: MAA, MAB, MAC, MAE, MAF, MAH, MAJ, MAK, MAL, MAM, MWC, MWF, MWH, MWJ, MWL,	8
17	PAOZZ	19207	12414308-017	NUT, SELF-LOCKING, E M8 X 1..... UOC: MAA, MAB, MAC, MAE, MAF, MAH, MAJ, MAK, MAL, MAM, MWB, MWC, MWF, MWH, MWJ, MWL,	8
18	PAOZZ	19207	12418471	STRAP, RETAINING..... UOC: MAA, MAB, MAC, MAE, MAF, MAH, MAJ, MAK, MAL, MAM, MWB, MWC, MWF, MWH, MWJ, MWL,	2
19	PAOZZ	19207	12418470	BRACKET, DOUBLE ANGL..... UOC: MAA, MAB, MAC, MAE, MAF, MAH, MAJ, MAK, MAL, MAM, MWB, MWC, MWF, MWH, MWJ, MWL,	2
20	PAOZZ	19207	12414671-053	PIN, STRAIGHT, HEADLE..... UOC: MAA, MAB, MAC, MAE, MAF, MAH, MAJ, MAK, MAL, MAM, MWB, MWC, MWF, MWH, MWJ, MWL,	4
21	PAOZZ	19207	12414308-023	NUT, SELF-LOCKING, EX M14 X 1.5..... UOC: MAA, MAB, MAC, MAE, MAF, MAH, MAJ, MAK, MAL, MAM, MWB, MWC, MWF, MWH, MWJ, MWL,	2

END OF FIGURE



1 — 2  
THROUGH  
6

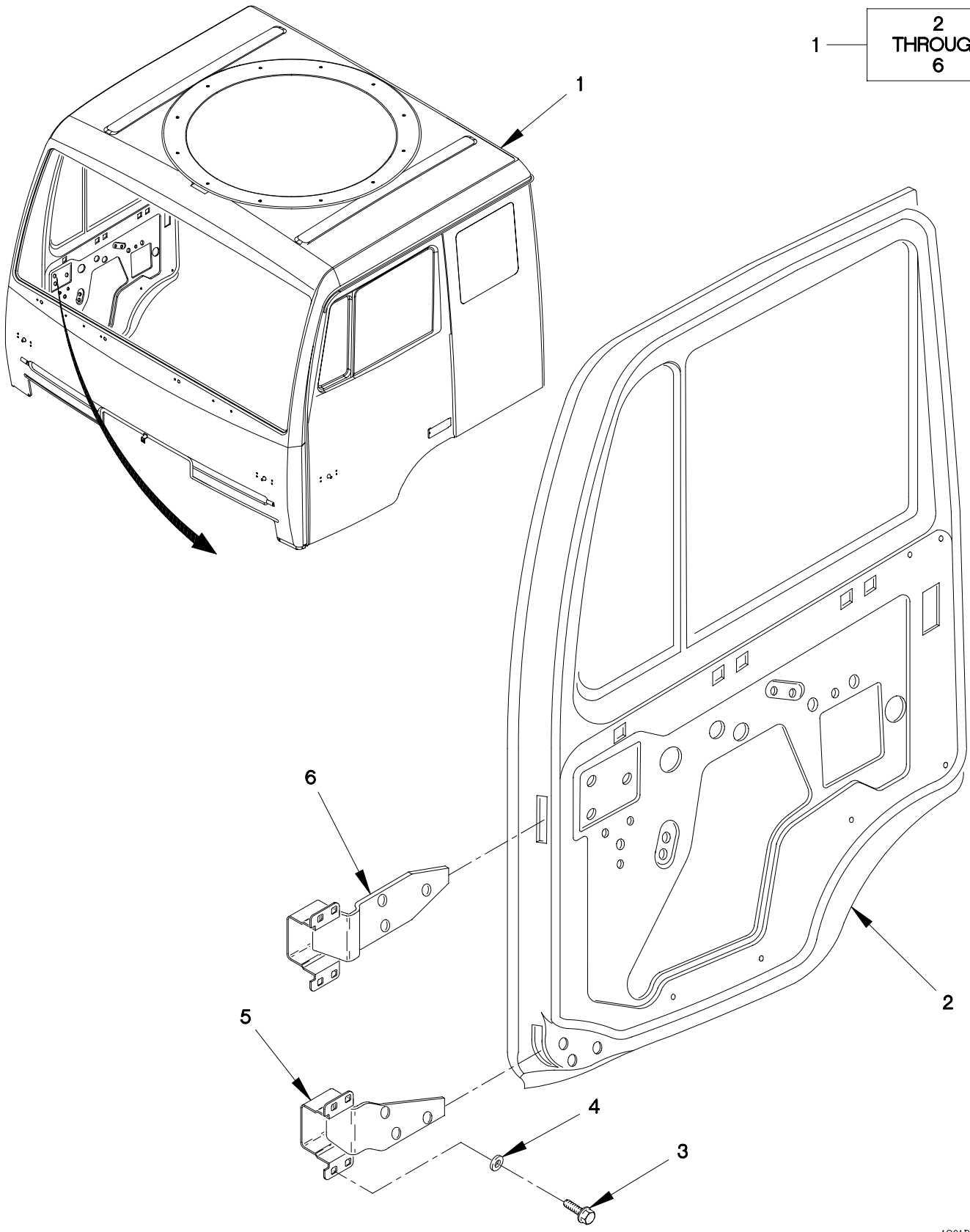

FIGURE 246. STANDARD CAB ASSEMBLY, DOORS AND HINGES

SECTION II

TM 9-2320-366-24P-1

(1) ITEM NO	(2) SMR CODE	(3) CAGEC	(4) PART NUMBER	(5) DESCRIPTION AND USABLE ON CODE (UOC)	(6) QTY
GROUP 1801: BODY,CAB,HOOD,AND HULL ASSEMBLIES FIG.246 STANDARD CAB ASSEMBLY,DOORS AND HINGES					
1	PBFFH	0FW39	12414744	CAB ASSEMBLY..... UOC:MAA,MAB,MAE,MAF,MAG,MAH,MAK,MAL, MAM,MWB,MWF,MWH,MWL,	1
2	PAOZZ	0FW39	12414915	.DOOR,VEHICULAR RIGHT SIDE..... UOC:MAA,MAB,MAE,MAF,MAG,MAH,MAK,MAL, MAM,MWB,MWF,MWH,MWL,	1
2	PAOZZ	0FW39	12414916	.DOOR,VEHICULAR LEFT SIDE..... UOC:MAA,MAB,MAE,MAF,MAG,MAH,MAK,MAL, MAM,MWB,MWF,MWH,MWL,	1
3	PAOZZ	0FW39	12414419-460	.SCREW,CAP,HEXAGON H M8 X 1.25 X 25..... UOC:MAA,MAB,MAE,MAF,MAG,MAH,MAK,MAL, MAM,MWB,MWF,MWH,MWL,	32
4	PAOZZ	19200	10910174-22	.WASHER,FLAT..... UOC:MAA,MAB,MAC,MAE,MAF,MAG,MAH,MAJ, MAK,MAL,MAM,	26
5	PAOZZ	0FW39	12415321-002	.HINGE,DOOR VEHICULA LOWER RIGHT... UOC:MAA,MAB,MAE,MAF,MAG,MAH,MAK,MAL, MAM,MWB,MWF,MWH,MWL,	1
5	PAOZZ	0FW39	12415322-002	.HINGE,DOOR VEHICULA LOWER LEFT.... UOC:MAA,MAB,MAE,MAF,MAG,MAH,MAK,MAL, MAM,MWB,MWF,MWH,MWL,	1

END OF FIGURE



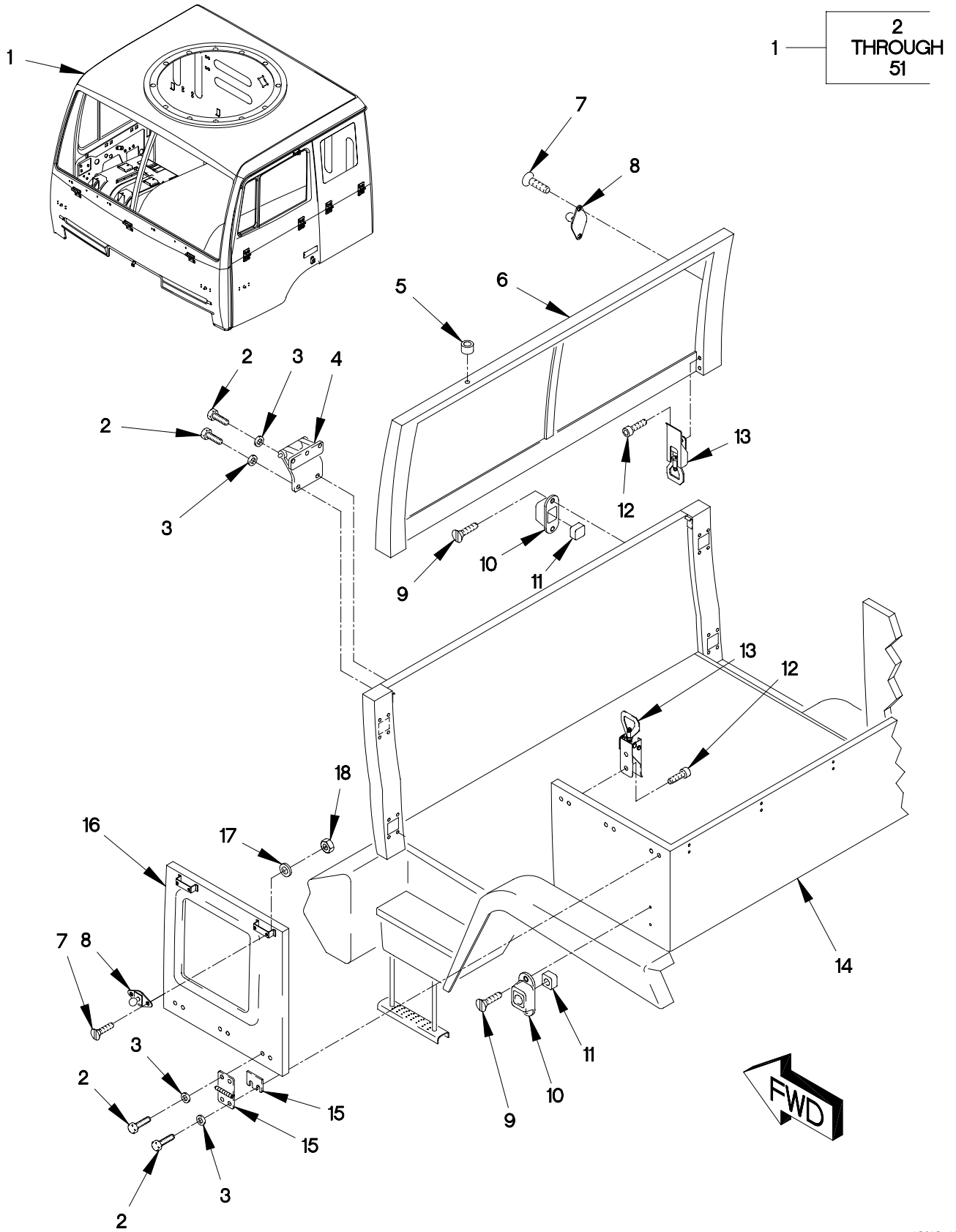

FIGURE 247. AIR DROP CAB ASSEMBLY, DOORS AND HINGES (SHEET 1 OF 4)

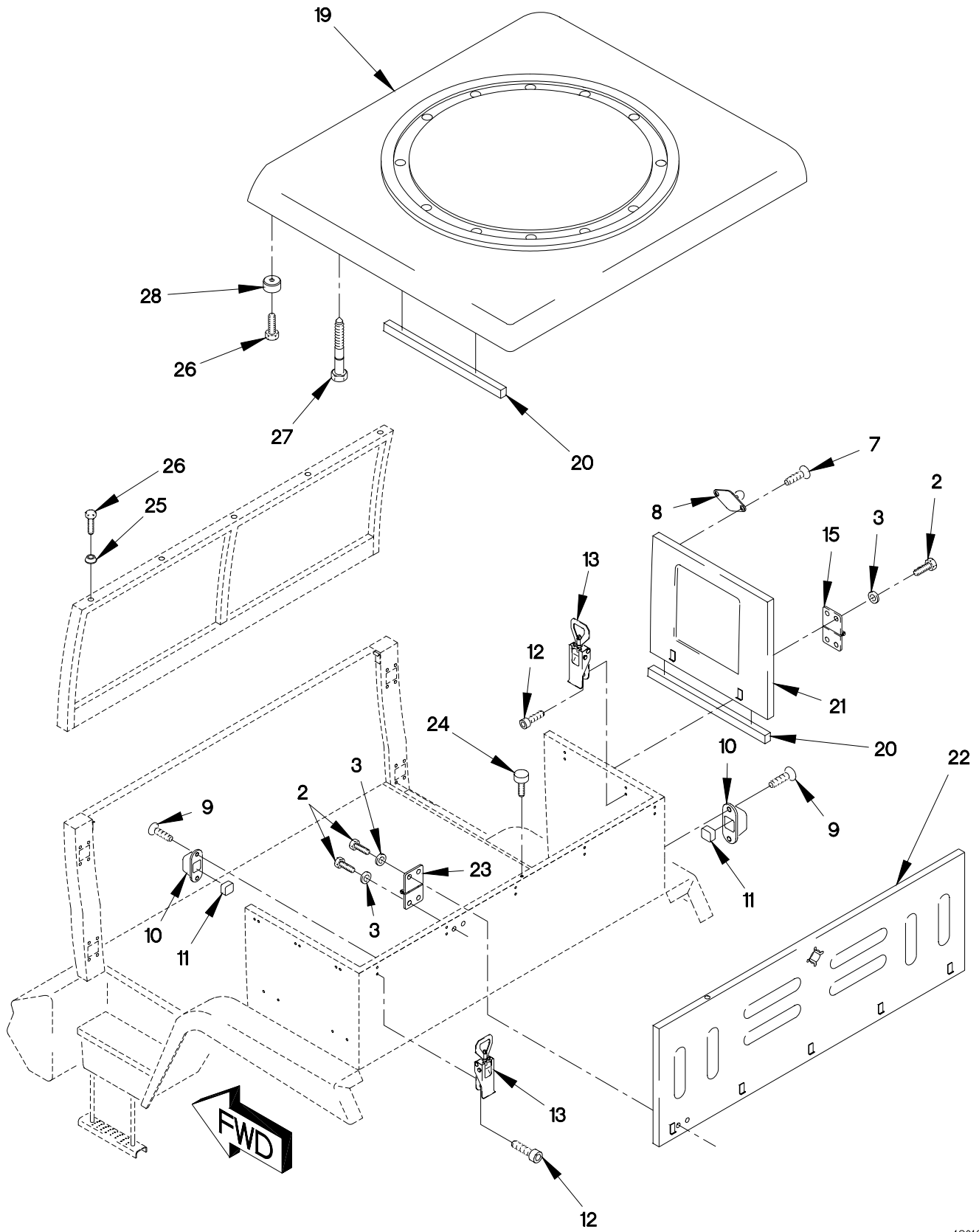

FIGURE 247. AIR DROP CAB ASSEMBLY, DOORS AND HINGES (SHEET 2 OF 4)



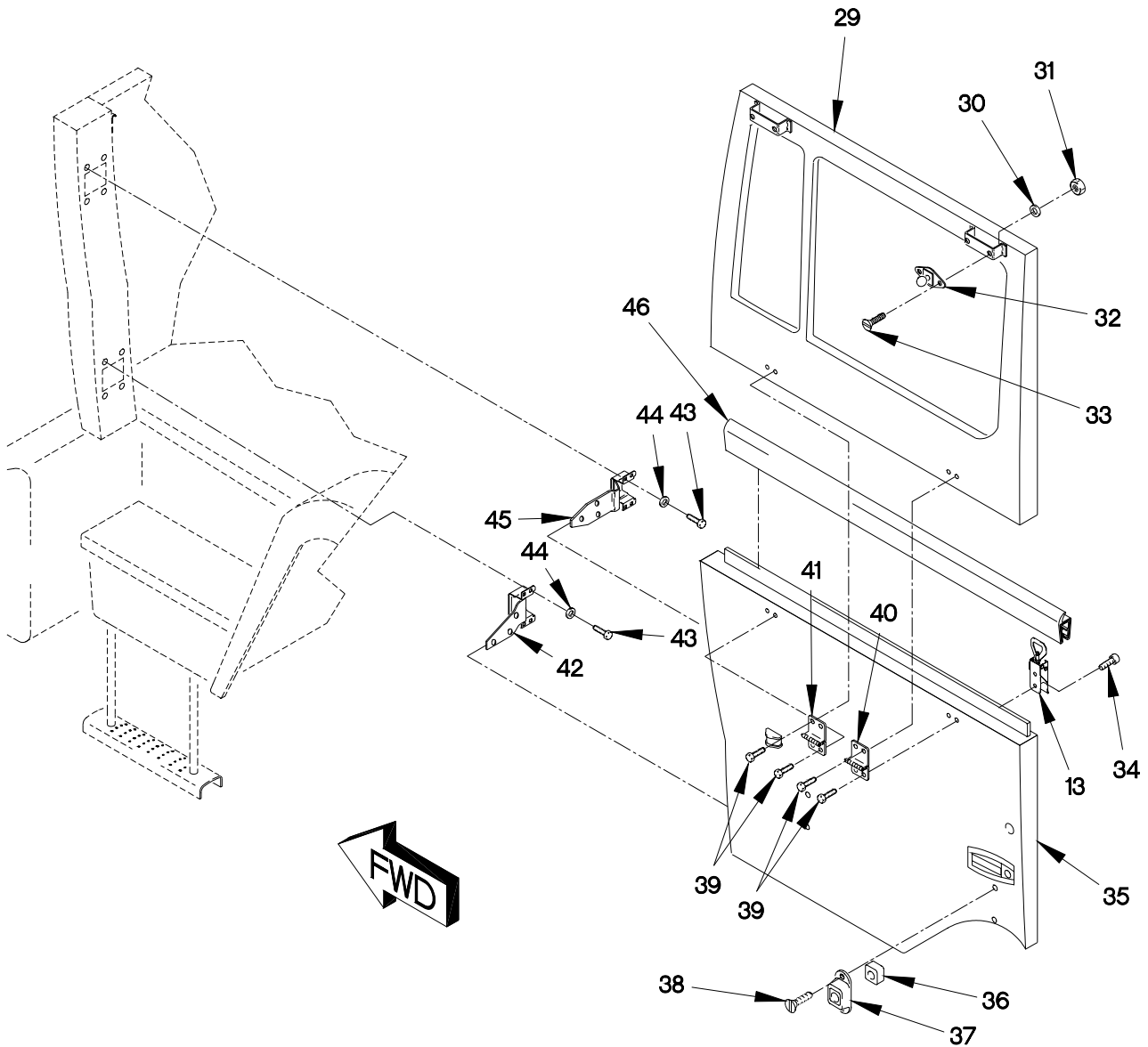

FIGURE 247. AIR DROP CAB ASSEMBLY, DOORS AND HINGES (SHEET 3 OF 4)

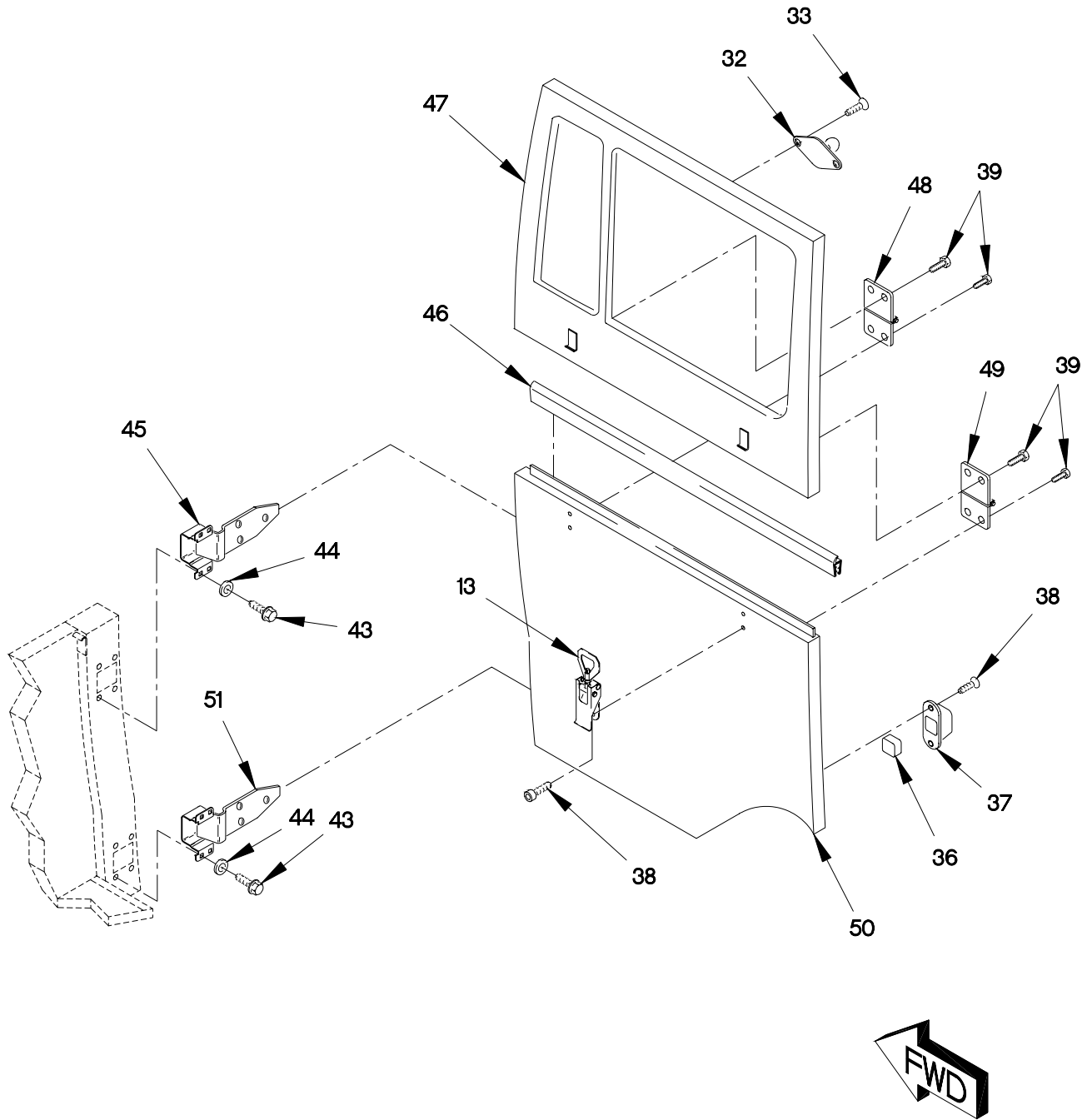

FIGURE 247. AIR DROP CAB ASSEMBLY, DOORS AND HINGES (SHEET 4 OF 4)

## SECTION II

TM 9-2320-366-24P-1

(1) ITEM NO	(2) SMR CODE	(3) CAGEC	(4) PART NUMBER	(5) DESCRIPTION AND USABLE ON CODE (UOC)	(6) QTY
GROUP 1801: BODY,CAB,HOOD,AND HULL ASSEMBLIES FIG.247 AIR DROP CAB ASSEMBLY,DOORS AND HINGES					
1	PBFFH	0FW39	12414944	CAB,BODY,AIR DROP.....	1
2	PAOZZ	81495	071 408 32	UOC:MAC,MAJ,MWC,MWJ, .BOLT,MACHINE M8 X 1.25 X 25.....	59
3	PAOZZ	0FW39	12414582-004	UOC:MAC,MAJ,MWC,MWJ, .SPACER,SLEEVE M6X1.....	24
4	PAOZZ	0FW39	12415308	UOC:MAC,MAJ,MWC,MWJ, .HINGE,DOOR VEHICULA.....	3
5	PAOZZ	19207	12421264-001	UOC:MAC,MAJ,MWC,MWJ, .SPACER,SLEEVE.....	18
6	PAOZZ	0FW39	12415320-002	UOC:MAC,MAJ,MWC,MWJ, .HINGE,DOOR VEHICULA.....	2
6	PAFZZ	19207	12415050	UOC:MAA,MAB,MAE,MAF,MAG,MAH,MAK,MAL, MAM,MWB,MWF,MWH,MWL, .FRAME,WINDOW,VEHICU.....	1
7	PAOZZ	19207	12417959-069	UOC:MAC,MAJ,MWC,MWJ, .SCREW,MACHINE M6 X 116.....	20
8	PAOZZ	19207	12415301	UOC:MAC,MAJ,MWC,MWJ, .STUD,FRICITION CATCH.....	10
9	PAOZZ	19207	12414319-024	UOC:MAC,MAJ,MWC,MWJ, .SCREW,CAP,SOCKET HE M6 X 1 X 16...	22
10	PAOZZ	0FW39	12415300	UOC:MAC,MAJ,MWC,MWJ, .HOUSING,MECHANICAL.....	9
11	PAOZZ	0FW39	12415302	UOC:MAC,MAJ,MWC,MWJ, .RECEPTACLE,FRICITION.....	10
12	PAOZZ	19207	12414319-026	UOC:MAC,MAJ,MWC,MWJ, .SCREW,CAP,SOCKET HE M6 X 1 X 23...	32
13	PAOZZ	0FW39	TVS20772	UOC:MAC,MAJ,MWC,MWJ, .TENSION LOCK.....	19
14	XAFZZ	19207	12414950	UOC:MAC,MAJ,MWC,MWJ, .PANEL,BODY,VEHICULA.....	1
15	PAOZZ	0FW39	12415305	UOC:MAC,MAJ,MWC,MWJ, .HINGE,DOOR VEHICULA.....	6
16	PAFZZ	0FW39	12415145	UOC:MAC,MAJ,MWC,MWJ, .PANEL,BODY,VEHICLE UPPER LEFT SIDEWALL.....	1
17	PAOZZ	19207	12417975-020	UOC:MAC,MAJ,MWC,MWJ, .WASHER,FLAT.....	24
18	PAOZZ	19207	12414474-010	UOC:MAC,MAJ,MWC,MWJ, .NUT,PLAIN,HEXAGON M6 X 1.0.....	46

## SECTION II

TM 9-2320-366-24P-1

(1) ITEM NO	(2) SMR CODE	(3) CAGEC	(4) PART NUMBER	(5) DESCRIPTION AND USABLE ON CODE (UOC)	(6) QTY
19	PAOZZ	0FW39	12415400	. PANEL, BODY, VEHICULA..... UOC:MAC,MAJ,MWC,MWJ,	1
20	MFOZZ	19207	12420489	. SEAL, NONMETALLIC ST MAKE FROM SEAL P/N: STN2.38X.5 (OVXY8) X 13MM..... UOC:MAC,MAJ,MWC,MWJ,	1
21	PAFZZ	19207	12415120	. DOOR, VEHICULAR UPPER RIGHT SIDEWALL..... UOC:MAC,MAJ,MWC,MWJ,	1
22	PAOZZ	19207	12415160	. PANEL, BODY, VEHICULA..... UOC:MAC,MAJ,MWC,MWJ,	1
23	PAOZZ	0FW39	12415304	. HINGE, BUTT..... UOC:MAC,MAJ,MWC,MWJ,	5
24	PAOZZ	0FW39	12415306	. BUMPER, NONMETALLIC..... UOC:MAC,MAJ,MWC,MWJ,	22
25	PAOZZ	0FW39	12415314	. CONE, CENTERING, BRAK..... UOC:MAC,MAJ,MWC,MWJ,	18
26	PAOZZ	19207	12414475-068	. SCREW, CAP, SOCKET HE M6 X 1 X 16... UOC:MAC,MAJ,MWC,MWJ,	36
27	PAOZZ	19207	12421366	. SCREW ASSEMBLY, PANE..... UOC:MAC,MAJ,MWC,MWJ,	30
28	PAOZZ	0FW39	12415313	. CONE, CENTERING..... UOC:MAC,MAJ,MWC,MWJ,	18
29	PAFZZ	19207	12415265	. DOOR, VEHICULAR..... UOC:MAC,MAJ,MWC,MWJ,	1
30	PAOZZ	19207	12417975-020	. WASHER, FLAT..... UOC:MAC,MAJ,MWC,MWJ,	4
31	PAOZZ	19207	12414474-010	. NUT, PLAIN, HEXAGON M6 X 1.0..... UOC:MAC,MAJ,MWC,MWJ,	4
32	PAOZZ	19207	12415301	. STUD, FRICTION CATCH..... UOC:MAC,MAJ,MWC,MWJ,	2
33	PAOZZ	19207	12417959-069	. SCREW, MACHINE M6 X 116..... UOC:MAC,MAJ,MWC,MWJ,	4
34	PAOZZ	19207	12414319-026	. SCREW, CAP, SOCKET HE M6 X 1 X 23... UOC:MAC,MAJ,MWC,MWJ,	2
35	PAOZZ	19207	12415210	. DOOR, VEHICULAR..... UOC:MAC,MAJ,MWC,MWJ,	1
36	PAOZZ	0FW39	12415302	. RECEPTACLE, FRICTION..... UOC:MAC,MAJ,MWC,MWJ,	2
37	PAOZZ	0FW39	12415300	. HOUSING, MECHANICAL..... UOC:MAC,MAJ,MWC,MWJ,	3
38	PAOZZ	19207	12414319-024	. SCREW, CAP, SOCKET HE M6 X 1 X 16... UOC:MAC,MAJ,MWC,MWJ,	6
39	PAOZZ	81495	071 408 32	. BOLT, MACHINE M8 X 1.25 X 25..... UOC:MAC,MAJ,MWC,MWJ,	16

SECTION II

TM 9-2320-366-24P-1

(1) ITEM NO	(2) SMR CODE	(3) CAGEC	(4) PART NUMBER	(5) DESCRIPTION AND USABLE ON CODE (UOC)	(6) QTY
40	PAOZZ	0FW39	T12415311	.HINGE,BUTT..... UOC:MAC,MAJ,MWC,MWJ,	1
41	PAOZZ	0FW39	12415312	.HINGE,DOOR VEHICULA..... UOC:MAC,MAJ,MWC,MWJ,	1
42	PAOZZ	0FW39	12415322-001	.HINGE,DOOR VEHICULA LOWER LEFT.... UOC:MAC,MAJ,MWC,MWJ,	1
43	PAOZZ	19207	12414419-459	.SCREW,CAP,HEXAGON H M8 X 1.25 X 20..... UOC:MAC,MAJ,MWC,MWJ,	33
44	PAOZZ	0FW39	12414582-004	.SPACER,SLEEVE M6X1..... UOC:MAC,MAJ,MWC,MWJ,	8
45	PAOZZ	0FW39	12415320-001	.HINGE,DOOR VEHICULA..... UOC:MAC,MAJ,MWC,MWJ,	2
46	PAOZZ	0FW39	12415307	.BUMPER,NONMETALLIC..... UOC:MAC,MAJ,MWC,MWJ,	1
47	PAFZZ	19207	12415240	.PANEL,BODY,VEHICULA..... UOC:MAC,MAJ,MWC,MWJ,	1
48	PAOZZ	0FW39	T12415310	.HINGE,BUTT..... UOC:MAC,MAJ,MWC,MWJ,	1
49	PAOZZ	0FW39	12415309	.HINGE,DOOR VEHICULA..... UOC:MAC,MAJ,MWC,MWJ,	1
50	PAOZZ	19207	12415180	.DOOR,VEHICULAR..... UOC:MAC,MAJ,MWC,MWJ,	1
51	PAOZZ	0FW39	12415321-001	.HINGE,DOOR VEHICULA LOWER RIGHT... UOC:MAC,MAJ,MWC,MWJ,	1

END OF FIGURE

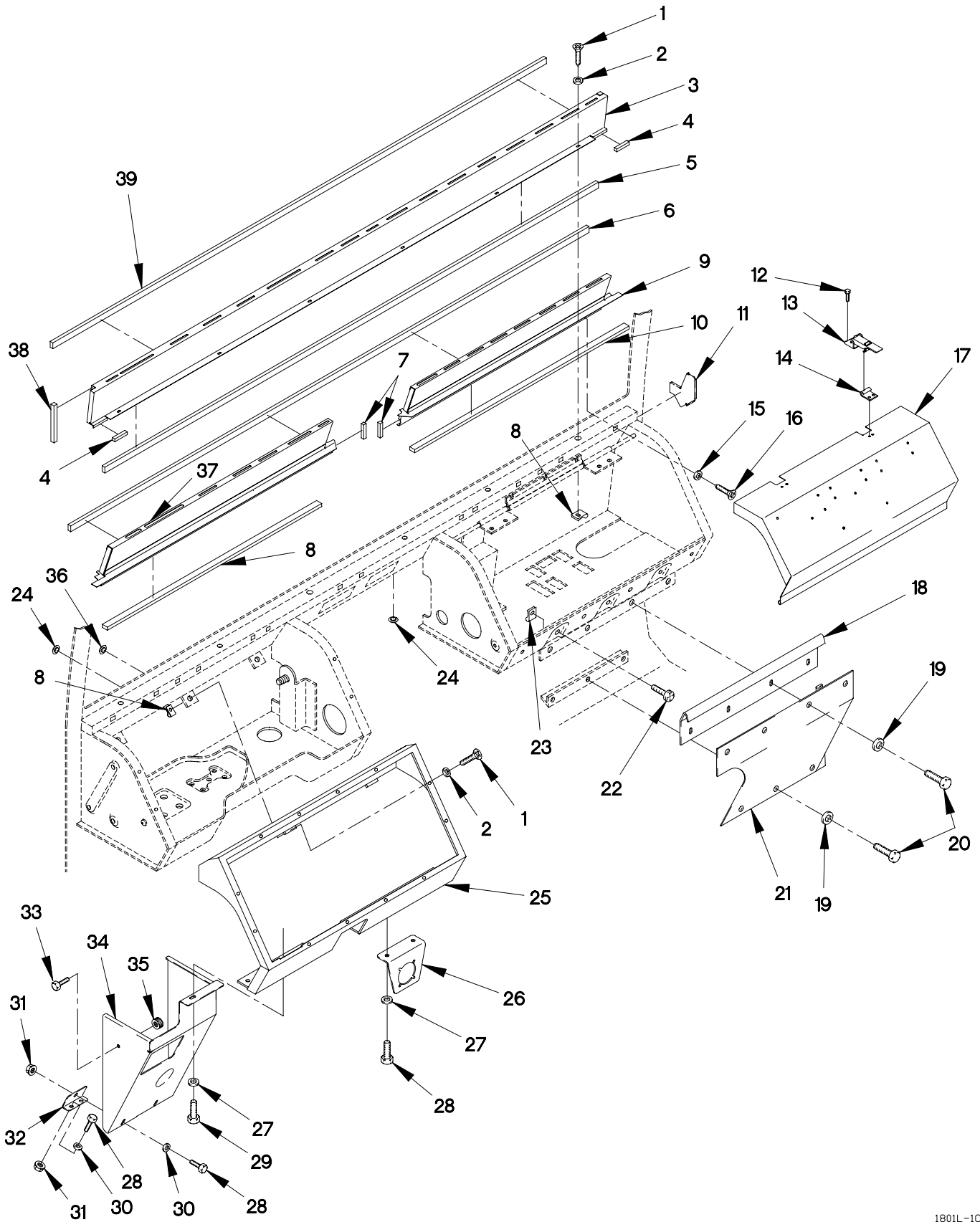

FIGURE 248. DASHBOARD

SECTION II

TM 9-2320-366-24P-1

(1) ITEM NO	(2) SMR CODE	(3) CAGEC	(4) PART NUMBER	(5) DESCRIPTION AND USABLE ON CODE (UOC)	(6) QTY
GROUP 1801: BODY,CAB,HOOD,AND HULL ASSEMBLIES FIG.248 DASHBOARD					
1	PAOZZ	19207	12414310-046	SCREW,TAPPING M4.8 X 19..... UOC:MAA,MAB,MAE,MAF,MAG,MAH,MAK,MAL, MAM,MWB,MWF,MWH,MWL,	12
1	PAOZZ	19207	12414310-046	SCREW,TAPPING..... UOC:MAC,MAJ,MWC,MWJ,	9
2	PAOZZ	D8286	DIN9021-5,3-100H V-C-B3B	WASHER,FLAT M5.3..... UOC:MAA,MAB,MAE,MAF,MAG,MAH,MAK,MAL, MAM,MWB,MWF,MWH,MWL,	14
2	PAOZZ	D8286	DIN9021-5,3-100H V-C-B3B	WASHER,FLAT M5.3..... UOC:MAC,MAJ,MWC,MWJ,	11
3	PAOZZ	19207	12422614	SHIELD,HEATER DUCT..... UOC:MAA,MAB,MAE,MAF,MAG,MAH,MAK,MAL, MAM,MWB,MWF,MWH,MWL,	1
4	MOOZZ	0FW39	12420420-2X85	SEAL,URETHANE MAKE FROM SEAL P/N 12420420-002 (0FW39) X 85 MM LONG... UOC:MAC,MAJ,MWC,MWJ,	2
5	MOOZZ	0FW39	12420420-1X2200	SEAL,URETHANE MAKE FROM SEAL P/N 12420420-001 (0FW39) X 2200 MM LONG..... UOC:MAA,MAB,MAE,MAF,MAG,MAH,MAK,MAL, MAM,MWB,MWF,MWH,MWL,	1
6	MOOZZ	0FW39	12420420-2X1800	SEAL,URETHANE MAKE FROM SEAL P/N 12420420-002 (0FW39) X 2200 MM LONG..... UOC:MAC,MAJ,MWC,MWJ,	1
7	MOOZZ	0FW39	12420420-2X45	SEAL,URETHANE MAKE FROM SEAL P/N 12420420-002 (0FW39) X 2200 MM LONG..... UOC:MAC,MAJ,MWC,MWJ,	1
8	PAOZZ	19207	12419831-001	NUT,SHEET SPRING..... UOC:MAA,MAB,MAE,MAF,MAG,MAH,MAK,MAL, MAM,MWB,MWF,MWH,MWL,	12
8	PAOZZ	19207	12419831-001	NUT,SHEET SPRING..... UOC:MAC,MAJ,MWC,MWJ,	9
9	PAOZZ	0FW39	12420495-009	SHIELD,HEATER DUCT..... UOC:MAC,MAJ,MWC,MWJ,	1
10	MOOZZ	0FW39	12420420-1X1900	SEAL,URETHANE MAKE FROM SEAL P/N 12420420-001 (0FW39) X 1900 MM LONG..... UOC:MAC,MAJ,MWC,MWJ,	2

## SECTION II

TM 9-2320-366-24P-1

(1) ITEM NO	(2) SMR CODE	(3) CAGEC	(4) PART NUMBER	(5) DESCRIPTION AND USABLE ON CODE (UOC)	(6) QTY
11	PAOZZ	19207	12421490	DUCT ASSEMBLY, AIR C..... UOC:MAC,MAJ,MWC,MWJ,	2
12	PAOZZ	19207	12414310-033	SCREW, TAPPING M4.2 X 9.5.....	4
13	PAOZZ	94222	91-99-111-12	LATCH, SAFETY, HOOK.....	2
14	PAOZZ	94222	K4-2338-12	LATCH, RIM.....	2
15	PAOZZ	19207	12414473-008	WASHER, FLAT M3.7..... UOC:MAC,MAJ,MWC,MWJ,	8
16	PAOZZ	19207	12414310-026	SCREW, TAPPING M3.5 X 19..... UOC:MAC,MAJ,MWC,MWJ,	8
17	PAOZZ	19207	12420744	COVER, DISTRIBUTION.....	1
18	PAOZZ	19207	12420743	COVER, KICK PANEL EX.....	1
19	PAOZZ	0FW39	12417975-006	SPACER, RING 6.4MM ID X 18.....	11
20	PAOZZ	15526	933-M6X12	SCREW, CAP, HEXAGON H M6 X 1 X 12....	7
21	PAOZZ	19207	12420494	HOUSING, PANEL, VEHIC.....	1
22	PAOZZ	19207	12414310-044	SCREW, TAPPING M8 X 13.....	3
23	PAOZZ	96906	MS90724-40	NUT, SHEET SPRING.....	3
24	PAOZZ	23540	411	INSULATOR, PLUG..... UOC:MAA,MAB,MAE,MAF,MAG,MAH,MAK,MAL, MAM,MWB,MWF,MWH,MWL,	2
24	PAOZZ	23540	411	INSULATOR, PLUG..... UOC:MAC,MAJ,MWC,MWJ,	4
25	PFOZZ	0FW39	12420958-007	BEZEL, INSTRUMENT MO.....	1
26	PAOZZ	0FW39	12422211	BRACKET, ANGLE.....	1
27	PAOZZ	19200	12524631-1	WASHER, FLAT M6.....	2
28	PAOZZ	15526	DIN933-M6X16-8.8 -A4C	SCREW, CAP, HEXAGON H M5 X .8 X 10...	8
29	PAOZZ	0FW39	12414419-056	SCREW, CAP, HEXAGON H M5 X .8 X 10...	4
30	PAOZZ	0FW39	12414473-032	WASHER, PLAIN.....	6
31	PAOZZ	84256	ALS3-610-4.2	NUT, PLAIN, CLINCH.....	6
32	PAOZZ	0FW39	12422622	BRACKET, MOUNTING.....	2
33	PAOZZ	19207	12414419-042	SCREW, MACHINE.....	1
34	PAOZZ	0FW39	12422619-001	COVER, ACCESS.....	1
35	PAOZZ	84256	ALS3-470-2.0	NUT, PLAIN, KNURLED.....	1
36	PAOZZ	23540	6591AA1	PLUG, PROTECTIVE, DUS.....	13
37	PAOZZ	19207	12420495-008	SHIELD, HEATER DUCT..... UOC:MAC,MAJ,MWC,MWJ,	1
38	MOOZZ	0FW39	12420420-3X175	SEAL, URETHANE MAKE FROM SEAL P/N 12420420-003 (0FW39) X 175 MM LONG.. UOC:MAA,MAB,MAE,MAF,MAG,MAH,MAK,MAL, MAM,MWB,MWF,MWH,MWL,	2
39	MOOZZ	0FW39	12422618X2200	SEAL, URETHANE MAKE FROM SEAL P/N 12422618 (0FW39) X 2200 MM LONG..... UOC:MAA,MAB,MAE,MAF,MAG,MAH,MAK,MAL, MAM,MWB,MWF,MWH,MWL,	1

END OF FIGURE





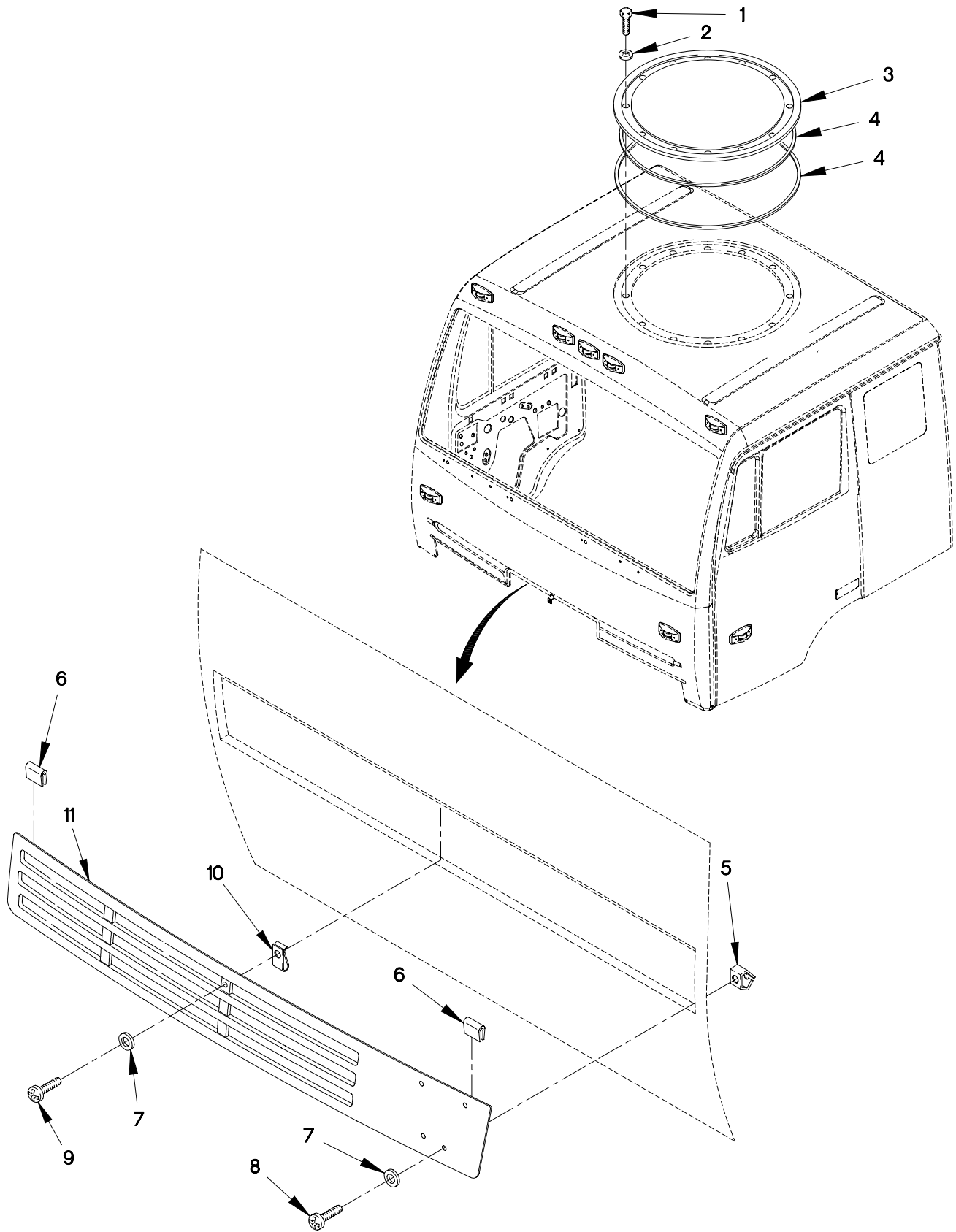

FIGURE 249. ROOF HATCH AND FRONT GRILLE

## SECTION II

TM 9-2320-366-24P-1

(1) ITEM NO	(2) SMR CODE	(3) CAGEC	(4) PART NUMBER	(5) DESCRIPTION AND USABLE ON CODE (UOC)	(6) QTY
GROUP 1801: BODY,CAB,HOOD,AND HULL ASSEMBLIES FIG.249 ROOF HATCH AND FRONT GRILLE					
1	PAOZZ	19207	12422263	SCREW,CAP,SOCKET HE M13..... UOC:MAA,MAB,MAC,MAE,MAF,MAG,MAH,MAJ, MAK,MAL,MAM,	12
2	PAOZZ	0FW39	12422217	WASHER,FLAT M13ID.....	12
3	PAOZZ	0FW39	12418323	HATCH,ROOF ASSEMBLY.....	1
4	PAOZZ	0FW39	12420421	RUBBER STRIP.....	V
5	PAOZZ	19207	12419831-001	NUT,SHEET SPRING.....	2
6	PAOZZ	0FW39	12417462	SEAL,NONMETALLIC SP.....	2
7	PAOZZ	19200	12524631-1	WASHER,FLAT M6.....	3
8	PAOZZ	19207	12414310-048	SCREW,TAPPING M4.8 X 25.....	2
9	PAOZZ	56161	10503805	SCREW,CAP,HEXAGON M6 X 1 X 20.....	1
10	PAOZZ	84256	ALS3-610-4.2	NUT,PLAIN,CLINCH M6X1.0 (GRIP RANGE 0.7 - 4.20).....	1
11	PAOZZ	0FW39	12418315-001	GRILLE,RADIATOR,VEH.....	1

END OF FIGURE

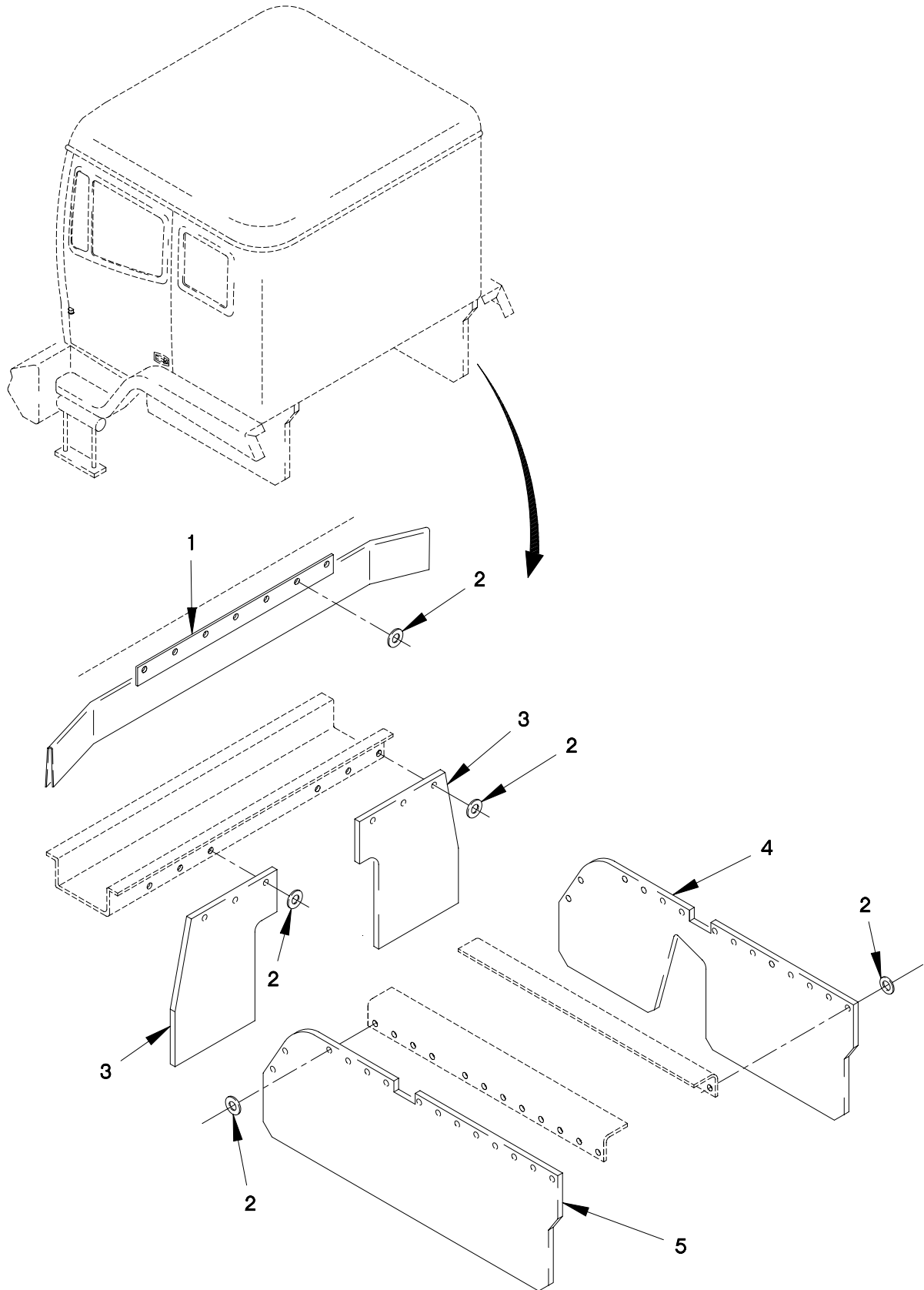

FIGURE 250. ENGINE SPLASH GUARDS

SECTION II

TM 9-2320-366-24P-1

(1) ITEM NO	(2) SMR CODE	(3) CAGEC	(4) PART NUMBER	(5) DESCRIPTION AND USABLE ON CODE (UOC)	(6) QTY
-------------------	--------------------	--------------	-----------------------	--	------------

GROUP 1801: BODY, CAB, HOOD, AND HULL  
ASSEMBLIES  
FIG. 250 ENGINE SPLASH GUARDS

1	PAOZZ	19207	12420296	BAFFLE, AIRFLOW, NONA.....	1
2	PAOZZ	0FW39	12417975-006	SPACER, RING 6.4MM ID X 18.....	41
3	PAOZZ	19207	12417807-001	GUARD, SPLASH, VEHICU.....	2
4	PAOZZ	0FW39	12417805-001	GUARD, SPLASH, VEHICU.....	1
5	PAOZZ	0FW39	12417804-001	GUARD, SPLASH, VEHICU.....	1

END OF FIGURE

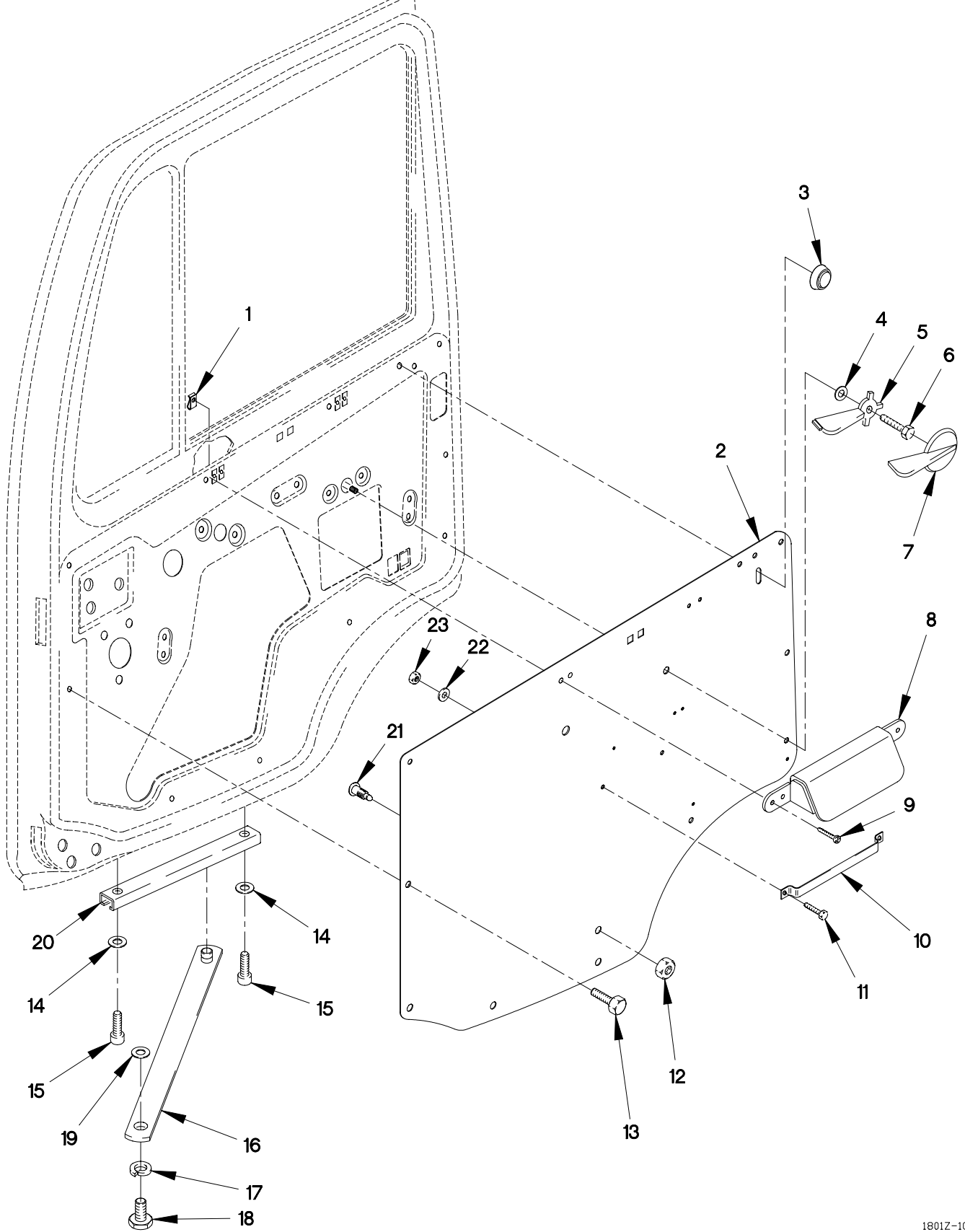

FIGURE 251. CAB DOOR FITTINGS

## SECTION II

## TM 9-2320-366-24P-1

(1) ITEM NO	(2) SMR CODE	(3) CAGEC	(4) PART NUMBER	(5) DESCRIPTION AND USABLE ON CODE (UOC)	(6) QTY
GROUP 1801: BODY,CAB,HOOD,AND HULL ASSEMBLIES FIG.251 CAB DOOR FITTINGS					
1	PAOZZ	19207	12419831-001	NUT,SHEET SPRING.....	4
2	PAOZZ	19207	12422595-001	PANEL,INTERIOR,VEHI LEFT SIDE/WHEN ORDERING THIS PART ORDER MOUNTING HARDWEAR ALSO.....	1
2	PAOZZ	0FW39	12422595-002	PANEL,INTERIOR,VEHI RIGHT SIDE/WHEN ORDERING THIS PART ORDER MOUNTING HARDWEAR ALSO.....	1
3	PAOZZ	0FW39	12417473	KNOB.....	2
4	PAOZZ	19207	12417707	WASHER,FLAT M10.....	2
5	PAOZZ	0FW39	12417502	HANDLE,DOOR,VEHICUL.....	2
6	PAOZZ	15526	933-M6X12	SCREW,CAP,HEXAGON H M6 X 1 X 12....	2
7	PAOZZ	0FW39	12418393	COVER,HANDLE,DOOR,V.....	2
8	PAOZZ	0FW39	TV990017	HANDLE,DOOR CLOSING.....	2
9	PAOZZ	19207	12414310-048	SCREW,TAPPING M4.8 X 25.....	8
10	PAOZZ	19207	12417815	BRACKET,DOUBLE ANGL.....	1
11	PAOZZ	56161	10503657	SCREW,CAP,HEXAGON H M5 X .8 X 12...	2
12	PAOZZ	1FH08	DIN555M8	NUT,PLAIN,HEXAGON M8 X 1.25.....	1
13	PAOZZ	0FW39	12418469	RIVET,COMPRESSION.....	20
14	PAOZZ	34914	990 3861	WASHER,FLAT M8.4.....	4
15	PAOZZ	19207	12414475-081	SCREW,CAP,SOCKET HE M8 X 1.25 35-12.9.....	4
16	PAOZZ	19207	12417470-004	CONNECTING LINK,RIG.....	2
17	PAOZZ	62445	110 7289	WASHER,LOCK M13.....	2
18	PAOZZ	19207	12417714	BOLT,SHOULDER M8 X 1.25 X 20.8....	2
19	PAOZZ	19207	12417975-008	WASHER,FLAT M8.4.....	3
20	PAOZZ	0FW39	12417471-003	HOLDER,SPRING.....	2
21	PAOZZ	0FW39	12417494	PIN,SHOULDER,HEADED.....	1
22	PAOZZ	D8286	DIN9021-5,3-100H V-C-B3B	WASHER,FLAT M5.3.....	2
23	PAOZZ	19207	12414474-009	NUT,PLAIN,HEXAGON M5 X .8.....	2

END OF FIGURE

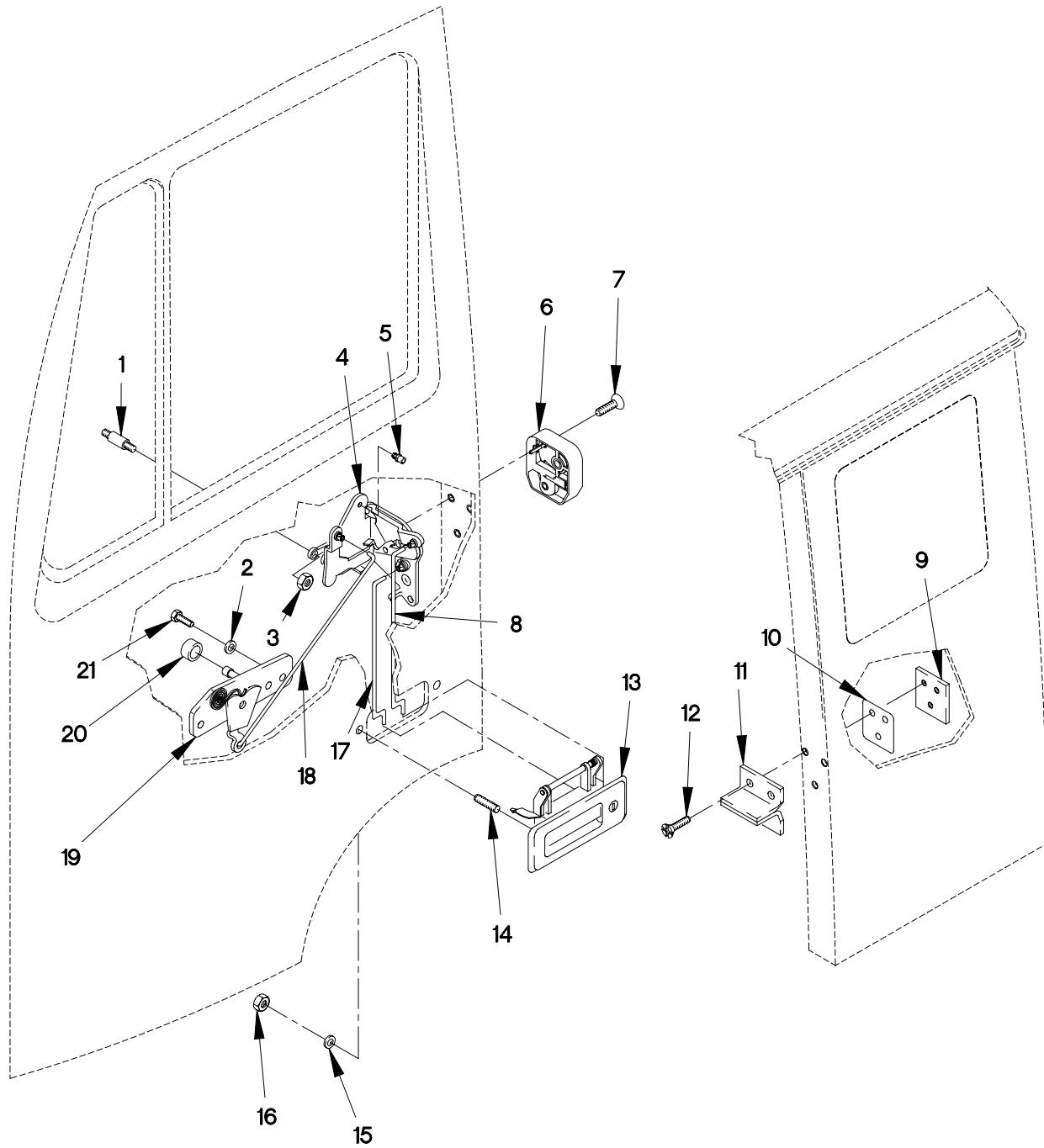

FIGURE 252. DOOR LOCKS AND HANDLES



## SECTION II

## TM 9-2320-366-24P-1

(1) ITEM NO	(2) SMR CODE	(3) CAGEC	(4) PART NUMBER	(5) DESCRIPTION AND USABLE ON CODE (UOC)	(6) QTY
GROUP 1801: BODY, CAB, HOOD, AND HULL ASSEMBLIES FIG. 252 DOOR LOCKS AND HANDLES					
1	PAOZZ	19207	12417474	STUD, SHOULDERED.....	2
2	PAOZZ	D8286	DIN9021-5, 3-100H V-C-B3B	WASHER, FLAT.....	6
3	PAOZZ	19207	12414315-002	NUT, PLAIN, HEXAGON M4 X .7.....	2
4	PAOZZ	0FW39	12417477	LATCH, DOOR, VEHICULA.....	1
UOC: MAA, MAB, MAC, MAE, MAF, MAG, MAH, MAJ, MAK, MAL, MAM,					
4	PAOZZ	0FW39	12417478	LATCH, DOOR, VEHICULA LEFT SIDE.....	1
5	PAOZZ	S7622	85.62680-0021	CLIP.....	1
UOC: MAA, MAB, MAC, MAE, MAF, MAG, MAH, MAJ, MAK, MAL, MAM,					
6	PAOZZ	0FW39	12417475	ACTUATOR, MECHANICAL RIGHT DOOR.....	1
6	PAOZZ	0FW39	12417476	ACTUATOR, MECHANICAL LEFT DOOR.....	1
7	PAOZZ	19207	12417959-073	SCREW, MACHINE M6 X 30.....	6
8	PAOZZ	0FW39	12417723-001	CONNECTING LINK, RIG.....	2
9	PAOZZ	0FW39	12419899	PLATE, MOUNTING.....	2
10	PAOZZ	19207	12417480	SPACER, PLATE.....	2
11	PAOZZ	0FW39	12417479-001	STRIKE, CATCH.....	2
12	PAOZZ	19207	12417959-068	SCREW, MACHINE M6 X 12.....	6
13	PAOZZ	0FW39	12417493-001	HANDLE, DOOR, VEHICU RIGHT.....	1
13	PAOZZ	0FW39	12417493-002	HANDLE, DOOR, VEHICU LEFT.....	1
14	PAOZZ	19207	12421284-089	SETSCREW M6 X 1 X 18.....	2
15	PAOZZ	19200	12524631-1	WASHER, FLAT M6.....	2
16	PAOZZ	19207	12414474-010	NUT, PLAIN, HEXAGON M6 X 1.0.....	2
17	PAOZZ	0FW39	12417721-001	CONNECTING LINK, RIG RIGHT DOOR.....	2
17	PAOZZ	0FW39	12417722-001	CONNECTING LINK, RIG LEFT DOOR.....	2
18	PAOZZ	0FW39	12417724-001	CONNECTING LINK, RIG.....	2
19	PAOZZ	0FW39	12417481	ACTUATOR, MECHANICAL RIGHT DOOR.....	1
19	PAOZZ	0FW39	12417482	ACTUATOR, MECHANICAL LEFT DOOR.....	1
20	PAOZZ	0FW39	12417725	SEAL, NONMETALLIC RO.....	2
21	PAOZZ	0FW39	12414419-056	SCREW, CAP, HEXAGON H M5 X .8 X 10...	4

END OF FIGURE

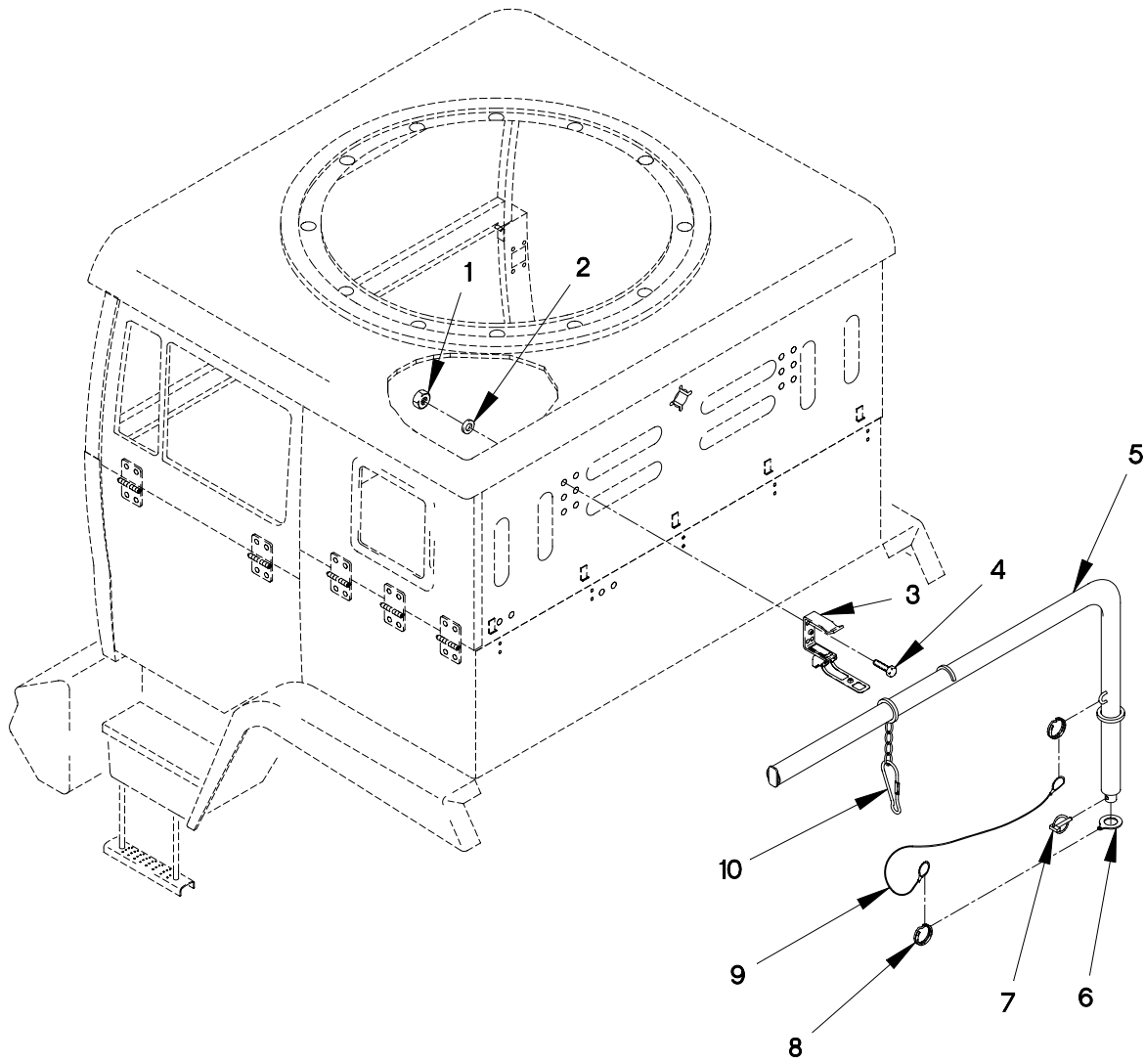

FIGURE 253. AIR DROP DAVIT BOOM ASSEMBLY

SECTION II

TM 9-2320-366-24P-1

(1) ITEM NO	(2) SMR CODE	(3) CAGEC	(4) PART NUMBER	(5) DESCRIPTION AND USABLE ON CODE (UOC)	(6) QTY
GROUP 1801: BODY,CAB,HOOD,AND HULL ASSEMBLIES FIG.253 AIR DROP DAVIT BOOM ASSEMBLY					
1	PAOZZ	19207	12414474-009	NUT,PLAIN,HEXAGON M5 X .8..... UOC:MAC,MAJ,MWC,MWJ,	4
2	PAOZZ	D8286	DIN9021-5,3-100H V-C-B3B	WASHER,FLAT M5.3..... UOC:MAC,MAJ,MWC,MWJ,	4
3	PAOZZ	19207	12420488	BRACKET,MOUNTING..... UOC:MAC,MAJ,MWC,MWJ,	3
4	PAOZZ	0FW39	12414419-058	SCREW,CAP,HEXAGON H M5 X .8 X 16... UOC:MAC,MAJ,MWC,MWJ,	12
5	PAOZZ	19207	12420472	BOOM,CRANE..... UOC:MAC,MAJ,MWC,MWJ,	1
6	PAOZZ	19207	12420485	WASHER,LOCK..... UOC:MAC,MAJ,MWC,MWJ,	1
7	PAOZZ	0FW39	12417930	PIN,QUICK RELEASE..... UOC:MAC,MAJ,MWC,MWJ,	1
8	PAOZZ	84256	19-8CD	RING,RETAINING..... UOC:MAC,MAJ,MWC,MWJ,	2
9	MOOZZ	84256	50996-8W	WIRE ROPE ASSEMBLY MAKE FROM WIRE P/N:M83420/4-005 (81349) X 16MM..... UOC:MAC,MAJ,MWC,MWJ,	2
10	PAOZZ	0FW39	12420486	SNAP HOOK..... UOC:MAC,MAJ,MWC,MWJ,	2

END OF FIGURE

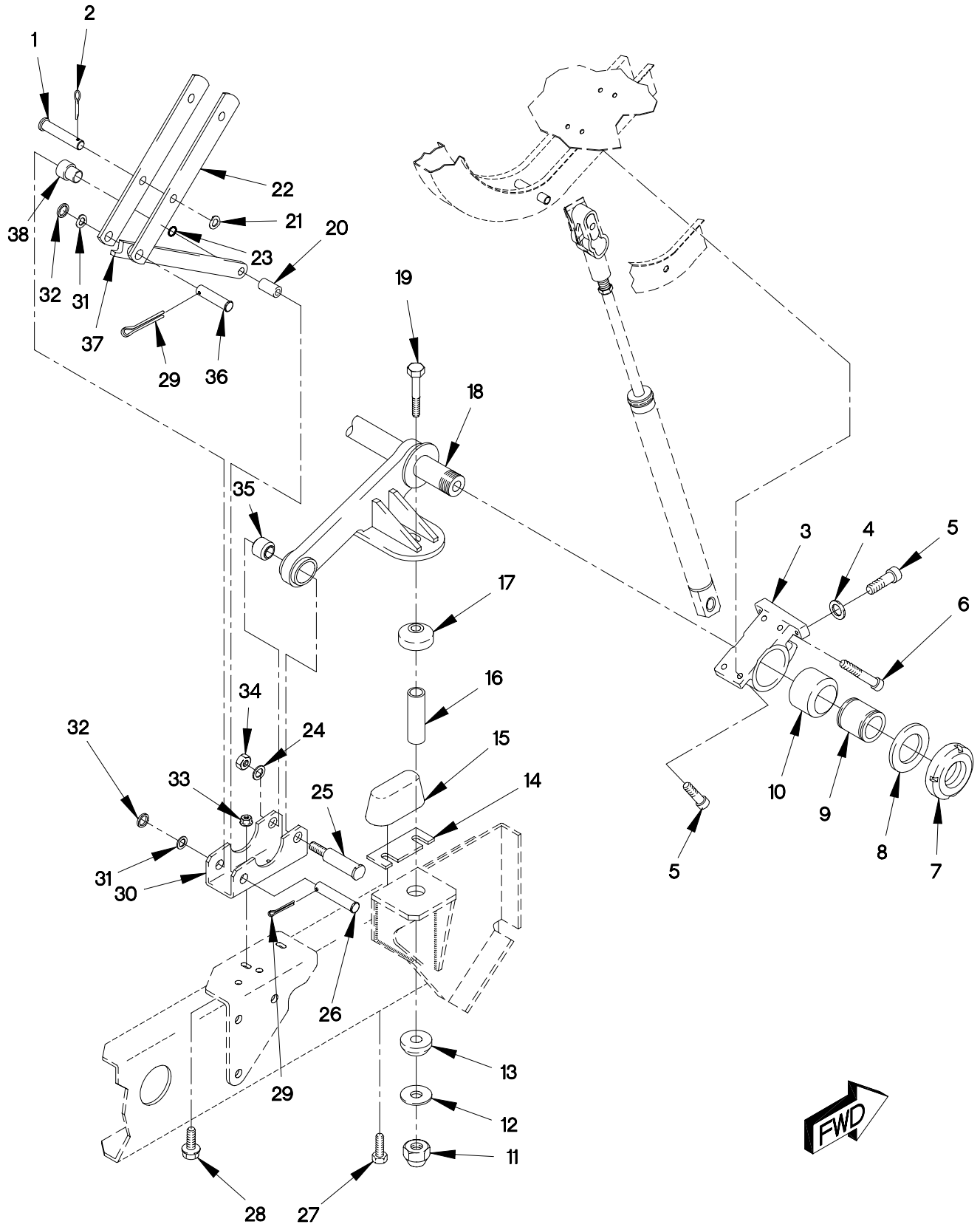

FIGURE 254. FRONT CAB SUPPORTS

## SECTION II

TM 9-2320-366-24P-1

(1) ITEM NO	(2) SMR CODE	(3) CAGEC	(4) PART NUMBER	(5) DESCRIPTION AND USABLE ON CODE (UOC)	(6) QTY
GROUP 1801: BODY,CAB,HOOD,AND HULL ASSEMBLIES FIG.254 FRONT CAB SUPPORTS					
1	PAFZZ	0FW39	12417653-079	PIN,STRAIGHT,HEADED.....	1
2	PAFZZ	96906	MS24665-385	PIN,COTTER.....	1
3	PAFZZ	19207	12418160	HOUSING,BEARING UNI LEFT.....	1
3	PAFZZ	19207	12418177	HOUSING,BEARING UNI RIGHT.....	1
4	PAFZZ	81349	MIL-W-70342/4	WASHER,FLAT M10.....	4
5	PAFZZ	19207	12414475-115	SCREW,CAP,SOCKET HE M10 X 1.5 X 35.	8
6	PAFZZ	19207	12414475-125	SCREW,CAP,SOCKET HE M10 X 1.5 X 60.	4
7	PAFZZ	81349	D70329/1-A040	NUT,PLAIN,ROUND M40 X 1.5.....	2
8	PAFZZ	19207	12418156	WASHER,FLAT M4.....	2
9	PAFZZ	19207	12418155	BUSHING,SLEEVE.....	2
10	PAFZZ	19207	12418159	BUSHING,NONMETALLIC.....	2
11	PAFZZ	19207	12414315-020	NUT,PLAIN,HEXAGON M20 X 1.5.....	2
12	PAFZZ	19207	12418154	WASHER,FLAT M21.....	2
13	PAFZZ	81860	25920-1	MOUNT,RESILIENT.....	2
14	PAFZZ	19207	12420546	SPACER,SPECIAL SHAP.....	V
15	PAFZZ	81860	25921-1	BUMPER,NONMETALLIC.....	2
16	PAFZZ	19207	12418158	SPACER,SLEEVE.....	2
17	PAFZZ	81860	25926	MOUNT,RESILIENT.....	2
18	PAFZZ	19207	12418168	SUPPORT,CAB ASSEMBL.....	1
19	PAFZZ	19207	12414551-124	BOLT,MACHINE M20 X 1.5 X 110.....	2
20	PAFZZ	19207	12418219	SPACER,SLEEVE.....	1
21	PAFZZ	19207	12414473-014	WASHER,FLAT M13.....	1
22	PAFZZ	19207	12418216	ARM,PIVOTING WHEEL.....	2
23	PAFZZ	81343	MS9770-116	O-RING.....	1
24	PAFZZ	19207	12414582-006	WASHER,FLAT M13.....	2
25	PAFZZ	19207	12418153	BOLT,SHOULDER M12 X 1.75 X 72.....	2
26	PAFZZ	0FW39	12417653-120	PIN,STRAIGHT,HEADED.....	1
27	PAFZZ	19207	12414419-112	SCREW,CAP,HEXAGON H M10 X 1.5 X 25.	4
28	PAFZZ	19207	12414307-078	BOLT,MACHINE M12 X 1.5 X 35.....	4
29	PAFZZ	80205	MS24665-457	PIN,COTTER.....	2
30	PAFZZ	19207	12418167	BRACKET,DOUBLE ANGL.....	2
31	PAFZZ	81349	D63474/1-27	WASHER,SPRING TENSI M15.5.....	2
32	PAFZZ	19207	12414473-016	WASHER,FLAT M15.....	2
33	PAFZZ	19207	12414308-021	NUT,SELF-LOCKING,EX M12 X 1.5.....	4
34	PAFZZ	19207	12414474-018	NUT,PLAIN,HEXAGON M12 X 1.75.....	2
35	PAFZZ	19207	12419961	BUSHING,SLEEVE.....	2
36	PAFZZ	0FW39	12417653-113	PIN,STRAIGHT,HEADED.....	1
37	PAFZZ	19207	12418217	BRACE,RETRACTABLE S.....	1
38	PAFZZ	19207	12418218	BUSHING,SLEEVE.....	1

END OF FIGURE



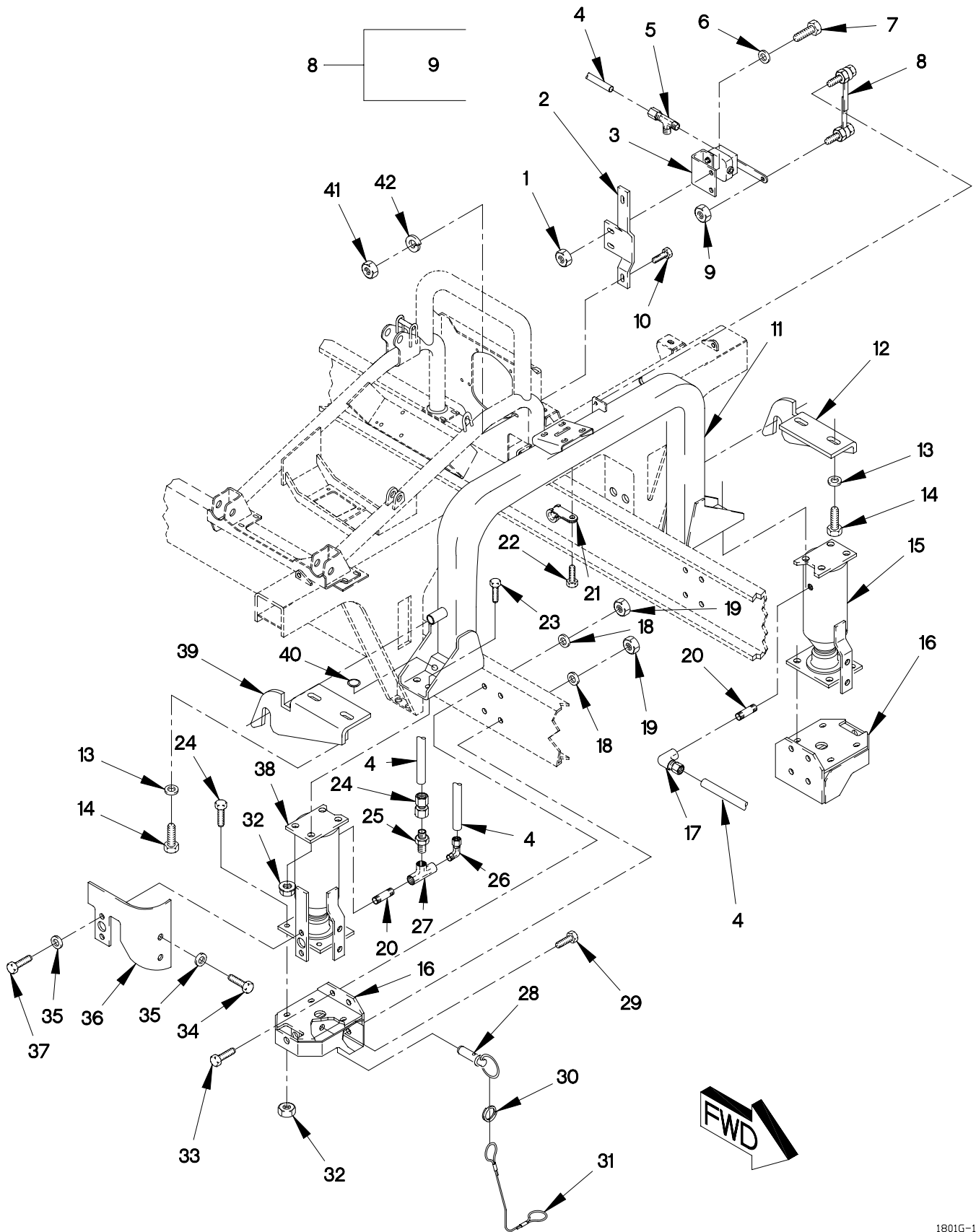

FIGURE 255. REAR CAB SUPPORT, LEVELING VALVE, LATCH, AIR SPRING, HOSES AND FITTINGS (SHEET 1 OF 2)

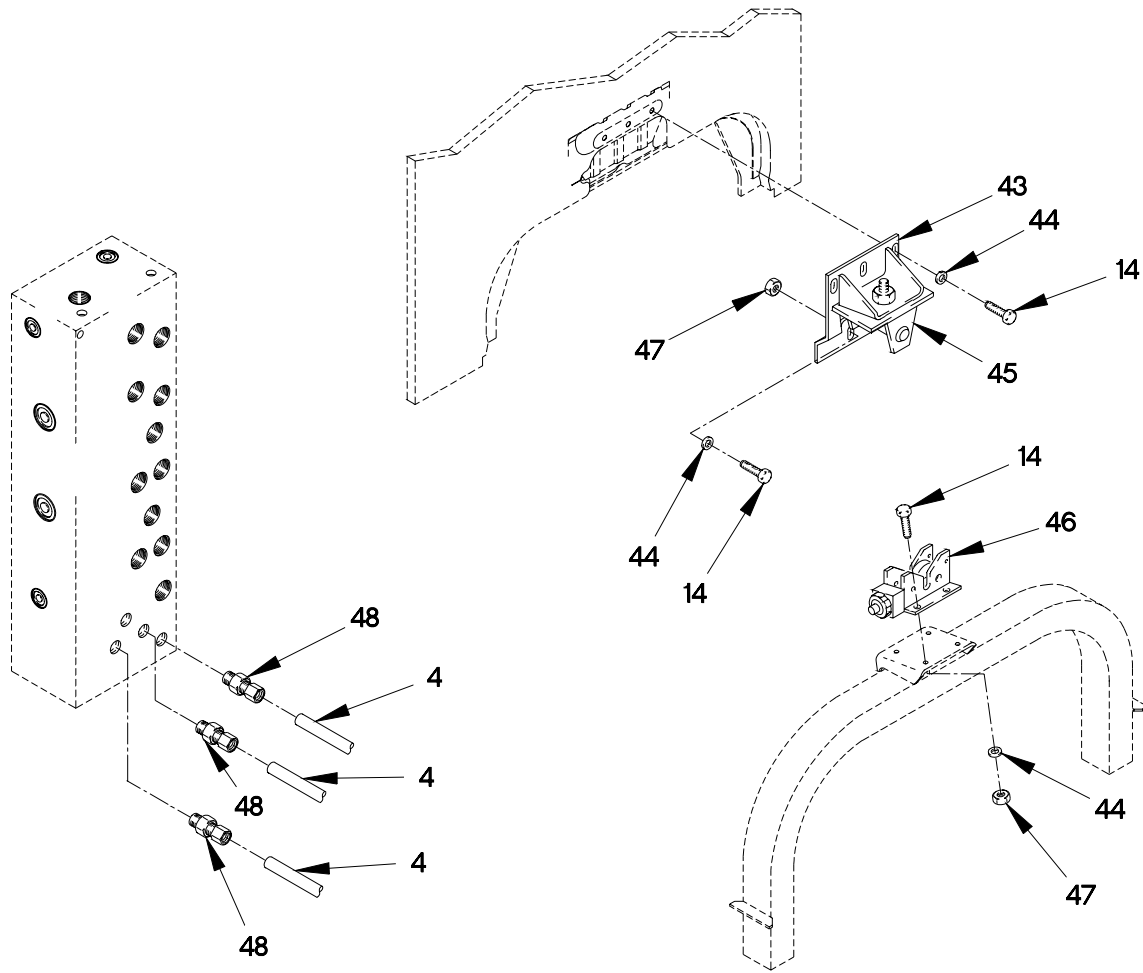

FIGURE 255. REAR CAB SUPPORT, LEVELING VALVE, LATCH, AIR SPRING, HOSES AND FITTINGS (SHEET 2 OF 2)



## SECTION II

## TM 9-2320-366-24P-1

(1) ITEM NO	(2) SMR CODE	(3) CAGEC	(4) PART NUMBER	(5) DESCRIPTION AND USABLE ON CODE (UOC)	(6) QTY
GROUP 1801: BODY,CAB,HOOD,AND HULL ASSEMBLIES					
FIG.255 REAR CAB SUPPORT,LEVELING VALVE,LATCH,AIR SPRING,HOSES AND FITTINGS					
1	PAOZZ	19207	12414308-002	NUT,SELF-LOCKING,E M6 X 1.....	2
2	PAOZZ	0FW39	12420641	BRACKET,MOUNTING.....	1
3	PAOZZ	4B046	PP975900	VALVE,ROTARY,SELECT.....	1
4	MOOZZ	0FW39	12420572-004X	TUBING,NONMETALLIC MAKE FROM HOSE P/N: NT-10004-BLK (79470), CUT TO LENGTH.....	V
5	PAOZZ	0TE27	AQ64-DOT-4-SIL	TEE,TUBE.....	1
6	PAOZZ	19200	12524631-1	WASHER,FLAT M6.....	2
7	PAOZZ	56161	10503805	SCREW,CAP,HEXAGON M6 X 1 X 20.....	2
8	PAOZZ	26952	PP941900	CONNECTING LINK,RIG.....	1
9	PAOZZ	19207	12414308-002	.NUT,SELF-LOCKING,E 1/4-20.....	2
10	PAOZZ	19207	12414307-024	BOLT,MACHINE M8 X 1 X 25.....	2
11	PAOZZ	19207	12420636	SUPPORT,CAB ASSEMBL.....	1
12	PAOZZ	0FW39	12422118-001	LATCH,MORTISE.....	1
13	PAOZZ	81349	MIL-W-70342/4	WASHER,FLAT M10.....	4
14	PAOZZ	05824	M10X1.5X30 DIN93 3 ST	SCREW,CAP,HEXAGON H M10 X 1.5 X 30.	13
15	PAOZZ	19207	12421438-004	AIR SPRING,VEHICULA.....	1
16	PAOZZ	19207	12420637	BRACKET,MOUNTING.....	2
17	PAOZZ	81343	4-2 100203BA	ELBOW,PIPE TO TUBE.....	1
18	PAOZZ	21969	A 13 DIN125-ST	WASHER,FLAT M13.....	8
19	PAOZZ	19207	12414308-022	NUT,SELF-LOCKING,EX M12 X 1.75.....	8
20	PAOZZ	96906	MS51953-10	NIPPLE,PIPE.....	2
21	PAOZZ	0FW39	12419079-002	CLAMP,LOOP.....	1
22	PAOZZ	56161	10503805	SCREW,CAP,HEXAGON M6 X 1 X 20.....	1
23	PAOZZ	19207	12414307-064	BOLT,MACHINE M10 X 1.5 X 30.....	16
24	PAOZZ	81343	4-2-100103BA	ADAPTER,STRAIGHT,PI.....	1
25	PAOZZ	0FW39	12421167	VALVE,CHECK.....	1
26	PAOZZ	81343	4-2 100202BA	ELBOW,PIPE TO TUBE.....	1
27	PAOZZ	81343	2-2-2 130438B	TEE,PIPE.....	1
28	PAOZZ	81349	M45952/1-C10-20	PIN,QUICK RELEASE.....	2
29	PAOZZ	19207	12414419-135	SCREW,CAP,HEXAGON H M12 X 1.75 X 35.....	7
30	PAOZZ	84256	19-4CD	RING,RETAINING.....	2
31	PAOZZ	84256	LT1504C6-16	WIRE ROPE ASSEMBLY,.....	2
32	PAOZZ	19207	12414308-019	NUT,SELF-LOCKING,EX M10 X 1.5.....	16
33	PAOZZ	19207	12414419-136	SCREW,CAP,HEXAGON H M12 X 1.75 X 40.....	1

## SECTION II

## TM 9-2320-366-24P-1

(1) ITEM NO	(2) SMR CODE	(3) CAGEC	(4) PART NUMBER	(5) DESCRIPTION AND USABLE ON CODE (UOC)	(6) QTY
34	PAOZZ	0FW39	12414419-058	SCREW,CAP,HEXAGON H M5 X .8 X 16...	4
35	PAOZZ	19207	12417948-001	WASHER,FLAT M5.....	6
36	PAOZZ	19207	12420729	GUARD,SPLASH,VEHICU.....	2
37	PAOZZ	56161	10503657	SCREW,CAP,HEXAGON H M5 X .8 X 12...	2
38	PAOZZ	0FW39	12421438-003	AIR SPRING,VEHICULA.....	1
39	PAOZZ	0FW39	12422118-002	LATCH,MORTISE.....	1
40	PAOZZ	23540	12422576	PLUG,SEALING PLASTI.....	2
41	PAOZZ	19207	12414308-017	NUT,SELF-LOCKING,E M8.....	2
42	PAOZZ	19207	12414560-021	WASHER,SPRING TENSI.....	2
43	PAOZZ	19207	12422119	BRACKET,MOUNTING.....	1
44	PAOZZ	19207	12414473-014	WASHER,FLAT M10.....	9
45	PAOZZ	26952	PP790900	BRACKET,VEHICULAR C.....	1
46	PAOZZ	26952	LH50000105	LATCH,VEHICULAR CAB.....	1
47	PAOZZ	19207	12414315-009	NUT,SELF-LOCKING,HE M10 X 1.5.....	2
48	PAOZZ	0TE27	AQ68-DOT-4X2SIL	ADAPTER,STRAIGHT,PI.....	3

END OF FIGURE



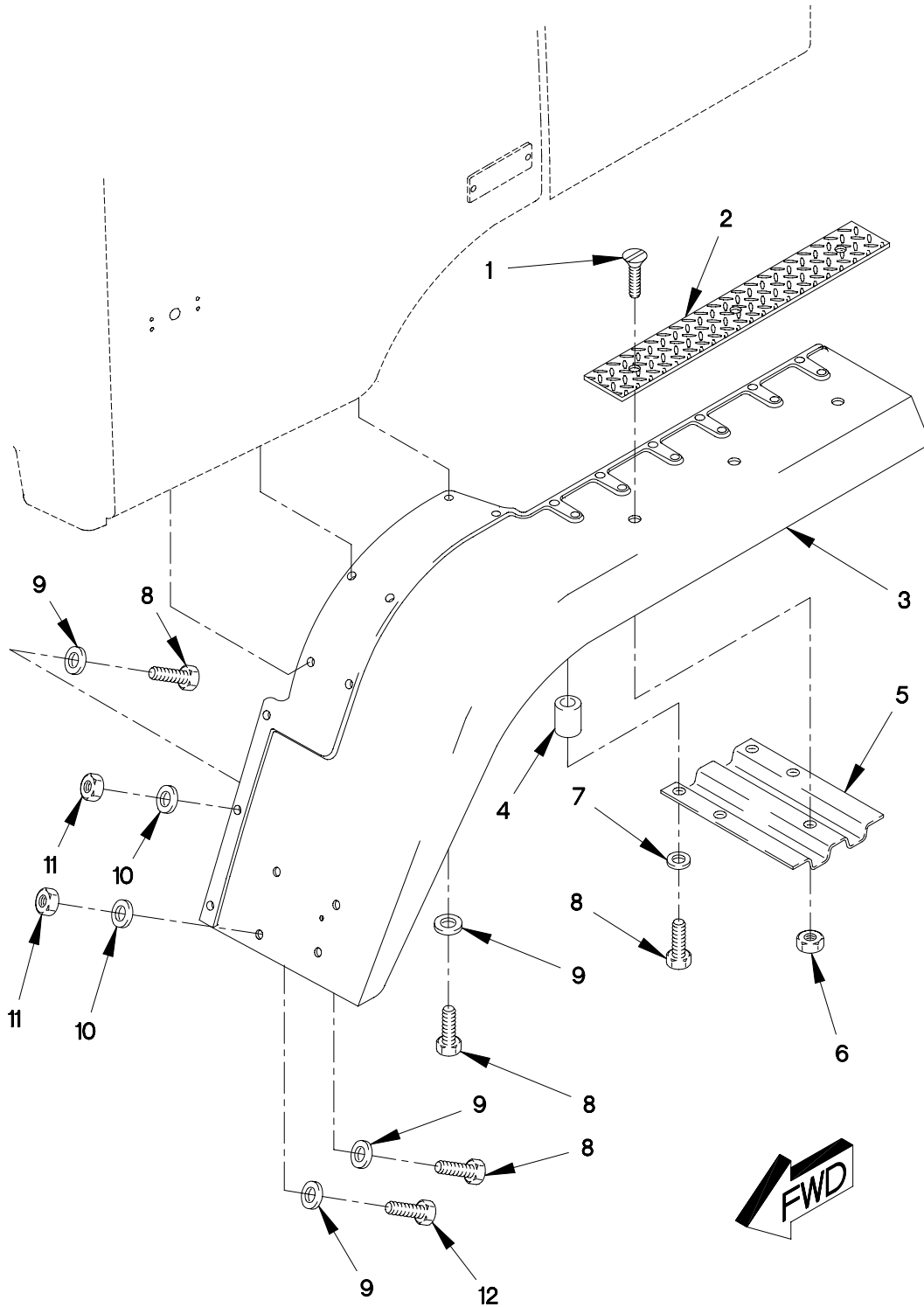

FIGURE 256. CAB FENDERS

## SECTION II

## TM 9-2320-366-24P-1

(1) ITEM NO	(2) SMR CODE	(3) CAGEC	(4) PART NUMBER	(5) DESCRIPTION AND USABLE ON CODE (UOC)	(6) QTY
GROUP 1801: BODY,CAB,HOOD,AND HULL ASSEMBLIES FIG.256 CAB FENDERS					
1	PAOZZ	19207	12417959-072	SCREW,MACHINE M6 X 1.2 X 25.....	6
2	PAOZZ	0FW39	12417795	TREAD,METALLIC NONS.....	2
3	PAOZZ	19207	12420137-001	FENDER,VEHICULAR LEFT..... UOC:MAA,MAB,MAE,MAF,MAG,MAH,MAK,MAL, MAM,MWB,MWF,MWH,MWL,	1
3	PAOZZ	19207	12420137-002	FENDER,VEHICULAR RIGHT..... UOC:MAA,MAB,MAE,MAF,MAG,MAH,MAK,MAL, MAM,MWB,MWF,MWH,MWL,	1
3	PAOZZ	19207	12420137-003	FENDER,VEHICULAR LEFT..... UOC:MAC,MAJ,MWC,MWJ,	1
3	PAOZZ	19207	12420137-004	FENDER,VEHICULAR RIGHT..... UOC:MAC,MAJ,MWC,MWJ,	1
4	PAOZZ	0FW39	12378759	SPACER,SLEEVE.....	24
5	PAOZZ	0FW39	12417794-001	BRACE,FENDER.....	6
6	PAOZZ	15526	DIN 934 ST M6	NUT,PLAIN,HEXAGON M6 X 1.....	6
7	PAOZZ	34914	990 3861	WASHER,FLAT M8.4.....	24
8	PAOZZ	05523	42051-14	SCREW,CAP,HEXAGON H M8 X 1.25 X 14. UOC:MAA,MAB,MAE,MAF,MAG,MAH,MAK,MAL, MAM,MWB,MWF,MWH,MWL,	48
8	PAOZZ	05523	42051-14	SCREW,CAP,HEXAGON H M8 X 1.25 X 14. UOC:MAC,MAJ,MWC,MWJ,	39
9	PAOZZ	19207	12420512	WASHER,FLAT M6..... UOC:MAC,MAJ,	1
9	PAOZZ	19207	12420512	WASHER,FLAT M6..... UOC:MAA,MAB,MAE,MAF,MAG,MAH,MAK,MAL, MAM,MWB,MWC,MWF,MWH,MWJ,MWL,	24
9	PAOZZ	19207	12417975-008	WASHER,FLAT M8.4..... UOC:MAA,MAB,MAE,MAF,MAG,MAH,MAK,MAL, MAM,MWB,MWC,MWF,MWH,MWJ,MWL,	2
9	PAOZZ	19207	12417975-008	WASHER,FLAT M8.4..... UOC:MAC,MAJ,MWC,MWJ,	6
10	PAOZZ	0FW39	12414582-004	SPACER,SLEEVE.....	14
11	PAOZZ	19207	12414315-006	NUT,SELF-LOCKING,HE M8 X 1.25.....	14
12	PAOZZ	81495	071 408 32	BOLT,MACHINE M8 X 1.25 X 25.....	5

END OF FIGURE

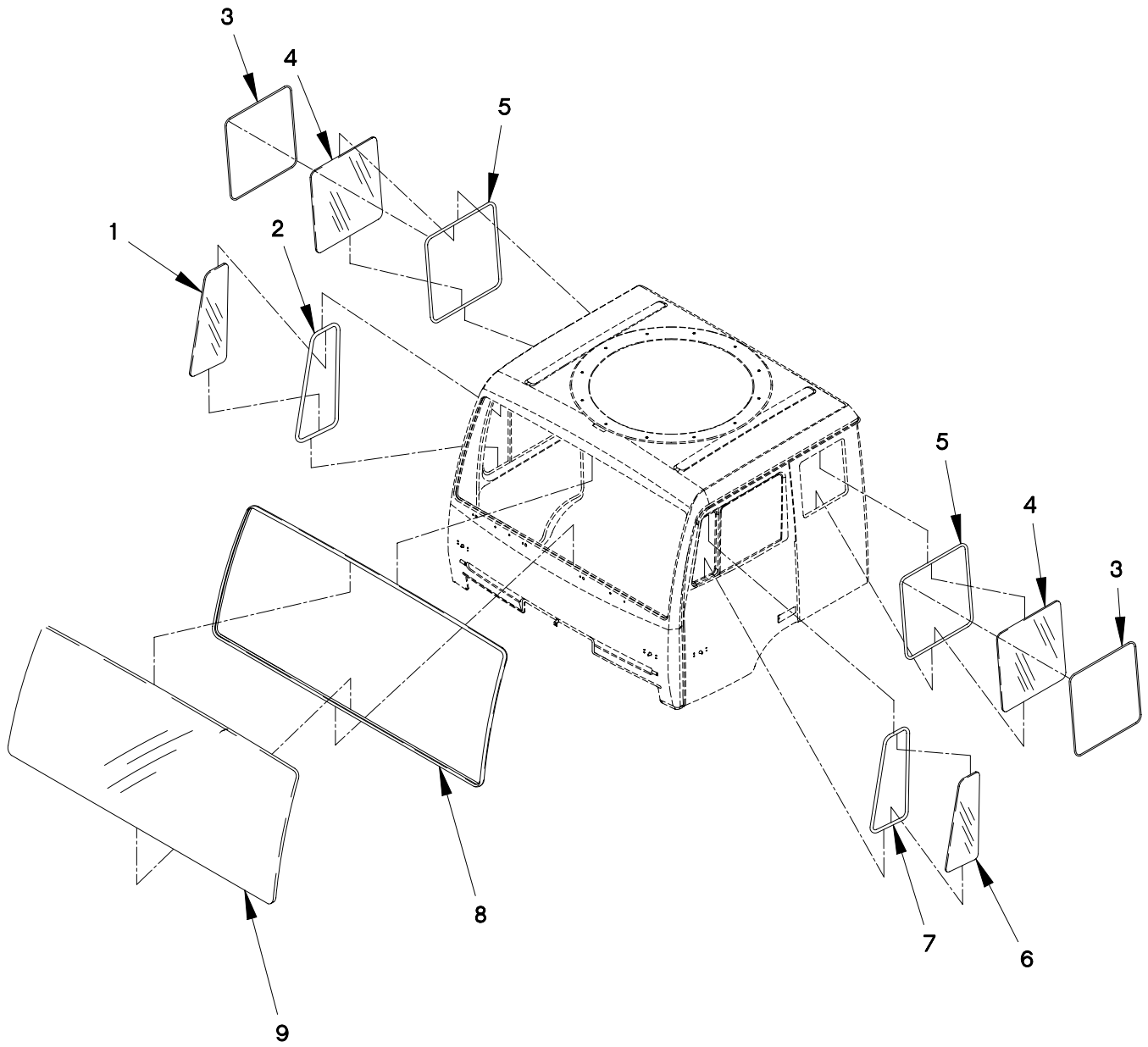

FIGURE 257. STANDARD CAB WINDOWS

SECTION II

TM 9-2320-366-24P-1

(1) ITEM NO	(2) SMR CODE	(3) CAGEC	(4) PART NUMBER	(5) DESCRIPTION AND USABLE ON CODE (UOC)	(6) QTY
GROUP 1802: FENDERS,RUNNING BOARDS, FIG.257 STANDARD CAB WINDOWS					
1	PAFZZ	0FW39	12421151-002	WINDOW,VENT RIGHT SIDE..... UOC:MAA,MAB,MAE,MAF,MAG,MAH,MAK,MAL, MAM,MWB,MWF,MWH,MWL,	1
2	PAFZZ	0FW39	12417733	SEAL,NONMETALLIC SP..... UOC:MAA,MAB,MAE,MAF,MAG,MAH,MAK,MAL, MAM,MWB,MWF,	1
3	PAFZZ	0FW39	12421754	SEAL,NONMETALLIC SP..... UOC:MAA,MAB,MAE,MAF,MAG,MAH,MAK,MAL, MAM,MWB,MWF,MWH,MWJ,MWL,	2
4	PAFZZ	0FW39	12418138	WINDOW,VEHICULAR..... UOC:MAA,MAB,MAE,MAF,MAG,MAH,MAK,MAL, MAM,MWB,MWF,	2
5	PAFZZ	0FW39	12417784	SEAL,NONMETALLIC SP..... UOC:MAA,MAB,MAE,MAF,MAG,MAH,MAK,MAL, MAM,MWB,MWF,	2
6	PAFZZ	0FW39	12421151-001	WINDOW,VENT LEFT SIDE..... UOC:MAA,MAB,MAE,MAF,MAG,MAH,MAK,MAL, MAM,MWB,MWF,MWH,MWL,	1
7	PAFZZ	0FW39	12417734	SEAL,NONMETALLIC SP..... UOC:MAA,MAB,MAE,MAF,MAG,MAH,MAK,MAL, MAM,MWB,MWF,	1
8	PAFZZ	0FW39	12417731	SEAL,NONMETALLIC SP..... UOC:MAA,MAB,MAE,MAF,MAG,MAH,MAK,MAL, MAM,MWB,MWF,	1
9	PAFZZ	0FW39	12414360	WINDOW,VEHICULAR..... UOC:MAA,MAB,MAE,MAF,MAG,MAH,MAK,MAL, MAM,MWB,MWF,MWH,MWL,	1

END OF FIGURE

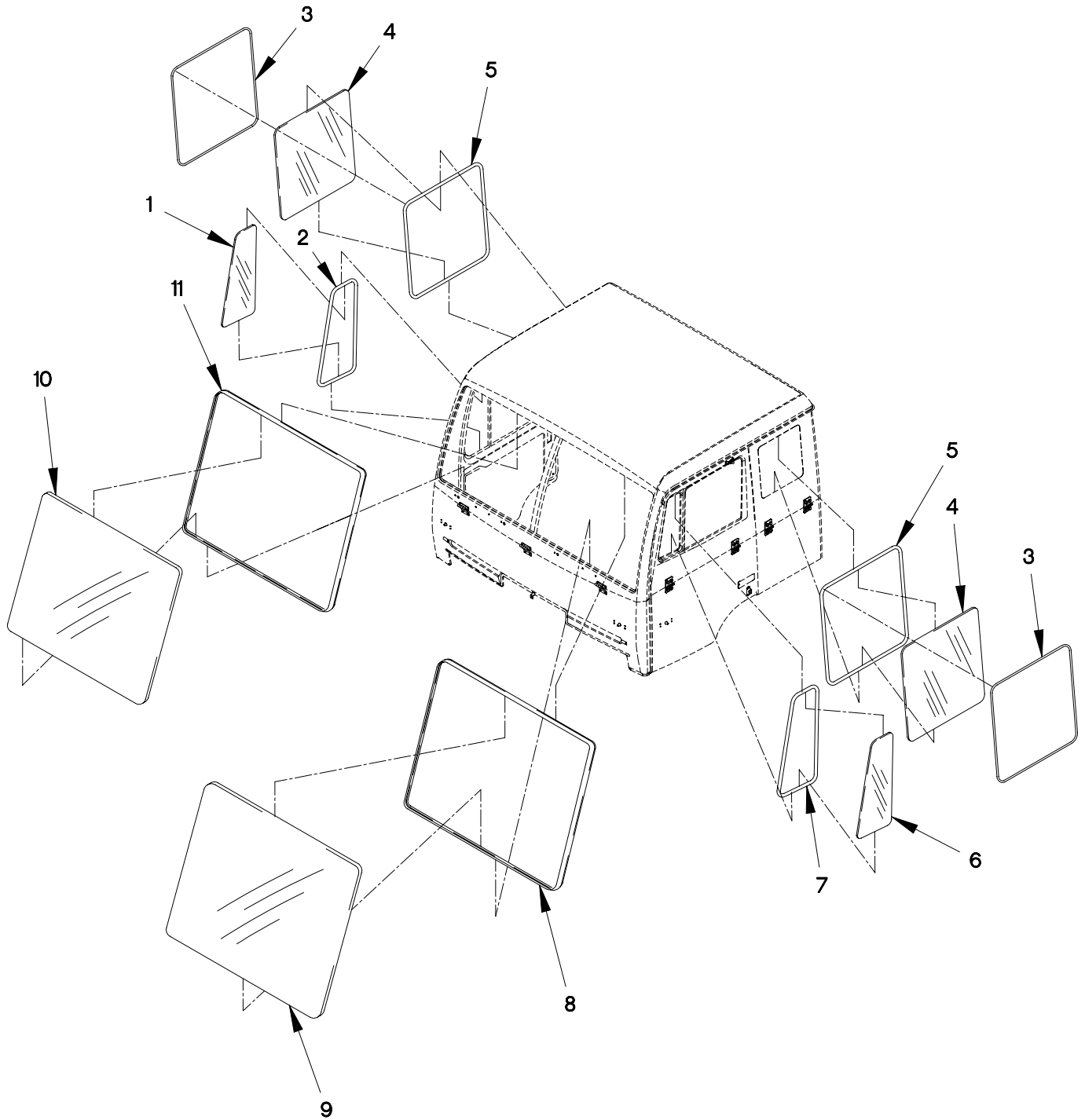

FIGURE 258. AIR DROP CAB WINDOWS



SECTION II

TM 9-2320-366-24P-1

(1) ITEM NO	(2) SMR CODE	(3) CAGEC	(4) PART NUMBER	(5) DESCRIPTION AND USABLE ON CODE (UOC)	(6) QTY
GROUP 1802: FENDERS,RUNNING BOARDS, FIG.258 AIR DROP CAB WINDOWS					
1	PAFZZ	0FW39	12418136-002	WINDOW,VEHICULAR RIGHT SIDE..... UOC:MAC,MAJ,MWC,MWJ,	1
2	PAFZZ	19207	12418395-002	SEAL,NONMETALLIC SP..... UOC:MAC,MAJ,MWC,MWJ,	1
3	PAFZZ	0FW39	12421754	SEAL,NONMETALLIC SP..... UOC:MAC,MAJ,MWC,MWJ,	2
4	PAFZZ	0FW39	12417855	WINDOW,VEHICULAR..... UOC:MAC,MAJ,MWC,MWJ,	2
5	PAFZZ	19207	12417856	SEAL,NONMETALLIC SP..... UOC:MAC,MAJ,MWC,MWJ,	2
6	PAFZZ	19207	12418136-001	WINDOW,VEHICULAR LEFT SIDE..... UOC:MAC,MAJ,MWC,MWJ,	2
7	PAFZZ	19207	12418395-001	SEAL,NONMETALLIC SP..... UOC:MAC,MAJ,MWC,MWJ,	1
8	PAFZZ	19207	12417853-001	SEAL,NONMETALLIC SP..... UOC:MAC,MAJ,MWC,MWJ,	1
9	PAFZZ	0FW39	12414356-001	WINDOW,VEHICULAR..... UOC:MAC,MAJ,MWC,MWJ,	1
10	PAFZZ	2K677	V192120002	WINDOW,VEHICULAR..... UOC:MAC,MAJ,MWC,MWJ,	1
11	PAFZZ	19207	12417853-002	SEAL,NONMETALLIC SP..... UOC:MAC,MAJ,MWC,MWJ,	1

END OF FIGURE

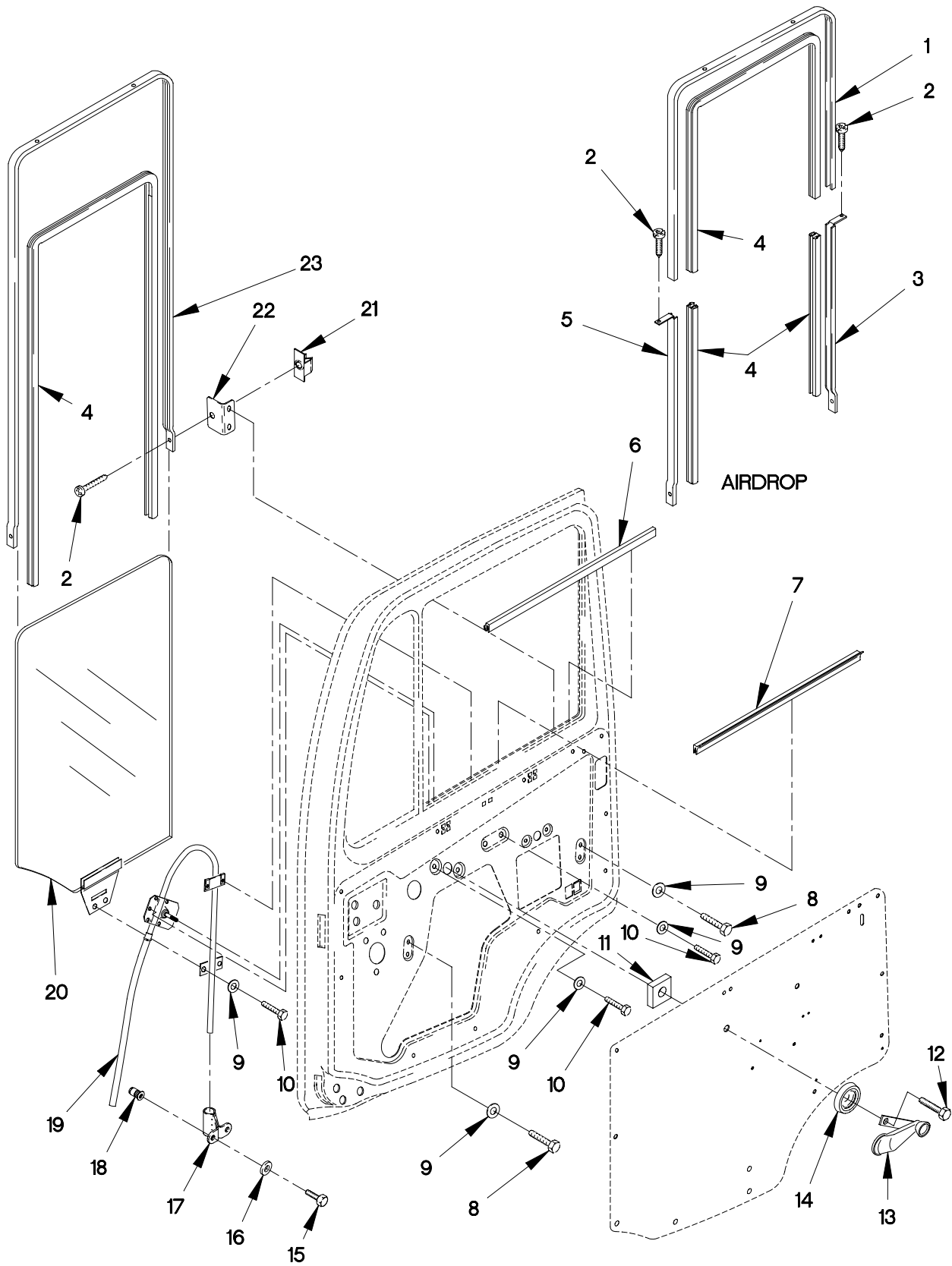

FIGURE 259. CAB DOOR WINDOWS AND FITTINGS

## SECTION II

## TM 9-2320-366-24P-1

(1) ITEM NO	(2) SMR CODE	(3) CAGEC	(4) PART NUMBER	(5) DESCRIPTION AND USABLE ON CODE (UOC)	(6) QTY
GROUP 1802: FENDERS,RUNNING BOARDS, FIG.259 CAB DOOR WINDOWS AND FITTINGS					
1	PAOZZ	19207	12421160-001	CHANNEL,WINDOW GUID TOP LEFT..... UOC:MAC,MAJ,MWC,MWJ,	1
1	PAOZZ	19207	12421160-002	CHANNEL,WINDOW GUID TOP RIGHT..... UOC:MAC,MAJ,MWC,MWJ,	1
2	PAOZZ	0FW39	12414575-040	SCREW,MACHINE..... UOC:MAA,MAB,MAE,MAF,MAG,MAH,MAK,MAL, MAM,MWB,MWF,MWH,MWL,	4
2	PAOZZ	19207	12414310-046	SCREW,TAPPING M4.8 X 19..... UOC:MAC,MAJ,MWC,MWJ,	8
3	PAOZZ	19207	12421160-005	CHANNEL,WINDOW GUID LEFT REAR..... UOC:MAC,MAJ,MWC,MWJ,	1
3	PAOZZ	19207	12421160-006	CHANNEL,WINDOW GUID RIGHT REAR..... UOC:MAC,MAJ,MWC,MWJ,	1
4	PAOZZ	S7622	K9639	SEAL,NONMETALLIC CH.....	V
5	PAOZZ	19207	12421160-003	CHANNEL,WINDOW GUID LEFT FRONT..... UOC:MAC,MAJ,MWC,MWJ,	1
5	PAOZZ	19207	12421160-004	CHANNEL,WINDOW GUID RIGHT FRONT.... UOC:MAC,MAJ,MWC,MWJ,	1
6	MOOZZ	0FW39	12417469X540	SEAL,NONMETALLIC SP MAKE FROM SEAL P/N 12417469 (0FW39) X 540 MM..... UOC:MAC,MAJ,MWC,MWJ,	1
6	PAOZZ	19207	12420633-001	SEAL,NONMETALLIC LEFT..... UOC:MAA,MAB,MAE,MAF,MAG,MAH,MAK,MAL, MAM,MWB,MWF,MWH,MWL,	1
6	PAOZZ	0FW39	12420633-002	SEAL,NONMETALLIC RIGHT..... UOC:MAA,MAB,MAE,MAF,MAG,MAH,MAK,MAL, MAM,MWB,MWF,MWH,MWL,	1
7	PAOZZ	0FW39	12417468	SEAL,NONMETALLIC AN.....	2
8	PAOZZ	15526	933-M6X12	SCREW,CAP,HEXAGON H M6 X 1 X 12....	8
9	PAOZZ	0FW39	12417975-006	SPACER,RING 6.4MM ID X 18.....	20
10	PAOZZ	56161	10503516	SCREW,CAP,HEXAGON H M10 X 1.0 X 10.	12
11	PAOZZ	19207	12417717	MOUNT,RESILIENT.....	2
12	PAOZZ	64678	000084006134	SCREW,MACHINE M6 X 12 X 4.....	2
13	PAOZZ	0FW39	12418392	HANDLE, WINDOW REGU.....	2
14	PAOZZ	0FW39	12417464	ESCUTCHEON PLATE.....	2
15	PAOZZ	0FW39	12414419-058	SCREW,CAP,HEXAGON H M5 X .8 X 16...	4
16	PAOZZ	19207	12417975-005	WASHER,FLAT.....	4
17	PAOZZ	0FW39	12422646	LOWER SUPPORT WINDO.....	2
18	PAOZZ	19207	12419169-003	NUT,CLINCH.....	4
19	PAOZZ	19207	12417705-001	REGULATOR,VEHICLE W RIGHT-HAND.....	1
19	PAOZZ	19207	12417706-001	REGULATOR,VEHICLE W LEFT-HAND.....	1

SECTION II

TM 9-2320-366-24P-1

(1) ITEM NO	(2) SMR CODE	(3) CAGEC	(4) PART NUMBER	(5) DESCRIPTION AND USABLE ON CODE (UOC)	(6) QTY
20	PAOZZ	0FW39	12414355-001	WINDOW,VEHICULAR LEFT SIDE.....	1
20	PAOZZ	0FW39	12414355-002	WINDOW,VEHICULAR RIGHT SIDE.....	1
21	PAOZZ	84256	ALS3-470-2.0	NUT,PLAIN,KNURLED.....	4
22	PAOZZ	0FW39	12417472-002	PLATE,MOUNTING.....	4
23	PAOZZ	0FW39	12420806-001	CHANNEL,LIFT,VEHICL LEFT.....	1
				UOC:MAA,MAB,MAE,MAF,MAG,MAH,MAK,MAL, MAM,MWB,MWF,MWH,MWL,	
23	PAOZZ	0FW39	12420806-002	CHANNEL,LIFT,VEHICL RIGHT.....	1
				UOC:MAA,MAB,MAE,MAF,MAG,MAH,MAK,MAL, MAM,MWB,MWF,MWH,MWL,	

END OF FIGURE



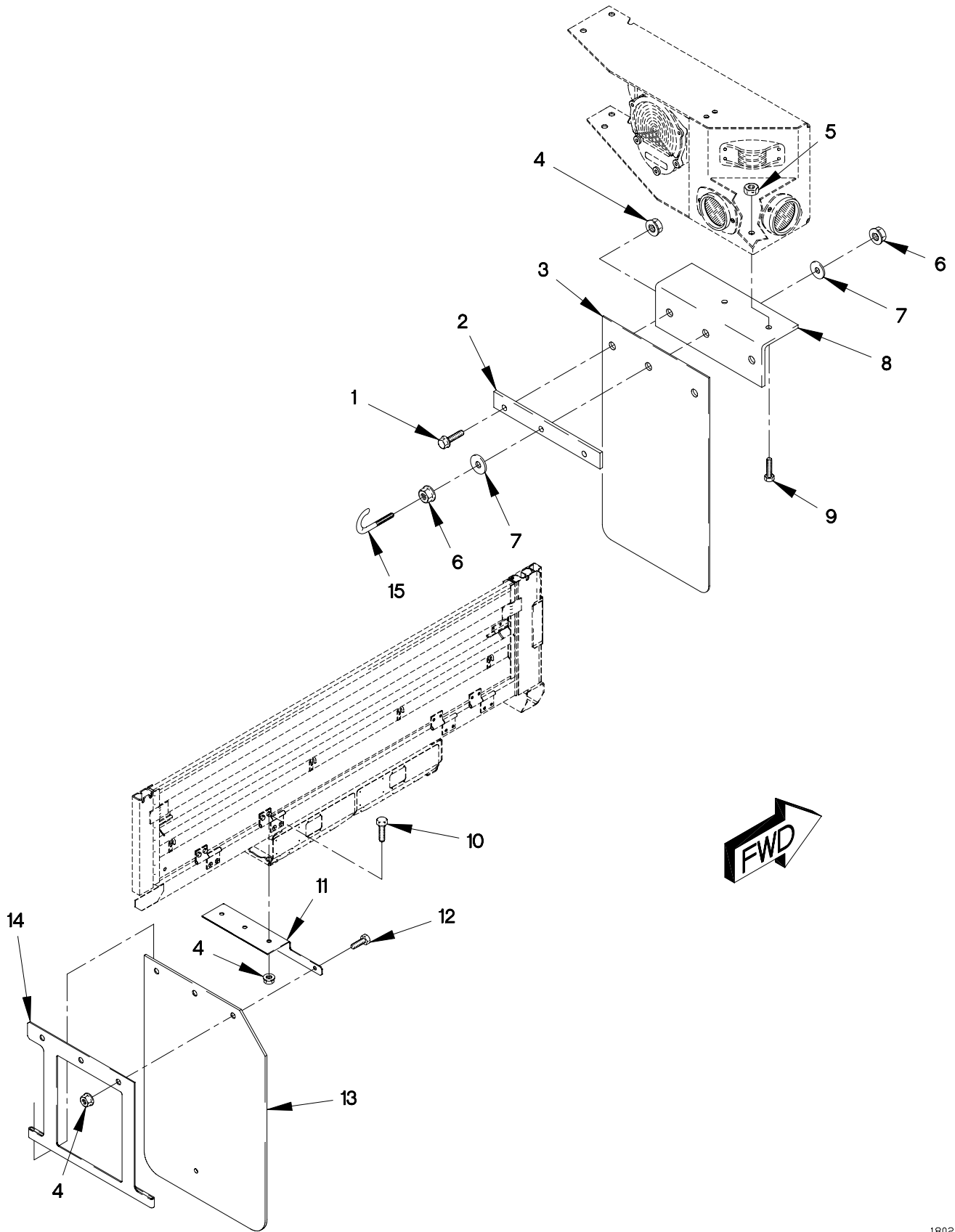

FIGURE 260. M1083 REAR FENDERS AND SPLASH GUARDS

## SECTION II

## TM 9-2320-366-24P-1

(1) ITEM NO	(2) SMR CODE	(3) CAGEC	(4) PART NUMBER	(5) DESCRIPTION AND USABLE ON CODE (UOC)	(6) QTY
GROUP 1802: FENDERS, RUNNING BOARDS, FIG.260 M1083 REAR FENDERS AND SPLASH GUARDS					
1	PAOZZ	19207	12414307-025	BOLT, MACHINE M8 X 1.0 X 35..... UOC: MAB, MAC, MWB, MWC,	4
2	PAOZZ	0FW39	12418489	PLATE, MOUNTING..... UOC: MAB, MAC, MWB, MWC,	2
3	PAOZZ	0FW39	12418490	GUARD, SPLASH, VEHICU..... UOC: MAB, MAC, MWB, MWC,	2
4	PAOZZ	19207	12414308-017	NUT, SELF-LOCKING, E M8 X 1..... UOC: MAB, MAC, MWB, MWC,	12
5	PAOZZ	19207	12414308-019	NUT, SELF-LOCKING, EX M10 X 1.25..... UOC: MAB, MAC, MWB, MWC,	4
6	PAOZZ	19207	12414474-011	NUT, PLAIN, HEXAGON M8 X 1..... UOC: MAB, MAC, MWB, MWC,	4
7	PAOZZ	19207	12417948-003	SPACER, SLEEVE M8..... UOC: MAB, MAC, MWB, MWC,	4
8	PAOZZ	19207	12418488-001	BRACKET, ANGLE RIGHT..... UOC: MAB, MAC, MWB, MWC,	1
8	PAOZZ	19207	12418488-002	BRACKET, ANGLE LEFT..... UOC: MAB, MAC, MWB, MWC,	1
9	PAOZZ	0FW39	12414307-063	BOLT, MACHINE M10 X 1.25 30..... UOC: MAB, MAC, MWB, MWC,	4
10	PAOZZ	19207	12414307-023	BOLT, MACHINE M8 X 1 X 20..... UOC: MAB, MWB,	4
11	PAOZZ	19207	12421387-003	BRACKET, ANGLE (LEFT SIDE)..... UOC: MAB, MAC, MWB, MWC,	1
11	PAOZZ	19207	12421387-004	BRACKET, ANGLE (RIGHT SIDE)..... UOC: MAB, MAC, MWB, MWC,	1
12	PAOZZ	19207	12414307-024	BOLT, MACHINE M8 X 1 X 25..... UOC: MAB, MAC, MWB, MWC,	6
13	PAOZZ	0FW39	12417329	GUARD, SPLASH, VEHICU (LEFT HAND).... UOC: MAB, MAC, MWB, MWC,	1
13	PAOZZ	19207	12417329-001	GUARD, SPLASH, VEHICU (RIGHT HAND)... UOC: MAB, MAC, MWB, MWC,	1
14	PAOZZ	19207	12421386	PLATE, MOUNTING, (LEFT HAND)..... UOC: MAB, MAC, MWB, MWC,	1
14	PAOZZ	19207	12421386-001	PLATE, MOUNTING, (RIGHT HAND)..... UOC: MAB, MAC, MWB, MWC,	1
15	PAOZZ	19207	12418479-003	BOLT, HOOK..... UOC: MAB, MAC, MWB, MWC,	2

END OF FIGURE

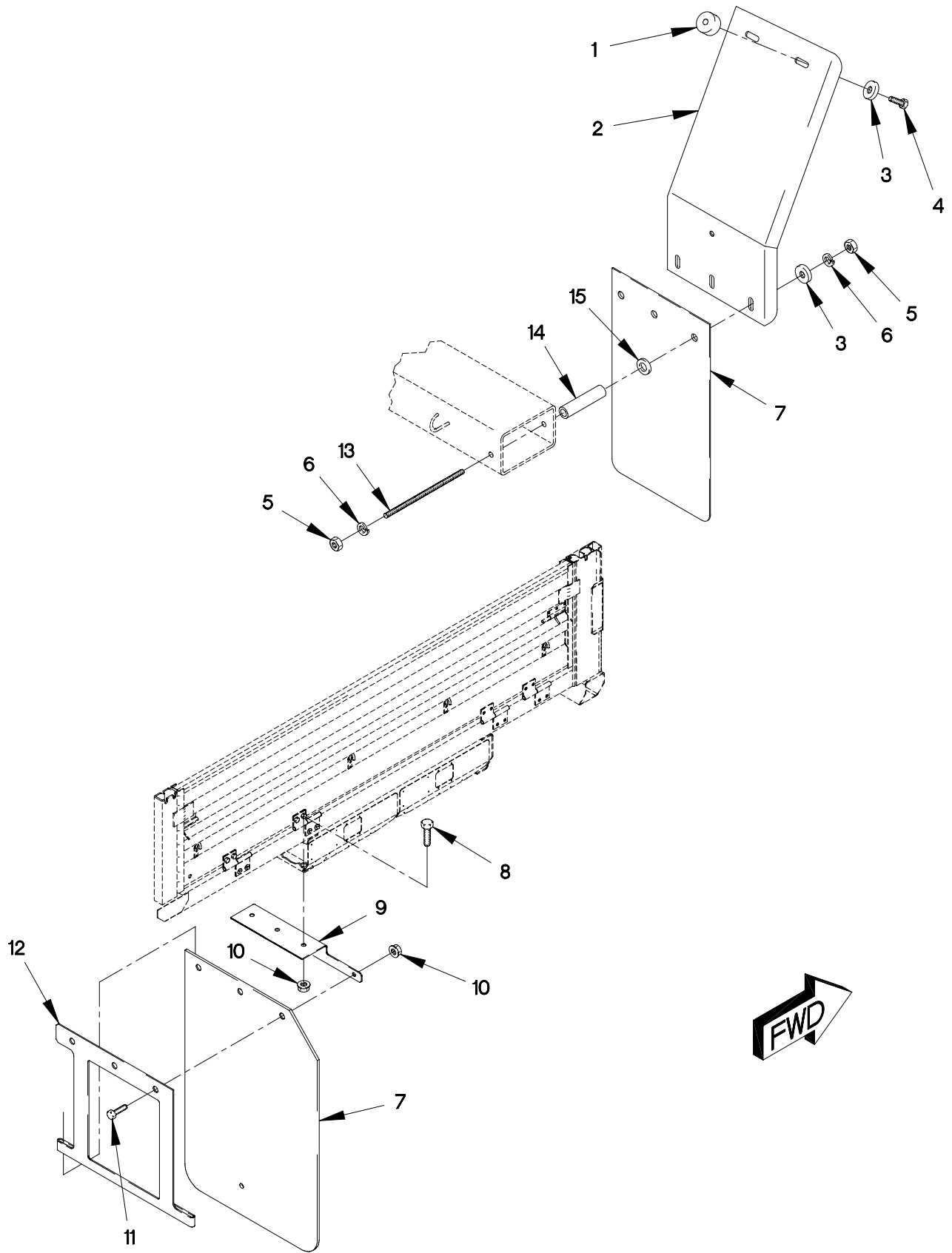

FIGURE 261. M1084 REAR FENDERS AND SPLASH GUARDS



## SECTION II

## TM 9-2320-366-24P-1

(1) ITEM NO	(2) SMR CODE	(3) CAGEC	(4) PART NUMBER	(5) DESCRIPTION AND USABLE ON CODE (UOC)	(6) QTY
GROUP 1802: FENDERS, RUNNING BOARDS, FIG. 261 M1084, REAR FENDERS AND SPLASH GUARDS					
1	PAOZZ	19207	12418476	PAD, CUSHIONING..... UOC:MAE,	4
2	PAOZZ	0FW39	12417328-003	FENDER RIGHT HAND..... UOC:MAE,	1
2	PAOZZ	0T1J0	12417328	FENDER, VEHICULAR..... UOC:MAE,	1
3	PAOZZ	0FW39	12419875	INSULATOR, WASHER..... UOC:MAE,	10
4	PAOZZ	19207	12414307-064	BOLT, MACHINE M10 X 1.5 X 30..... UOC:MAE,	4
5	PAOZZ	19207	12414474-015	NUT, PLAIN, HEXAGON M10 X 1.5..... UOC:MAE,	12
6	PAOZZ	19207	12414560-019	WASHER, SPRING TENS M10..... UOC:MAE,	12
7	PAOZZ	0FW39	12417329	GUARD, SPLASH, VEHICU..... UOC:MAE,	4
8	PAOZZ	19207	12414307-023	BOLT, MACHINE M8 X 1 X 20..... UOC:MAE,	4
9	PAOZZ	0FW39	12421387-001	BRACKET ANGLE..... UOC:MAE,	1
9	PAOZZ	0FW39	12421387-002	BRACKET ANGLE..... UOC:MAE,	1
10	PAOZZ	19207	12414308-017	NUT, SELF-LOCKING, E M8 X 1..... UOC:MAE,	10
11	PAOZZ	19207	12414307-024	BOLT, MACHINE M8 X 1 X 25..... UOC:MAE,	6
12	PAOZZ	19207	12421386	PLATE, MOUNTING,..... UOC:MAE,	2
13	PAOZZ	0FW39	12420339	STUD, CONTINUOUS THR..... UOC:MAE,	6
14	PAOZZ	19207	12420412	SPACER, SLEEVE..... UOC:MAE,	6
15	PAOZZ	19207	12417948-004	SPACER, SLEEVE..... UOC:MAE,	6
END OF FIGURE					

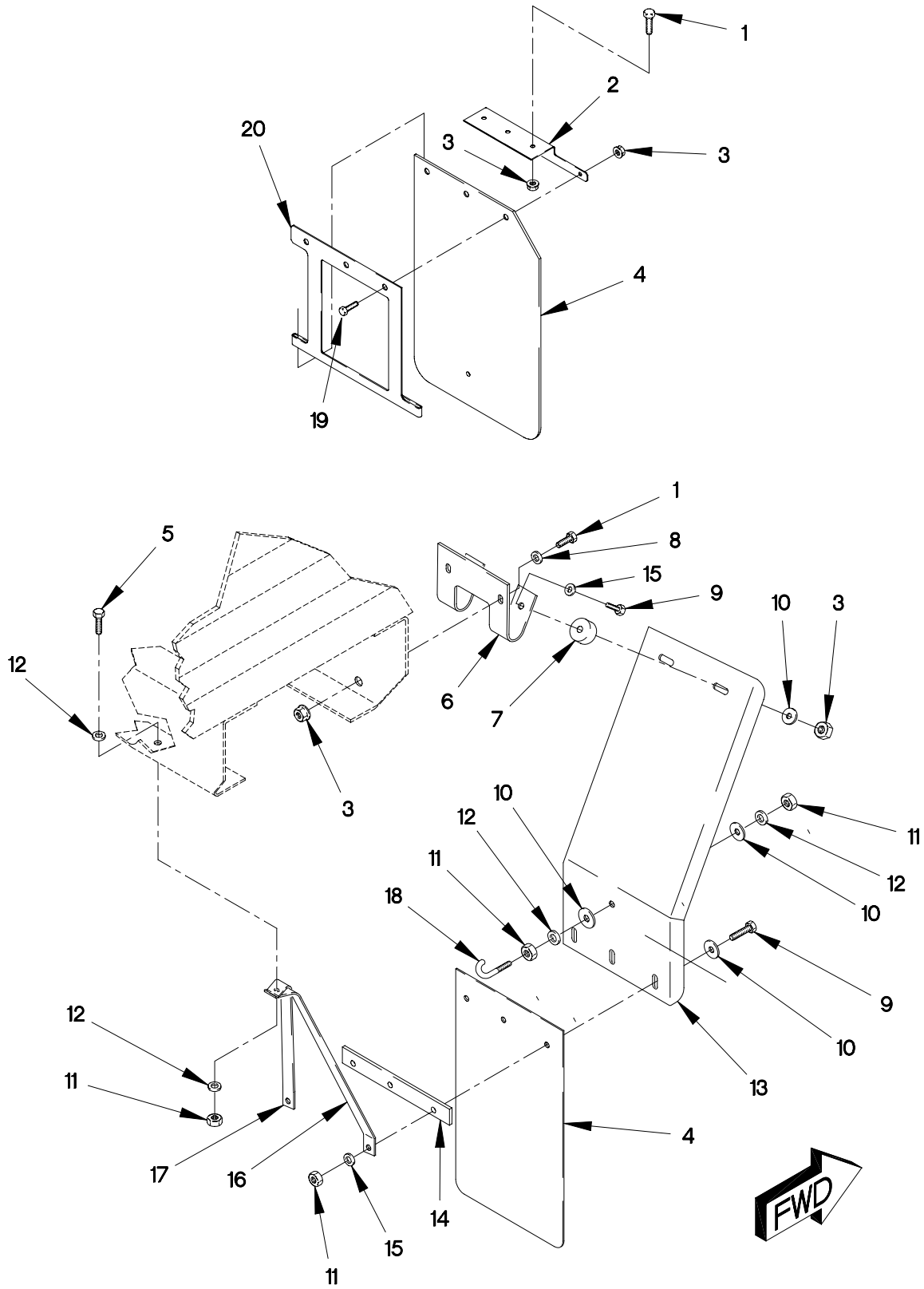

FIGURE 262. M1085 REAR FENDERS AND SPLASH GUARDS

## SECTION II

TM 9-2320-366-24P-1

(1) ITEM NO	(2) SMR CODE	(3) CAGEC	(4) PART NUMBER	(5) DESCRIPTION AND USABLE ON CODE (UOC)	(6) QTY
GROUP 1802: FENDERS, RUNNING BOARDS, FIG.262 M1085 REAR FENDERS AND SPLASH GUARDS					
1	PAOZZ	19207	12414307-023	BOLT, MACHINE M8 X 1 X 20..... UOC: MAL, MWL,	8
2	PAOZZ	0FW39	12421387-001	BRACKET ANGLE..... UOC: MAL, MWL,	1
2	PAOZZ	0FW39	12421387-002	BRACKET ANGLE..... UOC: MAL, MWL,	1
3	PAOZZ	19207	12414308-017	NUT, SELF-LOCKING, E M8 X 1..... UOC: MAL, MWL,	18
4	PAOZZ	0FW39	12417329	GUARD, SPLASH, VEHICU..... UOC: MAL, MWL,	4
5	PAOZZ	19207	12417958-007	SCREW, CAP, HEXAGON H M8 X 1.25 X 130..... UOC: MAL, MWL,	2
6	PAOZZ	19207	12417378	BRACKET, MOUNTING..... UOC: MAL, MWL,	2
7	PAOZZ	19207	12418476	PAD, CUSHIONING..... UOC: MAL, MWL,	4
8	PAOZZ	19207	12414473-014	WASHER, FLAT M10..... UOC: MAL, MWL,	4
9	PAOZZ	19207	12414307-026	BOLT, MACHINE M8 X 1 X 40-10.9..... UOC: MAL, MWL,	10
10	PAOZZ	0FW39	12419875	INSULATOR, WASHER..... UOC: MAL, MWL,	14
11	PAOZZ	19207	12414474-011	NUT, PLAIN, HEXAGON M8 X 1..... UOC: MAL, MWL,	12
12	PAOZZ	34914	990 3861	WASHER, FLAT M8.4..... UOC: MAL, MWL,	6
13	PAOZZ	0T1J0	12417328	FENDER, VEHICULAR..... UOC: MAL, MWL,	2
14	PAOZZ	0FW39	12418489	PLATE, MOUNTING..... UOC: MAL, MWL,	2
15	PAOZZ	19207	12417948-003	SPACER, SLEEVE M8..... UOC: MAL, MWL,	12
16	PAOZZ	0FW39	12420133	BRACKET, MOUNTING..... UOC: MAL, MWL,	2
17	PAOZZ	19207	12420132	BRACE, FENDER..... UOC: MAL, MWL,	2
18	PAOZZ	19207	12418479-003	BOLT, HOOK..... UOC: MAL, MWL,	2
19	PAOZZ	19207	12414307-024	BOLT, MACHINE M8 X 1 X 25..... UOC: MAL, MWL,	6

**SECTION II**

**TM 9-2320-366-24P-1**

(1)	(2)	(3)	(4)	(5)	(6)
ITEM	SMR		PART	DESCRIPTION AND	
NO	CODE	CAGEC	NUMBER	USABLE ON CODE (UOC)	QTY

20	PAOZZ	19207	12421386	PLATE, MOUNTING, ..... UOC: MAL, MWL,	2
----	-------	-------	----------	--	---

END OF FIGURE



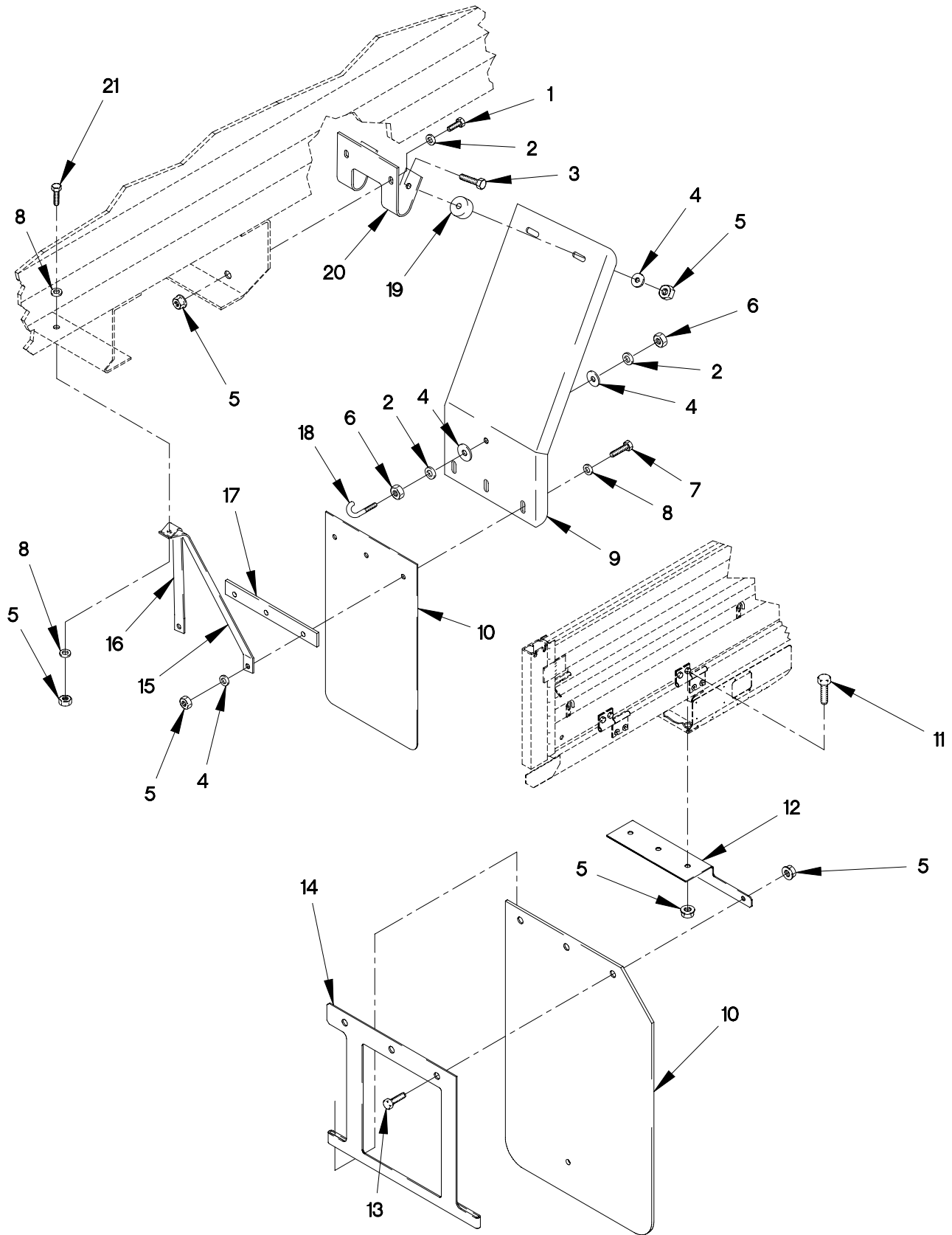

FIGURE 263. M1086 REAR FENDERS AND SPLASH GUARDS

## SECTION II

## TM 9-2320-366-24P-1

(1) ITEM NO	(2) SMR CODE	(3) CAGEC	(4) PART NUMBER	(5) DESCRIPTION AND USABLE ON CODE (UOC)	(6) QTY
GROUP 1802: FENDERS, RUNNING BOARDS, FIG.263 M1086 REAR FENDERS AND SPLASH GUARDS					
1	PAOZZ	19207	12417958-005	SCREW, CAP, HEXAGON H M8 X 1 X 20.... UOC:MAM,	4
2	PAOZZ	34914	990 3861	WASHER, FLAT M8.4..... UOC:MAM,	8
3	PAOZZ	19207	12417958-008	SCREW, CAP, HEXAGON H M8 X 1.0 X 35.. UOC:MAM,	4
4	PAOZZ	0FW39	12419875	INSULATOR, WASHER..... UOC:MAM,	14
5	PAOZZ	19207	12414308-017	NUT, SELF-LOCKING, E M8 X 1..... UOC:MAM,	26
6	PAOZZ	19207	12414474-011	NUT, PLAIN, HEXAGON M8 X 1..... UOC:MAM,	4
7	PAOZZ	19207	12417958-009	BOLT, MACHINE M8 X 1 X 40..... UOC:MAM,	6
8	PAOZZ	19207	12414473-014	WASHER, FLAT M10..... UOC:MAM,	10
9	PAOZZ	0T1J0	12417328	FENDER, VEHICULAR..... UOC:MAM,	1
9	PAOZZ	0FW39	12417328-003	FENDER RIGHT HAND..... UOC:MAM,	1
10	PAOZZ	0FW39	12417329	GUARD, SPLASH, VEHICU..... UOC:MAM,	4
11	PAOZZ	19207	12414307-023	BOLT, MACHINE M8 X 1 X 20..... UOC:MAM,	4
12	PAOZZ	0FW39	12421387-001	BRACKET ANGLE (RIGHT SIDE)..... UOC:MAM,	1
12	PAOZZ	0FW39	12421387-002	BRACKET ANGLE (LEFT SIDE)..... UOC:MAM,	1
13	PAOZZ	19207	12414307-024	BOLT, MACHINE M8 X 1 X 25..... UOC:MAM,	6
14	PAOZZ	19207	12421386	PLATE, MOUNTING,..... UOC:MAM,	2
15	PAOZZ	19207	12420132	BRACE, FENDER..... UOC:MAM,	2
16	PAOZZ	0FW39	12420133	BRACKET, MOUNTING..... UOC:MAM,	2
17	PAOZZ	0FW39	12418489	PLATE, MOUNTING..... UOC:MAM,	2
18	PAOZZ	19207	12418479-003	BOLT, HOOK..... UOC:MAM,	2

SECTION II

TM 9-2320-366-24P-1

(1) ITEM NO	(2) SMR CODE	(3) CAGEC	(4) PART NUMBER	(5) DESCRIPTION AND USABLE ON CODE (UOC)	(6) QTY
19	PAOZZ	19207	12418476	PAD,CUSHIONING..... UOC:MAM,	4
20	PAOZZ	19207	12417378	BRACKET,MOUNTING..... UOC:MAM,	2
21	PAOZZ	19207	12417958-007	SCREW,CAP,HEXAGON H M8 X 1.25 X 130..... UOC:MAM,	2

END OF FIGURE





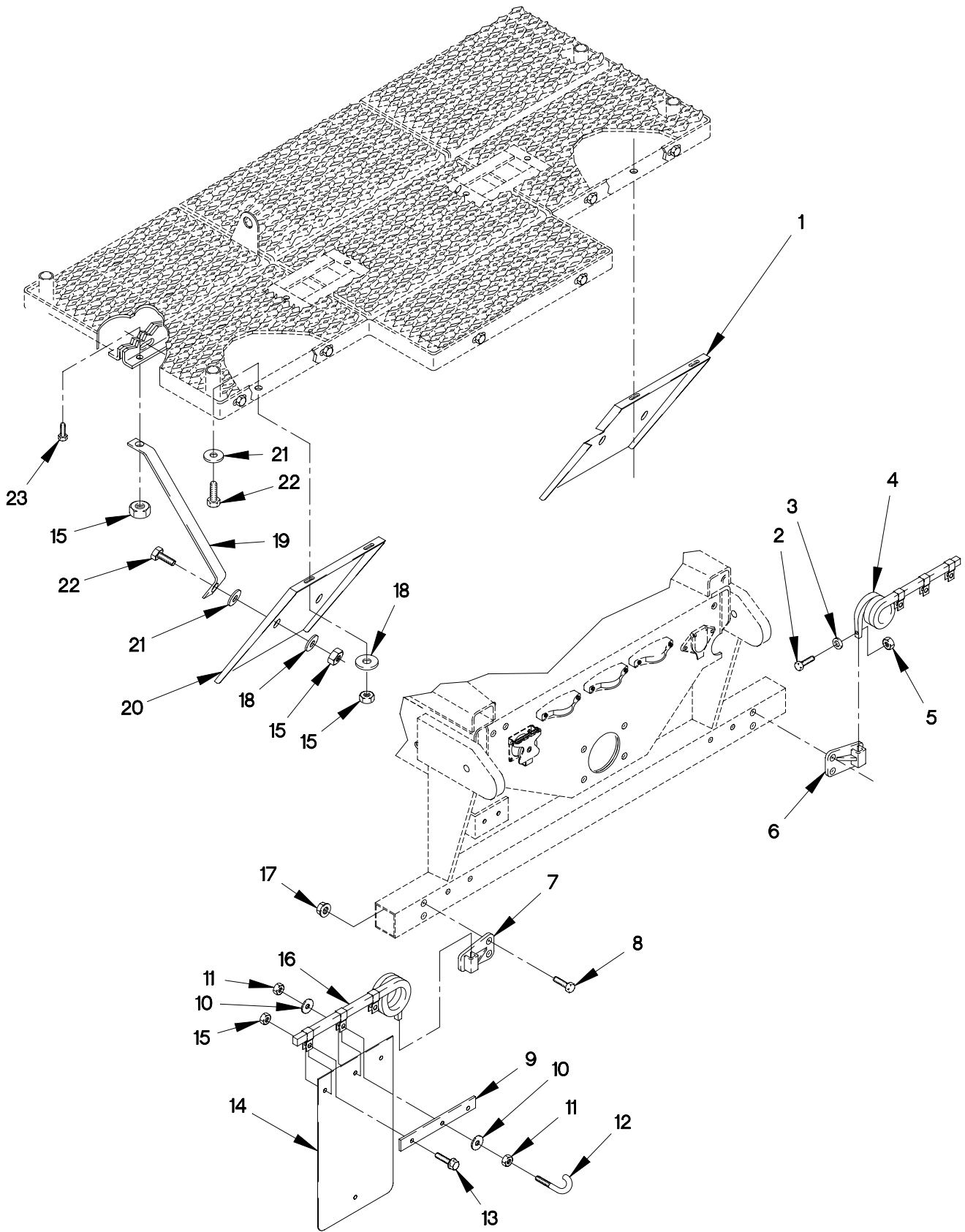

FIGURE 264. M1088 REAR FENDERS AND SPLASH GUARDS

## SECTION II

## TM 9-2320-366-24P-1

(1) ITEM NO	(2) SMR CODE	(3) CAGEC	(4) PART NUMBER	(5) DESCRIPTION AND USABLE ON CODE (UOC)	(6) QTY
GROUP 1802: FENDERS, RUNNING BOARDS, FIG.264 M1088 REAR FENDERS AND SPLASH GUARDS					
1	PAOZZ	19207	12420417	FENDER, VEHICULAR..... UOC:MAF, MWF,	1
2	PAOZZ	64678	000933 006058	SCREW, CAP, HEXAGON H M6 X 1 X 25.... UOC:MAF, MWF,	2
3	PAOZZ	19200	12524631-1	WASHER, FLAT M6..... UOC:MAF, MWF,	2
4	PAOZZ	0V5A4	A-87R	BRACKET, MOUNTING..... UOC:MAF, MWF,	1
5	PAOZZ	15526	DIN 934 ST M6	NUT, PLAIN, HEXAGON M6 X 1..... UOC:MAF, MWF,	2
6	PAOZZ	0V5A4	B-750R	BRACKET, MOUNTING RIGHT..... UOC:MAF, MWF,	1
7	PAOZZ	0V5A4	B-750L	BRACKET, MOUNTING RIGHT..... UOC:MAF, MWF,	1
8	PAOZZ	19207	12414307-138	BOLT, MACHINE M16 X 1.5 X 35..... UOC:MAF, MWF,	4
9	PAOZZ	0FW39	12418489	PLATE, MOUNTING..... UOC:MAF, MWF,	2
10	PAOZZ	34914	990 3861	WASHER, FLAT M8.4..... UOC:MAF, MWF,	4
11	PAOZZ	19207	12414474-011	NUT, PLAIN, HEXAGON M8 X 1..... UOC:MAF, MWF,	4
12	PAOZZ	19207	12418479-003	BOLT, HOOK..... UOC:MAF, MWF,	2
13	PAOZZ	19207	12414307-026	BOLT, MACHINE M8 X 1 X 30..... UOC:MAF, MWF,	4
14	PAOZZ	0FW39	12417329	GUARD, SPLASH, VEHICU..... UOC:MAF, MWF,	2
15	PAOZZ	19207	12414308-017	NUT, SELF-LOCKING, E M8 X 1..... UOC:MAF, MWF,	16
16	PAOZZ	0V5A4	A-87L	BRACKET, MOUNTING..... UOC:MAF, MWF,	1
17	PAOZZ	19207	12414308-025	NUT, SELF-LOCKING, EX M16 X 1.5..... UOC:MAF, MWF,	4
18	PAOZZ	0FW39	12419875	INSULATOR, WASHER..... UOC:MAF, MWF,	8
19	PAOZZ	19207	12419873	BRACE, FENDER..... UOC:MAF, MWF,	4
20	PAOZZ	19207	12419872	FENDER, VEHICULAR..... UOC:MAF, MWF,	1

SECTION II

TM 9-2320-366-24P-1

(1) ITEM NO	(2) SMR CODE	(3) CAGEC	(4) PART NUMBER	(5) DESCRIPTION AND USABLE ON CODE (UOC)	(6) QTY
21	PAOZZ	19207	12418476	PAD,CUSHIONING..... UOC:MAF,MWF,	8
22	PAOZZ	19207	12414307-024	BOLT,MACHINE M8 X 1 X 25..... UOC:MAF,MWF,	8
23	PAOZZ	19207	12414307-023	BOLT,MACHINE M8 X 1 X 20..... UOC:MAF,MWF,	4
24	PAOZZ	19207	12414307-064	BOLT,MACHINE M10 X 1.5 X 30..... UOC:MAF,MWF,	8
25	PAOZZ	19207	12414308-019	NUT,SELF-LOCKING,EX M10 X 1.5..... UOC:MAF,MWF,	8
26	PAOZZ	0FW39	12422770	STRAP,SPLASH SHIELD UOC:MAF,MWF,	2
27	PAOZZ	19207	12414307-025	BOLT,MACHINE M8 X 1 X 30..... UOC:MAF,MWF,	6
28	PAOZZ	0FW39	12422769	BRACKET,SPLASH SHIE UOC:MAF,MWF,	2
29	PAOZZ	19207	12421386	PLATE,MOUNTING,..... UOC:MAF,MWF,.....	2
30	PAOZZ	0FW39	12417329	GUARD,SPLASH,VEHICU UOC:MAF,MWF,.....	2
31	PAOZZ	19207	12414308-017	NUT,SELF-LOCKING,E M8 X 1..... UOC:MAF,MWF,	6

END OF FIGURE



SECTION II

TM 9-2320-366-24P-1

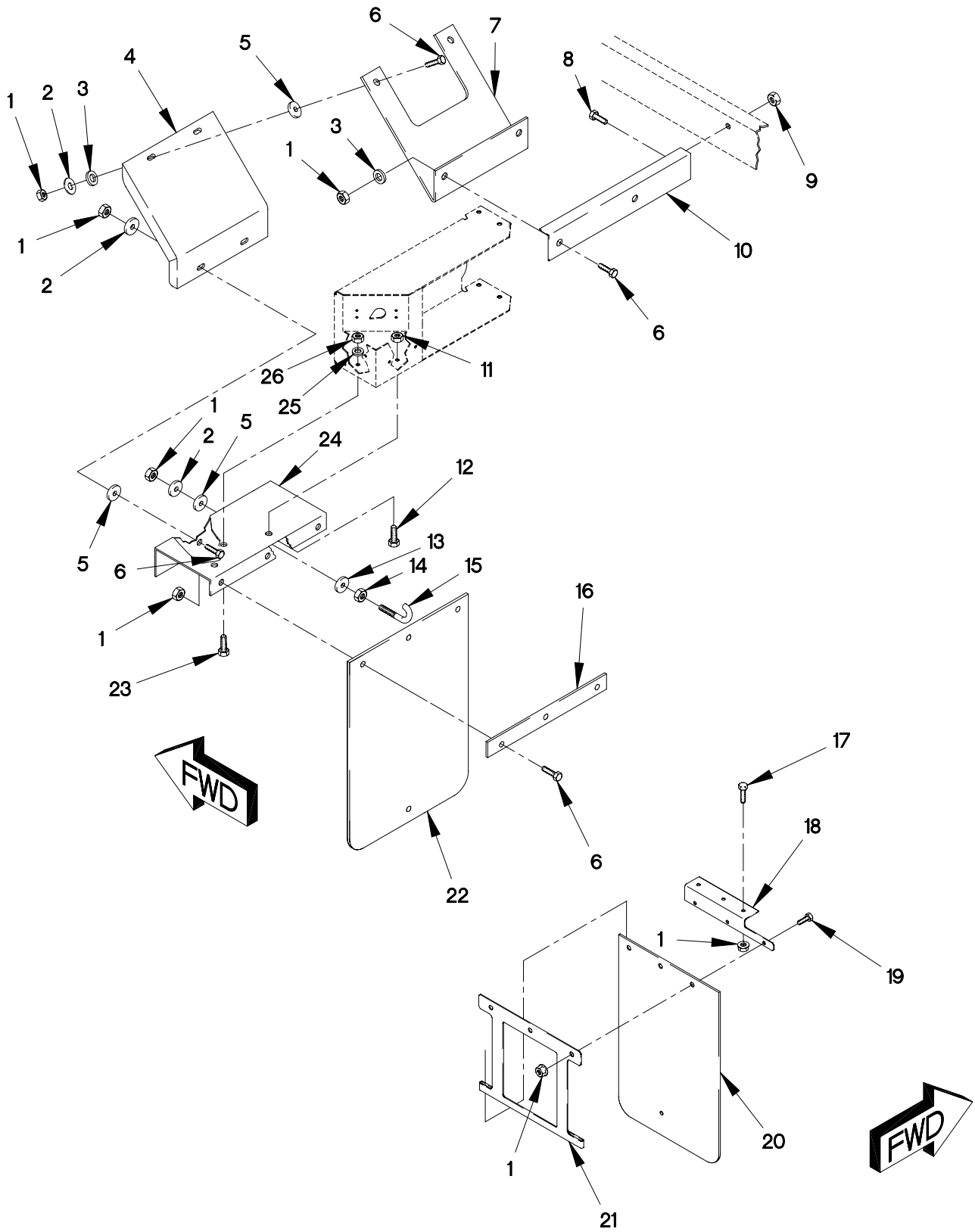

FIGURE 265. M1090 AND M1094 REAR FENDERS AND SPLASH GUARDS

## SECTION II

TM 9-2320-366-24P-1

(1) ITEM NO	(2) SMR CODE	(3) CAGEC	(4) PART NUMBER	(5) DESCRIPTION AND USABLE ON CODE (UOC)	(6) QTY
GROUP 1802: FENDERS, RUNNING BOARDS, FIG.265 M1090 AND M1094 REAR FENDERS AND SPLASH GUARDS					
1	PAOZZ	19207	12414308-017	NUT, SELF-LOCKING, E M8 X 1.....	30
2	PAOZZ	0FW39	12419875	UOC: MAH, MAJ, MWH, MWJ, INSULATOR, WASHER.....	10
3	PAOZZ	19207	12417948-003	UOC: MAH, MAJ, MWH, MWJ, SPACER, SLEEVE M8.....	8
4	PAOZZ	0T1J0	12417328	UOC: MAH, MAJ, MWH, MWJ, FENDER, VEHICULAR.....	2
5	PAOZZ	19207	12418476	UOC: MAH, MAJ, MWH, MWJ, PAD, CUSHIONING.....	10
6	PAOZZ	19207	12414307-025	UOC: MAH, MAJ, MWH, MWJ, BOLT, MACHINE M8 X 1 X 30.....	18
7	PAOZZ	19207	12420243	UOC: MAH, MAJ, MWH, MWJ, BRACE, FENDER.....	2
8	PAOZZ	19207	12414307-141	UOC: MAH, MAJ, MWH, MWJ, BOLT, MACHINE M16 X 1.5 X 50.....	4
8	PAOZZ	19207	12414307-145	UOC: MAH, MWH, BOLT, MACHINE M16 X 1.5 X 70.....	4
9	PAOZZ	19207	12414308-025	UOC: MAJ, MWJ, NUT, SELF-LOCKING, EX M16 X 1.5.....	8
10	PAOZZ	19207	12420273-001	UOC: MAH, MAJ, MWH, MWJ, BRACE, FENDER RIGHT SIDE.....	1
10	PAOZZ	19207	12420273-002	UOC: MAH, MAJ, MWH, MWJ, BRACE, FENDER LEFT SIDE.....	1
11	PAOZZ	19207	12414308-019	UOC: MAH, MAJ, MWH, MWJ, NUT, SELF-LOCKING, EX M10 X 1.25.....	4
12	PAOZZ	0FW39	12414307-063	UOC: MAH, MAJ, MWH, MWJ, BOLT, MACHINE M10 X 1.25 30.....	4
13	PAOZZ	34914	990 3861	UOC: MAH, MAJ, MWH, MWJ, WASHER, FLAT M8.4.....	2
14	PAOZZ	19207	12414474-011	UOC: MAH, MAJ, MWH, MWJ, NUT, PLAIN, HEXAGON M8 X 1.....	2
15	PAOZZ	19207	12418479-003	UOC: MAH, MAJ, MWH, MWJ, BOLT, HOOK.....	2
16	PAOZZ	0FW39	12418489	UOC: MAH, MAJ, MWH, MWJ, PLATE, MOUNTING.....	2
17	PAOZZ	19207	12414307-023	UOC: MAH, MAJ, MWH, MWJ, BOLT, MACHINE M8 X 1 X 20.....	4
18	PAOZZ	19207	12421471-001	UOC: MAH, MAJ, MWH, MWJ, BRACKET ANGLE RIGHT.....	1

SECTION II

TM 9-2320-366-24P-1

(1) ITEM NO	(2) SMR CODE	(3) CAGEC	(4) PART NUMBER	(5) DESCRIPTION AND USABLE ON CODE (UOC)	(6) QTY
18	PAOZZ	19207	12421471-002	BRACKET ANGLE LEFT..... UOC:MAH,MAJ,MWH,MWJ,	1
19	PAOZZ	19207	12414307-024	BOLT,MACHINE M8 X 1 X 25..... UOC:MAH,MAJ,MWH,MWJ,	6
20	PAOZZ	0FW39	12417329	GUARD,SPLASH,VEHICU..... UOC:MAH,MAJ,MWH,MWJ,	2
21	PAOZZ	19207	12421386	PLATE,MOUNTING,..... UOC:MAH,MAJ,MWH,MWJ,	2
22	PAOZZ	0FW39	12418490	GUARD,SPLASH,VEHICU USE W/DUMP BED MOD..... UOC:MAH,MAJ,MWH,MWJ,	2
23	PAOZZ	19207	12414309-021	BOLT,MACHINE..... UOC:MAH,MAJ,MWH,MWJ,	2
24	PAOZZ	19207	12420242-001	BRACE,FENDER LEFT SIDE..... UOC:MAH,MAJ,MWH,MWJ,	1
24	PAOZZ	19207	12420242-002	BRACE,FENDER RIGHT SIDE..... UOC:MAH,MAJ,MWH,MWJ,	1
25	PAOZZ	19200	12524631-1	WASHER,FLAT M6..... UOC:MAH,MAJ,MWH,MWJ,	2
26	PAOZZ	19207	12414474-010	NUT,PLAIN,HEXAGON M6 X 1.0..... UOC:MAH,MAJ,MWH,MWJ,	2

END OF FIGURE





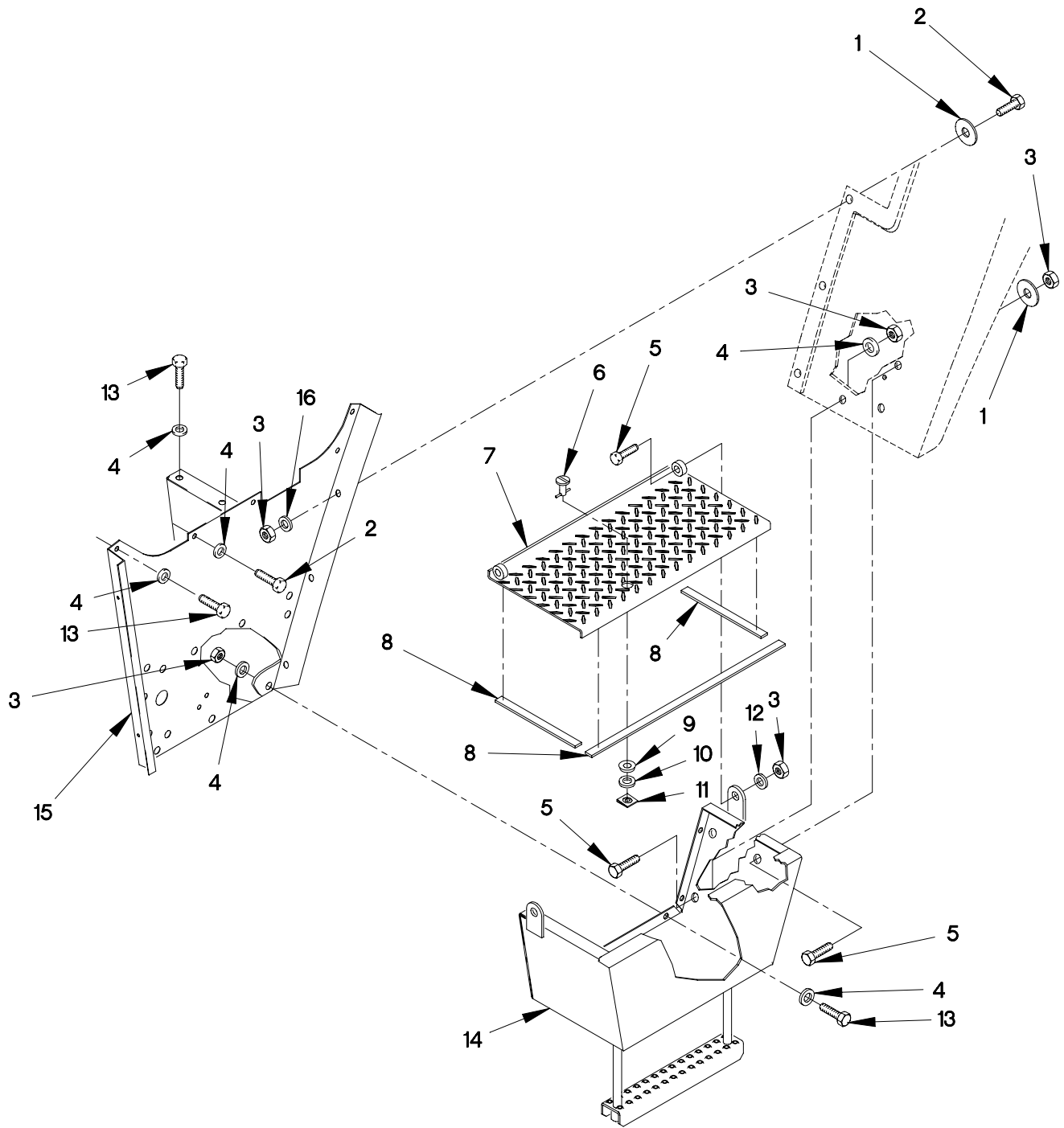

FIGURE 266. CAB STEPS

## SECTION II

## TM 9-2320-366-24P-1

(1) ITEM NO	(2) SMR CODE	(3) CAGEC	(4) PART NUMBER	(5) DESCRIPTION AND USABLE ON CODE (UOC)	(6) QTY
GROUP 1802: FENDERS,RUNNING BOARDS, FIG.266 CAB STEPS					
1	PAOZZ	19207	12420512	WASHER,FLAT M6.....	9
2	PAOZZ	05523	42051-14	SCREW,CAP,HEXAGON H M8 X 1.25 X 14.	5
3	PAOZZ	19207	12414315-006	NUT,SELF-LOCKING,HE M8 X 1.25.....	14
4	PAOZZ	19207	12417975-008	WASHER,FLAT M8.4.....	36
5	PAOZZ	81495	071 408 32	BOLT,MACHINE M8 X 1.25 X 25.....	5
6	PAOZZ	71286	50S10-15-1AA	STUD,TURNLOCK FASTE.....	2
7	PAOZZ	0FW39	12417765	TREAD,METALLIC,NONS RIGHT SIDE.....	1
7	PAOZZ	0FW39	12417766	TREAD,METALLIC,NONS LEFT SIDE.....	1
8	MOOZZ	0MHJ9	CC3350	SEAL,NONMETALLIC ST MAKE FROM SEAL P/N: CC3350 (0MHJ9) CUT TO LENGTH...	V
9	PAOZZ	71286	50S12-1-1AA	GROMMET,NONMETALLIC.....	2
10	PAOZZ	19207	12417770	WASHER,SPLIT M6.....	2
11	PAOZZ	71286	50R4-1-1AA	RECEPTACLE,TURNLOCK.....	2
12	PAOZZ	34914	990 3861	WASHER,FLAT M8.4.....	4
13	PAOZZ	15526	933-M8X20	SCREW,CAP,HEXAGON H M8 X 1.25 X 20.	23
14	PAOZZ	19207	12417811	RUNNING BOARD,VEHIC CURB SIDE.....	1
14	PAOZZ	19207	12417812	RUNNING BOARD,VEHIC ROAD SIDE.....	1
15	PAOZZ	19207	12419900	BRACKET,MOUNTING LEFT.....	1
15	PAOZZ	19207	12419901	BRACKET,MOUNTING RIGHT.....	1
16	PAOZZ	0FW39	12414582-004	SPACER,SLEEVE M6X1.....	14

END OF FIGURE

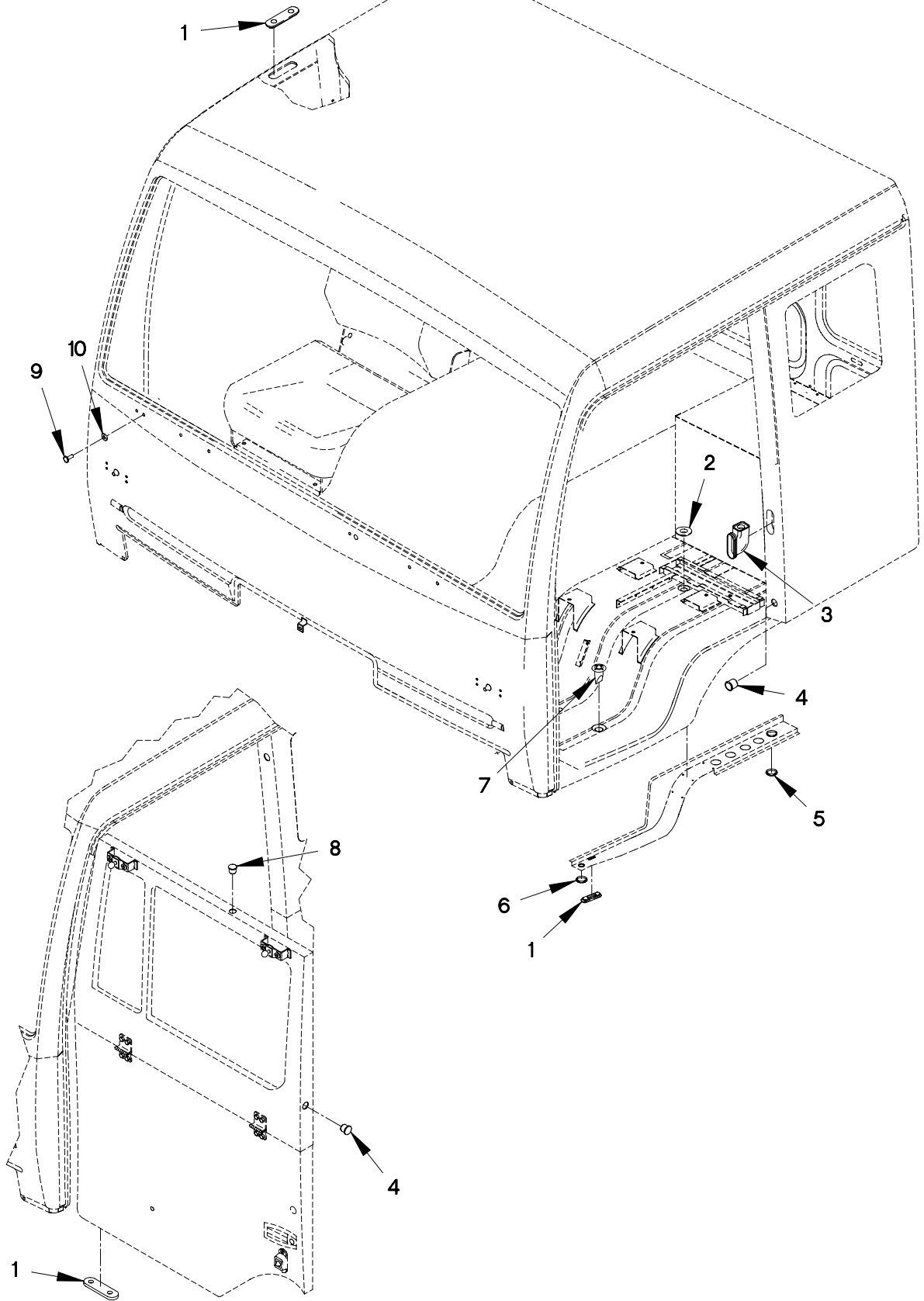

FIGURE 267. CAB DRAIN PLUGS

SECTION II

TM 9-2320-366-24P-1

(1) ITEM NO	(2) SMR CODE	(3) CAGEC	(4) PART NUMBER	(5) DESCRIPTION AND USABLE ON CODE (UOC)	(6) QTY
GROUP 1804: DRAIN VALVES, DRAIN PLUGS FIG. 267 CAB DRAIN PLUGS					
1	PAOZZ	0FW39	12417526	PLUG, LEAKPROOF SEAL . . . . . UOC: MAA, MAB, MAE, MAF, MAG, MAH, MAK, MAL, MAM, MWB, MWF, MWH, MWL,	6
1	PAOZZ	0FW39	12417526	PLUG, LEAKPROOF SEAL . . . . . UOC: MAC, MAJ, MWC, MWJ,	2
2	PAOZZ	0FW39	12417527	PLUG, PROTECTIVE, DUS . . . . .	4
3	PAOZZ	0FW39	12417562	VALVE, CHECK, CAB VEN . . . . .	2
4	PAOZZ	19207	12417599	PLUG, PROTECTIVE, DUS . . . . . UOC: MAA, MAB, MAE, MAF, MAG, MAH, MAK, MAL, MAM, MWB, MWF, MWH, MWL,	2
4	PAOZZ	19207	12417599	PLUG, PROTECTIVE, DUS . . . . . UOC: MAC, MAJ, MWC, MWJ,	8
5	PAOZZ	19207	12418065-005	PLUG, PIPE . . . . . UOC: MAA, MAB, MAE, MAF, MAG, MAH, MAK, MAL, MAM, MWB, MWF, MWH, MWL,	10
6	PAOZZ	19207	12418065-004	PLUG, PIPE . . . . .	2
7	PAOZZ	19207	12422853	PLUG, PROTECTIVE, DUS . . . . .	2
8	PAOZZ	23540	411	INSULATOR, PLUG . . . . . UOC: MAC, MAJ, MWC, MWJ,	4
9	PAOZZ	19207	12420756	STUD, TRIM, RIBBED . . . . .	4
10	PAOZZ	0FW39	12422577	WASHER, FLAT . . . . .	4

END OF FIGURE

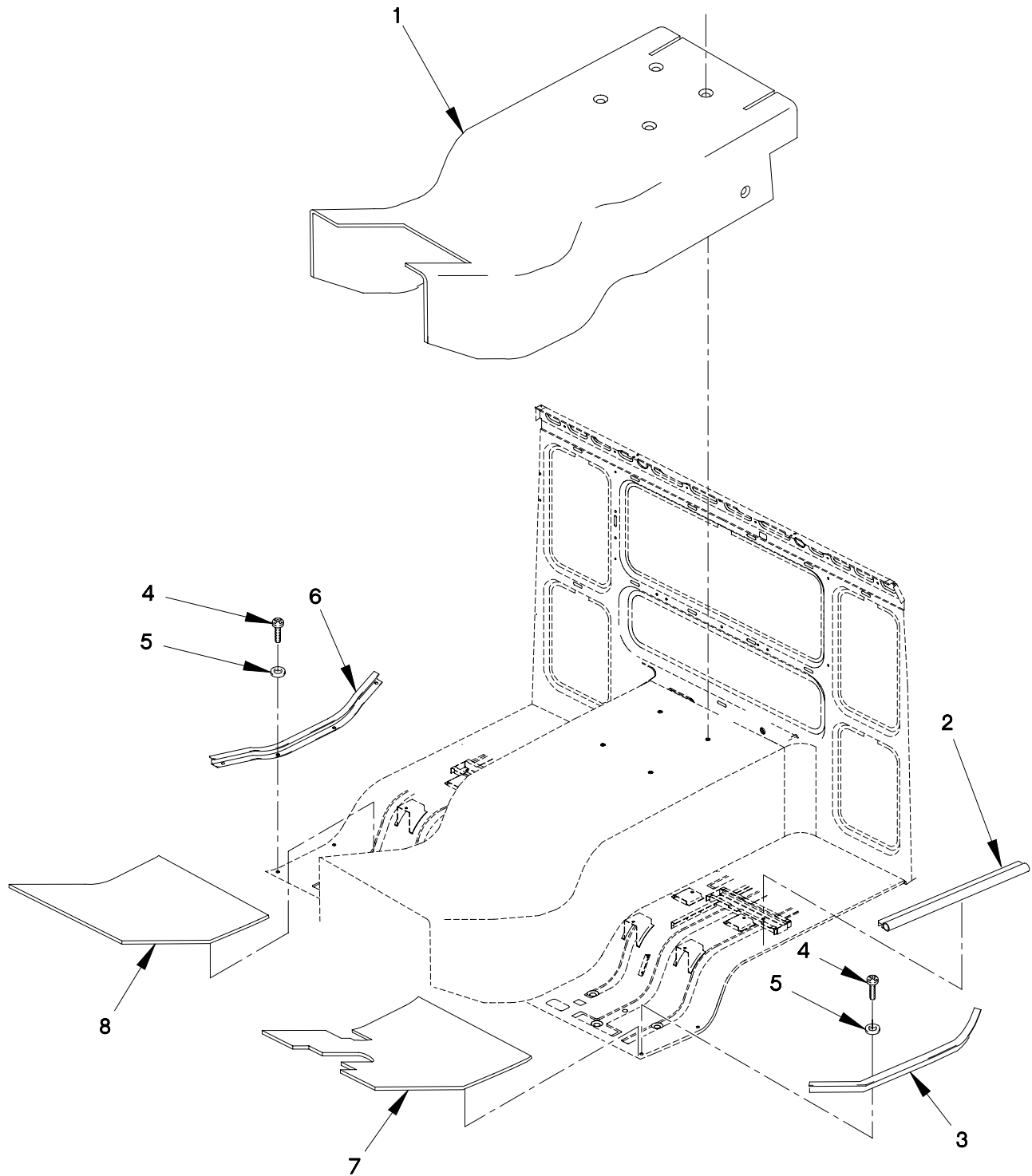

FIGURE 268. CAB FLOOR COVERINGS AND DOOR SEALS

SECTION II

TM 9-2320-366-24P-1

(1) ITEM NO	(2) SMR CODE	(3) CAGEC	(4) PART NUMBER	(5) DESCRIPTION AND USABLE ON CODE (UOC)	(6) QTY
GROUP 1805: FLOORS, SUBFLOORS, AND RELATED COMPONENTS FIG. 268 CAB FLOOR COVERINGS AND DOOR SEALS					
1	PAOZZ	0FW39	12418340-002	INSULATION PANEL, VE USE ON S/N 13001 AND PRIOR.....	1
2	MOOZZ	0FW39	12422655X	SEAL, NONMETALLIC MAKE FROM P/N 12422655 (0FW39) CUT TO LENGTH..	2
3	PAOZZ	0FW39	12417487-002	RUNNING BOARD, VEHIC MOULDING, LEFT, CAB FLOOR.....	1
4	PAOZZ	19207	12414310-046	SCREW, TAPPING M4.8 X 19.....	8
5	PAOZZ	19207	12414473-010	WASHER, FLAT M5.5.....	8
6	PAOZZ	19207	12417486-002	RUNNING BOARD, VEHIC MOULDING, RIGHT, CAB FLOOR.....	1
7	PAOZZ	0FW39	12417830-008	MAT, FLOOR, LEFT LEFT HAND FLOOR MAT.	1
8	PAOZZ	19207	12417830-007	FLOOR, BODY, VEHICULA RIGHT HAND FLOOR MAT.....	1

END OF FIGURE





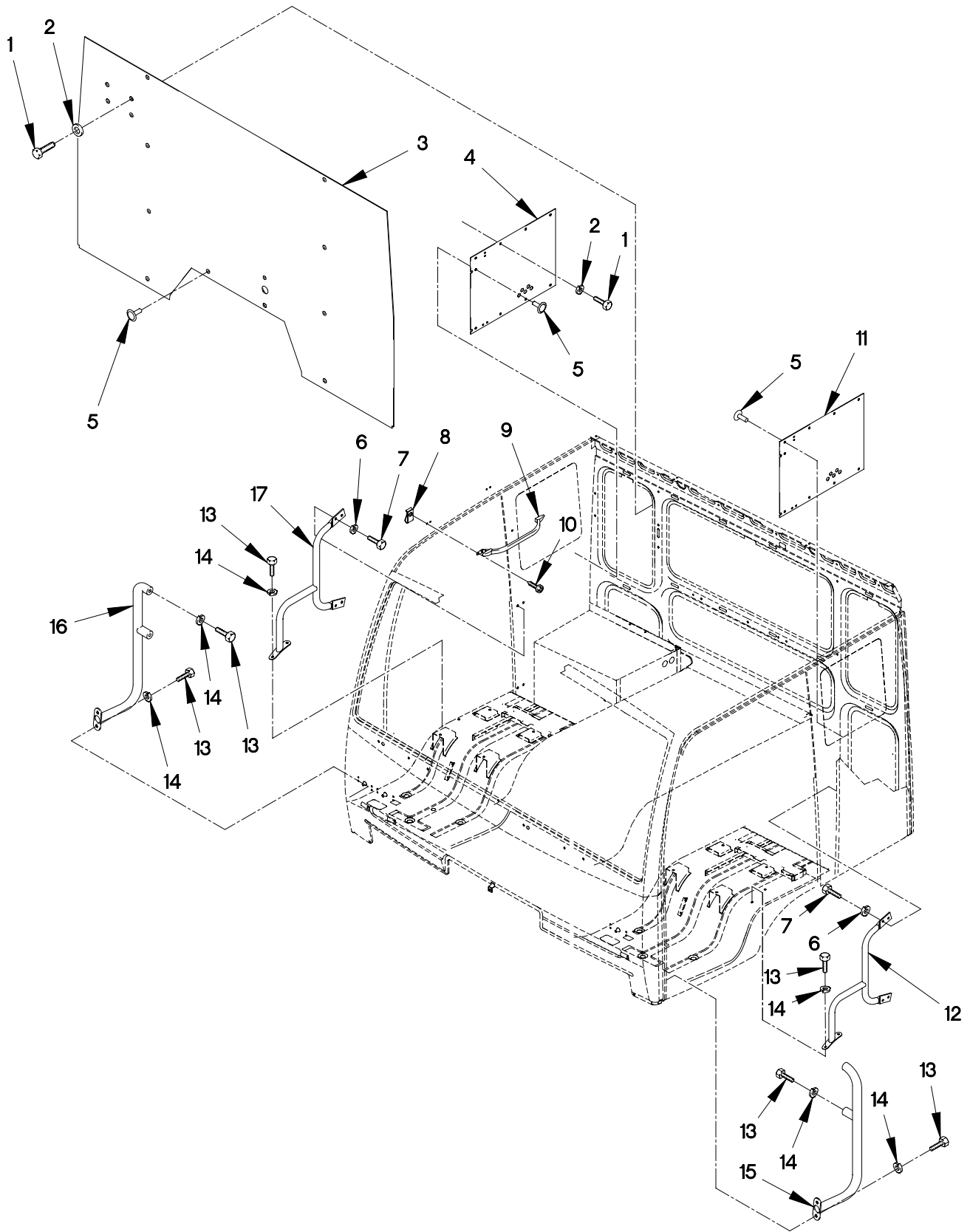

1806A-1C

FIGURE 269. STANDARD CAB LINERS, BOARDING HANDLES AND SUN VISORS  
(SHEET 1 OF 2)

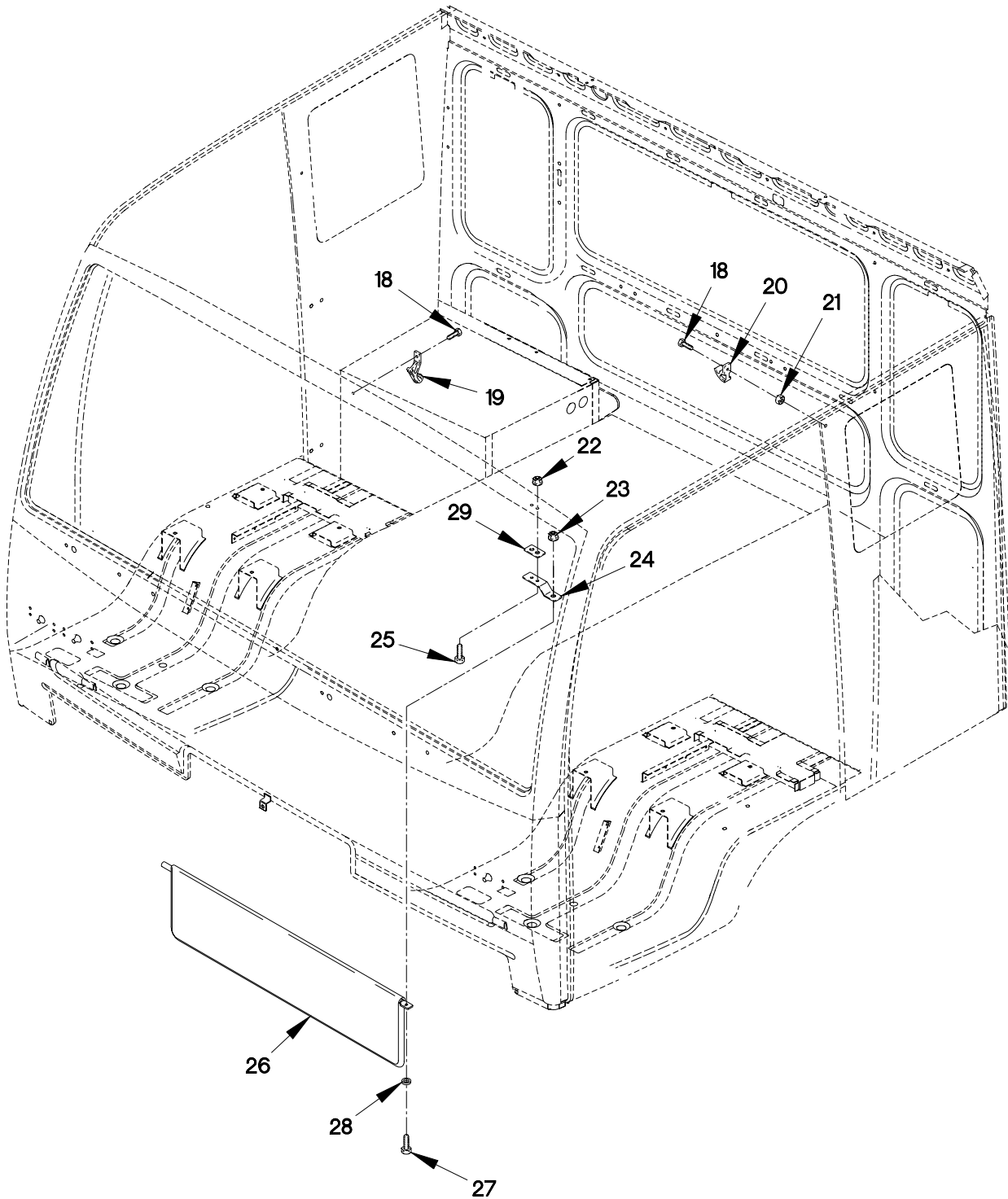

FIGURE 269. STANDARD CAB LINERS, BOARDING HANDLES AND SUN VISORS  
(SHEET 2 OF 2)

## SECTION II

## TM 9-2320-366-24P-1

(1) ITEM NO	(2) SMR CODE	(3) CAGEC	(4) PART NUMBER	(5) DESCRIPTION AND USABLE ON CODE (UOC)	(6) QTY
GROUP 1806: UPHOLSTERY SEATS AND CARPETS FIG. 269 STANDARD CAB LINERS, BOARDING HANDLES AND SUN VISORS					
1	PAOZZ	56161	10503805	SCREW, CAP, HEXAGON M6 X 1 X 20.....	6
2	PAOZZ	19200	12524631-1	WASHER, FLAT M6..... UOC: MAA, MAB, MAC, MAE, MAF, MAG, MAH, MAJ, MAK, MAL, MAM,	6
3	PAOZZ	0FW39	12418339-001	PANEL, BODY, VEHICULA USE ON S/N 13001 AND PRIOR..... UOC: MAA, MAB, MAC, MAE, MAF, MAG, MAH, MAJ, MAK, MAL, MAM,	1
4	PAOZZ	0FW39	12418338	PANEL, BODY, VEHICULA USE ON S/N 13001 AND PRIOR..... UOC: MAA, MAB, MAE, MAF, MAG, MAH, MAK, MAL, MAM, MWB, MWF, MWH, MWL,	1
5	PAOZZ	0FW39	12418469	RIVET, COMPRESSION..... UOC: MAA, MAB, MAE, MAF, MAG, MAH, MAK, MAL, MAM, MWB, MWF, MWH, MWL,	12
6	PAOZZ	0FW39	12417975-006	SPACER, RING M6..... UOC: MAA, MAB, MAE, MAF, MAG, MAH, MAK, MAL, MAM, MWB, MWF, MWH, MWL,	8
7	PAOZZ	64678	000933 006058	SCREW, CAP, HEXAGON H M6 X 1 X 25....	8
8	PAOZZ	19207	12419831-001	NUT, SHEET SPRING..... UOC: MAA, MAB, MAC, MAE, MAF, MAG, MAH, MAJ, MAK, MAL, MAM,	8
9	PAOZZ	S7622	682.77.0089	HANDLE, BOW..... UOC: MAA, MAB, MAE, MAF, MAG, MAH, MAK, MAL, MAM, MWB, MWF, MWH, MWL,	2
10	PAOZZ	19207	12414310-045	SCREW, SELF-TAPPING..... UOC: MAA, MAB, MAE, MAF, MAG, MAH, MAK, MAL, MAM, MWB, MWF, MWH, MWL,	8
11	PAOZZ	0FW39	12418337	PANEL, BODY, VEHICULA USE ON S/N 13001 AND PRIOR..... UOC: MAA, MAB, MAE, MAF, MAG, MAH, MAK, MAL, MAM, MWB, MWF, MWH, MWL,	1
12	PAOZZ	0FW39	TV990018-002	HANDLE, BOARDING, REA RIGHT..... UOC: MAA, MAB, MAE, MAF, MAG, MAH, MAK, MAL, MAM, MWB, MWF, MWH, MWL,	1
13	PAOZZ	15526	DIN933-M6X16-8.8 -A4C	SCREW, CAP, HEXAGON H..... UOC: MAA, MAB, MAE, MAF, MAG, MAH, MAK, MAL, MAM, MWB, MWF, MWH, MWL,	12

## SECTION II

TM 9-2320-366-24P-1

(1) ITEM NO	(2) SMR CODE	(3) CAGEC	(4) PART NUMBER	(5) DESCRIPTION AND USABLE ON CODE (UOC)	(6) QTY
14	PAOZZ	0FW39	12417975-006	SPACER,RING 6.4MM ID X 18..... UOC:MAA,MAB,MAE,MAF,MAG,MAH,MAK,MAL, MAM,MWB,MWF,MWH,MWL,	12
15	PAOZZ	0FW39	TV990019-002	HANDLE,BOARDING,FOR RIGHT..... UOC:MAA,MAB,MAE,MAF,MAG,MAH,MAK,MAL, MAM,MWB,MWF,MWH,MWL,	1
16	PAOZZ	0FW39	TV990019-001	HANDLE,BOARDING,FOR..... UOC:MAA,MAB,MAE,MAF,MAG,MAH,MAK,MAL, MAM,MWB,MWF,MWH,MWL,	1
17	PAOZZ	0FW39	TV990018-001	HANDLE,BOARDING,REA LEFT..... UOC:MAA,MAB,MAE,MAF,MAG,MAH,MAK,MAL, MAM,MWB,MWF,MWH,MWJ,MWL,	1
18	PAOZZ	0FW39	12414575-042	SCREW M4 X .7 X 20.....	2
19	PAOZZ	0FW39	12422633	CLIP,SUN VISOR.....	2
20	PAOZZ	0FW39	12422632	CLIP,SUN VISOR.....	2
21	PAOZZ	84256	ALS3-470-2.0	NUT,PLAIN,KNURLED.....	2
22	PAOZZ	19207	12419169-003	NUT,CLINCH.....	4
23	PAOZZ	15526	DIN 934 ST M6	NUT,PLAIN,HEXAGON.....	2
24	PAOZZ	0FW39	12422636	BRACKET,SUN VISOR S.....	2
25	PAOZZ	0FW39	12414419-058	SCREW,CAP,HEXAGON H.....	4
26	PAOZZ	0FW39	12422596	VISOR,SUN,VEHICLE.....	1
27	PAOZZ	56161	10503805	SCREW,CAP,HEXAGON M6 X 1.0 X 20....	1
28	PAOZZ	0FW39	12422635	WASHER,FLAT.....	2
29	PAOZZ	0FW39	12422640	PLATE,MOUNTING.....	2

END OF FIGURE



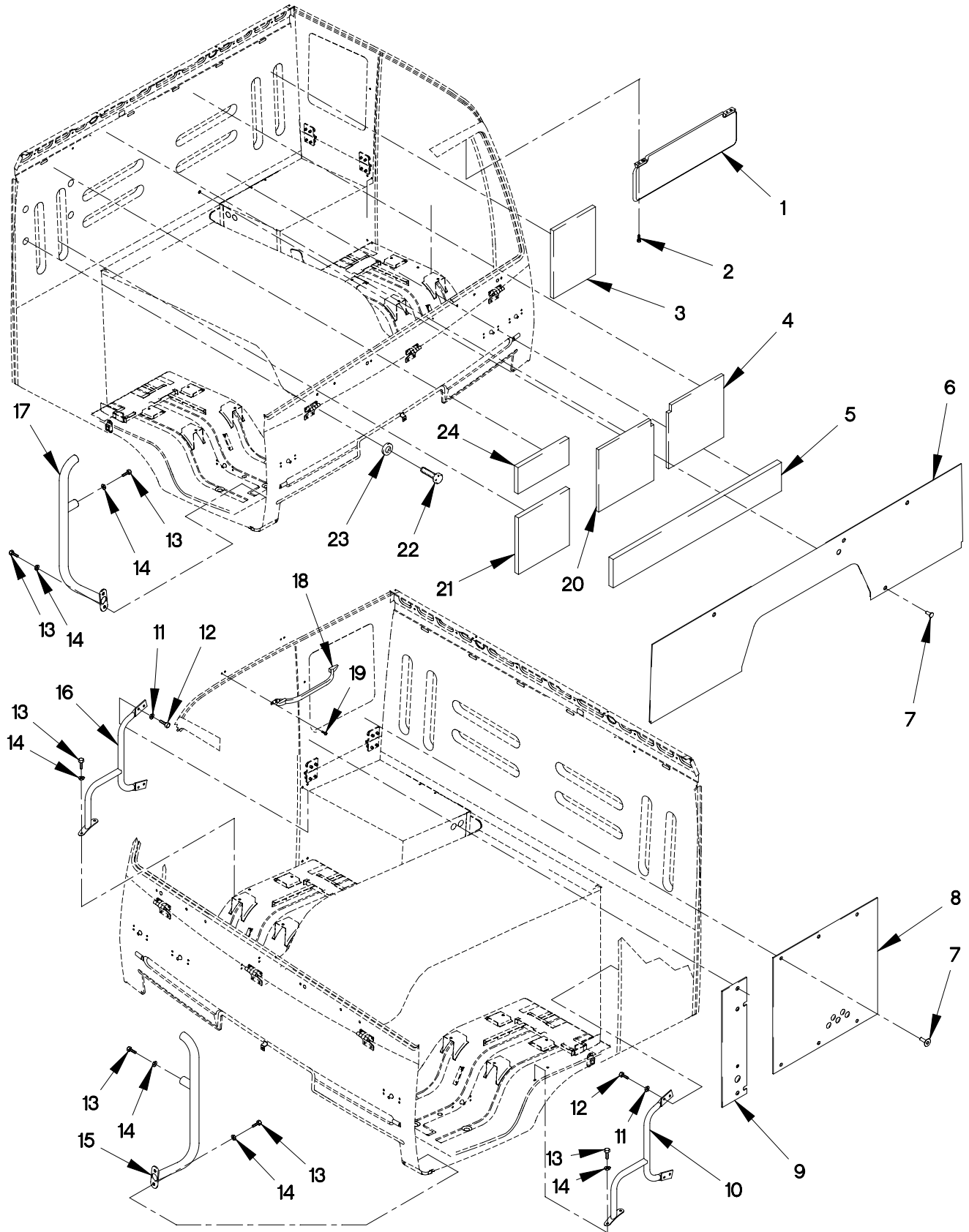

FIGURE 270. AIR DROP PANELS, BOARDING HANDLES AND SUN VISORS

## SECTION II

## TM 9-2320-366-24P-1

(1) ITEM NO	(2) SMR CODE	(3) CAGEC	(4) PART NUMBER	(5) DESCRIPTION AND USABLE ON CODE (UOC)	(6) QTY
GROUP 1806: UPHOLSTERY SEATS AND CARPETS FIG. 270 AIR DROP PANELS, BOARDING HANDLES AND SUN VISORS					
1	PAOZZ	0FW39	12417758	VISOR, SUN, VEHICLE.....	1
				UOC:MAC, MAJ, MWC, MWJ,	
2	PAOZZ	19207	12414575-047	SCREW, MACHINE M5 X 12 X 4.....	4
				UOC:MAC, MAJ, MWC, MWJ,	
3	PAOZZ	0FW39	12418384-001	PANEL, BODY, VEHICULA.....	1
				UOC:MAC, MAJ, MWC, MWJ,	
4	PAOZZ	19207	12418384-007	PANEL, BODY, VEHICULA.....	1
				UOC:MAC, MAJ, MWC, MWJ,	
5	PAOZZ	19207	12418384-004	PANEL, BODY, VEHICULA.....	1
				UOC:MAC, MAJ, MWC, MWJ,	
6	PAOZZ	0FW39	12418383	PANEL, INTERIOR, VEHI.....	1
				UOC:MAC, MAJ, MWC, MWJ,	
7	PAOZZ	0FW39	12418469	RIVET, COMPRESSION.....	18
				UOC:MAC, MAJ, MWC, MWJ,	
8	PAOZZ	0FW39	12418379	PANEL, BODY, VEHICULA RIGHT SIDE.....	1
				UOC:MAC, MAJ, MWC, MWJ,	
8	PAOZZ	0FW39	12418380	PANEL, BODY, VEHICULA LEFT SIDE.....	1
				UOC:MAC, MAJ, MWC, MWJ,	
9	PAOZZ	0FW39	12418381	PANEL, INTERIOR, VEHI RIGHT SIDE.....	1
				UOC:MAC, MAJ, MWC, MWJ,	
9	PAOZZ	0FW39	12418382	PANEL, INTERIOR, VEHI LEFT SIDE.....	1
				UOC:MAC, MAJ, MWC, MWJ,	
10	PAOZZ	0FW39	TV990018-002	HANDLE, BOARDING, REA RIGHT.....	1
				UOC:MAC, MAJ, MWC, MWJ,	
11	PAOZZ	0FW39	12417975-006	SPACER, RING M6.....	8
				UOC:MAC, MAJ, MWC, MWJ,	
12	PAOZZ	64678	000933 006058	SCREW, CAP, HEXAGON H M6 X 1 X 25.....	8
				UOC:MAC, MAJ, MWC, MWJ,	
13	PAOZZ	15526	DIN933-M6X16-8.8 -A4C	SCREW, CAP, HEXAGON H.....	12
				UOC:MAC, MAJ, MWC, MWJ,	
14	PAOZZ	0FW39	12417975-006	SPACER, RING.....	12
				UOC:MAC, MAJ, MWC, MWJ,	
15	PAOZZ	0FW39	TV990019-002	HANDLE, BOARDING, FOR.....	1
				UOC:MAC, MAJ, MWC, MWJ,	
16	PAOZZ	0FW39	TV990018-001	HANDLE, BOARDING, REA LEFT.....	1
				UOC:MAC, MAJ, MWC, MWJ,	
17	PAOZZ	0FW39	TV990019-001	HANDLE, BOARDING, FOR.....	1
				UOC:MAC, MWC, MWJ,	
18	PAOZZ	S7622	682.77.0089	HANDLE, BOW.....	2
				UOC:MAC, MAJ, MWC, MWJ,	

**SECTION II**

**TM 9-2320-366-24P-1**

(1) ITEM NO	(2) SMR CODE	(3) CAGEC	(4) PART NUMBER	(5) DESCRIPTION AND USABLE ON CODE (UOC)	(6) QTY
19	PAOZZ	19207	12414310-045	SCREW, SELF-TAPPING..... UOC:MAC,MAJ,MWC,MWJ,	8
20	PAOZZ	19207	12418384-008	PANEL, BODY, VEHICULA..... UOC:MAC,MAJ,MWC,MWJ,	1
21	PAOZZ	0FW39	12418384-006	INSULATION PANEL, VE..... UOC:MAC,MAJ,MWC,MWJ,	1
22	PAOZZ	56161	10503805	SCREW, CAP, HEXAGON M6 X 1 X 20..... UOC:MAC,MAJ,MWC,MWJ,	4
23	PAOZZ	19200	12524631-1	WASHER, FLAT M6..... UOC:MAC,MAJ,MWC,MWJ,	4
24	PAOZZ	19207	12418384-005	INSULATION PANEL, VE..... UOC:MAC,MAJ,MWC,MWJ,	1

END OF FIGURE





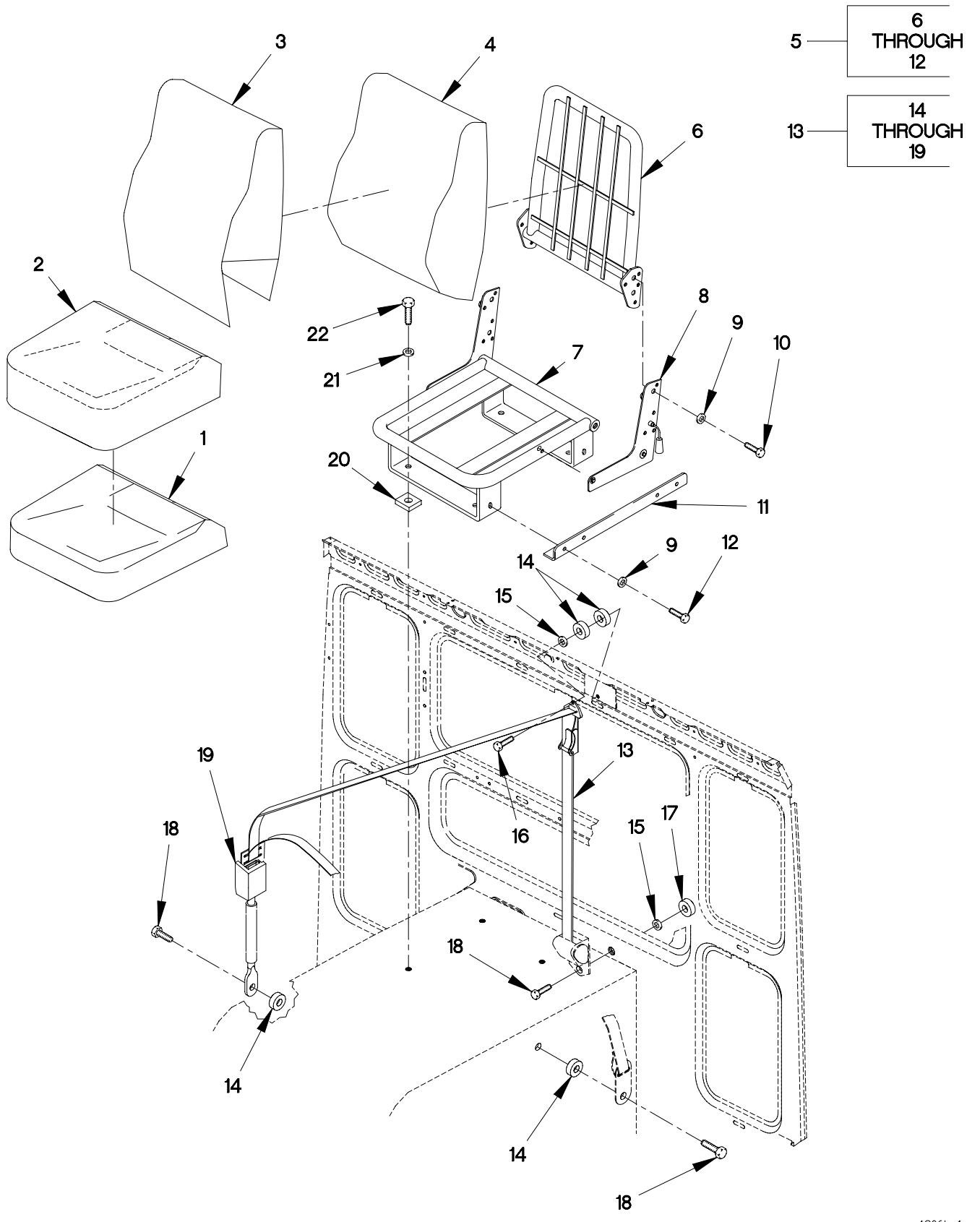

FIGURE 271. CENTER SEAT AND SEAT BELT

SECTION II

TM 9-2320-366-24P-1

(1) ITEM NO	(2) SMR CODE	(3) CAGEC	(4) PART NUMBER	(5) DESCRIPTION AND USABLE ON CODE (UOC)	(6) QTY
GROUP 1806: UPHOLSTERY SEATS AND CARPETS					
FIG.271 CENTER SEAT AND SEAT BELT					
1	PAOZZ	27797	WM1059	COVER,SEAT USE WITH SEAT P/N: 8.5947 AND 8.5948.....	1
1	PAOZZ	27797	WM1288	COVER,SEAT USE WITH SEAT P/N: WM918-1,WM919-1,WM920-1AND WM921-1..	1
2	PAOZZ	27797	PM6620	SEAT FOAM,BOTTOM..... UOC:MAA,MAB,MAE,MAF,MAG,MAH,MAK,MAL, MAM,MWB,MWF,MWH,MWL,	1
3	PAOZZ	89346	LF3640	COVER,BACK USE ON P/N: 8.5947 AND 8.5948.....	1
4	PAOZZ	27797	PM6619	SEAT FOAM,BACK..... UOC:MAA,MAB,MAE,MAF,MAG,MAH,MAK,MAL, MAM,MWB,MWF,MWH,MWL,	1
5	PAOOO	19207	12414321-002	SEAT,VEHICULAR..... UOC:MAA,MAB,MAE,MAF,MAG,MAH,MAK,MAL, MAM,MWB,MWF,MWH,MWL,	1
5	PAOOO	0FW39	12414321-001	SEAT,VEHICULAR..... UOC:MAC,MAJ,MWC,MWJ,	1
6	PAOZZ	27797	WM920-2	.SEAT,VEHICULAR USE WITH SEAT P/N: WM920..... UOC:MAC,MAJ,MWC,MWJ,	1
6	PAOZZ	27797	WM921-2	.SEAT,VEHICULAR USE ON WM921..... UOC:MAA,MAB,MAE,MAF,MAG,MAH,MAK,MAL, MAM,MWB,MWF,MWH,MWL,	1
7	PAOZZ	27797	WM921-1	.SEAT,VEHICULAR USE ON P/N: WM920 AND WM921..... UOC:MAA,MAB,MAE,MAF,MAG,MAH,MAK,MAL, MAM,MWB,MWF,MWH,MWL,	1
7	PAOZZ	27797	WM920-1	.SEAT,VEHICULAR USE ON P/N: WM920 AND WM921..... UOC:MAC,MAJ,MWC,MWJ,	1
8	PAOZZ	27797	MM6538	.HINGE,SEAT,CENTER USE ON WM921.... UOC:MAA,MAB,MAE,MAF,MAG,MAH,MAK,MAL, MAM,MWB,MWF,MWH,MWL,	2
8	PAOZZ	27797	MM6558R	.HINGE,SEAT ASSEMBLY USE WITH SEAT P/N: WM920..... UOC:MAC,MAJ,MWC,MWJ,	1
8	PAOZZ	27797	MM6686L	.HINGE,SEAT,ASSEMBLY USE WITH SEAT P/N: WM920..... UOC:MAC,MAJ,MWC,MWJ,	1

## SECTION II

## TM 9-2320-366-24P-1

(1) ITEM NO	(2) SMR CODE	(3) CAGEC	(4) PART NUMBER	(5) DESCRIPTION AND USABLE ON CODE (UOC)	(6) QTY
9	PAOZZ	27797	XP6569	.WASHER,FLAT #8, USE WITH SEAT P/N: WM921..... UOC:MAA,MAB,MAE,MAF,MAG,MAH,MAK,MAL, MAM,MWB,MWF,MWH,MWL,	12
9	PAOZZ	27797	XP6569	.WASHER,FLAT #8, USE WITH SEAT P/N: WM921..... UOC:MAC,MAJ,MWC,MWJ,	10
10	PAOZZ	27797	XP6560	.BOLT,HEXAGON HEAD 1.25 X 16M, USE WITH SEAT P/N: WM920 AND WM921.....	8
11	PAOZZ	27797	MM6564	.ANGLE,SEAT,ASSEMBLY USE ON WM920 AND WM921.....	1
12	PAOZZ	27797	XP6561	.BOLT,HEXAGON HEAD 1.25 X 35M, USE WITH SEAT P/N: WM921..... UOC:MAA,MAB,MAE,MAF,MAG,MAH,MAK,MAL, MAM,MWB,MWF,MWH,MWL,	4
12	PAOZZ	27797	XP6561	.BOLT,HEXAGON HEAD 1.25 X 35M, USE WITH SEAT P/N: WM920..... UOC:MAC,MAJ,MWC,MWJ,	2
13	PAOZZ	29944	F10852	BELT,VEHICULAR SAFE CENTER.....	1
14	XAOZZ	29944	00041	.SPACER,SLEEVE.....	4
15	XAOZZ	29944	14219	.WASHER,FLAT.....	2
16	XAOZZ	29944	14117	.SCREW,SHOULDER.....	1
17	XAOZZ	29944	14134	.SPACER,RING.....	1
18	XAOZZ	29944	10767	.SCREW,CAP,HEXAGON H.....	3
19	XAOZZ	29944	A34438	.BELT,VEHICULAR SAFE.....	1
20	PAOZZ	0FW39	12422545	SPACER,SEAT.....	4
21	PAOZZ	34914	990 3861	WASHER,FLAT M8.4.....	12
22	PAOZZ	19207	12414419-095	SCREW,CAP,HEXAGON H M8 X 1.25 X 35.	4

END OF FIGURE



SECTION II

TM 9-2320-366-24P-1

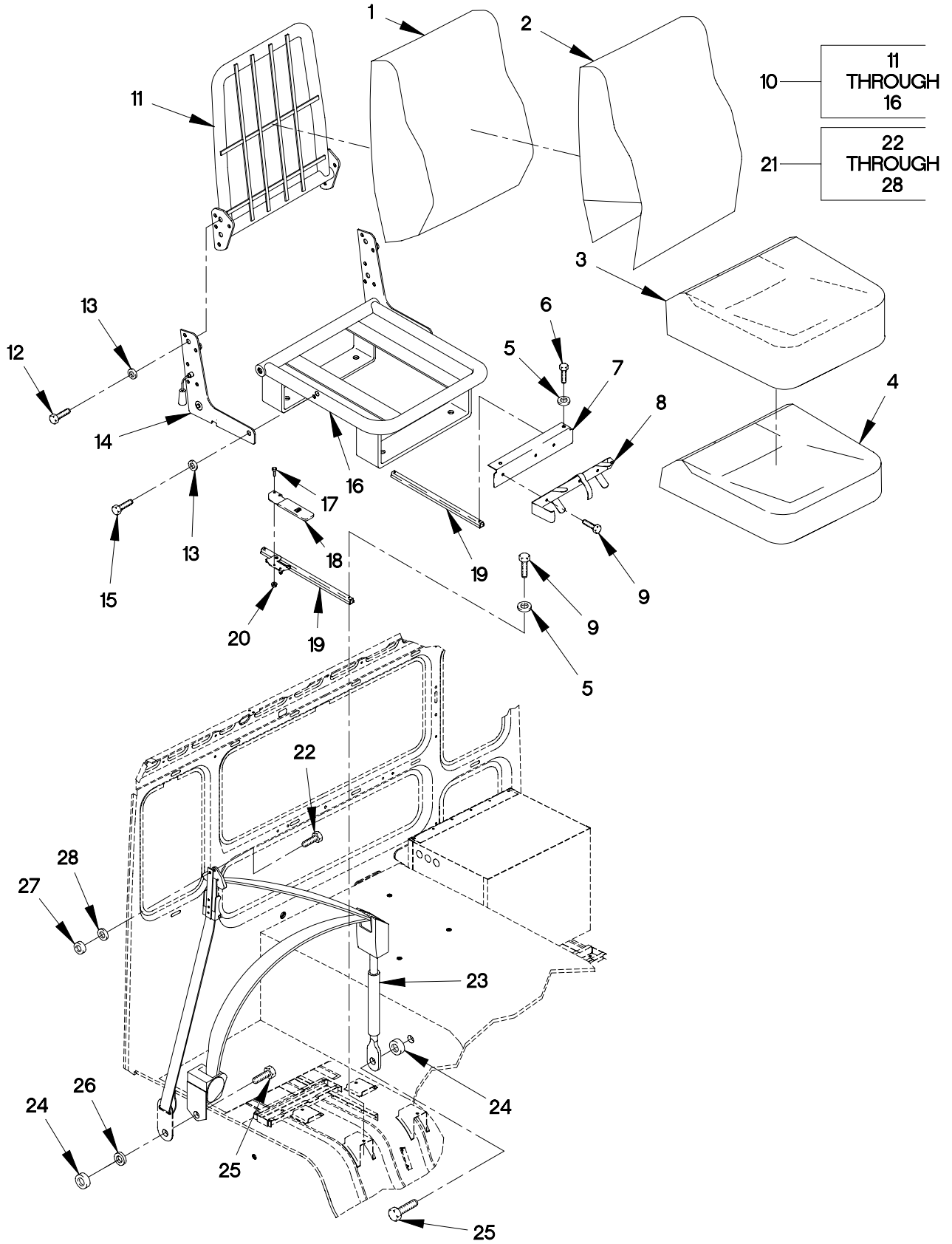

FIGURE 272. PASSENGER SEAT AND SEAT BELT

## SECTION II

## TM 9-2320-366-24P-1

(1) ITEM NO	(2) SMR CODE	(3) CAGEC	(4) PART NUMBER	(5) DESCRIPTION AND USABLE ON CODE (UOC)	(6) QTY
GROUP 1806: UPHOLSTERY SEATS AND CARPETS FIG.272 PASSENGER SEAT AND SEAT BELT					
1	PAOZZ	27797	PM6619	SEAT FOAM, BACK.....	1
2	PAOZZ	89346	LF3640	COVER, BACK USE ON 8.5745.....	1
3	PAOZZ	27797	WM1059	COVER, SEAT USE WITH SEAT P/N: 8.5745.....	1
3	PAOZZ	27797	WM1288	COVER, SEAT USE WITH SEAT P/N: WM918-1, WM919-1, WM920-1 AND WM921-1..	1
4	PAOZZ	27797	PM6620	SEAT FOAM, BOTTOM.....	1
5	PAOZZ	34914	990 3861	WASHER, FLAT M8.4.....	4
6	PAOZZ	15526	933-M8X20	SCREW, CAP, HEXAGON H M8 X 1.25 X 16.	2
7	PAOZZ	19207	12418370-002	SUPPORT, FIRE EXTING.....	1
8	PAOZZ	19207	12418353	BRACKET, MOUNTING.....	1
9	PAOZZ	15526	DIN933-M6X16-8.8 -A4C	SCREW, CAP, HEXAGON H M6 X 1 X 16....	3
10	PAOOO	19207	12414335-003	SEAT, VEHICULAR PASSENGER SEAT.....	1
11	PAOZZ	27797	WM919-2	.FRAME, BACK, PASSENGE USE WITH SEAT P/N: WM919.....	1
12	PAOZZ	27797	XP6560	.BOLT, HEXAGON HEAD 1.25 X 16M, USE WITH SEAT P/N: WM919.....	4
13	PAOZZ	27797	XP6569	.WASHER, FLAT #8, USE WITH SEAT P/N: WM919.....	6
14	PAOZZ	27797	MM6558L	.HINGE, SEAT ASSEMBLY USE WITH SEAT P/N: WM919.....	1
14	PAOZZ	27797	MM6686R	.HINGE, SEAT ASSEMBLY USE WITH SEAT WM919.....	1
15	PAOZZ	27797	XP6561	.BOLT, HEXAGON HEAD 1.25 X 35M, USE WITH SEAT P/N: WM919.....	2
16	PAOZZ	27797	WM919-1	.SEAT, VEHICULAR USE WITH SEAT P/N: WM919.....	1
17	PAOZZ	96906	MS51849-64	SCREW, MACHINE 10-32 X 1/2IN.....	2
18	PAOZZ	0FW39	12422658	LEVER, SEAT.....	1
19	PAOZZ	27797	MM6465	ADJUSTER, SEAT, DRIVE.....	1
20	PAOZZ	80205	MS21044D3	NUT, SELF-LOCKING HE 10-32.....	2
21	PAOZZ	29944	F08568	BELT, VEHICULAR SAFE.....	1
22	XAOZZ	29944	14155	.SCREW, CAP, HEXAGON H 7/16-20 X 1 1/16.....	1
23	XAOZZ	29944	A34438	.BELT, VEHICULAR SAFE.....	1
24	XAOZZ	29944	14134	.SPACER, RING.....	2
25	XAOZZ	29944	10767	.SCREW, CAP, HEXAGON H.....	2
26	XAOZZ	29944	10113	.WASHER, FLAT 5/16.....	1
27	XAOZZ	29944	00041	.SPACER, SLEEVE.....	1

**SECTION II**

**TM 9-2320-366-24P-1**

(1)	(2)	(3)	(4)	(5)	(6)
ITEM	SMR		PART	DESCRIPTION AND	
NO	CODE	CAGEC	NUMBER	USABLE ON CODE (UOC)	QTY
28	XAOZZ	29944	14219	.WASHER, FLAT.....	1

END OF FIGURE





SECTION II

TM 9-2320-366-24P-1

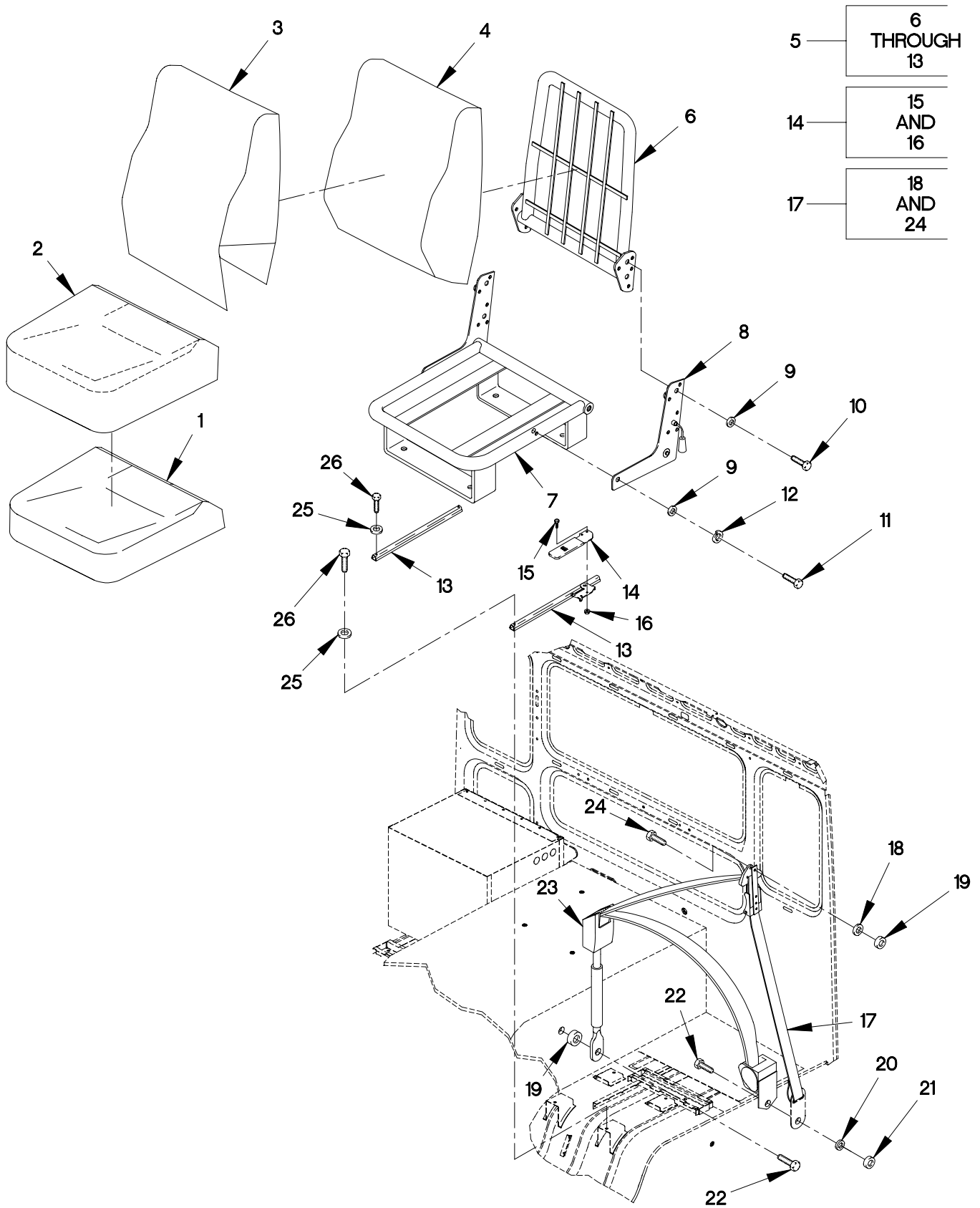

1806d-1a

FIGURE 273. DRIVER SEAT AND SEAT BELT

## SECTION II

## TM 9-2320-366-24P-1

(1) ITEM NO	(2) SMR CODE	(3) CAGEC	(4) PART NUMBER	(5) DESCRIPTION AND USABLE ON CODE (UOC)	(6) QTY
GROUP 1806: UPHOLSTERY SEATS AND CARPETS FIG.273 DRIVER SEAT AND SEAT BELT					
1	PAOZZ	27797	WM1059	COVER,SEAT USE WITH SEAT P/N: 8.5744.....	1
1	PAOZZ	27797	WM1288	COVER,SEAT USE WITH SEAT P/N: WM918-1,WM919-1,WM920-1AND WM921-1..	1
2	PAOZZ	27797	PM6620	SEAT FOAM,BOTTOM.....	1
3	PAOZZ	89346	LF3640	COVER,BACK USE WITH SEAT P/N: 8.5744.....	1
4	PAOZZ	27797	PM6619	SEAT FOAM,BACK.....	1
5	PAOOO	19207	12414335-001	SEAT,VEHICULAR DRIVERS SEAT.....	1
6	PAOZZ	27797	WM918-2	.FRAME,BACK,SEAT, USE WITH SEAT P/N: WM918.....	1
7	PAOZZ	27797	WM918-1	.SEAT,VEHICULAR USE WITH SEAT P/N: WM918.....	1
8	PAOZZ	27797	MM6558R	.HINGE,SEAT ASSEMBLY USE WITH SEAT P/N: WM918.....	1
8	PAOZZ	27797	MM6686L	.HINGE,SEAT,ASSEMBLY USE WITH SEAT P/N: WM918.....	1
9	PAOZZ	27797	XP6569	.WASHER,FLAT #8, USE WITH SEAT P/N: WM918.....	6
10	PAOZZ	27797	XP6560	.BOLT,HEXAGON HEAD 1.25 X 16M, USE WITH SEAT P/N: WM918.....	8
11	PAOZZ	27797	XP6561	.BOLT,HEXAGON HEAD 1.25 X 35M, USE WITH SEAT P/N: WM918.....	2
12	PAOZZ	27797	XP1113	.WASHER,LOCK USE WITH SEAT P/N: WM918.....	4
13	PAOZZ	27797	MM6465	.ADJUSTER,SEAT,DRIVE USE WITH SEAT P/N: WM918.....	1
14	PAOZZ	0FW39	12422658	LEVER,SEAT.....	1
15	PAOZZ	96906	MS51849-64	.SCREW,MACHINE .190 X .408.....	2
16	PAOZZ	80205	MS21044D3	.NUT,SELF-LOCKING HE .190 INCHES...	2
17	PAOZZ	29944	F08569	BELT,VEHICULAR SAFE.....	1
18	XAOZZ	29944	14219	.WASHER,FLAT.....	1
19	XAOZZ	29944	00041	.SPACER,SLEEVE.....	2
20	XAOZZ	29944	10113	.WASHER,FLAT 5/16.....	1
21	XAOZZ	29944	14134	.SPACER,RING.....	1
22	XAOZZ	29944	10767	.SCREW,CAP,HEXAGON H.....	2
23	XAOZZ	29944	A34438	.BELT,VEHICULAR SAFE.....	1
24	XAOZZ	29944	14155	.SCREW,CAP,HEXAGON H 7/16-20 X 1 1/16.....	1
25	PAOZZ	34914	990 3861	WASHER,FLAT M8.4.....	4

**SECTION II**

**TM 9-2320-366-24P-1**

(1)	(2)	(3)	(4)	(5)	(6)
ITEM	SMR		PART	DESCRIPTION AND	
NO	CODE	CAGEC	NUMBER	USABLE ON CODE (UOC)	QTY
26	PAOZZ	15434	C0718103500	SCREW,CAP,HEXAGON H M8 X 1.25 X 16.	4

END OF FIGURE



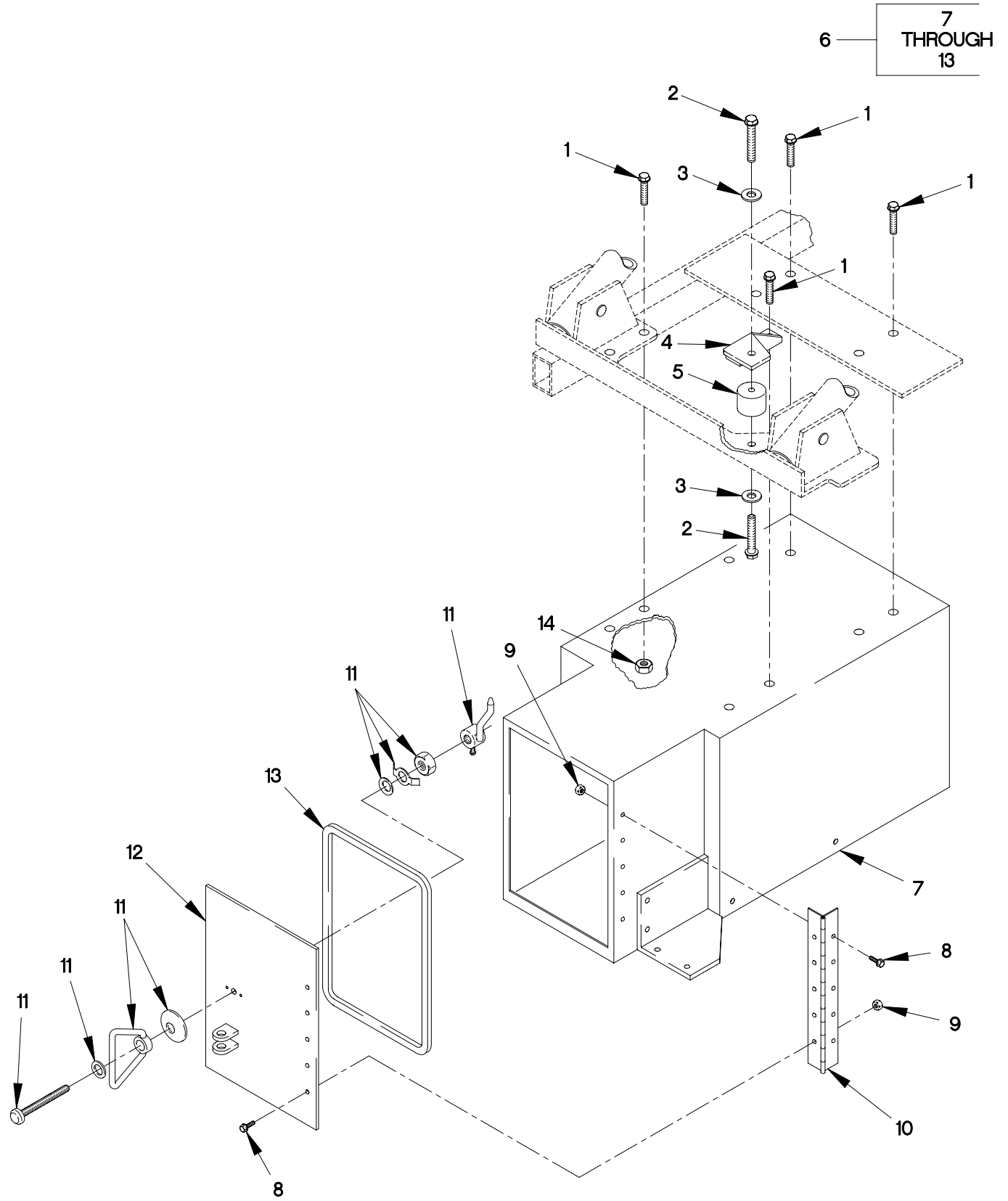

FIGURE 274. TOOL BOX

SECTION II

TM 9-2320-366-24P-1

(1) ITEM NO	(2) SMR CODE	(3) CAGEC	(4) PART NUMBER	(5) DESCRIPTION AND USABLE ON CODE (UOC)	(6) QTY
GROUP 1808: STOWAGE RACKS,BOXES,STRAPS CARRYING CASES,CABLE REELS,HOSE REELS FIG.274 TOOL BOX					
1	PAOZZ	19207	12414307-037	BOLT,MACHINE M8 X 1.25 X 25.....	8
2	PAOZZ	56161	10503777	SCREW,CAP,HEXAGON H M10 X 1.5 X 16.0.....	2
3	PAOZZ	19207	12414473-014	WASHER,FLAT M10.....	2
4	PAOZZ	19207	12419267	BRACKET,DOUBLE ANGL.....	1
5	PAOZZ	81860	25922	MOUNT,RESILIENT.....	1
6	PAOOO	19207	12420802	BOX,ACCESSORIES STO.....	1
7	XAOOO	19207	12420702	.TOOL BOX.....	1
8	PAOZZ	0FW39	12414419-056	.SCREW,CAP,HEXAGON H M5 X .8 X 10..	10
9	PAOZZ	19207	12414315-003	.NUT,HEX FLANGE M5 X .8.....	10
10	PAOZZ	0FW39	12420702-010	.HINGE,BUTT.....	1
11	PAOZZ	94222	68-99-216N	.LATCH,BAIL HEAD.....	1
12	PAOZZ	19207	12420702-011	.DOOR.....	1
13	MOOZZ	0MHJ9	CC3350	.SEAL,NONMETALLIC ST MAKE FROM SEAL P/N: CC3350 (0MHJ9) CUT TO LENGTH.....	V
14	PAOZZ	19207	12414308-018	NUT,SELF-LOCKING,EX M8 X 1.25.....	8

END OF FIGURE

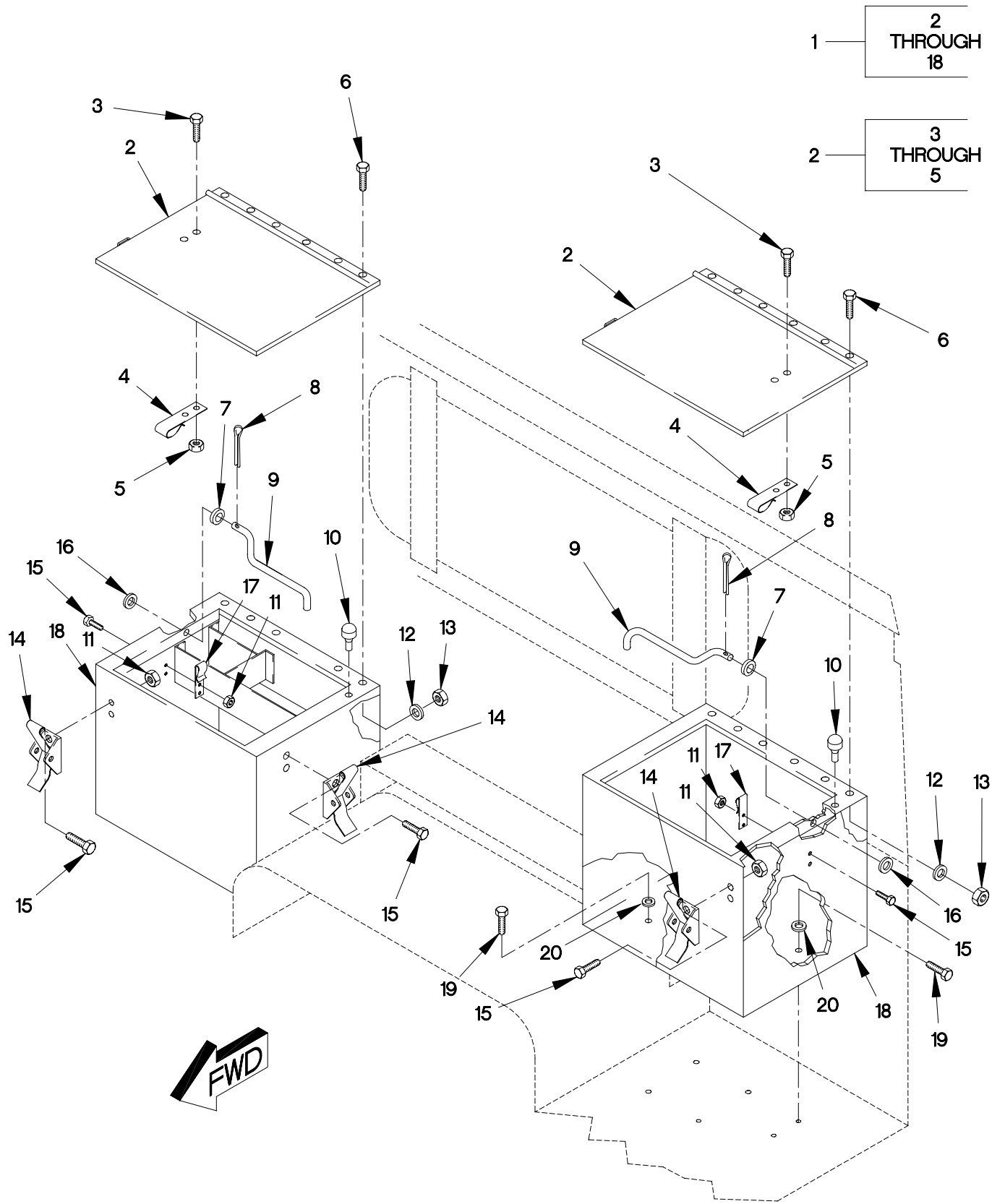

A808B-1-

FIGURE 275. CAB STORAGE BOX ASSEMBLY



## SECTION II

TM 9-2320-366-24P-1

(1) ITEM NO	(2) SMR CODE	(3) CAGEC	(4) PART NUMBER	(5) DESCRIPTION AND USABLE ON CODE (UOC)	(6) QTY
GROUP 1808: STOWAGE RACKS, BOXES, STRAPS CARRYING CASES, CABLE REELS, HOSE REELS FIG. 275 CAB STORAGE BOX ASSEMBLY					
1	PAOOO	19207	12418329	BOX, ACCESSORIES STO..... UOC: MAA, MAB, MAE, MAF, MAG, MAH, MAK, MAL, MAM, MWB, MWF, MWH, MWL,	1
1	PAOOO	19207	12418329-001	BOX, ACCESSORIES STO..... UOC: MAC, MAJ, MWC, MWJ,	1
1	PAOOO	19207	12418330	BOX, ACCESSORIES STO..... UOC: MAA, MAB, MAE, MAF, MAG, MAH, MAK, MAL, MAM, MWB, MWF, MWH, MWL,	1
1	PAOOO	19207	12418330-002	BOX, ACCESSORIES STO..... UOC: MAA, MAB, MAE, MAF, MAG, MAH, MAK, MAL, MAM, MWB, MWF, MWH, MWL,	1
1	PAOOO	19207	12418330-001	BOX, ACCESSORIES STO..... UOC: MAC, MAJ, MWC, MWJ,	1
2	PAOOO	19207	12418359-001	.DOOR, ACCESS RIGHT..... UOC: MAA, MAB, MAE, MAF, MAG, MAH, MAK, MAL, MAM, MWB, MWF, MWH, MWL,	1
2	PAOOO	19207	12418359-002	.DOOR, ACCESS LEFT..... UOC: MAA, MAB, MAE, MAF, MAG, MAH, MAK, MAL, MAM, MWB, MWF, MWH, MWL,	1
2	PAOOO	19207	12418359-009	.DOOR, ACCESS RIGHT..... UOC: MAC, MAJ, MWC, MWJ,	1
2	PAOOO	19207	12418359-010	.DOOR, ACCESS LEFT..... UOC: MAC, MAJ, MWC, MWJ,	1
3	PAOZZ	19207	12414419-039	.SCREW, CAP, HEXAGON H M4 X .7 X 8..	2
4	PAOZZ	19207	12418359-006	.CLIP, SPRING TENSION.....	1
5	PAOZZ	19207	12414474-008	.NUT, PLAIN, HEXAGON M4 X .7.....	2
6	PAOZZ	15526	933-M6X12	.SCREW, CAP, HEXAGON H M6 X 1 X 12...	6
7	PAOZZ	96906	MS35489-6	.GROMMET, NONMETALLIC.....	1
8	PAOZZ	80205	MS24665-69	.PIN, COTTER.....	1
9	PAOZZ	19207	12418371	.BRACKET, DOUBLE ANGL.....	1
10	PAOZZ	0FW39	12419182	.BUMPER, NONMETALLIC.....	12
11	PAOZZ	19207	12414474-008	.NUT, PLAIN, HEXAGON M4 X .7.....	4
12	PAOZZ	0FW39	12417975-006	.SPACER, RING 6.4MM ID X 18.....	6
13	PAOZZ	19207	12414474-010	.NUT, PLAIN, HEXAGON M6 X 1.0.....	6
14	PAOZZ	94222	97-50-330-12	.CATCH, CLAMPING.....	2
15	PAOZZ	19207	12414419-039	.SCREW, CAP, HEXAGON H M4 X .7 X 8...	4
16	PAOZZ	96906	MS27183-10	.WASHER, FLAT 9/32.....	2
17	PAOZZ	19207	12418359-006	.CLIP, SPRING TENSION.....	2
18	XAOZZ	19207	12418357	.BOX, RH, ACCESS STOWA.....	1
18	XAOZZ	19207	12418358-006	.BOX, LH, ACCESS, STOWA.....	1

**SECTION II**

**TM 9-2320-366-24P-1**

(1) ITEM NO	(2) SMR CODE	(3) CAGEC	(4) PART NUMBER	(5) DESCRIPTION AND USABLE ON CODE (UOC)	(6) QTY
19	PAOZZ	15526	DIN933-M6X16-8.8 -A4C	SCREW,CAP,HEXAGON H M6 X 1 X 16....	12
20	PAOZZ	0FW39	12417975-006	SPACER,RING 6.4MM ID X 18.....	12

END OF FIGURE



1 — 2  
THROUGH  
9

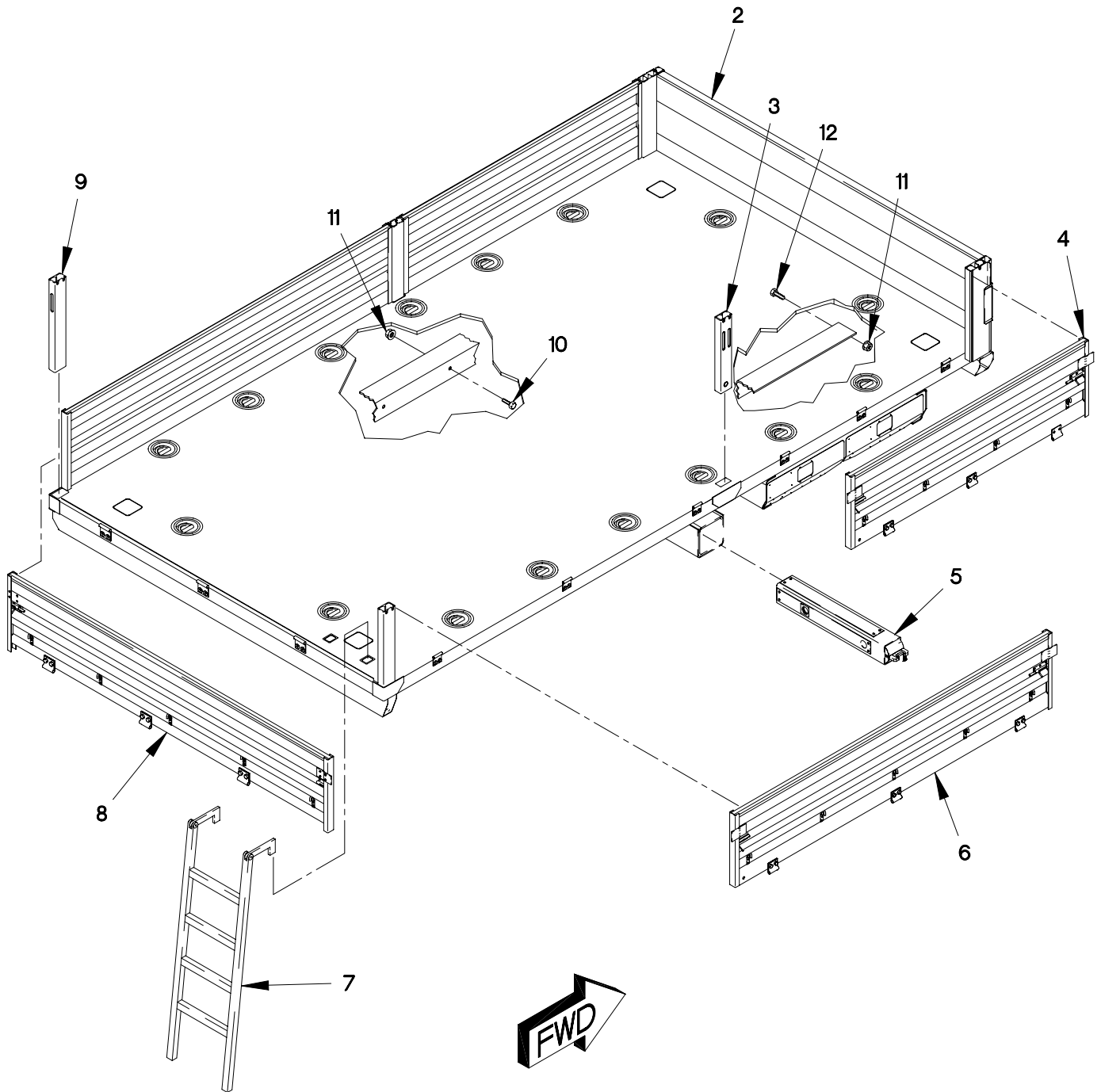

FIGURE 276. M1083 CARGO BED ASSEMBLY

## SECTION II

## TM 9-2320-366-24P-1

(1) ITEM NO	(2) SMR CODE	(3) CAGEC	(4) PART NUMBER	(5) DESCRIPTION AND USABLE ON CODE (UOC)	(6) QTY
GROUP 1810: CARGO BODY FIG.276 M1083 CARGO BED ASSEMBLY					
1	PAFFF	0FW39	12378482	BODY,CARGO TRUCK..... UOC:MAB,MWB,	1
2	XAOZZ	19207	12422094	.BED ASSY,14 FT..... UOC:MAB,MWB,	1
3	PAOZZ	19207	12421161	.SUPPORT,SEAT,VEHICU..... UOC:MAB,MWB,	2
4	PAOZZ	19207	12417337-001	.SIDE RACK,VEHICLE B 70 IN. (FOR COMPONENT PARTS SEE FIG. 285)..... UOC:MAB,MWB,	2
5	PAOOO	19207	12414742	.LIFT ARM (FOR COMPONENT PARTS SEE FIG. 288)..... UOC:MAB,MWB,	2
6	PAOZZ	19207	12417336-001	.SIDE RACK,VEHICLE B 91 IN. (FOR COMPONENT PARTS SEE FIG. 285)..... UOC:MAB,MWB,	2
7	PAOZZ	0FW39	12418950	.LADDER,VEHICLE BOAR..... UOC:MAB,MWB,	1
8	PAOOO	19207	12418937-001	.SIDE RACK,VEHICLE B 91 IN. (FOR COMPONENT PARTS SEE FIG. 285)..... UOC:MAB,MWB,	1
9	PAOZZ	19207	12417248-001	STAKE,VEHICLE BODY..... UOC:MAB,MWB,	2
10	PAOZZ	0FW39	12414307-083	BOLT,MACHINE M12 X 1.5 X 60..... UOC:MAB,MWB,	16
11	PAFZZ	19207	12414308-007	NUT,SELF-LOCKING,EX M12 X 1.5..... UOC:MAB,MAE,MWB,	20
12	PAFZZ	19207	12414307-078	BOLT,MACHINE M12 X 1.5 X 35..... UOC:MAB,MWB,	4

END OF FIGURE

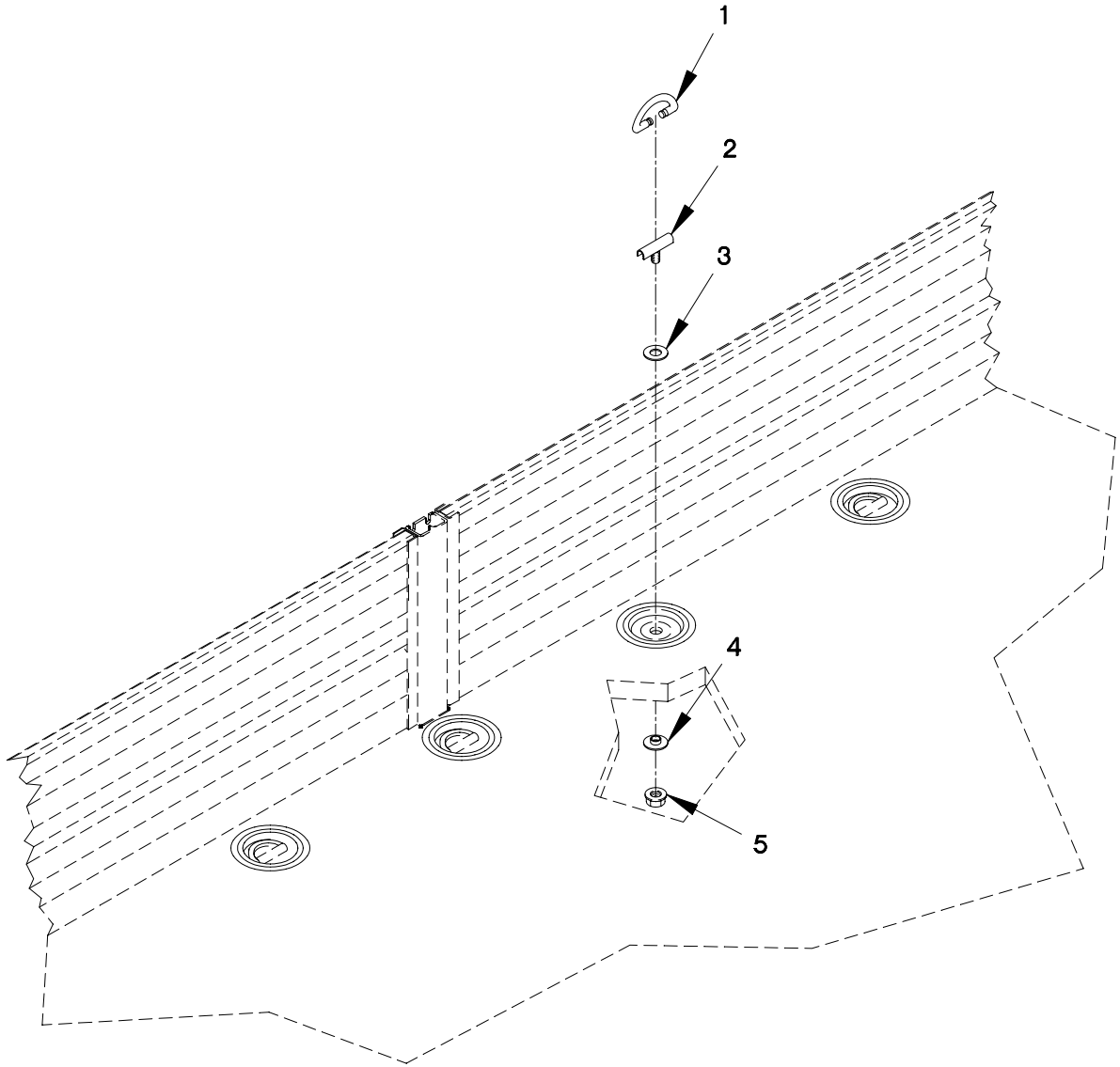

FIGURE 277. TIEDOWN RING ASSEMBLY

SECTION II

TM 9-2320-366-24P-1

(1) ITEM NO	(2) SMR CODE	(3) CAGEC	(4) PART NUMBER	(5) DESCRIPTION AND USABLE ON CODE (UOC)	(6) QTY
GROUP 1810: .CARGO BODY					
FIG.277 TIEDOWN RING ASSEMBLY					
1	PAOZZ	94658	PH3765-1-2	D-RING.....	1
				UOC:MAB,MAC,MAE,MAL,MAM,MWB,MWC,MWL,	
2	PAOZZ	94658	PH3764-1-2	RETAINER, D-RING.....	1
				UOC:MAB,MAC,MAE,MAL,MAM,MWB,MWC,MWL,	
3	PAOZZ	94658	PWS200-32N-062	WASHER, TEFLON.....	1
				UOC:MAB,MAC,MAE,MAL,MAM,MWB,MWC,MWL,	
4	PAOZZ	94658	PH3777-1-2	SPACER.....	1
				UOC:MAB,MAC,MAE,MAL,MAM,MWB,MWC,MWL,	
5	PAOZZ	94658	PNT115-34-14N	NUT, FLANGED, HEX HEA.....	1
				UOC:MAB,MAC,MAE,MAL,MAM,MWB,MWC,MWL,	
END OF FIGURE					

1 — 2  
THROUGH  
9

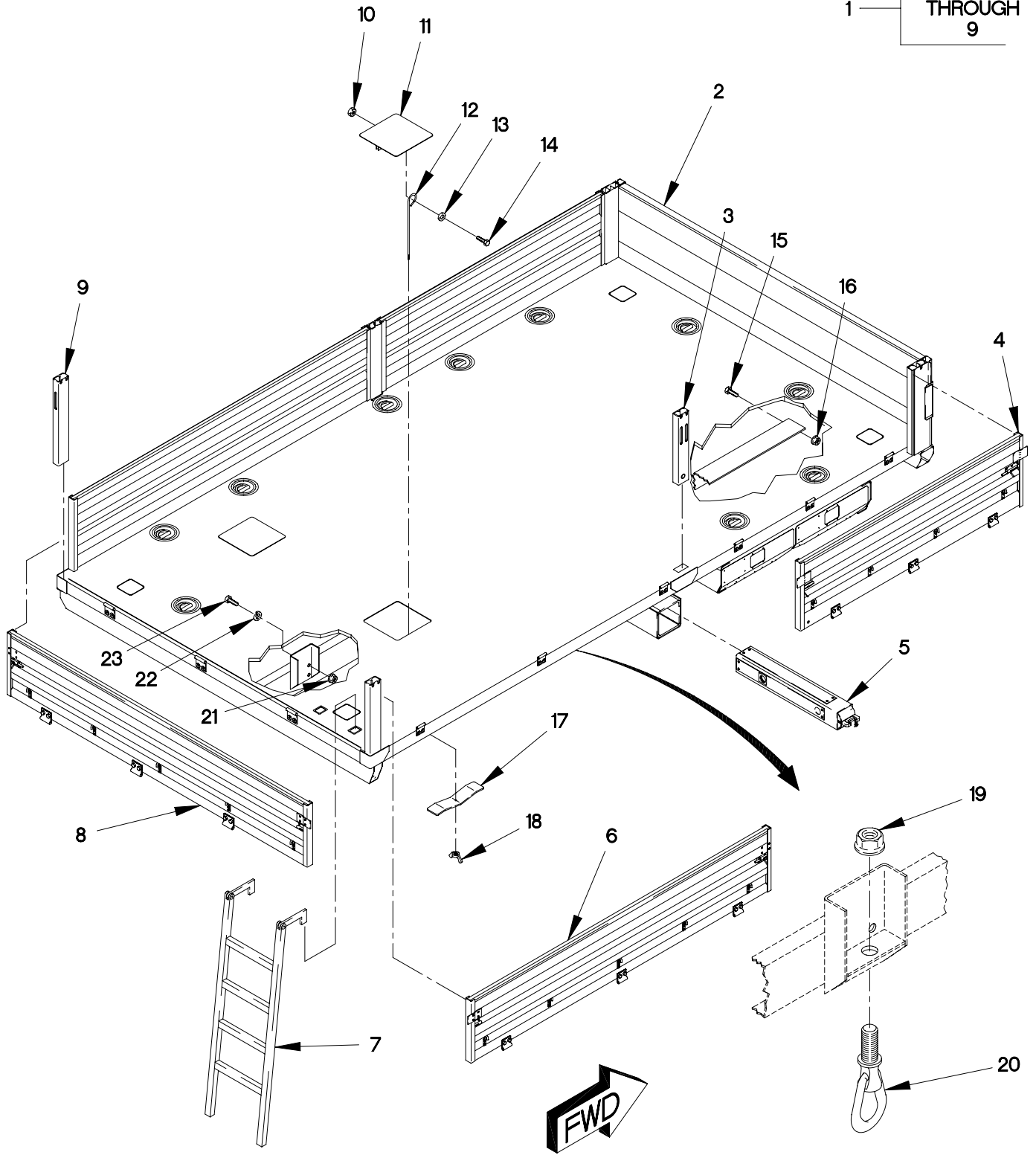

FIGURE 278. M1093 CARGO BED ASSEMBLY



## SECTION II

TM 9-2320-366-24P-1

(1) ITEM NO	(2) SMR CODE	(3) CAGEC	(4) PART NUMBER	(5) DESCRIPTION AND USABLE ON CODE (UOC)	(6) QTY
GROUP 1810: CARGO BODY FIG.278: M1093 CARGO BED ASSEMBLY					
1	PAFFF	19207	12378481	BODY,CARGO TRUCK..... UOC:MAC,MWC,	1
2	XAFZZ	19207	12422078	.BED ASSY,AIRDROP..... UOC:MAC,MWC,	1
3	PAOZZ	19207	12421161	.SUPPORT,SEAT,VEHICU..... UOC:MAC,MWC,	2
4	PAOZZ	19207	12417337-001	.SIDE RACK,VEHICLE B 70 IN. (FOR COMPONENT PARTS SEE FIG. 285)..... UOC:MAC,MWC,	2
5	PAOOO	19207	12414742	.LIFT ARM (FOR COMPONENT PARTS SEE FIG. 286)..... UOC:MAC,MWC,	2
6	PAOZZ	19207	12417336-001	.SIDE RACK,VEHICLE B (FOR COMPONENT PARTS SEE FIG. 285) 91 INCHPANEL..... UOC:MAC,MWC,	2
7	PAOZZ	0FW39	12418950	.LADDER,VEHICLE BOAR..... UOC:MAC,MWC,	1
8	PAOOO	19207	12418937-001	.SIDE RACK,VEHICLE B 91 IN. (FOR COMPONENT PARTS SEE FIG. 285)..... UOC:MAC,MWC,	1
9	PAOZZ	19207	12417248-001	.STAKE,VEHICLE BODY..... UOC:MAC,MWC,	2
10	PAOZZ	1FH08	DIN555M8	NUT,PLAIN,HEXAGON M8 X 1.25..... UOC:MAC,MWC,	4
11	PAOZZ	19207	12420477	COVER,ACCESS..... UOC:MAC,MWC,	2
12	PAOZZ	19207	12420479	BOLT,EYE..... UOC:MAC,MWC,	2
13	PAOZZ	34914	990 3861	WASHER,FLAT M8.4..... UOC:MAC,MWC,	2
14	PAOZZ	19207	12414307-039	SCREW,CAP,HEXAGON H M8 X 1.25 X 35. UOC:MAC,MWC,	2
15	PAOZZ	19207	12414307-140	BOLT,MACHINE M16 X 1.5 X 45..... UOC:MAB,MWB,	34
16	PAOZZ	19207	12414308-025	NUT,SELF-LOCKING,EX M16 X 1.5..... UOC:MAB,MWB,	34
17	PAOZZ	19207	12420478	STRAP,RETAINING..... UOC:MAC,MWC,	2
18	PAOZZ	96906	MS51553-518	NUT,SELF-LOCKING,WI 3/16-18..... UOC:MAC,MWC,	2

**SECTION II**

**TM 9-2320-366-24P-1**

(1) ITEM NO	(2) SMR CODE	(3) CAGEC	(4) PART NUMBER	(5) DESCRIPTION AND USABLE ON CODE (UOC)	(6) QTY
19	PAOZZ	96906	MS51943-52	NUT, SELF-LOCKING, HE 1 1/8-12..... UOC:MAC, MWC,	6
20	PAOZZ	04368	21237LF	BOLT, RING 1 1/8-12 X 2 1/4..... UOC:MAC, MWC,	6
21	PAFZZ	19207	12414474-023	NUT, PLAIN, HEXAGON M20 X 2.5..... UOC:MAC, MWC,	32
22	PAFZZ	19207	12414560-029	WASHER, LOCK M20..... UOC:MAC, MWC,	32
23	PAFZZ	80204	B18231B20050N	SCREW, HEXAGON HEAD M20 X 2.5 X 50.. UOC:MAC, MWC,	32

END OF FIGURE



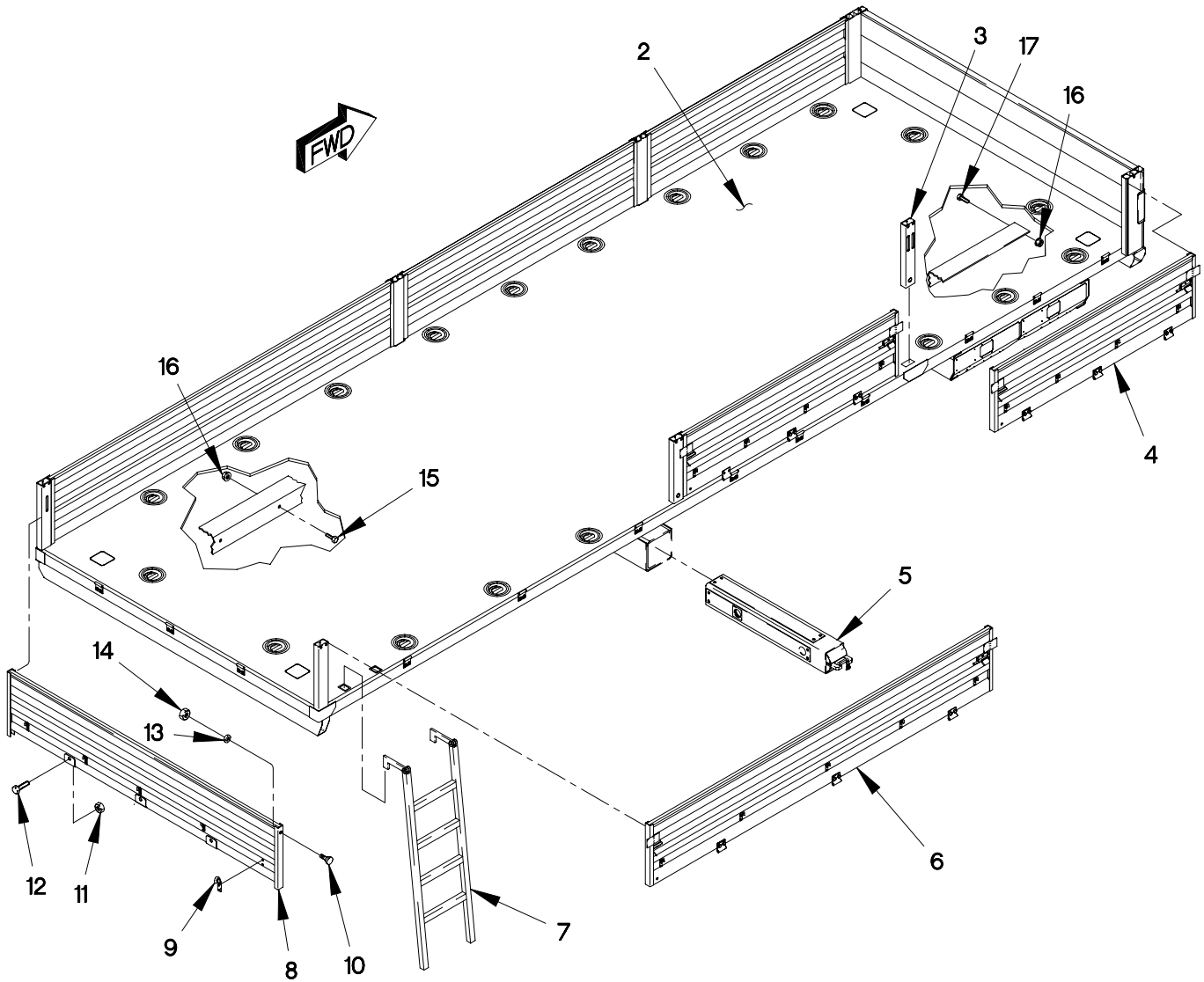
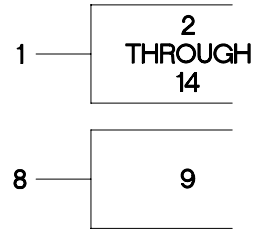

FIGURE 279. M1086 CARGO BED ASSEMBLY

## SECTION II

TM 9-2320-366-24P-1

(1) ITEM NO	(2) SMR CODE	(3) CAGEC	(4) PART NUMBER	(5) DESCRIPTION AND USABLE ON CODE (UOC)	(6) QTY
GROUP 1810: CARGO BODY					
FIG.279 M1086 CARGO BED ASSEMBLY					
1	PAFFF	0FW39	12378478	BODY,CARGO TRUCK..... UOC:MAM,	1
2	XAFZZ	19207	12422068	.BODY,CARGO TRUCK..... UOC:MAM,	1
3	PAOZZ	19207	12417248	.STAKE,VEHICLE BODY..... UOC:MAM,	6
4	PAOZZ	19207	12417337-001	.SIDE RACK,VEHICLE B 70 IN. (FOR COMPONENT PARTS SEE FIG. 285)..... UOC:MAM,	4
5	PAOOO	19207	12414742	.LIFT ARM (FOR COMPONENT PARTS SEE FIG. 286)..... UOC:MAM,	2
6	PAOZZ	19207	12417336-001	.SIDE RACK,VEHICLE B 91 IN. (FOR COMPONENT PARTS SEE FIG. 285)..... UOC:MAM,	2
7	PAOZZ	19207	12417257	.LADDER,VEHICLE BOAR..... UOC:MAM,	1
8	PAOOO	19207	12418912	.PANEL,BODY,VEHICULA..... UOC:MAM,	1
9	PAOZZ	19207	12418609	..HOOK,SUPPORT..... UOC:MAM,	5
10	PAOZZ	19207	12418540-001	STUD,SELF-LOCKING..... UOC:MAM,	2
11	PAOZZ	81349	M45913/1-4CG5C	NUT,SELF-LOCKING,HE 1/4-20..... UOC:MAM,	2
12	PAOZZ	80204	B1821BH025C100N	SCREW,CAP,HEXAGON H 1/4-20 X 1..... UOC:MAM,	2
13	PAOZZ	96906	MS27183-10	WASHER,FLAT 9/32..... UOC:MAM,	2
14	PAOZZ	81349	M45913/1-5CG5C	NUT,SELF-LOCKING,HE 5/16-18..... UOC:MAM,	2
15	PAOZZ	0FW39	12414307-083	BOLT,MACHINE..... UOC:MAM,	18
16	PAFZZ	19207	12414308-007	NUT,SELF-LOCKING,EX M12 X 1.5..... UOC:MAM,	22
17	PAFZZ	19207	12414307-078	BOLT,MACHINE M12 X 1.5 X 35..... UOC:MAL,MWL,MAM,	4

END OF FIGURE

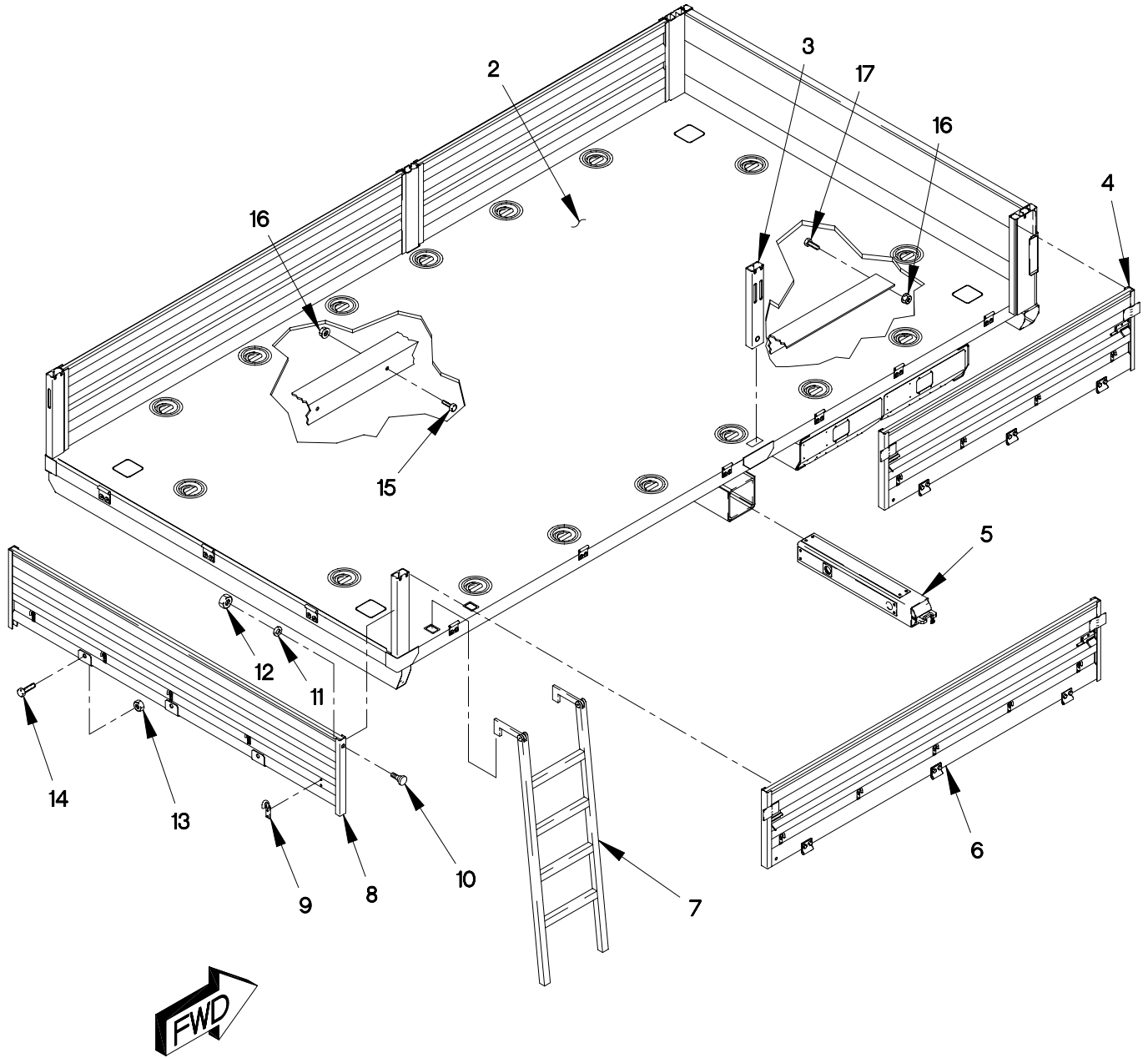
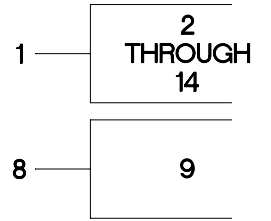

FIGURE 280. M1084 CARGO BED ASSEMBLY

## SECTION II

## TM 9-2320-366-24P-1

(1) ITEM NO	(2) SMR CODE	(3) CAGEC	(4) PART NUMBER	(5) DESCRIPTION AND USABLE ON CODE (UOC)	(6) QTY
GROUP 1810: CARGO BODY FIG.280 M1084 CARGO BED ASSEMBLY					
1	PAFFF	0FW39	12378480	BODY,CARGO TRUCK..... UOC:MAE,	1
2	XAFZZ	19207	12422062	.BED ASSY,14FT W/MHE..... UOC:MAE,	1
3	PAOZZ	19207	12417248	.STAKE,VEHICLE BODY..... UOC:MAE,	4
4	PAOZZ	19207	12417337-001	.SIDE RACK,VEHICLE B 70 IN. (FOR COMPONENT PARTS SEE FIG. 285)..... UOC:MAE,	2
5	PAOOO	19207	12414742	.LIFT ARM (FOR COMPONENT PARTS SEE FIG. 286)..... UOC:MAE,	2
6	PAOZZ	19207	12417336-001	.SIDE RACK,VEHICLE B 91 IN. (FOR COMPONENT PARTS SEE FIG. 285)..... UOC:MAE,	2
7	PAOZZ	19207	12417257	.LADDER,VEHICLE BOAR..... UOC:MAE,	1
8	PAOOO	19207	12418912	.PANEL,BODY,VEHICULA..... UOC:MAE,	1
9	PAOZZ	19207	12418609	..HOOK,SUPPORT..... UOC:MAE,	5
10	PAOZZ	19207	12418540-001	.STUD,SELF-LOCKING..... UOC:MAE,	2
11	PAOZZ	96906	MS27183-10	.WASHER,FLAT 9/32..... UOC:MAE,	2
12	PAOZZ	81349	M45913/1-5CG5C	.NUT,SELF-LOCKING,HE 5/16-18..... UOC:MAE,	2
13	PAOZZ	81349	M45913/1-4CG5C	.NUT,SELF-LOCKING,HE 1/4-20..... UOC:MAE,	2
14	PAOZZ	80204	B1821BH025C100N	.SCREW,CAP,HEXAGON H 1/4-20 X 1.... UOC:MAE,	2
15	PAOZZ	0FW39	12414307-083	BOLT,MACHINE..... UOC:MAE,	16
16	PAFZZ	19207	12414308-007	NUT,SELF-LOCKING,EX M12 X 1.5..... UOC:MAE,	20
17	PAFZZ	19207	12414307-078	BOLT,MACHINE M12 X 1.5 X 35..... UOC:MAE,	4

END OF FIGURE

1 — 2  
THROUGH  
9

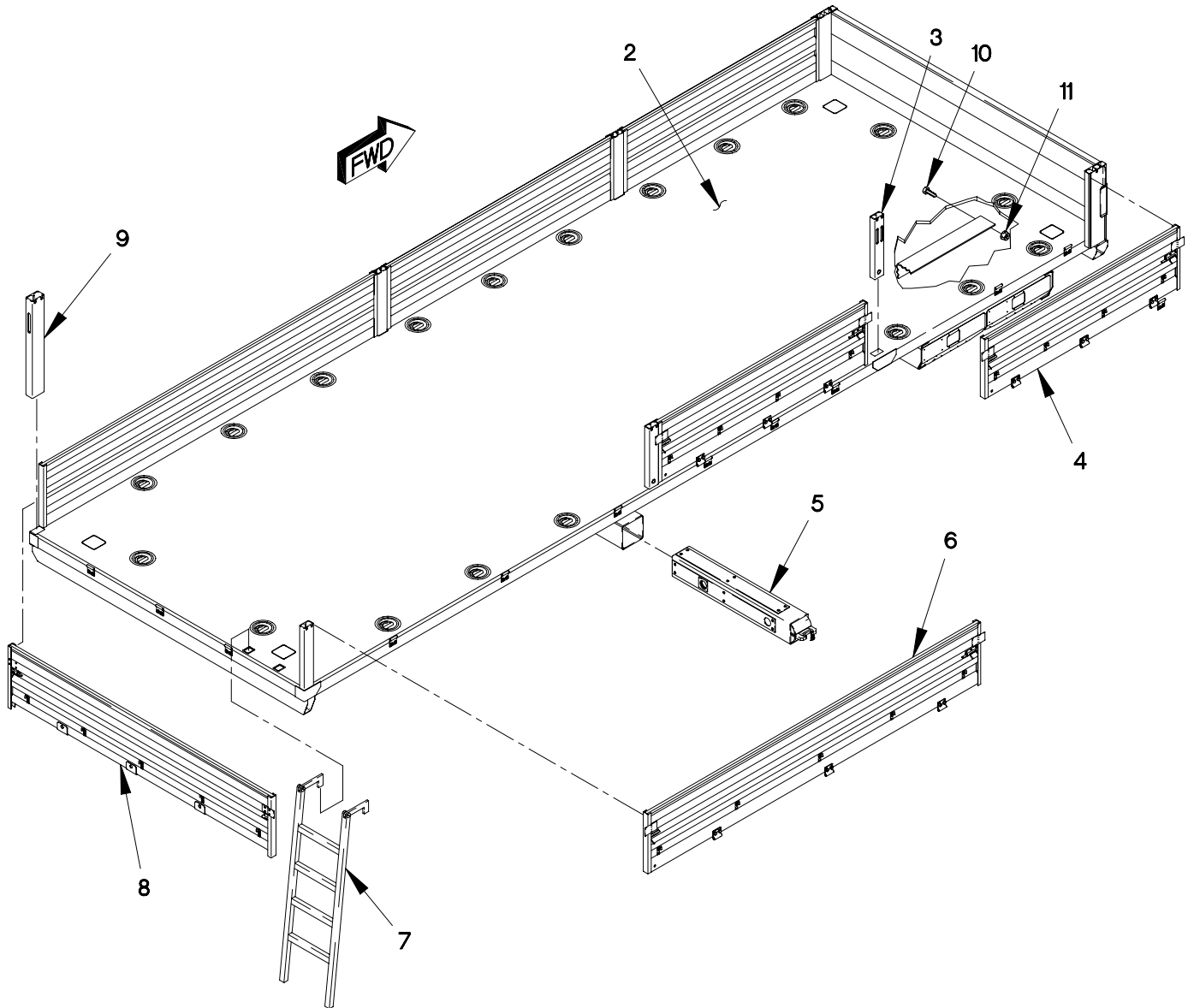

FIGURE 281. M1085 CARGO BED ASSEMBLY



## SECTION II

TM 9-2320-366-24P-1

(1) ITEM NO	(2) SMR CODE	(3) CAGEC	(4) PART NUMBER	(5) DESCRIPTION AND USABLE ON CODE (UOC)	(6) QTY
GROUP 1810: CARGO BODY FIG.281 M1085 CARGO BED ASSEMBLY					
1	PAFFF	0FW39	12378479	BODY,CARGO TRUCK..... UOC:MAL,MWL,	1
2	XAFZZ	19207	12422084	.BODY,CARGO TRUCK (FOR COMPONENT PARTS SEE FIG. 281)..... UOC:MAL,MWL,	1
3	PAOZZ	19207	12421161	.SUPPORT,SEAT,VEHICU..... UOC:MAL,MWL,	4
4	PAOZZ	19207	12417337-001	.SIDE RACK,VEHICLE B 70 IN. (FOR COMPONENT PARTS SEE FIG. 285)..... UOC:MAL,MWL,	4
5	PAOOO	19207	12414742	.LIFT ARM (FOR COMPONENT PARTS SEE FIG. 286)..... UOC:MAL,MWL,	2
6	PAOZZ	19207	12417336-001	.SIDE RACK,VEHICLE B 91 IN. (FOR COMPONENT PARTS SEE FIG. 285)..... UOC:MAL,MWL,	2
7	PAOZZ	0FW39	12418950	.LADDER,VEHICLE BOAR..... UOC:MAL,MWL,	1
8	PAOOO	19207	12418937-001	.SIDE RACK,VEHICLE B 91 IN. (FOR COMPONENT PARTS SEE FIG. 285)..... UOC:MAL,MWL,	1
9	PAOZZ	19207	12417248-001	.STAKE,VEHICLE BODY..... UOC:MAL,MWL,	2
10	PAFZZ	19207	12414307-079	BOLT,MACHINE M12 X 1.5 X 40..... UOC:MAL,MWL,	20
11	PAOZZ	19207	12414308-007	NUT,SELF-LOCKING,EX M12 X 1.5..... UOC:MAL,MWL,	22

END OF FIGURE

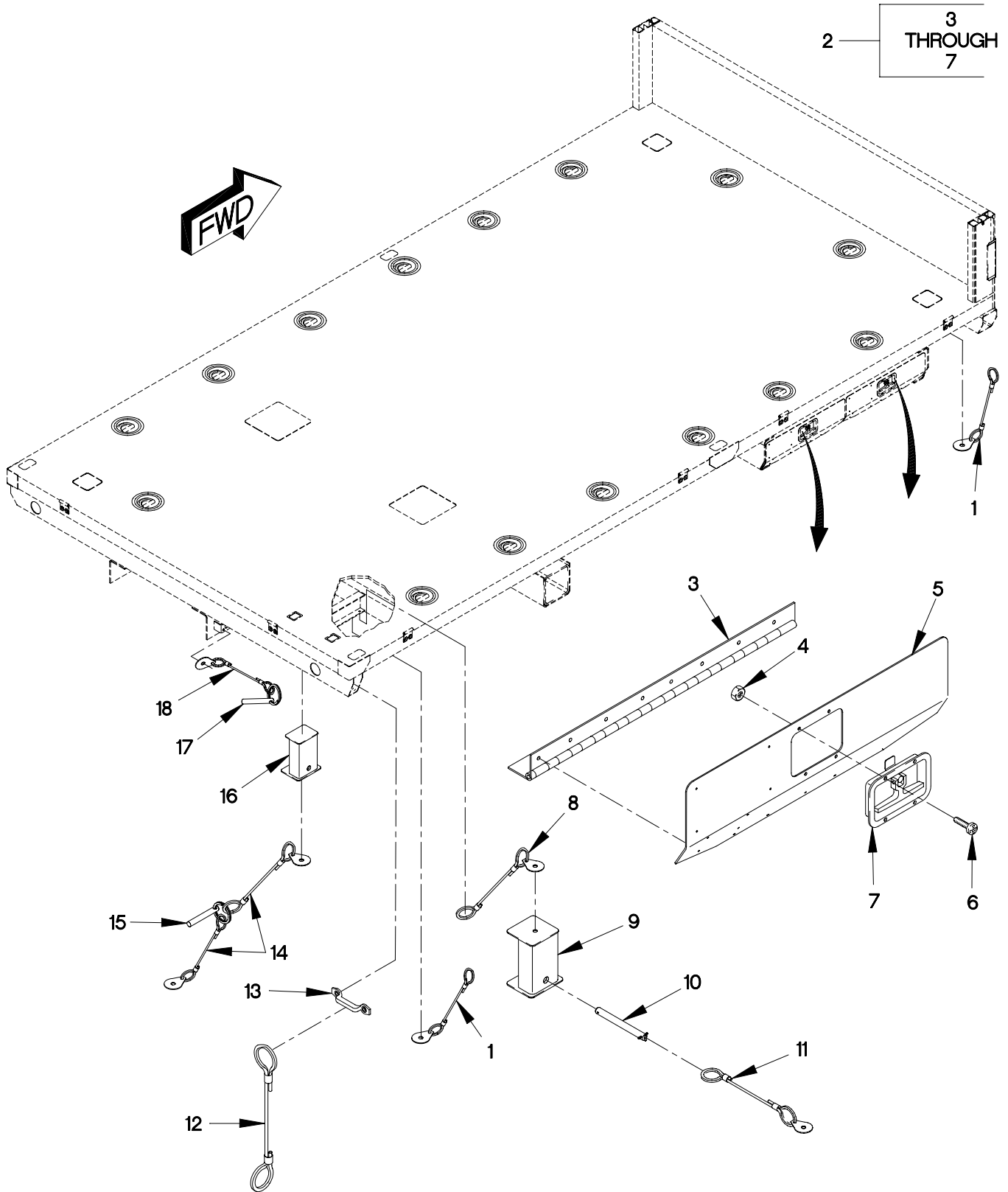

FIGURE 282. M1083, M1084 AND M1093 CARGO BED DOORS, LATCH AND FITTINGS

## SECTION II

TM 9-2320-366-24P-1

(1) ITEM NO	(2) SMR CODE	(3) CAGEC	(4) PART NUMBER	(5) DESCRIPTION AND USABLE ON CODE (UOC)	(6) QTY
GROUP 1810: CARGO BODY FIG.282 M1083,M1084 AND M1093 CARGO BED DOORS,LATCH AND FITTINGS					
1	PAOZZ	19207	12418640-003	LANYARD ASSEMBLY..... UOC:MAB,MAC,MAE,MWB,MWC,	4
2	PAOZZ	19207	12414743	COVER,ACCESS REAR..... UOC:MAB,MAC,MAE,MWB,MWC,	1
2	PAOZZ	19207	12418835	DOOR,ACCESS FORWARD..... UOC:MAB,MAC,MAE,MWB,MWC,	1
3	PAOZZ	19207	12418595	.HINGE,BUTT..... UOC:MAB,MAC,MWB,MWC,	1
4	PAOZZ	96906	MS21083N08	.NUT,SELF-LOCKING,HE #8-32..... UOC:MAB,MAC,MWB,MWC,	4
5	PAOZZ	19207	12418597-001	.PANEL,DOOR REAR..... UOC:MAB,MAC,MWB,MWC,	1
5	PAOZZ	19207	12418834-001	.PANEL,DOOR FORWARD..... UOC:MAB,MAC,MWB,MWC,	1
6	PAOZZ	96906	MS35206-245	.SCREW,MACHINE #8-36 X 1/2..... UOC:MAB,MAC,MWB,MWC,	4
7	PAOZZ	19207	12418568-001	.LATCH,MORTISE..... UOC:MAB,MAC,MWB,MWC,	1
8	PAOZZ	19207	12418763-003	LANYARD ASSEMBLY..... UOC:MAB,MAC,MWB,MWC,	4
9	PAOZZ	19207	12414739	CLOSURE ASSEMBLY,CR..... UOC:MAB,MAC,MAE,MWB,MWC,	2
10	PAOZZ	09332	D8-50R-303	PIN,QUICK RELEASE..... UOC:MAB,MAC,MWB,MWC,	2
11	PAOZZ	19207	12418763-002	LANYARD ASSEMBLY..... UOC:MAB,MAC,MWB,MWC,	4
12	PAOZZ	19207	12418640-002	LANYARD ASSY..... UOC:MAB,MAC,MWB,MWC,	2
13	PAOZZ	19220	6411B	LOOP,STRAP FASTENER..... UOC:MAB,MAC,MWB,MWC,	2
14	PAOZZ	19207	12418763-002	LANYARD ASSEMBLY..... UOC:MAB,MAC,MWB,MWC,	4
14	PAOZZ	19207	12418763-001	LANYARD ASSEMBLY..... UOC:MAE,	2
15	PAOZZ	19207	12418764	PIN,QUICK RELEASE..... UOC:MAB,MAC,MAE,MAL,MAM,	2
16	PAOZZ	19207	12418775	PLUG,PROTECTIVE,DUS..... UOC:MAB,MAC,MAL,MWB,MWC,MWL,	2
17	PAOZZ	19207	12418774-001	DETENT PIN..... UOC:MAB,MAC,MWB,MWC,	1

**SECTION II**

**TM 9-2320-366-24P-1**

(1) ITEM NO	(2) SMR CODE	(3) CAGEC	(4) PART NUMBER	(5) DESCRIPTION AND USABLE ON CODE (UOC)	(6) QTY
18	PAOZZ	19207	12418763-001	LANYARD ASSEMBLY..... UOC:MAB,MAC,MWB,MWC,	1

END OF FIGURE



1 — 2  
THROUGH  
6

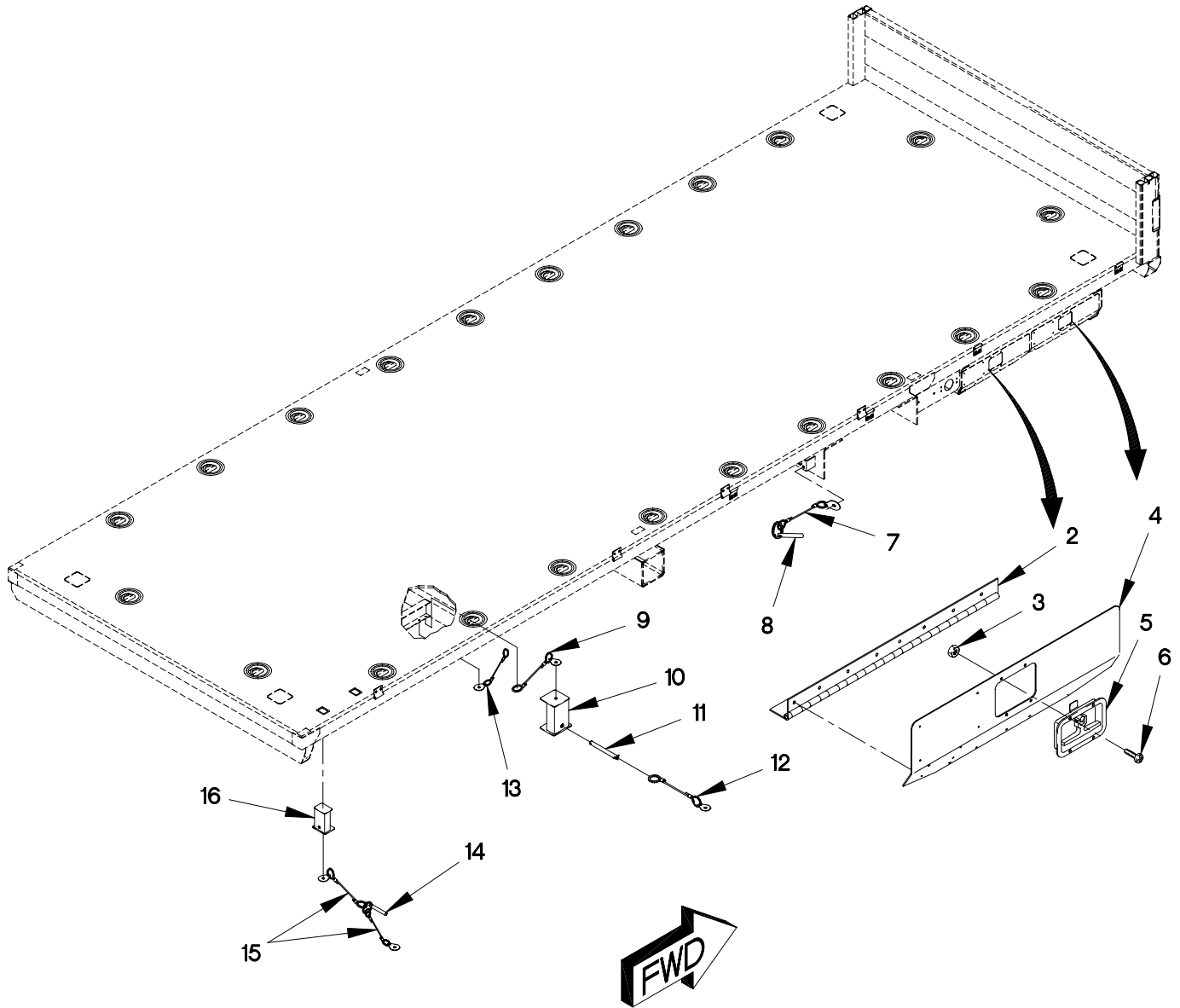

FIGURE 283. M1086 CARGO BED DOORS, LATCH AND FITTINGS

## SECTION II

## TM 9-2320-366-24P-1

(1) ITEM NO	(2) SMR CODE	(3) CAGEC	(4) PART NUMBER	(5) DESCRIPTION AND USABLE ON CODE (UOC)	(6) QTY
GROUP 1810: CARGO BODY FIG.283 M1086 CARGO BED DOORS,LATCH AND FITTINGS					
1	PAOZZ	19207	12414743	COVER,ACCESS REAR..... UOC:MAM,	1
1	PAOZZ	19207	12418835	DOOR,ACCESS FORWARD..... UOC:MAM,	1
2	PAOZZ	19207	12418595	.HINGE,BUTT..... UOC:MAM,	1
3	PAOZZ	96906	MS21083N08	.NUT,SELF-LOCKING,HE #8-32..... UOC:MAM,	4
4	PAOZZ	19207	12418597-001	.PANEL,DOOR REAR..... UOC:MAM,	1
4	PAOZZ	19207	12418834-001	.PANEL,DOOR FORWARD..... UOC:MAM,	1
5	PAOZZ	19207	12418568-001	.LATCH,MORTISE..... UOC:MAM,	1
6	PAOZZ	96906	MS35206-245	.SCREW,MACHINE #8-32 X 1/2..... UOC:MAM,	4
7	PAOZZ	19207	12418763-002	LANYARD ASSEMBLY..... UOC:MAM,	1
8	PAOZZ	19207	12418939	PIN,LOCK,DETENT..... UOC:MAM,	1
9	PAOZZ	19207	12418763-003	LANYARD ASSEMBLY..... UOC:MAM,	6
10	PAOZZ	19207	12414739	CLOSURE ASSEMBLY,CR..... UOC:MAM,	6
11	PAOZZ	09332	D8-50R-303	PIN,QUICK RELEASE..... UOC:MAM,	6
12	PAOZZ	19207	12418763-002	LANYARD ASSEMBLY..... UOC:MAM,	6
13	PAOZZ	19207	12418640-003	LANYARD ASSEMBLY..... UOC:MAM,	2
14	PAOZZ	19207	12418774	PIN,DETENT..... UOC:MAM,	2
15	PAOZZ	19207	12418763-001	LANYARD ASSEMBLY..... UOC:MAM,	4
16	PAOZZ	19207	12418775	PLUG,PROTECTIVE,DUS..... UOC:MAM,	2

END OF FIGURE

2 — 3  
THROUGH  
7

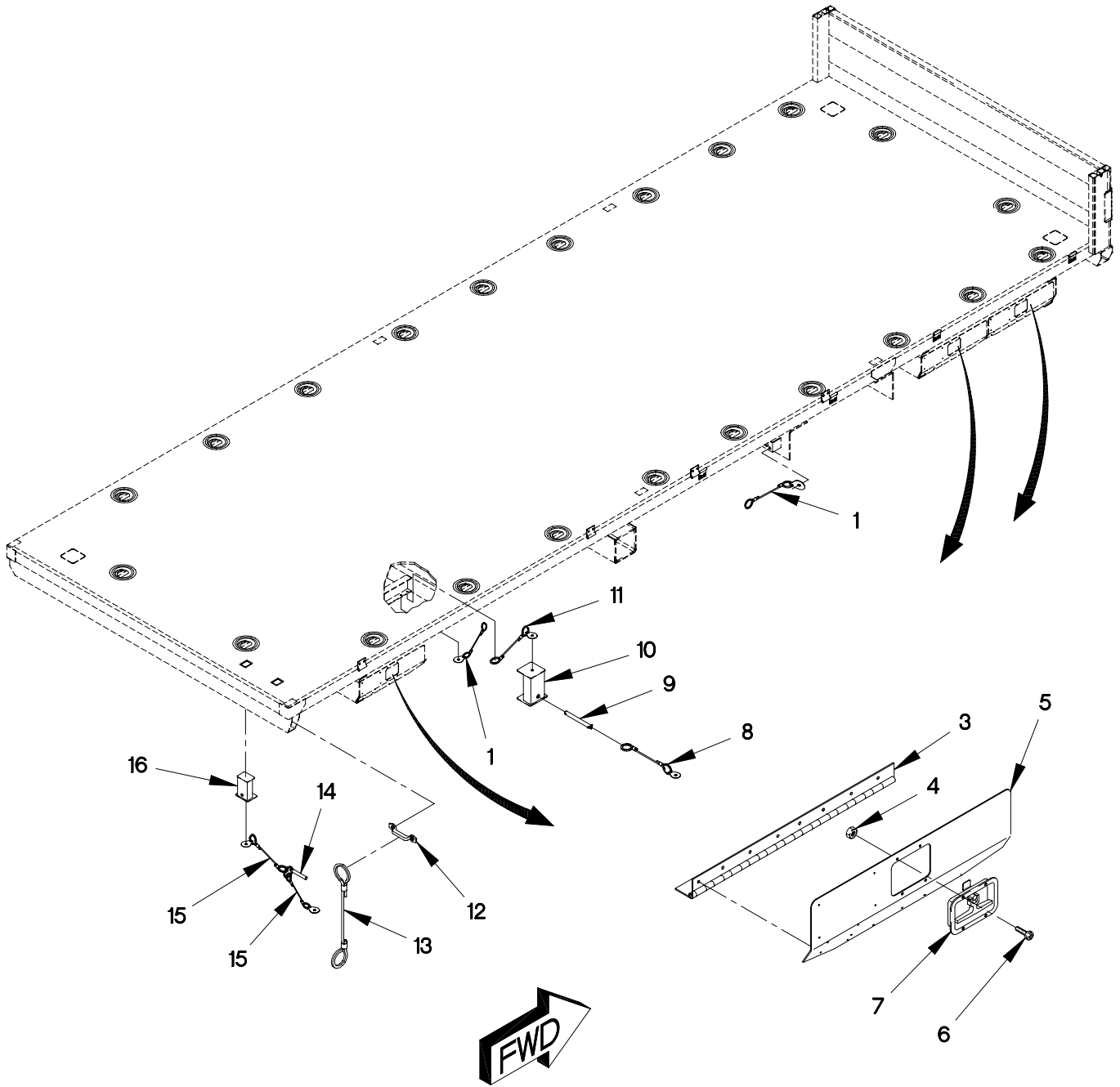

FIGURE 284. M1085 CARGO BED DOORS, LATCH AND FITTINGS



## SECTION II

TM 9-2320-366-24P-1

(1) ITEM NO	(2) SMR CODE	(3) CAGEC	(4) PART NUMBER	(5) DESCRIPTION AND USABLE ON CODE (UOC)	(6) QTY
GROUP 1810: CARGO BODY FIG.284 M1085 CARGO BED DOORS,LATCH AND FITTINGS					
1	PAOZZ	19207	12418640-003	LANYARD ASSEMBLY..... UOC:MAL,MWL,	4
2	PAOZZ	19207	12414743	COVER,ACCESS REAR..... UOC:MAL,MWL,	2
2	PAOZZ	19207	12418835	DOOR,ACCESS FORWARD..... UOC:MAL,MWL,	1
3	PAOZZ	19207	12418595	.HINGE,BUTT..... UOC:MAL,MWL,	1
4	PAOZZ	96906	MS21083N08	.NUT,SELF-LOCKING,HE #8-32..... UOC:MAL,MWL,	4
5	PAOZZ	19207	12418834-001	.PANEL,DOOR FORWARD..... UOC:MAL,MWL,	1
5	PAOZZ	19207	12418597-001	.PANEL,DOOR REAR..... UOC:MAL,MWL,	1
6	PAOZZ	96906	MS35206-245	.SCREW,MACHINE #8-32 X 1/2..... UOC:MAL,MWL,	4
7	PAOZZ	19207	12418568-001	.LATCH,MORTISE..... UOC:MAL,MWL,	1
8	PAOZZ	19207	12418763-002	LANYARD ASSEMBLY..... UOC:MAL,MWL,	4
9	PAOZZ	09332	D8-50R-303	PIN,QUICK RELEASE..... UOC:MAL,MWL,	4
10	PAOZZ	19207	12414739	CLOSURE ASSEMBLY,CR..... UOC:MAL,MWL,	4
11	PAOZZ	19207	12418763-003	LANYARD ASSEMBLY..... UOC:MAL,MWL,	4
12	PAOZZ	19220	6411B	LOOP,STRAP FASTENER..... UOC:MAL,MWL,	2
13	PAOZZ	19207	12418640-002	LANYARD ASSY..... UOC:MAL,MWL,	2
14	PAOZZ	19207	12418764	PIN,QUICK RELEASE..... UOC:MAL,MWL,	2
15	PAOZZ	19207	12418763-001	LANYARD ASSEMBLY..... UOC:MAL,MWL,	4
16	PAOZZ	19207	12418775	PLUG,PROTECTIVE,DUS..... UOC:MAL,MWL,	2

END OF FIGURE

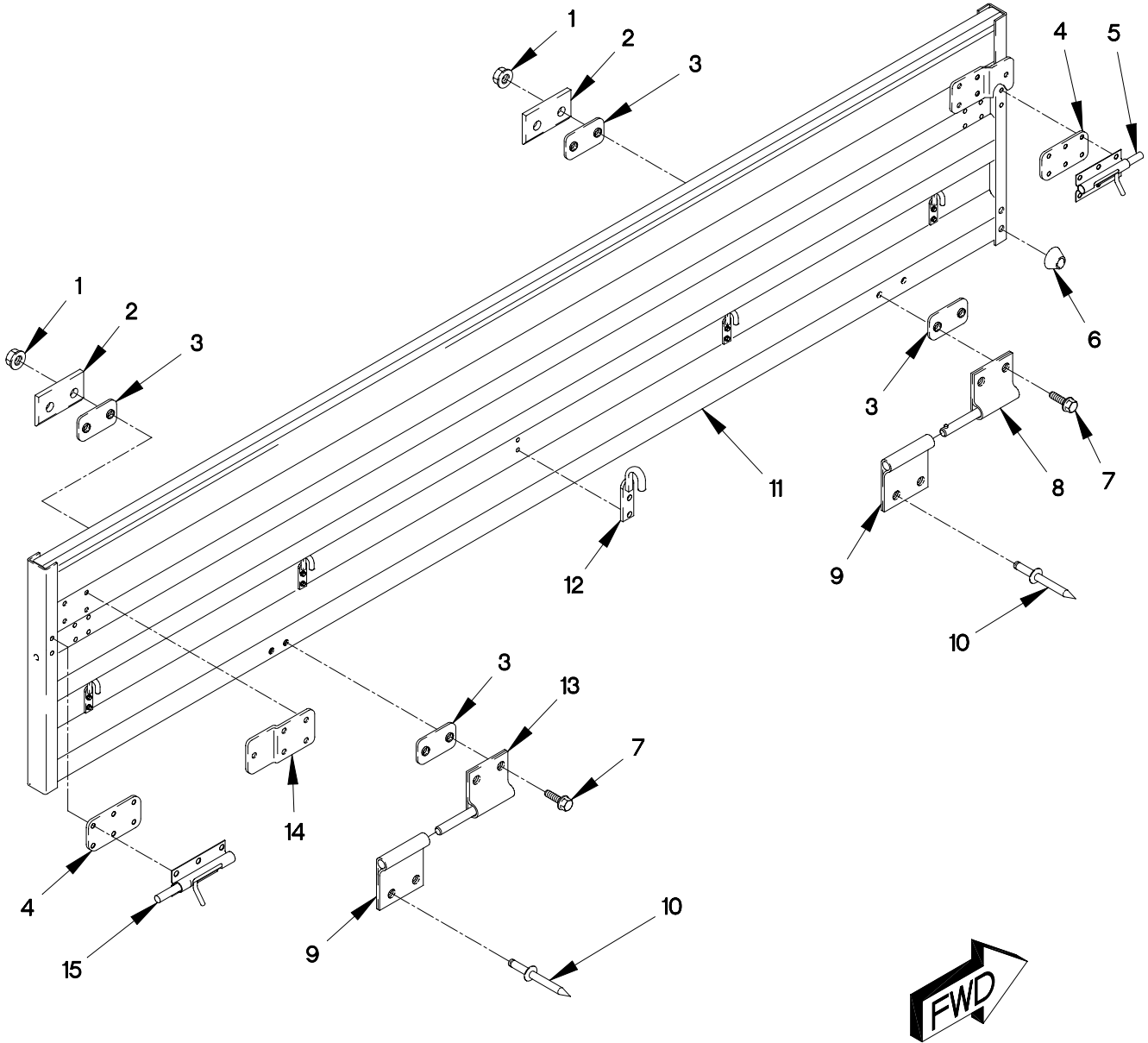
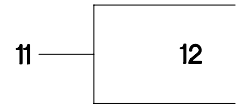

FIGURE 285. CARGO BED DROPSIDE ASSEMBLY

## SECTION II

## TM 9-2320-366-24P-1

(1) ITEM NO	(2) SMR CODE	(3) CAGEC	(4) PART NUMBER	(5) DESCRIPTION AND USABLE ON CODE (UOC)	(6) QTY
GROUP 1810: CARGO BODY FIG.285 CARGO BED DROPSIDE ASSEMBLY					
1	PAOZZ	96906	MS51988-3	NUT, SELF-LOCKING, EX 1/4-20.....	4
2	PAOZZ	19207	12418704	UOC: MAB, MAC, MAE, MAL, MAM, MWB, MWC, MWL, BRACKET, MOUNTING.....	2
3	PAOZZ	19207	12418633	UOC: MAB, MAC, MAE, MAL, MAM, MWB, MWC, MWL, GASKET.....	4
4	PAOZZ	19207	12418632	UOC: MAB, MAC, MAE, MAL, MAM, MWB, MWC, MWL, GASKET.....	2
5	PAOZZ	2AA56	999-055919	UOC: MAB, MAC, MAE, MAL, MAM, MWB, MWC, MWL, BOLT, BARREL.....	2
6	PAOZZ	70485	18-W	UOC: MAB, MAC, MAE, MAL, MAM, MWB, MWC, MWL, BUMPER, NONMETALLIC.....	2
7	PAOZZ	80204	B1821BH025C125N	UOC: MAB, MAC, MAE, MAL, MAM, MWB, MWC, MWL, SCREW, CAP, HEXAGON H 1/4-20 X 1 1/4.	4
8	PAOZZ	19207	12418630	UOC: MAB, MAC, MAE, MAL, MAM, MWB, MWC, MWL, HINGE, BUTT.....	1
9	PAOZZ	19207	12418960	UOC: MAB, MAC, MAL, MAM, MWB, MWC, MWL, HINGE, BUTT.....	21
10	PAOZZ	9K475	MBP-R10-6	UOC: MAE, MAL, MWL, RIVET.....	4
11	XAOZZ	19207	12417246-001	UOC: MAB, MAC, MAE, MAL, MAM, MWB, MWC, MWL, PANEL ASSEMBLY 70 IN.....	1
11	XAOZZ	19207	12417247-002	UOC: MAB, MAC, MAE, MAL, MAM, MWB, MWC, MWL, PANEL ASSEMBLY 91 IN.....	1
12	PAOZZ	19207	12418609	UOC: MAB, MAC, MAE, MAL, MAM, MWB, MWC, MWL, .HOOK, SUPPORT.....	5
13	PAOZZ	0FW39	12418631	UOC: MAB, MAC, MAE, MAL, MAM, MWB, MWC, MWL, HINGE, BUTT.....	1
14	PAOZZ	19207	12418628	UOC: MAB, MAC, MAE, MAL, MAM, MWB, MWC, MWL, STOP, MECHANICAL.....	2
15	PAOZZ	19207	12418665-002	UOC: MAB, MAC, MAE, MAL, MAM, MWB, MWC, MWL, BOLT, BARREL.....	2

END OF FIGURE

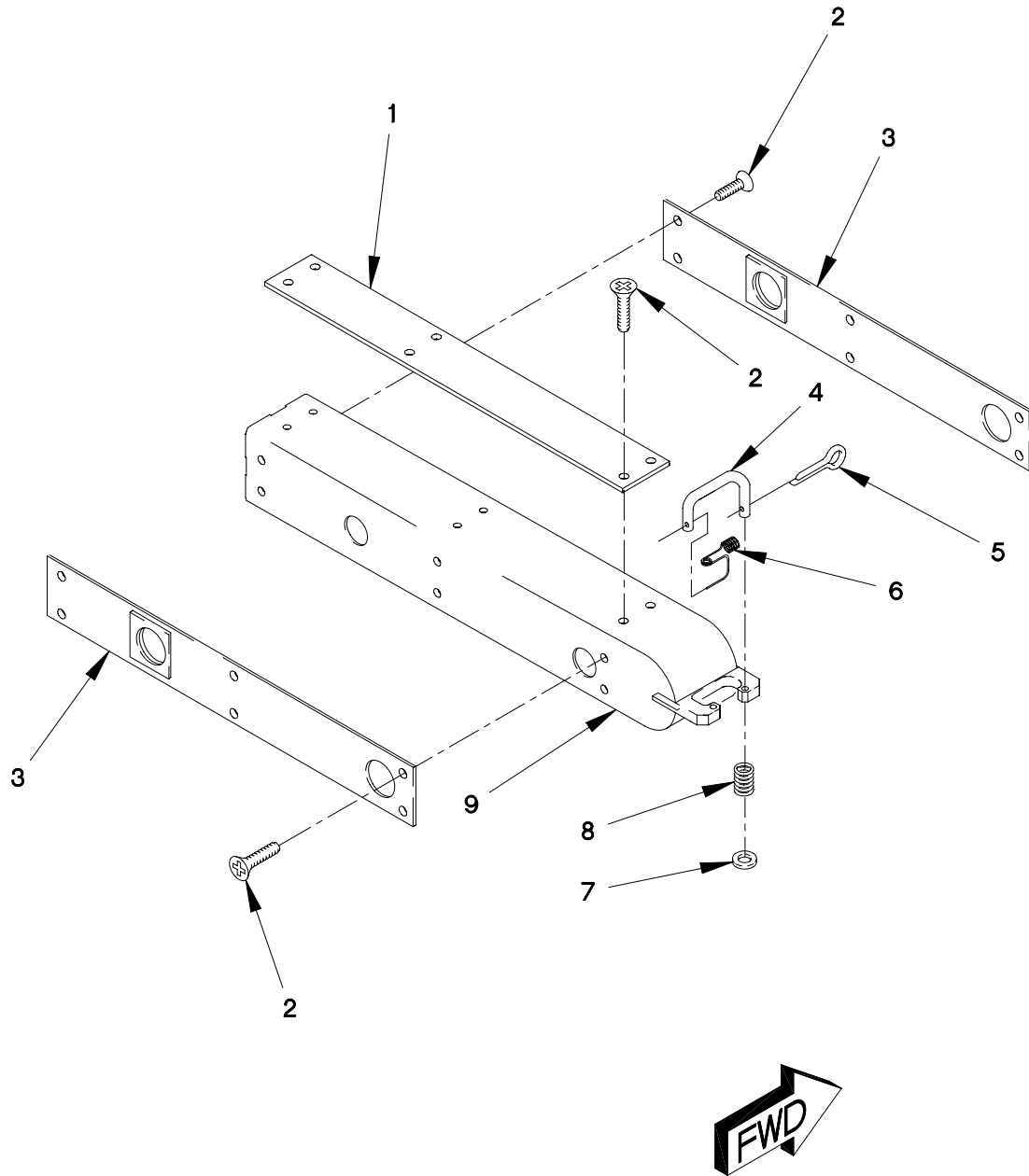

FIGURE 286. LOAD SPREADER REAR LIFT BEAM

SECTION II

TM 9-2320-366-24P-1

(1) ITEM NO	(2) SMR CODE	(3) CAGEC	(4) PART NUMBER	(5) DESCRIPTION AND USABLE ON CODE (UOC)	(6) QTY
GROUP 1810: CARGO BODY					
FIG.286 LOAD SPREADER REAR LIFT BEAM					
1	PAOZZ	19207	12418616	SPACER, PLATE..... UOC: MAB, MAC, MAE, MAL, MAM, MWB, MWC, MWL,	2
2	PAOZZ	80205	MS24627-37	SCREW, TAPPING #8 X 7/8..... UOC: MAB, MAC, MAE, MAL, MAM, MWB, MWC, MWL,	24
3	PAOZZ	19207	12418620	SPACER, PLATE..... UOC: MAB, MAC, MAE, MAL, MAM, MWB, MWC, MWL,	2
4	PAOZZ	19207	12418621-001	ROD, ANCHOR..... UOC: MAB, MAC, MAE, MAL, MAM, MWB, MWC, MWL,	1
5	PAOZZ	80205	MS24665-300	PIN, COTTER..... UOC: MAB, MAC, MAE, MAL, MAM, MWB, MWC, MWL,	1
6	PAOZZ	5V437	95-04-11-TM3	SPRING, HELICAL, TORS..... UOC: MAB, MAC, MAE, MAL, MAM, MWB, MWC, MWL,	1
7	PAOZZ	96906	MS27183-52	WASHER, FLAT 9/32..... UOC: MAB, MAC, MAE, MAL, MAM, MWB, MWC, MWL,	1
8	PAOZZ	5V437	95-04-11-TM2	SPRING, HELICAL, COMP..... UOC: MAB, MAC, MAE, MAL, MAM, MWB, MWC, MWL,	1
9	XDOZZ	19207	12418608	LIFT ARM..... UOC: MAB, MAC, MAE, MAL, MAM, MWB, MWC, MWL,	1
END OF FIGURE					

3 — 4  
AND  
5

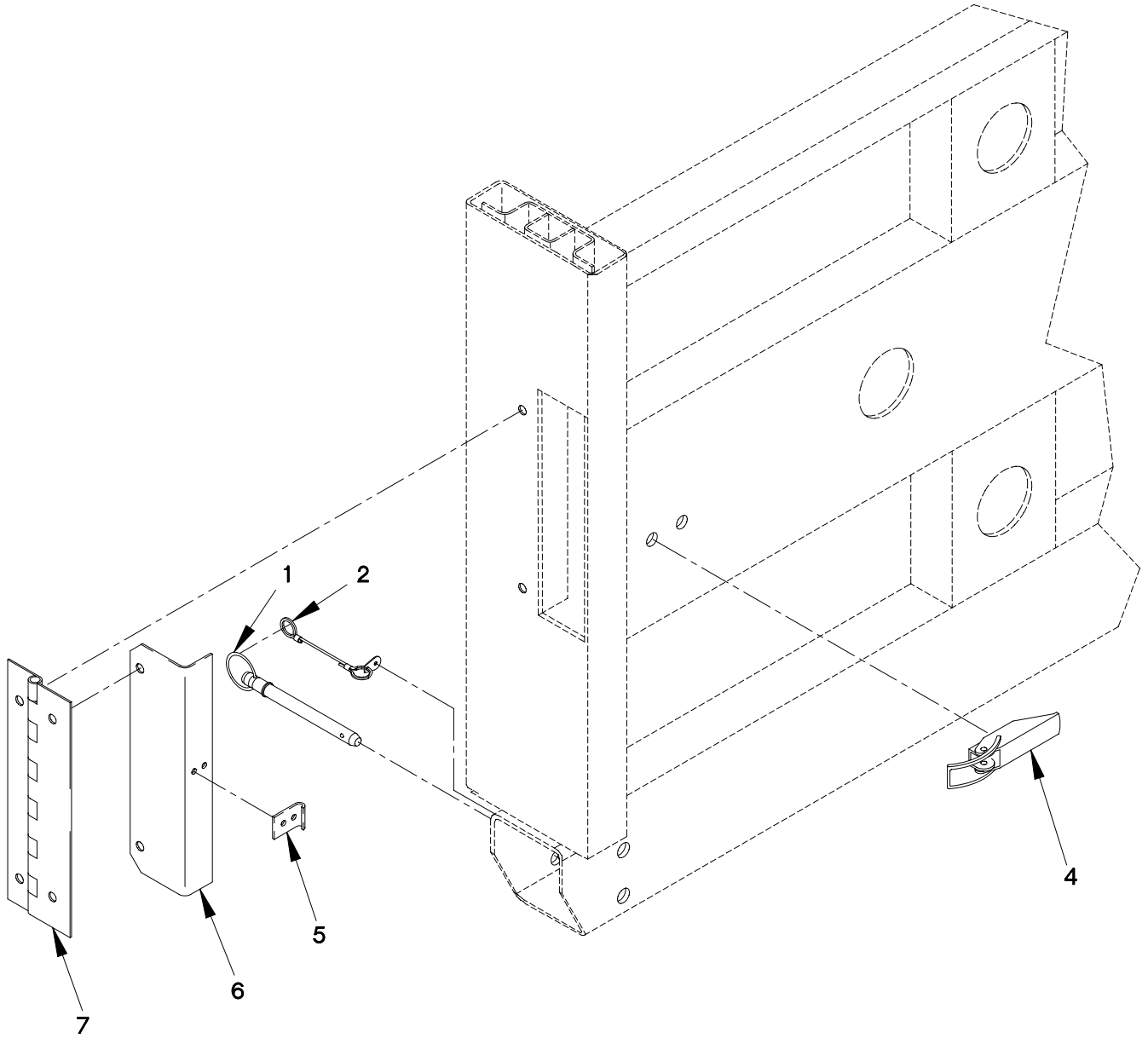

FIGURE 287. BOW STOWAGE DOOR, HINGE AND LATCH

SECTION II

TM 9-2320-366-24P-1

(1) ITEM NO	(2) SMR CODE	(3) CAGEC	(4) PART NUMBER	(5) DESCRIPTION AND USABLE ON CODE (UOC)	(6) QTY
GROUP 1810: CARGO BODY					
FIG.287 BOW STOWAGE DOOR, HINGE AND LATCH					
1	PAOZZ	19207	12418939-001	PIN, QUICK RELEASE..... UOC: MAB, MAC, MAE, MWB, MWC,	4
1	PAOZZ	19207	12418939-002	PIN, QUICK RELEASE..... UOC: MAL, MAM, MWL,	4
2	PAOZZ	19207	12418763-002	LANYARD ASSEMBLY..... UOC: MAB, MAC, MAE, MWB, MWC,	4
2	PAOZZ	19207	12418763-003	LANYARD ASSEMBLY..... UOC: MAL, MAM, MWL,	4
3	PAOZZ	0FW39	12418537	LATCH ASSY, TOGGLE..... UOC: MAB, MAC, MAE, MAL, MAM, MWB, MWC, MWL,	1
4	PAOZZ	72794	TL802G	.CATCH, CLAMPING..... UOC: MAB, MAC, MAE, MAL, MAM, MWB, MWC, MWL,	2
5	PAOZZ	72794	TL802-2SS	.STRIKE, CATCH..... UOC: MAB, MAC, MAE, MAL, MAM, MWB, MWC, MWL,	2
6	PAOZZ	19207	12418535	DOOR, ACCESS..... UOC: MAB, MAC, MAE, MWB, MWC,	2
6	PAOZZ	19207	12418505	DOOR, ACCESS..... UOC: MAL, MAM, MWL,	2
7	PAOZZ	0FW39	12418536	HINGE, DOOR, VEHICULA..... UOC: MAB, MAC, MAE, MAL, MAM, MWB, MWC, MWL,	2
END OF FIGURE					

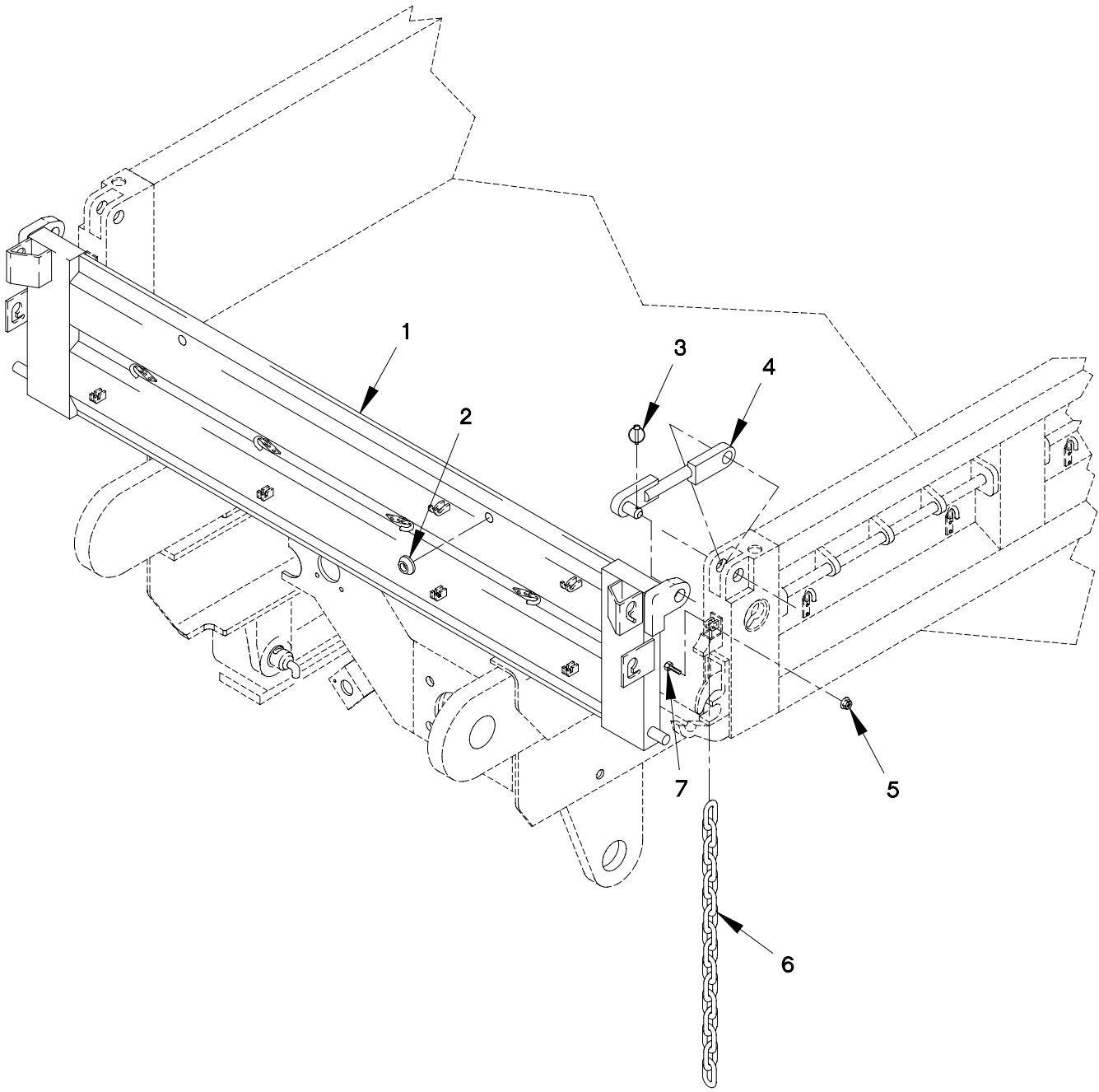
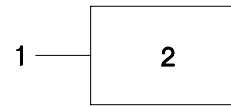

FIGURE 288. M1090 TAILGATE AND FITTINGS



SECTION II

TM 9-2320-366-24P-1

(1) ITEM NO	(2) SMR CODE	(3) CAGEC	(4) PART NUMBER	(5) DESCRIPTION AND USABLE ON CODE (UOC)	(6) QTY
GROUP 1810: CARGO BODY FIG.288 M1090 TAILGATE AND FITTINGS					
1	PAOZZ	19207	12422749	TAILGATE,VEHICLE BO USE W/DUMP BED MOD.....	1
2	PAOZZ	70485	18-W	UOC:MAH,MAJ,MWH,MWJ, .BUMPER,NONMETALLIC USE W/DUMP BED MOD.....	2
3	PAOZZ	0FW39	12417930	UOC:MAH,MAJ,MWH,MWJ, PIN,QUICK RELEASE USE W/DUMP BED MOD.....	2
4	PAOZZ	0FW39	12422528	UOC:MAH,MAJ,MWH,MWJ, LINK USE W/DUMP BED MOD.....	2
5	PAOZZ	19207	12414308-007	UOC:MAH,MAJ,MWH,MWJ, NUT,SELF-LOCKING,EX USE W/DUMP BED MOD.....	2
6	PAOZZ	0FW39	12422751	UOC:MAH,MAJ,MWH,MWJ, CHAIN USE W/DUMP BED MOD.....	2
7	PAOZZ	19207	12414307-080	UOC:MAH,MAJ,MWH,MWJ, BOLT,MACHINE USE W/DUMP BED MOD....	2
END OF FIGURE					



1 — 2  
THROUGH  
26

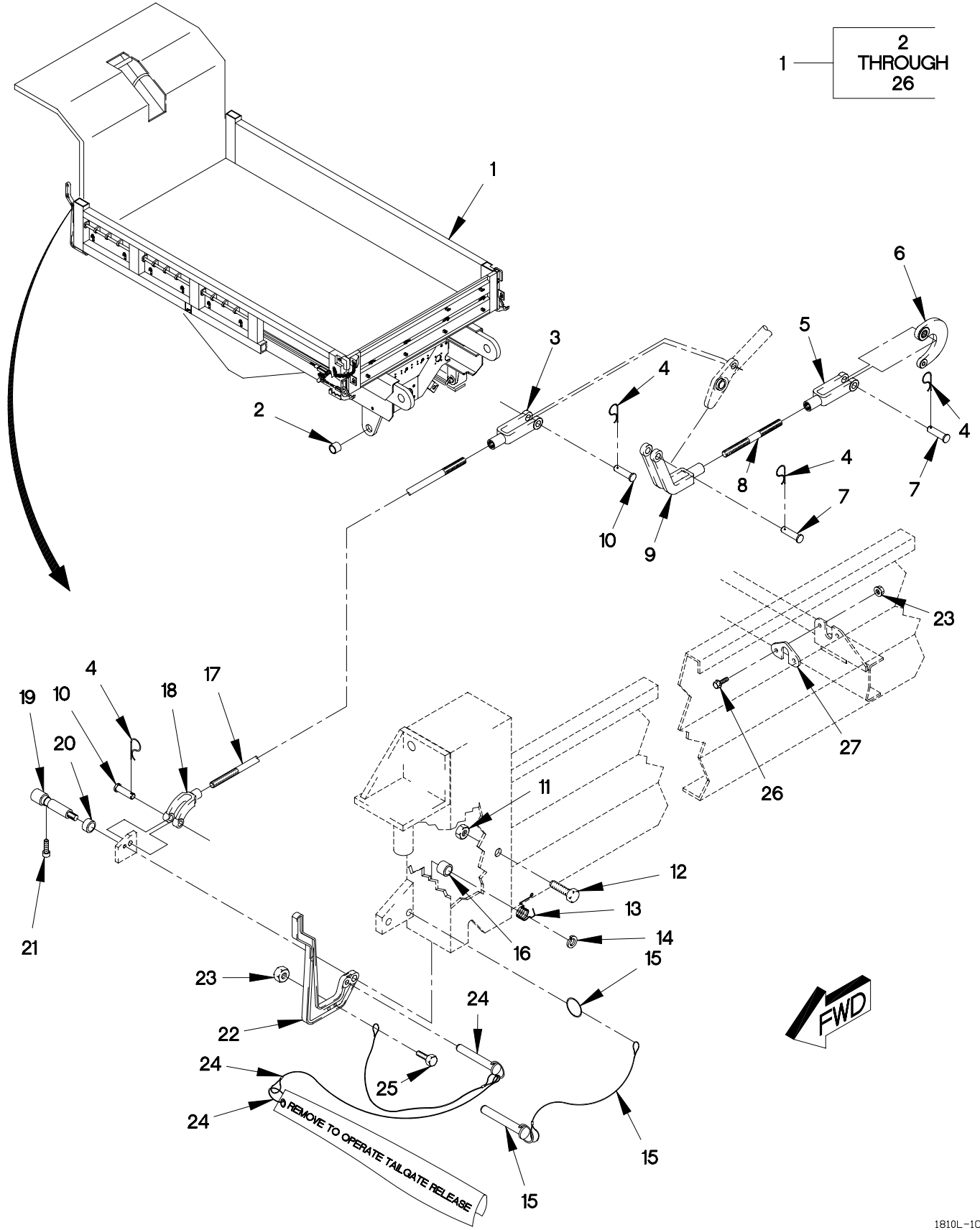

FIGURE 289. M1090 DUMP BODY (SHEET 1 OF 4)

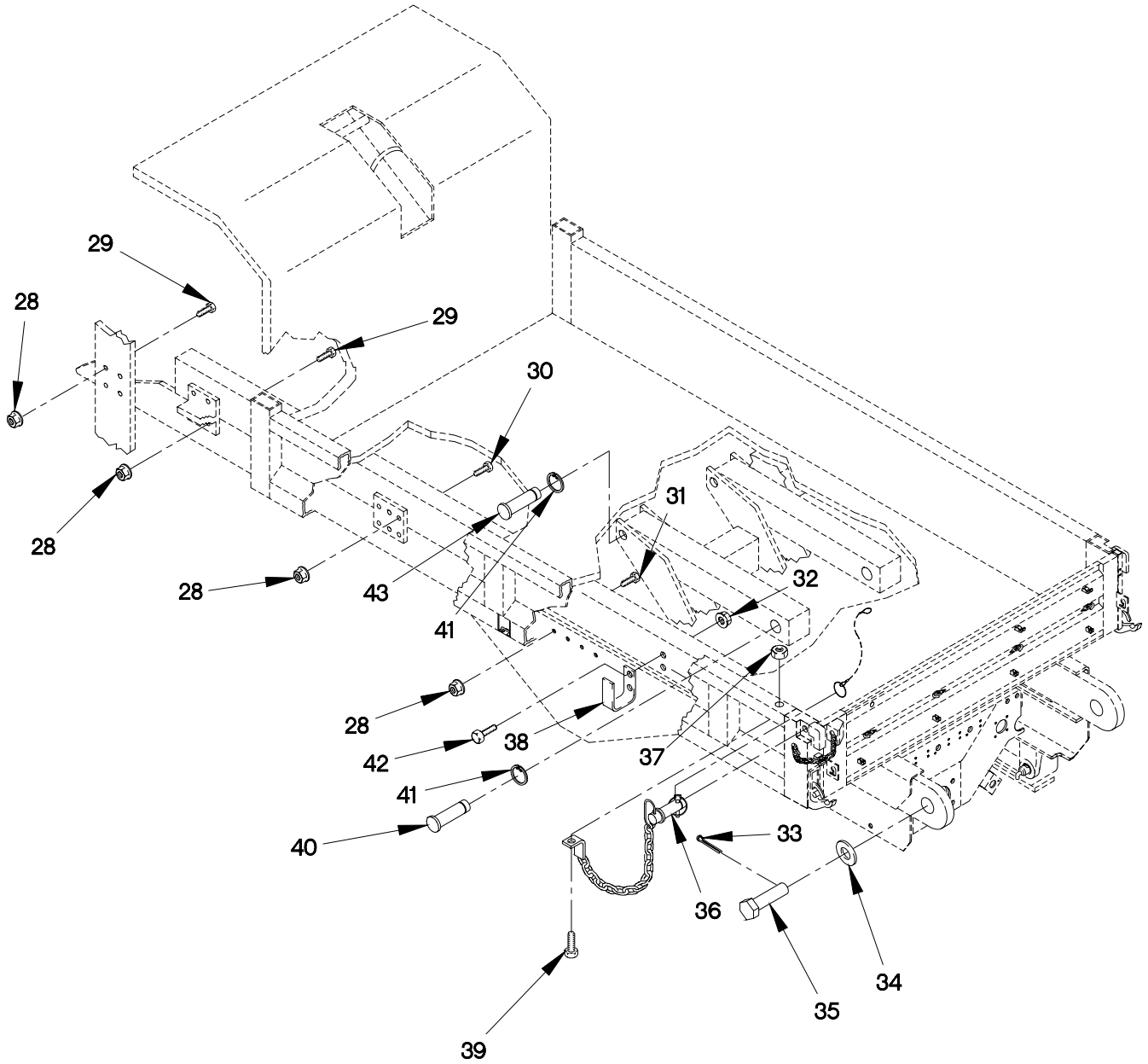

FIGURE 289. M1090 DUMP BODY (SHEET 2 OF 4)

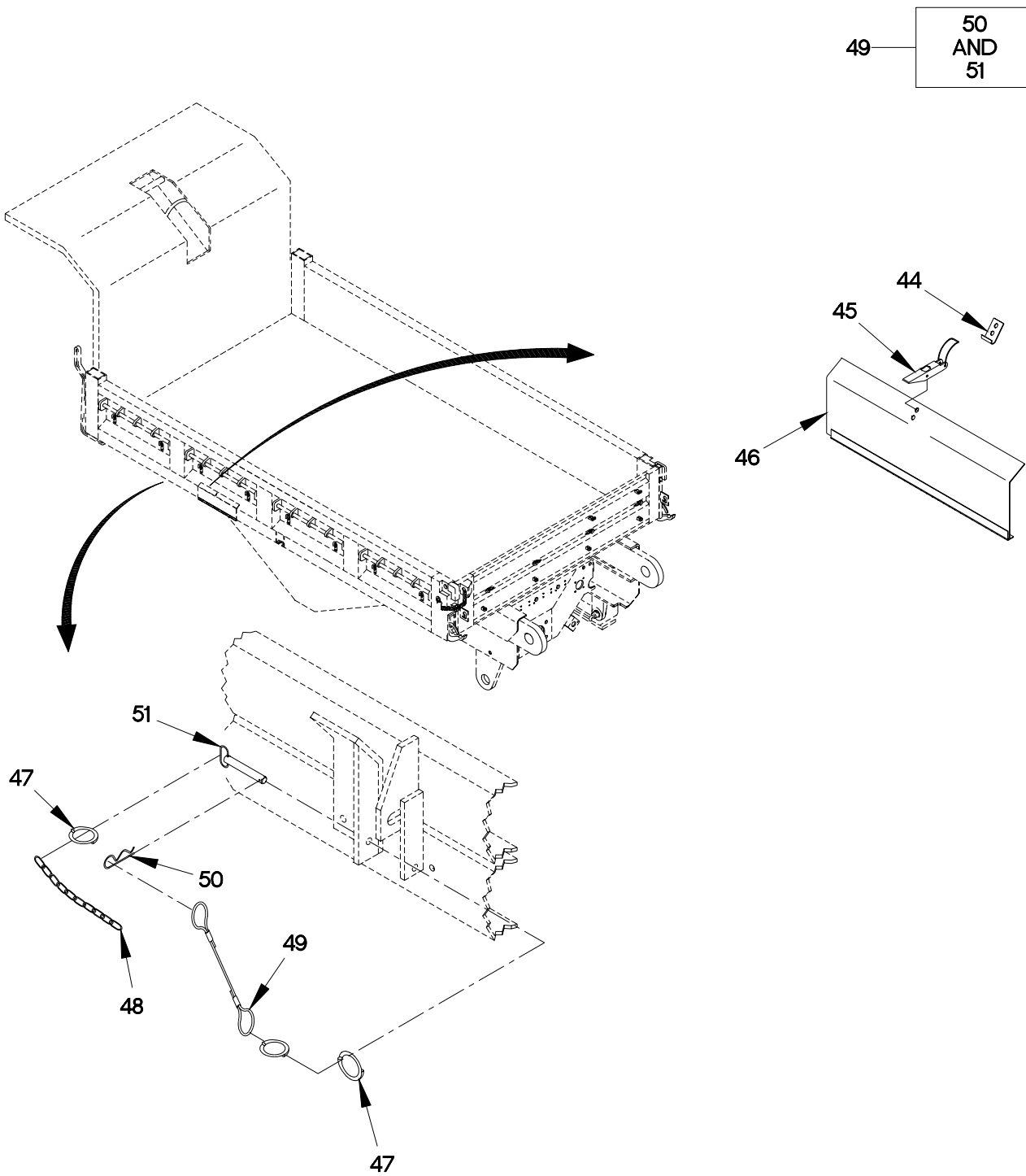

FIGURE 289. M1090 DUMP BODY (SHEET 3 OF 4)

52	53 AND 54
56	57 THROUGH 66

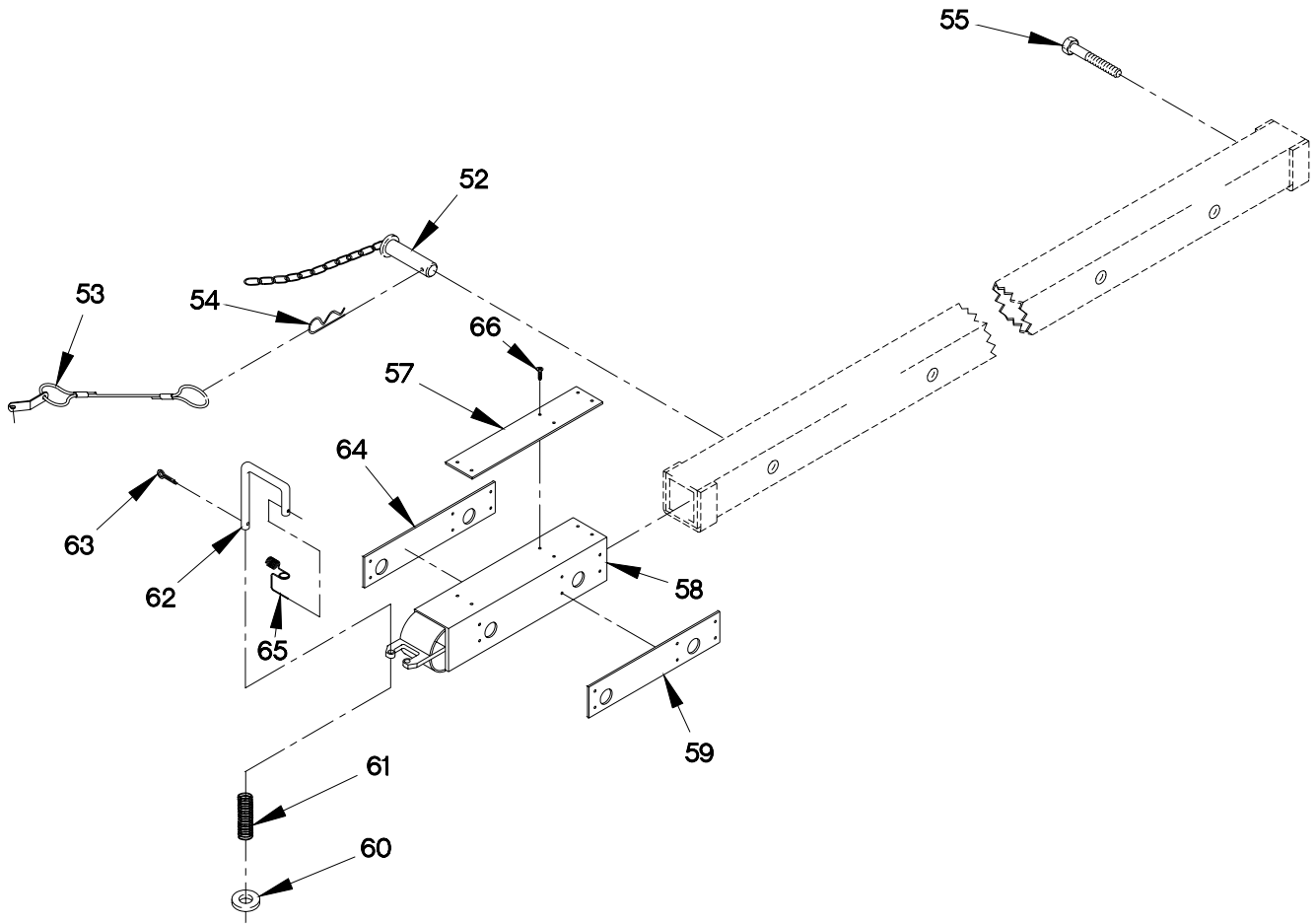

FIGURE 289. M1090 DUMP BODY (SHEET 4 OF 4)

## SECTION II

TM 9-2320-366-24P-1

(1) ITEM NO	(2) SMR CODE	(3) CAGEC	(4) PART NUMBER	(5) DESCRIPTION AND USABLE ON CODE (UOC)	(6) QTY
GROUP 1810: CARGO BODY FIG.289 M1090 DUMP BODY					
1	PAFFH	19207	12415754-400	BODY,CARGO DUMP TRU.....	1
2	PAOZZ	26124	GM3240-24	UOC:MAH,MWH, .SPACER,RING.....	2
3	PAOZZ	9X737	B27087B	UOC:MAH,MWH, .CLEVIS,ROD END.....	1
4	PAOZZ	80205	MS24665-370	UOC:MAH,MWH, .PIN,COTTER.....	6
5	PAOZZ	9X737	B27086B	UOC:MAH,MWH, .CLEVIS,ROD END.....	2
6	PAOZZ	9X737	BTL-030B	UOC:MAH,MWH, .HINGE,ACCESS DOOR.....	2
7	PAOZZ	0FW39	12415824-001	UOC:MAH,MWH, .PIN,STRAIGHT,HEADED.....	4
8	PAOZZ	19207	12415812	UOC:MAH,MWH, .SHAFT,STRAIGHT.....	2
9	PAOZZ	9X737	B2708-6E	UOC:MAH,MWH, .CLEVIS,ROD END.....	2
10	PAOZZ	9X737	B2708-1/2-7B	UOC:MAH,MWH, .PIN,STRAIGHT,HEADED.....	2
11	PAOZZ	19207	12417642-006	UOC:MAH,MWH, .NUT,SELF-LOCKING,H M8 X 1.0.....	1
12	PAOZZ	19207	12414307-023	UOC:MAH,MWH, .BOLT,MACHINE M8 X 1 X 20.....	1
13	PAOZZ	19207	12416135	UOC:MAH,MWH, .SPRING,HELICAL,TORS.....	1
14	PAOZZ	96906	MS35338-51	UOC:MAH,MWH, .WASHER,LOCK 3/4.....	1
15	PAOZZ	0FW39	12415979	UOC:MAH,MWH, .PIN ASSEMBLY,QUICK.....	1
16	PAOZZ	19207	12416004	UOC:MAH,MWH, .SPACER,RING.....	1
17	PAOZZ	19207	12415811	UOC:MAH,MWH, .TIE ROD,STEERING.....	1
18	PAOZZ	9X737	B27087BB	UOC:MAH,MWH, .CLEVIS,ROD END.....	1
19	PAOZZ	19207	12416006	UOC:MAH,MWH, .SHAFT,SHOULDERED.....	1
20	PAOZZ	19207	12416005	UOC:MAH,MWH, .SPACER,RING.....	1
21	PAOZZ	96906	MS51476-13	UOC:MAH,MWH, .SETSCREW.....	1

## SECTION II

TM 9-2320-366-24P-1

(1) ITEM NO	(2) SMR CODE	(3) CAGEC	(4) PART NUMBER	(5) DESCRIPTION AND USABLE ON CODE (UOC)	(6) QTY
22	PAOZZ	19207	12421173	.HANDLE, MANUAL CONTR..... UOC:MAH, MWH,	1
23	PAOZZ	19207	12414308-016	.NUT, SELF-LOCKING, EX..... UOC:MAH, MWH,	2
24	PAOZZ	0FW39	12422533	.PIN ASSY, TAILGATE..... UOC:MAH, MWH,	1
25	PAOZZ	19207	12414307-016	.BOLT, MACHINE M6 X 1 X 35..... UOC:MAH, MWH,	1
26	PAOZZ	0FW39	12414307-013	.SCREW..... UOC:MAH, MWH,	2
27	PAOZZ	0FW39	12415754-401	.GUIDE, ROD..... UOC:MAH, MWH,	2
28	PAOZZ	19207	12414308-025	NUT, SELF-LOCKING, EX M16 X 1.5..... UOC:MAH, MWH,	40
29	PAOZZ	19207	12414307-139	BOLT, MACHINE M16 X 1.5 X 45..... UOC:MAH, MWH,	4
30	PAOZZ	19207	12414307-140	BOLT, MACHINE..... UOC:MAH, MWH,	10
31	PAOZZ	19207	12414307-141	BOLT, MACHINE M16 X 1.5 X 50..... UOC:MAH, MWH,	20
32	PAOZZ	19207	12414308-019	NUT, SELF-LOCKING, EX M10 X 1.5..... UOC:MAH, MWH,	4
33	PAOZZ	96906	MS51987-144	PIN, SPRING..... UOC:MAH, MWH,	2
34	PAFZZ	96652	38-02	WASHER, FLAT..... UOC:MAH, MWH,	2
35	PAOZZ	19207	12415964	PIN, GROOVED, HEADED..... UOC:MAH, MWH,	2
36	PAOZZ	19207	12415953-001	PIN, STRAIGHT, HEADED..... UOC:MAH, MWH,	2
37	PAOZZ	19207	12414308-017	NUT, SELF-LOCKING, E M8 X 1..... UOC:MAH, MWH,	2
38	PAFZZ	19207	12415795	SUPPORT..... UOC:MAH, MWH,	2
39	PAOZZ	19207	12414307-025	BOLT, MACHINE M8 X 1.0 X 35.0..... UOC:MAH, MWH,	2
40	PAOZZ	19207	12415968	PIN, GROOVED, HEADED..... UOC:MAH, MWH,	2
41	PAOZZ	96906	MS16624-1200	RING, RETAINING..... UOC:MAH, MWH,	4
42	PAOZZ	19207	12414307-066	BOLT, MACHINE M10 X 1.5 X 40..... UOC:MAH, MWH,	4
43	PAOZZ	19207	12415963	PIN, GROOVED, HEADED..... UOC:MAH, MWH,	2
44	PAOZZ	72794	TL802-2SS	STRIKE, CATCH..... UOC:MAH, MWH,	1



## SECTION II

TM 9-2320-366-24P-1

(1) ITEM NO	(2) SMR CODE	(3) CAGEC	(4) PART NUMBER	(5) DESCRIPTION AND USABLE ON CODE (UOC)	(6) QTY
45	PAOZZ	72794	TL802G	CATCH, CLAMPING..... UOC:MAH, MWH,	1
46	PAOZZ	19207	12415967	DOOR, ACCESS..... UOC:MAH, MWH,	1
47	PAOZZ	84256	19-8CD	RING, RETAINING..... UOC:MAH, MWH,	4
48	MOOZZ	81348	RRC271X12	CHAIN, WELDLESS MAKE FROM CHAIN P/N RR-C-271TY2GRCL2TR3 (81348), CUT TO LENGTH..... UOC:MAH, MWH,	2
49	PAOZZ	0FW39	12415941	LANYARD..... UOC:MAH, MWH,	2
50	PAOZZ	88044	AN415-7	PIN, LOCK..... UOC:MAH, MWH,	2
51	PAOZZ	96652	31-07	PIN, SHOULDER, HEADED..... UOC:MAH, MWH,	2
52	PAOZZ	19207	12417258-001	PIN, RETAINING..... UOC:MAH, MWH,	2
53	PAOZZ	19207	12418763-001	. LANYARD ASSEMBLY..... UOC:MAH, MWH,	2
54	PAOZZ	19207	12418638	. PIN, LOCK..... UOC:MAH, MWH,	2
55	PAOZZ	80204	B1821BH038C088N	SCREW, CAP, HEXAGON H 3/8-16 X 7/8... UOC:MAH, MWH,	2
56	PAOZZ	19207	12415923	TUBE, METALLIC..... MAH, MCH, MWH, MXH,	2
57	PAOZZ	19207	12421698-002	. PAD, MUTIPLE EYE..... MAH, MCH, MWH, MXH,	2
58	PAOZZ	19207	12415924	. POST, GUIDE..... MAH, MCH, MWH, MXH,	1
59	PAOZZ	19207	12421698-001	PAD, MUTIPLE EYE..... MAH, MCH, MWH, MXH,	1
60	PAOZZ	96906	MS27183-52	WASHER, FLAT..... MAH, MCH, MWH, MXH,	1
61	PAOZZ	5V437	95-04-11-TM2	SPRING, HELICAL, COMP..... MAH, MCH, MWH, MXH,	1
62	PAOZZ	19207	12418621-001	ROD, ANCHOR..... MAH, MCH, MWH, MXH,	1
63	PAOZZ	96906	MS24665-300	PIN, COTTER..... MAH, MCH, MWH, MXH,	1
64	PAOZZ	19207	12421698-003	PAD, MUTIPLE EYE..... MAH, MCH, MWH, MXH,	1
65	PAOZZ	5V437	95-04-11-TM3	SPRING, HELICAL, TORS..... MAH, MCH, MWH, MXH,	1
66	PAOZZ	88044	AN525-832R7	SCREW, MACHINE #8-32 X 7/16 MAH, MCH, MWH, MXH, END OF FIGURE	24

2 — 3  
THROUGH  
23

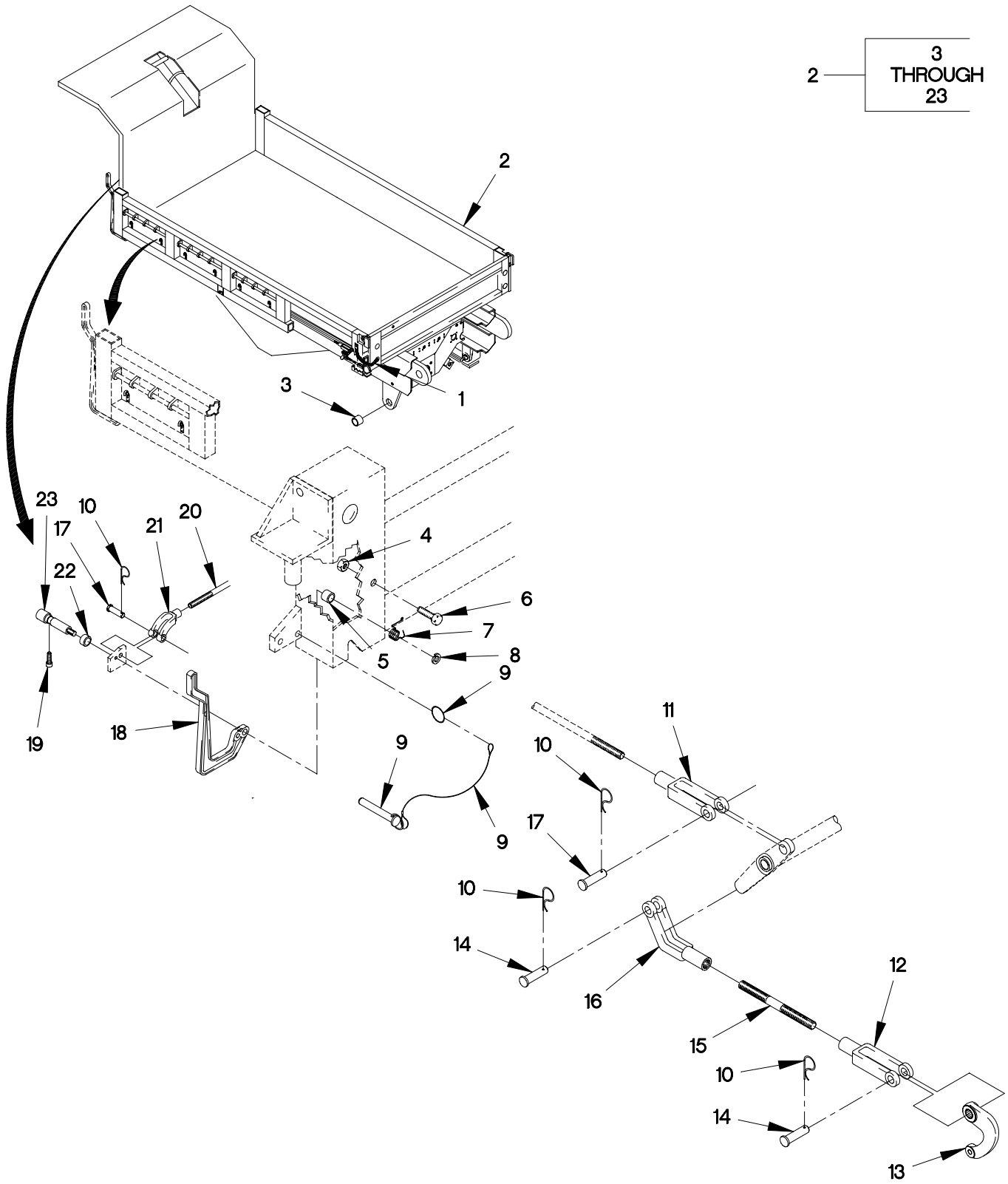

FIGURE 290. M1094 DUMP BODY (SHEET 1 OF 3)

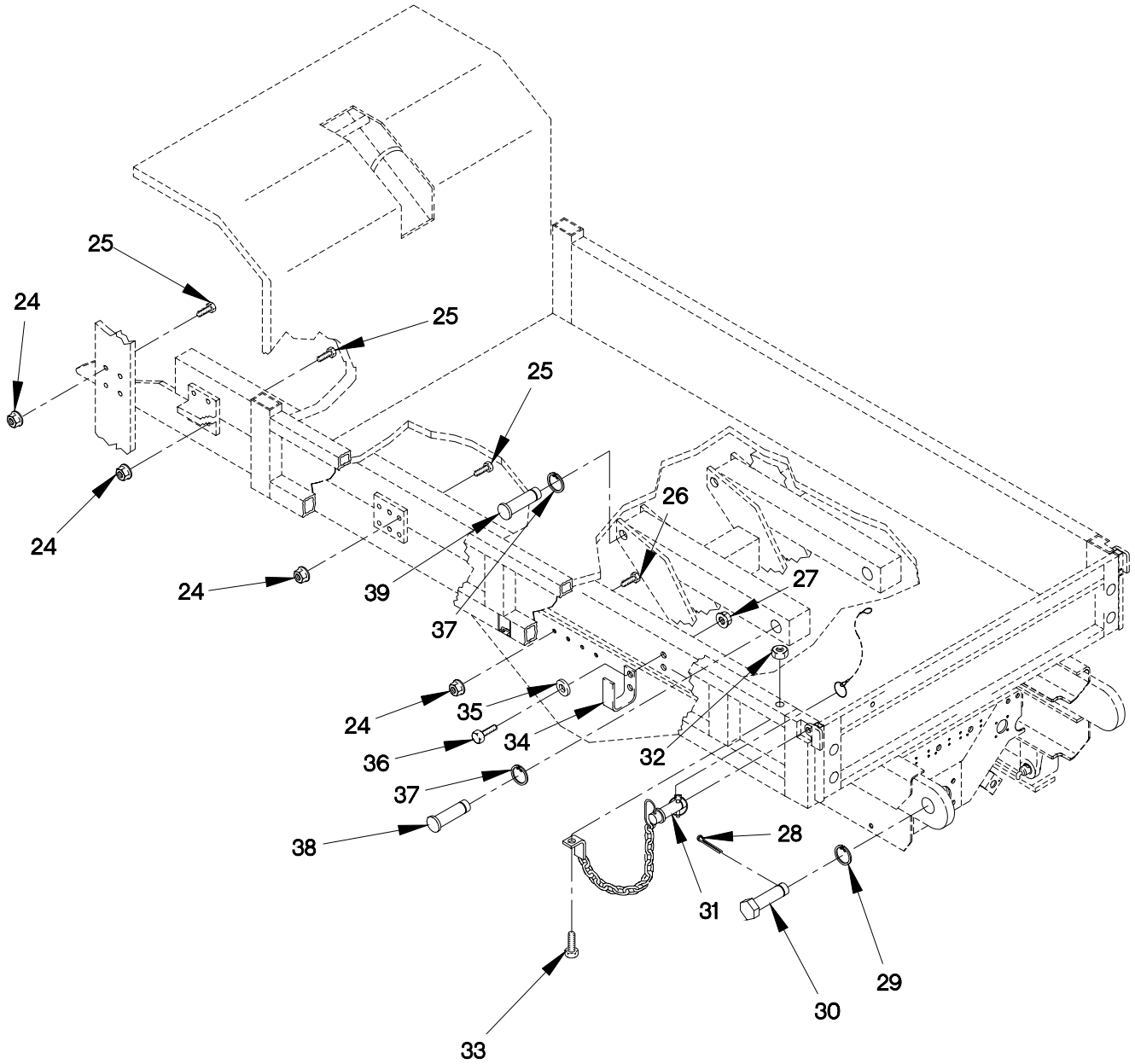

FIGURE 290. M1094 DUMP BODY (SHEET 2 OF 3)

44	45 AND 46
----	-----------------

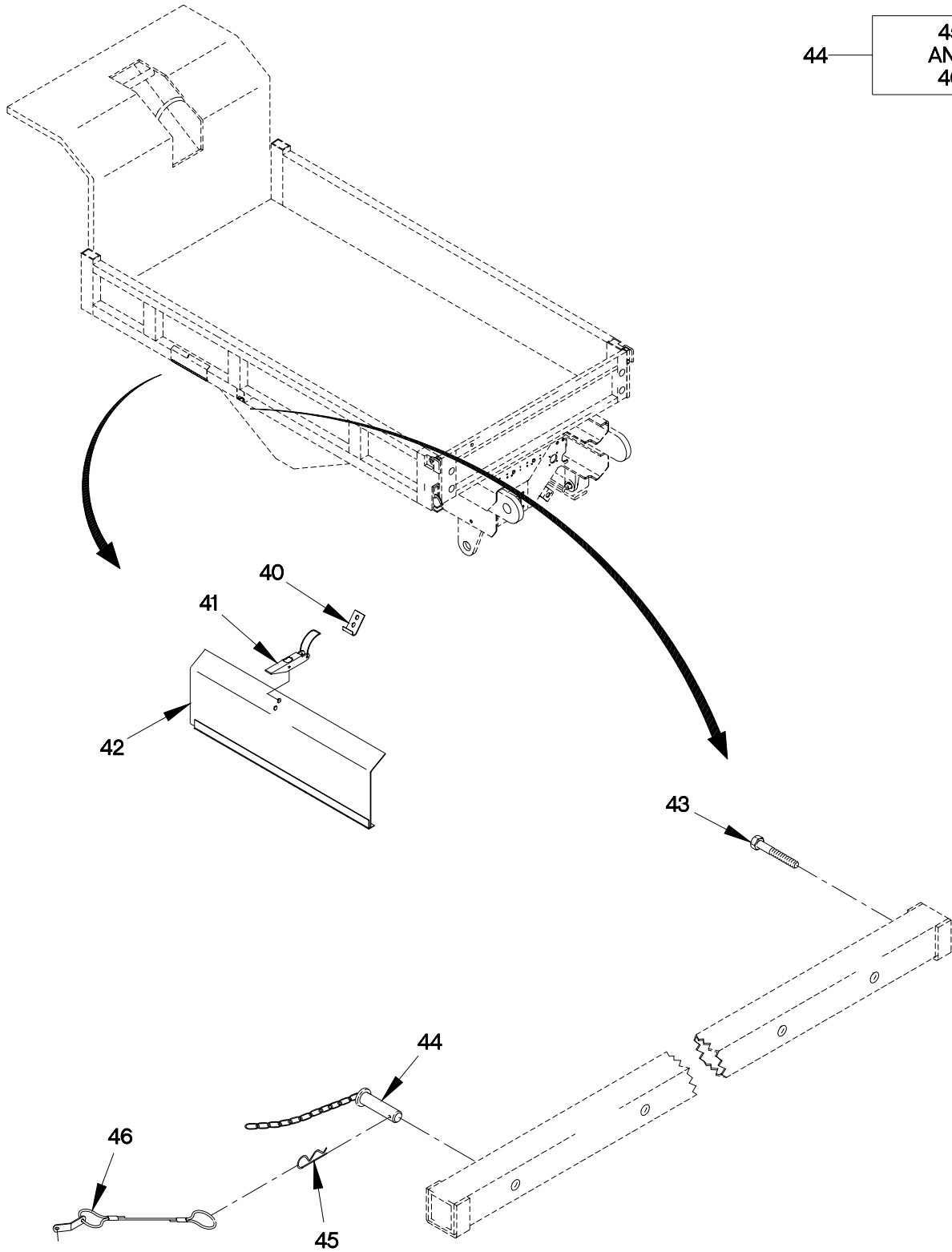

FIGURE 290. M1094 DUMP BODY (SHEET 3 OF 3)

## SECTION II

TM 9-2320-366-24P-1

(1) ITEM NO	(2) SMR CODE	(3) CAGEC	(4) PART NUMBER	(5) DESCRIPTION AND USABLE ON CODE (UOC)	(6) QTY
GROUP 1810: CARGO BODY FIG.290 M1094 DUMP BODY					
1	PAOZZ	19207	12415955	CHAIN, WELDED.....	2
2	PAFFH	19207	12415765	UOC: MAH, MAJ, MWH, MWJ, BODY, CARGO DUMP TRU.....	1
3	PAOZZ	26124	GM3240-24	UOC: MAJ, MWJ, . SPACER, RING.....	2
4	PAOZZ	19207	12417642-006	UOC: MAJ, MWJ, . NUT, SELF-LOCKING, H.....	1
5	PAOZZ	19207	12416004	UOC: MAJ, MWJ, . SPACER, RING.....	1
6	PAOZZ	19207	12414307-023	UOC: MAJ, MWJ, . BOLT, MACHINE M8 X 1 X 20.....	1
7	PAOZZ	19207	12416135	UOC: MAJ, MWJ, . SPRING, HELICAL, TORS.....	1
8	PAOZZ	96906	MS35338-51	UOC: MAJ, MWJ, . WASHER, LOCK.....	1
9	PAOZZ	0FW39	12415979	UOC: MAJ, MWJ, . PIN ASSEMBLY, QUICK.....	1
10	PAOZZ	80205	MS24665-370	UOC: MAJ, MWJ, . PIN, COTTER.....	6
11	PAOZZ	9X737	B27087B	UOC: MAJ, MWJ, . CLEVIS, ROD END.....	1
12	PAOZZ	9X737	B27086B	UOC: MAJ, MWJ, . CLEVIS, ROD END.....	2
13	PAOZZ	9X737	BTL-030B	UOC: MAJ, MWJ, . HINGE, ACCESS DOOR.....	2
14	PAOZZ	0FW39	12415824-001	UOC: MAJ, MWJ, . PIN, STRAIGHT, HEADED.....	2
15	PAOZZ	19207	12415812	UOC: MAJ, MWJ, . SHAFT, STRAIGHT.....	2
16	PAOZZ	9X737	B2708-6E	UOC: MAJ, MWJ, . CLEVIS, ROD END.....	2
17	PAOZZ	9X737	B2708-1/2-7B	UOC: MAJ, MWJ, . PIN, STRAIGHT, HEADED.....	2
18	PAOZZ	19207	12421173	UOC: MAJ, MWJ, . HANDLE, MANUAL CONTR.....	1
19	PAOZZ	96906	MS51476-13	UOC: MAJ, MWJ, . SETSCREW.....	1
20	PAOZZ	19207	12415811	UOC: MAJ, MWJ, . TIE ROD, STEERING.....	1
21	PAOZZ	9X737	B27087BB	UOC: MAJ, MWJ, . CLEVIS, ROD END.....	1

## SECTION II

TM 9-2320-366-24P-1

(1) ITEM NO	(2) SMR CODE	(3) CAGEC	(4) PART NUMBER	(5) DESCRIPTION AND USABLE ON CODE (UOC)	(6) QTY
22	PAOZZ	19207	12416005	. SPACER, RING..... UOC: MAJ, MWJ,	1
23	PAOZZ	19207	12416006	. SHAFT, SHOULDERED..... UOC: MAJ, MWJ,	1
24	PAOZZ	19207	12414308-025	NUT, SELF-LOCKING, EX M16 X 1.5..... UOC: MAJ, MWJ,	44
25	PAOZZ	19207	12414307-140	BOLT, MACHINE M16 X 1.5 X 45..... UOC: MAJ, MWJ,	22
26	PAFZZ	19207	12414307-149	BOLT, MACHINE M16 X 1.5 X 110..... UOC: MAJ, MWJ,	16
27	PAOZZ	19207	12414308-017	NUT, SELF-LOCKING, E M8 X 1..... UOC: MAJ, MWJ,	4
28	PAOZZ	96906	MS51987-144	PIN, SPRING..... UOC: MAJ, MWJ,	2
29	PAOZZ	96652	38-02	WASHER, FLAT..... UOC: MAJ, MWJ,	2
30	PAOZZ	19207	12415964	PIN, GROOVED, HEADED..... UOC: MAJ, MWJ,	2
31	PAOZZ	0FW39	12415953	PIN, STRAIGHT, HEADED..... UOC: MAJ, MWJ,	2
32	PAOZZ	19207	12414308-017	NUT, SELF-LOCKING, E M8 X 1..... UOC: MAJ, MWJ,	2
33	PAOZZ	19207	12414307-025	BOLT, MACHINE M8 X 1 X 30..... UOC: MAJ, MWJ,	2
34	PAOZZ	19207	12415795	SUPPORT..... UOC: MAJ, MWJ,	2
35	PAFZZ	19207	12417975-008	WASHER, FLAT M8.4..... UOC: MAJ, MWJ,	4
36	PAFZZ	19207	12414551-010	BOLT, MACHINE M8 X 1 X 100..... UOC: MAJ, MWJ,	4
37	PAOZZ	96906	MS16624-1200	RING, RETAINING..... UOC: MAJ, MWJ,	4
38	PAOZZ	19207	12415963	PIN, GROOVED, HEADED..... UOC: MAH, MAJ, MWH, MWJ,	2
39	PAOZZ	19207	12415968	PIN, GROOVED, HEADED..... UOC: MAJ, MWJ,	2
40	PAOZZ	72794	TL802-2SS	STRIKE, CATCH..... UOC: MAJ, MWJ,	1
41	PAOZZ	72794	TL802G	CATCH, CLAMPING..... UOC: MAJ, MWJ,	1
42	PAOZZ	19207	12415967	DOOR, ACCESS..... UOC: MAJ, MWJ,	1
43	PAOZZ	80204	B1821BH038C088N	SCREW, CAP, HEXAGON H 3/8-16 X 7/8... UOC: MAJ, MWJ,	2
44	PAOZZ	19207	12417258-001	PIN, RETAINING..... UOC: MAJ, MWJ,	2

SECTION II

TM 9-2320-366-24P-1

(1) ITEM NO	(2) SMR CODE	(3) CAGEC	(4) PART NUMBER	(5) DESCRIPTION AND USABLE ON CODE (UOC)	(6) QTY
45	PAOZZ	19207	12418638	.PIN, LOCK..... UOC:MAJ, MWJ,	2
46	PAOZZ	19207	12418763-001	.LANYARD ASSEMBLY..... UOC:MAJ, MWJ,	2

END OF FIGURE

1 — 2  
THROUGH  
16

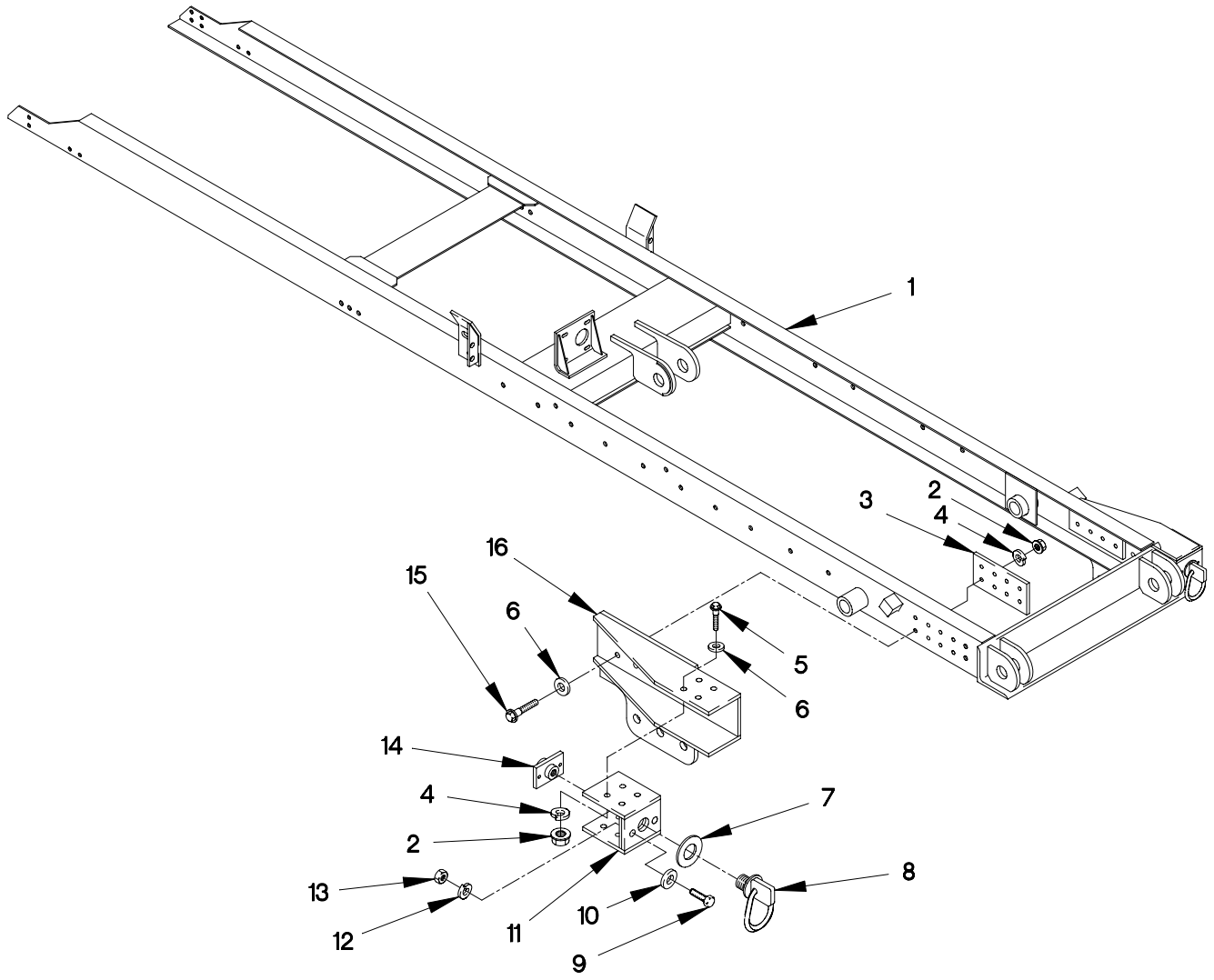

FIGURE 291. M1090 AND M1094 SUB-FRAME ASSEMBLY



## SECTION II

## TM 9-2320-366-24P-1

(1) ITEM NO	(2) SMR CODE	(3) CAGEC	(4) PART NUMBER	(5) DESCRIPTION AND USABLE ON CODE (UOC)	(6) QTY
GROUP 1810: CARGO BODY FIG.291 M1090 AND M1094 SUB-FRAME ASSEMBLY					
1	XDFFF	19207	12415791	HOIST SUBFRAME ASSE..... UOC:MAH,MWH,	1
1	XDFFF	19207	12415791-400	HOIST SUBFRAME ASSE..... UOC:MAH,MWH,	1
1	XDFFF	19207	12415981	HOIST SUBFRAME ASSE..... UOC:MAJ,MWJ,	1
2	PAFZZ	96906	MS51967-20	.NUT,PLAIN,HEXAGON M16 X 1.5..... UOC:MAH,MAJ,MWH,MWJ,	48
3	PAFZZ	19207	12415995	.PLATE,MOUNTING..... UOC:MAH,MAJ,MWH,MWJ,	2
4	PAOZZ	96906	MS35338-50	.WASHER,LOCK 5/8..... UOC:MAH,MAJ,MWH,MWJ,	28
5	PAFZZ	80204	B1821BH063C200N	.SCREW,CAP,HEXAGON H M16 X 1.5 X 45..... UOC:MAH,MAJ,MWH,MWJ,	36
6	PAOZZ	96906	MS15795-820	.WASHER,FLAT..... UOC:MAH,MAJ,MWH,MWJ,	28
7	PAOZZ	96906	MS27183-29	.WASHER,FLAT 1 1/4..... UOC:MAH,MAJ,MWH,MWJ,	2
8	PAOZZ	04368	T-5100	.BOLT,EYE..... UOC:MAH,MAJ,MWH,MWJ,	2
9	PAOZZ	80204	B1821BH038C200N	.SCREW,CAP,HEXAGON H M10 X 1.5 45.. UOC:MAH,MAJ,MWH,MWJ,	4
10	PAOZZ	96906	MS15795-813	.WASHER,FLAT 3/8..... UOC:MAH,MAJ,MWH,MWJ,	4
11	PAFZZ	19207	12416012	.BRACKET,MOUNTING..... UOC:MAH,MAJ,MWH,MWJ,	2
12	PAOZZ	96906	MS35338-46	.WASHER,LOCK 3/8..... UOC:MAH,MAJ,MWH,MWJ,	4
13	PAFZZ	96906	MS51967-8	.NUT,PLAIN,HEXAGON M10 X 1.5..... UOC:MAH,MAJ,MWH,MWJ,	8
14	PAOZZ	04368	PMP82150	.NUT,PLAIN,PLATE..... UOC:MAH,MAJ,MWH,MWJ,	2
15	PAFZZ	80204	B1821BH063C225N	.BOLT,MACHINE M16 X 1.5 X 60..... UOC:MAH,MAJ,MWH,MWJ,	12
16	PFFZZ	19207	12415994-001	.TUBE,EXTRACTION LEFT SIDE..... UOC:MAH,MAJ,MWH,MWJ,	1
16	PFFZZ	19207	12415994-002	.TUBE,EXTRACTION RIGHT SIDE..... UOC:MAH,MAJ,MWH,MWJ,	1

END OF FIGURE

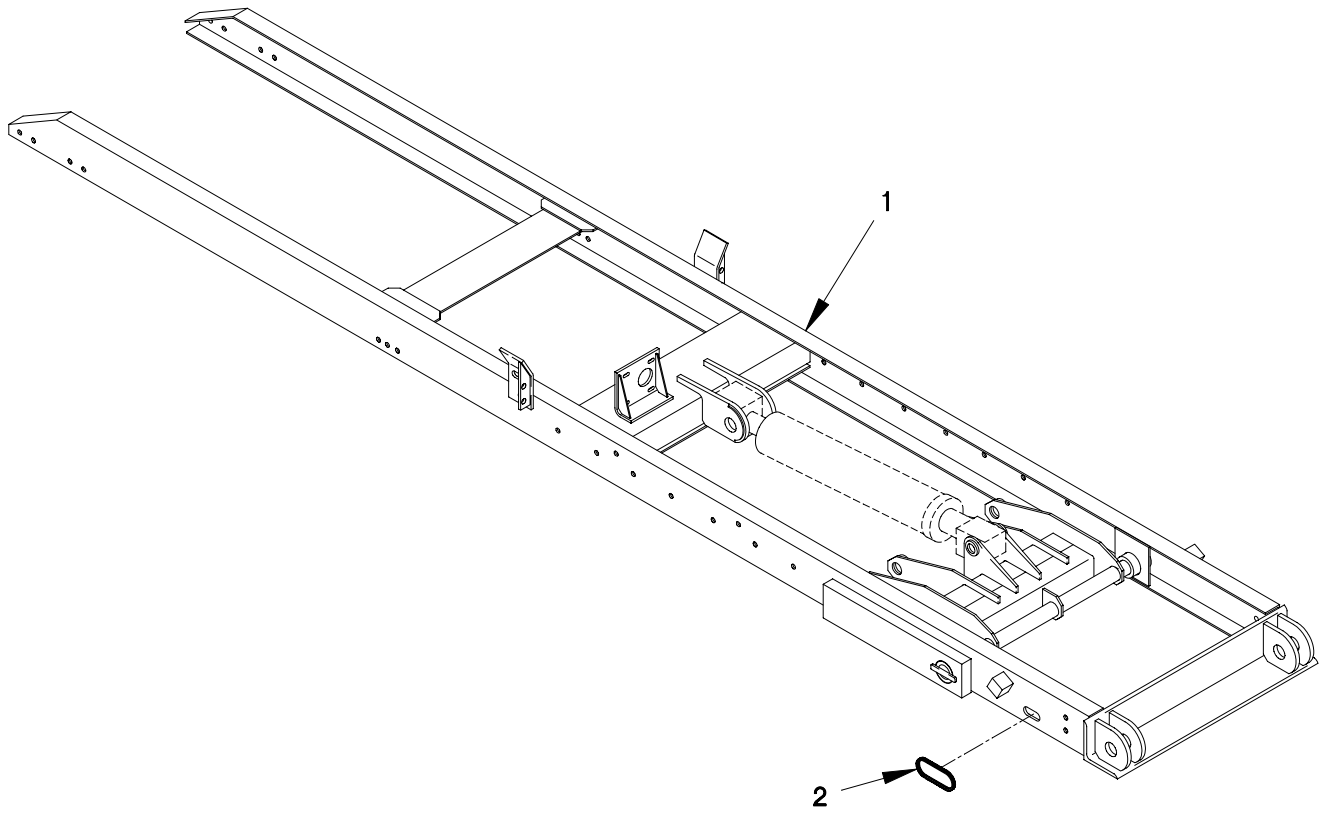

FIGURE 292. M1090 AND M1090A1 SUB-FRAME

**SECTION II**

**TM 9-2320-366-24P-1**

(1) ITEM NO	(2) SMR CODE	(3) CAGEC	(4) PART NUMBER	(5) DESCRIPTION AND USABLE ON CODE (UOC)	(6) QTY
-------------------	--------------------	--------------	-----------------------	--	------------

GROUP 1810: CARGO BODY  
 FIG.292 M1090 AND M1090A1 SUB-FRAME

1	PFFHH	19207	12415791-400	HOIST SUBFRAME ASSE..... UOC:MAH,MWH,	1
2	PAOZZ	96906	MS21266-5N	GROMMET, NONMETALLIC..... UOC:MAH,MWH,	1

END OF FIGURE

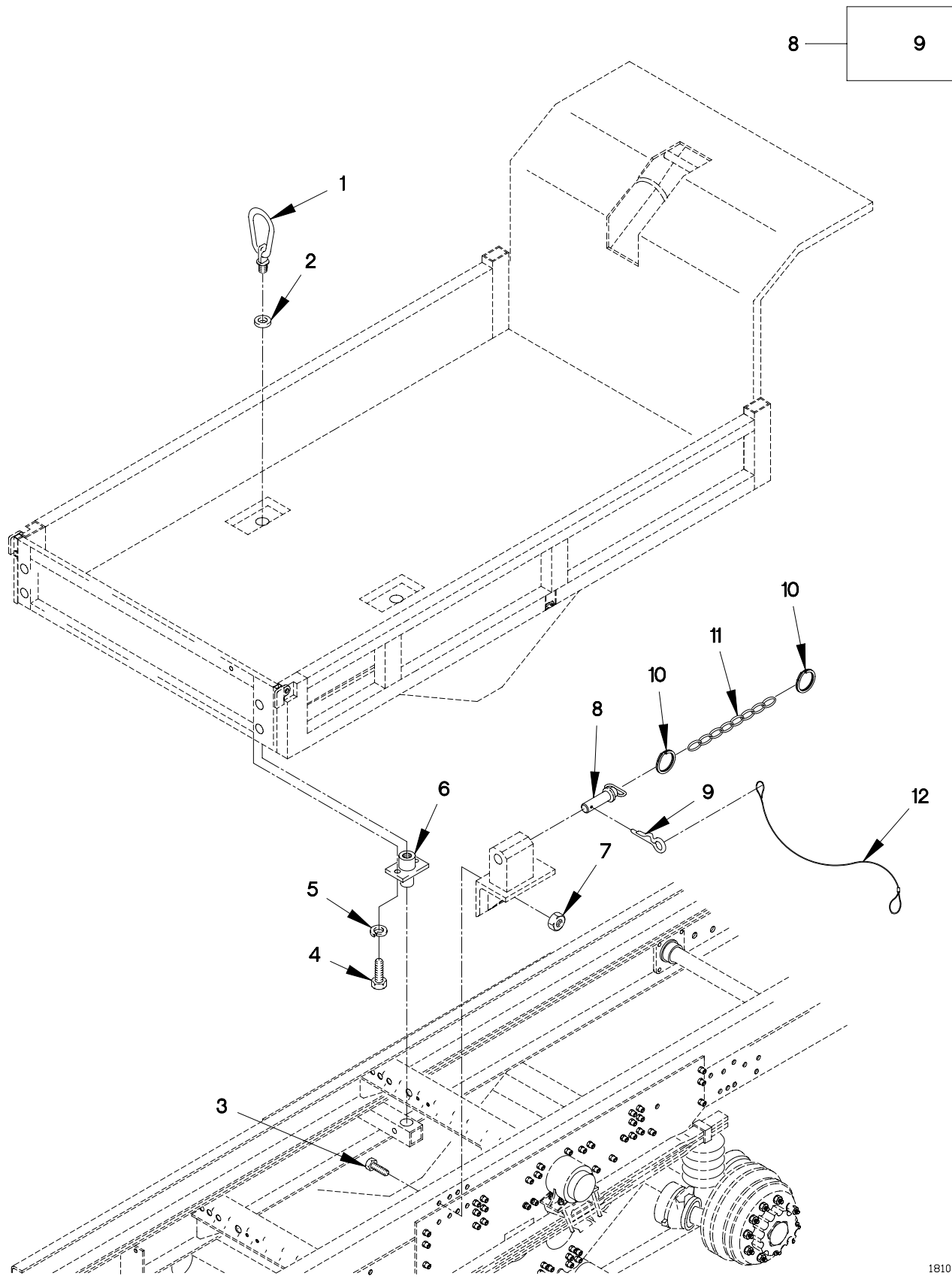

FIGURE 293. M1094 AIR DROP REAR LIFTING EYE AND BED HOLDOWN BRACKET

## SECTION II

## TM 9-2320-366-24P-1

(1) ITEM NO	(2) SMR CODE	(3) CAGEC	(4) PART NUMBER	(5) DESCRIPTION AND USABLE ON CODE (UOC)	(6) QTY
GROUP 1810: CARGO BODY FIG.293 M1094 AIR DROP REAR LIFTING EYE AND BED HOLDOWN BRACKET					
1	PAOZZ	04368	T-5100	BOLT,EYE.....	2
				UOC:MAJ,MWJ,	
2	PAOZZ	19207	12416071	SPACER,RING.....	2
				UOC:MAJ,MWJ,	
3	PAOZZ	19207	12414307-150	BOLT,MACHINE M16 X 1.5 X 120.....	16
				UOC:MAJ,MWJ,	
4	PAOZZ	96906	MS51484-17	SCREW,CAP,SOCKET HE 3/8-16 X 1 1/4.	4
				UOC:MAJ,MWJ,	
5	PAOZZ	96906	MS35338-46	WASHER,LOCK 3/8.....	4
				UOC:MAJ,MWJ,	
6	PFOZZ	04368	PMP82150	NUT,PLAIN,PLATE.....	2
				UOC:MAJ,MWJ,	
7	PAOZZ	19207	12414308-025	NUT,SELF-LOCKING,EX M16 X 1.5.....	16
				UOC:MAJ,MWJ,	
8	PAOZZ	96652	31-33	PIN,PINTLE.....	2
				UOC:MAJ,MWJ,	
9	PAOZZ	96652	21-09	.PIN,LOCK.....	1
				UOC:MAH,MAJ,	
10	PAOZZ	84256	19-8CD	RING,RETAINING.....	4
				UOC:MAJ,MWJ,	
11	MOOZZ	81348	RRC271X12	CHAIN,WELDLESS MAKE FROM CHAIN P/N RR-C-271TY2GRCCL2TR3 (81348) CUT TO LENGTH.....	2
				UOC:MAJ,MWJ,	
12	PAOZZ	84256	50996-8W	WIRE ROPE ASSEMBLY.....	2
				UOC:MAJ,MWJ,	

END OF FIGURE

SECTION II

TM 9-2320-366-24P-1

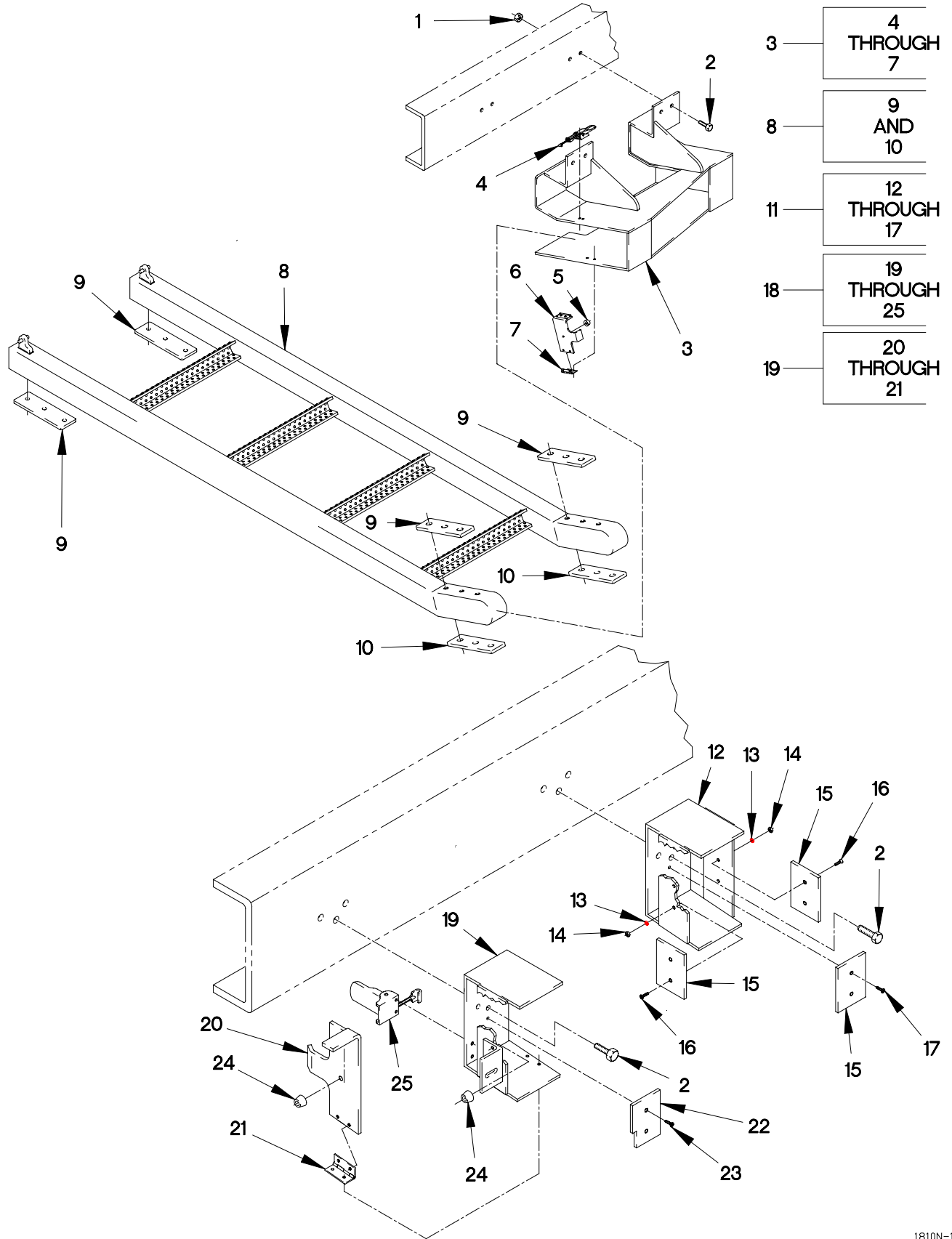

1810N-1C

FIGURE 294. M1090 AND M1094 LADDER AND BRACKETS

## SECTION II

TM 9-2320-366-24P-1

(1) ITEM NO	(2) SMR CODE	(3) CAGEC	(4) PART NUMBER	(5) DESCRIPTION AND USABLE ON CODE (UOC)	(6) QTY
GROUP 1810: CARGO BODY FIG.294 M1090 AND M1094 LADDER AND BRACKETS					
1	PAOZZ	19207	12414308-018	NUT, SELF-LOCKING, EX M8 X 1.25..... UOC: MAH, MAJ, MWH, MWJ,	10
2	PAOZZ	19207	12414307-037	BOLT, MACHINE M8 X 1.25 X 25..... UOC: MAH, MWH,	10
3	XDOZZ	19207	12421470	BRACKET ASSY, LADDER..... UOC: MAH, MAJ, MWH, MWJ,	1
4	PAOZZ	94222	91-99-111-12	. LATCH, SAFETY, HOOK..... UOC: MAH, MAJ, MWH, MWJ,	1
5	PAOZZ	70485	18-W	. BUMPER, NONMETALLIC..... UOC: MAH, MAJ, MWH, MWJ,	3
6	XDOZZ	0FW39	12421470-005	. PANEL..... UOC: MAH, MAJ, MWH, MWJ,	1
7	PAOZZ	19207	12421699	. HINGE, BUTT..... UOC: MAH, MAJ, MWH, MWJ,	1
8	PAOZZ	19207	12421417	LADDER, BOARDING..... UOC: MAH, MAJ, MWH, MWJ,	1
9	PAOZZ	19207	12421491-002	. PLATE, MOUNTING..... UOC: MAH, MAJ, MWH, MWJ,	4
10	PAOZZ	19207	12421491-001	. PLATE, WEAR..... UOC: MAH, MAJ, MWH, MWJ,	2
11	PAOOO	19207	12421472	BRACKET, LADDER SUPPORT..... UOC: MAH, MAJ, MWH, MWJ,	1
12	PAOZZ	19207	12421476-001	. BRACKET..... UOC: MAH, MAJ, MWH, MWJ,	1
13	PAOZZ	19207	12414473-009	. WASHER, FLAT M4.3..... UOC: MAH, MAJ, MWH, MWJ,	4
14	PAOZZ	19207	12414315-002	. NUT, PLAIN, HEXAGON M4 X .7..... UOC: MAH, MAJ, MWH, MWJ,	4
15	PAOZZ	19207	12421475-001	. PLATE..... UOC: MAH, MAJ, MWH, MWJ,	3
16	PAOZZ	19207	12414325-011	. SCREW M4 X .07 X 16-10.9..... UOC: MAH, MAJ, MWH, MWJ,	4
17	PAOZZ	19207	12414325-008	. SCREW, CAP HEXAGON M4 X 0.7 X 8-10.9..... UOC: MAH, MAJ, MWH, MWJ,	2
18	XDOZZ	19207	12421473	BRACKET ASSY, LADDER..... UOC: MAH, MAJ, MWH, MWJ,	1
19	XDOZZ	19207	12421476-002	. BRACKET, LADDER SUPP..... UOC: MAH, MAJ,	1
20	PAOZZ	0FW39	12421476-006	. . BRACKET, RETAINING..... UOC: MAH, MAJ, MWH, MWJ,	1

**SECTION II**

**TM 9-2320-366-24P-1**

(1) ITEM NO	(2) SMR CODE	(3) CAGEC	(4) PART NUMBER	(5) DESCRIPTION AND USABLE ON CODE (UOC)	(6) QTY
21	PAOZZ	19207	12421699	.HINGE,BUTT..... UOC:MAH,MAJ,MWH,MWJ,	1
22	XDOZZ	19207	12421475-002	.WEAR PLATE..... UOC:MAH,MAJ,MWH,MWJ,	1
23	PAOZZ	19207	12414325-008	.SCREW,CAP HEXAGON M4 X 0.7 X 8-10.9..... UOC:MAH,MAJ,MWH,MWJ,	2
24	PAOZZ	70485	18-W	.BUMPER,NONMETALLIC..... UOC:MAH,MAJ,MWH,MWJ,	2
25	PAOZZ	94222	91-99-111-12	.LATCH,SAFETY,HOOK..... UOC:MAH,MAJ,MWH,MWJ,	1

END OF FIGURE



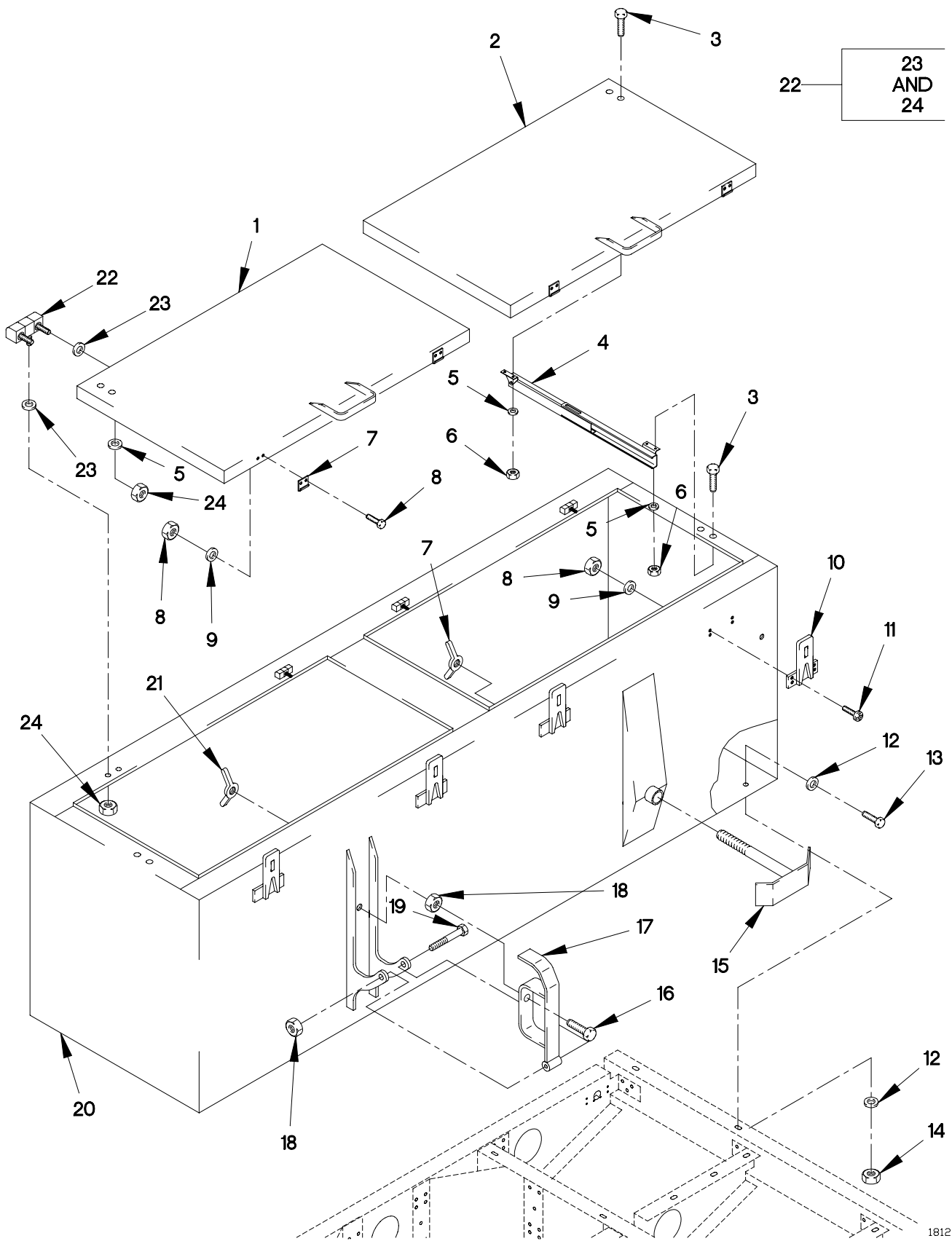
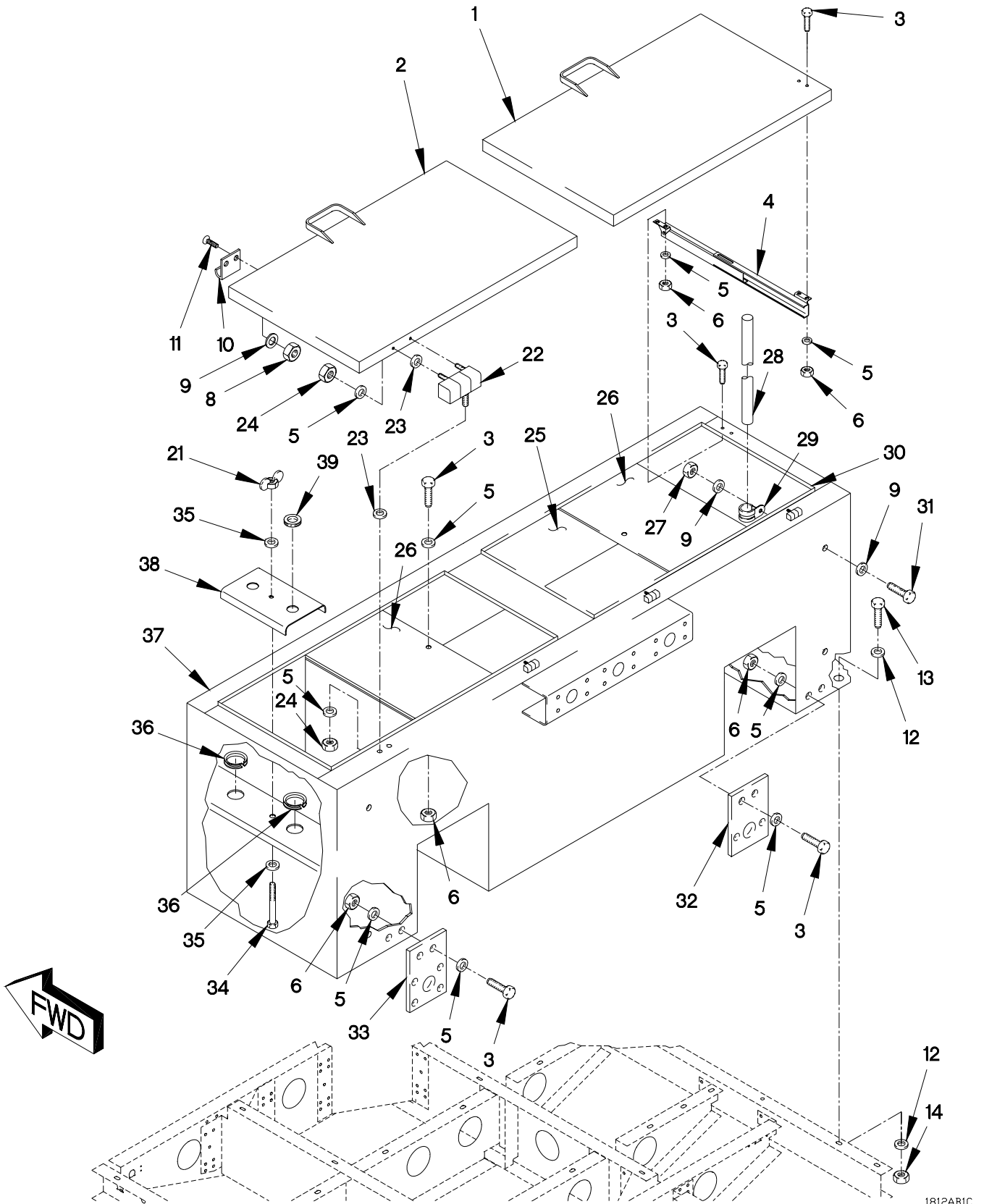

FIGURE 295. M1089 TOOL BOXES (SHEET 1 OF 2)



1812AB1C

FIGURE 295. M1089 TOOL BOXES (SHEET 2 OF 2)

## SECTION II

## TM 9-2320-366-24P-1

(1) ITEM NO	(2) SMR CODE	(3) CAGEC	(4) PART NUMBER	(5) DESCRIPTION AND USABLE ON CODE (UOC)	(6) QTY
GROUP 1812: SPECIAL PURPOSE BODIES FIG.295 M1089 TOOL BOXES					
1	PAOZZ	19207	12412759	COVER, ACCESS..... UOC: MAG,	2
2	PAOZZ	19207	12412565	COVER, ACCESS..... UOC: MAG,	2
3	PAOZZ	80204	B1821BH025C075N	SCREW, CAP, HEXAGON H 1/4-20 X 3/4... UOC: MAG,	22
4	PAOZZ	1E045	6228	CYLINDER ASSEMBLY, R..... UOC: MAG,	4
5	PAOZZ	96906	MS51412-4	WASHER, FLAT 9/32..... UOC: MAG,	42
6	PAFZZ	81349	M45913/1-4CG5C	NUT, SELF-LOCKING, HE 1/4-20..... UOC: MAG,	26
7	PAOZZ	96906	MS35425-78	NUT, PLAIN, WING 1/2-13..... UOC: MAG,	1
8	PAOZZ	19207	12412478-04	NUT, SELF-LOCKING, HE 10-32..... UOC: MAG,	48
9	PAOZZ	96906	MS51412-2	WASHER, FLAT #10..... UOC: MAG,	56
10	PAOZZ	1E045	HC1046ZN	LATCH, DOOR, VEHICULA..... UOC: MAG,	8
11	PAOZZ	96906	MS35207-264	SCREW, MACHINE #10-32 X 5/8..... UOC: MAG,	48
12	PAOZZ	96906	MS51412-9	WASHER, FLAT, ZINC 1/2..... UOC: MAG,	44
13	PAOZZ	80204	B1821BH050C300N	SCREW, CAP, HEXAGON H 1/2-13 X 3..... UOC: MAG,	16
14	PAOZZ	19207	12412476-11	NUT, SELF LOCKING, HE 1/2-13..... UOC: MAG,	22
15	PAOZZ	19207	12412578	BRACKET, DOUBLE ANGL..... UOC: MAG,	1
16	PAOZZ	80204	B1821BH038C125N	SCREW, CAP, HEXAGON H 3/8-16 X 1 1/4. UOC: MAG,	1
17	PAOZZ	19207	12422323	BRACKET, TOW BAR, HOL..... UOC: MAG,	1
18	PAOZZ	0FW39	12412476-09	NUT, SELF-LOCKING, HE 10-24..... UOC: MAG,	2
19	PAOZZ	80204	B1821BH038C325N	SCREW, CAP, HEXAGON H 3/8-16 X 3 1/4. UOC: MAG,	1
20	PFOZZ	19207	12412519	BOX, ACCESSORIES, STO..... UOC: MAG,	1
21	PAOZZ	96906	MS35425-74	NUT, PLAIN, WING 3/8-16..... UOC: MAG,	2

## SECTION II

TM 9-2320-366-24P-1

(1) ITEM NO	(2) SMR CODE	(3) CAGEC	(4) PART NUMBER	(5) DESCRIPTION AND USABLE ON CODE (UOC)	(6) QTY
22	PAOZZ	0E8J0	1055-U2	HINGE, ACCESS DOOR..... UOC:MAG,	8
23	PAOZZ	96906	MS51412-4	.WASHER, FLAT 9/32..... UOC:MAG,	3
24	PAOZZ	19207	12414308-002	.NUT, SELF-LOCKING, E M6 X 1..... UOC:MAG,	3
25	MOOZZ	0FW39	12412581X	PAD MAKE FROM RUBBER PAD P/N: 12412581 (0FW39) CUT TO LENGTH..... UOC:MAG,	V
26	PFOZZ	19207	12412583	COVER, ACCESS..... UOC:MAG,	2
27	PAOZZ	0FW39	12412476-04	NUT, SELFLOCKING HEX 5/8-11..... UOC:MAG,	4
28	PAOZZ	19207	12412761	CONDUIT, METAL, RIGID..... UOC:MAG,	2
29	PAOZZ	96906	MS21919WDG16	CLAMP, LOOP..... UOC:MAG,	4
30	MOOZZ	19207	12412409	SEAL, PLAIN MAKE FROM RUBBER SEAL P/N: 1011-05 (0E8J0) X 121 IN..... UOC:MAG,	4
31	PAOZZ	96906	MS35206-265	SCREW, CAP, HEXAGON H 1/4-20 X 3/4... UOC:MAG,	4
32	PAOZZ	19207	12412762	PLATE, MOUNTING..... UOC:MAG,	1
33	PAOZZ	19207	12412763	BRACKET, MOUNTING..... UOC:MAG,	1
34	PAOZZ	80204	B1821BH038C500N	SCREW, CAP, HEXAGON H 3/8-16 X 5..... UOC:MAG,	1
35	PAOZZ	96906	MS51412-7	WASHER, FLAT 7/16 ID..... UOC:MAG,	2
36	MOOZZ	0FW39	12412334X	TRIM, EDGE GUARD MAKE FROM EDGE GUARD TRIM P/N: 12412334, (19207), X 16IN..... UOC:MAG,	V
37	PAOZZ	19207	12412520	FRAME ON, STRUC..... UOC:MAG,	1
38	PAOZZ	19207	12412586	BRACKET, DOUBLE ANGL..... UOC:MAG,	1
39	PAOZZ	96906	MS35489-109	GROMMET, NONMETALLIC..... UOC:MAG,	2

END OF FIGURE



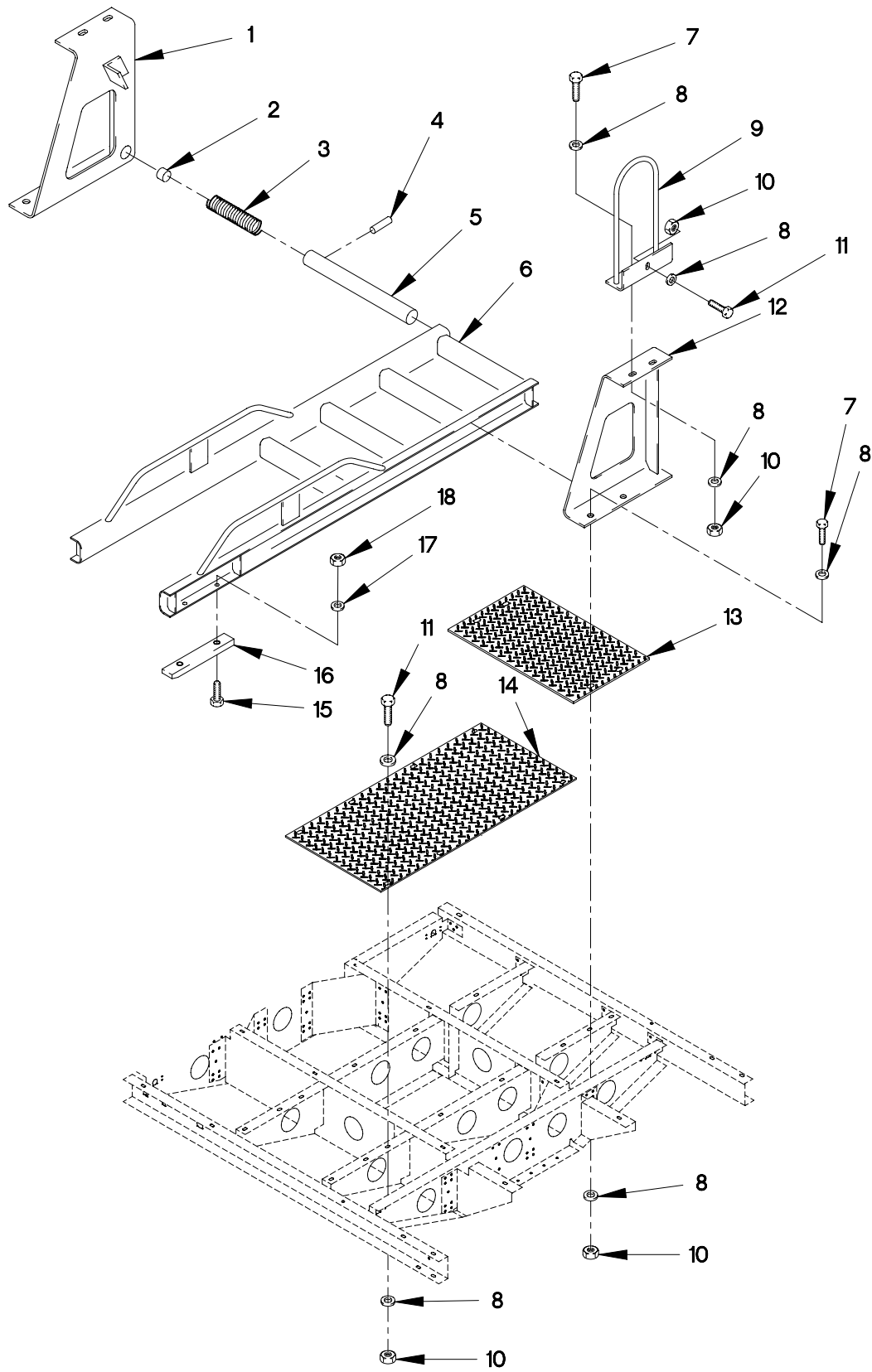

FIGURE 296. M1089 LADDER

## SECTION II

## TM 9-2320-366-24P-1

(1) ITEM NO	(2) SMR CODE	(3) CAGEC	(4) PART NUMBER	(5) DESCRIPTION AND USABLE ON CODE (UOC)	(6) QTY
GROUP 1812: SPECIAL PURPOSE BODIES FIG.296 M1089 LADDER					
1	PFOZZ	19207	12412546	BRACKET, MOUNTING..... UOC: MAG,	1
2	PAOZZ	19207	12412534	BEARING, SLEEVE..... UOC: MAG,	2
3	PAOZZ	84830	LC-075L-10	SPRING, HELICAL, COMP..... UOC: MAG,	1
4	PAOZZ	96906	MS171668	PIN, SPRING..... UOC: MAG,	1
5	PAOZZ	19207	12412570	PIN, STRAIGHT, HEADLE..... UOC: MAG,	1
6	PAOZZ	19207	12412558	FRAME ON, STRUC..... UOC: MAG,	1
7	PAOZZ	80204	B1821BH050C200N	SCREW, CAP, HEXAGON H 1/2-13 X 2..... UOC: MAG,	8
8	PAOZZ	96906	MS51412-9	WASHER, FLAT, ZINC 1/2..... UOC: MAG,	44
9	PAOZZ	19207	12412536	HANDLE, BOW..... UOC: MAG,	2
10	PAOZZ	19207	12412476-11	NUT, SELF LOCKING, HE 1/2..... UOC: MAG,	19
11	PAOZZ	80204	B1821BH050C150N	SCREW, CAP, HEXAGON H 1/2-13 X 1 1/2..... UOC: MAG,	18
12	PFOZZ	19207	12412545	BRACKET, MOUNTING..... UOC: MAG,	1
13	PAOZZ	19207	12412560	PLATE, FLOOR, METAL..... UOC: MAG,	1
14	PAOZZ	19207	12412562	PLATE, FLOOR, METAL..... UOC: MAG,	1
15	PAOZZ	80205	MS24667-43	SCREW, CAP, SOCKET HE 5/16-18 X 1.5.. UOC: MAG,	4
16	PAOZZ	19207	12412760	SHOE, SAFETY, LADDER..... UOC: MAG,	2
17	PAOZZ	96906	MS51412-6	WASHER, FLAT 3/8..... UOC: MAG,	4
18	PAOZZ	81349	M45913/1-5CG5C	NUT, SELF-LOCKING, HE 5/16-18..... UOC: MAG,	4

END OF FIGURE

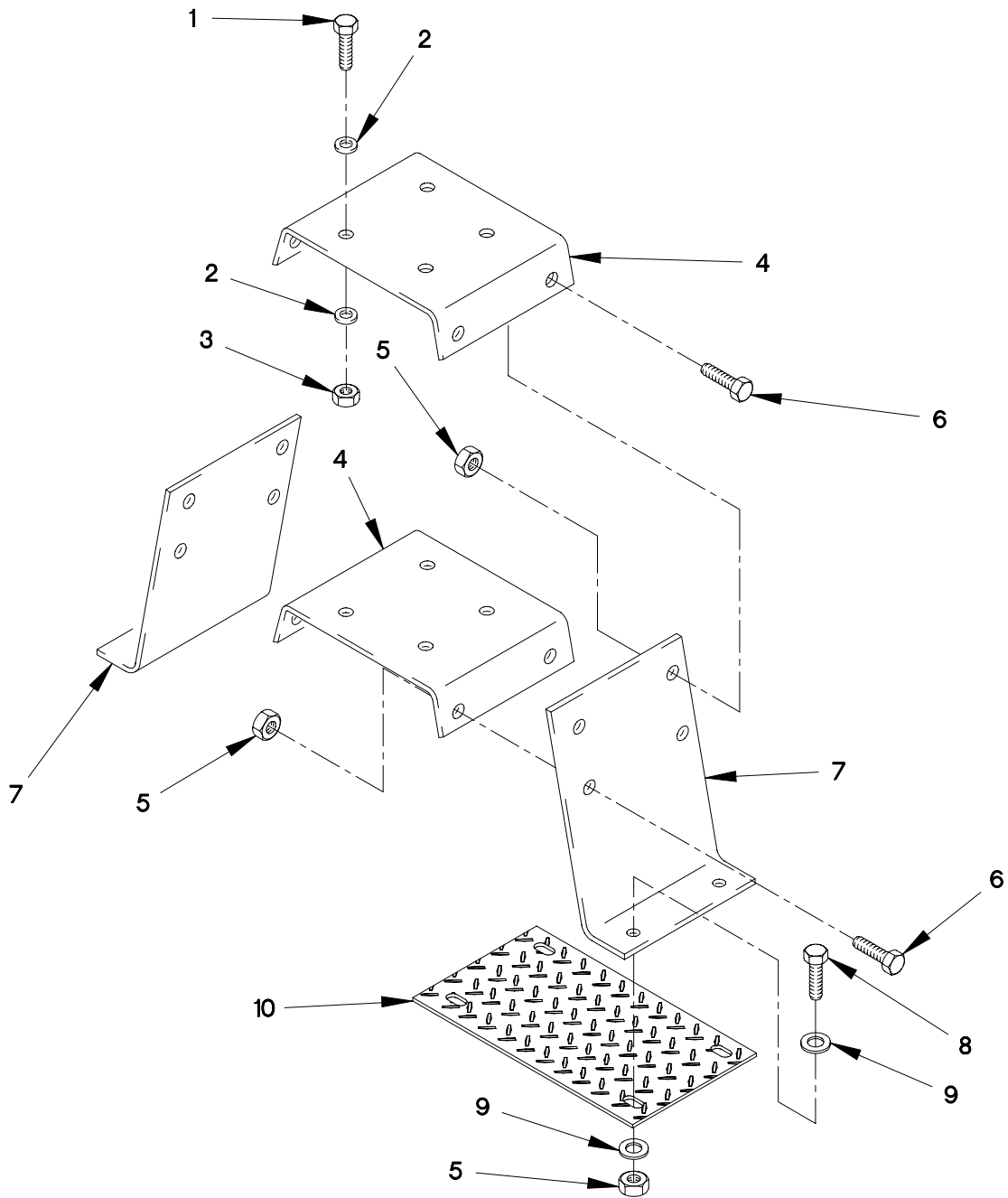

FIGURE 297. M1089 VISE MOUNT



SECTION II

TM 9-2320-366-24P-1

(1) ITEM NO	(2) SMR CODE	(3) CAGEC	(4) PART NUMBER	(5) DESCRIPTION AND USABLE ON CODE (UOC)	(6) QTY
GROUP 1812: SPECIAL PURPOSE BODIES FIG.297 M1089 VISE MOUNT					
1	PAOZZ	80204	B1821BH050C250N	SCREW,CAP,HEXAGON H 1/2-UNC X 2 1/2..... UOC:MAG,	4
2	PAOZZ	96906	MS51412-9	WASHER,FLAT,ZINC 1/2..... UOC:MAG,	8
3	PAOZZ	19207	12412476-11	NUT,SELF LOCKING,HE 1/2..... UOC:MAG,	4
4	PFOZZ	19207	12412614	BRACKET,DOUBLE ANGL..... UOC:MAG,	2
5	PAOZZ	19207	12412476-11	NUT,SELF LOCKING,HE 1/2..... UOC:MAG,	12
6	PAOZZ	80204	B1821BH050C150N	SCREW,CAP,HEXAGON H 1/2-13 X 1 1/2. UOC:MAG,	8
7	PFOZZ	19207	12412615	BRACKET,ANGLE..... UOC:MAG,	2
8	PAOZZ	80204	B1821BH050C200N	SCREW,CAP,HEXAGON H 1/2-13 X 2..... UOC:MAG,	4
9	PAOZZ	96906	MS51412-9	WASHER,FLAT,ZINC 1/2..... UOC:MAG,	8
10	PAOZZ	19207	12413113	PLATE,FLOOR,METAL..... UOC:MAG,	1

END OF FIGURE

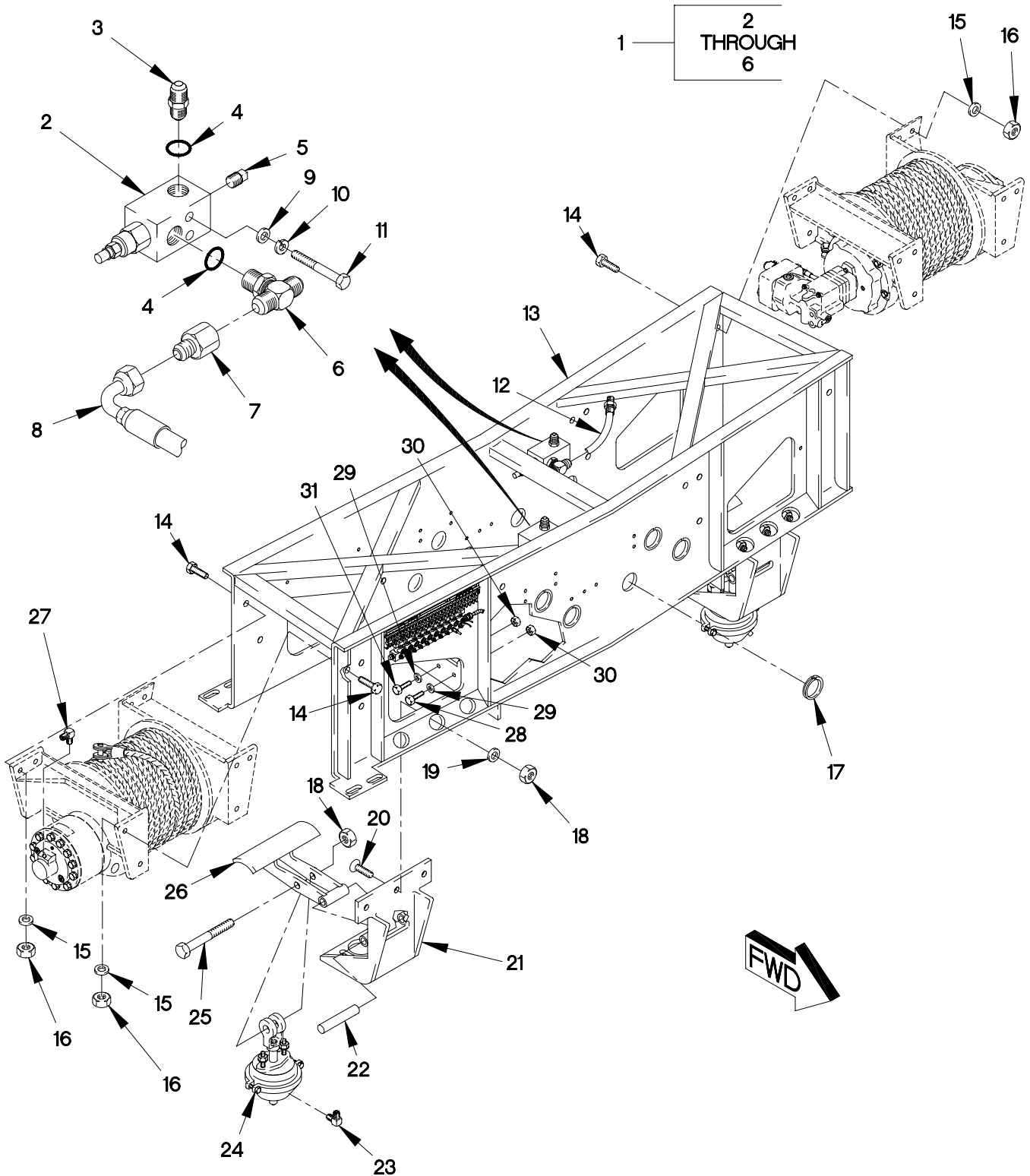

FIGURE 298. 30K WINCH, BRACKETS, VALVES, HOSES AND FITTINGS (SHEET 1 OF 3)

SECTION II

TM 9-2320-366-24P-1

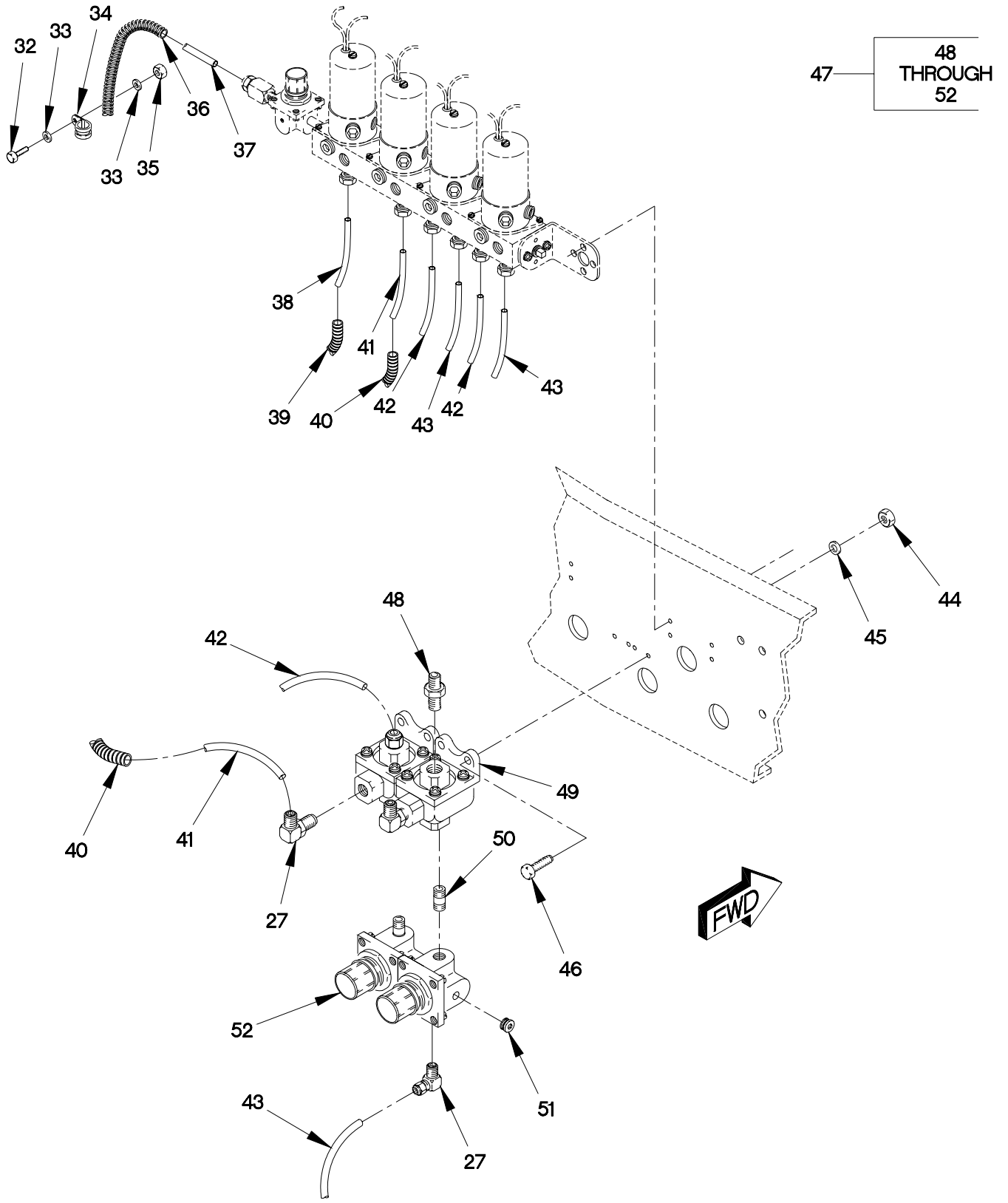

FIGURE 298. 30K WINCH, BRACKETS, VALVES, HOSES AND FITTINGS (SHEET 2 OF 3)

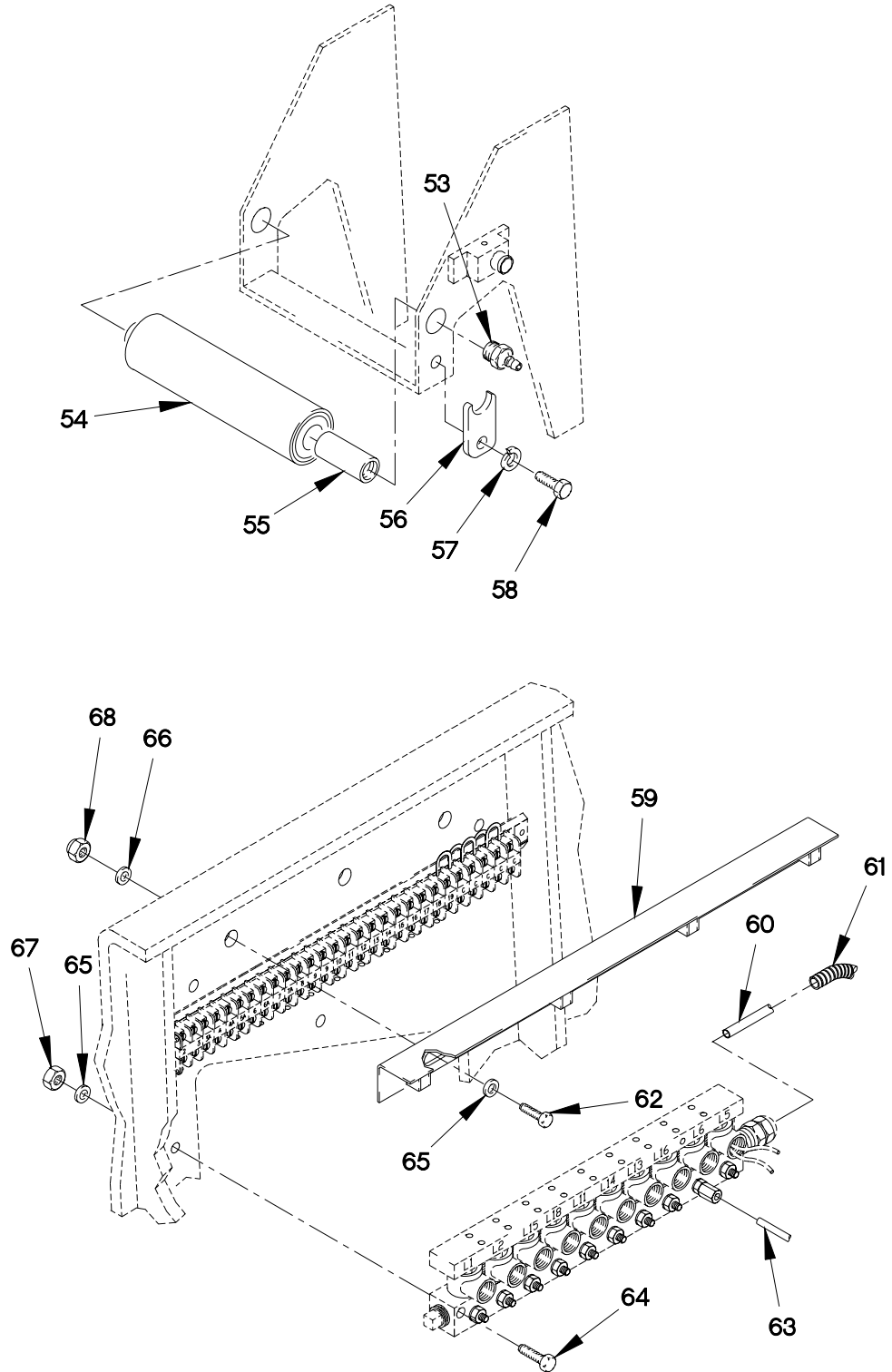

FIGURE 298. 30K WINCH, BRACKETS, VALVES, HOSES AND FITTINGS (SHEET 3 OF 3)

## SECTION II

TM 9-2320-366-24P-1

(1) ITEM NO	(2) SMR CODE	(3) CAGEC	(4) PART NUMBER	(5) DESCRIPTION AND USABLE ON CODE (UOC)	(6) QTY
GROUP 2001: HOIST,CAPSTAN,WINDLASS CRANE OR WINCH ASSEMBLY FIG.298 30K WINCH,BRACKETS,VALVES,HOSES AND FITTINGS					
1	AFFFF	19207	12412351	VALVE ASSY,RELIEF..... UOC:MAG,	2
2	PAFZZ	65459	9-846-010090	.VALVE,SAFETY RELIEF..... UOC:MAG,	1
3	PAFZZ	81343	8-8 070120CA	.ADAPTER,STRAIGHT,TU..... UOC:MAG,	2
4	PAFZZ	96906	MS28778-8	.O-RING..... UOC:MAG,	3
5	PAFZZ	96906	MS20913-2	.PLUG,PIPE..... UOC:MAG,	1
6	PAFZZ	96906	MS51529A8	.TEE,TUBE TO BOSS..... UOC:MAG,	1
7	PAFZZ	96906	MS51534A8-6	REDUCER,TUBE..... UOC:MAG,	2
8	PAFZZ	19207	12412746-01	HOSE ASSEMBLY,NONME 90-90..... UOC:MAG,	3
9	PAFZZ	96906	MS51412-4	WASHER,FLAT 9/32..... UOC:MAG,	4
10	PAOZZ	96906	MS51414-4	WASHER,LOCK..... UOC:MAG,	4
11	PAOZZ	80204	B1821BH025C075N	SCREW,CAP,HEXAGON H 1/4-20 X 3/4... UOC:MAG,	4
12	PAFZZ	19207	12412747-03	HOSE ASSEMBLY,NONME 45-90..... UOC:MAG,	1
13	PFFZZ	19207	12412261	FRAME ON,STRUC..... UOC:MAG,	1
14	PAFZZ	80204	B1821BH063C200N	SCREW,CAP,HEXAGON H 5/8-11 X 2..... UOC:MAG,	24
15	PAFZZ	96906	MS51412-11	WASHER,FLAT 5/8..... UOC:MAG,	24
16	PAFZZ	19207	12412476-13	NUT,SELF-LOCKING,HE 10-24..... UOC:MAG,	24
17	MOOZZ	0FW39	12412334X	TRIM,EDGE GUARD MAKE FROM EDGE GUARD TRIM P/N: 12412334 (19207) X 6.28 IN..... UOC:MAG,	6
18	PAOZZ	19207	12412476-11	NUT,SELF LOCKING,HE 1/2-13..... UOC:MAG,	8
19	PAFZZ	96906	MS51412-9	WASHER,FLAT,ZINC 1/2..... UOC:MAG,	6

## SECTION II

## TM 9-2320-366-24P-1

(1) ITEM NO	(2) SMR CODE	(3) CAGEC	(4) PART NUMBER	(5) DESCRIPTION AND USABLE ON CODE (UOC)	(6) QTY
20	PAFZZ	0FW39	12412597-02	SCREW,CAP,SOCKET HE 1/2-18 X 1 1/2. UOC:MAG,	6
21	PAFZZ	19207	12412315	BRACKET,MOUNTING..... UOC:MAG,	2
22	PAFZZ	0FW39	12412590	PLASTIC ROUND ..... UOC:MAG,	2
23	PAOZZ	81343	4-6 100202BA	ELBOW,PIPE TO TUBE..... UOC:MAG,	2
24	PAOZZ	06721	N-36212-F	CHAMBER,AIR BRAKE..... UOC:MAG,	2
25	PAFZZ	80204	B1821BH050C325N	SCREW,CAP,HEXAGON H 1/2-13 X 3 1/4. UOC:MAG,	2
26	PAFZZ	19207	12412287	LEVER,MANUAL CONTRO..... UOC:MAG,	2
27	PAFZZ	79470	1469X4X4	ELBOW,PIPE TO TUBE..... UOC:MAG,	2
28	PAFZZ	80204	B1821BH063C200N	SCREW,CAP,HEXAGON H 5/8-11 X 2..... UOC:MAG,	11
29	PAFZZ	96906	MS51412-11	WASHER,FLAT 5/8..... UOC:MAG,	24
30	PAFZZ	19207	12412476-13	NUT,SELF-LOCKING,HE 5/8-11..... UOC:MAG,	12
31	PAFZZ	80204	B1821BH063C250N	SCREW,CAP,HEXAGON H 5/8-11 X 2 1/2. UOC:MAG,	1
32	PAOZZ	80204	B1821BH038C100N	SCREW,CAP,HEXAGON H..... UOC:MAG,	1
33	PAOZZ	96906	MS51412-7	WASHER,FLAT 7/16 ID..... UOC:MAG,	2
34	PAOZZ	96906	MS21919WDG15	CLAMP,LOOP..... UOC:MAG,	1
35	PAOZZ	0FW39	12412476-09	NUT,SELF-LOCKING,HE 3/8-16..... UOC:MAG,	1
36	MFOZZ	19207	12420924-001X94	CONDUIT,NM FLEX MAKE FROM TUBING P/N 12420924-001 (0FW39) X 94 IN.... UOC:MAG,	1
37	MFOZZ	19207	NB-4-035X96	HOSE,AIR DUCT MAKE FROM HOSE P/N NB-4-035 (98441) X 96.0IN..... UOC:MAG,	1
38	MFOZZ	19207	NB-4-035X66	HOSE,AIR DUCT MAKE FROM HOSE P/N NB-4-035 (98441) X 66.0IN..... UOC:MAG,	2
39	MFOZZ	19207	12420924-001X64	CONDUIT,NM FLEX MAKE FROM TUBING P/N 12420924-001 (0FW39) X 64 IN.... UOC:MAG,	2

## SECTION II

TM 9-2320-366-24P-1

(1) ITEM NO	(2) SMR CODE	(3) CAGEC	(4) PART NUMBER	(5) DESCRIPTION AND USABLE ON CODE (UOC)	(6) QTY
40	MFOZZ	19207	12420924-001X46	CONDUIT,NM FLEX MAKE FROM TUBING P/N 12420924-001 (0FW39) X 46 IN.... UOC:MAG,	2
41	MFOZZ	19207	NB-4-035X48	HOSE,AIR DUCT MAKE FROM HOSE P/N NB-4-035 (98441) X 48.0IN..... UOC:MAG,	2
42	MFOZZ	19207	NB-4-035X3	HOSE,AIR DUCT MAKE FROM HOSE P/N NB-4-035 (98441) X 3 IN..... UOC:MAG,	2
43	MFOZZ	19207	NB-4-035X12	HOSE,AIR DUCT MAKE FROM HOSE P/N NB-4-035 (98441) X 12IN..... UOC:MAG,	2
44	PAOZZ	81349	M45913/1-4CG5C	NUT,SELF-LOCKING,HE 1/4-20..... UOC:MAG,	4
45	PAOZZ	96906	MS51412-4	WASHER,FLAT..... UOC:MAG,	4
46	PAOZZ	80204	B1821BH025C100N	SCREW,CAP,HEXAGON H 1/4-20 X 1..... UOC:MAG,	4
47	PAOOO	19207	12412282	VALVE,PNEUMATIC TAN..... UOC:MAG,	2
48	PAOZZ	81343	4-4-100102BA	.ADAPTER,STRAIGHT,P..... UOC:MAG,	1
49	PAOZZ	65035	P54350-2	.VALVE,SHUTTLE..... UOC:MAG,	1
50	PAOZZ	96906	MS51953-25B	.NIPPLE,PIPE..... UOC:MAG,	1
51	PAOZZ	96906	MS20913-1	.PLUG,PIPE..... UOC:MAG,	2
52	PAOZZ	98963	R00-02-000	.VALVE,REGULATING,FL..... UOC:MAG,	1
53	PAOZZ	96906	MS15001-1	FITTING,LUBRICATION 1/4-28UNS..... UOC:MAG,	2
54	PAFZZ	19207	12412594	FAIRLEAD,TUBULAR..... UOC:MAG,	2
55	PAFZZ	65459	9-557-010436-04	ROD,STRAIGHT,HEADLE..... UOC:MAG,	2
56	PAFZZ	65459	9-187-010009	PLATE,MOUNTING..... UOC:MAG,	2
57	PAOZZ	96906	MS35335-63	WASHER,LOCK 3/8..... UOC:MAG,	2
58	PAFZZ	80204	B1821BH038C063N	SCREW,CAP,HEXAGON H 3/8-16 X 5/8... UOC:MAG,	2
59	PFFZZ	19207	12412540	BRACKET,ANGLE..... UOC:MAG,	1

## SECTION II

TM 9-2320-366-24P-1

(1) ITEM NO	(2) SMR CODE	(3) CAGEC	(4) PART NUMBER	(5) DESCRIPTION AND USABLE ON CODE (UOC)	(6) QTY
60	MFFZZ	19207	12412332X40	HOSE,AIR DUCT MAKE FROM HOSE P/N NB-4-035 (98441) X 40.0IN..... UOC:MAG,	1
61	MFFZZ	19207	12420924-001X38	CONDUIT,NM FLEX MAKE FROM TUBING P/N 12420924-001 (0FW39) X 38 IN.... UOC:MAG,	1
62	PAFZZ	80204	B1821BH038C100N	SCREW,CAP,HEXAGON H 3/8-16 X 1..... UOC:MAG,	3
63	MOOZZ	19207	NB-2-016X40	HOSE,AIR DUCT MAKE FROM HOSE P/N NB-2-016 (61424) X 40.0IN..... UOC:MAG,	10
64	PAFZZ	96906	MS35206-269	SCREW,MACHINE #10-24 X 1/2..... UOC:MAG,	2
65	PAFZZ	96906	MS51412-2	WASHER,FLAT #10..... UOC:MAG,	2
66	PAFZZ	96906	MS51412-7	WASHER,FLAT 7/16 ID..... UOC:MAG,	6
67	PAFZZ	0FW39	12412476-04	NUT,SELFLOCKING HEX 5/8-11..... UOC:MAG,	8
68	PAFZZ	0FW39	12412476-09	NUT,SELF-LOCKING,HE 10-24..... UOC:MAG,	3

END OF FIGURE





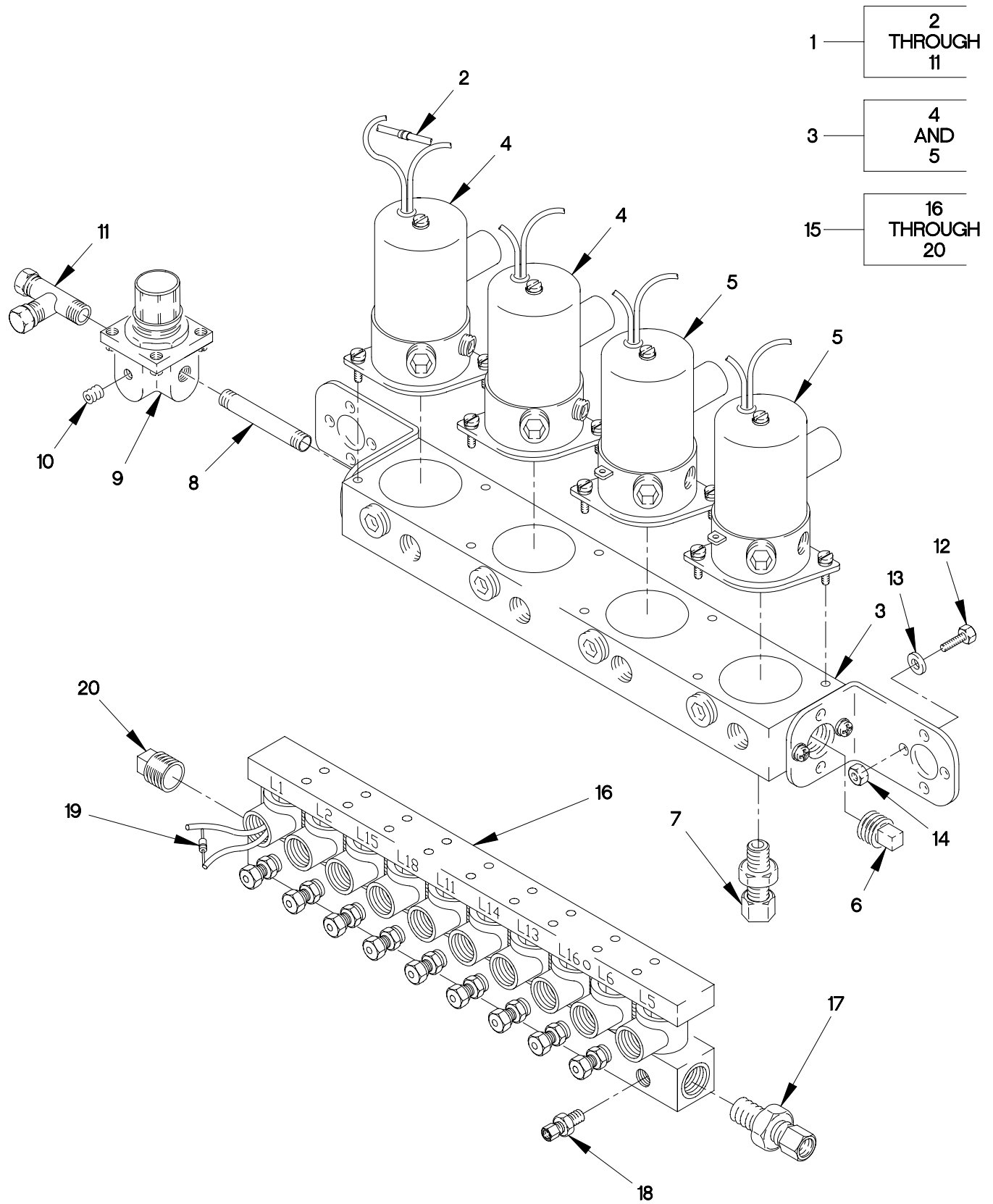

FIGURE 299. 30K WINCH PNEUMATIC AND VALVE MANIFOLD ASSEMBLY

## SECTION II

## TM 9-2320-366-24P-1

(1) ITEM NO	(2) SMR CODE	(3) CAGEC	(4) PART NUMBER	(5) DESCRIPTION AND USABLE ON CODE (UOC)	(6) QTY
GROUP 2001: HOIST,CAPSTAN,WINDLASS CRANE OR WINCH ASSEMBLY FIG.299 30K WINCH PNEUMATIC AND VALVE MANIFOLD ASSEMBLY					
1	PAOOO	19207	12412280	MANIFOLD,AIR LINE..... UOC:MAG,	1
2	PAOZZ	81349	JANTX1N5622	.SEMICONDUCTOR DEVIC..... UOC:MAG,	4
3	PAOOO	19207	12412243	.MANIFOLD,AIR LINE 4 STATION..... UOC:MAG,	1
4	PAOZZ	24522	T125E1310358024V DC	..VALVE,SOLENOID STA 1 & 2..... UOC:MAG,	2
5	PAOZZ	24522	T1254E124VDC	..VALVE,SOLENOID STA 3 & 4..... UOC:MAG,	2
6	PAOZZ	96906	MS20913-2	.PLUG,PIPE..... UOC:MAG,	1
7	PAOZZ	81343	4-2 100102BA	.ADAPTER,STRAIGHT,PI..... UOC:MAG,	6
8	PAOZZ	96906	MS51953-34B	.NIPPLE,PIPE..... UOC:MAG,	1
9	PAOZZ	98963	R00-02-000	.VALVE,REGULATING,FL..... UOC:MAG,	1
10	PAOZZ	96906	MS20913-1	.PLUG,PIPE..... UOC:MAG,	3
11	PAOZZ	81343	4-4 100424BA	.TEE,PIPE TO TUBE..... UOC:MAG,	1
12	PAOZZ	96906	MS35206-265	SCREW,CAP,HEXAGON H #10-24 X 3/4... UOC:MAG,	6
13	PAOZZ	96906	MS51412-2	WASHER,FLAT..... UOC:MAG,	4
14	PAOZZ	0FW39	12412476-04	NUT,SELFLOCKING HEX..... UOC:MAG,	4
15	PAOOO	19207	12412281	VALVE ASSEMBLY,MANI..... UOC:MAG,	1
16	XAOZZ	0FW39	12412242	.VALVE ASSEMBLY,MANI 10 STATION.... UOC:MAG,	1
17	PAOZZ	81343	4-2 100102BA	.ADAPTER,STRAIGHT,PI 90 1/4TUBE X 1/4NPT..... UOC:MAG,	1
18	PAOZZ	81343	2-2 100102BA	.FITTING,LUBRICATION 1/8 TUBE X 1/8NPT..... UOC:MAG,	10
19	PAOZZ	81349	JANTX1N5622	.SEMICONDUCTOR DEVIC..... UOC:MAG,	10

**SECTION II**

**TM 9-2320-366-24P-1**

(1)	(2)	(3)	(4)	(5)	(6)
ITEM	SMR		PART	DESCRIPTION AND	
NO	CODE	CAGEC	NUMBER	USABLE ON CODE (UOC)	QTY

20	PAOZZ	96906	MS20913-1	. PLUG, PIPE..... UOC:MAG,	1
----	-------	-------	-----------	-------------------------------	---

END OF FIGURE



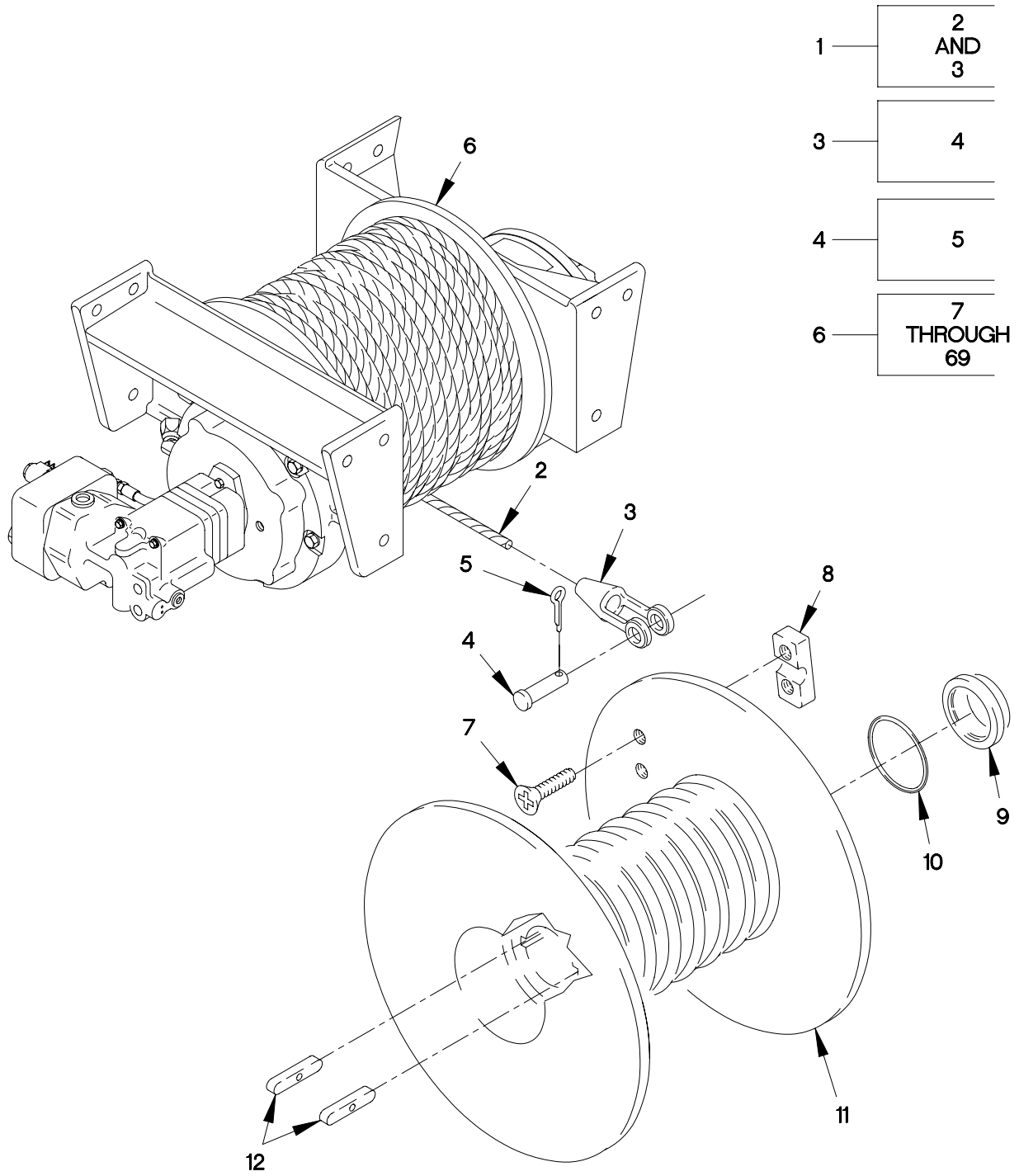

FIGURE 300. 30K WINCH ASSEMBLY (SHEET 1 OF 3)

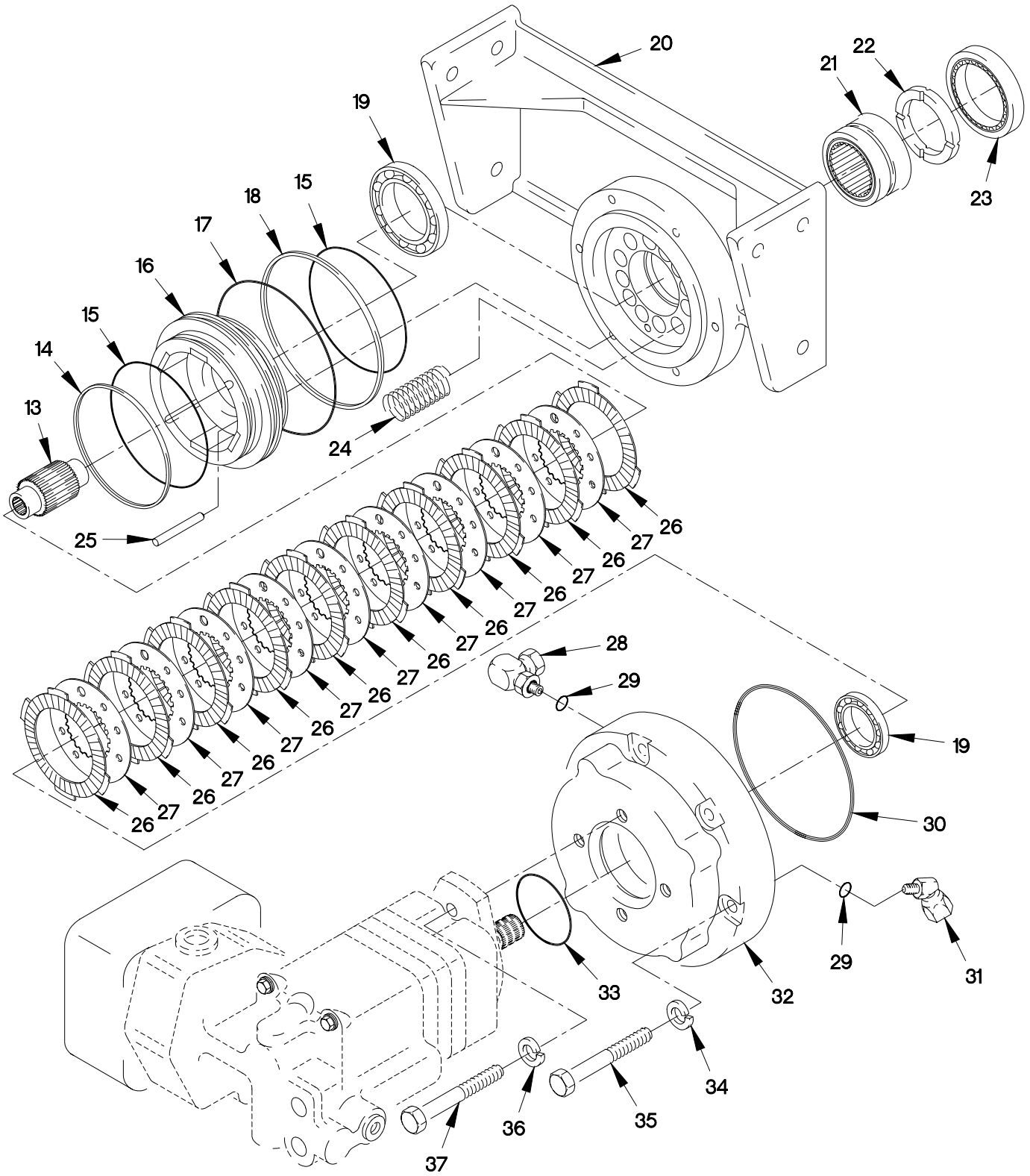

FIGURE 300. 30K WINCH ASSEMBLY (SHEET 2 OF 3)

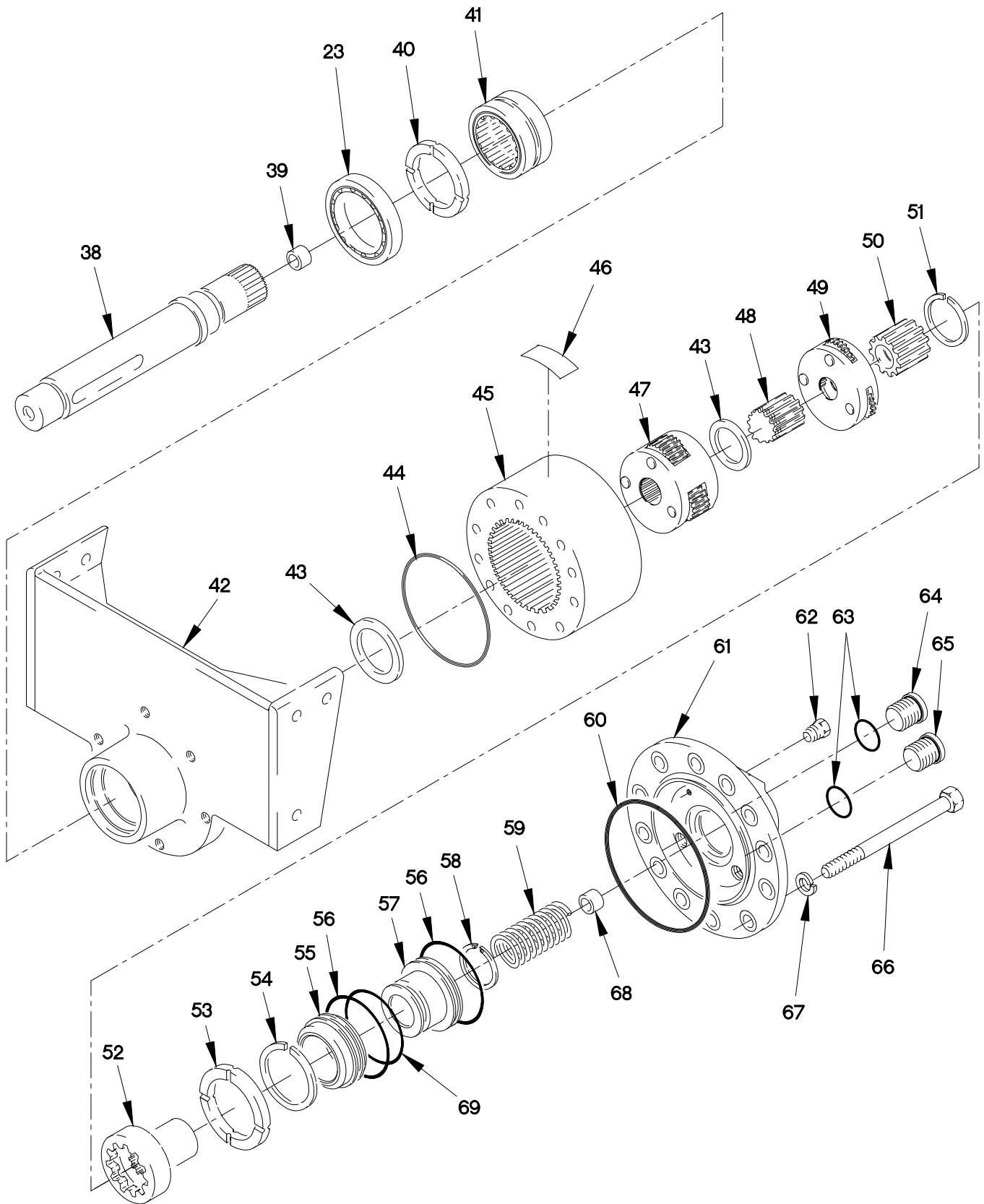

FIGURE 300. 30K WINCH ASSEMBLY (SHEET 3 OF 3)



## SECTION II

TM 9-2320-366-24P-1

(1) ITEM NO	(2) SMR CODE	(3) CAGEC	(4) PART NUMBER	(5) DESCRIPTION AND USABLE ON CODE (UOC)	(6) QTY
GROUP 2001: HOIST,CAPSTAN,WINDLASS CRANE OR WINCH ASSEMBLY FIG.300 30K WINCH ASSEMBLY					
1	PAOFF	7S918	F004	WIRE ROPE ASSEMBLY,..... UOC:MAG,	2
2	MFFZZ	0FW39	12378633-003X325	.ROPE,WIRE MAKE FROM WIRE ROPE P/N 12378633-003 (19207) X 325 FT..... UOC:MAG,	1
3	PAFZZ	0FW39	12378632-003	.SOCKET,OPEN SPELTER..... UOC:MAG,	1
4	PAOZZ	75535	G0008455	..PIN,CLEVIS (INCLUDES COTTER PIN). UOC:MAG,	1
5	PAOZZ	80205	MS24665-625	...COTTER PIN..... UOC:MAG,	1
6	PAFFF	0EJ14	52225	WINCH,DRUM,VEHICLE DRIVERS SIDE.... UOC:MAG,	1
6	PAFFF	0EJ14	52227	WINCH,DRUM,VEHICLE PASSENGER SIDE.. UOC:MAG,	1
7	PAFZZ	0EJ14	1587	.SCREW,CAP,SOCKET HE 5/8NC X 1-3/4. UOC:MAG,	2
8	PAFZZ	0EJ14	12518	.CLAMP,BLOCK..... UOC:MAG,	1
9	PAFZZ	58864	13286	.BUSHING,SLEEVE..... UOC:MAG,	1
10	PAFZZ	98441	2-231	.O-RING..... UOC:MAG,	2
11	PAFZZ	0EJ14	13229	.DRUM,HOIST..... UOC:MAG,	1
12	PAFZZ	58864	11977	.BAR,METAL..... UOC:MAG,	2
13	PAFZZ	0EJ14	11750	.SHAFT,SHOULDERED..... UOC:MAG,	1
14	PAFZZ	0EJ14	9852	.RING 5-3/8 ID..... UOC:MAG,	1
15	PAFZZ	0EJ14	9851	.PACKING,PREFORMED -3/8 ID X 3/16 ON..... UOC:MAG,	2
16	PAFZZ	0EJ14	11443	.PLUNGER,DETENT..... UOC:MAG,	1
17	PAFZZ	0EJ14	9853	.PACKING,PREFORMED 6-1/2 ID X 3/16 ON..... UOC:MAG,	1
18	PAFZZ	0EJ14	9854	.RING 6-1/2 ID..... UOC:MAG,	1

## SECTION II

## TM 9-2320-366-24P-1

(1) ITEM NO	(2) SMR CODE	(3) CAGEC	(4) PART NUMBER	(5) DESCRIPTION AND USABLE ON CODE (UOC)	(6) QTY
19	PAFZZ	21335	9109K	.BEARING,BALL,ANNULA 1-3/4 ID..... UOC:MAG,	1
20	PAFZZ	58864	13230	.SUPPORT,ELECTRIC MO..... UOC:MAG,	1
21	PAFZZ	96906	MS51961-35	.BEARING,ROLLER,NEED..... UOC:MAG,	1
22	PAFZZ	0EJ14	13288	.BEARING,WASHER,THRU 3.81 X .406... UOC:MAG,	1
23	PAFZZ	0EJ14	9890	.SEAL,PLAIN ENCASED 3-1/8 ID X 4. OD X 3/8..... UOC:MAG,	1
24	PAFZZ	0EJ14	2319	.SPRING,HELICAL,COMP 1.930 OD X 3 FL X .177..... UOC:MAG,	1
25	PAFZZ	0EJ14	3263	.PIN,STRAIGHT,HEADLE 5/16 DIA,3-1/2 LG..... UOC:MAG,	1
26	PAFZZ	0EJ14	11603	.DISC,BRAKE..... UOC:MAG,	10
27	PAFZZ	0EJ14	3159	.DISK BRAKE SHOE..... UOC:MAG,	9
28	PAFZZ	0EJ14	76511	.ELBOW,PIPE 90 DEG #4-1/4..... UOC:MAG,	1
29	PAFZZ	96906	MS28778-4	.O-RING..... UOC:MAG,	2
30	PAFZZ	0EJ14	9844	.O-RING -3/4 ID X 1/8 ON..... UOC:MAG,	1
31	PAFZZ	0EJ14	76516	.ELBOW,PIPE TO BOSS 45 DEG #4-1/4.. UOC:MAG,	1
32	PAFZZ	0EJ14	11535	.BRAKE DRUM..... UOC:MAG,	1
33	PAFZZ	58864	9880	.PACKING,PREFORMED -3/4 ID X 1/8 ON..... UOC:MAG,	1
34	PAFZZ	0EJ14	1388	.WASHER,LOCK 7/16..... UOC:MAG,	1
35	PAFZZ	0EJ14	1376	.SCREW,CAP,HEXAGON H 7/16NC X 2-1/2..... UOC:MAG,	1
36	PAFZZ	0EJ14	1144	.WASHER,LOCK..... UOC:MAG,	1
37	PAFZZ	58864	1143	.SCREW..... UOC:MAG,	1
38	PAFZZ	0EJ14	13233	.SHAFT,SHOULDERED PASSENGER SIDE... UOC:MAG,	1

## SECTION II

TM 9-2320-366-24P-1

(1) ITEM NO	(2) SMR CODE	(3) CAGEC	(4) PART NUMBER	(5) DESCRIPTION AND USABLE ON CODE (UOC)	(6) QTY
38	PAFZZ	0EJ14	13252	.SHAFT, SHOULDERED DRIVERS SIDE..... UOC:MAG,	1
39	PAFZZ	0EJ14	81608	.BUSHING, SLEEVE..... UOC:MAG,	1
40	PAFZZ	0EJ14	13288	.BEARING, WASHER, THRU 3.81 X .406... UOC:MAG,	1
41	PAFZZ	96906	MS51961-35	.BEARING, ROLLER, NEED..... UOC:MAG,	1
42	PAFZZ	0EJ14	13231	.HOUSING, BEARING UNI..... UOC:MAG,	1
43	PAFZZ	0EJ14	13164	.BEARING, WASHER, THRU 3-1/2 OD X 3/16..... UOC:MAG,	2
44	PAFZZ	0EJ14	9695	.O-RING 8-3/4 ID X 1/8..... UOC:MAG,	1
45	PAFZZ	58864	12992-G	.GEAR, INTERNAL..... UOC:MAG,	1
46	PAFZZ	0EJ14	10848	.MARKER, IDENTIFICATI..... UOC:MAG,	1
47	PAFZZ	0EJ14	12554	.CARRIER ASSEMBLY, PL..... UOC:MAG,	1
48	PAFZZ	0EJ14	13232	.GEAR, SPUR..... UOC:MAG,	1
49	PAFZZ	0EJ14	12486	.CARRIER, PLANETARY R..... UOC:MAG,	1
50	PAFZZ	0EJ14	13235	.GEAR, SPUR..... UOC:MAG,	1
51	PAFZZ	0EJ14	3321	.RING, RETAINING .805 ID..... UOC:MAG,	1
52	PAFZZ	0EJ14	13297	.COUPLING HALF, QUICK..... UOC:MAG,	1
53	PAFZZ	0EJ14	13288	.BEARING, WASHER, THRU 3.81 X .406... UOC:MAG,	1
54	PAFZZ	0EJ14	3632	.RING, RETAINING 3.0 OD X .10..... UOC:MAG,	1
55	PAFZZ	0EJ14	13296	.PISTON, HYDRAULIC MO..... UOC:MAG,	1
56	KFFZZ	98441	9672	.O-RING 2 5/8 ID X 1/8..... UOC:MAG,	2
57	PAFZZ	0EJ14	13295	.PISTON, HYDRAULIC MO..... UOC:MAG,	1
58	PAFZZ	0EJ14	3303	.RING, RETAINING 1-1/4 ID..... UOC:MAG,	1
59	PAFZZ	0EJ14	2319	.SPRING, HELICAL, COMP 1.930 OD X 3 FL X .177..... UOC:MAG,	1

## SECTION II

TM 9-2320-366-24P-1

(1) ITEM NO	(2) SMR CODE	(3) CAGEC	(4) PART NUMBER	(5) DESCRIPTION AND USABLE ON CODE (UOC)	(6) QTY
60	PAFZZ	0EJ14	9695	.O-RING 8-3/4 ID X 1/8..... UOC:MAG,	1
61	PAFZZ	0EJ14	13284	.COVER,ACCESS..... UOC:MAG,	1
62	PAFZZ	57733	47200	.VALVE,SAFETY RELIEF..... UOC:MAG,	1
63	PAFZZ	58864	9992	.PACKING,PREFORMED .755 ID X .097.. UOC:MAG,	1
64	PAFZZ	27005	801294	.PLUG,MACHINE THREAD 7/8-14 #10.... UOC:MAG,	1
65	PAFZZ	0EJ14	76343	.PLUG,MACHINE THREAD #10..... UOC:MAG,	1
66	PAFZZ	0EJ14	1319-8	.SCREW,CAP,HEXAGON H 3/8-16 X 6-1/2..... UOC:MAG,	12
67	PAFZZ	0EJ14	1395	.WASHER,LOCK 3/8..... UOC:MAG,	12
68	PAFZZ	96906	MS17795-54	.BEARING,SLEEVE..... UOC:MAG,	1
69	PAFZZ	2697	2-227	.O-RING 2-1/8 I.D. X 2-3/8 O.D.... UOC:MAG,	2

END OF FIGURE

1 — 2  
THROUGH  
38

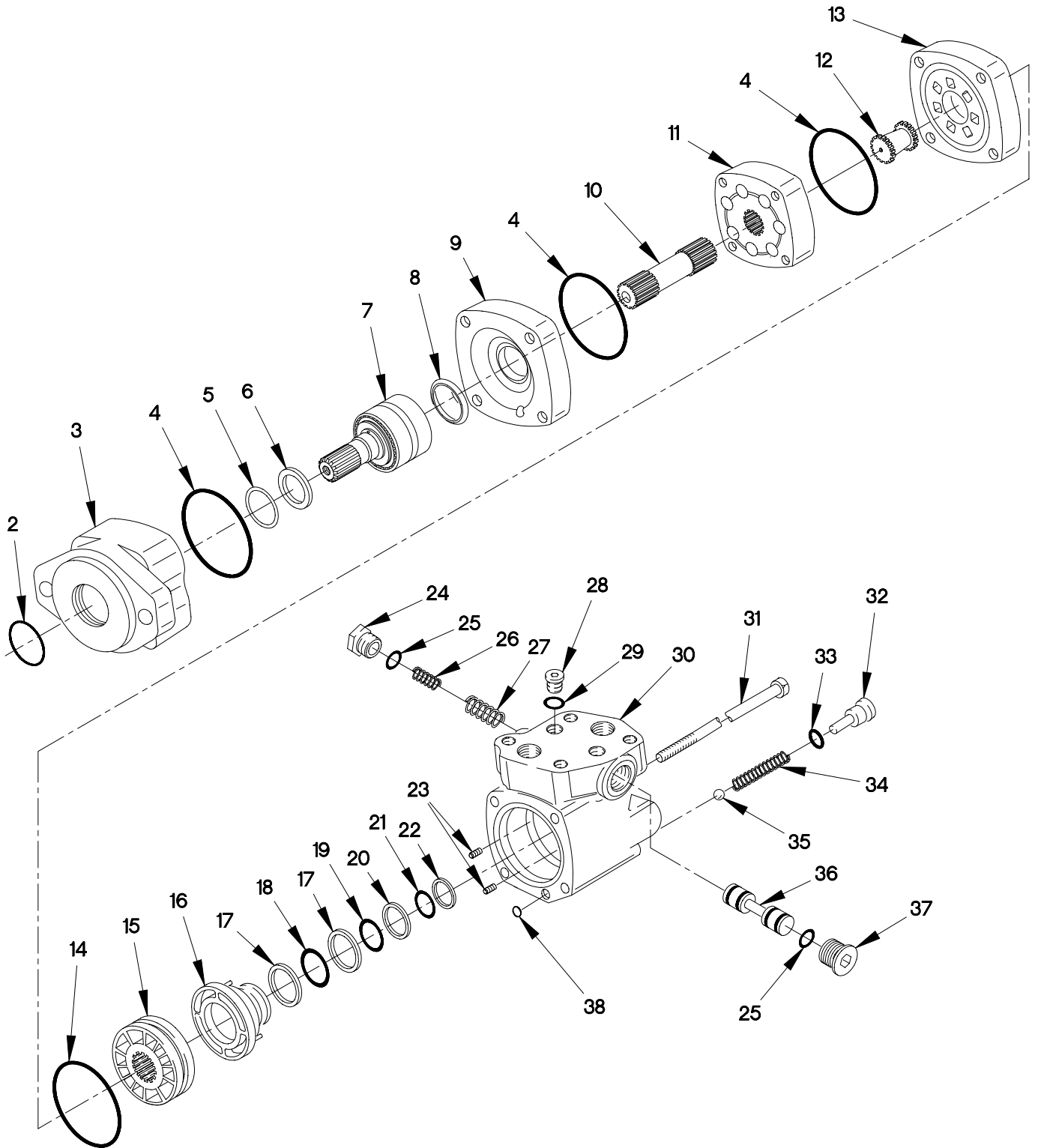

FIGURE 301. 30K WINCH HYDRAULIC MOTOR (SHEET 1 OF 2)

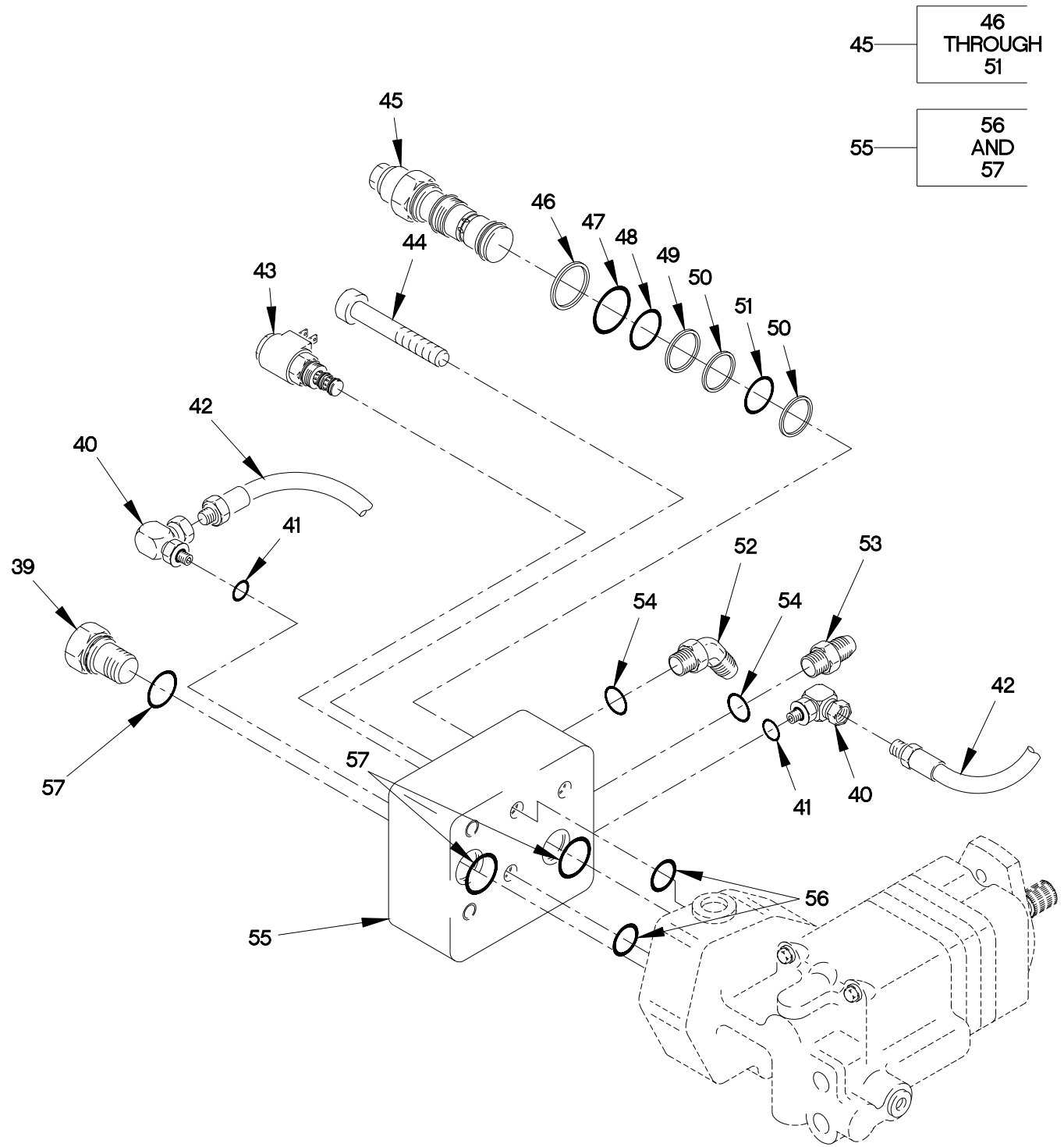

FIGURE 301. 30K WINCH HYDRAULIC MOTOR (SHEET 2 OF 2)

## SECTION II

TM 9-2320-366-24P-1

(1) ITEM NO	(2) SMR CODE	(3) CAGEC	(4) PART NUMBER	(5) DESCRIPTION AND USABLE ON CODE (UOC)	(6) QTY
GROUP 2001: HOIST,CAPSTAN,WINDLASS CRANE OR WINCH ASSEMBLY FIG.301 30K WINCH HYDRAULIC MOTOR					
1	PAFFF	0EJ14	73108	MOTOR, HYDRAULIC.....	1
				UOC:MAG,	
2	PAFZZ	96151	9121-1	.SEAL, PLAIN PART OF KIT P/N 61267 ..	1
				UOC:MAG,	
3	PAFZZ	96151	21578-4	.HOUSING, BEARING UNI.....	1
				UOC:MAG,	
4	PAFZZ	96151	14559-006	.SEAL PART OF KIT P/N 61267 .....	3
				UOC:MAG,	
5	PAFZZ	96151	7382	.RETAINER, PACKING PART OF KIT P/N 61267 .....	1
				UOC:MAG,	
6	PAFZZ	96151	9057-9	.SEAL, PLAIN PART OF KIT P/N 61267 ..	1
				UOC:MAG,	
7	PAFZZ	96151	21618-4	.SHAFT, TRANSMISSION,.....	1
				UOC:MAG,	
8	PAFZZ	96151	9050	.SEAL PART OF KIT P/N 61267 .....	1
				UOC:MAG,	
9	PAFZZ	9G527	22026	.SPACER, PLATE.....	1
				UOC:MAG,	
10	PAFZZ	9G527	21371-4	.SHAFT, STRAIGHT 3.42 IN (86.8MM)...	1
				UOC:MAG,	
11	PAFZZ	9G527	21625-4	.HOUSING, MECHANICAL 1.137 IN (28.9MM).....	1
				UOC:MAG,	
12	PAFZZ	96151	8433	.GEARSHAFT, SPUR.....	1
				UOC:MAG,	
13	PAFZZ	9G527	21722	.SPACER, PLATE.....	1
				UOC:MAG,	
14	KFFZZ	96151	250001-39	.SEAL PART OF KIT P/N 61267 .....	1
				UOC:MAG,	
15	PAFZZ	9G527	23047	.PISTON, VALVE.....	1
				UOC:MAG,	
16	PAFZZ	91651	21601	.RING, BALANCE.....	1
				UOC:MAG,	
17	KFFZZ	96151	14461-6	.RING, BACK-UP PART OF KIT P/N 61267 .....	2
				UOC:MAG,	
18	KFFZZ	96151	250001-31	.O-RING PART OF KIT P/N 61267 .....	1
				UOC:MAG,	
19	KFFZZ	96151	250001-28	.O-RING PART OF KIT P/N 61267 .....	1
				UOC:MAG,	

## SECTION II

TM 9-2320-366-24P-1

(1) ITEM NO	(2) SMR CODE	(3) CAGEC	(4) PART NUMBER	(5) DESCRIPTION AND USABLE ON CODE (UOC)	(6) QTY
20	KFFZZ	96151	14461-5	.RING,BACK-UP PART OF KIT P/N 61267 ..... UOC:MAG,	1
21	KFFZZ	96151	250001-24	.O-RING PART OF KIT P/N 61267 ..... UOC:MAG,	1
22	KFFZZ	96151	14461-4	.RING,BACK-UP PART OF KIT P/N 61267 ..... UOC:MAG,	1
23	PAFZZ	96151	7383	.SPRING..... UOC:MAG,	2
24	PAFZZ	96151	9151-2	.PLUG,MACHINE THREAD..... UOC:MAG,	1
25	PAFZZ	96151	250003-908	.O-RING PART OF KIT P/N 61267 ..... UOC:MAG,	1
26	PAFZZ	9G527	230305	.SPRING,HELICAL,COMP..... UOC:MAG,	1
27	PAFZZ	9G527	230304	.SPRING,SPIRAL,TORSI..... UOC:MAG,	1
28	PAFZZ	96151	9072-3	.PLUG ASSEMBLY..... UOC:MAG,	1
29	PAFZZ	96151	250003-904	.O-RING PART OF KIT P/N 61267 ..... UOC:MAG,	1
30	XAFZZ	96151	21602-1	.HOUSING..... UOC:MAG,	1
31	PAFZZ	9G527	14384-12	.SCREW,CAP,HEXAGON H 6.47 IN. (164.3MM)..... UOC:MAG,	4
32	PAFZZ	96151	8350	.PLUG,MACHINE THREAD..... UOC:MAG,	1
33	PAFZZ	96151	250003-903	.O-RING PART OF KIT P/N 61267 ..... UOC:MAG,	1
34	PAFZZ	96151	6464	.SPRING,HELICAL,COMP..... UOC:MAG,	1
35	PAFZZ	96906	MS19059-2414	.BALL,BEARING..... UOC:MAG,	1
36	PAFZZ	9G527	220449	.PISTON,HYDRAULIC MO..... UOC:MAG,	1
37	PAFZZ	96151	9072-6	.PLUG,MACHINE THREAD..... UOC:MAG,	1
38	KFFZZ	96151	250002-012	.PACKING,PREFORMED PART OF KIT P/N 61267 ..... UOC:MAG,	1
39	PAFZZ	0EJ14	70035	ADAPTER,STRAIGHT,PI..... UOC:MAG,	1
40	PAFZZ	0EJ14	76511	ELBOW,PIPE 90 DEG #4-1/4..... UOC:MAG,	2



## SECTION II

TM 9-2320-366-24P-1

(1) ITEM NO	(2) SMR CODE	(3) CAGEC	(4) PART NUMBER	(5) DESCRIPTION AND USABLE ON CODE (UOC)	(6) QTY
41	PAFZZ	96906	MS28778-4	O-RING..... UOC:MAG,	2
42	PAFZZ	0EJ14	75012	HOSE ASSEMBLY, NONME 1/4 NPT..... UOC:MAG,	2
43	PAFZZ	0EJ14	70045	VALVE, SOLENOID 24 VOLT..... UOC:MAG,	1
44	PAFZZ	0EJ14	4341	SCREW, CAP, SOCKET HE 3/8-24 X 2-1/2.. UOC:MAG,	4
45	PAFZZ	0EJ14	3177	VALVE, GLOBE..... UOC:MAG,	1
46	KFFZZ	58864	9633	.RING, BACK-UP PART OF KIT P/N 9692 ..... UOC:MAG,	1
47	KFFZZ	58864	9632	.PACKING, PREFORMED PART OF KIT P/N 9692 ..... UOC:MAG,	1
48	KFFZZ	58864	9630	.PACKING, PREFORMED PART OF KIT P/N 9692 ..... UOC:MAG,	1
49	KFFZZ	58864	9631	.RING, BACK-UP PART OF KIT P/N 9692 ..... UOC:MAG,	1
50	KFFZZ	58864	9626	.RING, BACK-UP PART OF KIT P/N 9692 . UOC:MAG,	2
51	KFFZZ	58864	9627	.PACKING, PREFORMED PART OF KIT P/N 9692 ..... UOC:MAG,	1
52	PAOZZ	96906	MS51528A8S	.ELBOW, TUBE TO BOSS..... UOC:MAG,	2
53	PAOZZ	96906	MS51525A8S	.ADAPTER, STRAIGHT, TU..... UOC:MAG,	2
54	PAOZZ	02697	3-908N104-9	.O-RING..... UOC:MAG,	2
55	PAFZZ	0EJ14	12526	VALVE, REGULATING, SY..... UOC:MAG,	1
56	PAFZZ	0EJ14	9705	.O-RING 1-1/8 ID X 1/8..... UOC:MAG,	2
57	PAFZZ	0EJ14	9817	.O-RING 13/16 ID X 3/32..... UOC:MAG,	3
69	PAFZZ	02697	2-227	.O-RING 2-1/8 I.D. X 2-3/8 O.D..... UOC:MAG,	2

END OF FIGURE



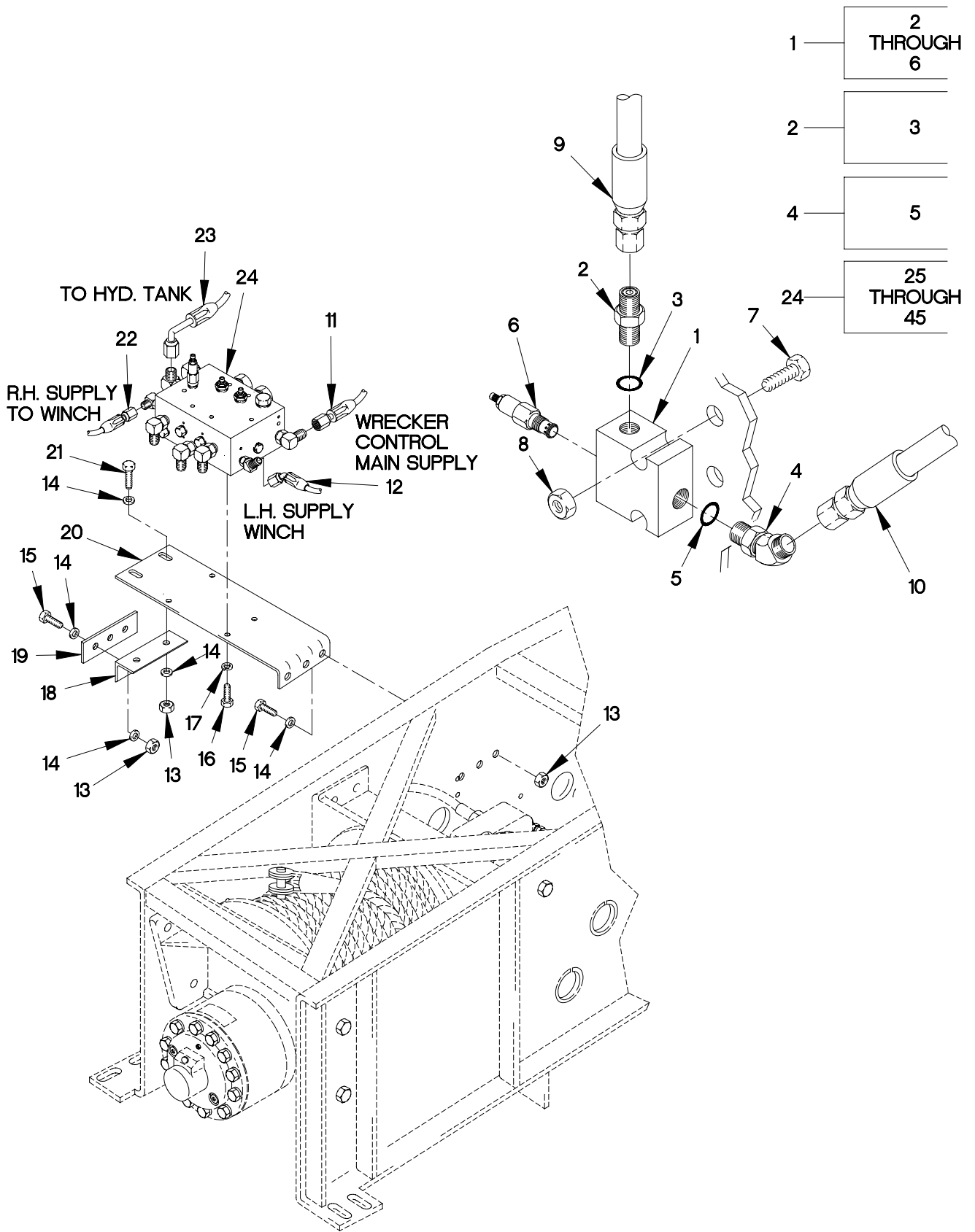

FIGURE 302. M1089 MONOBLOCK AND RELIEF VALVE (SHEET 1 OF 2)

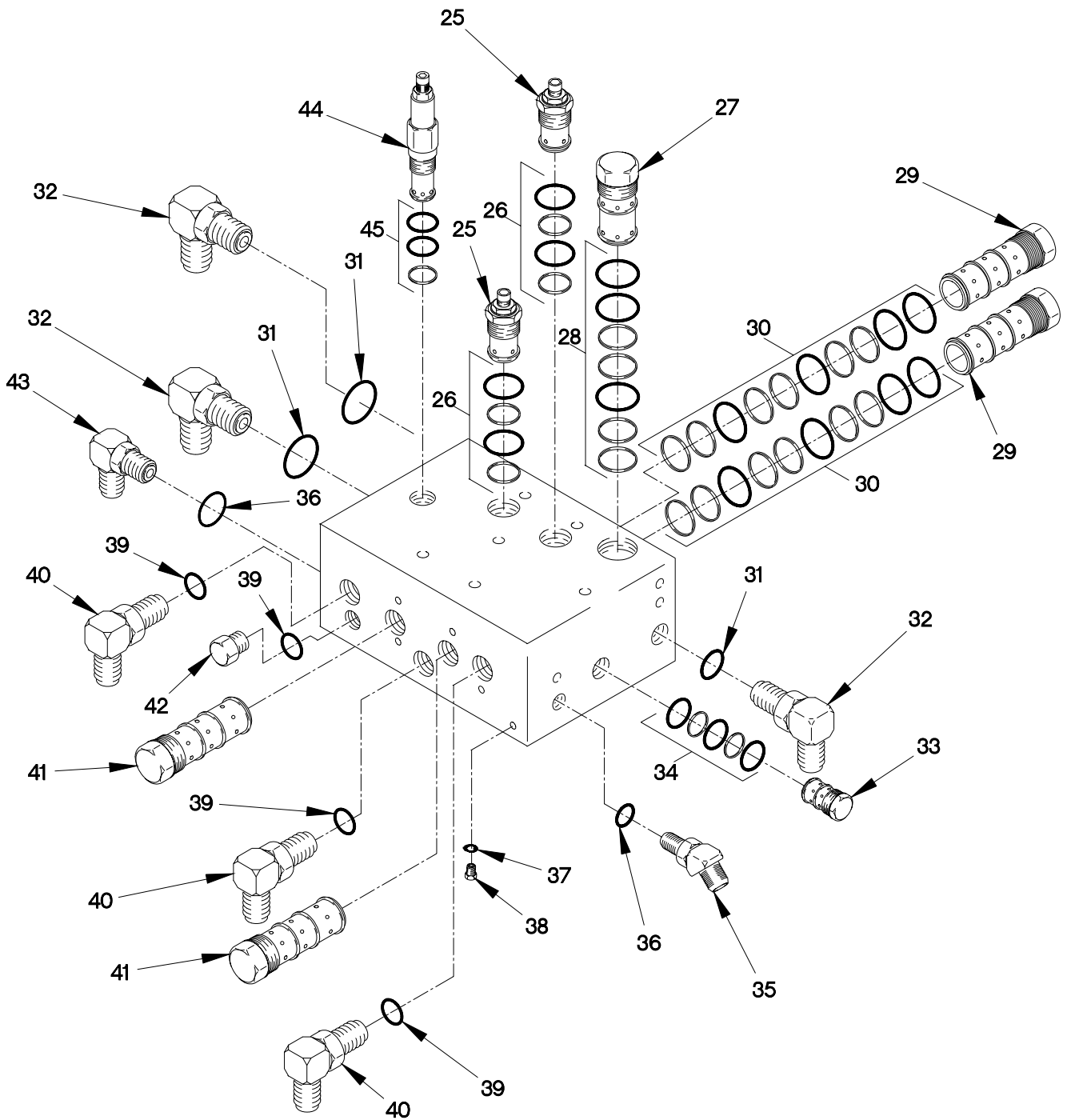
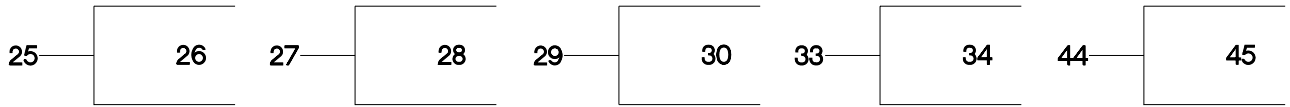

FIGURE 302. M1089 MONOBLOCK AND RELIEF VALVE (SHEET 2 OF 2)

## SECTION II

## TM 9-2320-366-24P-1

(1) ITEM NO	(2) SMR CODE	(3) CAGEC	(4) PART NUMBER	(5) DESCRIPTION AND USABLE ON CODE (UOC)	(6) QTY
				GROUP 2001: HOIST,CAPSTAN,WINDLASS CRANE OR WINCH ASSEMBLY FIG.302 M1089 MONOBLOCK AND RELIEF VALVE	
1	PAFFF	19207	12413021	VALVE,SAFETY RELIEF..... UOC:MAG,	2
2	PAFZZ	81343	8-8 070120CA	.ADAPTER,STRAIGHT,TU..... UOC:MAG,	1
3	PAFZZ	96906	MS28778-8	..O-RING..... UOC:MAG,	1
4	PAFZZ	96906	MS51528B8	.ELBOW,TUBE TO BOSS..... UOC:MAG,	1
5	PAFZZ	96906	MS28778-8	..O-RING..... UOC:MAG,	1
6	PAFZZ	54846	RV2-10-S-8T-50	.VALVE,SAFETY RELIEF..... UOC:MAG,	1
7	PAFZZ	80204	B1821BH025C200N	SCREW,CAP,HEXAGON .25 X 20 X 2.00. UOC:MAG,	4
8	PAOZZ	81349	M45913/1-4CG5C	NUT,SELF-LOCKING,HE 1/4-20..... UOC:MAG,	4
9	PAFZZ	19207	12412744-11	HOSE ASSEMBLY,NONME..... UOC:MAG,	1
10	PAFZZ	19207	12412744-09	HOSE ASSEMBLY,NONME..... UOC:MAG,	2
11	PAOZZ	19207	12413032	HOSE ASSEMBLY,NONME..... UOC:MAG,	1
12	PAOZZ	19207	12412743-07	HOSE ASSEMBLY,NONME..... UOC:MAG,	1
13	PAOZZ	19207	12412476-11	NUT,SELF LOCKING,HE 1/2-13..... UOC:MAG,	7
14	PAOZZ	96906	MS51412-9	WASHER,FLAT,ZINC 1/2..... UOC:MAG,	9
15	PAFZZ	80204	B1821BH050C175N	SCREW,CAP,HEXAGON H 1/2-13 X 1 3/4. UOC:MAG,	5
16	PAFZZ	80204	B1821BH038C100N	SCREW,CAP,HEXAGON H 3/8-16 X 1..... UOC:MAG,	5
17	PAFZZ	0EJ14	11954	.SHIFTER FORK..... UOC:MWB,MWC,MWF,MWH,MWJ,MWL,MAG,	1
17	PAFZZ	96906	MS35338-141	WASHER,LOCK 3/8..... UOC:MAG,	4
18	PAFZZ	19207	12412939	BRACKET,ANGLE..... UOC:MAG,	1
19	PAFZZ	19207	12412941	BRACKET,VEHICULAR C..... UOC:MAG,	1

## SECTION II

TM 9-2320-366-24P-1

(1) ITEM NO	(2) SMR CODE	(3) CAGEC	(4) PART NUMBER	(5) DESCRIPTION AND USABLE ON CODE (UOC)	(6) QTY
20	PAFZZ	19207	12412940	BRACKET,ANGLE..... UOC:MAG,	1
21	PAOZZ	80204	B1821BH050C150N	SCREW,CAP,HEXAGON H 1/2-13 X 1 1/2. UOC:MAG,	2
22	PAOZZ	19207	12412744-14	HOSE ASSEMBLY,NONME..... UOC:MAG,	1
23	PAOZZ	19207	12412744-15	HOSE ASSEMBLY,NONME..... UOC:MAG,	1
24	PAFFF	65459	12412864	VALVE ASSEMBLY,MANI..... UOC:MAG,	1
25	PAFZZ	54846	FCV7-10-S-0-NV	.VALVE,SAFETY RELIEF..... UOC:MAG,	2
26	PAFZZ	54846	SK2-10-2	..PACKING ASSORTMENT,..... UOC:MAG,	1
27	PAFZZ	54846	DPS2-16-T-F-0-80	.VALVE,REGULATING,SY..... UOC:MAG,	1
28	PAFZZ	54846	SK3-16-3S	..PARTS KIT,SEAL REPL..... UOC:MAG,	1
29	PAFZZ	54846	PTS1-16-0-80	.VALVE,LINEAR,DIRECT..... UOC:MAG,	2
30	PAFZZ	54846	SK2-16-4	..PARTS KIT,LINEAR DI..... UOC:MAG,	1
31	PAFZZ	96906	MS28778-12	.O-RING..... UOC:MAG,	3
32	PAFZZ	81343	16-12 070220C	.ELBOW,TUBE TO BOSS..... UOC:MAG,	3
33	PAFZZ	54846	DSV1-10-B-0	.VALVE,SHUTTLE..... UOC:MAG,	1
34	PAFZZ	54846	SK-10-3	..PARTS KIT,SEAL REPL..... UOC:MAG,	1
35	PAFZZ	96906	MS51528A6S	.ELBOW,TUBE TO BOSS..... UOC:MAG,	1
36	PAFZZ	96906	MS28778-6	.O-RING..... UOC:MAG,	2
37	PAFZZ	02697	3-908N104-9	.O-RING..... UOC:MAG,	12
38	PAFZZ	01276	900598-8S	.PLUG,MACHINE THREAD..... UOC:MAG,	12
39	PAFZZ	96906	MS28778-8	.O-RING..... UOC:MAG,	4
40	PAFZZ	96906	MS51527A8	.ELBOW,TUBE TO BOSS..... UOC:MAG,	3
41	PAFZZ	54846	PCS4-10-0-160	.VALVE,FLOW CONTROL..... UOC:MAG,	2
42	PAFZZ	54846	SK3-10-4	..SEAL KIT..... UOC:MAG,	1

**SECTION II**

**TM 9-2320-366-24P-1**

(1) ITEM NO	(2) SMR CODE	(3) CAGEC	(4) PART NUMBER	(5) DESCRIPTION AND USABLE ON CODE (UOC)	(6) QTY
43	PAFZZ	81343	8 090109C	. PLUG, MACHINE THREAD..... UOC:MAG,	1
44	PAFZZ	96906	MS51527A6	. ELBOW, TUBE TO BOSS..... UOC:MAG,	1
45	PAFZZ	54846	RV3-10-S-0-27	. VALVE, SAFETY RELIEF..... UOC:MAG,	1
46	PAFZZ	2Y614	3J3598	. .SEAL KIT..... UOC:MAG,	1

END OF FIGURE





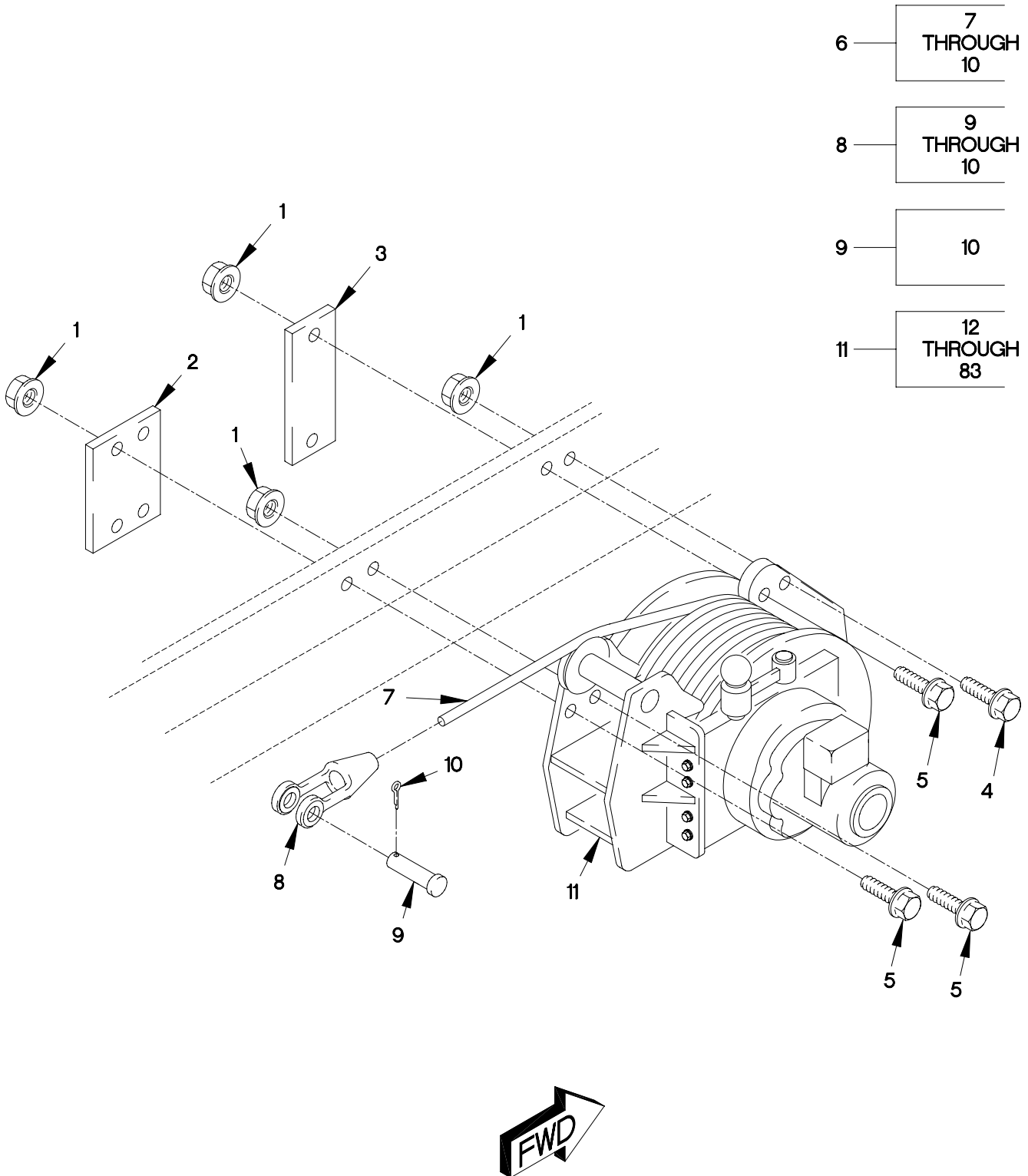
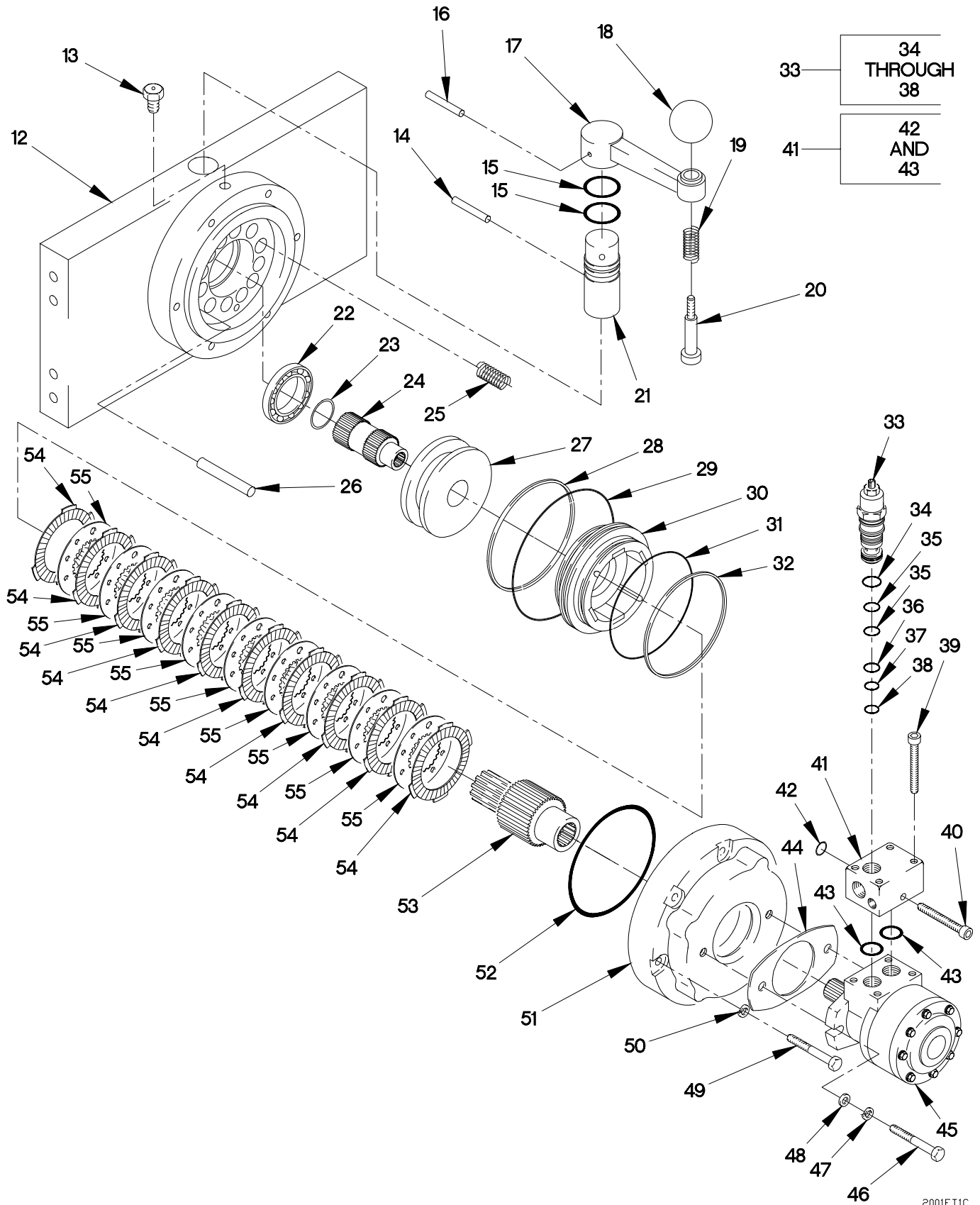

FIGURE 303. 15K SELF RECOVERY WINCH ASSEMBLY (SHEET 1 OF 4)

SECTION II

TM 9-2320-366-24P-1



2001FT1C

FIGURE 303. 15K SELF RECOVERY WINCH ASSEMBLY (SHEET 2 OF 4)

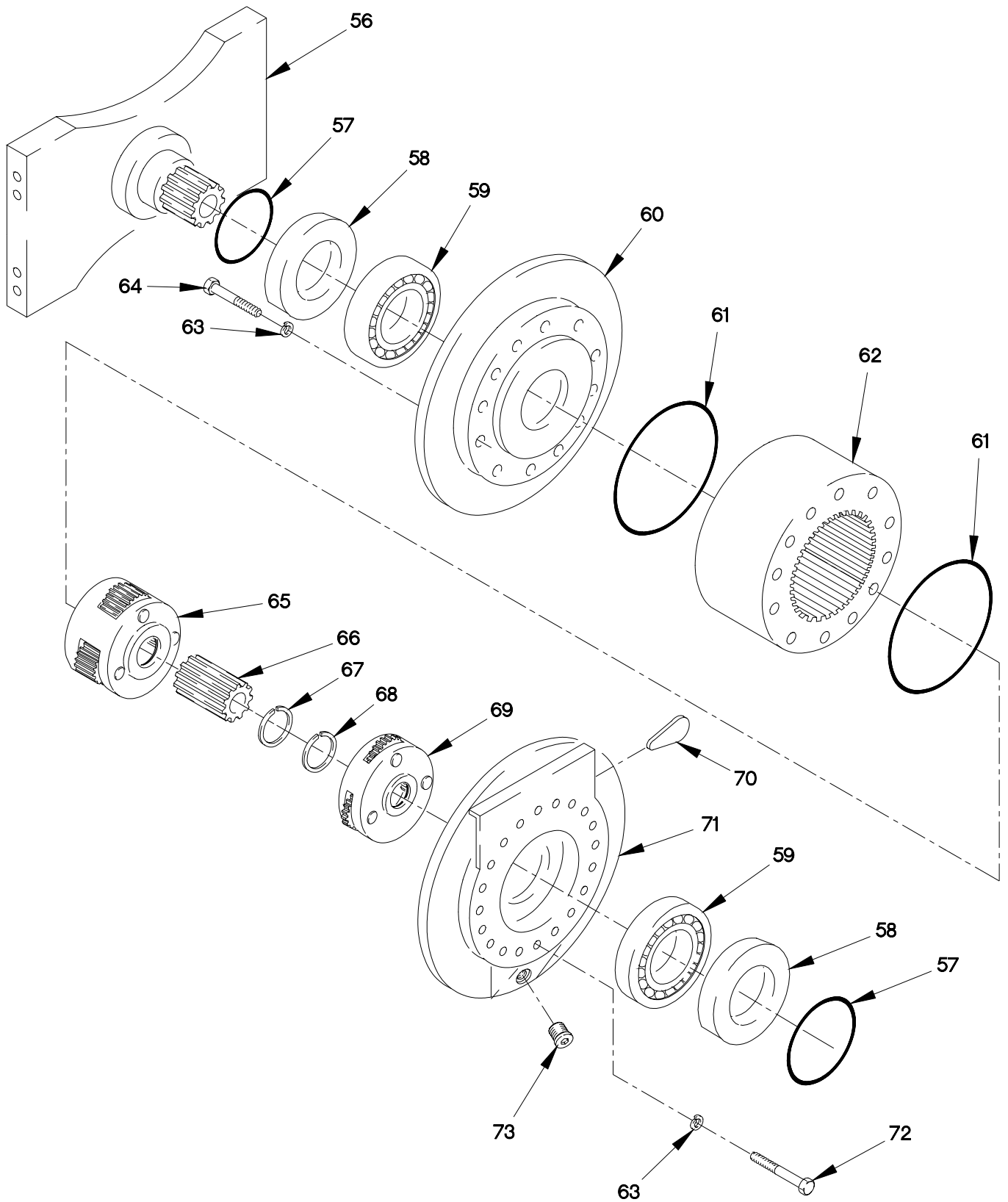

FIGURE 303. 15K SELF RECOVERY WINCH ASSEMBLY (SHEET 3 OF 4)

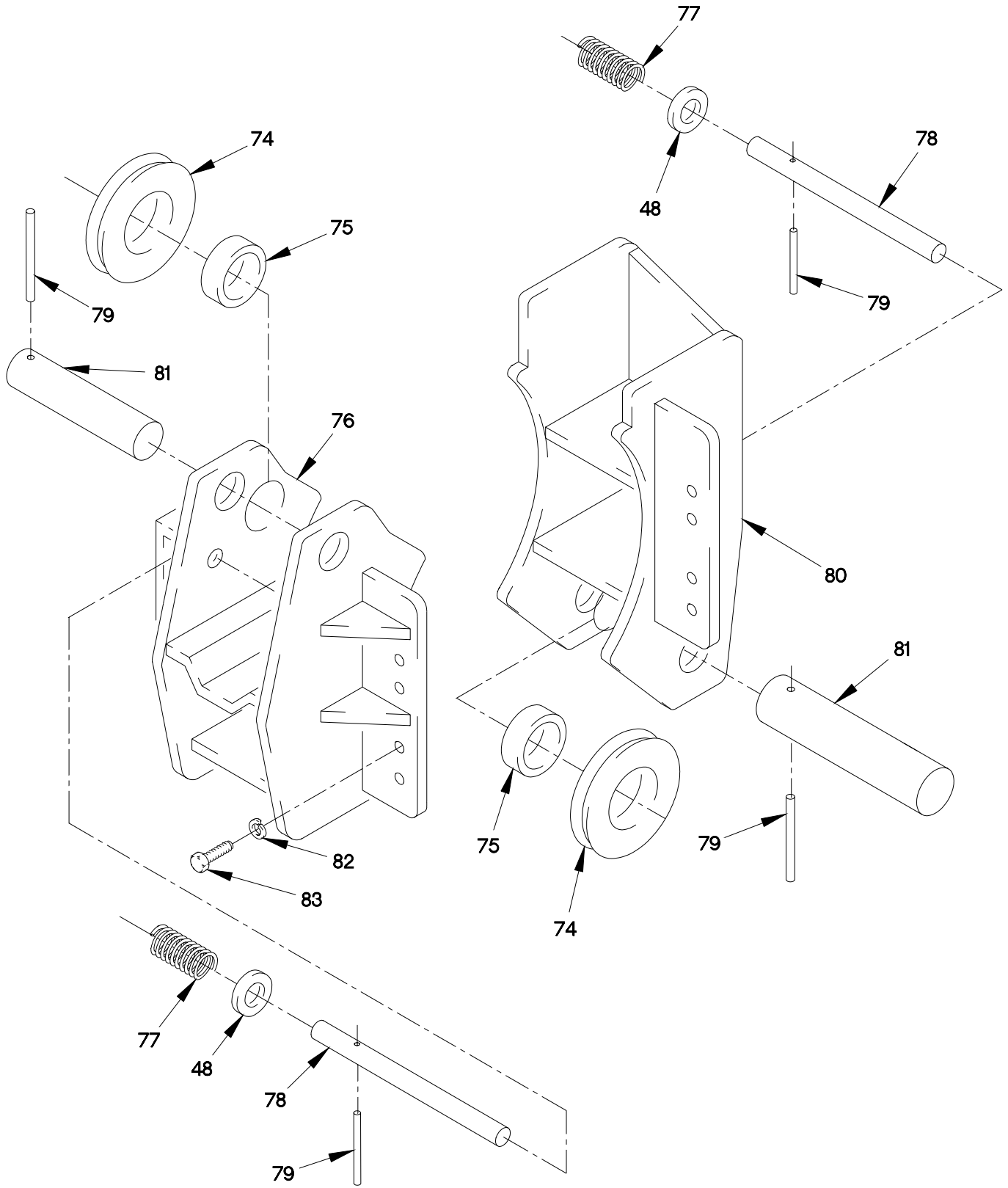

FIGURE 303. 15K SELF RECOVERY WINCH ASSEMBLY (SHEET 4 OF 4)

SECTION II

TM 9-2320-366-24P-1

(1) ITEM NO	(2) SMR CODE	(3) CAGEC	(4) PART NUMBER	(5) DESCRIPTION AND USABLE ON CODE (UOC)	(6) QTY
GROUP 2001: HOIST,CAPSTAN,WINDLASS CRANE OR WINCH ASSEMBLY FIG.303 15K SELF RECOVERY WINCH ASSEMBLY					
1	PAFZZ	19207	12414308-025	NUT,SELF-LOCKING,EX M16 X 1.5..... UOC:MWB,MWC,MWF,MWH,MWJ,MWL,MAG,	8
2	PAFZZ	19207	12419014	PLATE,MOUNTING..... UOC:MWB,MWC,MWF,MWH,MWJ,MWL,MAG,	1
3	PAFZZ	19207	12419018	PLATE,MOUNTING..... UOC:MAG,MWB,MWC,MWF,MWH,MWJ,MWL,	1
4	PAFZZ	19207	12414307-143	BOLT,MACHINE M16 X 1.5 X 60..... UOC:MWB,MWC,MWF,MWH,MWJ,MWL,MAG,	2
5	PAFZZ	19207	12414307-141	BOLT,MACHINE M16 X 1.5 X 50..... UOC:MWB,MWC,MWF,MWH,MWJ,MWL,MAG,	6
6	PAFFF	7S918	F003	WIRE ROPE ASSEMBLY,..... UOC:MWB,MWC,MWF,MWH,MWJ,MWL,	1
7	MFFZZ	0FW39	12378633-002X280	.ROPE,WIRE MAKE FROM WIRE ROPE P/N 12378633-002 (19207) X 280 FT..... UOC:MAG,MWB,MWC,MWF,MWH,MWJ,MWL,	1
8	PAFFF	0FW39	12378632-002	.SOCKET,OPEN SPELTER..... UOC:MWB,MWC,MWF,MWH,MWJ,MWL,	1
9	PAFZZ	75535	G0008453-A	.PIN,STRAIGHT,HEADLE..... UOC:MWB,MWC,MWF,MWH,MWJ,MWL,	1
10	PAFZZ	75535	8008436	.PIN,COTTER..... UOC:MWB,MWC,MWF,MWH,MWJ,MWL,MXB,MXC, MXF,MXH,MXJ,MXL,	1
11	PAFFF	0EJ14	51955	WINCH,DRUM,VEHICLE..... UOC:MWB,MWC,MWF,MWH,MWJ,MWL,MAG,	1
12	PAFZZ	0EJ14	13162	.SUPPORT,ELECTRIC MO..... UOC:MWB,MWC,MWF,MWH,MWJ,MWL,MAG,	1
13	PAFZZ	57733	47200	.VALVE,SAFETY RELIEF..... UOC:MWB,MWC,MWF,MWH,MWJ,MWL,MAG,	1
14	KFFZZ	0EJ14	3182	.PIN,SPRING 3/16 DIA,1-1/4 LG PART OF KIT P/N 9402..... UOC:MWB,MWC,MWF,MWH,MWJ,MWL,MAG,	
15	KFFZZ	0EJ14	9804	.PACKING,PREFORMED,3 3/4 ID X 1/8 ON PART OF KIT P/N 9402 ..... UOC:MWB,MWC,MWF,MWH,MWJ,MWL,MAG,	2
16	KFFZZ	0EJ14	3325	.PIN,SPRING,1/4 DIA, 1/4MDIA,1-1/4 LG PART OF KIT P/N 9402 ..... UOC:MWB,MWC,MWF,MWH,MWJ,MWL,MAG,	1
18	PAFZZ	0EJ14	3365	.KNOB..... UOC:MWB,MWC,MWF,MWH,MWJ,MWL,MAG,	1

## SECTION II

TM 9-2320-366-24P-1

(1) ITEM NO	(2) SMR CODE	(3) CAGEC	(4) PART NUMBER	(5) DESCRIPTION AND USABLE ON CODE (UOC)	(6) QTY
19	PAFZZ	0EJ14	2322	.SPRING,HELICAL,COMP..... UOC:MWB,MWC,MWF,MWH,MWJ,MWL,MAG,	1
20	PAFZZ	0EJ14	11969	.BOLT,SHOULDER..... UOC:MWB,MWC,MWF,MWH,MWJ,MWL,MAG,	1
21	PAFZZ	0EJ14	12376	.SHAFT,SHOULDERED..... UOC:MWB,MWC,MWF,MWH,MWJ,MWL,MAG,	1
22	PAFZZ	0EJ14	81434	.BEARING,BALL,ANNULA 1-3/4 ID..... UOC:MWB,MWC,MWF,MWH,MWJ,MWL,MAG,	1
23	KFFZZ	0EJ14	3485	.RING,RETAINING,1-5/ 1-5/8 ID PART OF KIT P/N 9403..... UOC:MWB,MWC,MWF,MWH,MWJ,MWL,MAG,	
24	PAFZZ	0EJ14	12719	.GEARSHAFT,MULTIPLE..... UOC:MWB,MWC,MWF,MWH,MWJ,MWL,MAG,	1
25	PAFZZ	0EJ14	2319	.SPRING,HELICAL,COMP 1.930 OD X 3 FL X .177 PART OF KIT P/N 9400 ..... UOC:MWB,MWC,MWF,MWH,MWJ,MWL,MAG,	12
26	PAFZZ	0EJ14	3263	.PIN,STRAIGHT,HEADLE 5/16 DIA,3-1/2 LG..... UOC:MWB,MWC,MWF,MWH,MWJ,MWL,MAG,	2
27	PAFZZ	0EJ14	12088	.SLEEVE,SLIDING,MECH..... UOC:MWB,MWC,MWF,MWH,MWJ,MWL,MAG,	1
28	PAFZZ	0EJ14	9854	.RING 6-1/2 ID PART OF KIT P/N 9403 ..... UOC:MWB,MWC,MWF,MWH,MWJ,MWL,MAG,	1
29	PFFZZ	0EJ14	9853	.PACKING,PREFORMED 6-1/2 ID X 3/16 ON PART OF KIT P/N 9403 ..... UOC:MWB,MWC,MWF,MWH,MWJ,MWL,MAG,	1
30	PAFZZ	0EJ14	12377	.PISTON,HYDRAULIC BR..... UOC:MWB,MWC,MWF,MWH,MWJ,MWL,MAG,	1
31	PFFZZ	0EJ14	9851	.PACKING,PREFORMED -3/8 ID X 3/16 ON PART OF KIT P/N 9403 ..... UOC:MWB,MWC,MWF,MWH,MWJ,MWL,MAG,	1
32	PAFZZ	0EJ14	9852	.RING 5-3/8 ID PART OF KIT P/N 9403 ..... UOC:MWB,MWC,MWF,MWH,MWJ,MWL,MAG,	1
33	PAFZZ	0EJ14	70040	.VALVE,CHECK..... UOC:MWB,MWC,MWF,MWH,MWJ,MWL,MAG,	1
34	KFFZZ	0EJ14	9628-G	.RING,BACK-UP 23/32ID X 1/16W PART OF KIT P/N 9638..... UOC:MWB,MWC,MWF,MWH,MWJ,MWL,MAG,	
35	KFFZZ	0EJ14	9629-G	.PACKING,PREFORMED 11/16ID X 1/16W PART OF KIT P/N 9638 ..... UOC:MWB,MWC,MWF,MWH,MWJ,MWL,MAG,	2
36	PAFZZ	0EJ14	9955	.RING,BACK-UP 21/32ID X 1/16W PART OF KIT P/N 9638..... UOC:MWB,MWC,MWF,MWH,MWJ,MWL,MAG,	

## SECTION II

TM 9-2320-366-24P-1

(1) ITEM NO	(2) SMR CODE	(3) CAGEC	(4) PART NUMBER	(5) DESCRIPTION AND USABLE ON CODE (UOC)	(6) QTY
37	PAFZZ	0EJ14	9842	. .RING, BACK-UP 19/32ID X 1/16W PART OF KIT P/N 9638 UOC: MWB, MWC, MWF, MWH, MWJ, MWL, MAG,	
38	KFFZZ	0EJ14	9839	. .PACKING, PREFORMED 9/16ID X 1/16W PART OF KIT P/N 9638 UOC: MWB, MWC, MWF, MWH, MWJ, MWL, MAG,	
39	PAFZZ	0EJ14	1279-P	. SCREW, CAP, SOCKET HE 5/16NC X 2-1/2..... UOC: MWB, MWC, MWF, MWH, MWJ, MWL, MAG,	4
40	PAFZZ	0EJ14	1270	. SCREW, CAP, SOCKET H 1/4NC X 3..... UOC: MWB, MWC, MWF, MWH, MWJ, MWL, MAG,	1
41	PAFZZ	0EJ14	12543	. VALVE, LINEAR, DIRECT..... UOC: MWB, MWC, MWF, MWH, MWJ, MWL, MAG,	1
42	PAFZZ	0EJ14	9612	. .O-RING 3/32 ID X 3/32 PART OF KIT P/N 9402 UOC: MWB, MWC, MWF, MWH, MWJ, MWL, MAG,	1
43	PAFZZ	0EJ14	9972	. .O-RING 5/8 ID X 3/32 PART OF KIT P/N 9402 UOC: MWB, MWC, MWF, MWH, MWJ, MWL, MAG,	1
44	PAFZZ	58864	11262	. GASKET PART OF KIT P/N 9402 ..... UOC: MWB, MWC, MWF, MWH, MWJ, MWL, MAG,	1
45	PAFZZ	0EJ14	73170	. MOTOR, HYDRAULIC..... UOC: MWB, MWC, MWF, MWH, MWJ, MWL, MAG,	1
46	PAFZZ	0EJ14	1402	. SCREW, CAP, HEXAGON H 1/2NC X 1-1/4. UOC: MWB, MWC, MWF, MWH, MWJ, MWL, MAG,	2
47	PAFZZ	0EJ14	1495	. WASHER, LOCK 1/2..... UOC: MAG, MWB, MWC, MWF, MWH, MWJ, MWL,	2
48	PAFZZ	0EJ14	1498	. WASHER, FLAT 3/8..... UOC: MWB, MWC, MWF, MWH, MWJ, MWL, MAG,	4
49	PAFZZ	0EJ14	1376	. SCREW, CAP, HEXAGON H 7/16NC X 2-1/2..... UOC: MWB, MWC, MWF, MWH, MWJ, MWL, MAG,	6
50	PAFZZ	0EJ14	1388	. WASHER, LOCK 7/16..... UOC: MWB, MWC, MWF, MWH, MWJ, MWL, MAG,	6
51	PAFZZ	0EJ14	12319	. HOUSING, AIR BRAKE C..... UOC: MWB, MWC, MWF, MWH, MWJ, MWL, MAG,	1
52	PFFZZ	0EJ14	9844	. O-RING -3/4 ID X 1/8 ON PART OF KIT P/N 9403 UOC: MWB, MWC, MWF, MWH, MWJ, MWL, MAG,	1
53	PAFZZ	0EJ14	12375	. GEAR, HELICAL..... UOC: MWB, MWC, MWF, MWH, MWJ, MWL, MAG,	1
54	PAFZZ	0EJ14	11603	. DISC, BRAKE PART OF KIT P/N 9400 ... UOC: MWB, MWC, MWF, MWH, MWJ, MWL, MAG,	10
55	PAFZZ	0EJ14	3159	. DISK BRAKE SHOE PART OF KIT P/N 9400 ..... UOC: MWB, MWC, MWF, MWH, MWJ, MWL, MAG,	9

## SECTION II

TM 9-2320-366-24P-1

(1) ITEM NO	(2) SMR CODE	(3) CAGEC	(4) PART NUMBER	(5) DESCRIPTION AND USABLE ON CODE (UOC)	(6) QTY
56	PAFZZ	0EJ14	13247	.SUPPORT,WINCH..... UOC:MWB,MWC,MWF,MWH,MWJ,MWL,MAG,	1
57	KFFZZ	0EJ14	9848	.PACKING,PREFORMED 3-7/8 I.D. X 1/8 PART OF KIT P/N 9402 ..... UOC:MWB,MWC,MWF,MWH,MWJ,MWL,MAG,	2
58	KFFZZ	0EJ14	9675	.SEAL,SHAFT 3/7/8 I.D. X 5-1/8 O.D. X 7/16 W. PART OF KIT P/N 9402 ..... UOC:MWB,MWC,MWF,MWH,MWJ,MWL,MAG,	2
59	PAFZZ	0EJ14	81433	.BEARING,BALL,ANNULA..... UOC:MWB,MWC,MWF,MWH,MWJ,MWL,MAG,	2
60	PAFZZ	0EJ14	13160	.HUB,BODY..... UOC:MWB,MWC,MWF,MWH,MWJ,MWL,MAG,	1
61	KFFZZ	0EJ14	9897	.PACKING,PREFORMED 6-1/2 ID X 3/32 ON PART OF KIT P/N 9402 ..... UOC:MWB,MWC,MWF,MWH,MWJ,MWL,MAG,	2
62	PAFZZ	0EJ14	13148	.GEAR,INTERNAL..... UOC:MWB,MWC,MWF,MWH,MWJ,MWL,MAG,	1
63	PAFZZ	0EJ14	1395	.WASHER,LOCK 5/16..... UOC:MWB,MWC,MWF,MWH,MWJ,MWL,MAG,	40
64	PAFZZ	80204	B1821BH038C225N	.SCREW,CAP,HEXAGON H 3/8 NC X 2-1/4..... UOC:MWB,MWC,MWF,MWH,MWJ,MWL,MAG,	20
65	PAFZZ	0EJ14	12730	.CARRIER ASSEMBLY,PL..... UOC:MWB,MWC,MWF,MWH,MWJ,MWL,MAG,	1
66	PAFZZ	0EJ14	12706	.GEARSHAFT,SPUR..... UOC:MWB,MWC,MWF,MWH,MWJ,MWL,MAG,	1
67	KFFZZ	0EJ14	3043	.RING,RETAINING 1-5/8 ID PART OF KIT P/N 9404 UOC:MWB,MWC,MWF,MWH,MWJ,MWL,MAG,	1
68	KFFZZ	0EJ14	3055	.RING,RETAINING,1-9/ 1-9/16 ID PART OF KIT P/N 9402 UOC:MWB,MWC,MWF,MWH,MWJ,MWL,MAG,	1
69	PAFZZ	0EJ14	12729	.CARRIER ASSEMBLY,PL..... UOC:MWB,MWC,MWF,MWH,MWJ,MWL,MAG,	1
70	PAFZZ	75535	11392	.SOCKET,WIRE ROPE..... UOC:MWB,MWC,MWF,MWH,MWJ,MWL,MAG,	1
71	PAFZZ	0EJ14	13161	.HUB,BODY..... UOC:MWB,MWC,MWF,MWH,MWJ,MWL,MAG,	1
72	PAFZZ	0EJ14	1309	.SCREW,CAP,HEXAGON H 3/8 NC X 2-3/4..... UOC:MWB,MWC,MWF,MWH,MWJ,MWL,MAG,	20
73	PAFZZ	0EJ14	3448	.PLUG,PIPE 1/4NPT..... UOC:MWB,MWC,MWF,MWH,MWJ,MWL,MAG,	2
74	PAFZZ	0EJ14	12930	.PULLEY,GROOVE..... UOC:MWB,MWC,MWF,MWH,MWJ,MWL,MAG,	2



## SECTION II

TM 9-2320-366-24P-1

(1) ITEM NO	(2) SMR CODE	(3) CAGEC	(4) PART NUMBER	(5) DESCRIPTION AND USABLE ON CODE (UOC)	(6) QTY
75	PAFZZ	0EJ14	81626	.BEARING, SLEEVE..... UOC: MWB, MWC, MWF, MWH, MWJ, MWL, MAG,	2
76	PFFZZ	0EJ14	13262	.MOUNTING BASE ELECT LEFT..... UOC: MWB, MWC, MWF, MWH, MWJ, MWL, MAG,	1
77	PAFZZ	0EJ14	3540	.SPRING, HELICAL, COMP 1/2 I.D. X 1-3/4 LG..... UOC: MWB, MWC, MWF, MWH, MWJ, MWL, MAG,	2
78	PAFZZ	0EJ14	13260	.PIN, RETAINING 1/2 X 10..... UOC: MWB, MWC, MWF, MWH, MWJ, MWL, MAG,	2
79	PAFZZ	80205	MS16562-50	.PIN, SPRING 3/16 DIA, 1 LG PART OF KIT P/N 9402 UOC: MWB, MWC, MWF, MWH, MWJ, MWL, MAG,	1
80	PFFZZ	0EJ14	13263	.MOUNTING BASE, ELECT RIGHT..... UOC: MWB, MWC, MWF, MWH, MWJ, MWL, MAG,	1
81	PAFZZ	0EJ14	13261	.SHAFT, STRAIGHT..... UOC: MWB, MWC, MWF, MWH, MWJ, MWL, MAG,	2
82	PAFZZ	0EJ14	1495	.WASHER, LOCK 1/2..... UOC: MWB, MWC, MWF, MWH, MWJ, MWL, MAG,	18
83	PAFZZ	0EJ14	1402	.SCREW, CAP, HEXAGON H 1/2NC X 1-1/4. UOC: MWB, MWC, MWF, MWH, MWJ, MWL, MAG,	16

END OF FIGURE



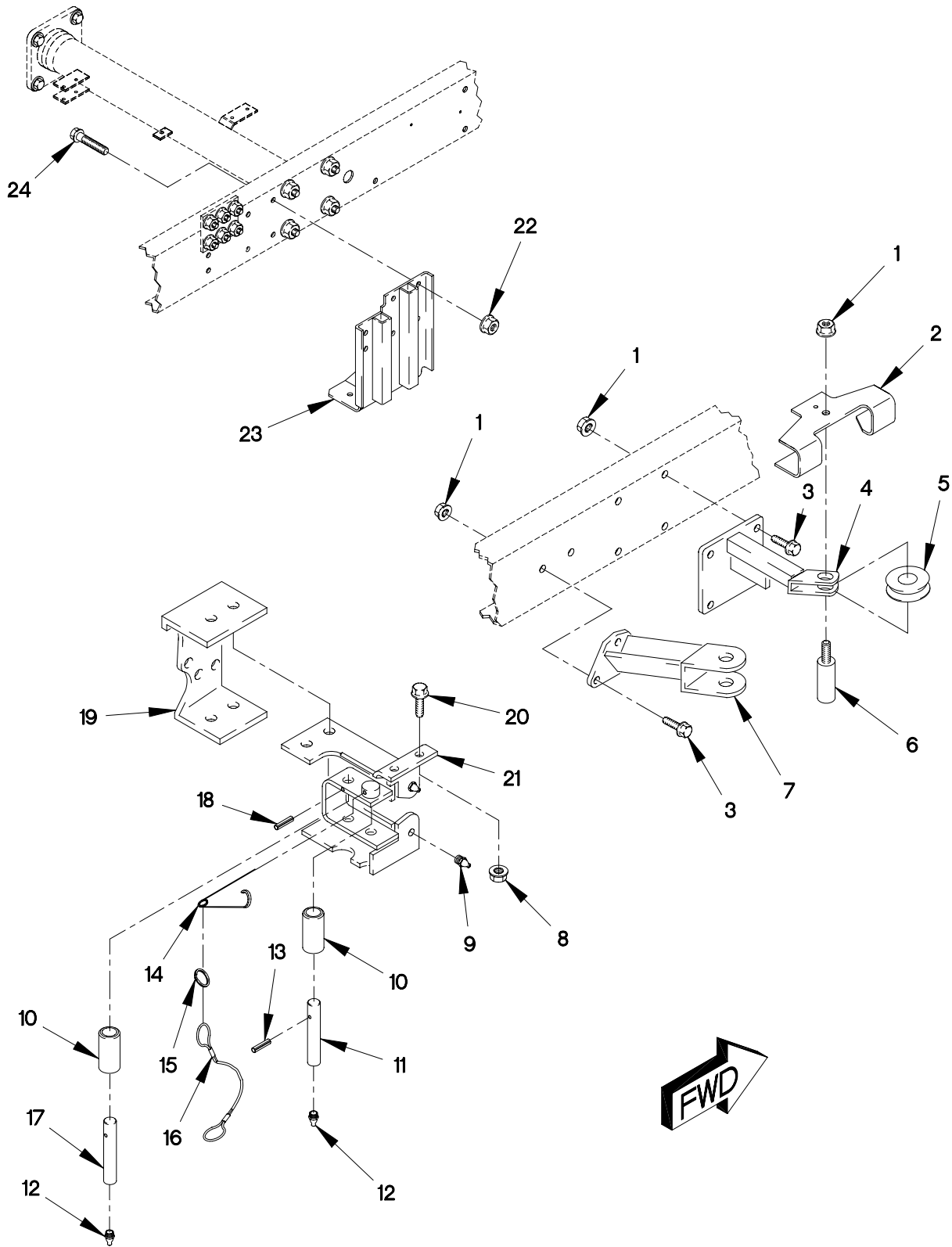

FIGURE 304. 15K SELF RECOVERY WINCH CABLE GUIDES, ROLLERS AND BRACKETS  
(SHEET 1 OF 2)

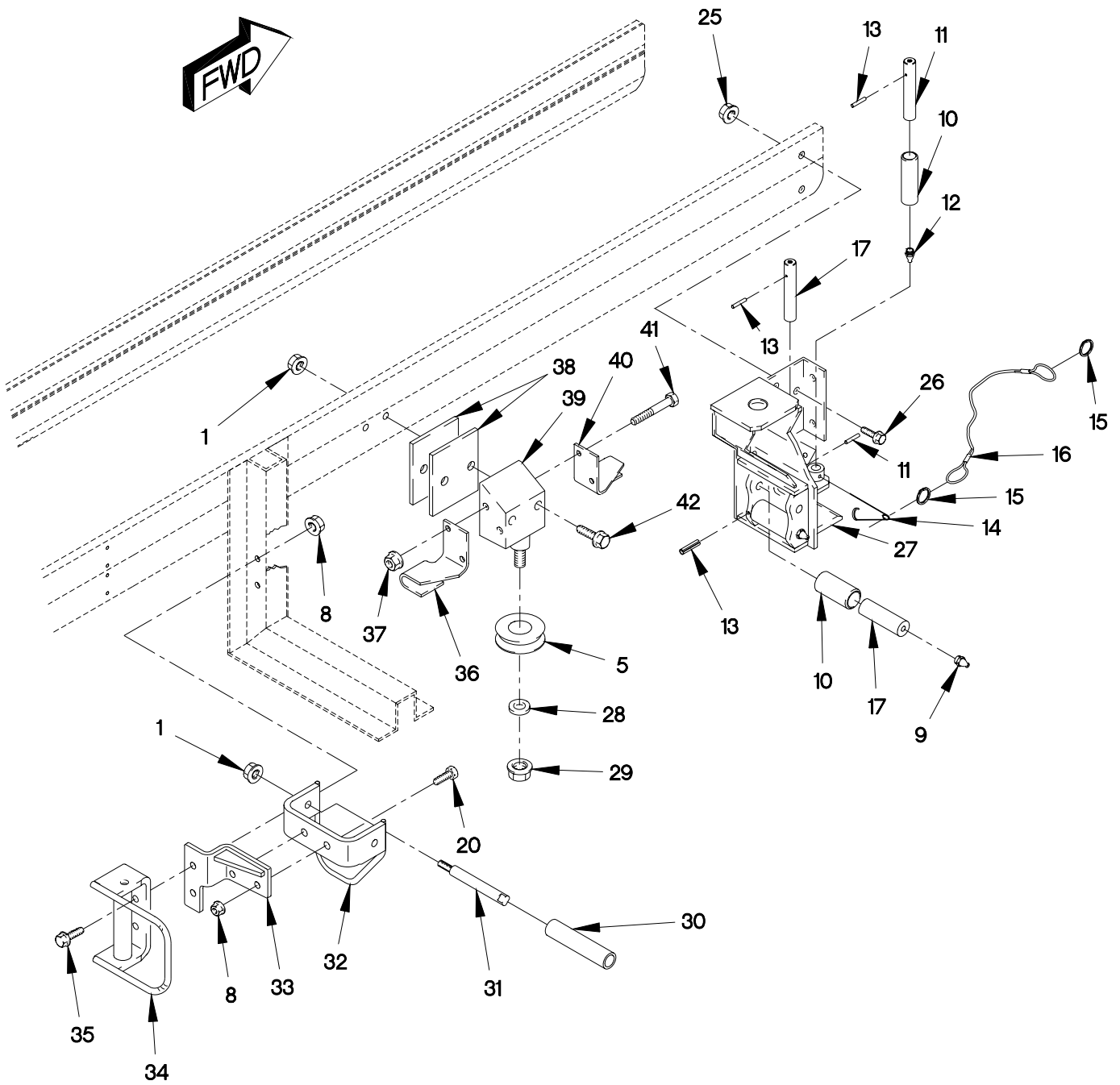

FIGURE 304. 15K SELF RECOVERY WINCH CABLE GUIDES, ROLLERS AND BRACKETS (SHEET 2 OF 2)

SECTION II

TM 9-2320-366-24P-1

(1) ITEM NO	(2) SMR CODE	(3) CAGEC	(4) PART NUMBER	(5) DESCRIPTION AND USABLE ON CODE (UOC)	(6) QTY
GROUP 2001: HOIST,CAPSTAN,WINDLASS CRANE OR WINCH ASSEMBLY FIG.304 15K SELF RECOVERY WINCH CABLE GUIDES,ROLLERS AND BRACKETS					
1	PAOZZ	19207	12414308-021	NUT,SELF-LOCKING,EX M12 X 1.5..... UOC:MWB,MWH,MWL,	9
1	PAOZZ	19207	12414308-021	NUT,SELF-LOCKING,EX M12 X 1.5..... UOC:MAG,MWF,	5
1	PAOZZ	19207	12414308-021	NUT,SELF-LOCKING,EX M12 X 1.5..... UOC:MWC,MWJ,	8
2	PAOZZ	19207	12419034-001	BRACKET MOUNTING..... UOC:MWB,MWC,MWH,MWJ,MWL,	1
3	PAOZZ	19207	12414307-079	BOLT,MACHINE M12 X 1.5 X 40..... UOC:MWB,MWH,MWL,	4
3	PAFZZ	19207	12414307-079	BOLT,MACHINE M12 X 1.5 X 40..... UOC:MWC,MWJ,	3
4	PAOZZ	19207	12419202	BRACKET,MOUNTING..... UOC:MWB,MWH,MWL,	1
5	PAOZZ	0FW39	12418453	PULLEY ASSY,FLAT..... UOC:MWB,MWC,MWH,MWJ,MWL,	2
5	PAOZZ	0FW39	12418453	PULLEY ASSY,FLAT..... UOC:MAG,MWF,	1
6	PAOZZ	19207	12419037	SHAFT,SHOULDERED..... UOC:MWB,MWC,MAG,MWH,MWJ,MWL,	1
7	PAOZZ	19207	12420059	BRACKET,MOUNTING..... UOC:MWC,MWJ,	1
8	PAOZZ	19207	12414308-019	NUT,SELF-LOCKING,EX M10 X 1.5..... UOC:MWB,MWC,MWH,MWJ,MWL,	6
9	PAOZZ	96906	MS15003-1	FITTING,LUBRICATION 1/8-NPTF..... UOC:MWB,MWC,MWH,MWJ,MWL,	4
9	PAOZZ	96906	MS15003-1	FITTING,LUBRICATION 1/8-NPTF..... UOC:MWF,MAG,	2
10	PAOZZ	19207	12417457	ROLLER,LINEAR-ROTAR..... UOC:MWB,MWC,MWH,MWJ,MWL,	8
10	PAOZZ	19207	12417457	ROLLER,LINEAR-ROTAR..... UOC:MWF,MAG,	4
11	PAOZZ	19207	12417459	SHAFT,STRAIGHT..... UOC:MWB,MWC,MWH,MWJ,MWL,	2
11	PAOZZ	19207	12417459	SHAFT,STRAIGHT..... UOC:MWF,MAG,	1
12	PAOZZ	96906	MS15003-3	FITTING,LUBRICATION 1/8-NPTF..... UOC:MWB,MWC,MWF,MWH,MWJ,MWL,	4
12	PAOZZ	96906	MS15003-3	FITTING,LUBRICATION 1/8-NPTF..... UOC:MWF,MAG,	2

## SECTION II

## TM 9-2320-366-24P-1

(1) ITEM NO	(2) SMR CODE	(3) CAGEC	(4) PART NUMBER	(5) DESCRIPTION AND USABLE ON CODE (UOC)	(6) QTY
13	PAOZZ	80205	MS16562-142	PIN, SPRING..... UOC: MWB, MWC, MWH, MWJ, MWL,	6
13	PAOZZ	80205	MS16562-142	PIN, SPRING..... UOC: MWF, MAG,	3
14	PAOZZ	96652	25-05	PIN, SPECIAL SAFETY..... UOC: MWB, MWC, MWH, MWJ, MWL,	2
14	PAOZZ	96652	25-05	PIN, SPECIAL SAFETY..... UOC: MWF, MAG,	1
15	PAOZZ	84256	19-4CD	RING, RETAINING..... UOC: MWB, MWC, MWH, MWJ, MWL,	3
15	PAOZZ	84256	19-4CD	RING, RETAINING..... UOC: MAG, MWF,	2
16	PAOZZ	84256	50996-8W	WIRE ROPE ASSEMBLY..... UOC: MWB, MWC, MWH, MWJ, MWL,	2
16	PAOZZ	84256	50996-8W	WIRE ROPE ASSEMBLY..... UOC: MAG, MWF,	1
17	PAOZZ	19207	12417458	AXLE, STRAIGHT..... UOC: MWB, MWC, MWH, MWJ, MWL,	6
17	PAOZZ	19207	12417458	AXLE, STRAIGHT..... UOC: MWF, MAG,	3
18	PAOZZ	80205	MS16562-146	PIN, SPRING..... UOC: MWB, MWC, MWH, MWJ, MWL,	2
18	PAOZZ	80205	MS16562-146	PIN, SPRING..... UOC: MWF, MAG,	1
19	PAOZZ	19207	12417644	BRACKET, DOUBLE ANGL..... UOC: MWB, MWC, MWH, MWJ, MWL,	1
20	PAOZZ	19207	12414307-064	BOLT, MACHINE M10 X 1.5 X 30..... UOC: MWB, MWC, MWH, MWJ, MWL,	4
20	PAOZZ	19207	12414307-064	BOLT, MACHINE M10 X 1.5 X 30..... UOC: MAG, MWF,	2
21	PAOZZ	0FW39	12417386	WELDMENT, FAIRLEAD, R..... UOC: MWB, MWC, MWH, MWJ, MWL,	1
22	PAOZZ	19207	12414308-025	NUT, SELF-LOCKING, EX..... UOC: MWB, MWC, MWH, MWJ, MWL,	4
23	PAFZZ	19207	12419950-001	BRACKET, ANGLE..... UOC: MAC, MAJ,	1
24	PAOZZ	19207	12414307-140	BOLT, MACHINE M16 X 1.5 X 45..... UOC: MAC, MAJ,	4
25	PAOZZ	19207	12414308-025	NUT, SELF-LOCKING, EX M16 X 1.5..... UOC: MAG, MWB, MWC, MWF, MWH, MWJ, MWL,	10
26	PAOZZ	19207	12414307-145	BOLT, MACHINE M16 X 1.5 X 70..... UOC: MAG, MWB, MWC, MWF, MWH, MWJ, MWL,	1
27	PAOZZ	0FW39	12420537	BRACKET, VEHICULAR B..... UOC: MWB, MWC, MWF, MAG, MWH, MWJ,	1
28	PAOZZ	19207	12414582-006	WASHER, FLAT M13..... UOC: MAG, MWB, MWC, MWF, MWH, MWJ, MWL,	1

## SECTION II

TM 9-2320-366-24P-1

(1) ITEM NO	(2) SMR CODE	(3) CAGEC	(4) PART NUMBER	(5) DESCRIPTION AND USABLE ON CODE (UOC)	(6) QTY
29	PAOZZ	19207	12414315-011	NUT, SELF-LOCKING, HE M12 X 1.5..... UOC: MAG, MWB, MWC, MWF, MWH, MWJ, MWL,	1
30	PAOZZ	0FW39	12418485	ROLLER ASSEMBLY..... UOC: MAG, MWB, MWC, MWF, MWH, MWJ, MWL,	2
31	PAOZZ	19207	12418482	AXLE, SHOULDERED..... UOC: MAG, MWB, MWC, MWF, MWH, MWJ, MWL,	2
32	PAOZZ	0FW39	12419834-003	BRACKET, DOUBLE ANGL..... UOC: MAG, MWB, MWC, MWF, MWH, MWJ, MWL,	1
33	PAOZZ	0FW39	12420525	BRACKET, DOUBLE ANGL..... UOC: MAG, MWB, MWC, MWF, MWH, MWJ, MWL,	1
34	PAOZZ	19207	12419834	BRACKET, DOUBLE ANGL..... UOC: MAG, MWB, MWC, MWF, MWH, MWJ, MWL,	1
35	PAOZZ	19207	12414307-066	BOLT, MACHINE M10 X 1.5 X 40..... UOC: MAG, MWB, MWC, MWF, MWH, MWJ, MWL,	2
36	PAOZZ	19207	12419833	FAIRLEAD HALF, TUBUL..... UOC: MAG, MWB, MWC, MWF, MWH, MWJ, MWL,	1
37	PAOZZ	19207	12414315-009	NUT, SELF-LOCKING, HE M10 X 1.5..... UOC: MAG, MWB, MWC, MWF, MWH, MWJ, MWL,	2
38	PAOZZ	19207	12419015	PLATE, MOUNTING..... UOC: MAG, MWB, MWC, MWF, MWH, MWJ, MWL,	2
39	PAOZZ	0FW39	12418457	SUPPORT, WINCH..... UOC: MAG, MWB, MWC, MWF, MWH, MWJ, MWL,	1
40	PAOZZ	19207	12418458	HANGER, CABLE..... UOC: MAG, MWB, MWC, MWF, MWH, MWJ, MWL,	1
41	PAOZZ	19207	12414309-046	BOLT, MACHINE M10 X 1.5 X 100..... UOC: MAG, MWB, MWC, MWF, MWH, MWJ, MWL,	2
42	PAOZZ	19207	12414307-087	BOLT, MACHINE M12 X 1.5 X 90..... UOC: MAG, MWB, MWC, MWF, MWH, MWJ, MWL,	2

END OF FIGURE





3 — 4  
THROUGH  
18

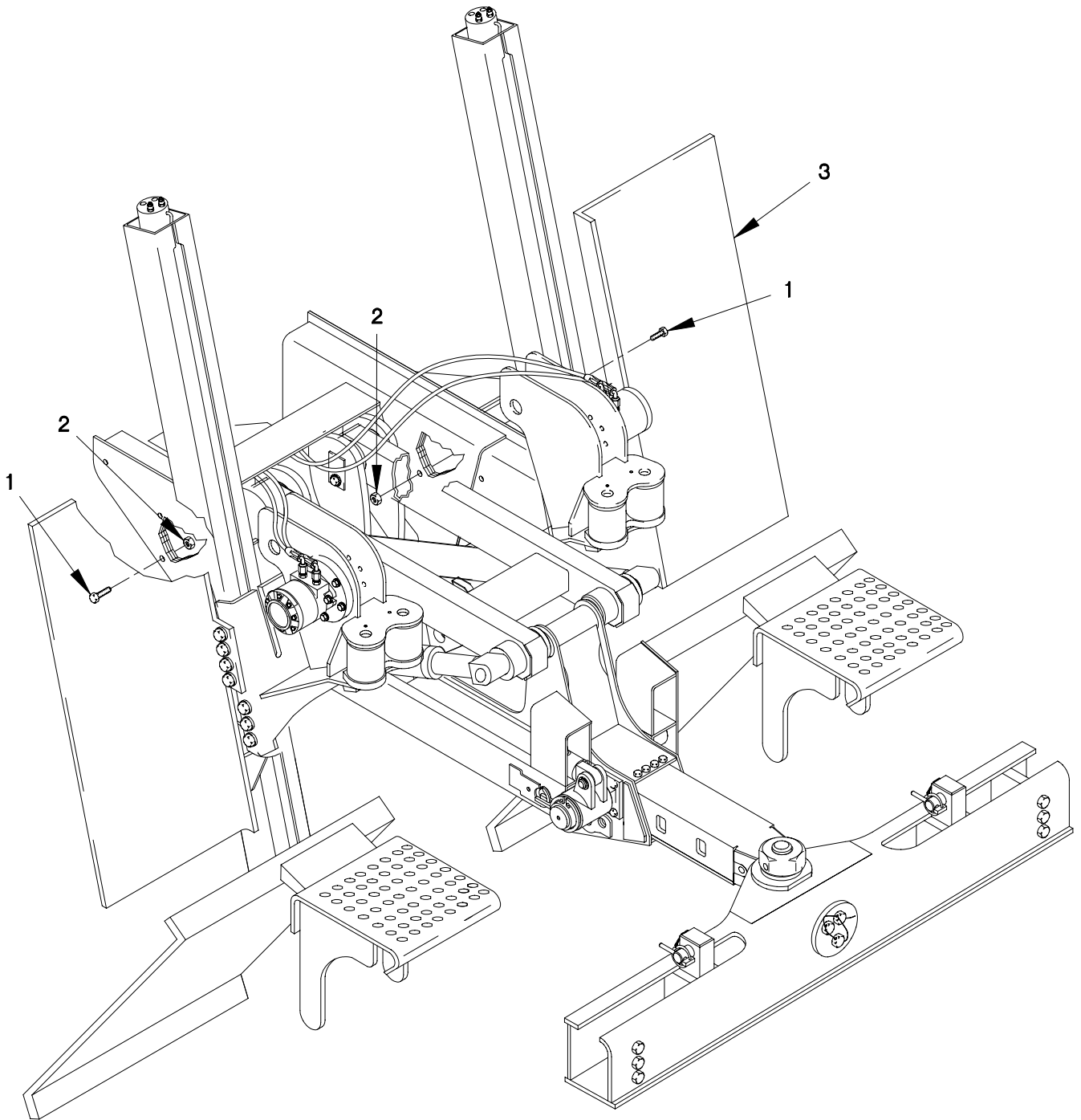

FIGURE 305. M1089 UNDERLIFT ASSEMBLY AND SPLASH GUARDS (SHEET 1 OF 2)

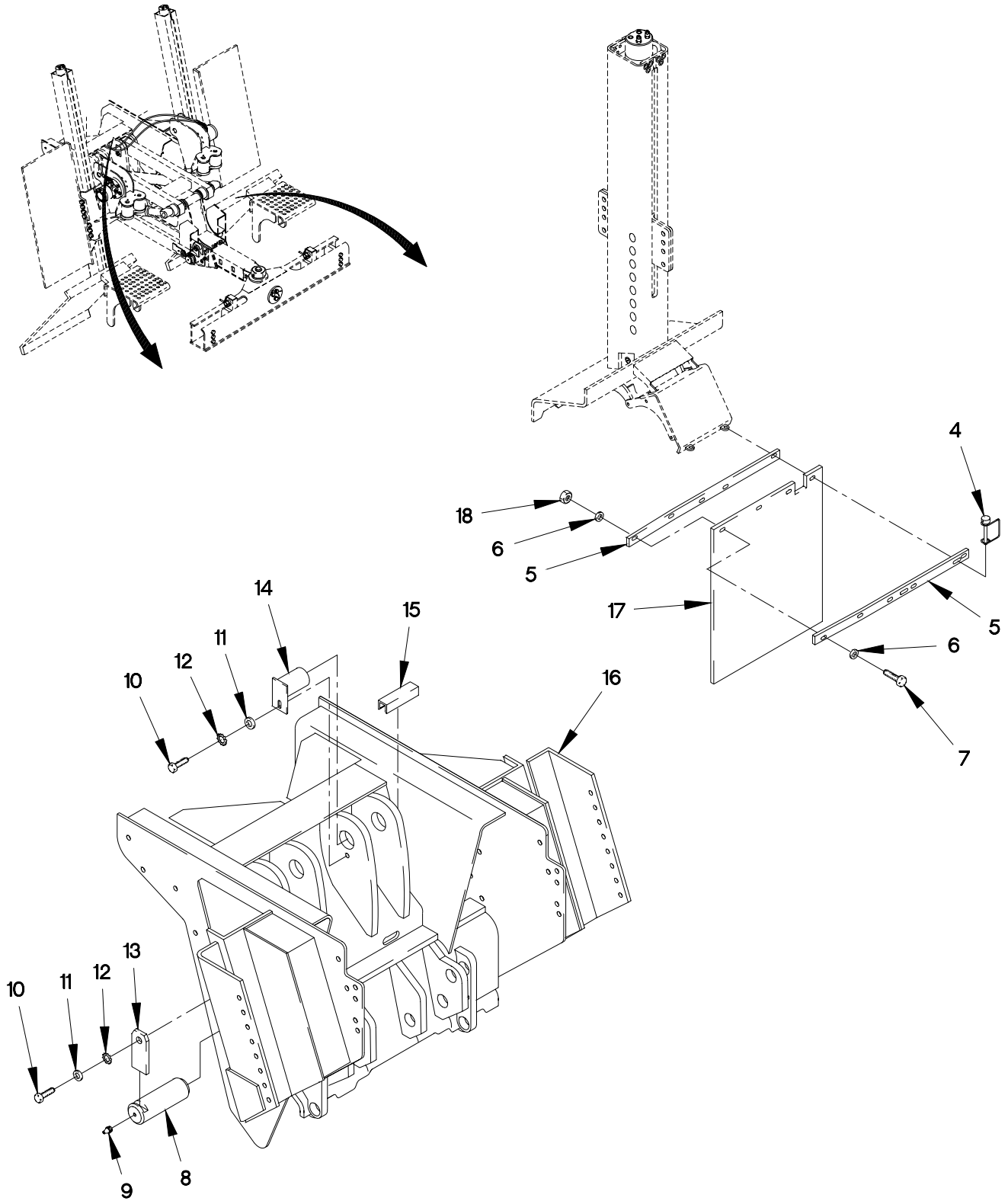

FIGURE 305. M1089 UNDERLIFT ASSEMBLY AND SPLASH GUARDS (SHEET 2 OF 2)

## SECTION II

## TM 9-2320-366-24P-1

(1) ITEM NO	(2) SMR CODE	(3) CAGEC	(4) PART NUMBER	(5) DESCRIPTION AND USABLE ON CODE (UOC)	(6) QTY
GROUP 2001: HOIST,CAPSTAN,WINDLASS CRANE OR WINCH ASSEMBLY FIG.305 M1089 UNDERLIFT ASSEMBLY AND SPLASH GUARDS					
1	PAFZZ	19207	12414307-142	BOLT,MACHINE M16 X 1.5 X 65..... UOC:MAG,	14
2	PAFZZ	19207	12414308-025	NUT,SELF-LOCKING,EX M16 X 1.5..... UOC:MAG,	14
3	XDFZH	65459	9-447-010019	OUTRIGGER,MAIN FRAM..... UOC:MAG,	1
4	PAOZZ	50620	516-22LP	.PIN,STRAIGHT,HEADED..... UOC:MAG,	4
5	PAOZZ	19207	12412606	.GUARD,SPLASH,VEHICU..... UOC:MAG,	4
6	PAOZZ	96906	MS51412-6	.WASHER,FLAT 3/8..... UOC:MAG,	4
7	PAOZZ	80204	B1821BH063C150N	.SCREW,CAP,HEXAGON H 5/8-11 X 1 1/2..... UOC:MAG,	1
8	PAFZZ	65459	9-557-010313	.SHAFT,STRAIGHT..... UOC:MAG,	2
9	PAOZZ	96906	MS15001-1	.FITTING,LUBRICATION 1/4-28UNS..... UOC:MAG,	2
10	PAFZZ	80204	B1821BH050C100N	.SCREW,CAP,HEXAGON H 1/2-13 X 1.... UOC:MAG,	4
11	PAFZZ	19207	12412601-05	.WASHER,FLAT 1/2..... UOC:MAG,	4
12	PAFZZ	96906	MS35335-37	.WASHER,LOCK 1/2..... UOC:MAG,	4
13	PAFZZ	65459	9-187-010009	.PLATE,MOUNTING..... UOC:MAG,	2
14	PAFZZ	65459	9-557-010317	.PIN,TOGGLE,HEADED..... UOC:MAG,	4
15	PFFZZ	65459	1-822-010001-6	.NONMETALLIC CHANNEL..... UOC:MAG,	4
16	XDFZZ	65459	9-840-010006	.SUPPORT,CYLINDER..... UOC:MAG,	1
17	PAOZZ	19207	12412604	.GUARD,SPLASH,VEHICU..... UOC:MAG,	2

END OF FIGURE



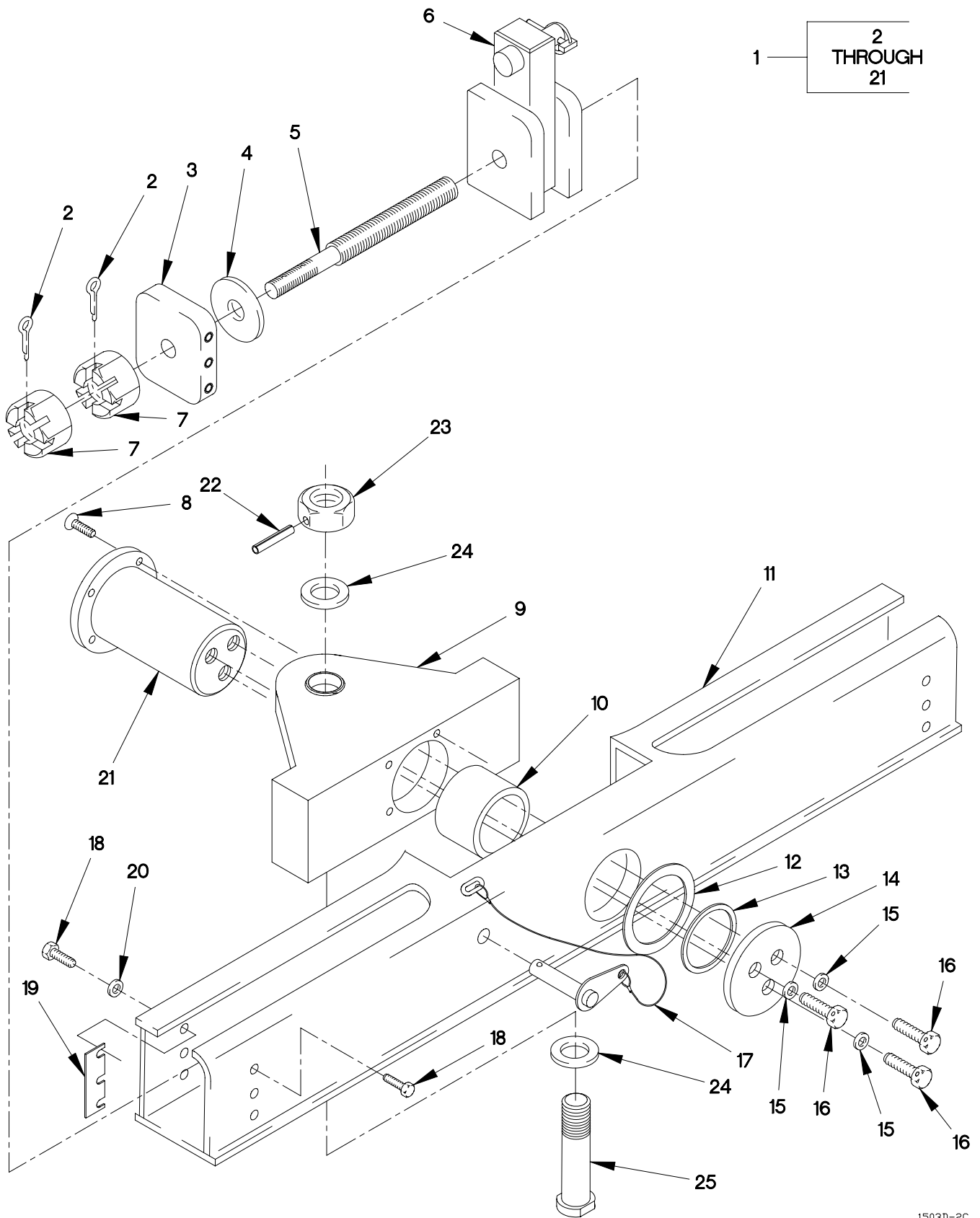

1503D-2C

FIGURE 306. M1089 UNDERLIFT CROSSBAR ASSEMBLY AND FRONT TOWING ADAPTER  
(SHEET 1 OF 2)

26 — 27  
THROUGH  
33

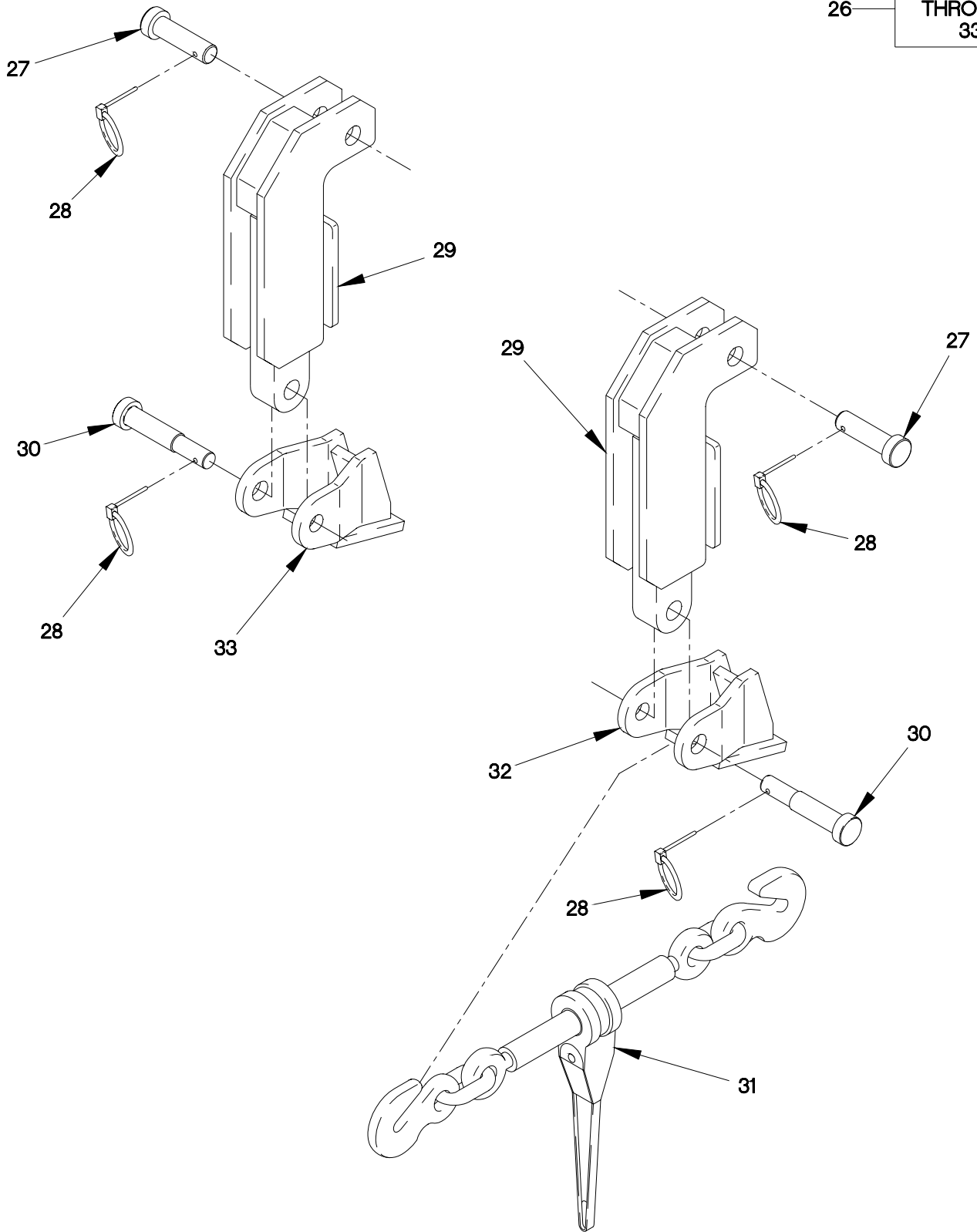

FIGURE 306. M1089 UNDERLIFT CROSSBAR ASSEMBLY AND FRONT TOWING ADAPTER  
(SHEET 2 OF 2)

## SECTION II

TM 9-2320-366-24P-1

(1) ITEM NO	(2) SMR CODE	(3) CAGEC	(4) PART NUMBER	(5) DESCRIPTION AND USABLE ON CODE (UOC)	(6) QTY
GROUP 2001: HOIST,CAPSTAN,WINDLASS CRANE OR WINCH ASSEMBLY FIG.306 M1089 UNDERLIFT CROSSBAR ASSEMBLY AND FRONT TOWING ADAPTER					
1	PAFFF	65459	9-232-010011	CROSSBAR ASSEMBLY..... UOC:MAG,	1
2	PAFZZ	65459	1-647-010004196	.PIN,COTTER..... UOC:MAG,	4
3	PAFZZ	65459	9-084-010015	.STOP,MECHANICAL..... UOC:MAG,	2
4	PAFZZ	65459	9-861-010045	.WASHER,FLAT..... UOC:MAG,	2
5	PAFZZ	65459	9-654-010095	.ROD,THREADED END..... UOC:MAG,	2
6	PAFZZ	65459	9-482-010346	.BRACKET,MOUNTING..... UOC:MAG,	2
7	PAFZZ	19207	12412484-10	.NUT,PLAIN,SLOTTED,H 1-10 UNC..... UOC:MAG,	4
8	PAFZZ	96906	MS24667-52ZL	.SCREW,CAP,SOCKET,HE 3/8-16 X 1.00. UOC:MAG,	4
9	PAFZZ	65459	9-564-010026	.BLOCK,PIVOT..... UOC:MAG,	1
10	PAFZZ	65459	9-150-010181	.BUSHING 3OD X 2-1/2ID X 1..... UOC:MAG,	1
11	XAFZZ	65459	9-232-010010	.CROSSBAR..... UOC:MAG,	1
12	PAFZZ	65459	9-079-010002	.WASHER,FLAT..... UOC:MAG,	1
13	PAFZZ	65459	9-684-010052	.SHIM..... UOC:MAG,	V
14	PAFZZ	65459	9-565-011393	.PLATE,RETAINING..... UOC:MAG,	1
15	PAFZZ	96906	MS51412-13	.WASHER,FLAT 13/16..... UOC:MAG,	3
16	PAFZZ	65459	1-654-010122232	.SCREW,CAP,HEX HEAD 1/2-13UNC X 1 1/2..... UOC:MAG,	3
17	PAFZZ	65459	9-557-010509	.DETENT PIN/LANYARD..... UOC:MAG,	1
18	PAFZZ	80204	B1821BH050C150N	.SCREW,CAP,HEXAGON H 1/2-13 X 1 1/2..... UOC:MAG,	12
19	PAFZZ	65459	9-684-010044	.SHIM..... UOC:MAG,	1

## SECTION II

TM 9-2320-366-24P-1

(1) ITEM NO	(2) SMR CODE	(3) CAGEC	(4) PART NUMBER	(5) DESCRIPTION AND USABLE ON CODE (UOC)	(6) QTY
20	PAFZZ	96906	MS51412-9	. WASHER, FLAT, ZINC 1/2..... UOC: MAG,	6
21	PAFZZ	65459	9-557-010505	. SUPPORT, CROSSBAR..... UOC: MAG,	1
22	PAFZZ	96906	MS171730	PIN, SPRING 3/8 X 4..... UOC: MAG,	1
23	PAFZZ	65459	9-522-010009	NUT, PLAIN, HEXAGON..... UOC: MAG,	1
24	PAFZZ	65459	9-861-010042	WASHER, FLAT 2 1/2..... UOC: MAG,	2
25	PAFZZ	65459	9-557-010428	BOLT, SHOULDER 2-1/2..... UOC: MAG,	1
26	PDOZZ	19207	12421990	ADAPTER, TOWING FRON..... UOC: MAG,	1
27	PAOZZ	19207	12421703	. PIN, STRAIGHT, HEADED..... UOC: MAG,	2
28	PAOZZ	19207	12421753	. PIN, STRAIGHT, HEADED..... UOC: MAG,	4
29	PAOZZ	19207	12421701	. BRACKET, UPPER..... UOC: MAG,	2
30	PAOZZ	19207	12421702	. PIN, SHOULDER, HEADED..... UOC: MAG,	2
31	PAOZZ	19207	12421708	. BINDER, LOAD..... UOC: MAG,	2
32	PAOZZ	19207	12421704-002	. BRACKET, MOUNTING LEFT..... UOC: MAG,	1
33	PAOZZ	19207	12421704-001	. BRACKET, LOWER RIGHT..... UOC: MAG,	1

END OF FIGURE





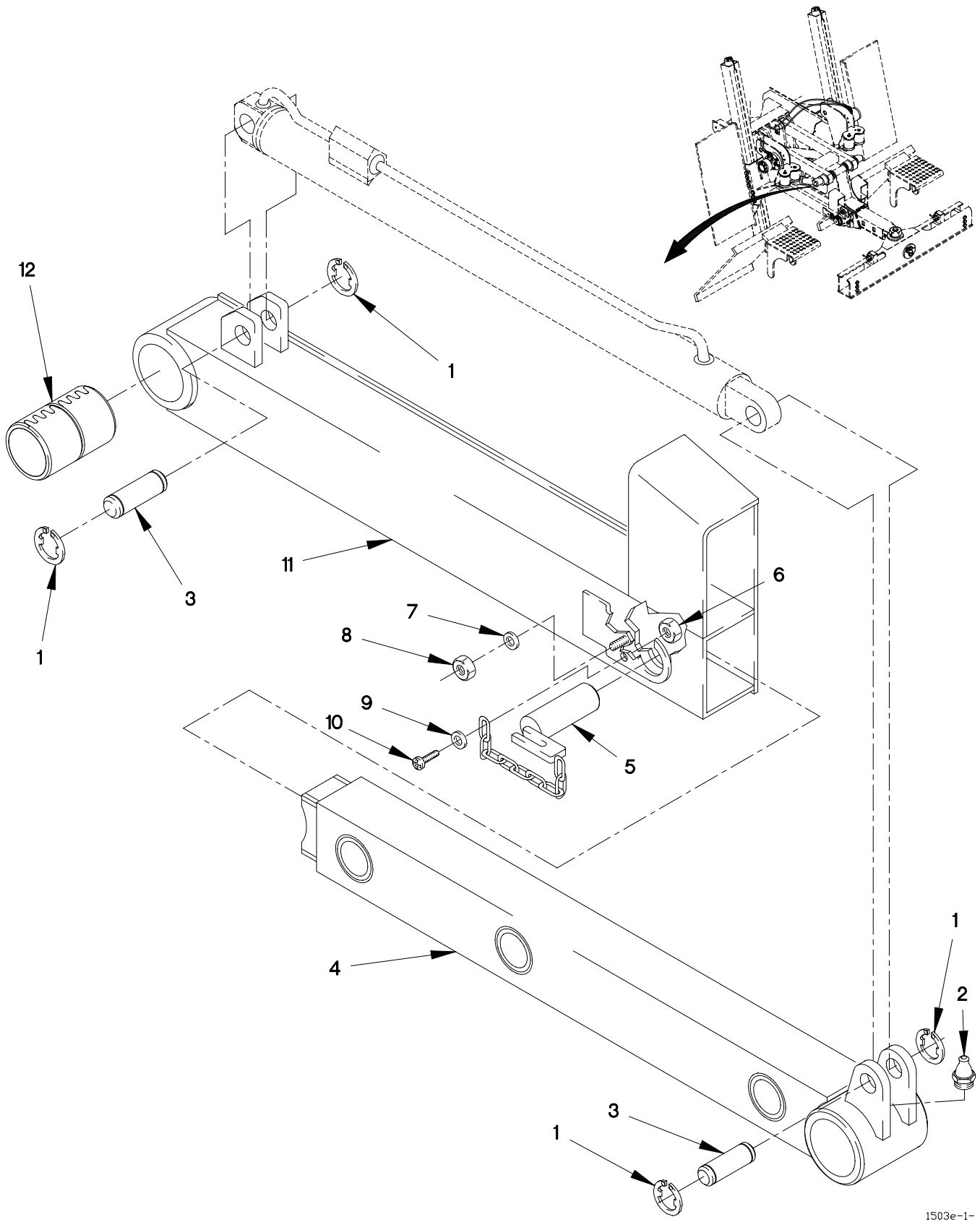

1503e-1-

FIGURE 307. M1089 UNDERLIFT LOWER ARM FOLDING BOOM CYLINDER

## SECTION II

TM 9-2320-366-24P-1

(1) ITEM NO	(2) SMR CODE	(3) CAGEC	(4) PART NUMBER	(5) DESCRIPTION AND USABLE ON CODE (UOC)	(6) QTY
GROUP 2001: HOIST,CAPSTAN,WINDLASS CRANE OR WINCH ASSEMBLY FIG.307 M1089 UNDERLIFT LOWER ARM FOLDING BOOM CYLINDER					
1	PAFZZ	81343	3-630-010002	RING,RETAINING 1 INCH..... UOC:MAG,	4
2	PAOZZ	96906	MS15001-1	FITTING,LUBRICATION 1/4-28UNS..... UOC:MAG,	2
3	PAFZZ	65459	9-557-010316	PIN,GROOVED,HEADLES..... UOC:MAG,	2
4	PFFZZ	65459	9-027-010025	FRAME ON,STRUC..... UOC:MAG,	1
5	PAOZZ	65459	9-557-010294	PIN,STRAIGHT,HEADED..... UOC:MAG,	1
6	PAOZZ	19207	12412478-04	NUT,SELF-LOCKING,HE 10-32..... UOC:MAG,	1
7	PAFZZ	19207	12412601-02	WASHER,FLAT 5/16..... UOC:MAG,	1
8	PAFZZ	81349	M45913/1-5CG5C	NUT,SELF-LOCKING,HE 5/16-18..... UOC:MAG,	1
9	PAOZZ	19207	12412475-03	WASHER,FLAT #10..... UOC:MAG,	1
10	PAOZZ	96906	MS35207-264	SCREW,MACHINE #10-32 X 5/8..... UOC:MAG,	1
11	PFFZZ	65459	9-027-010026	FRAME ON,STRUC..... UOC:MAG,	1
12	PAFZZ	65459	9-150-010088	BUSHING,SLEEVE 3OD X 2-1/2ID X 4-1/2..... UOC:MAG,	2

END OF FIGURE

1 — 2  
THROUGH  
16

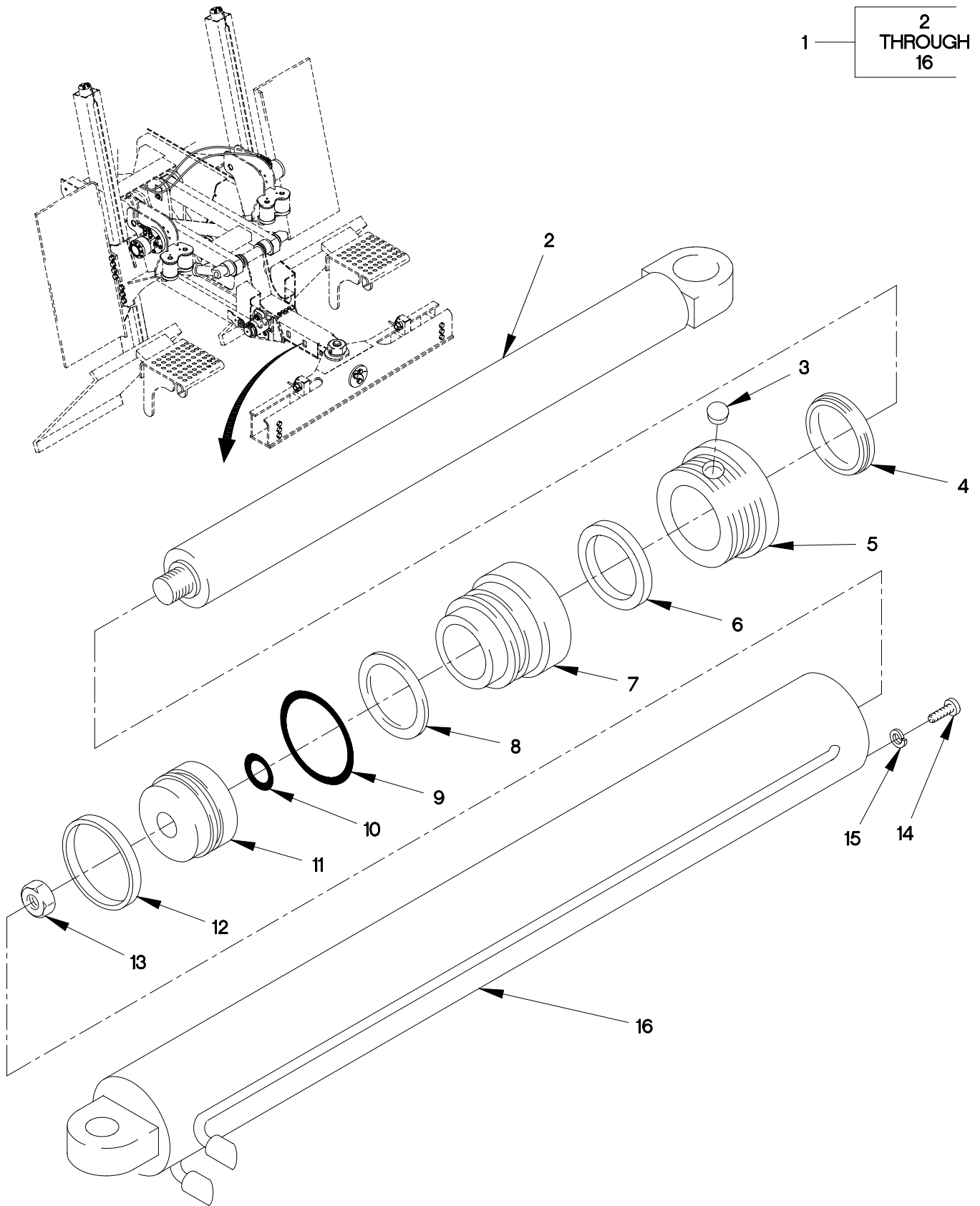

FIGURE 308. M1089 UNDERLIFT STINGER CYLINDER ASSEMBLY

## SECTION II

## TM 9-2320-366-24P-1

(1) ITEM NO	(2) SMR CODE	(3) CAGEC	(4) PART NUMBER	(5) DESCRIPTION AND USABLE ON CODE (UOC)	(6) QTY
GROUP 2001: HOIST,CAPSTAN,WINDLASS CRANE OR WINCH ASSEMBLY FIG.308 M1089 UNDERLIFT STINGER CYLINDER ASSEMBLY					
1	PAFFF	65459	9-242-010176	CYLINDER ASSEMBLY,A 3-1/2..... UOC:MAG,	1
2	PAFZZ	62982	210340	.ROD,PISTON,HYDRAULI..... UOC:MAG,	1
3	KFFZZ	62982	30010	.PLUG,VENT PART OF KIT P/N 30306 ... UOC:MAG,	1
4	KFFZZ	89917	30067	.RING,WIPER PART OF KIT P/N 30306 .. UOC:MAG,	1
5	PAFZZ	62982	21687	.RETAINER,BALL,BEARI..... UOC:MAG,	1
6	KFFZZ	62982	30064	.U-RING PART OF KIT P/N 30306 ..... UOC:MAG,	1
7	PAFZZ	62982	20706	.BEARING,PLAIN,ROD E..... UOC:MAG,	1
8	KFFZZ	62982	30077	.PACKING,PREFORMED PART OF KIT P/N 30306 ..... UOC:MAG,	1
9	KFFZZ	62982	30078	.RING,BACKUP PART OF KIT P/N 30306 . UOC:MAG,	1
10	KFFZZ	62982	30063	.PACKING PREFORMED PART OF KIT P/N 30306 ..... UOC:MAG,	1
11	PAFZZ	62982	28770	.PISTON,HYDRAULIC BR..... UOC:MAG,	1
12	KFFZZ	62982	30155	.U-RING PART OF KIT P/N 30306 ..... UOC:MAG,	2
13	PAFZZ	62982	30001	.NUT,SELF-LOCKING,HE..... UOC:MAG,	1
14	PAFZZ	96906	MS51957-79	.SCREW,MACHINE 1/4-20 X 1/2..... UOC:MAG,	1
15	PAFZZ	96906	MS35338-139	.WASHER,LOCK 1/4..... UOC:MAG,	1
16	PAFZZ	62982	210339	.CYLINDER,HYDRAULIC..... UOC:MAG,	1

END OF FIGURE



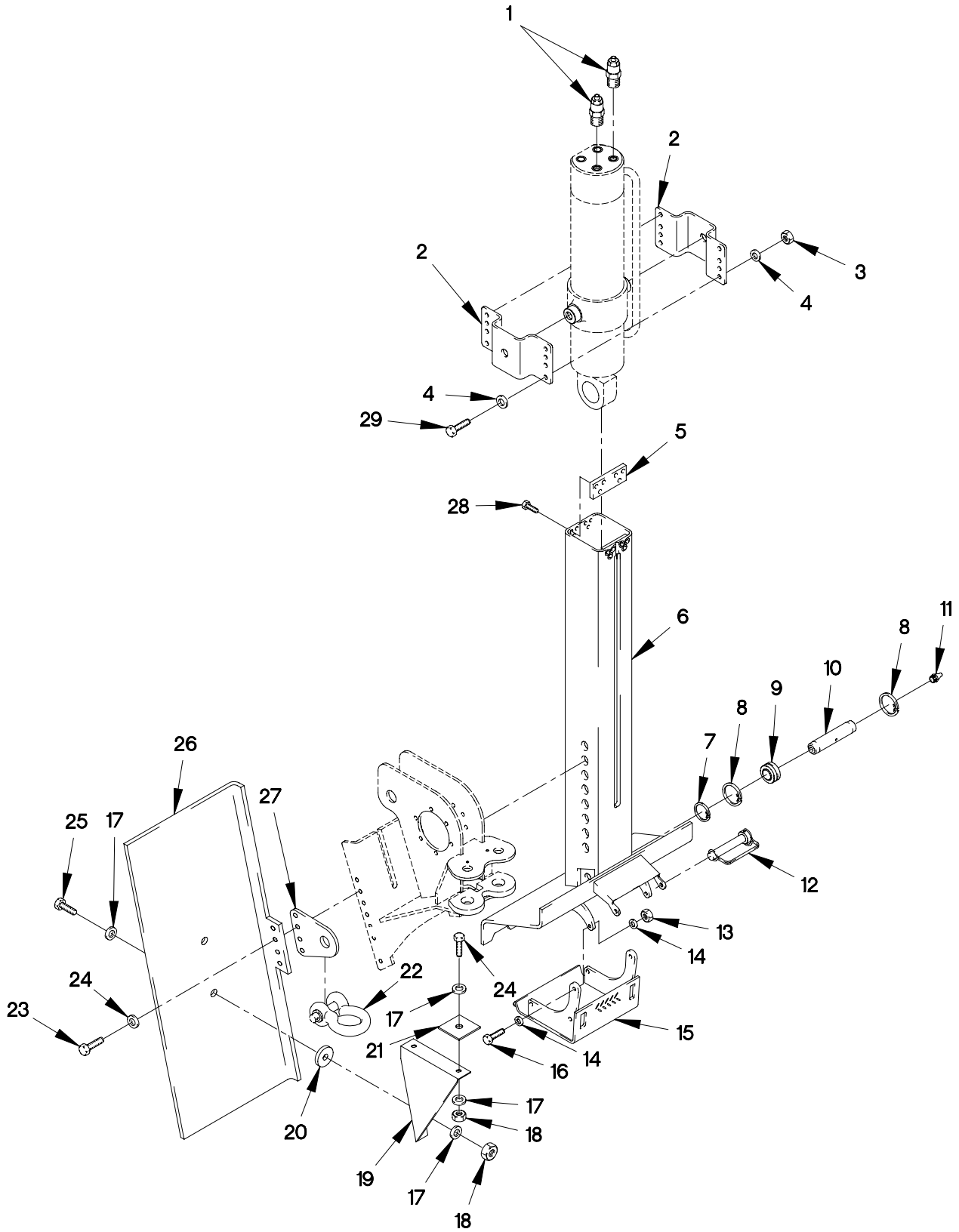
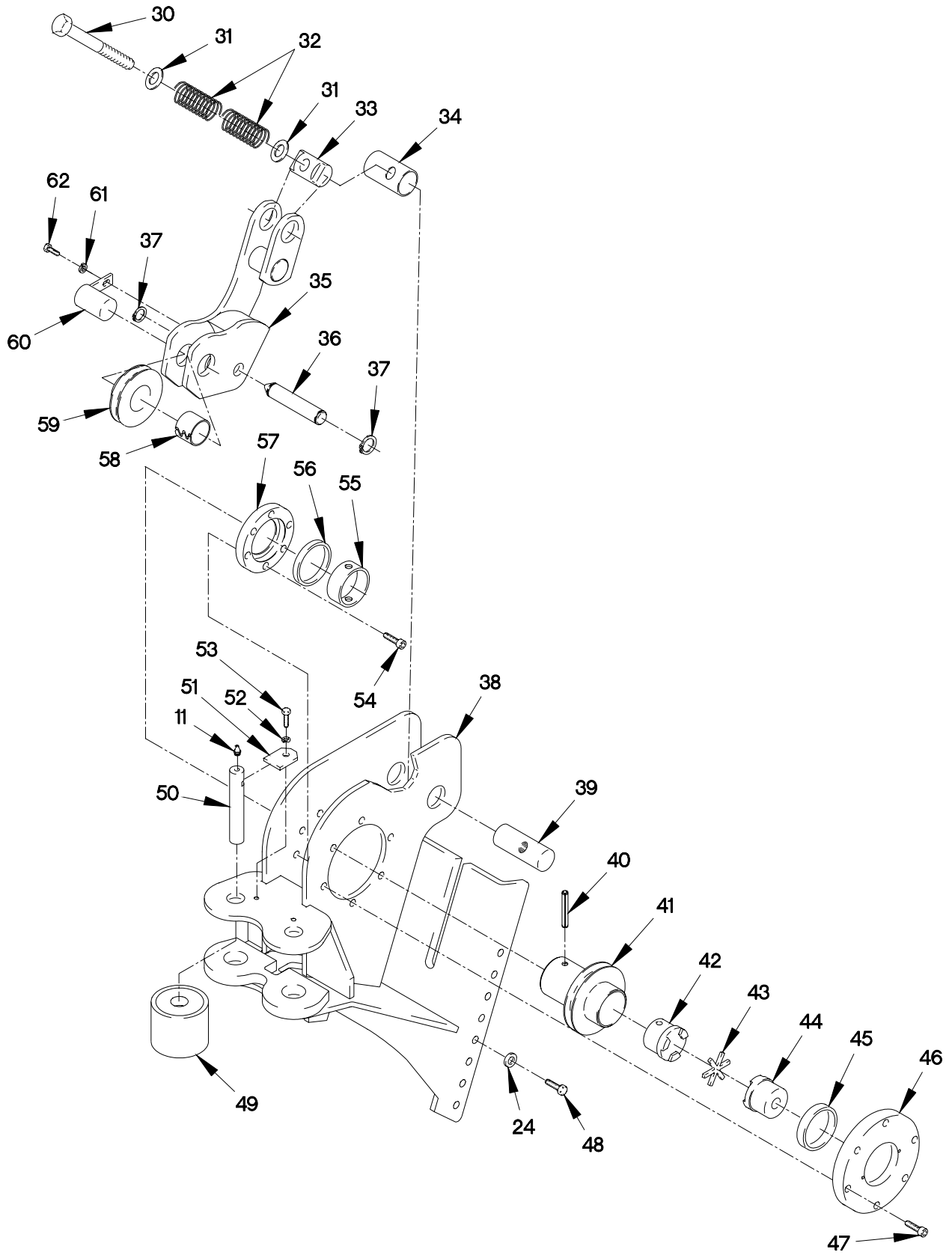

FIGURE 309. M1089 UNDERLIFT RIGHT/LEFT STIFFLEG (SHEET 1 OF 2)



2001AW2C

FIGURE 309. M1089 UNDERLIFT RIGHT/LEFT STIFFLEG (SHEET 2 OF 2)



## SECTION II

## TM 9-2320-366-24P-1

(1) ITEM NO	(2) SMR CODE	(3) CAGEC	(4) PART NUMBER	(5) DESCRIPTION AND USABLE ON CODE (UOC)	(6) QTY
GROUP 2001: HOIST,CAPSTAN,WINDLASS CRANE OR WINCH ASSEMBLY FIG.309 M1089 UNDERLIFT RIGHT/LEFT STIFFLEG					
1	PAFZZ	96906	MS51525A6-8S	ADAPTER,STRAIGHT,TU..... UOC:MAG,	2
2	PFFZZ	65459	9-120-010391	BRACKET,MULTIPLE AN..... UOC:MAG,	2
3	PAFZZ	19207	12412476-13	NUT,SELF-LOCKING,HE 5/8-11..... UOC:MAG,	4
4	PAFZZ	19207	12412601-06	WASHER,FLAT 5/8..... UOC:MAG,	8
5	PAFZZ	65459	9-742-010007	PLATE,MENDING..... UOC:MAG,	2
6	PFFZZ	65459	9-742-010005	BRACKET,VEHICULAR C LEFT..... UOC:MAG,	2
6	PAFZZ	65459	9-742-010006	SUPPORT,CYLINDER RIGHT..... UOC:MAG,	2
7	PAFZZ	96906	MS16627-4200	RING,RETAINING 2..... UOC:MAG,	1
8	PAFZZ	65459	9-630-010017	CLIP,RETAINING 1-1/4..... UOC:MAG,	2
9	PAFZZ	65459	9-077-010001	BEARING,PLAIN,SELF-..... UOC:MAG,	1
10	PAFZZ	65459	9-557-010438	SHAFT,STRAIGHT..... UOC:MAG,	1
11	PAFZZ	96906	MS15001-1	FITTING,LUBRICATION 1/4-28UNS..... UOC:MAG,	5
12	PAOZZ	50620	38-20LP	PIN,STRAIGHT,HEADED..... UOC:MAG,	4
13	PAFZZ	19207	12412476-11	NUT,SELF LOCKING,HE 1/2-13..... UOC:MAG,	4
14	PAFZZ	19207	12412475-14	WASHER,FLAT 1/2..... UOC:MAG,	12
15	PAOZZ	65459	9-652-010001	SHOE,JACK-SUPPORT..... UOC:MAG,	2
16	PAFZZ	80204	B1821BH050C225N	SCREW,CAP,HEXAGON H 1/2-13 X 2 1/4. UOC:MAG,	4
17	PAOZZ	96906	MS51412-7	WASHER,FLAT 7/8 ID..... UOC:MAG,	16
18	PAOZZ	0FW39	12412476-09	NUT,SELF-LOCKING,HE 10-24..... UOC:MAG,	8
19	PAOZZ	19207	12412775	SUPPORT, ROAD SIDE..... UOC:MAG,	1

## SECTION II

TM 9-2320-366-24P-1

(1) ITEM NO	(2) SMR CODE	(3) CAGEC	(4) PART NUMBER	(5) DESCRIPTION AND USABLE ON CODE (UOC)	(6) QTY
19	PAOZZ	19207	12412776	SUPPORT, CURB SIDE..... UOC:MAG,	1
20	PAOZZ	19207	12418476	PAD,CUSHIONING..... UOC:MAG,	4
21	PAOZZ	19207	12412767	PAD,CUSHIONING..... UOC:MAG,	4
22	PAOZZ	75535	G-213-1018197	SHACKLE..... UOC:MAG,	2
23	PAFZZ	80204	B1821BH063C175N	SCREW,CAP,HEXAGON H 5/8-11 X 1 3/4. UOC:MAG,	8
24	PAFZZ	96906	MS51412-11	WASHER,FLAT 5/8..... UOC:MAG,	8
25	PAOZZ	80204	B1821BH038C100N	SCREW,CAP,HEXAGON H 3/8-16 X 1..... UOC:MAG,	8
26	PAOZZ	0FW39	12412605	GUARD,SPLASH,VEHICU LEFT SIDE..... UOC:MAG,	1
26	PAOZZ	65459	12413099	GUARD,SPLASH,VEHICU RIGHT SIDE..... UOC:MAG,	1
27	PFFZZ	65459	12413139	BRACKET,MOUNTING..... UOC:MAG,	2
28	PAFZZ	19207	12412597-05	SCREW,CAP,SOCKET HE 1/2-18 X 3/4... UOC:MAG,	12
29	PAFZZ	80204	B1821BH063C250N	SCREW,CAP,HEXAGON H 5/8-11 X 2 1/2. UOC:MAG,	4
30	PAOZZ	19207	12413061	ROD,THREADED END..... UOC:MAG,	2
31	PAFZZ	19207	12412601-09	WASHER,FLAT 1 IN..... UOC:MAG,	4
32	PAOZZ	0EEF9	9-3216-26	SPRING,HELICAL,COMP..... UOC:MAG,	4
33	PAOZZ	19207	12412998	PIN,STRAIGHT,HEADLE..... UOC:MAG,	2
34	PAOZZ	19207	12412996	SPACER,SLEEVE..... UOC:MAG,	2
35	PFFZZ	19207	12412999	BRACKET,EYE,NONROTA RIGHT SIDE..... UOC:MAG,	1
35	PFFZZ	19207	12413008	BRACKET,EYE,NONROTA LEFT SIDE..... UOC:MAG,	1
36	PAFZZ	0FW39	12412879	SHAFT,SHOULDERED..... UOC:MAG,	2
37	PAOZZ	96906	MS16624-2125	RING,RETAINING..... UOC:MAG,	4
38	PFFZZ	19207	12412946	BRACKET,MOUNTING RIGHT HAND..... UOC:MAG,	1
38	PFFZZ	19207	12412949	BRACKET,MOUNTING LEFT HAND..... UOC:MAG,	1

## SECTION II

## TM 9-2320-366-24P-1

(1) ITEM NO	(2) SMR CODE	(3) CAGEC	(4) PART NUMBER	(5) DESCRIPTION AND USABLE ON CODE (UOC)	(6) QTY
39	PAOZZ	19207	12412997	PIN, STRAIGHT, HEADLE..... UOC:MAG,	2
40	PAFZZ	0FW39	12413137	PIN, SPRING..... UOC:MAG,	2
41	PAFZZ	19207	12412961	ROLLER, LINEAR-ROTAR..... UOC:MAG,	2
42	PAFZZ	19207	12412960	COUPLING HALF, SHAFT..... UOC:MAG,	2
43	PAFZZ	71041	XFCBB30	INSERT, FLEXIBLE COU..... UOC:MAG,	2
44	PAFZZ	71041	FC30-1	COUPLING HALF, SHAFT..... UOC:MAG,	2
45	PAFZZ	19207	12412891	BEARING, WASHER, THRU..... UOC:MAG,	2
46	PAFZZ	19207	12412874	PLATE, RETAINING, BEA..... UOC:MAG,	2
47	PAFZZ	80205	MS16995-95	SCREW, CAP, SOCKET HE 1/2-13 X 1 1/4. UOC:MAG,	12
48	PAFZZ	80204	B1821BH063C100N	SCREW, CAP, HEXAGON H 3/8-16 X 1..... UOC:MAG,	12
49	PAFZZ	65459	9-645-010054	ROLLER, LINEAR-ROTAR..... UOC:MAG,	4
50	PAFZZ	65459	9-557-010436-03	PIN, STRAIGHT, HEADLE 7.25..... UOC:MAG,	4
51	PAFZZ	65459	9-187-010009	PLATE, MOUNTING..... UOC:MAG,	4
52	PAFZZ	96906	MS35335-63	WASHER, LOCK 3/8..... UOC:MAG,	4
53	PAFZZ	80204	B1821BH038C075N	SCREW, CAP, HEXAGON H 3/8-16 X 5/8... UOC:MAG,	4
54	PAFZZ	80205	MS16995-94	SCREW, CAP, SOCKET HE 1/2-13 X 1..... UOC:MAG,	12
55	PAFZZ	19207	12412870	SPACER, RING..... UOC:MAG,	2
56	PAFZZ	19207	12412889	BEARING, WASHER, THRU..... UOC:MAG,	2
57	PAFZZ	19207	12412875	PLATE, RETAINING, BEA..... UOC:MAG,	2
58	PAFZZ	65459	9-150-010211	BUSHING, SLEEVE..... UOC:MAG,	2
59	PAOZZ	19207	12413057	ROLLER, LINEAR-ROTAR..... UOC:MAG,	2
60	PAOZZ	19207	12413065	PIN, RETAINING..... UOC:MAG,	2

SECTION II

TM 9-2320-366-24P-1

(1) ITEM NO	(2) SMR CODE	(3) CAGEC	(4) PART NUMBER	(5) DESCRIPTION AND USABLE ON CODE (UOC)	(6) QTY
61	PAFZZ	96906	MS35335-65	WASHER, LOCK 1/2..... UOC:MAG,	2
62	PAFZZ	80204	B1821BH050C075N	SCREW, CAP, HEXAGON H 1/2-13 X 3/4... UOC:MAG,	2

END OF FIGURE

6 — 7  
THROUGH  
22

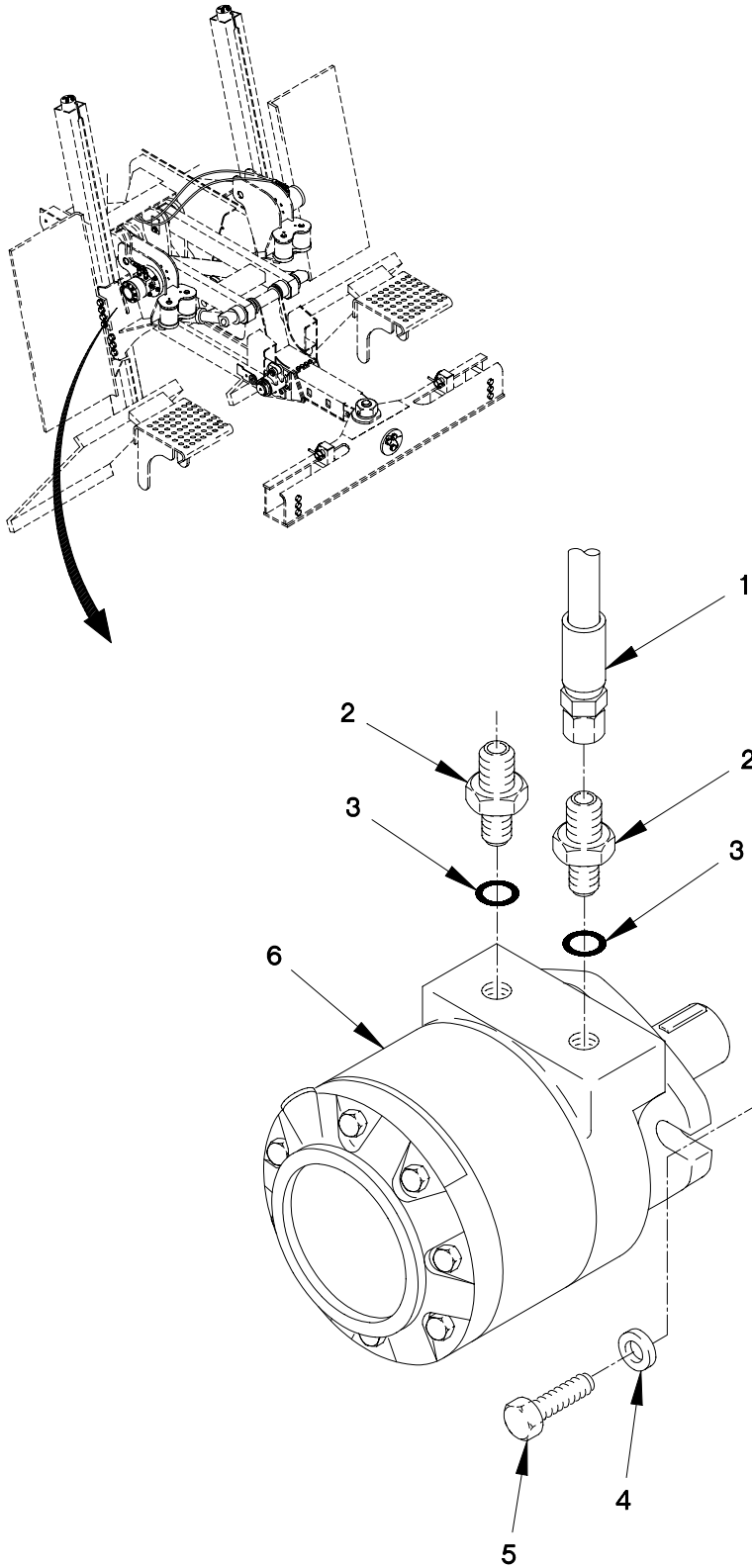

FIGURE 310. M1089 PAYOUT MOTOR ASSEMBLY (SHEET 1 OF 2)

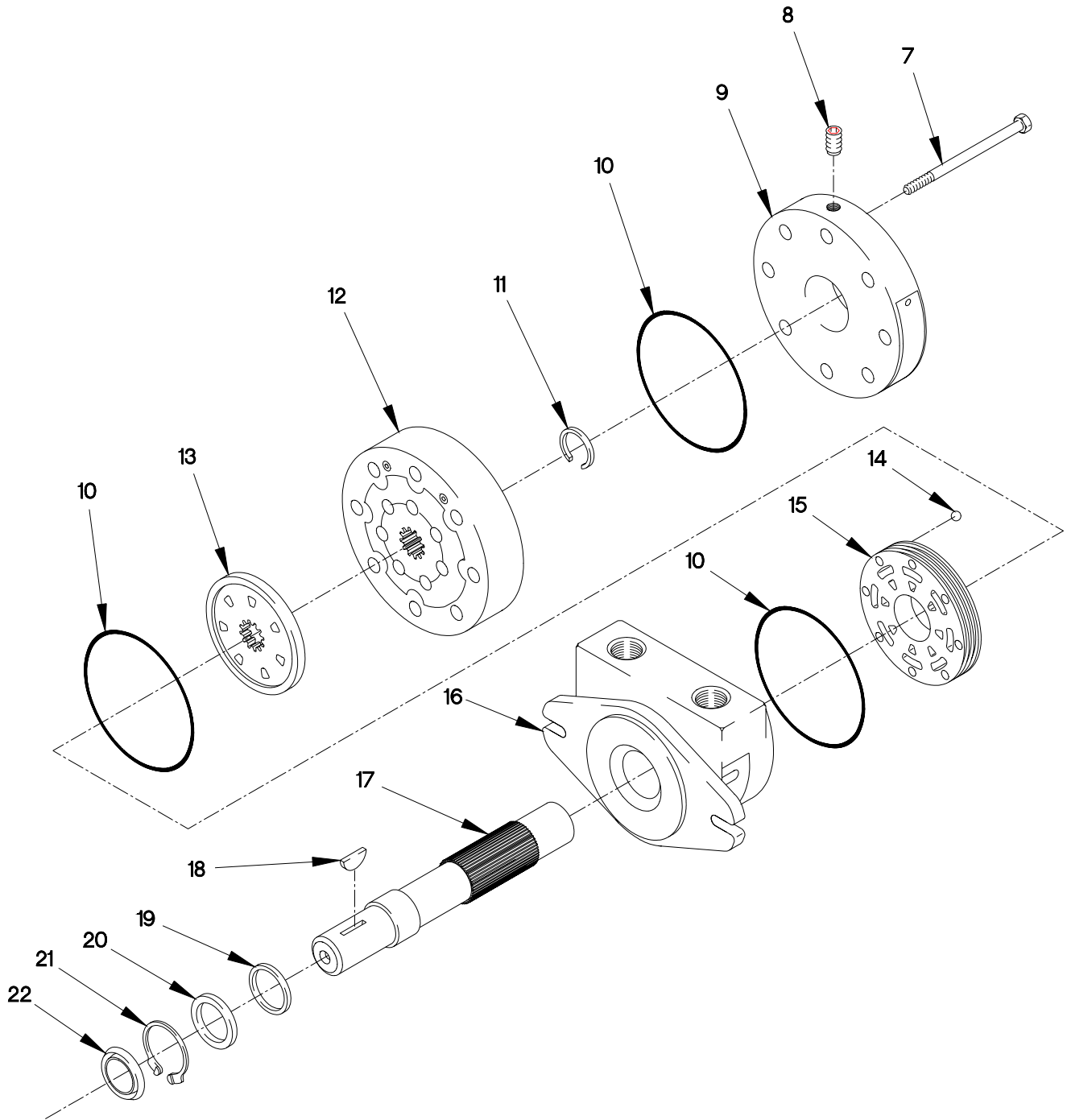

FIGURE 310. M1089 PAYOUT MOTOR ASSEMBLY (SHEET 2 OF 2)

## SECTION II

## TM 9-2320-366-24P-1

(1) ITEM NO	(2) SMR CODE	(3) CAGEC	(4) PART NUMBER	(5) DESCRIPTION AND USABLE ON CODE (UOC)	(6) QTY
GROUP 2001: HOIST,CAPSTAN,WINDLASS CRANE OR WINCH ASSEMBLY FIG.310 M1089 PAYOUT MOTOR ASSEMBLY					
1	PAOZZ	19207	12412744-12	HOSE ASSEMBLY, NONME..... UOC:MAG,	1
2	PAOZZ	81343	8-10 070120C	ADAPTER, STRAIGHT, TU..... UOC:MAG,	4
3	PAOZZ	96906	MS29512-10	O-RING..... UOC:MAG,	4
4	PAFZZ	96906	MS51412-9	WASHER, FLAT, ZINC 1/2..... UOC:MAG,	4
5	PAFZZ	80204	B1821BH050C100N	SCREW, CAP, HEXAGON H 1/2-13 X 1..... UOC:MAG,	4
6	PAFFF	0ACY8	110A-106-AS-0	MOTOR, HYDRAULIC..... UOC:MAG,	2
7	PAFZZ	0ACY8	021382	.BOLT, MACHINE 5/16-24..... UOC:MAG,	8
8	PAFZZ	0ACY8	1019-4	.PLUG, VENT..... UOC:MAG,	1
9	PAFZZ	0ACY8	M110C-1	.BEARING UNIT, ROLLER..... UOC:MAG,	1
10	PAFZZ	0ACY8	1046	.RETAINER, PACKING PART OF KIT P/N 2263 ..... UOC:MAG,	3
11	PAFZZ	05779	1296	.RING, RETAINING PART OF KIT P/N 2263 ..... UOC:MAG,	1
12	PAFZZ	0ACY8	SM010607005A1	.ROTOR ASSEMBLY..... UOC:MAG,	1
13	PAFZZ	0ACY8	1644	.VALVE, ROTARY, SELECT..... UOC:MAG,	1
14	PAFZZ	0ACY8	1021	.BEARING, BALL, ANNULA..... UOC:MAG,	2
15	PAFZZ	0ACY8	1865	.VALVE PLATE, HYDRAUL..... UOC:MAG,	1
16	XAFZZ	0ACY8	PA-2328-2	.BEARING ASSEMBLY, BO..... UOC:MAG,	1
17	PAFZZ	0ACY8	2109-5	.SHAFT, SHOULDERED..... UOC:MAG,	1
18	PAFZZ	0ACY8	1655	.KEY, WOODRUFF..... UOC:MAG,	1
19	PAFZZ	0ACY8	2175	.SEAL, PLAIN PART OF KIT P/N 2263 ... UOC:MAG,	1

**SECTION II**

**TM 9-2320-366-24P-1**

(1) ITEM NO	(2) SMR CODE	(3) CAGEC	(4) PART NUMBER	(5) DESCRIPTION AND USABLE ON CODE (UOC)	(6) QTY
20	PAFZZ	0ACY8	2177	.RETAINER,PACKING..... UOC:MAG,	1
21	PAFZZ	0ACY8	2180	.RING,RETAINING PART OF KIT P/N 2263 ..... UOC:MAG,	1
22	PAFZZ	0ACY8	2183	.SEAL,PLAIN PART OF KIT P/N 2263 ... UOC:MAG,	1

END OF FIGURE





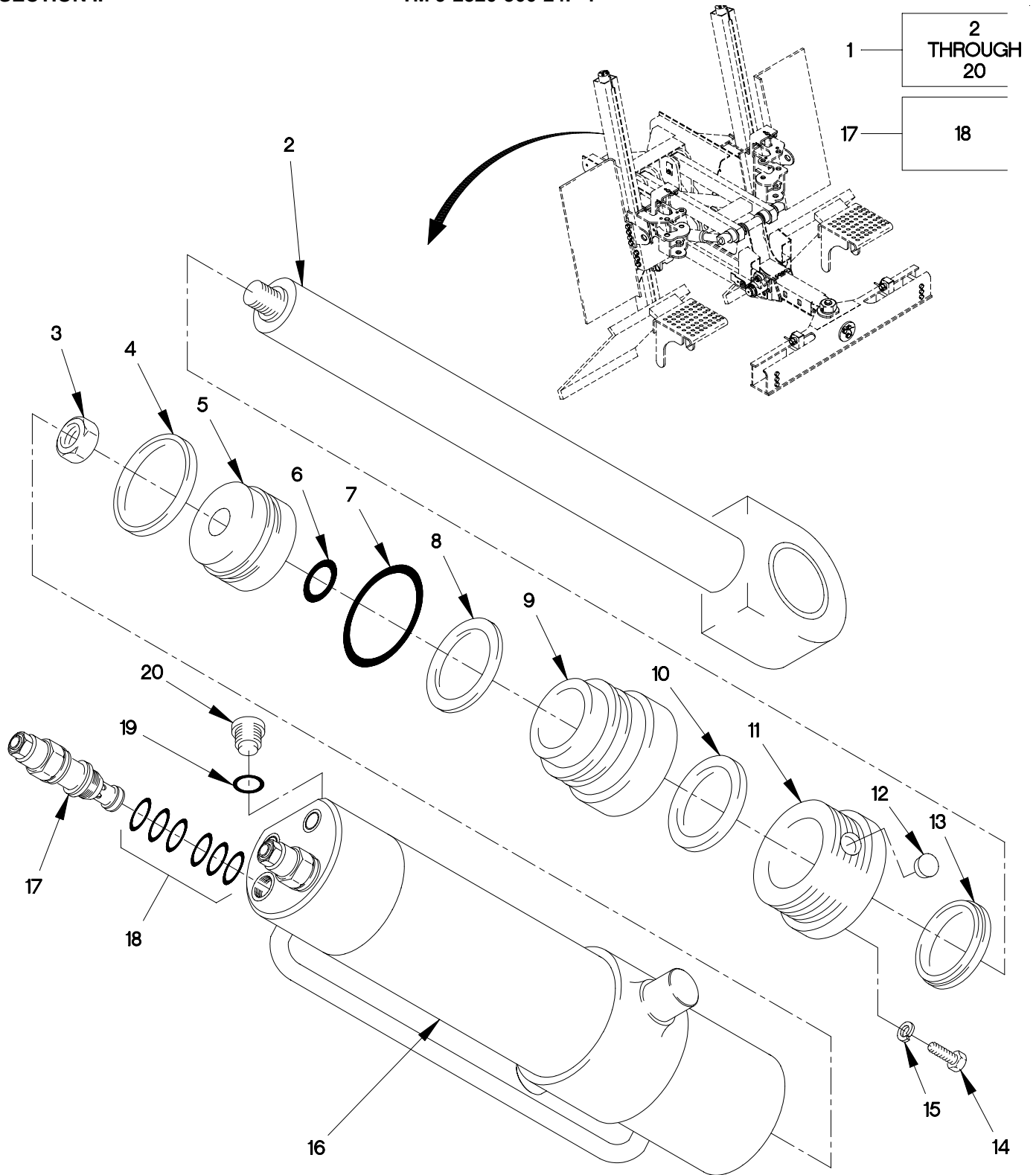

FIGURE 311. M1089 UNDERLIFT STIFFLEG CYLINDER ASSEMBLY

## SECTION II

## TM 9-2320-366-24P-1

(1) ITEM NO	(2) SMR CODE	(3) CAGEC	(4) PART NUMBER	(5) DESCRIPTION AND USABLE ON CODE (UOC)	(6) QTY
				GROUP 2001: HOIST,CAPSTAN,WINDLASS CRANE OR WINCH ASSEMBLY FIG.311 M1089 UNDERLIFT STIFFLEG CYLINDER ASSEMBLY	
1	PAFFF	65459	9-242-010177	CYLINDER ASSEMBLY,A..... UOC:MAG,	1
2	PAFZZ	62982	210476	.ROD,PISTON,LINEAR A..... UOC:MAG,	1
3	PAFZZ	62982	30001	.NUT,SELF-LOCKING,HE..... UOC:MAG,	1
4	KFFZZ	62982	33326	.SEAL PART OF KIT P/N 34357 ..... UOC:MAG,	1
5	PAFZZ	62982	204785	.PISTON,HYDRAULIC MO..... UOC:MAG,	1
6	KFFZZ	62982	30055	.PACKING,PREFORMED PART OF KIT P/N 34357 ..... UOC:MAG,	1
7	KFFZZ	62982	30078	.RING,BACKUP PART OF KIT P/N 34357 . UOC:MAG,	1
8	KFFZZ	62982	30077	.PACKING,PREFORMED PART OF KIT P/N 34357 ..... UOC:MAG,	1
9	PAFZZ	62982	21369	.BEARING,PLAIN,ROD E..... UOC:MAG,	1
10	KFFZZ	62982	30259	.PACKING,PREFORMED PART OF KIT P/N 34357 ..... UOC:MAG,	1
11	PAFZZ	62982	23788	.PLATE,RETAINING,BEA..... UOC:MAG,	1
12	KFFZZ	62982	30010	.PLUG,VENT PART OF KIT P/N 34357 ... UOC:MAG,	1
13	KFFZZ	62982	30080	.PACKING,PREFORMED PART OF KIT P/N 34357 ..... UOC:MAG,	1
14	PAFZZ	62982	30497	.SCREW,CAP,HEXAGON H #10-32 X 1 3/8..... UOC:MAG,	1
15	PAFZZ	80045	186790	.WASHER,LOCK #10..... UOC:MAG,	1
16	PAFZZ	62982	210473	.CYLINDER,HYDRAULIC..... UOC:MAG,	1
17	PAFZZ	62982	33674	.VALVE,BLEEDER,HYDRA..... UOC:MAG,	2

SECTION II

TM 9-2320-366-24P-1

(1) ITEM NO	(2) SMR CODE	(3) CAGEC	(4) PART NUMBER	(5) DESCRIPTION AND USABLE ON CODE (UOC)	(6) QTY
18	PAHZZ	54035	990-011-007	..PARTS KIT,SEAL REPL KIT CONSISTS OF 3 BACKUP RINGS AND 3 PREFORMED PACKING..... UOC:MAG,	1
19	KFFZZ	62982	30249	.PACKING,PREFORMED PART OF KIT P/N 34357 ..... UOC:MAG,	4
20	PAFZZ	30780	6HP50NS	.PLUG..... UOC:MAG,	4

END OF FIGURE



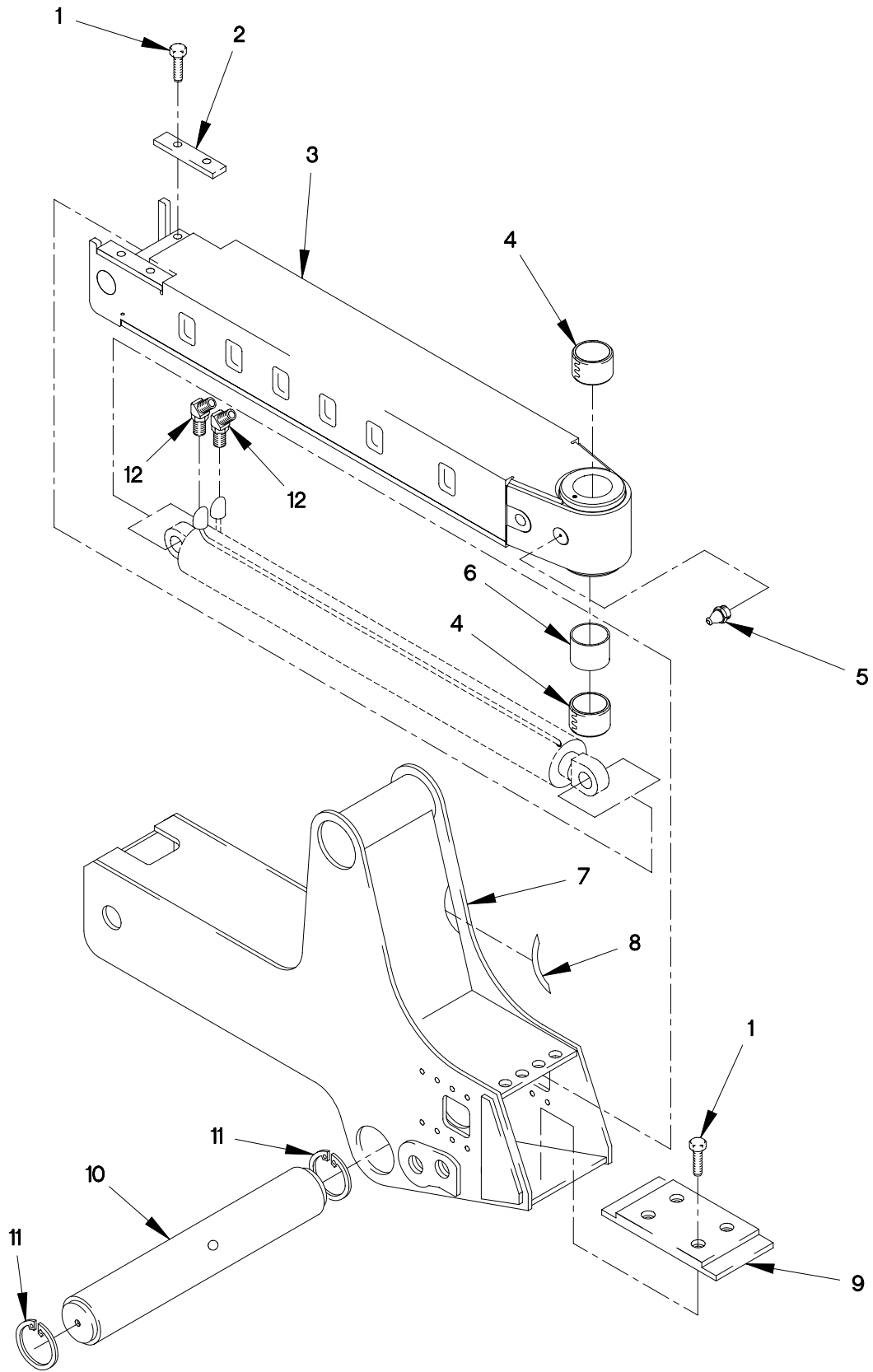

FIGURE 312. M1089 UNDERLIFT FOLDING BOOM FRAME

SECTION II

TM 9-2320-366-24P-1

(1) ITEM NO	(2) SMR CODE	(3) CAGEC	(4) PART NUMBER	(5) DESCRIPTION AND USABLE ON CODE (UOC)	(6) QTY
GROUP 2001: HOIST,CAPSTAN,WINDLASS CRANE OR WINCH ASSEMBLY FIG.312 M1089 UNDERLIFT FOLDING BOOM FRAME					
1	PAFZZ	80205	MS24667-40	SCREW,CAP,SOCKET HE 5/16-18 X 3/4.. UOC:MAG,	8
2	PAFZZ	19207	12412760	SHOE,SAFETY,LADDER..... UOC:MAG,	2
3	PFFZZ	65459	9-826-010024	BOOM ON,INNER,..... UOC:MAG,	1
4	PAFZZ	65459	9-150-010073	BUSHING,SLEEVE 3OD X 2-1/2ID X 2... UOC:MAG,	2
5	PAOZZ	96906	MS15001-1	FITTING,LUBRICATION 1/4-28UNS..... UOC:MAG,	1
6	XDFZZ	65459	RRT291X2.25	TUBE,SPACER..... UOC:MAG,	1
7	PFFZZ	65459	9-311-015808	FRAME WLDMT,BOOM..... UOC:MAG,	1
8	PFFZZ	65459	1-822-010001-8	NONMETALLIC CHANNEL..... UOC:MAG,	4
9	PAFZZ	65459	9-565-011014	WEAR PLATE,CRANE..... UOC:MAG,	1
10	PAFZZ	65459	9-557-010314	SHAFT,STRAIGHT..... UOC:MAG,	1
11	PAFZZ	96906	MS16624-1250	RING,RETAINING..... UOC:MAG,	2
12	PAFZZ	96906	MS51527A6	ELBOW,TUBE TO BOSS..... UOC:MAG,	2

END OF FIGURE

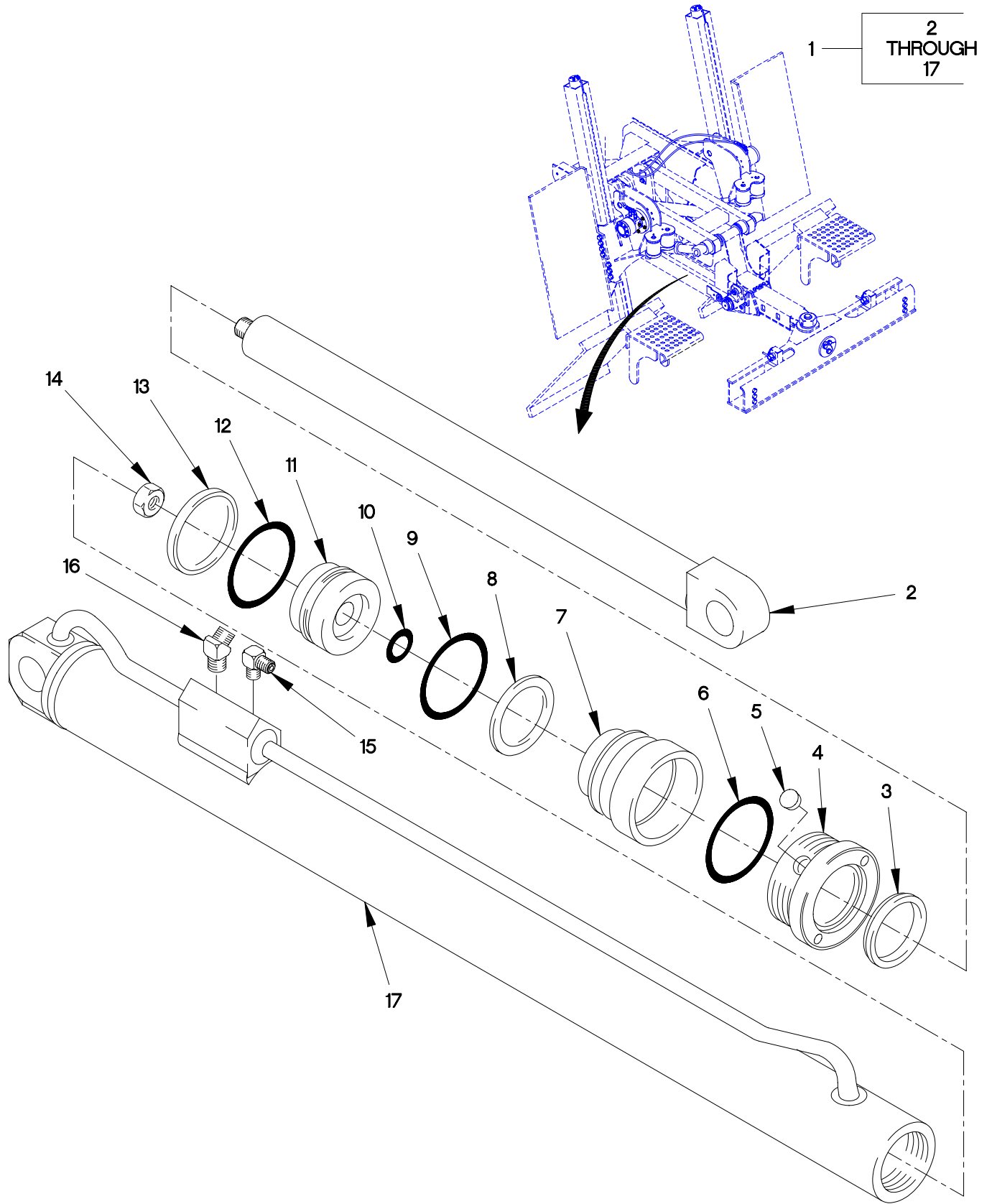

1503J-1A

FIGURE 313. M1089 UNDERLIFT FOLD CYLINDER ASSEMBLY



SECTION II

TM 9-2320-366-24P-1

(1) ITEM NO	(2) SMR CODE	(3) CAGEC	(4) PART NUMBER	(5) DESCRIPTION AND USABLE ON CODE (UOC)	(6) QTY
GROUP 2001: HOIST,CAPSTAN,WINDLASS CRANE OR WINCH ASSEMBLY FIG.313 M1089 UNDERLIFT FOLD CYLINDER ASSEMBLY					
1	PAFFF	65459	9-242-010144	CYLINDER ASSEMBLY,A..... UOC:MAG,	1
2	PAFZZ	62982	204804	.BEARING,PLAIN,ROD E..... UOC:MAG,	1
3	KFFZZ	62982	31631	.PACKING,PREFORMED PART OF KIT P/N 33328 ..... UOC:MAG,	1
4	PAFZZ	62982	204805	.RETAINER,BALL,BEARI..... UOC:MAG,	1
5	KFFZZ	62982	30010	.PLUG,VENT PART OF KIT P/N 33328 ... UOC:MAG,	1
6	KFFZZ	62982	31046	.PACKING,PREFORMED PART OF KIT P/N 33328 ..... UOC:MAG,	1
7	PAFZZ	62982	204806	.BEARING,ROLLER,CYLI..... UOC:MAG,	1
8	KFFZZ	62982	30056	.PACKING,PREFORMED PART OF KIT P/N 33328 ..... UOC:MAG,	1
9	KFFZZ	62982	30055	.PACKING,PREFORMED PART OF KIT P/N 33328 ..... UOC:MAG,	1
10	KFFZZ	62982	30890	.PACKING,PREFORMED PART OF KIT P/N 33328 ..... UOC:MAG,	1
11	PAFZZ	62982	204807	.PISTON,LINEAR ACTUA..... UOC:MAG,	1
12	KFFZZ	62982	31449	.PACKING,PREFORMED PART OF KIT P/N 33328 ..... UOC:MAG,	1
13	KFFZZ	62982	31448	.RING,TEFLON PART OF KIT P/N 33328 . UOC:MAG,	1
14	PAFZZ	62982	31969	.NUT,PLAIN,HEXAGON..... UOC:MAG,	1
15	PAFZZ	96906	MS51527A6	.ELBOW,TUBE TO BOSS..... UOC:MAG,	1
16	PAFZZ	96906	MS51528A6	.ELBOW,TUBE TO BOSS..... UOC:MAG,	1

SECTION II

TM 9-2320-366-24P-1

(1) ITEM NO	(2) SMR CODE	(3) CAGEC	(4) PART NUMBER	(5) DESCRIPTION AND USABLE ON CODE (UOC)	(6) QTY
17	XAFZZ	62982	204803	.TUBE ASSEMBLY,METAL..... UOC:MAG,	1

END OF FIGURE



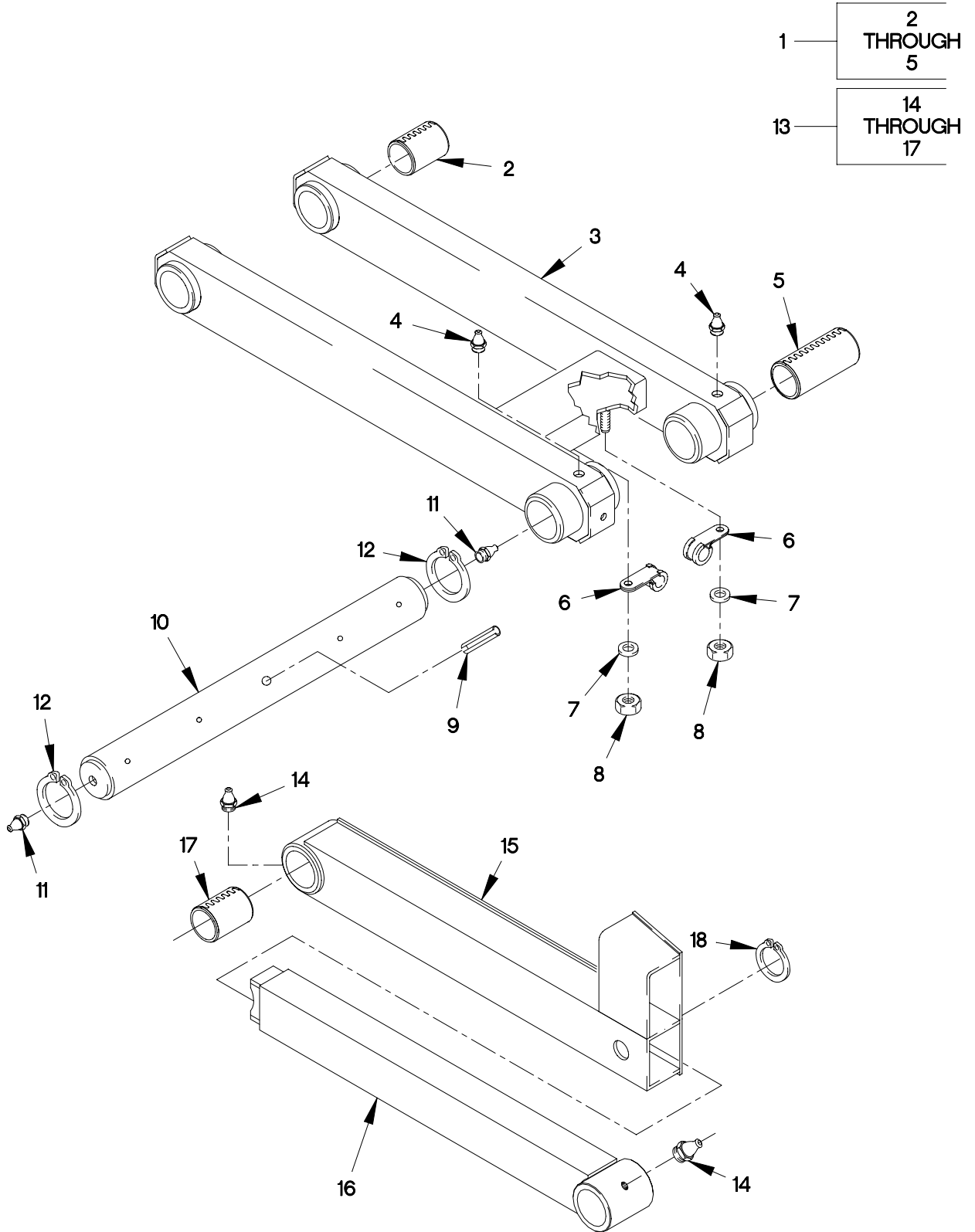

FIGURE 314. M1089 UNDERLIFT UPPER AND LOWER ARM ASSEMBLY

## SECTION II

## TM 9-2320-366-24P-1

(1) ITEM NO	(2) SMR CODE	(3) CAGEC	(4) PART NUMBER	(5) DESCRIPTION AND USABLE ON CODE (UOC)	(6) QTY
GROUP 2001: HOIST,CAPSTAN,WINDLASS CRANE OR WINCH ASSEMBLY FIG.314 M1089 UNDERLIFT UPPER AND LOWER ARM ASSEMBLY					
1	PFFFF	65459	9-027-010085	LEVER,MANUAL CONTRO..... UOC:MAG,	1
2	PAFZZ	65459	9-150-010088	.BUSHING,SLEEVE 3OD X 2-1/2ID X 4-1/2..... UOC:MAG,	2
3	XAFZZ	65459	9-311-015518	.SUPPORT,WINCH..... UOC:MAG,	1
4	PAOZZ	96906	MS15001-1	.FITTING,LUBRICATION 1/4-28UNS..... UOC:MAG,	2
5	PAFZZ	65459	9-150-010087	.BUSHING,SLEEVE 3OD X 2-1/2ID X 6-3/8..... UOC:MAG,	2
6	PAOZZ	01276	900729-5	CLAMP,LOOP 3/4..... UOC:MAG,	2
7	PAOZZ	96906	MS51412-6	WASHER,FLAT 3/8..... UOC:MAG,	8
8	PAFZZ	0FW39	12412476-09	NUT,SELF-LOCKING,HE 3/8-16..... UOC:MAG,	2
9	PAFZZ	96906	MS171790	PIN,SPRING..... UOC:MAG,	2
10	PAFZZ	65459	9-557-010312	SHAFT,STRAIGHT..... UOC:MAG,	1
11	PAOZZ	96906	MS15001-1	FITTING,LUBRICATION 1/4-28UNS..... UOC:MAG,	2
12	PAFZZ	96906	MS16624-1250	RING,RETAINING..... UOC:MAG,	2
13	PFFFF	65459	9-027-010088	FRAME ON,STRUC..... UOC:MAG,	1
14	PAOZZ	96906	MS15001-1	.FITTING,LUBRICATION 1/4-28UNS..... UOC:MAG,	2
15	XAFZZ	65459	9-027-010027	.ARM WLDMT,OUTER..... UOC:MAG,	1
16	PFFZZ	65459	9-027-010028	.STRUCTURAL ON,..... UOC:MAG,	1
17	PAFZZ	65459	9-150-010088	.BUSHING,SLEEVE 3OD X 2-1/2ID X 4-1/2..... UOC:MAG,	2
18	PAFZZ	96906	MS16624-1250	RING,RETAINING 2-1/2B..... UOC:MAG, END OF FIGURE	1

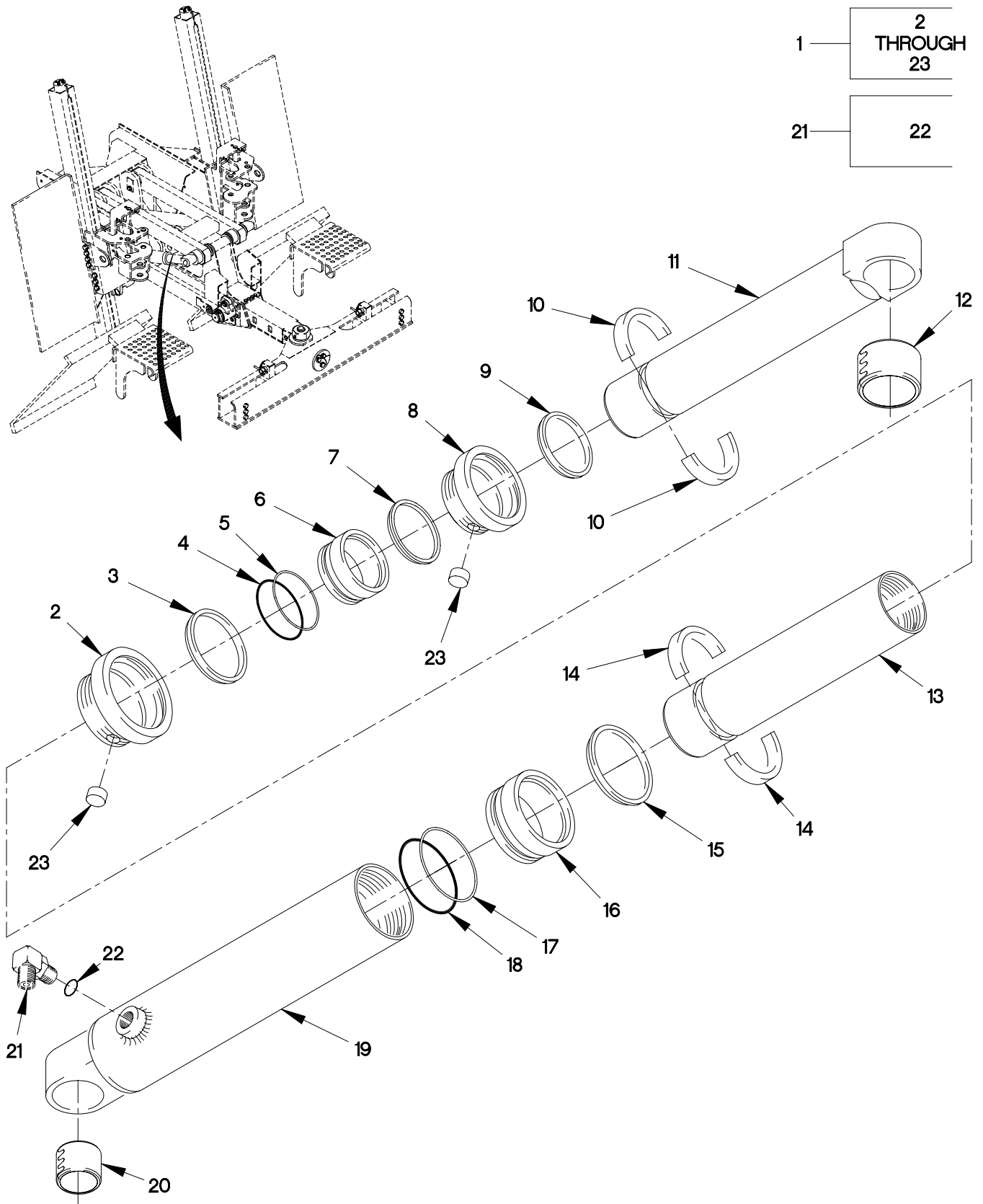

FIGURE 315. M1089 UNDERLIFT TELESCOPE LIFT CYLINDER ASSEMBLY

SECTION II

TM 9-2320-366-24P-1

(1) ITEM NO	(2) SMR CODE	(3) CAGEC	(4) PART NUMBER	(5) DESCRIPTION AND USABLE ON CODE (UOC)	(6) QTY
GROUP 2001: HOIST,CAPSTAN,WINDLASS CRANE OR WINCH ASSEMBLY FIG.315 M1089 UNDERLIFT TELESCOPE LIFT CYLINDER ASSEMBLY					
1	PAOFF	65459	9-242-010184	CYLINDER ASSEMBLY,A..... UOC:MAG,	2
2	PAFZZ	62982	204792	.RETAINER,PACKING..... UOC:MAG,	1
3	KFFZZ	62982	30227	.PACKING,PREFORMED PART OF KIT P/N 33327 .....	1
4	KFFZZ	62982	30077	.PACKING,PREFORMED PART OF KIT P/N 33327 .....	1
5	KFFZZ	62982	30078	.RING,BACKUP PART OF KIT P/N 33327 . UOC:MAG,	1
6	PAFZZ	62982	22571	.BEARING,ROLLER,CYLI..... UOC:MAG,	1
7	KFFZZ	62982	33429	.PACKING,PREFORMED PART OF KIT P/N 33327 .....	1
8	PAFZZ	62982	204793	.RETAINER,PACKING..... UOC:MAG,	1
9	KFFZZ	62982	30146	.PACKING,PREFORMED PART OF KIT P/N 33327 .....	1
10	PAFZZ	62982	200917	.PISTON,LINEAR ACTUA..... UOC:MAG,	1
11	PAFZZ	62982	204791	.ROD,PISTON,LINEAR A..... UOC:MAG,	1
12	PAFZZ	65459	9-150-010086	.BUSHING,SLEEVE 2-1/2OD X 2ID X 2.. UOC:MAG,	1
13	PAFZZ	62982	204790	.TUBE,METALLIC..... UOC:MAG,	1
14	PAFZZ	62982	204796	.PISTON,HYDRAULIC MO..... UOC:MAG,	1
15	KFFZZ	62982	33700	.PACKING,PREFORMED PART OF KIT P/N 33327 .....	1
16	PAFZZ	62982	204794	.BEARING,PLAIN,ROD E..... UOC:MAG,	1
17	KFFZZ	62982	30025	.PACKING,PREFORMED PART OF KIT P/N 33327 .....	1

SECTION II

TM 9-2320-366-24P-1

(1) ITEM NO	(2) SMR CODE	(3) CAGEC	(4) PART NUMBER	(5) DESCRIPTION AND USABLE ON CODE (UOC)	(6) QTY
18	KFFZZ	62982	30024	.PACKING,PREFORMED PART OF KIT P/N 33327 ..... UOC:MAG,	1
19	PAFZZ	62982	204789	.CYLINDER,HYDRAULIC..... UOC:MAG,	1
20	PAFZZ	65459	9-150-010073	.BUSHING,SLEEVE 3OD X 2-1/2ID X 2.. UOC:MAG,	1
21	PAFZZ	96906	MS51527A8	.ELBOW,TUBE TO BOSS..... UOC:MAG,	1
22	PAFZZ	96906	MS28778-8	..O-RING..... UOC:MAG,	1
23	KFFZZ	62982	30010	.PLUG,VENT PART OF KIT P/N 33327 ... UOC:MAG,	2

END OF FIGURE





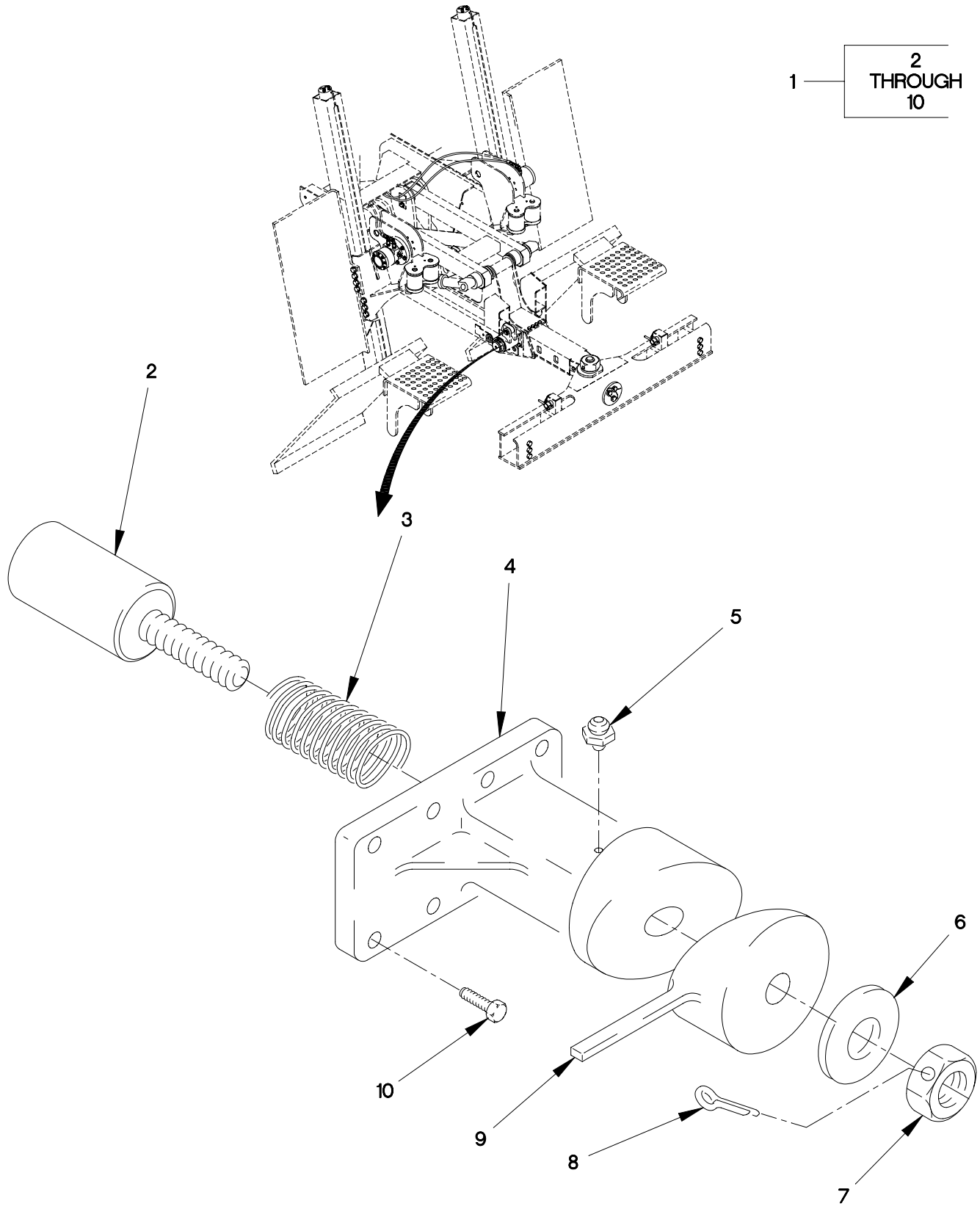

1503N-1A

FIGURE 316. M1089 UNDERLIFT CAMLOCK ASSEMBLY

SECTION II

TM 9-2320-366-24P-1

(1) ITEM NO	(2) SMR CODE	(3) CAGEC	(4) PART NUMBER	(5) DESCRIPTION AND USABLE ON CODE (UOC)	(6) QTY
GROUP 2001: HOIST,CAPSTAN,WINDLASS CRANE OR WINCH ASSEMBLY FIG.316 M1089 UNDERLIFT CAMLOCK ASSEMBLY					
1	PAFFF	65459	9-163-010005	CAMLOCK ASSEMBLY..... UOC:MAG,	1
2	PAFZZ	65459	9-557-010376	.PIN,CAMLOCK..... UOC:MAG,	1
3	PAFZZ	65459	9-720-010050	.SPRING,CAMLOCK..... UOC:MAG,	1
4	XAFZZ	65459	9-401-010010	.HOUSING,CAMLOCK..... UOC:MAG,	1
5	PAOZZ	96906	MS15001-1	.FITTING,LUBRICATION 1/4-28UNS..... UOC:MAG,	1
6	PAFZZ	96906	MS27183-23	.WASHER,FLAT 13/16..... UOC:MAG,	V
7	PAFZZ	96906	MS35692-57	.NUT,PLAIN,SLOTTED,H 3/4-10 UNC.... UOC:MAG,	1
8	PAFZZ	80205	MS24665-655	.PIN,COTTER..... UOC:MAG,	1
9	PAFZZ	65459	9-163-010008	.CAM,CAMLOCK..... UOC:MAG,	1
10	PAFZZ	80204	B1821BH050F100N	.SCREW,CAP,HEXAGON H 1/2-20 X 1.... UOC:MAG,	8

END OF FIGURE



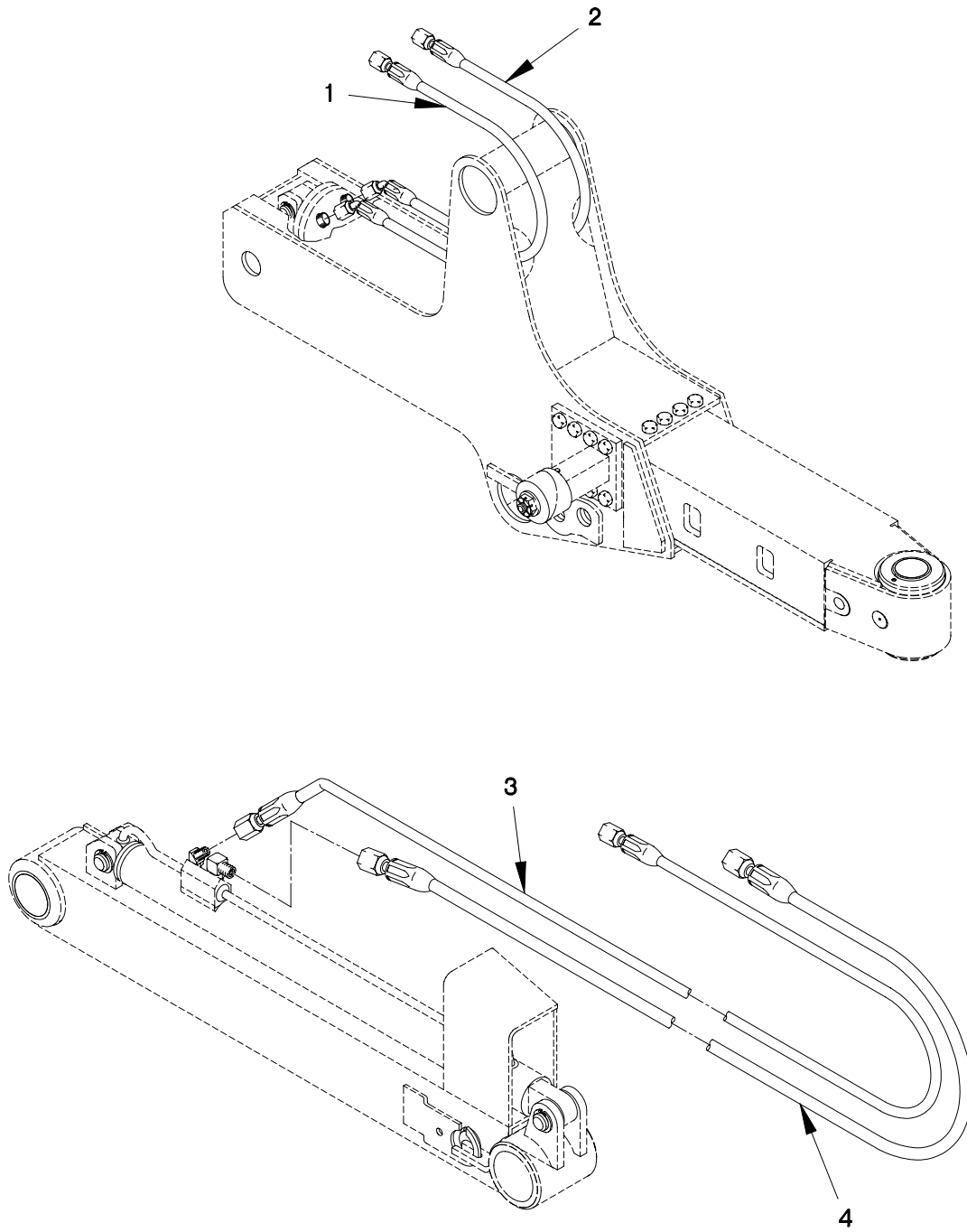

FIGURE 317. M1089 UNDERLIFT HYDRAULIC VALVES, HOSES AND FITTINGS  
(SHEET 1 OF 2)

9 — 10  
THROUGH  
17

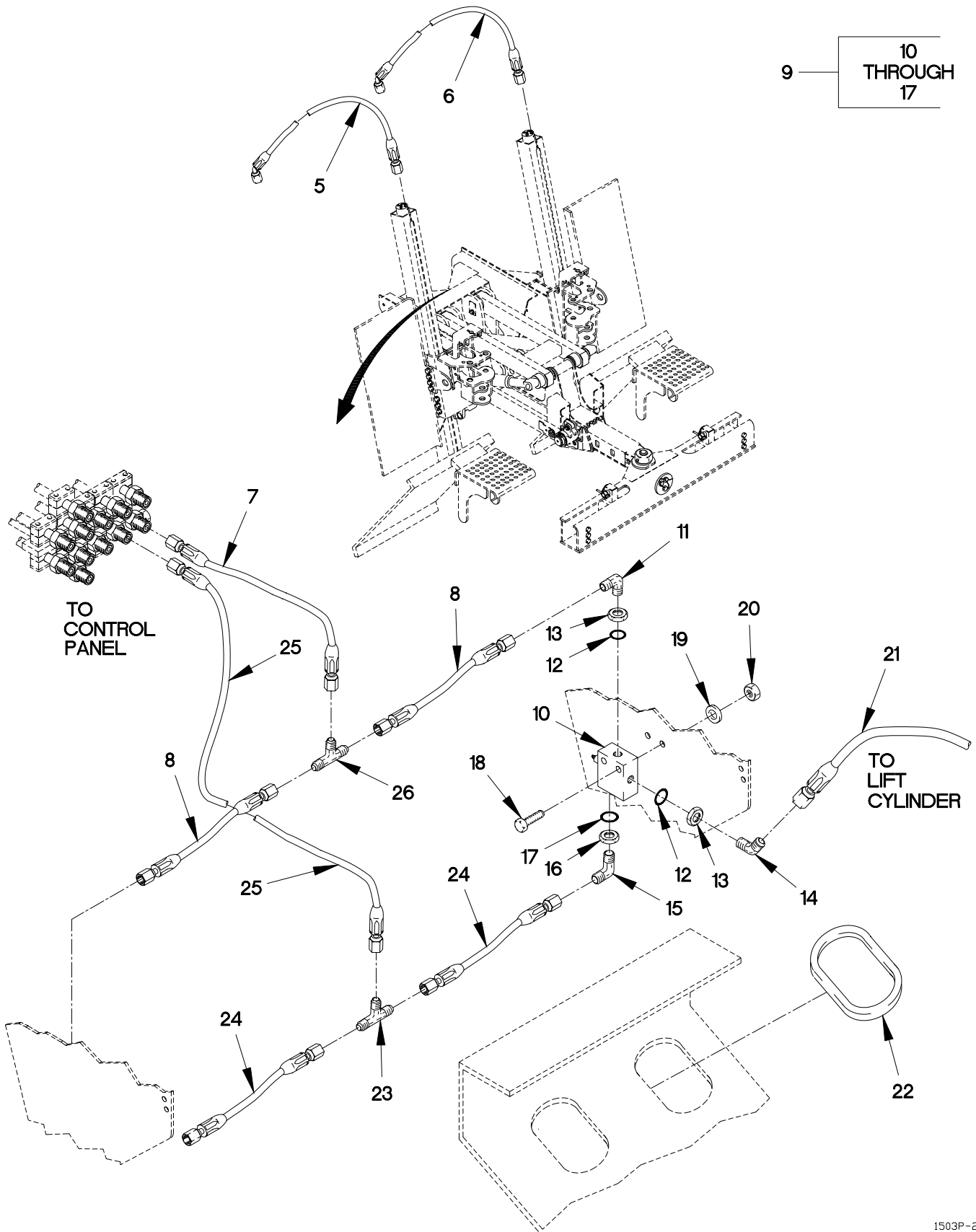

FIGURE 317. M1089 UNDERLIFT HYDRAULIC VALVES, HOSES AND FITTINGS  
(SHEET 2 OF 2)

## SECTION II

TM 9-2320-366-24P-1

(1) ITEM NO	(2) SMR CODE	(3) CAGEC	(4) PART NUMBER	(5) DESCRIPTION AND USABLE ON CODE (UOC)	(6) QTY
GROUP 2001: HOIST,CAPSTAN,WINDLASS CRANE OR WINCH ASSEMBLY FIG.317 M1089 UNDERLIFT HYDRAULIC VALVES,HOSES AND FITTINGS					
1	PAOZZ	19207	12412744-05	HOSE ASSEMBLY, NONME..... UOC:MAG,	2
2	PAOZZ	19207	12412743-05	HOSE ASSEMBLY, NONME..... UOC:MAG,	2
3	PAOZZ	19207	12412744-06	HOSE ASSEMBLY, NONME..... UOC:MAG,	1
4	PAOZZ	19207	12412742-05	HOSE ASSEMBLY, NONME..... UOC:MAG,	1
5	PAOZZ	0FW39	12412745-03	HOSE ASSEMBLY, NONME..... UOC:MAG,	1
6	PAOZZ	19207	12412743-06	HOSE ASSEMBLY, NONME..... UOC:MAG,	1
7	PAOZZ	19207	12412743-03	HOSE ASSEMBLY, NONME..... UOC:MAG,	1
8	PAOZZ	19207	12412742-02	HOSE ASSEMBLY, NONME..... UOC:MAG,	2
9	AFFFF	19207	12412339	VALVE ASSY LEFT SIDE..... UOC:MAG,	1
9	AFFFF	19207	12412340	VALVE ASSY RIGHT SIDE..... UOC:MAG,	1
10	PAFZZ	19207	12412290	.VALVE, REGULATING, SY..... UOC:MAG,	1
11	PAOZZ	96906	MS51527A8	.ELBOW, TUBE TO BOSS..... UOC:MAG,	1
12	PAOZZ	02697	3-908N552-90	.O-RING..... UOC:MAG,	2
13	PAOZZ	81343	8 070118C	.LOCKNUT, TUBE FITTIN..... UOC:MAG,	2
14	PAOZZ	81343	8-8 070320SA	.ELBOW, TUBE TO BOSS..... UOC:MAG,	1
15	PAOZZ	96906	MS51527A6	.ELBOW, TUBE TO BOSS..... UOC:MAG,	1
16	PAOZZ	81343	6 070118C	.LOCKNUT, TUBE FITTIN..... UOC:MAG,	1
17	PAOZZ	02697	3-906N552-90	.O-RING..... UOC:MAG,	1
18	PAFZZ	80204	B1821BH031C225N	BOLT, MACHINE 5/16-18 X 2 1/4..... UOC:MAG,	4
19	PAFZZ	19207	12412601-02	WASHER, FLAT 5/16..... UOC:MAG,	4

SECTION II

TM 9-2320-366-24P-1

(1) ITEM NO	(2) SMR CODE	(3) CAGEC	(4) PART NUMBER	(5) DESCRIPTION AND USABLE ON CODE (UOC)	(6) QTY
20	PAFZZ	81349	M45913/1-5CG5C	NUT, SELF-LOCKING, HE 5/16-18..... UOC:MAG,	4
21	PAOZZ	19207	12412742-03	HOSE ASSEMBLY, NONME..... UOC:MAG,	2
22	PAFZZ	65459	1-822-010001-7	TRIM..... UOC:MAG,	2
23	PAOZZ	81343	6-6-6 070401CA	TEE, TUBE #6 TUBE..... UOC:MAG,	1
24	PAOZZ	19207	12412742-01	HOSE ASSEMBLY, NONME..... UOC:MAG,	2
25	PAOZZ	19207	12412743-04	HOSE ASSEMBLY, NONME..... UOC:MAG,	2
26	PAOZZ	81343	8-8-8 070401CA	TEE, TUBE #8 TUBE..... UOC:MAG,	1

END OF FIGURE





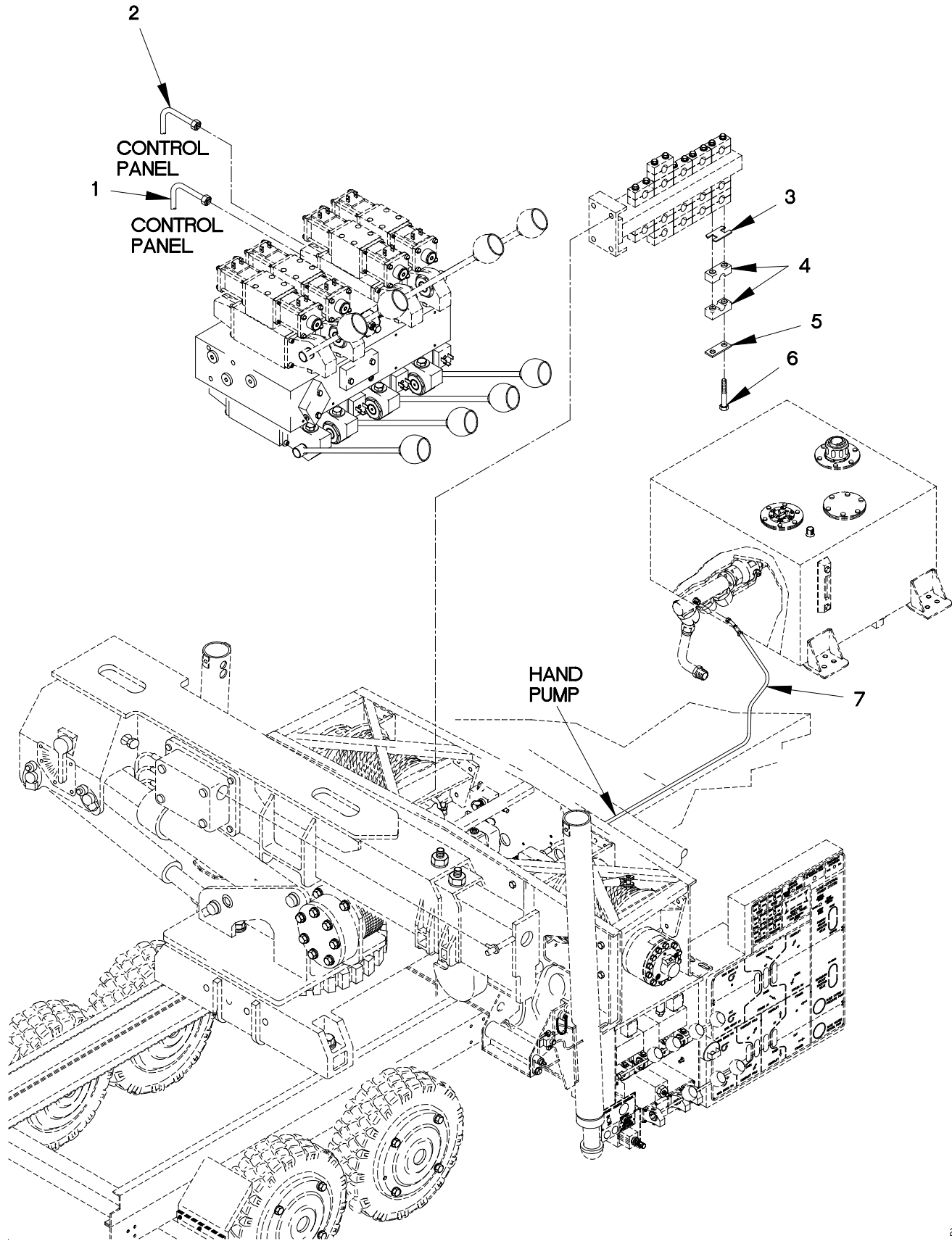

FIGURE 318. M1089 CRANE HYDRAULIC PRESSURE TUBES, HOSES AND CLAMPS

SECTION II

TM 9-2320-366-24P-1

(1) ITEM NO	(2) SMR CODE	(3) CAGEC	(4) PART NUMBER	(5) DESCRIPTION AND USABLE ON CODE (UOC)	(6) QTY
GROUP 2001: HOIST,CAPSTAN,WINDLASS CRANE OR WINCH ASSEMBLY FIG.318 M1089 CRANE HYDRAULIC PRESSURE TUBES,HOSES AND CLAMPS					
1	PAOZZ	19207	12412674	TUBE ASSEMBLY,METAL..... UOC:MAG,	1
2	PAOZZ	0FW39	12412677	TUBE ASSEMBLY,METAL..... UOC:MAG,	1
3	PAFZZ	0FW39	12413108-02	SAFETY PLATE,STACKA..... UOC:MAG,	1
4	PAFZZ	81779	3050-PP-STB-SAF	CLAMP,BLOCK 1/2TUBE..... UOC:MAG,	1
5	PAFZZ	0FW39	12413104-02	PLATE,MENDING..... UOC:MAG,	1
6	PAFZZ	80204	B1821BH025C150N	SCREW,CAP,HEXAGON H 1/4-20 X 1 1/2. UOC:MAG,	1
7	PAOZZ	19207	12412745-02	HOSE ASSEMBLY,NONME 45-45..... UOC:MAG,	1

END OF FIGURE

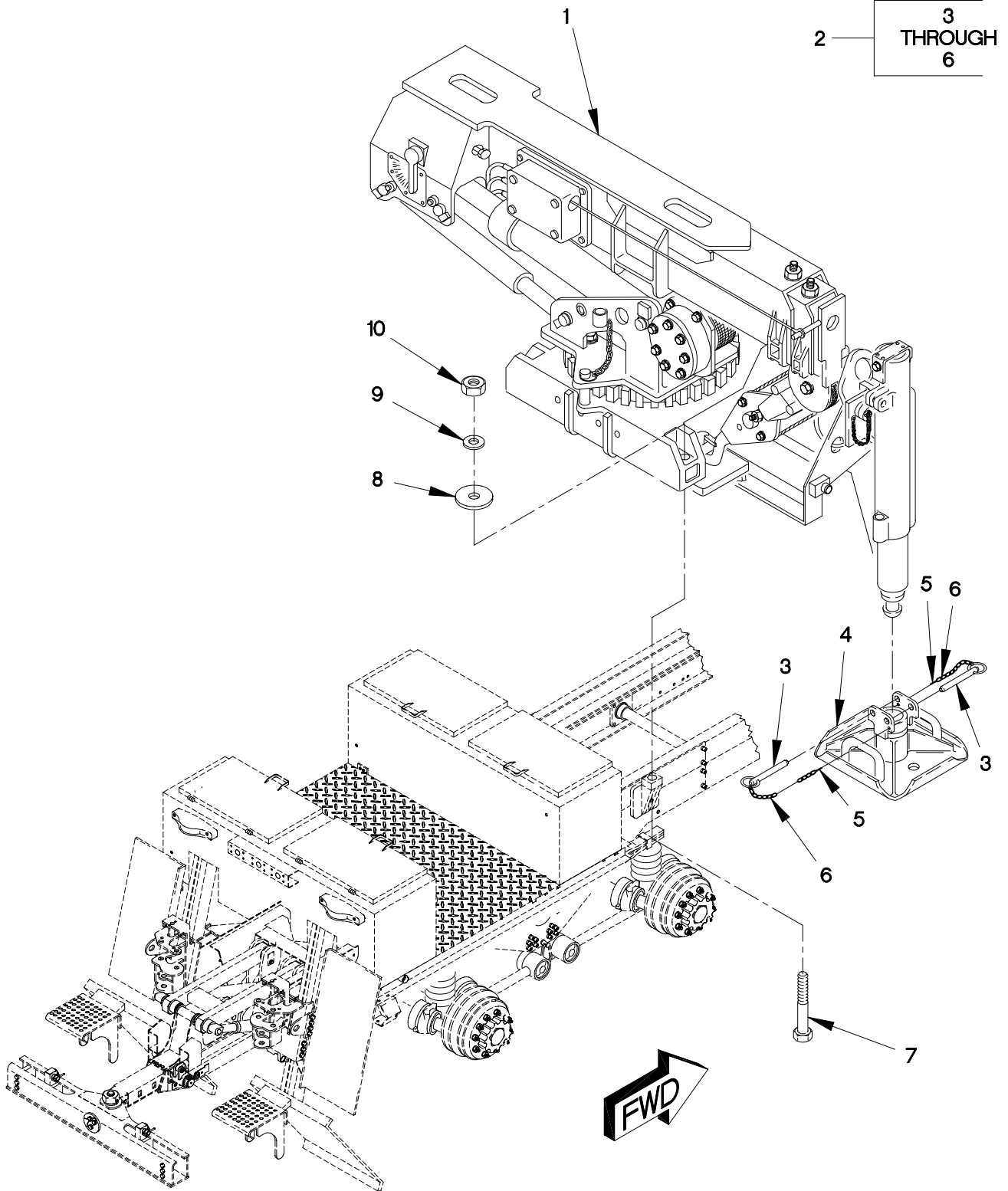

FIGURE 319. M1089 CRANE AND OUTRIGGER PADS

SECTION II

TM 9-2320-366-24P-1

(1) ITEM NO	(2) SMR CODE	(3) CAGEC	(4) PART NUMBER	(5) DESCRIPTION AND USABLE ON CODE (UOC)	(6) QTY
GROUP 2001: HOIST,CAPSTAN,WINDLASS CRANE OR WINCH ASSEMBLY FIG.319 M1089 CRANE AND OUTRIGGER PADS					
1	PBFHH	12361	1-195-0-00513	CRANE,TRUCK MOUNTED..... UOC:MAG,	1
2	PAOOO	12361	2-195-1-00632	PAD ASSEMBLY,OUTRIG..... UOC:MAG,	2
3	PAOZZ	09332	C10-62R	.PIN,QUICK RELEASE..... UOC:MAG,	2
4	XAFZZ	12361	2-195-1-00633	.SHOE,JACK-SUPPORT..... UOC:MAG,	1
5	PAOZZ	80205	MS24665-651	.PIN,COTTER..... UOC:MAG,	2
6	PAOZZ	12361	7-286-000036	.CHAIN..... UOC:MAG,	2
7	PAFZZ	12361	7-118-266450	SCREW,HEXAGON H 1-UNC X 8..... UOC:MAG,	6
8	PAHZZ	12361	4-195-1-00795	SPACER,PLATE..... UOC:MAG,	6
9	PAFZZ	96906	MS15795-826	WASHER,FLAT..... UOC:MAG,	12
10	PAFZZ	96906	MS51971-10	NUT,PLAIN,HEXAGON 1.00-8..... UOC:MAG,	6

END OF FIGURE



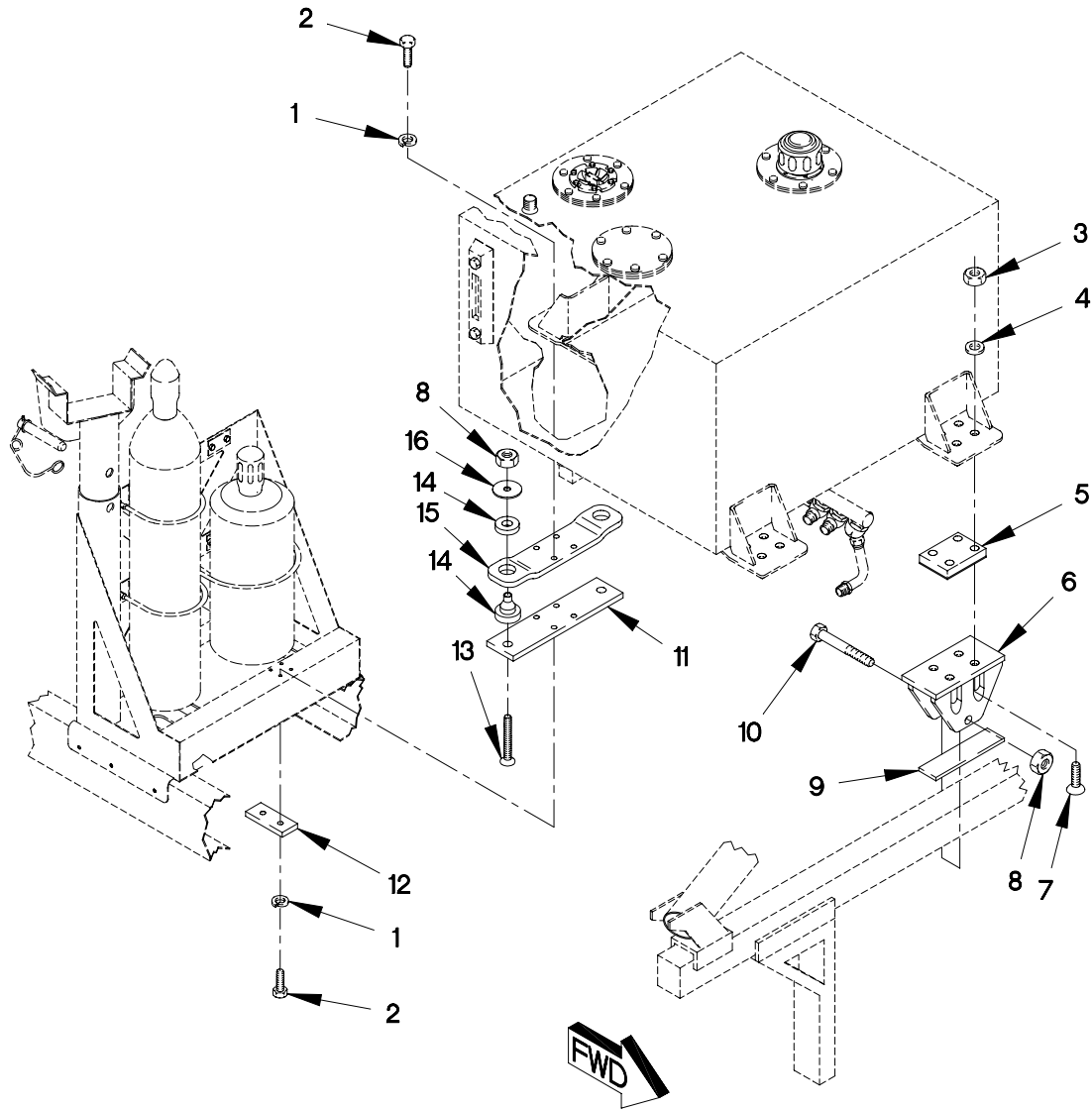

FIGURE 320. M1089 HYDRAULIC TANK AND MANIFOLD ASSEMBLY (SHEET 1 OF 2)

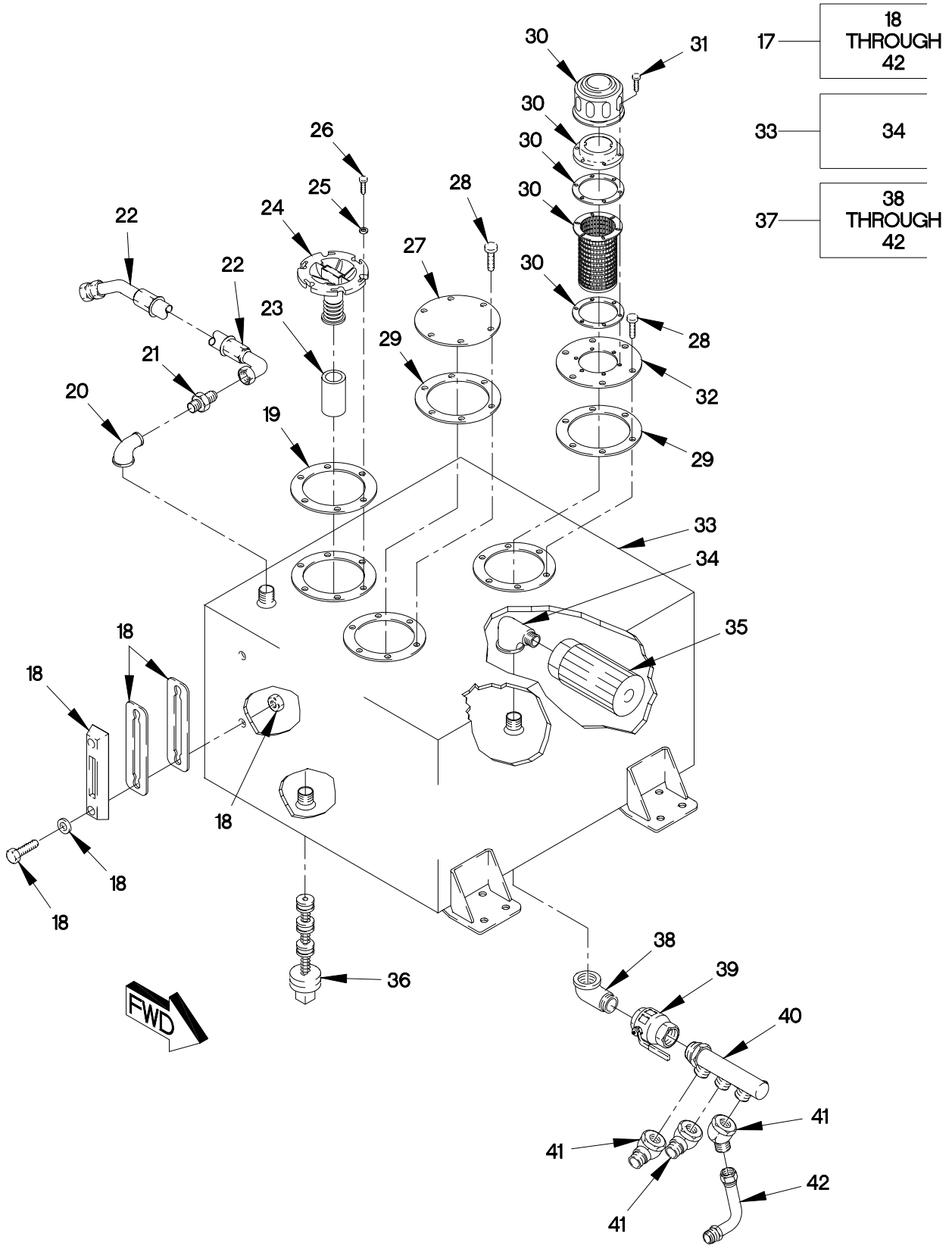

FIGURE 320. M1089 HYDRAULIC TANK AND MANIFOLD ASSEMBLY (SHEET 2 OF 2)



## SECTION II

## TM 9-2320-366-24P-1

(1) ITEM NO	(2) SMR CODE	(3) CAGEC	(4) PART NUMBER	(5) DESCRIPTION AND USABLE ON CODE (UOC)	(6) QTY
GROUP 2001: HOIST,CAPSTAN,WINDLASS CRANE OR WINCH ASSEMBLY FIG.320 M1089 HYDRAULIC TANK AND MANIFOLD ASSEMBLY					
1	PAOZZ	96906	MS35338-46	WASHER, LOCK 3/8..... UOC:MAG,	8
2	PAOZZ	80204	B1821BH038C100N	SCREW,CAP,HEXAGON H 3/8-16 X 1..... UOC:MAG,	8
3	PAOZZ	0FW39	12412476-09	NUT,SELF-LOCKING,HE 3/8-16..... UOC:MAG,	8
4	PAOZZ	96906	MS51412-7	WASHER,FLAT 7/16 ID..... UOC:MAG,	8
5	PAOZZ	19207	12413123	PAD,CUSHIONING..... UOC:MAG,	2
6	PAOZZ	19207	12413119	BRACKET,MOUNTING..... UOC:MAG,	2
7	PAOZZ	96906	MS24667-55	SCREW,CAP,SOCKET HE 3/8-16 X 1 3/4. UOC:MAG,	8
8	PAOZZ	81349	M45913/1-8CG5C	NUT,SELF-LOCKING,HE 1/2-13..... UOC:MAG,	4
9	PAOZZ	19207	12413120	PAD,CUSHION,MOUNTIN..... UOC:MAG,	2
10	PAOZZ	80204	B1821BH050C300N	SCREW,CAP,HEXAGON H 1/2-13 X 3..... UOC:MAG,	2
11	PAOZZ	19207	12413122	PLATE,MOUNTING..... UOC:MAG,	1
12	PAOZZ	19207	12412720	PLATE,MENDING..... UOC:MAG,	2
13	PAOZZ	96906	12413148	SCREW,CAP,SOCKET HE 1/2-13 X 1 1/2. UOC:MAG,	2
14	PAOZZ	19207	12413126	MOUNT,RESILIENT..... UOC:MAG,	1
15	PAOZZ	19207	12413121	PLATE,MOUNTING..... UOC:MAG,	1
16	PAOZZ	81860	980145-02804	WASHER,FLAT 1/2..... UOC:MAG,	2
17	PAOOO	19207	12412294	TANK,OIL,HYDRAULIC..... UOC:MAG,	1
18	PAOZZ	59838	SLT-1214	.INDICATOR,SIGHT,LIQ..... UOC:MAG,	1
19	PAOZZ	19207	12413145	.GASKET..... UOC:MAG,	1
20	PAOZZ	19207	12412611-16	.ELBOW,PIPE..... UOC:MAG,	1

## SECTION II

## TM 9-2320-366-24P-1

(1) ITEM NO	(2) SMR CODE	(3) CAGEC	(4) PART NUMBER	(5) DESCRIPTION AND USABLE ON CODE (UOC)	(6) QTY
21	PAOZZ	81343	20-20 070102CA	.ADAPTER, STRAIGHT, PI..... UOC:MAG,	1
22	PAOZZ	0FW39	12412749-01	.HOSE ASSEMBLY, NONME 45-90..... UOC:MAG,	1
23	PAOZZ	05779	925779	.FILTER, FLUID..... UOC:MAG,	1
24	PAOZZ	18265	K05-0104	.FILTER ELEMENT, FLUI 50GPM..... UOC:MAG,	1
25	PAOZZ	96906	MS51412-6	.WASHER, FLAT 3/8..... UOC:MAG,	6
26	PAOZZ	80204	B1821BH031C100N	.BOLT, MACHINE 5/16-18 X 1..... UOC:MAG,	6
27	PAOZZ	19207	12412398-1	.PLATE, MOUNTING..... UOC:MAG,	1
28	PAOZZ	80204	B1821BH031C075N	.BOLT, MACHINE 5/16-18 X 3/4..... UOC:MAG,	12
29	PAOZZ	19207	12412394	.GASKET..... UOC:MAG,	2
30	PAOZZ	19207	12412628	.CAP, FILLER OPENING..... UOC:MAG,	1
31	PAOZZ	96906	MS35207-265	.SCREW, MACHINE #10-32 X 3/4..... UOC:MAG,	6
32	PAOZZ	19207	12412398-2	.PLATE, MOUNTING..... UOC:MAG,	1
33	XAOZZ	0FW39	12412395	.TANK, OIL, HYDRAULIC..... UOC:MAG,	1
34	PAOZZ	96906	MS39230-9	.ELBOW, PIPE..... UOC:MAG,	1
35	PAOZZ	19207	12412380	.FILTER, FLUID..... UOC:MAG,	1
36	PAOZZ	36540	4077061	.PLUG, PIPE, MAGNETIC..... UOC:MAG,	1
37	PAOOO	0FW39	12412766	.MANIFOLD ASSEMBLY, H..... UOC:MAG,	1
38	PAOZZ	96906	MS39230-9	.ELBOW, PIPE..... UOC:MAG,	1
39	PAOZZ	59838	BV-32N	.VALVE, BALL..... UOC:MAG,	1
40	PAOZZ	0FW39	12412708	.MANIFOLD, HYDRAULIC..... UOC:MAG,	1
41	PAOZZ	96906	MS51522A20	.ELBOW, TUBE..... UOC:MAG,	3
42	PAOZZ	01276	500454-20S	.ELBOW, TUBE..... UOC:MAG,	1

END OF FIGURE



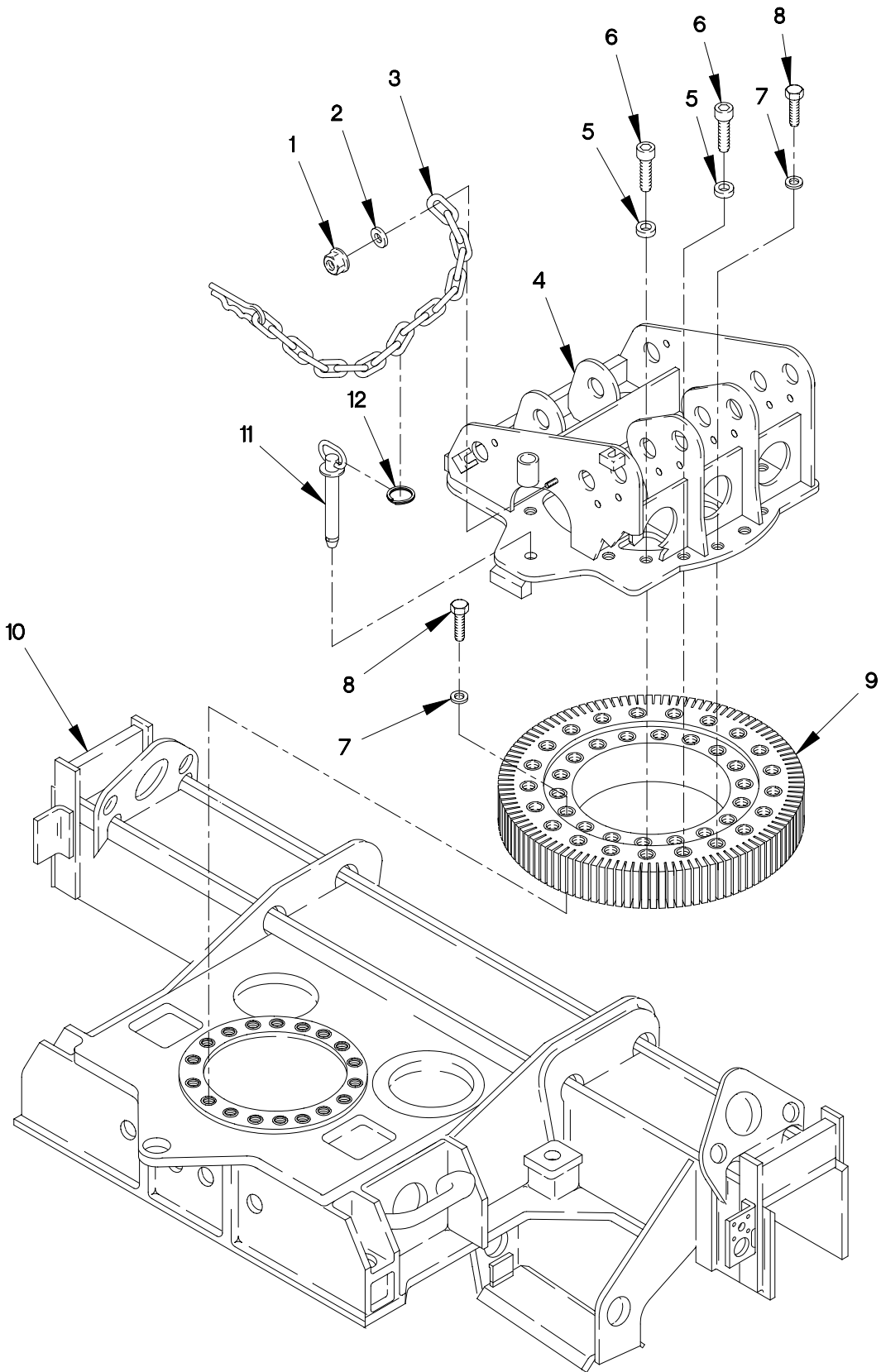

FIGURE 321. M1089 TURNTABLE AND SUBFRAME

## SECTION II

TM 9-2320-366-24P-1

(1) ITEM NO	(2) SMR CODE	(3) CAGEC	(4) PART NUMBER	(5) DESCRIPTION AND USABLE ON CODE (UOC)	(6) QTY
GROUP 2001: HOIST,CAPSTAN,WINDLASS CRANE OR WINCH ASSEMBLY FIG.321 M1089 TURNTABLE AND SUBFRAME					
1	PAFZZ	12361	7-660-141600	NUT,PLAIN,HEXAGON..... UOC:MAG,	1
2	PAFZZ	12361	7-950-140141	WASHER,FLAT..... UOC:MAG,	1
3	PAFZZ	12361	6-286-000011	ROPE,WIRE..... UOC:MAG,	1
4	PFHZZ	12361	2-195-200536	STRUCTURAL ON,..... UOC:MAG,	1
5	PAFZZ	12361	6-949-000285	WASHER,FLAT..... UOC:MAG,	8
6	PAFZZ	96906	MS16997-196	SCREW,CAP,SOCKET HE 3/4-10 X 1 17/32..... UOC:MAG,	4
7	PAFZZ	12361	7-949-000236	WASHER,FLAT 13/16..... UOC:MAG,	31
8	PAFZZ	80204	B1821BH075C350N	SCREW,CAP,HEXAGON H 3/4-10 X 3 1/2. UOC:MAG,	35
9	PAHZZ	12361	7-069-000391	BEARING UNIT,ROLLER..... UOC:MAG,	1
10	XDHZZ	12361	2-195-100604	BOOM ON,INNER,..... UOC:MAG,	1
11	PAFZZ	12361	7-689-000059	PIN,LOCK HITCH PIN..... UOC:MAG,	1
12	PAFZZ	12361	7-753-000634	WASHER,SPLIT..... UOC:MAG,	1

END OF FIGURE

9 — 10  
THROUGH  
14

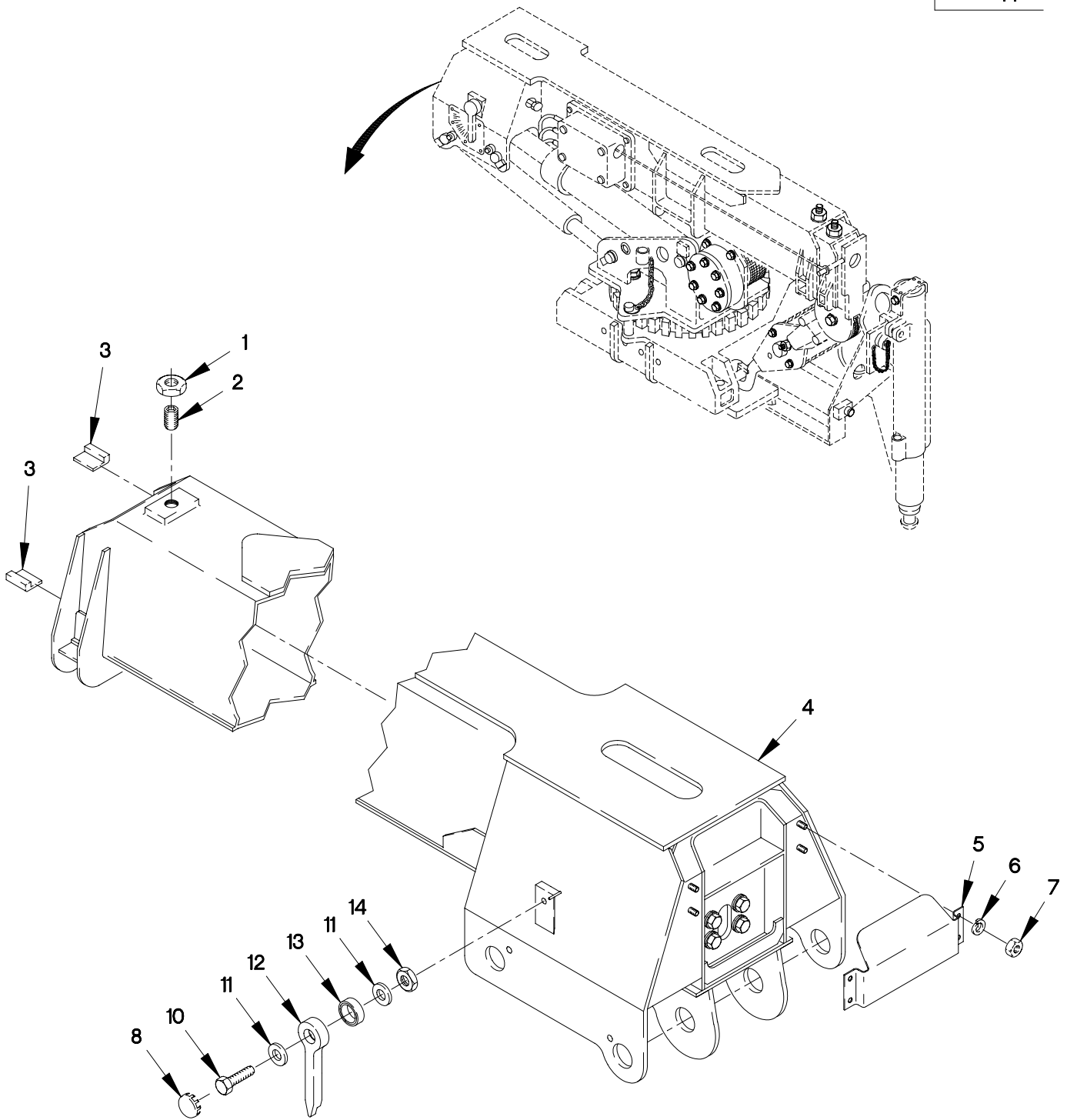

FIGURE 322. M1089 BOOM BASE AND ANGLE INDICATOR

## SECTION II

## TM 9-2320-366-24P-1

(1) ITEM NO	(2) SMR CODE	(3) CAGEC	(4) PART NUMBER	(5) DESCRIPTION AND USABLE ON CODE (UOC)	(6) QTY
GROUP 2001: HOIST,CAPSTAN,WINDLASS CRANE OR WINCH ASSEMBLY FIG.322 M1089 BOOM BASE AND ANGLE INDICATOR					
1	PAFZZ	96906	MS35691-73	NUT,PLAIN,HEXAGON 1.00-8..... UOC:MAG,	1
2	PAFZZ	12361	7-785-263273	SCREW,SELF-LOCKING..... UOC:MAG,	1
3	PAFZZ	12361	6-671-000217	WEAR PAD,BODY..... UOC:MAG,	2
4	PFFZZ	12361	2-195-9-00054	WELDMENT,BASE ..... UOC:MAG,	1
5	PAFZZ	12361	4-198-9-00114	DEFLECTOR,DIRT AND..... UOC:MAG,	1
6	PAFZZ	96906	MS35338-46	WASHER,LOCK 3/8..... UOC:MAG,	4
7	PAFZZ	12361	7-660-160000	NUT,PLAIN,HEXAGON..... UOC:MAG,	4
8	PAFZZ	28520	2713-DP1000	BUTTON,PLUG..... UOC:MAG,	2
9	PAFFH	12361	2-195-9-00586	POINTER,DIAL..... UOC:MAG,	2
10	PAFZZ	96906	MS90725-34	.BOLT,MACHINE 5/16-18 X 1..... UOC:MAG,	1
11	PAFZZ	96906	MS27183-12	.WASHER,FLAT 11/32..... UOC:MAG,	2
12	PAFZZ	12361	4-195-9-00219	.POINTER,DIAL..... UOC:MAG,	1
13	PAFZZ	38443	38ZZ	.BEARING,BALL,ANNULA..... UOC:MAG,	1
14	PAFZZ	96906	MS35691-9	.NUT,PLAIN,HEXAGON 3/16-18..... UOC:MAG,	1

END OF FIGURE

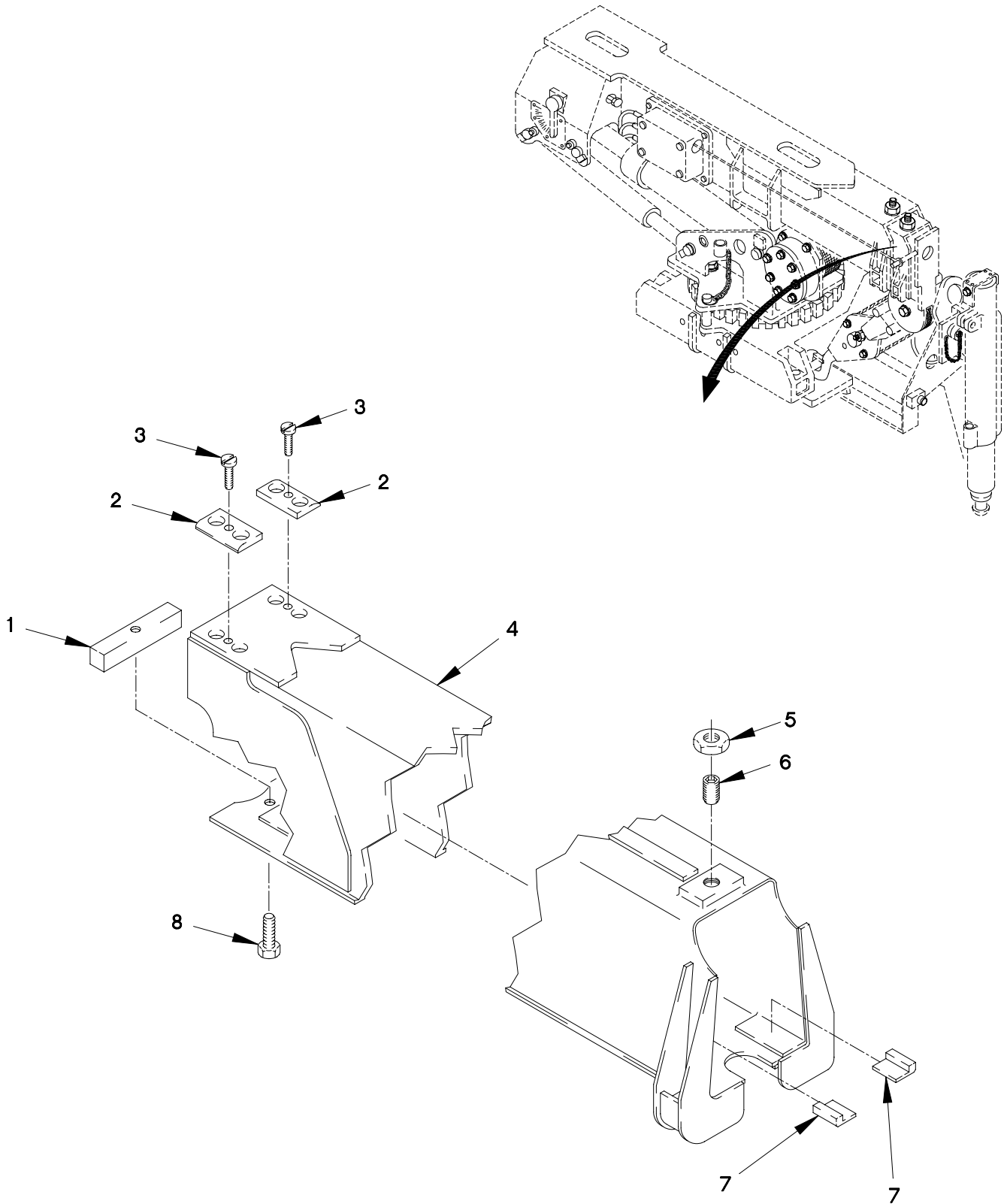

FIGURE 323. M1089 BOOM MID SECTION



SECTION II

TM 9-2320-366-24P-1

(1) ITEM NO	(2) SMR CODE	(3) CAGEC	(4) PART NUMBER	(5) DESCRIPTION AND USABLE ON CODE (UOC)	(6) QTY
GROUP 2001: HOIST,CAPSTAN,WINDLASS CRANE OR WINCH ASSEMBLY FIG.323 M1089 BOOM MID SECTION					
1	PAFZZ	12361	4-198-9-00077	BAR,RETAINING,CYLIN..... UOC:MAG,	1
2	PAFZZ	12361	4-198-9-00113	PAD,SHOCK MOUNT..... UOC:MAG,	2
3	PAFZZ	96906	MS35206-237	SCREW,MACHINE #6-UNC X 1 3/4..... UOC:MAG,	2
4	PFFZZ	12361	2-195-9-00053	WELDMENT,MID O..... UOC:MAG,	1
5	PAFZZ	96906	MS35691-73	NUT,PLAIN,HEXAGON 1.00-8..... UOC:MAG,	1
6	PAFZZ	12361	7-785-263273	SCREW,SELF-LOCKING..... UOC:MAG,	1
7	PAFZZ	12361	6-671-000217	WEAR PAD,BODY..... UOC:MAG,	2
8	PAFZZ	80204	B1821BH050C075N	SCREW,CAP,HEXAGON H 1/2-UNC X 3/4.. UOC:MAG,	1

END OF FIGURE

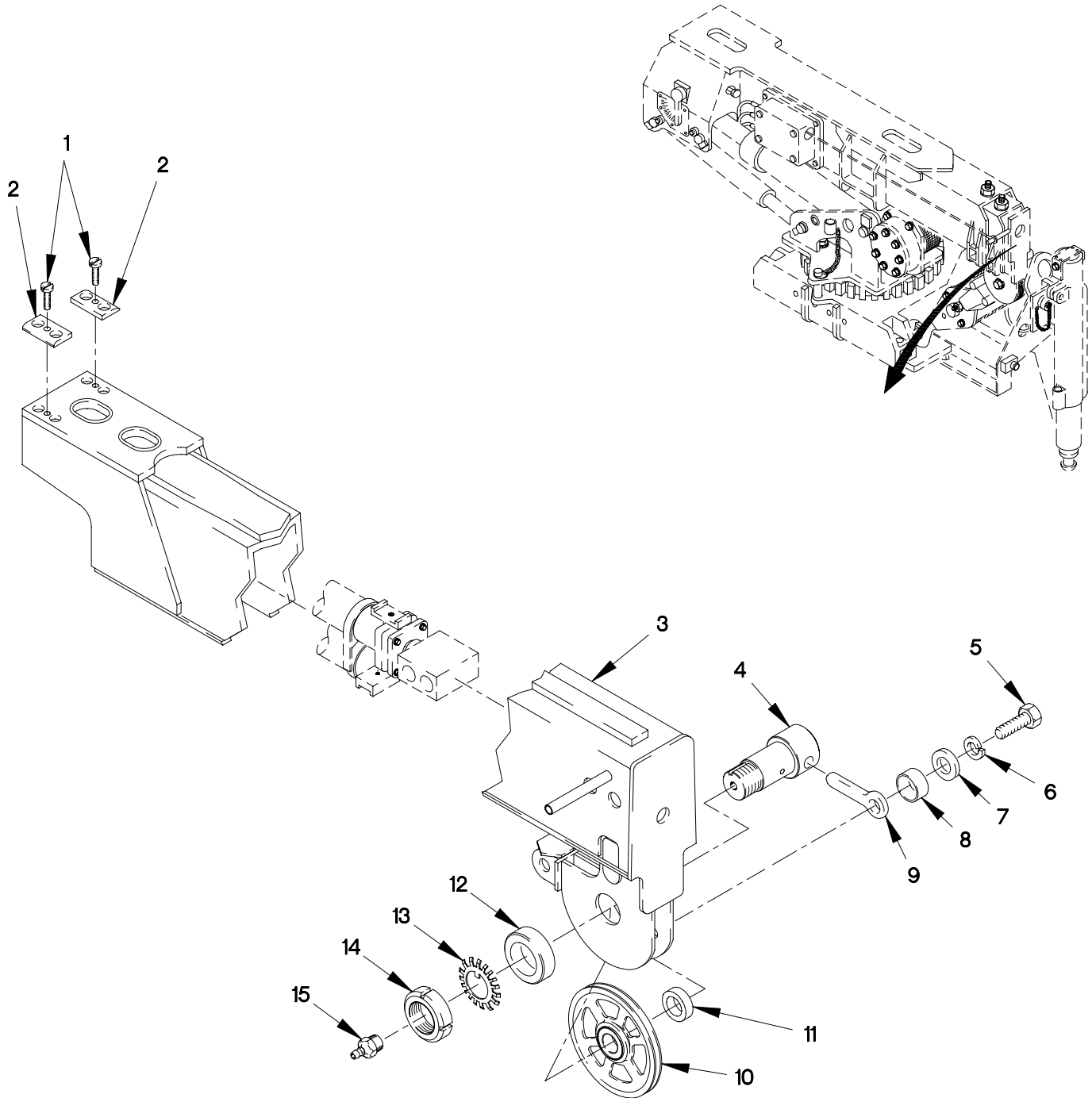

FIGURE 324. M1089 BOOM FLY SECTION

## SECTION II

## TM 9-2320-366-24P-1

(1) ITEM NO	(2) SMR CODE	(3) CAGEC	(4) PART NUMBER	(5) DESCRIPTION AND USABLE ON CODE (UOC)	(6) QTY
GROUP 2001: HOIST,CAPSTAN,WINDLASS CRANE OR WINCH ASSEMBLY FIG.324 M1089 BOOM FLY SECTION					
1	PAFZZ	96906	MS35206-237	SCREW,MACHINE #6-UNC X 1 3/4..... UOC:MAG,	2
2	PAFZZ	12361	4-198-9-00113	PAD,SHOCK MOUNT..... UOC:MAG,	2
3	PFFZZ	12361	2-195-9-00052	WELDMENT,FLY O..... UOC:MAG,	1
4	PAFZZ	12361	6-689-001058	PIN,SHOULDER,HEADLE..... UOC:MAG,	1
5	PAFZZ	96906	MS90725-183	SCREW,CAP,HEXAGON H 3/4-10 X 1 1/4. UOC:MAG,	1
6	PAFZZ	96906	MS35338-51	WASHER,LOCK 3/4..... UOC:MAG,	1
7	PAFZZ	12361	7-949-000236	WASHER,FLAT 13/16..... UOC:MAG,	1
8	PAFZZ	12361	6-199-001672	BUSHING,SLEEVE..... UOC:MAG,	1
9	PAFZZ	75535	S-293-1-2X3-1-4	BOLT,EYE..... UOC:MAG,	1
10	PAFZZ	12361	6-718-000572	PULLEY,GROOVE..... UOC:MAG,	1
11	PAFZZ	60038	LM29700LA ASSEMB LY 90029	BEARING,ROLLER,TAPE..... UOC:MAG,	1
12	PAFZZ	12361	4-195-9-00215	BUSHING,SLEEVE..... UOC:MAG,	1
13	PAFZZ	60038	TW107	WASHER,KEY 1 3/8..... UOC:MAG,	1
14	PAFZZ	60038	TN07	LOCK..... UOC:MAG,	1
15	PAOZZ	96906	MS15003-1	FITTING,LUBRICATION 1/8-NPTF..... UOC:MAG,	1

END OF FIGURE



6 — 7  
THROUGH  
31

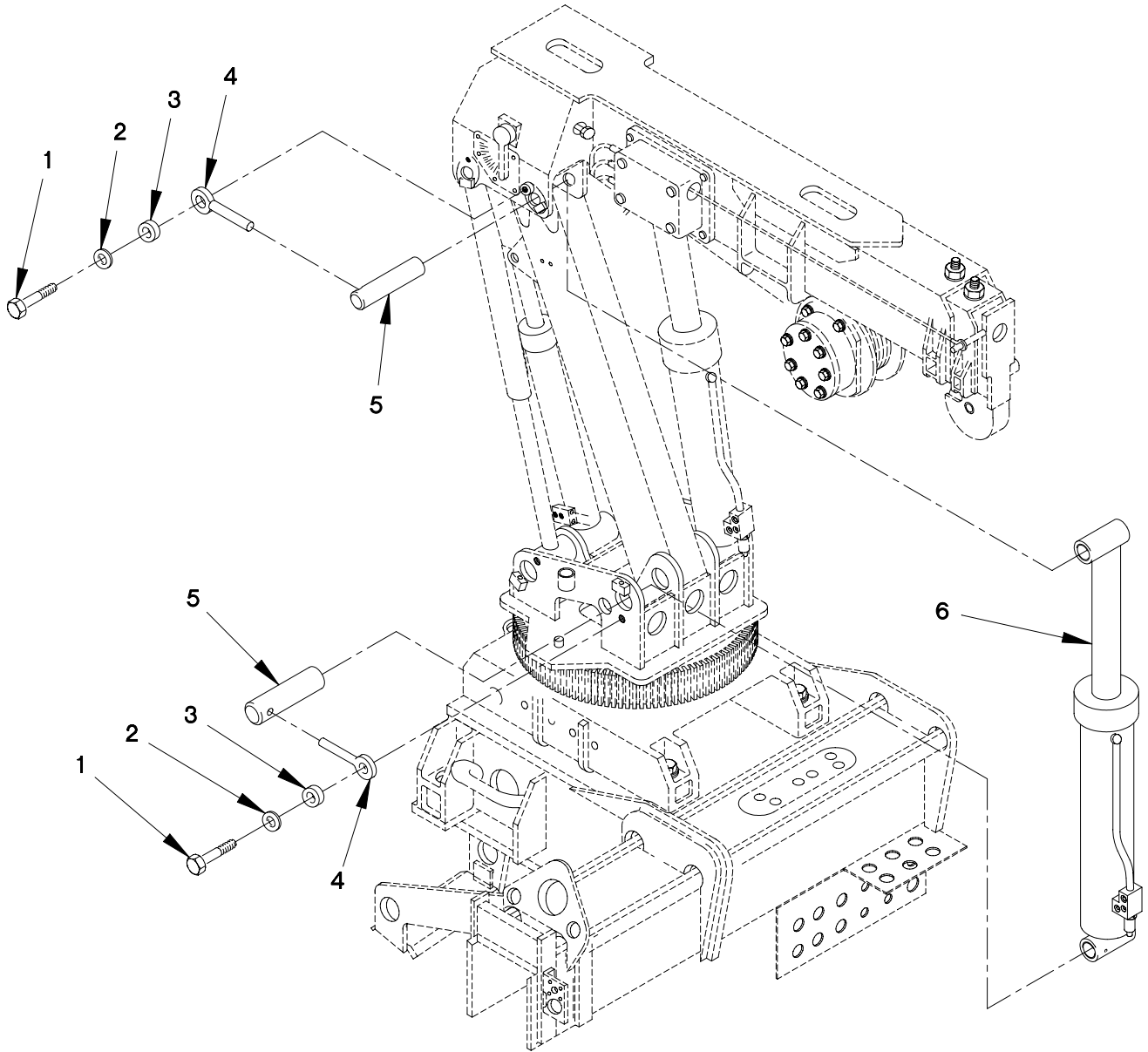

FIGURE 325. M1089 LIFT CYLINDER AND MOUNTING PINS (SHEET 1 OF 2)

8  
THROUGH  
12

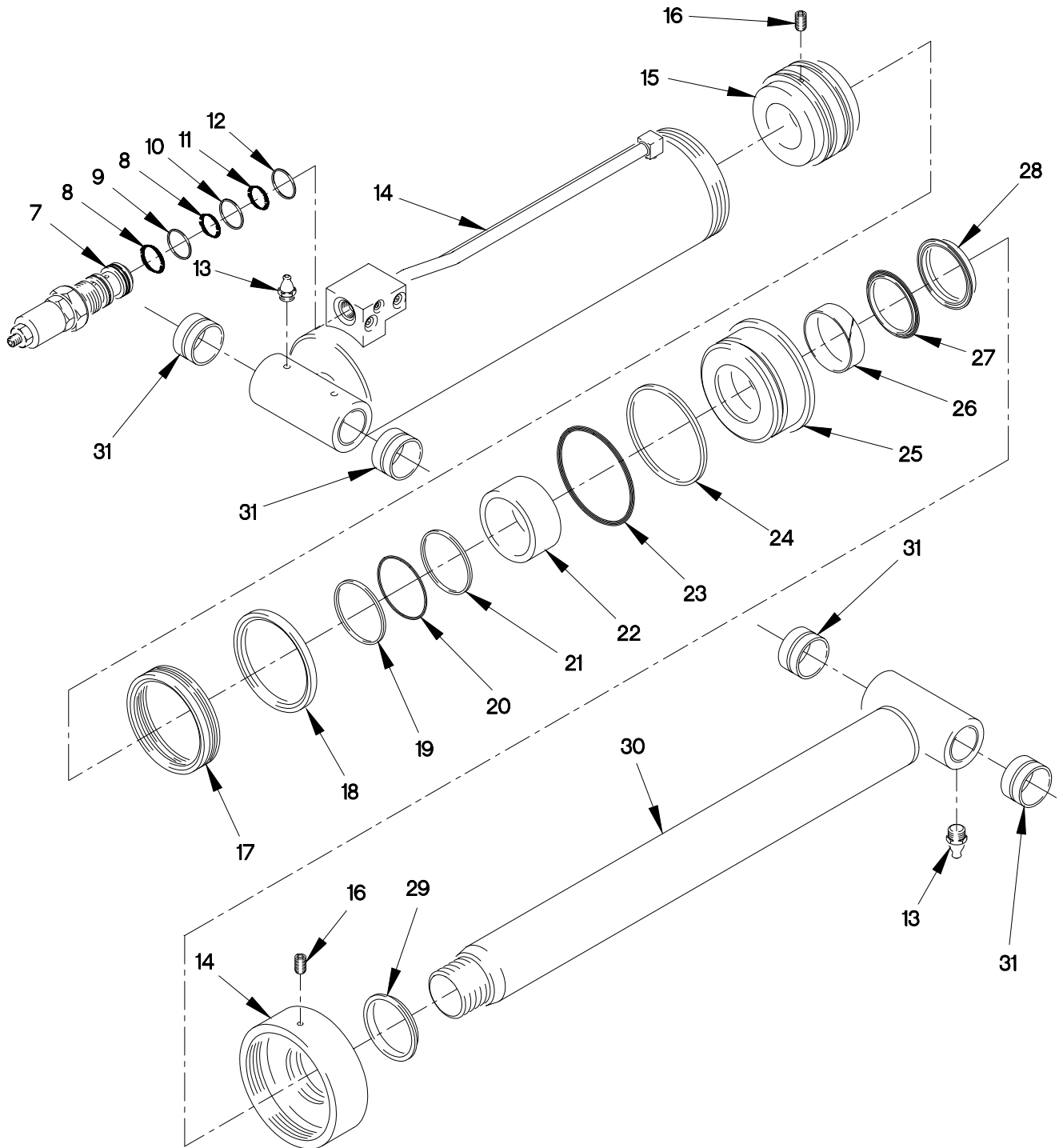

FIGURE 325. M1089 LIFT CYLINDER AND MOUNTING PINS (SHEET 2 OF 2)

## SECTION II

## TM 9-2320-366-24P-1

(1) ITEM NO	(2) SMR CODE	(3) CAGEC	(4) PART NUMBER	(5) DESCRIPTION AND USABLE ON CODE (UOC)	(6) QTY
GROUP 2001: HOIST,CAPSTAN,WINDLASS CRANE OR WINCH ASSEMBLY FIG.325 M1089 LIFT CYLINDER AND MOUNTING PINS					
1	PAFZZ	96906	MS90725-183	SCREW,CAP,HEXAGON H 3/4-10 X 1 1/4. UOC:MAG,	4
2	PAFZZ	12361	7-949-000236	WASHER,FLAT 13/16..... UOC:MAG,	4
3	PAFZZ	12361	6-199-001672	BUSHING,SLEEVE..... UOC:MAG,	4
4	PAFZZ	75535	S-293-1-2X3-1-4	BOLT,EYE..... UOC:MAG,	4
5	PAFZZ	12361	6-810-001917	SHAFT,STRAIGHT..... UOC:MAG,	4
6	PAFHH	12361	6-372-003500	CYLINDER ASSEMBLY,A..... UOC:MAG,	2
7	PAHZZ	10129	2983224	.VALVE,SAFETY RELIEF..... UOC:MAG,	1
8	KFHZZ	77521	363602	..RING,BACK UP PART OF KIT P/N 711921 ..... UOC:MAG,	2
9	PAHZZ	77521	490309	..PACKING,PREFORMED PART OF KIT P/N 711921 ..... UOC:MAG,	1
10	PAHZZ	10129	408569	..O-RING PART OF KIT P/N 711921 .... UOC:MAG,	1
11	PAHZZ	10129	491001	..RETAINER,PACKING PART OF KIT P/N 711921 ..... UOC:MAG,	1
12	PAHZZ	77521	405862	..O-RING PART OF KIT P/N 711921 .... UOC:MAG,	1
13	PAOZZ	96906	MS15003-1	.FITTING,LUBRICATION 1/8-NPTF..... UOC:MAG,	4
14	PAHZZ	12361	6-372-003499	.CYLINDER BLOCK,HYDR..... UOC:MAG,	1
15	PAHZZ	12361	6-701-000375	.PISTON,LINEAR ACTUA..... UOC:MAG,	1
16	PAHZZ	7M196	7-785-160872	.SETSCREW..... UOC:MAG,	2
17	KFHZZ	63226	75-1740-624-025- FB	.PACKING WITH RETAIN PART OF KIT P/N 9-752-100820 ..... UOC:MAG,	1

## SECTION II

## TM 9-2320-366-24P-1

(1) ITEM NO	(2) SMR CODE	(3) CAGEC	(4) PART NUMBER	(5) DESCRIPTION AND USABLE ON CODE (UOC)	(6) QTY
18	KFHZZ	63226	552-624	.RING,GUIDE LOCK PART OF KIT P/N 9-752-100820 ..... UOC:MAG,	1
19	KFHZZ	02697	2-342-N300-90	.RING,BACK UP PART OF KIT P/N 9-752-100820 ..... UOC:MAG,	1
20	KFHZZ	81349	M83461/1-342	.PACKING,PREFORMED PART OF KIT P/N 9-752-100820 ..... UOC:MAG,	1
21	KFHZZ	02697	2-345-N300-90	.RING,BACK-UP PART OF KIT P/N 9-752-100820 ..... UOC:MAG,	1
22	PAHZZ	12361	6-910-011689	.SPACER,SLEEVE..... UOC:MAG,	1
23	KFHZZ	12361	7-754-000125	.O-RING PART OF KIT P/N 9-752-100820 ..... UOC:MAG,	1
24	KFHZZ	12361	7-753-000148	.RING,WEARING PART OF KIT P/N 9-752-100820 ..... UOC:MAG,	1
25	PAHZZ	12361	6-372-003497	.HEAD,LINEAR ACTUATI..... UOC:MAG,	1
26	KFHZZ	02697	S510362S124D2041 82	.SEAL PART OF KIT P/N 9-752-100820 . UOC:MAG,	1
27	KFHZZ	09257	39-RG-03-625-A-4 2	.BUFFER SEAL ASSY PART OF KIT P/N 9-752-100820 ..... UOC:MAG,	1
28	PAHZZ	12361	6-753-000848	.NUT,PLAIN,ROUND..... UOC:MAG,	1
29	KFHZZ	57582	PWR-1020	.RING,WIPER PART OF KIT P/N 9-752-100820 ..... UOC:MAG,	1
30	PAHZZ	12361	6-768-002524	.CYLINDER ASSEMBLY,A..... UOC:MAG,	1
31	PAHZZ	12361	7-199-001581	.BUSHING,SLEEVE..... UOC:MAG,	4

END OF FIGURE





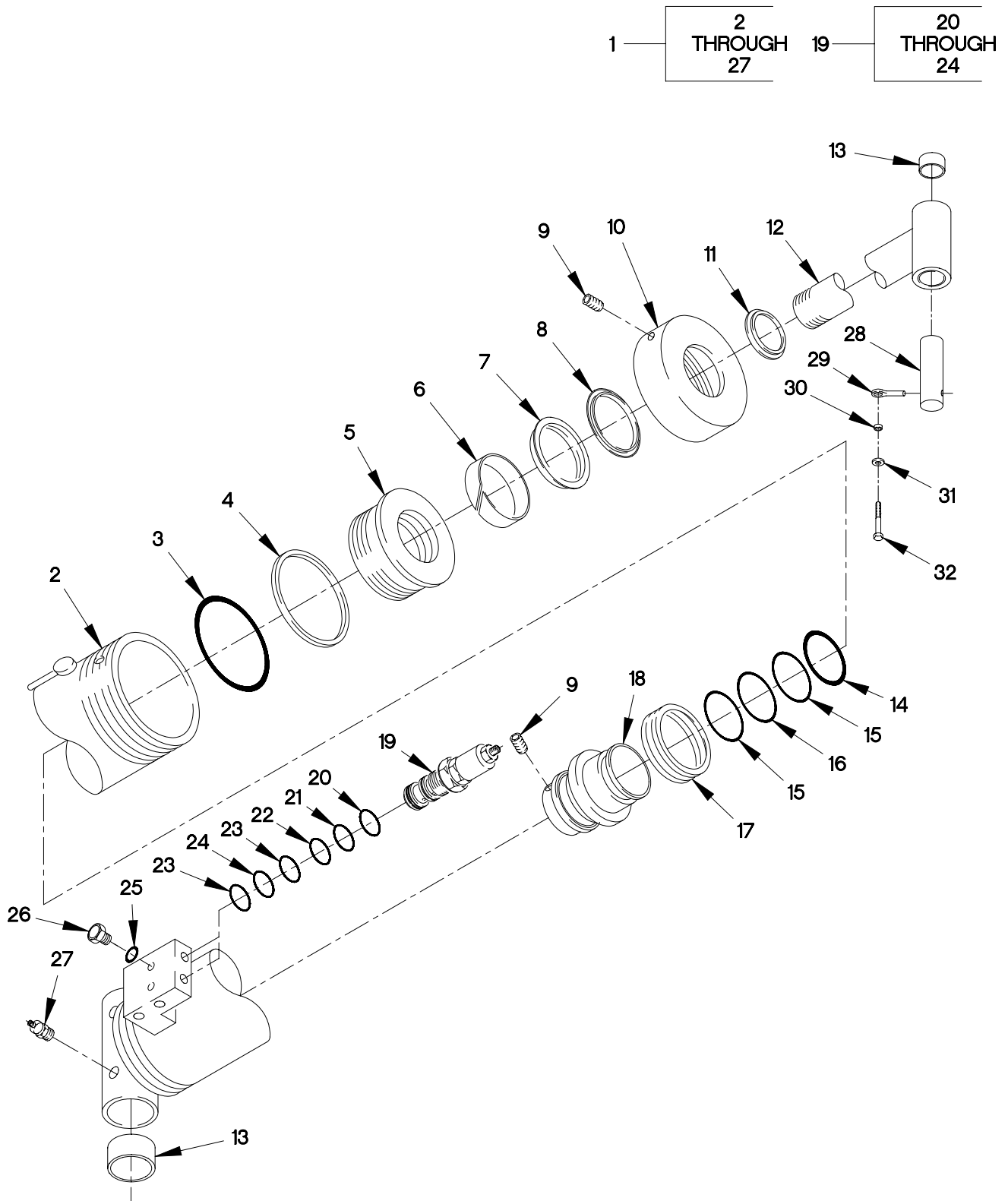

FIGURE 326. M1089 ERECTION CYLINDER

## SECTION II

## TM 9-2320-366-24P-1

(1) ITEM NO	(2) SMR CODE	(3) CAGEC	(4) PART NUMBER	(5) DESCRIPTION AND USABLE ON CODE (UOC)	(6) QTY
GROUP 2001: HOIST,CAPSTAN,WINDLASS CRNAE OR WINCH ASSEMBLY FIG.326 M1089 ERECTION CYLINDER					
1	PAFFH	12361	6-372-004348	CYLINDER ASSEMBLY,A..... UOC:MAG,	1
2	PAFZZ	12361	6-372-004347	.CYLINDER,ACTUATING,..... UOC:MAG,	1
3	PFFZZ	7M196	7754000123	.PACKING,PREFORMED PART OF KIT P/N 9-752-100821 ..... UOC:MAG,	1
4	KFFZZ	02697	2-334-N300-90	.RING,BACK-UP PART OF KIT P/N 9-752-100821 ..... UOC:MAG,	1
5	PAFZZ	12361	6-372-003505	.HEAD,LINEAR ACTUATI..... UOC:MAG,	1
6	KFFZZ	12361	7-753-000175	.RING,SUPPORT,CYLIND PART OF KIT P/N 9-752-100821 ..... UOC:MAG,	1
7	KFFZZ	09257	39-RG-01-750-A-4 2	.SEAL,CONICAL,FLARED PART OF KIT P/N 9-752-100821 ..... UOC:MAG,	1
8	KFFZZ	02697	S510175S124D2041 82	.RETAINER,PACKING PART OF KIT P/N 9-752-100821 ..... UOC:MAG,	1
9	PAFZZ	7M196	7-785-160872	.SETSCREW..... UOC:MAG,	2
10	PAFZZ	12361	6-753-000849	.REDUCER,TUBE..... UOC:MAG,	1
11	KFFZZ	57582	PWR-1016	.RING,WIPER PART OF KIT P/N 9-752-100821 ..... UOC:MAG,	1
12	PAFZZ	12361	6-768-002528	.ROD,PISTON,LINEAR A..... UOC:MAG,	1
13	PAFZZ	12361	7-199-001581	.BUSHING,SLEEVE..... UOC:MAG,	4
14	PAFZZ	12361	6-910-013843	.SPACER,RING..... UOC:MAG,	1
15	KFFZZ	02697	2-327-N300-90	.RING,BACK-UP PART OF KIT P/N 9-752-100821 ..... UOC:MAG,	2
16	KFFZZ	12361	7-754-000180	.O-RING PART OF KIT P/N 9-752-100821 ..... UOC:MAG,	1

## SECTION II

## TM 9-2320-366-24P-1

(1) ITEM NO	(2) SMR CODE	(3) CAGEC	(4) PART NUMBER	(5) DESCRIPTION AND USABLE ON CODE (UOC)	(6) QTY
17	KFFZZ	63226	75-1740-299-025- FB	.PACKING WITH RETAIN PART OF KIT P/N 9-752-100821 ..... UOC:MAG,	2
18	PAFZZ	12361	6-701-000934	.PISTON, LINEAR ACTUA..... UOC:MAG,	1
19	PAFZZ	12361	7-926-002932	.VALVE, REGULATING, SY..... UOC:MAG,	2
20	PAFZZ	02697	2-012N507-90	..O-RING PART OF KIT P/N 9-752-101082 ..... UOC:MAG,	1
21	KFFZZ	10129	360931	..RETAINER, PACKING PART OF KIT P/N 9-752-101082 ..... UOC:MAG,	1
22	KFFZZ	10129	65-02842	..O-RING PART OF KIT P/N 9-752-101082 ..... UOC:MAG,	1
23	KFFZZ	10129	360930	..RETAINER, PACKING PART OF KIT P/N 9-752-101082 ..... UOC:MAG,	2
24	PAFZZ	12027	405952	..PACKING, PREFORMED PART OF KIT P/N 9-752-101082 ..... UOC:MAG,	1
25	PAFZZ	96906	MS28778-4	.O-RING..... UOC:MAG,	2
26	PAFZZ	30327	721FSO-1/4	.PLUG, MACHINE THREAD..... UOC:MAG,	2
27	PAOZZ	96906	MS15003-6	.FITTING, LUBRICATION 1/8-NPTF..... UOC:MAG,	2
28	PAFZZ	45152	2CT206	PIN, STRAIGHT, HEADLE..... UOC:MAG,	1
29	PAFZZ	75535	S-293-1-2X3-1-4	BOLT, EYE..... UOC:MAG,	1
30	PAFZZ	12361	6-199-001672	BUSHING, SLEEVE..... UOC:MAG,	1
31	PAFZZ	12361	7-949-000236	WASHER, FLAT..... UOC:MAG,	1
32	PAFZZ	96906	MS90725-183	SCREW, CAP, HEXAGON H 3/4-10 X 1 1/4. UOC:MAG,	1

END OF FIGURE



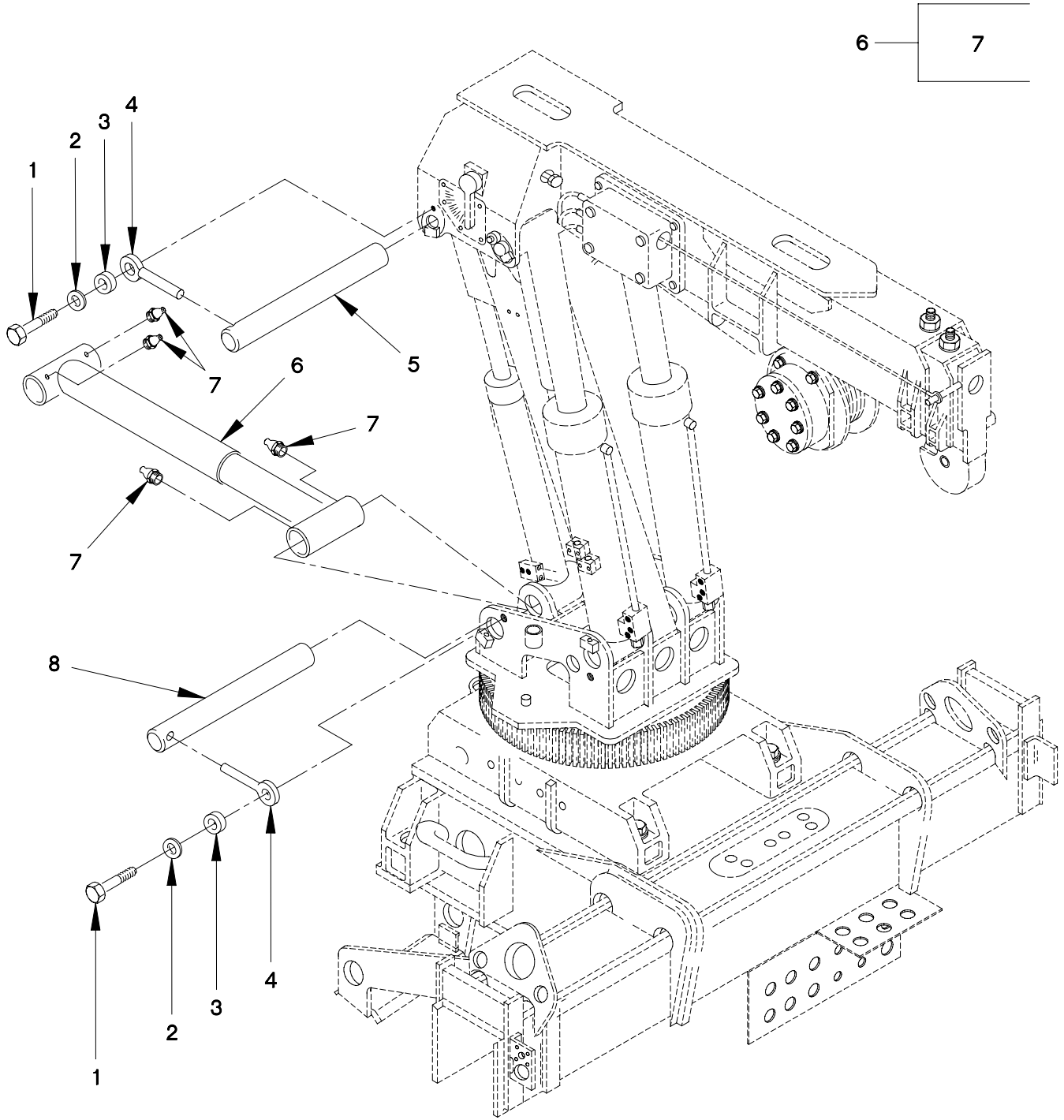

FIGURE 327. M1089 TENSION LINK ASSEMBLY

SECTION II

TM 9-2320-366-24P-1

(1) ITEM NO	(2) SMR CODE	(3) CAGEC	(4) PART NUMBER	(5) DESCRIPTION AND USABLE ON CODE (UOC)	(6) QTY
GROUP 2001: HOIST,CAPSTAN,WINDLASS CRANE OR WINCH ASSEMBLY FIG.327 M1089 TENSION LINK ASSEMBLY					
1	PAFZZ	96906	MS90725-183	SCREW,CAP,HEXAGON H 3/4-10 X 1 1/4. UOC:MAG,	4
2	PAFZZ	12361	7-949-000236	WASHER,FLAT 13/16..... UOC:MAG,	4
3	PAFZZ	12361	6-199-001672	BUSHING,SLEEVE..... UOC:MAG,	4
4	PAFZZ	75535	S-293-1-2X3-1-4	BOLT,EYE..... UOC:MAG,	4
5	PAFZZ	12361	6-810-001900	SHAFT,STRAIGHT..... UOC:MAG,	1
6	PAFZZ	12361	2-195-2-00021	CYLINDER ASSEMBLY,A..... UOC:MAG,	2
7	PAOZZ	96906	MS15003-4	.FITTING,LUBRICATION 1/8-NPTF..... UOC:MAG,	4
8	PAFZZ	12361	6-810-001911	ROD,STRAIGHT,HEADLE..... UOC:MAG,	1

END OF FIGURE

1 — 2  
THROUGH  
5

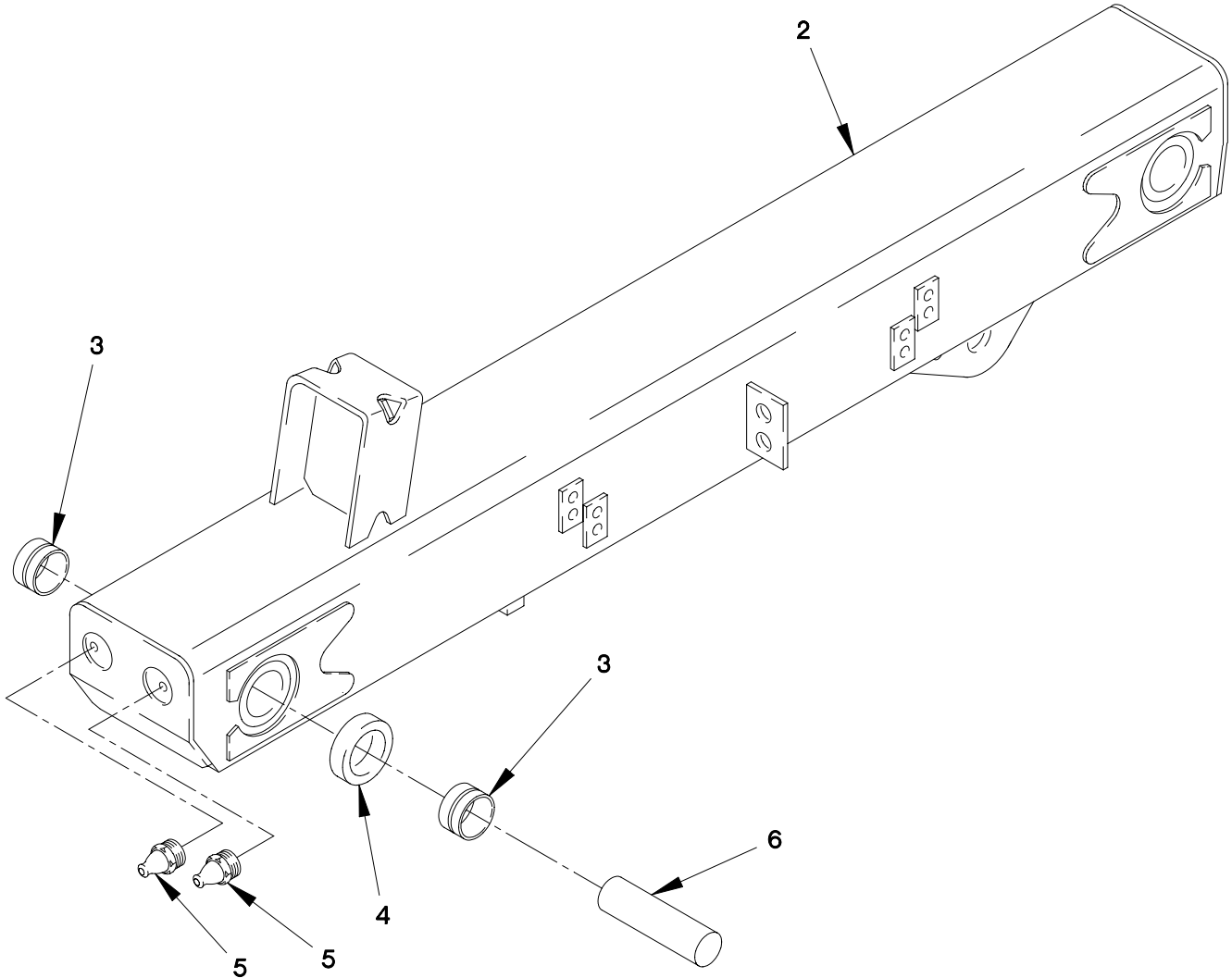

FIGURE 328. M1089 MAST ASSEMBLY



SECTION II

TM 9-2320-366-24P-1

(1) ITEM NO	(2) SMR CODE	(3) CAGEC	(4) PART NUMBER	(5) DESCRIPTION AND USABLE ON CODE (UOC)	(6) QTY
GROUP 2001: HOIST,CAPSTAN,WINDLASS CRANE OR WINCH ASSEMBLY FIG.328 M1089 MAST ASSEMBLY					
1	PFHHH	12361	2-195-2-00027	MAST ON..... UOC:MAG,	1
2	XAHZZ	12361	2-195-2-00028	.MAST WELDMENT..... UOC:MAG,	1
3	PAHZZ	12361	7-199-001581	.BUSHING,SLEEVE..... UOC:MAG,	4
4	PAHZZ	12361	6-199-002671	.SPACER,RING..... UOC:MAG,	2
5	PAOZZ	96906	MS15001-1	.FITTING,LUBRICATION 1/4-28UNS..... UOC:MAG,	4
6	PAFZZ	12361	6-810-001917	SHAFT,STRAIGHT..... UOC:MAG,	2

END OF FIGURE

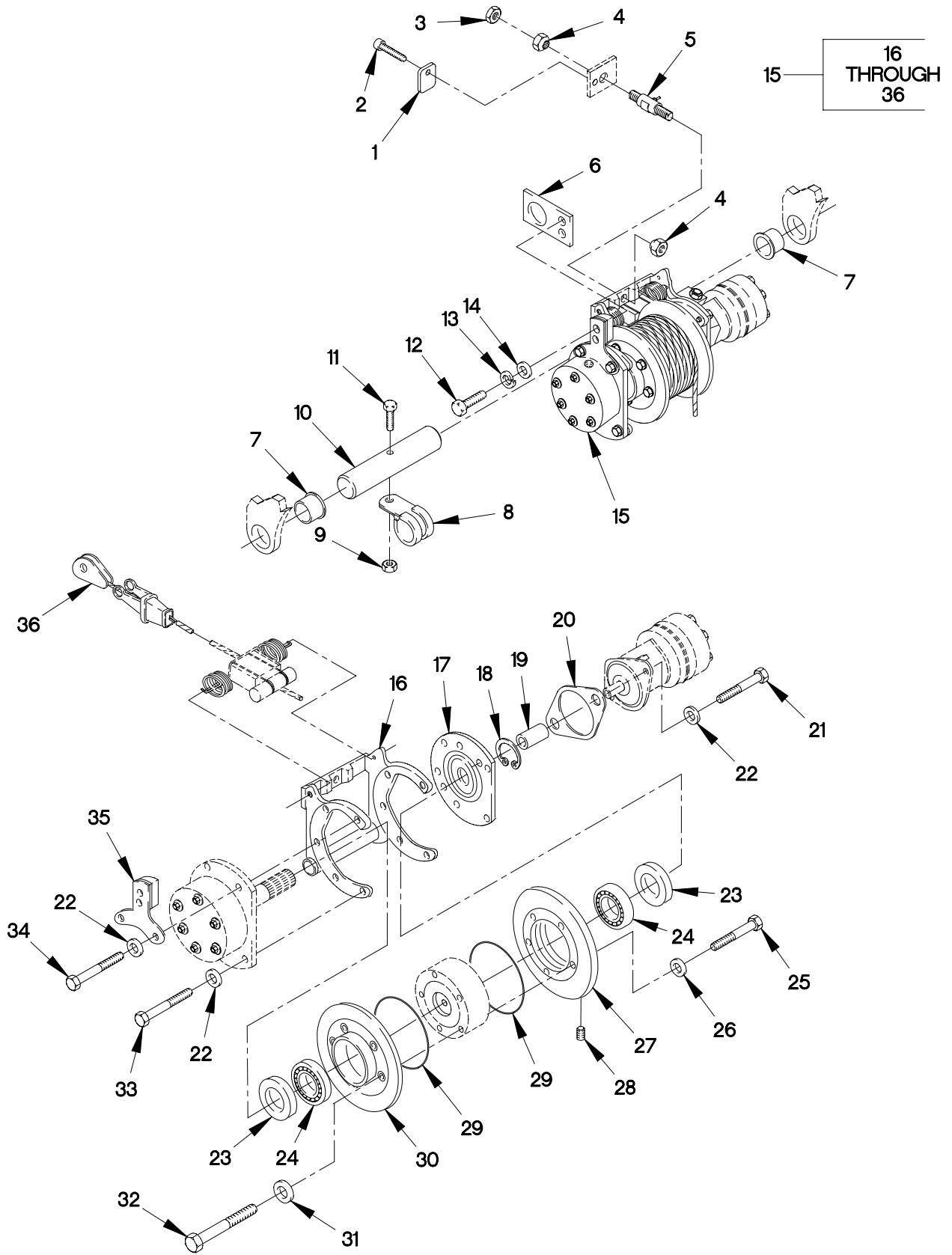

FIGURE 329. M1089 HOIST ASSEMBLY

SECTION II

TM 9-2320-366-24P-1

(1) ITEM NO	(2) SMR CODE	(3) CAGEC	(4) PART NUMBER	(5) DESCRIPTION AND USABLE ON CODE (UOC)	(6) QTY
GROUP 2001: HOIST,CAPSTAN,WINDLASS FIG.329 M1089 HOIST ASSEMBLY					
1	PAFZZ	12361	4-195-9-00191	SPACER, PLATE..... UOC:MAG,	1
2	PAFZZ	96906	MS16997-60	SCREW,CAP, SOCKET HE 1/4-20 X 3/4... UOC:MAG,	1
3	PAFZZ	96906	MS35691-73	NUT, PLAIN, HEXAGON 1.00-8..... UOC:MAG,	1
4	PAFZZ	12361	6-659-000226	NUT, PLAIN, HEXAGON..... UOC:MAG,	2
5	PAFZZ	79760	046 004 060 001	LOAD CELL, TENSION..... UOC:MAG,	1
6	XAFZZ	12361	4-195-9-00810	PLATE, MOUNTING..... UOC:MAG,	1
7	PAFZZ	70417	FF1207-5	BEARING, SLEEVE..... UOC:MAG,	2
8	PAFZZ	75272	C0V1713	CLAMP, LOOP..... UOC:MAG,	1
9	PAFZZ	0FW39	12412476-09	NUT, SELF-LOCKING, HE 3/8-16..... UOC:MAG,	1
10	PAFZZ	12361	6-810-001902	SHAFT, STRAIGHT..... UOC:MAG,	1
11	PAFZZ	80204	B1821BH038C200N	SCREW,CAP, HEXAGON H 3/8-16 X 2..... UOC:MAG,	1
12	PAFZZ	80204	B1821BH031C150N	SCREW,CAP, HEXAGON 5/16-18 X 1 1/2... UOC:MAG,	2
13	PAFZZ	96906	MS35338-45	WASHER, LOCK 5/16..... UOC:MAG,	2
14	PAFZZ	96906	MS27183-12	WASHER, FLAT 11/32..... UOC:MAG,	2
15	PAFFH	12361	2-195-9-00573	HOIST UNIT, HYDRAULI..... UOC:MAG,	1
16	PAFZZ	12361	6-547-000752	.HOUSING, REDUCTION G..... UOC:MAG,	1
17	PAFZZ	12361	6-547-000165	.PLATE, RETAINING, SHA..... UOC:MAG,	1
18	PAFZZ	96906	MS16625-1081	.RING, RETAINING..... UOC:MAG,	1
19	PAFZZ	12361	6-364-001328	.COUPLING, BOSS..... UOC:MAG,	1
20	KFFZZ	12361	6-794-000557	.GASKET PART OF KIT P/N 9-752-100915 ..... UOC:MAG,	1

## SECTION II

## TM 9-2320-366-24P-1

(1) ITEM NO	(2) SMR CODE	(3) CAGEC	(4) PART NUMBER	(5) DESCRIPTION AND USABLE ON CODE (UOC)	(6) QTY
21	PAFZZ	80204	B1821BH050C125N	.SCREW,CAP,HEXAGON H 1/2-13 X 1 1/4..... UOC:MAG,	2
22	PAFZZ	72582	5117082	.WASHER,FLAT 33/64..... UOC:MAG,	12
23	KFFZZ	80201	31333CRWH1	.SEAL,PLAIN ENCASED PART OF KIT P/N 9-752-100915 ..... UOC:MAG,	2
24	PAFZZ	38443	MRC 214-M	.BEARING,BALL,ANNULA..... UOC:MAG,	2
25	PAFZZ	80204	B1821BH038F275N	.SCREW,CAP,HEXAGON H 3/8-24 X 2 3/4..... UOC:MAG,	6
26	PAFZZ	12361	7-949-000263	.WASHER,FLAT 13/32..... UOC:MAG,	6
27	PAFZZ	12361	6-400-000161	.BRAKE DRUM..... UOC:MAG,	1
28	PAFZZ	81348	WW-P-471-ACABUB	.PLUG,PIPE..... UOC:MAG,	2
29	KFFZZ	02697	2-165-N507-90	.O-RING PART OF KIT P/N 9-752-100915 ..... UOC:MAG,	2
30	PAFZZ	12361	6-400-000162	.BRAKE DRUM..... UOC:MAG,	1
31	PAFZZ	12361	7-949-000534	.WASHER,FLAT 5/16..... UOC:MAG,	8
32	PAFZZ	80204	B1821BH031C200N	.BOLT,MACHINE 5/16-18 X 2..... UOC:MAG,	8
33	PAFZZ	80204	B1821BH050C113N	.SCREW,CAP,HEXAGON H 1/2-13 X 1 1/8..... UOC:MAG,	8
34	PAFZZ	96906	MS90725-113	.SCREW,CAP,HEXAGON H 1/2-13 X 1 1/2..... UOC:MAG,	2
35	PAFZZ	12361	2-195-9-00590	.DETENT PLATE..... UOC:MAG,	1
36	PAFZZ	12361	6-958-000015	.WEDGE,WIRE ROPE SOC..... UOC:MAG,	1

END OF FIGURE



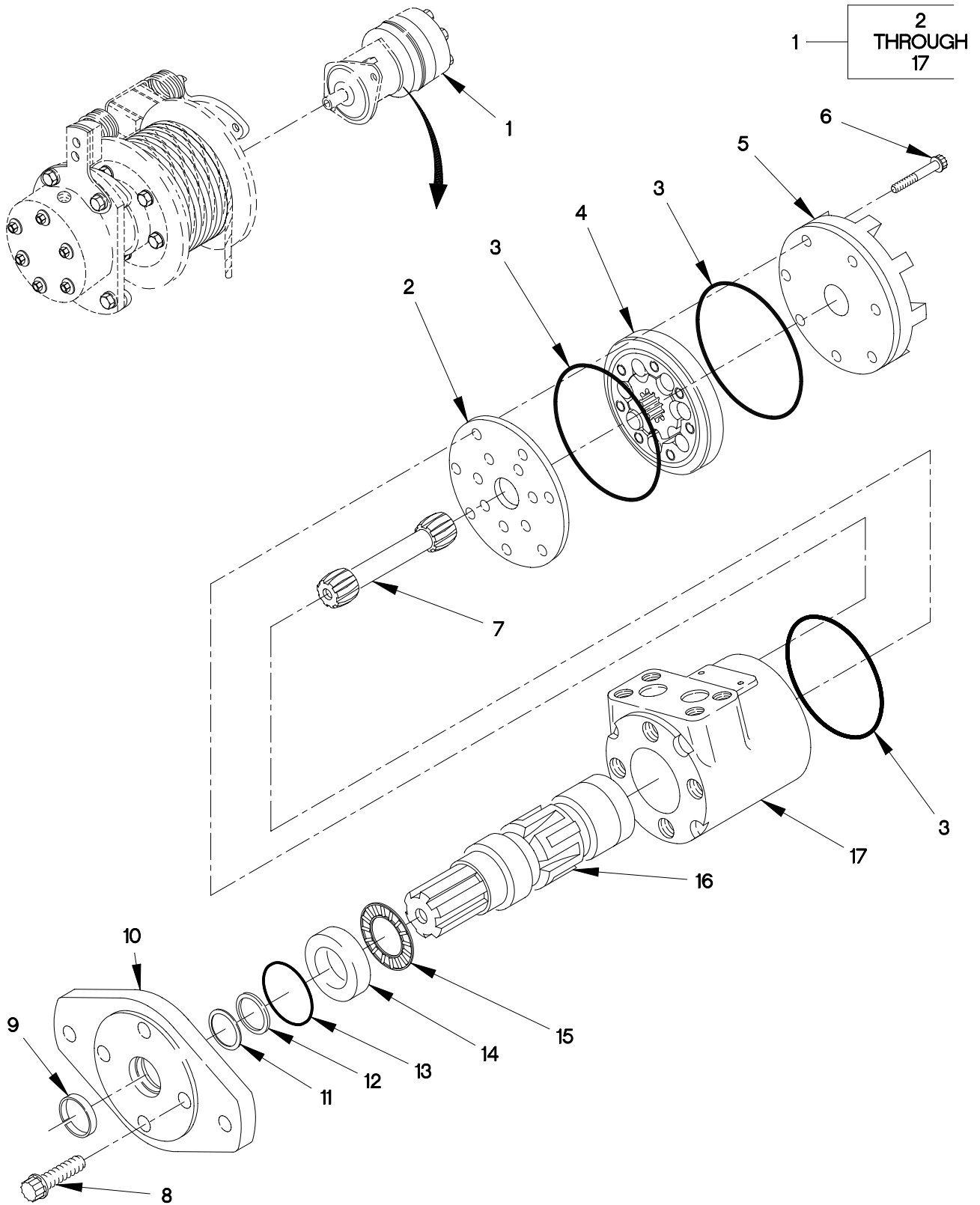

FIGURE 330. M1089 HOIST HYDRAULIC MOTOR

## SECTION II

## TM 9-2320-366-24P-1

(1) ITEM NO	(2) SMR CODE	(3) CAGEC	(4) PART NUMBER	(5) DESCRIPTION AND USABLE ON CODE (UOC)	(6) QTY
GROUP 2001: HOIST,CAPSTAN,WINDLASS CRANE OR WINCH ASSEMBLY FIG.330 M1089 HOIST HYDRAULIC MOTOR					
1	PAFFF	96151	103-1642-010	MOTOR, HYDRAULIC..... UOC:MAG,	1
2	PAFZZ	96151	8636	.SPACER, PLATE..... UOC:MAG,	1
3	KFFZZ	96151	9086-1	.SEAL, PLAIN PART OF KIT P/N 60539 .. UOC:MAG,	3
4	PAFZZ	96151	8632-9	.RESTRICTOR, FLUID FL..... UOC:MAG,	1
5	PAFZZ	96151	21774-002	.CAP, PROTECTIVE, DUST..... UOC:MAG,	1
6	PAFZZ	96151	5389-3	.BOLT, MACHINE 5/16-24 X 1.75..... UOC:MAG,	7
7	PAFZZ	96151	22251	.DRIVE ASSEMBLY, LOAD..... UOC:MAG,	1
8	PAFZZ	96151	5777	.SCREW..... UOC:MAG,	4
9	PAFZZ	96151	22002	.RING, RETAINING..... UOC:MAG,	1
10	PAFZZ	96151	22000-1	.FLANGE..... UOC:MAG,	1
11	KFFZZ	96151	9121-2	.GASKET PART OF KIT P/N 60539 .....	1
12	KFFZZ	96151	9057-14	.SEAL, PLAIN PART OF KIT P/N 60539 .. UOC:MAG,	1
13	KFFZZ	96151	9091-1	.O-RING PART OF KIT P/N 60539 .....	1
14	PAFZZ	73460	7462	.RING, BEARING, INNER..... UOC:MAG,	1
15	PAFZZ	96151	7537	.RETAINER AND ROLLER..... UOC:MAG,	1
16	PAFZZ	96151	7360-16	.SHAFT, SHOULDERED..... UOC:MAG,	1
17	XAFZZ	96151	8631-003	.HOUSING, MECHANICAL..... UOC:MAG,	1
END OF FIGURE					

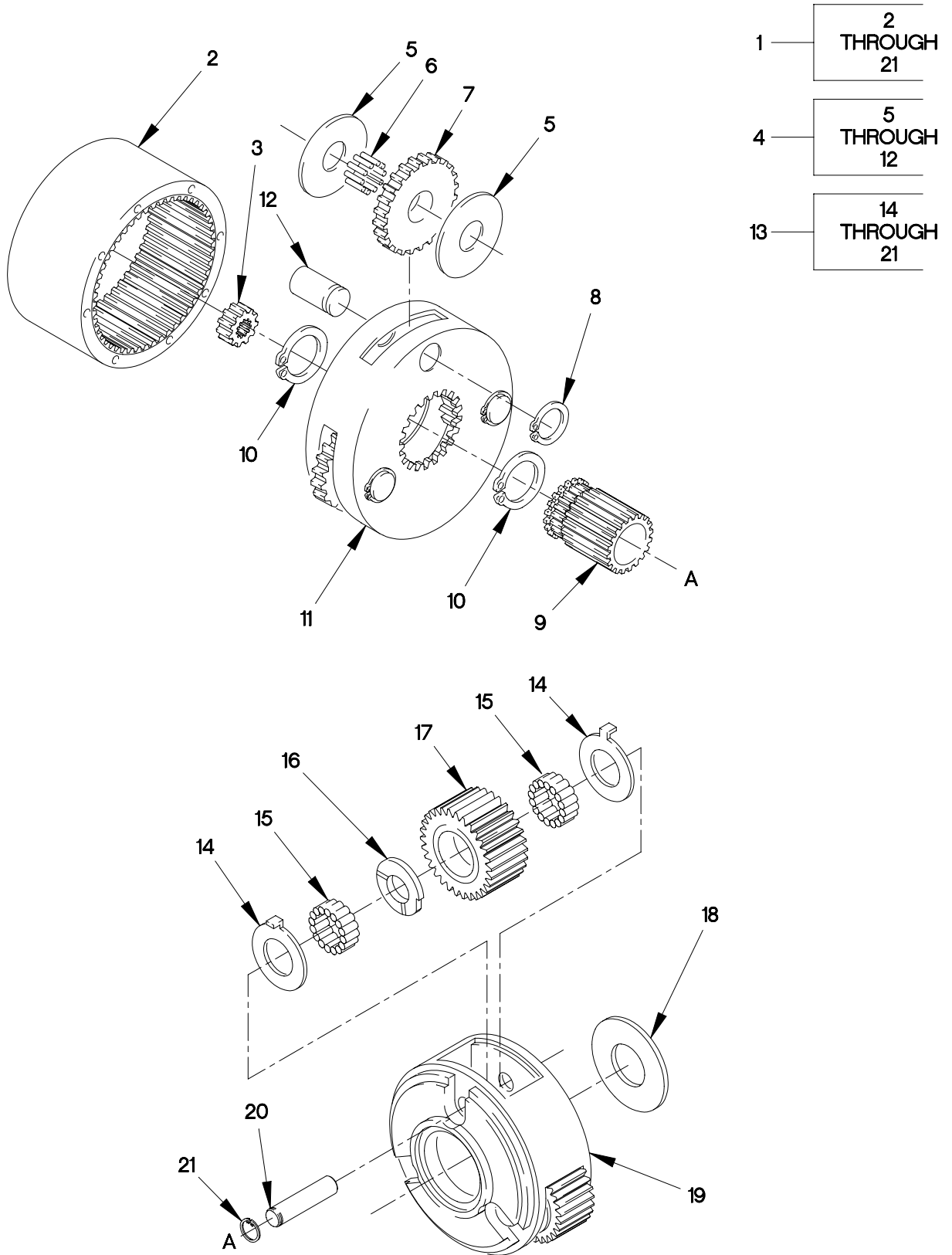

FIGURE 331. M1089 SPEED GEAR ASSEMBLY



## SECTION II

TM 9-2320-366-24P-1

(1) ITEM NO	(2) SMR CODE	(3) CAGEC	(4) PART NUMBER	(5) DESCRIPTION AND USABLE ON CODE (UOC)	(6) QTY
GROUP 2001: HOIST,CAPSTAN,WINDLASS CRANE OR WINCH ASSEMBLY FIG.331 M1089 SPEED GEAR ASSEMBLY					
1	PAFFF	99551	642007	GEARSHAFT, SPUR..... UOC:MAG,	1
2	PAFZZ	12361	7-490-000089	.GEAR, SPUR..... UOC:MAG,	1
3	PAFZZ	12361	7-490-000090	.GEAR, INTERNAL..... UOC:MAG,	1
4	PAFFF	84243	14-02-659-012	.SHAFT, STRAIGHT..... UOC:MAG,	1
5	PAFZZ	12361	9-490-100178	..WASHER, FLAT..... UOC:MAG,	6
6	PAFZZ	12361	9-490-100190	..BEARING, ROLLER, NEED..... UOC:MAG,	51
7	PAFZZ	84243	14-02-163-008	..GEAR, SPUR..... UOC:MAG,	3
8	PAFZZ	84243	14-00-139-040	..RING, RETAINING..... UOC:MAG,	3
9	PAFZZ	84243	14-02-165-009	..GEAR, SPUR..... UOC:MAG,	1
10	PAFZZ	84243	14-00-139-033	..RING, RETAINING..... UOC:MAG,	2
11	PAFZZ	64462	14-02-159-007	..HOUSING, MECHANICAL..... UOC:MAG,	1
12	PAFZZ	84243	14-02-042-001	..SHAFT, STRAIGHT..... UOC:MAG,	3
13	PAFFF	84243	14-02-659-013	.CARRIER ASSEMBLY..... UOC:MAG,	1
14	PAFZZ	12361	9-490-100178	..WASHER, FLAT..... UOC:MAG,	6
15	PAFZZ	84243	14-00-131-003	..ROLLER, BEARING..... UOC:MAG,	102
16	PAFZZ	84243	14-02-053-001	..RING, RETAINING..... UOC:MAG,	3
17	PAFZZ	84243	14-02-163-007	..GEAR, SPUR..... UOC:MAG,	3
18	PAFZZ	84243	14-02-193-004	..WASHER, FLAT..... UOC:MAG,	1
19	PAFZZ	64462	14-02-159-008	..HOUSING, MECHANICAL..... UOC:MAG,	1
20	PAFZZ	84243	14-02-042-002	..SHAFT, STRAIGHT..... UOC:MAG,	3

SECTION II

TM 9-2320-366-24P-1

(1)	(2)	(3)	(4)	(5)	(6)
ITEM	SMR		PART	DESCRIPTION AND	
NO	CODE	CAGEC	NUMBER	USABLE ON CODE (UOC)	QTY

21	PAFZZ	84243	14-00-139-040	..RING,RETAINING..... UOC:MAG,	3
----	-------	-------	---------------	-----------------------------------	---

END OF FIGURE



- 1 — 2 THROUGH 12
- 7 — 8 THROUGH 12

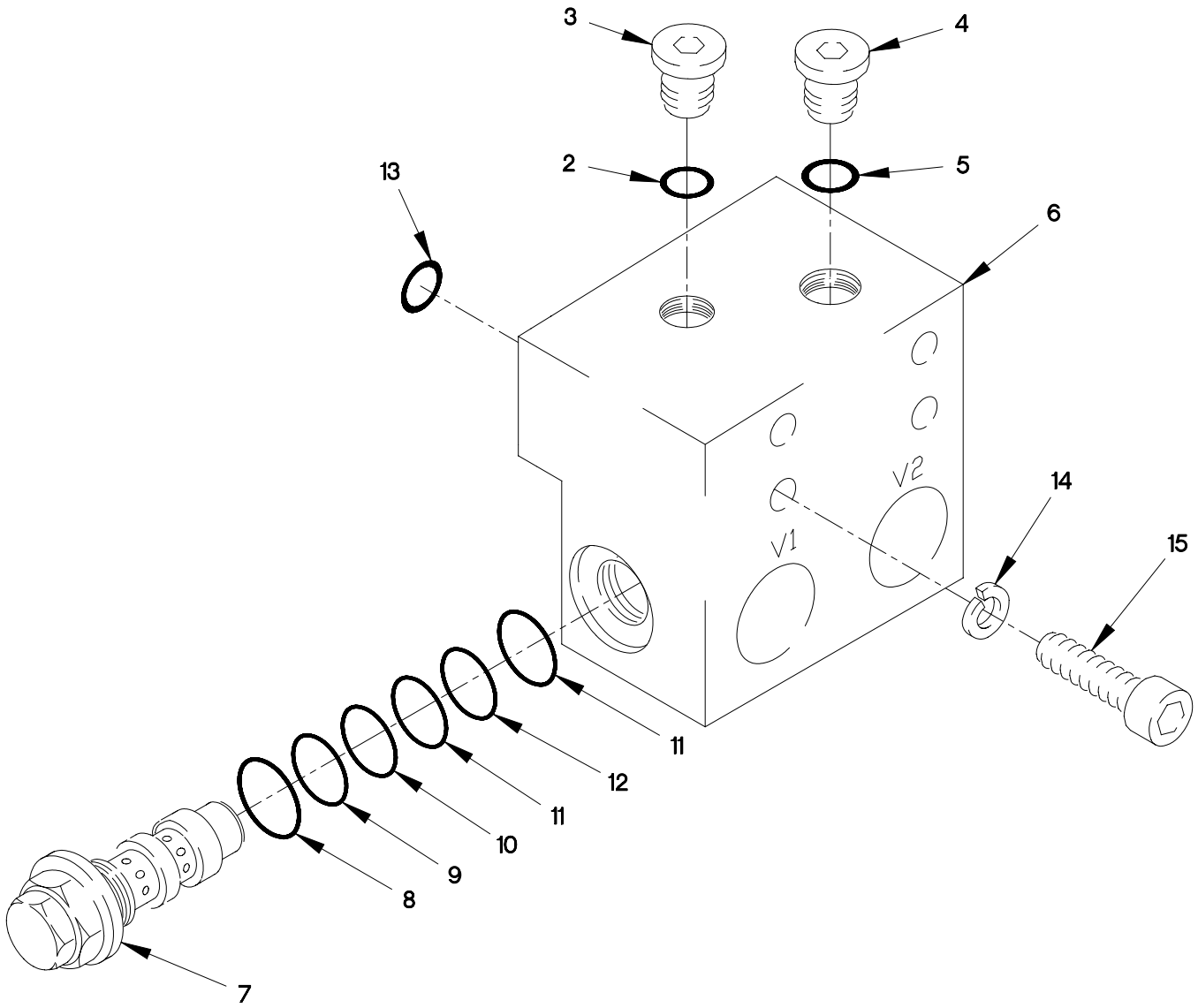

FIGURE 332. M1089 MOTOR CONTROL VALVE

## SECTION II

## TM 9-2320-366-24P-1

(1) ITEM NO	(2) SMR CODE	(3) CAGEC	(4) PART NUMBER	(5) DESCRIPTION AND USABLE ON CODE (UOC)	(6) QTY
GROUP 2001: HOIST,CAPSTAN,WINDLASS CRANE OR WINCH ASSEMBLY FIG.332 M1089 MOTOR CONTROL VALVE					
1	PAFFF	10129	2983552	VALVE,CONTROL.....	1
2	PAFZZ	96906	MS28778-3	UOC:MAG, .O-RING.....	1
3	PAFZZ	10129	363493	UOC:MAG, .PLUG,MACHINE THREAD.....	1
4	PAFZZ	10129	363494	UOC:MAG, .PLUG,MACHINE THREAD.....	1
5	PAFZZ	96906	MS28778-4	UOC:MAG, .O-RING.....	2
6	XAFZZ	10129	363587	UOC:MAG, .BODY.....	1
7	PAFZZ	10129	711939T	UOC:MAG, .VALVE,SAFETY RELIEF.....	1
8	PAFZZ	02697	2-012N507-90	UOC:MAG, ..O-RING.....	1
9	PAFZZ	10129	360931	UOC:MAG, ..RETAINER,PACKING.....	1
10	PAFZZ	10129	65-02842	UOC:MAG, ..O-RING.....	1
11	PAFZZ	10129	360930	UOC:MAG, ..RETAINER,PACKING.....	2
12	PAFZZ	12027	405952	UOC:MAG, ..PACKING,PREFORMED.....	1
13	KFFZZ	02697	2-112N507-90	UOC:MAG, O-RING PART OF KIT P/N 9-752-100915 .....	2
14	PAFZZ	96906	MS35338-45	UOC:MAG, WASHER,LOCK 5/16.....	4
15	PAFZZ	80204	B1821BH031C250N	UOC:MAG, BOLT,MACHINE 5/16-18 X 2 1/2.....	4

END OF FIGURE

1 — 2  
THROUGH  
20

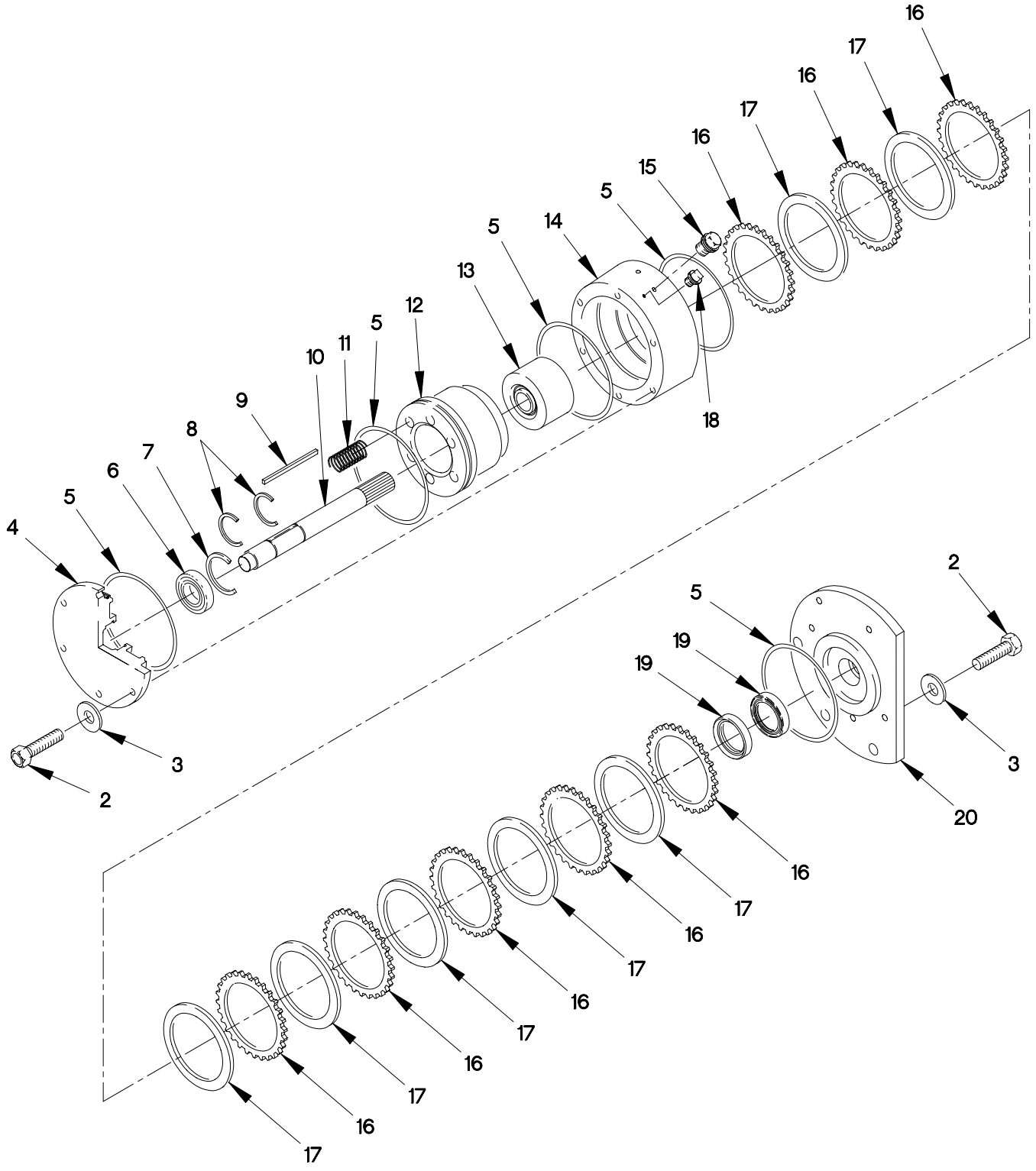

FIGURE 333. M1089 OIL FILLED DISC BRAKE

## SECTION II

## TM 9-2320-366-24P-1

(1) ITEM NO	(2) SMR CODE	(3) CAGEC	(4) PART NUMBER	(5) DESCRIPTION AND USABLE ON CODE (UOC)	(6) QTY
GROUP 2001: HOIST,CAPSTAN,WINDLASS CRANE OR WINCH ASSEMBLY FIG.333 M1089 OIL FILLED DISC BRAKE					
1	PAFHH	12361	6-188-000174	BRAKE,DUAL DISK..... UOC:MAG,	1
2	PAHZZ	80204	B1821BH038C125N	.SCREW,CAP,HEXAGON H 3/8-16 X 1 1/4..... UOC:MAG,	12
3	PAHZZ	12361	7-949-000263	.WASHER,FLAT 13/32..... UOC:MAG,	12
4	PFHZZ	12361	6-258-000661	.COVER,ACCESS..... UOC:MAG,	1
5	PFHZZ	12361	7-755-256003	.O-RING PART OF KIT P/N 9-752-100508 ..... UOC:MAG,	5
6	PAHZZ	24123	AC416	.BEARING,BALL,ANNULA..... UOC:MAG,	1
7	PAHZZ	79136	N5000-156	.RING,RETAINING..... UOC:MAG,	1
8	PAFZZ	96906	MS16624-1087	.RING,RETAINING..... UOC:MAG,	2
9	PAHZZ	12361	7-569-000030	.KEY,MACHINE..... UOC:MAG,	1
10	PAHZZ	12361	6-810-001897	.SHAFT,SHOULDERED..... UOC:MAG,	1
11	PAHZZ	12361	7-834-000165	.SPRING,HELICAL,COMP..... UOC:MAG,	8
12	PAFZZ	12361	6-701-000183	.PISTON,HYDRAULIC BR..... UOC:MAG,	1
13	PAHZZ	76474	181932	.CLUTCH ASSEMBLY,FRI..... UOC:MAG,	1
14	PAHZZ	12361	6-547-000157	.HOUSING,BRAKE..... UOC:MAG,	1
15	PAHZZ	12361	7-926-000352	.BLEEDER VALVE,HYDRA..... UOC:MAG,	1
16	PAFZZ	84243	3-65	.PRESSURE PLATE ASSE..... UOC:MAG,	8
17	PAHZZ	01141	CDA285-5-389GD	.DISK,CLUTCH..... UOC:MAG,	7
18	PAHZZ	12361	7-444-010011	.PLUG,PIPE..... UOC:MAG,	1
19	PAHZZ	80201	8694-CRWA5	.SEAL,PLAIN ENCASED PART OF KIT P/N 9-752-100508 ..... UOC:MAG,	2

SECTION II

TM 9-2320-366-24P-1

(1)	(2)	(3)	(4)	(5)	(6)
ITEM	SMR		PART	DESCRIPTION AND	
NO	CODE	CAGEC	NUMBER	USABLE ON CODE (UOC)	QTY
20	PAHZZ	12361	6-547-000164	.HOUSING, BEARING UNI..... UOC:MAG,	1

END OF FIGURE





SECTION II

TM 9-2320-366-24P-1

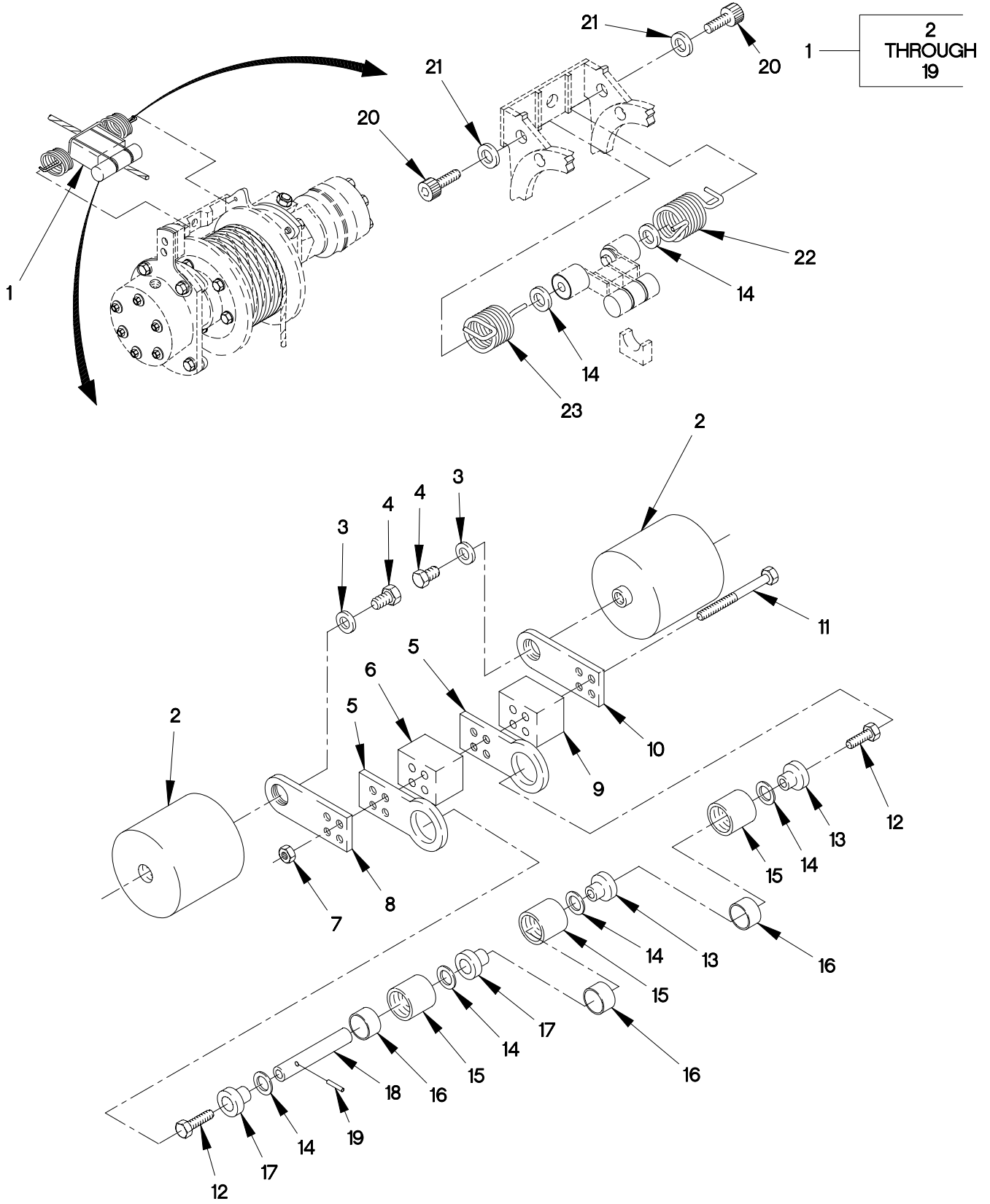

FIGURE 334. M1089 CABLE FOLLOWER ASSEMBLY

## SECTION II

TM 9-2320-366-24P-1

(1) ITEM NO	(2) SMR CODE	(3) CAGEC	(4) PART NUMBER	(5) DESCRIPTION AND USABLE ON CODE (UOC)	(6) QTY
GROUP 2001: HOIST,CAPSTAN,WINDLASS CRANE OR WINCH ASSEMBLY FIG.334 M1089 CABLE FOLLOWER ASSEMBLY					
1	PAFFF	12361	6-772-000230	FAIRLEAD,ROLLER AND..... UOC:MAG,	1
2	PAFZZ	12361	6-910-012455	.POST,ELECTRICAL-MEC..... UOC:MAG,	2
3	PAFZZ	72582	5117082	.WASHER,FLAT 33/64..... UOC:MAG,	2
4	PAFZZ	80204	B1821BH050C100N	.SCREW,CAP,HEXAGON H 1/2-13 X 1.... UOC:MAG,	2
5	PAFZZ	12361	6-033-000380	.LEVER,MANUAL CONTRO..... UOC:MAG,	2
6	PAFZZ	12361	6-086-001207	.SPACER,PLATE..... UOC:MAG,	1
7	PAFZZ	96906	MS51967-6	.NUT,PLAIN,HEXAGON 5/16-18..... UOC:MAG,	1
8	PAFZZ	12361	6-033-000381	.LEVER,MANUAL CONTRO..... UOC:MAG,	1
9	PAFZZ	12361	6-086-001208	.SPACER,PLATE..... UOC:MAG,	1
10	PAFZZ	12361	6-033-000409	.LEVER,MANUAL CONTRO..... UOC:MAG,	1
11	PAFZZ	80204	B1821BH031C325N	.BOLT,MACHINE 5/16-18 X 3 1/4..... UOC:MAG,	1
12	PAFZZ	96906	MS90725-3	.SCREW,CAP,HEXAGON H 1/4-20 X 1/2.. UOC:MAG,	2
13	PAFZZ	12361	6-949-000632	.WASHER,SHOULDERED..... UOC:MAG,	2
14	PAFZZ	95310	TT1502-2	.BEARING,WASHER,THRU..... UOC:MAG,	6
15	PAFZZ	12361	6-772-000232	.ROLLER,LINEAR-ROTAR..... UOC:MAG,	3
16	PAFZZ	26124	16DU12	.BEARING,SLEEVE..... UOC:MAG,	3
17	PAFZZ	12361	6-910-012456	.SPACER,SLEEVE..... UOC:MAG,	2
18	PAFZZ	12361	6-810-002274	.SHAFT,STRAIGHT..... UOC:MAG,	1
19	PAFZZ	96906	MS39086-45	.PIN,SPRING..... UOC:MAG,	1
20	PAFZZ	96906	MS16997-164	SCREW,CAP,SOCKET HE 5/8-11 X 1.00.. UOC:MAG,	2

SECTION II

TM 9-2320-366-24P-1

(1) ITEM NO	(2) SMR CODE	(3) CAGEC	(4) PART NUMBER	(5) DESCRIPTION AND USABLE ON CODE (UOC)	(6) QTY
21	PAFZZ	70417	TT-1102-1	BEARING, WASHER, THRU..... UOC: MAG,	2
22	PAHZZ	12361	7-834-000231	SPRING, HELICAL, TORS..... UOC: MAG,	1
23	PAHZZ	12361	7-834-000230	SPRING, HELICAL, TORS..... UOC: MAG,	1

END OF FIGURE

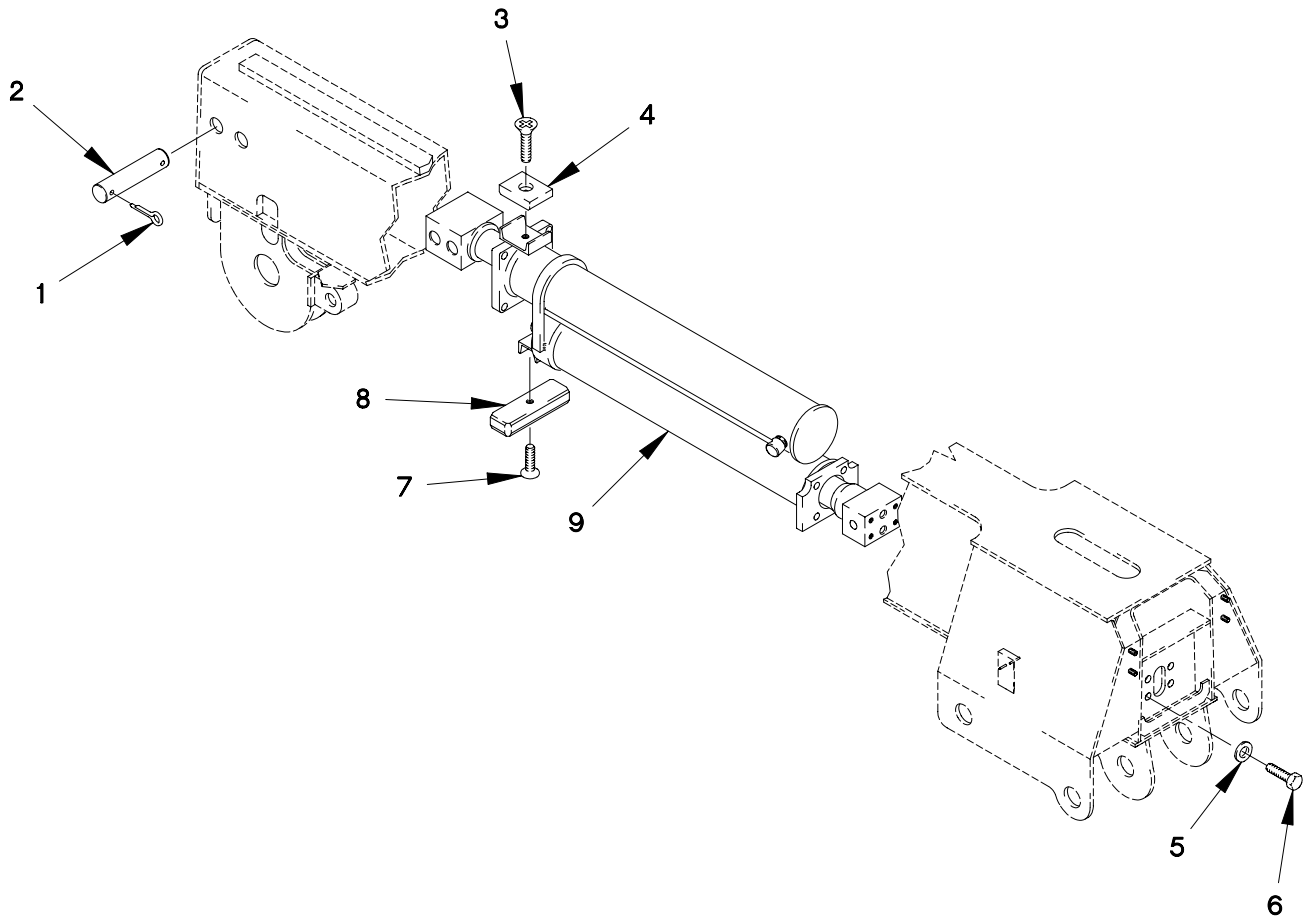

FIGURE 335. M1089 BOOM TELESCOPIC CYLINDER ASSEMBLY (SHEET 1 OF 2)

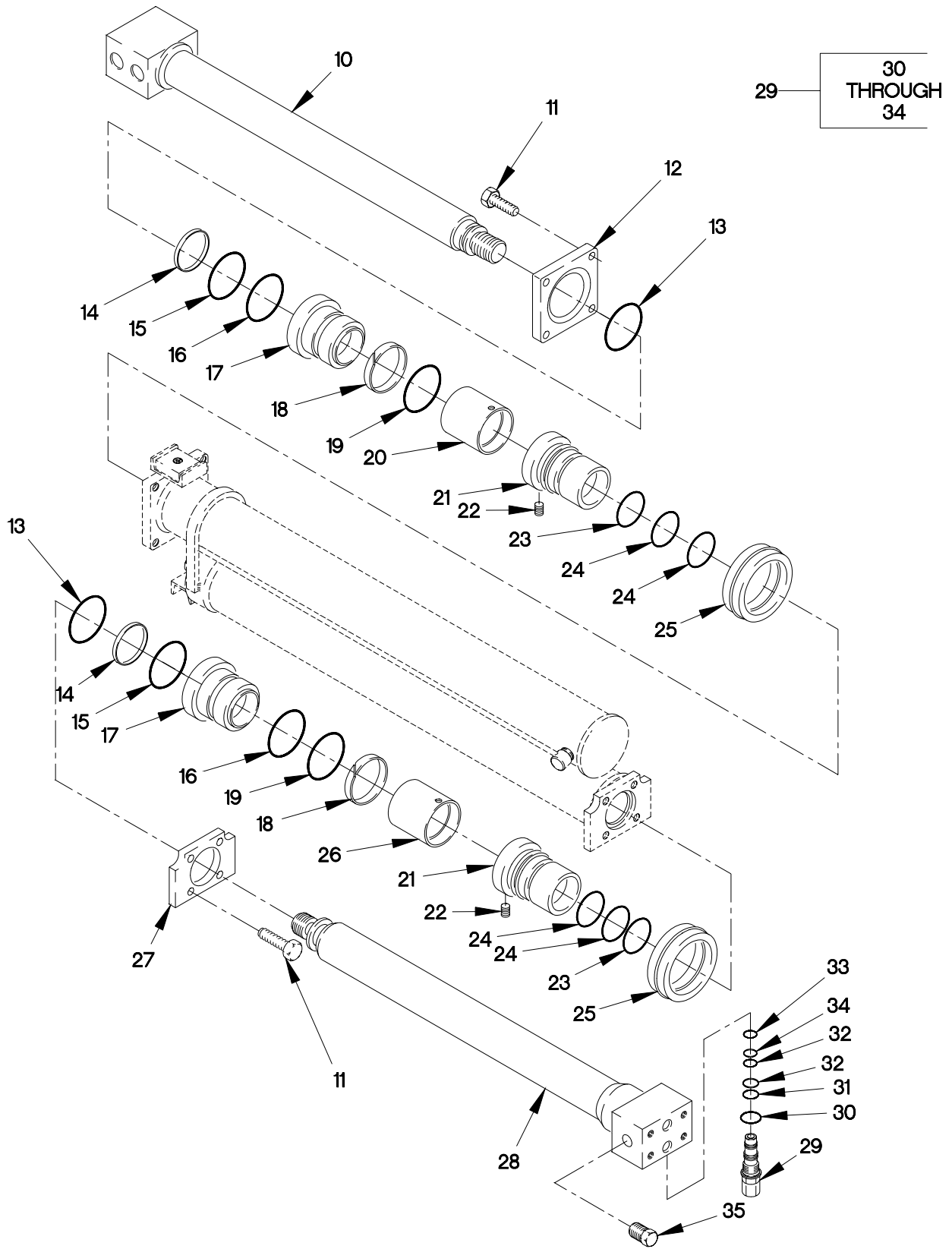

FIGURE 335. M1089 BOOM TELESCOPIC CYLINDER ASSEMBLY (SHEET 2 OF 2)

## SECTION II

## TM 9-2320-366-24P-1

(1) ITEM NO	(2) SMR CODE	(3) CAGEC	(4) PART NUMBER	(5) DESCRIPTION AND USABLE ON CODE (UOC)	(6) QTY
				GROUP 2001: HOIST,CAPSTAN,WINDLASS CRANE OR WINCH ASSEMBLY FIG.335 M1089 BOOM TELESCOPIC CYLINDER ASSEMBLY	
1	PAFZZ	96906	MS24665-360	PIN,COTTER..... UOC:MAG,	4
2	PAFZZ	12361	6-689-000697	PIN,STRAIGHT,HEADLE..... UOC:MAG,	2
3	PAFZZ	80205	MS35190-317	SCREW,MACHINE 3/8-16 X 3/4..... UOC:MAG,	1
4	PAFZZ	12361	4-198-9-00074	PAD,CUSHIONING..... UOC:MAG,	1
5	PAFZZ	12361	7-949-000259	WASHER,FLAT 11/16..... UOC:MAG,	4
6	PAFZZ	80204	B1821BH063C125N	SCREW,CAP,HEXAGON H 5/8-11 X 1 1/4. UOC:MAG,	4
7	PAFZZ	96906	MS51959-83	SCREW,MACHINE 1/4-UNC X 1..... UOC:MAG,	1
8	PAFZZ	12361	6-671-000228	PAD,CUSHIONING..... UOC:MAG,	1
9	PAFFH	12361	6-372-003474	CYLINDER ASSEMBLY,A..... UOC:MAG,	1
10	PAFZZ	12361	6-768-002503	.ROD,PISTON,LINEAR A..... UOC:MAG,	1
11	PAFZZ	80204	B1821BH050C200N	.SCREW,CAP,HEXAGON H 1/2-13 X 2.... UOC:MAG,	8
12	PAFZZ	12361	6-705-012305	.SPACER,PLATE..... UOC:MAG,	1
13	KFFZZ	12361	7-794-000020	.RING,WIPER PART OF KIT P/N 9-752-100818 ..... UOC:MAG,	2
14	KFFZZ	83259	S510200S084D1241 82	.RETAINER,PACKING PART OF KIT P/N 9-752-100818 ..... UOC:MAG,	2
15	KFFZZ	09257	39-RG-02-000-A-4 2	.SEAL,CONICAL,FLARED PART OF KIT P/N 9-752-100818 ..... UOC:MAG,	2
16	KFFZZ	02697	2-334-N300-90	.RING,BACK-UP PART OF KIT P/N 9-752-100818 ..... UOC:MAG,	2
17	PAFZZ	12361	6-372-002525	.HEAD,LINEAR ACTUATI..... UOC:MAG,	2
18	PFFZZ	7M196	7754000123	.PACKING,PREFORMED PART OF KIT P/N 9-752-100818 ..... UOC:MAG,	1

## SECTION II

## TM 9-2320-366-24P-1

(1) ITEM NO	(2) SMR CODE	(3) CAGEC CAGEC	(4) PART NUMBER	(5) DESCRIPTION AND USABLE ON CODE (UOC)	(6) QTY
19	KFFZZ	02697	1952-2250-750	.RING,ROD,PISTON PART OF KIT P/N 9-752-100818 ..... UOC:MAG,	2
20	PAFZZ	12361	6-910-009614	.BUSHING,SLEEVE..... UOC:MAG,	1
21	PAFZZ	12361	6-701-000951	.PISTON,LINEAR ACTUA..... UOC:MAG,	2
22	PAFZZ	7M196	7-785-160872	.SETSCREW..... UOC:MAG,	2
23	PFFZZ	12361	7-755-325609	.RETAINER,PACKING PART OF KIT P/N 9-752-100818 ..... UOC:MAG,	4
24	PAFZZ	81349	M83461/1-325	.PACKING,PREFORMED PART OF KIT P/N 9-752-100818 ..... UOC:MAG,	2
25	KFFZZ	63226	75-1740-299-025- FB	.PACKING WITH RETAIN PART OF KIT P/N 9-752-100818 ..... UOC:MAG,	2
26	PAFZZ	12361	6-910-009500	.SPACER,SLEEVE..... UOC:MAG,	1
27	PAFZZ	12361	6-705-010358	.HEAD,LINEAR ACTUATI..... UOC:MAG,	1
28	PAFZZ	12361	6-768-002504	.ROD,PISTON,LINEAR A..... UOC:MAG,	1
29	PAFZZ	10129	2983144	.VALVE,SAFETY RELIEF..... UOC:MAG,	1
30	PAFZZ	12361	7-755-912003	..O-RING..... UOC:MAG,	1
31	PAFZZ	10129	360931	..RETAINER,PACKING..... UOC:MAG,	1
32	PAFZZ	10129	360930	..RETAINER,PACKING..... UOC:MAG,	2
33	PAFZZ	10129	65-02842	..O-RING..... UOC:MAG,	1
34	PAFZZ	12027	405952	..PACKING,PREFORMED..... UOC:MAG,	1
35	PAFZZ	30327	721FSO-1/4	.PLUG,MACHINE THREAD..... UOC:MAG,	1

END OF FIGURE





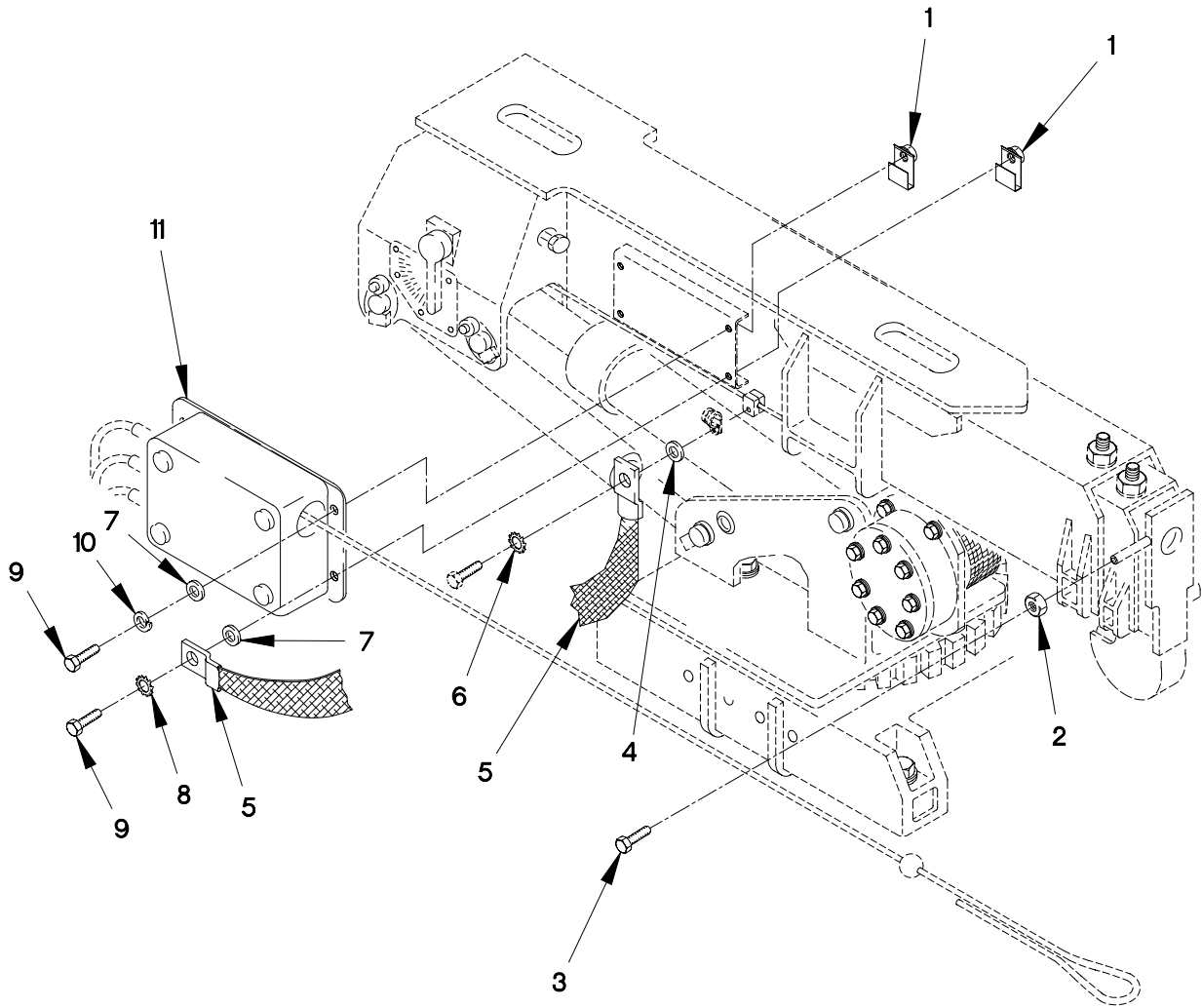

FIGURE 336. M1089 OVERLOAD SHUTDOWN

## SECTION II

## TM 9-2320-366-24P-1

(1) ITEM NO	(2) SMR CODE	(3) CAGEC	(4) PART NUMBER	(5) DESCRIPTION AND USABLE ON CODE (UOC)	(6) QTY
GROUP 2001: HOIST,CAPSTAN,WINDLASS CRANE OR WINCH ASSEMBLY FIG.336 M1089 OVERLOAD SHUTDOWN					
1	PAFZZ	12361	7-659-000256	NUT,SHEET SPRING..... UOC:MAG,	4
2	PAFZZ	12361	7-660-140000	NUT,SQUARE..... UOC:MAG,	2
3	PAFZZ	80204	B1821BH025C125N	SCREW,CAP,HEXAGON H 1/4-20 X 1 1/4. UOC:MAG,	1
4	PAFZZ	96906	MS27183-42	WASHER,FLAT 1/4..... UOC:MAG,	1
5	PAFZZ	12361	6-850-000809	STRIP,ELECTRICAL,GR..... UOC:MAG,	1
6	PAFZZ	12361	7-950-140350	WASHER,SPLIT 1/4..... UOC:MAG,	1
7	PAFZZ	96906	MS27183-12	WASHER,FLAT 11/32..... UOC:MAG,	4
8	PAFZZ	12361	7-950-150350	WASHER,LOCK 5/16..... UOC:MAG,	1
9	PAFZZ	96906	MS90725-34	BOLT,MACHINE 5/16-18 X 1..... UOC:MAG,	4
10	PAFZZ	96906	MS35338-45	WASHER,LOCK 5/16..... UOC:MAG,	4
11	PAFHD	12361	7-486-002612	SWITCH,OVERLOAD SHU (FOR COMPONENT PARTS SEE FIG. 332A)..... UOC:MAG,	1

END OF FIGURE

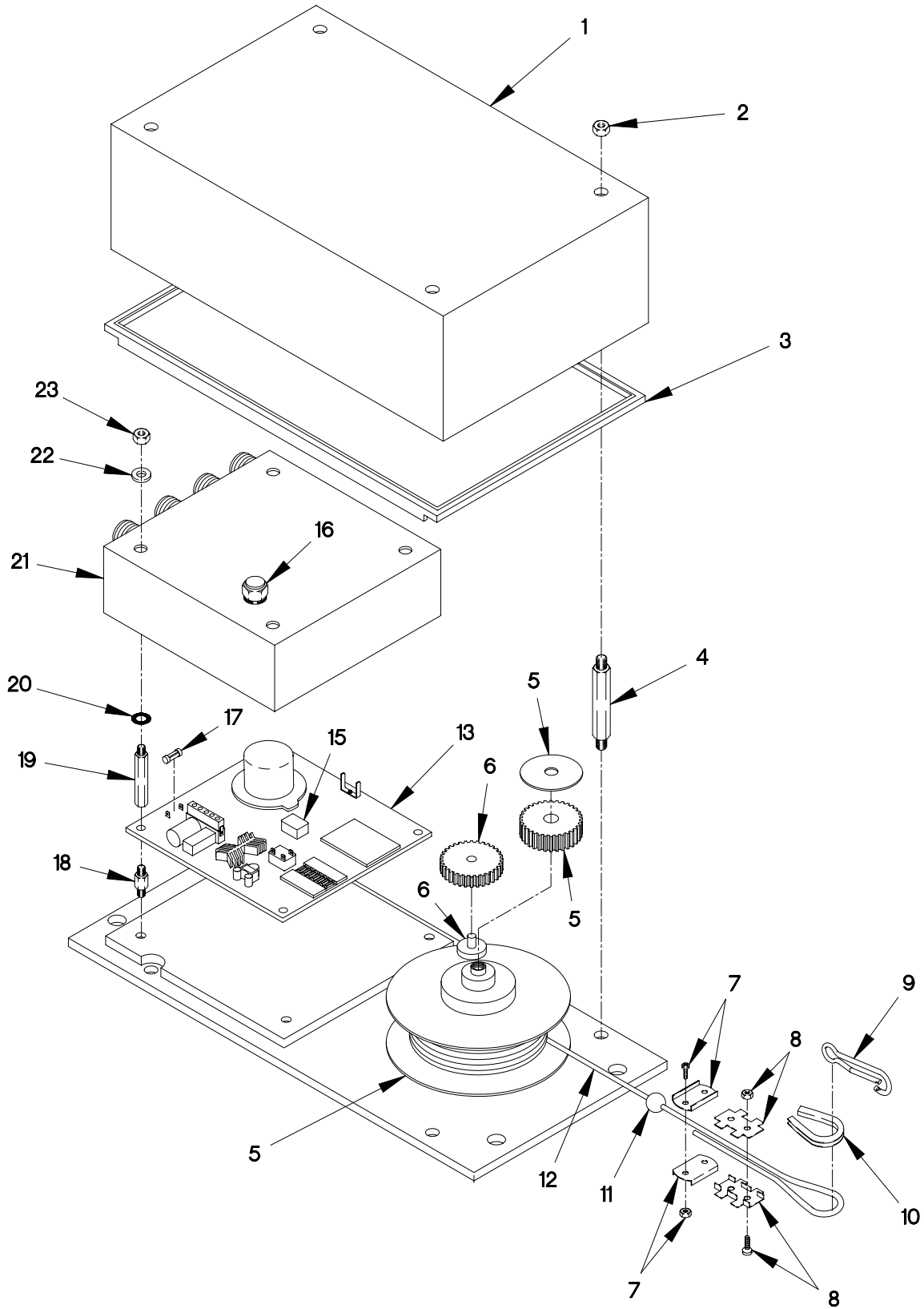

FIGURE 337. M1089 LOAD MOMENT INDICATOR BOX

## SECTION II

## TM 9-2320-366-24P-1

(1) ITEM NO	(2) SMR CODE	(3) CAGEC	(4) PART NUMBER	(5) DESCRIPTION AND USABLE ON CODE (UOC)	(6) QTY
				GROUP 2001: HOIST,CAPSTAN,WINDLASS CRANE OR WINCH ASSEMBLY FIG.337 M1089 LOAD MOMENT INDICATOR BOX	
1	PAOZZ	79760	024-050-050-001	COVER,ACCESS.....	1
				UOC:MAG,	
2	PAOZZ	79760	000-206-081-060	NUT,PLAIN,HEXAGON 6M.....	4
				UOC:MAG,	
3	PAOZZ	79760	020-915-100-715	GASKET.....	1
				UOC:MAG,	
4	PAOZZ	79760	024-050-050-007	STANDOFF,HINGED,THR 6 X 99MM LONG..	4
				UOC:MAG,	
5	PAOZZ	79760	024-050-100-008	CABLE REEL.....	1
				UOC:MAG,	
6	PAOZZ	79760	024-050-110-002	SENSOR.....	1
				UOC:MAG,	
7	PAOZZ	79760	021-305-050-150	CABLE,ENDSTOP.....	1
				UOC:MAG,	
8	PAOZZ	79760	000-217-032-002	CLAMP,WIRE ROPE,SAD.....	1
				UOC:MAG,	
9	PAOZZ	79760	000-217-100-005	SNAP HOOK.....	1
				UOC:MAG,	
10	PAOZZ	79760	000-217-048-404	THIMBLE,ROPE.....	1
				UOC:MAG,	
11	PAOZZ	79760	002-130-505-170	RUBBER ROUND SECTIO.....	1
				UOC:MAG,	
12	PAOZZ	79760	000-673-020-001	CABLE.....	1
				UOC:MAG,	
13	PAOZZ	79760	024-050-300-001	MAIN BOARD.....	1
				UOC:MAG,	
14	PAOZZ	79760	031-300-140-000	EPROM.....	1
				UOC:MAG,	
15	PAOZZ	79760	031-300-100-778	RELAY,24V 24V.....	1
				UOC:MAG,	
16	PAOZZ	79760	024-000-100-095	ELEMENT,MEMBRANE.....	1
				UOC:MAG,	
17	PAOZZ	79760	000-313-025-000	FUSE .5 AMP,250V.....	1
				UOC:MAG,	
18	PAOZZ	79760	024-050-050-014	STANDOFF 4M X 6.5MM LONG.....	4
				UOC:MAG,	
19	PAOZZ	79760	024-050-050-011	STANDOFF 4M X 64M LONG.....	4
				UOC:MAG,	
20	PAOZZ	79760	020-903-150-030	WASHER,FLAT.....	4
				UOC:MAG,	

**SECTION II**

**TM 9-2320-366-24P-1**

(1) ITEM NO	(2) SMR CODE	(3) CAGEC	(4) PART NUMBER	(5) DESCRIPTION AND USABLE ON CODE (UOC)	(6) QTY
21	PAOZZ	79760	024-050-100-016	COVER..... UOC:MAG,	1
22	PAOZZ	79760	000-207-010-062	WASHER, FLAT 4M..... UOC:MAG,	4
23	PAOZZ	79760	000206050040	NUT, SELF-LOCKING HE 4M..... UOC:MAG,	4

END OF FIGURE

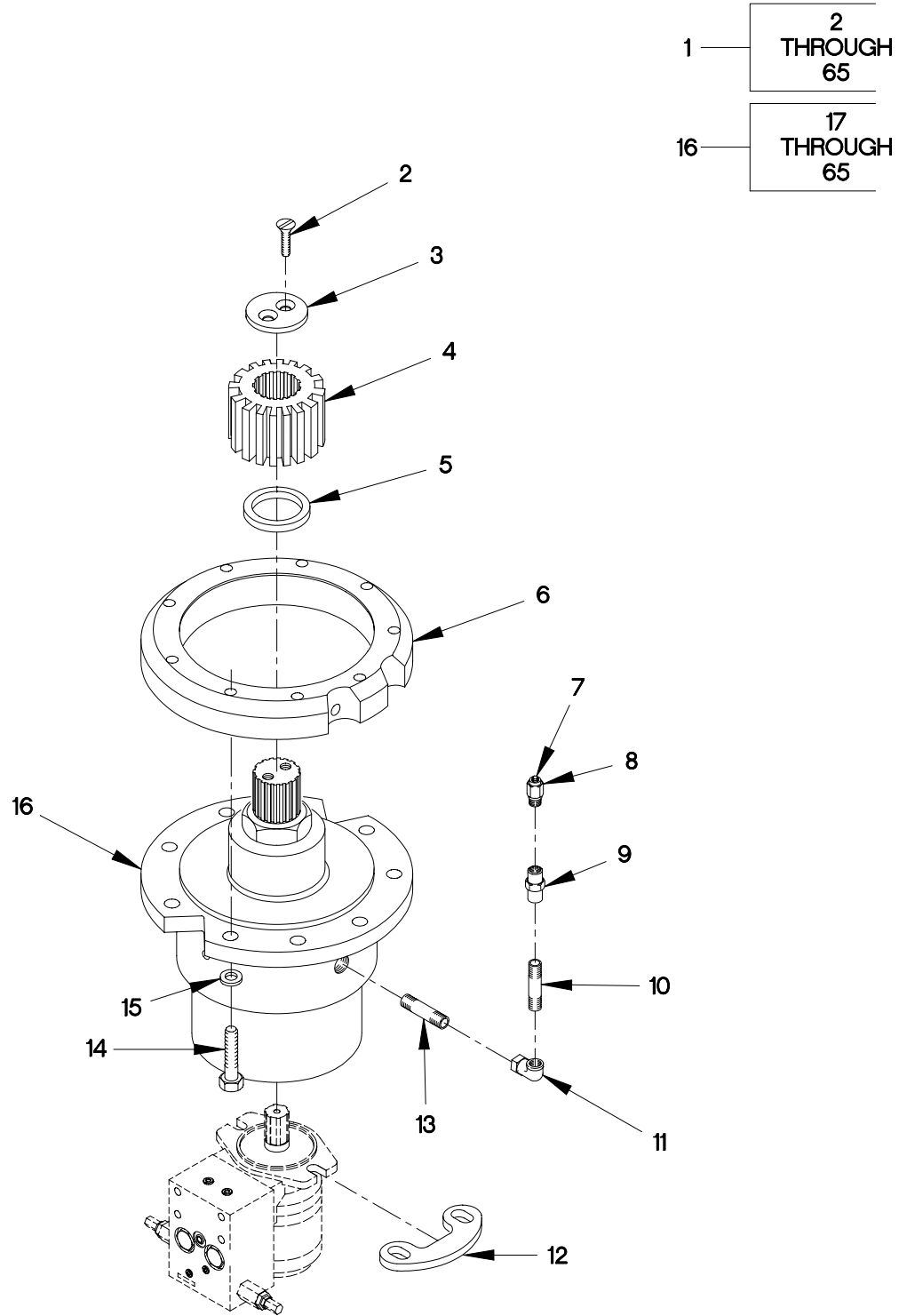

FIGURE 338. M1089 SWING DRIVE ASSEMBLY (SHEET 1 OF 2)

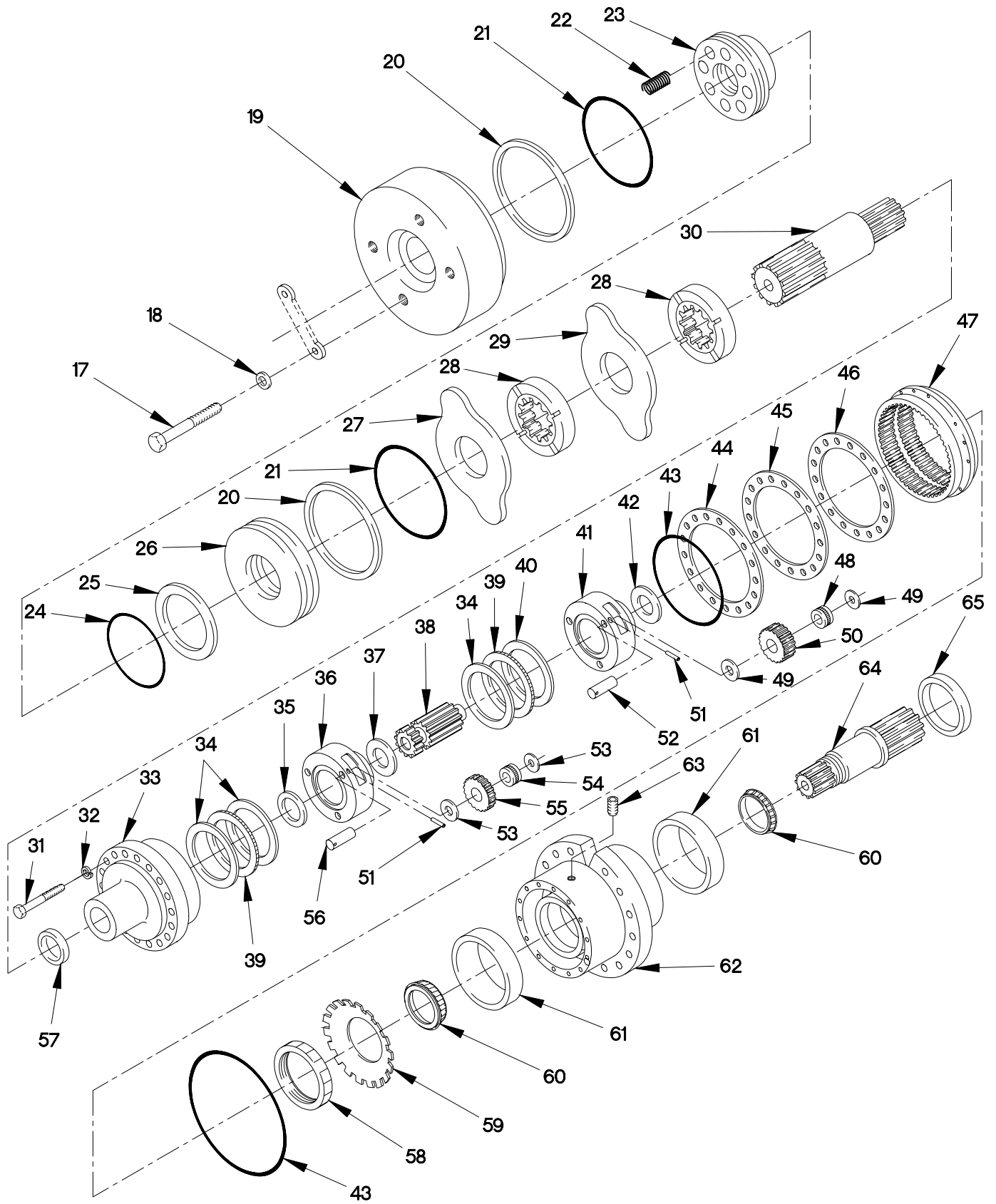

FIGURE 338. M1089 SWING DRIVE ASSEMBLY (SHEET 2 OF 2)



## SECTION II

## TM 9-2320-366-24P-1

(1) ITEM NO	(2) SMR CODE	(3) CAGEC	(4) PART NUMBER	(5) DESCRIPTION AND USABLE ON CODE (UOC)	(6) QTY
GROUP 2001: HOIST,CAPSTAN,WINDLASS CRANE OR WINCH ASSEMBLY FIG.338 M1089 SWING DRIVE ASSEMBLY					
1	PAFHH	12361	2-195-1-00606	TRANSMISSION, HYDRAU..... UOC:MAG,	1
2	PAHZZ	96906	MS35191-325	.SCREW, MACHINE 3/8-UNC X 3/4..... UOC:MAG,	2
3	PAFZZ	12361	6-258-000376	.COVER, ACCESS..... UOC:MAG,	1
4	PAFZZ	12361	6-490-000091	.GEAR, SPUR..... UOC:MAG,	1
5	PAFZZ	12361	6-200-200802	.BEARING, SLEEVE..... UOC:MAG,	1
6	PAHZZ	12361	4-195-1-00137	.SPACER, PLATE..... UOC:MAG,	1
7	PAHZZ	57733	47200	.VALVE, SAFETY RELIEF..... UOC:MAG,	1
8	PAFZZ	88044	AN912-3K	.BUSHING, PIPE..... UOC:MAG,	1
9	PAHZZ	01276	2096-6S	.COUPLING, PIPE..... UOC:MAG,	1
10	PAHZZ	12361	6-650-030240	.NIPPLE, PIPE..... UOC:MAG,	1
11	PAFZZ	12361	7-444-000360	.ELBOW, PIPE..... UOC:MAG,	1
12	PAHZZ	12361	6-705-006610	.STOP, MECHANICAL..... UOC:MAG,	2
13	PAHZZ	12361	6-650-030360	.PIPE, METALLIC..... UOC:MAG,	1
14	PAFZZ	80204	B1821BH056C225N	.SCREW, CAP, HEXAGON H 9/16-12 X 2 1/4..... UOC:MAG,	9
15	PAHZZ	12361	7-949-000527	.WASHER, FLAT..... UOC:MAG,	9
16	PAFHH	12361	6-734-000131	.GEAR ASSEMBLY, SPEED..... UOC:MAG,	1
17	PAFZZ	80204	B1821BH038C275D	.SCREW, CAP, HEXAGON H 3/8-16 X 2 3/4..... UOC:MAG,	4
18	PAFZZ	12361	7-949-000263	.WASHER, FLAT 13/32..... UOC:MAG,	4
19	PAFZZ	12361	9-734-1000643	.HOUSING, CYLINDER, PN..... UOC:MAG,	1

## SECTION II

TM 9-2320-366-24P-1

(1) ITEM NO	(2) SMR CODE	(3) CAGEC	(4) PART NUMBER	(5) DESCRIPTION AND USABLE ON CODE (UOC)	(6) QTY
20	PAFZZ	96906	MS28783-26	..RETAINER, PACKING..... UOC:MAG,	2
21	PAFZZ	96906	MS28775-246	..O-RING..... UOC:MAG,	2
22	PAFZZ	12361	WLM-290091	..SPRING, HELICAL, COMP..... UOC:MAG,	8
23	PAFZZ	12361	290092	..PISTON, LINEAR ACTU..... UOC:MAG,	1
24	PAFZZ	96906	MS28778-238	..O-RING..... UOC:MAG,	2
25	PAFZZ	96906	MS28783-16	..RETAINER, PACKING..... UOC:MAG,	1
26	PAFZZ	12361	6-372-001332	..SPACER..... UOC:MAG,	1
27	PAFZZ	12361	6-705-007946	..SPACER, PLATE..... UOC:MAG,	1
28	PAFZZ	12361	7-188-000095	..DISK, SWING BRAKE..... UOC:MAG,	2
29	PAFZZ	12361	6-705-007126	..SPACER, PLATE..... UOC:MAG,	1
30	PAFZZ	12361	290082	..GEARSHAFT, SPUR..... UOC:MAG,	1
31	PAFZZ	80204	B1821BH038C400N	..SCREW, CAP, HEXAGON H 3/8-16 X 4... UOC:MAG,	16
32	PAFZZ	96906	MS35338-46	..WASHER, LOCK 3/8..... UOC:MAG,	16
33	PAFZZ	12361	290081	..COVER, END..... UOC:MAG,	1
34	PAFZZ	60380	TRA 2840	..SEAT, BEARING..... UOC:MAG,	3
35	PAFZZ	12361	A-290051	..SPACER, RING..... UOC:MAG,	1
36	PAFZZ	12361	290052	..CARRIER, PLANET..... UOC:MAG,	1
37	PAFZZ	12361	A-290045	..WASHER, FLAT..... UOC:MAG,	1
38	PAFZZ	12361	9-734-100649	..GEAR, SPUR..... UOC:MAG,	1
39	PAFZZ	60380	NTA 2840	..RETAINER AND ROLLER..... UOC:MAG,	2
40	PAFZZ	60380	TRC2840	..SEAT, BEARING..... UOC:MAG,	1
41	PAFZZ	12361	290044	..GEAR, INTERNAL..... UOC:MAG,	1
42	PAFZZ	12361	290053	..WASHER, FLAT..... UOC:MAG,	1

## SECTION II

TM 9-2320-366-24P-1

(1) ITEM NO	(2) SMR CODE	(3) CAGEC	(4) PART NUMBER	(5) DESCRIPTION AND USABLE ON CODE (UOC)	(6) QTY
43	PAFZZ	96906	MS28778-166	..O-RING..... UOC:MAG,	2
44	PAFZZ	45152	2CK22	..SHIM..... UOC:MAG,	1
45	PAFZZ	12361	290067	..SHIM..... UOC:MAG,	1
46	PAFZZ	12361	290066	..SHIM..... UOC:MAG,	1
47	PAFZZ	12361	290056	..GEAR, INTERNAL..... UOC:MAG,	1
48	PAFZZ	12361	9-734-100651	..BEARING, ROLLER, NEED..... UOC:MAG,	3
49	PAFZZ	60380	FTA-2035	..SEAT, BEARING..... UOC:MAG,	6
50	PAFZZ	12361	290054	..GEAR, SPUR..... UOC:MAG,	3
51	PAFZZ	12361	110004	..PIN, SPRING..... UOC:MAG,	6
52	PAFZZ	12361	290058	..SHAFT, STRAIGHT..... UOC:MAG,	3
53	PAFZZ	60380	FTA2237	..SEAT, BEARING..... UOC:MAG,	6
54	PAFZZ	12361	A-290062	..BEARING, ROLLER, NEED..... UOC:MAG,	3
55	PAFZZ	12361	290055	..GEAR, SPUR..... UOC:MAG,	3
56	PAFZZ	12361	290057	..SHAFT, STRAIGHT..... UOC:MAG,	3
57	PAFZZ	80201	13585	..SEAL, PLAIN ENCASED..... UOC:MAG,	1
58	PAFZZ	96906	MS19068-101	..NUT, PLAIN, ROUND 1 31/32-18..... UOC:MAG,	1
59	PAFZZ	96906	MS19070-101	..WASHER, KEY 1 31/32..... UOC:MAG,	1
60	PAFZZ	60038	JM205149	..CONE AND ROLLERS, TA..... UOC:MAG,	2
61	PAFZZ	60038	JM205110	..CUP, TAPERED ROLLER..... UOC:MAG,	2
62	PAFZZ	12361	290043	..HUB, BODY..... UOC:MAG,	1
63	PAFZZ	12361	7-444-030031	..PLUG, PIPE..... UOC:MAG,	1
64	PAFZZ	12361	290075	..SHAFT, SHOULDERED..... UOC:MAG,	1

**SECTION II**

**TM 9-2320-366-24P-1**

(1) ITEM NO	(2) SMR CODE	(3) CAGEC	(4) PART NUMBER	(5) DESCRIPTION AND USABLE ON CODE (UOC)	(6) QTY
65	PAFZZ	80201	26284	..SEAL,PLAIN ENCASED..... UOC:MAG,	1

END OF FIGURE



SECTION II

TM 9-2320-366-24P-1

3 — 4  
THROUGH  
20

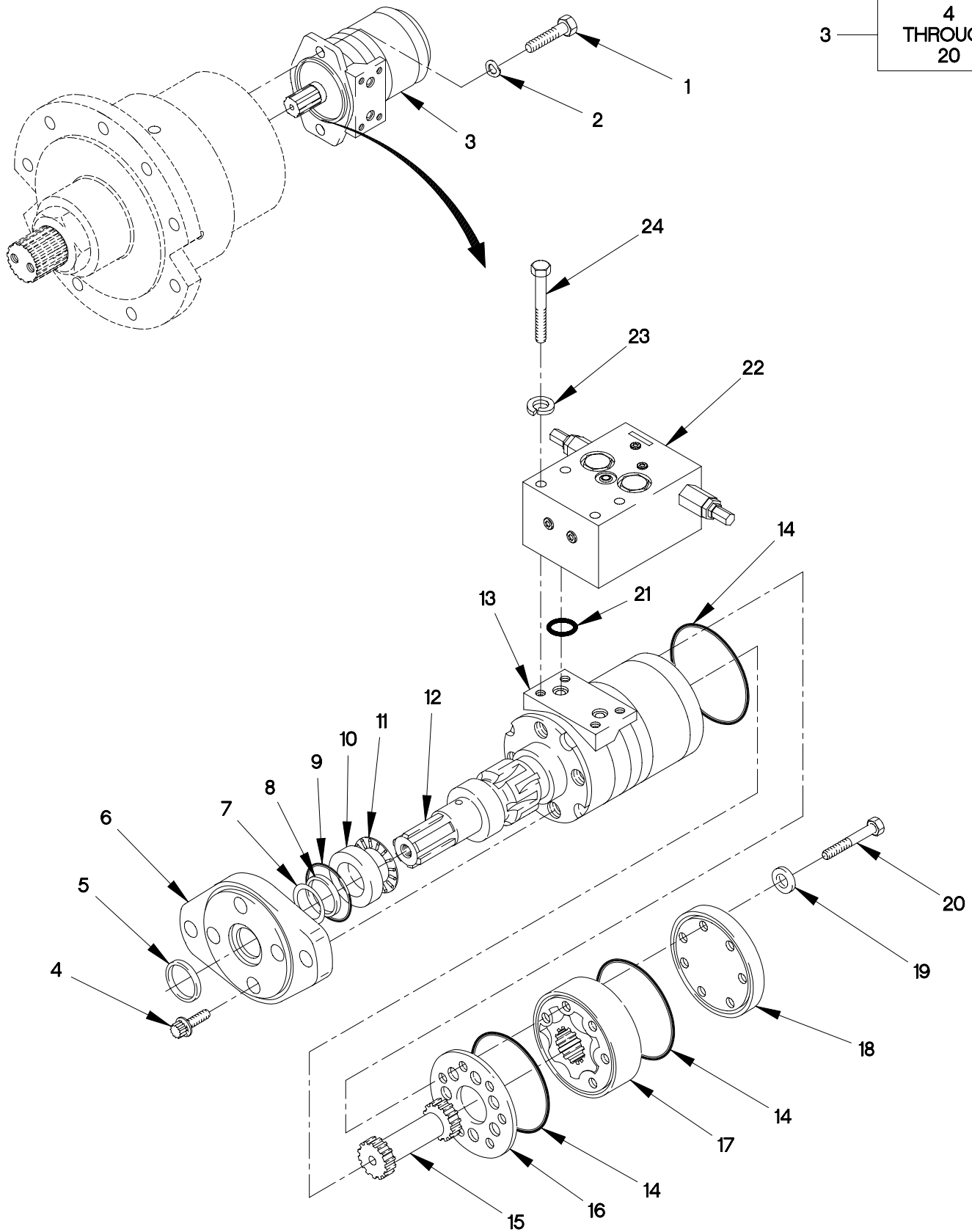

FIGURE 339. M1089 SWING DRIVE HYDRAULIC MOTOR AND CROSS RELIEF VALVE

## SECTION II

## TM 9-2320-366-24P-1

(1) ITEM NO	(2) SMR CODE	(3) CAGEC	(4) PART NUMBER	(5) DESCRIPTION AND USABLE ON CODE (UOC)	(6) QTY
GROUP 2001: HOIST,CAPSTAN,WINDLASS CRANE OR WINCH ASSEMBLY FIG.339 M1089 SWING DRIVE HYDRAULIC MOTOR AND CROSS RELIEF VALVE					
1	PAHZZ	96906	MS16997-142	SCREW,CAP,SOCKET HE 1/2-13 X 1 1/4. UOC:MAG,	2
2	PAHZZ	96906	MS35338-48	WASHER,LOCK 1/2..... UOC:MAG,	2
3	PAFHH	96151	101-1548-009	MOTOR,HYDRAULIC..... UOC:MAG,	1
4	PAFZZ	96151	5777	.SCREW..... UOC:MAG,	4
5	KFFZZ	96151	9121-2	.GASKET PART OF KIT P/N 60540 ..... UOC:MAG,	1
6	PAFZZ	96151	22000-1	.FLANGE..... UOC:MAG,	1
7	KFFZZ	96151	22002	.RING,RETAINING PART OF KIT P/N 60540 ..... UOC:MAG,	1
8	KFFZZ	96151	9057-14	.SEAL,PLAIN PART OF KIT P/N 60540 .. UOC:MAG,	1
9	PAFZZ	96151	9091-1	.O-RING..... UOC:MAG,	1
10	PAHZZ	73460	7462	.RING,BEARING,INNER..... UOC:MAG,	1
11	PAHZZ	96151	7537	.RETAINER AND ROLLER..... UOC:MAG,	1
12	PAHZZ	96151	7360-2	.SHAFT,SHOULDERED..... UOC:MAG,	1
13	XAHZZ	81640	22230-3	.MOUNT,MANIFOLD..... UOC:MAG,	1
14	PAHZZ	96151	9086-2	.PACKING,PREFORMED..... UOC:MAG,	3
15	PAHZZ	96151	8664	.GEARSHAFT,SPUR..... UOC:MAG,	1
16	PAHZZ	96151	7358	.SPACER,PLATE..... UOC:MAG,	1
17	PAHZZ	9G527	8277-4	.GEAR ROTOR SET,ROTA..... UOC:MAG,	1
18	PAHZZ	96151	7461	.COVER,ACCESS..... UOC:MAG,	1
19	PAHZZ	9G527	14488	.WASHER,FLAT..... UOC:MAG,	7

SECTION II

TM 9-2320-366-24P-1

(1) ITEM NO	(2) SMR CODE	(3) CAGEC	(4) PART NUMBER	(5) DESCRIPTION AND USABLE ON CODE (UOC)	(6) QTY
20	KFHZZ	96151	5389-4	.BOLT,MACHINE 5/16-24 X 2 1/8 PART OF KIT P/N 60540 UOC:MAG,.....	
21	PAFZZ	02697	2-112N507-90	O-RING..... UOC:MAG,	2
22	PAHZZ	12361	7-926-001703	VALVE ASSEMBLY,MANI..... UOC:MAG,	1
23	PAFZZ	96906	MS35338-45	WASHER,LOCK 5/16..... UOC:MAG,	4
24	PAHZZ	12361	7-112-152450	BOLT,MACHINE 5/16-18 X 3.00..... UOC:MAG,	4

END OF FIGURE





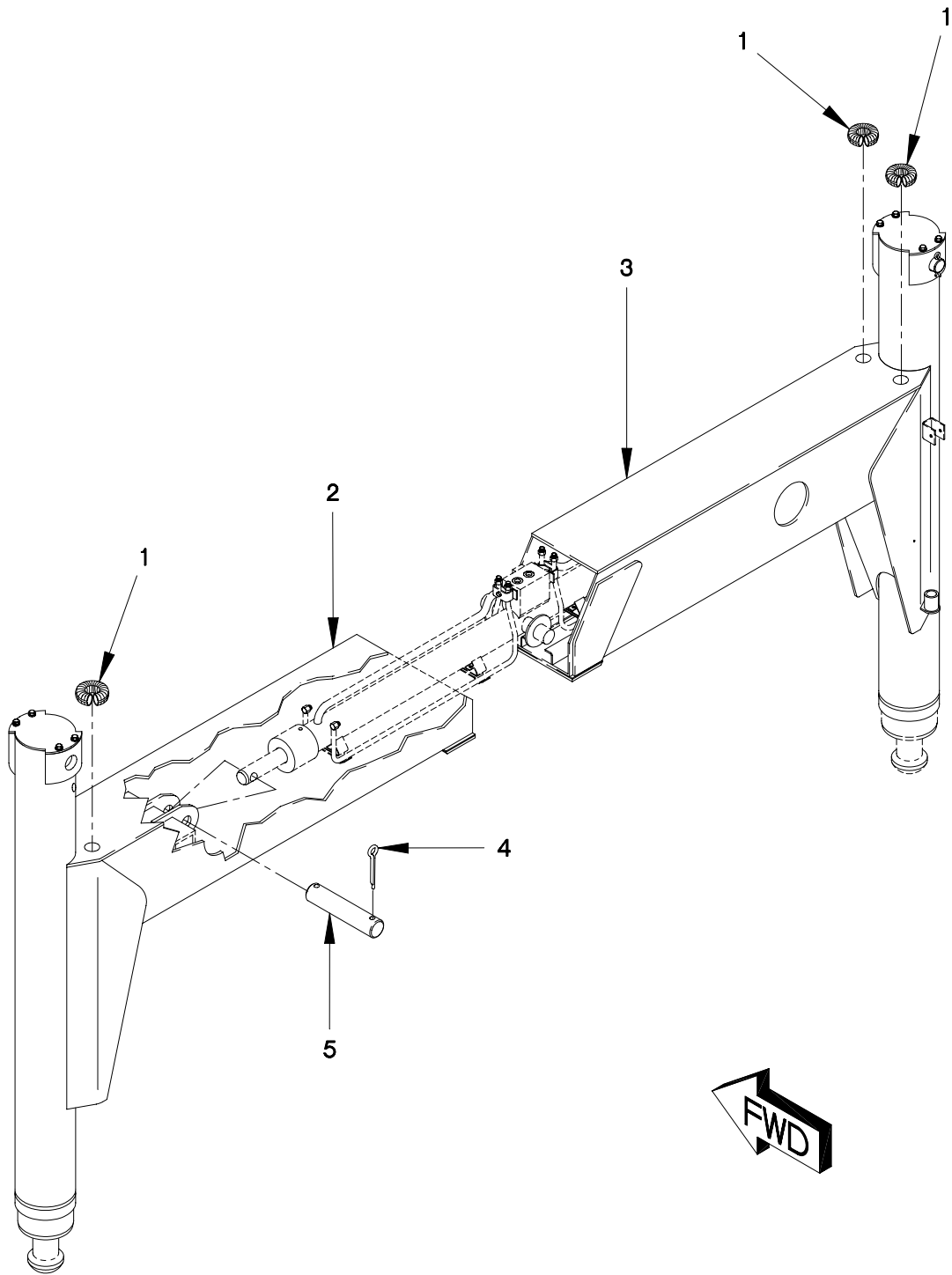

FIGURE 340. M1089 OUTRIGGER BEAM, HOSES AND FITTINGS (SHEET 1 OF 3)

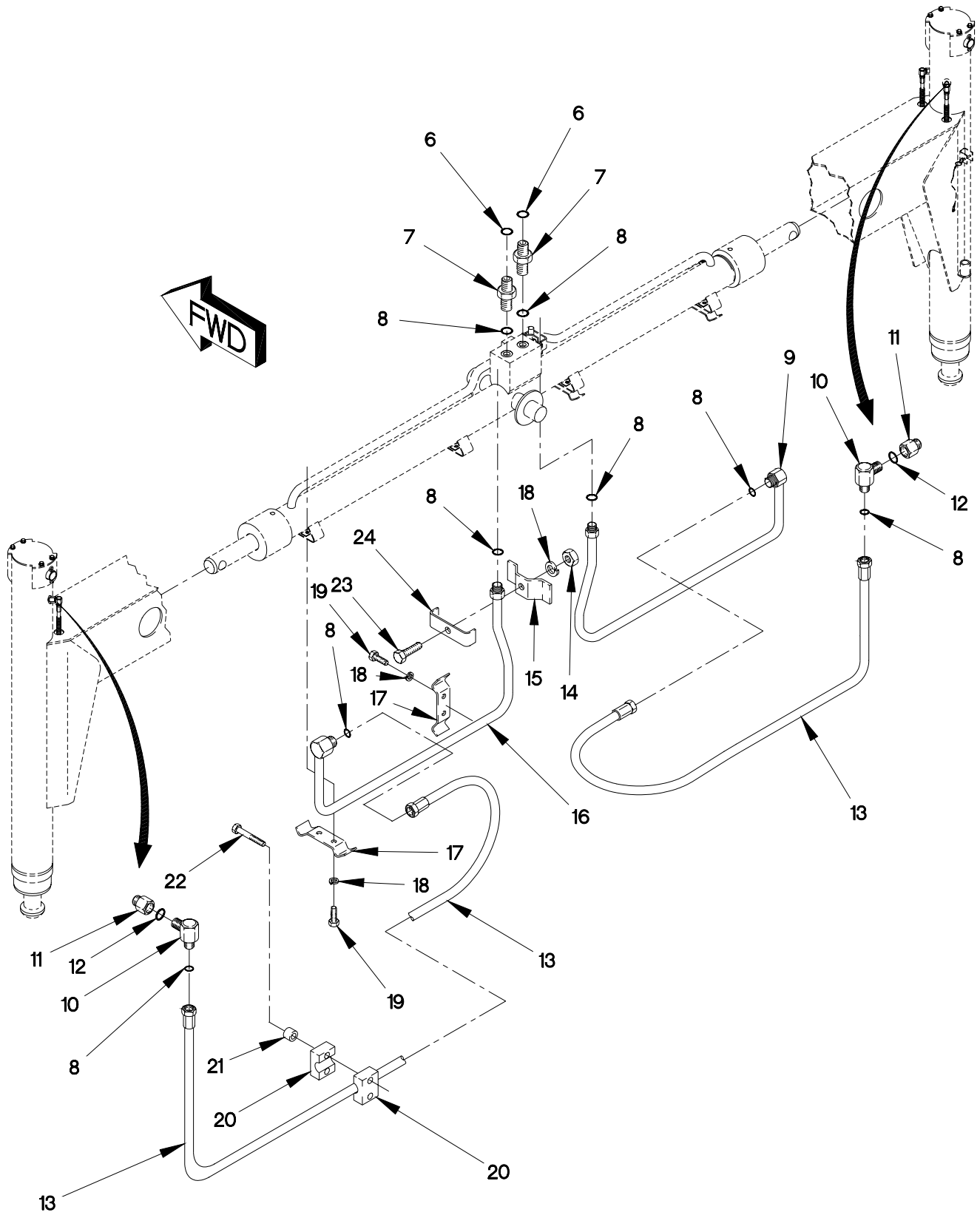

FIGURE 340. M1089 OUTRIGGER BEAM, HOSES AND FITTINGS (SHEET 2 OF 3)

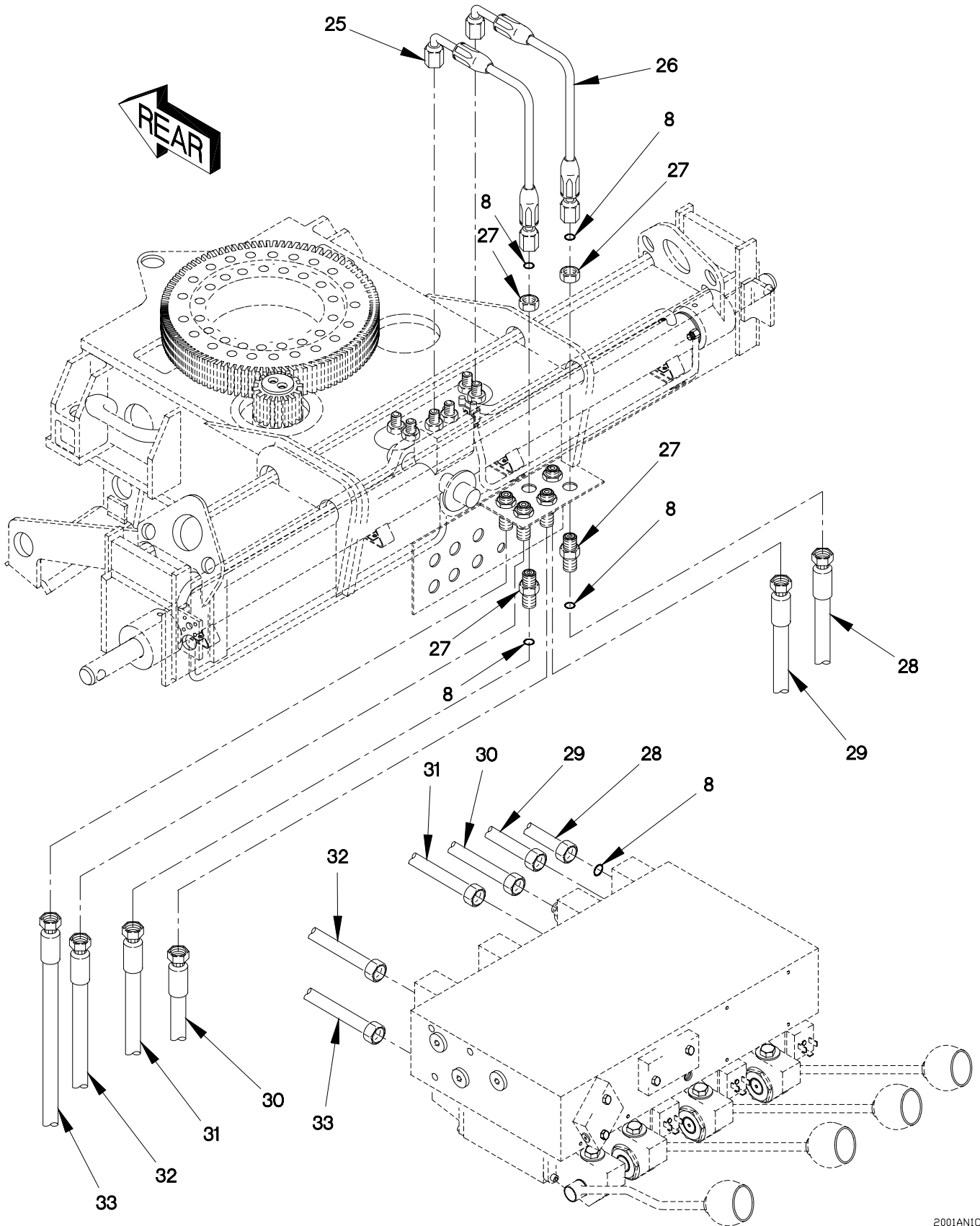

FIGURE 340. M1089 OUTRIGGER BEAM, HOSES AND FITTINGS (SHEET 3 OF 3)

## SECTION II

## TM 9-2320-366-24P-1

(1) ITEM NO	(2) SMR CODE	(3) CAGEC	(4) PART NUMBER	(5) DESCRIPTION AND USABLE ON CODE (UOC)	(6) QTY
GROUP 2001: HOIST,CAPSTAN,WINDLASS CRANE OR WINCH ASSEMBLY FIG.340 M1089 OUTRIGGER BEAM,HOSES AND FITTINGS					
1	MFFZZ	12361	8-594-000003V	FLEXGUARD MAKE FROM FLEXGUARD P/N: 8-594-000003 (12361) CUT TO LENGTH.. UOC:MAG,	4
2	XDFZZ	12361	2-195-1-00052	O/R BEAM WELD..... UOC:MAG,	1
3	XDFZZ	12361	2-195-1-00618	O/R BEAM WELD..... UOC:MAG,	1
4	PAFZZ	80205	MS24665-655	PIN,COTTER..... UOC:MAG,	4
5	PAFZZ	12361	6-689-001020	PIN,STRAIGHT,HEADLE..... UOC:MAG,	2
6	PAOZZ	96906	MS28778-4	O-RING..... UOC:MAG,	2
7	PAOZZ	12361	7-448-060401	ADAPTER,STRAIGHT,TU..... UOC:MAG,	2
8	PAFZZ	02697	2-012N507-90	O-RING..... UOC:MAG,	8
9	PAFZZ	12361	7-910-011698	TUBE ASSEMBLY,METAL..... UOC:MAG,	2
10	PAOZZ	12361	7-448-060633	ELBOW,TUBE..... UOC:MAG,	4
11	PAOZZ	01276	FF1852T0608-214	ADAPTER,STRAIGHT,TU..... UOC:MAG,	4
12	PAOZZ	96906	MS28778-6	O-RING..... UOC:MAG,	4
13	PAOZZ	12361	7-554-206800	HOSE ASSEMBLY,NONME..... UOC:MAG,	4
14	PAOZZ	12361	7-660-140000	NUT,SQUARE..... UOC:MAG,	2
15	PAOZZ	12361	4-195-1-00205	BRACKET,DOUBLE ANGL..... UOC:MAG,	2
16	PAFZZ	12361	7-910-011699	TUBE ASSEMBLY,METAL..... UOC:MAG,	2
17	PAOZZ	12361	4-195-1-00198	BRACKET,ANGLE..... UOC:MAG,	4
18	PAFZZ	96906	MS35338-44	WASHER,LOCK 1/4..... UOC:MAG,	18
19	PAFZZ	96906	MS90725-6	SCREW,CAP,HEXAGON H 1/4-20 X 3/4... UOC:MAG,	16

## SECTION II

## TM 9-2320-366-24P-1

(1) ITEM NO	(2) SMR CODE	(3) CAGEC	(4) PART NUMBER	(5) DESCRIPTION AND USABLE ON CODE (UOC)	(6) QTY
20	PAOZZ	53790	1095PP	CLAMP, REPAIR, PIPE..... UOC: MAG,	8
21	PAOZZ	53790	E(P)	INSERT, BOLT..... UOC: MAG,	8
22	PAOZZ	12361	7-099-000409	BOLT, MACHINE..... UOC: MAG,	8
23	PAOZZ	80204	B1821BH025C088N	SCREW, CAP, HEXAGON H 1/4-20 X 7/8... UOC: MAG,	2
24	PAOZZ	12361	4-195-1-00206	BRACKET, MULTIPLE AN..... UOC: MAG,	2
25	PAOZZ	12361	7-554-201803	HOSE ASSEMBLY, NONME..... UOC: MAG,	1
26	PAOZZ	12361	7-554-201801	HOSE ASSEMBLY, NONME..... UOC: MAG,	2
27	PAOZZ	81343	12 520601CA	NIPPLE, TUBE..... UOC: MAG,	6
28	PAOZZ	19207	12412706	TUBE ASSEMBLY, METAL OUTRIGGER, JACK, LEFT SIDE..... UOC: MAG,	1
29	PAOZZ	19207	12412694	TUBE ASSEMBLY, METAL OUTRIGGER, JACK, LEFT SIDE..... UOC: MAG,	1
30	PAOZZ	19207	12412696	TUBE ASSEMBLY, METAL OUTRIGGER, EXTENSION..... UOC: MAG,	1
31	PAOZZ	0FW39	12412692	TUBE ASSEMBLY, METAL OUTRIGGER, EXTENSION..... UOC: MAG,	1
32	PAOZZ	19207	12412705	TUBE ASSEMBLY, METAL OUTRIGGER, JACK, RIGHT SIDE..... UOC: MAG,	1
33	PAOZZ	19207	12412693	TUBE ASSEMBLY, METAL OUTRIGGER, JACK, RIGHT SIDE..... UOC: MAG,	1

END OF FIGURE



SECTION II

TM 9-2320-366-24P-1

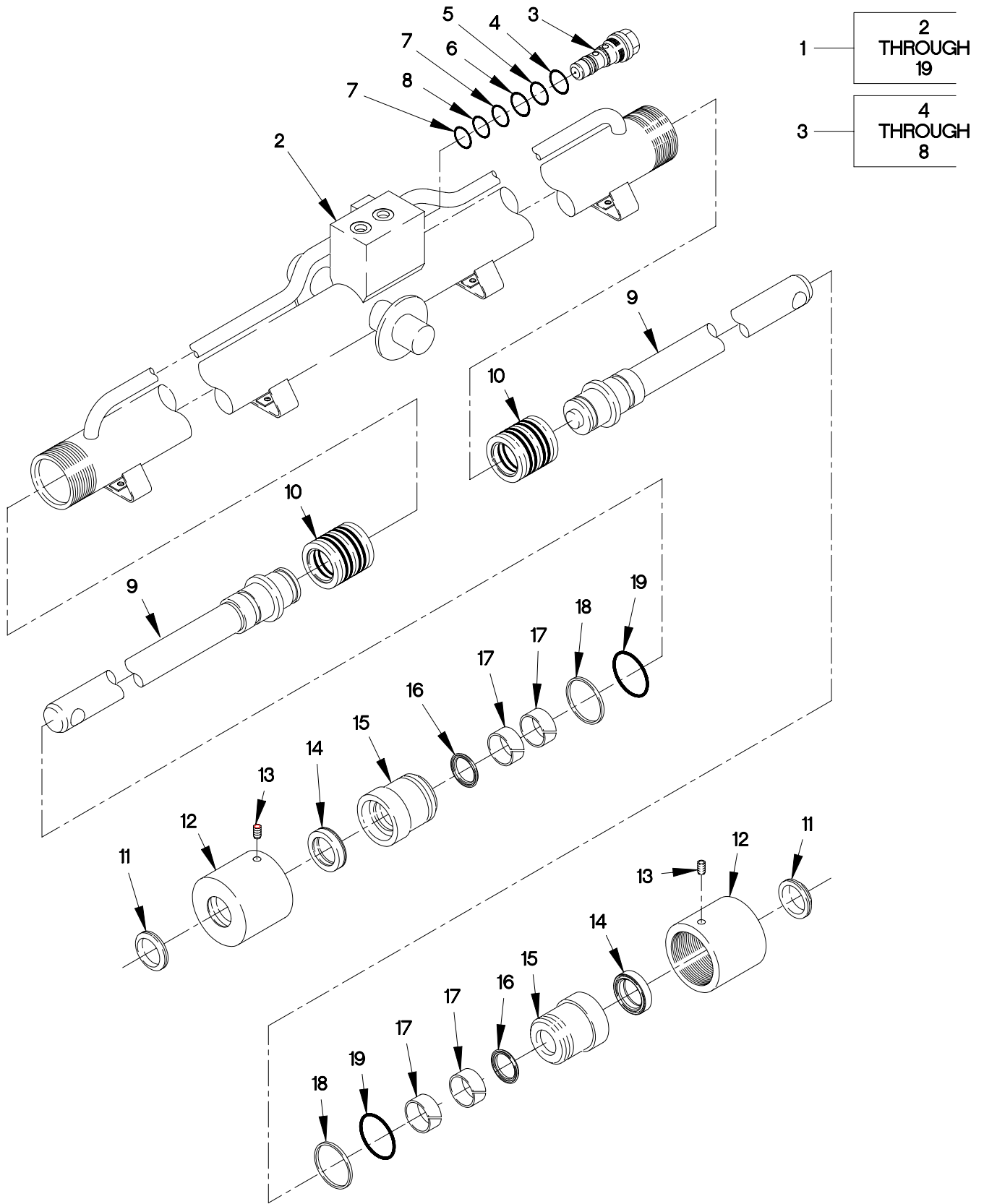

FIGURE 341. M1089 OUTRIGGER EXTEND CYLINDER



SECTION II

TM 9-2320-366-24P-1

(1) ITEM NO	(2) SMR CODE	(3) CAGEC	(4) PART NUMBER	(5) DESCRIPTION AND USABLE ON CODE (UOC)	(6) QTY
GROUP 2001: HOIST,CAPSTAN,WINDLASS CRANE OR WINCH ASSEMBLY FIG.341 M1089 OUTRIGGER EXTEND CYLINDER					
1	PAHHH	12361	6-372-003494	CYLINDER ASSEMBLY,A..... UOC:MAG,	1
2	PAHZZ	12361	6-372-003495	.CYLINDER,ACTUATING,..... UOC:MAG,	1
3	PAHZZ	10129	2983254	.VALVE,SAFETY RELIEF..... UOC:MAG,	1
4	PAHZZ	02697	2-012N507-90	..O-RING PART OF KIT P/N 9-752-100961 ..... UOC:MAG,	1
5	KFHZZ	10129	65-02842	..O-RING PART OF KIT P/N 9-752-100961 ..... UOC:MAG,	1
6	KFHZZ	10129	360931	..RETAINER,PACKING PART OF KIT P/N 9-752-100961 ..... UOC:MAG,	1
7	KFHZZ	10129	360930	..RETAINER,PACKING PART OF KIT P/N 9-752-100961 ..... UOC:MAG,	2
8	PAHZZ	12027	405952	..PACKING,PREFORMED PART OF KIT P/N 9-752-100961 ..... UOC:MAG,	1
9	PAHZZ	12361	6-768-003344	.PISTON,LINEAR ACTUA..... UOC:MAG,	2
10	KFHZZ	63226	75-1740-199-025- FB	.PACKING WITH RETAIN PART OF KIT P/N 9-752-100819 ..... UOC:MAG,	2
11	KFHZZ	57532	PWR-1014	.RETAINER,PACKING PART OF KIT P/N 9-752-100819 ..... UOC:MAG,	2
12	PAHZZ	12361	6-753-000846	.RING,ROD,PISTON..... UOC:MAG,	2
13	PAHZZ	7M196	7-785-160872	.SETSCREW..... UOC:MAG,	2
14	KFHZZ	83259	S510125S084D1241 82	.RETAINER,PACKING PART OF KIT P/N 9-752-100819 ..... UOC:MAG,	2
15	PAHZZ	12361	6-372-003472	.HEAD,LINEAR ACTUATI..... UOC:MAG,	2
16	KFHZZ	09257	35-RG-01-250-A-4 42	.PACKING ASSEMBLY PART OF KIT P/N 9-752-100819 ..... UOC:MAG,	2

**SECTION II**

**TM 9-2320-366-24P-1**

(1) ITEM NO	(2) SMR CODE	(3) CAGEC	(4) PART NUMBER	(5) DESCRIPTION AND USABLE ON CODE (UOC)	(6) QTY
17	KFHZZ	63226	1952-1.410-625-0 80	.RING,PISTON PART OF KIT P/N 9-752-100819 ..... UOC:MAG,	4
18	PAHZZ	02697	8-224 N300-90	.RETAINER,PACKING PART OF KIT P/N 9-752-100819 ..... UOC:MAG,	2
19	PAHZZ	96906	MS28775-224	.O-RING PART OF KIT P/N 9-752-100819 ..... UOC:MAG,	2

END OF FIGURE

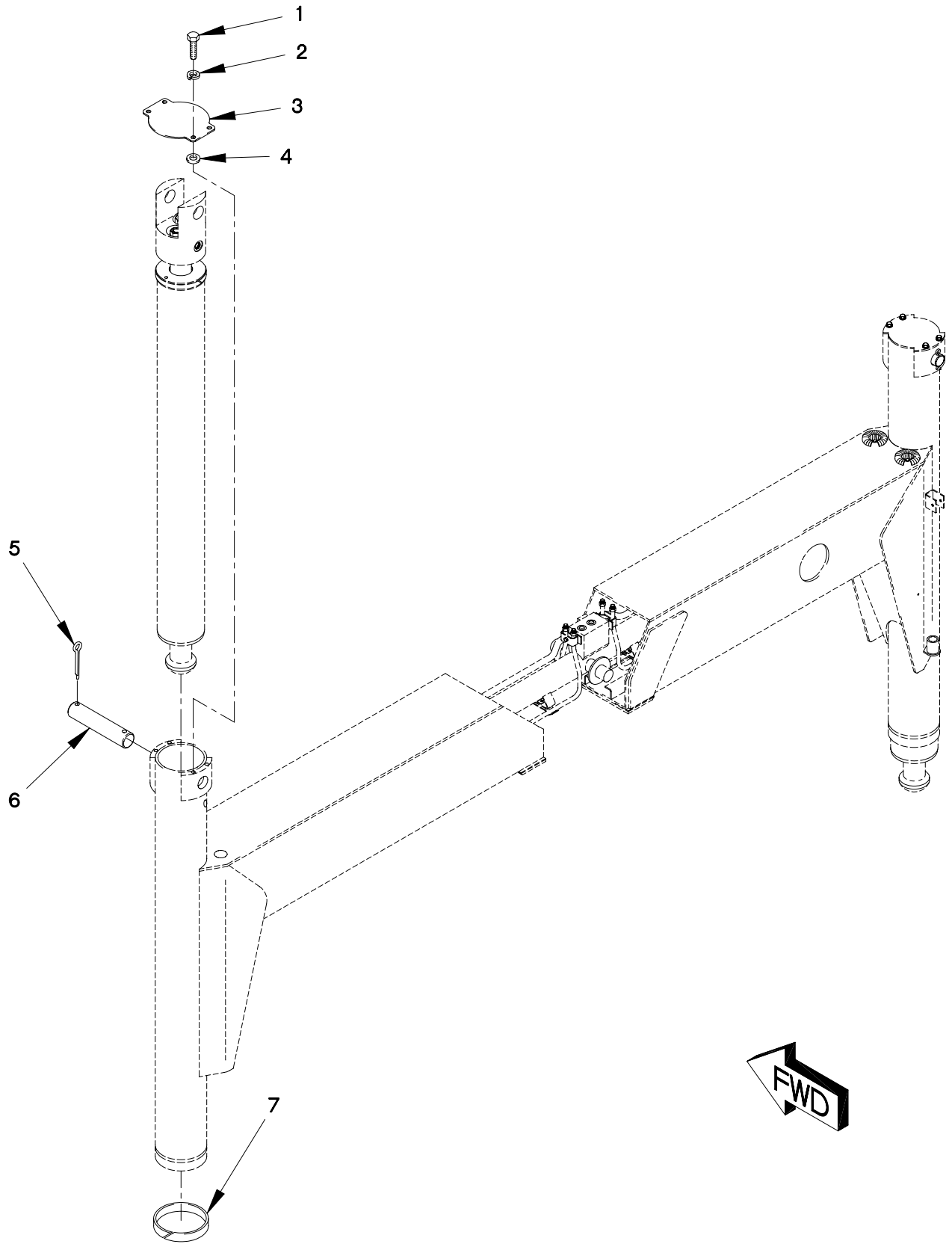

FIGURE 342. M1089 OUTRIGGER JACK CYLINDER (SHEET 1 OF 2)

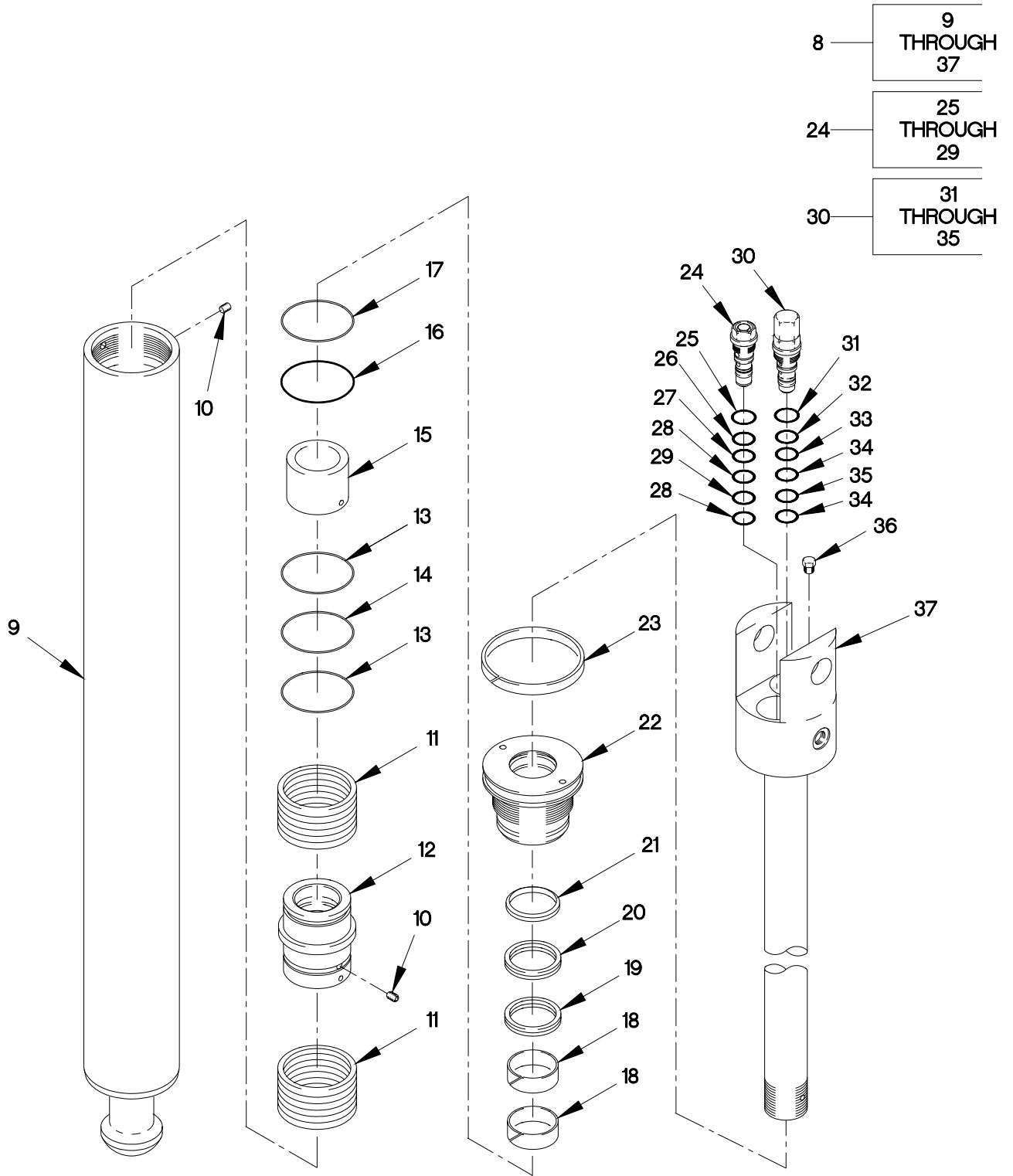

FIGURE 342. M1089 OUTRIGGER JACK CYLINDER (SHEET 2 OF 2)

## SECTION II

TM 9-2320-366-24P-1

(1) ITEM NO	(2) SMR CODE	(3) CAGEC	(4) PART NUMBER	(5) DESCRIPTION AND USABLE ON CODE (UOC)	(6) QTY
GROUP 2001: HOIST,CAPSTAN,WINDLASS CRANE OR WINCH ASSEMBLY FIG.342 M1089 OUTRIGGER JACK CYLINDER					
1	PAFZZ	96906	MS90725-6	SCREW,CAP,HEXAGON H 1/4-20 X 3/4... UOC:MAG,	8
2	PAFZZ	96906	MS35338-44	WASHER,LOCK 1/4..... UOC:MAG,	8
3	PAFZZ	12361	4-195-1-00832	COVER,ACCESS..... UOC:MAG,	2
4	PAFZZ	96906	MS27183-5	WASHER,FLAT 5/32..... UOC:MAG,	8
5	PAFZZ	12361	7-690-143210	PIN,COTTER..... UOC:MAG,	4
6	PAFZZ	12361	6-689-000801	PIN,STRAIGHT,HEADLE..... UOC:MAG,	2
7	PAFZZ	12361	7-753-000544	RING,PISTON..... UOC:MAG,	2
8	PAFFH	12361	6-372-003501	CYLINDER ASSEMBLY,A..... UOC:MAG,	2
9	PAFZZ	12361	6-372-004697	.BARREL WELD..... UOC:MAG,	1
10	PAFZZ	7M196	7-785-160872	.SETSCREW..... UOC:MAG,	2
11	KFFZZ	63226	75-1740-349-050- FB	.PACKING WITH RETAIN PART OF KIT P/N 9-752-101052 ..... UOC:MAG,	2
12	PAFZZ	12361	6-701-000900	.PISTON,LINEAR ACTUA..... UOC:MAG,	1
13	KFFZZ	02697	2-329-N300-90	.RING,BACK-UP PART OF KIT P/N 9-752-101052 ..... UOC:MAG,	2
14	KFFZZ	12361	7-754-000148	.O-RING PART OF KIT P/N 9-752-101052 ..... UOC:MAG,	1
15	PAFZZ	12361	6-910-011469	.SPACER,SLEEVE..... UOC:MAG,	1
16	KFFZZ	12361	7-754-000153	.O-RING PART OF KIT P/N 9-752-101052 ..... UOC:MAG,	1
17	KFFZZ	02697	2-236-N300-90	.RING,BACK-UP PART OF KIT P/N 9-752-101052 ..... UOC:MAG,	1

## SECTION II

## TM 9-2320-366-24P-1

(1) ITEM NO	(2) SMR CODE	(3) CAGEC	(4) PART NUMBER	(5) DESCRIPTION AND USABLE ON CODE (UOC)	(6) QTY
18	KFFZZ	02697	1952-2250-750	.RING,ROD,PISTON PART OF KIT P/N 9-752-101052 ..... UOC:MAG,	2
19	KFFZZ	09257	39-RG-02-000-A-4 2	.SEAL,CONICAL,FLARED PART OF KIT P/N 9-752-101052 ..... UOC:MAG,	1
20	KFFZZ	83259	S510200S084D1241 82	.RETAINER,PACKING PART OF KIT P/N 9-752-101052 ..... UOC:MAG,	1
21	PAFZZ	12361	7-794-000020	.RING,WIPER PART OF KIT P/N 9-752-101052 ..... UOC:MAG,	1
22	PAFZZ	12361	6-372-003519	.HEAD,LINEAR ACTUATI..... UOC:MAG,	1
23	KFFZZ	12361	7-753-000681	.RING,WEARING PART OF KIT P/N 9-752-101052 ..... UOC:MAG,	1
24	PAFZZ	10129	2983254	.VALVE,SAFETY RELIEF..... UOC:MAG,	1
25	PAFZZ	02697	2-012N507-90	..O-RING PART OF KIT P/N 9-752-100961 ..... UOC:MAG,	1
26	KFFZZ	10129	65-02842	..O-RING PART OF KIT P/N 9-752-100961 ..... UOC:MAG,	1
27	KFFZZ	10129	360931	..RETAINER,PACKING PART OF KIT P/N 9-752-100961 ..... UOC:MAG,	1
28	KFFZZ	10129	360930	..RETAINER,PACKING PART OF KIT P/N 9-752-100961 ..... UOC:MAG,	2
29	PAFZZ	12027	405952	..PACKING,PREFORMED PART OF KIT P/N 9-752-100961 ..... UOC:MAG,	1
30	PAFZZ	10129	2983253	.VALVE,SAFETY RELIEF..... UOC:MAG,	1
31	PAFZZ	02697	2-012N507-90	..O-RING PART OF KIT P/N 9-752-100961 ..... UOC:MAG,	1
32	KFFZZ	10129	65-02842	..O-RING PART OF KIT P/N 9-752-100961 ..... UOC:MAG,	1
33	KFFZZ	10129	360931	..RETAINER,PACKING PART OF KIT P/N 9-752-100961 ..... UOC:MAG,	1

**SECTION II**

**TM 9-2320-366-24P-1**

(1) ITEM NO	(2) SMR CODE	(3) CAGEC	(4) PART NUMBER	(5) DESCRIPTION AND USABLE ON CODE (UOC)	(6) QTY
34	KFFZZ	10129	360930	..RETAINER,PACKING PART OF KIT P/N 9-752-100961 .....	2
				UOC:MAG,	
35	PAFZZ	12027	405952	..PACKING,PREFORMED PART OF KIT P/N 9-752-100961 .....	1
				UOC:MAG,	
36	PAFZZ	30327	721FSO-1/4	.PLUG,MACHINE THREAD.....	1
				UOC:MAG,	
37	PAFZZ	12361	D6768003491	.ROD,PISTON,VEHICULA.....	1
				UOC:MAG,	

END OF FIGURE

1 — 2  
THROUGH  
9

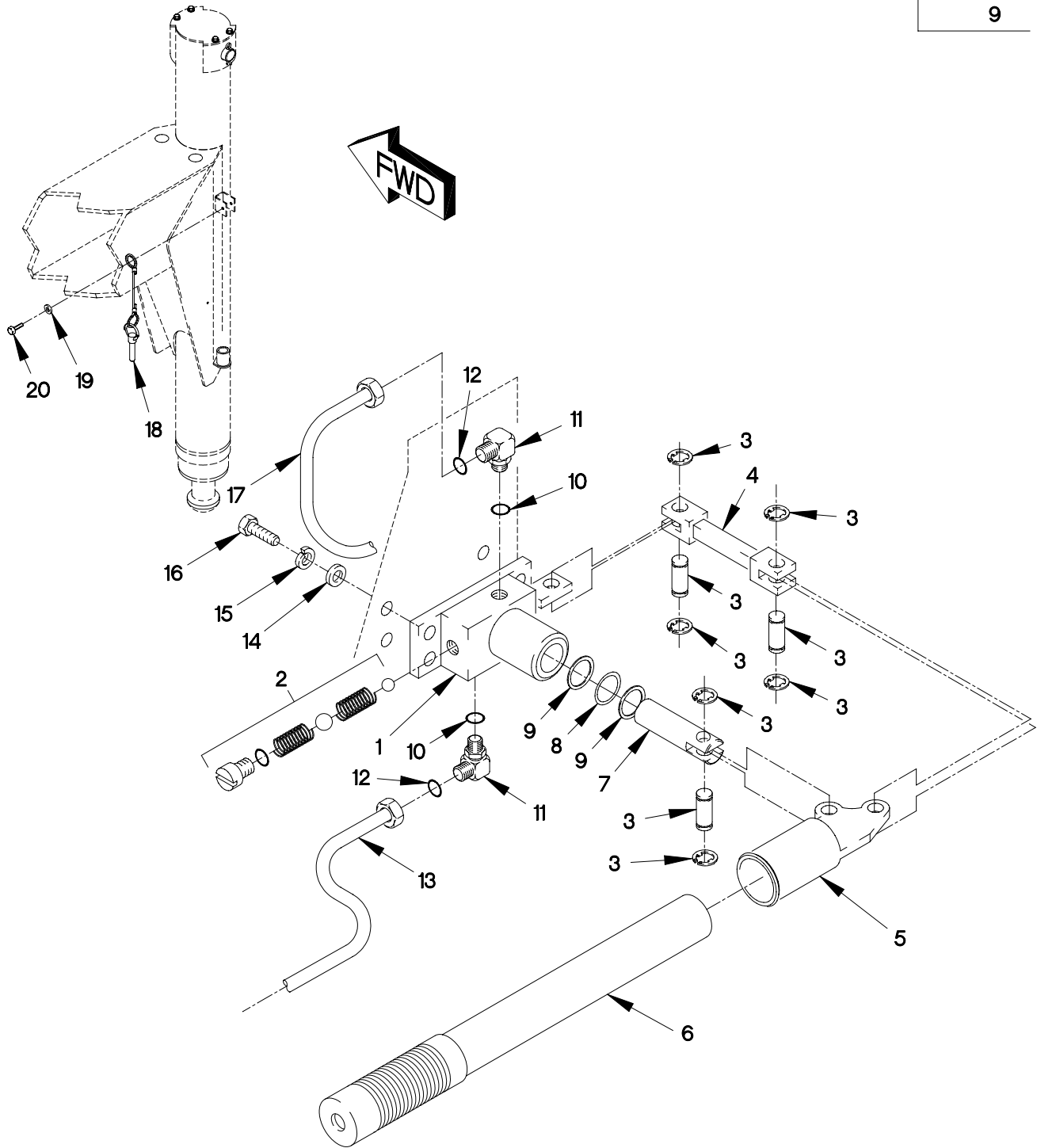

FIGURE 343. M1089 HAND PUMP ASSEMBLY, HOSES AND FITTINGS



## SECTION II

## TM 9-2320-366-24P-1

(1) ITEM NO	(2) SMR CODE	(3) CAGEC	(4) PART NUMBER	(5) DESCRIPTION AND USABLE ON CODE (UOC)	(6) QTY
GROUP 2001: HOIST,CAPSTAN,WINDLASS CRANE OR WINCH ASSEMBLY FIG.343 M1089 HAND PUMP ASSEMBLY,HOSES AND FITTINGS					
1	PAOOF	95745	MK-2073	PUMP, HYDRAULIC RAM, . . . . . UOC: MAG,	1
2	PAOZZ	95745	P1-12RP	. PARTS KIT, HYDRAULIC. . . . . UOC: MAG,	1
3	PAOZZ	95745	CP13-10RP	. PIN, GROOVED, HEADLES. . . . . UOC: MAG,	3
4	PAOZZ	95745	CP13-12	. LINK, PUMP. . . . . UOC: MAG,	1
5	PAOZZ	95745	CP13-9	. SOCKET, PUMP. . . . . UOC: MAG,	1
6	PAOZZ	95745	CP13-23	. HANDLE, HYDRAULIC PU. . . . . UOC: MAG,	1
7	PAOZZ	95745	P4-2	. PISTON, PUMP. . . . . UOC: MAG,	1
8	PAOZZ	95745	P4-6	. RING, WIPER. . . . . UOC: MAG,	1
9	PAOZZ	95745	P4-4	. GASKET AND PREFORME. . . . . UOC: MAG,	2
10	PAOZZ	96906	MS28778-6	O-RING. . . . . UOC: MAG,	2
11	PAOZZ	01276	7-448-080603	ELBOW, TUBE TO BOSS. . . . . UOC: MAG,	2
12	PAOZZ	02697	2-014N507-90	PACKING, PREFORMED. . . . . UOC: MAG,	2
13	PAOZZ	0FW39	12412697	TUBE ASSEMBLY, METAL. . . . . UOC: MAG,	1
14	PAOZZ	96906	MS27183-13	WASHER, FLAT 3/8. . . . . UOC: MAG,	4
15	PAOZZ	96906	MS35338-46	WASHER, LOCK 3/8. . . . . UOC: MAG,	4
16	PAOZZ	96906	MS90725-60	SCREW, CAP, HEXAGON H 3/8-16 X 1. . . . . UOC: MAG,	4
17	PAOZZ	0FW39	12412681	TUBE ASSEMBLY, METAL. . . . . UOC: MAG,	1
18	PAOZZ	09332	C4-16R/8 LYDIT20 3	PIN, LOCK. . . . . UOC: MAG,	1
19	PAOZZ	96906	MS51412-1	WASHER, FLAT NO. 8. . . . . UOC: MAG,	1

**SECTION II**

**TM 9-2320-366-24P-1**

(1) ITEM NO	(2) SMR CODE	(3) CAGEC	(4) PART NUMBER	(5) DESCRIPTION AND USABLE ON CODE (UOC)	(6) QTY
20	PAOZZ	96906	MS35224-17	SCREW, MACHINE #4-UNC X 1/2..... UOC:MAG,	1

END OF FIGURE



14 — 15

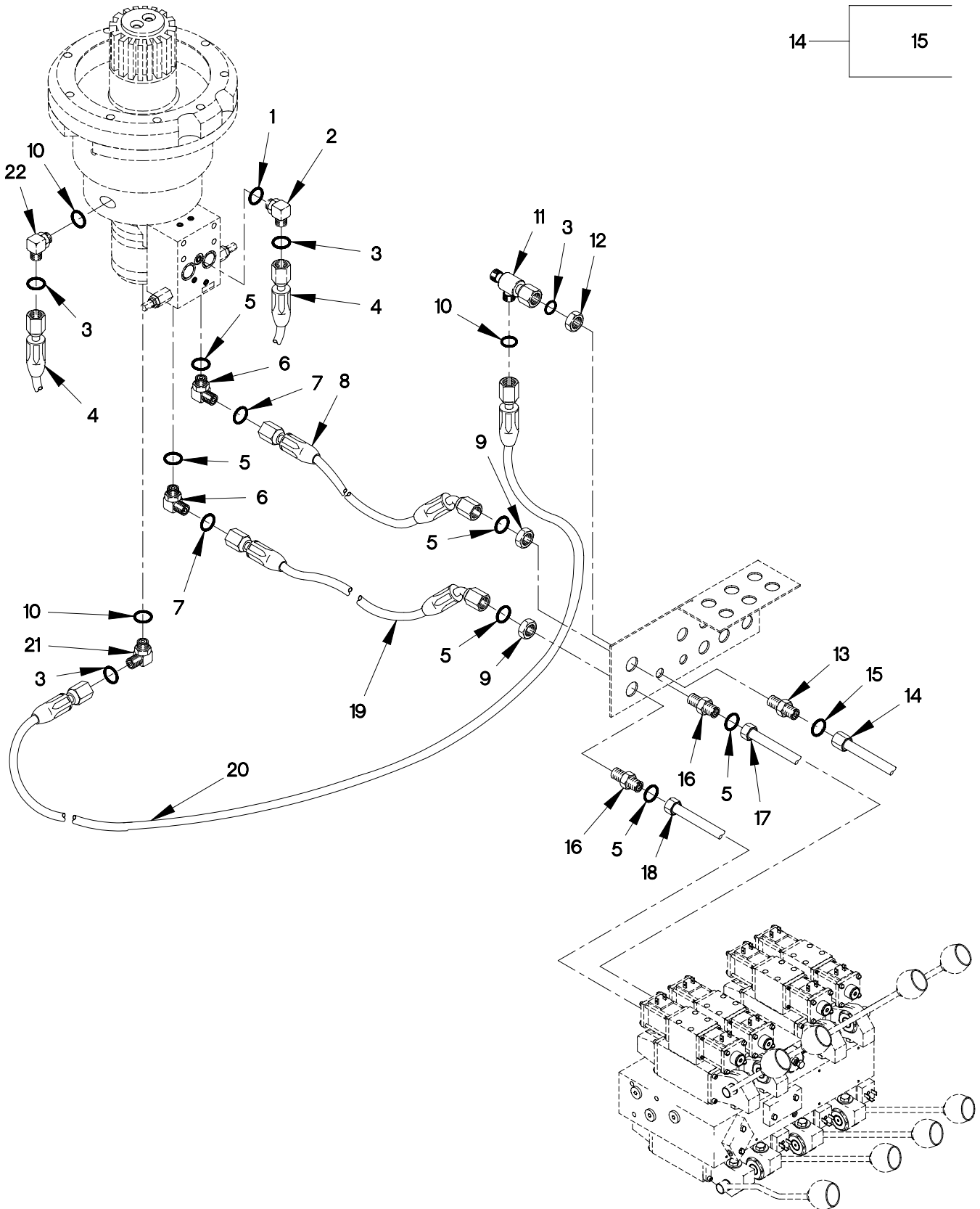

FIGURE 344. M1089 HYDRAULIC SWING HOSES AND FITTINGS

## SECTION II

## TM 9-2320-366-24P-1

(1) ITEM NO	(2) SMR CODE	(3) CAGEC	(4) PART NUMBER	(5) DESCRIPTION AND USABLE ON CODE (UOC)	(6) QTY
GROUP 2001: HOIST,CAPSTAN,WINDLASS CRANE OR WINCH ASSEMBLY FIG.344 M1089 HYDRAULIC SWING HOSES AND FITTINGS					
1	PAOZZ	96906	MS28778-6	O-RING..... UOC:MAG,	1
2	PAOZZ	13174	Z849-TTO-04X06-L	ELBOW,TUBE TO BOSS..... UOC:MAG,	1
3	PAOZZ	02697	2-011N507-90	O-RING..... UOC:MAG,	3
4	PAOZZ	12361	7-554-101800	HOSE ASSEMBLY,NONME..... UOC:MAG,	2
5	PAOZZ	96906	MS28778-8	O-RING..... UOC:MAG,	6
6	PAOZZ	13174	Z849-TTO-08X08-L	ELBOW,TUBE TO BOSS..... UOC:MAG,	2
7	PAOZZ	02697	2-014N507-90	PACKING,PREFORMED..... UOC:MAG,	2
8	PAOZZ	12361	7-554-301402	HOSE ASSEMBLY,NONME..... UOC:MAG,	1
9	PAOZZ	12361	7-448-080816	ADAPTER,STRAIGHT,TU..... UOC:MAG,	2
10	PAOZZ	96906	MS28778-4	O-RING..... UOC:MAG,	3
11	PAOZZ	81343	4 520432C-N507-9	TEE,TUBE..... UOC:MAG,	1
12	PAOZZ	12361	7-447-040416	ADAPTER,STRAIGHT,TU..... UOC:MAG,	1
13	PAOZZ	13174	Z832-TT-04	NIPPLE,TUBE..... UOC:MAG,	1
14	PAFZZ	19207	12412675	TUBE ASSEMBLY,METAL..... UOC:MAG,	1
15	PAFZZ	96906	MS28778-4	.O-RING..... UOC:MAG,	1
16	PAOZZ	01276	FF1994T0808-214	NIPPLE,TUBE..... UOC:MAG,	2
17	PAOZZ	19207	12412703	TUBE ASSEMBLY,METAL..... UOC:MAG,	1
18	PAOZZ	19207	12412704	TUBE ASSEMBLY,METAL..... UOC:MAG,	1
19	PAOZZ	12361	7-554-301202	HOSE ASSEMBLY,NONME..... UOC:MAG,	1
20	PAOZZ	12361	7-554-102000	HOSE ASSEMBLY,NONME..... UOC:MAG,	1

SECTION II

TM 9-2320-366-24P-1

(1) ITEM NO	(2) SMR CODE	(3) CAGEC	(4) PART NUMBER	(5) DESCRIPTION AND USABLE ON CODE (UOC)	(6) QTY
21	PAOZZ	12361	7-448-040403	ELBOW,TUBE TO BOSS..... UOC:MAG,	1
22	PAOZZ	01276	FF2032T0404-214	ELBOW,TUBE TO BOSS..... UOC:MAG,	1

END OF FIGURE



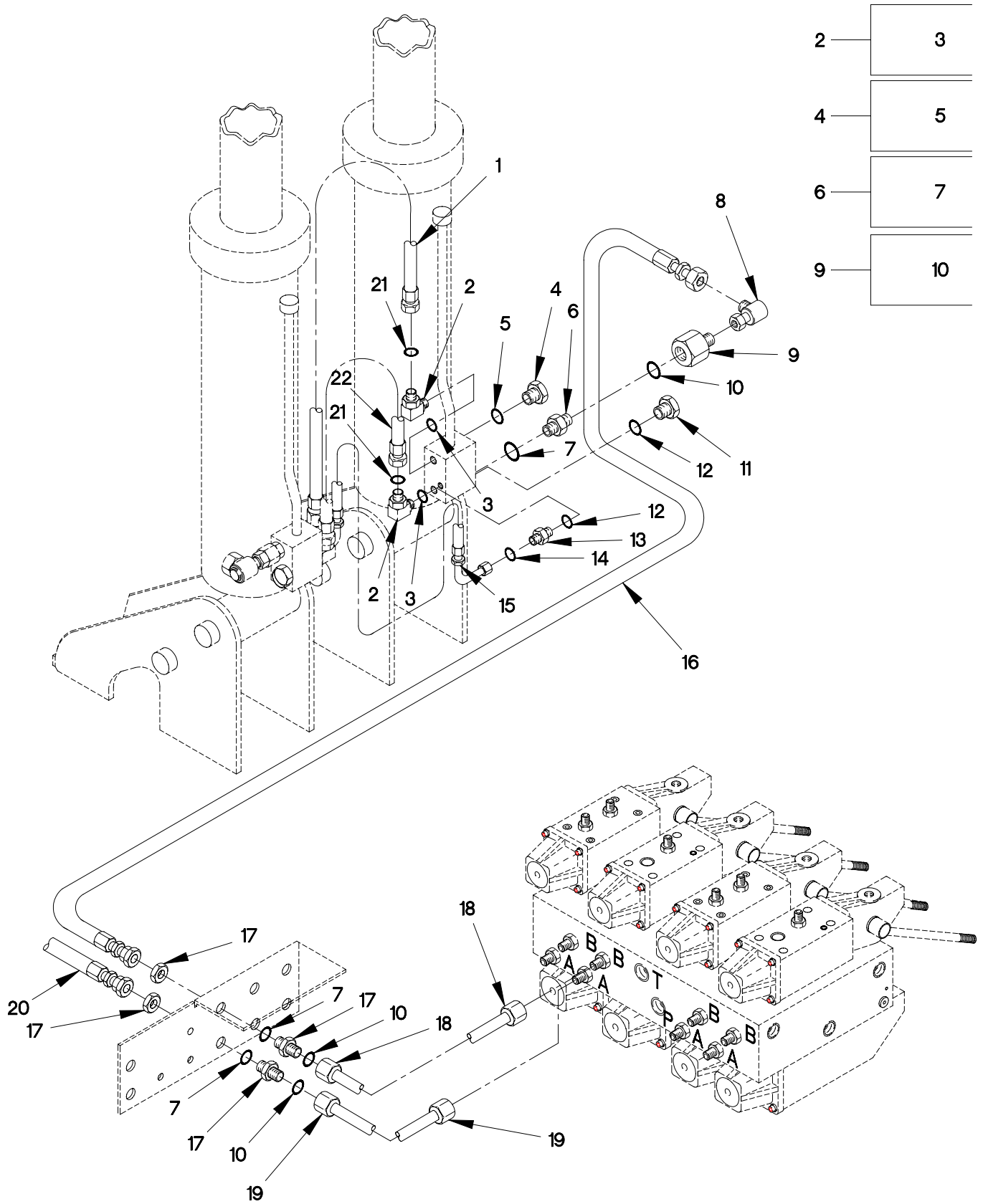

FIGURE 345. M1089 HYDRAULIC LIFT HOSES AND FITTINGS



## SECTION II

## TM 9-2320-366-24P-1

(1) ITEM NO	(2) SMR CODE	(3) CAGEC	(4) PART NUMBER	(5) DESCRIPTION AND USABLE ON CODE (UOC)	(6) QTY
GROUP 2001: HOIST,CAPSTAN,WINDLASS CRANE OR WINCH ASSEMBLY FIG.345 M1089 HYDRAULIC LIFT HOSES AND FITTINGS					
1	PAOZZ	12361	7-554-202800	HOSE ASSEMBLY, NONME..... UOC:MAG,	1
2	PAOZZ	98441	C5L-S	ELBOW, TUBE TO BOSS..... UOC:MAG,	4
3	PAOZZ	96906	MS28778-6	.O-RING..... UOC:MAG,	1
4	PAOZZ	30327	721-FSO-1/2	PLUG, TUBE FITTING, T..... UOC:MAG,	2
5	PAOZZ	96906	MS28778-6	.O-RING..... UOC:MAG,	1
6	PAOZZ	12361	7-448-080801	ADAPTER, STRAIGHT, TU..... UOC:MAG,	2
7	PAOZZ	96906	MS28778-8	.O-RING..... UOC:MAG,	1
8	PAOZZ	12361	7-364-001697	SWIVEL JOINT, HYDRAU..... UOC:MAG,	2
9	PAOZZ	12361	7-013-000384	ADAPTER, STRAIGHT, PI..... UOC:MAG,	2
10	PAOZZ	02697	2-014N507-90	.PACKING, PREFORMED..... UOC:MAG,	1
11	PAOZZ	30327	721FSO-1/4	PLUG, MACHINE THREAD..... UOC:MAG,	2
12	PAOZZ	96906	MS28778-4	O-RING..... UOC:MAG,	4
13	PAOZZ	13174	Z848-TTO-04X04	ADAPTER, STRAIGHT, PI..... UOC:MAG,	2
14	PAOZZ	02697	2-011N507-90	O-RING..... UOC:MAG,	2
15	PAOZZ	12361	7-554-102607	HOSE ASSEMBLY, NONME..... UOC:MAG,	1
16	PAOZZ	12361	7-554-306600	HOSE ASSEMBLY, NONME..... UOC:MAG,	1
17	PAOZZ	01276	FF1994T0808-214	NIPPLE, TUBE..... UOC:MAG,	2
18	PAOZZ	19207	12412701	TUBE ASSEMBLY, METAL..... UOC:MAG,	1
19	PAOZZ	19207	12412699	TUBE ASSEMBLY, METAL..... UOC:MAG,	1
20	PAOZZ	12361	7-554-307000	HOSE ASSEMBLY, NONME..... UOC:MAG,	1

SECTION II

TM 9-2320-366-24P-1

(1) ITEM NO	(2) SMR CODE	(3) CAGEC	(4) PART NUMBER	(5) DESCRIPTION AND USABLE ON CODE (UOC)	(6) QTY
21	PAOZZ	02697	2-012N507-90	O-RING..... UOC:MAG,	5
22	PAOZZ	12361	7-554-202300	HOSE ASSEMBLY, NONME..... UOC:MAG,	1

END OF FIGURE

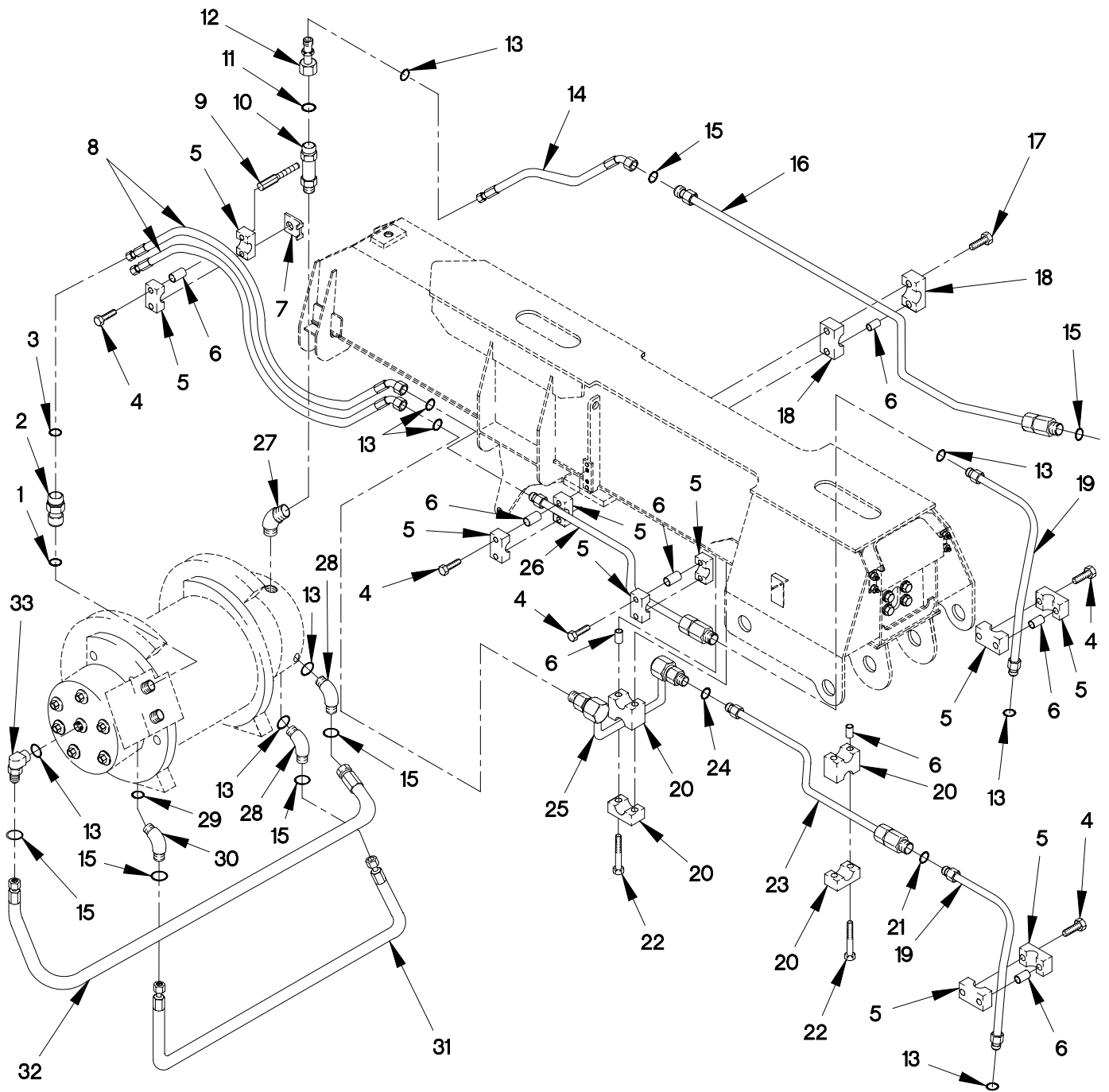
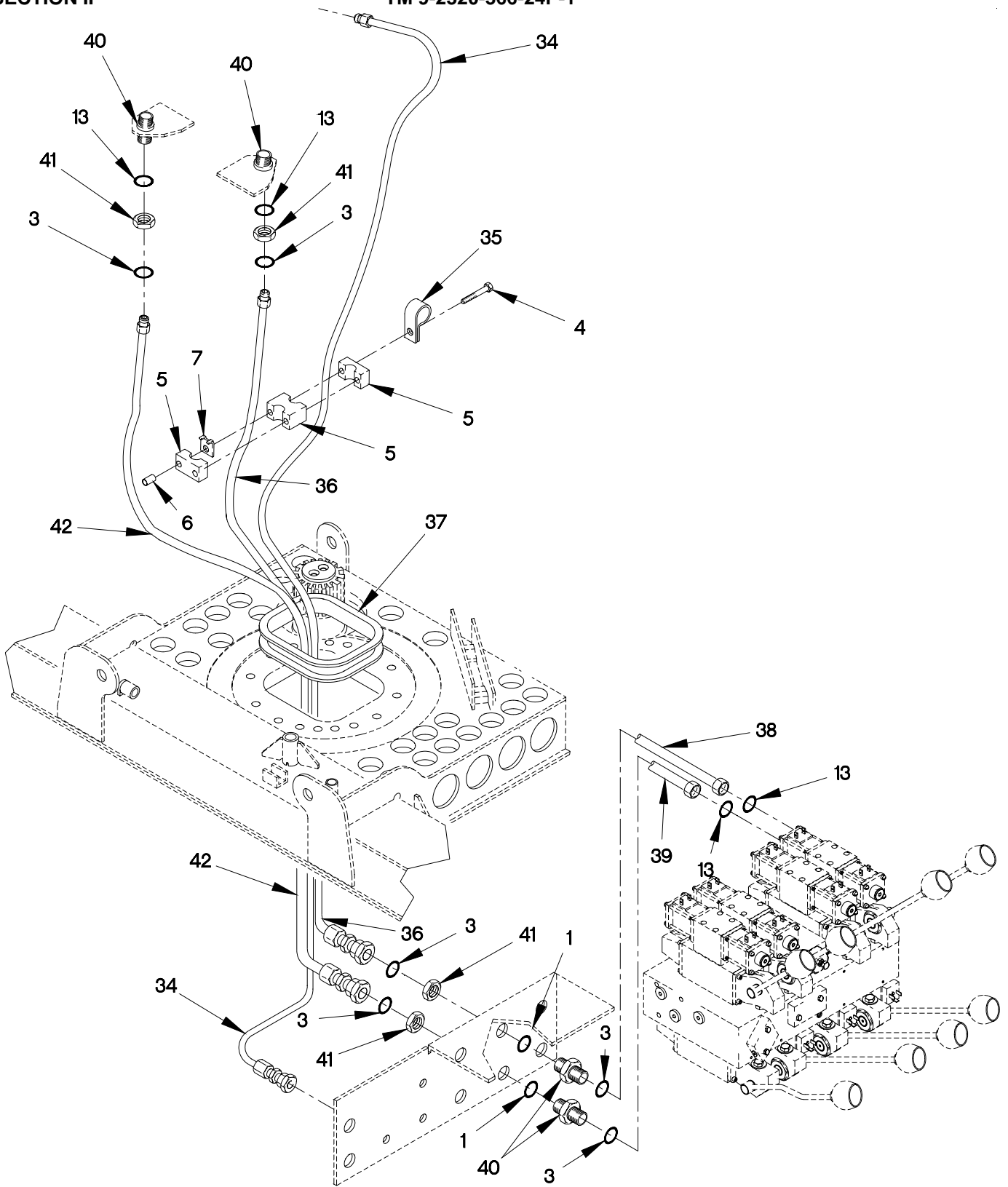

FIGURE 346. M1089 HYDRAULIC HOIST HOSES AND FITTINGS (SHEET 1 OF 2)

SECTION II

TM 9-2320-366-24P-1



2001AL2C

FIGURE 346. M1089 HYDRAULIC HOIST HOSES AND FITTINGS (SHEET 2 OF 2)

## SECTION II

## TM 9-2320-366-24P-1

(1) ITEM NO	(2) SMR CODE	(3) CAGEC	(4) PART NUMBER	(5) DESCRIPTION AND USABLE ON CODE (UOC)	(6) QTY
GROUP 2001: HOIST,CAPSTAN,WINDLASS CRANE OR WINCH ASSEMBLY FIG.346 M1089 HYDRAULIC HOIST HOSES AND FITTINGS					
1	PAOZZ	96906	MS28778-8	O-RING..... UOC:MAG,	1
2	PAOZZ	12361	7-448-080801	ADAPTER,STRAIGHT,TU..... UOC:MAG,	2
3	PAOZZ	02697	2-014N507-90	PACKING,PREFORMED..... UOC:MAG,	1
4	PAOZZ	12361	7-099-000410	SCREW,MACHINE..... UOC:MAG,	3
5	PAOZZ	53790	3190PP	CLAMP,REPAIR,PIPE..... UOC:MAG,	12
6	PAOZZ	53790	E(P)	INSERT,BOLT..... UOC:MAG,	19
7	PAOZZ	53790	SI	WASHER,FLAT..... UOC:MAG,	3
8	PAOZZ	12361	7-554-304200	HOSE ASSEMBLY,NONME..... UOC:MAG,	2
9	PAOZZ	12361	7-099-000400	STANDOFF,THREADED,S..... UOC:MAG,	2
10	PAOZZ	96948	2159	VALVE,CHECK..... UOC:MAG,	1
11	PAOZZ	02697	2-012N507-90	O-RING..... UOC:MAG,	1
12	PAOZZ	12361	7-448-060413	REDUCER,TUBE..... UOC:MAG,	1
13	PAOZZ	96906	MS28778-4	O-RING..... UOC:MAG,	13
14	PAOZZ	12361	7-554-101400	HOSE ASSEMBLY,NONME..... UOC:MAG,	1
15	PAOZZ	02697	2-011N507-90	O-RING..... UOC:MAG,	4
16	PAOZZ	12361	7-910-011726	TUBE ASSEMBLY,METAL..... UOC:MAG,	1
17	PAOZZ	12361	7-099-000408	BOLT,MACHINE..... UOC:MAG,	3
18	PAOZZ	53790	1095PP	CLAMP,REPAIR,PIPE..... UOC:MAG,	6
19	PAOZZ	12361	7-554-303800	HOSE,NONMETALLIC..... UOC:MAG,	2
20	PAOZZ	12361	7-300-000263	BRACKET,PIPE..... UOC:MAG,	6

## SECTION II

## TM 9-2320-366-24P-1

(1) ITEM NO	(2) SMR CODE	(3) CAGEC	(4) PART NUMBER	(5) DESCRIPTION AND USABLE ON CODE (UOC)	(6) QTY
21	PAOZZ	96906	MS28778-14	PACKING, PREFORMED..... UOC:MAG,	13
22	PAOZZ	12361	7-099-000409	BOLT, MACHINE..... UOC:MAG,	12
23	PAOZZ	12361	7-910-011722	TUBE ASSEMBLY, METAL..... UOC:MAG,	1
24	PAOZZ	96906	MS28778-16	O-RING 1 1/4..... UOC:MAG,	2
25	PAOZZ	12361	7-910-011723	TUBE ASSEMBLY, METAL..... UOC:MAG,	1
26	PAOZZ	12361	7-910-011721	TUBE AND FITTINGS, M..... UOC:MAG,	1
27	PAOZZ	30780	1-4CD45S	ELBOW, PIPE..... UOC:MAG,	1
28	PAOZZ	12361	7-448-040408	ELBOW, TUBE TO BOSS..... UOC:MAG,	2
29	PAOZZ	96906	MS28778-6	O-RING..... UOC:MAG,	4
30	PAOZZ	01276	FF206T0406S	ELBOW, TUBE TO BOSS..... UOC:MAG,	1
31	PAOZZ	12361	7-554-102000	HOSE ASSEMBLY, NONME..... UOC:MAG,	1
32	PAOZZ	12361	7-554-102700	HOSE ASSEMBLY, NONME..... UOC:MAG,	1
33	PAOZZ	12361	7-448-040403	ELBOW, TUBE TO BOSS..... UOC:MAG,	1
34	PAOZZ	12361	7-554-110800	HOSE ASSEMBLY, NONME..... UOC:MAG,	1
35	PAOZZ	06853	232824	CLAMP, LOOP..... UOC:MAG,	2
36	PAOZZ	12361	7-554-307000	HOSE ASSEMBLY, NONME..... UOC:MAG,	1
37	PAOZZ	12361	6-637-050006	WEATHER STRIP..... UOC:MAG,	1
38	PAOZZ	19207	12412695	TUBE ASSEMBLY, METAL .50 HOIST B.... UOC:MAG,	1
39	PAOZZ	0FW39	12412698	TUBE ASSEMBLY, METAL..... UOC:MAG,	1
40	PAOZZ	01276	FF1994T0808-214	NIPPLE, TUBE..... UOC:MAG,	4
41	PAOZZ	12361	7-448-080816	ADAPTER, STRAIGHT, TU..... UOC:MAG,	4
42	PAOZZ	12361	7-554-307600	HOSE ASSEMBLY, NONME..... UOC:MAG,	1

END OF FIGURE

346-2



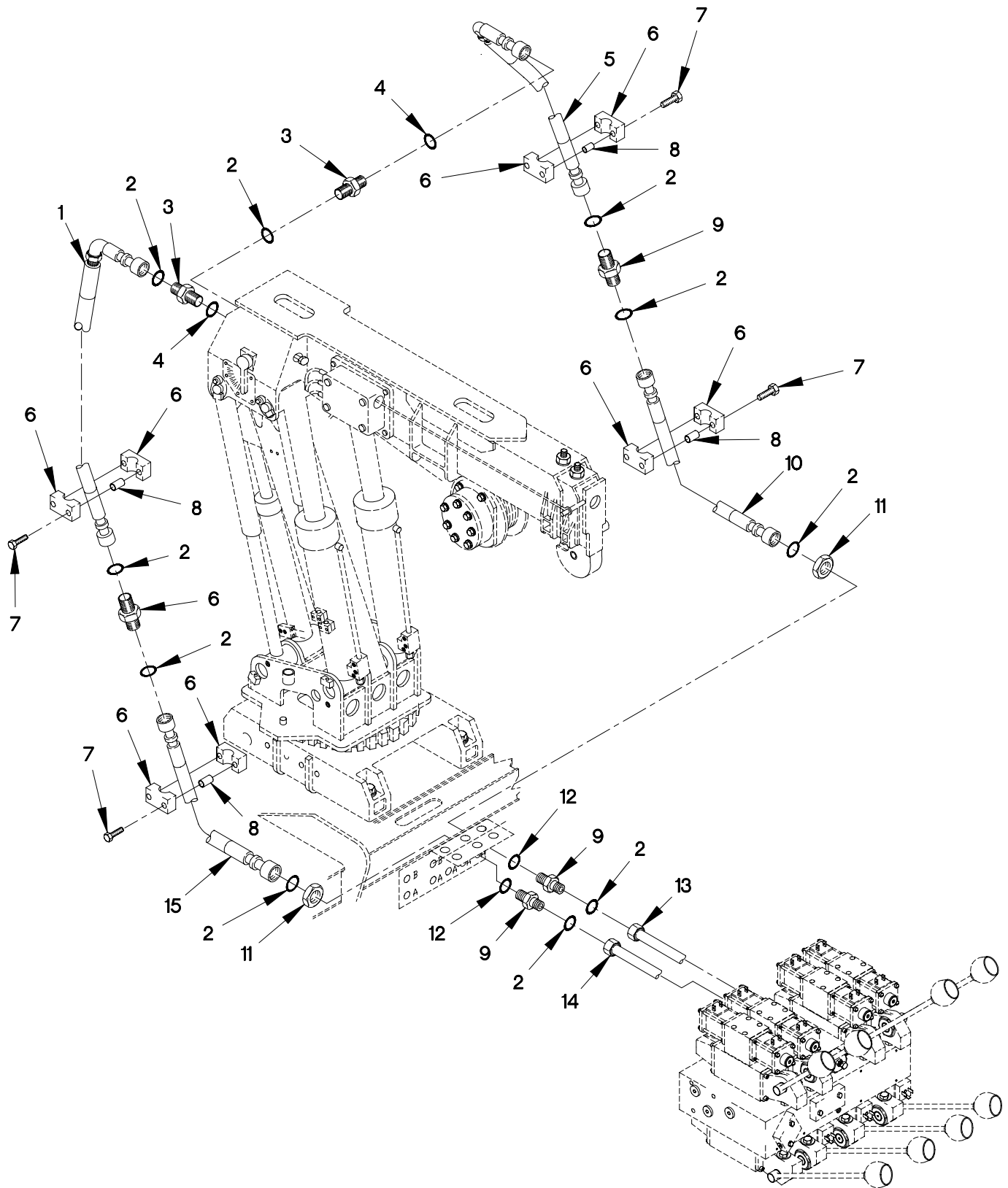

FIGURE 347. M1089 HYDRAULIC TELESCOPE HOSES AND FITTINGS



SECTION II

TM 9-2320-366-24P-1

(1) ITEM NO	(2) SMR CODE	(3) CAGEC	(4) PART NUMBER	(5) DESCRIPTION AND USABLE ON CODE (UOC)	(6) QTY
GROUP 2001: HOIST,CAPSTAN,WINDLASS CRANE OR WINCH ASSEMBLY FIG.347 M1089 HYDRAULIC TELESCOPE HOSES AND FITTINGS					
1	PAOZZ	12361	7-554-303803	HOSE ASSEMBLY,NONME TELESCOPE HOSE. UOC:MAG,	1
2	PAOZZ	02697	2-014N507-90	PACKING,PREFORMED..... UOC:MAG,	10
3	PAOZZ	01276	214-FF1852T0806	ADAPTER,STRAIGHT,TU..... UOC:MAG,	2
4	PAOZZ	96906	MS28778-6	O-RING..... UOC:MAG,	1
5	PAOZZ	12361	7-554-303603	HOSE ASSEMBLY,NONME TELESCOPE HOSES..... UOC:MAG,	1
6	PAOZZ	53790	3190PP	CLAMP,REPAIR,PIPE..... UOC:MAG,	8
7	PAOZZ	12361	7-099-000410	SCREW,MACHINE..... UOC:MAG,	8
8	PAOZZ	53790	E(P)	INSERT,BOLT..... UOC:MAG,	8
9	PAOZZ	12361	7-448-080817	ADAPTER,STRAIGHT,TU..... UOC:MAG,	1
10	PAOZZ	12361	7-554-307000	HOSE ASSEMBLY,NONME..... UOC:MAG,	1
11	PAOZZ	12361	7-448-080816	ADAPTER,STRAIGHT,TU..... UOC:MAG,	4
12	PAOZZ	96906	MS28778-8	O-RING..... UOC:MAG,	1
13	PAOZZ	19207	12412700	TUBE ASSEMBLY,METAL..... UOC:MAG,	1
14	PAOZZ	0FW39	12412702	TUBE ASSEMBLY,METAL..... UOC:MAG,	1
15	PAOZZ	12361	7-554-307800	HOSE ASSEMBLY,NONME..... UOC:MAG,	1

END OF FIGURE

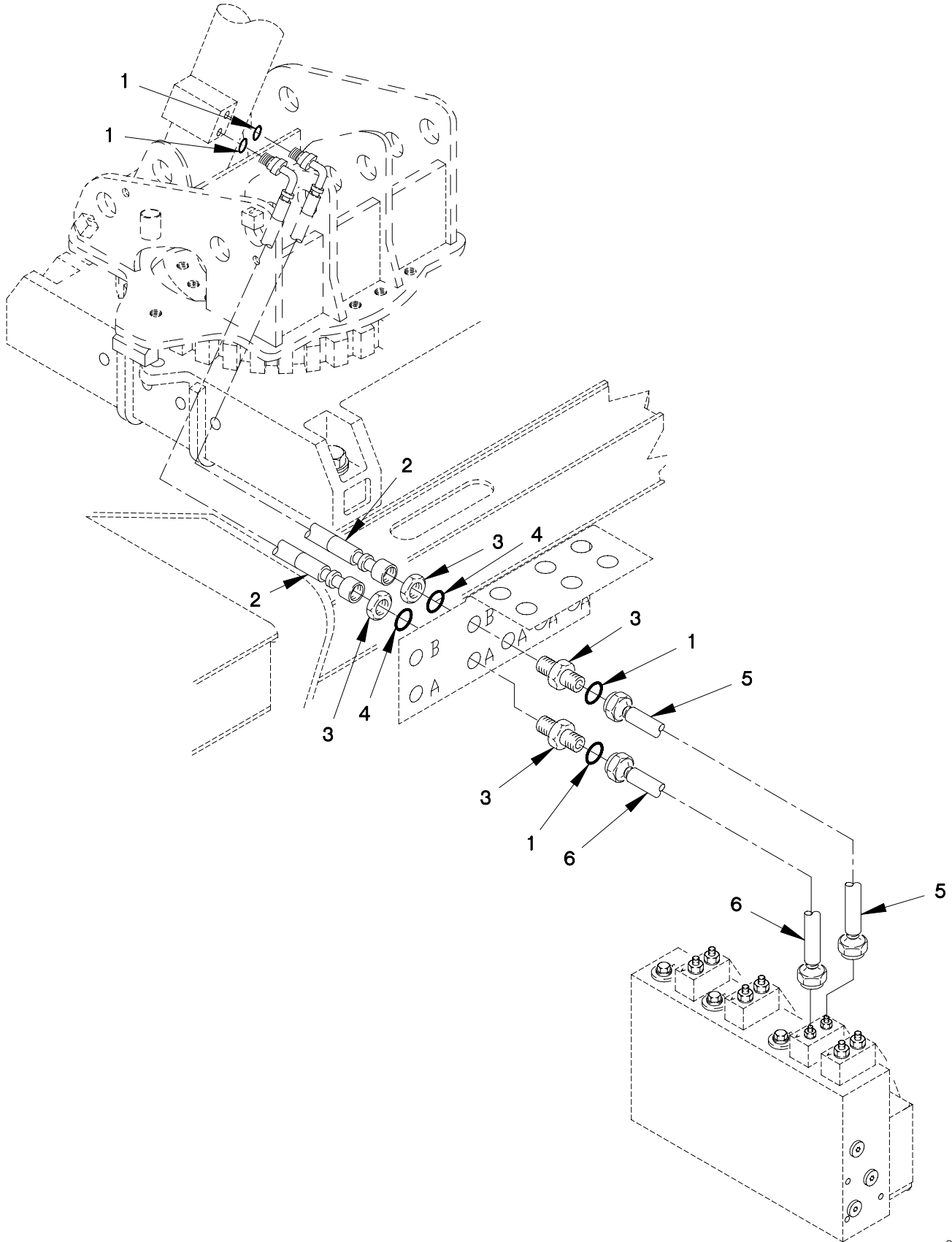

FIGURE 348. M1089 HYDRAULIC ERECTION HOSES AND FITTINGS

SECTION II

TM 9-2320-366-24P-1

(1) ITEM NO	(2) SMR CODE	(3) CAGEC CAGEC	(4) PART NUMBER	(5) DESCRIPTION AND USABLE ON CODE (UOC)	(6) QTY
GROUP 2001: HOIST,CAPSTAN,WINDLASS CRANE OR WINCH ASSEMBLY FIG.348 M1089 HYDRAULIC ERECTION HOSES AND FITTINGS					
1	PAOZZ	02697	2-011N507-90	O-RING..... UOC:MAG,	6
2	PAOZZ	12361	7-554-106201	HOSE ASSEMBLY, NONME..... UOC:MAG,	2
3	PAOZZ	13174	Z832-TT-04	NIPPLE, TUBE..... UOC:MAG,	2
4	PAOZZ	96906	MS28778-4	O-RING..... UOC:MAG,	1
5	PAOZZ	19207	12412691	TUBE ASSEMBLY, METAL..... UOC:MAG,	1
6	PAOZZ	0FW39	12412682	TUBE ASSEMBLY, METAL..... UOC:MAG,	1

END OF FIGURE

SECTION II

TM 9-2320-366-24P-1

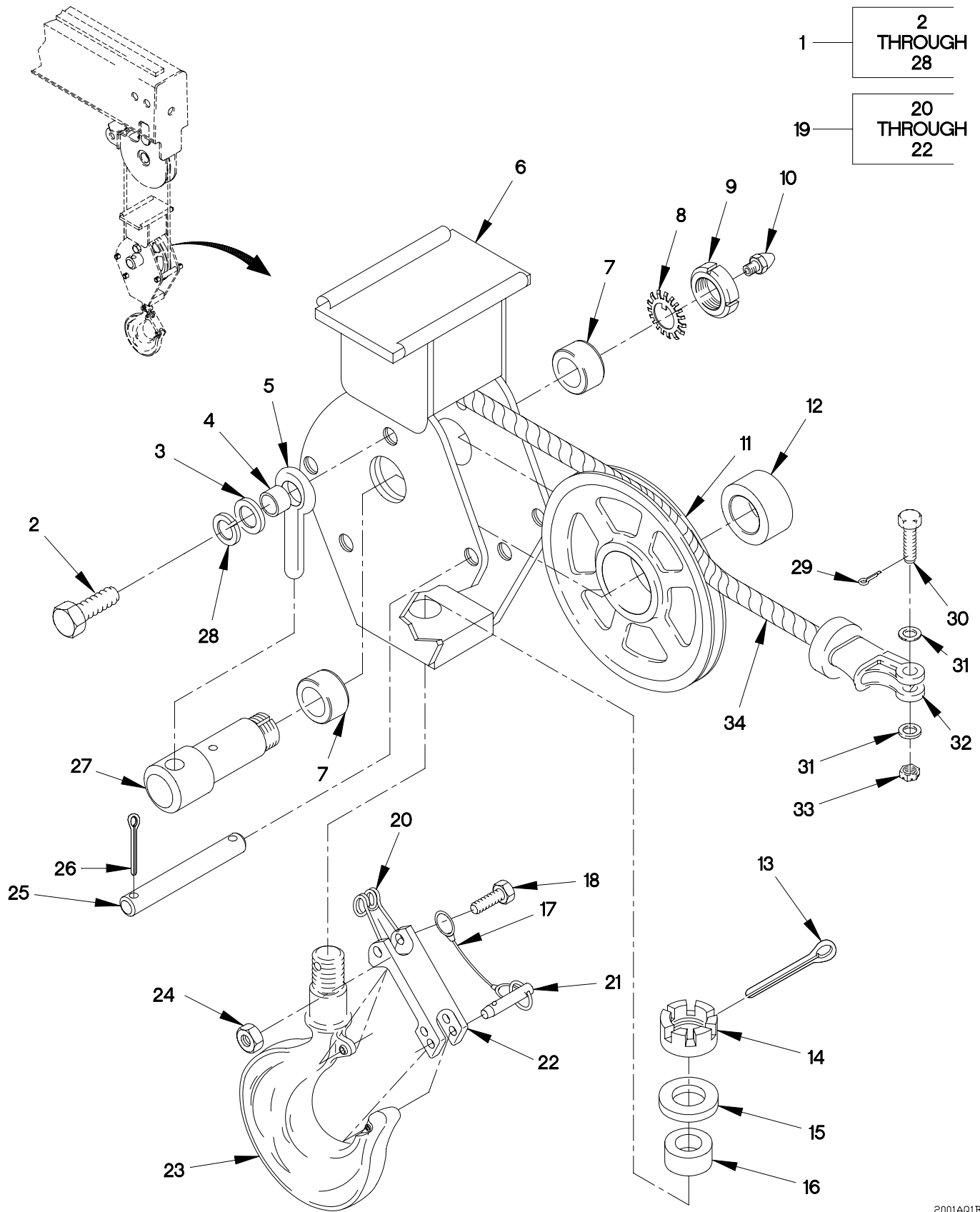

2001AQ1B

FIGURE 349. M1089 HOOK BLOCK AND CABLE ASSEMBLY

## SECTION II

## TM 9-2320-366-24P-1

(1) ITEM NO	(2) SMR CODE	(3) CAGEC	(4) PART NUMBER	(5) DESCRIPTION AND USABLE ON CODE (UOC)	(6) QTY
				GROUP 2001: HOIST,CAPSTAN,WINDLASS CRANE OR WINCH ASSEMBLY FIG.349 M1089 HOOK BLOCK AND CABLE ASSEMBLY	
1	PAOFF	12361	6-086-001141	STAKE,GUY..... UOC:MAG,	1
2	PAOZZ	80205	MS90725-186	.SCREW,CAP,HEXAGON H 3/4-10 X 1 3/4..... UOC:MAG,	1
3	PAOZZ	12361	7-949-000236	.WASHER,FLAT 13/16..... UOC:MAG,	1
4	PAOZZ	12361	6-199-001672	.BUSHING,SLEEVE..... UOC:MAG,	1
5	PAOZZ	75535	S-293-1-2X3-1-4	.BOLT,EYE..... UOC:MAG,	1
6	XAOZZ	12361	6-086-001191	.HOOK BLOCK WELD..... UOC:MAG,	1
7	PAOZZ	12361	6-910-013179	.SPACER,SLEEVE..... UOC:MAG,	2
8	PAOZZ	60038	TW107	.WASHER,KEY 1 3/8..... UOC:MAG,	1
9	PAOZZ	60038	TN07	.LOCK..... UOC:MAG,	1
10	PAOZZ	96906	MS15003-1	.FITTING,LUBRICATION 1/8-NPTF..... UOC:MAG,	1
11	PAOZZ	12361	6-718-000572	.PULLEY,GROOVE..... UOC:MAG,	1
12	PAOZZ	60038	LM29700LA ASSEMB LY 90029	.BEARING,ROLLER,TAPE..... UOC:MAG,	1
13	PAOZZ	80205	MS24665-624	.PIN,COTTER..... UOC:MAG,	1
14	PAOZZ	96906	MS35692-97	.NUT,PLAIN,SLOTTED,H 1 3/8-6..... UOC:MAG,	1
15	PAOZZ	12361	7-949-000280	.WASHER,FLAT..... UOC:MAG,	1
16	PAOZZ	60038	T149	.BEARING,ROLLER,THRU..... UOC:MAG,	1
17	PAFZZ	12361	6-246-002516	.WIRE ROPE ASSEMBLY,..... UOC:MAG,	1
18	PAOZZ	96906	MS35207-251	.SCREW,MACHINE #8-UNC X 1 1/2..... UOC:MAG,	1
19	PAOFF	99557	471784	.LATCH,RIM..... UOC:MAG,	1

## SECTION II

TM 9-2320-366-24P-1

(1) ITEM NO	(2) SMR CODE	(3) CAGEC	(4) PART NUMBER	(5) DESCRIPTION AND USABLE ON CODE (UOC)	(6) QTY
20	PAOZZ	99557	2722	. . SPRING, HELICAL, TORS. . . . . UOC: MAG,	1
21	PAOZZ	99557	2728	. . PIN, QUICK RELEASE. . . . . UOC: MAG,	1
22	PAOZZ	99557	10426	. . LATCH, DOOR, VEHICULA. . . . . UOC: MAG,	1
23	XAOZZ	12361	6-539-000121	. HOOK, LIFTING. . . . . UOC: MAG,	1
24	PAOZZ	12361	7-660-081600	. NUT, SELF-LOCKING, HE. . . . . UOC: MAG,	1
25	PAOZZ	12361	6-059-000240	. PIN, STRAIGHT, HEADLE. . . . . UOC: MAG,	4
26	PAOZZ	80205	MS24665-419	. PIN, COTTER. . . . . UOC: MAG,	8
27	PAOZZ	12361	6-689-001667	. SHAFT, SHOULDERED. . . . . UOC: MAG,	1
28	PAOZZ	96906	MS35338-51	. WASHER, LOCK 3/4. . . . . UOC: MAG,	1
29	PAOZZ	96906	MS24665-498	PIN, COTTER. . . . . UOC: MAG,	1
30	PAOZZ	12361	6-099-000518	SCREW, CAP, HEXAGON H. . . . . UOC: MAG,	1
31	PAOZZ	96906	MS27183-27	WASHER, FLAT 1 1/16. . . . . UOC: MAG,	2
32	PAOZZ	99557	WS4 COMPLETE 7/1 6	SOCKET, WIRE ROPE. . . . . UOC: MAG,	1
33	PAOZZ	96906	MS51967-29	NUT, PLAIN, HEXAGON 1-8. . . . . UOC: MAG,	1
34	PAOZZ	12361	6-246-100129	ROPE, WIRE. . . . . UOC: MAG,	1

END OF FIGURE

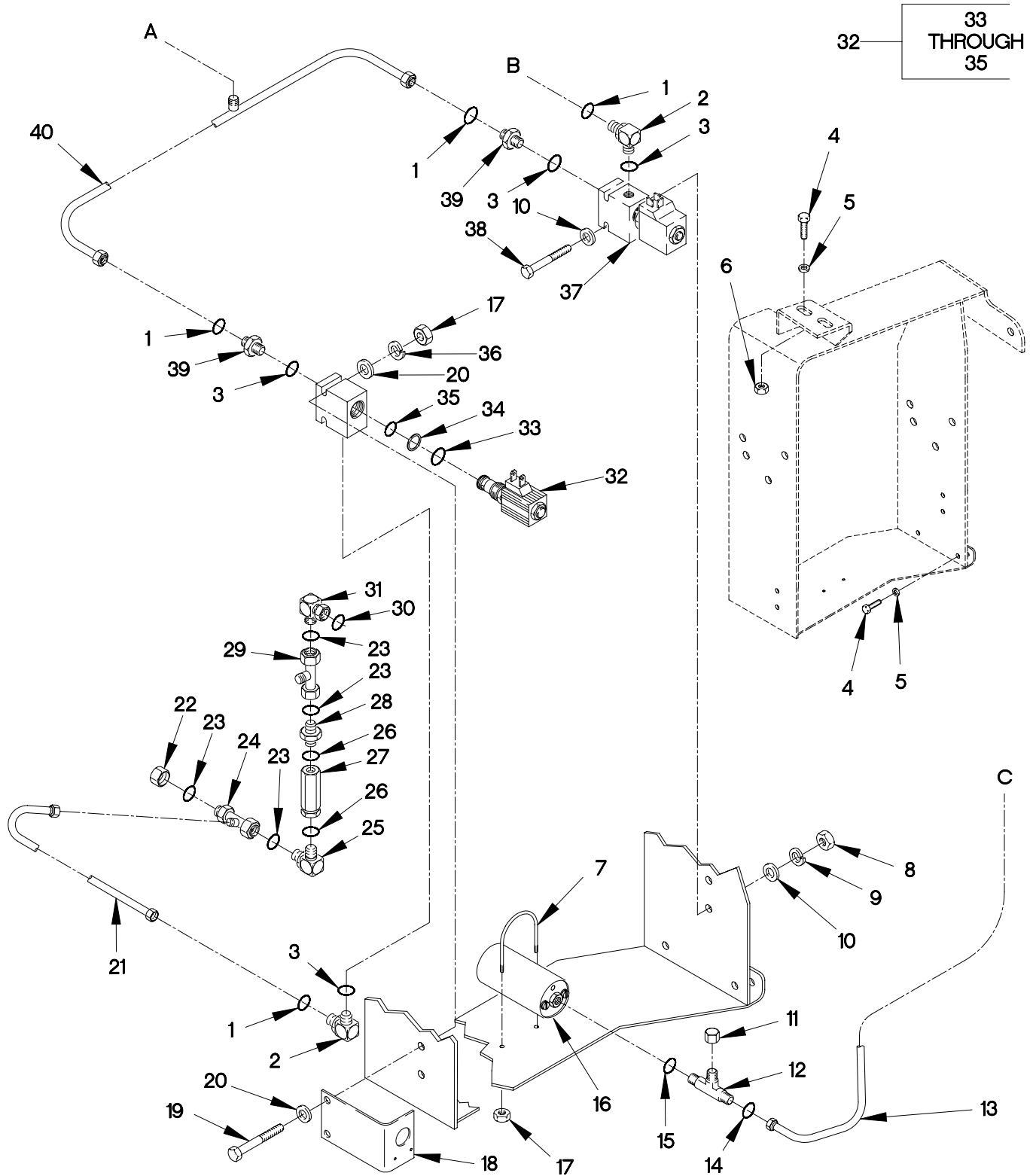

33  
THROUGH  
35

FIGURE 350. M1089 EIGHT BANK VALVE HOUSING ASSEMBLY (SHEET 1 OF 2)

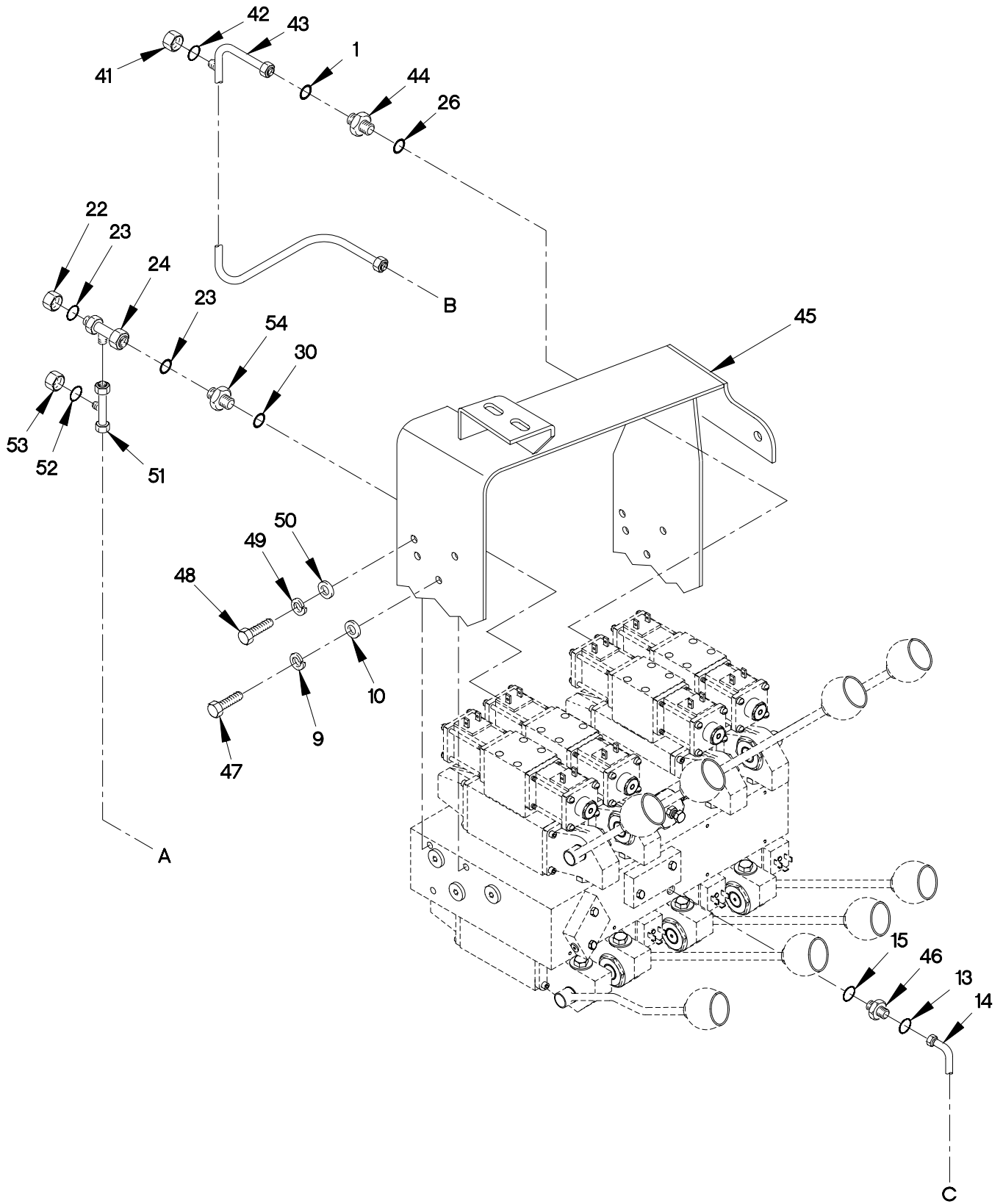

2001BNIC

FIGURE 350. M1089 EIGHT BANK VALVE HOUSING ASSEMBLY (SHEET 2 OF 2)



## SECTION II

TM 9-2320-366-24P-1

(1) ITEM NO	(2) SMR CODE	(3) CAGEC	(4) PART NUMBER	(5) DESCRIPTION AND USABLE ON CODE (UOC)	(6) QTY
GROUP 2001: HOIST,CAPSTAN,WINDLASS CRANE OR WINCH ASSEMBLY FIG.350 M1089 EIGHT BANK VALVE HOUSING ASSEMBLY					
1	PAOZZ	02697	2-014N507-90	PACKING,PREFORMED..... UOC:MAG,	6
2	PAOZZ	13174	Z849-TTO-08X08-L T	ELBOW,TUBE TO BOSS..... UOC:MAG,	2
3	PAOZZ	96906	MS28778-8	O-RING..... UOC:MAG,	4
4	PAFZZ	80204	B1821BH038C125N	SCREW,CAP,HEXAGON H 3/8-16 X 1 1/4. UOC:MAG,	6
5	PAFZZ	96906	MS51412-7	WASHER,FLAT 7/16 ID..... UOC:MAG,	8
6	PAFZZ	0FW39	12412476-09	NUT,SELF-LOCKING,HE 3/8-16..... UOC:MAG,	2
7	PAOZZ	12361	7-300-000069	CLAMP,LOOP..... UOC:MAG,	1
8	PAFZZ	12361	7-660-140000	NUT,SQUARE..... UOC:MAG,	1
9	PAFZZ	96906	MS35338-44	WASHER,LOCK 1/4..... UOC:MAG,	3
10	PAOZZ	96906	MS27183-42	WASHER,FLAT 7/32..... UOC:MAG,	1
11	PAOZZ	12361	7-448-060616	CAP,VALVE..... UOC:MAG,	1
12	PAOZZ	12361	7-448-060605	TEE,TUBE TO BOSS..... UOC:MAG,	1
13	PAOZZ	12361	7-910-013554	TUBE ASSEMBLY,METAL..... UOC:MAG,	1
14	PAOZZ	02697	2-012N507-90	O-RING..... UOC:MAG,	2
15	PAOZZ	96906	MS28778-6	O-RING..... UOC:MAG,	2
16	PAOZZ	64575	A2N0005D283Q	ACCUMULATOR,HYDRAU..... UOC:MAG,	1
17	PAOZZ	96906	MS51967-5	NUT,PLAIN,HEXAGON 5/16-18..... UOC:MAG,	3
18	PAOZZ	12361	4-195-1-00804	BRACKET,ANGLE..... UOC:MAG,	1
19	PAHZZ	96906	MS90725-47	BOLT,MACHINE 5/16-18 X 3 3/4..... UOC:MAG,	2
20	PAFZZ	96906	MS27183-12	WASHER,FLAT 11/32..... UOC:MAG,	2

## SECTION II

TM 9-2320-366-24P-1

(1) ITEM NO	(2) SMR CODE	(3) CAGEC	(4) PART NUMBER	(5) DESCRIPTION AND USABLE ON CODE (UOC)	(6) QTY
21	PAOZZ	12361	7-910-013557	TUBE ASSEMBLY, METAL..... UOC: MAG,	1
22	PAFZZ	13174	830-TT-12	CAP, TUBE..... UOC: MAG,	2
23	PAFZZ	02697	2-018N507-90	O-RING..... UOC: MAG,	5
24	PAOZZ	12361	7-910-013551	TUBE ASSEMBLY, METAL..... UOC: MAG,	2
25	PAFZZ	13174	Z849-TTO-12X10-L T	ELBOW, TUBE TO BOSS..... UOC: MAG,	1
26	PAFZZ	96906	MS28778-10	O-RING..... UOC: MAG,	2
27	PAFZZ	10129	2982154	VALVE, CHECK..... UOC: MAG,	1
28	PAFZZ	12361	7-448-121001	ADAPTER, STRAIGHT, TU..... UOC: MAG,	1
29	PAOZZ	12361	7-910-013552	TUBE ASSEMBLY, METAL..... UOC: MAG,	1
30	PAOZZ	96906	MS28778-16	O-RING 1 1/4..... UOC: MAG,	1
31	PAFZZ	12361	7-448-121603	ELBOW, TUBE TO BOSS..... UOC: MAG,	1
32	PAFZZ	09990	DS161NRLD024LD-8 TX4806	VALVE, SOLENOID..... UOC: MAG,	1
33	PAOZZ	02697	3-916N304-75	.O-RING PART OF KIT P/N SK16-2 ..... UOC: MAG,	1
34	KFOZZ	02697	8119N-9	.BACK-UP RING PART OF KIT P/N SK16-2 ..... UOC: MAG,	1
35	PAOZZ	96906	MS28775-119	.O-RING PART OF KIT P/N SK16-2 ..... UOC: MAG,	1
36	PAFZZ	96906	MS35338-45	WASHER, LOCK 5/16..... UOC: MAG,	1
37	PAHZZ	09990	14C2S-F24-T8	VALVE, SOLENOID..... UOC: MAG,	1
38	PAFZZ	80205	MS90725-14	SCREW, CAP, HEXAGON H 1/4-20 X 2..... UOC: MAG,	2
39	PAOZZ	12361	7-448-080801	ADAPTER, STRAIGHT, TU..... UOC: MAG,	2
40	PAOZZ	12361	7-910-013556	TUBE ASSEMBLY, METAL..... UOC: MAG,	1
41	PAFZZ	81343	8 520112C	CAP, TUBE..... UOC: MAG,	1
42	PAOZZ	96906	MS28778-14	PACKING, PREFORMED..... UOC: MAG,	6

## SECTION II

TM 9-2320-366-24P-1

(1) ITEM NO	(2) SMR CODE	(3) CAGEC	(4) PART NUMBER	(5) DESCRIPTION AND USABLE ON CODE (UOC)	(6) QTY
43	PAOZZ	12361	7-910-013555	TUBE ASSEMBLY, METAL..... UOC:MAG,	1
44	PAFZZ	13174	Z848-TTO-0810-LT	ADAPTER, STRAIGHT, TU..... UOC:MAG,	1
45	XAHZZ	12361	2-195-6-00627	BRACKET WELD, VALVE..... UOC:MAG,	1
46	PAOZZ	12361	7-448-060601	ADAPTER, STRAIGHT, TU..... UOC:MAG,	1
47	PAOZZ	96906	MS90725-6	SCREW, CAP, HEXAGON H 1/4-20 X 3/4... UOC:MAG,	1
48	PAFZZ	96906	MS90725-60	SCREW, CAP, HEXAGON H 3/8-16 X 1..... UOC:MAG,	1
49	PAFZZ	96906	MS35338-46	WASHER, LOCK 3/8..... UOC:MAG,	1
50	PAFZZ	12361	7-950-160141	WASHER, SPECIAL 3/8..... UOC:MAG,	1
51	PAOZZ	12361	7-910-013553	TUBE ASSEMBLY, METAL..... UOC:MAG,	1
52	PAOZZ	02697	2-011N507-90	O-RING..... UOC:MAG,	1
53	PAFZZ	30327	830-TT04	CAP, TUBE..... UOC:MAG,	1
54	PAFZZ	12361	7-448-121601	ADAPTER, STRAIGHT, TU..... UOC:MAG,	1

END OF FIGURE

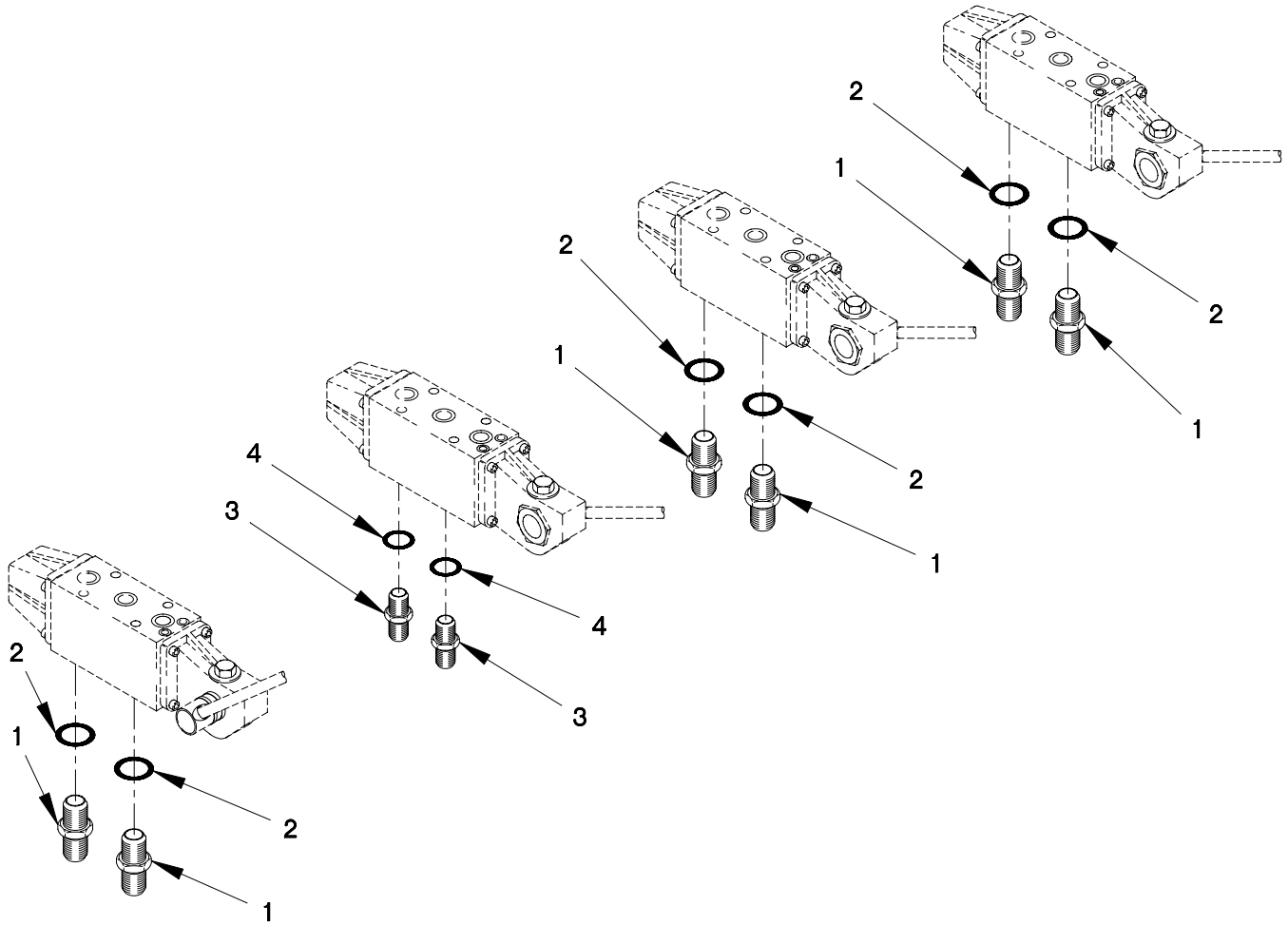
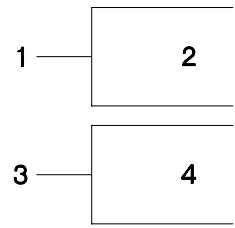

FIGURE 351. M1089 EIGHT BANK VALVE FITTINGS

SECTION II

TM 9-2320-366-24P-1

(1) ITEM NO	(2) SMR CODE	(3) CAGEC	(4) PART NUMBER	(5) DESCRIPTION AND USABLE ON CODE (UOC)	(6) QTY
-------------------	--------------------	--------------	-----------------------	--	------------

GROUP 2001: HOIST,CAPSTAN,WINDLASS  
 CRANE OR WINCH ASSEMBLY  
 FIG.351 M1089 EIGHT BANK VALVE FITTINGS

1	PAOZZ	01276	FF1852T0608-214	ADAPTER,STRAIGHT,TU..... UOC:MAG,	6
2	PAOZZ	96906	MS28778-8	.O-RING..... UOC:MAG,	1
3	PAOZZ	81343	4-8 520120CA	ADAPTER,STRAIGHT,TU..... UOC:MAG,	2
4	PAOZZ	96906	MS28778-8	.O-RING..... UOC:MAG,	1

END OF FIGURE

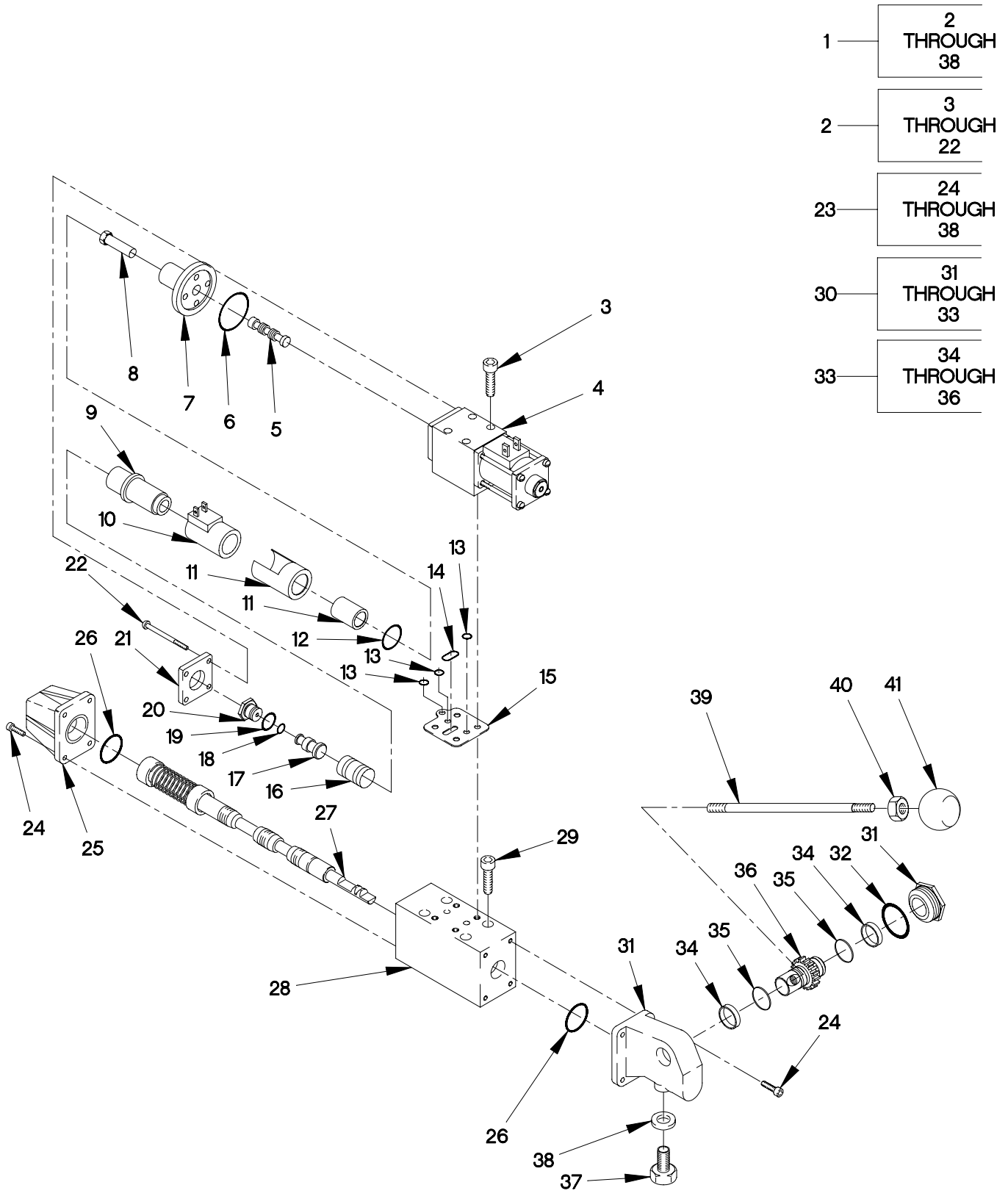

FIGURE 352. M1089 EIGHT BANK SWING CONTROL VALVE ASSEMBLY

## SECTION II

## TM 9-2320-366-24P-1

(1) ITEM NO	(2) SMR CODE	(3) CAGEC	(4) PART NUMBER	(5) DESCRIPTION AND USABLE ON CODE (UOC)	(6) QTY
				GROUP 2001: HOIST,CAPSTAN,WINDLASS CRANE OR WINCH ASSEMBLY FIG.352 M1089 EIGHT BANK SWING CONTROL VALVE ASSEMBLY	
1	PAFFF	09990	85564-05-24P	VALVE ASSEMBLY,MANI..... UOC:MAG,	1
2	PAFFF	09990	75255-56	.VALVE,LINEAR DIRECT..... UOC:MAG,	1
3	PAFZZ	09990	25058-10	..SCREW,CAP,SOCKET HE #10-24 X 1 1/4..... UOC:MAG,	4
4	PAFZZ	09990	75101-18	..BODY,VALVE..... UOC:MAG,	1
5	PAFZZ	09990	31211-15	..SLIDE,DIRECTIONAL C..... UOC:MAG,	1
6	PAFZZ	96906	MS28775-121	..O-RING PART OF KIT P/N SKMEH-3 ... UOC:MAG,	2
7	XAFZZ	09990	15059-01	..COIL ELECTRICAL..... UOC:MAG,	2
8	PAFZZ	1CC11	15067-01	..PUSH BUTTON..... UOC:MAG,	2
9	XAFZZ	09990	75053-01	..SLEEVE,DIRECTIONAL..... UOC:MAG,	2
10	PAFZZ	09990	25108-04	..COIL,ELECTRICAL..... UOC:MAG,	2
11	PAFZZ	53248	15061-01	..CYLINDER,ACTUATING,..... UOC:MAG,	2
12	PAFZZ	96906	MS28775-017	..O-RING PART OF KIT P/N SKMEH-3 ... UOC:MAG,	2
13	PAFZZ	96906	MS28775-009	..O-RING PART OF KIT P/N SKMEH-3 ... UOC:MAG,	3
14	PAFZZ	99517	A-180-014	..O-RING PART OF KIT P/N SKMEH-3 ... UOC:MAG,	1
15	PAFZZ	09990	25029-02	..GASKET..... UOC:MAG,	1
16	PAFZZ	09990	15065-01	..COIL,ELECTRICAL..... UOC:MAG,	2
17	PAFZZ	53248	15064-01	..PUSH BUTTON..... UOC:MAG,	2
18	KFFZZ	09990	25220-06	..PACKING,PREFORMED PART OF KIT P/N SKMEH-3 ..... UOC:MAG,	2
19	PAFZZ	96906	MS28778-8	..O-RING PART OF KIT P/N SKMEH-3 ... UOC:MAG,	2

## SECTION II

TM 9-2320-366-24P-1

(1) ITEM NO	(2) SMR CODE	(3) CAGEC	(4) PART NUMBER	(5) DESCRIPTION AND USABLE ON CODE (UOC)	(6) QTY
20	PAFZZ	09990	15063-01	..HEAD,VALVE..... UOC:MAG,	2
21	PAFZZ	53248	15062-01	..COVER,ACCESS..... UOC:MAG,	2
22	PAFZZ	09990	25111-01	..SCREW,MACHINE..... UOC:MAG,	8
23	PAFFF	09990	85564-05	..VALVE ASSEMBLY,MANI..... UOC:MAG,	1
24	PAFZZ	09990	25059-06	..SCREW,CAP,SOCKET HE..... UOC:MAG,	8
25	PAFZZ	09990	25035-01A	..CAP,PROTECTIVE,DUST..... UOC:MAG,	1
26	PAFZZ	02697	2026N304-75	..O-RING PART OF KIT P/N SKMEH-4 ... UOC:MAG,	2
27	PAFZZ	09990	75289-01	..ROLLER,ROLLER FAIRL..... UOC:MAG,	1
28	XAFZZ	53248	75101-10	..BODY,VALVE..... UOC:MAG,	1
29	PAFZZ	09990	25059-09	..SCREW,CAP,SOCKET HE 1/4-20 X 1.00..... UOC:MAG,	4
30	PAFZZ	09990	75290-09A	..LEVER,MANUAL CONTRO..... UOC:MAG,	1
31	PAFZZ	53248	75192-01A	...LEVER,MANUAL CONTRO..... UOC:MAG,	1
32	PAFZZ	02697	2026N304-75	...O-RING PART OF KIT P/N SKMEH-4 .. UOC:MAG,	1
33	PAFFF	09990	75194-09	...SEAL ASSEMBLY,SHAFT..... UOC:MAG,	1
34	PAFZZ	09990	25133-04	....O-RING PART OF KIT P/N SKMEH-4 . UOC:MAG,	2
35	KFFZZ	09990	25221-13	....O-RING PART OF KIT P/N SKMEH-4 . UOC:MAG,	2
36	XAFZZ	09990	15038-04	....PINION..... UOC:MAG,	1
37	PAFZZ	09990	25076-21	..SCREW,CAP,SOCKET HE..... UOC:MAG,	1
38	PAFZZ	53248	25008-36	..WASHER,FLAT PART OF KIT P/N SKMEH-4 ..... UOC:MAG,	1
39	PAFZZ	09990	25028-02	LEVER,MANUAL CONTRO..... UOC:MAG,	1
40	PAFZZ	24617	451519	NUT,PLAIN,HEXAGON 3/8-UNC..... UOC:MAG,	1



**SECTION II**

**TM 9-2320-366-24P-1**

(1)	(2)	(3)	(4)	(5)	(6)
ITEM	SMR		PART	DESCRIPTION AND	
NO	CODE	CAGEC	NUMBER	USABLE ON CODE (UOC)	QTY

41	PAOZZ	12361	7-511-001084	KNOB..... UOC:MAG,	1
----	-------	-------	--------------	-----------------------	---

END OF FIGURE

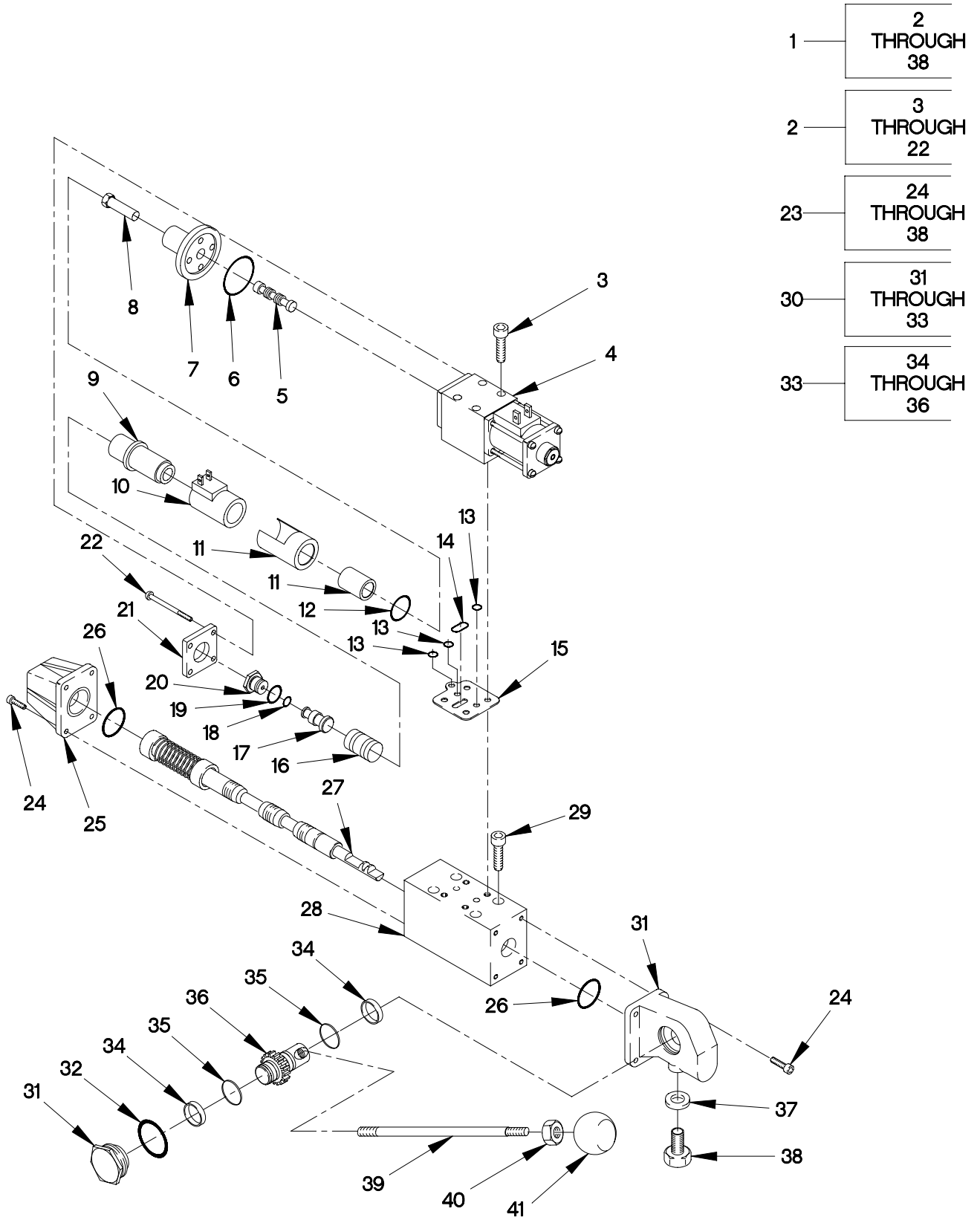

FIGURE 353. M1089 EIGHT BANK TELESCOPE CONTROL VALVE ASSEMBLY

## SECTION II

TM 9-2320-366-24P-1

(1) ITEM NO	(2) SMR CODE	(3) CAGEC	(4) PART NUMBER	(5) DESCRIPTION AND USABLE ON CODE (UOC)	(6) QTY
GROUP 2001: HOIST,CAPSTAN,WINDLASS CRANE OR WINCH ASSEMBLY FIG.353 M1089 EIGHT BANK TELESCOPE CONTROL VALVE ASSEMBLY					
1	PAFFF	09990	85569-05-24	VALVE ASSEMBLY,MANI..... UOC:MAG,	1
2	PAFFF	09990	75255-56	.VALVE,LINER DIRECT..... UOC:MAG,	1
3	PAFZZ	09990	25058-10	..SCREW,CAP,SOCKET HE #10-24 X 1 1/4..... UOC:MAG,	4
4	PAFZZ	09990	75101-18	..BODY,VALVE..... UOC:MAG,	1
5	PAFZZ	09990	31211-15	..SLIDE,DIRECTIONAL C..... UOC:MAG,	1
6	PAFZZ	96906	MS28775-121	..O-RING PART OF KIT P/N SKMEH-3 ... UOC:MAG,	2
7	XAFZZ	09990	15059-01	..COIL ELECTRICAL..... UOC:MAG,	2
8	PAFZZ	1CC11	15067-01	..PUSH BUTTON..... UOC:MAG,	2
9	XAFZZ	09990	75053-01	..SLEEVE,DIRECTIONAL..... UOC:MAG,	2
10	PAFZZ	09990	25108-04	..COIL,ELECTRICAL..... UOC:MAG,	2
11	PAFZZ	53248	15061-01	..CYLINDER,ACTUATING,..... UOC:MAG,	2
12	PAFZZ	96906	MS28775-017	..O-RING PART OF KIT P/N SKMEH-3 ... UOC:MAG,	2
13	PAFZZ	96906	MS28775-009	..O-RING PART OF KIT P/N SKMEH-3 ... UOC:MAG,	3
14	PAFZZ	99517	A-180-014	..O-RING PART OF KIT P/N SKMEH-3 ... UOC:MAG,	1
15	PAFZZ	09990	25029-02	..GASKET..... UOC:MAG,	1
16	PAFZZ	09990	15065-01	..COIL,ELECTRICAL..... UOC:MAG,	2
17	PAFZZ	53248	15064-01	..PUSH BUTTON..... UOC:MAG,	2
18	KFFZZ	09990	25220-06	..PACKING,PREFORMED PART OF KIT P/N SKMEH-3 ..... UOC:MAG,	2
19	PAFZZ	96906	MS28778-8	..O-RING PART OF KIT P/N SKMEH-3 ... UOC:MAG,	2

## SECTION II

TM 9-2320-366-24P-1

(1) ITEM NO	(2) SMR CODE	(3) CAGEC	(4) PART NUMBER	(5) DESCRIPTION AND USABLE ON CODE (UOC)	(6) QTY
20	PAFZZ	09990	15063-01	..HEAD,VALVE..... UOC:MAG,	2
21	PAFZZ	53248	15062-01	..COVER,ACCESS..... UOC:MAG,	2
22	PAFZZ	09990	25111-01	..SCREW,MACHINE..... UOC:MAG,	8
23	PAFFF	09990	85569-05	..VALVE ASSY,4-WAY..... UOC:MAG,	1
24	PAFZZ	09990	25059-06	..SCREW,CAP,SOCKET HE..... UOC:MAG,	8
25	PAFZZ	09990	25035-01A	..CAP,PROTECTIVE,DUST..... UOC:MAG,	1
26	PAFZZ	02697	2026N304-75	..O-RING PART OF KIT P/N SKMEH-4 ... UOC:MAG,	2
27	PAFZZ	09990	75289-01	..ROLLER,ROLLER FAIRL..... UOC:MAG,	1
28	XAFZZ	53248	75101-10	..BODY,VALVE..... UOC:MAG,	1
29	PAFZZ	09990	25059-09	..SCREW,CAP,SOCKET HE 1/4-20 X 1.00..... UOC:MAG,	4
30	PAFZZ	09990	75290-10A	..LEVER,MANUAL CONTRO..... UOC:MAG,	1
31	PAFZZ	53248	75192-01A	...LEVER,MANUAL CONTRO..... UOC:MAG,	1
32	PAFZZ	02697	2026N304-75	...O-RING PART OF KIT P/N SKMEH-4 .. UOC:MAG,	1
33	PAFFF	09990	75194-08	...SEAL ASSEMBLY,SHAFT..... UOC:MAG,	1
34	PAFZZ	09990	25133-04	....O-RING PART OF KIT P/N SKMEH-4 . UOC:MAG,	2
35	KFFZZ	09990	25221-13	....O-RING PART OF KIT P/N SKMEH-4 . UOC:MAG,	2
36	XAFZZ	09990	15038-03	....GEARSHAFT,SPUR..... UOC:MAG,	1
37	PAFZZ	53248	25008-36	..WASHER,FLAT PART OF KIT P/N SKMEH-4 ..... UOC:MAG,	1
38	PAFZZ	09990	25076-21	..SCREW,CAP,SOCKET HE..... UOC:MAG,	1
39	PAFZZ	09990	25028-02	LEVER,MANUAL CONTRO..... UOC:MAG,	1
40	PAFZZ	24617	451519	NUT,PLAIN,HEXAGON 3/8-UNC..... UOC:MAG,	1

**SECTION II**

**TM 9-2320-366-24P-1**

(1)	(2)	(3)	(4)	(5)	(6)
ITEM	SMR		PART	DESCRIPTION AND	
NO	CODE	CAGEC	NUMBER	USABLE ON CODE (UOC)	QTY

41	PAOZZ	80813	274-037	KNOB..... UOC:MAG,	1
----	-------	-------	---------	-----------------------	---

END OF FIGURE

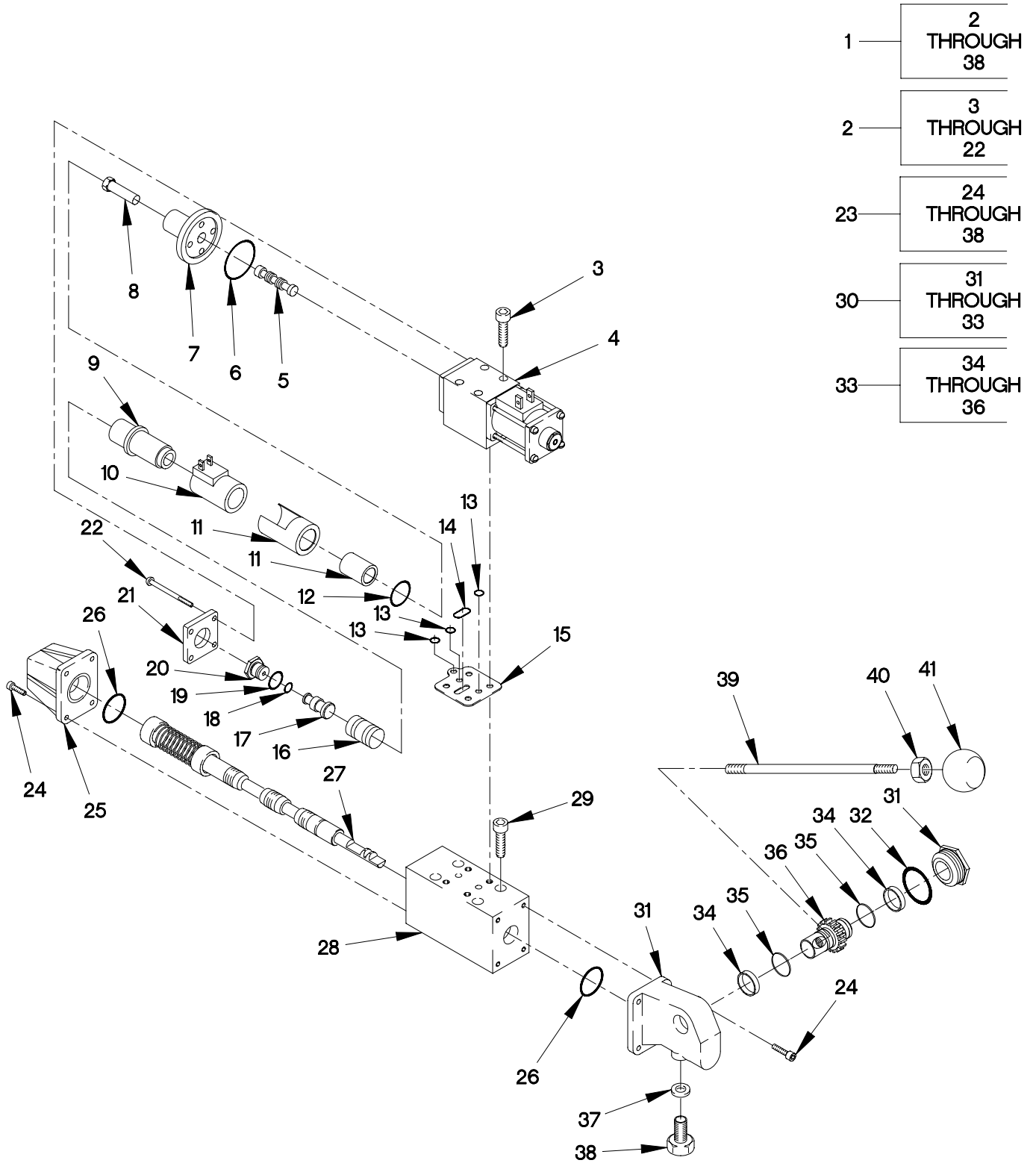

FIGURE 354. M1089 EIGHT BANK BOOM CONTROL VALVE ASSEMBLY

## SECTION II

## TM 9-2320-366-24P-1

(1) ITEM NO	(2) SMR CODE	(3) CAGEC	(4) PART NUMBER	(5) DESCRIPTION AND USABLE ON CODE (UOC)	(6) QTY
				GROUP 2001: HOIST,CAPSTAN,WINDLASS CRANE OR WINCH ASSEMBLY FIG.354 M1089 EIGHT BANK BOOM CONTROL VALVE ASSEMBLY	
1	PAFFF	09990	85570-05-24	VALVE ASSEMBLY,MANI..... UOC:MAG,	1
2	PAFFF	09990	75255-56	.VALVE,LINEAR DIRECT..... UOC:MAG,	1
3	PAFZZ	09990	25058-10	..SCREW,CAP,SOCKET HE #10-24 X 1 1/4..... UOC:MAG,	4
4	PAFZZ	09990	75101-18	..BODY,VALVE..... UOC:MAG,	1
5	PAFZZ	09990	31211-15	..SLIDE,DIRECTIONAL C..... UOC:MAG,	1
6	PAFZZ	96906	MS28775-121	..O-RING PART OF KIT P/N SKMEH-3 ... UOC:MAG,	2
7	XAFZZ	09990	15059-01	..COIL ELECTRICAL..... UOC:MAG,	2
8	PAFZZ	1CC11	15067-01	..PUSH BUTTON..... UOC:MAG,	2
9	XAFZZ	09990	75053-01	..SLEEVE,DIRECTIONAL..... UOC:MAG,	2
10	PAFZZ	09990	25108-04	..COIL,ELECTRICAL..... UOC:MAG,	2
11	PAFZZ	53248	15061-01	..CYLINDER,ACTUATING,..... UOC:MAG,	2
12	PAFZZ	96906	MS28775-017	..O-RING PART OF KIT P/N SKMEH-3 ... UOC:MAG,	2
13	PAFZZ	96906	MS28775-009	..O-RING PART OF KIT P/N SKMEH-3 ... UOC:MAG,	3
14	PAFZZ	99517	A-180-014	..O-RING PART OF KIT P/N SKMEH-3 ... UOC:MAG,	1
15	PAFZZ	09990	25029-02	..GASKET..... UOC:MAG,	1
16	PAFZZ	09990	15065-01	..COIL,ELECTRICAL..... UOC:MAG,	2
17	PAFZZ	53248	15064-01	..PUSH BUTTON..... UOC:MAG,	2
18	KFFZZ	09990	25220-06	..PACKING,PREFORMED PART OF KIT P/N SKMEH-3 ..... UOC:MAG,	2
19	PAFZZ	96906	MS28778-8	..O-RING PART OF KIT P/N SKMEH-3 ... UOC:MAG,	2

## SECTION II

TM 9-2320-366-24P-1

(1) ITEM NO	(2) SMR CODE	(3) CAGEC	(4) PART NUMBER	(5) DESCRIPTION AND USABLE ON CODE (UOC)	(6) QTY
20	PAFZZ	09990	15063-01	..HEAD,VALVE..... UOC:MAG,	2
21	PAFZZ	53248	15062-01	..COVER,ACCESS..... UOC:MAG,	2
22	PAFZZ	09990	25111-01	..SCREW,MACHINE..... UOC:MAG,	8
23	PAFFF	09990	85570-05	..VALVE ASSEMBLY,MANI..... UOC:MAG,	1
24	PAFZZ	09990	25059-06	..SCREW,CAP,SOCKET HE..... UOC:MAG,	8
25	PAFZZ	09990	25035-01A	..CAP,PROTECTIVE,DUST..... UOC:MAG,	1
26	PAFZZ	02697	2026N304-75	..O-RING PART OF KIT P/N SKMEH-4 ... UOC:MAG,	2
27	PAFZZ	09990	75286-11	..SLIDE,DIRECTIONAL C..... UOC:MAG,	1
28	XAFZZ	53248	75101-10	..BODY,VALVE..... UOC:MAG,	1
29	PAFZZ	09990	25059-09	..SCREW,CAP,SOCKET HE 1/4-20 X 1.00..... UOC:MAG,	4
30	PAFZZ	09990	75290-09A	..LEVER,MANUAL CONTRO..... UOC:MAG,	1
31	PAFZZ	53248	75192-01A	...LEVER,MANUAL CONTRO..... UOC:MAG,	1
32	PAFZZ	02697	2026N304-75	...O-RING PART OF KIT P/N SKMEH-4 .. UOC:MAG,	1
33	PAFFF	09990	75194-09	...SEAL ASSEMBLY,SHAFT..... UOC:MAG,	1
34	KFFZZ	09990	25133-04	....O-RING PART OF KIT P/N SKMEH-4 . UOC:MAG,	2
35	KFFZZ	09990	25221-13	....O-RING PART OF KIT P/N SKMEH-4 . UOC:MAG,	2
36	XAFZZ	09990	15038-04	....PINION..... UOC:MAG,	1
37	KFFZZ	53248	25008-36	..WASHER,FLAT PART OF KIT P/N SKMEH-4 ..... UOC:MAG,	1
38	PAFZZ	09990	25076-21	..SCREW,CAP,SOCKET HE..... UOC:MAG,	1
39	PAFZZ	09990	25028-02	LEVER,MANUAL CONTRO..... UOC:MAG,	1
40	PAFZZ	24617	451519	NUT,PLAIN,HEXAGON 3/8-UNC..... UOC:MAG,	1



SECTION II

TM 9-2320-366-24P-1

(1)	(2)	(3)	(4)	(5)	(6)
ITEM	SMR		PART	DESCRIPTION AND	
NO	CODE	CAGEC	NUMBER	USABLE ON CODE (UOC)	QTY

41	PAOZZ	12361	7-511-001085	KNOB..... UOC:MAG,	1
----	-------	-------	--------------	-----------------------	---

END OF FIGURE

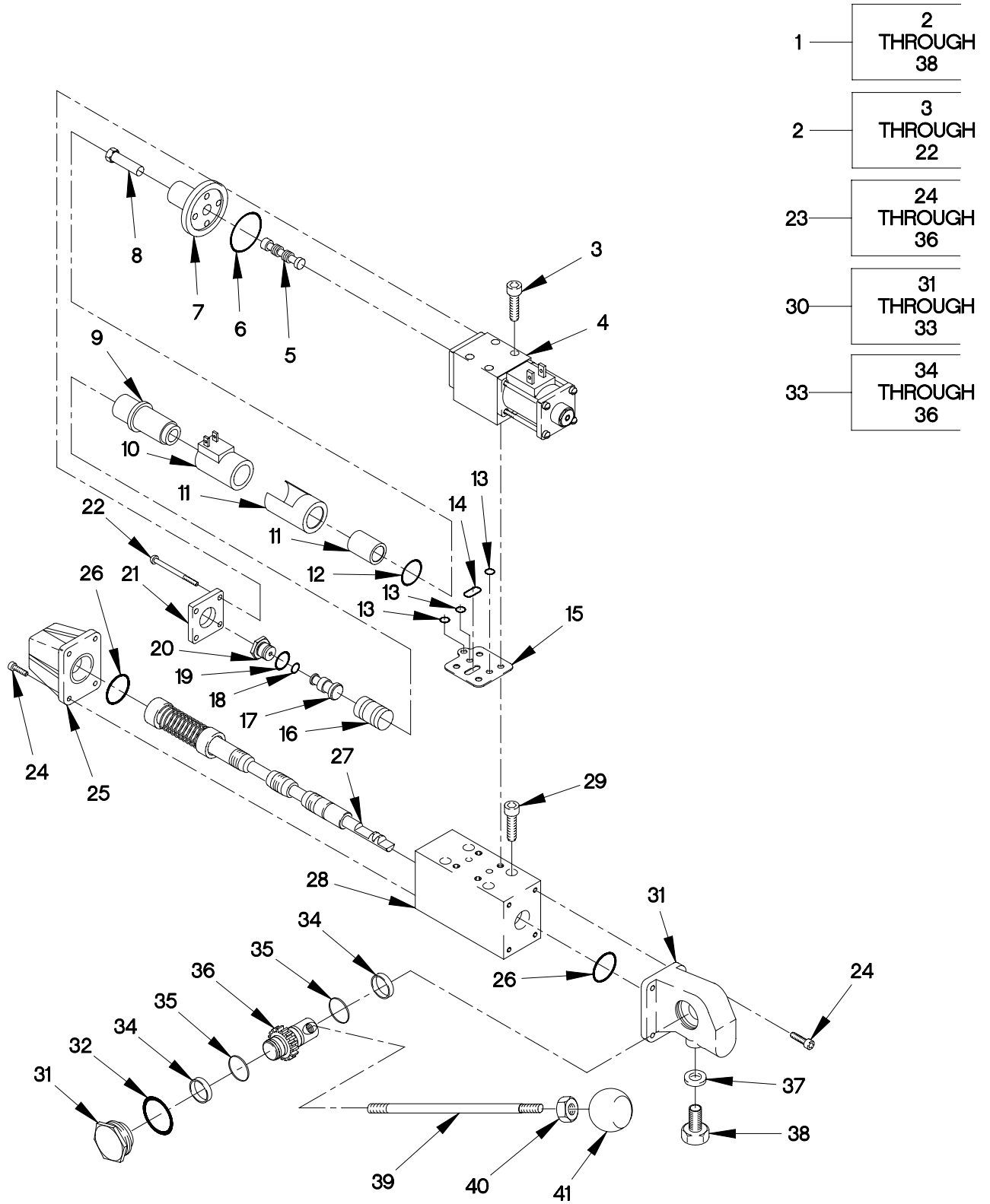

FIGURE 355. M1089 EIGHT BANK HOIST CONTROL VALVE ASSEMBLY

## SECTION II

TM 9-2320-366-24P-1

(1) ITEM NO	(2) SMR CODE	(3) CAGEC	(4) PART NUMBER	(5) DESCRIPTION AND USABLE ON CODE (UOC)	(6) QTY
GROUP 2001: HOIST,CAPSTAN,WINDLASS CRANE OR WINCH ASSEMBLY FIG.355 M1089 EIGHT BANK HOIST CONTROL VALVE ASSEMBLY					
1	PAFFF	09990	85565-05-24	VALVE,LINER,DIRECT..... UOC:MAG,	1
2	PAFFF	09990	75255-56	.VALVE,LINER DIRECT..... UOC:MAG,	1
3	PAFZZ	09990	25058-10	..SCREW,CAP,SOCKET HE #10-24 X 1 1/4..... UOC:MAG,	4
4	PAFZZ	09990	75101-18	..BODY,VALVE..... UOC:MAG,	1
5	PAFZZ	09990	31211-15	..SLIDE,DIRECTIONAL C..... UOC:MAG,	1
6	PAFZZ	96906	MS28775-121	..O-RING PART OF KIT P/N SKMEH-3 ... UOC:MAG,	2
7	XAFZZ	09990	15059-01	..COIL ELECTRICAL..... UOC:MAG,	2
8	PAFZZ	1CC11	15067-01	..PUSH BUTTON..... UOC:MAG,	2
9	PAFZZ	09990	75053-01	..SLEEVE,DIRECTIONAL..... UOC:MAG,	2
10	PAFZZ	09990	25108-04	..COIL,ELECTRICAL..... UOC:MAG,	2
11	PAFZZ	53248	15061-01	..CYLINDER,ACTUATING,..... UOC:MAG,	2
12	PAFZZ	96906	MS28775-017	..O-RING PART OF KIT P/N SKMEH-3 ... UOC:MAG,	2
13	PAFZZ	96906	MS28775-009	..O-RING PART OF KIT P/N SKMEH-3 ... UOC:MAG,	3
14	PAFZZ	99517	A-180-014	..O-RING PART OF KIT P/N SKMEH-3 ... UOC:MAG,	1
15	PAFZZ	09990	25029-02	..GASKET..... UOC:MAG,	1
16	PAFZZ	09990	15065-01	..COIL,ELECTRICAL..... UOC:MAG,	2
17	PAFZZ	53248	15064-01	..PUSH BUTTON..... UOC:MAG,	2
18	KFFZZ	09990	25220-06	..PACKING,PREFORMED PART OF KIT P/N SKMEH-3 ..... UOC:MAG,	2
19	PAFZZ	96906	MS28778-8	..O-RING PART OF KIT P/N SKMEH-3 ... UOC:MAG,	2

## SECTION II

TM 9-2320-366-24P-1

(1) ITEM NO	(2) SMR CODE	(3) CAGEC	(4) PART NUMBER	(5) DESCRIPTION AND USABLE ON CODE (UOC)	(6) QTY
20	PAFZZ	09990	15063-01	..HEAD,VALVE..... UOC:MAG,	2
21	PAFZZ	53248	15062-01	..COVER,ACCESS..... UOC:MAG,	2
22	PAFZZ	09990	25111-01	..SCREW,MACHINE..... UOC:MAG,	8
23	PAFFF	09990	85565-05	..VALVE,LINEAR,DIRECT..... UOC:MAG,	1
24	PAFZZ	09990	25059-06	..SCREW,CAP,SOCKET HE..... UOC:MAG,	8
25	PAFZZ	09990	25035-01A	..CAP,PROTECTIVE,DUST..... UOC:MAG,	1
26	PAFZZ	02697	2026N304-75	..O-RING PART OF KIT P/N SKMEH-4 ... UOC:MAG,	2
27	PAFZZ	09990	75288-03	..SLIDE,DIRECTIONAL C..... UOC:MAG,	1
28	XAFZZ	53248	75101-10	..BODY,VALVE..... UOC:MAG,	1
29	PAFZZ	09990	25059-09	..SCREW,CAP,SOCKET HE 1/4-20 X 1.00..... UOC:MAG,	4
30	PAFZZ	09990	75290-10A	..LEVER,MANUAL CONTRO..... UOC:MAG,	1
31	PAFZZ	53248	75192-01A	...LEVER,MANUAL CONTRO..... UOC:MAG,	1
32	PAFZZ	02697	2026N304-75	...O-RING PART OF KIT P/N SKMEH-4 .. UOC:MAG,	1
33	PAFZZ	09990	75194-08	...SEAL ASSEMBLY,SHAFT..... UOC:MAG,	1
34	KFFZZ	09990	25133-04	....O-RING PART OF KIT P/N SKMEH-4 . UOC:MAG,	2
35	KFFZZ	09990	25221-13	....O-RING PART OF KIT P/N SKMEH-4 . UOC:MAG,	2
36	XAFZZ	09990	15038-03	....GEARSHAFT,SPUR..... UOC:MAG,	1
37	KFFZZ	53248	25008-36	..WASHER,FLAT PART OF KIT P/N SKMEH-4 ..... UOC:MAG,	1
38	PAFZZ	09990	25076-21	..SCREW,CAP,SOCKET HE..... UOC:MAG,	1
39	PAFZZ	09990	25028-02	LEVER,MANUAL CONTRO..... UOC:MAG,	1
40	PAFZZ	24617	451519	NUT,PLAIN,HEXAGON 3/8-UNC..... UOC:MAG,	1

**SECTION II**

**TM 9-2320-366-24P-1**

(1)	(2)	(3)	(4)	(5)	(6)
ITEM	SMR		PART	DESCRIPTION AND	
NO	CODE	CAGEC	NUMBER	USABLE ON CODE (UOC)	QTY

41	PAOZZ	12361	7-511-001079	KNOB..... UOC:MAG,	1
----	-------	-------	--------------	-----------------------	---

END OF FIGURE

1	2 THROUGH 18
12	13 THROUGH 18
15	16 THROUGH 18

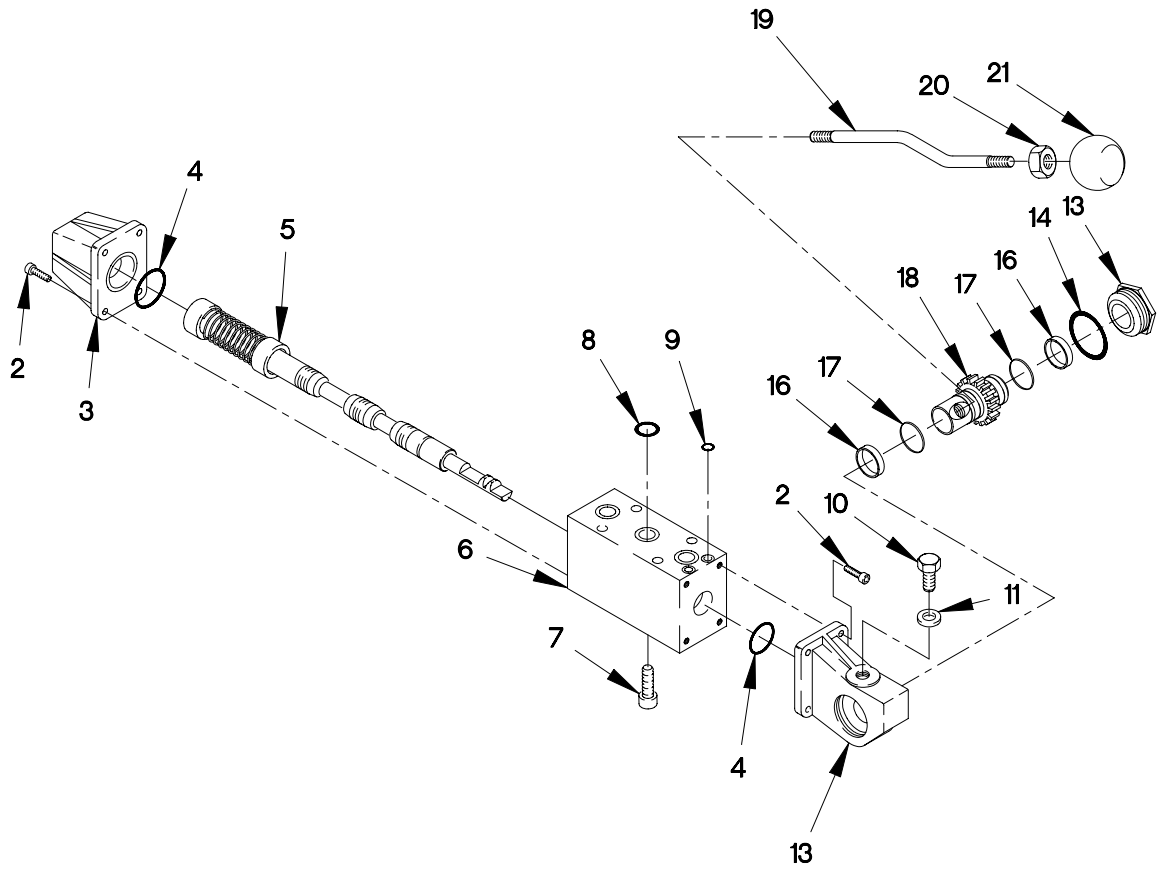

FIGURE 356. M1089 EIGHT BANK LEFT OUTRIGGER JACK CONTROL VALVE

## SECTION II

TM 9-2320-366-24P-1

(1) ITEM NO	(2) SMR CODE	(3) CAGEC	(4) PART NUMBER	(5) DESCRIPTION AND USABLE ON CODE (UOC)	(6) QTY
GROUP 2001: HOIST,CAPSTAN,WINDLASS CRANE OR WINCH ASSEMBLY FIG.356 M1089 EIGHT BANK LEFT OUTRIGGER JACK CONTROL VALVE					
1	PAFFF	09990	85562-04	VALVE,LINER,DIRECT..... UOC:MAG,	1
2	PAFZZ	09990	25059-06	.SCREW,CAP,SOCKET HE..... UOC:MAG,	8
3	PAFZZ	09990	25035-01A	.CAP,PROTECTIVE,DUST..... UOC:MAG,	1
4	PAFZZ	02697	2026N304-75	.O-RING PART OF KIT P/N SKMEH-4 .... UOC:MAG,	2
5	PAFZZ	09990	75286-07	.SLIDE,DIRECTIONAL C..... UOC:MAG,	1
6	XAFZZ	09990	75101-66	.BODY,VALVE..... UOC:MAG,	1
7	PAFZZ	09990	25059-09	.SCREW,CAP,SOCKET HE 1/4-20 X 1.00. UOC:MAG,	4
8	PAFZZ	96906	MS28775-015	.O-RING PART OF KIT P/N SKMEH-4 .... UOC:MAG,	3
9	PAFZZ	96906	MS28775-008	.O-RING PART OF KIT P/N SKMEH-4 .... UOC:MAG,	2
10	PAFZZ	09990	25076-21	.SCREW,CAP,SOCKET HE..... UOC:MAG,	1
11	KFFZZ	53248	25008-36	.WASHER,FLAT PART OF KIT P/N SKMEH-4 ..... UOC:MAG,	1
12	PAFZZ	09990	75290-10A	.LEVER,MANUAL CONTRO..... UOC:MAG,	1
13	PAFZZ	53248	75192-01A	..LEVER,MANUAL CONTRO..... UOC:MAG,	1
14	PAFZZ	02697	2026N304-75	..O-RING PART OF KIT P/N SKMEH-4 ... UOC:MAG,	1
15	PAFFF	09990	75194-08	..SEAL ASSEMBLY,SHAFT..... UOC:MAG,	1
16	PAFZZ	09990	25133-04	...O-RING PART OF KIT P/N SKMEH-4 .. UOC:MAG,	2
17	PAFZZ	09990	25221-13	...O-RING PART OF KIT P/N SKMEH-4 .. UOC:MAG,	2
18	XAFZZ	09990	15038-03	...GEARSHAFT,SPUR..... UOC:MAG,	1
19	PAFZZ	09990	25028-07	LEVER,MANUAL CONTRO..... UOC:MAG,	1

SECTION II

TM 9-2320-366-24P-1

(1) ITEM NO	(2) SMR CODE	(3) CAGEC	(4) PART NUMBER	(5) DESCRIPTION AND USABLE ON CODE (UOC)	(6) QTY
20	PAFZZ	24617	451519	NUT, PLAIN, HEXAGON 3/8-UNC..... UOC:MAG,	1
21	PAOZZ	12361	7-511-001080	KNOB..... UOC:MAG,	1

END OF FIGURE





1	2 THROUGH 18
12	13 THROUGH 18
15	16 THROUGH 18

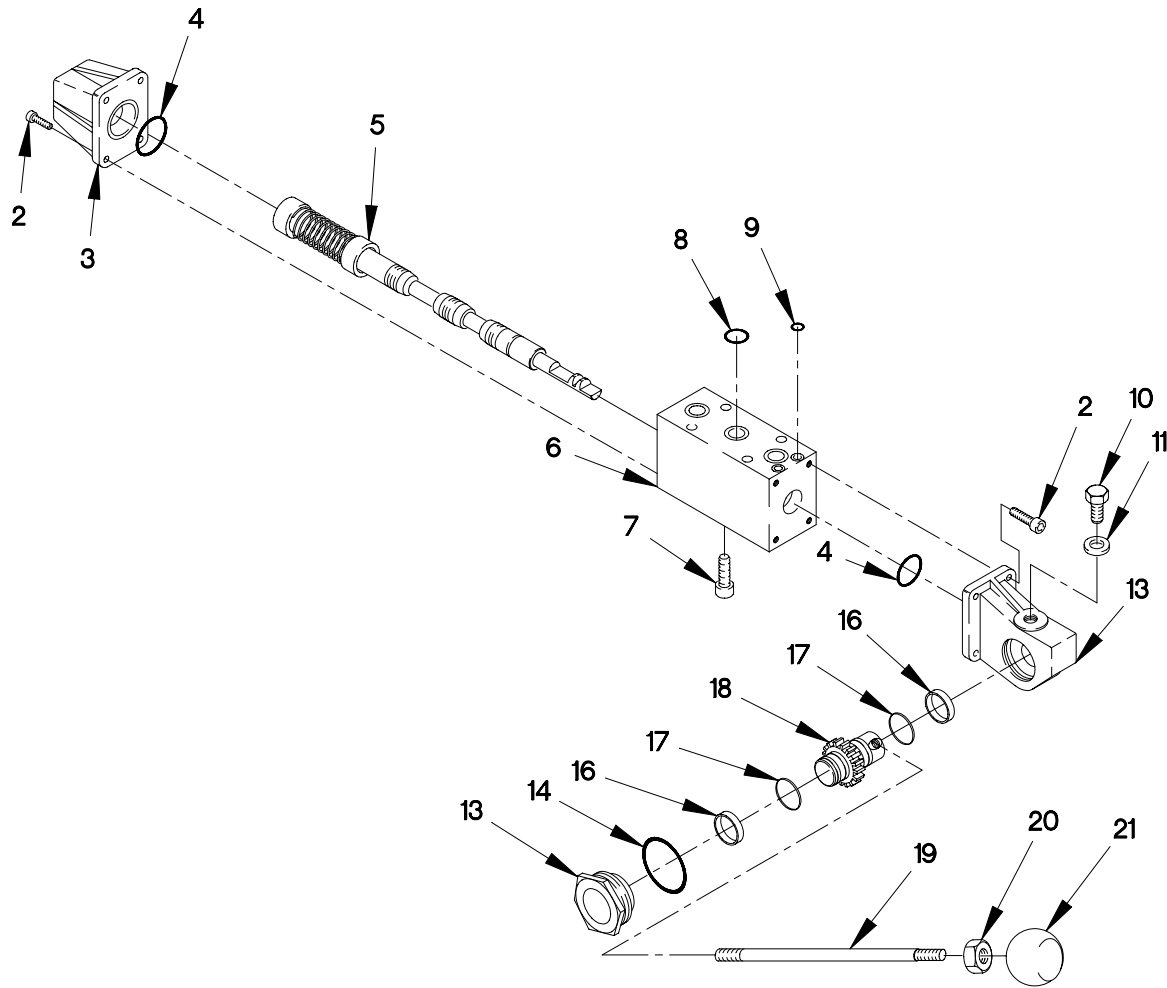

FIGURE 357. M1089 EIGHT BANK MAST CONTROL VALVE ASSEMBLY

## SECTION II

TM 9-2320-366-24P-1

(1) ITEM NO	(2) SMR CODE	(3) CAGEC	(4) PART NUMBER	(5) DESCRIPTION AND USABLE ON CODE (UOC)	(6) QTY
GROUP 2001: HOIST,CAPSTAN,WINDLASS CRANE OR WINCH ASSEMBLY FIG.357 M1089 EIGHT BANK MAST CONTROL VALVE ASSEMBLY					
1	PAFFF	09990	85561-05P	VALVE,LINER,DIRECT..... UOC:MAG,	1
2	PAFZZ	09990	25059-06	.SCREW,CAP,SOCKET HE..... UOC:MAG,	8
3	PAFZZ	09990	25035-01A	.CAP,PROTECTIVE,DUST..... UOC:MAG,	1
4	PAFZZ	02697	2026N304-75	.O-RING PART OF KIT P/N SKMEH-4 .... UOC:MAG,	2
5	PAFZZ	09990	75288-01	.VALVE,LINER,DIRECT..... UOC:MAG,	1
6	XAFZZ	09990	75101-66	.BODY,VALVE..... UOC:MAG,	1
7	PAFZZ	09990	25059-09	.SCREW,CAP,SOCKET HE 1/4-20 X 1.00. UOC:MAG,	4
8	PAFZZ	96906	MS28775-015	.O-RING PART OF KIT P/N SKMEH-4 .... UOC:MAG,	3
9	PAFZZ	96906	MS28775-008	.O-RING PART OF KIT P/N SKMEH-4 .... UOC:MAG,	2
10	PAFZZ	09990	25076-21	.SCREW,CAP,SOCKET HE..... UOC:MAG,	1
11	PAFZZ	53248	25008-36	.WASHER,FLAT PART OF KIT P/N SKMEH-4 ..... UOC:MAG,	1
12	PAFZZ	09990	75290-09A	.LEVER,MANUAL CONTRO..... UOC:MAG,	1
13	PAFZZ	53248	75192-01A	..LEVER,MANUAL CONTRO..... UOC:MAG,	1
14	PAOZZ	02697	2026N304-75	..O-RING PART OF KIT P/N SKMEH-4 ... UOC:MAG,	1
15	PAFFF	09990	75194-09	..SEAL ASSEMBLY,SHAFT..... UOC:MAG,	1
16	PAFZZ	09990	25133-04	...O-RING PART OF KIT P/N SKMEH-4 .. UOC:MAG,	2
17	PAFZZ	09990	25221-13	...O-RING PART OF KIT P/N SKMEH-4 .. UOC:MAG,	2
18	XAFZZ	09990	15038-04	...PINION..... UOC:MAG,	1
19	PAFZZ	09990	25028-02	LEVER,MANUAL CONTRO..... UOC:MAG,	1

SECTION II

TM 9-2320-366-24P-1

(1) ITEM NO	(2) SMR CODE	(3) CAGEC	(4) PART NUMBER	(5) DESCRIPTION AND USABLE ON CODE (UOC)	(6) QTY
20	PAFZZ	24617	451519	NUT, PLAIN, HEXAGON 3/8-UNC..... UOC:MAG,	1
21	PAOZZ	12361	7-511-001083	KNOB..... UOC:MAG,	1

END OF FIGURE



1	2 THROUGH 18
12	13 THROUGH 18
15	16 THROUGH 18

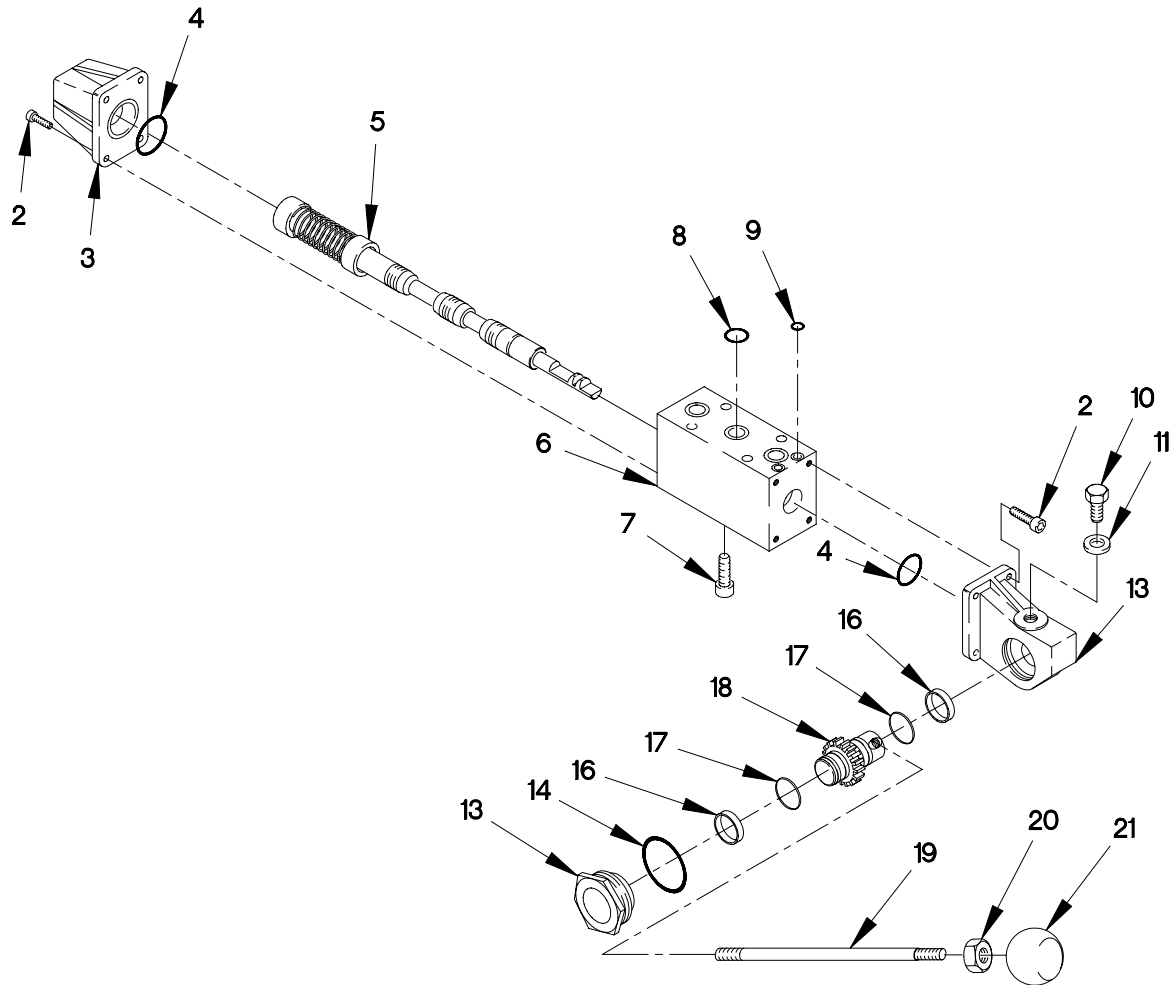

FIGURE 358. M1089 EIGHT BANK OUTRIGGER EXTEND CONTROL VALVE

## SECTION II

TM 9-2320-366-24P-1

(1) ITEM NO	(2) SMR CODE	(3) CAGEC	(4) PART NUMBER	(5) DESCRIPTION AND USABLE ON CODE (UOC)	(6) QTY
				GROUP 2001: HOIST,CAPSTAN,WINDLASS CRANE OR WINCH ASSEMBLY FIG.358 M1089 EIGHT BANK OUTRIGGER EXTEND CONTROL VALVE	
1	PAFFF	09990	85563-05	VALVE,LINER,DIRECT..... UOC:MAG,	1
2	PAFZZ	09990	25059-06	.SCREW,CAP,SOCKET HE..... UOC:MAG,	8
3	PAFZZ	09990	25035-01A	.CAP,PROTECTIVE,DUST..... UOC:MAG,	1
4	PAFZZ	02697	2026N304-75	.O-RING PART OF KIT P/N SKMEH-4 .... UOC:MAG,	2
5	PAFZZ	09990	75286-09	.VALVE,LINER,DIRECT..... UOC:MAG,	1
6	XAFZZ	09990	75101-66	.BODY,VALVE..... UOC:MAG,	1
7	PAFZZ	09990	25059-09	.SCREW,CAP,SOCKET HE 1/4-20 X 1.00. UOC:MAG,	4
8	PAFZZ	96906	MS28775-015	.O-RING PART OF KIT P/N SKMEH-4 .... UOC:MAG,	3
9	PAFZZ	96906	MS28775-008	.O-RING PART OF KIT P/N SKMEH-4 .... UOC:MAG,	2
10	PAFZZ	09990	25076-21	.SCREW,CAP,SOCKET HE..... UOC:MAG,	1
11	PAFZZ	53248	25008-36	.WASHER,FLAT PART OF KIT P/N SKMEH-4 ..... UOC:MAG,	1
12	PAFZZ	09990	75290-09A	.LEVER,MANUAL CONTRO..... UOC:MAG,	1
13	PAFZZ	53248	75192-01A	..LEVER,MANUAL CONTRO..... UOC:MAG,	1
14	PAFZZ	02697	2026N304-75	..O-RING PART OF KIT P/N SKMEH-4 ... UOC:MAG,	1
15	PAFFF	09990	75194-09	..SEAL ASSEMBLY,SHAFT..... UOC:MAG,	1
16	KFFZZ	09990	25133-04	...O-RING PART OF KIT P/N SKMEH-4 .. UOC:MAG,	2
17	KFFZZ	09990	25221-13	...O-RING PART OF KIT P/N SKMEH-4 .. UOC:MAG,	2
18	XAFZZ	09990	15038-04	...PINION..... UOC:MAG,	1
19	PAFZZ	09990	25028-02	LEVER,MANUAL CONTRO..... UOC:MAG,	1

SECTION II

TM 9-2320-366-24P-1

(1) ITEM NO	(2) SMR CODE	(3) CAGEC	(4) PART NUMBER	(5) DESCRIPTION AND USABLE ON CODE (UOC)	(6) QTY
20	PAFZZ	24617	451519	NUT, PLAIN, HEXAGON 3/8-UNC..... UOC:MAG,	1
21	PAOZZ	12361	7-511-001082	KNOB..... UOC:MAG,	1

END OF FIGURE





1	2 THROUGH 18
12	13 THROUGH 18
15	16 THROUGH 18

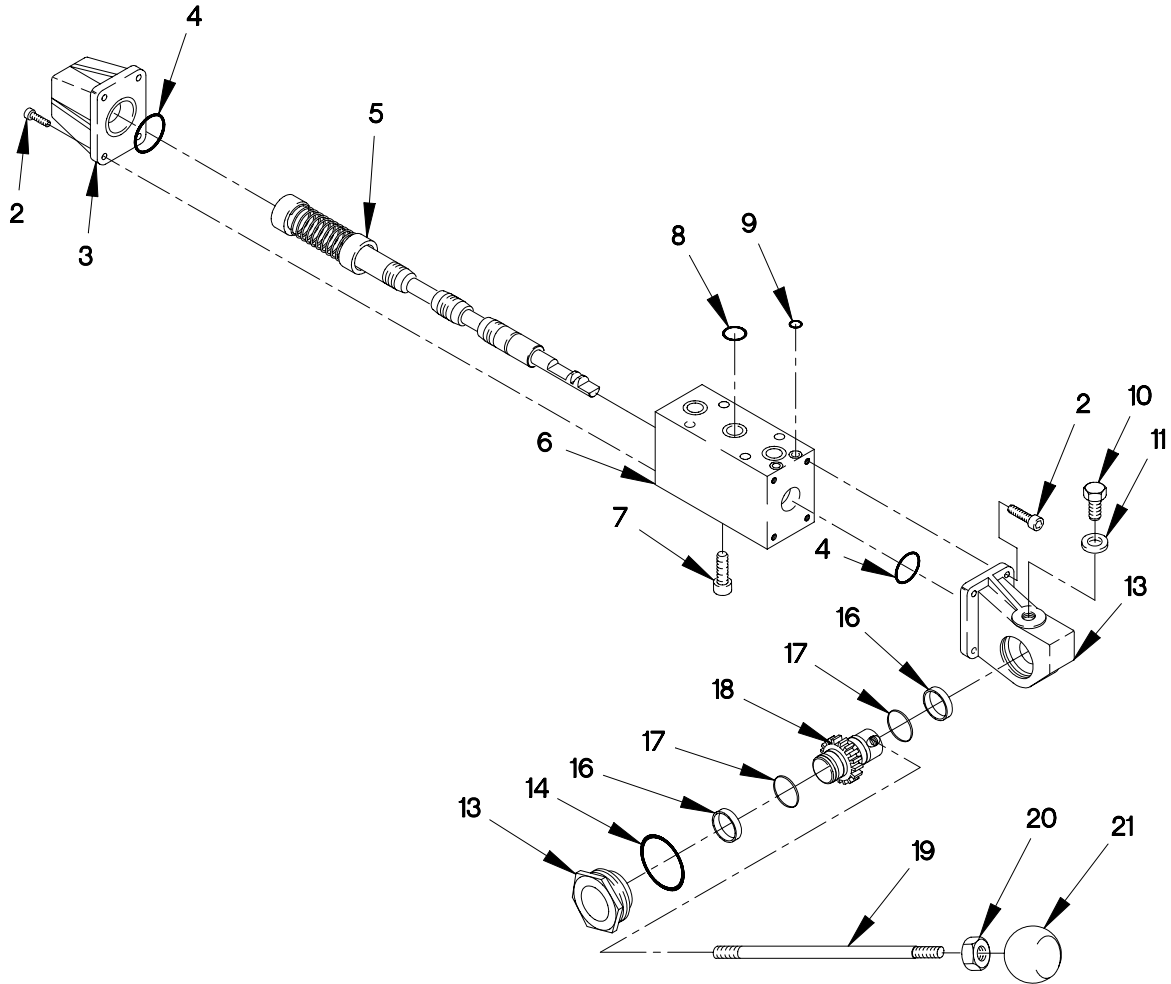

FIGURE 359. M1089 EIGHT BANK RIGHT OUTRIGGER JACK CONTROL VALVE

## SECTION II

TM 9-2320-366-24P-1

(1) ITEM NO	(2) SMR CODE	(3) CAGEC	(4) PART NUMBER	(5) DESCRIPTION AND USABLE ON CODE (UOC)	(6) QTY
GROUP 2001: HOIST,CAPSTAN,WINDLASS CRANE OR WINCH ASSEMBLY FIG.359 M1089 EIGHT BANK RIGHT OUTRIGGER JACK CONTROL VALVE					
1	PAFFF	09990	85563-06	VALVE,LINER,DIRECT..... UOC:MAG,	1
2	PAFZZ	09990	25059-06	.SCREW,CAP,SOCKET HE..... UOC:MAG,	8
3	PAFZZ	09990	25035-01A	.CAP,PROTECTIVE,DUST..... UOC:MAG,	1
4	PAFZZ	02697	2026N304-75	.O-RING PART OF KIT P/N SKMEH-4 .... UOC:MAG,	2
5	PAFZZ	09990	75286-07	.SLIDE,DIRECTIONAL C..... UOC:MAG,	1
6	XAFZZ	09990	75101-66	.BODY,VALVE..... UOC:MAG,	1
7	PAFZZ	09990	25059-09	.SCREW,CAP,SOCKET HE 1/4-20 X 1.00. UOC:MAG,	4
8	PAFZZ	96906	MS28775-015	.O-RING PART OF KIT P/N SKMEH-4 .... UOC:MAG,	3
9	PAFZZ	96906	MS28775-008	.O-RING PART OF KIT P/N SKMEH-4 .... UOC:MAG,	2
10	PAFZZ	09990	25076-21	.SCREW,CAP,SOCKET HE..... UOC:MAG,	1
11	PAFZZ	53248	25008-36	.WASHER,FLAT PART OF KIT P/N SKMEH-4 ..... UOC:MAG,	1
12	PAFFF	09990	75290-09A	.LEVER,MANUAL CONTRO..... UOC:MAG,	1
13	PAFZZ	53248	75192-01A	..LEVER,MANUAL CONTRO..... UOC:MAG,	1
14	PAFZZ	02697	2026N304-75	..O-RING PART OF KIT P/N SKMEH-4 ... UOC:MAG,	1
15	PAFFF	09990	75194-09	..SEAL ASSEMBLY,SHAFT..... UOC:MAG,	1
16	KFFZZ	09990	25133-04	...O-RING..... UOC:MAG,	2
17	KFFZZ	09990	25221-13	...O-RING PART OF KIT P/N SKMEH-4 .. UOC:MAG,	2
18	XAFZZ	09990	15038-04	...PINION..... UOC:MAG,	1
19	PAFZZ	09990	25028-02	LEVER,MANUAL CONTRO..... UOC:MAG,	1

SECTION II

TM 9-2320-366-24P-1

(1) ITEM NO	(2) SMR CODE	(3) CAGEC	(4) PART NUMBER	(5) DESCRIPTION AND USABLE ON CODE (UOC)	(6) QTY
20	PAFZZ	24617	451519	NUT, PLAIN, HEXAGON 3/8-UNC..... UOC:MAG,	1
21	PAOZZ	12361	7-511-001081	KNOB..... UOC:MAG,	1

END OF FIGURE



1	2
	THROUGH
	5

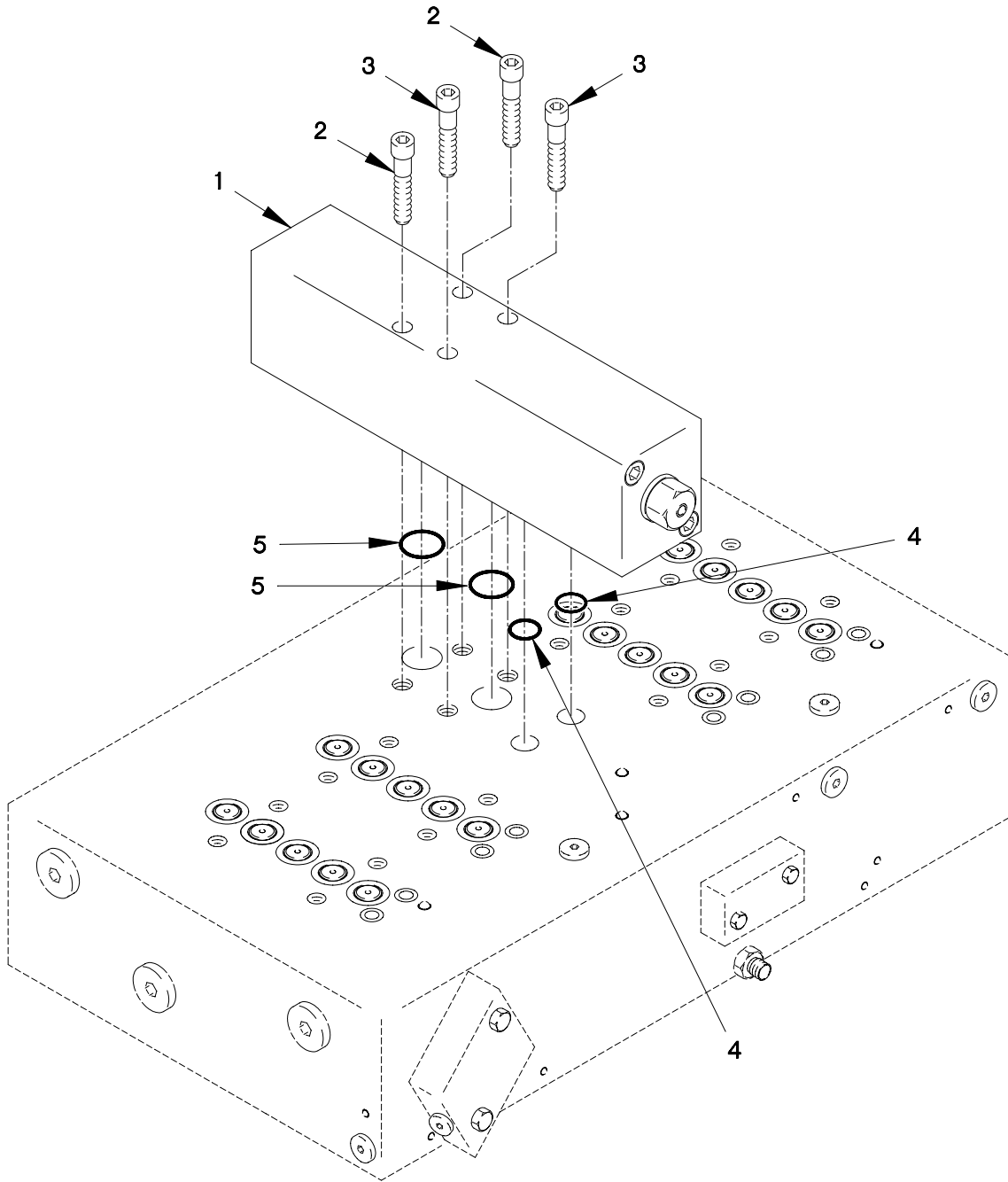

FIGURE 360. M1089 EIGHT BANK UNLOADER CONTROL VALVE ASSEMBLY

SECTION II

TM 9-2320-366-24P-1

(1) ITEM NO	(2) SMR CODE	(3) CAGEC	(4) PART NUMBER	(5) DESCRIPTION AND USABLE ON CODE (UOC)	(6) QTY
GROUP 2001: HOIST,CAPSTAN,WINDLASS CRANE OR WINCH ASSEMBLY FIG.360 M1089 EIGHT BANK UNLOADER CONTROL VALVE ASSEMBLY					
1	PAFZZ	09990	85397-13	VALVE,SAFETY RELIEF..... UOC:MAG,	1
2	PAFZZ	09990	25060-10	.BOLT,MACHINE..... UOC:MAG,	2
3	PAFZZ	09990	25059-10	.BOLT,MACHINE..... UOC:MAG,	2
4	PAFZZ	96906	MS28775-008	.O-RING PART OF KIT P/N SKMEH-05 ... UOC:MAG,	2
5	PAFZZ	96906	MS28775-018	.O-RING PART OF KIT P/N SKMEH-05 ... UOC:MAG,	2
END OF FIGURE					





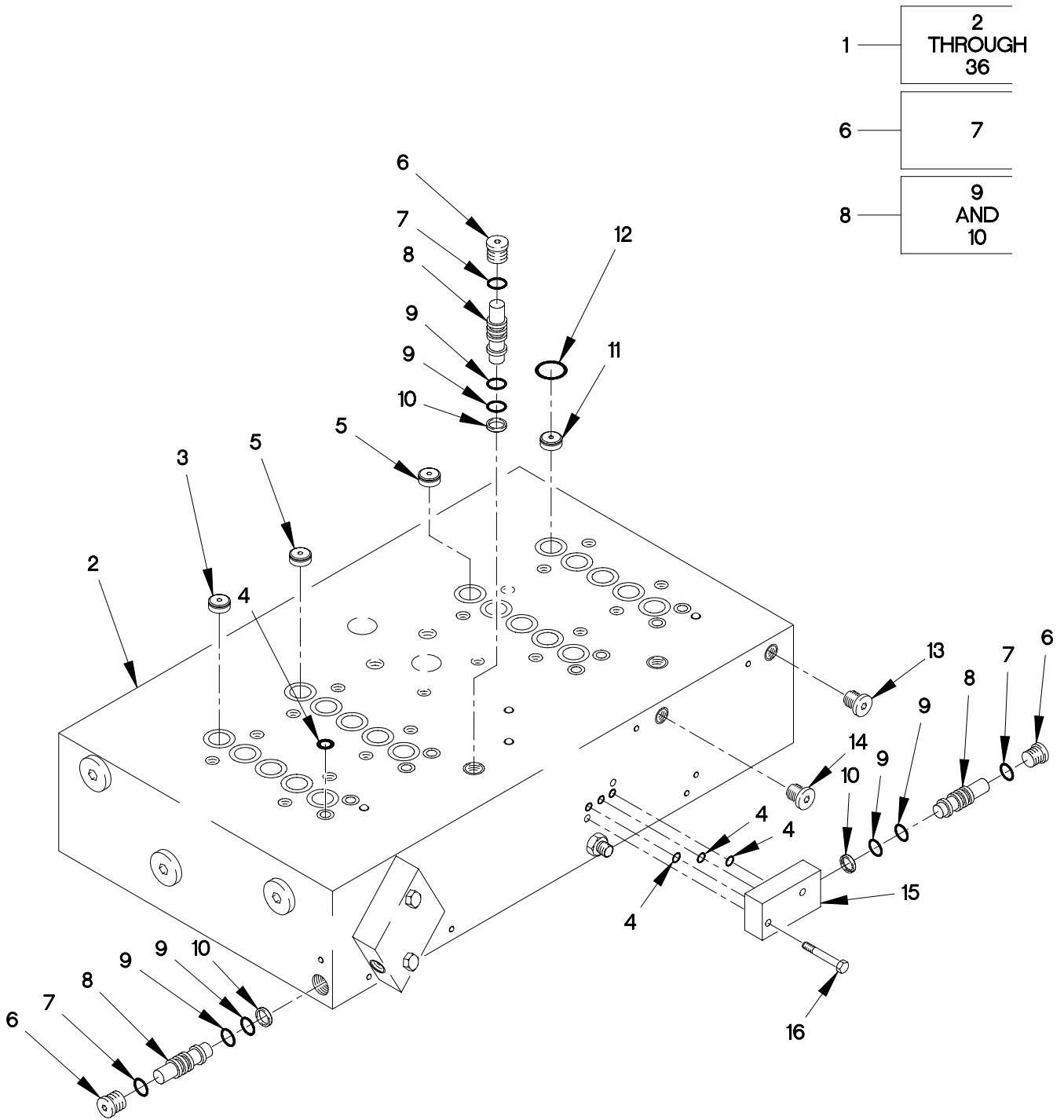
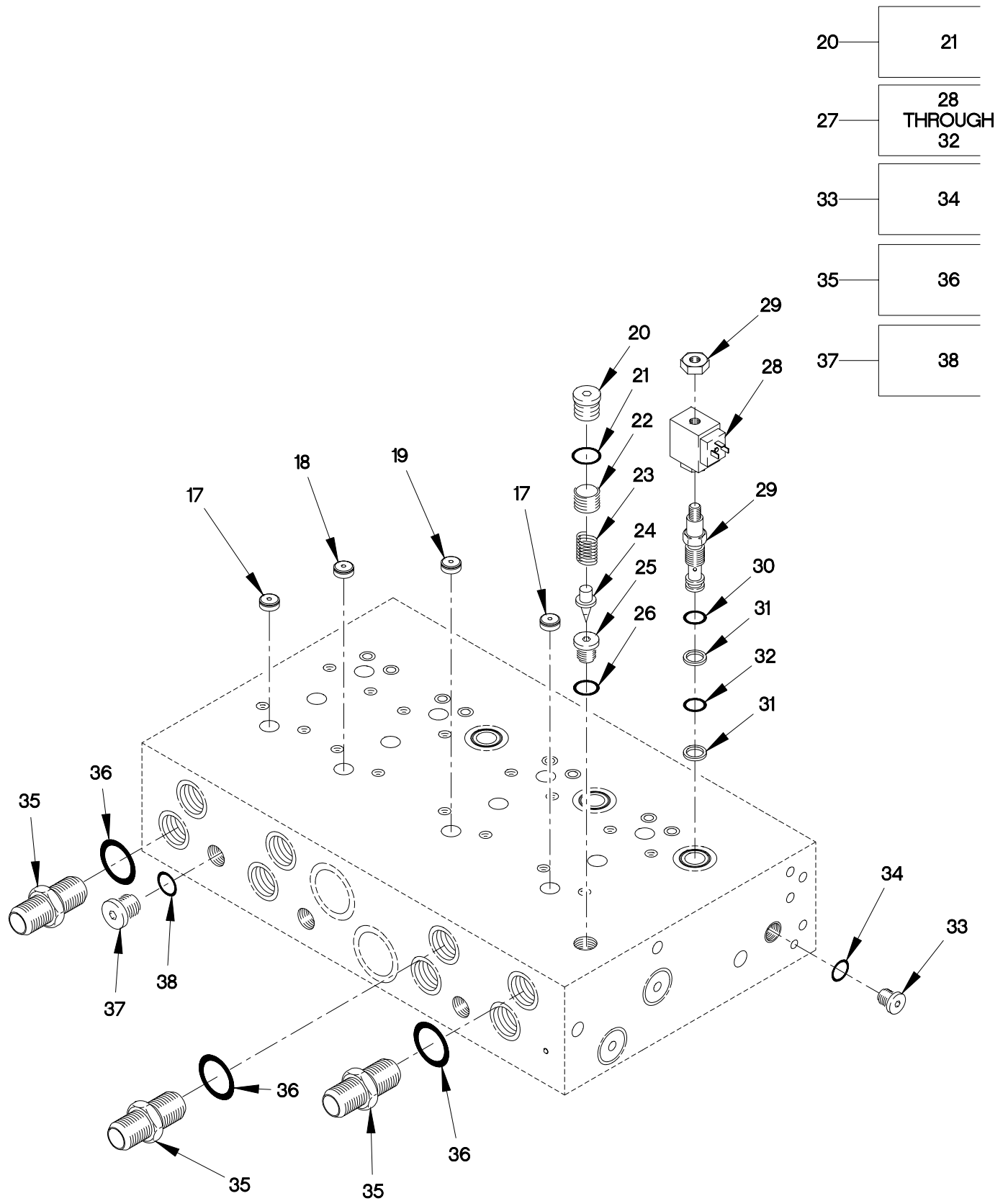

FIGURE 361. M1089 EIGHT BANK SWING CONTROL VALVE MANIFOLD ASSEMBLY AND FITTINGS (SHEET 1 OF 2)



2001H10C

FIGURE 361. M1089 EIGHT BANK SWING CONTROL VALVE MANIFOLD ASSEMBLY AND FITTINGS  
(SHEET 2 OF 2)

## SECTION II

TM 9-2320-366-24P-1

(1) ITEM NO	(2) SMR CODE	(3) CAGEC	(4) PART NUMBER	(5) DESCRIPTION AND USABLE ON CODE (UOC)	(6) QTY
GROUP 2001: HOIST,CAPSTAN,WINDLASS CRANE OR WINCH ASSEMBLY FIG.361 M1089 EIGHT BANK SWING CONTROL VALVE MANIFOLD ASSEMBLY AND FITTINGS					
1	PAFFF	53248	75190-09	MANIFOLD ASSEMBLY,H..... UOC:MAG,	1
2	XAFZZ	09990	15049-82	.BODY,VALVE..... UOC:MAG,	1
3	PAFZZ	53248	15094-37	.RESTRICTOR,FLUID FL..... UOC:MAG,	1
4	PAFZZ	96906	MS28775-008	.O-RING PART OF KIT P/N 75190-09SK . UOC:MAG,	14
5	PAFZZ	53248	15094-20	.RESTRICTOR,FLUID FL..... UOC:MAG,	2
6	PAFZZ	09990	108X3K	.PLUG,MACHINE THREAD..... UOC:MAG,	5
7	PAFZZ	02697	3-903N304-75	..PACKING,PREFORMED..... UOC:MAG,	1
8	PAFZZ	53248	75146-10	.VALVE,CHECK..... UOC:MAG,	5
9	PAFZZ	96906	MS28775-008	..O-RING PART OF KIT P/N SKMEH-4 ... UOC:MAG,	2
10	PAFZZ	02697	8-008N300-90	..RETAINER,PACKING..... UOC:MAG,	1
11	PAFZZ	09990	15094-02	.RESTRICTOR,FLUID FL..... UOC:MAG,	1
12	PAFZZ	96906	MS28775-015	.O-RING PART OF KIT P/N 75190-09SK . UOC:MAG,	20
13	PAFZZ	88233	25127-04	.PLUG,EXPANSION..... UOC:MAG,	8
14	PAFZZ	09990	25127-02	.PLUG,EXPANSION..... UOC:MAG,	14
15	PAFZZ	09990	15101-03A	.SLEEVE AND SLIDE,DI..... UOC:MAG,	2
16	PAFZZ	09990	25075-10	.SCREW,MACHINE..... UOC:MAG,	4
17	PAFZZ	53248	15094-11	.RESTRICTOR,FLUID FL..... UOC:MAG,	2
18	PAFZZ	53248	15094-39	.RESTRICTOR,FLUID FL..... UOC:MAG,	1
19	PAFZZ	97111	15094-25	.RESTRICTOR,FLUID FL..... UOC:MAG,	1
20	PAFZZ	09990	108X5K	.O-RING..... UOC:MAG,	1

## SECTION II

## TM 9-2320-366-24P-1

(1) ITEM NO	(2) SMR CODE	(3) CAGEC	(4) PART NUMBER	(5) DESCRIPTION AND USABLE ON CODE (UOC)	(6) QTY
21	PAFZZ	02697	3-905N304-75	..O-RING PART OF KIT P/N 75190-09SK .....	1
				UOC:MAG,	
22	PAFZZ	45152	2CK7	.SETSCREW.....	1
				UOC:MAG,	
23	PAFZZ	09990	S-610000-3-39	.SPRING,HELICAL,COMP.....	1
				UOC:MAG,	
24	PAFZZ	09990	15025-01	.DISK,VALVE.....	1
				UOC:MAG,	
25	PAFZZ	09990	15026-20	.SEAT,VALVE.....	1
				UOC:MAG,	
26	PAFZZ	02697	3-903N304-75	.PACKING,PREFORMED PART OF KIT P/N 75190-09SK .....	1
				UOC:MAG,	
27	PAFZZ	09990	75256-01	.VALVE,LINER,DIRECT.....	3
				UOC:MAG,	
28	PAFZZ	09990	851019-024VDC	..COIL,ELECTRICAL.....	1
				UOC:MAG,	
29	PAFZZ	09990	DS101CX4806	..VALVE,SOLENOID.....	1
				UOC:MAG,	
30	PAFZZ	96906	MS28775-910	..O-RING PART OF KIT P/N SK10-2K ...	1
				UOC:MAG,	
31	PAFZZ	09990	840105	..RETAINER,PACKING PART OF KIT P/N SK10-2K .....	2
				UOC:MAG,	
32	PAFZZ	99517	A-180-014	..O-RING PART OF KIT P/N SK10-2K ...	1
				UOC:MAG,	
33	PAFZZ	09990	108X8K	.PLUG.....	6
				UOC:MAG,	
34	PAFZZ	96906	MS28778-8	..O-RING.....	1
				UOC:MAG,	
35	PAFZZ	09990	108X6K	.PLUG,MACHINE THREAD.....	3
				UOC:MAG,	
36	PAFZZ	02697	3-906N304-75	..O-RING PART OF KIT P/N 75190-09SK .....	1
				UOC:MAG,	
37	PAOZZ	81343	8-10 520120	ADAPTER,STRAIGHT,TU.....	8
				UOC:MAG,	
38	PAOZZ	96906	MS28778-10	.O-RING.....	1
				UOC:MAG,	

END OF FIGURE



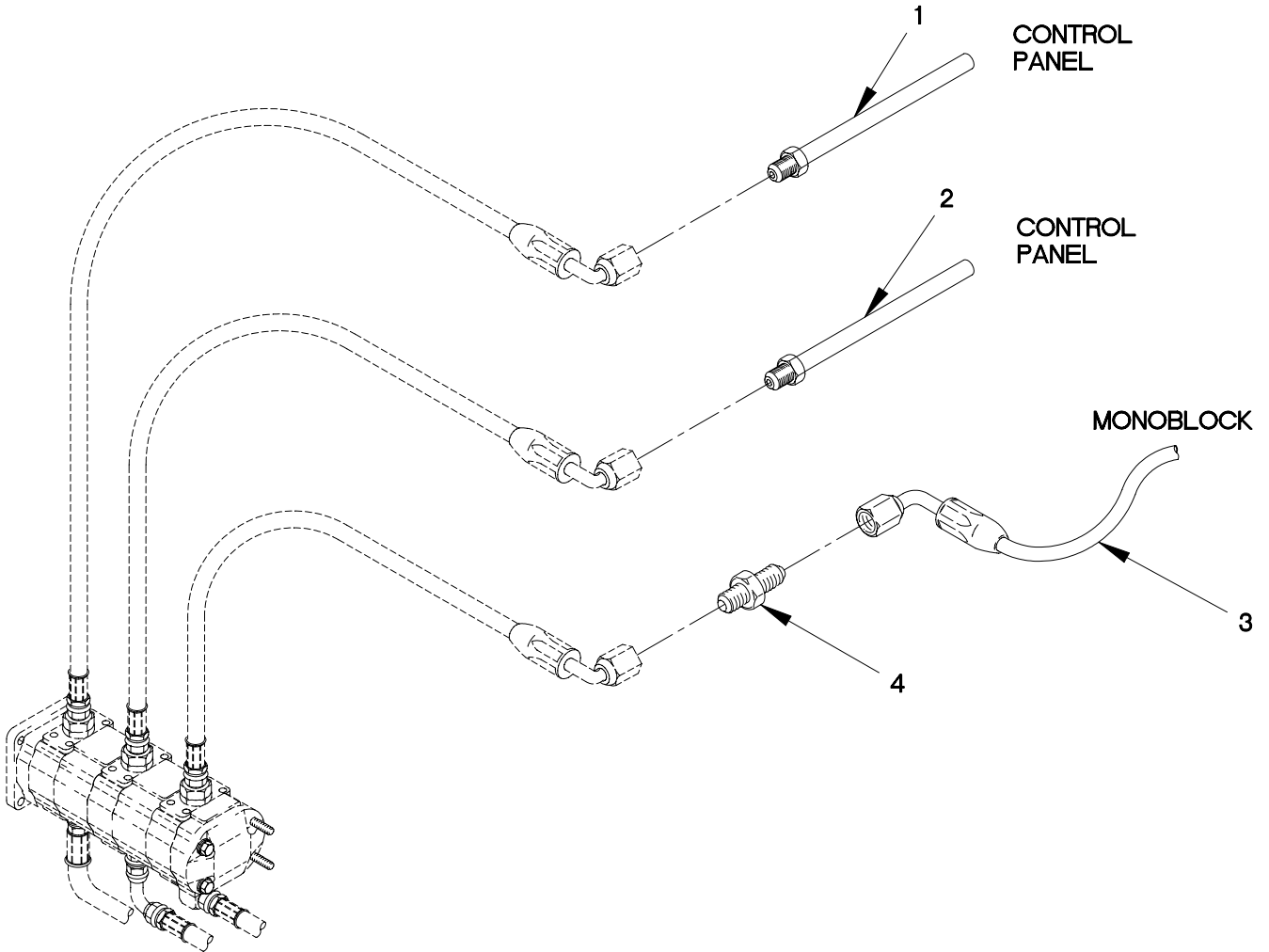
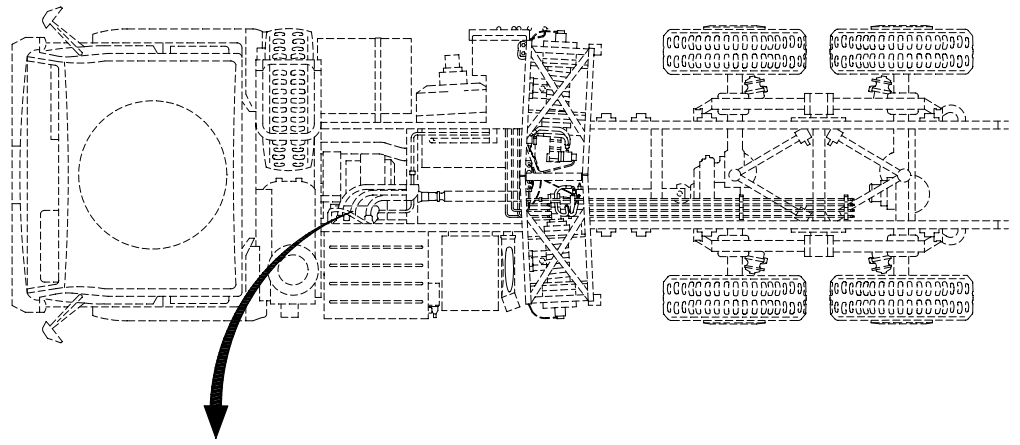

FIGURE 362. M1089 HYDRAULIC HOSES, TUBES AND FITTINGS (SHEET 1 OF 5)

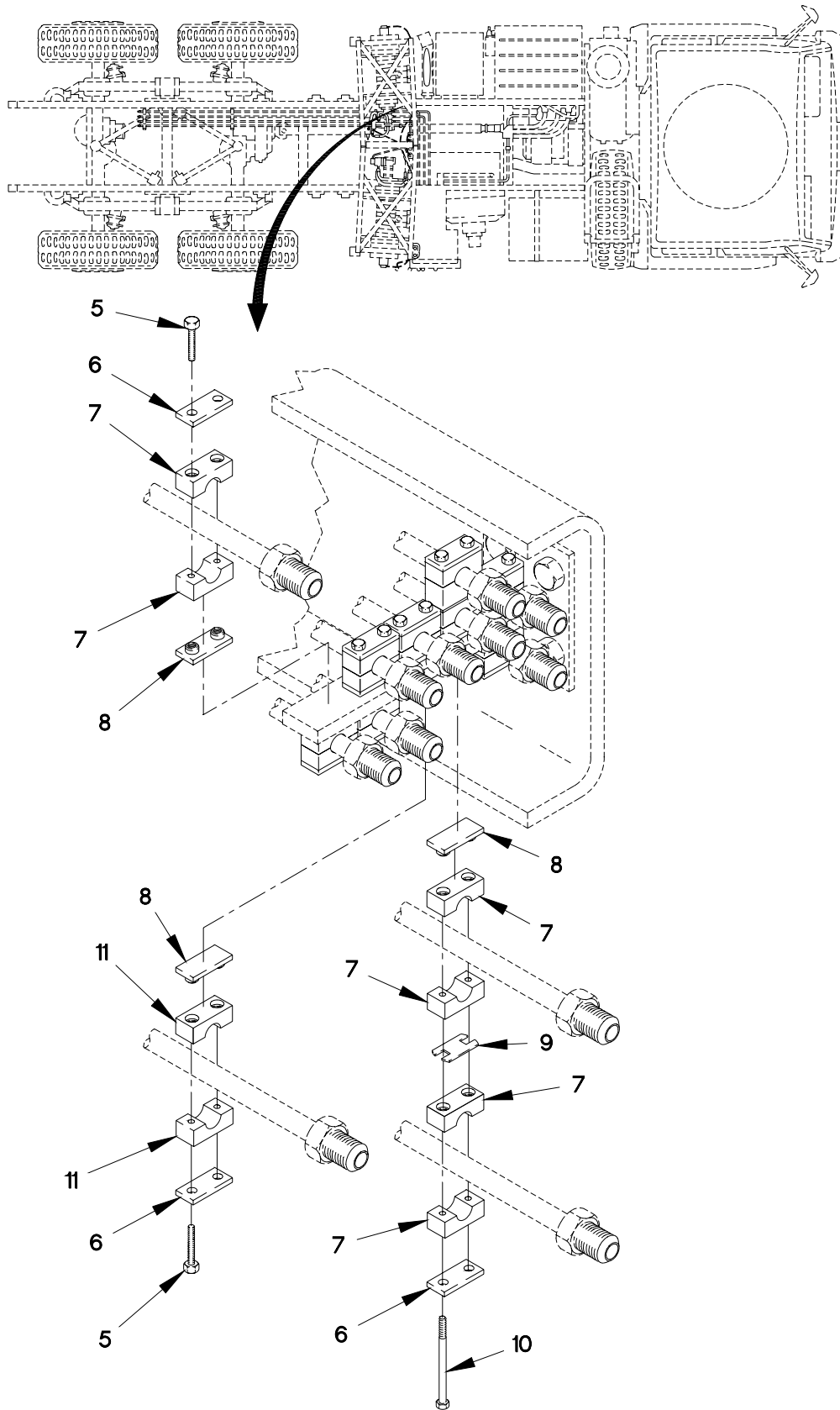

FIGURE 362. M1089 HYDRAULIC HOSES, TUBES AND FITTINGS (SHEET 2 OF 5)

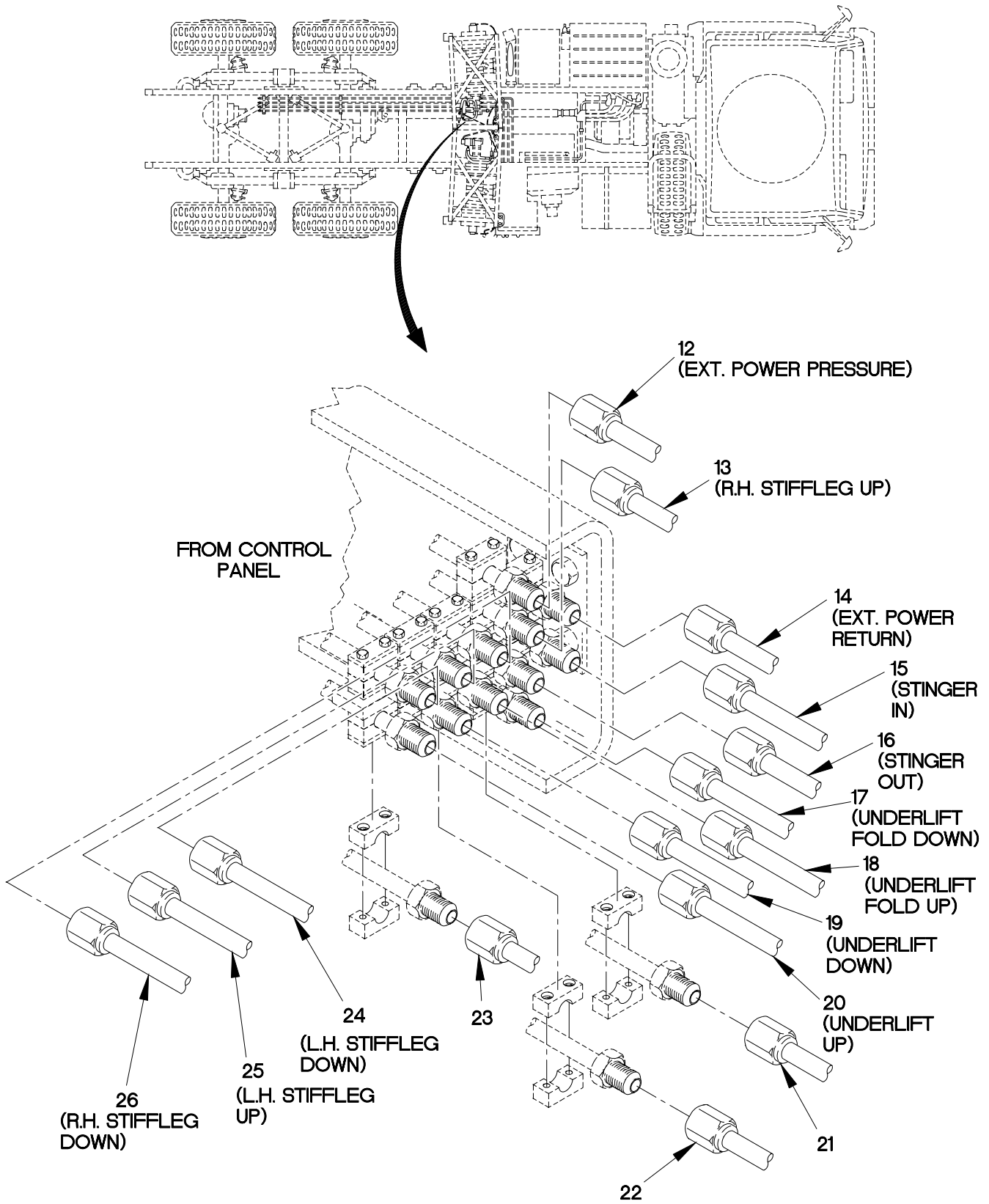
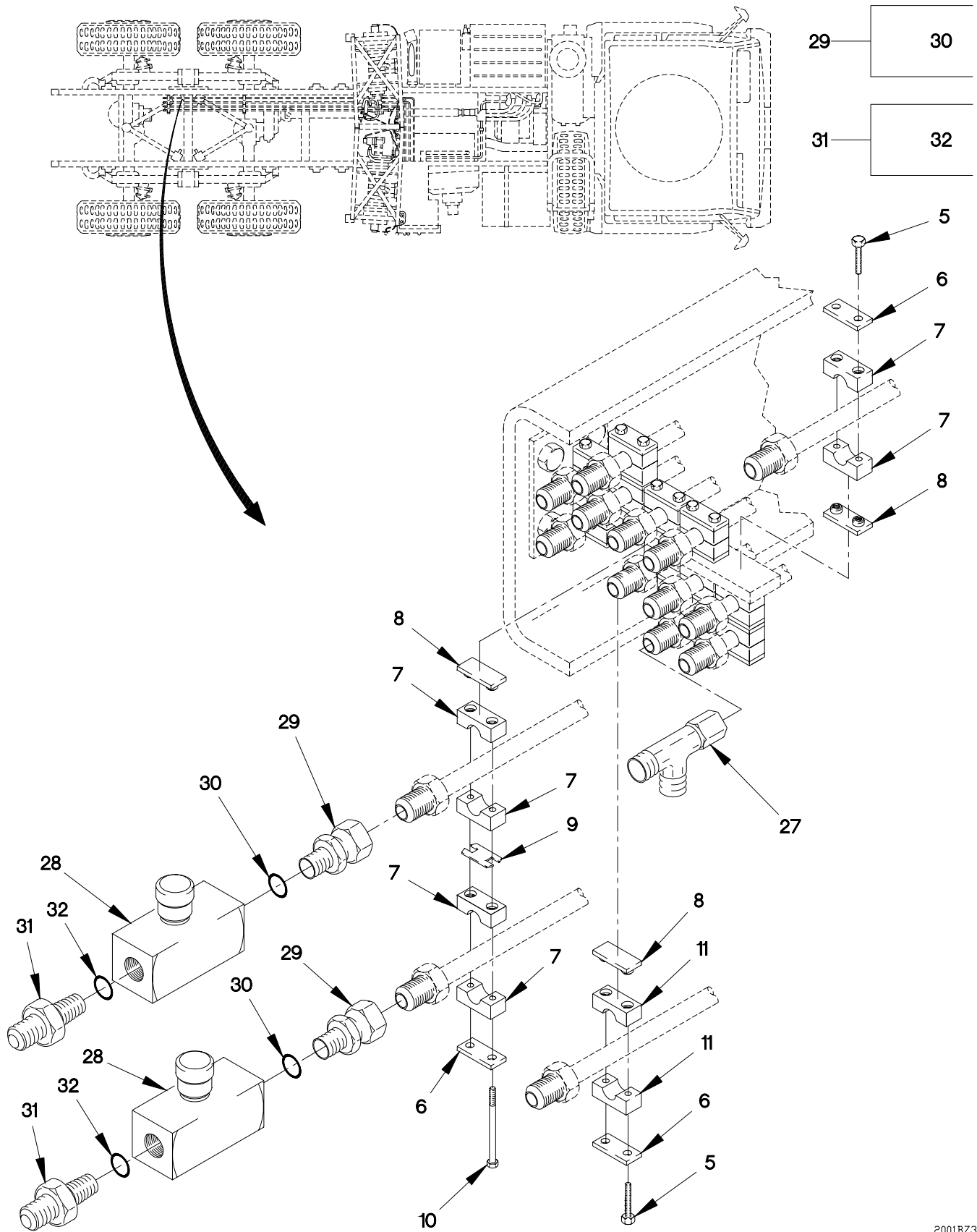

FIGURE 362. M1089 HYDRAULIC HOSES, TUBES AND FITTINGS (SHEET 3 OF 5)





2001BZ3C

FIGURE 362. M1089 HYDRAULIC HOSES, TUBES AND FITTINGS (SHEET 4 OF 5)

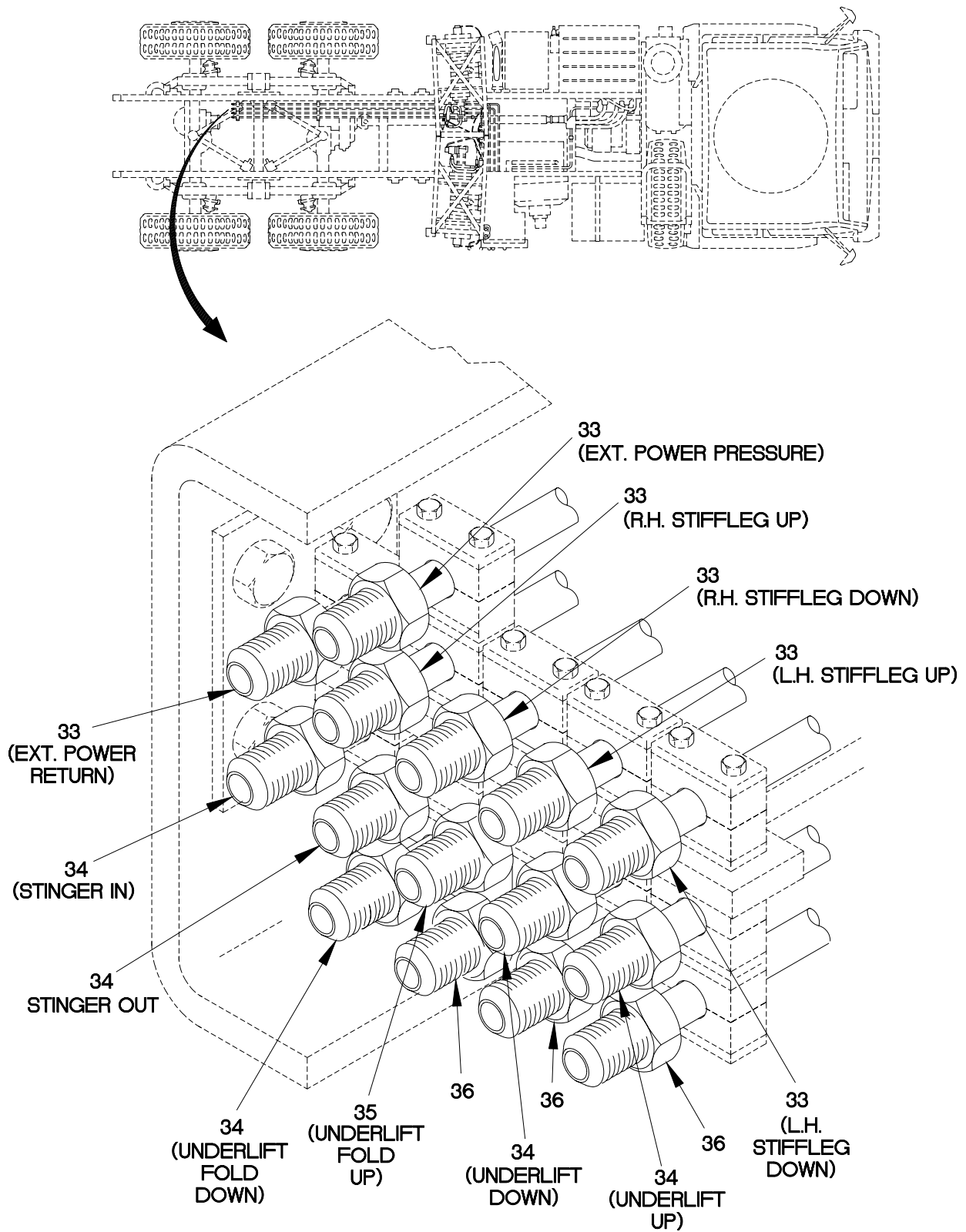

FIGURE 362. M1089 HYDRAULIC HOSES, TUBES AND FITTINGS (SHEET 5 OF 5)

## SECTION II

## TM 9-2320-366-24P-1

(1) ITEM NO	(2) SMR CODE	(3) CAGEC	(4) PART NUMBER	(5) DESCRIPTION AND USABLE ON CODE (UOC)	(6) QTY
GROUP 2001: HOIST,CAPSTAN,WINDLASS CRANE OR WINCH ASSEMBLY FIG.362 M1089 HYDRAULIC HOSES,TUBES AND FITTINGS					
1	PAOZZ	0FW39	12412666	TUBE ASSEMBLY,METAL..... UOC:MAG,	1
2	PAOZZ	19207	12412679	TUBE AND FITTINGS,M..... UOC:MAG,	1
3	PAOZZ	19207	12412744-16	HOSE ASSEMBLY,NONME..... UOC:MAG,	1
4	PAOZZ	58143	1912	VALVE,CHECK..... UOC:MAG,	1
5	PAOZZ	80204	B1821BH025C150N	SCREW,CAP,HEXAGON H 1/4-20 X 1 1/2. UOC:MAG,	58
6	PAFZZ	0FW39	12413104-02	PLATE,MENDING..... UOC:MAG,	28
7	PAOZZ	0FW39	12413109-03	CLAMP,BLOCK..... UOC:MAG,	86
8	PAOZZ	0FW39	12413107-02	WELD PLATE,STACKABL..... UOC:MAG,	30
9	PAOZZ	0FW39	12413108-02	SAFETY PLATE,STACKA..... UOC:MAG,	15
10	PAFZZ	0FW39	12413103-02	SCREW,STACKABLE CLP..... UOC:MAG,	32
11	PAOZZ	0FW39	12413109-15	CLAMP,BLOCK 3/8 TUBE..... UOC:MAG,	6
12	PAOZZ	19207	12412688	TUBE ASSEMBLY,METAL..... UOC:MAG,	1
13	PAOZZ	19207	12412690	TUBE ASSEMBLY,METAL..... UOC:MAG,	1
14	PAOZZ	19207	12412680	TUBE ASSEMBLY,METAL..... UOC:MAG,	1
15	PAOZZ	19207	12412654	TUBE ASSEMBLY,METAL..... UOC:MAG,	1
16	PAOZZ	19207	12412655	TUBE ASSEMBLY,METAL..... UOC:MAG,	1
17	PAOZZ	19207	12412656	TUBE ASSEMBLY,METAL..... UOC:MAG,	1
18	PAOZZ	19207	12412657	TUBE ASSEMBLY,METAL..... UOC:MAG,	1
19	PAOZZ	19207	12412658	TUBE ASSEMBLY,METAL..... UOC:MAG,	1
20	PAOZZ	19207	12412659	TUBE ASSEMBLY,METAL..... UOC:MAG,	1

## SECTION II

TM 9-2320-366-24P-1

(1) ITEM NO	(2) SMR CODE	(3) CAGEC	(4) PART NUMBER	(5) DESCRIPTION AND USABLE ON CODE (UOC)	(6) QTY
21	PAOZZ	19207	12413027	TUBE ASSEMBLY, METAL..... UOC: MAG,	1
22	PAOZZ	19207	12413029	TUBE ASSEMBLY, METAL..... UOC: MAG,	1
23	PAOZZ	19207	12413028	TUBE ASSEMBLY, METAL..... UOC: MAG,	1
24	PAOZZ	19207	12412687	TUBE ASSEMBLY, METAL..... UOC: MAG,	1
25	PAOZZ	19207	12412689	TUBE ASSEMBLY, METAL..... UOC: MAG,	1
26	PAOZZ	19207	12412686	TUBE ASSEMBLY, METAL..... UOC: MAG,	1
27	PAOZZ	81343	8-8-8 070432CA	TEE, TUBE..... UOC: MAG,	1
28	PAFZZ	19207	12412344	VALVE, CALIBRATED FL..... UOC: MAG,	2
29	PAOZZ	01276	2266-6-8S	ADAPTER, STRAIGHT, TU..... UOC: MAG,	2
30	PAOZZ	96906	MS28778-8	.O-RING..... UOC: MAG,	1
31	PAOZZ	96906	MS51525A6-8S	ADAPTER, STRAIGHT, TU..... UOC: MAG,	2
32	PAOZZ	96906	MS28778-8	.O-RING..... UOC: MAG,	1
33	PAOZZ	0FW39	12412646	TUBE ASSEMBLY, METAL..... UOC: MAG,	6
34	PAOZZ	0FW39	12412644	TUBE ASSEMBLY, METAL..... UOC: MAG,	5
35	PAOZZ	0FW39	12412645	TUBE ASSEMBLY, METAL..... UOC: MAG,	1
36	PAOZZ	19207	12413026	TUBE ASSEMBLY, METAL..... UOC: MAG,	3

END OF FIGURE

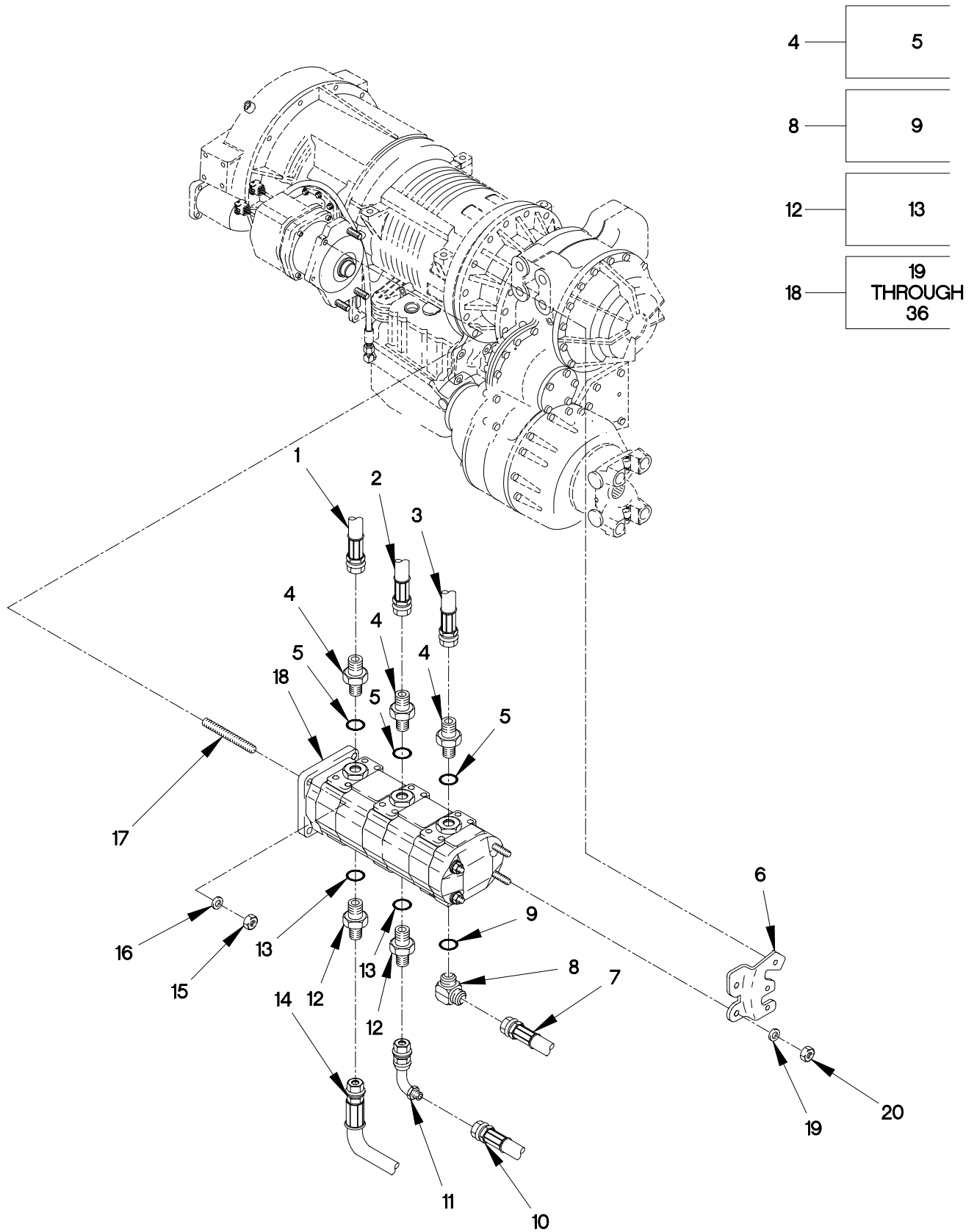

FIGURE 363. M1089 THREE STAGE HYDRAULIC PUMP, HOSES AND FITTINGS  
(SHEET 1 OF 2)

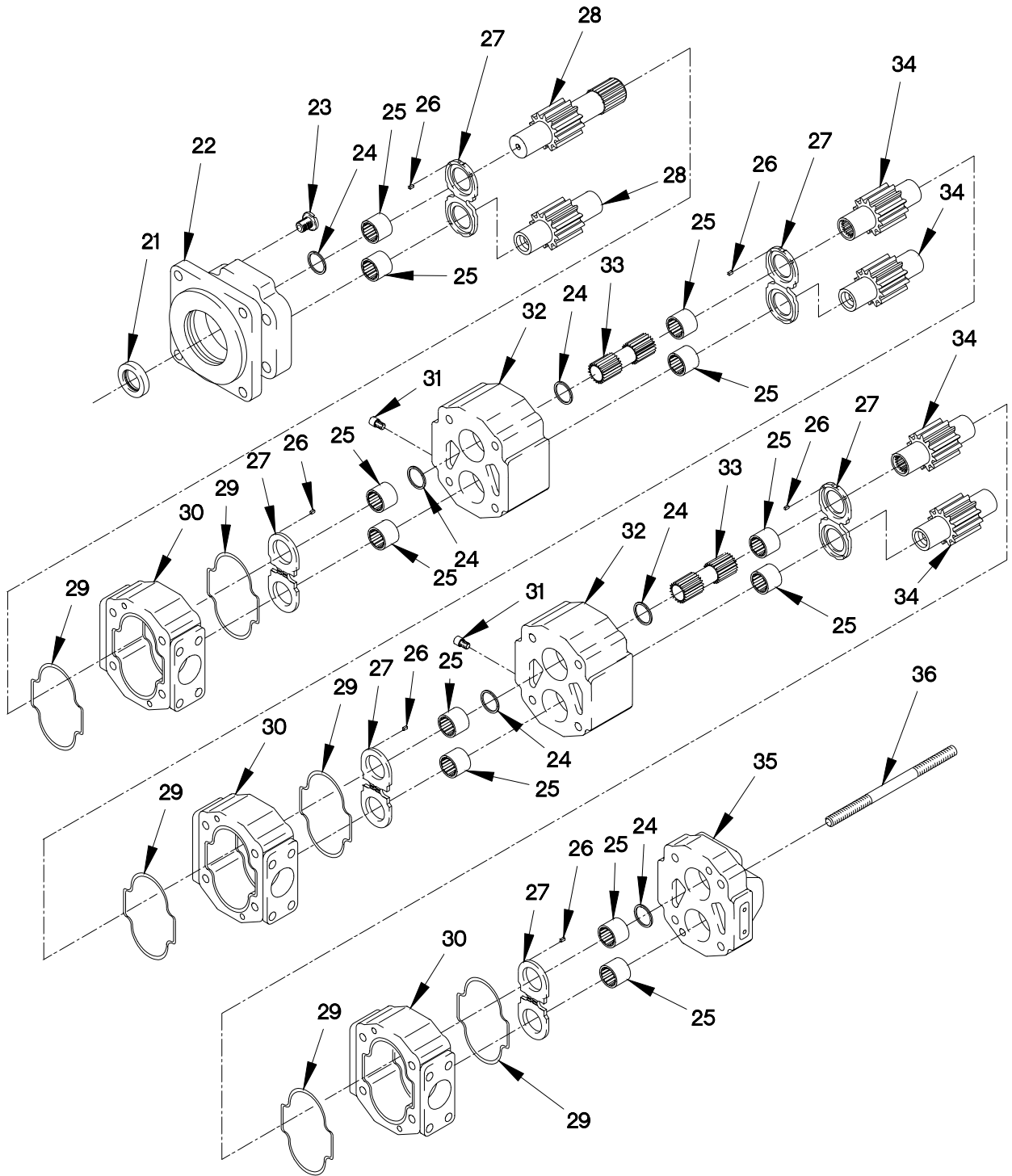

FIGURE 363. M1089 THREE STAGE HYDRAULIC PUMP, HOSES AND FITTINGS  
(SHEET 2 OF 2)

## SECTION II

## TM 9-2320-366-24P-1

(1) ITEM NO	(2) SMR CODE	(3) CAGEC	(4) PART NUMBER	(5) DESCRIPTION AND USABLE ON CODE (UOC)	(6) QTY
GROUP 2001: HOIST,CAPSTAN,WINDLASS CRANE OR WINCH ASSEMBLY FIG.363 M1089 THREE STAGE HYDRAULIC PUMP,HOSES AND FITTINGS					
1	PAFZZ	19207	12412744-03	HOSE ASSEMBLY, NONME..... UOC:MAG,	1
2	PAFZZ	19207	12412744-02	HOSE ASSEMBLY, NONME..... UOC:MAG,	1
3	PAFZZ	19207	12412744-01	HOSE ASSEMBLY, NONME..... UOC:MAG,	1
4	PAFZZ	96906	MS51525A12	ADAPTER, STRAIGHT, TU..... UOC:MAG,	3
5	PAFZZ	96906	MS28778-12	.O-RING..... UOC:MAG,	1
6	PAFZZ	19207	12420414-001	BRACKET, DOUBLE ANGL..... UOC:MAG,	1
7	PAFZZ	0FW39	12412748-01	HOSE ASSEMBLY, NONME..... UOC:MAG,	1
8	PAFZZ	96906	MS51527A20	ELBOW, TUBE TO BOSS..... UOC:MAG,	1
9	PAFZZ	96906	MS28778-20	.O-RING..... UOC:MAG,	1
10	PAFZZ	19207	12412748-02	HOSE ASSEMBLY, NONME..... UOC:MAG,	1
11	PAFZZ	01276	500454-20S	ELBOW, TUBE..... UOC:MAG,	1
12	PAFZZ	96906	MS51525A20	ADAPTER, STRAIGHT, TU..... UOC:MAG,	2
13	PAFZZ	96906	MS28778-20	.O-RING..... UOC:MAG,	1
14	PAFZZ	0FW39	12412748-03	HOSE ASSEMBLY, NONME..... UOC:MAG,	1
15	PAFZZ	96906	MS35691-33	NUT, PLAIN, HEXAGON 1/2-13..... UOC:MAG,	1
16	PAFZZ	96906	MS51412-9	WASHER, FLAT, ZINC 1/2..... UOC:MAG,	1
17	PAOZZ	80205	NAS1454-8A-0200	STUD, CONTINUOUS THR..... UOC:MAG,	4
18	PAFHH	0FW39	12419930-001	PUMP, ROTARY..... UOC:MAG,	1
19	PAFZZ	13829	3913782146	.WASHER, FLAT..... UOC:MAG,	6
20	PAFZZ	13829	3911451115	.NUT, PLAIN, HEXAGON..... UOC:MAG,	6

## SECTION II

TM 9-2320-366-24P-1

(1) ITEM NO	(2) SMR CODE	(3) CAGEC	(4) PART NUMBER	(5) DESCRIPTION AND USABLE ON CODE (UOC)	(6) QTY
21	PAFZZ	13829	391-2883-058	.SEAL,PLAIN..... UOC:MAG,	1
22	XAFZZ	13829	308 5030 201	.HOUSING..... UOC:MAG,	1
23	PAFZZ	13829	T1391	.PLUG,MACHINE THREAD..... UOC:MAG,	1
24	PAFZZ	13829	391 2585 006	.GASKET..... UOC:MAG,	6
25	PAFZZ	13829	Y1032	.BEARING,ROLLER,NEED..... UOC:MAG,	12
26	PAFZZ	13829	BA3026-2	.SEAL,NONMETALLIC ST..... UOC:MAG,	36
27	PAFZZ	13829	391-2185-013	.SPACER,PLATE..... UOC:MAG,	6
28	PAFZZ	13829	312 2912 230	.GEARSHAFT,SPUR..... UOC:MAG,	1
29	PAFZZ	13829	3912884019	.SEAL,PLAIN..... UOC:MAG,	6
30	XAFZZ	13829	308 8012 319	.HOUSING,GEAR..... UOC:MAG,	3
31	PAFZZ	13829	391-2281-010	.PLUG,MACHINE THREAD..... UOC:MAG,	2
32	XAFZZ	13829	308 7363 100	.HOUSING,BRG CARR..... UOC:MAG,	2
33	PAFZZ	13829	312-1133-001	.SHAFT,STRAIGHT..... UOC:MAG,	2
34	PAFZZ	13829	312-2812-000	.GEAR SET,SPUR,MATCH..... UOC:MAG,	2
35	XAFZZ	13829	308 3100 100	.HOUSING..... UOC:MAG,	1
36	PAFZZ	13829	3911425331	.STUD,PLAIN..... UOC:MAG,	4

END OF FIGURE



SECTION II

TM 9-2320-366-24P-1

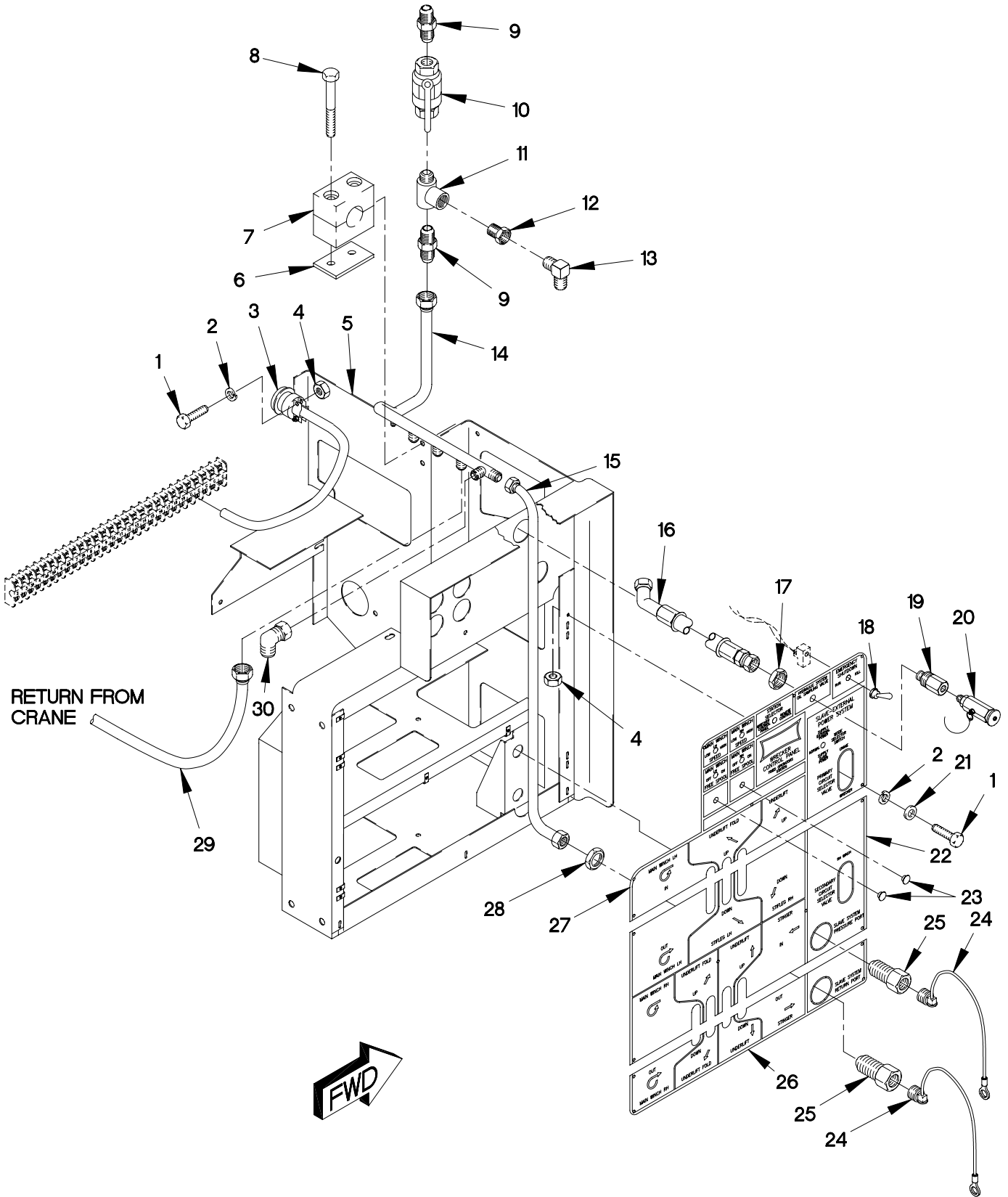

2001CA1C

FIGURE 364. M1089 CONTROL PANEL ASSEMBLY, TUBES, HOSES AND FITTINGS (SHEET 1 OF 2)

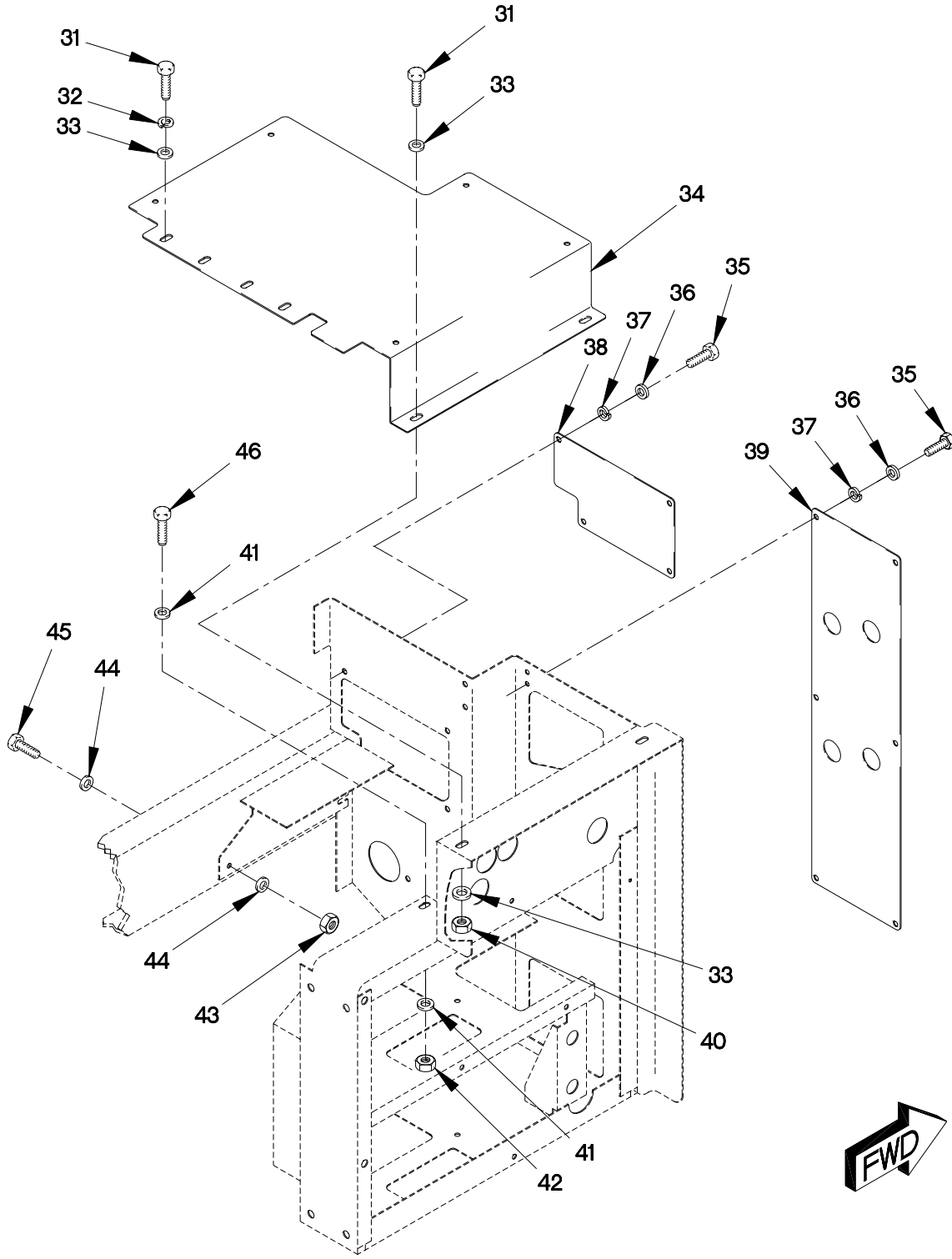

FIGURE 364. M1089 CONTROL PANEL ASSEMBLY, TUBES, HOSES AND FITTINGS (SHEET 2 OF 2)

## SECTION II

## TM 9-2320-366-24P-1

(1) ITEM NO	(2) SMR CODE	(3) CAGEC	(4) PART NUMBER	(5) DESCRIPTION AND USABLE ON CODE (UOC)	(6) QTY
GROUP 2001: HOIST,CAPSTAN,WINDLASS CRANE OR WINCH ASSEMBLY FIG.364 M1089 CONTROL PANEL ASSEMBLY, TUBES,HOSES AND FITTINGS					
1	PAFZZ	96906	MS51957-31	SCREW,MACHINE..... UOC:MAG,	22
2	PAFZZ	96906	MS35335-30	WASHER,LOCK NO.6..... UOC:MAG,	22
3	PAFZZ	19207	12412250	WIRING HARNESS,BRAN..... UOC:MAG,	1
4	PAFZZ	96906	MS35649-262	NUT,PLAIN,HEXAGON 1/8 X 32..... UOC:MAG,	22
5	PAFZZ	19207	12412428	CONTROL,REMOTE SWIT..... UOC:MAG,	1
6	PAFZZ	0FW39	12413104-05	PLATE,MENDING..... UOC:MAG,	1
7	PAFZZ	0FW39	12413109-08	CLAMP,BLOCK..... UOC:MAG,	2
8	PAFZZ	80204	B1821BH025C250N	SCREW,CAP,HEXAGON H 1/4-20 X 3/4... UOC:MAG,	4
9	PAFZZ	81343	20-20 070102CA	ADAPTER,STRAIGHT,PI #20 PIPE-TUBE.. UOC:MAG,	2
10	PAFZZ	59838	BV-20N	VALVE,BALL..... UOC:MAG,	1
11	PAFZZ	81343	20-20-20 140424S	TEE,PIPE..... UOC:MAG,	1
12	PAFZZ	81343	20-12 140140B	BUSHING,PIPE..... UOC:MAG,	1
13	PAFZZ	81343	12-12 070202CA	ELBOW,PIPE TO TUBE..... UOC:MAG,	1
14	PAFZZ	19207	12412707	TUBE ASSEMBLY,METAL..... UOC:MAG,	1
15	PAFZZ	19207	12412667	TUBE ASSEMBLY,METAL..... UOC:MAG,	1
16	PAFZZ	19207	12412743-01	HOSE ASSEMBLY,NONME..... UOC:MAG,	1
17	PAFZZ	96906	MS51860-55SS	LOCKNUT,TUBE FITTIN..... UOC:MAG,	1
18	PAFZZ	13074	50153	BOOT,DUST AND MOIST..... UOC:MAG,	5
19	PAFZZ	79470	C5275X6	ADAPTER,STRAIGHT,PI..... UOC:MAG,	1
20	PAOZZ	81349	M81940/2-1	VALVE,BLEEDER,HYDRA..... UOC:MAG,	1

## SECTION II

## TM 9-2320-366-24P-1

(1) ITEM NO	(2) SMR CODE	(3) CAGEC	(4) PART NUMBER	(5) DESCRIPTION AND USABLE ON CODE (UOC)	(6) QTY
21	PAFZZ	96906	MS51412-1	WASHER, FLAT NO. 8..... UOC: MAG,	36
22	PAOZZ	19207	12412788	PLATE, IDENTIFICATIO..... UOC: MAG,	1
23	PAFZZ	30076	309664	BUTTON, PLUG..... UOC: MAG,	2
24	PAFZZ	19207	12413115-02	PLUG, PIPE..... UOC: MAG,	2
25	PAFZZ	01276	2239-12-12S	ADAPTER, STRAIGHT, PI..... UOC: MAG,	2
26	PAOZZ	19207	12412785	PLATE, INSTRUCTION..... UOC: MAG,	1
27	PAOZZ	19207	12412455	PLATE, INSTRUCTION..... UOC: MAG,	1
28	PAFZZ	96906	MS51860-58	LOCKNUT, TUBE FITTIN..... UOC: MAG,	2
29	PAOZZ	19207	12412669	TUBE ASSEMBLY, METAL..... UOC: MAG,	1
30	PAFZZ	96906	MS51521A12	ELBOW, TUBE..... UOC: MAG,	1
31	PAFZZ	80204	B1821BH025C075N	SCREW, CAP, HEXAGON H 1/4-20 X 3/4... UOC: MAG,	6
32	PAFZZ	96906	MS35335-61	WASHER, LOCK..... UOC: MAG,	4
33	PAOZZ	96906	MS51412-4	WASHER, FLAT..... UOC: MAG,	8
34	PAFZZ	19207	12412485	COVER, VEHICULAR COM..... UOC: MAG,	1
35	PAFZZ	80204	B1821BH025C075N	SCREW, CAP, HEXAGON H 1/4-20 X 3/4... UOC: MAG,	10
36	PAFZZ	96906	MS51412-4	WASHER, FLAT 9/32..... UOC: MAG,	10
37	PAFZZ	96906	MS35335-61	WASHER, LOCK 1/4..... UOC: MAG,	10
38	PFFZZ	19207	12412468	COVER, ACCESS..... UOC: MAG,	1
39	PFFZZ	19207	12412467	COVER, ACCESS..... UOC: MAG,	1
40	PAFZZ	81349	M45913/1-4CG5C	NUT, SELF-LOCKING, HE 1/4-20..... UOC: MAG,	2
41	PAOZZ	96906	MS51412-9	WASHER, FLAT, ZINC 1/2..... UOC: MAG,	4
42	PAOZZ	19207	12412476-11	NUT, SELF LOCKING, HE 5/8-11..... UOC: MAG,	2
43	PAFZZ	19207	12412476-13	NUT, SELF-LOCKING, HE 5/8-11..... UOC: MAG,	3

SECTION II

TM 9-2320-366-24P-1

(1) ITEM NO	(2) SMR CODE	(3) CAGEC	(4) PART NUMBER	(5) DESCRIPTION AND USABLE ON CODE (UOC)	(6) QTY
44	PAFZZ	96906	MS51412-11	WASHER, FLAT..... UOC:MAG,	6
45	PAFZZ	80204	B1821BH063C175N	SCREW, CAP, HEXAGON H 5/8-11 X 1 3/4. UOC:MAG,	3
46	PAFZZ	80204	B1821BH050C150N	SCREW, CAP, HEXAGON H 1/2-13 X 1 1/2. UOC:MAG,	2

END OF FIGURE

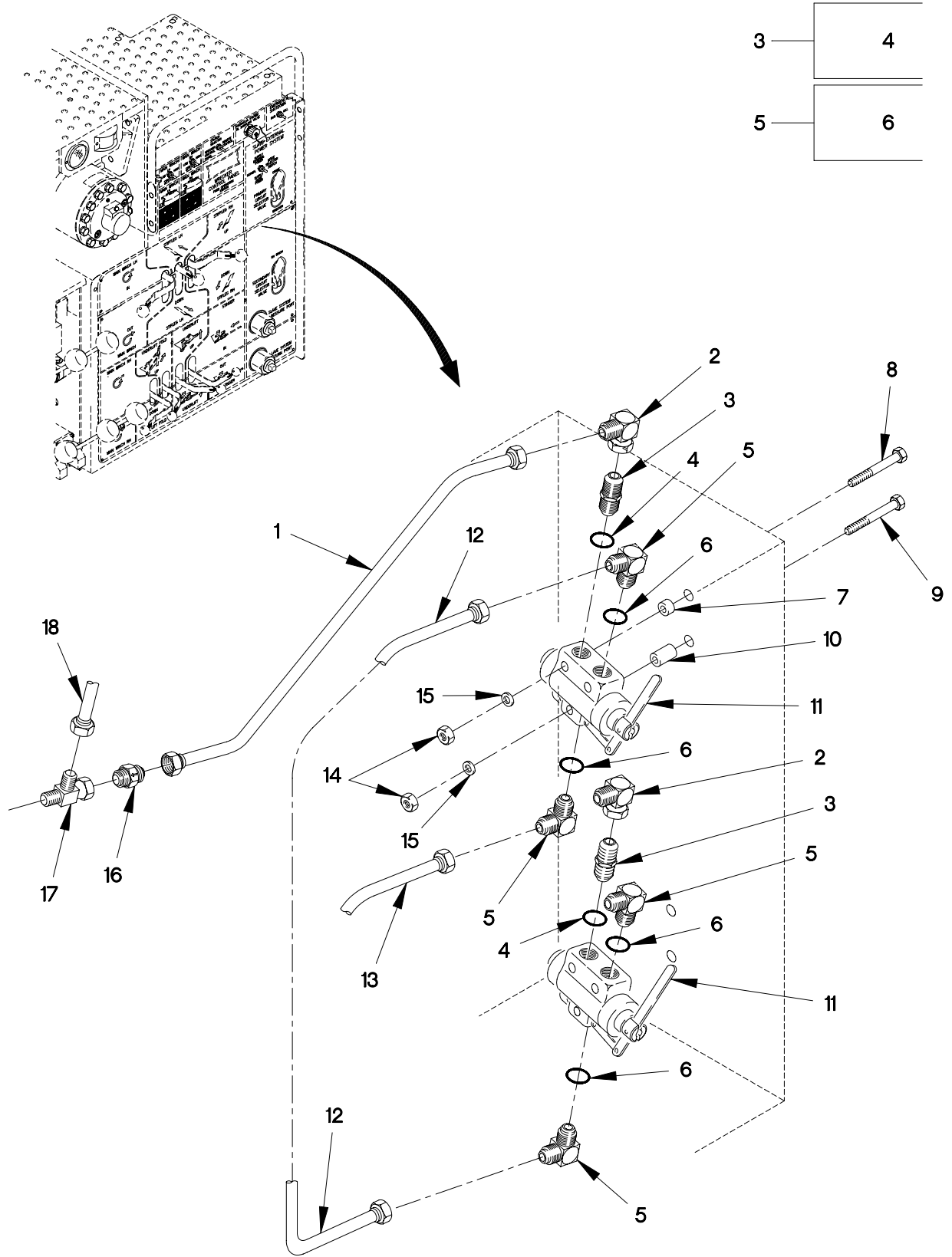

2001CB1C

FIGURE 365. M1089 SELECTOR VALVE ASSEMBLY, HOSES AND FITTINGS

## SECTION II

## TM 9-2320-366-24P-1

(1) ITEM NO	(2) SMR CODE	(3) CAGEC	(4) PART NUMBER	(5) DESCRIPTION AND USABLE ON CODE (UOC)	(6) QTY
GROUP 2001: HOIST,CAPSTAN,WINDLASS CRANE OR WINCH ASSEMBLY FIG.365 M1089 SELECTOR VALVE ASSEMBLY, HOSES AND FITTINGS					
1	PAFZZ	0FW39	12412671	TUBE ASSEMBLY,METAL V3A TO CK1..... UOC:MAG,	1
2	PAFZZ	96906	MS51521A12	ELBOW,TUBE..... UOC:MAG,	2
3	PAFZZ	96906	MS51525A12-16	ADAPTER,STRAIGHT,TU..... UOC:MAG,	2
4	PAFZZ	96906	MS28778-16	.O-RING 1 1/4..... UOC:MAG,	1
5	PAFZZ	81343	12-16 070220C	ELBOW,TUBE TO BOSS..... UOC:MAG,	4
6	PAFZZ	96906	MS28778-16	.O-RING 1 1/4..... UOC:MAG,	1
7	PAFZZ	19207	12412603	SPACER,SLEEVE..... UOC:MAG,	2
8	PAFZZ	80204	B1821BH025C250N	SCREW,CAP,HEXAGON H 1/4-20 X 2 1/2.. UOC:MAG,	2
9	PAFZZ	80204	B1821BH025C300N	SCREW,CAP,HEXAGON H 1/4-20 X 3..... UOC:MAG,	2
10	PAFZZ	19207	12412602	SPACER,SLEEVE..... UOC:MAG,	2
11	PAFZZ	19184	MS-16SAE	VALVE,DIVERSION..... UOC:MAG,	2
12	PAFZZ	19207	12412668	TUBE ASSEMBLY,METAL..... UOC:MAG,	1
13	PAFZZ	19207	12412663	TUBE ASSEMBLY,METAL..... UOC:MAG,	1
14	PAFZZ	81349	M45913/1-4CG5C	NUT,SELF-LOCKING,HE 1/4-20..... UOC:MAG,	4
15	PAFZZ	96906	MS51412-4	WASHER,FLAT 9/32..... UOC:MAG,	4
16	PAFZZ	58143	1912	VALVE,CHECK..... UOC:MAG,	1
17	PAFZZ	96906	MS51523A12	TEE,TUBE..... UOC:MAG,	1
18	PAFZZ	19207	12412676	TUBE ASSEMBLY,METAL..... UOC:MAG,	1

END OF FIGURE

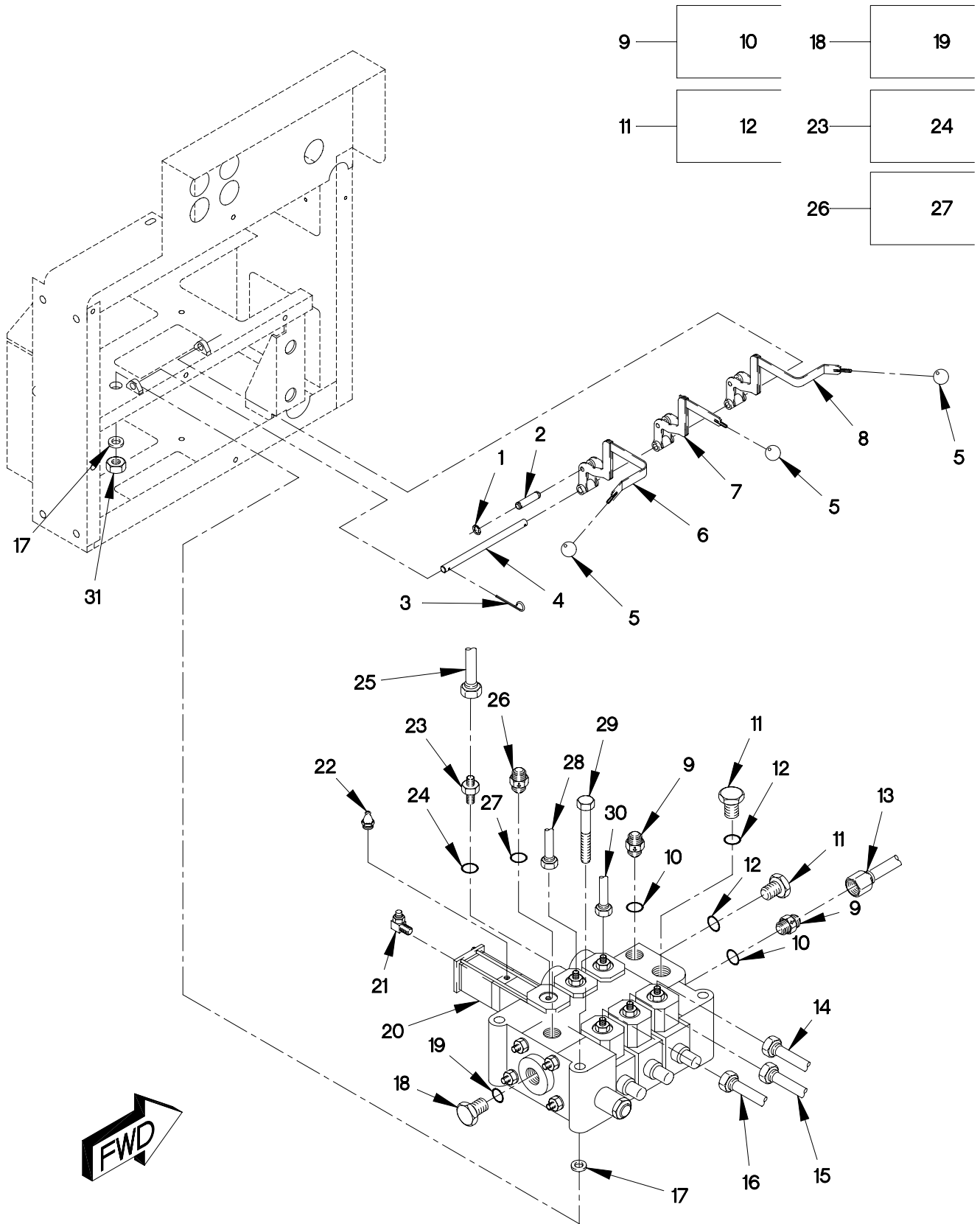

FIGURE 366. M1089 UPPER CONTROL VALVE ASSEMBLY AND HANDLES



## SECTION II

## TM 9-2320-366-24P-1

(1) ITEM NO	(2) SMR CODE	(3) CAGEC	(4) PART NUMBER	(5) DESCRIPTION AND USABLE ON CODE (UOC)	(6) QTY
GROUP 2001: HOIST,CAPSTAN,WINDLASS CRANE OR WINCH ASSEMBLY FIG.366 M1089 UPPER CONTROL VALVE ASSEMBLY AND HANDLES					
1	PAFZZ	96906	MS16624-2037	RING,RETAINING..... UOC:MAG,	6
2	PAFZZ	19207	12412462	PIN,GROOVED,HEADLES..... UOC:MAG,	3
3	PAFZZ	96906	MS24665-391	PIN,COTTER..... UOC:MAG,	2
4	PAFZZ	19207	12412461	PIN,STRAIGHT,HEADLE..... UOC:MAG,	1
5	PAOZZ	72512	33	KNOB..... UOC:MAG,	3
6	PAFZZ	19207	12412383	HANDLE,MANUAL CONTR..... UOC:MAG,	1
7	PAFZZ	19207	12412447	HANDLE,MANUAL CONTR..... UOC:MAG,	1
8	PAFZZ	19207	12412382	LEVER,MANUAL CONTRO..... UOC:MAG,	1
9	PAFZZ	96906	MS51525A12-16	ADAPTER,STRAIGHT,TU..... UOC:MAG,	2
10	PAFZZ	96906	MS28778-16	.O-RING 1 1/4..... UOC:MAG,	1
11	PAFZZ	30780	16P50N	PLUG,MACHINE THREAD #16..... UOC:MAG,	2
12	PAFZZ	96906	MS28778-16	.O-RING 1 1/4..... UOC:MAG,	1
13	PAOZZ	19207	12412747-01	HOSE ASSEMBLY,NONME..... UOC:MAG,	1
14	PAOZZ	19207	12412641	TUBE ASSEMBLY,METAL..... UOC:MAG,	1
15	PAOZZ	0FW39	12412640	TUBE ASSEMBLY,METAL..... UOC:MAG,	1
16	PAOZZ	19207	12412742-04	HOSE ASSEMBLY,NONME..... UOC:MAG,	1
17	PAFZZ	96906	MS51412-7	WASHER,FLAT..... UOC:MAG,	6
18	PAFZZ	81343	12090109BSA	PLUG,MACHINE THREAD #12..... UOC:MAG,	1
19	PAFZZ	96906	MS28778-12	.O-RING..... UOC:MAG,	1

## SECTION II

## TM 9-2320-366-24P-1

(1) ITEM NO	(2) SMR CODE	(3) CAGEC	(4) PART NUMBER	(5) DESCRIPTION AND USABLE ON CODE (UOC)	(6) QTY
20	PAFFF	13829	347 9203 851	VALVE ASSEMBLY,MANI (FOR COMPONENT PARTS SEE FIG 367)..... UOC:MAG,	1
21	PAFZZ	81343	2-2 100202BA	ELBOW,PIPE TO TUBE 1/8 TUBE X 1/8NPT..... UOC:MAG,	1
22	PAFZZ	81343	2-2 100102BA	FITTING,LUBRICATION 1/8 TUBE X 1/8NPT..... UOC:MAG,	1
23	PAFZZ	81343	8-8 070120CA	ADAPTER,STRAIGHT,TU..... UOC:MAG,	6
24	PAFZZ	96906	MS28778-8	.O-RING..... UOC:MAG,	1
25	PAOZZ	19207	12412744-08	HOSE ASSEMBLY,NONME..... UOC:MAG,	1
26	PAFZZ	96906	MS51525A12	ADAPTER,STRAIGHT,TU..... UOC:MAG,	1
27	PAFZZ	96906	MS28778-12	.O-RING..... UOC:MAG,	1
28	PAOZZ	19207	12412642	TUBE ASSEMBLY,METAL..... UOC:MAG,	1
29	PAFZZ	80204	B1821BH038C400N	SCREW,CAP,HEXAGON H 3/8-16 X 4..... UOC:MAG,	3
30	PAOZZ	0FW39	12412643	TUBE ASSEMBLY,METAL..... UOC:MAG,	1
31	PAFZZ	0FW39	12412476-09	NUT,SELF-LOCKING,HE 3/8-16..... UOC:MAG,	3

END OF FIGURE



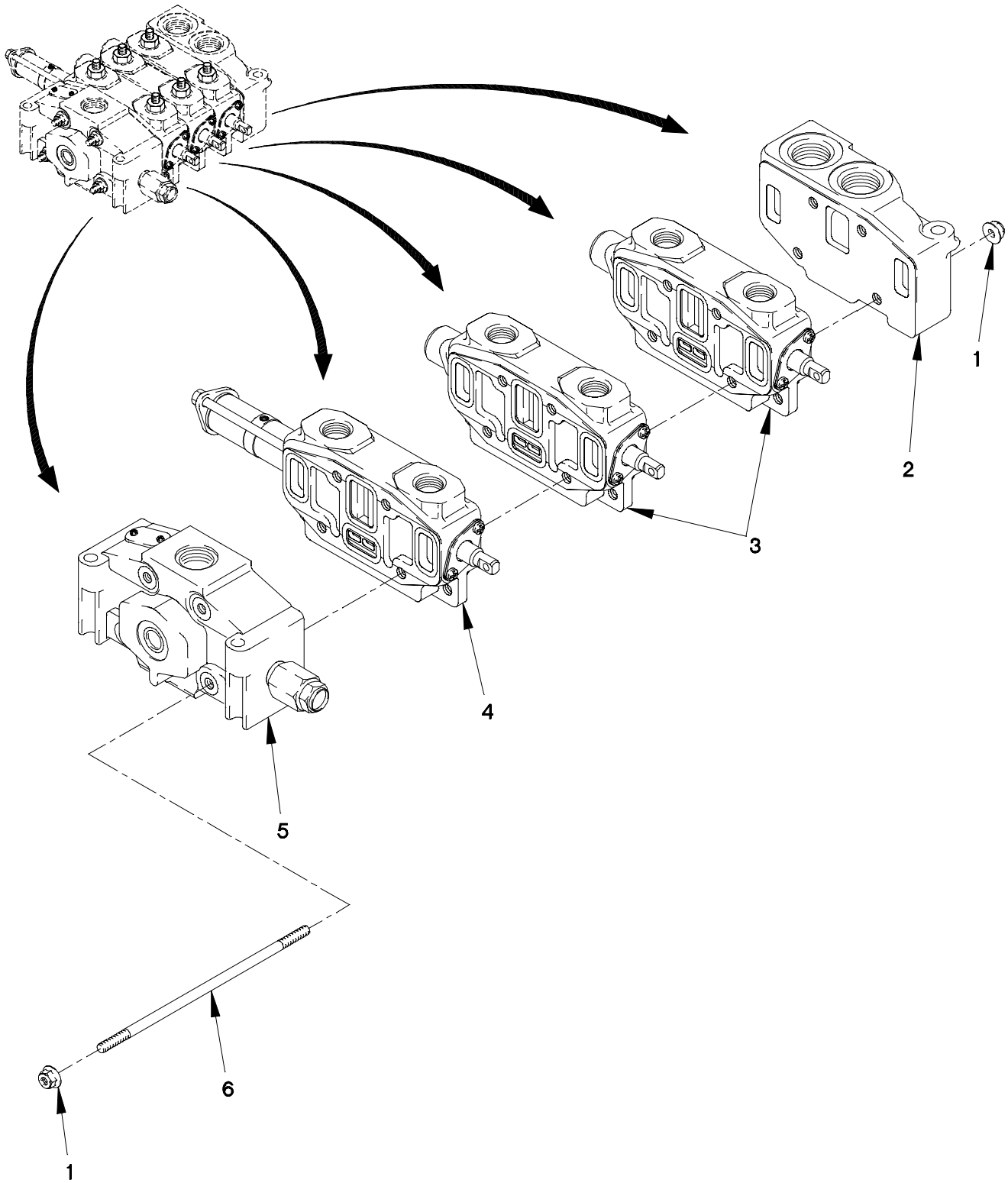

FIGURE 367. M1089 UPPER CONTROL VALVE ASSEMBLY

SECTION II

TM 9-2320-366-24P-1

(1) ITEM NO	(2) SMR CODE	(3) CAGEC	(4) PART NUMBER	(5) DESCRIPTION AND USABLE ON CODE (UOC)	(6) QTY
GROUP 2001: HOIST,CAPSTAN,WINDLASS CRANE OR WINCH ASSEMBLY FIG.367 M1089 UPPER CONTROL VALVE ASSEMBLY					
1	PAFZZ	96906	MS35691-19	NUT,PLAIN,HEXAGON..... UOC:MAG,	8
2	XDFZZ	13829	347 9156 040	HEAD,VALVE..... UOC:MAG,	1
3	PAFFF	13829	347 9192 119	VALVE (FOR COMPONENT PARTS SEE FIG. 368)..... UOC:MAG,	2
4	PAFFF	13829	347 9192 120	VALVE,SAFETY RELIEF (FOR COMPONENT PARTS SEE FIG. 370)..... UOC:MAG,	1
5	PAFFF	13829	347 9195 006	VALVE,INLET (FOR COMPONENT PARTS SEE FIG. 369)..... UOC:MAG,	1
6	PAFZZ	13829	391 1424 506	STUD..... UOC:MAG,	4

END OF FIGURE

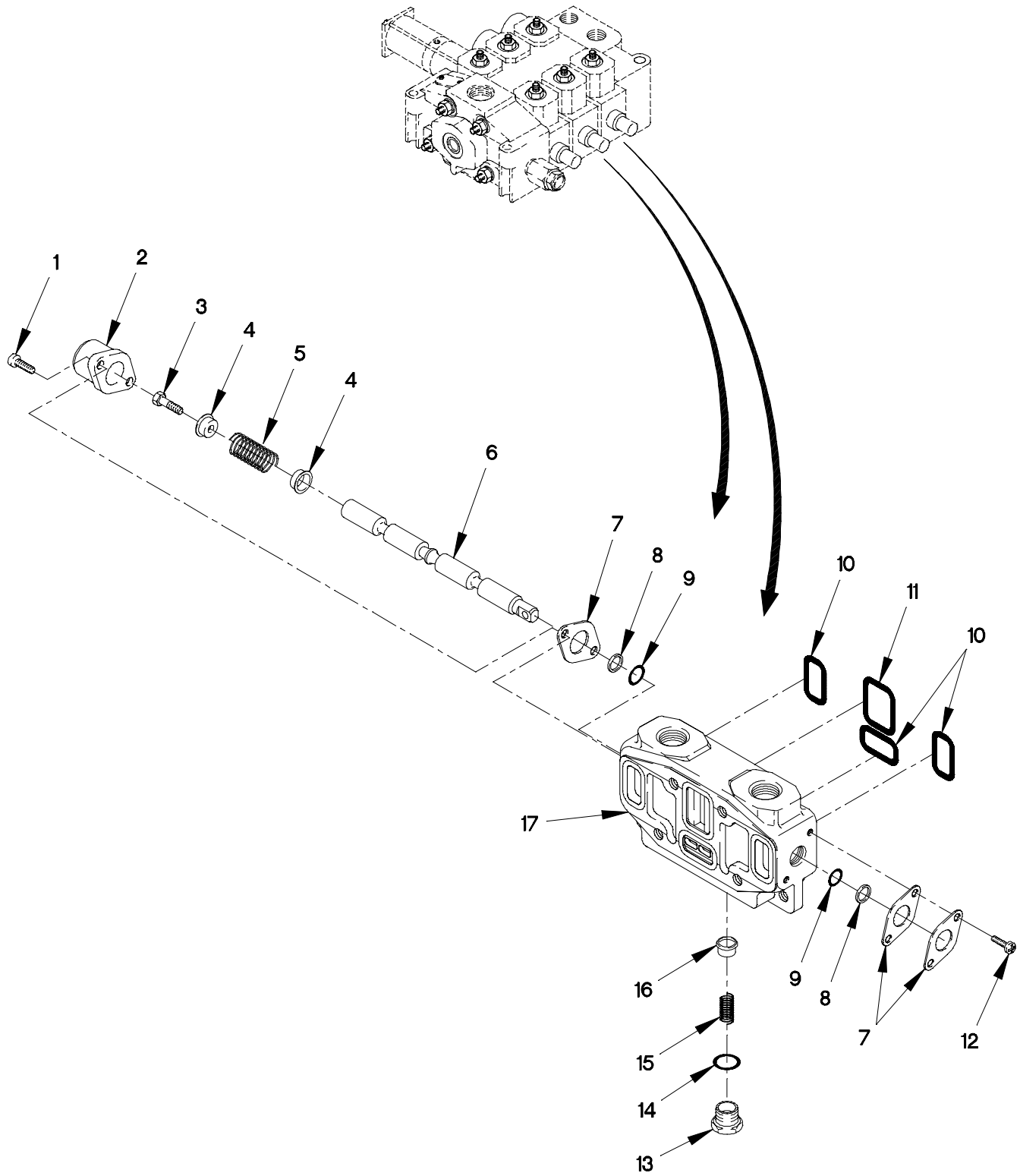

FIGURE 368. M1089 UPPER DIRECTIONAL CONTROL VALVE

## SECTION II

TM 9-2320-366-24P-1

(1) ITEM NO	(2) SMR CODE	(3) CAGEC	(4) PART NUMBER	(5) DESCRIPTION AND USABLE ON CODE (UOC)	(6) QTY
GROUP 2001: HOIST,CAPSTAN,WINDLASS CRANE OR WINCH ASSEMBLY FIG.368 M1089 UPPER DIRECTIONAL CONTROL VALVE					
1	PAFZZ	13829	3911433020	SCREW,CAP.....	2
				UOC:MAG,	
2	PAFZZ	13829	3416000100	CAP,VALVE.....	1
				UOC:MAG,	
3	PAFZZ	13829	3911432022	BOLT,RELIEVED BODY.....	1
				UOC:MAG,	
4	PAFZZ	13829	3911642045	SEAT,SPRING.....	2
				UOC:MAG,	
5	PAFZZ	13829	391 3581 608	SPRING,RETURN.....	1
				UOC:MAG,	
6	PAFZZ	13829	3418700193	SLIDE,DIRECTIONAL C.....	1
				UOC:MAG,	
7	PAFZZ	13829	3912183001	PLATE,RETAINING.....	3
				UOC:MAG,	
8	PAFZZ	13829	391 2681 378	RETAINER,PACKING.....	2
				UOC:MAG,	
9	PAFZZ	13829	3911985014	SEAL,PLAIN 15/16 X 3/4.....	2
				UOC:MAG,	
10	PAFZZ	13829	L3006-112	SEAL 1-1/2 OD X 1-5/16 ID.....	3
				UOC:MAG,	
11	PAFZZ	51905	7003117	SEAL 1-3/4 OD X 1-9/16 ID.....	1
				UOC:MAG,	
12	PAFZZ	13829	391 1433 015	SCREW,MACHINE 1/2 LG.....	2
				UOC:MAG,	
13	PAFZZ	13829	391 0581 044	CAP,VALVE.....	1
				UOC:MAG,	
14	PAFZZ	13829	391-2881-204	SEAL,PLAIN 1 1/16 X 15/16.....	1
				UOC:MAG,	
15	PAFZZ	13829	391 3581 713	SPRING,COMPRESSION.....	1
				UOC:MAG,	
16	PAFZZ	13829	391 2481 069	DISK,VALVE.....	1
				UOC:MAG,	
17	XAFZZ	13829	347 1190 304	HOUSING,VALVE.....	1
				UOC:MAG,	

END OF FIGURE

7 — 8  
THROUGH  
20

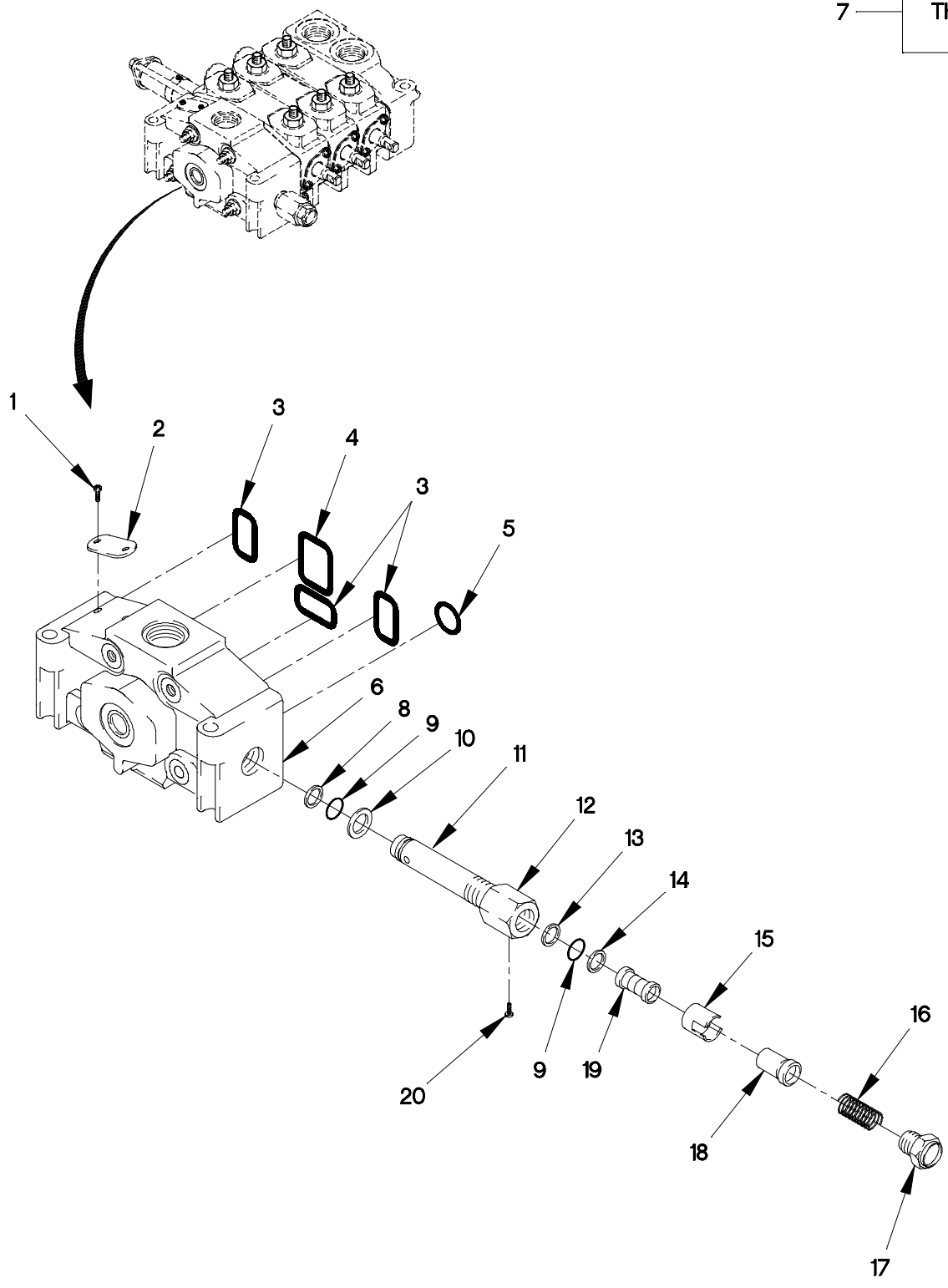

FIGURE 369. M1089 UPPER PUMP VALVE



## SECTION II

TM 9-2320-366-24P-1

(1) ITEM NO	(2) SMR CODE	(3) CAGEC	(4) PART NUMBER	(5) DESCRIPTION AND USABLE ON CODE (UOC)	(6) QTY
GROUP 2001: HOIST,CAPSTAN,WINDLASS CRANE OR WINCH ASSEMBLY FIG.369 M1089 UPPER PUMP VALVE					
1	PAFZZ	56565	3911432004	SCREW,DRIVE 1/4 L..... UOC:MAG,	2
2	PAFZZ	13829	391-2181-999	NAMEPLATE..... UOC:MAG,	1
3	PAFZZ	13829	L3006-112	SEAL 1-1/2 OD X 1-5/16 ID..... UOC:MAG,	3
4	PAFZZ	51905	7003117	SEAL 1-3/4 OD X 1-9/16 ID..... UOC:MAG,	1
5	PAFZZ	13829	391 2881 134	PACKING,PREFORMED..... UOC:MAG,	1
6	XAFZZ	13829	347 0691 903	HOUSING,INLET..... UOC:MAG,	1
7	PAFZZ	13829	355 9001 061	VALVE, RELIEF ASSY..... UOC:MAG,	1
8	PAFZZ	13829	391 2681 373	.O-RING,BACK-UP..... UOC:MAG,	1
9	PAFZZ	13829	3912881332	.O-RING..... UOC:MAG,	1
10	PAFZZ	13829	3911583013	.GASKET..... UOC:MAG,	1
11	XAFZZ	13829	391 0681 141	.CARTRIDGE..... UOC:MAG,	1
12	XAFZZ	13829	391 3782 011	.RETAINER..... UOC:MAG,	1
13	XAFZZ	13829	391 2681 362	.O-RING,BACK-UP..... UOC:MAG,	1
14	PAFZZ	13829	391-2881-205	.O-RING..... UOC:MAG,	1
15	PAFZZ	13829	391 2383 119	.POPPET..... UOC:MAG,	1
16	PAFZZ	13829	391 3581 938	.SPRING,HELICAL,COMP..... UOC:MAG,	1
17	PAFZZ	13829	391 1469 003	.NUT,LOCK..... UOC:MAG,	1
18	PAFZZ	13829	391 2383 120	.PLUNGER..... UOC:MAG,	1
19	XAFZZ	13829	391 2483 050	.SEAT..... UOC:MAG,	1
20	PAFZZ	13829	391 0586 002	.SCREW,ADJUSTING..... UOC:MAG,	1

END OF FIGURE

369-1

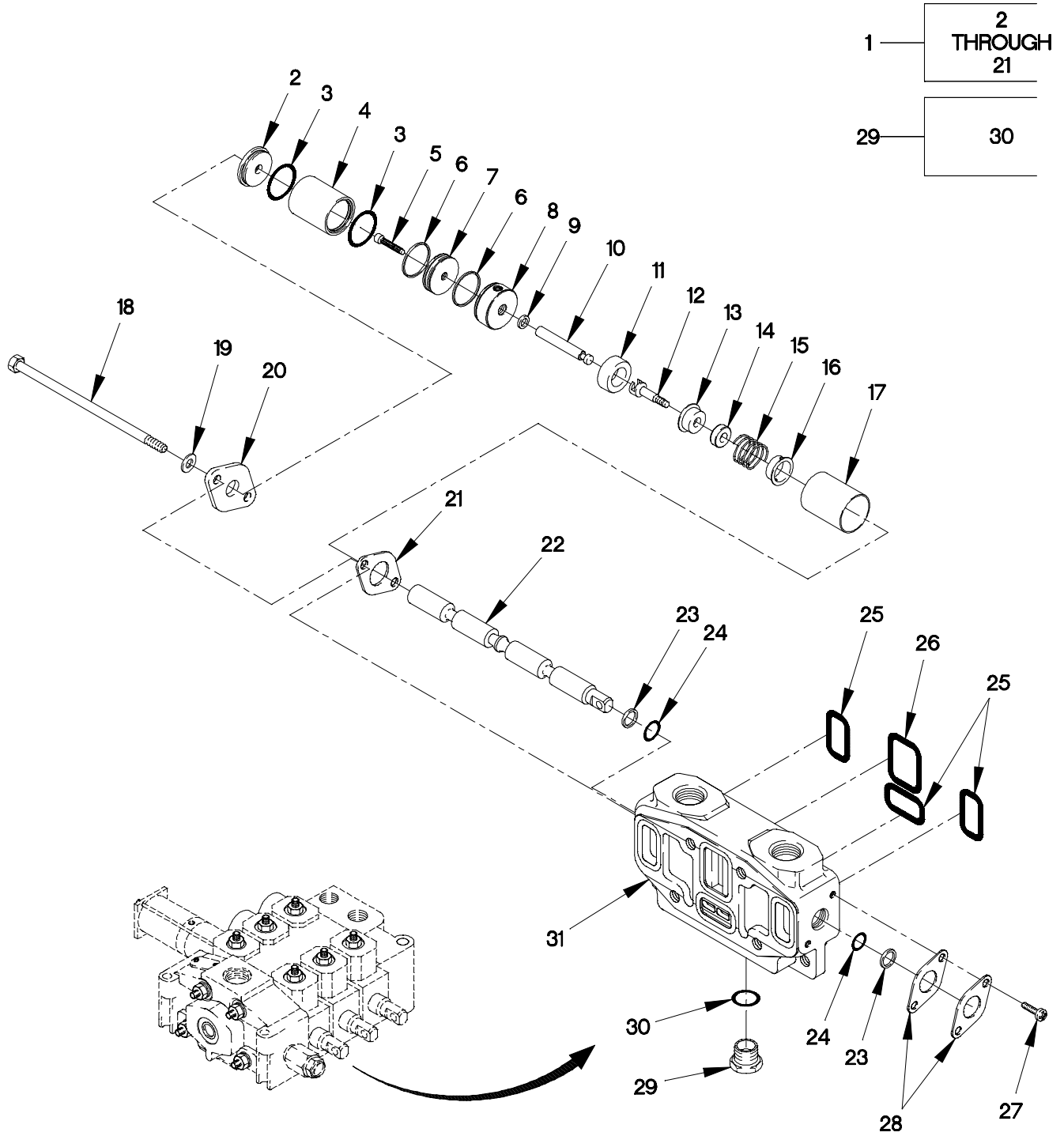

FIGURE 370. UPPER PNEUMATIC ACTUATOR VALVE ASSEMBLY

## SECTION II

## TM 9-2320-366-24P-1

(1) ITEM NO	(2) SMR CODE	(3) CAGEC	(4) PART NUMBER	(5) DESCRIPTION AND USABLE ON CODE (UOC)	(6) QTY
GROUP 2001: HOIST,CAPSTAN,WINDLASS CRANE OR WINCH ASSEMBLY FIG.370 UPPER PNEUMATIC ACTUATOR VALVE ASSEMBLY					
1	PAFFF	13829	391 1803 553	ACTUATOR ASSY,PNEU..... UOC:MAG,	1
2	KFFZZ	13829	391 3384 361	.RETAINER,SEAL PART OF KIT P/N 391 1803 398 UOC:MAG,	1
3	KFFZZ	13829	391 2881 625	.O-RING PART OF KIT P/N 391 1803 398 UOC:MAG,	1
4	KFFZZ	13829	391 3384 364	.TUBE,PRESSURE PART OF KIT P/N 391 1803 398 UOC:MAG,	1
5	KFFZZ	13829	391 1402 130	.SCREW,CAP 1/4-20 X 75 LG PART OF KIT P/N 391 1803 398 UOC:MAG,	1
6	KFFZZ	13829	391 2883 164	.SEAL,WIPER PART OF KIT P/N 391 1803 398 UOC:MAG,	1
7	KFFZZ	13829	391 2383 110	.PISTON PART OF KIT P/N 391 1803 398 UOC:MAG,	1
8	KFFZZ	13829	391 3384 367	.FLANGE PART OF KIT P/N 391 1803 398 UOC:MAG,	1
9	KFFZZ	13829	391 2883 165	.SEAL,WIPER PART OF KIT P/N 391 1803 398 UOC:MAG,	1
10	KFFZZ	13829	391 2383 111	.ROD,PISTON PART OF KIT P/N 391 1803 398 UOC:MAG,	1
11	XDFZZ	13829	391 3384 366	.TUBE,SPACER..... UOC:MAG,	1
12	XDFZZ	13829	391 1401 511	.BOLT,STRIPPER..... UOC:MAG,	1
13	PAFZZ	13829	391 1642 013	.RETAINER,SPRING..... UOC:MAG,	1
14	XDFZZ	13829	391 3384 362	.STOP,TUBE..... UOC:MAG,	1
15	XDFZZ	13829	391 3581 927	.SPRING..... UOC:MAG,	1
16	XDFZZ	13829	391 1642 129	.RETAINER,SPRING..... UOC:MAG,	1
17	XDFZZ	13829	391 3384 365	.SPACER,TUBE..... UOC:MAG,	1

## SECTION II

## TM 9-2320-366-24P-1

(1) ITEM NO	(2) SMR CODE	(3) CAGEC	(4) PART NUMBER	(5) DESCRIPTION AND USABLE ON CODE (UOC)	(6) QTY
18	XDFZZ	13829	391 1425 421	.SCREW,CAP 1/4-20 X 6.25 LG..... UOC:MAG,	2
19	PAFZZ	13829	391 3782 018	.WASHER,FLAT..... UOC:MAG,	1
20	XDFZZ	13829	391 2183 197	.PLATE,RETAINING..... UOC:MAG,	1
21	XDFZZ	13829	391 2183 198	.PLATE,RETAINING..... UOC:MAG,	1
22	PAFZZ	13829	341-8700-212	VALVE,LINEAR..... UOC:MAG,	1
23	PAOZZ	13829	391 2681 378	RETAINER,PACKING..... UOC:MAG,	2
24	PAFZZ	13829	3911985014	SEAL,PLAIN 15/16 X 3/4..... UOC:MAG,	2
25	PAFZZ	13829	L3006-112	SEAL 1-1/2 OD X 1-5/16 ID..... UOC:MAG,	3
26	PAFZZ	51905	7003117	SEAL 1-3/4 OD X 1-9/16 ID..... UOC:MAG,	1
27	PAFZZ	13829	391 1433 015	SCREW,MACHINE 1/2 LG..... UOC:MAG,	2
28	PAFZZ	13829	3912183001	PLATE,RETAINING..... UOC:MAG,	2
29	PAFZZ	13829	391 2281 015	PLUG,MACHINE THREAD..... UOC:MAG,	1
30	PAFZZ	13829	391-2881-204	.SEAL,PLAIN..... UOC:MAG,	1
31	XAFZZ	13829	347 1190 304	HOUSING,VALVE 1/2 O.D. TUBE..... UOC:MAG,	1

END OF FIGURE



SECTION II

TM 9-2320-366-24P-1

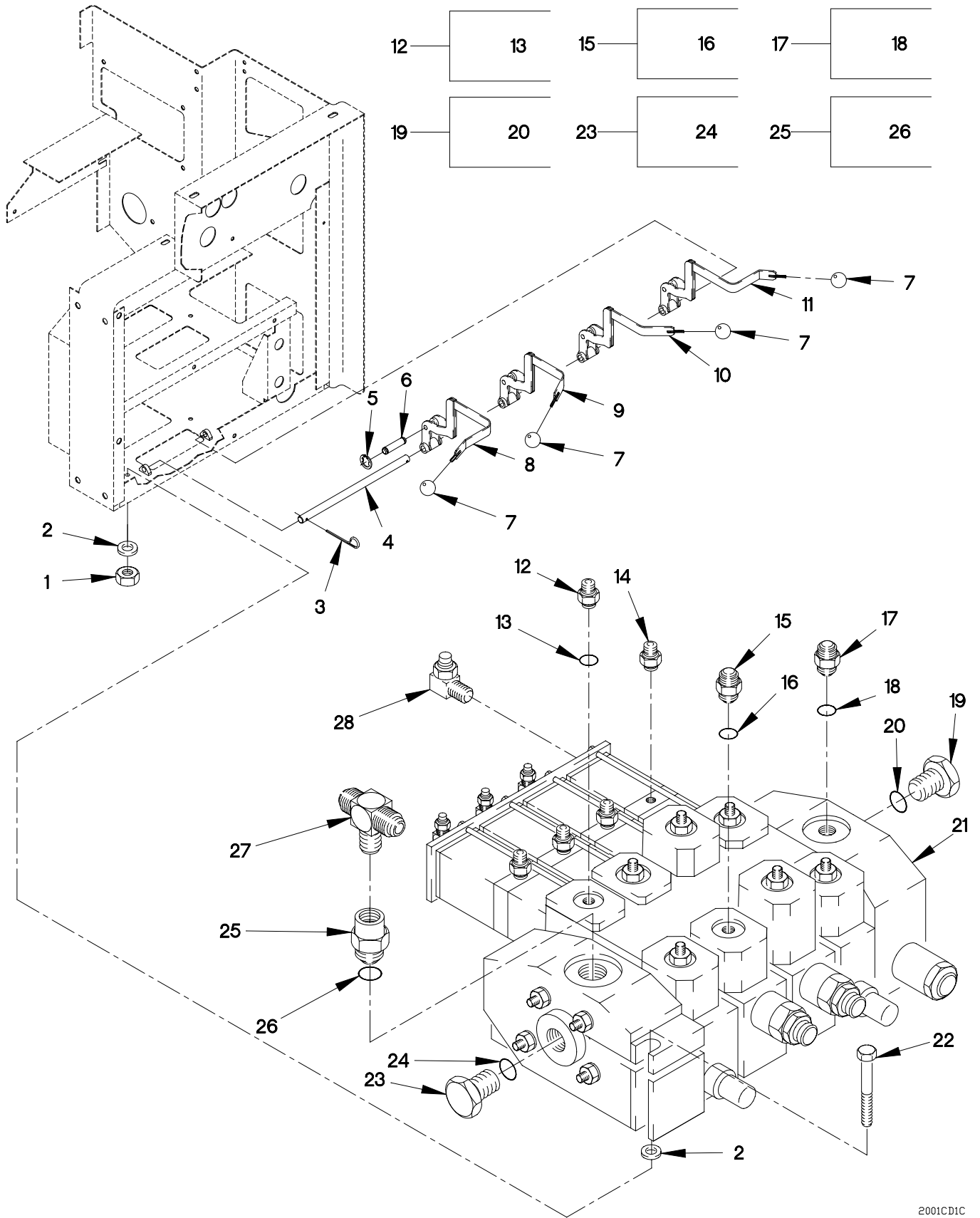

2001CDIC

FIGURE 371. M1089 LOWER CONTROL VALVE ASSEMBLY AND HANDLES

## SECTION II

## TM 9-2320-366-24P-1

(1) ITEM NO	(2) SMR CODE	(3) CAGEC	(4) PART NUMBER	(5) DESCRIPTION AND USABLE ON CODE (UOC)	(6) QTY
GROUP 2001: HOIST, CAPSTAN, WINDLASS CRANE OR WINCH ASSEMBLY FIG. 371 M1089 LOWER CONTROL VALVE ASSEMBLY AND HANDLES					
1	PAOZZ	0FW39	12412476-09	NUT, SELF-LOCKING, HE 3/8-16..... UOC: MAG,	3
2	PAFZZ	96906	MS51412-7	WASHER, FLAT 7/16 ID..... UOC: MAG,	6
3	PAFZZ	96906	MS24665-391	PIN, COTTER..... UOC: MAG,	2
4	PAFZZ	19207	12412461	PIN, STRAIGHT, HEADLE..... UOC: MAG,	1
5	PAFZZ	96906	MS16624-2037	RING, RETAINING..... UOC: MAG,	8
6	PAFZZ	19207	12412462	PIN, GROOVED, HEADLES..... UOC: MAG,	4
7	PAOZZ	72512	33	KNOB..... UOC: MAG,	4
8	PAFZZ	19207	12412784	HANDLE, MANUAL CONTR..... UOC: MAG,	1
9	PAFZZ	19207	12412375	LEVER, MANUAL CONTR..... UOC: MAG,	1
10	PAFZZ	19207	12412372	LEVER, MANUAL CONTR..... UOC: MAG,	1
11	PAFZZ	19207	12412783	HANDLE, MANUAL CONTR..... UOC: MAG,	1
12	PAFZZ	81343	8-8 070120CA	ADAPTER, STRAIGHT, TU..... UOC: MAG,	7
13	PAFZZ	96906	MS28778-8	.O-RING..... UOC: MAG,	1
14	PAFZZ	81343	2-2 100102BA	FITTING, LUBRICATION 1/8 TUBE X 1/8NPT..... UOC: MAG,	4
15	PAFZZ	96906	MS51525A6-8S	ADAPTER, STRAIGHT, TU..... UOC: MAG,	1
16	PAFZZ	96906	MS28778-8	.O-RING..... UOC: MAG,	1
17	PAFZZ	96906	MS51525A12-16	ADAPTER, STRAIGHT, TU..... UOC: MAG,	1
18	PAFZZ	96906	MS28778-16	.O-RING 1 1/4..... UOC: MAG,	1
19	PAFZZ	30780	16P50N	PLUG, MACHINE THREAD #16..... UOC: MAG,	1

SECTION II

TM 9-2320-366-24P-1

(1) ITEM NO	(2) SMR CODE	(3) CAGEC	(4) PART NUMBER	(5) DESCRIPTION AND USABLE ON CODE (UOC)	(6) QTY
20	PAFZZ	96906	MS28778-16	.O-RING 1 1/4..... UOC:MAG,	1
21	PAFFF	13829	347 9204 768	MANIFOLD ASSEMBLY,H (FOR COMPONENT PARTS SEE FIG 372)..... UOC:MAG,	1
22	PAFZZ	80204	B1821BH038C400N	SCREW,CAP,HEXAGON H 3/8-16 X 4..... UOC:MAG,	3
23	PAFZZ	81343	12090109BSA	PLUG,MACHINE THREAD #12..... UOC:MAG,	1
24	PAFZZ	96906	MS28778-12	.O-RING..... UOC:MAG,	1
25	PAFZZ	96906	MS51525A12	ADAPTER,STRAIGHT,TU..... UOC:MAG,	1
26	PAFZZ	96906	MS28778-12	.O-RING..... UOC:MAG,	1
27	PAFZZ	81343	12-12-12 070433C	TEE,TUBE..... UOC:MAG,	1
28	PAFZZ	81343	2-2 100202BA	ELBOW,PIPE TO TUBE 1/8 TUBE X 1/8NPT..... UOC:MAG,	4

END OF FIGURE





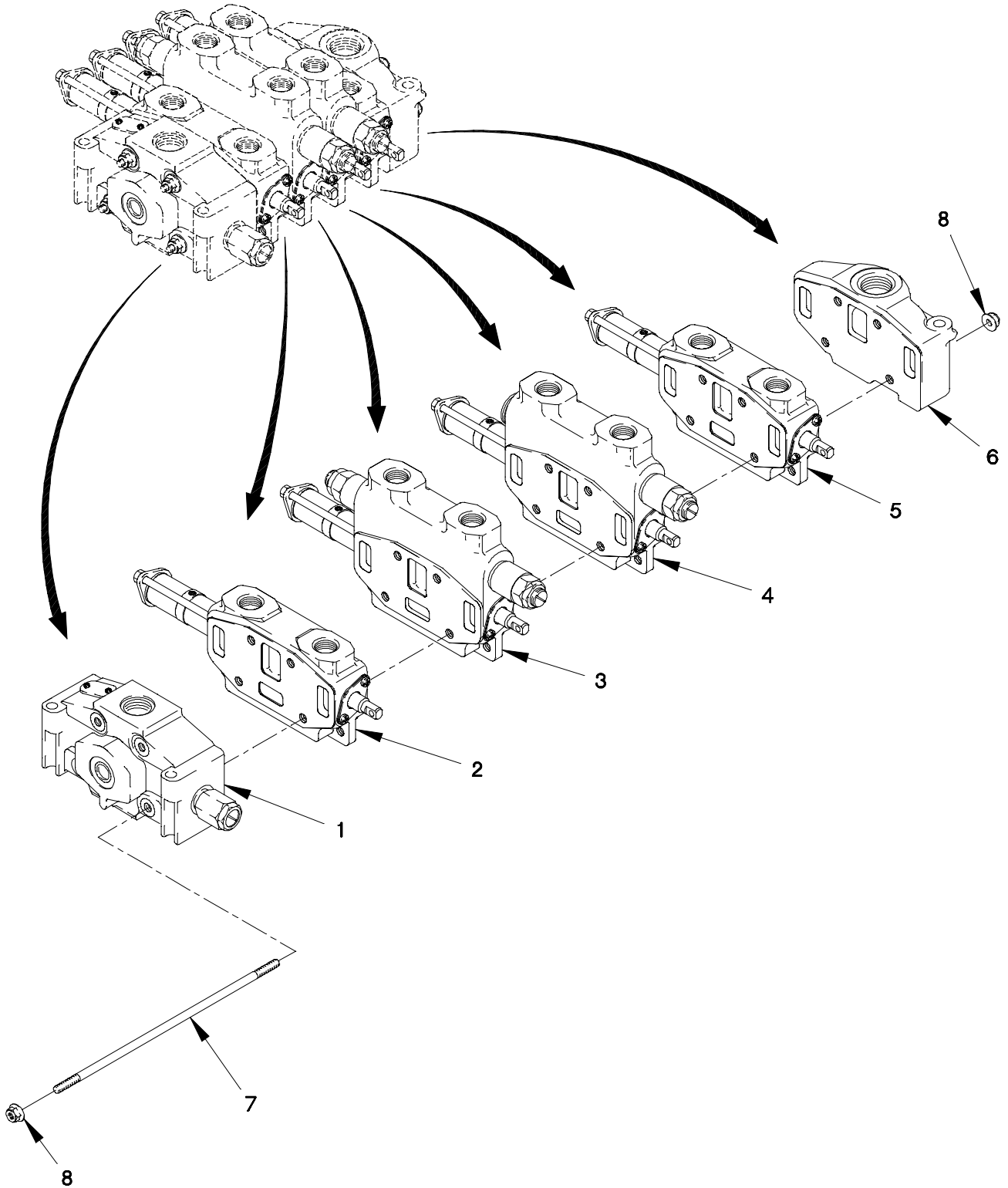

FIGURE 372. M1089 LOWER CONTROL VALVE ASSEMBLY

SECTION II

TM 9-2320-366-24P-1

(1) ITEM NO	(2) SMR CODE	(3) CAGEC	(4) PART NUMBER	(5) DESCRIPTION AND USABLE ON CODE (UOC)	(6) QTY
GROUP 2001: HOIST,CAPSTAN,WINDLASS CRANE OR WINCH ASSEMBLY FIG.372 M1089 LOWER CONTROL VALVE ASSEMBLY					
1	PAFFF	13829	347 9195 006	VALVE,INLET (FOR COMPONENT PARTS SEE FIG. 369)..... UOC:MAG,	1
2	PAFFF	13829	347 9192 120	VALVE,SAFETY RELIEF..... UOC:MAG,	1
3	XDFZZ	13829	347 9192 124	VALVE ASSEMBLY (FOR COMPONENT PARTS SEE FIG. 373)..... UOC:MAG,	1
4	XDFZZ	13829	347 9192 167	VALVE ASSEMBLY (FOR COMPONENT PARTS SEE FIG. 374)..... UOC:MAG,	1
5	XDFZZ	13829	347 9192 121	VALVE ASSEMBLY (FOR COMPONENT PARTS SEE FIG. 375)..... UOC:MAG,	1
6	PAFZZ	13829	347 9106 002	VALVE,OUTLET..... UOC:MAG,	1
7	PAFZZ	13829	391 9425 035	STUD ASSEMBLY..... UOC:MAG,	4
8	PAFZZ	96906	MS35691-19	NUT,PLAIN,HEXAGON..... UOC:MAG,	8
END OF FIGURE					

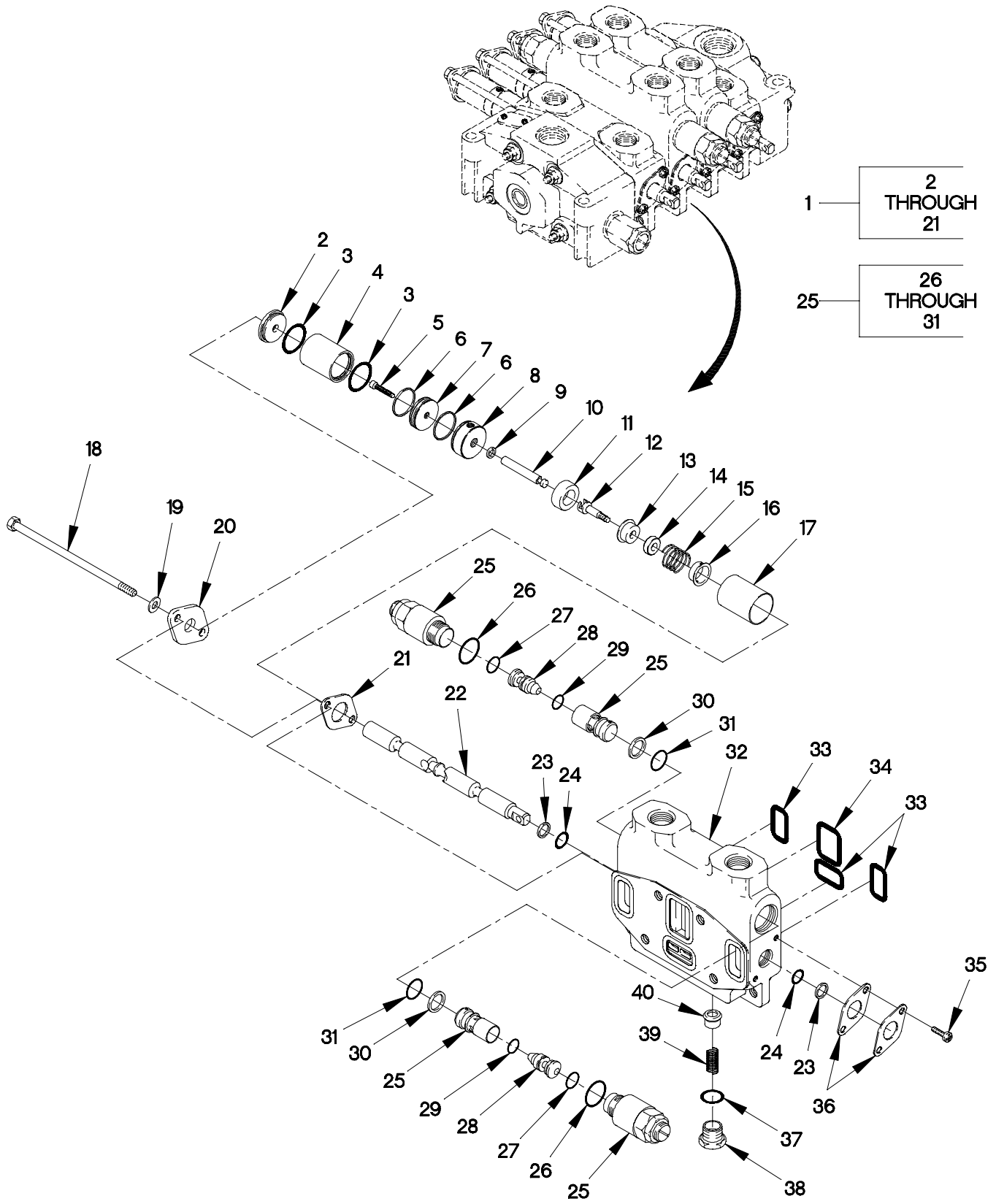

FIGURE 373. M1089 UNDERLIFT FOLD CONTROL VALVE

SECTION II

TM 9-2320-366-24P-1

(1) ITEM NO	(2) SMR CODE	(3) CAGEC	(4) PART NUMBER	(5) DESCRIPTION AND USABLE ON CODE (UOC)	(6) QTY
GROUP 2001: HOIST,CAPSTAN,WINDLASS CRANE OR WINCH ASSEMBLY FIG.373 M1089 UNDERLIFT FOLD CONTROL VALVE					
1	PAFFF	13829	391 1803 553	ACTUATOR ASSY,PNEU..... UOC:MAG,	1
2	KFFZZ	13829	391 3384 361	.RETAINER,SEAL PART OF KIT P/N 391 1803 398 UOC:MAG,	1
3	KFFZZ	13829	391 2881 625	.O-RING PART OF KIT P/N 391 1803 398 UOC:MAG,	1
4	KFFZZ	13829	391 3384 364	.TUBE,PRESSURE PART OF KIT P/N 391 1803 398 UOC:MAG,	1
5	KFFZZ	13829	391 1402 130	.SCREW,CAP 1/4-20 X 75 LG PART OF KIT 391 1803 398 UOC:MAG,	1
6	KFFZZ	13829	391 2883 164	.SEAL,WIPER PART OF KIT P/N 391 1803 398 UOC:MAG,	1
7	KFFZZ	13829	391 2383 110	.PISTON PART OF KIT P/N 391 1803 398 UOC:MAG,	1
8	KFFZZ	13829	391 3384 367	.FLANGE PART OF KIT P/N 391 1803 398 UOC:MAG,	1
9	KFFZZ	13829	391 2883 165	.SEAL,WIPER PART OF KIT P/N 391 1803 398..... UOC:MAG,	1
10	KFFZZ	13829	391 2383 111	.ROD,PISTON PART OF KIT P/N 391 1803 398 UOC:MAG,	1
11	XDFZZ	13829	391 3384 366	.TUBE,SPACER..... UOC:MAG,	1
12	XDFZZ	13829	391 1401 511	.BOLT,STRIPPER..... UOC:MAG,	1
13	PAFZZ	13829	391 1642 013	.RETAINER,SPRING..... UOC:MAG,	1
14	XDFZZ	13829	391 3384 362	.STOP,TUBE..... UOC:MAG,	1
15	XDFZZ	13829	391 3581 927	.SPRING..... UOC:MAG,	1
16	XDFZZ	13829	391 1642 129	.RETAINER,SPRING..... UOC:MAG,	1
17	XDFZZ	13829	391 3384 365	.SPACER,TUBE..... UOC:MAG,	1

## SECTION II

TM 9-2320-366-24P-1

(1) ITEM NO	(2) SMR CODE	(3) CAGEC	(4) PART NUMBER	(5) DESCRIPTION AND USABLE ON CODE (UOC)	(6) QTY
18	XDFZZ	13829	391 1425 421	.SCREW,CAP 1/4-20 X 6.25 LG..... UOC:MAG,	2
19	PAFZZ	13829	391 3782 018	.WASHER,FLAT..... UOC:MAG,	1
20	XDFZZ	13829	391 2183 197	.PLATE,RETAINING..... UOC:MAG,	1
21	XDFZZ	13829	391 2183 198	.PLATE,RETAINING..... UOC:MAG,	1
22	XDFZZ	13829	341 8700 193	SPOOL..... UOC:MAG,	1
23	PAFZZ	13829	391 2681 378	RETAINER,PACKING PART OF KIT P/N: 391 1803 457,..... UOC:MAG,	2
24	PAFZZ	13829	3911985014	SEAL,PLAIN 15/16 X 3/4, PART OF KIT P/N: 391 1803 457..... UOC:MAG,	2
25	PAFFF	13829	355 9001 115	VALVE,SAFETY RELIEF..... UOC:MAG,	2
26	PAFZZ	13829	391-2881-204	.SEAL,PLAIN 1-1/16 OD X 15/16 ID, PART OF KIT P/N: 3911803 457,..... UOC:MAG,	1
27	KFFZZ	13829	391 2881 801	.SEAL,O-RING..... UOC:MAG,	1
28	PAFZZ	13829	391 1803 658	.POPPET,SUBASSEMBLY..... UOC:MAG,	1
29	PAFZZ	13829	391 2881 363	.SEAL,O-RING..... UOC:MAG,	1
30	PAFZZ	13829	391 2681 510	.RING,BACK-UP..... UOC:MAG,	1
31	PAFZZ	13829	391 2881 333	.SEAL,O-RING..... UOC:MAG,	1
32	XDFZZ	13829	347 4155 304	HOUSING..... UOC:MAG,	1
33	PAFZZ	13829	L3006-112	SEAL 1-1/2 OD X 1-5/16 ID, PART OF KIT P/N: 3911803 457,..... UOC:MAG,	3
34	PAFZZ	51905	7003117	SEAL 1-3/4 OD X 1-9/16 ID, PART OF KIT P/N: 3911803 457,..... UOC:MAG,	1
35	PAFZZ	13829	391 1433 015	SCREW,MACHINE 1/2 L..... UOC:MAG,	2
36	PAFZZ	13829	3912183001	PLATE,RETAINING..... UOC:MAG,	2
37	PAFZZ	13829	391-2881-204	SEAL,PLAIN 1-1/16 OD X 15/16 ID, PART OF KIT P/N: 3911803 457,..... UOC:MAG,	1

**SECTION II**

**TM 9-2320-366-24P-1**

(1) ITEM NO	(2) SMR CODE	(3) CAGEC	(4) PART NUMBER	(5) DESCRIPTION AND USABLE ON CODE (UOC)	(6) QTY
38	PAFZZ	13829	391 0581 044	CAP, VALVE..... UOC:MAG,	1
39	PAFZZ	13829	391 3581 713	SPRING, COMPRESSION..... UOC:MAG,	1
40	PAFZZ	13829	391 2481 069	DISK, VALVE..... UOC:MAG,	1

END OF FIGURE

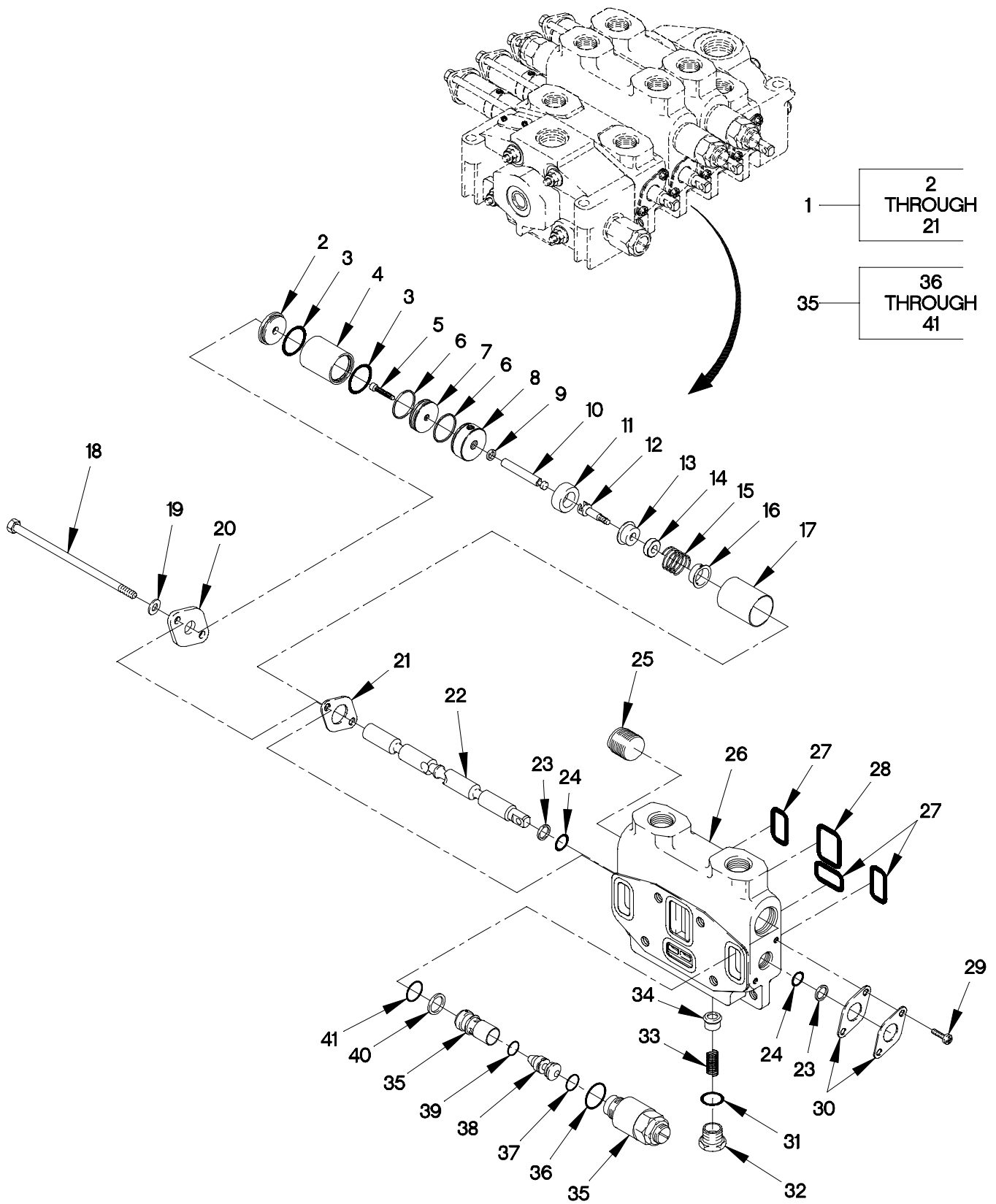

2001CG3C

FIGURE 374. M1089 UNDERLIFT FOLD POSITION CONTROL VALVE



## SECTION II

## TM 9-2320-366-24P-1

(1) ITEM NO	(2) SMR CODE	(3) CAGEC	(4) PART NUMBER	(5) DESCRIPTION AND USABLE ON CODE (UOC)	(6) QTY
GROUP 2001: HOIST,CAPSTAN,WINDLASS CRANE OR WINCH ASSEMBLY FIG.374 M1089 UNDERLIFT FOLD POSITION CONTROL VALVE					
1	PAFFF	13829	391 1803 553	ACTUATOR ASSY,PNEU..... UOC:MAG,	1
2	KFFZZ	13829	391 3384 361	.RETAINER,SEAL PART OF KIT P/N 391 1803 398 UOC:MAG,	1
3	KFFZZ	13829	391 2881 625	.O-RING PART OF KIT P/N 391 1803 398.. UOC:MAG,	1
4	KFFZZ	13829	391 3384 364	.TUBE,PRESSURE PART OF KIT P/N 391 1803 398 UOC:MAG,	1
5	KFFZZ	13829	391 1402 130	.SCREW,CAP 1/4-20 X 75 LG PART OF KIT P/N 391 1803 398 UOC:MAG,	1
6	KFFZZ	13829	391 2883 164	.SEAL,WIPER PART OF KIT P/N 391 1803 398 UOC:MAG,	1
7	KFFZZ	13829	391 2383 110	.PISTON PART OF KIT P/N 391 1893 398.. UOC:MAG,	1
8	KFFZZ	13829	391 3384 367	.FLANGE PART OF KIT P/N 391 1803 398.. UOC:MAG,	1
9	KFFZZ	13829	391 2883 165	.SEAL,WIPER PART OF KIT P/N 391 1803 398 UOC:MAG,	1
10	KFFZZ	13829	391 2383 111	.ROD,PISTON PART OF KIT P/N 391 1803 398 UOC:MAG,	1
11	XDFZZ	13829	391 3384 366	.TUBE,SPACER..... UOC:MAG,	1
12	XDFZZ	13829	391 1401 511	.BOLT,STRIPPER..... UOC:MAG,	1
13	PAFZZ	13829	391 1642 013	.RETAINER,SPRING..... UOC:MAG,	1
14	XDFZZ	13829	391 3384 362	.STOP,TUBE..... UOC:MAG,	1
15	XDFZZ	13829	391 3581 927	.SPRING..... UOC:MAG,	1
16	XDFZZ	13829	391 1642 129	.RETAINER,SPRING..... UOC:MAG,	1
17	XDFZZ	13829	391 3384 365	.SPACER,TUBE..... UOC:MAG,	1

## SECTION II

TM 9-2320-366-24P-1

(1) ITEM NO	(2) SMR CODE	(3) CAGEC	(4) PART NUMBER	(5) DESCRIPTION AND USABLE ON CODE (UOC)	(6) QTY
18	XDFZZ	13829	391 1425 421	.SCREW,CAP 1/4-20 X 6.25 LG..... UOC:MAG,	2
19	PAFZZ	13829	391 3782 018	.WASHER,FLAT..... UOC:MAG,	1
20	XDFZZ	13829	391 2183 197	.PLATE,RETAINING..... UOC:MAG,	1
21	XDFZZ	13829	391 2183 198	.PLATE,RETAINING..... UOC:MAG,	1
22	XDFZZ	13829	341 8700 193	SPOOL..... UOC:MAG,	1
23	PAFZZ	13829	391 2681 378	RETAINER,PACKING PART OF KIT P/N: 391 1803 457,..... UOC:MAG,	2
24	PAFZZ	13829	3911985014	SEAL,PLAIN 15/16 X 3/4, PART OF KIT P/N: 391 1803 457..... UOC:MAG,	2
25	PAFZZ	13829	391-2283-075	PLUG,MACHINE THREAD..... UOC:MAG,	1
26	XDFZZ	13829	347 4155 304	HOUSING..... UOC:MAG,	1
27	PAFZZ	13829	L3006-112	SEAL 1-1/2 OD X 1-5/16 ID, PART OF KIT P/N: 3911803 457,..... UOC:MAG,	3
28	PAFZZ	51905	7003117	SEAL 1-3/4 OD X 1-9/16 ID, PART OF KIT P/N: 3911803 457,..... UOC:MAG,	1
29	PAFZZ	13829	391 1433 015	SCREW,MACHINE 1/2 L..... UOC:MAG,	2
30	PAFZZ	13829	3912183001	PLATE,RETAINING..... UOC:MAG,	2
31	PAFZZ	13829	391-2881-204	SEAL,PLAIN 1-1/16 OD X 15/16 ID, PART OF KIT P/N: 3911803 457,..... UOC:MAG,	1
32	PAFZZ	13829	391 0581 044	CAP,VALVE..... UOC:MAG,	1
33	PAFZZ	13829	391 3581 713	SPRING,COMPRESSION..... UOC:MAG,	1
34	PAFZZ	13829	391 2481 069	DISK,VALVE..... UOC:MAG,	1
35	PAFFF	13829	355 9001 115	VALVE,SAFETY RELIEF..... UOC:MAG,	1
36	PAFZZ	13829	391-2881-204	.SEAL,PLAIN..... UOC:MAG,	1
37	KFFZZ	13829	391 2881 801	.SEAL,O-RING..... UOC:MAG,	1

**SECTION II**

**TM 9-2320-366-24P-1**

(1) ITEM NO	(2) SMR CODE	(3) CAGEC	(4) PART NUMBER	(5) DESCRIPTION AND USABLE ON CODE (UOC)	(6) QTY
38	PAFZZ	13829	391 1803 658	.POPPET,SUBASSEMBLY..... UOC:MAG,	1
39	PAFZZ	13829	391 2881 363	.SEAL,O-RING..... UOC:MAG,	1
40	PAFZZ	13829	391 2681 510	.RING,BACK-UP..... UOC:MAG,	1
41	PAFZZ	13829	391 2881 333	.SEAL,O-RING..... UOC:MAG,	1

END OF FIGURE

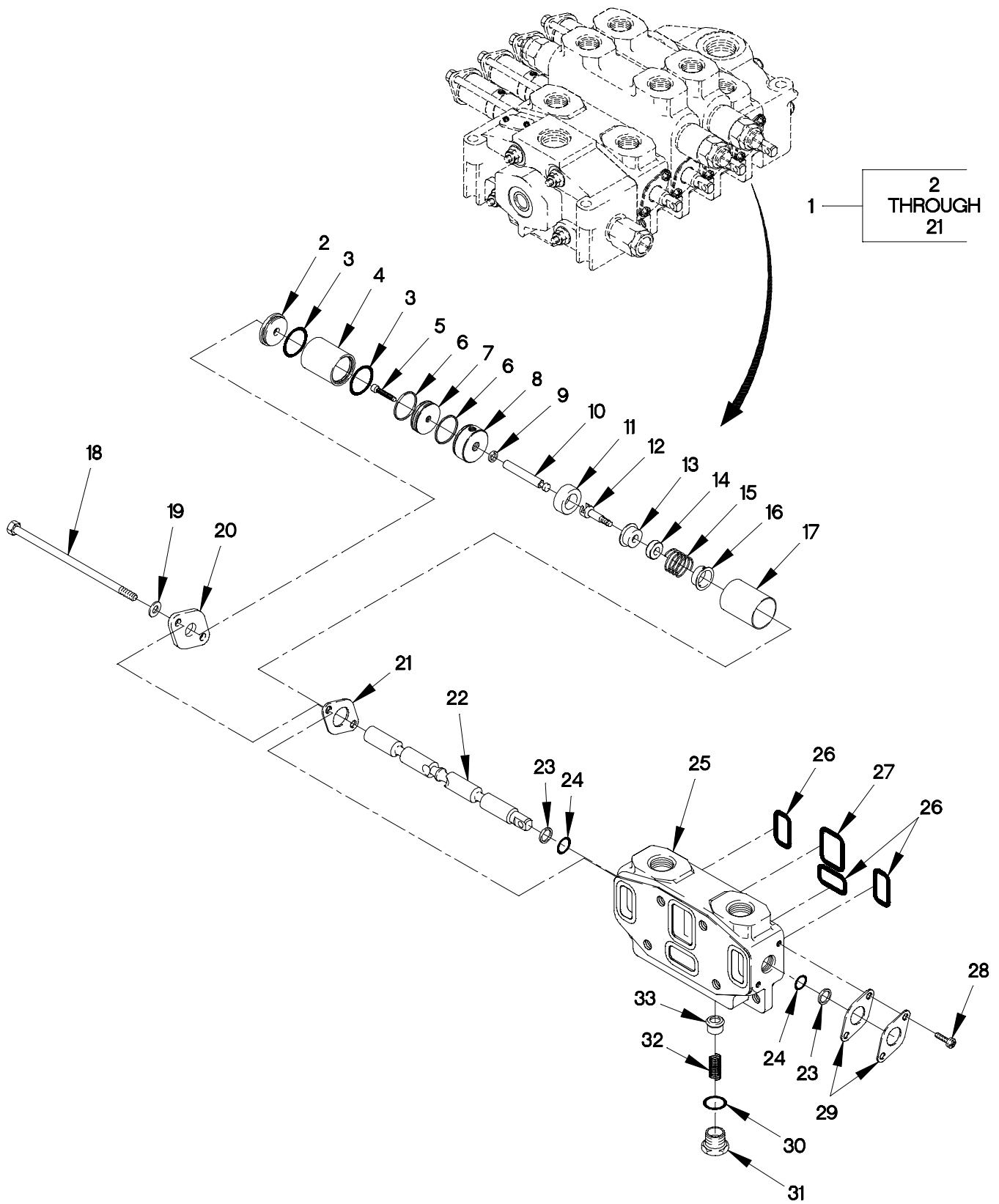

FIGURE 375. M1089 STINGER POSITION CONTROL VALVE

SECTION II

TM 9-2320-366-24P-1

(1) ITEM NO	(2) SMR CODE	(3) CAGEC	(4) PART NUMBER	(5) DESCRIPTION AND USABLE ON CODE (UOC)	(6) QTY
GROUP 2001: HOIST,CAPSTAN,WINDLASS CRANE OR WINCH ASSEMBLY FIG.375 M1089 STINGER POSITION CONTROL VALVE					
1	PAFFF	13829	391 1803 553	ACTUATOR ASSY,PNEU.....	1
				UOC:MAG,	
2	KFFZZ	13829	391 3384 361	.RETAINER,SEAL PART OF KIT P/N 391 1803 398	1
				UOC:MAG,	
3	KFFZZ	13829	391 2881 625	.O-RING PART OF KIT P/N 391 1803 398	1
				UOC:MAG,	
4	KFFZZ	13829	391 3384 364	.TUBE,PRESSURE PART OF KIT P/N 391 1803 398	1
				UOC:MAG,	
5	KFFZZ	13829	391 1402 130	.SCREW,CAP 1/4-20 X .75 LG PART OF KIT 391 1803 398	
				UOC:MAG,	
6	KFFZZ	13829	391 2883 164	.SEAL,WIPER PART OF KIT P/N 391 1803 398	1
				UOC:MAG,	
7	KFFZZ	13829	391 2383 110	.PISTON PART OF KIT P/N 391 1803 398	1
				UOC:MAG,	
8	KFFZZ	13829	391 3384 367	.FLANGE PART OF KIT P/N 391 1803 398..	1
				UOC:MAG,	
9	KFFZZ	13829	391 2883 165	.SEAL,WIPER PART OF KIT P/N 391 1803 ..	1
				398	
				UOC:MAG,	
10	KFFZZ	13829	391 2383 111	.ROD,PISTON PART OF KIT P/N 391 1803 398	1
				UOC:MAG,	
11	XDFZZ	13829	391 3384 366	.TUBE,SPACER.....	1
				UOC:MAG,	
12	XDFZZ	13829	391 1401 511	.BOLT,STRIPPER.....	1
				UOC:MAG,	
13	PAFZZ	13829	391 1642 013	.RETAINER,SPRING.....	1
				UOC:MAG,	
14	XDFZZ	13829	391 3384 362	.STOP,TUBE.....	1
				UOC:MAG,	
15	XDFZZ	13829	391 3581 927	.SPRING.....	1
				UOC:MAG,	
16	XDFZZ	13829	391 1642 129	.RETAINER,SPRING.....	1
				UOC:MAG,	
17	XDFZZ	13829	391 3384 365	.SPACER,TUBE.....	1
				UOC:MAG,	

## SECTION II

## TM 9-2320-366-24P-1

(1) ITEM NO	(2) SMR CODE	(3) CAGEC	(4) PART NUMBER	(5) DESCRIPTION AND USABLE ON CODE (UOC)	(6) QTY
18	XDFZZ	13829	391 1425 421	.SCREW,CAP 1/4-20 X 6.25 LG..... UOC:MAG,	2
19	PAFZZ	13829	391 3782 018	.WASHER,FLAT..... UOC:MAG,	1
20	XDFZZ	13829	391 2183 197	.PLATE,RETAINING..... UOC:MAG,	1
21	XDFZZ	13829	391 2183 198	.PLATE,RETAINING..... UOC:MAG,	1
22	XDFZZ	13829	341 8700 193	SPOOL..... UOC:MAG,	1
23	PAFZZ	13829	391 2681 378	RETAINER,PACKING PART OF KIT P/N: 391 1803 457,..... UOC:MAG,	2
24	PAFZZ	13829	3911985014	SEAL,PLAIN 15/16 X 3/4, PART OF 391 1803 398 KIT P/N: 391 1803 457..... UOC:MAG,	2
25	XAFZZ	13829	347 1190 304	HOUSING,VALVE..... UOC:MAG,	1
26	PAFZZ	13829	L3006-112	SEAL 1-1/2 OD X 1-5/16 ID, PART OF KIT P/N: 3911803 457,..... UOC:MAG,	3
27	PAFZZ	51905	7003117	SEAL 1-3/4 OD X 1-9/16 ID, PART OF KIT P/N: 3911803 457,..... UOC:MAG,	1
28	PAFZZ	13829	391 1433 015	SCREW,MACHINE 1/2 L..... UOC:MAG,	2
29	PAFZZ	13829	3912183001	PLATE,RETAINING..... UOC:MAG,	2
30	PAFZZ	13829	391-2881-204	SEAL,PLAIN 1-1/16 OD X 15/16 ID, PART OF KIT P/N: 3911803 457,..... UOC:MAG,	1
31	PAFZZ	13829	391 0581 044	CAP,VALVE..... UOC:MAG,	1
32	PAFZZ	13829	391 3581 713	SPRING,COMPRESSION..... UOC:MAG,	1
33	PAFZZ	13829	391 2481 069	DISK,VALVE..... UOC:MAG,	1

END OF FIGURE

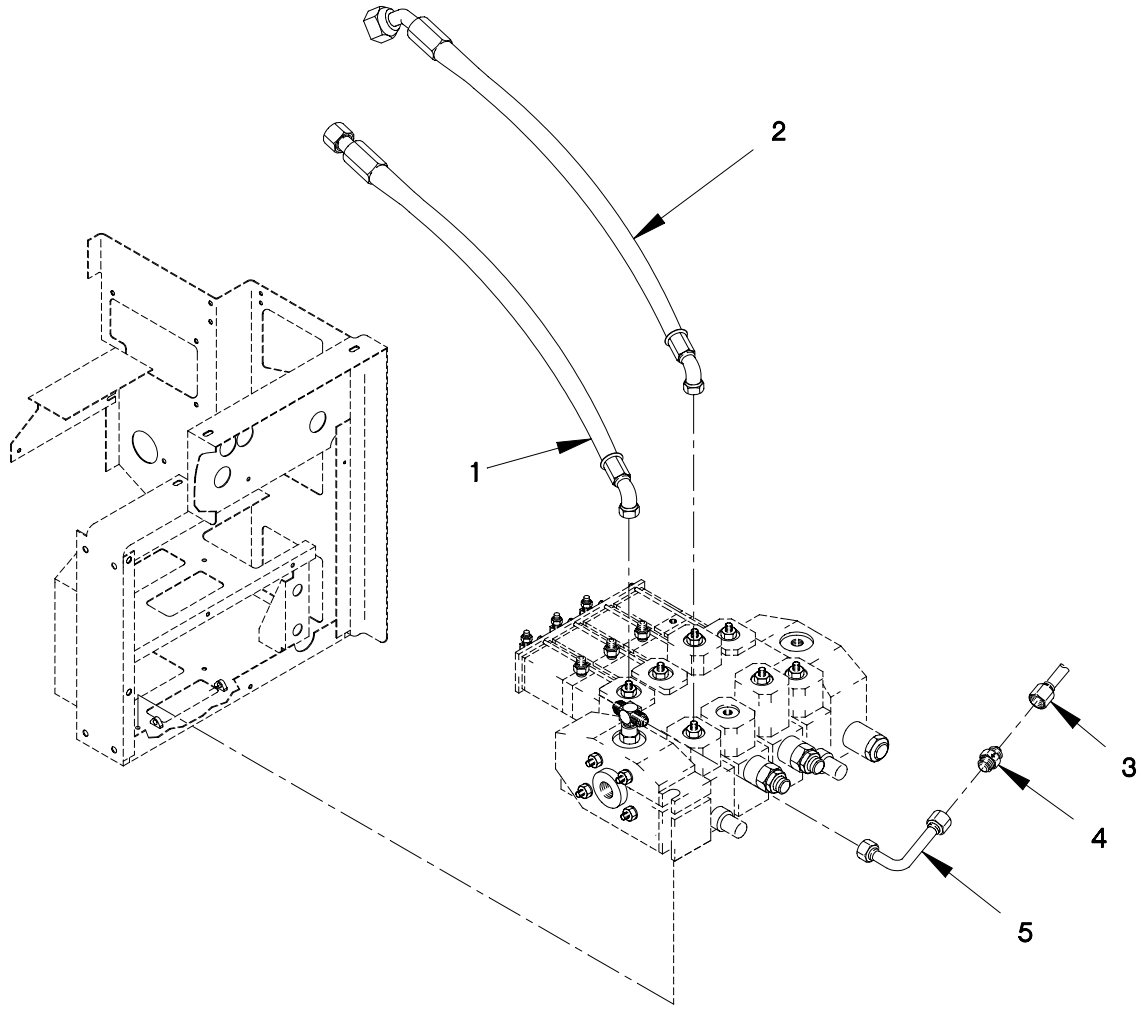
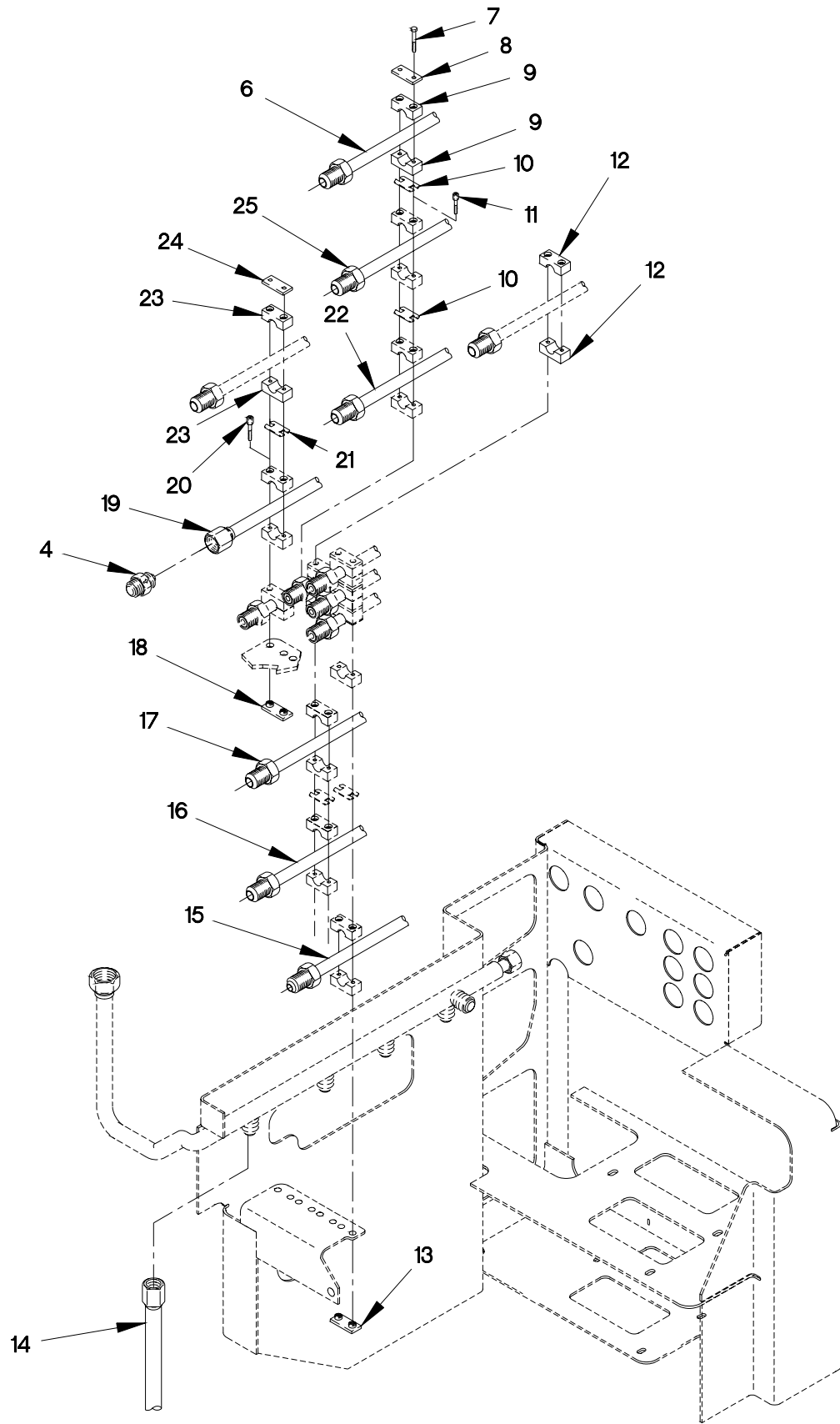

FIGURE 376. M1089 LOWER CONTROL VALVE TUBES, HOSES AND CLAMPS (SHEET 1 OF 2)



2001CA8C

FIGURE 376. M1089 LOWER CONTROL VALVE TUBES, HOSES AND CLAMPS (SHEET 2 OF 2)



## SECTION II

TM 9-2320-366-24P-1

(1) ITEM NO	(2) SMR CODE	(3) CAGEC	(4) PART NUMBER	(5) DESCRIPTION AND USABLE ON CODE (UOC)	(6) QTY
GROUP 2001: HOIST,CAPSTAN,WINDLASS CRANE OR WINCH ASSEMBLY FIG.376 M1089 LOWER CONTROL VALVE TUBES, HOSES AND CLAMPS					
1	PAOZZ	0FW39	12412744-04	HOSE ASSEMBLY, NONME..... UOC:MAG,	1
2	PAOZZ	19207	12412747-02	HOSE ASSEMBLY, NONME..... UOC:MAG,	1
3	PAOZZ	19207	12412661	TUBE ASSEMBLY, METAL..... UOC:MAG,	1
4	PAOZZ	58143	1912	VALVE, CHECK..... UOC:MAG,	2
5	PAOZZ	19207	12412638	TUBE ASSEMBLY, METAL..... UOC:MAG,	1
6	PAOZZ	19207	12412647	TUBE ASSEMBLY, METAL..... UOC:MAG,	1
7	PAOZZ	80204	B1821BH025C150N	SCREW, CAP, HEXAGON H 1/4-20 X 1 1/2. UOC:MAG,	8
8	PAOZZ	0FW39	12413104-02	PLATE, MENDING..... UOC:MAG,	3
9	PAOZZ	0FW39	12413109-15	CLAMP, BLOCK..... UOC:MAG,	1
10	PAOZZ	0FW39	12413108-02	SAFETY PLATE, STACKA..... UOC:MAG,	8
11	PAOZZ	0FW39	12413103-02	SCREW, STACKABLE CLP..... UOC:MAG,	16
12	PAOZZ	0FW39	12413109-03	CLAMP, BLOCK..... UOC:MAG,	20
13	PAOZZ	0FW39	12413107-02	WELD PLATE, STACKABL..... UOC:MAG,	3
14	PAOZZ	0FW39	12412670	TUBE ASSEMBLY, METAL..... UOC:MAG,	1
15	PAOZZ	19207	12412685	TUBE AND FITTINGS, M..... UOC:MAG,	1
16	PAOZZ	19207	12412651	TUBE AND FITTINGS, M..... UOC:MAG,	1
17	PAOZZ	0FW39	12412649	TUBE ASSEMBLY, METAL..... UOC:MAG,	1
18	PAOZZ	59793	HR3L P/WP	PLATE, MOUNTING..... UOC:MAG,	1
19	PAOZZ	19207	12412673	TUBE ASSEMBLY, METAL..... UOC:MAG,	1
20	PAOZZ	0FW39	12413103-04	SCREW, STACKABLE CLP..... UOC:MAG,	4

**SECTION II**

**TM 9-2320-366-24P-1**

(1) ITEM NO	(2) SMR CODE	(3) CAGEC	(4) PART NUMBER	(5) DESCRIPTION AND USABLE ON CODE (UOC)	(6) QTY
21	PAOZZ	0FW39	12413108-03	PLATE, SAFETY, CLAMP..... UOC:MAG,	6
22	PAOZZ	0FW39	12412650	TUBE ASSEMBLY, METAL..... UOC:MAG,	1
23	PAOZZ	0FW39	12413109-05	CLAMP, BLOCK..... UOC:MAG,	6
24	PAOZZ	0FW39	12413104-03	PLATE, MENDING..... UOC:MAG,	1
25	PAOZZ	19207	12412652	TUBE ASSEMBLY, METAL..... UOC:MAG,	1

END OF FIGURE



SECTION II

TM 9-2320-366-24P-1

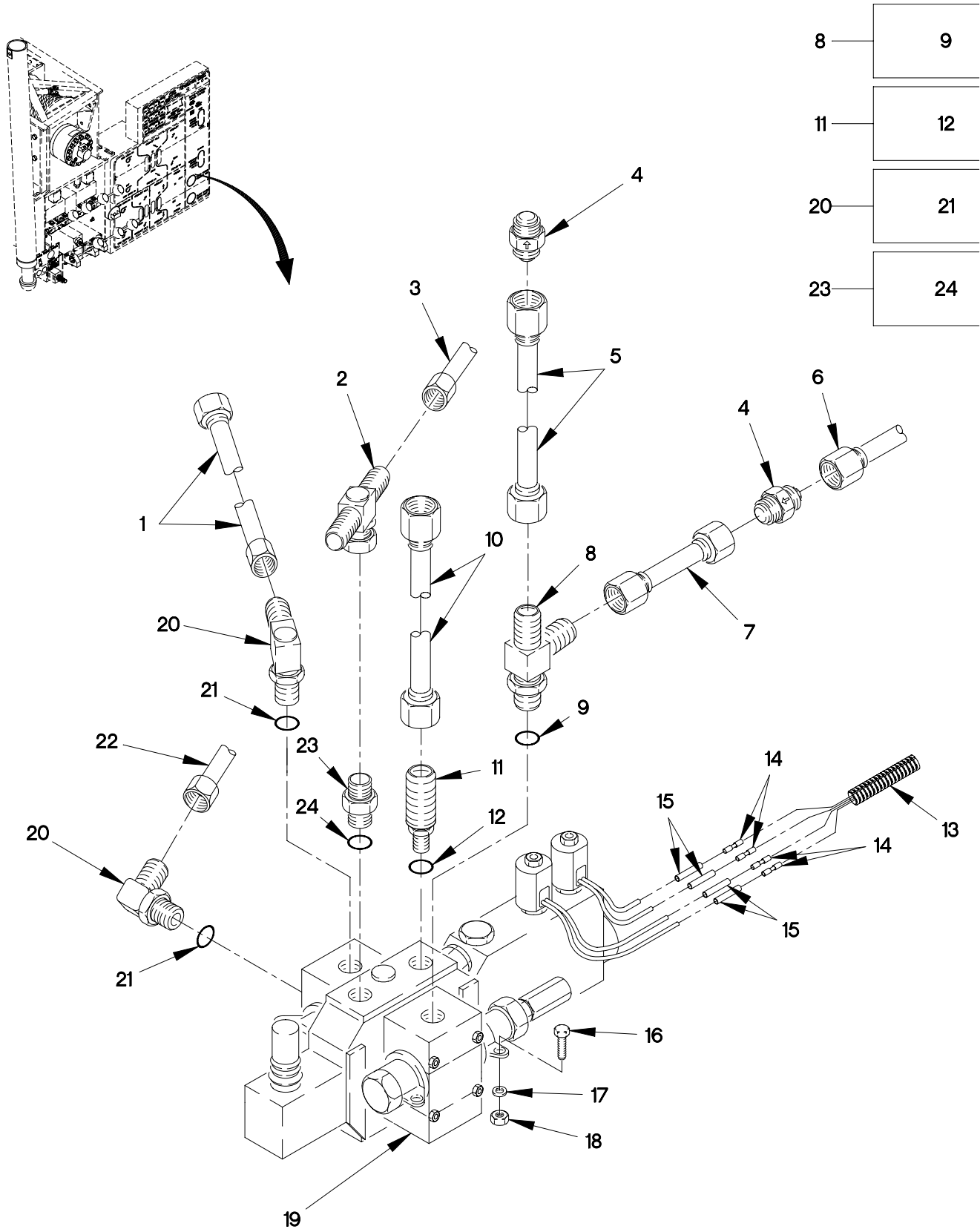

FIGURE 377. M1089 LINEAR DIRECTIONAL CONTROL VALVE ASSEMBLY

## SECTION II

TM 9-2320-366-24P-1

(1) ITEM NO	(2) SMR CODE	(3) CAGEC	(4) PART NUMBER	(5) DESCRIPTION AND USABLE ON CODE (UOC)	(6) QTY
GROUP 2001: HOIST,CAPSTAN,WINDLASS CRANE OR WINCH ASSEMBLY FIG.377 M1089 LINEAR DIRECTIONAL CONTROL VALVE ASSEMBLY					
1	PAOZZ	0FW39	12412665	TUBE ASSEMBLY,METAL..... UOC:MAG,	1
2	PAFZZ	81343	12-12-12 070433C	TEE,TUBE..... UOC:MAG,	1
3	PAOZZ	0FW39	12412660	TUBE ASSEMBLY,METAL..... UOC:MAG,	1
4	PAOZZ	58143	1912	VALVE,CHECK..... UOC:MAG,	2
5	PAOZZ	19207	12412672	TUBE ASSEMBLY,METAL..... UOC:MAG,	1
6	PAOZZ	0FW39	12412662	TUBE ASSEMBLY,METAL..... UOC:MAG,	1
7	PAOZZ	19207	12412639	TUBE ASSEMBLY,METAL..... UOC:MAG,	1
8	PAFZZ	96906	MS51530A12	TEE,TUBE TO BOSS..... UOC:MAG,	1
9	PAFZZ	96906	MS28778-12	.O-RING..... UOC:MAG,	1
10	PAOZZ	0FW39	12412648	TUBE ASSEMBLY,METAL..... UOC:MAG,	1
11	PAFZZ	96906	MS51525A8-10S	ADAPTER,STRAIGHT,TU..... UOC:MAG,	1
12	PAFZZ	96906	MS28778-10	.O-RING..... UOC:MAG,	1
13	MFFZZ	0FW39	12420924-002X	TUBING,FLEXIBLE MAKE FROM TUBING P/N 12420924-002 (0FW39) CUT TO LENGTH..... UOC:MAG,	V
14	PAFZZ	81349	M83519/1-2	SPLICE,CONDUCTOR..... UOC:MAG,	4
15	PAFZZ	81349	M23053/4-302-0	INSULATION SLEEVING CUT TO 1.5 IN.. UOC:MAG,	4
16	PAFZZ	80204	B1821BH031C150N	SCREW,CAP,HEXAGON..... UOC:MAG,	3
17	PAFZZ	96906	MS51412-6	WASHER,FLAT 3/8..... UOC:MAG,	3
18	PAFZZ	19207	12412476-08	NUT,SELF-LOCKING 3/8-16..... UOC:MAG,	3
19	PAFZZ	0FW39	12412371	VALVE,LINEAR,DIRECT..... UOC:MAG,	1

**SECTION II**

**TM 9-2320-366-24P-1**

(1) ITEM NO	(2) SMR CODE	(3) CAGEC	(4) PART NUMBER	(5) DESCRIPTION AND USABLE ON CODE (UOC)	(6) QTY
20	PAFZZ	96906	MS51527A12	ELBOW,TUBE TO BOSS..... UOC:MAG,	2
21	PAFZZ	96906	MS28778-12	.O-RING..... UOC:MAG,	1
22	PAOZZ	0FW39	12412664	TUBE ASSEMBLY,METAL..... UOC:MAG,	1
23	PAFZZ	96906	MS39324-12-10	ADAPTER,STRAIGHT,TU..... UOC:MAG,	1
24	PAFZZ	96906	MS28778-10	.O-RING..... UOC:MAG,	1

END OF FIGURE



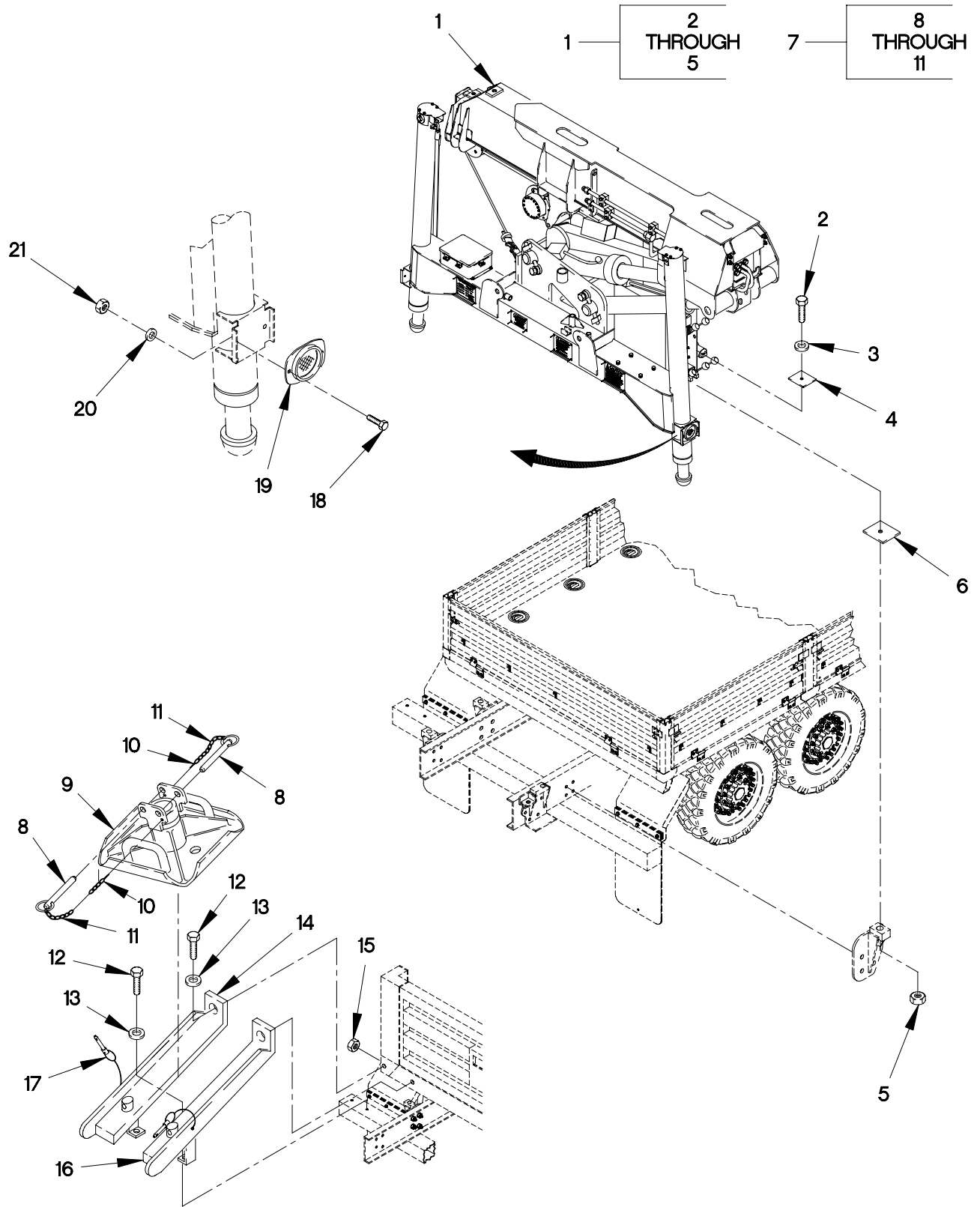

FIGURE 378. M1084 AND M1086 CRANE AND JACK CYLINDER PADS



## SECTION II

TM 9-2320-366-24P-1

(1) ITEM NO	(2) SMR CODE	(3) CAGEC	(4) PART NUMBER	(5) DESCRIPTION AND USABLE ON CODE (UOC)	(6) QTY
				GROUP 2001: HOIST,CAPSTAN,WINDLASS CRANE OR WINCH ASSEMBLY FIG.378 M1084 AND M1086 CRANE AND JACK CYLINDER PADS	
1	PBFHH	12361	1-195-0-00512	CRANE,UNMOUNTED..... UOC:MAE,MAM,	1
2	PAFZZ	80204	B1821BH100C400N	.SCREW,CAP,HEXAGON H 1-8 X 4..... UOC:MAE,MAM,	4
3	PAFZZ	12361	7-949-000359	.WASHER,FLAT 13/64..... UOC:MAE,MAM,	4
4	PAFZZ	12361	6-705-015044	.SPACER,PLATE..... UOC:MAE,MAM,	4
5	PAFZZ	96906	MS51971-10	.NUT,PLAIN,HEXAGON 1.00-8..... UOC:MAE,MAM,	4
6	MFFZZ	19207	12421159-001	SHIM .006 IN. THICK. MAKE FROM METAL SHEET P/N 0-005X24 1-2 (81349), 63MM X 63MM..... UOC:MAE,MAM,	V
6	MFFZZ	19207	12421159-002	SHIM .016 IN.THICK, MAKE FROM METAL SHEET P/N: MS14456C003 (96906), 63MM X 63MM..... UOC:MAE,MAM,	V
6	MFFZZ	19207	12421159-003	SHIM .032 IN. THICK, MAKE FRON METAL SHEET P/N ASTM A666 (81346), 63MM X 63MM..... UOC:MAE,MAM,	V
6	MFFZZ	19207	12421159-004	SHIM .063 IN. THICK, MAKE FROM METAL SHEET P/N MS14456C035 (96906), 63MM X 63MM..... UOC:MAE,MAM,	V
7	PAOOO	12361	2-195-1-00632	PAD ASSEMBLY,OUTRIG..... UOC:MAE,MAM,	2
8	PAOZZ	09332	C10-62R	.PIN,QUICK RELEASE..... UOC:MAE,MAM,	2
9	XAOZZ	12361	2-195-1-00633	.SHOE,JACK-SUPPORT..... UOC:MAE,MAM,	1
10	PAOZZ	80205	MS24665-651	.PIN,COTTER..... UOC:MAE,MAM,	2
11	PAOZZ	12361	7-286-000036	.CHAIN..... UOC:MAE,MAM,	2
12	PAOZZ	19207	12417958-041	BOLT,MACHINE M10 X 1.25 30..... UOC:MAE,MAM,	4
13	PAOZZ	19207	12414473-014	WASHER,FLAT M10..... UOC:MAE,MAM,	4

## SECTION II

TM 9-2320-366-24P-1

(1) ITEM NO	(2) SMR CODE	(3) CAGEC	(4) PART NUMBER	(5) DESCRIPTION AND USABLE ON CODE (UOC)	(6) QTY
14	PAOZZ	19207	12419233-006	BRACKET, MOUNTING..... UOC:MAE, MAM,	1
15	PAOZZ	19207	12414308-020	NUT, SELF-LOCKING, EX M10 X 1.25..... UOC:MAE, MAM,	2
16	PAOZZ	19207	12419233-007	BRACKET, MOUNTING..... UOC:MAE, MAM,	1
17	PAOZZ	39428	90170A651	PIN, QUICK RELEASE..... UOC:MAE, MAM,	4
18	PAOZZ	56161	10504502	SCREW, CAP, HEXAGON H M5 X .8 X 25... UOC:MAE, MAM,	4
19	PAFZZ	96906	MS35387-1	REFLECTOR, INDICATIN..... UOC:MAE, MAM,	2
20	PAOZZ	19207	12414473-010	WASHER, FLAT M5.5..... UOC:MAE, MAM,	4
21	PAOZZ	19207	12414315-003	NUT, HEX FLANGE M5 X .8..... UOC:MAE, MAM,	4

END OF FIGURE



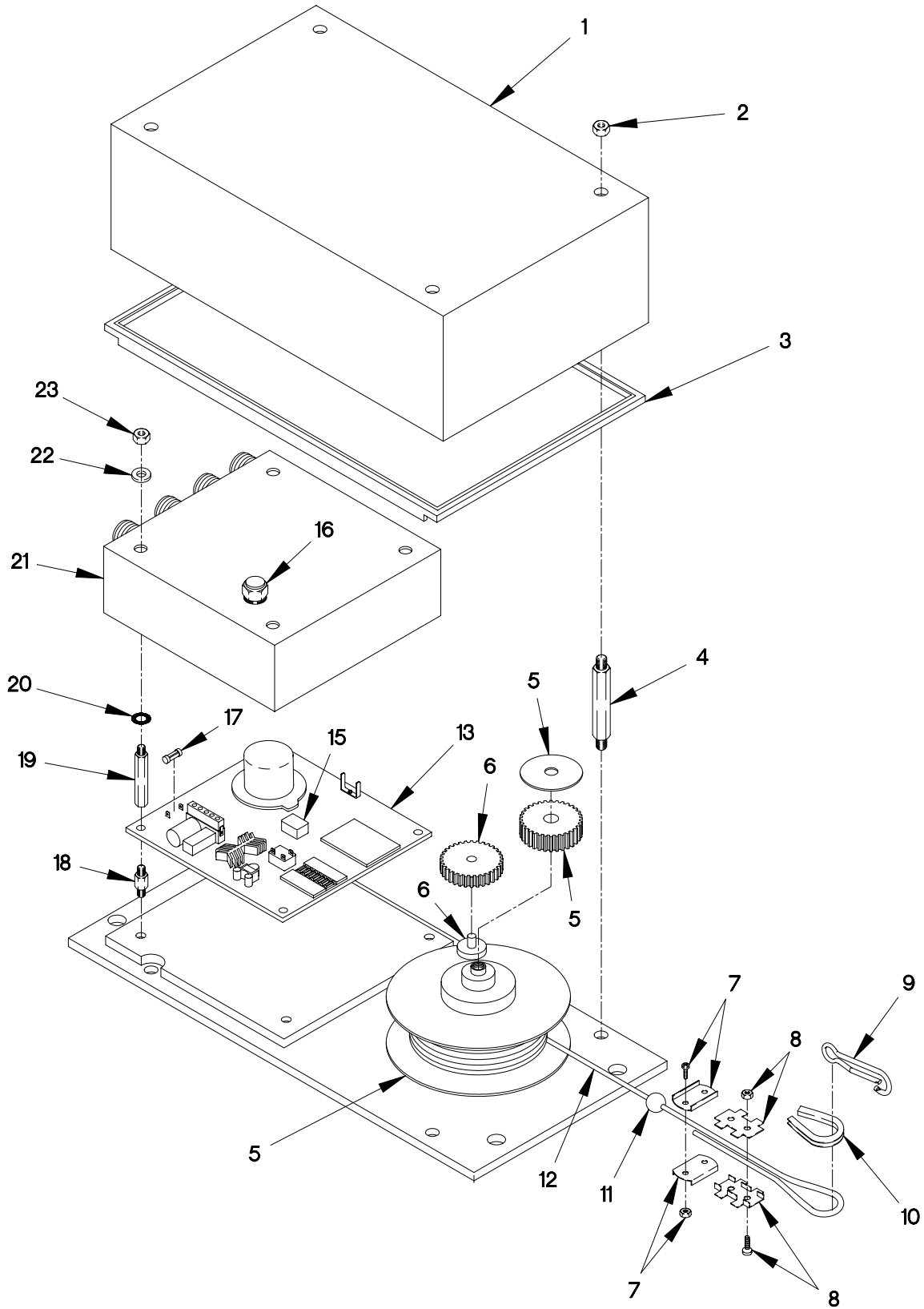

FIGURE 379. M1084 AND M1086 LOAD MOMENT INDICATOR BOX

## SECTION II

## TM 9-2320-366-24P-1

(1) ITEM NO	(2) SMR CODE	(3) CAGEC	(4) PART NUMBER	(5) DESCRIPTION AND USABLE ON CODE (UOC)	(6) QTY
				GROUP 2001: HOIST,CAPSTAN,WINDLASS CRANE OR WINCH ASSEMBLY FIG.379 M1084 AND M1086 LOAD MOMENT INDICATOR BOX	
1	PAOZZ	79760	024-050-050-001	COVER,ACCESS..... UOC:MAE,MAM,	1
2	PAOZZ	79760	000-206-081-060	NUT,PLAIN,HEXAGON 6M..... UOC:MAE,MAM,	4
3	PAOZZ	79760	020-915-100-715	GASKET..... UOC:MAE,MAM,	1
4	PAOZZ	79760	024-050-050-007	STANDOFF,HINGED,THR 6M X 99M LONG.. UOC:MAE,MAM,	4
5	PAOZZ	79760	024-050-100-008	CABLE REEL..... UOC:MAE,MAM,	1
6	PAOZZ	79760	024-050-110-002	SENSOR..... UOC:MAE,MAM,	1
7	PAOZZ	79760	021-305-050-150	CABLE,ENDSTOP..... UOC:MAE,MAM,	1
8	PAOZZ	79760	000-217-032-002	CLAMP,WIRE ROPE,SAD..... UOC:MAE,MAM,	1
9	PAOZZ	79760	000-217-100-005	SNAP HOOK..... UOC:MAE,MAM,	1
10	PAOZZ	79760	000-217-048-404	THIMBLE,ROPE..... UOC:MAE,MAM,	1
11	PAOZZ	79760	002-130-505-170	RUBBER ROUND SECTIO..... UOC:MAE,MAM,	1
12	PAOZZ	79760	000-673-020-001	CABLE..... UOC:MAE,MAM,	1
13	PAOZZ	79760	024-050-300-001	MAIN BOARD..... UOC:MAE,MAM,	1
14	PAOZZ	79760	031-300-140-000	EPROM..... UOC:MAE,MAM,	1
15	PAOZZ	79760	031-300-100-778	RELAY,24V 24V..... UOC:MAE,MAM,	1
16	PAOZZ	79760	024-000-100-095	ELEMENT,MEMBRANE..... UOC:MAE,MAM,	1
17	PAOZZ	79760	000-313-025-000	FUSE .500 AMP 250V..... UOC:MAE,MAM,	1
18	PAOZZ	79760	024-050-050-014	STANDOFF 4M X 6.5M LONG..... UOC:MAE,MAM,	4
19	PAOZZ	79760	024-050-050-011	STANDOFF 4M X 64M LONG..... UOC:MAE,MAM,	4
20	PAOZZ	79760	020-903-150-030	WASHER,FLAT..... UOC:MAE,MAM,	4

**SECTION II**

**TM 9-2320-366-24P-1**

(1) ITEM NO	(2) SMR CODE	(3) CAGEC	(4) PART NUMBER	(5) DESCRIPTION AND USABLE ON CODE (UOC)	(6) QTY
21	PAOZZ	79760	024-050-100-016	COVER..... UOC:MAE,MAM,	1
22	PAOZZ	79760	000-207-010-062	WASHER,FLAT 4M..... UOC:MAE,MAM,	4
23	PAOZZ	79760	000206050040	NUT,SELF-LOCKING HE 4M..... UOC:MAE,MAM,	4

END OF FIGURE



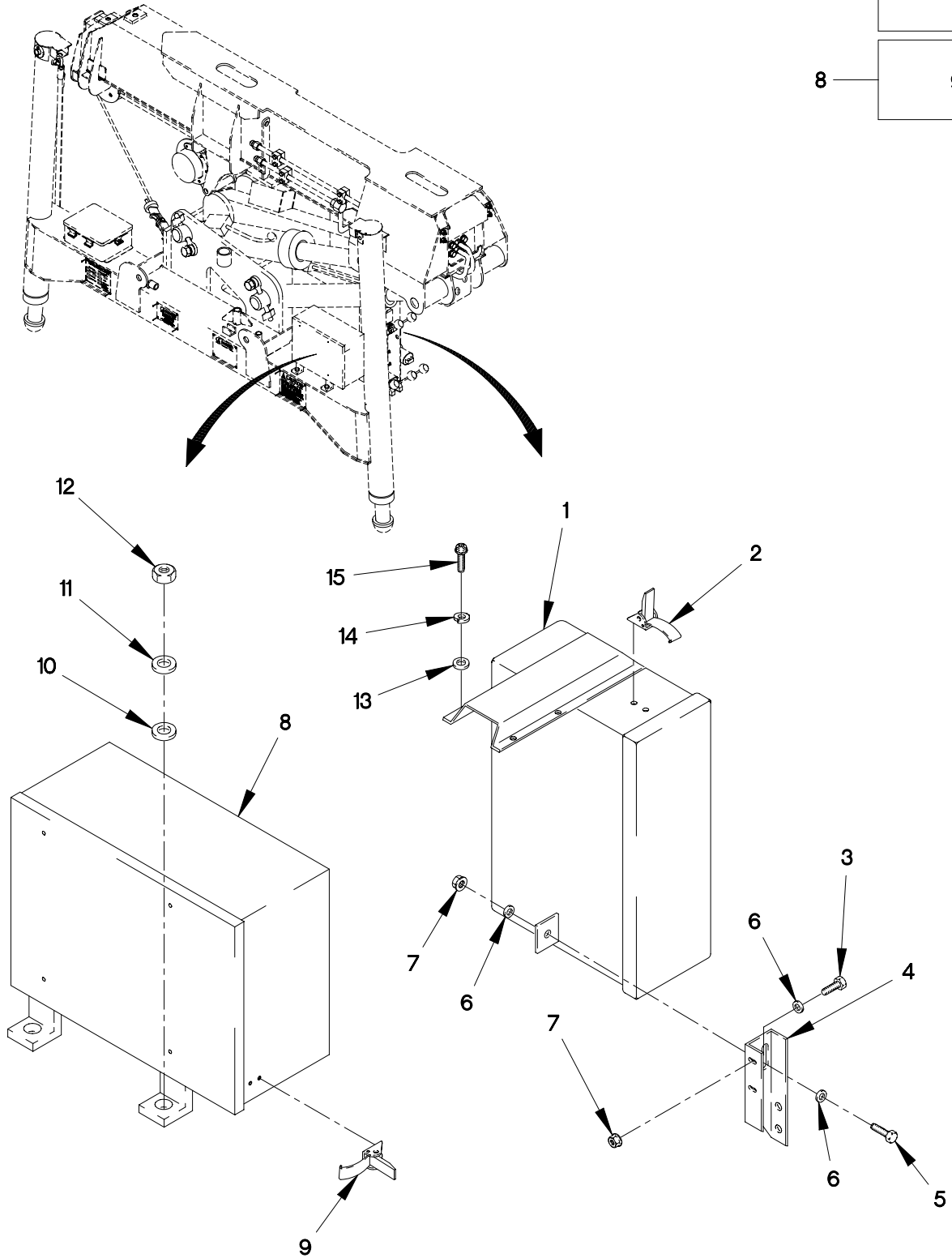
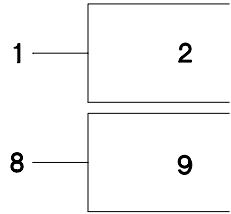

FIGURE 380. M1084 AND M1086 REMOTE CONTROL AND CABLE STORAGE BOX



## SECTION II

## TM 9-2320-366-24P-1

(1) ITEM NO	(2) SMR CODE	(3) CAGEC	(4) PART NUMBER	(5) DESCRIPTION AND USABLE ON CODE (UOC)	(6) QTY
GROUP 2001: HOIST,CAPSTAN,WINDLASS CRANE OR WINCH ASSEMBLY FIG.380 M1084 AND M1086 REMOTE CONTROL AND CABLE STOWAGE BOX					
1	PAOZZ	0FW39	12421328	BOX,ACCESSORIES STO..... UOC:MAE,MAM,	1
2	PAOZZ	94222	97-50-330-12	.CATCH,CLAMPING..... UOC:MAE,MAM,	1
3	PAOZZ	15526	933-M8X20	SCREW,CAP,HEXAGON H M8 X 1.25 X 20. UOC:MAE,MAM,	2
4	PAOZZ	19207	12421468	BRACKET,CHANNEL..... UOC:MAE,MAM,	1
5	PAOZZ	81495	071 408 32	BOLT,MACHINE M8 X 1.25 X 25..... UOC:MAE,MAM,	1
6	PAOZZ	34914	990 3861	WASHER,FLAT M8.4..... UOC:MAE,MAM,	4
7	PAOZZ	19207	12414315-006	NUT,SELF-LOCKING,HE M8 X 1.25..... UOC:MAE,MAM,	3
8	PAOZZ	19207	12417314	BOX,ACCESSORIES STO..... UOC:MAE,MAM,	1
9	PAOZZ	94222	97-50-330-12	.CATCH,CLAMPING..... UOC:MAE,MAM,	2
10	PAOZZ	19207	12414473-014	WASHER,FLAT M10..... UOC:MAE,MAM,	4
11	PAOZZ	0FW39	12414582-004	SPACER,SLEEVE M6X1..... UOC:MAE,MAM,	4
12	PAOZZ	96906	MS35649-2314	NUT,PLAIN,HEXAGON M6 X 1.0..... UOC:MAE,MAM,	4
13	PAOZZ	12361	7-950-140141	WASHER,FLAT..... UOC:MAE,MAM,	2
14	PAOZZ	96906	MS35338-44	WASHER,LOCK..... UOC:MAE,MAM,	2
15	PAOZZ	12361	7-111-140816	SCREW,CAP,HEXAGON..... UOC:MAE,MAM,	2

END OF FIGURE

7	8 THROUGH 23
17	18 THROUGH 22

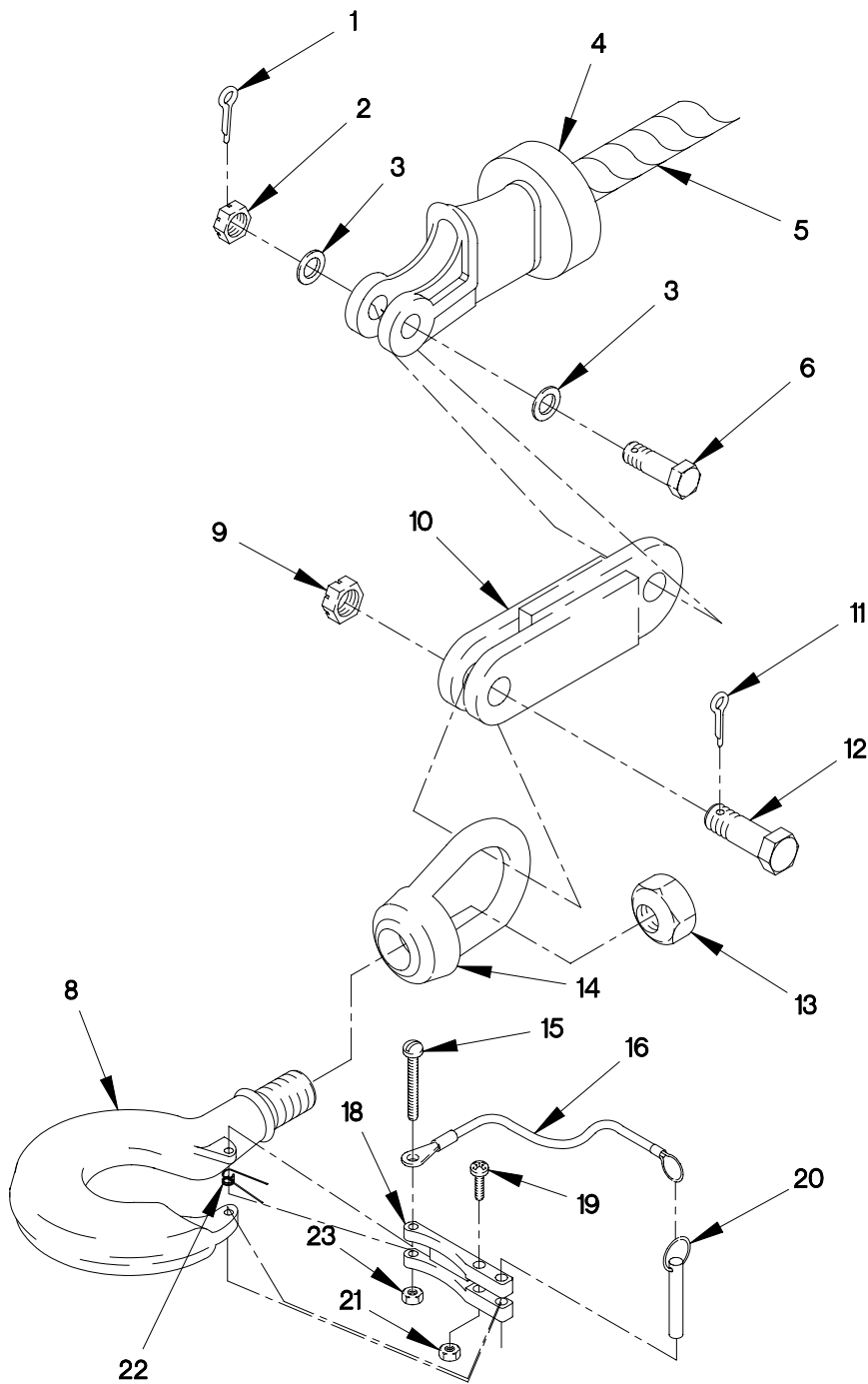

FIGURE 381. M1084 AND M1086 HOOK BLOCK ASSEMBLY AND CABLE

## SECTION II

TM 9-2320-366-24P-1

(1) ITEM NO	(2) SMR CODE	(3) CAGEC	(4) PART NUMBER	(5) DESCRIPTION AND USABLE ON CODE (UOC)	(6) QTY
GROUP 2001: HOIST,CAPSTAN,WINDLASS CRANE OR WINCH ASSEMBLY FIG.381 M1084 AND M1086 HOOK BLOCK ASSEMBLY AND CABLE					
1	PAOZZ	12361	7-690-103210	PIN,COTTER..... UOC:MAE,MAM,	1
2	PAOZZ	96906	MS35692-73	NUT,PLAIN,SLOTTED,H 1-8..... UOC:MAE,MAM,	1
3	PAOZZ	96906	MS27183-27	WASHER,FLAT 1 1/16..... UOC:MAE,MAM,	2
4	PAOZZ	12361	6-826-000088	CLEVIS,ROD END..... UOC:MAE,MAM,	1
5	PAOZZ	12361	6-246-100130	CABLE,HOIST..... UOC:MAE,MAM,	1
6	PAOZZ	12361	6-099-000518	SCREW,CAP,HEXAGON H..... UOC:MAE,MAM,	1
7	PAOOO	12361	6-539-000124	HOOK,HOIST..... UOC:MAE,MAM,	1
8	XAOZZ	12361	6-539-000123	.HOOK,SWIVEL..... UOC:MAE,MAM,	1
9	PAOZZ	96906	MS35692-73	.NUT,PLAIN,SLOTTED,H 1-8..... UOC:MAE,MAM,	1
10	XAOZZ	12361	6-086-000837	.HOOK,BLOCK..... UOC:MAE,MAM,	1
11	PAOZZ	96906	MS24665-394	.PIN,COTTER..... UOC:MAE,MAM,	1
12	PAOZZ	12361	6-099-000519	.SCREW,CAP,HEXAGON H..... UOC:MAE,MAM,	1
13	PAOZZ	96906	MS51922-65	.NUT,SELF-LOCKING,HE 7/8-9..... UOC:MAE,MAM,	1
14	PAOZZ	12361	6-659-000810	.NUT,EYE..... UOC:MAE,MAM,	1
15	PAOZZ	96906	MS35207-251	.SCREW,MACHINE #8-UNC X 1 1/2..... UOC:MAE,MAM,	1
16	PAOZZ	12361	6-246-002516	.WIRE ROPE ASSEMBLY,..... UOC:MAE,MAM,	1
17	PAOOO	99557	667564	.LATCH,DOOR,VEHICULA..... UOC:MAE,MAM,	1
18	PAOZZ	99557	471782	..LATCH,THUMB..... UOC:MAE,MAM,	1
19	PAOZZ	99557	38653	..SCREW,MACHINE..... UOC:MAE,MAM,	1
20	PAOZZ	99557	2727	..PIN,QUICK RELEASE..... UOC:MAE,MAM,	1

**SECTION II**

**TM 9-2320-366-24P-1**

(1) ITEM NO	(2) SMR CODE	(3) CAGEC	(4) PART NUMBER	(5) DESCRIPTION AND USABLE ON CODE (UOC)	(6) QTY
21	PAOZZ	80205	MS21044C08	. .NUT, SELF-LOCKING, HE #8-UNJC. . . . . UOC:MAE, MAM,	1
22	PAOZZ	99557	2721	. .SPRING, HELICAL, COMP. . . . . UOC:MAE, MAM,	1
23	PAOZZ	12361	7-660-081600	.NUT, SELF-LOCKING, HE. . . . . UOC:MAE, MAM,	1

END OF FIGURE



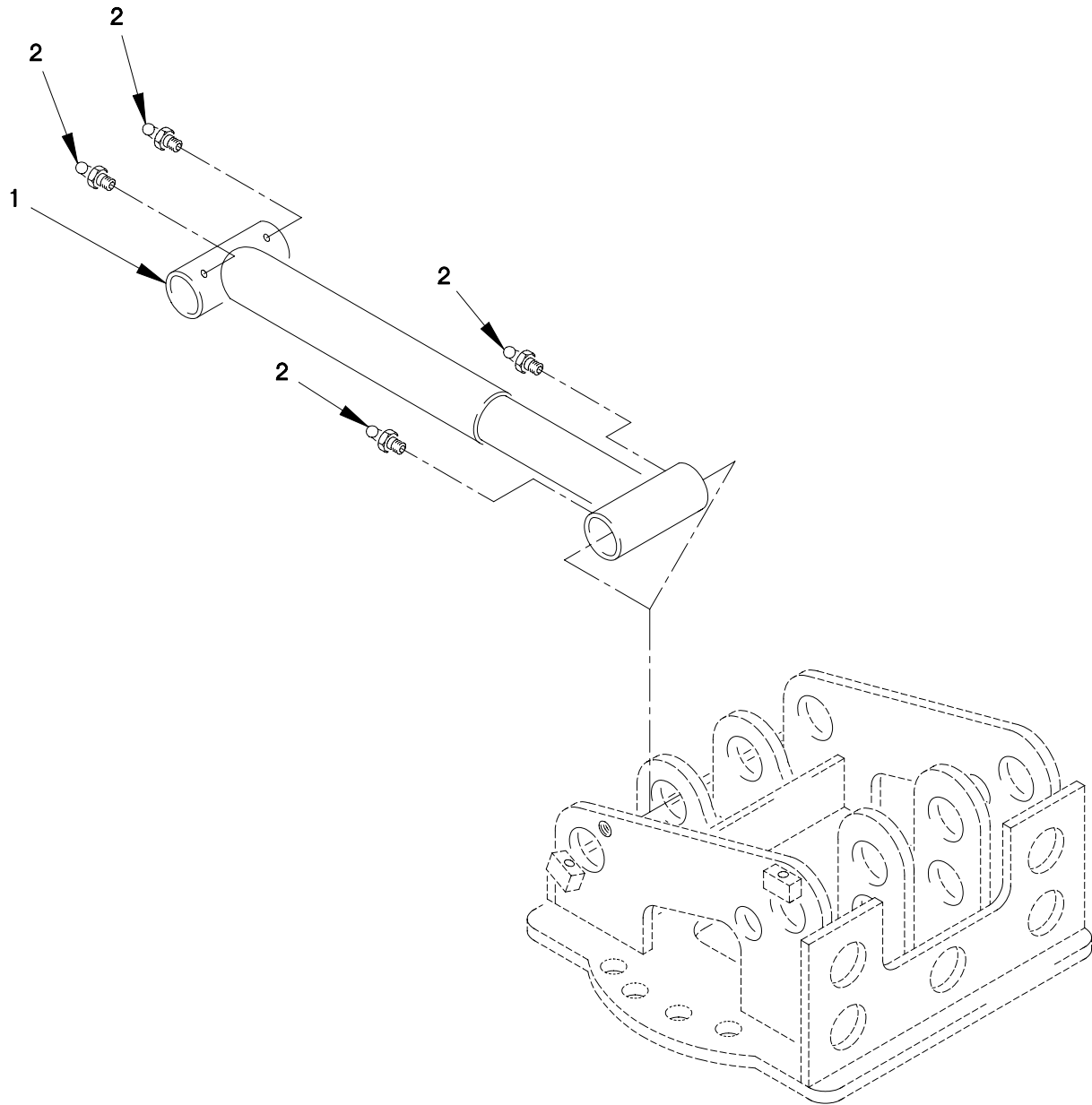
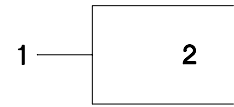
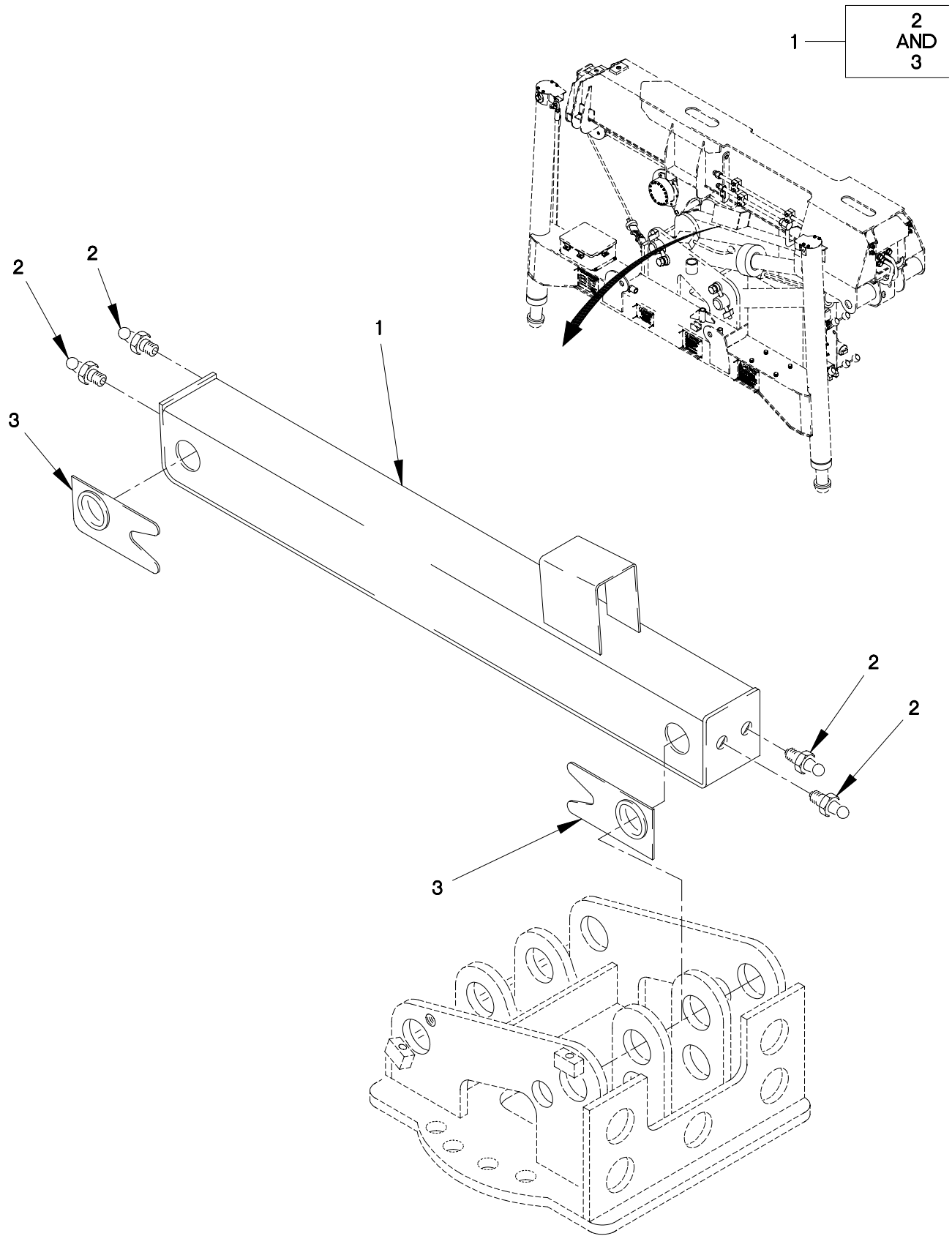

FIGURE 382. M1084 AND M1086 TENSION LINK ASSEMBLY

**SECTION II**

**TM 9-2320-366-24P-1**

(1) ITEM NO	(2) SMR CODE	(3) CAGEC	(4) PART NUMBER	(5) DESCRIPTION AND USABLE ON CODE (UOC)	(6) QTY
GROUP 2001: HOIST,CAPSTAN,WINDLASS CRANE OR WINCH ASSEMBLY FIG.382 M1084 AND M1086 TENSION LINK ASSEMBLY					
1	PAFFF	12361	2-195-2-00017	PISTON,LINEAR ACTUA..... UOC:MAE,MAM,	1
2	PAOZZ	96906	MS15003-1	.FITTING,LUBRICATION 1/8-NPTF..... UOC:MAE,MAM,	4
END OF FIGURE					



2001GB1A

FIGURE 383. M1084 AND M1086 MAST ASSEMBLY



SECTION II

TM 9-2320-366-24P-1

(1) ITEM NO	(2) SMR CODE	(3) CAGEC NUMBER	(4) PART NUMBER	(5) DESCRIPTION AND USABLE ON CODE (UOC)	(6) QTY
GROUP 2001: HOIST,CAPSTAN,WINDLASS CRANE OR WINCH ASSEMBLY FIG.383 M1084 AND M1086 MAST ASSEMBLY					
1	PFFZZ	12361	2-195-2-00546	BRACKET,MOUNTING..... UOC:MAE,MAM,	1
2	PAFZZ	96906	MS15002-1	.FITTING,LUBRICATION 1/4-28UNF..... UOC:MAE,MAM,	4
3	PAFZZ	12361	7-199-001977	.BUSHING,SLEEVE..... UOC:MAE,MAM,	4
END OF FIGURE					

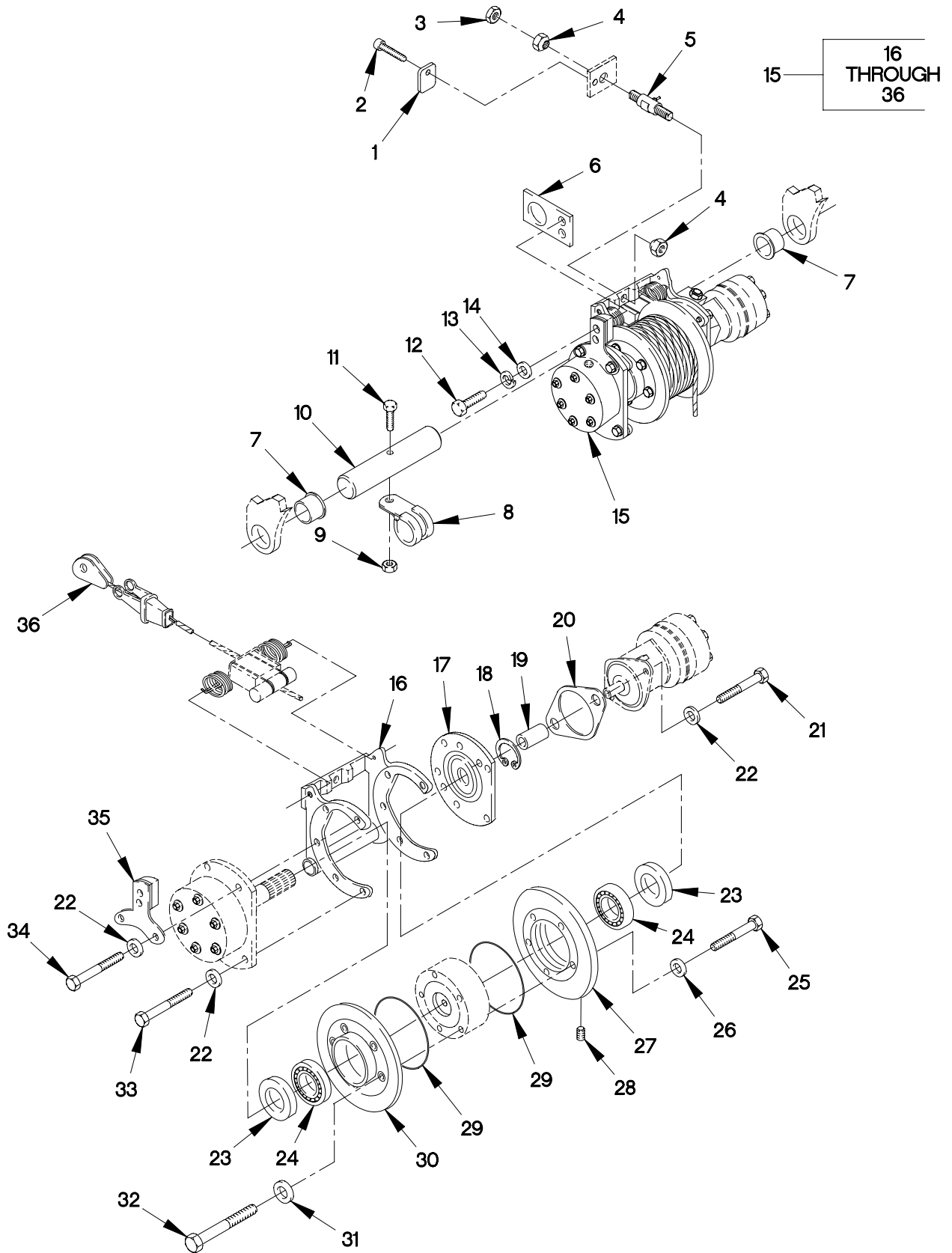

FIGURE 384. M1084 AND M1086 HOIST ASSEMBLY AND TENSION LOAD CELL

## SECTION II

## TM 9-2320-366-24P-1

(1) ITEM NO	(2) SMR CODE	(3) CAGEC	(4) PART NUMBER	(5) DESCRIPTION AND USABLE ON CODE (UOC)	(6) QTY
GROUP 2001: HOIST,CAPSTAN,WINDLASS CRANE OR WINCH ASSEMBLY FIG.384 M1084 AND M1086 HOIST ASSEMBLY AND TENSION LOAD CELL					
1	PAFZZ	12361	4-195-9-00191	SPACER,PLATE..... UOC:MAE,MAM,	1
2	PAFZZ	96906	MS16997-60	SCREW,CAP,SOCKET HE 1/4-20 X 3/4... UOC:MAE,MAM,	1
3	PAFZZ	96906	MS35691-73	NUT,PLAIN,HEXAGON 1.00-8..... UOC:MAE,MAM,	1
4	PAFZZ	12361	6-659-000226	NUT,PLAIN,HEXAGON..... UOC:MAE,MAM,	2
5	PAFZZ	79760	046 004 060 001	LOAD CELL, TENSION..... UOC:MAE,MAM,	1
6	PAFZZ	12361	4-195-9-00810	PLATE,MOUNTING..... UOC:MAE,MAM,	1
7	PAFZZ	70417	FF1207-5	BEARING,SLEEVE..... UOC:MAE,MAM,	2
8	PAFZZ	75272	C0V1713	CLAMP,LOOP..... UOC:MAE,MAM,	1
9	PAFZZ	0FW39	12412476-09	NUT,SELF-LOCKING,HE 3/8-16..... UOC:MAE,MAM,	1
10	PAFZZ	12361	6-810-001902	SHAFT,STRAIGHT..... UOC:MAE,MAM,	1
11	PAFZZ	96906	MS90725-67	SCREW,CAP,HEXAGON H 3/8-16 X 2 1/4. UOC:MAE,MAM,	1
12	PAFZZ	80204	B1821BH031C150N	SCREW,CAP,HEXAGON 5/16-18 X 1 1/2.. UOC:MAE,MAM,	2
13	PAFZZ	96906	MS35338-45	WASHER,LOCK 5/16..... UOC:MAE,MAM,	2
14	PAFZZ	96906	MS27183-12	WASHER,FLAT 11/32..... UOC:MAE,MAM,	2
15	PAFFH	12361	6-974-001066	HOIST UNIT,HYDRAULI..... UOC:MAE,MAM,	1
16	PAFZZ	12361	6-547-000752	.HOUSING,REDUCTION G..... UOC:MAE,MAM,	1
17	PAFZZ	12361	6-547-000165	.PLATE,RETAINING,SHA..... UOC:MAE,MAM,	1
18	PAFZZ	96906	MS16625-1081	.RING,RETAINING..... UOC:MAE,MAM,	1
19	PAFZZ	12361	6-364-001328	.COUPLING,BOSS..... UOC:MAE,MAM,	1

## SECTION II

## TM 9-2320-366-24P-1

(1) ITEM NO	(2) SMR CODE	(3) CAGEC	(4) PART NUMBER	(5) DESCRIPTION AND USABLE ON CODE (UOC)	(6) QTY
20	KFFZZ	12361	6-794-000557	.GASKET PART OF KIT P/N 9-752-100915 ..... UOC:MAE,MAM,	1
21	PAFZZ	80204	B1821BH050C125N	.SCREW,CAP,HEXAGON H 1/2-13 X 1 1/4..... UOC:MAE,MAM,	2
22	PAFZZ	72582	5117082	.WASHER,FLAT 33/64..... UOC:MAE,MAM,	12
23	PAFZZ	80201	31333CRWH1	.SEAL,PLAIN ENCASED PART OF KIT P/N 9-752-100915 ..... UOC:MAE,MAM,	2
24	PAFZZ	38443	MRC 214-M	.BEARING,BALL,ANNULA..... UOC:MAE,MAM,	2
25	PAFZZ	80204	B1821BH031C200N	.BOLT,MACHINE 5/16-18 X 2..... UOC:MAE,MAM,	8
26	PAFZZ	12361	7-949-000534	.WASHER,FLAT 5/16..... UOC:MAE,MAM,	8
27	PAFZZ	12361	6-400-000161	.BRAKE DRUM..... UOC:MAE,MAM,	1
28	PAFZZ	81348	WW-P-471-ACABUB	.PLUG,PIPE..... UOC:MAE,MAM,	2
29	KFFZZ	02697	2-165-N507-90	.O-RING PART OF KIT P/N 9-752-100915 ..... UOC:MAE,MAM,	2
30	PAFZZ	12361	6-400-000162	.BRAKE DRUM..... UOC:MAE,MAM,	1
31	PAFZZ	12361	7-949-000263	.WASHER,FLAT 13/32..... UOC:MAE,MAM,	6
32	PAFZZ	96906	MS90725-69	.SCREW,CAP,HEXAGON H 3/8-16 X 2 3/4..... UOC:MAE,MAM,	6
33	PAFZZ	80204	B1821BH050C113N	.SCREW,CAP,HEXAGON H 1/2-13 X 1 1/8..... UOC:MAE,MAM,	8
34	PAFZZ	96906	MS90725-113	.SCREW,CAP,HEXAGON H 1/2-13 X 1 1/2..... UOC:MAE,MAM,	2
35	PAFZZ	12361	2-195-9-00587	.BRACKET,VEHICULAR C..... UOC:MAE,MAM,	1
36	PAFZZ	12361	6-958-000015	.WEDGE,WIRE ROPE SOC..... UOC:MAE,MAM,	1

END OF FIGURE



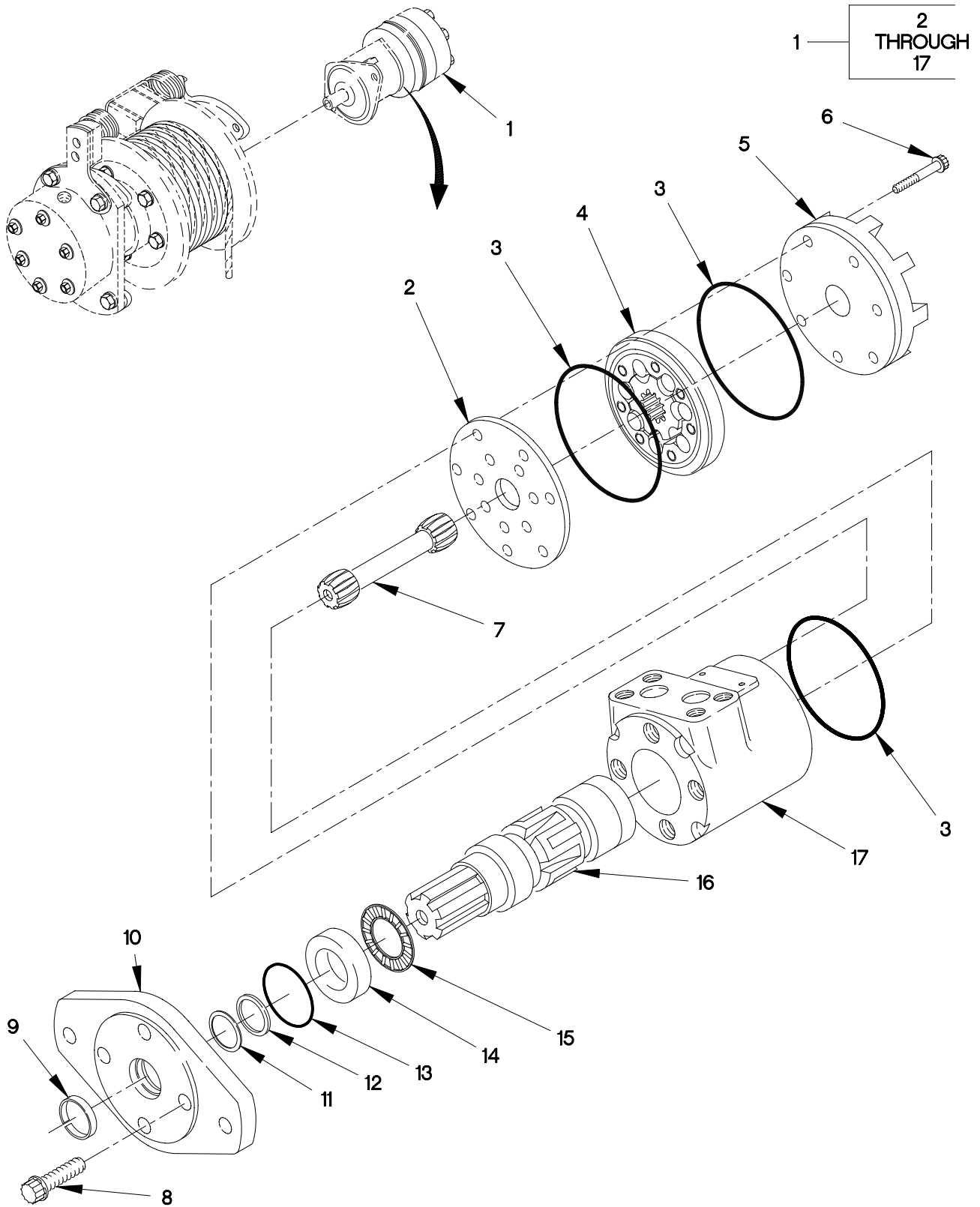

FIGURE 385. M1084 AND M1086 HOIST HYDRAULIC MOTOR

## SECTION II

TM 9-2320-366-24P-1

(1) ITEM NO	(2) SMR CODE	(3) CAGEC	(4) PART NUMBER	(5) DESCRIPTION AND USABLE ON CODE (UOC)	(6) QTY
GROUP 2001: HOIST,CAPSTAN,WINDLASS CRANE OR WINCH ASSEMBLY FIG.385 M1084 AND M1086 HOIST HYDRAULIC MOTOR					
1	PAFFF	96151	103-1642-010	MOTOR, HYDRAULIC..... UOC:MAE, MAM,	1
2	PAFZZ	96151	8636	.SPACER, PLATE..... UOC:MAE, MAM,	1
3	KFFZZ	96151	9086-1	.SEAL, PLAIN PART OF KIT P/N 60539 .. UOC:MAE, MAM,	3
4	PAFZZ	96151	8632-9	.RESTRICTOR, FLUID FL..... UOC:MAE, MAM,	1
5	PAFZZ	96151	21774-002	.CAP, PROTECTIVE, DUST..... UOC:MAE, MAM,	1
6	PAFZZ	96151	5389-3	.BOLT, MACHINE 5/16-24 X 1.75..... UOC:MAE, MAM,	7
7	PAFZZ	96151	22251	.DRIVE ASSEMBLY, LOAD..... UOC:MAE, MAM,	1
8	PAFZZ	96151	5777	.SCREW..... UOC:MAE, MAM,	4
9	KFFZZ	96151	9121-2	.GASKET PART OF KIT P/N 60539 .....	1
10	PAFZZ	96151	22000-1	.FLANGE..... UOC:MAE, MAM,	1
11	PAFZZ	96151	22002	.RING, RETAINING..... UOC:MAE, MAM,	1
12	KFFZZ	96151	9057-14	.SEAL, PLAIN PART OF KIT P/N 60539 .. UOC:MAE, MAM,	1
13	KFFZZ	96151	9091-1	.O-RING PART OF KIT P/N 60539 .....	1
14	PAFZZ	73460	7462	.RING, BEARING, INNER..... UOC:MAE, MAM,	1
15	PAFZZ	96151	7537	.RETAINER AND ROLLER..... UOC:MAE, MAM,	1
16	PAFZZ	96151	7360-16	.SHAFT, SHOULDERED..... UOC:MAE, MAM,	1
17	XAFZZ	96151	8631-003	.HOUSING, MECHANICAL..... UOC:MAE, MAM,	1

END OF FIGURE

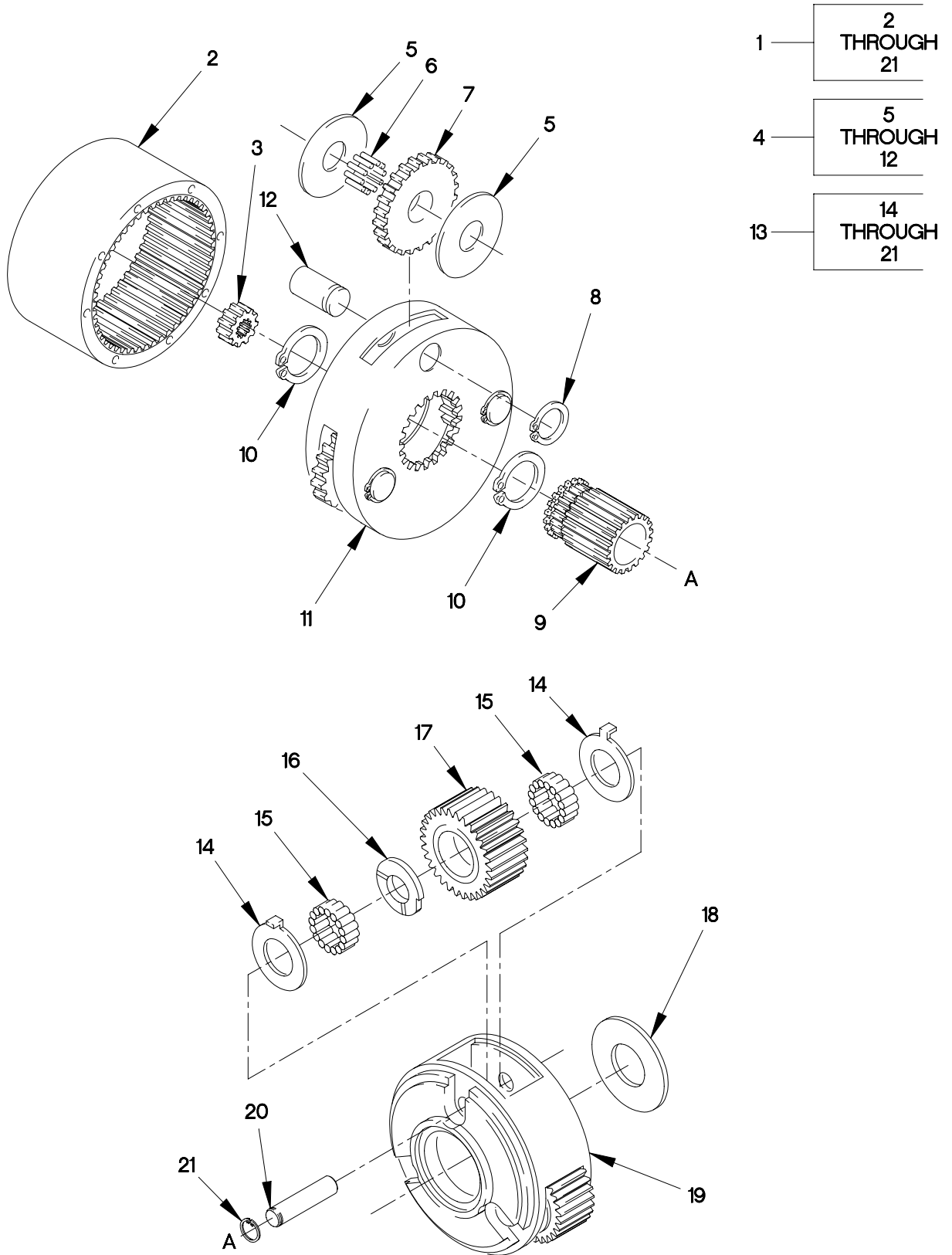

FIGURE 386. M1084 AND M1086 SPEED GEAR ASSEMBLY



## SECTION II

## TM 9-2320-366-24P-1

(1) ITEM NO	(2) SMR CODE	(3) CAGEC	(4) PART NUMBER	(5) DESCRIPTION AND USABLE ON CODE (UOC)	(6) QTY
GROUP 2001: HOIST,CAPSTAN,WINDLASS CRANE OR WINCH ASSEMBLY FIG.386 M1084 AND M1086 SPEED GEAR ASSEMBLY					
1	PAFFF	99551	642007	GEARSHAFT, SPUR..... UOC:MAE, MAM,	1
2	PAFZZ	12361	7-490-000089	.GEAR, SPUR..... UOC:MAE, MAM,	1
3	PAFZZ	12361	7-490-000090	.GEAR, INTERNAL..... UOC:MAE, MAM,	1
4	PAFFF	84243	14-02-659-012	.SHAFT, STRAIGHT..... UOC:MAE, MAM,	1
5	PAFZZ	12361	9-490-100178	..WASHER, FLAT..... UOC:MAE, MAM,	6
6	PAFZZ	12361	9-490-100190	..BEARING, ROLLER, NEED..... UOC:MAE, MAM,	51
7	PAFZZ	84243	14-02-163-008	..GEAR, SPUR..... UOC:MAE, MAM,	3
8	PAFZZ	84243	14-00-139-033	..RING, RETAINING..... UOC:MAE, MAM,	3
9	PAFZZ	84243	14-02-165-009	..GEAR, SPUR..... UOC:MAE, MAM,	1
10	PAFZZ	84243	14-00-139-040	..RING, RETAINING..... UOC:MAE, MAM,	2
11	PAFZZ	64462	14-02-159-007	..HOUSING, MECHANICAL..... UOC:MAE, MAM,	1
12	PAFZZ	84243	14-02-042-001	..SHAFT, STRAIGHT..... UOC:MAE, MAM,	3
13	PAFFF	84243	14-02-659-013	.CARRIER ASSEMBLY..... UOC:MAE, MAM,	1
14	PAFZZ	84243	14-02-053-001	..RING, RETAINING..... UOC:MAE, MAM,	6
15	PAFZZ	84243	14-00-131-003	..ROLLER, BEARING..... UOC:MAE, MAM,	102
16	PAFZZ	12361	9-490-100178	..WASHER, FLAT..... UOC:MAE, MAM,	3
17	PAFZZ	84243	14-02-163-007	..GEAR, SPUR..... UOC:MAE, MAM,	3
18	PAFZZ	84243	14-02-193-004	..WASHER, FLAT..... UOC:MAE, MAM,	1
19	PAFZZ	64462	14-02-159-008	..HOUSING, MECHANICAL..... UOC:MAE, MAM,	1
20	PAFZZ	84243	14-02-042-002	..SHAFT, STRAIGHT..... UOC:MAE, MAM,	3

**SECTION II**

**TM 9-2320-366-24P-1**

(1)	(2)	(3)	(4)	(5)	(6)
ITEM	SMR		PART	DESCRIPTION AND	
NO	CODE	CAGEC	NUMBER	USABLE ON CODE (UOC)	QTY

21	PAFZZ	84243	14-00-139-040	..RING,RETAINING..... UOC:MAE,MAM,	3
----	-------	-------	---------------	---------------------------------------	---

END OF FIGURE



- 1 — 2 THROUGH 12
- 7 — 8 THROUGH 12

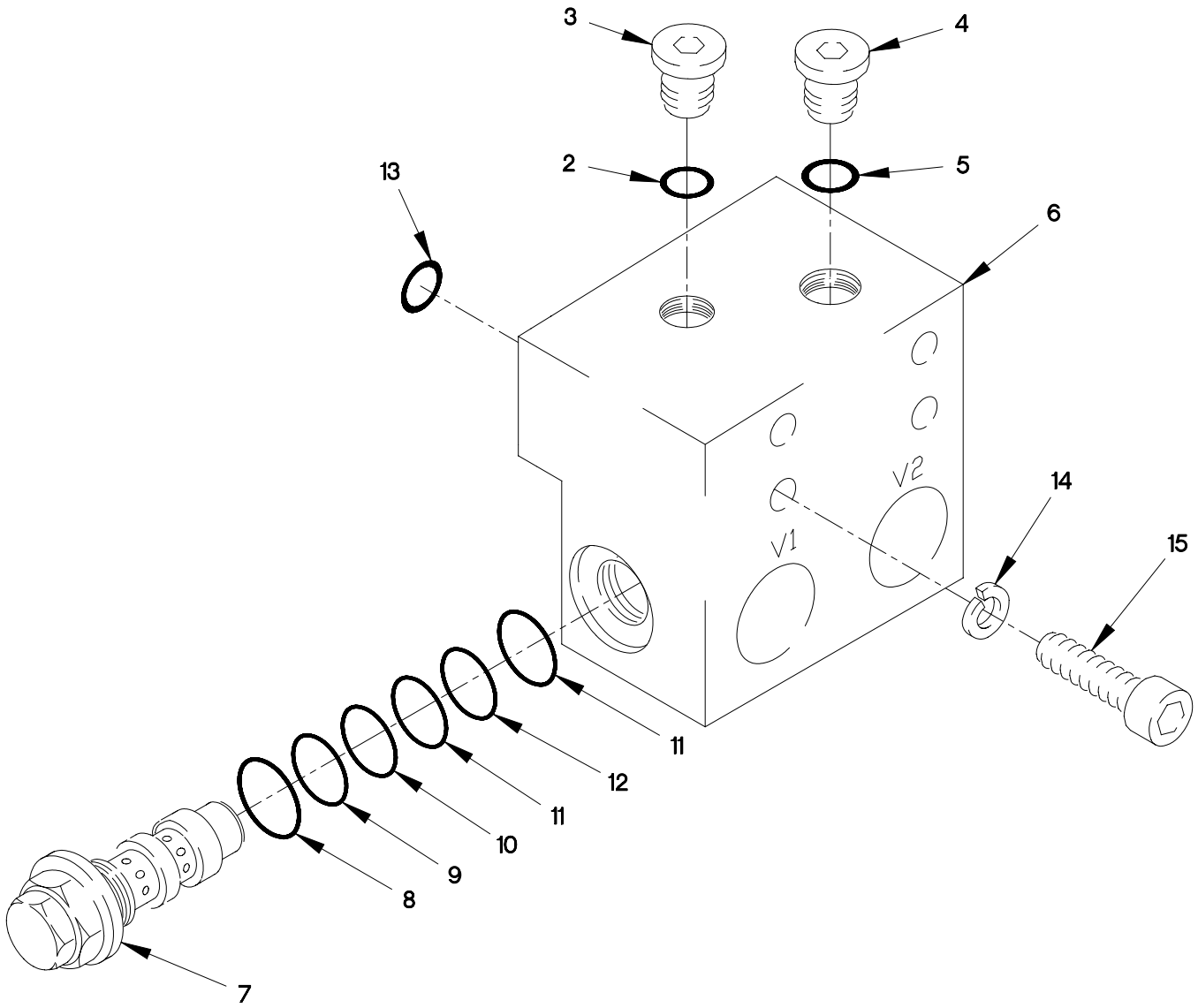

FIGURE 387. M1084 AND M1086 MOTOR CONTROL VALVE

SECTION II

TM 9-2320-366-24P-1

(1) ITEM NO	(2) SMR CODE	(3) CAGEC	(4) PART NUMBER	(5) DESCRIPTION AND USABLE ON CODE (UOC)	(6) QTY
GROUP 2001: HOIST,CAPSTAN,WINDLASS CRANE OR WINCH ASSEMBLY FIG.387 M1084 AND M1086 MOTOR CONTROL VALVE					
1	PAFFF	10129	2983552	VALVE, CONTROL..... UOC:MAE,MAM,	1
2	KFFZZ	96906	MS28778-3	.O-RING..... UOC:MAE,MAM,	1
3	PAFZZ	10129	363493	.PLUG,MACHINE THREAD..... UOC:MAE,MAM,	1
4	PAFZZ	10129	363494	.PLUG,MACHINE THREAD..... UOC:MAE,MAM,	1
5	PAFZZ	96906	MS28778-4	.O-RING..... UOC:MAE,MAM,	1
6	XAHZZ	10129	363587	.BODY..... UOC:MAE,MAM,	1
7	PAFZZ	10129	711939T	.VALVE,SAFETY RELIEF..... UOC:MAE,MAM,	1
8	PAFZZ	02697	2-012N507-90	..O-RING..... UOC:MAE,MAM,	1
9	PAFZZ	10129	360931	..RETAINER,PACKING..... UOC:MAE,MAM,	1
10	PAFZZ	10129	65-02842	..O-RING..... UOC:MAE,MAM,	1
11	PAFZZ	10129	360930	..RETAINER,PACKING..... UOC:MAE,MAM,	2
12	PAFZZ	12027	405952	..PACKING,PREFORMED..... UOC:MAE,MAM,	1
13	KFFZZ	02697	2-112N507-90	O-RING PART OF KIT P/N 9-752-100915 .....	2
14	PAFZZ	96906	MS35338-45	WASHER,LOCK 5/16..... UOC:MAE,MAM,	4
15	PAFZZ	80204	B1821BH031C250N	BOLT,MACHINE 5/16-18 X 2 1/2..... UOC:MAE,MAM,	4

END OF FIGURE

1 — 2  
THROUGH  
20

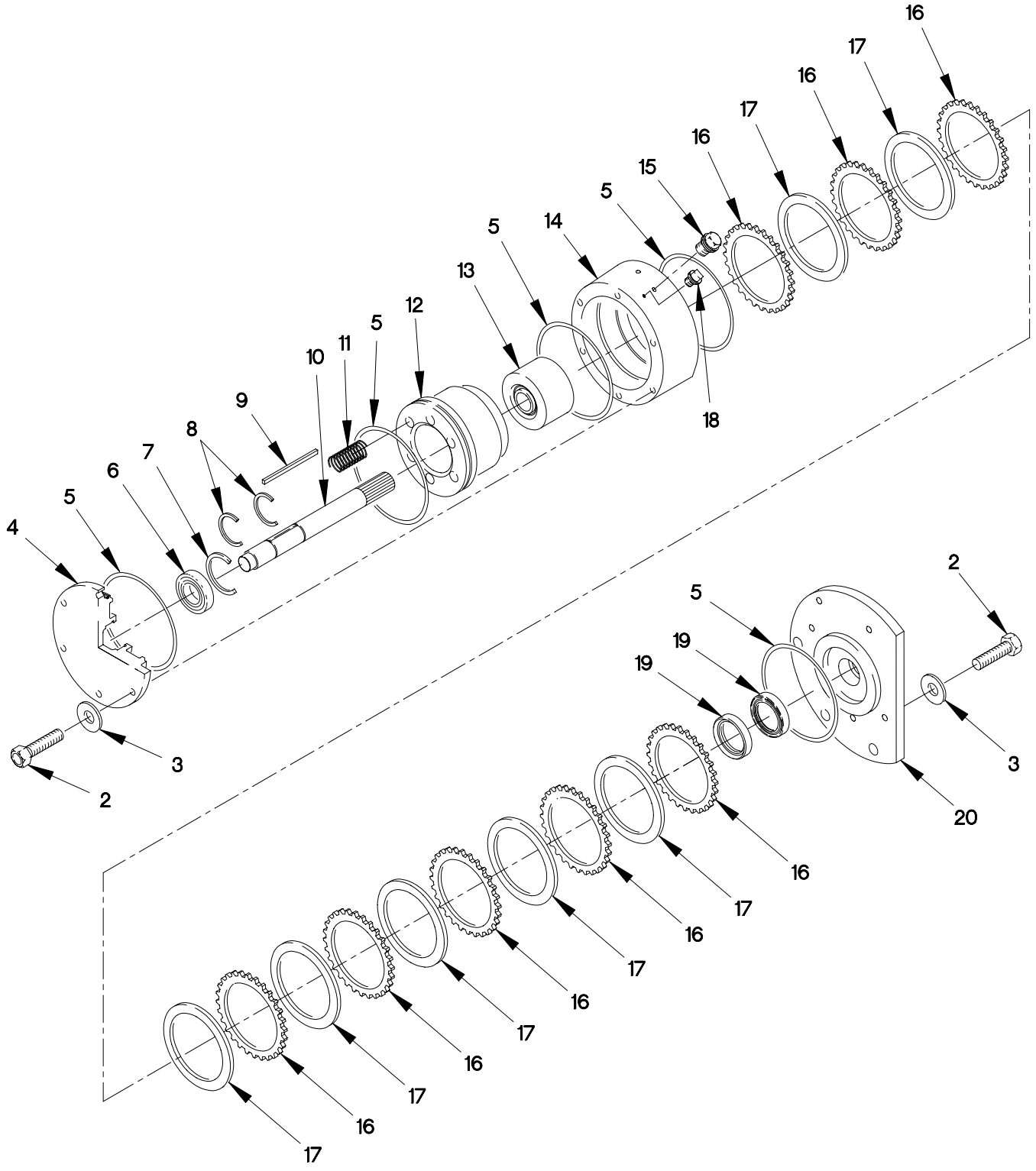

FIGURE 388. M1084 AND M1086 OIL FILLED DISC BRAKE

## SECTION II

TM 9-2320-366-24P-1

(1) ITEM NO	(2) SMR CODE	(3) CAGEC	(4) PART NUMBER	(5) DESCRIPTION AND USABLE ON CODE (UOC)	(6) QTY
				GROUP 2001: HOIST,CAPSTAN,WINDLASS CRANE OR WINCH ASSEMBLY FIG.388 M1084 AND M1086 OIL FILLED DISC BRAKE	
1	PAFHH	12361	6-188-000174	BRAKE,DUAL DISK..... UOC:MAE,MAM,	1
2	PAHZZ	80204	B1821BH038C125N	.SCREW,CAP,HEXAGON H 3/8-16 X 1 1/4..... UOC:MAE,MAM,	12
3	PAHZZ	12361	7-949-000263	.WASHER,FLAT 13/32..... UOC:MAE,MAM,	12
4	PFHZZ	12361	6-258-000661	.COVER,ACCESS..... UOC:MAE,MAM,	1
5	PFHZZ	12361	7-755-256003	.O-RING..... UOC:MAE,MAM,	4
6	PAHZZ	24123	AC416	.BEARING,BALL,ANNULA..... UOC:MAE,MAM,	1
7	PAHZZ	79136	N5000-156	.RING,RETAINING..... UOC:MAE,MAM,	1
8	PAHZZ	96906	MS16624-1087	.RING,RETAINING..... UOC:MAE,MAM,	2
9	PAHZZ	12361	7-569-000030	.KEY,MACHINE..... UOC:MAE,MAM,	1
10	PAHZZ	12361	6-810-001897	.SHAFT,SHOULDERED..... UOC:MAE,MAM,	1
11	PAHZZ	12361	7-834-000165	.SPRING,HELICAL,COMP..... UOC:MAE,MAM,	6
12	PAHZZ	12361	6-701-000183	.PISTON,HYDRAULIC BR..... UOC:MAE,MAM,	1
13	PAHZZ	76474	181932	.CLUTCH ASSEMBLY,FRI..... UOC:MAE,MAM,	1
14	PAHZZ	12361	6-547-000157	.HOUSING,BRAKE..... UOC:MAE,MAM,	1
15	PAHZZ	12361	7-444-010011	.PLUG,PIPE..... UOC:MAE,MAM,	1
16	PAHZZ	84243	3-65	.PRESSURE PLATE ASSE..... UOC:MAE,MAM,	8
17	PAHZZ	01141	CDA285-5-389GD	.DISK,CLUTCH..... UOC:MAE,MAM,	7
18	PAHZZ	12361	7-926-000352	.BLEEDER VALVE,HYDRA..... UOC:MAE,MAM,	1
19	KFHZZ	80201	8694-CRWA5	.SEAL,PLAIN ENCASED..... UOC:MAE,MAM,	2

SECTION II

TM 9-2320-366-24P-1

(1)	(2)	(3)	(4)	(5)	(6)
ITEM	SMR		PART	DESCRIPTION AND	
NO	CODE	CAGEC	NUMBER	USABLE ON CODE (UOC)	QTY

20	PFHZZ	12361	6-547-000164	.HOUSING, BEARING UNI..... UOC:MAE, MAM,	1
----	-------	-------	--------------	---	---

END OF FIGURE





SECTION II

TM 9-2320-366-24P-1

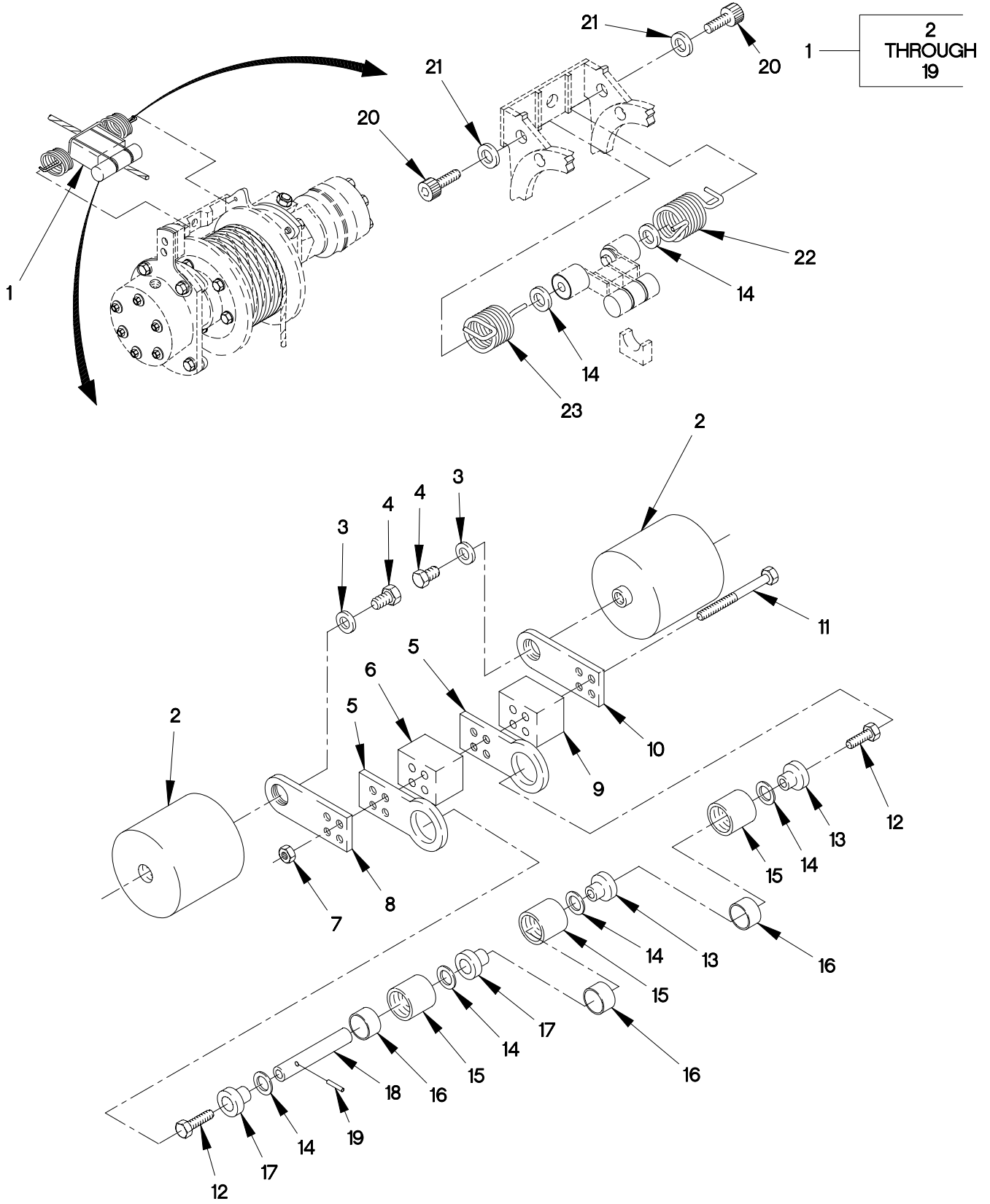

FIGURE 389. M1084 AND M1086 CABLE FOLLOWER ASSEMBLY

## SECTION II

TM 9-2320-366-24P-1

(1) ITEM NO	(2) SMR CODE	(3) CAGEC	(4) PART NUMBER	(5) DESCRIPTION AND USABLE ON CODE (UOC)	(6) QTY
GROUP 2001: HOIST,CAPSTAN,WINDLASS CRANE OR WINCH ASSEMBLY FIG.389 M1084 AND M1086 CABLE FOLLOWER ASSEMBLY					
1	PAFFF	12361	6-772-000230	FAIRLEAD,ROLLER AND..... UOC:MAE,MAM,	1
2	PAFZZ	12361	6-910-012455	.POST,ELECTRICAL-MEC..... UOC:MAE,MAM,	2
3	PAFZZ	72582	5117082	.WASHER,FLAT 33/64..... UOC:MAE,MAM,	2
4	PAFZZ	80204	B1821BH050C100N	.SCREW,CAP,HEXAGON H 1/2-13 X 1.... UOC:MAE,MAM,	2
5	PAFZZ	12361	6-033-000380	.LEVER,MANUAL CONTRO..... UOC:MAE,MAM,	2
6	PAFZZ	12361	6-086-001207	.SPACER,PLATE..... UOC:MAE,MAM,	1
7	PAFZZ	96906	MS51967-6	.NUT,PLAIN,HEXAGON 5/16-18..... UOC:MAE,MAM,	2
8	PAFZZ	12361	6-033-000381	.LEVER,MANUAL CONTRO..... UOC:MAE,MAM,	1
9	PAFZZ	12361	6-086-001208	.SPACER,PLATE..... UOC:MAE,MAM,	1
10	PAFZZ	12361	6-033-000409	.LEVER,MANUAL CONTRO..... UOC:MAE,MAM,	1
11	PAFZZ	80204	B1821BH031C325N	.BOLT,MACHINE 5/16-18 X 3 1/4..... UOC:MAE,MAM,	2
12	PAFZZ	96906	MS90725-3	.SCREW,CAP,HEXAGON H 1/4-20 X 1/2.. UOC:MAE,MAM,	2
13	PAFZZ	12361	6-949-000632	.WASHER,SHOULDERED..... UOC:MAE,MAM,	2
14	PAFZZ	95310	TT1502-2	.BEARING,WASHER,THRU..... UOC:MAE,MAM,	6
15	PAFZZ	12361	6-772-000232	.ROLLER,LINEAR-ROTAR..... UOC:MAE,MAM,	3
16	PAFZZ	26124	16DU12	.BEARING,SLEEVE..... UOC:MAE,MAM,	3
17	PAFZZ	12361	6-910-012456	.SPACER,SLEEVE..... UOC:MAE,MAM,	2
18	PAFZZ	12361	6-810-002274	.SHAFT,STRAIGHT..... UOC:MAE,MAM,	1
19	PAFZZ	96906	MS39086-45	.PIN,SPRING..... UOC:MAE,MAM,	1
20	PAFZZ	96906	MS16997-164	SCREW,CAP,SOCKET HE 5/8-11 X 1.00.. UOC:MAE,MAM,	2

**SECTION II**

**TM 9-2320-366-24P-1**

(1) ITEM NO	(2) SMR CODE	(3) CAGEC	(4) PART NUMBER	(5) DESCRIPTION AND USABLE ON CODE (UOC)	(6) QTY
21	PAFZZ	70417	TT-1102-1	BEARING, WASHER, THRU..... UOC:MAE, MAM,	V
22	PAFZZ	12361	7-834-000231	SPRING, HELICAL, TORS..... UOC:MAE, MAM,	1
23	PAFZZ	12361	7-834-000230	SPRING, HELICAL, TORS..... UOC:MAE, MAM,	1

END OF FIGURE



SECTION II

TM 9-2320-366-24P-1

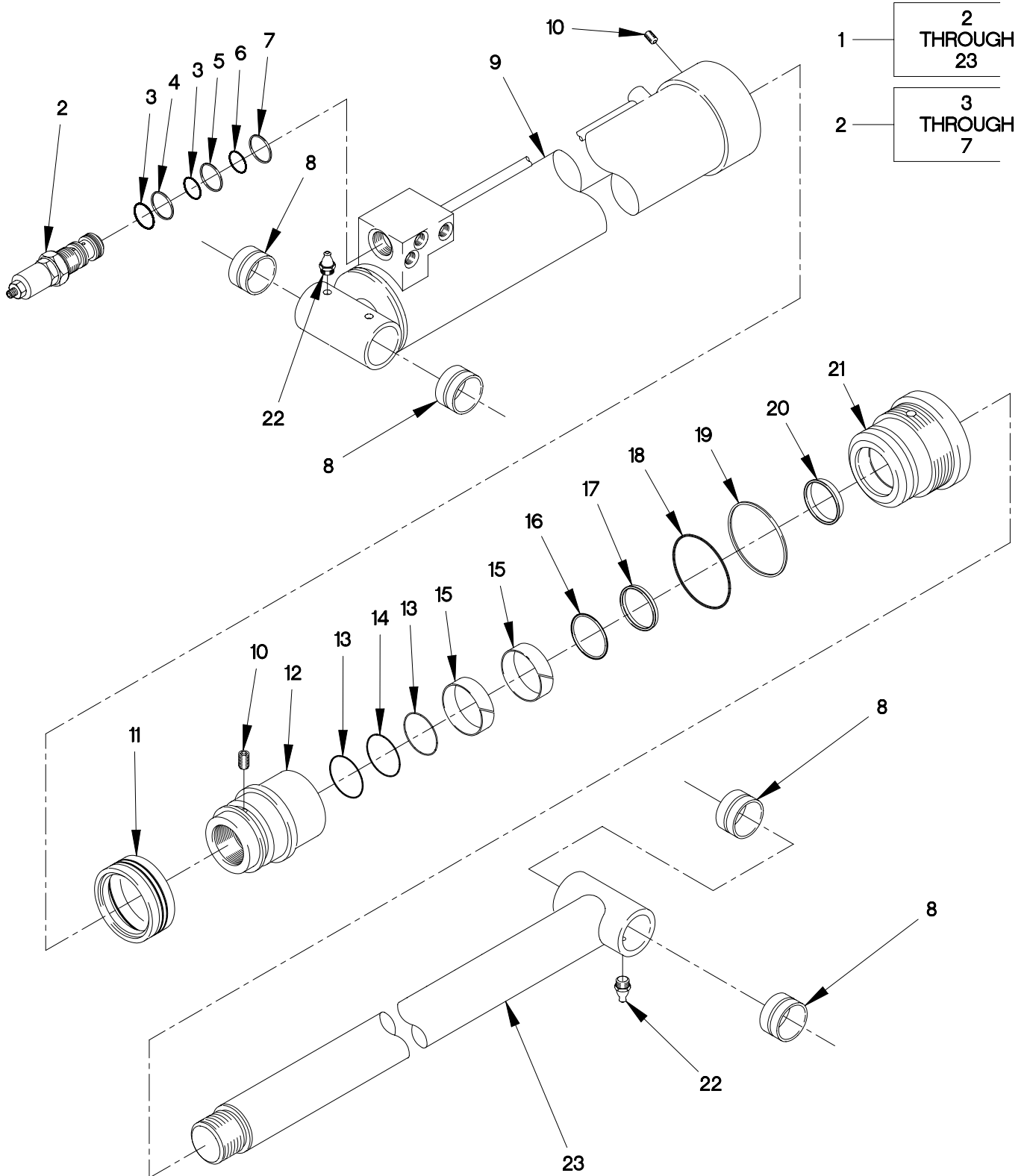

FIGURE 390. M1084 AND M1086 LIFT CYLINDER ASSEMBLY

## SECTION II

## TM 9-2320-366-24P-1

(1) ITEM NO	(2) SMR CODE	(3) CAGEC	(4) PART NUMBER	(5) DESCRIPTION AND USABLE ON CODE (UOC)	(6) QTY
GROUP 2001: HOIST,CAPSTAN,WINDLASS CRANE OR WINCH ASSEMBLY FIG.390 M1084 AND M1086 LIFT CYLINDER ASSEMBLY					
1	PAFFF	12361	6-372-003463	CYLINDER ASSEMBLY,A..... UOC:MAE,MAM,	2
2	PAFZZ	10129	2983224	.VALVE,SAFETY RELIEF..... UOC:MAE,MAM,	1
3	KFHZZ	77521	363602	..RING,BACK UP PART OF KIT P/N 711921 .....	2
4	PAHZZ	77521	490309	..PACKING,PREFORMED PART OF KIT P/N 711921 .....	1
5	PAHZZ	10129	408569	..O-RING PART OF KIT P/N 711921 .... UOC:MAE,MAM,	1
6	PAHZZ	10129	491001	..RETAINER,PACKING PART OF KIT P/N 711921 .....	1
7	PAHZZ	77521	405862	..O-RING PART OF KIT P/N 711921 .... UOC:MAE,MAM,	1
8	PAFZZ	12361	7-199-001977	.BUSHING,SLEEVE..... UOC:MAE,MAM,	4
9	XAFZZ	12361	6-372-003465	.BARREL..... UOC:MAE,MAM,	1
10	PAFZZ	7M196	7-785-160872	.SETSCREW..... UOC:MAE,MAM,	2
11	KFFZZ	12361	7-794-000608	.PACKING WITH RETAIN PART OF KIT P/N 9-752-100810 .....	1
12	PAFZZ	12361	6-701-000954	.PISTON,LINEAR ACTUA..... UOC:MAE,MAM,	1
13	KFFZZ	02697	2-334-N300-90	.RING,BACK-UP PART OF KIT P/N 9-752-100810 .....	1
14	PFFZZ	7M196	7754000123	.PACKING,PREFORMED PART OF KIT P/N 9-752-100810 .....	1
15	KFFZZ	12361	7-753-000150	.PACKING,PREFORMED PART OF KIT P/N 9-752-100810 .....	2
16	KFFZZ	81349	M83461/1-342	.PACKING,PREFORMED PART OF KIT P/N 9-752-100810 .....	1

SECTION II

TM 9-2320-366-24P-1

(1) ITEM NO	(2) SMR CODE	(3) CAGEC	(4) PART NUMBER	(5) DESCRIPTION AND USABLE ON CODE (UOC)	(6) QTY
17	KFFZZ	02697	2-342-N300-90	.RING,BACK UP PART OF KIT P/N 9-752-100810 ..... UOC:MAE,MAM,	1
18	KFFZZ	09257	39-RG-02-625-A-4 2	.SEAL,BUFFER PART OF KIT P/N 9-752-100810 ..... UOC:MAE,MAM,	1
19	KFFZZ	12361	7-794-000627	.PACKING WITH RETAIN PART OF KIT P/N 9-752-100810 ..... UOC:MAE,MAM,	1
20	KFFZZ	57532	PWR-1028	.RETAINER,PACKING PART OF KIT P/N 9-752-100810 ..... UOC:MAE,MAM,	1
21	PAFZZ	12361	6-372-003468	.HEAD,LINEAR ACTUATI..... UOC:MAE,MAM,	1
22	PAOZZ	96906	MS15003-1	.FITTING,LUBRICATION 1/8-NPTF..... UOC:MAE,MAM,	4
23	PAFZZ	12361	6-768-002492	.ROD,PISTON,LINEAR A..... UOC:MAE,MAM,	1

END OF FIGURE





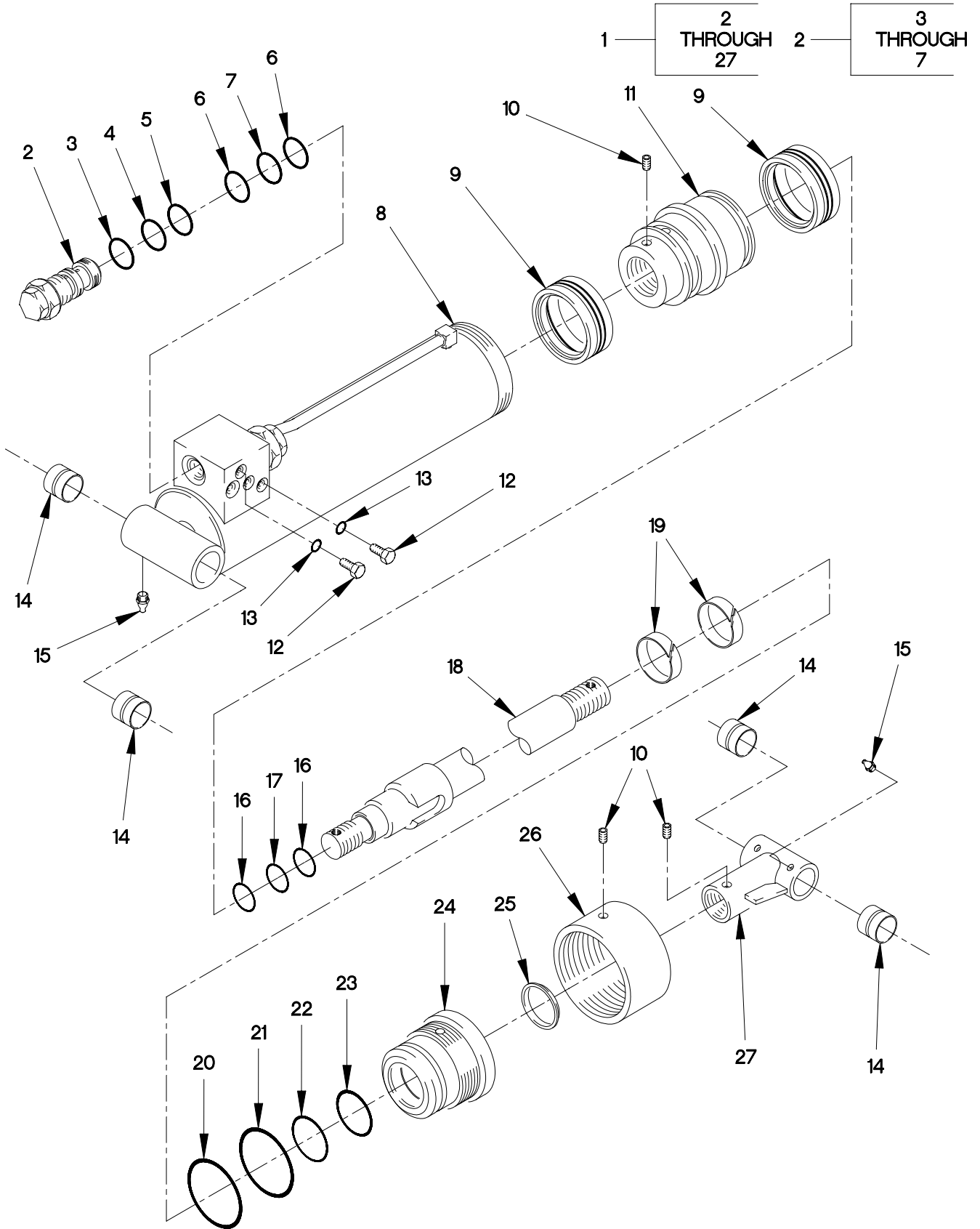

FIGURE 391. M1084 AND M1086 ERECTION CYLINDER ASSEMBLY

## SECTION II

TM 9-2320-366-24P-1

(1) ITEM NO	(2) SMR CODE	(3) CAGEC	(4) PART NUMBER	(5) DESCRIPTION AND USABLE ON CODE (UOC)	(6) QTY
GROUP 2001: HOIST,CAPSTAN,WINDLASS CRANE OR WINCH ASSEMBLY FIG.391 M1084 AND M1086 ERECTION CYLINDER ASSEMBLY					
1	PAFHH	12361	6-372-004235	CYLINDER,ACTUATING,..... UOC:MAE,MAM,	1
2	PAFZZ	12361	7-926-002932	.VALVE,REGULATING,SY..... UOC:MAE,MAM,	1
3	PAFZZ	02697	2-012N507-90	..O-RING PART OF KIT P/N 9-752-101082 ..... UOC:MAE,MAM,	1
4	KFFZZ	10129	360931	..RETAINER,PACKING PART OF KIT P/N 9-752-101082 ..... UOC:MAE,MAM,	1
5	KFFZZ	10129	65-02842	..O-RING PART OF KIT P/N 9-752-101082 ..... UOC:MAE,MAM,	1
6	KFFZZ	10129	360930	..RETAINER,PACKING PART OF KIT P/N 9-752-101082 ..... UOC:MAE,MAM,	2
7	PAFZZ	12027	405952	..PACKING,PREFORMED PART OF KIT P/N 9-752-101082 ..... UOC:MAE,MAM,	1
8	PAFZZ	12361	6-372-004241	.CYLINDER,ACTUATING,..... UOC:MAE,MAM,	1
9	PAFZZ	63226	75-1740-199-025- FB	.PACKING WITH RETAIN..... UOC:MAE,MAM,	2
10	PAFZZ	7M196	7-785-160872	.SETSCREW..... UOC:MAE,MAM,	3
11	PAFZZ	12361	6-701-000911	.PISTON,LINEAR ACTUA..... UOC:MAE,MAM,	1
12	PAFZZ	30327	721FSO-1/4	.PLUG,MACHINE THREAD..... UOC:MAE,MAM,	4
13	PAFZZ	96906	MS28778-4	.O-RING..... UOC:MAE,MAM,	2
14	PAFZZ	12361	6-200-200802	.BEARING,SLEEVE..... UOC:MAE,MAM,	4
15	PAOZZ	96906	MS15003-1	.FITTING,LUBRICATION 1/8-NPTF..... UOC:MAE,MAM,	4
16	KFFZZ	02697	2-208-N300-90	.GASKET PART OF KIT P/N 9-752-100964 ..... UOC:MAE,MAM,	2

## SECTION II

## TM 9-2320-366-24P-1

(1) ITEM NO	(2) SMR CODE	(3) CAGEC	(4) PART NUMBER	(5) DESCRIPTION AND USABLE ON CODE (UOC)	(6) QTY
17	PAFZZ	96906	MS28775-208	.O-RING PART OF KIT P/N 9-752-100964 ..... UOC:MAE,MAM,	1
18	PAFZZ	12361	6-768-003159	.ROD,PISTON,LINEAR A..... UOC:MAE,MAM,	1
19	PAFZZ	63226	1952-1.410-625-0 80	.RING,PISTON..... UOC:MAE,MAM,	2
20	PAFZZ	96906	MS28775-224	.O-RING..... UOC:MAE,MAM,	1
21	PAFZZ	02697	8-224 N300-90	.RETAINER,PACKING..... UOC:MAE,MAM,	1
22	KFFZZ	09257	35-RG-01-250-A-4 42	.PACKING ASSEMBLY PART OF KIT P/N 9-752-100964 ..... UOC:MAE,MAM,	1
23	KFFZZ	83259	S510125S084D1241 82	.RETAINER,PACKING PART OF KIT P/N 9-752-100964 ..... UOC:MAE,MAM,	1
24	KFFZZ	12361	6-372-003472	.HEAD,LINEAR ACTUATI PART OF KIT P/N 9-752-100964 ..... UOC:MAE,MAM,	1
25	KFFZZ	57532	PWR-1014	.RETAINER,PACKING PART OF KIT P/N 9-752-100964 ..... UOC:MAE,MAM,	1
26	PAFZZ	12361	6-753-000846	.RING,ROD,PISTON..... UOC:MAE,MAM,	1
27	PAFZZ	12361	6-768-002497	.BRACKET,EYE,ROTATIN..... UOC:MAE,MAM,	1

END OF FIGURE



13 — 14  
THROUGH  
18

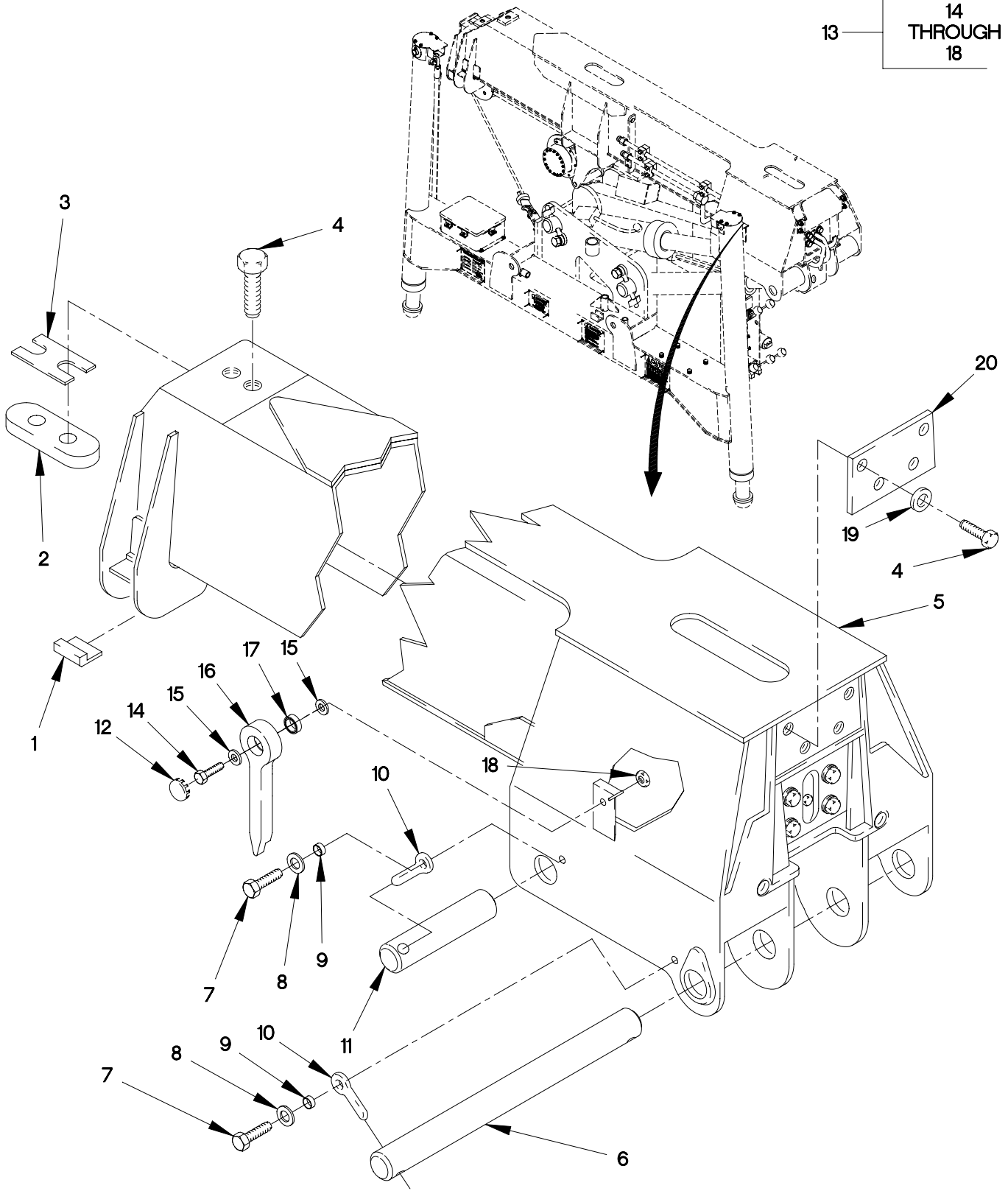

FIGURE 392. M1084 AND M1086 BOOM BASE, ANGLE INDICATOR, CYLINDER MOUNT PINS

## SECTION II

## TM 9-2320-366-24P-1

(1) ITEM NO	(2) SMR CODE	(3) CAGEC	(4) PART NUMBER	(5) DESCRIPTION AND USABLE ON CODE (UOC)	(6) QTY
GROUP 2001: HOIST,CAPSTAN,WINDLASS CRANE OR WINCH ASSEMBLY FIG.392 M1084 AND M1086 BOOM BASE,ANGLE INDICATOR,CYLINDER MOUNT PINS					
1	PAFZZ	12361	6-671-000217	WEAR PAD,BODY..... UOC:MAE,MAM,	2
2	PAFZZ	12361	6-086-001138	SPACER,PLATE..... UOC:MAE,MAM,	1
3	PAFZZ	12361	6-705-013147	SPACER,PLATE..... UOC:MAE,MAM,	V
4	PAFZZ	96906	MS90725-56	SCREW,CAP,HEXAGON H 3/8-16 X 9/16.. UOC:MAE,MAM,	6
5	PFFZZ	12361	2-195-9-00036	SECTION WELD,BASE..... UOC:MAE,MAM,	1
6	PAFZZ	12361	6-810-002184	SHAFT,STRAIGHT..... UOC:MAE,MAM,	1
7	PAFZZ	96906	MS90725-183	SCREW,CAP,HEXAGON H 3/4-10 X 1 1/4.. UOC:MAE,MAM,	3
8	PAFZZ	12361	7-949-000236	WASHER,FLAT 13/16..... UOC:MAE,MAM,	3
9	PAFZZ	12361	6-199-001672	BUSHING,SLEEVE..... UOC:MAE,MAM,	3
10	PAFZZ	75535	S-293-1-2X3-1-4	BOLT,EYE..... UOC:MAE,MAM,	3
11	PAFZZ	12361	6-810-002180	SHAFT,STRAIGHT..... UOC:MAE,MAM,	2
12	PAFZZ	28520	2713-DP1000	BUTTON,PLUG..... UOC:MAE,MAM,	2
13	PAFFH	12361	2-195-9-00586	POINTER,DIAL..... UOC:MAE,MAM,	2
14	PAFZZ	96906	MS90725-34	.BOLT,MACHINE 5/16-18 X 1..... UOC:MAE,MAM,	1
15	PAFZZ	96906	MS27183-12	.WASHER,FLAT 11/32..... UOC:MAE,MAM,	2
16	PAFZZ	12361	4-195-9-00219	.POINTER,DIAL..... UOC:MAE,MAM,	1
17	PAFZZ	38443	38ZZ	.BEARING,BALL,ANNULA..... UOC:MAE,MAM,	1
18	PAFZZ	96906	MS35691-9	.NUT,PLAIN,HEXAGON 3/16-18..... UOC:MAE,MAM,	1
19	PAFZZ	12361	7-950-160141	WASHER,SPECIAL 3/8..... UOC:MAE,MAM,	4

**SECTION II**

**TM 9-2320-366-24P-1**

(1) ITEM NO	(2) SMR CODE	(3) CAGEC	(4) PART NUMBER	(5) DESCRIPTION AND USABLE ON CODE (UOC)	(6) QTY
20	PFFZZ	12361	4-195-9-00184	COVER, ACCESS..... UOC:MAE, MAM,	1

END OF FIGURE





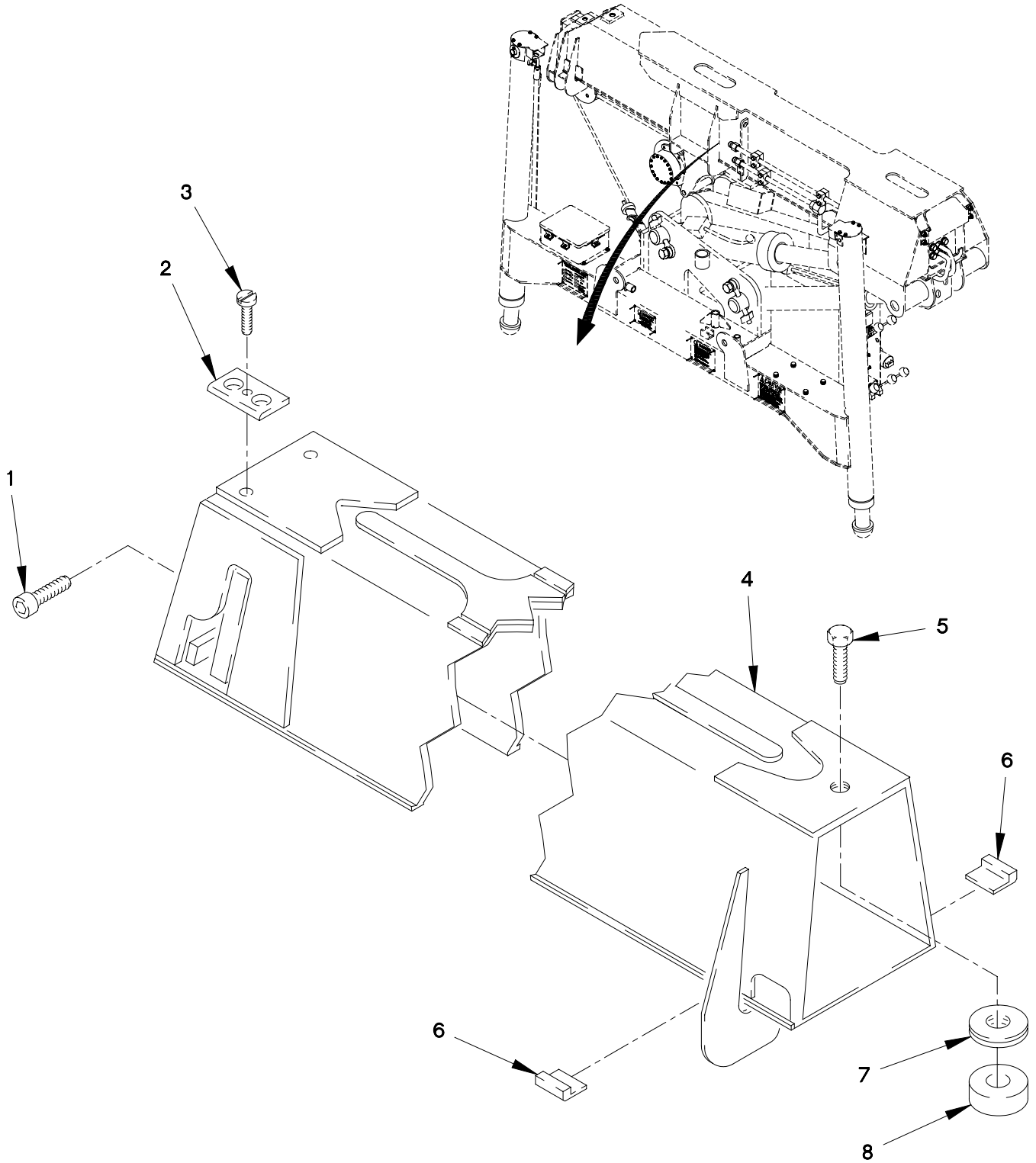

2001CV1-

FIGURE 393. M1084 AND M1086 BOOM MID SECTION

## SECTION II

TM 9-2320-366-24P-1

(1) ITEM NO	(2) SMR CODE	(3) CAGEC	(4) PART NUMBER	(5) DESCRIPTION AND USABLE ON CODE (UOC)	(6) QTY
GROUP 2001: HOIST,CAPSTAN,WINDLASS CRANE OR WINCH ASSEMBLY FIG.393 M1084 AND M1086 BOOM MID SECTION					
1	PAHZZ	96906	MS90725-109	SCREW,CAP,HEXAGON H 1/2-13 X 1..... UOC:MAE,MAM,	1
2	PAFZZ	12361	4-198-9-00020	WEAR PAD,UPPER..... UOC:MAE,MAM,	4
3	PAFZZ	96906	MS35207-277	SCREW,MACHINE #6-UNC X 1 3/4..... UOC:MAE,MAM,	4
4	PFFZZ	12361	2-195-9-00585	FRAME SECTION,STRUC..... UOC:MAE,MAM,	1
5	PAFZZ	80204	B1821BH038C075D	SCREW,CAP,HEXAGON 3/8-16 X 23/32... UOC:MAE,MAM,	2
6	PAFZZ	12361	6-671-000217	WEAR PAD,BODY..... UOC:MAE,MAM,	2
7	PAFZZ	12361	6-705-013147	SPACER,PLATE..... UOC:MAE,MAM,	V
8	PAFZZ	12361	6-086-001138	SPACER,PLATE..... UOC:MAE,MAM,	1
END OF FIGURE					

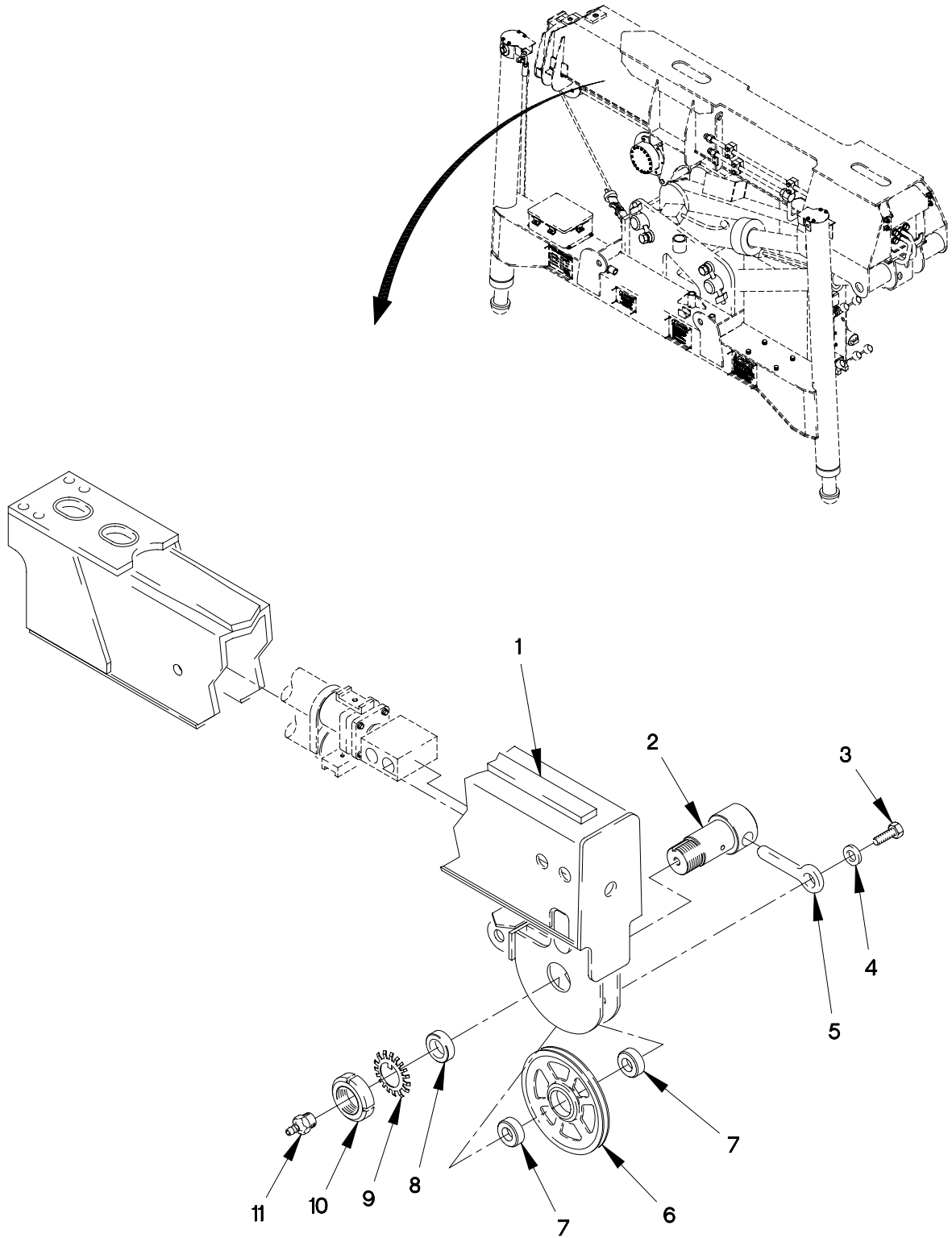

FIGURE 394. M1084 AND M1086 BOOM FLY SECTION AND BOOM SHEAVE

## SECTION II

TM 9-2320-366-24P-1

(1) ITEM NO	(2) SMR CODE	(3) CAGEC	(4) PART NUMBER	(5) DESCRIPTION AND USABLE ON CODE (UOC)	(6) QTY
GROUP 2001: HOIST, CAPSTAN, WINDLASS CRANE OR WINCH ASSEMBLY FIG. 394 M1084 AND M1086 BOOM FLY SECTION AND BOOM SHEAVE					
1	PFFZZ	12361	2-195-9-00584	SECTION WELD, FLY..... UOC:MAE, MAM,	1
2	PAOZZ	12361	6-689-001058	PIN, SHOULDER, HEADLE..... UOC:MAE, MAM,	1
3	PAOZZ	96906	MS90725-183	SCREW, CAP, HEXAGON H 3/4-10 X 1 1/4. UOC:MAE, MAM,	1
4	PAOZZ	12361	7-949-000236	WASHER, FLAT 13/16..... UOC:MAE, MAM,	1
5	PAOZZ	75535	S-293-1-2X3-1-4	BOLT, EYE..... UOC:MAE, MAM,	1
6	PAOZZ	12361	6-718-000572	PULLEY, GROOVE..... UOC:MAE, MAM,	1
7	PAOZZ	60038	LM29700LA ASSEMB LY 90029	BEARING, ROLLER, TAPE..... UOC:MAE, MAM,	1
8	PAOZZ	12361	4-195-9-00215	BUSHING, SLEEVE..... UOC:MAE, MAM,	1
9	PAOZZ	60038	TW107	WASHER, KEY 1 3/8..... UOC:MAE, MAM,	1
10	PAOZZ	60038	TN07	LOCK..... UOC:MAE, MAM,	1
11	PAOZZ	96906	MS15003-1	FITTING, LUBRICATION 1/8-NPTF..... UOC:MAE, MAM,	1

END OF FIGURE



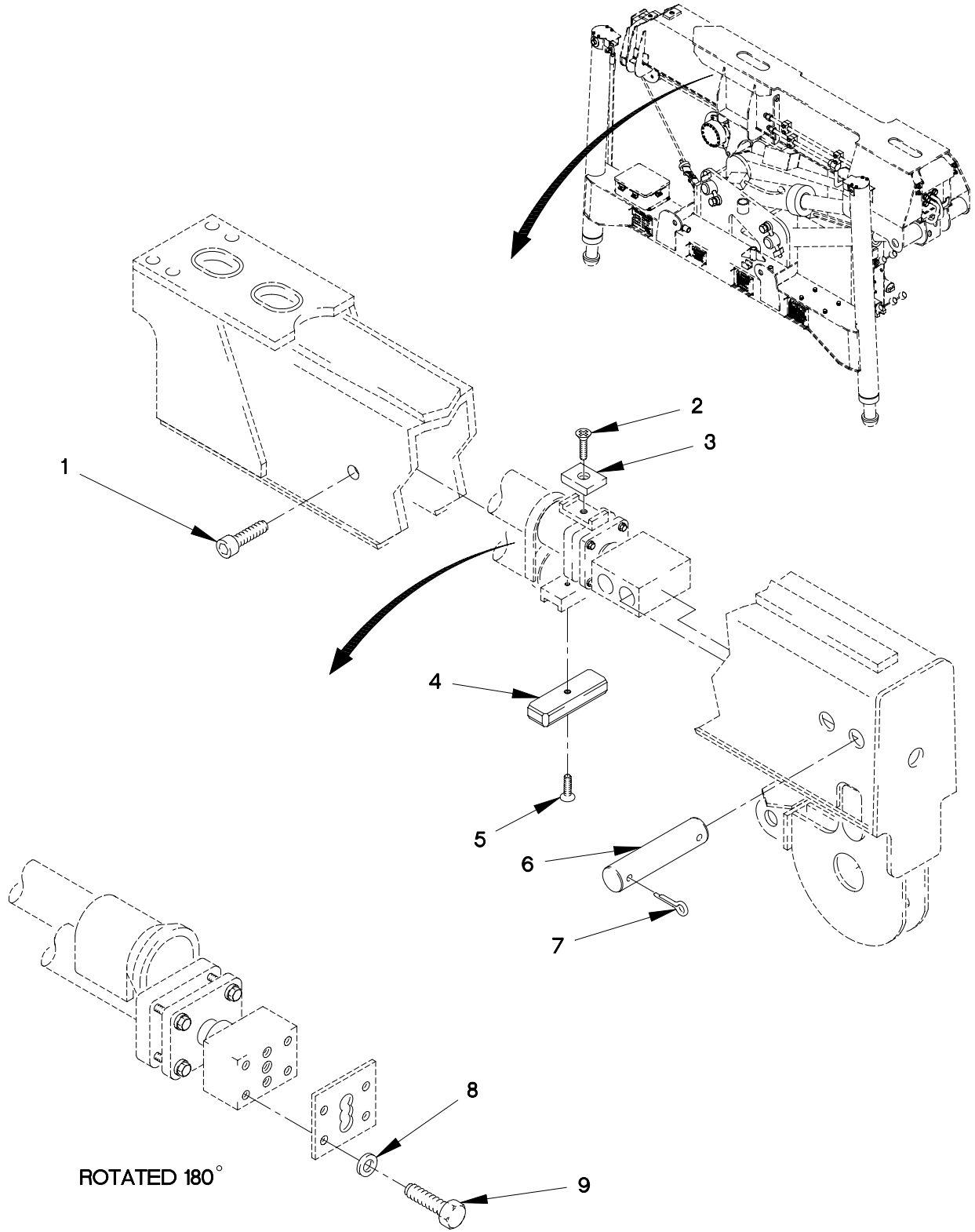

FIGURE 395. M1084 AND M1086 TELESCOPE CYLINDER ASSEMBLY (SHEET 1 OF 2)

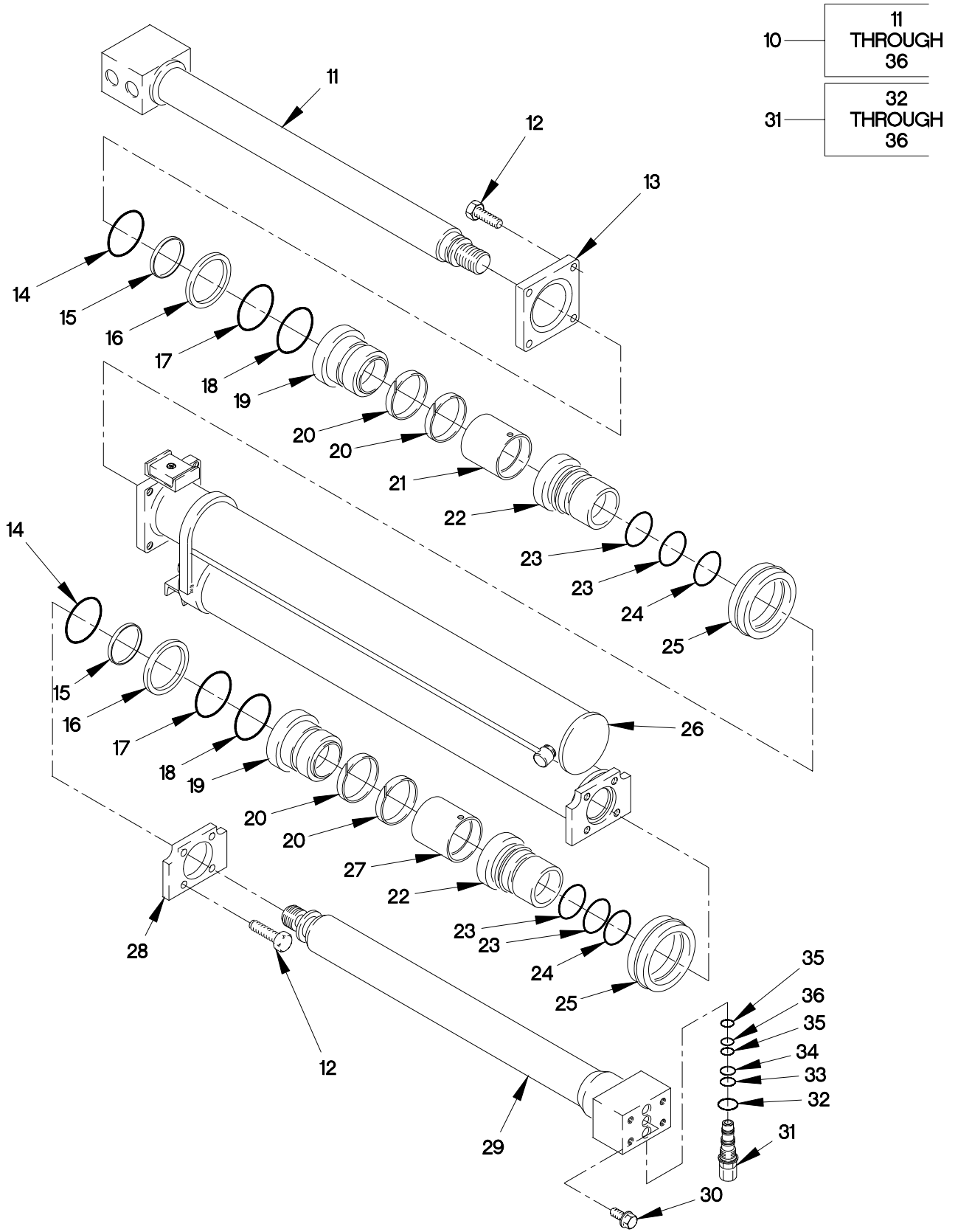

FIGURE 395. M1084 AND M1086 TELESCOPE CYLINDER ASSEMBLY (SHEET 2 OF 2)



## SECTION II

## TM 9-2320-366-24P-1

(1) ITEM NO	(2) SMR CODE	(3) CAGEC	(4) PART NUMBER	(5) DESCRIPTION AND USABLE ON CODE (UOC)	(6) QTY
GROUP 2001: HOIST,CAPSTAN,WINDLASS CRANE OR WINCH ASSEMBLY FIG.395 M1084 AND M1086 TELESCOPE CYLINDER ASSEMBLY					
1	PAHZZ	96906	MS90725-109	SCREW,CAP,HEXAGON H 1/2-13 X 1..... UOC:MAE,MAM,	1
2	PAFZZ	80205	MS35190-317	SCREW,MACHINE 3/8-16 X 3/4..... UOC:MAE,MAM,	1
3	PAFZZ	12361	4-198-9-00074	PAD,CUSHIONING..... UOC:MAE,MAM,	1
4	PAFZZ	12361	6-671-000227	PAD,CUSHIONING..... UOC:MAE,MAM,	1
5	PAFZZ	24617	426921	BOLT,MACHINE 1/4-20 X 2.0..... UOC:MAE,MAM,	1
6	PAFZZ	12361	6-689-001008	SHAFT,STRAIGHT..... UOC:MAE,MAM,	2
7	PAFZZ	96906	MS24665-181	PIN,COTTER..... UOC:MAE,MAM,	4
8	PAFZZ	12361	7-949-000259	WASHER,FLAT 11/16..... UOC:MAE,MAM,	4
9	PAFZZ	80204	B1821BH063C125N	SCREW,CAP,HEXAGON H 5/8-11 X 1 1/4. UOC:MAE,MAM,	4
10	PAFFH	12361	6-372-003453	CYLINDER ASSEMBLY,A..... UOC:MAE,MAM,	1
11	PAFZZ	12361	6-768-002482	.PISTON,LINEAR ACTUA..... UOC:MAE,MAM,	1
12	PAFZZ	80204	B1821BH050C200N	.SCREW,CAP,HEXAGON H 1/2-13 X 2.... UOC:MAE,MAM,	8
13	PAFZZ	12361	6-705-013126	.PLATE,MOUNTING..... UOC:MAE,MAM,	1
14	KFFZZ	02697	940-17	.RETAINER,PACKING PART OF KIT P/N 9-752-100812 ..... UOC:MAE,MAM,	2
15	KFFZZ	02697	S510150S084D1241 82	.RETAINER,PACKING PART OF KIT P/N 9-752-100812 ..... UOC:MAE,MAM,	2
16	KFFZZ	09257	39-RG-01-500-A-4 2	.SEAL,BUFFER PART OF KIT P/N 9-752-100812 ..... UOC:MAE,MAM,	2
17	KFFZZ	81349	M83461/1-330	.PACKING,PREFORMED PART OF KIT P/N 9-752-100812 ..... UOC:MAE,MAM,	2

## SECTION II

## TM 9-2320-366-24P-1

(1) ITEM NO	(2) SMR CODE	(3) CAGEC	(4) PART NUMBER	(5) DESCRIPTION AND USABLE ON CODE (UOC)	(6) QTY
18	KFFZZ	02697	2-330-N300-90	.RING, BACK-UP PART OF KIT P/N 9-752-100812 ..... UOC:MAE, MAM,	2
19	PAFZZ	12361	6-372-003459	.CYLINDER HEAD, COMPR..... UOC:MAE, MAM,	2
20	KFFZZ	02697	1952-1.660-625-0 80	.BUSHING, SLEEVE PART OF KIT P/N 9-752-100812 ..... UOC:MAE, MAM,	4
21	PAFZZ	12361	6-910-011610	.SPACER, SLEEVE..... UOC:MAE, MAM,	1
22	PAFZZ	12361	6-701-000953	.PISTON, LINEAR ACTUA..... UOC:MAE, MAM,	2
23	KFFZZ	02697	2-216-N300-90	.O-RING PART OF KIT P/N 9-752-100812 ..... UOC:MAE, MAM,	4
24	KFFZZ	96906	MS28775-216	.O-RING PART OF KIT P/N 9-752-100812 ..... UOC:MAE, MAM,	2
25	KFFZZ	12361	7-794-000634	.PACKING WITH RETAIN PART OF KIT P/N 9-752-100812 ..... UOC:MAE, MAM,	2
26	PAFZZ	12361	6-372-003454	.CYLINDER, HYDRAULIC..... UOC:MAE, MAM,	2
27	PAFZZ	12361	6-910-011611	.SPACER, SLEEVE..... UOC:MAE, MAM,	1
28	PAFZZ	12361	6-705-013127	.COVER, ACCESS..... UOC:MAE, MAM,	1
29	PAFZZ	12361	6-768-002484	.ROD, PISTON, LINEAR A..... UOC:MAE, MAM,	1
30	PAFZZ	30327	721FSO-1/4	.PLUG, MACHINE THREAD..... UOC:MAE, MAM,	1
31	PAFZZ	10129	2983144	.VALVE, SAFETY RELIEF..... UOC:MAE, MAM,	1
32	PAFZZ	12361	7-755-912003	..O-RING..... UOC:MAE, MAM,	1
33	PAFZZ	10129	360931	..RETAINER, PACKING..... UOC:MAE, MAM,	1
34	PAFZZ	10129	65-02842	..O-RING..... UOC:MAE, MAM,	1
35	PAFZZ	10129	360930	..RETAINER, PACKING..... UOC:MAE, MAM,	2
36	PAFZZ	12027	405952	..PACKING, PREFORMED..... UOC:MAE, MAM,	1

END OF FIGURE



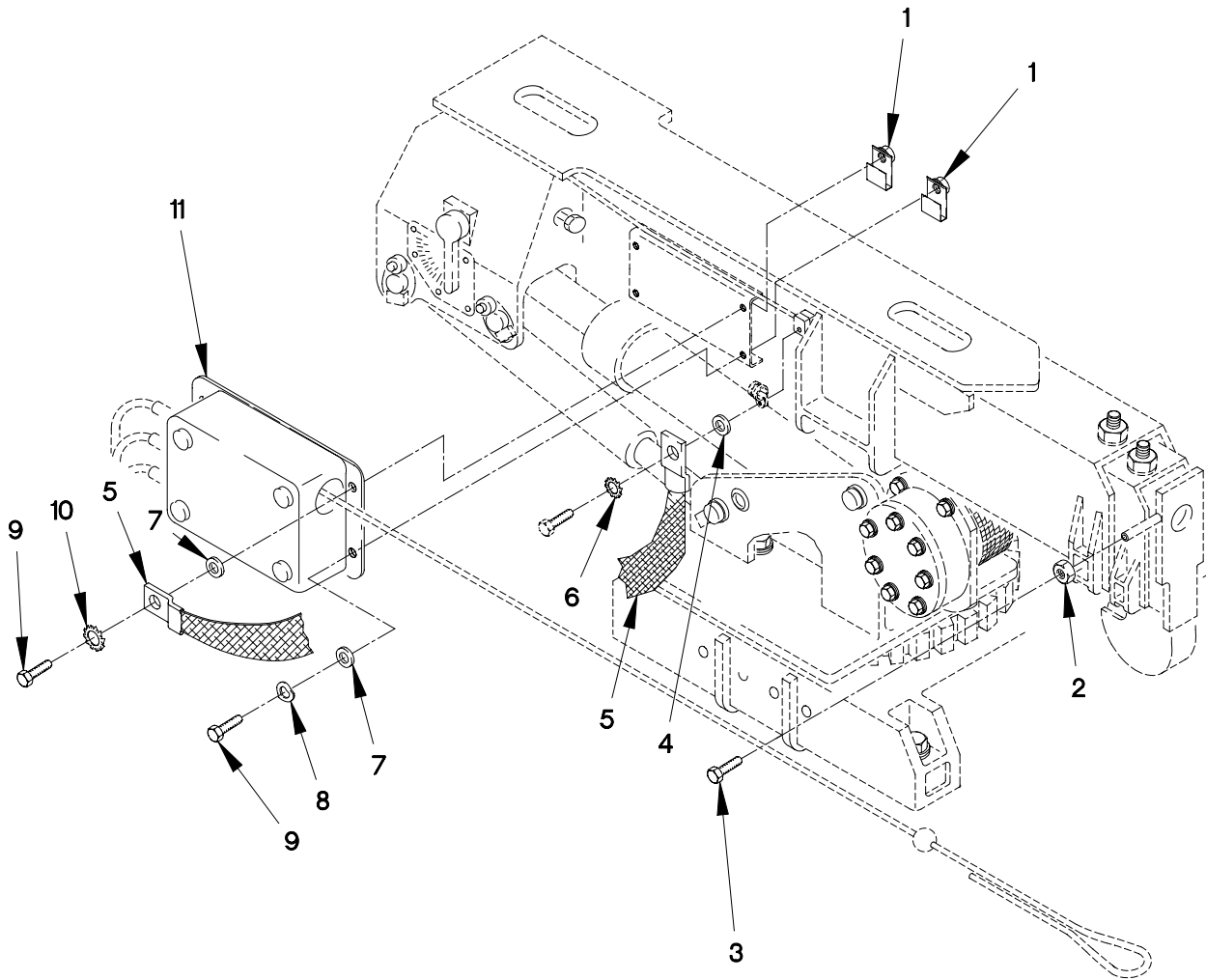

FIGURE 396. M1084 AND M1086 OVERLOAD SHUTDOWN

SECTION II

TM 9-2320-366-24P-1

(1) ITEM NO	(2) SMR CODE	(3) CAGEC	(4) PART NUMBER	(5) DESCRIPTION AND USABLE ON CODE (UOC)	(6) QTY
GROUP 2001: HOIST,CAPSTAN,WINDLASS CRANE OR WINCH ASSEMBLY FIG.396 M1084 AND M1086 OVERLOAD SHUTDOWN					
1	PAFZZ	12361	7-659-000256	NUT,SHEET SPRING..... UOC:MAE,MAM,	4
2	PAFZZ	12361	7-660-140000	NUT,SQUARE..... UOC:MAE,MAM,	1
3	PAFZZ	80204	B1821BH025C125N	SCREW,CAP,HEXAGON H 1/4-20 X 1 1/4. UOC:MAE,MAM,	1
4	PAFZZ	96906	MS27183-42	WASHER,FLAT 1/4..... UOC:MAE,MAM,	1
5	PAFZZ	12361	6-850-000809	STRIP,ELECTRICAL,GR..... UOC:MAE,MAM,	1
6	PAFZZ	12361	7-950-140350	WASHER,SPLIT 1/4..... UOC:MAE,MAM,	1
7	PAFZZ	96906	MS27183-12	WASHER,FLAT 11/32..... UOC:MAE,MAM,	4
8	PAFZZ	12361	7-950-150350	WASHER,LOCK 5/16..... UOC:MAE,MAM,	1
9	PAFZZ	96906	MS90725-34	BOLT,MACHINE 5/16-18 X 1..... UOC:MAE,MAM,	4
10	PAFZZ	96906	MS35338-45	WASHER,LOCK 5/16..... UOC:MAE,MAM,	4
11	PAFHD	79760	024-050-080-001	OVERLOAD SHUTDOWN (CRANE SERIAL NUMBER MUST BE SPECIFIED WHEN ORDERING REPLACEMENT) (FOR COMPONENT PARTS SEE FIG. 379)..... UOC:MAE,MAM,	1

END OF FIGURE

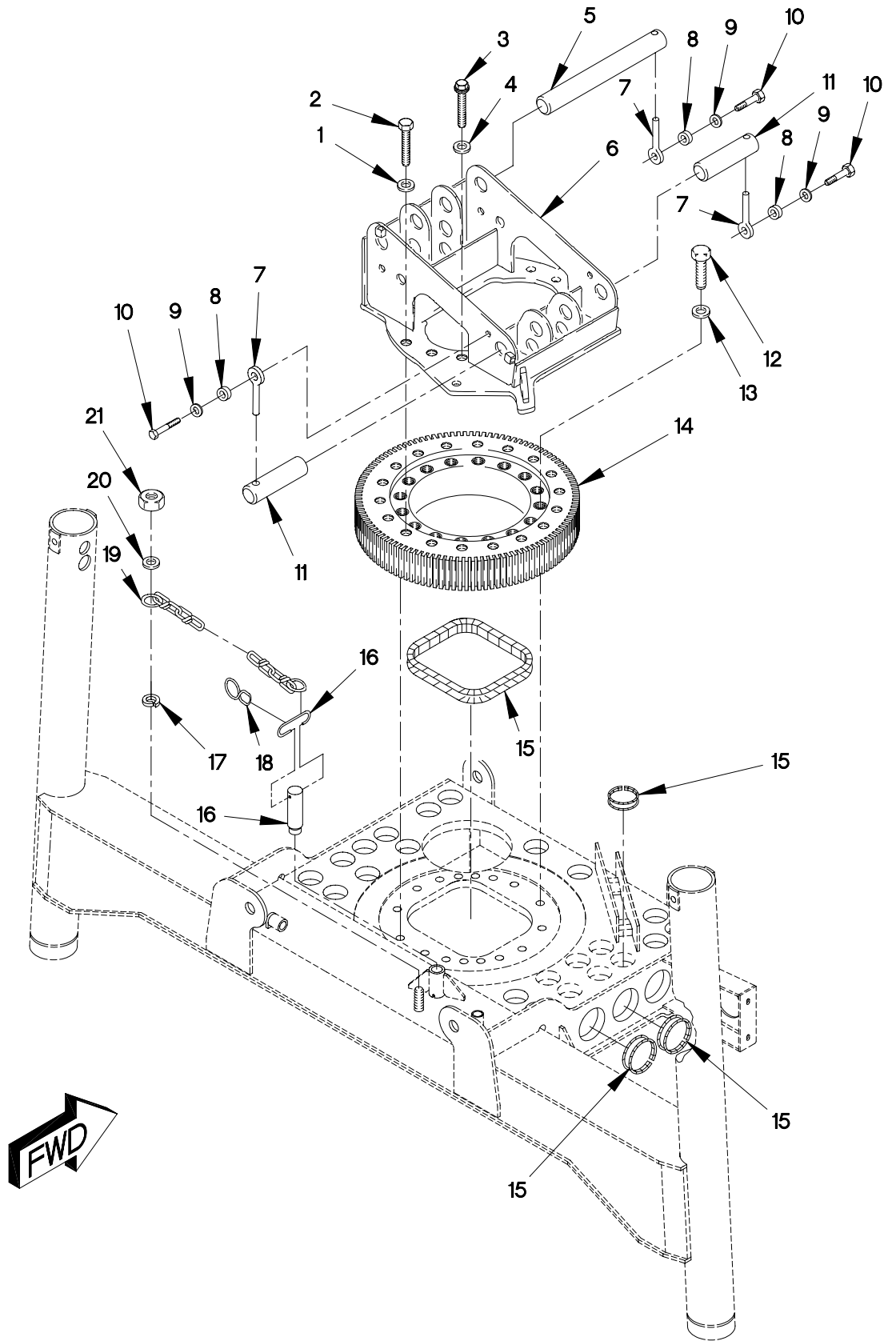

FIGURE 397. M1084 AND M1086 TURNTABLE, LOCK PIN AND CYLINDER MOUNT PINS

## SECTION II

TM 9-2320-366-24P-1

(1) ITEM NO	(2) SMR CODE	(3) CAGEC	(4) PART NUMBER	(5) DESCRIPTION AND USABLE ON CODE (UOC)	(6) QTY
GROUP 2001: HOIST,CAPSTAN,WINDLASS CRANE OR WINCH ASSEMBLY FIG.397 M1084 AND M1086 TURNTABLE,LOCK PIN AND CYLINDER MOUNT PINS					
1	PAFZZ	12361	7-949-000236	WASHER,FLAT 13/16..... UOC:MAE,MAM,	6
2	PAFZZ	80204	B1821BH075C350N	SCREW,CAP,HEXAGON H 3/4-10 X 3 1/2. UOC:MAE,MAM,	10
3	PAFZZ	96906	MS16997-196	SCREW,CAP,SOCKET HE 3/4-10 X 1 17/32..... UOC:MAE,MAM,	8
4	PAFZZ	12361	6-949-000516	WASHER,FLAT..... UOC:MAE,MAM,	12
5	PAFZZ	12361	6-810-002185	SHAFT,STRAIGHT..... UOC:MAE,MAM,	2
6	PFFZZ	12361	2-195-2-00539	FRAMEWORK,BOOM,TRAC..... UOC:MAE,MAM,	1
7	PAFZZ	75535	S-293-1-2X3-1-4	BOLT,EYE..... UOC:MAE,MAM,	4
8	PAFZZ	12361	6-199-001672	BUSHING,SLEEVE..... UOC:MAE,MAM,	4
9	PAFZZ	12361	7-949-000236	WASHER,FLAT 13/16..... UOC:MAE,MAM,	4
10	PAFZZ	96906	MS90725-183	SCREW,CAP,HEXAGON H 3/4-10 X 1 1/4. UOC:MAE,MAM,	4
11	PAFZZ	12361	6-810-002184	SHAFT,STRAIGHT..... UOC:MAE,MAM,	2
12	PAFZZ	80204	B1821BH075C350N	SCREW,CAP,HEXAGON H 3/4-10 X 3 1/2. UOC:MAE,MAM,	16
13	PAFZZ	12361	7-949-000236	WASHER,FLAT 13/16..... UOC:MAE,MAM,	16
14	PAFZZ	32828	12390001	BEARING,BALL,ANNULA..... UOC:MAE,MAM,	1
15	MFFZZ	12361	8-594-000003V	FLEXGUARD MAKE FROM FLEXGUARD P/N: 8-594-000003 (12361), CUT TO LENGTH. UOC:MAE,MAM,	V
16	PAFZZ	12361	7-689-000721	PIN,STRAIGHT,HEADED..... UOC:MAE,MAM,	1
17	PAFZZ	96906	MS35338-43	WASHER,LOCK NO.10..... UOC:MAE,MAM,	6
18	PAFZZ	39428	943K13	LINK,OPEN END..... UOC:MAE,MAM,	1
19	PAFZZ	12361	9-286-1000001	CHAIN..... UOC:MAE,MAM,	1

SECTION II

TM 9-2320-366-24P-1

(1) ITEM NO	(2) SMR CODE	(3) CAGEC	(4) PART NUMBER	(5) DESCRIPTION AND USABLE ON CODE (UOC)	(6) QTY
20	PAFZZ	96906	MS27183-42	WASHER, FLAT 7/32..... UOC:MAE, MAM,	2
21	PAFZZ	96906	MS35649-202	NUT, PLAIN, HEXAGON 3/16 X 24..... UOC:MAE, MAM,	1

END OF FIGURE



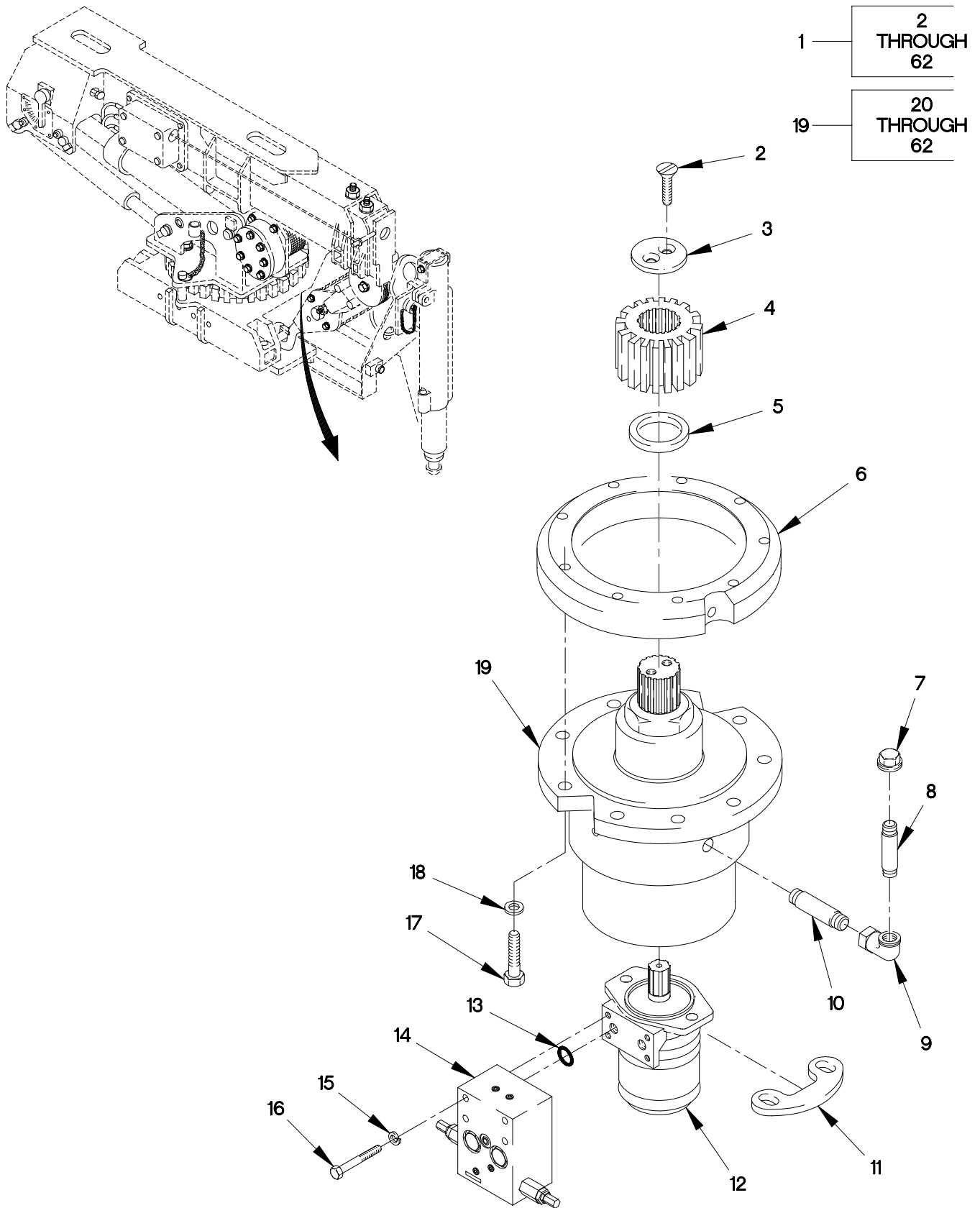

2001AA1A

FIGURE 398. M1084 AND M1086 SWING DRIVE ASSEMBLY, HYDRAULIC MOTOR AND CROSS RELIEF VALVE (SHEET 1 OF 2)

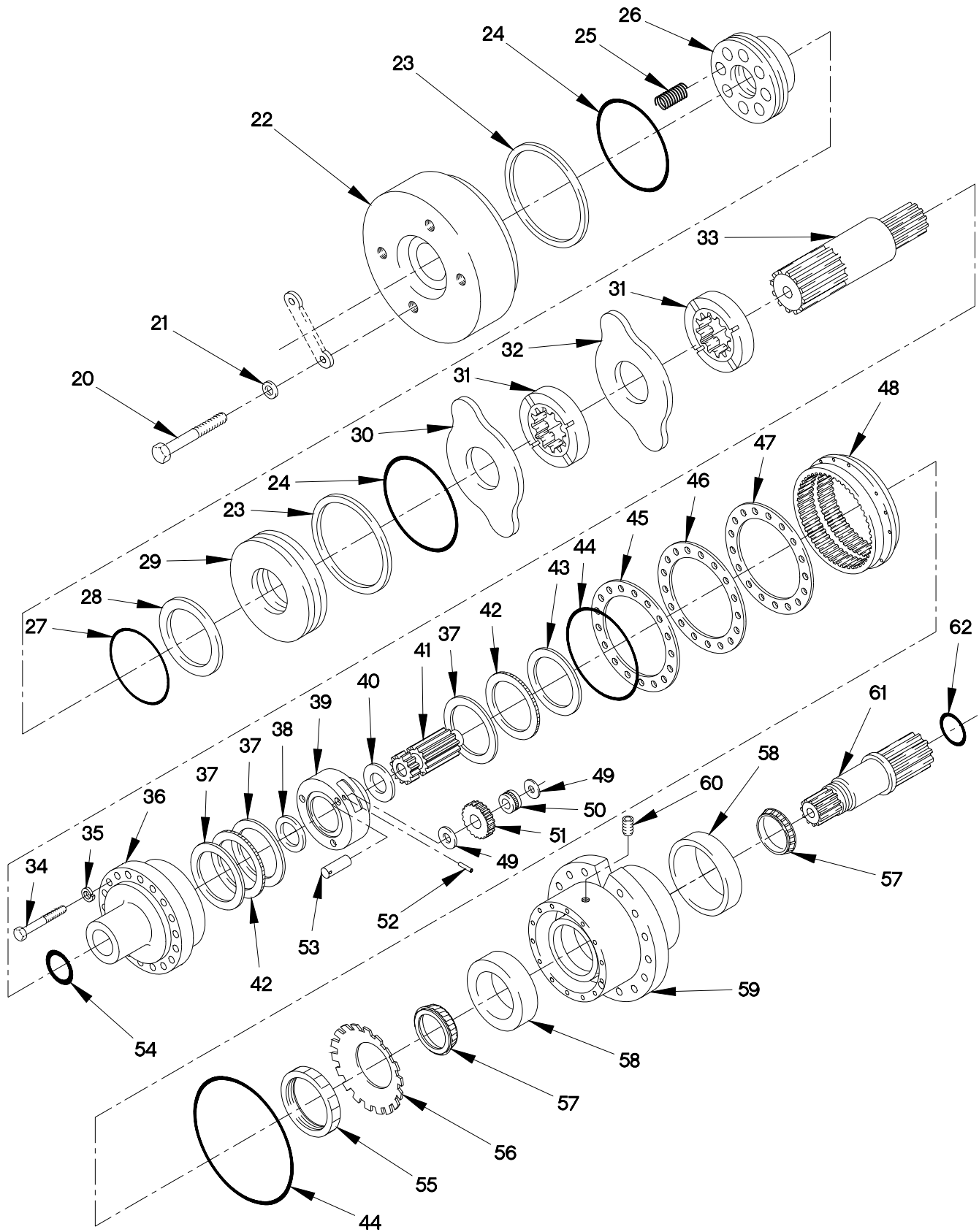

2001DJ4A

FIGURE 398. M1084 AND M1086 SWING DRIVE ASSEMBLY, HYDRAULIC MOTOR AND CROSS RELIEF VALVE (SHEET 2 OF 2)

## SECTION II

TM 9-2320-366-24P-1

(1) ITEM NO	(2) SMR CODE	(3) CAGEC	(4) PART NUMBER	(5) DESCRIPTION AND USABLE ON CODE (UOC)	(6) QTY
GROUP 2001: HOIST,CAPSTAN,WINDLASS FIG.398 M1084 AND M1086 SWING DRIVE ASSEMBLY,HYDRAULIC MOTOR AND CROSS RELIEF VALVE					
1	AFFFF	12361	2-195-1-10010	TRANSMISSION, HYDRAU..... UOC:MAE,MAM,	1
2	PAFZZ	80205	MS35190-317	.SCREW,MACHINE 3/8-16 X 3/4..... UOC:MAE,MAM,	2
3	PAFZZ	12361	6-258-000376	.COVER,ACCESS..... UOC:MAE,MAM,	1
4	PAFZZ	12361	6-490-000091	.GEAR,SPUR..... UOC:MAE,MAM,	1
5	PAFZZ	12361	6-200-200802	.BEARING,SLEEVE..... UOC:MAE,MAM,	1
6	PAFZZ	12361	4-198-1-00058	.SPACER,PLATE..... UOC:MAE,MAM,	1
7	PAFZZ	88044	AN912-3K	.BUSHING,PIPE..... UOC:MAE,MAM,	1
8	PAFZZ	12361	6-650-030240	.NIPPLE,PIPE..... UOC:MAE,MAM,	1
9	PAFZZ	12361	7-444-000360	.ELBOW,PIPE..... UOC:MAE,MAM,	1
10	PAFZZ	96906	MS51953-56B	.NIPPLE,PIPE..... UOC:MAE,MAM,	1
11	PAFZZ	12361	6-705-012985	.SPACER,PLATE..... UOC:MAE,MAM,	2
12	PAFZZ	12361	7-632-100148	.MOTOR,HYDRAULIC..... UOC:MAE,MAM,	1
13	PAFZZ	02697	2-114N507-90	.PACKING,PREFORMED..... UOC:MAE,MAM,	2
14	PAFZZ	45543	8013-2	.VALVE,SAFETY RELIEF..... UOC:MAE,MAM,	1
15	PAFZZ	96906	MS35338-45	.WASHER,LOCK 5/16..... UOC:MAE,MAM,	4
16	PAFZZ	12361	7-112-152450	.BOLT,MACHINE 5/16-18 X 3.00..... UOC:MAE,MAM,	4
17	PAFZZ	80204	B1821BH056C225N	.SCREW,CAP,HEXAGON H 9/16-12 X 2 1/4..... UOC:MAE,MAM,	9
18	PAFZZ	12361	7-949-000527	.WASHER,FLAT..... UOC:MAE,MAM,	9
19	PAFFH	12361	6-734-000646	.GEAR ASSEMBLY,SPEED..... UOC:MAE,MAM,	1

## SECTION II

## TM 9-2320-366-24P-1

(1) ITEM NO	(2) SMR CODE	(3) CAGEC	(4) PART NUMBER	(5) DESCRIPTION AND USABLE ON CODE (UOC)	(6) QTY
20	PAFZZ	80204	B1821BH038C275N	..SCREW,CAP,HEXAGON H 3/8-16 X 2 3/4..... UOC:MAE,MAM,	4
21	PAFZZ	12361	7-949-000377	..WASHER,FLAT..... UOC:MAE,MAM,	4
22	PAFZZ	12361	9-734-1000643	..HOUSING,CYLINDER,PN..... UOC:MAE,MAM,	1
23	PAFZZ	96906	MS28783-26	..RETAINER,PACKING..... UOC:MAE,MAM,	2
24	PAFZZ	96906	MS28775-246	..O-RING..... UOC:MAE,MAM,	2
25	PAFZZ	12361	WLM-290091	..SPRING,HELICAL,COMP..... UOC:MAE,MAM,	1
26	PAFZZ	12361	290098	..CAP,LINEAR ACTUATIN..... UOC:MAE,MAM,	1
27	PAFZZ	02697	2-240N507-9	..O-RING..... UOC:MAE,MAM,	2
28	PAFZZ	96906	MS28783-18	..RETAINER,PACKING..... UOC:MAE,MAM,	1
29	PAFZZ	12361	290097	..PISTON,BRAKE,HYDRAU..... UOC:MAE,MAM,	1
30	PAFZZ	12361	6-705-007946	..SPACER,PLATE..... UOC:MAE,MAM,	1
31	PAFZZ	12361	7-188-000095	..DISK,SWING BRAKE..... UOC:MAE,MAM,	2
32	PAFZZ	12361	6-705-007126	..SPACER,PLATE..... UOC:MAE,MAM,	1
33	PAFZZ	12361	290083	..GEARSHAFT,SPUR..... UOC:MAE,MAM,	1
34	PAFZZ	80204	B1821BH075C200N	..SCREW,CAP,HEXAGON H 3/4-10 X 2... UOC:MAE,MAM,	16
35	PAFZZ	96906	MS35338-46	..WASHER,LOCK 3/8..... UOC:MAE,MAM,	16
36	PAFZZ	12361	290079	..PLATE,RETAINING,SHA..... UOC:MAE,MAM,	1
37	PAFZZ	60380	TRA 2840	..SEAT,BEARING..... UOC:MAE,MAM,	3
38	PAFZZ	12361	A-290051	..SPACER,RING..... UOC:MAE,MAM,	1
39	PAFZZ	12361	290044	..GEAR,INTERNAL..... UOC:MAE,MAM,	1
40	PAFZZ	12361	290053	..WASHER,FLAT..... UOC:MAE,MAM,	1
41	PAFZZ	12361	9-734-100649	..GEAR,SPUR..... UOC:MAE,MAM,	1

## SECTION II

TM 9-2320-366-24P-1

(1) ITEM NO	(2) SMR CODE	(3) CAGEC	(4) PART NUMBER	(5) DESCRIPTION AND USABLE ON CODE (UOC)	(6) QTY
42	PAFZZ	60380	NTA 2840	..RETAINER AND ROLLER..... UOC:MAE,MAM,	2
43	PAFZZ	60380	TRC2840	..SEAT,BEARING..... UOC:MAE,MAM,	1
44	PAFZZ	96906	MS28778-166	..O-RING..... UOC:MAE,MAM,	2
45	PAFZZ	45152	2CK22	..SHIM..... UOC:MAE,MAM,	V
46	PAFZZ	12361	290067	..SHIM..... UOC:MAE,MAM,	V
47	PAFZZ	12361	290066	..SHIM..... UOC:MAE,MAM,	V
48	PAFZZ	12361	290071	..GEAR,INTERNAL..... UOC:MAE,MAM,	1
49	PAFZZ	60380	FTA2237	..SEAT,BEARING..... UOC:MAE,MAM,	6
50	PAFZZ	12361	A-290062	..BEARING,ROLLER,NEED..... UOC:MAE,MAM,	3
51	PAFZZ	12361	290055	..GEAR,SPUR..... UOC:MAE,MAM,	3
52	PAFZZ	12361	110004	..PIN,SPRING..... UOC:MAE,MAM,	3
53	PAFZZ	12361	290057	..SHAFT,STRAIGHT..... UOC:MAE,MAM,	3
54	PAFZZ	80201	13585	..SEAL,PLAIN ENCASED..... UOC:MAE,MAM,	1
55	PAFZZ	96906	MS19068-101	..NUT,PLAIN,ROUND 1 31/32-18..... UOC:MAE,MAM,	1
56	PAFZZ	96906	MS19070-101	..WASHER,KEY 1 31/32..... UOC:MAE,MAM,	1
57	PAFZZ	60038	JM205149	..CONE AND ROLLERS,TA..... UOC:MAE,MAM,	2
58	PAFZZ	60038	JM205110	..CUP,TAPERED ROLLER..... UOC:MAE,MAM,	2
59	PAFZZ	12361	290043	..HUB,BODY..... UOC:MAE,MAM,	1
60	PAFZZ	12361	7-444-030031	..PLUG,PIPE..... UOC:MAE,MAM,	3
61	PAFZZ	12361	290075	..SHAFT,SHOULDERED..... UOC:MAE,MAM,	1
62	PAFZZ	80201	26284	..SEAL,PLAIN ENCASED..... UOC:MAE,MAM,	1

END OF FIGURE



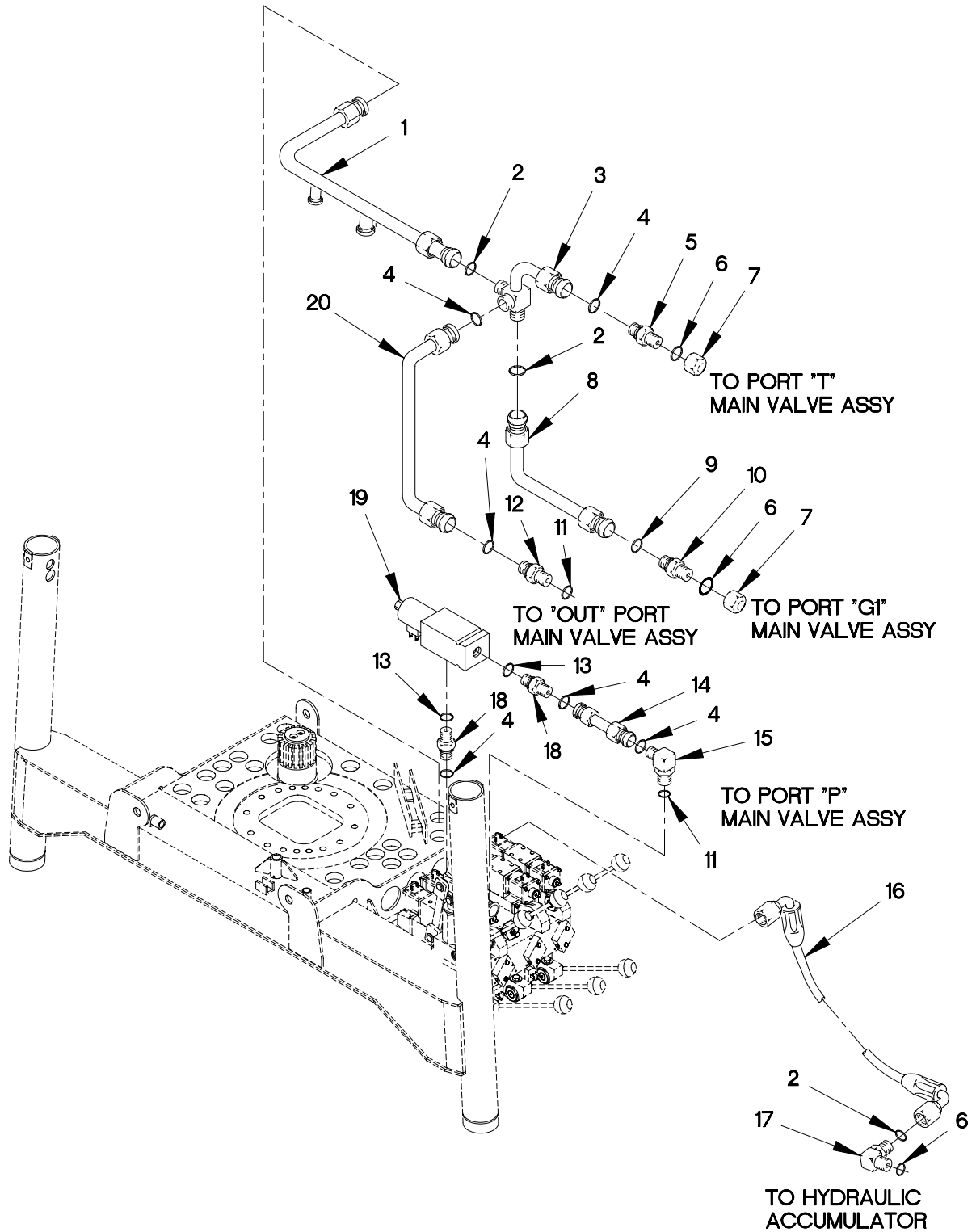

FIGURE 399. M1084 AND M1086 SUPPLY AND RETURN TUBES AND HOSES (SHEET 1 OF 2)

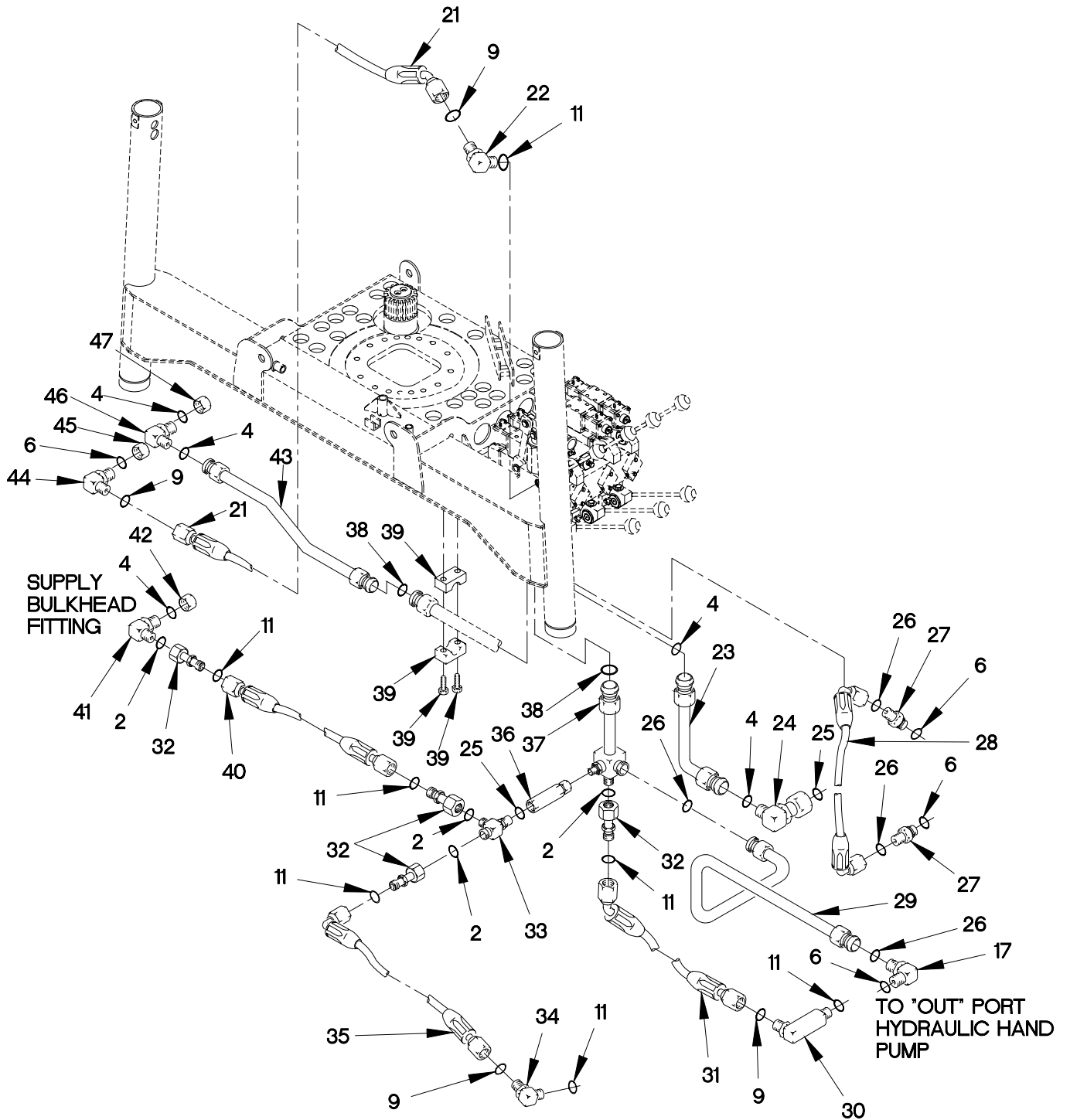

FIGURE 399. M1084 AND M1086 SUPPLY AND RETURN TUBES AND HOSES (SHEET 2 OF 2)



## SECTION II

TM 9-2320-366-24P-1

(1) ITEM NO	(2) SMR CODE	(3) CAGEC	(4) PART NUMBER	(5) DESCRIPTION AND USABLE ON CODE (UOC)	(6) QTY
				GROUP 2001: HOIST,CAPSTAN,WINDLASS CRANE OR WINCH ASSEMBLY FIG.399 M1084 AND M1086 SUPPLY AND RETURN TUBES AND HOSES	
1	PAFZZ	12361	7-910-013545	TUBE ASSEMBLY,METAL..... UOC:MAE,MAM,	1
2	PAFZZ	02697	2-012N507-90	O-RING..... UOC:MAE,MAM,	3
3	PAFZZ	12361	7-910-011708	TUBE ASSEMBLY,METAL..... UOC:MAE,MAM,	1
4	PAFZZ	02697	2-018N507-90	O-RING..... UOC:MAE,MAM,	4
5	PAFZZ	13174	848-TTO-50-12-12 S	ADAPTER,STRAIGHT,TU..... UOC:MAE,MAM,	1
6	PAFZZ	96906	MS28778-6	O-RING..... UOC:MAE,MAM,	6
7	PAFZZ	12361	7-448-060616	CAP,VALVE..... UOC:MAE,MAM,	1
8	PAFZZ	12361	7-910-011627	TUBE AND FITTINGS,M..... UOC:MAE,MAM,	1
9	PAFZZ	96906	MS28778-14	PACKING,PREFORMED..... UOC:MAE,MAM,	9
10	PAFZZ	01276	214-FF1852T0806	ADAPTER,STRAIGHT,TU..... UOC:MAE,MAM,	1
11	PAFZZ	96906	MS28778-8	O-RING..... UOC:MAE,MAM,	8
12	PAFZZ	12361	7-448-120801	ADAPTER,STRAIGHT,TU..... UOC:MAE,MAM,	1
13	PAFZZ	12361	7-755-912003	O-RING..... UOC:MAE,MAM,	2
14	PAFZZ	12361	7-910-011704	TUBE ASSEMBLY,METAL..... UOC:MAE,MAM,	1
15	PAFZZ	13174	Z849-TTO-10X08-L T	ELBOW,TUBE TO BOSS..... UOC:MAE,MAM,	1
16	PAOZZ	12361	7-554-202201	HOSE ASSEMBLY,NONME..... UOC:MAE,MAM,	1
17	PAFZZ	98441	C5L-S	ELBOW,TUBE TO BOSS..... UOC:MAE,MAM,	3
18	PAFZZ	13174	Z848-TTO-10X12-L T	ADAPTER,STRAIGHT,TU..... UOC:MAE,MAM,	2
19	PAFZZ	0056K	SV16-23-12T-N-24 -D-G	VALVE,SOLENOID..... UOC:MAE,MAM,	1
20	PAFZZ	12361	7-910-011710	TUBE ASSEMBLY,METAL..... UOC:MAE,MAM,	1

## SECTION II

## TM 9-2320-366-24P-1

(1) ITEM NO	(2) SMR CODE	(3) CAGEC	(4) PART NUMBER	(5) DESCRIPTION AND USABLE ON CODE (UOC)	(6) QTY
21	PAOZZ	12361	7-554-306102	HOSE ASSEMBLY, NONME HAND PUMP SUPPLY..... UOC:MAE, MAM,	1
22	PAFZZ	01276	7-448-080603	ELBOW, TUBE TO BOSS..... UOC:MAE, MAM,	1
23	PAFZZ	12361	7-910-011709	TUBE ASSEMBLY, METAL..... UOC:MAE, MAM,	1
24	PAFZZ	13174	Z849-TTO-12X10-L T	ELBOW, TUBE TO BOSS..... UOC:MAE, MAM,	1
25	PAFZZ	96906	MS28778-10	O-RING..... UOC:MAE, MAM,	2
26	PAFZZ	02697	2-011N507-90	O-RING..... UOC:MAE, MAM,	4
27	PAFZZ	12361	7-448-040601	ADAPTER, STRAIGHT, TU..... UOC:MAE, MAM,	2
28	PAOZZ	12361	7-554-101001	HOSE ASSEMBLY, NONME..... UOC:MAE, MAM,	1
29	PAFZZ	12361	7-910-011768	TUBE ASSEMBLY, METAL HAND PUMP RETURN..... UOC:MAE, MAM,	1
30	PAFZZ	12361	7-448-080838	ELBOW, PIPE TO BOSS..... UOC:MAE, MAM,	1
31	PAOZZ	12361	7-554-301202	HOSE ASSEMBLY, NONME..... UOC:MAE, MAM,	1
32	PAFZZ	13174	Z883-TT-10X08-LT	ADAPTER, STRAIGHT, TU..... UOC:MAE, MAM,	3
33	PAFZZ	13174	Z851-TTO-10X10-L T	TEE, TUBE TO BOSS..... UOC:MAE, MAM,	1
34	PAFZZ	13174	Z849-TTO-08X08-L T	ELBOW, TUBE TO BOSS..... UOC:MAE, MAM,	1
35	PAOZZ	12361	7-554-301101	HOSE ASSEMBLY, NONME..... UOC:MAE, MAM,	1
36	PAFZZ	10129	2982154	VALVE, CHECK..... UOC:MAE, MAM,	1
37	PAFZZ	12361	7-910-011703	TUBE AND FITTINGS, M..... UOC:MAE, MAM,	1
38	PAFZZ	96906	MS28778-16	O-RING 1 1/4..... UOC:MAE, MAM,	2
39	PAFZZ	55017	100075	CLAMP ASSEMBLY..... UOC:MAE, MAM,	1
40	PAOZZ	12361	7-554-304200	HOSE ASSEMBLY, NONME..... UOC:MAE, MAM,	1
41	PAFZZ	13174	Z855BH-TT-10X10	ELBOW, PIPE TO BOSS..... UOC:MAE, MAM,	1
42	PAFZZ	13174	830-TT-10X10	CAP, TUBE..... UOC:MAE, MAM,	1

**SECTION II**

**TM 9-2320-366-24P-1**

(1) ITEM NO	(2) SMR CODE	(3) CAGEC	(4) PART NUMBER	(5) DESCRIPTION AND USABLE ON CODE (UOC)	(6) QTY
43	PAFZZ	12361	7-910-013544	TUBE ASSEMBLY, METAL..... UOC:MAE, MAM,	1
44	PAFZZ	13174	Z855BH-TT-08X08- LT	ELBOW, PIPE TO BOSS..... UOC:MAE, MAM,	1
45	PAFZZ	12361	7-448-080816	ADAPTER, STRAIGHT, TU..... UOC:MAE, MAM,	2
46	PAFZZ	12361	7-448-121232	ELBOW, TUBE..... UOC:MAE, MAM,	1
47	PAFZZ	13174	830-TT-12	CAP, TUBE..... UOC:MAE, MAM,	1

END OF FIGURE

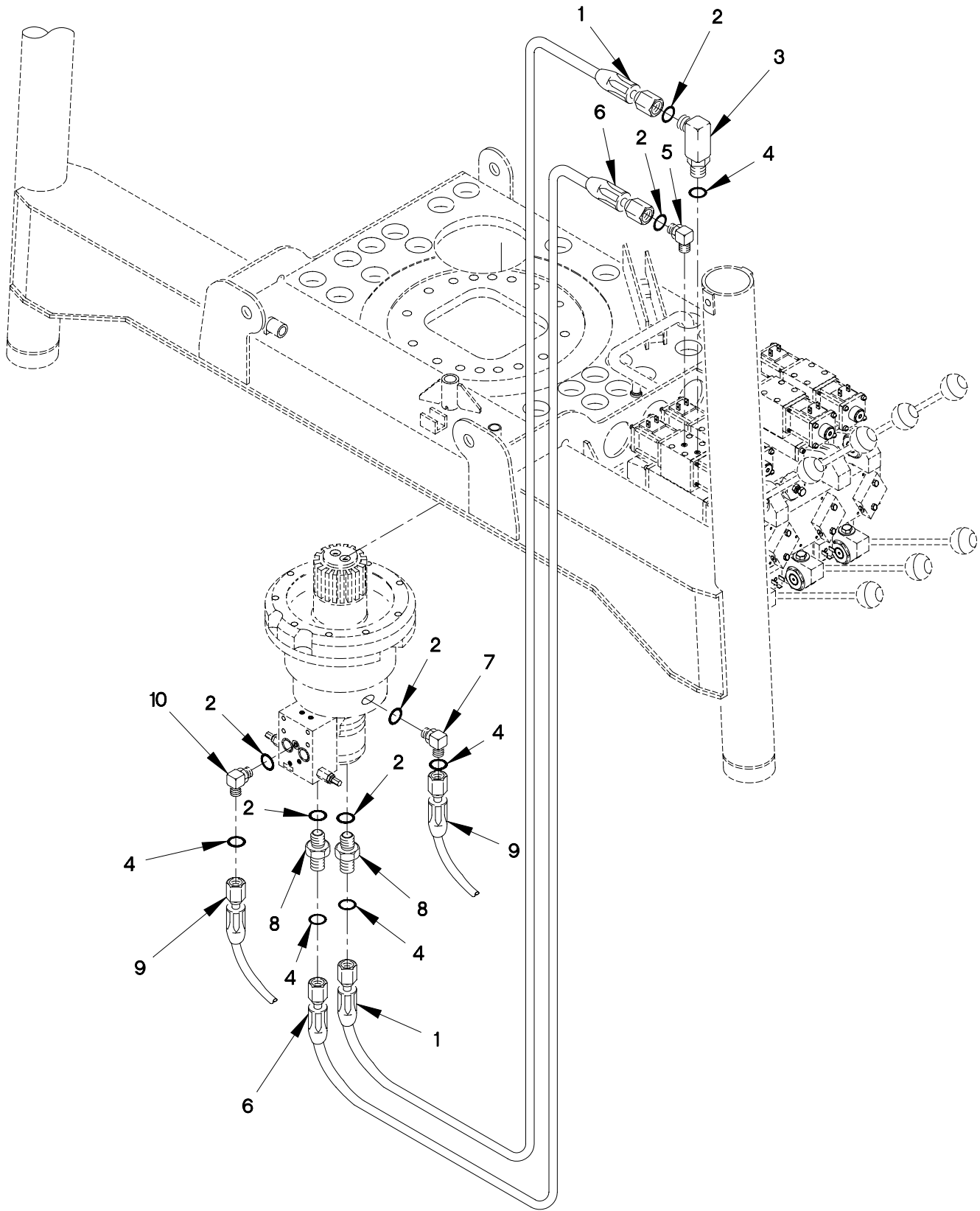

FIGURE 400. M1084 AND M1086 HYDRAULIC SWING HOSES AND FITTINGS

## SECTION II

TM 9-2320-366-24P-1

(1) ITEM NO	(2) SMR CODE	(3) CAGEC	(4) PART NUMBER	(5) DESCRIPTION AND USABLE ON CODE (UOC)	(6) QTY
GROUP 2001: HOIST,CAPSTAN,WINDLASS CRANE OR WINCH ASSEMBLY FIG.400 M1084 AND M1086 HYDRAULIC SWING HOSES AND FITTINGS					
1	PAOZZ	12361	7-554-205801	HOSE ASSEMBLY, NONME..... UOC:MAE, MAM,	1
2	PAOZZ	96906	MS28778-6	O-RING..... UOC:MAE, MAM,	6
3	PAOZZ	01276	FF2227T0606	ELBOW, TUBE TO BOSS..... UOC:MAE, MAM,	1
4	PAOZZ	02697	2-012N507-90	O-RING..... UOC:MAE, MAM,	5
5	PAOZZ	98441	C5L-S	ELBOW, TUBE TO BOSS..... UOC:MAE, MAM,	2
6	PAOZZ	01276	FL6115GGG0560	HOSE ASSEMBLY, NONME..... UOC:MAE, MAM,	1
7	PAOZZ	01276	FF2032T0604-214	ELBOW, PIPE TO TUBE..... UOC:MAE, MAM,	1
8	PAOZZ	01276	FF1852T0608-214	ADAPTER, STRAIGHT, TU..... UOC:MAE, MAM,	1
9	PAOZZ	12361	7-554-101800	HOSE ASSEMBLY, NONME..... UOC:MAE, MAM,	1
10	PAOZZ	13174	Z849-TTO-04X06-L T	ELBOW, TUBE TO BOSS..... UOC:MAE, MAM,	1

END OF FIGURE



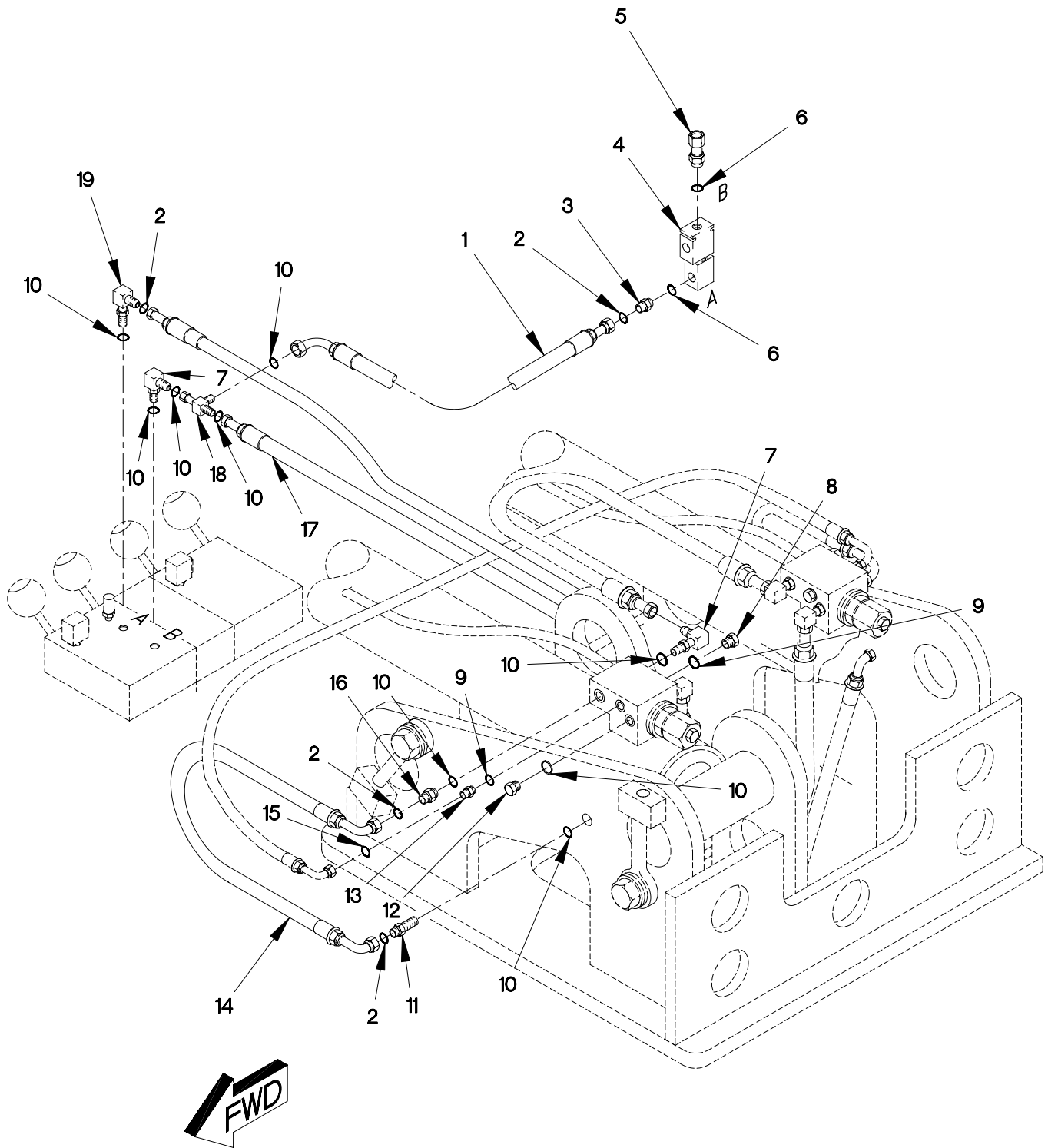

FIGURE 401. M1084 AND M1086 HYDRAULIC LIFT HOSES (SHEET 1 OF 2)

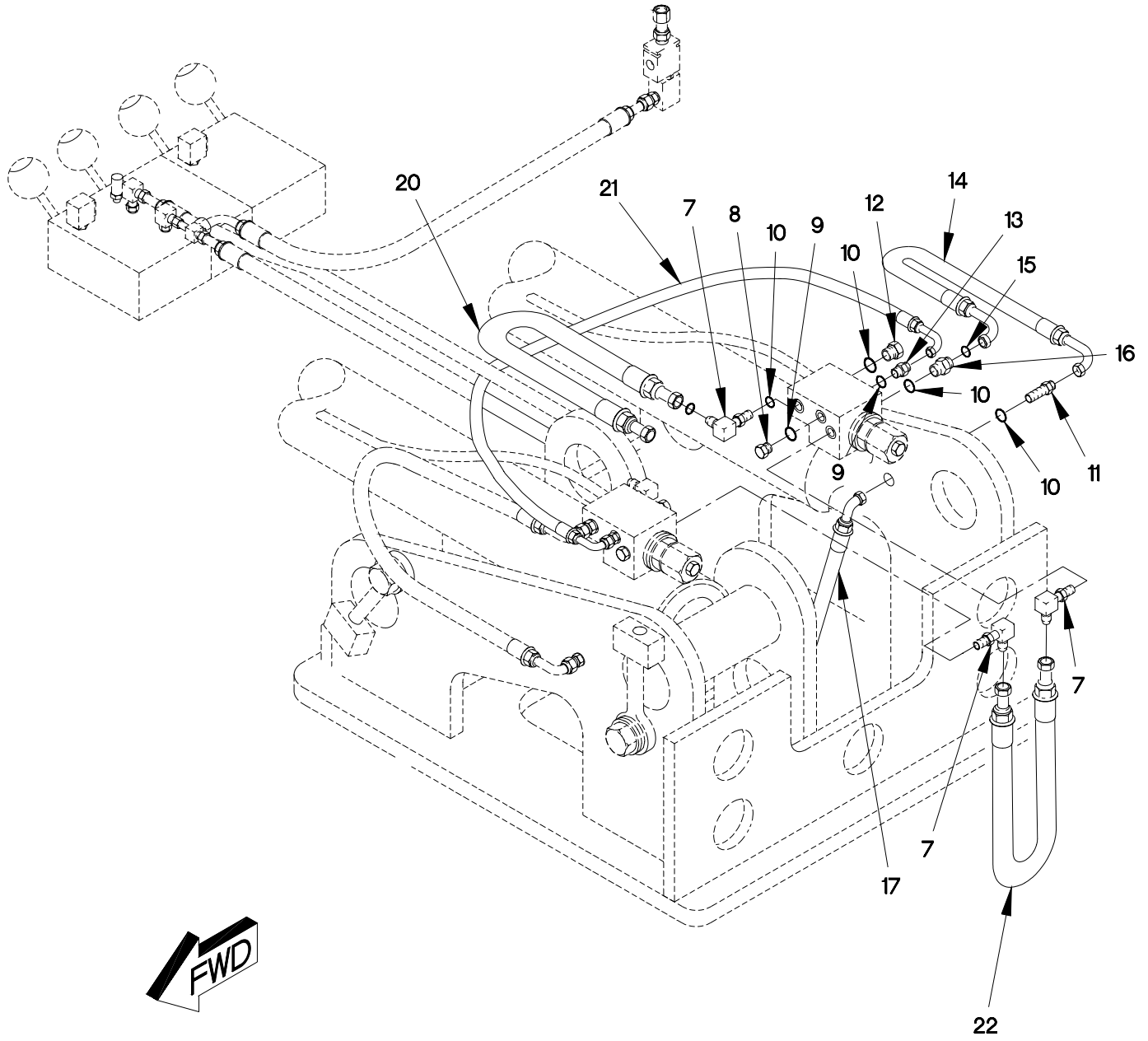

FIGURE 401. M1084 AND M1086 HYDRAULIC LIFT HOSES (SHEET 2 OF 2)



## SECTION II

TM 9-2320-366-24P-1

(1) ITEM NO	(2) SMR CODE	(3) CAGEC	(4) PART NUMBER	(5) DESCRIPTION AND USABLE ON CODE (UOC)	(6) QTY
GROUP 2001: HOIST,CAPSTAN,WINDLASS CRANE OR WINCH ASSEMBLY FIG.401 M1084 AND M1086 HYDRAULIC LIFT HOSES					
1	PAOZZ	12361	7-554-201601	HOSE ASSEMBLY, NONME..... UOC:MAE, MAM,	1
2	PAOZZ	02697	2-012N507-90	O-RING..... UOC:MAE, MAM,	10
3	PAOZZ	01276	FF1852T0608-214	ADAPTER, STRAIGHT, TU..... UOC:MAE, MAM,	1
4	PAOZZ	09990	14C2S-F24-T8	VALVE, SOLENOID..... UOC:MAE, MAM,	1
5	PAOZZ	01276	FF2130T-08X08	ADAPTER, STRAIGHT, TU..... UOC:MAE, MAM,	1
6	PAOZZ	96906	MS28778-8	O-RING..... UOC:MAE, MAM,	2
7	PAOZZ	98441	C5L-S	ELBOW, TUBE TO BOSS..... UOC:MAE, MAM,	5
8	PAOZZ	30327	721FSO-1/4	PLUG, MACHINE THREAD..... UOC:MAE, MAM,	2
9	PAOZZ	96906	MS28778-4	O-RING..... UOC:MAE, MAM,	4
10	PAOZZ	96906	MS28778-6	O-RING..... UOC:MAE, MAM,	16
11	PAOZZ	81343	12 520601CA	NIPPLE, TUBE..... UOC:MAE, MAM,	2
12	PAOZZ	13174	721-FSO-06	PLUG, MACHINE THREAD..... UOC:MAE, MAM,	2
13	PAOZZ	13174	Z848-TTO-04X04	ADAPTER, STRAIGHT, PI..... UOC:MAE, MAM,	2
14	PAOZZ	12361	7-554-203004	HOSE ASSEMBLY, NONME..... UOC:MAE, MAM,	2
15	PAOZZ	02697	2-011N507-90	O-RING..... UOC:MAE, MAM,	2
16	PAOZZ	12361	7-448-060601	ADAPTER, STRAIGHT, TU..... UOC:MAE, MAM,	2
17	PAOZZ	12361	7-554-207502	HOSE ASSEMBLY, NONME..... UOC:MAE, MAM,	2
18	PAOZZ	13174	Z871-TT-06X06-LT	TEE, PIPE..... UOC:MAE, MAM,	1
19	PAOZZ	01276	FF2227T0606	ELBOW, TUBE TO BOSS..... UOC:MAE, MAM,	1
20	PAOZZ	13174	600115	HOSE ASSEMBLY, NONME..... UOC:MAE, MAM,	1

SECTION II

TM 9-2320-366-24P-1

(1) ITEM NO	(2) SMR CODE	(3) CAGEC	(4) PART NUMBER	(5) DESCRIPTION AND USABLE ON CODE (UOC)	(6) QTY
21	PAOZZ	12361	7-554-102804	HOSE ASSEMBLY, NONME..... UOC: MAE, MAM,	1
22	PAOZZ	12361	7-554-202400	HOSE ASSEMBLY..... UOC: MAE, MAM,	1

END OF FIGURE

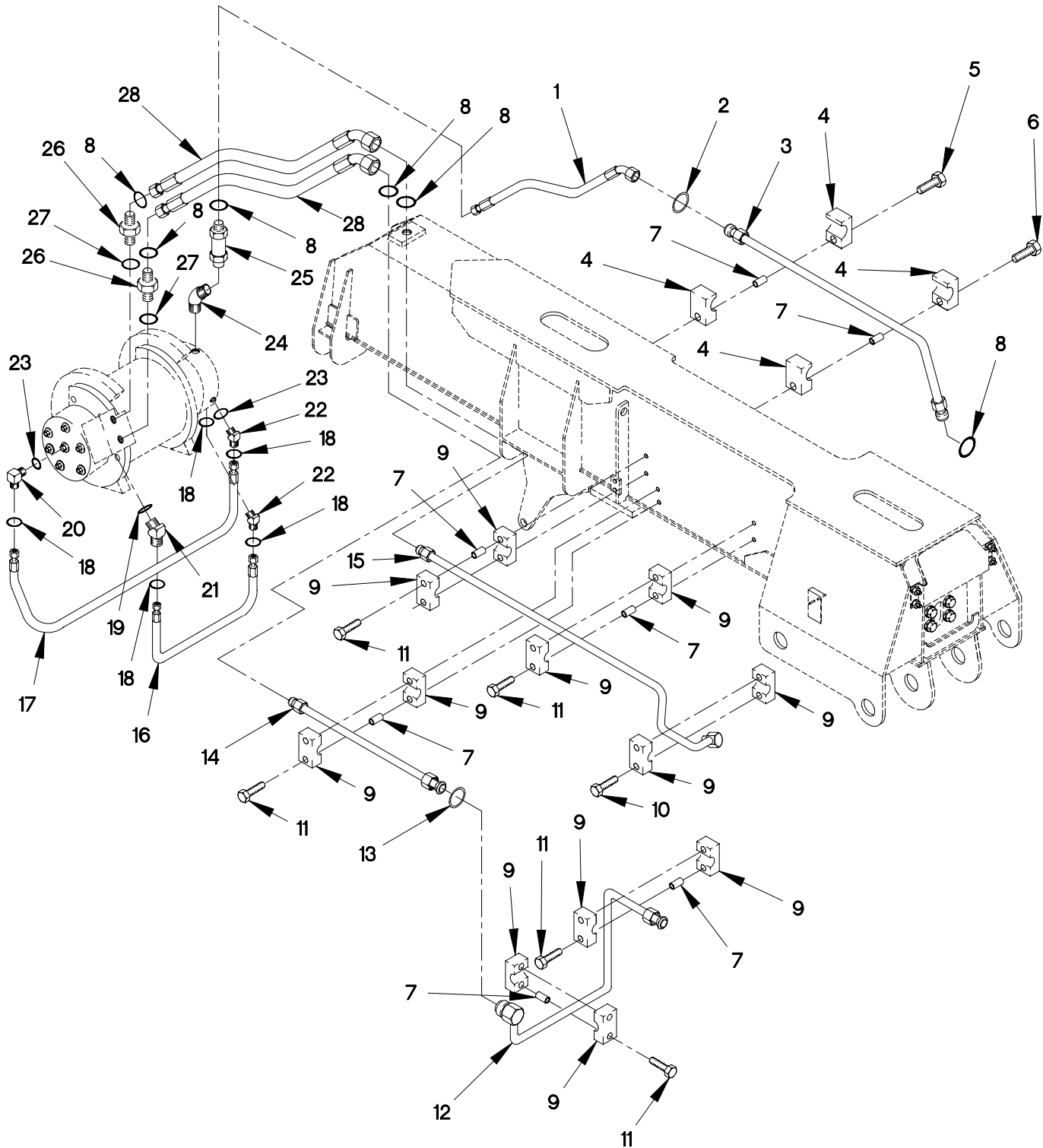

FIGURE 402. M1084 AND M1086 HYDRAULIC HOIST HOSES (SHEET 1 OF 2)

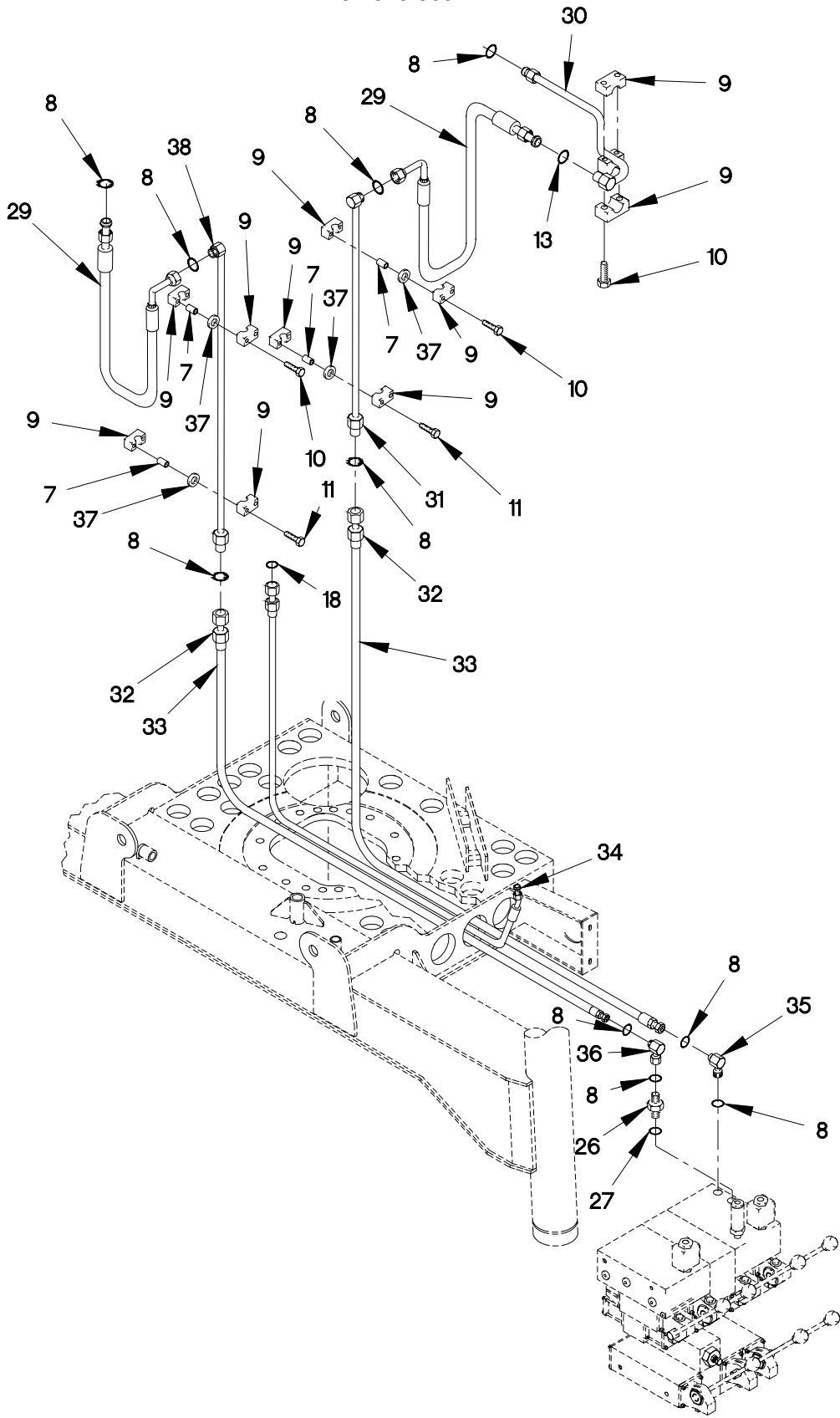

FIGURE 402. M1084 AND M1086 HYDRAULIC HOIST HOSES (SHEET 2 OF 2)

## SECTION II

TM 9-2320-366-24P-1

(1) ITEM NO	(2) SMR CODE	(3) CAGEC	(4) PART NUMBER	(5) DESCRIPTION AND USABLE ON CODE (UOC)	(6) QTY
GROUP 2001: HOIST,CAPSTAN,WINDLASS CRANE OR WINCH ASSEMBLY FIG.402 M1084 AND M1086 HYDRAULIC HOIST HOSES					
1	PAOZZ	12361	7-554-201502	HOSE ASSEMBLY, NONME..... UOC:MAE, MAM,	1
2	PAOZZ	02697	2-012N507-90	O-RING..... UOC:MAE, MAM,	6
3	PAOZZ	12361	7-910-011665	TUBE ASSEMBLY, METAL..... UOC:MAE, MAM,	1
4	PAOZZ	53790	1095PP	CLAMP, REPAIR, PIPE..... UOC:MAE, MAM,	4
5	PAOZZ	80204	B1821BH025C113N	SCREW, CAP, HEXAGON H 1/4-20 X 1 1/8. UOC:MAE, MAM,	1
6	PAOZZ	12361	7-112-140850	SCREW, CAP, SOCKET HE 1/4-20 X 1.00.. UOC:MAE, MAM,	2
7	PAOZZ	53790	E(P)	INSERT, BOLT..... UOC:MAE, MAM,	4
8	PAOZZ	96906	MS28778-8	O-RING..... UOC:MAE, MAM,	4
9	PAOZZ	12361	7-300-000263	BRACKET, PIPE..... UOC:MAE, MAM,	22
10	PAOZZ	53790	AF2	BOLT, COUPLING..... UOC:MAE, MAM,	4
11	PAOZZ	12361	7-115-141050	SCREW, CAP, HEXAGON H 1/4-20 X 1.00.. UOC:MAE, MAM,	4
12	PAOZZ	12361	7-910-011669	TUBE ASSEMBLY, METAL..... UOC:MAE, MAM,	1
13	PAOZZ	96906	MS28778-16	O-RING 1 1/4..... UOC:MAE, MAM,	2
14	PAOZZ	12361	7-910-011666	TUBE ASSEMBLY, METAL..... UOC:MAE, MAM,	1
15	PAOZZ	12361	7-910-011671	TUBE ASSEMBLY, METAL..... UOC:MAE, MAM,	1
16	PAOZZ	12361	7-554-102000	HOSE ASSEMBLY, NONME..... UOC:MAE, MAM,	1
17	PAOZZ	12361	7-554-102700	HOSE ASSEMBLY, NONME..... UOC:MAE, MAM,	1
18	PAOZZ	02697	2-011N507-90	O-RING..... UOC:MAE, MAM,	4
19	PAOZZ	96906	MS28778-6	O-RING..... UOC:MAE, MAM,	1
20	PAOZZ	12361	7-448-040403	ELBOW, TUBE TO BOSS..... UOC:MAE, MAM,	1

## SECTION II

## TM 9-2320-366-24P-1

(1) ITEM NO	(2) SMR CODE	(3) CAGEC	(4) PART NUMBER	(5) DESCRIPTION AND USABLE ON CODE (UOC)	(6) QTY
21	PAOZZ	01276	FF206T0406S	ELBOW, TUBE TO BOSS..... UOC:MAE, MAM,	1
22	PAOZZ	12361	7-448-040408	ELBOW, TUBE TO BOSS..... UOC:MAE, MAM,	2
23	PAOZZ	96906	MS28778-4	O-RING..... UOC:MAE, MAM,	1
24	PAOZZ	30780	1-4CD45S	ELBOW, PIPE..... UOC:MAE, MAM,	1
25	PAOZZ	96948	2159	VALVE, CHECK..... UOC:MAE, MAM,	1
26	PAOZZ	12361	7-448-080801	ADAPTER, STRAIGHT, TU..... UOC:MAE, MAM,	3
27	PAOZZ	02697	2-014N507-90	PACKING, PREFORMED..... UOC:MAE, MAM,	1
28	PAOZZ	12361	7-554-301902	HOSE ASSEMBLY, NONME..... UOC:MAE, MAM,	2
29	PAOZZ	12361	7-554-303101	HOSE ASSEMBLY, NONME..... UOC:MAE, MAM,	2
30	PAOZZ	12361	7-910-011672	TUBE ASSEMBLY, METAL..... UOC:MAE, MAM,	1
31	PAOZZ	12361	7-910-011664	TUBE ASSEMBLY, METAL..... UOC:MAE, MAM,	1
32	PAOZZ	12361	7-364-002540	SWIVEL JOINT, TUBE..... UOC:MAE, MAM,	2
33	PAOZZ	12361	7-554-307800	HOSE ASSEMBLY, NONME..... UOC:MAE, MAM,	2
34	PAOZZ	12361	7-554-113902	HOSE ASSEMBLY, NONME..... UOC:MAE, MAM,	1
35	PAOZZ	13174	Z849-TTO-08X08-L T	ELBOW, TUBE TO BOSS..... UOC:MAE, MAM,	1
36	PAOZZ	12361	7-448-080833	ELBOW, TUBE..... UOC:MAE, MAM,	1
37	PAOZZ	53790	SI	WASHER, FLAT..... UOC:MAE, MAM,	4
38	PAOZZ	12361	7-910-011662	TUBE ASSEMBLY, METAL..... UOC:MAE, MAM,	1

END OF FIGURE

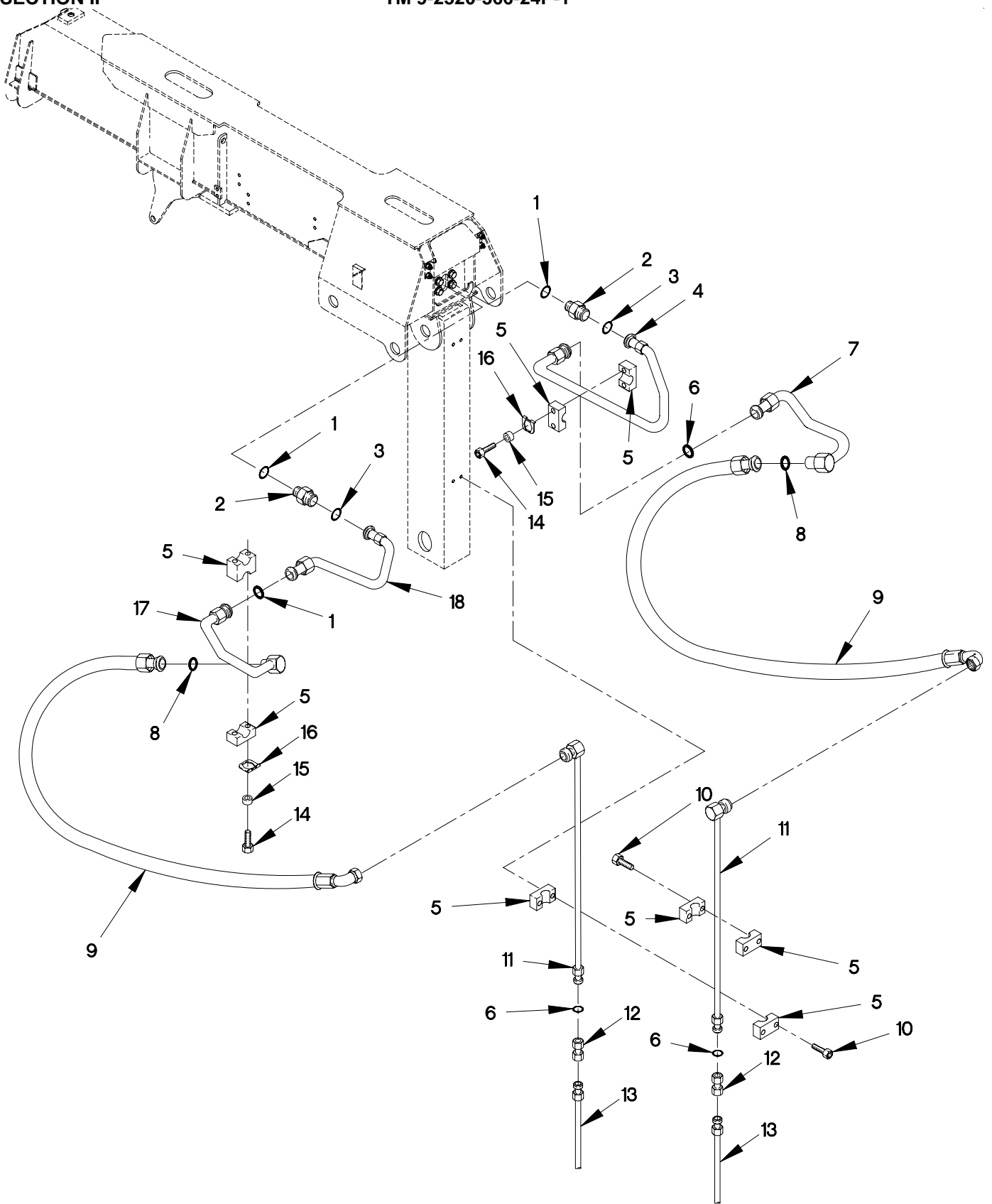

FIGURE 403. M1084 AND M1086 HYDRAULIC TELESCOPIC HOSES (SHEET 1 OF 2)

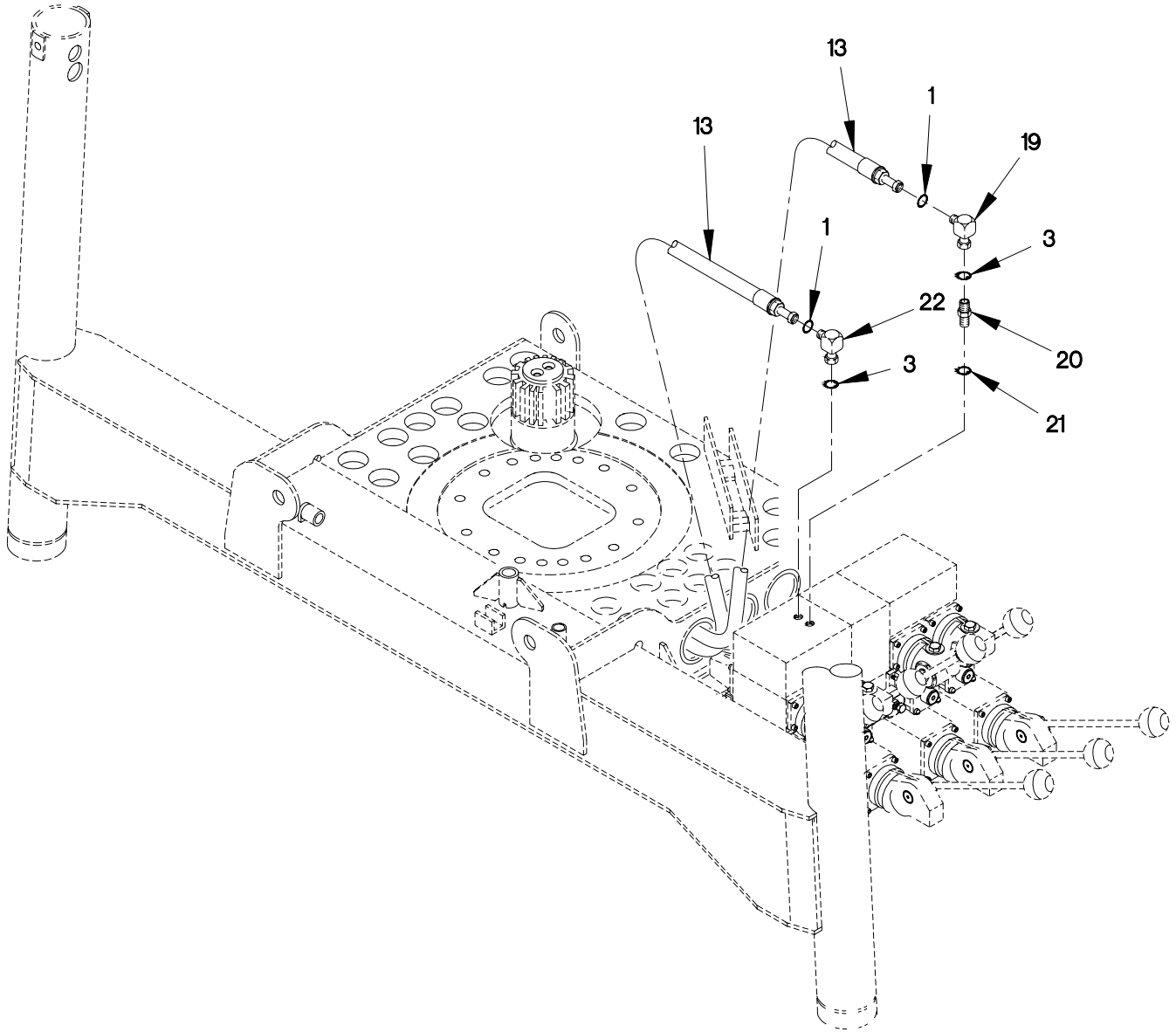

FIGURE 403. M1084 AND M1086 HYDRAULIC TELESCOPIC HOSES (SHEET 2 OF 2)



## SECTION II

TM 9-2320-366-24P-1

(1) ITEM NO	(2) SMR CODE	(3) CAGEC	(4) PART NUMBER	(5) DESCRIPTION AND USABLE ON CODE (UOC)	(6) QTY
				GROUP 2001: HOIST,CAPSTAN,WINDLASS CRANE OR WINCH ASSEMBLY FIG.403 M1084 AND M1086 HYDRAULIC TELESCOPIC HOSES	
1	PAOZZ	02697	2-014N507-90	PACKING,PREFORMED..... UOC:MAE,MAM,	1
2	PAOZZ	01276	214-FF1852T0806	ADAPTER,STRAIGHT,TU..... UOC:MAE,MAM,	2
3	PAOZZ	96906	MS28778-6	O-RING..... UOC:MAE,MAM,	1
4	PAOZZ	12361	7-910-011661	TUBE ASSEMBLY,METAL..... UOC:MAE,MAM,	1
5	PAOZZ	53790	2127PP	BRACKET,PIPE..... UOC:MAE,MAM,	12
6	PAOZZ	02697	2-012N507-90	O-RING..... UOC:MAE,MAM,	6
7	PAOZZ	12361	7-910-011668	TUBE AND FITTINGS,M..... UOC:MAE,MAM,	1
8	PAOZZ	96906	MS28778-14	PACKING,PREFORMED..... UOC:MAE,MAM,	2
9	PAOZZ	12361	7-554-202601	HOSE ASSEMBLY,NONME..... UOC:MAE,MAM,	2
10	PAOZZ	53790	AF2	BOLT,COUPLING..... UOC:MAE,MAM,	1
11	PAOZZ	12361	7-910-011663	TUBE ASSEMBLY,METAL..... UOC:MAE,MAM,	2
12	PAOZZ	12361	7-364-002539	ADAPTER,STRAIGHT,TU..... UOC:MAE,MAM,	1
13	PAOZZ	12361	7-554-208400	HOSE ASSEMBLY,NONME..... UOC:MAE,MAM,	2
14	PAOZZ	12361	7-115-141050	SCREW,CAP,HEXAGON H 1/4-20 X 1.00.. UOC:MAE,MAM,	4
15	PAOZZ	53790	E(P)	INSERT,BOLT..... UOC:MAE,MAM,	4
16	PAOZZ	53790	SI	WASHER,FLAT..... UOC:MAE,MAM,	4
17	PAOZZ	12361	7-910-011667	TUBE ASSEMBLY,METAL..... UOC:MAE,MAM,	1
18	PAOZZ	12361	7-910-011660	TUBE ASSEMBLY,METAL..... UOC:MAE,MAM,	1
19	PAOZZ	12361	7-448-060633	ELBOW,TUBE..... UOC:MAE,MAM,	1
20	PAOZZ	01276	FF1852T0608-214	ADAPTER,STRAIGHT,TU..... UOC:MAE,MAM,	1

SECTION II

TM 9-2320-366-24P-1

(1) ITEM NO	(2) SMR CODE	(3) CAGEC	(4) PART NUMBER	(5) DESCRIPTION AND USABLE ON CODE (UOC)	(6) QTY
21	PAOZZ	96906	MS28778-8	O-RING..... UOC:MAE,MAM,	4
22	PAOZZ	13174	Z849-TTO-06X08-L T	ELBOW,TUBE TO BOSS..... UOC:MAE,MAM,	1

END OF FIGURE



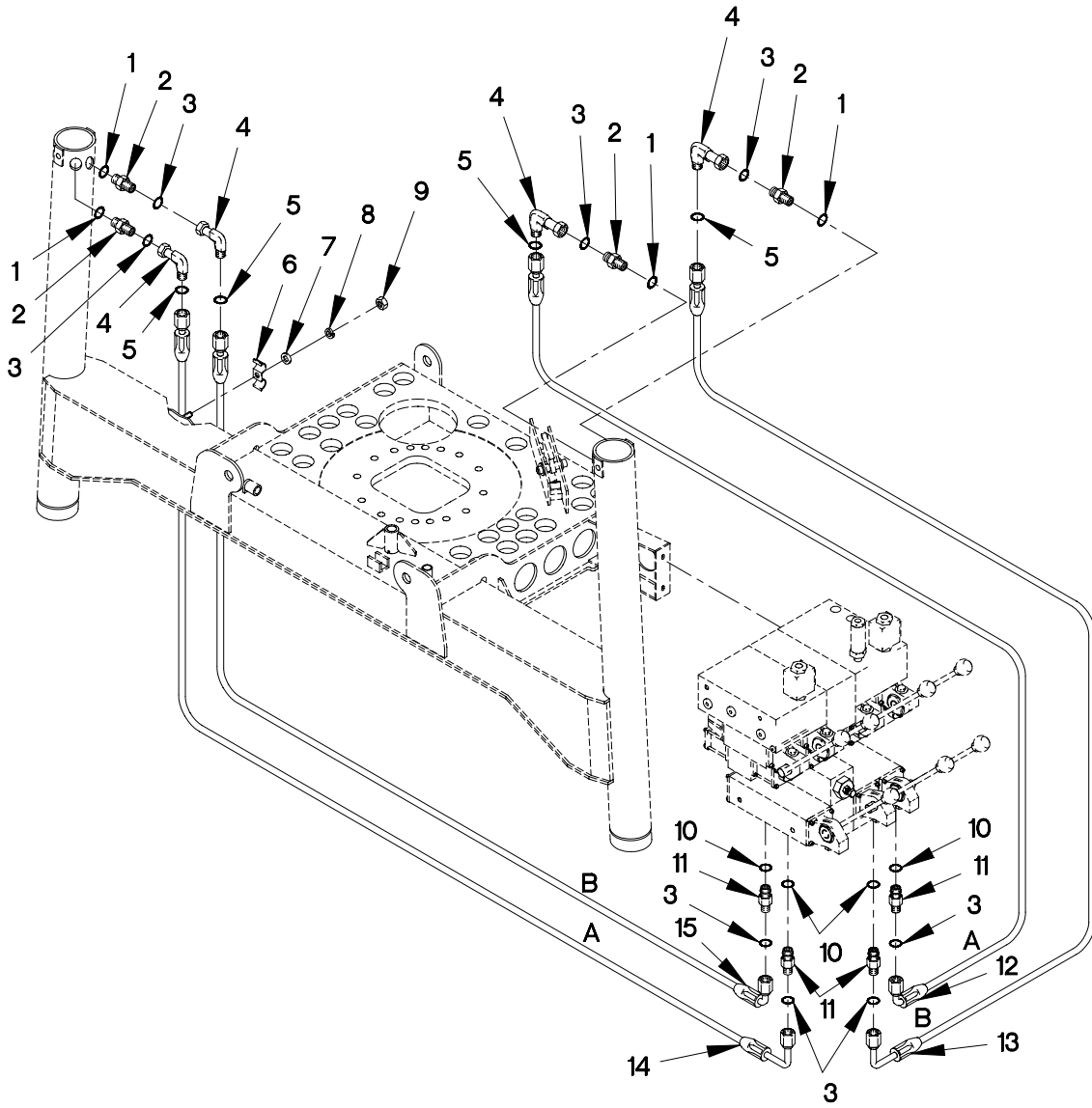

FIGURE 404. M1084 AND M1086 HYDRAULIC OUTRIGGER HOSES

## SECTION II

## TM 9-2320-366-24P-1

(1) ITEM NO	(2) SMR CODE	(3) CAGEC	(4) PART NUMBER	(5) DESCRIPTION AND USABLE ON CODE (UOC)	(6) QTY
GROUP 2001: HOIST,CAPSTAN,WINDLASS CRANE OR WINCH ASSEMBLY FIG.404 M1084 AND M1086 HYDRAULIC OUTRIGGER HOSES					
1	PAOZZ	96906	MS28778-4	O-RING..... UOC:MAE,MAM,	4
2	PAOZZ	12361	7-448-060401	ADAPTER,STRAIGHT,TU..... UOC:MAE,MAM,	4
3	PAOZZ	02697	2-012N507-90	O-RING..... UOC:MAE,MAM,	8
4	PAOZZ	98441	6C6LO-S	ELBOW,TUBE..... UOC:MAE,MAM,	4
5	PAOZZ	96906	MS28778-6	O-RING..... UOC:MAE,MAM,	4
6	PAOZZ	75272	C0V1313	CLAMP,LOOP..... UOC:MAE,MAM,	8
7	PAOZZ	96906	MS27183-5	WASHER,FLAT 1/4..... UOC:MAE,MAM,	6
8	PAOZZ	96906	MS35338-44	WASHER,LOCK 1/4..... UOC:MAE,MAM,	6
9	PAOZZ	12361	7-660-140000	NUT,SQUARE..... UOC:MAE,MAM,	6
10	PAOZZ	96906	MS28778-10	O-RING..... UOC:MAE,MAM,	4
11	PAOZZ	01276	FF1852T0610-214	ADAPTER,STRAIGHT,TU..... UOC:MAE,MAM,	4
12	PAOZZ	12361	7-554-206103	HOSE ASSEMBLY,NONME..... UOC:MAE,MAM,	1
13	PAOZZ	12361	7-554-205801	HOSE ASSEMBLY,NONME..... UOC:MAE,MAM,	1
14	PAOZZ	12361	7-554-211403	HOSE ASSEMBLY,NONME..... UOC:MAE,MAM,	1
15	PAOZZ	12361	7-554-211201	HOSE ASSEMBLY,NONME..... UOC:MAE,MAM,	1

END OF FIGURE

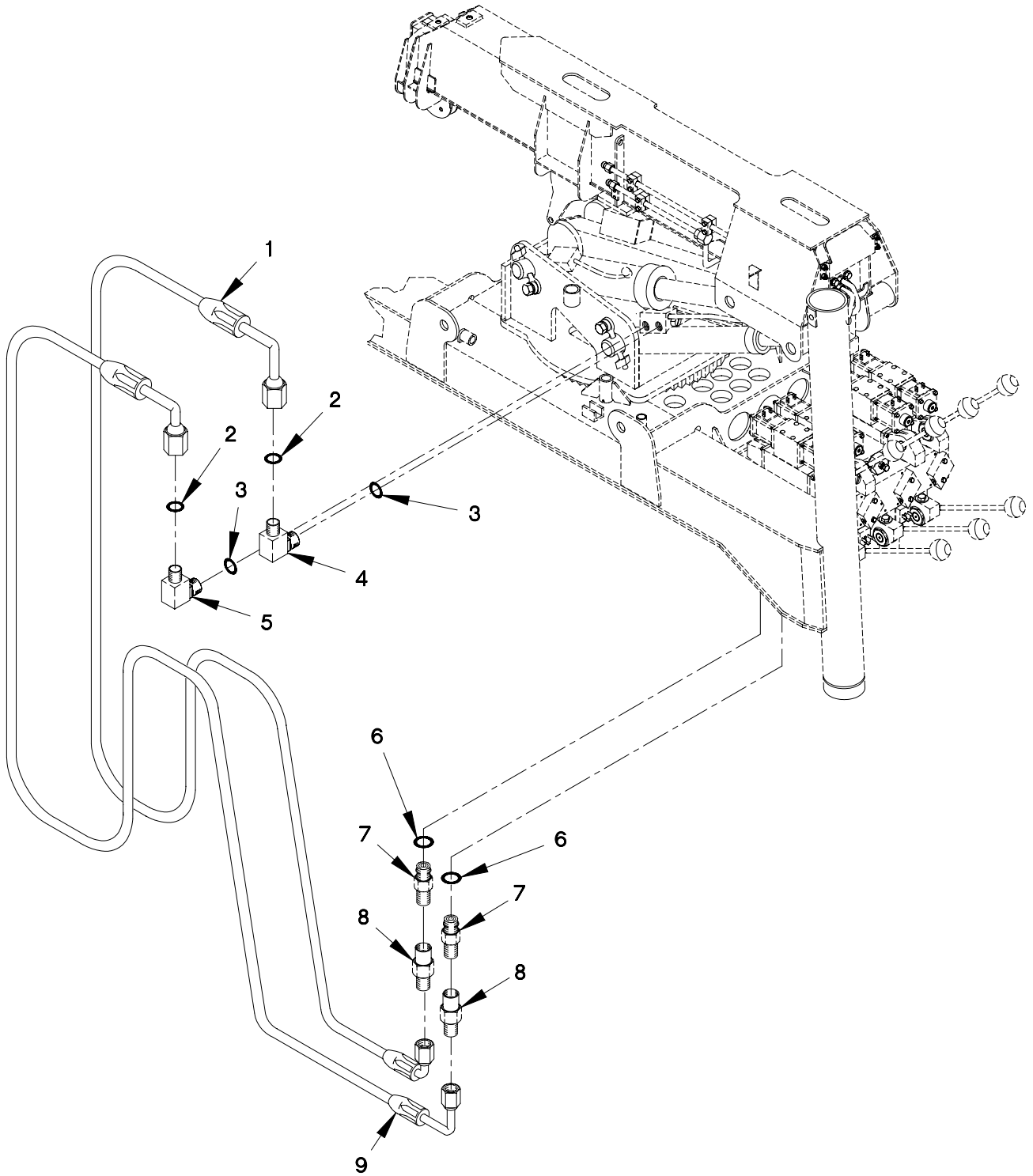

FIGURE 405. M1084 AND M1086 HYDRAULIC ERECTION HOSES

SECTION II

TM 9-2320-366-24P-1

(1) ITEM NO	(2) SMR CODE	(3) CAGEC	(4) PART NUMBER	(5) DESCRIPTION AND USABLE ON CODE (UOC)	(6) QTY
GROUP 2001: HOIST,CAPSTAN,WINDLASS CRANE OR WINCH ASSEMBLY FIG.405 M1084 AND M1086 HYDRAULIC ERECTION HOSES					
1	PAOZZ	12361	7-554-108504	HOSE ASSEMBLY, NONME..... UOC:MAE, MAM,	1
2	PAOZZ	96906	MS28778-4	O-RING..... UOC:MAE, MAM,	2
3	PAOZZ	02697	2-011N507-90	O-RING..... UOC:MAE, MAM,	2
4	PAOZZ	30327	Z849-TTO-93-0404	ELBOW, TUBE TO BOSS..... UOC:MAE, MAM,	1
5	PAOZZ	12361	7-448-040403	ELBOW, TUBE TO BOSS..... UOC:MAE, MAM,	1
6	PAOZZ	96906	MS28778-10	O-RING..... UOC:MAE, MAM,	1
7	PAOZZ	01276	FF1852T0610-214	ADAPTER, STRAIGHT, TU..... UOC:MAE, MAM,	2
8	PAOZZ	12361	7-448-060413	REDUCER, TUBE..... UOC:MAE, MAM,	2
9	PAOZZ	12361	7-554-108506	HOSE ASSEMBLY, NONME..... UOC:MAE, MAM,	1

END OF FIGURE





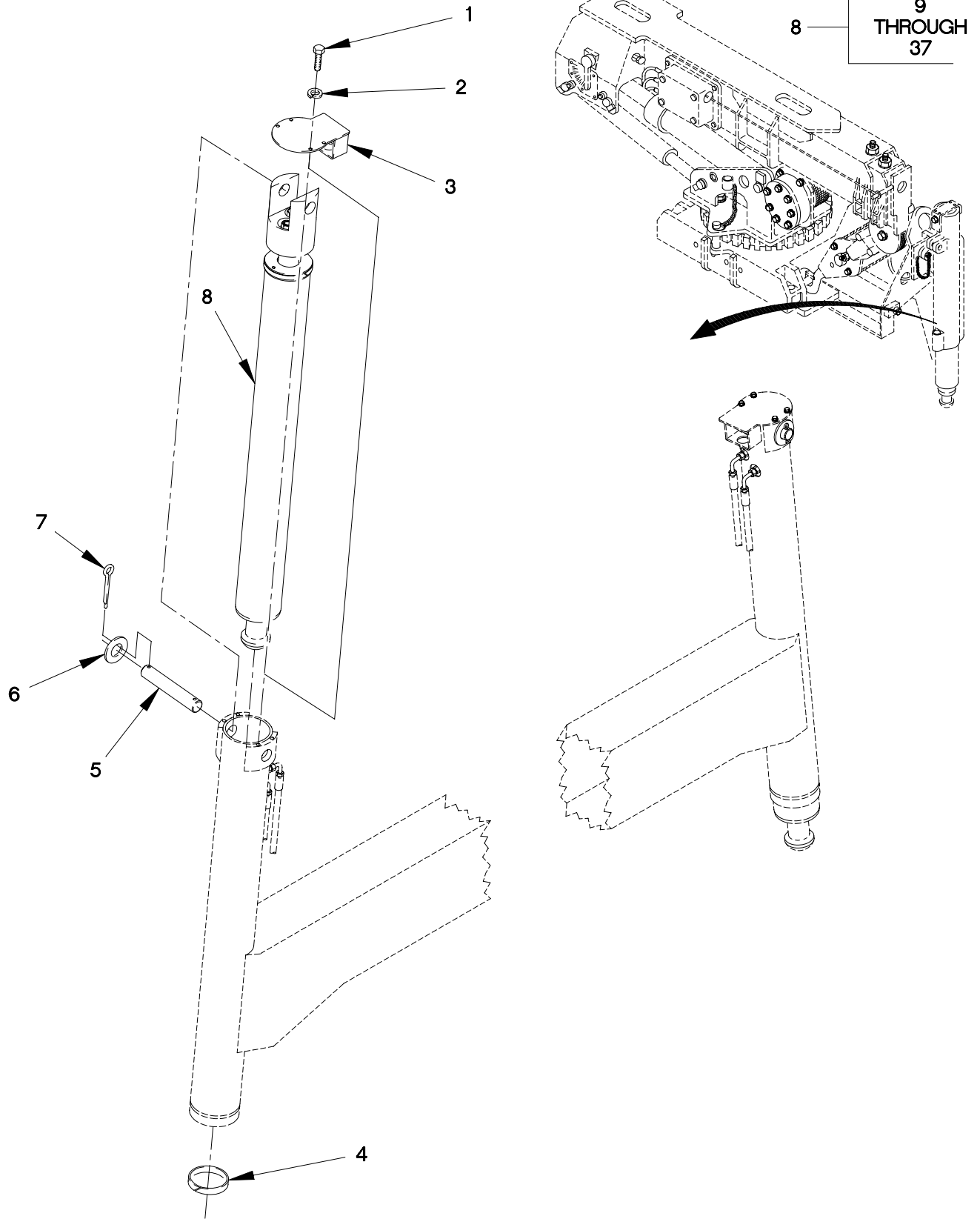

2001EL1-

FIGURE 406. M1084 AND M1086 OUTRIGGER JACK CYLINDER ASSEMBLY (SHEET 1 OF 2)

SECTION II

TM 9-2320-366-24P-1

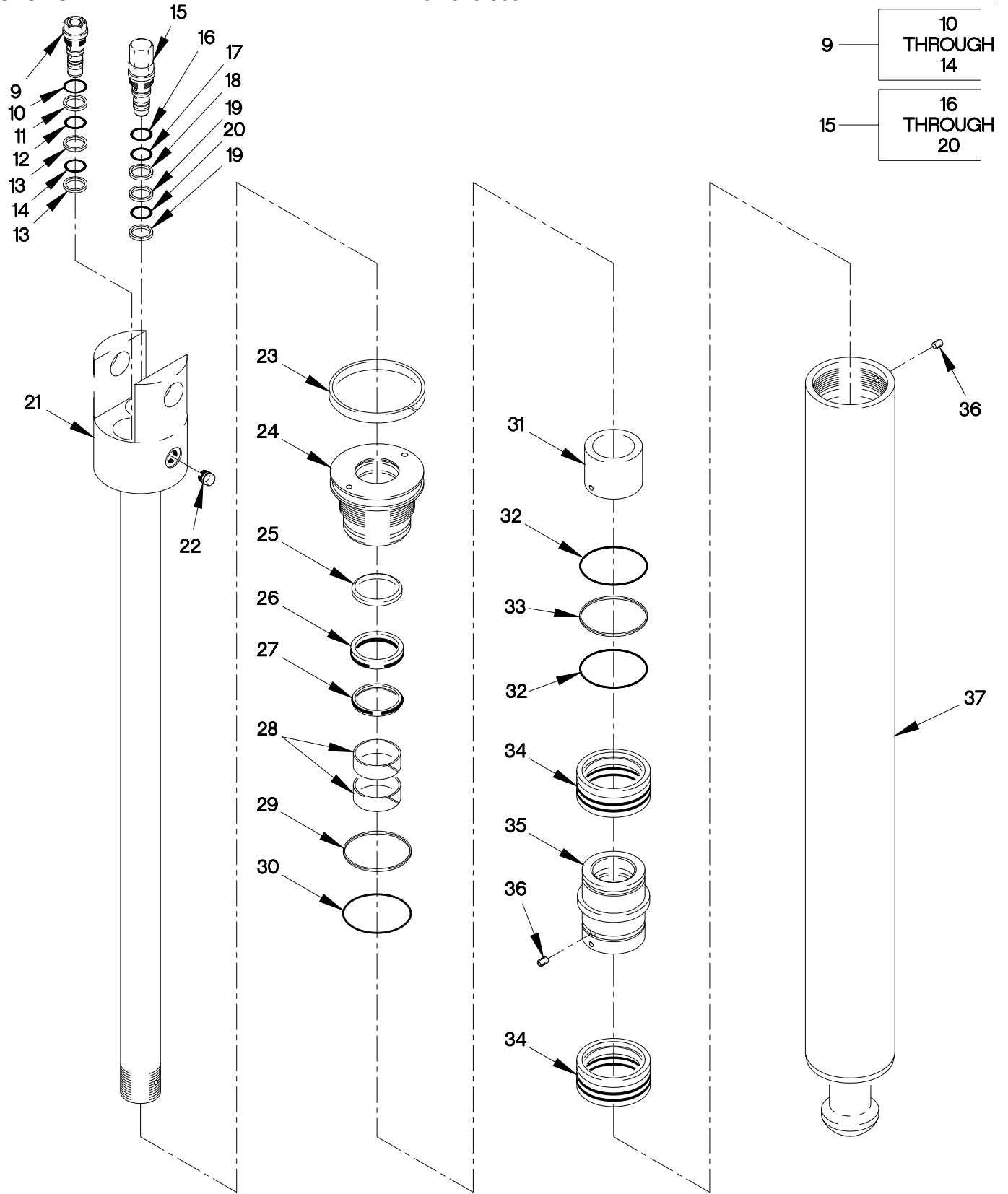

2001EL2-

FIGURE 406. M1084 AND M1086 OUTRIGGER JACK CYLINDER ASSEMBLY (SHEET 2 OF 2)

SECTION II

TM 9-2320-366-24P-1

(1) ITEM NO	(2) SMR CODE	(3) CAGEC	(4) PART NUMBER	(5) DESCRIPTION AND USABLE ON CODE (UOC)	(6) QTY
GROUP 2001: HOIST,CAPSTAN,WINDLASS CRANE OR WINCH ASSEMBLY FIG.406 M1084 AND M1086 OUTRIGGER JACK CYLINDER ASSEMBLY					
1	PAFZZ	96906	MS90725-6	SCREW,CAP,HEXAGON H 1/4-20 X 3/4... UOC:MAE,MAM,	8
2	PAFZZ	96906	MS35338-44	WASHER,LOCK 1/4..... UOC:MAE,MAM,	8
3	PAFZZ	12361	2-195-1-00602	COVER,ACCESS..... UOC:MAE,MAM,	2
4	PAFZZ	12361	7-753-000744	BUSHING,SLEEVE..... UOC:MAE,MAM,	2
5	PAFZZ	12361	6-689-001010	PIN,STRAIGHT,HEADLE..... UOC:MAE,MAM,	2
6	PAFZZ	96906	MS27183-24	WASHER,FLAT 13/16..... UOC:MAE,MAM,	4
7	PAFZZ	80205	MS24665-515	PIN,COTTER..... UOC:MAE,MAM,	4
8	PAFHH	12361	6-372-003475	CYLINDER ASSEMBLY,A..... UOC:MAE,MAM,	2
9	PAHZZ	10129	2983144	.VALVE,SAFETY RELIEF..... UOC:MAE,MAM,	1
10	PAHZZ	12361	7-755-912003	..O-RING..... UOC:MAE,MAM,	1
11	PAHZZ	10129	360931	..RETAINER,PACKING..... UOC:MAE,MAM,	1
12	PAHZZ	10129	65-02842	..O-RING..... UOC:MAE,MAM,	1
13	PAHZZ	10129	360930	..RETAINER,PACKING..... UOC:MAE,MAM,	2
14	PAHZZ	12027	405952	..PACKING,PREFORMED..... UOC:MAE,MAM,	1
15	PAHZZ	10129	2983254	.VALVE,SAFETY RELIEF (CARTRIDGE HOLDING)..... UOC:MAE,MAM,	1
16	PAHZZ	02697	2-012N507-90	..O-RING..... UOC:MAE,MAM,	1
17	PAHZZ	10129	65-02842	..O-RING..... UOC:MAE,MAM,	1
18	PAHZZ	10129	360931	..RETAINER,PACKING..... UOC:MAE,MAM,	1
19	PAHZZ	10129	360930	..RETAINER,PACKING..... UOC:MAE,MAM,	2

## SECTION II

## TM 9-2320-366-24P-1

(1) ITEM NO	(2) SMR CODE	(3) CAGEC	(4) PART NUMBER	(5) DESCRIPTION AND USABLE ON CODE (UOC)	(6) QTY
20	PAHZZ	12027	405952	. . PACKING, PREFORMED . . . . . UOC:MAE, MAM,	1
21	PAHZZ	12361	6-768-002507	. ROD, PISTON, LINEAR A . . . . . UOC:MAE, MAM,	1
22	PAHZZ	56529	05HP-4	. PLUG, MACHINE THREAD . . . . . UOC:MAE, MAM,	1
23	KFHZZ	12361	7-753-000118	. RING, WEAR PART OF KIT P/N 9-752-100811 . . . . . UOC:MAE, MAM,	1
24	PAHZZ	12361	6-372-003478	. HEAD, LINEAR ACTUATI . . . . . UOC:MAE, MAM,	1
25	KFHZZ	12361	7-753-000679	. RING, WIPER PART OF KIT P/N 9-752-100811 . . . . . UOC:MAE, MAM,	1
26	KFHZZ	02697	S510150S084D1241 82	. RETAINER, PACKING PART OF KIT P/N 9-752-100811 . . . . . UOC:MAE, MAM,	1
27	KFHZZ	09257	39-RG-01-500-A-4 2	. SEAL, BUFFER PART OF KIT P/N 9-752-100811 . . . . . UOC:MAE, MAM,	1
28	KFHZZ	02697	1952-1.660-625-0 80	. BUSHING, SLEEVE PART OF KIT P/N 9-752-100811 . . . . . UOC:MAE, MAM,	2
29	KFHZZ	02697	2-334-N300-90	. RING, BACK-UP PART OF KIT P/N 9-752-100811 . . . . . UOC:MAE, MAM,	1
30	PFHZZ	7M196	7754000123	. PACKING, PREFORMED PART OF KIT P/N 9-752-100811 . . . . . UOC:MAE, MAM,	1
31	PAHZZ	12361	6-910-011652	. SPACER, SLEEVE . . . . . UOC:MAE, MAM,	1
32	KFHZZ	12361	7-755-325609	. RETAINER, PACKING PART OF KIT P/N 9-752-100811 . . . . . UOC:MAE, MAM,	2
33	PAHZZ	81349	M83461/1-325	. PACKING, PREFORMED PART OF KIT P/N 9-752-100811 . . . . . UOC:MAE, MAM,	1
34	KFHZZ	63226	75-1740-299-025- FB	. PACKING WITH RETAIN PART OF KIT P/N 9-752-100811 . . . . . UOC:MAE, MAM,	2
35	PAHZZ	12361	6-701-000955	. PISTON, LINEAR ACTUA . . . . . UOC:MAE, MAM,	1
36	PAHZZ	7M196	7-785-160872	. SETSCREW . . . . . UOC:MAE, MAM,	2

SECTION II

TM 9-2320-366-24P-1

(1) ITEM NO	(2) SMR CODE	(3) CAGEC NUMBER	(4) PART NUMBER	(5) DESCRIPTION AND USABLE ON CODE (UOC)	(6) QTY
37	PAHZZ	12361	6-372-003492	.CYLINDER,ACTUATING,..... UOC:MAE,MAM,	1

END OF FIGURE

SECTION II

TM 9-2320-366-24P-1

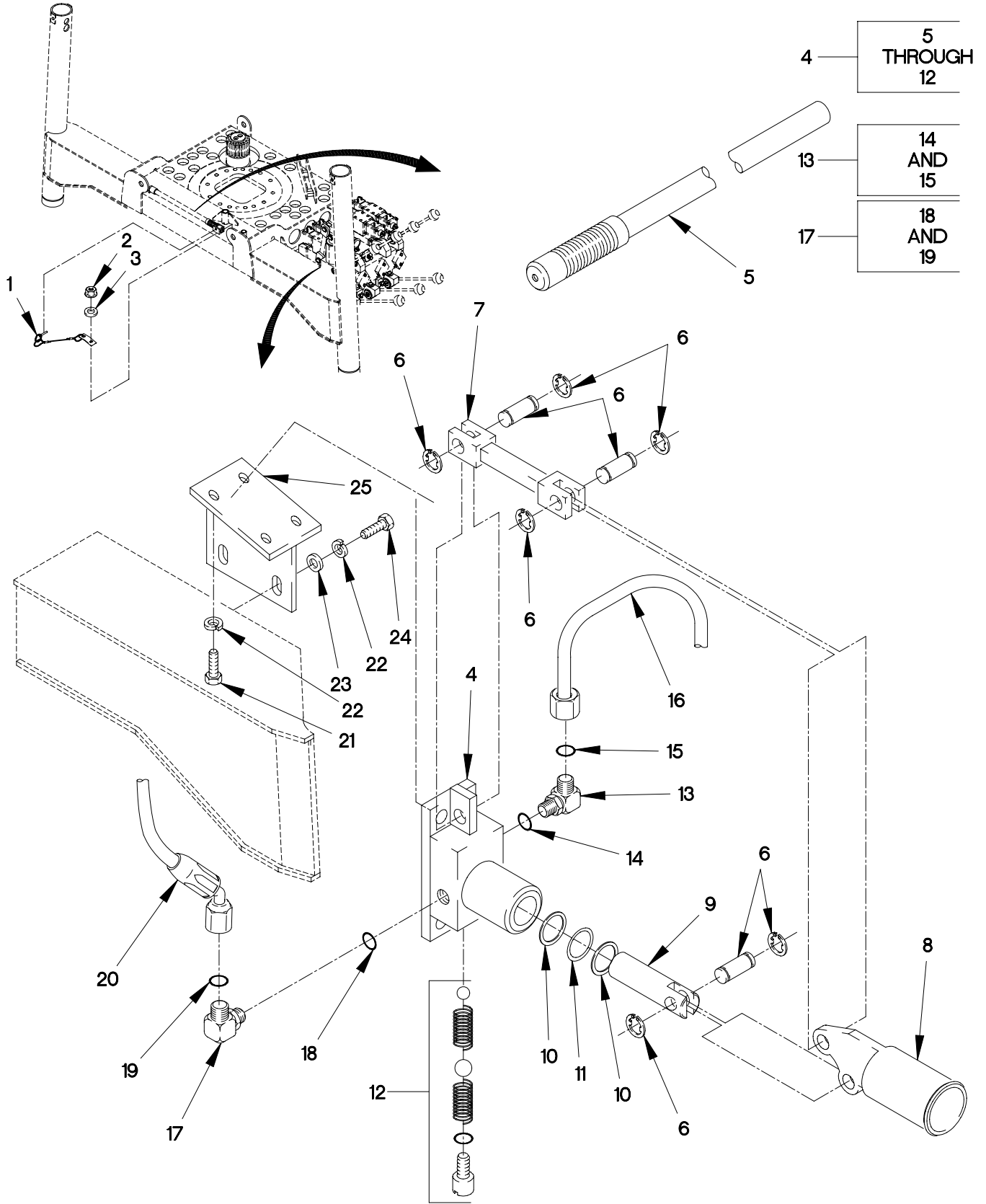

2001A1B

FIGURE 407. M1084 AND M1086 HAND PUMP ASSEMBLY

## SECTION II

TM 9-2320-366-24P-1

(1) ITEM NO	(2) SMR CODE	(3) CAGEC	(4) PART NUMBER	(5) DESCRIPTION AND USABLE ON CODE (UOC)	(6) QTY
GROUP 2001: HOIST,CAPSTAN,WINDLASS CRANE OR WINCH ASSEMBLY FIG.407 M1084 AND M1086 HAND PUMP ASSEMBLY					
1	PAOZZ	09332	C4-16R/8 LYDIT20 3	PIN,LOCK..... UOC:MAE,MAM,	1
2	PAOZZ	12361	7-660-141600	NUT,PLAIN,HEXAGON 1/4-UNC..... UOC:MAE,MAM,	1
3	PAOZZ	96906	MS27183-42	WASHER,FLAT 1/4..... UOC:MAE,MAM,	1
4	PAOOF	95745	MK-2073	PUMP,HYDRAULIC RAM,..... UOC:MAE,MAM,	1
5	PAOZZ	95745	CP13-23	.HANDLE,HYDRAULIC PU..... UOC:MAE,MAM,	1
6	PAOZZ	95745	CP13-10RP	.PIN,GROOVED,HEADLES..... UOC:MAE,MAM,	3
7	PAOZZ	95745	CP13-12	.LINK,PUMP..... UOC:MAE,MAM,	1
8	PAOZZ	95745	CP13-9	.SOCKET,PUMP..... UOC:MAE,MAM,	1
9	PAOZZ	95745	P4-2	.PISTON,PUMP..... UOC:MAE,MAM,	1
10	PAOZZ	95745	P4-4	.GASKET AND PREFORME..... UOC:MAE,MAM,	1
11	PAOZZ	95745	P4-6	.RING,WIPER..... UOC:MAE,MAM,	1
12	PAOZZ	95745	P1-12RP	.PARTS KIT,HYDRAULIC..... UOC:MAE,MAM,	1
13	PAOZZ	98441	C5L-S	ELBOW,TUBE TO BOSS..... UOC:MAE,MAM,	1
14	PAOZZ	96906	MS28778-6	.O-RING..... UOC:MAE,MAM,	1
15	PAOZZ	02697	2-012N507-90	.O-RING..... UOC:MAE,MAM,	1
16	PAOZZ	12361	7-910-011768	TUBE ASSEMBLY,METAL..... UOC:MAE,MAM,	1
17	PAOZZ	01276	FF1868T-0806-214	ELBOW,TUBE TO BOSS..... UOC:MAE,MAM,	1
18	PAOZZ	96906	MS28778-6	.O-RING..... UOC:MAE,MAM,	1
19	PAOZZ	02697	2-014N507-90	.PACKING,PREFORMED..... UOC:MAE,MAM,	1
20	PAOZZ	12361	7-554-306102	HOSE ASSEMBLY,NONME..... UOC:MAE,MAM,	1

**SECTION II**

**TM 9-2320-366-24P-1**

(1) ITEM NO	(2) SMR CODE	(3) CAGEC	(4) PART NUMBER	(5) DESCRIPTION AND USABLE ON CODE (UOC)	(6) QTY
21	PAOZZ	80204	B1821BH038C075N	SCREW,CAP,HEXAGON H 3/8-16 X 3/4... UOC:MAE,MAM,	4
22	PAOZZ	96906	MS35338-46	WASHER,LOCK 3/8..... UOC:MAE,MAM,	4
23	PAOZZ	12361	7-950-160141	WASHER,SPECIAL 3/8..... UOC:MAE,MAM,	4
24	PAOZZ	12361	7-115-160850	SCREW,CAP,HEXAGON H 3/8-16 X 1..... UOC:MAE,MAM,	2
25	PAOZZ	12361	2-195-6-00082	BRACKET,MOUNTING..... UOC:MAE,MAM,	1

END OF FIGURE





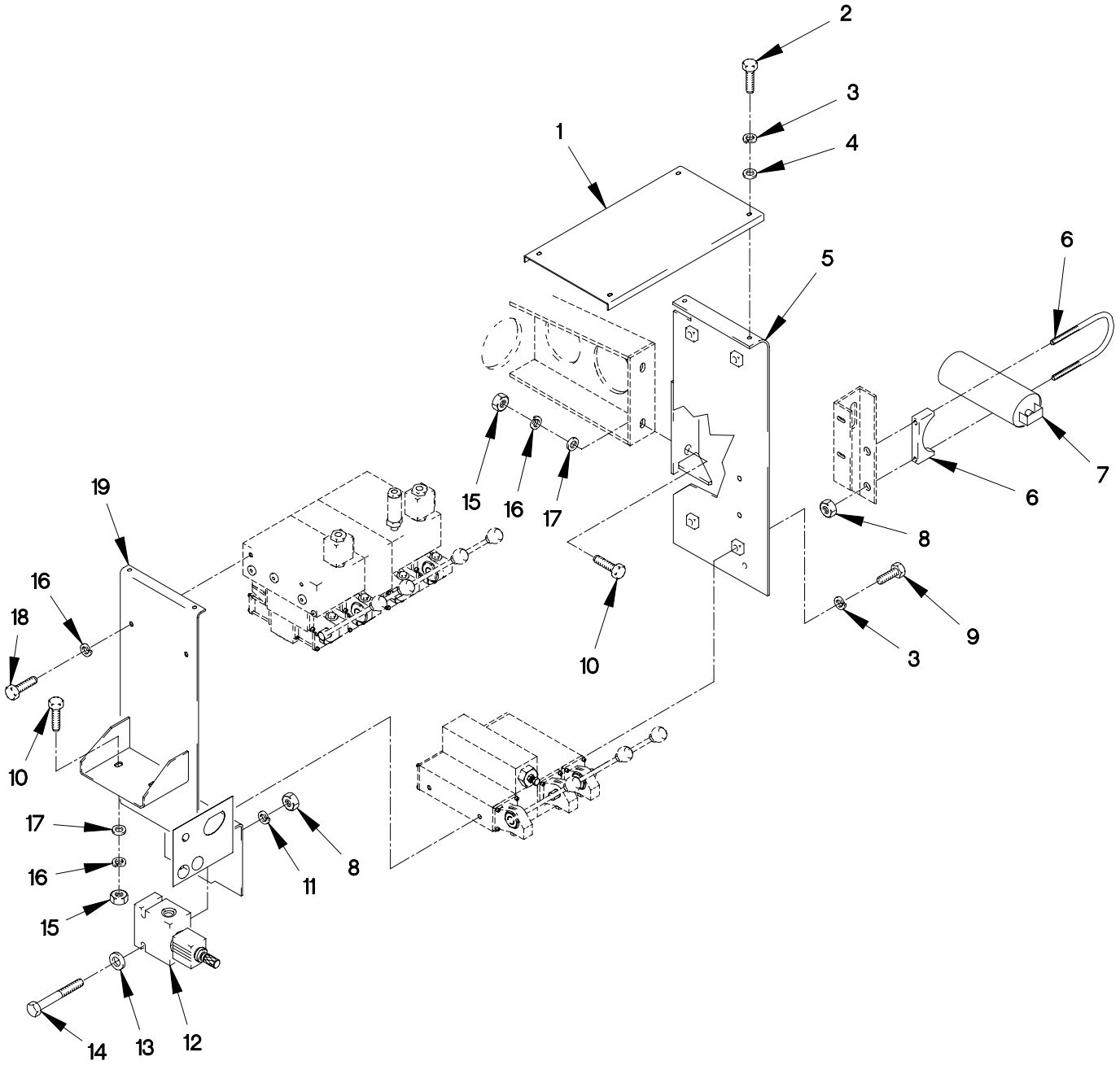

FIGURE 408. M1084 AND M1086 HYDRAULIC CONTROL VALVE HOUSING ASSEMBLY

## SECTION II

## TM 9-2320-366-24P-1

(1) ITEM NO	(2) SMR CODE	(3) CAGEC	(4) PART NUMBER	(5) DESCRIPTION AND USABLE ON CODE (UOC)	(6) QTY
GROUP 2001: HOIST,CAPSTAN,WINDLASS CRANE OR WINCH ASSEMBLY FIG.408 M1084 AND M1086 HYDRAULIC CONTROL VALVE HOUSING ASSEMBLY					
1	PFFZZ	12361	4-195-6-00013	COVER..... UOC:MAE,MAM,	1
2	PAFZZ	12361	7-111-140816	SCREW,CAP,HEXAGON 1/4-20 X 1.0..... UOC:MAE,MAM,	4
3	PAFZZ	96906	MS35338-44	WASHER,LOCK 1/4..... UOC:MAE,MAM,	8
4	PAFZZ	96906	MS27183-42	WASHER,FLAT 1/4..... UOC:MAE,MAM,	4
5	PFFZZ	12361	2-195-6-00637	MOUNT,VALVE..... UOC:MAE,MAM,	1
6	PAOZZ	12361	7-300-000069	CLAMP,LOOP..... UOC:MAE,MAM,	1
7	PAOZZ	64575	A2N0005D283Q	ACCUMULATOR,HYDRAU..... UOC:MAE,MAM,	1
8	PAOZZ	96906	MS51967-5	NUT,PLAIN,HEXAGON 5/16-18..... UOC:MAE,MAM,	2
9	PAFZZ	12361	7-115-141050	SCREW,CAP,HEXAGON H 1/4-20 X 1 1/4. UOC:MAE,MAM,	4
10	PAFZZ	12361	7-115-160850	SCREW,CAP,HEXAGON H 3/8-16 X 1..... UOC:MAE,MAM,	4
11	PAFZZ	96906	MS35338-45	WASHER,LOCK 5/16..... UOC:MAE,MAM,	2
12	PAFZZ	09990	DS161NRLD024LD-8 TX4806	VALVE,SOLENOID..... UOC:MAE,MAM,	1
13	PAFZZ	12361	7-950-150150	WASHER,LOCK..... UOC:MAE,MAM,	4
14	PAFZZ	80204	B1821BH031C325N	BOLT,MACHINE 5/16-18 X 3 1/4..... UOC:MAE,MAM,	2
15	PAFZZ	12361	7-660-160000	NUT,PLAIN,HEXAGON..... UOC:MAE,MAM,	4
16	PAFZZ	96906	MS35338-46	WASHER,LOCK 3/8..... UOC:MAE,MAM,	4
17	PAFZZ	12361	7-950-160141	WASHER,SPECIAL 3/8..... UOC:MAE,MAM,	4
18	PAFZZ	96906	MS90725-64	SCREW,CAP,HEXAGON 1/2-13 X 3/4..... UOC:MAE,MAM,	4
19	PFFZZ	12361	2-195-6-00081	VALVE,MOUNT WELD..... UOC:MAE,MAM,	1

END OF FIGURE

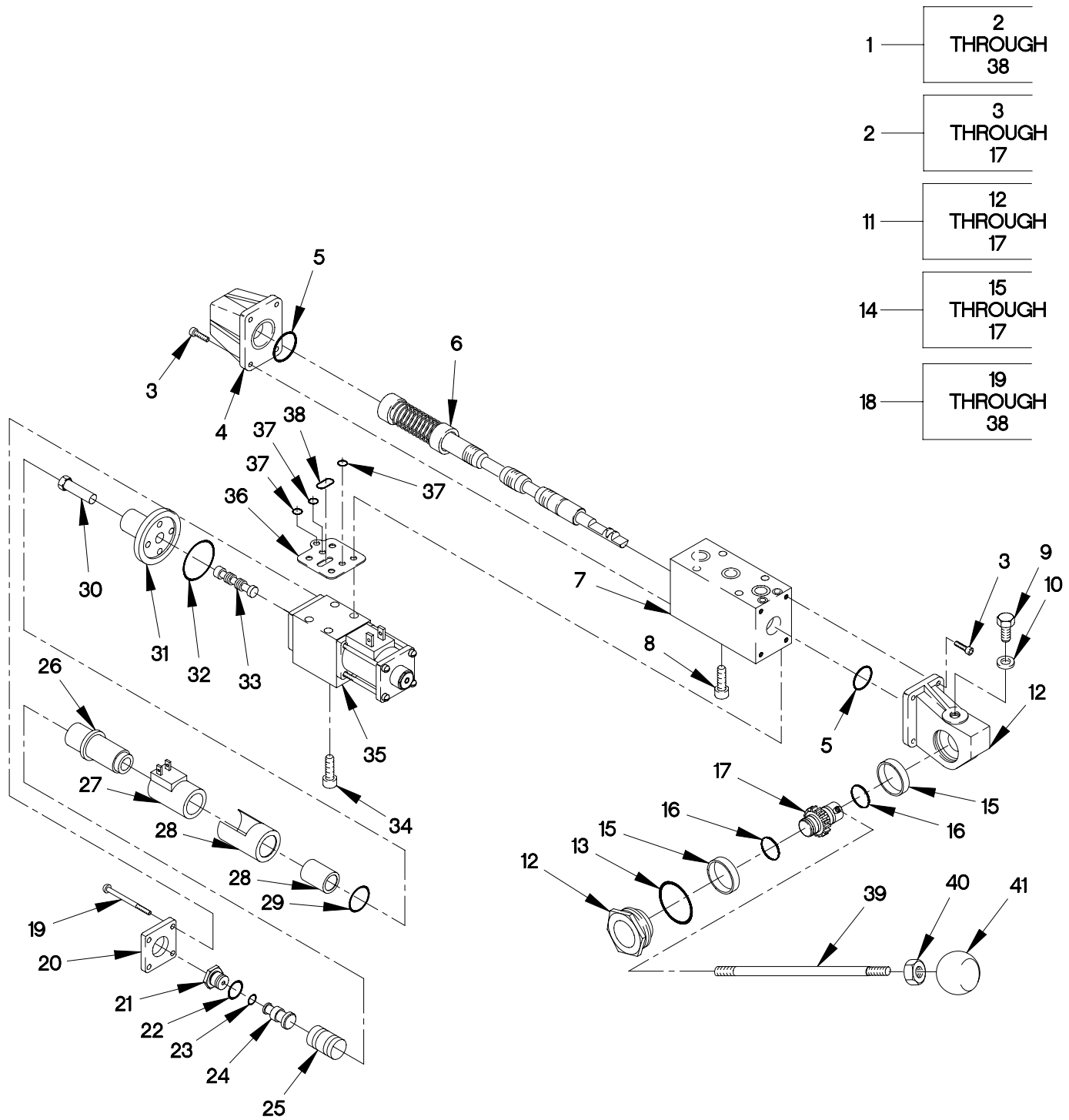

FIGURE 409. M1084 AND M1086 FOUR WAY SWING CONTROL VALVE ASSEMBLY

## SECTION II

## TM 9-2320-366-24P-1

(1) ITEM NO	(2) SMR CODE	(3) CAGEC	(4) PART NUMBER	(5) DESCRIPTION AND USABLE ON CODE (UOC)	(6) QTY
GROUP 2001: HOIST,CAPSTAN,WINDLASS CRANE OR WINCH ASSEMBLY FIG.409 M1084 AND M1086 FOUR WAY SWING CONTROL VALVE ASSEMBLY					
1	PAFFF	09990	85565-06-24	VALVE,SOLENOID..... UOC:MAE,MAM,	1
2	PAFFF	09990	85565-06	.VALVE,LINER,DIRECT..... UOC:MAE,MAM,	1
3	PAFZZ	09990	25059-06	..SCREW,CAP,SOCKET HE..... UOC:MAE,MAM,	8
4	PAFZZ	09990	25035-01A	..CAP,PROTECTIVE,DUST..... UOC:MAE,MAM,	1
5	PAFZZ	02697	2026N304-75	..O-RING PART OF KIT P/N SKMEH-4 ... UOC:MAE,MAM,	2
6	PAFZZ	09990	75289-01	..ROLLER,ROLLER FAIRL..... UOC:MAE,MAM,	1
7	XAFZZ	53248	75101-10	..BODY,VALVE..... UOC:MAE,MAM,	1
8	PAFZZ	09990	25059-09	..SCREW,CAP,SOCKET HE 1/4-20 X 1.00..... UOC:MAE,MAM,	4
9	PAFZZ	09990	25076-21	..SCREW,CAP,SOCKET HE..... UOC:MAE,MAM,	1
10	PAFZZ	53248	25008-36	..WASHER,FLAT PART OF KIT P/N SKMEH-4 ..... UOC:MAE,MAM,	1
11	PAFFF	09990	75290-10A	..LEVER,MANUAL CONTRO..... UOC:MAE,MAM,	1
12	PAFZZ	53248	75192-01A	...LEVER,MANUAL CONTRO..... UOC:MAE,MAM,	1
13	PAFZZ	02697	2026N304-75	...O-RING..... UOC:MAE,MAM,	1
14	PAFFF	09990	75194-08	...SEAL ASSEMBLY,SHAFT..... UOC:MAE,MAM,	1
15	PAFZZ	09990	25133-04	....O-RING PART OF KIT P/N SKMEH-4 . UOC:MAE,MAM,	2
16	PAFZZ	09990	25221-13	....O-RING PART OF KIT P/N SKMEH-4 . UOC:MAE,MAM,	2
17	XAFZZ	09990	15038-03	....GEARSHAFT,SPUR..... UOC:MAE,MAM,	1
18	PAFFF	09990	75255-56	.VALVE,LINER DIRECT..... UOC:MAE,MAM,	1
19	PAFZZ	09990	25111-01	..SCREW,MACHINE..... UOC:MAE,MAM,	8

## SECTION II

TM 9-2320-366-24P-1

(1) ITEM NO	(2) SMR CODE	(3) CAGEC	(4) PART NUMBER	(5) DESCRIPTION AND USABLE ON CODE (UOC)	(6) QTY
20	PAFZZ	53248	15062-01	..COVER, ACCESS..... UOC:MAE, MAM,	2
21	PAFZZ	09990	15063-01	..HEAD, VALVE..... UOC:MAE, MAM,	2
22	PAFZZ	96906	MS28778-8	..O-RING..... UOC:MAE, MAM,	3
23	PAFZZ	09990	25220-06	..PACKING, PREFORMED PART OF KIT P/N SKMEH-3 .....	2
24	PAFZZ	53248	15064-01	..PUSH BUTTON..... UOC:MAE, MAM,	2
25	PAFZZ	09990	15065-01	..COIL, ELECTRICAL..... UOC:MAE, MAM,	2
26	PAFZZ	09990	75053-01	..SLEEVE, DIRECTIONAL..... UOC:MAE, MAM,	2
27	PAFZZ	09990	25108-04	..COIL, ELECTRICAL..... UOC:MAE, MAM,	2
28	PAFZZ	53248	15061-01	..CYLINDER, ACTUATING,..... UOC:MAE, MAM,	2
29	PAFZZ	96906	MS28775-017	..O-RING PART OF KIT P/N SKMEH-3 ... UOC:MAE, MAM,	2
30	PAFZZ	1CC11	15067-01	..PUSH BUTTON..... UOC:MAE, MAM,	2
31	XAFZZ	09990	15059-01	..COIL ELECTRICAL..... UOC:MAE, MAM,	2
32	PAFZZ	96906	MS28775-121	..O-RING PART OF KIT P/N SKMEH-3 ... UOC:MAE, MAM,	2
33	PAFZZ	09990	31211-15	..SLIDE, DIRECTIONAL C..... UOC:MAE, MAM,	1
34	PAFZZ	09990	25058-10	..SCREW, CAP, SOCKET HE #10-24 X 1 1/4..... UOC:MAE, MAM,	4
35	PAFZZ	09990	75101-18	..BODY, VALVE..... UOC:MAE, MAM,	1
36	PAFZZ	09990	25029-02	..GASKET..... UOC:MAE, MAM,	1
37	PAFZZ	96906	MS28775-009	..O-RING PART OF KIT P/N SKMEH-3 ... UOC:MAE, MAM,	3
38	PAFZZ	99517	A-180-014	..O-RING PART OF KIT P/N SKMEH-3 ... UOC:MAE, MAM,	1
39	PAFZZ	09990	25028-02	LEVER, MANUAL CONTRO..... UOC:MAE, MAM,	1
40	PAFZZ	24617	451519	NUT, PLAIN, HEXAGON 3/8-16..... UOC:MAE, MAM,	1

SECTION II

TM 9-2320-366-24P-1

(1)	(2)	(3)	(4)	(5)	(6)
ITEM	SMR		PART	DESCRIPTION AND	
NO	CODE	CAGEC	NUMBER	USABLE ON CODE (UOC)	QTY

41	PAOZZ	12361	7-511-001088	KNOB..... UOC:MAE,MAM,	1
----	-------	-------	--------------	---------------------------	---

END OF FIGURE

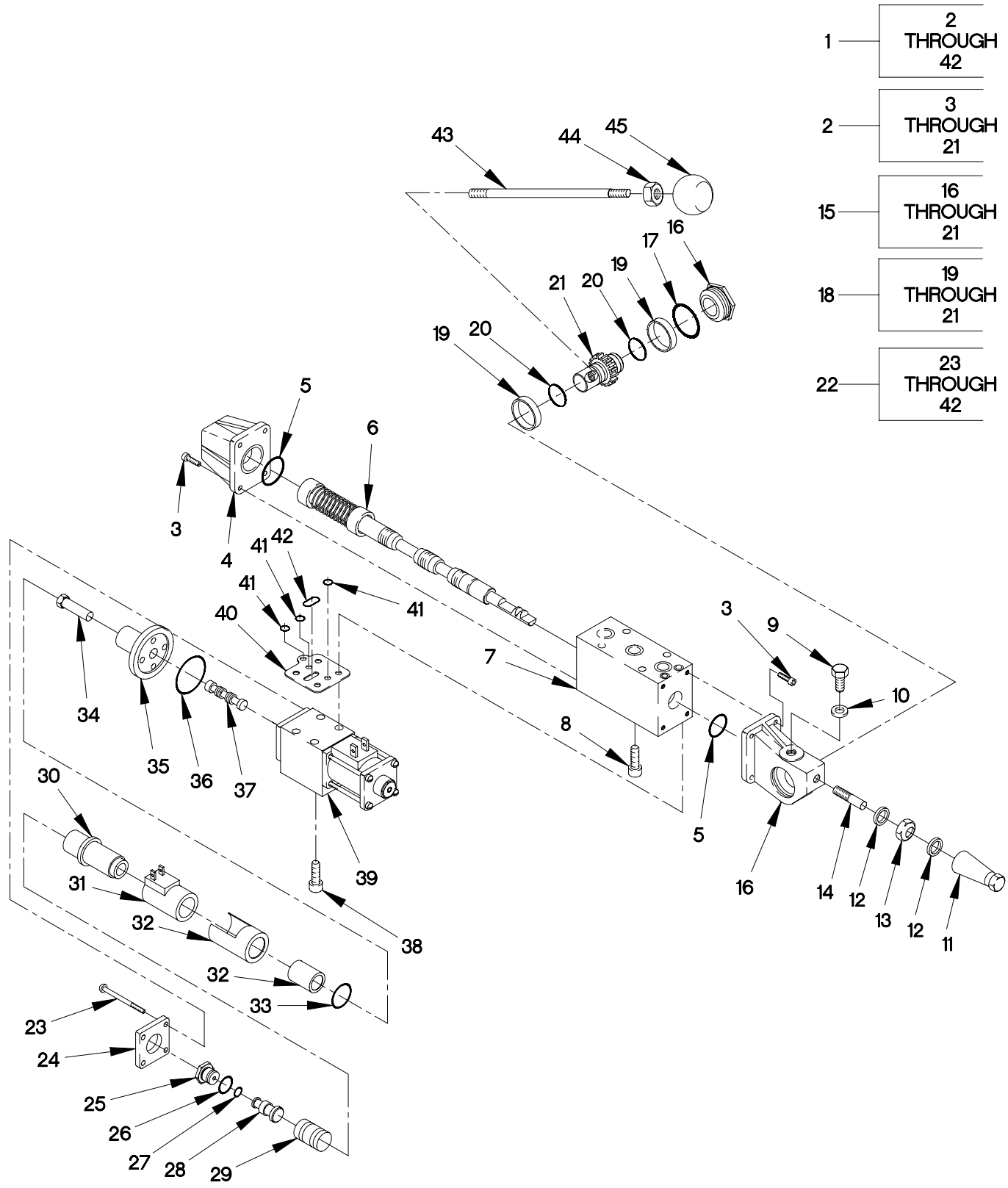

FIGURE 410. M1084 AND M1086 FOUR WAY TELESCOPE CONTROL VALVE ASSEMBLY



## SECTION II

## TM 9-2320-366-24P-1

(1) ITEM NO	(2) SMR CODE	(3) CAGEC	(4) PART NUMBER	(5) DESCRIPTION AND USABLE ON CODE (UOC)	(6) QTY
GROUP 2001: HOIST,CAPSTAN,WINDLASS CRANE OR WINCH ASSEMBLY FIG.410 M1084 AND M1086 FOUR WAY TELESCOPE CONTROL VALVE ASSEMBLY					
1	PAFFF	1CC11	85784-01-24	VALVE ASSEMBLY..... UOC:MAE,MAM,	1
2	PAFFF	09990	85784-01	.VALVE,LINER,DIRECT..... UOC:MAE,MAM,	1
3	PAFZZ	09990	25059-06	..SCREW,CAP,SOCKET HE..... UOC:MAE,MAM,	8
4	PAFZZ	09990	25035-01A	..CAP,PROTECTIVE,DUST..... UOC:MAE,MAM,	1
5	PAFZZ	02697	2026N304-75	..O-RING PART OF KIT P/N SKMEH-4 ... UOC:MAE,MAM,	2
6	PAFZZ	09990	75287-01	..ROLLER,ROLLER FAIRL..... UOC:MAE,MAM,	1
7	XAFZZ	53248	75101-10	..BODY,VALVE..... UOC:MAE,MAM,	1
8	PAFZZ	09990	25059-09	..SCREW,CAP,SOCKET HE 1/4-20 X 1.00..... UOC:MAE,MAM,	4
9	PAFZZ	09990	25076-21	..SCREW,CAP,SOCKET HE..... UOC:MAE,MAM,	1
10	PAFZZ	53248	25008-36	..WASHER,FLAT PART OF KIT P/N SKMEH-4 ..... UOC:MAE,MAM,	1
11	PAFZZ	09990	15036-02A	..CAP,PROTECTIVE,DUST..... UOC:MAE,MAM,	1
12	KFFZZ	53248	25008-35	..WASHER,SEALING PART OF KIT P/N SKMEH-4 ..... UOC:MAE,MAM,	2
13	PAFZZ	09990	17X135SZ	..NUT,PLAIN,HEXAGON..... UOC:MAE,MAM,	1
14	PAFZZ	09990	25090-14	..SETSCREW..... UOC:MAE,MAM,	1
15	PAFFF	09990	75290-11A	..CAP-PLUG,PROTECTIVE..... UOC:MAE,MAM,	1
16	XAFZZ	09990	75192-03A	...CAP,LEVER..... UOC:MAE,MAM,	1
17	PAFZZ	02697	2026N304-75	...O-RING..... UOC:MAE,MAM,	1
18	PAFFF	09990	75194-09	...SEAL ASSEMBLY,SHAFT..... UOC:MAE,MAM,	1

## SECTION II

## TM 9-2320-366-24P-1

(1) ITEM NO	(2) SMR CODE	(3) CAGEC	(4) PART NUMBER	(5) DESCRIPTION AND USABLE ON CODE (UOC)	(6) QTY
19	PAFZZ	09990	25133-04	....O-RING PART OF KIT P/N SKMEH-4 . UOC:MAE,MAM,	2
20	PAFZZ	09990	25221-13	....O-RING PART OF KIT P/N SKMEH-4 . UOC:MAE,MAM,	2
21	XAFZZ	09990	15038-04	....PINION..... UOC:MAE,MAM,	1
22	PAFFF	09990	75255-56	.VALVE,LINER DIRECT..... UOC:MAE,MAM,	1
23	PAFZZ	09990	25111-01	..SCREW,MACHINE..... UOC:MAE,MAM,	8
24	PAFZZ	53248	15062-01	..COVER,ACCESS..... UOC:MAE,MAM,	2
25	PAFZZ	09990	15063-01	..HEAD,VALVE..... UOC:MAE,MAM,	2
26	PAFZZ	96906	MS28778-8	..O-RING..... UOC:MAE,MAM,	2
27	PAFZZ	09990	25220-06	..PACKING,PREFORMED PART OF KIT P/N SKMEH-3 ..... UOC:MAE,MAM,	2
28	PAFZZ	53248	15064-01	..PUSH BUTTON..... UOC:MAE,MAM,	2
29	PAFZZ	09990	15065-01	..COIL,ELECTRICAL..... UOC:MAE,MAM,	2
30	PAFZZ	09990	75053-01	..SLEEVE,DIRECTIONAL..... UOC:MAE,MAM,	2
31	PAFZZ	09990	25108-04	..COIL,ELECTRICAL..... UOC:MAE,MAM,	2
32	PAFZZ	53248	15061-01	..CYLINDER,ACTUATING,..... UOC:MAE,MAM,	2
33	PAFZZ	96906	MS28775-017	..O-RING PART OF KIT P/N SKMEH-3 ... UOC:MAE,MAM,	2
34	PAFZZ	1CC11	15067-01	..PUSH BUTTON..... UOC:MAE,MAM,	2
35	XAFZZ	09990	15059-01	..COIL ELECTRICAL..... UOC:MAE,MAM,	2
36	PAFZZ	96906	MS28775-121	..O-RING PART OF KIT P/N SKMEH-3 ... UOC:MAE,MAM,	2
37	PAFZZ	09990	31211-15	..SLIDE,DIRECTIONAL C..... UOC:MAE,MAM,	1
38	PAFZZ	09990	25058-10	..SCREW,CAP,SOCKET HE #10-24 X 1 1/4..... UOC:MAE,MAM,	4
39	PAFZZ	09990	75101-18	..BODY,VALVE..... UOC:MAE,MAM,	1
40	PAFZZ	09990	25029-02	..GASKET..... UOC:MAE,MAM,	1

**SECTION II**

**TM 9-2320-366-24P-1**

(1) ITEM NO	(2) SMR CODE	(3) CAGEC	(4) PART NUMBER	(5) DESCRIPTION AND USABLE ON CODE (UOC)	(6) QTY
41	PAFZZ	96906	MS28775-009	..O-RING PART OF KIT P/N SKMEH-3 ... UOC:MAE,MAM,	3
42	PAFZZ	99517	A-180-014	..O-RING PART OF KIT P/N SKMEH-3 ... UOC:MAE,MAM,	1
43	PAFZZ	09990	25028-02	LEVER,MANUAL CONTRO..... UOC:MAE,MAM,	1
44	PAOZZ	24617	451519	NUT,PLAIN,HEXAGON 3/8-16..... UOC:MAE,MAM,	1
45	PAOZZ	12361	7-511-001090	KNOB..... UOC:MAE,MAM,	1

END OF FIGURE

- 1 — 2 THROUGH 42
- 2 — 3 THROUGH 21
- 15 — 16 THROUGH 21
- 18 — 19 THROUGH 21
- 22 — 23 THROUGH 42

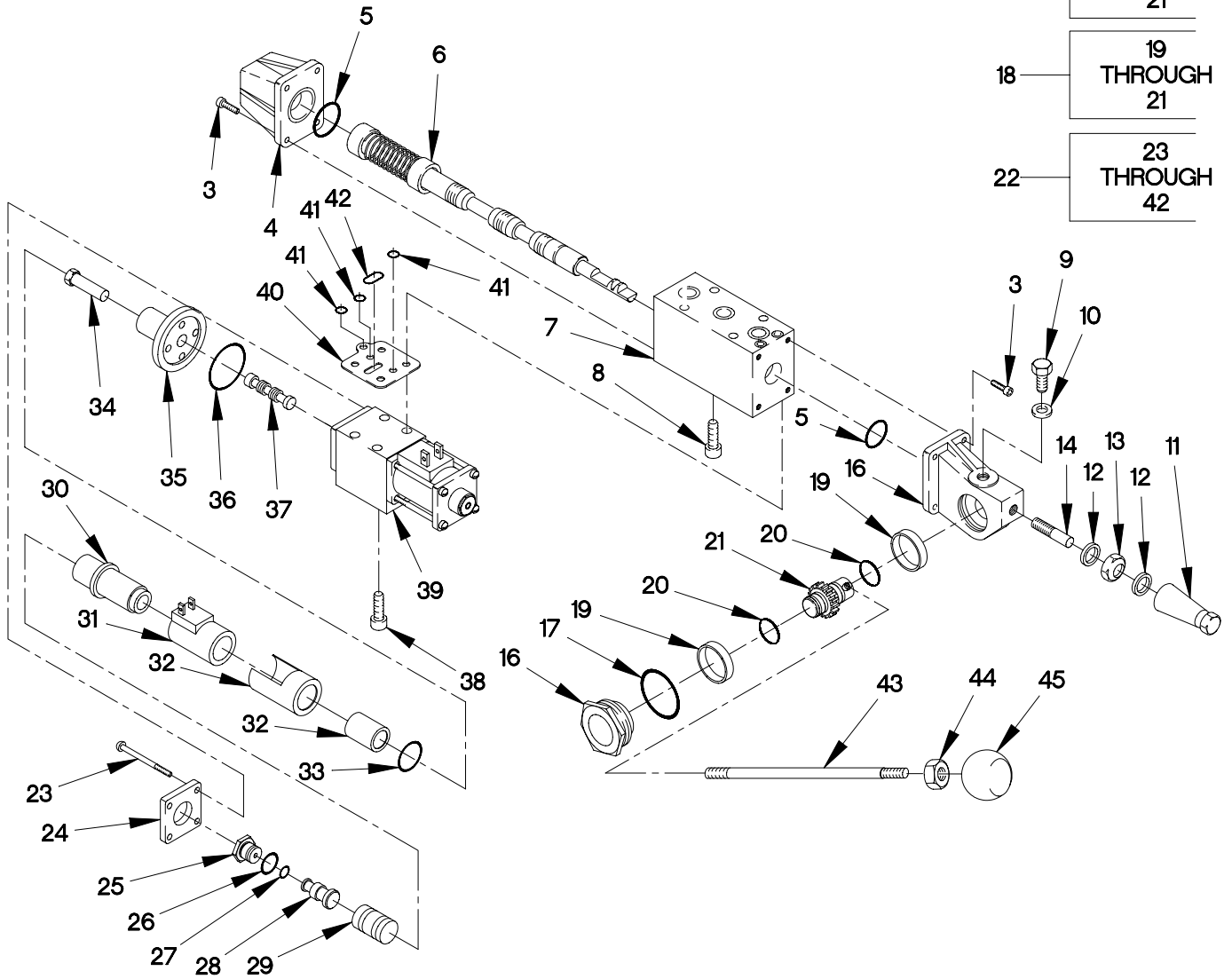

FIGURE 411. M1084 AND M1086 FOUR WAY LIFT CONTROL VALVE ASSEMBLY

## SECTION II

## TM 9-2320-366-24P-1

(1) ITEM NO	(2) SMR CODE	(3) CAGEC	(4) PART NUMBER	(5) DESCRIPTION AND USABLE ON CODE (UOC)	(6) QTY
GROUP 2001: HOIST,CAPSTAN,WINDLASS CRANE OR WINCH ASSEMBLY FIG.411 M1084 AND M1086 FOUR WAY LIFT CONTROL VALVE ASSEMBLY					
1	PAFFF	1CC11	85785-01-24	VALVE ASSEMBLY..... UOC:MAE,MAM,	1
2	PAFFF	09990	85785-01P	.VALVE,LINER,DIRECT..... UOC:MAE,MAM,	1
3	PAFZZ	09990	25059-06	..SCREW,CAP,SOCKET HE..... UOC:MAE,MAM,	8
4	PAFZZ	09990	25035-01A	..CAP,PROTECTIVE,DUST..... UOC:MAE,MAM,	1
5	PAFZZ	02697	2026N304-75	..O-RING PART OF KIT P/N SKMEH-4 ... UOC:MAE,MAM,	2
6	PAFZZ	09990	75287-01	..ROLLER,ROLLER FAIRL..... UOC:MAE,MAM,	1
7	XAFZZ	53248	75101-10	..BODY,VALVE..... UOC:MAE,MAM,	1
8	PAFZZ	09990	25059-09	..SCREW,CAP,SOCKET HE 1/4-20 X 1.00..... UOC:MAE,MAM,	4
9	PAFZZ	09990	25076-21	..SCREW,CAP,SOCKET HE..... UOC:MAE,MAM,	1
10	PAFZZ	53248	25008-36	..WASHER,FLAT PART OF KIT P/N SKMEH-4 ..... UOC:MAE,MAM,	1
11	PAFZZ	09990	15036-02A	..CAP,PROTECTIVE,DUST..... UOC:MAE,MAM,	1
12	KFFZZ	53248	25008-35	..WASHER,SEALING PART OF KIT P/N SKMEH-4 ..... UOC:MAE,MAM,	2
13	PAFZZ	09990	17X135SZ	..NUT,PLAIN,HEXAGON..... UOC:MAE,MAM,	1
14	PAFZZ	09990	25090-14	..SETSCREW..... UOC:MAE,MAM,	1
15	PAFFF	09990	75290-12A	..CAP-PLUG,PROTECTIVE..... UOC:MAE,MAM,	1
16	XAFZZ	09990	75192-03A	...CAP,LEVER..... UOC:MAE,MAM,	1
17	PAFZZ	02697	2026N304-75	...O-RING..... UOC:MAE,MAM,	1
18	PAFFF	09990	75194-08	...SEAL ASSEMBLY,SHAFT..... UOC:MAE,MAM,	1

## SECTION II

## TM 9-2320-366-24P-1

(1) ITEM NO	(2) SMR CODE	(3) CAGEC	(4) PART NUMBER	(5) DESCRIPTION AND USABLE ON CODE (UOC)	(6) QTY
19	PAFZZ	09990	25133-04	....O-RING PART OF KIT P/N SKMEH-4 . UOC:MAE,MAM,	2
20	PAFZZ	09990	25221-13	....O-RING PART OF KIT P/N SKMEH-4 . UOC:MAE,MAM,	2
21	XAFZZ	09990	15038-03	....GEARSHAFT,SPUR..... UOC:MAE,MAM,	1
22	PAFFF	09990	75255-56	.VALVE,LINER DIRECT..... UOC:MAE,MAM,	1
23	PAFZZ	09990	25111-01	..SCREW,MACHINE..... UOC:MAE,MAM,	8
24	PAFZZ	53248	15062-01	..COVER,ACCESS..... UOC:MAE,MAM,	2
25	PAFZZ	09990	15063-01	..HEAD,VALVE..... UOC:MAE,MAM,	2
26	PAFZZ	96906	MS28778-8	..O-RING..... UOC:MAE,MAM,	2
27	PAFZZ	09990	25220-06	..PACKING,PREFORMED PART OF KIT P/N SKMEH-3 ..... UOC:MAE,MAM,	2
28	PAFZZ	53248	15064-01	..PUSH BUTTON..... UOC:MAE,MAM,	2
29	PAFZZ	09990	15065-01	..COIL,ELECTRICAL..... UOC:MAE,MAM,	2
30	PAFZZ	09990	75053-01	..SLEEVE,DIRECTIONAL..... UOC:MAE,MAM,	2
31	PAFZZ	09990	25108-04	..COIL,ELECTRICAL..... UOC:MAE,MAM,	2
32	PAFZZ	53248	15061-01	..CYLINDER,ACTUATING,..... UOC:MAE,MAM,	2
33	PAFZZ	96906	MS28775-017	..O-RING PART OF KIT P/N SKMEH-3 ... UOC:MAE,MAM,	2
34	PAFZZ	1CC11	15067-01	..PUSH BUTTON..... UOC:MAE,MAM,	2
35	XAFZZ	09990	15059-01	..COIL ELECTRICAL..... UOC:MAE,MAM,	2
36	PAFZZ	96906	MS28775-121	..O-RING PART OF KIT P/N SKMEH-3 ... UOC:MAE,MAM,	2
37	PAFZZ	09990	31211-15	..SLIDE,DIRECTIONAL C..... UOC:MAE,MAM,	1
38	PAFZZ	09990	25058-10	..SCREW,CAP,SOCKET HE #10-24 X 1 1/4..... UOC:MAE,MAM,	4
39	PAFZZ	09990	75101-18	..BODY,VALVE..... UOC:MAE,MAM,	1
40	PAFZZ	09990	25029-02	..GASKET..... UOC:MAE,MAM,	1

**SECTION II**

**TM 9-2320-366-24P-1**

(1) ITEM NO	(2) SMR CODE	(3) CAGEC	(4) PART NUMBER	(5) DESCRIPTION AND USABLE ON CODE (UOC)	(6) QTY
41	PAFZZ	96906	MS28775-009	..O-RING PART OF KIT P/N SKMEH-3 ... UOC:MAE,MAM,	3
42	PAFZZ	99517	A-180-014	..O-RING PART OF KIT P/N SKMEH-3 ... UOC:MAE,MAM,	1
43	PAFZZ	09990	25028-02	LEVER,MANUAL CONTRO..... UOC:MAE,MAM,	1
44	PAFZZ	24617	451519	NUT,PLAIN,HEXAGON 3/8-16..... UOC:MAE,MAM,	1
45	PAOZZ	12361	7-511-001089	KNOB..... UOC:MAE,MAM,	1

END OF FIGURE

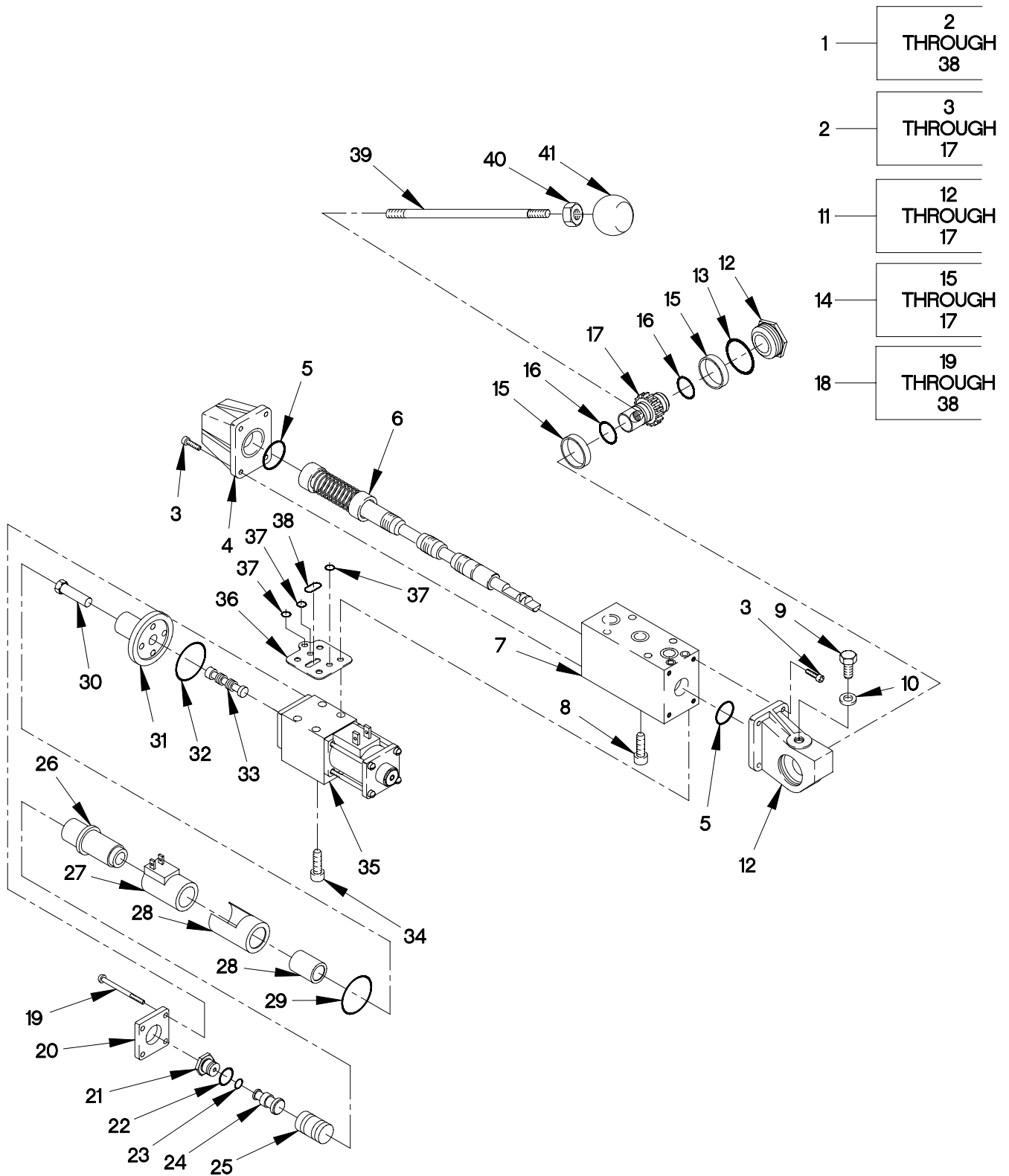

FIGURE 412. M1084 AND M1086 FOUR WAY HOIST CONTROL VALVE ASSEMBLY



## SECTION II

TM 9-2320-366-24P-1

(1) ITEM NO	(2) SMR CODE	(3) CAGEC	(4) PART NUMBER	(5) DESCRIPTION AND USABLE ON CODE (UOC)	(6) QTY
GROUP 2001: HOIST, CAPSTAN, WINDLASS FIG.412 M1084 AND M1086 FOUR WAY HOIST CONTROL VALVE ASSEMBLY					
1	PAFFF	09990	85564-07-24	VALVE,LINER,DIRECT..... UOC:MAE,MAM,	1
2	PAFFF	09990	85564-07	.VALVE,LINER,DIRECT..... UOC:MAE,MAM,	1
3	PAFZZ	09990	25059-06	..SCREW,CAP,SOCKET HE..... UOC:MAE,MAM,	8
4	PAFZZ	09990	25035-01A	..CAP,PROTECTIVE,DUST..... UOC:MAE,MAM,	1
5	PAFZZ	02697	2026N304-75	..O-RING..... UOC:MAE,MAM,	2
6	PAFZZ	09990	75289-01	..ROLLER,ROLLER FAIRL..... UOC:MAE,MAM,	1
7	XAFZZ	53248	75101-10	..BODY,VALVE..... UOC:MAE,MAM,	1
8	PAFZZ	09990	25059-09	..SCREW,CAP,SOCKET HE 1/4-20 X 1.00..... UOC:MAE,MAM,	4
9	PAFZZ	09990	25076-21	..SCREW,CAP,SOCKET HE..... UOC:MAE,MAM,	1
10	PAFZZ	53248	25008-36	..WASHER,FLAT PART OF KIT P/N SKMEH-4 ..... UOC:MAE,MAM,	1
11	PAFFF	09990	75290-09A	..LEVER,MANUAL CONTRO..... UOC:MAE,MAM,	1
12	PAFZZ	53248	75192-01A	...LEVER,MANUAL CONTRO..... UOC:MAE,MAM,	1
13	PAFZZ	02697	2026N304-75	...O-RING..... UOC:MAE,MAM,	1
14	PAFFF	09990	75194-09	...SEAL ASSEMBLY,SHAFT..... UOC:MAE,MAM,	1
15	PAFZZ	09990	25133-04	....O-RING PART OF KIT P/N SKMEH-4 . UOC:MAE,MAM,	2
16	PAFZZ	09990	25221-13	....O-RING PART OF KIT P/N SKMEH-4 . UOC:MAE,MAM,	2
17	XAFZZ	09990	15038-04	....PINION..... UOC:MAE,MAM,	1
18	PAFFF	09990	75255-56	.VALVE,LINER DIRECT..... UOC:MAE,MAM,	1
19	PAFZZ	09990	25111-01	..SCREW,MACHINE..... UOC:MAE,MAM,	8
20	PAFZZ	53248	15062-01	..COVER,ACCESS..... UOC:MAE,MAM, 412-1	2

## SECTION II

TM 9-2320-366-24P-1

(1) ITEM NO	(2) SMR CODE	(3) CAGEC	(4) PART NUMBER	(5) DESCRIPTION AND USABLE ON CODE (UOC)	(6) QTY
21	PAFZZ	09990	15063-01	..HEAD, VALVE..... UOC:MAE, MAM,	2
22	PAFZZ	96906	MS28778-8	..O-RING..... UOC:MAE, MAM,	2
23	PAFZZ	09990	25220-06	..PACKING, PREFORMED PART OF KIT P/N SKMEH-3 .....	2
24	PAFZZ	53248	15064-01	..PUSH BUTTON..... UOC:MAE, MAM,	2
25	PAFZZ	09990	15065-01	..COIL, ELECTRICAL..... UOC:MAE, MAM,	2
26	PAFZZ	09990	75053-01	..SLEEVE, DIRECTIONAL..... UOC:MAE, MAM,	2
27	PAFZZ	09990	25108-04	..COIL, ELECTRICAL..... UOC:MAE, MAM,	2
28	PAFZZ	53248	15061-01	..CYLINDER, ACTUATING,..... UOC:MAE, MAM,	2
29	PAFZZ	96906	MS28775-017	..O-RING PART OF KIT P/N SKMEH-3 ... UOC:MAE, MAM,	2
30	PAFZZ	1CC11	15067-01	..PUSH BUTTON..... UOC:MAE, MAM,	2
31	XAFZZ	09990	15059-01	..COIL ELECTRICAL..... UOC:MAE, MAM,	2
32	PAFZZ	96906	MS28775-121	..O-RING PART OF KIT P/N SKMEH-3 ... UOC:MAE, MAM,	2
33	PAFZZ	09990	31211-15	..SLIDE, DIRECTIONAL C..... UOC:MAE, MAM,	1
34	PAFZZ	09990	25058-10	..SCREW, CAP, SOCKET HE #10-24 X 1 1/4..... UOC:MAE, MAM,	4
35	PAFZZ	09990	75101-18	..BODY, VALVE..... UOC:MAE, MAM,	1
36	PAFZZ	09990	25029-02	..GASKET..... UOC:MAE, MAM,	1
37	PAFZZ	96906	MS28775-009	..O-RING PART OF KIT P/N SKMEH-3 ... UOC:MAE, MAM,	3
38	PAFZZ	99517	A-180-014	..O-RING PART OF KIT P/N SKMEH-3 ... UOC:MAE, MAM,	1
39	PAFZZ	09990	25028-02	LEVER, MANUAL CONTRO..... UOC:MAE, MAM,	1
40	PAFZZ	24617	451519	NUT, PLAIN, HEXAGON 3/8-16..... UOC:MAE, MAM,	1
41	PAOZZ	12361	7-511-001087	KNOB..... UOC:MAE, MAM,	1

END OF FIGURE



SECTION II

TM 9-2320-366-24P-1

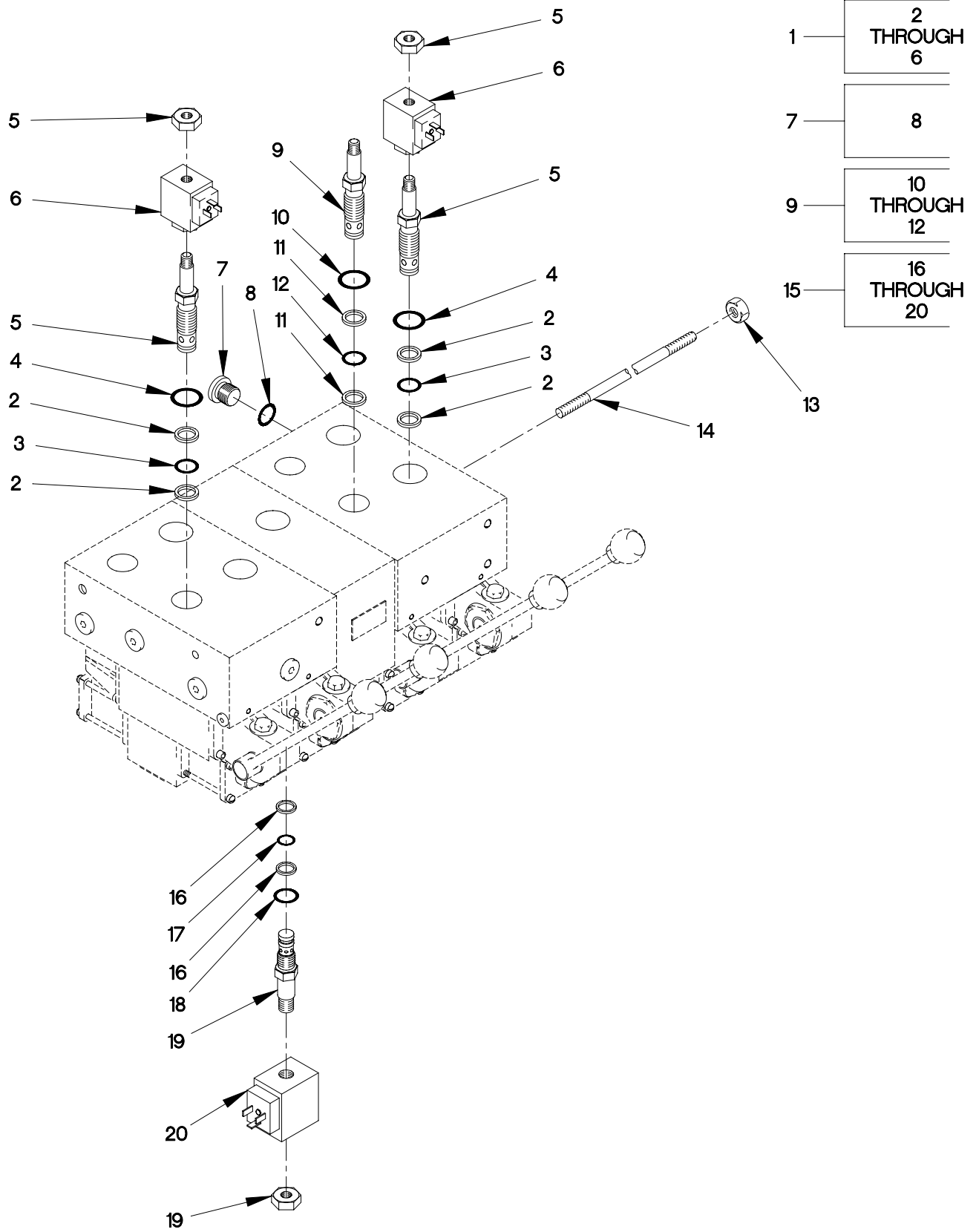

FIGURE 413. M1084 AND M1086 FOUR WAY DIRECTIONAL AND RELIEF VALVES

## SECTION II

## TM 9-2320-366-24P-1

(1) ITEM NO	(2) SMR CODE	(3) CAGEC	(4) PART NUMBER	(5) DESCRIPTION AND USABLE ON CODE (UOC)	(6) QTY
GROUP 2001: HOIST,CAPSTAN,WINDLASS CRANE OR WINCH FIG.413 M1084 AND M1086 FOUR WAY DIRECTIONAL AND RELIEF VALVES					
1	PAFFF	09990	75256-01	VALVE,LINER,DIRECT..... UOC:MAE,MAM,	2
2	PAFZZ	09990	840105	.RETAINER,PACKING PART OF KIT P/N SK10-2K ..... UOC:MAE,MAM,	2
3	PAFZZ	99517	A-180-014	.O-RING PART OF KIT P/N SK10-2K .... UOC:MAE,MAM,	1
4	PAFZZ	96906	MS28775-910	.O-RING PART OF KIT P/N SK10-2K .... UOC:MAE,MAM,	1
5	PAFZZ	09990	DS101CX4806	.VALVE,SOLENOID..... UOC:MAE,MAM,	1
6	PAFZZ	09990	851019-024VDC	.COIL,ELECTRICAL..... UOC:MAE,MAM,	1
7	PAFZZ	09990	108X3K	PLUG,MACHINE THREAD..... UOC:MAE,MAM,	1
8	PAFZZ	02697	3-903N304-75	.PACKING,PREFORMED..... UOC:MAE,MAM,	1
9	PAFFF	09990	RD103S35X4806-21 00	VALVE,SAFETY RELIEF..... UOC:MAE,MAM,	1
10	PAFZZ	96906	MS28775-910	.O-RING PART OF KIT P/N SK10-2K .... UOC:MAE,MAM,	1
11	PAFZZ	09990	840105	.RETAINER,PACKING PART OF KIT P/N SK10-2K ..... UOC:MAE,MAM,	2
12	PAFZZ	99517	A-180-014	.O-RING PART OF KIT P/N SK10-2K .... UOC:MAE,MAM,	1
13	PAFZZ	53248	15034-01	NUT,SLEEVE..... UOC:MAE,MAM,	6
14	PAFZZ	09990	25013-14	ROD,THREADED END..... UOC:MAE,MAM,	3
15	PAFFF	09990	75256-02	VALVE,LINER,DIRECT..... UOC:MAE,MAM,	1
16	PAFZZ	09990	840105	.RETAINER,PACKING PART OF KIT P/N SK10-2K ..... UOC:MAE,MAM,	2
17	PAFZZ	99517	A-180-014	.O-RING PART OF KIT P/N SK10-2K .... UOC:MAE,MAM,	1
18	PAFZZ	96906	MS28775-910	.O-RING PART OF KIT P/N SK10-2K .... UOC:MAE,MAM,	1

SECTION II

TM 9-2320-366-24P-1

(1) ITEM NO	(2) SMR CODE	(3) CAGEC	(4) PART NUMBER	(5) DESCRIPTION AND USABLE ON CODE (UOC)	(6) QTY
19	PAFZZ	82271	DS101NX4806	. VALVE, SOLENOID..... UOC:MAE, MAM,	1
20	PAFZZ	09990	851019-024VDC	. COIL, ELECTRICAL..... UOC:MAE, MAM,	1

END OF FIGURE



SECTION II

TM 9-2320-366-24P-1

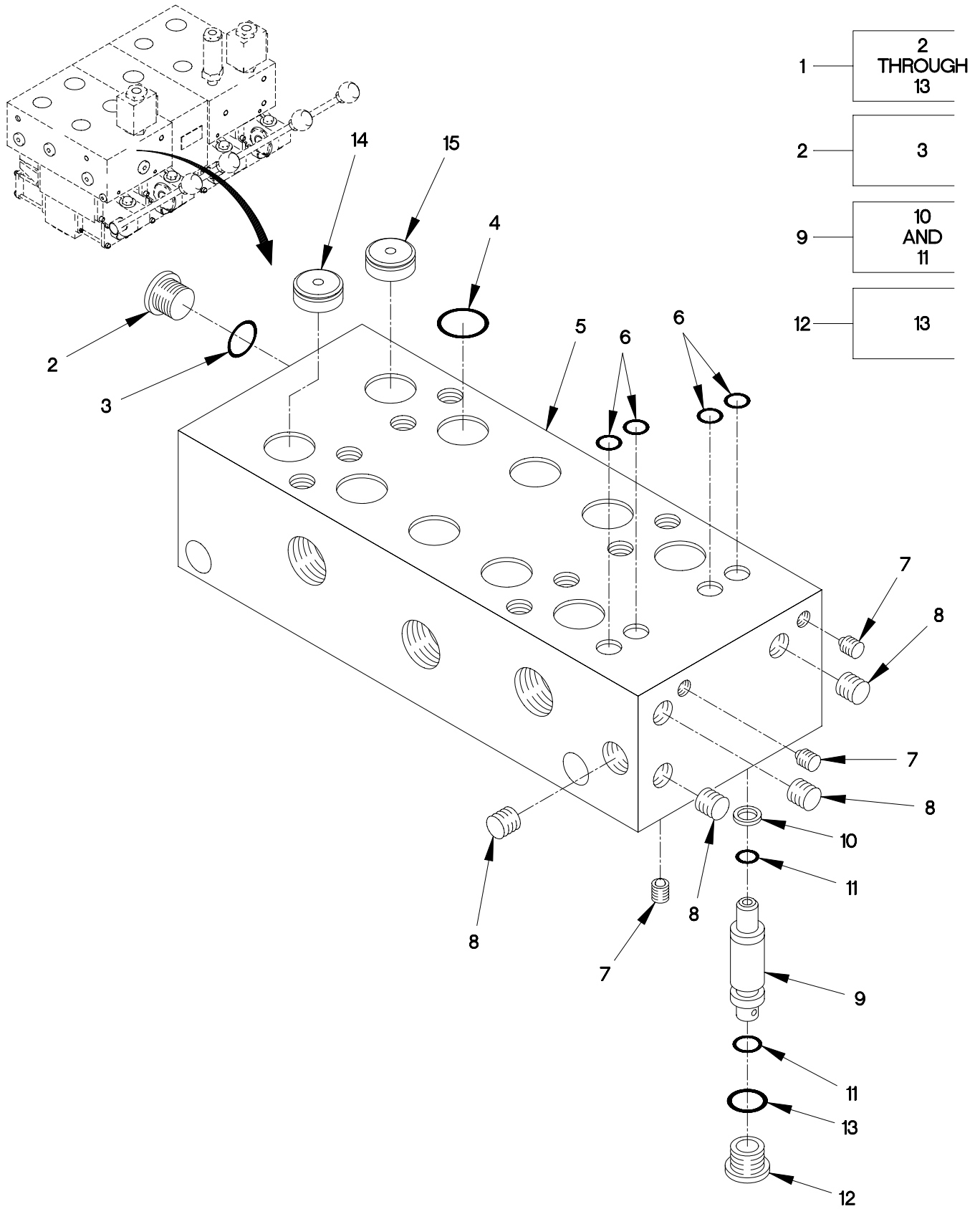

2001MK1A

FIGURE 414. M1084 AND M1086 FOUR WAY LIFT/HOIST VALVES MANIFOLD



SECTION II

TM 9-2320-366-24P-1

(1) ITEM NO	(2) SMR CODE	(3) CAGEC	(4) PART NUMBER	(5) DESCRIPTION AND USABLE ON CODE (UOC)	(6) QTY
GROUP 2001: HOIST,CAPSTAN,WINDLASS CRANE OR WINCH ASSEMBLY FIG.414 M1084 AND 1086 FOUR WAY LIFT/HOIST VALVES MANIFOLD					
1	XAFFF	09990	75251-09	MANIFOLD, HYDRAULIC..... UOC:MAE,MAM,	1
2	PAFZZ	09990	108X8K	.PLUG..... UOC:MAE,MAM,	1
3	PAFZZ	96906	MS28778-8	..O-RING PART OF KIT P/N 75251-09SK ..... UOC:MAE,MAM,	1
4	PAFZZ	96906	MS28775-015	.O-RING PART OF KIT P/N 75251-09SK . UOC:MAE,MAM,	1
5	XAFZZ	09990	15134-07	.BODY..... UOC:MAE,MAM,	1
6	PAFZZ	96906	MS28775-008	.O-RING PART OF KIT P/N 75251-09SK . UOC:MAE,MAM,	8
7	PAFZZ	09990	25127-02	.PLUG, EXPANSION..... UOC:MAE,MAM,	3
8	PAFZZ	88233	25127-06	.PLUG, EXPANSION..... UOC:MAE,MAM,	3
9	PAFZZ	53248	75146-10	.VALVE, CHECK..... UOC:MAE,MAM,	1
10	KFFZZ	02697	8-008N300-90	..RETAINER, PACKING PART OF KIT P/N 75251-09SK ..... UOC:MAE,MAM,	1
11	PAFZZ	96906	MS28775-008	..O-RING PART OF KIT P/N 75251-09SK ..... UOC:MAE,MAM,	2
12	PAFZZ	09990	108X3K	.PLUG, MACHINE THREAD..... UOC:MAE,MAM,	1
13	PAFZZ	02697	3-903N304-75	..PACKING, PREFORMED PART OF KIT P/N 75251-09SK ..... UOC:MAE,MAM,	1
14	PAFZZ	53248	15094-13	DISK, VALVE..... UOC:MAE,MAM,	1
15	PAFZZ	09990	15094-40	DISK, VALVE..... UOC:MAE,MAM,	1

END OF FIGURE

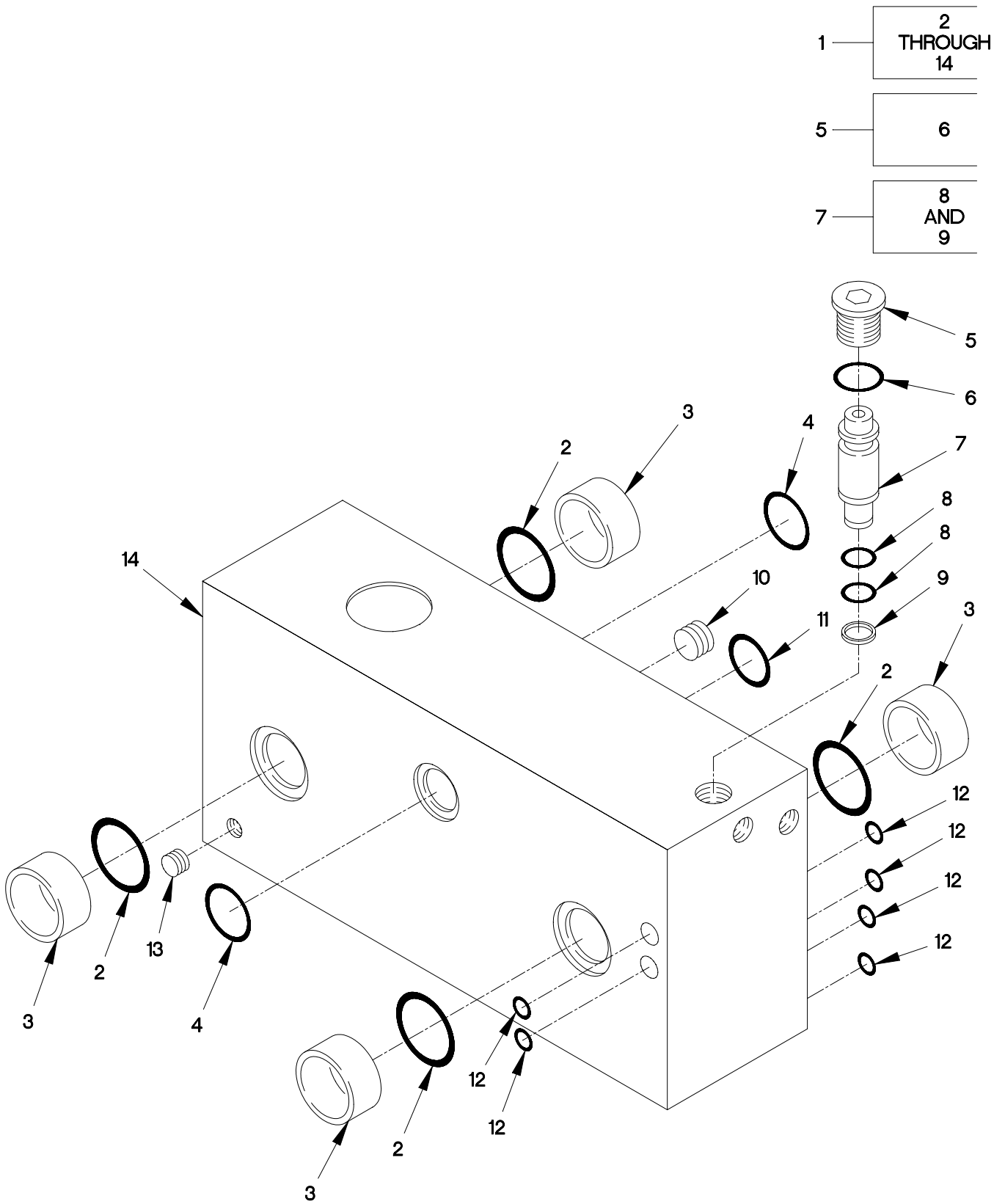

2001MK2C

FIGURE 415. M1084 AND M1086 FOUR WAY CENTER MANIFOLD

## SECTION II

## TM 9-2320-366-24P-1

(1) ITEM NO	(2) SMR CODE	(3) CAGEC	(4) PART NUMBER	(5) DESCRIPTION AND USABLE ON CODE (UOC)	(6) QTY
GROUP 2001: HOIST,CAPSTAN,WINDLASS CRANE OR WINCH ASSEMBLY FIG.415 M1084 AND 1086 FOUR WAY CENTER MANIFOLD					
1	XAFFF	09990	75251-08	MANIFOLD, HYDRAULIC..... UOC:MAE,MAM,	1
2	PAFZZ	96906	MS28775-119	.O-RING PART OF KIT P/N 75251-08SK . UOC:MAE,MAM,	4
3	PAFZZ	09990	15027-21	.BUSHING,SLEEVE..... UOC:MAE,MAM,	4
4	PAFZZ	96906	MS28775-019	.O-RING PART OF KIT P/N 75251-08SK . UOC:MAE,MAM,	2
5	PAFZZ	09990	108X3K	.PLUG,MACHINE THREAD..... UOC:MAE,MAM,	1
6	PAFZZ	02697	3-903N304-75	.PACKING,PREFORMED PART OF KIT P/N 75251-08SK ..... UOC:MAE,MAM,	1
7	PAFZZ	53248	75146-10	.VALVE,CHECK..... UOC:MAE,MAM,	1
8	PAFZZ	96906	MS28775-008	.O-RING..... UOC:MAE,MAM,	2
9	PAFZZ	02697	8-008N300-90	.RETAINER,PACKING..... UOC:MAE,MAM,	1
10	PAFZZ	88233	25127-06	.PLUG,EXPANSION..... UOC:MAE,MAM,	2
11	PAFZZ	96906	MS28775-015	.O-RING PART OF KIT P/N 75251-08SK . UOC:MAE,MAM,	1
12	PAFZZ	96906	MS28775-008	.O-RING PART OF KIT P/N 75251-08SK . UOC:MAE,MAM,	6
13	PAFZZ	09990	25127-02	.PLUG,EXPANSION..... UOC:MAE,MAM,	2
14	XAFZZ	09990	15134-06	.BODY..... UOC:MAE,MAM,	1

END OF FIGURE

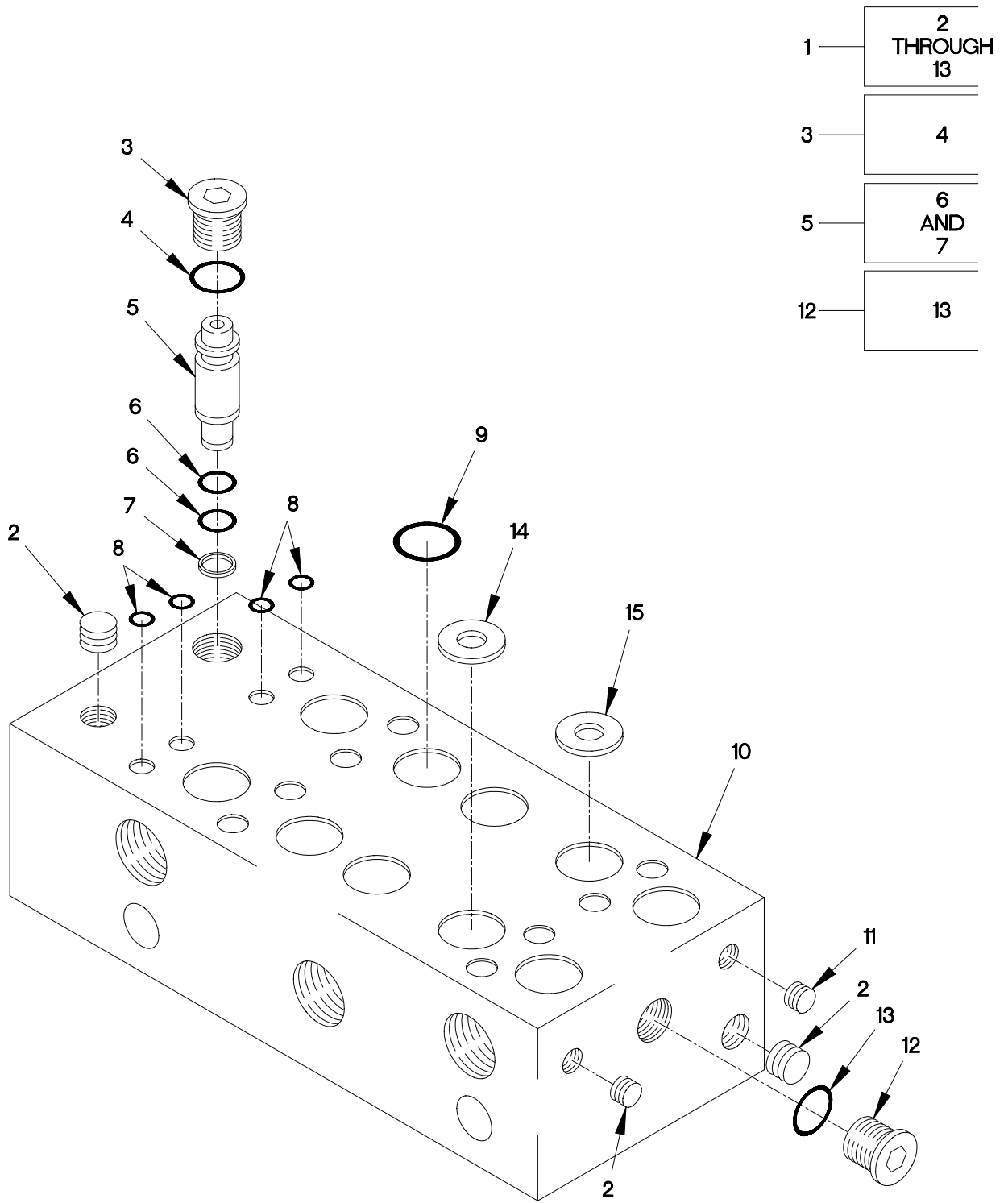

FIGURE 416. M1084 AND M1086 FOUR WAY TELESCOPE/SWING VALVES MANIFOLD

## SECTION II

TM 9-2320-366-24P-1

(1) ITEM NO	(2) SMR CODE	(3) CAGEC	(4) PART NUMBER	(5) DESCRIPTION AND USABLE ON CODE (UOC)	(6) QTY
GROUP 2001: HOIST,CAPSTAN,WINDLASS CRANE OR WINCH ASSEMBLY FIG.416 M1084 AND 1086 FOUR WAY TELESCOPE/SWING VALVES MANIFOLD					
1	XAFFF	53248	75251-07	MANIFOLD, INTAKE..... UOC:MAE,MAM,	1
2	PAFZZ	09990	25127-02	.PLUG, EXPANSION..... UOC:MAE,MAM,	3
3	PAFZZ	09990	108X3K	.PLUG,MACHINE THREAD..... UOC:MAE,MAM,	1
4	PAFZZ	02697	3-903N304-75	..PACKING,PREFORMED PART OF KIT P/N 75251-07SK ..... UOC:MAE,MAM,	1
5	PAFZZ	53248	75146-10	.VALVE,CHECK..... UOC:MAE,MAM,	1
6	PAFZZ	96906	MS28775-008	..O-RING..... UOC:MAE,MAM,	2
7	PAFZZ	02697	8-008N300-90	..RETAINER,PACKING..... UOC:MAE,MAM,	1
8	PAFZZ	96906	MS28775-008	.O-RING PART OF KIT P/N 75251-07SK . UOC:MAE,MAM,	4
9	PAFZZ	96906	MS28775-015	.O-RING PART OF KIT P/N 75251-07SK . UOC:MAE,MAM,	10
10	XAFZZ	09990	15134-01	.BODY..... UOC:MAE,MAM,	1
11	PAFZZ	88233	25127-06	.PLUG, EXPANSION..... UOC:MAE,MAM,	1
12	PAFZZ	09990	108X8K	.PLUG..... UOC:MAE,MAM,	1
13	PAFZZ	96906	MS28778-8	..O-RING..... UOC:MAE,MAM,	1
14	PAFZZ	09990	15094-28	DISK, VALVE..... UOC:MAE,MAM,	1
15	PAFZZ	09990	15094-41	DISK, VALVE..... UOC:MAE,MAM,	1

END OF FIGURE

1	2 THROUGH 21
7	8 THROUGH 13
10	11 THROUGH 13

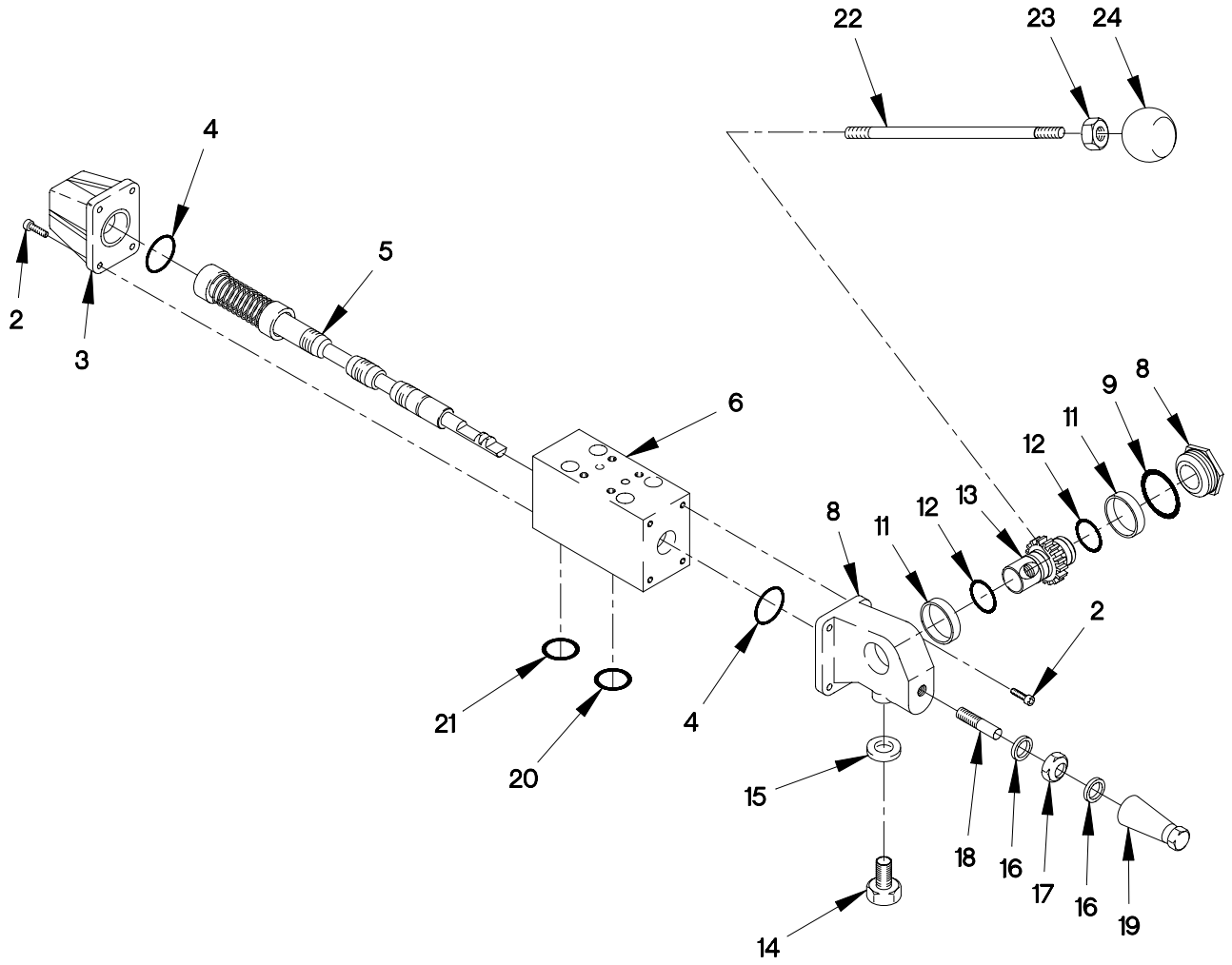

FIGURE 417. M1084 AND M1086 THREE WAY LEFT STABILIZER CONTROL VALVE ASSEMBLY

## SECTION II

## TM 9-2320-366-24P-1

(1) ITEM NO	(2) SMR CODE	(3) CAGEC	(4) PART NUMBER	(5) DESCRIPTION AND USABLE ON CODE (UOC)	(6) QTY
GROUP 2001: HOIST,CAPSTAN,WINDLASS CRANE OR WINCH ASSEMBLY FIG.417 M1084 AND M1086 THREE WAY LEFT STABILIZER CONTROL VALVE ASSEMBLY					
1	PAFFF	53248	85787-08	VALVE ASSY,4WAY..... UOC:MAE,MAM,	1
2	PAFZZ	09990	25059-06	.SCREW,CAP,SOCKET HE..... UOC:MAE,MAM,	8
3	PAFZZ	09990	25035-01A	.CAP,PROTECTIVE,DUST..... UOC:MAE,MAM,	1
4	PAFZZ	02697	2026N304-75	.O-RING PART OF KIT P/N SKMEH-4 .... UOC:MAE,MAM,	2
5	PAFZZ	09990	75286-01	.SLEEVE AND SLIDE,DI..... UOC:MAE,MAM,	1
6	XAFZZ	09990	75100-18	.BODY, PLUG ASSEMBLY..... UOC:MAE,MAM,	1
7	PAFFF	09990	75290-12A	.CAP-PLUG,PROTECTIVE..... UOC:MAE,MAM,	1
8	XAFZZ	09990	75192-03A	..CAP,LEVER..... UOC:MAE,MAM,	1
9	PAFZZ	02697	2026N304-75	..O-RING..... UOC:MAE,MAM,	1
10	PAFFF	09990	75194-08	..SEAL ASSEMBLY,SHAFT..... UOC:MAE,MAM,	1
11	PAFZZ	09990	25133-04	...O-RING PART OF KIT P/N SKMEH-4 .. UOC:MAE,MAM,	2
12	PAFZZ	09990	25221-13	...O-RING PART OF KIT P/N SKMEH-4 .. UOC:MAE,MAM,	2
13	XAFZZ	09990	15038-03	...GEARSHAFT,SPUR..... UOC:MAE,MAM,	1
14	PAFZZ	09990	25076-21	.SCREW,CAP,SOCKET HE..... UOC:MAE,MAM,	1
15	PAFZZ	53248	25008-36	.WASHER,FLAT PART OF KIT P/N SKMEH-4 ..... UOC:MAE,MAM,	1
16	KFFZZ	53248	25008-35	.WASHER,SEALING PART OF KIT P/N SKMEH-4 ..... UOC:MAE,MAM,	2
17	PAFZZ	09990	17X135SZ	.NUT,PLAIN,HEXAGON..... UOC:MAE,MAM,	1
18	PAFZZ	09990	25090-14	.SETSCREW..... UOC:MAE,MAM,	1
19	PAFZZ	09990	15036-02A	.CAP,PROTECTIVE,DUST..... UOC:MAE,MAM,	1

**SECTION II**

**TM 9-2320-366-24P-1**

(1) ITEM NO	(2) SMR CODE	(3) CAGEC	(4) PART NUMBER	(5) DESCRIPTION AND USABLE ON CODE (UOC)	(6) QTY
20	PAFZZ	96906	MS28775-015	.O-RING PART OF KIT P/N SKMEH-4 . . . . UOC:MAE,MAM,	3
21	PAFZZ	96906	MS28775-008	.O-RING PART OF KIT P/N SKMEH-4 . . . . UOC:MAE,MAM,	1
22	PAFZZ	09990	25028-02	LEVER,MANUAL CONTRO..... UOC:MAE,MAM,	1
23	PAFZZ	24617	451519	NUT,PLAIN,HEXAGON 3/8-16..... UOC:MAE,MAM,	1
24	PAOZZ	12361	7-511-001080	KNOB..... UOC:MAE,MAM,	1

END OF FIGURE





1	2 THROUGH 21
7	8 THROUGH 13
10	11 THROUGH 13

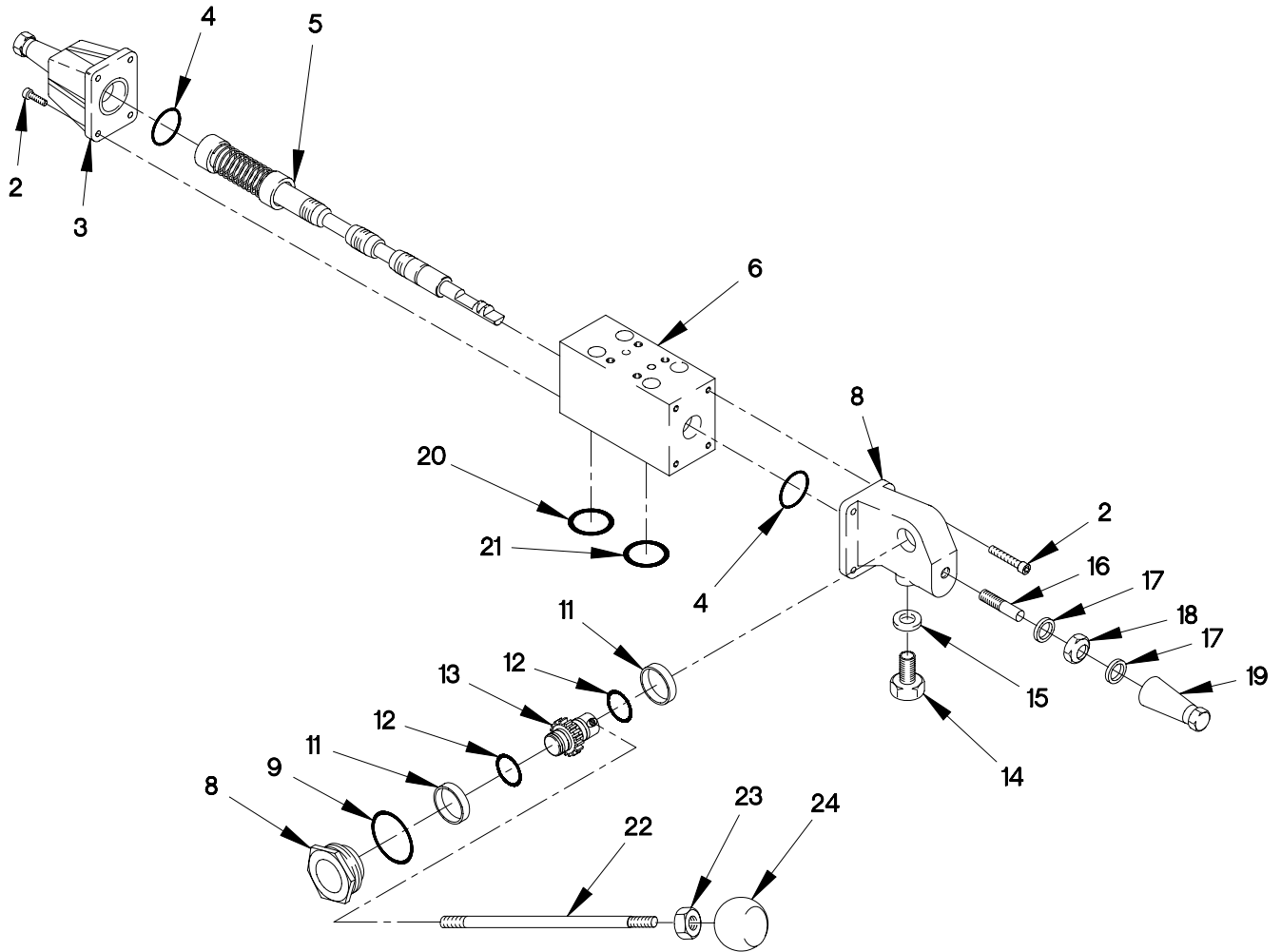

FIGURE 418. M1084 AND M1086 THREE WAY MAST CONTROL VALVE ASSEMBLY

## SECTION II

## TM 9-2320-366-24P-1

(1) ITEM NO	(2) SMR CODE	(3) CAGEC	(4) PART NUMBER	(5) DESCRIPTION AND USABLE ON CODE (UOC)	(6) QTY
GROUP 2001: HOIST,CAPSTAN,WINDLASS CRANE OR WINCH ASSEMBLY FIG.418 M1084 AND M1086 THREE WAY MAST CONTROL VALVE ASSEMBLY					
1	PAFFF	09990	85788-02	VALVE,LINER,DIRECT..... UOC:MAE,MAM,	1
2	PAFZZ	09990	25059-06	.SCREW,CAP,SOCKET HE..... UOC:MAE,MAM,	8
3	PAFZZ	09990	25035-02A	.CAP,VALVE..... UOC:MAE,MAM,	1
4	PAFZZ	02697	2026N304-75	.O-RING PART OF KIT P/N SKMEH-4 .... UOC:MAE,MAM,	2
5	PAFZZ	09990	75288-02	.SPOOL SUB ASSY..... UOC:MAE,MAM,	1
6	XAFZZ	09990	75100-07	.BODY/PLUG ASSY..... UOC:MAE,MAM,	1
7	PAFFF	09990	75290-11A	.CAP-PLUG,PROTECTIVE..... UOC:MAE,MAM,	1
8	XAFZZ	09990	75192-03A	..CAP,LEVER..... UOC:MAE,MAM,	1
9	PAFZZ	02697	2026N304-75	..O-RING..... UOC:MAE,MAM,	1
10	PAFFF	09990	75194-09	..SEAL ASSEMBLY,SHAFT..... UOC:MAE,MAM,	1
11	PAFZZ	09990	25133-04	...O-RING PART OF KIT P/N SKMEH-4 .. UOC:MAE,MAM,	2
12	PAFZZ	09990	25221-13	...O-RING PART OF KIT P/N SKMEH-4 .. UOC:MAE,MAM,	2
13	XAFZZ	09990	15038-04	...PINION..... UOC:MAE,MAM,	1
14	PAFZZ	09990	25076-21	.SCREW,CAP,SOCKET HE..... UOC:MAE,MAM,	1
15	PAFZZ	53248	25008-36	.WASHER,FLAT PART OF KIT P/N SKMEH-4 ..... UOC:MAE,MAM,	1
16	PAFZZ	09990	25090-14	.SETSCREW..... UOC:MAE,MAM,	1
17	KFFZZ	53248	25008-35	.WASHER,SEALING PART OF KIT P/N SKMEH-4 ..... UOC:MAE,MAM,	2
18	PAFZZ	09990	17X135SZ	.NUT,PLAIN,HEXAGON..... UOC:MAE,MAM,	1
19	PAFZZ	09990	15036-02A	.CAP,PROTECTIVE,DUST..... UOC:MAE,MAM,	1

**SECTION II**

**TM 9-2320-366-24P-1**

(1) ITEM NO	(2) SMR CODE	(3) CAGEC	(4) PART NUMBER	(5) DESCRIPTION AND USABLE ON CODE (UOC)	(6) QTY
20	PAFZZ	96906	MS28775-008	.O-RING PART OF KIT P/N SKMEH-4 . . . . UOC:MAE,MAM,	1
21	PAFZZ	96906	MS28775-015	.O-RING PART OF KIT P/N SKMEH-4 . . . . UOC:MAE,MAM,	3
22	PAFZZ	09990	25028-02	LEVER,MANUAL CONTRO..... UOC:MAE,MAM,	1
23	PAOZZ	24617	451519	NUT,PLAIN,HEXAGON 3/8-16..... UOC:MAE,MAM,	1
24	PAOZZ	12361	7-511-001083	KNOB..... UOC:MAE,MAM,	1

END OF FIGURE



1	2 THROUGH 21
7	8 THROUGH 10
10	11 THROUGH 13

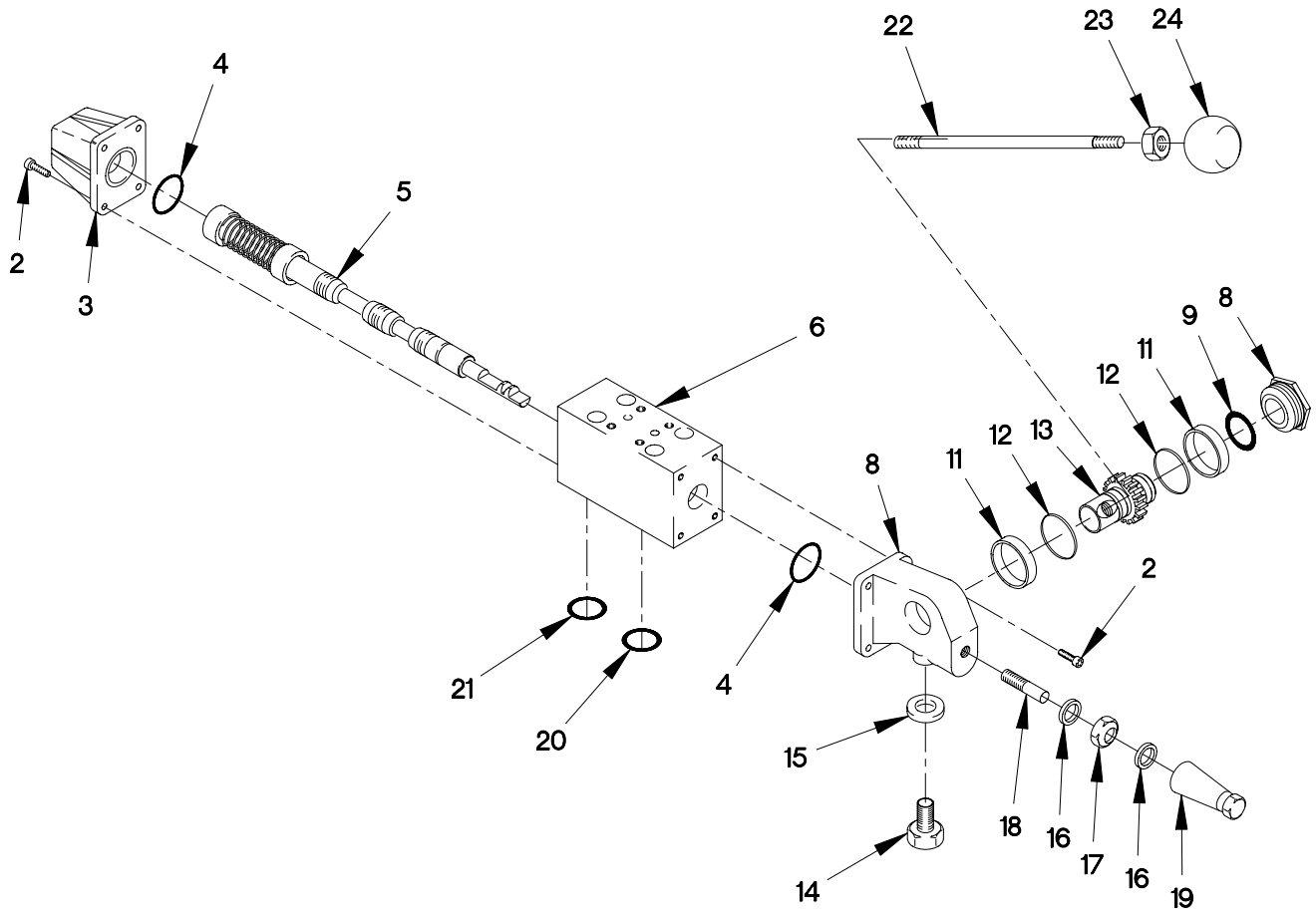

FIGURE 419. M1084 AND M1086 THREE WAY RIGHT STABILIZER CONTROL VALVE ASSEMBLY

## SECTION II

## TM 9-2320-366-24P-1

(1) ITEM NO	(2) SMR CODE	(3) CAGEC	(4) PART NUMBER	(5) DESCRIPTION AND USABLE ON CODE (UOC)	(6) QTY
GROUP 2001: HOIST,CAPSTAN,WINDLASS CRANE OR WINCH ASSEMBLY FIG.419 M1084 AND M1086 THREE WAY RIGHT STABILIZER CONTROL VALVE ASSEMBLY					
1	PAFFF	53248	85787-07	VALVE ASSY,4WAY..... UOC:MAE,MAM,	1
2	PAFZZ	09990	25059-06	.SCREW,CAP,SOCKET HE..... UOC:MAE,MAM,	8
3	PAFZZ	09990	25035-01A	.CAP,PROTECTIVE,DUST..... UOC:MAE,MAM,	1
4	PAFZZ	02697	2026N304-75	.O-RING PART OF KIT P/N SKMEH-4 .... UOC:MAE,MAM,	2
5	PAFZZ	09990	75286-02	.SPOOL SUB ASSEMBLY..... UOC:MAE,MAM,	1
6	XAFZZ	09990	75100-18	.BODY, PLUG ASSEMBLY..... UOC:MAE,MAM,	1
7	PAFFF	09990	75290-12A	.CAP-PLUG,PROTECTIVE..... UOC:MAE,MAM,	1
8	XAFZZ	09990	75192-03A	..CAP,LEVER..... UOC:MAE,MAM,	1
9	PAFZZ	02697	2026N304-75	..O-RING..... UOC:MAE,MAM,	1
10	PAFFF	09990	75194-08	..SEAL ASSEMBLY,SHAFT..... UOC:MAE,MAM,	1
11	PAFZZ	09990	25133-04	...O-RING PART OF KIT P/N SKMEH-4 .. UOC:MAE,MAM,	2
12	PAFZZ	09990	25221-13	...O-RING PART OF KIT P/N SKMEH-4 .. UOC:MAE,MAM,	2
13	XAFZZ	09990	15038-03	...GEARSHAFT,SPUR..... UOC:MAE,MAM,	1
14	PAFZZ	09990	25076-21	.SCREW,CAP,SOCKET HE..... UOC:MAE,MAM,	1
15	PAFZZ	53248	25008-36	.WASHER,FLAT PART OF KIT P/N SKMEH-4 ..... UOC:MAE,MAM,	1
16	KFFZZ	53248	25008-35	.WASHER,SEALING PART OF KIT P/N SKMEH-4 ..... UOC:MAE,MAM,	2
17	PAFZZ	09990	17X135SZ	.NUT,PLAIN,HEXAGON..... UOC:MAE,MAM,	1
18	PAFZZ	09990	25090-14	.SETSCREW..... UOC:MAE,MAM,	1
19	PAFZZ	09990	15036-02A	.CAP,PROTECTIVE,DUST..... UOC:MAE,MAM,	1

## SECTION II

TM 9-2320-366-24P-1

(1) ITEM NO	(2) SMR CODE	(3) CAGEC	(4) PART NUMBER	(5) DESCRIPTION AND USABLE ON CODE (UOC)	(6) QTY
20	PAFZZ	96906	MS28775-015	.O-RING PART OF KIT P/N SKMEH-4 . . . . UOC:MAE,MAM,	3
21	PAFZZ	96906	MS28775-008	.O-RING PART OF KIT P/N SKMEH-4 . . . . UOC:MAE,MAM,	1
22	PAFZZ	09990	25028-02	LEVER,MANUAL CONTRO..... UOC:MAE,MAM,	1
23	PAFZZ	24617	451519	NUT,PLAIN,HEXAGON 3/8-16..... UOC:MAE,MAM,	1
24	PAOZZ	12361	7-511-001081	KNOB..... UOC:MAE,MAM,	1

END OF FIGURE





1 — 2  
THROUGH  
5

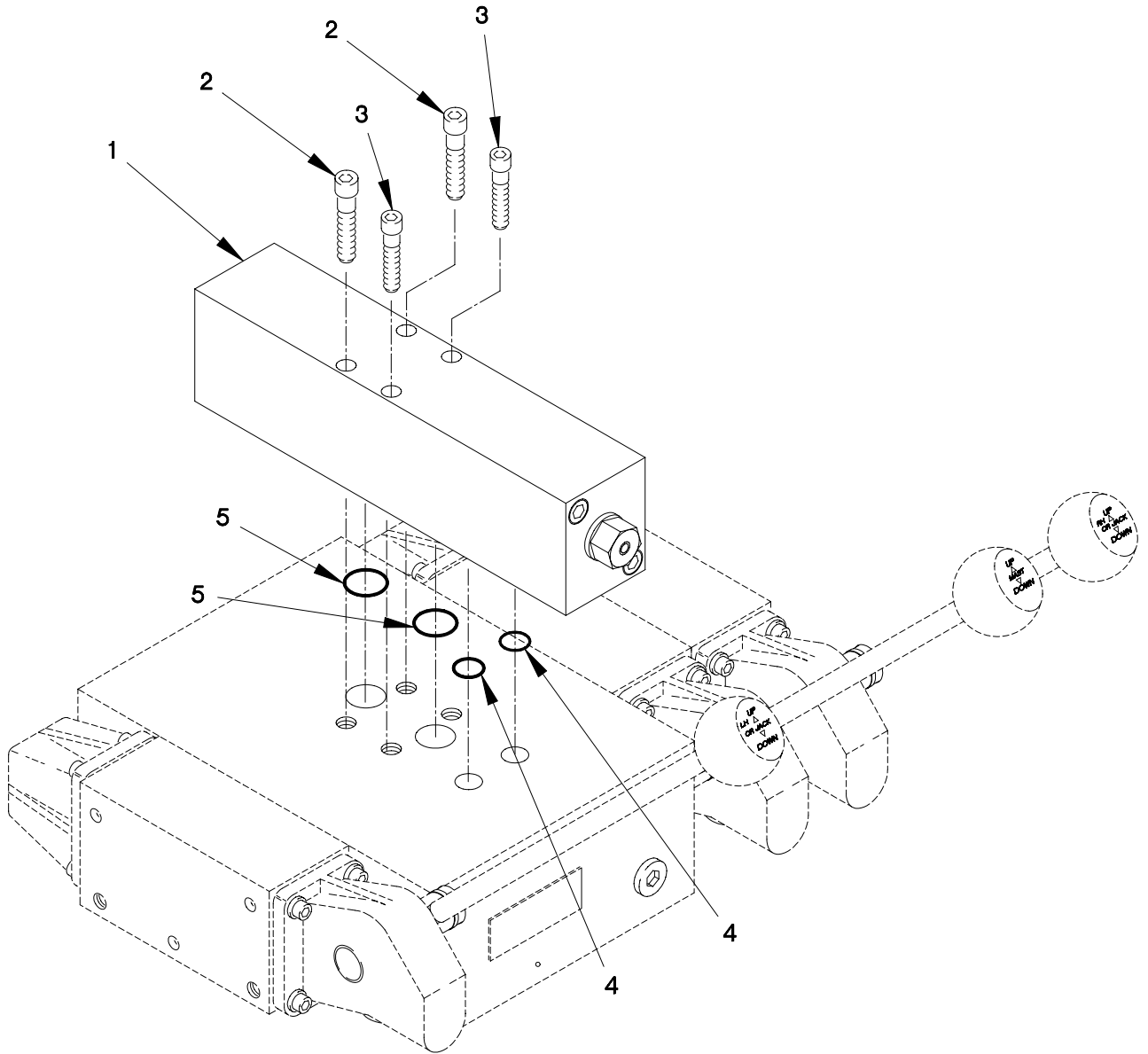

FIGURE 420. M1084 AND M1086 THREE WAY UNLOADER CONTROL VALVE ASSEMBLY

SECTION II

TM 9-2320-366-24P-1

(1) ITEM NO	(2) SMR CODE	(3) CAGEC	(4) PART NUMBER	(5) DESCRIPTION AND USABLE ON CODE (UOC)	(6) QTY
GROUP 2001: HOIST,CAPSTAN,WINDLASS CRANE OR WINCH ASSEMBLY FIG.420 M1084 AND 1086 THREE WAY UNLOADER CONTROL VALVE ASSEMBLY					
1	PAFFF	09990	85397-14	VALVE,LINER,DIRECT..... UOC:MAE,MAM,	1
2	PAFZZ	09990	25060-10	.BOLT,MACHINE..... UOC:MAE,MAM,	2
3	PAFZZ	09990	25059-10	.BOLT,MACHINE..... UOC:MAE,MAM,	2
4	PAFZZ	96906	MS28775-008	.O-RING PART OF KIT P/N SKMEH-05 ... UOC:MAE,MAM,	2
5	PAFZZ	96906	MS28775-018	.O-RING PART OF KIT P/N SKMEH-05 ... UOC:MAE,MAM,	2
END OF FIGURE					

1	2 THROUGH 11
2	3
4	5 AND 6
9	10

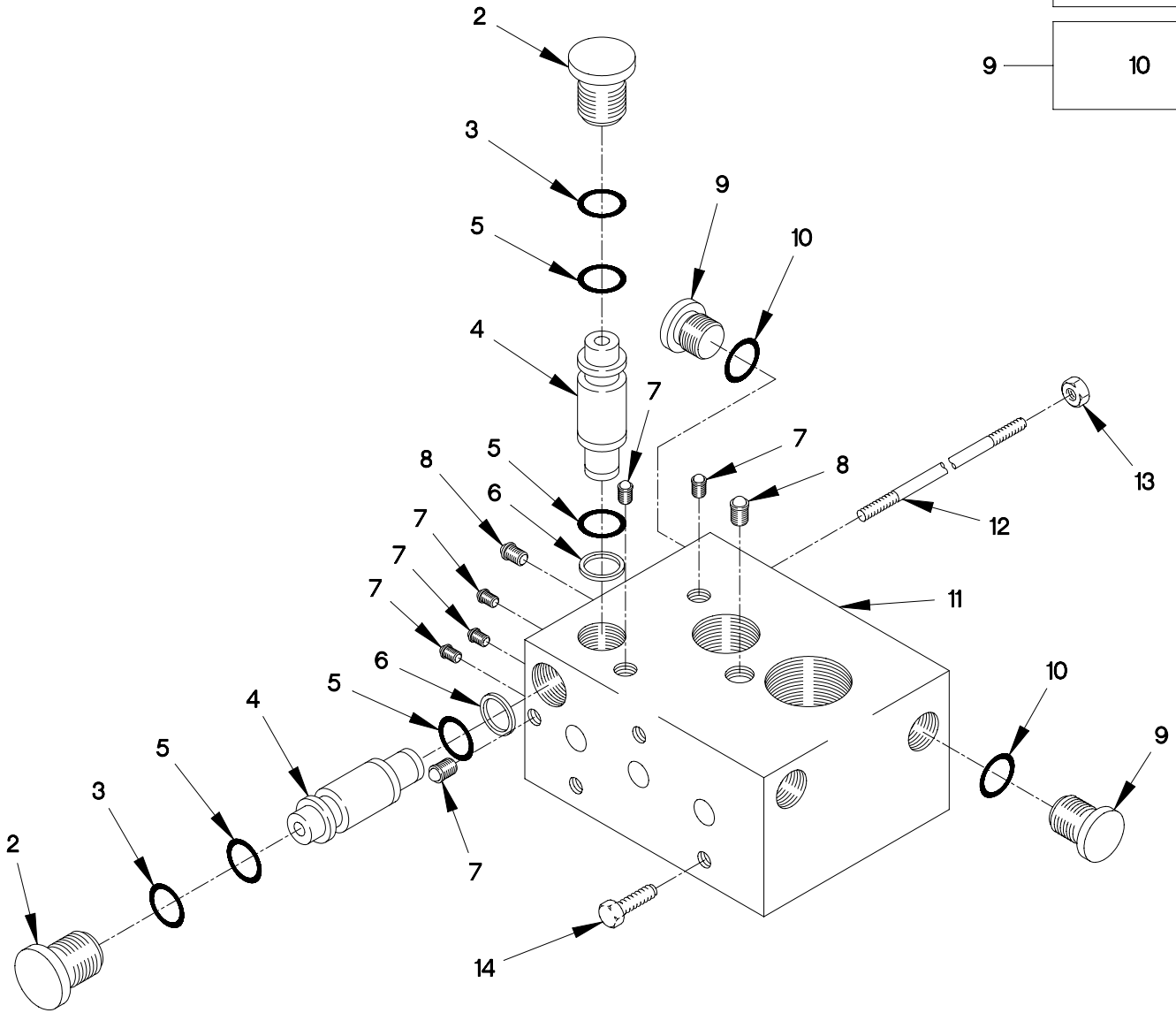

FIGURE 421. M1084 AND M1086 THREE WAY CONTROL VALVE MANIFOLD

## SECTION II

## TM 9-2320-366-24P-1

(1) ITEM NO	(2) SMR CODE	(3) CAGEC	(4) PART NUMBER	(5) DESCRIPTION AND USABLE ON CODE (UOC)	(6) QTY
GROUP 2001: HOIST,CAPSTAN,WINDLASS CRANE OR WINCH ASSEMBLY FIG.421 M1084 AND 1086 THREE WAY CONTROL VALVE MANIFOLD					
1	PAFZZ	09990	75252-05	CONNECTOR BODY,PLUG..... UOC:MAE,MAM,	1
2	PAFZZ	09990	108X3K	.PLUG,MACHINE THREAD..... UOC:MAE,MAM,	2
3	PAFZZ	02697	3-903N304-75	..PACKING,PREFORMED PART OF KIT P/N 75252-05SK .....	1
4	PAFZZ	53248	75146-10	.VALVE,CHECK..... UOC:MAE,MAM,	2
5	PAFZZ	96906	MS28775-008	..O-RING PART OF KIT P/N 75252-05SK .....	1
6	PAFZZ	02697	8-008N300-90	..RETAINER,PACKING..... UOC:MAE,MAM,	1
7	PAFZZ	09990	25127-02	.PLUG,EXPANSION..... UOC:MAE,MAM,	6
8	PAFZZ	88233	25127-04	.PLUG,EXPANSION..... UOC:MAE,MAM,	2
9	PAFZZ	09990	108X6K	.PLUG,MACHINE THREAD..... UOC:MAE,MAM,	2
10	PAFZZ	02697	3-906N304-75	..O-RING PART OF KIT P/N 75252-05SK .....	1
11	XAFZZ	09990	15133-05	.BODY..... UOC:MAE,MAM,	1
12	XDFZZ	53248	25013-10	STUD..... UOC:MAE,MAM,	3
13	PAFZZ	09990	25025-30	NUT,PLAIN,HEXAGON 5/16-18..... UOC:MAE,MAM,	3
14	PAFZZ	80204	B1821BH031C225N	BOLT,MACHINE 5/16-18 X 2 1/4..... UOC:MAE,MAM,	3

END OF FIGURE

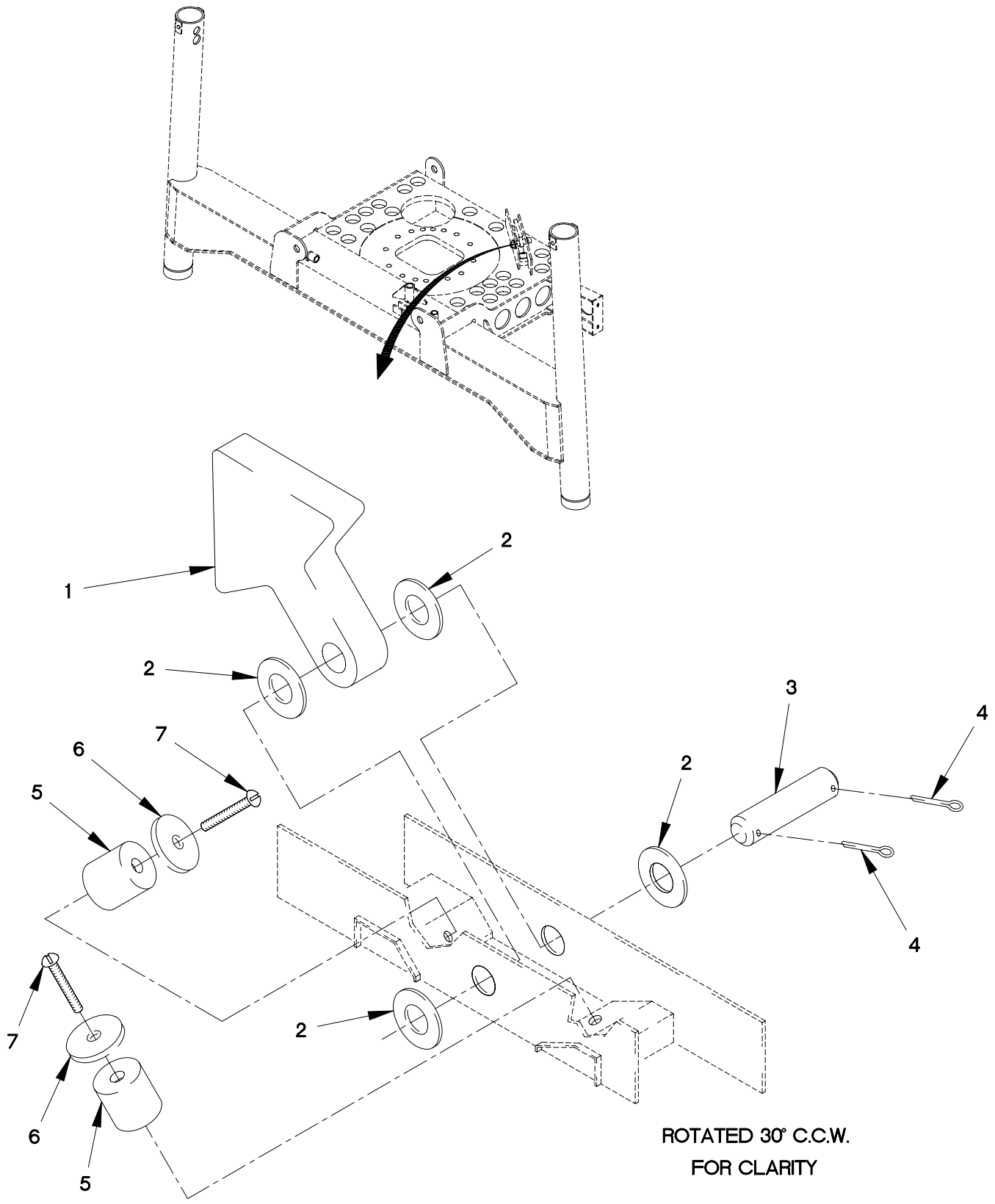

FIGURE 422. M1084 AND M1086 TURNTABLE STOP

SECTION II

TM 9-2320-366-24P-1

(1) ITEM NO	(2) SMR CODE	(3) CAGEC	(4) PART NUMBER	(5) DESCRIPTION AND USABLE ON CODE (UOC)	(6) QTY
GROUP 2001: HOIST,CAPSTAN,WINDLASS CRANE OR WINCH ASSEMBLY FIG.422 M1084 AND M1086 TURNTABLE STOP					
1	PAOZZ	12361	4-195-1-00122	POINTER,DIAL..... UOC:MAE,MAM,	1
2	PAOZZ	96906	MS27183-23	WASHER,FLAT 13/16..... UOC:MAE,MAM,	4
3	PAOZZ	12361	4-195-1-00124	PIN,STRAIGHT,HEADLE..... UOC:MAE,MAM,	1
4	PAOZZ	39428	7283E61	PIN,COTTER..... UOC:MAE,MAM,	2
5	PAOZZ	12361	7-195-000038	BUMPER,NONMETALLIC..... UOC:MAE,MAM,	2
6	PAOZZ	96906	MS27183-11	WASHER,FLAT 5/16..... UOC:MAE,MAM,	V
7	PAOZZ	96906	MS24629-40	SCREW,TAPPING #10-UNC X 1..... UOC:MAE,MAM,	2

END OF FIGURE

3	4
8	9 THROUGH 61

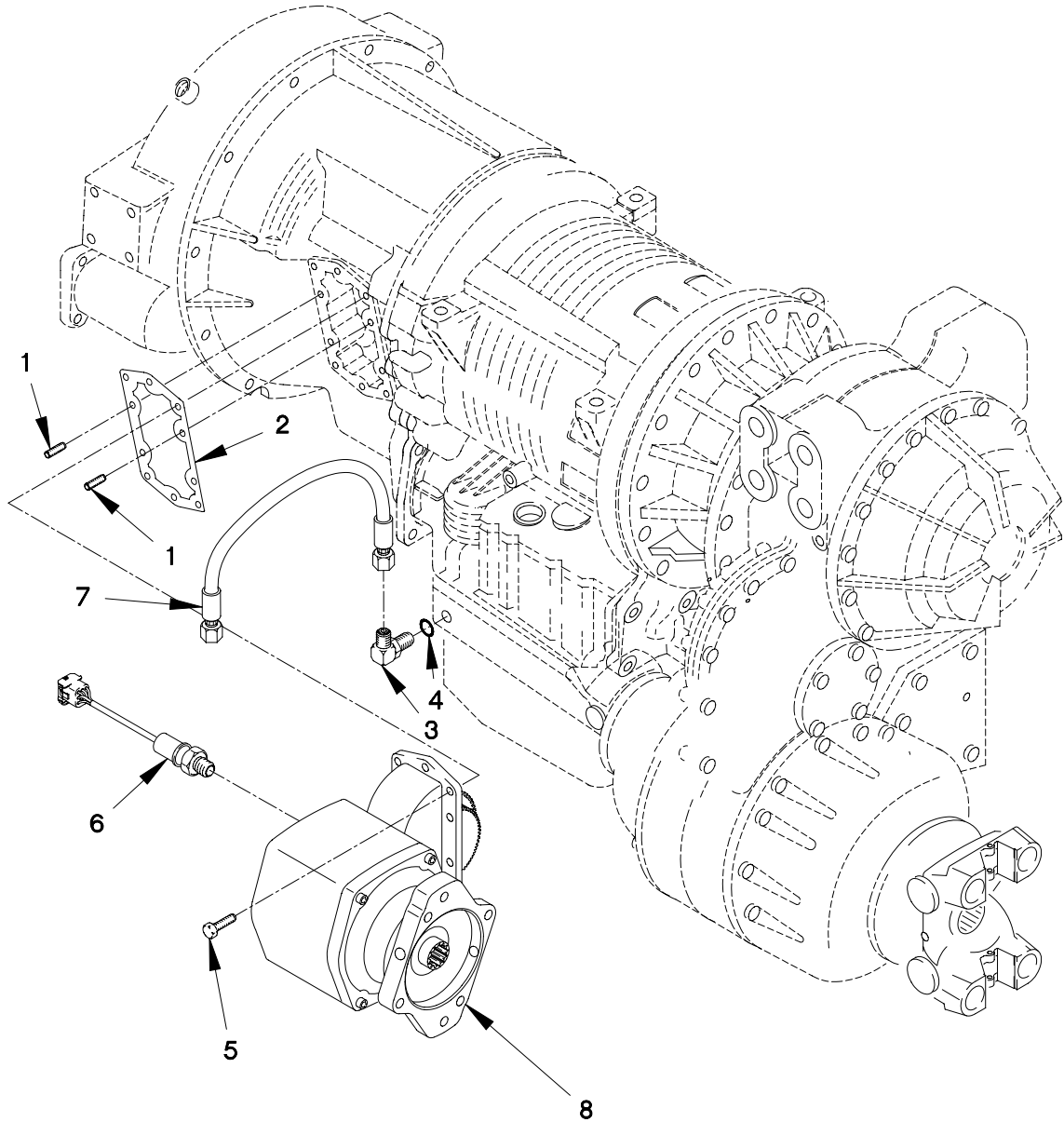

FIGURE 423. POWER TAKE-OFF ASSEMBLY (SHEET 1 OF 3)



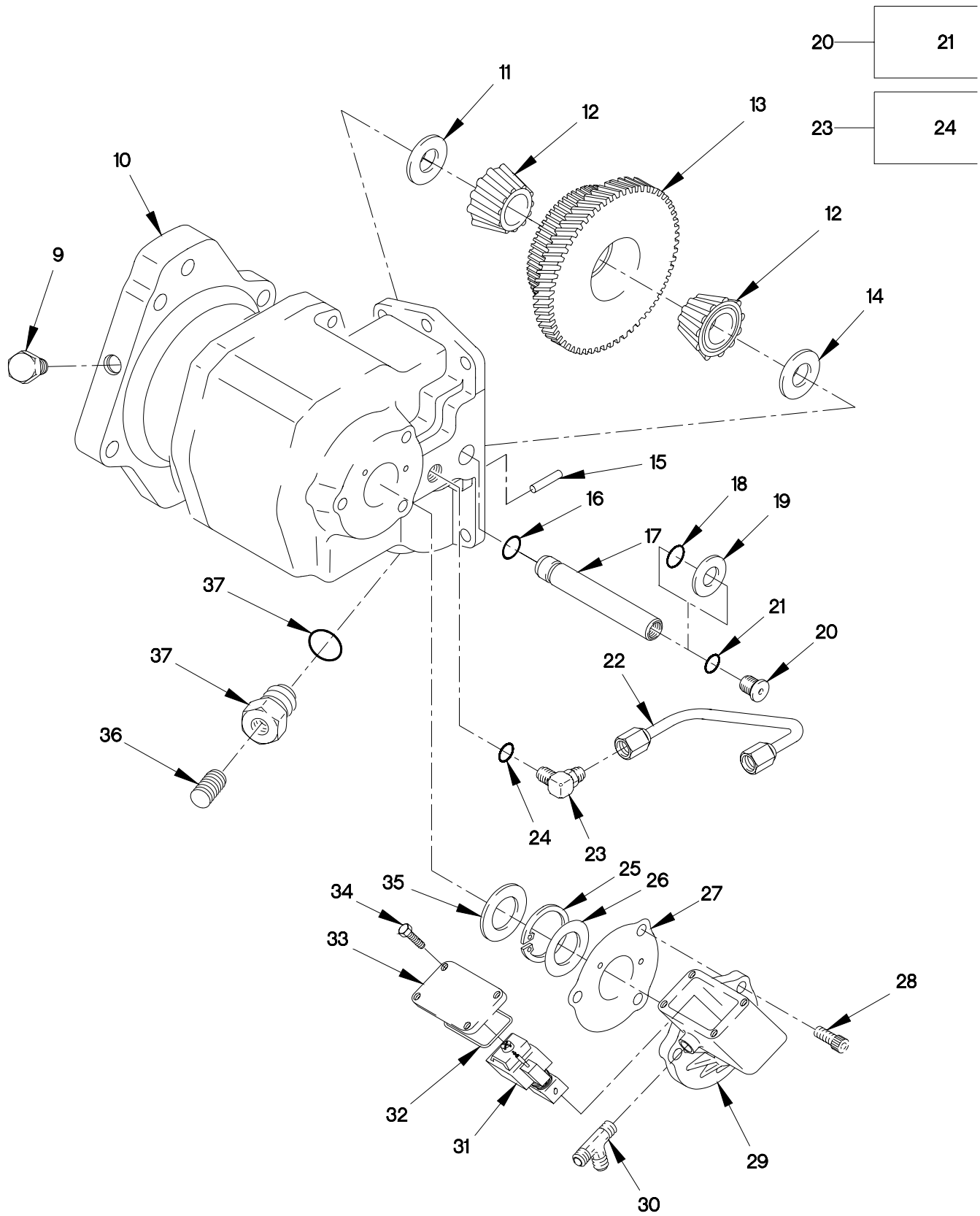

FIGURE 423. POWER TAKE-OFF ASSEMBLY (SHEET 2 OF 3)

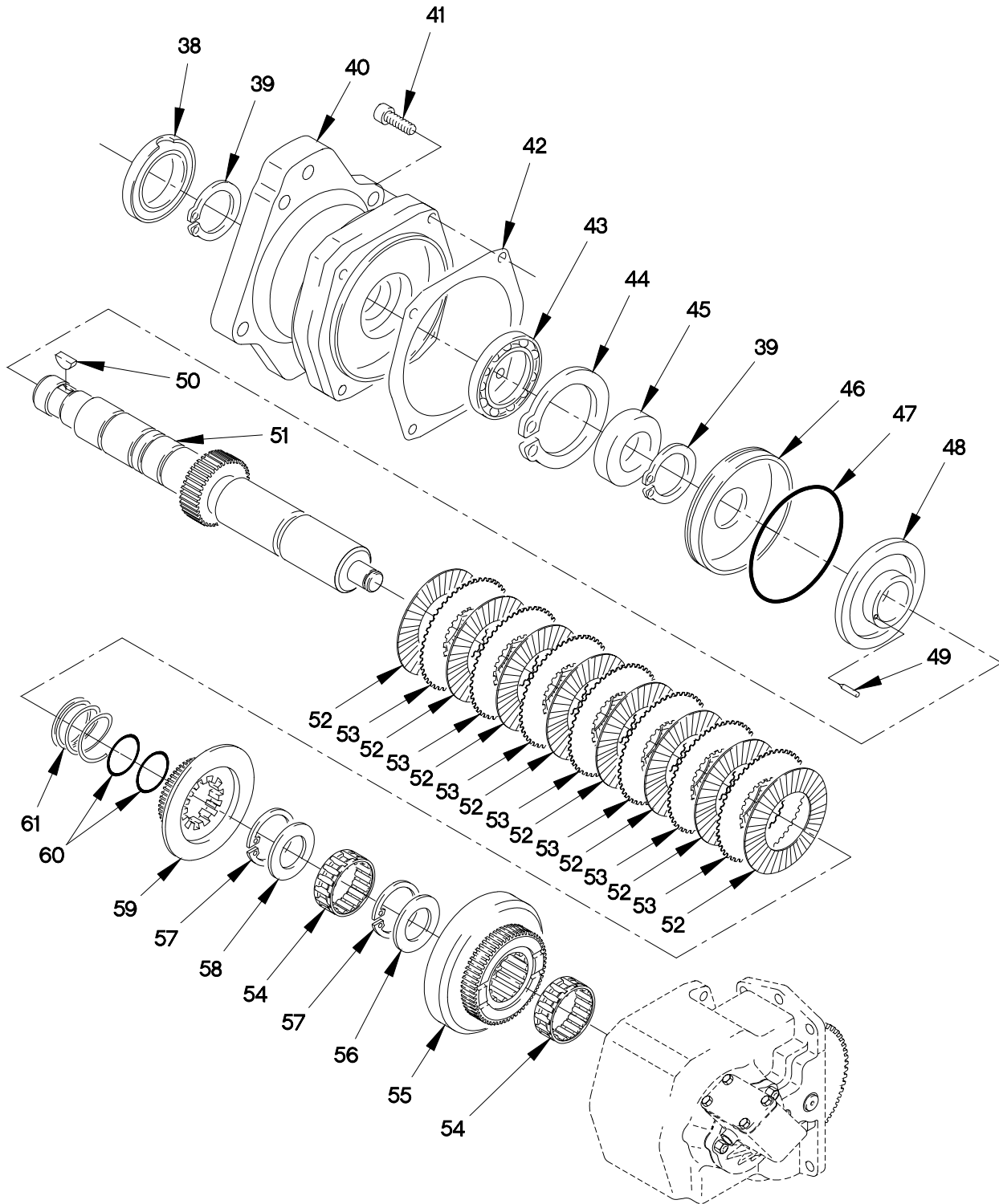

FIGURE 423. POWER TAKE-OFF ASSEMBLY (SHEET 3 OF 3)

SECTION II

TM 9-2320-366-24P-1

(1) ITEM NO	(2) SMR CODE	(3) CAGEC	(4) PART NUMBER	(5) DESCRIPTION AND USABLE ON CODE (UOC)	(6) QTY
GROUP 2004: POWER TAKE-OFF ASSEMBLY FIG.423 POWER TAKE-OFF ASSEMBLY					
1	PAOZZ	8N900	379451	SCREW, SHOULDER..... UOC: MAE, MAG, MAH, MAJ, MAM, MWB, MWC, MWF, MWH, MWJ, MWL,	2
2	PAOZZ	8N900	35P-74	GASKET..... UOC: MAE, MAG, MAH, MAJ, MAM, MWB, MWC, MWF, MWH, MWJ, MWL,	1
3	PAOZZ	8N900	379659	TEE, TUBE TO BOSS..... UOC: MAE, MAG, MAH, MAJ, MAM, MWB, MWC, MWF, MWH, MWJ, MWL,	1
4	PAOZZ	96906	MS28778-6	.O-RING..... UOC: MAE, MAG, MAH, MAJ, MAM, MWB, MWC, MWF, MWH, MWJ, MWL,	2
5	PAOZZ	8N900	379453-10	SCREW, CAP, HEXAGON H..... UOC: MAE, MAG, MAH, MAJ, MAM, MWB, MWC, MWF, MWH, MWJ, MWL,	8
6	PAFZZ	8N900	379502	SWITCH, PRESSURE USED ONLY ON PTO W/O PRESSURE LUBE..... UOC: MAE, MAG, MAH, MAJ, MAM, MWB, MWC, MWF, MWH, MWJ, MWL,	1
6	PAOZZ	8N900	379724	SWITCH, PRESSURE USED ONLY ON PTO W/ PRESSURE LUBE..... UOC: MAE, MAG, MAH, MAJ, MAM, MWB, MWC, MWF, MWH, MWJ, MWL,	1
7	PAOZZ	8N900	329075-1X	HOSE ASSY, NM..... UOC: MAE, MAG, MAH, MAJ, MAM, MWB, MWC, MWF, MWH, MWJ, MWL,	1
8	XDFHH	11757	276XMFJX-D5XK	POWER TAKEOFF, TRANS PTO WITHOUT PRESSURE LUBE..... UOC: MAE, MAH, MAJ, MAM, MWB, MWC, MWF, MWH, MWJ, MWL,	1
8	PAFFH	19207	12378814-001	POWER TAKEOFF, TRANS PTO W/ PRESSURE LUBE..... UOC: MAE, MAG, MAH, MAJ, MAM, MWB, MWC, MWF, MWH, MWJ, MWL,	1
9	PAFZZ	11757	500118-4	.PLUG, PIPE HEX USED ONLY ON PTO W/ PRESSURE LUBE .125- .127 NPTF..... UOC: MAE, MAG, MAH, MAJ, MAM, MWB, MWC, MWF, MWH, MWJ, MWL,	2

## SECTION II

TM 9-2320-366-24P-1

(1) ITEM NO	(2) SMR CODE	(3) CAGEC	(4) PART NUMBER	(5) DESCRIPTION AND USABLE ON CODE (UOC)	(6) QTY
10	XAFZZ	11757	1-P-454	.HOUSING USED ONLY ON PTO W/O PRESSURE LUBE..... UOC:MAE,MAG,MAH,MAJ,MAM,MWB,MWC,MWF, MWH,MWJ,MWL,	1
10	XAFZZ	11757	1-P-554	.HOUSING USED ONLY ON PTO W/ PRESSURE LUBE..... UOC:MAE,MAG,MAH,MAJ,MAM,MWB,MWC,MWF, MWH,MWJ,MWL,	1
11	PAFZZ	11757	31-P-102	.WASHER,THRUST USED ONLY ON PTO W/PRESSURE LUBE..... UOC:MAE,MAG,MAH,MAJ,MAM,MWB,MWC,MWF, MWH,MWJ,MWL,	1
12	PAFZZ	11757	550439	.CONE AND ROLLERS,TA..... UOC:MAE,MAG,MAH,MAJ,MAM,MWB,MWC,MWF, MWH,MWJ,MWL,	2
13	PAFZZ	11757	5-P-915	.GEAR CLUSTER..... UOC:MAE,MAG,MAH,MAJ,MAM,MWB,MWC,MWF, MWH,MWJ,MWL,	1
14	PAFZZ	11757	14P15	.WASHER ASSORTMENT USED ONLY ON PTO W/O PRESSURE LUBE..... UOC:MAE,MAG,MAH,MAJ,MAM,MWB,MWC,MWF, MWH,MWJ,MWL,	1
14	PAFZZ	11757	14-P-74-1	.SPACER USED ONLY ON PTO W/ PRESSURE LUBE (.112 -.114).. UOC:MAE,MAG,MAH,MAJ,MAM,MWB,MWC,MWF, MWH,MWJ,MWL,	V
14	PAFZZ	11757	14-P-74-2	.SPACER USED ONLY ON PTO W/ PRESSURE LUBE (.115 -.117).. UOC:MAE,MAG,MAH,MAJ,MAM,MWB,MWC,MWF, MWH,MWJ,MWL,	V
14	PAFZZ	11757	14-P-74-3	.SPACER USED ONLY ON PTO W/ PRESSURE LUBE (.118 -.120).. UOC:MAE,MAG,MAH,MAJ,MAM,MWB,MWC,MWF, MWH,MWJ,MWL,	V
14	PAFZZ	11757	14-P-74-4	.SPACER USED ONLY ON PTO W/ PRESSURE LUBE (.121 -.123).. UOC:MAE,MAG,MAH,MAJ,MAM,MWB,MWC,MWF, MWH,MWJ,MWL,	V
14	PAFZZ	11757	14-P-74-5	.SPACER USED ONLY ON PTO W/ PRESSURE LUBE (.124 -.126).. UOC:MAE,MAG,MAH,MAJ,MAM,MWB,MWC,MWF, MWH,MWJ,MWL,	V
15	PAFZZ	11757	500597-16	.PIN,GROOVED,HEADLES..... UOC:MAE,MAG,MAH,MAJ,MAM,MWB,MWC,MWF, MWH,MWJ,MWL,	1

## SECTION II

## TM 9-2320-366-24P-1

(1) ITEM NO	(2) SMR CODE	(3) CAGEC	(4) PART NUMBER	(5) DESCRIPTION AND USABLE ON CODE (UOC)	(6) QTY
16	PAFZZ	11757	28-P-191	.O-RING..... UOC:MAE,MAG,MAH,MAJ,MAM,MWB,MWC,MWF, MWH,MWJ,MWL,	1
17	PAFZZ	11757	9-P-70	.SHAFT,IDLER USED ONLY ON PTO W/O PRESSURE LUBE..... UOC:MAE,MAG,MAH,MAJ,MAM,MWB,MWC,MWF, MWH,MWJ,MWL,	1
17	PAFZZ	8N900	9-P-91	.IDLER SHAFT STANDAR USED ONLY ON PTO W/ PRESSURE LUBE..... UOC:MAE,MAG,MAH,MAJ,MAM,MWB,MWC,MWF, MWH,MWJ,MWL,	1
18	PAFZZ	11757	28-P-190	.PACKING,PREFORMED USED ONLY ON PTO W/O PRESSURE LUBE..... UOC:MAE,MAG,MAH,MAJ,MAM,MWB,MWC,MWF, MWH,MWJ,MWL,	1
19	PAFZZ	11757	379505	.RETAINER,PACKING USED ONLY ON PTO W/O PRESSURE LUBE..... UOC:MAE,MAG,MAH,MAJ,MAM,MWB,MWC,MWF, MWH,MWJ,MWL,	1
20	PAFZZ	11757	379672	.PLUG,MACHINE THREAD USED ONLY ON PTO W/PRESSURE LUBE..... UOC:MAE,MAG,MAH,MAJ,MAM,MWB,MWC,MWF, MWH,MWJ,MWL,	1
20	PAFZZ	11757	379484	.PLUG,MACHINE THREAD USED ONLY ON PTO W/O PRESSURE LUBE..... UOC:MAE,MAG,MAH,MAJ,MAM,MWB,MWC,MWF, MWH,MWJ,MWL,	1
21	PAFZZ	96906	MS28778-6	.O-RING..... UOC:MAE,MAG,MAH,MAJ,MAM,MWB,MWC,MWF, MWH,MWJ,MWL,	1
22	PAFZZ	8N900	379660	.TUBE ASSEMBLY,METAL USED ONLY ON PTO W/ PRESSURE LUBE..... UOC:MAE,MAG,MAH,MAJ,MAM,MWB,MWC,MWF, MWH,MWJ,MWL,	1
23	PAFZZ	8N900	379659	.TEE,TUBE TO BOSS USED ONLY ON PTO W/O PRESSURE LUBE..... UOC:MAE,MAG,MAH,MAJ,MAM,MWB,MWC,MWF, MWH,MWJ,MWL,	1
24	PAFZZ	96906	MS28778-6	.O-RING..... UOC:MAE,MAG,MAH,MAJ,MAM,MWB,MWC,MWF, MWH,MWJ,MWL,	1
25	PAFZZ	11757	378849	.RING,RETAINING..... UOC:MAE,MAG,MAH,MAJ,MAM,MWB,MWC,MWF, MWH,MWJ,MWL,	1

## SECTION II

TM 9-2320-366-24P-1

(1) ITEM NO	(2) SMR CODE	(3) CAGEC	(4) PART NUMBER	(5) DESCRIPTION AND USABLE ON CODE (UOC)	(6) QTY
26	PAFZZ	11757	378811	. WASHER, FLAT 7/8..... UOC: MAE, MAG, MAH, MAJ, MAM, MWB, MWC, MWF, MWH, MWJ, MWL,	1
27	PAFZZ	11757	22-P-92	. GASKET..... UOC: MAE, MAG, MAH, MAJ, MAM, MWB, MWC, MWF, MWH, MWJ, MWL,	1
28	PAFZZ	45152	2CX333	. SCREW, CAP, HEXAGON H..... UOC: MAE, MAG, MAH, MAJ, MAM, MWB, MWC, MWF, MWH, MWJ, MWL,	3
29	PAFZZ	11757	34-P-123	. VALVE CAP..... UOC: MAE, MAG, MAH, MAJ, MAM, MWB, MWC, MWF, MWH, MWJ, MWL,	1
30	PAFZZ	8N900	379659	. TEE, TUBE TO BOSS USED ON PTO W/ PRESSURE LUBE ONLY..... UOC: MAE, MAG, MAH, MAJ, MAM, MWB, MWC, MWF, MWH, MWJ, MWL,	1
31	PAFZZ	11757	379604-2	. VALVE, SOLENOID..... UOC: MAE, MAG, MAH, MAJ, MAM, MWB, MWC, MWF, MWH, MWJ, MWL,	1
32	PAFZZ	96879	28-P-193	. SEAL, PLAIN ENCASED..... UOC: MAE, MAG, MAH, MAJ, MAM, MWB, MWC, MWF, MWH, MWJ, MWL,	1
33	PAFZZ	11757	329144-1X	. VALVE CAP ASSEMBLY..... UOC: MAE, MAG, MAH, MAJ, MAM, MWB, MWC, MWF, MWH, MWJ, MWL,	1
34	PAFZZ	11757	379565	. SCREW, CAP, HEXAGON H..... UOC: MAE, MAG, MAH, MAJ, MAM, MWB, MWC, MWF, MWH, MWJ, MWL,	4
35	PAFZZ	11757	28-P-119	. SEAL, PLAIN ENCASED..... UOC: MAE, MAG, MAH, MAJ, MAM, MWB, MWC, MWF, MWH, MWJ, MWL,	1
36	PAFZZ	11757	379231	. PLUG, PIPE USED ON PTO W/O E.O.C... UOC: MAE, MAG, MAH, MAJ, MAM, MWB, MWC, MWF, MWH, MWJ, MWL,	1
37	PAFZZ	11757	379242	. PLUG, MACHINE THREAD..... UOC: MAE, MAG, MAH, MAJ, MAM, MWB, MWC, MWF, MWH, MWJ, MWL,	1
38	PAFZZ	11757	28-P-225	. SEAL, PLAIN ENCASED..... UOC: MAE, MAG, MAH, MAJ, MAM, MWB, MWC, MWF, MWH, MWJ, MWL,	1
39	PAFZZ	96906	MS3217-1137	. RING, RETAINING..... UOC: MAE, MAG, MAH, MAJ, MAM, MWB, MWC, MWF, MWH, MWJ, MWL,	2
40	PAFZZ	11757	21-P-482	. HOUSING, MECHANICAL..... UOC: MAE, MAG, MAH, MAJ, MAM, MWB, MWC, MWF, MWH, MWJ, MWL,	1

## SECTION II

## TM 9-2320-366-24P-1

(1) ITEM NO	(2) SMR CODE	(3) CAGEC	(4) PART NUMBER	(5) DESCRIPTION AND USABLE ON CODE (UOC)	(6) QTY
41	PAFZZ	95019	378447-8	.SCREW, SELF-LOCKING 5/16-18 X 1 17/32..... UOC: MAE, MAG, MAH, MAJ, MAM, MWB, MWC, MWF, MWH, MWJ, MWL,	4
42	PAFZZ	11757	22-P-101	.GASKET..... UOC: MAE, MAG, MAH, MAJ, MAM, MWB, MWC, MWF, MWH, MWJ, MWL,	1
43	PAFZZ	11757	550010	.BEARING, BALL, ANNULA..... UOC: MAE, MAG, MAH, MAJ, MAM, MWB, MWC, MWF, MWH, MWJ, MWL,	1
44	PAFZZ	11757	378895	.RING, RETAINING..... UOC: MAE, MAG, MAH, MAJ, MAM, MWB, MWC, MWF, MWH, MWJ, MWL,	1
45	PAFZZ	11757	4-P-147	.SPACER, RING..... UOC: MAE, MAG, MAH, MAJ, MAM, MWB, MWC, MWF, MWH, MWJ, MWL,	1
46	PAFZZ	11757	378760	.CYLINDER, CLUTCH..... UOC: MAE, MAG, MAH, MAJ, MAM, MWB, MWC, MWF, MWH, MWJ, MWL,	1
47	PAFZZ	11757	28-P-121	.PACKING, PREFORMED..... UOC: MAE, MAG, MAH, MAJ, MAM, MWB, MWC, MWF, MWH, MWJ, MWL,	1
48	PAFZZ	11757	379133	.CLUTCH, PISTON..... UOC: MAE, MAG, MAH, MAJ, MAM, MWB, MWC, MWF, MWH, MWJ, MWL,	1
49	PAFZZ	11757	378856	.WIRE, NONELECTRICAL..... UOC: MAE, MAG, MAH, MAJ, MAM, MWB, MWC, MWF, MWH, MWJ, MWL,	1
50	PAFZZ	11757	500007-29	.KEY, WOODRUFF USED ONLY ON PTO W/O PRESSURE LUBE..... UOC: MAE, MAG, MAH, MAJ, MAM, MWB, MWC, MWF, MWH, MWJ, MWL,	1
51	PAFZZ	11757	3-P-832	.SHAFT, SHOULDERED..... UOC: MAE, MAG, MAH, MAJ, MAM, MWB, MWC, MWF, MWH, MWJ, MWL,	1
52	PAFZZ	11757	379485	.DISK, CLUTCH..... UOC: MAE, MAG, MAH, MAJ, MAM, MWB, MWC, MWF, MWH, MWJ, MWL,	8
53	PAFZZ	11757	378684	.GEAR, SPUR..... UOC: MAE, MAG, MAH, MAJ, MAM, MWB, MWC, MWF, MWH, MWJ, MWL,	7
54	PAFZZ	11757	560972	.BEARING, NEEDLE..... UOC: MAE, MAG, MAH, MAJ, MAM, MWB, MWC, MWF, MWH, MWJ, MWL,	2

## SECTION II

TM 9-2320-366-24P-1

(1) ITEM NO	(2) SMR CODE	(3) CAGEC	(4) PART NUMBER	(5) DESCRIPTION AND USABLE ON CODE (UOC)	(6) QTY
55	PAFZZ	11757	2-P-682	.GEAR, SPUR..... UOC:MAE, MAG, MAH, MAJ, MAM, MWB, MWC, MWF, MWH, MWJ, MWL,	1
56	PAFZZ	11757	31-P-70	.BEARING, WASHER, THRU..... UOC:MAE, MAG, MAH, MAJ, MAM, MWB, MWC, MWF, MWH, MWJ, MWL,	1
57	PAFZZ	11757	378608	.RING, RETAINING USED ONLY ON PTO W/O PRESSURE LUBE..... UOC:MAE, MAG, MAH, MAJ, MAM, MWB, MWC, MWF, MWH, MWJ, MWL,	1
57	PAFZZ	11757	379746	.RING, RETAINING USED ONLY ON PTO W/PRESSURE LUBE..... UOC:MAE, MAG, MAH, MAJ, MAM, MWB, MWC, MWF, MWH, MWJ, MWL,	2
58	PAFZZ	11757	14-P-49	.SPACER, RING..... UOC:MAE, MAG, MAH, MAJ, MAM, MWB, MWC, MWF, MWH, MWJ, MWL,	1
59	PAFZZ	11757	2-P-458	.GEAR, SPUR..... UOC:MAE, MAG, MAH, MAJ, MAM, MWB, MWC, MWF, MWH, MWJ, MWL,	1
60	PAFZZ	11757	28-P-244	.O-RING..... UOC:MAE, MAG, MAH, MAJ, MAM, MWB, MWC, MWF, MWH, MWJ, MWL,	2
61	PAFZZ	11757	37-P-39	.SPRING, HELICAL, COMP..... UOC:MAE, MAG, MAH, MAJ, MAM, MWB, MWC, MWF, MWH, MWJ, MWL,	1

END OF FIGURE





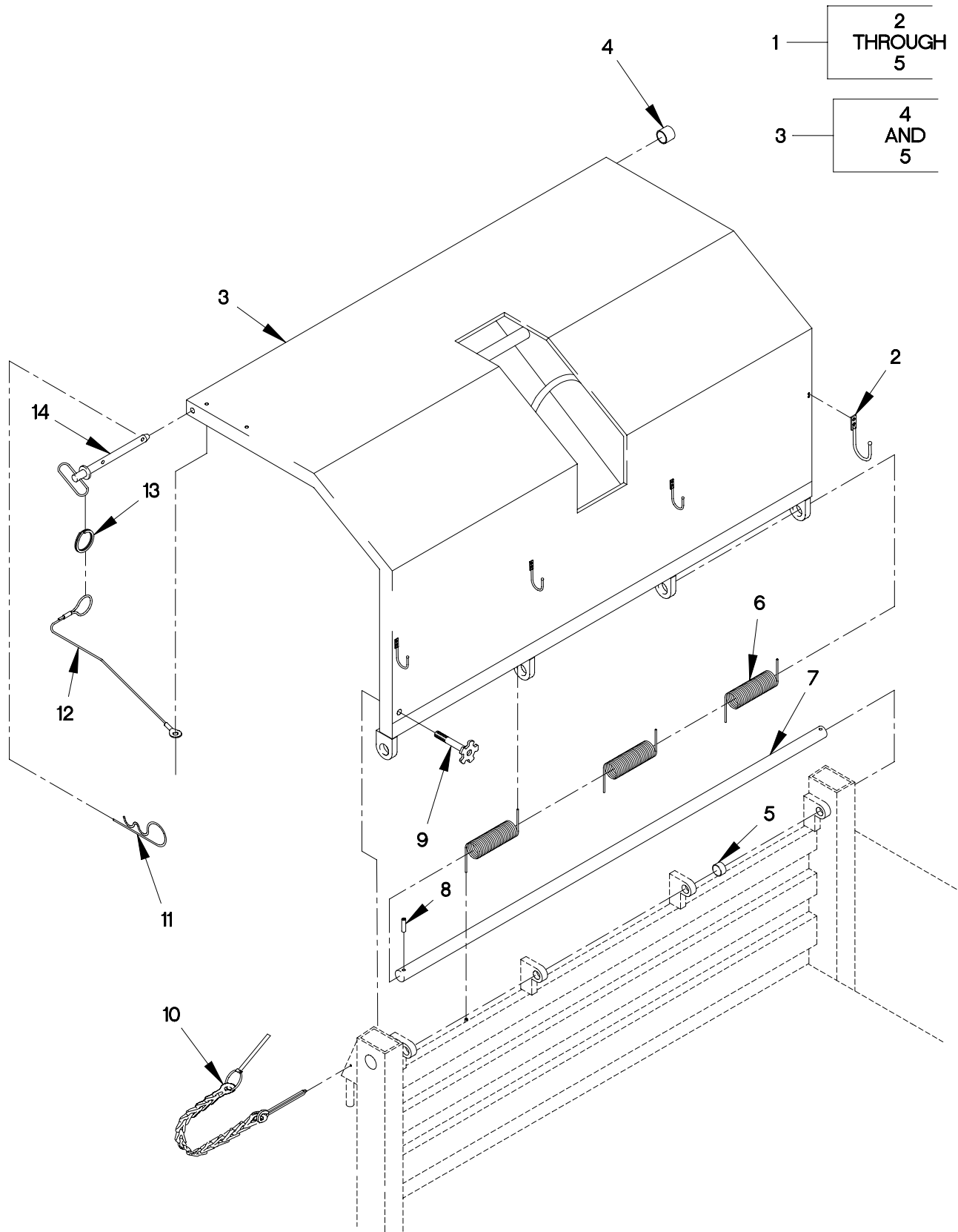

FIGURE 424. M1090 AND M1094 CAB PROTECTOR ASSEMBLY

SECTION II

TM 9-2320-366-24P-1

(1) ITEM NO	(2) SMR CODE	(3) CAGEC	(4) PART NUMBER	(5) DESCRIPTION AND USABLE ON CODE (UOC)	(6) QTY
GROUP 2101: BUMPERS, BRACKETS, GUARDS AND PROTECTIVE DEVICES FIG. 424 M1090 AND M1094 CAB PROTECTOR ASSEMBLY					
1	PAFFF	19207	12415755	CAB ASSEMBLY..... UOC: MAH, MAJ, MWH, MWJ,	1
2	PAOZZ	19207	12418609	.HOOK, SUPPORT..... UOC: MAH, MAJ, MWH, MWJ,	20
3	XAOZZ	19207	12415780	.GUARD, BRUSH, VEHICUL..... UOC: MAH, MAJ, MWH, MWJ,	1
4	PAOZZ	19207	12415904	.BUSHING, SLEEVE..... UOC: MAH, MAJ, MWH, MWJ,	2
5	PAOZZ	19207	12416034	.BUSHING, SLEEVE..... UOC: MAH, MAJ, MWH, MWJ,	4
6	PAFZZ	19207	12415867	SPRING, HELICAL, TORS..... UOC: MAH, MAJ, MWH, MWJ,	3
7	PAFZZ	19207	12415895	SHAFT, STRAIGHT..... UOC: MAH, MAJ, MWH, MWJ,	1
8	PAOZZ	96906	MS39086-263	PIN, SPRING..... UOC: MAH, MAJ, MWH, MWJ,	2
9	PAOZZ	19207	12416651	THUMBSCREW..... UOC: MAH, MAJ, MWH, MWJ,	2
10	PAOZZ	39428	90170A651	PIN, QUICK RELEASE..... UOC: MAH, MAJ, MWH, MWJ,	2
11	PAOZZ	58536	AA55487-7	PIN, LOCK..... UOC: MAH, MAJ, MWH, MWJ,	2
12	PAOZZ	84256	LT1504C6-16	WIRE ROPE ASSEMBLY,..... UOC: MAH, MAJ, MWH, MWJ,	4
13	PAOZZ	84256	19-8CD	RING, RETAINING..... UOC: MAH, MAJ, MWH, MWJ,	4
14	PAOZZ	19207	12415943	PIN, STRAIGHT, HEADLE..... UOC: MAH, MAJ, MWH, MWJ,	2

END OF FIGURE

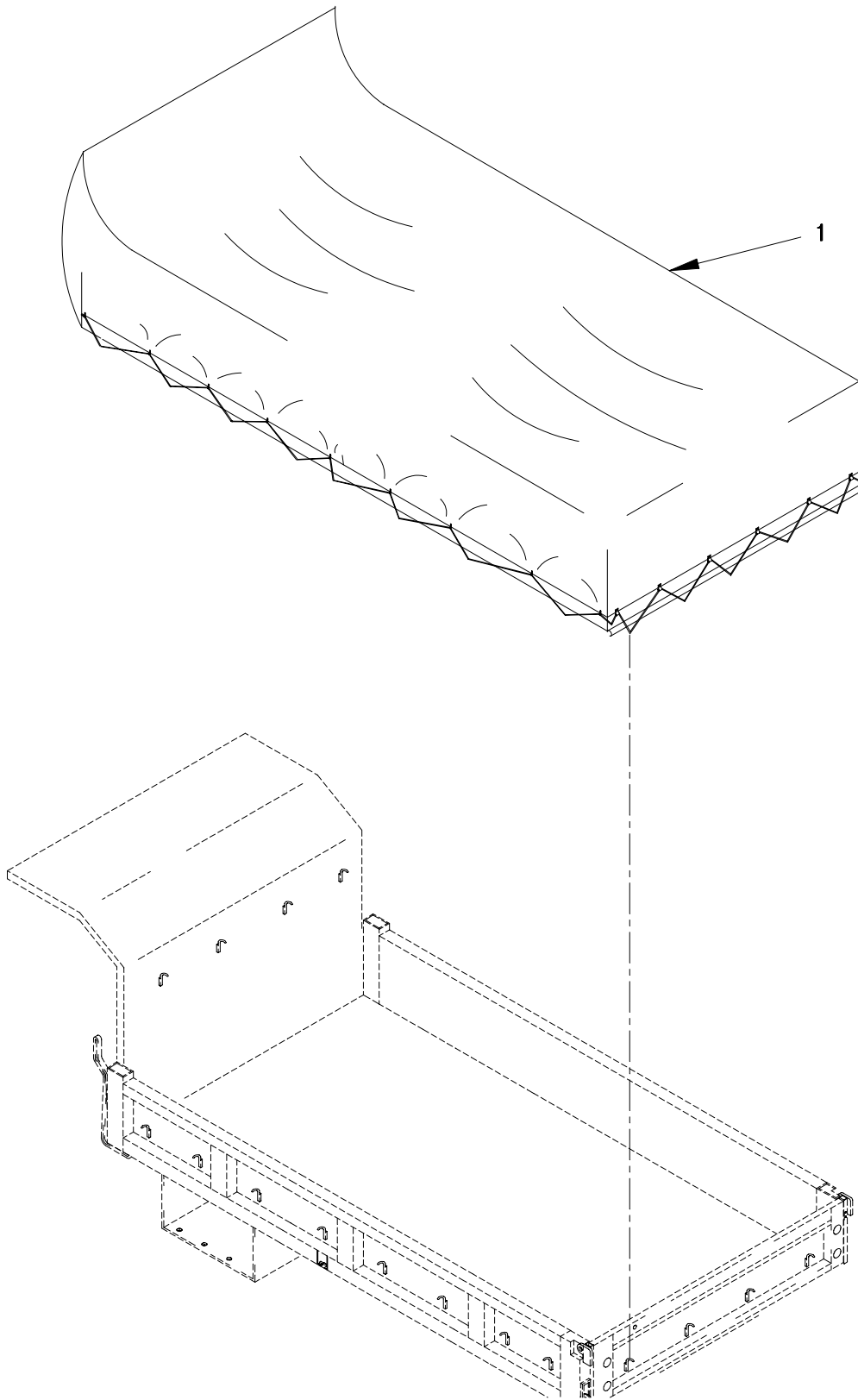

FIGURE 425. M1090 AND M1094 BODY COVER

**SECTION II**

**TM 9-2320-366-24P-1**

(1) ITEM NO	(2) SMR CODE	(3) CAGEC NUMBER	(4) PART NUMBER	(5) DESCRIPTION AND USABLE ON CODE (UOC)	(6) QTY
-------------------	--------------------	------------------------	-----------------------	--	------------

GROUP 2201: CANVAS, RUBBER, OR PLASTIC  
ITEMS  
FIG. 425 M1090 AND M1094 BODY COVER

1	PAOZZ	19207	12415785	COVER, VEHICULAR COM..... UOC: MAH, MAJ, MWH, MWJ,	1
---	-------	-------	----------	---	---

END OF FIGURE

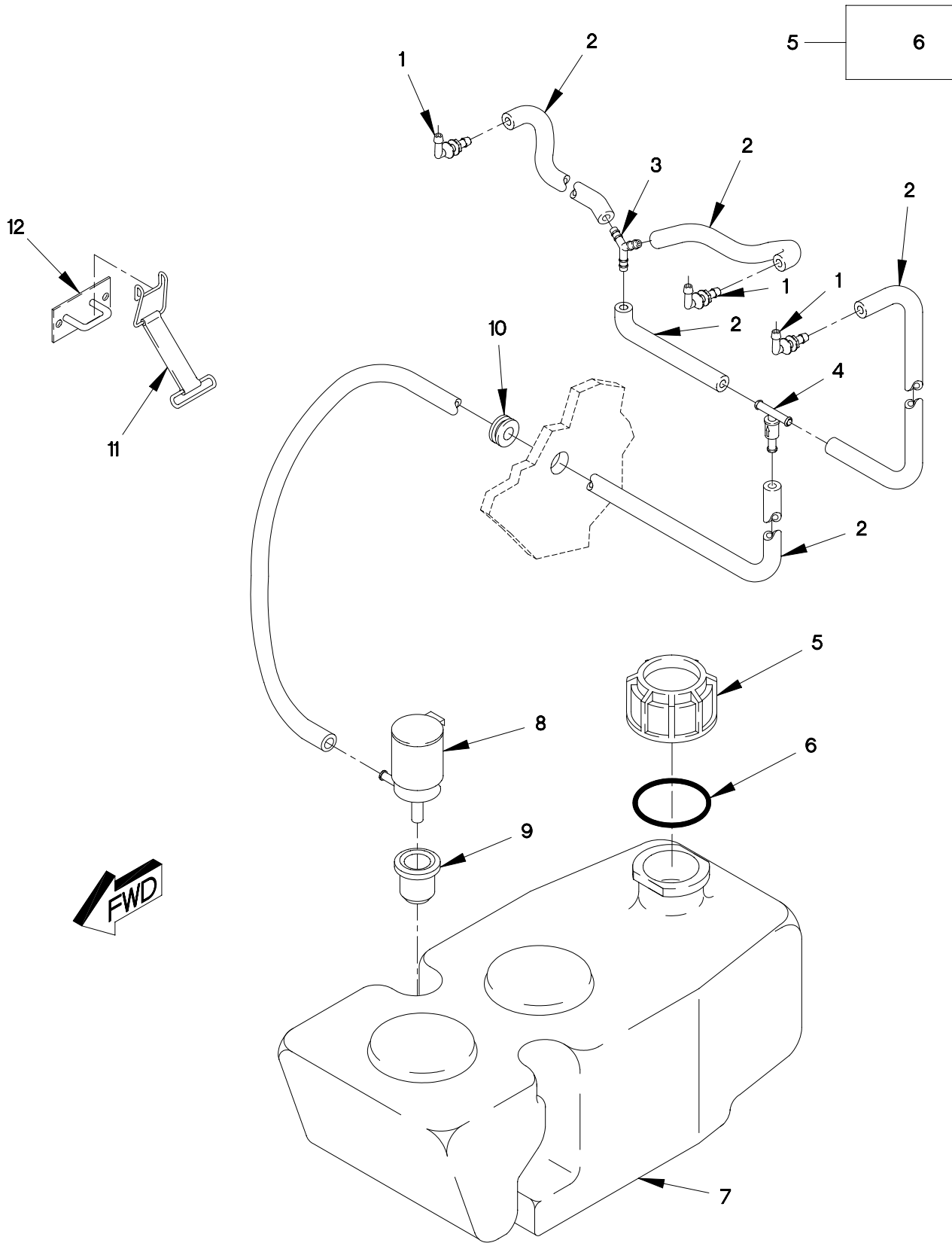

FIGURE 426. WINDSHIELD WASHER RESEVOIR

SECTION II

TM 9-2320-366-24P-1

(1) ITEM NO	(2) SMR CODE	(3) CAGEC	(4) PART NUMBER	(5) DESCRIPTION AND USABLE ON CODE (UOC)	(6) QTY
GROUP 2202: ACCESSORY ITEMS					
FIG.426 WINDSHIELD WASHER RESEVOIR					
1	PAOZZ	82484	192.518	ELBOW,HOSE.....	2
				UOC:MAC,MAJ,MWC,MWJ,	
1	PAOZZ	82484	192.518	ELBOW,HOSE.....	3
				UOC:MAA,MAB,MAE,MAF,MAG,MAH,MAK,MAL,	
				MAM,MWB,MWF,MWH,MWL,	
2	PAOZZ	82484	W-22-105	TUBING,NONMETALLIC.....	V
3	PAOZZ	0FW39	12417565	WYE,TRUE,PIPE.....	1
				UOC:MAA,MAB,MAE,MAF,MAG,MAH,MAK,MAL,	
				MAM,MWB,MWF,MWH,MWL,	
4	PAOZZ	82484	104.385	VALVE,CHECK.....	1
5	PAOZZ	0FW39	12422560	CAP,FILLER OPENING.....	1
6	PAOZZ	96906	MS28775-326	.O-RING.....	1
7	PAOZZ	19207	12422559	RESERVOIR.....	1
8	PAOZZ	0FW39	12417785	PUMP,WINDSHIELD WAS.....	1
9	PAOZZ	19207	12417598	GROMMET,NONMETALLIC.....	1
10	PAOZZ	96906	MS35489-6	GROMMET,NONMETALLIC.....	1
11	PAOZZ	0FW39	12417525	STRAP,ELASTIC.....	1
12	PAOZZ	0FW39	12419113	BRACKET,MOUNTING.....	1

END OF FIGURE

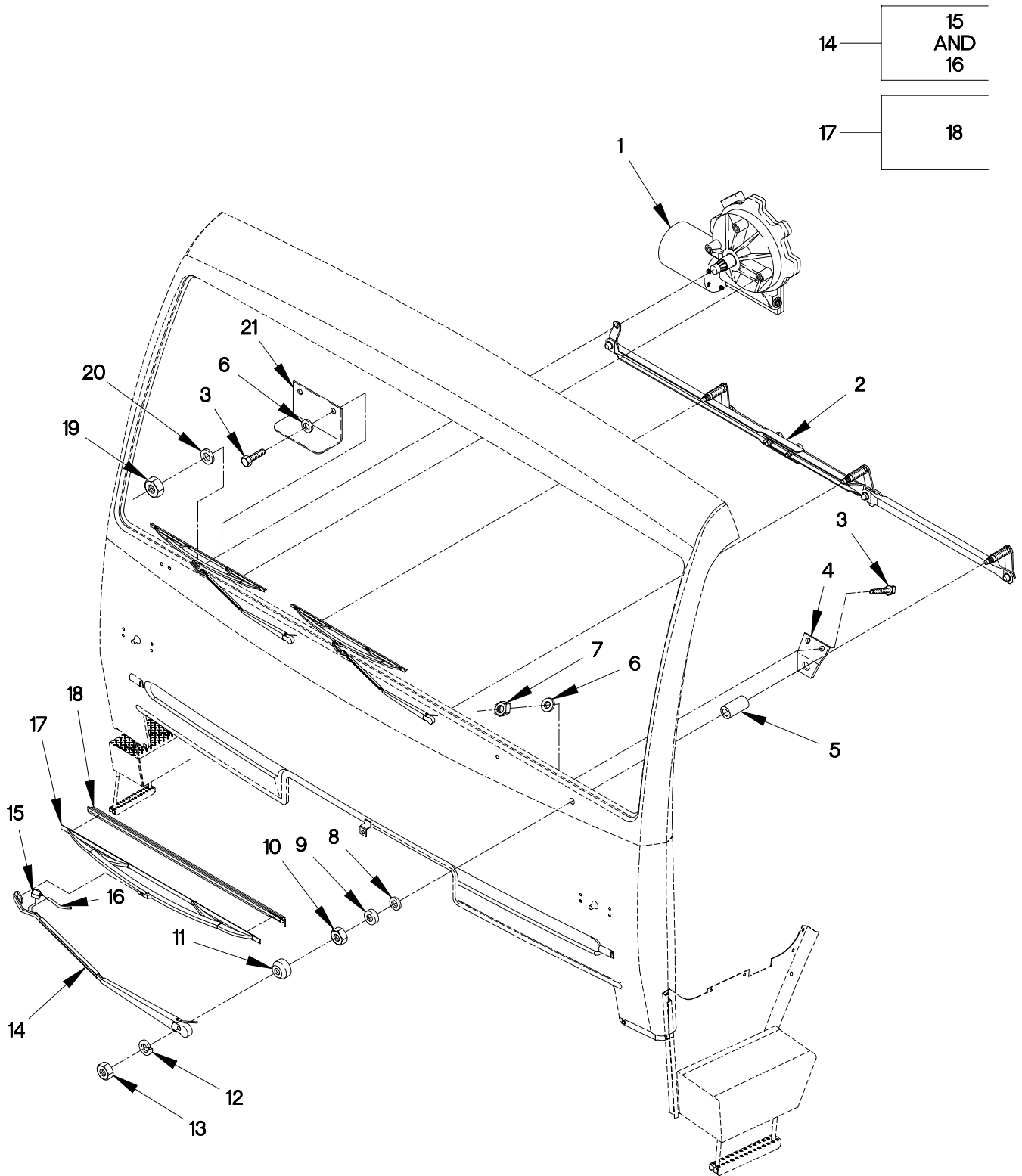

FIGURE 427. WINDSHIELD WIPER AND MOTOR



## SECTION II

## TM 9-2320-366-24P-1

(1) ITEM NO	(2) SMR CODE	(3) CAGEC	(4) PART NUMBER	(5) DESCRIPTION AND USABLE ON CODE (UOC)	(6) QTY
GROUP 2202: ACCESSORY ITEMS FIG.427 WINDSHIELD WIPER AND MOTOR					
1	PAOZZ	82424	E-006-086	MOTOR,WINDSHIELD WI.....	1
2	PAOZZ	82484	GS-3909	ARM,WINDSHIELD WIPE.....	1
3	PAOZZ	15526	DIN933-M6X16-8.8 -A4C	SCREW,CAP,HEXAGON H M6 X 1 X 16....	9
4	PAOZZ	0FW39	12417747	BRACKET,VEHICULAR C.....	3
5	PAOZZ	0FW39	12417488	SPACER,SLEEVE.....	3
6	PAOZZ	19200	12524631-1	WASHER,FLAT M6.....	9
6	PAOZZ	19200	12524631-1	WASHER,FLAT M6..... UOC:MAC,MAJ,MWC,MWJ,	3
7	PAOZZ	15526	DIN 934 ST M6	NUT,PLAIN,HEXAGON M6 X 1.....	6
8	PAOZZ	82484	900.032	GASKET.....	3
9	PAOZZ	82484	910.075	WASHER,FLAT M16.5.....	3
10	PAOZZ	82484	908.718	NUT,PLAIN,HEXAGON M16 X 1.....	3
11	PAOZZ	0FW39	12417757	COLLAR,SHAFT.....	3
12	PAOZZ	19207	12414560-018	WASHER,LOCK M8..... UOC:MAA,MAB,MAE,MAF,MAG,MAH,MAK,MAL, MAM,MWB,MWF,MWH,MWL,	3
12	PAOZZ	19207	12414560-018	WASHER,LOCK M8..... UOC:MAC,MAJ,MWC,MWJ,	2
13	PAOZZ	82484	907.108	NUT,PLAIN,HEXAGON M8 X 1.25..... UOC:MAA,MAB,MAE,MAF,MAG,MAH,MAK,MAL, MAM,MWB,MWF,MWH,MWL,	3
13	PAOZZ	82484	907.108	NUT,PLAIN,HEXAGON M8 X 1.25..... UOC:MAC,MAJ,MWC,MWJ,	2
14	PAOOO	82484	S-4706	ARM,WINDSHIELD WIPE..... UOC:MAA,MAB,MAE,MAF,MAG,MAH,MAK,MAL, MAM,MWB,MWF,MWH,MWL,	3
14	PAOOO	0FW39	12417860-001	ARM,WINDSHIELD WIPE..... UOC:MAC,MAJ,MWC,MWJ,	2
15	PAOZZ	82484	106.731	.NOZZLE,WINDSHIELD W.....	1
16	PAOZZ	82484	W-22-105	.TUBING,NONMETALLIC.....	V
17	PAOZZ	0FW39	12417656-001	BLADE,WINDSHIELD WI..... UOC:MAA,MAB,MAE,MAF,MAG,MAH,MAK,MAL, MAM,MWB,MWF,MWH,MWL,	3
17	PAOZZ	0FW39	12417656-002	BLADE,WINDSHIELD WI..... UOC:MAC,MAJ,MWC,MWJ,	2
18	PAOZZ	3S708	NW-20R	.WIPER,REFILL.....	1
19	PAOZZ	19207	12419003	NUT,PLAIN,EXTENDED.....	1
20	PAOZZ	34914	990 3861	WASHER,FLAT M8.4.....	1
21	PAOZZ	19207	12420333	BRACKET,ANGLE.....	1

END OF FIGURE

SECTION II

TM 9-2320-366-24P-1

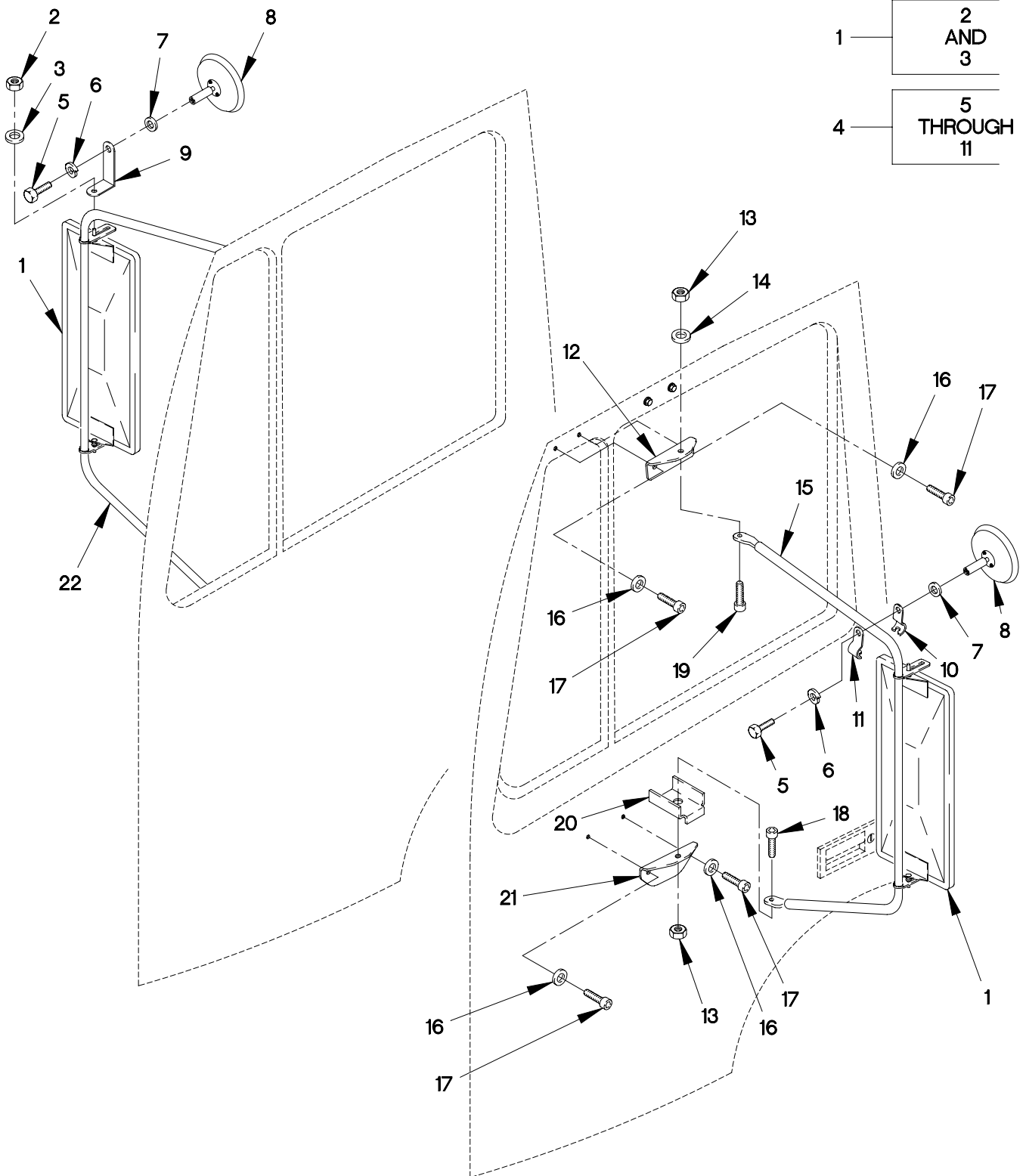

2202A-1A

FIGURE 428. CAB MIRRORS

## SECTION II

## TM 9-2320-366-24P-1

(1) ITEM NO	(2) SMR CODE	(3) CAGEC	(4) PART NUMBER	(5) DESCRIPTION AND USABLE ON CODE (UOC)	(6) QTY
GROUP 2202: ACCESSORY ITEMS FIG.428 CAB MIRRORS					
1	PAOZZ	58536	A52432-3-R	MIRROR ASSEMBLY, REA RIGHT.....	1
1	PAOZZ	58536	A52432-3-L	MIRROR ASSEMBLY, REA LEFT.....	1
2	PAOZZ	96906	MS21044-N4	.NUT, SELF-LOCKING, HE 1/4-28.....	4
3	PAOZZ	96906	MS27183-10	.WASHER, FLAT 9/32.....	4
4	PAOOO	0FW39	12422442-001	MIRROR, GLASS SPRING DETENT.....	1
5	PAOZZ	30226	101339	.BOLT SPRING DETENT.....	2
6	PAOZZ	30226	100030	.WASHER, LOCK SPRING DETENT.....	4
7	PAOZZ	30226	102733	.WASHER, FLAT 5/16".....	1
8	PAOZZ	28116	612501	.MIRROR, GLASS SPRING DETENT.....	2
9	PAOZZ	30226	601399	.BRACKET, ANGLE MOUNT SPRING DETENT.	2
10	PAOZZ	30226	602024	.CLAMP, FEMALE.....	1
11	PAOZZ	30226	602023	.CLAMP, MALE.....	1
12	PAOZZ	0FW39	12419943-001	BRACKET, ANGLE.....	2
13	PAOZZ	19207	12414315-006	NUT, SELF-LOCKING, HE.....	2
14	PAOZZ	34914	990 3861	WASHER, FLAT M8.4.....	4
15	PAOZZ	19207	12420113-007	BRACKET, VEHICULAR C.....	1
UOC: MAC, MAJ, MWC, MWJ,					
15	PAOZZ	0FW39	12419942-010	BRACKET, VEHICULAR.....	1
16	PAOZZ	19200	12524631-1	WASHER, FLAT.....	4
UOC: MAA, MAB, MAE, MAF, MAG, MAH, MAK, MAL, MAM, MWB, MWF, MWH, MWL,					
17	PAOZZ	19207	12414475-068	SCREW, CAP, SOCKET HE M6 X 1 X 16....	8
18	PAOZZ	0FW39	12414419-063	SCREW, HEX HEAD M5 X .8 X 40.....	1
19	PAOZZ	81495	071 408 32	BOLT, MACHINE.....	2
20	PAOZZ	0FW39	12421262	PLATE, MOUNTING.....	1
21	PAOZZ	0FW39	12419944-001	BRACKET, ANGLE.....	2
22	PAOZZ	0FW39	12420113-008	BRACKET, VEHICULAR C.....	1
UOC: MAC, MAJ, MWC, MWJ,					
22	PAOZZ	0FW39	12419942-011	BRACKET, VEHICULAR.....	1

END OF FIGURE

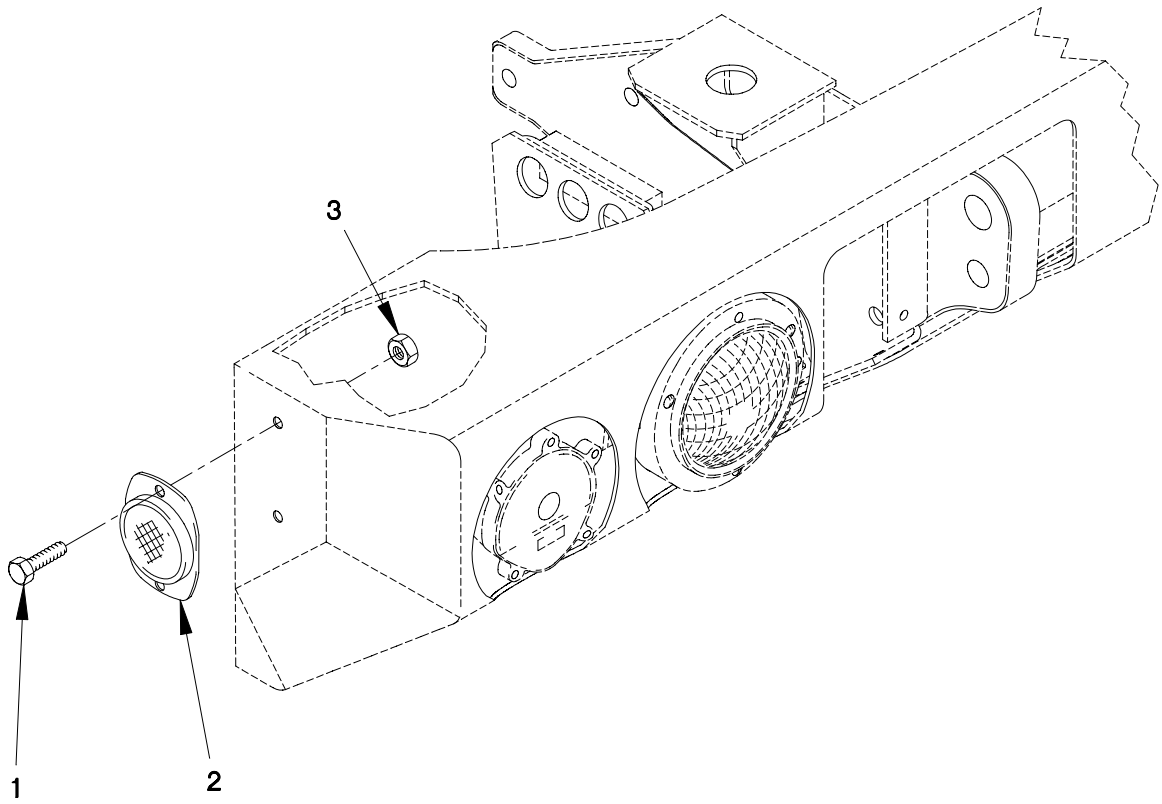

FIGURE 429. FRONT REFLECTORS

SECTION II

TM 9-2320-366-24P-1

(1)	(2)	(3)	(4)	(5)	(6)
ITEM	SMR		PART	DESCRIPTION AND	
NO	CODE	CAGEC	NUMBER	USABLE ON CODE (UOC)	QTY

GROUP 2202: ACCESSORY ITEMS  
FIG.429 FRONT REFLECTORS

1	PAOZZ	56161	10504502	SCREW,CAP,HEXAGON H M5 X .8 X 25...	4
2	PAOZZ	96906	MS35387-2	REFLECTOR,INDICATIN.....	2
3	PAOZZ	19207	12414315-003	NUT,HEX FLANGE M5 X .8.....	4

END OF FIGURE



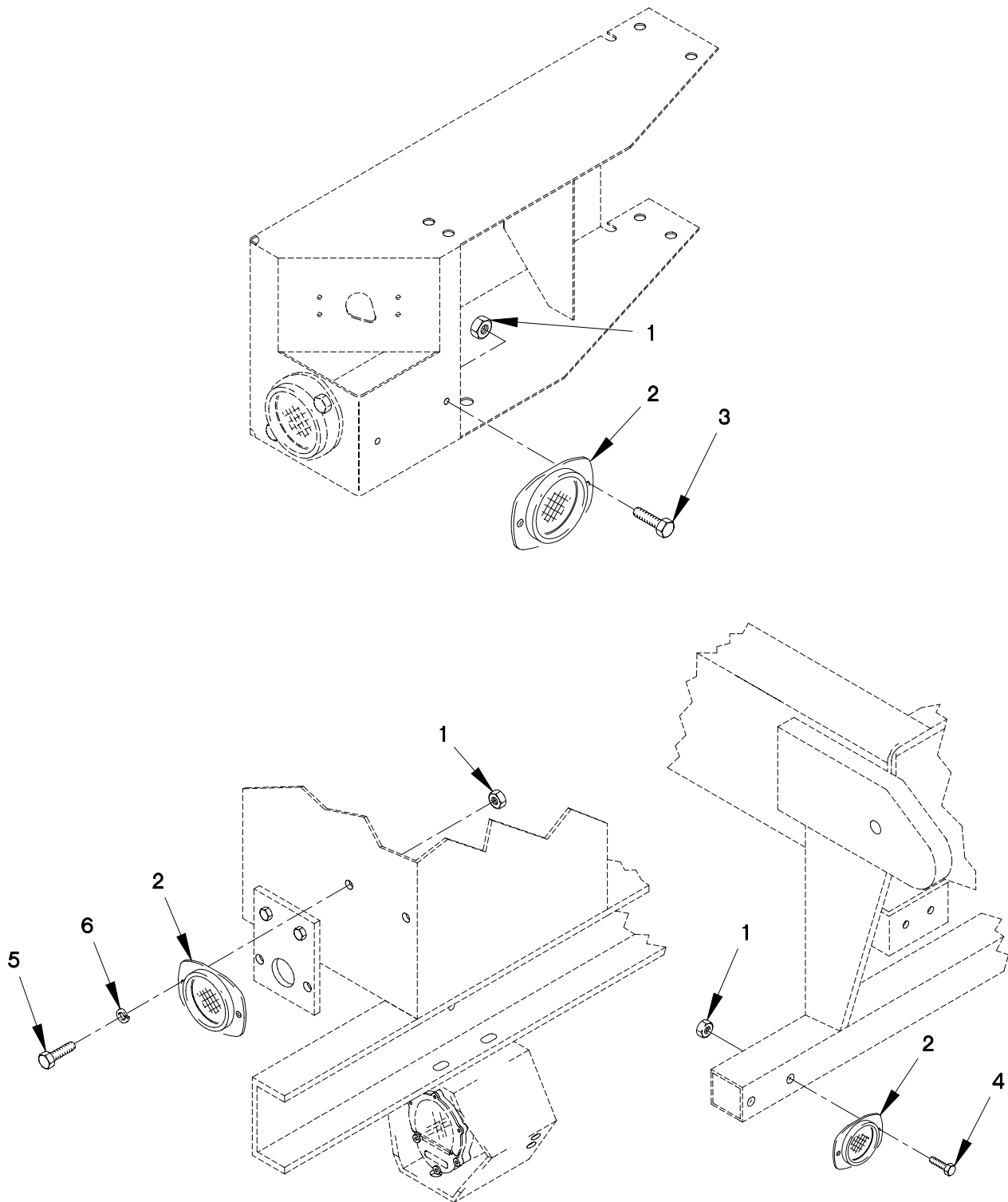

FIGURE 430. REAR REFLECTORS (SHEET 1 OF 2)

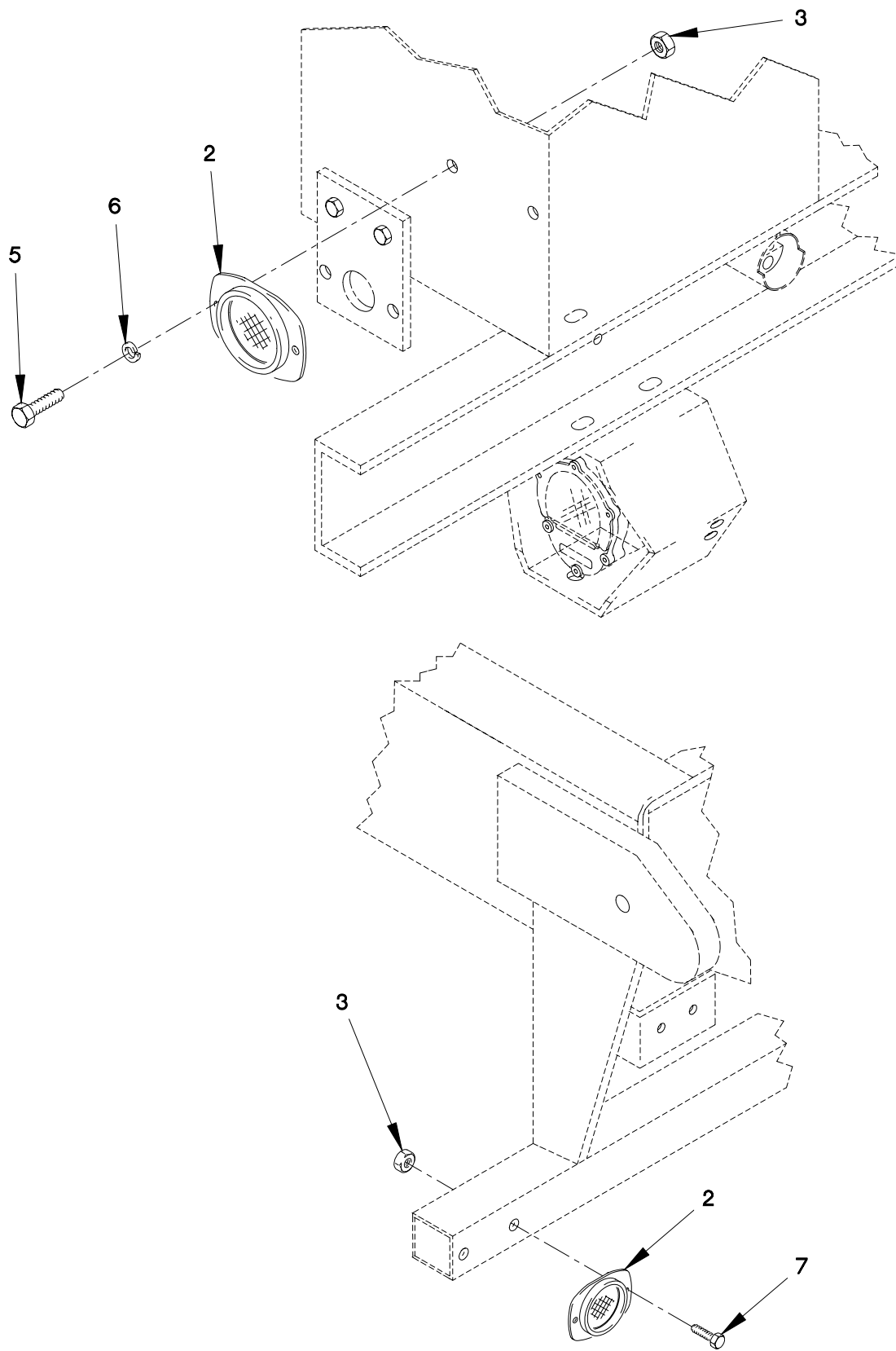

FIGURE 430. REAR REFLECTORS (SHEET 2 OF 2)



SECTION II

TM 9-2320-366-24P-1

(1) ITEM NO	(2) SMR CODE	(3) CAGEC	(4) PART NUMBER	(5) DESCRIPTION AND USABLE ON CODE (UOC)	(6) QTY
GROUP 2202: ACCESSORY ITEMS FIG.430 REAR REFLECTORS					
1	PAOZZ	0FW39	12414419-058	SCREW,CAP,HEXAGON H M5 X .8 X 16... UOC:MAA,MAB,MAC,MAE,MAH,MAJ,MAK,MAL, MAM,MWB,MWC,MWH,MWJ,MWL,	8
2	PAOZZ	96906	MS35387-1	REFLECTOR,INDICATIN.....	8
3	PAOZZ	19207	12414315-003	NUT,HEX FLANGE M5 X .8.....	12
4	PAOZZ	56161	10504502	SCREW,CAP,HEXAGON H M5 X .8 X 25... UOC:MAA,MAB,MAC,MAE,MAH,MAJ,MAK,MAL, MAM,MWB,MWC,MWH,MWJ,MWL,	4
5	PAOZZ	44940	800-2010	SCREW,CAP,HEXAGON H M5 X .8 X 20... UOC:MAG,	4
6	PAOZZ	19207	12414570-013	WASHER,LOCK M5.3..... UOC:MAG,	4
7	PAOZZ	15526	DIN931-M5X30-8.8 -A4C	SCREW,CAP,HEXAGON H M5 X.8 X 30.... UOC:MAF,MWF,	4

END OF FIGURE

9 — 10  
THROUGH  
65

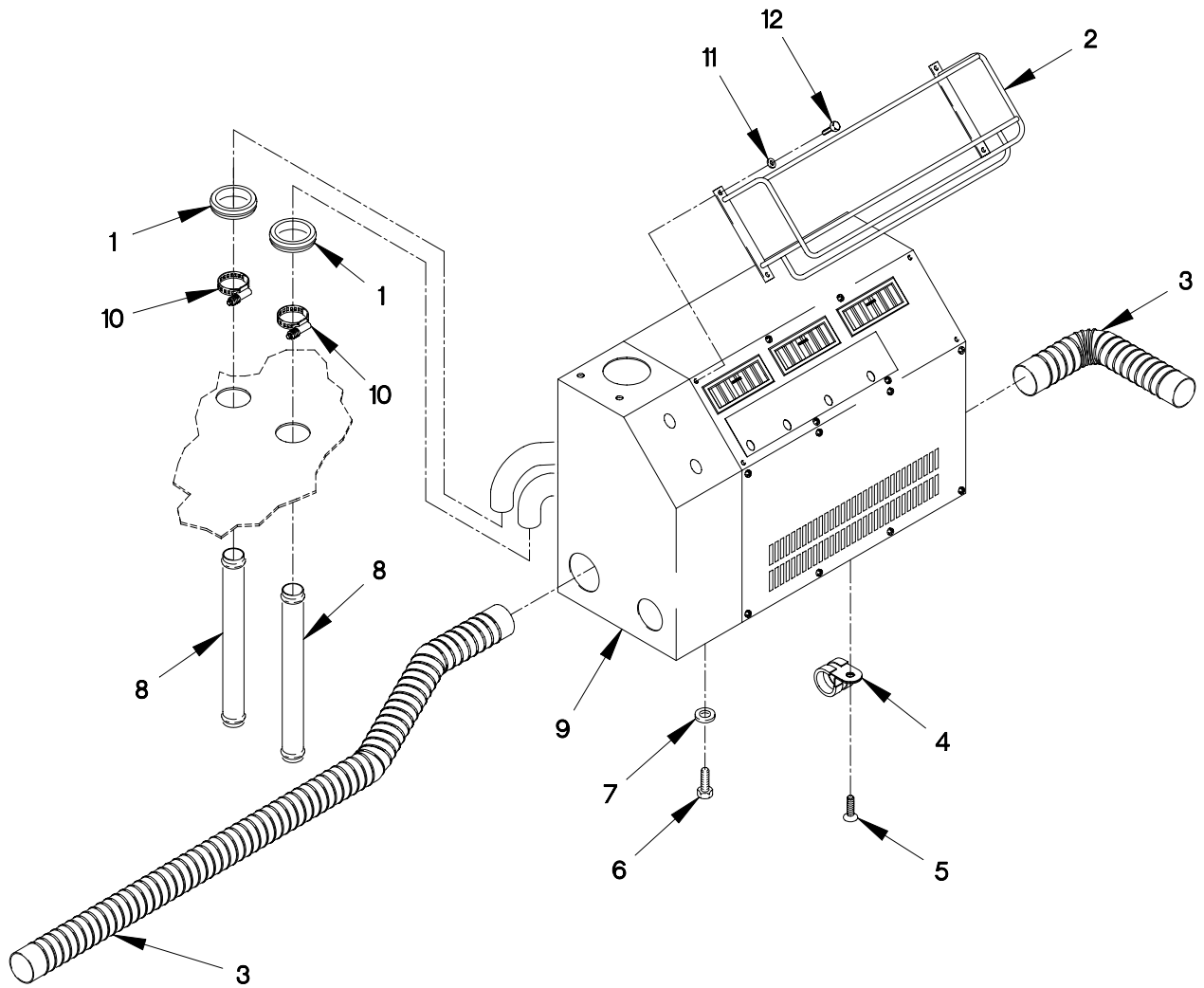

FIGURE 431. PERSONNEL HEATER ASSEMBLY (SHEET 1 OF 3)

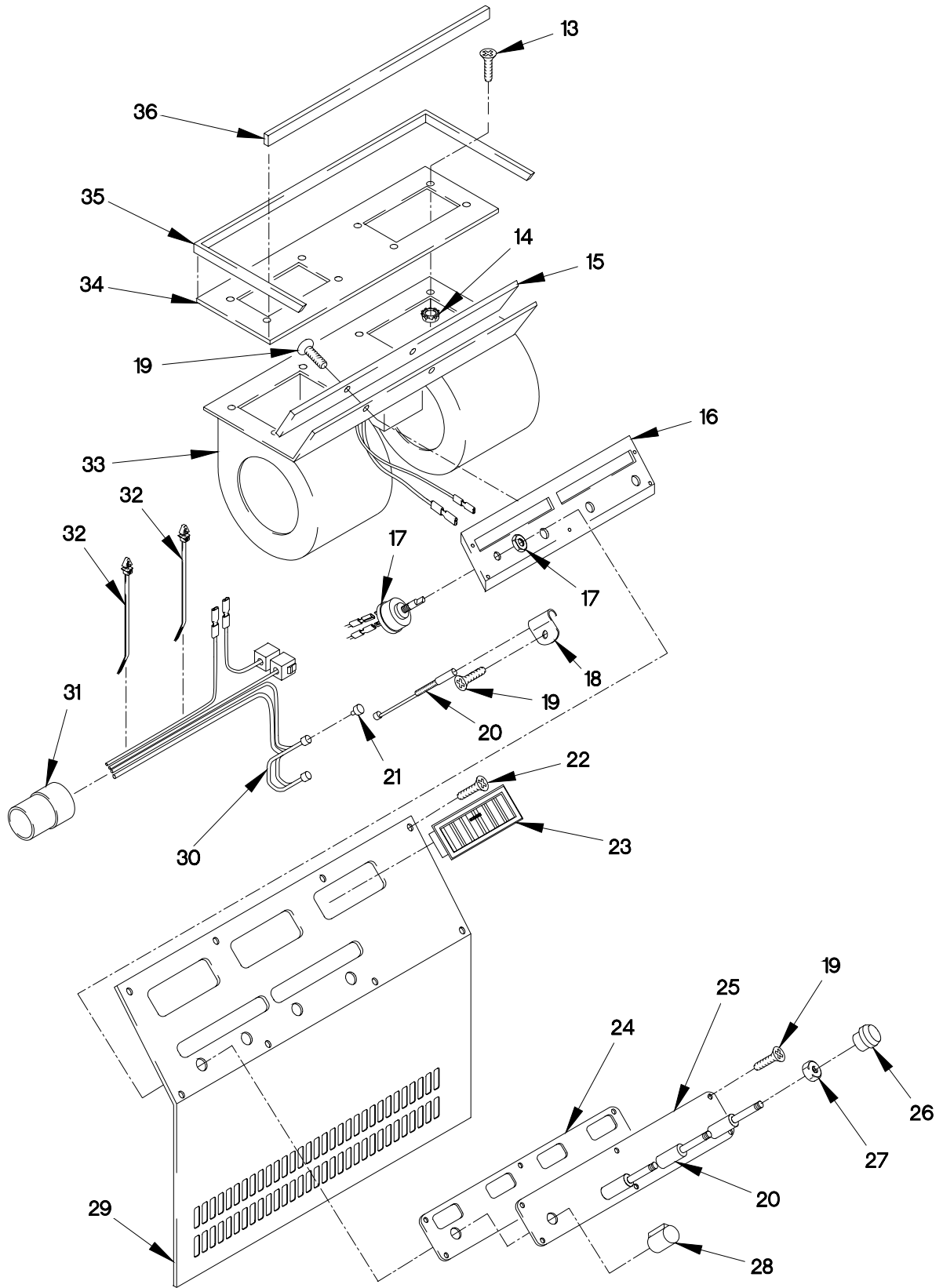

FIGURE 431. PERSONNEL HEATER ASSEMBLY (SHEET 2 OF 3)

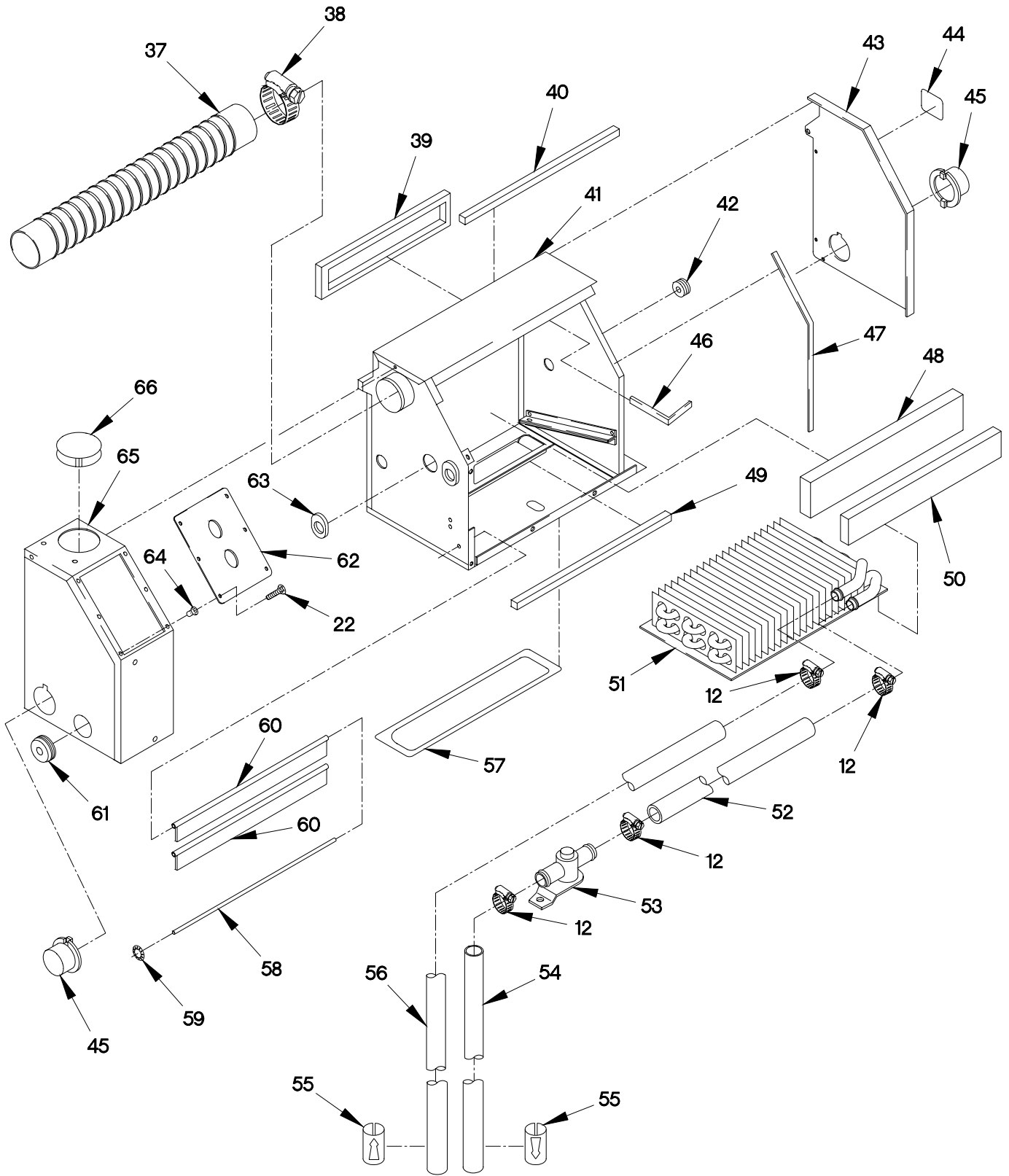

FIGURE 431. PERSONNEL HEATER ASSEMBLY (SHEET 3 OF 3)

## SECTION II

## TM 9-2320-366-24P-1

(1) ITEM NO	(2) SMR CODE	(3) CAGEC	(4) PART NUMBER	(5) DESCRIPTION AND USABLE ON CODE (UOC)	(6) QTY
GROUP 2207: WINTERIZATION EQUIPMENT FIG.431 PERSONNEL HEATER ASSEMBLY					
1	PAOZZ	96906	MS35489-23X	GROMMET, NONMETALLIC.....	2
2	PAOZZ	0FW39	12421721	GUARD, CONTROL HEATE.....	1
2	PAOZZ	0FW39	12421721	GUARD, CONTROL HEATE.....	1
3	MOOZZ	0FW39	12420308X760	HOSE, AIR DUCT MAKE FROM HOSE P/N: 8711054 (19207), CUT TO LENGTH.....	1
4	PAOZZ	18076	S468H-32	CLAMP, HEAVY DUTY.....	1
5	PAOZZ	15526	933-M8X20	SCREW, CAP, HEXAGON H M8 X 1.25 X 16.	1
6	PAOZZ	15434	C0718103500	SCREW, CAP, HEXAGON H.....	7
7	PAOZZ	34914	990 3861	WASHER, FLAT M8.4.....	8
8	PAOZZ	19207	12418298-002	TUBE, METALLIC.....	2
9	PAOOO	24234	936185	HEATER, VEHICULAR, CO.....	1
10	PAOZZ	25281	024S9	.CLAMP, HOSE.....	6
11	PAOZZ	19200	12524631-1	.WASHER, FLAT M6.....	4
12	PAOZZ	56161	10503805	.SCREW, CAP, HEXAGON M6 X 1 X 20.....	4
13	PAOZZ	24234	200943	.SCREW, MACHINE.....	6
14	PAOZZ	19207	7951286	.NUT, PLAIN, ASSEMBLED #10 X 32.....	9
15	PAOZZ	24234	352500	.SOUND CONTROLLING B.....	1
16	PAOZZ	24234	516638	.PLATE, MOUNTING.....	1
17	PAOZZ	24234	222796	.SWITCH, INTERLOCK.....	1
18	PAOZZ	24234	290247	.CLAMP, LOOP.....	2
19	PAOZZ	24234	201870	.SCREW, MACHINE.....	10
20	PAOZZ	24234	243096	.CABLE ASSEMBLY, CONT.....	3
21	PAOZZ	24234	222644	.LAMP, INCANDESCENT.....	2
22	PAOZZ	75755	21M7285	.SCREW, MACHINE 6M X 1.0 X 12.....	18
23	PAOZZ	24234	360400	.VENTILATOR, AIR CIRC.....	3
24	PAOZZ	24234	515864	.PLATE, MOUNTING.....	1
25	PAOZZ	24234	342539	.LABEL.....	1
26	PAOZZ	24234	380007	.KNOB.....	3
27	PAOZZ	99688	620280	.NUT, SWITCH 7/16-28.....	3
28	PAOZZ	24234	380087	.KNOB.....	1
29	PAOZZ	24234	516643	.COVER, ACCESS.....	1
30	PAOZZ	24234	222677	.WIRING HARNESS.....	1
31	PAOZZ	71468	120-1809-000	.CONNECTOR BODY, PLUG.....	1
32	PAOZZ	06383	PLP2S	.TIE WRAP, WIRE.....	2
33	PAOZZ	24234	411271	.HOUSING, HEATER COMP.....	1
34	PAOZZ	24234	516640	.WELDMENT, BLOWER.....	1
35	PAOZZ	24234	352700	.PLASTIC STRIP.....	1
36	PAOZZ	24234	350700	.GASKET.....	1
37	PAOZZ	24234	312000	.HOSE, AIR DUCT.....	1
38	PAOZZ	24234	290267	.CLAMP, HOSE M6 X 1.0 X 12.....	2
39	PAOZZ	24234	355175	.GASKET.....	1

## SECTION II

## TM 9-2320-366-24P-1

(1) ITEM NO	(2) SMR CODE	(3) CAGEC	(4) PART NUMBER	(5) DESCRIPTION AND USABLE ON CODE (UOC)	(6) QTY
40	PAOZZ	24234	353806	.GASKET.....	1
41	PAOZZ	24234	516644	.FRAME,HEATER CORE.....	1
42	PAOZZ	24234	309851	.GROMMET,NONMETALLIC.....	1
43	PAOZZ	24234	516651	.FRAME,HEATER CORE.....	1
44	PAOZZ	24234	340958	.PLATE,IDENTIFICATIO.....	1
45	PAOZZ	24234	515867	.COUPLING,HOSE.....	2
46	MOOZZ	24234	352302X6	.GASKET MAKE FROM GASKET P/N 352302 (24234) X 6 IN LG.....	1
47	MOOZZ	24234	352302X14.5	.GASKET MAKE FROM GASKET P/N 352302 (24234) X 14 1/2 IN LG.....	1
48	PAOZZ	24234	353810	.GASKET.....	1
49	PAOZZ	24234	353400	.GASKET.....	1
50	PAOZZ	24234	352200	.GASKET.....	1
51	PAOZZ	24234	280375	.HEATER,VEHICULAR,CO.....	1
52	MOOZZ	24234	320000X10.6	.HOSE,NONMETALLIC MAKE FROM HOSE P/N 1315466 (12204) X 10.6 IN.....	1
53	PAOZZ	24234	173048	.VALVE,HEATER CONTRO.....	1
54	MOOZZ	24234	320000X21.5	.HOSE,NONMETALLIC MAKE FROM HOSE P/N 1315466 (12204) X 21.5 IN.....	1
55	PAOZZ	24234	342550	.LABEL.....	2
56	MOOZZ	24234	320000X33.3	.HOSE,NONMETALLIC MAKE FROM HOSE P/N 1315466 (12204) X 33.3 IN.....	3
57	PAOZZ	24234	355148	.GASKET.....	1
58	PAOZZ	24234	515865	.ROD,STRAIGHT,HEADLE.....	2
59	PAOZZ	99688	62229	.PUSH ON NUT.....	9
60	PAOZZ	24234	355150	.SEAL,NONMETALLIC ST.....	2
61	PAOZZ	24234	300620	.GROMMET,NONMETALLIC.....	1
62	PAOZZ	24234	515866	.COVER,SWITCH TERMIN.....	1
63	PAOZZ	24234	300597	.GROMMET,METALLIC.....	2
64	PAOZZ	84256	ALS3-610-4.2	.NUT,PLAIN,CLINCH.....	6
65	PAOZZ	24234	516653	.FRAME,HEATER CORE.....	1
66	PAOZZ	24234	360784	.GROMMET,RUBBER.....	1

END OF FIGURE



8 — 10  
THROUGH  
68

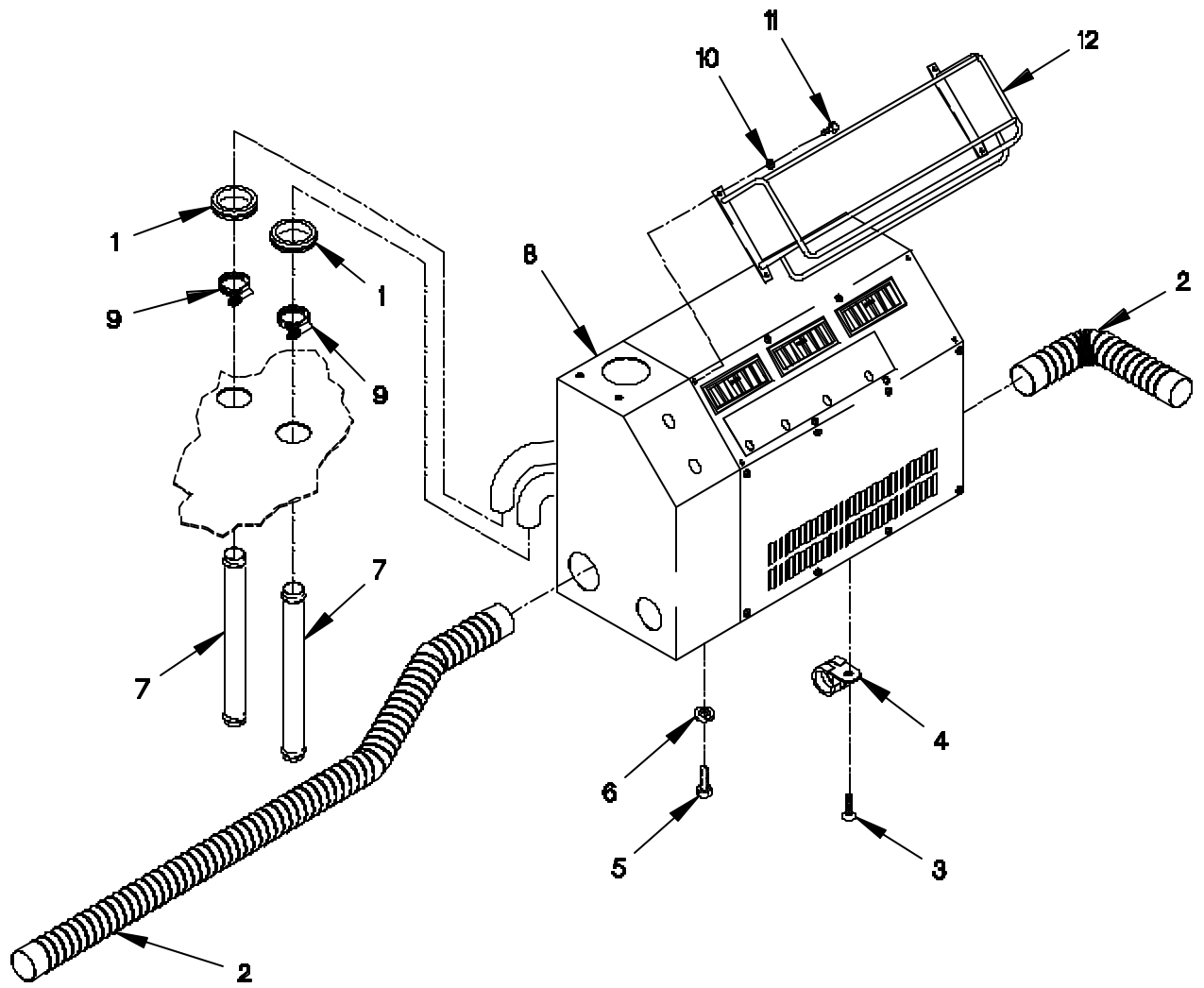
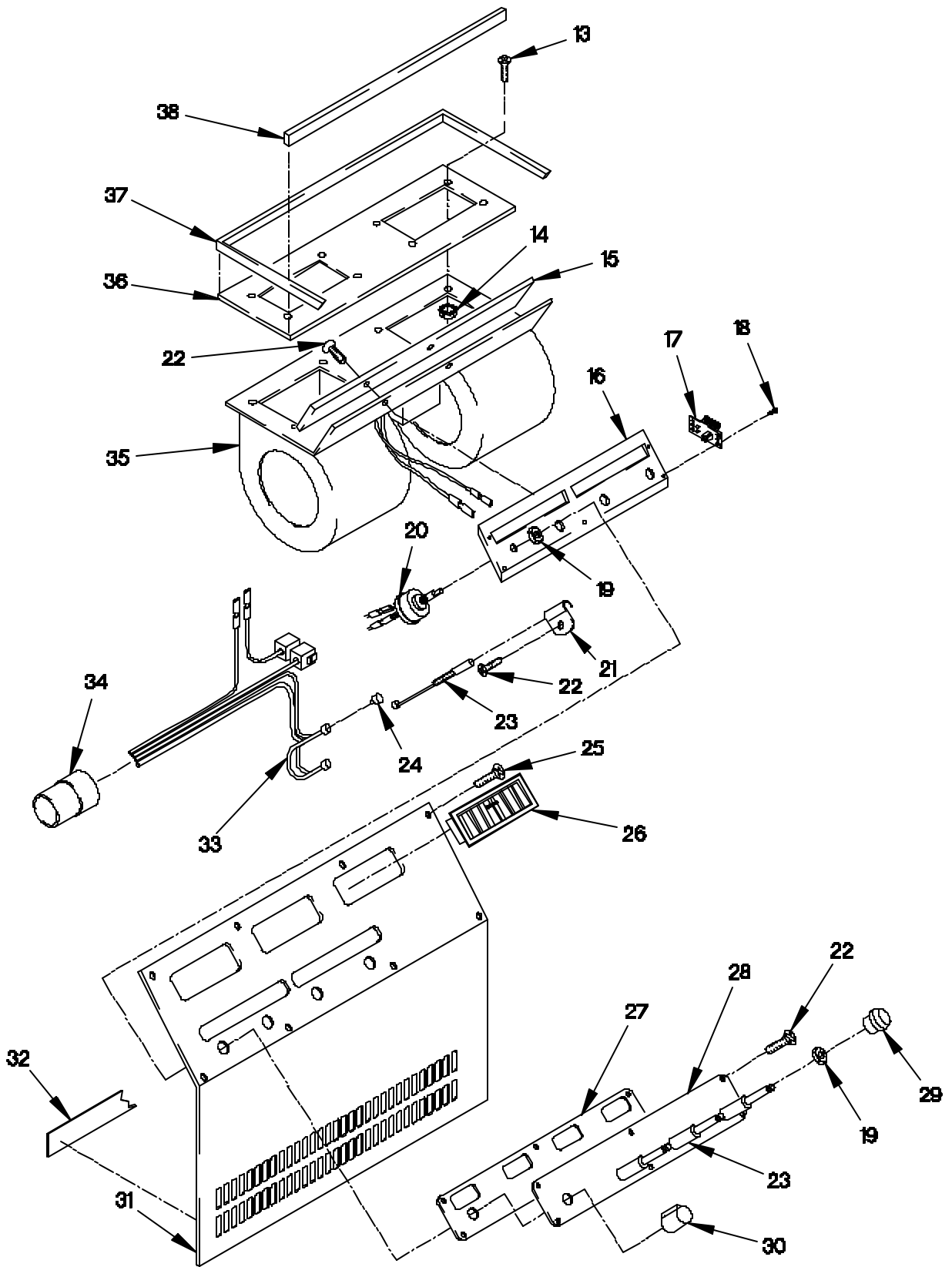

FIGURE 432. PERSONNEL HEATER ASSEMBLY (SHEET 1 OF 3)





2207802C

FIGURE 432. PERSONNEL HEATER ASSEMBLY (SHEET 2 OF 3)

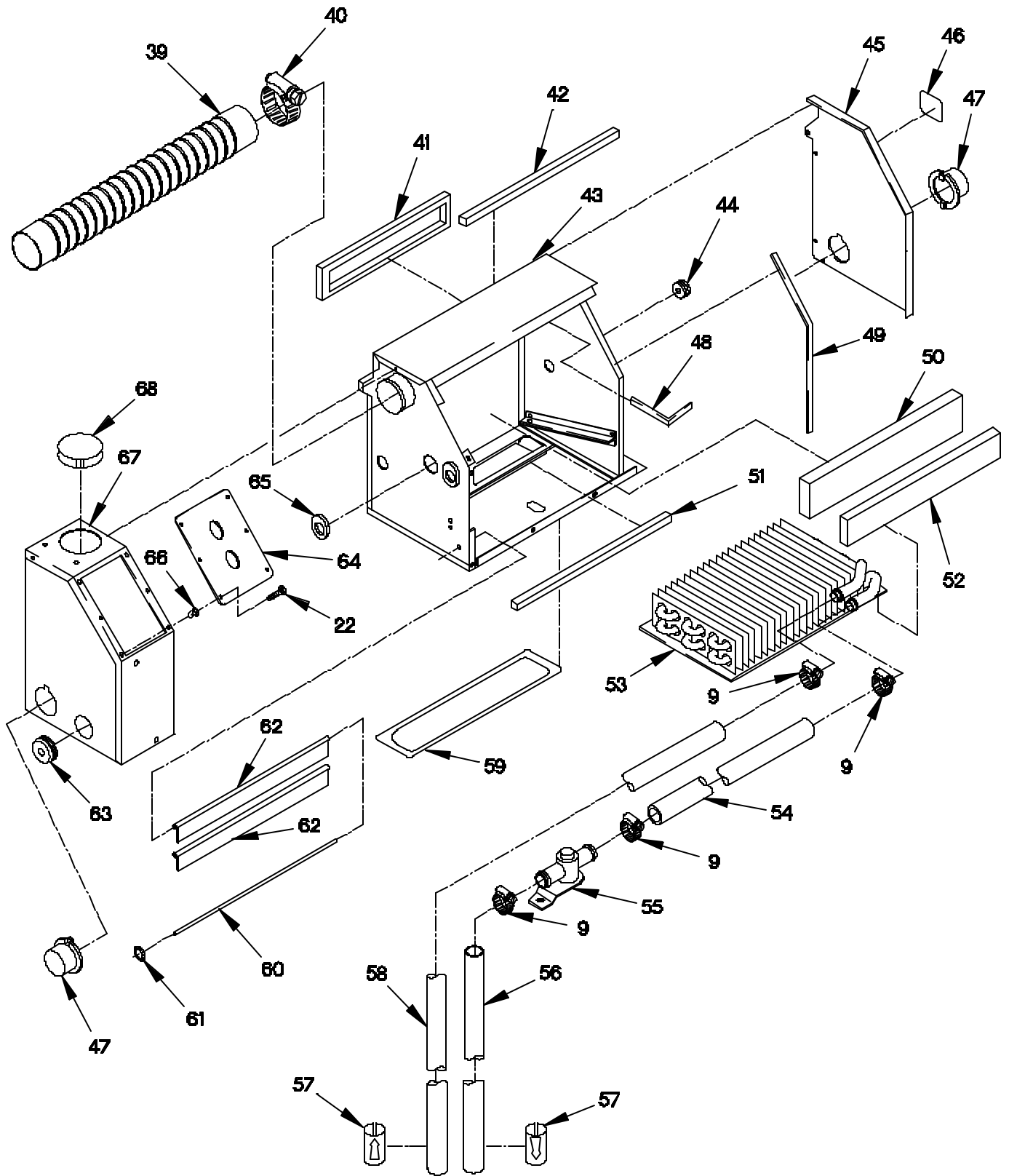

2207803C

FIGURE 432. PERSONNEL HEATER ASSEMBLY (SHEET 3 OF 3)

## SECTION II

## TM 9-2320-366-24P-1

(1) ITEM NO	(2) SMR CODE	(3) CAGEC	(4) PART NUMBER	(5) DESCRIPTION AND USABLE ON CODE (UOC)	(6) QTY
GROUP 2207: WINTERIZATION EQUIPMENT FIG.432 PERSONNEL HEATER ASSEMBLY					
1	PAOZZ	96906	MS35489-23X	GROMMET, NONMETALLIC.....	2
2	MOOZZ	0FW39	12420308X760	HOSE, AIR DUCT MAKE FROM HOSE P/N: 8711054 (19207), CUT TO LENGTH.....	1
3	PAOZZ	15526	933-M8X20	SCREW, CAP, HEXAGON H M8 X 1.25 X 16.	1
4	PAOZZ	18076	S468H-32	CLAMP, HEAVY DUTY.....	1
5	PAOZZ	15434	C0718103500	SCREW, CAP, HEXAGON H.....	7
6	PAOZZ	34914	990 3861	WASHER, FLAT M8.4.....	8
7	PAOZZ	19207	12418298-002	TUBE, METALLIC.....	2
8	PAOOO	99688	782705	HEATER, VEHICULAR.....	1
9	PAOZZ	99688	630076	.CLAMP, HOSE.....	V
10	PAOZZ	99688	B202785	.WASHER, FLAT #6.....	4
11	PAOZZ	99688	B201894	.SCREW, CAP, HEXAGON M6 X 18MM PPH...	4
12	PAOZZ	99688	B518453	.GUARD, CONTROL, HEATE.....	1
13	PAOZZ	99688	B200701	.SCREW #8 - 32 X .63.....	6
14	PAOZZ	99688	B203103	.HEX LOCKNUT #8-32.....	6
15	PAOZZ	24234	352500	.SOUND CONTROLLING B.....	1
16	PAOZZ	24234	869761	.PLATE, MOUNTING.....	1
17	PAOZZ	99688	650153	.RESISTOR, 24V.....	1
18	PAOZZ	99688	B200307	.SCREW.....	2
19	PAOZZ	99688	620280	.NUT, SWITCH 7/16-28.....	5
20	PAOZZ	24234	B651195	.SWITCH, INTERLOCK.....	1
21	PAOZZ	24234	290247	.CLAMP, LOOP.....	2
22	PAOZZ	99688	B201874	.SCREW, MACHINE M5 X .8 X 12IN.....	10
23	PAOZZ	24234	243096	.CABLE ASSEMBLY, CONT.....	3
24	PAOZZ	24234	222644	.LAMP, INCANDESCENT.....	2
25	PAOZZ	75755	B201889	.SCREW, MACHINE 6M X 1.0 X 12.....	18
26	PAOZZ	24234	360400	.VENTILATOR, AIR CIRC.....	3
27	PAOZZ	24234	515864	.PLATE, MOUNTING.....	1
28	PAOZZ	24234	342539	.LABEL.....	1
29	PAOZZ	24234	380007	.KNOB.....	3
30	PAOZZ	99688	B380101	.KNOB, FAN SWITCH.....	1
31	PAOZZ	24234	516643	.COVER, ACCESS.....	1
32	MOOZZ	99688	B353806X29.5	.PRESSURE STRIP MAKE FROM P/N B353806 (99688) CUT TO 29.5 IN.....	V
33	PAOZZ	99688	660676	.WIRING HARNESS.....	1
34	PAOZZ	71468	120-1809-000	.CONNECTOR BODY, PLUG.....	1
35	PAOZZ	99688	B411271	.BLOWER ASSEMBLY, 24V.....	1
36	PAOZZ	24234	516640	.WELDMENT, BLOWER.....	1
37	PAOZZ	24234	352700	.PLASTIC STRIP.....	1
38	PAOZZ	24234	350700	.GASKET.....	1

## SECTION II

## TM 9-2320-366-24P-1

(1) ITEM NO	(2) SMR CODE	(3) CAGEC	(4) PART NUMBER	(5) DESCRIPTION AND USABLE ON CODE (UOC)	(6) QTY
39	PAOZZ	24234	312000	.HOSE,AIR DUCT.....	1
40	PAOZZ	24234	290267	.CLAMP,HOSE M6 X 1.0 X 12.....	2
41	PAOZZ	24234	355175	.GASKET.....	1
42	PAOZZ	99688	B351100	.SEAL.....	1
43	PAOZZ	24234	516644	.FRAME,HEATER CORE.....	1
44	PAOZZ	24234	309851	.GROMMET,NONMETALLIC.....	1
45	PAOZZ	99688	B516652	.FRAME,HEATER CORE.....	1
46	PAOZZ	99688	591120	.PLATE,IDENTIFICATIO.....	1
47	PAOZZ	24234	515867	.COUPLING,HOSE.....	2
48	MOOZZ	24234	352302X6	.GASKET MAKE FROM GASKET P/N 352302 (24234) X 6 INLG.....	1
49	MOOZZ	24234	352302X14.5	.GASKET MAKE FROM GASKET P/N 352302 (24234) X 14 1/2 IN LG.....	1
50	PAOZZ	24234	353810	.GASKET.....	1
51	PAOZZ	24234	353400	.GASKET.....	1
52	PAOZZ	24234	352200	.GASKET.....	1
53	PAOZZ	24234	280375	.HEATER,VEHICULAR,CO.....	1
54	MOOZZ	24234	B320000X10.6	.HOSE,NONMETALLIC MAKE FROM HOSE P/N 1315466 (12204) X 10.6 IN.....	1
55	PAOZZ	24234	173048	.VALVE,HEATER CONTRO.....	1
56	MOOZZ	99688	B320000X21.5	.HOSE,HEATER MAKE FROM HOSE P/N B320000 (99688) CUT TO 21.5 IN.....	1
57	PAOZZ	24234	342550	.LABEL.....	2
58	MOOZZ	99688	B320000X33.3	.HOSE,HEATER MAKE FROM HOSE P/N B320000 (99688) CUT TO 33.3 IN.....	V
59	PAOZZ	24234	355148	.GASKET.....	1
60	PAOZZ	24234	515865	.ROD,STRAIGHT,HEADLE.....	2
61	PAOZZ	99688	62229	.PUSH ON NUT.....	9
62	PAOZZ	24234	355150	.SEAL,NONMETALLIC ST.....	2
63	PAOZZ	24234	300620	.GROMMET,NONMETALLIC.....	1
64	PAOZZ	24234	515866	.COVER,SWITCH TERMIN.....	1
65	PAOZZ	24234	300597	.GROMMET,METALLIC.....	2
66	PAOZZ	99688	B203222	.NUT,PLAIN,CLINCH M6 X 1.0.....	6
67	PAOZZ	24234	516653	.FRAME,HEATER CORE.....	1
68	PAOZZ	24234	360784	.GROMMET,RUBBER.....	1

END OF FIGURE

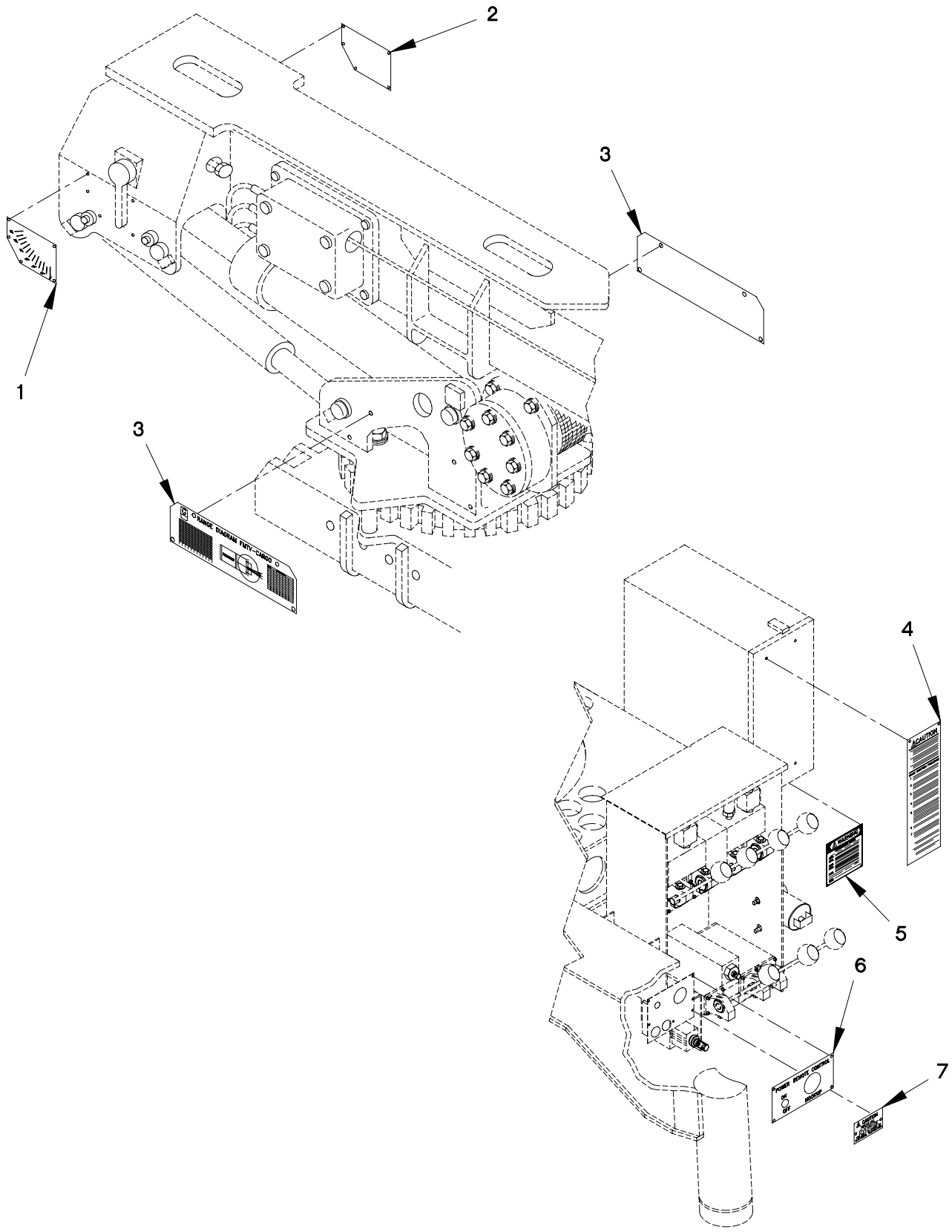

FIGURE 433. M1084 AND M1086 DECALS AND DATA PLATES (SHEET 1 OF 2)

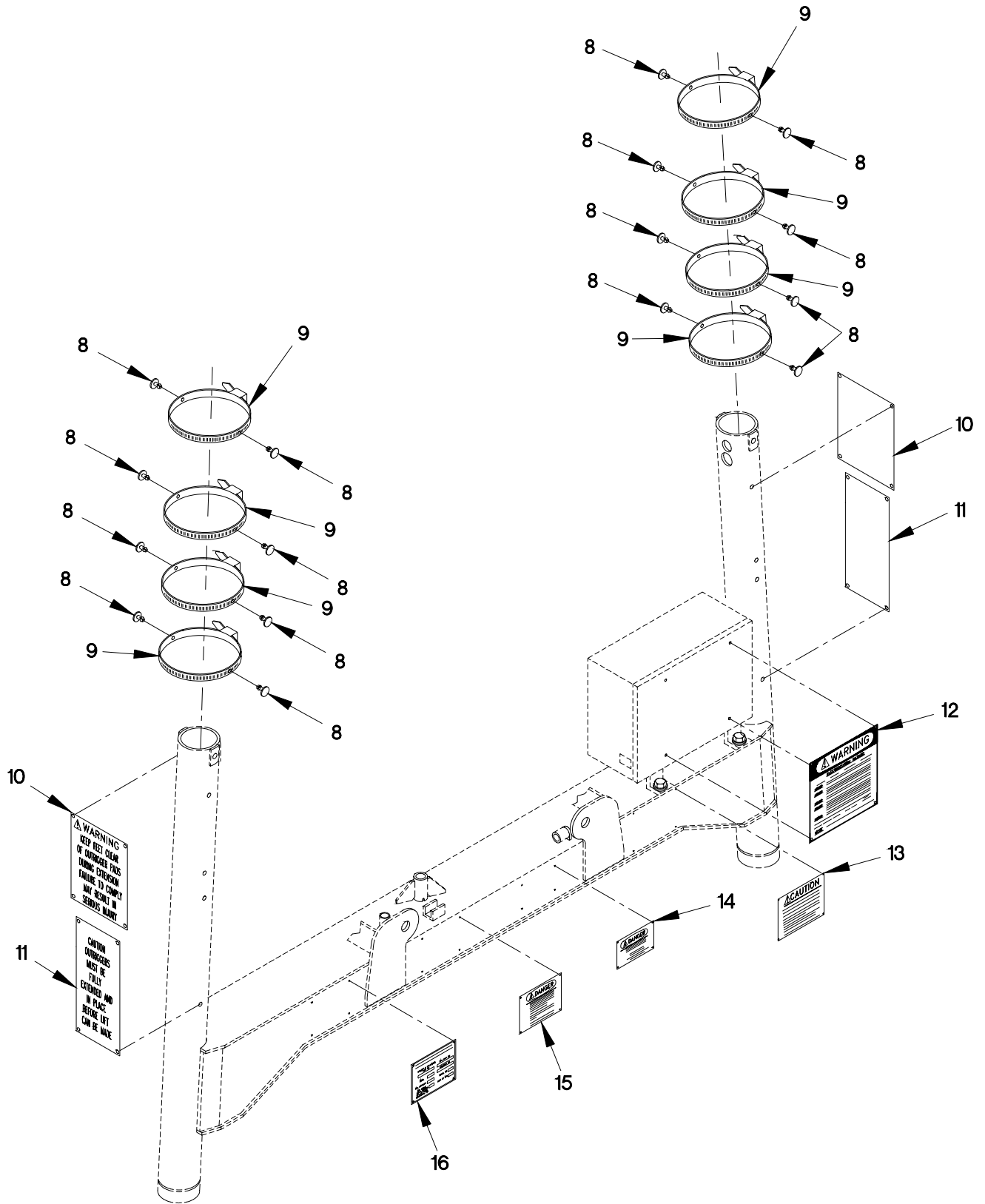

FIGURE 433. M1084 AND M1086 DECALS AND DATA PLATES (SHEET 2 OF 2)

## SECTION II

## TM 9-2320-366-24P-1

(1) ITEM NO	(2) SMR CODE	(3) CAGEC	(4) PART NUMBER	(5) DESCRIPTION AND USABLE ON CODE (UOC)	(6) QTY
GROUP 2210: DATA PLATES AND INSTRUCTION HOLDERS					
FIG.433 M1084 AND M1086 DECALS AND DATA PLATES					
1	PAOZZ	12361	7-679-001355	PLATE, INSTRUCTION..... UOC:MAE, MAM,	1
2	PAOZZ	12361	7-679-001354	PLATE, INSTRUCTION..... UOC:MAE, MAM,	1
3	PAOZZ	12361	7-829-009559	PLATE, INSTRUCTION..... UOC:MAE, MAM,	2
4	PAOZZ	12361	7-679-002486	PANEL, CAUTION..... UOC:MAE, MAM,	1
5	PAOZZ	12361	7-679-002487	MARKER, IDENTIFICATI..... UOC:MAE, MAM,	1
6	PAOZZ	12361	B7-376-001388	MARKER, IDENTIFICATI..... UOC:MAE, MAM,	2
7	PAOZZ	12361	7-679-002483	PLATE, INSTRUCTION..... UOC:MAE, MAM,	1
8	PAOZZ	13764	27PIF0039	FASTENER, SPRING TEN..... UOC:MAE, MAM,	16
9	PAOZZ	12361	6-300-000326	STRAP, TIEDOWN, ELECT..... UOC:MAE, MAM,	8
10	PAOZZ	12361	7-679-002488	PLATE, INSTRUCTION..... UOC:MAE, MAM,	2
11	PAOZZ	12361	7-679-002490	PLATE, INSTRUCTION..... UOC:MAE, MAM,	2
12	PAOZZ	12361	7-679-002484	PLATE, INSTRUCTION..... UOC:MAE, MAM,	2
13	PAOZZ	12361	7-679-002485	PLATE, INSTRUCTION..... UOC:MAE, MAM,	1
14	PAOZZ	12361	7-679-002482	PLATE, INSTRUCTION..... UOC:MAE, MAM,	1
15	PAOZZ	12361	7-679-001384	PLATE, INSTRUCTION..... UOC:MAE, MAM,	1
16	PAOZZ	12361	7-679-002352	PLATE, IDENTIFICATIO..... UOC:MAE, MAM,	1

END OF FIGURE





By Order of the Secretary of the Army:

PETER J. SCHOOMAKER  
*General, United States Army*  
*Chief of Staff*

Official:



SANDRA R. RILEY  
*Administrative Assistant to the*  
*Secretary of the Army*  
0401523

By Order of the Secretary of the Air Force:

JOHN P. JUMPER  
*General, United States Air Force*  
*Chief of Staff*

Official:

GREGORY S. MARTIN  
*General, United States Air Force*  
*Commander, Air Force Materiel Command*

Distribution:

To be distributed in accordance with the initial distribution number (IDN) 380941,  
requirements for TM 9-2320-366-24P-1.



<b>RECOMMENDED CHANGES TO PUBLICATIONS AND BLANK FORMS</b> For use of this form, see AR 25-30; the proponent agency is OAASA	Use Part II (reverse) for Repair Parts and Special Tool Lists (RPSTL) and Supply Catalogs/Supply Manuals (SC/SM).	DATE Date you filled out this form
---	---	---------------------------------------

TO: (Forward to proponent of publication or form) (Include ZIP Code)	FROM: (Activity and location) (Include ZIP Code) Enter your mailing address
--	--

**PART I - ALL PUBLICATIONS (EXCEPT RPSTL AND SC/SM) AND BLANK FORMS**

PUBLICATION/FORM NUMBER	DATE Publication Date	TITLE Publication Title
-------------------------	--------------------------	----------------------------

ITEM	PAGE	PARA-GRAPH	LINE	FIGURE NO.	TABLE	RECOMMENDED CHANGES AND REASON
10	15-33	15-7		4		<p>Item 10. Change Illustration. Reason: Text calls out 90-degree fitting. Art shows straight fitting. Text is correct.</p> <p>Step (4) of removal says to disconnect four hydraulic hoses from manifold. The correct number of hydraulic hoses is five. correct the text to reflect the actual quantity of hydraulic hoses. The supporting illustration is correct.</p>
	19-6	19-2				

\* Reference to line numbers within the paragraph or subparagraph.

TYPED NAME, GRADE OR TITLE Your title	TELEPHONE EXCHANGE/AUTOVON, PLUS EXTENSION Your telephone number	SIGNATURE Your signature
--	---	-----------------------------

<b>TO:</b> <i>(Forward direct to addressee listed in publication)</i>	<b>FROM:</b> <i>(Activity and location) (Include ZIP Code)</i>	<b>DATE</b>
Enter your mailing address		Date you filled out this form.

**PART II - REPAIR PARTS AND SPECIAL TOOL LISTS AND SUPPLY CATALOGS/SUPPLY MANUALS**

PUBLICATION NUMBER			DATE				TITLE	
			Publication Date				Your Title	
PAGE NO.	COLM NO.	LINE NO.	NATIONAL STOCK NUMBER	REFERENCE NO.	FIGURE NO.	ITEM NO.	TOTAL NO. OF MAJOR ITEMS SUPPORTED	RECOMMENDED ACTION
<div style="font-size: 48px; opacity: 0.2; transform: rotate(-30deg); pointer-events: none;">           SAMPLE         </div>								

**PART III - REMARKS** *(Any general remarks or recommendations, or suggestions for improvement of publications and blank forms. Additional blank sheets may be used if more space is needed.)*

<b>TYPED NAME, GRADE OR TITLE</b>	<b>TELEPHONE EXCHANGE/AUTOVON, PLUS EXTENSION</b>	<b>SIGNATURE</b>
Your title	Your telephone number	Your signature

<b>RECOMMENDED CHANGES TO PUBLICATIONS AND BLANK FORMS</b> For use of this form, see AR 25-30; the proponent agency is OAASA						Use Part II ( <i>reverse</i> ) for Repair Parts and Special Tool Lists (RPSTL) and Supply Catalogs/Supply Manuals (SC/SM).	DATE
<b>TO:</b> ( <i>Forward to proponent of publication or form</i> ) ( <i>Include ZIP Code</i> )						<b>FROM:</b> ( <i>Activity and location</i> ) ( <i>Include ZIP Code</i> )	
<b>PART I - ALL PUBLICATIONS (EXCEPT RPSTL AND SC/SM) AND BLANK FORMS</b>							
PUBLICATION/FORM NUMBER						DATE	TITLE
ITEM	PAGE	PARA-GRAPH	LINE	FIGURE NO.	TABLE	RECOMMENDED CHANGES AND REASON	
<i>* Reference to line numbers within the paragraph or subparagraph.</i>							
TYPED NAME, GRADE OR TITLE					TELEPHONE EXCHANGE/AUTOVON, PLUS EXTENSION		SIGNATURE

<b>TO:</b> <i>(Forward direct to addressee listed in publication)</i>	<b>FROM:</b> <i>(Activity and location) (Include ZIP Code)</i>	<b>DATE</b>
---	--	-------------

**PART II - REPAIR PARTS AND SPECIAL TOOL LISTS AND SUPPLY CATALOGS/SUPPLY MANUALS**

PUBLICATION NUMBER			DATE		TITLE			
PAGE NO.	COLM NO.	LINE NO.	NATIONAL STOCK NUMBER	REFERENCE NO.	FIGURE NO.	ITEM NO.	TOTAL NO. OF MAJOR ITEMS SUPPORTED	RECOMMENDED ACTION

**PART III - REMARKS** *(Any general remarks or recommendations, or suggestions for improvement of publications and blank forms. Additional blank sheets may be used if more space is needed.)*

TYPED NAME, GRADE OR TITLE	TELEPHONE EXCHANGE/AUTOVON, PLUS EXTENSION	SIGNATURE
----------------------------	--	-----------



