

This Manual In Conjunction with TM 9-2320-279-24P-2 supersedes TM 9-2320-279-20P, TM 9-2320-279-34P-1, TM 9-2320-279-34P-2 and Appendix B of TM 9-2815-224-34&P In their entirety.

TECHNICAL MANUAL

UNIT, DIRECT SUPPORT AND GENERAL SUPPORT MAINTENANCE REPAIR PARTS AND SPECIAL TOOLS LIST

FOR

M977 SERIES, 8 x 8 HEAVY EXPANDED MOBILITY TACTICAL TRUCKS (HEMTT)

MODEL	NSN	EIC
TRUCK, CARGO, WITH WINCH M977	2320-01-097-0260	B2D
TRUCK, CARGO, WITHOUT WINCH M977	2320-01-099-8426	B2G
TRUCK, TANK, FUEL, WITH WINCH M978	2320-01-097-0249	B2C
TRUCK, TANK, FUEL WITHOUT WINCH M978	2320-01-100-7672	B2H
TRUCK, TRACTOR, WITH WINCH, WITHOUT CRANE M983	2320-01-097-0247	B2A
TRUCK, WRECKER-RECOVERY M984	2320-01-097-0248	B2B
TRUCK, WRECKER-RECOVERY M984A1	2320-01-195-7641	B2L
TRUCK, CARGO, WITH WINCH M985	2320-01-097-0261	B2E
TRUCK, CARGO, WITHOUT WINCH M985	2320-01-100-7673	B2J
TRUCK, CARGO, WITH WINCH M985E1	2320-01-194-7032	82K

APPROVED FOR PUBLIC RELEASE; DISTRIBUTION IS UNLIMITED

HEADQUARTERS, DEPARTMENT OF THE ARMY

15 DECEMBER 1998

TECHNICAL MANUAL

No. 9-2320-279-24P-1

**HEADQUARTERS
DEPARTMENT OF THE ARMY**
Washington, DC, 15 December 1998

**UNIT, DIRECT SUPPORT AND GENERAL SUPPORT MAINTENANCE
REPAIR PARTS AND SPECIAL TOOLS LIST
FOR
M977 SERIES, 8 X 8 HEAVY EXPANDED MOBILITY
TACTICAL TRUCKS (HEMTT)**

MODEL	NSN	EIC
TRUCK, CARGO, WITH WINCH, M977	NSN 2320-01-097-0260	B2D
TRUCK, CARGO, WITHOUT WINCH, M977	NSN 2320-01-099-6426	B2G
TRUCK, TANK, FUEL, WITH WINCH, M978	NSN 2320-01-097-0249	B2C
TRUCK, TANK, FUEL, WITHOUT WINCH, M978	NSN 2320-01-100-7672	B2H
TRUCK, TRACTOR, WITH WINCH, WITHOUT CRANE, M983	NSN 2320-01-097-0247	B2A
TRUCK, WRECKER-RECOVERY, M984	NSN 2320-01-097-0248	B2B
TRUCK, WRECKER-RECOVERY, M984A1	NSN 2320-01-195-7641	B2L
TRUCK, CARGO, WITH WINCH, M985	NSN 2320-01-097-0261	B2E
TRUCK, CARGO, WITHOUT WINCH, M985	NSN 2320-01-100-7673	B2J
TRUCK, CARGO, WITH WINCH, M985E1	NSN 2320-01-194-7032	B2K

Current as of January 1, 1997

REPORTING ERRORS AND RECOMMENDING IMPROVEMENTS

You can help improve this Technical Manual. If you find any mistakes or if you know of a way to improve the procedures, please let us know. Mail a letter or your DA Form 2028 (Recommended Changes to Publications and Blank Forms) directly to: Commander, U.S. Army Tank-automotive and Armaments Command, ATTN: AMSTA-AC-NML, Rock Island, IL 61299-7630. You can also provide information to TACOM via datafax or e-mail. TACOM's datafax number is: DSN 793-0726 or (309) 782-0726. E-mail address: amsta-ac-nml@ria-emhl.army.mil

APPROVED FOR PUBLIC RELEASE; DISTRIBUTION IS UNLIMITED

This manual is published in two volumes.

TABLE OF CONTENTS

	Page	Illus Figure
Section I INTRODUCTION	1-1	
Section II REPAIR PARTS LIST	1-10	
Group 01 Engine		
0100 Engine mounting	1-1	1
0100 Engine assembly	2-1	2
0101 Engine block	3-1	3
0101 Engine end plates	4-1	4

*This Manual in Conjunction with TM 9-2320-279-24P-2 supersedes TM 2320-279-20P, TM 9-2320-279-34P-1, TM 9-2320-279-34P-2, and Appendix B of TM 9-2815-224-34&P in their entirety.

	Page	Illus Figure
0101 Air box covers and drains	5-1	5
0101 Cylinder head.....	6-1	6
0102 Crankshaft	7-1	7
0102 Crankshaft cover, trunnion, and oil seal	8-1	8
0103 Flexplate and flywheel housing assembly.....	9-1	9
0104 Piston and connecting rod.....	10-1	10
0105 Rocker cover	11-1	11
0105 Valves, rocker arms, and cam followers	12-1	12
0105 Camshafts	13-1	13
0105 Idler gear	14-1	14
0105 Vibration damper and front valance cover.....	15-1	15
0106 Breather tubes and hoses	16-1	16
0106 Oil filter	17-1	17
0106 Oil cooler	18-1	18
0106 Oil pan and dipstick.....	19-1	19
0106 Oil pump mounting.....	20-1	20
0106 Oil pump assembly	21-1	21
0106 Oil pressure relief valve	22-1	22
0106 Oil pressure regulator	23-1	23
0108 Exhaust manifold	24-1	24
0109 Blower drive	25-1	25
0109 Water pump drive	26-1	26
0112 Engine brake retarder	27-1	27
0112 Retarder buffer switch assembly.....	28-1	28
Group 03 Fuel system		
0301 Fuel injector	29-1	29
0301 Fuel injector control tube	30-1	30
0302 Fuel pump.....	31-1	31
0304 Air restriction indicator	32-1	32
0304 Air cleaner assembly	33-1	33
0304 Air intake ducting.....	34-1	34
0305 Blower assembly	35-1	35
0305 Turbocharger mounting	36-1	36
0305 Turbocharger mounting.....	37-1	37
0305 Turbocharger assembly	38-1	38
0306 Fuel tank assembly	39-1	39
0306 Fuel lines and fittings	40-1	40
0306 Engine fuel lines and fittings	41-1	41
0308 Governor mounting	42-1	42
0308 Governor assembly.....	43-1	43
0308 Governor cover	44-1	44
0308 Governor weights assembly	45-1	45
0308 Variable low speed limiting governor.....	46-1	46
0308 Throttle stop (shutdown) control	47-1	47
0308 Throttle delay	48-1	48
0308 Fuel modulator	49-1	49
0308 Throttle air cylinder.....	50-1	50
0309 Secondary fuel filter	51-1	51
0309 Fuel/water separator	52-1	52
0311 Ether starting aid	53-1	53
0312 Throttle treadle valve	54-1	54

	Page	Illus Figure
	0312 Throttle control lines and fittings55-1	55
	0312 Throttle control lines and fittings - M98456-1	56
Group 04	Exhaust system	
	0401 Muffler and pipes57-1	57
Group 05	Cooling system	
	0501 Radiator assembly.....58-1	58
	0502 Radiator mounting59-1	59
	0503 Cooling hoses, lines and fittings60-1	60
	0503 Thermostat and lines61-1	61
	0503 Aftercooler62-1	62
	0504 Water pump assembly63-1	63
	0505 Fan and fan clutch mounting.....64-1	64
	0505 Fan clutch assembly.....65-1	65
Group 06	Electrical system	
	0601 Alternator mounting66-1	66
	0601 Alternator assembly.....67-1	67
	0603 Starter motor mounting68-1	68
	0603 Starter motor assembly.....69-1	69
	0606 Engine safety controls.....70-1	70
	0606 High idle box - M977 and M985.....71-1	71
	0606 High idle box (front) - M984 and M985E172-1	72
	0606 High idle box (rear) - M984 and M985E173-1	73
	0607 Instrument control panel.....74-1	74
	0607 Instrument control panel wiring75-1	75
	0607 Engine control switches76-1	76
	0607 Side control panel.....77-1	77
	0607 Circuit breaker panel78-1	78
	0607 Heater control switch79-1	79
	0607 Utility outlet80-1	80
	0608 Main and auxiliary junction boxes - M97881-1	81
	0608 Control junction box - M97882-1	82
	0608 Module conduit installation - M978.....83-1	83
	0608 Tank conduit installation - M97884-1	84
	0608 Crane electrical - M977 and M98585-1	85
	0608 Crane electrical - M984A1.....86-1	86
	0608 Control box - M984A187-1	87
	0608 Turn signal switch and flasher88-1	88
	0609 Head lamp assembly89-1	89
	0609 Front composite light90-1	90
	0609 Composite taillight91-1	91
	0609 Blackout lamp92-1	92
	0609 Front cab clearance light93-1	93
	0609 Clearance marker lights94-1	94
	0609 Red and amber marker lights - M978.....95-1	95
	0609 Pump module clearance lights - M97896-1	96
	0609 Worklamp mounting - M98397-1	97
	0609 Worklamp mounting - M98498-1	98
	0609 Fixed worklamp - M983 and M98499-1	99
	0609 Removable worklamp - M983 and M984100-1	100
	0609 Fixed worklamp - M984A1.....101-1	101
	0609 Removable worklamp - M984A1102-1	102

	Page	Illus Figure
0609 Removable warning light - M984 and M984A1	103-1	103
0609 Removable warning light - M984A1	104-1	104
0609 Strobe light installation - M984A1	105-1	105
0609 Strobe light assembly - M984A1	106-1	106
0609 Strobe light assembly - M984A1	107-1	107
0609 Tow light assembly - M984A1.....	108-1	108
0609 Optic ribbon installation.....	109-1	109
0609 Dome light	110-1	110
0609 Pump module compartment light - M978	111-1	111
0610 Fuel level sending unit	112-1	112
0610 Sending units and warning switches	113-1	113
0610 Tank level indicator installation - M978	114-1	114
0611 Electric horn	115-1	115
0612 Battery box assembly.....	116-1	116
0612 Battery installation	117-1	117
0613 NATO connector	118-1	118
0613 Engine wiring installation	119-1	119
0613 Engine wiring harness	120-1	120
0613 Cab wiring installation	121-1	121
0613 Cab wiring harness	122-1	122
0613 Chassis wiring installation - M977 and M985	123-1	123
0613 Chassis wiring harness - M977 and M985.....	124-1	124
0613 Chassis wiring installation - M984	125-1	125
0613 Chassis wiring harness - M984	126-1	126
0613 Chassis wiring installation - M983	127-1	127
0613 Chassis wiring harness - M983	128-1	128
0613 Chassis wiring installation - M978	129-1	129
0613 Chassis wiring harness - M978	130-1	130
0613 Chassis wiring installation - M985E1.....	131-1	131
0613 Chassis wiring harness - M985E1	132-1	132
0613 Chassis wiring installation - M984A1.....	133-1	133
0613 Chassis wiring harness - M984A1	134-1	134
0613 Tanker wiring - M978.....	135-1	135
0613 Module wiring - M978.....	136-1	136
0613 Intervehicle harness	137-1	137
0613 Intervehicle harness - M983	138-1	138
0613 Tow light cable	139-1	139
0613 STE/ICE components and wiring	140-1	140
Group 07 Transmission		
0705 Transmission shift cable	141-1	141
0705 Transmission shift tower	142-1	142
0708 Torque converter, lockup clutch and flywheel	143-1	143
0710 Transmission mounting.....	144-1	144
0710 Transmission housing, oil filter and oil pan	145-1	145
0710 Front support assembly	146-1	146
0710 Input shaft and forward clutch.....	147-1	147
0710 Gear unit and main shaft.....	148-1	148
0710 Rear cover assembly	149-1	149
0710 First and reverse clutch	150-1	150
0713 Fourth clutch assembly	151-1	151
0713 Second clutch, center support and third clutch.....	152-1	152

	Page	Illus Figure
0714 Control valve assembly.....	153-1	153
0714 Lock-up cutoff valve assembly.....	154-1	154
0714 Governor assembly.....	155-1	155
0721 Transmission hoses, fittings and solenoid valve	156-1	156
0721 Oil pump assembly	157-1	157
0721 Transmission oil filter	158-1	158
Group 08 Transfer case		
0801 Transfer case mounting	159-1	159
0801 Transfer case assembly	160-1	160
0803 HI-LO range lock-up valve	161-1	161
0803 Traction control valve.....	162-1	162
0803 Lockout shift chamber	163-1	163
0803 Transfer case shift installation	164-1	164
0804 Transfer case lubrication lines and fittings	165-1	165
0804 Transfer case lubrication pump	166-1	166
Group 09 Propeller shafts		
0900 Transmission to transfer case propeller shaft	167-1	167
0900 Rear inter-axle propeller shaft	168-1	168
0900 Rear inter-axle propeller shaft - M984	169-1	169
0900 Rear inter-axle propeller shaft - M984A1	170-1	170
0900 Transfer case to No. 3 axle propeller shaft	171-1	171
0900 Transfer case to No. 3 axle propeller shaft - M983.....	172-1	172
0900 Transfer case to No. 3 axle propeller shaft - M984	173-1	173
0900 Transfer case to No. 3 axle propeller shaft - M984A1	174-1	174
0900 Transfer case to No. 2 axle propeller shaft	175-1	175
0900 Front inter-axle propeller shaft	176-1	176
Group 10 Front axle		
1000 No. 1 front axle assembly	177-1	177
1000 No. 2 front axle assembly	178-1	178
1002 No. 1 differential carrier assembly.....	179-1	179
1002 No. 2 differential carrier assembly.....	180-1	180
1004 Front ball sockets and steering arms	181-1	181
Group 11 Rear axle		
1100 No. 3 axle assembly	182-1	182
1100 No. 4 axle assembly	183-1	183
1102 No. 3 differential carrier assembly.....	184-1	184
1102 No. 4 differential carrier assembly.....	185-1	185
1102 No. 3 differential carrier assembly - M984 and M984A1	186-1	186
1102 No. 4 differential carrier assembly - M984 and M984A1	187-1	187
Group 12 Brakes		
1202 Front brake assembly	188-1	188
1202 Rear brake assembly	189-1	189
1208 Front brake chamber assembly	190-1	190
1208 Rear brake chamber assembly	191-1	191
1208 Brake treadle valve	192-1	192
1208 Cab air lines and fittings	193-1	193
1208 Chassis air tanks, lines and fittings	194-1	194
1208 Chassis air tanks, lines, and fittings - M983	195-1	195
1208 Chassis air tanks, lines, and fittings - M984A1	196-1	196
1208 Relay valve	197-1	197
1208 Spring brake valve.....	198-1	198

	Page	Illus Figure
1208 Parking brake valve	199-1	199
1208 Front check valves	200-1	200
1208 Rear check valve.....	201-1	201
1208 Air dryer.....	202-1	202
1208 Air dryer cartridge	203-1	203
1208 Air dryer cover	204-1	204
1209 Air compressor installation.....	205-1	205
1209 Air compressor assembly	206-1	206
1211 Trailer brake hand control valve.....	207-1	207
1211 Trailer supply valve	208-1	208
1211 Tractor protection valve	209-1	209
1211 Trailer brake connections	210-1	210
Group 13 Wheels		
1311 Wheel and tire assembly.....	211-1	211
1311 Front hub and drum assembly	212-1	212
1311 Rear hub and drum assembly	213-1	213
1311 Rear hub and drum assembly - M984 and M984A1	214-1	214
Group 14 Steering		
1401 Steering wheel and column	215-1	215
1401 Steering shafts and gearbox mounting	216-1	216
1401 Steering shafts assembly	217-1	217
1401 90 ⁰ gearbox assembly	218-1	218
1401 Steering linkage	219-1	219
1407 Slave steering gear assembly.....	220-1	220
1407 Steering gear assembly	221-1	221
1410 Steering pump.....	222-1	222
1410 Steering tensioner pump - M984A1.....	223-1	223
1411 Steering hydraulic lines and fittings	224-1	224
1411 Steering hydraulic lines and fittings - M984A1	225-1	225
1413 Hydraulic reservoir assembly	226-1	226
1413 Hydraulic reservoir assembly - M984A1	227-1	227
1413 Main hydraulic filter	228-1	228
1413 Main hydraulic filter - M984A1	229-1	229
1414 Tensioner valve - M984A1	230-1	230
Group 15 Frame and towing attachments		
1501 Frame assembly - M977, M985 and M985E1	231-1	231
1501 Frame assembly - M978.....	232-1	232
1501 Frame assembly - M983.....	233-1	233
1501 Frame assembly - M984.....	234-1	234
1501 Frame assembly - M984A1	235-1	235
1501 Skid plate	236-1	236
1501 Fifth wheel ramp - M983	237-1	237
1503 Pintle hitch assembly	238-1	238
1503 Self guided coupler.....	239-1	239
1503 Tow bar - M984.....	240-1	240
1503 Retriever installation - M984A1.....	241-1	241
1503 Retriever lift cylinder assembly -M984A1	242-1	242
1503 Retriever tow cylinder assembly M984A1	243-1	243
1503 Towing attachments - M984A1	244-1	244
1504 Tire carrier and davit	245-1	245
1504 Tire carrier winch.....	246-1	246

	Page	Illus Figure
	1504 Trailer tire carrier - M983	247-1 247
	1506 Fifth wheel - 3.5 inch king pin - M983	248-1 248
Group 16	Springs and shock absorbers	
	1601 Front spring and saddle	249-1 249
	1601 Rear spring and saddle	250-1 250
	1604 Shock absorbers	251-1 251
	1605 Front torque rods	252-1 252
	1605 Rear torque rods	253-1 253
	1605 Front equalizer beams	254-1 254
	1605 Rear equalizer beams	255-1 255
Group 18	Cab and body	
	1801 Cab assembly	256-1 256
	1801 Cab insulation	257-1 257
	1801 Door assembly	258-1 258
	1801 Engine covers	259-1 259
	1802 Cab glass installation	260-1 260
	1802 Right front fender, splash guards and mudflaps	261-1 261
	1802 Left front fender, splash guards and mudflaps	262-1 262
	1802 Rear fender and splash guards - M977 and M985.....	263-1 263
	1802 Right rear fender and splash guards - M984	264-1 264
	1802 Left rear fender and splash guards - M984.....	265-1 265
	1802 Splash guards - M978.....	266-1 266
	1802 Splash guards - M985E1	267-1 267
	1802 Quarter fender - M983	268-1 268
	1802 Rear fenders and splash guards - M984A1	269-1 269
	1806 Seat assembly and sun visor	270-1 270
	1808 Front stowage box assembly	271-1 271
	1808 Front stowage box - M984A1.....	272-1 272
	1808 Wheel chock stowage box	273-1 273
	1808 Rear stowage box - M977, M984, M985, and M985E1	274-1 274
	1808 Rear stowage box - M977, M978 and M985	275-1 275
	1808 Chain sling stowage box	276-1 276
	1808 Fuel can stowage box- M978	277-1 277
	1808 Left cargo body stowage boxes - M984A1	278-1 278
	1808 Right cargo body stowage boxes - M984A1	279-1 279
	1808 Fire extinguisher stowage brackets	280-1 280
	1808 Vise mounting - M984A1	281-1 281
	1808 Static ground reel - M978	282-1 282
	1808 Fuel hose reel - M978	283-1 283
	1808 Air hose reel - M978	284-1 284
	1810 Cargo body and mounting - M977, M985, and M985E1	285-1 285
	1811 Tanker body and mounting - M978	286-1 286
	1811 Tanker module and mounting - M978	287-1 287
	1811 Hose reel roller assembly - M978.....	288-1 288
	1811 Door piston assembly - M978	289-1 289
	1812 Wrecker body and mounting - M984.....	290-1 290
	1812 Wrecker body and mounting - M984A1	291-1 291
Group 20	Winches, cranes, and power takeoff	
	2001 Self recovery winch mounting.....	292-1 292
	2001 Self recovery winch assembly	293-1 293
	2001 Self recovery winch motor	294-1 294

	Page	Illus Figure
2001 Self recovery winch counterbalance valve	295-1	295
2001 Self recovery winch brake	296-1	296
2001 Front cable tensioner	297-1	297
2001 Front cable guide	298-1	298
2001 Rear cable tensioner	299-1	299
2001 Rear cable guide	300-1	300
2001 Small rear cable guide	301-1	301
2001 Heavy duty winch mounting - M984	302-1	302
2001 Heavy duty winch assembly - M984	303-1	303
2001 Heavy duty winch motor - M984	304-1	304
2001 Heavy duty winch counterbalance valve - M984	305-1	305
2001 Heavy duty winch brake - M984	306-1	306
2001 Heavy duty winch remote control - M984	307-1	307
2001 Heavy duty winch mounting - M984A1	308-1	308
2001 Heavy duty winch assembly - M984A1	309-1	309
2001 Heavy duty winch motor - M984A1	310-1	310
2001 Heavy duty winch motor - M984A1	311-1	311
2001 Heavy duty winch counterbalance valve - M984A1	312-1	312
2001 Heavy duty winch brake - M984A1	313-1	313
2001 Heavy duty winch fairlead motor - M984A1	314-1	314
2001 Heavy duty winch remote control and cable - M984A1	315-1	315
2001 Crane assembly and mounting - M977 and M985	316-1	316
2001 Crane assembly and mounting - M984A1	317-1	317
2001 Turntable assembly - M977 and M985	318-1	318
2001 Turntable assembly - M984A1	319-1	319
2001 Swing drive assembly - M977, M984A1 and M985	320-1	320
2001 Swing drive motor assembly - M977, M984A1 and M985	321-1	321
2001 Swing drive gear reducer assembly - M977	322-1	322
2001 Swing drive gear reducer assembly - M984A1 and M985	323-1	323
2001 Crane boom and mast - M977, M984A1 and M985	324-1	324
2001 Crane hydraulic lines and fittings - M977 and M985	325-1	325
2001 Crane hydraulic lines and fittings - M984A1	326-1	326
2001 Erection cylinder - M977 and M985	327-1	327
2001 Erection cylinder - M984A1	328-1	328
2001 Lift cylinder assembly - M977, M984A1 and M985	329-1	329
2001 Extension cylinder assembly - M977, M984A1 and M985	330-1	330
2001 Tension link assembly - M984A1	331-1	331
2001 Hoist cable follower and guide - M977, M985	332-1	332
2001 Crane hoist mounting - M977, M984A1 and M985	333-1	333
2001 Crane hoist assembly - M984A1	334-1	334
2001 Crane hoist assembly - M977, M985	335-1	335
2001 Crane hoist carrier assembly (secondary) - M977, M984A1 and M985	336-1	336
2001 Crane hoist carrier assembly (primary) - M977, M984A1 and M985	337-1	337
2001 Crane hoist motor assembly - M977, M984A1 and M985	338-1	338
2001 Crane hoist brake assembly - M977, M984A1 and M985	339-1	339
2001 Crane hook assembly - M977	340-1	340
2001 Crane hook block assembly - M984A1 and M985	341-1	341
2001 Stowage hook guide assembly - M984A1	342-1	342
2001 Crane control valve mounting - M977 and M985	343-1	343

	Page	Illus Figure
2001 Crane control valve assembly - M977 and M985	344-1	344
2001 Crane control valve mounting - M984A1	345-1	345
2001 Crane control valve, right front - M984A1	346-1	346
2001 Crane control valve, right Rear - M984A1	347-1	347
2001 Crane control valve assembly, left - M984A1	348-1	348
2001 Crane swing control valve - M977 and M985	349-1	349
2001 Crane swing control valve - M984A1	350-1	350
2001 Crane telescope control valve - M977 and M985	351-1	351
2001 Crane telescope control valve - M984A1	352-1	352
2001 Crane boom control valve - M977 and M985	353-1	353
2001 Crane boom control valve - M984A1	354-1	354
2001 Crane hoist control valve - M977 and M985	355-1	355
2001 Crane hoist control valve - M984A1	356-1	356
2001 Crane mast and outrigger extension control valve - M977, M984A1 and M985	357-1	357
2001 Crane outrigger extension control valve - M984A1	358-1	358
2001 Outrigger control valve, LH - M977, M984A1 and M985	359-1	359
2001 Outrigger control valve, RH - M977, M984A1 and M985	360-1	360
2001 Crane accumulator assembly - M977, M984A1 and M985	361-1	361
2001 Solenoid valve assembly - M977, M984A1 and M985	362-1	362
2001 Relief valve - M984A1	363-1	363
2001 Crane remote control assembly - M977, M984A1 and M985	364-1	364
2001 Crane remote control cable assembly - M977, M984A1 and M985	365-1	365
2001 Front control cable - M977 and M985	366-1	366
2001 Crane mounting - M984	367-1	367
2001 Crane mounting - M985E1	368-1	368
2004 Power takeoff installation	369-1	369
2004 Power takeoff assembly	370-1	370
2004 Power takeoff hydraulic pump assembly	371-1	371
2004 Power takeoff installation - M984A1	372-1	372
2004 Power takeoff assembly - M984A1	373-1	373
2004 Power takeoff hydraulic pump assembly - M984A1	374-1	374
2005 Tow spade assembly	375-1	375
2006 Outrigger assembly - M977 and M985	376-1	376
2006 Outrigger hydraulic lines and fittings - M977	377-1	377
2006 Outrigger hydraulic lines and fittings - M985	378-1	378
2006 Outrigger leg cylinder - M977 and M985	379-1	379
2006 Outrigger extension cylinder - M977 and M985	380-1	380
2006 Outrigger assembly - M984A1	381-1	381
2006 Outrigger hydraulic lines and fitting - M984A1	382-1	382
2006 Outrigger leg cylinder - M984A1	383-1	383
2006 Outrigger extension cylinder - M984A1	384-1	384
2006 Outrigger pad assembly - M977, M984A1 and M985	385-1	385
Group 22 Accessory items		
2201 Cargo cover kit	386-1	386
2202 Windshield wiper installation	387-1	387
2202 Wiper control valve	388-1	388
2202 Windshield washer installation	389-1	389
2202 Windshield washer bottle	390-1	390

	Page	Illus Figure
2202 Air horn and valve	391-1	391
2202 Mirror assembly	392-1	392
2202 Extension mirror assembly - M984A1	393-1	393
2202 Reflectors	394-1	394
2202 Fuel transfer hose - M978	395-1	395
2202 Fuel transfer hose - M978	396-1	396
2202 Fuel nozzle assembly - M978	397-1	397
2202 Air hose and HAV valve - M978	398-1	398
2207 Heater installation.....	399-1	399
2207 Heater assembly	400-1	400
2210 Data plates	401-1	401
Group 24 Hydraulic system		
2402 Main hydraulic relief valve	402-1	402
2402 Pressure relief valve - M983	403-1	403
2402 Self recovery winch control valve mounting	404-1	404
2402 Self recovery winch control valve assembly.....	405-1	405
2402 Priority flow valve - M978 and M984	406-1	406
2402 Self recovery winch selector valve	407-1	407
2402 Heavy duty winch selector valve - M984	408-1	408
2402 Primary pump hydraulic motor control valve mounting - M978	409-1	409
2402 Heavy duty winch manifold - M984A1	410-1	410
2402 Retriever control valve - M984A1	411-1	411
2406 Crane hydraulic filter - M977, M984A1 and M985	412-1	412
2406 Hydraulic lines and fittings - M977 and M985 with winch	413-1	413
2406 Hydraulic lines and fittings - M977 and M985 without winch	414-1	414
2406 Hydraulic lines and fittings - M978 with winch.....	415-1	415
2406 Hydraulic lines and fittings - M978 without winch.....	416-1	416
2406 Hydraulic lines and fittings - M983 without crane	417-1	417
2406 Hydraulic lines and fittings - M984	418-1	418
2406 Hydraulic lines and fittings - M985E1 with winch	419-1	419
2406 Hydraulic lines and fittings - M984A1	420-1	420
Group 33 Special purpose kits		
3301 Engine shipping container	421-1	421
3301 Transmission shipping container	422-1	422
3301 Transfer case shipping container	423-1	423
3303 Arctic heater kit	424-1	424
3303 Arctic kit electrical wiring installation	425-1	425
3303 Arctic battery box assembly.....	426-1	426
3303 Arctic battery installation	427-1	427
3303 Arctic kit grille	428-1	428
3303 Arctic kit water jackets	429-1	429
3303 Arctic kit water pump mounting	430-1	430
3303 Arctic kit water pump	431-1	431
Group 34 Armament		
3401 Machine gun operator's platform	432-1	432
3401 Machine gun ring.....	433-1	433
3401 Rifle mounting	434-1	434

	Page	Illus Figure
Group 47	Gages (non-electrical)	
	4702 Air pressure gage.....	435-1 435
	4702 Pressure gage installation - M978.....	436-1 436
Group 56	Filter-separator	
	5600 Filter-separator installation - M978.....	437-1 437
	5600 Filter-separator assembly - M978.....	438-1 438
	5600 Filter-separator assembly - M978.....	439-1 439
Group 68	Radio	
	6809 Radio installation	440-1 440
Group 72	Dispensing and servicing components - M978	
	7202 Primary pump installation.....	441-1 441
	7202 Primary pump assembly.....	442-1 442
	7202 Hydraulic motor	443-1 443
	7202 Auxiliary pump.....	444-1 444
	7202 Flowmeter installation	445-1 445
	7202 Flowmeter assembly.....	446-1 446
	7202 Air eliminator	447-1 447
	7202 Flowmeter strainer	448-1 448
	7203 Module piping installation	449-1 449
	7203 Tank piping installation.....	450-1 450
	7203 V3 suction line valve/V17 gravity valve	451-1 451
	7203 V1 emergency valve installation.....	452-1 452
	7203 V1 emergency valve assembly	453-1 453
	7203 V1 emergency valve actuator assembly	454-1 454
	7203 V10 bottom load installation.....	455-1 455
	7203 V10 bottom load valve assembly	456-1 456
	7203 V14 pilot valve.....	457-1 457
	7203 V13 vent valve.....	458-1 458
	7203 V19 jet level sensor installation.....	459-1 459
	7203 V19 jet level sensor assembly	460-1 460
	7203 Venturi	461-1 461
	7203 V18 bulk delivery valve	462-1 462
	7203 V12 Bottom load precheck valve/sampling probe valve	463-1 463
	7203 V2 Bottom load adapter	464-1 464
	7203 V7/V8 reel valve	465-1 465
	7203 V9/V16 check valve	466-1 466
	7203 V5 air actuated flow valve	467-1 467
	7203 V6 fuel/defuel valve	468-1 468
	7203 V11 row regulating valve	469-1 469
	7203 V4 relief valve.....	470-1 470
Group 91	Chemical, biological, and radiological (CBR) equipment	
	9111 Gas particulate filter unit installation.....	471-1 471
	9120 M13 decontamination unit installation.....	472-1 472
	9131 M8 chemical alarm installation.....	473-1 473
Group 94	9401 Repair kits	Kits-1
Group 95	9501 Bulk materials	Bulk-1
Section III	SPECIAL TOOLS LIST	
	2604 Organizational special tools.....	474-1 474
	2604 Direct support special tools	475-1 475
	2604 General support special tools	476-1 476

Section IV

	Page	Illus Figure
CROSS-REFERENCE INDEX		
National stock number index	I-1	
Part number index	I-128	
Figure and item number index	I-444	

**ORGANIZATIONAL, DIRECT SUPPORT, AND
GENERAL SUPPORT MAINTENANCE
REPAIR PARTS AND SPECIAL TOOLS
LIST**

Section I. INTRODUCTION

1. SCOPE. This RPSTL lists and authorizes spares and repair parts; special tools; special test, measurement, and diagnostic equipment (TMDE); and other special support equipment required for performance of organizational, direct support, and general support maintenance of the M977 series vehicles. It authorizes the requisitioning, issue, and disposition of spares, repair parts, and special tools as indicated by the source, maintenance and recoverability (SMR) codes.

2. GENERAL. In addition to Section I, Introduction, this Repair Parts and Special Tools List is divided into the following sections:

a. Section II. Repair Parts List. A list of spares and repair parts authorized by this RPSTL for use in the performance of maintenance. The list also includes parts which must be removed for replacement of the authorized parts. Parts lists are composed of functional groups in ascending alphanumeric sequence, with the parts in each group listed in ascending figure and item number sequence. Bulk materials are listed in item name sequence. Repair parts kits are listed separately in their own functional group within Section II. Repair parts for repairable special tools are also listed in this section. Items listed are shown on the associated illustration(s)/figure(s).

b. Section III. Special Tools List. A list of special tools, special TMDE, and other special support equipment authorized by this RPSTL (as indicated by Basis of Issue (BOI) information in DESCRIPTION AND USABLE ON CODE column) for the performance of maintenance.

c. Section IV Cross-reference Index. A list, in National item identification number (NIIN) sequence, of all National stock numbered items appearing in the listing, followed by a list in alphanumeric sequence of all part numbers appearing in the listings. National stock numbers and part numbers are cross-referenced to each illustration figure and item number appearance. The figure and item number index lists figure and item numbers in alphanumeric sequence and cross-reference NSN, CAGE, and part numbers.

3. EXPLANATION OF COLUMNS (SECTIONS II AND III).

a. ITEM NO. (Column (1)). Indicates the number used to identify items called out in the illustration.

b. SMR CODE (Column (2)). The Source, Maintenance, and Recoverability (SMR) code is a 5-position code containing supply/requisitioning information, maintenance category authorization criteria, and disposition instructions, as shown in the following breakout:

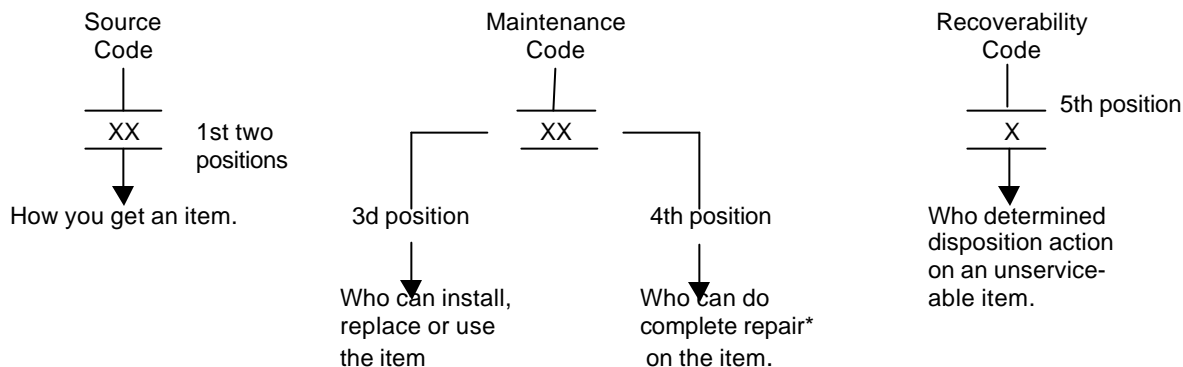

*Complete Repair: Maintenance capacity, capability, and authority to perform all corrective maintenance tasks of the "Repair" function in a use/user environment in order to restore serviceability to a failed item.

(1) *Source Code.* The source code tells you how to get an item needed for maintenance, repair, or overhaul of an end item/equipment. Explanations of source codes follow:

Code	Explanation
PA PB PC** PD PE PF PG	<p>Stocked items; use applicable NSN to request/requisition items with these source codes. They are authorized to the category indicated by the code entered in the 3rd position of the SMR code.</p> <p>**NOTE: Item coded PC are subject to deterioration.</p>
KD KF KB	<p>Items with these codes are not to be requested/requisitioned individually. They are part of a kit which is authorized to the maintenance category indicated in the 3rd position of the SMR code. The complete kit must be requisitioned and applied.</p>
MO- (Made at org Level) MF- (Made at DS Level) MH- (Made at GS Level) ML- (Made at Specialized Repair Act (SRA)) MD- (Made at Depot)	<p>Items with these codes are not to be requested/requisitioned individually. They must be made from bulk material which is identified by the part number in the DESCRIPTION AND USABLE ON CODE (UOC) column and listed in the Bulk Material group of the repair parts list in this RPSTL. If the item is authorized to you by the 3rd position code of the SMR code, but the source code indicates it is made at a higher level, order the item from the higher level of maintenance.</p>
AO- (Assembled by org Level) AF- (Assembled by DS Level) AH- (Assembled by GS Category) AL- (Assembled by SRA) AD- (Assembled by Depot)	<p>Items with these codes are not to be requested/requisitioned individually. The parts that make up the assembled item must be requisitioned or fabricated and assembled at the level of maintenance indicated by the source code. If the 3rd position code of the SMR code authorizes you to replace the item, but the source code indicates the item is assembled at a higher level, order the item from the higher level of maintenance.</p>

- XA - Do not requisition an "XA"-coded item. Order its next higher assembly. (Also, refer to the NOTE below.)
- XB - If an "XB" item is not available from salvage, order it using the CAGE and part number given.
- XC - Installation drawing, diagram, instruction sheet, field service drawing, that is identified by manufacturer's part number.
- XD - Item is not stocked. Order an "XD"-coded item through normal supply channels using the CAGE and part number given, if no NSN is available.

NOTE

Cannibalization or controlled exchange, when authorized, may be used as a source of supply for items with the above source codes, except for those source coded 'XA'.

(2) *Maintenance Code.* Maintenance codes tell you the level(s) of maintenance authorized to USE and REPAIR support items. The maintenance codes are entered in the third and fourth positions of the SMR Code as follows:

(a) The maintenance code entered in the third position tells you the lowest maintenance level authorized to remove, replace, and use an item. The maintenance code entered in the third position will indicate authorization to one of the following levels of maintenance.

Code	Application/Explanation
C	-Crew or operator maintenance done within organizational maintenance.
O	-Organizational can remove, replace, and use the item.
F	-Direct support level can remove, replace, and use the item.
H	-General support level can remove, replace, and use the item.
L	-Specialized repair activity can remove, replace, and use the item.
D	-Depot level can remove, replace, and use the item.

(b) The maintenance code entered in the fourth position tells you whether the item is to be repaired and identifies the lowest maintenance level with the capability to perform complete repair (i.e., all authorized maintenance functions). This position will contain one of the following maintenance codes.

Code	Application/Explanation
O	-Organizational is the lowest level that can do complete repair of the item.
F	-Direct support is the lowest level that can do complete repair of the item.
H	-General support is the lowest level that can do complete repair of the item.
L	-Specialized repair activity is the lowest level that can do complete repair of the item.
D	-Depot is the lowest level that can do complete repair of the item.
Z	-Nonreparable. No repair is authorized.
B	-No repair is authorized. (No parts or special tools are authorized for the maintenance of a "B" coded item). However, the item may be reconditioned by adjusting, lubricating, etc., at the user level.

(3) *Recoverability Code.* Recoverability codes are assigned to items to indicate the disposition action on unserviceable items. The recoverability code is entered in the fifth position of the SMR Code as follows:

Recoverability Code	Application/Explanation
Z	-Nonreparable item. When unserviceable, condemn and dispose of the item at the level of maintenance shown in 3rd position of SMR Code.
O	-Reparable item. When uneconomically reparable, condemn and dispose of the item at organizational level.
F	-Reparable item. When uneconomically reparable, condemn and dispose of the item at the direct support level.
H	-Reparable item. When uneconomically reparable, condemn and dispose of the item at the general support level.
D	-Reparable item. When beyond lower level repair capability, return to depot. Condemnation and disposal of item not authorized below depot level.
L	-Reparable item. Condemnation and disposal not authorized below specialized repair activity (SRA).
A	-Item requires special handling or condemnation procedures because of specific reasons (e.g., precious metal content, high dollar value, critical material or hazardous material). Refer to appropriate manuals/directives for specific instructions.

c. CAGEC (Column 3). The Commercial and Government Entity Code (CAGE) is a 5-digit numeric code which is used to identify the manufacturer, distributor, or Government agency, etc., that supplies the item.

d. PART NUMBER (Column 4). Indicates the primary number used by the manufacturer (individual, company, firm, corporation, or Government activity), which controls the design and characteristics of the item by means of its engineering drawings, specifications standards, and inspection requirements to identify an item or range of items.

NOTE

When you use a NSN to requisition an item, the item you receive may have a different part number from the part ordered.

e. DESCRIPTION AND USABLE ON CODE (UOC) (Column 5). This column includes the following information:

- (1) The Federal item name and, when required, a minimum description to identify the item.
- (2) Spare/repair parts that make up an assembled item are listed immediately following the assembled item line entry.
- (3) Part numbers for bulk materials are referenced in this column in the line item entry for the item to be manufactured/fabricated.
- (4) The usable on code, when applicable (see paragraph 5, Special information).
- (5) In the Special Tools List section, the basis of issue (BOI) appears as the last line(s) in the entry for each special tool, special TMDE, and other special support equipment. When density of equipments supported exceeds density spread indicated in the basis of issue, the total authorization is increased proportionately.
- (6) The statement "END OF FIGURE" appears just below the last item description in Column 5 for a given figure in both Section II and Section III.

f. QTY (Column 6). The QTY (quantity per figure column) indicates the quantity of the item used in the breakout shown on the illustration figure, which is prepared for a functional group, subfunctional group, or an assembly. A "V" appearing in this column in lieu of a quantity indicates that the quantity is variable and the quantity may vary from application to application.

4. EXPLANATION OF COLUMNS (SECTION IV).

a. NATIONAL STOCK NUMBER (NSN) INDEX

(1) *STOCK NUMBER* column. This column lists the NSN by National item identification number (NIIN) sequence. The NIIN consists of the last nine digits (i.e., $\overbrace{5305-01-674-1467}^{\text{NSN}}$). When using the $\underbrace{\hspace{1.5cm}}_{\text{NIIN}}$ column to locate an item, ignore the first 4 digits of the NSN. However, the complete NSN should be used when ordering items by stock number.

(2) *FIG. column*. This column lists the number of the figure where the item is identified/located. The figures are in numerical order in Section II and Section III.

(3) *ITEM column*. The item number identifies the item associated with the figure listed in the adjacent *FIG. column*. This item is also identified by the NSN listed on the same line.

b. PART NUMBER INDEX. Part numbers in this index are listed by part number in ascending alphanumeric sequence (i.e., vertical arrangement of letter and number combination which places the first letter or digit of each group in order A through Z, followed by the numbers 0 through 9 and each following letter or digit in like order).

(1) *CAGEC column*. The Commercial and Government Entity Code (CAGEC) is a 5-digit numeric code used to identify the manufacturer, distributor, or Government agency, etc., that supplies the item.

(2) *PART NUMBER column*. Indicates the primary number used by the manufacturer (individual, firm, corporation, or Government activity) which controls the design and characteristics of the item by means of its engineering drawings, specifications standards, and inspection requirements to identify an item or range of items.

(3) *STOCK NUMBER column*. This column lists the NSN for the associated part number and manufacturer identified in the *PART NUMBER* and *CAGEC* columns to the left.

(4) *FIG. column*. This column lists the number of the figure where the item is identified/located in Sections II and III.

(5) *ITEM column*. The item number is that number assigned to the item as it appears in the figure referenced in the adjacent figure number column.

c. FIGURE AND ITEM NUMBER INDEX.

(1) *FIG. column*. This column lists the number of the figure where the item is identified/located in Sections II and III.

(2) *ITEMS column*. The item number is that number assigned to the item as it appears in the figure referenced in the adjacent figure number column.

(3) *STOCK NUMBER column*. This column lists the NSN for the item.

(4) *CAGEC column*. The Commercial and Government Entity Code (CAGEC) is a 5-digit numeric code used to identify the manufacturer, distributor, or Government agency, etc., that supplies the item.

(5) *PART NUMBER column*. Indicates the primary number used by the manufacturer (individual, firm corporation, or Government activity), which controls the design and characteristics of the item by means of its engineering drawings, specifications standards, and inspection requirements to identify an item or range of items.

5. SPECIAL INFORMATION.

a. USABLE ON CODE. The usable on code appears in the lower left corner of the Description column heading. Usable on codes are shown as "UOC:" in the Description Column (justified left) on the first line of the applicable item description/nomenclature. Uncoded items are applicable to all models. Identification of the usable on codes used in the RPSTL are:

Code	Used On
H01	M977 With Winch
H02	M978 With Winch
H03	M983 Without Crane
H04	M984 With Winch
H05	M985 With Winch
H06	M977 Without Winch
H07	M978 Without Winch
H09	M985 Without Winch
H40	M984A1
H41	M985E1 With Winch

b. FABRICATION INSTRUCTIONS. Bulk materials required to manufacture items are listed in the Bulk Material Functional Group of this RPSTL. Part numbers for bulk materials are also referenced in the description column of the line entry for the item to be manufactured/fabricated. Detailed fabrication instructions for items source coded to be manufactured or fabricated are found in TM 9-2320-279-24P.

c. ASSEMBLY INSTRUCTION. Detailed assembly instructions for items source coded to be assembled from component spare/repair parts are found in TM 9-2320-279-24P. Items that make up the assembly are listed immediately following the assembled item entry or reference is made to an applicable figure.

d. KITS. Line item entries for repair parts kits appear in a group in Section II (see table of contents).

e. INDEX NUMBERS. Items which have the word BULK in the figure column will have an index number shown in the item number column. This index number is a cross-reference between the National Stock Number/Part Number Index and the bulk material list in Section II.

f. ASSOCIATED PUBLICATIONS. The publications listed below pertain to M977 series vehicles and its components:

Publication	Short Title
(1) Safety. FM 21-11 TB 43-0142 TM 9-2300-422-20	First Aid for Soldiers Safety Inspection and Testing of Lifting Devices Security of Tactical Wheeled Vehicles.
(2) Vehicle Operation. FM 20-22 FM 21-305 FM 55-30 TM 9-2320-279-10 TM 9-2320-354-10 TM 9-2320-355-10	Vehicle Recovery Operations Manual for the Wheeled Vehicle Driver Army Motor Transport Units and Operations Operators Manual, M977 Series Vehicles Operators Manual, M984 Operators Manual, M985E1

(3) Cold Weather Operation and Maintenance.

FM 31-70	Basic Cold Weather Manual
FM 31-71	Northern Operations
FM 9-207	Operation and Maintenance of Ordnance Material in Cold Weather (0 degrees F to minus 65 degrees F)

(4) Maintenance and Repair.

FM 10-16	General Fabric Repair
TC 9-510	Metal Body Repair and Related Operations
LO 9-2320-279-12	Lubrication Order for M977 Series Vehicles
LO 9-2302-354-20	Lubrication Order for M984
LO 9-2320-355-20	Lubrication Order for M985E1
TB ORD 1032	Description, Use, Bonding Techniques, and Properties of Adhesives
TB 43-0209	Color, Marking, and Camouflage Painting of Military Vehicles, Construction Equipment, and Materials Handling Equipment
TB 43-0212	Purging, Cleaning, and Coating Interior Ferrous and Terne Sheet Vehicle Fuel Tanks
TB 750-651	Use of Antifreeze Solutions, Antifreeze Extender, Cleaning Compounds and Test Kit in Engine Cooling Systems
TM 43-0139	Painting Instructions for Army Materiel
TM 750-254	Cooling Systems: Tactical Vehicles
TM 9-214	Inspection, Care, and Maintenance of Antifriction Bearings
TM 9-2320-279-20	Organizational Maintenance for M977 Series Vehicles
TM 9-2320-279-24P	Organizational Repair Parts and Special Tools List for M977 Series Vehicles
TM 9-2302-279-34	Direct Support and General Support Maintenance for M977 Series Vehicles
TM 9-2320-354-24&P	Organizational, Direct Support, and General Support Maintenance for M984
TM 9-2320-355-24&P	Organizational, Direct Support, and General Support Maintenance for M985E1
TB 9-237	Welding Theory and Application
TM 9-243	Care and Use of Handtools and Measuring Tools
TM 9-247	Materials Used for Cleaning, Preserving, Abrading, and Cementing Ordnance-Materiel and Related Materiels Including Chemicals
TM 9-2610-200-14	Operators, Unit, Direct Support and General Support Maintenance Manual for Care, Maintenance, Repair and Inspection of Pneumatic Tire and Inner Tubes
TM 9-2815-225-34&P	Direct Support and General Support Maintenance with Repair Parts and Special Tools List for Diesel Engine (8B92TA) for M977 Series Vehicles.
TM 9-6140-200-14	Operator's Unit, Direct Support, and General Support Maintenance Manual for Lead-Acid Storage Batteries
TB 9-2320-279-24	Organizational, Direct Support, and General Support Maintenance for LRPT Kit and GMT Kit
TB 9-2302-279-34	Direct Support and General Support Test Procedures for Load Testing Vehicle Crane

(5) Decontamination.

FM 3-5	NBC Decontamination
--------	---------------------

(6) Maintenance of Auxiliary Equipment and Special Purpose Kits.
 TM 11-5820-498-12 Operator's and Organizational Maintenance Manual Radio Sets
 TM 3-4230-214-12&P Operator's and Organizational Maintenance Manual Including Repair Parts and Special Tools List for Decontamination Apparatus
 TM 3-6665-225-12 Operator's and Organizational Maintenance Manual for Chemical Alarm
 TM 9-1005-245-14 Operator, Organizational, Direct Support, and General Support Maintenance Manual Including Repair Parts and Special Tools List for Machine Gun Mounts.

(7) General.
 TM 750-244-6 Procedures for Destruction of Tank-Automotive Equipment to Prevent Enemy Use
 TM 9-2320-279-10-HR Hand Receipt Manual for M977 Series Vehicles
 TM 9-2320-354-10-HR Hand Receipt Manual for M984
 TM 9-2320-355-10-HR Hand Receipt Manual for M985E1
 TM 9-8000 Principles of Automotive Vehicles.

(8) Warranty.
 TB 9-2300-295-15/19 Warranty Technical Bulletin for M977 Series Vehicles

6. HOW TO LOCATE REPAIR PARTS.

a. When National Stock Number or Part Number Is Unknown:

(1) First. Using the table of contents, determine the assembly group or subassembly group to which the item belongs. This is necessary since figures are prepared for assembly groups and subassembly groups, and listings are divided into the same groups.

(2) Second. Find the figure covering the assembly group or subassembly group to which the item belongs.

(3) Third. Identify the item on the figure and note the Figure and Item Number Index to find the NSN.

b. When National Stock Number or Part Number Is Known:

(1) First. Using the Index of National Stock Numbers and Part Numbers, find the pertinent National Stock Number or Part Number. The NSN index is in the National Item Identification Number (NIIN) sequence (see 4a(1)). The part numbers in the Part Number index are listed in ascending alphanumeric sequence (see 4.b). Both indexes cross-reference you to the illustration figure and item number of the item you are looking for.

(2) Second. After finding the figure and item number, verify that the item is the one you're looking for, then locate the item number in the repair parts list for the figure.

7. ABBREVIATIONS. Not applicable.

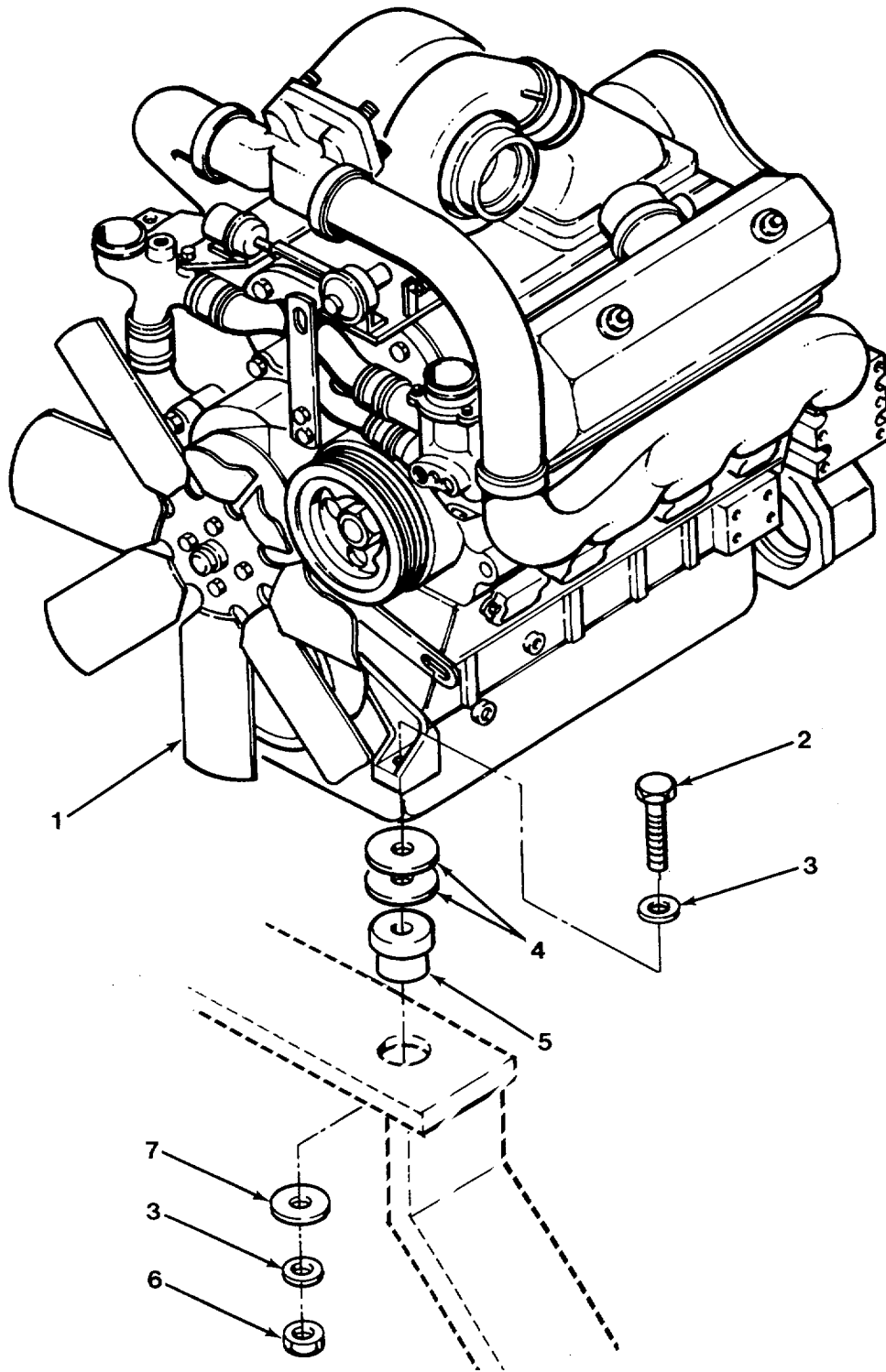

FIG. 1 ENGINE MOUNTING

SECTION II

TM 9-2320-279-24P-1

(1) ITEM NO	(2) SMR CODE	(3) CAGEC	(4) PART NUMBER	(5) DESCRIPTION AND USABLE ON CODES (UOC)	(6) QTY
				GROUP 01 ENGINE GROUP 0100 ENGINE ASSEMBLY FIG. 1 ENGINE MOUNTING	
1	PAFHH	19207	5705718	ENGINE AND CONTAINER	1
2	PAFZZ	80204	B1821BH063C450N	SCREW, CAP, HEXAGON H	2
3	PAFZZ	45152	8865GX	WASHER, FLAT	4
4	PAFZZ	45152	104492A	WASHER, FLAT	4
5	PAFZZ	38460	504-1126	BUSHING, NONMETALLIC	2
6	PAFZZ	OKS39	TLA-5811-S-GRC	NUT, SELF-LOCKING, CO	2
7	PAFZZ	45152	7953GX	WASHER, FLAT	2

END OF FIGURE

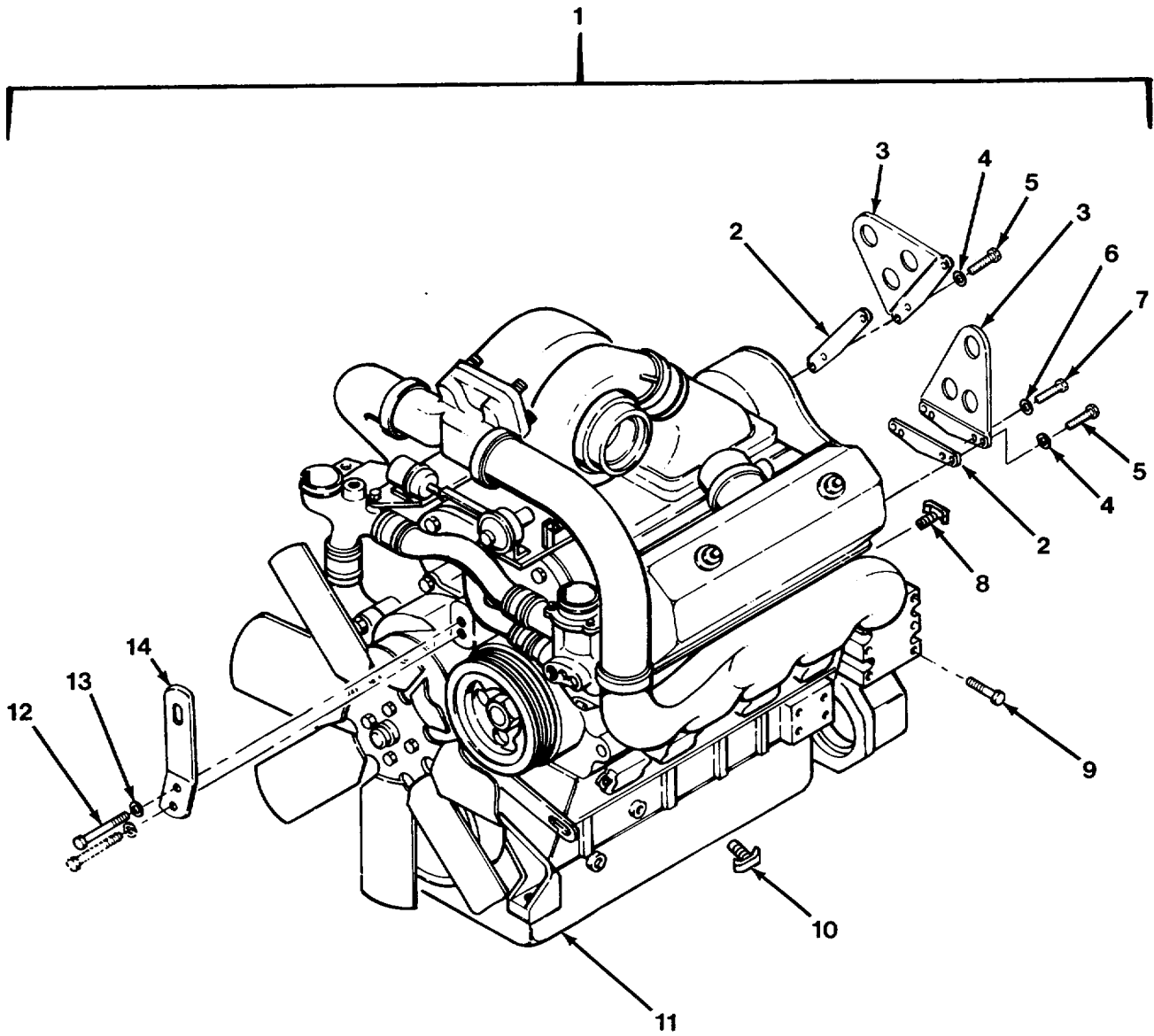

FIG. 2 ENGINE ASSEMBLY

SECTION II

TM 9-2320-279-24P-1

(1) ITEM NO	(2) SMR CODE	(3) CAGEC	(4) PART NUMBER	(5) DESCRIPTION AND USABLE ON CODES (UOC)	(6) QTY
GROUP 0100 ENGINE ASSEMBLY FIG. 2 ENGINE ASSEMBLY					
1	PAFHH	19207	5705718	ENGINE AND CONTAINERS	1
2	PAFZZ	72582	5117332	.GASKET	2
3	PFFZZ	72582	5133354	.BRACKET	2
4	PAFZZ	96906	MS35338-47	.WASHER, LOCK	2
5	PAFZZ	72582	8921935	.BOLT, SELF-LOCKING	2
6	PAFZZ	96906	MS35338-46	.WASHER, LOCK	1
7	PAFZZ	72582	5101377	.SCREW, CAP, HEXAGON H	1
8	PAOZZ	96906	MS35782-6	.COCK, DRAIN	1
9	PAOZZ	80204	B1821BH063C100N	.SCREW, CAP, HEXAGON H	4
10	PAOZZ	96906	MS35782-4	.COCK, DRAIN	2
11	XAFHH	45152	1768110	.ENGINE, BASIC THIS IS ENGINE	1
				A/N 8087-7899	
11	XAFHH	72582	3041219	.ENGINE, BASIC THIS IS ENGINE A/N	1
				8083-7493	
12	PAOZZ	72582	223435	.SCREW, CAP, HEXAGON H	1
13	PAOZZ	96906	MS35338-50	.WASHER, LOCK	1
14	PFOZZ	72582	5109900	.BRACKET, SPECIAL	1

END OF FIGURE

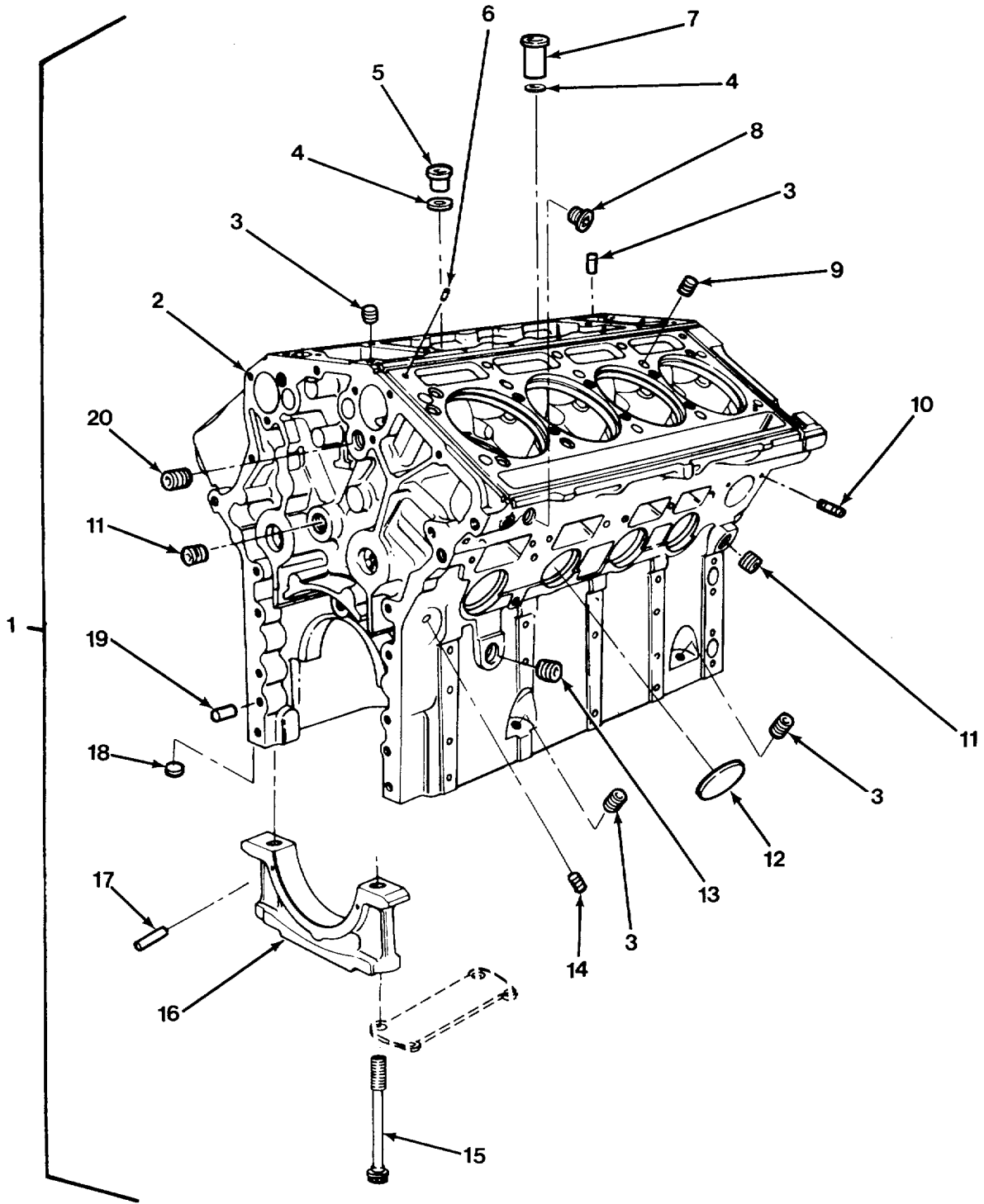

FIG. 3 ENGINE BLOCK SHEET (1 OF 3)

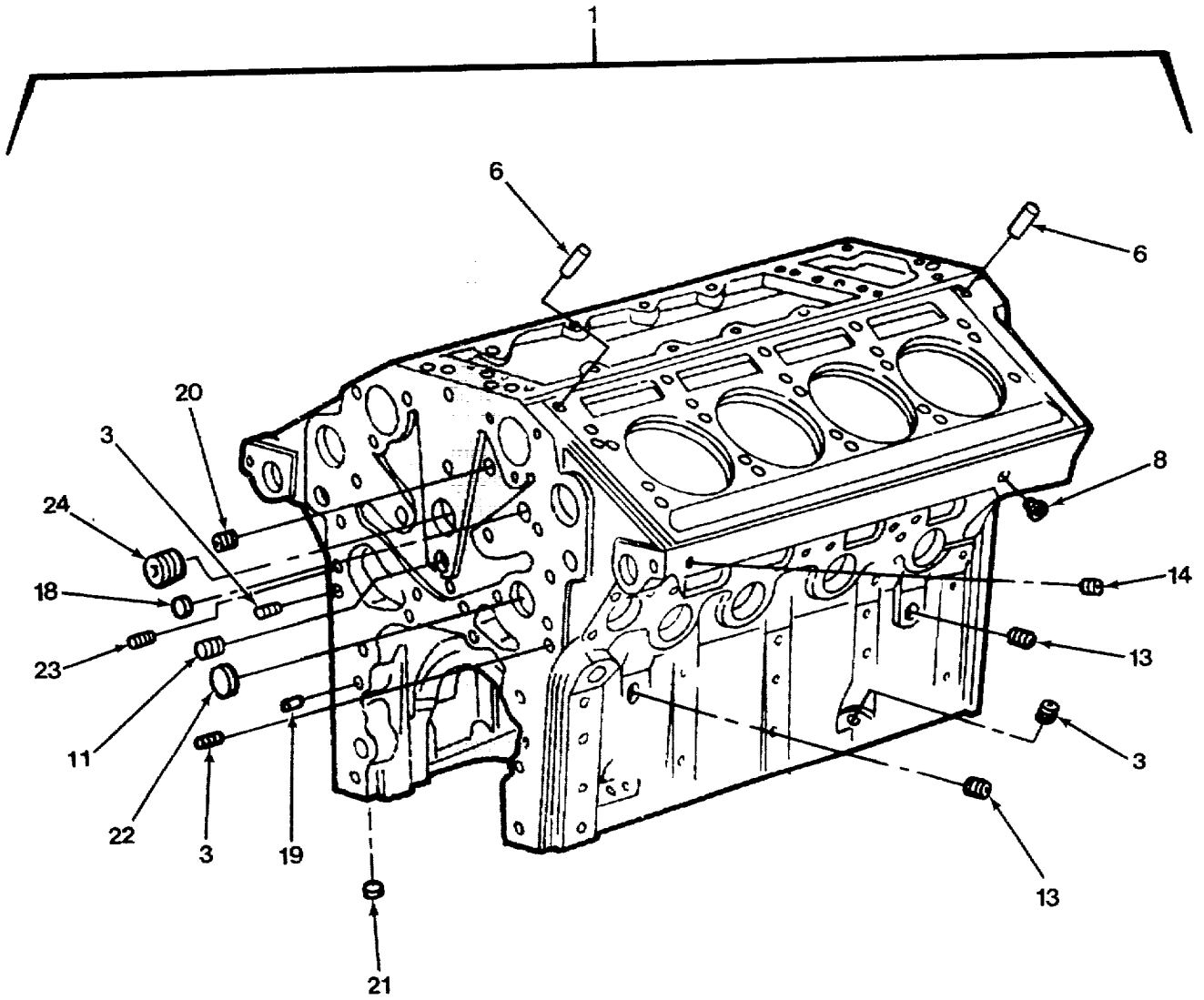

FIG. 3 ENGINE BLOCK (SHEET 2 OF 3)

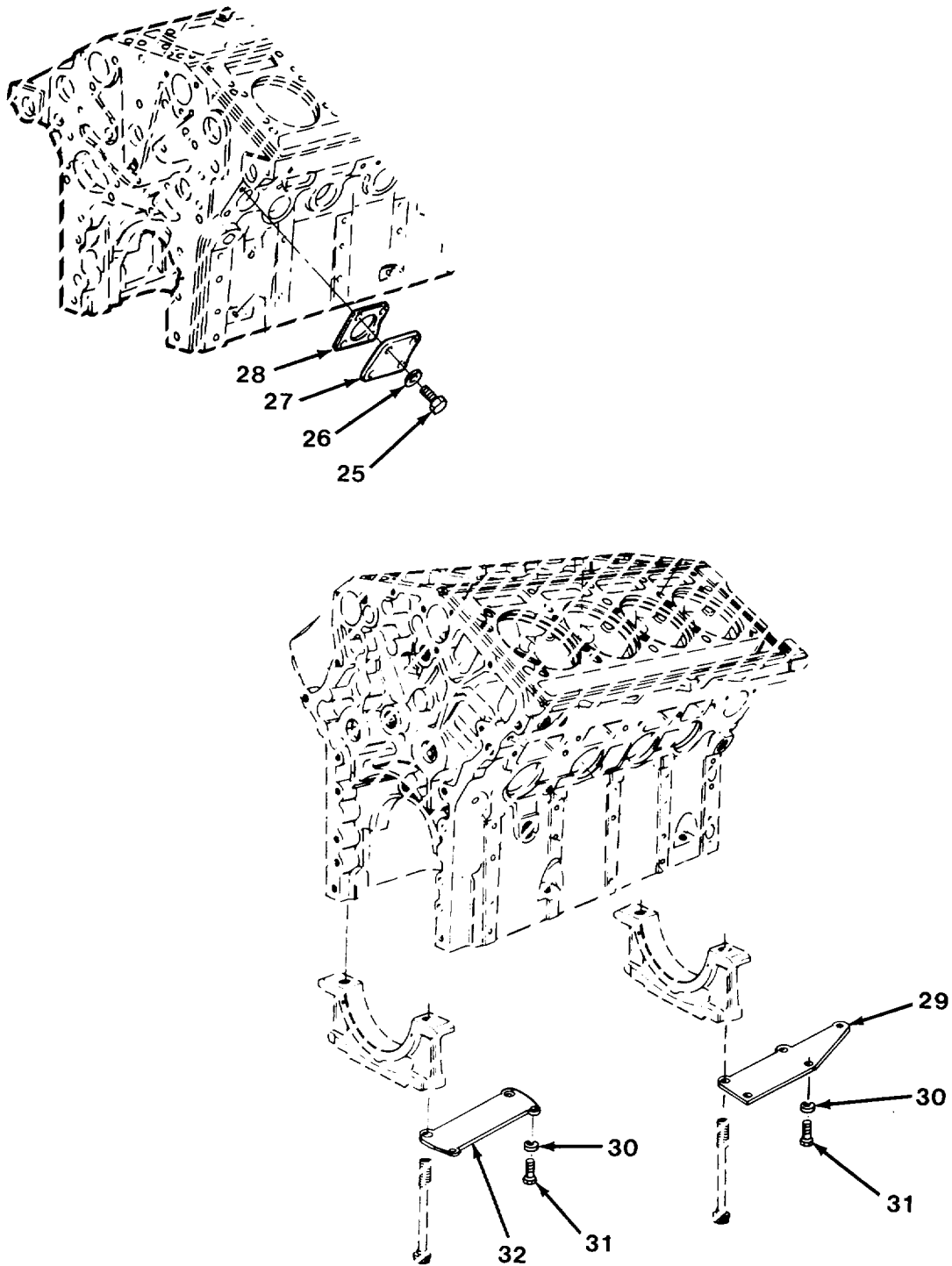

FIG. 3 ENGINE BLOCK (SHEET 3 OF 3)

SECTION II

TM 9-2320-279-24P-1

(1) ITEM NO	(2) SMR CODE	(3) CAGEC	(4) PART NUMBER	(5) DESCRIPTION AND USABLE ON CODES (UOC)	(6) QTY
				GROUP 0101 CRANKCASE, BLOCK, CYLINDER HEAD FIG. 3 ENGINE BLOCK	
1	PBH HH	72582	8923317	ENGINE BLOCK, DIESEL.....	1
2	XAHZZ	72582	8923317-1	.BLOCK	1
3	PAHZZ	72582	8923847	.PLUG, PIPE	7
4	KFHZZ	72582	5138659	.GASKET PART OF KIT P/N 23512685	2
5	PFHZZ	72582	5101033	.ADAPTER, INLET, CYLIN.....	1
6	PFHZZ	72582	5103045	.PIN	3
7	PFHZZ	72582	5138646	.PLUG, PROTECTIVE, DUS	1
8	PFHZZ	72582	5146913	.BUSHING	2
9	PAHZZ	72582	5148376	.PLUG	14
10	PAFZZ	72582	8927270	.STUD, PLAIN	2
11	PAHZZ	72582	8923313	.PLUG, PIPE	4
12	PFHZZ	72582	5139989	.PLUG, EXPANSION	8
13	PAHZZ	72582	8924750	.PLUG, PIPE	3
14	PAHZZ	72582	8924380	.PLUG, PIPE	2
15	PAHZZ	72582	8924272	.BOLT, MACHINE	10
16	PFHZZ	72582	5146497	.BEARING UNFINISHED	5
16	PAHZZ	72582	5149220	.CAP, PILLOW BLOCK FINISHED.....	5
17	PAHZZ	72582	141346	.PIN, STRAIGHT, HEADLE	4
18	PAHZZ	72582	5139988	.PLUG	1
19	PAHZZ	72582	5151576	.PIN, STRAIGHT, HEADLE	4
20	PAHZZ	96105	F190038	.PLUG, PIPE	2
21	PFHZZ	72582	9428477	.PLUG, EXPANSION	1
22	PAHZZ	72582	5132410	.PLUG, EXPANSION	2
23	PAHZZ	72582	8924517	.PLUG, PIPE	3
24	PAHZZ	72582	8924751	.PLUG, PIPE	1
25	PAHZZ	72582	8921933	SCREW	4
26	PAHZZ	96906	MS27183-14	WASHER, FLAT.....	4
27	PFHZZ	72582	5117733	COVER, ACCESS	1
28	PAHZZ	72582	5117734	GASKET PART OF KIT P/N 23512685	1
29	PFHZZ	72582	8923159	STABILIZER, CAP, BEAR LEFT FRONT	1
29	PFHZZ	72582	8923160	STABILIZER, CRANKSHAF RIGHT FRONT	1
30	PAHZZ	72582	5125608	WASHER, FLAT.....	7
31	PAHZZ	73342	9409620	BOLT, SELF-LOCKING.....	7
32	PFHZZ	72582	8923162	STABILIZER, DIESEL E LEFT REAR.....	1
32	PFHZZ	72582	8923163	STABILIZER, CAP, BEAR RIGHT REAR	1

END OF FIGURE

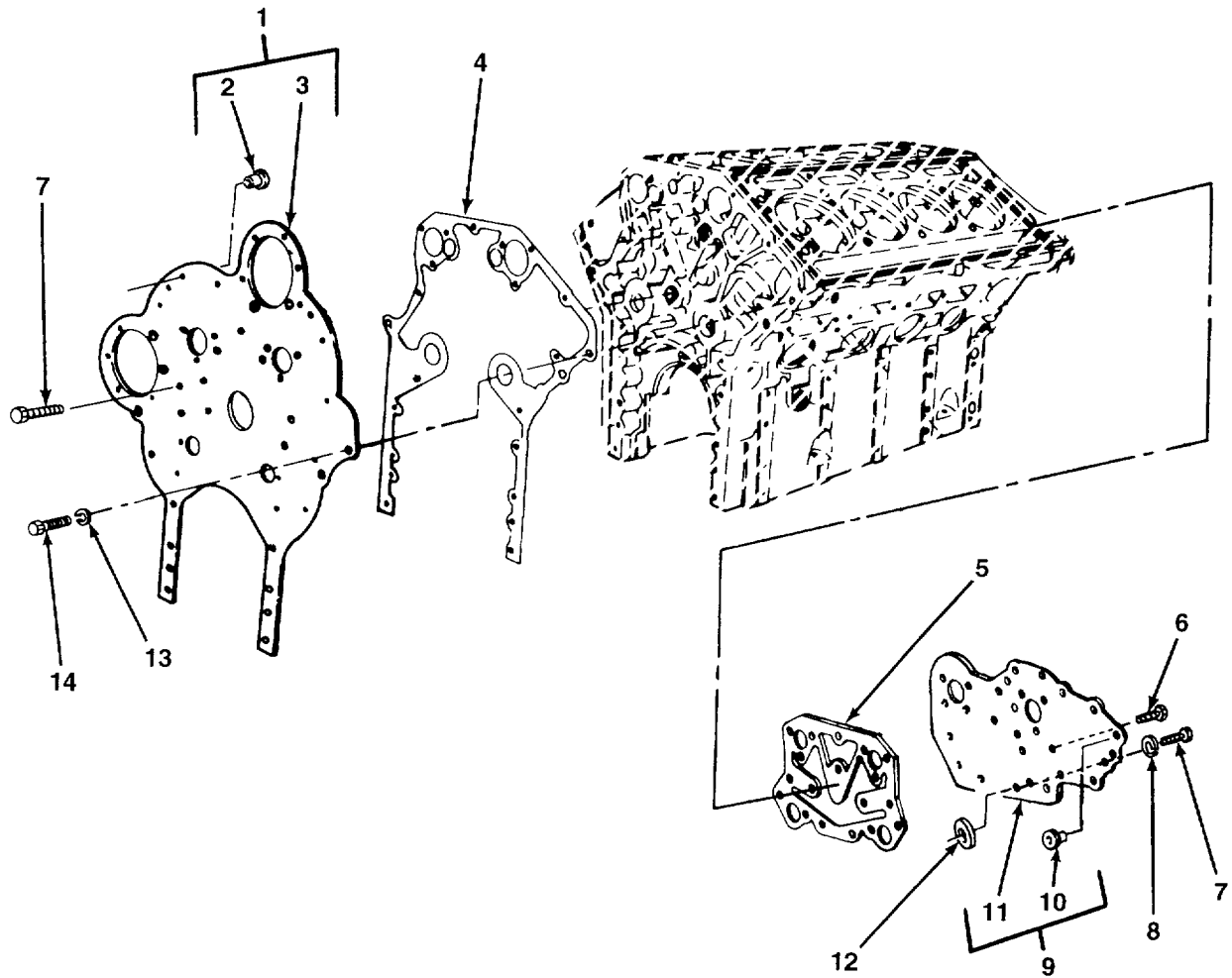

FIG. 4 ENGINE END PLATES

SECTION II

TM 9-2320-279-24P-1

(1) ITEM NO	(2) SMR CODE	(3) CAGEC	(4) PART NUMBER	(5) DESCRIPTION AND USABLE ON CODES (UOC)	(6) QTY
GROUP 0101 CRANKCASE, BLOCK, CYLINDER HEAD FIG. 4 ENGINE END PLATES					
1	PFHZZ	72582	5102841	PLATE, CYLINDER BLOC REAR	1
2	PFHZZ	72582	5121459	.INSERT, SCREW THREAD	10
3	XAHZZ	72852	5144876-1	.PLATE, CYLINDER, REAR.....	1
4	PAHZZ	72582	23506157	GASKET PART OF KIT P/N 23512685	1
5	PFHZZ	72582	5144901	GASKET PART OF KIT P/N 23512685	1
6	PAHZZ	72582	8927580	SCREW, CAP, HEXAGON H	9
7	PAHZZ	24617	122408	SCREW, CAP, HEXAGON H	2
8	PAHZZ	96906	MS35338-48	WASHER, LOCK	2
9	PFHZZ	72582	5132422	PLATE, CYLINDER BLOC FRONT	1
10	PFHZZ	72582	5121459	.INSERT, SCREW THREAD	1
11	XAHZZ	72582	5132422-1	.PLATE, CYL, FRONT	1
12	PFHZZ	72582	5121835	GASKET PART OF KIT P/N 23512685	1
13	PAHZZ	96906	MS35338-50	WASHER, LOCK	1
14	PAHZZ	72582	428204	SCREW, CAP, HEXAGON H	1

END OF FIGURE

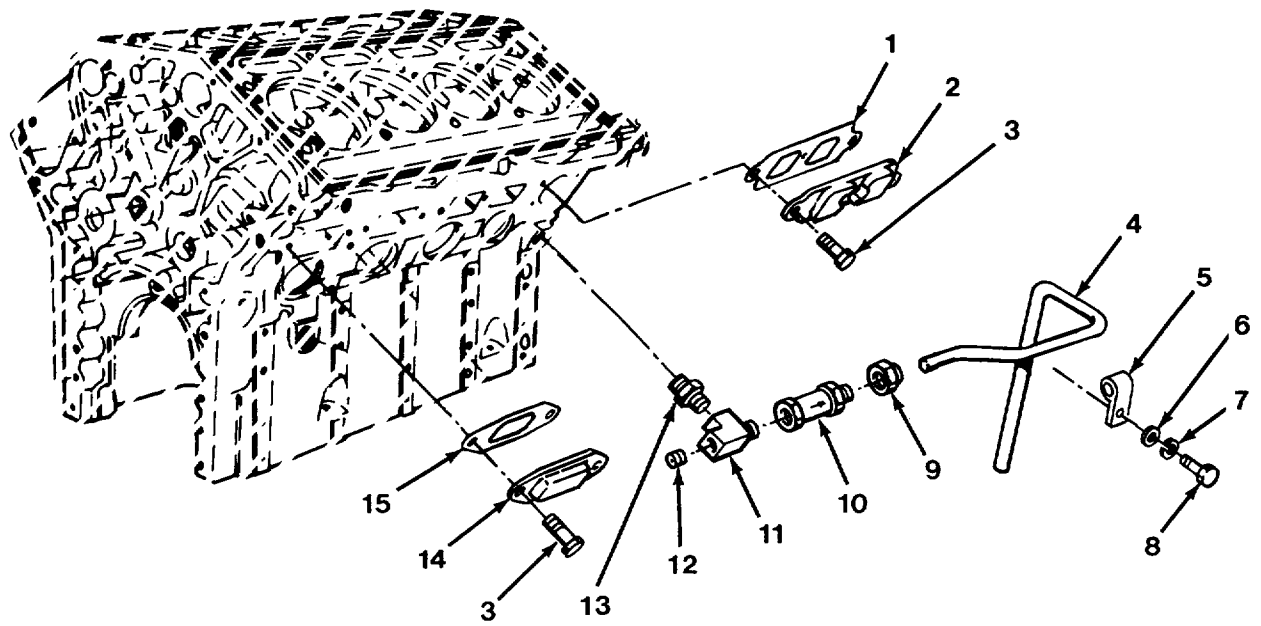

FIG. 5 AIR BOX COVERS AND DRAINS

SECTION II

TM 9-2320-279-24P-1

(1) ITEM NO	(2) SMR CODE	(3) CAGEC	(4) PART NUMBER	(5) DESCRIPTION AND USABLE ON CODES (UOC)	(6) QTY
GROUP 0101 CRANKCASE, BLOCK, CYLINDER HEAD FIG. 5 AIR BOX COVERS AND DRAINS					
1	PAFZZ	72582	8923792	GASKET PART OF KIT P/N 23512685.....	4
2	PBFZZ	72582	5100572	COVER, ACCESS	2
3	PAFZZ	72582	8920631	BOLT, MACHINE	14
4	MOOZZ	72582	5113689	HOSE MAKE FROM P/N 1525-6,	2
				24 IN LG	
5	PAOZZ	72582	5151883	CLAMP, LOOP	2
6	PAOZZ	96906	MS27183-14	WASHER, FLAT.....	2
7	PAOZZ	96906	MS35338-46	WASHER, LOCK	2
8	PAOZZ	72582	179838	BOLT, MACHINE	2
9	PAOZZ	72582	5113191	COUPLING, HOSE	2
10	PAOZZ	72582	25042692	VALVE, CHECK.....	2
11	PAFZZ	72582	8924178	TEE, PIPE.....	2
12	PAFZZ	72582	8923847	PLUG, PIPE	2
13	PAFZZ	72582	8924180	NIPPLE, PIPE	2
14	PFFZZ	72582	5132458	COVER, ACCESS	4
15	PAFZZ	72582	8923791	GASKET PART OF KIT P/N 23512685.....	2

END OF FIGURE

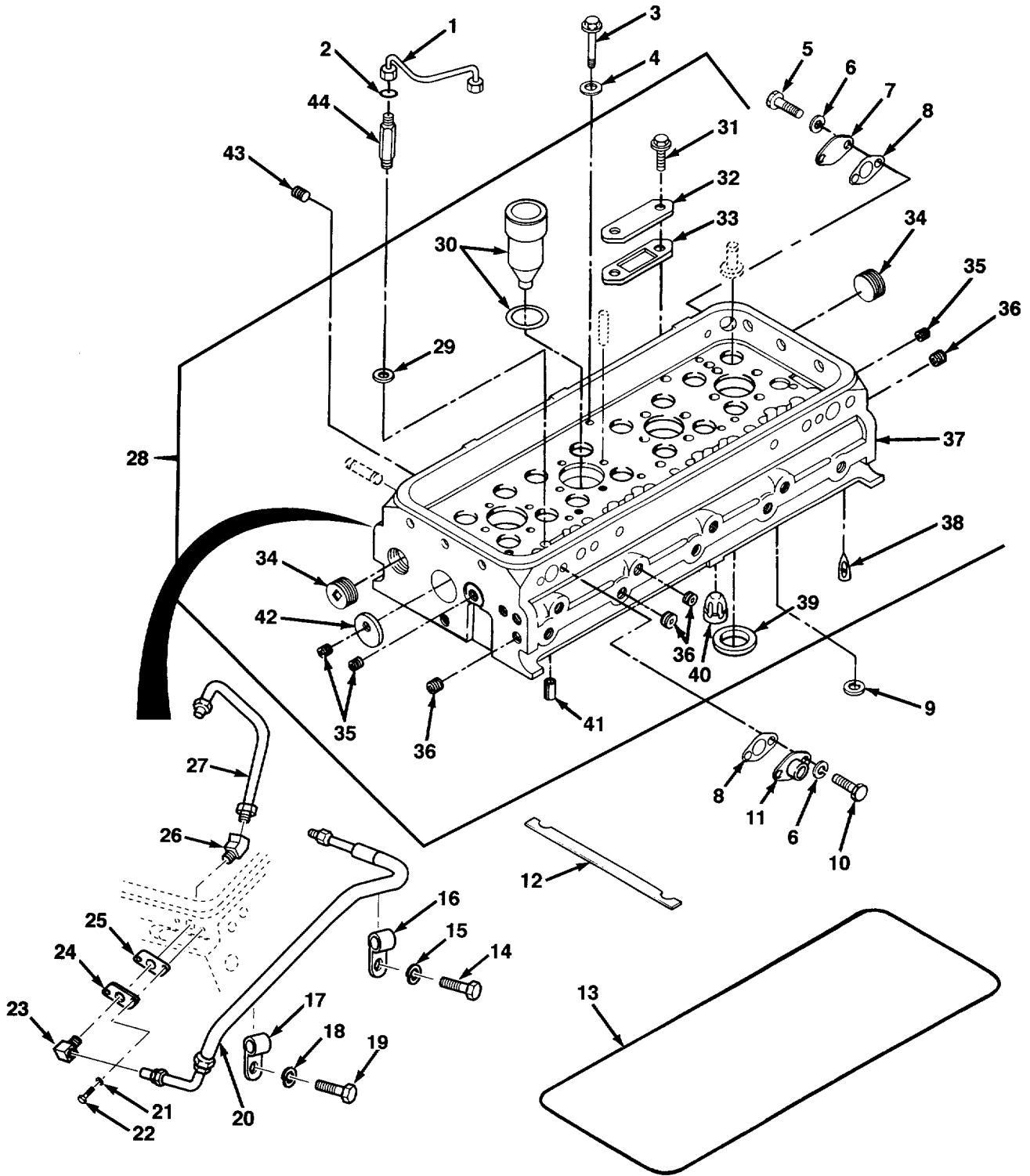

FIG. 6 CYLINDER HEAD

SECTION II

TM 9-2320-279-24P-1

(1) ITEM NO	(2) SMR CODE	(3) CAGEC	(4) PART NUMBER	(5) DESCRIPTION AND USABLE ON CODES (UOC)	(6) QTY
GROUP 0101 CRANKCASE, BLOCK, CYLINDER HEAD FIG. 6 CYLINDER HEAD					
1	PAFZZ	75078	00-016972	PIPE, SHORT	8
1	PAFZZ	75078	00-016971	PIPE, LONG	8
2	PAFZZ	75078	00-016977	PACKING, PREFORMED	2
3	PAFZZ	72582	5148324	BOLT	40
4	PAFZZ	72582	5148310	WASHER, FLAT.....	40
5	PAFZZ	72582	5104089	BOLT, SELF-LOCKING	8
6	PAFZZ	96906	MS27183-10	WASHER, LOCK	12
7	PFFZZ	72582	5150268	COVER, ACCESS USED ON ENGINE A/N	4
7	PFFZZ	72582	5150268	8087-7899 COVER, ACCESS USED ON ENGINE A/N	3
8	PAFZZ	72582	5123812	8083-7493 GASKET PART OF KIT P/N 5199674	6
9	PAFZZ	72582	5148502	PART OF KIT P/N 23512685 RING, SEAL PART OF KIT P/N 5199674	34
10	PAFZZ	80204	B1821BH025C075N	PART OF KIT P/N 23512685 SCREW, CAP, HEXAGON H	4
11	PFFZZ	72582	5124333	ADAPTER, STRAIGHT, FL.....	2
12	PAFZZ	72582	5100703	SHIM PART OF KIT P/N 5199674 PART	4
13	PAFZZ	72582	5119973	OF KIT P/N 23512685 GASKET PART OF KIT P/N 5199674	2
14	PAOZZ	72582	8921936	PART OF KIT P/N 23512685 SCREW, CAP, HEXAGON H USED ON ENGINE	1
15	PAOZZ	96906	MS35338-47	A/N 8083-7493 WASHER, LOCK USED ON ENGINE A/N	1
16	PAOZZ	72582	5147599	8083-7493 CLAMP USED ON ENGINE A/N 8083-7493	1
17	PAOZZ	72582	8923507	CLAMP, LOOP USED ON ENGINE A/N	1
18	PAOZZ	96906	MS27183-14	8083-7493 WASHER, LOCK USED ON ENGINE A/N	1
19	PAOZZ	80204	B1821BH038C113N	8083-7493 SCREW, CAP, HEXAGON H USED ON ENGINE	1
20	PAOZZ	72582	AAAC0260	A/N 8083-7493 HOSE USED ON ENGINE A/N 8083-7493	1
21	PAOZZ	96906	MS35338-44	WASHER, LOCK USED ON ENGINE A/N	2
22	PAOZZ	72582	5104151	8083-7493 BOLT, MACHINE	2
23	PAOZZ	72582	8924216	ELBOW USED ON ENGINE A/N 8083-7493	1
24	PAOZZ	72582	5107697	ADAPTER USED ON ENGINE A/N 8083-7493	1
25	PAOZZ	72582	5123812	GASKET USED ON ENGINE A/N 8083-7493	1
26	PAOZZ	72582	8925024	ELBOW, TUBE USED ON ENGINE A/N	1
27	PAOZZ	72582	5107574	8083-7493 TUBE USED ON ENGINE A/N 8083-7493.....	1
28	PAFHF	72582	5149878	CYLINDER HEAD, DIESE	2
29	PAFZZ	75078	00-017053	.WASHER	2
30	PAHZZ	72582	8925981	.PARTS KIT, FUEL INJE	4
31	PAFZZ	4E670	8927579	.SCREW, CAP, HEX	8
32	PFFZZ	72582	5117344	.COVER, ACCESS	4

SECTION II

TM 9-2320-279-24P-1

(1) ITEM NO	(2) SMR CODE	(3) CAGEC	(4) PART NUMBER	(5) DESCRIPTION AND USABLE ON CODES (UOC)	(6) QTY
33	PAFZZ	72582	23506469	.GASKET, WATER OUTLET PART OF KIT..... P/N 5199674	4
34	PAHZZ	72582	8923313	.PLUG, PIPE	2
35	PAHZZ	72582	5154453	.PLUG, MACHINE THREAD	6
36	PAHZZ	72582	8923847	.PLUG, PIPE	13
37	XAHZZ	72582	5149878-1	.HEAD	1
38	PAHZZ	72582	5172874	.NOZZLE, WATER	2
39	PAHZZ	72582	5148490	.INSERT, ENGINE VALVE	16
40	PAHZZ	72582	8922388	.NOZZLE, SPRAY, FLUID-	6
41	PAHZZ	72582	5148615	.BEARING, SLEEVE	2
42	PAHZZ	72582	5117186	.PLUG, EXPANSION	1
43	PAFZZ	72582	8923847	PLUG, MACHINE THREAD	10
44	PAFZZ	75078	00-017501	CONNECTOR USED ON ENGINE	16
				A/N 8083-7493	
44	PAFZZ	72582	5117369	ADAPTER, STRAIGHT, TU USED ON ENGINE	16
				A/N 8087-7899	

END OF FIGURE

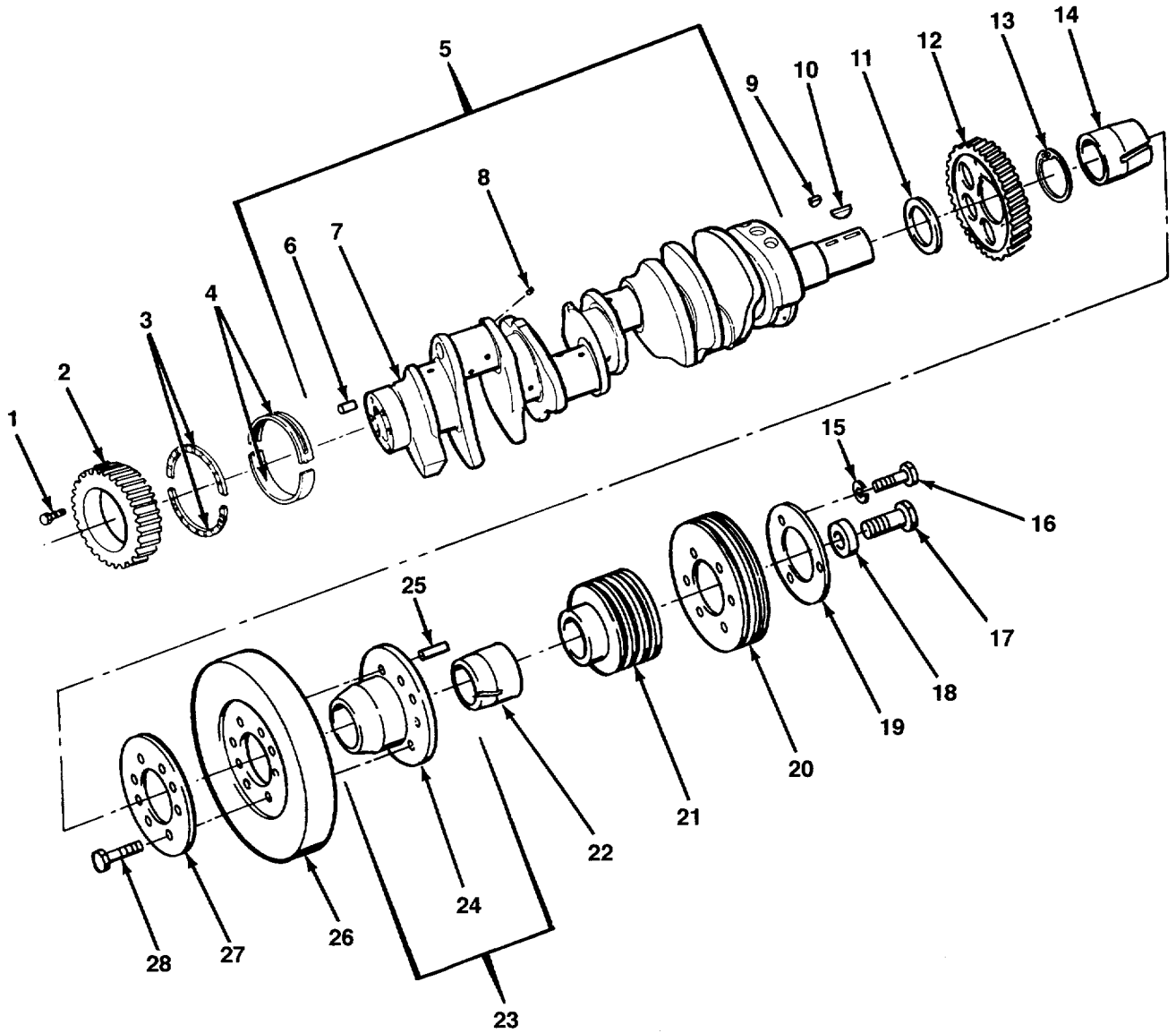

FIG. 7 CRANKSHAFT

SECTION II

TM 9-2320-279-24P-1

(1) ITEM NO	(2) SMR CODE	(3) CAGEC	(4) PART NUMBER	(5) DESCRIPTION AND USABLE ON CODES (UOC)	(6) QTY
GROUP 0102 CRANKSHAFT					
FIG. 7 CRANKSHAFT					
1	PAHZZ	96906	MS35763-1035	BOLT, SELF-LOCKING.....	6
2	PAHZZ	72582	8926631	GEAR, HELICAL.....	1
3	PAHZZ	72582	5117005	THRUST PLATE, CRANKS STANDARD	1
3	PAHZZ	72582	5196753	WASHER, HALF BEARING 005 OVS	1
3	PFHZZ	72582	5196754	WASHER, HALF BEARING 010 OVS	1
4	PAHZZ	72582	5149565	BEARING, SLEEVE.....	5
5	PAHHH	72582	8926923	CRANKSHAFT ASSY	1
6	PAHZZ	73342	456390	.PIN, SPRING.....	1
7	XAHZZ	73342	8926425	.CRANKSHAFT	1
8	XDHZZ	72582	8924749	.PLUG.....	4
9	PAFZZ	72582	8928545	KEY, SPECIAL.....	1
10	PAFZZ	24617	5131724	KEY, WOODRUFF.....	2
11	PAFZZ	72582	5126171	SPACER, RING.....	1
12	PAFZZ	72582	5125958	GEAR, SPUR	1
13	PAFZZ	72582	23503769	RING, RETAINING.....	1
14	PAFZZ	72582	23507297	CONE	1
15	PAFZZ	96906	MS35338-46	WASHER, LOCK	3
16	PAFZZ	80204	B1821BH038C075D	SCREW, CAP, HEXAGON H.....	3
17	PAFZZ	72582	23501143	SCREW, CAP, HEXAGON H.....	1
18	PAFZZ	72582	5157930	WASHER, FLAT.....	1
19	PAFZZ	72582	5139735	SPACER, PULLEY	1
20	PAFZZ	72582	5145390	PULLEY, GROOVE.....	1
21	PAFZZ	72582	5146430	PULLEY, GROOVE.....	1
22	PAFZZ	72582	5102957	SPACER, SLEEVE	1
23	PBFZZ	72582	5120287	HUB ASSEMBLY	1
24	XAFZZ	72582	5120287-1	.HUB	1
25	PAFZZ	72582	5156295	.PIN, STRAIGHT, HEADLE	2
26	PAFZZ	72582	8922492	DAMPENER, VIBRATION,	1
27	PAFZZ	72582	5100792	PLATE, MOUNTING	1
28	PAFZZ	96906	MS90726-33	BOLT, MACHINE	8

END OF FIGURE

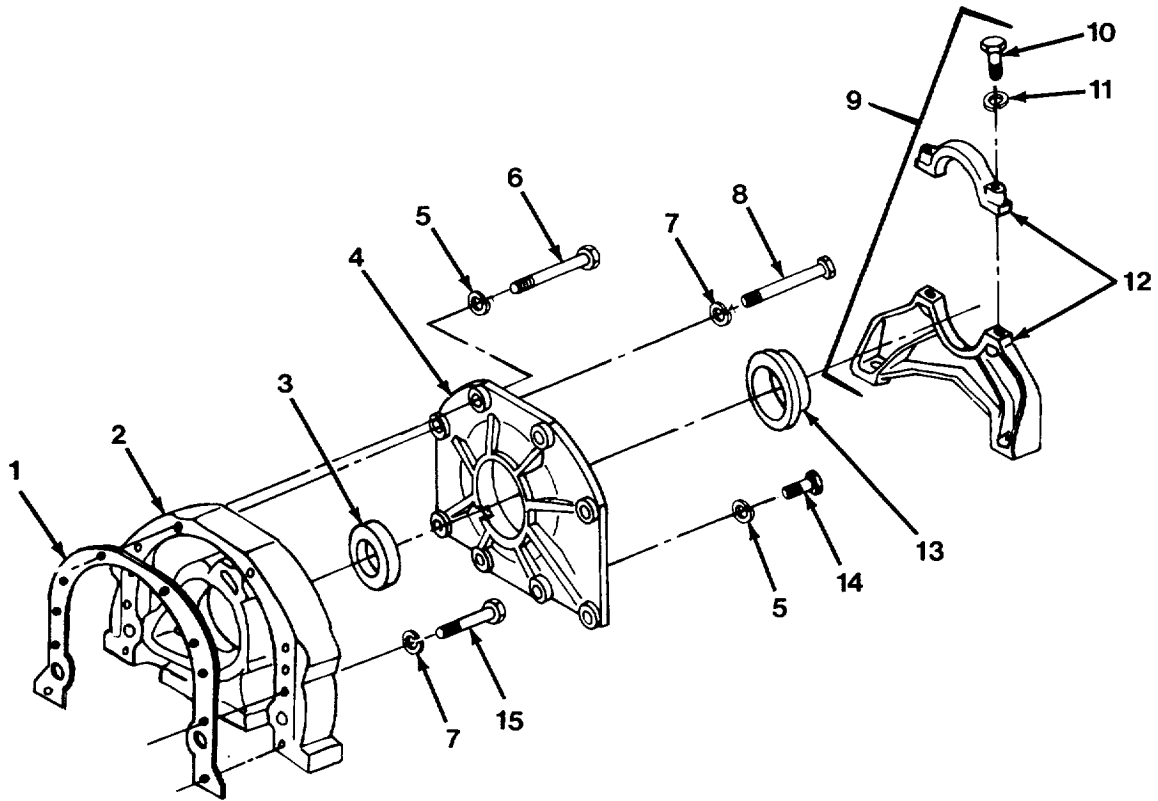

FIG. 8 CRANKSHAFT COVER, TRUNNION, AND OIL SEAL

SECTION II

TM 9-2320-279-24P-1

(1) ITEM NO	(2) SMR CODE	(3) CAGEC	(4) PART NUMBER	(5) DESCRIPTION AND USABLE ON CODES (UOC)	(6) QTY
GROUP 0102 CRANKSHAFT					
FIG. 8 CRANKSHAFT COVER, TRUNNION, AND OIL SEAL					
1	PAFZZ	72582	5121714	GASKET PART OF KIT P/N 23512685.....	1
2	PFFZZ	72582	5126084	COVER, FLYWHEEL.....	1
3	PAFZZ	72582	8922045	SEAL, PLAIN ENCASED.....	1
4	PFFZZ	72582	8920886	PLATE, FRONT TRUNNIO.....	1
5	PAFZZ	96906	MS35338-46	WASHER, LOCK	4
6	PAFZZ	72582	455537	BOLT.....	2
7	PAFZZ	96906	MS35338-48	WASHER, LOCK	6
8	PAFZZ	72582	9415559	SCREW, CAP, HEXAGON H.....	4
9	PFFZZ	72582	5103957	SUPPORT ASSEMBLY, TR.....	1
10	PAFZZ	72582	454934	.SCREW, CAP, HEXAGON H.....	2
11	PAFZZ	96906	MS35338-47	.WASHER, LOCK	2
12	XAFZZ	72582	5103956	.SUPPORT.....	1
13	PAFZZ	72582	5103566	RING.....	1
14	PAFZZ	80204	B1821BH038C125N	SCREW, CAP, HEXAGON H.....	2
15	PAFZZ	96906	MS51095-420	SCREW, CAP, HE XAGON H.....	2

END OF FIGURE

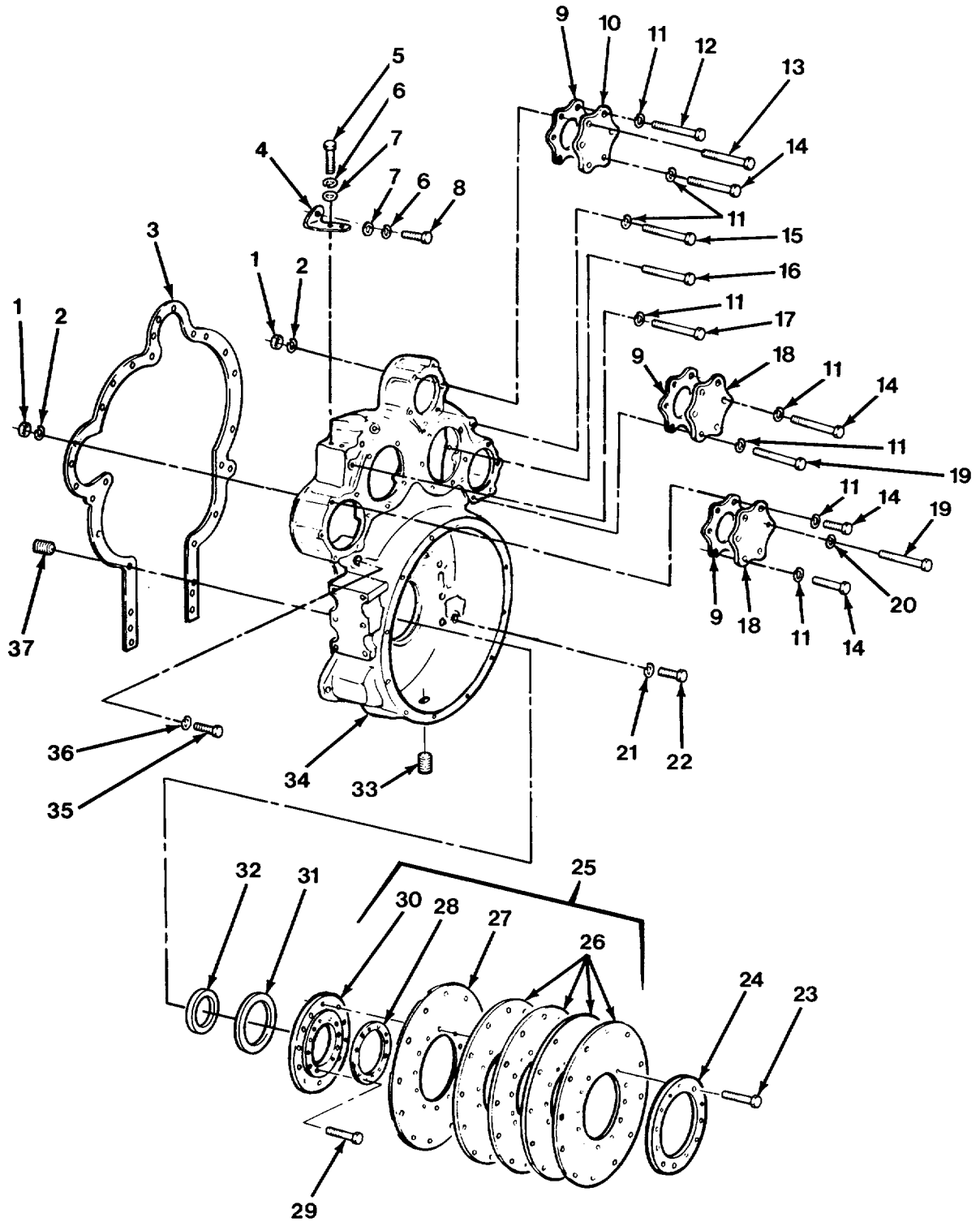

FIG. 9 FLEXPLATE AND FLYWHEEL HOUSING ASSEMBLY

SECTION II

TM 9-2320-279-24P-1

(1) ITEM NO	(2) SMR CODE	(3) CAGEC	(4) PART NUMBER	(5) DESCRIPTION AND USABLE ON CODES (UOC)	(6) QTY
GROUP 0103 FLYWHEEL ASSEMBLY FIG. 9 FLEXPLATE AND FLYWHEEL HOUSING ASSEMBLY					
1	PAHZZ	96906	MS51968-8	NUT, PLAIN, HEXAGON.....	5
2	PAHZZ	96906	MS35338-46	WASHER, LOCK	5
3	PAHZZ	72582	5144875	GASKET PART OF KIT P/N 23512685	1
4	PFFZZ	72582	5146308	BRACKET, RIGHT BANK	1
4	PFFZZ	72582	5146310	BRACKET, ENGINE, FLYW LEFT BANK	1
5	PAFZZ	63005	427564	BOLT, MACHINE	4
6	PAFZZ	96906	MS35338-47	WASHER, LOCK	6
7	PAFZZ	72582	5108436	WASHER, SPECIAL	4
8	PAFZZ	72582	8921936	SCREW, CAP, HEXAGON H	2
9	PAHZZ	72582	5104507	GASKET PART OF KIT P/N 5149643 PART..... OF KIT P/N 23512685	3
10	PFHZZ	72582	5107677	COVER, FLYWHEEL HOUS	1
11	PAHZZ	96906	MS35338-46	WASHER, LOCK	16
12	PAHZZ	72582	186317	SCREW, CAP, HEXAGON H	1
13	PAHZZ	72582	186315	SCREW, CAP, HEXAGON H	7
14	PAHZZ	80204	B1821BH038C075D	SCREW, CAP, HEXAGON H	9
15	PAHZZ	72582	5148499	BOLT	3
16	PAHZZ	72582	5103530	BOLT	1
17	PAHZZ	72582	5121466	BOLT, SPECIAL.....	4
18	PFHZZ	72582	5154669	COVER, ACCESS	2
19	PAHZZ	72582	186288	SCREW, CAP, HEXAGON H	1
20	PAHZZ	72582	5138619	WASHER, ENGINE	4
21	PAHZZ	72582	5131978	WASHER, FLAT	6
22	PAHZZ	80204	B1821BH050C325N	SCREW, CAP, HEXAGON H	6
23	PAFZZ	72582	9412014	SCREW, CAP, HEXAGON H	12
24	PBFZZ	72582	5100532	PLATE, FLYWHEEL SCUF	1
25	PAFZZ	72582	23046428	PLATE ASSEMBLY, FLYW	1
26	PAFZZ	72582	6750468	.INSERT, FLEXIBLE COU	4
27	PFFZZ	73342	6751516	.DISC ASSEMBLY	1
28	PFFZZ	73342	6753364	.PLATE, MOUNTING	1
29	PAFZZ	24617	9409056	.BOLT, MACHINE	12
30	PAFZZ	72582	23045507	.HUB, BODY	1
31	PAHZZ	72582	8929750	SEAL	1
31	PAHZZ	72582	23501544	SEAL, OVERSIZE.....	V
32	PAHZZ	72582	23507226	SLEEVE, OVERSIZE USE WITH SEAL P/N..... 23501544	V
33	PAFZZ	72582	8924750	PLUG, PIPE	2
34	XDHZZ	72582	8925172	HOUSING, FLYWHEEL.....	1
35	PAHZZ	72915	271570	BOLT, MACHINE	2
36	PAHZZ	96906	MS35338-50	WASHER, LOCK	2
37	PAHZZ	72582	8924751	PLUG, PIPE	1

END OF FIGURE

SECTION II

TM 9-2320-279-24P-1

(1) ITEM NO	(2) SMR CODE	(3) CAGEC	(4) PART NUMBER	(5) DESCRIPTION AND USABLE ON CODES (UOC)	(6) QTY
GROUP 0104 PISTONS, CONNECTING RODS					
FIG. 10 PISTON AND CONNECTING ROD					
1	PAHZZ	72582	23519522	KIT, REPAIR, CYLINDER.....	8
2	PAHZZ	72582	23504728	.SET, PISTON RING.....	1
3	XAHZZ	72582	23502891	..RING, PISTON	1
4	XAHZZ	72582	8923113	..RING, PISTON	2
5	XAHZZ	72582	23504729	..RING SET, PISTON	1
6	XAHZZ	72582	23503268	...EXPANDER, OIL RING	2
7	XAHZZ	72582	5102736	...RING, PISTON WITH ORANGE STRIPE.....	1
8	XAHZZ	72582	5102737	...RING, PISTON BLACK WITH ORANGE STRIPE	1
9	XAHZZ	72582	5144622	...RING, PISTON	2
10	KFHZZ	72582	5144872	.CROWN, PISTON PART OF KIT P/N.....	8
11	PAHZZ	72582	8923729	.RING, PISTON PART OF KIT P/N	8
12	PAHZZ	72582	23501687	.BEARING, SLEEVE PART OF KIT P/N	8
13	PAHZZ	72582	5180250	.DISK, SOLID, PLAIN PART OF KIT P/N	16
14	PAHZZ	72582	5101120	.PIN, PISTON PART OF KIT P/N	8
15	PAHZZ	72582	23503267	.SKIRT, PISTON USED ON ENGINE A/N	8
15	PAHZZ	72582	23508986	.PISTON, INTERNAL COM USED ON ENGINE.....	8
16	PAHZZ	72582	5107176	.CYLINDER SLEEVE	1
17	PAHZZ	72582	8927189	.SEAL, CYLINDER LINER	17
18	PAHZZ	72582	5104501	CONNECTING ROD, PIST	8
19	PAHZZ	72582	5132383	.BOLT, SHOULDER	2
20	XAHZZ	72582	5104501-1	.ROD	1
21	PAHZZ	72582	5117629	.NUT, PLAIN, HEXAGON	2
22	PAHZZ	72582	5144846	BUSHING, SLEEVE	16
23	PAHZZ	72582	5148373	BOLT	16
24	PAHZZ	72582	5149572	BEARING, SLEEVE	8
25	PAHZZ	72582	5100404	GASKET	8
26	PAHZZ	72582	5148501	INSERT, CYCLINDER	8

END OF FIGURE

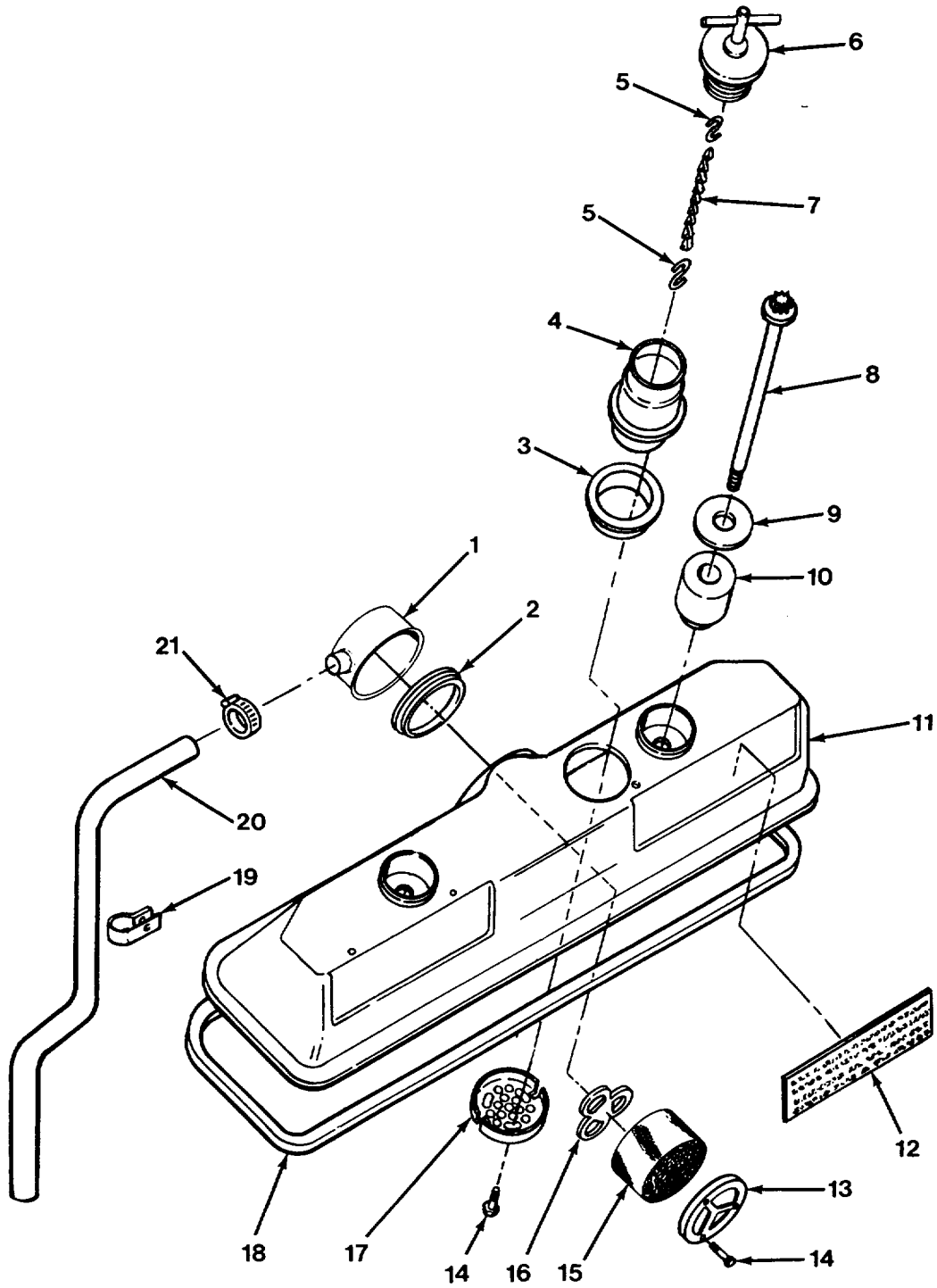

FIG. 11 ROCKER COVER

SECTION II

TM 9-2320-279-24P-1

(1) ITEM NO	(2) SMR CODE	(3) CAGEC	(4) PART NUMBER	(5) DESCRIPTION AND USABLE ON CODES (UOC)	(6) QTY
GROUP 0105 VALVES, CAMSHAFTS AND TIMING SYSTEM					
FIG. 11 ROCKER COVER					
1	PFOZZ	72582	23515215	BREATHER USED ON ENGINE A/N 8083-7493	2
1	PFOZZ	72582	5103648	BREATHER USED ON ENGINE A/N 8087-7899	2
2	PAOZZ	72582	5103646	SEAL, PLAIN.....	2
3	PAOZZ	72582	5104105	GASKET	1
4	PFOZZ	72582	5104406	TUBE, OIL FILLER.....	1
5	PAOZZ	72582	5107979	HOOK, CHAIN, S.....	2
6	PAOZZ	72582	5117362	CAP, FILLER OPENING.....	1
7	PAOZZ	72582	05113825	CHAIN, CAP.....	1
8	PAOZZ	72582	5104016	BOLT, MACHINE (RIGHT ROCKER COVER..... ONLY)	1
8	PAOZZ	72582	5104020	BOLT, SHOULDER.....	3
9	PAOZZ	72582	5104514	WASHER, FLAT.....	4
10	PAOZZ	72582	5104515	MOUNT, RESILIENT.....	4
11	PAOZZ	72582	5103981	COVER, ENGINE POPPET WITH BREATHER..... ONLY	1
11	PAOZZ	72582	5103982	COVER, ENGINE POPPET WITH FILLER AND BREATHER	1
12	XDOZZ	72582	5104282	PLATE FOR REPLACEMENT PLATE CONTACT LOCAL DISTRIBUTOR AND PROVIDE SERIAL NUMBER	2
13	PFOZZ	72582	5103647	RETAINER, ROCKER	2
14	PAOZZ	72582	5103642	SCREW, CAP, HEXAGON H	9
15	PAOZZ	72582	5101760	FILTERING DISK, FLUID USED ON	2
15	PAOZZ	72582	8927797	ENGINE A/N 8087-7899 FILTER, ELEMENT FLUID USED ON	2
16	PFOZZ	72582	5103636	ENGINE A/N 8083-7493 RETAINER, BREATHER	2
17	PAOZZ	72582	5106910	STRAINER ELEMENT, SE	1
18	PAOZZ	72582	5104081	GASKET	2
19	PAOZZ	75272	COV-2915	CLAMP, LOOP	2
20	MOOZZ	45152	60580AX58	HOSE, AIR DUCT MAKE FROM HOSE, P/N	2
21	PAOZZ	81646	6320	60580AX CLAMP	1

END OF FIGURE

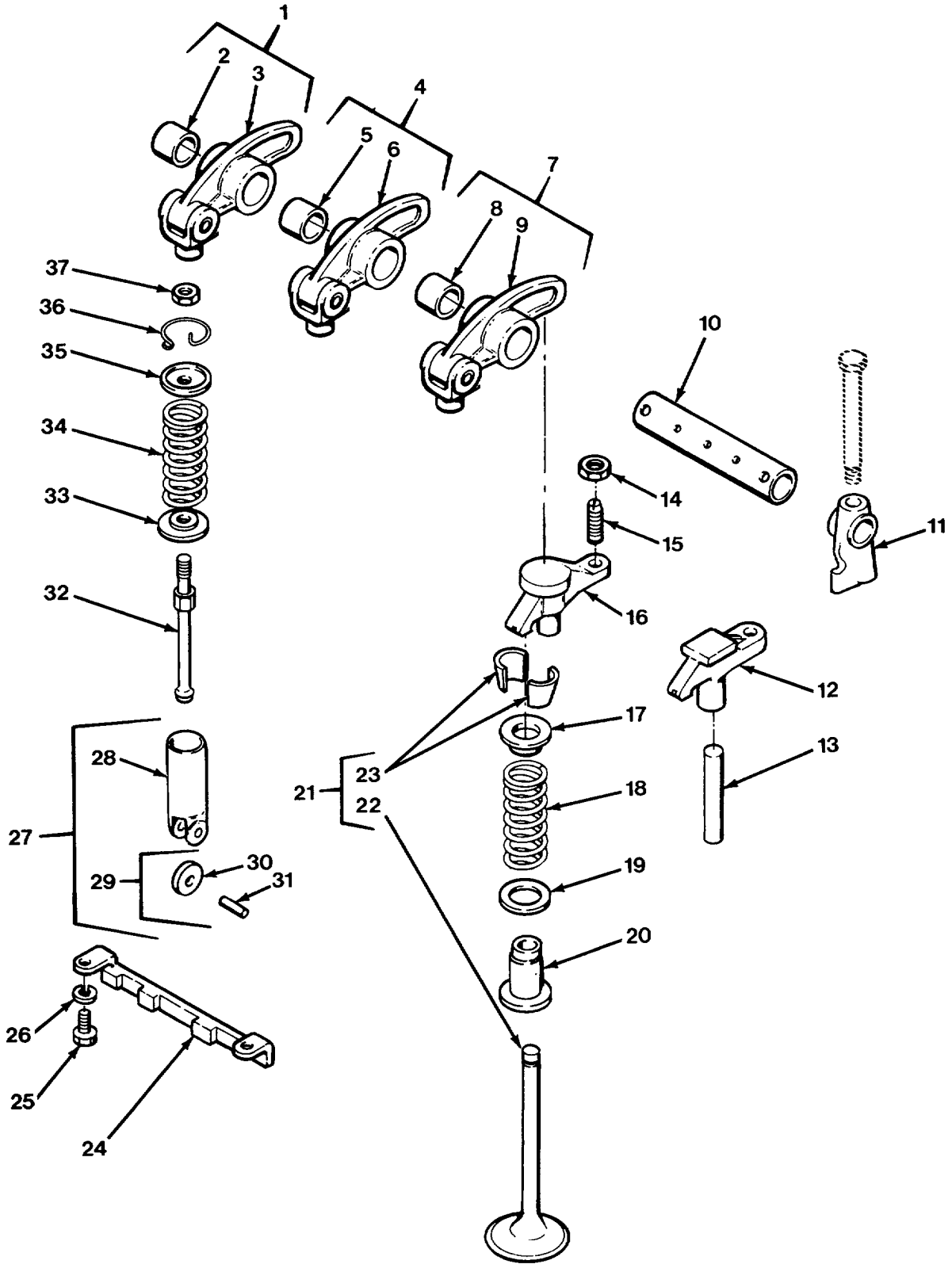

FIG. 12 VALVES, ROCKER ARMS, AND CAM FOLLOWERS

SECTION II

TM 9-2320-279-24P-1

(1) ITEM NO	(2) SMR CODE	(3) CAGEC	(4) PART NUMBER	(5) DESCRIPTION AND USABLE ON CODES (UOC)	(6) QTY
GROUP 0105 VALVES, CAMSHAFTS AND TIMING SYSTEM					
FIG. 12 VALVES, ROCKER ARMS, AND CAM FOLLOWERS					
1	PAFFZ	72582	5148472	ROCKER ARM, ENGINE P LEFT	8
2	PAFZZ	72582	5122445	.BUSHING, SLEEVE	1
3	XAFZZ	72582	5148472-1	.ARM	1
4	PAFZZ	72582	8923554	ROCKER ARM, ENGINE P CENTER.....	8
5	PAFZZ	72582	5150318	.BEARING, SLEEVE	1
6	XAFZZ	72582	8923554-1	.ARM	1
7	PAFZZ	72582	5148475	ROCKER ARM, ENGINE P RIGHT.....	8
8	PAFZZ	72582	5122445	.BUSHING, SLEEVE.....	1
9	XAFZZ	72582	5148475-1	.ARM	1
10	PAFZZ	72582	23500714	SHAFT, SHOULDERED.....	8
11	PFFZZ	72582	5103903	BRACKET, EYE, ROTATIN.....	15
12	PAFZZ	75078	003330	BRIDGE, EXHAUST VALV	8
13	PAHZZ	72582	5117564	PIN, STRAIGHT, HEADLE	8
14	PAFZZ	72582	5151601	NUT, PLAIN, HEXAGON.....	16
15	PAFZZ	72582	5129101	SETSCREW.....	16
16	PAFZZ	72582	5148491	BRIDGE, EXHAUST VALV	8
17	PAHZZ	72582	5117563	SEAT, HELICAL COMPRE	32
18	PAHZZ	72582	5147347	SPRING, HELICAL, COMP	32
19	PAHZZ	72582	5117562	WASHER, FLAT.....	32
20	PAHZZ	72582	5129919	GUIDE, VALVE STEM.....	16
21	PAHZZ	72582	5149771	VALVE, POPPET, ENGINE	32
22	XAHZZ	72582	5149041-1	.VALVE, POPPET.....	1
23	PAHZZ	72582	5111337	.LOCK, VALVE SPRING R.....	2
24	PAFZZ	72582	5106413	GUIDE, CAM FOLLOWER	8
25	PAFZZ	80204	B1821BH025C075N	SCREW, CAP, HEXAGON H	16
26	PAFZZ	96906	MS35338-44	WASHER, LOCK	16
27	PAHZZ	72582	8924439	CAM, CONTROL	24
28	XAHZZ	72582	5106642-1	.FOLLOWER	1
29	PAHZZ	72582	8923814	.ROLLER, LINEAR-ROTAR.....	1
30	XAHZZ	72582	5149733-1	..ROLLER.....	1
31	XAHZZ	72582	5149733-2	..PIN	1
32	PAFZZ	72582	5128640	PUSH ROD, ENGINE POP	24
33	PAFZZ	72582	5123250	SEAT, HELICAL COMPRE	24
34	PAFZZ	72582	5108918	SPRING, HELICAL, COMP	24
35	PAFZZ	72582	5108919	RETAINER, HELICAL CO	24
36	PAFZZ	72582	5150303	RING, RETAINING	24
37	PAFZZ	72582	5151601	NUT, PLAIN, HEXAGON.....	24

END OF FIGURE

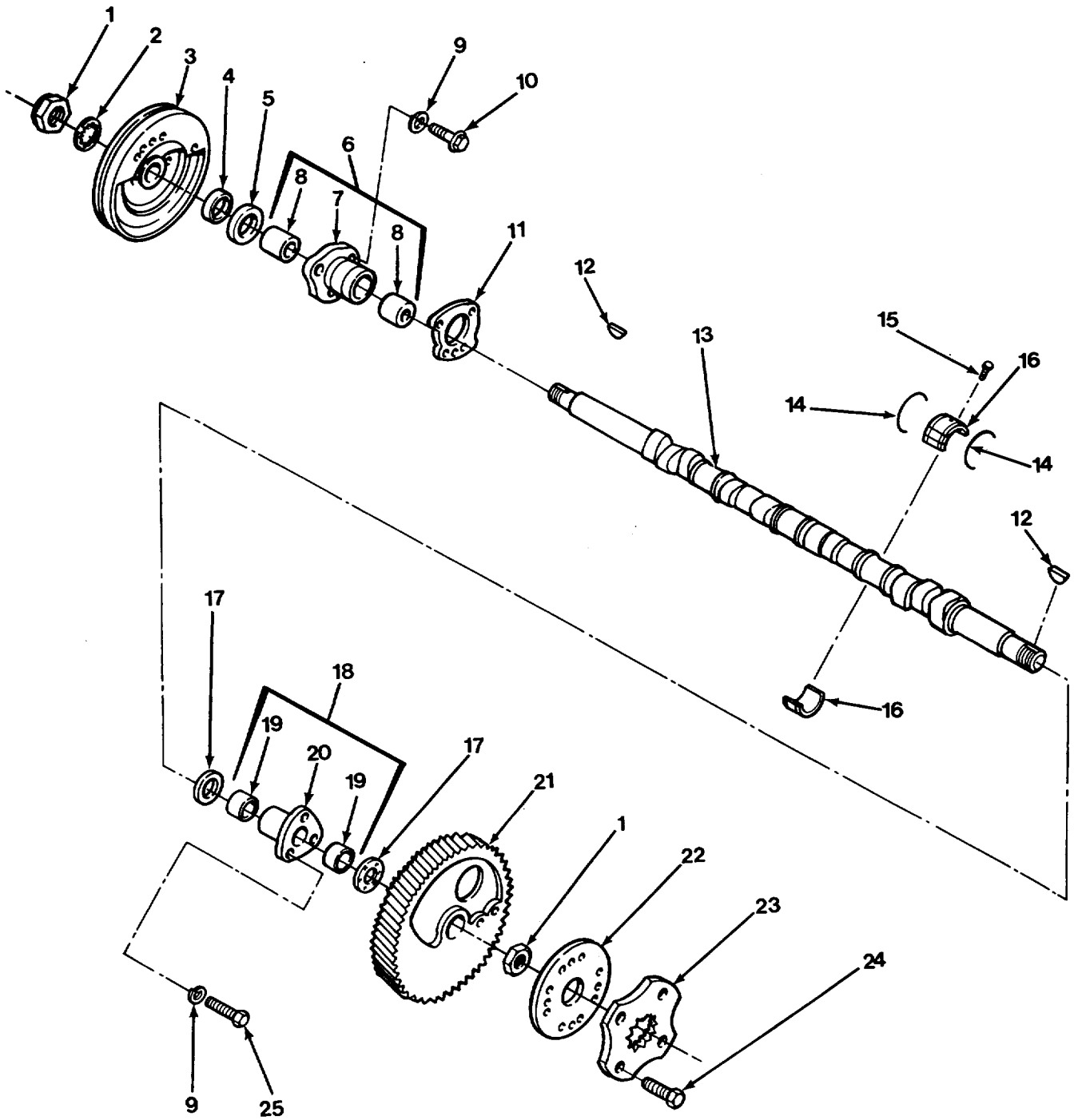

FIG. 13 CAMSHAFTS

SECTION II

TM 9-2320-279-24P-1

(1) ITEM NO	(2) SMR CODE	(3) CAGEC	(4) PART NUMBER	(5) DESCRIPTION AND USABLE ON CODES (UOC)	(6) QTY
GROUP 0105 VALVES, CAMSHAFTS AND TIMING SYSTEM					
FIG. 13 CAMSHAFTS					
1	PAFZZ	72582	5150087	NUT, PLAIN, HEXAGON.....	3
2	PAFZZ	72582	5177769	WASHER, LOCK	1
3	PBFZZ	72582	5148001	PULLEY, GROOVE.....	1
4	PAHZZ	72582	5116485	SPACER, RING.....	2
5	PAHZZ	72582	23516871	SEAL, PLAIN	1
6	PAHZZ	72582	5117984	BEARING, SLEEVE	2
7	XAHZZ	72582	5117984-1	.BEARING, FRONT	2
8	PAHZZ	72582	5111423	.BEARING ASSY	2
9	PAHZZ	96906	MS35338-46	WASHER, LOCK	12
10	PAHZZ	72582	9414268	BOLT, MACHINE	6
11	PAHZZ	72582	5117243	GASKET PART OF KIT P/N 23512685	1
12	PAFZZ	72582	8926247	KEY, WOODRUFF.....	4
13	PAHZZ	72582	5108118	CAMSHAFT, ENGINE RIGHT BANK	1
13	PAHZZ	72582	5108117	CAMSHAFT, ENGINE LEFT BANK	1
14	PAHZZ	72582	5115572	RING, RETAINING	12
15	PAHZZ	72582	8927479	SCREW, CAP, HEXAGON H	6
16	PAHZZ	72582	5196026	BEARING HALF SET, SL	6
17	PAHZZ	72582	5111424	BEARING, WASHER, THRU STANDARD	4
17	PAHZZ	72582	5194826	BEARING, WASHER, THRU 005 OVS	1
17	PAHZZ	72582	5194827	BEARING, WASHER, THRU 001 OVS	1
18	PAHZZ	72582	5111422	BEARING, SLEEVE	2
19	PAHZZ	72582	5111423	.BEARING ASSY	2
20	XAHZZ	72582	5111422-1	.BEARING, REAR	2
21	PFHZZ	72582	8921995	GEAR CAM RIGHT BANK	1
21	PFHZZ	72582	5144677	GEAR, HELICAL LEFT BANK	1
22	PFHZZ	72582	5172734	PLATE, RETAINING, SHA	2
23	PAHZZ	72582	5131332	ADAPTER.....	2
24	PAHZZ	72582	5145092	BOLT, SELF-LOCKING.....	8
25	PAHZZ	80204	B1821BH038C125N	SCREW, CAP, HEX HD	6

END OF FIGURE

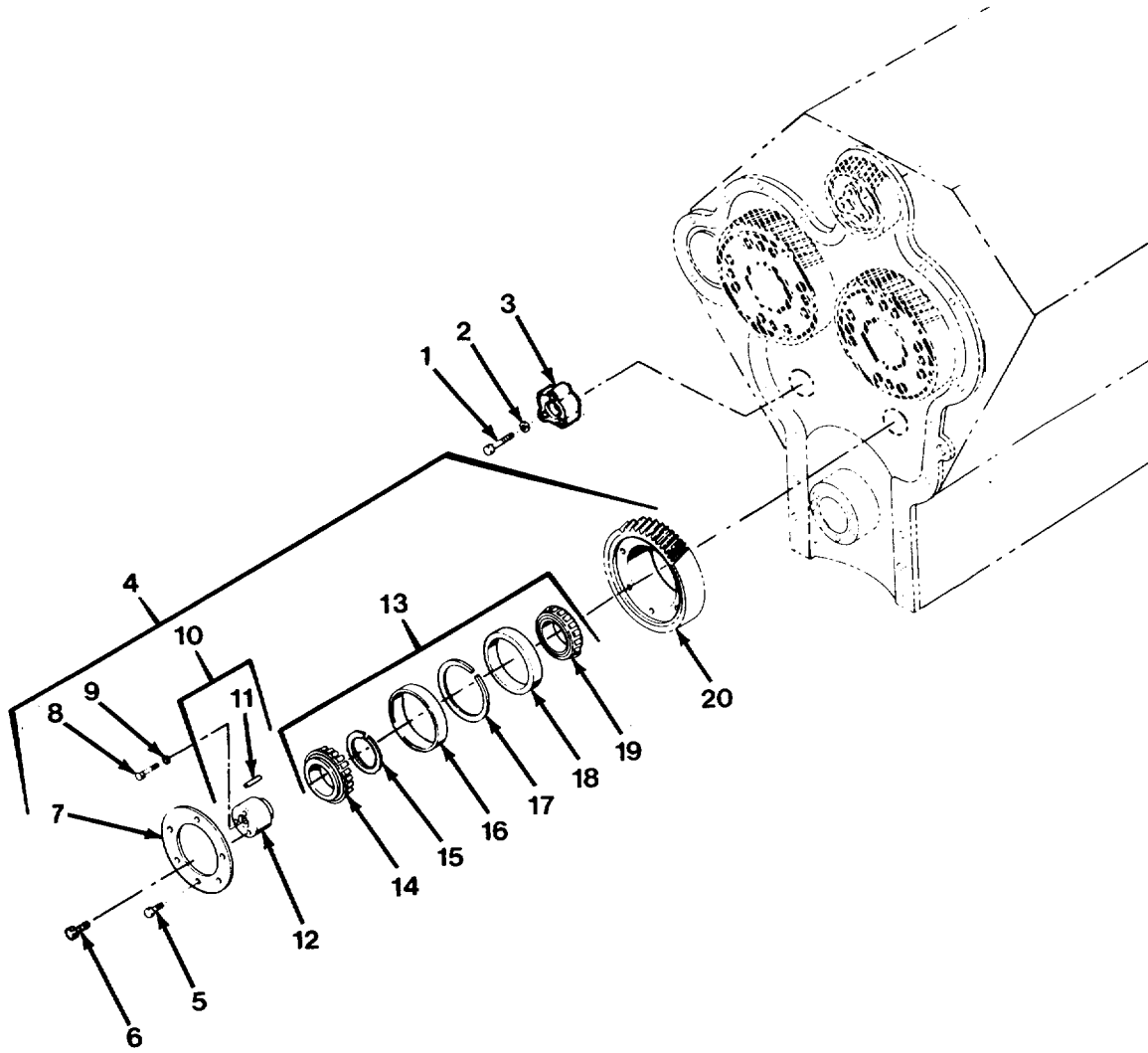

FIG. 14 IDLER GEAR

SECTION II

TM 9-2320-279-24P-1

(1) ITEM NO	(2) SMR CODE	(3) CAGEC	(4) PART NUMBER	(5) DESCRIPTION AND USABLE ON CODES (UOC)	(6) QTY
GROUP 0105 VALVES, CAMSHAFTS AND TIMING SYSTEM					
FIG. 14 IDLER GEAR					
1	PAHZZ	80204	B1821BH050C250N	SCREW, CAP, HEXAGON H.....	1
2	PAHZZ	38597	50-4-18-17-7	WASHER, FLAT.....	1
3	PFHZZ	72582	5101150	SPACER, SLEEVE	1
4	PFHHZ	72582	5199383	GEAR, HELICAL.....	1
5	PAHZZ	72582	5103534	.BOLT	6
6	PAFZZ	72582	5104599	.SCREW	3
7	PFHZZ	72582	5176998	.PLATE, RETAINING, BEA.....	1
8	PAHZZ	80204	B1821BH050C250N	.SCREW, CAP, HEXAGON H.....	1
9	PAHZZ	38597	50-4-18-17-7	.WASHER, FLAT	1
10	PFHZZ	72582	5130135	.HUB, BODY.....	1
11	PAHZZ	72582	5151444	..PIN, HOLLOW	1
12	XAHZZ	72582	5130135-1	..HUB	1
13	PAHZZ	72582	7451948	.BEARING, ROLLER, TAPE	1
14	XAHZZ	72582	7451948-1	..CONE, OUTER BEARING.....	1
15	XAHZZ	72582	7451948-2	..RING, INNER SPACER.....	1
16	XAHZZ	72582	7451948-3	..CUP, OUTER BEARING.....	1
17	XAHZZ	72582	7451948-4	..RING, OUTER SPACER.....	1
18	XAHZZ	72582	7451948-5	..CUP, INNER BEARING.....	1
19	XAHZZ	72582	7451948-6	..CONE, INNER BEARING.....	1
20	PFHZZ	72582	5113817	.GEAR, HELICAL.....	1

END OF FIGURE

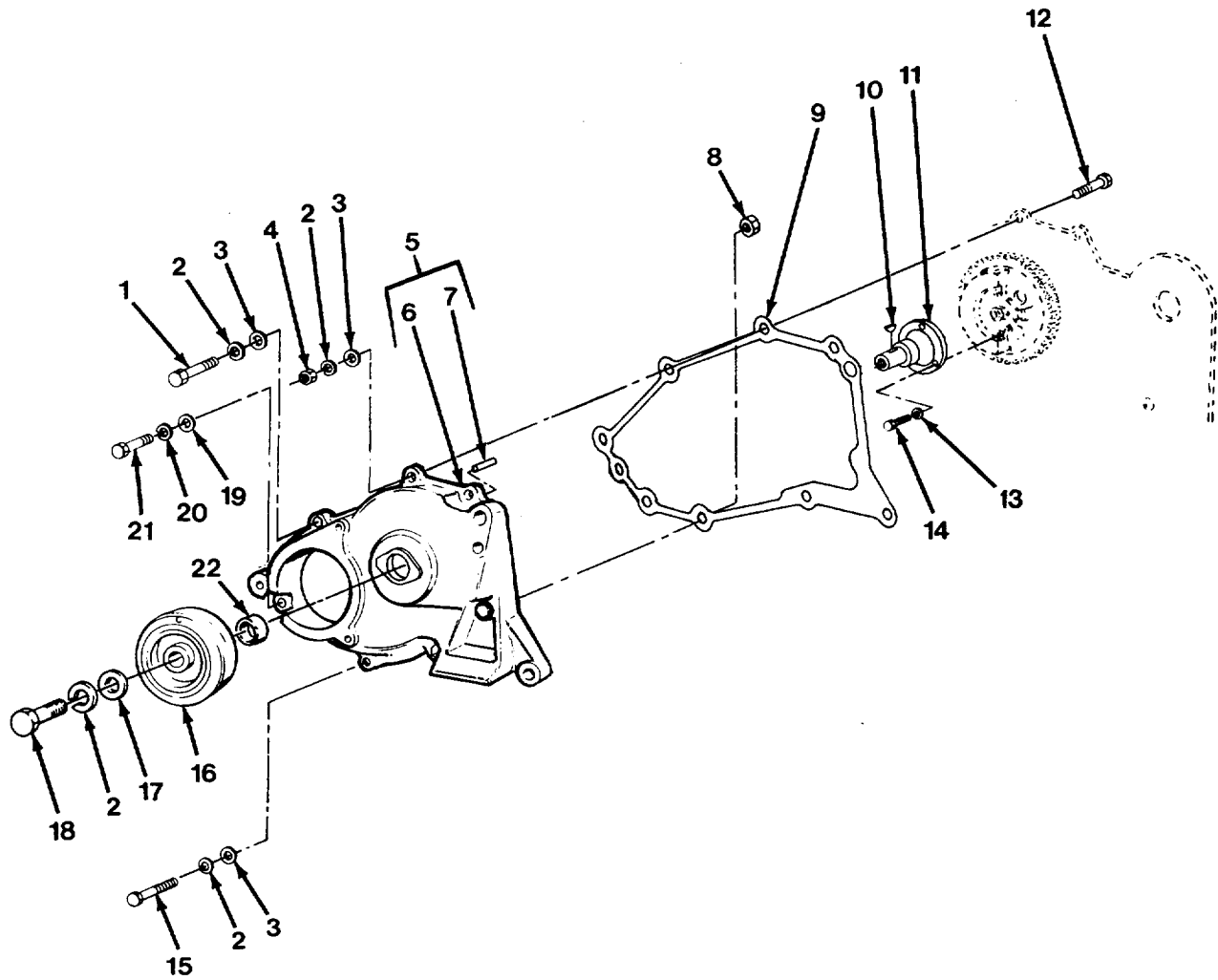

FIG. 15 VIBRATION DAMPER AND FRONT BALANCE COVER

SECTION II

TM 9-2320-279-24P-1

(1) ITEM NO	(2) SMR CODE	(3) CAGEC	(4) PART NUMBER	(5) DESCRIPTION AND USABLE ON CODES (UOC)	(6) QTY
GROUP 0105 VALVES, CAMSHAFTS AND TIMING SYSTEM					
FIG. 15 VIBRATION DAMPER AND FRONT BALANCE COVER					
1	PAFZZ	80204	B1821BH038F125N	SCREW, CAP, HEXAGON H.....	1
2	PAFZZ	96906	MS35338-46	WASHER, LOCK	9
3	PAFZZ	96906	MS27183-14	WASHER, FLAT.....	8
4	PAFZZ	96906	MS51968-8	NUT, PLAIN, HEXAGON.....	3
5	PFFZZ	72582	5141661	COVER ASSEMBLY, BALA.....	1
6	XAFZZ	72582	5141661-1	.COVER	1
7	PAFZZ	72582	141236	.PIN, STRAIGHT, HEADLE	3
8	PAFZZ	72582	23507006	NUT, SELF-LOCKING, HE	1
9	PAFZZ	72582	5123638	GASKET PART OF KIT P/N 23512685.....	1
10	PAFZZ	96906	MS35756-5	KEY, WOODRUFF.....	1
11	PAFHZ	72582	5117920	SHAFT, PULLEY DRIVE	1
12	PAFZZ	72582	181371	SCREW, CAP, HEXAGON H.....	4
13	PAFZZ	96906	MS35338-45	WASHER, LOCK	3
14	PAFZZ	96906	MS90726-33	BOLT, MACHINE	3
15	PAFZZ	96906	MS90725-67	SCREW, CAP, HEXAGON H.....	2
16	PFFZZ	72582	5101171	DAMPER, VIBRATION.....	1
17	PAFZZ	72582	5150230	WASHER, FLAT.....	1
18	PAFZZ	80204	B1821BH038C075D	SCREW, CAP, HEXAGON H.....	1
19	PAFZZ	96906	MS27183-18	WASHER, FLAT.....	1
20	PAFZZ	96906	MS35338-48	WASHER, LOCK	1
21	PAFZZ	72582	179888	SCREW	1
22	PAFZZ	72582	23512418	SEAL, PLAIN ENCASED.....	1

END OF FIGURE

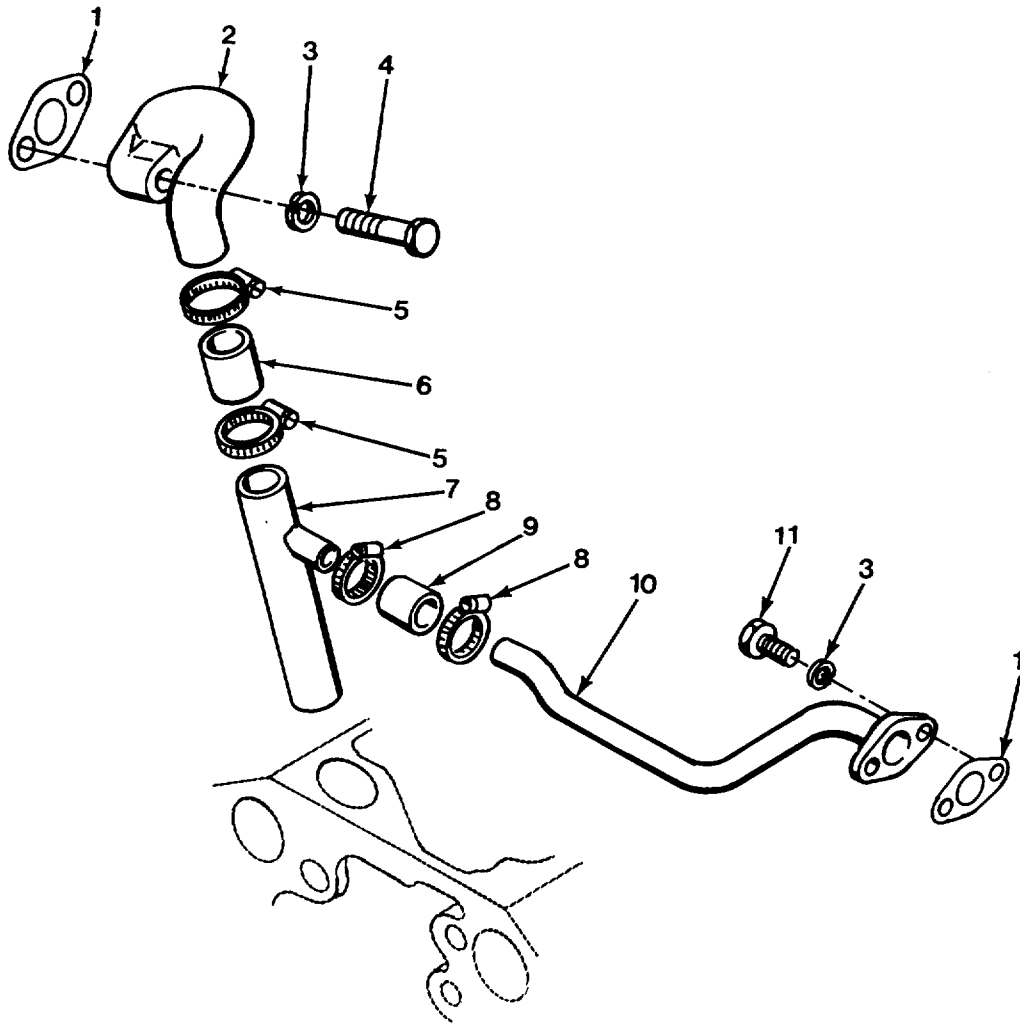

FIG. 16 BREATHER TUBES AND HOSES

SECTION II

TM 9-2320-279-24P-1

(1) ITEM NO	(2) SMR CODE	(3) CAGEC	(4) PART NUMBER	(5) DESCRIPTION AND USABLE ON CODES (UOC)	(6) QTY
GROUP 0106 ENGINE LUBRICATION SYSTEM					
FIG. 16 BREATHER TUBES AND HOSES					
1	PAFZZ	72582	5123812	GASKET PART OF KIT P/N 5199674	2
2	PFFZZ	72582	5104591	ELBOW, BREATHER	1
3	PAFZZ	96906	MS35338-44	WASHER, LOCK	4
4	PAFZZ	72582	8925601	SCREW, CAP, HEXAGON H	2
5	PAFZZ	53711	5428649-2	CLAMP, HOSE	2
6	PAFZZ	72582	5104960	HOSE, NONMETALLIC.....	1
7	PFFZZ	72582	5104816	TUBE, BREATHER	1
8	PAFZZ	72582	5104592	CLAMP, HOSE PART OF KIT P/N 5149643	2
9	PAFZZ	72582	5104959	HOSE, NONMETALLIC	1
10	PFFZZ	72582	5104817	TUBE, BREATHER	1
11	PAFZZ	72582	8921930	BOLT	2

END OF FIGURE

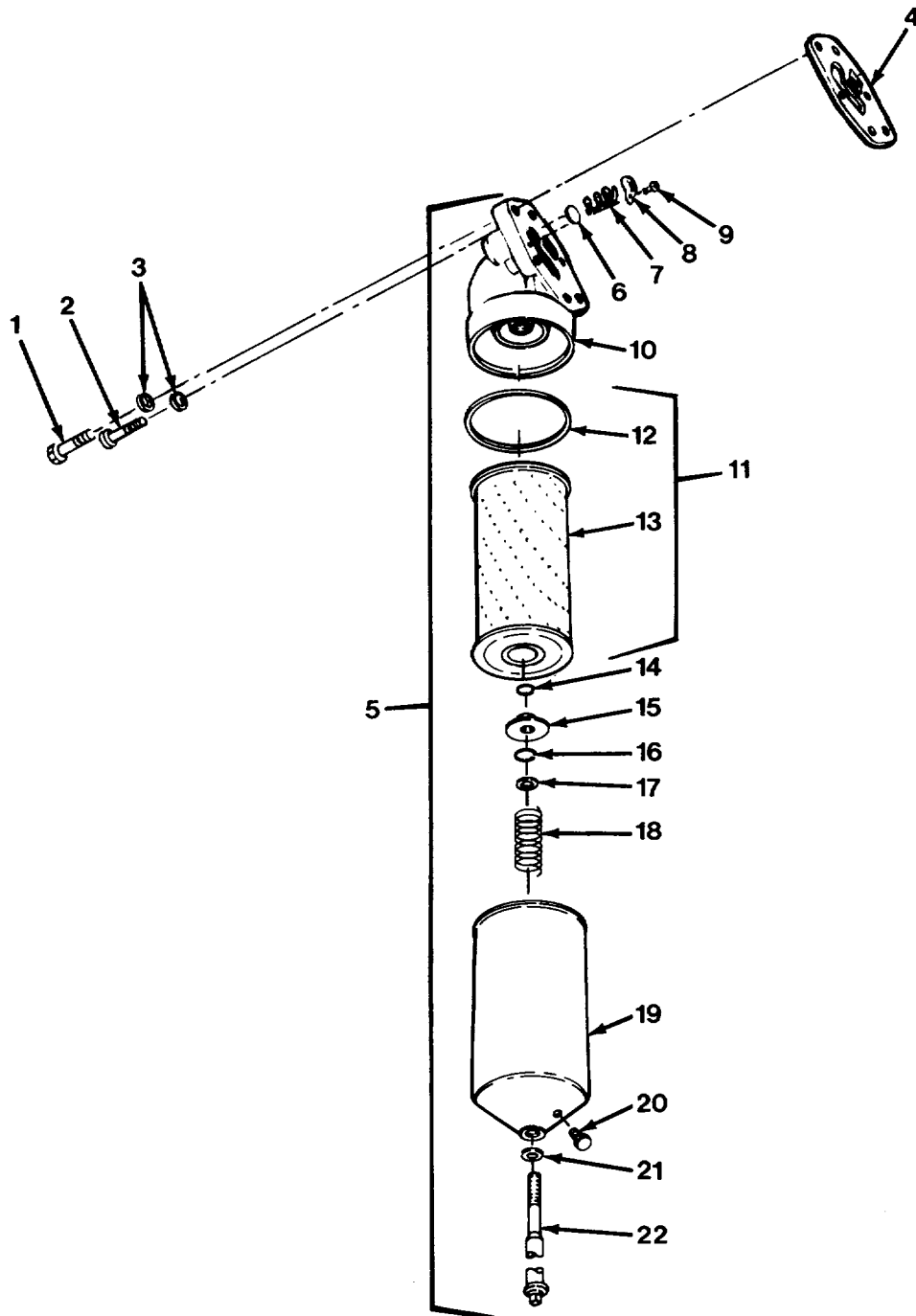

FIG. 17 OIL FILTER

SECTION II

TM 9-2320-279-24P-1

(1) ITEM NO	(2) SMR CODE	(3) CAGEC	(4) PART NUMBER	(5) DESCRIPTION AND USABLE ON CODES (UOC)	(6) QTY
GROUP 0106 ENGINE LUBRICATION SYSTEM					
FIG. 17 OIL FILTER					
1	PAOZZ	80204	B1821BH038C150N	SCREW, CAP, HEXAGON H.....	4
2	PAOZZ	72582	427588	SCREW, CAP, HEXAGON H.....	2
3	PAOZZ	96906	MS35338-46	WASHER, LOCK	6
4	PAOZZ	72582	5101157	GASKET	1
5	PFOZZ	73542	23518524	FILTER ELEMENT, FLUI.....	1
6	PAOZZ	72582	5133431	.DISK, VALVE	1
7	PAOZZ	72582	5134477	.SPRING, HELICAL, COMP.....	1
8	PAOZZ	72582	5134456	.RETAINER, HELICAL CO	1
9	PAOZZ	72582	454557	.INSERT, SCREW THREAD.....	1
10	PBOZZ	72582	5100930	.HEAD, FLUID FILTER.....	1
11	PAOZZ	72582	23518666	.FILTER ELEMENT, FLUI.....	1
12	PAOZZ	72582	5573711	..GASKET	1
13	XAOZZ	72582	5573014-1	..ELEMENT, FILTER.....	1
14	PAOZZ	72582	5187309	.RETAINER, PACKING.....	1
15	PAOZZ	72582	114498	.NUT, PLAIN, HEXAGON	1
16	PAOZZ	72582	5154538	.SPACER, RING	1
17	PAOZZ	72582	6437298	.GASKET SET	1
18	PAOZZ	72582	5187308	.SPRING, HELICAL, COMP.....	1
19	PFOZZ	72582	5574008	.COVER, FLUID FILTER.....	1
20	PAOZZ	08771	N80P19008C13	.SCREW, MACHINE	1
21	PAOZZ	72582	5187310	.PACKING, PREFORMED.....	1
22	PAOZZ	72582	5120740	.BOLT, SHOULDER.....	1

END OF FIGURE

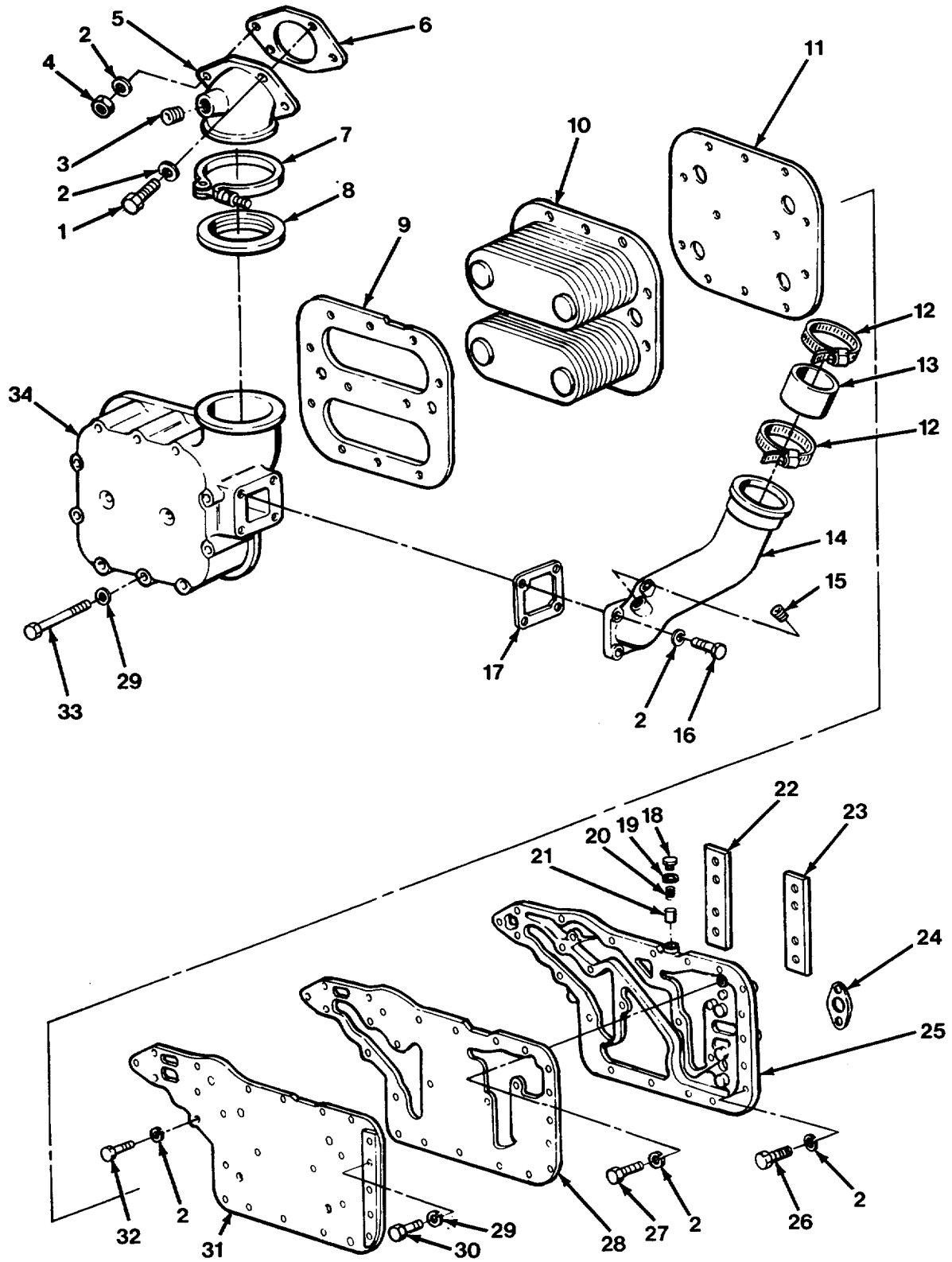

FIG. 18 OIL COOLER

SECTION II

TM 9-2320-279-24P-1

(1) ITEM NO	(2) SMR CODE	(3) CAGEC	(4) PART NUMBER	(5) DESCRIPTION AND USABLE ON CODES (UOC)	(6) QTY
GROUP 0106 ENGINE LUBRICATION SYSTEM FIG. 18 OIL COOLER					
1	PAOZZ	80204	B1821BH038C075D	SCREW, CAP, HEXAGON H.....	2
2	PAOZZ	96906	MS35338-46	WASHER, LOCK	14
3	PAOZZ	72582	8923313	PLUG, PIPE	1
4	PAOZZ	96906	MS51968-8	NUT, PLAIN, HEXAGON.....	2
5	PFOZZ	72582	5103663	ELBOW, FLANGE TO HOS.....	1
6	PAOZZ	72582	5117254	GASKET PART OF KIT P/N 23512685.....	1
7	PAOZZ	72582	5143999	CLAMP, HOSE	1
8	PAOZZ	72582	5102098	SEAL, SPECIAL PART OF KIT P/N	1
				23512685	
9	PAOZZ	72582	8926782	GASKET PART OF KIT P/N 23512685.....	1
10	PAOZZ	27462	8547552	CORE ASSEMBLY, OIL C	1
11	PAOZZ	72582	23501587	GASKET PART OF KIT P/N 23512685.....	1
12	PAOZZ	88044	AN737TW74-91	CLAMP, HOSE	2
13	PAOZZ	72582	5199782	HOSE, NONMETALLIC.....	1
14	PFOZZ	72582	5101173	ELBOW, OIL COOLER, IN	1
15	PAOZZ	96105	F190038	PLUG, PIPE	1
16	PAOZZ	80204	B1821BH038C113N	SCREW, CAP, HEXAGON H.....	4
17	PAOZZ	72582	5100638	GASKET PART OF KIT P/N 23512685.....	1
18	PAOZZ	72582	23509925	PLUG, PIPE	1
19	PAOZZ	15434	60598	WASHER, FLAT PART OF KIT P/N	1
				23512685	
20	PAOZZ	72582	8923176	SPRING, HELICAL, COMP	1
21	PAOZZ	72582	5177777	DISK, VALVE	1
22	PAOZZ	72582	5102853	SPACER, COOLER.....	1
23	PAOZZ	72582	5102793	SPACER, OIL COOLER	1
24	PAOZZ	72582	5117535	GASKET PART OF KIT P/N 23512685.....	2
25	PAOZZ	72582	5103306	ADAPTER ASSEMBLY, OI.....	1
26	PAOZZ	72582	8923389	BOLT.....	1
27	PAOZZ	72582	5104599	SCREW	3
28	PAOZZ	72582	8923512	GASKET	1
29	PAOZZ	96906	MS35338-45	WASHER, LOCK	20
30	PAOZZ	80204	B1821BH031C088N	BOLT, MACHINE	8
31	PAOZZ	72582	5103307	COVER, OIL COOLER.....	1
32	PAOZZ	72582	5104156	SCREW, CAP, HEXAGON H.....	2
33	PAOZZ	97403	13207E2875	BOLT, MACHINE	12
34	PAOZZ	72582	5100637	HOUSING, OIL COOLER.....	1

END OF FIGURE

SECTION II

TM 9-2320-279-24P-1

(1) ITEM NO	(2) SMR CODE	(3) CAGEC	(4) PART NUMBER	(5) DESCRIPTION AND USABLE ON CODES (UOC)	(6) QTY
GROUP 0106 ENGINE LUBRICATION SYSTEM					
FIG. 19 OIL PAN AND DIPSTICK					
1	PAOZZ	52993	35-5162889	GAGE ROD-CAP, LIQUID	1
2	PAFZZ	72582	5162892	FILLER NECK	1
3	PAFZZ	72582	5151430	ADAPTER, STRAIGHT, PI	1
4	PAOZZ	72582	8923313	PLUG, PIPE	1
5	PAFZZ	72582	5148480	SCREW, CAP, HEXAGON H	28
6	PAOZZ	72582	8924750	PLUG, PIPE	2
7	PAOZZ	96906	MS49006-10	PLUG, PIPE, MAGNETIC	1
8	PAFZZ	80204	B1821BH038C075D	SCREW, CAP, HEXAGON H	2
9	PAFZZ	96906	MS35338-46	WASHER, LOCK	2
10	PAFZZ	72582	8924375	OIL PAN	1
11	PAFZZ	96906	MS27183-14	WASHER, FLAT.....	2
12	PAFZZ	72582	5117231	GASKET PART OF KIT P/N 23512685	1

END OF FIGURE

SECTION II

TM 9-2320-279-24P-1

(1) ITEM NO	(2) SMR CODE	(3) CAGEC	(4) PART NUMBER	(5) DESCRIPTION AND USABLE ON CODES (UOC)	(6) QTY
GROUP 0106 ENGINE LUBRICATION SYSTEM FIG. 20 OIL PUMP MOUNTING					
1	PAFZZ	96906	MS90726-61	SCREW, CAP, HEXAGON H	2
2	PAFZZ	96906	MS27183-14	WASHER, FLAT.....	8
3	PAFZZ	72582	5148480	SCREW, CAP, HEXAGON H	2
4	PAFZZ	96906	MS35338-46	WASHER, LOCK	9
5	PFFZZ	72582	5128144	BRACKET, SPECIAL	4
6	PAFZZ	96906	MS35338-45	WASHER, LOCK	4
7	PAFZZ	96906	MS90725-31	BOLT, MACHINE	2
8	PAFZZ	72582	192481	NUT, SELF-LOCKING, HE	2
9	PAFZZ	96906	MS51968-8	NUT, PLAIN, HEXAGON	4
10	PAFZZ	72582	8923355	SCREW CAP	1
11	PAFZZ	80204	B1821BH038C075D	SCREW, CAP, HEXAGON H	1
12	PFFZZ	72582	8924832	COVER, ACCESS	1
13	PAFZZ	72582	5123240	GASKET	1
14	PAFZZ	24617	103196	STUD, PLAIN	2
15	PAFZZ	72582	5183323	SHIM .005 THICK	1
15	PAFZZ	72582	5185319	SHIM .010 THICK	1
15	PAFZZ	72582	5185318	SHIM .015 THICK	1
16	PAFZZ	72582	103197	STUD	2
17	PAFZZ	72582	223622	BOLT	1
18	PAFZZ	72582	5104439	WASHER, SPRING TENS I	1
19	PAFZZ	72582	5162749	GEAR, SPUR	1
20	PAFZZ	72582	5126160	GASKET	1
21	PFFZZ	72582	5128203	ADAPTER, STRAIGHT, FL	1
22	PAFZZ	72582	186643	BOLT, MACHINE	2
23	PAFZZ	72582	5126143	STRAINER ELEMENT, SE	2
24	PAFZZ	96906	MS27183-12	WASHER, FLAT	4
25	PAFZZ	72582	9409010	BOLT, SELF-LOCKING	4
26	PAFZZ	72582	5126161	GASKET	2
27	PFFZZ	72582	5128204	BAFFLE, OIL PUMP	1
28	PAFZZ	80204	B1821BH038C200N	SCREW, CAP, HEXAGON H	2
29	PAFZZ	72582	5128183	TUBE ASSEMBLY, METAL	1

END OF FIGURE

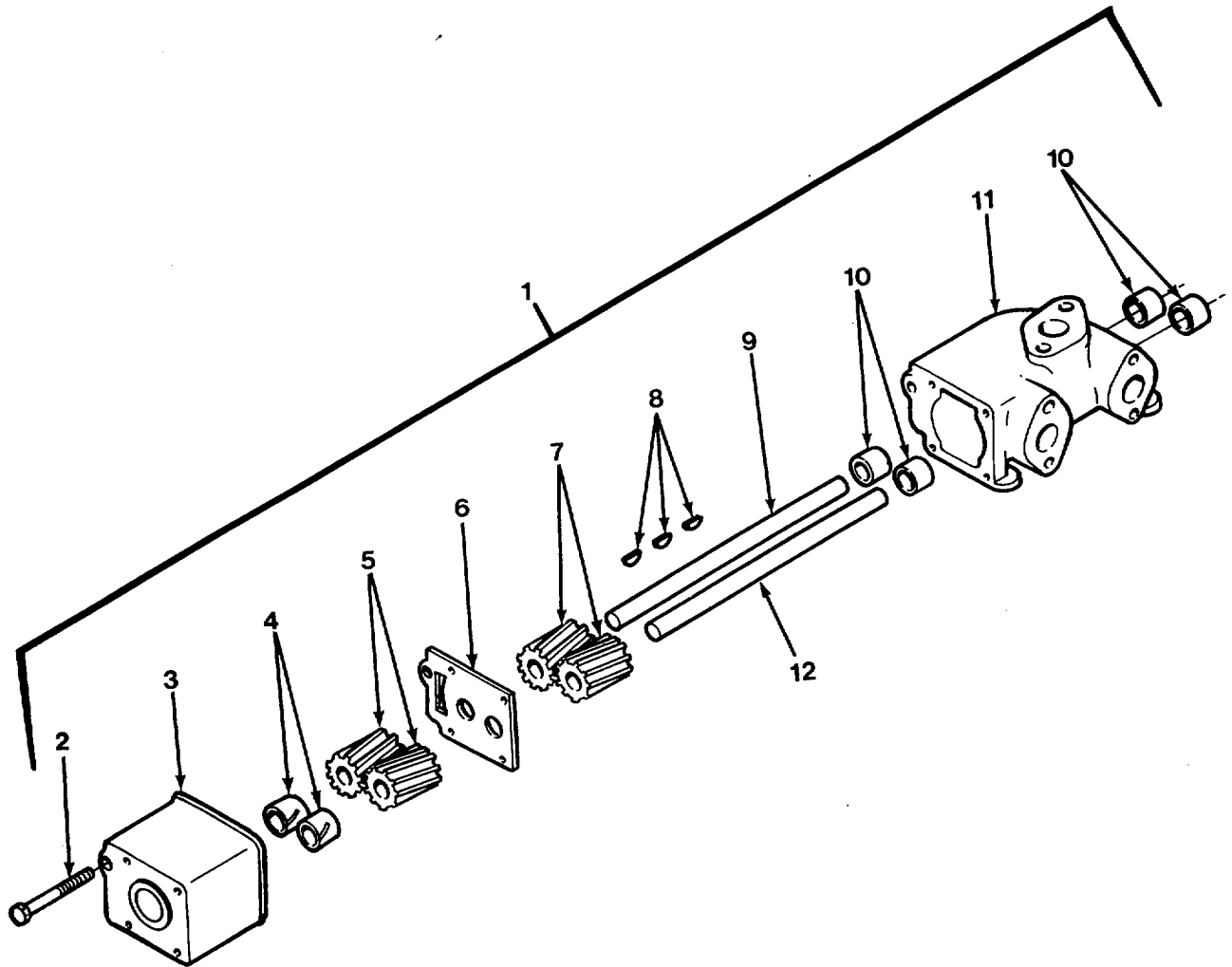

FIG. 21 OIL PUMP ASSEMBLY

SECTION II

TM 9-2320-279-24P-1

(1) ITEM NO	(2) SMR CODE	(3) CAGEC	(4) PART NUMBER	(5) DESCRIPTION AND USABLE ON CODES (UOC)	(6) QTY
GROUP 0106 ENGINE LUBRICATION SYSTEM FIG. 21 OIL PUMP ASSEMBLY					
1	PAFHH	72582	5198840	PUMP, LUBRICATING OI	1
2	PAHZZ	72582	9409914	.SCREW, CAP, HEXAGON H	4
3	PFHZZ	72582	5109986	.HOUSING, OIL PUMP AS	1
4	PAHZZ	72582	5127978	.BEARING, SLEEVE	2
5	PAHZZ	72582	5126050	.GEAR, HELICAL LH HELIX	2
6	PAHZZ	72582	5126081	.SPACER, PLATE	1
7	PAHZZ	72582	5126051	.GEAR, OIL PUMP RH HELIX	2
8	PAHZZ	72582	106751	.KEY, SEA WATER PUMP	4
9	PAHZZ	72582	5162711	.SHAFT, SHOULDERED	1
10	PAHZZ	72582	5128877	.BUSHING, SLEEVE	4
11	PBHZZ	72582	5145463	.HOUSING, OIL PUMP AS	1
12	PAHZZ	72582	5162710	.SHAFT, OIL PUMP DRIV	1

END OF FIGURE

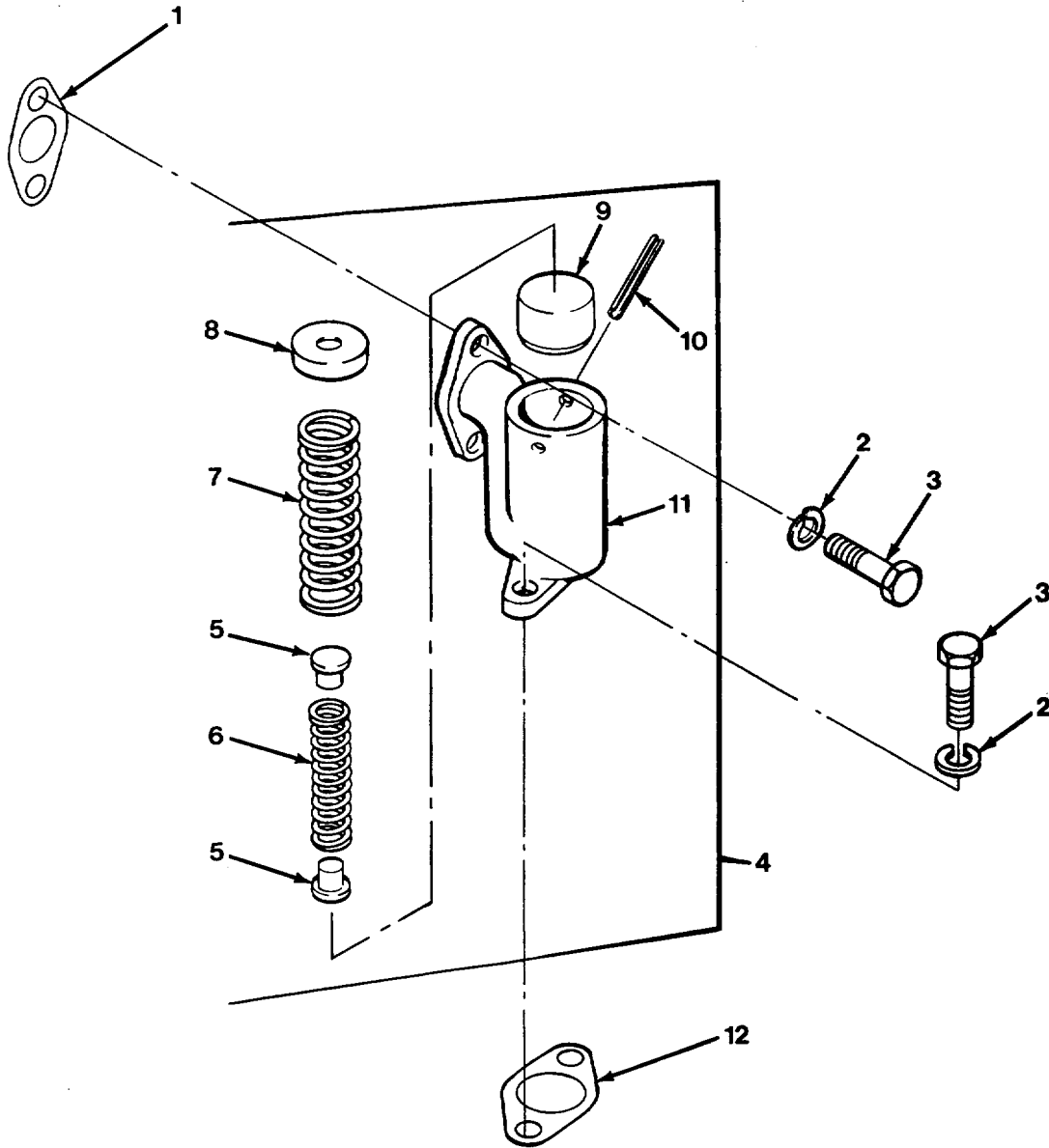

FIG. 22 OIL PRESSURE RELIEF VALVE

SECTION II

TM 9-2320-279-24P-1

(1) ITEM NO	(2) SMR CODE	(3) CAGEC	(4) PART NUMBER	(5) DESCRIPTION AND USABLE ON CODES (UOC)	(6) QTY
GROUP 0106 ENGINE LUBRICATION SYSTEM FIG. 22 OIL PRESSURE RELIEF VALVE					
1	PAFZZ	72582	5123240	GASKET	1
2	PAFZZ	96906	MS35338-46	WASHER, LOCK	4
3	PAFZZ	80204	B1821BH038C125N	SCREW, CAP, HEXAGON H	4
4	PAFFZ	72582	5102814	VALVE, SAFETY RELIEF	1
5	PAFZZ	72582	5126325	.SEAT, HELICAL COMPRE	2
6	PAFZZ	72582	5126326	.SPRING, HELICAL, COMP SMALL	1
7	PAFZZ	72582	5126327	.SPRING, HELICAL, COMP LARGE	1
8	PAFZZ	72582	5117957	.SEAT	1
9	PFFZZ	72582	8922740	.PLUNGER, OIL RELIEF	1
10	PAFZZ	72582	457009	.PIN	1
11	PFFZZ	72582	5102813	.HOUSING, RELIEF VALV	1
12	PAFZZ	72582	5117269	GASKET PART OF KIT P/N 23512685	1

END OF FIGURE

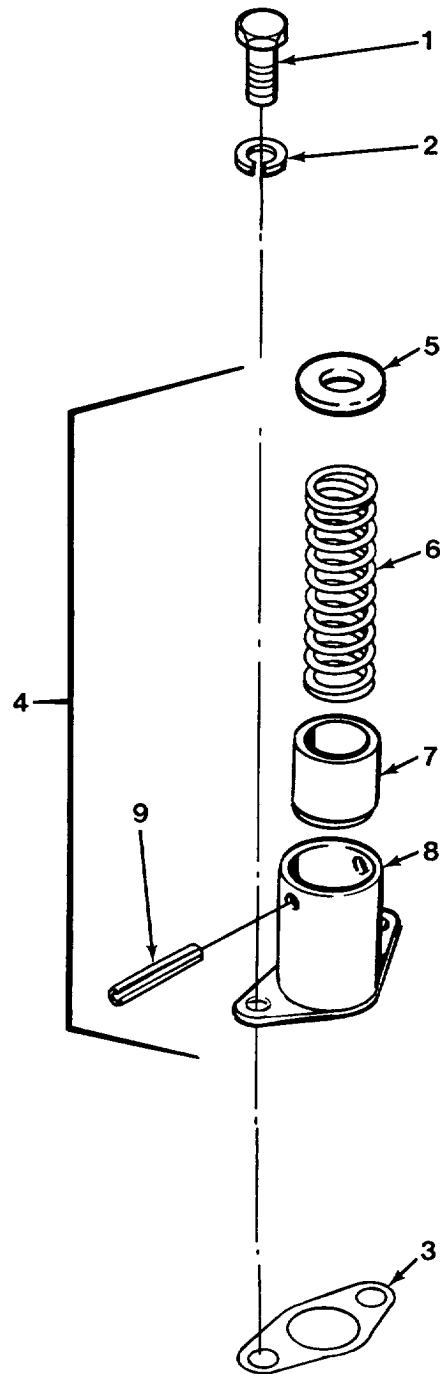

FIG. 23 OIL PRESSURE REGULATOR

SECTION II

TM 9-2320-279-24P-1

(1) ITEM NO	(2) SMR CODE	(3) CAGEC	(4) PART NUMBER	(5) DESCRIPTION AND USABLE ON CODES (UOC)	(6) QTY
GROUP 0106 ENGINE LUBRICATION SYSTEM FIG. 23 OIL PRESSURE REGULATOR					
1	PAFZZ	80204	B1821BH038C125N	SCREW, CAP, HEX HD	2
2	PAFZZ	96906	MS35338-46	WASHER, LOCK	2
3	PAFZZ	72582	5117269	GASKET PART OF KIT P/N 23512685	1
4	PAFZZ	72582	8921088	REGULATOR, OIL PRESS	1
5	PAFZZ	72582	5117957	.SEAT	1
6	PAFZZ	72582	5126327	.SPRING, HELICAL, COMP	1
7	PFFZZ	72582	8922740	.PLUNGER, OIL RELIEF	1
8	PFFZZ	72582	8921087	.HOUSING, PRESSURE RE	1
9	PAFZZ	72582	457009	.PIN	1

END OF FIGURE

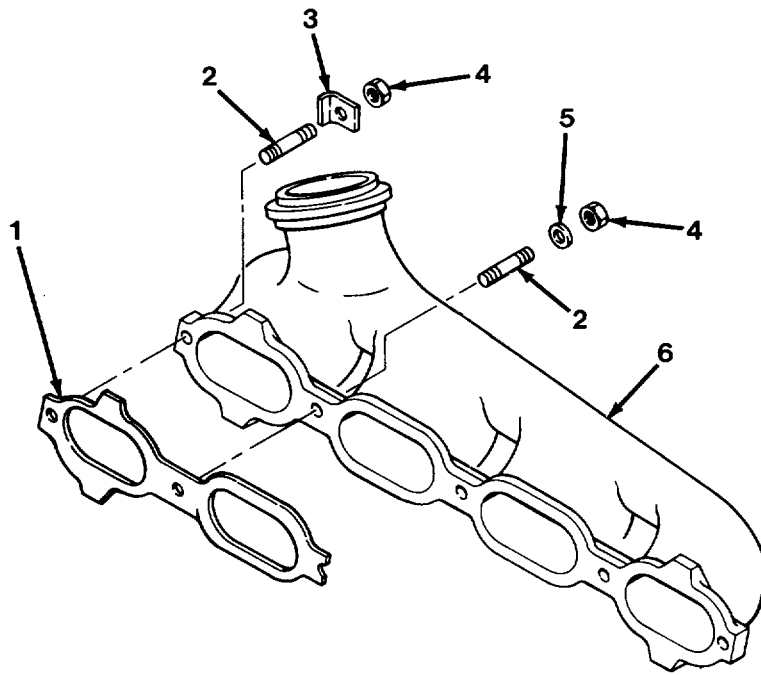

FIG. 24 EXHAUST MANIFOLD

SECTION II

TM 9-2320-279-24P-1

(1) ITEM NO	(2) SMR CODE	(3) CAGEC	(4) PART NUMBER	(5) DESCRIPTION AND USABLE ON CODES (UOC)	(6) QTY
GROUP 0108 MANIFOLDS					
FIG.24 EXHAUST MANIFOLD					
1	PAFZZ	72582	5120224	GASKET PART OF KIT P/N 5199674	4
2	PAFZZ	72582	8925804	PART OF KIT P/N 23512685	
3	PAFZZ	72582	5102735	STUD, PLAIN	10
4	PAFZZ	72582	23505398	CRAB, MANIFOLD	4
5	PAFZZ	72582	5104439	NUT, PLAIN, HEX	1
6	PAFZZ	72582	5148429	WASHER, SPRING TENS	6
6	PAFZZ	72582	5100756	MANIFOLD, EXHAUST LH	1
				MANIFOLD, EXHAUST RH	1

END OF FIGURE

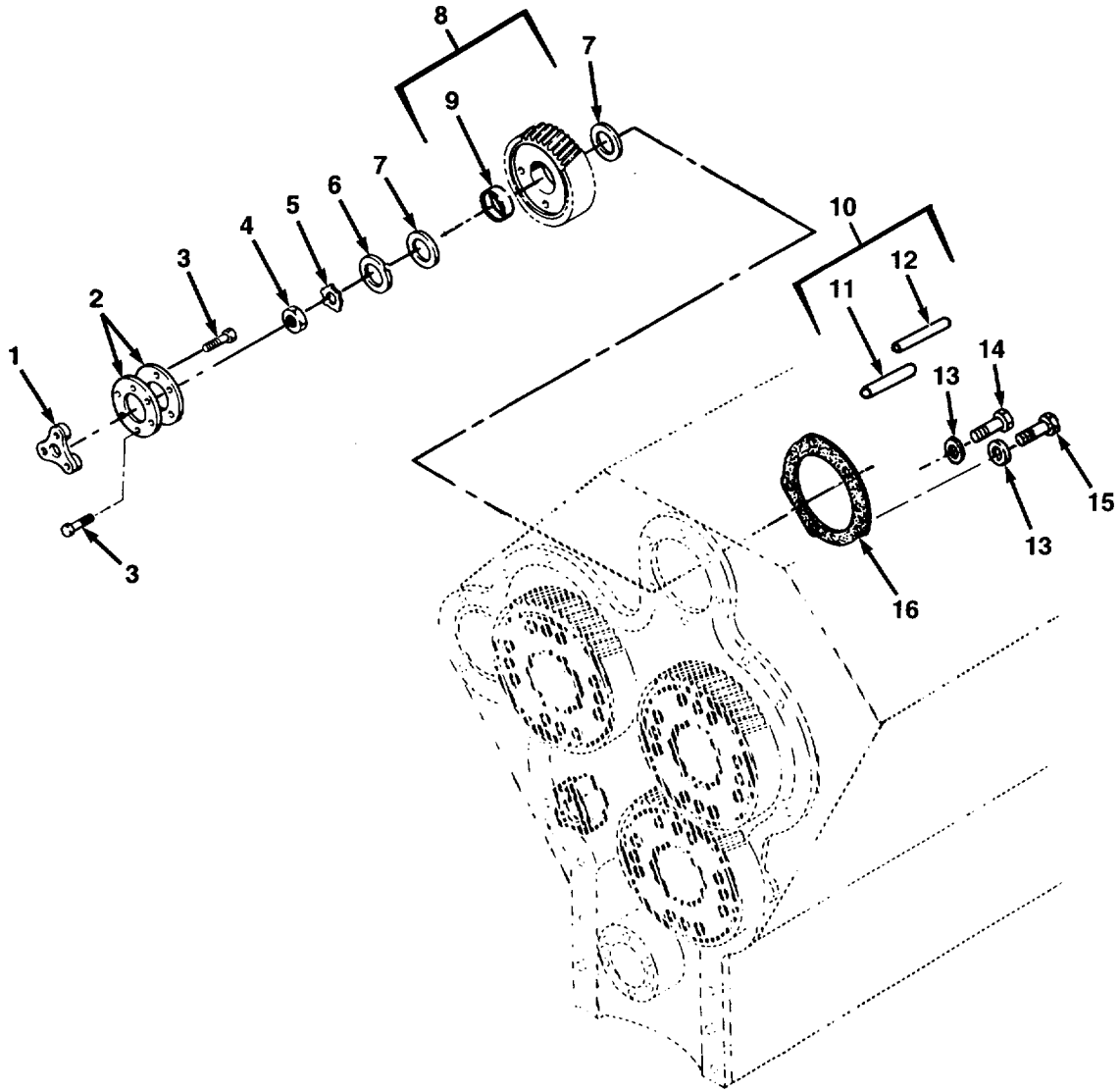

FIG. 25 BLOWER DRIVE

SECTION II

TM 9-2320-279-24P-1

(1) ITEM NO	(2) SMR CODE	(3) CAGEC	(4) PART NUMBER	(5) DESCRIPTION AND USABLE ON CODES (UOC)	(6) QTY
GROUP 0109 ACCESSORY DRIVING MECHANISMS FIG. 25 BLOWER DRIVE					
1	PFFZZ	72582	8922519	HUB, CAMSHAFT	1
2	PAFZZ	72582	8920764	GASKET	2
3	PAFZZ	72582	8923571	BOLT	6
4	PAFZZ	72582	5117727	NUT, PLAIN, HEXAGON	1
5	PAFZZ	72582	8926285	WASHER, KEY	1
6	PAFZZ	72582	8926293	BEARING, WASHER, THRU	1
7	PAFZZ	72582	5117700	BEARING, WASHER, THRU	2
8	PAFZZ	72582	5122918	.GEAR, HELICAL	1
9	PAFZZ	72582	5120501	.BEARING, SLEEVE	2
10	PFFZZ	72582	8922770	SUPPORT BLOWER DRIV	1
11	PAFZZ	72582	274889	.PIN, SPRING	1
12	PAFZZ	72582	5106909	.PIN	2
13	PAFZZ	10001	265850PC88	WASHER, FLAT	2
14	PAFZZ	96906	MS90726-61	SCREW, CAP, HEXAGON H	1
15	PAFZZ	96906	MS51096-359	SCREW, CAP, HEXAGON H	1
16	PAFZZ	72582	5148810	GASKET PART OF KIT P/N 23512685	1

END OF FIGURE

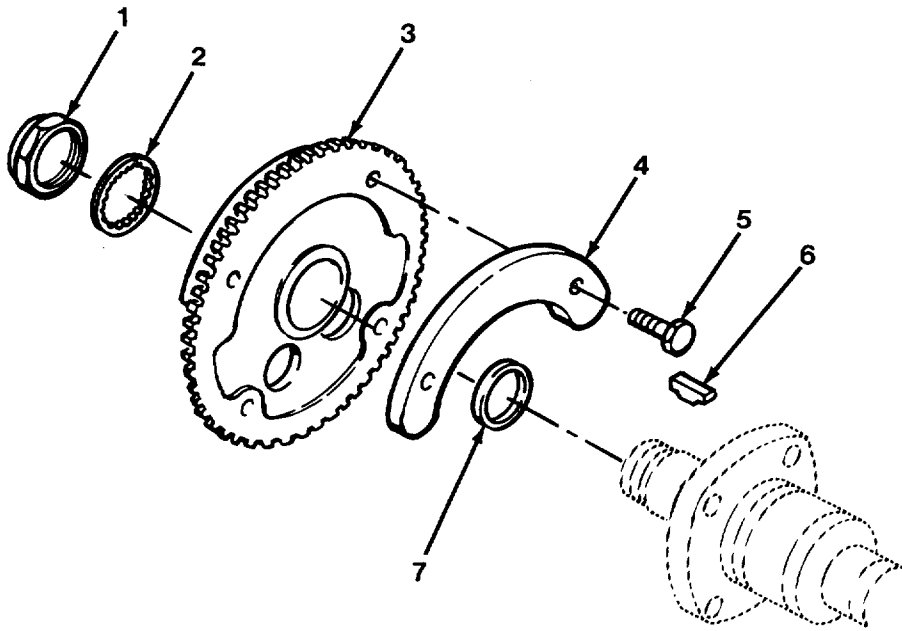

FIG. 26 WATER PUMP DRIVE

SECTION II

TM 9-2320-279-24P-1

(1) ITEM NO	(2) SMR CODE	(3) CAGEC	(4) PART NUMBER	(5) DESCRIPTION AND USABLE ON CODES (UOC)	(6) QTY
GROUP 0109 ACCESSORY DRIVING MECHANISMS					
FIG. 26 WATER PUMP DRIVE					
1	PAFZZ	72582	5150087	NUT, PLAIN, HEXAGON.....	1
2	PAFZZ	72582	5177769	WASHER, LOCK	1
3	PFFZZ	72582	5126904	GEAR, HELICAL	1
4	PFFZZ	72582	5144888	WEIGHT, FRONT BALANC	1
5	PAFZZ	96906	MS35763-1033	BOLT, SELF-LOCKING	2
6	PAFZZ	72582	8926247	KEY, WOODRUFF.....	1
7	PAFZZ	72582	5116485	SPACER, RING.....	1

END OF FIGURE

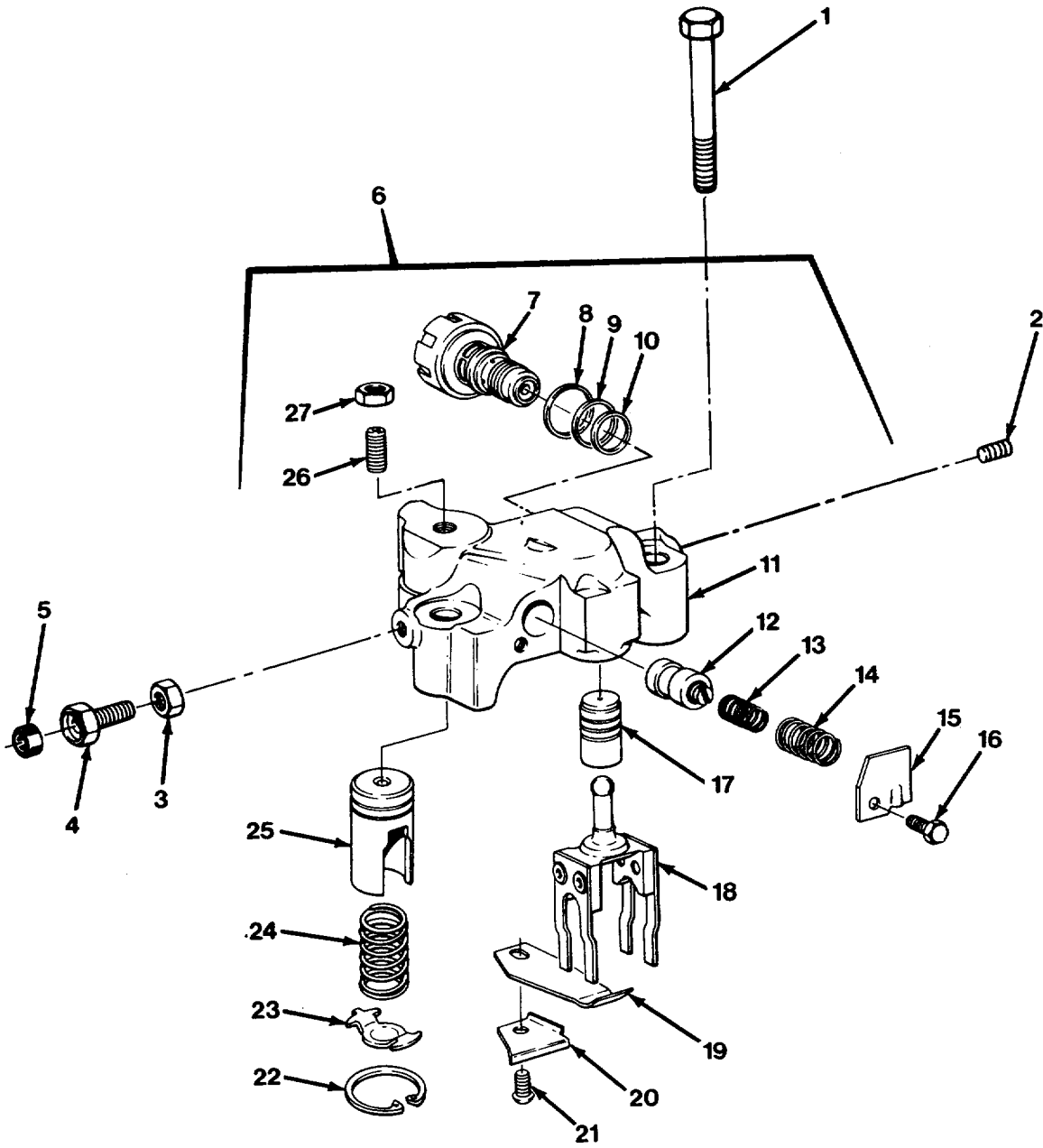

FIG. 27 ENGINE BRAKE RETARDER

SECTION II

TM 9-2320-279-24P-1

(1) ITEM NO	(2) SMR CODE	(3) CAGEC	(4) PART NUMBER	(5) DESCRIPTION AND USABLE ON CODES (UOC)	(6) QTY
GROUP 0112 ENGINE BRAKE FIG. 27 ENGINE BRAKE RETARDER					
1	PAFZZ	75078	001318	BOLT, FLUID PASSAGE	16
2	PAFZZ	96906	MS51964-136	SETSCREW	8
3	PAFZZ	96906	MS35691-7	NUT, PLAIN, HEXAGON	4
4	PAFZZ	75078	001287	BOLT, MACHINE	4
5	PAFZZ	75078	001332	PACKING, PREFORMED	4
6	PFFFF	75078	012473	HOUSING ASSEMBLY, SUPPLY	4
6	PFFFFZ	75078	012474	SUPPLY HOUSING ASSY DRONE	4
6	PFFZZ	75078	00-017019	HOUSING, MECHANICAL USE WITH SOLENOID	4
				P/N 00-016441	
7	XDHZZ	75078	013472	.VALVE ASSEMBLY, NEED USED ONLY ON	1
				SUPPLY HOUSING	
7	XDHZZ	75078	00-016441	.SOLENOID, ELECTRICAL USE WITH	1
				HOUSING P/N 00-017019	
8	PAFZZ	75078	001081	.PACKING, PREFORMED USED ONLY ON	1
				SUPPLY HOUSING	
9	PAHZZ	75078	001082	.PACKING, PREFORMED USED ONLY ON	1
				SUPPLY HOUSING	
10	PAFZZ	75078	001083	.PACKING, PREFORMED USED ONLY ON	1
				SUPPLY HOUSING	
11	XAHZZ	75078	007076	.HOUSING, DRONE	4
11	XAHZZ	75078	007075	.HOUSING, SUPPLY	4
12	PAFZZ	75078	001521	.CARTRIDGE, CHECK VAL	1
13	PAFZZ	75078	011434	.SPRING, HELICAL, COMP.....	1
14	PAFZZ	75078	007500	.SPRING, HELICAL, COMP.....	1
15	PBHZZ	75078	002221	.COVER, CONTROL VALVE	1
16	PAFZZ	75078	001492	.SCREW, CAP, HEXAGON H	1
17	PAFZZ	75078	003329	.PISTON, HYDRAULIC MO	1
18	PBFZZ	75078	003337	.FORK ASSEMBLY, PISTO.....	1
19	PAFZZ	75078	009505	.SPRING, FLAT	1
20	PBFZZ	75078	003669	.RETAINER, VALVE SPRI	1
21	PAFZZ	75078	001265	.SCREW, SELF-LOCKING	1
22	PAFZZ	75078	001023	.RING, RETAINING	1
23	PAFZZ	75078	007620	.RETAINER, SPRING	1
24	PAFZZ	75078	001288	.SPRING, HELICAL, COMP.....	1
25	PAFZZ	75078	009442	.PISTON, LINEAR ACTUA	1
26	PAFZZ	75078	001031	.SETSCREW	1
27	PAFZZ	75078	001026	.NUT, PLAIN, HEXAGON	1

END OF FIGURE

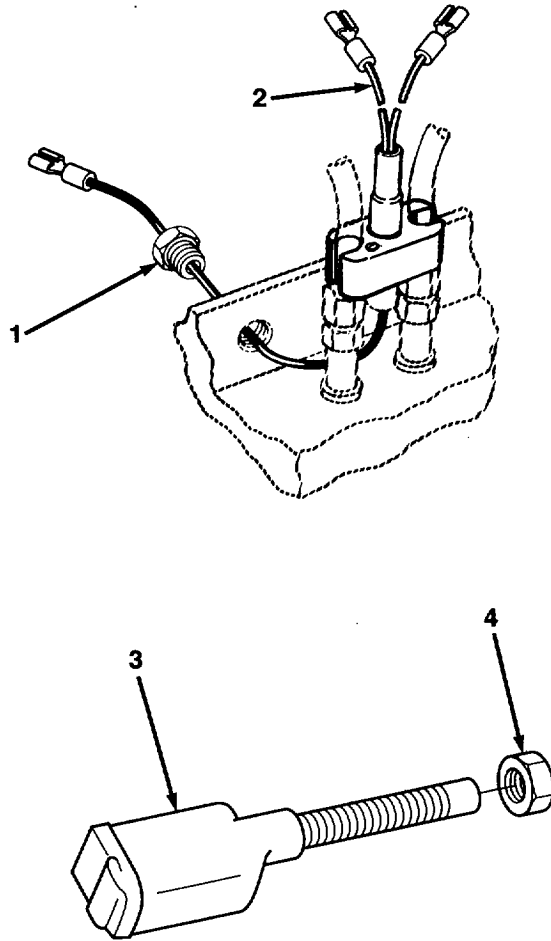

FIG. 28 RETARDER BUFFER SWITCH ASSEMBLY

SECTION II

TM 9-2320-279-24P-1

(1) ITEM NO	(2) SMR CODE	(3) CAGEC	(4) PART NUMBER	(5) DESCRIPTION AND USABLE ON CODES (UOC)	(6) QTY
GROUP 0112 ENGINE BRAKE					
FIG. 28 RETARDER BUFFER SWITCH ASSEMBLY					
1	PAFZZ	75078	004653	BOLT, INTERNALLY REL	2
2	PAFZZ	75078	23504978	WIRING HARNESS, BRAN	2
3	PAFZZ	75078	01-022531	SWITCH, PUSH	1
4	PAFZZ	72582	5174286	NUT.....	1

END OF FIGURE

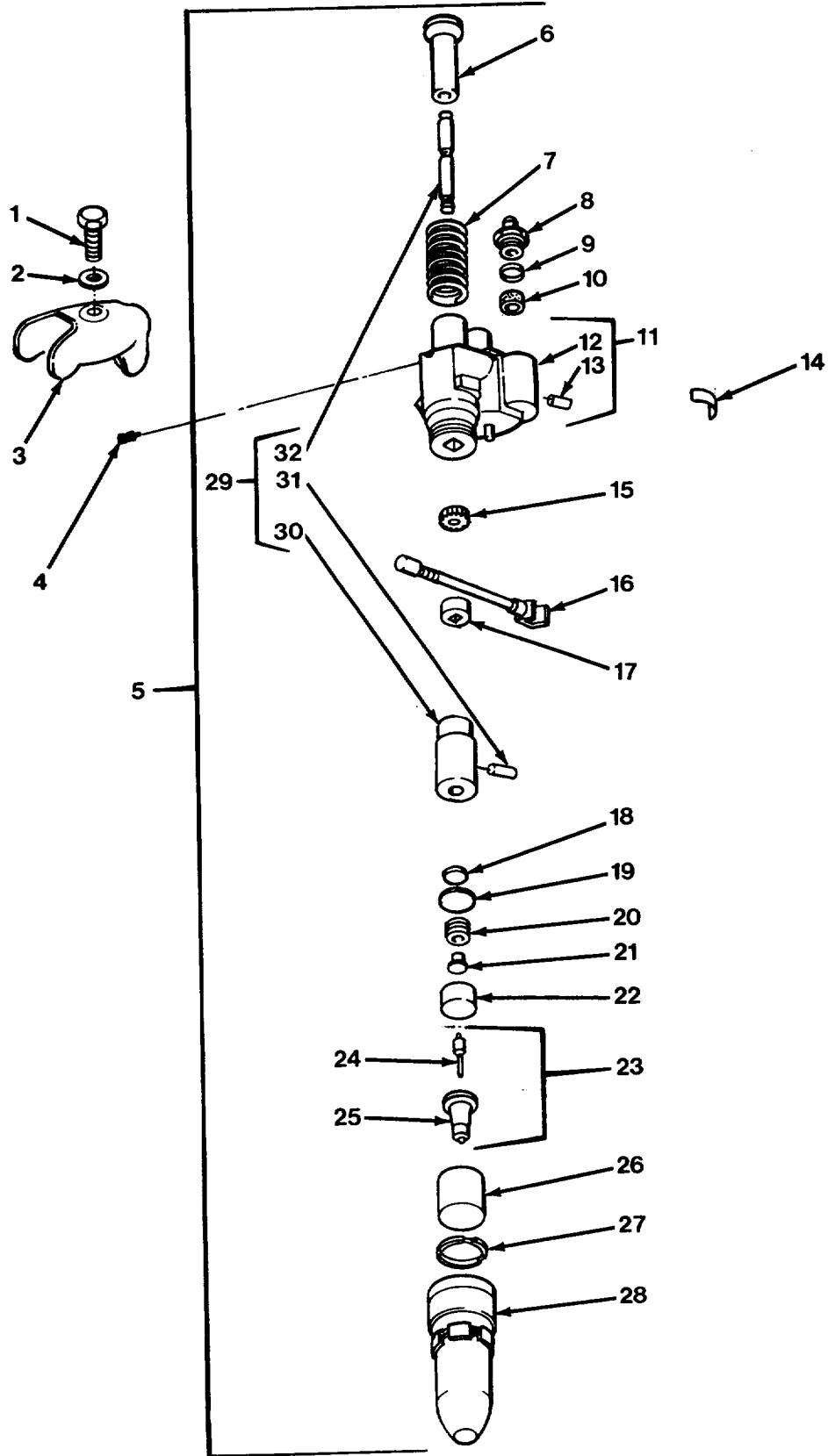

FIG. 29 FUEL INJECTOR

SECTION II

TM 9-2320-279-24P-1

(1) ITEM NO	(2) SMR CODE	(3) CAGEC	(4) PART NUMBER	(5) DESCRIPTION AND USABLE ON CODES (UOC)	(6) QTY
GROUP 03 FUEL SYSTEM					
GROUP 0301 CARBURETOR, FUEL INJECTOR					
FIG. 29 FUEL INJECTOR					
1	PAFZZ	80204	B1821BH038C200N	SCREW, CAP, HEXAGON H	8
2	PAFZZ	72582	5161621	WASHER, CONVEX	8
3	PAFZZ	72582	5121259	CLAMP, FUEL INJECTOR USED ON ENGINE	8
				A/N 8087-7899	
4	PADZZ	72582	5228608	PIN, STOP, FUEL INJEC	1
5	PAFDH	72582	5229630	NOZZLE, FUEL INJECTI USED ON ENGINE	8
				A/N 8087-7899	
5	PAFDH	72582	5226410	INJECTOR ASSY, FUEL USED ON ENGINE	8
				A/N 8083-7493	
6	PADZZ	72582	05228104	.PIN, GROOVED, HEADED	1
7	PADZZ	72582	5228739	.SPRING, HELICAL, COMP.....	1
8	PAHZZ	75078	00-017052	.CAP, FUEL, INJ USED ON ENGINE	2
				A/N 8087-7899	
8	KFDZZ	72582	5226414	.CAP, PROTECTIVE, DUST PART OF KIT P/N	2
				5226576 USED ON ENGINE A/N 8083-7493	
9	PAHZZ	75078	00-017054	.GASKET, FUEL USED ON ENGINE A/N	2
				8087-7899	
9	KFDZZ	79150	19108	.SPACER, RING PART OF KIT P/N	2
				5226576	
10	PAHZZ	75078	00-017066	.FILTER, INJECTOR USED ON ENGINE A/N	1
				8087-7899	
10	KFHZZ	72582	5229778	.FILTER ELEMENT, FLUI PART OF KIT	1
				P/N 5226576 USED ON ENGINE A/N	
				8083-7493	
11	PFDZZ	72582	5228583	.HOLDER, FUEL INJECTO	1
12	XADZZ	72582	5228583-1	..BODY	1
13	PADZZ	72582	5226416	..PIN, STRAIGHT, HEADLE.....	1
14	PFDZZ	72582	5229624	.IDENTIFICATION PLAT	1
15	PADZZ	72582	5228802	.GEAR, SPUR	1
16	PADZZ	72582	5226719	.RACK, INJECTOR.....	1
17	PADZZ	72582	5228586	.SPACER, SLEEVE	1
18	PADZZ	81381	5228694	.DISK, SOLID, PLAIN	1
19	PADZZ	71934	5228696	.GAGE, VALVE INJECTOR	1
20	KFDZZ	72582	5228596	.SPRING, HELICAL, COMP PART OF KIT.....	1
				P/N 5228769	
21	KFDZZ	72582	5228766	.SEAT, HELICAL COMPRE PART OF KIT	1
				P/N 5228769	
22	PADZZ	72582	5228594	.SEAT, HELICAL COMPRE	1
23	PADZZ	72582	5229622	.SPRAY TIP, NOZZLE, FU USED ON ENGINE	1
				A/N 8087-7899	
23	PADZZ	72582	5226438	.SPRAY TIP, NOZZLE, NO USED ON ENGINE.....	1
				A/N 8083-7493	
24	XADZZ	72582	5226438-1	..PIN USED ON ENGINE A/N 8083-7493	1
24	XADZZ	72582	5229622-1	..PIN USED ON ENGINE A/N 8087-7899	1
25	XADZZ	72582	5226438-2	..TIP USED ON ENGINE A/N 8083-7493	1
25	XADZZ	72582	5229622-2	..TIP USED ON ENGINE A/N 8087-7899	1
26	PADZZ	72582	5228109	.DEFLECTOR, INJECTOR	1
27	KFDZZ	72582	5234281	.PACKING, PREFORMED PART OF KIT P/N	1
				5226576	

SECTION II

TM 9-2320-279-24P-1

(1) ITEM NO	(2) SMR CODE	(3) CAGEC	(4) PART NUMBER	(5) DESCRIPTION AND USABLE ON CODES (UOC)	(6) QTY
28	PADZZ	72582	5228601	.NUT, INJECTOR, VALVE	1
29	PAHZZ	72582	5229292	.PLUNGER AND BUSHING USED ON ENGINE	1
				A/N 8087-7899	
29	PAHZZ	72582	5226338	.PLUNGER AND BUSHING USED ON ENGINE	1
				A/N 8083-7493	
30	XADZZ	72582	5229292-1	..BUSHING USED ON ENGINE A/N	1
				8087-7899	
30	XAHZZ	72582	5226338-1	..BUSHING USED ON ENGINE A/N	1
				8083-7493	
31	PFDZZ	72582	5226393	..PIN, STRAIGHT, HEADLE	1
32	XADZZ	72582	5229292-2	..PLUNGER USED ON ENGINE A/N.....	1
				8087-7899	
32	XAHZZ	72582	5226338-2	..PLUNGER USED ON ENGINE A/N.....	1
				8083-7493	

END OF FIGURE

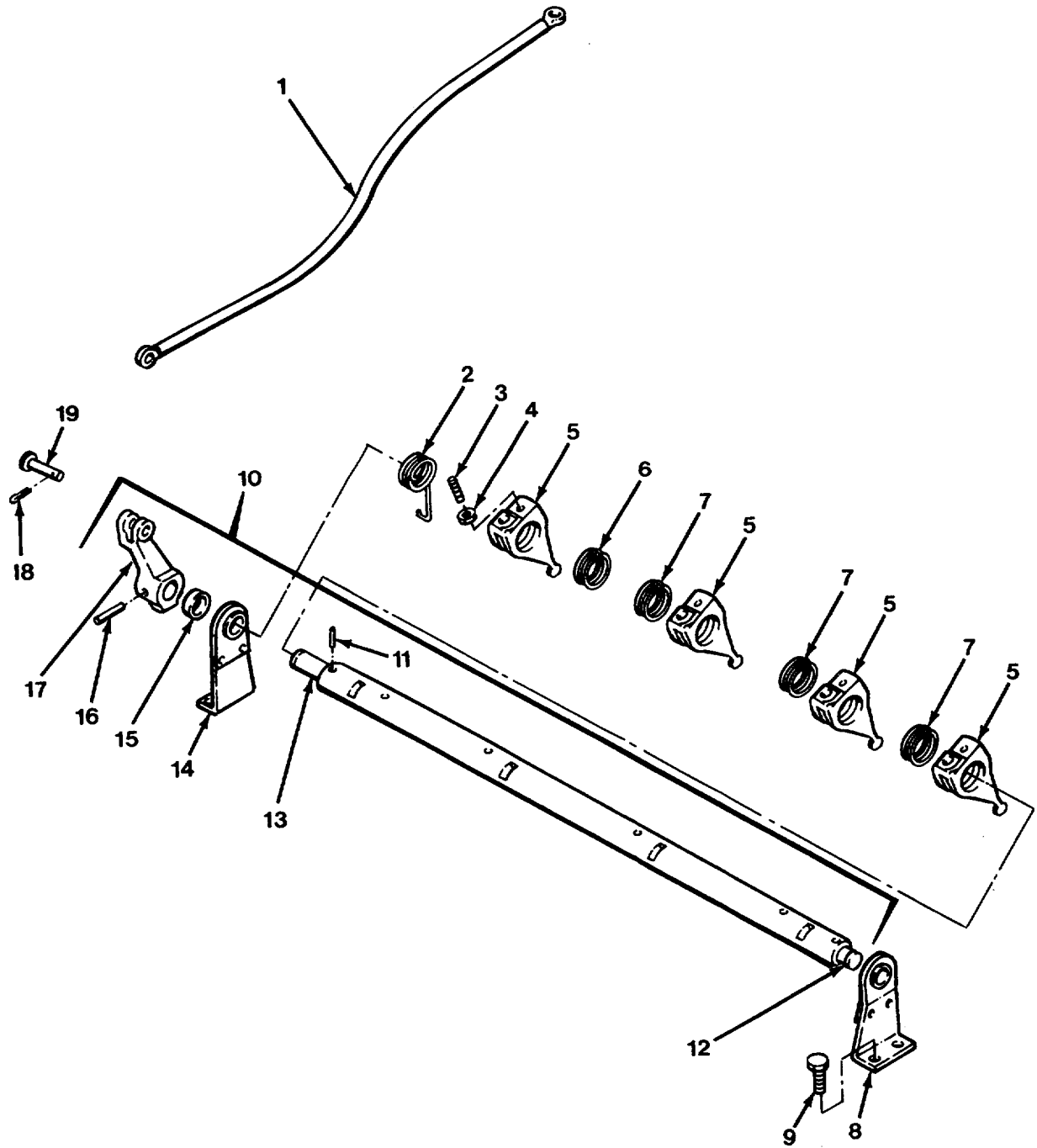

FIG. 30 FUEL INJECTOR CONTROL TUBE

SECTION II

TM 9-2320-279-24P-1

(1) ITEM NO	(2) SMR CODE	(3) CAGEC	(4) PART NUMBER	(5) DESCRIPTION AND USABLE ON CODES (UOC)	(6) QTY
GROUP 0301 FUEL INJECTOR					
FIG. 30 FUEL INJECTOR CONTROL TUBE					
1	PAFZZ	72582	5117942	LINK, LONG RIGHT BANK	1
1	PAFZZ	72582	5117191	CONNECTING LINK, RIG LEFT BANK	1
2	PAFZZ	72582	5101258	SPRING LH HELIX	2
3	PAFZZ	72582	5101392	SCREW	8
4	PAFZZ	72915	120613	NUT, PLAIN, HEXAGON.....	8
5	PAFZZ	72582	5101397	LEVER CONTROL INJEC	4
6	PAFZZ	72582	5124142	SPRING, HELICAL, TORS GREEN	2
7	PAFZZ	72582	5101295	SPRING, HELICAL, TORS RH HELIX	6
8	PAFZZ	72582	5130509	BRACKET, EYE, ROTATIN	2
9	PAFZZ	72582	9422203	BOLT, MACHINE	8
10	PAFFZ	72582	5149075	TUBE AND LEVER ASSE RIGHT BANK	1
10	PAFFZ	72582	5149076	TUBE AND LEVER ASSE LEFT BANK	1
11	XAFZZ	72582	142487	.PIN, GROOVED, HEADLES	1
12	XAFZZ	72582	5150259	.PIN, STRAIGHT, HEADED.....	1
13	XAFZZ	72582	5150258	.PIN	1
14	PAFZZ	72582	5130509	.BRACKET, EYE, ROTATIN.....	1
15	PAFFZ	72582	5150843	.SPACER, SLEEVE	1
16	PAFZZ	96906	MS35671-24	.PIN, GROOVED, HEADLES	1
17	PAFFZ	72582	5150263	.LEVER, REMOTE CONTRO.....	1
18	PAFZZ	96906	MS24665-132	PIN, COTTER	2
19	PAFZZ	72582	05147345	PIN, STRAIGHT, HEADLE	2

END OF FIGURE

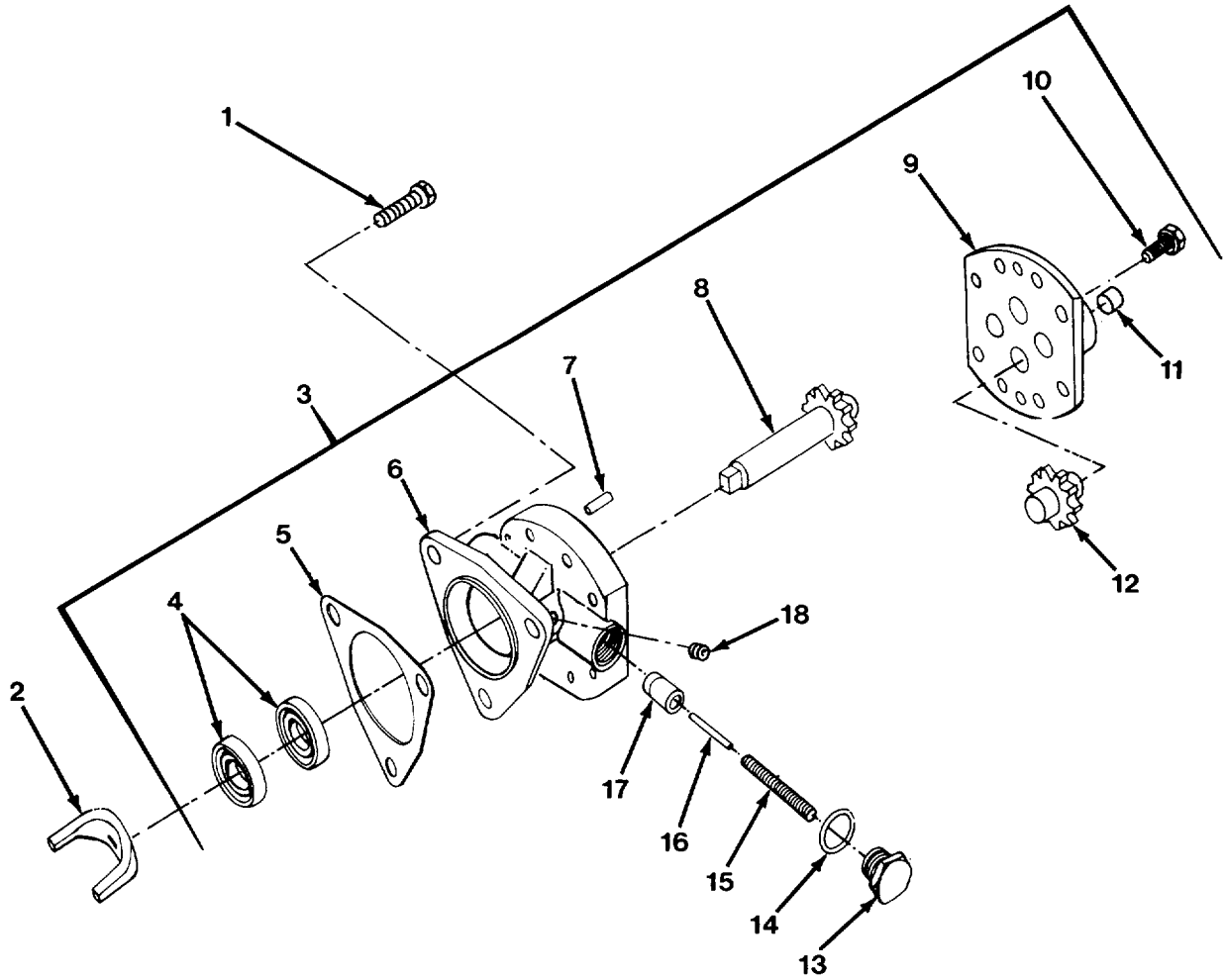

FIG. 31 FUEL PUMP

SECTION II

TM 9-2320-279-24P-1

(1) ITEM NO	(2) SMR CODE	(3) CAGEC	(4) PART NUMBER	(5) DESCRIPTION AND USABLE ON CODES (UOC)	(6) QTY
GROUP 0302 FUEL PUMPS					
FIG. 31 FUEL PUMP					
1	PAFZZ	72582	8925603	BOLT, MACHINE	3
2	PBFZZ	72582	5102257	FORK, COUPLING, FUEL	1
3	PAFFF	72582	5199560	PUMP, DIESEL FUEL	1
4	PAFZZ	72582	5107223	.SEAL, PLAIN ENCASED PART OF KIT P/N..... 5195078	2
5	PAFZZ	72582	5150193	.GASKET PART OF KIT P/N 5195078	1
				PART OF KIT P/N 5149643 PART OF KIT P/N 23512685	
6	PFFZZ	72582	5146337	.HOUSING, FUEL PUMP	1
7	PAFZZ	72582	141195	.PIN, STRAIGHT, HEADLE	2
8	KFFZZ	72582	5181746	.GEARSHAFT, SPUR PART OF KIT P/N	1
				5195078	
9	PFFZZ	72582	5134560	.COVER, PUMP	1
10	PAFZZ	72582	3719219	.BOLT, MACHINE	8
11	PAFZZ	72582	5198558	.BUSHING, PIPE	1
12	KFFZZ	72582	5181747	.GEAR, SPUR PART OF KIT P/N 5195078	1
13	PAFZZ	72582	5174971	.PLUG, MACHINE THREAD	1
14	PAFZZ	72582	5161003	.GASKET PART OF KIT P/N 5195078	1
15	PAFZZ	72582	5184530	.SPRING, HELICAL, COMP PART OF KIT..... P/N 5195078	1
16	PAFZZ	72582	103709	.PIN, STRAIGHT, HEADLE PART OF KIT..... P/N 5195078	1
17	PAFZZ	72582	5174973	.VALVE, RELIEF PART OF KIT P/N	1
				2-5195078	
18	PAFZZ	72582	8924380	.PLUG, PIPE	2

END OF FIGURE

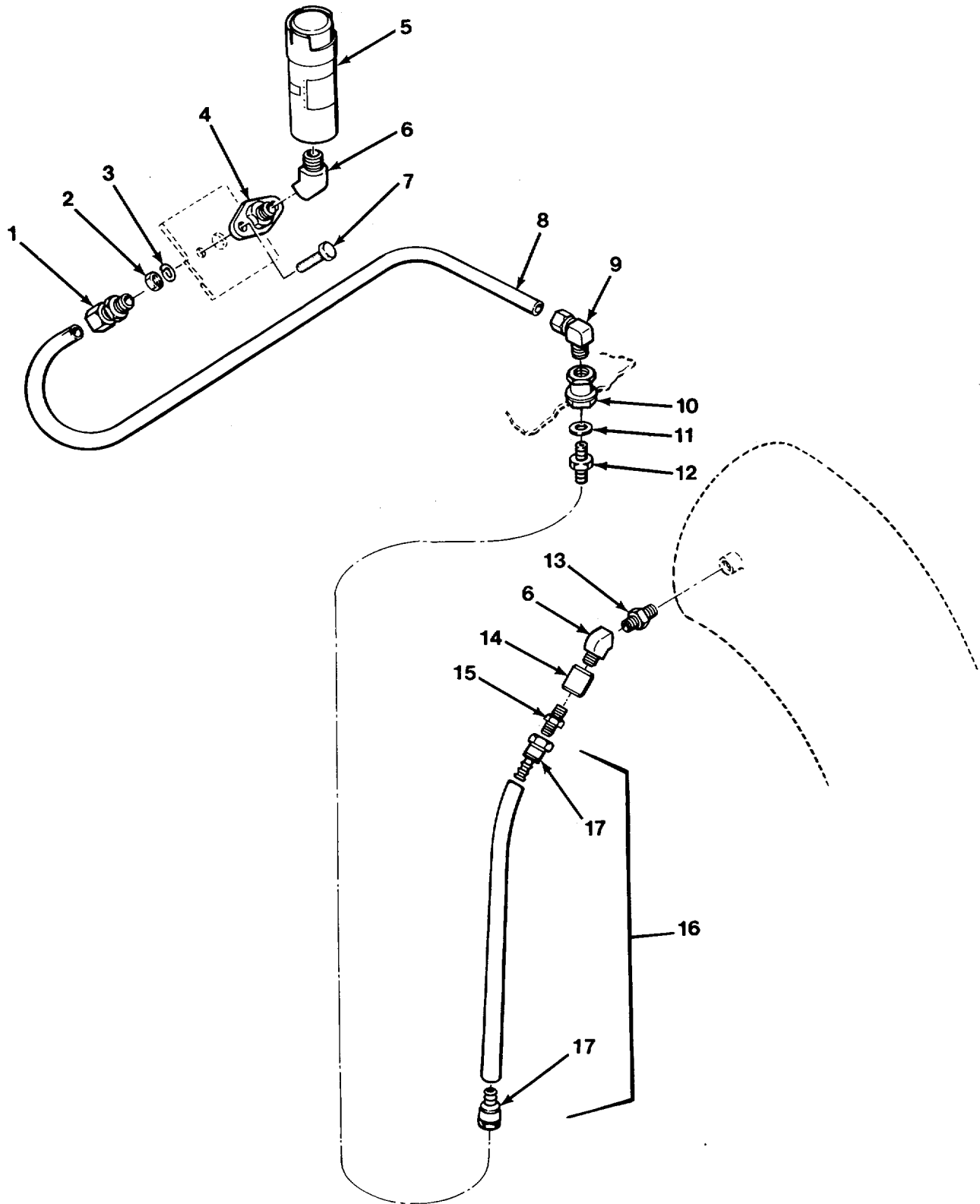

FIG. 32 AIR RESTRICTION INDICATOR

SECTION II

TM 9-2320-279-24P-1

(1) ITEM NO	(2) SMR CODE	(3) CAGEC	(4) PART NUMBER	(5) DESCRIPTION AND USABLE ON CODES (UOC)	(6) QTY
GROUP 0304 AIR CLEANER					
FIG. 32 AIR RESTRICTION INDICATOR					
1	PAOZZ	30327	4-468-F-04X02	ADAPTER, STRAIGHT, PI	1
2	PAOZZ	45152	767HX1	NUT, PLAIN, HEX	2
3	PAOZZ	96906	MS35338-44	WASHER, LOCK	2
4	PFOZZ	18265	P10-5168	FLANGE, RESTRICTION INDICATOR MTG	1
5	PAOZZ	18265	RBX00-2278	INDICATOR, FILTER WA	1
6	PAOZZ	96906	MS14307-1	ELBOW, PIPE	2
7	PAOZZ	45152	2109HX1	SCREW, CAP, HEXAGON H	2
8	MOOZZ	45152	3013679	TUBING, NYLON MAKE FROM TUBING, P/N	1
				4246-0410	
9	PAOZZ	93061	269NTA-4-4	ELBOW, PIPE TO TUBE	1
10	PAOZZ	19207	5232954	COUPLING, PIPE	1
11	PAOZZ	45152	2083HX	WASHER, FLAT.....	1
12	PAOZZ	01276	2000-4-4B	ADAPTER, STRAIGHT, PI	1
13	PAOZZ	81795	A49916	NIPPLE, PIPE	1
14	PAOZZ	93061	207P-2	COUPLING, PIPE	1
15	PAOZZ	30327	48F1-8 1-4	ADAPTER, STRAIGHT, PI	1
16	MOOZZ	45152	3013527	HOSE ASSEMBLY MAKE FROM HOSE, P/N	1
				2575-4	
17	PAOZZ	01276	4797-4B	.ADAPTER, STRAIGHT, TU	2

END OF FIGURE

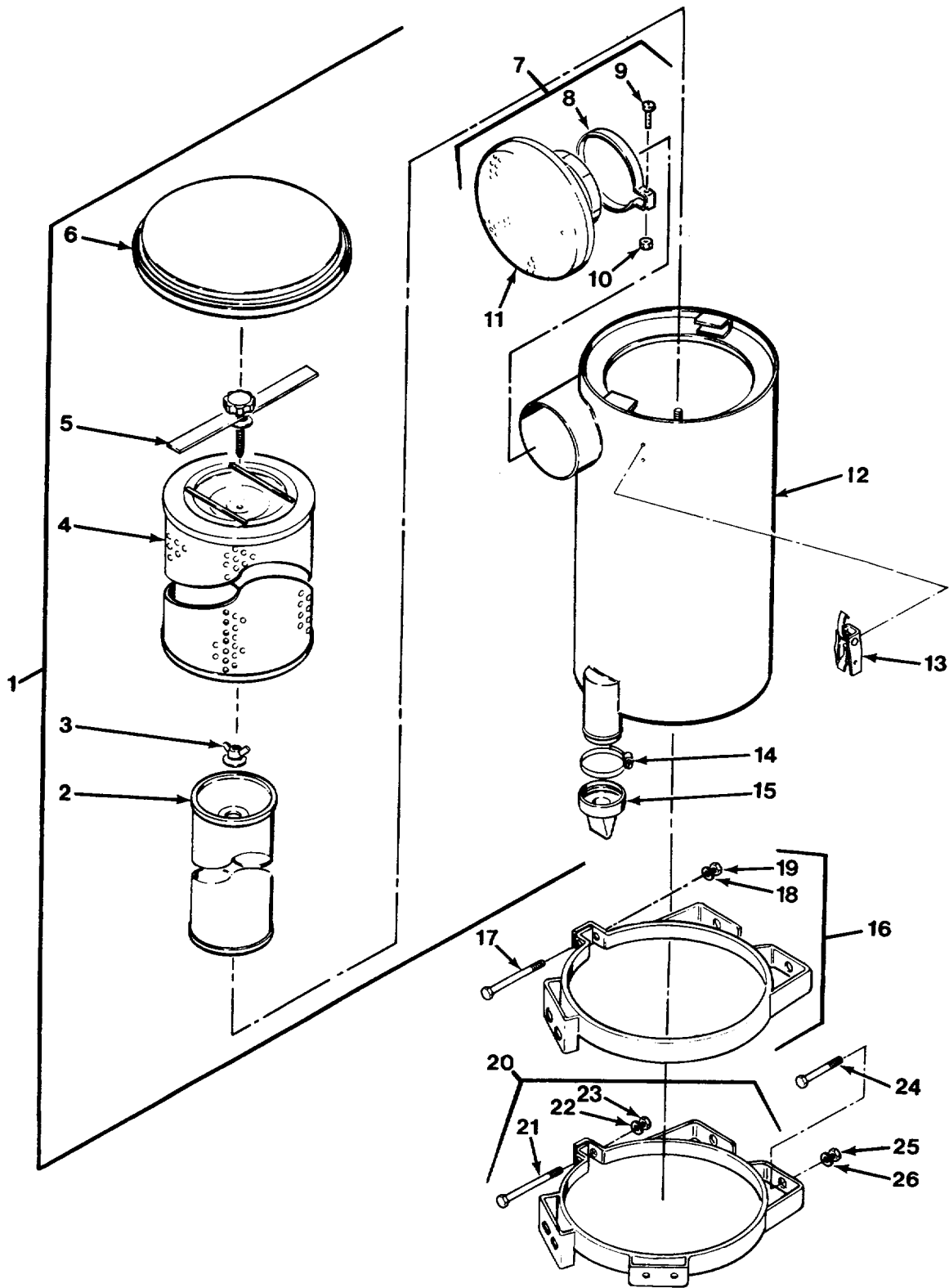

FIG. 33 AIR CLEANER ASSEMBLY

SECTION II

TM 9-2320-279-24P-1

(1) ITEM NO	(2) SMR CODE	(3) CAGEC	(4) PART NUMBER	(5) DESCRIPTION AND USABLE ON CODES (UOC)	(6) QTY
GROUP 0304 AIR CLEANER FIG. 33 AIR CLEANER ASSEMBLY					
1	PBOOO	78940	L-116D10	AIR CLEANER, INTAKE.....	1
2	PAOZZ	78940	W-250D49	.FILTER ELEMENT, SECONDARY	1
3	PAOZZ	78940	645A12	.NUT, PLAIN, WING	1
4	PAOZZ	78940	W-250D48	.FILTER ELEMENT, PRIMARY	1
5	PFOZZ	78940	L-193C7K026	.RETAINER BAR, AIR	1
6	PFOZZ	78940	L-563D26K026	.COVER ASSEMBLY, TOP,	1
7	PAOOO	78940	L-6D5K090	.CAP, AIR CLEANER INT.....	1
8	PAOZZ	78940	O-214B35	..CLAMP, LOOP	1
9	PAOZZ	96906	MS35751-43	..BOLT, SQUARE NECK	1
10	PAOZZ	96906	MS51967-5	..NUT, PLAIN, HEXAGON	1
11	XAOZZ	78940	L-400R5	..CAP, WEATHER	1
12	XAOZZ	78940	L-421R328	.BODY, OUTER.....	1
13	PAOZZ	78940	E228B5	.CATCH, CLAMPING	3
14	PAOZZ	39428	5416K25	.CLAMP, HOSE	1
15	PAOZZ	78940	O-638C2	.BOOT, DUST AND MOIST.....	1
16	PAOZZ	45152	1332390W	CLAMP, LOOP	1
17	PAOZZ	45152	462BO1	.SCREW, CAP, HEXAGON H.....	1
18	PAOZZ	96906	MS27183-14	.WASHER, FLAT	1
19	PAOZZ	96906	MS35690-604	.NUT, PLAIN, HEXAGON	1
20	PFOZZ	45152	1364280W	BRACKET, INTAKE AIR	1
21	PAOZZ	45152	462BO1	.SCREW, CAP, HEXAGON H.....	1
22	PAOZZ	96906	MS27183-14	.WASHER, FLAT	1
23	PAOZZ	96906	MS35690-604	.NUT, PLAIN, HEXAGON	1
24	PAOZZ	80204	B1821BH044C113N	SCREW, CAP, HEXAGON H	4
25	PAOZZ	24617	9422679	NUT, PLAIN, HEXAGON.....	4
26	PAOZZ	45152	352AX	WASHER, LOCK	4

END OF FIGURE

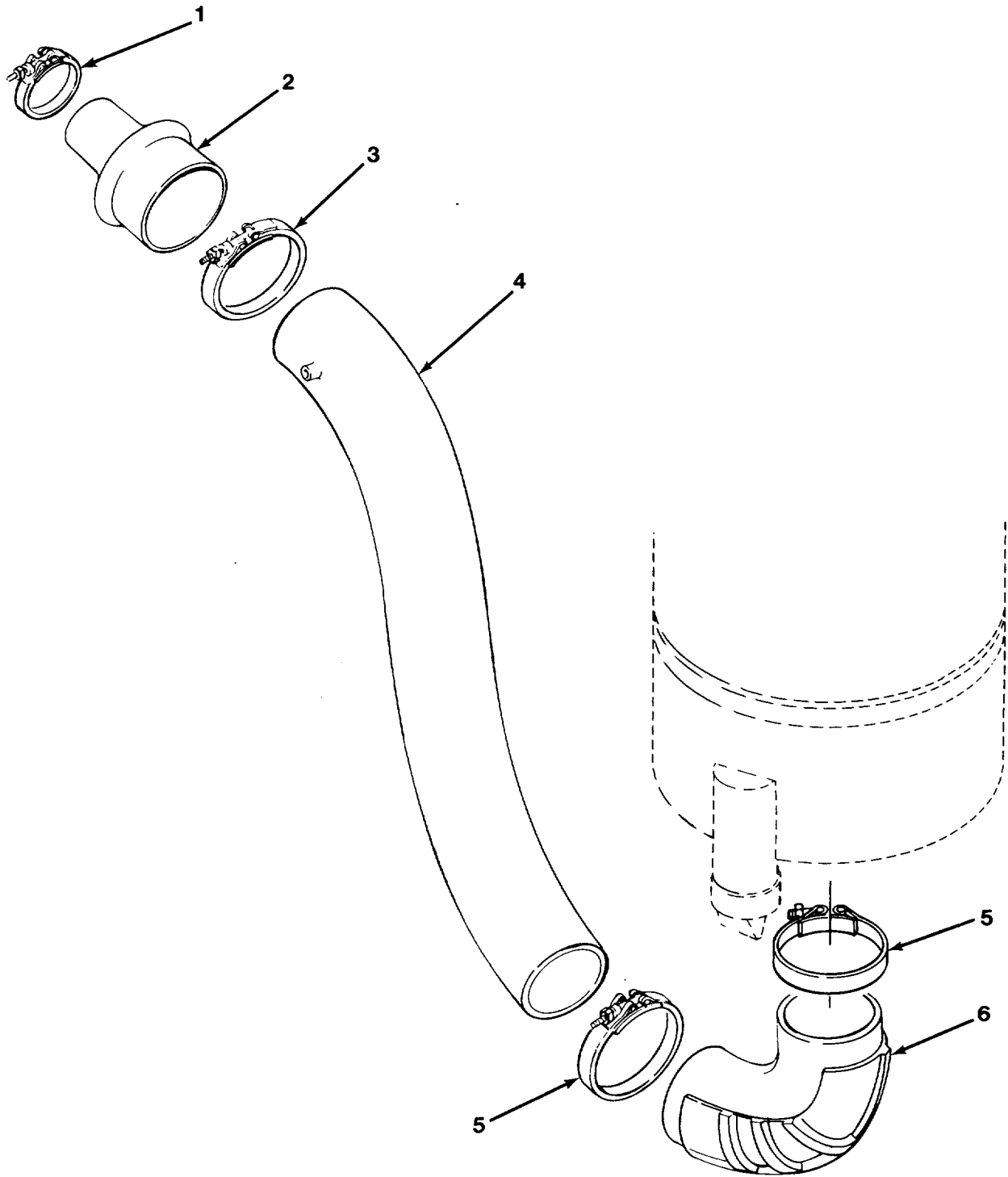

FIG. 34 AIR INTAKE DUCTING

SECTION II

TM 9-2320-279-24P-1

(1) ITEM NO	(2) SMR CODE	(3) CAGEC	(4) PART NUMBER	(5) DESCRIPTION AND USABLE ON CODES (UOC)	(6) QTY
GROUP 0304 AIR CLEANER					
FIG.34 AIR INTAKE DUCTING					
1	PAOZZ	63208	700-88	CLAMP, HOSE	1
2	PAOZZ	45152	1310350	HOSE, PREFORMED	1
3	PAOZZ	63208	700-118	CLAMP, HOSE	1
4	PFOZZ	45152	1316530W	PIPE, AIR CLEANER	1
5	PAOZZ	63208	700-120	CLAMP, HOSE	2
6	PAOZZ	45152	1313170	HOSE, PREFORMED	1

END OF FIGURE

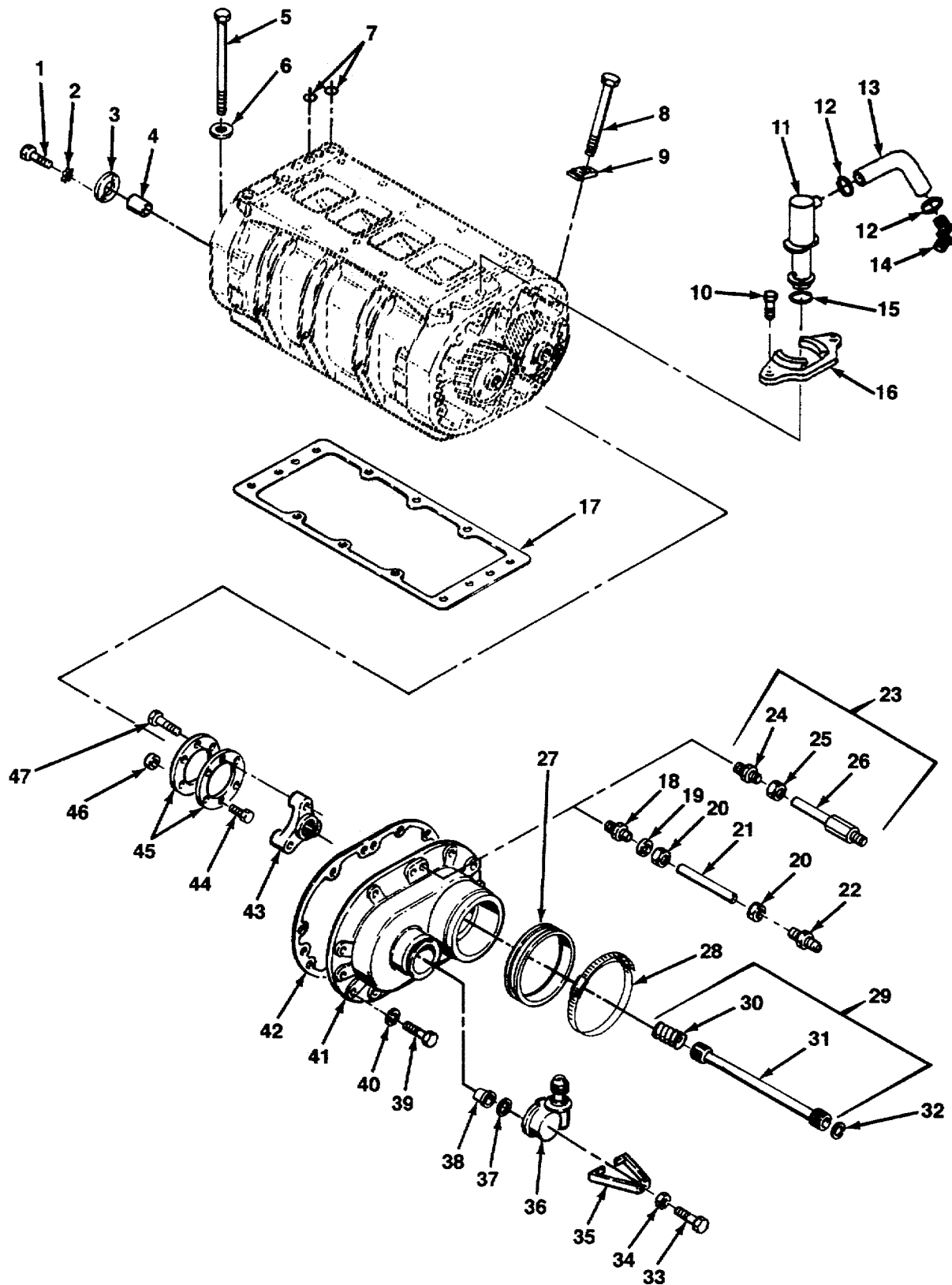

FIG.35 BLOWER ASSEMBLY (SHEET 1 OF 2)

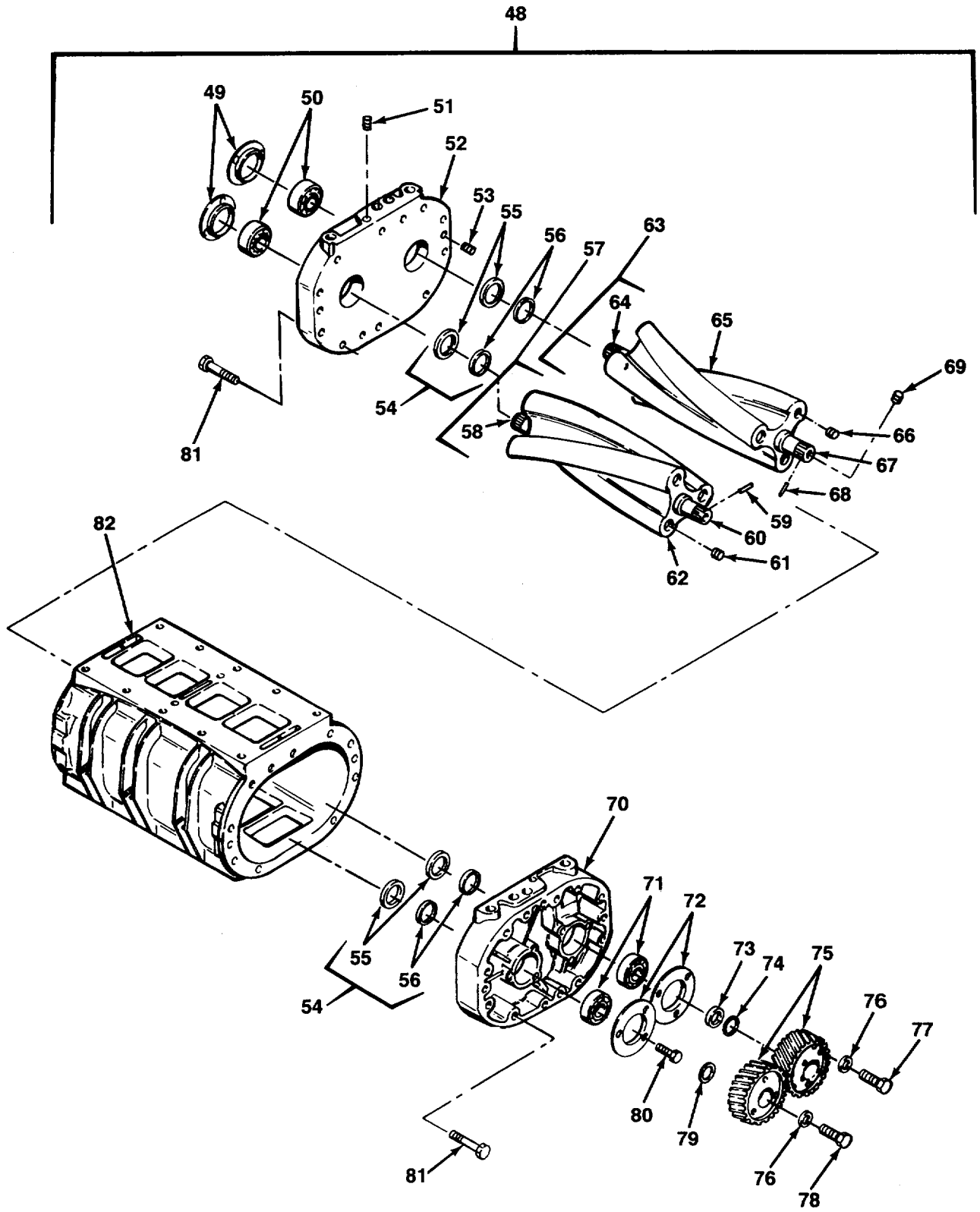

FIG.35 BLOWER ASSEMBLY (SHEET 2 OF 2)

SECTION II

TM 9-2320-279-24P-1

(1) ITEM NO	(2) SMR CODE	(3) CAGEC	(4) PART NUMBER	(5) DESCRIPTION AND USABLE ON CODES (UOC)	(6) QTY
GROUP 0305 SUPERCHARGER, BLOWER, TURBOCHARGER OR ALTITUDE COMPENSATOR FIG.35 BLOWER ASSEMBLY					
1	PAFZZ	96906	MS90727-111	SCREW, CAP, HEXAGON H.....	1
2	PAFZZ	72582	5144398	WASHER, KEY USED ON ENGINE A/N..... 8083-7493	1
2	PAFZZ	19207	7520854	WASHER, KEY USED ON ENGINE A/N..... 8087-7899	1
3	PFFZZ	72582	8924426	DISK, COUPLING USED ON ENGINE A/N..... 8083-7493	1
3	PFFZZ	72582	5154401	DISK, COUPLING, BLOWE USED ON ENGINE A/N 8087-7899	1
4	PFFZZ	72582	5117778	SPACER, SPECIAL.....	1
5	PAFZZ	72582	9411488	SCREW, CAP, HEXAGON H.....	4
6	PAFZZ	72582	5127905	WASHER, FLAT USED ON ENGINE A/N..... 8083-7493	1
6	PAFZZ	61510	CKE42A	WASHER, FLAT USED ON ENGINE A/N..... 8087-7899	4
7	PAFZZ	72582	5101419	SEAL RING, METAL PART OF KIT P/N..... 5149643 PART OF KIT P/N 23512685	2
8	PAFZZ	72582	187491	SCREW, CAP, HEXAGON H.....	6
9	PAFZZ	72582	5121814	RETAINER, NUT AND BO.....	6
10	PAFZZ	4E670	8927579	SETSCREW USED ON ENGINE A/N 8083-7493.....	2
11	PAFZZ	72582	23508370	VALVE, SAFETY RELIEF USED ON ENGINE A/N 8083-7493	1
12	PAFZZ	72582	8924968	CLAMP, HOSE USED ON ENGINE A/N..... 8083-7493	2
13	PAFZZ	72582	8924436	HOSE USED ON ENGINE A/N 8083-7493.....	1
14	PAFZZ	72582	8924802	ELBOW, HOSE USED ON ENGINE A/N..... 8083-7493	1
15	PAFZZ	72582	8923959	SEAL, RING USED ON ENGINE A/N..... 8083-7493	1
16	PAFZZ	72582	8927183	CLAMP, PRESSURE USED ON ENGINE A/N..... 8083-7493	1
17	PAFZZ	72582	23520012	GASKET USED ON ENGINE A/N 8083-7493.....	1
17	PAFZZ	72582	23513520	GASKET USED ON ENGINE A/N 8087-7899..... PART OF KIT P/N 5149643 PART OF KIT P/N 23512685	1
18	PAFZZ	72582	114631	BEARING, SLEEVE.....	1
19	PAFZZ	72582	5144424	SEAL, RING PART OF KIT P/N 5149643	1
20	PAFZZ	72582	114630	NUT, TUBE COUPLING	1
21	PAFZZ	72582	5117717	COUPLING, TUBE.....	1
22	PAFZZ	72582	8924143	CONNECTOR, BALL SLEE.....	1
23	PAFFF	72582	23500514	CONNECTOR ASSEMBLY USED ON ENGINE..... A/N 8083-7493	1
24	PAFZZ	72582	8927415	.ADPATER, STRAIGHT USED ON ENGINE..... A/N 8083-7493	1
25	PAFZZ	72582	8927416	.NUT, PLAIN, HEX HEAD USED ON ENGINE A/N 8083-7493	1

SECTION II

TM 9-2320-279-24P-1

(1) ITEM NO	(2) SMR CODE	(3) CAGEC	(4) PART NUMBER	(5) DESCRIPTION AND USABLE ON CODES (UOC)	(6) QTY
26	PAFZZ	72582	23500499	.ADPATER, STRAIGHT USED ON ENGINE..... A/N 8083-7493	1
27	PAFZZ	72582	8922140	PACKING, PREFORMED PART OF KIT P/N..... 5149643 PART OF KIT P/N 23512685	1
28	PAFZZ	72582	5106219	CLAMP, LOOP	1
29	PAFZZ	72582	8922634	SHAFT AND SPRING AS.....	1
30	PAFZZ	72582	8922736	.SPRING, HELICAL, COMP.....	1
31	XAFZZ	72582	8922634-1	SHAFT.....	1
32	PAFZZ	72582	8922605	RING, RETAINING.....	1
33	PAFZZ	72582	B1821BH025C125N	SCREW, CAP, HEX HD	1
34	PAFZZ	24617	120375	NUT, PLAIN, HEX.....	1
35	PFFZZ	72582	5146410	STRAP, RETAINING.....	1
36	PAFZZ	72582	5106771	ADAPTER, TACHOMETER.....	1
37	PAFZZ	72582	5136678	GASKET	1
38	PAFZZ	72582	5146490	FLANGE, END, LOWER.....	1
39	PAFZZ	80204	B1821BH031C250N	BOLT, MACHINE USED ON ENGINE A/N..... 8087-7899	10
39	PAFZZ	72582	179828	SCREW, CAP, HEX USED ON ENGINE A/N..... 8083-7493	9
40	PAFZZ	19207	7375429	WASHER, FLAT USED ON ENGINE A/N..... 8083-7493	9
40	PAFZZ	96906	MS35338-45	WASHER, LOCK USED ON ENGINE A/N..... 8087-7899	10
41	PAFZZ	72582	5146521	COVER, BLOWER HOUSIN.....	1
42	PAFZZ	72582	5126499	GASKET USED ON ENGINE A/N 8087-7899..... PART OF KIT P/N 5149643	2
42	PAFZZ	72582	8924266	GASKET USED ON ENGINE A/N 8083-7493..... PART OF KIT P/N 5149643	2
43	PAFZZ	72582	8922517	HUB, BODY.....	1
44	PAFZZ	72582	8923570	BOLT, MACHINE	3
45	PAFZZ	72582	8920765	SPACER, PLATE	2
46	PAFZZ	72582	5173364	SPACER, SLEEVE	3
47	PAFZZ	72582	8923569	SCREW, CAP, HEXAGON H.....	3
48	PAFHH	72582	5101484	BLOWER USED ON ENGINE A/N 8087-7899.....	1
48	PAFHH	72582	8927041	BLOWER USED ON ENGINE A/N 8083-7493.....	1
49	PAHZZ	72582	5147147	.DEFLECTOR, DIRT AND.....	2
50	PFHZZ	72582	23504304	.BEARING USED ON ENGINE A/N 8083-7493.....	1
50	PFHZZ	72582	907933	.BEARING, BALL, ANNULA USED ON ENGINE	2
51	PAFZZ	72582	8924380	A/N 8087-7899 PART OF KIT P/N 5108123 .PLUG, PIPE	2
52	PFHZZ	72582	5101037	.END PLATE, BLOWER.....	1
53	PAHZZ	72582	5150542	.PIN, STRAIGHT, HEADLE.....	4
54	PAHZZ	72582	23500533	.HARDWARE KIT, MECHAN.....	1
55	KFHZZ	72582	5192439	..BUSHING, SLEEVE.....	4
56	KFHZZ	72582	8924453	..SEAL.....	4
57	PFHHH	72582	5101324	.ROTOR ASSEMBLY USED ON ENGINE A/N..... 8087-7899	1
57	PFHHH	72582	23502495	.ROTOR ASSEMBLY, LH USED ON ENGINE	1
58	PFHZZ	72582	5142412	A/N 8083-7493 ..SHAFT, ROTOR ASSEMBL.....	1
59	PAHZZ	96906	MS35672-47	..PIN, GROOVED, HEADLES USED ON ENGINE	4
				A/N 8087-7899	

SECTION II

TM 9-2320-279-24P-1

(1) ITEM NO	(2) SMR CODE	(3) CAGEC	(4) PART NUMBER	(5) DESCRIPTION AND USABLE ON CODES (UOC)	(6) QTY
59	PAHZZ	96906	MS35671-57	..PIN, GROOVED USED ON ENGINE A/N 8083-7493	4
60	PFHZZ	72582	5150216	..SHAFT, SHOULDERED.....	2
61	PAHZZ	72582	9428477	..PLUG, EXPANSION.....	6
62	XAHZZ	72582	5101324-1	..ROTOR, LH USED ON ENGINE A/N..... 8087-7899	1
62	XAHZZ	72582	5117155	..ROTOR, LH USED ON ENGINE A/N..... 8083-7493	1
63	PFHHH	72582	5101259	..ROTOR ASSEMBLY USED ON ENGINE A/N..... 8087-7899	1
63	PFHHH	72582	23502496	..ROTOR ASSEMBLY, RH USED ON ENGINE.....	1
64	PFHZZ	72582	5117071	..SHAFT, BLOWER, ROTOR USED ON ENGINE A/N 8087-7899	1
64	PBHZZ	72582	5142412	..SHAFT, ROTOR ASSEMBL USED ON ENGINE A/N 8083-7493	1
65	XAHZZ	72582	5101259-1	..ROTOR, RH USED ON ENGINE A/N..... 8087-7899	1
65	XAHZZ	72582	5117156	..ROTOR, RH USED ON ENGINE A/N..... 8083-7493	1
66	PAHZZ	72582	9428477	..PLUG, EXPANSION.....	6
67	PFHZZ	72582	5150216	..SHAFT, SHOULDERED.....	1
68	PAHZZ	96906	MS35671-57	..PIN, GROOVED USED ON ENGINE A/N 8083-7493	2
68	PAHZZ	96906	MS35672-47	..PIN, GROOVED, HEADLES USED ON..... ENGINE A/N 8087-7899	2
69	PAHZZ	72582	5150829	..PLUG, EXPANSION.....	1
70	PFHZZ	72582	5144784	..END PLATE, BLOWER.....	1
71	PFHZZ	96906	MS19078-5	..BEARING, ROLLER, CYLI PART OF KIT..... P/N 5108123	2
72	PFHZZ	72582	5141605	..RETAINER, BLOWER HUB.....	2
73	KFHZZ	72582	5150372	..SHIM .002 IN PART OF KIT P/N..... 5108123	V
73	KFHZZ	72582	5153938	..SHIM .003 IN PART OF KIT P/N..... 5108123	V
73	KFHZZ	72582	5150855	..SHIM .005 IN PART OF KIT P/N..... 5108123	V
73	KFHZZ	72582	5150856	..SHIM .010 IN PART OF KIT P/N..... 5108123	V
74	PFHZZ	72582	5141468	..SPACER.....	2
75	PFHZZ	72582	5196321	..GEAR SET, HELICAL, MA.....	1
76	PAHZZ	72582	5127477	..BUSHING, SLEEVE.....	2
77	PAHZZ	72582	9409060	..SCREW, MACHINE.....	1
78	PAHZZ	72582	5147149	..SCREW, MACHINE.....	1
79	PFHZZ	72582	5146049	..SPACER.....	2
80	PAHZZ	72582	5148794	..SCREW, SELF-LOCKING.....	12
81	PAHZZ	72582	117296	..SCREW, MACHINE.....	4
82	PFHZZ	72582	5101491	..HOUSING, SUPERCHARGE USED ON ENGINE A/N 8087-7899	1
82	PFHZZ	72582	8921937	..HOUSING USED ON ENGINE A/N..... 8083-7493	1

END OF FIGURE

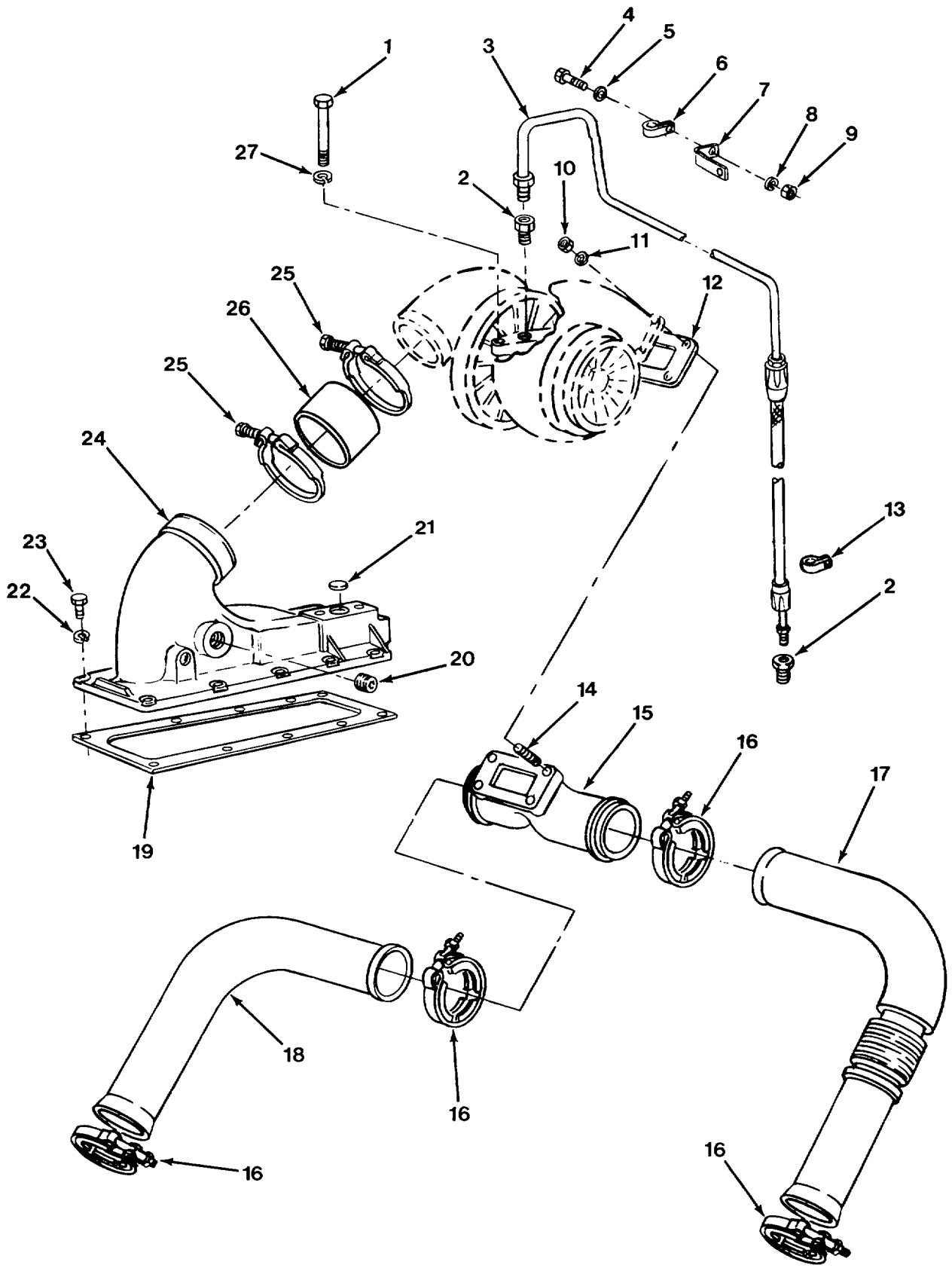

FIG.36 TURBOCHARGER MOUNTING

SECTION II

TM 9-2320-279-24P-1

(1) ITEM NO	(2) SMR CODE	(3) CAGEC	(4) PART NUMBER	(5) DESCRIPTION AND USABLE ON CODES (UOC)	(6) QTY
GROUP 0305 SUPERCHARGER, BLOWER, TURBOCHARGER OR ALTITUDE COMPENSATOR FIG.36 TURBOCHARGER MOUNTING					
1	PAFZZ	72582	187425	SCREW, CAP, HEXAGON H.....	2
2	PAFZZ	72582	8924171	CONNECTOR	1
3	PAFZZ	72582	8923538	HOSE ASSEMBLY, NONME USED ON ENGINE	1
				A/N 8081-7899	
4	PAFZZ	80204	B1821BH038C113N	SCREW, CAP, HEXAGON H USED ON ENGINE	1
				A/N 8087-7899	
5	PAFZZ	96906	MS27183-14	WASHER, FLAT	1
6	PAFZZ	72582	8923312	CLIP, RETAINING.....	1
7	PFFZZ	72582	8923210	BRACKET, ANGLE USED ON ENGINE A/N.....	1
				8087-7899	
8	PAFZZ	96906	MS35338-46	WASHER, LOCK USED ON ENGINE A/N.....	1
				8087-7899	
9	PAFZZ	96906	MS51968-8	NUT, PLAIN, HEXAGON USED ON ENGINE	1
				A/N 8087-7899	
10	PAFZZ	96906	MS51922-21	NUT, SELF-LOCKING, HE	4
11	PAFZZ	72582	5131433	WASHER, ENGINE.....	4
12	PAFZZ	72582	8929529	GASKET PART OF KIT P/N 23512685.....	1
13	PAFZZ	72582	8923507	CLAMP, LOOP USED ON ENGINE A/N.....	1
				8087-7899	
14	PAFZZ	72582	5130488	STUD.....	4
15	PFFZZ	72582	8924482	ADAPTER, TEE.....	1
16	PAFZZ	72582	5137620	CLAMP	4
17	PAFZZ	72582	5101394	TUBE ASSEMBLY, METAL RIGHT BANK.....	1
				USED ON ENGINE A/N 8087-7899	
18	PAFZZ	72582	5106482	TUBE, BENT, METALLIC LEFT BANK	1
				USED ON ENGINE A/N 8087-7899	
19	PAFZZ	72582	5101408	GASKET PART OF KIT P/N 5149643 PART.....	1
				OF KIT P/N 23512685	
20	PAFZZ	72582	8923313	PLUG, PIPE USED ON ENGINE A/N.....	1
				8089-7899	
21	PAFZZ	72582	5104978	GASKET PART OF KIT P/N 5149643 PART.....	1
				OF KIT P/N 23512685	
22	PAFZZ	96906	MS35338-47	WASHER, LOCK	12
23	PAFZZ	63005	427564	BOLT, MACHINE	10
24	PFFZZ	72582	8924250	ADAPTER, AIR INLET USED ON ENGINE.....	1
				A/N 8087-7899	
25	PAFZZ	72582	5147911	CLAMP USED ON ENGINE A/N 8087-7899.....	2
26	PAFZZ	72582	23504471	HOSE, PREFORMED USED ON ENGINE A/N.....	1
				8087-7899	

END OF FIGURE

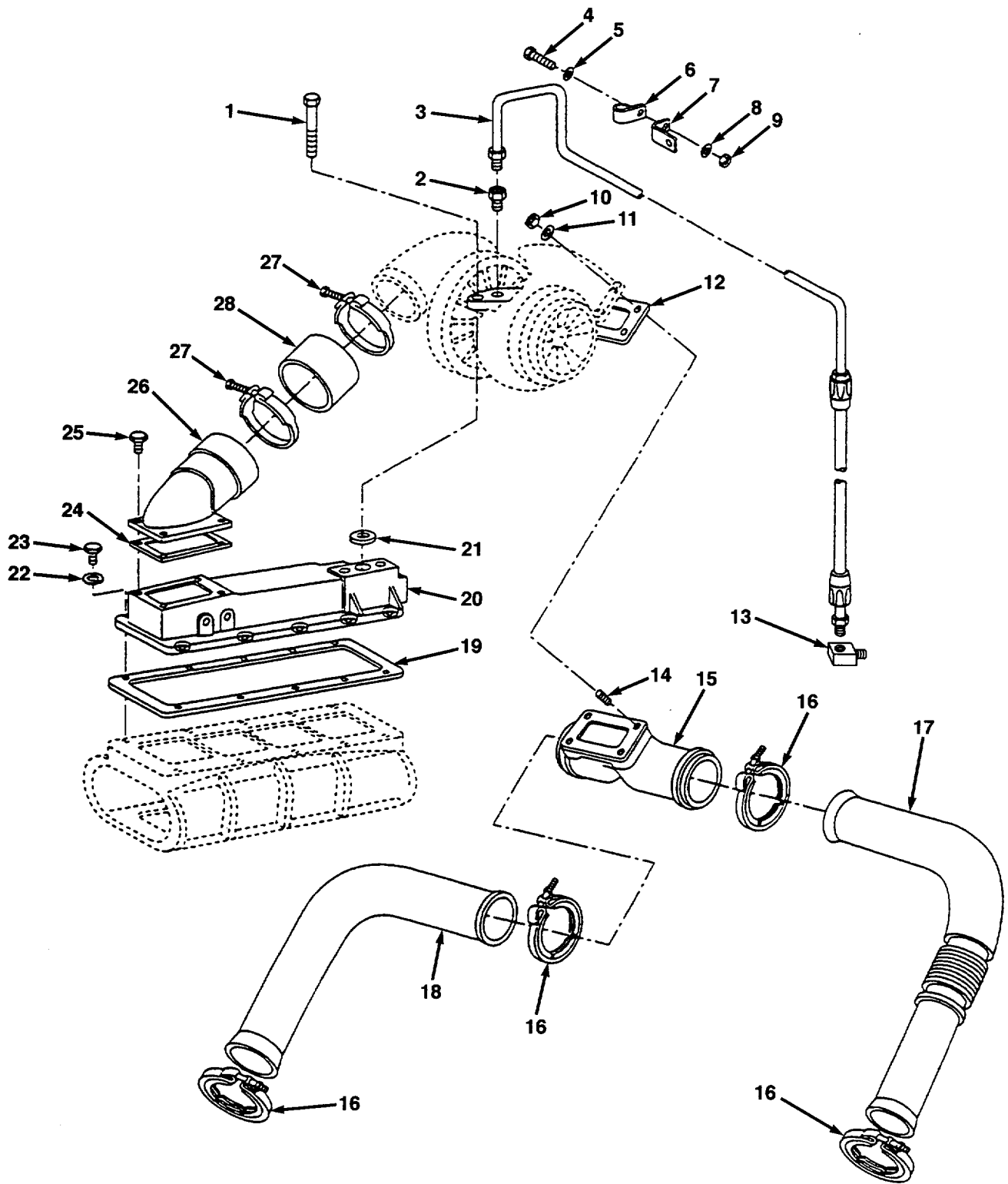

FIG.37 TURBOCHARGER MOUNTING

SECTION II

TM 9-2320-279-24P-1

(1) ITEM NO	(2) SMR CODE	(3) CAGEC	(4) PART NUMBER	(5) DESCRIPTION AND USABLE ON CODES (UOC)	(6) QTY
GROUP 0305 SUPERCHARGER, BLOWER, TURBOCHARGER OR ALTITUDE COMPENSATOR FIG.37 TURBOCHARGER MOUNTING					
1	PAFZZ	72582	187425	SCREW, CAP, HEXAGON H.....	2
2	PAFZZ	72582	8924171	CONNECTOR	1
3	PAFZZ	72582	8924060-ND	HOSE ASM, TURB OIL USED ON ENGINE A/N..... 8083-7493	1
4	PAFZZ	80204	B1821BH031C250N	BOLT, MACHINE	1
5	PAFZZ	96906	MS27183-14	WASHER, FLAT	1
6	PAFZZ	72582	8923312	CLIP, RETAINING.....	1
7	PAFZZ	72582	5144629	BRACKET, CLIP USED ON ENGINE A/N..... 8083-7493	1
8	PAFZZ	96906	MS35338-8	WASHER, LOCK USED ON ENGINE A/N..... 8083-7493	5
9	PAFZZ	72582	102635	NUT, PLAIN, HEX USED ON ENGINE A/N..... 8083-7493	1
10	PAFZZ	96906	MS51922-21	NUT, SELF-LOCKING, HE	4
11	PAFZZ	72582	5131433	WASHER, ENGINE.....	4
12	PAFZZ	72582	8929529	GASKET PART OF KIT P/N 23512685.....	1
13	PAFZZ	72582	8924154	ELBOW, PIPE USED ON ENGINE A/N..... 8083-7493	1
14	PAFZZ	72582	5130488	STUD.....	4
15	PAFZZ	72582	8924482	ADAPTER, TEE.....	1
16	PAFZZ	72582	5137620	CLAMP	4
17	PAFZZ	72582	5101413	TUBE ASSEMBLY, METAL USED ON ENGINE	1
18	PAFZZ	72582	5101394	TUBE ASSEMBLY, METAL USED ON ENGINE	1
19	PAFZZ	72582	5101408	GASKET PART OF KIT P/N 23512685.....	1
20	PAFZZ	72582	8926450	HOUSING, AIR INL NO USED ON ENGINE	1
21	PAFZZ	72582	5104978	GASKET USED ON ENGINE A/N 8083-7493..... PART OF KIT P/N 23512685	1
22	PAFZZ	96906	MS35338-47	WASHER, LOCK	12
23	PAFZZ	63005	427564	BOLT, MACHINE.....	10
24	PAFZZ	72582	8925778	GASKET USED ON ENGINE A/N 8083-7493.....	1
25	PAFZZ	72582	8927581	SCREW, CAP, HEX HEAD USED ON ENGINE	1
26	PAFZZ	72582	8926638	ADAPTER, AIRLINE HSG USED ON ENGINE	1
27	PAFZZ	72582	8926958	CLAMP, HOSE USED ON ENGINE A/N..... 8083-7493	2
28	PAFZZ	16632	DET204332001100	HOSE, NONMETALLIC USED ON ENGINE A/N..... 8083-7493	1

END OF FIGURE

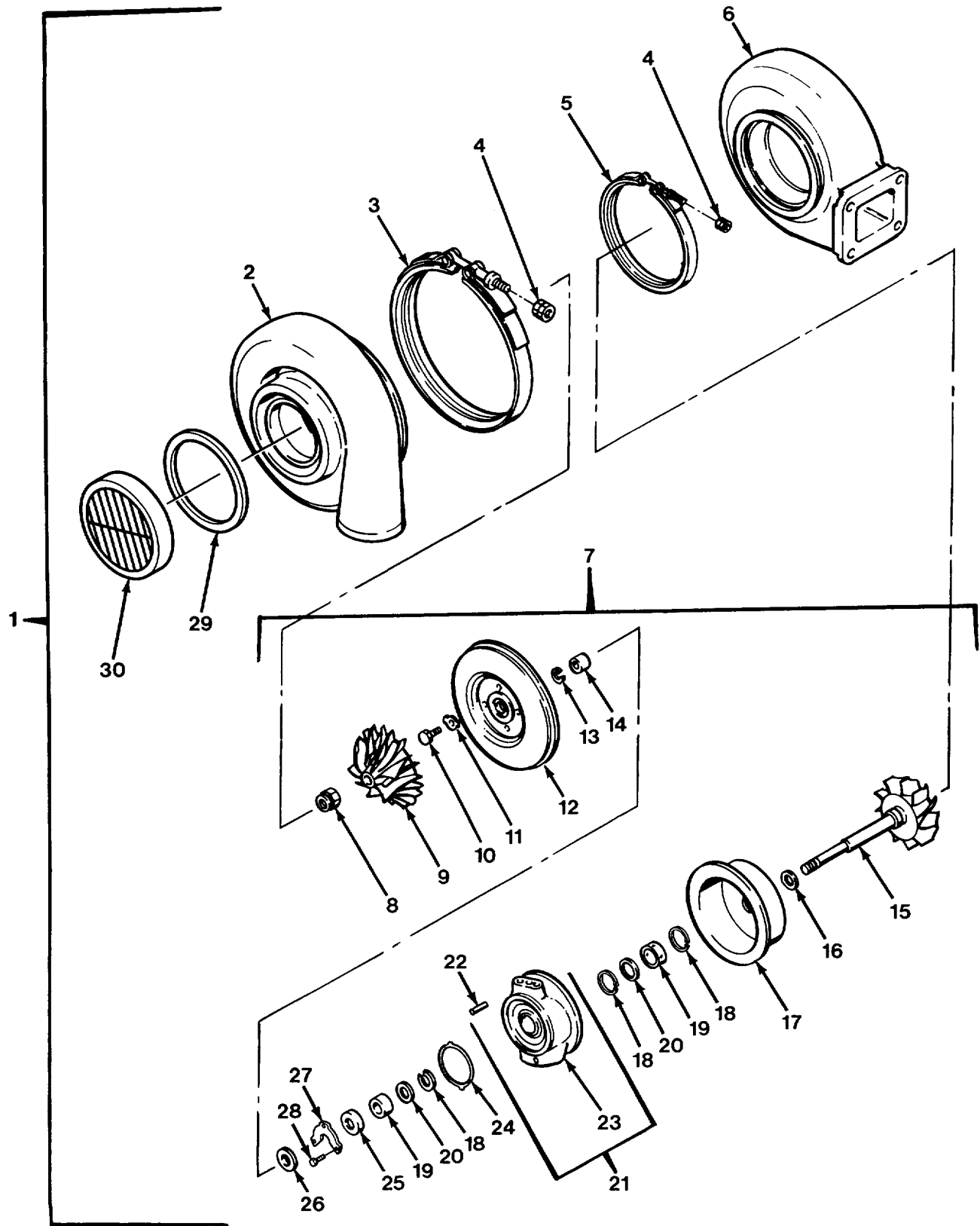

FIG.38 TURBOCHARGER ASSEMBLY

SECTION II

TM 9-2320-279-24P-1

(1) ITEM NO	(2) SMR CODE	(3) CAGEC	(4) PART NUMBER	(5) DESCRIPTION AND USABLE ON CODES (UOC)	(6) QTY
GROUP 0305 SUPERCHARGER, BLOWER, TURBOCHARGER OR ALTITUDE COMPENSATOR FIG.38 TURBOCHARGER ASSEMBLY					
1	PAFHH	72582	23503264	TURBOCHARGER USED ON ENGINE A/N..... 8083-7493	1
1	PAFHH	72582	8923340	TURBOCHARGER ASSEMB USED ON ENGINE A/N 8087-7899	1
2	PFHZZ	72582	23501530	.HOUSING, TURBO USED ON ENGINE A/N..... 8083-7493	1
2	PFHZZ	72582	8925758	.HOUSING, MECHANICAL USED ON ENGINE A/N 8087-7899	1
3	PAHZZ	72582	23502215	.COUPLING USED ON ENGINE A/N..... 8083-7493	1
3	PAHZZ	72582	5149162	.COUPLING.....	1
4	PAHZZ	72582	5149163	.LOCKNUT.....	1
5	PAHZZ	72582	23505492	.COUPLING, CLAMP, GROO	1
6	PFHZZ	72582	23503792	.HOUSING, TURBINE USED ON ENGINE A/N..... 8083-7493	1
6	PFHZZ	72582	5149170	.HOUSING, TURBINE, TUR USED ON ENGINE A/N 8089-7899	1
7	PAHHH	72582	23503791	.HOUSING, ROTOR ASSEM USED ON ENGINE A/N 8083-7493	1
7	PAHHH	72582	8923989	.HOUSING AND ROTOR USED ON ENGINE..... A/N 8087-7899	1
8	PAHZZ	72582	8925752	..NUT, SELF-LOCKING, EX.....	1
9	PAHZZ	72582	23501536	..IMPELLER USED ON ENGINE A/N..... 8083-7493	1
9	PAHZZ	72582	8923990	..IMPELLER, FAN, AXIAL USED ON ENGINE A/N 8087-7899	1
10	PAHZZ	72582	8925750	..BOLT, MACHINE USED ON ENGINE A/N..... 8083-7493	4
10	XDHZZ	72582	9419006	..SCREW, CAP, HEXAGON H USED ON ENGINE A/N 8087-7899	4
11	PAHZZ	72582	5149158	..PLATE	4
12	PFHZZ	72582	8928658	..BACKPLATE ASSEMBLY USED ON ENGINE..... A/N 8083-7493	1
12	PFHZZ	72582	8923991	..PLATE ASSEMBLY, BACK USED ON ENGINE..... A/N 8087-7899	1
13	PAHZZ	72582	5197583	..SEAL RING, METAL	2
14	PAHZZ	72582	8925749	..SPACER, SLEEVE USED ON ENGINE A/N..... 8083-7493	1
14	PAHZZ	72582	5199622	..BEARING, SLEEVE USED ON ENGINE A/N..... 8089-7899	1
15	PAHZZ	72582	23503793	..WHEEL, SOLID, METALLI USED ON ENGINE A/N 8083-7493	1
15	PAHZZ	72582	5199608	..WHEEL USED ON ENGINE A/N 8087-7899	1
16	PAHZZ	72582	5149154	..RING, RETAINING.....	1
17	PAHZZ	72582	8925757	..SHROUD, SEGMENT, TURB USED ON ENGINE..... A/N 8083-7493	1
17	PFHZZ	72582	5149167	..SHROUD, WHEEL USED ON ENGINE A/N..... 8087-7899	1

SECTION II

TM 9-2320-279-24P-1

(1) ITEM NO	(2) SMR CODE	(3) CAGEC	(4) PART NUMBER	(5) DESCRIPTION AND USABLE ON CODES (UOC)	(6) QTY
18	PAHZZ	72582	5198049	..RING, RETAINING.....	3
19	PAHZZ	72582	8925744	..BEARING, BALL USED ON ENGINE A/N.....	2
19	PAHZZ	72582	5149460	8083-7493 ..BEARING KIT USED ON ENGINE A/N.....	2
20	PAHZZ	72582	5198988	8087-7899 ..WASHER, FLAT	2
21	PBHZZ	72582	8925742	..HOUSING, CENTER.....	1
21	PFHZZ	72582	5149153	..HOUSING, TURBOCHARGE.....	1
22	PAHZZ	72582	5199620	...PIN, SPRING.....	2
23	XAHZZ	72582	5149153-1	...HOUSING.....	1
24	PAHZZ	72582	5198936	..RING, SEAL.....	1
25	PAHZZ	72582	5199852	..BEARING, WASHER, THRU.....	1
26	PAHZZ	72582	8925748	..BEARING, WASHER USED ON ENGINE A/N.....	1
26	PAHZZ	72582	23503803	8083-7493 ..COLLAR, THRUST USED ON ENGINE A/N.....	1
27	PAHZZ	72582	8925751	8087-7899 ..COLLAR, SHAFT USED ON ENGINE A/N.....	1
28	PAHZZ	72582	23503754	8083-7493 ..SCREW, CAP, HEXAGON H USED ON ENGINE	3
29	PAHZZ	72582	23507850	A/N 8083-7493 .SEAL.....	1
30	PAHZZ	72582	23507978	.GUARD, ENGINE	1

END OF FIGURE

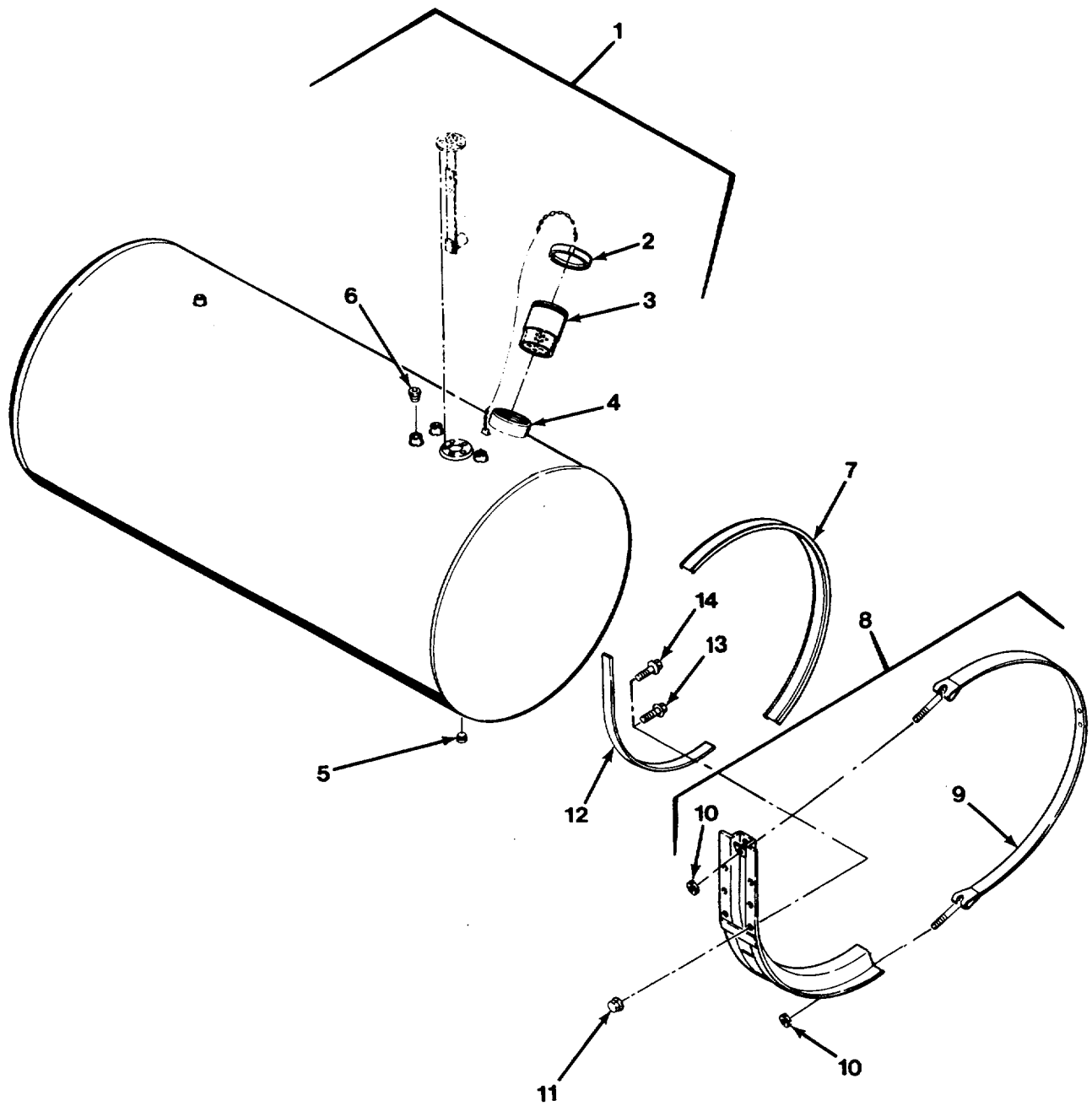

FIG.39 FUEL TANK ASSEMBLY

SECTION II

TM 9-2320-279-24P-1

(1) ITEM NO	(2) SMR CODE	(3) CAGEC	(4) PART NUMBER	(5) DESCRIPTION AND USABLE ON CODES (UOC)	(6) QTY
GROUP 0306 TANKS, LINES, FITTINGS, HEADERS FIG.39 FUEL TANK ASSEMBLY					
1	PAOHH	98624	OS4473	TANK, FUEL, ENGINE	1
2	PFOZZ	98624	4385-2	.CAP, FILLER OPENING.....	1
3	PAOZZ	98624	A-1368-A	.STRAINER ELEMENT, SE.....	1
4	XAOZZ	98624	A-1072-E	.FILL NECK ASSEMBLY	1
5	PFOZZ	98624	A-1016-E	.PLUG, PIPE	1
6	PAOZZ	98624	738	.PLUG, PIPE	1
7	MOOZZ	45152	124623A53	LINER, STRAP MAKE FROM STRAP, P/N..... 124623A	3
8	PFOZZ	98624	OS-4529	BRACKET, JAY	1
9	PBOZZ	98624	OS-4546	.STRAP, RETAINING.....	2
10	PAOZZ	98624	A-1300-B	.NUT.....	2
11	PAOZZ	45152	110310A	NUT, SELF-LOCKING, EX.....	18
12	PAOZZ	45152	124661A	STRAP.....	3
13	PAOZZ	45152	111314A	SCREW, CAP, HEXAGON H..... UOC:H01, H02, H04, H05, H06, H07, H09, H41	16
13	PAOZZ	52167	WH0618TB	SCREW, CAP, HEXAGON H..... UOC:H03, H40	18
14	PAOZZ	45152	111315A	SCREW, CAP, HEXAGON H..... UOC:HO1, H02, H04, H05, H06, H07, H09, H41	2

END OF FIGURE

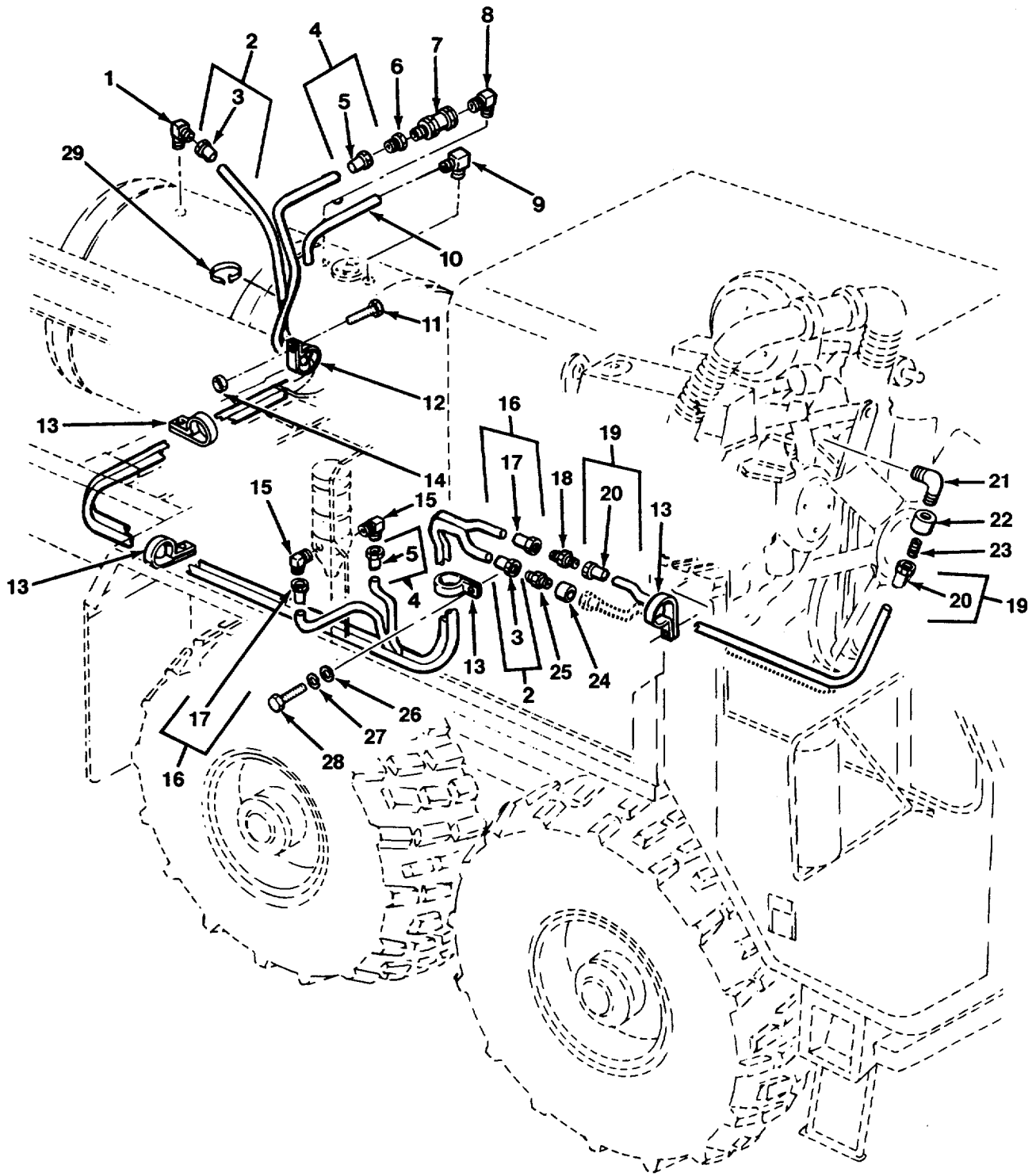

FIG.40 FUEL LINES AND FITTINGS

SECTION II

TM 9-2320-279-24P-1

(1) ITEM NO	(2) SMR CODE	(3) CAGEC	(4) PART NUMBER	(5) DESCRIPTION AND USABLE ON CODES (UOC)	(6) QTY
GROUP 0306 TANKS, LINES, FITTINGS, HEADERS FIG.40 FUEL LINES AND FITTINGS					
1	PAOZZ	30327	49-F-06X06	ELBOW, PIPE TO TUBE.....	1
2	MOOOO	45152	3013556	HOSE ASSEMBLY MAKE FROM HOSE, P/N 2556-6	1
3	PAOZZ	01276	4739-6	.ADPATER, STRAIGHT, TU	2
4	MOOOO	45152	3013563	HOSE ASSEMBLY MAKE FROM HOSE, P/N 2556-10-RL	1
5	PAOZZ	01276	4797-10B	.ADPATER, STRAIGHT, TU	2
6	PAOZZ	01276	2001-6-10B	ADPATER, STRAIGHT, PI.....	1
7	PAOZZ	98441	2650	VALVE, REFRIGERATION.....	1
8	PAOZZ	01276	2085-8-6S	ELBOW, PIPE	1
9	PAOZZ	78528	218-1	ELBOW, PIPE TO HOSE	1
10	MOOZZ	45152	65058AX24	HOSE, LOW PRESSURE MAKE FROM HOSE, P/N 2575-4	1
11	PAOZZ	45152	1764650	SCREW, CAP, HEX FLANGED.....	1
12	PAOZZ	18076	S344615	CLAMP, LOOP	1
13	PAOZZ	84971	720-S24	CLAMP, LOOP	7
14	PAOZZ	45152	1600460	NUT, HEX FLANGED.....	1
15	PAOZZ	45152	1364540	ELBOW.....	2
16	MOOOO	45152	3013564	HOSE ASSEMBLY MAKE FROM HOSE, P/N 2556-10-RL	1
17	PAOZZ	01276	4797-10	.ADPATER, STRAIGHT, TU	2
18	PAOZZ	59206	42F-10	NIPPLE, TUBE	1
19	MOOOO	45152	3013565	HOSE ASSEMBLY MAKE FROM HOSE, P/N 2556-10-RL	1
20	PAOZZ	01276	4797-10	.ADPATER, STRAIGHT, TU	2
21	PAOZZ	01276	2003-6-10B	ELBOW, PIPE TO TUBE.....	1
22	PAOZZ	79470	3300X6	COUPLING, PIPE.....	1
23	PAOZZ	79470	3325X6	NIPPLE, PIPE	1
24	PAOZZ	96906	MS14305-2Y	COUPLING, PIPE.....	1
25	PAOZZ	30327	48-F-06X04	ADPATER, STRAIGHT, PI.....	1
26	PAOZZ	96906	MS27183-14	WASHER, FLAT	1
27	PAOZZ	96906	MS35338-46	WASHER, LOCK	1
28	PAOZZ	80204	B1821BH038C113N	SCREW, CAP, HEXAGON H.....	1
29	PAOZZ	96906	MS3367-1-9	STRAP, TIEDOWN, ELECT.....	13

END OF FIGURE

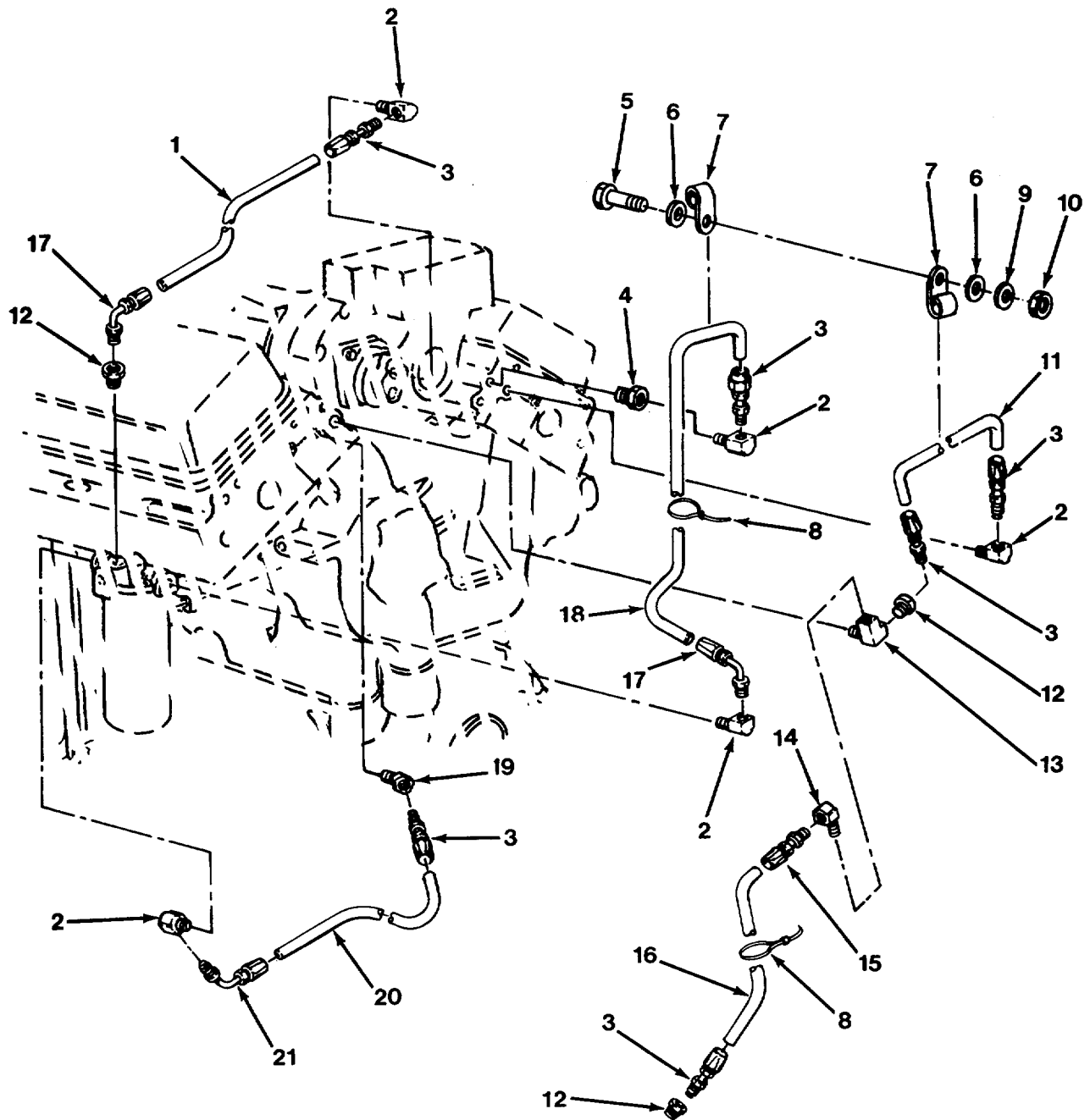

FIG.41 ENGINE FUEL LINES AND FITTINGS

SECTION II

TM 9-2320-279-24P-1

(1) ITEM NO	(2) SMR CODE	(3) CAGEC	(4) PART NUMBER	(5) DESCRIPTION AND USABLE ON CODES (UOC)	(6) QTY
GROUP 0306 TANKS, LINES, FITTINGS, HEADERS FIG.41 ENGINE FUEL LINES AND FITTINGS					
1	MOOZZ	45152	2DD51	HOSE, NONMETALLIC MAKE FROM HOSE, P/N FC184-06	1
2	PAOZZ	73342	8925030	ELBOW, PIPE	5
3	PAOZZ	72582	5199579	FITTING, HOSE	6
4	PAOZZ	72582	8925325	BUSHING, PIPE	1
5	PAOZZ	80204	B1821BH025F100N	SCREW, CAP, HEXAGON H	1
6	PAOZZ	96906	MS27183-10	WASHER, FLAT	2
7	PAOZZ	72582	2488022	CLAMP, LOOP	2
8	PAOZZ	72582	5101020	STRAP, RETAINING	4
9	PAOZZ	96906	MS35338-44	WASHER, LOCK	1
10	PAOZZ	96906	MS51968-2	NUT, PLAIN, HEXAGON	1
11	MOOZZ	45152	2DD54	HOSE MAKE FROM HOSE, P/N FC184-06	1
12	PAOZZ	72582	8924171	CONNECTOR	3
13	PAOZZ	72582	8924200	ELBOW, PIPE	1
14	PAOZZ	72582	8924182	ELBOW, PIPE TO TUBE	1
15	PAOZZ	72582	5199583	ADPATER, STRAIGHT, TU	1
16	MOOZZ	45152	2AT188	HOSE, NONMETALLIC MAKE FROM HOSE, P/N FC184-06	1
17	PAOZZ	72582	5199588	ELBOW, TUBE TO HOSE	2
18	MOOZZ	45152	2DD52	HOSE MAKE FROM HOSE, P/N FC184-06	1
19	PAOZZ	72582	8924161	ELBOW, HOSE	1
20	MOOZZ	45152	2DD53	HOSE MAKE FROM HOSE, P/N FC184-06	1
21	PAOZZ	72582	5199593	ELBOW, TUBE TO HOSE	1

END OF FIGURE

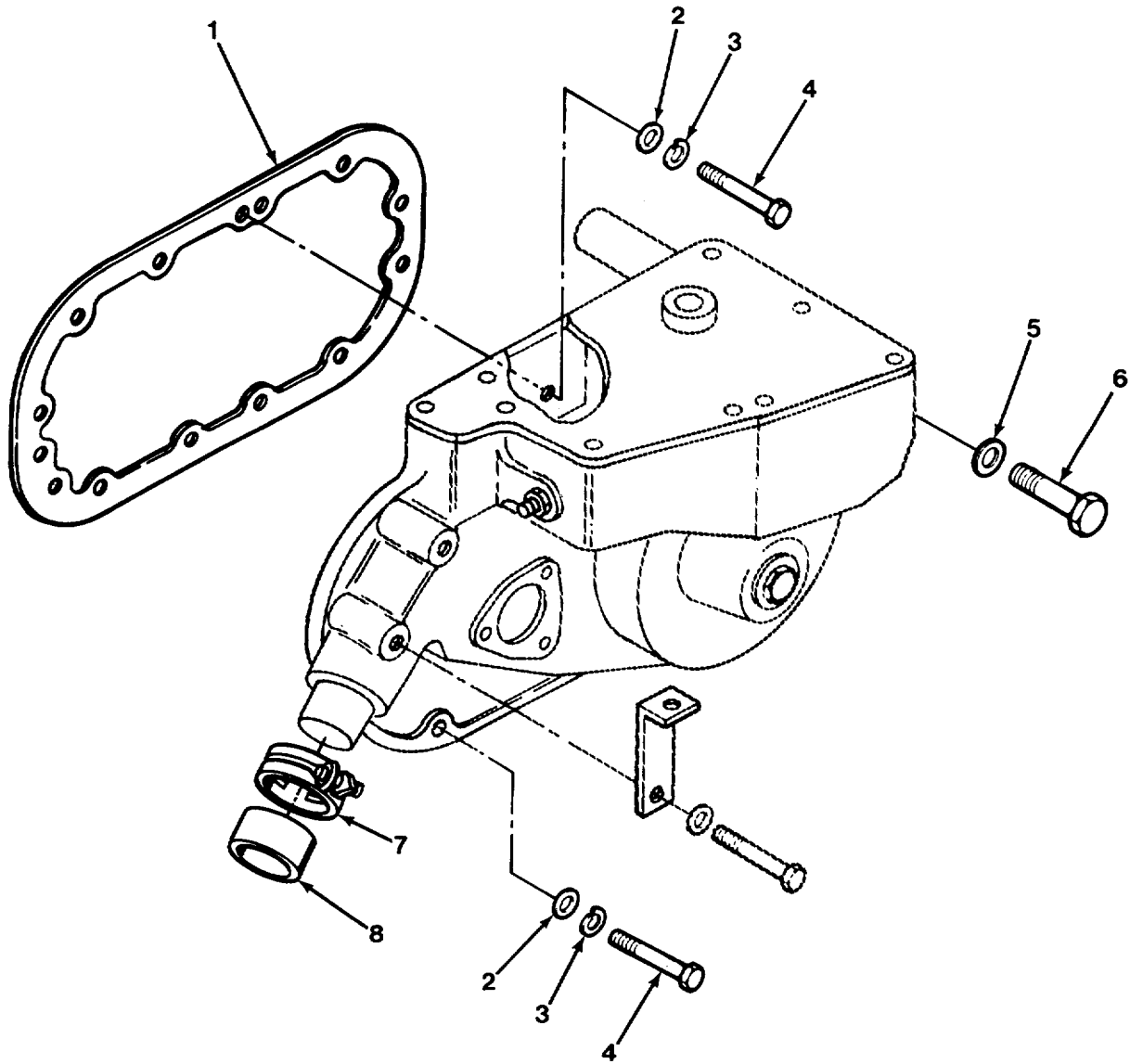

FIG.42 GOVERNOR MOUNTING

SECTION II

TM 9-2320-279-24P-1

(1) ITEM NO	(2) SMR CODE	(3) CAGEC	(4) PART NUMBER	(5) DESCRIPTION AND USABLE ON CODES (UOC)	(6) QTY
GROUP 0308 ENGINE SPEED GOVERNOR AND CONTROLS FIG.42 GOVERNOR MOUNTING					
1	PAFZZ	72582	8924266	GASKET PART OF KIT P/N 23512685.....	1
2	PAFZZ	96906	MS27183-12	WASHER, FLAT	8
3	PAFZZ	96906	MS35338-45	WASHER, LOCK	8
4	PAFZZ	72582	179827	SCREW, CAP, HEXAGON H.....	8
5	PAFZZ	02978	520275	WASHER, FLAT PART OF KIT P/N 23512685	1
6	PAFZZ	72582	272545	SCREW, CAP, HEXAGON.....	1
7	PAFZZ	72582	5104592	CLAMP, HOSE PART OF KIT P/N 5149643	4
8	PAFZZ	72582	8924267	HOSE, PREFORMED PART OF KIT P/N..... 5199674 PART OF KIT P/N 5149643	2

END OF FIGURE

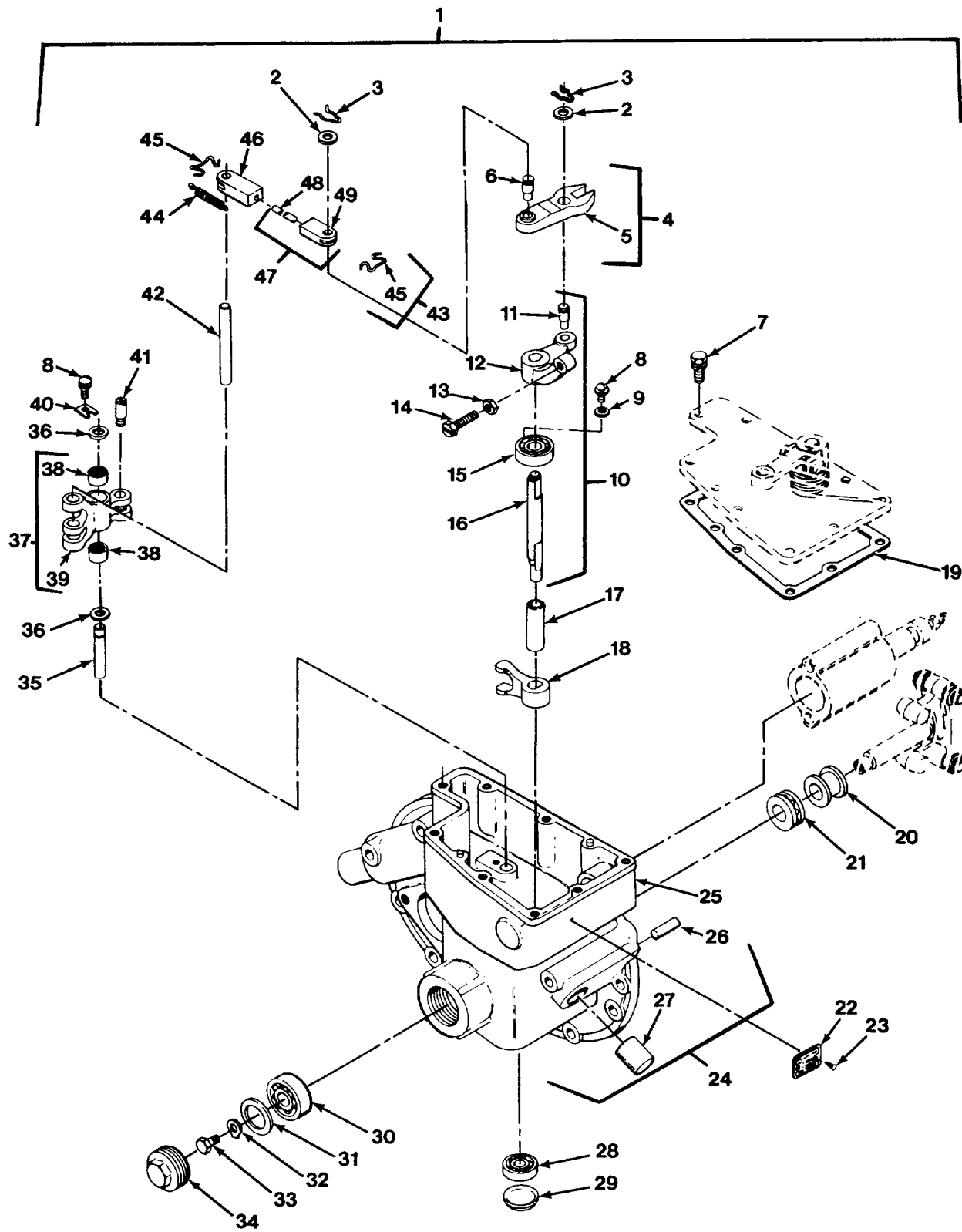

FIG.43 GOVERNOR ASSEMBLY

SECTION II

TM 9-2320-279-24P-1

(1) ITEM NO	(2) SMR CODE	(3) CAGEC	(4) PART NUMBER	(5) DESCRIPTION AND USABLE ON CODES (UOC)	(6) QTY
GROUP 0308 ENGINE SPEED GOVERNOR AND CONTROLS FIG.43 GOVERNOR ASSEMBLY					
1	PAFHH	72582	8927079	GOVERNOR, DIESEL ENG.....	1
2	PAHZZ	72582	5150941	..WASHER, FLAT.....	2
3	PAHZZ	72582	142583	..CLIP, RETAINING.....	2
4	PAHZZ	72582	5150394	..LEVER ASSEMBLY, GOVE.....	1
5	XAHZZ	72582	5150394-1	..LEVER.....	1
6	PAHZZ	72582	5150894	..PIN, SHOULDER, HEADLE.....	1
7	PAFZZ	72582	09417926	..SCREW, ASSEMBLED WAS.....	5
8	PAHZZ	72582	9421917	..SCREW, SPECIAL.....	2
9	PAHZZ	96906	MS27183-42	..WASHER, FLAT.....	1
10	PFHFF	72582	5133795	..SHAFT ASSEMBLY.....	1
11	PAHZZ	72582	5150943	..PIN, SHOULDER, HEADLE.....	1
12	PAHZZ	72582	5132747	..BELL CRANK.....	1
13	PAHZZ	96906	MS35691-5	..NUT, PLAIN, HEXAGON.....	1
14	PAHZZ	72582	5132962	..SCREW, SHAFT.....	1
15	PAHZZ	72582	9431896	..BEARING, BALL, ANNULA.....	1
16	PAHZZ	72582	5133680	..SHAFT, SHOULDERED.....	1
17	PAHZZ	72582	5133686	..SPACER, SLEEVE.....	1
18	PAHZZ	72582	5138335	..FORK, GOVERNOR SHIFT.....	1
19	PAFZZ	72582	8924869	..GASKET PART OF KIT P/N 5199674 PART OF KIT P/N 5149643.....	1
20	PAHZZ	72582	5147910	..RISER, GOVERNOR.....	1
21	PAHZZ	72582	9437108	..BEARING, BALL, THRUST.....	1
22	PFHZZ	72582	5122166	..PLATE HOUSING.....	1
23	PAHZZ	96906	MS21318-20	..SCREW, DRIVE.....	2
24	XAHZZ	72582	5133794	..HOUSING ASSEMBLY, GO.....	1
25	XAHZZ	72582	5124426	..HOUSING, GOVERNOR, CO.....	1
26	PAHZZ	72582	5150942	..PIN, STRAIGHT, HEADLE.....	2
27	PAHZZ	72582	5124332	..BUSHING, SLEEVE.....	2
28	PAHZZ	72582	9436682	..BEARING, BALL, ANNULA.....	1
29	PAHZZ	72582	116337	..PLUG, EXPANSION.....	1
30	PAHZZ	72582	9424121	..BEARING, BALL, ANNULA.....	1
31	PAHZZ	43999	2W1R64-46-32	..WASHER, FLAT PART OF KIT P/N 23512685.....	1
32	PAHZZ	72582	5150897	..WASHER, KEY.....	1
33	PAHZZ	72582	5150884	..BOLT, MACHINE.....	1
34	PFHZZ	72582	5183268	..CAP, GOVERNOR WEIGHT.....	1
35	PAHZZ	72582	5143866	..PIN, GROOVED, HEADLES.....	1
36	PAHZZ	72582	5150885	..WASHER, FLAT.....	2
37	PAHHZ	72582	5127373	..LEVER.....	1
38	PAHZZ	72582	447196	..BEARING.....	2
39	XAHZZ	72582	5127373-1	..LINK.....	1
40	PAHZZ	72582	5143865	..CLIP, GOVERNOR ASSEM.....	1
41	PAHZZ	72582	5117693	..PIN, SHOULDER, HEADLE.....	1
42	PAHZZ	72582	5127375	..PIN, STRAIGHT, HEADLE.....	1
43	PAHHZ	72582	5124274	..LINK ASSEMBLY, GOVE.....	1
44	PAHZZ	72582	5124273	..SPRING, HELICAL, EXTE.....	2
45	XAHZZ	72582	5124270	..HOOK.....	2
46	XAHZZ	72582	5102636	..LINK, GOVERNOR.....	1
47	XAHZZ	72582	5102559	..PIN.....	2

SECTION II

TM 9-2320-279-24P-1

(1) ITEM NO	(2) SMR CODE	(3) CAGEC	(4) PART NUMBER	(5) DESCRIPTION AND USABLE ON CODES (UOC)	(6) QTY
48	XAHZZ	72582	455921	...PIN	1
49	XAHZZ	72582	5102559-1	...LINK.....	1

END OF FIGURE

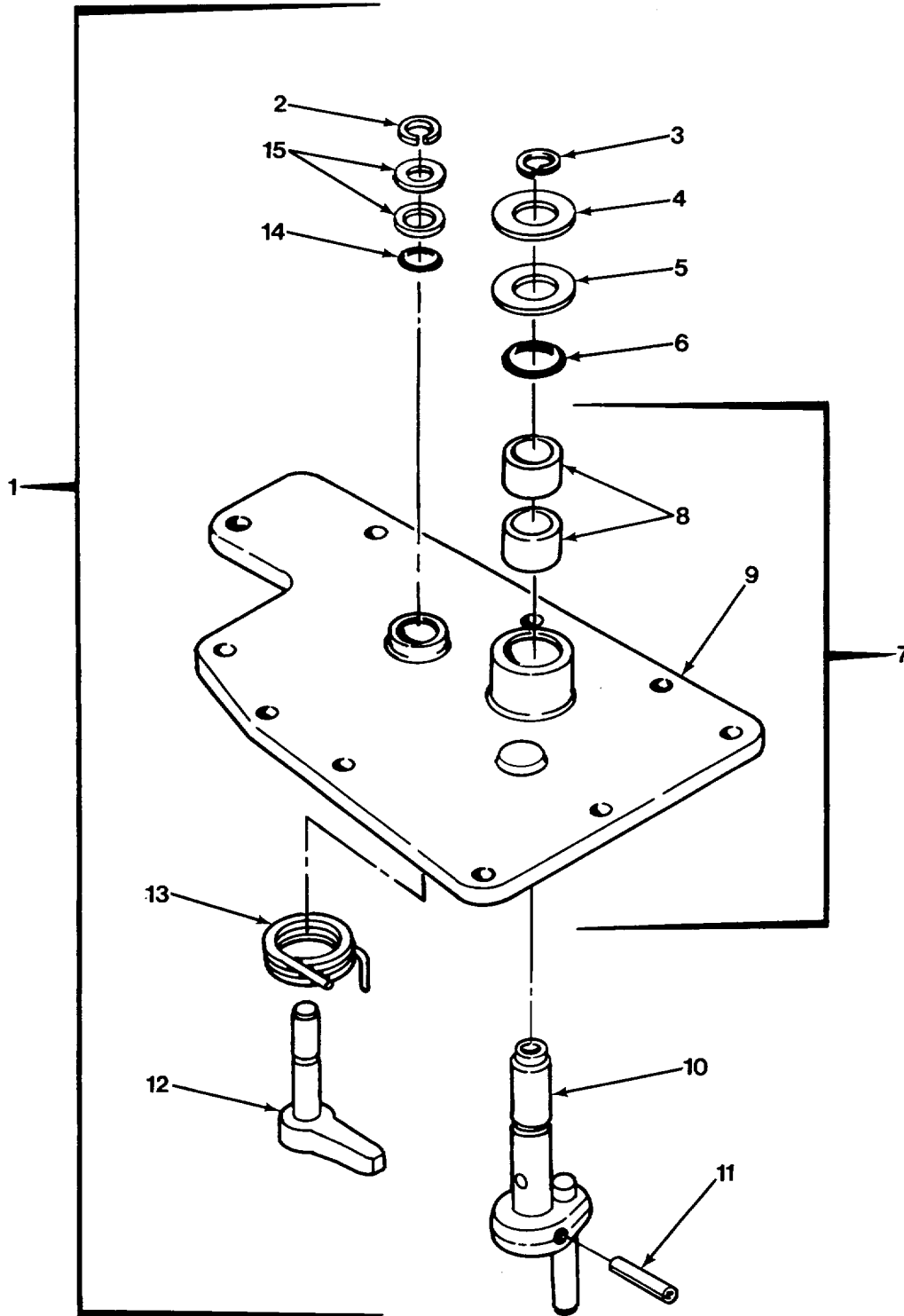

FIG.44 GOVERNOR COVER

SECTION II

TM 9-2320-279-24P-1

(1) ITEM NO	(2) SMR CODE	(3) CAGEC	(4) PART NUMBER	(5) DESCRIPTION AND USABLE ON CODES (UOC)	(6) QTY
GROUP 0308 ENGINE SPEED GOVERNOR AND CONTROLS FIG.44 GOVERNOR COVER					
1	PAFFZ	72582	5102479	COVER, GOVERNOR, ENGI.....	1
2	PAFZZ	72582	5178581	.RING, RETAINING.....	1
3	PAFZZ	72582	5174429	.RING, RETAINING.....	1
4	PAFZZ	72582	5153060	.WASHER, FLAT	1
5	PAFZZ	72582	5144177	.WASHER, SHOULDERED A	1
6	PAFZZ	72582	5176557	.PACKING, PREFORMED.....	1
7	PBFZZ	72582	5102460	.COVER ASSEMBLY, GOVE.....	1
8	PAFZZ	72582	8921472	.BUSHING, SLEEVE.....	2
9	XAFZZ	72582	5102460-1	.COVER.....	1
10	PAFZZ	72582	5102464	.SHAFT ASSEMBLY, GOVE.....	1
11	PAFZZ	72582	455297	.PIN	1
12	PAFZZ	72582	5102466	.SHAFT ASSEMBLY, FLEX.....	1
13	PAFZZ	72582	5131368	.SPRING, HELICAL, TORS	1
14	PAFZZ	72582	5127267	.BEARING, SLEEVE.....	1
15	PAFZZ	72582	5144178	.WASHER, SHOULDERED A	2

END OF FIGURE

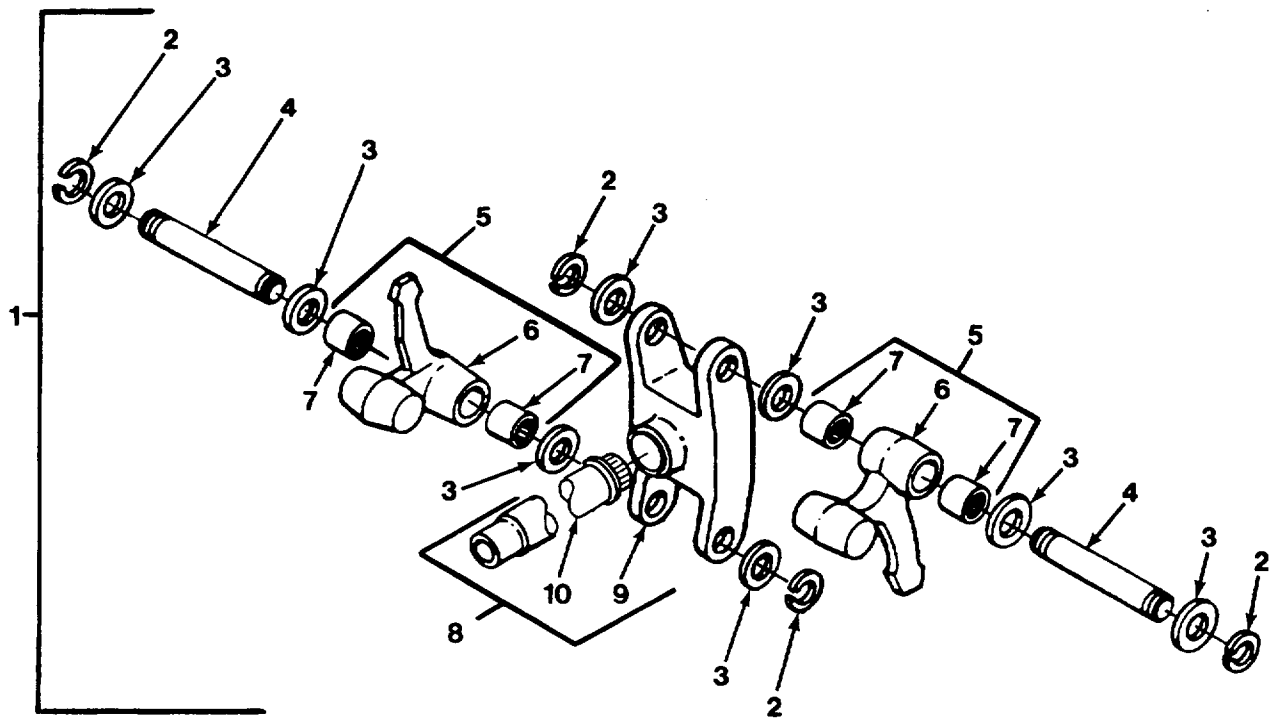

FIG.45 GOVERNOR WEIGHTS ASSEMBLY

SECTION II

TM 9-2320-279-24P-1

(1) ITEM NO	(2) SMR CODE	(3) CAGEC	(4) PART NUMBER	(5) DESCRIPTION AND USABLE ON CODES (UOC)	(6) QTY
GROUP 0308 ENGINE SPEED GOVERNOR AND CONTROLS FIG.45 GOVERNOR WEIGHTS ASSEMBLY					
1	PAHHZ	72582	5174447	CARRIER AND WEIGHT.....	1
2	PAHZZ	72582	5178581	.RING, RETAINING.....	4
3	PAHZZ	77445	30896	.WASHER, FLAT	8
4	PAHZZ	72582	5185154	.PIN, GROOVED, HEADLES	2
5	PAHHZ	72582	5174455	.WEIGHT, CONTROL	2
6	PAHZZ	72582	5174456	..WEIGHT, GOVERNOR	2
7	PAHZZ	72582	9437946	..BEARING	4
8	PAHZZ	72582	5174451	.SHAFT AND CARRIER A.....	1
9	PFHZZ	72582	5185606	..CARRIER, GOVERNOR WE	1
10	PAHZZ	72582	5150923	..SHAFT, SHOULDERED.....	1

END OF FIGURE

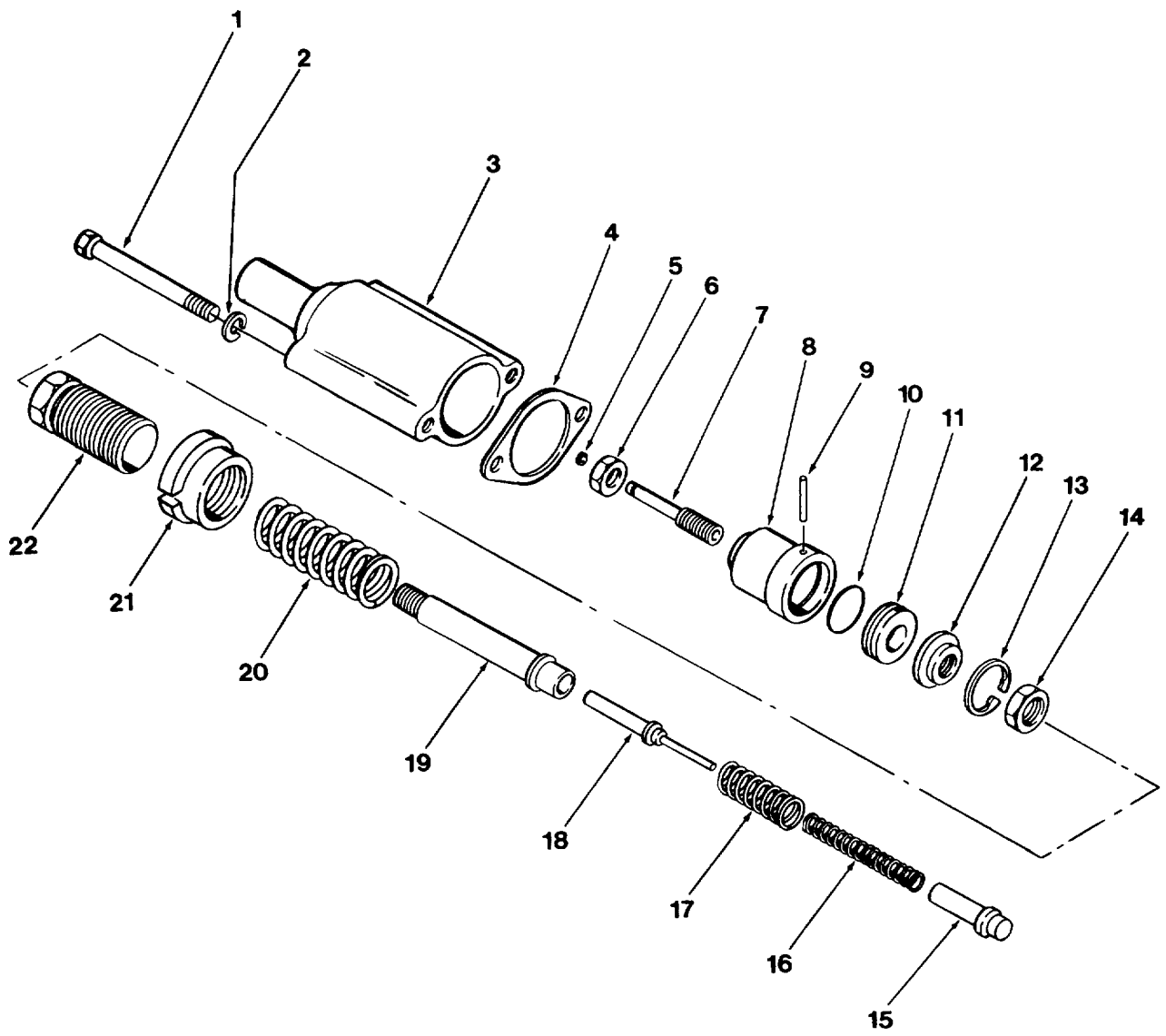

FIG.46 VARIABLE LOW SPEED LIMITING GOVERNOR

SECTION II

TM 9-2320-279-24P-1

(1) ITEM NO	(2) SMR CODE	(3) CAGEC	(4) PART NUMBER	(5) DESCRIPTION AND USABLE ON CODES (UOC)	(6) QTY
GROUP 0308 ENGINE SPEED GOVERNOR AND CONTROLS FIG.46 VARIABLE LOW SPEED LIMITING GOVERNOR					
1	PAFZZ	72582	451328	BOLT, MACHINE	2
2	PAFZZ	96906	MS35338-45	WASHER, LOCK	2
3	PBFZZ	72582	5101712	HOUSING, GOVERNOR	1
4	PAFZZ	72582	8922593	GASKET	1
5	PAFZZ	72582	5101710	PACKING, PREFORMED.....	1
6	PAFZZ	72582	5174286	NUT.....	1
7	PAFZZ	72582	5101709	PLUNGER, GOVERNOR.....	1
8	PAFZZ	72582	5101707	CYLINDER, GOVERNOR.....	1
9	PFFZZ	72582	9437408	PIN	1
10	PAFZZ	72582	5101711	RING, PISTON	1
11	PAFZZ	72582	5101706	PISTON, GOVERNOR.....	1
12	PAFZZ	72582	5101708	RETAINER.....	1
13	PAFZZ	72582	274268	RING, RETAINING.....	1
14	PAFZZ	72582	5182558	NUT, PLAIN, ROUND	1
15	PAFZZ	72582	5101703	CAP, GOVERNOR, SPRING	1
16	PAFZZ	72582	5145638	SPRING, HELICAL, COMP INNER-YELLOW	1
17	PAFZZ	72582	5145780	SPRING, HELICAL, COMP OUTER-SILVER.....	1
STRIPE					
18	PAFZZ	72582	5101705	PLUNGER, GOVERNOR	1
19	PAFZZ	72582	5101704	TUBE, GOVERNOR.....	1
20	PAFZZ	72582	5145639	SPRING, HELICAL, COMP	1
21	PAFZZ	72582	5140045	NUT.....	1
22	PAFZZ	72582	5145784	RETAINER, HELICAL CO	1

END OF FIGURE

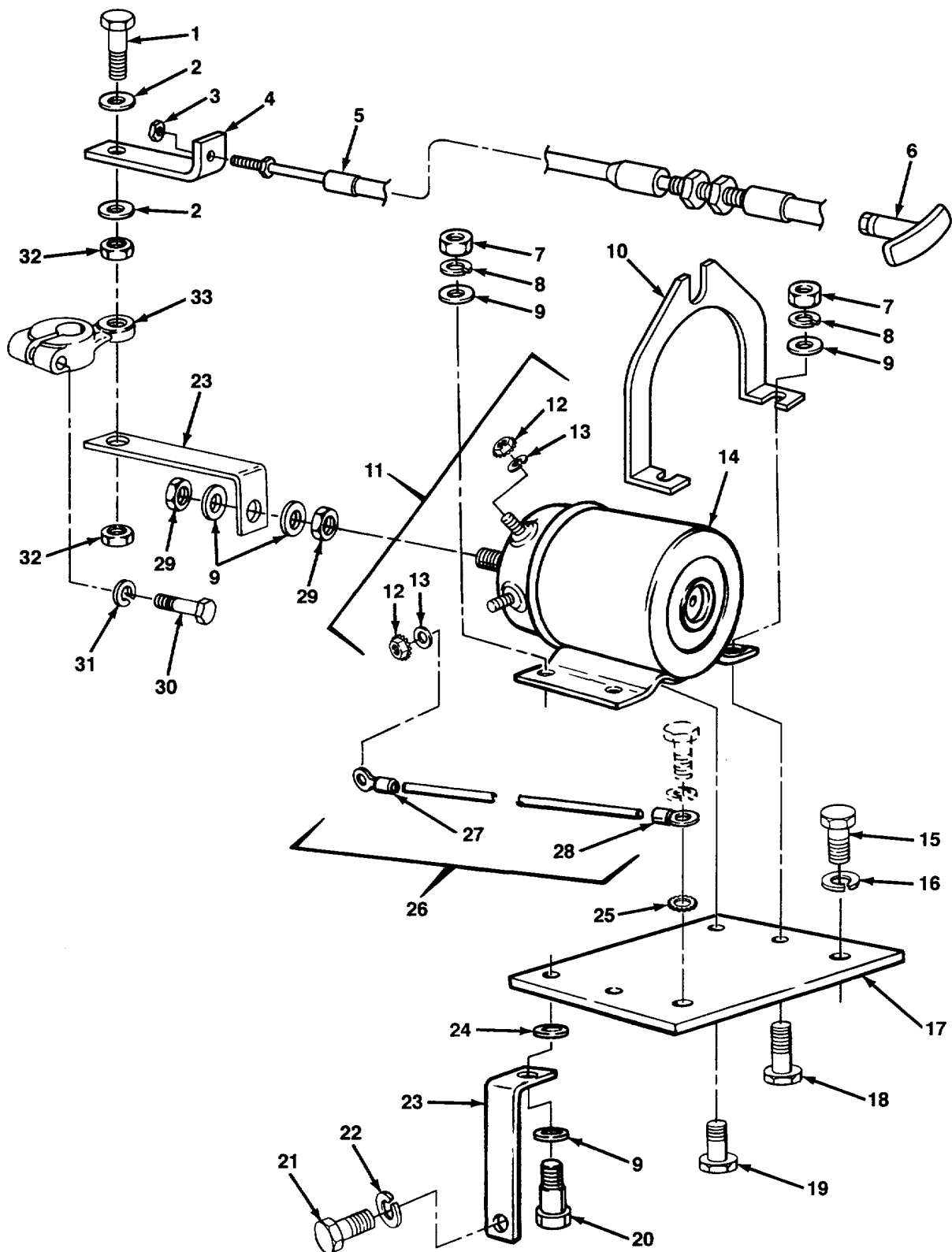

FIG.47 THROTTLE STOP (SHUTDOWN) CONTROL

SECTION II

TM 9-2320-279-24P-1

(1) ITEM NO	(2) SMR CODE	(3) CAGEC	(4) PART NUMBER	(5) DESCRIPTION AND USABLE ON CODES (UOC)	(6) QTY
GROUP 0308 ENGINE SPEED GOVERNOR AND CONTROLS FIG.47 THROTTLE STOP (SHUTDOWN) CONTROL					
1	PAFZZ	45152	1772410	SCREW, CAP, HEXAGON	1
2	PAFZZ	96906	MS27183-10	WASHER, FLAT	2
3	PAFZZ	96906	MS21083N3	NUT, SELF-LOCKING, HE	2
4	PAFZZ	45152	1767530	BRACKET, ANGLE	1
5	PAFFF	41625	D038033-002-0144 .00W/B037601-16-B	CONTROL ASSEMBLY, PU	1
6	PAFZZ	41625	B037601-16-B	KNOB	1
7	PAOZZ	96906	MS51968-2	NUT, PLAIN, HEXAGON	4
8	PAOZZ	96906	MS35338-44	WASHER, LOCK	5
9	PAOZZ	96906	MS27183-10	WASHER, FLAT	7
10	PAFZZ	45152	1767520	BRACKET, DOUBLE ANGL	1
11	PAFZZ	88136	P515-A57V24	SOLENOID, ELECTRICAL	1
12	XAFZZ	16764	1851808	NUT, PLAIN, ASSEMBLED	4
13	XAOFF	88136	H10301	WASHER, INSULATING	2
14	XAFZZ	72582	1118191-1	SOLENOID	1
15	PAOZZ	80204	B1821BH038C075D	SCREW, CAP, HEXAGON H	1
16	PAOZZ	96906	MS35338-46	WASHER, LOCK	1
17	PFOZZ	72582	5101829	BRACKET	1
18	PAFZZ	96906	MS90727-8	SCREW, CAP, HEXAGON H	2
19	PAOZZ	96906	MS90727-6	BOLT, MACHINE	3
20	PAOZZ	96906	MS90727-8	SCREW, CAP, HEXAGON H	1
21	PAFZZ	24617	186273	SCREW, CAP, HEXAGON H	1
22	PAOZZ	02978	520275	WASHER, FLAT PART OF KIT P/N 5149643	1
				PART OF KIT P/N 23512685	
23	PFOZZ	72582	5131199	BRACKET	2
24	PAFZZ	72582	5159714	WASHER, FLAT	1
25	PAOZZ	96906	MS45904-76	WASHER, LOCK	1
26	MFOZZ	45152	25351FX7W	WIRE ASSY MAKE FROM WIRE, P/N	1
				R-64951	
27	PAOZZ	96906	MS25036-110	TERMINAL, LUG	1
28	PAOZZ	96906	MS25036-108	TERMINAL, LUG	1
29	PAOZZ	72915	120613	NUT, PLAIN, HEXAGON	2
30	PAOZZ	80204	B1821BH025C088N	SCREW, CAP, HEXAGON H	1
31	PAOZZ	96906	MS35338-44	WASHER, LOCK	1
32	PAFZA	45152	25003FX	NUT, SELF-LOCKING, HE	2
33	PBOZZ	72582	5102710	LEVER, REMOTE CONTRO	1

END OF FIGURE

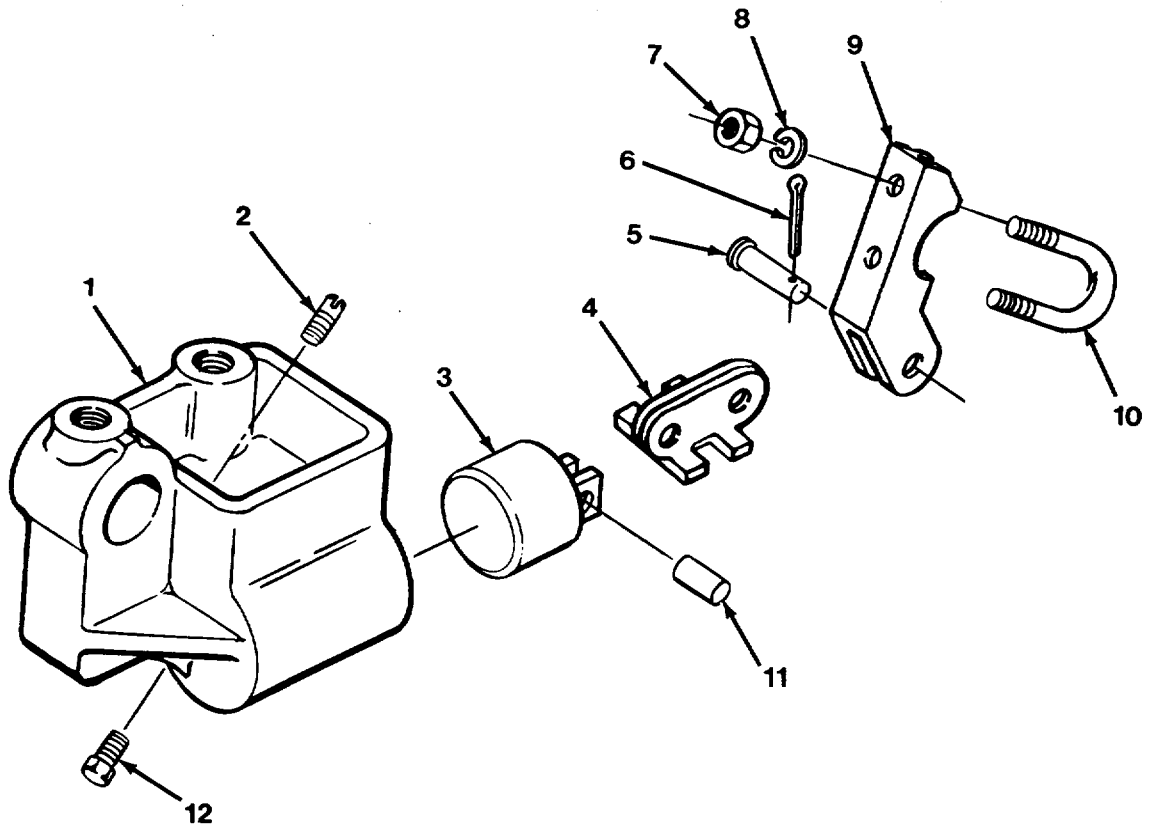

FIG.48 THROTTLE DELAY

SECTION II

TM 9-2320-279-24P-1

(1) ITEM NO	(2) SMR CODE	(3) CAGEC	(4) PART NUMBER	(5) DESCRIPTION AND USABLE ON CODES (UOC)	(6) QTY
GROUP 0308 ENGINE SPEED GOVERNOR AND CONTROLS					
FIG.48 THROTTLE DELAY					
1	PBFZZ	72582	8920905	BRACKET, THROTTLE DE	1
2	PAFZZ	72582	5189789	PLUG	1
3	PFFZZ	72582	5101835	PISTON, THROTTLE DEL	1
4	PFFZZ	72582	5102829	CONNECTING LINK, RIG	1
5	PAFZZ	72582	05147345	PIN, STRAIGHT, HEADLE	1
6	PAFZZ	96906	MS24665-132	PIN, COTTER	1
7	PAFZZ	96906	MS51967-2	NUT, PLAIN, HEXAGON.....	2
8	PAFZZ	96906	MS35338-44	WASHER, LOCK	2
9	PFFZZ	72582	5113369	BRACKET, ANGLE	1
10	PAFZZ	72582	5180116	BOLT, U	1
11	PFFZZ	96906	MS16562-47	PIN, SPRING.....	1
12	PBFZZ	79470	131-03008	VALVE, CHECK	1

END OF FIGURE

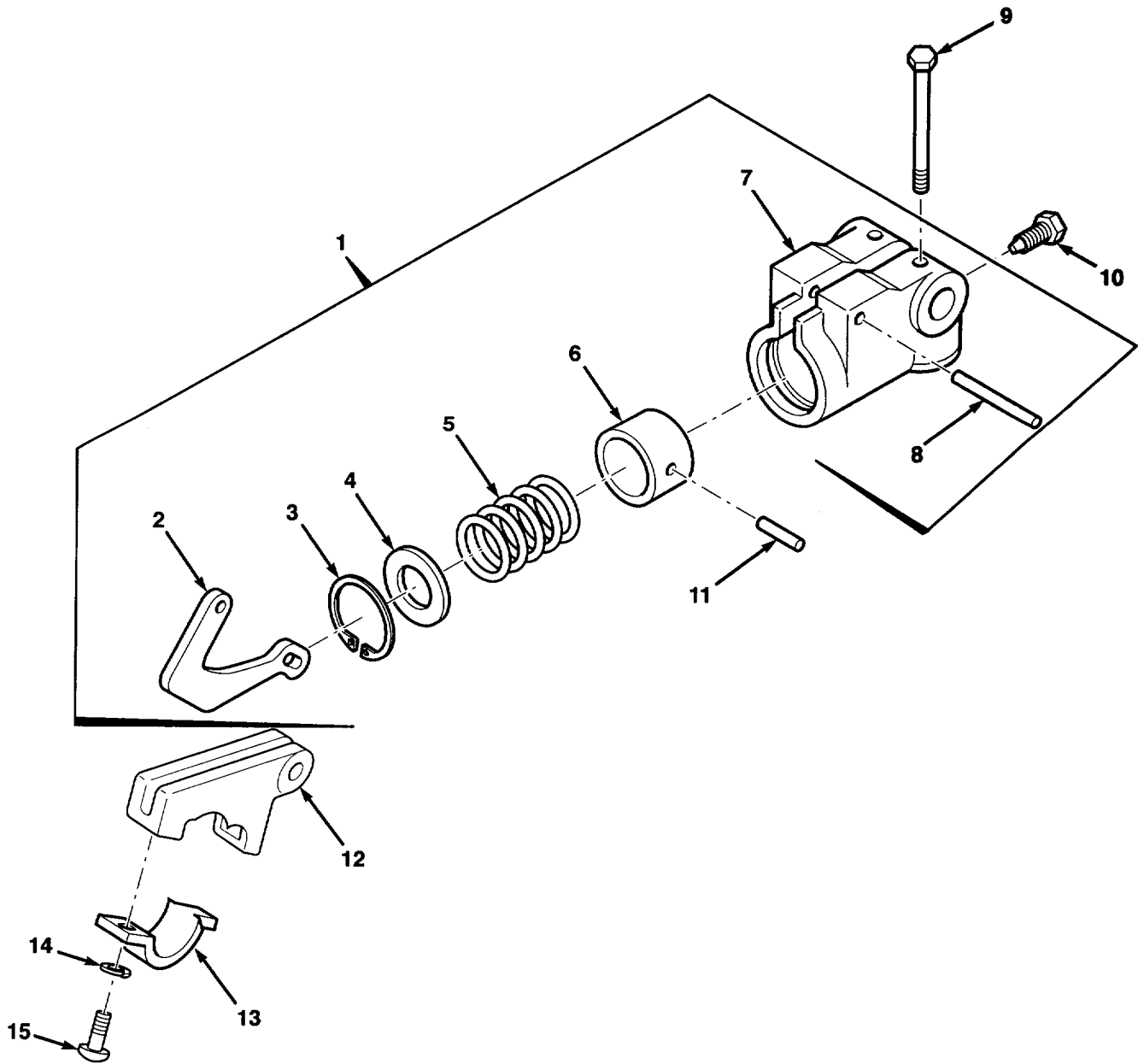

FIG.49 FUEL MODULATOR

SECTION II

TM 9-2320-279-24P-1

(1) ITEM NO	(2) SMR CODE	(3) CAGEC	(4) PART NUMBER	(5) DESCRIPTION AND USABLE ON CODES (UOC)	(6) QTY
GROUP 0308 ENGINE SPEED GOVERNOR AND CONTROLS					
FIG.49 FUEL MODULATOR					
1	PAFFF	72582	5107575	MODULATOR, FUEL USED ON ENGINE A/N 8083-7493	1
2	PAFZZ	72582	5100700	.CAM USED ON ENGINE A/N 8083-7493	1
3	PAFZZ	72582	9424226	.RING, RETAINER USED ON ENGINE A/N 8083-7493	1
4	PAFZZ	72582	5148883	.RETAINER USED ON ENGINE A/N 8083-7493	1
5	PAFZZ	72582	5104675	.SPRING USED ON ENGINE A/N 8083-7493	1
6	PAFZZ	72582	5148887	.PISTON USED ON ENGINE A/N 8083-7493	1
7	PAFZZ	72582	5148882	.HOUSING USED ON ENGINE A/N 8083-7493	1
8	PAFZZ	72582	457009	.PIN USED ON ENGINE A/N 8083-7493	1
9	PAFZZ	72582	5136105	SCREW, CAP, HEXAGON H USED ON ENGINE A/N 8083-7493	1
10	PAFZZ	79470	202X4	ADAPTER, STRAIGHT USED ON ENGINE A/N 8083-7493	1
11	PAFZZ	80205	NAS561P6-12	PIN, SPRING USED ON ENGINE A/N 8083-7493	1
12	PAFZZ	72582	5100686	LEVER USED ON ENGINE A/N 8083-7493.....	1
13	PAFZZ	72582	5148884	CLAMP USED ON ENGINE A/N 8083-7493	1
14	PAFZZ	72582	120217	WASHER, LOCK USED ON ENGINE A/N 8083-7493	1
15	PAFZZ	97907	189132	SCREW, CLAMP USED ON ENGINE A/N 8083-7493	1

END OF FIGURE

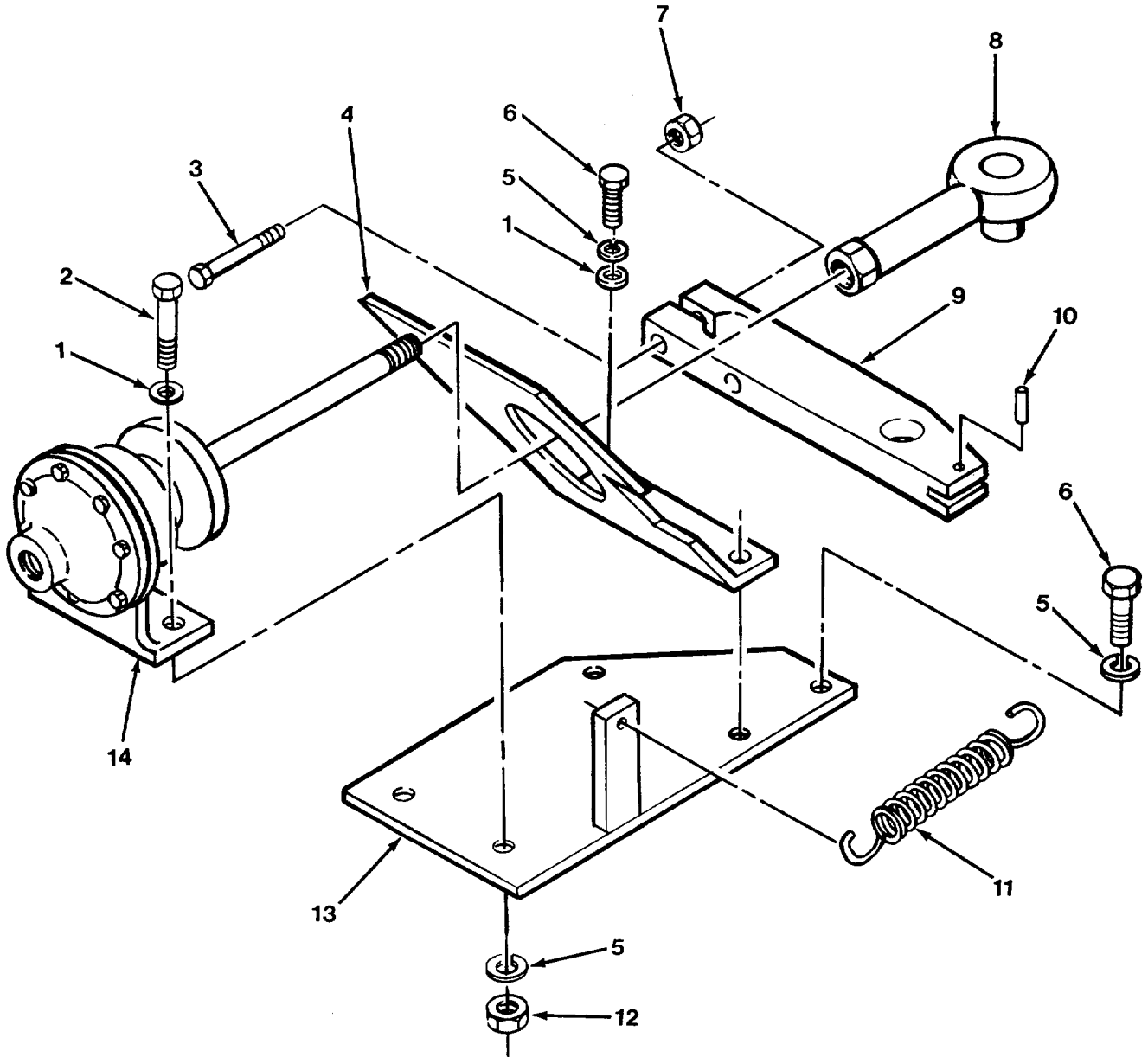

FIG.50 THROTTLE AIR CYLINDER

SECTION II

TM 9-2320-279-24P-1

(1) ITEM NO	(2) SMR CODE	(3) CAGEC	(4) PART NUMBER	(5) DESCRIPTION AND USABLE ON CODES (UOC)	(6) QTY
GROUP 0308 ENGINE SPEED GOVERNOR AND CONTROLS					
FIG.50 THROTTLE AIR CYLINDER					
1	PAOZZ	96906	MS27183-10	WASHER, FLAT	4
2	PAOZZ	96906	MS90727-8	SCREW, CAP, HEXAGON H	2
3	PAOZZ	96906	MS90727-13	SCREW, CAP, HEXAGON H	2
4	PFOZZ	45152	1342220	SHIELD, HEAT, THROTTL	1
5	PAOZZ	96906	MS35338-44	WASHER, LOCK	5
6	PAOZZ	80204	B1821BH025C100N	SCREW, CAP, HEXAGON H	3
7	PAOZZ	96906	MS21045-4	NUT, SELF-LOCKING, HE	2
8	PFOZZ	45152	1321930	STANDOFF, THREADED, S	1
9	PFOZZ	45152	EE103438	LEVER, REMOTE CONTRO	1
10	PAOZZ	96906	MS16562-33	PIN, SPRING	1
11	PAOZZ	11331	117404	SPRING, HELICAL, EXTE	1
12	PAOZZ	45152	378AX1	NUT, PLAIN, HEXAGON	2
13	PFOZZ	45152	1321920W	BRACKET	1
14	PAOOZ	11331	117402	CYLINDER ASSEMBLY, A	1

END OF FIGURE

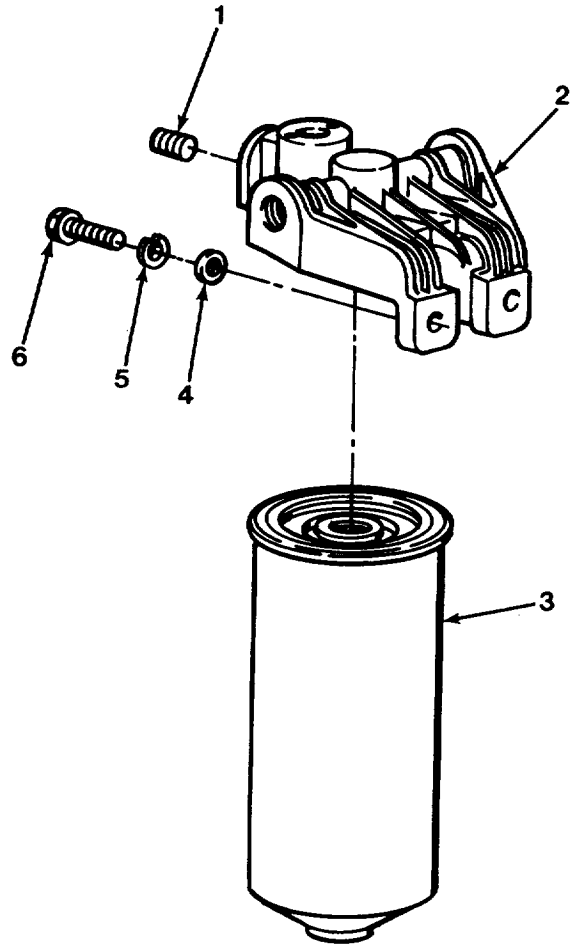

FIG.51 SECONDARY FUEL FILTER

SECTION II

TM 9-2320-279-24P-1

(1) ITEM NO	(2) SMR CODE	(3) CAGEC	(4) PART NUMBER	(5) DESCRIPTION AND USABLE ON CODES (UOC)	(6) QTY
GROUP 0309 FUEL FILTERS					
FIG.51 SECONDARY FUEL FILTER					
1	PFOZZ	72582	8923916	PLUG, PIPE	1
2	PAOZZ	72582	5148171	HEAD, FLUID FILTER	1
3	PAOZZ	72582	23518482	FILTER ELEMENT, FLUI	1
4	PAOZZ	96906	MS27183-14	WASHER, FLAT	2
5	PAOZZ	96906	MS35338-46	WASHER, LOCK	2
6	PAOZZ	80204	B1821BH038C113N	SCREW, CAP, HEXAGON H	2

END OF FIGURE

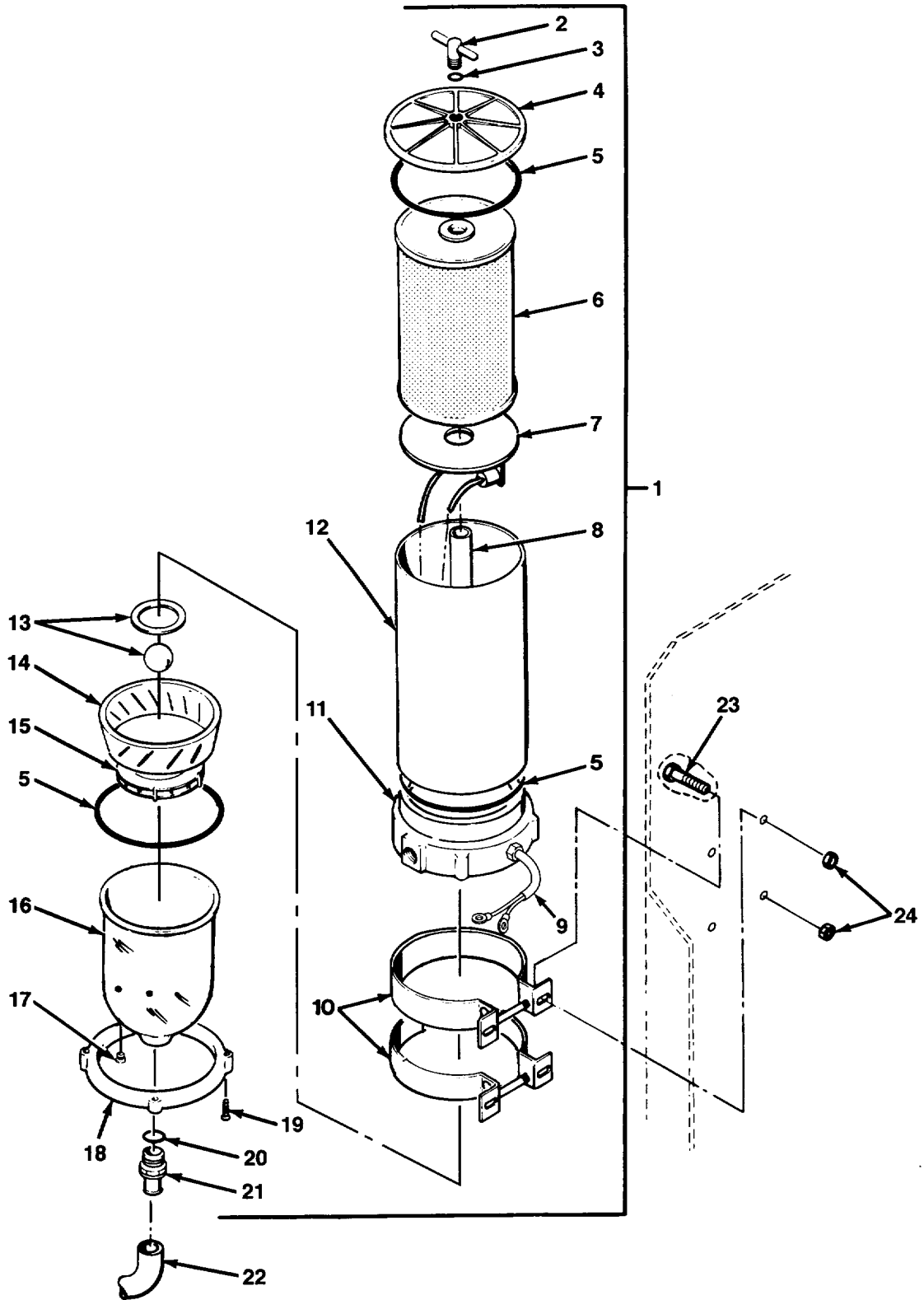

FIG.52 FUEL/WATER SEPARATOR

SECTION II

TM 9-2320-279-24P-1

(1) ITEM NO	(2) SMR CODE	(3) CAGEC	(4) PART NUMBER	(5) DESCRIPTION AND USABLE ON CODES (UOC)	(6) QTY
GROUP 0309 FUEL FILTERS FIG.52 FUEL/WATER SEPARATOR					
1	PAOOO	55752	1000FGOTC06	FILTER-SEPARATOR, LI	1
2	PAOZZ	55752	RK 11888	.HANDLE, MANUAL CONTR.....	1
3	PAOZZ	55752	11350	.PACKING, PREFORMED.....	1
4	PAOZZ	55752	RK11005B	.COVER, ACCESS	1
5	PAOZZ	55752	11007	.GASKET	3
6	PAOZZ	55752	2020SM	.FILTER ELEMENT, FLUI.....	1
7	PAOOO	55752	11954	.HEATING ELEMENT, ELE	1
8	PAOZZ	55752	11008	.TUBE, METALLIC	1
9	PAOZZ	55752	11-1841	.PIGTAIL, HEATER	1
10	PAOZZ	55752	11919	.CLAMP, BRACKET	2
11	PAOZZ	55752	RKII-1678	.BASE	1
12	XAOZZ	55752	11021	.FILTER BODY, FLUID	1
13	PAOZZ	55752	RK11028B	.CHECK BALL AND SEAL.....	1
14	PFOZZ	55752	11025D	.BAFFLE, FILTER	1
15	PAOZZ	55752	RK11026D	.TURBINE BAFFLE, WITH	1
16	PAOZZ	55752	11-1606	.BOWL, SEDIMENT	1
17	PAOZZ	55752	20126	.PLUG, PROBE	1
18	PAOZZ	55752	RK11037A	.RING, BOWL, FILTER-SE.....	1
19	PAOZZ	55752	RK11542	.SCREW, MACHINE	4
20	PAOZZ	55752	RK11341	.PACKING, PREFORMED.....	1
21	PAOZZ	55752	RK11780	.COCK, DRAIN	1
22	MOOZZ	45152	21021FX4	HOSE, LOW, PRESSURE MAKE FROM HOSE,	1
23	PAOZZ	52167	WC0412PB	BOLT, MACHINE	4
24	PAOZZ	82458	T893R	NUT, SELF-LOCKING, H	4
				P/N 2556-6	

END OF FIGURE

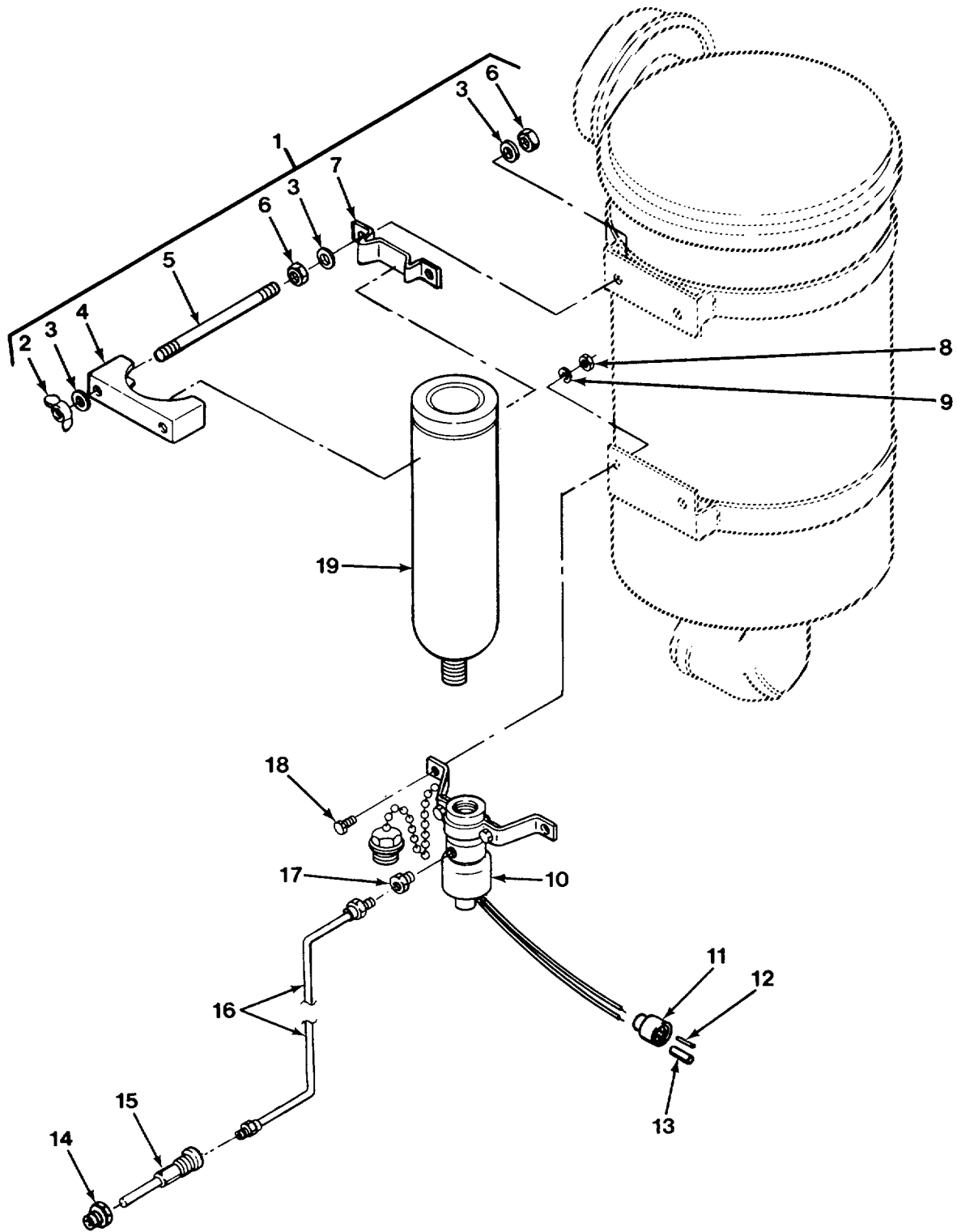

FIG.53 ETHER STARTING AID

SECTION II

TM 9-2320-279-24P-1

(1) ITEM NO	(2) SMR CODE	(3) CAGEC	(4) PART NUMBER	(5) DESCRIPTION AND USABLE ON CODES (UOC)	(6) QTY
GROUP 0311 ENGINE STARTING AIDS FIG.53 ETHER STARTING AID					
1	PAOZZ	78280	LP2299	CLAMP, ASSEMBLY	1
2	PAOZZ	78280	LP2290	.NUT, PLAIN, WING	2
3	PAOZZ	78280	LP2289	.WASHER, FLAT	6
4	XAOZZ	61112	QS1289-0106	.CLAMP	1
5	PAOZZ	78280	LP2287	.STUD, PLAIN	2
6	PAOZZ	78280	LP2288	.NUT, PLAIN, HEXAGON	4
7	PAOZZ	78280	LP2284	.CLAMP	1
8	PAOZZ	96906	MS35690-604	NUT, PLAIN, HEXAGON.....	2
9	PAOZZ	45152	354AX	WASHER, LOCK	2
10	PAOZZ	78280	QS4-4TC	PARTS KIT, ENGINE QU WITH CAP	1
11	PAOZZ	71468	120-1807-000	CONNECTOR BODY, PLUG	1
12	PAOZZ	71468	110238-0195	PIN, GROOVED, HEADLES	1
13	PAOZZ	71468	031-1267-001	CONTACT, ELECTRICAL	1
14	PAOZZ	56161	10503176	BUSHING, PIPE	1
15	PAOZZ	78280	QA1-ITC	ATOMIZER, STARTING S	1
16	PAOZZ	78280	LP-3239-120	TUBING, NONMETALLIC.....	1
17	PAOZZ	78280	LP-482-1	ADAPTER, STRAIGHT, PI	1
18	PAOZZ	45152	1367HX1	SCREW, CAP, HEXAGON H	2
19	PAOZZ	78280	LP-535-1	CARTRIDGE, ENGINE ST	1

END OF FIGURE

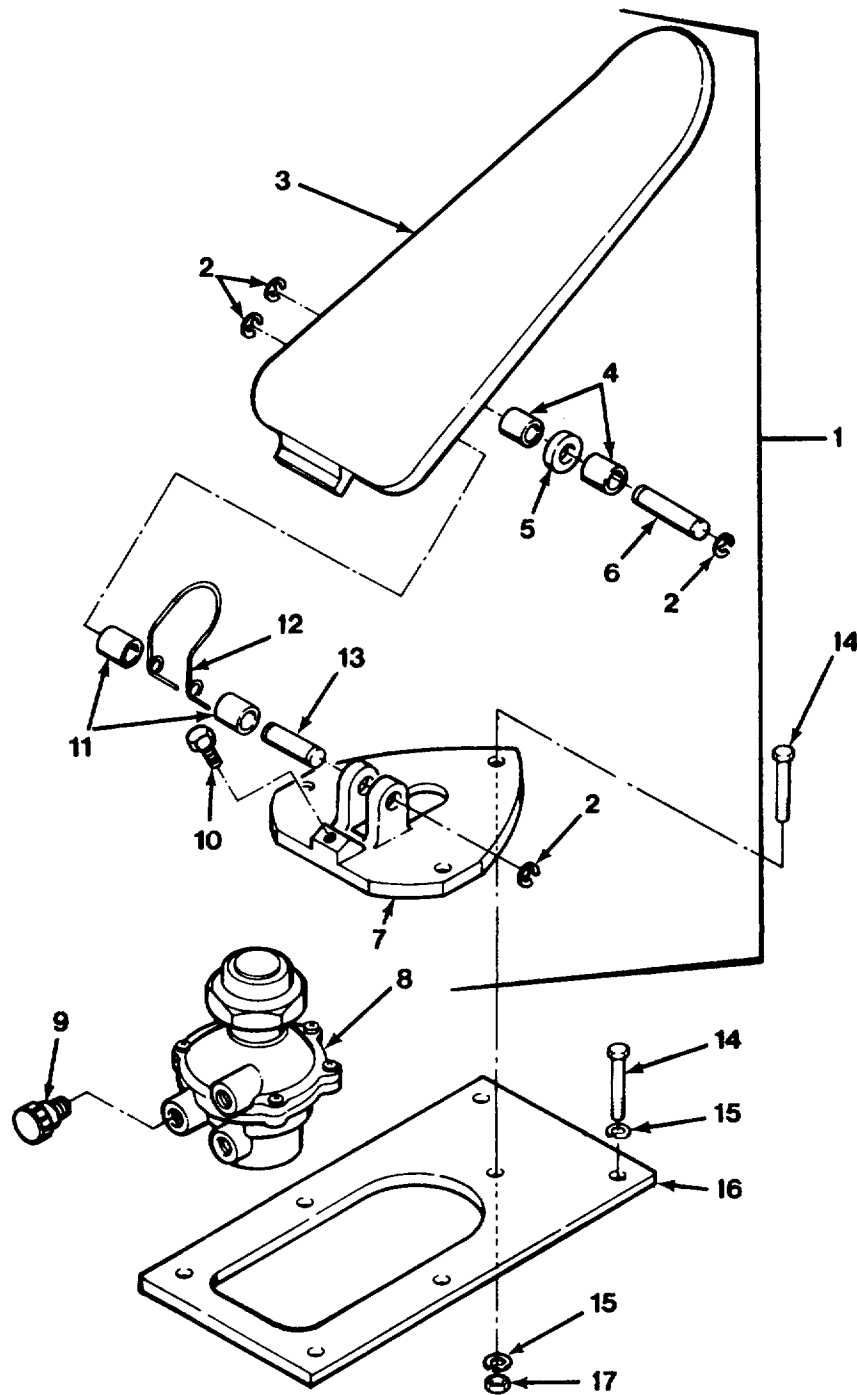

FIG.54 THROTTLE TREADLE VALVE

SECTION II

TM 9-2320-279-24P-1

(1) ITEM NO	(2) SMR CODE	(3) CAGEC	(4) PART NUMBER	(5) DESCRIPTION AND USABLE ON CODES (UOC)	(6) QTY
				GROUP 0312 ACCELERATOR, THROTTLE OR CHOKE CONTROL FIG.54 THROTTLE TREADLE VALVE	
1	PAOFF	11331	119684	VALVE, BRAKE PNEUMAT	1
2	KFFZZ	79136	5133-37	.RING, RETAINING PART OF KIT P/N	4
				117582	
3	PFFZZ	45152	3HS256	.PEDAL, CONTROL	1
4	KFFZZ	11331	118388	.BUSHING PART OF KIT P/N 117582	2
5	PAFZZ	11331	103113	.ROLLER, LINEAR-ROTAR.....	1
6	KFFZZ	11331	102371	.PIN PART OF KIT P/N 117582	1
7	PFFZZ	11331	116721	.PLATE, MOUNTING	1
8	PAFZZ	11331	116697	.VALVE, CONTROL	1
9	PAFZZ	11331	116714	.PLUG, VENT	1
10	PAFZZ	11331	106093	.SCREW, CAP, HEXAGON H	1
11	KFFZZ	11331	110370	.BUSHING, SLEEVE PART OF KIT P/N	2
				117582	
12	KFFZZ	11331	117265	.SPRING, HELICAL, TORS PART OF KIT P/N	1
				117582	
13	KFFZZ	11331	117216	.PIN, TREADLE PART OF KIT P/N 117582.....	1
14	PAOZZ	96906	MS90725-34	BOLT, MACHINE	7
15	PAOZZ	45152	354AX	WASHER, LOCK	7
16	PAOZZ	45152	1353480	BRACKET, THROTTLE.....	1
17	PAOZZ	45152	369AX1	NUT, PLAIN, HEXAGON	3

END OF FIGURE

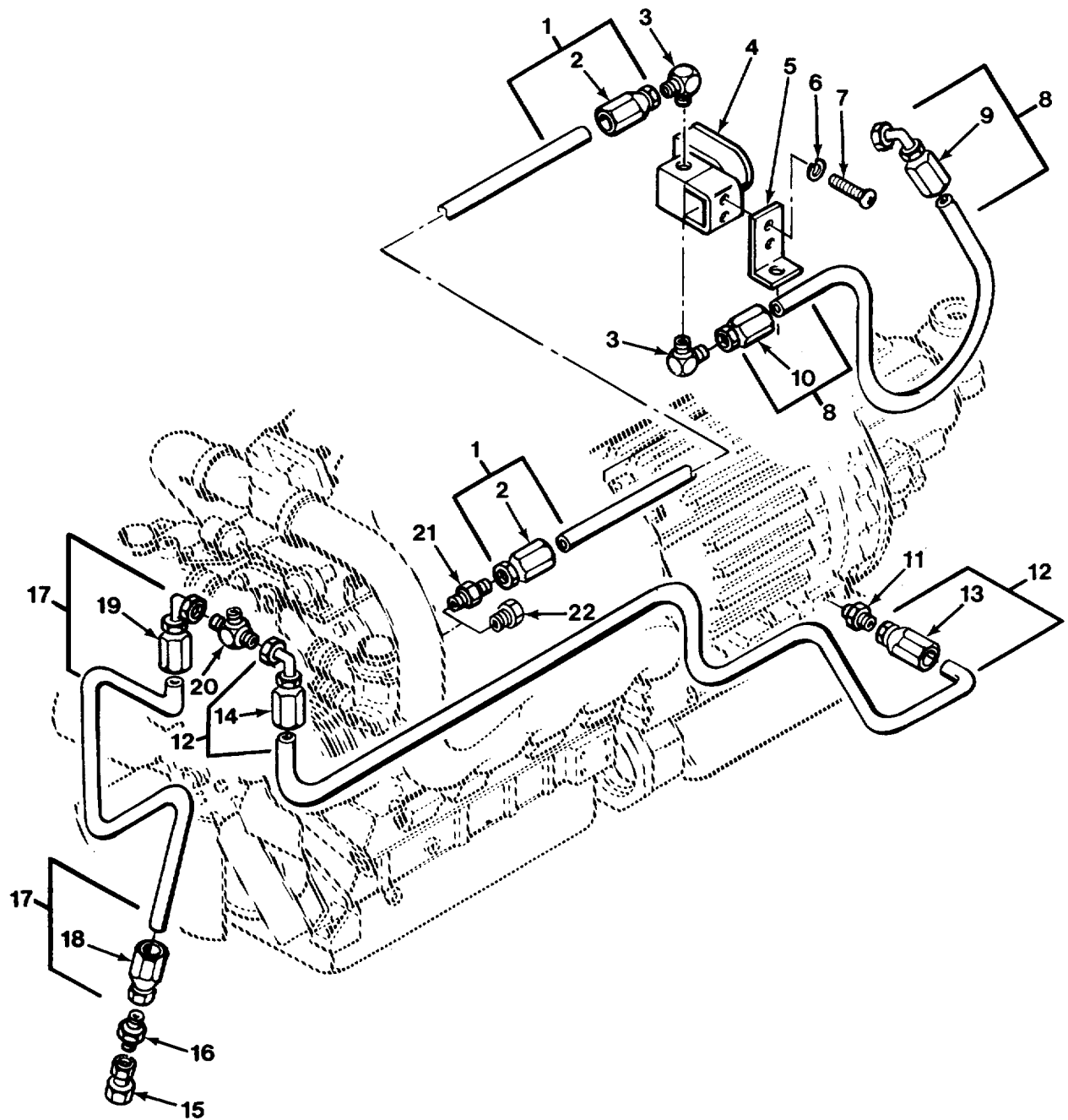

FIG.55 THROTTLE CONTROL LINES AND FITTINGS

SECTION II

TM 9-2320-279-24P-1

(1) ITEM NO	(2) SMR CODE	(3) CAGEC	(4) PART NUMBER	(5) DESCRIPTION AND USABLE ON CODES (UOC)	(6) QTY
				GROUP 0312 ACCELERATOR, THROTTLE OR CHOKE CONTROL FIG.55 THROTTLE CONTROL LINES AND FITTINGS	
1	MOOOO	4515	3013554	HOSE ASSEMBLY MAKE FROM HOSE, P/N FC350-04 UOC:CBT, CBW, H01, H02, H05, H06, H07, H09, H40, H41	1
2	PAOZZ	01276	4411-4S	.ADAPTER, STRAIGHT, TU UOC:CBT, H01, H02, H03, H05, H40, H41	2
3	PAOZZ	01276	2024-6-4S	ELBOW, PIPE TO TUBE UOC:CBT, H01, H40, H41	2
4	PAOZZ	04845	GSHTX832OB132-24	VALVE, SOLENOID VDC	1
5	PAOZZ	4515	1333450	BRACKET, ANGLE UOC:CBT, CBW, H01, H02, H03, H05, H06, H07, H09, H40, H41	1
6	PAOZZ	96906	MS35338-42	WASHER, LOCK UOC:CBT, CBW, H01, H02, H05, H06, H07, H09, H40, H41	2
7	PAOZZ	96906	MS35206-243	SCREW, MACHINE UOC:CBT, CBW, H01, H02, H05, H06, H07, H09, H40, H41	2
8	MOOOO	4515	3013560	HOSE ASSEMBLY MAKE FROM HOSE, P/N FC 350-04 UOC:H03	1
9	PAOZZ	01276	190296-4S	.ELBOW, TUBE TO HOSE UOC:H03	1
10	PAOZZ	01276	4411-4S	.ADAPTER, STRAIGHT, TU UOC:H03	1
11	PAFZZ	19207	12267797	ACTUATOR UOC:CBT, CBW, H01, H02, H03, H05, H06, H07, H09, H40, H41	1
1	MOOOO	4515	3013562	HOSE ASSEMBLY MAKE FROM HOSE, P/N FC350-04 UOC:CBT, CBW, H01, H02, H03, H05, H06, H07, H09, H40, H41	1
13	PAOZZ	01276	411-4S	.ADAPTER, STRAIGHT, TU UOC:CBT, CBW, H01, H02, H03, H05, H06, H07, H09, H40, H41	1
14	PAOZZ	01276	190296-4S	.ELBOW, TUBE TO HOSE UOC:CBT, CBW, H01, H02, H03, H05, H06, H07, H09, H40, H41	1
15	PAOZZ	79470	1466X6	ADAPTER, STRAIGHT, PI UOC:CBT, CBW, H01, H02, H03, H05, H06, H07, H09, H40, H41	1
16	PAOZZ	96906	MS51500A4-4S	ADAPTER, STRAIGHT, PI UOC:CBT, CBW, H01, H02, H03, H05, H06, H07, H09, H40, H41	1

SECTION II

TM 9-2320-279-24P-1

(1) ITEM NO	(2) SMR CODE	(3) CAGEC	(4) PART NUMBER	(5) DESCRIPTION AND USABLE ON CODES (UOC)	(6) QTY
17	MOOOO	45152	3013561	HOSE ASSEMBLY MAKE FROM HOSE, P/N FC350-04 UOC:CBT, CBW, H01, H02, H03, H05, H06, H07 H09, H40, H41	1
18	PAOZZ	01276	4411-4S	ADAPTER, STRAIGHT, TU UOC:CBT, CBW, H01, H02, H03, H05, H06, H07, H09, H40, H41	1
19	PAOZZ	01276	190296-4S	ELBOW, TUBE TO HOSE UOC:CBT, CBW, H01, H02, H03, H05, H06, H07, H09, H40, H41	1
20	PAOZZ	79470	C35605X4	TEE, PIPE TO TUBE UOC:CBT, CBW, H01, H02, H03, H05, H06, H07, H09, H40, H41	1
21	XDOZZ	88044	AN816-4	ADAPTER, STRAIGHT, PI UOC:CBT, CBW, H01, H02, H05, H06, H07, H09, H40, H41	1
22	PAOZZ	96906	MS20913-1S	PLUG, PIPE UOC:H03	1

END OF FIGURE

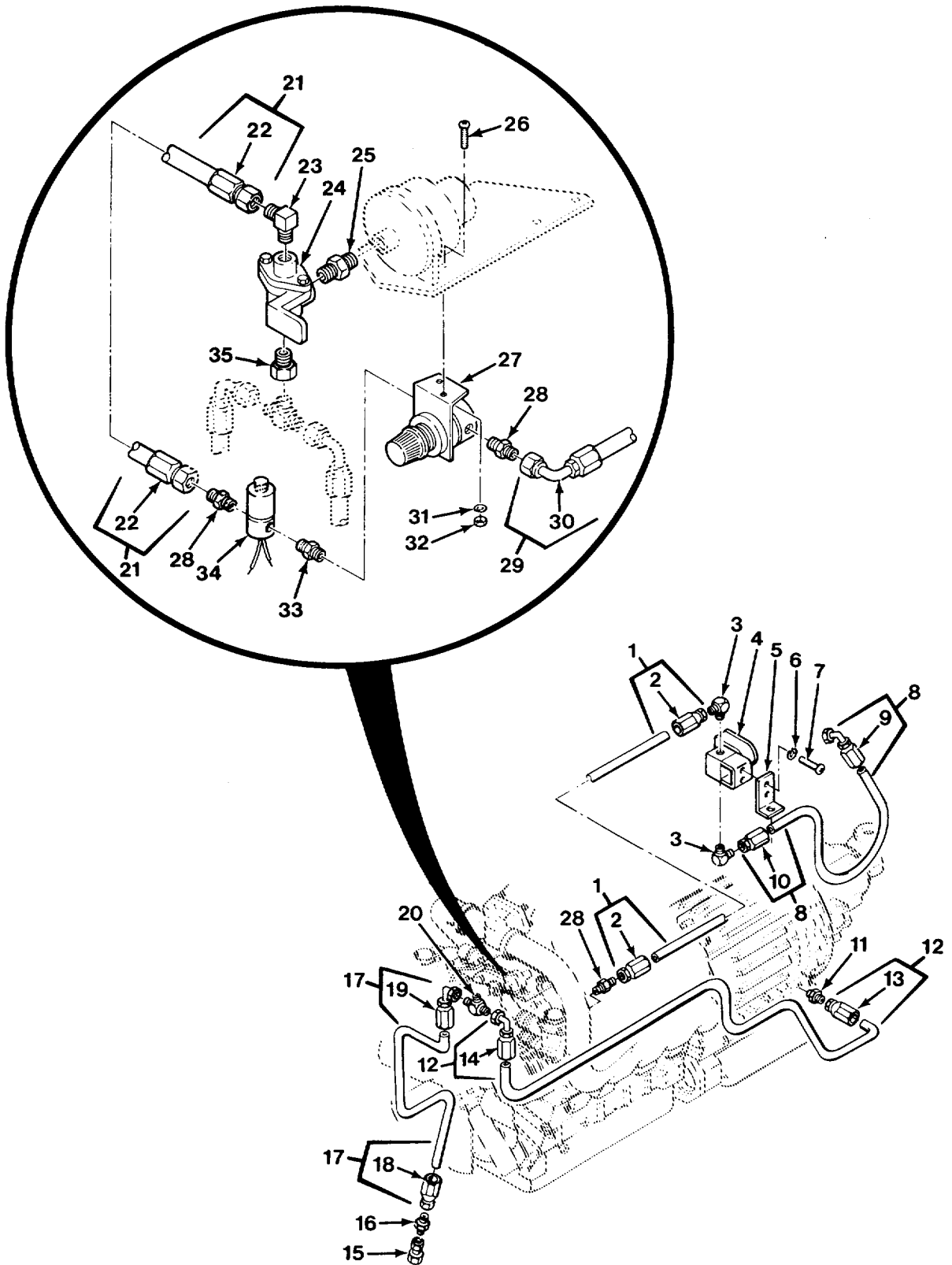

FIG.56 THROTTLE CONTROL LINES AND FITTINGS - M984

SECTION II

TM 9-2320-279-24P-1

(1) ITEM NO	(2) SMR CODE	(3) CAGEC	(4) PART NUMBER	(5) DESCRIPTION AND USABLE ON CODES (UOC)	(6) QTY
GROUP 0312 ACCELERATOR, THROTTLE OR CHOKE CONTROL FIG.56 THROTTLE CONTROL LINES AND FITTINGS - M984					
1	MOOOO	45152	60264AX18U	HOSE ASSY MAKE FROM HOSE, P/N FC 350-04 UOC:H04	1
2	PAOZZ	01276	411-4S	.ADAPTER, STRAIGHT, TU UOC:H04	2
3	PAOZZ	01276	2024-6-4S	ELBOW, PIPE TO TUBE UOC:H04	2
4	PAOZZ	04845	GSHTX8320B132-24	VALVE, SOLENOID VDC UOC:H04	1
5	PAOZZ	45152	1333450	BRACKET, ANGLE UOC:H04	1
6	PAOZZ	96906	MS35338-42	WASHER, LOCK UOC:H04	2
7	PAOZZ	96906	MS35206-243	SCREW, MACHINE UOC:H04	2
8	MOOOO	45152	66296AX19U	HOSE ASSEMBLY MAKE FROM HOSE, P/N FC 350-04 UOC:H04	1
9	PAOZZ	01276	190296-4S	.ELBOW, TUBE TO HOSE UOC:H04	1
10	PAOZZ	01276	411-4S	.ADAPTER, STRAIGHT, TU UOC:H04	1
11	PAFZZ	19207	12267797	ACTUATOR UOC:H04	1
12	MOOOO	45152	66296AX88U	HOSE ASSEMBLY MAKE FROM HOSE, P/N FC 350-04 UOC:H04	1
13	PAOZZ	01276	411-4S	.ADAPTER, STRAIGHT, TU UOC:H04	1
14	PAOZZ	01276	190296-4S	.ELBOW, TUBE TO HOSE UOC:H04	1
15	PAOZZ	79470	1466X6	ADAPTER, STRAIGHT, PI UOC:H04	1
16	PAOZZ	96906	MS51500A4-4	ADAPTER, STRAIGHT, PI UOC:H04	1
17	MOOOO	45152	66296AX50U	HOSE ASSEMBLY MAKE FROM HOSE, P/N FC 350-04 UOC:H04	1
18	PAOZZ	01276	411-4S	.ADAPTER, STRAIGHT, TU UOC:H04	1
19	PAOZZ	01276	190296-4S	.ELBOW, TUBE TO HOSE UOC:H04	1
20	PAOZZ	79470	C35605X4	TEE, PIPE TO TUBE UOC:H04	1
21	MOOOO	45152	60264AX12U	HOSE ASSY MAKE FROM HOSE, P/N FC 350-04 UOC:H04	1

SECTION II

TM 9-2320-279-24P-1

(1) ITEM NO	(2) SMR CODE	(3) CAGEC	(4) PART NUMBER	(5) DESCRIPTION AND USABLE ON CODES (UOC)	(6) QTY
22	PAOZZ	01276	411-4S	.ADAPTER, STRAIGHT, TU UOC:H04	2
23	PAOZZ	01276	2024-6-4S	ELBOW, PIPE TO TUBE UOC:H04	1
24	PAOZZ	02280	814316	VALVE, LINEAR, DIRECT UOC:H04	1
25	PAOZZ	01276	2083-6-4S	REDUCER, PIPE UOC:H04	1
26	PAOZZ	45152	1476HX	SCREW, MACHINE UOC:H04	2
27	PAOZZ	45152	1406260	VALVE, REGULATING, FL UOC:H04	1
28	XDOZZ	88044	AN816-4	ADAPTER, STRAIGHT, PI UOC:H04	3
29	MOOOO	45152	1338990U57	HOSE ASSY MAKE FROM HOSE, P/N FC 350-04 UOC:H04	1
30	PAOZZ	01276	190296-4S	.ELBOW, TUBE TO HOSE UOC:H04	2
31	PAOZZ	35510	2434	WASHER, LOCK UOC:H04	2
32	PAOZZ	45152	1369HX1	NUT, PLAIN, HEXAGON UOC:H04	2
33	XDOZZ	07421	425-100-004	NIPPLE, PIPE UOC:H04	1
34	PAOZZ	91510	31J3-C024DAFT	VALVE, SOLENOID UOC:H04	1
35	PAOZZ	80212	144036	BUSHING, PIPE UOC:H04	1

END OF FIGURE

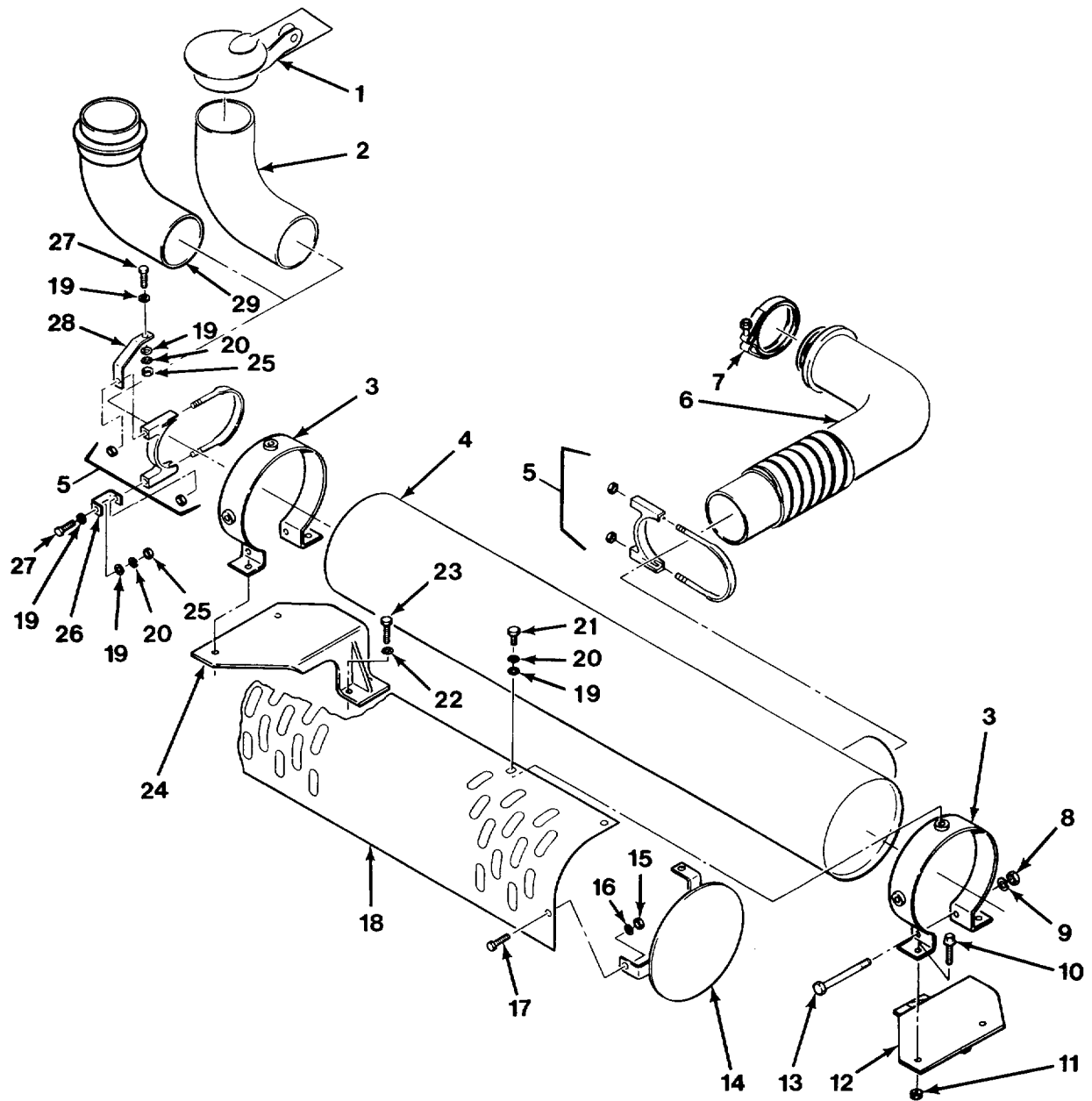

FIG.57 MUFFLER AND PIPES

SECTION II

TM 9-2320-279-24P-1

(1) ITEM NO	(2) SMR CODE	(3) CAGEC	(4) PART NUMBER	(5) DESCRIPTION AND USABLE ON CODES (UOC)	(6) QTY
GROUP 04 EXHAUST SYSTEM					
GROUP 0401 MUFFLER AND PIPES					
FIG.57 MUFFLER AND PIPES					
1	PAOZZ	17284	FB0046	CAP ASSEMBLY, PROTEC	1
2	PAOZZ	45152	1310040	PIPE, EXHAUST	1
				UOC:H01, H02, H03, H04, H05, H06, H07, H09, H40, H41	
3	PFOZZ	45152	1309980W	HANGER, ENGINE EXHAU	2
4	PAOZZ	18265	MAM10-0417	MUFFLER, EXHAUST.....	1
5	PAOZZ	01652	UF500	CLAMP, LOOP	2
6	PAOZZ	45152	1310030W	PIPE, EXHAUST	1
7	PAOZZ	72582	5132650	COUPLING, CLAMP, GROO	1
8	PAOZZ	45152	373AX1	NUT, PLAIN, HEXAGON.....	2
9	PAOZZ	96906	MS35338-46	WASHER, LOCK	2
10	PAOZZ	45152	115304A	BOLT, MACHINE	4
11	PAOZZ	45152	110310A	NUT, SELF-LOCKING, EX	4
12	PFOZZ	45152	1309950W	BRACKET, DOUBLE ANGL	1
13	PAOZZ	96906	MS90727-78	SCREW, CAP, HEXAGON H	2
14	PAOZZ	45152	1363320W	GUARD, MUFFLER-EXHAU	1
15	PAOZZ	96906	MS51967-2	NUT, PLAIN, HEXAGON.....	2
16	PAOZZ	96906	MS35338-44	WASHER, LOCK	2
17	PAOZZ	96906	MS90725-3	SCREW, CAP, HEXAGON H	2
18	PFOZZ	45152	1309990	GUARD, MUFFLE R-EXHAU	1
				UOC:H01, H02, H03, H04, H05, H06, H07, H09, H40, H41	
18	PFOZZ	45152	2242600	GUARD, MUFFLER, EXH.....	1
				UOC:CBT, CBW	
19	PAOZZ	96906	MS27183-12	WASHER, FLAT.....	8
20	PAOZZ	45152	354AX	WASHER, LOCK	6
21	PAOZZ	96906	MS90726-29	BOLT, MACHINE	4
22	PAOZZ	45152	352AX	WASHER, LOCK	3
23	PAOZZ	45152	316BX1	SCREW, CAP, HEXAGON H	4
24	PFOZZ	45152	1309960W	BRACKET, DOUBLE ANGL	1
25	PAOZZ	96906	MS35691-13	NUT, PLAIN, HEXAGON.....	2
26	PFOZZ	45152	1310000	SUPPORT, GUARD	1
27	PAOZZ	96906	MS90726-33	BOLT, MACHINE	2
28	PFOZZ	45152	1310010	BRACKET, MOUNTING	1
29	PAOZZ	45152	2242610W	PIPE, EXHAUST	1
				UOC:CBT, CBW	
END OF FIGURE					

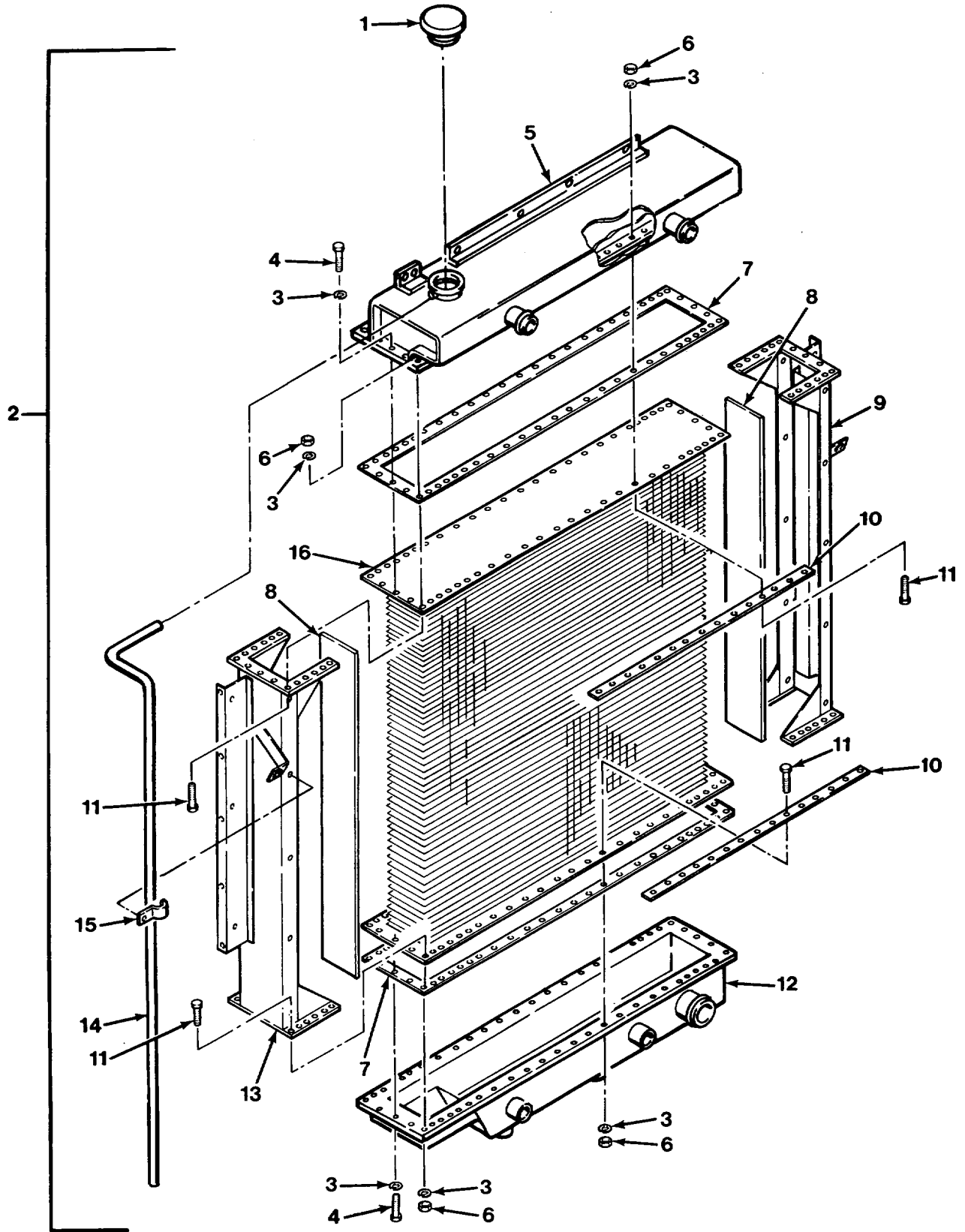

FIG. 58 RADIATOR ASSEMBLY

SECTION II

TM 9-2320-279-24P-1

(1) ITEM NO	(2) SMR CODE	(3) CAGEC	(4) PART NUMBER	(5) DESCRIPTION AND USABLE ON CODES (UOC)	(6) QTY
GROUP 05 COOLING SYSTEM					
GROUP 0501 RADIATOR, EVAPORATIVE					
COOLER, OR HEAT EXCHANGER					
FIG.58 RADIATOR ASSEMBLY					
1	PAOZZ	78225	AAX-0851	CAP, FILLER OPENING	1
2	PAOFF	45152	1349840	RADIATOR, ENGINE COO	1
3	PAFZZ	96906	MS35338-45	.WASHER, LOCK	120
4	PAFZZ	80204	B1821BH031C125N	.BOLT, MACHINE	12
5	PFFZZ	45152	2AN92	.TOP TANK ASSEMBLY	1
6	PAFZZ	96906	MS51967-5	.NUT, PLAIN, HEXAGON	108
7	PAFZZ	45152	2AE955	.GASKET	2
8	PFFZZ	45152	2AN98	.MOUNT, RESILIENT.....	2
9	PFFZZ	84490	RS-816-A	.SIDEMEMBER, RIGHT	1
10	PAFZZ	45152	2AN96	.GASKET	4
11	PAFZZ	80204	B1821BH031C100N	.BOLT, MACHINE	108
12	PFFZZ	45152	2AN93	.TANK BOTTOM RADIATO	1
13	PBFZZ	45152	2AN95	.CHANNEL, STRUCTURAL	1
14	MOOZZ	45152	2AD977	.HOSE, OVERFLOW MAKE FROM HOSE, P/N	1
				200-01	
15	PAOZZ	45152	2AN97	.STRAP, RETAINING.....	3
16	PBFZZ	45152	2AE954	.CORE, RADIATOR	1

END OF FIGURE

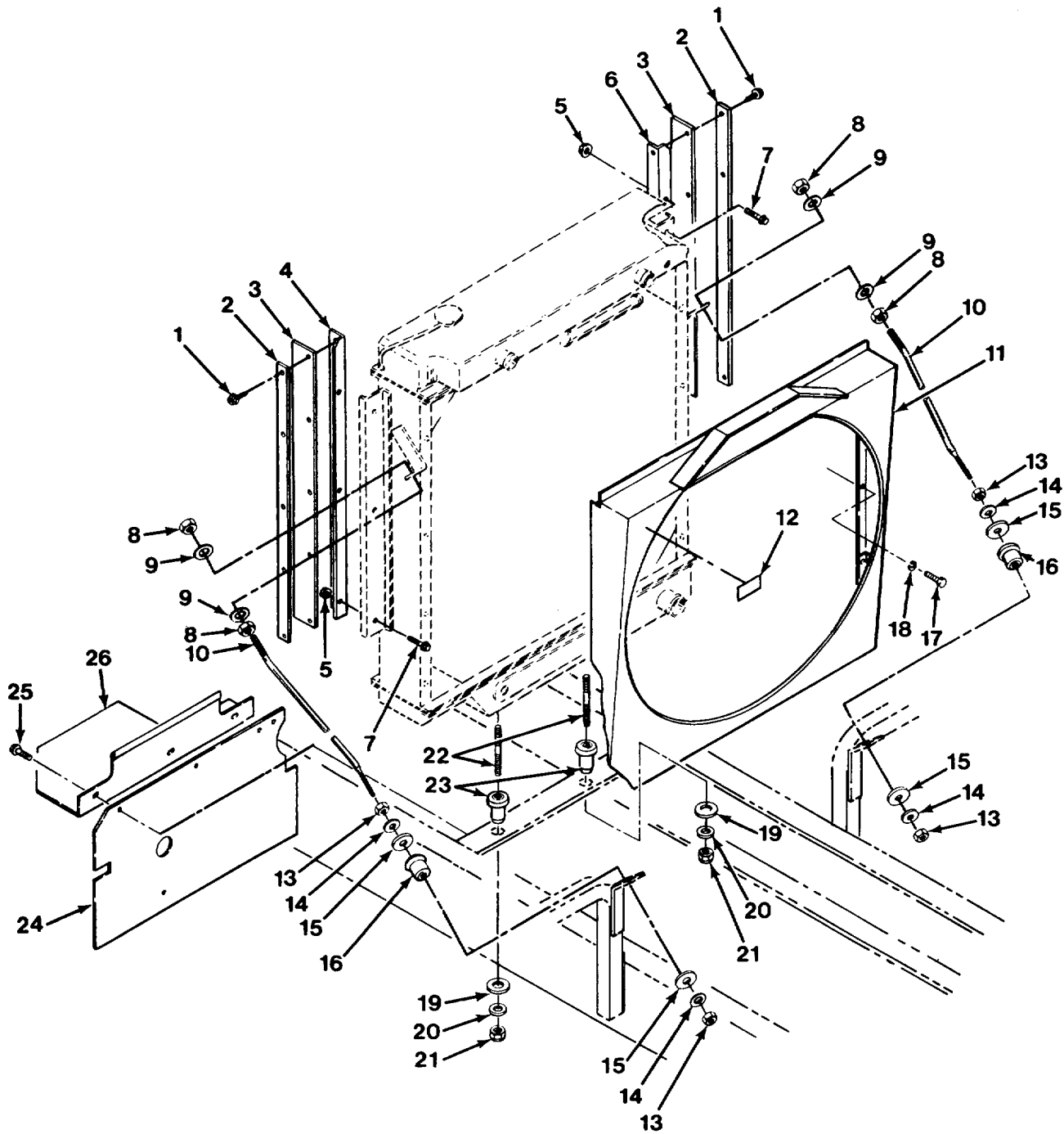

FIG.59 RADIATOR MOUNTING

SECTION II

TM 9-2320-279-24P-1

(1) ITEM NO	(2) SMR CODE	(3) CAGEC	(4) PART NUMBER	(5) DESCRIPTION AND USABLE ON CODES (UOC)	(6) QTY
GROUP 0502 COWLING, DEFLECTORS, AIR DUCTS, SHROUDS FIG.59 RADIATOR MOUNTING					
1	PAOZZ	96906	MS51851-64	SCREW, TAPPING	10
2	PFOZZ	45152	1351300	BAFFLE, AIRFLOW	2
3	PFOZZ	45152	1351310	BRACKET, ENGINE ACCE	2
4	PFOZZ	45152	1351290	BRACKET, ANGLE	1
5	PAOZZ	45152	115303A	NUT, SELF-LOCKING, EX	6
6	PFOZZ	45152	1353270	BRACKET, ENGINE ACCE	1
7	PAOZZ	45152	115305A	BOLT, SELF-LOCKING.....	6
8	PAOZZ	96906	MS51967-23	NUT, PLAIN, HEXAGON.....	4
9	PAOZZ	96906	MS27183-23	WASHER, FLAT.....	4
10	PFOZZ	45152	1349930	ROD, THREADED END	2
11	PAOZZ	45152	1349920W	SHROUD, FAN, RADIATOR	1
12	PFOZZ	45152	105581A	PLATE, INSTRUCTION.....	2
13	PAOZZ	96906	MS51967-14	NUT, PLAIN, HEXAGON.....	4
14	PAOZZ	96906	MS27183-18	WASHER, FLAT.....	4
15	PAOZZ	64959	102017	WASHER, FLAT.....	4
16	PBOZZ	76005	J-6642-9	MOUNT, RESILIENT	2
17	PAOZZ	45152	1367HX1	SCREW, CAP, HEXAGON H	10
18	PAOZZ	45152	354AX	WASHER, LOCK	10
19	PFOZZ	45152	7953GX	WASHER, FLAT.....	2
20	PAOZZ	45152	8865GX	WASHER, FLAT.....	2
21	PAOZZ	OKS39	TLA-5811-S-GRC	NUT, SELF-LOCKING, CO	2
22	PAOZZ	45152	1320480	STUD, PLAIN	2
23	PAOZZ	76005	CBA24-500	BUSHING, SLEEVE	2
24	PAOZZ	45152	1427040	BAFFLE, LOWER	1
25	PAOZZ	93907	234-94880-382	SCREW, TAPPING	5
26	PFOZZ	45152	1351340	BRACKET, ENGINE ACCE	1

END OF FIGURE

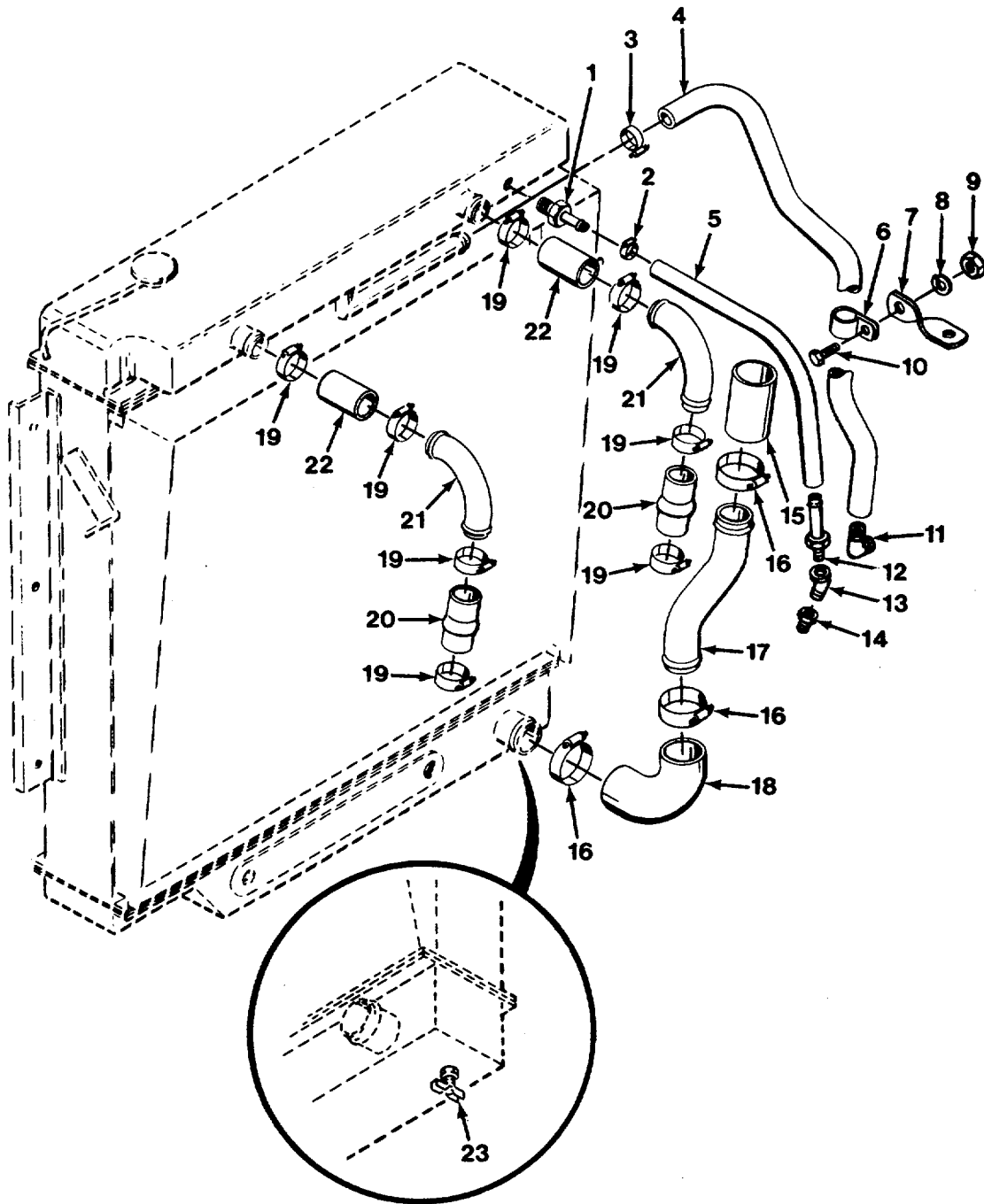

FIG.60 COOLING HOSES, LINES AND FITTINGS

SECTION II

TM 9-2320-279-24P-1

(1) ITEM NO	(2) SMR CODE	(3) CAGEC	(4) PART NUMBER	(5) DESCRIPTION AND USABLE ON CODES (UOC)	(6) QTY
				GROUP 0503 WATER MANIFOLD, HEADERS, THERMOSTATS AND HOUSING GASKET FIG.60 COOLING HOSES, LINES AND FITTINGS	
1	PFOZZ	99103	HI-64	ADAPTER, STRAIGHT, PI	1
2	PAOZZ	66295	M75	CLAMP, HOSE	2
3	PAOZZ	7Z588	CT-9420	CLAMP, HOSE	2
4	MOOZZ	45152	1341080	HOSE, NON-METALLIC MAKE FROM HOSE,	1
				P/N 70-100	
5	MOOZZ	45152	1341070	HOSE, NONMETALLIC MAKE FROM HOSE, P/N	1
				M62217-1-6-32	
6	PAOZZ	84971	720-S24	CLAMP, LOOP	1
7	PFOZZ	45152	3737FX4	BRACKET, ANGLE	1
8	PAOZZ	96906	MS35338-44	WASHER, LOCK	1
9	PAOZZ	96906	MS51967-2	NUT, PLAIN, HEXAGON	1
10	PAOZZ	96906	MS90725-6	SCREW, CAP, HEXAGON H	1
11	PAOZZ	93061	Q-HB-6383	ELBOW, PIPE	1
12	PAOZZ	99103	HI-64	ADAPTER, STRAIGHT, PI	1
13	PAOZZ	06853	3350X4	ELBOW, PIPE	1
14	PAOZZ	93061	209P-6-4	BUSHING, PIPE	1
15	MOOZZ	45152	1341010	HOSE, NONMETALLIC MAKE FROM HOSE, P/N.....	1
				M66217/1-48	
16	PAOZZ	7Z588	CT-400L	CLAMP, HOSE	4
17	PFOZZ	45152	1304880	TUBE, BENT, METALLIC	1
18	PAOZZ	07096	90-300-18	HOSE, PREFORMED	1
19	PAOZZ	7Z588	CT-300L	CLAMP, HOSE	8
20	PAOZZ	07096	76/4-225-4.5	HOSE, PREFORMED	2
21	PFOZZ	45152	1304870	TUBE, BENT, METALLIC	2
22	MOOZZ	45152	1341020	HOSE, NONMETALLIC MAKE FROM HOSE, P/N	2
				90005308	
23	PAOZZ	72219	44-102-1	COCK, DRAIN	1

END OF FIGURE

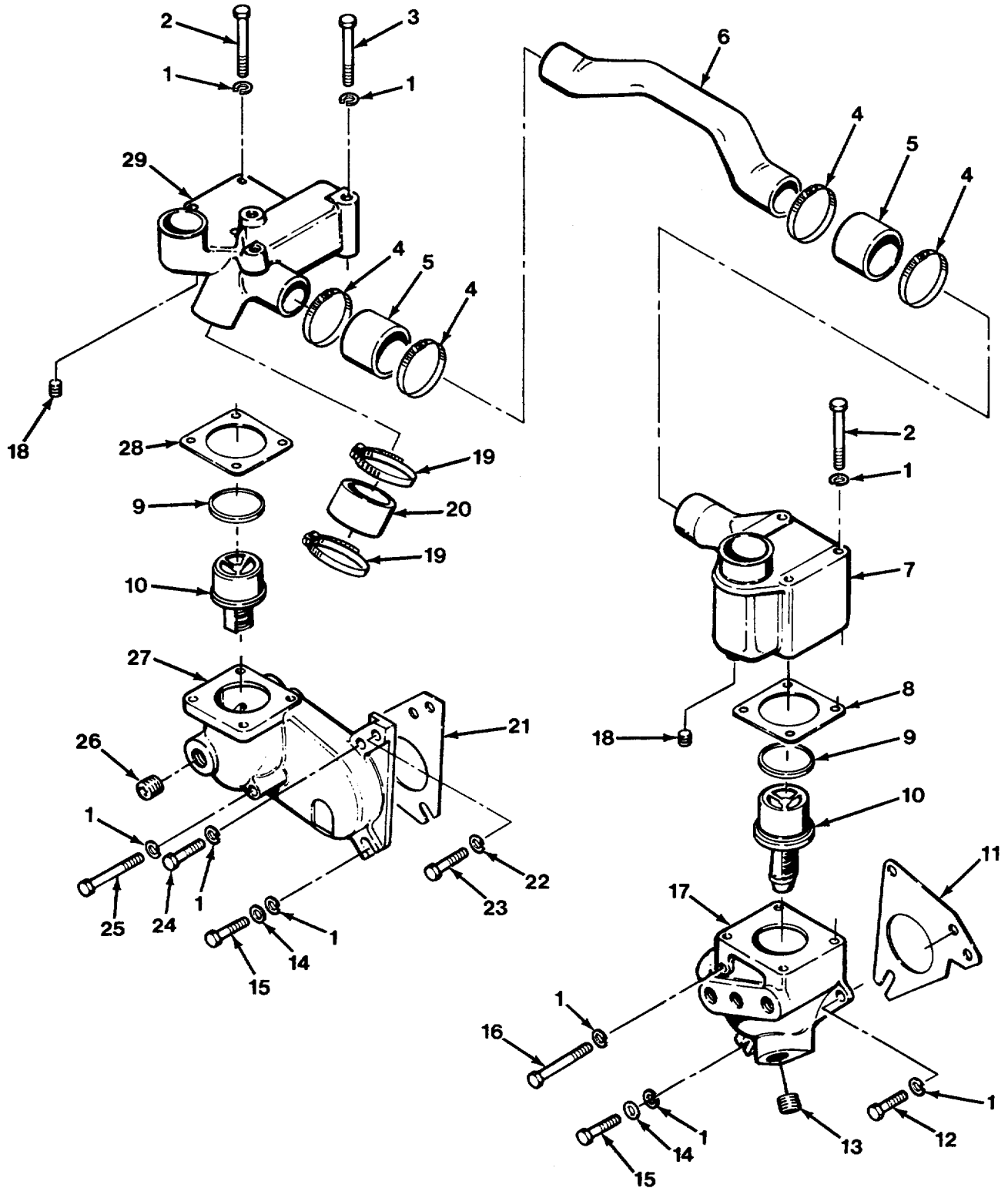

FIG.61 THERMOSTAT AND LINES

SECTION II

TM 9-2320-279-24P-1

(1) ITEM NO	(2) SMR CODE	(3) CAGEC	(4) PART NUMBER	(5) DESCRIPTION AND USABLE ON CODES (UOC)	(6) QTY
GROUP 0503 WATER MANIFOLD, HEADERS, THERMOSTATS AND HOUSING GASKET FIG.61 THERMOSTAT AND LINES					
1	PAOZZ	96906	MS35338-46	WASHER, LOCK	15
2	PAOZZ	96906	MS90728-72	SCREW, CAP, HEXAGON H	8
3	PAOZZ	72582	186289	SCREW, CAP, HEXAGON H	1
4	PAOZZ	72582	23503066	CLAMP, HOSE	4
5	PAOZZ	72582	8921326	HOSE, NONMETALLIC.....	2
6	PAOZZ	72582	5122424	TUBE, BENT, METALLIC	1
7	PBOZZ	72582	5100850	COVER, THERMOSTAT.....	1
8	PAOZZ	72582	5117786	GASKET PART OF KIT P/N 5199674 PART.....	1
OF KIT P/N 23512685					
9	PAOZZ	58312	3S9643-00	SEAL, PLAIN ENCASED	2
10	PAOZZ	72582	23503825	THERMOSTAT, FLOW CON	2
11	PAOZZ	72582	5117993	GASKET PART OF KIT P/N 5199674 PART	1
OF KIT P/N 23512685					
12	PAOZZ	72582	8927580	SCREW, CAP, HEXAGON H	1
13	PAOZZ	72582	8923313	PLUG, PIPE	1
14	PAOZZ	96906	MS27183-14	WASHER, FLAT.....	2
15	PAOZZ	96906	MS90728-64	SCREW, CAP, HEXAGON H	2
16	PAOZZ	72582	8921931	BOLT, MACHINE	1
17	PBOZZ	72582	5101195	HOUSING, THERMOSTAT	1
18	PAOZZ	72582	8924380	PLUG, PIPE	2
19	PAOZZ	96906	MS35842-14	CLAMP, HOSE	2
20	PAOZZ	72582	5199780	HOSE, NONMETALLIC.....	1
21	PAOZZ	72582	5123570	GASKET PART OF KIT P/N 5199674 PART	1
OF KIT P/N 23512685					
22	PAOZZ	96906	MS35338-47	WASHER, LOCK	1
23	PAOZZ	72582	5104163	BOLT, MACHINE	1
24	PAOZZ	72582	5104156	SCREW, CAP, HEXAGON H	1
25	PAOZZ	72582	5104158	SCREW, CAP, HEXAGON H	1
26	PAOZZ	72582	5145014	PLUG, PIPE	1
27	PFOZZ	72582	5100778	HOUSING ENGINE, THER	1
28	PAOZZ	72582	5100860	GASKET PART OF KIT P/N 5199674	1
29	PBOZZ	72582	5100771	COVER, THERMOSTAT HO	1

END OF FIGURE

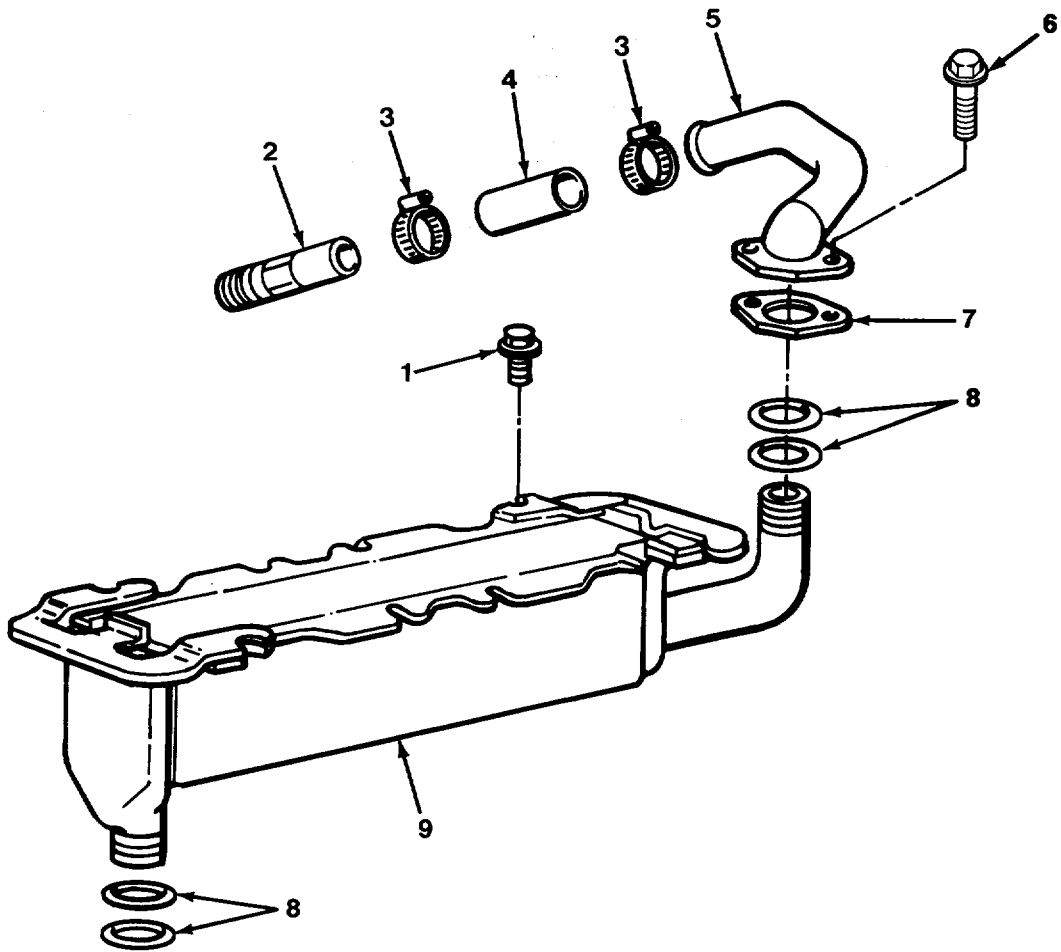

FIG.62 AFTERCOOLER

SECTION II

TM 9-2320-279-24P-1

(1) ITEM NO	(2) SMR CODE	(3) CAGEC	(4) PART NUMBER	(5) DESCRIPTION AND USABLE ON CODES (UOC)	(6) QTY
GROUP 0503 WATER MANIFOLD, HEADERS, THERMOSTATS AND HOUSING GASKET					
FIG. 62 AFTERCOOLER					
1	PAFZZ	72582	5101196	BOLT	8
2	PAFZZ	72582	5101023	CONNECTOR, FLUID PUMP	1
3	PAFZZ	72582	23502029	CLAMP, HOSE	2
4	PAFZZ	72582	8922420	HOSE, NONMETALLIC	1
5	PFFZZ	72582	5101192	ELBOW, TUBE	1
6	PAFZZ	72582	8920631	BOLT, MACHINE	2
7	PAFZZ	72582	5145581	GASKET	1
8	PAFZZ	72582	5101138	SEAL	4
9	PAFZZ	72582	8923233	AFTERCOOLER, TURBOC	1

END OF FIGURE

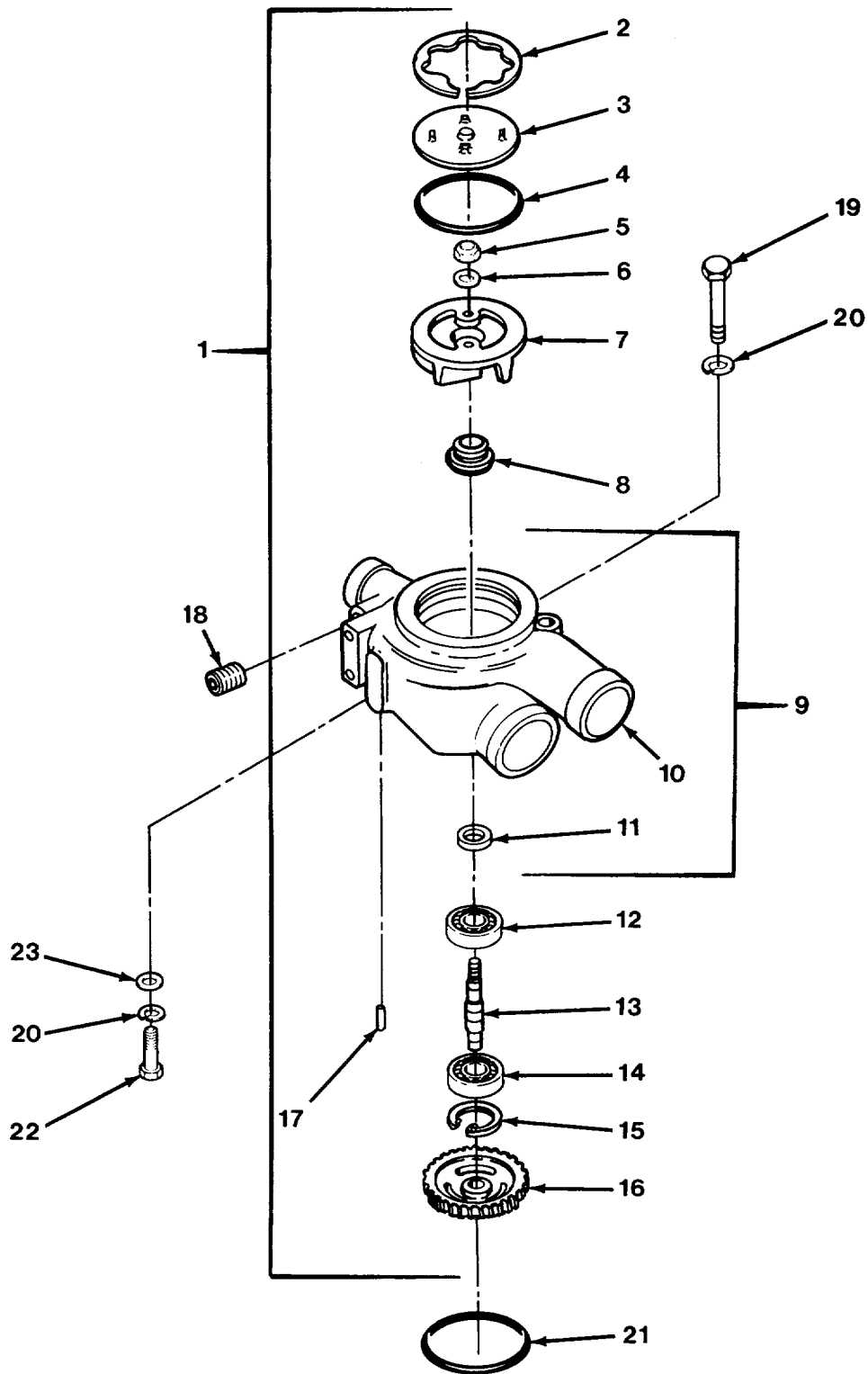

FIG. 63 WATER PUMP ASSEMBLY

SECTION II

TM 9-2320-279-24P-1

(1) ITEM NO	(2) SMR CODE	(3) CAGEC	(4) PART NUMBER	(5) DESCRIPTION AND USABLE ON CODES (UOC)	(6) QTY
GROUP 0504 WATER PUMP					
FIG. 63 WATER PUMP ASSEMBLY					
1	PAFFF	72582	23506017	PUMP, WATER	1
2	PFFZZ	72582	8922407	.RING, RETAINING	1
3	PAFZZ	72582	8922383	.COVER, ACCESS	1
4	PAFZZ	72582	5101160	.SEAL PART OF KIT P/N 5149407	1
5	PAFZZ	72582	5117972	.NUT, SELF-LOCKING, HE	1
6	PAFZZ	72582	221436	.WASHER, FLAT	1
7	PAFZZ	72582	5101168	.IMPELLER, PUMP, CENTR PART OF KIT P/N . 5149407	
8	KFFZZ	72582	8924297	.SEAL, WATERPUMP PART OF KIT P/N	8
9	XAFZZ	72582	8922325	.HOUSING, COOLANT PUM	1
10	XAFZZ	72582	8922326-1	..BODY	1
11	PAFZZ	72582	5117983	..SEAL, PLAIN PART OF KIT P/N 5149407	1
12	PAFZZ	72582	2954945	.BEARING, BALL, ANNULA PART OF KIT P/N..... 5149407	1
13	PAFZZ	72582	5123150	.SHAFT, SHOULDERED PART OF KIT P/N	1
14	PAFZZ	72582	908270	.BEARING, BALL, ANNULA PART OF KIT P/N..... 5149407	1
15	PAFZZ	72582	274746	.RING, LOCK PART OF KIT P/N 5149407	1
16	PAFZZ	72582	5146254	..GEAR, HELICAL	1
17	PAFZZ	24617	141190	..PIN, STRAIGHT, HEADLE	1
18	PAFZZ	72582	8923313	PLUG, PIPE	1
19	PAFZZ	72582	186292	BOLT, MACHINE	2
20	PAFZZ	96906	MS35338-47	WASHER, LOCK	1
21	PAFZZ	72582	5103544	SEAL, RING PART OF KIT P/N 5149407	1
22	PAFZZ	80204	B1821BH044C150N	PART OF KIT P/N 23512685 SCREW, CAP, HEXAGON H	1
23	PAFZZ	96906	MS27183-16	WASHER, FLAT	1

END OF FIGURE

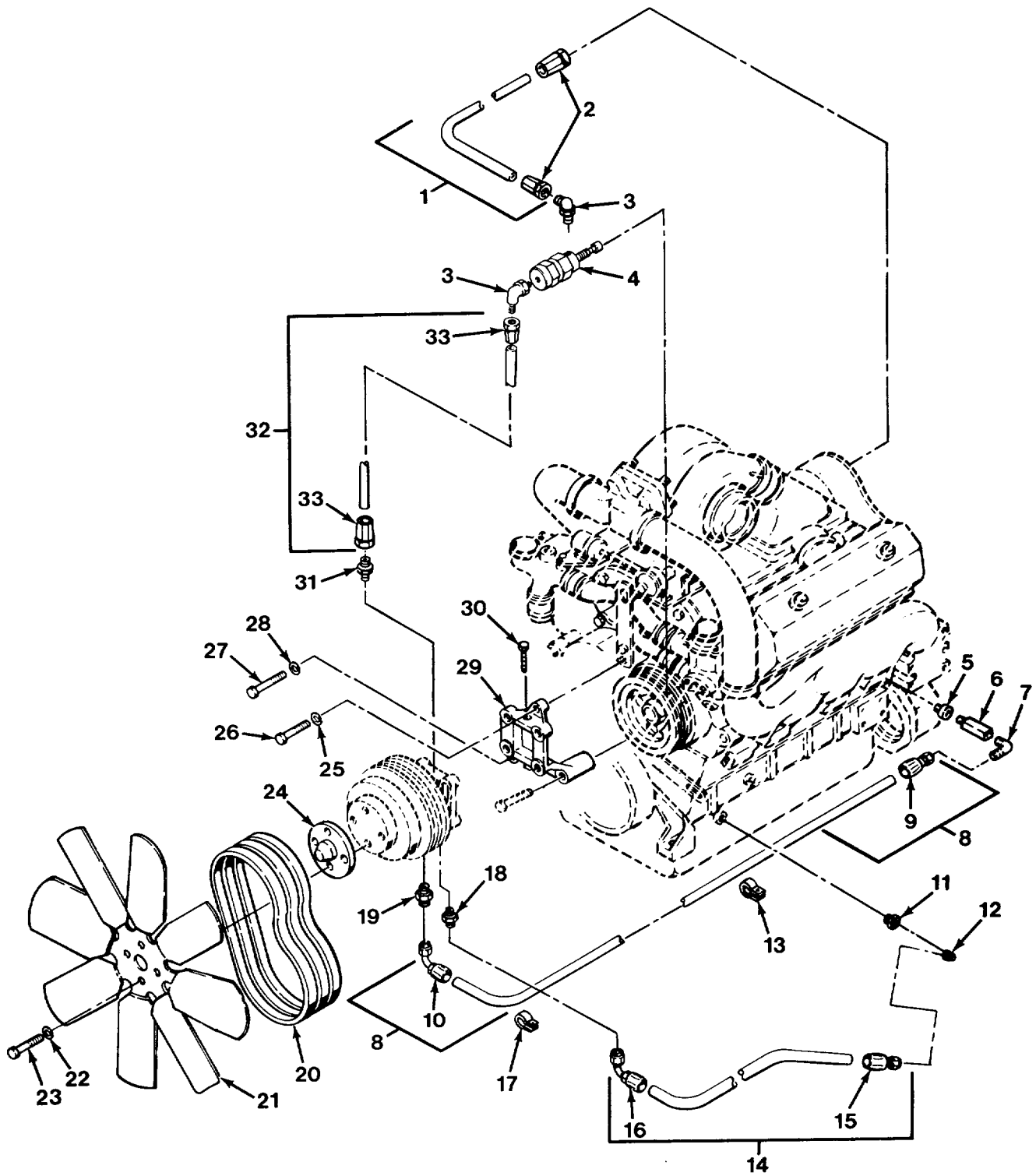

FIG. 64 FAN AND FAN CLUTCH MOUNTING

SECTION II

TM 9-2320-279-24P-1

(1) ITEM NO	(2) SMR CODE	(3) CAGEC	(4) PART NUMBER	(5) DESCRIPTION AND USABLE ON CODES (UOC)	(6) QTY
GROUP 0505 FAN ASSEMBLY					
FIG. 64 FAN AND FAN CLUTCH MOUNTING					
1	MOOOO	45152	3013538	HOSE ASSEMBLY MAKE FROM HOSE, P/N FC350-04	1
2	PAOZZ	01276	401-4S	ADAPTER, STRAIGHT, TU	2
3	PAOZZ	30327	49-F-04X02	ELBOW, PIPE TO TUBE	2
4	PAOZZ	77873	2-947-544-22724	VALVE, RELIEF, PRESSU	1
5	PAOZZ	54939	209P-4-2	BUSHING, REDUCER	1
6	PAOZZ	77873	2-305-407-23723	REDUCER, PIPE	1
7	PAOZZ	96906	MS20822-4	ELBOW, PIPE TO TUBE	1
8	MOOOO	45152	3013558	HOSE, NONMETALLIC MAKE FROM HOSE, P/N FC350-04	1
9	PAOZZ	01276	4411-4S	.ADAPTER, STRAIGHT, TU	1
10	PAOZZ	01276	190296-4S	.ELBOW, TUBE TO HOSE	1
11	PAOZZ	30780	1X1/4PTR-B	BUSHING, PIPE	1
12	PAOZZ	96906	MS51504A6	ELBOW, PIPE TO TUBE	1
13	PAOZZ	84971	720-S8	CLAMP, LOOP	1
14	MOOOO	45152	3013555	HOSE, NONMETALLIC MAKE FROM HOSE, P/N FC350-06	1
15	PAOZZ	01276	4411-6S	.ADAPTER, STRAIGHT, TU	1
16	PAOZZ	01276	190261-6S	.ELBOW, TUBE TO HOSE	1
17	PAOZZ	75272	COV1713	CLAMP, LOOP	1
18	PAOZZ	96906	MS51500A6	ADAPTER, STRAIGHT, PI	1
19	PAOZZ	88044	AN816-4	ADAPTER, STRAIGHT, PI	1
20	PAOZZ	19207	8735576	BELTS, V, MATCHED SET	1
21	PAOZZ	22038	480356	IMPELLER, FAN, AXIAL	1
22	PAOZZ	96906	MS35338-48	WASHER, LOCK	4
23	PAOZZ	80204	B1821BH050C200N	SCREW, CAP, HEXAGON H	4
24	PFOZZ	45152	65912BX	SPACER, SPECIAL	1
25	PAOZZ	96906	MS35338-48	WASHER, LOCK	1
26	PAOZZ	72582	187201	SCREW, CAP, HEXAGON H	1
27	PAOZZ	72582	271574	BOLT, MACHINE	1
28	PAOZZ	96906	MS35338-50	WASHER, LOCK	1
29	PFOZZ	72582	8924109	SUPPORT, FAN.....	1
30	PAOZZ	80204	B1821BH050C400N	SCREW, CAP, HEXAGON H	1
31	PAOZZ	30327	48F1-8 1-4	ADAPTER, STRAIGHT, PI	1
32	MOOOO	45152	3013535	HOSE ASSEMBLY MAKE FROM HOSE, P/N FC350-04	1
33	PAOZZ	01276	4401-4S	.ADAPTER, STRAIGHT, TU	2

END OF FIGURE

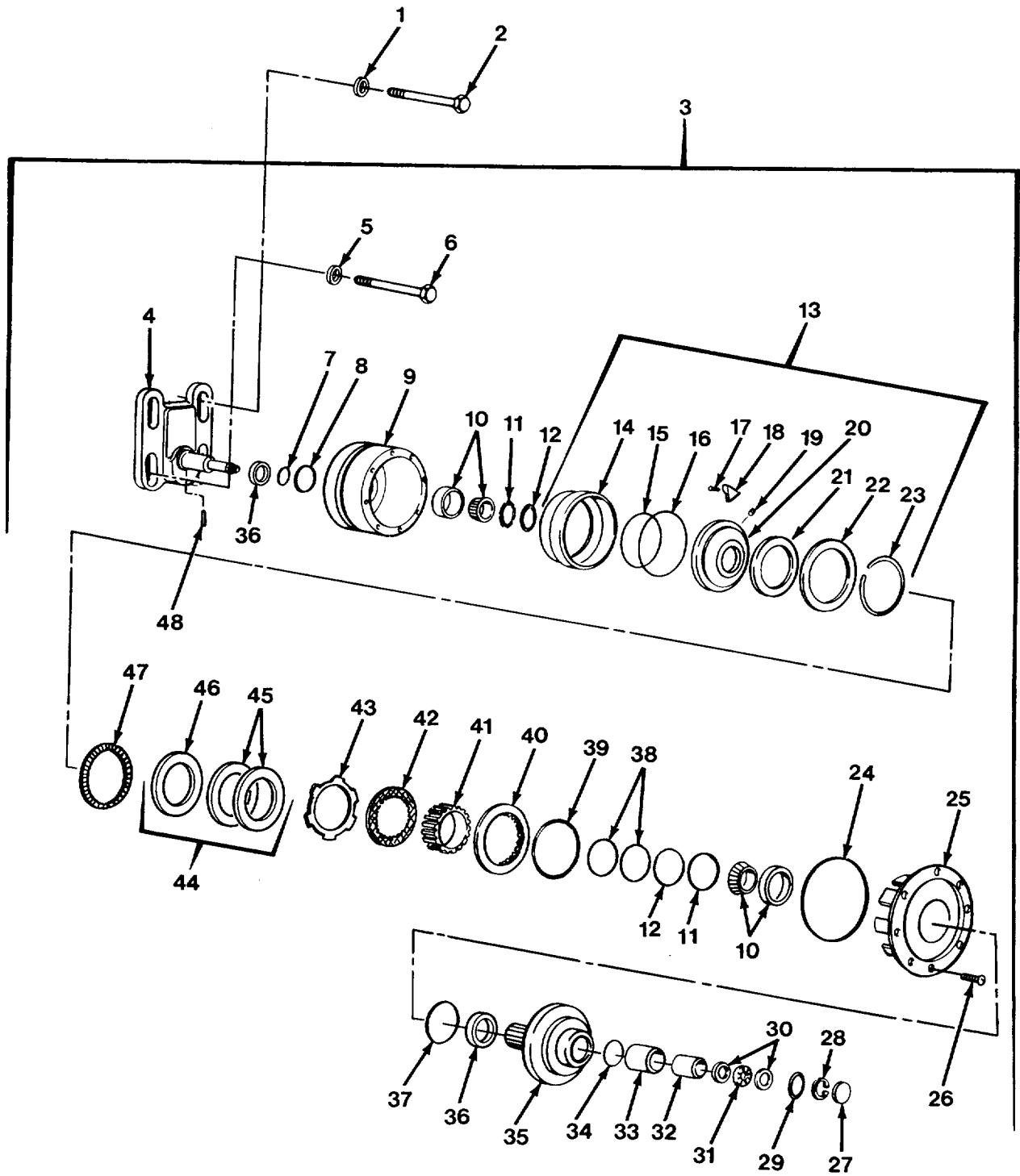

FIG. 65 FAN CLUTCH ASSEMBLY

SECTION II

TM 9-2320-279-24P-1

(1) ITEM NO	(2) SMR CODE	(3) CAGEC	(4) PART NUMBER	(5) DESCRIPTION AND USABLE ON CODES (UOC)	(6) QTY
GROUP 0505 FAN ASSEMBLY					
FIG. 65 FAN CLUTCH ASSEMBLY					
1	PAOZZ	96906	MS27183-18	WASHER, FLAT	2
2	PAOZZ	80204	B1821BH050C150N	SCREW, CAP, HEXAGON H	2
3	PAOFF	45152	64170DX	CLUTCH, FAN, ENGINE INCLUDES FITTING	1
				P/N 2-305-407-23723	
4	PFFZZ	77873	3-23748	.BRACKET AND SHAFT A	1
5	PAOZZ	96906	MS27183-18	.WASHER, FLAT	2
6	PAOZZ	77873	A-301662	.SCREW, CAP, HEXAGON H	2
7	PAFZZ	77873	2-21264	.PACKING, PREFORMED PART OF KIT P/N	2
				3-24507 PART OF KIT P/N 3-24505	
8	PAFZZ	77873	2-21262	.SEAL RING, METAL	1
9	PFFZZ	77873	2-23776	.PULLEY, GROOVE	1
10	PAFZZ	77873	3-21459	.BEARING, ROLLER PART OF KIT P/N.....	2
				3-24507 PART OF KIT P/N 3-24506	
11	PAFZZ	77873	2-21462	.SPACER, RING PART OF KIT P/N 3-24507.....	2
				PART OF KIT P/N 3-24506	
12	PAFZZ	77873	2-21819	.RING, RETAINING PART OF KIT P/N.....	2
				3-24507 PART OF KIT P/N 3-24506	
13	PFFFF	77873	3-22622	.BODY AND HOUSING AS.....	1
14	PFFZZ	77873	2-21242	.HOUSING, PISTON, FAN.....	1
15	KFFZZ	77873	2-21266	.PACKING, PREFORMED PART OF KIT P/N.....	1
				3-24507 PART OF KIT P/N 3-24505	
16	KFFZZ	77873	2-21261	.PACKING, PREFORMED PART OF KIT P/N.....	1
				3-24507 PART OF KIT P/N 3-24505	
17	PAFZZ	77428	2-06100	..SCREW, CAP	4
18	PAFZZ	77873	2-21400	..OILER	2
19	PAFZZ	77873	2-21265	..SETSCREW PART OF KIT P/N 3-24507	1
				PART OF KIT P/N 3-24506 PART OF KIT P/N 3-24505	
20	PFFZZ	77873	3-25924	..HUB, FAN CLUTCH	1
21	PAFZZ	77873	2-21243	..WASHER, SPRING TENSIL PART OF KIT.....	2
				P/N 3-24507	
22	PAFZZ	77873	2-21244	..BEARING, WASHER, THRU	1
23	PAFZZ	77873	2-21267	..RING, RETAINING	1
24	PAFZZ	77873	2-21404	.PACKING, PREFORMED PART OF KIT P/N	1
				3-24507 PART OF KIT P/N 3-24505	
25	PAFZZ	77873	2-21389	.RETAINER, BEARING	1
26	PAFZZ	77873	2-24479	.SCREW, CAP, SOCKET HE	8
27	PAFZZ	77873	2-05656	.PLUG, EXPANSION PART OF KIT P/N	1
				3-24507 PART OF KIT P/N 3-24506 PART OF KIT P/N 3-24505	
28	PAFZZ	77873	2-24214	.RING, RETAINING PART OF KIT P/N	1
				3-24507 PART OF KIT P/N 3-24506 PART OF KIT P/N 3-24505	
29	PAFZZ	77873	3-24477	.SHIM SET PART OF KIT P/N 3-24507	V
				PART OF KIT P/N 3-24506 PART OF KIT P/N 3-24505	
30	PAFZZ	77873	2-21268	.BEARING, WASHER, THRU PART OF KIT	2
				P/N 3-24507 PART OF KIT P/N 3-24506	
31	PAFZZ	77873	2-21269	.RETAINER AND ROLLER PART OF KIT	1
				P/N 3-24507 PART OF KIT P/N 3-24506	

SECTION II

TM 9-2320-279-24P-1

(1) ITEM NO	(2) SMR CODE	(3) CAGEC	(4) PART NUMBER	(5) DESCRIPTION AND USABLE ON CODES (UOC)	(6) QTY
32	PAFZZ	77873	2-21308	.BEARING, SLEEVE PART OF KIT P/N 3-23506	1
33	PAFZZ	77873	2-21723	.BEARING, SLEEVE PART OF KIT P/N 3-24507 PART OF KIT P/N 3-24506	1
34	PAFZZ	80756	RR-112CD	.RING, RETAINING PART OF KIT P/N 3-24507 PART OF KIT P/N 3-24506	1
35	PFFZZ	45152	2AT298	.HUB, FAN CLUTCH	1
36	PAFZZ	77873	2-28249	.BEARING, SLEEVE	2
37	PAFZZ	77873	2-21262	.SEAL RING, METAL	1
38	PAFZZ	77873	3-24478	.SHIM SET PART OF KIT P/N 3-24507 PART OF KIT P/N 3-24506 PART OF KIT P/N 3-24505	V
39	PAFZZ	77873	2-21272	.RING	1
40	PAFZZ	77873	2-21252	.PLATE, BACK, FAN	1
41	PFFZZ	77873	2-21251	.HUB, FAN CLUTCH	1
42	PAFZZ	77873	3-21253	.DISK, CLUTCH PART OF KIT P/N 3-24507	6
43	PAFZZ	77873	2-05199	.PLATE, FAN CLUTCH PART OF KIT P/N 3-24507	5
44	PAFZZ	77873	3-31992	..PLATE, PRESSURE, FAN	1
45	PAFZZ	77873	3-28269	..PLATE, FACING	2
46	PAFZZ	77873	2-05200	..PLATE, SPACER	1
47	PAFZZ	77873	2-21260	.BEARING, THRUST PART OF KIT P/N 3-24507 PART OF KIT P/N 3-24506	1
48	PAFZZ	77873	2-14569	.PIN, SPRING	1

END OF FIGURE

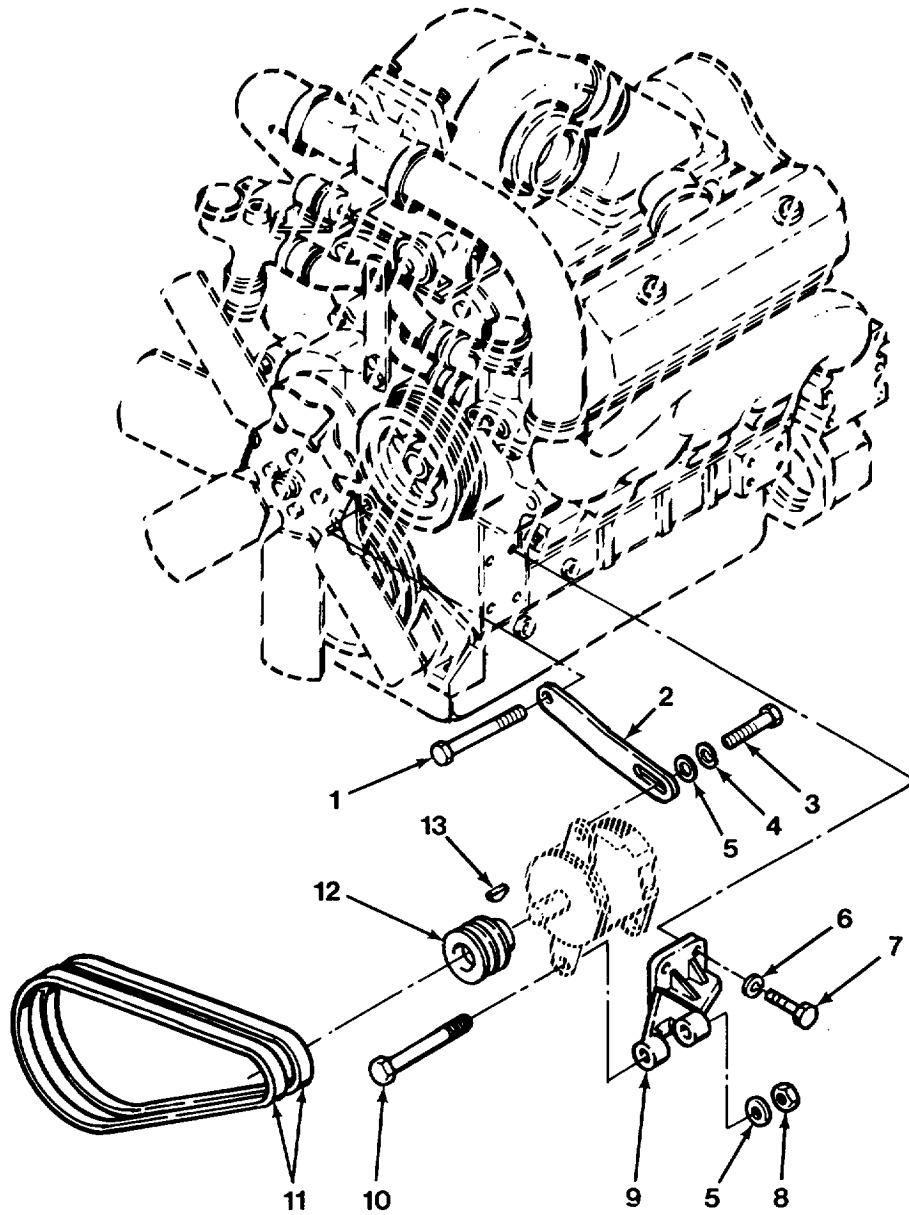

FIG. 66 ALTERNATOR MOUNTING

SECTION II

TM 9-2320-279-24P-1

(1) ITEM NO	(2) SMR CODE	(3) CAGEC	(4) PART NUMBER	(5) DESCRIPTION AND USABLE ON CODES (UOC)	(6) QTY
GROUP 06 ELECTRICAL SYSTEM					
GROUP 0601 GENERATOR, ALTERNATOR					
FIG. 66 ALTERNATOR MOUNTING					
1	PAOZZ	45152	2CH17	SCREW, CAP, HEXAGON H.....	1
2	PFOZZ	45152	1319980	ARM, ADJUSTING, BELT.....	1
3	PAOZZ	45152	738HX1	SCREW	1
4	PAOZZ	96906	MS35338-48	LOCKWASHER.....	1
5	PAOZZ	96906	MS27183-18	WASHER, FLAT.....	2
6	PAOZZ	45152	352AX	WASHER, LOCK	4
7	PAOZZ	45152	1794HX1	BOLT, MACHINE	4
8	PAOZZ	45152	110310A	NUT, SELF-LOCKING, EX.....	1
9	PFOZZ	45152	1334900	BRACKET, ENGINE ACCE	1
10	PAOZZ	45152	60222AX	SCREW, CAP, HEXAGON H.....	1
11	PAOZZ	96906	MS51065RP45-2	BELTS, V, MATCHED SET	1
12	PFFZZ	45152	1698110	PULLEY, GROOVE.....	1
13	PAFZZ	96906	MS35756-11	KEY, WOODRUFF.....	1

END OF FIGURE

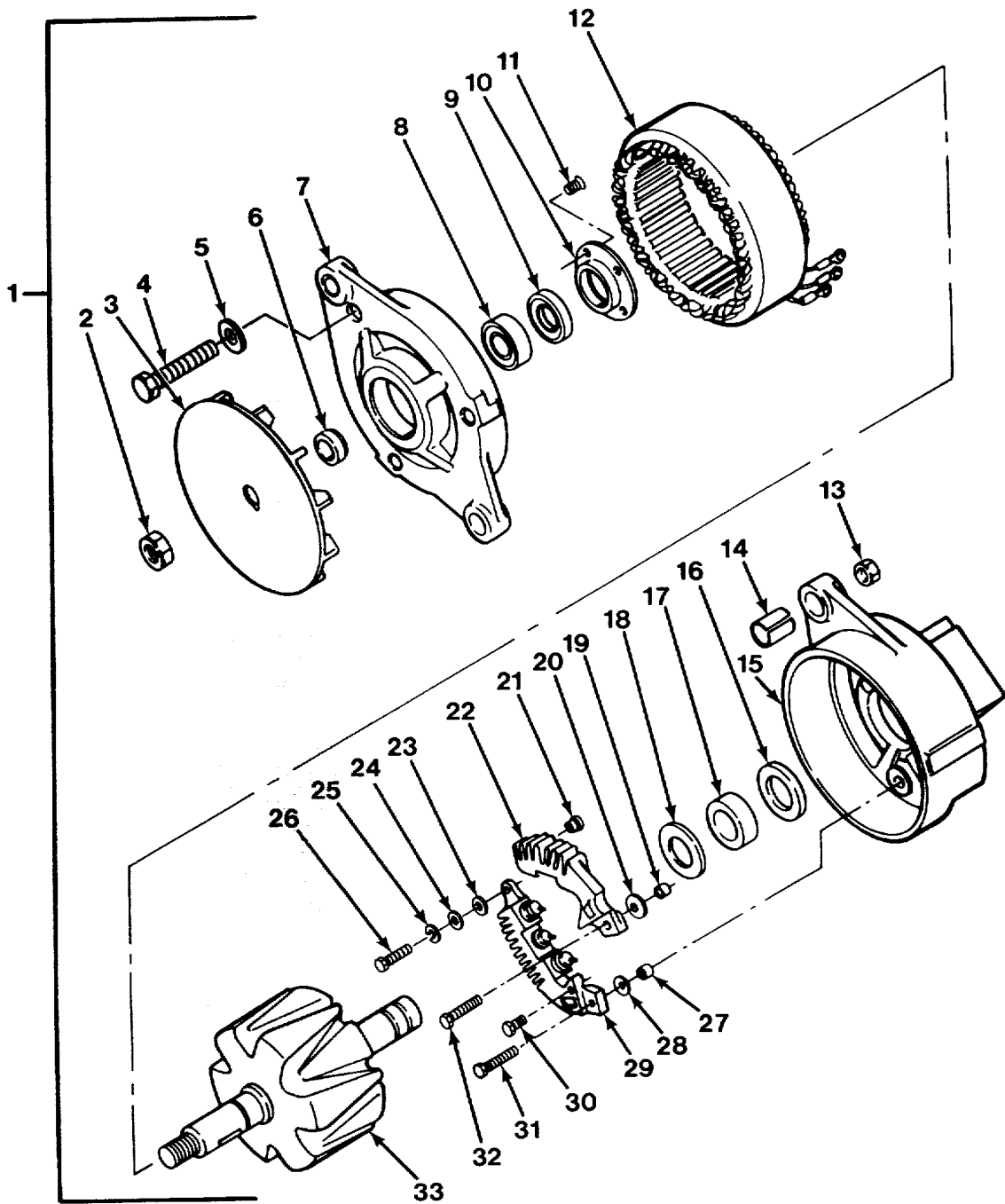

FIG. 67 ALTERNATOR ASSEMBLY (SHEET 1 OF 2)

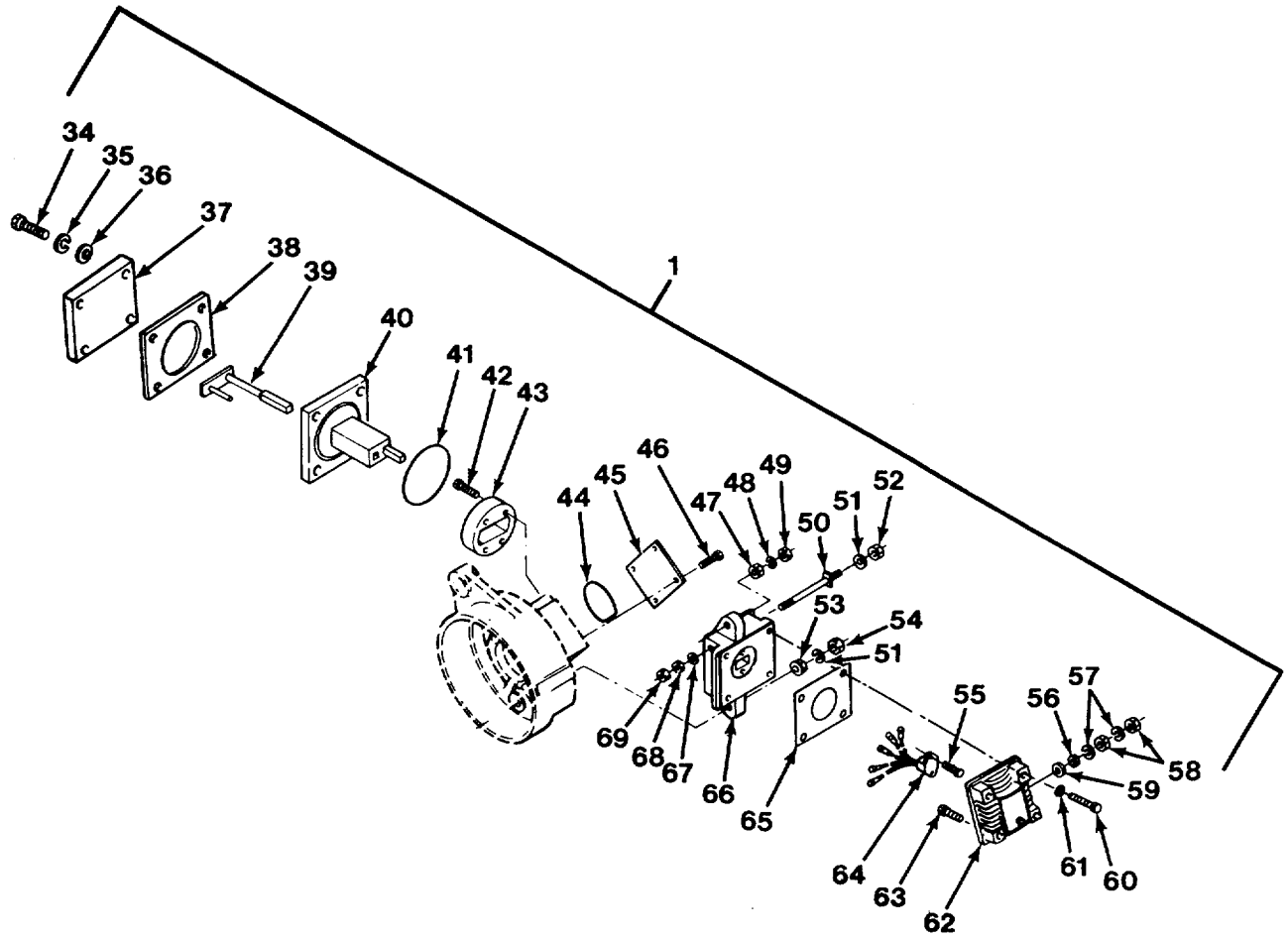

FIG. 67 ALTERNATOR ASSEMBLY (SHEET 2 OF 2)

SECTION II

TM 9-2320-279-24P-1

(1) ITEM NO	(2) SMR CODE	(3) CAGEC	(4) PART NUMBER	(5) DESCRIPTION AND USABLE ON CODES (UOC)	(6) QTY
GROUP 0601 GENERATOR, ALTERNATOR FIG. 67 ALTERNATOR ASSEMBLY					
1	PAOFF	35510	4630JA	GENERATOR, ENGINE AC..... UOC:H01, H02, H04, H05, H06, 7, H09, H40, H41	1
1	PAOFF	35510	4629JA	GENERATOR, ENGINE AC..... UOC:H03	1
2	PAFZZ	35510	76985	.NUT, HEXAGON.....	1
3	PFFZZ	35510	79035	.HOLDER ASSEMBLY, FAN.....	1
4	PAFZZ	35510	95152	.SCREW, CAP, HEXAGON H.....	3
5	PAFZZ	35510	79627	.WASHER, GUARD.....	3
6	PFFZZ	35510	59225	.WASHER, KEYWAY.....	1
7	PAFZZ	35510	78983	.HOUSING, ALTERNATOR.....	1
8	PAFZZ	35510	78895	.BEARING.....	1
9	PAFZZ	35510	79405	.SEAL.....	1
10	PFFZZ	35510	79486	.PLATE, RETAINING, BEA.....	1
11	PAFZZ	35510	58754	.SCREW, MACHINE.....	4
12	PAFZZ	35510	99793	.STATOR, ENGINE GENER..... UOC:H01, H02, H04, H05, H06 7, H09, H40, H41	1
12	PAFZZ	35510	99789	.STATOR ASSEMBLY, ALT..... UOC:H03	1
13	PAFZZ	35510	7037074732	.NUT, FLANGE LOCK.....	3
14	PAFZZ	35510	77916	.BUSHING, SLEEVE.....	1
15	XAFZZ	35510	95279	.HOUSING, SRE.....	1
16	PAFZZ	35510	79403	.SEAL, OIL.....	1
17	PAFZZ	45152	6AX211	.BEARING, ROLLER.....	1
18	PAFZZ	35510	79404	.SEAL, PLAIN ENCASED.....	1
19	PAFZZ	35510	79071	.BUSHING, SLEEVE.....	1
20	PAFZZ	35510	73546	.INSULATOR, BUSHING.....	1
21	PAFZZ	35510	73547	.BUSHING, SLEEVE.....	2
22	PAFZZ	35510	71237	.RECTIFIER, METALLIC.....	1
23	PAFZZ	35510	52066	.WASHER, FLAT.....	2
24	PAFZZ	08484	AL1256-79	.WASHER, FLAT.....	2
25	PAFZZ	35510	2434	.WASHER, LOCK.....	2
26	PFFZZ	96906	MS35207-265	.SCREW, MACHINE.....	2
27	PAFZZ	35510	79070	.BUSHING, SLEEVE.....	1
28	PAFZZ	35510	73545	.INSULATOR, BUSHING.....	1
29	PAFZZ	35510	71238	.RECTIFIER, METALLIC.....	1
30	PAFZZ	35510	73543	.SCREW, TAPPING.....	3
31	PAFZZ	35510	79313	.SCREW.....	1
32	PAFZZ	35510	78997	.BOLT, SQUARE NECK.....	1
33	XAFZZ	35510	79517	.ROTOR, GENERATOR.....	1
34	PAFZZ	35510	99524	.SCREW, CAP, HEXAGON H.....	4
35	PAFZZ	96906	MS35338-42	.WASHER, LOCK.....	4
36	PAFZZ	35510	36912	.WASHER, FLAT.....	4
37	PAFZZ	35510	99517	.COVER, BRUSH.....	1
38	PAFZZ	35510	99518	.GASKET.....	1
39	PAFZZ	35510	99516	.BRUSH, ELECTRICAL CO.....	2
40	PAFZZ	35510	99479	.HOLDER, ELECTRICAL C.....	1
41	PAFZZ	35510	99514	.PACKING, PREFORMED.....	1

SECTION II

TM 9-2320-279-24P-1

(1) ITEM NO	(2) SMR CODE	(3) CAGEC	(4) PART NUMBER	(5) DESCRIPTION AND USABLE ON CODES (UOC)	(6) QTY
42	PAFZZ	96906	MS35206-231	.SCREW, MACHINE	2
43	PAFZZ	35510	99508	.ADAPTER, BRUSH HOLDE	1
44	PAFZZ	35510	99511	.PACKING, PREFORMED.....	1
45	PFFZZ	35510	99512	.COVER, ACCESS	1
46	PAFZZ	35510	75348	.SCREW, CAP, HEXAGON H.....	4
47	PAFZZ	35510	73009	.NUT TERMINAL	1
48	PAFZZ	35510	3231	.WASHER, LOCK	1
49	PAFZZ	35510	2364	.NUT	1
50	PAFZZ	35510	99513	.TERMINAL, STUD	3
51	PAFZZ	96906	MS35338-44	.WASHER, LOCK	4
52	PAFZZ	35510	3395	.NUT, PLAIN, HEXAGON	3
53	PAFZZ	35510	59982S	.NUT TERMINAL	1
54	PAFZZ	24617	193227	.NUT, PLAIN, HEXAGON.....	1
55	PAFZZ	35510	13771	.SCREW, MACHINE	2
56	PAOZZ	32970	18357	.WASHER, FLAT	1
57	PAOZZ	35510	31256	.WASHER, LOCK	2
58	PAOZZ	35510	4340	.NUT, PLAIN, HEXAGON	2
59	PAOZZ	35510	7983	.INSULATOR, WASHER.....	1
60	PAOZZ	35510	99525	.SCREW, MACHINE	4
61	PAOZZ	35510	2434	.WASHER, LOCK	4
62	PAOZZ	35510	R0270 95300	.REGULATOR, ENGINE GE.....	1
63	PAOZZ	8R709	0604EPP	.SCREW, ASSEMBLED WAS	1
64	PAFZZ	35510	99481	.CONNECTOR, PLUG, ELEC.....	1
65	PAFZZ	35510	99515	.GASKET	1
66	PFFZZ	35510	99478	.HOLDER, VOLTAGE REGU.....	1
67	PAFZZ	35510	79469	.WASHER, FLAT	3
68	PAFZZ	35510	2313	.NUT	3
69	PAFZZ	35510	31587	.NUT, PLAIN, CASTELLAT.....	3

END OF FIGURE

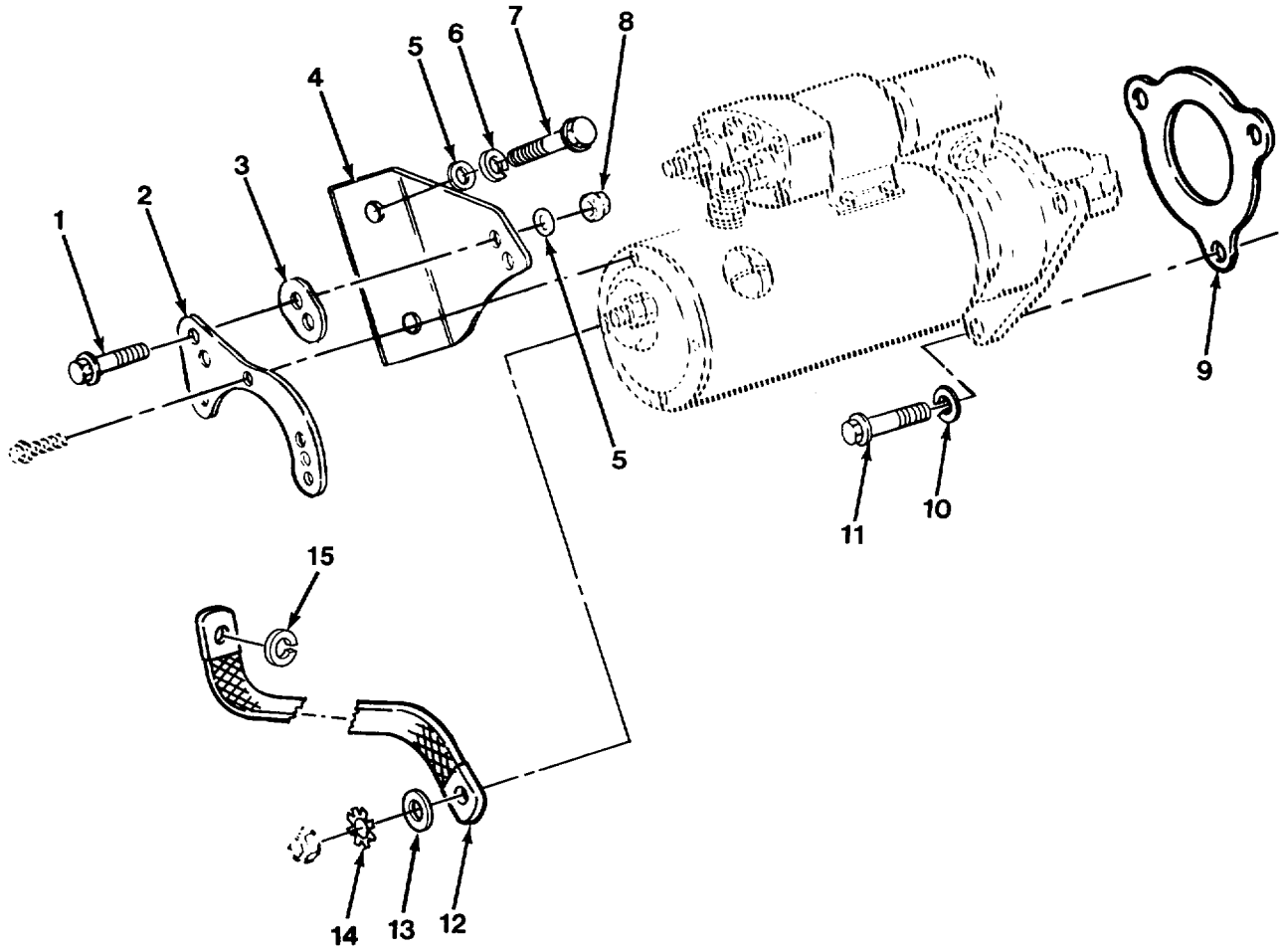

FIG. 68 STARTER MOTOR MOUNTING

SECTION II

TM 9-2320-279-24P-1

(1) ITEM NO	(2) SMR CODE	(3) CAGEC	(4) PART NUMBER	(5) DESCRIPTION AND USABLE ON CODES (UOC)	(6) QTY
GROUP 0603 STARTING MOTOR FIG. 68 STARTER MOTOR MOUNTING					
1	PAOZZ	80204	B1821BH038C150N	SCREW, CAP, HEXAGON H.....	2
2	PGOZZ	72582	8922795	BRACKET, ENGINE ACCE	1
3	PFOZZ	72582	8922295	SPACER, PLATE.....	1
4	PGOZZ	72582	8922298	BRACKET, ANGLE	1
5	PAOZZ	72582	5131433	WASHER, ENGINE.....	4
6	PAOZZ	96906	MS35338-46	WASHER, LOCK	2
7	PAOZZ	80204	B1821BH038C075D	SCREW, CAP, HEXAGON H.....	2
8	PAOZZ	96906	MS51922-18	NUT, SELF-LOCKING, HE	2
9	PAOZZ	72582	5130995	GASKET	1
PART OF KIT P/N 23512685					
10	PAOZZ	96906	MS35338-50	WASHER, LOCK	3
11	PAOZZ	24617	9418228	BOLT, MACHINE	3
12	PAOZZ	77060	5156268	LEAD, IGNITION, ENGIN	1
13	PAOZZ	96906	MS27183-14	WASHER, FLAT.....	1
14	PAOZZ	96906	MS45904-84	WASHER, LOCK	1
15	PAOZZ	96906	MS45904-76	WASHER, LOCK	1

END OF FIGURE

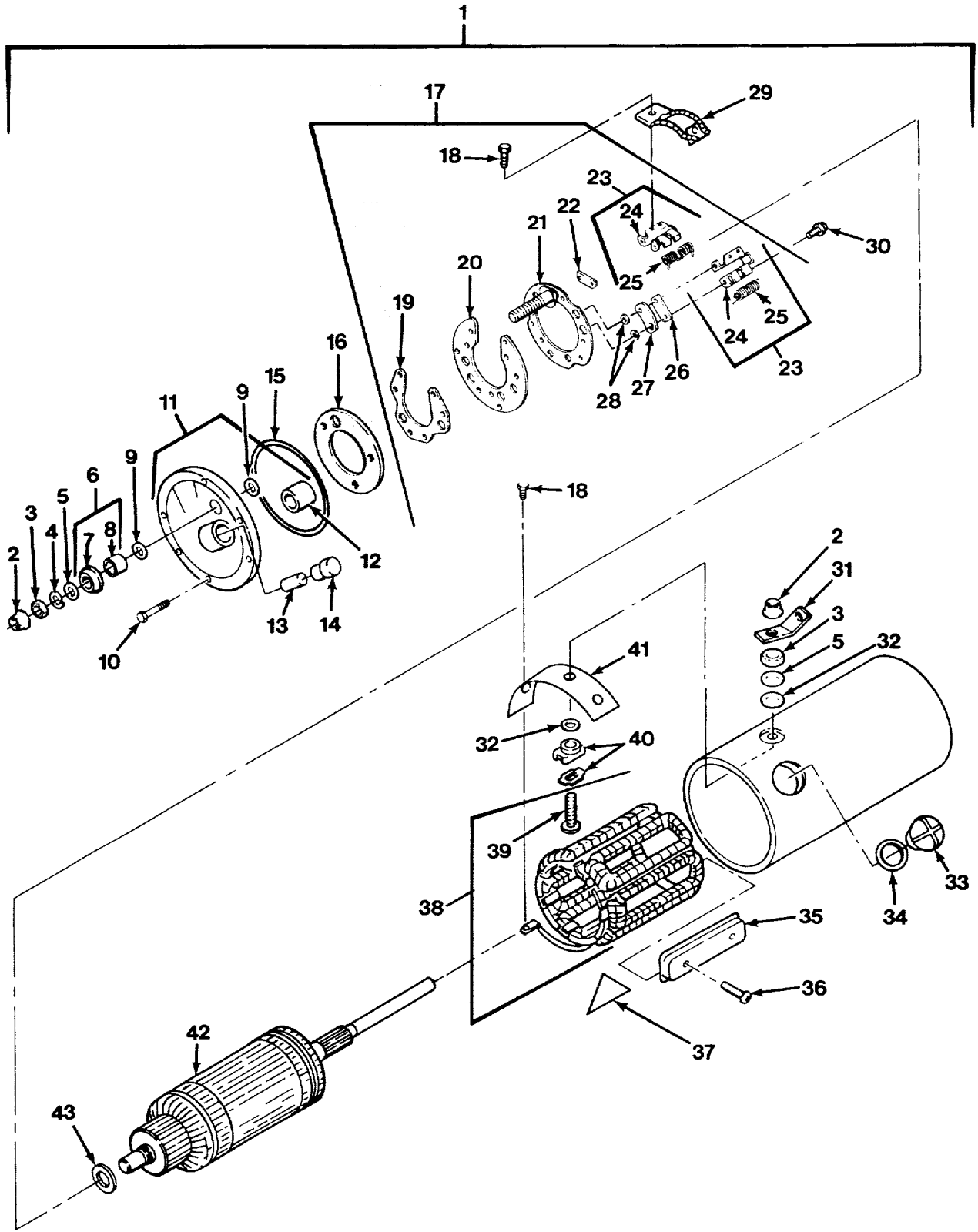

FIG. 69 STARTER MOTOR ASSEMBLY (SHEET 1 OF 2)

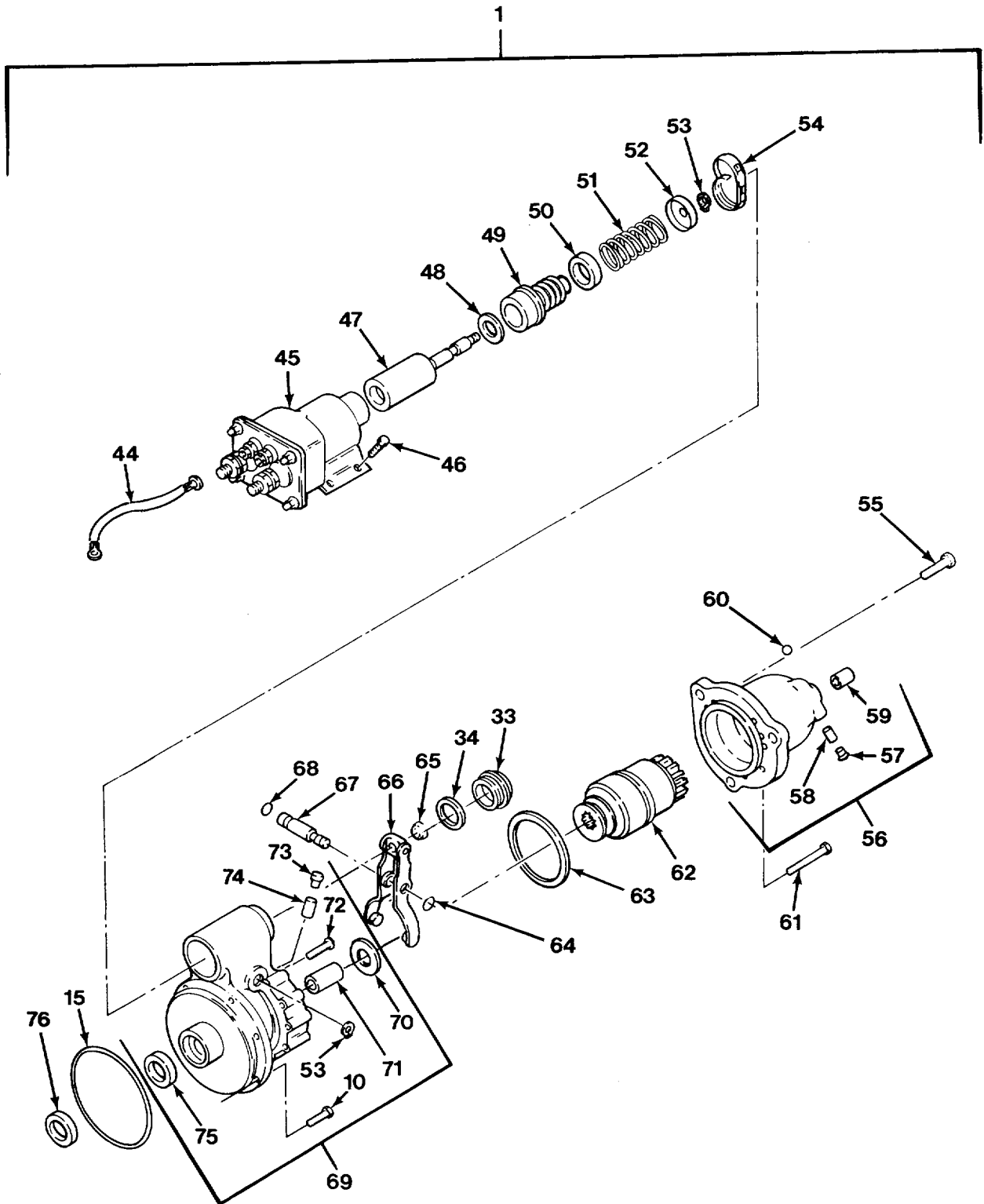

FIG. 69 STARTER MOTOR ASSEMBLY (SHEET 2 OF 2)

SECTION II

TM 9-2320-279-24P-1

(1) ITEM NO	(2) SMR CODE	(3) CAGEC	(4) PART NUMBER	(5) DESCRIPTION AND USABLE ON CODES (UOC)	(6) QTY
GROUP 0603 STARTING MOTOR FIG. 69 STARTER MOTOR ASSEMBLY					
1	PAOFH	16764	1990272	STARTER, ENGINE, ELEC	1
2	PAFZZ	16764	1979451	..NUT, PLAIN, EXTENDED	2
3	PAOZZ	96906	MS51967-44	..NUT, PLAIN, HEXAGON	2
4	PAFZZ	16764	11504248	..WASHER, LOCK	1
5	PAFZZ	88044	AN960-816L	..WASHER, FLAT	2
6	PAFZZ	16764	1851632	..PARTS KIT, ELECTRICA	1
7	XDFZZ	16764	1913027	..INSULATOR, BOWL	1
8	XAFZZ	16764	1851603	..BUSHING	1
9	PAFZZ	16764	1913084	..WASHER, FLAT	2
10	PAFZZ	16764	1914869	..BOLT, MACHINE	13
11	XAFFF	16764	1945848	..STARTER HOUSING, ENG	1
12	PAFZZ	16764	1894638	..BEARING, SLEEVE	1
13	PAFZZ	16764	1972977	..WICK	1
14	PAFZZ	16764	1978756	..CAP, PROTECTIVE, DUST	1
15	PAFZZ	16764	1945860	..PACKING, PREFORMED	2
16	PAFZZ	16764	1964516	..INSULATOR, BRUSH PLA	1
17	PAFFF	16764	1985066	..HOLDER ASSEMBLY, ELE	1
18	PAFZZ	16764	1968998	..SCREW TAPPING	9
19	XAFZZ	16764	1984981	..PLATE, STATOR, MOTOR	1
20	XAFZZ	16764	1984981	..PLATE, STATOR, MOTOR	1
21	XAFZZ	16764	1985067	..PLATE ASSEMBLY	1
22	PAFZZ	16764	1979389	..PLATE, INSULATOR HOL	3
23	PAFZZ	16764	1984979	..HOLDER, ELECTRICAL C	6
24	XAFZZ	16764	1984980	..HOLDER, ELECTRICAL C	1
25	PAFZZ	16764	1979391	..SPRING, HELICAL, TORS	1
26	PAFZZ	16764	1979388	..PLATE, GROUND HOLDER	3
27	PFFZZ	16764	1965093	..INSULATOR, PLATE	3
28	PAFZZ	16764	1913080	..WASHER, FLAT	6
29	PAFZZ	16764	1852888	..BRUSH, ELECTRICAL CO	6
30	PAFZZ	16764	1847807	..SCREW, MACHINE	3
31	PAFZZ	16764	1953238	..BRACKET, ELECTRICAL	1
32	PAFZZ	16764	1922457	..WASHER, FLAT	2
33	PAFZZ	16764	1945356	..PLUG, MACHINE THREAD	2
34	PAFZZ	16764	1964857	..GASKET	2
35	XAFZZ	16764	1869747	..POLE SHOE, STARTER	6
36	XAFZZ	16764	1964294	..SCREW, ASSEMBLED WAS	12
37	XAFZZ	16764	1914873	..PLATE, INSULATION	3
38	XAFZZ	16764	1945853	..WINDING, MOTOR FIELD	1
39	PAFZZ	16764	1950561	..TERMINAL, STUD	1
40	PAFZZ	16764	1965472	..INSULATOR, BUSHING	1
41	PAFZZ	16764	1955989	..INSULATOR, PLATE	1
42	XAFZZ	16764	1945840	..ARMATURE, MOTOR	1
43	PAFZZ	16764	1953237	..WASHER, FLAT	1
44	PAOZZ	16764	10497104	..LEAD ASSEMBLY, ELECT	1
45	PAFZZ	16764	1115563	..RELAY, ELECTROMAGNET	1
46	PAFZZ	16764	1930611	..BOLT, MACHINE, STARTER, SOLENOID	4
HOLDDOWN					
47	PAFZZ	16764	1948522	..PLUNGER, SOLENOID	1
48	PAFZZ	16764	1948519	..WASHER, FLAT	1

SECTION II

TM 9-2320-279-24P-1

(1) ITEM NO	(2) SMR CODE	(3) CAGEC	(4) PART NUMBER	(5) DESCRIPTION AND USABLE ON CODES (UOC)	(6) QTY
49	PAFZZ	16764	801077	.BELLOWS, PROTECTION.....	1
50	PAFZZ	16764	1948520	.WASHER, RECESSED.....	1
51	PAFZZ	16764	1948521	.SPRING, HELICAL, COMP.....	1
52	PAFZZ	16764	1948526	.WASHER, RECESSED.....	1
53	PAFZZ	16764	9416374	.RING, RETAINING.....	2
54	PAFZZ	16764	801078	.CLAMP, HOSE.....	1
55	PAFZZ	96906	MS16997-85	.SCREW, CAP, SOCKET HE.....	1
56	XAFFF	16764	1957846	.STARTER HOUSING, ENG.....	1
57	PAFZZ	16764	1978756	..CAP, PROTECTIVE, DUST.....	1
58	PAFZZ	16764	1978754	..WICK.....	1
59	PAFZZ	16764	1894635	..BUSHING, SLEEVE.....	1
60	PAFZZ	16764	1949619	..BELLOWS, PROTECTION.....	6
61	PAFZZ	96906	MS16997-82	.SCREW, CAP, SOCKET HE.....	5
62	PAFZZ	16764	830620	.DRIVE, ENGINE, ELECTR.....	1
63	PAFZZ	16764	1945476	.PACKING, PREFORMED.....	1
64	PAFZZ	16764	1894642	.PACKING, PREFORMED.....	1
65	PAFZZ	16764	9412305	.NUT, SELF-LOCKING, HE.....	1
66	XAFZZ	16764	1945484	.LEVER ASSEMBLY.....	1
67	PAFZZ	16764	1948529	.SHAFT, SHOULDERED.....	1
68	PAFZZ	16764	1894643	.PACKING, PREFORMED.....	1
69	XAFFZ	16764	1979870	.HOUSING, LEVER.....	1
70	PAFZZ	16764	1911644	..WASHER, FLAT.....	1
71	PAFZZ	16764	1894637	..BEARING, SLEEVE.....	1
72	PAFZZ	16764	1964402	..PLUG.....	1
73	PAFZZ	16764	1978756	..CAP, PROTECTIVE, DUST.....	1
74	PAFZZ	16764	1978754	..WICK.....	1
75	PAFZZ	16764	1918047	..SEAL, PLAIN ENCASED.....	1
76	PAFZZ	16764	1936466	..WASHER.....	1

END OF FIGURE

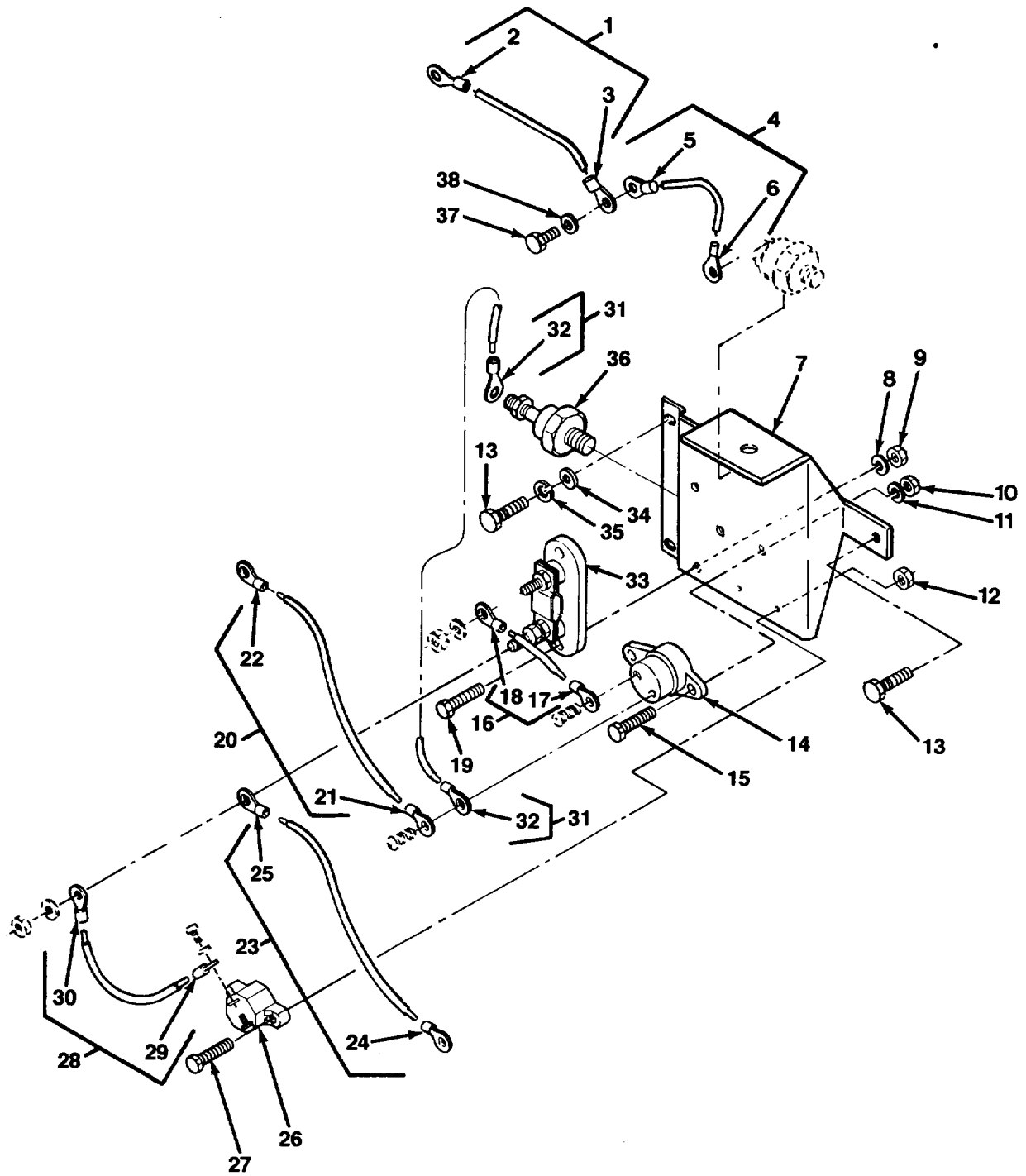

FIG. 70 ENGINE SAFETY CONTROLS

SECTION II

TM 9-2320-279-24P-1

(1) ITEM NO	(2) SMR CODE	(3) CAGEC	(4) PART NUMBER	(5) DESCRIPTION AND USABLE ON CODES (UOC)	(6) QTY
GROUP 0606 ENGINE SAFETY CONTROLS FIG. 70 ENGINE SAFETY CONTROLS					
1	MOOZZ	45152	20109FX21W	WIRE ASSEMBLY MAKE FROM WIRE, P/N..... 1927FX	1
2	PAOZZ	96906	MS25036-108	.TERMINAL, LUG	1
3	XDOZZ	00779	55039-2	.TERMINAL, LUG	1
4	MOOZZ	45152	20109FX4W	LEAD, ELECTRICAL MAKE FROM WIRE, P/N..... 1927FX	1
5	XDOZZ	00779	55039-2	.TERMINAL, LUG	1
6	PAOZZ	96906	MS25036-108	.TERMINAL, LUG	1
7	PFOZZ	45152	1323640	BRACKET, ENGINE	1
8	PAOZZ	96906	MS35338-44	WASHER, LOCK	2
				UOC:H01, H03	
9	PAOZZ	96906	MS51967-2	NUT, PLAIN, HEXAGON.....	2
10	PAOZZ	45152	1817HX	NUT, PLAIN, HEXAGON.....	2
11	PAOZZ	35510	2434	WASHER, LOCK	2
12	PAOZZ	45152	1817HX	NUT, PLAIN, HEXAGON.....	2
				UOC:H02, H07	
13	PAOZZ	96906	MS90725-60	SCREW, CAP, HEXAGON H	3
14	PAOZZ	81349	M13516/7B11-150	CIRCUIT BREAKER INCLUDES SCREWS	1
15	PAOZZ	45152	1503690	SCREW, MACHINE	2
16	MOOZZ	45152	1324080W4	WIRE ASSEMBLY MAKE FROM WIRE, P/N	2
				10516FX	
17	PAOZZ	96906	MS20659-111	.TERMINAL, LUG	1
18	PAOZZ	96906	MS25036-125	.TERMINAL, LUG	1
19	PAOZZ	80204	B1821BH025C100N	SCREW, CAP, HEXAGON H	2
20	MOOZZ	45152	14726FX16W	WIRE ASSY MAKE FROM WIRE, P/N	1
				10516FX	
21	PAOZZ	96906	MS20659-111	.TERMINAL, LUG	1
22	PAOZZ	96906	MS20659-132	.TERMINAL, LUG	1
23	MOOZZ	45152	13552FX20W	WIRE ASSEMBLY MAKE FROM WIRE, P/N..... 10516FX	1
24	PAOZZ	96906	MS20659-145	.TERMINAL, LUG	1
25	PAOZZ	96906	MS25036-125	.TERMINAL, LUG	1
26	PAOZZ	82647	CDA-30	CIRCUIT BREAKER INCLUDES SCREWS AND	1
				WASHERS	
				UOC:H02, H07	
27	PAOZZ	96906	MS35206-265	SCREW, MACHINE	2
				UOC:H02, H07	
28	MOOZZ	45152	4126FX7W	WIRE ASSY MAKE FROM WIRE, P/N 4127-F.....	1
				UOC:H02, H07	
29	PAOZZ	96906	MS25036-112	.TERMINAL, LUG	1
				UOC:H02, H07	
30	PAOZZ	96906	MS25036-114	.TERMINAL, LUG	1
				UOC:H02, H07	
31	MOOZZ	45152	1324080W6	WIRE ASSEMBLY MAKE FROM WIRE, P/N..... 10516FX	1
32	PAOZZ	96906	MS20659-111	.TERMINAL, LUG	2

SECTION II

TM 9-2320-279-24P-1

(1) ITEM NO	(2) SMR CODE	(3) CAGEC	(4) PART NUMBER	(5) DESCRIPTION AND USABLE ON CODES (UOC)	(6) QTY
33	PAOZZ	57733	413717	SHUNT, INSTRUMENT INCLUDES NUTS AND WASHERS	1
34	PAOZZ	96906	MS27183-14	WASHER, FLAT.....	2
35	PAOZZ	96906	MS35338-46	WASHER, LOCK	2
36	MOOZZ	59377	R-4310-TS	SEMICONDUCTOR DEVICE	1
37	PAOZZ	45152	54067AX	SCREW, TAPPING	1
38	PAOZZ	45152	2251HX	WASHER, LOCK	1

END OF FIGURE

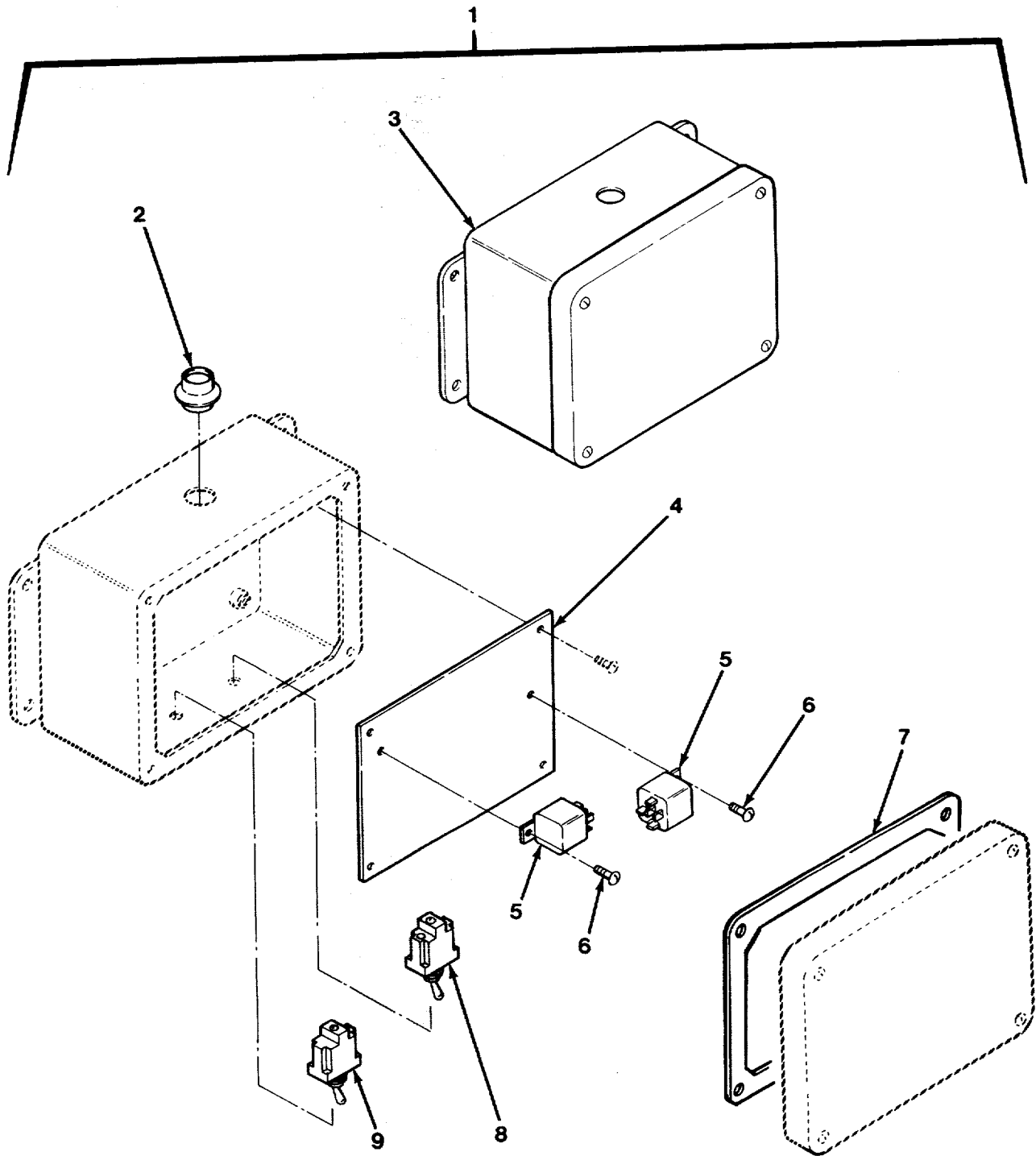

FIG. 71 HIGH IDLE BOX - M977 AND M985 (SHEET 1 OF 2)

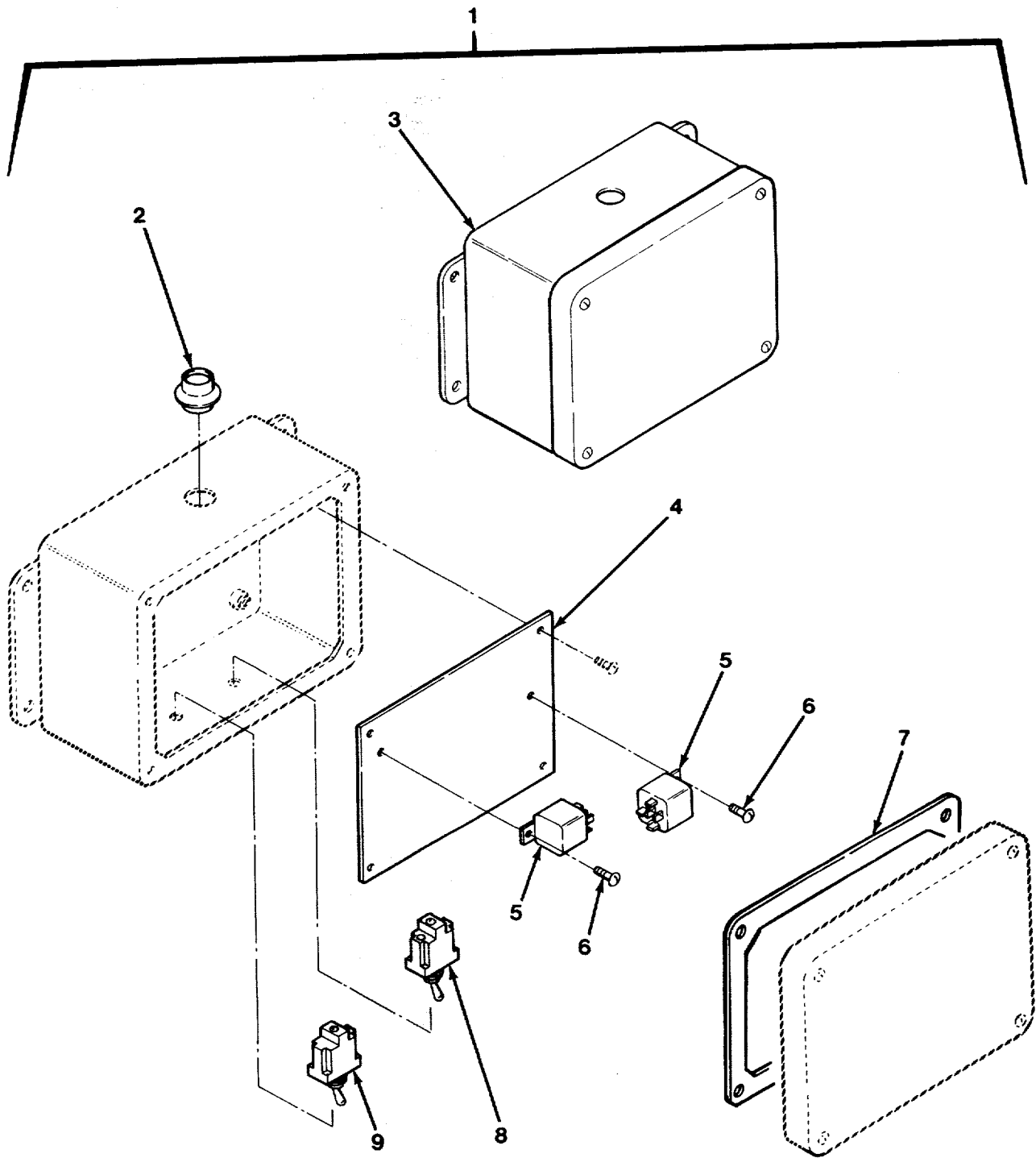

FIG. 71 HIGH IDLE BOX - M977 AND M985 (SHEET 2 OF 2)

SECTION II

TM 9-2320-279-24P-1

(1) ITEM NO	(2) SMR CODE	(3) CAGEC	(4) PART NUMBER	(5) DESCRIPTION AND USABLE ON CODES (UOC)	(6) QTY
GROUP 0606 ENGINE SAFETY CONTROLS FIG. 71 HIGH IDLE BOX - M977 AND M985					
1	PAOOO	45152	1453130U	RELAY-SWITCH UOC:H01, H05, H06, H09	1
2	PAOZZ	71468	351-1641-000	.GROMMET, METALLIC UOC:H01, H05, H06, H09	1
3	PAOZZ	45152	1455140	.JUNCTION BOX (INCLUDES DATA PLATE) UOC:H01, H05, H06, H09	1
4	PAOZZ	45152	1453140	.COVER, ACCESS UOC:H01, H05, H06, H09	1
5	PAOZZ	45152	1358490	.RELAY, ELECTROMAGNET..... UOC:H01, H05, H06, H09	2
6	PAOZZ	96906	MS51861-45	.SCREW, TAPPING UOC:H01, H05, H06, H09	2
7	PAOZZ	45152	2DB502	.GASKET UOC:H01, H05, H06, H09	1
8	PAOZZ	96906	MS24523-22	.SWITCH, TOGGLE UOC:H01, H05, H06, H09	1
9	PAOZZ	96906	MS24523-30	.SWITCH, TOGGLE UOC:H01, H05, H06, H09	1
10	PAOOO	45152	1455150W	.WIRING HARNESS, BRAN UOC:H01, H05, H06, H09	1
11	PAOZZ	71468	110238-0195	..PIN, GROOVED, HEADLES..... UOC:H01, H05, H06, H09	2
12	PAOZZ	71468	031-1267-001	..CONTACT, ELECTRICAL..... UOC:H01, H05, H06, H09	2
13	PAOZZ	71468	120-1806-000	..CONNECTOR, PLUG, ELEC..... UOC:H01, H05, H06, H09	1
14	MOOZZ	45152	1927FX6	..CABLE, LOW TENSION MAKE FROM WIRE, P/N R-64951 UOC:H01, H05, H06, H09	3
15	PAOZZ	81349	M7928/5-5	..SPLICE, CONDUCTOR UOC:H01, H05, H06, H09	1
16	PAOZZ	00779	154718-3	..TERMINAL, QUICK DISC UOC:H01, H05, H06, H09	2
17	PAOZZ	96906	MS25036-106	..TERMINAL, LUG UOC:H01, H05, H06, H09	1
18	MOOZZ	45152	1927FX8	..CABLE, LOW TENSION MAKE FROM WIRE, P/N R-64951 UOC:H01, H05, H06, H09	1
19	PAOZZ	00779	926526-1	.TERMINAL BOARD UOC:H01, H05, H06, H09	1
20	PAOZZ	00779	154718-3	.TERMINAL, QUICK DISC UOC:H01, H05, H06, H09	2
21	MOOZZ	45152	1927FX4	.CABLE, LOW TENSION MAKE FROM WIRE, P/N R-64951 UOC:H01, H05, H06, H09	1
22	MOOZZ	45152	19998FX4W	.WIRE ASSEMBLY MAKE FROM WIRE, P/N 1927FX UOC:H01, H05, H06, H09	1

SECTION II

TM 9-2320-279-24P-1

(1) ITEM NO	(2) SMR CODE	(3) CAGEC	(4) PART NUMBER	(5) DESCRIPTION AND USABLE ON CODES (UOC)	(6) QTY
23	PAOZZ	96906	MS25036-106	..TERMINAL, LUG UOC:H01, H05, H06, H09	1
24	PAOOO	45152	1453080W	..WIRING HARNESS, BRAN UOC:H01, H05, H06, H09	1
25	PAOZZ	00779	926526-1	..TERMINAL BOARD UOC:H01, H05, H06, H09	1
26	PAOZZ	00779	154718-3	..TERMINAL, QUICK DISC UOC:H01, H05, H06, H09	3
27	MOOZZ	45152	1927FX4	..CABLE, LOW TENSION MAKE FROM WIRE, P/N R-64951 UOC:H01, H05, H06, H09	1
28	MOOZZ	45152	19998FX6W	..WIRE ASSEMBLY MAKE FROM WIRE, P/N..... 1927FX UOC:H01, H05, H06, H09	4
29	PAOZZ	96906	MS25036-106	...TERMINAL, LUG UOC:H01, H05, H06, H09	1
30	PAOZZ	00779	41450	..TERMINAL, QUICK DISC..... UOC:H01, H05, H06, H09	1
31	PAOZZ	45152	2109HX1	SCREW, CAP, HEXAGON H UOC:H01, H05, H06, H09	4
32	PAOZZ	96906	MS35338-44	WASHER, LOCK UOC:H01, H05, H06, H09	4
33	PAOZZ	96906	MS51967-2	NUT, PLAIN, HEXAGON UOC:H01, H05, H06, H09	4

END OF FIGURE

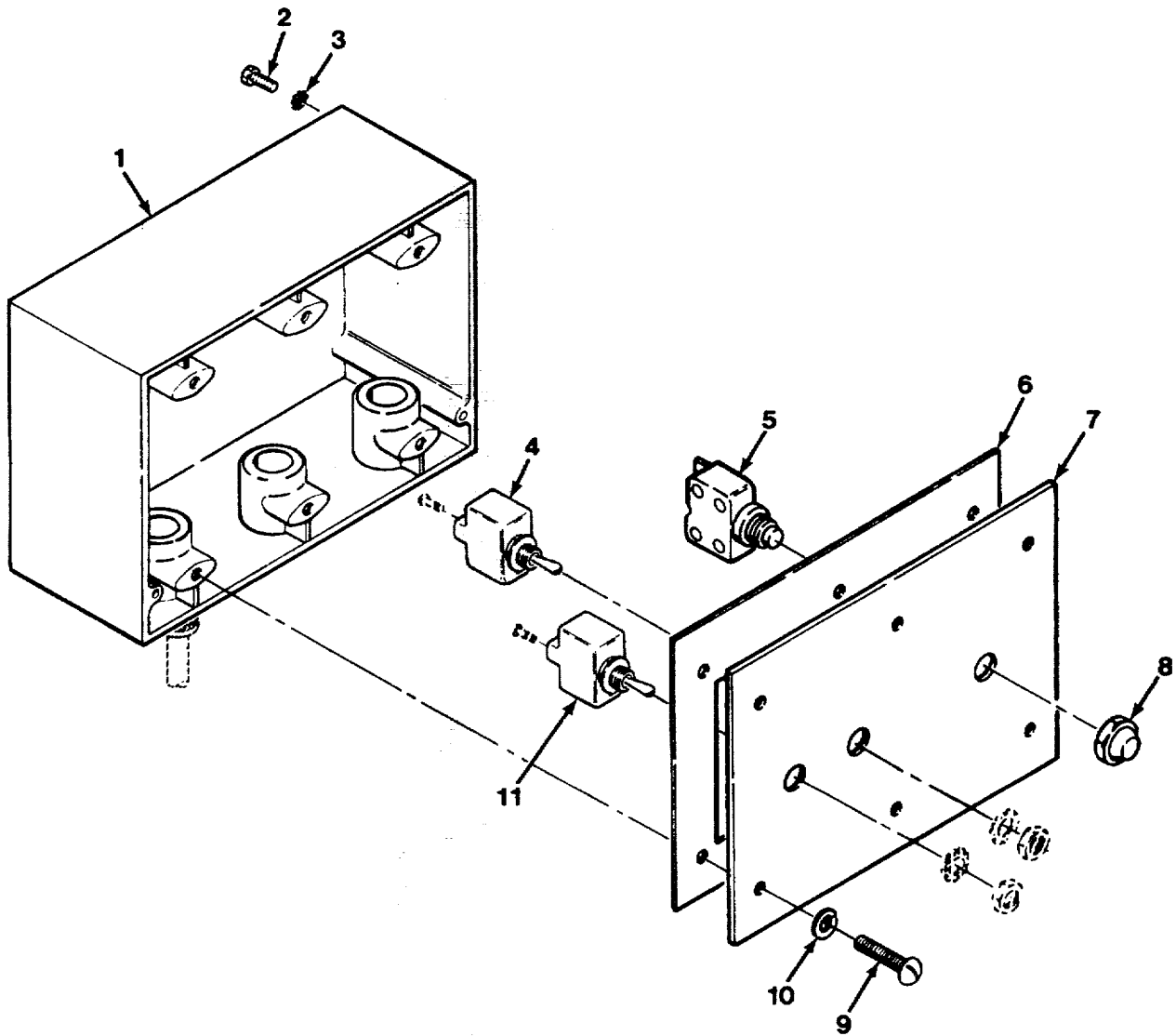

FIG. 72 HIGH IDLE BOX (FRONT) - M984 AND M985E1 (SHEET 1 OF 2)

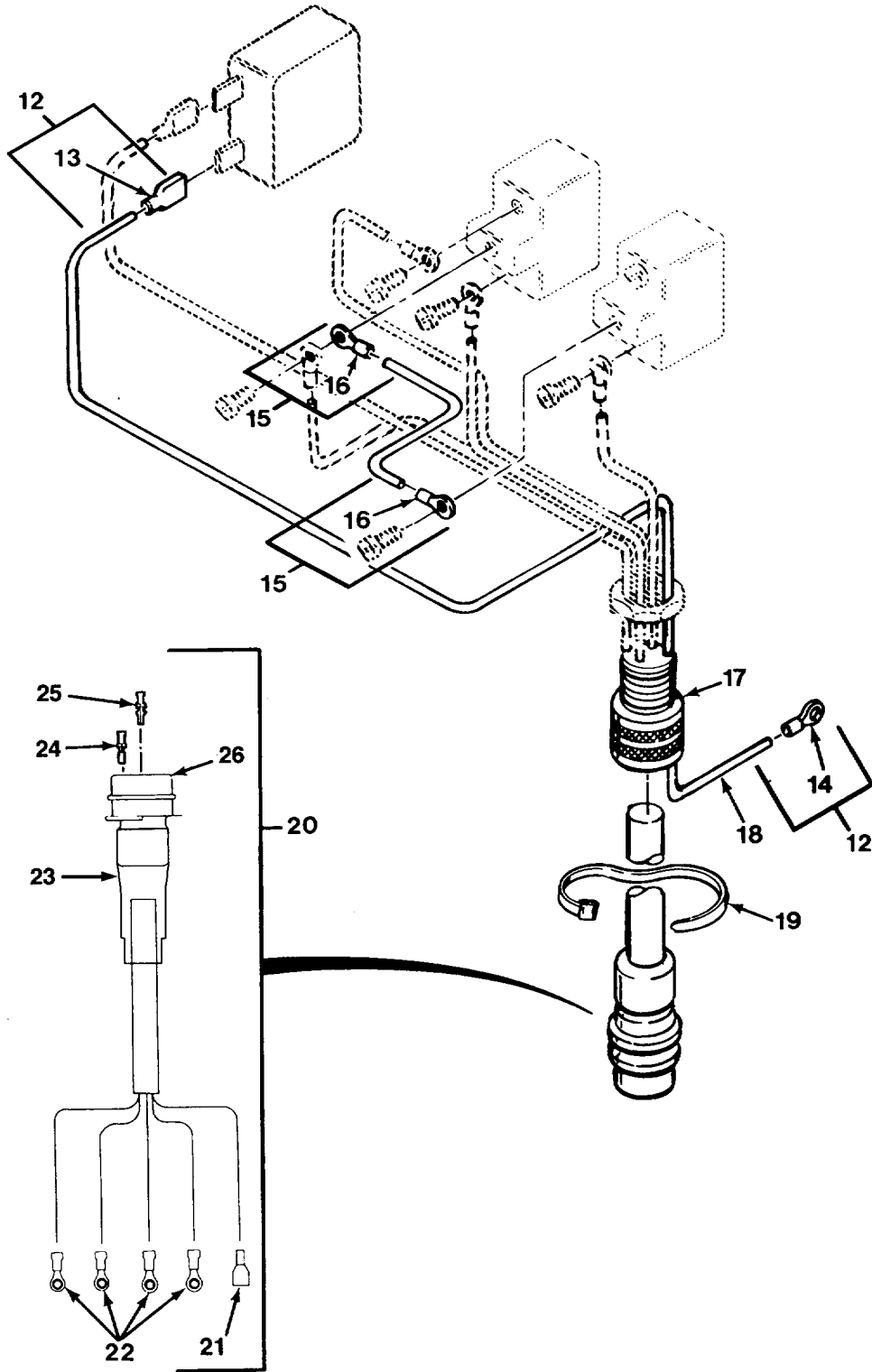

FIG. 72 HIGH IDLE BOX (FRONT) - M984 AND M985E1 (SHEET 2 OF 2)

SECTION II

TM 9-2320-279-24P-1

(1) ITEM NO	(2) SMR CODE	(3) CAGEC	(4) PART NUMBER	(5) DESCRIPTION AND USABLE ON CODES (UOC)	(6) QTY
GROUP 0606 ENGINE SAFETY CONTROLS FIG. 72 HIGH IDLE BOX (FRONT) - M984 AND M985E1					
1	PFOZZ	45152	66932AX	CONDUIT OUTLET UOC:H04, H41	1
2	PAOZZ	88044	AN3-6A	BOLT, MACHINE UOC:H04, H41	4
3	PAOZZ	96906	MS45904-60	WASHER, LOCK UOC:H04, H41	4
4	PAOZZ	96906	MS24523-23	SWITCH, TOGGLE INCLUDES SCREW, WASHER..... AND NUT UOC:H04, H41	1
5	PAOZZ	76374	1600-007-05008	CIRCUIT BREAKER UOC:H04, H41	1
6	PAOZZ	45152	1357340	GASKET UOC:H04, H41	1
7	PAOZZ	45152	1405820	COVER, ACCESS UOC:H04, H41	1
8	PAOZZ	97539	1231/6	BOOT, DUST AND MOIST UOC:H04, H41	1
9	PAOZZ	45152	60697AX	SCREW, MACHINE UOC:H04, H41	6
10	PAOZZ	96906	MS35333-37	WASHER, LOCK UOC:H04, H41	6
11	PAOZZ	96906	MS24523-30	SWITCH, TOGGLE INCLUDES SCREW, WASHER..... AND NUT UOC:H04, H41	1
12	MOOZZ	45152	50543AX72W	WIRE ASSY MAKE FROM WIRE, P/N 1927FX..... UOC:H04	1
12	MOOZZ	45152	3609FX100W	WIRE ASSY MAKE FROM WIRE, P/N 1927FX..... UOC:H41	1
13	PAOZZ	06383	DNF14-250FIB	.TERMINAL, QUICK DISC UOC:H04	1
14	PAOZZ	96906	MS25036-108	.TERMINAL, LUG UOC:H41	2
15	MOOZZ	45152	3609FX3W	WIRE ASSY MAKE FROM WIRE, P/N 1927FX..... UOC:H04, H41	1
16	PAOZZ	96906	MS25036-108	.TERMINAL, LUG UOC:H04, H41	2
17	PAOZZ	15235	CGB294	BOX CONNECTOR, ELECT UOC:H04, H41	1
18	MOOZZ	45152	119348A72	LOOM MAKE FROM SLEEVING, P/N 6753001 UOC:H04	1
18	MOOZZ	45152	119348A100	LOOM MAKE FROM SLEEVING, P/N 6753001 UOC:H41	1
19	PAOZZ	96906	MS3367-4-9	STRAP, TIEDOWN, ELECT UOC:H04, H41	1
20	PAOOO	45152	1413050U	WIRING HARNESS, BRAN UOC:H04	1
20	PAOOO	45152	1412950U	WIRING HARNESS, BRAN UOC:H41	1

SECTION II

TM 9-2320-279-24P-1

(1) ITEM NO	(2) SMR CODE	(3) CAGEC	(4) PART NUMBER	(5) DESCRIPTION AND USABLE ON CODES (UOC)	(6) QTY
21	PAOZZ	06383	DNF14-250FIB	.TERMINAL, QUICK DISC UOC:H04, H41	1
22	PAOZZ	96906	MS25036-108	.TERMINAL, LUG UOC:H04, H41	4
23	PAOZZ	71468	317-8657-000	.BOOT UOC:H04, H41	1
24	PAOZZ	96906	MS25036-108	.TERMINAL, LUG UOC:H04, H41	3
25	PAOZZ	71468	110238-0195	.PIN, GROOVED, HEADLES UOC:H04, H41	2
26	XDOZZ	71468	120-1841-000	.INSERT, ELECTRICAL C..... UOC:H04, H41	1

END OF FIGURE

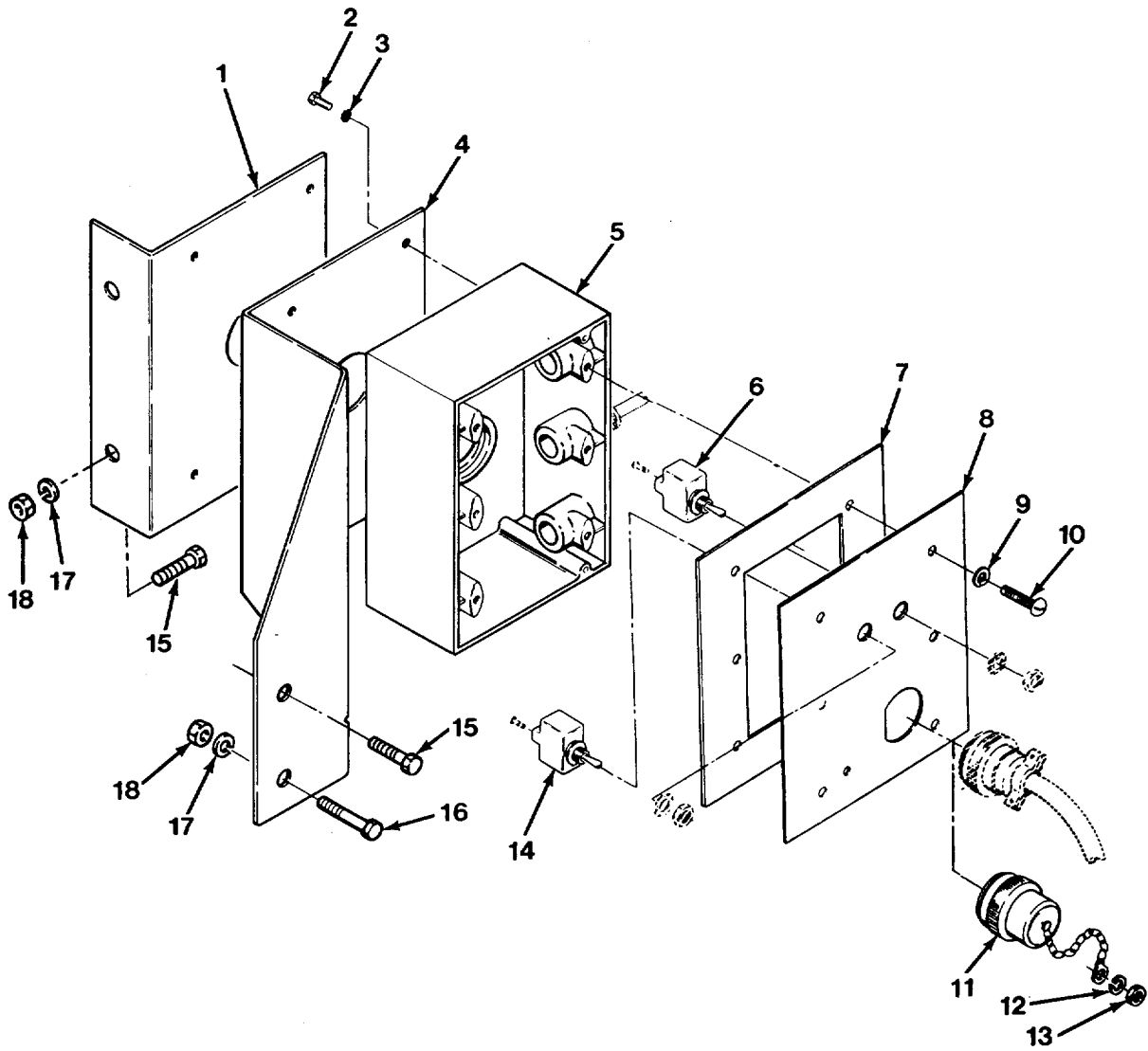

FIG. 73 HIGH IDLE BOX (REAR) - M984 AND M985E1 (SHEET 1 OF 3)

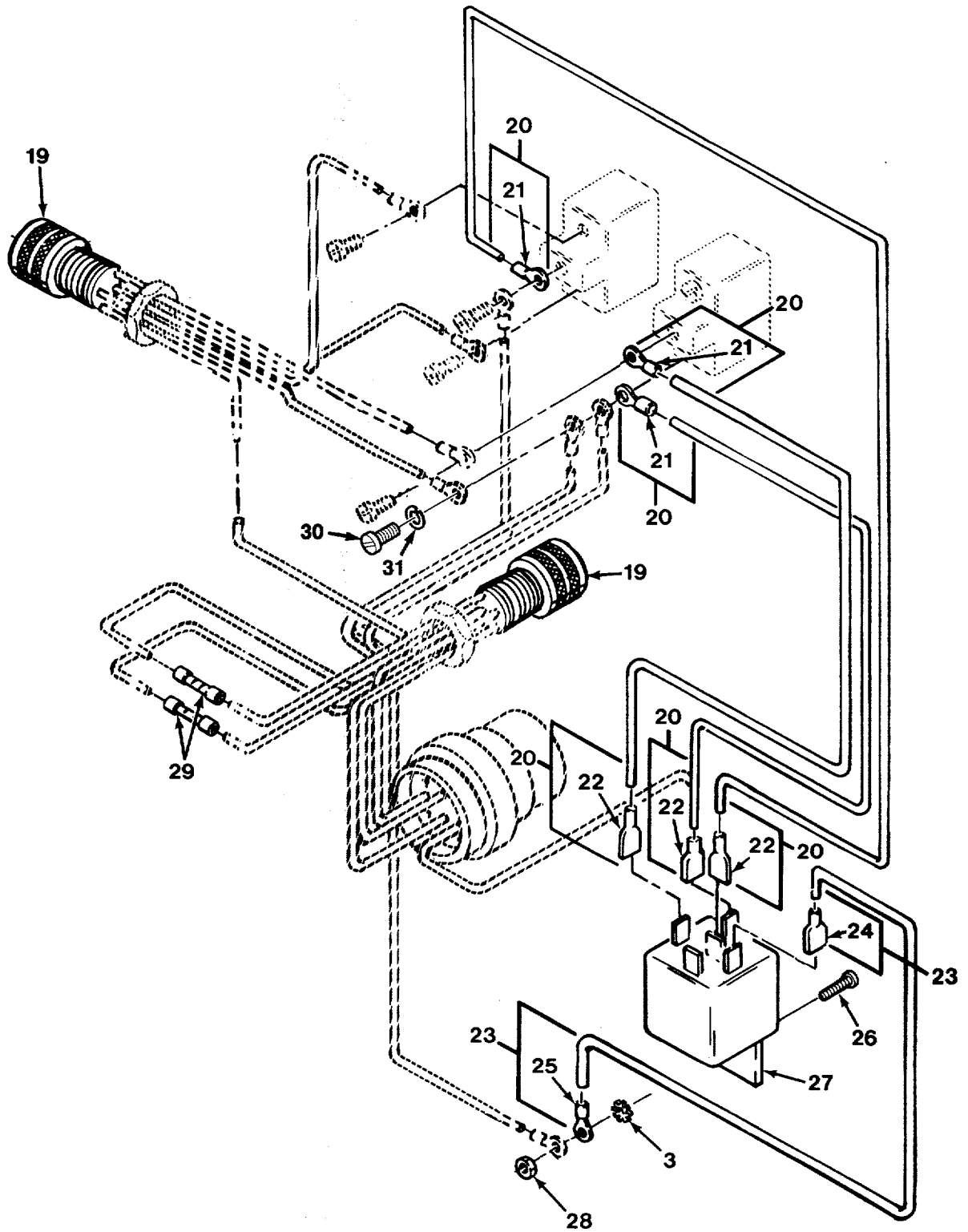

FIG. 73 HIGH IDLE BOX (REAR) - M984 AND M985E1 (SHEET 2 OF 3)

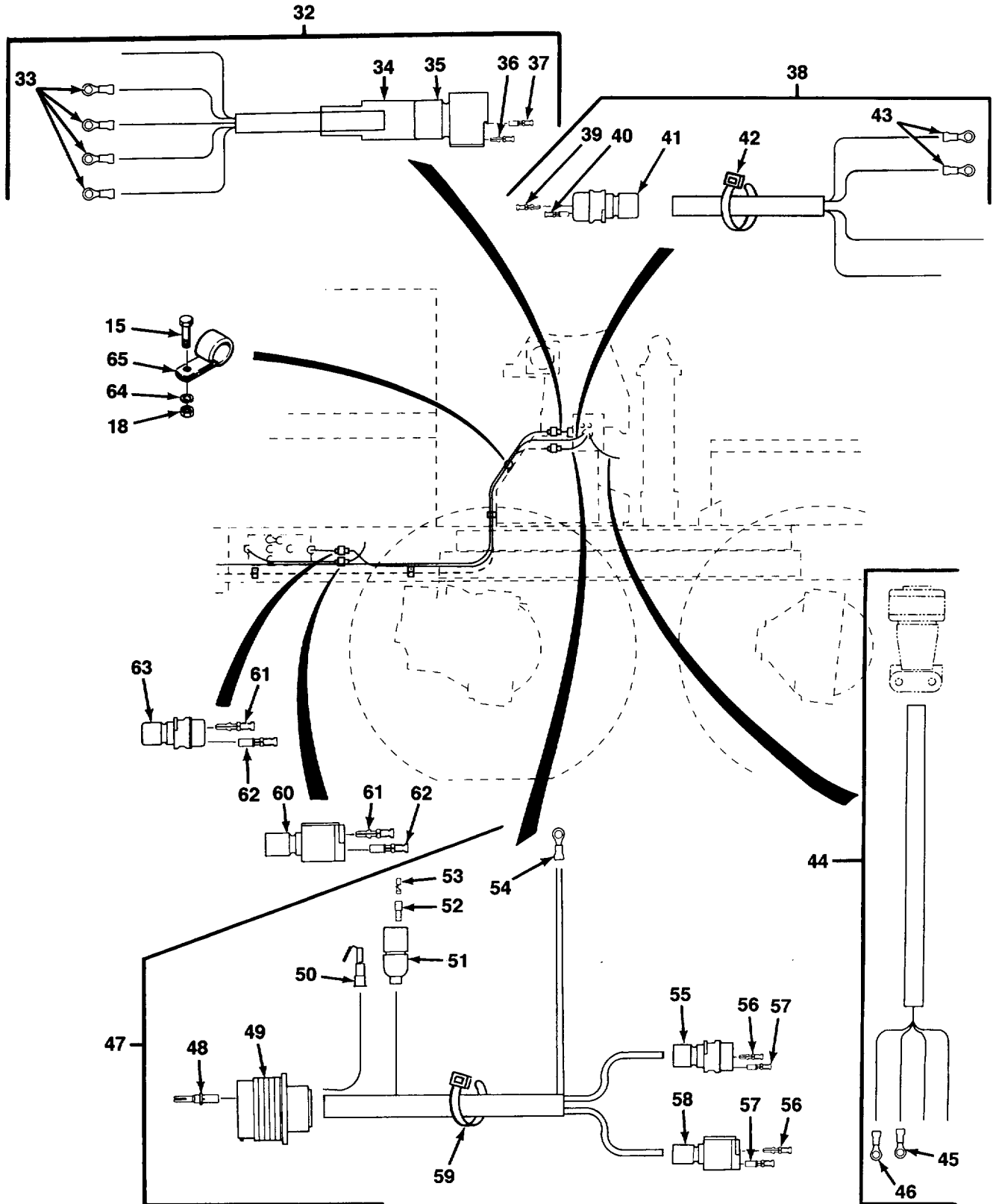

FIG. 73 HIGH IDLE BOX (REAR) - M984 AND M985E1 (SHEET 3 OF 3)

SECTION II

TM 9-2320-279-24P-1

(1) ITEM NO	(2) SMR CODE	(3) CAGEC	(4) PART NUMBER	(5) DESCRIPTION AND USABLE ON CODES (UOC)	(6) QTY
GROUP 0606 ENGINE SAFETY CONTROLS FIG. 73 HIGH IDLE BOX (REAR) - M984 AND M985E1					
1	PFOZZ	45152	1425530	BRACKET, ANGLE UOC:H04	1
2	PAOZZ	96906	MS35207-265	SCREW, MACHINE UOC:H04, H41	4
3	PAOZZ	96906	MS45904-60	WASHER, LOCK UOC:H04, H41	5
4	PFOZZ	45152	1405850	BRACKET, DOUBLE ANGL UOC:H41	1
5	PFOZZ	45152	66932AX	CONDUIT OUTLET UOC:H04, H41	1
6	PAOZZ	96906	MS24523-23	SWITCH, TOGGLE INCLUDES SCREW, WASHER AND NUT UOC:H04, H41	1
7	PAOZZ	45152	1357340	GASKET UOC:H04, H41	1
8	PAOZZ	45152	1408860	COVER, ACCESS UOC:H04	1
8	PAOZZ	45152	1408220	COVER, ACCESS UOC:H41	1
9	PAOZZ	96906	MS35333-37	WASHER, LOCK UOC:H04, H41	6
10	PAOZZ	45152	60697AX	SCREW, MACHINE UOC:H04, H41	6
11	PAOZZ	11139	HDC-56-18	CAP, PROTECTIVE, DUST UOC:H04	1
12	PAOZZ	11139	114021	WASHER, LOCK UOC:H04	1
13	PAOZZ	11139	114020-90	NUT, PLAIN, HEXAGON..... UOC:H04	1
14	PAOZZ	96906	MS24523-30	SWITCH, TOGGLE INCLUDES SCREW, WASHER AND NUT UOC:H04, H41	1
15	PAOZZ	78500	S-268-1	BOLT, MACHINE UOC:H41	3
15	PAOZZ	78500	S-268-1	BOLT, MACHINE UOC:H04	4
16	PAOZZ	80204	B1821BH038C400N	SCREW, CAP, HEXAGON H UOC:H41	1
17	PAOZZ	96906	MS35335-35	WASHER, LOCK UOC:H04, H41	2
18	PAOZZ	96906	MS35690-604	NUT, PLAIN, HEXAGON..... UOC:H41	4
18	PAOZZ	96906	MS35690-604	NUT, PLAIN, HEXAGON..... UOC:H04	5
19	PAOZZ	15235	CGB294	BOX CONNECTOR, ELECT UOC:H04, H41	2
20	MOOOO	45152	50543AX6W	WIRE ASSY MAKE FROM WIRE, P/N 1927FX..... UOC:H04, H41	3

SECTION II

TM 9-2320-279-24P-1

(1) ITEM NO	(2) SMR CODE	(3) CAGEC	(4) PART NUMBER	(5) DESCRIPTION AND USABLE ON CODES (UOC)	(6) QTY
21	PAOZZ	96906	MS25036-108	.TERMINAL, LUG UOC:H04, H41	1
22	PAOZZ	06383	DNF14-250FIB	.TERMINAL, QUICK DISC..... UOC:H04, H41	1
23	MOOOO	45152	50543AX4W	WIRE ASSY MAKE FROM WIRE, P/N 1927FX	1
24	PAOZZ	06383	DNF14-250FIB	.TERMINAL, QUICK DISC UOC:H04	1
25	PAOZZ	96906	MS25036-108	.TERMINAL, LUG UOC:H04, H41	1
26	PAOZZ	45152	1476HX	SCREW, MACHINE UOC:H04, H41	1
27	PAOZZ	45152	1358490	RELAY, ELECTROMAGNET UOC:H04, H41	1
28	PAOZZ	96906	MS21083N3	NUT, SELF-LOCKING, HE UOC:H04	1
29	PAOZA	00779	34132	SPLICE, CONDUCTOR UOC:H04, H41	2
30	PAOZZ	45152	1479HX	SCREW, MACHINE UOC:H04, H41	1
31	PAOZZ	45152	2469HX	WASHER, LOCK UOC:H04, H41	1
32	PAOOO	45152	1405830U	WIRING HARNESS, BRAN UOC:H04, H41	1
33	PAOZZ	96906	MS25036-108	.TERMINAL, LUG UOC:H04, H41	4
34	PAOZZ	71468	317-8657-000	.BOOT UOC:H04, H41	1
35	PAOZZ	71468	120-1839-000	.CONNECTOR, PLUG, ELEC..... UOC:H04, H41	1
36	PAOZZ	71468	110238-0195	.PIN, GROOVED, HEADLES UOC:H04, H41	3
37	PAOZZ	71468	031-1267-001	.CONTACT, ELECTRICAL UOC:H04, H41	2
38	PAOOO	45152	1405840U	WIRING HARNESS, BRAN UOC:H04, H41	1
39	PAOZZ	71468	110238-0195	.PIN, GROOVED, HEADLES UOC:H04, H41	2
40	PAOZZ	71468	031-1267-001	.CONTACT, ELECTRICAL UOC:H04, H41	2
41	PAOZZ	71468	120-1809-000	.CONNECTOR BODY, PLUG UOC:H04, H41	1
42	PAOZZ	96906	MS3367-4-9	.STRAP, TIEDOWN, ELECT..... UOC:H04, H41	2
43	PAOZZ	96906	MS25036-108	.TERMINAL, LUG UOC:H04, H41	2
44	PAOOO	45152	1462790W	WIRING HARNESS, BRAN UOC:H04, H41	1
45	PAOZZ	96906	MS25036-106	.TERMINAL, LUG UOC:H04, H41	1
46	PAOZZ	96906	MS25036-108	.TERMINAL, LUG UOC:H04, H41	1

SECTION II

TM 9-2320-279-24P-1

(1) ITEM NO	(2) SMR CODE	(3) CAGEC	(4) PART NUMBER	(5) DESCRIPTION AND USABLE ON CODES (UOC)	(6) QTY
47	PAOOO	45152	1408940U	WIRING HARNESS, BRAN UOC:H04	1
48	PAOZZ	11139	112349	.CONTACT, ELECTRICAL UOC:H04	4
49	PAOZZ	11139	HD-54-18-8PN	.CONNECTOR, RECEPACL..... UOC:H04	1
50	PAOZZ	75037	C-50-501	.TERMINAL, QUICK DISC UOC:H04	1
51	PAOZZ	77060	5297053	.SHELL, ELECTRICAL CO UOC:H04	1
52	PAOZZ	77060	5297052	.INSULATOR, BUSHING UOC:H04	1
53	PAOZZ	24617	2965639	.TERMINAL ASSEMBLY UOC:H04	1
54	PAOZZ	96906	MS25036-144	.TERMINAL, LUG UOC:H04	1
55	PAOZZ	71468	120-1807-000	.CONNECTOR BODY, PLUG UOC:H04	1
56	PAOZZ	71468	110238-0195	.PIN, GROOVED, HEADLES UOC:H04	2
57	PAOZZ	71468	031-1267-001	.CONTACT, ELECTRICAL UOC:H04	2
58	PAOZZ	29510	SS2R	.CONNECTOR BODY, PLUG UOC:H04	1
59	PAOZZ	96906	MS3367-4-9	.STRAP, TIEDOWN, ELECT..... UOC:H04	2
60	PAOZZ	29510	SS2R	CONNECTOR BODY, PLUG UOC:H04	1
61	PAOZZ	71468	110238-0195	PIN, GROOVED, HEADLES UOC:H04	2
62	PAOZZ	71468	031-1267-001	CONTACT, ELECTRICAL UOC:H04	2
63	PAOZZ	71468	120-1807-000	CONNECTOR BODY, PLUG UOC:H04	1
64	PAOZZ	96906	MS35338-46	WASHER, LOCK UOC:H04	2
65	PAOZZ	45152	2289HX	CLAMP, LOOP UOC:H04	2

END OF FIGURE

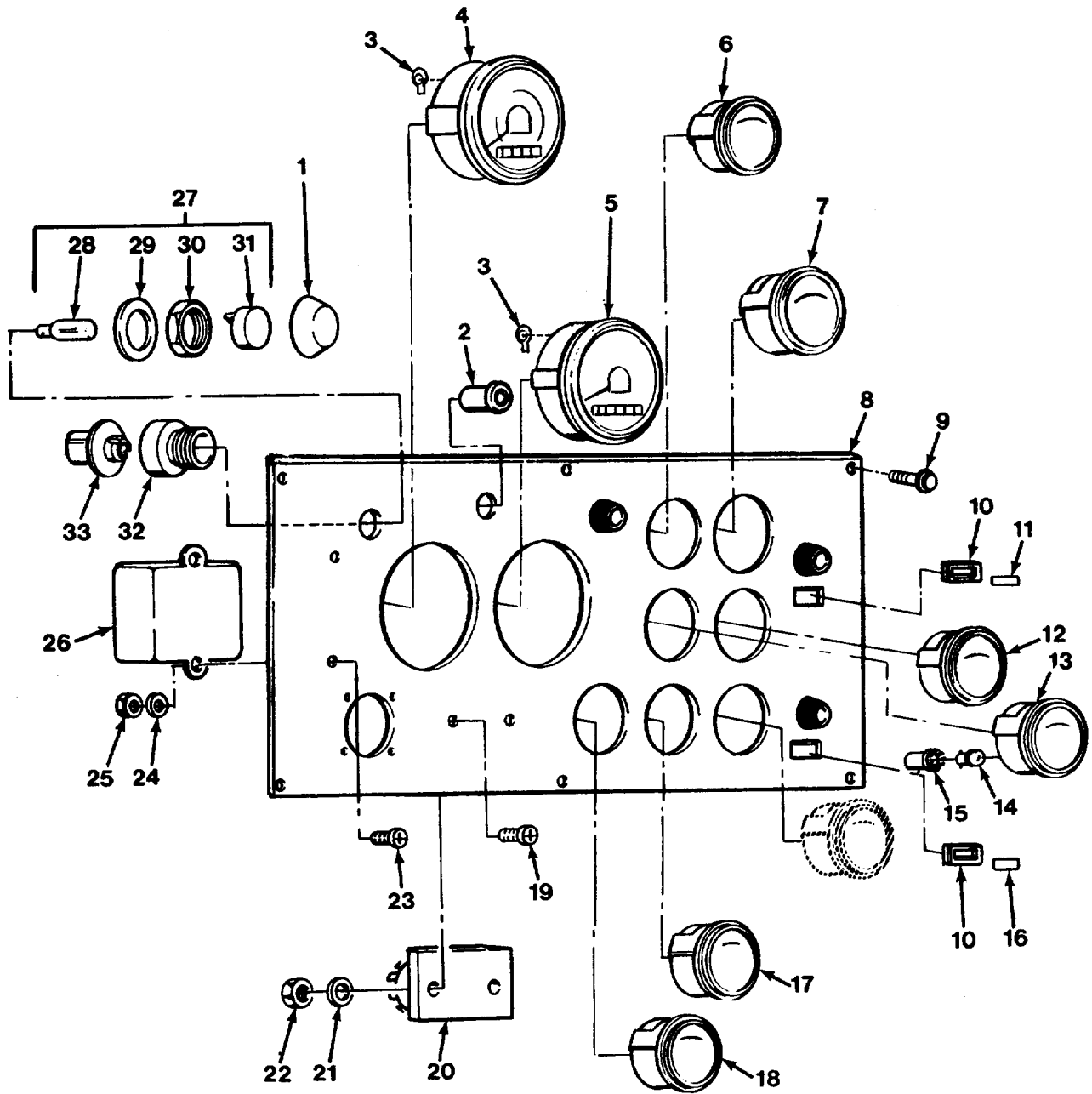

FIG. 74 INSTRUMENT CONTROL PANEL

SECTION II

TM 9-2320-279-24P-1

(1) ITEM NO	(2) SMR CODE	(3) CAGEC	(4) PART NUMBER	(5) DESCRIPTION AND USABLE ON CODES (UOC)	(6) QTY
GROUP 0607 INSTRUMENT OR ENGINE CONTROL PANEL FIG. 74 INSTRUMENT CONTROL PANEL					
1	PAOZZ	32498	1215	SHIELD, LIGHT	4
2	PAOZZ	13445	PL-1-RD	LIGHT, INDICATOR INCLUDES	1
3	PAOZZ	96906	MS25036-108	SOCKET, RECEPTACLE, SHIELD AND WASH	
4	PAOZZ	06046	580S2/47705	TERMINAL, LUG	2
5	PAOZZ	06046	535K1/47711	SPEEDOMETER INCLUDES NUTS AND	1
6	PAOZZ	16476	06339-15	WASHERS INDICATOR, ELECTRICAL INCLUDES NUTS	1
7	PAOZZ	16476	06341-14	AND WASHERS INDICATOR, LIQUID INCLUDES NUTS AND	1
8	PFOZZ	45152	1312770W	WASHERS INDICATOR, PRESSURE INCLUDES NUTS AND.....	1
9	PAOZZ	45152	1344950	WASHERS PANEL ASSEMBLY, DASH	1
10	PAOZZ	45152	47262CX	SCREW, ASSEMBLED WAS	6
11	PAOZZ	77060	8911338-557	BEZEL, APPLIQUE	2
12	PAOZZ	16476	06343-17	MARKER, IDENTIFICATI	1
13	PAOZZ	16476	06349-14	INDICATOR, WATER TEM INCLUDES NUTS	1
14	PAOZZ	08805	356	AND WASHERS INDICATOR, TEMPERATU INCLUDES NUTS	1
15	PAOZZ	13445	2505	AND WASHERS LAMP, INCANDESCENT	7
16	PAOZZ	77060	8911338-545	LAMPHOLDER	7
17	PAOZZ	16476	06352-01	MARKER, IDENTIFICATI	1
18	PAOZZ	16476	06850-10	VOLTMETER INCLUDES NUTS AND WASHERS	1
19	PAOZZ	96906	MS35206-265	AMMETER INCLUDES NUTS AND WASHERS	1
20	PAOZZ	13445	19481	SCREW, MACHINE	2
21	PAOZZ	96906	MS27183-42	JUNCTION BLOCK	1
22	PAOZZ	72962	SN-104-NM-22	WASHER, FLAT	2
23	PAOZZ	96906	MS35206-280	NUT, SELF-LOCKING, HE	2
24	PAOZZ	96906	MS27183-10	SCREW, MACHINE	2
25	PAOZZ	96906	MS51943-31	WASHER, FLAT	2
26	PAOZZ	32498	443-7-24	NUT, SELF-LOCKING, HE	2
27	PAOZZ	32498	1053651	BUZZER	1
27	PAOZZ	32498	1053627	LIGHT INDICATOR GREEN	2
28	PAOZZ	08806	1045-2	LIGHT INDICATOR	1
29	PAOZZ	32498	1118W	.LAMP, INCANDESCENT	1
30	PAOZZ	32498	1118	.WASHER, FLAT	1
31	PAOZZ	32498	8600020F	.NUT, PLAIN, HEXAGON	1
31	PAOZZ	32498	1114-1RRC	.LENS, LIGHT GREEN	1
32	PAOZZ	32498	1183-2L	.LENS, LIGHT RED	1
33	PAOZZ	32498	9045-LP	.LIGHT, INDICATOR	1
33	PAOZZ	32498	588-2-6	.LAMPHOLDER	1
				.LAMPHOLDER RED	1

END OF FIGURE

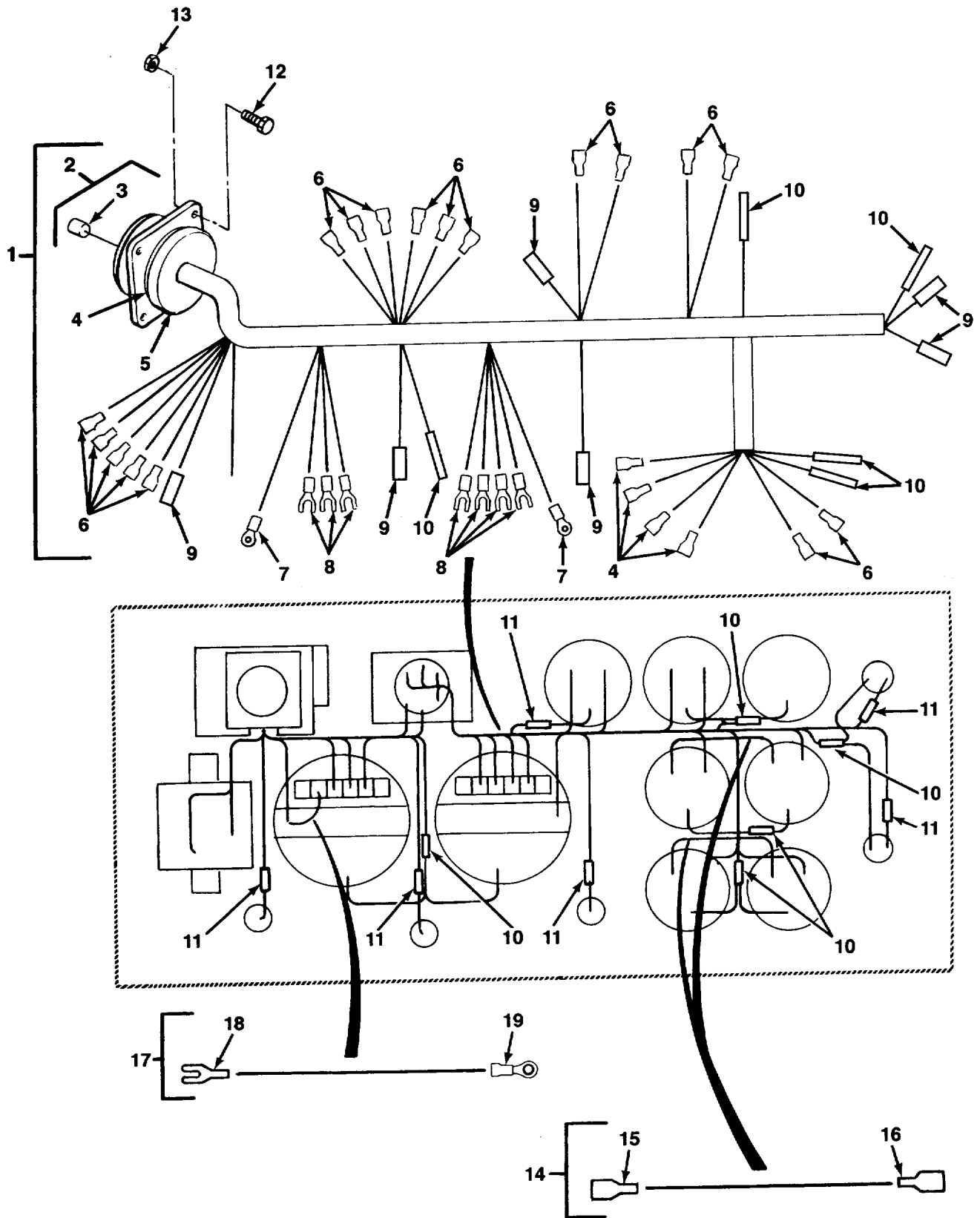

FIG. 75 INSTRUMENT CONTROL PANEL WIRING

SECTION II

TM 9-2320-279-24P-1

(1) ITEM NO	(2) SMR CODE	(3) CAGEC	(4) PART NUMBER	(5) DESCRIPTION AND USABLE ON CODES (UOC)	(6) QTY
GROUP 0607 INSTRUMENT OR ENGINE CONTROL PANEL					
FIG. 75 INSTRUMENT CONTROL PANEL WIRING					
1	PAOOO	45152	1310930U	WIRING HARNESS, BRAN	1
2	PFOZZ	19207	7974634	.CONNECTOR, RECEPTACL.....	1
3	PAOZZ	71468	031-0560-161	..SOCKET, CRIMP	20
4	PAOZZ	19207	7974632	.GROMMET	1
5	PAOZZ	19207	7723309	.NUT, PLAIN, KNURLED	1
6	PAOZZ	97403	13216E6191-2	.TERMINAL, QUICK DISC	21
7	PAOZZ	96906	MS25036-108	.TERMINAL, LUG	2
8	PAOZZ	92755	LU1228	.TERMINAL, LUG	7
9	PAOZZ	75037	C-50-501	.TERMINAL, QUICK DISC	6
10	PAOZZ	81349	M7928/5-5	.SPLICE, CONDUCTOR	51
11	PAOZA	00779	34132	.SPLICE, CONDUCTOR	6
12	PAOZZ	96906	MS35206-245	SCREW, MACHINE	4
13	PAOZZ	96906	MS21044N08	NUT, SELF-LOCKING, HE	4
14	MOOZZ	45152	1313910W6	WIRE ASSY MAKE FROM WIRE, P/N 1927FX	2
15	PAOZZ	06383	DV14-250FI	.TERMINAL, QUICK DISC	1
16	PAOZZ	75037	C-50-501	.TERMINAL, QUICK DISC	1
17	MOOZZ	45152	18193FX6	WIRE ASSY MAKE FROM WIRE, P/N 1927FX	1
18	PAOZZ	00779	320861	.TERMINAL, LUG	1
19	PAOZZ	96906	MS25036-108	.TERMINAL, LUG	1

END OF FIGURE

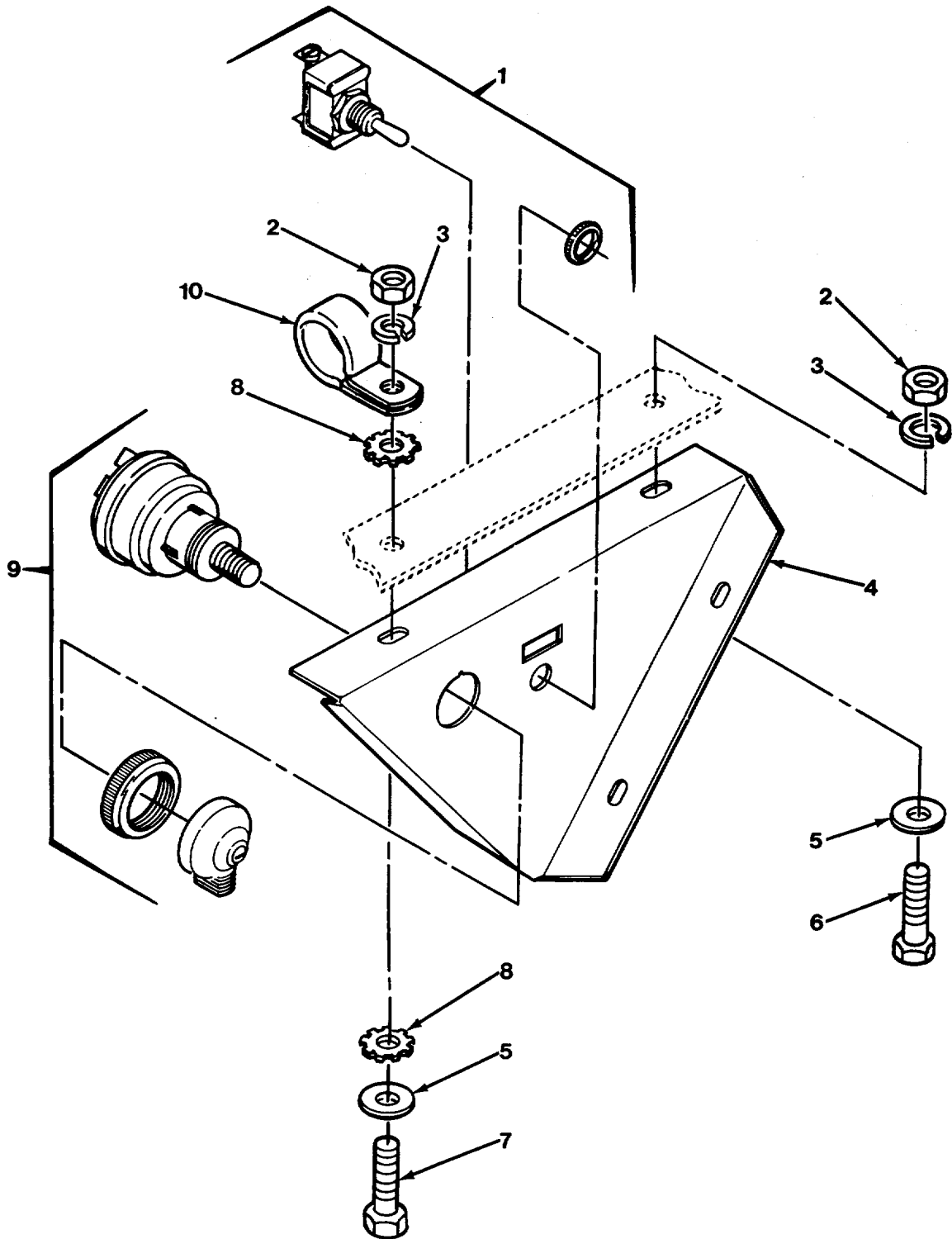

FIG. 76 ENGINE CONTROL SWITCHES

SECTION II

TM 9-2320-279-24P-1

(1) ITEM NO	(2) SMR CODE	(3) CAGEC	(4) PART NUMBER	(5) DESCRIPTION AND USABLE ON CODES (UOC)	(6) QTY
GROUP 0607 INSTRUMENT OR ENGINE CONTROL PANEL FIG. 76 ENGINE CONTROL SWITCHES					
1	PAOZZ	13445	55020	SWITCH, TOGGLE INCLUDES NUT	1
2	PAOZZ	96906	MS51967-2	NUT, PLAIN, HEXAGON	4
3	PAOZZ	96906	MS35338-44	WASHER, LOCK	3
4	PFOZZ	45152	1333640	BRACKET, ANGLE	1
5	PAOZZ	96906	MS27183-10	WASHER, FLAT.....	4
6	PAOZZ	96906	MS90725-6	SCREW, CAP, HEXAGON H	3
7	PAOZZ	80204	B1821BH025C113N	SCREW, CAP, HEXAGON H	1
8	PAOZZ	96906	MS45904-68	WASHER, LOCK	2
9	PAOZZ	13445	956-3135	SWITCH, ENGINE START INCLUDES NUT AND..... LEVER	1
10	PAOZZ	75272	COV-2113	CLAMP, LOOP	1

END OF FIGURE

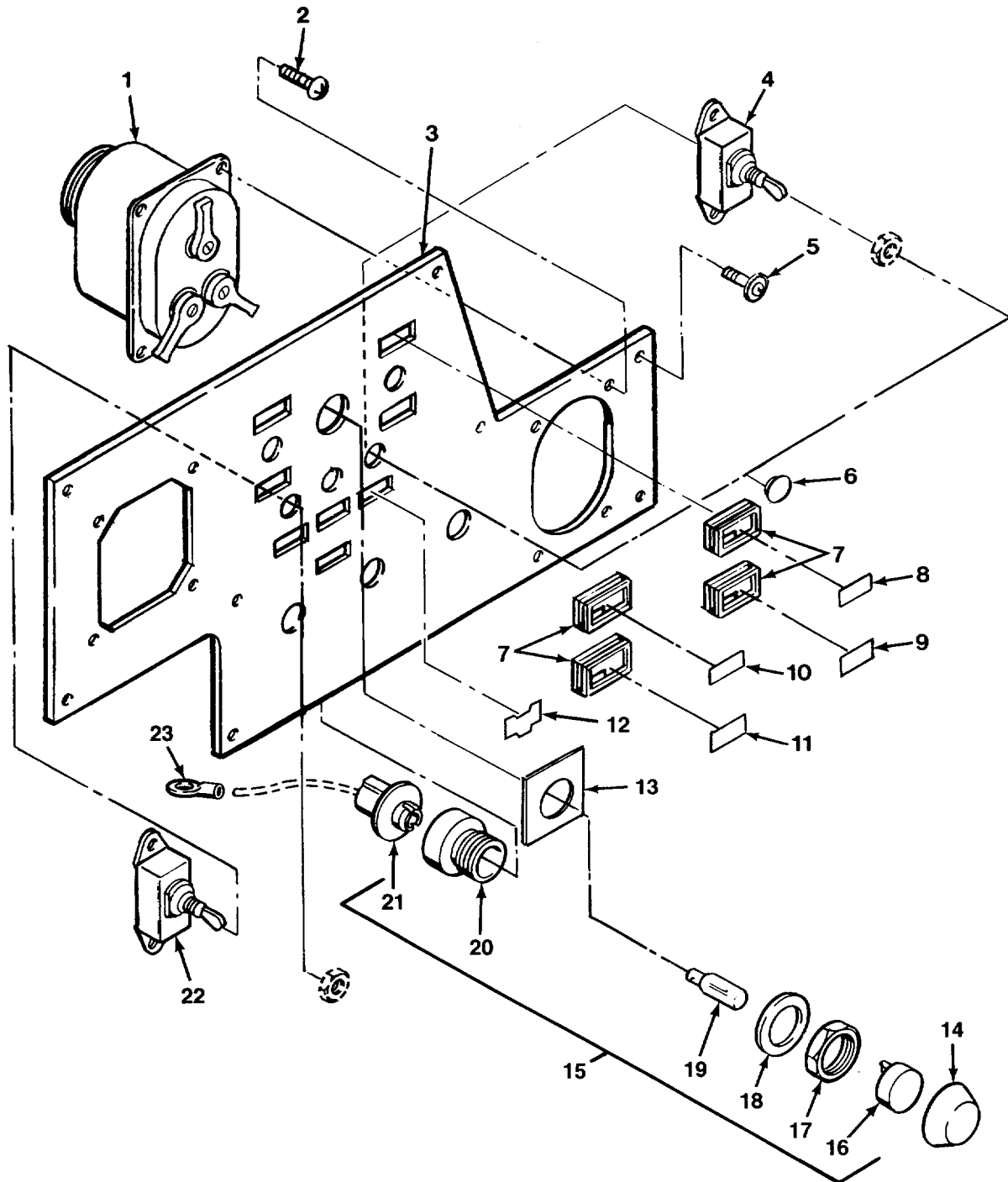

FIG. 77 SIDE CONTROL PANEL

SECTION II

TM 9-2320-279-24P-1

(1) ITEM NO	(2) SMR CODE	(3) CAGEC	(4) PART NUMBER	(5) DESCRIPTION AND USABLE ON CODES (UOC)	(6) QTY
GROUP 0607 INSTRUMENT OR ENGINE CONTROL PANEL FIG. 77 SIDE CONTROL PANEL					
1	PAOZZ	45152	1386310	CONTROL, VEHICULAR L INCLUDES SCREWS, WASHERS AND KNOBS	1
2	PAOZZ	96906	MS35207-263	SCREW, MACHINE	4
3	PFOZZ	45152	1315410	PLATE, SIDE PANEL	1
4	PAOZZ	13445	551840	SWITCH, TOGGLE INCLUDES NUT	1
				UOC:CBT, CBW, H03, H04, H40	
5	PAOZZ	45152	1344950	SCREW, ASSEMBLED WAS	8
6	PAOZZ	28520	2643	BUTTON, PLUG.....	1
				UOC:H01, H02, H05, H06, H07, H09, H41	
7	PAOZZ	45152	47262CX	BEZEL, APPLIQUE	4
8	PAOZZ	45152	124617A	MARKER, IDENTIFICATI	1
9	PAOZZ	45152	124622A	MARKER, IDENTIFICATI	1
10	PAOZZ	45152	124616A	PLATE, INSTRUCTION.....	1
11	PAOZZ	45152	124618A	MARKER, IDENTIFICATI	1
12	PAOZZ	45152	62556AX	BEZEL, APPLIQUE	1
13	PFOZZ	45152	128676A	PLATE, IDENTIFICATIO	1
14	PAOZZ	32498	1215	SHIELD, LIGHT.....	1
15	PAOZZ	32498	1053651	LIGHT INDICATOR	1
16	PAOZZ	32498	8600020F	.LENS, LIGHT.....	1
17	PAOZZ	32498	1118	.NUT, PLAIN, HEXAGON	1
18	PAOZZ	32498	1118W	.WASHER, FLAT	1
19	PAOZZ	08806	1045-2	.LAMP, INCANDESCENT	1
20	PAOZZ	32498	1183-2L	.LIGHT, INDICATOR.....	1
21	PAOZZ	32498	9045-LP	.LAMPHOLDER.....	1
22	PAOZZ	13445	551840	SWITCH, TOGGLE INCLUDES NUT	4
23	PAOZZ	96906	MS25036-108	TERMINAL, LUG	1

END OF FIGURE

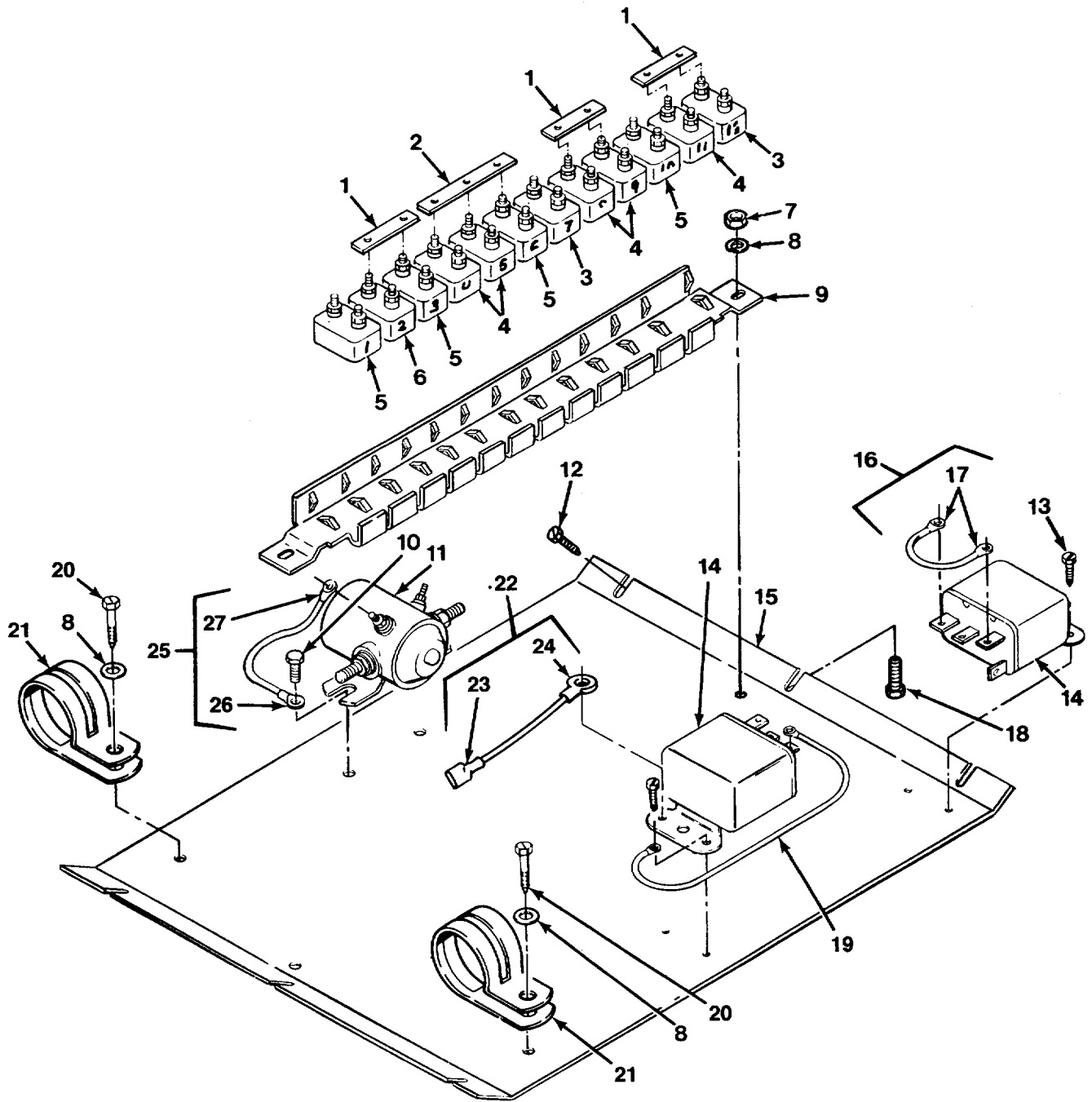

FIG. 78 CIRCUIT BREAKER PANEL

SECTION II

TM 9-2320-279-24P-1

(1) ITEM NO	(2) SMR CODE	(3) CAGEC	(4) PART NUMBER	(5) DESCRIPTION AND USABLE ON CODES (UOC)	(6) QTY
GROUP 0607 INSTRUMENT OR ENGINE CONTROL PANEL FIG. 78 CIRCUIT BREAKER PANEL					
1	PAOZZ	11873	B109-1693-2	BUS, CONDUCTOR	3
2	PAOZZ	11873	B109-1693-3	BUS, CONDUCTOR	1
3	PAOZZ	13445	30056-25	CIRCUIT BREAKER	2
4	PAOZZ	13445	30056-15	CIRCUIT BREAKER	5
5	PAOZZ	13445	30056-10	CIRCUIT BREAKER	4
6	PAOZZ	89346	714250C1	CIRCUIT BREAKER	1
7	PAOZZ	96906	MS51922-1	NUT, SELF-LOCKING, HE	2
8	PAOZZ	96906	MS27183-10	WASHER, FLAT	4
9	PAOZZ	11873	1528-12	BASE, CIRCUIT BREAKER	1
10	PAOZZ	45152	54067AX	SCREW, TAPPING	2
11	PAOZZ	72055	92426	RELAY, ELECTROMAGNET INCLUDES NUTS AND WASHERS	1
12	PAOZZ	45152	54067AX	SCREW, TAPPING	6
13	PAOZZ	96906	MS51851-64	SCREW, TAPPING	4
14	PAOZZ	32498	1300-1-24	RELAY, HORN, 24Y INCLUDES SCREWS.....	2
15	PFOZZ	45152	1353810	PLATE, CIRCUIT BREAK.....	1
16	MOOZZ	45152	3014560	WIRE ASSY MAKE FROM WIRE, P/N 1927FX	1
17	PAOZZ	96906	MS25036-108	.TERMINAL, LUG	2
18	PAOZZ	96906	MS90725-3	SCREW, CAP, HEXAGON H	2
19	MOOZZ	45152	3014563	WIRE ASSEMBLY MAKE FROM WIRE P/N..... 1927FX	1
20	PAOZZ	45152	54067AX	SCREW, TAPPING	2
21	PAOZZ	75272	COV-2113	CLAMP, LOOP	2
22	MOOZZ	45152	110001A14U	WIRE ASSY MAKE FROM WIRE, P/N 1927FX	1
23	PAOZZ	79061	C19303-3203	.TERMINAL, QUICK DISC	1
24	PAOZZ	96906	MS25036-108	.TERMINAL, LUG	1
25	MOOZZ	45152	3014551	LEAD, ELECTRICAL MAKE FROM WIRE, P/N	1
				R-64951	
26	PAOZZ	96906	MS25036-108	.TERMINAL, LUG	1
27	XDOZZ	00779	55039-2	.TERMINAL, LUG	1

END OF FIGURE

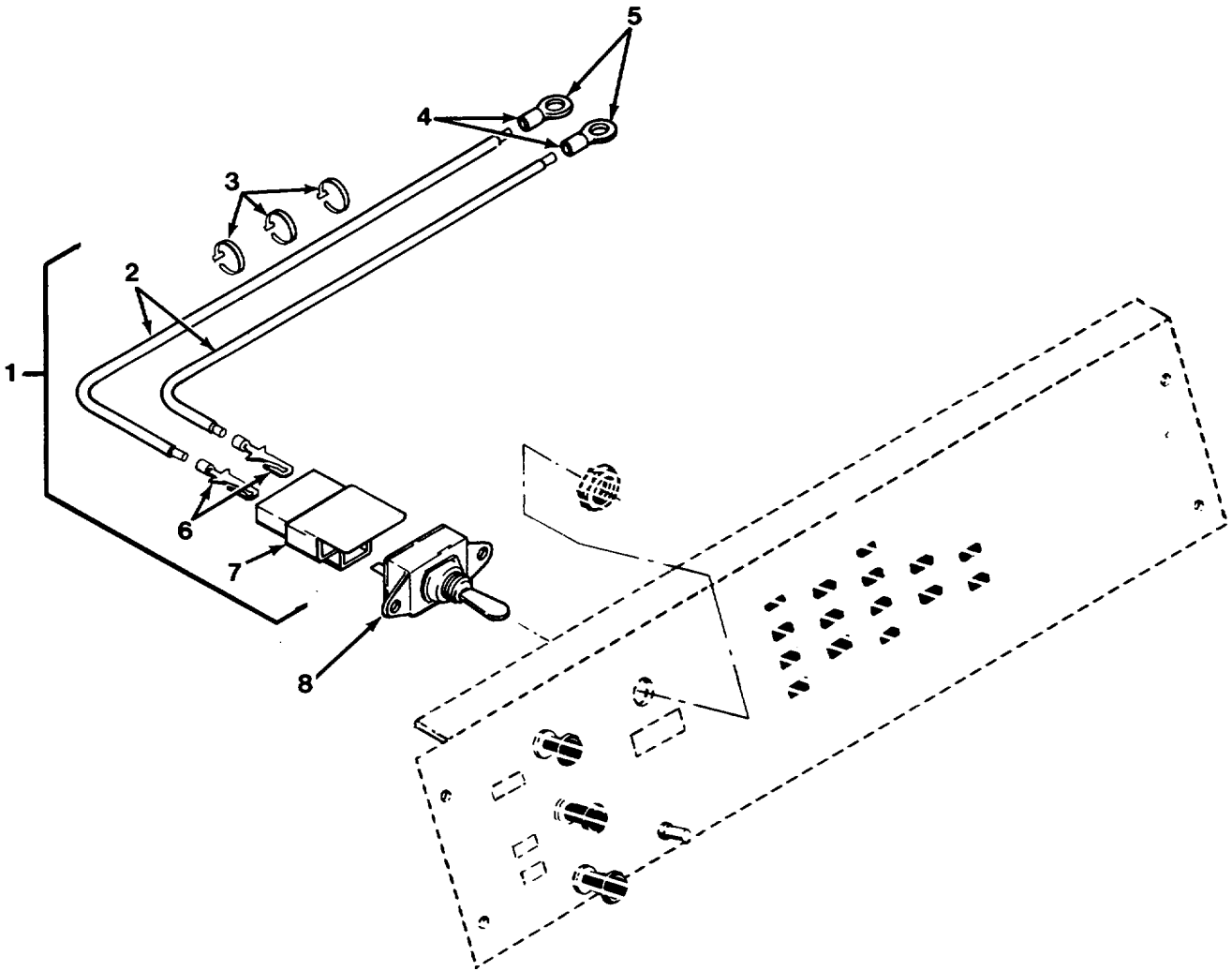

FIG. 79 HEATER CONTROL SWITCH

SECTION II

TM 9-2320-279-24P-1

(1) ITEM NO	(2) SMR CODE	(3) CAGEC	(4) PART NUMBER	(5) DESCRIPTION AND USABLE ON CODES (UOC)	(6) QTY
				GROUP 0607 INSTRUMENT OR ENGINE CONTROL PANEL FIG. 79 HEATER CONTROL SWITCH	
1	AOOOO	45152	1335170U	HARNESS, WIRE	1
2	MOOZZ	45152	1244FX17	.CABLE, LOW TENSION MAKE FROM WIRE, P/N 1244FX	2
3	PAOZZ	96906	MS3367-4-9	.STRAP, TIEDOWN, ELECT.....	3
4	MOOZZ	45152	1715900-4	.HEAT SHRINK MAKE FROM P/N 603314-4..... 4 IN	1
5	PAOZZ	59730	B14-8	.TERMINAL, LUG	2
6	PAOZZ	77060	2962987	.TERMINAL, QUICK DISC	2
7	PAOZZ	77060	2977047	.CONNECTOR BODY, PLUG	1
8	PAOZA	13445	551842	SWITCH, TOGGLE INCLUDES NUT	1

END OF FIGURE

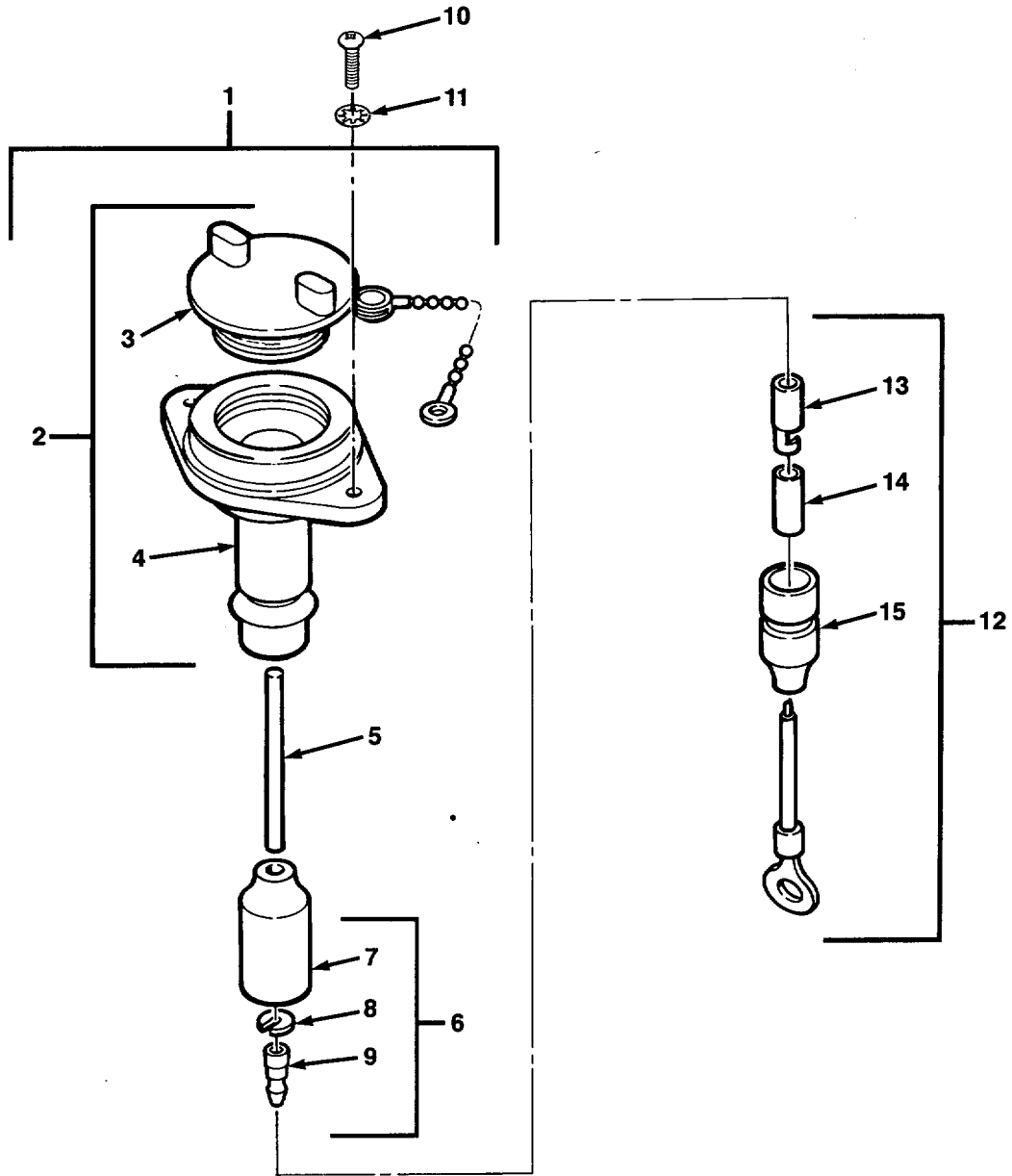

FIG. 80 UTILITY OUTLET

SECTION II

TM 9-2320-279-24P-1

(1) ITEM NO	(2) SMR CODE	(3) CAGEC	(4) PART NUMBER	(5) DESCRIPTION AND USABLE ON CODES (UOC)	(6) QTY
				GROUP 0607 INSTRUMENT OR ENGINE CONTROL PANEL FIG. 80 UTILITY OUTLET	
1	PAOOZ	19207	7064604	LEAD, ELECTRICAL.....	1
2	PAOZZ	19207	8376359	.LAMPHOLDER	1
3	PAOZZ	19207	7976648	..CAP, ELECTRICAL.....	1
4	XAOZZ	19207	7748770	..SOCKET	1
5	MOOZZ	19207	7720853-6-7/8	.WIRE, 14GA AWG MAKE FROM WIRE, P/N	1
				M13486-1-5	
6	PAOZZ	96906	MS27142-2	.CONNECTOR, PLUG, ELEC.....	1
7	PAOZZ	19207	8338566	..SHELL, ELECTRICAL CO	1
8	PAOZZ	19207	8338567	..WASHER, SLOTTED.....	1
9	PAOZZ	19204	572929	..CONTACT, ELECTRICAL.....	1
10	PAOZZ	45152	60697AX	SCREW, MACHINE	2
11	PAOZZ	96906	MS35333-37	WASHER, LOCK	2
12	MOOZZ	45152	2170430	WIRE, LOW TENSION MAKE FROM WIRE, P/N	1
				1244FX	
13	PAOZZ	19207	8338564	.TERMINAL ASSEMBLY	1
14	PAOZZ	19207	8338562	.INSULATOR, BUSHING	1
15	PAOZZ	19207	8724494	.CABLE NIPPLE, ELECTR	1

END OF FIGURE

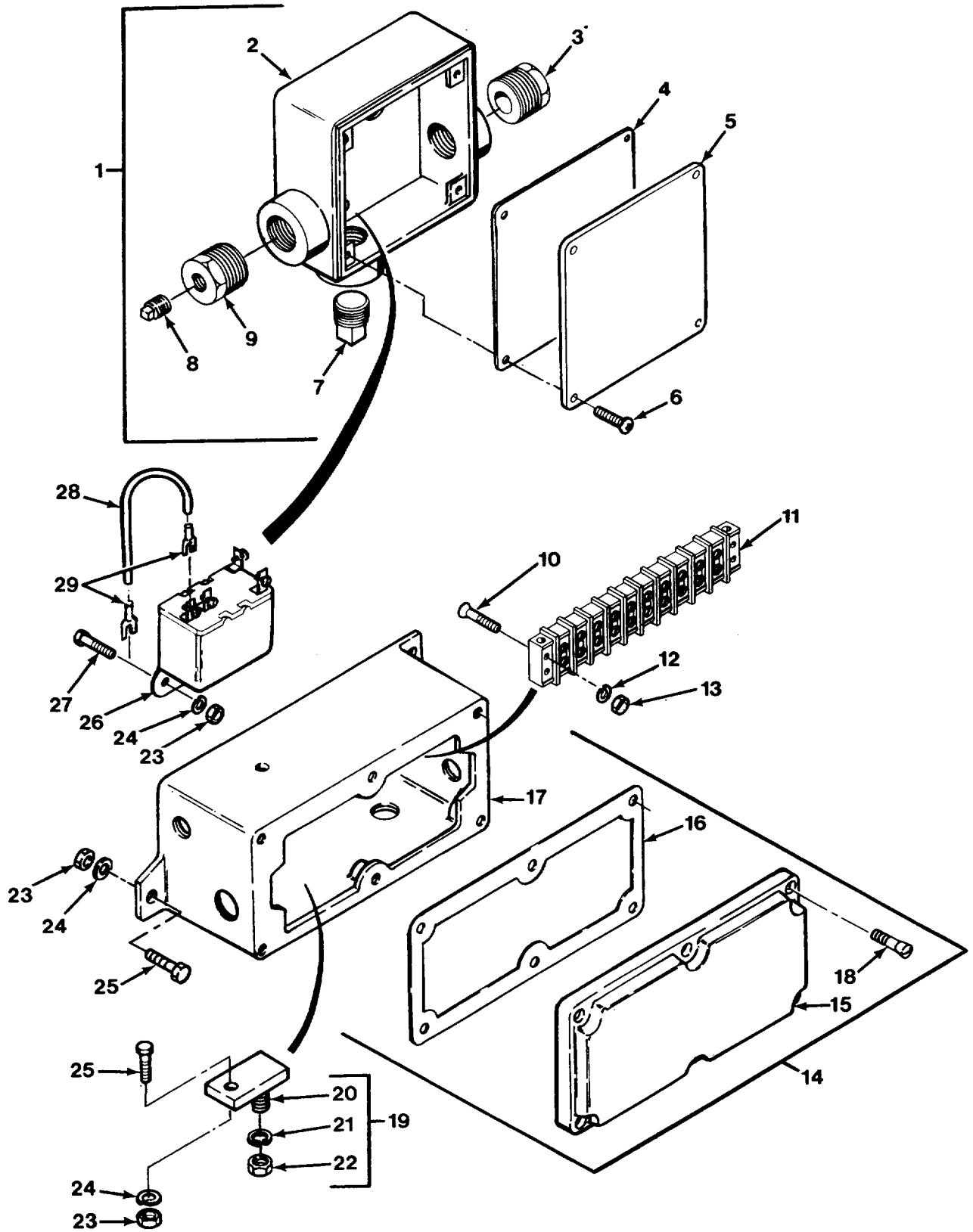

FIG. 81 MAIN AND AUXILIARY JUNCTION BOXES - M978

SECTION II

TM 9-2320-279-24P-1

(1) ITEM NO	(2) SMR CODE	(3) CAGEC	(4) PART NUMBER	(5) DESCRIPTION AND USABLE ON CODES (UOC)	(6) QTY
GROUP 0608 MISCELLANEOUS ITEMS FIG. 81 MAIN AND AUXILIARY JUNCTION BOXES - M978					
1	PAOOZ	17566	45B009	CONDUIT OUTLET UOC:H02, H07	1
2	PFOZZ	17566	45B009-P1	.CONDUIT OUTLET UOC:H02, H07	1
3	PFOZZ	17566	45B009-P5	.BUSHING, PIPE UOC:H02, H07	1
4	PAOZZ	17566	45B009-P3	.GASKET UOC:H02, H07	1
5	PAOZZ	17566	45B009-P2	.COVER, CONDUIT OUTLE UOC:H02, H07	1
6	PAOZZ	17566	45B009-P4	.SCREW, MACHINE UOC:H02, H07	4
7	PAOZZ	96906	MS20913-4S	.PLUG, PIPE UOC:H02, H07	1
8	PAOZZ	81348	WW-P-471AASBUC	.PLUG, PIPE UOC:H02, H07	1
9	PFOZZ	17566	45B009-P6	.BUSHING UOC:H02, H07	1
10	PAOZZ	17566	45A115-P24	SCREW, MACHINE UOC:H02, H07	2
11	PAOZZ	17566	45A320	TERMINAL BOARD INCLUDES TERMINAL SCREWS UOC:H02, H07	1
12	PAOZZ	17566	45A115-P25	WASHER, LOCK UOC:H02, H07	2
13	PAOZZ	17566	45A115-P26	NUT UOC:H02, H07	2
14	PFOZZ	17566	45B008	JUNCTION BOX UOC:H02, H07	1
15	PFOZZ	17566	45B008-P2	.COVER, JUNCTION BOX UOC:H02, H07	1
16	PAOZZ	17566	45B008-P4	.GASKET UOC:H02, H07	1
17	PFOZZ	17566	45B008-P1	.JUNCTION BOX UOC:H02, H07	1
18	PAOZZ	17566	45B008-P3	.SCREW, MACHINE UOC:H02, H07	6
19	PAOZZ	17566	45A319	TERMINAL BOARD UOC:H02, H07	1
20	XAOZZ	17566	45A319-P1	.TERMINAL BOARD UOC:H02, H07	1
21	PAOZZ	96906	MS35338-46	.WASHER, LOCK UOC:H02, H07	1
22	PAOZZ	96906	MS51967-8	.NUT, PLAIN, HEXAGON UOC:H02, H07	1
23	PAOZZ	96906	MS51967-2	NUT, PLAIN, HEXAGON..... UOC:H02, H07	5

SECTION II

TM 9-2320-279-24P-1

(1) ITEM NO	(2) SMR CODE	(3) CAGEC	(4) PART NUMBER	(5) DESCRIPTION AND USABLE ON CODES (UOC)	(6) QTY
24	PAOZZ	96906	MS35338-44	WASHER, LOCK UOC:H02, H07	5
25	PAOZZ	80204	B1821BH025C100N	SCREW, CAP, HEXAGON H UOC:H02, H07	3
26	PAOZZ	32498	1300-1-24	RELAY, HORN, 24Y UOC:H02, H07	1
27	PAOZZ	96906	MS90725-6	SCREW, CAP, HEXAGON H UOC:H02, H07	2
28	MOOZZ	17566	45D001-P70	WIRE MAKE FROM WIRE, P/N R-59116 UOC:H02, H07	1
29	PAOZZ	00779	32051	TERMINAL, LUG UOC:H02, H07	2

END OF FIGURE

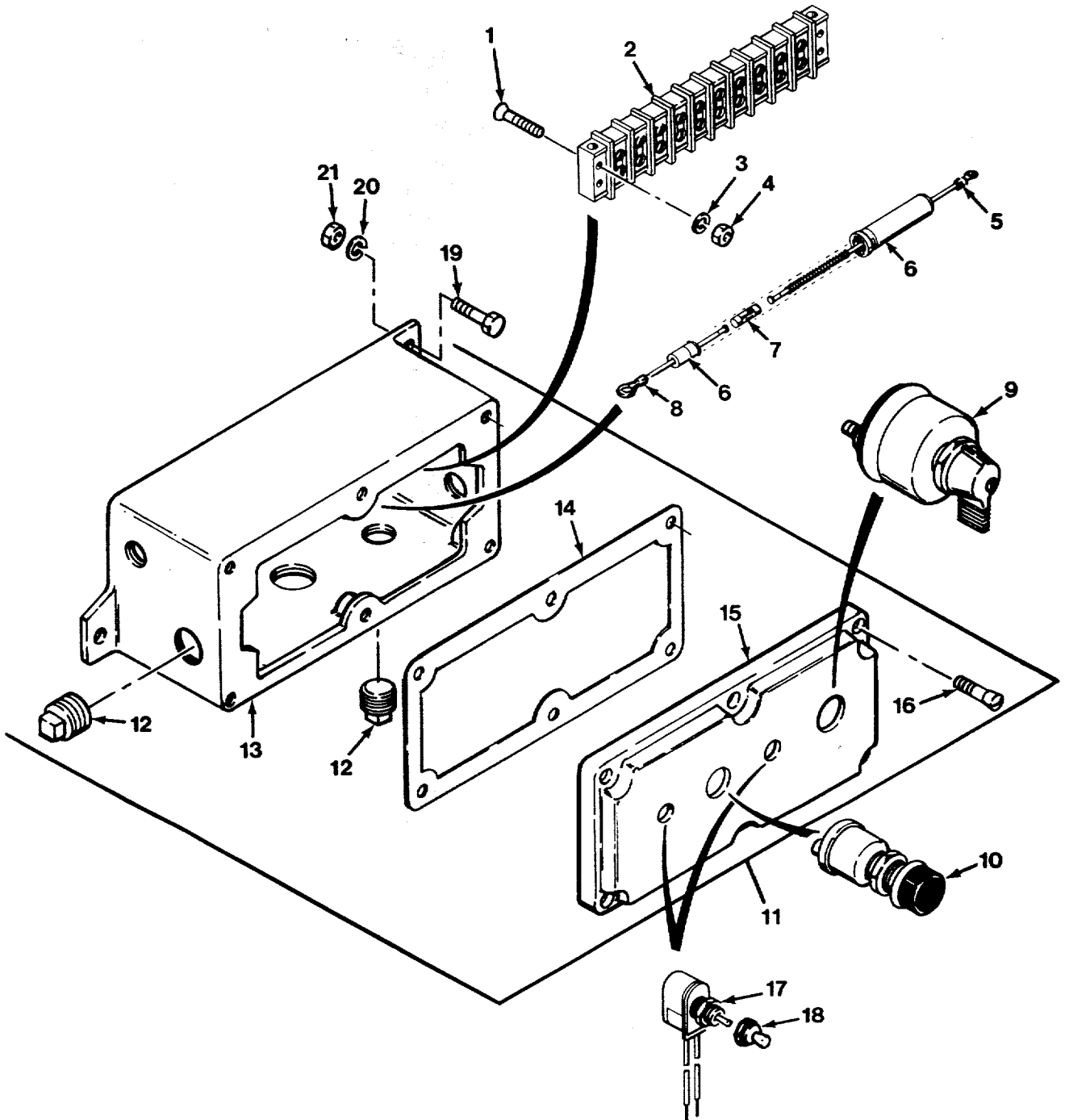

FIG.82 CONTROL JUNCTION BOX - M978 (SHEET 1 OF 2)

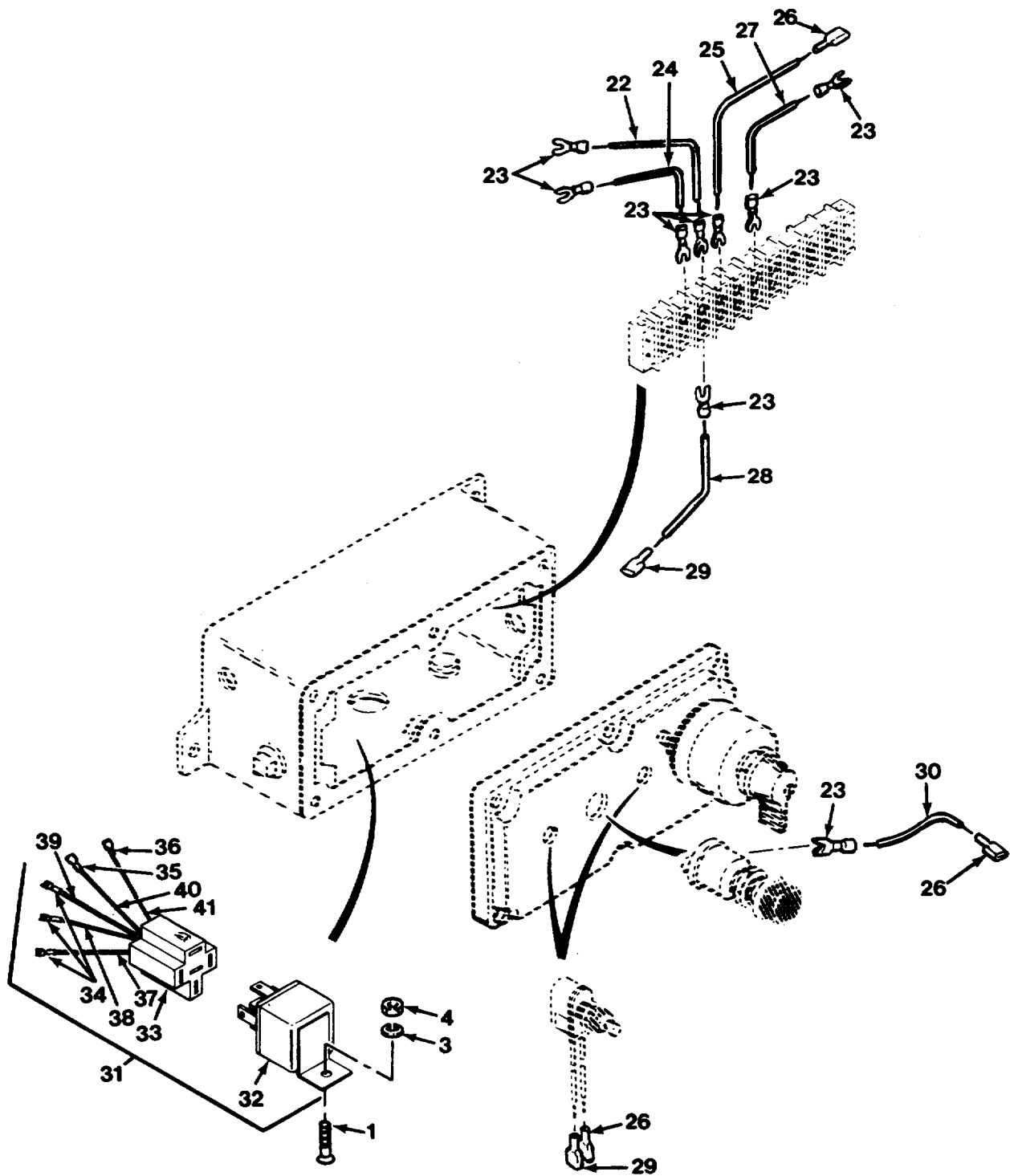

FIG.82 CONTROL JUNCTION BOX - M978 (SHEET 2 OF 2)

SECTION II

TM 9-2320-279-24P-1

(1) ITEM NO	(2) SMR CODE	(3) CAGEC	(4) PART NUMBER	(5) DESCRIPTION AND USABLE ON CODES (UOC)	(6) QTY
GROUP 0608 MISCELLANEOUS ITEMS					
FIG.82 CONTROL JUNCTION BOX - M978					
1	PAOZZ	17566	45A115-P24	SCREW, MACHINE	3
				UOC: H02, H07	
2	PAOZZ	17566	45A320	TERMINAL BOARD INCLUDES TERMINAL.....	1
				SCREWS	
				UOC: H02, H07	
3	PAOZZ	17566	45A115-P25	WASHER, LOCK	3
				UOC: H02, H07	
4	PAOZZ	17566	45A115-P26	NUT.....	3
				UOC: H02, H07	
5	PAOZZ	96906	MS25036-103	TERMINAL, LUG	1
				UOC: H02, H07	
6	PFOZZ	17566	45A321-P1	FUSEHOLDER, EXTRACTO	1
				UOC: H02, H07	
7	PAOZZ	75915	30707.5	FUSE, CARTRIDGE	1
				UOC: H02, H07	
8	PAOZZ	59730	RA2573	TERMINAL, QUICK DISC.....	1
				UOC: H02, H07	
9	PAOZA	13445	2484-A	SWITCH, ROTARY INCLUDES	1
				WASHER, NUT, KNOB AND SCREW	
				UOC: H02, H07	
10	PAOZA	16764	D907-1996097	SWITCH, PUSH INCLUDES COVER.....	1
				UOC: H02, H07	
11	PFOOZ	17566	45B007	JUNCTION BOX.....	1
				UOC: H02, H07	
12	PAOZZ	17566	45B007-P2	.PLUG, PIPE	2
				UOC: H02, H07	
13	PFOZZ	17566	45B007-P1	.JUNCTION BOX.....	1
				UOC: H02, H07	
14	PAOZZ	17566	45B007-P5	.GASKET	1
				UOC: H02, H07	
15	PFOZZ	17566	45B007-P3	.COVER, JUNCTION BOX.....	1
				UOC: H02, H07	
16	PAOZZ	17566	45B007-P4	.SCREW, MACHINE	6
				UOC: H02, H07	
17	PAOZZ	13445	5570	SWITCH, TOGGLE INCLUDES NUT.....	2
				UOC: H02, H07	
18	PAOZZ	13445	81264	BOOT, DUST AND MOIST.....	2
				UOC: H02, H07	
19	PAOZZ	80204	B1821BH025C100N	SCREW, CAP, HEXAGON H.....	2
				UOC: H02, H07	
20	PAOZZ	96906	MS35338-44	WASHER, LOCK	2
				UOC: H02, H07	
21	PAOZZ	96906	MS51967-2	NUT, PLAIN, HEXAGON.....	2
				UOC: H02, H07	
22	MOOZZ	17566	45D001-P26	WIRE MAKE FROM WIRE, P/N R-59120	1
				UOC: H02, H07	
23	PAOZZ	94033	GS85D36	TERMINAL, LUG	9
				UOC: H02, H07	

SECTION II

TM 9-2320-279-24P-1

(1) ITEM NO	(2) SMR CODE	(3) CAGEC	(4) PART NUMBER	(5) DESCRIPTION AND USABLE ON CODES (UOC)	(6) QTY
24	MOOZZ	17566	45D001-P64	WIRE MAKE FROM WIRE, P/N R-59097 UOC: H02, H07	1
25	MOOZZ	17566	45D001-P32	WIRE MAKE FROM WIRE, P/N R-59122 UOC: H02, H07	1
26	PAOZZ	14726	S05078	CONTACT, ELECTRICAL UOC: H02, H07	4
27	MOOZZ	17566	45D001-P37	WIRE MAKE FROM WIRE, P/N R-59116 UOC: H02, H07	1
28	MOOZZ	17566	45D001-P29	WIRE MAKE FROM WIRE, P/N R-59097 UOC: H02, H07	1
29	PAOZZ	59730	RA2573	TERMINAL, QUICK DISC..... UOC: H02, H07	3
30	MOOZZ	17566	45D001-P63	WIRE MAKE FROM WIRE, P/N R-59116 UOC: H02, H07	1
31	PFOOO	17566	45A322	RELAY, ELECTROMAGNET..... UOC: H02, H07	1
32	PAOZZ	32498	1750-31	.RELAY, ELECTROMAGNET..... UOC: H02, H07	1
33	PAOZZ	32498	MP100-238C	.RELAY, REED..... UOC: H02, H07	3
34	PAOZZ	94033	GS85D36	.TERMINAL, QUICK DISC..... UOC: H02, H07	1
35	PAOZZ	59730	RA2573	.TERMINAL, QUICK DISC..... UOC: H02, H07	1
36	PAOZZ	14726	S05078	.CONTACT, ELECTRICAL UOC: H02, H07	1
37	MOOZZ	17566	45D001-P44	WIRE MAKE FROM WIRE, P/N R-59122 UOC: H02, H07	1
38	MOOZZ	17566	45D001-P46	WIRE MAKE FROM WIRE, P/N R-59116 UOC: H02, H07	1
39	MOOZZ	17566	45D001-P49	WIRE MAKE FROM WIRE, P/N R-59126 UOC: H02, H07	1
40	MOOZZ	17566	45D001-P45	WIRE MAKE FROM WIRE, P/N R-59122 UOC: H02, H07	1
41	MOOZZ	17566	45D001-P48	WIRE MAKE FROM WIRE, P/N R-59120 UOC: H02, H07	1

END OF FIGURE

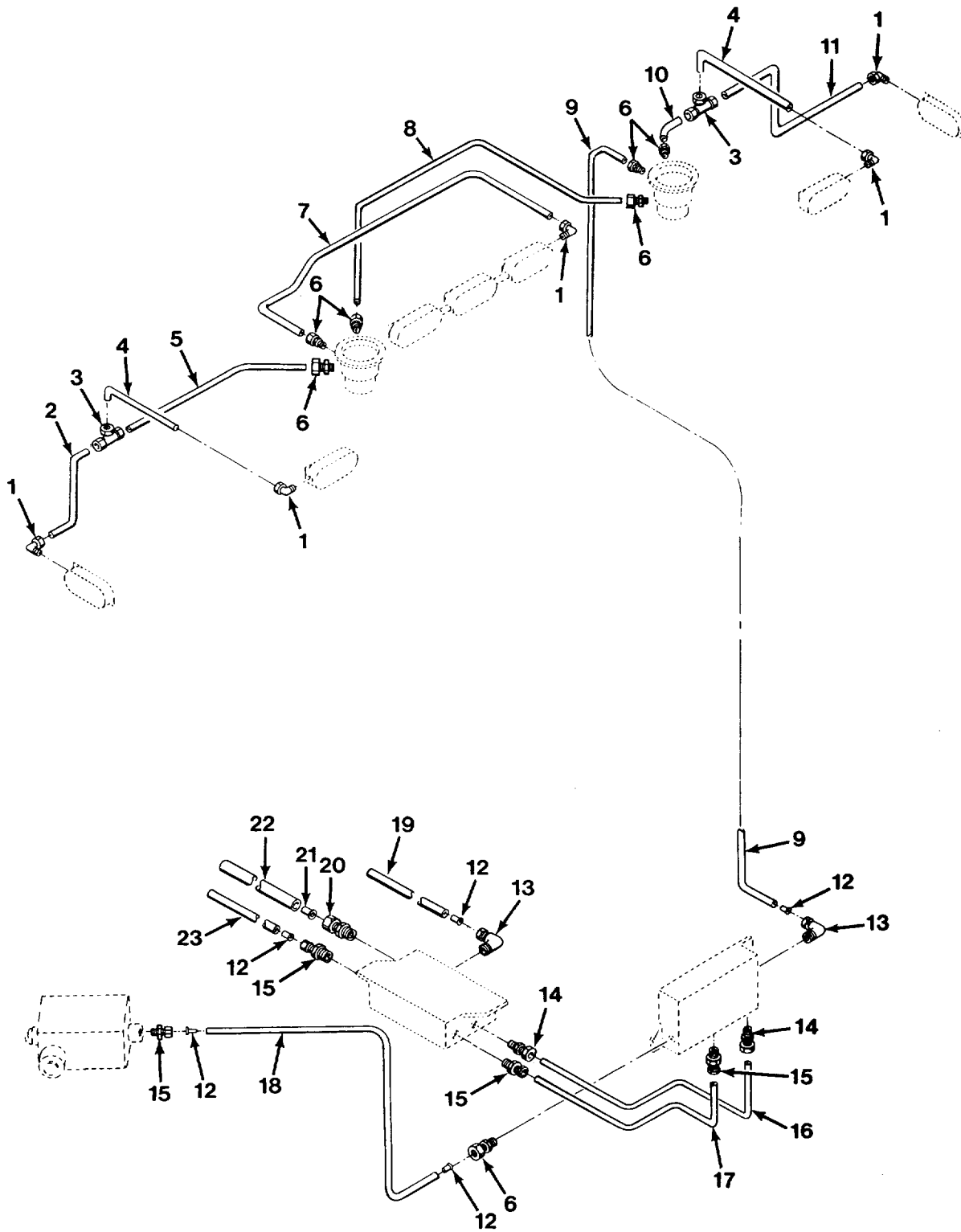

FIG.83 MODULE CONDUIT INSTALLATION - M978

SECTION II

TM 9-2320-279-24P-1

(1) ITEM NO	(2) SMR CODE	(3) CAGEC	(4) PART NUMBER	(5) DESCRIPTION AND USABLE ON CODES (UOC)	(6) QTY
GROUP 0608 MISCELLANEOUS ITEMS FIG.83 MODULE CONDUIT INSTALLATION - M978					
1	PAOZZ	30327	269-P3/8X1/8	ELBOW, PIPE TO TUBE..... UOC: H02, H07	5
2	MOOZZ	17566	45A092-P1	TUBE, METALLIC MAKE FROM TUBE, P/N ALT-6 UOC: H02, H07	1
3	PAOZZ	30327	264-P3/8	TEE, TUBE..... UOC: H02, H07	2
4	MOOZZ	17566	45A093-P1	TUBE, METALLIC MAKE FROM TUBE, P/N ALT-6 UOC: H02, H07	2
5	MOOZZ	17566	45A091-P1	TUBE, METALLIC MAKE FROM TUBE, P/N ALT-6 UOC: H02, H07	1
6	PAOZZ	38018	429621	ADAPTER, STRAIGHT, PI..... UOC: H02, H07	7
7	MOOZZ	17566	45A094-P1	TUBE, METALLIC MAKE FROM TUBE, P/N ALT-6 UOC: H02, H07	1
8	MOOZZ	17566	45A104-P1	TUBE, METALLIC MAKE FROM TUBE, P/N ALT-6 UOC: H02, H07	1
9	MOOZZ	17566	45A095-P1	TUBING, ALUM MAKE FROM TUBE, P/N..... ALT-6 UOC: H02, H07	1
10	MOOZZ	17566	45A103-P1	TUBE, METALLIC MAKE FROM TUBE, P/N ALT-6 UOC: H02, H07	1
11	MOOZZ	17566	45A102-P1	TUBE, METALLIC MAKE FROM TUBE, P/N ALT-6 UOC: H02, H07	1
12	PAOZZ	17566	45A198-P1	INSERT, TUBE FITTING..... UOC: H02, H07	5
13	PAOZZ	79470	69X6X8	ELBOW, PIPE TO TUBE..... UOC: H02, H07	2
14	PAOZZ	79470	68X12	ADAPTER, STRAIGHT, PI..... UOC: H02, H07	2
15	PAOZZ	79470	68X6X8	ADAPTER, STRAIGHT, PI..... UOC: H02, H07	4
16	PAOZZ	17566	45A082-P1	TUBE ASSEMBLY, METAL..... UOC: H02, H07	1
17	MOOZZ	17566	45A083-P1	TUBE, METALLIC MAKE FROM TUBING, P/N..... 66P UOC: H02, H07	1
18	MOOZZ	17566	45A084-P1	TUBE, METALLIC MAKE FROM TUBE, P/N ALT-6 UOC: H02, H07	1
19	MOOZZ	17566	45A080-P3	TUBE, NONMETALLIC MAKE FROM TUBE, P/N 88-P UOC: H02, H07	1

SECTION II

(1) ITEM NO	(2) SMR CODE	(3) CAGEC	(4) PART NUMBER	(5) DESCRIPTION AND USABLE ON CODES (UOC)	(6) QTY
20	PAOZZ	79470	68X8X8	ADAPTER, STRAIGHT, PL..... UOC: H02, H07	1
21	PAOZZ	17566	45A198-P3	INSERT, TUBE FITTING UOC: H02, H07	1
22	MOOZZ	17566	45A080-P2	TUBE, NONMETALLIC MAKE FROM TUBE, P/N..... 88-P UOC: H02, H07	1
23	MOOZZ	17566	45A080-P1	TUBE, NONMETALLIC MAKE FROM TUBE, P/N..... 88-P UOC: H02, H07	1

END OF FIGURE

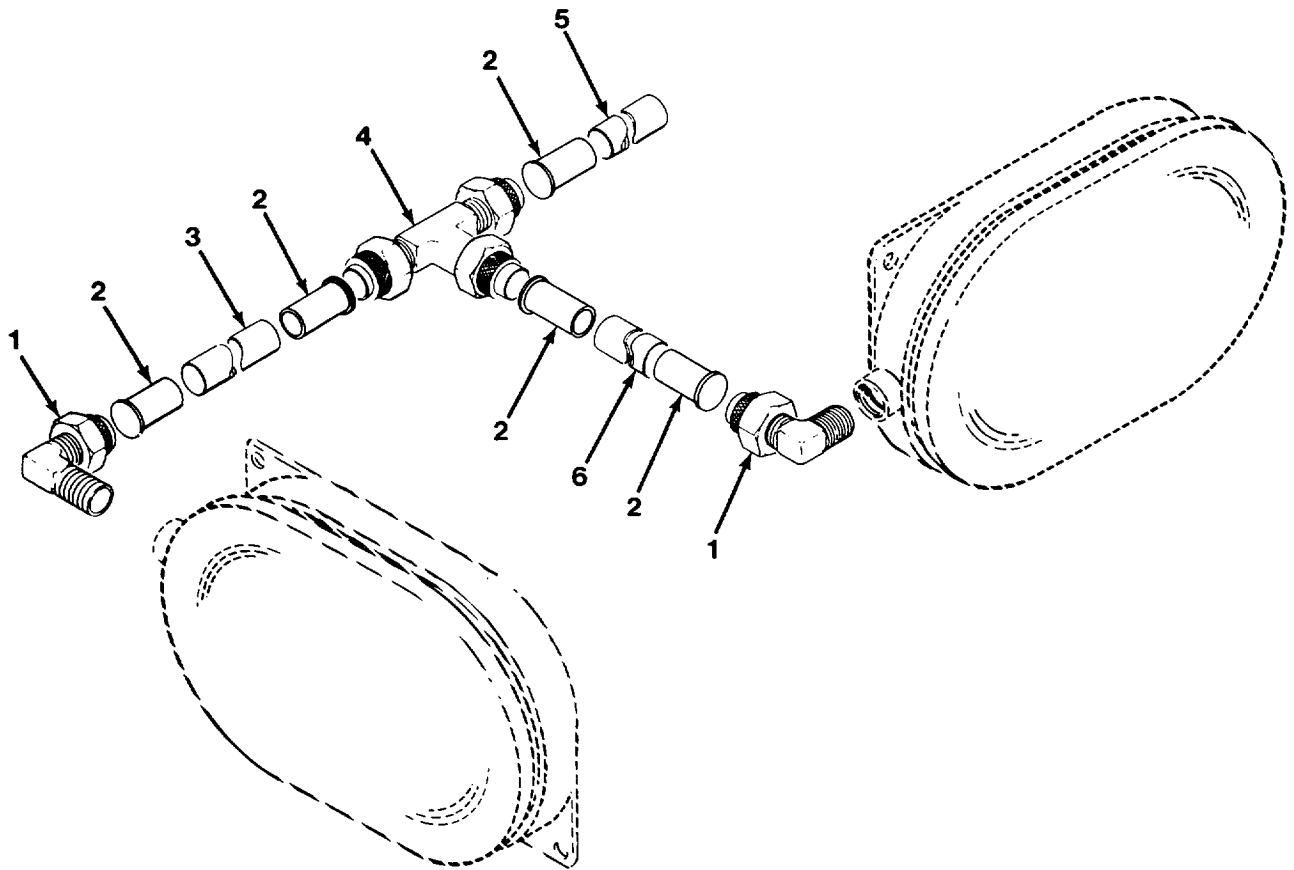

FIG.84 TANK CONDUIT INSTALLATION - M978

SECTION II

TM 9-2320-279-24P-1

(1) ITEM NO	(2) SMR CODE	(3) CAGEC	(4) PART NUMBER	(5) DESCRIPTION AND USABLE ON CODES (UOC)	(6) QTY
GROUP 0608 MISCELLANEOUS ITEMS FIG.84 TANK CONDUIT INSTALLATION - M978					
1	PAOZZ	30327	8894287	ELBOW, PIPE TO HOSE UOC: H02, H07	2
2	PAOZZ	17566	45A198-P1	INSERT, TUBE FITTING UOC: H02, H07	5
3	MOOZZ	17566	45A073-P2	TUBING, NONMETALLIC MAKE FROM TUBING, P/N 66P	1
4	PAOZZ	30327	264-P3/8	TEE, TUBE..... UOC: H02, H07	1
5	MOOZZ	17566	45A073-P1	TUBING, NONMETALLIC MAKE FROM TUBING, P/N 66P	1
6	MOOZZ	17566	45A073-P3	TUBING, NONMETALLIC MAKE FROM TUBING, P/N 66P UOC: H02, H07	1

END OF FIGURE

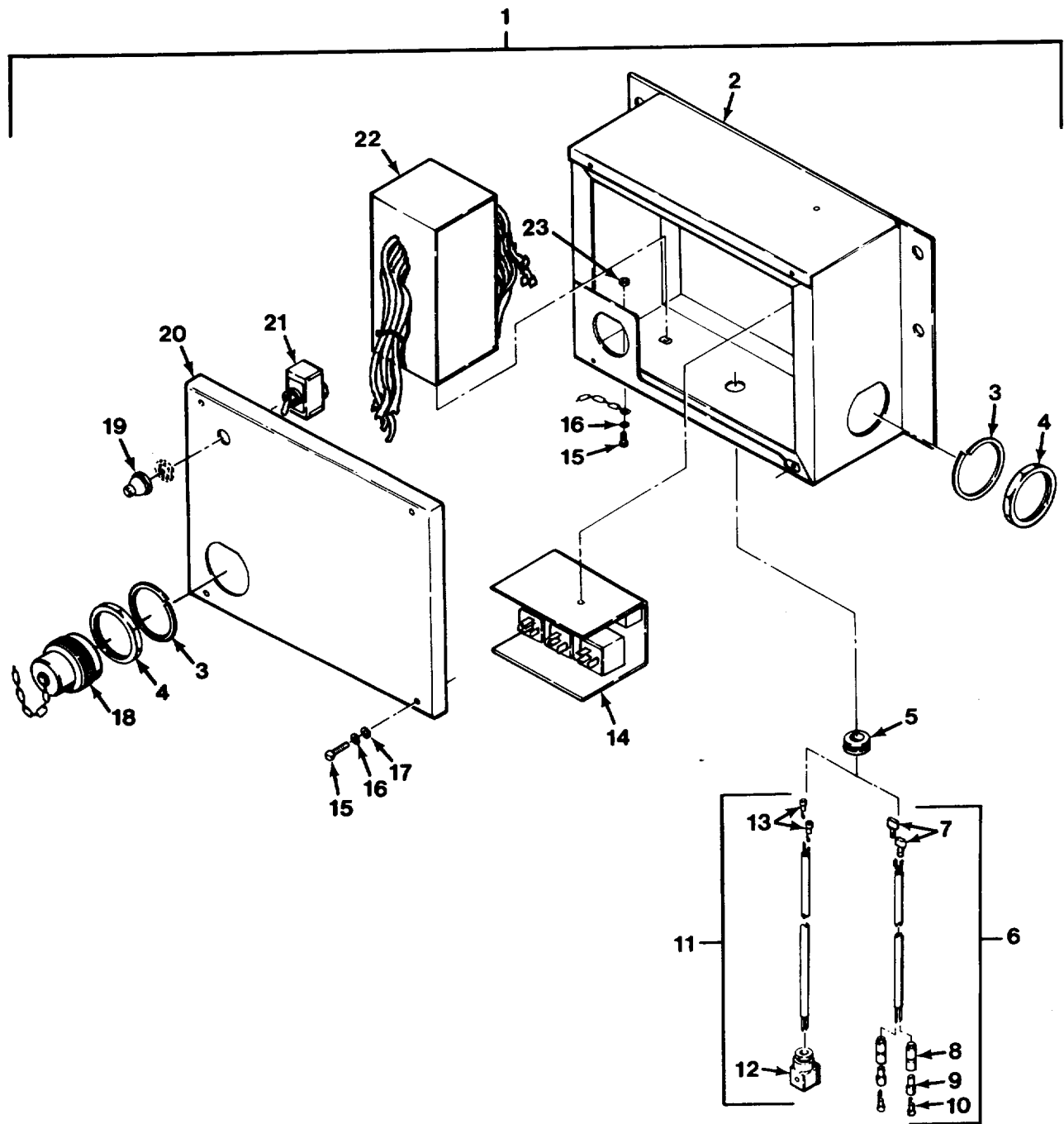

FIG.85 CRANE ELECTRICAL - M977 AND M985 (SHEET 1 OF 3)

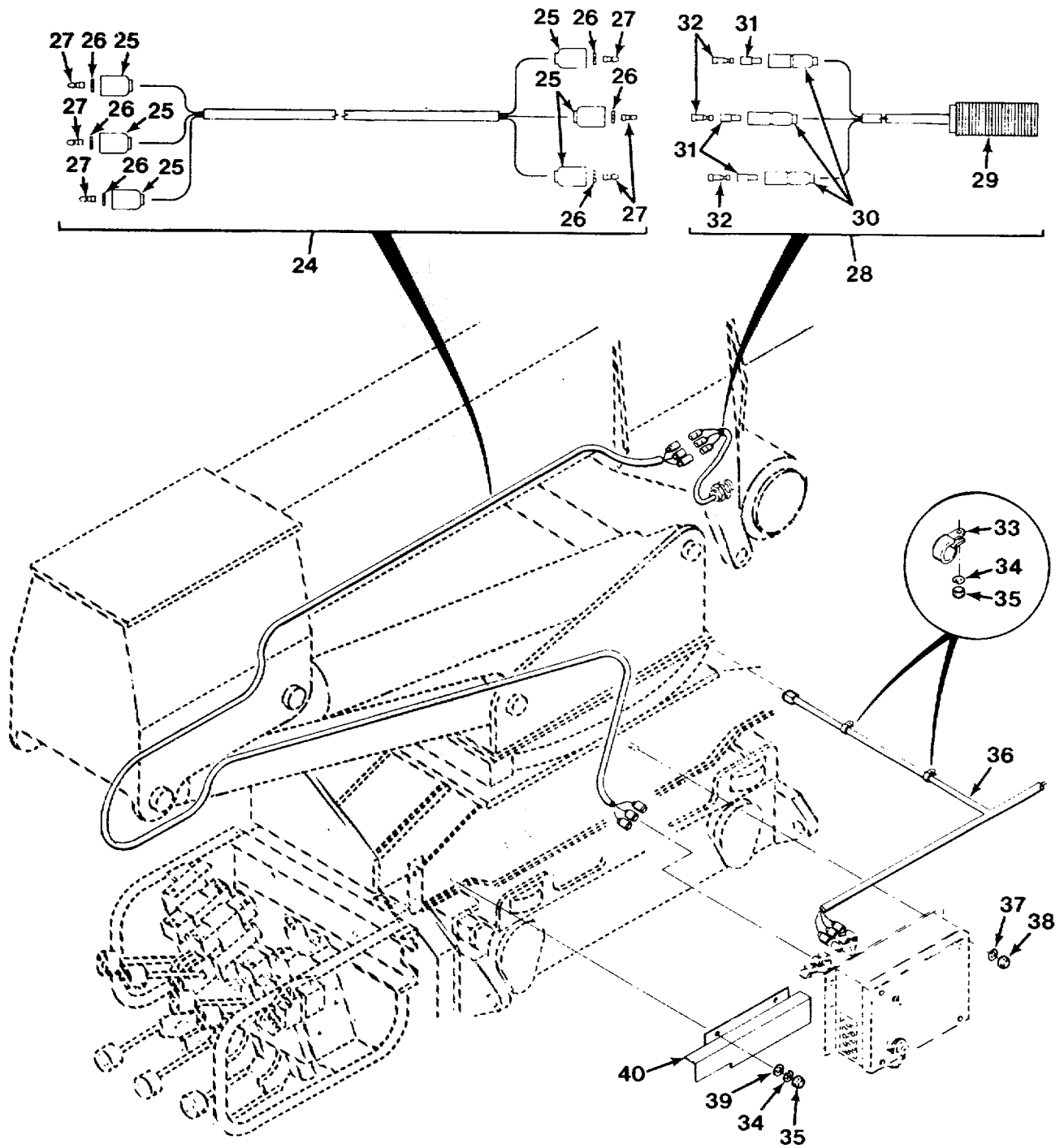

FIG.85 CRANE ELECTRICAL - M977 AND M985 (SHEET 2 OF 3)

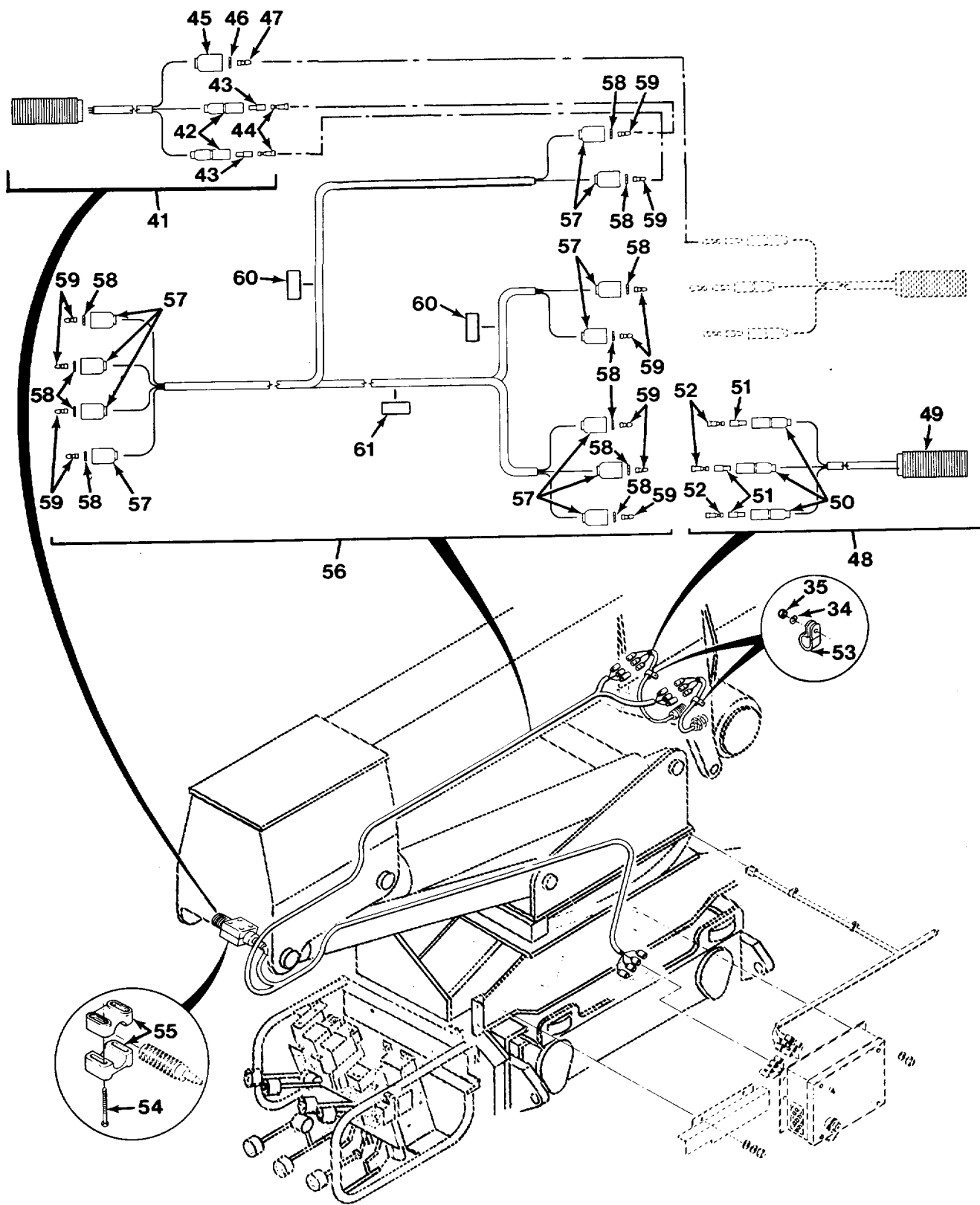

FIG.85 CRANE ELECTRICAL - M977 AND M985 (SHEET 3 OF 3)

SECTION II

TM 9-2320-279-24P-1

(1) ITEM NO	(2) SMR CODE	(3) CAGEC	(4) PART NUMBER	(5) DESCRIPTION AND USABLE ON CODES (UOC)	(6) QTY
GROUP 0608 MISCELLANEOUS ITEMS FIG.85 CRANE ELECTRICAL - M977 AND M985					
1	PBFFF	12361	2-198-1-00118	TERMINAL BOX..... UOC: H01, H06	1
1	PBFFF	12361	2-198-1-00117	DISTRIBUTION BOX..... UOC: H05, H09	1
2	PGFZZ	12361	2-198-1-00119	.JUNCTION BOX..... UOC: H01, H05, H06, H09	1
3	PAFZZ	11139	114021	.WASHER, LOCK UOC: H01, H05, H06, H09	2
4	PAFZZ	11139	114020-90	.NUT, PLAIN, HEXAGON..... UOC: H01, H05, H06, H09	2
5	PAFZZ	76385	Z-2378	.GROMMET..... UOC: H01, H05, H06, H09	1
6	PFFFF	12361	6-246-001064	.CABLE ASSEMBLY, POWE..... UOC: H01, H05, H06, H09	1
7	PAFZZ	00779	3-520107-2	..TERMINAL, QUICK DISC..... UOC: H01, H05, H06, H09	2
8	PAFZZ	19207	8724494	.CABLE NIPPLE, ELECTR UOC: H01, H05, H06, H09	2
9	PAFZZ	19207	8338564	..TERMINAL ASSEMBLY UOC: H01, H05, H06, H09	2
10	PAFZZ	19207	8338562	..INSULATOR, BUSHING..... UOC: H01, H05, H06, H09	2
11	PFFFF	12361	6-246-001060	.CABLE ASSEMBLY, POWE..... UOC: H01, H06	1
12	PAFZZ	12361	7-364-001337	..CONNECTOR, PLUG, ELEC..... UOC: H01, H06	1
13	PAFZZ	00779	3-520107-2	..TERMINAL, QUICK DISC..... UOC: H01, H06	2
14	PAFZZ	12361	2-198-1-00116	.RELAY ASSEMBLY INCLUDES SCREWS, WASHERS AND LOCKWASHERS UOC: H01, H05, H06, H09	1
15	PAFZZ	96906	MS35206-263	.SCREW, MACHINE UOC: H01, H06	5
15	PAFZZ	96906	MS35206-263	.SCREW, MACHINE UOC: H05, H09	9
16	PAFZZ	96906	MS35338-43	.WASHER, LOCK UOC: H01, H05, H06, H09	9
17	PAFZZ	96906	MS27183-7	.WASHER, FLAT UOC: H01, H05, H06, H09	8
18	PAFZZ	11139	HDC36-18-L002	.COVER, ELECTRICAL CO..... UOC: H01, H05, H06, H09	1
19	PAFZZ	81349	M5423/02-01	.BOOT, DUST AND MOIST..... UOC: H01, H05, H06, H09	1
20	PGFZZ	12361	4-198-1-00193	.COVER, JUNCTION BOX..... UOC: H01, H05, H06, H09	1
21	PAFZZ	96906	MS24523-22	.SWITCH, TOGGLE UOC: H01, H05, H06, H09	1

SECTION II

TM 9-2320-279-24P-1

(1) ITEM NO	(2) SMR CODE	(3) CAGEC	(4) PART NUMBER	(5) DESCRIPTION AND USABLE ON CODES (UOC)	(6) QTY
22	PAFZZ	12361	2-198-1-00099	.CABLE MODULE ASSY INCLUDES..... SCREWS, WASHERS AND LOCKWASHERS UOC: H01, H05, H06, H09	1
23	PAFZZ	96906	MS35650-302	.NUT, PLAIN, HEXAGON..... UOC: H01, H05, H06, H09	1
24	PBFFF	12361	6-246-001032	WIRING HARNESS, BRAN..... UOC: H05, H09	1
25	PAFZZ	19207	8724495	.SHELL, ELECTRICAL CO..... UOC: H05, H09	6
26	PAFZZ	13764	16FW008032	.WASHER, FLAT..... UOC: H05, H09	6
27	PAFZA	96906	MS27148-3	.CONTACT, ELECTRICAL..... UOC: H05, H09	6
28	PAFZZ	12361	6-872-000465	SWITCH, PROXIMITY..... UOC: H05, H09	1
29	XAFZZ	12361	7-872-000481	.SWITCH, PROXIMITY..... UOC: H05, H09	1
30	PAFZZ	19207	8724494	.CABLE NIPPLE, ELECTR..... UOC: H05, H09	3
31	PAFZZ	19207	8338562	.INSULATOR, BUSHING..... UOC: H05, H09	3
32	PAFZZ	19207	8338564	.TERMINAL ASSEMBLY..... UOC: H05, H09	3
33	PAFZZ	75272	COV-1111	CLAMP, LOOP..... UOC: H01, H05, H06, H09	2
34	PAFZZ	96906	MS35338-44	WASHER, LOCK..... UOC: H01, H06	6
34	PAFZZ	96906	MS35338-44	WASHER, LOCK..... UOC: H05, H09	4
35	PAFZZ	96906	MS51967-2	NUT, PLAIN, HEXAGON..... UOC: H01, H06	6
35	PAFZZ	96906	MS51967-2	NUT, PLAIN, HEXAGON..... UOC: H05, H09	4
36	PFFZZ	12361	6-512-000074	WIRING HARNESS, BRAN..... UOC: H01, H05, H06, H09	1
37	PAFZZ	96906	MS35338-46	WASHER, LOCK..... UOC: H01, H05, H06, H09	4
38	PAFZZ	96906	MS51967-8	NUT, PLAIN, HEXAGON..... UOC: H01, H05, H06, H09	4
39	PAFZZ	96906	MS27183-9	WASHER, FLAT..... UOC: H05, H09	2
40	PFFZZ	12361	4-198-1-00168	BRACKET, DOUBLE ANGL..... UOC: H01, H05, H06, H09	1
41	PAFZZ	12361	6-872-000491	SWITCH, PROXIMITY..... UOC: H01, H06	1
42	PAFZZ	19207	8724494	.CABLE NIPPLE, ELECTR..... UOC: H01, H06	2
43	PAFZZ	19207	8338562	.INSULATOR, BUSHING..... UOC: H01, H06	2
44	PAFZZ	19207	8338564	.TERMINAL ASSEMBLY..... UOC: H01, H06	2
45	PAFZZ	19207	8724495	.SHELL, ELECTRICAL CO..... UOC: H01, H06	1

SECTION II

TM 9-2320-279-24P-1

(1) ITEM NO	(2) SMR CODE	(3) CAGEC	(4) PART NUMBER	(5) DESCRIPTION AND USABLE ON CODES (UOC)	(6) QTY
46	PAFZZ	13764	16FW008032	.WASHER, FLAT UOC: H01, H06	1
47	PAFZA	96906	MS27148-3	.CONTACT, ELECTRICAL..... UOC: H01, H06	1
48	PAFZZ	12361	6-872-000492	SWITCH, PROXIMITY..... UOC: H01, H06	2
49	XAFZZ	12361	7-872-000481	.SWITCH, PROXIMITY..... UOC: H01, H06	2
50	PAFZZ	19207	8724494	.CABLE NIPPLE, ELECTR UOC: H01, H06	3
51	PAFZZ	19207	8338562	.INSULATOR, BUSHING..... UOC: H01, H06	3
52	PAFZZ	19207	8338564	.TERMINAL ASSEMBLY UOC: H01, H06	3
53	PAFZZ	75272	COV-0711	CLAMP, LOOP UOC: H01, H06	2
54	PAFZZ	12361	7-101-101210	SCREW, MACHINE UOC: H01, H06	4
55	PAFZZ	12361	7-450-000318	SWITCH SUBASSEMBLY UOC: H01, H06	1
56	PAFFF	12361	6-246-001061	WIRING HARNESS, BRAN UOC: H01, H06	1
57	PAFZZ	19207	8724495	.SHELL, ELECTRICAL CO UOC: H01, H06	11
58	PAFZZ	13764	16FW008032	.WASHER, FLAT UOC: H01, H06	11
59	PAFZA	96906	MS27148-3	.CONTACT, ELECTRICAL..... UOC: H01, H06	11
60	PAFZZ	81349	MIL-T-16366	.SPLICE, CONDUCTOR..... UOC: H01, H06	2
61	PAFZZ	00779	322459	.SPLICE, CONDUCTOR..... UOC: H01, H06	2

END OF FIGURE

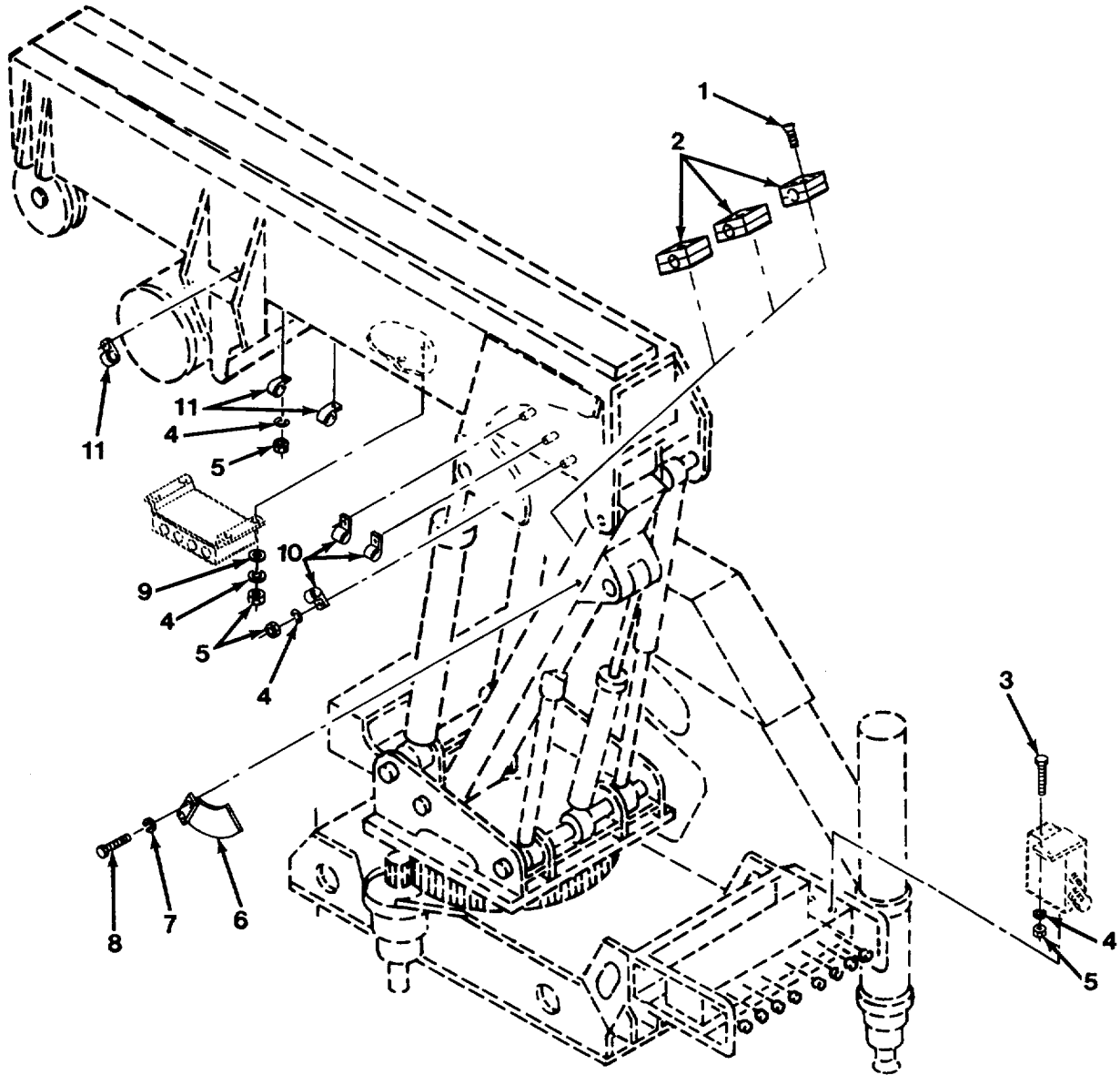

FIG.86 CRANE ELECTRICAL - M984A1 (SHEET 1 OF 3)

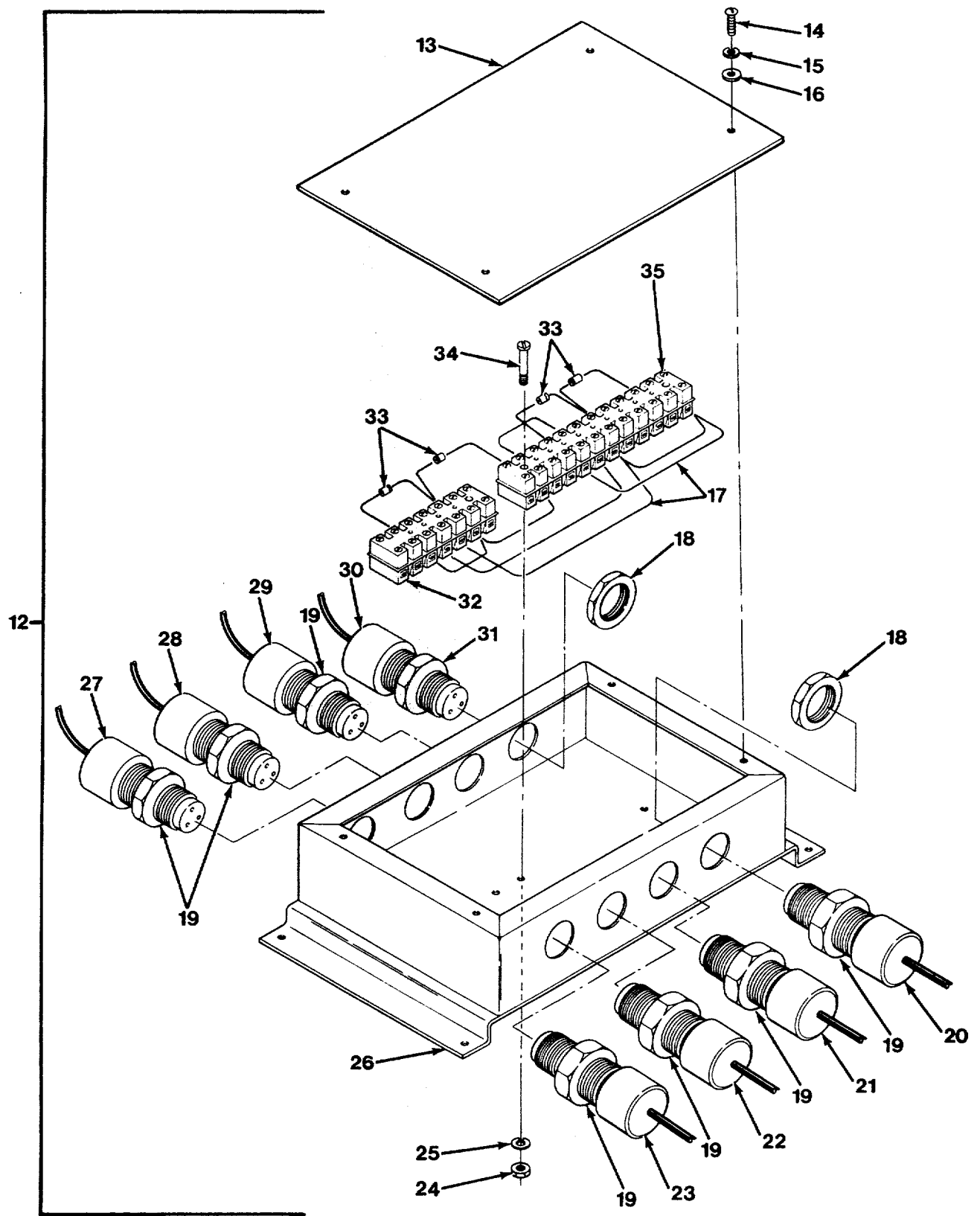

FIG.86 CRANE ELECTRICAL - M984A1 (SHEET 2 OF 3)

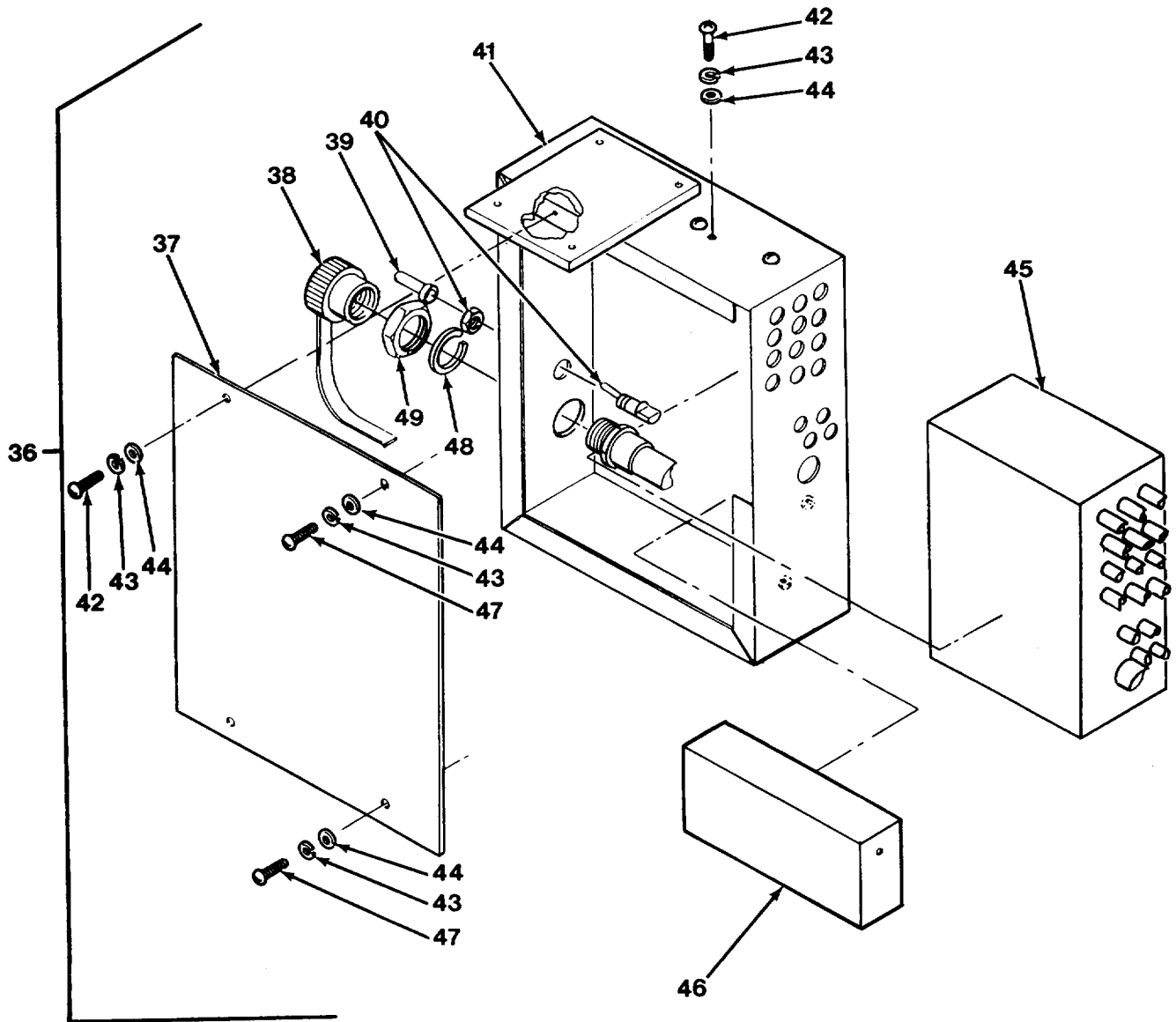

FIG.86 CRANE ELECTRICAL - M984A1 (SHEET 3 OF 3)

SECTION II

TM 9-2320-279-24P-1

(1) ITEM NO	(2) SMR CODE	(3) CAGEC	(4) PART NUMBER	(5) DESCRIPTION AND USABLE ON CODES (UOC)	(6) QTY
GROUP 0608 MISCELLANEOUS ITEMS FIG.86 CRANE ELECTRICAL - M984A1					
1	PAFZZ	96906	MS35207-270	SCREW, MACHINE	12
				UOC: H40	
2	PAFZZ	12361	7-450-000318	SWITCH SUBASSEMBLY	3
				UOC: H40	
3	PAFZZ	96906	MS90725-6	SCREW, CAP, HEXAGON H.....	2
				UOC: H40	
4	PAFZZ	96906	MS35338-44	WASHER, LOCK	12
				UOC: H40	
5	PAFZZ	96906	MS51967-2	NUT, PLAIN, HEXAGON.....	12
				UOC: H40	
6	PAFZZ	12361	4-198-2-00049	CAM, CONTROL	1
				UOC: H40	
7	PAFZZ	96906	MS35338-46	WASHER, LOCK	2
				UOC: H40	
8	PAFZZ	96906	MS35295-55	SCREW, CAP, HEXAGON H.....	2
				UOC: H40	
9	PAFZZ	96906	MS27183-9	WASHER, FLAT	4
				UOC: H40	
10	PAFZZ	75272	COV-0911Z1	CLAMP, LOOP	3
				UOC: H40	
11	PAFZZ	75272	COV-1111	CLAMP, LOOP	3
				UOC: H40	
12	PAFFF	12361	2-198-2-00039	TERMINAL BOX.....	1
				UOC: H40	
13	PAFZZ	12361	4-198-1-00243	.COVER, ACCESS.....	1
				UOC: H40	
14	PAFZZ	96906	MS35207-263	.SCREW, MACHINE	4
				UOC: H40	
15	PAFZZ	96906	MS35338-43	.WASHER, LOCK	4
				UOC: H40	
16	PAFZZ	96906	MS27183-42	.WASHER, FLAT	4
				UOC: H40	
17	MFFFF	12361	6-512-000156	.HARNASS ASSY MAKE FROM WIRE, P/N..... 569D9	1
				UOC: H40	
18	PAFZZ	59730	141	.LOCKNUT, ELECTRICAL.....	8
				UOC: H40	
19	PAFZZ	79409	5524	.BOX CONNECTOR, ELECT.....	7
				UOC: H40	
20	PAFZZ	12361	7-872-000481	.SWITCH, PROXIMITY CABLE CUT TO 34 IN.....	6
				LG-USE MTG NUTS	
				UOC: H40	
21	PAFZZ	12361	7-872-000481	.SWITCH, PROXIMITY CABLE CUT TO 35 IN	1
				LG-USE MTG NUTS	
				UOC: H40	
22	PAFZZ	12361	7-872-000481	.SWITCH, PROXIMITY CABLE CUT TO 33 IN.....	1
				LG-USE MTG NUTS	
				UOC: H40	

SECTION II

TM 9-2320-279-24P-1

(1) ITEM NO	(2) SMR CODE	(3) CAGEC	(4) PART NUMBER	(5) DESCRIPTION AND USABLE ON CODES (UOC)	(6) QTY
23	PAFZZ	12361	7-872-000481	.SWITCH, PROXIMITY CABLE CUT TO 32 IN..... LG-USE MTG NUTS UOC: H40	1'
24	PAFZZ	96906	MS35649-242	.NUT, PLAIN, HEXAGON..... UOC: H40	4
25	PAFZZ	96906	MS35338-40	.WASHER, LOCK UOC: H40	4
26	XBFZZ	12361	2-198-2-00040	.TERMINAL BOX-WELDED..... UOC: H40	1
27	PAFZZ	12361	6-872-000514	.SWITCH, PROXIMITY CABLE CUT TO 69 IN..... LG-DO NOT USE MTG NUTS UOC: H40	1
28	PAFZZ	12361	6-872-000515	.SWITCH, PROXIMITY CABLE CUT TO 63-1/2 IN LG-DO NOT USE MTG N UOC: H40	1
29	PAFZZ	12361	6-872-000516	.SWITCH, PROXIMITY CABLE CUT TO 59 IN..... LG-DO NOT USE MTG NUTS UOC: H40	1
30	PAFZZ	12361	6-246-001079	.WIRING HARNESS UOC: H40	1
31	PAFZZ	74545	SHC-1023-CR	.BOX CONNECTOR, ELECT..... UOC: H40	1
32	PAFZZ	06229	21-311-0753	.TERMINAL BOARD UOC: H40	1
33	PAFZZ	12361	7-356-000032	.SEMICONDUCTOR DEVIC..... UOC: H40	4
34	PAFZZ	96906	MS35206-219	.SCREW, MACHINE UOC: H40	4
35	PAFZZ	06229	21-311-1253	.TERMINAL BOARD UOC: H40	1
36	PBFFF	12361	2-198-1-00083	.JUNCTION BOX ASSEMB..... UOC: H40	1
37	PBFZZ	12361	4-198-2-00052	.COVER, TERMINAL BOX..... UOC: H40	1
38	PAFZZ	11139	HDC36-18-L002	.COVER, ELECTRICAL CO..... UOC: H40	1
39	PAFZZ	81349	M5423/02-01	.BOOT, DUST AND MOIST..... UOC: H40	1
40	PAFZZ	96906	MS24523-22	.SWITCH, TOGGLE UOC: H40	1
41	XAFZZ	12361	2-198-1-00138	.JUNCTION BOX-WELDED..... UOC: H40	1
42	PAFZZ	96906	MS35207-263	.SCREW, MACHINE UOC: H40	9
43	PAFZZ	96906	MS35338-43	.WASHER, LOCK UOC: H40	11
44	PAFZZ	96906	MS27183-7	.WASHER, FLAT UOC: H40	11
45	PAFZZ	12361	2-198-1-00082	.WIRING HARNESS UOC: H40	1
46	PAFZZ	12361	2-198-1-00139	.RELAY ASSEMBLY UOC: H40	1

SECTION II					
(1)	(2)	(3)	(4)	(5)	(6)
ITEM NO	SMR CODE	CAGEC	PART NUMBER	DESCRIPTION AND USABLE ON CODES (UOC)	QTY
47	PAFZZ	96906	MS35207-261	.SCREW, MACHINE UOC: H40	2
48	PAFZZ	11139	114021	.WASHER, LOCK UOC: H40	1
49	PAFZZ	11139	114020-90	.NUT, PLAIN, HEXAGON..... UOC: H40	1

END OF FIGURE

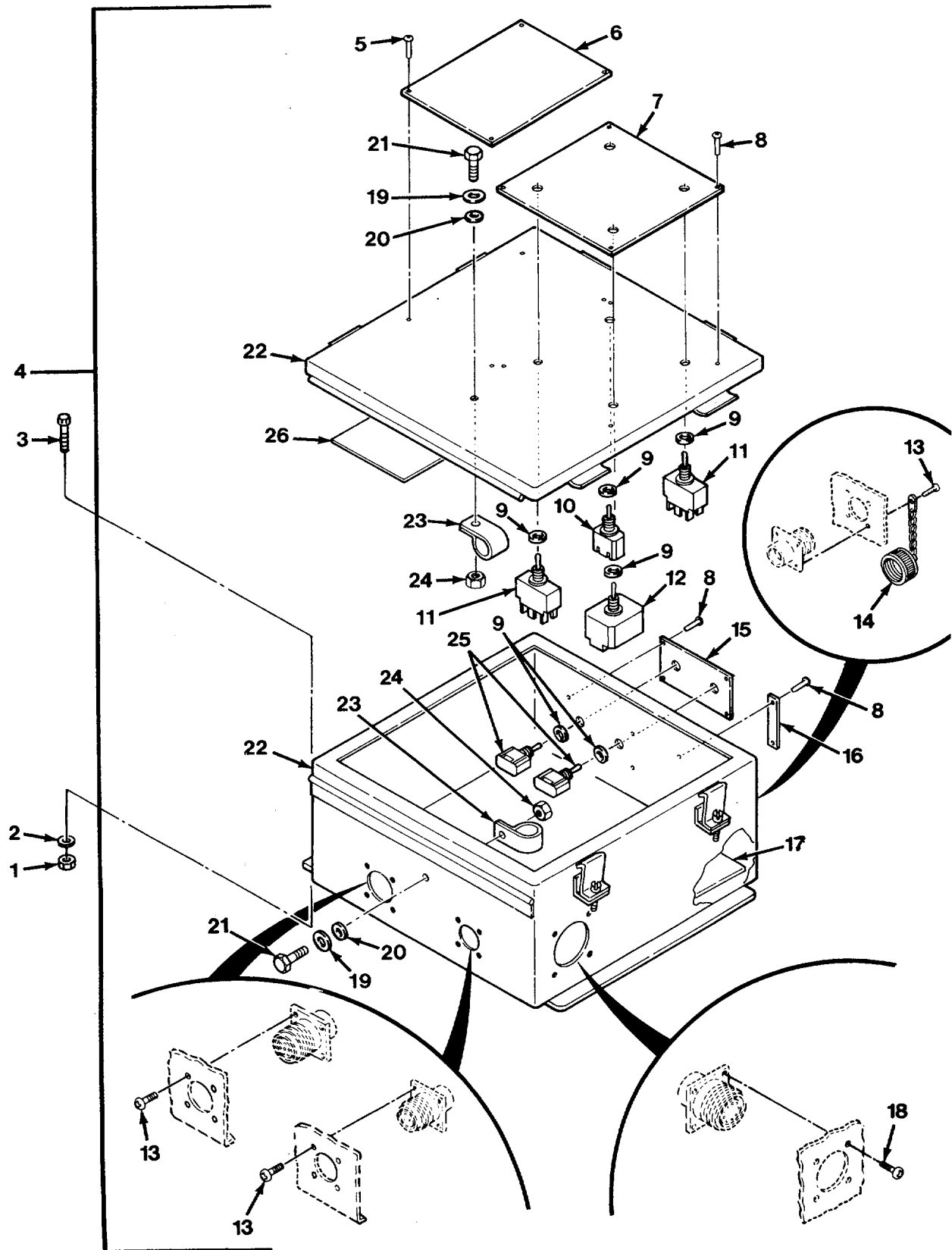

FIG.87 CONTROL BOX - M984A1 (SHEET 1 OF 7)

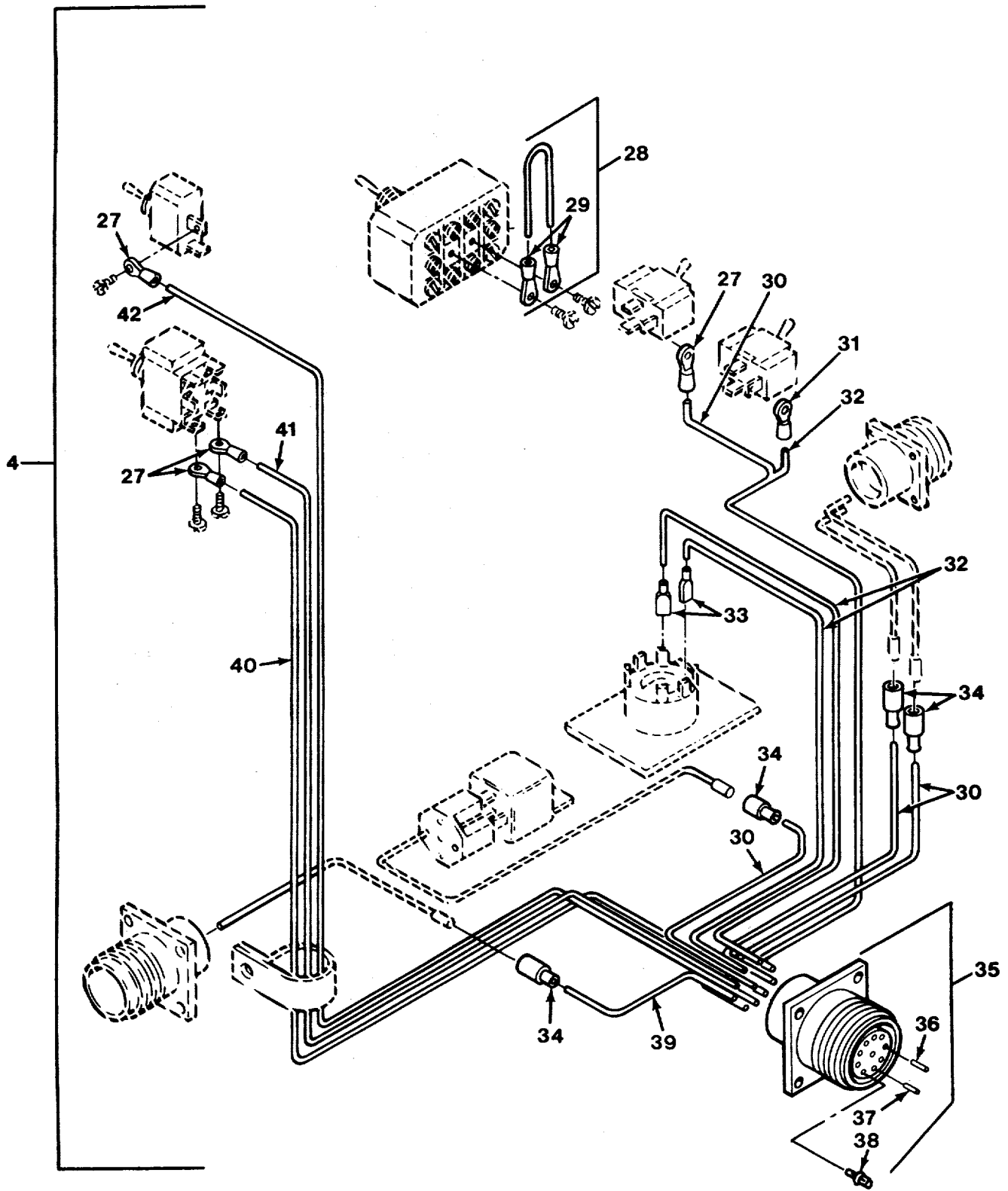

FIG.87 CONTROL BOX - M984A1 (SHEET 2 OF 7)

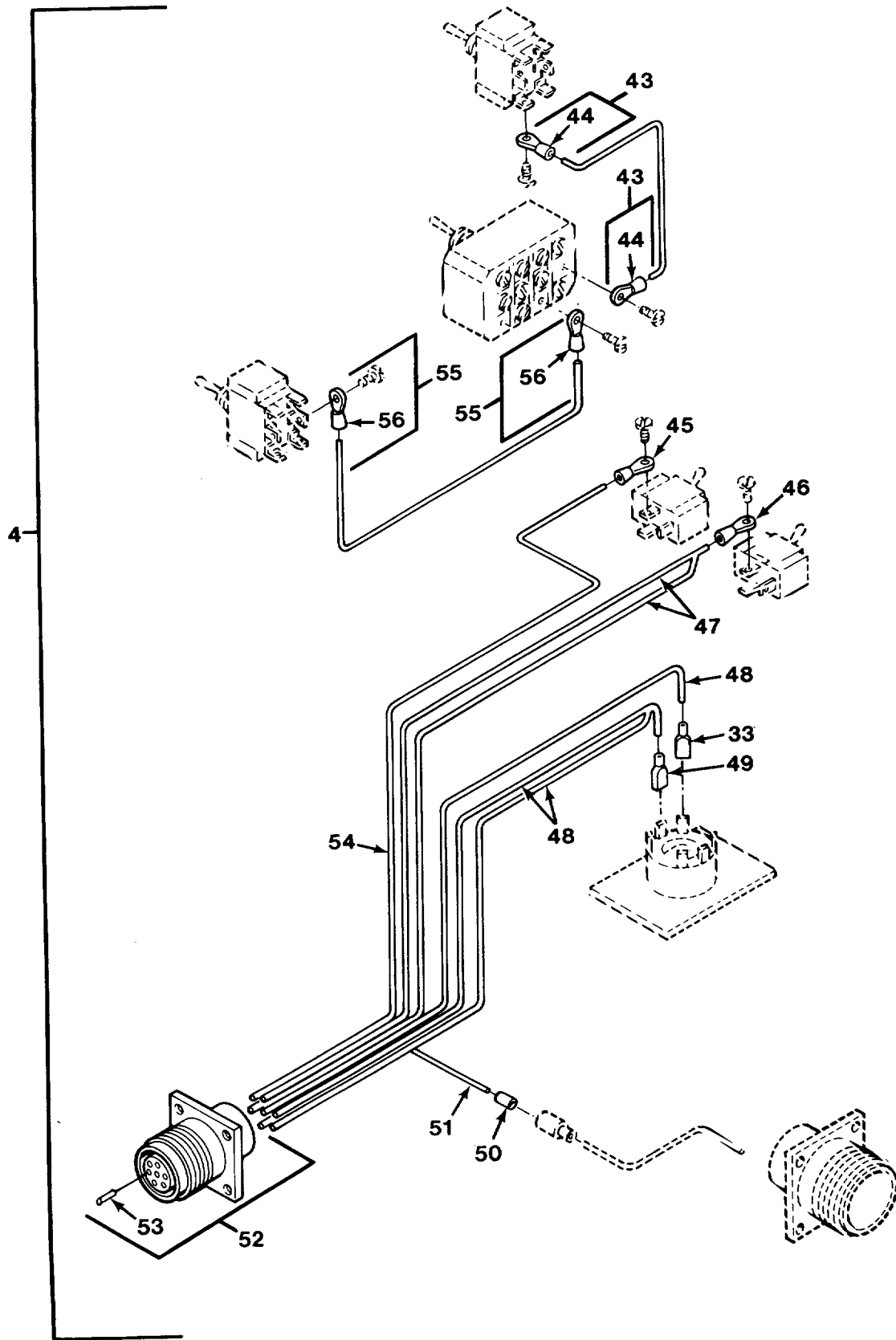

FIG.87 CONTROL BOX - M984A1 (SHEET 3 OF 7)

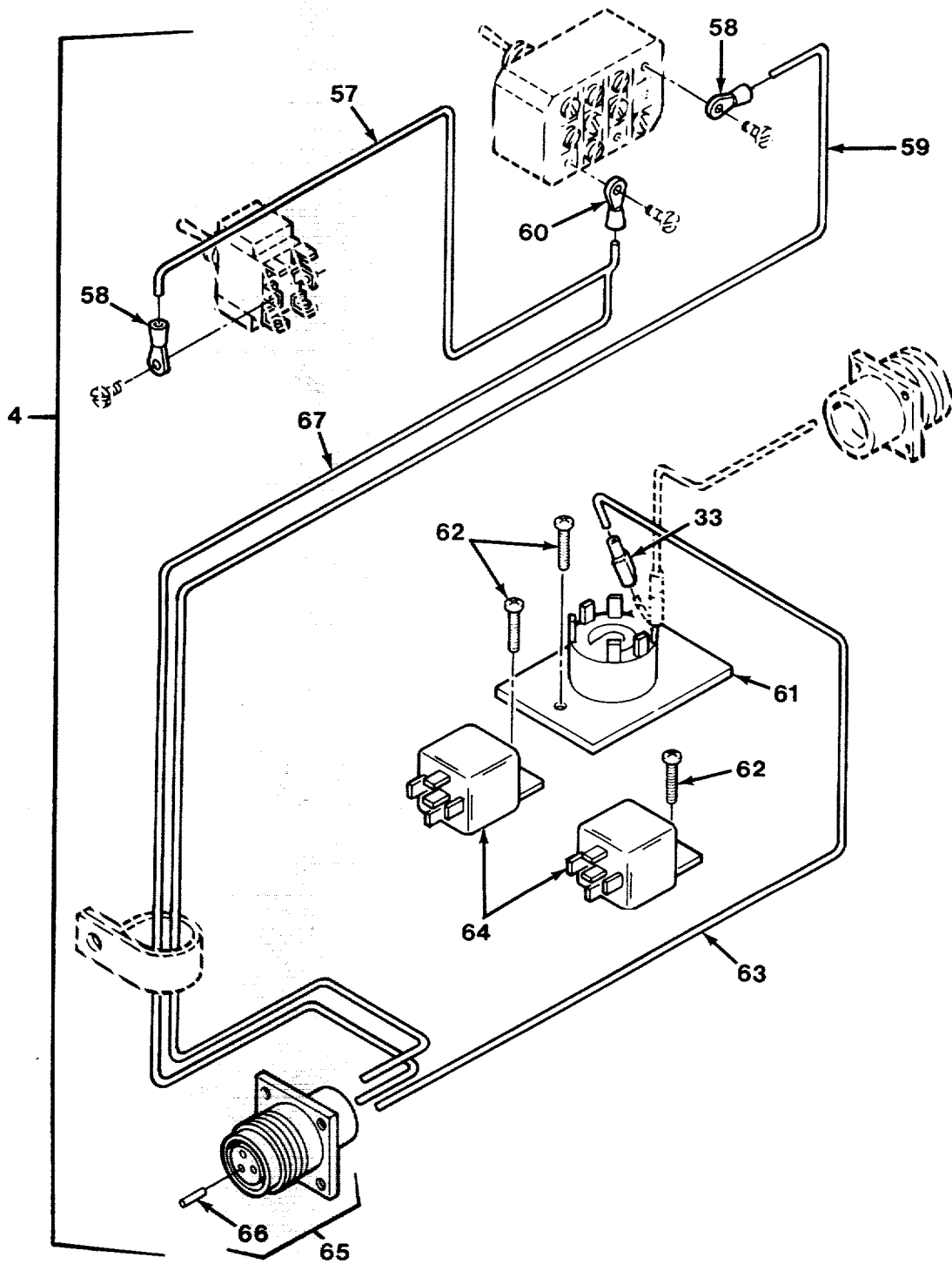

FIG.87 CONTROL BOX - M984A1 (SHEET 4 OF 7)

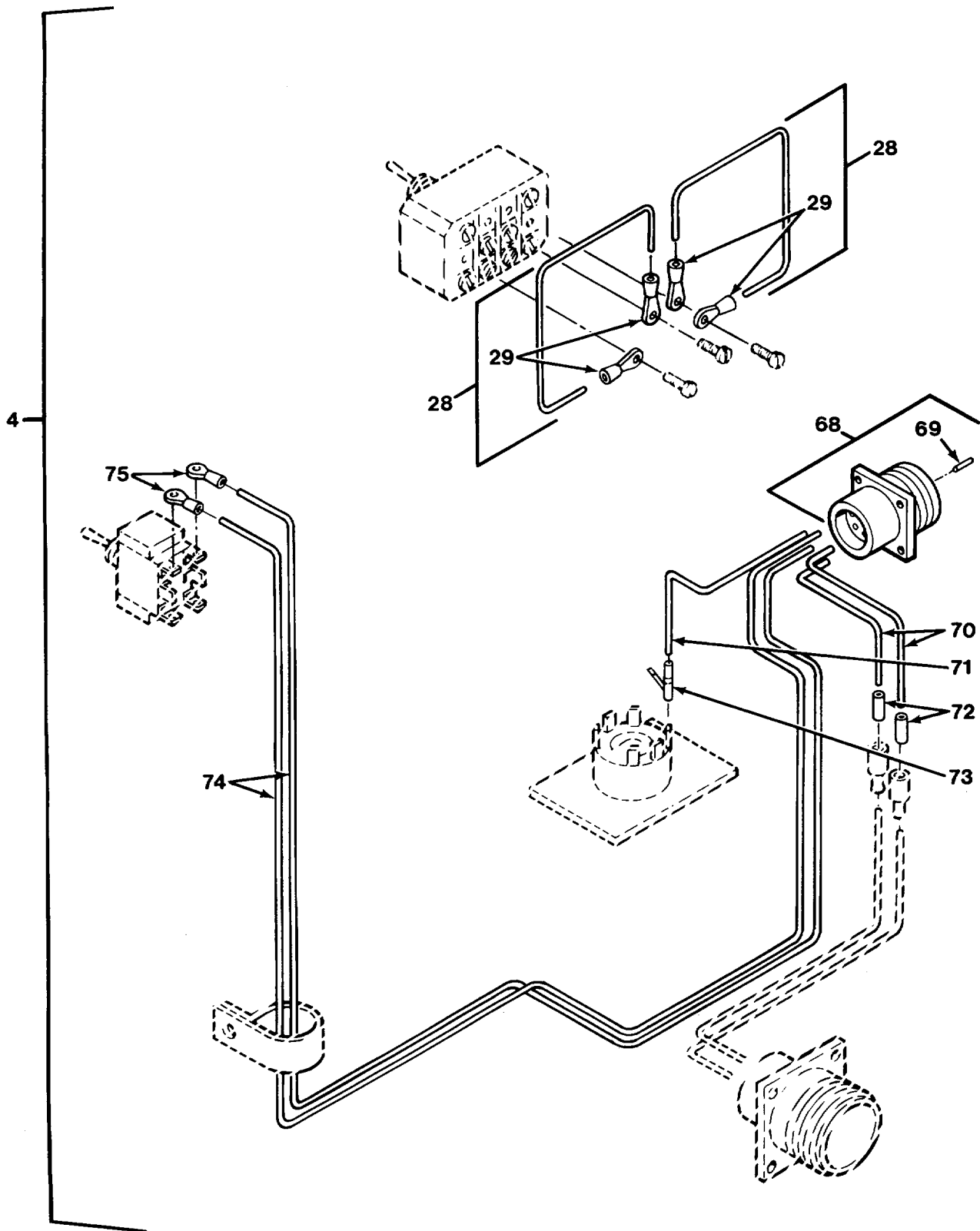

FIG.87 CONTROL BOX - M984A1 (SHEET 5 OF 7)

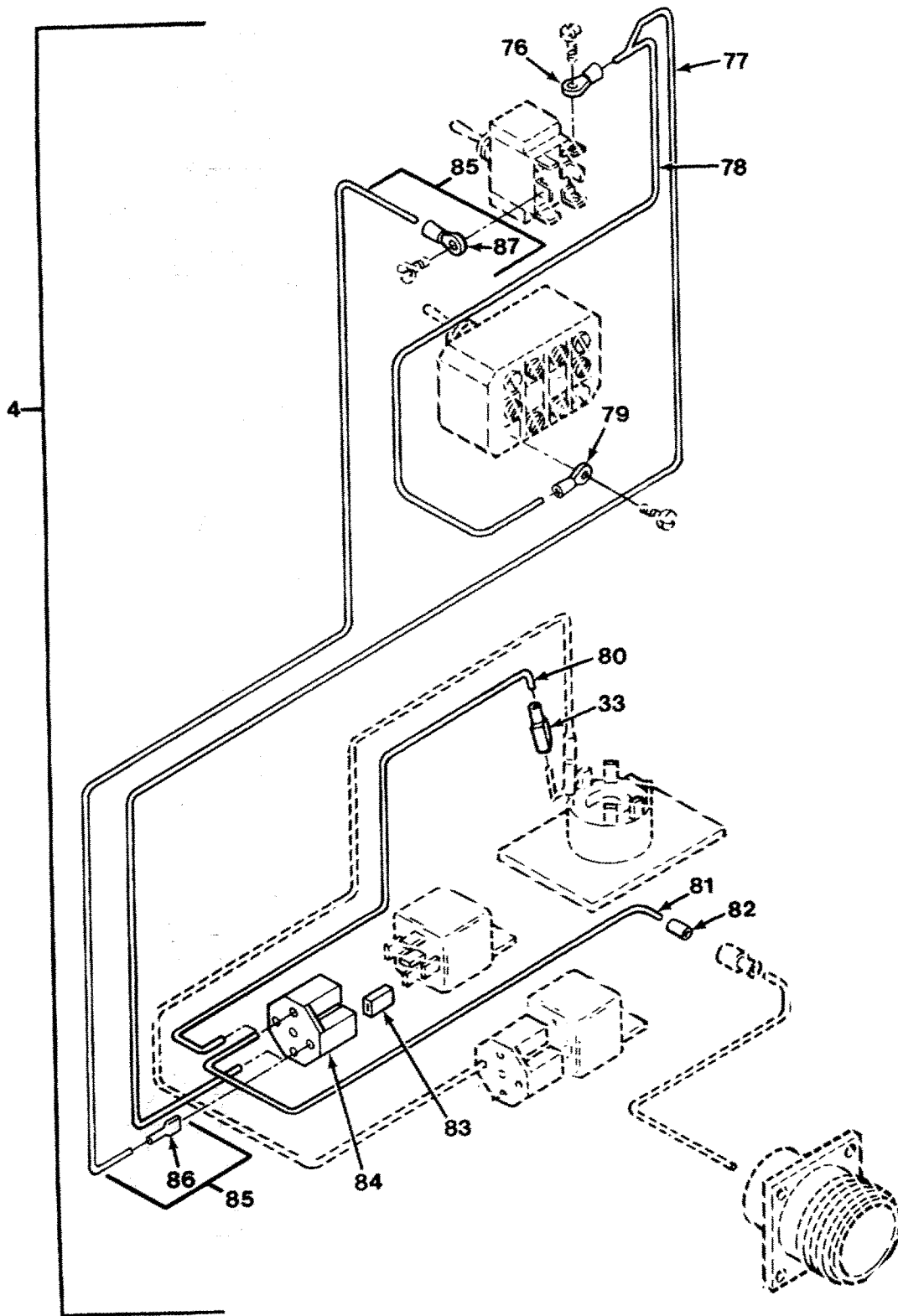

FIG.87 CONTROL BOX - M984A1 (SHEET 6 OF 7)

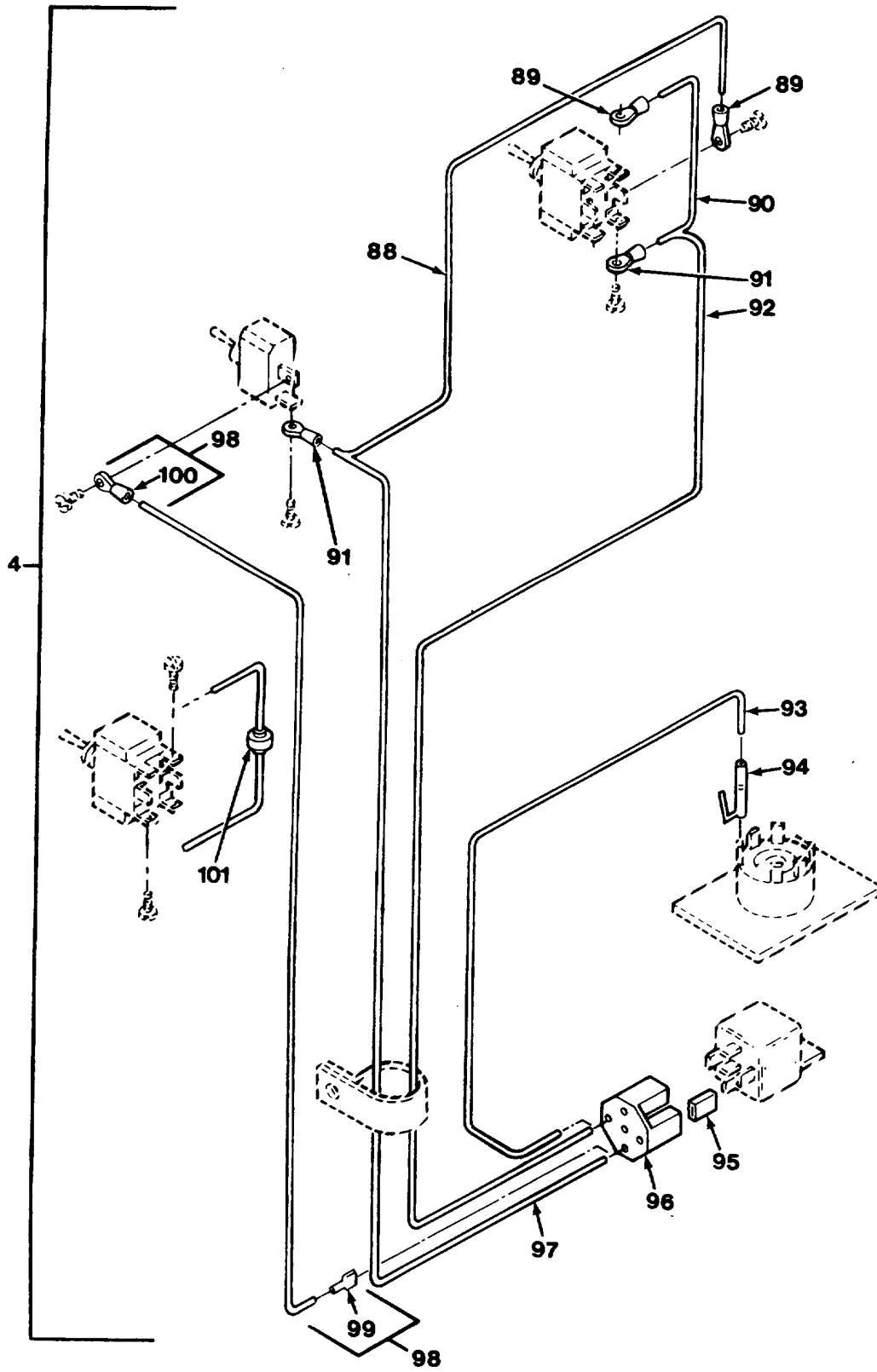

FIG.87 CONTROL BOX - M984A1 (SHEET 7 OF 7)

SECTION II

TM 9-2320-279-24P-1

(1) ITEM NO	(2) SMR CODE	(3) CAGEC	(4) PART NUMBER	(5) DESCRIPTION AND USABLE ON CODES (UOC)	(6) QTY
GROUP 0608 MISCELLANEOUS ITEMS					
FIG.87 CONTROL BOX - M984A1					
1	PAOZZ	96906	MS51922-9	NUT, SELF-LOCKING, HE UOC:H40	4
2	PAOZZ	96906	MS27183-12	WASHER, FLAT..... UOC:H40	4
3	PAOZZ	80204	B1821BH031C175N	BOLT, MACHINE UOC:H40	4
4	PAOOO	45152	1455750U	CABINET, ELECTRICAL UOC:H40	1
5	PAOZZ	96906	MS24621-15	.SCREW, TAPPING UOC:H40	4
6	PFOZZ	12361	7-679-001019	.PLATE, INSTRUCTION UOC:H40	1
7	PAOZZ	45152	1455890	.PLATE, INSTRUCTION..... UOC:H40	1
8	PAOZZ	96906	MS51861-12	.SCREW, TAPPING UOC:H40	10
9	PAOZZ	09116	32-341	.WASHER, KEY UOC:H40	6
10	PAOZZ	96906	MS35058-28	.SWITCH, TOGGLE UOC:H40	1
11	PAOZZ	96906	MS35059-21	.SWITCH, TOGGLE UOC:H40	2
12	PAOZZ	96906	MS27406-1	.SWITCH, TOGGLE UOC:H40	1
13	PAOZZ	96906	MS51863-23	.SCREW, TAPPING UOC:H40	12
14	PAOZZ	96906	MS25043-18DA	.COVER, ELECTRICAL CO UOC:H40	1
15	PAOZZ	45152	1469660	.PLATE, INSTRUCTION UOC:H40	1
16	PAOZZ	45152	1469650	.PLATE, INSTRUCTION..... UOC:H40	1
17	PAOZZ	45152	1464900	.COVER, ACCESS UOC:H40	1
18	PAOZZ	96906	MS51863-33	.SCREW, TAPPING UOC:H40	4
19	PAOZZ	96906	MS27183-12	.WASHER, FLAT UOC:H40	2
20	PAOZZ	45152	54922AX	.GASKET UOC:H40	2
21	PAOZZ	80204	B1821BH031C075N	.BOLT, MACHINE UOC:H40	2
22	PFOZZ	45152	1455760	.JUNCTION BOX UOC:H40	1
23	PAOZZ	75272	COV-1313	.CLAMP, LOOP UOC:H40	2
24	PAOZZ	96906	MS51922-9	.NUT, SELF-LOCKING, HE UOC:H40	2

SECTION II

TM 9-2320-279-24P-1

(1) ITEM NO	(2) SMR CODE	(3) CAGEC	(4) PART NUMBER	(5) DESCRIPTION AND USABLE ON CODES (UOC)	(6) QTY
25	PAOZZ	96906	MS35058-24	.SWITCH, TOGGLE UOC:H40	2
26	PAOZZ	45152	1491980	.MARKER, IDENTIFICATI..... UOC:H40	1
27	PAOZZ	96906	MS25036-106	.TERMINAL, LUG UOC:H40	4
28	MOOZZ	45152	134141A4W	.WIRE ASSY MAKE FROM WIRE, P/N R-64951 UOC:H40	3
29	PAOZZ	96906	MS25036-106	..TERMINAL, LUG UOC:H40	2
30	MOOZZ	45152	1244FX5	.WIRE MAKE FROM WIRE, P/N 1244FX UOC:H40	4
31	XDOZZ	00779	326886	.TERMINAL, LUG UOC:H40	1
32	MOOZZ	45152	1244FX12	.WIRE, LOW TENSION MAKE FROM WIRE, P/N 1244FX UOC:H40	3
33	PAOZZ	06383	DVF14-250	.TERMINAL, QUICK DISC UOC:H40	3
34	PAOZZ	00779	165429-1	.PLUG, END SEAL, ELECT..... UOC:H40	4
35	PAOZZ	96906	MS3452W28-20S	.CONNECTOR, RECEPTACL..... UOC:H40	1
36	PAOZZ	71468	031-0560-161	..SOCKET, CRIMP UOC:H40	4
37	PAOZA	81349	M39029/30-219	..CONTACT, ELECTRICAL..... UOC:H40	10
38	PAOZZ	11139	114017	.PLUG, PIPE UOC:H40	4
39	MOOZZ	45152	1927FX4	.CABLE, LOW TENSION MAKE FROM WIRE, P/N R-64951 UOC:H40	1
40	MOOZZ	45152	1927FX21	.WIRE MAKE FROM WIRE, P/N R-64951 UOC:H40	1
41	MOOZZ	45152	1927FX20	.WIRE MAKE FROM WIRE, P/N R-64951 UOC:H40	1
42	MOOZZ	45152	1927FX22	.WIRE MAKE FROM WIRE, P/N R-64951 UOC:H40	1
43	MOOZZ	45152	134141A7W	.WIRE ASSY MAKE FROM WIRE, P/N 1927FX UOC:H40	1
44	PAOZZ	96906	MS25036-106	..TERMINAL, LUG UOC:H40	2
45	PAOZZ	96906	MS25036-106	.TERMINAL, LUG UOC:H40	1
46	PAOZZ	96906	MS25036-111	.TERMINAL, LUG UOC:H40	1
47	MOOZZ	45152	1244FXII	.WIRE MAKE FROM WIRE, P/N 1244FX UOC:H40	2

SECTION II

TM 9-2320-279-24P-1

(1) ITEM NO	(2) SMR CODE	(3) CAGEC	(4) PART NUMBER	(5) DESCRIPTION AND USABLE ON CODES (UOC)	(6) QTY
48	MOOZZ	45152	1244FX7	.WIRE, LOW TENSION MAKE FROM WIRE, P/N 1244FX UOC:H40	3
49	PAOZZ	00779	640907-1	.TERMINAL, QUICK DISC UOC:H40	1
50	PAOZZ	79061	C19303-3203	.TERMINAL, QUICK DISC UOC:H40	1
51	MOOZZ	45152	1244FX5	.WIRE MAKE FROM WIRE, P/N 1244FX UOC:H40	1
52	PAOZZ	96906	MS3452W20-15S	.CONNECTOR, RECEPTACL..... UOC:H40	1
53	PAOZA	81349	M39029/30-219	..CONTACT, ELECTRICAL..... UOC:H40	7
54	MOOZZ	45152	1244FXII	.WIRE MAKE FROM WIRE, P/N 1244FX UOC:H40	1
55	MOOZZ	45152	134141A6W	.WIRE ASSY MAKE FROM WIRE, P/N 1927FX UOC:H40	1
56	PAOZZ	96906	MS25036-106	..TERMINAL, LUG UOC:H40	2
57	MOOZZ	45152	1244FX5	.WIRE MAKE FROM WIRE, P/N 1244FX UOC:H40	1
58	PAOZZ	96906	MS25036-106	.TERMINAL, LUG UOC:H40	2
59	MOOZZ	45152	1244FX20	.WIRE MAKE FROM WIRE, P/N 1244FX UOC:H40	1
60	PAOZZ	96906	MS25036-111	.TERMINAL, LUG UOC:H40	1
61	PAOZZ	13445	19481	.JUNCTION BLOCK UOC:H40	1
62	PAOZZ	96906	MS24621-43	.SCREW, TAPPING UOC:H40	4
63	MOOZZ	45152	1244FX10	.WIRE, LOW TENSION MAKE FROM WIRE, P/N 1244FX UOC:H40	1
64	PAOZZ	45152	1358490	.RELAY, ELECTROMAGNET..... UOC:H40	2
65	PAOZA	96906	MS3452W16-10S	.CONNECTOR, RECEPTACL..... UOC:H40	1
66	PAOZZ	71468	031-0560-161	..SOCKET, CRIMP UOC:H40	3
67	MOOZZ	45152	1244FX19	.WIRE MAKE FROM WIRE, P/N 1244FX UOC:H40	1
68	PAOZZ	96906	MS3452W18-11S	.CONNECTOR, RECEPTACL..... UOC:H40	1
69	PAOZA	81349	M39029/30-219	..CONTACT, ELECTRICAL..... UOC:H40	5
70	MOOZZ	45152	1244FX5	.WIRE MAKE FROM WIRE, P/N 1244FX UOC:H40	2
71	MOOZZ	45152	1244FX9	.WIRE MAKE FROM WIRE, P/N 1244FX UOC:H40	1
72	PAOZZ	79061	C19303-3203	.TERMINAL, QUICK DISC UOC:H40	2

SECTION II

TM 9-2320-279-24P-1

(1) ITEM NO	(2) SMR CODE	(3) CAGEC	(4) PART NUMBER	(5) DESCRIPTION AND USABLE ON CODES (UOC)	(6) QTY
73	PAOZZ	75037	C-50-501	.TERMINAL, QUICK DISC UOC:H40	1
74	MOOZZ	45152	1244FX28	.WIRE MAKE FROM WIRE, P/N 1244FX UOC:H40	2
75	PAOZZ	96906	MS25036-106	.TERMINAL, LUG UOC:H40	2
76	PAOZZ	96906	MS25036-111	.TERMINAL, LUG UOC:H40	1
77	MOOZZ	45152	1927FX18	.WIRE MAKE FROM WIRE, P/N R-64951 UOC:H40	1
78	MOOZZ	45152	1927FX7	.CABLE, LOW TENSION MAKE FROM WIRE, P/N R-64951 UOC:H40	1
79	PAOZZ	96906	MS25036-106	.TERMINAL, LUG UOC:H40	1
80	MOOZZ	45152	1927FX8	.CABLE, LOW TENSION MAKE FROM WIRE, P/N R-64951 UOC:H40	1
81	MOOZZ	45152	1927FX4	.CABLE, LOW TENSION MAKE FROM WIRE, P/N R-64951 UOC:H40	1
82	PAOZZ	79061	C19303-3203	.TERMINAL, QUICK DISC UOC:H40	1
83	PAOZZ	00779	154718-3	.TERMINAL, QUICK DISC UOC:H40	2
84	PAOZZ	00779	926526-1	.TERMINAL BOARD UOC:H40	1
85	MOOZZ	45152	1465020W14	.WIRE ASSY MAKE FROM WIRE, P/N 1927FX UOC:H40	1
86	PAOZZ	00779	154718-3	.TERMINAL, QUICK DISC UOC:H40	1
87	PAOZZ	96906	MS25036-106	.TERMINAL, LUG UOC:H40	1
88	MOOZZ	45152	1927FX6	.CABLE, LOW TENSION MAKE FROM WIRE, P/N R-64951 UOC:H40	1
89	PAOZZ	96906	MS25036-106	.TERMINAL, LUG UOC:H40	2
90	MOOZZ	45152	1927FX4	.CABLE, LOW TENSION MAKE FROM WIRE, P/N R-64951 UOC:H40	1
91	XDOZZ	00779	326886	.TERMINAL, LUG UOC:H40	2
92	MOOZZ	45152	1927FX16	.CABLE, LOW TENSION MAKE FROM WIRE, P/N R-64951 UOC:H40	1
93	MOOZZ	45152	1927FX9	.WIRE MAKE FROM WIRE, P/N R-64951 UOC:H40	1
94	PAOZZ	75037	C-50-501	.TERMINAL, QUICK DISC UOC:H40	1

SECTION II

TM 9-2320-279-24P-1

(1) ITEM NO	(2) SMR CODE	(3) CAGEC	(4) PART NUMBER	(5) DESCRIPTION AND USABLE ON CODES (UOC)	(6) QTY
95	PAOZZ	00779	154718-3	.TERMINAL, QUICK DISC UOC:H40	3
96	PAOZZ	00779	926526-1	.TERMINAL BOARD UOC:H40	1
97	MOOZZ	45152	1927FX24	.WIRE MAKE FROM WIRE, P/N R-64951 UOC:H40	1
98	MOOZZ	45152	1465020W20	.WIRE ASSY MAKE FROM WIRE, P/N 1927FX UOC:H40	1
99	PAOZZ	00779	154718-3	..TERMINAL, QUICK DISC UOC:H40	1
100	PAOZZ	96906	MS25036-106	.TERMINAL, LUG UOC:H40	1
101	PAOZZ	04713	MR751	.SEMICONDUCTOR DEVIC UOC:H40	1

END OF FIGURE

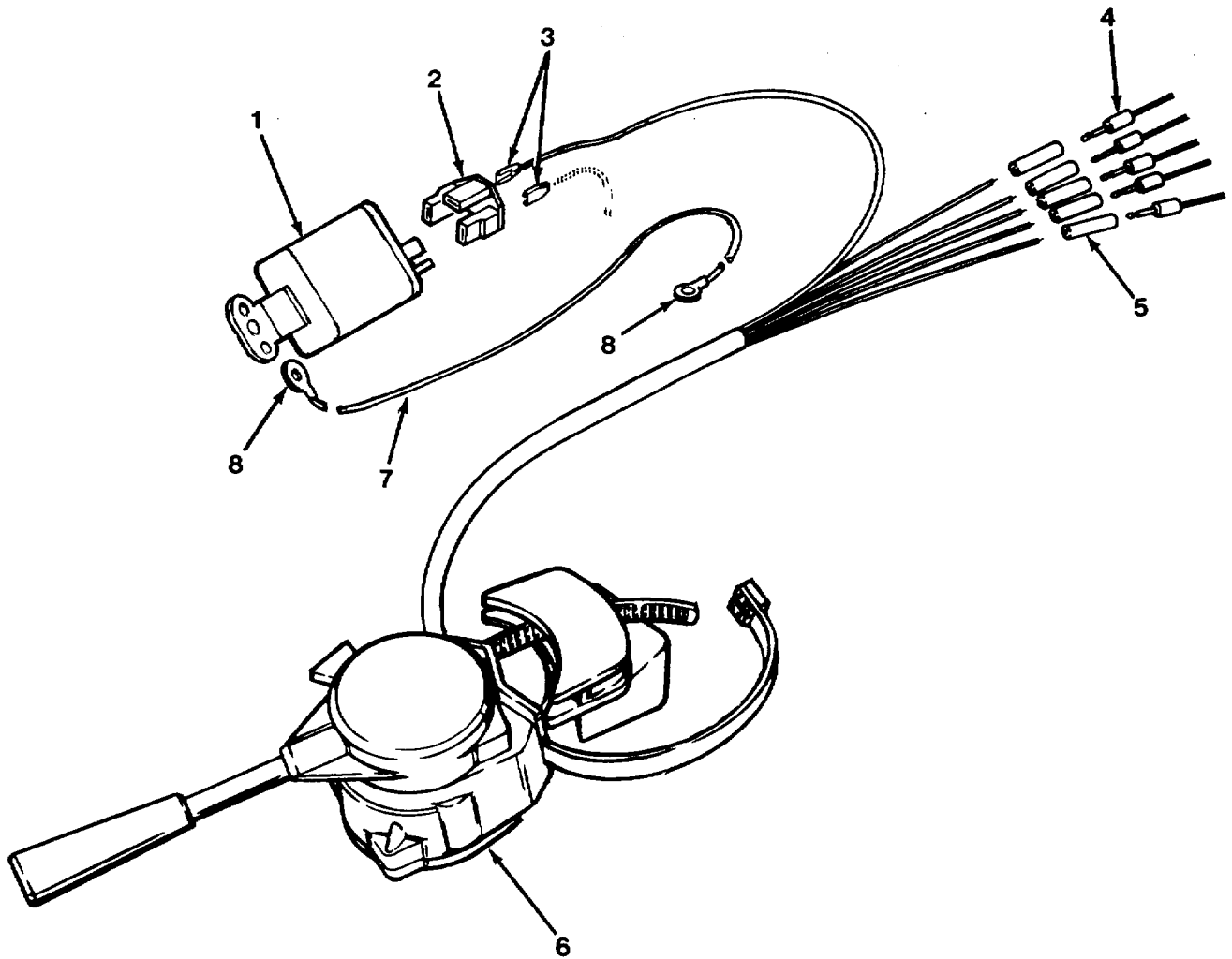

FIG.88 TURN SIGNAL SWITCH AND FLASHER

SECTION II

TM 9-2320-279-24P-1

(1) ITEM NO	(2) SMR CODE	(3) CAGEC	(4) PART NUMBER	(5) DESCRIPTION AND USABLE ON CODES (UOC)	(6) QTY
GROUP 0608 MISCELLANEOUS ITEMS FIG.88 TURN SIGNAL SWITCH AND FLASHER					
1	PAOZA	12361	B7-872-000265	FLASHER, THERMAL.....	1
2	PAOZZ	04618	926525-1	CONTACT, ELECTRICAL.....	1
3	PAOZZ	00779	154718-3	TERMINAL, QUICK DISC.....	2
4	PAOZZ	13445	3055	TERMINAL, QUICK DISC.....	5
5	PAOZZ	79550	877	SPLICE, CONDUCTOR.....	5
6	PAOZZ	32498	1030-10-6-2562	CONTROL, DIRECTIONAL.....	1
7	MOOZZ	45152	1927FX22	WIRE MAKE FROM WIRE, P/N R-64951.....	1
8	XDOZZ	00779	55039-2	TERMINAL, LUG.....	2
END OF FIGURE					

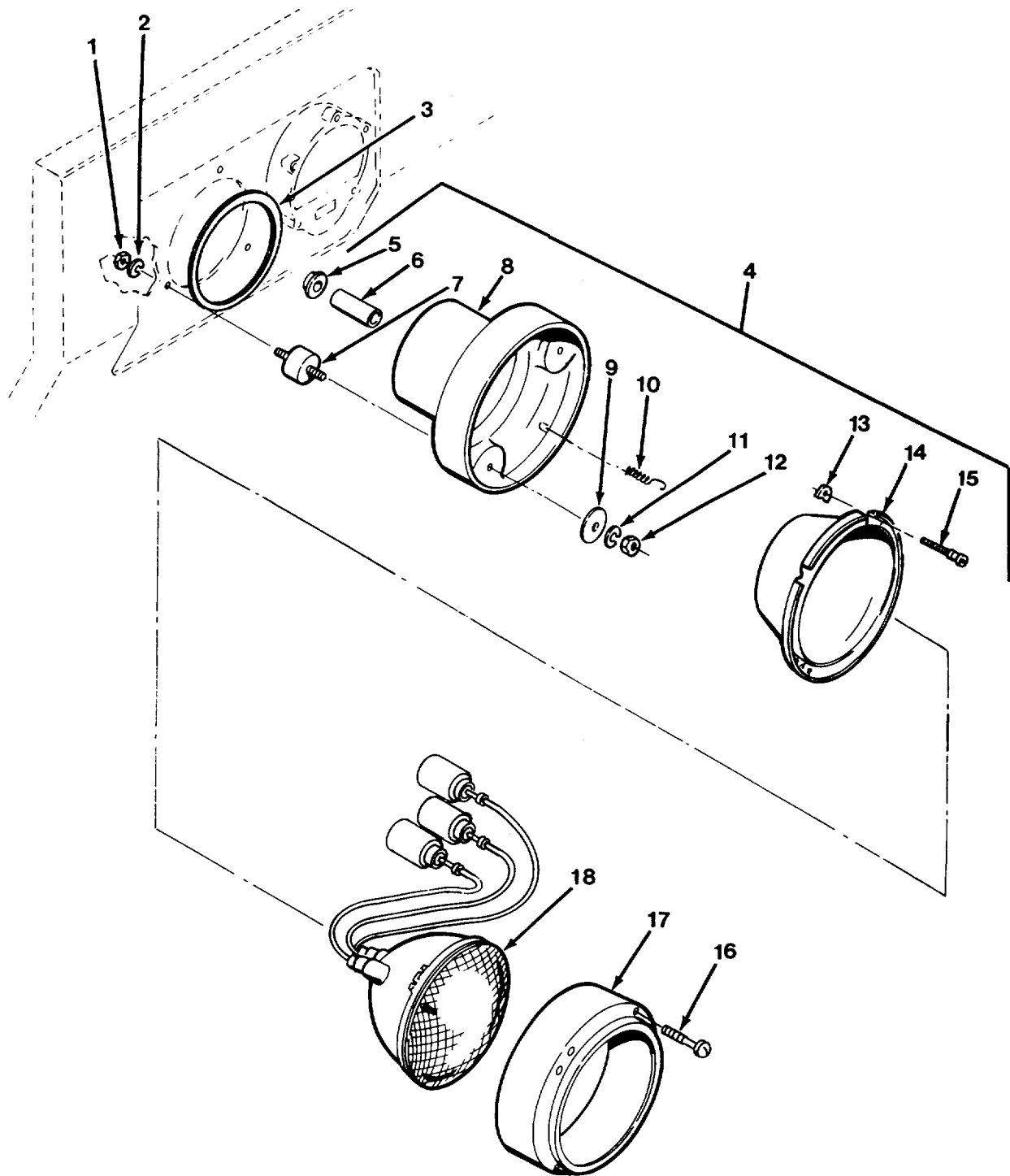

FIG.89 HEAD LAMP ASSEMBLY

SECTION II

TM 9-2320-279-24P-1

(1) ITEM NO	(2) SMR CODE	(3) CAGEC	(4) PART NUMBER	(5) DESCRIPTION AND USABLE ON CODES (UOC)	(6) QTY
GROUP 0609 LIGHTS					
FIG.89 HEAD LAMP ASSEMBLY					
1	PAOZZ	45152	378AX1	NUT, PLAIN, HEXAGON.....	6
2	PAOZZ	96906	MS35338-44	WASHER, LOCK	6
3	PAOZZ	45152	1400940	GASKET	2
4	PAOZZ	19207	12338611	HEADLIGHT	2
5	PAOZZ	19207	8741442	.GROMMET, NONMETALLIC.....	3
6	PAOZZ	19207	8741492	.ADAPTER, CONNECTOR	3
7	PAOZZ	19207	8741441	.MOUNT, RESILIENT.....	3
8	PAOZZ	19207	8741461	.HOUSING, LIGHT	1
9	PAOZZ	19207	5310615	.WASHER, FLAT	3
10	PAOZZ	19207	8741443	.SPRING, HELICAL, EXTE	1
11	PAOZZ	96906	MS35338-44	.WASHER, LOCK	3
12	PAOZZ	96906	MS51968-2	.NUT, PLAIN, HEXAGON	3
13	PAOZZ	19207	8741435	.NUT BLANK	3
14	PAOZZ	19207	8741447	.RETAINER, LENS	1
15	PAOZZ	19207	7538146	.SCREW, EXTERNALLY RE	2
16	PAOZZ	19207	8741437	.SCREW, EXTERNALLY RE	3
17	PAOZZ	19207	8741446	.RING, RETAINING	1
18	PAOZZ	19207	8741491	.LAMP, INCANDESCENT	1

END OF FIGURE

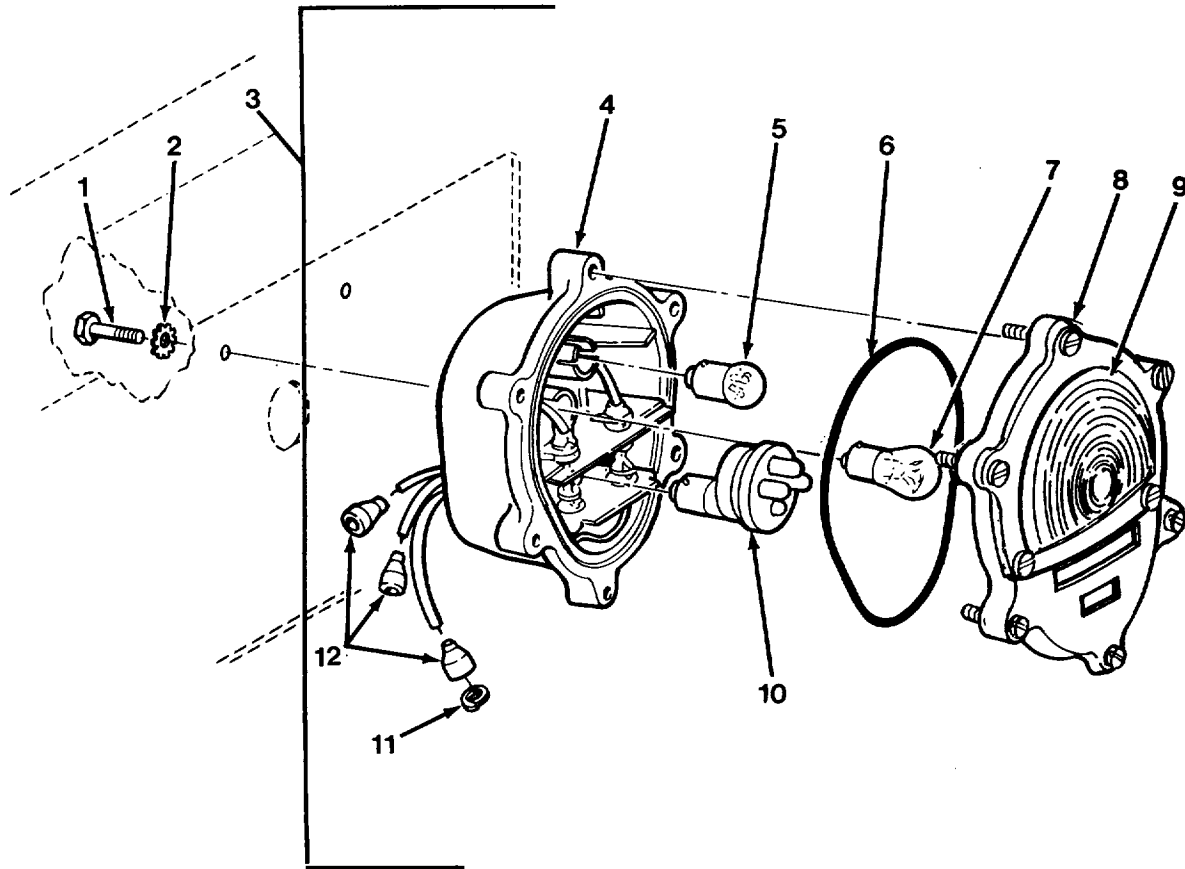

FIG.90 FRONT COMPOSITE LIGHT

SECTION II

TM 9-2320-279-24P-1

(1) ITEM NO	(2) SMR CODE	(3) CAGEC	(4) PART NUMBER	(5) DESCRIPTION AND USABLE ON CODES (UOC)	(6) QTY
GROUP 0609 LIGHTS					
FIG.90 FRONT COMPOSITE LIGHT					
1	PAOZZ	96906	MS90725-25	SCREW, CAP, HEXAGON H	4
2	PAOZZ	96906	MS45904-76	WASHER, LOCK	4
3	PAOOO	96906	MS52126-2	LIGHT, PARKING	1
4	XAOZZ	51831	11639542	.BODY ASSEMBLY	1
5	PAOZZ	96787	A6324	.LAMP, INCANDESCENT	1
6	PAOZZ	19207	11639519-1	.PACKING, PREFORMED	1
7	PAOZZ	58536	A52463-2-10	.LAMP, INCANDESCENT	1
8	PAOZZ	51831	11639547	.MOLDING, METAL	1
9	PAOZZ	51831	11639538	.LENS, LIGHT.....	1
10	PAOZZ	51831	12360865-1	.LAMP, INCANDESCENT	1
11	PAOZZ	19207	8338567	.WASHER, SLOTTED	3
12	PAOZZ	19207	8338566	.SHELL, ELECTRICAL CO	3

END OF FIGURE

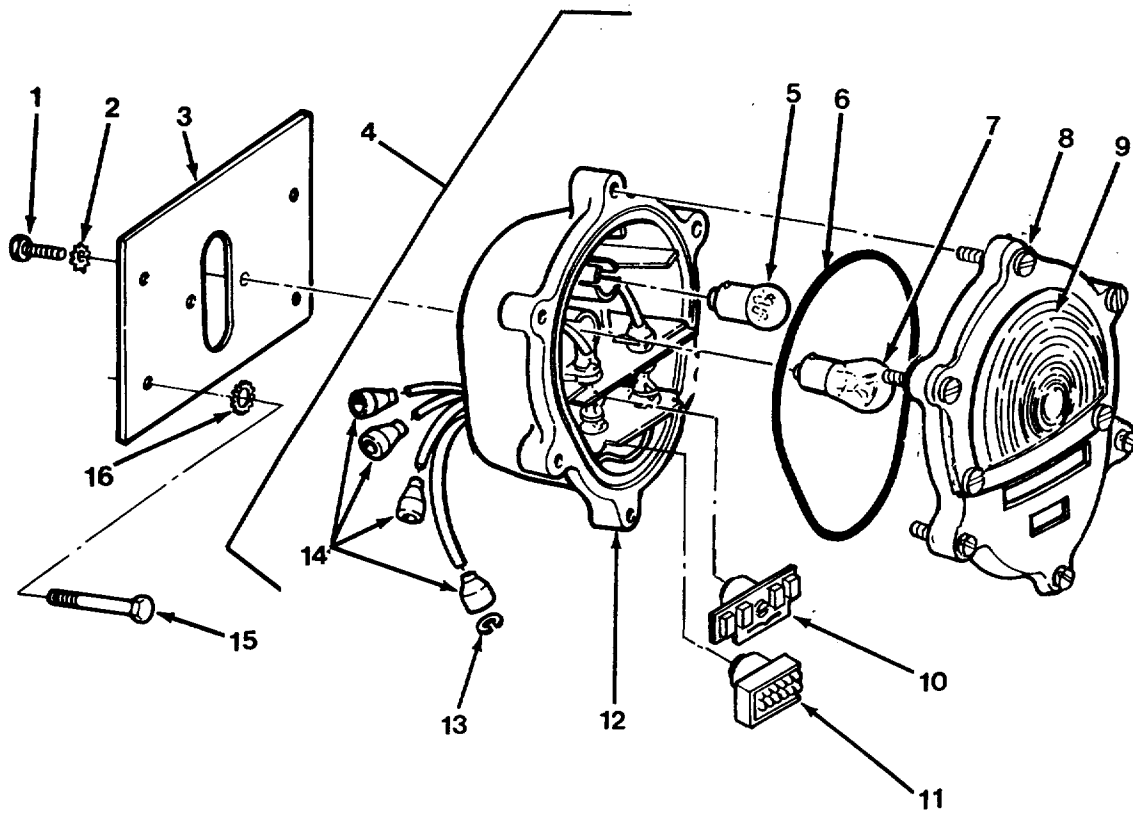

FIG.91 COMPOSITE TAILLIGHT

SECTION II

TM 9-2320-279-24P-1

(1) ITEM NO	(2) SMR CODE	(3) CAGEC	(4) PART NUMBER	(5) DESCRIPTION AND USABLE ON CODES (UOC)	(6) QTY
GROUP 0609 LIGHTS					
FIG.91 COMPOSITE TAILLIGHT					
1	PAOZZ	45152	501BO1	SCREW, CAP, HEXAGON H	4
2	PAOZZ	96906	MS35335-35	WASHER, LOCK	4
3	PAOZZ	45152	1351670	GUARD, LAMP	2
4	PAOOO	51831	11614157REXH	DIRECTIONAL LIGHT, V	2
5	PAOZZ	08805	MS15570-623	.LAMP, INCANDESCENT	1
6	PAOZZ	19207	11639519-2	.PACKING, PREFORMED	1
7	PAOZZ	58536	A52463-2-10	.LAMP, INCANDESCENT	1
8	PAOZZ	51831	11639537	.DOOR, ACCESS	1
9	PAOZZ	51831	11639538-1	.LENS, LIGHT, RED	1
10	PAOZZ	19207	12360850-1	.LIGHT, MARKER, CLEARA	1
11	PAOZZ	19207	12360870-2	.STOP LIGHT, VEHICULA.....	1
12	XAOZZ	51831	11639522	.BODY	1
13	PAOZZ	19207	8338567	.WASHER, SLOTTED	4
14	PAOZZ	19207	8338566	.SHELL, ELECTRICAL CO	4
15	PAOZZ	96906	MS90725-6	SCREW, CAP, HEXAGON H	8
16	PAOZZ	96906	MS35335-33	WASHER, LOCK	8

END OF FIGURE

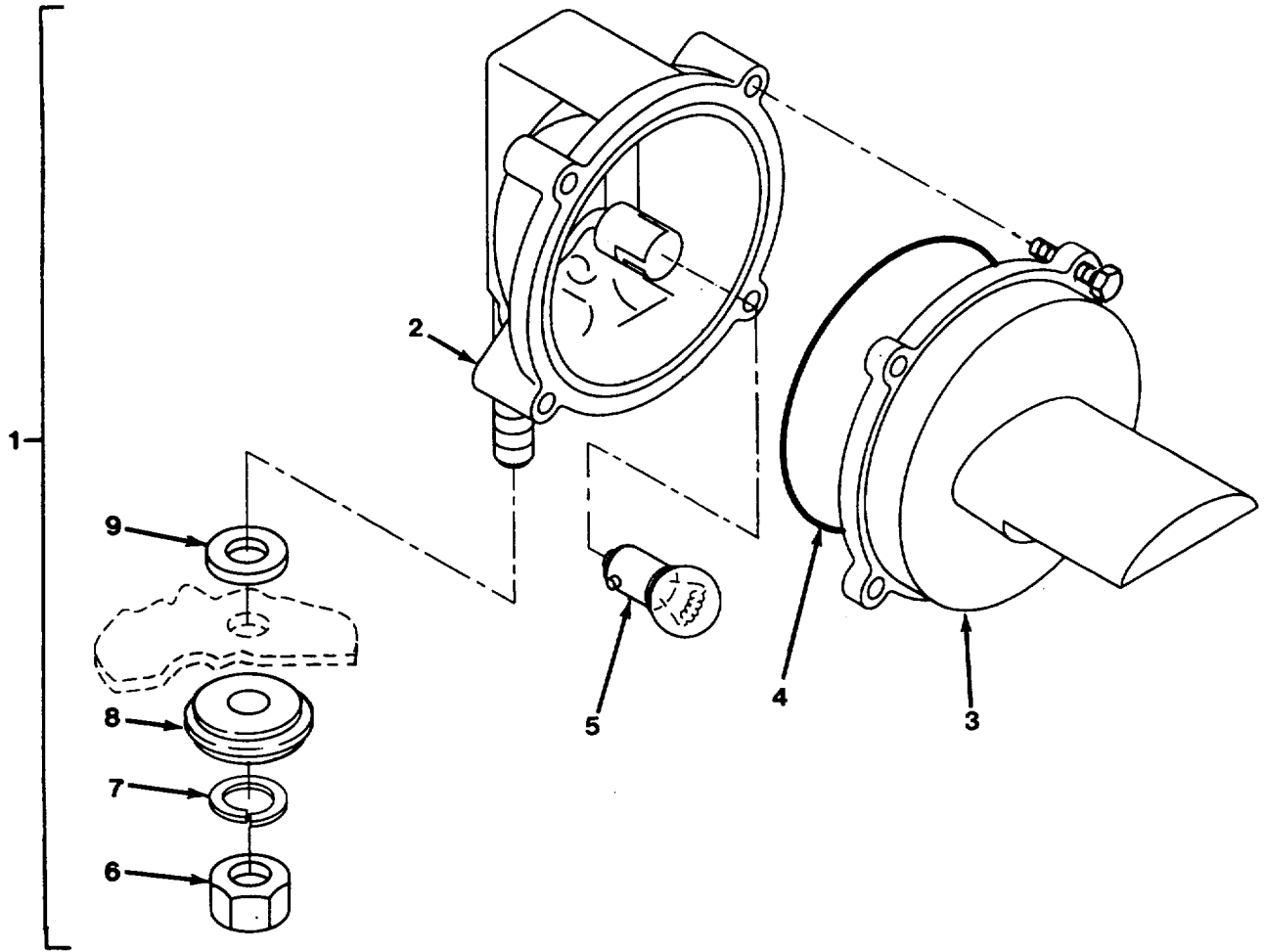

FIG.92 BLACKOUT LAMP

SECTION II

TM 9-2320-279-24P-1

(1) ITEM NO	(2) SMR CODE	(3) CAGEC	(4) PART NUMBER	(5) DESCRIPTION AND USABLE ON CODES (UOC)	(6) QTY
GROUP 0609 LIGHTS					
FIG.92 BLACKOUT LAMP					
1	PAOZZ	45152	1769180	LIGHT, BLACKOUT	1
2	XAOZZ	51831	12360913	.BODY	1
3	PAOZZ	51831	12360914	.HOUSING, LIGHT	1
4	PAOZZ	51831	M25988/1-246	.GASKET	1
5	PAOZZ	08805	1683	.LAMP, INCANDESCENT	1
6	PAOZZ	96906	MS51967-8	.NUT, PLAIN, HEXAGON	1
7	PAOZZ	96906	MS35338-46	.WASHER, LOCK	1
8	PAOZZ	19207	11668979	.WASHER, LOCK	1
9	PAOZZ	19207	5294507	.WASHER, FINISHING.....	1

END OF FIGURE

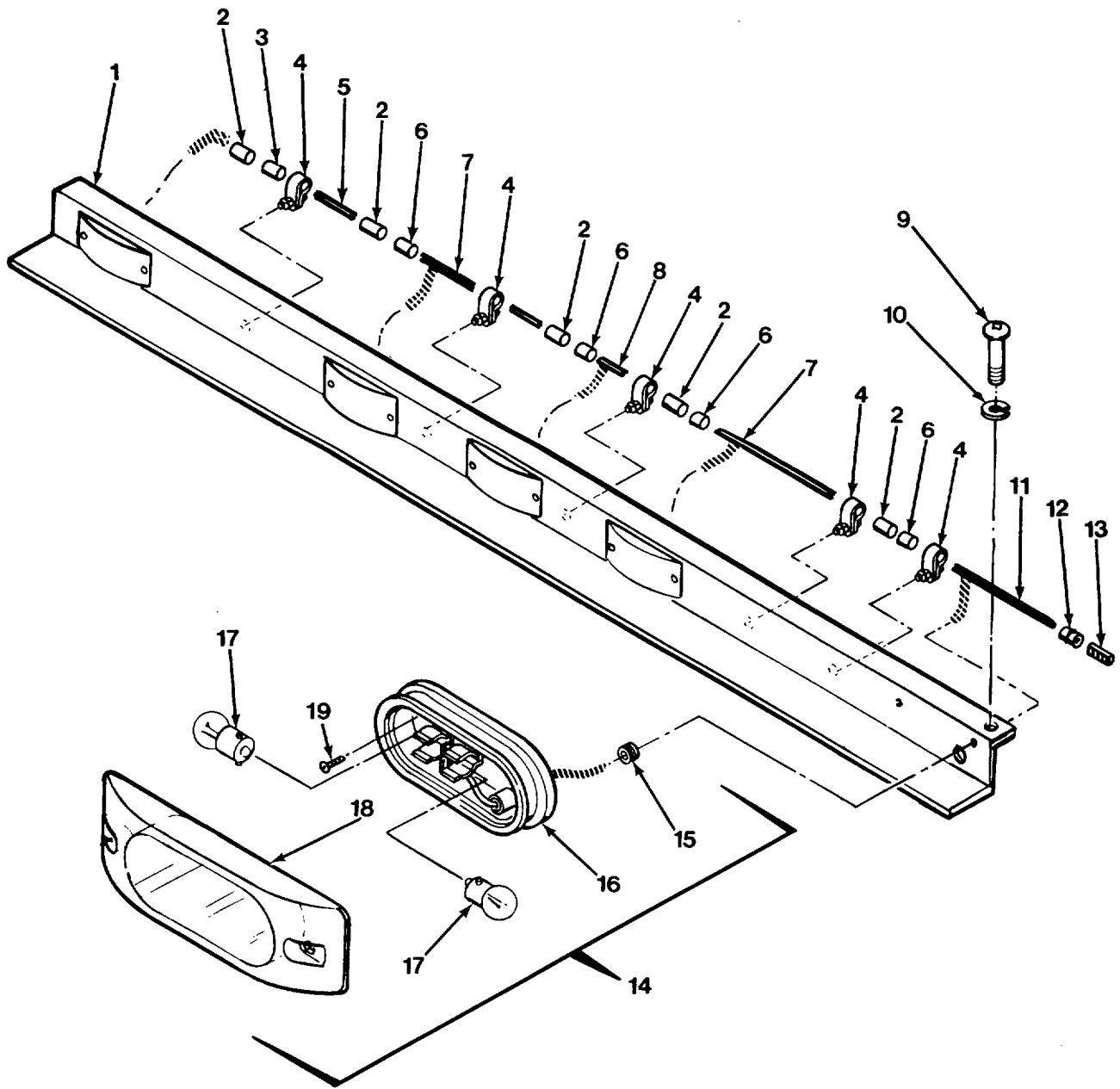

FIG.93 FRONT CAB CLEARANCE LIGHT

SECTION II

TM 9-2320-279-24P-1

(1) ITEM NO	(2) SMR CODE	(3) CAGEC	(4) PART NUMBER	(5) DESCRIPTION AND USABLE ON CODES (UOC)	(6) QTY
GROUP 0609 LIGHTS					
FIG.93 FRONT CAB CLEARANCE LIGHT					
1	PFOZZ	45152	1334030W	BRACKET, DOUBLE ANGL	1
2	MOOZZ	45152	1343990-3	TUBING, HEAT SHRINK MAKE FROM.....	10
				SLEEVING, P/N 53706-6	
3	PAOZA	00779	34132	SPLICE, CONDUCTOR	1
4	PAOZZ	83014	H360-4-2	CLAMP, LOOP	5
5	MOOZZ	45152	1927FX13	CABLE, LOW TENSION MAKE FROM WIRE,	1
				P/N R-64951	
6	PAOZZ	81349	M7928/5-5	SPLICE, CONDUCTOR FOR FRONT CAB	4
CLEARANCE LIGHTS					
7	MOOZZ	45152	1927FX14	CABLE, LOW TENSION MAKE FROM WIRE,	2
				P/N R-64951	
8	MOOZZ	45152	1927FX23	CABLE, LOW TENSION MAKE FROM WIRE,	1
				P/N R-64951	
9	PAOZZ	96906	MS35206-263	SCREW, MACHINE	6
10	PAOZZ	45152	2261HX	WASHER, LOCK	6
11	MOOZZ	45152	1927FX8	CABLE, LOW TENSION MAKE FROM WIRE,	1
				P/N R-64951	
12	PAOZZ	11139	112352	CONTACT, ELECTRICAL	1
13	PAOZZ	11139	JS-12-00	CONTACT, ELECTRICAL	1
14	PAOOZ	20984	062-00-713	LIGHT, MARKER, CLEARA	5
15	PAOZZ	20984	90255	.GROMMET, NONMETALLIC.....	1
16	XAOZZ	20984	13701	.BASE ASSEMBLY	1
17	PAOZZ	08806	456	.LAMP, INCANDESCENT	2
18	PAOZZ	20984	96-20115-1	.LENS, LIGHT	1
19	PAOZZ	96906	MS51861-45	SCREW, TAPPING	10

END OF FIGURE

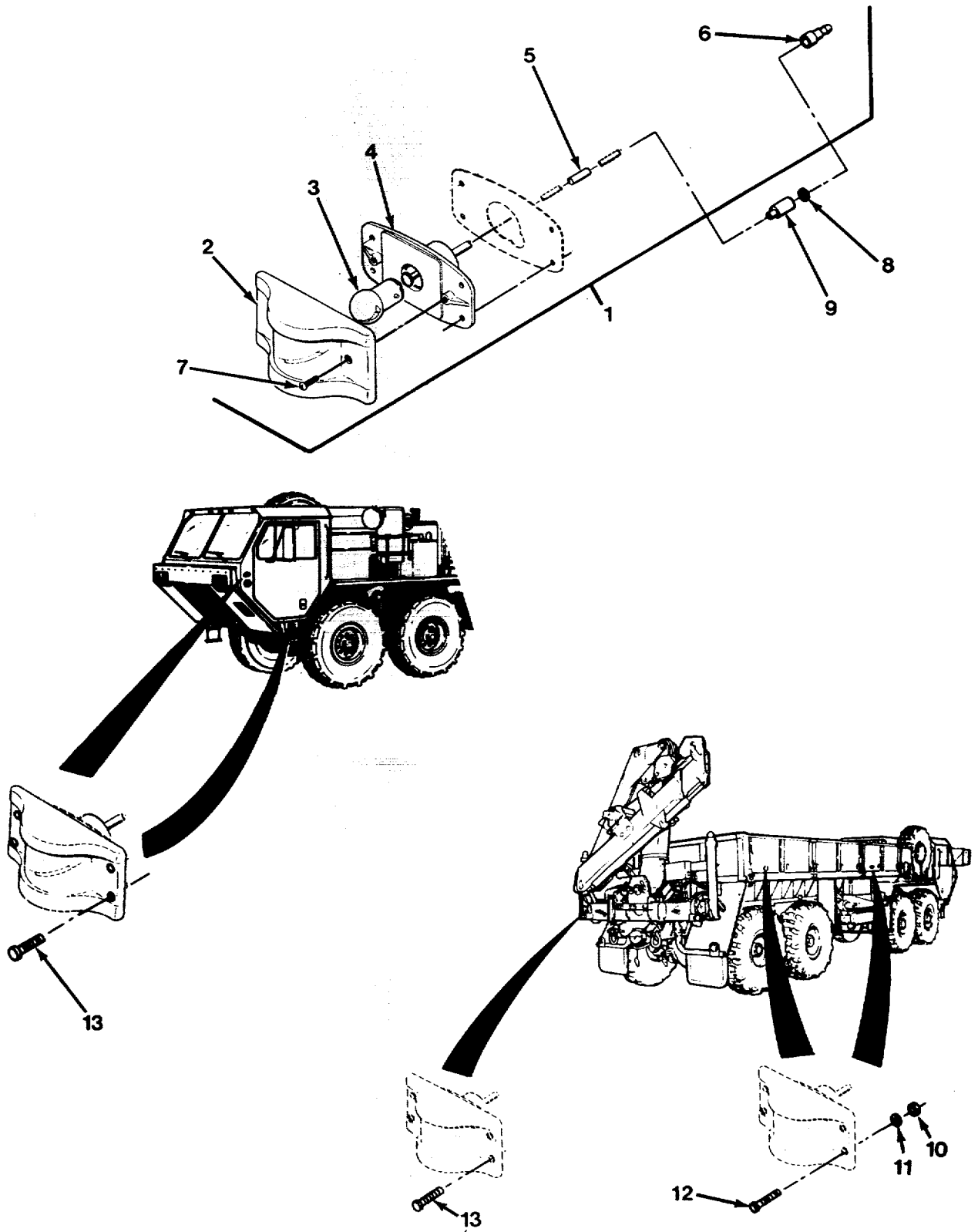

FIG.94 CLEARANCE MARKER LIGHTS (SHEET 1 OF 2)

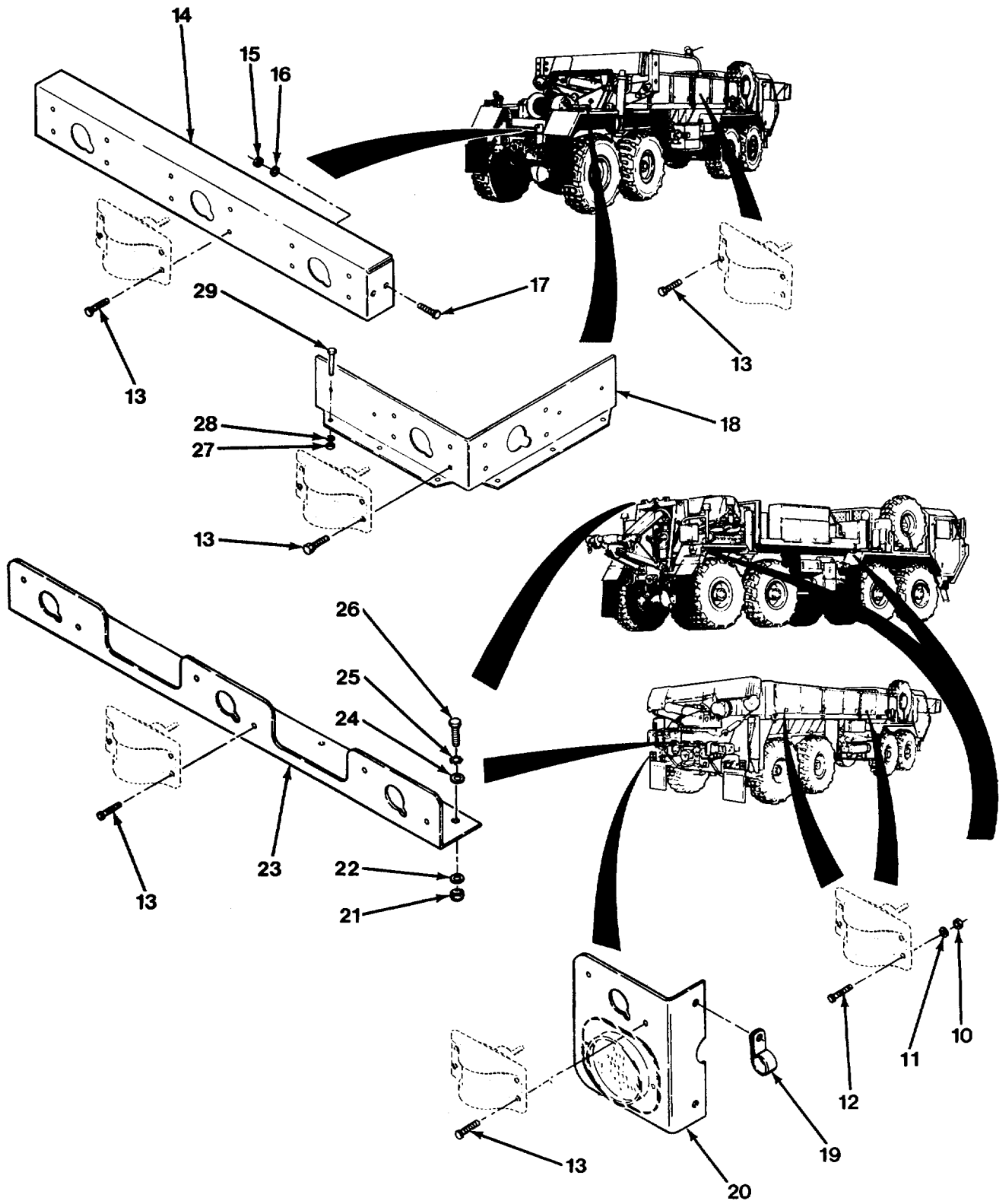

FIG.94 CLEARANCE MARKER LIGHTS (SHEET 2 OF 2)

SECTION II

TM 9-2320-279-24P-1

(1) ITEM NO	(2) SMR CODE	(3) CAGEC	(4) PART NUMBER	(5) DESCRIPTION AND USABLE ON CODES (UOC)	(6) QTY
GROUP 0609 LIGHTS					
FIG.94 CLEARANCE MARKER LIGHTS					
1	PAOOO	96906	MS35423-2	LIGHT, MARKER, CLEARA RED UOC:H01, H04, H05, H06, H09, H41	7
1	PAOZZ	96906	MS35423-1	LIGHT, MARKER, CLEARA AMBER UOC:H02, H03, H07	4
1	PDOOO	96906	MS35423-1	LIGHT, MARKER, CLEARA AMBER UOC:H01, H04, H05, H06, H09, H40, H41	6
1	PAOOO	96906	MS35423-2	LIGHT, MARKER, CLEARA RED UOC:H40	5
2	PAOZZ	96906	MS35421-2	LENS, LIGHT RED UOC:H01, H04, H05, H06, H09, H40, H41	1
2	PAOZZ	96906	MS35421-1	.LENS, LIGHT AMBER	1
3	PAOZZ	08805	1251	.LAMP, INCANDESCENT	1
4	PAOZZ	96906	MS35422-1	.LIGHT, MARKER, CLEARA	1
5	PAOZZ	96906	MS39020-1	.BAND, MARKER	1
6	PAOZZ	19204	572929	.CONTACT, ELECTRICAL	1
7	PAOZZ	96906	MS35190-269	.SCREW, MACHINE	2
8	PAOZZ	19207	8338567	WASHER, SLOTTED UOC:H01, H04, H05, H06, H09, H41	13
8	PAOZZ	19207	8338567	WASHER, SLOTTED UOC:H02, H03, H07	4
8	PAOZZ	19207	8338567	WASHER, SLOTTED UOC:H40	11
9	PAOZZ	19207	8338566	SHELL, ELECTRICAL CO UOC:H01, H04, H05, H06, H09, H41	13
9	PAOZZ	19207	8338566	SHELL, ELECTRICAL CO UOC:H02, H03, H07	4
9	PAOZZ	19207	8338566	SHELL, ELECTRICAL CO UOC:H40	11
10	PAOZZ	96906	MS35650-302	NUT, PLAIN, HEXAGON UOC:H01, H05, H06, H09, H40, H41	8
11	PAOZZ	45152	2239HX	WASHER, LOCK UOC:H01, H05, H06, H09, H40, H41	8
12	PAOZZ	96906	MS35207-265	SCREW, MACHINE UOC:H01, H05, H06, H09, H40, H41	8
13	PAOZZ	45152	61678AX	SCREW, TAPPING UOC:H02, H03, H07	12
13	PAOZZ	96906	MS51851-64	SCREW, TAPPING UOC:H01, H05, H06, H09, H41	22
13	PAOZZ	45152	61678AX	SCREW, TAPPING UOC:H04	30
13	PAOZZ	45152	61678AX	SCREW, TAPPING UOC:H40	18
14	PGOZZ	45152	1350320	BRACKET, DOUBLE ANGL UOC:H04	1
15	PAOZZ	96906	MS35690-604	NUT, PLAIN, HEXAGON UOC:H04	4
16	PAOZZ	96906	MS35338-46	WASHER, LOCK UOC:H04	4

SECTION II

TM 9-2320-279-24P-1

(1) ITEM NO	(2) SMR CODE	(3) CAGEC	(4) PART NUMBER	(5) DESCRIPTION AND USABLE ON CODES (UOC)	(6) QTY
17	PAOZZ	80204	B1821BH038C113N	SCREW, CAP, HEXAGON H UOC:H04	4
18	PAOZZ	45152	1350300	BRACKET, ANGLE UOC:H04	2
19	PAOZZ	75272	COV-1313	CLAMP, LOOP UOC:H01, H05, H06, H09	2
20	PFOZZ	45152	1453120	BRACKET, MOUNTING LH UOC:H01, H05, H06, H09	1
20	PFOZZ	45152	1466360	BRACKET, MOUNTING RH UOC:H01, H05, H06, H09	1
21	PAOZZ	96906	MS35690-604	NUT, PLAIN, HEXAGON UOC:H01, H05, H06, H09, H40	2
22	PAOZZ	96906	MS35338-46	WASHER, LOCK UOC:H01, H05, H06, H09	2
23	PAOZZ	45152	1453100	BRACKET, MOUNTING UOC:H01, H05, H06, H09, H40	1
24	PAOZZ	96906	MS27183-14	WASHER, FLAT UOC:H01, H05, H06, H09	2
25	PAOZZ	96906	MS45904-76	WASHER, LOCK UOC:H01, H05, H06, H09, H40	2
26	PAOZZ	80204	B1821BH038C113N	SCREW, CAP, HEXAGON H UOC:H01, H05, H06, H09	2
26	PAOZZ	80204	B1821BH038C113N	SCREW, CAP, HEXAGON H UOC:H40	2
27	PAOZZ	96906	MS51967-2	NUT, PLAIN, HEXAGON UOC:H04	4
28	PAOZZ	96906	MS35338-44	WASHER, LOCK UOC:H04	4
29	PAOZZ	96906	MS90725-6	SCREW, CAP, HEXAGON H UOC:H04	4

END OF FIGURE

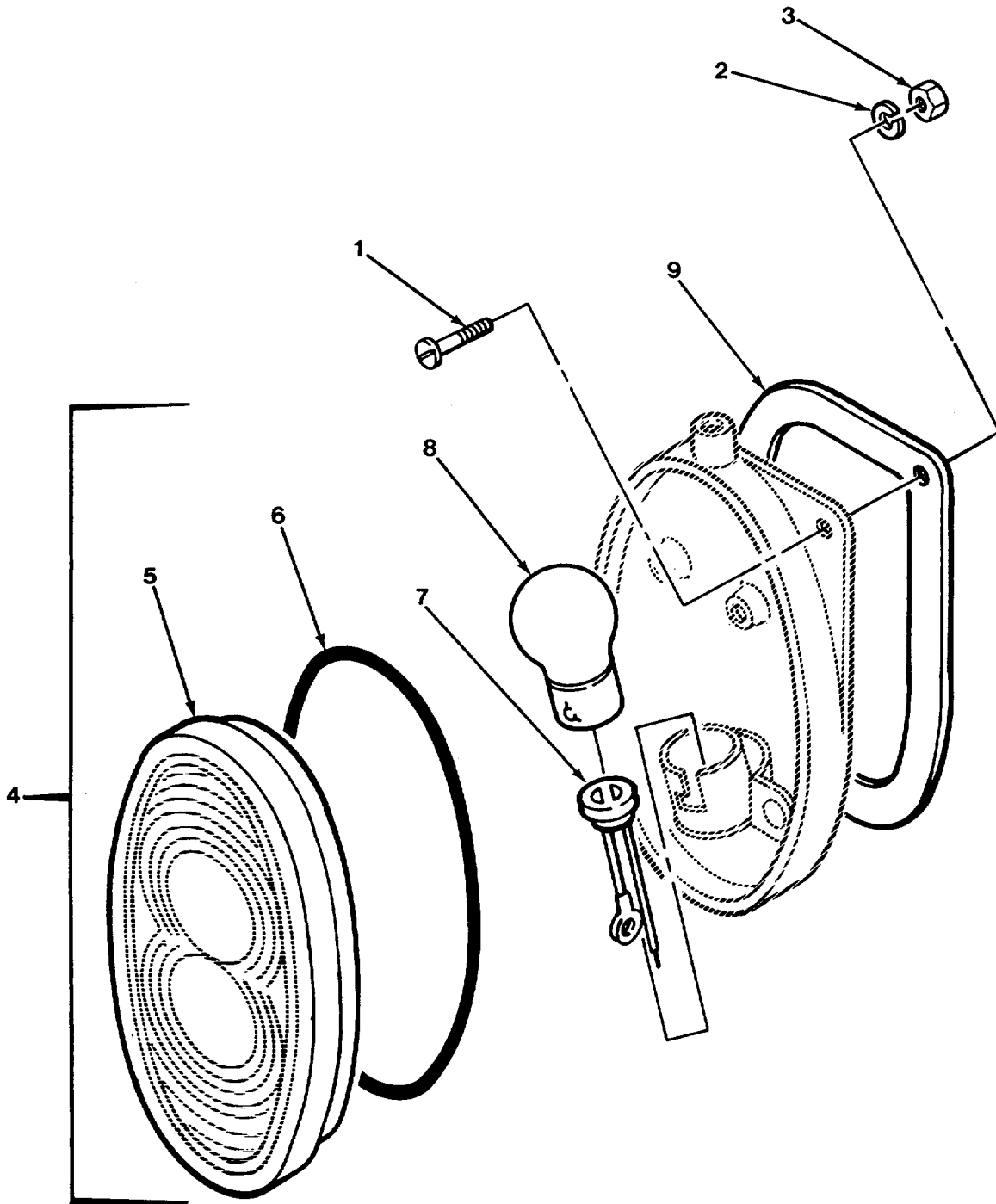

FIG.95 RED AND AMBER MARKER LIGHTS - M978

SECTION II

TM 9-2320-279-24P-1

(1) ITEM NO	(2) SMR CODE	(3) CAGEC	(4) PART NUMBER	(5) DESCRIPTION AND USABLE ON CODES (UOC)	(6) QTY
GROUP 0609 LIGHTS					
FIG.95 RED AND AMBER MARKER					
LIGHTS - M978					
1	PAOZZ	45152	2BD312	SCREW FOR MTG RED LIGHT UOC:H02, H07	8
1	PAOZZ	17566	45A115-P23	SCREW FOR MTG AMB LIGHT UOC:H02, H07	4
2	PAOZZ	17566	45A115-P25	WASHER, LOCK UOC:H02, H07	12
3	PAOZZ	17566	45A115-P26	NUT UOC:H02, H07	12
4	PAOOZ	13226	200012	LIGHT, MARKER, CLEARA AMBER UOC:H02, H07	2
4	PAOZZ	13226	200011	LIGHT, MARKER, CLEARA RED UOC:H02, H07	4
5	PAOZZ	13226	201A	.LENS, LIGHT AMBER UOC:H02, H07	1
5	PAOZZ	13226	201R	.LENS, LIGHT RED UOC:H02, H07	1
6	PAOZZ	13226	920051	.PACKING, PREFORMED UOC:H02, H07	1
7	PAOZZ	13226	56A	.SNAP SEAL UOC:H02, H07	1
8	PAOZZ	08805	1251	.LAMP, INCANDESCENT UOC:H02, H07	1
9	PAOZZ	13226	209	.GASKET UOC:H02, H07	1

END OF FIGURE

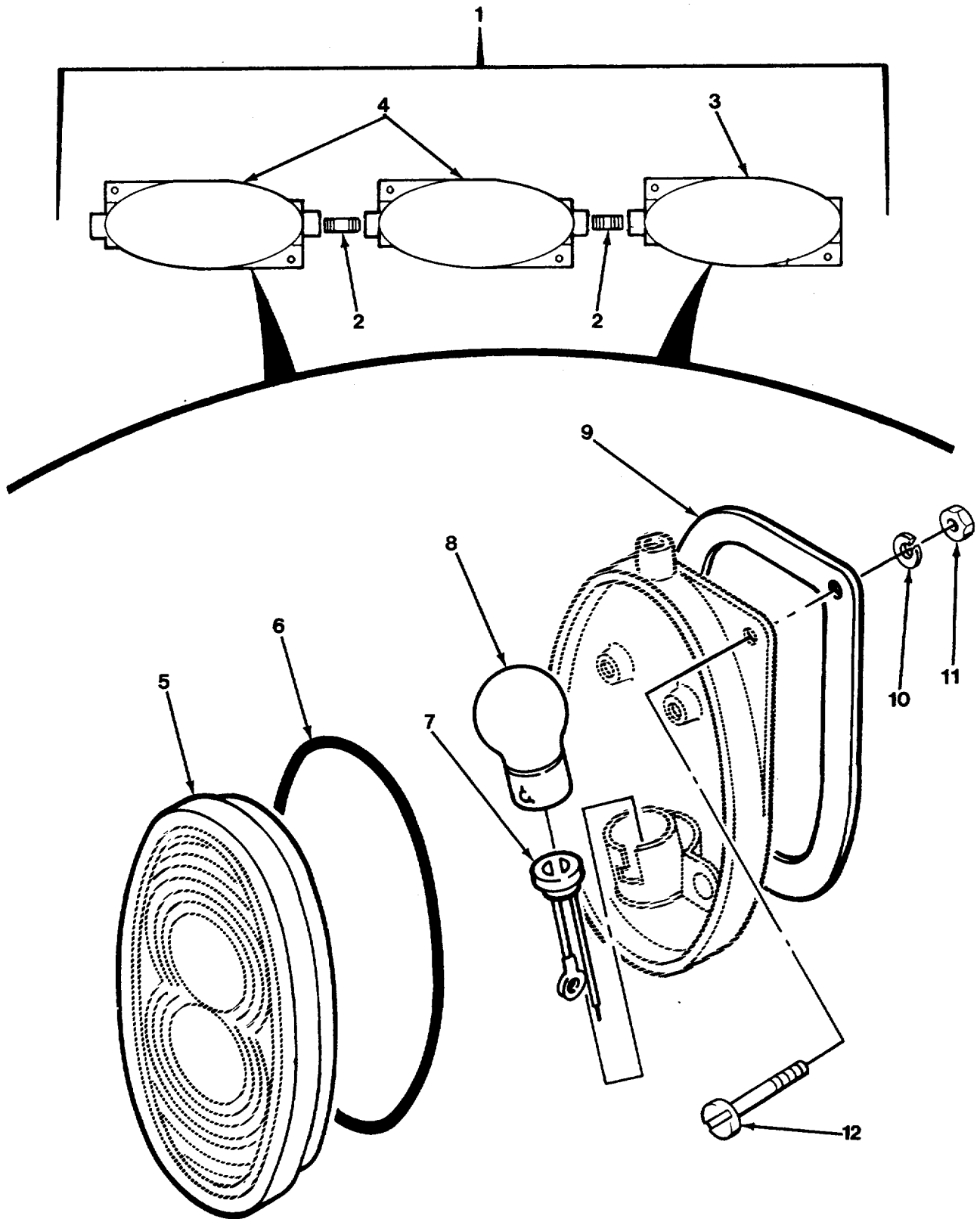

FIG.96 PUMP MODULE CLEARANCE LIGHTS - M978

SECTION II

TM 9-2320-279-24P-1

(1) ITEM NO	(2) SMR CODE	(3) CAGEC	(4) PART NUMBER	(5) DESCRIPTION AND USABLE ON CODES (UOC)	(6) QTY
GROUP 0609 LIGHTS					
FIG.96 PUMP MODULE CLEARANCE					
LIGHTS - M978					
1	PAOOO	13226	211-09122	LIGHT ASSEMBLY, CLEA UOC:H02, H07	1
2	PAOZZ	17566	45A337-P1	.NIPPLE, PIPE UOC:H02, H07	2
3	PAOZZ	13226	200011	.LIGHT, MARKER, CLEARA UOC:H02, H07	1
4	PAOOO	13226	210001	.LIGHT, MARKER, CLEARA UOC:H02, H07	2
5	PAOZZ	13226	201R	..LENS, LIGHT UOC:H02, H07	1
6	PAOZZ	13226	920051	..PACKING, PREFORMED UOC:H02, H07	1
7	PAOZZ	13226	56A	..SNAP SEAL UOC:H02, H07	1
8	PAOZZ	08805	1251	..LAMP, INCANDESCENT UOC:H02, H07	1
9	PAOZZ	13226	209	..GASKET UOC:H02, H07	1
10	PAOZZ	17566	45A115-P25	.WASHER, LOCK UOC:H02, H07	6
11	PAOZZ	17566	45A115-P26	.NUT UOC:H02, H07	6
12	PAOZZ	45152	2BD312	.SCREW UOC:H02, H07	6

END OF FIGURE

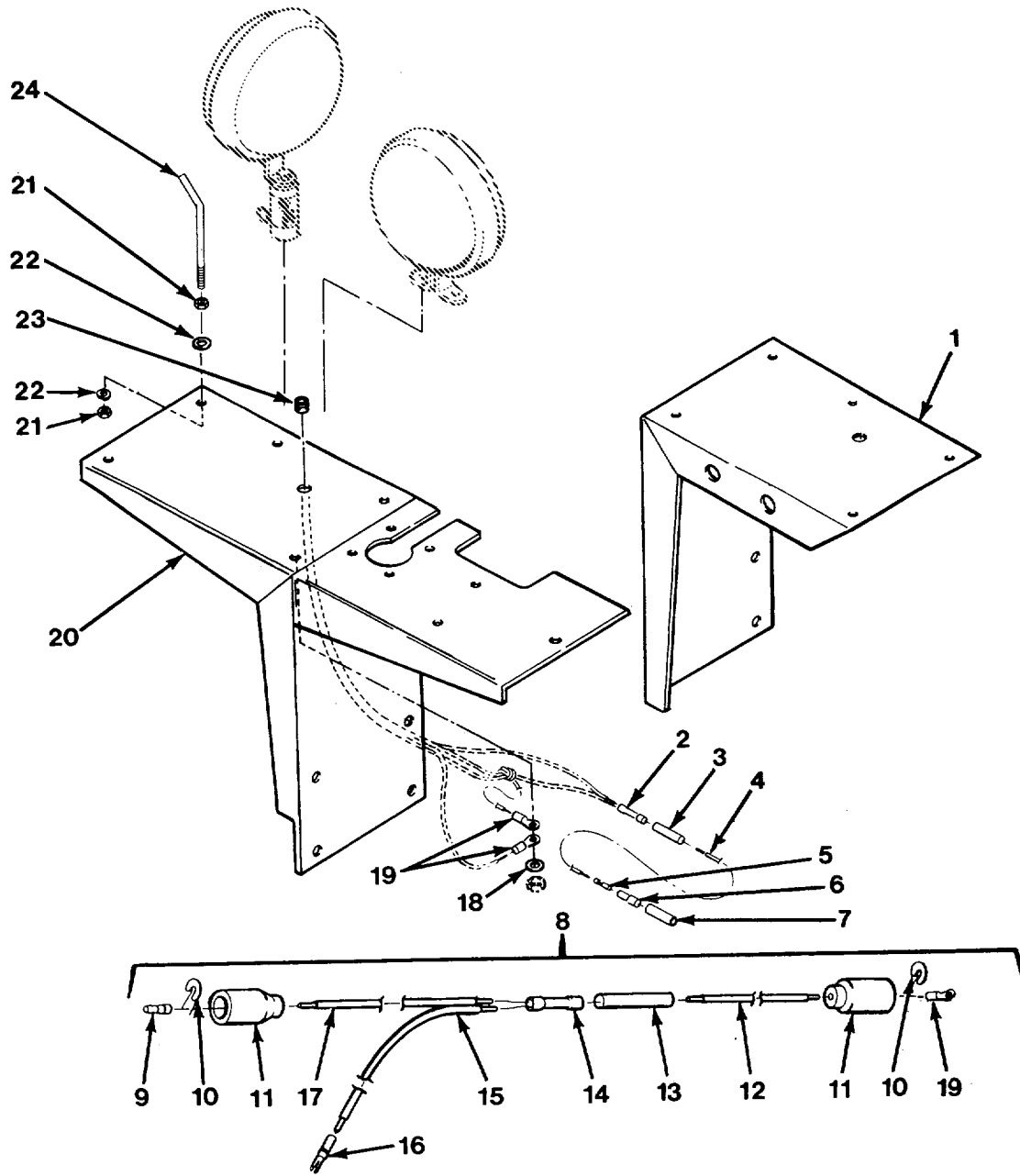

FIG.97 WORKLAMP MOUNTING - M983

SECTION II

TM 9-2320-279-24P-1

(1) ITEM NO	(2) SMR CODE	(3) CAGEC	(4) PART NUMBER	(5) DESCRIPTION AND USABLE ON CODES (UOC)	(6) QTY
GROUP 0609 LIGHTS					
FIG.97 WORKLAMP MOUNTING - M983					
1	PFOZZ	45152	1356040	BRACKET, ANGLE RH..... UOC:H03	1
2	PAOZZ	81349	M7928/5-5	SPLICE, CONDUCTOR UOC:H03	2
3	MOOZZ	45152	1343990-3	TUBING, HEAT SHRINK MAKE FROM SLEEVING, P/N 53706-6 UOC:H03	1
4	MOOZZ	45152	1244FX6	CABLE, LOW TENSION MAKE FROM WIRE, P/N 1244FX UOC:H03	2
5	PAOZZ	77060	2965639	TERMINAL ASSEMBLY UOC:H03	2
6	PAOZZ	77060	5297052	INSULATOR, BUSHING UOC:H03	2
7	PAOZZ	77060	5297053	SHELL, ELECTRICAL CO UOC:H03	2
8	AOOOO	45152	1358740W	WIRE ASSEMBLY UOC:H03	1
9	PAOZZ	19204	572929	.CONTACT, ELECTRICAL UOC:H03	2
10	PAOZZ	19207	8338567	.WASHER, SLOTTED UOC:H03	2
11	PAOZZ	19207	8338566	.SHELL, ELECTRICAL CO UOC:H03	2
12	MOOZZ	45152	1244FX24	.CABLE, LOW TENSION MAKE FROM WIRE, P/N 1244FX UOC:H03	1
13	MOOZZ	45152	1343990-3	.TUBING, HEAT SHRINK MAKE FROM SLEEVING, P/N 53706-6 UOC:H03	1
14	PAOZZ	81349	M7928/5-5	.SPLICE, CONDUCTOR UOC:H03	1
15	MOOZZ	45152	1244FX18	.CABLE, LOW TENSION MAKE FROM WIRE, P/N 1244FX UOC:H03	1
16	PAOZZ	11139	112349	.CONTACT, ELECTRICAL UOC:H03	1
17	MOOZZ	45152	1244FX40	.CABLE, LOW TENSION MAKE FROM WIRE, P/N 1244FX UOC:H03	1
18	PAOZZ	45152	2149HX1	WASHER, LOCK UOC:H03	2
19	XDOZZ	00779	55039-2	TERMINAL, LUG UOC:H03	4
20	PFOZZ	45152	1356060W	BRACKET LH UOC:H03	1
21	PAOZZ	96906	MS51967-2	NUT, PLAIN, HEXAGON UOC:H03	8

SECTION II

TM 9-2320-279-24P-1

(1) ITEM NO	(2) SMR CODE	(3) CAGEC	(4) PART NUMBER	(5) DESCRIPTION AND USABLE ON CODES (UOC)	(6) QTY
22	PAOZZ	96906	MS35338-44	WASHER, LOCK UOC:H03	8
23	PAOZZ	81205	BACG20AF8H1	GROMMET, NONMETALLIC UOC:H03	2
24	PAOZZ	45152	1341450	BOLT, HOOK UOC:H03	4

END OF FIGURE

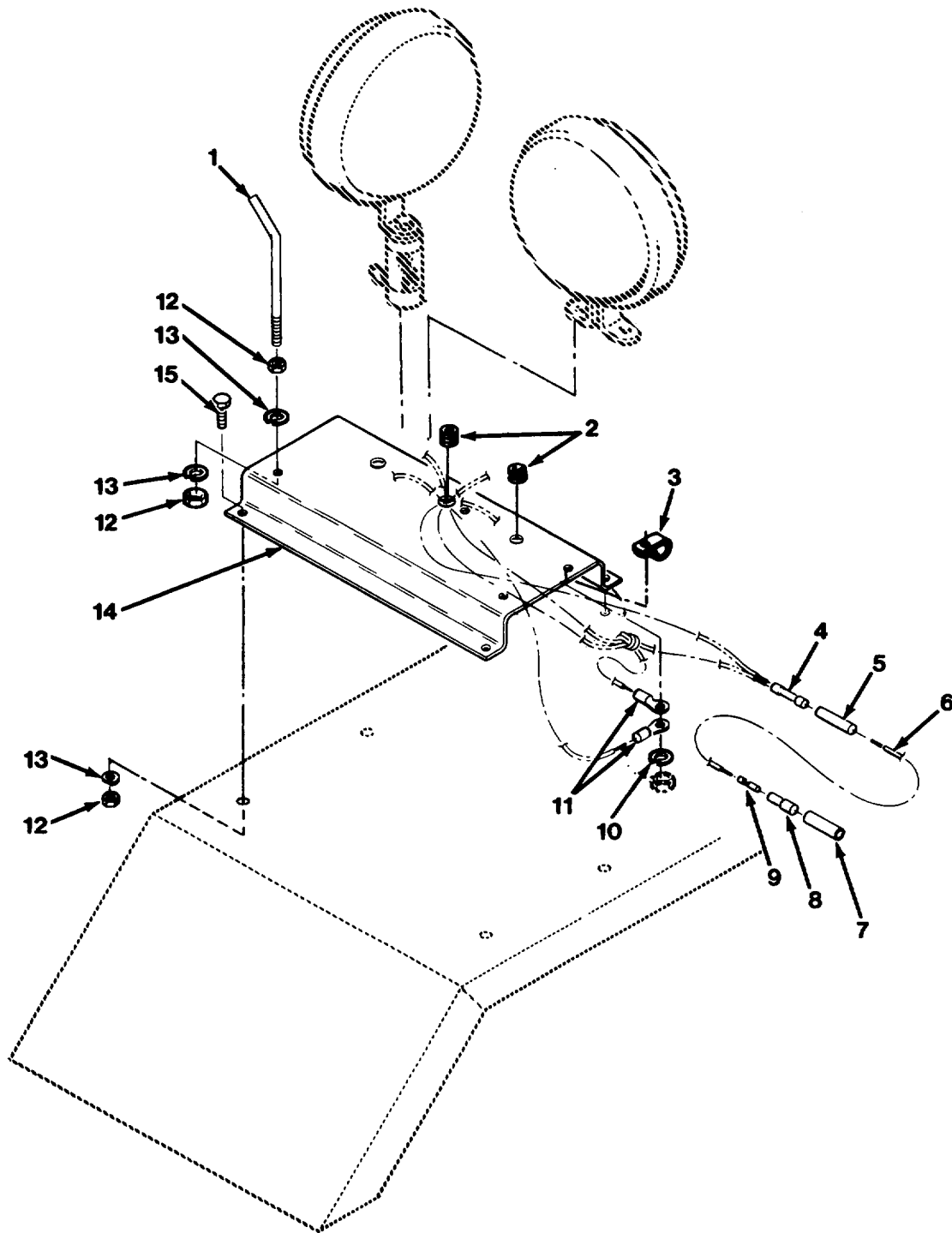

FIG. 98 WORKLAMP MOUNTING - M984

SECTION II

TM 9-2320-279-24P-1

(1) ITEM NO	(2) SMR CODE	(3) CAGEC	(4) PART NUMBER	(5) DESCRIPTION AND USABLE ON CODES (UOC)	(6) QTY
GROUP 0609 LIGHTS					
FIG. 98 WORKLAMP MOUNTING - M984					
1	PAOZZ	45152	1341450	BOLT, HOOK UOC:H04	4
2	PAOZZ	70485	546	GROMMET, NONMETALLIC..... UOC:H04	4
3	PAOZZ	75272	COV-0509	CLAMP, LOOP UOC:H04	2
4	MOOZZ	45152	1244FX6	CABLE, LOW TENSION MAKE FROM WIRE , P/N 1244FX UOC:H04	2
5	PAOZZ	81349	M7928/5-5	SPLICE, CONDUCTOR UOC:H04	2
6	MOOZZ	45152	1343990-3	TUBING, HEAT SHRINK MAKE FROM..... SLEEVING, P/N 53706-6 UOC:H04	1
7	PAOZZ	77060	5297053	SHELL, ELECTRICAL CO..... UOC:H04	2
8	PAOZZ	77060	5297052	INSULATOR, BUSHING..... UOC:H04	2
9	PAOZZ	24617	2965639	TERMINAL ASSEMBLY UOC:H04	2
10	PAOZZ	45152	2149HX1	WASHER, LOCK UOC:H04	2
11	XDOZZ	00779	55039-2	TERMINAL, LUG UOC:H04	4
12	PAOZZ	96906	MS51967-2	NUT, PLAIN, HEXAGON UOC:H04	16
13	PAOZZ	96906	MS35338-44	WASHER, LOCK UOC:H04	16
14	PAOZZ	45152	1356070	STRAP, RETAINING UOC:H04	1
14	PAOZZ	45152	1340710	STRAP, RETAINING..... UOC:H04	1
15	PAOZZ	96906	MS90725-6	SCREW, CAP, HE XAGON H UOC:H04	8

END OF FIGURE

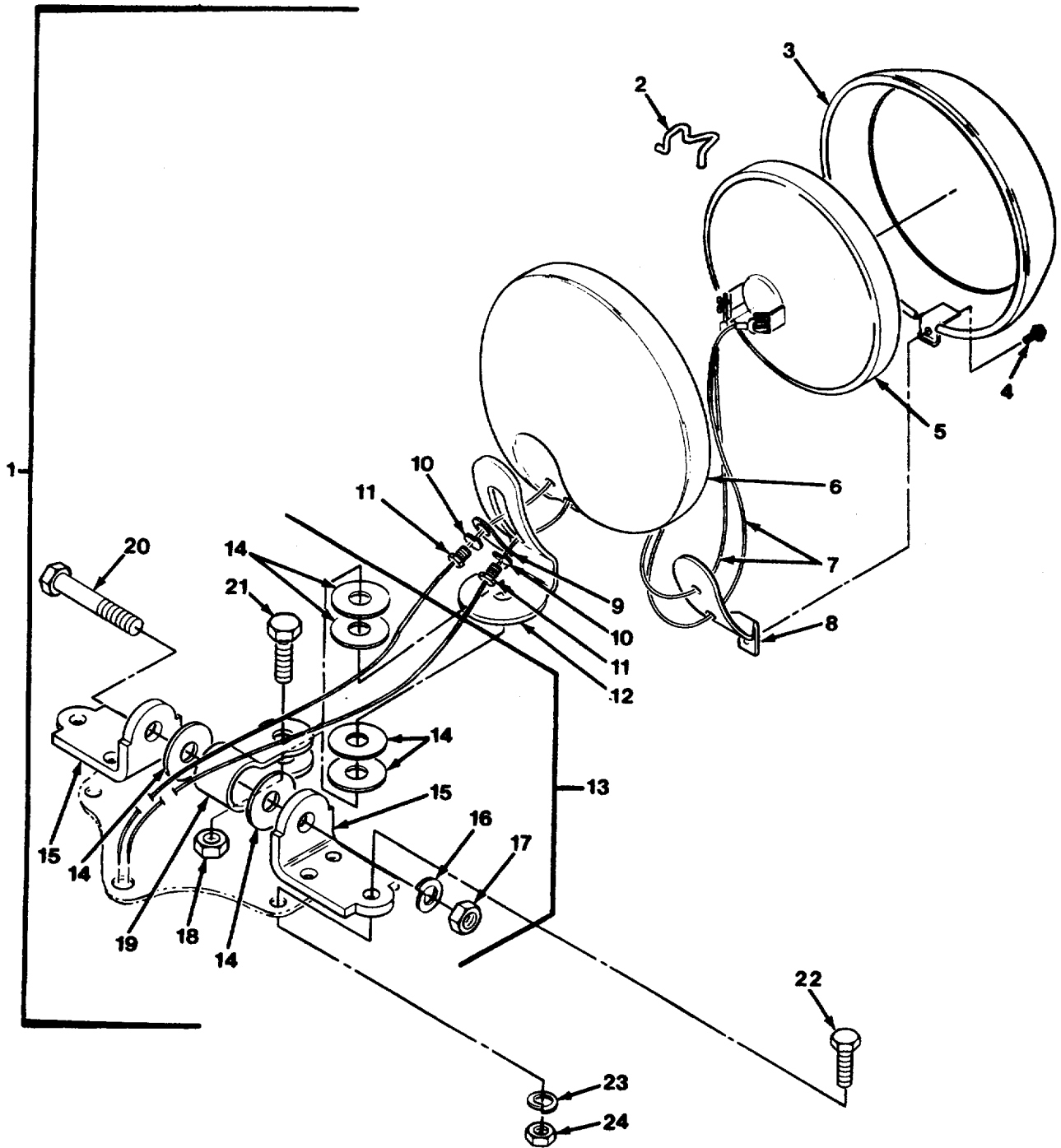

FIG. 99 FIXED WORKLAMP - M983 AND M984

SECTION II

TM 9-2320-279-24P-1

(1) ITEM NO	(2) SMR CODE	(3) CAGEC	(4) PART NUMBER	(5) DESCRIPTION AND USABLE ON CODES (UOC)	(6) QTY
GROUP 0609 LIGHTS FIG. 99 FIXED WORKLAMP - M983 AND M984					
1	XDOOO	20984	040-99008	FLOODLIGHT, ELECTRIC..... UOC:H03, H04	2
2	PAOZZ	70418	96-10004-8	.CLIP, SPRING..... UOC:H03, H04	2
3	XAOZZ	70418	25504-1	.MOLDING, METAL..... UOC:H03, H04	1
4	PAOZZ	20984	12030-78	.SCREW..... UOC:H03, H04	1
5	PAOZZ	08806	4593	.LAMP, INCANDESCENT..... UOC:H03, H04	1
6	XAOZZ	20984	13529-1	.HOUSING, LAMP..... UOC:H03, H04	1
7	PAOZZ	20984	14555	.LEAD, ELECTRICAL..... UOC:H03, H04	2
8	XDOZZ	70418	19012-76	.BRACKET, DOUBLE ANGL..... UOC:H03, H04	1
9	PAOZZ	20984	11011-76	.WASHER..... UOC:H03, H04	1
10	PAOZZ	20984	11012-76	.WASHER, LOCK..... UOC:H03, H04	2
11	PAOZZ	70418	12023	.SCREW, DRILLED..... UOC:H03, H04	2
12	PFOZZ	70418	19011-76	.BRACKET, MOUNTING..... UOC:H03, H04	1
13	PFOOO	70418	96-195-05-1	.MOUNTING BRACKET, LI..... UOC:H03, H04	1
14	PAOZZ	20984	619	..WASHER..... UOC:H03, H04	6
15	XAOZZ	70418	6047-1	..BRACKET, EYE, NONROTA..... UOC:H03, H04	2
16	PAOZZ	20984	11059-76	..WASHER, LOCK..... UOC:H03, H04	1
17	PAOZZ	20984	16002-76	..NUT, PLAIN, HEXAGON..... UOC:H03, H04	1
18	PAOZZ	20984	16033-76	..NUT..... UOC:H03, H04	1
19	XAOZZ	20984	19041-1	..SWIVEL..... UOC:H03, H04	1
20	PAOZZ	20984	12043-76	..BOLT, MACHINE..... UOC:H03, H04	1
21	PAOZZ	20984	12042-76	..SCREW, CAP, HEXAGON H..... UOC:H03, H04	1
22	PAOZZ	96906	MS90725-6	SCREW, CAP, HEXAGON H..... UOC:H03, H04	4

SECTION II

TM 9-2320-279-24P-1

(1) ITEM NO	(2) SMR CODE	(3) CAGEC	(4) PART NUMBER	(5) DESCRIPTION AND USABLE ON CODES (UOC)	(6) QTY
23	PAOZZ	96906	MS35338-44	WASHER, LOCK UOC:H03, H04	4
24	PAOZZ	96906	MS51967-2	NUT, PLAIN, HEXAGON UOC:H03, H04	4

END OF FIGURE

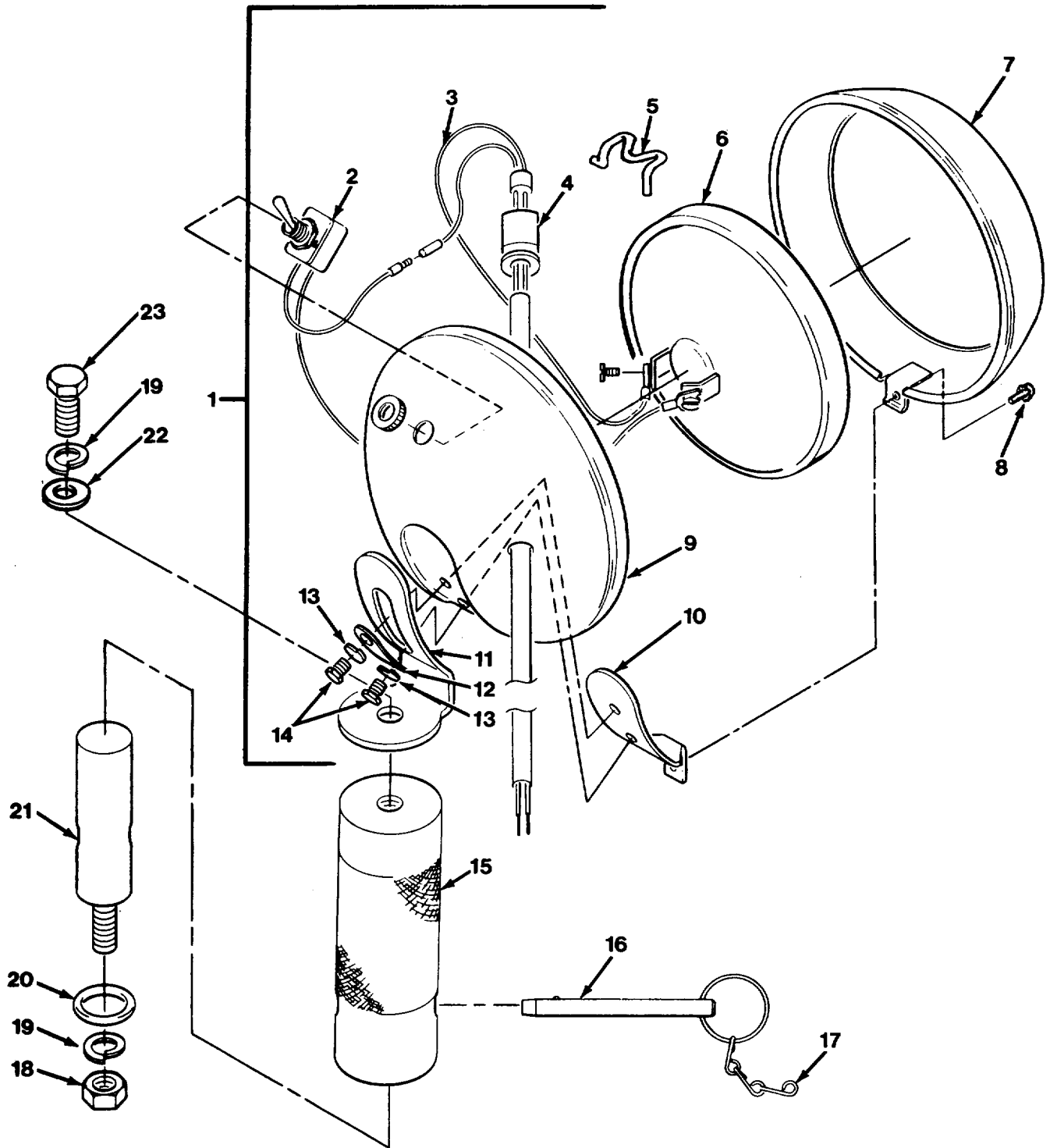

FIG. 100 REMOVABLE WORKLAMP - M983 AND M984

SECTION II

TM 9-2320-279-24P-1

(1) ITEM NO	(2) SMR CODE	(3) CAGEC	(4) PART NUMBER	(5) DESCRIPTION AND USABLE ON CODES (UOC)	(6) QTY
GROUP 0609 LIGHTS FIG. 100 REMOVABLE WORKLAMP - M983 AND M984					
1	PAOOO	20984	040-99012	SPOTLIGHT	1
				UOC:H03, H04	
2	PAOZZ	20984	26509	SWITCH, TOGGLE	1
				UOC:H03, H04	
3	PAOZZ	20984	14947	LEAD ASSEMBLY, ELECT.....	1
				UOC:H03, H04	
4	PAOZZ	20984	24085	BUSHING, STRAIN RELI	1
				UOC:H03, H04	
5	PAOZZ	70418	96-10004-8	CLIP, SPRING.....	4
				UOC:HE03, H04	
6	PAOZZ	08806	4593	LAMP, INCANDESCENT	1
				UOC:H03, H04	
7	PAOZZ	20984	25504-73	CLAMP, SYNCHRO	1
				UOC:H03, H04	
8	PAOZZ	20984	12030-78	SCREW	1
				UOC:H03, H04	
9	XAOZZ	20984	13935-73	HOUSING ASSEMBLY	1
				UOC:H03, H04	
10	PFOZZ	20984	19300-76	BRACKET, DOUBLE ANGL	1
				UOC:H03, H04	
11	PFOZZ	70418	19011-76	BRACKET, MOUNTING	1
				UOC:H03, H04	
12	PAOZZ	20984	11011-76	WASHER	1
				UOC:H03, H04	
13	PAOZZ	20984	11012-76	WASHER, LOCK	2
				UOC:H03, H04	
14	PAOZZ	20984	12022-76	BOLT	2
				UOC:H03, H04	
15	PFOZZ	45152	1354770	GRIP, HANDLE	1
				UOC:H03, H04	
16	PAOZZ	96652	1200-0312-03000	PIN, QUICK RELEASE	1
				UOC:H03, H04	
17	MOOZZ	46156	75014-32-7-10	CHAIN, PIN MAKE FROM CHAIN, P/N	1
				75014-32	
				UOC:H03, H04	
18	PAOZZ	96906	MS35690-604	NUT, PLAIN, HEXAGON.....	1
				UOC:H03, H04	
19	PAOZZ	96906	MS35338-46	WASHER, LOCK	2
				UOC:H03, H04	
20	PAOZZ	45152	1378300	PACKING, PREFORMED.....	1
				UOC:H03, H04	
21	PFOZZ	45152	1354760	POST, ELECTRICAL-MEC	1
				UOC:H03, H04	
22	PAOZZ	19207	10892331	WASHER, FLAT.....	1
				UOC:H03, H04	
23	PAOZZ	45152	501BO1	SCREW, CAP, HEXAGON H	1
				UOC:H03, H04	

END OF FIGURE

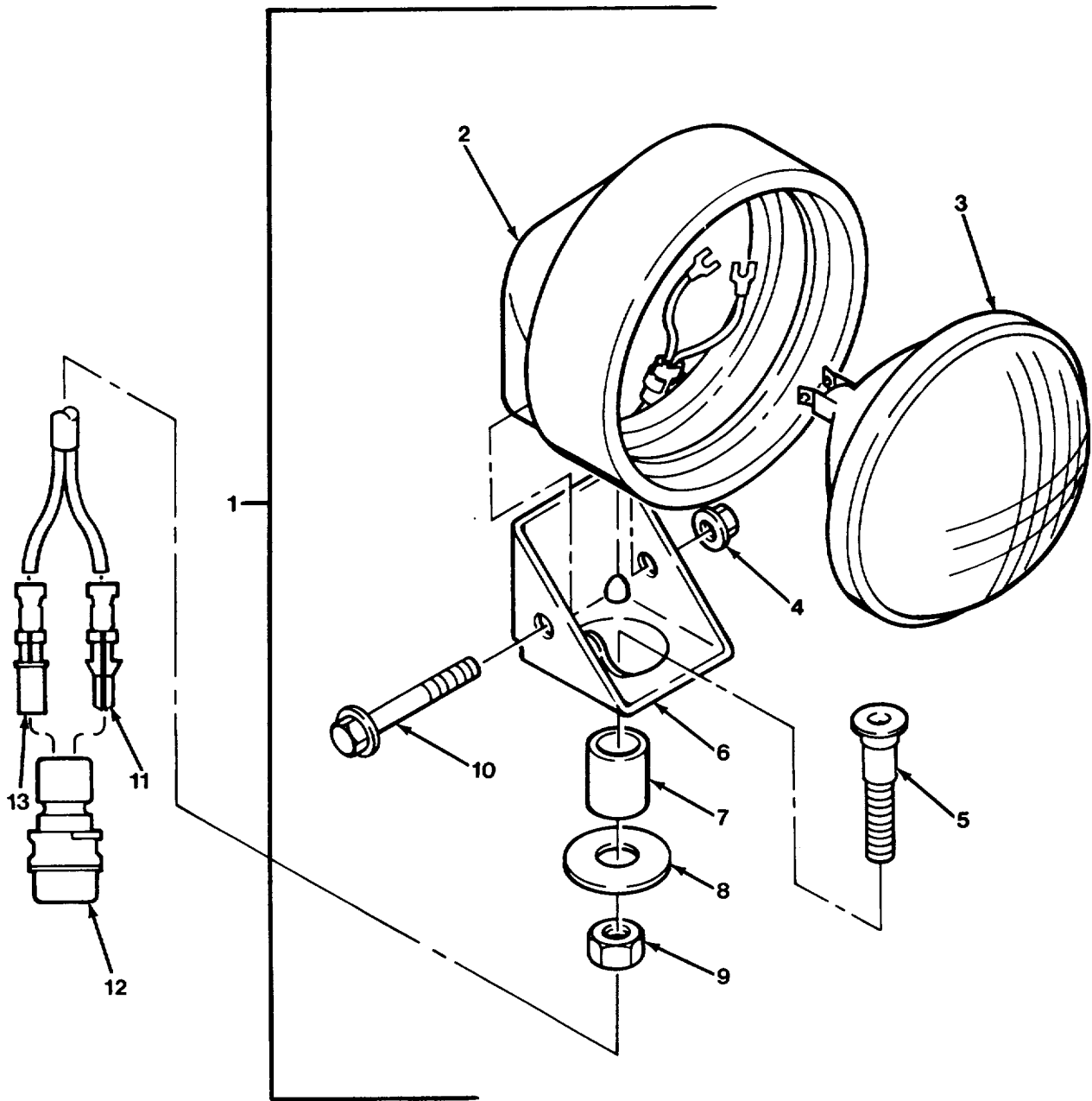

FIG. 101 FIXED WORKLAMP - M984A1

SECTION II

TM 9-2320-279-24P-1

(1) ITEM NO	(2) SMR CODE	(3) CAGEC	(4) PART NUMBER	(5) DESCRIPTION AND USABLE ON CODES (UOC)	(6) QTY
GROUP 0609 LIGHTS FIG. 101 FIXED WORKLAMP - M984A1					
1	PAOOO	78422	1400580	SPOTLIGHT	2
				UOC:H40	
2	XAOZZ	78422	3145780	HOUSING	1
				UOC:H40	
3	PAOZZ	08806	4593	LAMP, INCANDESCENT.....	1
				UOC:H40	
4	PAOZZ	96906	MS51922-9	NUT, SELF-LOCKING, HE	1
				UOC:H40	
5	XAOZZ	78422	5340900	BOLT, PLOW, DRILLED.....	1
				UOC:H40	
6	XAOZZ	78422	6140830	BRACKET.....	1
				UOC:H40	
7	XAOZZ	78422	4122160	MOUNT, BALL.....	1
				UOC:H40	
8	PAOZZ	96906	MS27183-19	WASHER, FLAT.....	1
				UOC:H40	
9	PAOZZ	96906	MS51922-33	NUT, SELF-LOCKING, HE	1
				UOC:H40	
10	PAOZZ	80204	1821BH031C225N	BOLT, MACHINE	1
				UOC:H40	
11	PAOZZ	71468	110238-0195	PIN, GROOVED, HEADLES.....	2
				UOC:H40	
12	PAOZZ	71468	120-1807-000	CONNECTOR BODY, PLUG RH	2
				UOC:H40	
13	PAOZZ	71468	031-1267-001	CONTACT, ELECTRICAL	2
				UOC:H40	

END OF FIGURE

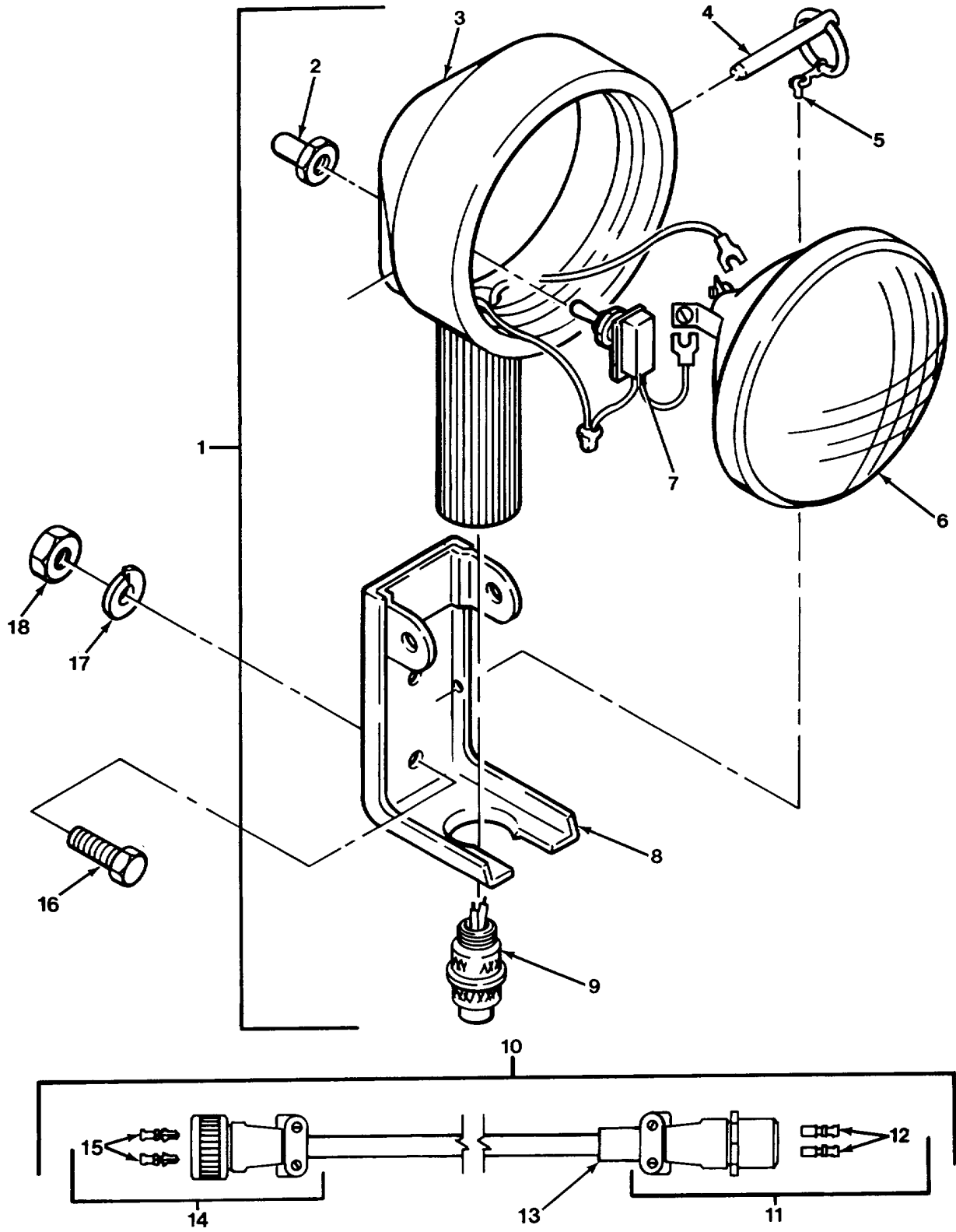

FIG. 102 REMOVABLE WORKLAMP - M984A1

SECTION II

TM 9-2320-279-24P-1

(1) ITEM NO	(2) SMR CODE	(3) CAGEC	(4) PART NUMBER	(5) DESCRIPTION AND USABLE ON CODES (UOC)	(6) QTY
GROUP 0609 LIGHTS					
FIG. 102 REMOVABLE WORKLAMP - M984A1					
1	PAOOO	78422	1400312	LIGHT, EXTENSION..... UOC:H40	1
2	PAOZZ	36513	109-013	.BOOT, DUST AND MOIST..... UOC:H40	1
3	XAOZZ	78422	3145600	.HOUSING UOC:H40	1
4	PAOZZ	09332	C5-20R	.PIN, QUICK RELEASE..... UOC:H40	1
5	XAOZZ	78422	5529210	.CHAIN..... UOC:H40	1
6	PAOZZ	08806	4593	.LAMP, INCANDESCENT..... UOC:H40	1
7	PAOZZ	73559	111-16-73	.SWITCH, TOGGLE UOC:H40	1
8	XAOZZ	78422	3146060	.BRACKET UOC:H40	1
9	PAOZA	96906	MS3456W12S-3P	.CONNECTOR, PLUG, ELEC..... UOC:H40	1
10	PDOOO	45152	1419770U	CABLE ASSEMBLY, POWE UOC:H40	1
11	PAOOA	96906	MS3451W12S-3S	.CONNECTOR, PLUG, ELEC..... UOC:H40	1
12	PAOZZ	71468	031-0560-161	..SOCKET, CRIMP UOC:H40	2
13	MOOZZ	45152	1715900-8	.HEAT SHRINK MAKE FROM HEAT SHRINK TUBING, P/N 603314-4 UOC:H40	1
14	PAOZA	96906	MS3456W12S-3P	.CONNECTOR, PLUG, ELEC..... UOC:H40	1
15	PAOZA	71468	330-0351-016	..CONTACT, ELECTRICAL..... UOC:H40	2
16	PAOZZ	80204	B1821BH025C125N	SCREW, CAP, HEXAGON H RH UOC:H40	2
16	PAOZZ	80204	B1821BH025C100N	SCREW, CAP, HEXAGON H LH UOC:H40	2
17	PAOZZ	96906	MS35338-44	WASHER, LOCK UOC:H40	4
18	PAOZZ	96906	MS51967-2	NUT, PLAIN, HEXAGON..... UOC:H40	4

END OF FIGURE

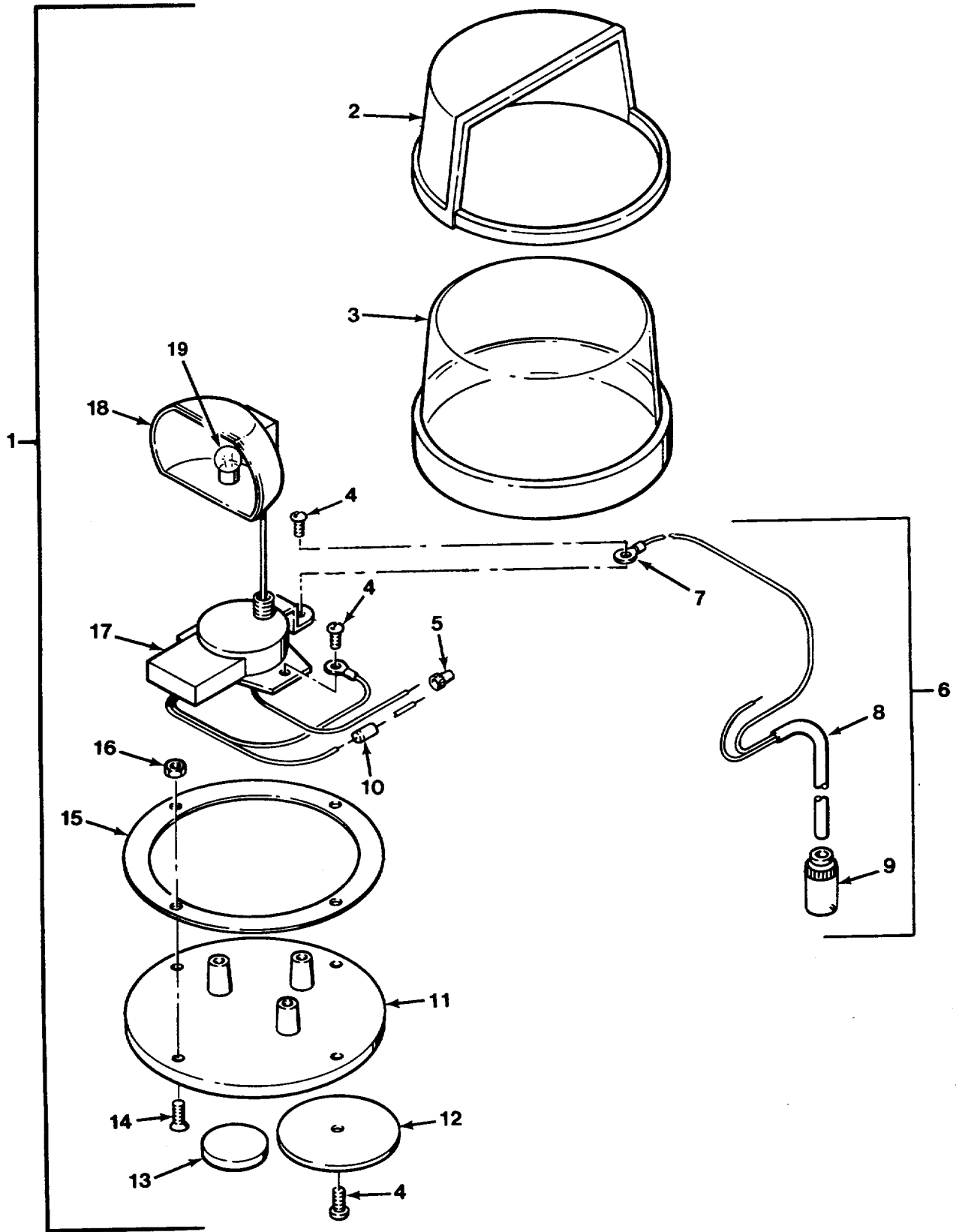

FIG. 103 REMOVABLE WARNING LIGHT - M984 AND M984A1

SECTION II

TM 9-2320-279-24P-1

(1) ITEM NO	(2) SMR CODE	(3) CAGEC	(4) PART NUMBER	(5) DESCRIPTION AND USABLE ON CODES (UOC)	(6) QTY
GROUP 0609 LIGHTS FIG. 103 REMOVABLE WARNING LIGHT - M984 AND M984A1					
1	PDOOZ	10402	02-0380570-00	LIGHT, WARNING UOC:H04, H40	1
2	PAOZZ	10402	70-0160192-00	.COVER, LAMP UOC:H04, H40	1
3	PAOZZ	10402	68-4180077-50D	.LENS, LIGHT..... UOC:H04, H40	1
4	PAOZZ	10402	15-085416-080D	.SCREW UOC:H04, H40	3
5	PAOZZ	10402	25-0910223-03D	.SPLICE, CONDUCTOR UOC:H04, H40	1
6	PAOOZ	10402	46-0645430-00	.CABLE ASSEMBLY, SPEC..... UOC:H04, H40	1
7	PAOZZ	96906	MS25036-108	.TERMINAL, LUG UOC:H04, H40	1
8	PAOZZ	45152	23854FX X 961NS	.CORD MAKE FROM CORD, P/N 23854FX..... UOC:H04, H40	1
9	PAOZZ	19207	5328302	.CONNECTOR, PLUG, ELEC..... UOC:H04, H40	1
10	PAOZZ	10402	47-2112100-00C-	.RESISTOR, FIXED, FILM..... UOC:H04, H40	1
11	PAOZZ	10402	54-180076-100D	.MOUNTING PAD, ELECTR..... UOC:H04, H40	1
12	PAOZZ	10402	65-0010191-00D	.CONTACT ASSEMBLY, EL..... UOC:H04, H40	1
13	PAOZZ	10402	38-0220131-00D	.PAD, CUSHIONING..... UOC:H04, H40	1
14	PAOZZ	10402	15-061216-080D	.SCREW, MACHINE UOC:H04, H40	4
15	PAOZZ	10402	38-0240073-00D	.GASKET UOC:H04, H40	1
16	PAOZZ	10402	13-154130-099D	.NUT, PLAIN, HEXAGON UOC:H04, H40	4
17	PAOZZ	10402	27-0260557-00D	.ACTUATOR, ELECTRO-ME..... UOC:H04, H40	1
18	PAOZZ	10402	68-5180890-01	.REFLECTOR, RESPONDER..... UOC:H04, H40	1
19	PAOZZ	10402	34-0212030-85C	.BULB UOC:H04, H40	1

END OF FIGURE

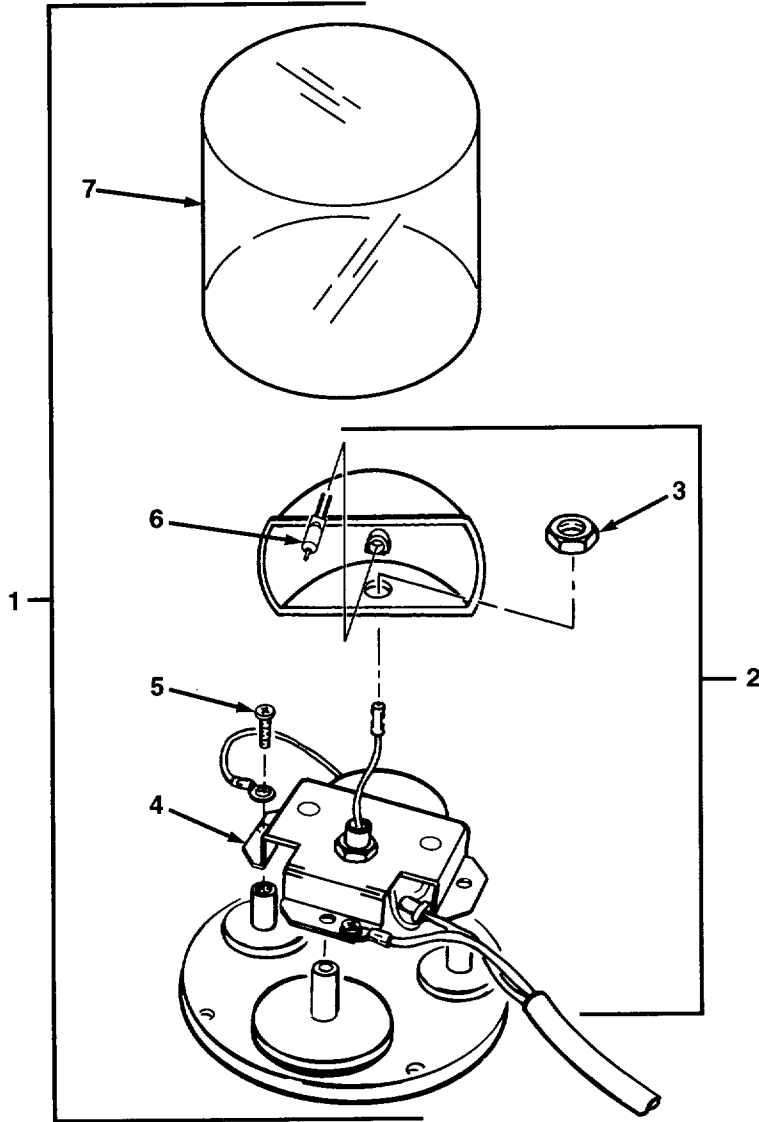

FIG. 104 REMOVABLE WARNING LIGHT - M984A1

SECTION II

TM 9-2320-279-24P-1

(1) ITEM NO	(2) SMR CODE	(3) CAGEC	(4) PART NUMBER	(5) DESCRIPTION AND USABLE ON CODES (UOC)	(6) QTY
GROUP 0609 LIGHTS					
FIG. 104 REMOVABLE WARNING LIGHT - M984A1					
1	PDOOO	10402	01-0380570-00	LIGHT, WARNING UOC:H40	1
2	PAOOO	10402	02-0361638-00	REFLECTOR ASSY, ROT..... UOC:H40	1
3	PAOZZ	10402	13-062120-052	NUT, STOP UOC:H40	1
4	PAOZZ	10402	27-0241650-00	MOTOR UOC:H40	1
5	PAOZZ	10402	15-045410-060	SCREW, CAP..... UOC:H40	2
6	PAOZZ	10402	34-0228030-85	LAMP UOC:H40	1
7	PAOZZ	10402	68-4180077-10	DOME, AMBER.....	1

END OF FIGURE

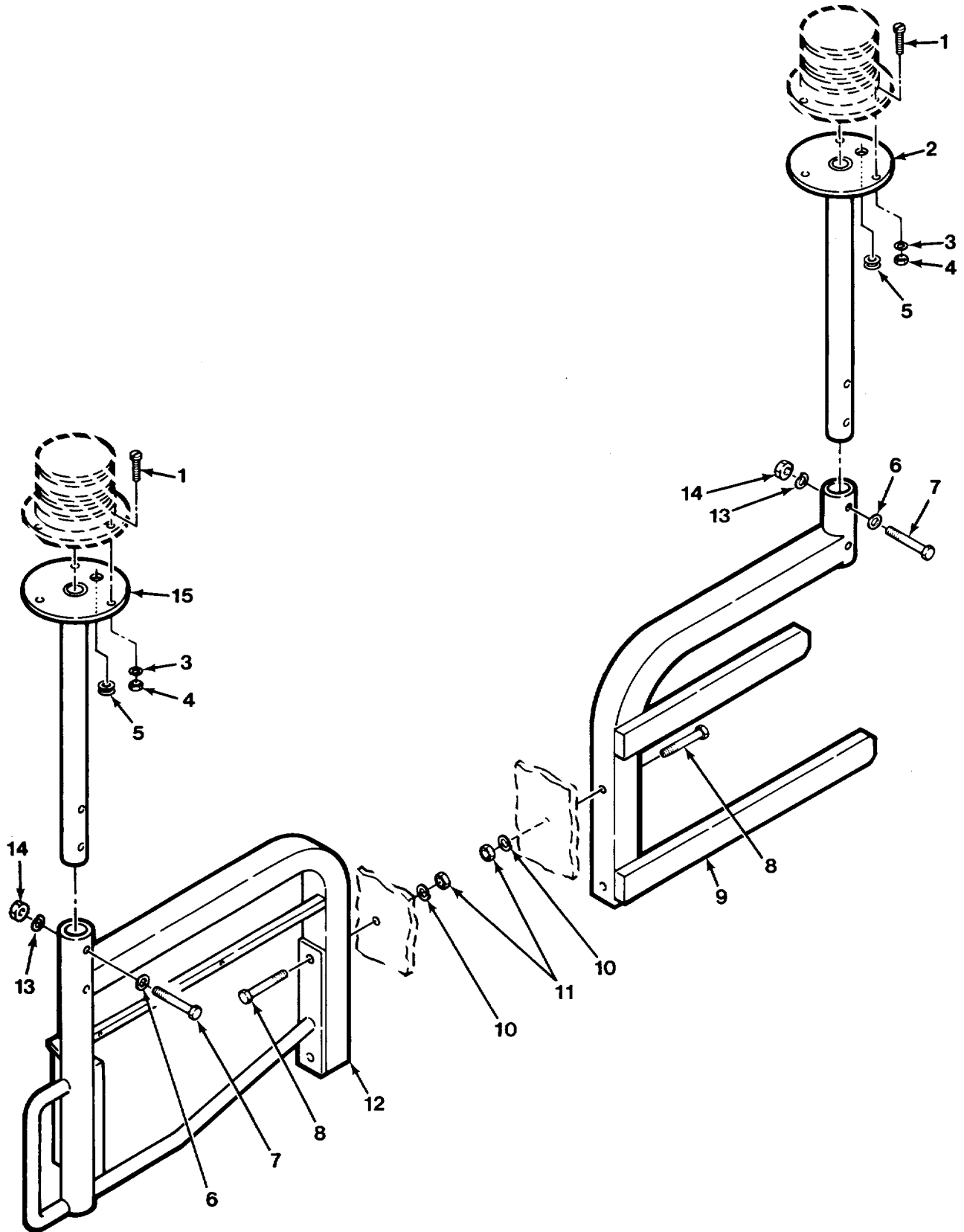

FIG. 105 STROBE LIGHT INSTALLATION - M984A1

SECTION II

TM 9-2320-279-24P-1

(1) ITEM NO	(2) SMR CODE	(3) CAGEC	(4) PART NUMBER	(5) DESCRIPTION AND USABLE ON CODES (UOC)	(6) QTY
GROUP 0609 LIGHTS FIG. 105 STROBE LIGHT INSTALLATION - M984A1					
1	PAOZZ	45152	1503690	SCREW, MACHINE UOC:H40	6
2	PAOZZ	45152	1571080W	BRACKET, LIGHT MOUNT UOC:H40	1
3	PAOZZ	96906	MS27183-42	WASHER, FLAT UOC:H40	6
4	PAOZZ	72962	SN-104-NM-22	NUT, SELF-LOCKING, HE UOC:H40	6
5	PAOZZ	70485	546	GROMMET, NONMETALLIC UOC:H40	2
6	PAOZZ	96906	MS27183-14	WASHER, FLAT UOC:H40	4
7	PAOZZ	80204	B1821BH038C300N	SCREW, CAP, HEXAGON H UOC:H40	4
8	PAOZZ	45152	1912HX1	SCREW, CAP, HEXAGON H UOC:H40	4
9	PAOZZ	45152	1471560W	BRACKET, SPECIAL UOC:H40	1
10	PAOZZ	96906	MS35338-48	WASHER, LOCK UOC:H40	4
11	PAOZZ	96906	MS51967-44	NUT, PLAIN, HEXAGON UOC:H40	4
12	PAOZZ	45152	1463730W	BRACKET ASSEMBLY UOC:H40	1
13	PAOZZ	96906	MS35338-46	WASHER, LOCK UOC:H40	4
14	PAOZZ	96906	MS35690-604	NUT, PLAIN, HEXAGON UOC:H40	4
15	PAOZZ	45152	1463760W	MOUNTING BRACKET, LI UOC:H40	1

END OF FIGURE

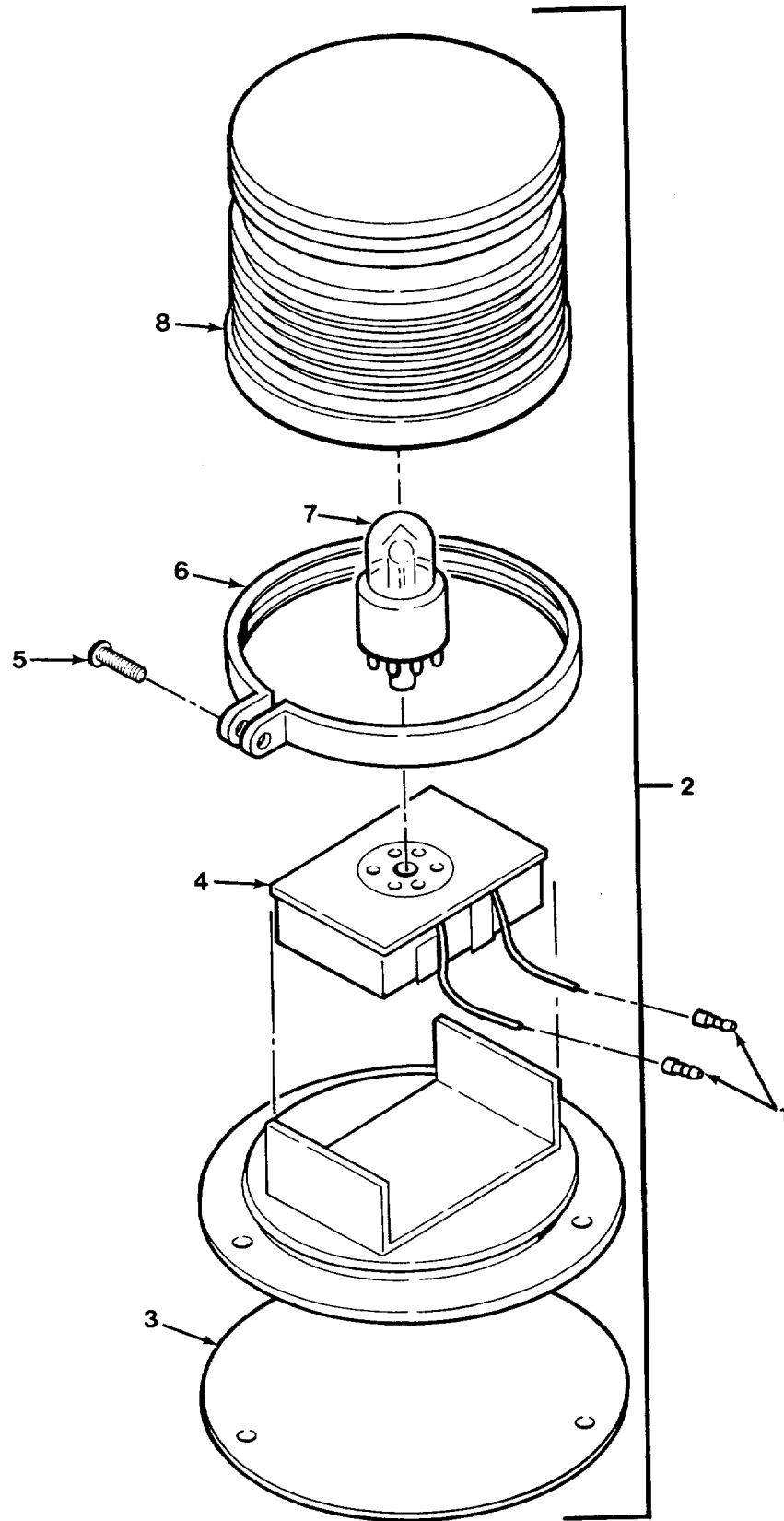

FIG. 106 STROBE LIGHT ASSEMBLY - M984A1

SECTION II

TM 9-2320-279-24P-1

(1) ITEM NO	(2) SMR CODE	(3) CAGEC	(4) PART NUMBER	(5) DESCRIPTION AND USABLE ON CODES (UOC)	(6) QTY
GROUP 0609 LIGHTS FIG. 106 STROBE LIGHT ASSEMBLY - M984A1					
1	PAOZZ	79061	C19303-3203	TERMINAL, QUICK DISC..... UOC:H40	4
2	PAOOO	82485	200-SG	LIGHT, WARNING UOC:H40	2
3	PAOZZ	10402	38-0240201-00	.GASKET UOC:H40	1
4	XAOZZ	10402	01-0265763-10	.POWER SUPPLY UOC:H40	1
5	PAOZZ	10402	14-104216-120	.SCREW, MACHINE UOC:H40	1
6	PAOZZ	10402	19-240213-000	.CLAMP, LOOP UOC:H40	1
7	PAOZZ	10402	36-0240409-00	.LAMP, FLASHTUBE UOC:H40	1
8	PAOZZ	10402	68-2180187-10	.LENS, LIGHT..... UOC:H40	1

END OF FIGURE

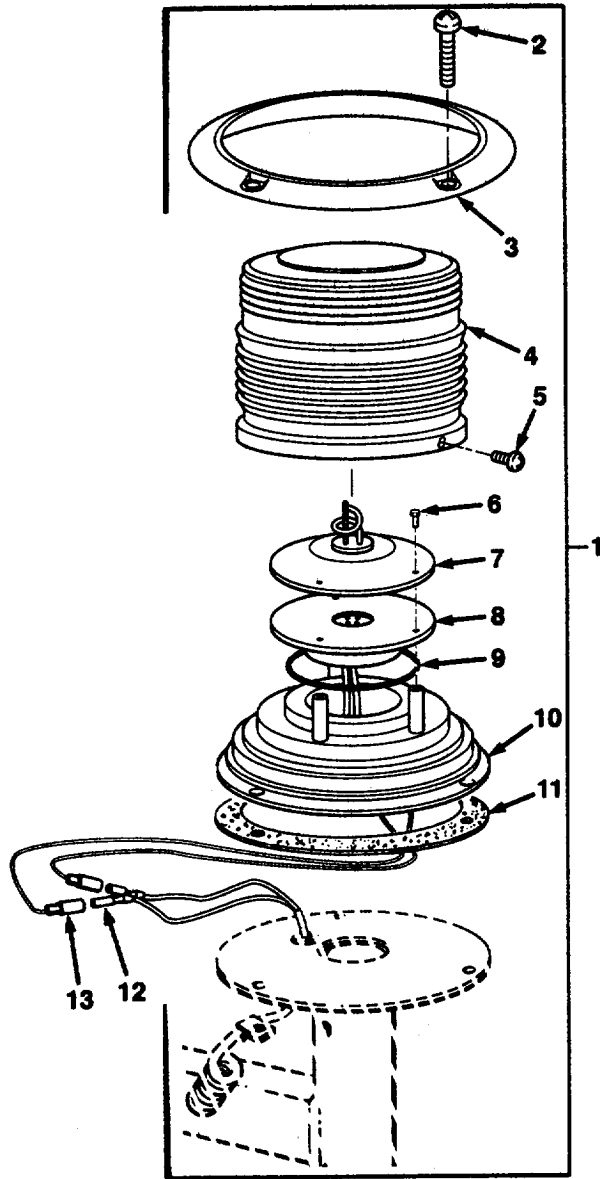

FIG. 107 STROBE LIGHT ASSEMBLY - M984A1

SECTION II

TM 9-2320-279-24P-1

(1) ITEM NO	(2) SMR CODE	(3) CAGEC	(4) PART NUMBER	(5) DESCRIPTION AND USABLE ON CODES (UOC)	(6) QTY
GROUP 0609 LIGHTS FIG. 107 STROBE LIGHT ASSEMBLY - M984A1					
1	PAOOO	10402	01-0681714CAPC	LIGHT, WARNING UOC:H40	2
2	PAOZZ	10402	15-101418-100	.SCREW, PAN HD UOC:H40	2
3	XAOZZ	10402	11-7610897-001	.COLLAR..... UOC :H40	1
4	PAOZZ	10402	68-2180187-10	.LENS UOC:H40	1
5	PAOZZ	10402	15-065419-080	.SCREW, PAN HD UOC:H40	2
6	PAOZZ	35510	73543	.SCREW UOC:H40	3
7	PAOZZ	10402	38-0381513-00	.HOLDER ASSY, FLASHTU UOC:H40	1
8	XAOZZ	10402	01-0267117-00	.POWER SUPPLY UOC:H40	1
9	PAOZZ	10402	38-0441331-00	.O-RING..... UOC:H40	1
10	PAOZZ	10402	08-180842-072	.BASE..... UOC:H40	1
11	PAOZZ	10402	38-0240821-00	.GASKET UOC:H40	1
12	PAOZZ	79061	C19303-3203	TERMINAL, QUICK DISC..... UOC:H40	4
13	PAOZZ	10402	25-0510523-05	TERMINAL, BUTT..... UOC:H40	1

END OF FIGURE

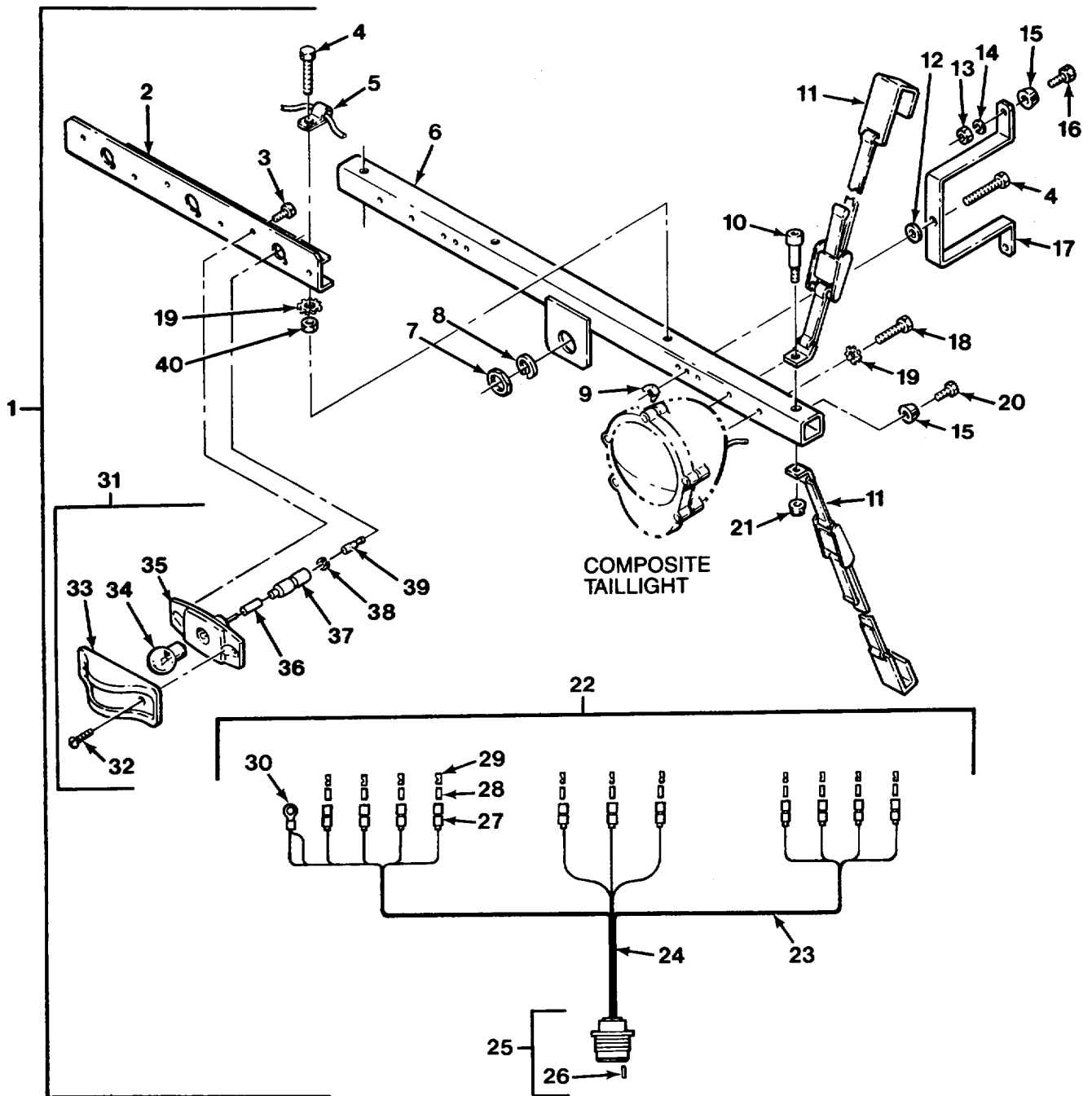

FIG. 108 TOW LIGHT ASSEMBLY - M984A1

SECTION II

TM 9-2320-279-24P-1

(1) ITEM NO	(2) SMR CODE	(3) CAGEC	(4) PART NUMBER	(5) DESCRIPTION AND USABLE ON CODES (UOC)	(6) QTY
GROUP 0609 LIGHTS FIG. 108 TOW LIGHT ASSEMBLY - M984A1					
1	PAOOO	45152	1462290U	TOW LIGHT ASSEMBLY UOC:H40	1
2	PGOZZ	45152	1462270	.BRACKET, ANGLE UOC:H40	1
3	PAOZZ	45152	61678AX	.SCREW, TAPPING UOC:H40	6
4	PAOZO	96906	MS90725-67	.SCREW, CAP, HEXAGON H UOC:H40	2
5	PAOZZ	96906	MS21333-125	.CLAMP, LOOP UOC:H40	2
6	PFOZZ	45152	1462260W	.BRACKET, MOUNTING..... UOC:H40	1
7	PAOZZ	11139	114020-90	.NUT, PLAIN, HEXAGON UOC:H40	1
8	PAOZZ	11139	114021	.WASHER, LOCK UOC:H40	1
9	PAOZZ	96906	MS51468-04	.NUT, PLAIN, WING UOC:H40	2
10	XDOZZ	39428	91259A632	.SCREW, SHOULDER UOC:H40	2
11	PAOZZ	45152	1462340	.STRAP, WEBBING..... UOC:H40	4
12	PAOZZ	96906	MS27183-14	.WASHER, FLAT UOC:H40	2
13	PAOZZ	45152	1817HX	.NUT, PLAIN, HEXAGON UOC:H40	4
14	PAOZZ	35510	2434	.WASHER, LOCK UOC:H40	4
15	PAOZZ	45152	1462300	.BUMPER, NONMETALLIC UOC:H40	6
16	PAOZO	96906	MS35206-265	.SCREW, MACHINE UOC:H40	4
17	PAOZZ	45152	1462280	.STRAP, RETAINING..... UOC:H40	2
18	PAOZZ	80204	B1821BH038C200N	.SCREW, CAP, HEXAGON H UOC:H40	4
19	PAOZZ	96906	MS45904-76	.WASHER, LOCK UOC:H40	6
20	PAOZZ	45152	2467HX	.SCREW, TAPPING UOC:H40	2
21	PAOZZ	96906	MS17829-5C	.NUT, SELF-LOCKING, HE UOC:H40	2
22	PAOOO	45152	1462310U	.WIRING HARNESS, BRAN UOC:H40	1
23	MOOZZ	45151	119622A16	..LOOM, PROT OV SLEEVE MAKE FROM LOOM, P/N 6753001 UOC:H40	1

SECTION II

TM 9-2320-279-24P-1

(1) ITEM NO	(2) SMR CODE	(3) CAGEC	(4) PART NUMBER	(5) DESCRIPTION AND USABLE ON CODES (UOC)	(6) QTY
24	MOOZZ	45152	119622A4	..LOOM, PROT OV SLEEVE MAKE FROM LOOM, P/N 6753001 UOC:H40	1
25	PAOZZ	45152	58355AX	...CONNECTOR, RECEPACL..... UOC:H40	1
26	PAOZZ	11139	112349	..CONTACT, ELECTRICAL..... UOC:H40	16
27	PAOZZ	19207	8724494	..CABLE NIPPLE, ELECTR UOC:H40	11
28	PAOZZ	19207	8338562	..INSULATOR, BUSHING UOC:H40	11
29	PAOZZ	19207	8338564	..TERMINAL, ASSEMBLY UOC:H40	11
30	PAOZF	96906	MS25036-114	..TERMINAL, LUG UOC:H40	1
31	PAOOO	96906	MS35423-2	..LIGHT, MARKER, CLEARA..... UOC:H40	3
32	PAOZO	96906	MS35190-269	..SCREW, MACHINE UOC:H40	2
33	PAOZZ	96906	MS35421-2	..LENS, LIGHT..... UOC:H40	1
34	PAOZZ	08805	1251	..LAMP, INCANDESCENT UOC:H40	1
35	PAOZZ	96906	MS35422-1	..LIGHT, MARKER, CLEARA..... UOC:H40	1
36	PAOZH	96906	MS39020-1	..BAND, MARKER UOC:H40	1
37	PAOZZ	19207	8338566	..SHELL, ELECTRICAL CO UOC:H40	3
38	PAOZZ	19207	8338567	..WASHER, SLOTTED..... UOC:H40	3
39	PAOZZ	19204 572929		..CONTACT, ELECTRICAL..... UOC:H40	1
40	PAOZZ	96906	MS35690-604	..NUT, PLAIN, HEXAGON..... UOC:H40	2

END OF FIGURE

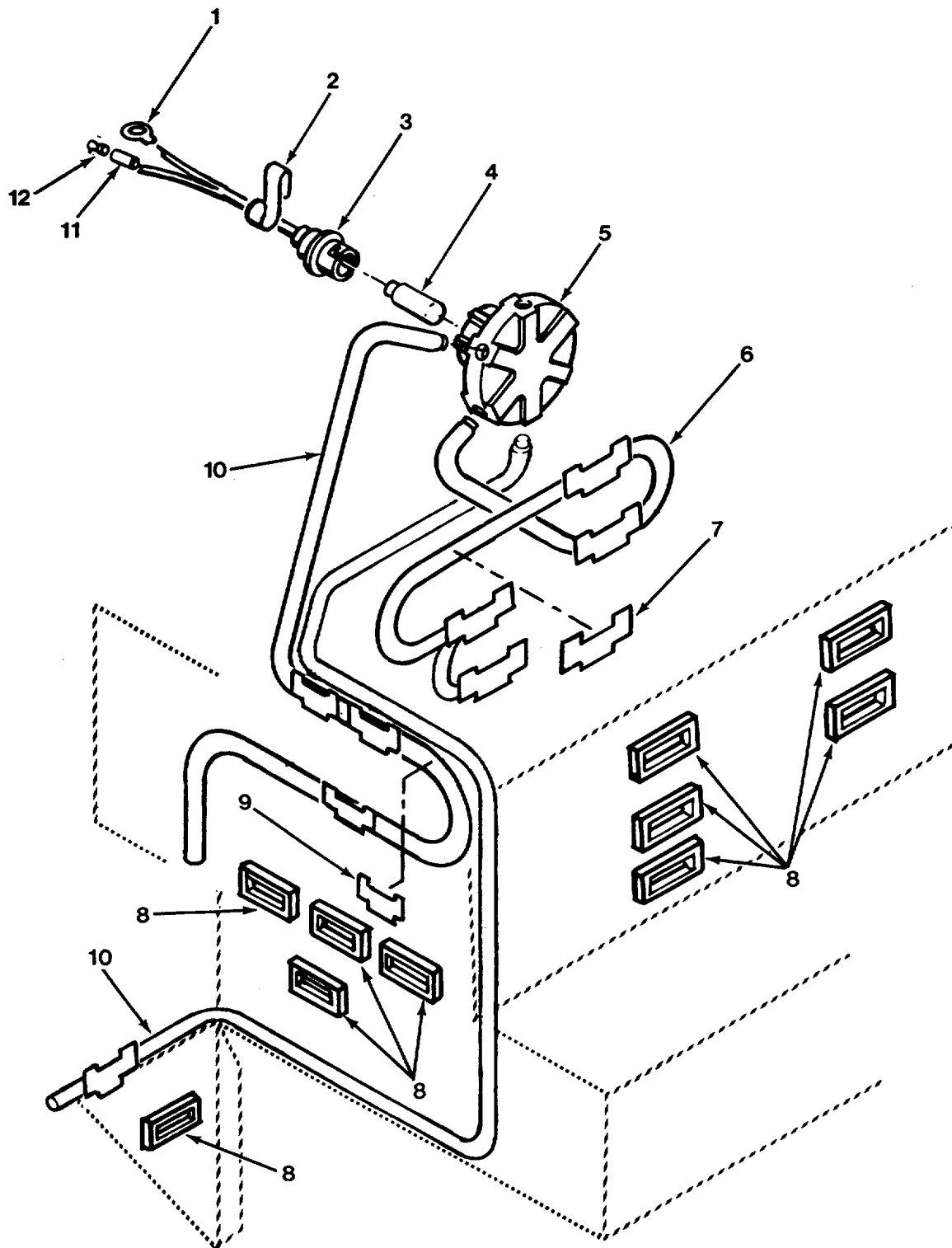

FIG. 109 OPTIC RIBBON INSTALLATION

SECTION II

TM 9-2320-279-24P-1

(1) ITEM NO	(2) SMR CODE	(3) CAGEC	(4) PART NUMBER	(5) DESCRIPTION AND USABLE ON CODES (UOC)	(6) QTY
GROUP 0609 LIGHTS					
FIG. 109 OPTIC RIBBON INSTALLATION					
1	XDOZZ	00779	55039-2	TERMINAL, LUG	1
2	PAOZZ	77060	2973343	CLIP, SPRING TENSION	1
3	PAOZZ	77060	8914792	LAMPHOLDER	1
4	PAOZZ	08806	464	LAMP, INCANDESCENT	1
5	PAOZZ	77060	8911503	INSULATOR, LIGHT SOU	1
6	PAOZZ	45152	122242C	CABLE ASSEMBLY, FAN CONTROL LIGHT	1
7	PAOZZ	77060	8911338-545	MARKER, IDENTIFICATI	1
8	PAOZZ	45152	47262CX	BEZEL, APPLIQUE	10
9	PFOZZ	77060	8911338-547	PLATE, MARKING, BLANK	1
10	PFOZZ	28803	620.2901	UOC:H01, H02, H05, H06, H07, H09, H41 CABLE ASSEMBLY, FIBE ENGINE STOP	1
11	PFOZZ	28803	620.8402	LIGHT CABLE ASSEMBLY, FIBE WIPERS/DOME	1
12	PAOZZ	13445	3055	LIGHT TERMINAL, QUICK DISC	1
13	PAOZZ	79550	877	SPLICE, CONDUCTOR	1

END OF FIGURE

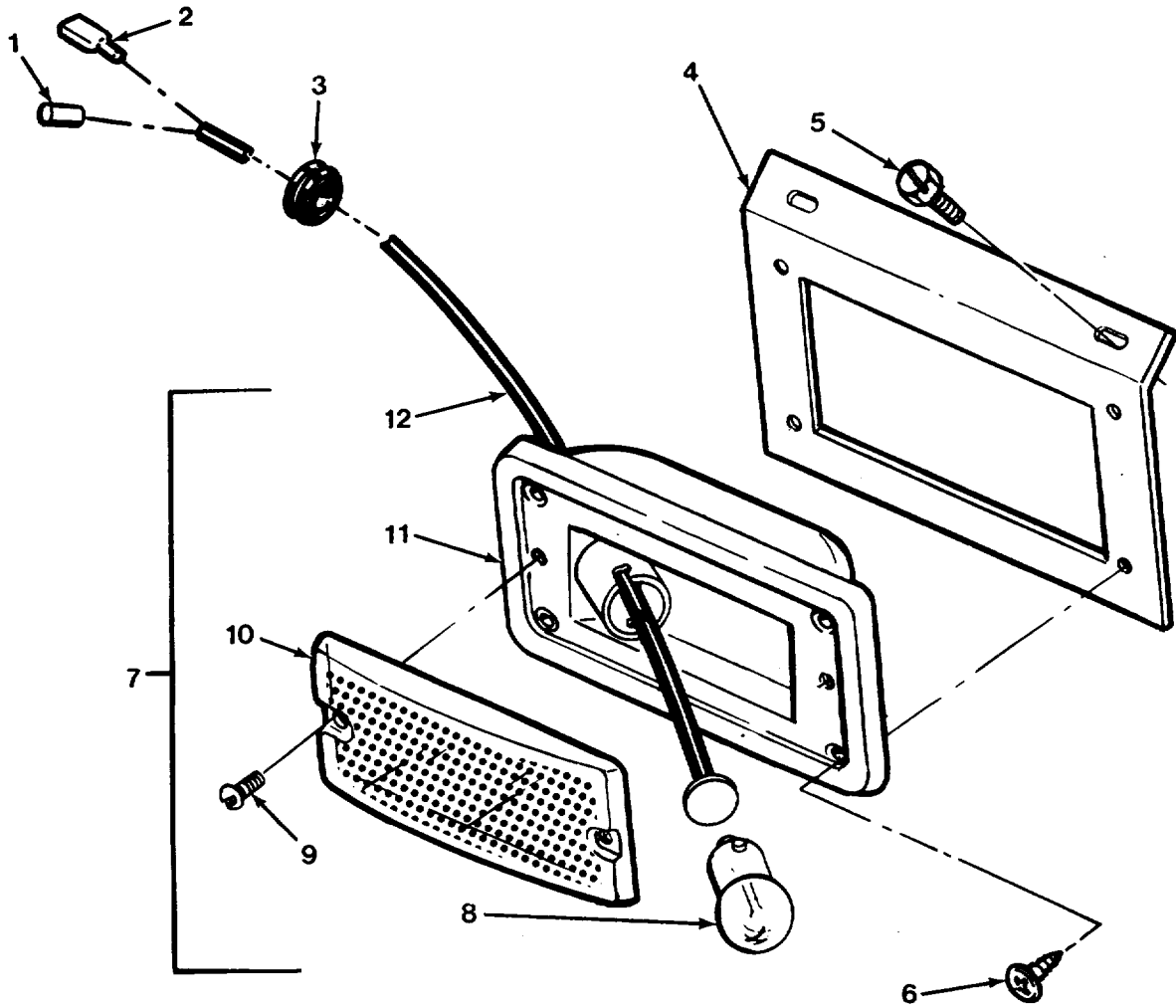

FIG. 110 DOME LIGHT

SECTION II

TM 9-2320-279-24P-1

(1) ITEM NO	(2) SMR CODE	(3) CAGEC	(4) PART NUMBER	(5) DESCRIPTION AND USABLE ON CODES (UOC)	(6) QTY
GROUP 0609 LIGHTS					
FIG. 110 DOME LIGHT					
1	PAOZZ	79550	877	SPLICE, CONDUCTOR	1
2	PAOZZ	13445	3055	TERMINAL, QUICK DISC	1
3	PAOZZ	70485	374	GROMMET, NONMETALLIC	1
4	PAOZZ	45152	125133C	BRACKET, ANGLE	1
5	PAOZZ	45152	54067AX	SCREW, TAPPING.....	2
6	PAOZZ	45152	12679FX	SCREW, TAPPING	4
7	PAOZZ	81834	01-6103-85	LIGHT, DOME	1
8	PAOZZ	08806	1591	.LAMP, INCANDESCENT	1
9	PAOZZ	96906	MS35206-241	.SCREW, MACHINE	2
10	PAOZZ	81834	90401	.LENS, LIGHT.....	1
11	XAOZZ	81834	22-1003-08	.BODY	1
12	PAOZZ	81834	68080	.LEAD, ELECTRICAL.....	1

END OF FIGURE

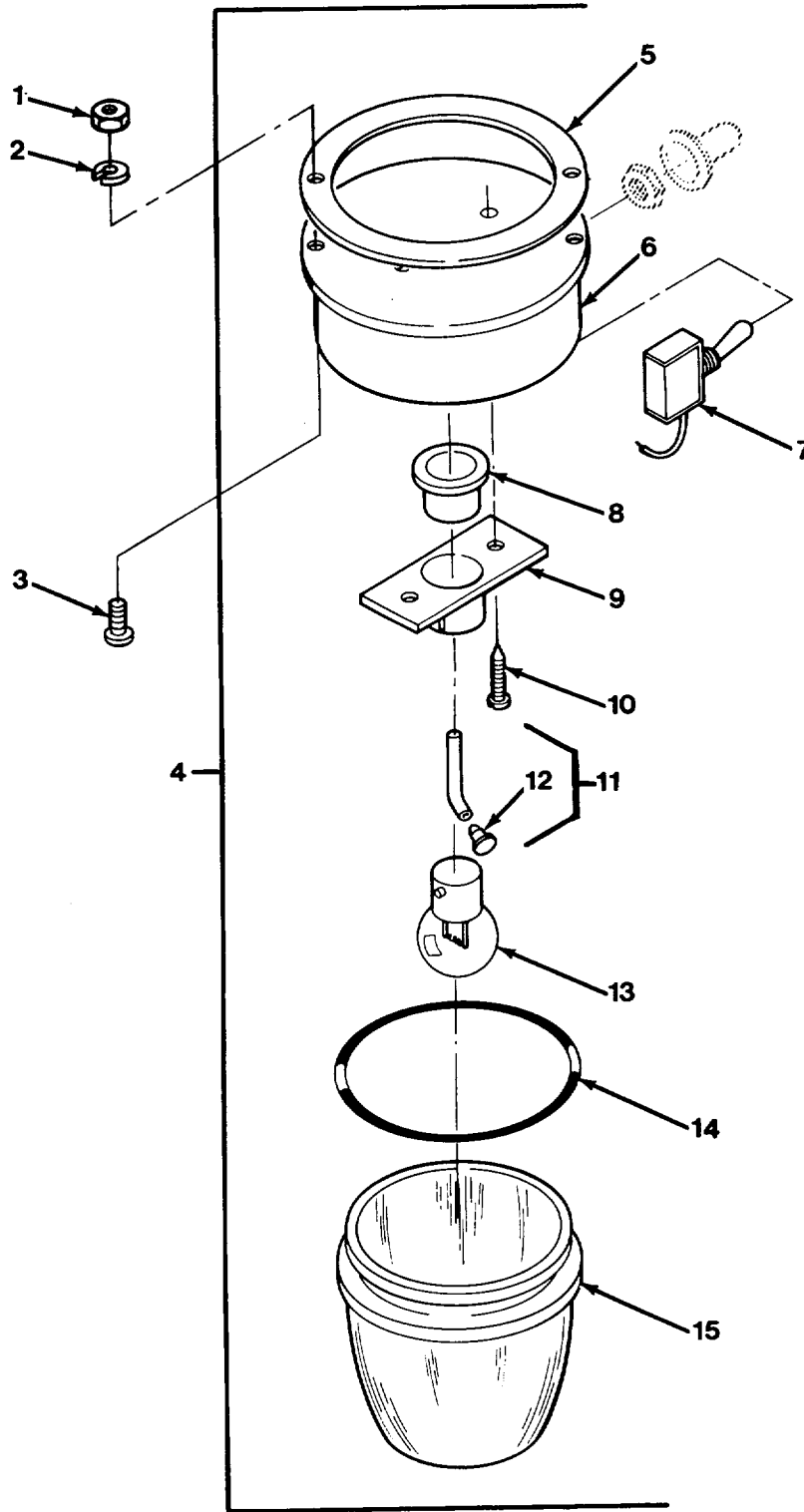

FIG. 111 PUMP MODULE COMPARTMENT LIGHT - M978

SECTION II

TM 9-2320-279-24P-1

(1) ITEM NO	(2) SMR CODE	(3) CAGEC	(4) PART NUMBER	(5) DESCRIPTION AND USABLE ON CODES (UOC)	(6) QTY
GROUP 0609 LIGHTS FIG. 111 PUMP MODULE COMPARTMENT LIGHT - M978					
1	PAOZZ	17566	45A115-P26	NUT..... UOC:H02, H07	4
2	PAOZZ	17566	45A115-P25	WASHER, LOCK UOC:H02, H07	4
3	PAOZZ	2Y614	JC4256	RETAINER, HELICAL CO UOC:H02, H07	4
4	PAOOO	13226	570006	LIGHT, DOME UOC:H02, H07	2
5	PAOZZ	13226	59	.GASKET UOC:H02, H07	1
6	XAOZZ	13226	54JRD	.BODY UOC:H02, H07	1
7	PAOZZ	45152	2BA689	.SWITCH, TOGGLE INCLUDES NUT AND BOOT..... UOC:H02, H07	1
8	PAOZZ	13226	920123	.WASHER, SPRING TENSI UOC:H02, H07	1
9	PAOZZ	45152	2BA686	.LAMPHOLDER UOC:H02, H07	1
10	PAOZZ	96906	MS51861-22	.SCREW, TAPPING UOC:H02, H07	2
11	PAOZZ	13226	920119	.LEAD, ELECTRICAL..... UOC:H02, H07	1
12	PAOZZ	13226	55A	..LIGHT-SWITCH UOC:H02, H07	1
13	PAOZZ	61342	LTX307	.LAMP, INCANDESCENT UOC:H02, H07	1
14	PAOZZ	13226	52	.PACKING, PREFORMED UOC:H02, H07	1
15	PAOZZ	13226	920113	.LENS, LIGHT UOC:H02, H07	1

END OF FIGURE

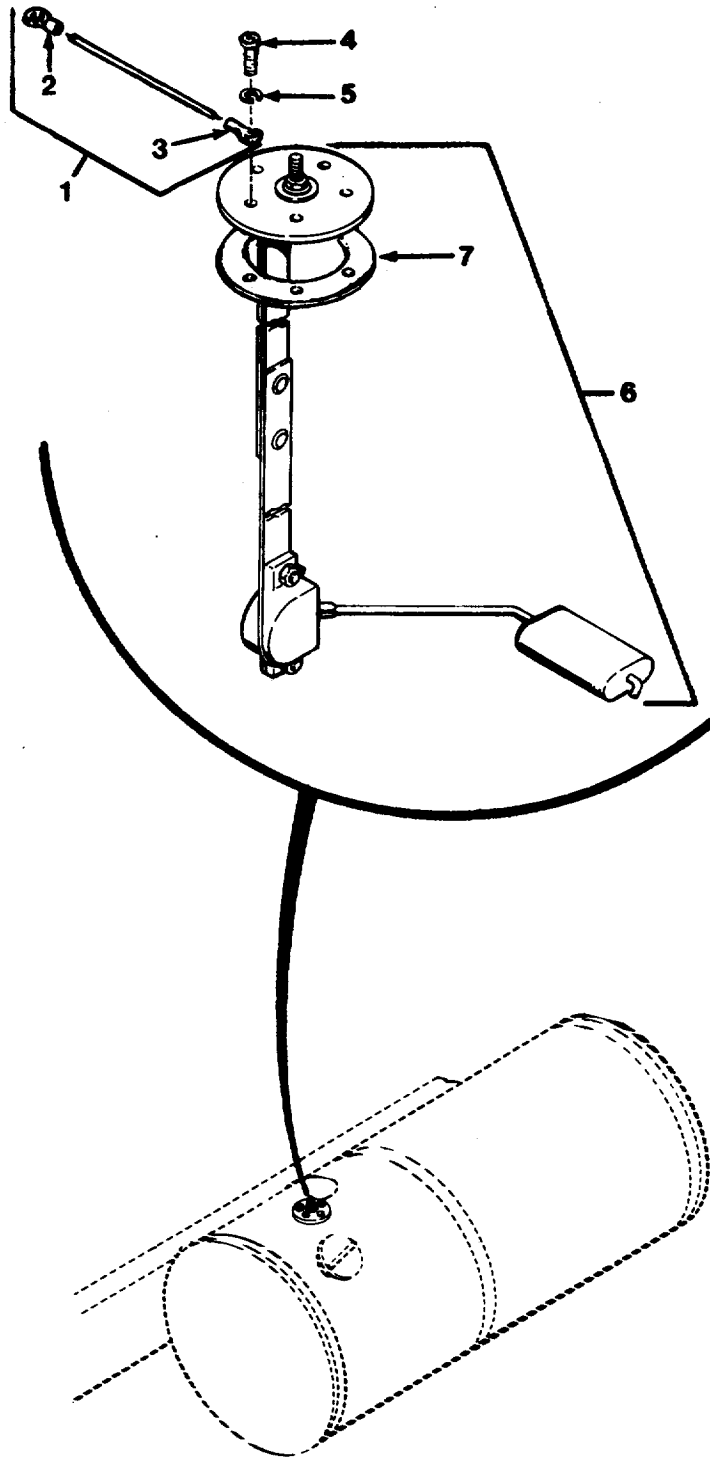

FIG. 112 FUEL LEVEL SENDING UNIT

SECTION II

TM 9-2320-279-24P-1

(1) ITEM NO	(2) SMR CODE	(3) CAGEC	(4) PART NUMBER	(5) DESCRIPTION AND USABLE ON CODES (UOC)	(6) QTY
GROUP 0610 SENDING UNITS AND WARNING SWITCHES					
FIG. 112 FUEL LEVEL SENDING UNIT					
1	MOOZZ	45152	20109FX27W	WIRE ASSY MAKE FROM WIRE, P/N 1927FX	1
2	PAOZZ	96906	MS25036-108	.TERMINAL, LUG	1
3	XDOZZ	00779	55039-2	.TERMINAL, LUG	1
4	PAOZZ	72464	A5195	SCREW, MACHINE	5
5	PAOZZ	35510	2434	WASHER, LOCK	1
6	PAOZZ	16476	02380-75	FLOAT AND ROD, FLOWM	1
7	PAOZZ	72464	A3231	.GASKET	1

END OF FIGURE

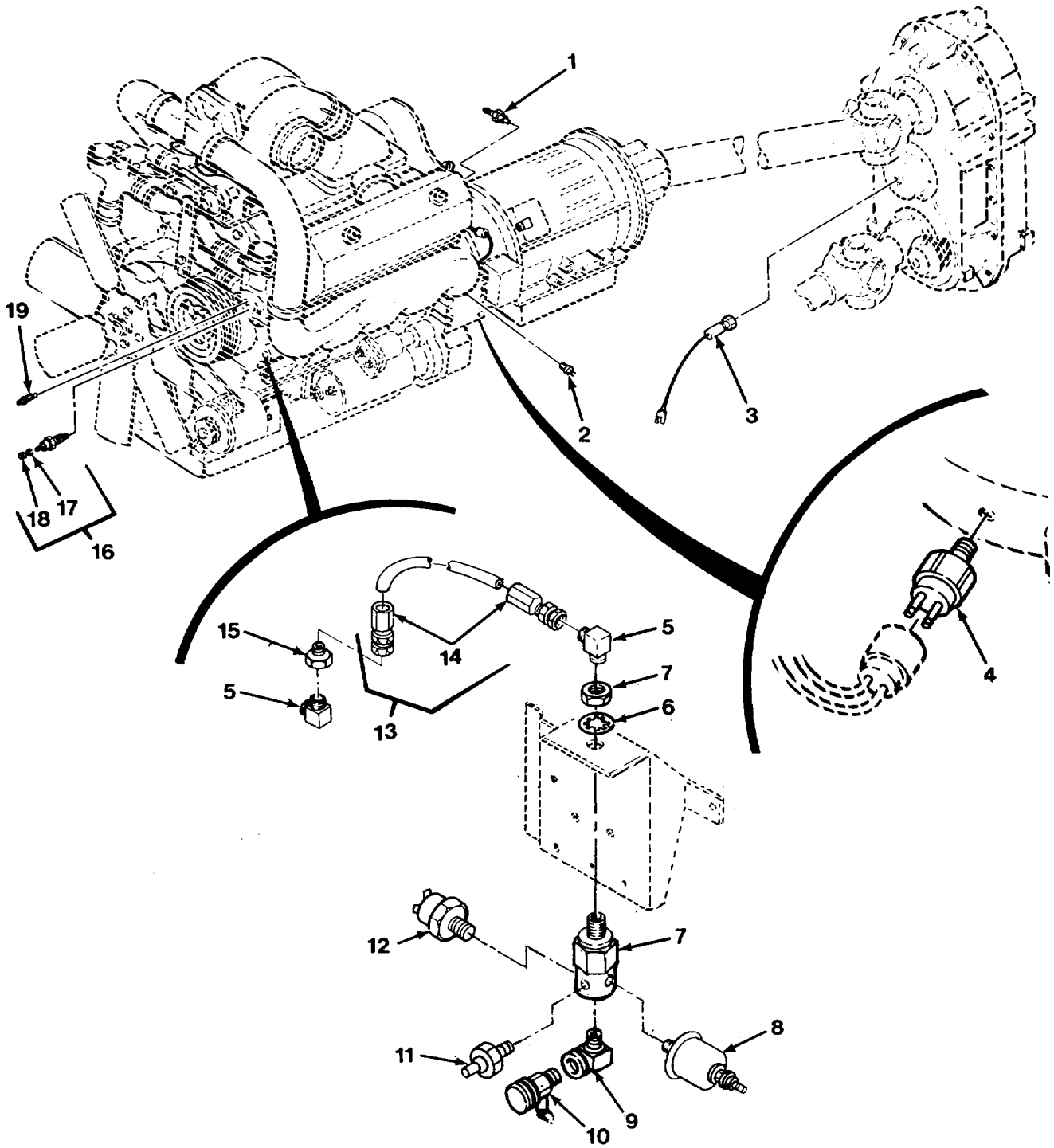

FIG. 113 SENDING UNITS AND WARNING SWITCHES

SECTION II

TM 9-2320-279-24P-1

(1) ITEM NO	(2) SMR CODE	(3) CAGEC	(4) PART NUMBER	(5) DESCRIPTION AND USABLE ON CODES (UOC)	(6) QTY
GROUP 0610 SENDING UNITS AND WARNING SWITCHES					
FIG. 113 SENDING UNITS AND WARNING SWITCHES					
1	PAOZZ	16476	02025	TRANSMITTER, TEMPERA	1
2	PAOZZ	78280	QS1190-2	SWITCH, THERMOSTATIC	1
3	PAOZZ	06046	SG202-46814	TRANSMITTER, ELECTRI	1
4	PAOZZ	34623	5972752	SWITCH, SENSITIVE	1
5	PAOZZ	01276	2024-4-4S	ELBOW, PIPE TO TUBE	2
6	PAOZZ	45152	2152HX	WASHER, LOCK	1
7	PAOZZ	45152	1697330	VALVE ASSY, MANIFOL	1
8	PAOZZ	16476	02505	TRANSMITTER, PRESSUR	1
9	PAOZZ	79470	3400X4	ELBOW, PIPE	1
10	PAOZZ	91816	HV22-29	COCK, DRAIN	1
11	PAOZZ	81958	1745-2165	SWITCH, PRESSURE	1
12	PAOZA	09527	2904-20	SWITCH, PRESSURE	1
13	MOOOO	45152	3013504	HOSE ASSEMBLY MAKE FROM HOSE, P/N	1
14	PAOZZ	01276	411-4S	.ADAPTER, STRAIGHT, TU	2
15	PAOZZ	93061	209P-12-4	BUSHING, PIPE	1
16	PAOZZ	51377	1002-05511-38	SWITCH, THERMOSTATIC	1
17	PAOZZ	51377	3059-00874-02	.WASHER, LOCK	1
18	PAOZZ	51377	3030-00369-02	.NUT	1
19	PAOZZ	16476	02020	TRANSMITTER, ENGINE	1

END OF FIGURE

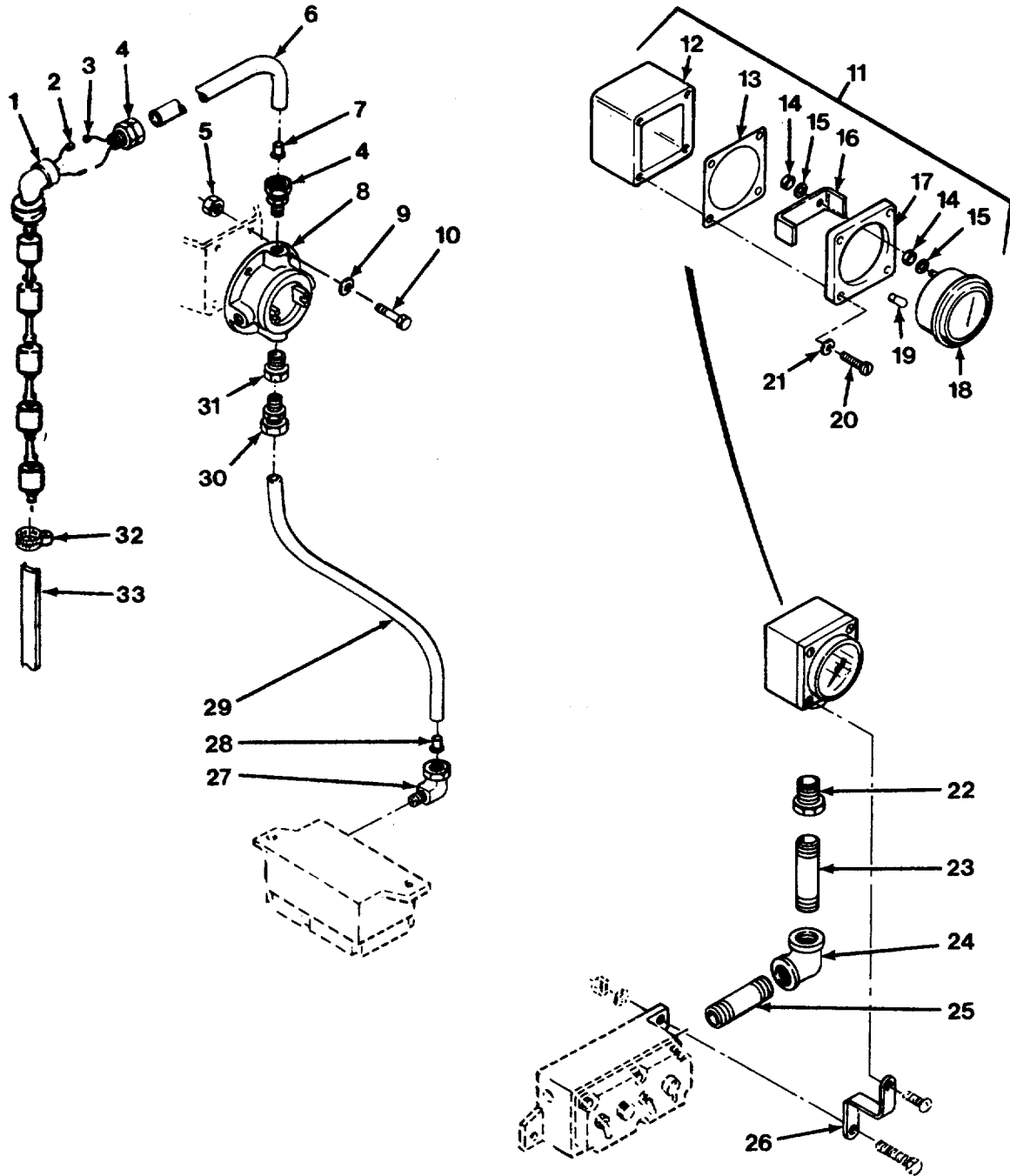

FIG. 114 TANK LEVEL INDICATOR INSTALLATION - M978

SECTION II

TM 9-2320-279-24P-1

(1) ITEM NO	(2) SMR CODE	(3) CAGEC	(4) PART NUMBER	(5) DESCRIPTION AND USABLE ON CODES (UOC)	(6) QTY
GROUP 0610 SENDING UNITS AND WARNING SWITCHES					
FIG. 114 TANK LEVEL INDICATOR INSTALLATION - M978					
1	PAOZZ	088A2	45A245P2	TRANSMITTER, PRESSUR UOC:H02, H07	1
2	PFOZZ	60419	MCET-102A	CONNECTOR, PLUG, ELEC UOC:H02, H07	1
3	PFOZZ	60419	MCET-101A	CONNECTOR, PLUG, ELEC UOC:H02, H07	1
4	PAOZZ	17566	45A216-P7	CONNECTOR, MALE UOC:H02, H07	2
5	PAOZZ	96906	MS51967-2	NUT, PLAIN, HEXAGON..... UOC:H02, H07	4
6	PAOZZ	17566	45A079-P1	CONDUIT, NONMETALLIC UOC:H02, H07	1
7	PAOZZ	17566	45A198-P4	INSERT, TUBE FITTING UOC:H02, H07	1
8	PAOZZ	17566	C10082	ADJUSTOR, FUEL COMPO UOC:H02, H07	1
9	PAOZZ	96906	MS35338-44	WASHER, LOCK UOC:H02, H07	4
10	PAOZZ	80204	B1821BH025C125N	SCREW, CAP, HEXAGON H UOC:H02, H07	4
11	PAOOZ	60419	MCET-4-42-103	INDICATOR, PRESSURE UOC:H02, H07	1
12	XAOZZ	60419	MCET-4-42-103A	.HOUSING, INDICATOR UOC:H02, H07	1
13	PAOZZ	60419	MCET-31	.PACKING, PREFORMED UOC:H02, H07	1
14	PAOZZ	96906	MS35649-202	.NUT, PLAIN, HEXAGON UOC:H02, H07	4
15	PAOZZ	94135	43W6335-40	.WASHER, LOCK UOC:H02, H07	4
16	PFOZZ	60419	MCET-32	.CLIP, RETAINING UOC:H02, H07	1
17	XAOZZ	60419	MCET-4-42-103D	.COVER, GAGE..... UOC:H02, H07	1
18	XAOZZ	60419	MCET-4-42-103E	.GAGE UOC:H02, H07	1
19	PAOZZ	96906	MS25231-313	.LAMP, INCANDESCENT UOC:H02, H07	1
20	PAOZZ	60419	MCET-33	.SCREW, MACHINE UOC:H02, H07	4
21	PAOZZ	96906	MS35338-43	.WASHER, LOCK UOC:H02, H07	4
22	PAOZZ	24617	144219	BUSHING, PIPE UOC:H02, H07	1
23	PAOZZ	96906	MS51953-78	NIPPLE, PIPE UOC:H02, H07	1
24	PAOZZ	90598	10517-5	ELBOW, PIPE UOC:H02, H07	1

SECTION II

TM 9-2320-279-24P-1

(1) ITEM NO	(2) SMR CODE	(3) CAGEC	(4) PART NUMBER	(5) DESCRIPTION AND USABLE ON CODES (UOC)	(6) QTY
25	PAOZZ	83179	902466-22	NIPPLE, PIPE UOC:H02, H07	1
26	PFOZZ	17566	45A195	BRACKET, DOUBLE ANGL UOC:H02, H07	1
27	PAOZZ	79470	69X8X8	ELBOW, PIPE TO TUBE UOC:H02, H07	1
28	PAOZZ	17566	45A198-P3	INSERT, TUBE FITTING UOC:H02, H07	1
29	MOOZZ	17566	45A078-P1	TUBE, NONMETALLIC MAKE FROM TUBE, P/N..... 88-P UOC:H02, H07	1
30	PAOZZ	79470	68X8X8	ADAPTER, STRAIGHT, PI UOC:H02, H07	1
31	PAOZZ	24617	144061	BUSHING, PIPE UOC:H02, H07	1
32	PAOZZ	19207	12273192	CLAMP, HOSE UOC:H02, H07	1
33	PAOZZ	45152	1659020	STRIP, ELECTRICAL GR UOC:H02, H07	1

END OF FIGURE

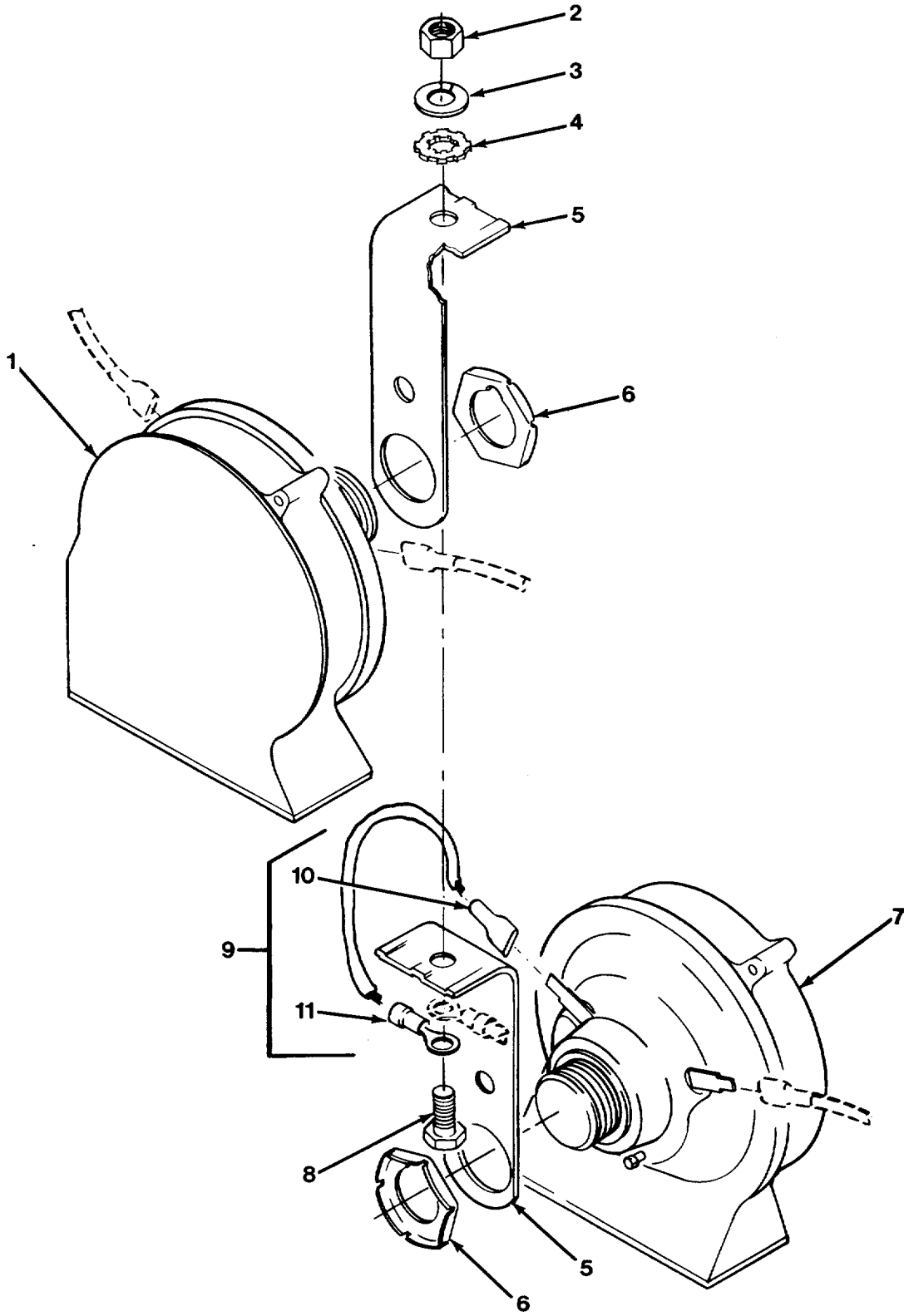

FIG. 115 ELECTRIC HORN

SECTION II

TM 9-2320-279-24P-1

(1) ITEM NO	(2) SMR CODE	(3) CAGEC	(4) PART NUMBER	(5) DESCRIPTION AND USABLE ON CODES (UOC)	(6) QTY
GROUP 0611 HORN, SIREN					
FIG. 115 ELECTRIC HORN					
1	PAOZZ	16764	1892242	HORN, FLUID OPERATED	1
2	PAOZZ	45152	369AX1	NUT, PLAIN, HEXAGON	1
3	PAOZZ	45152	354AX	WASHER, LOCK	1
4	PAOZZ	96906	MS45904-73	WASHER, LOCK	1
5	PAOZZ	16764	1967209	BRACKET, ANGLE	2
6	PAOZZ	16764	1965698	NUT, STAMPED.....	2
7	PAOZZ	16764	1892243	HORN, ELECTRICAL	1
8	PAOZZ	45152	1846HX1	SCREW, CAP, HEXAGON H	1
9	MOOZZ	45152	110966A6W	WIRE ASSY MAKE FROM WIRE, P/N	2
				R-64951	
10	PAOZZ	06383	DV14-250FI	.TERMINAL, QUICK DISC	1
11	PAOZZ	00779	34163	.TERMINAL, LUG	1

END OF FIGURE

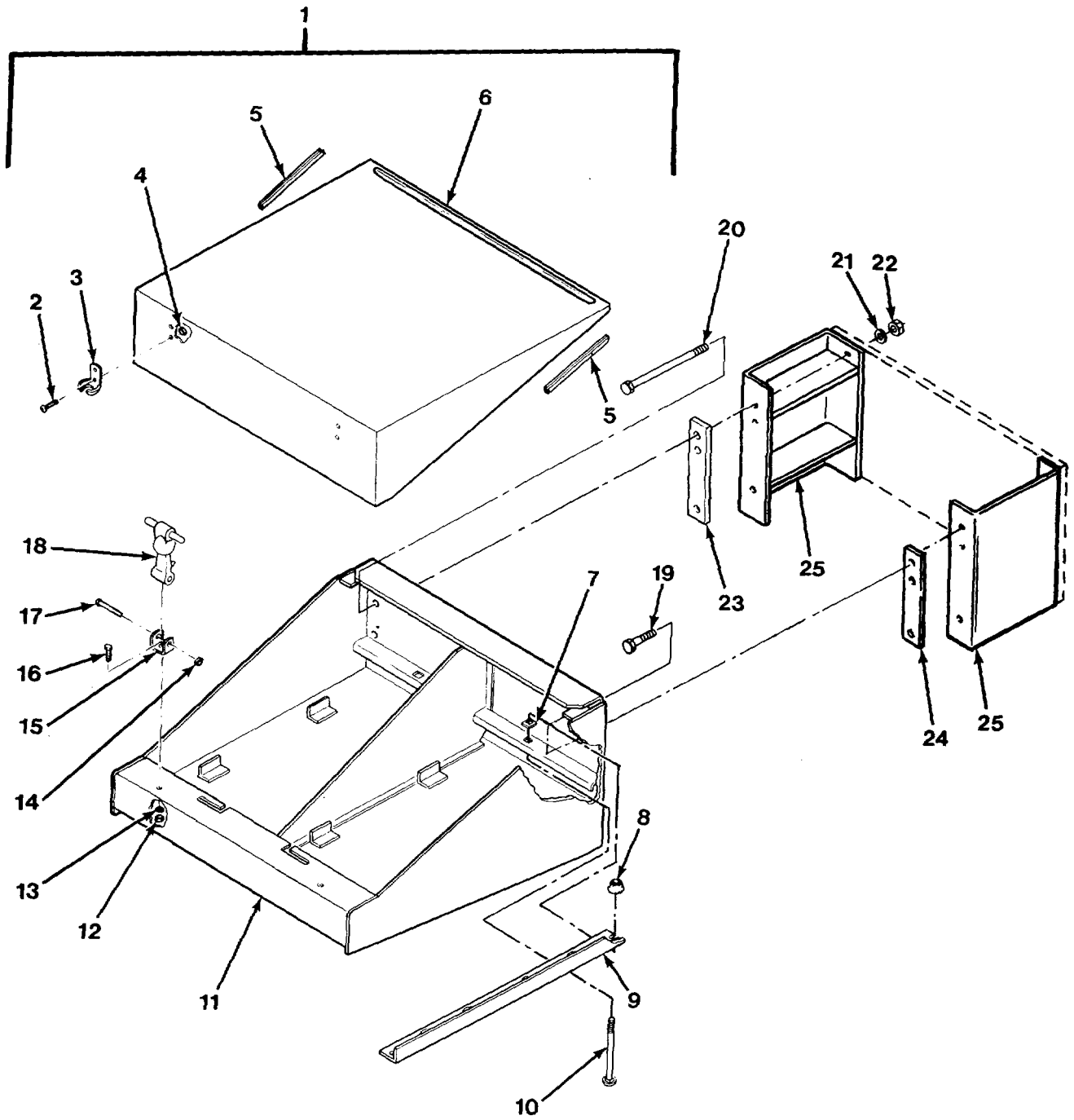

FIG. 116 BATTERY BOX ASSEMBLY

SECTION II

TM 9-2320-279-24P-1

(1) ITEM NO	(2) SMR CODE	(3) CAGEC	(4) PART NUMBER	(5) DESCRIPTION AND USABLE ON CODES (UOC)	(6) QTY
GROUP 0612 BATTERIES, STORAGE (WET OR DRY)					
FIG. 116 BATTERY BOX ASSEMBLY					
1	PFOOO	45152	1322570U	BATTERY BOX	1
2	PAOZZ	96906	MS35206-263	.SCREW, MACHINE	4
3	PFOZZ	74687	028-561	.HOOK, SUPPORT	2
4	PAOZZ	72962	SN-104-NM-22	.NUT, SELF-LOCKING, HE	4
5	MOOZZ	45152	26947BX4	.MOLDING, QUICKEDGE MAKE FROM	2
				MOLDING, P/N 75000317	
6	PAOZZ	45152	1325590	.COVER, BATTERY BOX	1
7	PAOZZ	96906	MS51857-13	.PUSH ON NUT	2
8	PAOZZ	45152	115307A	.NUT, SELF-LOCKING, EX.....	4
9	PFOZZ	45152	1325610	.RETAINER, BATTERY.....	2
10	PAOZZ	45152	1327420	.BOLT, SQUARE NECK	4
11	PFOZZ	45152	1325490W	.BATTERY BOX	1
				UOC:H01, H02, H03, H05, H06, H07, H40, H41	
11	PFOZZ	45152	2275820	.BATTERY BOX	1
				UOC:CBT, CBW	
12	PAOZZ	45152	369AX1	.NUT, PLAIN, HEXAGON	2
13	PAOZZ	45152	354AX	.WASHER, LOCK	2
14	PAOZZ	96906	MS51943-31	.NUT, SELF-LOCKING, HE	2
15	PFOZZ	64386	277-A-80-1	.STRAP, RETAINING.....	2
16	PAOZZ	45152	1367HX1	.SCREW, CAP, HEXAGON H	2
17	PAOZZ	80204	B1821BH025C175N	.SCREW, CAP, HEXAGON H	2
18	PAOZZ	64386	67D794	.LATCH, HOOD, VEHICULA.....	2
19	PAOZZ	45152	128131A	SCREW, CAP, HEXAGON H FLANGED HARDWARE	3
				NO MS EQUIVALENT	
				UOC:H03	
20	PAOZZ	45152	27937AX	SCREW, CAP, HEXAGON H	4
				UOC:CBT, CBW	
20	PAOZZ	45152	27937AX	SCREW, CAP, HEXAGON H	6
				UOC:H02, H07	
20	PAOZZ	45152	1536340	SCREW, CAP, HEXAGON H	6
				UOC:H01, H05, H06, H09, H41	
20	PAOZZ	45152	111315A	SCREW, CAP, HEXAGON H FLANGED	3
				UOC:H03	
20	PAOZZ	45152	1340510	SCREW, CAP, HEXAGON H	6
				UOC:H04, H40	
21	PAOZZ	96906	MS27183-18	WASHER, FLAT.....	4
				UOC:CBT, CBW	
21	PAOZZ	96906	MS27183-18	WASHER, FLAT.....	6
				UOC:H02, H07	
22	PAOZZ	45152	110310A	NUT, SELF-LOCKING, EX	4
				UOC:CBT, CBW	
22	PAOZZ	45152	110310A	NUT, SELF-LOCKING, EX	6
23	PFOZZ	45152	1341860	SPACER, PLATE.....	1
				UOC:H01, H02, H05, H06, H07, H09, H40, H41	
23	PFOZZ	45152	1352460	SPACER, PLATE.....	1
				UOC:H03	

SECTION II

TM 9-2320-279-24P-1

(1) ITEM NO	(2) SMR CODE	(3) CAGEC	(4) PART NUMBER	(5) DESCRIPTION AND USABLE ON CODES (UOC)	(6) QTY
24	PFOZZ	45152	1341860	SPACER, PLATE UOC:H01, H02, H03, H05, H06, H07, H09, H40, H41	1
25	PFOZZ	45152	1389680W	SPACER ASSY UOC:H04	2

END OF FIGURE

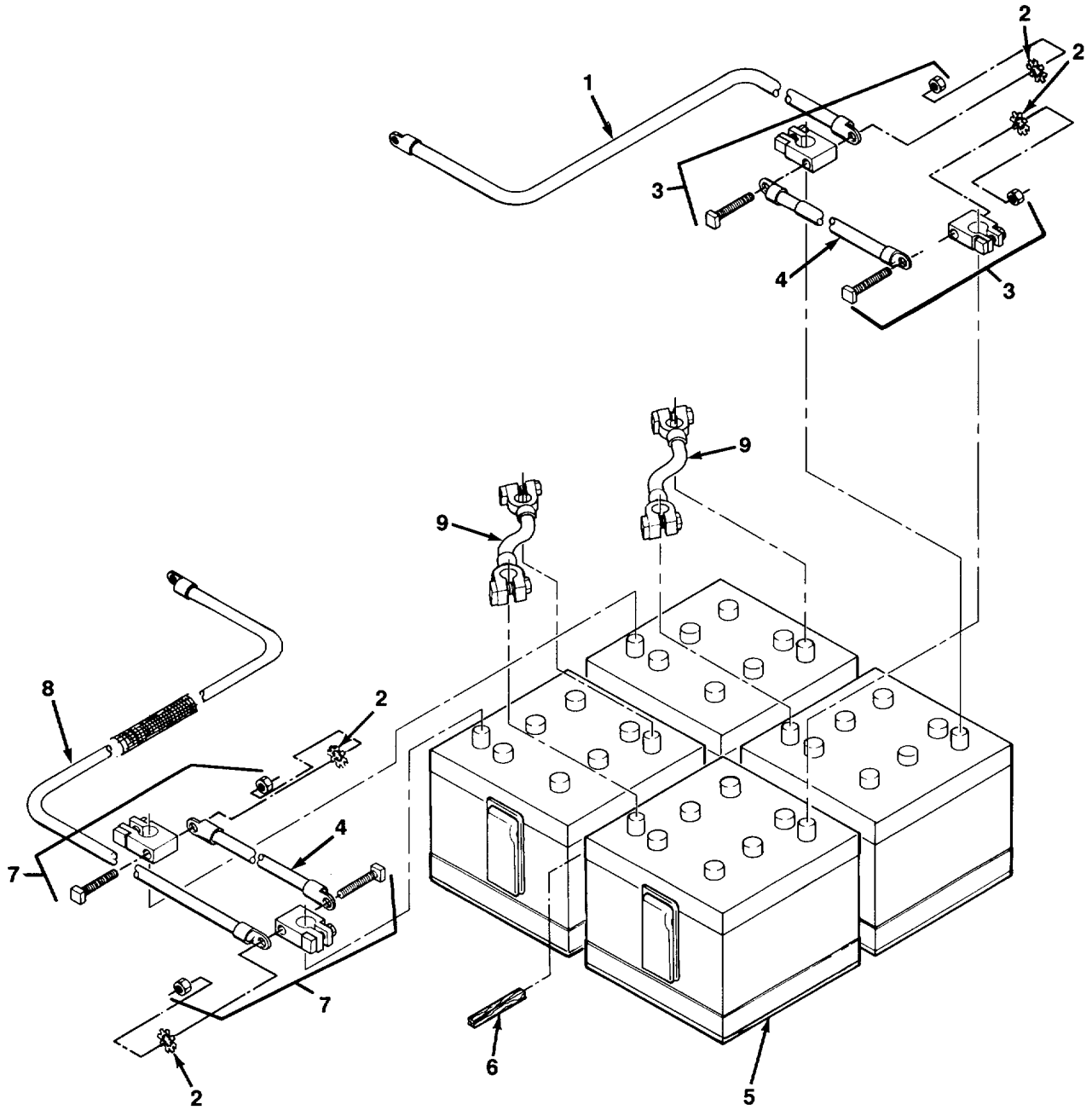

FIG. 117 BATTERY INSTALLATION

SECTION II

TM 9-2320-279-24P-1

(1) ITEM NO	(2) SMR CODE	(3) CAGEC	(4) PART NUMBER	(5) DESCRIPTION AND USABLE ON CODES (UOC)	(6) QTY
GROUP 0612 BATTERIES, STORAGE (WET OR DRY)					
FIG. 117 BATTERY INSTALLATION					
1	MOOOO	45152	1324240	CABLE, BATTERY-NEG MAKE FROM WIRE, P/N 1262HX UOC:H01, H02, H03, H04, H05, H06, H07, H09, H41	1
1	MOOOO	45152	1454210	CABLE, BATTERY-NEG MAKE FROM WIRE, P/N 1262HX UOC:H40	1
2	PAOZZ	96906	MS45904-76	WASHER, LOCK	4
3	PAOZA	96906	MS75004-2	TERMINAL, LUG INCLUDES SCREW AND NUT	2
4	MOOOO	45152	1353720U	CABLE, BTRY JUMPER MAKE FROM WIRE, P/N 1262HX	2
5	PAOFA	04055	6TLFP	BATTERY, STORAGE	4
6	MOOZZ	45152	1344500	BLOCK, FILLER, WOOD MAKE FROM BLOCK, P/N 10934954	2
7	PAOZZ	96906	MS75004-1	TERMINAL, LUG INCLUDES SCREW AND NUT	2
8	MOOOO	45152	1324230	CABLE, BATTERY-POS MAKE FROM WIRE, P/N 1262HX UOC:H01, H02, H03, H04, H05 6, H07, H09, H41	1
8	MOOOO	45152	1454220	CABLE, BATTERY-POS MAKE FROM WIRE, P/N 1262HX UOC:H40	1
9	PAOZZ	45152	1324250	CABLE, BATTERY MAKE FROM WIRE, P/N 1262HX	2

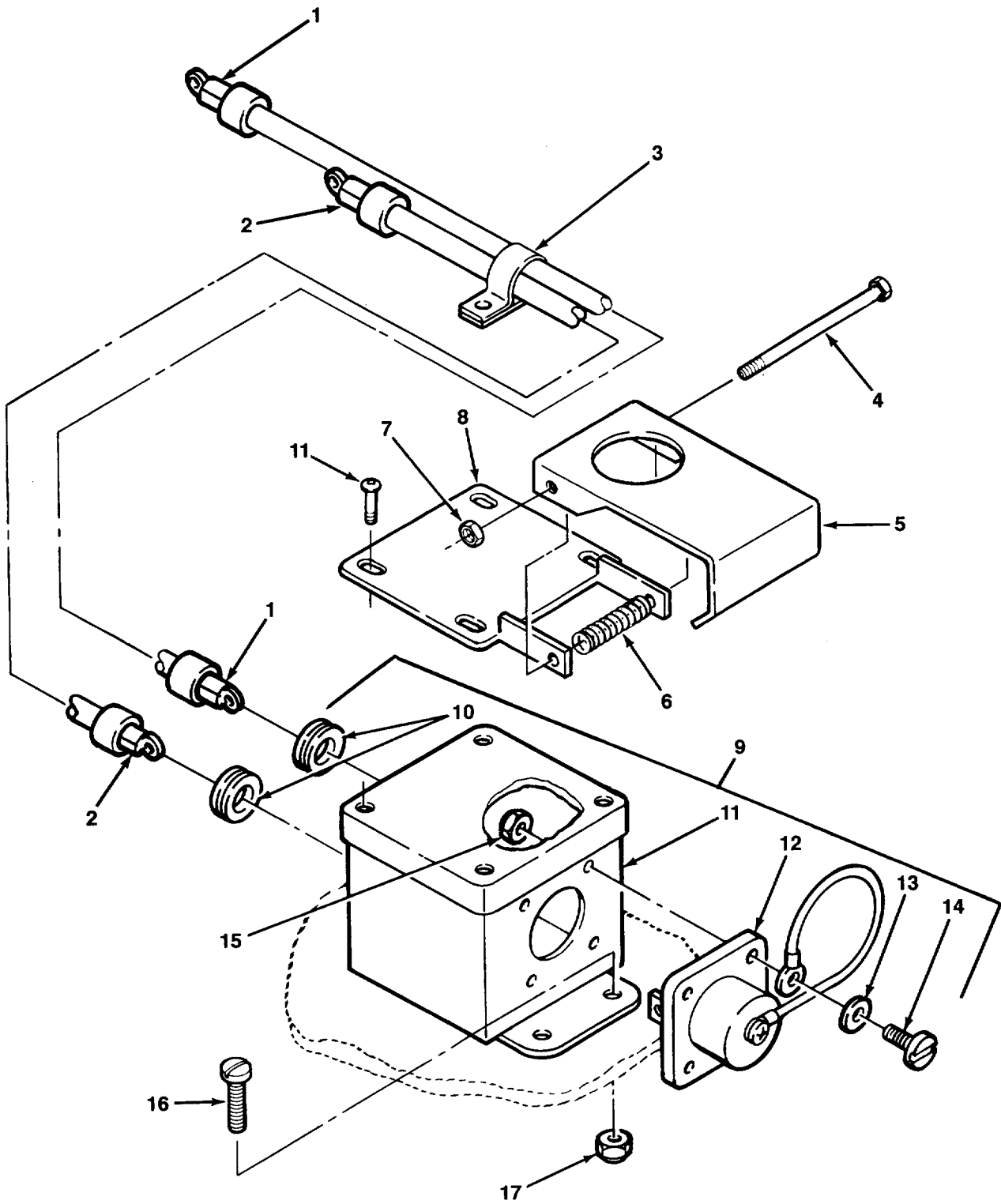

FIG. 118 NATO CONNECTOR

SECTION II

TM 9-2320-279-24P-1

(1) ITEM NO	(2) SMR CODE	(3) CAGEC	(4) PART NUMBER	(5) DESCRIPTION AND USABLE ON CODES (UOC)	(6) QTY
GROUP 0613 HULL OR CHASSIS WIRING HARNESS FIG. 118 NATO CONNECTOR					
1	PAOZZ	45152	1531960	CABLE, BATTERY, POS	1
2	PAOZZ	45152	1531970	CABLE, BATTERY, NEG	1
3	PAOZZ	75272	COV-2113	CLAMP, LOOP	1
4	PAOZZ	96906	MS90725-49	SCREW, CAP, HEXAGON H PART OF KIT P/N 1719050 U UOC:H03	1
5	PGOZZ	45152	1718850	BRACKET, MOUNTING PART OF KIT P/N 1719050 U UOC:H03	1
6	PAOZZ	45152	1718840	SPRING, HELICAL, TORS PART OF KIT P/N 1719050 U UOC:H03	1
7	PAOZZ	22599	29NTE-058	NUT, SELF-LOCKING, HE PART OF KIT P/N 1719050 U UOC: H03	1
8	PGOZZ	45152	1718860	BRACKET, MOUNTING PART OF KIT P/N 1719050 U UOC:H03	1
9	PFOOO	45152	1533720U	RELAY ASSEMBLY	1
10	PAOZZ	70485	2867	.GROMMET, NONMETALLIC.....	2
11	XAOZZ	45152	1531470	.TERMINAL BOX	1
12	PAOZZ	19207	11674728	.CONNECTOR, RECEPTACL	1
13	PAOZZ	96906	MS63040-3	.WASHER, FLAT	4
14	PAOZZ	45152	2211HX	.SCREW, MACHINE	4
15	PAOZZ	72962	SN-104-NM-22	.NUT, SELF-LOCKING, HE	4
16	PAOZZ	45152	1366HX1	BOLT, MACHINE	4
17	PAOZZ	96906	MS17829-5C	NUT, SELF-LOCKING, HE	4

END OF FIGURE

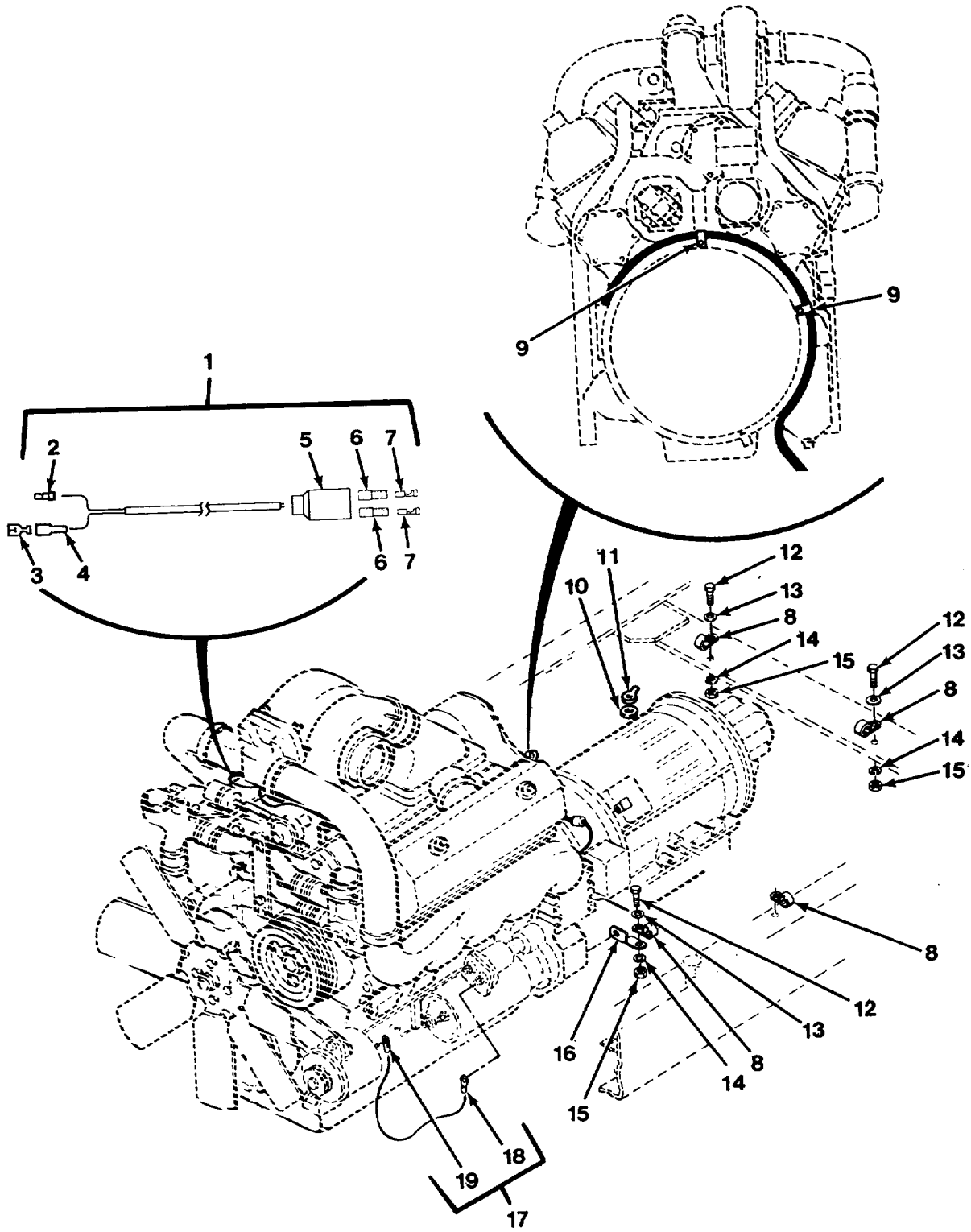

FIG. 119 ENGINE WIRING INSTALLATION (SHEET 1 OF 3)

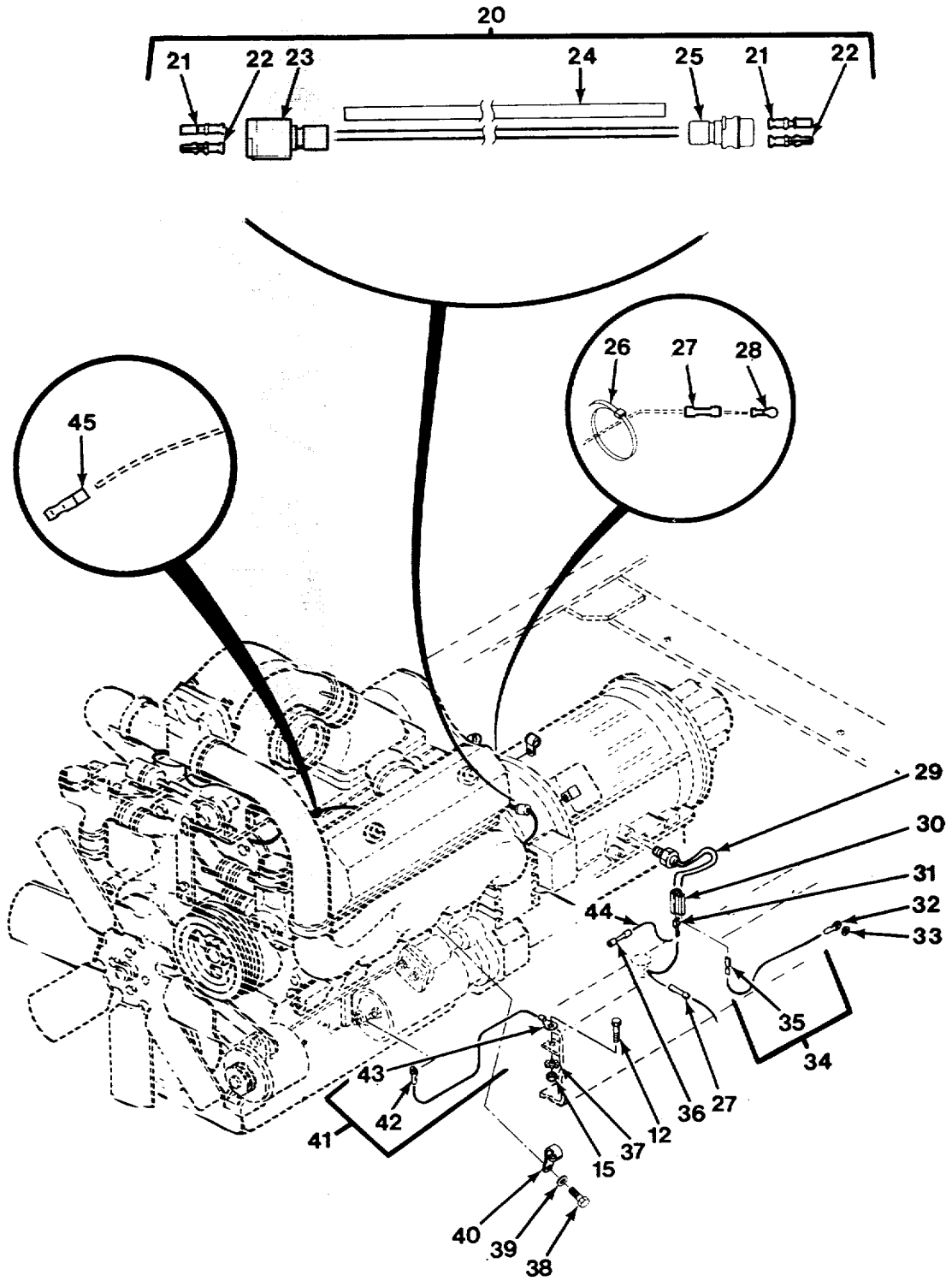

FIG. 119 ENGINE WIRING INSTALLATION (SHEET 2 OF 3)

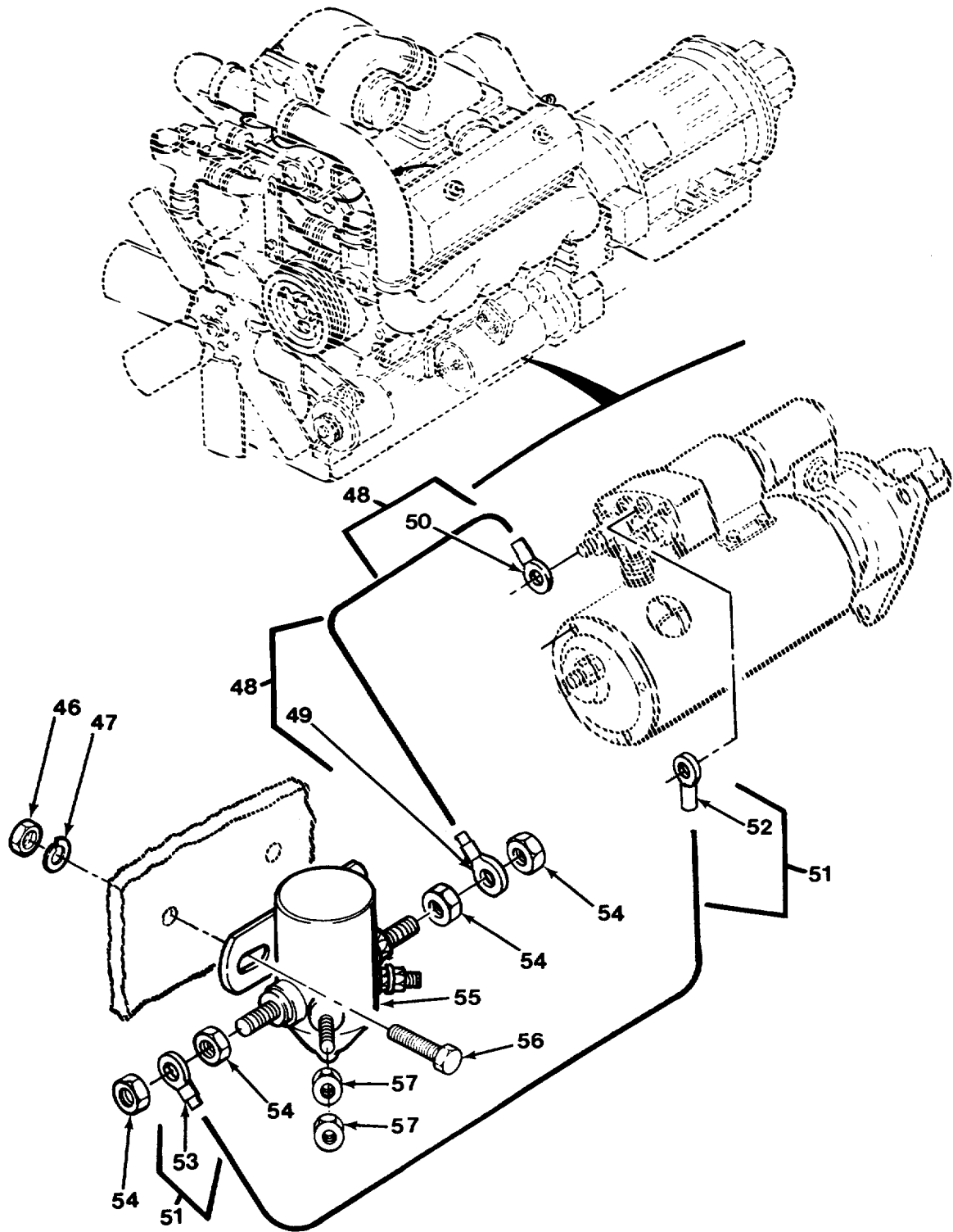

FIG. 119 ENGINE WIRING INSTALLATION (SHEET 3 OF 3)

SECTION II

TM 9-2320-279-24P-1

(1) ITEM NO	(2) SMR CODE	(3) CAGEC	(4) PART NUMBER	(5) DESCRIPTION AND USABLE ON CODES (UOC)	(6) QTY
GROUP 0613 HULL OR CHASSIS WIRING HARNESS FIG. 119 ENGINE WIRING INSTALLATION					
1	MOOOO	45152	1354460U	HARNESS, WIRE MAKE FROM CABLE, P/N 735310	1
2	PAOZZ	OEJ14	3203	.BALL, BEARING	1
3	PAOZZ	00779	154718-3	.TERMINAL, QUICK DISC	1
4	MOOZZ	45152	1478600-2	.SLEEVE, INSULATION MAKE FROM SLEEVE, P/N M23053/5-106-0	1
5	PAOZA	96906	MS27145-1	.CONNECTOR, PLUG, ELEC.....	1
6	PAOZZ	77060	5297052	.INSULATOR, BUSHING	2
7	PAOZZ	24617	2965639	.TERMINAL ASSEMBLY	2
8	PAOZZ	75272	COV-2113	CLAMP, LOOP	4
9	PAOZZ	75272	COV-2115	CLAMP, LOOP	2
10	PAOZZ	96906	MS45904-60	WASHER, LOCK	1
11	PAOZZ	96906	MS25036-108	TERMINAL, LUG	1
12	PAOZZ	80204	B1821BH025C100N	SCREW, CAP, HEXAGON H	4
13	PAOZZ	96906	MS27183-10	WASHER, FLAT.....	3
14	PAOZZ	96906	MS35338-44	WASHER, LOCK	3
15	PAOZZ	96906	MS51967-2	NUT, PLAIN, HEXAGON	4
16	PAOZZ	45152	3737FX4	BRACKET, ANGLE	1
17	MOOZZ	45152	10807FX28W	WIRE ASSEMBLY MAKE FROM WIRE, P/N 10516FX	1
18	PAOZZ	96906	MS20659-111	.TERMINAL, LUG	1
19	PAOZZ	96906	MS20659-145	.TERMINAL, LUG	1
20	MOOOO	45152	1350860W	HARNESS, WIRE MAKE FROM WIRE, P/N 1927FX	1
21	PAOZZ	71468	031-1267-001	.CONTACT, ELECTRICAL	2
22	PAOZZ	71468	110238-0195	.PIN, GROOVED, HEADLES	2
23	PAOZZ	29510	SS2R	.CONNECTOR BODY, PLUG	1
24	MOOZZ	45152	119622A52	.LOOM MAKE FROM LOOM, P/N 6755101	1
25	PAOZZ	71468	120-1807-000	.CONNECTOR BODY, PLUG	1
26	PAOZZ	96906	MS3367-1-9	STRAP, TIEDOWN, ELECT	1
27	PAOZZ	81349	M7928/5-4	SPLICE, CONDUCTOR	4
28	XDOZZ	00779	55039-2	TERMINAL, LUG	1
29	PAOZZ	72582	295-11977	SWITCH, SAFETY, NEUTR	1
30	PAOZZ	77060	2973781	CONNECTOR	1
				UOC:H01, H02, H04, H05, H06, H07, H09, H40, H41	
31	PAOZZ	77060	2965142	TERMINAL, QUICK DISC	1
32	PAOZZ	96906	MS25036-155	TERMINAL, LUG	1
				UOC:H01, H02, H04, H05, H06, H07, H09, H40, H41	
33	PAOZZ	96906	MS35333-37	WASHER, LOCK	1
				UOC:H01, H02, H04, H05, H06, H07, H09, H40, H41	

SECTION II

TM 9-2320-279-24P-1

(1) ITEM NO	(2) SMR CODE	(3) CAGEC	(4) PART NUMBER	(5) DESCRIPTION AND USABLE ON CODES (UOC)	(6) QTY
34	MOOZZ	45152	20700FX24W	WIRE ASSY MAKE FROM WIRE, P/N 1927FX..... UOC:H01, H02, H04, H05, H06, H07, H09, H40, H41	1
35	PAOZZ	77060	2965142	.TERMINAL, QUICK DISC UOC:H01, H02, H04, H05, H06, H07, H09, H40, H41	1
36	PAOZZ	81349	M7928/5-4	SPLICE, CONDUCTOR UOC:H04	1
37	PAOZZ	96906	MS45904-68	WASHER, LOCK	1
38	PAOZZ	80204	B1821BH038C113N	SCREW, CAP, HEXAGON H	1
39	PAOZZ	96906	MS35338-46	WASHER, LOCK	1
40	PAOZZ	75272	C0V1713	CLAMP, LOOP	1
41	MOOZZ	45152	10807FX16W	WIRE ASSEMBLY MAKE FROM WIRE, P/N 10516FX	1
42	PAOZZ	96906	MS20659-111	.TERMINAL, LUG	1
43	PAOZZ	96906	MS20659-145	.TERMINAL, LUG	1
44	MOOZZ	45152	1927FX55	WIRE MAKE FROM WIRE, P/N R-64951 UOC:H04	1
45	PAOZZ	79061	C19303-3203	TERMINAL, QUICK DISC UOC:H04	1
46	PAOZZ	96906	MS51967-2	NUT, PLAIN, HEXAGON	2
47	PAOZZ	96906	MS35338-44	WASHER, LOCK	2
48	MOOZZ	45152	59032AX35W	WIRE ASSEMBLY MAKE FROM WIRE, P/N 10516FX	1
49	PAOZZ	96906	MS20659-132	.TERMINAL, LUG	1
50	PAOZZ	96906	MS20659-145	.TERMINAL, LUG	1
51	MOOZZ	45152	4802FX39W	WIRE ASSEMBLY MAKE FROM WIRE, P/N 4127-F	1
52	PAOZZ	96906	MS25036-112	.TERMINAL, LUG	1
53	PAOZZ	96906	MS25036-113	.TERMINAL, LUG	1
54	PAOZZ	96906	MS25082-5	NUT, PLAIN, HEXAGON	4
55	XDOZZ	81996	B8005-16-003FN85	SWITCH, RELAY	1
56	PAOZZ	80204	B1821BH025C100N	SCREW, CAP, HEXAGON H	2
57	PAOZZ	96906	MS25082-2	NUT, PLAIN, HEXAGON	4

END OF FIGURE

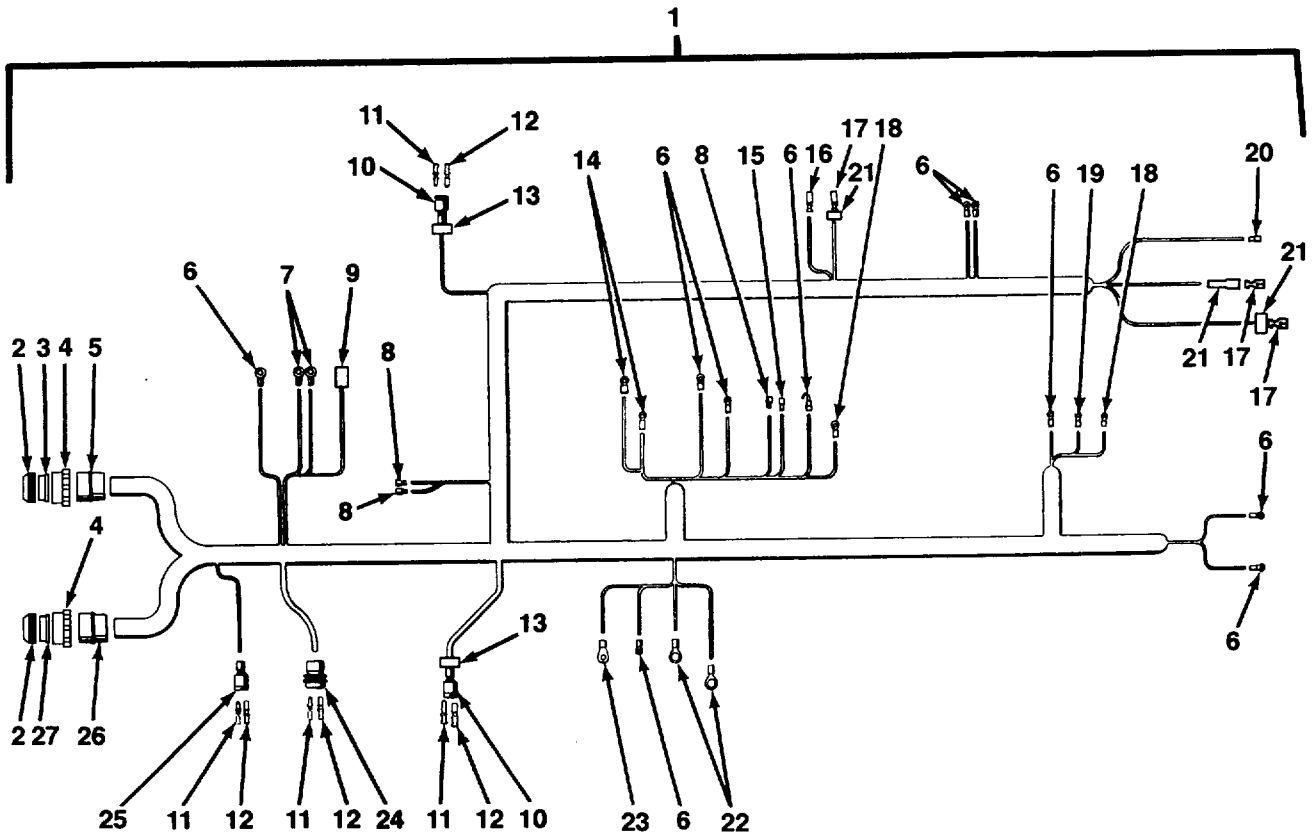

FIG. 120 ENGINE WIRING HARNESS

SECTION II

TM 9-2320-279-24P-1

(1) ITEM NO	(2) SMR CODE	(3) CAGEC	(4) PART NUMBER	(5) DESCRIPTION AND USABLE ON CODES (UOC)	(6) QTY
GROUP 0613 HULL OR CHASSIS WIRING HARNESS FIG. 120 ENGINE WIRING HARNESS					
1	PAFFF	45152	1324280W	WIRING HARNESS, BRAN UOC:H01, H02, H03, H05, H06, H07, H09, H40, H41	1
1	PAFFF	45152	1406600U	WIRING HARNESS, BRAN UOC:H04	1
2	PAOZZ	19207	7723309	.NUT, PLAIN, KNURLED	2
3	PAOZZ	19207	7974632	.GROMMET	1
4	PAOZZ	19207	7716634	.NUT, COUPLING, ELECTR.....	1
5	PAOZZ	19207	8724641	.CONNECTOR, PLUG, ELEC.....	1
6	PAOZZ	96906	MS25036-108	.TERMINAL, LUG	10
7	PAOZZ	96906	MS25036-106	.TERMINAL, LUG	2
8	PAOZZ	06383	DV14-250FI	.TERMINAL, QUICK DISC	3
9	PAOZZ	81349	M7928/5-5	.SPLICE, CONDUCTOR	1
10	PAOZZ	11083	7N9738	.CONNECTOR BODY, PLUG	2
11	PAOZZ	21340	030-2196-001	.PIN, GROOVED, HEADLES	7
12	PAOZZ	71468	031-1267-001	.CONTACT, ELECTRICAL	8
13	PAOZZ	45152	2AA855	.CLIP, SPECIAL	2
14	PAOZZ	96906	MS25036-110	.TERMINAL, LUG	2
15	PAOZZ	75037	C-50-501	.TERMINAL, QUICK DISC	1
16	PAOZZ	00779	165429-1	.PLUG, END SEAL, ELECT..... UOC:H04	1
17	PAOZZ	00779	341002-6	.TERMINAL	1
18	XDOZZ	00779	55039-2	.TERMINAL, LUG	2
19	PAOZZ	00779	34163	.TERMINAL, LUG	1
20	PAOZZ	00779	165429-1	.PLUG, END SEAL, ELECT.....	1
21	PAOZZ	04618	154719	.INSULATOR	3
22	PAOZZ	96906	MS25036-155	.TERMINAL, LUG	2
23	PAOZZ	96906	MS20659-145	.TERMINAL, LUG	1
24	PAOZZ	71468	120-1867-000	.CONNECTOR BODY, PLUG	1
25	PAOZZ	11083	7N9737	.CONNECTOR BODY, PLUG	1
26	PAOZZ	19207	8724259	.CONNECTOR, PLUG, ELEC.....	1
27	PAOZZ	19207	8724264	.GROMMET, NONMETALLIC.....	1

END OF FIGURE

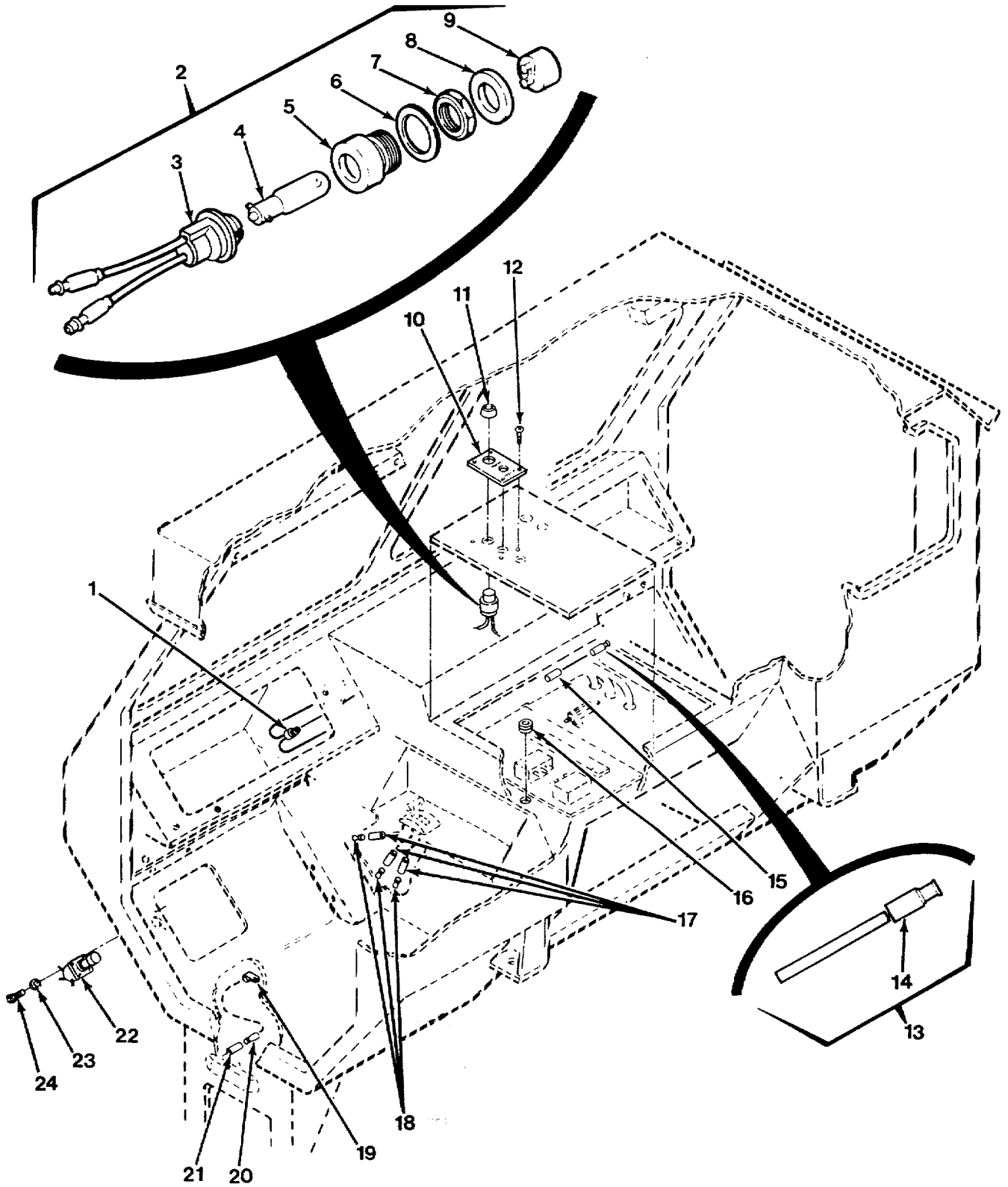

FIG. 121 CAB WIRING INSTALLATION (SHEET 1 OF 4)

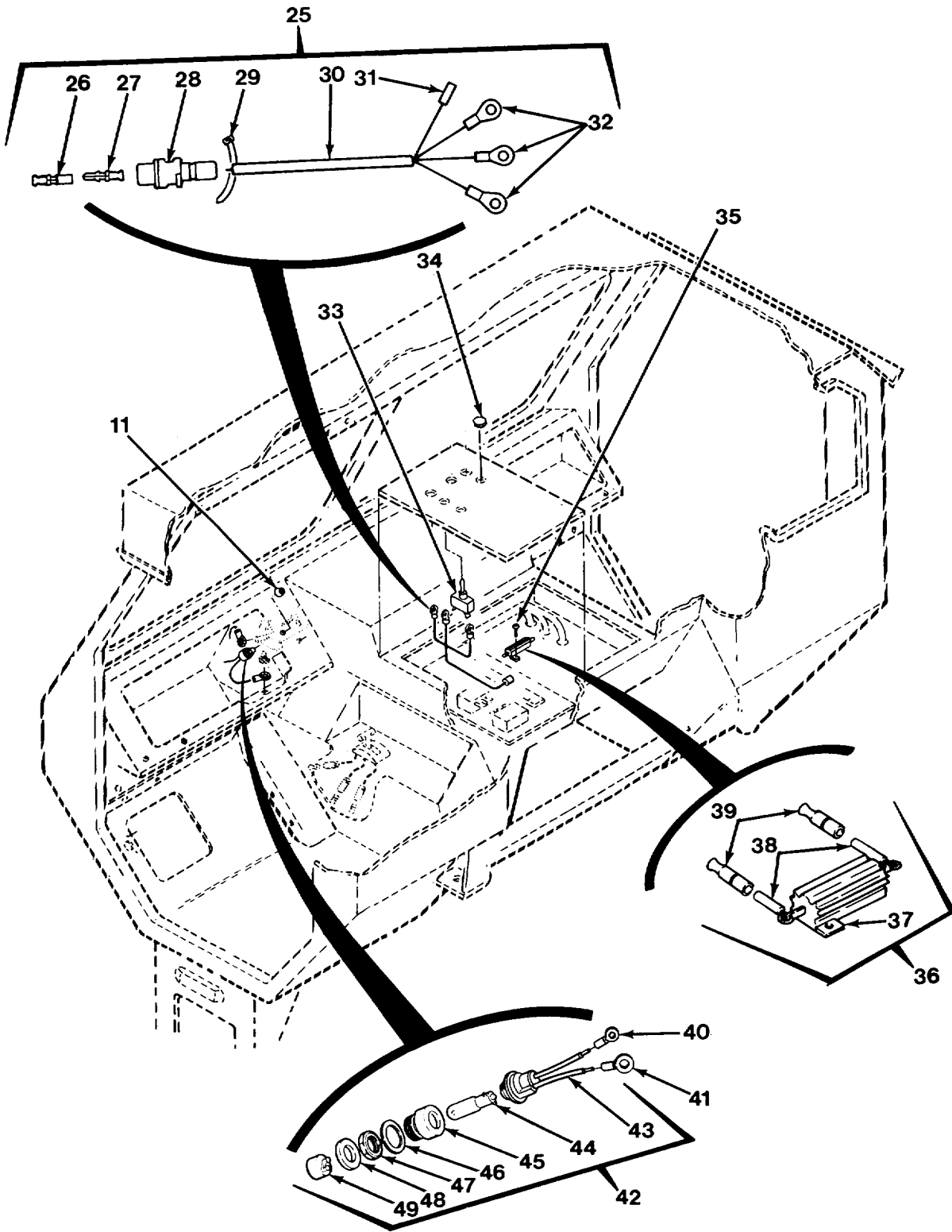

FIG. 121 CAB WIRING INSTALLATION (SHEET 2 OF 4)

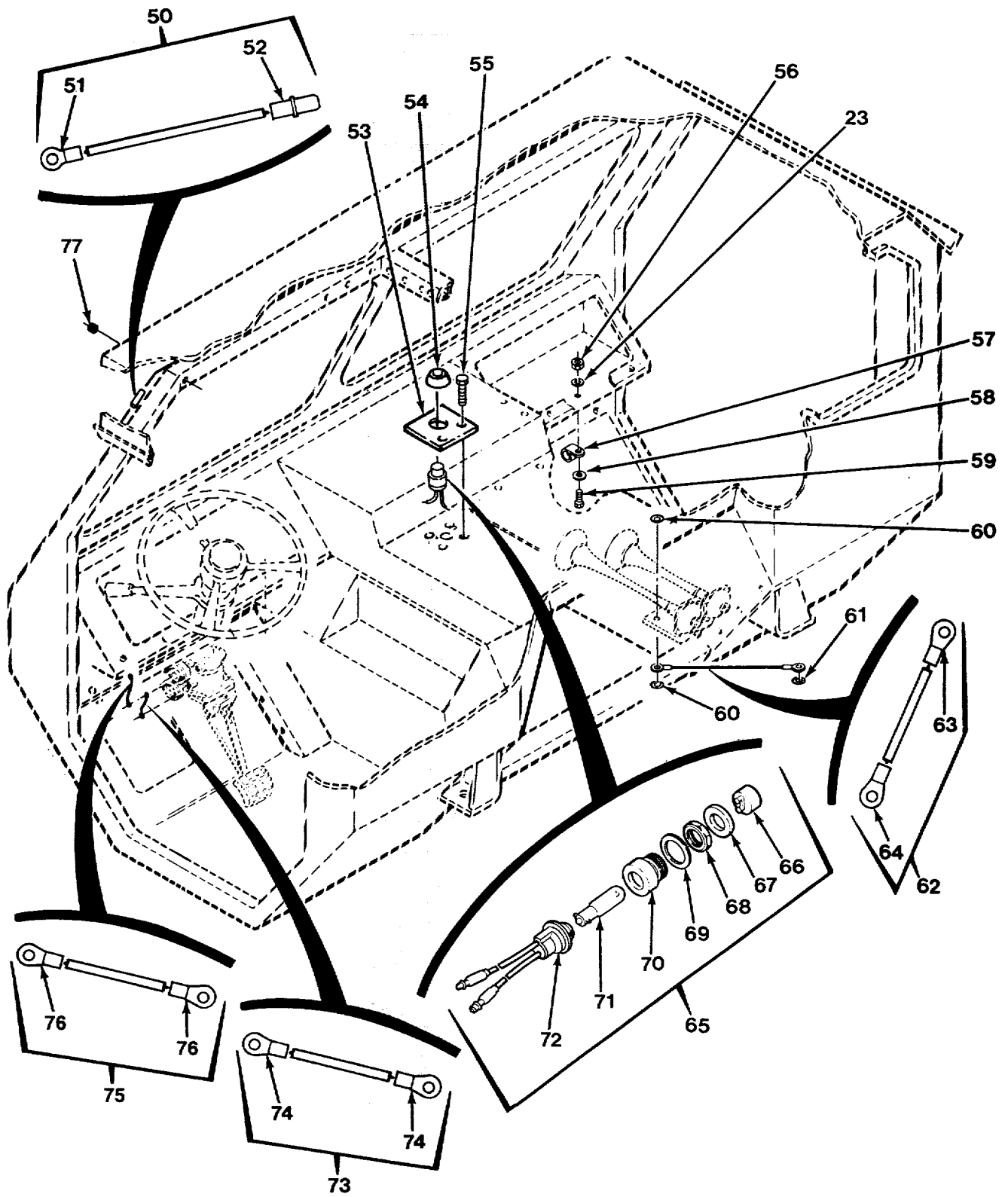

FIG. 121 CAB WIRING INSTALLATION (SHEET 3 OF 4)

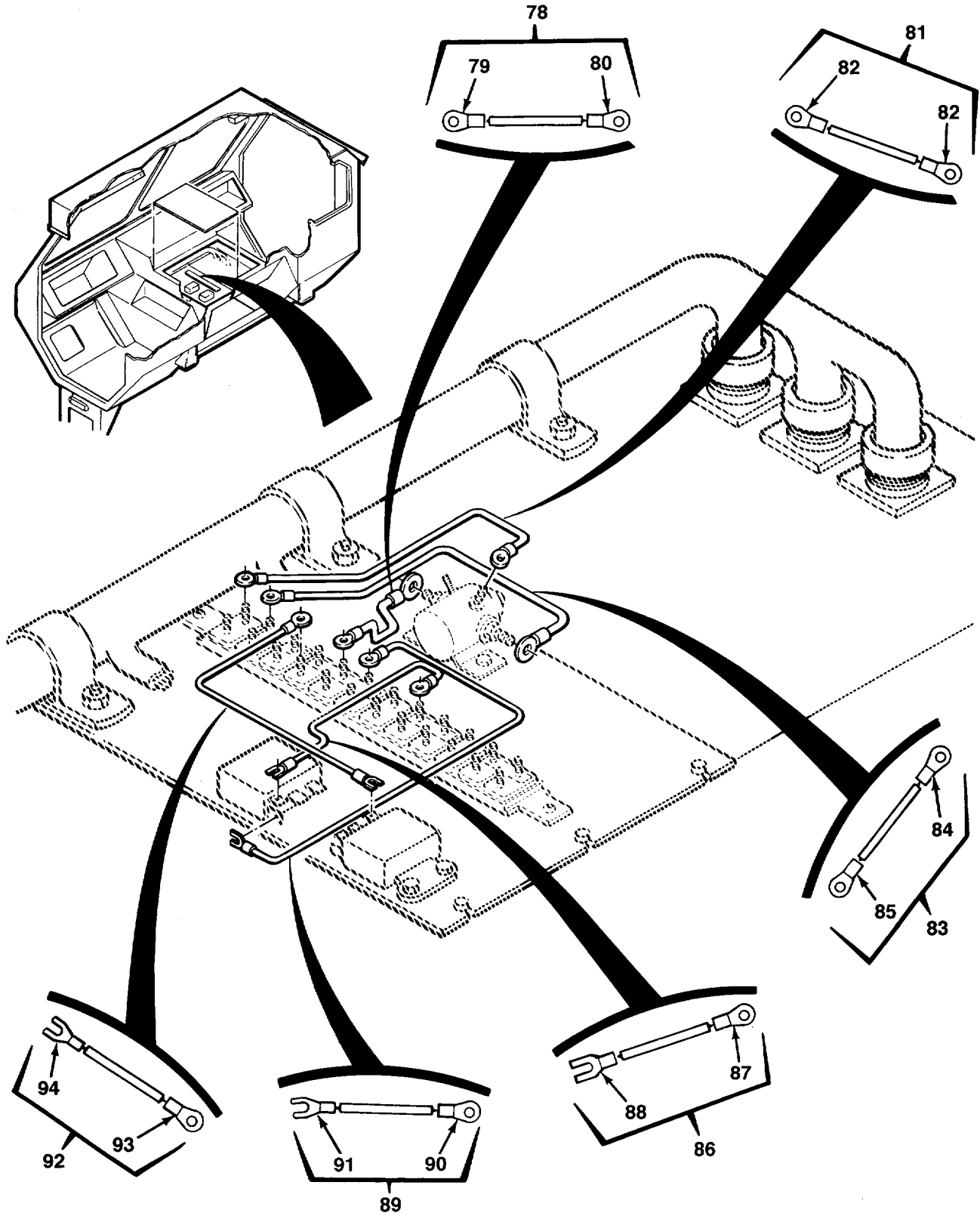

FIG. 121 CAB WIRING INSTALLATION (SHEET 4 OF 4)

SECTION II

TM 9-2320-279-24P-1

(1) ITEM NO	(2) SMR CODE	(3) CAGEC	(4) PART NUMBER	(5) DESCRIPTION AND USABLE ON CODES (UOC)	(6) QTY
GROUP 0613 HULL OR CHASSIS WIRING HARNES					
FIG. 121 CAB WIRING INSTALLATION					
1	PAOZZ	61112	LP-1779	SWITCH, PUSH.....	1
2	PAOOO	32498	441-1-0207	LIGHT INDICATOR	1
3	PAOZZ	32498	588-2-6	.LAMPHOLDER.....	1
4	PAOZZ	08806	1820	.LAMP, INCANDESCENT	1
5	PAOZZ	32498	1183-4	.LIGHT, INDICATOR.....	1
6	PAOZZ	32498	1118W	.WASHER, FLAT	1
7	PAOZZ	32498	1118	.NUT, PLAIN, HEXAGON	1
8	PAOZZ	32498	1184-2	.SPACER, RING	1
9	PAOZZ	32498	1114-1RRC	.LENS, LIGHT.....	1
10	PAOZZ	45152	1316420	PLATE, IDENTIFICATIO	1
11	PAOZZ	32498	1215	SHIELD, LIGHT.....	3
12	PAOZZ	96906	MS51861-12	SCREW, TAPPING	4
13	MOOZZ	45152	119239A9W	WIRE ASSY MAKE FROM WIRE, P/N 1927FX	1
14	PAOZZ	00779	165429-1	.PLUG, END SEAL, ELECT.....	1
15	PAOZZ	81349	M7928/5-4	SPLICE, CONDUCTOR	1
16	PAOZZ	61510	653	GROMMET, NONMETALLIC	2
17	PAOZZ	13445	3055	TERMINAL, QUICK DISC	3
18	PAOZZ	79550	877	SPLICE, CONDUCTOR	3
19	PAOZZ	83014	H360-4-2	CLAMP, LOOP	4
20	PAOZZ	11139	JS-12-00	CONTACT, ELECTRICAL	2
21	PAOZZ	11139	112352	CONTACT, ELECTRICAL	2
22	PAOZZ	76752	2905	SWITCH, BEAM SELECTI	1
23	PAOZZ	96906	MS35338-44	WASHER, LOCK	3
24	PAOZZ	96906	MS90725-3	SCREW, CAP, HEXAGON H	2
25	AOOOO	45152	1328930U	HARNES, WIRE, PTO	1
26	PAOZZ	71468	031-1267-001	.CONTACT, ELECTRICAL	2
27	PAOZZ	71468	110238-0195	.PIN, GROOVED, HEADLES	2
28	PAOZZ	71468	120-1809-000	.CONNECTOR BODY, PLUG	1
29	PAOZZ	96906	MS3367-1-9	.STRAP, TIEDOWN, ELECT.....	1
30	MOOZZ	45152	1927FX8	.CABLE, LOW TENSION MAKE FROM WIRE,	4
P/N R-64951					
31	PAOZA	00779	34132	.SPLICE, CONDUCTOR.....	1
32	PAOZZ	96906	MS25036-108	.TERMINAL, LUG	3
33	PAOZZ	96906	MS24658-22G	SWITCH, PTO ENGAGE	1
34	PAOZZ	45152	59284AX	BUTTON, PLUG.....	1
35	PAOZZ	45152	1511HX	SCREW, TAPPING	2
36	PFOZZ	45152	1386360W	RESISTOR, CURRENT RE	1
37	PAOZZ	45152	1381620	.RESISTOR, FIXED, WIRE.....	1
38	MOOZZ	45152	1244FX3	.CABLE, LOW TENSION MAKE FROM WIRE,	2
P/N 1244FX					
39	PAOZZ	79061	C19303-3203	.TERMINAL, QUICK DISC.....	2
40	PAOZZ	96906	MS25036-106	TERMINAL, LUG	2
41	XDOZZ	00779	55039-2	TERMINAL, LUG	1
42	PAOZZ	32498	1053627	LIGHT INDICATOR	2
43	PAOZZ	32498	588-2-12	.LAMPHOLDER.....	1
44	PAOZZ	08806	1820	.LAMP, INCANDESCENT.....	1
45	PAOZZ	32498	1183-4	.LIGHT, INDICATOR.....	1
46	PAOZZ	32498	1118W	.WASHER, FLAT	1
47	PAOZZ	32498	1118	.NUT, PLAIN, HEXAGON	1

SECTION II

TM 9-2320-279-24P-1

(1) ITEM NO	(2) SMR CODE	(3) CAGEC	(4) PART NUMBER	(5) DESCRIPTION AND USABLE ON CODES (UOC)	(6) QTY
48	PAOZZ	32498	1184-2	.SPACER, RING	1
49	PAOZZ	32498	1114-1 RAM	.LENS, LIGHT.....	1
50	MOOZZ	45152	1328110W	WIRE ASSY MAKE FROM WIRE, P/N..... R-64951	1
51	PAOZZ	13445	3055	.TERMINAL, QUICK DISC.....	1
52	PAOZZ	11139	112352	.CONTACT, ELECTRICAL	1
53	PAOZZ	45152	1352470	PLATE, IDENTIFICATIO	1
54	PAOZZ	32498	1215	UOC:H04, H41 SHIELD, LIGHT	1
55	PAOZZ	45152	55222AX	UOC:H04, H41 SCREW, MACHINE	4
56	PAOZZ	96906	MS51967-2	UOC:H04, H41 NUT, PLAIN, HEXAGON.....	1
57	PAOZZ	75272	COV-1313	CLAMP, LOOP	1
58	PAOZZ	96906	MS27183-10	WASHER, FLAT.....	1
59	PAOZZ	96906	MS90725-6	SCREW, CAP, HEXAGON H	1
60	PAOZZ	96906	MS45904-73	WASHER, LOCK	2
61	PAOZZ	96906	MS45904-76	WASHER, LOCK	1
62	MOOZZ	45152	10528FX20	WIRE ASSY MAKE FROM WIRE, P/N..... 10516FX	1
63	PAOZZ	96906	MS20659-132	.TERMINAL, LUG	1
64	PAOZZ	96906	MS25036-125	.TERMINAL, LUG	1
65	PAOZZ	32498	441-1-0207	LIGHT INDICATOR	1
66	PAOZZ	32498	1114-1RRC	UOC:H04, H41 .LENS, LIGHT.....	1
67	PAOZZ	32498	1184-2	UOC:H04, H41 .SPACER, RING	1
68	PAOZZ	32498	1118	UOC:H04, H41 .NUT, PLAIN, HEXAGON	1
69	PAOZZ	32498	1118W	UOC:H04, H41 .WASHER, FLAT	1
70	PAOZZ	32498	1183-4	UOC:H04, H41 .LIGHT, INDICATOR.....	1
71	PAOZZ	08806	1820	UOC:H04, H41 .LAMP, INCANDESCENT	1
72	PAOZZ	32498	588-2-6	UOC:H04, H41 .LAMPHOLDER.....	1
73	MOOZZ	45152	3609FX6W	UOC:H04, H41 WIRE ASSY MAKE FROM WIRE, P/N..... 1927FX	1
74	PAOZZ	96906	MS25036-108	.TERMINAL, LUG	2
75	MOOZZ	45152	3014584	WIRE ASSEMBLY MAKE FROM WIRE, P/N..... 1927FX	1
76	PAOZZ	96906	MS25036-108	.TERMINAL, LUG	2
77	PAOZZ	70485	374	GROMMET, NONMETALLIC	1
78	MOOZZ	45152	10602FX5W	WIRE ASSY MAKE FROM WIRE, P/N..... 1245FX	1
79	PAOZZ	96906	MS25036-113	.TERMINAL, LUG	1
80	PAOZZ	96906	MS25036-112	.TERMINAL, LUG	1
81	MOOZZ	45152	3609FX10W	WIRE ASSY MAKE FROM WIRE, P/N..... 1927FX	1
82	PAOZZ	96906	MS25036-108	.TERMINAL, LUG	2

SECTION II

TM 9-2320-279-24P-1

(1) ITEM NO	(2) SMR CODE	(3) CAGEC	(4) PART NUMBER	(5) DESCRIPTION AND USABLE ON CODES (UOC)	(6) QTY
83	MOOZZ	45152	10602FX10W	WIRE ASSY MAKE FROM WIRE, P/N 1245FX	1
84	PAOZZ	96906	MS25036-113	.TERMINAL, LUG	1
85	PAOZZ	96906	MS25036-112	.TERMINAL, LUG	1
86	MOOOO	45152	11190FX20W	WIRE ASSY MAKE FROM WIRE, P/N 1245FX	1
87	PAOZZ	96906	MS25036-112	.TERMINAL, LUG	1
88	PAOZZ	04618	55031-8	.TERMINAL, LUG	1
89	MOOOO	45152	11190FX21W	WIRE ASSY MAKE FROM WIRE, P/N 1245FX	1
90	PAOZZ	96906	MS25036-112	.TERMINAL, LUG	1
91	PAOZZ	04618	55031-8	.TERMINAL, LUG	1
92	MOOOO	45152	11190FX10W	WIRE ASSY MAKE FROM WIRE, P/N 1245FX	1
93	PAOZZ	96906	MS25036-112	.TERMINAL, LUG	1
94	PAOZZ	04618	55031-8	.TERMINAL, LUG	1

END OF FIGURE

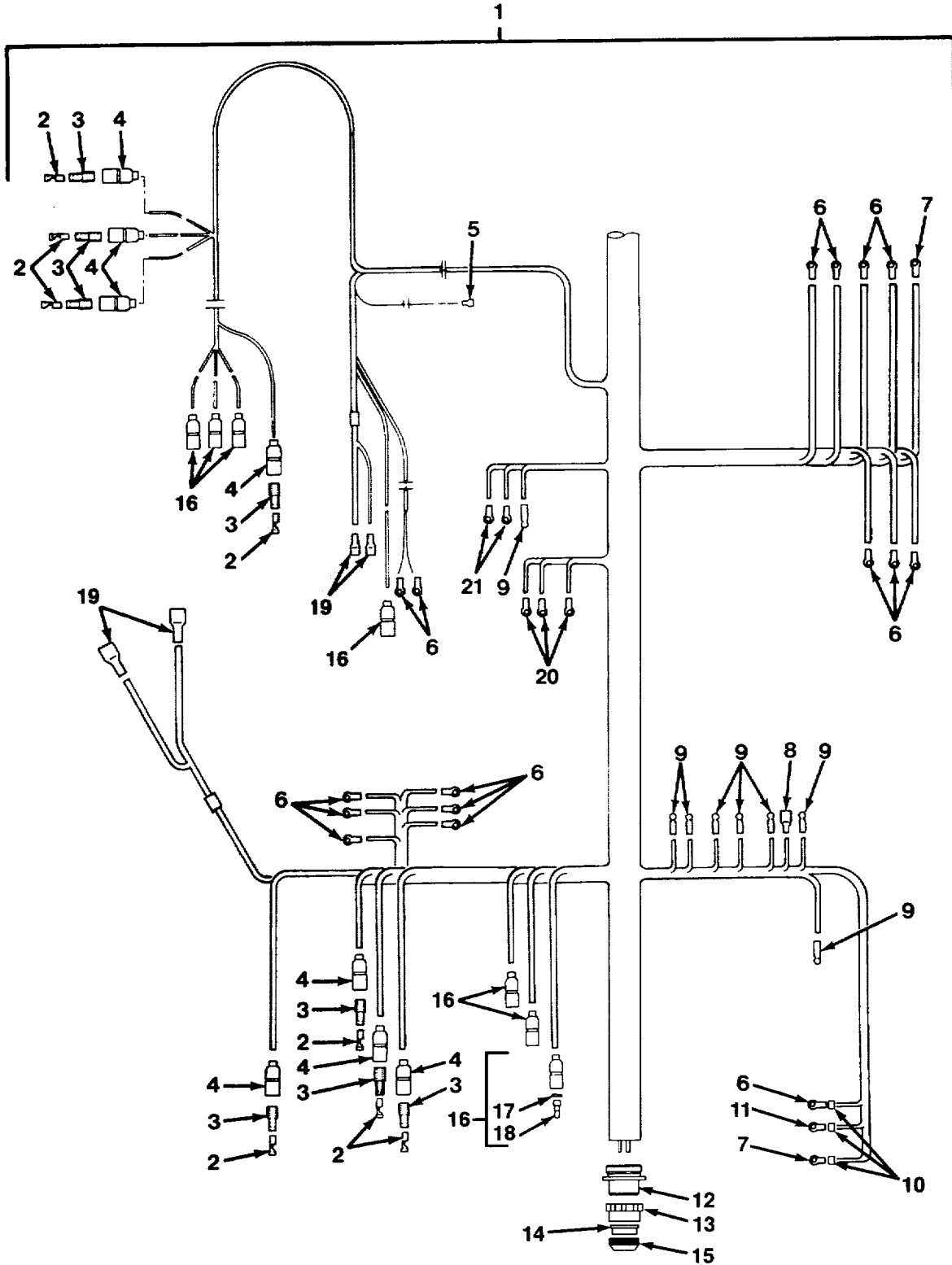

FIG. 122 CAB WIRING HARNESS (SHEET 1 OF 2)

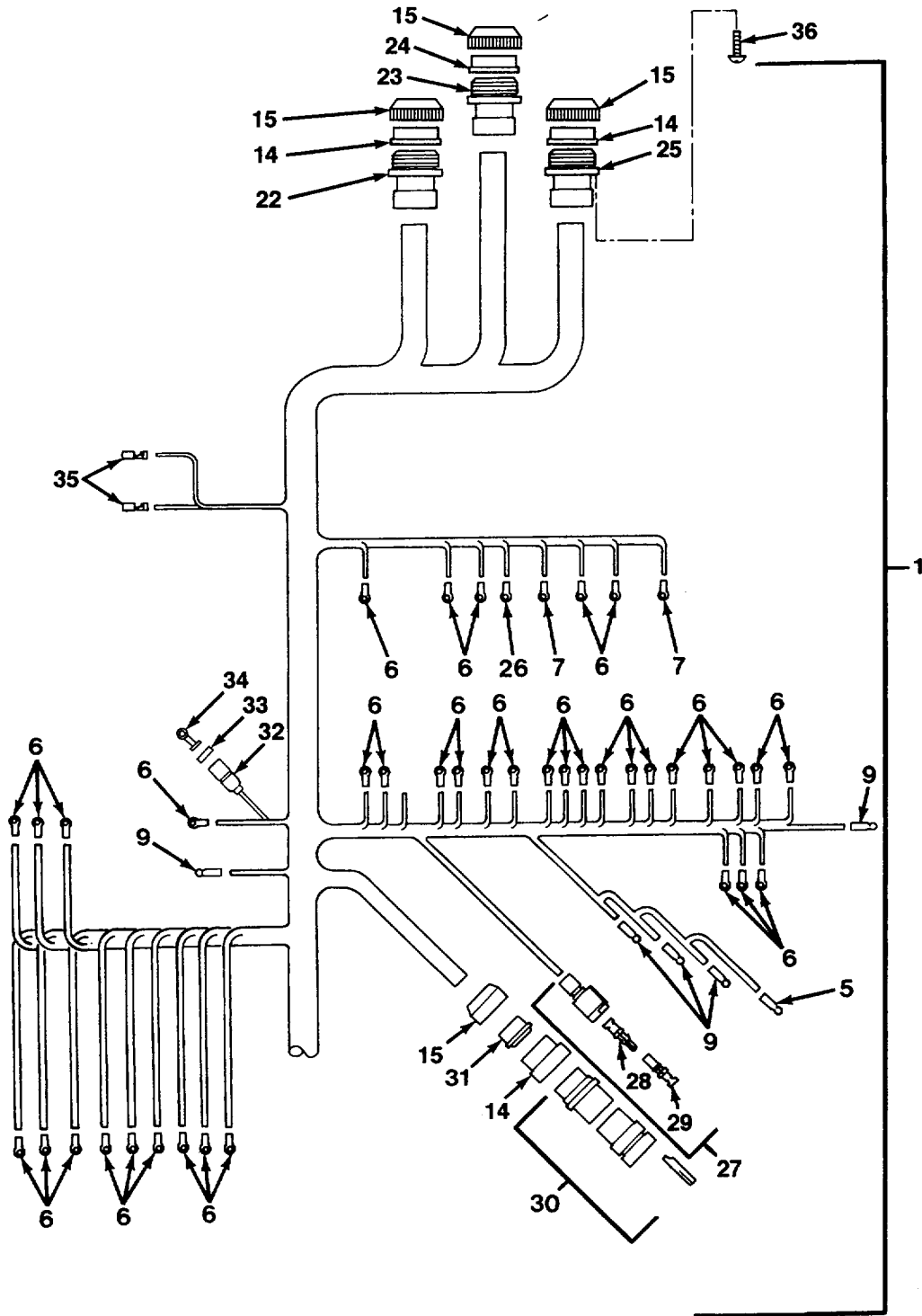

FIG. 122 CAB WIRING HARNESS (SHEET 2 OF 2)

SECTION II

TM 9-2320-279-24P-1

(1) ITEM NO	(2) SMR CODE	(3) CAGEC	(4) PART NUMBER	(5) DESCRIPTION AND USABLE ON CODES (UOC)	(6) QTY
GROUP 0613 HULL OR CHASSIS WIRING HARNESS FIG. 122 CAB WIRING HARNESS					
1	PAFFF	45152	1310940U	WIRING HARNESS, BRAN	1
2	PAOZZ	19207	8338564	.TERMINAL	8
3	PAOZZ	19207	8338562	.SLEEVE	8
4	PAOZZ	19207	8724494	.PLUG	8
5	PAOZZ	11139	112349	.CONTACT, ELECTRICAL	2
6	PAOZZ	96906	MS25036-108	.TERMINAL, LUG	54
7	PAOZZ	96906	MS25036-112	.TERMINAL, LUG	4
8	PAOZZ	00779	341002-6	.TERMINAL, QUICK DIS	1
9	PAOZZ	13445	3055	.TERMINAL, QUICK DISC	13
10	MOOZZ	45152	1343990-2	.SLEEVING, INSULATION MAKE FROM	2
SLEEVING, P/N 53706-6					
11	PAOZZ	96906	MS20659-107	.TERMINAL, RING	1
12	PFOZZ	19207	8724641	.SHELL ASSY, PLUG	1
13	PAOZZ	19207	7716634	.NUT, COUPLING, ELECTR.....	1
14	PAOZZ	19207	7974632	.GROMMET	3
15	PAOZZ	19207	7723309	.NUT, PLAIN, KNURLED	5
16	PAOZZ	19207	8724495	.SHELL, ELECTRICAL CO	7
17	PAOZZ	19207	8338567	..WASHER, SLOTTED	1
18	PAOZZ	19204	572929	..CONTACT, ELECTRICAL.....	1
19	PAOZZ	06383	DV14-250FI	.TERMINAL, QUICK DISC	4
20	XDOZZ	00779	55039-2	.TERMINAL, LUG	3
21	PAOZZ	96906	MS25036-106	.TERMINAL, LUG	2
22	PBOZZ	19207	7974633	.CONNECTOR, RECEPTACL.....	1
23	PFOZA	19207	8713567	.CONNECTOR, RECEPTACL.....	1
24	PAOZZ	19207	8724264	.GROMMET, NONMETALLIC.....	1
25	PFOZZ	19207	7974634	.CONNECTOR, RECEPTACL.....	1
26	PAOZZ	00779	33648	.TERMINAL, LUG	1
27	PAOZZ	71468	120-1806-000	.CONNECTOR, PLUG, ELEC.....	1
28	PAOZZ	21340	030-2196-001	..PIN, GROOVED, HEADLES	2
29	PAOZZ	71468	031-1267-001	..CONTACT, ELECTRICAL.....	2
30	PAOZZ	19207	8724258	.CONNECTOR, PLUG, ELEC.....	1
31	PAOZZ	19207	7722333	.BUSHING, NONMETALLIC.....	1
32	PAOZZ	19207	8338566	.SHELL, ELECTRICAL CO	2
33	PAOZZ	19207	8338573	.WASHER, SLOTTED	1
34	PAOZZ	96906	MS27148-1	.CONTACT, ELECTRICAL	1
35	PAOZZ	00779	165429-1	.PLUG, END SEAL, ELECT.....	2
36	PAOZZ	45152	2467HX	SCREW, TAPPING	12

END OF FIGURE

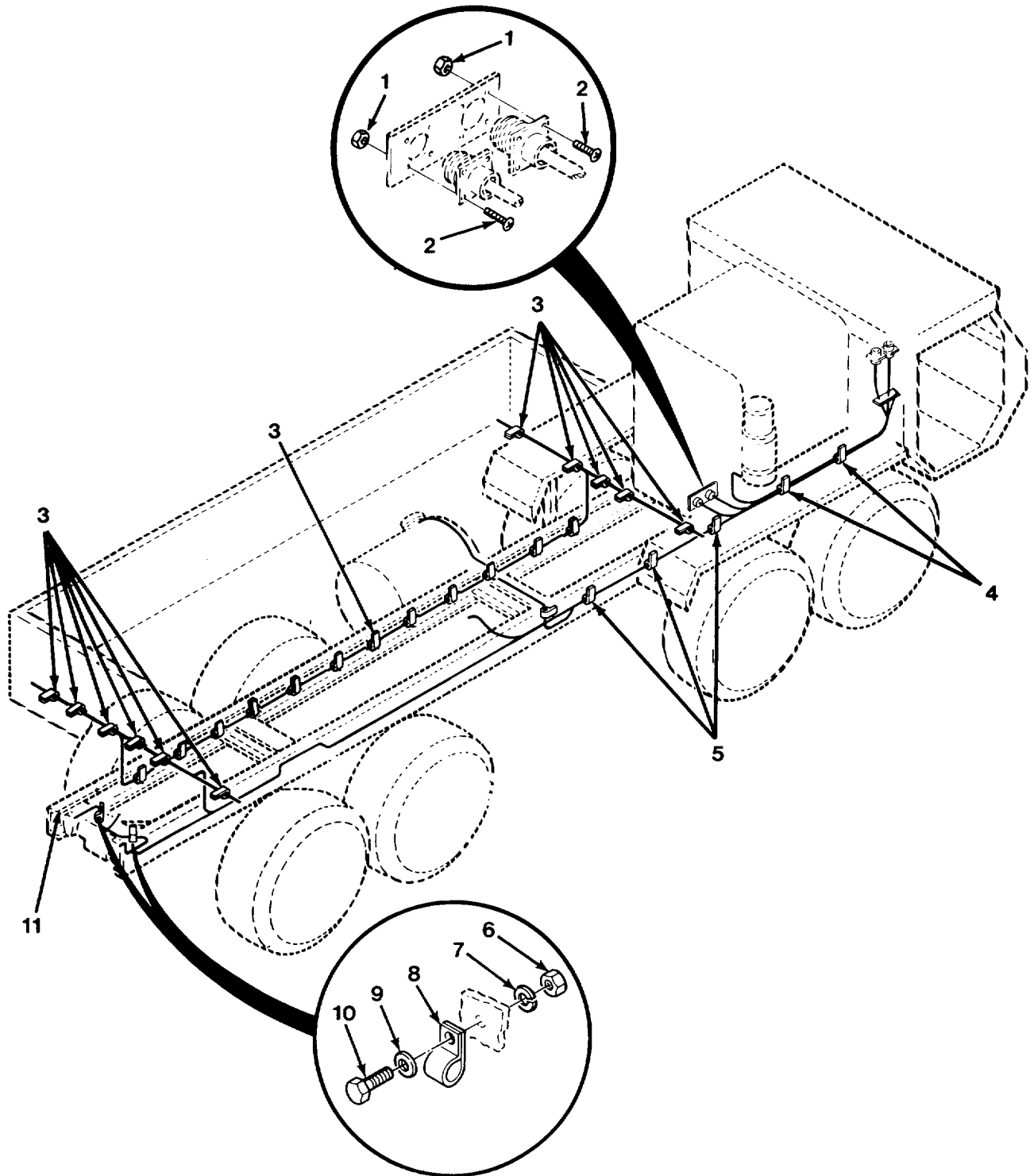

FIG. 123 CHASSIS WIRING INSTALLATION - M977 AND M985 (SHEET 1 OF 3)

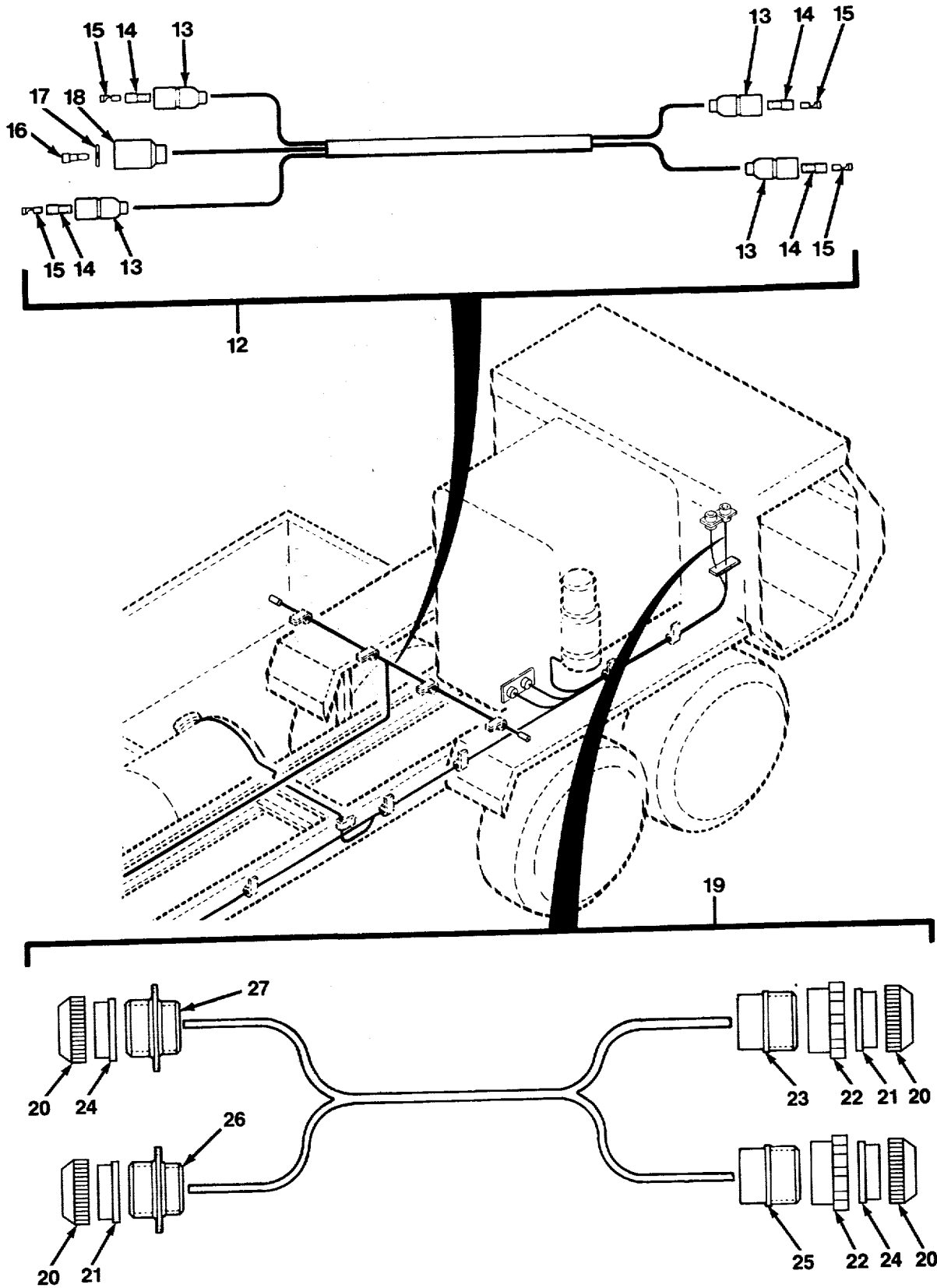

FIG. 123 CHASSIS WIRING INSTALLATION - M977 AND M985 (SHEET 2 OF 3)

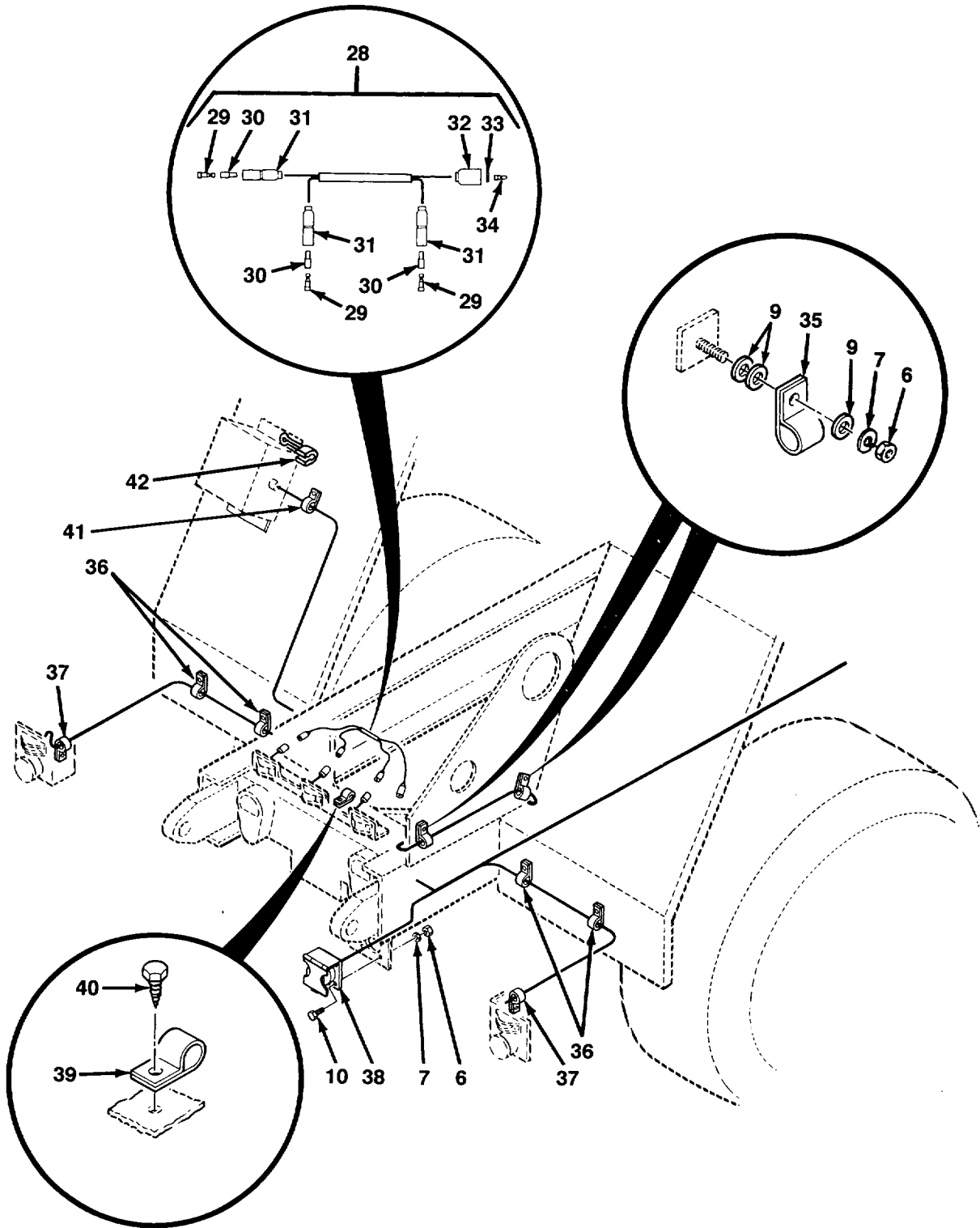

FIG. 123 CHASSIS WIRING INSTALLATION - M977 AND M985 (SHEET 3 OF 3)

SECTION II

TM 9-2320-279-24P-1

(1) ITEM NO	(2) SMR CODE	(3) CAGEC	(4) PART NUMBER	(5) DESCRIPTION AND USABLE ON CODES (UOC)	(6) QTY
GROUP 0613 HULL OR CHASSIS WIRING HARNESS FIG. 123 CHASSIS WIRING INSTALLATION - M977 AND M985					
1	PAOZZ	96906	MS21044N08	NUT, SELF-LOCKING, HE UOC:H01, H05, H06, H09	8
2	PAOZZ	96906	MS35206-247	SCREW, MACHINE UOC:H01, H05, H06, H09	8
3	PAOZZ	83014	H360-4-2	CLAMP, LOOP UOC:H01, H05, H06, H09	23
4	PAOZZ	84971	720-S24	CLAMP, LOOP UOC:H01, H05, H06, H09	2
5	PAOZZ	75272	C0V1713	CLAMP, LOOP UOC:H01, H05, H06, H09	3
6	PAOZZ	96906	MS51967-2	NUT, PLAIN, HEXAGON UOC:H01, H05, H06, H09	9
7	PAOZZ	96906	MS35338-44	WASHER, LOCK UOC:H01, H05, H06, H09	9
8	PAOZZ	84971	720-S8	CLAMP, LOOP UOC:H01, H05, H06, H09	2
9	PAOZZ	96906	MS27183-10	WASHER, FLAT..... UOC:H01, H05, H06, H09	11
10	PAOZZ	45152	1842HX1	SCREW, CAP, HEXAGON H UOC:H01, H05, H06, H09	6
11	PAOZZ	96906	MS3367-1-9	STRAP, TIEDOWN, ELECT UOC:CBT, CBW, H01, H05, H06, H09	10
12	PAOOO	45152	1375010U	WIRING HARNESS, BRAN UOC:H01, H05, H06, H09	1
13	PAOZZ	19207	8724494	.CABLE NIPPLE, ELECTR UOC:CBT, CBW, H01, H05, H06, H09	4
14	PAOZZ	19207	8338562	.INSULATOR, BUSHING UOC:H01, H05, H06, H09	4
15	PAOZZ	19207	8338564	.TERMINAL ASSEMBLY UOC:H01, H05, H06, H09	4
16	PAOZZ	19204	572929	.CONTACT, ELECTRICAL UOC:H01, H05, H06, H09	1
17	PAOZZ	19207	8338567	.WASHER, SLOTTED UOC:H01, H05, H06, H09	1
18	PAOZZ	97403	13207E6498-2	.SHELL, ELECTRICAL CO UOC:CBT, CBW, H01, H05, H06, H09	1
19	PAOOO	45152	1324380W	WIRING HARNESS, BRAN UOC:H01, H05, H06, H09	1
20	PAOZZ	19207	7723309	.NUT, PLAIN, KNURLED UOC:CBT, CBW, H01, H05, H06, H09	4
21	PAOZZ	19207	7974632	.GROMMET UOC:CBT, CBW, H01, H05, H06, H09	2
22	PAOZZ	19207	7716634	.NUT, COUPLING, ELECTR UOC:CBT, CBW, H01, H05, H06, H09	2
23	PAOZZ	19207	8724641	.CONNECTOR, PLUG, ELEC..... UOC:CBT, CBW, H01, H05, H06, H09	1
24	PAOZZ	19207	8724264	.GROMMET, NONMETALLIC..... UOC:CBT, CBW, H01, H05, H06, H09	2

SECTION II

TM 9-2320-279-24P-1

(1) ITEM NO	(2) SMR CODE	(3) CAGEC	(4) PART NUMBER	(5) DESCRIPTION AND USABLE ON CODES (UOC)	(6) QTY
25	PAOZZ	19207	8724259	.CONNECTOR, PLUG, ELEC..... UOC:CBT, CBW, H01, H05, H06, H09	1
26	PAOZZ	19207	7974634	.CONNECTOR, RECEPTACL..... UOC:H01, H05, H06, H09	1
27	PAOZZ	19207	8713567	.CONNECTOR, RECEPTACL..... UOC:H01, H05, H06, H09	1
28	PAOOO	45152	1466380W	WIRING HARNESS, BRAN UOC:H01, H05, H06, H09	1
29	PAOZZ	19207	8338564	.TERMINAL ASSEMBLY UOC:H01, H05, H06, H09	3
30	PAOZZ	19207	8338562	.INSULATOR, BUSHING UOC:H01, H05, H06, H09	3
31	PAOZZ	19207	8724494	.CABLE NIPPLE, ELECTR UOC:CBT, CBW, H01, H05, H06, H09	3
32	PAOZZ	97403	13207E6498-2	.SHELL, ELECTRICAL CO UOC:CBT, CBW, H01, H05, H06, H09	1
33	PAOZZ	19207	8338567	.WASHER, SLOTTED UOC:H01, H05, H06, H09	1
34	PAOZZ	19204	572929	.CONTACT, ELECTRICAL UOC:H01, H05, H06, H09	1
35	PAOZZ	96906	MS21333-21	CLAMP, LOOP UOC:H01, H05, H06, H09	3
36	PAOZZ	83014	H360-6-2	CLAMP, LOOP UOC:H01, H05, H06, H09	4
37	PAOZZ	75272	COV-1313	CLAMP, LOOP UOC:H01, H05, H06, H09	2
38	PAOZZ	19207	7731428	COVER, ELECTRICAL CO UOC:H01, H05, H06, H09	1
39	PAOZZ	75272	COV-0509	CLAMP, LOOP UOC:H01, H05, H06, H09	2
40	PAOZZ	45152	61678AX	SCREW, TAPPING UOC:H01, H05, H06, H09	2
41	PAOZZ	83014	H360K2598	CLAMP, LOOP UOC:CBT, CBW, H01, H05, H06, H09	1
42	PAOZZ	71468	029-0262-000	CLIP, SPRING TENSION UOC:H01, H05, H06, H09	1

END OF FIGURE

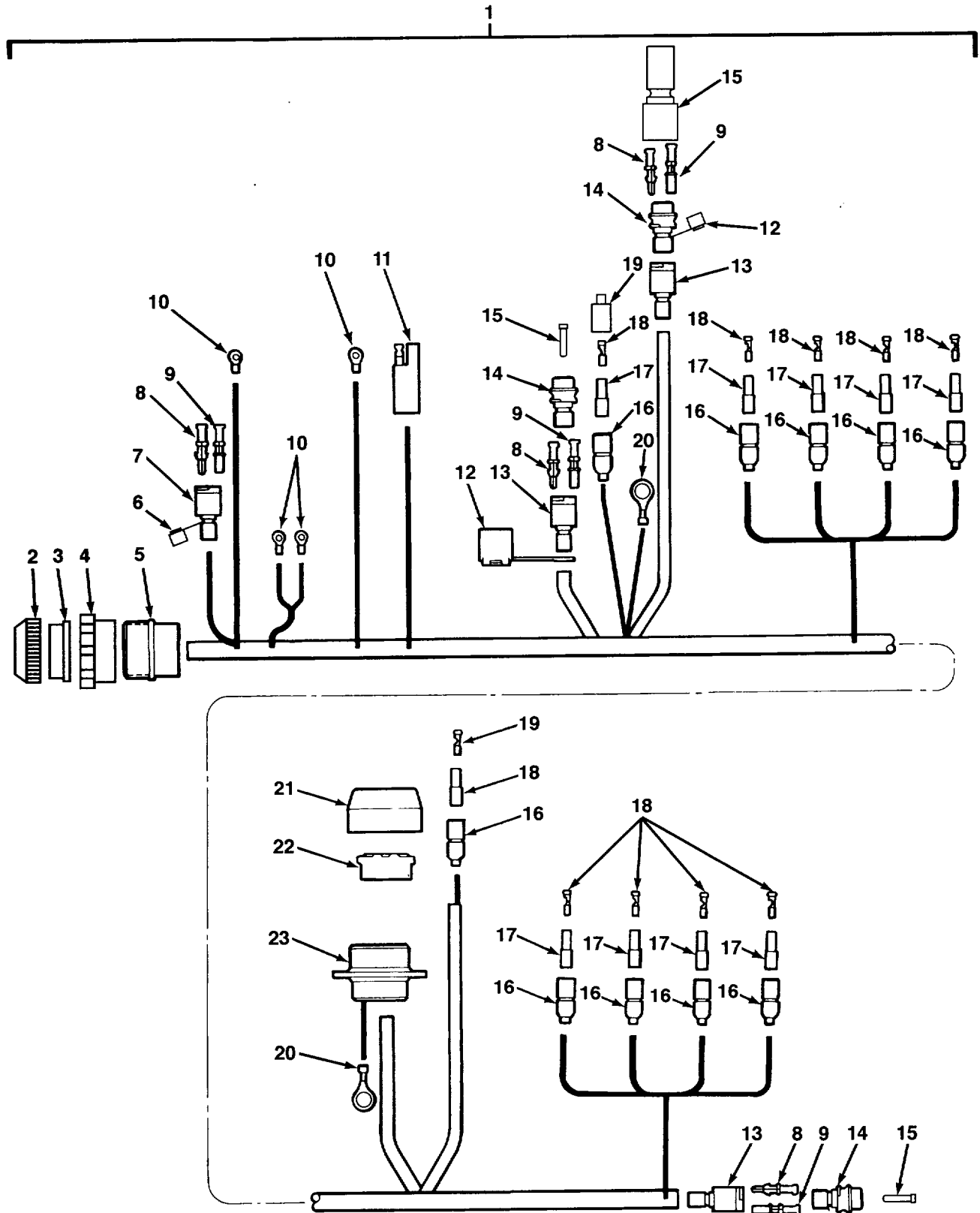

FIG. 124 CHASSIS WIRING HARNESS - M977 AND M985

SECTION II

TM 9-2320-279-24P-1

(1) ITEM NO	(2) SMR CODE	(3) CAGEC	(4) PART NUMBER	(5) DESCRIPTION AND USABLE ON CODES (UOC)	(6) QTY
GROUP 0613 HULL OR CHASSIS WIRING HARNESS FIG. 124 CHASSIS WIRING HARNESS - M977 AND M985					
1	PAFFF	45152	2212840	WIRING HARNESS, BRAN UOC:H01, H05, H06, H09	1
2	PAOZZ	19207	7723309	.NUT, PLAIN, KNURLED UOC:H01, H05, H06, H09	1
3	PAOZZ	19207	7974632	.GROMMET UOC:H01, H05, H06, H09	1
4	PAOZZ	19207	7716634	.NUT, COUPLING, ELECTR..... UOC:H01, H05, H06, H09	1
5	PAOZZ	77820	60-042728-16S	.CONNECTOR, PLUG, ELEC..... UOC:H01, H05, H06, H09	1
6	PAOZZ	45152	2AA855	.CLIP, SPECIAL UOC:H01, H05, H06, H09	1
7	PAOZZ	11083	7N9738	.CONNECTOR BODY, PLUG UOC:H01, H05, H06, H09	1
8	PAOZZ	71468	110238-0195	.PIN, GROOVED, HEADLES UOC:H01, H05, H06, H09	5
9	PAOZZ	71468	031-1267-001	.CONTACT, ELECTRICAL UOC:H01, H05, H06, H09	7
10	PAOZZ	96906	MS25036-108	.TERMINAL, LUG UOC:H01, H05, H06, H09	4
11	PAOZZ	45152	104699B	.CABLE ASSEMBLY, POWE..... UOC:H01, H05, H06, H09	1
12	PAOZZ	71468	029-0262-000	.CLIP, SPRING TENSION UOC:H01, H05, H06, H09	3
13	PAOZZ	71468	120-1806-000	.CONNECTOR, PLUG, ELEC..... UOC:H01, H05, H06, H09	3
14	PAOZZ	71468	120-1809-000	.CONNECTOR BODY, PLUG UOC:H01, H05, H06, H09	1
15	PAOZZ	11083	9G3695	.PLUG, END, SEAL, ELECT UOC:CBT, CBW, H01, H05, H06, H09	12
16	PAOZZ	19207	8724494	.CABLE NIPPLE, ELECTR UOC:CBT, CBW, H01, H05, H06, H09	10
17	PAOZZ	19207	8338562	.INSULATOR, BUSHING UOC:H01, H05, H06, H09	10
18	PAOZZ	19207	8338564	.TERMINAL ASSEMBLY UOC:H01, H05, H06	10
19	PAOZZ	97403	13207E6498-2	.SHELL, ELECTRICAL CO UOC:CBT, CBW, H01, H05, H06, H09	2
20	PAOZZ	96906	MS25036-157	.TERMINAL, LUG UOC:H01, H05, H06, H09	2
21	PAOZZ	19207	7723309	.NUT, PLAIN, KNURLED UOC:H01, H05, H06, H09	1
22	PAOZZ	19207	7722333	.BUSHING, NONMETALLIC..... UOC:H01, H05, H06, H09	1
23	PAOZA	96906	MS75021-2	.CONNECTOR, RECEPTACL UOC:H01, H05, H06, H09	1

END OF FIGURE

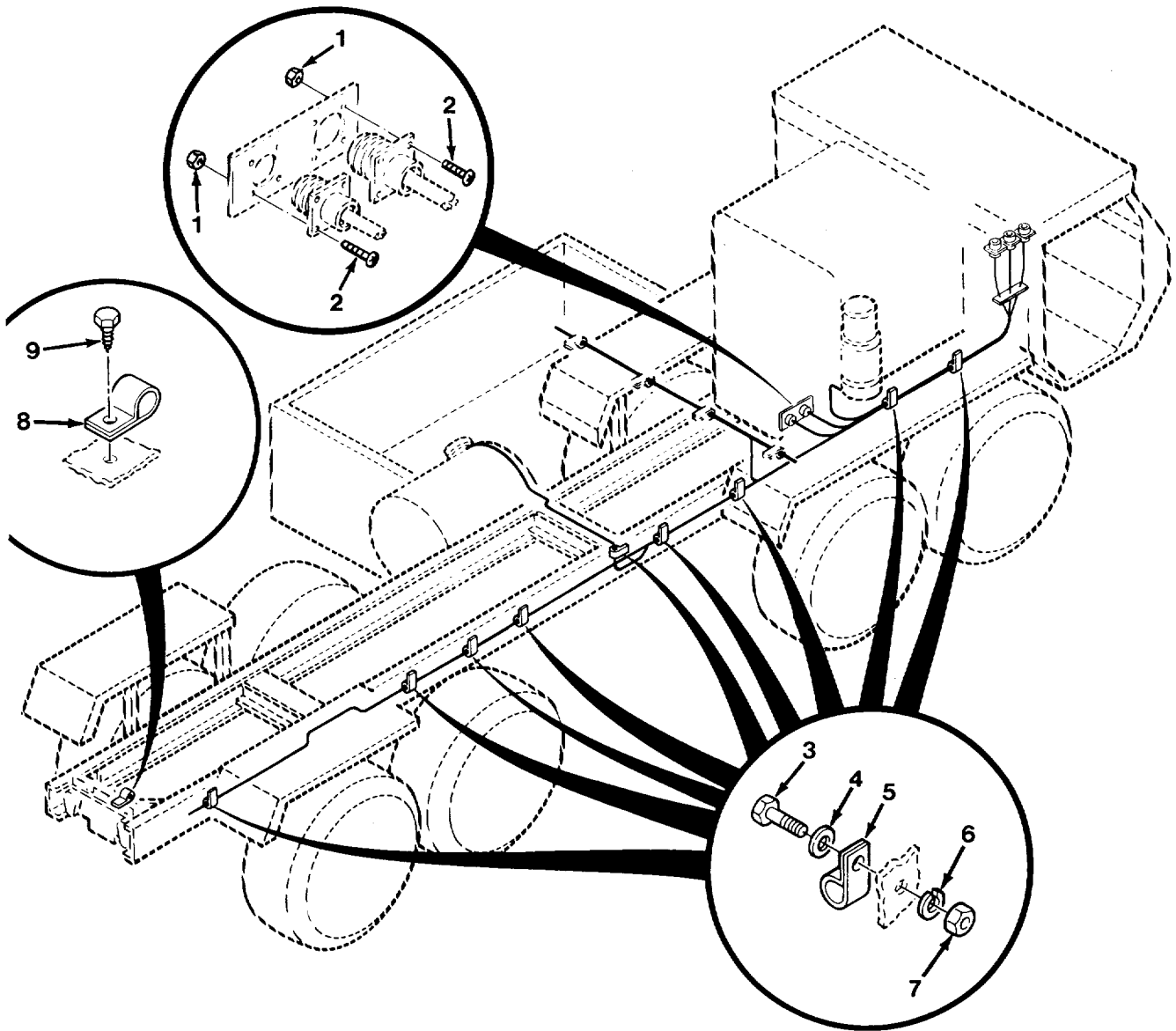

FIG. 125 CHASSIS WIRING INSTALLATION - M984 (SHEET 1 OF 3)

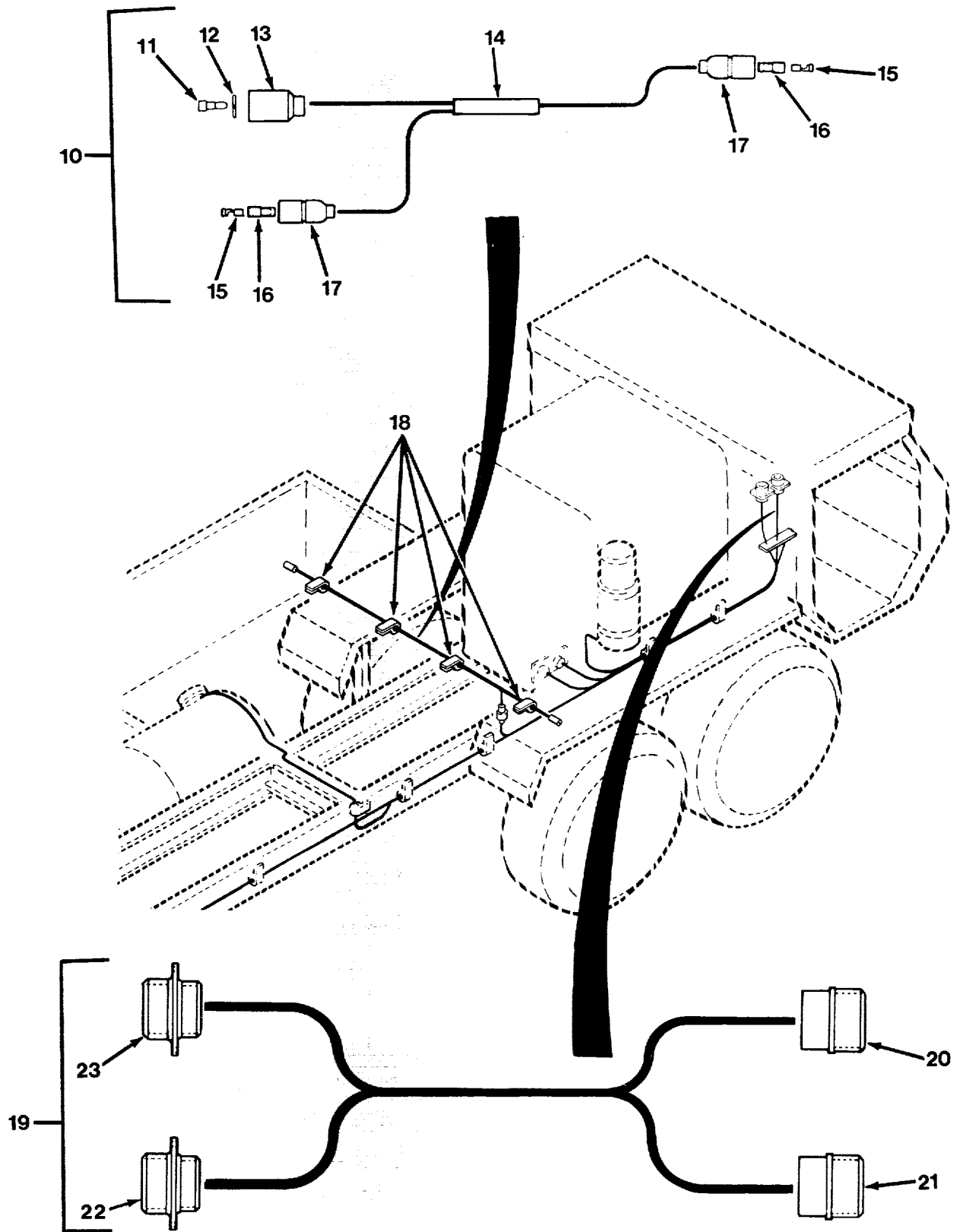

FIG. 125 CHASSIS WIRING INSTALLATION - M984 (SHEET 2 OF 3)

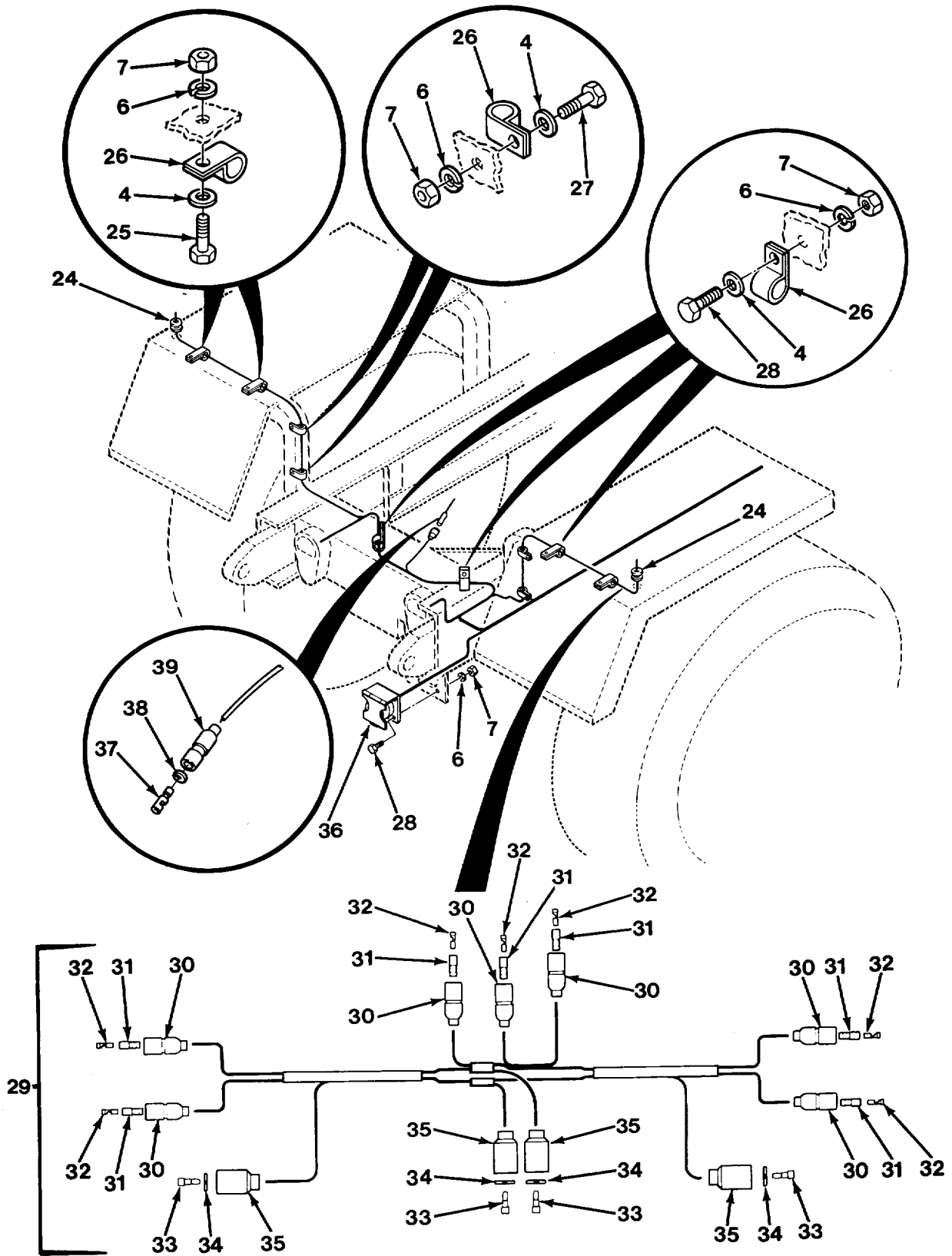

FIG. 125 CHASSIS WIRING INSTALLATION - M984 (SHEET 3 OF 3)

SECTION II

TM 9-2320-279-24P-1

(1) ITEM NO	(2) SMR CODE	(3) CAGEC	(4) PART NUMBER	(5) DESCRIPTION AND USABLE ON CODES (UOC)	(6) QTY
GROUP 0613 HULL OR CHASSIS WIRING HARNESS FIG. 125 CHASSIS WIRING INSTALLATION - M984					
1	PAOZZ	96906	MS21044N08	NUT, SELF-LOCKING, HE UOC:H04	8
2	PAOZZ	96906	MS35206-247	SCREW, MACHINE UOC:H04	8
3	PAOZZ	96906	MS90728-9	SCREW, CAP, HEXAGON H UOC:H04	9
4	PAOZZ	96906	MS27183-10	WASHER, FLAT..... UOC:H04	19
5	PAOZZ	75272	C0V1713	CLAMP, LOOP UOC:H04	9
6	PAOZZ	96906	MS35338-44	WASHER, LOCK UOC:H04	23
7	PAOZZ	96906	MS51967-2	NUT, PLAIN, HEXAGON..... UOC:H04	23
8	PAOZZ	75272	COV-0509	CLAMP, LOOP UOC:H04	2
9	PAOZZ	93907	234-94880-382	SCREW, TAPPING UOC:H04	2
10	PAOOO	45152	1356460U	WIRING HARNESS, BRAN UOC:H04	1
11	PAOZZ	96906	MS27148-2	.CONTACT, ELECTRICAL UOC:H04	1
12	PAOZZ	19207	8338567	.WASHER, SLOTTED UOC:H04	1
13	PAOZZ	19207	8338566	.SHELL, ELECTRICAL CO UOC:H04	1
14	MOOZZ	45152	1343990-3	.TUBING, HEAT SHRINK MAKE FROM..... SLEEVING, P/N 53706-6 UOC:H04	1
15	PAOZZ	24617	2965639	.TERMINAL ASSEMBLY UOC:H04	2
16	PAOZZ	77060	5297052	.INSULATOR, BUSHING UOC:H04	2
17	PAOZZ	77060	5297053	.SHELL, ELECTRICAL CO UOC:H04	2
18	PAOZZ	83014	H360-4-2	CLAMP, LOOP UOC:H04	4
19	PAOOO	45152	1324380W	WIRING HARNESS, BRAN UOC:H04	1
20	PAOZZ	19207	8724641	.CONNECTOR, PLUG, ELEC..... UOC:H04	1
21	PAOZZ	19207	8724259	.CONNECTOR, PLUG, ELEC..... UOC:H04	1
22	PAOZZ	19207	7974634	.CONNECTOR, RECEPTACL..... UOC:H04	1
23	PAOZA	19207	8713567	.CONNECTOR, RECEPTACL..... UOC:H04	1

SECTION II

TM 9-2320-279-24P-1

(1) ITEM NO	(2) SMR CODE	(3) CAGEC	(4) PART NUMBER	(5) DESCRIPTION AND USABLE ON CODES (UOC)	(6) QTY
24	PAOZZ	61510	653	GROMMET, NONMETALLIC UOC:H04	2
25	PAOZZ	96906	MS90725-6	SCREW, CAP, HEXAGON H UOC:H04	4
26	PAOZZ	75272	C0V0713	CLAMP, LOOP UOC:H04	8
27	PAOZZ	96906	MS90728-16	SCREW, CAP, HEXAGON H UOC:H04	4
28	PAOZZ	45152	1842HX1	SCREW, CAP, HEXAGON H UOC:H04	6
29	PBOOO	45152	1356470U	WIRING HARNESS, BRAN UOC:H04	1
30	PAOZZ	77060	5297053	.SHELL, ELECTRICAL CO UOC:H04	7
31	PAOZZ	77060	5297052	.INSULATOR, BUSHING UOC:H04	7
32	PAOZZ	24617	2965639	.TERMINAL ASSEMBLY UOC:H04	7
33	PAOZZ	96906	MS27148-2	.CONTACT, ELECTRICAL UOC:H04	4
34	PAOZZ	19207	8338567	.WASHER, SLOTTED UOC:H04	4
35	PAOZZ	19207	8338566	.SHELL, ELECTRICAL CO UOC:H04	4
36	PAOZZ	19207	7731428	COVER, ELECTRICAL CO UOC:H04	1
37	PAOZA	96906	MS27148-2	CONTACT, ELECTRICAL UOC:H04	1
38	PAOZZ	19207	8338567	WASHER, SLOTTED UOC:H04	1
39	PAOZZ	19207	8338566	SHELL, ELECTRICAL CO UOC:H04	1

END OF FIGURE

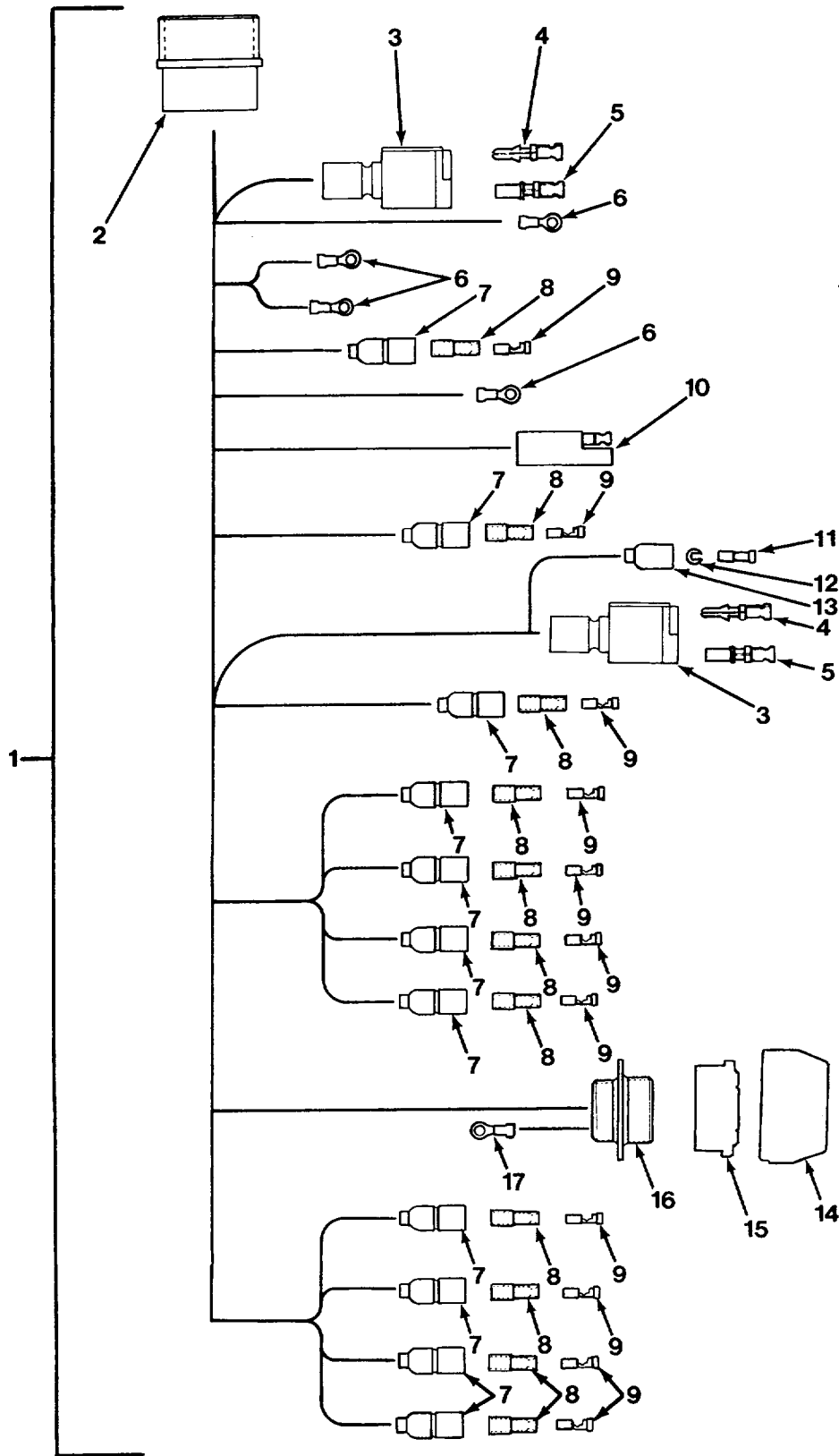

FIG. 126 CHASSIS WIRING HARNESS - M984

SECTION II

TM 9-2320-279-24P-1

(1) ITEM NO	(2) SMR CODE	(3) CAGEC	(4) PART NUMBER	(5) DESCRIPTION AND USABLE ON CODES (UOC)	(6) QTY
GROUP 0613 HULL OR CHASSIS WIRING HARNESS FIG. 126 CHASSIS WIRING HARNESS - M984					
1	PAFFF	45152	1405740U	WIRING HARNESS, BRAN UOC:H04	1
2	PAOZZ	77820	60-042728-16S	.CONNECTOR, PLUG, ELEC..... UOC:H04	1
3	PAOZZ	71468	120-1806-000	.CONNECTOR, PLUG, ELEC..... UOC:H04	2
4	PAOZZ	71468	110238-0195	.PIN, GROOVED, HEADLES UOC:H04	3
5	PAOZZ	71468	031-1267-001	.CONTACT, ELECTRICAL UOC:H04	3
6	PAOZZ	96906	MS25036-108	.TERMINAL, LUG UOC:H04	4
7	PAOZZ	77060	5297053	.SHELL, ELECTRICAL CO UOC:H04	11
8	PAOZZ	77060	5297052	.INSULATOR, BUSHING UOC:H04	11
9	PAOZZ	24617	2965639	.TERMINAL ASSEMBLY UOC:H04	11
10	PAOZZ	45152	104699B	.CABLE ASSEMBLY, POWE..... UOC:H04	1
11	PAOZZ	96906	MS27148-2	.CONTACT, ELECTRICAL UOC:H04	1
12	PAOZZ	19207	8338567	.WASHER, SLOTTED UOC:H04	1
13	PAOZZ	19207	8338566	.SHELL, ELECTRICAL CO UOC:H04	1
14	PAOZZ	19207	7723309	.NUT, PLAIN, KNURLED UOC:H04	1
15	PAOZZ	19207	7722333	.BUSHING, NONMETALLIC..... UOC:H04	1
16	PAOZA	96906	MS75021-2	.CONNECTOR, RECEPTACL..... UOC:H04	1
17	PAOZZ	96906	MS25036-157	.TERMINAL, LUG UOC:H04	1

END OF FIGURE

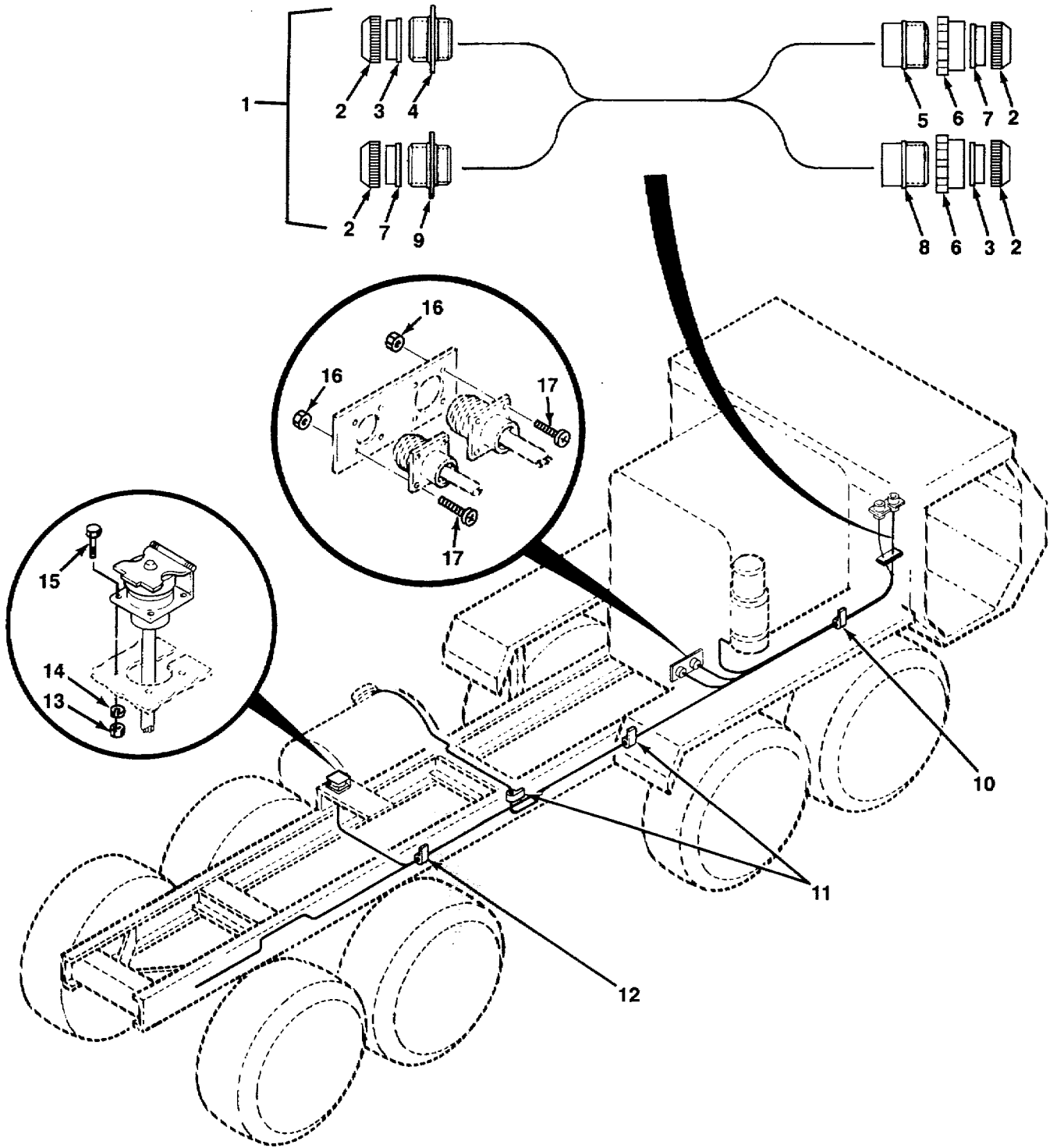

FIG. 127 CHASSIS WIRING INSTALLATION - M983 (SHEET 1 OF 2)

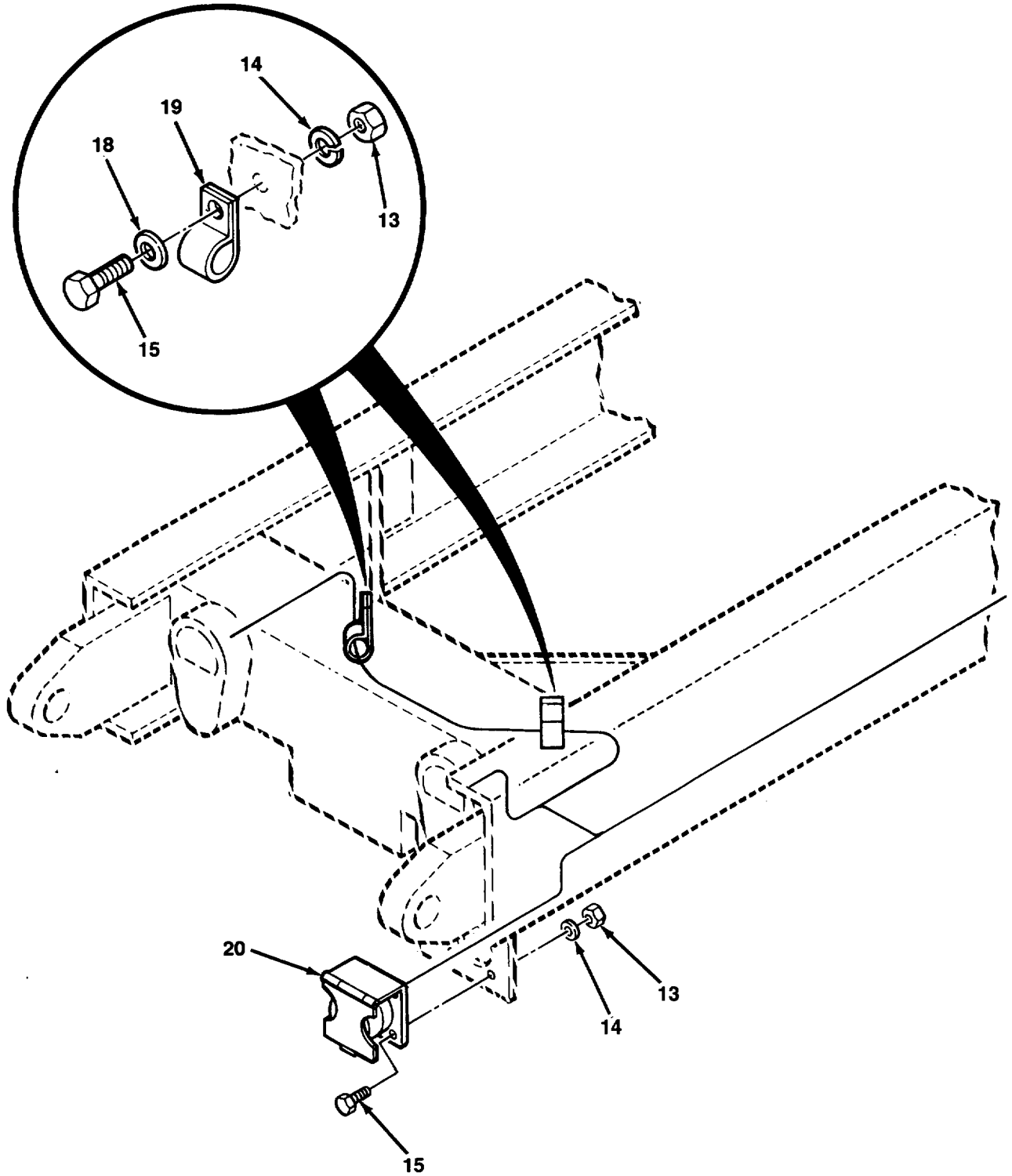

FIG. 127 CHASSIS WIRING INSTALLATION - M983 (SHEET 2 OF 2)

SECTION II

TM 9-2320-279-24P-1

(1) ITEM NO	(2) SMR CODE	(3) CAGEC	(4) PART NUMBER	(5) DESCRIPTION AND USABLE ON CODES (UOC)	(6) QTY
GROUP 0613 HULL OR CHASSIS WIRING HARNES					
FIG.127 CHASSIS WIRING INSTALLATION - M983					
1	PAOOO	45152	1324380W	WIRING HARNES, BRAN UOC: H03	1
2	PAOZZ	19207	7723309	.NUT, PLAIN, KNURLED UOC: H03	4
3	PAOZZ	19207	8724264	.GROMMET, NONMETALLIC UOC: H03	2
4	PAOZA	19207	8713567	.CONNECTOR, RECEPTAC..... UOC: H03	1
5	PAOZZ	19207	8724641	.CONNECTOR, PLUG, ELEC..... UOC: H03	1
6	PAOZZ	19207	7716634	.NUT, COUPLING, ELECTR..... UOC: H03	2
7	PAOZZ	19207	7974632	.GROMMET UOC: H03	2
8	PAOZZ	19207	8724259	.CONNECTOR, PLUG, ELEC..... UOC: H03	1
9	PAOZZ	19207	7974634	.CONNECTOR, RECEPTAC..... UOC: H03	1
10	PAOZZ	84971	720-S24	CLAMP, LOOP UOC: H03	2
11	PAOZZ	75272	COV1713	CLAMP, LOOP UOC: H03	3
12	PAOZZ	75272	COV-1313	CLAMP, LOOP. UOC: H03	1
13	PAOZZ	96906	MS51967-2	NUT, PLAIN, HEXAGON..... UOC: H03	10
14	PAOZZ	96906	MS35338-44	WASHER, LOCK UOC: H03	10
15	PAOZZ	45152	1842HX1	SCREW, CAP, HEXAGON H UOC: H03	10
16	PAOZZ	96906	MS21044N08	NUT, SELF-LOCKING, HE UOC: H03	8
17	PAOZZ	96906	MS35206-247	SCREW, MACHINE UOC: H03	8
18	PAOZZ	96906	MS27183-10	WASHER, FLAT UOC: H03	2
19	PAOZZ	84971	720-S8	CLAMP, LOOP UOC: H03	2
20	PAOZZ	19207	7731428	COVER, ELECTRICAL CO UOC: H03	2

END OF FIGURE

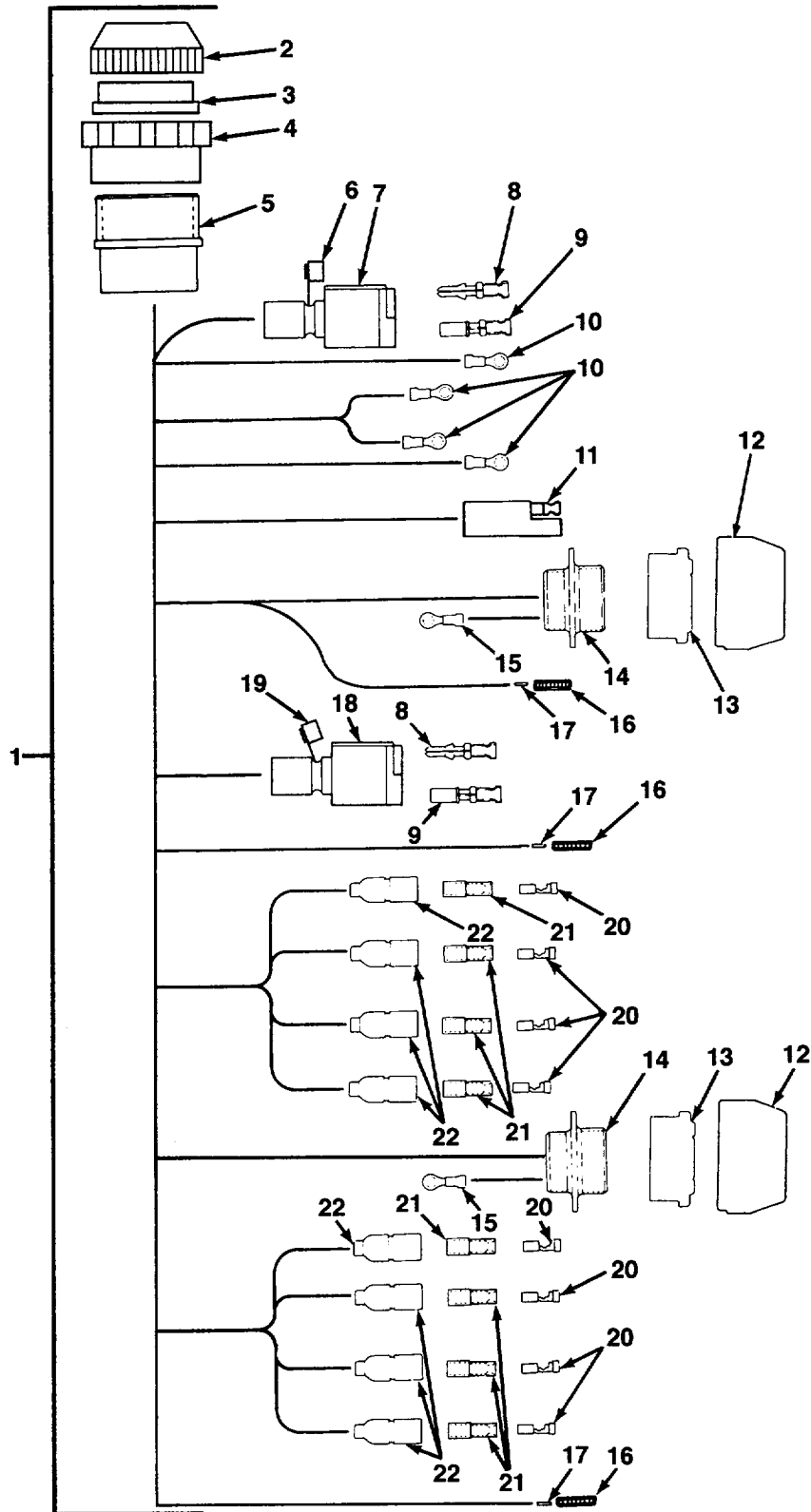

FIG. 128 CHASSIS WIRING HARNESS - M983

SECTION II

TM 9-2320-279-24P-1

(1) ITEM NO	(2) SMR CODE	(3) CAGEC	(4) PART NUMBER	(5) DESCRIPTION AND USABLE ON CODES (UOC)	(6) QTY
GROUP 0613 HULL OR CHASSIS WIRING HARNESS FIG.128 CHASSIS WIRING HARNESS - M983					
1	PAFFF	45152	1316410U	WIRING HARNESS, BRAN UOC: H03	1
2	PAOZZ	19207	7723309	.NUT, PLAIN, KNURLED UOC: H03	1
3	PAOZZ	19207	7974632	.GROMMET UOC: H03	1
4	PAOZZ	19207	7716634	.NUT, COUPLING, ELECTR..... UOC: H03	1
5	PAOZZ	77820	60-042728-16S	.CONNECTOR, PLUG, ELEC..... UOC: H03	1
6	PAOZZ	45152	2AA855	.CLIP, SPECIAL UOC: H03	1
7	PAOZZ	11083	7N9738	.CONNECTOR BODY, PLUG UOC: H03	1
8	PAOZZ	21340	030-2196-001	.PIN, GROOVED, HEADLES UOC: H03	2
9	PAOZZ	71468	031-1267-001	.CONTACT, ELECTRICAL UOC: H03	3
10	PAOZZ	96906	MS25036-108	.TERMINAL, LUG UOC: H03	4
11	PAOZZ	45152	104699B	.CABLE ASSEMBLY, POWE..... UOC: H03	1
12	PAOZZ	19207	7723309	.NUT, PLAIN, KNURLED UOC: H03	2
13	PAOZZ	19207	7722333	.BUSHING, NONMETALLIC UOC: H03	2
14	PAOZA	96906	MS75021-2	.CONNECTOR, RECEPTACL..... UOC: H03	2
15	PAOZZ	96906	MS25036-157	.TERMINAL, LUG UOC: H03	2
16	PAOZZ	11139	JS-12-00	.CONTACT, ELECTRICAL UOC: H03	3
17	PAOZZ	11139	112352	.CONTACT, ELECTRICAL UOC: H03	3
18	PAOZZ	71468	120-1806-000	.CONNECTOR, PLUG, ELEC..... UOC: H03	1
19	PAOZZ	71468	029-0262-000	.CLIP, SPRING TENSION UOC: H03	1
20	PAOZZ	77060	2965639	.TERMINAL ASSEMBLY UOC: H03	8
21	PAOZZ	91340	12101-2	.INSULATOR, BUSHING UOC: H03	8
22	PAOZZ	19207	8724494	.CABLE NIPPLE, ELECTR UOC: H03	8

END OF FIGURE

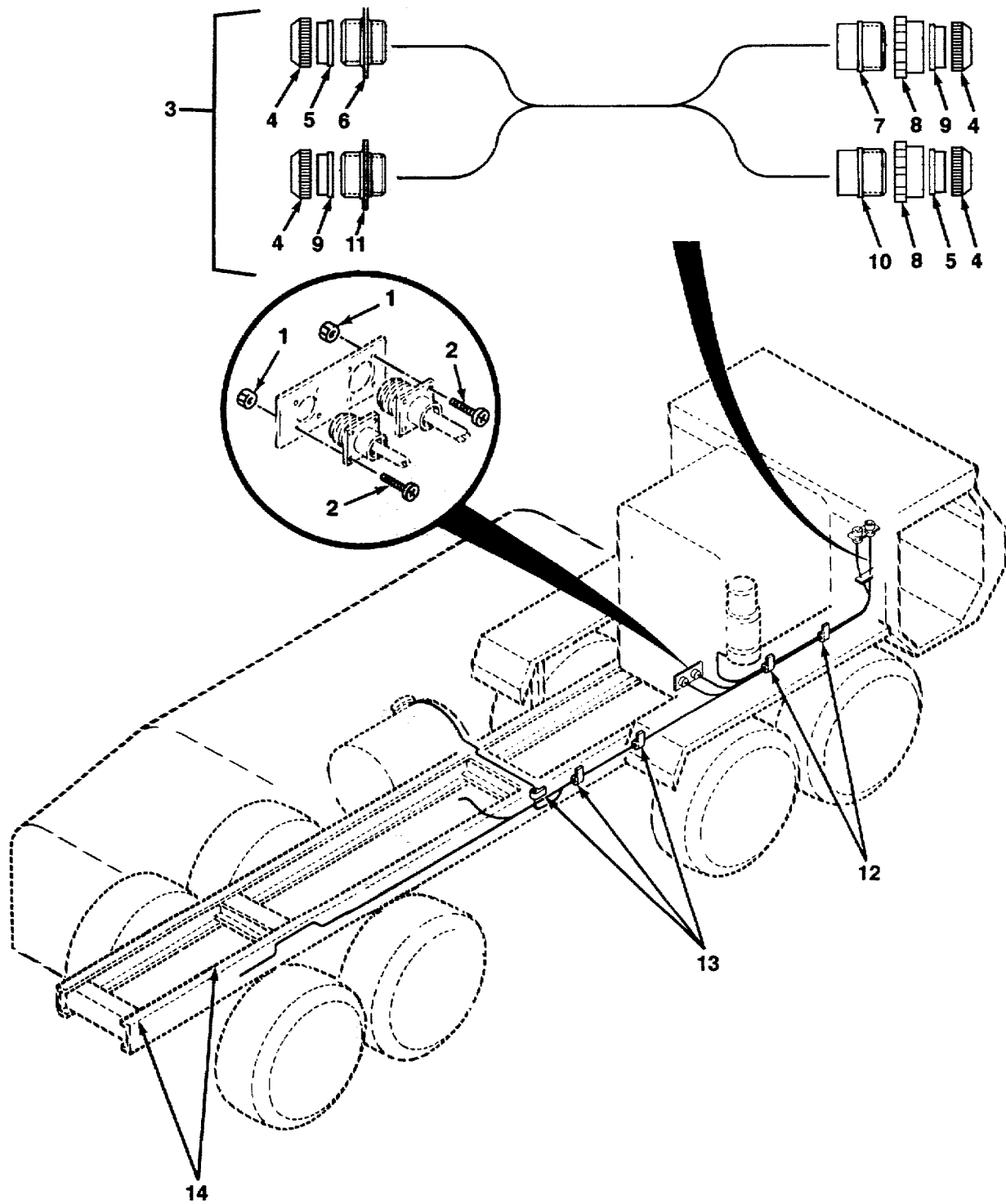

FIG. 129 CHASSIS WIRING INSTALLATION - M978 (SHEET 1 OF 2)

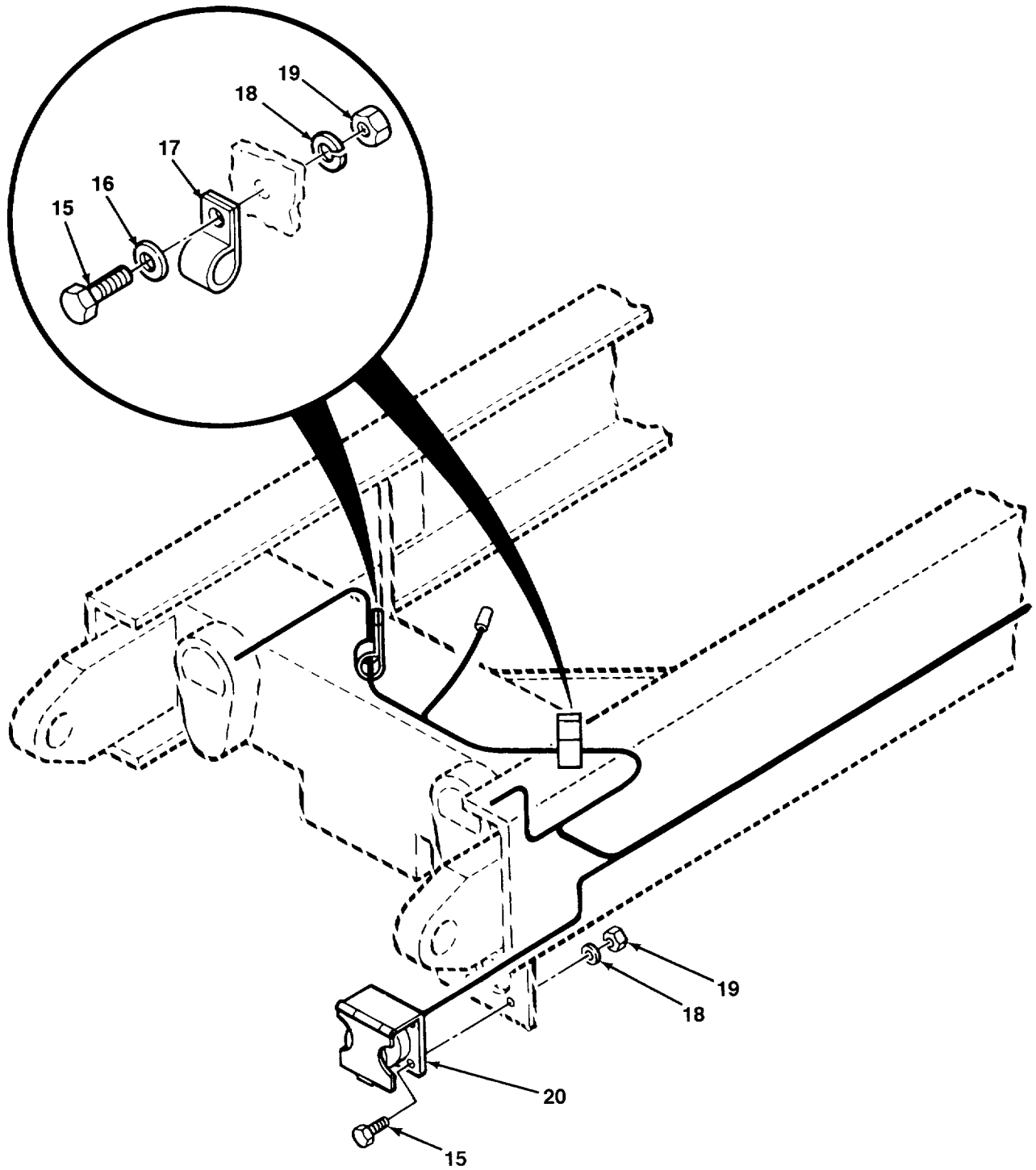

FIG. 129 CHASSIS WIRING INSTALLATION - M978 (SHEET 2 OF 2)

SECTION II

TM 9-2320-279-24P-1

(1) ITEM NO	(2) SMR CODE	(3) CAGEC	(4) PART NUMBER	(5) DESCRIPTION AND USABLE ON CODES (UOC)	(6) QTY
GROUP 0613 HULL OR CHASSIS WIRING HARNES					
FIG.129 CHASSIS WIRING INSTALLATION - M978					
1	PAOZZ	96906	MS21044N08	NUT, SELF-LOCKING, HE UOC: H02, H07	8
2	PAOZZ	96906	MS35206-247	SCREW, MACHINE UOC: H02, H07	8
3	PAOOO	45152	1324380W	WIRING HARNES, BRAN UOC: H02, H07	1
4	PAOZZ	19207	7723309	.NUT, PLAIN, KNURLED UOC: H02, H07	4
5	PAOZZ	19207	8724264	.GROMMET, NONMETALLIC UOC: H02, H07	2
6	PAOZA	19207	8713567	.CONNECTOR, RECEPTACL..... UOC: H02, H07	1
7	PAOZZ	19207	8724641	.CONNECTOR, PLUG, ELEC..... UOC: H02, H07	1
8	PAOZZ	19207	7716634	.NUT, COUPLING, ELECTR..... UOC: H02, H07	2
9	PAOZZ	19207	7974632	.GROMMET UOC: H02, H07	2
10	PAOZZ	19207	8724259	.CONNECTOR, PLUG, ELEC..... UOC: H02, H07	1
11	PAOZZ	19207	7974634	.CONNECTOR, RECEPTACL..... UOC: H02, H07	1
12	PAOZZ	84971	720-S24	CLAMP, LOOP UOC: H02, H07	2
13	PAOZZ	75272	COV1713	CLAMP, LOOP UOC: H02, H07	3
14	PAOZZ	96906	MS3367-1-9	STRAP, TIEDOWN, ELECT UOC: H02, H07	6
15	PAOZZ	45152	1842HX1	SCREW, CAP, HEXAGON H UOC: H02, H07	6
16	PAOZZ	96906	MS27183-10	WASHER, FLAT UOC: H02, H07	2
17	PAOZZ	84971	720-S8	CLAMP, LOOP UOC: H02, H07	2
18	PAOZZ	96906	MS35338-44	WASHER, LOCK UOC: H02, H07	6
19	PAOZZ	96906	MS51967-2	NUT, PLAIN, HEXAGON UOC: H02, H07	6
20	PAOZZ	19207	7731428	COVER, ELECTRICAL CO UOC: H02, H07	1

END OF FIGURE

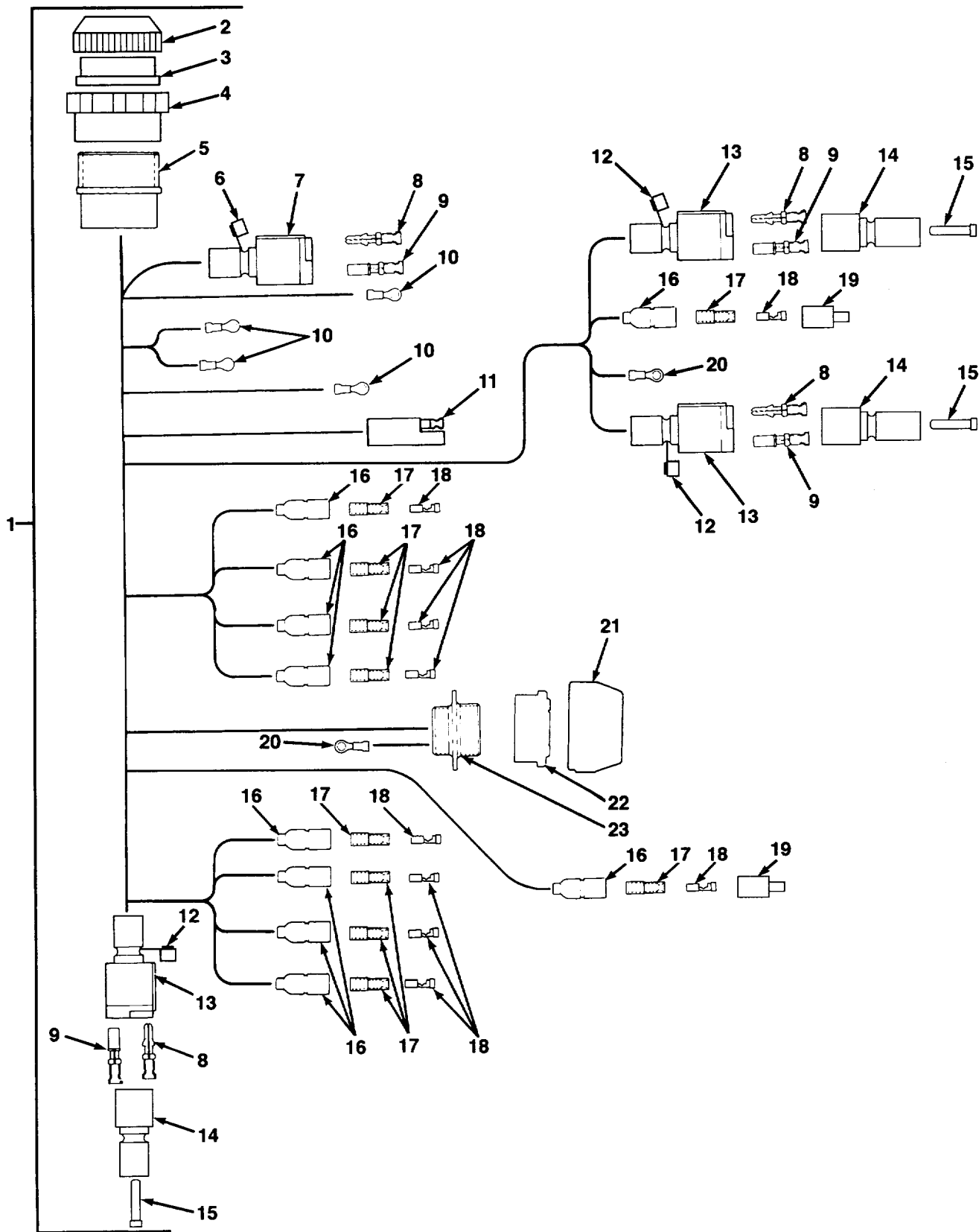

FIG. 130 CHASSIS WIRING HARNESS - M978

SECTION II

TM 9-2320-279-24P-1

(1) ITEM NO	(2) SMR CODE	(3) CAGEC	(4) PART NUMBER	(5) DESCRIPTION AND USABLE ON CODES (UOC)	(6) QTY
GROUP 0613 HULL OR CHASSIS WIRING HARNESS FIG. 130 CHASSIS WIRING HARNESS - M978					
1	PAFFF	45152	1406570U	WIRING HARNESS, BRAN UOC: H02, H07	1
2	PAOZZ	19207	7723309	.NUT, PLAIN, KNURLED UOC: H02, H07	1
3	PAOZZ	19207	7974632	.GROMMET UOC: H02, H07	1
4	PAOZZ	19207	7716634	.NUT, COUPLING, ELECTR..... UOC: H02, H07	1
5	PAOZZ	77820	60-042728-16S	.SHELL ASSY, PLUG UOC: H02, H07	1
6	PAOZZ	45152	2AA855	.CLIP, SPECIAL UOC: H02, H07	1
7	PAOZZ	11083	7N9738	.CONNECTOR BODY, PLUG..... UOC: H02, H07	1
8	PAOZZ	21340	030-2196-001	.PIN, GROOVED, HEADLES..... UOC: H02, H07	5
9	PAOZZ	71468	031-1267-001	.CONTACT, ELECTRICAL UOC: H02, H07	7
10	PAOZZ	96906	MS25036-108	.TERMINAL, LUG UOC: H02, H07	4
11	PAOZZ	45152	104699B	.CABLE ASSEMBLY, POWE..... UOC: H02, H07	1
12	PAOZZ	71468	029-0262-000	.CLIP, SPRING TENSION..... UOC: H02, H07	3
13	PAOZZ	71468	120-1806-000	.CONNECTOR, PLUG, ELEC..... UOC: H02, H07	3
14	PAOZZ	71468	120-1809-000	.CONNECTOR BODY, PLUG..... UOC: H02, H07	3
15	PAOZZ	11083	9G3695	.PLUG, END, SEAL, ELECT..... UOC: H02, H07	12
16	PAOZZ	19207	8724494	.PLUG UOC: H02, H07	10
17	PAOZZ	19207	8338562	.SLEEVE UOC: H02, H07	10
18	PAOZZ	19207	8338564	.TERMINAL UOC: H02, H07	10
19	PAOZZ	97403	13207E6498-2	.SHELL, ELECTRICAL CO UOC: H02, H07	2
20	PAOZZ	96906	MS25036-157	.TERMINAL, LUG UOC: H02, H07	2
21	PAOZZ	19207	7723309	.NUT, PLAIN, KNURLED UOC: H02, H07	1
22	PAOZZ	19207	7722333	.BUSHING, NONMETALLIC UOC: H02, H07	1
23	PAOZA	96906	MS75021-2	.CONNECTOR, RECEPTACL..... UOC: H02, H07	1

END OF FIGURE

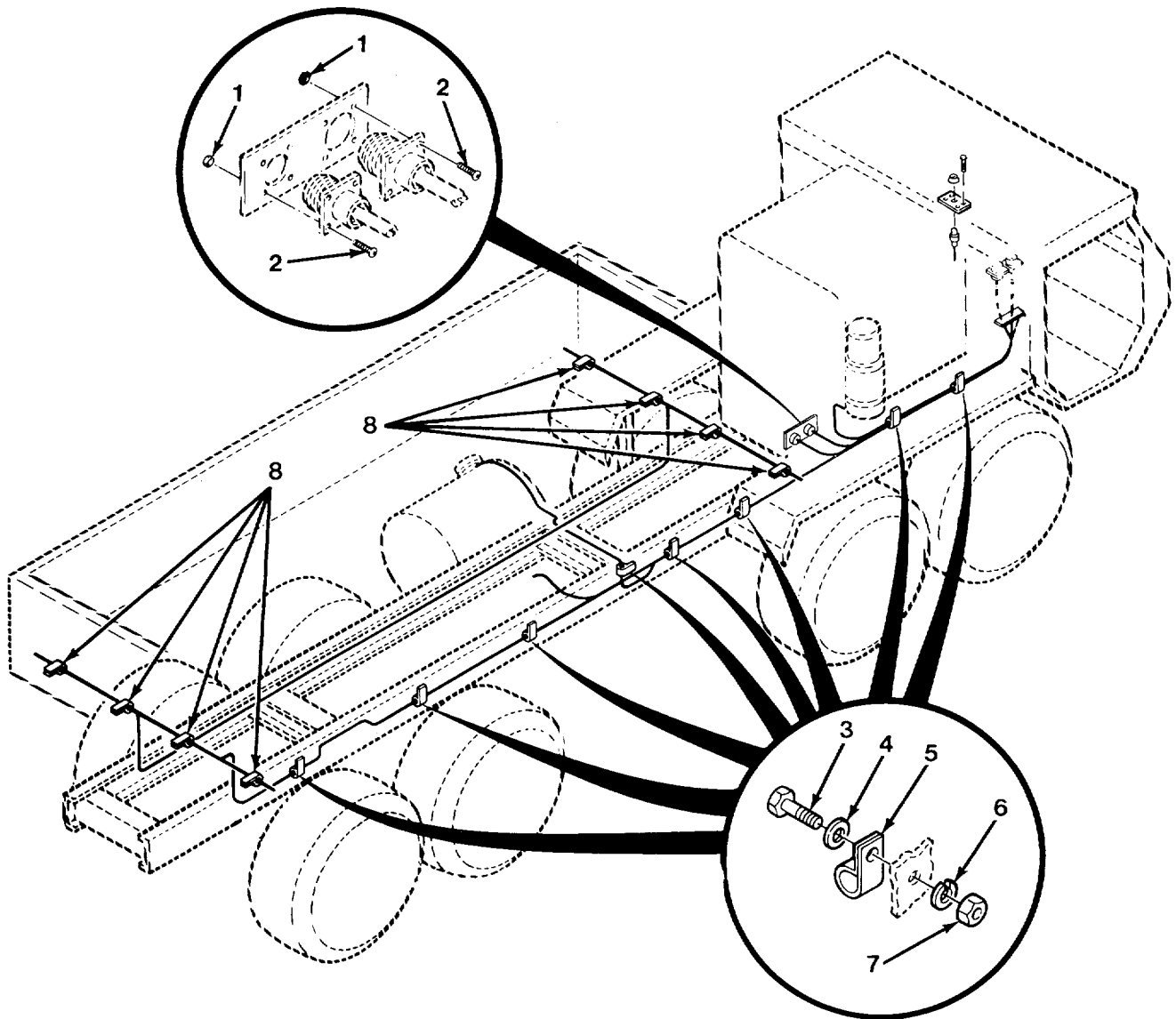

FIG. 131 CHASSIS WIRING INSTALLATION - M985E1 (SHEET 1 OF 3)

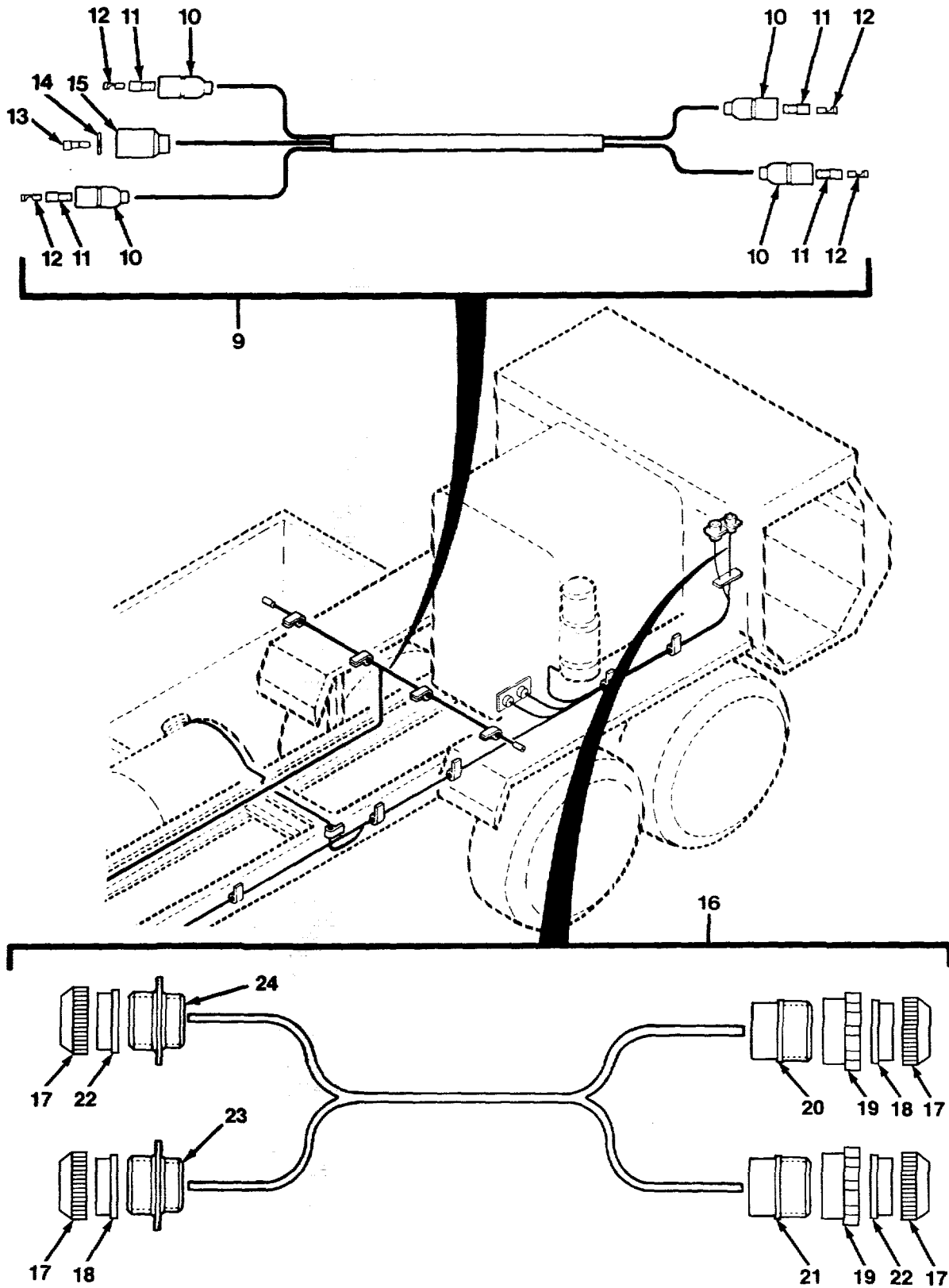

FIG. 131 CHASSIS WIRING INSTALLATION - M985E1 (SHEET 2 OF 3)

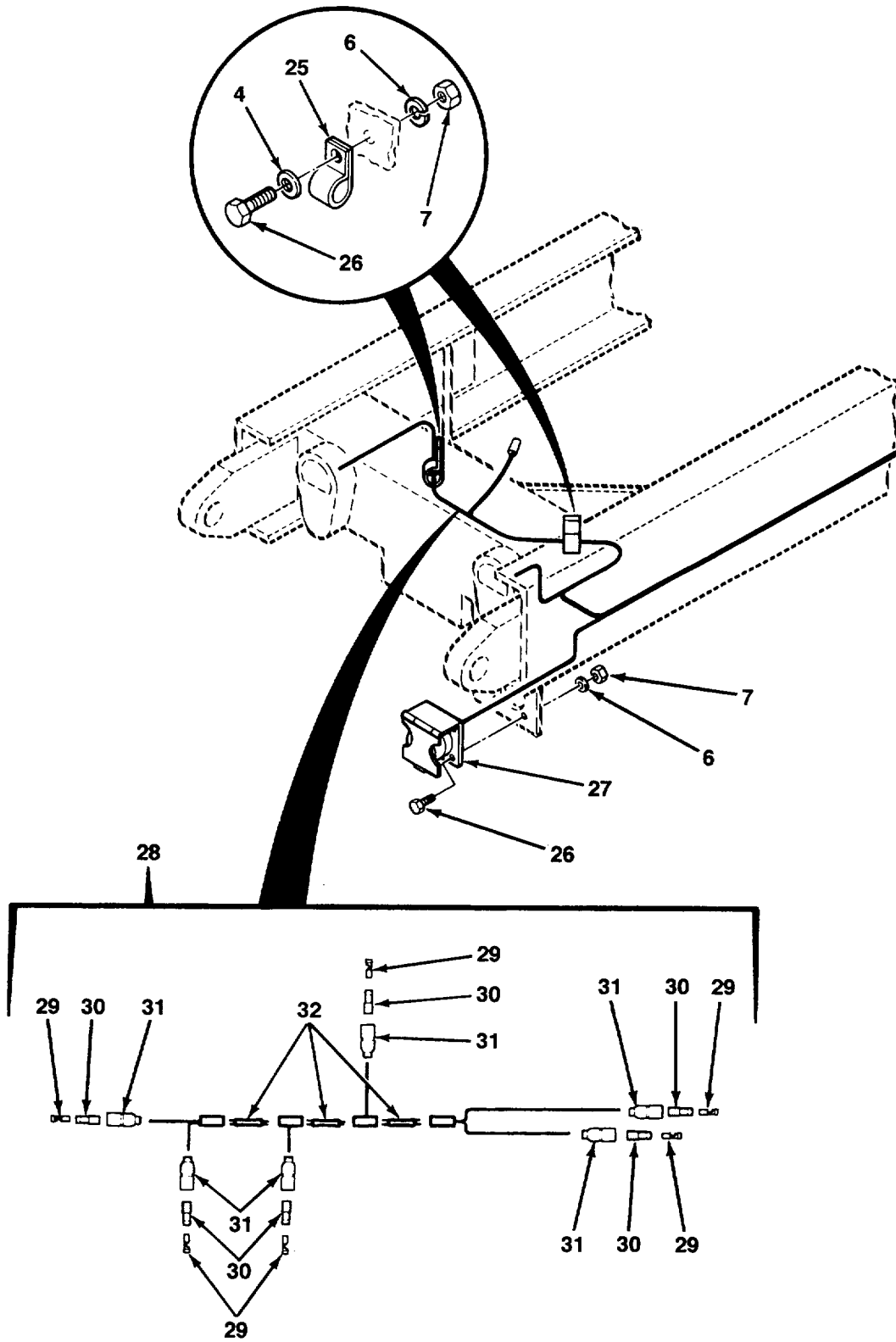

FIG.131 CHASSIS WIRING INSTALLATION - M985E1 (SHEET 3 OF 3)

SECTION II

TM 9-2320-279-24P-1

(1) ITEM NO	(2) SMR CODE	(3) CAGEC	(4) PART NUMBER	(5) DESCRIPTION AND USABLE ON CODES (UOC)	(6) QTY
GROUP 0613 HULL OR CHASSIS WIRING HARNESS FIG.131 CHASSIS WIRING INSTALLATION - M985E1					
1	PAOZZ	96906	MS21044N08	NUT, SELF-LOCKING, HE UOC: H41	8
2	PAOZZ	96906	MS35206-247	SCREW, MACHINE UOC: H41	8
3	PAOZZ	80204	B1821BH025C113N	SCREW, CAP, HEXAGON H UOC: H41	8
4	PAOZZ	96906	MS27183-10	WASHER, FLAT UOC: H41	10
5	PAOZZ	75272	COV1713	CLAMP, LOOP UOC: H41	8
6	PAOZZ	96906	MS35338-44	WASHER, LOCK UOC: H41	14
7	PAOZZ	96906	MS51967-2	NUT, PLAIN, HEXAGON UOC: H41	14
8	PAOZZ	83014	H360-4-2	CLAMP, LOOP UOC: H41	8
9	PAOOO	45152	1375010U	WIRING HARNESS, BRAN UOC: H41	1
10	PAOZZ	19207	8724494	.CABLE NIPPLE, ELECTR UOC: H41	4
11	PAOZZ	19207	8338562	.INSULATOR, BUSHING UOC: H41	4
12	PAOZZ	19207	8338564	.TERMINAL ASSEMBLY UOC: H41	4
13	PAOZA	19204	572929	.CONTACT, ELECTRICAL UOC: H41	1
14	PAOZZ	19207	8338567	.WASHER, SLOTTED UOC: H41	1
15	PAOZZ	97403	13207E6498-2	.SHELL, ELECTRICAL CO UOC: H41	1
16	PAOOO	45152	1324380W	.WIRING HARNESS, BRAN UOC: H41	1
17	PAOZZ	19207	7723309	.NUT, PLAIN, KNURLED UOC: H41	4
18	PAOZZ	19207	7974632	.GROMMET UOC: H41	2
19	PAOZZ	19207	7716634	.NUT, COUPLING, ELECTR..... UOC: H41	2
20	PAOZZ	19207	8724641	.CONNECTOR, PLUG, ELEC..... UOC: H41	1
21	PAOZZ	19207	8724259	.CONNECTOR, PLUG, ELEC..... UOC: H41	1
22	PAOZZ	19207	8724264	.GROMMET, NONMETALLIC..... UOC: H41	2
23	PAOZZ	19207	7974634	.CONNECTOR, RECEPTACL..... UOC: H41	1
24	PAOZA	19207	8713567	.CONNECTOR, RECEPTACL..... UOC: H41	1

SECTION II

TM 9-2320-279-24P-1

(1) ITEM NO	(2) SMR CODE	(3) CAGEC	(4) PART NUMBER	(5) DESCRIPTION AND USABLE ON CODES (UOC)	(6) QTY
25	PAOZZ	96906	MS21333-21	CLAMP, LOOP UOC: H41	2
26	PAOZZ	45152	1842HX1	SCREW, CAP, HEXAGON H UOC: H41	6
27	PAOZZ	19207	7731428	COVER, ELECTRICAL CO UOC: H41	1
28	PFOOO	45152	1462780W	WIRING HARNESS, BRAN UOC: H41	1
29	PAOZZ	77060	2965639	.TERMINAL ASSEMBLY UOC: H41	6
30	PAOZZ	77060	5297052	.INSULATOR, BUSHING UOC: H41	6
31	PAOZZ	77060	5297053	.SHELL, ELECTRICAL CO UOC: H41	6
32	PAOZZ	81349	M7928/5-5	.SPLICE, CONDUCTOR UOC: H41	3

END OF FIGURE

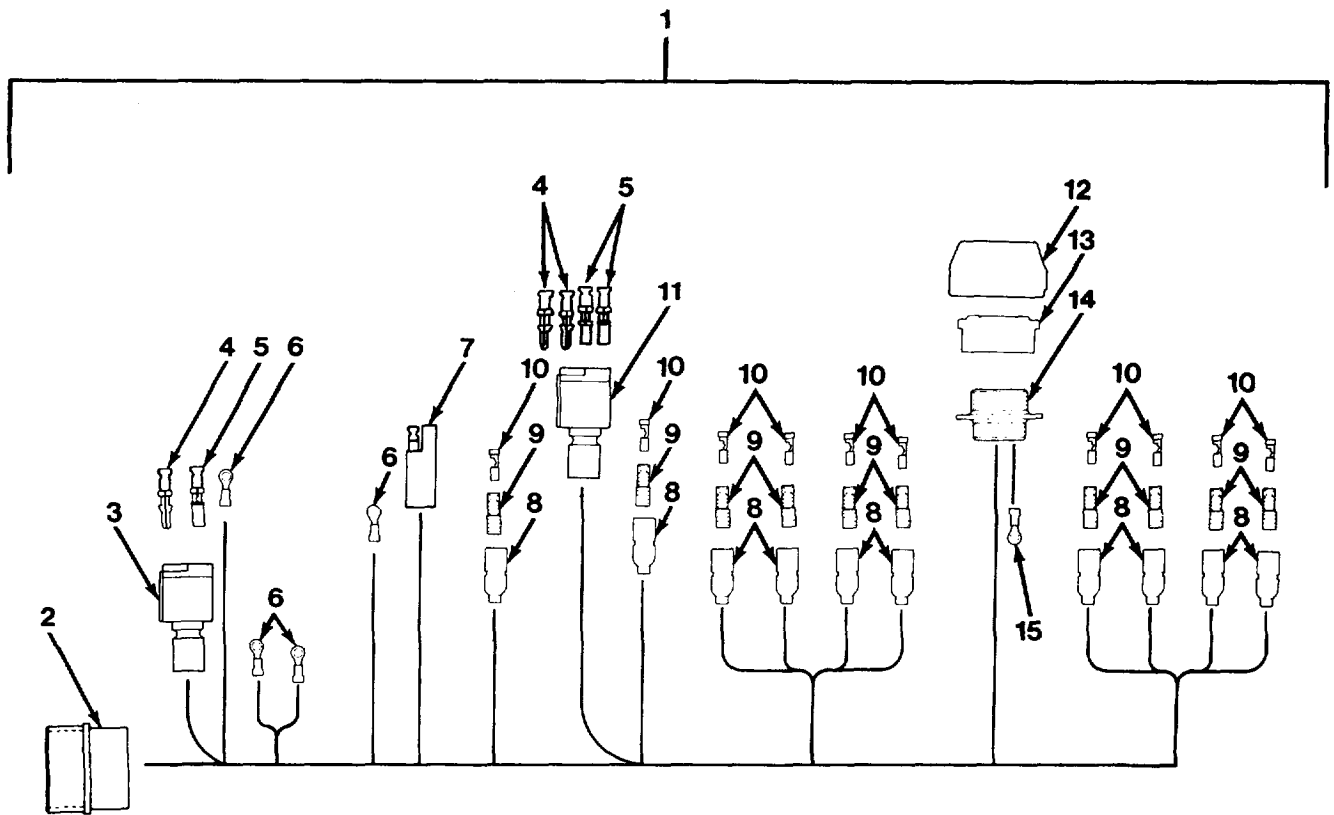

FIG. 132 CHASSIS WIRING HARNESS - M985E1

SECTION II

TM 9-2320-279-24P-1

(1) ITEM NO	(2) SMR CODE	(3) CAGEC	(4) PART NUMBER	(5) DESCRIPTION AND USABLE ON CODES (UOC)	(6) QTY
GROUP 0613 HULL OR CHASSIS WIRING HARNES					
FIG.132 CHASSIS WIRING HARNES - M985E1					
1	PAFFF	45152	1309790U	WIRING HARNES, BRAN UOC: H41	1
2	PAOZZ	77820	60-042728-165	.CONNECTOR, PLUG, ELEC..... UOC: H41	1
3	PAOZZ	29510	SS2R	.CONNECTOR BODY, PLUG..... UOC: H41	1
4	PAOZZ	71468	110238-0195	.PIN, GROOVED, HEADLES..... UOC: H41	3
5	PAOZZ	71468	031-1267-001	.CONTACT, ELECTRICAL UOC: H41	3
6	PAOZZ	96906	MS25036-108	.TERMINAL, LUG UOC: H41	4
7	PAOZZ	45152	104699B	.CABLE ASSEMBLY, POWE..... UOC: H41	1
8	PAOZZ	77060	5297053	.SHELL, ELECTRICAL CO UOC: H41	10
9	PAOZZ	77060	5297052	.INSULATOR, BUSHING UOC: H41	10
10	PAOZZ	77060	2965639	.TERMINAL ASSEMBLY UOC: H41	10
11	PAOZZ	71468	120-1806-000	.CONNECTOR, PLUG, ELEC..... UOC: H41	1
12	PAOZZ	19207	7723309	.NUT, PLAIN, KNURLED UOC: H41	1
13	PAOZZ	19207	7722333	.BUSHING, NONMETALLIC UOC: H41	1
14	PAOZA	96906	MS75021-2	.CONNECTOR, RECEPTAC..... UOC: H41	1
15	PAOZZ	96906	MS25036-157	.TERMINAL, LUG UOC: H41	1

END OF FIGURE

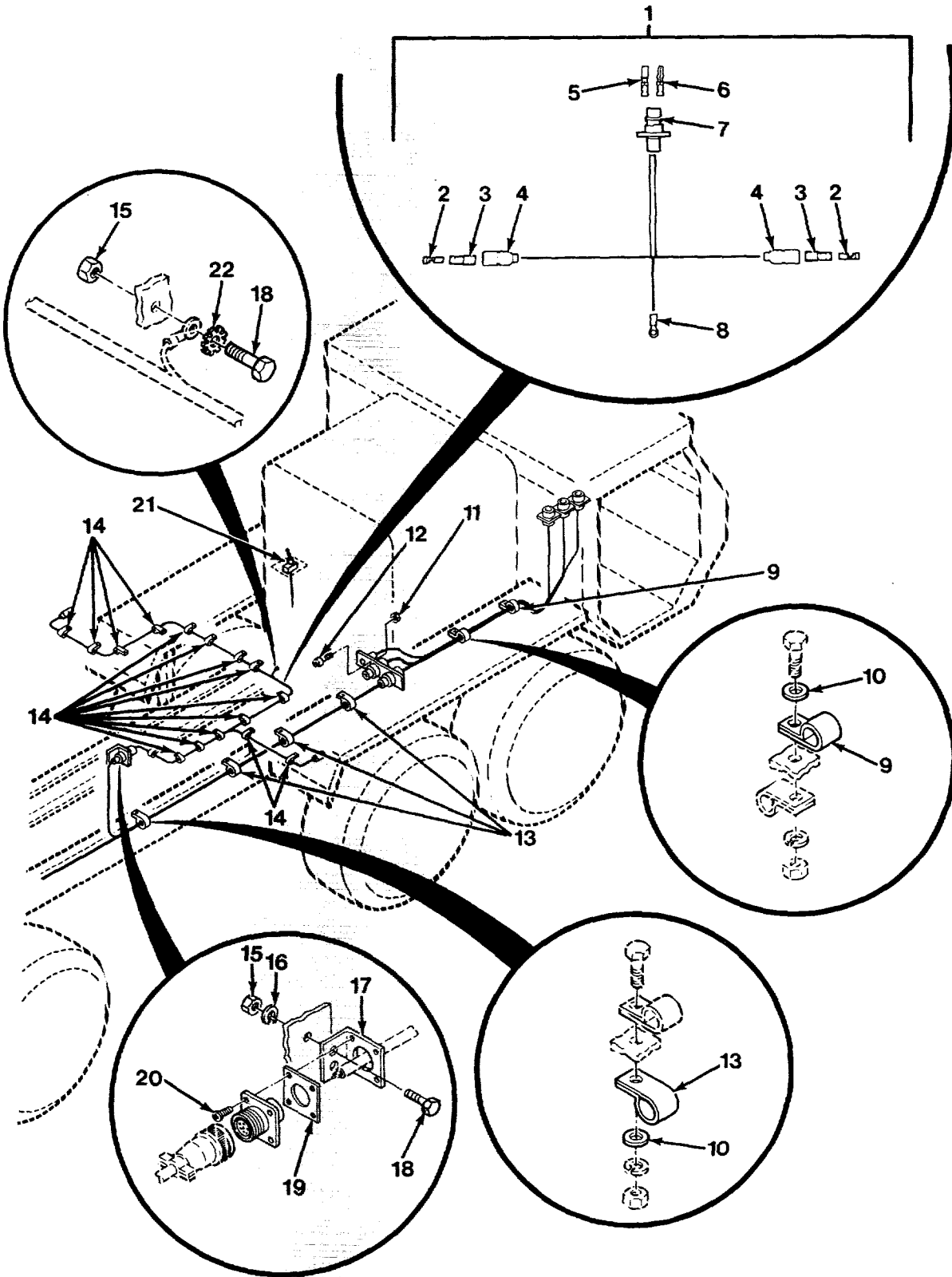

FIG. 133 CHASSIS WIRING INSTALLATION - M984A1 (SHEET 1 OF 4)

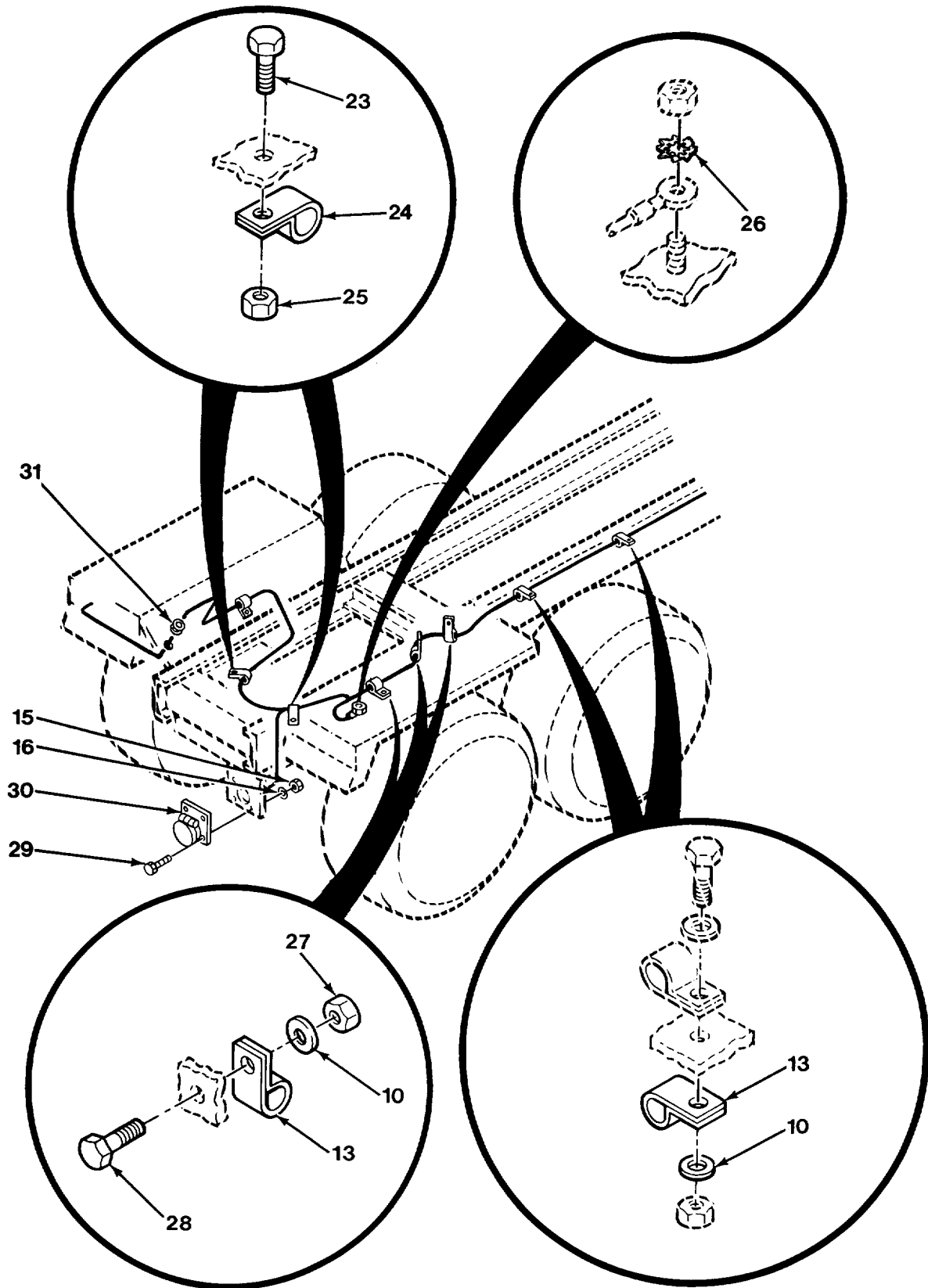

FIG. 133 CHASSIS WIRING INSTALLATION - M984A1 (SHEET 2 OF 4)

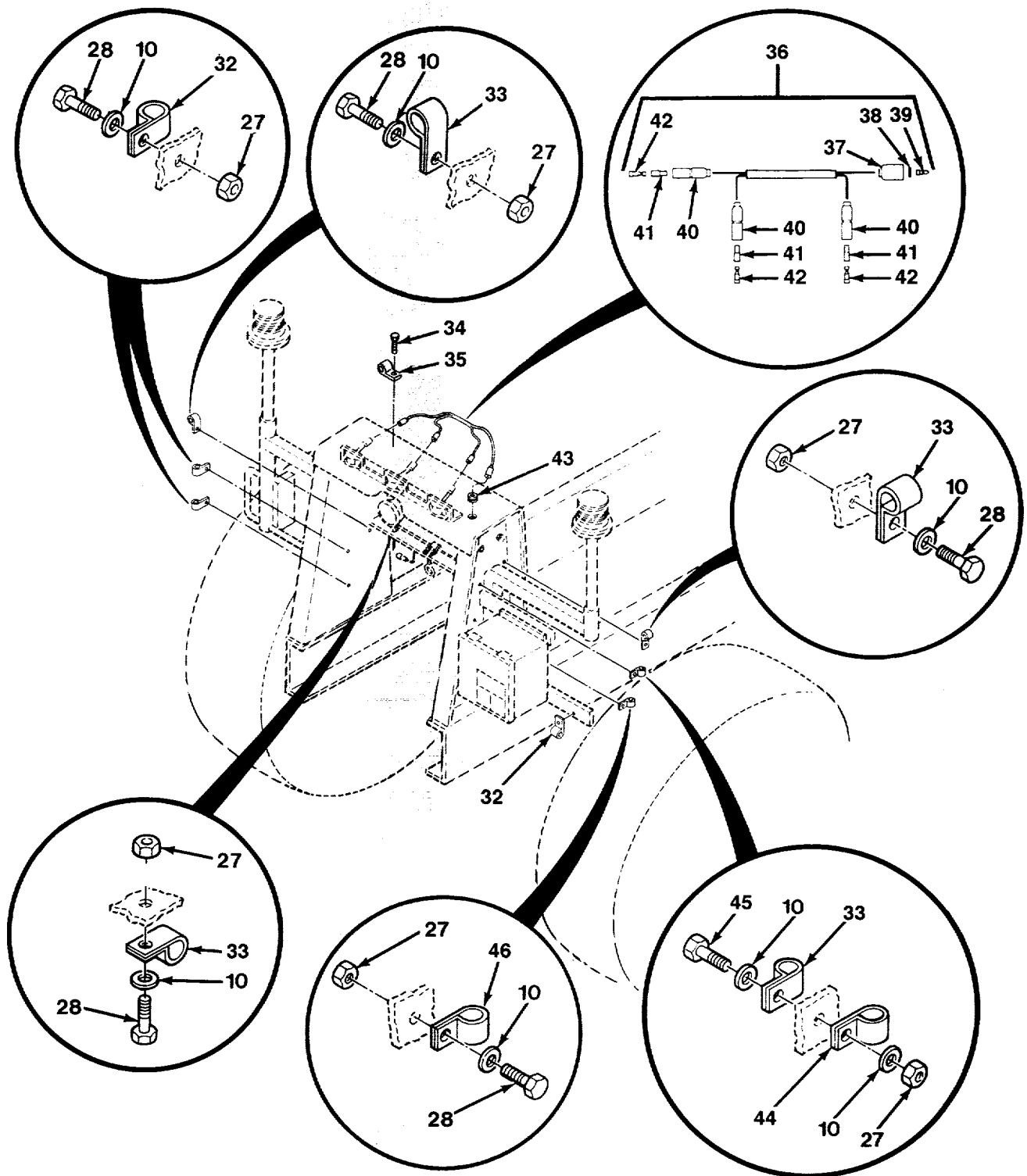

FIG. 133 CHASSIS WIRING INSTALLATION - M984A1 (SHEET 3 OF 4)

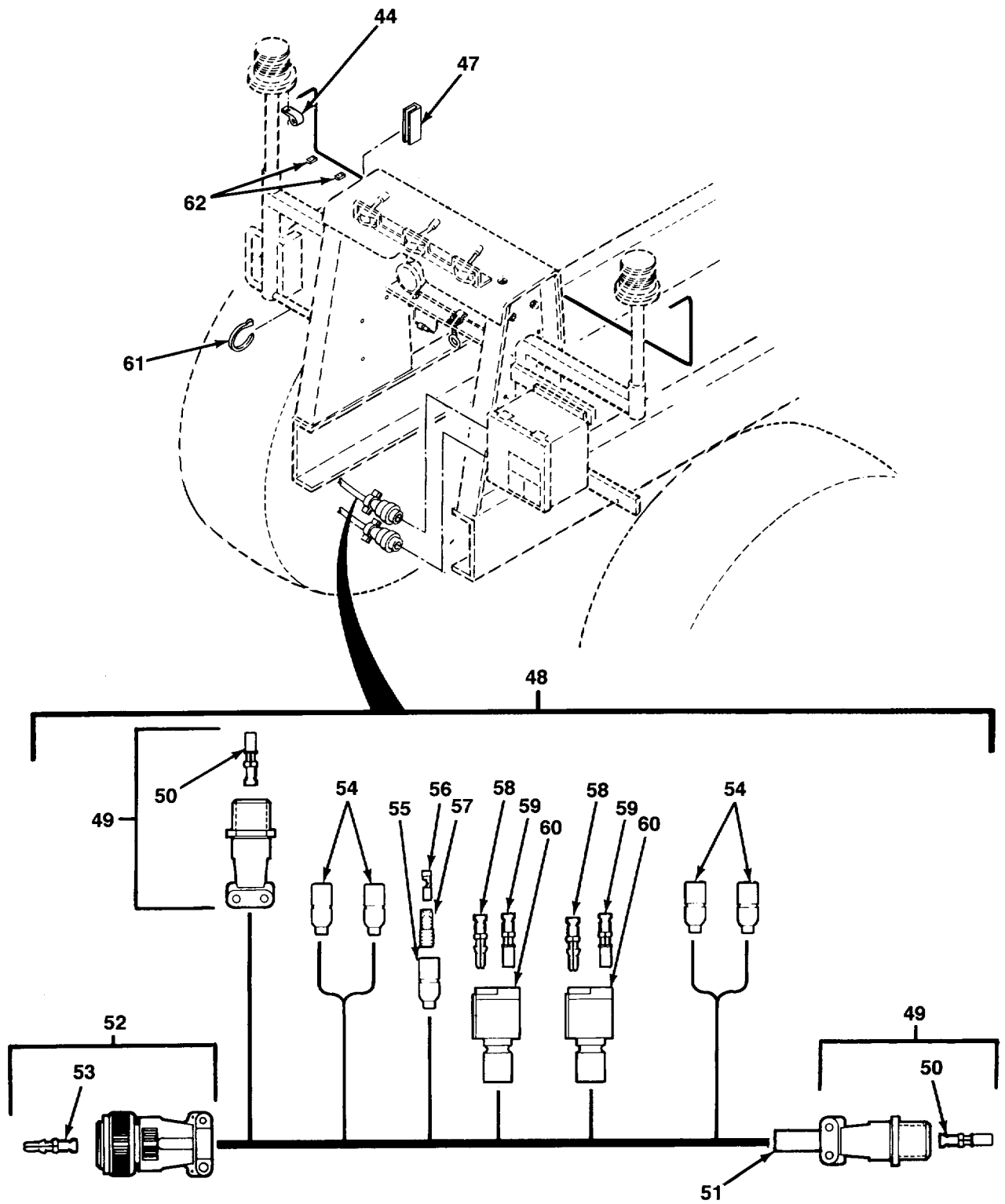

FIG. 133 CHASSIS WIRING INSTALLATION - M984A1 (SHEET 4 OF 4)

SECTION II

TM 9-2320-279-24P-1

(1) ITEM NO	(2) SMR CODE	(3) CAGEC	(4) PART NUMBER	(5) DESCRIPTION AND USABLE ON CODES (UOC)	(6) QTY
GROUP 0613 HULL OR CHASSIS WIRING HARNESSES FIG.133 CHASSIS WIRING INSTALLATION - M984A1					
1	PAOOO	45152	1490730W	WIRING HARNESSES, BRAN UOC: H40	1
2	PAOZZ	19207	8338564	.TERMINAL ASSEMBLY UOC: H40	2
3	PAOZZ	19207	8338562	.INSULATOR, BUSHING..... UOC: H40	2
4	PAOZZ	19207	8724494	.CABLE NIPPLE, ELECTR UOC: H40	2
5	PAOZZ	71468	031-1267-001	.CONTACT, ELECTRICAL UOC: H40	1
6	PAOZZ	21340	030-2196-001	.PIN, GROOVED, HEADLES..... UOC: H40	2
7	PAOZZ	71468	120-8552-200	.CONNECTOR, RECEPTAC..... UOC: H40	1
8	XDOZZ	00779	55039-2	.TERMINAL, LUG..... UOC: H40	1
9	PAOZZ	75272	COV-2113	CLAMP, LOOP UOC: H40	2
10	PAOZZ	96906	MS27183-10	WASHER, FLAT..... UOC: H40	19
11	PAOZZ	96906	MS21044N08	NUT, SELF-LOCKING, HE UOC: H40	8
12	PAOZZ	96906	MS35206-247	SCREW, MACHINE UOC: H40	8
13	PAOZZ	75272	COV1713	CLAMP, LOOP UOC: H40	10
14	PAOZZ	83014	H360-4-2	CLAMP, LOOP UOC: H40	15
15	PAOZZ	96906	MS51967-2	NUT, PLAIN, HEXAGON..... UOC: H40	7
16	PAOZZ	96906	MS35338-44	WASHER, LOCK UOC: H40	3
17	PAOZZ	45152	1490580	BRACKET, ANGLE UOC: H40	1
18	PAOZZ	80204	B1821BH025C100N	SCREW, CAP, HEXAGON H UOC: H40	2
19	PFOZZ	71468	066-8516-000	PLATE, MOUNTING, GROM UOC: H40	1
20	PAOZZ	96906	MS51861-14	SCREW, TAPPING UOC: H40	4
21	PAOZZ	96906	MS24523-22	SWITCH, TOGGLE UOC: H40	1
22	PAOZZ	96906	MS45904-68	WASHER, LOCK UOC: H40	2
23	PAOZZ	96906	MS90725-34	BOLT, MACHINE..... UOC: H40	2
24	PAOZZ	75272	COV-1313	CLAMP, LOOP UOC: H40	3

SECTION II

TM 9-2320-279-24P-1

(1) ITEM NO	(2) SMR CODE	(3) CAGEC	(4) PART NUMBER	(5) DESCRIPTION AND USABLE ON CODES (UOC)	(6) QTY
25	PAOZZ	96906	MS17829-5C	NUT, SELF-LOCKING, HE UOC: H40	2
26	PAOZZ	96906	MS45904-84	WASHER, LOCK UOC: H40	1
27	PAOZZ	96906	MS51922-1	NUT, SELF-LOCKING, HE UOC: H40	8
28	PAOZZ	80204	B1821BH025C100N	SCREW, CAP, HEXAGON H UOC: H40	9
29	PAOZZ	45152	1842HX1	SCREW, CAP, HEXAGON H UOC: H40	4
30	PAOZZ	19207	7731428	COVER, ELECTRICAL CO UOC: H40	1
31	PAOZZ	70485	2867	GROMMET, NONMETALLIC UOC: H40	2
32	PAOZZ	96906	MS21333-21	CLAMP, LOOP UOC: H40	4
33	PAOZZ	84971	720-S8	CLAMP, LOOP UOC: H40	5
34	PAOZZ	45152	61678AX	SCREW, TAPPING UOC: H40	2
35	PAOZZ	75272	COV-0509	CLAMP, LOOP UOC: H40	2
36	PAOOO	45152	1466380W	WIRING HARNESS, BRAN UOC: H40	1
37	PAOZZ	97403	13207E6498-2	.SHELL, ELECTRICAL CO UOC: H40	1
38	PAOZZ	19207	8338567	.WASHER, SLOTTED UOC: H40	1
39	PAOZZ	19204	572929	.CONTACT, ELECTRICAL UOC: H40	1
40	PAOZZ	19207	8724494	.CABLE NIPPLE, ELECTR UOC: H40	3
41	PAOZZ	19207	8338562	.INSULATOR, BUSHING UOC: H40	3
42	PAOZZ	19207	8338564	.TERMINAL ASSEMBLY UOC: H40	3
43	PAOZZ	45152	15872FX	.GROMMET, NONMETALLIC UOC: H40	1
44	PAOZZ	75272	COV-0509	CLAMP, LOOP UOC: H40	5
45	PAOZZ	80204	B1821BH025C113N	SCREW, CAP, HEXAGON H UOC: H40	1
46	PAOZZ	75272	COV-1313	CLAMP, LOOP UOC: H40	1
47	MOOZZ	45152	1467170-4	MOLDING MADE FROM NONMETALLIC SPECIAL, P/N 75000349 UOC: H40	2
48	PAOOO	45152	1494040W	WIRING HARNESS, BRAN UOC: H40	1
49	PAOOO	96906	MS3451W12S-3S	.CONNECTOR, PLUG, ELEC..... UOC: H40	2

SECTION II

TM 9-2320-279-24P-1

(1) ITEM NO	(2) SMR CODE	(3) CAGEC	(4) PART NUMBER	(5) DESCRIPTION AND USABLE ON CODES (UOC)	(6) QTY
50	PAOZZ	71468	031-0560-161	..SOCKET, CRIMP UOC: H40	2
51	MOOZZ	45152	1715900-4	.HEAT SHRINK MAKE FROM HEAT SHRINK TUBING, P/N 603314-4 UOC: H40	1
52	PAOZZ	96906	MS3456W20-15P	.CONNECTOR, PLUG, ELEC..... UOC: H40	1
53	PAOZZ	71468	330-0351-012	..CONTACT, ELECTRICAL..... UOC: H40	7
54	PAOZZ	00779	165429-1	.PLUG, END SEAL, ELECT UOC: H40	1
55	PAOZZ	77060	5297053	.SHELL, ELECTRICAL CO UOC: H40	1
56	PAOZZ	77060	2965639	.TERMINAL ASSEMBLY UOC: H40	1
57	PAOZZ	77060	5297052	.INSULATOR, BUSHING UOC: H40	1
58	PAOZZ	71468	110238-0195	.PIN, GROOVED, HEADLES..... UOC: H40	2
59	PAOZZ	71468	031-1267-001	.CONTACT, ELECTRICAL UOC: H40	2
60	PAOZZ	11083	7N9738	.CONNECTOR BODY, PLUG UOC: H40	2
61	PAOZZ	96906	MS3367-1-9	STRAP, TIEDOWN, ELECT UOC: H40	3
62	PAOZZ	83014	H360-6-2	CLAMP, LOOP UOC: H40	6

END OF FIGURE

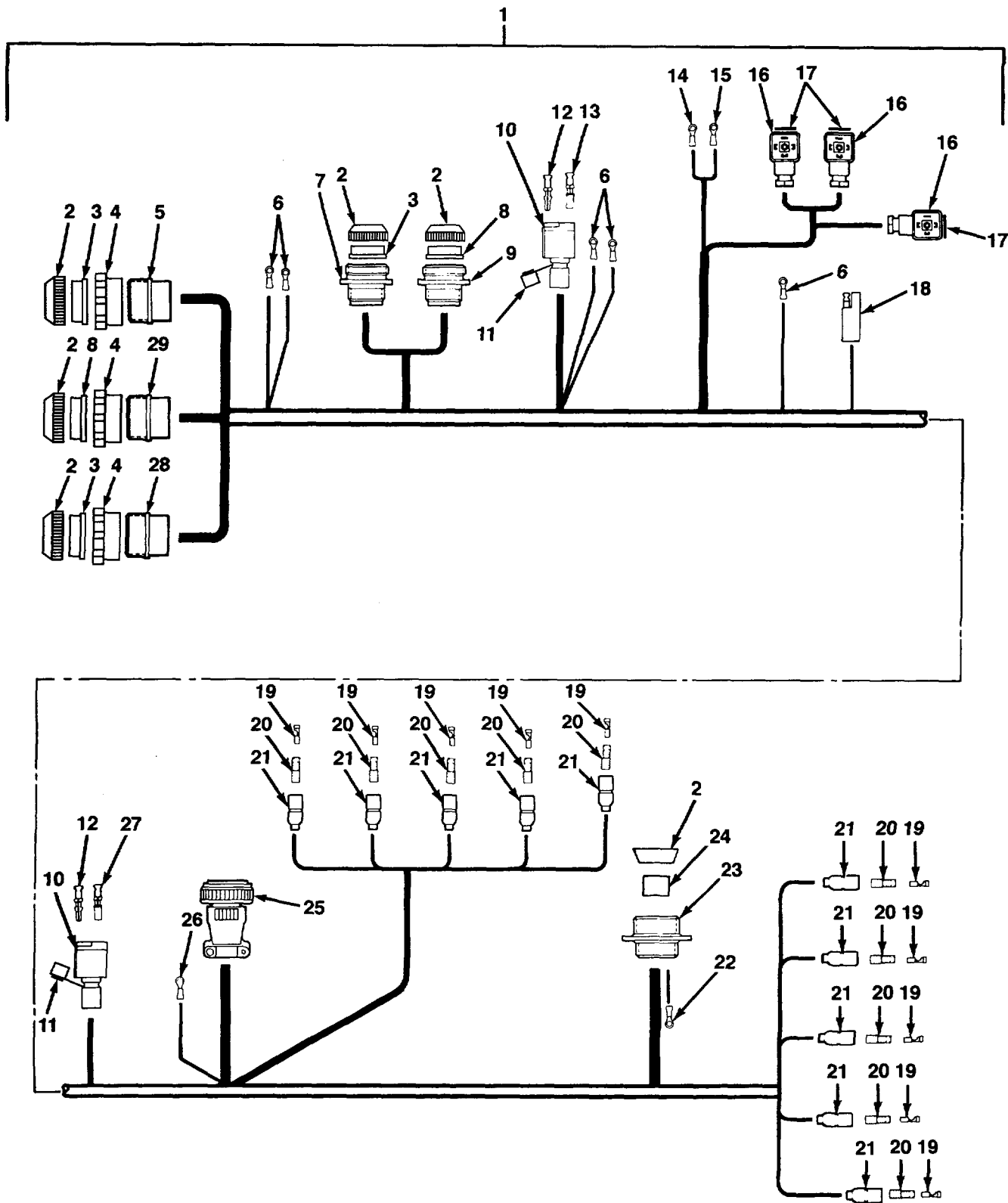

FIG. 134 CHASSIS WIRING HARNESS - M984A1

SECTION II

TM 9-2320-279-24P-1

(1) ITEM NO	(2) SMR CODE	(3) CAGEC	(4) PART NUMBER	(5) DESCRIPTION AND USABLE ON CODES (UOC)	(6) QTY
GROUP 0613 HULL OR CHASSIS WIRING HARNESS FIG.134 CHASSIS WIRING HARNESS - M984A1					
1	PAFFF	45152	1454830W	WIRING HARNESS, BRAN UOC: H40	1
2	PAOZZ	19207	7723309	.NUT, PLAIN, KNURLED UOC: H40	6
3	PAOZZ	19207	7974632	.GROMMET UOC: H40	3
4	PAOZZ	19207	7716634	.NUT, COUPLING, ELECTR..... UOC: H40	3
5	PAOZZ	19207	8724641	.CONNECTOR, PLUG, ELEC..... UOC: H40	1
6	PAOZZ	96906	MS25036-108	.TERMINAL, LUG UOC: H40	5
7	PAOZZ	19207	7974634	.CONNECTOR, RECEPTACL..... UOC: H40	1
8	PAOZZ	19207	8724264	.GROMMET, NONMETALLIC UOC: H40	2
9	PAOZA	19207	8713567	.CONNECTOR, RECEPTACL..... UOC: H40	1
10	PAOZZ	11083	7N9738	.CONNECTOR BODY, PLUG..... UOC: H40	2
11	PAOZZ	45152	2AA855	.CLIP, SPECIAL UOC: H40	2
12	PAOZZ	71468	110238-0195	.PIN, GROOVED, HEADLES..... UOC: H40	1
13	PAOZZ	71468	031-1267-001	.CONTACT, ELECTRICAL UOC: H40	2
14	PAOZZ	96906	MS25036-106	.TERMINAL, LUG UOC: H40	1
15	PAOZZ	96906	MS25036-111	.TERMINAL, LUG UOC: H40	1
16	PAOZZ	0D5M6	931236-100	.CONNECTOR, PLUG, ELEC..... UOC: H40	3
17	PAOZZ	0D5M6	731-531-002	.GASKET UOC: H40	3
18	PAOZZ	45152	104699B	.CABLE ASSEMBLY, POWE..... UOC: H40	1
19	PAOZZ	77060	2965639	.TERMINAL ASSEMBLY UOC: H40	10
20	PAOZZ	77060	5297052	.INSULATOR, BUSHING UOC: H40	10
21	PAOZZ	19207	8724494	.CABLE NIPPLE, ELECTR UOC: H40	10
22	PAOZZ	96906	MS25036-157	.TERMINAL, LUG UOC: H40	1

SECTION II

TM 9-2320-279-24P-1

(1) ITEM NO	(2) SMR CODE	(3) CAGEC	(4) PART NUMBER	(5) DESCRIPTION AND USABLE ON CODES (UOC)	(6) QTY
23	PAOZA	96906	MS75021-2	.CONNECTOR, RECEPTACL..... UOC: H40	1
24	PAOZZ	19207	7722333	.BUSHING, NONMETALLIC UOC: H40	1
25	PAOZZ	71468	CA3106F28-20PF80	.CONNECTOR, PLUG, ELEC..... UOC: H40	1
26	PAOZZ	96906	MS25036-110	.TERMINAL, LUG UOC: H40	1
27	PAOZZ	71468	031-1267-001	.CONTACT, ELECTRICAL UOC: H40	1
28	PAOZZ	77820	60-042728-16S	.SHELL ASSY, PLUG UOC: H40	1
29	PAOZZ	19207	8724259	.CONNECTOR, PLUG, ELEC..... UOC: H40	1

END OF FIGURE

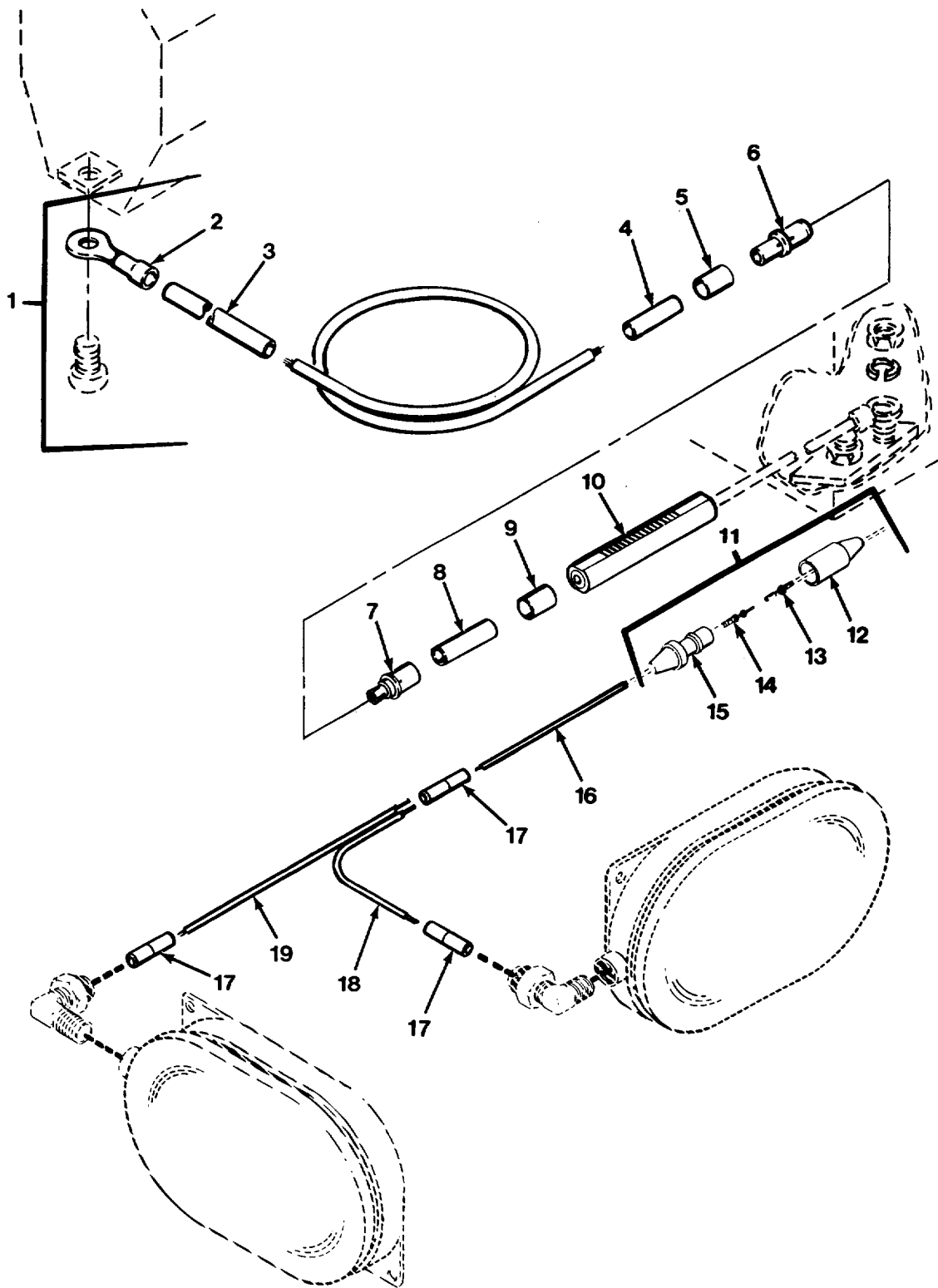

FIG. 135 TANKER WIRING - M978

SECTION II

TM 9-2320-279-24P-1

(1) ITEM NO	(2) SMR CODE	(3) CAGEC	(4) PART NUMBER	(5) DESCRIPTION AND USABLE ON CODES (UOC)	(6) QTY
GROUP 0613 HULL OR CHASSIS WIRING HARNES					
FIG.135 TANKER WIRING - M978					
1	MOOZZ	45153	1353360W	WIRE ASSEMBLY MAKE FROM WIRE, P/N 4127-F UOC: H02, H07	1
2	PAOZZ	96906	MS25036-112	.TERMINAL, LUG UOC: H02, H07	1
3	MOOZZ	45152	119622A290	.SLEEVING, TEXTILE, EL MAKE FROM SLEEVING, P/N 6753001 UOC: H02, H07	1
4	PAOZZ	11139	0410-241-0406	.BUSHING, NONMETALLIC UOC: H02, H07	1
5	PAOZZ	11139	0421-203-04141	.BUSHING, SLEEVE UOC: H02, H07	1
6	PAOZZ	11139	112350	.CONTACT, ELECTRICAL UOC: H02, H07	1
7	PAOZZ	11139	112347	CONTACT, ELECTRICAL UOC: H02, H07	1
8	PAOZZ	11139	0410-241-0406	BUSHING, NONMETALLIC UOC: H02, H07	1
9	PAOZZ	11139	0421-203-04141	BUSHING, SLEEVE UOC: H02, H07	1
10	PAOZZ	11139	JS-04-00	INSULATION SLEEVING UOC: H02, H07	1
11	PAOZZ	17566	45A323	CONNECTOR, PLUG, ELEC UOC: H02, H07	1
12	XAOZZ	71468	120-1832-000	.PLUG, ELECT UOC: H02, H07	1
13	PAOZZ	71468	110238-0195	.PIN, GROOVED, HEADLES UOC: H02, H07	1
14	PAOZZ	71468	031-1267-001	.CONTACT, ELECTRICAL UOC: H02, H07	1
15	XAOZZ	71468	120-1833-000	.CONNECTOR, PLUG, ELEC..... UOC: H02, H07	1
16	MOOZZ	17566	45D001-P21	WIRE MAKE FROM WIRE, P/N R-59118 UOC: H02, H07	1
17	PAOZZ	81349	M7928/5-3	SPLICE, CONDUCTOR UOC: H02, H07	3
18	MOOZZ	17566	45D001-P22	WIRE MAKE FROM WIRE, P/N R-59118 UOC: H02, H07	1
19	MOOZZ	17566	45D001-P23	WIRE MAKE FROM WIRE, P/N R-59118 UOC: H02, H07	1

END OF FIGURE

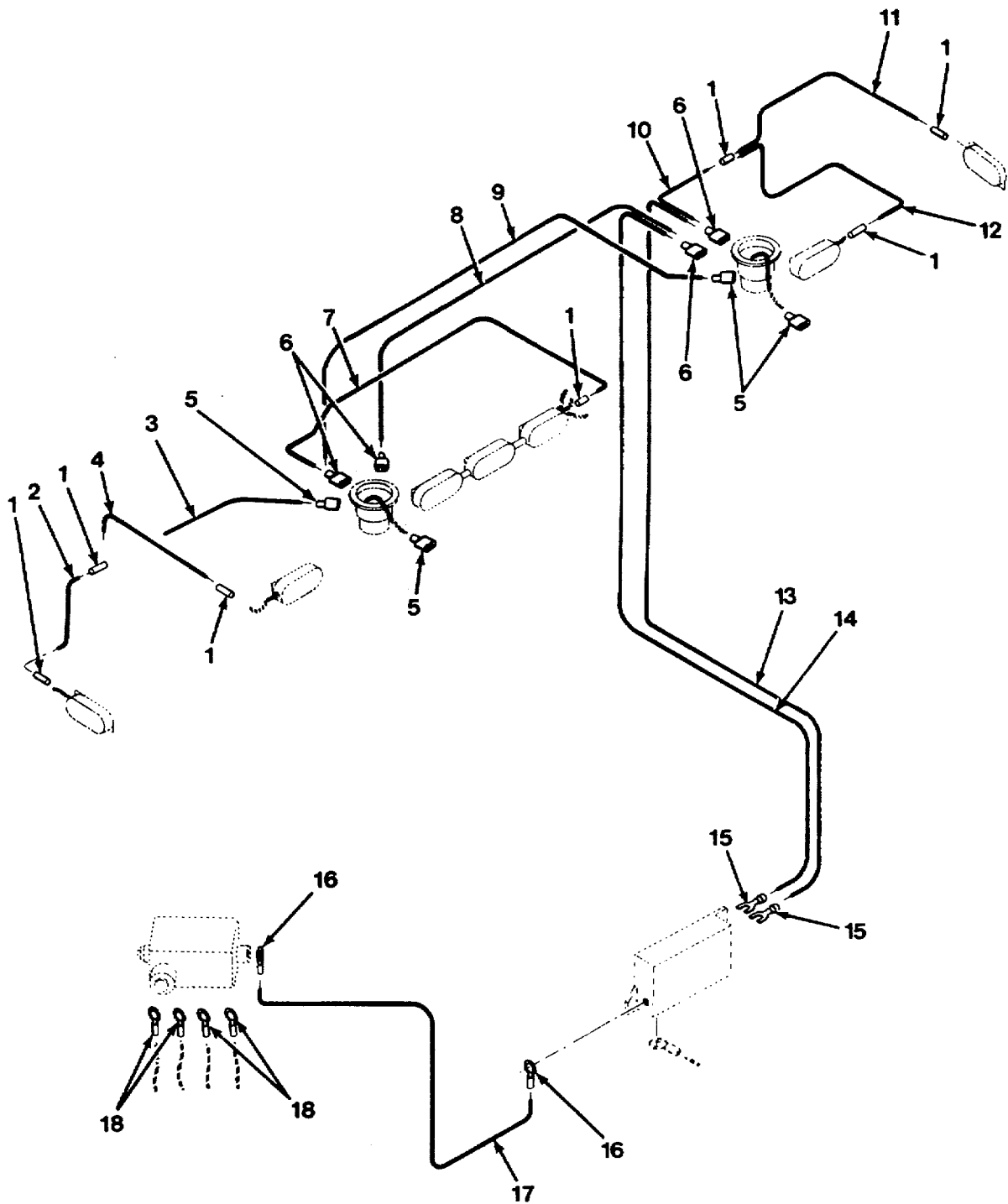

FIG. 136 MODULE WIRING - M978 (SHEET 1 OF 2)

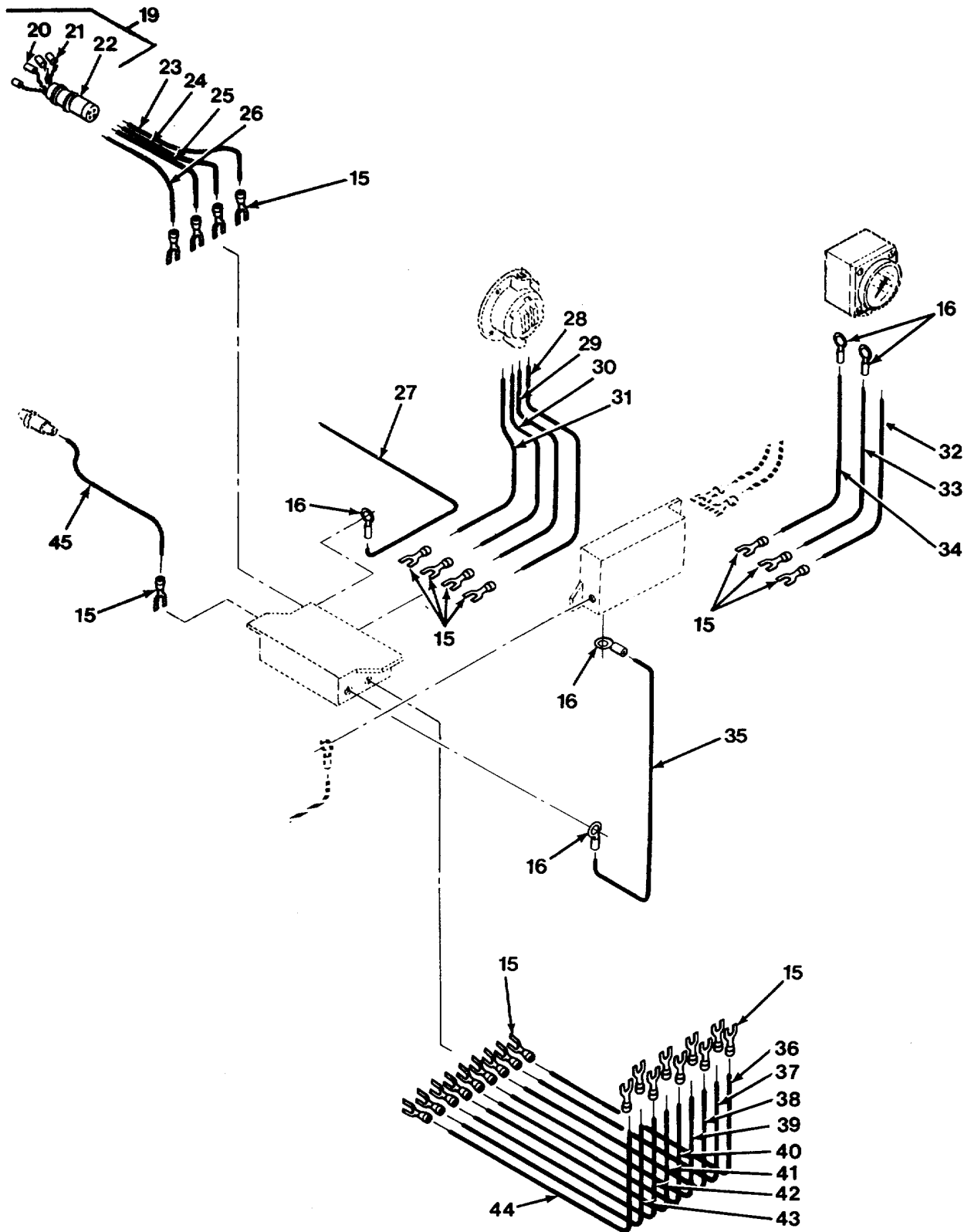

FIG. 136 MODULE WIRING - M978 (SHEET 2 OF 2)

SECTION II

TM 9-2320-279-24P-1

(1) ITEM NO	(2) SMR CODE	(3) CAGEC	(4) PART NUMBER	(5) DESCRIPTION AND USABLE ON CODES (UOC)	(6) QTY
GROUP 0613 HULL OR CHASSIS WIRING HARNES					
FIG.136 MODULE WIRING - M978					
1	PAOZZ	81349	M7928/5-3	SPLICE, CONDUCTOR	10
				UOC: H02, H07	
2	MOOZZ	17566	45D001-P59	WIRE MAKE FROM WIRE, P/N R-59118	1
				UOC: H02, H07	
3	MOOZZ	17566	45D001-P60	WIRE ASSEMBLY MAKE FROM WIRE, P/N	1
				R-59118	
				UOC: H02, H07	
4	MOOZZ	17566	45D001-P14	WIRE MAKE FROM WIRE, P/N R-59118	1
				UOC: H02, H07	
5	PAOZZ	14726	S05078	CONTACT, ELECTRICAL	4
				UOC: H02, H07	
6	PAOZZ	59730	RA2573	TERMINAL, QUICK DISC	4
				UOC: H02, H07	
7	MOOZZ	17566	45D001-P15	WIRE MAKE FROM WIRE, P/N R-59118	1
				UOC: H02, H07	
8	MOOZZ	17566	45D001-P8	WIRE MAKE FROM WIRE, P/N R-59070	1
				UOC: H02, H07	
9	MOOZZ	17566	45D001-P13	WIRE MAKE FROM WIRE, P/N R-59118	1
				UOC: H02, H07	
10	MOOZZ	17566	45D001-P12	WIRE MAKE FROM WIRE, P/N R-59118	1
				UOC: H02, H07	
11	MOOZZ	17566	45D001-P61	WIRE MAKE FROM WIRE, P/N R-59118	1
				UOC: H02, H07	
12	MOOZZ	17566	45D001-P62	WIRE ASSEMBLY MAKE FROM WIRE, P/N.....	1
				R-59118	
				UOC: H02, H07	
13	MOOZZ	17566	45D001-P11	WIRE MAKE FROM WIRE, P/N R-59118	1
				UOC: H02, H07	
14	MOOZZ	17566	45D001-P7	WIRE MAKE FROM WIRE, P/N R-59070	1
				UOC: H02, H07	
15	PAOZZ	94033	GS85D36	TERMINAL, LUG	34
				UOC: H02, H07	
16	PAOZZ	96906	MS25036-112	TERMINAL, LUG	7
				UOC: H02, H07	
17	MOOZZ	17566	45D001-P3	WIRE MAKE FROM WIRE, P/N R-59095	1
				UOC: H02, H07	
18	PAOZZ	96906	MS25036-103	TERMINAL, LUG	4
				UOC: H02, H07	
19	PAOZZ	17566	45A325	CONNECTOR, PLUG, ELEC	1
				UOC: H02, H07	
20	XAOZZ	71468	030-2196-000	.CONTACT, ELECTRICAL	2
				UOC: H02, H07	
21	XAOZZ	71468	031-1267-000	.CONTACT, ELECTRICAL	2
				UOC: H02, H07	
22	XAOZZ	71468	120-1809-000	.CONNECTOR BODY, PLUG	1
				UOC: H02, H07	
23	MOOZZ	17566	45D001-P27	WIRE MAKE FROM WIRE, P/N R-59097	1
				UOC: H02, H07	

SECTION II

TM 9-2320-279-24P-1

(1) ITEM NO	(2) SMR CODE	(3) CAGEC	(4) PART NUMBER	(5) DESCRIPTION AND USABLE ON CODES (UOC)	(6) QTY
24	MOOZZ	17566	45D001-P24	WIRE MAKE FROM WIRE, P/N R-59120 UOC: H02, H07	1
25	MOOZZ	17566	45D001-P9	WIRE MAKE FROM WIRE, P/N R-59118 UOC: H02, H07	1
26	MOOZZ	17566	45D001-P5	WIRE MAKE FROM WIRE, P/N R-59070 UOC: H02, H07	1
27	MOOZZ	17566	45D001-P1	WIRE MAKE FROM WIRE, P/N R-59095 UOC: H02, H07	1
28	MOOZZ	17566	45D001-P30	WIRE, 96 INCH MAKE FROM WIRE, P/N R-59122 UOC: H02, H07	1
29	MOOZZ	17566	45D001-P38	WIRE, 18GA, 96 INCH MAKE FROM WIRE, P/N R-59122 UOC: H02, H07	1
30	MOOZZ	17566	45D001-P35	WIRE MAKE FROM WIRE, P/N R-59116 UOC: H02, H07	1
31	MOOZZ	17566	45D001-P41	WIRE, 18GA, 96 INCH MAKE FROM WIRE, P/N R-59096 UOC: H02, H07	1
32	MOOZZ	17566	45D001-P33	WIRE MAKE FROM WIRE, P/N R-59120 UOC: H02, H07	1
33	MOOZZ	17566	45D001-P40	WIRE, 18GA, 24 INCH MAKE FROM WIRE, P/N R-59122 UOC: H02, H07	1
34	MOOZZ	17566	45D001-P43	WIRE, 18GA, 24 INCH MAKE FROM WIRE,..... P/N R-59096 UOC: H02, H07	1
35	MOOZZ	17566	45D001-P2	WIRE MAKE FROM WIRE, P/N R-59095 UOC: H02, H07	1
36	MOOZZ	17566	45D001-P6	WIRE MAKE FROM WIRE, P/N R-59070 UOC: H02, H07	1
37	MOOZZ	17566	45D001-P10	WIRE MAKE FROM WIRE, P/N R-59118 UOC: H02, H07	1
38	MOOZZ	17566	45D001-P42	WIRE MAKE FROM WIRE, P/N R-59096 UOC: H02, H07	1
39	MOOZZ	17566	45D001-P39	WIRE MAKE FROM WIRE, P/N R-59097 UOC: H02, H07	1
40	MOOZZ	17566	45D001-P36	WIRE MAKE FROM WIRE, P/N R-59116 UOC: H02, H07	1
41	MOOZZ	17566	45D001-P34	WIRE MAKE FROM WIRE, P/N R-59120 UOC: H02, H07	1
42	MOOZZ	17566	45D001-P31	WIRE MAKE FROM WIRE, P/N R-59122 UOC: H02, H07	1
43	MOOZZ	17566	45D001-P28	WIRE MAKE FROM WIRE, P/N R-59097 UOC: H02, H07	1
44	MOOZZ	17566	45D001-P25	WIRE MAKE FROM WIRE, P/N R-59120 UOC: H02, H07	1
45	MOOZZ	17566	45D001-P20	WIRE MAKE FROM WIRE, P/N R-59118 UOC: H02, H07	1

END OF FIGURE

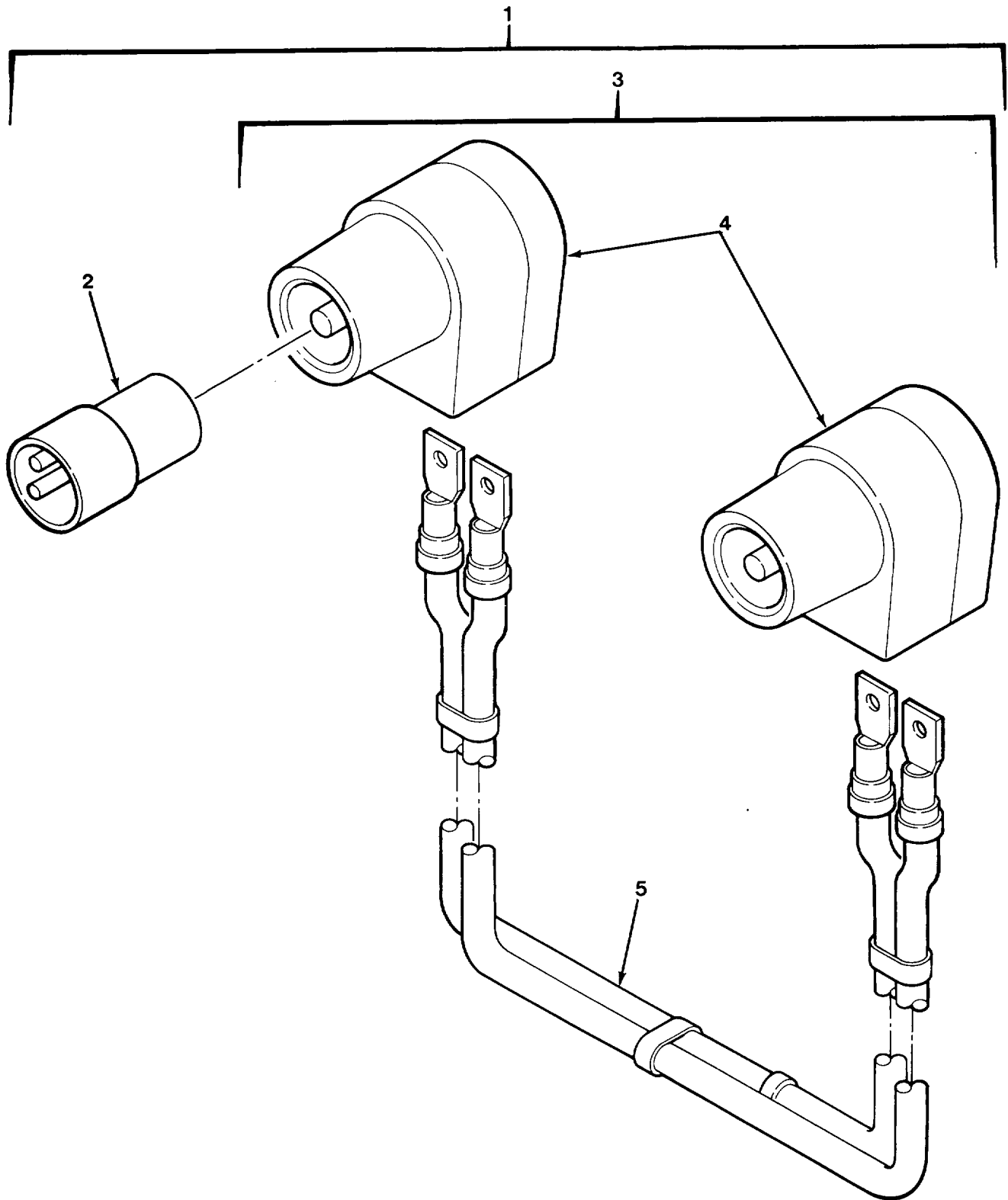

FIG. 137 INTERVEHICLE HARNESS

SECTION II

TM 9-2320-279-24P-1

(1) ITEM NO	(2) SMR CODE	(3) CAGEC	(4) PART NUMBER	(5) DESCRIPTION AND USABLE ON CODES (UOC)	(6) QTY
				GROUP 0613 HULL OR CHASSIS WIRING HARNESS FIG. 137 INTERVEHICLE HARNESS	
1	PAOZZ	19207	11682379-1	CABLE KIT, SPECIAL P UOC:H04, H40	1
2	PACZZ	19207	11677570	.ADAPTER, CONNECTOR	1
3	PACZZ	19207	11682336-1	.CABLE ASSEMBLY, POWE.....	1
4	PAOZZ	19207	11682338	..CONNECTOR, PLUG, ELEC	2
5	PAOZZ	19207	11682337-1	..WIRING HARNESS	1

END OF FIGURE

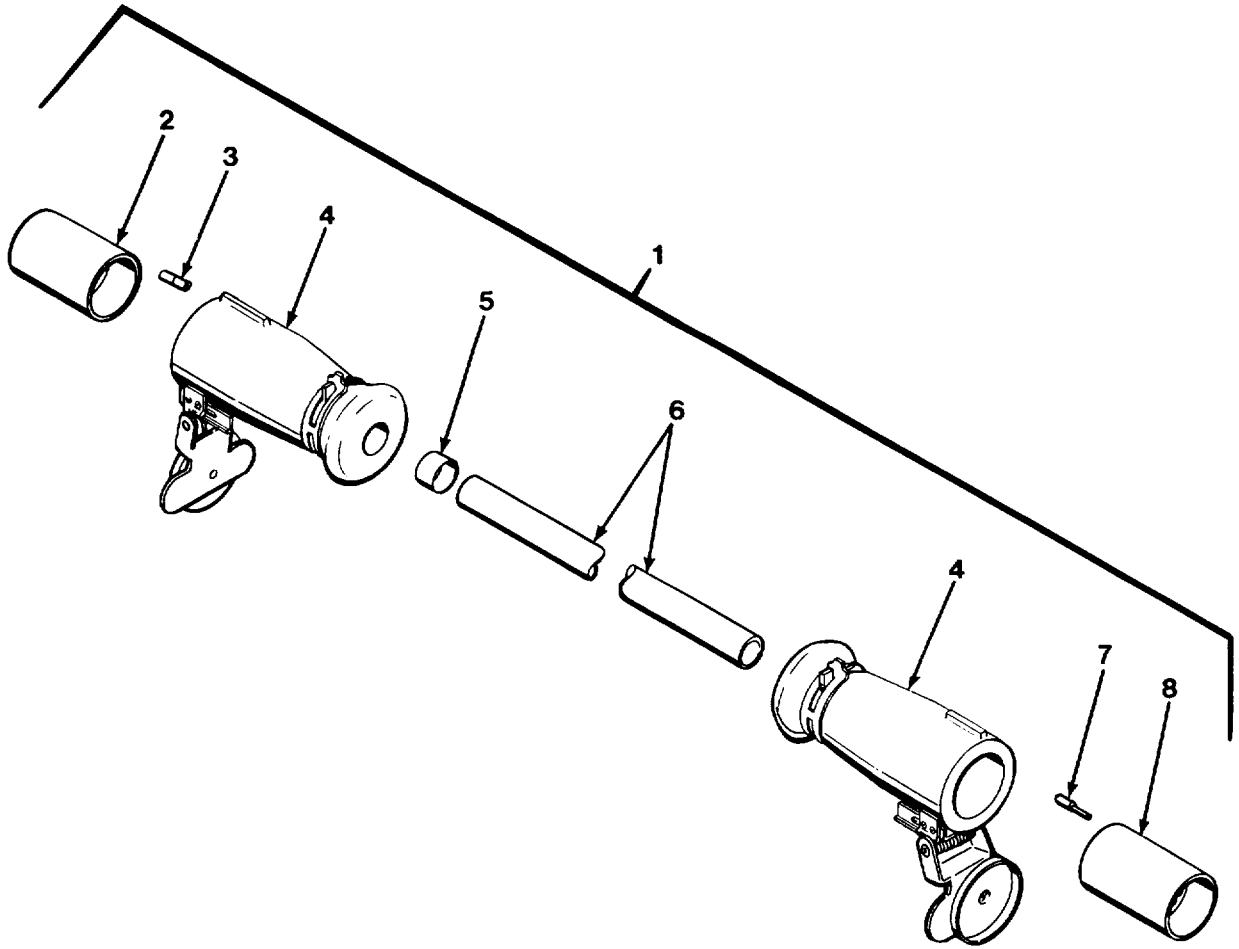

FIG. 138 INTERVEHICLE HARNESS - M983

SECTION II

TM 9-2320-279-24P-1

(1) ITEM NO	(2) SMR CODE	(3) CAGEC	(4) PART NUMBER	(5) DESCRIPTION AND USABLE ON CODES (UOC)	(6) QTY
				GROUP 0613 HULL OR CHASSIS WIRING HARNESS FIG. 138 INTERVEHICLE HARNESS - M983	
1	PAOOZ	19207	7728813	CABLE ASSEMBLY, SPEC UOC:H03	1
2	PAOZZ	19207	8701274	.INSERT, ELECTRICAL C UOC:H03	1
3	PAOZA	19207	7716521	.CONTACT, ELECTRICAL UOC:H03	12
4	PAOZZ	19207	8724316	.SHELL, ELECTRICAL CO UOC:H03	2
5	PAOZZ	81349	M13486/12-1	.BAND, MARKER UOC:H03	1
6	MOOZZ	19207	M13486/12-1-120	.CABLE MAKE FROM CABLE, P/N M13486/12-1 UOC:H03	1
7	PAOZA	19207	7716520	.CONTACT, ELECTRICAL UOC:H03	12
8	PAOZZ	19207	8701275	.INSERT, ELECTRICAL C UOC:H03	1

END OF FIGURE

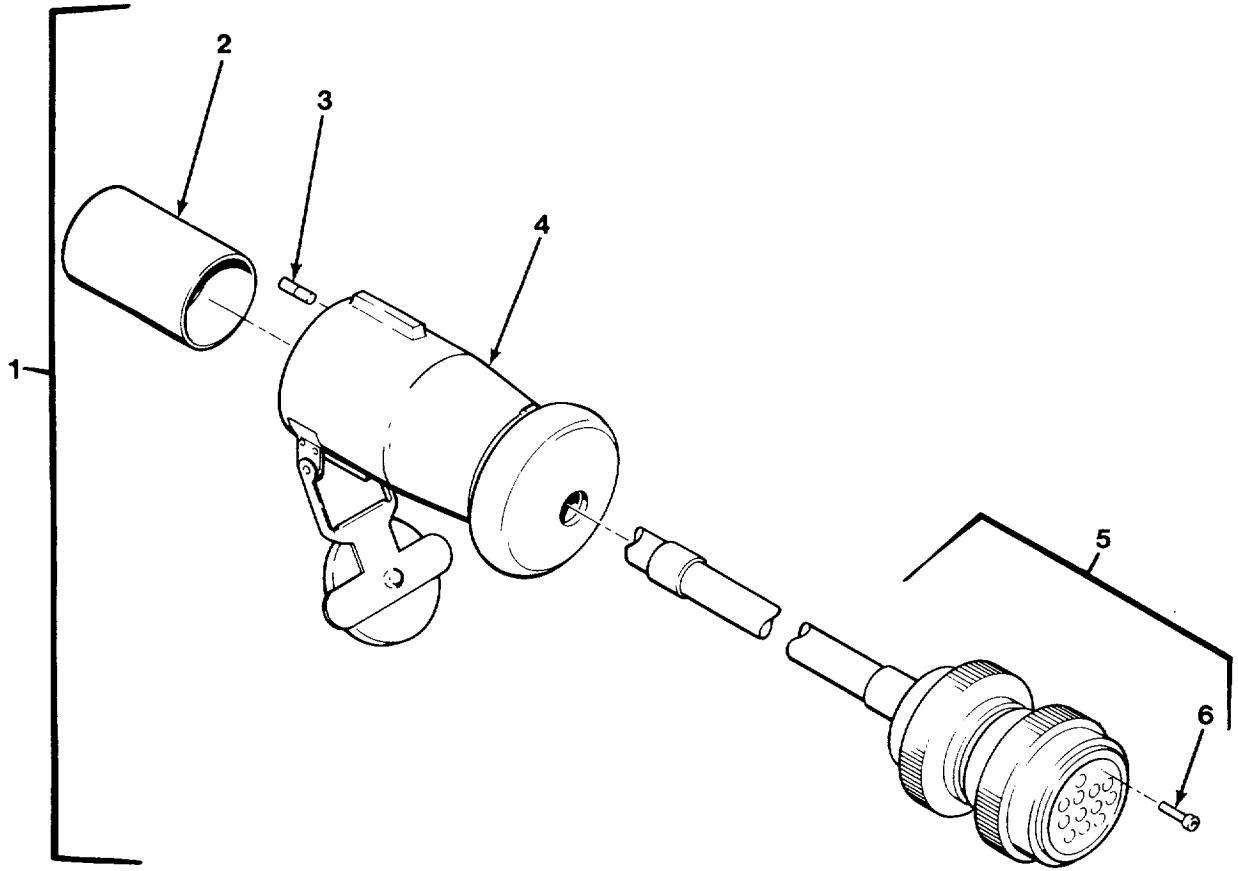

FIG. 139 TOW LIGHT CABLE

SECTION II

TM 9-2320-279-24P-1

(1) ITEM NO	(2) SMR CODE	(3) CAGEC	(4) PART NUMBER	(5) DESCRIPTION AND USABLE ON CODES (UOC)	(6) QTY
				GROUP 0613 HULL OR CHASSIS WIRING HARNESS FIG. 139 TOW LIGHT CABLE	
1	PDOOO	45152	1462320	WIRE AND PLUG, ELECT UOC:H40	1
2	PAOZZ	19207	8701274	.INSERT, ELECTRICAL C UOC:H40	1
3	PAOZA	19207	7716521	.CONTACT, ELECTRICAL UOC:H40	6
4	PAOZZ	19207	8724316	.SHELL, ELECTRICAL CO UOC:H40	1
5	PAOZZ	11139	HD56-18-8SN-059	.CONNECTOR BODY, PLUG UOC:H40	1
6	PAOZZ	11139	112352	..CONTACT, ELECTRICAL..... UOC:H40	8

END OF FIGURE

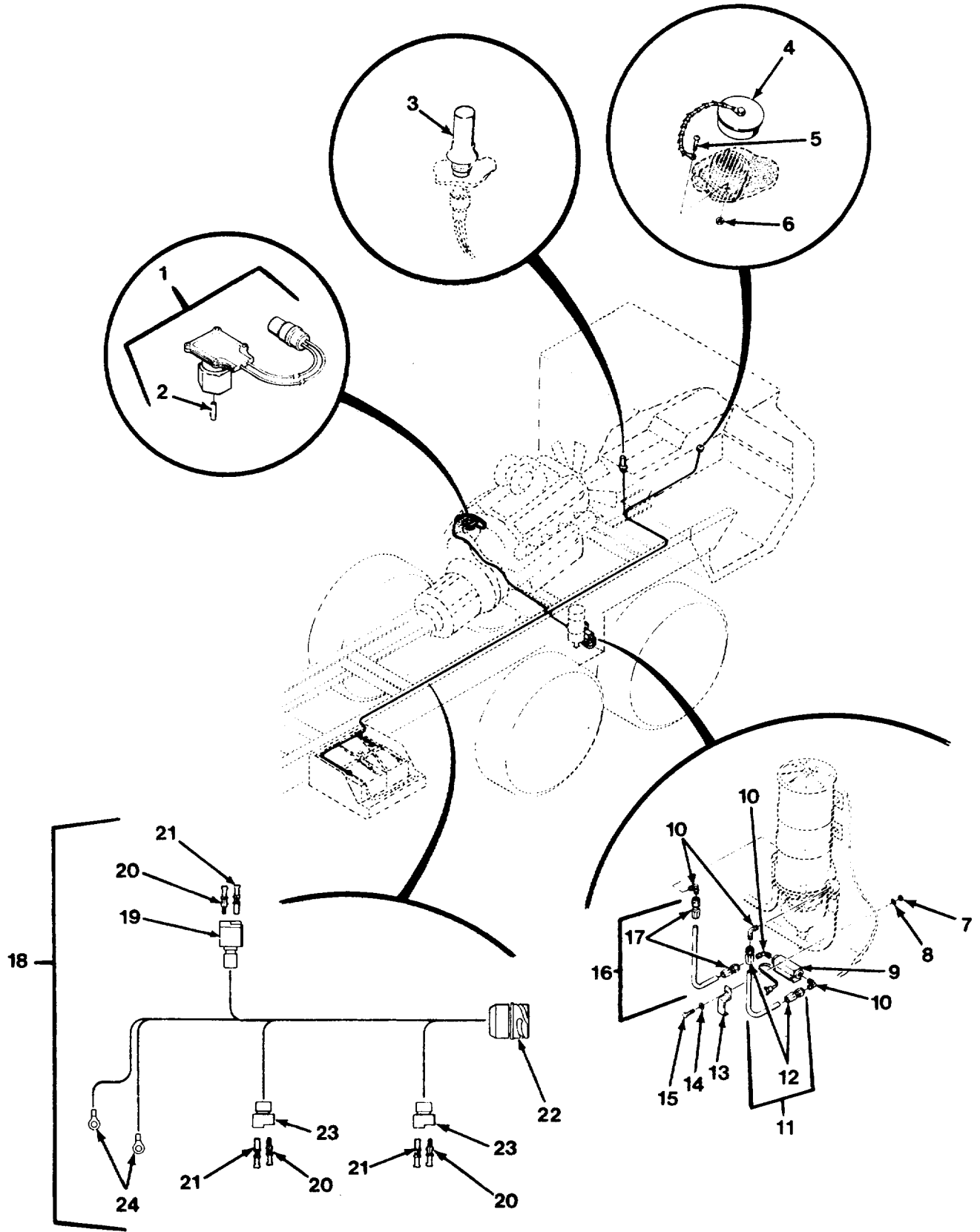

FIG. 140 STE/ICE COMPONENTS AND WIRING

SECTION II

TM 9-2320-279-24P-1

(1) ITEM NO	(2) SMR CODE	(3) CAGEC	(4) PART NUMBER	(5) DESCRIPTION AND USABLE ON CODES (UOC)	(6) QTY
				GROUP 0613 HULL OR CHASSIS WIRING HARNESS FIG. 140 STE/ICE COMPONENTS AND WIRING	
1	PAOZZ	19207	12258931-2	TACHOMETER, MECHANIC	1
2	PAOZZ	7Z588	30448-A	.DRIVE TANG	1
3	PAOZZ	45152	127315D	RESISTOR NETWORK, FI	1
4	PAOZZ	77820	10-580902-323	CAP, PROTECTIVE, DUST	1
5	PAOZZ	45152	1446HX	SCREW, MACHINE	4
6	PAOZZ	77068	560628-14K1	NUT, SELF-LOCKING, HE	4
7	PAOZZ	45152	1600460	NUT, HEX	1
				UOC:CBT, CBW, H01, H02, H03, H05, H06, H07, H09, H41	
7	PAOZZ	96906	MS51967-2	NUT, PLAIN, HEXAGON	1
				UOC:H40	
8	PAOZZ	96906	MS35338-44	WASHER, LOCK	1
				UOC:H40	
9	PAOZZ	19207	12258938	SWITCH, PRESSURE	1
10	PAOZZ	01276	2003-4-4B	ELBOW, PIPE TO TUBE	4
11	MOOOO	45152	3013536	HOSE ASSEMBLY MAKE FROM HOSE, P/N	1
				FC350-04	
12	PAOZZ	01276	4401-4S	.ADAPTER, STRAIGHT, TU	2
13	PFOZZ	45152	1366070	STRAP, RETAINING	1
14	PAOZZ	96906	MS27183-10	WASHER, FLAT	1
15	PAOZZ	45152	1606140	SCREW, CAP, HEX HEAD	1
				UOC:CBT, CBW, H01, H02, H03, H05, H06, H07, H09, H41	
15	PAOZZ	96906	MS90725-6	SCREW, CAP, HEXAGON H	1
				UOC:H40	
16	MOOZZ	45152	3013537	HOSE ASSEMBLY MAKE FROM HOSE, P/N	1
				FC350-04	
17	PAOZZ	01276	401-4S	.ADAPTER, STRAIGHT, TU	2
18	PFFFF	45152	1313850U	WIRING HARNESS, BRAN	1
				UOC:H01, H02, H03, H04, H05, H06, H07, H09, H41	
18	PFFFF	45152	1483070W	WIRING HARNESS, BRAN	1
				UOC:H40	
19	PAOZZ	29510	SS2R	.CONNECTOR BODY, PLUG	1
20	PAOZZ	11083	7N7779	.CONTACT, ELECTRICAL	9
21	PAOZZ	71468	110238-0195	.PIN, GROOVED, HEADLES	9
22	PFOZZ	55561	CIROORV-32-22S-F	.CONNECTOR, RECEPTAC.....	1
				80	
23	PAOZZ	71468	120-1868-000	.INSERT, ELECTRICAL C	2
24	PAOZZ	96906	MS25036-110	.TERMINAL, LUG	2
				UOC:H01, H02, H03, H04, H05, H06, H07, H09, H41	
24	PAOZZ	96906	MS25036-114	.TERMINAL, LUG	2
				UOC:H40	

END OF FIGURE

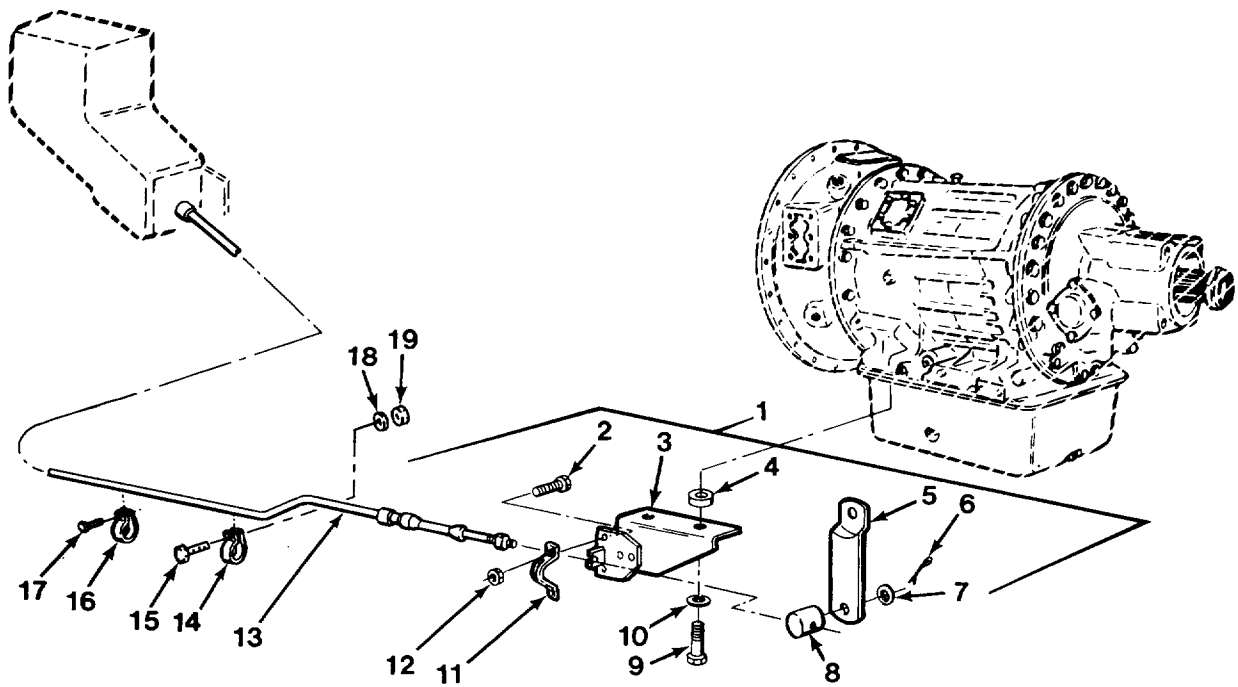

FIG. 141 TRANSMISSION SHIFT CABLE

SECTION II

TM 9-2320-279-24P-1

(1) ITEM NO	(2) SMR CODE	(3) CAGEC	(4) PART NUMBER	(5) DESCRIPTION AND USABLE ON CODES (UOC)	(6) QTY
GROUP 07 TRANSMISSION GROUP 0705 TRANSMISSION SHIFTING COMPONENTS FIG. 141 TRANSMISSION SHIFT CABLE					
1	PFFFF	19207	5705737	PARTS KIT, TRANS	1
2	PAOZZ	80204	B1821BH025C100N	.SCREW, CAP, HEXAGON H	2
3	PFFZZ	19207	12357804	.BRACKET ASSEMBLY	1
4	PAFZZ	19207	12357805	.SPACER	2
5	PAFZZ	19207	12357807	.LEVER, TRANSMISSION	1
6	PAOZZ	96906	MS24665-281	.PIN, COTTER.....	1
7	PAOZZ	88044	AN960-516L	.WASHER, FLAT	1
8	PAOZZ	19207	12357808	.SWIVEL, SHIFT	1
9	PAFZZ	96906	MS90725-36	.BOLT, MACHINE	2
10	PAFZZ	96906	MS35338-45	.WASHER, LOCK	2
11	PAOZZ	58051	DC63	.CLAMP, SHIFT LEVER	1
12	PAOZZ	96906	MS51922-1	.NUT, SELF-LOCKING, HE	2
13	PAOZZ	41625	D301862-003-108	CONTROL ASSEMBLY, PU	1
14	PAOZZ	75272	C0V1713	CLAMP, LOOP	1
14	PAOZZ	84971	720-S24	UOC:H01, H03, H05, H06, H09, H41 CLAMP, LOOP	1
15	PAOZZ	80204	B1821BH025C100N	UOC:H02, H04, H07, H40 SCREW, CAP, HEXAGON H	1
16	PAOZZ	84971	720-S24	CLAMP, LOOP	2
17	PAOZZ	93907	234-94880-382	SCREW, TAPPING	1
18	PAOZZ	96906	MS27183-10	WASHER, FLAT.....	1
19	PAOZZ	72962	21NE-040	NUT, SELF-LOCKING, HE	1

END OF FIGURE

SECTION II

TM 9-2320-279-24P-1

(1) ITEM NO	(2) SMR CODE	(3) CAGEC	(4) PART NUMBER	(5) DESCRIPTION AND USABLE ON CODES (UOC)	(6) QTY
GROUP 0705 TRANSMISSION SHIFTING COMPONENTS FIG. 142 TRANSMISSION SHIFT TOWER					
1	PFOFF	58051	T73042	CONTROL ASSEMBLY, PU	1
2	PAFZZ	58051	DY1804-2	.LEVER CONTROL ASSEM	1
3	PAFZZ	58051	DY1908-2	.GATE PLATE ASSEMBLY	1
4	PFFZZ	58051	DTP123	.LENS, SHIFT CONTROL	1
5	PAOZZ	80204	B1821BH025F100N	.SCREW, CAP, HEXAGON H	2
6	PFFZZ	58051	DY1867	.HOUSING ASSEMBLY, VE	1
7	PAOZZ	96906	MS24665-132	.PIN, COTTER.....	1
8	PAOZZ	88044	AN960-516L	.WASHER, FLAT	2
9	PAOZZ	96906	MS24665-281	.PIN, COTTER.....	1
10	PAOZZ	58051	DZ122	.LAMP, INCANDESCENT	1
11	PBOZZ	58051	DY2300-16	.LAMP, INCANDESCENT.....	1
12	PFFZZ	58051	DTZ002	.SEGMENT, SHIFT CONTR	1
13	PAFZZ	82458	CLF-1428-S	.NUT, SELF-LOCKING, HE	3
14	PFFZZ	58051	DC75	.STRAP, CABLE	1
15	PAFZZ	96906	MS35335-33	.WASHER, LOCK	2
16	PAFZZ	96906	MS90725-1	.SCREW, CAP, HEXAGON H	2
17	PAOZZ	86928	5702-118-80Z1	.WASHER, FLAT	1
18	PAOZZ	82465	52UTC1428	.NUT, SELF-LOCKING, HE	1
19	PAOZZ	96906	MS51922-1	.NUT, SELF-LOCKING, HE	6
20	PFFZZ	58051	DC62	.BRACKET, ANGLE	1
21	PAOZZ	80204	B1821BH025C100N	.SCREW, CAP, HEXAGON H.....	2
22	PAOZZ	58051	DC63	.CLAMP, SHIFT LEVER	1
23	PAFZZ	96906	MS90725-5	.SCREW, CAP, HEXAGON H	4
24	PFOZZ	58051	DG591-1	.SPACER, SHIFT LEVER	1
25	PAOZZ	88044	AN960-416L	.WASHER, FLAT	1
26	PAOZZ	58051	T307	.SWITCH, PUSH.....	1
27	PAFZZ	96906	MS21083N3	.NUT, SELF-LOCKING, HE	4
28	PBOZZ	58051	DR50-3	.SWIVEL, SHIFT.....	1
29	PAFZZ	96906	MS35191-272	.SCREW, MACHINE	2
30	PAFZZ	80205	NAS1149F0363P	.WASHER, FLAT	4
31	PAOZZ	45152	1344950	SCREW, ASSEMBLED WAS	4
32	PAOZZ	96906	MS90725-3	SCREW, CAP, HEXAGON H	4
33	PAOZZ	96906	MS27183-10	WASHER, FLAT.....	4
34	PAOZZ	58051	T403	BOOT, DUST AND MOIST	1
35	PAOZZ	19738	9504-08	INSERT, SCREW THREAD	4

END OF FIGURE

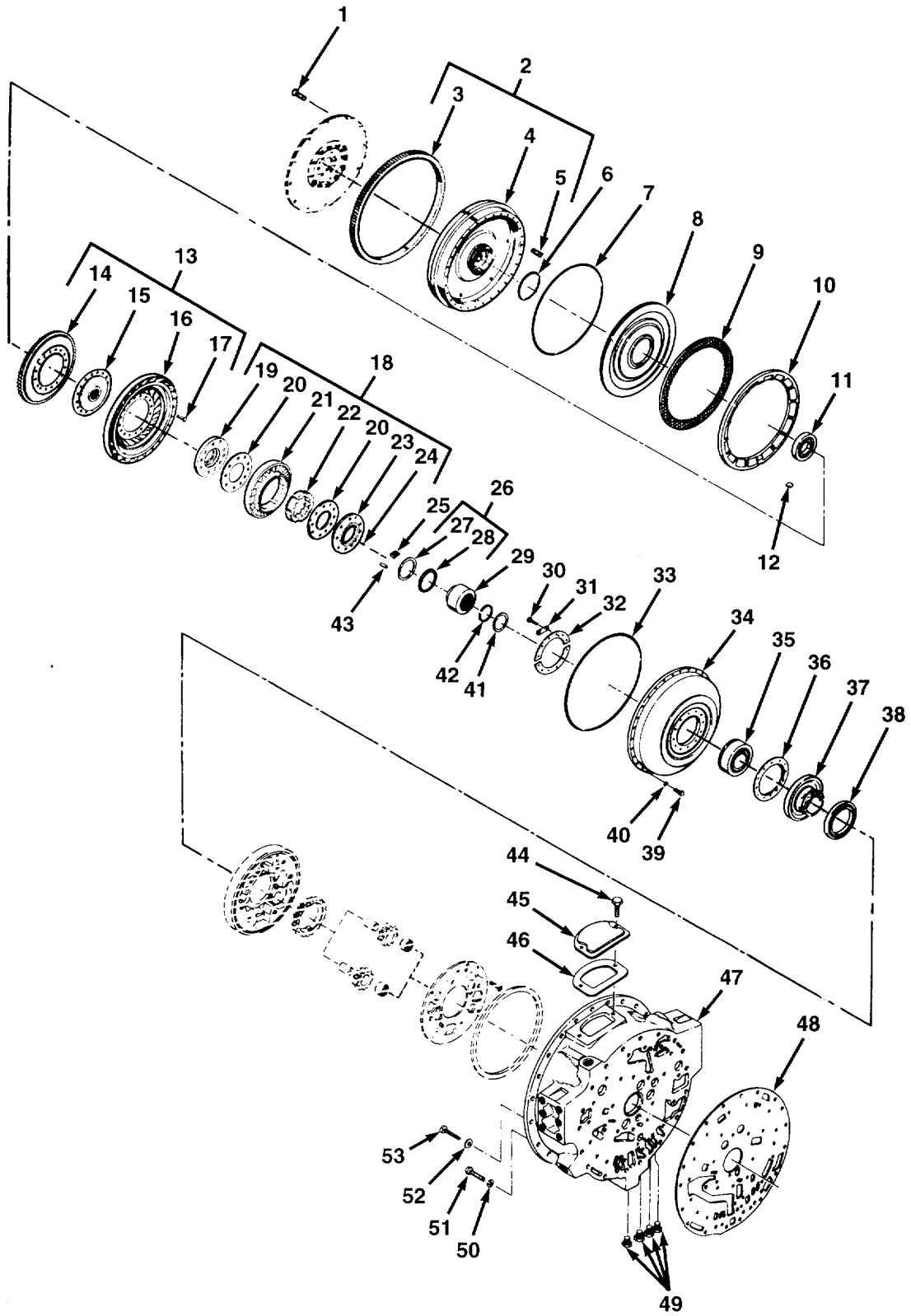

FIG. 143 TORQUE CONVERTER, LOCKUP CLUTCH AND FLYWHEEL

SECTION II

TM 9-2320-279-24P-1

(1) ITEM NO	(2) SMR CODE	(3) CAGEC	(4) PART NUMBER	(5) DESCRIPTION AND USABLE ON CODES (UOC)	(6) QTY
GROUP 0708 TORQUE CONVERTER OR FLUID COUPLING					
FIG. 143 TORQUE CONVERTER, LOCKUP CLUTCH AND FLYWHEEL					
1	PAFZZ	63005	9409058	SCREW, CAP, HEXAGON H	12
2	PFFZZ	73342	23016968	FLYWHEEL ASSEMBLY	1
3	XAFZZ	72582	5166664	.GEAR, SPUR	1
4	XAFZZ	73342	6885672	.FLYWHEEL, ENGINE	1
5	PAHZZ	73342	23018502	.DOWEL PIN	1
UOC:H01, H02, H03, H04, H05, H06, H07, H40					
6	PAHZZ	73342	6770492	PACKING, PREFORMED.....	1
7	PAHZZ	73342	6758740	GASKET	1
8	PFHZZ	73342	29503808	PISTON, LINEAR ACTUA	1
9	PAHZZ	73342	23048511	DISK, CLUTCH.....	1
10	PFHZZ	73342	23016957	PLATE, LOCKUP CLUTCH	1
11	PAHZZ	43334	NDH3211XR1A	BEARING, BALL, ANNULA	1
12	PAHZZ	73342	6772552	KEY, LOCKUP BACKING	2
13	PFHHZ	73342	6883524	TURBINE	1
14	PAHZZ	73342	6770476	.HUB, BODY	1
15	PAHZZ	73342	6837034	.HUB, BODY	1
16	XAHZZ	73342	6779930	.TURBINE TORQUE CONV.....	1
17	PAHZZ	73342	104268	.RIVET, SOLID	16
18	PFHHH	73342	6881898	STATOR ASSEMBLY	1
19	PFFZZ	73342	23017443	.WASHER, THRUST	1
20	PAHZZ	73342	6771017	.SEAL, PLAIN.....	2
21	XAHZZ	73342	6881897	.STATOR, TORQUE CONV	1
22	XAHZZ	73342	6771496	.CAM, STATOR.....	1
23	PAHZZ	73342	23017442	.WASHER, FREEWHEEL.....	1
24	PAHZZ	73342	6771018	.RIVET, SOLID	10
25	PAHZZ	72582	23018535	SPRING, FLAT.....	10
26	PAHZZ	73342	6839820	PARTS KIT, TRANSMISS	1
27	XAHZZ	73342	9417722	.SEAT, BEARING	1
28	XAHZZ	80657	NTA 4860	.RETAINER AND ROLLER.....	1
29	PAHZZ	73342	6772293	PULLEY, FLAT.....	1
30	PAHZZ	80204	B1821BH038F125N	SCREW, CAP, HEXAGON H	12
31	PAHZZ	73342	6880899	STRIP	6
32	PFHZZ	73342	6771070	PLATE, RETAINING, BEA	1
33	PAHZZ	73342	6880389	GASKET	1
34	PFHZZ	73342	23010620	HOUSING, LIQUID PUMP	1
35	PAHZZ	73342	29502067	BEARING UNIT, BALL	1
36	PAHZZ	73342	23045519	SEAL, PLAIN (USE WITH HUB, 23045371	1
ONLY)					
36	PAHZZ	73342	6771366	GASKET (USE WITH HUB, 6834741 ONLY).....	1
37	PAHZZ	73342	23045371	HUB, CONVERTER PUMP (USE WITH SEAL	1
RING 23045519 ONLY)					
38	PAHZZ	73342	23014631	SEAL, PLAIN	1
39	PAHZZ	73342	9409037	SCREW, CAP, HEXAGON H	30
40	PAHZZ	73342	6769636	WASHER, FLAT.....	30
41	PFHZZ	73342	6771851	SPLINED SHAFT SPACE	1
42	PAHZZ	73342	6758779	RING, RETAINING	1
43	PAHZZ	73342	6837976	ROLLER, BEARING	10

SECTION II

TM 9-2320-279-24P-1

(1) ITEM NO	(2) SMR CODE	(3) CAGEC	(4) PART NUMBER	(5) DESCRIPTION AND USABLE ON CODES (UOC)	(6) QTY
44	PAFZZ	80204	B1821BH038C075D	SCREW, CAP, HEXAGON H	2
45	PFFZZ	73342	6703138	COVER	1
46	PAFZZ	73342	6750186	GASKET	1
47	PFHZZ	73342	29505700	HOUSING, CONVERTER.....	1
48	PAHZZ	73342	23046658	GASKET	1
49	PAHZZ	73342	23018206	PLUG, PIPE	4
50	PAHZZ	24617	120384	WASHER, LOCK	7
51	PAHZZ	96906	MS51095-416	SCREW, CAP, HEX HD	3
52	PAHZZ	73342	6837102	WASHER, FLAT.....	2
53	PAHZZ	73342	29505797	SCREW	2

END OF FIGURE

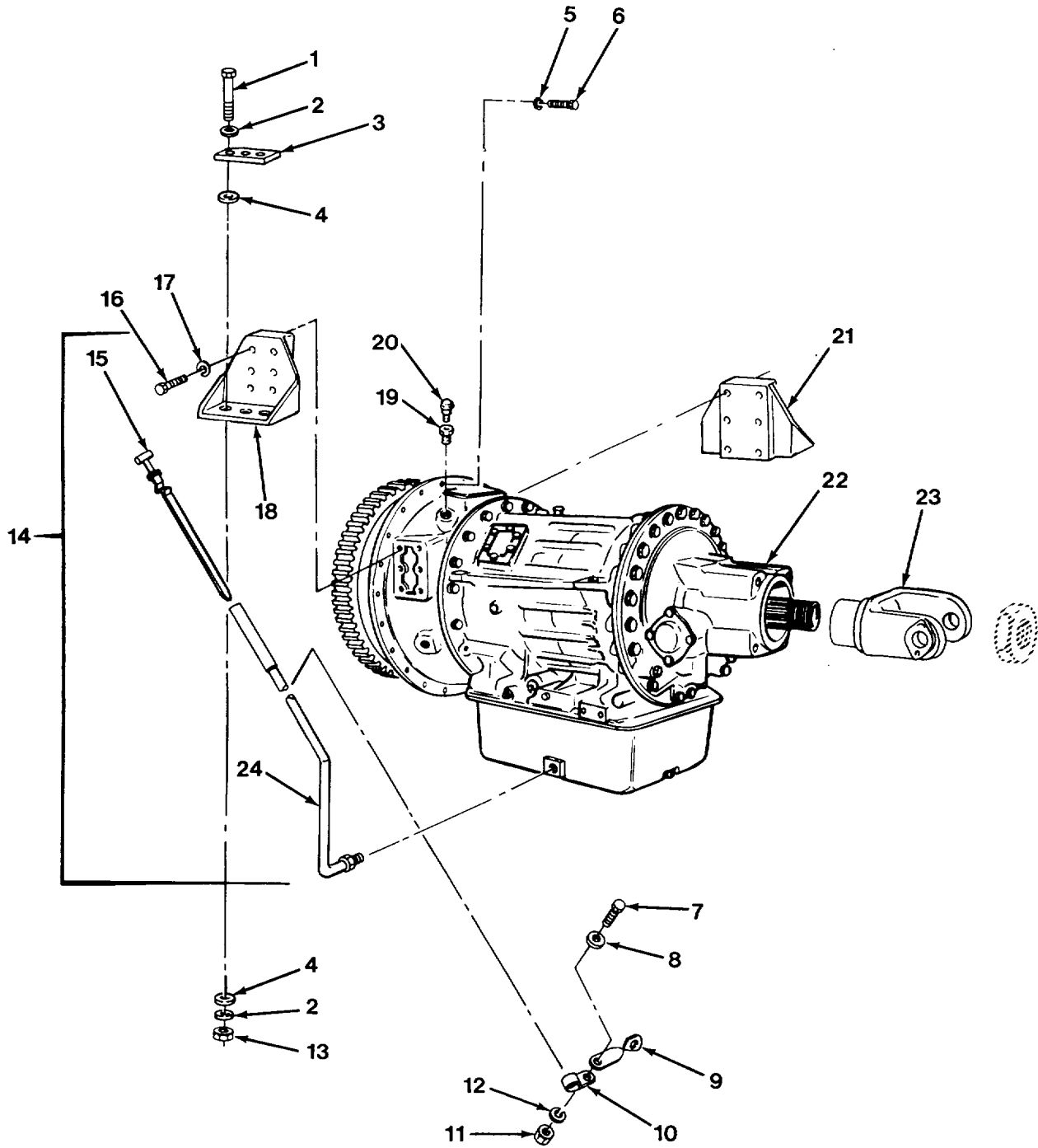

FIG. 144 TRANSMISSION MOUNTING

SECTION II

TM 9-2320-279-24P-1

(1) ITEM NO	(2) SMR CODE	(3) CAGEC	(4) PART NUMBER	(5) DESCRIPTION AND USABLE ON CODES (UOC)	(6) QTY
GROUP 0710 TRANSMISSION ASSEMBLY (HYDRATORQUE)					
FIG. 144 TRANSMISSION MOUNTING					
1	PAFZZ	80204	B1821BH063C400N	SCREW, CAP, HEXAGON H	6
2	PAFZZ	45152	8865GX	WASHER, FLAT.....	12
3	PAFZZ	45152	21810FX	SPACER, PLATE.....	2
4	PAFZZ	76005	J7165-1	MOUNT, RESILIENT	12
5	PAFZZ	45152	352AX	WASHER, LOCK	24
6	PAFZZ	45152	1794HX1	BOLT, MACHINE	24
7	PAFZZ	96906	MS90725-6	SCREW, CAP, HEXAGON H	1
8	PAFZZ	96906	MS27183-10	WASHER, FLAT.....	1
9	PAFZZ	45152	3737FX3	CLIP, BRACKET, HEATER	1
10	PAFZZ	75272	COV-1313	CLAMP, LOOP	1
11	PAFZZ	96906	MS51967-2	NUT, PLAIN, HEXAGON.....	1
12	PAFZZ	96906	MS35338-44	WASHER, LOCK	1
13	PAFZZ	OXS39	TLA-5811-S-GRC	NUT, SELF-LOCKING, CO	6
14	PAFHH	19207	5705738	TRANSMISSION AND CONTAINER, DRESSED.....	1
15	PAOZZ	19207	12357819	.GAGE ROD-BREATHING, L.....	1
16	PAFZZ	45152	55521AX	.SCREW, CAP, HEXAGON H	12
17	PAFZZ	78500	WA110	.WASHER, LOCK	12
18	PFFZZ	19207	12357827-1	.BRACKET, ENGINE MOUN	1
19	PAOZZ	72582	444335	.REDUCER, PIPE	1
20	PAOZZ	73342	6774565	.BREATHING	1
21	PFFZZ	19207	12357827-2	.BRACKET, ENGINE, REAR.....	1
22	XAFHH	45152	129677A	.TRANSMISSION, HYDRAU.....	1
23	XDFZZ	72447	6-4-4561	.YOKE, UNIVERSAL JOIN	1
24	PAFZZ	19207	12357790	.TUBE ASSEMBLY, METAL.....	1

END OF FIGURE

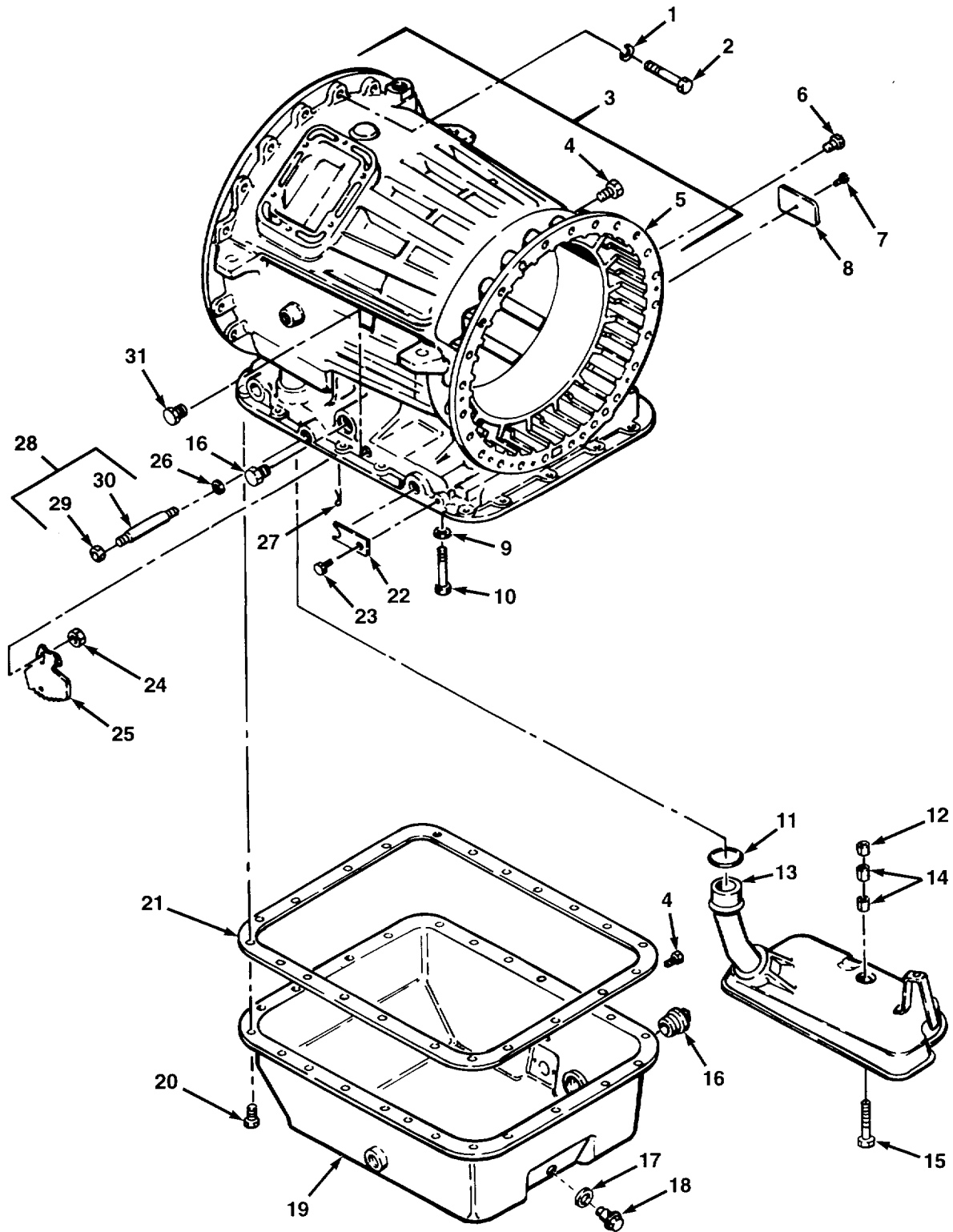

FIG. 145 TRANSMISSION HOUSING, OIL FILTER AND OIL PAN

SECTION II

TM 9-2320-279-24P-1

(1) ITEM NO	(2) SMR CODE	(3) CAGEC	(4) PART NUMBER	(5) DESCRIPTION AND USABLE ON CODES (UOC)	(6) QTY
				GROUP 0710 TRANSMISSION ASSEMBLY (HYDRATORQUE)	
				FIG. 145 TRANSMISSION HOUSING, OIL FILTER AND OIL PAN	
1	PAHZZ	24617	120384	WASHER, LOCK	11
2	PAFZZ	96906	MS51095-416	SCREW, CAP, HEX HD	11
3	PFHZZ	73342	6882764	TRANSMISSION HOUSIN	1
4	PFHZZ	73342	23018206	.PLUG, PIPE	1
5	XAHZZ	73342	6881746	.HOUSING, XMSN	1
6	PAFZZ	73342	23018206	PLUG, PIPE	1
7	PAHZZ	11862	8622361	SCREW, DRIVE	1
8	PAHZZ	73342	23049131	PLATE, IDENTIFICATIO	1
9	PAFZZ	73342	23013841	WASHER, FLAT.....	1
10	XDFZZ	73342	23045343	BOLT, MACHINE	1
11	PAFZZ	73342	23013114	PACKING, PREFORMED.....	1
12	PAFZZ	73342	29516469	SPACER	1
13	PAFZZ	73342	20505563	FILTER, FLUID.....	1
14	PFFZZ	73342	23013623	SPACER, SLEEVE	2
15	PAFZZ	73342	9431456	BOLT, SELF-LOCKING.....	1
16	PAFZZ	73342	23017473	PLUG, MACHINE THREAD	2
17	PAFZZ	73342	29507909	GASKET	1
18	PAFZZ	73342	29505789	PLUG, MACHINE THREAD	1
19	PFFZZ	73342	29509450	OIL PAN.....	1
20	PAFZZ	73342	3829139	BOLT, MACHINE	23
21	PAFZZ	63005	23016681	GASKET	1
22	PFFZZ	19207	12267621	RETAINER, MODULATOR.....	1
23	PAFZZ	73342	29501433	SCREW, CAP, HEX HD	1
24	PAFZZ	24617	117212	NUT, PLAIN, HEXAGON.....	1
25	PFFZZ	73342	6836467	LEVER ASSEMBLY, FIRE	1
26	PAFZZ	73342	23010610	SEAL, AIR, GAS TURBIN	1
27	PAFZZ	73342	6831774	PIN, RETAINING	1
28	PAFZZ	73342	6885213	PARTS KIT, MANUAL SE	1
29	PAFZZ	73342	11501033	.NUT	1
30	XAFZZ	73342	23017610	.SHAFT, SHOULDERED.....	1
31	PAFZZ	73342	23018206	PLUG, PIPE	1

END OF FIGURE

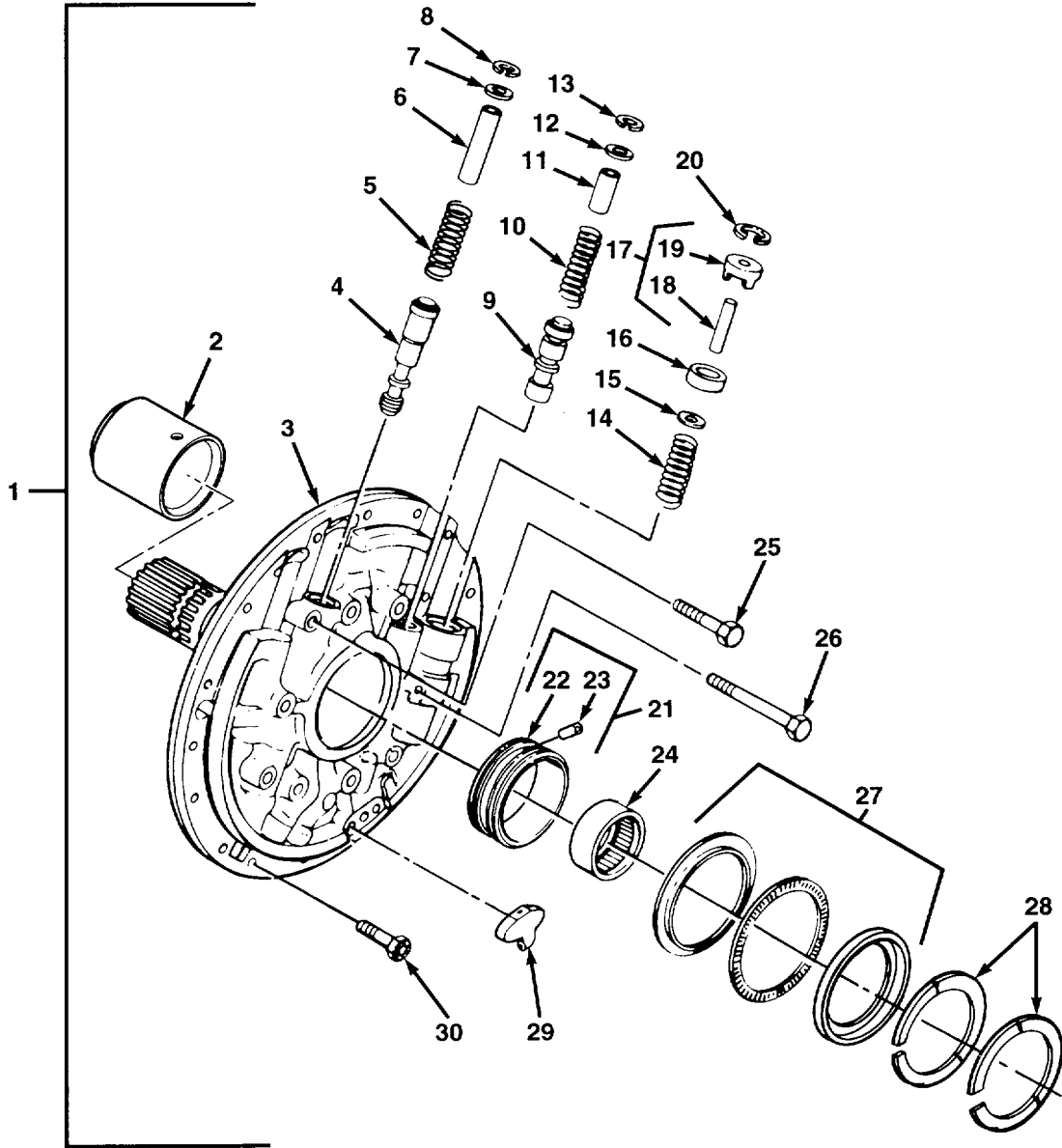

FIG. 146 FRONT SUPPORT ASSEMBLY

SECTION II

TM 9-2320-279-24P-1

(1) ITEM NO	(2) SMR CODE	(3) CAGEC	(4) PART NUMBER	(5) DESCRIPTION AND USABLE ON CODES (UOC)	(6) QTY
GROUP 0710 TRANSMISSION ASSEMBLY (HYDRATORQUE) FIG. 146 FRONT SUPPORT ASSEMBLY					
1	PBH HH	73342	23047242	SUPPORT AND VALVE A USED ON TRANSMISSION S/N 251011465	1
2	PAHZZ	73342	23047199	.SLEEVE.....	1
3	XAHZH	73342	23047200	.SHAFT AND CARRIER A USED ON TRANSMISSION S/N 251011465 AND UP	1
4	PFHZZ	73342	6834453	.VALVE, REGULATING, FL.....	1
5	PAHZZ	73342	6839209	.SPRING, HELICAL, COMP.....	1
6	PFHZZ	73342	6834936	.STOP VALVE.....	1
7	PAHZZ	73342	6834938	.WASHER.....	1
8	PAHZZ	73342	274613	.RING, SNAP.....	1
9	PFHZZ	73342	6839010	.SLIDE, DIRECTIONAL C.....	1
10	PAHZZ	73342	6839419	.SPRING, HELICAL, COMP.....	1
11	PBHZZ	73342	6834456	.STOP, VALVE.....	1
12	PAHZZ	73342	6834946	.WASHER.....	1
13	PAHZZ	73342	9414876	.RING, RETAINING.....	1
14	PAHZZ	73342	6769252	.SPRING, HELICAL, COMP.....	1
15	PFHZZ	73342	6834568	.VALVE, CONVERTER BY.....	1
16	PFHZZ	73342	6834666	.SEAT, VALVE.....	1
17	PFHZZ	73342	6834463	.SUPPORT ASSEMBLY, VA.....	1
18	XAHZZ	73342	6834665	..GUIDE, VALVE BRASS F.....	1
19	XAHZZ	73342	6834462	..SUPPORT.....	1
20	PAHZZ	73342	9420905	.RING, RETAINING.....	1
21	PFHZZ	73342	23011446	.SLEEVE ASSEMBLY, BEA.....	1
22	XAHZZ	73342	23011621	..SLEEVE.....	1
23	PAHZZ	72582	274889	..PIN, SPRING.....	1
24	PAHZZ	60380	J3216	.BEARING, ROLLER, NEED.....	1
25	PAHZZ	24617	9414215	BOLT, MACHINE.....	3
26	PAHZZ	24617	9422502	SCREW, CAP, HEXAGON H.....	6
27	PAHZZ	63005	6839821	BEARING.....	1
28	PAHZZ	73342	23014441	SEAL, SPECIAL.....	2
29	PBHZZ	73342	23046479	PITOT, VALVE.....	1
30	PAHZZ	96906	MS35764-1297	BOLT, SELF-LOCKING.....	16

END OF FIGURE

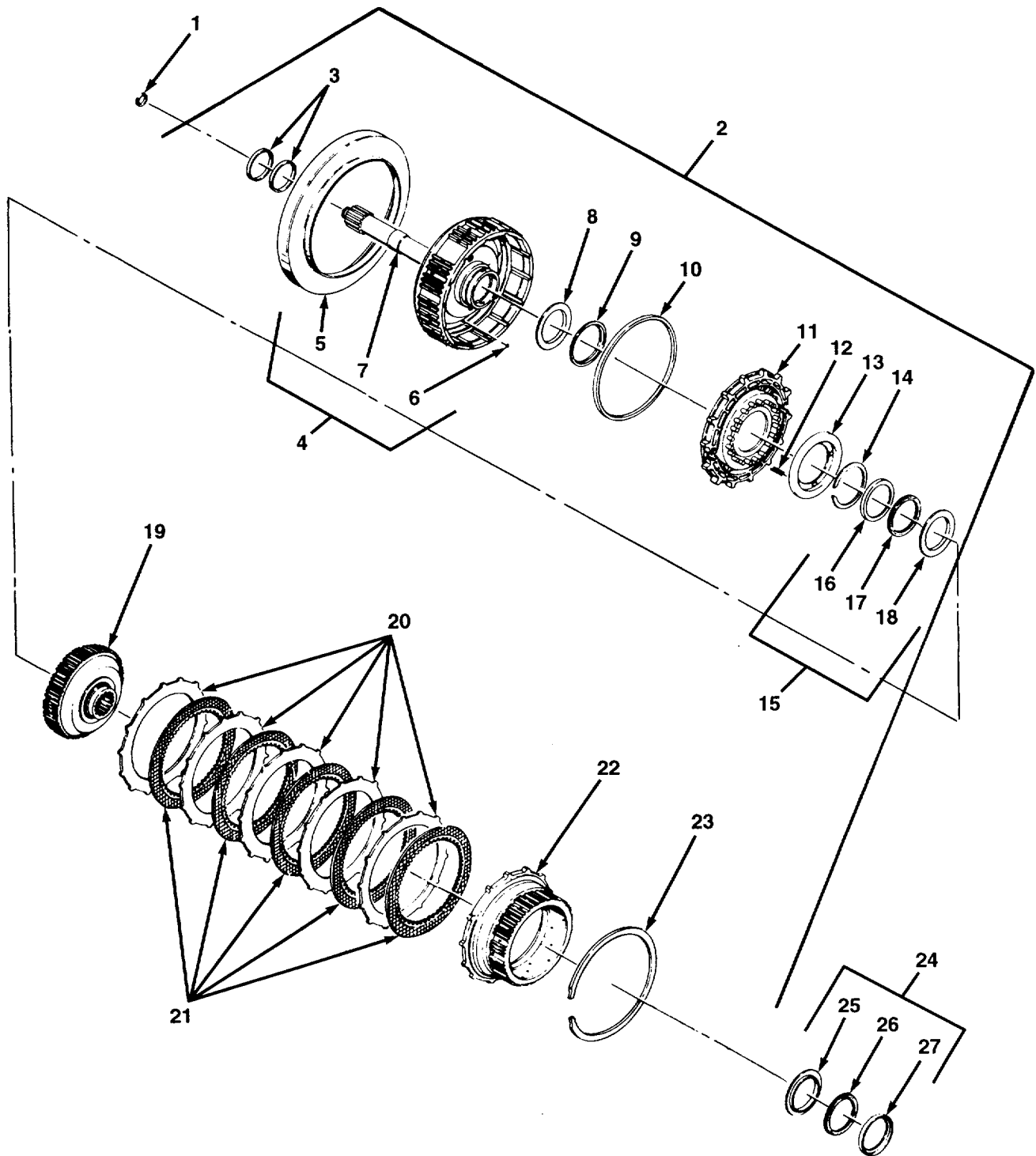

FIG. 147 NPUT SHAFT AND FORWARD CLUTCH

SECTION II

TM 9-2320-279-24P-1

(1) ITEM NO	(2) SMR CODE	(3) CAGEC	(4) PART NUMBER	(5) DESCRIPTION AND USABLE ON CODES (UOC)	(6) QTY
GROUP 0710 TRANSMISSION ASSEMBLY (HYDRATORQUE) FIG. 147 INPUT SHAFT AND FORWARD CLUTCH					
1	PAHZZ	73342	23013936	SEAL RING, METAL	1
2	PFHHH	73342	29500321	CLUTCH ASSEMBLY, FRI	1
3	PAHZZ	73342	23019652	.PACKING, PREFORMED	2
4	PAHHH	73342	23017214	.CLUTCH HOUSING AND	1
5	PFHZZ	73342	23011130	..RING, POWER TAKEOFF	1
6	PFHZZ	73342	8622757	..BALL	4
7	PAHZZ	73342	6836404	..SHAFT	1
8	PAHZZ	73342	23047365	.WASHER	1
9	PAHZZ	73342	6833980	.GASKET	1
10	PAHZZ	73342	6836799	.SEAL, PLAIN	1
11	PFHZZ	73342	6885129	.CLUTCH PISTON 1.110 TO 1.120	1
				THICK, IDENTIFIED WITH THE LETTER Z. USED PRIOR TO SN2510072371	
11	PFHZZ	73342	23016569	.PISTON, LINEAR ACTUA 1.110 TO 1.120	1
				THICK, IDENTIFIED WITH THE LETTER Z. USED STARTING WITH S/N 2510072371.	
11	PFHZZ	73342	6885130	.PISTON 1.137 TO 1.149	1
				THICK, IDENTIFIED WITH THE LETTER B. USED PRIOR TO S/N 2510072371.	
11	PFHZZ	73342	23016568	.PISTON, LINEAR ACTUA 1.137 TO 1.149.	1
				THICK, IDENTIFIED WITH THE LETTER Y. USED STARTING WITH S/N 2510072371.	
11	PFHZZ	73342	6885128	.PISTON, LINEAR ACTUA 1.164 TO 1.174.	1
				THICK, IDENTIFIED WITH THE LETTER C. USED PRIOR TO S/N 2510072371.	
11	PFHZZ	73342	23016567	.PISTON, FORWARD CLUT 1.164 TO 1.174.....	1
				THICK, IDENTIFIED WITH THE LETTER X. USED STARTING WITH S/N 2510072371.	
12	PAHZZ	73342	6836138	.SPRING	20
13	PAHZZ	73342	6883192	.SPRING RETAINER	1
14	PAHZZ	73342	6831704	.RING, RETAINING	1
15	PAHZZ	73342	6839819	.BEARING, ROLLER, THRU.....	1
16	XAHZZ	60380	JK44446	..SEAT, BEARING	1
17	XAHZZ	80657	4458	..BEARING ASSY, ROLLER	1
18	XAHZZ	19207	11669543	..RING, BEARING, INNER.....	1
19	PFHZZ	73342	6839021	.HUB FORWARD CLUTCH	1
20	PAHZZ	73342	6834679	.DISK, CLUTCH	5
21	PAHZZ	73442	29529492	.DISK, CLUTCH	5
22	PFHZZ	73442	6835605	.HUB, BODY	1
23	PAHZZ	73342	6834594	.RING, RETAINING	1
24	PAHZZ	73342	6839819	BEARING, ROLLER, THRU	1
25	PAHZZ	19207	11669543	.RING, BEARING, INNER	1
26	XAHZZ	80657	4458	.BEARING ASSY, ROLLER.....	1
27	XAHZZ	60380	JK44446	.SEAT, BEARING	1

END OF FIGURE

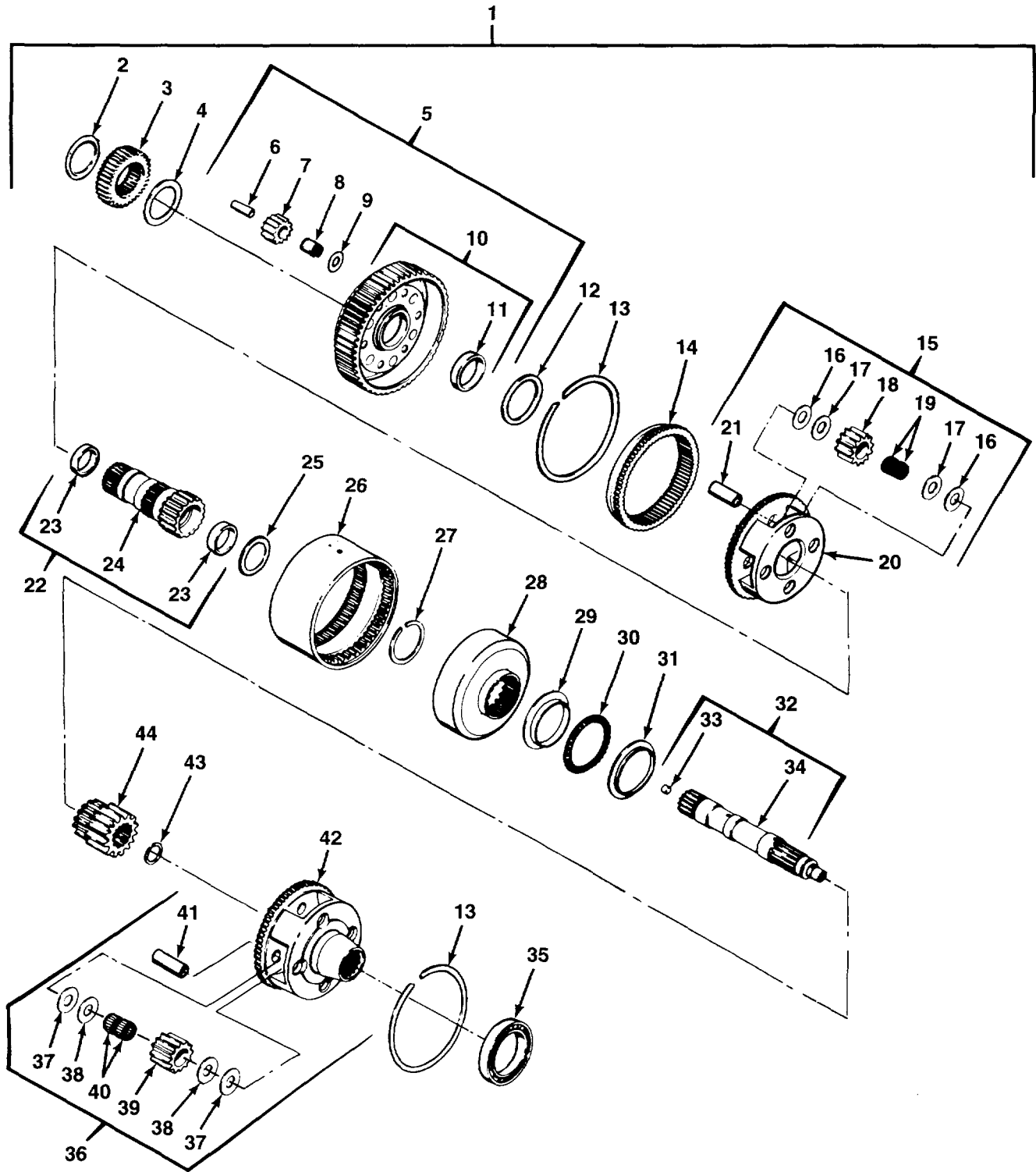

FIG. 148 GEAR UNIT AND MAIN SHAFT

SECTION II

TM 9-2320-279-24P-1

(1) ITEM NO	(2) SMR CODE	(3) CAGEC	(4) PART NUMBER	(5) DESCRIPTION AND USABLE ON CODES (UOC)	(6) QTY
GROUP 0710 TRANSMISSION ASSEMBLY (HYDRATORQUE) FIG. 148 GEAR UNIT AND MAIN SHAFT					
1	AHHHH	73342	6835578	GEAR UNIT & MN SFT	1
2	PAHZZ	73342	6881352	..BEARING, WASHER, THRU	1
3	PFHZZ	73342	6835183	..GEAR, SPUR	1
4	PAHZZ	73342	6881638	..BEARING, WASHER, THRU	1
5	PFHHZ	73342	23047364	..CARRIER ASSEMBLY	1
6	PAHZZ	73342	6831679	..PIN	6
7	PAHZZ	73342	6838418	..GEAR SET, SPUR, MATCH	1
8	PAHZZ	73342	9429635	..CONE	6
9	PAHZZ	73342	23047365	..WASHER PART OF KIT P/N 5226576	1
10	PFHZZ	73342	6835580	..GEAR, SPUR	1
11	PAHZZ	73342	6835322	...BUSHING, SLEEVE	1
12	PAHZZ	73342	6835321	..BEARING, WASHER, THRU	1
13	PAHZZ	73342	6834575	..RING, RETAINING	2
14	PFHZZ	73342	6834327	..GEAR, SPUR	1
15	PFHHZ	73342	6835073	..CARRIER ASSEMBLY	1
16	PAHZZ	73342	6839511	..BEARING, WASHER, THRU	8
17	PAHZZ	19207	12267600	..BEARING, WASHER, THRU	8
18	PFHZZ	73342	6838417	..GEAR SET, SPUR, MATCH	1
19	PAHZZ	73342	9422966	..RETAINER AND ROLLER.....	8
20	PFHZZ	73342	6835074	..CARRIER, CENTER PLAN.....	1
21	PAHZZ	73342	6835182	..PIN, STRAIGHT, HEADLE.....	4
22	PFHZZ	73342	6883935	..SUN GEAR AND SHAFT	1
23	PAHZZ	73342	6835323	..BUSHING, SLEEVE	2
24	XAHZZ	73342	6883702	..SHAFT, SUN GEAR.....	1
25	PAHZZ	73342	6883492	..BEARING, WASHER, THRU	1
26	PFHZZ	73342	6834333	..DRUM, TRANSMISSION.....	1
27	PAHZZ	73342	6777231	..RING, RETAINING	1
28	PFHZZ	73342	6883703	..GEAR, INTERNAL	1
29	PAHZZ	73342	9432124	..RING, BEARING, INNER	1
30	PAHZZ	73342	9424098	..RETAINER AND ROLLER.....	1
31	PAHZZ	73342	9432125	..RACE	1
32	PFHZZ	73342	6834684	..SHAFT ASSEMBLY	1
33	PAHZZ	73342	6758391	..PLUG, ORIFICE	1
34	XAHZZ	73342	6834323	..SHAFT, MAIN.....	1
35	PAHZZ	73342	9432185	..BEARING, BALL, ANNULA.....	1
36	PFHHH	73342	6835628	..CARRIER	1
37	PAHZZ	73342	6839512	..BEARING, WASHER, THRU	8
38	PAHZZ	73342	6837629	..WASHER.....	8
39	PFHZZ	73342	6838419	..GEAR, SPUR	1
40	PAHZZ	73342	9423442	..ROLLER ASSEMBLY, JOU.....	8
41	PAHZZ	73342	6834662	..PIN	4
42	PFHZZ	73342	6835627	..CARRIER	1
43	PAHZZ	73342	6834574	..RING, RETAINING	1
44	PFHZZ	73342	6835179	..GEARSHAFT, SPUR	1

END OF FIGURE

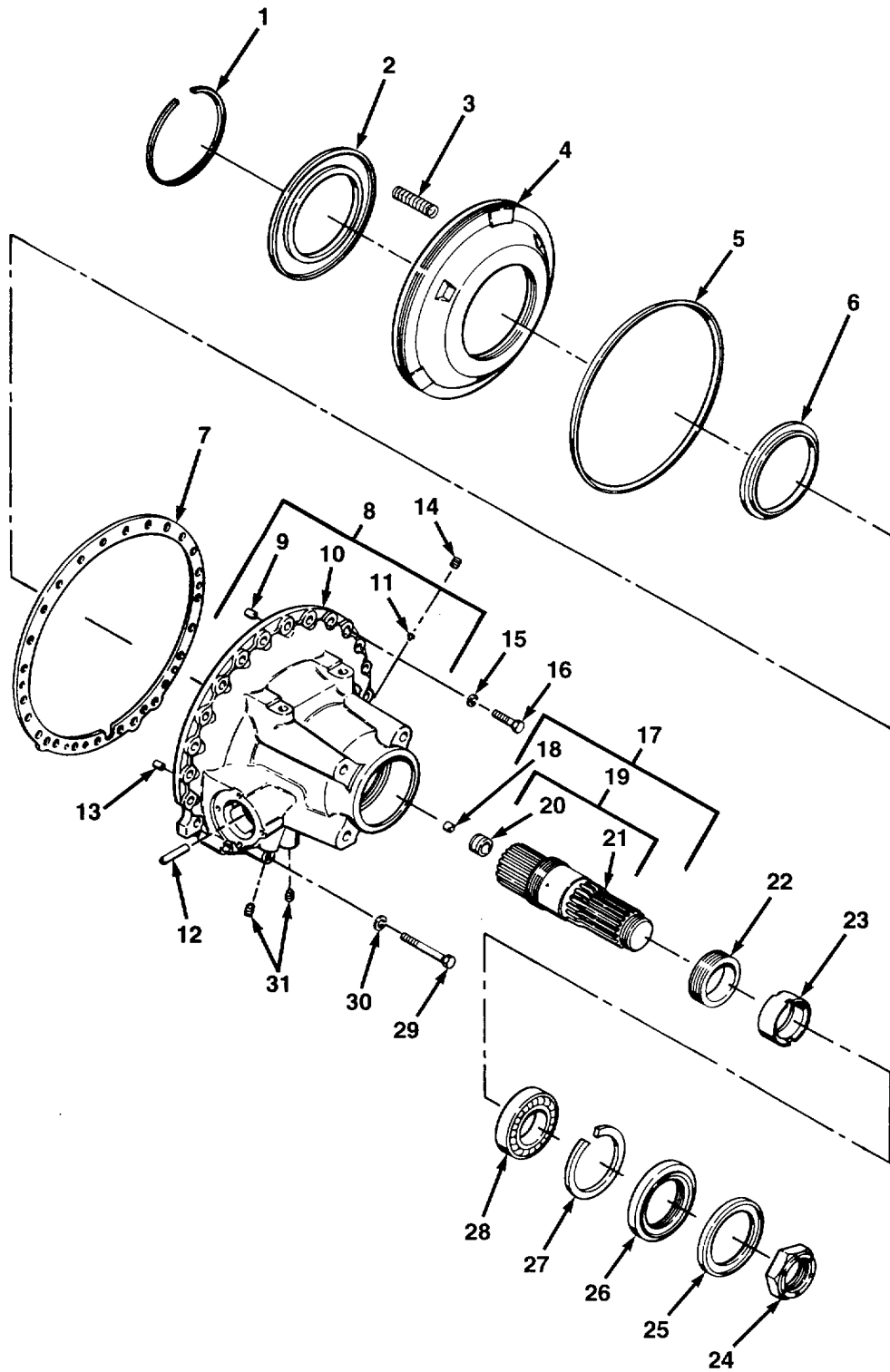

FIG. 149 REAR COVER ASSEMBLY

SECTION II

TM 9-2320-279-24P-1

(1) ITEM NO	(2) SMR CODE	(3) CAGEC	(4) PART NUMBER	(5) DESCRIPTION AND USABLE ON CODES (UOC)	(6) QTY
GROUP 0710 TRANSMISSION ASSEMBLY (HYDRATORQUE) FIG. 149 REAR COVER ASSEMBLY					
1	PAHZZ	73342	6835369	RING, RETAINING	1
2	PFHZZ	73342	6880432	RETAINER, HELICAL CO	1
3	PAHZZ	73342	6880418	SPRING, HELICAL, COMP	30
4	PFHZZ	73342	6835439	PISTON, REAR COVER	1
5	PAHZZ	73342	23011454	RING	1
6	PAHZZ	73342	23011458	SEAL, PLAIN	1
7	PAHZZ	73342	6839213	GASKET	1
8	PFHHH	73342	23016886	HOUSING, MECHANICAL.....	1
9	PAHZZ	73342	141260	.PIN, STRAIGHT, HEADLE	1
10	XAHZZ	73342	23016853	.COVER, REAR.....	1
11	PAHZZ	73342	6834570	.BUSHING	1
12	PAHZZ	73342	141231	.PIN, STRAIGHT, HEADLE	1
13	PAHZZ	24617	141240	.PIN, STRAIGHT, HEADLE	1
14	PAHZZ	73342	23047409	PLUG, MACHINE THREAD	1
15	PAHZZ	24617	120384	WASHER, LOCK	21
16	PAHZZ	96906	MS51095-416	SCREW, CAP, HEX HD	21
17	PFHZZ	73342	6835755	SHAFT ASSEMBLY	1
18	PAHZZ	73342	8623484	.PLUG, CUP	1
19	XAHZZ	73342	6835756	.SHAFT & BUSHING, OUT.....	1
20	PAHZZ	73342	6836272	..BUSHING, SLEEVE.....	1
21	XAHZZ	73342	6835690	..SHAFT, OUTPUT	1
22	PFHZZ	73342	6835455	GEAR, WORM	1
23	PFHZZ	73342	23010144	SPACER, SLEEVE	1
24	PAFZZ	73342	23040890	NUT, SELF-LOCKING, HE	1
25	PAFZZ	73342	6757563	RETAINER, PACKING, USED STARTING WITH	1
				S/N 2510071747	
25	PAFZZ	73342	23016017	RETAINER, PACKING, USED STARTING WITH	1
				S/N 2510071747	
26	PAFZZ	73342	6773311	SEAL, PLAIN ENCASED	1
27	PAHZZ	73342	6881649	RING, RETAINING	1
28	PAHZZ	43334	3212BAXR1A	BEARING, BALL, ANNULA	1
29	PAHZZ	80204	B1821BH050C325N	SCREW, CAP, HEX HD	3
30	PAHZZ	24617	120384	WASHER, LOCK	3
31	PAHZZ	73342	23018206	PLUG, PIPE	2

END OF FIGURE

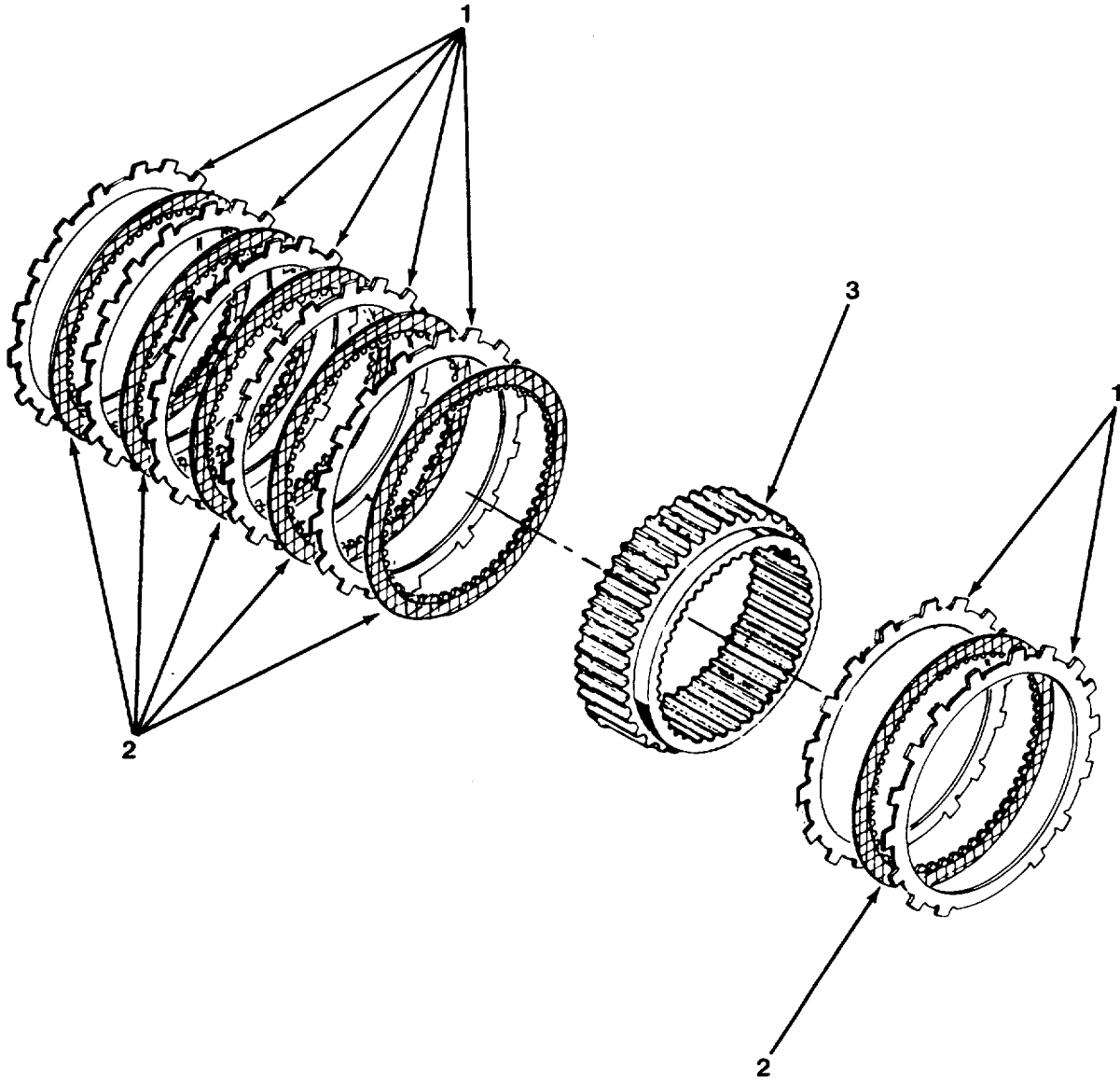

FIG. 150 FIRST AND REVERSE CLUTCH

SECTION II

TM 9-2320-279-24P-1

(1) ITEM NO	(2) SMR CODE	(3) CAGEC	(4) PART NUMBER	(5) DESCRIPTION AND USABLE ON CODES (UOC)	(6) QTY
				GROUP 0710 TRANSMISSION ASSEMBLY (HYDRATORQUE) FIG. 150 FIRST AND REVERSE CLUTCH	
1	PAHZZ	73342	23047771	PLATE .0993 TO .1063 THICK	V
1	PAHZZ	73342	23047772	PLATE, TRANSMISSION .1161 TO .1231	V
				THICK	
2	PAHZZ	73342	23041786	DISK, CLUTCH.....	6
3	PFHZZ	73342	6835606	RING GEAR	1

END OF FIGURE

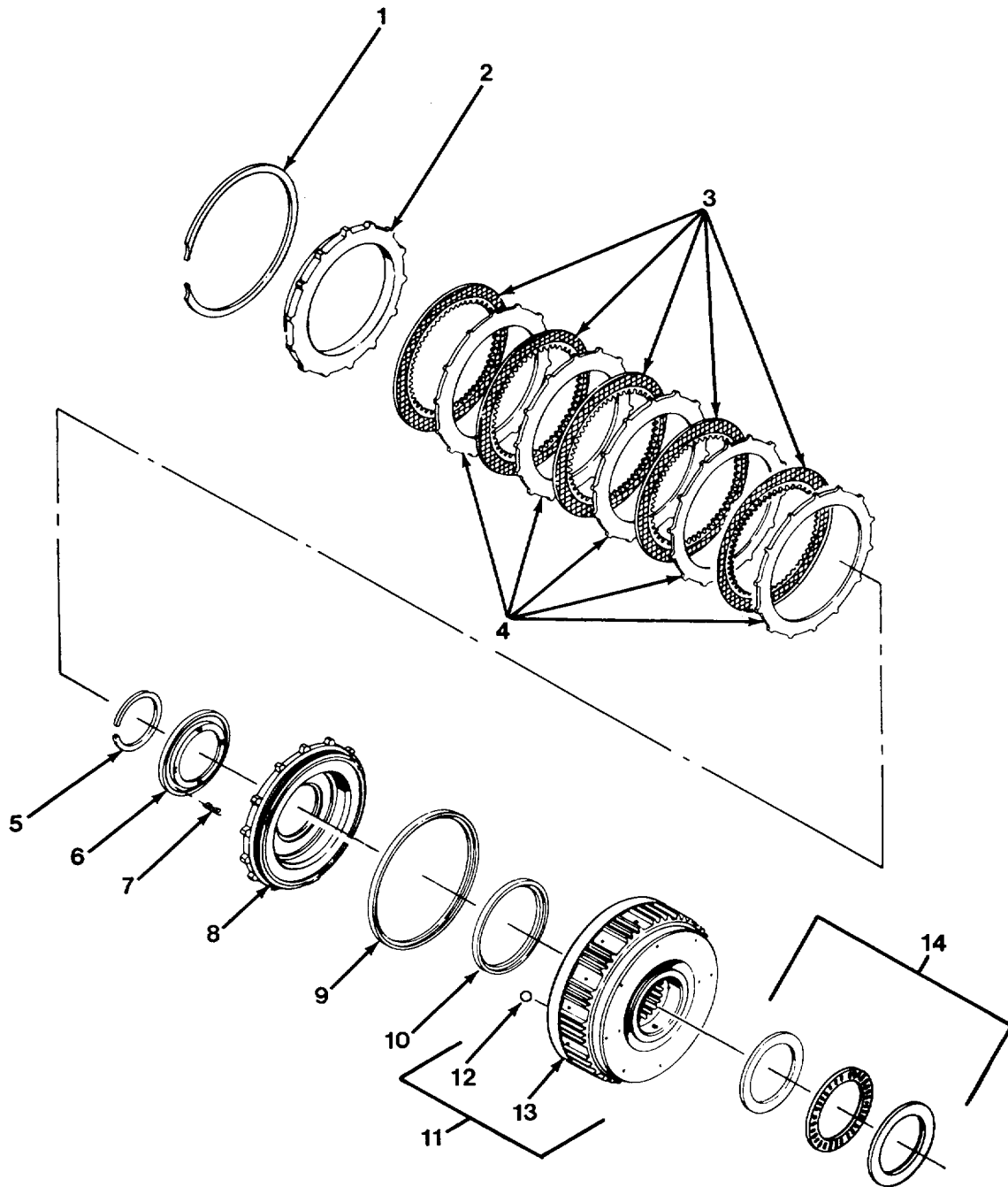

FIG. 151 FOURTH CLUTCH ASSEMBLY

SECTION II

TM 9-2320-279-24P-1

(1) ITEM NO	(2) SMR CODE	(3) CAGEC	(4) PART NUMBER	(5) DESCRIPTION AND USABLE ON CODES (UOC)	(6) QTY
GROUP 0713 INTERMEDIATE CLUTCH FIG. 151 FOURTH CLUTCH ASSEMBLY					
1	PAHZZ	73342	6834594	RING, RETAINING	1
2	PFHZZ	73342	23011235	DISK, CLUTCH.....	1
3	PAHZZ	79370	29529492	DISK, CLUTCH.....	5
4	PAHZZ	73342	6834679	DISK, CLUTCH.....	5
5	PAHZZ	73342	6831704	RING, RETAINING	1
6	PAHZZ	73342	6883192	SPRING RETAINER	1
7	PAHZZ	73342	6836138	SPRING	20
8	PFHZZ	73342	6885133	PISTON, FOURTH CLUTC IDENTIFIED WITH	1
				LETTER M, 1.110 TO 1.120 TH	
8	PFHZZ	73342	23016569	PISTON, LINEAR ACTUA IDENTIFIED WITH	1
				LETTER Z, 1.110 TO 1.120 THICK	
8	PFHZZ	73342	6885132	PISTON, FOURTH CLUTC IDENTIFIED WITH	1
				LETTER S, 1.137 TO 1.147 TH	
8	PFHZZ	73342	23016568	PISTON, LINEAR ACTUA 1.137 TO 1.147	1
				THICK, IDENTIFIED WITH THE LETTER S	
				TRANSMISSIONS S/N 2510119654 AND UP	
8	PFHZZ	73342	6885131	PISTON, FOURTH CLUTC IDENTIFIED WITH	1
				LETTER T	
8	PFHZZ	73342	23016567	PISTON, FORWARD CLUT 1.164 TO 1.174	1
				THICK, IDENTIFIED WITH THE LETTER X	
9	PAHZZ	73342	6836799	SEAL, PLAIN	1
10	PAHZZ	73342	23013262	PACKING, PREFORMED	1
10	PAHZZ	73342	6833980	GASKET	1
11	PAHZZ	73342	23046556	HOUSING, MECHANICAL USE ON	1
				TRANSMISSIONS S/N 2510119654 AND UP	
12	PFHZZ	73342	8622757	.BALL	8
13	XAHZZ	73342	23046555	.HOUSING, FOURTH CL	1
14	PAHZZ	63005	6839821	BEARING	1

END OF FIGURE

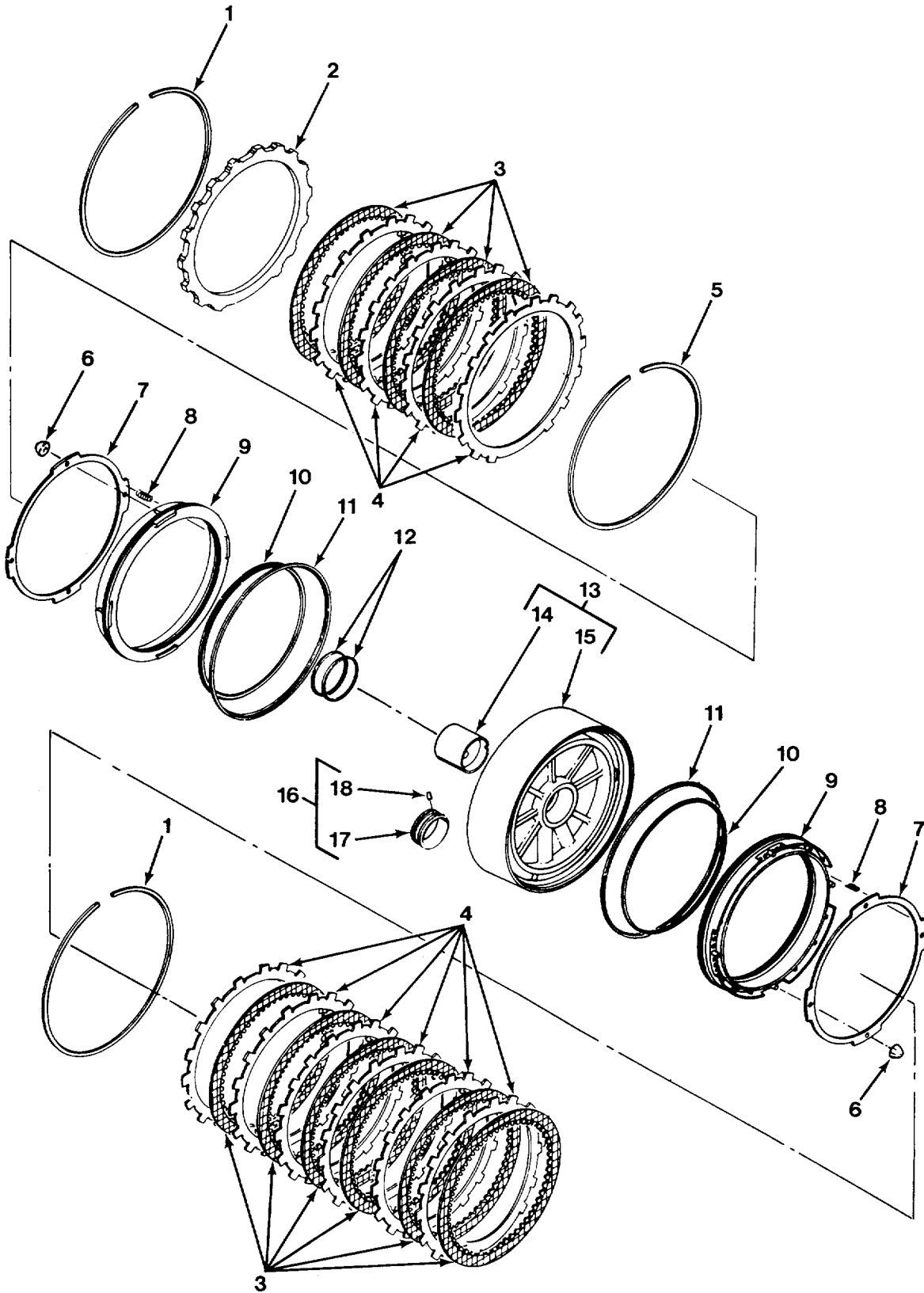

FIG. 152 SECOND CLUTCH, CENTER SUPPORT AND THIRD CLUTCH

SECTION II

TM 9-2320-279-24P-1

(1) ITEM NO	(2) SMR CODE	(3) CAGEC	(4) PART NUMBER	(5) DESCRIPTION AND USABLE ON CODES (UOC)	(6) QTY
GROUP 0713 INTERMEDIATE CLUTCH					
FIG. 152 SECOND CLUTCH, CENTER SUPPORT AND THIRD CLUTCH					
1	PAHZZ	73342	6882794	RING, RETAINING 0.155 - 0.157 THICK	2
				COLOR CODED WHITE	
2	PFHZZ	73342	29500731	BACKING PLATE	1
3	PAHZZ	73342	23041786	DISK, CLUTCH.....	6
4	PAHZZ	73342	6834488	PLATE .0993 TO .1063 THICK	V
4	PAHZZ	73342	6834720	DISK, CLUTCH .1161 TO .1231 THICK	V
5	PAHZZ	73342	6882794	RING, RETAINING .155 TO .157	V
				THICK, COLOR CODE WHITE	
5	PAHZZ	73342	6882795	RING, RETAINING .148 TO .150.....	V
				THICK, COLOR CODE BLUE	
5	PAHZZ	73342	6882796	RING, RETAINING .152 TO .154.....	V
				THICK, COLOR CODE YELLOW	
5	PAHZZ	73342	6882797	RING, RETAINING .158 TO .160.....	V
				THICK, COLOR CODE RED	
6	PAHZZ	11862	390963	PUSH ON NUT	8
7	PAHZZ	73342	6836419	RING, CLUTCH.....	2
8	PAHZZ	73342	6831656	SPRING, HELICAL, COMP	40
9	PFHZZ	73342	6836418	PISTON, THIRD CLUTCH	2
10	PAHZZ	73342	23011453	SEAL	2
11	PAHZZ	73342	23011454	RING	2
12	PAHZZ	73342	23014441	SEAL, SPECIAL	2
13	PBHZZ	73342	6880079	SUPPORT HOUSING ASS	1
14	XAHZZ	73342	6883005	.BUSHING, SLEEVE	1
15	XAHZZ	73342	6836182	.HOUSING	1
16	PFHZZ	73342	23011446	SLEEVE ASSEMBLY, BEA	1
17	XAHZZ	73342	23011621	.SLEEVE	1
18	PAHZZ	72582	274889	.PIN, SPRING	1

END OF FIGURE

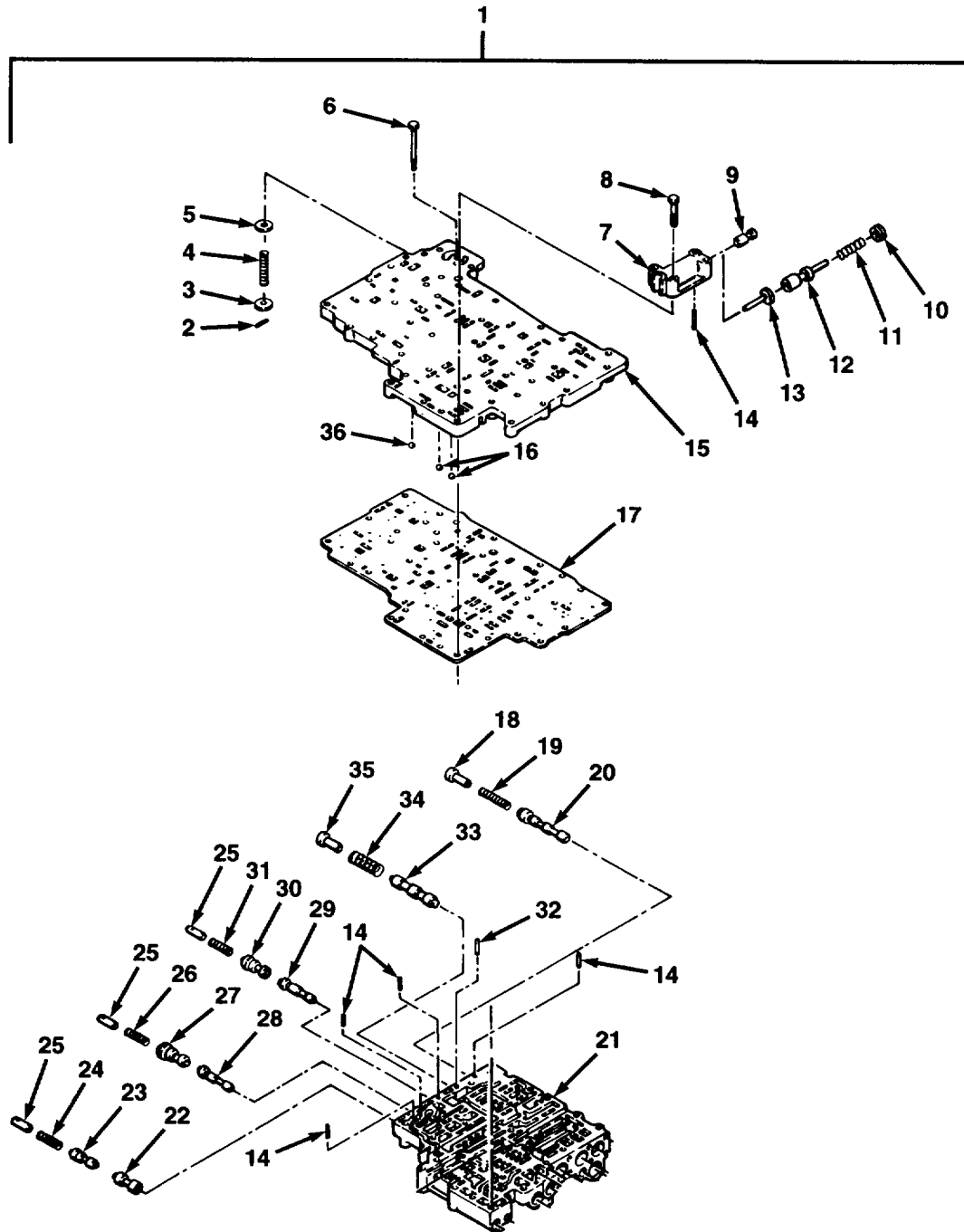

FIG. 153 CONTROL VALVE ASSEMBLY (SHEET 1 OF 3)

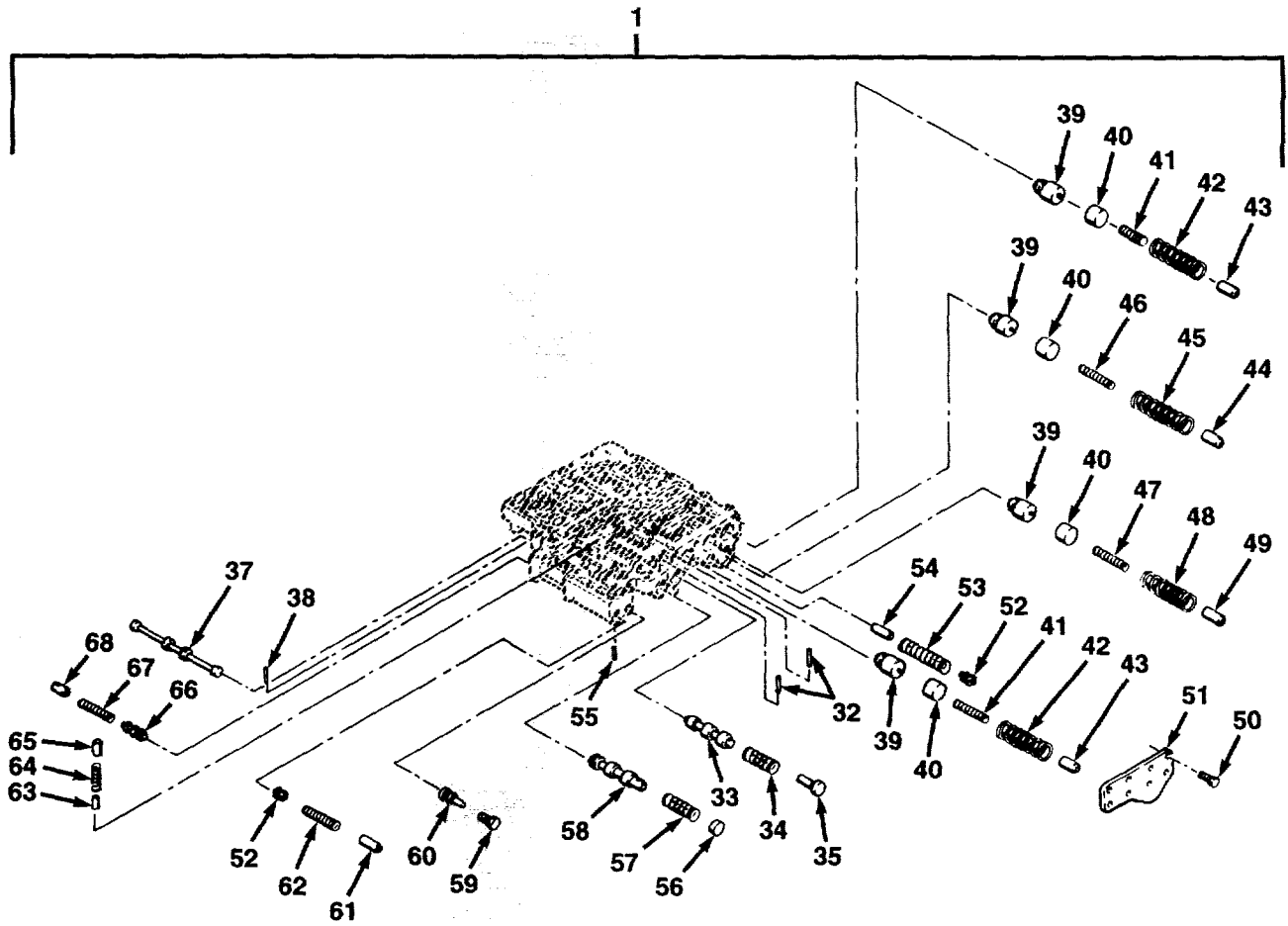

FIG. 153 CONTROL VALVE ASSEMBLY (SHEET 2 OF 3)

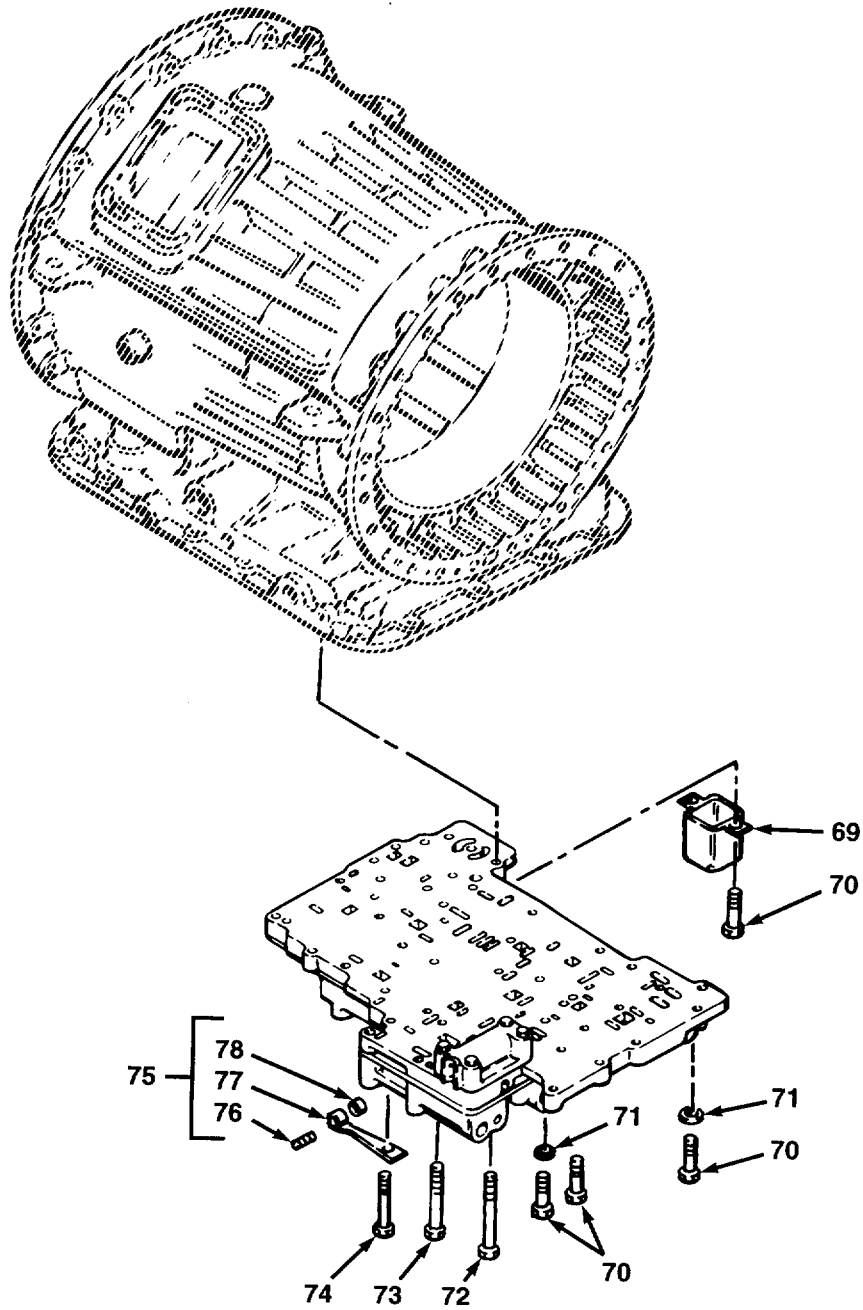

FIG. 153 CONTROL VALVE ASSEMBLY (SHEET 3 OF 3)

SECTION II

TM 9-2320-279-24P-1

(1) ITEM NO	(2) SMR CODE	(3) CAGEC	(4) PART NUMBER	(5) DESCRIPTION AND USABLE ON CODES (UOC)	(6) QTY
				GROUP 0714 SERVO UNIT, MAIN CONTROL VALVES FIG.153 CONTROL VALVE ASSEMBLY	
1	PAFHH	73342	23018879	CONTROL VALVE AND G	1
2	PAHZZ	73342	141114	.PIN	1
3	PAHZZ	73342	6836955	.WASHER	1
4	PAHZZ	73342	23018455	.SPRING	1
5	PAHZZ	73342	6834713	.VALVE, LUBRICATOR	1
6	PAHZZ	73342	6836953	.PIN	1
7	PFHZZ	73342	23015358	.BODY, VALVE INTERCHANGABLE WITH P/N	1
				23015348	
8	PAHZZ	80204	B1821BH025C250N	.SCREW, CAP, HEXAGON H	3
9	PFHZZ	73342	6835003	.VALVE, CHECK	1
10	PAHZZ	73342	23014098	.RING, LOCK, SERRATED USE ONLY WITH	1
				P/N 23015348	
11	PAHZZ	73342	6880980	.SPRING USE ONLY WITH P/N 23015348.....	1
12	PAHZZ	73342	23013764	.MODULATOR, TRANSMISS USE ONLY WITH	1
				P/N 23015348	
13	PAHZZ	73342	6839085	.PIN, VALVE USE ONLY WITH P/N 23015348	
14	PAHZZ	73342	9428493	.BEARING, ROLLER, NEED.....	5
15	PFHZZ	73342	6839726	.PLATE, OIL TRANSFER	1
16	PFHZZ	73342	23045388	.BALL, BEARING	4
17	PBHZZ	73342	6881754	.PLATE	1
18	PAHZZ	73342	6880188	.PIN, SHOULDER, HEADED USE WITH VALVE	1
				BODY P/N 6885199 AND TRIMMER VALVE P/N 6833889 ONLY	
18	PAHZZ	73342	23017752	.PIN, SHOULDER, HEADED USE WITH VALVE	1
				BODY P/N 23017825 TRIMMER VALVE P/N 23017751 ONLY	
19	PAHZZ	73342	23018423	.SPRING	1
20	PFHZZ	73342	6833889	.SLIDE, DIRECTIONAL C USE WITH VALVE	1
				BODY P/N 6885199 & VALVE STOP P/N 680188 ONLY	
20	PFHZZ	73342	23017751	.VALVE, LINEAR, DIRECT USE WITH VALVE	1
				BODY P/N 23017825 & VALVE STOP P/N 2301775 ONLY	
21	XAHZZ	73342	6885199	.BODY USE WITH TRIMMER VALVE P/N	1
				683889	
21	XAHZZ	73342	23017825	.BODY USE WITH TRIMMER VALVE P/N	1
				23017751 & VALVE STOP P/N 23017752 ONLY	
22	PFHZZ	73342	6836853	.VALVE, LINEAR, DIRECT.....	1
23	PFHZZ	73342	6836368	.VALVE, ONE-TWO MODUL	1
24	PAHZZ	73342	23017028	.SPRING, HELICAL, COMP.....	1
25	PBHZZ	73342	6833896	.STOP, VALVE	3
26	PAHZZ	73342	23012954	.SPRING, HELICAL, COMP.....	1
27	PAHZZ	73342	6836370	.SPOOL, VALVE	1
28	PFHZZ	73342	6836854	.VALVE, TWO-THREE SHI	1
29	PFHZZ	73342	6880988	.VALVE	1
30	PFHZZ	73342	6836372	.SLIDE, DIRECTIONAL C	1
31	PAHZZ	73342	23013269	.SPRING, HELICAL, COMP.....	1

SECTION II

TM 9-2320-279-24P-1

(1) ITEM NO	(2) SMR CODE	(3) CAGEC	(4) PART NUMBER	(5) DESCRIPTION AND USABLE ON CODES (UOC)	(6) QTY
32	PAHZZ	73342	6703169	.ROLLER, BEARING	3
33	PAHZZ	73342	6833888	.VALVE, TRANSMISSION.....	2
34	PAHZZ	73342	6832462	.SPRING, HELICAL, COMP.....	2
35	PFHZZ	73342	6839829	.STOP, VALVE	2
36	PFHZZ	73342	23045386	.BALL, BEARING.....	1
37	PFHZZ	73342	6881013	.SELECTOR, VALVE, MANU.....	1
38	PAHZZ	73342	9426920	.PIN	1
39	PAHZZ	73342	23016686	.PISTON, VALVE.....	3
40	PAHZZ	73342	6835921	.PLUG, TRIMMER.....	4
41	PAHZZ	73342	6880118	.SPRING, HELICAL, COMP.....	2
42	PAHZZ	73342	23012937	.SPRING, HELICAL, COMP.....	2
43	PAHZZ	73342	6835734	.STOP, VALVE	2
44	PAHZZ	73342	6839122	.PIN, STRAIGHT, HEADLE	2
45	PAHZZ	73342	6833938	.SPRING.....	1
46	PAHZZ	73345	6885166	.SPRING.....	1
47	PAHZZ	73342	6883300	.SPRING, HELICAL, COMP.....	1
48	PAHZZ	73342	6839271	.SPRING, HELICAL, COMP.....	1
49	PAHZZ	73342	6839122	.PIN, STRAIGHT, HEADLE	1
50	PAHZZ	80204	B1821BH025C075N	.SCREW, CAP, HEXAGON H.....	8
51	XDHZZ	73342	6838985	.COVER	1
52	PAHZZ	73342	6838986	.VALVE, ACCUMULATOR.....	1
53	PAHZZ	73342	6838989	.SPRING.....	1
54	PAHZZ	73342	9436084	.STOP, ACCUMULATOR, TR.....	2
55	PAHZZ	96906	MS16562-39	.PIN, SPRING.....	1
56	PBHZZ	73342	6835930	.SPACER.....	1
57	PAHZZ	73342	6834528	.SPRING, HELICAL, COMP.....	1
58	PAHZZ	73342	6835928	.PISTON, VALVE.....	1
59	PAHZZ	73342	23018206	.PLUG, PIPE	1
60	PAHZZ	73342	23045247	.STRAINER ELEMENT, SE.....	1
61	PFHZZ	73342	6838987	.PLUG, ROTARY, VALVE	1
62	PAHZZ	73342	6773631	.SPRING, HELICAL, COMP.....	1
63	PAHZZ	73342	6838429	.PIN, STRAIGHT, HEADLE	1
64	PAHZZ	73342	6835729	.SPRING.....	1
65	PAHZZ	73342	6835929	.PISTON, VALVE.....	1
66	PFHZZ	73342	6831737	.SLIDE, DIRECTIONAL C.....	1
67	PAHZZ	73342	6838088	.SPRING, HELICAL, COMP.....	1
68	PAHZZ	73342	6884905	.PIN	1
69	PFHZZ	73342	6839289	BAFFLE, OIL	1
70	PAHZZ	63005	454815	SCREW, CAP	11
71	PAHZZ	96906	MS27183-10	WASHER, FLAT.....	2
72	PAHZZ	73342	273340	BOLT, MACHINE	3
73	PAHZZ	80204	B1821BH025C300N	SCREW, CAP, HEX HD	15
74	PAHZZ	80204	B1821BH025C250N	SCREW, CAP, HEXAGON H	1
75	PFHZZ	73342	23046078	ROLLER AND SPRING.....	1
76	XAHZZ	73342	8625430	.SPRING, MNL DETENT	1
77	XAHZZ	73342	8619322	.PIN, RETAINER.....	1
78	XAHZZ	73342	8623618	.ROLLER, MNL DETENT	1

END OF FIGURE

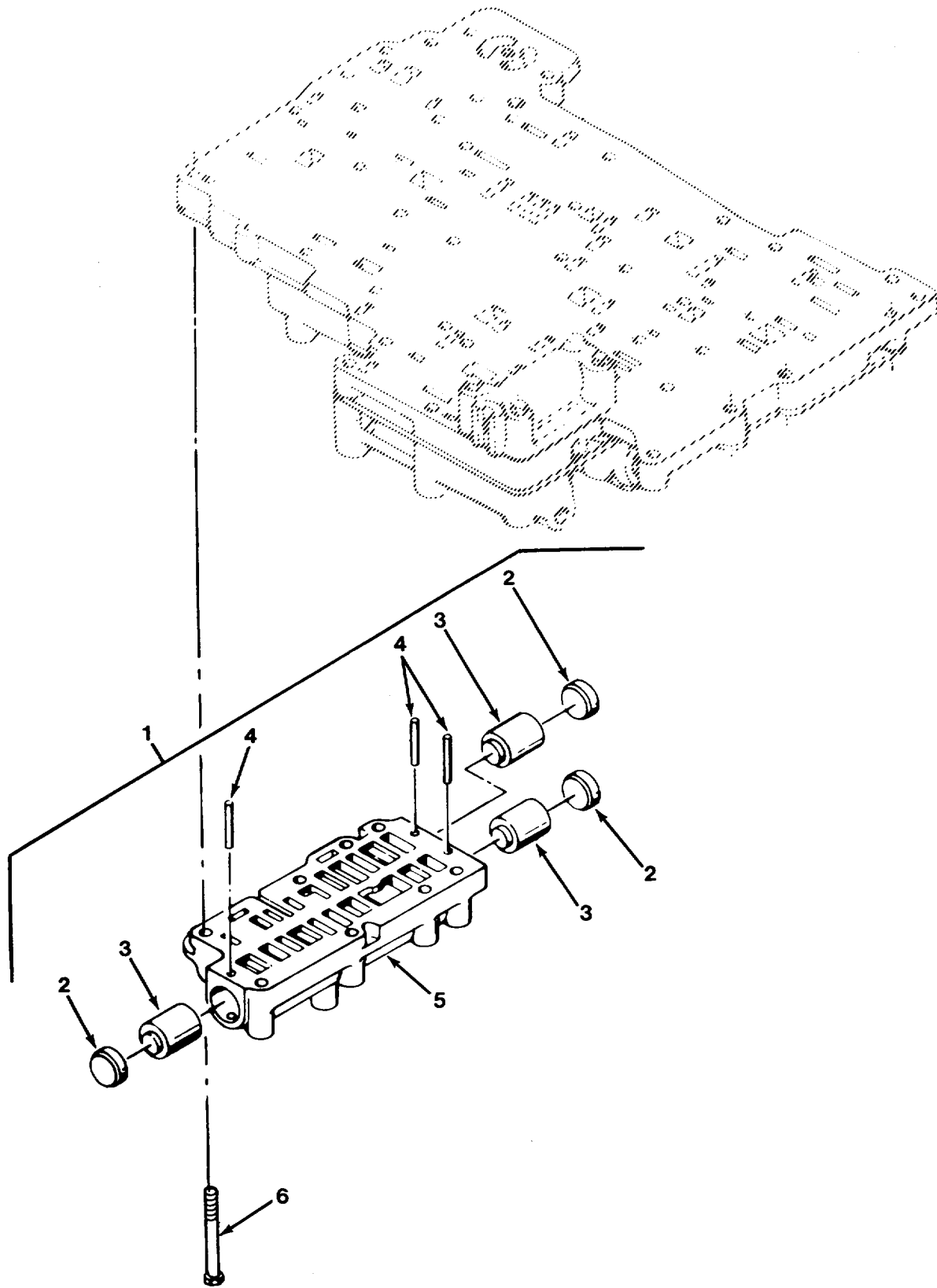

FIG. 154 LOCK-UP CUTOFF VALVE ASSEMBLY

SECTION II

TM 9-2320-279-24P-1

(1) ITEM NO	(2) SMR CODE	(3) CAGEC	(4) PART NUMBER	(5) DESCRIPTION AND USABLE ON CODES (UOC)	(6) QTY
				GROUP 0714 SERVO UNIT, MAIN CONTROL VALVES	
				FIG. 154 LOCK-UP CUTOFF VALVE ASSEMBLY	
1	PFFFF	73342	6881719	BODY, VALVE	1
2	PAFZZ	73342	6834509	.DISK, SOLID, PLAIN	3
3	PFFZZ	73342	6834407	.VALVE, LOCKUP CUTOFF	3
4	PAFZZ	73342	9423346	.PIN	3
5	XAFZZ	73342	6881720	.BODY, VALVE.....	1
6	PAFZZ	80204	B1821BH025C300N	SCREW, CAP, HEX HD	8

END OF FIGURE

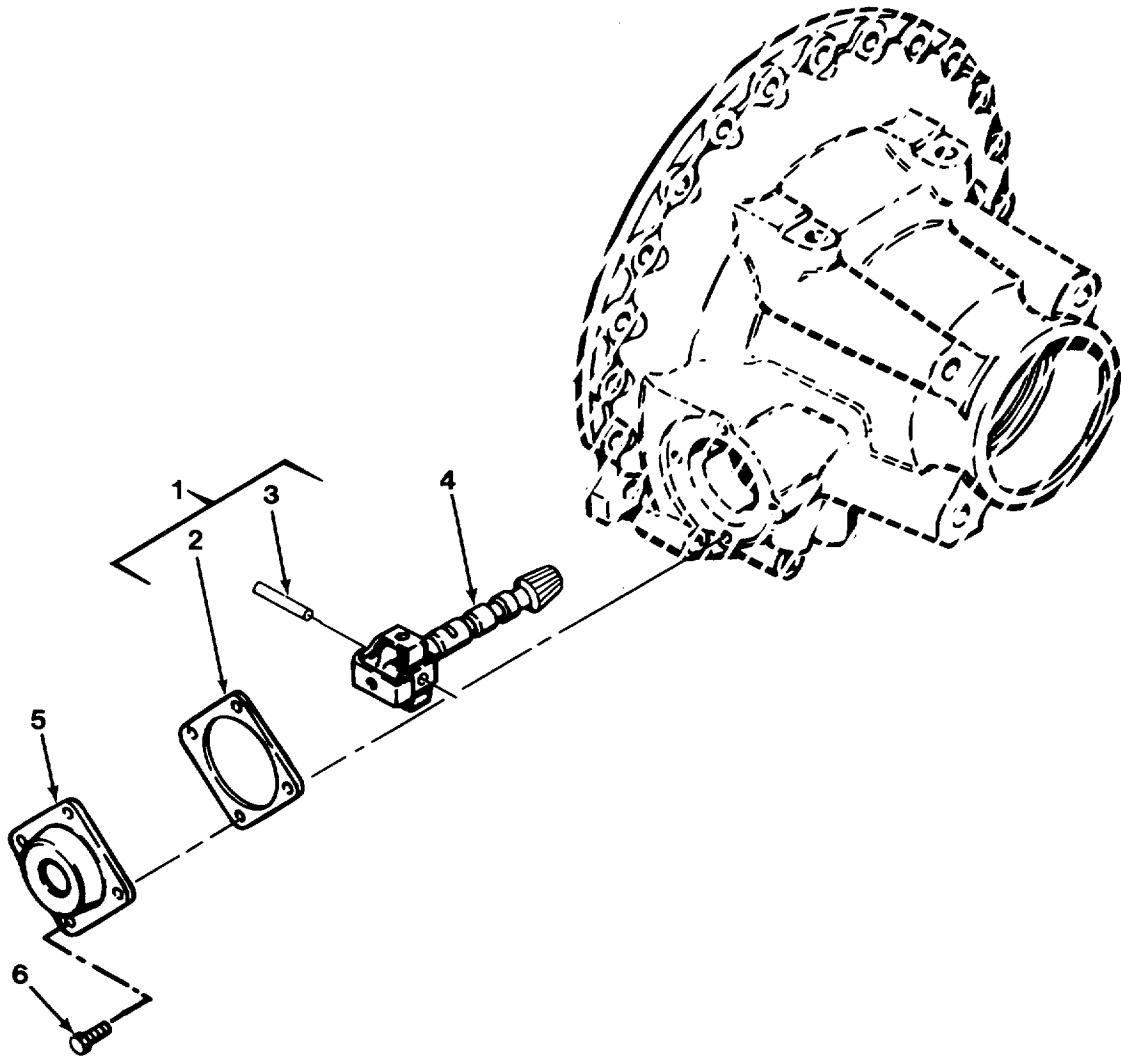

FIG. 155 GOVERNOR ASSEMBLY

SECTION II

TM 9-2320-279-24P-1

(1) ITEM NO	(2) SMR CODE	(3) CAGEC	(4) PART NUMBER	(5) DESCRIPTION AND USABLE ON CODES (UOC)	(6) QTY
GROUP 0714 SERVO UNIT, MAIN CONTROL VALVES					
FIG. 155 GOVERNOR ASSEMBLY					
1	PAFZZ	73342	6880353	PARTS KIT, TRANSMISS	1
2	PAFZZ	73342	23018625	.GASKET	1
3	XAFZZ	73342	23017556	.PIN, STRAIGHT, HEADED.....	2
4	PBFZZ	73342	6885571	GOVERNOR, TRANSMISSI	1
5	PFFZZ	73342	23046696	COVER, GOVERNOR, TRAN	1
6	PAFZZ	96906	MS90725-31	SCREW, CAP, HEX HD	4

END OF FIGURE

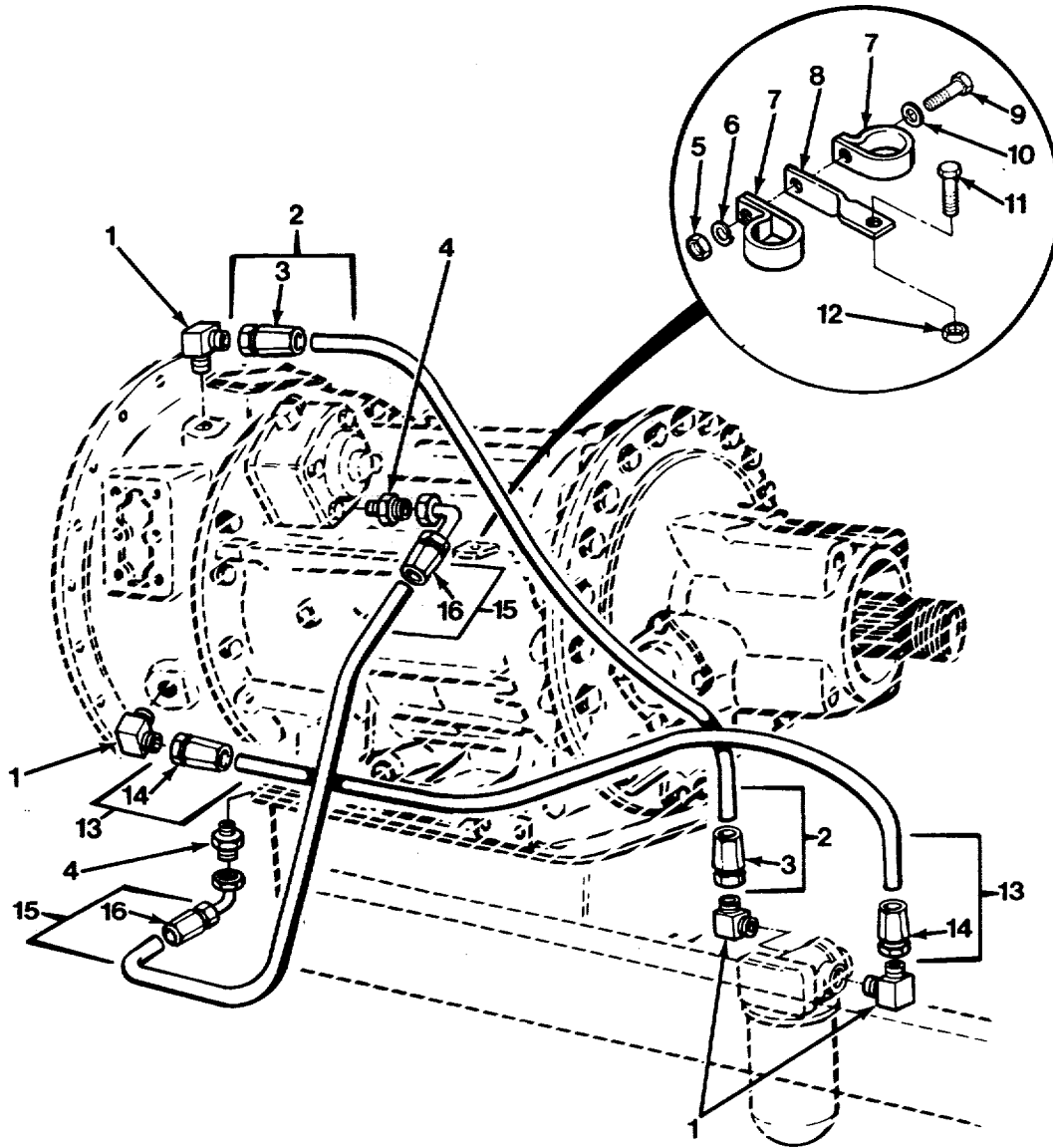

FIG. 156 TRANSMISSION HOSES, FITTINGS AND SOLENOID VALVE (SHEET 1 OF 2)

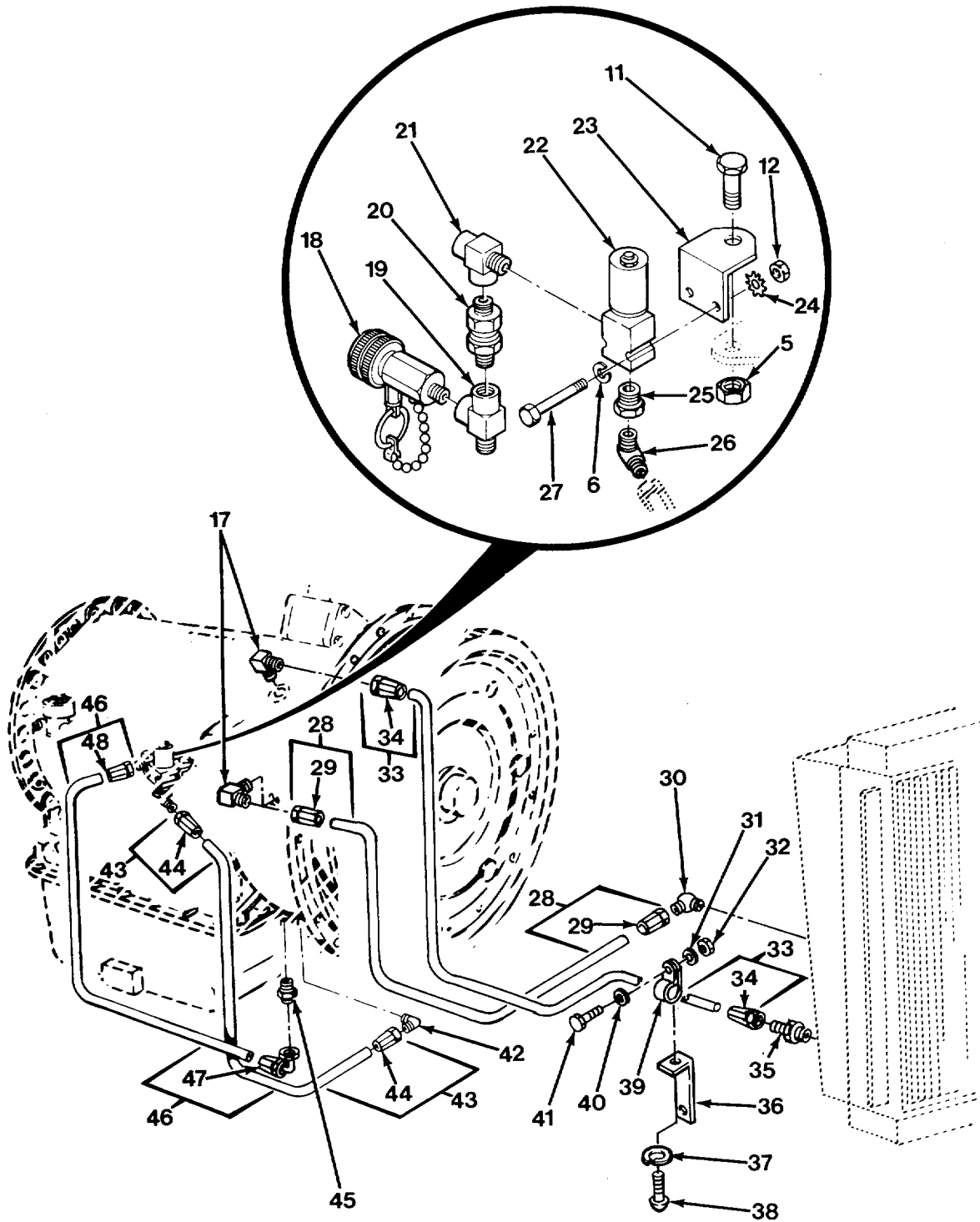

FIG. 156 TRANSMISSION HOSES, FITTINGS AND SOLENOID VALVE (SHEET 2 OF 2)

SECTION II

TM 9-2320-279-24P-1

(1) ITEM NO	(2) SMR CODE	(3) CAGEC	(4) PART NUMBER	(5) DESCRIPTION AND USABLE ON CODES (UOC)	(6) QTY
GROUP 0721 COOLERS, PUMPS, MOTORS					
FIG. 156 TRANSMISSION HOSES, FITTINGS AND SOLENOID VALVE					
1	PAOZZ	81343	16-16 070220CA	ELBOW, TUBE TO BOSS	4
2	MOOOO	45152	3013530	HOSE ASSEMBLY MAKE FROM HOSE, P/N	1
				1503-16-RL	
3	PAOZZ	01276	4411-16S	.ADAPTER, STRAIGHT, TU	2
4	XDOZZ	88044	AN816-4	ADAPTER, STRAIGHT, PI	2
5	PAOZZ	96906	MS51967-2	NUT, PLAIN, HEXAGON	3
6	PAOZZ	96906	MS35338-44	WASHER, LOCK	3
7	PAOZZ	75272	COV-2113	CLAMP, LOOP	2
8	PAOZZ	19207	12357810	BRACKET, AIR HOSE	1
9	PAOZZ	80204	B1821BH025C100N	SCREW, CAP, HEXAGON H	1
10	PAOZZ	96906	MS27183-10	WASHER, FLAT	2
11	PAOZZ	45152	2630HX	SCREW, CAP, HEXAGON H	2
12	PAOZZ	OKS39	TLA-5811-S-GRC	NUT, SELF-LOCKING, CO	2
13	MOOOO	45152	3013531	HOSE ASSEMBLY MAKE FROM HOSE, P/N	1
				1503-16-RL	
14	PAOZZ	01276	4411-16S	.ADAPTER, STRAIGHT, TU	2
15	MOOOO	45152	3013516	HOSE ASSEMBLY MAKE FROM HOSE, P/N	1
				FC350-04	
16	PAOZZ	01276	190296-4S	.ELBOW, TUBE TO HOSE	2
17	PAOZZ	81343	16-16 070220CA	ELBOW, TUBE TO BOSS	2
18	PAOZZ	91816	HV22-29	COCK, DRAIN	1
19	PAOZZ	19207	12357825-1	TEE, PIPE TO TUBE	1
20	PAOZZ	01276	2018-4-6S	ADAPTER, STRAIGHT, PI	1
21	XDOZZ	01276	2028-6-6S	TEE, PIPE TO TUBE	1
22	PAOZZ	54846	SV1-10-C-3-24D-L	VALVE, SOLENOID	1
23	PFOZZ	19207	12357809	BRACKET, ANGLE	1
24	PAOZZ	96906	MS45904-68	WASHER, LOCK	1
25	PAOZZ	19422	BM11352-77	BUSHING, PIPE	1
26	PAOZZ	01276	2023-4-5S	ELBOW, PIPE TO TUBE	1
27	PAOZZ	96906	MS90725-14	SCREW, CAP, HEXAGON H	2
28	MOOOO	45152	3013528	HOSE ASSEMBLY MAKE FROM HOSE, P/N	1
				1503-16-RL	
29	PAOZZ	01276	4411-16S	.ADAPTER, STRAIGHT, TU	2
30	PAOZZ	96906	MS51504A16-12	ELBOW, PIPE TO TUBE	1
31	PAOZZ	96906	MS35338-44	WASHER, LOCK	1
32	PAOZZ	96906	MS51967-2	NUT, PLAIN, HEXAGON	1
33	MOOOO	45152	3013529	HOSE ASSEMBLY MAKE FROM HOSE, P/N	1
				1503-16-RL	
34	PAOZZ	01276	4411-16S	.ADAPTER, STRAIGHT, TU	2
35	PAOZZ	96906	MS51500A16-12	ADAPTER, STRAIGHT, PI	1
36	PAOZZ	45152	1348470	BRACKET, ANGLE	1
37	PAOZZ	96906	MS35338-46	WASHER, LOCK	1
38	PAOZZ	80204	B1821BH038C113N	SCREW, CAP, HEXAGON H	1
39	PAOZZ	96906	MS21333-85	CLAMP, LOOP	1
40	PAOZZ	96906	MS27183-10	WASHER, FLAT	1
41	PAOZZ	45152	1842HX1	SCREW, CAP, HEXAGON H	1
42	PAOZZ	96906	MS51504A5	ELBOW, PIPE TO TUBE	1

SECTION II

TM 9-2320-279-24P-1

(1) ITEM NO	(2) SMR CODE	(3) CAGEC	(4) PART NUMBER	(5) DESCRIPTION AND USABLE ON CODES (UOC)	(6) QTY
43	MOOOO	45152	3013553	HOSE ASSEMBLY MAKE FROM HOSE, P/N 1503-5-RL	1
44	PAOZZ	96906	MS24587-5	.ADAPTER, STRAIGHT, TU	2
45	PAOZZ	96906	MS51500A6-2	ADAPTER, STRAIGHT, PI	1
46	MOOOO	45152	3013508	HOSE ASEMBLY MAKE FROM HOSE, P/N FC300-06RL	1
47	PAOZZ	01276	190261-6S	.ELBOW, TUBE TO HOSE	1
48	PAOZZ	01276	411-6S	.ADAPTER, STRAIGHT, TU	1

END OF FIGURE

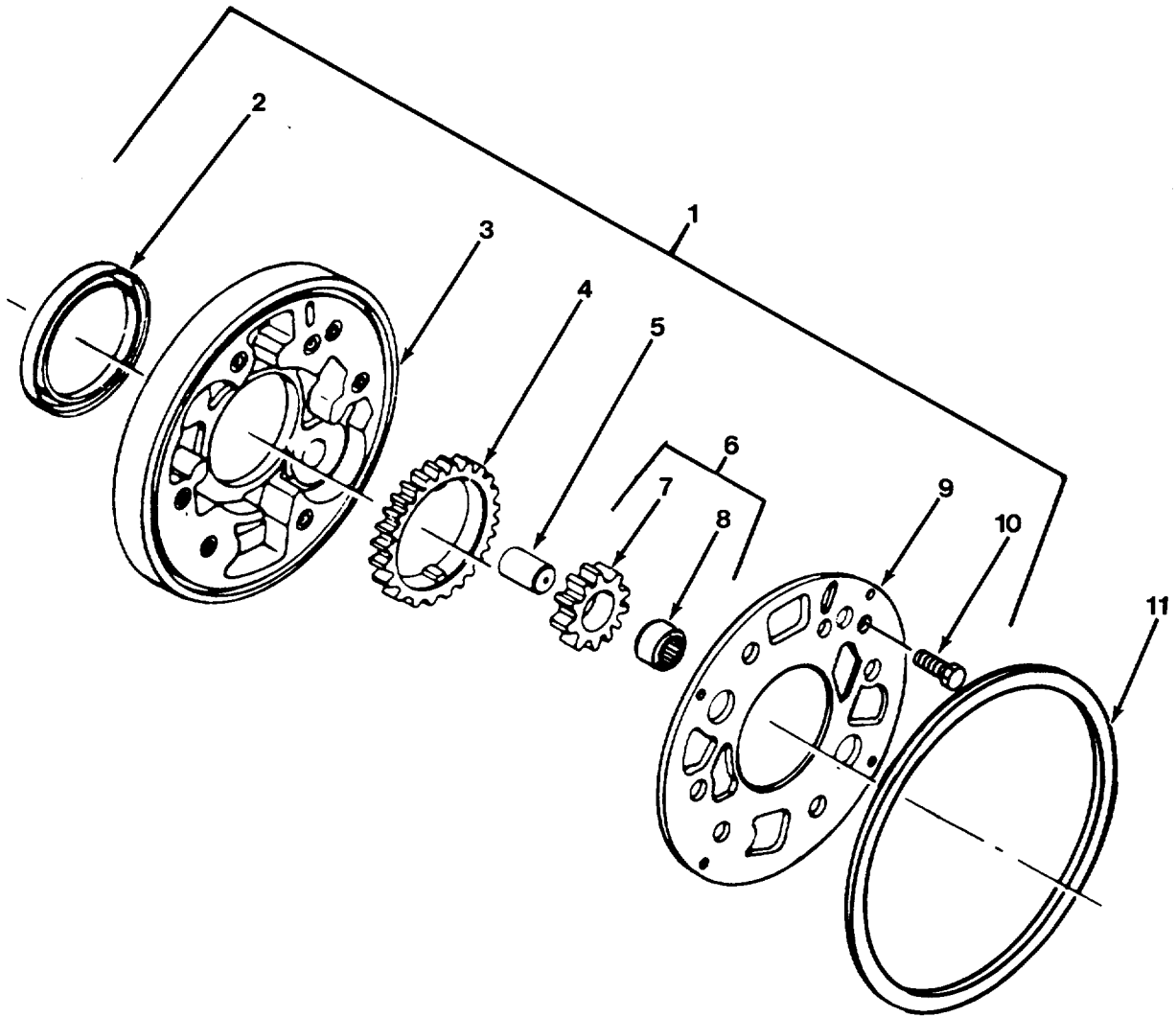

FIG. 157 OIL PUMP ASSEMBLY

SECTION II

TM 9-2320-279-24P-1

(1) ITEM NO	(2) SMR CODE	(3) CAGEC	(4) PART NUMBER	(5) DESCRIPTION AND USABLE ON CODES (UOC)	(6) QTY
GROUP 0721 COOLERS, PUMPS, MOTORS FIG. 157 OIL PUMP ASSEMBLY					
1	PBH HH	73342	6834749	PUMP ASSEMBLY, OIL	1
2	PDH ZZ	73342	23016947	.SEAL, PLAIN ENCASED	1
3	XAH ZZ	73342	6839665	.BODY, OIL PUMP	1
4	PAH ZZ	73342	6771084	.GEAR, SPUR	1
5	PAH ZZ	73342	6834888	.SHAFT, PUMP DRIVEN	1
6	PAH HZ	73342	6834979	.GEAR, SPUR	1
7	PDH ZZ	73342	6834976	..GEAR, SPUR	1
8	PAH ZZ	73342	23012921	..BEARING ASSEMBLY, TR	1
9	PAH ZZ	73342	6834739	.COVER, PUMP.....	1
10	PAH ZZ	96906	MS35190-288	.SCREW, MACHINE	1
11	PAH ZZ	73342	6837255	PACKING, PREFORMED.....	1

END OF FIGURE

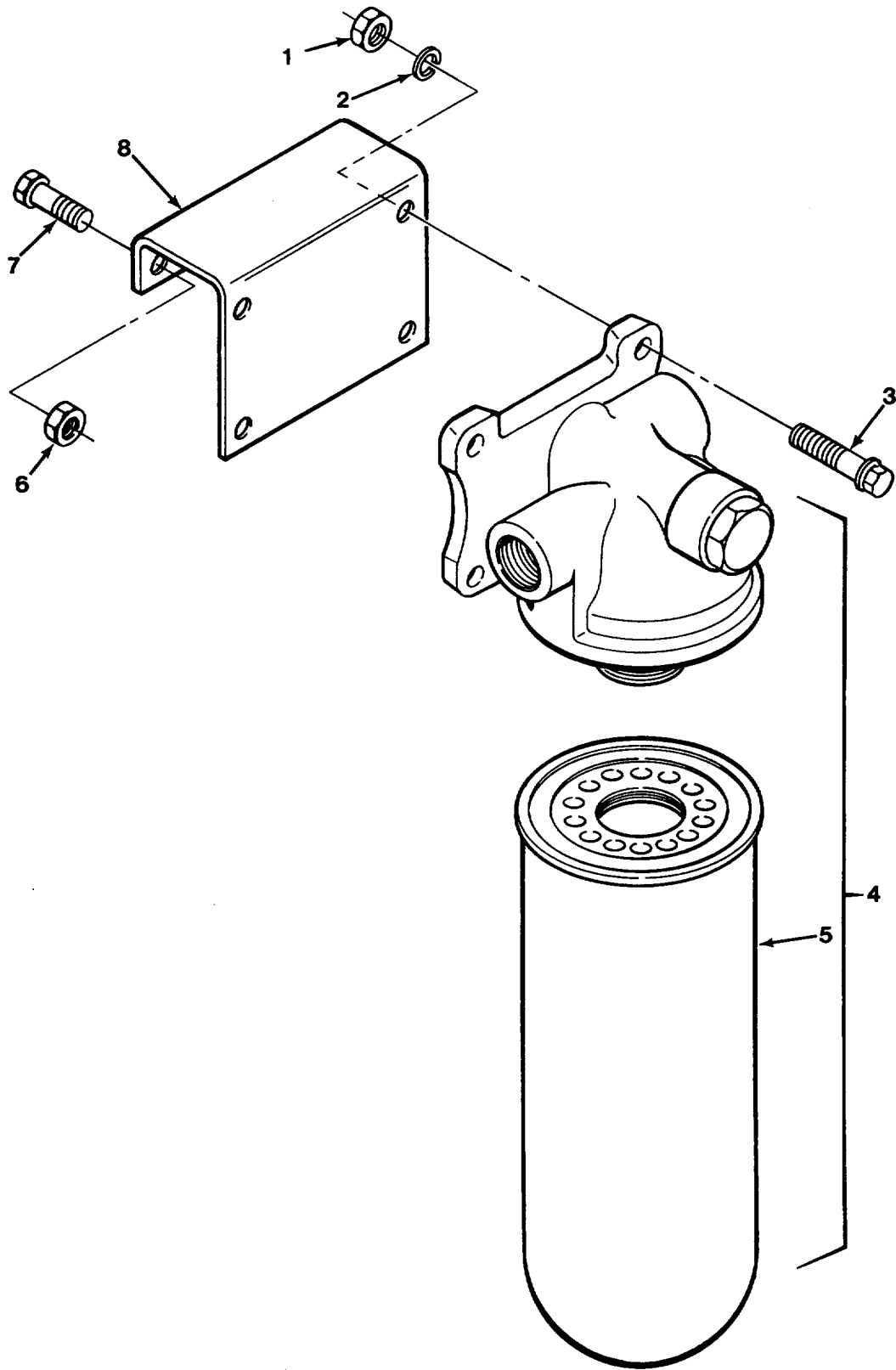

FIG. 158 TRANSMISSION OIL FILTER

SECTION II

TM 9-2320-279-24P-1

(1) ITEM NO	(2) SMR CODE	(3) CAGEC	(4) PART NUMBER	(5) DESCRIPTION AND USABLE ON CODES (UOC)	(6) QTY
GROUP 0721 COOLERS, PUMPS, MOTORS FIG. 158 TRANSMISSION OIL FILTER					
1	PAOZZ	96906	MS35690-604	NUT, PLAIN, HEXAGON	4
2	PAOZZ	96906	MS35338-46	WASHER, LOCK	4
3	PAOZZ	80204	B1821BH038C150N	SCREW, CAP, HEXAGON H	4
4	XDOZZ	70040	25010595	FILTER, FLUID	1
5	PAOZZ	73342	25010643	.FILTER ELEMENT, FLUI	1
6	PAOZZ	45152	115307A	NUT, SELF-LOCKING, EX	2
7	PAOZZ	34623	MC25-20001	SCREW, CAP, HEXAGON H	2
8	PFOZZ	45152	1321750	BRACKET, DOUBLE ANGL	1

END OF FIGURE

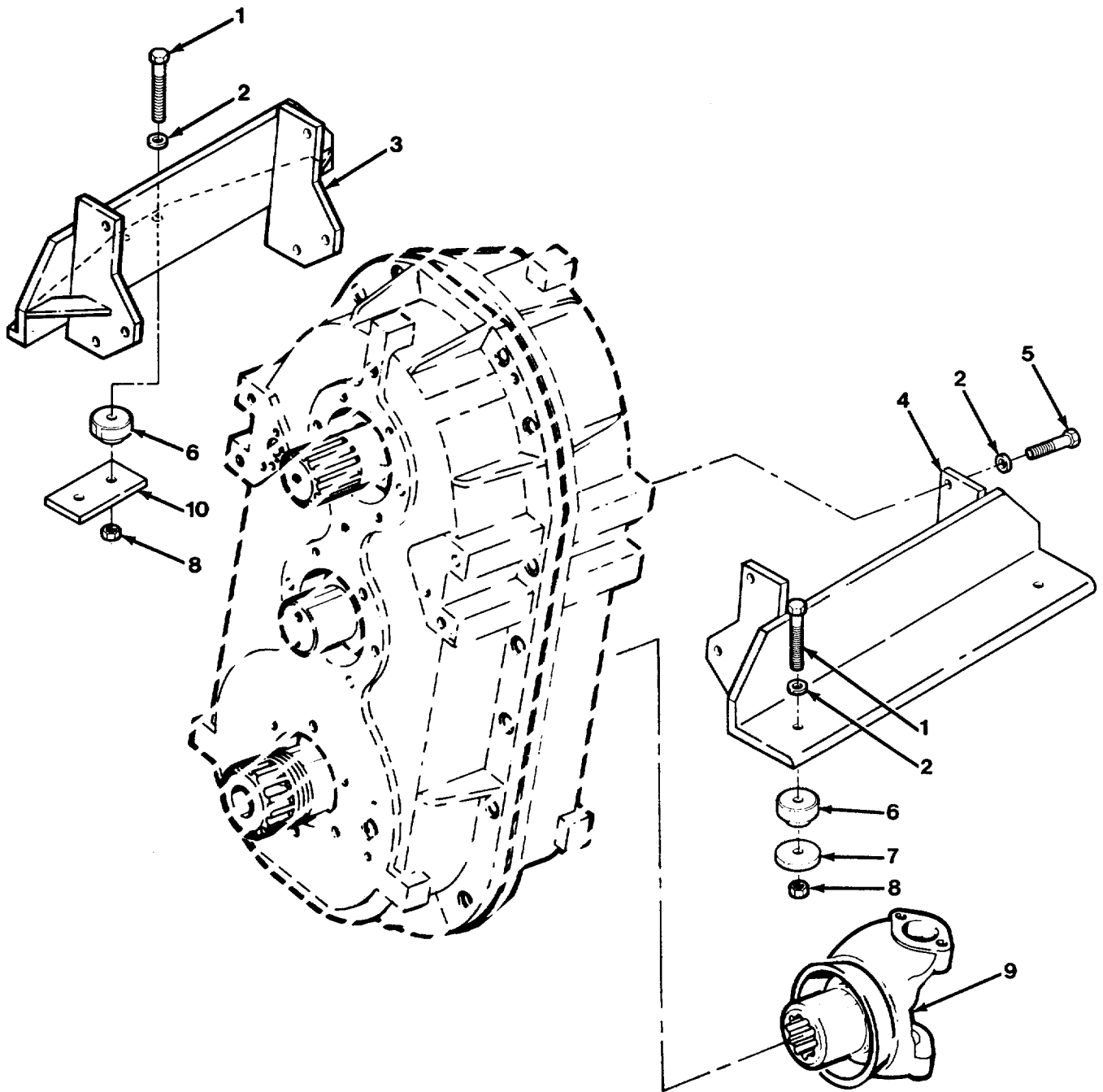

FIG. 159 TRANSFER CASE MOUNTING

SECTION II

TM 9-2320-279-24P-1

(1) ITEM NO	(2) SMR CODE	(3) CAGEC	(4) PART NUMBER	(5) DESCRIPTION AND USABLE ON CODES (UOC)	(6) QTY
GROUP 08 TRANSFER AND FINAL DRIVE ASSEMBLIES					
GROUP 0801 POWER TRANSFER AND FINAL DRIVE ASSEMBLIES					
FIG. 159 TRANSFER CASE MOUNTING					
1	PAFZZ	80204	B1821BH063C450N	SCREW, CAP, HEXAGON H	4
2	PAFZZ	45152	8865GX	WASHER, FLAT	20
3	PFFZZ	45152	1309170W	SUPPORT, TRANSFER CA RH	1
4	PFFZZ	45152	1309190W	SUPPORT, TRANSFER CA LH	1
5	PAFZZ	45152	47725AX	SCREW, CAP, HEXAGON H	12
6	PAFZZ	76005	J7165-1	MOUNT, RESILIENT	8
7	PAFZZ	45152	104492A	WASHER, FLAT	2
8	PAFZZ	OKS39	TLA-5811-S-GRC	NUT, SELF-LOCKING, CO	4
9	PAFZZ	72447	6-4-6761X	YOKE, UNIVERSAL-JOIN	1
UOC:H01, H02, H03, H04, H05, H06, H07, H09, H41					
9	PAFZZ	72447	6.5-4-3711X	YOKE, UNIVERSAL JOIN	1
UOC:H40					
10	PFFZZ	45152	68010BX	SPACER, PLATE	1

END OF FIGURE

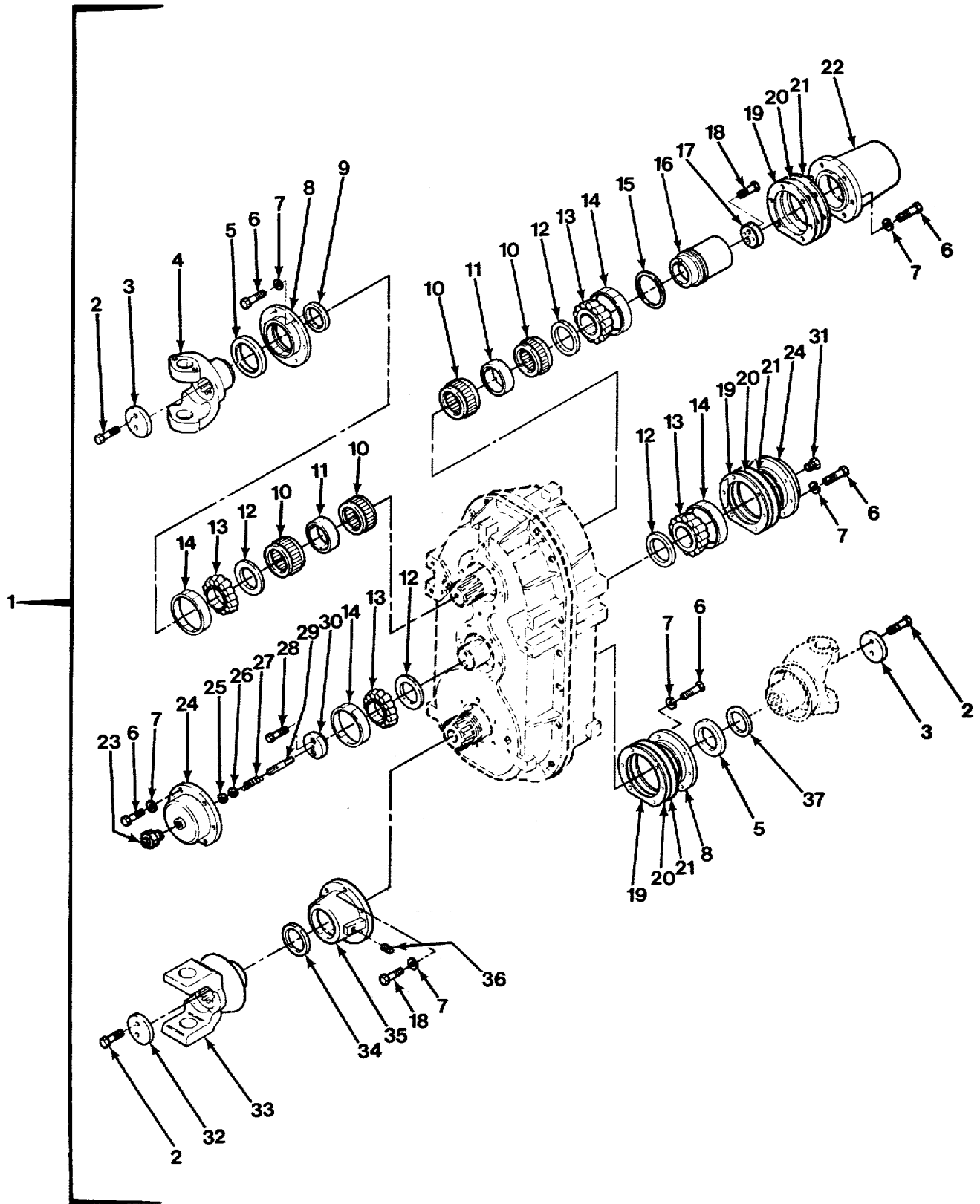

FIG.160 TRANSFER CASE ASSEMBLY (SHEET 1 OF 2)

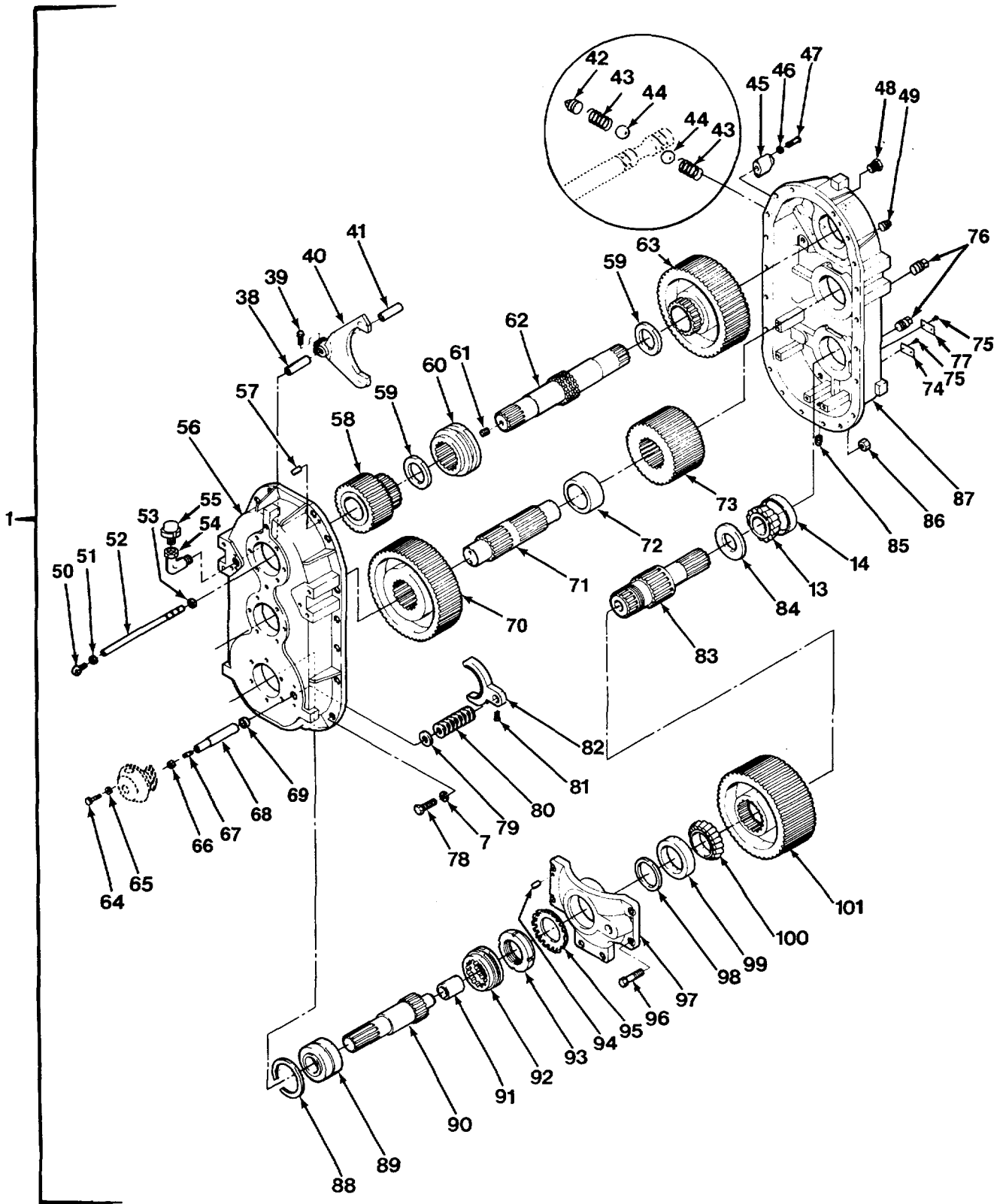

FIG. 160 TRANSFER CASE ASSEMBLY (SHEET 2 OF 2)

SECTION II

TM 9-2320-279-24P-1

(1) ITEM NO	(2) SMR CODE	(3) CAGEC	(4) PART NUMBER	(5) DESCRIPTION AND USABLE ON CODES (UOC)	(6) QTY
				GROUP 0801 POWER TRANSFER AND FINAL DRIVE ASSEMBLIES FIG.160 TRANSFER CASE ASSEMBLY	
1	PAFHD	45152	1301130U	TRANSFER TRANSMISSION INCLUDES LOCKOUT SHIFT CHAMBER, LUBE PUMP, L 0 OUTPUT YOKE	1
2	PAFZZ	45152	738HX1	.SCREW	6
3	PFFZZ	45152	127272A	.COVER, ACCESS	2
4	PAFZZ	72447	6-4-2251	.YOKE, UNIVERSAL JOIN	1
5	PAFZZ	80201	32397	.SEAL, PLAIN ENCASED	2
6	PAHZZ	45152	738HX1	.SCREW	30
7	PAHZZ	96906	MS35338-48	.WASHER, LOCK	56
8	PFHZZ	45152	55019CX	.PLATE, RETAINING, SHA.....	2
9	PFHZZ	45152	1317890	.SPACER, RING	1
10	PAHZZ	60380	WJ485424	.RETAINER AND ROLLER.....	4
11	PFHZZ	45152	55028BX	.SPACER, RING	2
12	PFHZZ	45152	55026BX	.SPACER, RING	4
13	PAHZZ	60038	641	.CONE AND ROLLERS, TA.....	5
14	PAHZZ	60038	633	.CUP, TAPERED ROLLER	5
15	PAHZZ	71724	T-560-0379-001	.RING, PISTON	1
16	PFHZZ	45152	1304240	.CAP, DUST, PROPELLER	1
17	PFHZZ	45152	1304230	.PLATE, RETAINING, SHA.....	1
18	PAHZZ	80204	B1821BH050C150N	.SCREW, CAP, HEXAGON H.....	8
19	PAHZZ	45152	55084BX	.SPACER, PLATE	9
20	PAHZZ	45152	55085BX	.SHIM	9
21	PAHZZ	45152	55086BX	.SHIM	9
22	PAHZZ	45152	1304170	.HOUSING, POWER TAKE-	1
23	PAHZZ	57733	78744	.REDUCER, TUBE	1
24	PFHZZ	45152	55021CX	.HOUSING, BEARING UNI	2
25	PAHZZ	71041	TP612	.BEARING, WASHER, THRU	1
26	PAHZZ	45152	40393AX	.BEARING, WASHER, THRU	1
27	PAHZZ	45152	53733AX	.SPRING, HELICAL, COMP.....	1
28	PAHZZ	45152	1413020	.BOLT, SELF-LOCKING	2
29	PAHZZ	57733	105591	.SHAFT, SHOULDERED.....	1
30	PFHZZ	45152	1432440	.PLATE, RETAINING, SHA.....	1
31	PAHZZ	73460	20226	.PLUG, MACHINE THREAD.....	1
32	PFFZZ	45152	127273A	.SPACER, PLATE	1
33	PAFZZ	72447	6-4-6771X	.YOKE, UNIVERSAL JOIN	1
34	PAFZZ	01212	416624	.SEAL, PLAIN ENCASED	1
35	PFHZZ	45152	55022DX	.PLATE, RETAINING, BEA.....	1
36	PAHZZ	81348	WW-P-471AASBCB	.PLUG, PIPE	1
37	PAFZZ	45152	18127FX1	.SPACER, RING	1
38	PFHZZ	45152	59902AX	.SPACER, SLEEVE	1
39	PAHZZ	45152	335BX2	.BOLT	2
40	PAHZZ	45152	64209CX	.SHIFTER FORK	1
41	PFHZZ	45152	59903AX	.SPACER, SLEEVE	1
42	PAHZZ	96906	MS20913-1S	.PLUG, PIPE	1
43	PAHZZ	45152	54396AX	.SPRING, HELICAL, COMP.....	2
44	PAHZZ	11083	4B9880	.BALL, BEARING	2
45	PFHZZ	45152	1321590	.COVER, ACCESS	1
46	PAHZZ	45152	354AX	.WASHER, LOCK	2
47	PAHZZ	24617	9423808	.SCREW, CAP, HEXAGON H.....	2

SECTION II

TM 9-2320-279-24P-1

(1) ITEM NO	(2) SMR CODE	(3) CAGEC	(4) PART NUMBER	(5) DESCRIPTION AND USABLE ON CODES (UOC)	(6) QTY
48	PAHZZ	81348	WW-P-471AASBCC	.PLUG, PIPE	1
49	PAHZZ	96906	MS20913-4S	.PLUG, PIPE	1
50	PFHZZ	45152	59899AX	.CONNECTOR, ROD END	1
51	PAHZZ	45152	1320HX	.NUT, PLAIN, HEXAGON	1
52	PFHZZ	45152	105761C	.SHAFT, STRAIGHT	1
53	PAHZZ	80201	541791-95	.SEAL, PLAIN, ENCASED	1
54	PAHZZ	96906	MS39230-3	.ELBOW, PIPE	1
55	PAOZZ	00736	14132	.BREATHER	1
56	PFHZZ	45152	105900R	.HOUSING, FRONT	1
57	PFHZZ	45152	55075AX	.PIN, STRAIGHT, HEADLE	2
58	PFHZZ	45152	115403D	.GEAR CLUSTER	1
59	KFHZZ	45152	55027BX	.SPACER, RING PART OF KIT P/N 2SK640	2
60	PFHZZ	95019	70465-9	.GEAR, INTERNAL	1
61	PAHZZ	24617	444861	.PLUG, PIPE	1
62	PFHZZ	45152	1315270	.SHAFT, SHOULDERED.....	1
63	PBHZZ	45152	115407D	.GEAR CLUSTER	1
64	PAFZZ	97403	13222E0109	.BOLT, MACHINE	2
65	PAFZZ	96906	MS35338-46	.WASHER, LOCK	2
66	PAFZZ	96906	MS21045-5	.NUT, SELF-LOCKING, HE	1
67	PAFZZ	45152	63216AX	.STUD, PLAIN	1
68	PAHZZ	45152	63219CX	.SHAFT, SHOULDERED.....	1
69	PAHZZ	45152	31425BX	.RING, PILOT.....	1
70	PFHZZ	45152	115405D	.GEAR, HELICAL.....	1
71	PFHZZ	45152	111295D	.SHAFT, SHOULDERED.....	1
72	KFHZZ	45152	55031BX	.SPACER, RING PART OF KIT P/N 2SK640	1
73	PFHZZ	45152	115404D	.GEAR, HELICAL.....	1
74	PAOZZ	45152	60009AX	.PLATE, INSTRUCTION.....	1
75	PFOZZ	45152	1538800	.TACK	4
76	PAOZZ	96906	MS20913-6S	.PLUG, PIPE	2
77	PFOZZ	45152	11757HX	.PLATE, SERIAL NUMBER	1
78	XAHZZ	96906	MS90728-115	.SCREW, CAP, HEXAGON H	20
79	PFHZZ	45152	55068BX	.WASHER, FLAT	1
80	PAHZZ	03018	56	.WASHER, SPRING TENSI.....	8
81	PAHZZ	45152	5106FX	.SETSCREW	1
82	PFHZZ	45152	55042CX	.SHIFTER FORK	1
83	PAHZZ	45152	127270D	.SHAFT, SHOULDERED.....	1
84	KFHZZ	45152	55029BX	.SPACER, RING PART OF KIT P/N 2SK640	1
85	PAOZZ	36540	402Y23E	.PLUG, PIPE, MAGNETIC.....	1
86	PAOZZ	96906	MS51967-44	.NUT, PLAIN, HEXAGON	20
87	XAHZZ	45152	117937R	.TRANSFER TRANSMISSI.....	1
88	PAHZZ	72800	NAN412	.RING, RETAINING	1
89	PAHZZ	60038	462	.ASSEM. 90300 BEARING, ROLLER, TAPE	1
90	PFHZZ	45152	127268D	.SHAFT, SHOULDERED.....	1
91	PAHZZ	45152	1594F	.BEARING, SLEEVE	1
92	PBHZZ	45152	55025BX	.COLLAR, SHAFT	1
93	PAHZZ	96906	MS19068-18	.NUT, PLAIN, ROUND.....	1
94	PFHZZ	45152	30190AX	.PIN, DOWEL	2
95	PAHZZ	43334	W18	.WASHER, KEY	1
96	PAHZZ	80204	B1821BH044C113N	.SCREW, CAP, HEXAGON H.....	6
97	PFHZZ	45152	111805R	.PLATE, RETAINING, BEA.....	1
98	KFHZZ	45152	55030BX	.SPACER, RING PART OF KIT P/N 2SK640	1
99	PAHZZ	60038	JM718110	.CUP, TAPERED ROLLER	1

SECTION II

TM 9-2320-279-24P-1

(1) ITEM NO	(2) SMR CODE	(3) CAGEC	(4) PART NUMBER	(5) DESCRIPTION AND USABLE ON CODES (UOC)	(6) QTY
100	PAHZZ	60038	JM718149	.CONE AND ROLLERS, TA	1
101	PFHZZ	45152	115406D	.GEAR, HELICAL	1

END OF FIGURE

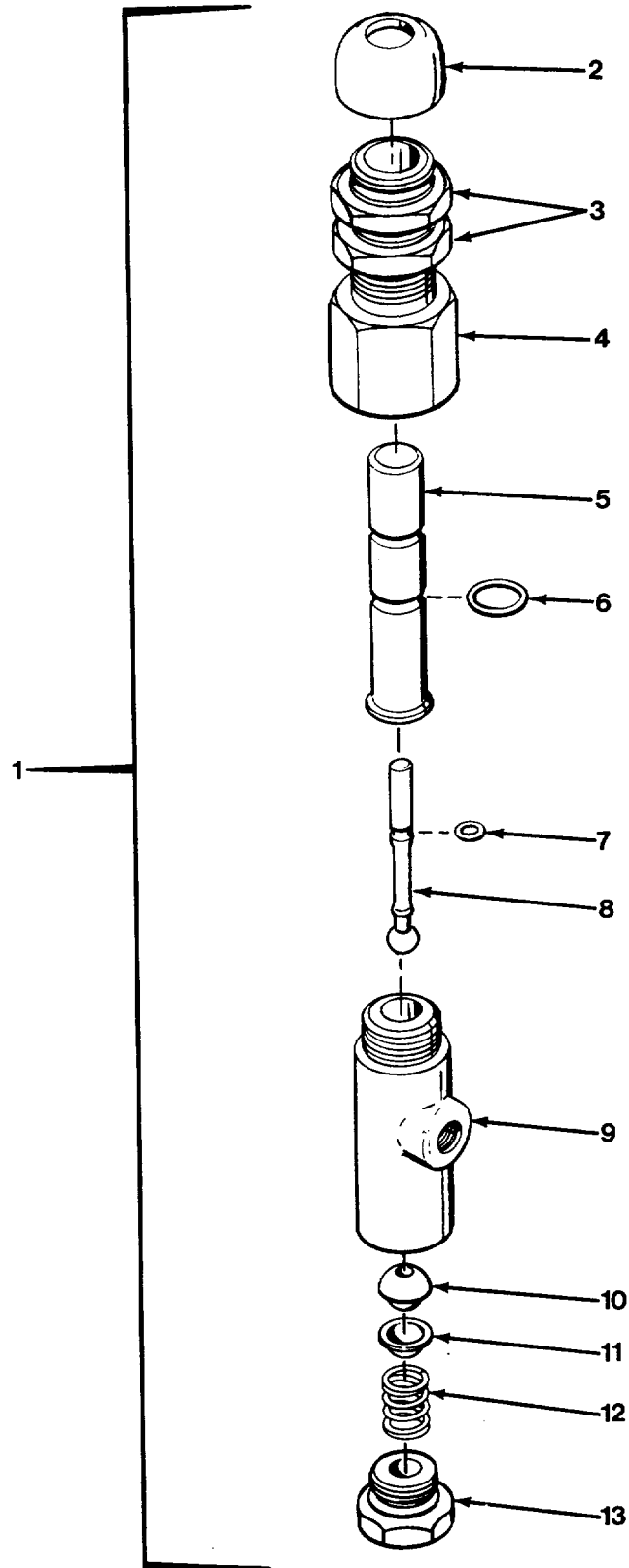

FIG. 161 HI-LO RANGE LOCK-UP VALVE

SECTION II

TM 9-2320-279-24P-1

(1) ITEM NO	(2) SMR CODE	(3) CAGEC	(4) PART NUMBER	(5) DESCRIPTION AND USABLE ON CODES (UOC)	(6) QTY
GROUP 0803 GEAR SHIFT, VACUUM BOOSTER AND CONTROLS FIG. 161 HI-LO RANGE LOCK-UP VALVE					
1	PAOFZ	06853	279197	VALVE, SAFETY RELIEF.....	1
2	PAOZZ	06853	243986	.BOOT	1
3	XDOZZ	45152	375AX3	.NUT, PLAIN, HEXAGON	2
4	XDFZZ	06853	243985	.COUPLING, BOSS	1
5	PFFZZ	06853	243984	.PLUNGER, CONTROL VAL	1
6	PAFZZ	06853	240543	.PACKING, PREFORMED.....	1
7	PAFZZ	02697	2-006N674-70	.PACKING, PREFORMED.....	1
8	PAFZZ	06853	239515	.STEM, FLUID VALVE	1
9	PFFZZ	06853	239513	.BODY, VALVE, TRANSMIS.....	1
10	PAFZZ	06853	238686	.INLET VALVE.....	1
11	PAFZZ	06853	238687	.SPRING SEAT.....	1
12	PAFZZ	06853	235729	.SPRING, HELICAL, COMP.....	1
13	PAFZZ	06853	239517	.ADAPTER BUSHING	1

END OF FIGURE

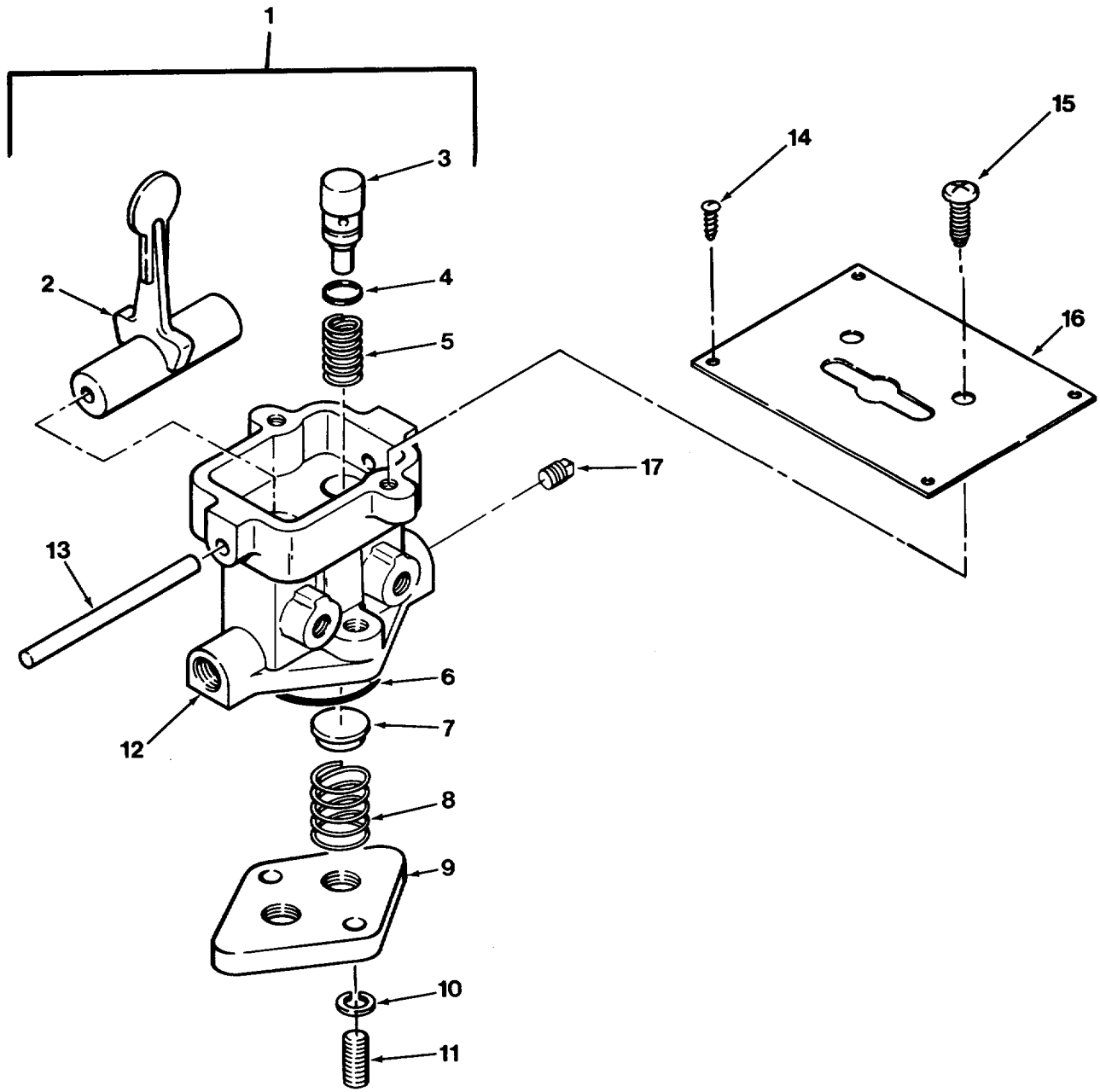

FIG. 162 TRACTION CONTROL VALVE

SECTION II

TM 9-2320-279-24P-1

(1) ITEM NO	(2) SMR CODE	(3) CAGEC	(4) PART NUMBER	(5) DESCRIPTION AND USABLE ON CODES (UOC)	(6) QTY
GROUP 0803 GEAR SHIFT, VACUUM BOOSTER AND CONTROLS FIG. 162 TRACTION CONTROL VALVE					
1	PAOFZ	06853	285402	VALVE, LINEAR, DIRECT.....	1
2	PFFZZ	06853	245101	.LEVER, MANUAL CONTRO.....	1
3	PFFZZ	06853	239093	.DISK, VALVE	2
4	KFFZZ	06853	214749	.PACKING, PREFORMED.....	2
5	KFFZZ	06853	234833	.SPRING, HELICAL, COMP PART OF KIT..... P/N 282391	2
6	KFFZZ	06853	238831	.PACKING, PREFORMED PART OF KIT	1
7	KFFZZ	06853	249534	.VALVE, UNLATCH, FIFTH PART OF KIT..... P/N 282391	2
8	KFFZZ	06853	235729	.SPRING, HELICAL, COMP PART OF KIT..... P/N 282391	2
9	PFFZZ	06853	245151	.SPACER, PLATE	1
10	PAFZZ	06853	239383	.WASHER, LOCK	2
11	PAFZZ	06853	292458	.SETSCREW.....	2
12	XAFZZ	06853	249571	.BODY	1
13	PAFZZ	06853	241547	.PIN, STRAIGHT, KNURLE	1
14	PAOZZ	96906	MS51861-12	SCREW, TAPPING.....	4
15	PAOZZ	96906	MS24629-46	SCREW, TAPPING.....	2
16	PAOZZ	45152	1466190	PLATE, INSTRUCTION.....	1
17	PAOZZ	96906	MS20913-1S	PLUG, PIPE	

END OF FIGURE

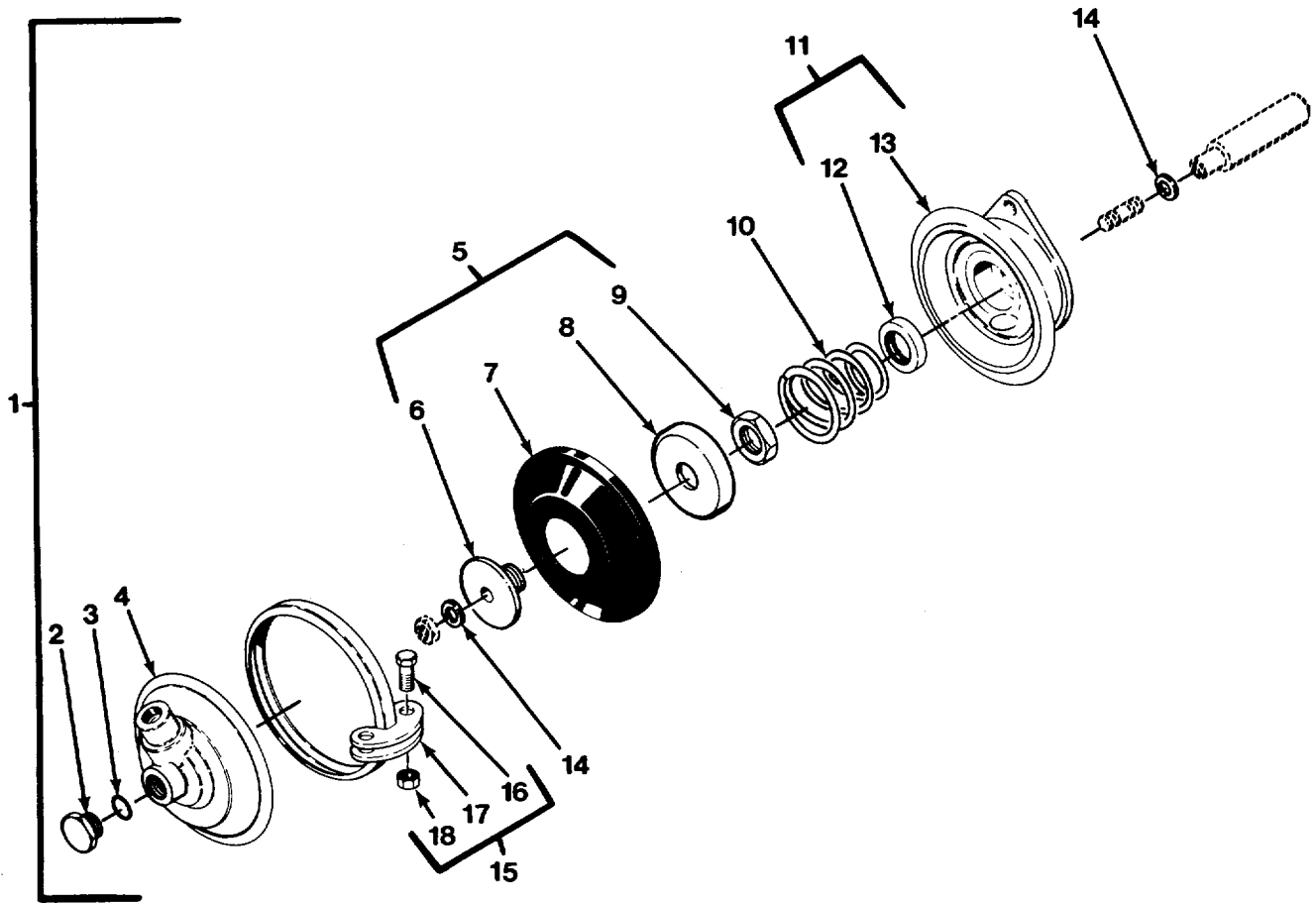

FIG. 163 LOCKOUT SHIFT CHAMBER

SECTION II

TM 9-2320-279-24P-1

(1) ITEM NO	(2) SMR CODE	(3) CAGEC	(4) PART NUMBER	(5) DESCRIPTION AND USABLE ON CODES (UOC)	(6) QTY
GROUP 0803 GEAR SHIFT, VACUUM BOOSTER AND CONTROLS FIG. 163 LOCKOUT SHIFT CHAMBER					
1	PAFZZ	06853	280937	CHAMBER, AIR SHIFT.....	1
2	PAFZZ	06853	245339	.NUT, PLAIN, CAP.....	1
3	PAFZZ	06853	235063	.PACKING, PREFORMED.....	1
4	PAFZZ	06853	280941	.COVER, AIR BRAKE CHA.....	1
5	PAFFZ	06853	280940	.DIAPHRAGM ASSEMBLY.....	1
6	PFFZZ	06853	245333	.GUIDE, DIAPHRAGM.....	1
7	PAFZZ	06853	245334	.DIAPHRAGM, CHAMBER, B.....	1
8	PFFZZ	06853	245332	.PUSH PLATE.....	1
9	XDFZZ	06853	292149	.NUT, PLAIN, HEXAGON.....	1
10	PAFZZ	06853	233652	.SPRING, HELICAL, COMP.....	1
11	PFFZZ	06853	280939	.HOUSING, ASSEMBLY, TR.....	1
12	XDFZZ	06853	234322	..SEAL, PLAIN.....	1
13	PFFZZ	06853	245331	..BODY, DIFFERENTIAL.....	1
14	PAFZZ	06853	230156	.WASHER, FLAT.....	2
15	PFFZZ	06853	228280	.CLAMP ASSEMBLY.....	1
16	PAFZZ	06853	237886	..BOLT, MACHINE.....	2
17	PBFZZ	06853	238373	..RING, CLAMP.....	1
18	XDFZZ	44940	110A254	..NUT, PLAIN, HEXAGON.....	2

END OF FIGURE

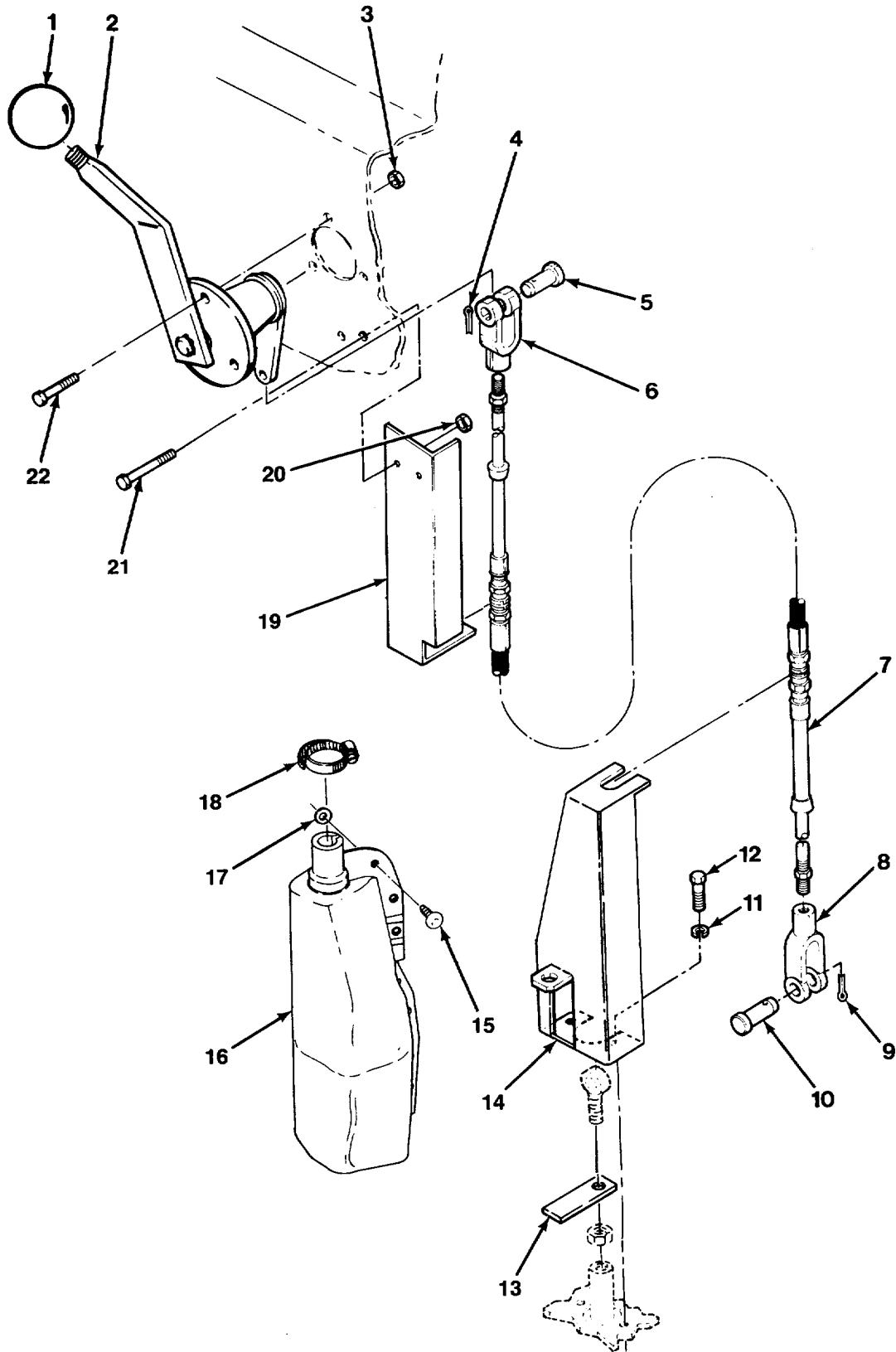

FIG. 164 TRANSFER CASE SHIFT INSTALLATION

SECTION II

TM 9-2320-279-24P-1

(1) ITEM NO	(2) SMR CODE	(3) CAGEC	(4) PART NUMBER	(5) DESCRIPTION AND USABLE ON CODES (UOC)	(6) QTY
GROUP 0803 GEAR SHIFT, VACUUM BOOSTER AND CONTROLS FIG. 164 RANSFER CASE SHIFT INSTALLATION					
1	PAOZZ	73460	4715	KNOB	1
2	PFOZZ	45152	1338000W	LEVER, MANUAL CONTRO.....	1
3	PAOZZ	45152	1600460	NUT, HEX.....	3
4	PAOZZ	96906	MS24665-134	PIN, COTTER.....	1
5	PAOZZ	71843	2708-1-2-2A	PIN, STRAIGHT, HEADED.....	1
6	PFOZZ	06970	AC208	CLEVIS, ROD END	1
7	PAOZZ	63803	A5965-012	CONTROL ASSEMBLY, PU.....	1
8	PAOZZ	45152	219AX13	CLEVIS, ROD END.....	1
9	PAOZZ	96906	MS24665-357	PIN, COTTER.....	1
10	PAOZZ	96906	MS35810-6	PIN, STRAIGHT, HEADED.....	1
11	PAOZZ	45152	354AX	WASHER, LOCK	2
12	PAOZZ	45152	47854AX	BOLT, MACHINE	2
13	PFOZZ	45152	1335840	SPACER, PLATE.....	1
14	PFOZZ	45152	1339180W	BRACKET, SHIFT CABLE.....	1
15	PAOZZ	83058	PC47516	SCREW, DRIVE	7
16	PAOZZ	45152	1487030	BOOT, DUST AND MOIST.....	1
17	PAOZZ	96906	MS27183-10	WASHER, FLAT.....	7
18	PAOZZ	96906	MS35842-11	CLAMP, HOSE	1
19	PFOZZ	45152	1479140W	BRACKET, SHIFT CABLE.....	1
20	PAOZZ	45152	1333510	NUT, FLANGED HEX HD.....	2
21	PAOZZ	96906	MS90725-34	BOLT, MACHINE	2
22	PAOZZ	96906	MS90725-6	SCREW, CAP, HEXAGON H.....	3

END OF FIGURE

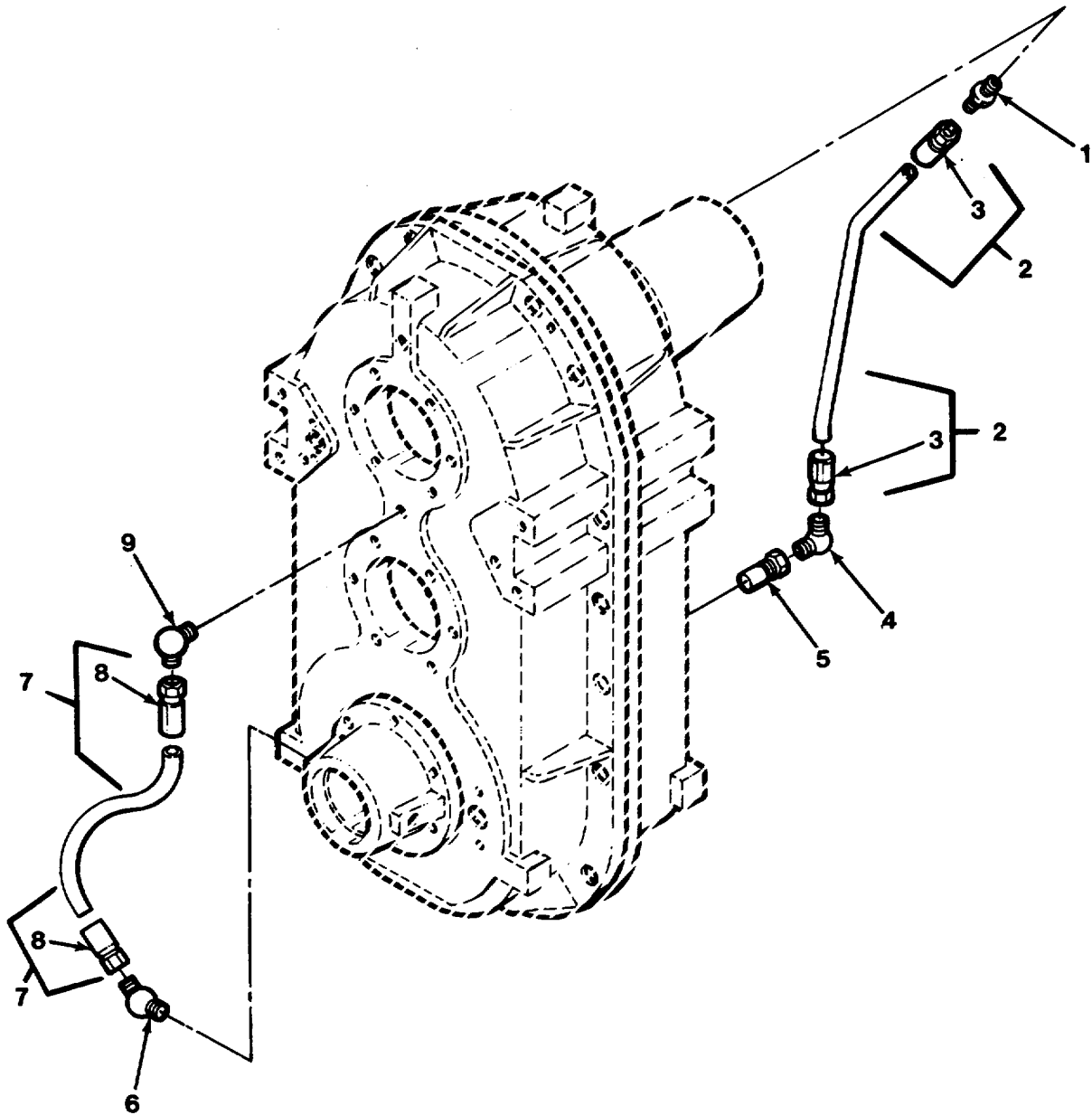

FIG. 165 TRANSFER CASE LUBRICATION LINES AND FITTINGS

SECTION II

TM 9-2320-279-24P-1

(1) ITEM NO	(2) SMR CODE	(3) CAGEC	(4) PART NUMBER	(5) DESCRIPTION AND USABLE ON CODES (UOC)	(6) QTY
GROUP 0804 LUBRICATION, COOLING, OR HYDRAULIC COMPONENTS FIG. 165 TRANSFER CASE LUBRICATION LINES AND FITTINGS					
1	PAOZZ	96906	MS51500A10	ADAPTER, STRAIGHT, PI	1
2	MOOOO	45152	3013552	HOSE ASSEMBLY MAKE FROM HOSE, P/N	1
				FC350-10	
3	PAOZZ	01276	4411-10S	.ADAPTER, STRAIGHT, TU	2
4	PAOZZ	96906	MS20822-10	ELBOW, PIPE TO TUBE	1
5	PAOZZ	92023	5307-A	STRAINER ELEMENT, SE	1
6	PAOZZ	96906	MS51508A6	ELBOW, PIPE TO TUBE	1
7	MOOOO	45152	3013551	HOSE ASSEMBLY MAKE FROM HOSE, P/N	1
				FC350-06	
8	PAOZZ	01276	4411-6S	.ADAPTER, STRAIGHT, TU	2
9	PAOZZ	96906	MS51504A6-8S	ELBOW, PIPE TO TUBE	1

END OF FIGURE

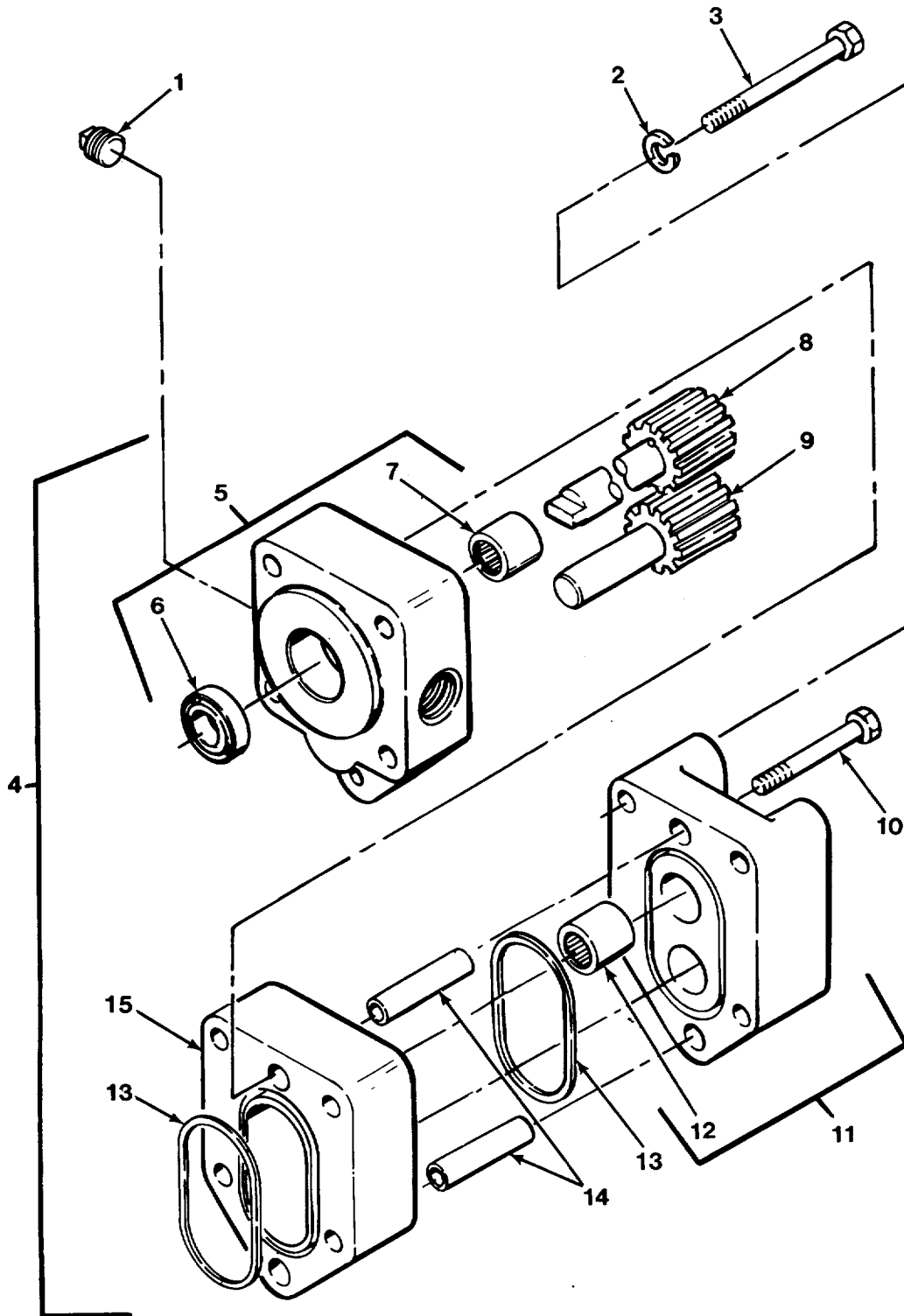

FIG. 166 TRANSFER CASE LUBRICATION PUMP

SECTION II

TM 9-2320-279-24P-1

(1) ITEM NO	(2) SMR CODE	(3) CAGEC	(4) PART NUMBER	(5) DESCRIPTION AND USABLE ON CODES (UOC)	(6) QTY
GROUP 0804 LUBRICATION, COOLING, OR HYDRAULIC COMPONENTS FIG. 166 TRANSFER CASE LUBRICATION PUMP					
1	PAFZZ	96906	MS20913-4S	PLUG, PIPE	1
2	PAFZZ	96906	MS35338-45	WASHER, LOCK	4
3	PAFZZ	80204	B1821BH031C400N	BOLT, MACHINE	4
4	PAFHH	63097	GPV-0510-88	PUMP, ROTARY	1
5	PFHZZ	63097	2-083-052-100	.HEAD, HYDRAULIC MOTO.....	1
6	PAHZZ	63097	2-283-001-378	.SEAL, PLAIN ENCASED.....	1
7	XAHZZ	63097	2-058-014-375	.BEARING, NEEDLE.....	2
8	PAHZZ	63097	2-600-211-281	.SHAFT, STRAIGHT.....	1
9	PAHZZ	63097	2-600-034-281	.SHAFT, STRAIGHT.....	1
10	PAHZZ	80204	B1821BH025C225N	.SCREW, CAP, HEXAGON H.....	2
11	PFHHZ	63097	2-412-998-100	.COVER, HYDRAULIC, PUM.....	1
12	XAHZZ	63097	2-058-014-375	.BEARING, NEEDLE.....	2
13	PAHZZ	63097	2-510-010-860	.GASKET	2
14	PFHZZ	63097	2-752-028-375	.SPACER, SLEEVE	2
15	XDHZZ	63097	2-274-011-100	.HOUSING, LIQUID PUMP.....	1

END OF FIGURE

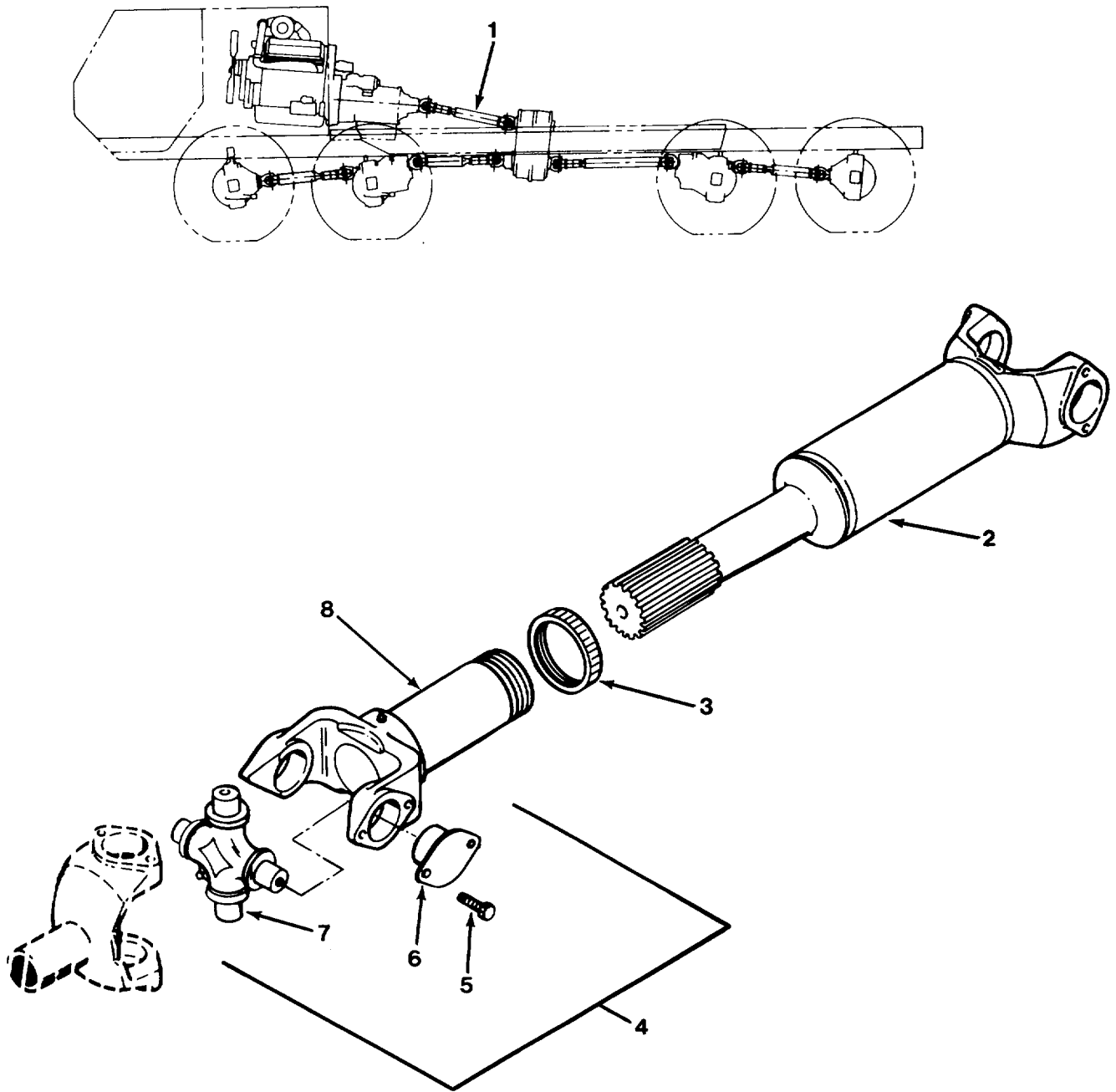

FIG. 167 TRANSMISSION TO TRANSFER CASE PROPELLER SHAFT

SECTION II

TM 9-2320-279-24P-1

(1) ITEM NO	(2) SMR CODE	(3) CAGEC	(4) PART NUMBER	(5) DESCRIPTION AND USABLE ON CODES (UOC)	(6) QTY
GROUP 09 PROPELLER, PROPELLER SHAFTS, UNIVERSAL JOINTS, COUPLER AND CLAMP ASSEMBLY GROUP 0900 PROPELLER SHAFTS FIG. 167 TRANSMISSION TO TRANSFER CASE PROPELLER SHAFT					
1	PAOOO	72447	906336-1908	PROPELLER SHAFT.....	1
2	PBOZZ	72447	6-60-177-1908	.SHAFT, AXLE, AUTOMOTI.....	1
3	PAOZZ	72447	6.3-86-18	.CAP, PROTECTIVE, DUST.....	1
4	PAOZZ	78500	CP280X	.PARTS KIT, UNIVERSAL.....	2
5	XDOZZ	95019	6-73-209	..SCREW, CAP, HEXAGON H.....	8
6	XAOZZ	72447	6-5-6-158X	..RACE, BEARING.....	4
7	XAOZZ	72447	6-5-228X	..JOURNAL, SUBASSEMBLY.....	1
8	PFOZZ	95019	6-3-2671KX	.YOKE, UNIVERSAL JOIN.....	1

END OF FIGURE

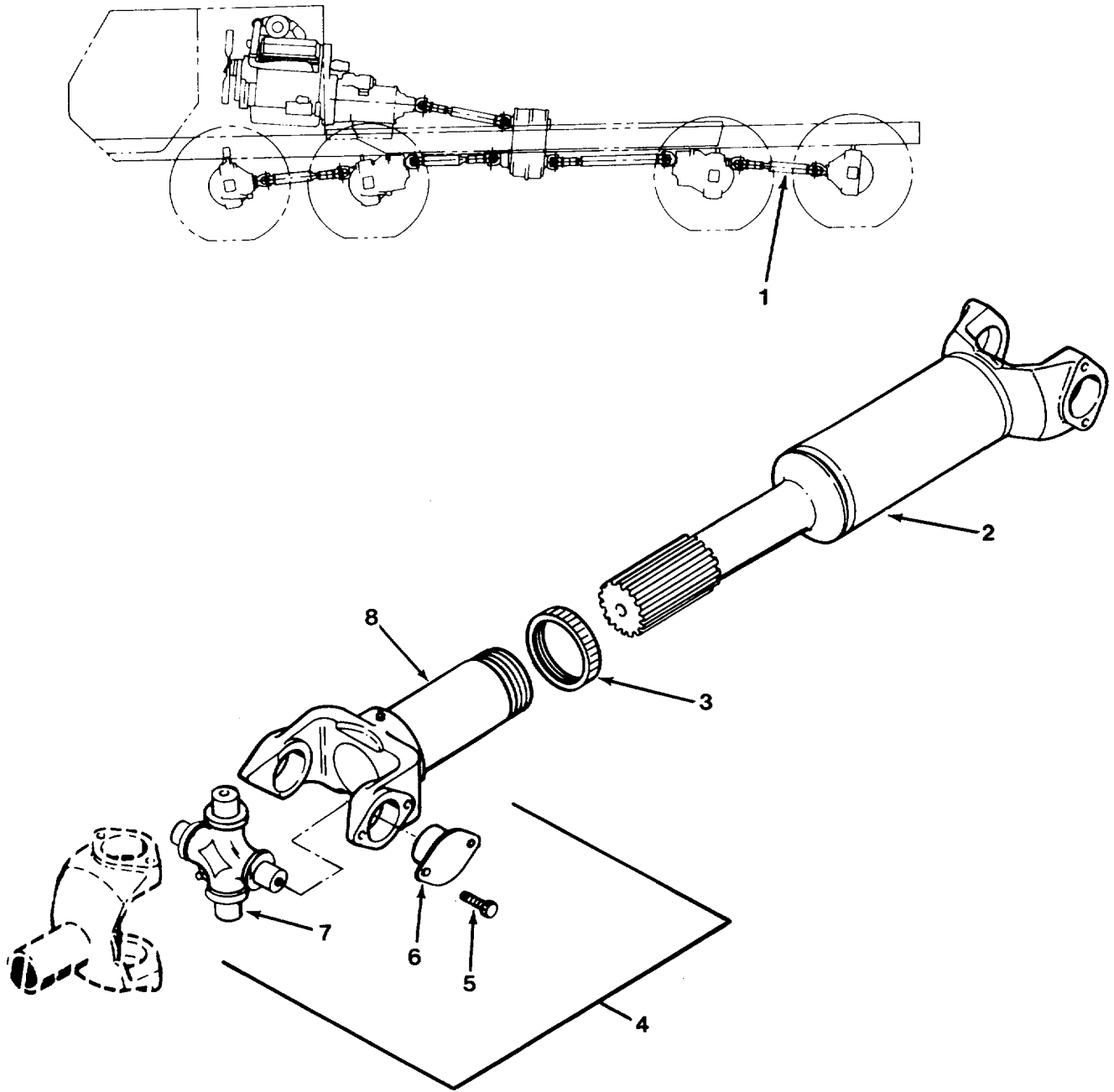

FIG. 168 REAR INTER-AXLE PROPELLER SHAFT

SECTION II

TM 9-2320-279-24P-1

(1) ITEM NO	(2) SMR CODE	(3) CAGEC	(4) PART NUMBER	(5) DESCRIPTION AND USABLE ON CODES (UOC)	(6) QTY
GROUP 0900 PROPELLER SHAFTS FIG. 168 REAR INTER-AXLE PROPELLER SHAFT					
1	PAOOO	72447	905909-0810	PROPELLER SHAFT WIT..... UOC:H01, H02, H03, H05, H06, H07, H09, H41	1
2	PFOZZ	72447	5-60-253-0810	.YOKE, UNIVERSAL JOIN UOC:H01 2 , H03, H05, H06, H07, H09, H41	1
-					
3	PAOZZ	95019	5-86-68	.PARTS KIT, DUST BOOT UOC:H01, H02, H03, H05, H06, H07, H09, H41	1
4	PAOZZ	72447	5-279X	.SPIDER, UNIVERSAL JO..... UOC:HO1, H02, H03, H05, H06, H07, H09, H41	2
5	PAOZZ	95019	5-73-709	..BOLT, MACHINE UOC:CBT, CBW, H01, H02, H03, H05, H06, H07, H09, H41	8
6	XAOZZ	72447	5-6-238X	..RACE, BEARING UOC:H01, H02, H03, H05, H06, H07, H09, H41	4
7	XAOZZ	72447	5-5-278X	..JOURNAL, SUBASSEMBLY UOC:H01, H02, H03, H05, H06, H07, H09, H41	1
8	PFOZZ	72447	5-3-2141X	.PROPELLER SHAFT UOC:H01, H02, H03, H05, H06, H07, H09, H41	1

END OF FIGURE

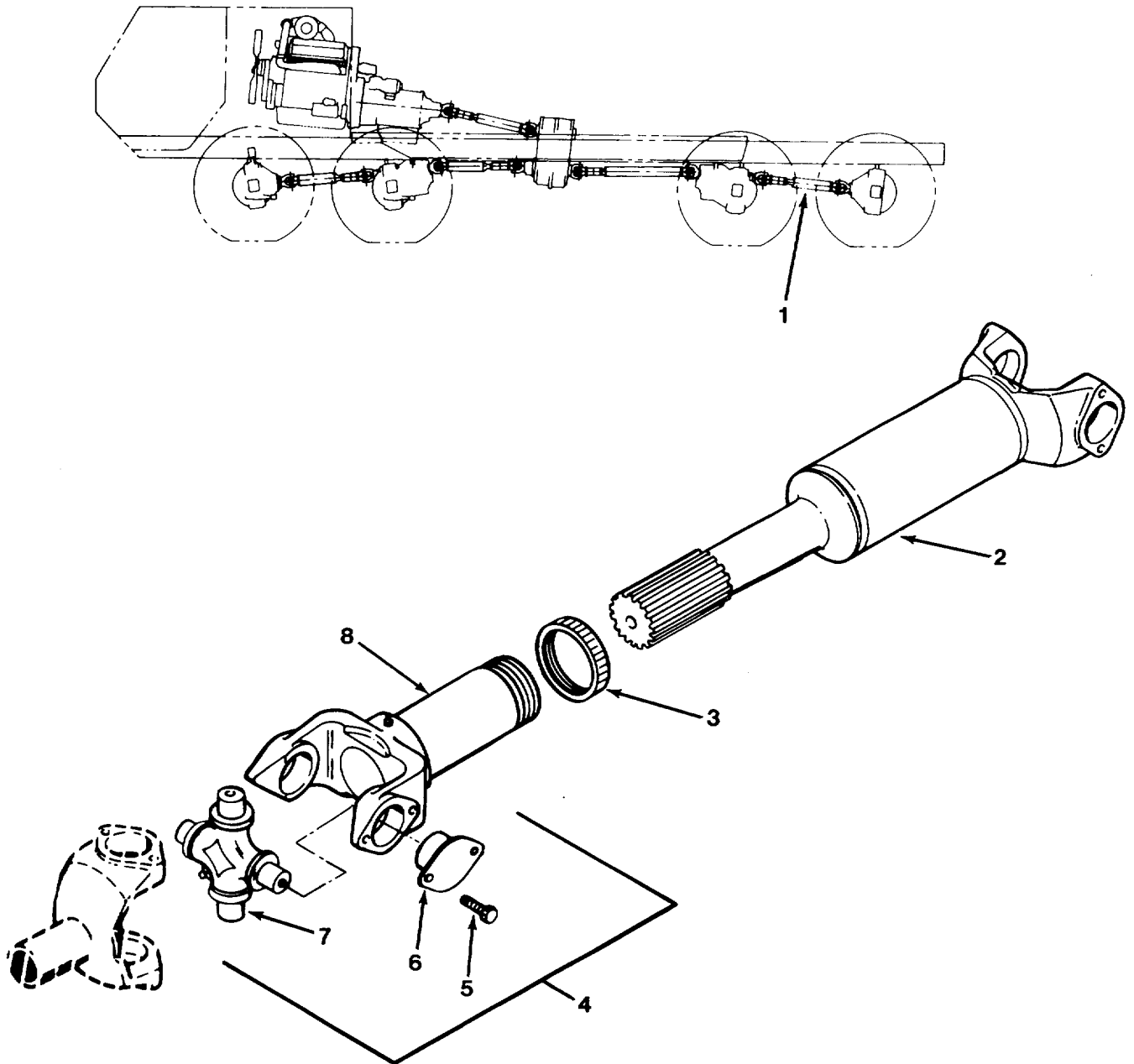

FIG. 169 REAR INTER-AXLE PROPELLER SHAFT - M984

SECTION II

TM 9-2320-279-24P-1

(1) ITEM NO	(2) SMR CODE	(3) CAGEC	(4) PART NUMBER	(5) DESCRIPTION AND USABLE ON CODES (UOC)	(6) QTY
GROUP 0900 PROPELLER SHAFTS FIG. 169 REAR INTER-AXLE PROPELLER SHAFT - M984					
1	PAOOO	72447	911435-0817	PROPELLER SHAFT..... UOC:H04	1
2	PFOZZ	72447	6-60-275-0817	.PROPELLER SHAFT..... UOC:H04	1
3	PAOZZ	72447	6.3-86-18	.CAP, PROTECTIVE, DUST..... UOC:H04	1
4	PAOZZ	78500	CP280X	.PARTS KIT, UNIVERSAL..... UOC:H04	2
5	XDOZZ	45152	18DS124	.SCREW, CAP, HEXAGON H..... UOC:H04	8
6	XAOZZ	72447	6-5-6-158X	.RACE, BEARING..... UOC:H04	4
7	XAOZZ	72447	6-5-228X	.JOURNAL, SUBASSEMBLY..... UOC:H04	1
8	PFOZZ	95019	6-3-2551X	.SLEEVE YOKE ASSEMBL..... UOC:H04	1

END OF FIGURE

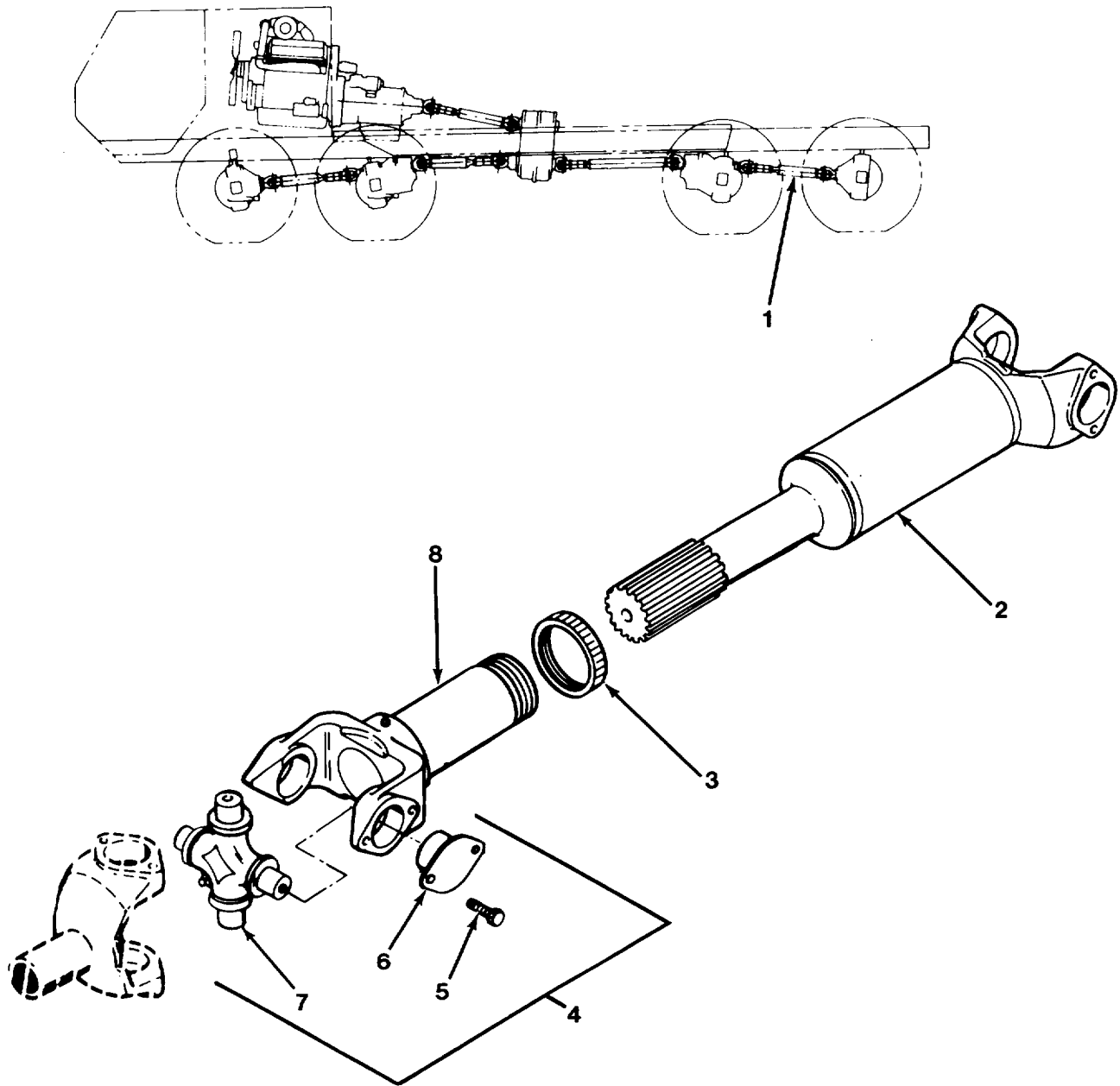

FIG. 170 REAR INTER-AXLE PROPELLER SHAFT - M984A1

SECTION II

TM 9-2320-279-24P-1

(1) ITEM NO	(2) SMR CODE	(3) CAGEC	(4) PART NUMBER	(5) DESCRIPTION AND USABLE ON CODES (UOC)	(6) QTY
GROUP 0900 PROPELLER SHAFTS FIG. 170 REAR INTER-AXLE PROPELLER SHAFT - M984A1					
1	PAOOO	72447	906354-0913	PROPELLOR SHAFT WIT..... UOC:H40	1
2	PFOZZ	72447	6-60-275-0727	.PROPELLER SHAFT..... UOC:H40	1
3	PAOZZ	72447	6.3-86-18	.CAP, PROTECTIVE, DUST..... UOC:H40	1
4	PAOZZ	78500	CP280X	.PARTS KIT, UNIVERSAL..... UOC:H40	2
5	XAOZZ	72447	6-73-209	..SCREW, CAP, HEX HD..... UOC:H40	8
6	XAOZZ	72447	6-5-6-158X	..RACE, BEARING..... UOC:H40	4
7	XAOZZ	72447	6-5-228X	..JOURNAL, SUBASSEMBLY..... UOC:H40	1
8	PFOZZ	95019	6-3-2551X	.SLEEVE YOKE ASSEMBL..... UOC:H40	1

END OF FIGURE

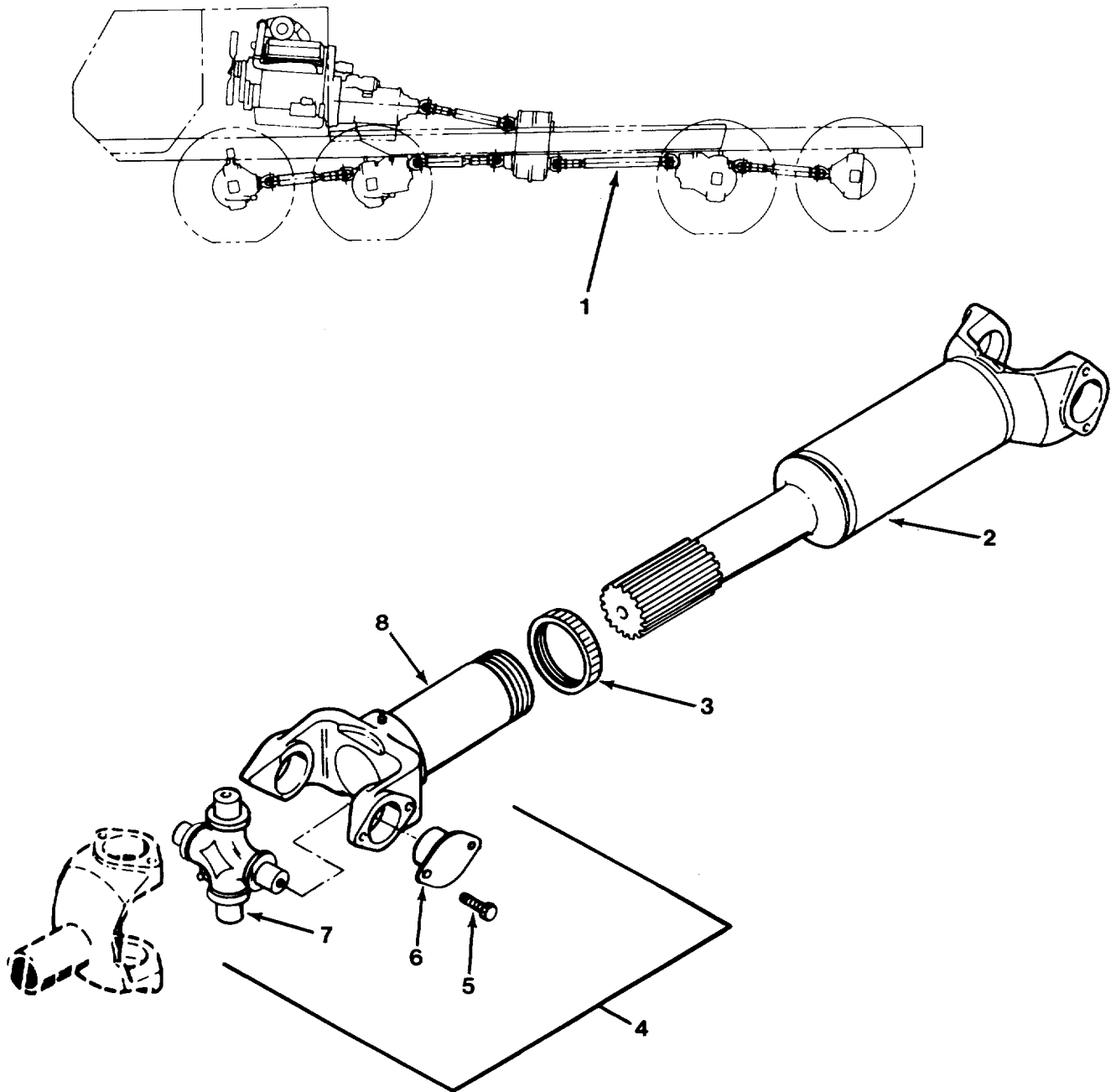

FIG. 171 TRANSFER CASE TO NO. 3 AXLE PROPELLER SHAFT

SECTION II

TM 9-2320-279-24P-1

(1) ITEM NO	(2) SMR CODE	(3) CAGEC	(4) PART NUMBER	(5) DESCRIPTION AND USABLE ON CODES (UOC)	(6) QTY
GROUP 0900 PROPELLER SHAFTS FIG. 171 TRANSFER CASE TO NO. 3 AXLE PROPELLER SHAFT					
1	PAOOO	72447	906354-2631	PROPELLER SHAFT TRANSFER CASE TO NO. 3 AXLE UOC:H01, H02, H05, H06, H07, H09, H41	1
2	PFOZZ	78500	984-05-004-024	.PROPELLER SHAFT UOC:H01, H02, H05, H06, H07, H09, H41	1
3	PAOZZ	72447	6.3-86-18	.CAP, PROTECTIVE, DUST UOC:H01, H02, H05, H06, H07, H09, H41	1
4	PAOZZ	78500	CP280X	.PARTS KIT, UNIVERSAL UOC:H01, H02, H05, H06, H07, H09, H41	2
5	XDOZZ	45152	2211610	..SCREW, CAP, HEX HEAD UOC:CBT, CBW, H01, H02, H05, H06, H07, H09, H41	8
6	XAOZZ	72447	6-5-6-158X	..RACE, BEARING UOC:H01, H02, H05, H06, H07, H09, H41	4
7	XAOZZ	72447	6-5-228X	..JOURNAL, SUBASSEMBLY UOC:H01, H02, H05, H06, H07, H09, H41	1
8	PFOZZ	95019	6-3-2651X	.YOKE, UNIVERSAL JOIN UOC:H01, H02, H05, H06, H07, H09, H41	1

END OF FIGURE

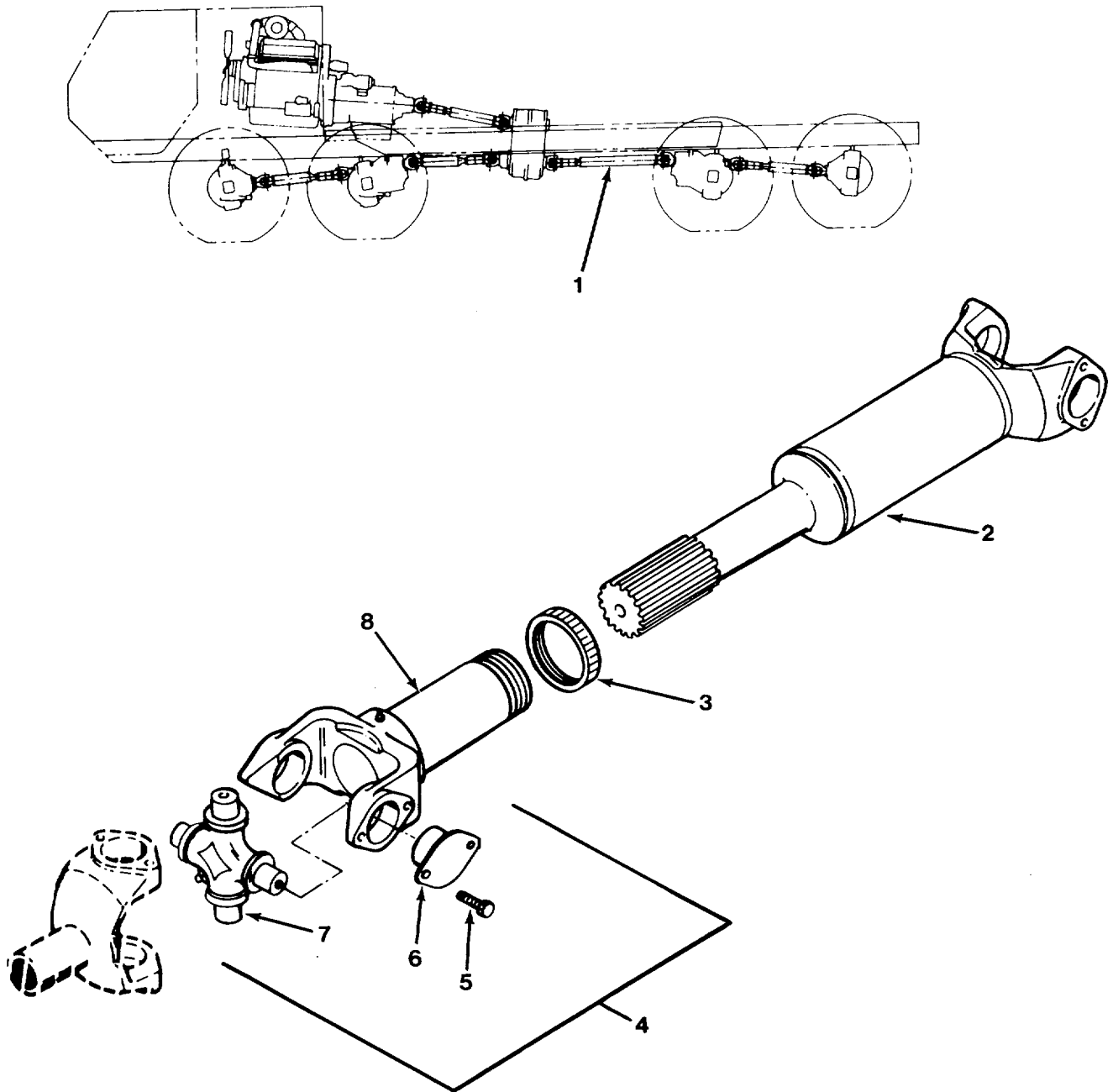

FIG. 172 TRANSFER CASE TO NO. 3 AXLE PROPELLER SHAFT - M983

SECTION II

TM 9-2320-279-24P-1

(1) ITEM NO	(2) SMR CODE	(3) CAGEC	(4) PART NUMBER	(5) DESCRIPTION AND USABLE ON CODES (UOC)	(6) QTY
GROUP 0900 PROPELLER SHAFTS FIG. 172 TRANSFER CASE TO NO. 3 AXLE PROPELLER SHAFT - M983					
1	PAOOO	72447	905361-6	PROPELLER SHAFT..... UOC:H03	1
2	PFOZZ	72447	6-82-1091-12	.PROPELLER SHAFT..... UOC:H03	1
3	PAOZZ	72447	6.3-86-18	..CAP, PROTECTIVE, DUST..... UOC:H03	1
4	PAOZZ	78500	CP280X	..PARTS KIT, UNIVERSAL..... UOC:H03	2
5	XDOZZ	45152	2211610	..SCREW, CAP, HEX HEAD..... UOC:H03	8
6	XAOZZ	72447	6-5-6-158X	..RACE, BEARING..... UOC:H03	4
7	XAOZZ	72447	6-5-228X	..JOURNAL, SUBASSEMBLY..... UOC:H03	1
8	PFOZZ	95019	6-3-2671KX	.YOKE, UNIVERSAL JOIN..... UOC:H03	1

END OF FIGURE

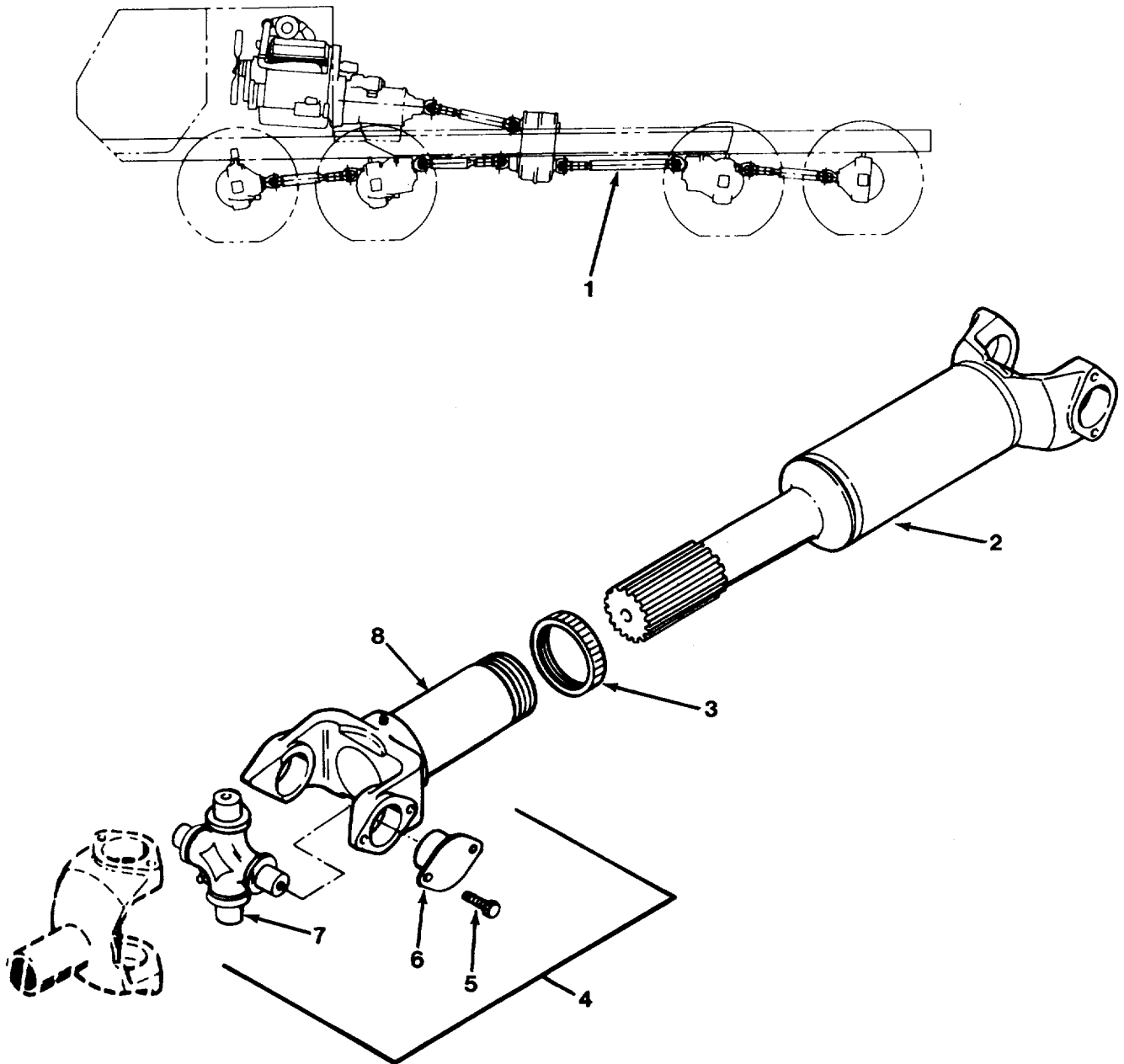

FIG. 173 TRANSFER CASE TO NO. 3 AXLE PROPELLER SHAFT - M984

SECTION II

TM 9-2320-279-24P-1

(1) ITEM NO	(2) SMR CODE	(3) CAGEC	(4) PART NUMBER	(5) DESCRIPTION AND USABLE ON CODES (UOC)	(6) QTY
GROUP 0900 PROPELLER SHAFTS FIG. 173 TRANSFER CASE TO NO. 3 AXLE PROPELLER SHAFT - M984					
1	PAOOO	72447	906336-2900	PROPELLER SHAFT..... UOC:H04	1
2	PBOZZ	72447	6-60-177-2900	.PROPELLER SHAFT UOC:H04	1
3	PAOZZ	72447	6.3-86-18	.CAP, PROTECTIVE, DUST..... UOC: H04	1
4	PAOZZ	78500	CP280X	.PARTS KIT, UNIVERSAL..... UOC:H04	2
5	XDOZZ	45152	18DS124	..SCREW, CAP, HEXAGON H UOC:H04	8
6	XAOZZ	72447	6-5-6-158X	..RACE, BEARING UOC:H04	4
7	XAOZZ	72447	6-5-228X	..JOURNAL, SUBASSEMBLY UOC:H04	1
8	PAOZZ	95019	6-3-2671KX	.YOKE, UNIVERSAL JOIN UOC:H04	1

END OF FIGURE

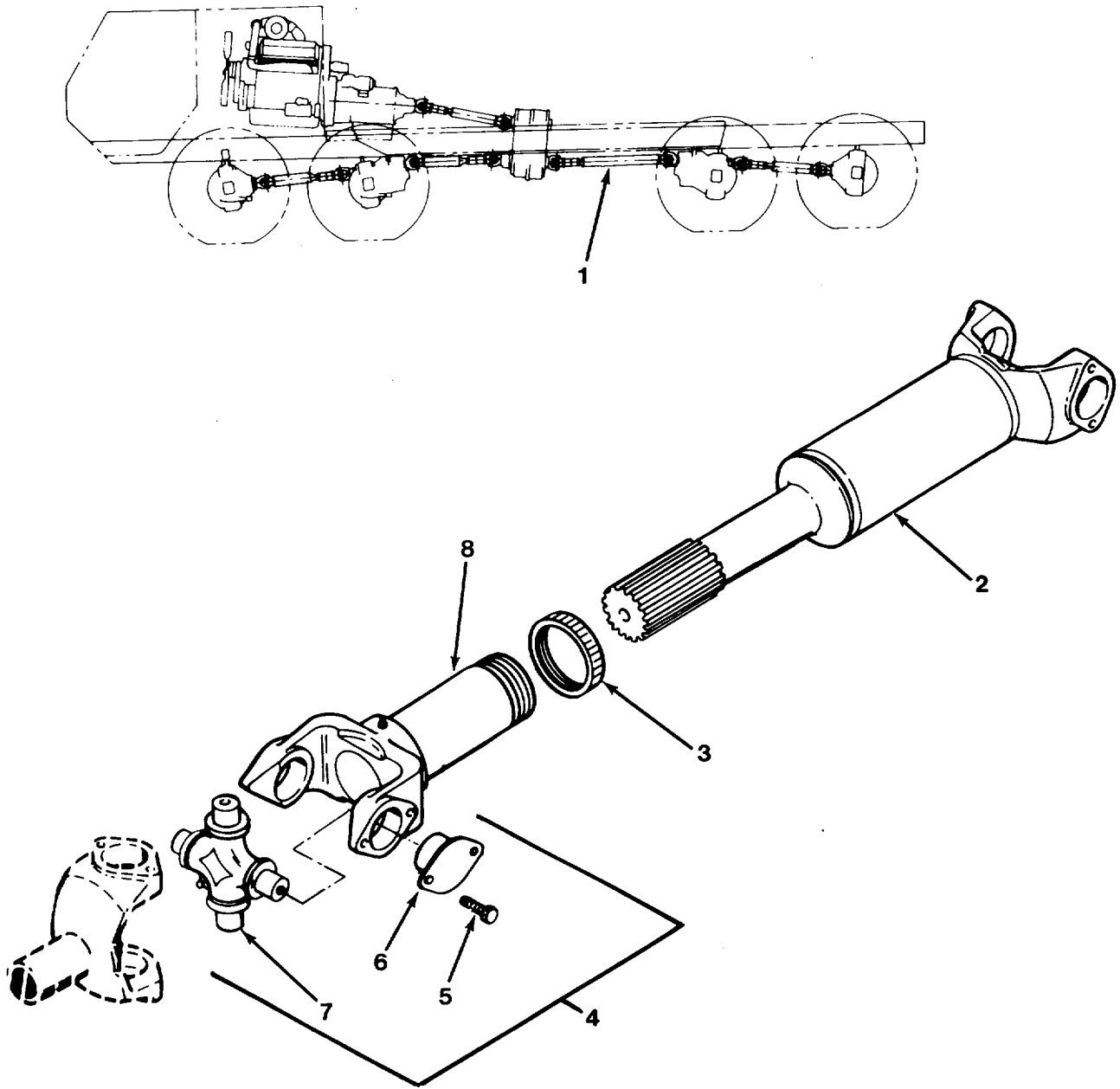

FIG. 174 TRANSFER CASE TO NO. 3 AXLE PROPELLER SHAFT - M984A1

SECTION II

TM 9-2320-279-24P-1

(1) ITEM NO	(2) SMR CODE	(3) CAGEC	(4) PART NUMBER	(5) DESCRIPTION AND USABLE ON CODES (UOC)	(6) QTY
GROUP 0900 PROPELLER SHAFTS FIG. 174 TRANSFER CASE TO NO. 3 AXLE PROPELLER SHAFT - M984A1					
1	PAOOO	72447	908759-0719	PROPELLOR SHAFT WIT..... UOC:H40	1
2	PFOZZ	72447	6.5-60-54-801	.PROPELLER SHAFT..... UOC:H40	1
3	XAOZZ	72447	6.5-86-38	.SEAL, PLAIN UOC:H40	1
4	PAOZZ	95019	5-281X	.PARTS KIT, UNIVERSAL..... UOC:H40	2
5	XAOZZ	72447	6-73-209	..SCREW, CAP, HEX HD UOC:H40	1
6	XAOZZ	72447	6-5-6-158X	..RACE, BEARING UOC:H40	4
7	XAOZZ	72447	6.5-5-138X	..JOURNAL, SUBASSEMBLY UOC:H40	1
8	XDOZZ	89346	418322C91	.YOKE, UNIVERSAL, JOIN UOC:H40	1

END OF FIGURE

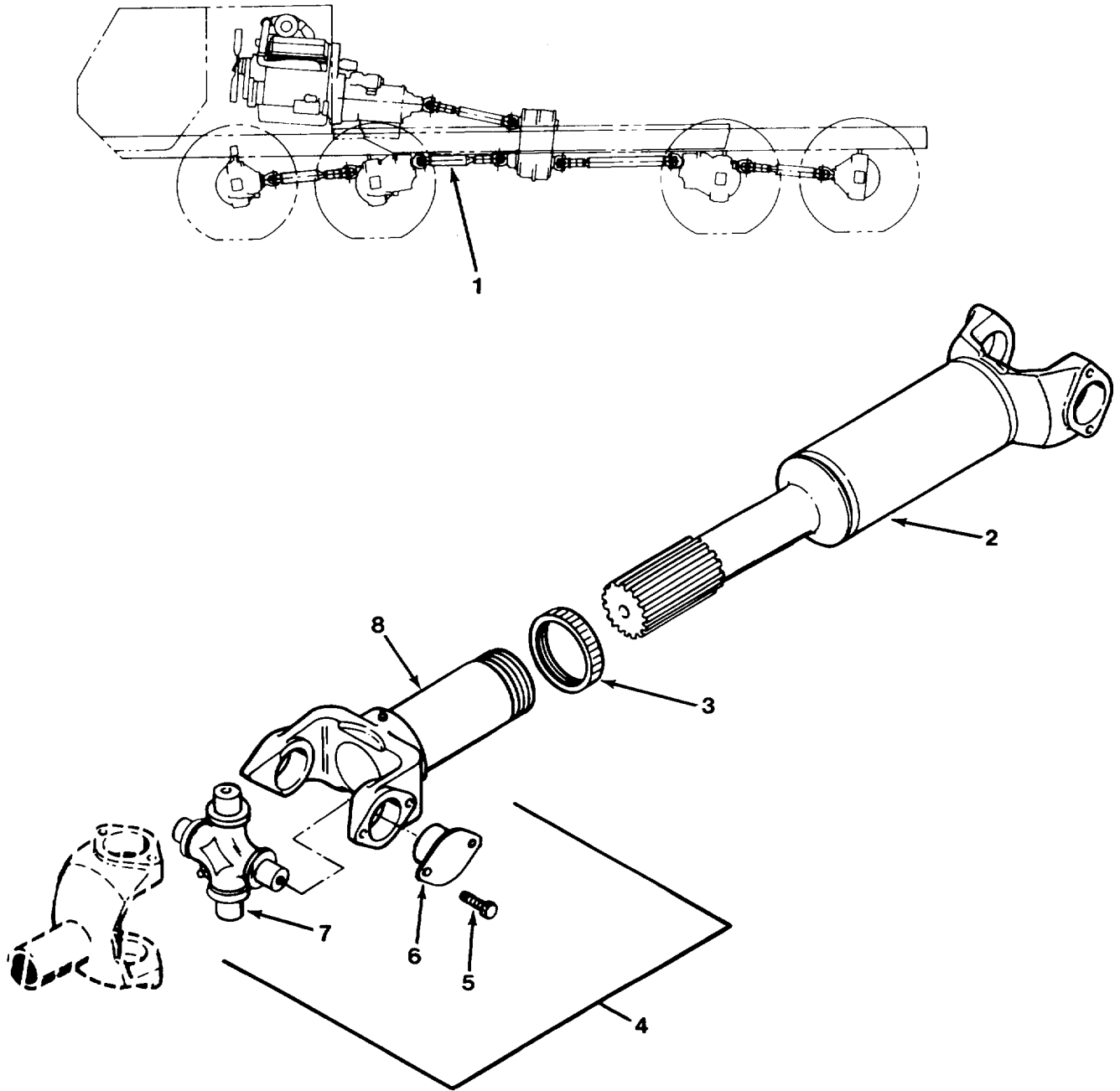

FIG. 175 TRANSFER CASE TO NO. 2 AXLE PROPELLER SHAFT

SECTION II

TM 9-2320-279-24P-1

(1) ITEM NO	(2) SMR CODE	(3) CAGEC	(4) PART NUMBER	(5) DESCRIPTION AND USABLE ON CODES (UOC)	(6) QTY
GROUP 0900 PROPELLER SHAFTS					
FIG. 175 TRANSFER CASE TO NO. 2 AXLE PROPELLER SHAFT					
1	PAOOO	72447	906354-1123	PROPELLOR SHAFT	1
2	PFOZZ	72447	905358-1123	.PROPELLER SHAFT	1
3	PAOZZ	72447	6.3-86-18	.CAP, PROTECTIVE, DUST.....	1
4	PAOZZ	78500	CP280X	.PARTS KIT, UNIVERSAL.....	2
5	XAOZZ	72447	6-73-209	..SCREW, CAP, HEX HD	8
6	XAOZZ	72447	6-5-6-158X	..RACE, BEARING	4
7	XAOZZ	72447	6-5-228X	..JOURNAL, SUBASSEMBLY.....	1
8	PFOZZ	95019	6-3-2651X	.YOKE, UNIVERSAL JOIN	1

END OF FIGURE

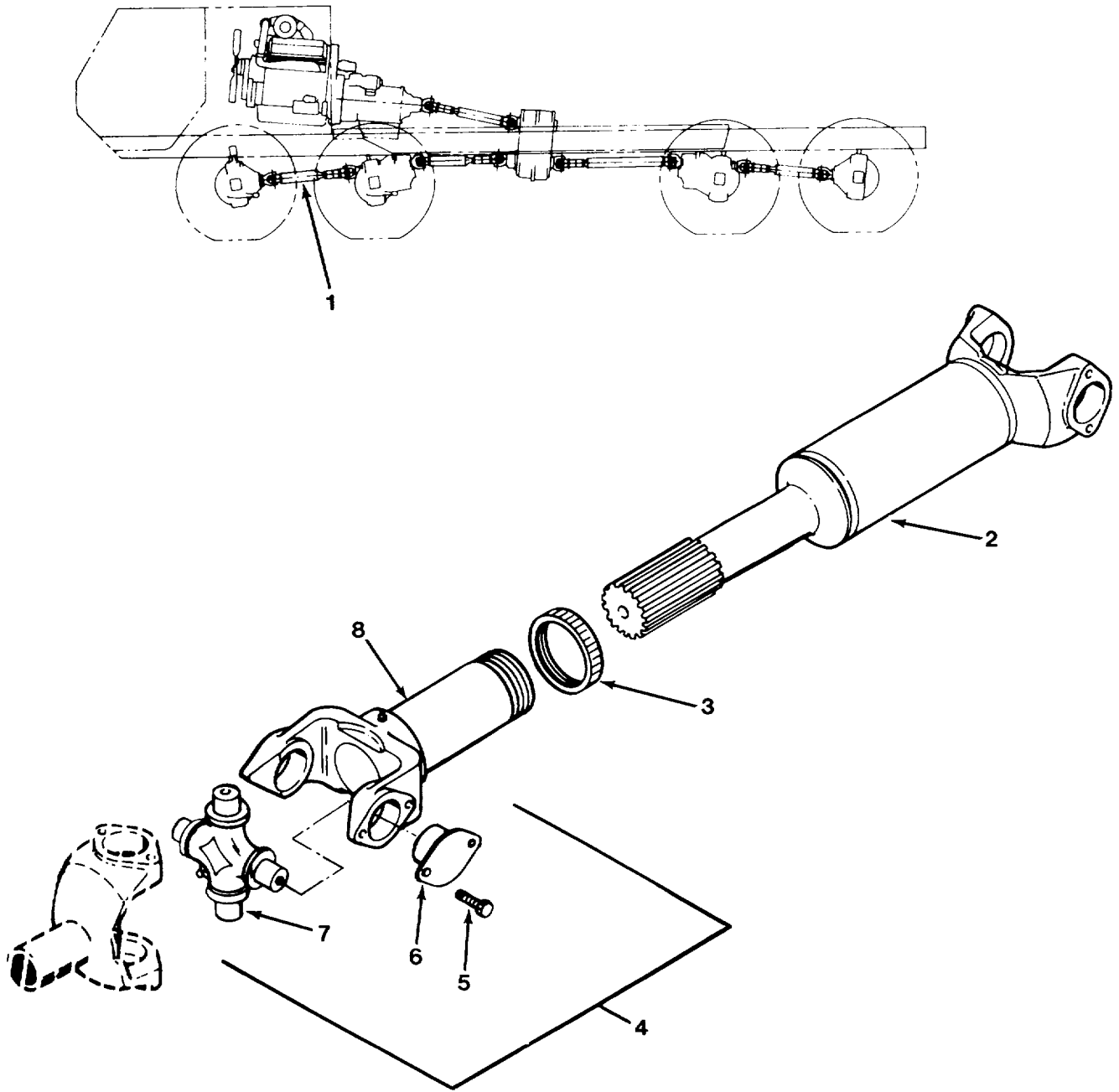

FIG.176 FRONT INTER-AXLE PROPELLER SHAFT

SECTION II

TM 9-2320-279-24P-1

(1) ITEM NO	(2) SMR CODE	(3) CAGEC	(4) PART NUMBER	(5) DESCRIPTION AND USABLE ON CODES (UOC)	(6) QTY
GROUP 0900 PROPELLER SHAFTS FIG. 176 FRONT INTER-AXLE PROPELLER SHAFT					
1	PAOOO	72447	905909-0725	PROPELLER SHAFT WIT INTER-AXLE, FRONT	1
2	PFOZZ	72447	5-60-253-0725	.PROPELLER SHAFT WIT	1
3	PAOZZ	95019	5-86-68	.PARTS KIT, DUST BOOT	1
4	PAOZZ	72447	5-279X	.SPIDER, UNIVERSAL JO	2
5	PAOZZ	95019	5-73-709	..BOLT, MACHINE	1
6	XAOZZ	72447	5-6-238X	..RACE, BEARING	4
7	XAOZZ	72447	5-5-278X	..JOURNAL, SU BASSEMBLY.....	1
8	PFOZZ	72447	5-3-2141X	.PROPELLER SHAFT	1

END OF FIGURE

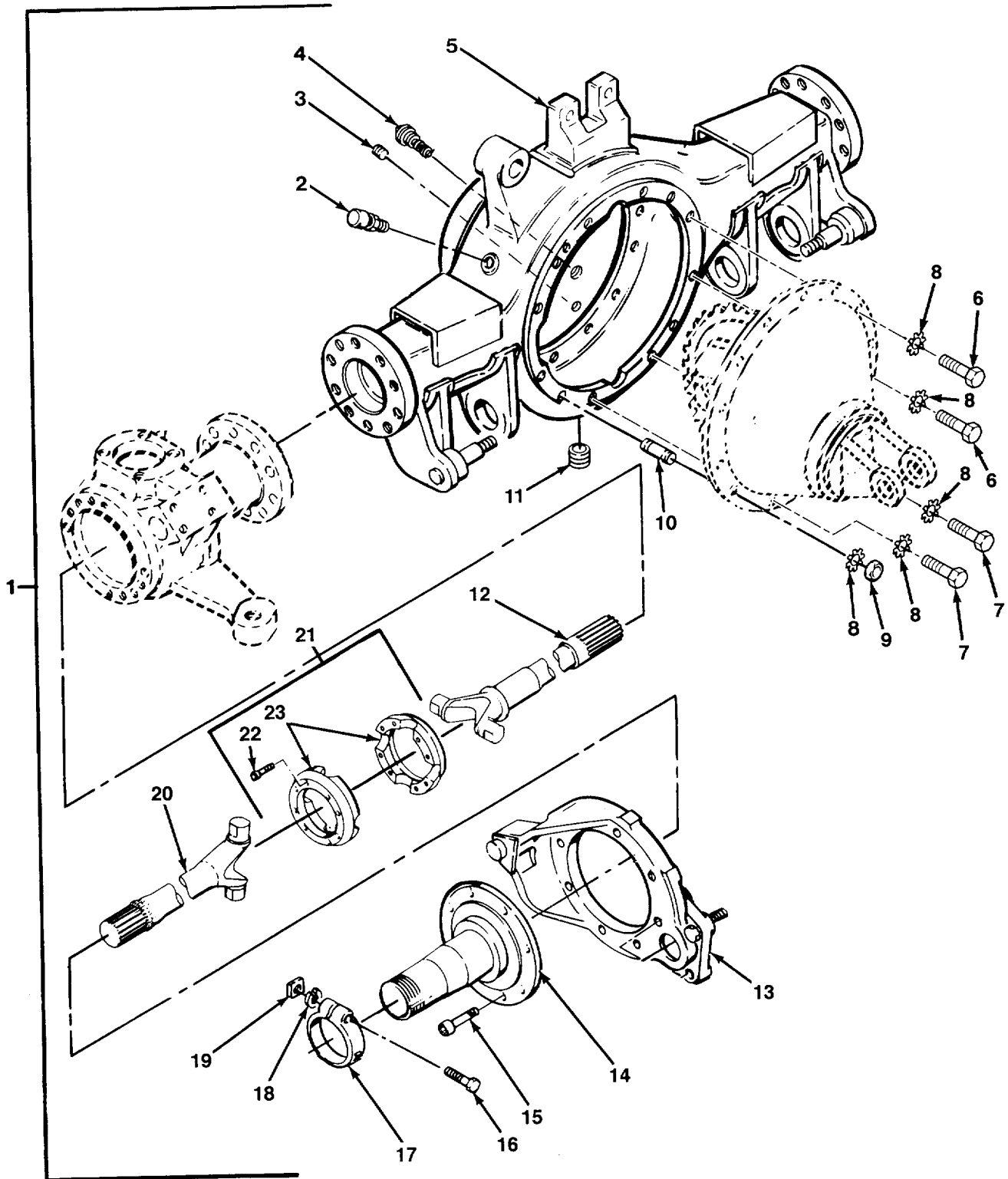

FIG. 177 NO. 1 FRONT AXLE ASSEMBLY

SECTION II

TM 9-2320-279-24P-1

(1) ITEM NO	(2) SMR CODE	(3) CAGEC	(4) PART NUMBER	(5) DESCRIPTION AND USABLE ON CODES (UOC)	(6) QTY
GROUP 10 FRONT AXLE GROUP 1000 FRONT AXLE ASSEMBLY FIG. 177 NO. 1 FRONT AXLE ASSEMBLY					
1	PAFHH	45152	1456750U	AXLE ASSEMBLY, AUTOM INCLUDES	1
2	PAOZZ	95879	330766	HUBS, DRUMS AND BRAKE ASSEMBLIES	
3	PAFZZ	52304	90898	.VALVE, VENT	1
4	PAOZZ	52304	75130	.PLUG, HOUSING COVER	1
5	PFFZZ	45152	1456720W	.TRAP ASSY, MAGNETIC	1
6	PAOZZ	45152	55752AX	.AXLE ASSEMBLY, AUTOM.....	1
7	PAOZZ	45152	59050AX	.SCREW, CAP, HEXAGON H	4
8	PAFZZ	78500	WA110	.SCREW, CAP, HEX HEAD	4
9	PAFZZ	96906	MS51968-20	.WASHER, LOCK	12
10	PAFZZ	52304	36435	.NUT, PLAIN, HEXAGON	4
11	PAOZZ	36540	503Y28E	.STUD, PLAIN	10
12	PFFZZ	45152	1306970	.PLUG, PIPE, MAGNETIC	1
13	PAFZZ	45152	1997830	.SHAFT, AXLE, AUTOMOTI.....	2
14	PAFZZ	45152	127264D	.BRAKE, SPIDER	2
15	PAFZZ	45152	68099AX	.SPINDLE, WHEEL, NONDR.....	2
16	PAOZZ	45152	863AX1	.SCREW, CAP, HEXAGON H	20
17	PAOZZ	45152	574GX	.SCREW, CAP, HEXAGON H	2
18	PAOZZ	96906	MS35338-46	.NUT	2
19	PAOZZ	45152	367GX	.WASHER, LOCK	2
20	PAFZZ	45152	15500FX	.WASHER, FLAT	2
21	PAFZZ	45152	15519FXW	.SHAFT, AXLE, AUTOMOTI.....	2
22	PAFZZ	96906	MS16998-101	.CAGE RING	2
23	XAFZZ	45152	15519FX3	..SCREW, CAP, SOCKET HE	8
				..CAGE, HALF	2

END OF FIGURE

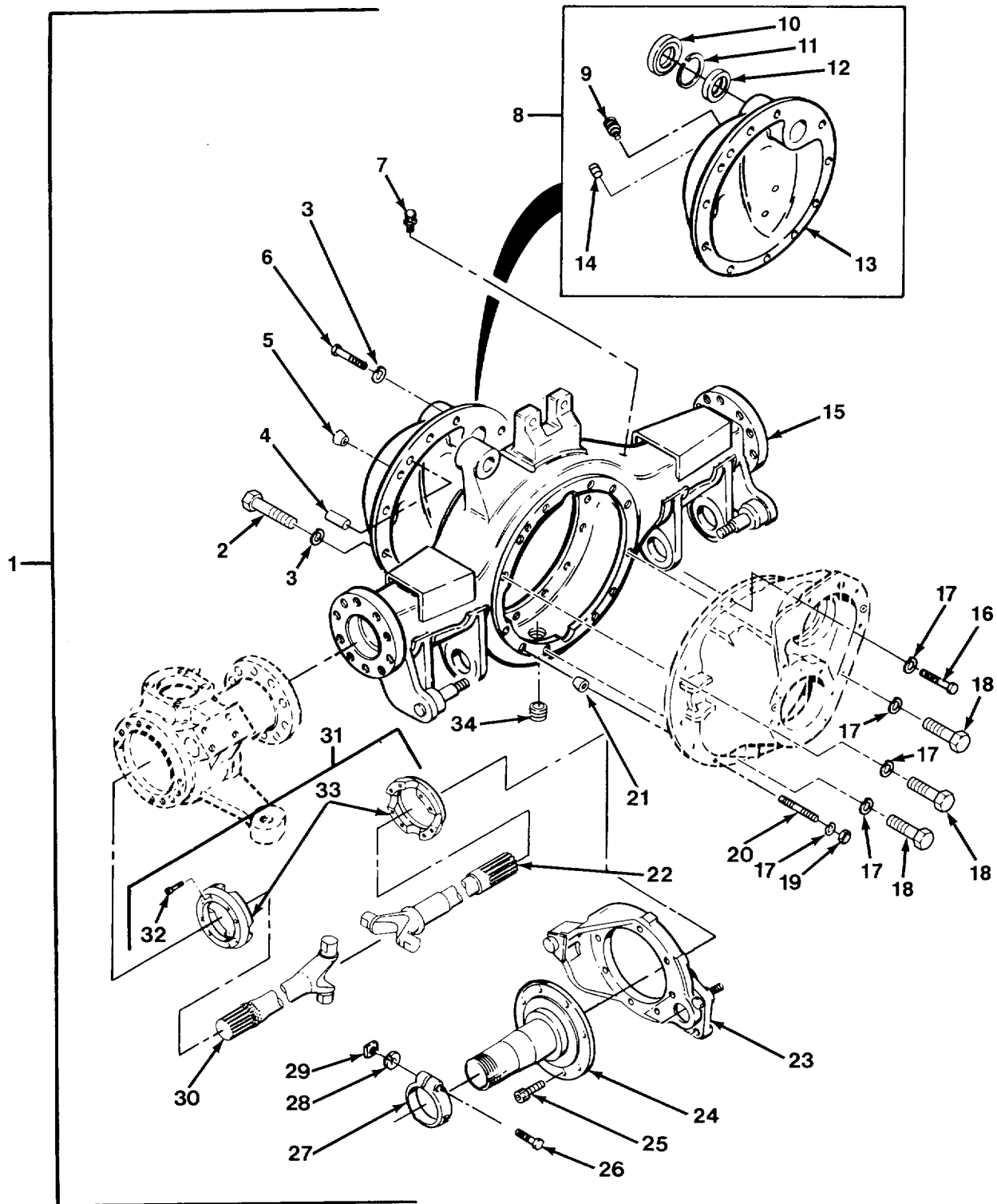

FIG. 178 NO. 2 FRONT AXLE ASSEMBLY

SECTION II

TM 9-2320-279-24P-1

(1) ITEM NO	(2) SMR CODE	(3) CAGEC	(4) PART NUMBER	(5) DESCRIPTION AND USABLE ON CODES (UOC)	(6) QTY
GROUP 1000 FRONT AXLE ASSEMBLY FIG. 178 NO. 2 FRONT AXLE ASSEMBLY					
1	PAFHH	45152	1456760U	AXLE ASSEMBLY, AUTOM INCLUDES	1
2	PAOZZ	45152	1510530	HUBS, DRUMS AND BRAKE ASSEMBLIES	
3	PAFZZ	45152	352AX	.SCREW, CAP, HEXAGON H	11
4	PAFZZ	45152	10570GX	.WASHER, LOCK	12
5	PAFZZ	52304	83482	.PIN, STRAIGHT, HEADLE	1
6	PAFZZ	52304	85454	.BUSHING, TAPERED.....	4
7	PAOZZ	95879	330766	.SCREW, CAP, HEXAGON H	1
8	PBFFF	52304	119245	.VALVE, VENT	1
9	PAOZZ	52304	75130	.COVER ASSEMBLY, HOUS.....	1
10	PAFZZ	52304	113514	..TRAP ASSY, MAGNETIC.....	1
11	PAFZZ	52304	78937	..SEAL, PLAIN, ENCASED PART OF KIT	1
12	PAFZZ	08162	MA1211EL	P/N 120746 PART OF KIT P/N 120749 ..RING, RETAINING PART OF KIT P/N.....	1
13	PFFZZ	52304	84546	120746 ..BEARING, ROLLER, CYLI PART OF KIT.....	1
14	PAFZZ	52304	90898	P/N 120746 ..COVER, ACCESS	1
15	PFFZZ	45152	1456730W	..PLUG, HOUSING COVER	1
16	PAFZZ	52304	99708	..AXLE ASSEMBLY, AUTOM.....	1
17	PAFZZ	78500	WA110	.BOLT, MACHINE	2
18	PAOZZ	45152	55752AX	.WASHER, LOCK	12
19	PAFZZ	96906	MS51968-20	.SCREW, CAP, HEXAGON H	6
20	PAFZZ	52304	36435	.NUT, PLAIN, HEXAGON	4
21	PAFZZ	52304	83481	.STUD, PLAIN	4
22	PFFZZ	45152	1306970	.BUSHING, TAPERED.....	4
23	PAFZZ	45152	1997830	.SHAFT, AXLE, AUTOMOTI.....	2
24	PAFZZ	45152	127264D	.BRAKE, SPIDER	2
25	PAFZZ	45152	68099AX	.SPINDLE, WHEEL, NONDR.....	2
26	PAOZZ	45152	863AX1	.SCREW, CAP, HEXAGON H	20
27	PAOZZ	45152	574GX	.SCREW, CAP, HEXAGON H	2
28	PAOZZ	96906	MS35338-46	.NUT	2
29	PAOZZ	45152	367GX	.WASHER, LOCK	2
30	PAFZZ	45152	15500FX	.WASHER, FLAT	2
31	PAFZZ	45152	15519FXW	.SHAFT, AXLE, AUTOMOTI.....	2
32	PAFZZ	96906	MS16998-101	.CAGE RING	2
33	XAFZZ	45152	15519FX3	..SCREW, CAP, SOCKET HE	8
34	PAOZZ	36540	5054051	..CAGE, HALF	2
				.PLUG, PIPE, MAGNETIC	1

END OF FIGURE

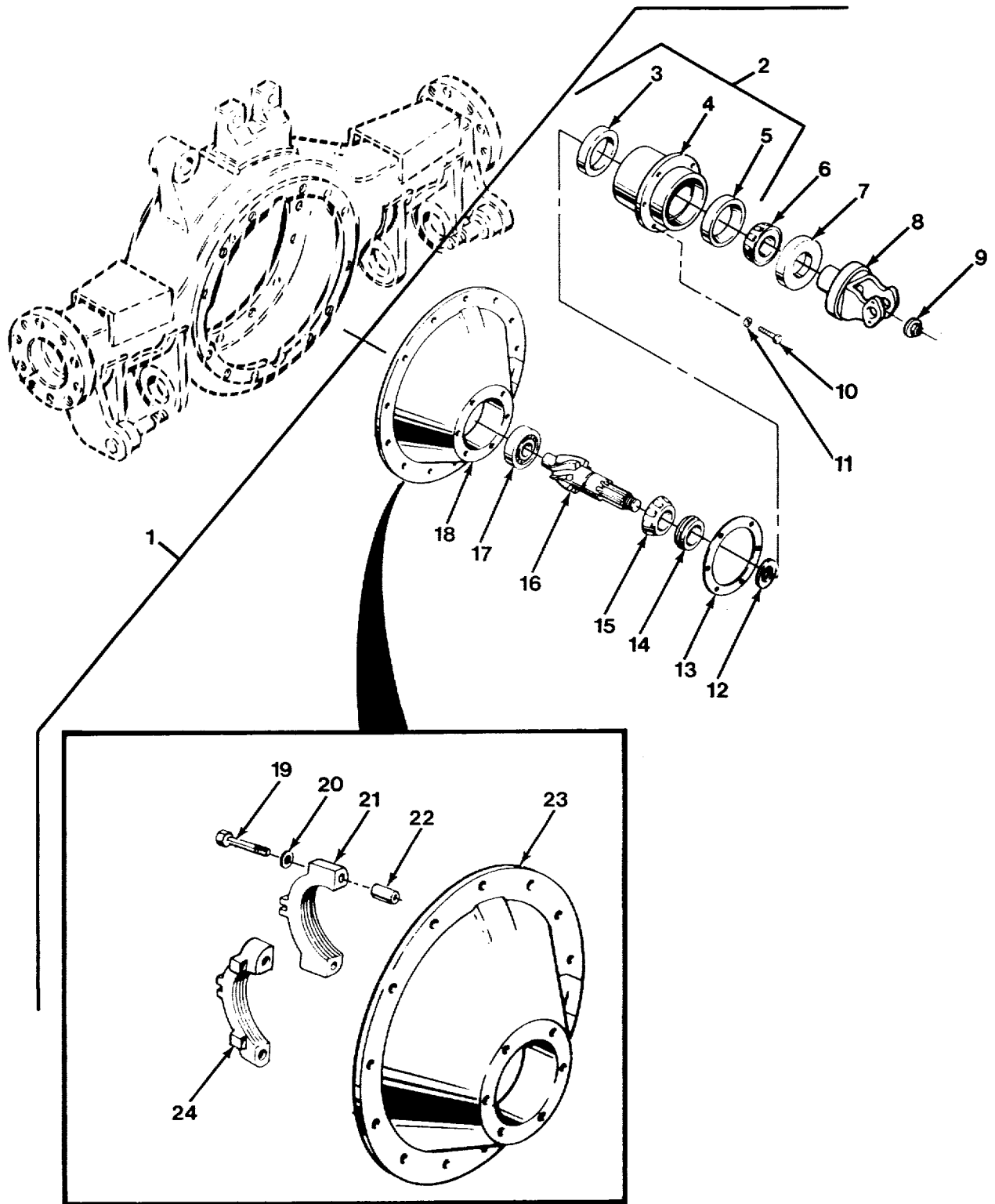

FIG. 179 NO. 1 DIFFERENTIAL CARRIER ASSEMBLY (SHEET 1 OF 2)

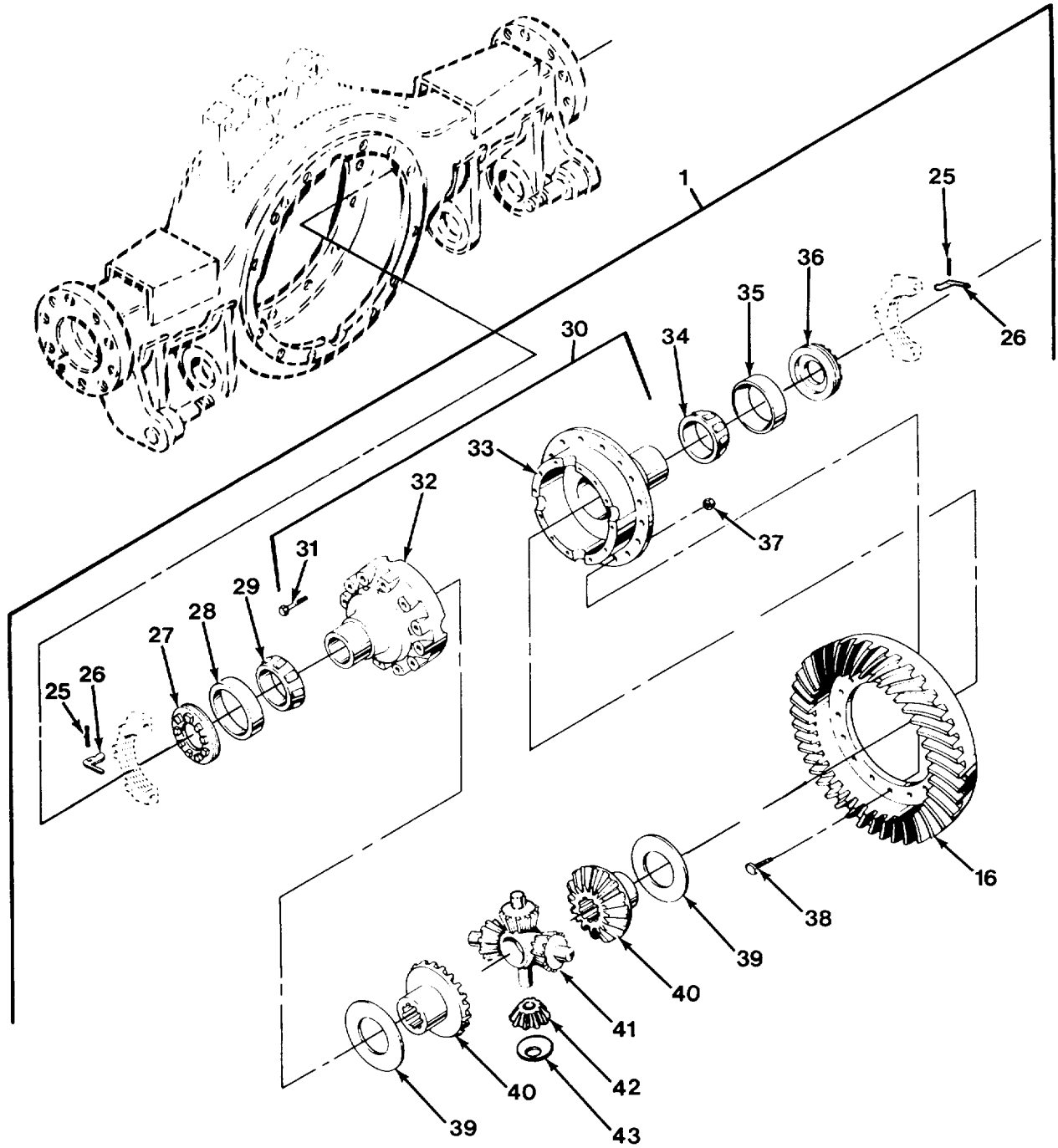

FIG. 179 NO. 1 DIFFERENTIAL CARRIER ASSEMBLY (SHEET 2 OF 2)

SECTION II

TM 9-2320-279-24P-1

(1) ITEM NO	(2) SMR CODE	(3) CAGEC	(4) PART NUMBER	(5) DESCRIPTION AND USABLE ON CODES (UOC)	(6) QTY
GROUP 1002 DIFFERENTIAL FIG. 179 NO. 1 DIFFERENTIAL CARRIER ASSEMBLY					
1	PAFHH	52304	120619	AXLE ASSEMBLY, AUTOM	1
2	PAHHH	52304	79246	.HOUSING, BEARING.....	1
3	PAHZZ	60038	78551	..CUP, TAPERED ROLLER PART OF KIT	1
				P/N 120738	
4	XAHZZ	52304	79245	..HOUSING, BEARING UNI	1
				UOC:HO1, H02, H03, H04, H05, H06, H07	
5	PAHZZ	60038	72487	..CUP, TAPERED ROLLER PART OF KIT	1
				P/N 120738	
6	PAHZZ	60038	72212C	.CONE AND ROLLERS, TA PART OF KIT	1
				P/N 120738	
7	PAFZZ	52304	113517	.SEAL, PLAIN ENCASED PART OF KIT P/N	1
				120738 PART OF KIT P/N 120745	
8	PAFZZ	45152	2GE795	.CLEVIS, ROD END	
9	PAFZZ	45152	5EX33	.NUT, SELF-LOCKING, EX.....	1
10	PAHZZ	52304	113327	.SCREW, CAP, HEXAGON H	6
11	PAHZZ	52304	90422	.WASHER, LOCK	6
12	PAHZZ	81142	31366	.SPACER, SLEEVE PART OF KIT P/N	1
				120738	
13	KFHZZ	52304	67920	.SHIM .003 THICK PART OF KIT P/N	V
				120738 PART OF KIT P/N 120745	
13	KFHZZ	52304	67921	.SHIM .005 THICK PART OF KIT P/N	V
				120745	
13	KFHZZ	52304	67922	.SHIM .010 THICK PART OF KIT P/N	V
				120738 PART OF KIT P/N 120745	
13	KFHZZ	52304	67923	.SHIM .020 THICK PART OF KIT P/N	V
				120738 PART OF KIT P/N 120745	
13	KFHZZ	52304	67924	.SHIM .030 THICK PART OF KIT P/N	V
				120738	
14	PAHZZ	52304	91691	.SPACER, RING .179 THICK	V
14	PAHZZ	52304	91692	.SPACER, RING .180 THICK	V
14	PAHZZ	52304	91694	.SPACER, RING .181 THICK	V
14	PAHZZ	52304	91696	.SPACER, SPECIAL .182 THICK	V
14	PAHZZ	52304	91698	.SPACER, RING .183 THICK	V
14	PAHZZ	52304	91700	.SPACER, RING .184 THICK	V
14	PAHZZ	52304	91702	.SPACER, RING .185 THICK	V
14	PAHZZ	52304	91704	.SPACER, RING .186 THICK	V
14	PAHZZ	52304	91706	.SPACER, SPECIAL .187 THICK	V
14	PAHZZ	52304	91708	.SPACER, RING .188 THICK	V
14	PAHZZ	52304	91710	.SPACER, RING .189 THICK	V
15	PAHZZ	60038	78215C	.CONE AND ROLLERS, TA PART OF KIT	1
				P/N 120738	
16	PFHZZ	52304	120621	.GEAR, BEVEL.....	1
17	PAHZZ	43334	UY-1308TM	.BEARING, ROLLER, CYLI PART OF KIT	1
				P/N 120738	
18	PBHHH	52304	98494	.CARRIER AND CAP ASSY	1
19	PAHZZ	52304	32732	..SCREW, CAP, HEXAGON H	4
20	PAHZZ	52304	32912	..WASHER, FLAT	4
21	XAHZZ	52304	39914	..CAP	1
22	XAHZZ	81142	32730	..BUSHING, SLEEVE	2

SECTION II

TM 9-2320-279-24P-1

(1) ITEM NO	(2) SMR CODE	(3) CAGEC	(4) PART NUMBER	(5) DESCRIPTION AND USABLE ON CODES (UOC)	(6) QTY
23	XAHZZ	52304	98493	..CARRIER	1
24	XAHZZ	52304	68842	..CAP	1
25	PAHZZ	52304	90876	..PIN, COTTER	2
26	PBHZZ	81118	14275	..LOCK, ADJUSTER	2
27	PFHZZ	56442	717201	..DIFFERENTIAL BEARIN	1
28	PAHZZ	60038	42584	..CUP, TAPERED ROLLER PART OF KIT P/N..... 120738	1
29	PAHZZ	60038	42381	..CONE AND ROLLERS, TA PART OF KIT	1
				P/N 120738	
30	PFHHH	52304	98611	..DIFFERENTIAL GEAR U	1
31	PAHZZ	52304	88503	..BOLT, SELF-LOCKING	12
32	XDHZZ	52304	86777	..CASE, PLAIN HALF	1
33	XDHZZ	52304	86776	..CASE, GEAR SUPPORT	1
34	PAHZZ	60038	665	..CONE AND ROLLERS, TA PART OF KIT	1
				P/N 120738	
35	PAHZZ	74066	BD1504	..CUP, TAPERED ROLLER PART OF KIT P/N..... 120738	1
36	PFHZZ	81118	39448	..DIFFERENTIAL BEARIN	1
37	PAHZZ	81142	60600	..NUT, SELF-LOCKING, CA	16
38	PAHZZ	52304	67586	..BOLT	16
39	PAHZZ	81142	27274	..BEARING, WASHER, THRU PART OF KIT	2
				P/N 120739 PART OF KIT P/N 120738	
40	PFHZZ	52304	120052	..GEAR, BEVEL PART OF KIT P/N 120739.....	2
41	PAHZZ	52304	86778	..SPIDER, DIFFERENTIAL PART OF KIT.....	1
				P/N 120739	
42	PFHZZ	52304	86780	GEAR, BEVEL PART OF KIT P/N 120739.....	4
43	PAHZZ	52304	86781	BEARING, WASHER, THRU PART OF KIT.....	4
				P/N 120739 PART OF KIT P/N 120738	

END OF FIGURE

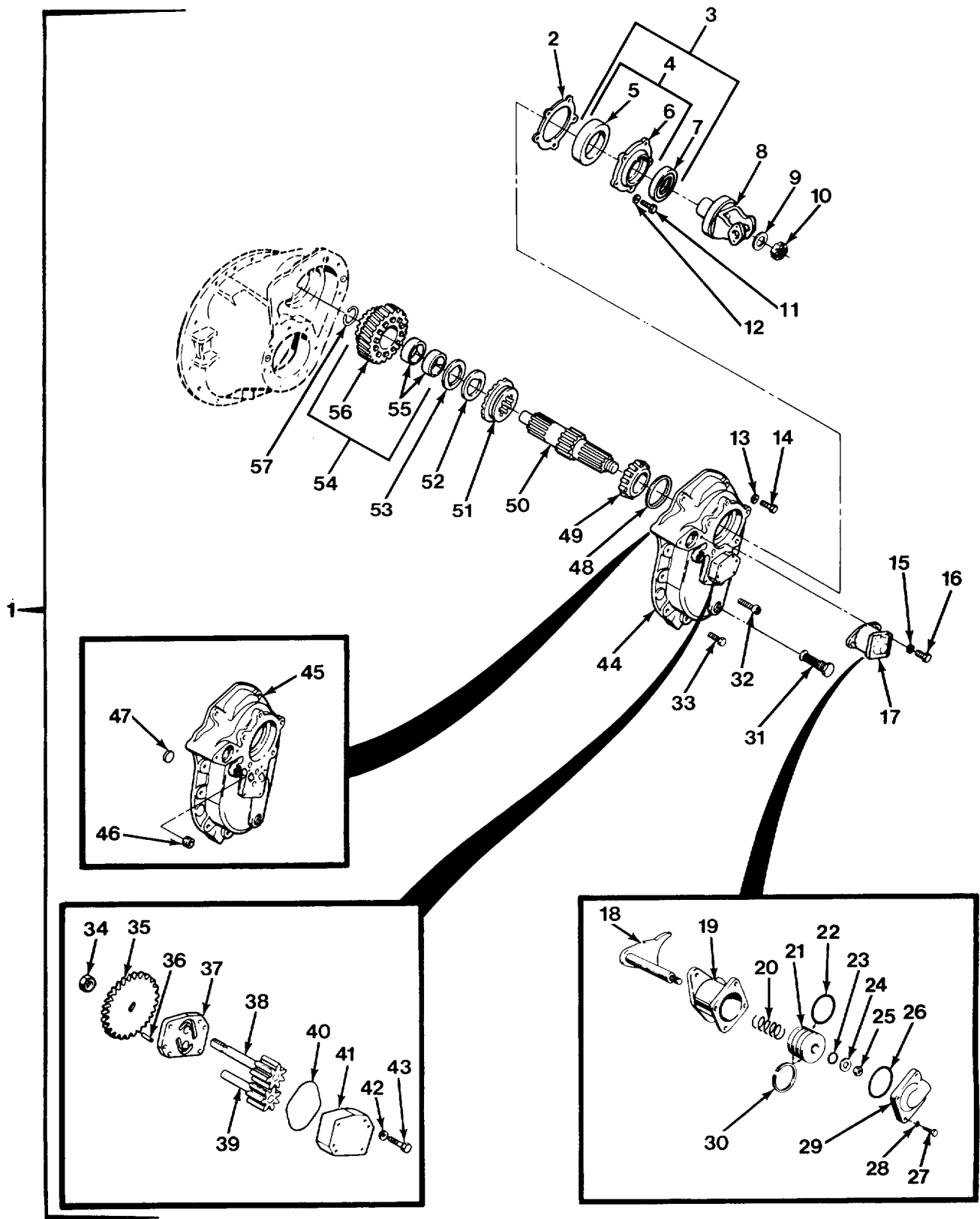

FIG. 180 NO. 2 DIFFERENTIAL CARRIER ASSEMBLY (SHEET 1 OF 3)

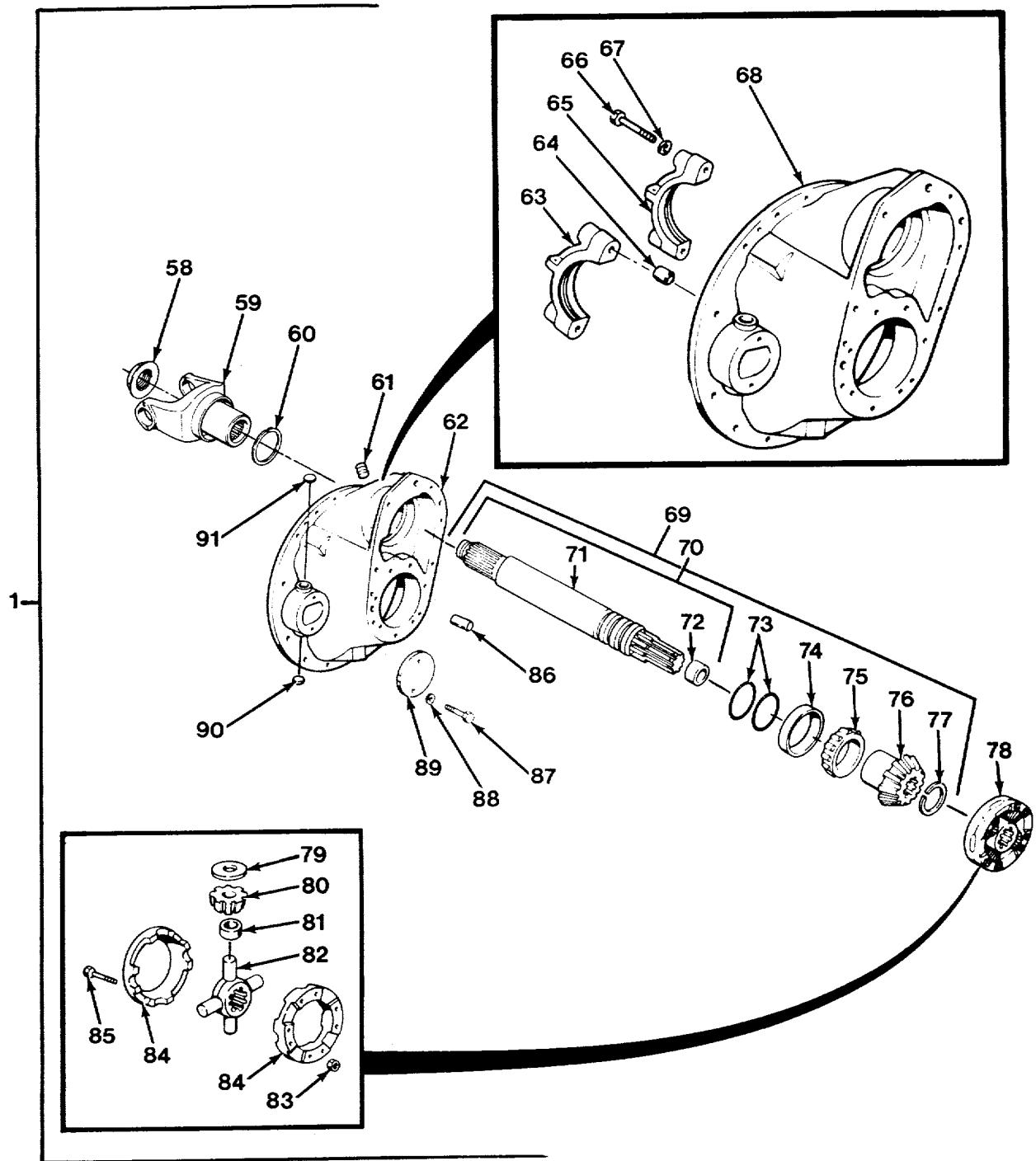

FIG. 180 NO. 2 DIFFERENTIAL CARRIER ASSEMBLY (SHEET 2 OF 3)

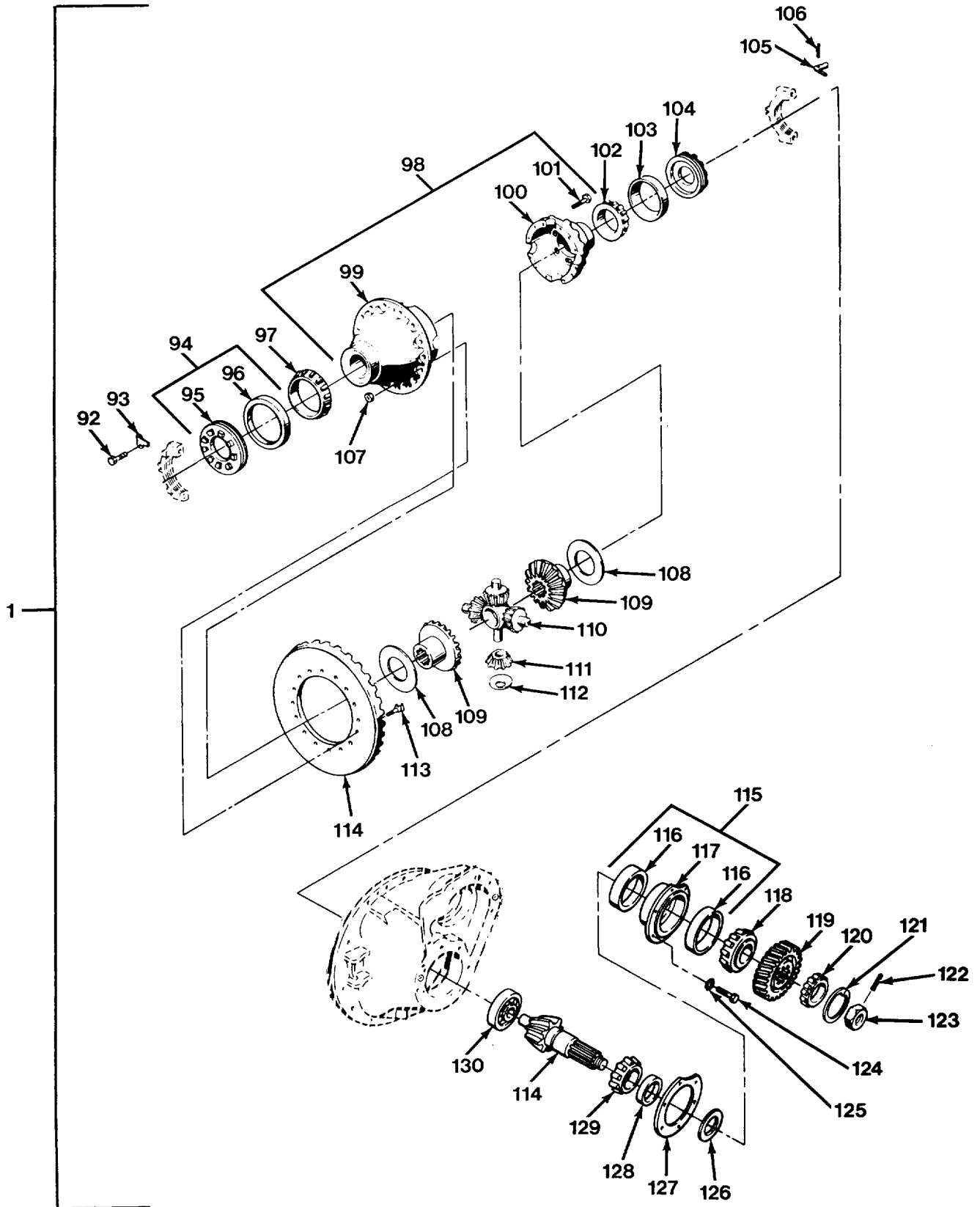

FIG. 180 NO. 2 DIFFERENTIAL CARRIER ASSEMBLY (SHEET 3 OF 3)

SECTION II

TM 9-2320-279-24P-1

(1) ITEM NO	(2) SMR CODE	(3) CAGEC	(4) PART NUMBER	(5) DESCRIPTION AND USABLE ON CODES (UOC)	(6) QTY
GROUP 1002 DIFFERENTIAL FIG. 180 NO. 2 DIFFERENTIAL CARRIER ASSEMBLY					
1	PAFHH	52304	120620	DIFFERENTIAL, DRIVIN	1
2	KFFZZ	52304	78920	.SHIM .003 THICK PART OF KIT P/N	V
				120746 PART OF KIT P/N 120749	
2	KFFZZ	52304	78918	.SHIM .005 THICK PART OF KIT P/N	V
				120746 PART OF KIT P/N 120749	
2	KFFZZ	52304	78919	.SHIM .010 THICK PART OF KIT P/N	V
				120746 PART OF KIT P/N 120749	
2	KFHZZ	52304	113130	.SHIM, .020 .020 THICK PART OF KIT	V
				P/N 120749	
2	PAFZZ	52304	113131	.SHIM .030 THICKV	
3	PFFFF	52304	113562	.BEARING UNIT, ROLLER	1
4	XAFZZ	45152	2AG771	..HOUSING, BEARING UNI	1
5	PAFZZ	60038	JM511910	...CUP, TAPERED ROLLER PART OF KIT	1
				P/N 120746	
6	XAFZZ	52304	111691	...HOUSING, BEARING UNI	1
7	PAFZZ	52304	113515	..SEAL, PLAIN ENCASED PART OF KIT	1
				P/N 120746 PART OF KIT P/N 120749	
8	PAFZZ	45152	1426390W	.YOKE, UNIVERSAL JOIN	1
9	PAFZZ	52304	79699	.WASHER, FLAT PART OF KIT P/N 120746	1
10	PAFZZ	52304	95209	.NUT, SELF-LOCKING, HE	1
11	PAFZZ	80204	B1821BH050C150N	.SCREW, CAP, HEXAGON H	5
12	PAFZZ	52304	90414	.WASHER	5
13	PAFZZ	52304	90417	.WASHER, LOCK	10
14	PAFZZ	52304	90069	.SCREW	8
15	PAFZZ	96906	MS35338-47	.WASHER, LOCK	2
16	PAFZZ	52304	90031	.SCREW, CAP, HEXAGON H	2
17	PAFFF	52304	104819	.PARTS KIT, AIR CONTR	1
18	PAFZZ	52304	103529	..SHIFTER FORK	1
19	PFFZZ	52304	32828	..CYLINDER, ACTUATING PART OF KIT	1
				P/N 34779	
20	PAFZZ	52304	31038	..SPRING, HELICAL, COMP	1
21	PAFZZ	52304	32834	..PISTON, LINEAR ACTUA PART OF KIT	1
				P/N 34779	
22	PAFZZ	52304	32832	..PACKING, PREFORMED PART OF KIT P/N	1
				34779	
23	PAFZZ	52304	32826	..PACKING, PREFORMED PART OF KIT P/N.....	1
				34779	
24	PAFZZ	52304	111406	..WASHER, FLAT PART OF KIT P/N 34779.....	1
25	PAFZZ	52304	90206	..NUT, PLAIN, HEXAGON	1
26	PAFZZ	52304	60817	..PACKING, PREFORMED PART OF KIT P/N.....	1
				34779	
27	PAFZZ	52304	79363	..SCREW	4
28	PAFZZ	52304	90419	..WASHER, LOCK	4
29	PAFZZ	52304	32831	..HEAD, LINEAR ACTUATI PART-OF KIT	1
				P/N 34779	
30	PAFZZ	52304	96916	..FELT, MECHANICAL, PRE PART OF KIT.....	2
				P/N 34779	
31	PAFZZ	52304	102611	.SCREEN FILTER ASSEM PART OF KIT	1
				P/N 120746	

SECTION II

TM 9-2320-279-24P-1

(1) ITEM NO	(2) SMR CODE	(3) CAGEC	(4) PART NUMBER	(5) DESCRIPTION AND USABLE ON CODES (UOC)	(6) QTY
32	PAFZZ	52304	81855	.SCREW, CAP, SOCKET HE	1
33	PAFZZ	52304	9309	.SCREW, CAP, HEXAGON H	1
34	PAFZZ	52304	111451	.NUT	1
35	PFFZZ	52304	111449	.GEAR, SPUR	1
36	PAFZZ	52304	113316	.PIN, STRAIGHT, HEADLE	2
37	PFFZZ	52304	113320	.PLATE, ADAPTER	1
38	PFFZZ	52304	113322	.GEARSHAFT, SPUR	1
39	PFFZZ	52304	113321	.GEARSHAFT, SPUR	1
40	PAFZZ	96906	MS9068-146	.PACKING, PREFORMED PART OF KIT P/N	1
				120746	
41	PFFZZ	52304	102607	.COVER, ACCESS	1
42	PAFZZ	52304	90419	.WASHER, LOCK	4
43	PAFZZ	52304	113319	.SCREW, CAP, HEXAGON H	4
44	PBFFF	52304	103536	.DIFFERENTIAL CARRIE.....	1
45	XDFZZ	52304	103526	..COVER, ACCESS	1
46	PAFZZ	52304	90325	..PLUG, PIPE	1
47	PAFZZ	52304	9797	..PLUG, EXPANSION.....	1
48	PAFZZ	52304	111776	.SPACER, RING	1
49	PAFZZ	60038	JM511946	.CONE AND ROLLERS, TA PART OF KIT	1
				P/N 120746	
50	PFFZZ	52304	78908	.GEARSHAFT, SPUR	1
51	PFFZZ	52304	78917	.GEAR, BEVEL.....	1
52	PAFZZ	52304	56360	.BEARING, WASHER, THRU PART OF KIT	1
				P/N 120746	
53	PAFZZ	52304	79034	.BEARING, WASHER, THRU PART OF KIT	1
				P/N 120746	
54	PFFZZ	52304	113331	.GEAR, HELICAL.....	1
55	PAFZZ	52304	75063	..BEARING, SLEEVE PART OF KIT P/N	2
				120746	
56	XDFZZ	52304	113328	..GEAR CLUSTER	1
57	PAFZZ	52304	78909	.RING, RETAINING PART OF KIT P/N	1
				120746	
58	PAFZZ	45152	5EX33	.NUT, SELF-LOCKING, EX.....	1
59	PAFZZ	45152	1426400W	.YOKE, UNIVERSAL JOIN	1
60	PAFZZ	52304	78922	.WASHER, RECESSED PART OF KIT P/N	1
				120746	
61	PAHZZ	52304	90325	.PLUG, PIPE	1
62	XDHHH	52304	110501	.HOUSING, MECHANICAL	1
63	XAHZZ	52304	78928	..CAP	1
64	XAHZZ	81142	32730	..BUSHING, SLEEVE.....	2
65	XAHZZ	52304	68842	..CAP	1
66	PAHZZ	52304	32732	..SCREW, CAP, HEXAGON H	4
67	PAHZZ	52304	32912	..WASHER, FLAT	4
68	XAHZZ	52304	110500	..HOUSING, CARRIER	1
69	PAHHH	52304	104456	.OUTPUT SHAFT AND NU	1
70	PFHZZ	52304	78865	..SHAFT AND BUSHING A	1
71	XAHZZ	52304	78902	...SHAFT, OUTPUT	1
72	PAHZZ	52304	48922	...BEARING, SLEEVE PART OF KIT P/N	1
				120746	
73	PAHZZ	52304	78931	..PACKING, PREFORMED PART OF KIT P/N.....	2
				120746	
74	PAHZZ	60038	33472	..CUP, TAPERED ROLLER PART OF KIT	1
				P/N 120746	

SECTION II

TM 9-2320-279-24P-1

(1) ITEM NO	(2) SMR CODE	(3) CAGEC	(4) PART NUMBER	(5) DESCRIPTION AND USABLE ON CODES (UOC)	(6) QTY
75	PAHZZ	60038	33275	..CONE AND ROLLERS, TA PART OF KIT P/N 120746	1
76	PAHZZ	52304	78911	..GEAR, BEVEL	1
77	PAHZZ	52304	85994	..RING, RETAINING PART OF KIT P/N 120746	1
78	PBHZZ	52304	104597	..DIFFERENTIAL ASSEMB P/N 120746	1
79	PAHZZ	52304	27810	..BEARING, WASHER, THRU PART OF KIT P/N 120746	4
80	PFHZZ	52304	95218	..GEAR, BEVEL	4
81	PAHZZ	52304	95219	..BEARING, SLEEVE PART OF KIT P/N 120746	4
82	PFHZZ	52304	95220	..SPIDER, DIFFERENTIAL.....	1
83	PAHZZ	52304	57637	..NUT, SELF-LOCKING, CO.....	8
84	PFHZZ	52304	104513	..CASE ASSEMBLY, DIFFE	1
85	PAHZZ	52304	57636	..BOLT, MACHINE	8
86	PAHZZ	52304	7641	..PIN, STRAIGHT, HEADLE	2
87	PFHZZ	52304	20807	..BOLT, MACHINE	2
88	PAHZZ	96906	MS35338-47	..WASHER, LOCK	2
89	PFHZZ	52304	45521	..COVER, ACCESS	1
90	PAHZZ	52304	30703	..PLUG, EXPANSION PART OF KIT P/N 120746	1
91	PAHZZ	52304	9797	..PLUG, EXPANSION PART OF KIT P/N 120746	1
92	PAHZZ	52304	12562	..SCREW, CAP, HEXAGON H	2
93	PFHZZ	52304	45448	..LOCK, BEARING, DIFFER.....	1
94	XDHZZ	52304	79898	..BEARING UNIT, ROLLER.....	1
95	XDHZZ	52304	78940	..RING, EXTERNALLY THR	1
96	PAHZZ	74066	BD1504	..CUP, TAPERED ROLLER PART OF KIT P/N 120746	1
97	PAHZZ	60038	665	..CONE AND ROLLERS, TA PART OF KIT P/N 120746	1
98	PFHZZ	52304	98611	..DIFFERENTIAL GEAR U	1
99	XDHZZ	52304	86776	..CASE, GEAR SUPPORT	1
100	XDHZZ	52304	86777	..CASE, PLAIN HALF	1
101	PAHZZ	52304	88503	..BOLT, SELF-LOCKING	12
102	PAHZZ	60038	42381	..CONE AND ROLLERS, TA PART OF KIT P/N 120746	1
103	PAHZZ	60038	42584	..CUP, TAPERED ROLLER PART OF KIT P/N..... 120746	1
104	PFHZZ	56442	717201	..DIFFERENTIAL BEARIN	1
105	PBHZZ	81118	14275	..LOCK, ADJUSTER	1
106	PAHZZ	52304	90876	..PIN, COTTER.....	1
107	PAHZZ	81142	60600	..NUT, SELF-LOCKING, CA	16
108	PAHZZ	81142	27274	..BEARING, WASHER, THRU PART OF KIT P/N 120739 PART OF KIT P/N 120746	2
109	PFHZZ	52304	120052	..GEAR, BEVEL PART OF KIT P/N 120739.....	2
110	PAHZZ	52304	86778	..SPIDER, DIFFERENTIAL PART OF KIT P/N 120739	1
111	PFHZZ	52304	86780	..GEAR, BEVEL PART OF KIT P/N 120739.....	4
112	PAHZZ	52304	86781	..BEARING, WASHER, THRU PART OF KIT P/N 120739 PART OF KIT P/N 120746	4
113	PFHZZ	52304	67586	..BOLT	16
114	PFHZZ	52304	120622	GEAR SET, SPUR, MATCH.....	1

SECTION II

TM 9-2320-279-24P-1

(1) ITEM NO	(2) SMR CODE	(3) CAGEC	(4) PART NUMBER	(5) DESCRIPTION AND USABLE ON CODES (UOC)	(6) QTY
115	PFHHH	52304	78914	.CAGE ASSEMBLY, PINIO.....	1
116	PAHZZ	60038	72487	..CUP, TAPERED ROLLER PART OF KIT	2
				P/N 120746	
117	XDHZZ	52304	78932	..HOUSING, BEARING UNI	1
118	PAHZZ	60038	72213-C	.BEARING, ROLLER, TAPE PART OF KIT	1
				P/N 120746	
119	PAHZZ	52304	113329	.GEAR, HELICAL	1
120	PAHZZ	43334	BU-1309-Z	.BEARING, ROLLER, CYLI PART OF KIT	1
				P/N 120746	
121	PAHZZ	52304	78937	.RING, RETAINING PART OF KIT P/N	1
				120746	
122	PAHZZ	52304	118807	.PIN, SPRING	1
123	PAHZZ	52304	119353	.NUT, SELF-LOCKING, HE	1
124	PAHZZ	52304	62158	.SCREW, CAP, HEXAGON H	6
125	PAHZZ	78189	1226-00	.WASHER, LOCK	6
126	PAHZZ	52304	91691	.SPACER, RING .179 THICK	V
126	PAFZZ	52304	91692	.SPACER, RING .180 THICK	V
126	PAHZZ	52304	91694	.SPACER, RING .181 THICK	V
126	PAHZZ	52304	91696	.SPACER, SPECIAL .182 THICK.....	V
126	PAHZZ	52304	91698	.SPACER, RING .183 THICK	V
126	PAHZZ	52304	91700	.SPACER, RING .184 THICK	V
126	PAHZZ	52304	91702	.SPACER, RING .185 THICK	V
126	PAHZZ	52304	91704	.SPACER, RING .186 THICK	V
126	PAHZZ	52304	91706	.SPACER, SPECIAL .187 THICK.....	V
126	PAHZZ	52304	91708	.SPACER, RING .188 THICK	V
126	PAHZZ	52304	91710	.SPACER, RING .189 THICK	V
127	KFHZZ	52304	45461	.SHIM .003 THICK PART OF KIT P/N	V
				120746 PART OF KIT P/N 120749	
127	KFHZZ	52304	62829	.SHIM .005 THICK PART OF KIT P/N	V
				120746 PART OF KIT P/N 120749	
127	KFHZZ	52304	45462	.SHIM .010 THICK PART OF KIT P/N	V
				120746 PART OF KIT P/N 120749	
127	KFHZZ	52304	62830	.SHIM .020 THICK PART OF KIT P/N	V
				120746 PART OF KIT P/N 120749	
127	KFHZZ	52304	45463	.SHIM .030 THICK	V
128	PAHZZ	52304	78904	.WASHER, FLAT PART OF KIT P/N 120746	1
129	PAHZZ	60038	72212C	.CONE AND ROLLERS, TA PART OF KIT	1
				P/N 120746	
130	PAHZZ	43334	UY-1308TM	.BEARING, ROLLER, CYLI PART OF KIT	1
				P/N 120746	

END OF FIGURE

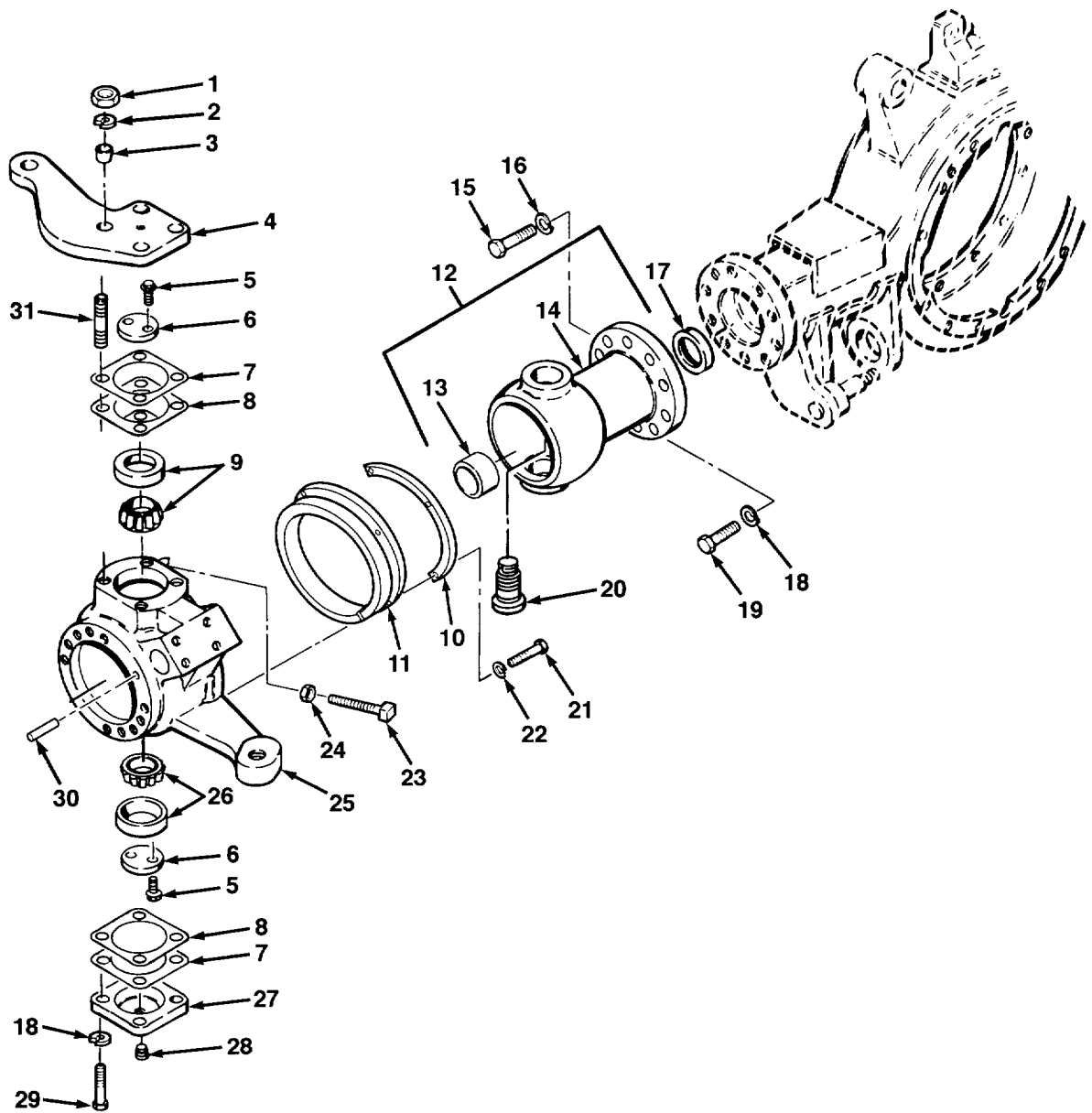

FIG. 181 FRONT BALL SOCKETS AND STEERING ARMS

SECTION II

TM 9-2320-279-24P-1

(1) ITEM NO	(2) SMR CODE	(3) CAGEC	(4) PART NUMBER	(5) DESCRIPTION AND USABLE ON CODES (UOC)	(6) QTY
GROUP 1004 STEERING AND LEANING WHEEL MECHANISM FIG.181 FRONT BALL SOCKETS AND STEERING ARMS					
1	PAOZZ	96906	MS51473-06	NUT, PLAIN, HEXAGON.....	8
2	PAOZZ	96906	MS35338-51	WASHER, LOCK	8
3	PAOZZ	45152	8811GX	BUSHING, TAPERED	8
4	PFOZZ	45152	1341500	ARM, STEERING GEAR REAR	1
4	PAOZZ	45152	1316440	ARM, STEERING GEAR FRONT	1
5	PAFZZ	45152	1333170	SCREW, CAP, HEXAGON H	16
6	PAFZZ	45152	62200AX	PLATE, RETAINING, SHA	8
7	PAFZZ	45152	15792FX	SHIM .003 THICK	V
8	PAFZZ	45152	15793FX	SHIM .005 THICK	V
9	PAFZZ	60038	HM804840-HM80481 0	BEARING, ROLLER, TAPE WITH CUP.....	4
10	PAFZZ	45152	1441850	PLATE, SEAL	24
				UOC:H01, H02, H03, H05, H06, H07	
11	PAFZZ	92798	S-1922C-LDS MSD- 2475	SEAL, DOUBLE LIP	4
12	PFFZZ	45152	127504CU	BALL AND BUSHING AS	4
13	PAFZZ	45152	15521FX	.BEARING, SLEEVE	1
14	PFFZZ	45152	127361DW	.BALL, AXLE	1
15	PAFZZ	80204	B1821BH075C200N	SCREW, CAP, HEXAGON H	16
16	PAFZZ	45152	777-A	WASHER, LOCK	16
17	PAFZZ	01212	455001	SEAL, OIL	4
18	PAFZZ	78500	WA110	WASHER, LOCK	48
19	PAFZZ	45152	49743AX	SCREW, CAP, HEXAGON H	24
20	PAFZZ	45152	1320750	TRUNNION, AXLE BALL	8
21	PAFZZ	45152	420AX1	SCREW, CAP, HEXAGON H	24
22	PAFZZ	96906	MS35338-46	WASHER, LOCK	24
23	PAFZZ	45152	1444170	SETSCREW NO. 2 AXLE	2
23	PAFZZ	45152	128097A	SCREW, MACHINE NO. 1 AXLE	2
24	PAFZZ	45152	378BX1	NUT, PLAIN, HEXAGON.....	4
25	PAFZZ	45152	1316470	SPINDLE, WHEEL, DRIVI LH REAR	1
25	PAFZZ	45152	1316460	SOCKET, BALL, RH RH REAR	1
25	PAFZZ	45152	1307140	BALL, SOCKET LH FRONT	1
25	PAFZZ	45152	1307130	BALL, SOCKET, STEERIN RH FRONT.....	1
26	PAFZZ	45152	15811FX	BEARING, ROLLER, TAPE WITH CUP.....	4
27	PFFZZ	45152	15527FX	COVER, ACCESS	6
28	PAFZZ	96906	MS20913-1S	PLUG, PIPE	4
29	PAFZZ	80204	B1821BH063C175N	SCREW, CAP, HEXAGON H	24
30	PAOZZ	45152	1993210	PIN, SPRING	2
31	PAFZZ	45152	48706AX	STUD, PLAIN	4

END OF FIGURE

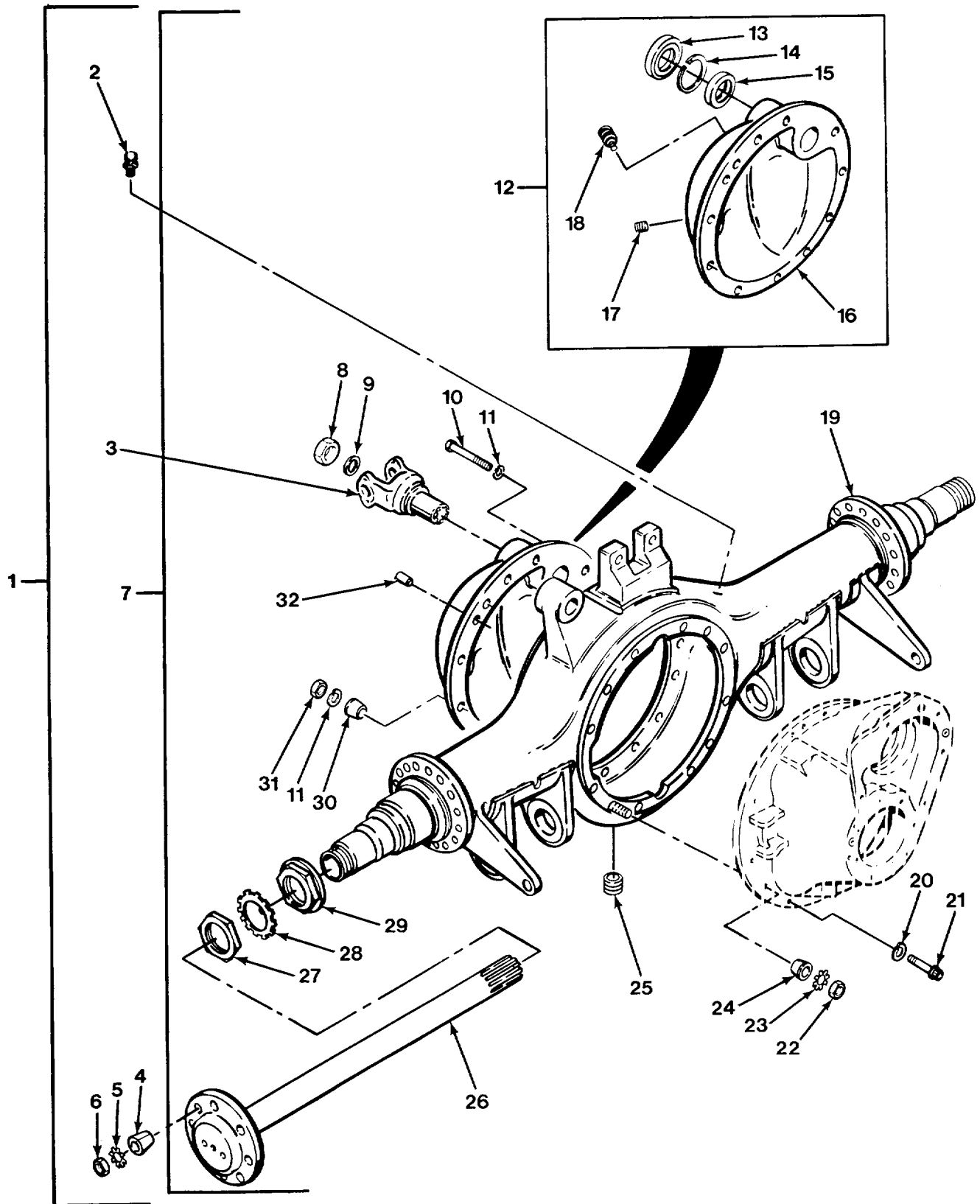

FIG. 182 NO. 3 AXLE ASSEMBLY

SECTION II

TM 9-2320-279-24P-1

(1) ITEM NO	(2) SMR CODE	(3) CAGEC	(4) PART NUMBER	(5) DESCRIPTION AND USABLE ON CODES (UOC)	(6) QTY
				GROUP 11 REAR AXLE GROUP 1100 REAR AXLE ASSEMBLY FIG. 182 NO. 3 AXLE ASSEMBLY	
1	PAFHH	45152	1379320U	AXLE ASSEMBLY, VEHIC INCLUDES HUBS, DRUMS AND BRAKE ASSEMBLIES UOC:H01, H02, H05, H06, H07, H09, H41	1
1	PAFHH	45152	1379380U	AXLE ASSEMBLY, AUTOM INCLUDES HUBS, DRUMS AND BRAKE ASSEMBLIES UOC:H03	1
1	PAFHH	45152	1315920U	AXLE ASSEMBLY, AUTOM INCLUDES HUBS, DRUMS AND BRAKE ASSEMBLIES UOC:H04	1
1	PAFHH	45152	1423860U	AXLE ASSEMBLY, AUTOM INCLUDES HUBS, DRUMS AND BRAKE ASSEMBLIES UOC:H40	1
2	PAOZZ	95879	330766	.VALVE, VENT	1
3	PAFZZ	45152	1426400W	.YOKE, UNIVERSAL JOIN UOC:H01, H02, H03, H05, H06, H07, H09, H41	1
3	PAFZZ	45152	1581970W	.YOKE, UNIVERSAL JOIN UOC:H04, H40	1
4	PAOZZ	78500	1246D290	.BUSHING, TAPERED.....	16
5	PAOZZ	96906	MS35335-39	.WASHER, LOCK	16
6	PAOZZ	45152	432AX1	.NUT, PLAIN, HEXAGON	16
7	XAFHH	45152	1379300W	.AXLE ASSY UOC:HO1, H02, H05, H06, H07, H09, H41	1
7	XAFHH	45152	1379360W	.AXLE ASSEMBLY, FRONT..... UOC:H03	1
7	XAFHH	45152	1314020W	.AXLE ASSEMBLY, AUTOM..... UOC:H04	1
7	XAFHH	45152	1423840W	.AXLE ASSEMBLY UOC:H40	1
8	PAFZZ	45152	5EX33	..NUT, SELF-LOCKING, EX PART OF KIT..... P/N 118314 PART OF KIT P/N 119246	1
9	PAFZZ	52304	78922	..WASHER, RECESSED	1
10	PAFZZ	52304	79558	..SCREW, CAP, HEXAGON H UOC:H01, H02, H03, H05, H06, H07, H09, H41	1
10	PAFZZ	52304	85454	..SCREW, CAP, HEXAGON H UOC:H04, H40	1
11	PAFZZ	96906	MS35338-47	..WASHER, LOCK	12
11	PAFZZ	52304	90414	..WASHER	12
12	PBFFF	52304	119245	..COVER ASSEMBLY, HOUS UOC:H01, H02, H03, H05, H06, H07, H09, H41	1
12	PFFFF	52304	113498	..COVER ASSEMBLY, AXLE..... UOC:H04, H40	1

SECTION II

TM 9-2320-279-24P-1

(1) ITEM NO	(2) SMR CODE	(3) CAGEC	(4) PART NUMBER	(5) DESCRIPTION AND USABLE ON CODES (UOC)	(6) QTY
13	PAFZZ	52304	113514	...SEAL, PLAIN ENCASED PART OF KIT P/N 118316 PART OF KIT P/N 118315 PART OF KIT P/N 118314 PART OF KIT P/N 119246	1
14	PAFZZ	52304	78937	...RING, RETAINING PART OF KIT P/N 118314 PART OF KIT P/N 119246	1
15	PAFZZ	08162	MA1211EL	...BEARING, ROLLER, CYLI PART OF KIT P/N 118315 PART OF KIT P/N 118314 PART OF KIT P/N 119246	1
16	XAFZZ	52304	84546	...COVER, ACCESS UOC:H01, H02, H03, H05, H06, H07, H09, H41	1
16	XDFZZ	52304	78923	...COVER, ACCESS UOC:H04, H40	1
17	PAFZZ	52304	90898	...PLUG, HOUSING COVER	1
18	PAOZZ	52304	75130	...TRAP ASSY, MAGNETIC	1
19	XAHZZ	45152	2BE659	...HOUSING UOC:H01, H02, H03, H05, H06, H07, H09, H41	1
19	XAHZZ	45152	2AW248	..HOUSING, AXLE, NO.3..... UOC:H02, H03, H04, H05, H06, H07, H09	1
19	XAHZZ	45152	2CT476	..HOUSING, AXLE, NO3 UOC:H40	1
20	PAFZZ	52304	11167	..WASHER, LOCK	2
21	PAFZZ	52304	99708	..BOLT, MACHINE	2
22	PAFZZ	52304	90208	..NUT, PLAIN, HEXAGON	10
23	PAFZZ	52304	90422	..WASHER, LOCK	10
24	PAFZZ	52304	83481	..BUSHING, TAPERED.....	4
25	PAOZZ	52304	54254	..PLUG, PIPE, MAGNETIC.....	1
26	PAOZZ	52304	119639	..SHAFT, AXLE, AUTOMOTI UOC:H01, H02, H03, H05, H06, H07, H09, H41	2
26	PAOZZ	52304	108551	..SHAFT, AXLE, AUTOMOTI SHORT AXLE UOC:H04	1
26	PAOZZ	52304	108554	..SHAFT, AXLE, AUTOMOTI UOC:H04	1
26	PAOZZ	52304	108556	..SHAFT, AXLE, AUTOMOTI SHORT AXLE UOC:H40	1
26	PAOZZ	52304	108555	..SHAFT, AXLE, AUTOMOTI LONG AXLE UOC:H40	1
27	PAOZZ	52304	11249	..NUT, HUB BEARING	2
28	PAOZZ	52304	11245	..NUT, SELF-LOCKING, RO	2
29	PAOZZ	52304	78944	..NUT, PLAIN, HEXAGON UOC:H01, H02, H03, H05, H06, H07, H09, H41	2
29	PAOZZ	52304	11249	..NUT, HUB BEARING UOC:H04, H40	2
30	PAFZZ	52304	83482	..BUSHING, TAPERED UOC:H01, H02, H03, H05, H06, H07, H09, H41	4
30	PAFZZ	52304	83483	..BUSHING, TAPERED UOC:H04, H40	4

SECTION II

TM 9-2320-279-24P-1

(1) ITEM NO	(2) SMR CODE	(3) CAGEC	(4) PART NUMBER	(5) DESCRIPTION AND USABLE ON CODES (UOC)	(6) QTY
31	PAFZZ	52304	42364	..NUT, PLAIN, HEXAGON UOC:H01, H02, H03, H05, H06, H07, H09, H41	11
31	PAFZZ	81352	AN121506	..NUT, PLAIN, HEXAGON UOC:H04, H40	11
32	PAFZZ	52304	7641	..PIN, STRAIGHT, HEADLE.....	1

END OF FIGURE

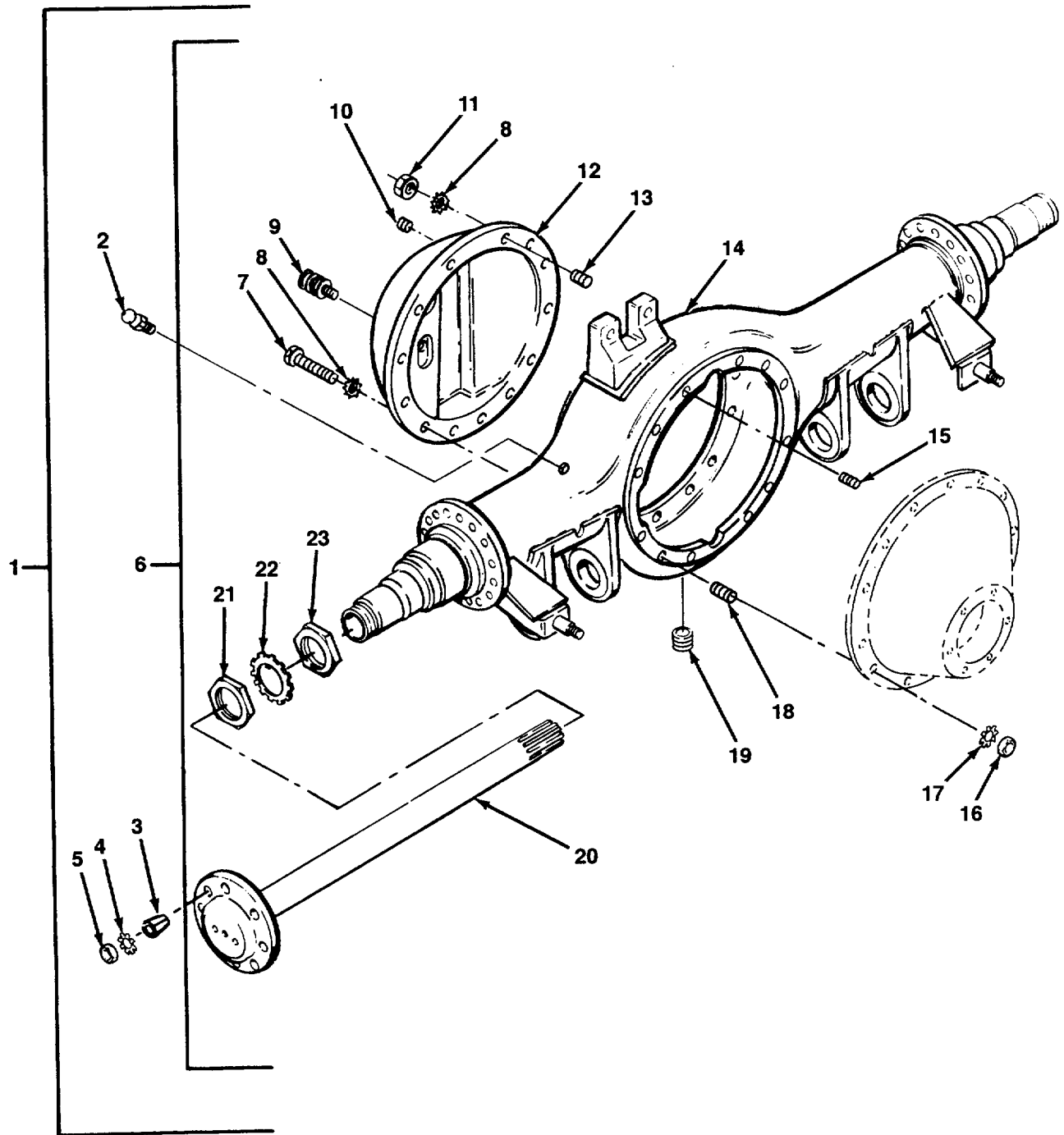

FIG. 183 NO. 4 AXLE ASSEMBLY

SECTION II

TM 9-2320-279-24P-1

(1) ITEM NO	(2) SMR CODE	(3) CAGEC	(4) PART NUMBER	(5) DESCRIPTION AND USABLE ON CODES (UOC)	(6) QTY
GROUP 1100 REAR AXLE ASSEMBLY FIG. 183 NO. 4 AXLE ASSEMBLY					
1	PAFHH	45152	1379330U	AXLE ASSEMBLY, VEHIC INCLUDES HUBS, DRUMS AND BRAKE ASSEMBLIES UOC:H01, H02, H05, H06, H07, H09, H41	1
1	PAFHH	45152	1379390U	AXLE ASSEMBLY, AUTOM INCLUDES HUBS, DRUMS AND BRAKE ASSEMBLIES UOC:H03	1
1	PAFHH	45152	1315930U	AXLE ASSEMBLY, AUTOM INCLUDES HUBS, DRUMS AND BRAKE ASSEMBLIES UOC:H04	1
1	PAFHH	45152	1423870U	AXLE ASSEMBLY, AUTOM INCLUDES HUBS, DRUMS AND BRAKE ASSEMBLIES UOC:H40	1
2	PAOZZ	95879	330766	.VALVE, VENT	1
3	PAOZZ	78500	1246D290	.BUSHING, TAPERED.....	16
4	PAOZZ	96906	MS35335-39	.WASHER, LOCK	16
5	PAOZZ	45152	432AX1	.NUT, PLAIN, HEXAGON	16
6	XAFHH	45152	1379310W	.AXLE ASSY, NO.4..... UOC:H01, H02, H05, H06, H07, H09, H41	1
6	XAFHH	45152	1379370W	.AXLE ASSEMBLY, REAR UOC:H03	1
6	XAFHH	45152	1314030W	.AXLE ASSEMBLY, AUTOM..... UOC:H04	1
6	XAFHH	45152	1423850W	.AXLE ASSEMBLY	1
7	PAFZZ	52304	85454	..SCREW, CAP, HEXAGON H UOC:H04, H40	1
8	PAFZZ	52304	90414	..WASHER	12
9	PAOZZ	52304	75130	..TRAP ASSY, MAGNETIC.....	1
10	PAFZZ	52304	90898	..PLUG, HOUSING COVER	1
11	PAFZZ	52304	25348	..NUT, PLAIN, HEXAGON	11
12	PAFZZ	52304	98276	..COVER, ACCESS	1
13	PAFZZ	52304	85453	..STUD, PLAIN	11
14	XAHZZ	45152	2BE660	..HOUSING, AXLE, NO.4..... UOC:H01, H02, H03, H05, H06, H07, H09, H41	1
14	XAHZZ	45152	2AW192	..HOUSING, AXLE, NO.4..... UOC:H04	1
14	XAHZZ	45152	2CT477	..HOUSING, AXLE, N04..... UOC:H40	1
15	PAFZZ	52304	51212	..STUD, PLAIN	4
16	PAOZZ	52304	90208	..NUT, PLAIN, HEXAGON	12
17	PAOZZ	52304	90422	..WASHER, LOCK	12

SECTION II

TM 9-2320-279-24P-1

(1) ITEM NO	(2) SMR CODE	(3) CAGEC	(4) PART NUMBER	(5) DESCRIPTION AND USABLE ON CODES (UOC)	(6) QTY
18	PAFZZ	52304	36435	..STUD, PLAIN UOC:H01, H02, H03, H05, H06, H07, H09, H41	8
18	PAFZZ	52304	84694	..STUD, PLAIN UOC:H04, H40	8
19	PAOZZ	52304	54254	..PLUG, PIPE, MAGNETIC	1
20	PAOZZ	52304	119639	..SHAFT, AXLE, AUTOMOTI UOC:H01, H02, H03, H05, H06, H07, H09, H41	1
20	PAOZZ	52304	108551	..SHAFT, AXLE, AUTOMOTI SHORT AXLE UOC:H04	1
20	PAOZZ	52304	108554	..SHAFT, AXLE, AUTOMOTI LONG AXLE UOC:H04	1
20	PAOZZ	52304	108556	..SHAFT, AXLE, AUTOMOTI SHORT AXLE UOC:H40	1
20	PAOZZ	52304	108555	..SHAFT, AXLE, AUTOMOTI LONG AXLE UOC:H40	1
21	PAOZZ	52304	11249	..NUT, HUB BEARING	2
22	PAOZZ	52304	11245	..NUT, SELF-LOCKING, RO	2
23	PAOZZ	52304	78944	..NUT, PLAIN, HEXAGON UOC:H01, H02, H03, H05, H06, H07, H09, H41	2
23	PAOZZ	52304	11249	..NUT, HUB BEARING UOC:H04, H40	2

END OF FIGURE

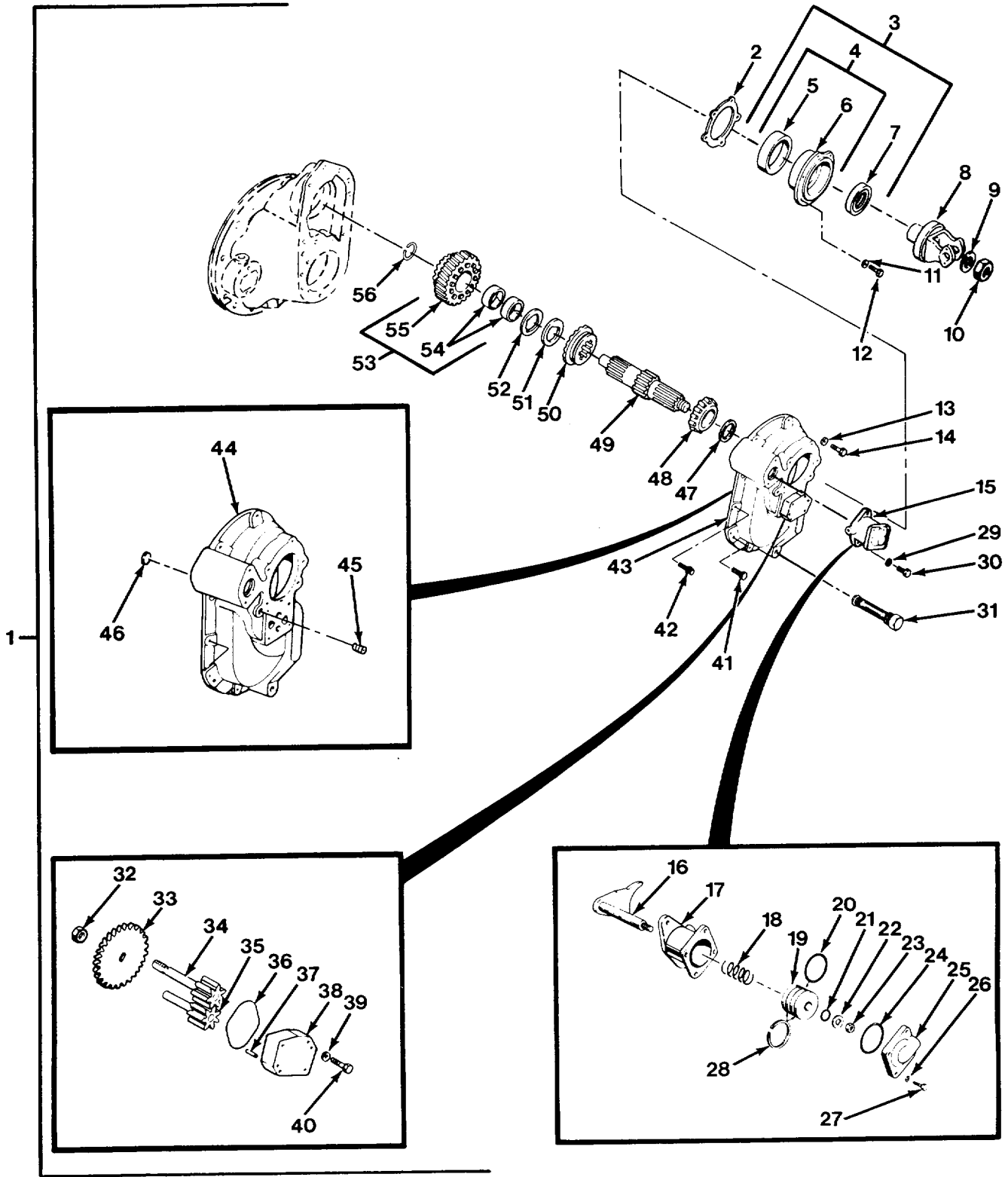

FIG. 184 NO. 3 DIFFERENTIAL CARRIER ASSEMBLY (SHEET 1 OF 3)

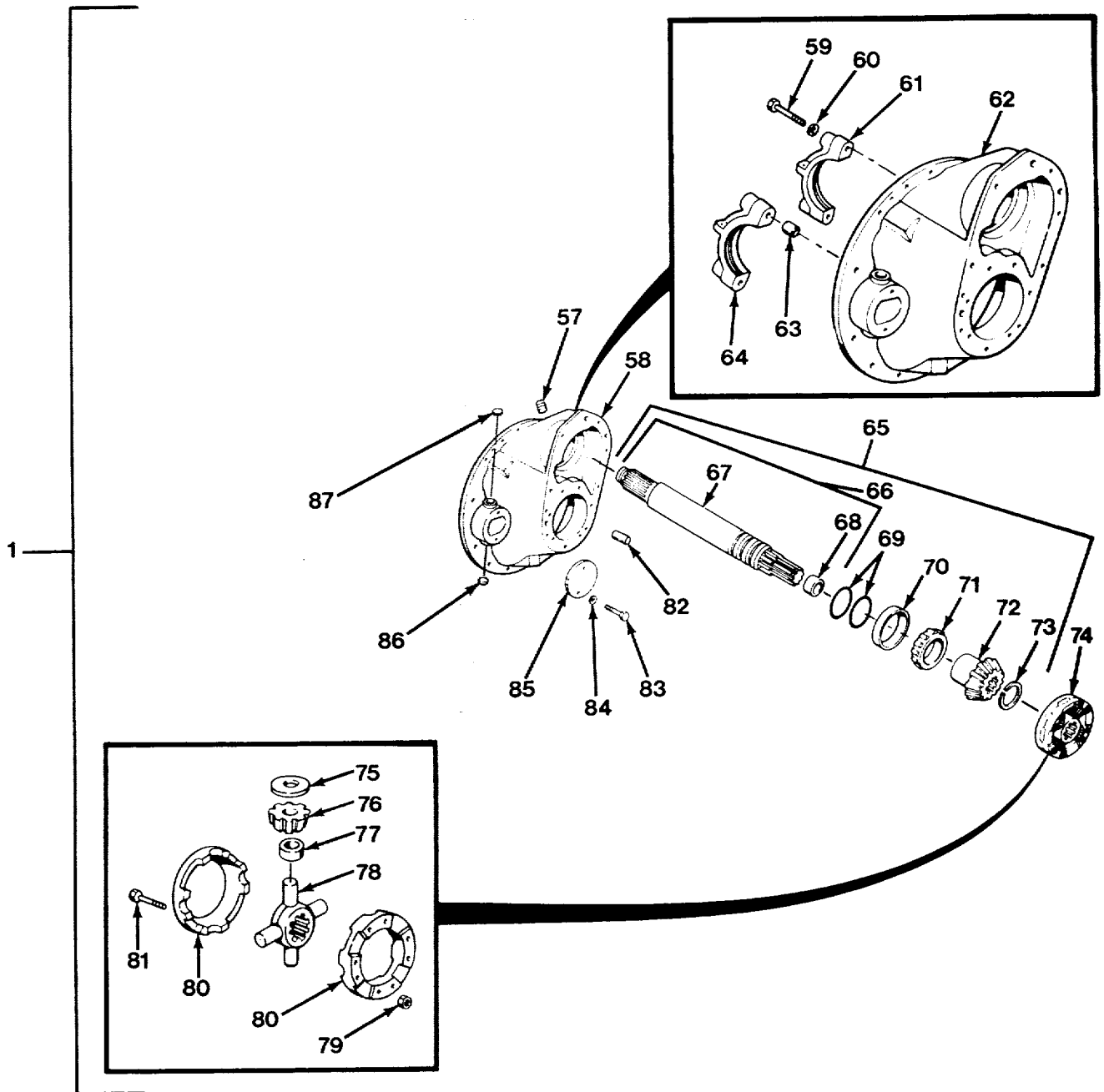

FIG. 184 NO. 3 DIFFERENTIAL CARRIER ASSEMBLY (SHEET 2 OF 3)

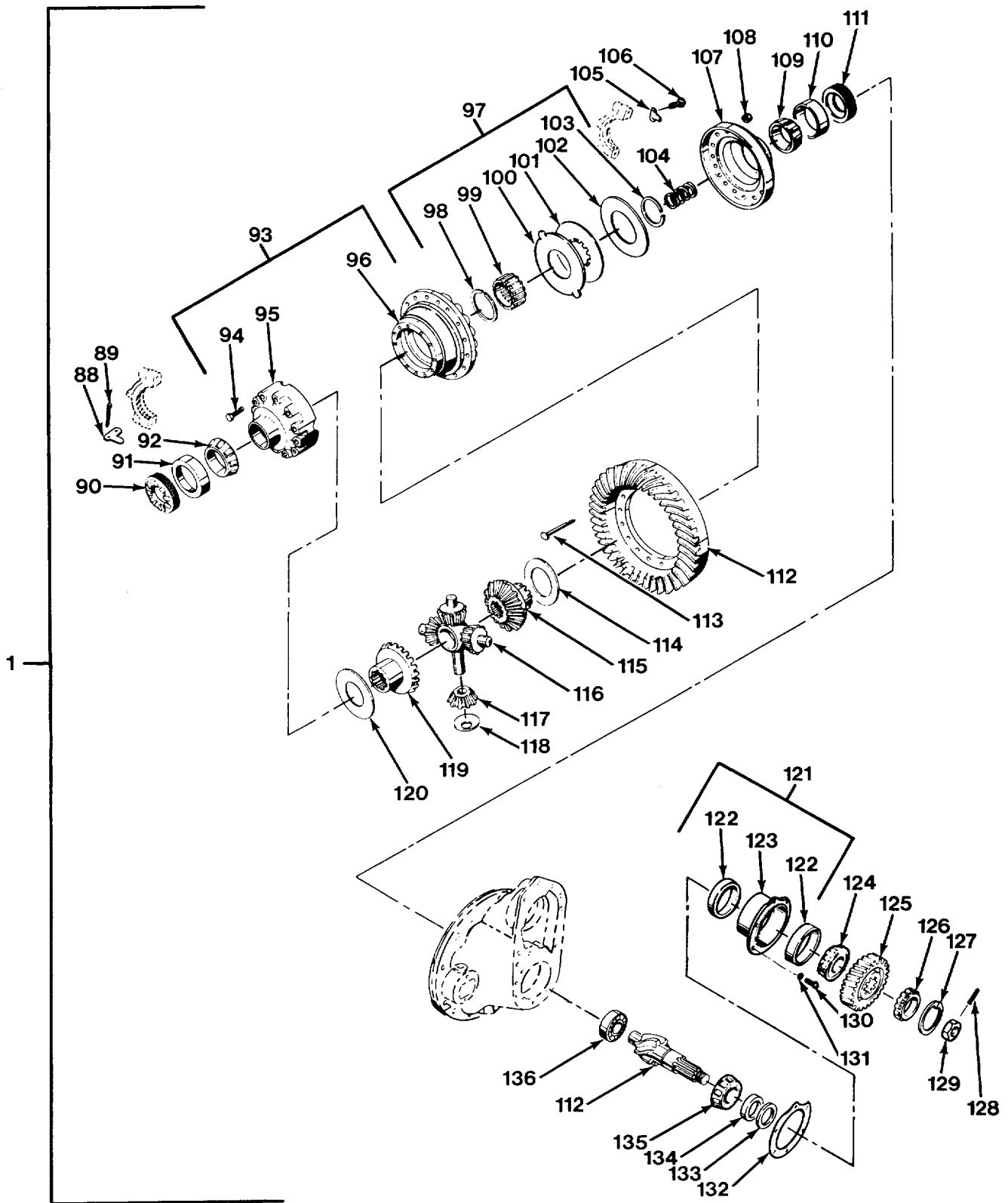

FIG. 184 NO. 3 DIFFERENTIAL CARRIER ASSEMBLY (SHEET 3 OF 3)

SECTION II

TM 9-2320-279-24P-1

(1) ITEM NO	(2) SMR CODE	(3) CAGEC	(4) PART NUMBER	(5) DESCRIPTION AND USABLE ON CODES (UOC)	(6) QTY
GROUP 1102 DIFFERENTIAL FIG.184 NO. 3 DIFFERENTIAL CARRIER ASSEMBLY					
1	PAHHH	52304	119694	CARRIER ASSEMBLY UOC:H01, H02, H03, H05, H06, H07, H09, H41	1
2	KFFZZ	52304	78918	.SHIM .003 THICK PART OF KIT..... P/N 118316 PART OF KIT P/N 118314 PART OF KIT P/N 119246 UOC:H01, H02, H03, H05, H06, H07, H09, H41	V
2	KFFZZ	52304	78919	.SHIM .005 THICK PART OF KIT P/N 118316 PART OF KIT P/N 118314 PART OF KIT P/N 119246 UOC:H01, H02, H03, H04, H05, H06, H07, H09, H41	V
2	KFFZZ	52304	78920	.SHIM .010 THICK PART OF KIT P/N 118316 PART OF KIT P/N 118314 PART OF KIT P/N 119246 UOC:H01, H02, H03, H05, H06, H07, H09, H41	V
2	KFFZZ	52304	113130	.SHIM, .020 .020 THICK PART OF KIT P/N 118316 UOC:H01, H02, H03, H05, H06, H07, H09, H41	V
2	PAFZZ	52304	113131	.SHIM .030 THICK UOC:H01, H02, H03, H05, H06, H07, H09, H41	V
3	PAFFF	52304	113562	.BEARING UNIT, ROLLER UOC:H01, H02, H03, H05, H06, H07, H09, H41	1
4	XAFZZ	45152	2AG771	..HOUSING, BEARING UNI UOC:H01, H02, H03, H05, H06, H07, H09, H41	1
5	PAFZZ	60038	JM511910	...CUP, TAPERED ROLLER PART OF KIT P/N 118315 PART OF KIT P/N 118314 PART OF KIT P/N 119246 UOC:H01, H02, H03, H05, H06, H07, H09, H41	1
6	XAHZZ	52304	111691	...HOUSING, BEARING UNI UOC:H01, H02, H03, H05, H06, H07, H09, H41	1
7	PAFZZ	52304	113515	...SEAL, PLAIN ENCASED PART OF KIT P/N 118315 PART OF KIT P/N 118314 PART OF KIT P/N 119246 UOC:H01, H02, H03, H05, H06, H07, H09, H41	1
8	PAFZZ	45152	1426390W	.YOKE, UNIVERSAL JOIN UOC:H01, H02, H03, H05, H06, H07, H09, H41	1

SECTION II

TM 9-2320-279-24P-1

(1) ITEM NO	(2) SMR CODE	(3) CAGEC	(4) PART NUMBER	(5) DESCRIPTION AND USABLE ON CODES (UOC)	(6) QTY
9	PAFZZ	52304	79699	.WASHER, FLAT PART OF KIT P/N 118314 PART OF KIT P/N 119246 UOC:H01, H02, H03, H05, H06, H07, H09, H41	1
10	PAFZZ	52304	95209	.NUT, SELF-LOCKING, HE PART OF KIT P/N 119246 UOC:H01, H02, H03, H05, H06, H07, H09, H41	1
11	PAFZZ	52304	90414	.WASHER UOC:H01, H02, H03, H05, H06, H07, H09, H41	5
12	PAFZZ	80204	B1821BH050C150N	.SCREW, CAP, HEXAGON H UOC:H01, H02, H03, H05, H06, H07, H09, H41	5
13	PAFZZ	52304	90417	.WASHER, LOCK UOC:H01, H02, H03, H05, H06, H07, H09, H41	10
14	PAFZZ	52304	90069	.SCREW UOC:H01, H02, H03, H05, H06, H07, H09, H41	8
15	PAFFF	52304	126638	.REPAIR KIT, SOLENOID UOC:H01, H02, H03, H05, H06, H07, H09, H41	1
16	PAFZZ	52304	103529	..SHIFTER FORK UOC:H01, H02, H03, H05, H06, H07, H09, H41	1
17	PFFZZ	52304	32828	..CYLINDER, ACTUATING PART OF KIT P/N 34779 UOC:H01, H02, H03, H05, H06, H07, H09, H41	1
18	PAFZZ	52304	31038	..SPRING, HELICAL, COMP UOC:H01, H02, H03, H05, H06, H07, H09, H41	1
19	PAFZZ	52304	32834	..PISTON, LINEAR ACTUA PART OF KIT P/N 34779 UOC:H01, H02, H03, H05, H06, H07, H09, H41	1
20	PAFZZ	52304	32832	..PACKING, PREFORMED PART OF KIT P/N 34779 UOC:H01, H02, H03, H05, H06, H07, H09, H41	1
21	PAFZZ	52304	32826	..PACKING, PREFORMED PART OF KIT P/N 34779 UOC:H01, H02, H03, H05, H06, H07, H09, H41	1
22	PAFZZ	52304	111406	..WASHER, FLAT PART OF KIT P/N 34779..... UOC:H01, H02, H03, H05, H06, H07, H09, H41	1
23	PAFZZ	52304	90206	..NUT, PLAIN, HEXAGON UOC:H01, H02, H03, H05, H06, H07, H09, H41	1

SECTION II

TM 9-2320-279-24P-1

(1) ITEM NO	(2) SMR CODE	(3) CAGEC	(4) PART NUMBER	(5) DESCRIPTION AND USABLE ON CODES (UOC)	(6) QTY
24	PAFZZ	52304	60817	..PACKING, PREFORMED PART OF KIT P/N 34779 UOC:H01, H02, H03, H05, H06, H07, H09, H41	1
25	PAFZZ	52304	32831	..HEAD, LINEAR ACTUATI PART OF KIT P/N 34779 UOC:H01, H02, H03, H05, H06, H07, H09, H41	1
26	PAFZZ	52304	90419	..WASHER, LOCK UOC:H01, H02, H03, H05, H06, H07, H09, H41	4
27	PAFZZ	52304	79363	..SCREW UOC:H01, H02, H03, H05, H06, H07, H09, H41	4
28	PAFZZ	52304	96916	..FELT, MECHANICAL, PRE PART OF KIT P/N 34779 UOC:H01, H02, H03, H05, H06, H07, H09, H41	2
29	PAFZZ	96906	MS35338-47	..WASHER, LOCK UOC:H01, H02, H03, H05, H06, H07, H09, H41	2
30	PAFZZ	52304	90031	..SCREW, CAP, HEXAGON H UOC:H01, H02, H03, H05, H06, H07, H09, H41	2
31	PAFZZ	52304	102611	..SCREEN FILTER ASSEM PART OF KIT P/N 118314 PART OF KIT P/N 119246 UOC:H01, H02, H03, H05, H06, H07, H09, H41	1
32	PAFZZ	52304	111451	..NUT UOC:H01, H02, H03, H05, H06, H07, H09, H41	1
33	PFFZZ	52304	111449	..GEAR, SPUR UOC:H01, H02, H03, H05, H06, H07, H09, H41	1
34	PAFZZ	52304	102625	..GEAR, SPUR UOC:H01, H02, H03, H05, H06, H07, H09, H41	1
35	PFFZZ	45152	144EX758	..PARTS KIT, HYDRAULIC..... UOC:H01, H02, H03, H05, H06, H07, H09, H41	1
36	PAFZZ	96906	MS9068-146	..PACKING, PREFORMED PART OF KIT P/N 118314 PART OF KIT P/N 119246 UOC:H01, H02, H03, H05, H06, H07, H09, H41	1
37	PAFZZ	52304	102617	..PIN, STRAIGHT, HEADLE UOC:H01, H02, H03, H05, H06, H07, H09, H41	2
38	PFFZZ	52304	102607	..COVER, ACCESS UOC:H01, H02, H03, H05, H06, H07, H09, H41	1
39	PAFZZ	52304	90419	..WASHER, LOCK UOC:H01, H02, H03, H05, H06, H07, H09, H41	4

SECTION II

TM 9-2320-279-24P-1

(1) ITEM NO	(2) SMR CODE	(3) CAGEC	(4) PART NUMBER	(5) DESCRIPTION AND USABLE ON CODES (UOC)	(6) QTY
40	PAFZZ	52304	102618	.SCREW, CAP, HEXAGON H UOC:H01, H02, H03, H05, H06, H07, H09, H41	4
41	PAFZZ	52304	9309	.SCREW, CAP, HEXAGON H UOC:H01, H02, H03, H05, H06, H07, H09, H41	1
42	PAFZZ	52304	81855	.SCREW, CAP, SOCKET HE UOC:H01, H02, H03, H05, H06, H07, H09, H41	1
43	PBFFF	52304	103536	.DIFFERENTIAL CARRIE UOC:H01, H02, H03, H05, H06, H07, H09, H41	1
44	XDFZZ	52304	103526	..COVER, ACCESS UOC:H01, H02, H03, H05, H06, H07, H09, H41	1
45	PAFZZ	52304	90325	..PLUG, PIPE UOC:H01, H02, H03, H05, H06, H07, H09, H41	1
46	PAFZZ	52304	9797	..PLUG, EXPANSION UOC:H01, H02, H03, H05, H06, H07, H09, H41	1
47	PAFZZ	52304	111776	.SPACER, RING UOC:H01, H02, H03, H05, H06, H07, H09, H41	1
48	PAFZZ	60038	JM511946	.CONE AND ROLLERS, TA PART OF KIT P/N 118315 PART OF KIT P/N 118314 PART OF KIT P/N 119246 UOC:H01, H02, H03, H05, H06, H07, H09, H41	1
49	PFFZZ	45152	5EX95	.GEARSHAFT, SPUR UOC:H01, H02, H03, H05, H06, H07, H09, H41	1
50	PFFZZ	52304	78917	.GEAR, BEVEL UOC:H01, H02, H03, H05, H06, H07, H09, H41	1
51	PAFZZ	52304	56360	.BEARING, WASHER, THRU PART OF KIT P/N 118314 PART OF KIT P/N 119246 UOC:H01, H02, H03, H05, H06, H07, H09, H41	1
52	PAFZZ	52304	79034	.BEARING, WASHER, THRU PART OF KIT PART OF KIT P/N 118314 PART OF KIT P/N 119246 UOC:H01, H02, H03, H05, H06, H07, H09, H41	1
53	PFFZZ	52304	113331	.GEAR, HELICAL UOC:H01, H02, H03, H05, H06, H07, H09, H41	1
54	PAFZZ	52304	75063	..BEARING, SLEEVE PART OF KIT P/N..... 118314 PART OF KIT P/N 119246 UOC:H01, H02, H03, H05, H06, H07, H09, H41	2

SECTION II

TM 9-2320-279-24P-1

(1) ITEM NO	(2) SMR CODE	(3) CAGEC	(4) PART NUMBER	(5) DESCRIPTION AND USABLE ON CODES (UOC)	(6) QTY
55	XDFZZ	52304	113328	..GEAR CLUSTER UOC:H01, H02, H03, H05, H06, H07, H09, H41	1
56	PAFZZ	52304	78909	..RING, RETAINING PART OF KIT P/N 118314 PART OF KIT P/N 119246 UOC:H01, H02, H03, H05, H06, H07, H09, H41	1
57	PAHZZ	52304	90325	..PLUG, PIPE UOC:H01, H02, H03, H05, H06, H07, H09, H41	1
58	XDHHH	52304	110501	..HOUSING, MECHANICAL UOC:H01, H02, H03, H05, H06, H07, H09, H41	1
59	PAHZZ	52304	32732	..SCREW, CAP, HEXAGON H UOC:H01, H02, H03, H05, H06, H07, H09, H41	4
60	PAHZZ	52304	32912	..WASHER, FLAT UOC:H01, H02, H03, H05, H06, H07, H09, H41	4
61	XAHZZ	52304	68842	..CAP UOC:H01, H02, H03, H05, H06, H07, H09, H41	1
62	XAHZZ	52304	110500	..HOUSING, CARRIER UOC:H01, H02, H03, H05, H06, H07, H09, H41	1
63	XAHZZ	81142	32730	..BUSHING, SLEEVE UOC:H01, H02, H03, H05, H06, H07, H09, H41	2
64	XAHZZ	52304	78928	..CAP UOC:H01, H02, H03, H05, H06, H07, H09, H41	1
65	PAHHH	52304	104456	..OUTPUT SHAFT AND NU UOC:H01, H02, H03, H05, H06, H07, H09, H41	1
66	PFHZZ	52304	78865	..SHAFT AND BUSHING A UOC:H01, H02, H03, H05, H06, H07, H09, H41	1
67	XAHZZ	52304	78902	...SHAFT, OUTPUT UOC:H01, H02, H03, H05, H06, H07, H09, H41	1
68	PAHZZ	52304	48922	...BEARING, SLEEVE PART OF KIT P/N 118314 PART OF KIT P/N 119246 UOC:H01, H02, H03, H05, H06, H07, H09, H41	1
69	PAHZZ	52304	78931	..PACKING, PREFORMED PART OF KIT P/N 118314 PART OF KIT P/N 119246 UOC:H01, H02, H03, H05, H06, H07, H09, H41	2
70	PAHZZ	60038	33472	..CUP, TAPERED ROLLER PART OF KIT P/N 118315 PART OF KIT P/N 118314 PART OF KIT P/N 119246 UOC:H01, H02, H03, H05, H06, H07, H09, H41	1

SECTION II

TM 9-2320-279-24P-1

(1) ITEM NO	(2) SMR CODE	(3) CAGEC	(4) PART NUMBER	(5) DESCRIPTION AND USABLE ON CODES (UOC)	(6) QTY
71	PAHZZ	60038	33275	..CONE AND ROLLERS, TA PART OF KIT P/N 118315 PART OF KIT P/N 118314 PART OF KIT P/N 119246 UOC:H01, H02, H03, H05, H06, H07, H09, H41	1
72	PFHZZ	52304	78911	..GEAR, BEVEL UOC:H01, H02, H03, H05, H06, H07, H09, H41	1
73	PAHZZ	52304	85994	..RING, RETAINING PART OF KIT P/N 118314 PART OF KIT P/N 119246 UOC:H01, H02, H03, H05, H06, H07, H09, H41	1
74	PBHHH	52304	104597	..DIFFERENTIAL ASSEMB UOC:H01, H02, H03, H05, H06, H07, H09, H41	1
75	PAHZZ	52304	27810	..BEARING, WASHER, THRU PART OF KIT P/N 118314 PART OF KIT P/N 119246 UOC:H01, H02, H03, H05, H06, H07, H09, H41	4
76	PFHZZ	52304	95218	..GEAR, BEVEL PART OF KIT 119246 UOC:H01, H02, H03, H05, H06, H07, H09, H41	4
77	PAHZZ	52304	95219	..BEARING, SLEEVE PART OF KIT P/N 118314 PART OF KIT P/N 119246 UOC:H01, H02, H03, H05, H06, H07, H09, H41	4
78	PFHZZ	52304	95220	..SPIDER, DIFFERENTIAL PART OF KIT P/N 119246 UOC:H01, H02, H03, H05, H06, H07, H09, H41	1
79	PAHZZ	52304	57637	..NUT, SELF-LOCKING, CO UOC:H01, H02, H03, H05, H06, H07, H09, H41	8
80	PAHZZ	52304	104513	..CASE ASSEMBLY, DIFFE UOC:H01, H02, H03, H05, H06, H07, H09, H41	2
81	PAHZZ	52304	57636	..BOLT, MACHINE UOC:H01, H02, H03, H05, H06, H07, H09, H41	8
82	PAFZZ	52304	7641	..PIN, STRAIGHT, HEADLE UOC:H01, H02, H03, H05, H06, H07, H09, H41	2
83	PFHZZ	52304	20807	..BOLT, MACHINE UOC:H01, H02, H03, H05, H06, H07, H09, H41	2
84	PAHZZ	96906	MS35338-47	..WASHER, LOCK UOC:H01, H02, H03, H05, H06, H07, H09, H41	2
85	PFHZZ	52304	45521	..COVER, ACCESS UOC:H01, H02, H03, H05, H06, H07, H09, H41	1

SECTION II

TM 9-2320-279-24P-1

(1) ITEM NO	(2) SMR CODE	(3) CAGEC	(4) PART NUMBER	(5) DESCRIPTION AND USABLE ON CODES (UOC)	(6) QTY
86	PAHZZ	52304	9797	.PLUG, EXPANSION PART OF KIT P/N 118314 PART OF KIT P/N 119246 UOC:H01, H02, H03, H05, H06, H07, H09, H41	1
87	PAHZZ	52304	30703	.PLUG, EXPANSION PART OF KIT P/N 118314 PART OF KIT P/N 119246 UOC:H01, H02, H03, H05, H06, H07, H09, H41	1
88	PBHZZ	81118	14275	.LOCK, ADJUSTER UOC:H01, H02, H03, H05, H06, H07, H09, H41	1
89	PAHZZ	52304	90876	.PIN, COTTER UOC:H01, H02, H03, H05, H06, H07, H09, H41	1
90	PFHZZ	52304	82451	.ADJUSTER, BEARING UOC:H01, H02, H03, H05, H06, H07, H09, H41	1
91	PAHZZ	60038	42584	.CUP, TAPERED ROLLER PART OF KIT P/N 118315 PART OF KIT P/N 118314 PART OF KIT P/N 119246 UOC:H01, H02, H03, H05, H06, H07, H09, H41	1
92	PAHZZ	60038	42381	.CONE AND ROLLERS, TA PART OF KIT P/N 118315 PART OF KIT P/N 118314 PART OF KIT P/N 119246 UOC:H01, H02, H03, H05, H06, H07, H09, H41	1
93	PFHZZ	52304	98872	.PARTS KIT, DRIVING A UOC:H01, H02, H03, H05, H06, H07, H09, H41	1
94	PAHZZ	52304	88503	..BOLT, SELF-LOCKING UOC:H01, H02, H03, H05, H06, H07, H09, H41	12
95	XDHZZ	52304	86777	..CASE, PLAIN HALF UOC:H01, H02, H03, H05, H06, H07, H09, H41	1
96	XAHZZ	52304	86786	..DIFFERENTIAL CASE UOC:H01, H02, H03, H05, H06, H07, H09, H41	1
97	PAHHH	52304	113568	.PARTS KIT, DRIVING A UOC:H01, H02, H03, H05, H06, H07, H09, H41	1
98	PAHZZ	52304	82621	..RING, RETAINING PART OF KIT P/N..... 118314 PART OF KIT P/N 119246 UOC:H01, H02, H0, HH05, H06, H07, H09, H41	1
99	PFHZZ	52304	83565	..GEAR, SPUR UOC:H01, H02, H03, H05, H06, H07, H09, H41	1
100	PAHZZ	52304	82446	..DISK, CLUTCH UOC:H01, H02, H03, H05, H06, H07, H09, H41	13

SECTION II

TM 9-2320-279-24P-1

(1) ITEM NO	(2) SMR CODE	(3) CAGEC	(4) PART NUMBER	(5) DESCRIPTION AND USABLE ON CODES (UOC)	(6) QTY
101	PAHZZ	52304	82445	..GEAR, INTERNAL UOC:H01, H02, H03, H05, H06, H07, H09, H41	12
102	PAHZZ	52304	82447	..DISK, CLUTCH UOC:H01, H02, H03, H05, H06, H07, H09, H41	1
103	PAHZZ	52304	82444	..RING, RETAINING PART OF KIT P/N 118314 PART OF KIT P/N 119246 UOC:H01, H02, H03, H05, H06, H07, H09, H41	1
104	PAHZZ	52304	82448	..SPRING, HELICAL, COMP PART OF KIT P/N 118314 PART OF KIT P/N 119246 UOC:H01, H02, H03, H05, H06, H07, H09, H41	12
105	PAHZZ	52304	45448	..LOCK, BEARING, DIFFER..... UOC:H01, H02, H03, H05, H06, H07, H09, H41	1
106	PAHZZ	52304	12562	..SCREW, CAP, HEXAGON H UOC:H01, H02, H03, H05, H06, H07, H09, H41	2
107	PFHZZ	52304	103190	..COVER, GEAR SUPPORT UOC:H01, H02, H03, H05, H06, H07, H09, H41	1
108	PAHZZ	81142	60600	..NUT, SELF-LOCKING, CA UOC:H01, H02, H03, H05, H06, H07, H09, H41	16
109	PAHZZ	60038	68462	..CONE AND ROLLERS, TA PART OF KIT P/N 118315 PART OF KIT P/N 118314 PART OF KIT P/N 119246 UOC:H01, H02, H03, H04, H05, H06, H07, H09, H41	1
110	PAHZZ	60038	68712	..CUP, TAPERED ROLLER PART OF KIT P/N..... 118315 PART OF KIT P/N 118314 PART OF KIT P/N 119246 UOC:H01, H02, H03, H05, H06, H07, H09, H41	1
111	PFHZZ	56442	717201	..DIFFERENTIAL BEARIN UOC:H01, H02, H03, H05, H06, H07, H09, H41	1
112	PFHZZ	52304	119352	..GEAR SET, BEVEL, MATC INCLUDES NUT, P/N 119353 & PIN-P/N 118807 UOC:H01, H02, H03, H05, H06, H07, H09, H41	1
113	PAHZZ	52304	82454	..BOLT, SHOULDER UOC:H01, H02, H03, H05, H06, H07, H09, H41	16
114	PAHZZ	81142	27274	..BEARING, WASHER, THRU PART OF KIT P/N 119246 UOC:H01, H02, H03, H05, H06, H07, H09, H41	1
115	PFHZZ	52304	110632	..GEAR, BEVEL PART OF KIT P/N 119246..... UOC:H01, H02, H03, H05, H06, H07, H09, H41	1

SECTION II

TM 9-2320-279-24P-1

(1) ITEM NO	(2) SMR CODE	(3) CAGEC	(4) PART NUMBER	(5) DESCRIPTION AND USABLE ON CODES (UOC)	(6) QTY
116	PAHZZ	52304	86778	.SPIDER, DIFFERENTIAL PART OF KIT P/N 119246 UOC:H01, H02, H03, H05, H06, H07, H09, H41	1
117	PFHZZ	52304	86780	.GEAR, BEVEL PART OF KIT P/N 119246..... UOC:H01, H02, H03, H05, H06, H07, H09, H41	4
118	PAHZZ	52304	86781	.BEARING, WASHER, THRU PART OF KIT P/N 118314 PART OF KIT P/N 119246 UOC:H01, H02, H03, H05, H06, H07, H09, H41	4
119	PFHZZ	52304	93401	.GEAR, BEVEL PART OF KIT P/N 119246..... UOC:H01, H02, H03, H05, H06, H07, H09, H41	1
120	PAHZZ	52304	82442	.WASHER, FLAT PART OF KIT P/N..... 118314 PART OF KIT P/N 119246 UOC:H01, H02, H03, H05, H06, H07, H09, H41	1
121	PFHHH	52304	78914	.CAGE ASSEMBLY, PINIO..... UOC:H01, H02, H03, H05, H06, H07, H09, H41	1
122	PAHZZ	60038	72487	..CUP, TAPERED ROLLER PART OF KIT P/N 118315 PART OF KIT P/N 118314 PART OF KIT P/N 119246 UOC:H01, H02, H03, H05, H06, H07, H09, H41	2
123	XDHZZ	52304	78932	..HOUSING, BEARING UNI UOC:H01, H02, H03, H05, H06, H07, H09, H41	1
124	PAHZZ	60038	72212C	.CONE AND ROLLERS, TA PART OF KIT P/N 118315 PART OF KIT P/N 118314 PART OF KIT P/N 119246 UOC:H01, H02, H03, H05, H06, H07, H09, H41	1
125	PAHZZ	52304	113329	.GEAR, HELICAL UOC:H01, H02, H03, H05, H06, H07, H09, H41	1
126	PAHZZ	43334	BU-1309-Z	.BEARING, ROLLER, CYLI PART OF KIT P/N 118315 PART OF KIT P/N 118314 PART OF KIT P/N 119246 UOC:H01, H02, H03, H05, H06, H07, H09, H41	1
127	PAHZZ	52304	78937	.RING, RETAINING PART OF KIT P/N 118314 PART OF KIT P/N 119246 UOC:H01, H02, H03, H05, H06, H07, H09, H41	1
128	PAHZZ	52304	118807	.PIN, SPRING PART OF KIT P/N 119246..... UOC:H01, H02, H03, H05, H06, H07, H09, H41	1
129	PAHZZ	52304	119353	.NUT, SELF-LOCKING, HE PART OF KIT P/N 119246 UOC:H01, H02, H03, H05, H06, H07, H09, H41	1

SECTION II

TM 9-2320-279-24P-1

(1) ITEM NO	(2) SMR CODE	(3) CAGEC	(4) PART NUMBER	(5) DESCRIPTION AND USABLE ON CODES (UOC)	(6) QTY
130	PAHZZ	52304	62158	.SCREW, CAP, HEXAGON H UOC:H01, H02, H03, H05, H06, H07, H09, H41	6
131	PAHZZ	78189	1226-00	.WASHER, LOCK UOC:H01, H02, H03, H05, H06, H07, H09, H41	6
132	KFHZZ	52304	45461	.SHIM .003 THICK PART OF KIT P/N 118316 PART OF KIT P/N 118314 PART OF KIT P/N 119246 UOC:H01, H02, H03, H05, H06, H07, H09, H41	V
132	KFHZZ	52304	45462	.SHIM .010 THICK PART OF KIT P/N 118316 PART OF KIT P/N 118314 PART OF KIT P/N 119246 UOC:H01, H02, H03, H05, H06, H07, H09, H41	V
132	KFHZZ	52304	62830	.SHIM .020 THICK PART OF KIT P/N 118316 PART OF KIT P/N 118314 PART OF KIT P/N 119246 UOC:H01, H02, H03, H05, H06, H07, H09, H41	V
132	KFHZZ	52304	45463	.SHIM .030 THICK PART OF KIT P/N 118314 PART OF KIT P/N 119246 UOC:H01, H02, H03, H05, H06, H07, H09, H41	V
132	KFHZZ	52304	62829	.SHIM .005 THICK PART OF KIT P/N 118316 PART OF KIT P/N 118314 PART OF KIT P/N 119246 UOC:H01, H02, H03, H05, H06, H07, H09, H41	V
133	PAHZZ	52304	91679	.SPACER, RING .167 THICK UOC:H01, H02, H03, H05, H06, H07, H09, H41	V
133	PAHZZ	52304	91680	.SPACER, RING .168 THICK UOC:H01, H02, H03, H05, H06, H07, H09, H41	V
133	PAHZZ	52304	91681	.SPACER, RING .169 THICK UOC:H01, H02, H03, H05, H06, H07, H09, H41	V
133	PAHZZ	52304	91682	.SPACER, RING .170 THICK UOC:H01, H02, H03, H05, H06, H07, H09, H41	V
133	PAHZZ	52304	91683	.SPACER, RING .171 THICK UOC:H01, H02, H03, H05, H06, H07, H09, H41	V
133	PAHZZ	52304	91684	.SPACER, RING .172 THICK UOC:H01, H02, H03, H05, H06, H07, H09, H41	V
133	PAHZZ	52304	91685	.SPACER, RING .173 THICK UOC:H01, H02, H03, H05, H06, H07, H09, H41	V

SECTION II

TM 9-2320-279-24P-1

(1) ITEM NO	(2) SMR CODE	(3) CAGEC	(4) PART NUMBER	(5) DESCRIPTION AND USABLE ON CODES (UOC)	(6) QTY
133	PAHZZ	52304	91686	.SPACER, RING .174 THICK UOC:H01, H02, H03, H05, H06, H07, H09, H41	V
133	PAHZZ	52304	91687	.SPACER, RING .175 THICK UOC:H01, H02, H03, H05, H06, H07, H09, H41	V
133	PAHZZ	52304	91688	.SPACER, RING .176 THICK UOC:H01, H02, H03, H05, H06, H07, H09, H41	V
133	PAHZZ	52304	91689	.SPACER, SPECIAL .177 THICK UOC:H01, H02, H03, H05, H06, H07, H09, H41	V
133	PAHZZ	52304	91690	.SPACER, RING .178 THICK UOC:H01, H02, H03, H05, H06, H07, H09, H41	V
133	PAHZZ	52304	91691	.SPACER, RING .179 THICK UOC:H01, H02, H03, H05, H06, H07, H09, H41	V
133	PAHZZ	52304	91692	.SPACER, RING .180 THICK UOC:H01, H02, H03, H05, H06, H07, H09, H41	V
133	PAHZZ	52304	91694	.SPACER, RING .181 THICK UOC:H01, H02, H03, H05, H06, H07, H09, H41	V
133	PAHZZ	52304	91696	.SPACER, SPECIAL .182 THICK UOC:H01, H02, H03, H05, H06, H07, H09, H41	V
133	PAHZZ	52304	91698	.SPACER, RING .183 THICK UOC:H01, H02, H03, H05, H06, H07, H09, H41	V
133	PAHZZ	52304	91700	.SPACER, RING .184 THICK UOC:H01, H02, H03, H05, H06, H07, H09, H41	V
133	PAHZZ	52304	91702	.SPACER, RING .185 THICK UOC:H01, H02, H03, H05, H06, H07, H09, H41	V
133	PAHZZ	52304	91704	.SPACER, RING .186 THICK UOC:H01, H02, H03, H05, H06, H07, H09, H41	V
133	PAHZZ	52304	91706	.SPACER, SPECIAL .187 THICK UOC:H01, H02, H03, H05, H06, H07, H09, H41	V
133	PAHZZ	52304	91708	.SPACER, RING .188 THICK UOC:H01, H02, H03, H05, H06, H07, H09, H41	V
133	PAHZZ	52304	91710	.SPACER, RING .189 THICK UOC:H01, H02, H03, H05, H06, H07, H09, H41	V
133	PAHZZ	52304	91712	.SPACER, RING .190 THICK UOC:H01, H02, H03, H05, H06, H07, H09, H41	V

SECTION II

TM 9-2320-279-24P-1

(1) ITEM NO	(2) SMR CODE	(3) CAGEC	(4) PART NUMBER	(5) DESCRIPTION AND USABLE ON CODES (UOC)	(6) QTY
133	PAHZZ	52304	91714	.SPACER, RING .191 THICK UOC:H01, H02, H03, H05, H06, H07, H09, H41	V
133	PAHZZ	52304	91716	.SPACER, SPECIAL .192 THICK UOC:H01, H02, H03, H05, H06, H07, H09, H41	V
133	PAHZZ	52304	91718	.SPACER, RING .193 THICK UOC:H01, H02, H03, H05, H06, H07, H09, H41	V
133	PAHZZ	52304	91719	.SPACER, RING .194 THICK UOC:H01, H02, H03, H05, H06, H07, H09, H41	V
133	PAHZZ	52304	91720	.SPACER, RING .195 THICK UOC:H01, H02, H03, H05, H06, H07, H09, H41	V
133	PAHZZ	52304	91721	.SPACER, RING .196 THICK UOC:H01, H02, H03, H05, H06, H07, H09, H41	V
133	PAHZZ	52304	91722	.SPACER, RING .197 THICK UOC:H01, H02, H0, H05, H06, H07, H09, H41	V
133	PAHZZ	52304	91723	.SPACER, RING .198 THICK UOC:H01, H02, H03, H05, H06, H07, H09, H41	V
133	PAHZZ	52304	91724	.SPACER, RING .199 THICK UOC:H01, H02, H03, H05, H06, H07, H09, H41	V
133	PAHZZ	52304	91725	.SPACER, RING .200 THICK UOC:H01, H02, H03, H05, H06, H07, H09, H41	V
133	PAHZZ	52304	91726	.SPACER, RING .201 THICK UOC:H01, H02, H03, H05, H06, H07, H09, H41	V
133	PAHZZ	52304	91727	.SPACER, SPECIAL .202 THICK UOC:H01, H02, H03, H05, H06, H07, H09, H41	V
134	PAHZZ	52304	78904	.WASHER, FLAT PART OF KIT P/N 118314 PART OF KIT P/N 119246 UOC:H01, H02, H03, H05, H06, H07, H09, H41	1
135	PAHZZ	60038	72213-C	.BEARING, ROLLER, TAPE PART OF KIT P/N 118315 PART OF KIT P/N 118314 PART OF KIT P/N 119246 UOC:H01, H02, H03, H05, H06, H07, H09, H41	1
136	PAHZZ	43334	UY-1308TM	.BEARING, ROLLER, CYLI PART OF KIT P/N 118315 PART OF KIT P/N 118314 PART OF KIT P/N 119246 UOC:H01, H02, H03, H05, H06, H07, H09, H41	1

END OF FIGURE

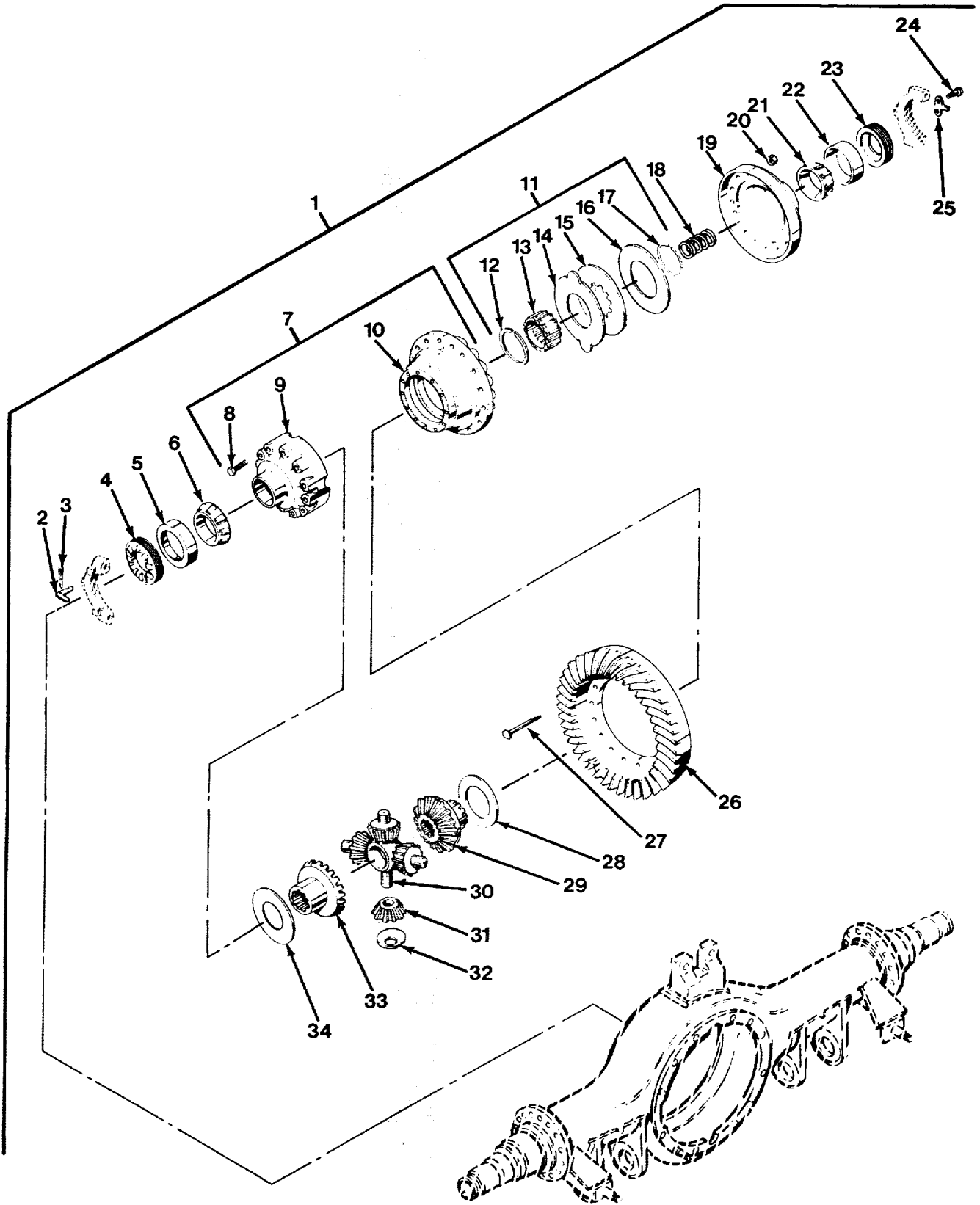

FIG. 185 NO. 4 DIFFERENTIAL CARRIER ASSEMBLY (SHEET 1 OF 2)

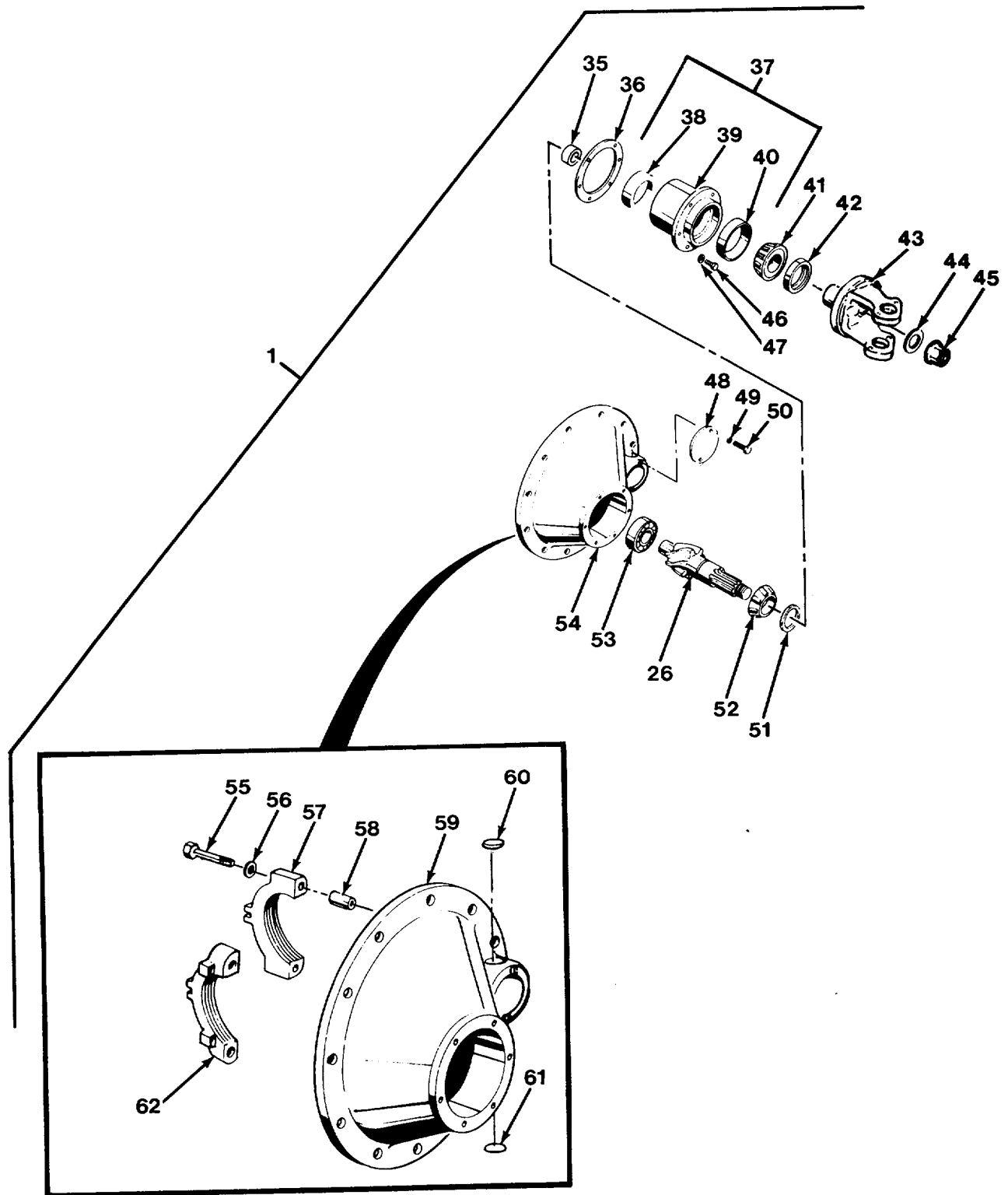

FIG. 185 NO. 4 DIFFERENTIAL CARRIER ASSEMBLY (SHEET 2 OF 2)

SECTION II

TM 9-2320-279-24P-1

(1) ITEM NO	(2) SMR CODE	(3) CAGEC	(4) PART NUMBER	(5) DESCRIPTION AND USABLE ON CODES (UOC)	(6) QTY
GROUP 1102 DIFFERENTIAL FIG. 185 NO. 4 DIFFERENTIAL CARRIER ASSEMBLY					
1	PAHHH	52304	119699	.DIFFERENTIAL CARRIE UOC:H01, H02, H03, H05, H06, H07, H09, H41	1
2	PBHZZ	81118	14275	.LOCK, ADJUSTER UOC:H01, H02, H03, H05, H07, H09, H41	1
3	PAHZZ	52304	90876	.PIN, COTTER UOC:H01, H02, H03, H05, H06, H07, H09, H41	1
4	PFHZZ	56442	717201	.DIFFERENTIAL BEARIN UOC:H01, H02, H03, H05, H06, H07, H09, H41	1
5	PAHZZ	60038	42584	.CUP, TAPERED ROLLER PART OF KIT P/N..... 118318 PART OF KIT P/N 118317 PART OF KIT P/N 119247 UOC:H01, H02, H03, H05, H06, H07, H09, H41	1
6	PAHZZ	60038	42381	.CONE AND ROLLERS, TA PART OF KIT P/N 118318 PART OF KIT P/N 118317 PART OF KIT P/N 119247 UOC:H01, H02, H03, H05, H06, H07, H09, H41	1
7	PFHZZ	52304	98872	.PARTS KIT, DRIVING A UOC:H01, H02, H03, H05, H06, H07, H09, H41	1
8	PAHZZ	52304	88503	..BOLT, SELF-LOCKING UOC:H01, H02, H03, H05, H06, H07, H09, H41	12
9	XDHZZ	52304	86777	..CASE, PLAIN HALF UOC:H01, H02, H03, H05, H06, H07, H09, H41	1
10	XAHZZ	52304	86786	..DIFFERENTIAL CASE UOC:H01, H02, H03, H05, H06, H07, H09, H41	1
11	PFHHH	52304	113568	.PARTS KIT, DRIVING A UOC:H01, H02, H03, H05, H06, H07, H09, H41	1
12	PAHZZ	52304	82444	..RING, RETAINING PART OF KIT P/N..... 118317 PART OF KIT P/N 119247 UOC:H01, H02, H03, H05, H06, H07, H09, H41	1
13	PFHZZ	52304	83565	..GEAR, SPUR UOC:CBT, CBW, H01, H02, H03, H05, H06, H07, H09, H41	1
14	PAHZZ	52304	82446	..DISK, CLUTCH UOC:H01, H02, H03, H05, H06, H07, H09, H41	13

SECTION II

TM 9-2320-279-24P-1

(1) ITEM NO	(2) SMR CODE	(3) CAGEC	(4) PART NUMBER	(5) DESCRIPTION AND USABLE ON CODES (UOC)	(6) QTY
15	PAHZZ	52304	82445	..GEAR, INTERNAL UOC:H01, H02, H03, H05, H06, H07, H09, H41	12
16	PAHZZ	52304	82447	..DISK, CLUTCH UOC:H01, H02, H03, H05, H06, H07, H09, H41	1
17	PAHZZ	52304	82621	..RING, RETAINING PART OF KIT P/N 118317 PART OF KIT P/N 119247 UOC:H01, H02, H03, H05, H06, H07, H09, H41	1
18	PAHZZ	52304	82448	..SPRING, HELICAL, COMP PART OF KIT P/N 118317 PART OF KIT P/N 119247 UOC:H01, H02, H03, H05, H06, H07, H09, H41	12
19	PFHZZ	52304	103190	..COVER, GEAR SUPPORT UOC:H01, H02, H03, H05, H06, H07, H09, H41	1
20	PAHZZ	81142	60600	..NUT, SELF-LOCKING, CA UOC:H01, H02, H03, H05, H06, H07, H09, H41	16
21	PAHZZ	60038	68462	..CONE AND ROLLERS, TA PART OF KIT P/N 118318 PART OF KIT P/N 118317 PART OF KIT P/N 119247 UOC:H01, H02, H03, H05, H06, H07, H09, H41	1
22	PAHZZ	60038	68712	..CUP, TAPERED ROLLER PART OF KIT P/N 118318 PART OF KIT P/N 118317 PART OF KIT P/N 119247 UOC:H01, H02, H03, H05, H06, H07, H09, H41	1
23	PFHZZ	52304	82451	..ADJUSTER, BEARING UOC:H01, H02, H03, H05, H06, H07, H09, H41	1
24	PAHZZ	52304	12562	..SCREW, CAP, HEXAGON H UOC:H01, H02, H03, H05, H06, H07, H09, H41	2
25	PAHZZ	52304	45448	..LOCK, BEARING, DIFFER..... UOC:H01, H02, H03, H05, H06, H07, H09, H41	1
26	PFHZZ	52304	119356	..GEAR SET, BEVEL, MATC UOC:H01, H02, H03, H05, H06, H07, H09, H41	1
27	PAHZZ	52304	82454	..BOLT, SHOULDER UOC:H01, H02, H03, H05, H06, H07, H09, H41	16
28	PAHZZ	52304	82442	..WASHER, FLAT PART OF KIT P/N 118317 PART OF KIT P/N 119247 UOC:H01, H02, H03, H05, H06, H07, H09, H41	1
29	PFHZZ	52304	110632	..GEAR, BEVEL PART OF KIT P/N 119247 UOC:H01, H02, H03, H05, H06, H07, H09, H41	1

SECTION II

TM 9-2320-279-24P-1

(1) ITEM NO	(2) SMR CODE	(3) CAGEC	(4) PART NUMBER	(5) DESCRIPTION AND USABLE ON CODES (UOC)	(6) QTY
30	PAHZZ	52304	86778	.SPIDER, DIFFERENTIAL PART OF KIT P/N 119247 UOC:H01, H02, H03, H05, H06, H07, H09, H41	1
31	PFHZZ	52304	86780	.GEAR, BEVEL PART OF KIT P/N 119247 UOC:H01, H02, H03, H05, H06, H07, H09, H41	4
32	PAHZZ	52304	86781	.BEARING, WASHER, THRU PART OF KIT P/N 118317 PART OF KIT P/N 119247 UOC:H01, H02, H03, H05, H06, H07, H09, H41	4
33	PFHZZ	52304	93401	.GEAR, BEVEL PART OF KIT P/N 119247 UOC:H01, H02, H03, H05, H06, H07, H09, H41	1
34	PAHZZ	81142	27274	.BEARING, WASHER, THRU PART OF KIT P/N 118317 PART OF KIT P/N 119247 UOC:H01, H02, H03, H05, H06, H07, H09, H41	1
35	PAHZZ	81142	31366	.SPACER, SLEEVE UOC:H01, H02, H03, H05, H06, H07, H09, H41	1
36	KFHZZ	52304	67920	.SHIM .003 THICK PART OF KIT P/N 118319 PART OF KIT P/N 118317 PART OF KIT P/N 119247 UOC:H01, H02, H03, H05, H06, H07, H09, H41	V
36	KFHZZ	52304	67921	.SHIM .005 THICK PART OF KIT P/N 118319 PART OF KIT P/N 118317 PART OF KIT P/N 119247 UOC:H01, H02, H03, H05, H06, H07, H09, H41	V
36	KFHZZ	52304	67922	.SHIM .010 THICK PART OF KIT P/N 118319 PART OF KIT P/N 118317 PART OF KIT P/N 119247 UOC:H01, H02, H03, H05, H06, H07, H09, H41	V
36	KFHZZ	52304	67923	.SHIM .020 THICK PART OF KIT P/N 118319 PART OF KIT P/N 118317 PART OF KIT P/N 119247 UOC:H01, H02, H03, H05, H06, H07, H09, H41	V
36	KFHZZ	52304	67924	.SHIM .030 THICK PART OF KIT P/N 118317 PART OF KIT P/N 119247 UOC:H01, H02, H03, H05, H06, H07, H09, H41	V
37	PAHHH	52304	79246	.HOUSING, BEARING UOC:H01, H02, H03, H05, H06, H07, H09, H41	1
38	PAHZZ	60038	78551	.CUP, TAPERED ROLLER PART OF KIT P/N 118318 PART OF KIT P/N 118317 PART OF KIT P/N 119247 UOC:H01, H02, H03, H05, H06, H07, H09, H41	1

SECTION II

TM 9-2320-279-24P-1

(1) ITEM NO	(2) SMR CODE	(3) CAGEC	(4) PART NUMBER	(5) DESCRIPTION AND USABLE ON CODES (UOC)	(6) QTY
39	XAHZZ	52304	79245	..HOUSING, BEARING UNI UOC:H01, H02, H03, H05, H06, H07, H09, H41	1
40	PAHZZ	60038	72487	..CUP, TAPERED ROLLER PART OF KIT P/N 118318 PART OF KIT P/N 118317 PART OF KIT P/N 119247 UOC:H01, H02, H03, H05, H06, H07, H09, H41	1
41	PAHZZ	60038	72212C	.CONE AND ROLLERS, TA PART OF KIT P/N 118318 PART OF KIT P/N 118317 PART OF KIT P/N 119247 UOC:H01, H02, H03, H05, H06, H07, H09, H41	1
42	PAFZZ	52304	113517	.SEAL, PLAIN ENCASED PART OF KIT P/N..... 118319 PART OF KIT P/N 118318 PART OF KIT P/N 118317 PART OF KIT P/N 119247 UOC:H01, H02, H03, H05, H06, H07, H09, H41	1
43	PAFZZ	45152	2GE795	.CLEVIS, ROD END UOC:H01, H02, H03, H05, H06, H07, H09, H41	1
44	PAFZZ	52304	79699	.WASHER, FLAT UOC:H01, H02, H03, H05, H06, H07, H09, H41	1
45	PAFZZ	45152	5EX33	.NUT, SELF-LOCKING, EX PART OF KIT P/N 119247 UOC:H01, H02, H03, H05, H06, H07, H09, H41	1
46	PAHZZ	52304	90070	.SCREW, CAP, HEXAGON H UOC:H01, H02, H03, H05, H06, H07, H09, H41	6
47	PAHZZ	52304	90422	.WASHER, LOCK UOC:H01, H02, H03, H05, H06, H07, H09, H41	6
48	PFHZZ	52304	45521	.COVER, ACCESS UOC:H01, H02, H03, H05, H06, H07, H09, H41	1
49	PAHZZ	96906	MS35338-47	.WASHER, LOCK UOC:H01, H02, H03, H05, H06, H07, H09, H41	1
50	PFHZZ	52304	20807	.BOLT, MACHINE UOC:H01, H02, H03, H05, H06, H07, H09, H41	6
51	PAHZZ	52304	91679	.SPACER, RING .167 THICK UOC:H01, H02, H03, H05, H06, H07, H09, H41	V
51	PAHZZ	52304	91680	.SPACER, RING .168 THICK UOC:H01, H02, H03, H05, H06, H07, H09, H41	V
51	PAHZZ	52304	91681	.SPACER, RING .169 THICK UOC:H01, H02, H03, H05, H06, H07, H09, H41	V

SECTION II

TM 9-2320-279-24P-1

(1) ITEM NO	(2) SMR CODE	(3) CAGEC	(4) PART NUMBER	(5) DESCRIPTION AND USABLE ON CODES (UOC)	(6) QTY
51	PAHZZ	52304	91682	.SPACER, RING .170 THICK UOC:H01, H02, H03, H05, H06, H07, H09, 1-H41	V
51	PAHZZ	52304	91683	.SPACER, RING .171 THICK UOC:H01, H02, H03, H05, H06, H07, H09, H41	V
51	PAHZZ	52304	91684	.SPACER, RING .172 THICK UOC:H01, H02, H03, H05, H06, H07, H09, H41	V
51	PAHZZ	52304	91685	.SPACER, RING .173 THICK UOC:H01, H02, H03, H05, H06, H07, H09, H41	V
51	PAHZZ	52304	91686	.SPACER, RING .174 THICK UOC:H01, H02, H03, H05, H06, H07, H09, H41	V
51	PAHZZ	52304	91687	.SPACER, RING .175 THICK UOC:H01, H02, H03, H05, H06, H07, H09, H41	V
51	PAHZZ	52304	91688	.SPACER, RING .176 THICK UOC:H01, H02, H03, H05, H06, H07, H09, H41	V
51	PAHZZ	52304	91689	.SPACER, SPECIAL .177 THICK UOC:H01, H02, H03, H05, H06, H07, H09, H41	V
51	PAHZZ	52304	91690	.SPACER, RING .178 THICK UOC:H01, H02, H03, H05, H06, H07, H09, H41	V
51	PAHZZ	52304	91691	.SPACER, RING .179 THICK UOC:H01, H02, H03, H05, H06, H07, H09, H41	V
51	PAHZZ	52304	91692	.SPACER, RING .180 THICK UOC:H01, H02, H03, H05, H06, H07, H09, H41	V
51	PAHZZ	52304	91694	.SPACER, RING .181 THICK UOC:H01, H02, H03, H05, H06, H07, H09, H41	V
51	PAHZZ	52304	91696	.SPACER, SPECIAL 182 THICK UOC:H01, H02, H03, H05, H06, H07, H09, H41	V
51	PAHZZ	52304	91698	.SPACER, RING .183 THICK UOC:H01, H02, H03, H05, H06, H07, H09, H41	V
51	PAHZZ	52304	91700	.SPACER, RING .184 THICK UOC:H01, H02, H03, H05, H06, H07, H09, H41	V
51	PAHZZ	52304	91702	.SPACER, RING .185 THICK UOC:H01, H02, H03, H05, H06, H07, H09, H41	V
51	PAHZZ	52304	91704	.SPACER, RING .186 THICK UOC:H01, H02, H03, H05, H06, H07, H09, H41	V

SECTION II

TM 9-2320-279-24P-1

(1) ITEM NO	(2) SMR CODE	(3) CAGEC	(4) PART NUMBER	(5) DESCRIPTION AND USABLE ON CODES (UOC)	(6) QTY
51	PAHZZ	52304	91706	.SPACER, SPECIAL .187 THICK UOC:H01, H02, H03, H05, H06, H07, H09, H41	V
51	PAHZZ	52304	91708	.SPACER, RING .188 THICK UOC:H01, H02, H03, H05, H06, H07, H09, H41	V
51	PAHZZ	52304	91710	.SPACER, RING .189 THICK UOC:H01, H02, H03, H05, H06, H07, H09, H41	V
51	PAHZZ	52304	91712	.SPACER, RING .190 THICK UOC:H01, H02, H03, H05, H06, H07, H09, H41	V
51	PAHZZ	52304	91714	.SPACER, RING .191 THICK UOC:H01, H02, H03, H05, H06, H07, H09, H41	V
51	PAHZZ	52304	91716	.SPACER, SPECIAL .192 THICK UOC:H01, H02, H03, H05, H06, H07, H09, H41	V
51	PAHZZ	52304	91718	.SPACER, RING .193 THICK UOC:H01, H02, H03, H05, H06, H07, H09, H41	V
51	PAHZZ	52304	91719	.SPACER, RING .194 THICK UOC:H01, H02, H03, H05, H06, H07, H09, H41	V
51	PAHZZ	52304	91720	.SPACER, RING .195 THICK UOC:H01, H02, H03, H05, H06, H07, H09, H41	V
51	PAHZZ	52304	91722	.SPACER, RING .197 THICK UOC:H01, H02, H03, H05, H06, H07, H09, H41	V
51	PAHZZ	52304	91721	.SPACER, RING .196 THICK UOC:H01, H02, H03, H05, H06, H07, H09, H41	V
51	PAHZZ	52304	91723	.SPACER, RING .198 THICK UOC:H01, H02, H03, H05, H06, H07, H09, H41	V
51	PAHZZ	52304	91724	.SPACER, RING .199 THICK UOC:H01, H02, H03, H05, H06, H07, H09, H41	V
51	PAHZZ	52304	91725	.SPACER, RING .200 THICK UOC:H01, H02, H03, H05, H06, H07, H09, H41	V
51	PAHZZ	52304	91726	.SPACER, RING .201 THICK UOC:H01, H02, H03, H05, H06, H07, H09, H41	V
51	PAHZZ	52304	91727	.SPACER, SPECIAL .202 THICK UOC:H01, H02, H03, H05, H06, H07, H09, H41	V
52	PAHZZ	60038	78215C	.CONE AND ROLLERS, TA PART OF KIT P/N 118318 PART OF KIT P/N 118317 PART OF KIT P/N 119247 UOC:H01, H02, H03, H05, H06, H07, H09, H41	1

SECTION II

TM 9-2320-279-24P-1

(1) ITEM NO	(2) SMR CODE	(3) CAGEC	(4) PART NUMBER	(5) DESCRIPTION AND USABLE ON CODES (UOC)	(6) QTY
53	PAHZZ	43334	UY-1308TM	.BEARING, ROLLER, CYLI PART OF KIT P/N 118318 PART OF KIT P/N 118317 PART OF KIT P/N 119247 UOC:H01, H02, H03, H05, H06, H07, H09, H41	1
54	PFHHF	52304	98590	.PARTS KIT, DRIVING A UOC:H01, H02, H03, H05, H06, H07, H09, H41	1
55	PAHZZ	52304	32732	..SCREW, CAP, HEXAGON H UOC:H01, H02, H03, H05, H06, H07, H09, H41	4
56	PAHZZ	52304	32912	..WASHER, FLAT UOC:H01, H02, H03, H05, H06, H07, H09, H41	4
57	XAHZZ	52304	78928	..CAP UOC:H01, H02, H03, H05, H06, H07, H09, H41	1
58	XAHZZ	81142	32730	..BUSHING, SLEEVE..... UOC:H01, H02, H03, H05, H06, H07, H09, H41	2
59	XAHZZ	52304	98496	..HOUSING, DIFF UOC:H01, H02, H03, H05, H06, H07, H09, H41	1
60	PAHZZ	52304	30703	..PLUG, EXPANSION PART OF KIT P/N 118317 PART OF KIT P/N 119247 UOC:H01, H02, H03, H05, H06, H07, H09, H41	1
61	PAHZZ	52304	9797	..PLUG, EXPANSION PART OF KIT P/N 118317 PART OF KIT P/N 119247 UOC:H01, H02, H03, H05, H06, H07, H09, H41	1
62	XAHZZ	52304	68842	..CAP UOC:H01, H02, H03, H05, H06, H07, H09, H41	1

END OF FIGURE

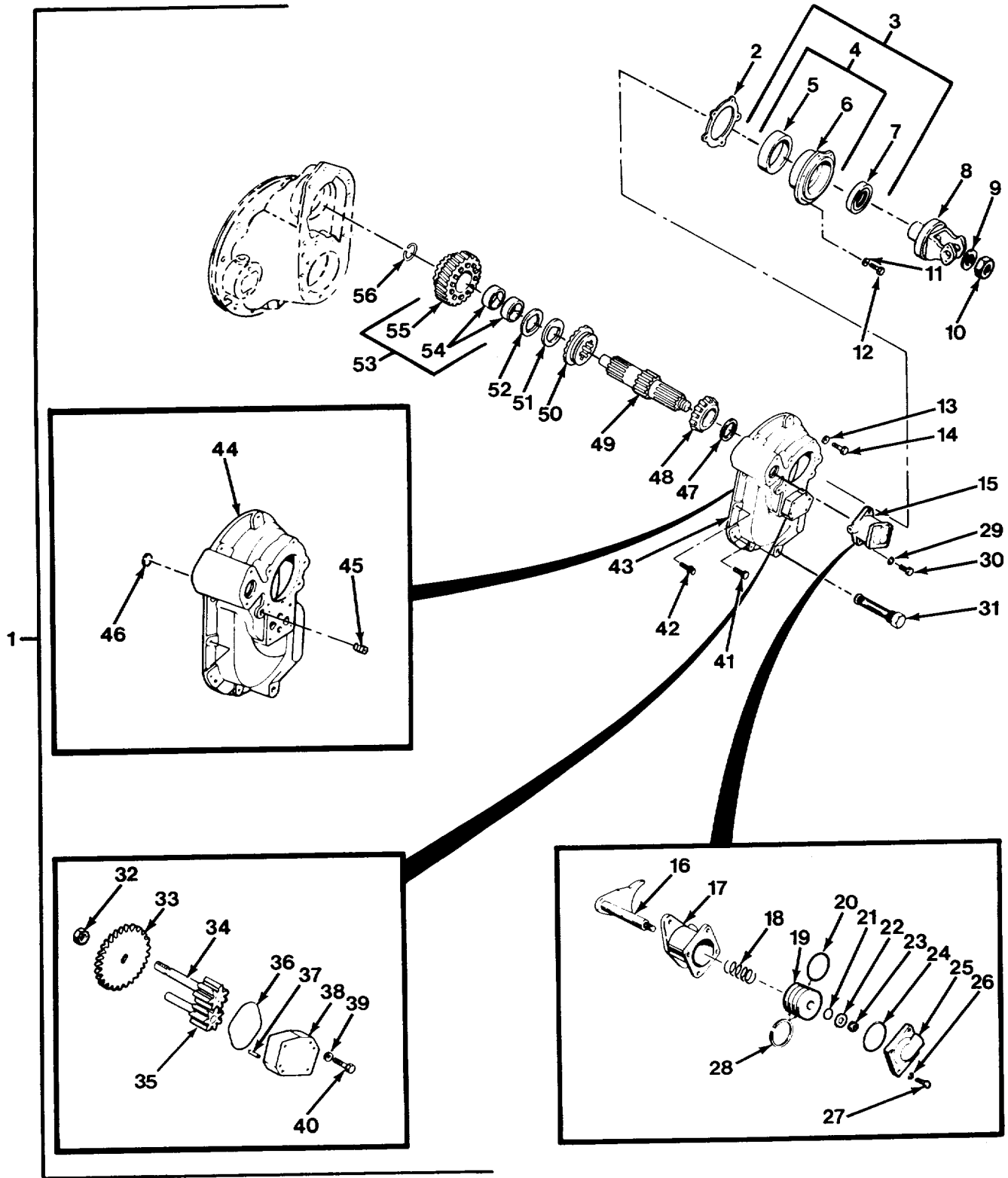

FIG. 186 NO. 3 DIFFERENTIAL CARRIER ASSEMBLY - M984 AND M984A1
(SHEET 1 OF 3)

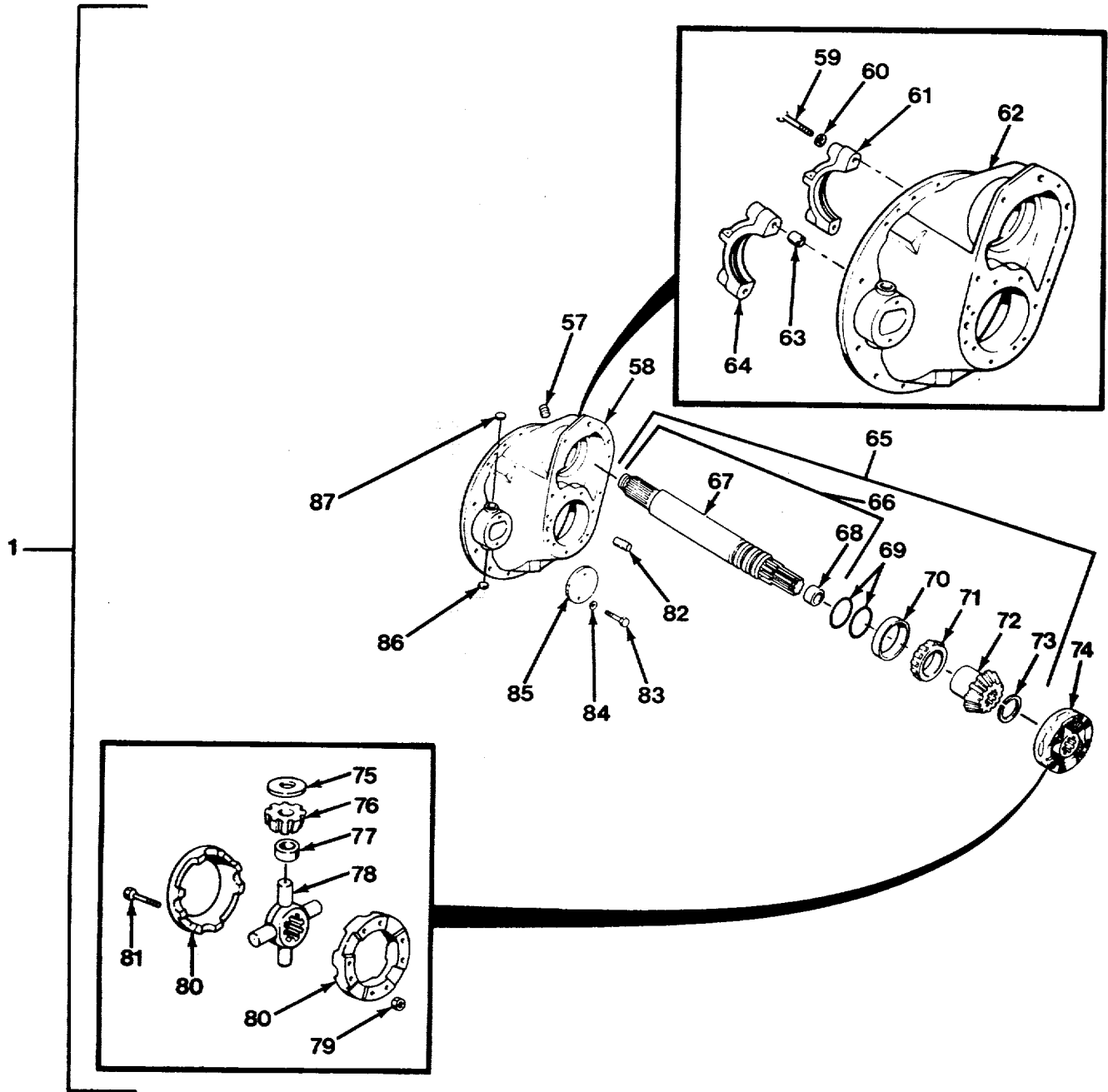

FIG. 186 NO. 3 DIFFERENTIAL CARRIER ASSEMBLY - M984 AND M984A1
(SHEET 2 OF 3)

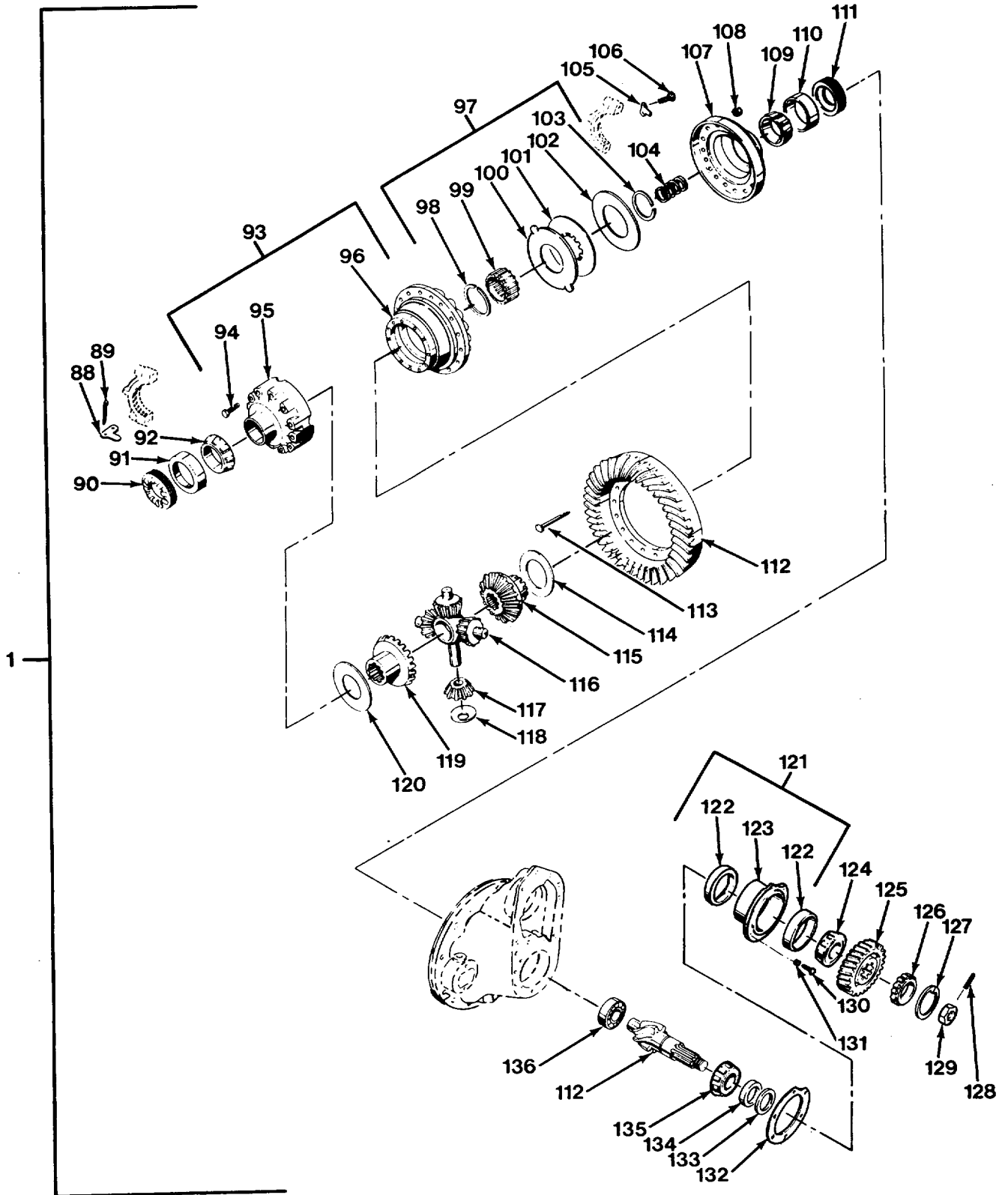

FIG. 186 NO. 3 DIFFERENTIAL CARRIER ASSEMBLY - M984 AND M984A1
(SHEET 3 OF 3)

SECTION II

TM 9-2320-279-24P-1

(1) ITEM NO	(2) SMR CODE	(3) CAGEC	(4) PART NUMBER	(5) DESCRIPTION AND USABLE ON CODES (UOC)	(6) QTY
GROUP 1102 DIFFERENTIAL					
FIG. 186 NO. 3 DIFFERENTIAL CARRIER					
ASSEMBLY - M984 AND M984A1					
1	PAHHH	52304	119697	CARRIER ASSEMBLY	1
2	KFFZZ	52304	78918	UOC:H04, H40 .SHIM .003 THICK PART OF KIT P/N	V
				118316 PART OF KIT P/N 118314 .PART OF KIT P/N 118113	
2	KFFZZ	52304	78919	UOC:H04, H40 .SHIM .005 THICK PART OF KIT P/N	V
				118316 PART OF KIT P/N 118314 PART OF KIT P/N 118113	
2	KFFZZ	52304	78920	UOC:H04, H40 .SHIM .010 THICK PART OF KIT P/N	V
				118316 PART OF KIT P/N 118314 PART OF KIT P/N 118113	
2	KFFZZ	52304	113130	UOC:H04, H40 .SHIM, .020 .020 THICK PART OF KIT	V
				P/N 118316 UOC:H04, H40	
2	PAFZZ	52304	113131	.SHIM .030 THICK	V
				UOC:H04, H40	
3	PAFFF	52304	113562	.BEARING UNIT, ROLLER	1
				UOC:H04, H40	
4	XAFZZ	45152	2AG771	..HOUSING, BEARING UNI	1
				UOC:H04, H40	
5	PAFZZ	60038	JM511910	...CUP, TAPERED ROLLER PART OF KIT P/N.....	1
				118315 PART OF KIT P/N 118314 PART OF KIT P/N 118113	
6	XAFZZ	52304	111691	UOC:H04, H40 ...HOUSING, BEARING UNI	1
				UOC:H04, H40	
7	PAFZZ	52304	113515	..SEAL, PLAIN ENCASED PART OF KIT	1
				P/N 118316 PART OF KIT P/N 118315 PART OF KIT P/N 118314 PART OF KIT P/N 118113	
8	PAFZZ	72447	6.5-4-2361X	UOC:H04, H40 .YOKE, UNIVERSAL JOIN	1
				UOC:H04, H40	
9	PAFZZ	52304	79699	.WASHER, FLAT PART OF KIT P/N 118314	1
				PART OF KIT P/N 118113 UOC:H04, H40	
10	PAFZZ	52304	95209	.NUT, SELF-LOCKING, HE PART OF KIT	1
				P/N 118113 UOC:H04, H40	
11	PAFZZ	52304	90414	.WASHER	5
				UOC:H04, H40	
12	PAFZZ	80204	B1821BH050C150N	.SCREW, CAP, HEXAGON H	5
				UOC:H04, H40	
13	PAFZZ	52304	90417	.WASHER, LOCK	10
				UOC:H04, H40	

SECTION II

TM 9-2320-279-24P-1

(1) ITEM NO	(2) SMR CODE	(3) CAGEC	(4) PART NUMBER	(5) DESCRIPTION AND USABLE ON CODES (UOC)	(6) QTY
14	PAFZZ	52304	90069	.SCREW	8
				UOC:H04, H40	
15	PAFFF	52304	126638	.REPAIR KIT, SOLENOID	1
				UOC:H04, H40	
16	PAFZZ	52304	103529	..SHIFTER FORK	1
				UOC:H04, H40	
17	PFFZZ	52304	32828	..CYLINDER, ACTUATING, PART OF KIT	1
				P/N 34779	
				UOC:H04, H40	
18	PAFZZ	52304	31038	..SPRING, HELICAL, COMP	1
				UOC:H04, H40	
19	PAFZZ	52304	32834	..PISTON, LINEAR ACTUA PART OF KIT	1
				P/N 34779	
				UOC:H04, H40	
20	PAFZZ	52304	32832	..PACKING, PREFORMED PART OF KIT P/N	1
				34779	
				UOC:H04, H40	
21	PAFZZ	52304	32826	..PACKING, PREFORMED PART OF KIT P/N	1
				34779	
				UOC:H04, H40	
22	PAFZZ	52304	111406	..WASHER, FLAT PART OF KIT P/N 34779	1
				UOC:H04, H40	
23	PAFZZ	52304	90206	..NUT, PLAIN, HEXAGON	1
				UOC:H04, H40	
24	PAFZZ	52304	60817	..PACKING, PREFORMED PART OF KIT P/N	1
				34779	
				UOC:H04, H40	
25	PAFZZ	52304	32831	..HEAD, LINEAR ACTUATI PART OF KIT	1
				P/N 34779	
				UOC:H04, H40	
26	PAFZZ	52304	90419	..WASHER, LOCK	4
				UOC:H04, H40	
27	PAFZZ	52304	79363	..SCREW	4
				UOC:H04, H40	
28	PAFZZ	52304	96916	..FELT, MECHANICAL, PRE PART OF KIT	2
				P/N 34779	
				UOC:H04, H40	
29	PAFZZ	96906	MS35338-47	.WASHER, LOCK	2
				UOC:H04, H40	
30	PAFZZ	52304	90031	.SCREW, CAP, HEXAGON H	2
				UOC:H04, H40	
31	PAFZZ	52304	102611	.SCREEN FILTER ASSEM PART OF KIT	1
				P/N 118314 PART OF KIT P/N 118113	
				UOC:H04, H40	
32	PAHZZ	52304	111451	.NUT.....	1
				UOC:H04, H40	
33	PFFZZ	52304	111449	.GEAR, SPUR	1
				UOC:H04, H40	
34	PFFZZ	52304	102625	.GEAR, SPUR	1
				UOC:H04, H40	
35	PBFZZ	45152	144EX758	.PARTS KIT, HYDRAULIC.....	1
				UOC:H04, H40	

SECTION II

TM 9-2320-279-24P-1

(1) ITEM NO	(2) SMR CODE	(3) CAGEC	(4) PART NUMBER	(5) DESCRIPTION AND USABLE ON CODES (UOC)	(6) QTY
36	PAFZZ	96906	MS9068-146	.PACKING, PREFORMED PART OF KIT P/N 118314 PART OF KIT P/N 118113 UOC:H04, H40	1
37	PAFZZ	52304	102617	.PIN, STRAIGHT, HEADLE UOC:H04, H40	2
38	PFFZZ	52304	102607	.COVER, ACCESS UOC:H04, H40	1
39	PAFZZ	52304	90419	.WASHER, LOCK UOC:H04, H40	4
40	PAFZZ	52304	102618	.SCREW, CAP, HEXAGON H UOC:H04, H40	4
41	PAFZZ	52304	9309	.SCREW, CAP, HEXAGON H UOC:H04, H40	1
42	PAFZZ	52304	81855	.SCREW, CAP, SOCKET HE UOC:H04, H40	1
43	PBFFF	52304	103536	.DIFFERENTIAL CARRIE UOC:H04, H40	1
44	XDFZZ	52304	103526	..COVER, ACCESS UOC:H04, H40	1
45	PAFZZ	52304	90325	..PLUG, PIPE UOC:H04, H40	1
46	PAFZZ	52304	9797	..PLUG, EXPANSION PART OF KIT P/N 118314 PART OF KIT P/N 118113 UOC:H04, H40	1
47	PAFZZ	52304	111776	.SPACER, RING UOC:H04, H40	1
48	PAFZZ	60038	JM511946	.CONE AND ROLLERS, TA PART OF KIT P/N 118315 PART OF KIT P/N 118314 PART OF KIT P/N 118113 UOC:H04, H40	1
49	PFFZZ	45152	5EX95	.GEARSHAFT, SPUR UOC:H04, H40	1
50	PFFZZ	52304	78917	.GEAR, BEVEL UOC:H04, H40	1
51	PAFZZ	52304	56360	.BEARING, WASHER, THRU PART OF KIT P/N 118314 PART OF KIT P/N 118113 UOC:H04, H40	1
52	PAFZZ	52304	79034	.BEARING, WASHER, THRU PART OF KIT P/N 118314 PART OF KIT P/N 118113 UOC:H04, H40	1
53	PAFZZ	52304	113331	.GEAR, HELICAL..... UOC:H04, H40	1
54	PAFZZ	52304	75063	..BEARING, SLEEVE PART OF KIT P/N 118314 PART OF KIT P/N 118113 UOC:H04, H40	2
55	XDFZZ	52304	113328	..GEAR CLUSTER UOC:H04, H40	1
56	PAFZZ	52304	78909	.RING, RETAINING PART OF KIT P/N 118314 PART OF KIT P/N 118113 UOC:H04, H40	1
57	PAHZZ	52304	90325	.PLUG, PIPE UOC:H04, H40	1

SECTION II

TM 9-2320-279-24P-1

(1) ITEM NO	(2) SMR CODE	(3) CAGEC	(4) PART NUMBER	(5) DESCRIPTION AND USABLE ON CODES (UOC)	(6) QTY
58	XDHHH	52304	110501	.HOUSING, MECHANICAL UOC:H04, H40	1
59	PAHZZ	52304	32732	..SCREW, CAP, HEXAGON H UOC:H04, H40	4
60	PAHZZ	52304	32912	..WASHER, FLAT UOC:H04, H40	4
61	XAHZZ	52304	68842	..CAP UOC:H04, H40	1
62	XAHZZ	52304	110500	..HOUSING, CARRIER UOC:H04, H40	1
63	XAHZZ	81142	32730	..BUSHING, SLEEVE UOC:H04, H40	2
64	XAHZZ	52304	78928	..CAP UOC:H04, H40	1
65	PAHHH	52304	104456	.OUTPUT SHAFT AND NU UOC:H04, H40	1
66	PFHZZ	52304	78865	..SHAFT AND BUSHING A UOC:H04, H40	1
67	XAHZZ	52304	78902	...SHAFT, OUTPUT UOC:H04, H40	1
68	PAHZZ	52304	48922	...BEARING, SLEEVE PART OF KIT P/N 118314 PART OF KIT P/N 118113 UOC:H04, H40	1
69	PAHZZ	52304	78931	..PACKING, PREFORMED PART OF KIT P/N..... 118314 PART OF KIT P/N 118113 UOC:H04, H40	2
70	PAHZZ	60038	33472	..CUP, TAPERED ROLLER PART OF KIT P/N 118315 PART OF KIT P/N 118314 PART OF KIT P/N 118113 UOC:H04, H40	1
71	PAHZZ	60038	33275	..CONE AND ROLLERS, TA PART OF KIT P/N 118315 PART OF KIT P/N 118314 PART OF KIT P/N 118113 UOC:H04, H40	1
72	PFHZZ	52304	78911	..GEAR, BEVEL UOC:H04, H40	1
73	PAHZZ	52304	85994	..RING, RETAINING PART OF KIT P/N 118314 PART OF KIT P/N 118113 UOC:H04, H40	1
74	PBHHH	52304	104597	.DIFFERENTIAL ASSEMB UOC:H04, H40	1
75	PAHZZ	52304	27810	..BEARING, WASHER, THRU PART OF KIT P/N 118314 PART OF KIT P/N 118113 UOC:H04, H40	4
76	PFHZZ	52304	95218	..GEAR, BEVEL PART OF KIT P/N 118113..... UOC:H04, H40	4
77	PAHZZ	52304	95219	..BEARING, SLEEVE PART OF KIT P/N 118314 PART OF KIT P/N 118113 UOC:H04, H40	4
78	PFHZZ	52304	95220	..SPIDER, DIFFERENTIAL PART OF KIT..... P/N 118113 UOC:H04, H40	1

SECTION II

TM 9-2320-279-24P-1

(1) ITEM NO	(2) SMR CODE	(3) CAGEC	(4) PART NUMBER	(5) DESCRIPTION AND USABLE ON CODES (UOC)	(6) QTY
79	PAHZZ	52304	57637	..NUT, SELF-LOCKING, CO UOC:H04, H40	8
80	PFHZZ	52304	104513	..CASE ASSEMBLY, DIFFE UOC:H04, H40	2
81	PAHZZ	52304	57636	..BOLT, MACHINE UOC:H04, H40	8
82	PAHZZ	52304	7641	.PIN, STRAIGHT, HEADLE UOC:H04, H40	2
83	PFHZZ	52304	20807	.BOLT, MACHINE UOC:H04, H40	2
84	PAHZZ	96906	MS35338-47	.WASHER, LOCK UOC:H04, H40	2
85	PFHZZ	52304	45521	.COVER, ACCESS UOC:H04, H40	1
86	PAHZZ	52304	9797	.PLUG, EXPANSION PART OF KIT P/N 118314 PART OF KITS P/N 118113 UOC:H04, H40	1
87	PAHZZ	52304	30703	.PLUG, EXPANSION PART OF KIT P/N 118314 PART OF KIT P/N 118113 UOC:H04, H40	1
88	PBHZZ	81118	14275	.LOCK, ADJUSTER UOC:H04, H40	1
89	PAHZZ	52304	90876	.PIN, COTTER UOC:H04, H40	1
90	PFHZZ	52304	82451	.ADJUSTER, BEARING UOC:H04, H40	1
91	PAHZZ	60038	42584	.CUP, TAPERED ROLLER PART OF KIT P/N..... 118315 PART OF KIT P/N 118314 PART OF KIT P/N 118113 UOC:H04, H40	1
92	PAHZZ	60038	42381	.CONE AND ROLLERS, TA PART OF KIT P/N 118315 PART OF KIT P/N 118314 PART OF KIT P/N 118113 UOC:H04, H40	1
93	PFHZZ	52304	98872	.PARTS KIT, DRIVING A UOC:H04, H40	1
94	PAHZZ	52304	88503	..BOLT, SELF-LOCKING UOC:H04, H40	12
95	XAHZZ	52304	86786	..DIFFERENTIAL CASE UOC:H04, H40	1
96	XDHZZ	52304	86777	..CASE, PLAIN HALF UOC:H04, H40	1
97	PAHHH	52304	113568	.PARTS KIT, DRIVING A UOC:H04, H40	1
98	PAHZZ	52304	82621	..RING, RETAINING PART OF KIT P/N 118314 PART OF KIT P/N 118113 UOC:H04, H40	1
99	PFHZZ	52304	83565	..GEAR, SPUR UOC:H04, H40	1
100	PAHZZ	52304	82446	..DISK, CLUTCH .13 UOC:H04, H40	
101	PAHZZ	52304	82445	..GEAR, INTERNAL UOC:H04, H40	12

SECTION II

TM 9-2320-279-24P-1

(1) ITEM NO	(2) SMR CODE	(3) CAGEC	(4) PART NUMBER	(5) DESCRIPTION AND USABLE ON CODES (UOC)	(6) QTY
102	PAHZZ	52304	82447	..DISK, CLUTCH	1
				UOC:H04, H40	
103	PAHZZ	52304	82444	..RING, RETAINING PART OF KIT P/N	1
				118314 PART OF KIT P/N 118113	
				UOC:H04, H40	
104	PAHZZ	52304	82448	..SPRING, HELICAL, COMP PART OF KIT	12
				P/N 118314 PART OF KIT P/N 118113	
				UOC:H04, H40	
105	PAHZZ	52304	45448	..LOCK, BEARING, DIFFER.....	1
				UOC:H04, H40	
106	PAHZZ	52304	12562	..SCREW, CAP, HEXAGON H	2
				UOC:H04, H40	
107	PFHZZ	52304	103190	..COVER, GEAR SUPPORT	1
				UOC:H04, H40	
108	PAHZZ	81142	60600	..NUT, SELF-LOCKING, CA	16
				UOC:H04, H40	
109	PAHZZ	60038	68462	..CONE AND ROLLERS, TA PART OF KIT	1
				P/N 118315 PART OF KIT P/N	
				118314 PART OF KIT P/N 118113	
				UOC:H04, H40	
110	PAHZZ	60038	68712	..CUP, TAPERED ROLLER PART OF KIT P/N.....	1
				118315 PART OF KIT P/N 118314	
				PART OF KIT P/N 118113	
				UOC:H04, H40	
111	PFHZZ	56442	717201	..DIFFERENTIAL BEARIN	1
				UOC:H04, H40	
112	PFHZZ	52304	119352	..GEAR SET, BEVEL, MATC INCLUDES	1
				NUT, P/N 119353 & PIN, P/N 118807	
				UOC:H04, H40	
113	PAHZZ	52304	82454	..BOLT, SHOULDER	16
				UOC:H04, H40	
114	PAHZZ	81142	27274	..BEARING, WASHER, THRU PART OF KIT.....	1
				P/N 118113	
				UOC:H04, H40	
115	PFHZZ	52304	94378	..GEAR, BEVEL PART OF KIT P/N 118113	1
				UOC:H04, H40	
116	PAHZZ	52304	86778	..SPIDER, DIFFERENTIAL PART OF KIT.....	1
				P/N 118113	
				UOC:H04, H40	
117	PFHZZ	52304	86780	..GEAR, BEVEL PART OF KIT P/N 118113	4
				UOC:H04, H40	
118	PAHZZ	52304	86781	..BEARING, WASHER, THRU PART OF KIT.....	4
				P/N 118314 PART OF KIT P/N 118113	
				UOC:H04, H40	
119	PFHZZ	52304	86779	..GEAR, BEVEL PART OF KIT P/N 118113	1
				UOC:H04, H40	
120	PAHZZ	52304	82442	..WASHER, FLAT PART OF KIT P/N 118314	1
				PART OF KIT P/N 118113	
				UOC:H04, H40	
121	PAHHH	52304	78914	..CAGE ASSEMBLY, PINIO.....	1
				UOC:H04, H40	

SECTION II

TM 9-2320-279-24P-1

(1) ITEM NO	(2) SMR CODE	(3) CAGEC	(4) PART NUMBER	(5) DESCRIPTION AND USABLE ON CODES (UOC)	(6) QTY
122	PAHZZ	60038	72487	..CUP, TAPERED ROLLER PART OF KIT P/N 118315 PART OF KIT P/N 118314 PART OF KIT P/N 118113 UOC:H04, H40	2
123	XDHZZ	52304	78932	..HOUSING, BEARING UNI UOC:H04, H40	1
124	PAHZZ	60038	72212C	..CONE AND ROLLERS, TA PART OF KIT P/N 118315 PART OF KIT P/N 118314 PART OF KIT P/N 118113 UOC:H04, H40	1
125	PAHZZ	52304	113329	..GEAR, HELICAL UOC:H04, H40	1
126	PAFZZ	43334	BU-1309-Z	..BEARING, ROLLER, CYLI PART OF KIT P/N 118315 PART OF KIT P/N 118314 PART OF KIT P/N 118113 UOC:H04, H40	1
127	PAFZZ	52304	78937	..RING, RETAINING PART OF KIT P/N 118314 PART OF KIT P/N 118113 UOC:H04, H40	1
128	PAHZZ	52304	118807	..PIN, SPRING PART OF KIT P/N 118113 UOC:H04, H40	1
129	PAHZZ	52304	119353	..NUT, SELF-LOCKING, HE PART OF KIT..... P/N 118113 UOC:H04, H40	1
130	PAHZZ	52304	62158	..SCREW, CAP, HEXAGON H UOC:H04, H40	6
131	PAHZZ	78189	1226-00	..WASHER, LOCK UOC:H04, H40	6
132	KFHZZ	52304	45461	..SHIM .003 THICK PART OF KIT P/N 118316 PART OF KIT P/N 118314 PART OF KIT P/N 118113 UOC:H04, H40	V
132	KFHZZ	52304	45462	..SHIM .010 THICK PART OF KIT P/N 118316 PART OF KIT P/N 118314 PART OF KIT P/N 118113 UOC:H04, H40	V
132	KFHZZ	52304	62830	..SHIM .020 THICK PART OF KIT P/N 118316 PART OF KIT P/N 118314 PART OF KIT P/N 118113 UOC:H04, H40	V
132	KFHZZ	52304	45463	..SHIM .030 THICK PART OF KIT P/N 118314 PART OF KIT P/N 118113 UOC:H04, H40	V
132	KFHZZ	52304	62829	..SHIM .005 THICK PART OF KIT P/N 118316 PART OF KIT P/N 118314 PART OF KIT P/N 118113 UOC:H04, H40	V
133	PAHZZ	52304	91679	..SPACER, RING .167 THICK UOC:H04, H40	V
133	PAHZZ	52304	91680	..SPACER, RING .168 THICK UOC:H04, H40	V
133	PAHZZ	52304	91681	..SPACER, RING .169 THICK UOC:H04, H40	V

SECTION II

TM 9-2320-279-24P-1

(1) ITEM NO	(2) SMR CODE	(3) CAGEC	(4) PART NUMBER	(5) DESCRIPTION AND USABLE ON CODES (UOC)	(6) QTY
133	PAHZZ	52304	91682	.SPACER, RING .170 THICK UOC:H04, H40	V
133	PAHZZ	52304	91683	.SPACER, RING .171 THICK UOC:H04, H40	V
133	PAHZZ	52304	91684	.SPACER, RING .172 THICK UOC:H04, H40	V
133	PAHZZ	52304	91685	.SPACER, RING .173 THICK UOC:H04, H40	V
133	PAHZZ	52304	91686	.SPACER, RING .174 THICK UOC:H04, H40	V
133	PAHZZ	52304	91687	.SPACER, RING .175 THICK UOC:H04, H40	V
133	PAHZZ	52304	91688	.SPACER, RING .176 THICK UOC:H04, H40	V
133	PAHZZ	52304	91689	.SPACER, SPECIAL .177 THICK UOC:H04, H40	V
133	PAHZZ	52304	91690	.SPACER, RING .178 THICK UOC:H04, H40	V
133	PAHZZ	52304	91691	.SPACER, RING .179 THICK UOC:H04, H40	V
133	PAHZZ	52304	91692	.SPACER, RING .180 THICK UOC:H04, H40	V
133	PAHZZ	52304	91694	.SPACER, RING .181 THICK UOC:H04, H40	V
133	PAHZZ	52304	91696	.SPACER, SPECIAL .182 THICK UOC:H04, H40	V
133	PAHZZ	52304	91698	.SPACER, RING .183 THICK UOC:H04, H40	V
133	PAHZZ	52304	91700	.SPACER, RING .184 THICK UOC:H04, H40	V
133	PAHZZ	52304	91702	.SPACER, RING .185 THICK UOC:H04, H40	V
133	PAHZZ	52304	91704	.SPACER, RING .186 THICK UOC:H04, H40	V
133	PAHZZ	52304	91706	.SPACER, SPECIAL .187 THICK UOC:H04, H40	V
133	PAHZZ	52304	91708	.SPACER, RING .188 THICK UOC:H04, H40	V
133	PAHZZ	52304	91710	.SPACER, RING .189 THICK UOC:H04, H40	V
133	PAHZZ	52304	91712	.SPACER, RING .190 THICK UOC:H04, H40	V
133	PAHZZ	52304	91714	.SPACER, RING .191 THICK UOC:H04, H40	V
133	PAHZZ	52304	91716	.SPACER, SPECIAL 192 THICK UOC:H04, H40	V
133	PAHZZ	52304	91718	.SPACER, RING .193 THICK UOC:H04, H40	V
133	PAHZZ	52304	91719	.SPACER, RING .194 THICK UOC:H04, H40	V
133	PAHZZ	52304	91720	.SPACER, RING .195 THICK UOC:H04, H40	V

SECTION II					
(1)	(2)	(3)	(4)	(5)	(6)
ITEM	SMR		PART		
NO	CODE	CAGEC	NUMBER	DESCRIPTION AND USABLE ON CODES (UOC)	QTY
133	PAHZZ	52304	91721	.SPACER, RING .196 THICK UOC:H04, H40	V
133	PAHZZ	52304	91722	.SPACER, RING .197 THICK UOC:H04, H40	V
133	PAHZZ	52304	91723	.SPACER, RING .198 THICK UOC:H04, H40	V
133	PAHZZ	52304	91724	.SPACER, RING .199 THICK UOC:H04, H40	V
133	PAHZZ	52304	91725	.SPACER, RING .200 THICK UOC:H04, H40	V
133	PAHZZ	52304	91726	.SPACER, RING .201 THICK UOC:H04, H40	V
133	PAHZZ	52304	91727	.SPACER, SPECIAL .202 THICK UOC:H04, H40	V
134	PAHZZ	52304	78904	.WASHER, FLAT PART OF KIT P/N 118314 PART OF KIT P/N 118113 UOC:H04, H40	1
135	PAHZZ	60038	72213-C	.BEARING, ROLLER, TAPE PART OF KIT P/N 118315 PART OF KIT P/N 118314 PART OF KIT P/N 118113 UOC:H04, H40	1
136	PAHZZ	43334	UY-1308TM	.BEARING, ROLLER, CYLI PART OF KIT P/N 118315 PART OF KIT P/N 118314 PART OF KIT P/N 118113 UOC:H04, H40	1

END OF FIGURE

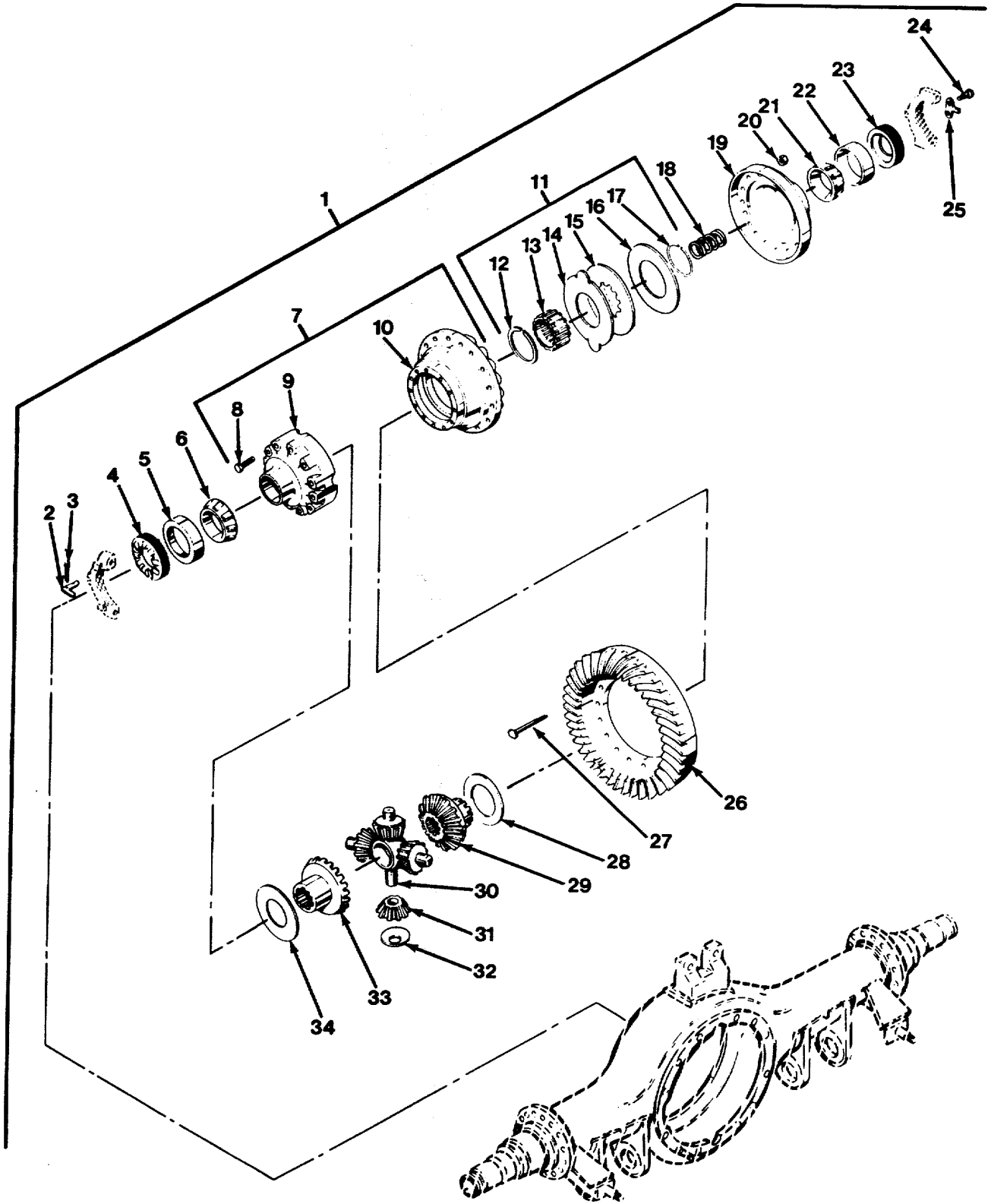

FIG. 187 NO. 4 DIFFERENTIAL CARRIER ASSEMBLY - M984 AND M984A1
(SHEET 1 OF 2)

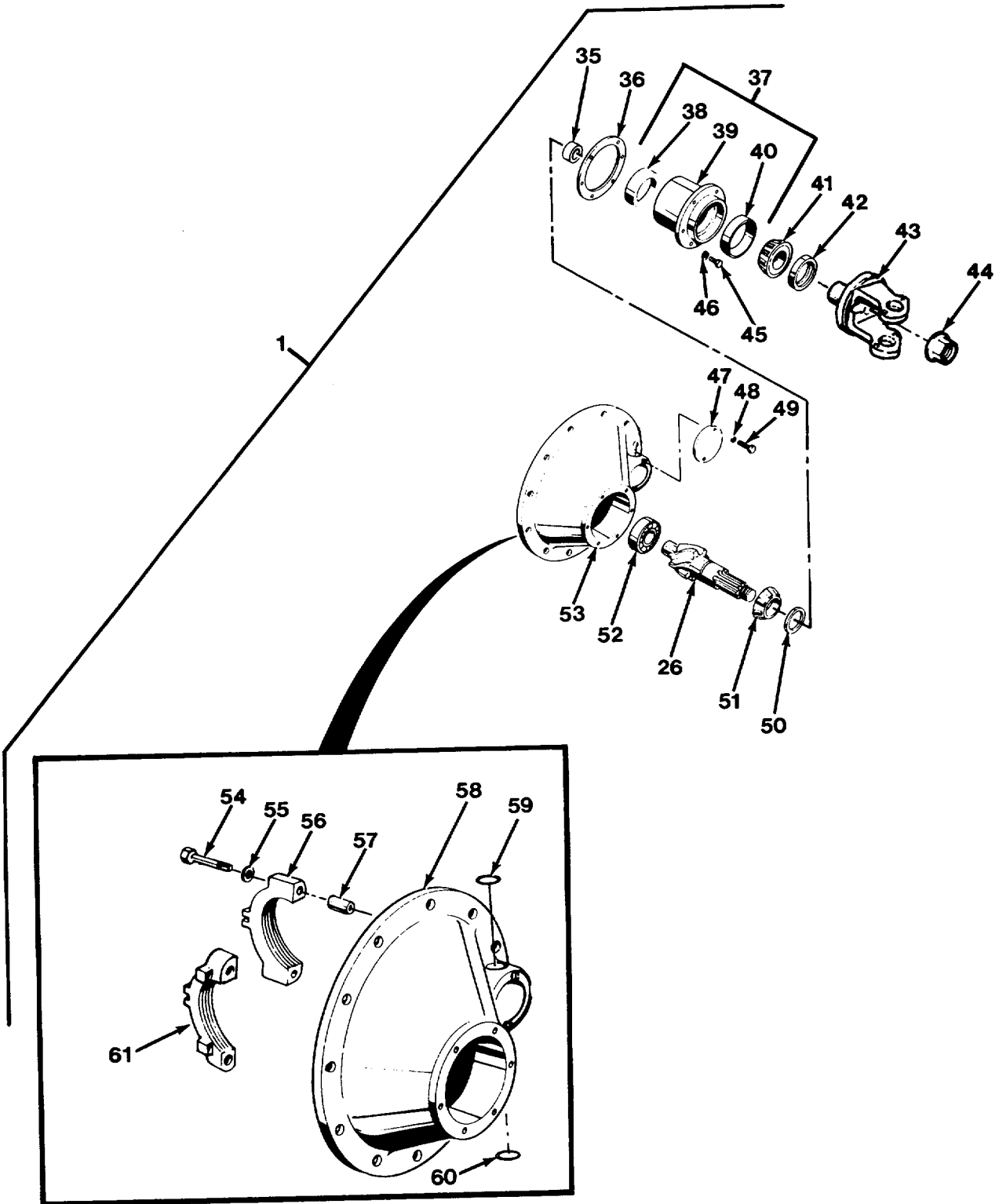

FIG. 187 NO. 4 DIFFERENTIAL CARRIER ASSEMBLY - M984 AND M984A1
(SHEET 2 OF 2)

SECTION II

TM 9-2320-279-24P-1

(1) ITEM NO	(2) SMR CODE	(3) CAGEC	(4) PART NUMBER	(5) DESCRIPTION AND USABLE ON CODES (UOC)	(6) QTY
GROUP 1102 DIFFERENTIAL					
FIG. 187 NO. 4 DIFFERENTIAL CARRIER					
ASSEMBLY - M984 AND M984A1					
1	PAHHH	52304	119698	CARRIER ASSEMBLY	1
				UOC:H04, H40	
2	PBHZZ	81118	14275	.LOCK, ADJUSTER	1
				UOC:H04, H40	
3	PAHZZ	52304	90876	.PIN, COTTER	1
				UOC:H04, H40	
4	PFHZZ	56442	717201	.DIFFERENTIAL BEARIN	1
				UOC:H04, H40	
5	PAHZZ	60038	42584	.CUP, TAPERED ROLLER PART OF P/N	1
				118318 PART OF P/N 118317 PART OF P/N 116288	
				UOC:H04, H40	
6	PAHZZ	60038	42381	.CONE AND ROLLERS, TA PART OF KIT	1
				P/N 118318 PART OF P/N 118317 PART OF P/N 116288	
				UOC:H04, H40	
7	PFHZZ	52304	98872	.PARTS KIT, DRIVING A	1
				UOC:H04, H40	
8	PAHZZ	52304	88503	..BOLT, SELF-LOCKING	12
				UOC:H04, H40	
9	XDHZZ	52304	86777	..CASE, PLAIN HALF	1
				UOC:H04, H40	
10	XAHZZ	52304	86786	..DIFFERENTIAL CASE	1
				UOC:H04, H40	
11	PAHHH	52304	113568	.PARTS KIT, DRIVING A	1
				UOC:H04, H40	
12	PAHZZ	52304	82444	..RING, RETAINING PART OF KIT P/N	1
				118317 PART OF KIT P/N 116288	
				UOC:H04, H40	
13	PFHZZ	52304	83565	..GEAR, SPUR	1
				UOC:H04, H40	
14	PAHZZ	52304	82446	..DISK, CLUTCH	13
				UOC:H04, H40	
15	PAHZZ	52304	82445	..GEAR, INTERNAL	12
				UOC:H04, H40	
16	PAHZZ	52304	82447	..DISK, CLUTCH	1
				UOC:H04, H40	
17	PAHZZ	52304	82621	..RING, RETAINING PART OF KIT P/N	1
				118317 PART OF KIT P/N 116288	
				UOC:H04, H40	
18	PAHZZ	52304	82448	.SPRING, HELICAL, COMP PART OF KIT	12
				P/N 118317 PART OF KIT P/N 116288	
				UOC:H04, H40	
19	PFHZZ	52304	103190	.COVER, GEAR SUPPORT	1
				UOC:H04, H40	
20	PAHZZ	81142	60600	.NUT, SELF-LOCKING, CA	16
				UOC:H04, H40	

SECTION II

TM 9-2320-279-24P-1

(1) ITEM NO	(2) SMR CODE	(3) CAGEC	(4) PART NUMBER	(5) DESCRIPTION AND USABLE ON CODES (UOC)	(6) QTY
21	PAHZZ	60038	68462	.CONE AND ROLLERS, TA PART OF KIT P/N 118318 PART OF KIT P/N 118317 PART OF KIT P/N 116288 UOC:H04, H40	1
22	PAHZZ	60038	68712	.CUP, TAPERED ROLLER PART OF KIT P/N 118318 PART OF KIT P/N 118317 PART OF KIT P/N 116288 UOC:H04, H40	1
23	PFHZZ	52304	82451	.ADJUSTER, BEARING UOC:H04, H40	1
24	PAHZZ	52304	12562	.SCREW, CAP, HEXAGON H UOC:H04, H40	2
25	PAHZZ	52304	45448	.LOCK, BEARING, DIFFER..... UOC:H04, H40	1
26	PFHZZ	52304	119356	.GEAR SET, BEVEL, MATC UOC:H04, H40	1
27	PAHZZ	52304	82454	.BOLT, SHOULDER UOC:H04, H40	16
28	PAHZZ	52304	82442	.WASHER, FLAT PART OF KIT P/N 118317 PART OF KIT P/N 116288 UOC:H04, H40	1
29	PFHZZ	52304	94378	.GEAR, BEVEL PART OF KIT P/N 116288 UOC:H04, H40	1
30	PAHZZ	52304	86778	.SPIDER, DIFFERENTIAL PART OF KIT P/N 116288 UOC:H04, H40	1
31	PFHZZ	52304	86780	.GEAR, BEVEL PART OF KIT P/N 116288 UOC:H04, H40	4
32	PAHZZ	52304	86781	.BEARING, WASHER, THRU PART OF KIT P/N 118317 PART OF KIT P/N 116288 UOC:H04, H40	4
33	PFHZZ	52304	86779	.GEAR, BEVEL PART OF KIT P/N 116288 UOC:H04, H40	1
34	PAHZZ	81142	27274	.BEARING, WASHER, THRU PART OF KIT P/N 118317 PART OF KIT P/N 116288 UOC:H04, H40	1
35	PFHZZ	81142	31366	.SPACER, SLEEVE UOC:H04, H40	1
36	KFHZZ	52304	67920	.SHIM .003 THICK PART OF KIT P/N 118319 PART OF KIT P/N 118317 PART OF KIT P/N 116288 UOC:H04, H40	V
36	KFHZZ	52304	67921	.SHIM .005 THICK PART OF KIT P/N 118319 PART OF KIT P/N 118317 PART OF KIT P/N 116288 UOC:H04, H40	V
36	KFHZZ	52304	67922	.SHIM .010 THICK PART OF KIT P/N 118319 PART OF KIT P/N 118317 PART OF KIT P/N 116288 UOC:H04, H40	V

SECTION II

TM 9-2320-279-24P-1

(1) ITEM NO	(2) SMR CODE	(3) CAGEC	(4) PART NUMBER	(5) DESCRIPTION AND USABLE ON CODES (UOC)	(6) QTY
36	KFHZZ	52304	67923	.SHIM .020 THICK PART OF KIT P/N 118319 PART OF KIT P/N 118317 PART OF KIT P/N 116288 UOC:H04, H40	V
36	KFHZZ	52304	67924	.SHIM .030 THICK PART OF KIT P/N 118317 PART OF KIT P/N 116288 UOC:H04, H40	V
37	PAHHH	52304	79246	.HOUSING, BEARING..... UOC:H04, H40	1
38	PAHZZ	60038	78551	..CUP, TAPERED ROLLER PART OF KIT P/N 118318 PART OF KIT P/N 118317 PART OF KIT P/N 116288 UOC:H04, H40	1
39	XAHZZ	52304	79245	..HOUSING, BEARING UNI UOC:H04, H40	1
40	PAHZZ	60038	72487	..CUP, TAPERED ROLLER PART OF KIT P/N 118318 PART OF KIT P/N 118317 AND PART OF KIT P/N 116288 UOC:H04, H40	1
41	PAHZZ	60038	72212C	.CONE AND ROLLERS, TA PART OF KIT P/N 118318 PART OF KIT P/N 118317 PART OF KIT P/N 116288 UOC:H04, H40	1
42	PAFZZ	52304	113517	.SEAL, PLAIN ENCASED PART OF KIT P/N 118319 PART OF KIT P/N 118318 PART OF KIT P/N 118317 PART OF KIT P/N 116288 UOC:H04, H40	1
43	PAFZZ	45152	1426410W	.YOKE, UNIVERSAL JOIN UOC:H04, H40	1
44	PAFZZ	45152	5EX33	.NUT, SELF-LOCKING, EX PART OF KIT P/N 116288 UOC:H04, H40	1
45	PAHZZ	52304	113327	.SCREW, CAP, HEXAGON H UOC:H04, H40	6
46	PAHZZ	52304	90422	.WASHER, LOCK UOC:H04, H40	6
47	PFHZZ	52304	45521	.COVER, ACCESS UOC:H04, H40	1
48	PAHZZ	96906	MS35338-47	.WASHER, LOCK UOC:H04, H40	1
49	PFHZZ	52304	20807	.BOLT, MACHINE UOC:H04, H40	6
50	PAHZZ	52304	91679	.SPACER, RING .167 THICK UOC:H04, H40	V
50	PAHZZ	52304	91680	.SPACER, RING .168 THICK UOC:H04, H40	V
50	PAHZZ	52304	91681	.SPACER, RING .169 THICK UOC:H04, H40	V
50	PAHZZ	52304	91682	.SPACER, RING .170 THICK UOC:H04, H40	V
50	PAHZZ	52304	91683	.SPACER, RING .171 THICK UOC:H04, H40	V

SECTION II

TM 9-2320-279-24P-1

(1) ITEM NO	(2) SMR CODE	(3) CAGEC	(4) PART NUMBER	(5) DESCRIPTION AND USABLE ON CODES (UOC)	(6) QTY
50	PAHZZ	52304	91684	.SPACER, RING .172 THICK UOC:H04, H40	V
50	PAHZZ	52304	91685	.SPACER, RING .173 THICK UOC:H04, H40	V
50	PAHZZ	52304	91686	.SPACER, RING .174 THICK UOC:H04, H40	V
50	PAHZZ	52304	91687	.SPACER, RING .175 THICK UOC:H04, H40	V
50	PAHZZ	52304	91688	.SPACER, RING .176 THICK UOC:H04, H40	V
50	PAHZZ	52304	91689	.SPACER, SPECIAL .177 THICK UOC:H04, H40	V
50	PAHZZ	52304	91690	.SPACER, RING .178 THICK UOC:H04, H40	V
50	PAHZZ	52304	91691	.SPACER, RING .179 THICK UOC:H04, H40	V
50	PAHZZ	52304	91692	.SPACER, RING .180 THICK UOC:H04, H40	V
50	PAHZZ	52304	91694	.SPACER, RING .181 THICK UOC:H04, H40	V
50	PAHZZ	52304	91696	.SPACER, SPECIAL .182 THICK UOC:H04, H40	V
50	PAHZZ	52304	91698	.SPACER, RING .183 THICK UOC:H04, H40	V
50	PAHZZ	52304	91700	.SPACER, RING .184 THICK UOC:H04, H40	V
50	PAHZZ	52304	91702	.SPACER, RING .185 THICK UOC:H04, H40	V
50	PAHZZ	52304	91704	.SPACER, RING .186 THICK UOC:H04, H40	V
50	PAHZZ	52304	91706	.SPACER, SPECIAL .187 THICK UOC:H04, H40	V
50	PAHZZ	52304	91708	.SPACER, RING .188 THICK UOC:H04, H40	V
50	PAHZZ	52304	91710	.SPACER, RING .189 THICK UOC:H04, H40	V
50	PAHZZ	52304	91712	.SPACER, RING .190 THICK UOC:H04, H40	V
50	PAHZZ	52304	91714	.SPACER, RING .191 THICK UOC:H04, H40	V
50	PAHZZ	52304	91716	.SPACER, SPECIAL .192 THICK UOC:H04, H40	V
50	PAHZZ	52304	91718	.SPACER, RING .193 THICK UOC:H04, H40	V
50	PAHZZ	52304	91719	.SPACER, RING .194 THICK UOC:H04, H40	V
50	PAHZZ	52304	91720	.SPACER, RING .195 THICK UOC:H04, H40	V
50	PAHZZ	52304	91721	.SPACER, RING .196 THICK UOC:H04, H40	V
50	PAHZZ	52304	91722	.SPACER, RING .197 THICK UOC:H04, H40	V

SECTION II

TM 9-2320-279-24P-1

(1) ITEM NO	(2) SMR CODE	(3) CAGEC	(4) PART NUMBER	(5) DESCRIPTION AND USABLE ON CODES (UOC)	(6) QTY
50	PAHZZ	52304	91723	.SPACER, RING .198 THICK..... UOC: H04, H40	V
50	PAHZZ	52304	91724	.SPACER, RING .199 THICK..... UOC: H04, H40	V
50	PAHZZ	52304	91725	.SPACER, RING .200 THICK..... UOC: H04, H40	V
50	PAHZZ	52304	91726	.SPACER, RING .201 THICK..... UOC: H04, H40	V
50	PAHZZ	52304	91727	.SPACER, SPECIAL .202 THICK..... UOC: H04, H40	V
51	PAHZZ	60038	78215C	.CONE AND ROLLERS, TA PART OF KIT P/N 118318 PART OF KIT P/N 118317 PART OF KIT P/N 116288 UOC: H04, H40	1
52	PAHZZ	43334	UY-1308TM	.BEARING, ROLLER, CYLI PART OF KIT..... P/N 118318 PART OF KIT P/N 118317 PART OF KIT P/N 116288 UOC: H04, H40	1
53	PFHFF	52304	98590	.PARTS KIT, DRIVING A..... UOC: H04, H40	1
54	PAHZZ	52304	32732	..SCREW, CAP, HEXAGON H..... UOC: H04, H40	1
55	PAHZZ	52304	32912	..WASHER, FLAT UOC: H04, H40	4
56	XAHZZ	52304	78928	..CAP..... UOC: H04, H40	1
57	XAHZZ	81142	32730	..BUSHING, SLEEVE..... UOC: H04, H40	2
58	XAHZZ	52304	98496	..HOUSING, DIFF UOC: H04, H40	1
59	PAHZZ	52304	30703	..PLUG, EXPANSION PART OF KIT P/N..... 118317 PART OF KIT P/N 116288 UOC: H04, H40	1
60	PAHZZ	52304	9797	..PLUG, EXPANSION PART OF KIT P/N..... 118317 PART OF KIT P/N 116288 UOC: H04, H40	1
61	XAHZZ	52304	68842	..CAP..... UOC: H04, H40	1

END OF FIGURE

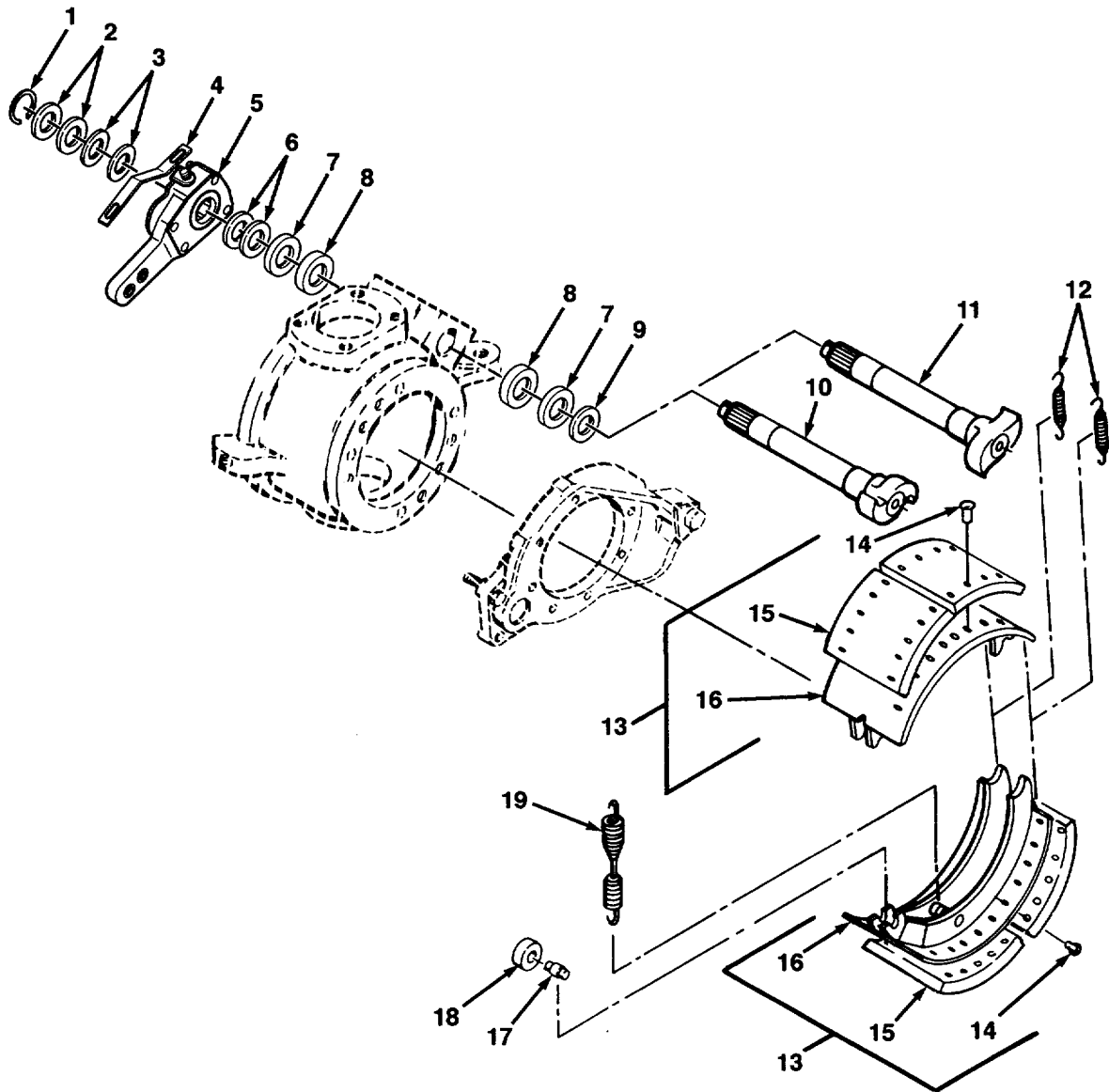

FIG.188 FRONT BRAKE ASSEMBLY

SECTION II

TM 9-2320-279-24P-1

(1) ITEM NO	(2) SMR CODE	(3) CAGEC	(4) PART NUMBER	(5) DESCRIPTION AND USABLE ON CODES (UOC)	(6) QTY
GROUP 12 BRAKES					
GROUP 1202 SERVICE BRAKES					
FIG.188 FRONT BRAKE ASSEMBLY					
1	PAOZZ	52304	804017	RING, RETAINING.....	4
2	PAOZZ	52304	23570	WASHER, FLAT .030 THICK.....	8
3	PAOZZ	52304	35428	SHIM .060 THICK.....	8
4	PAFZZ	78502	427-10543	STRAP.....	4
5	PAOZZ	98343	N-21153-L	ADJUSTER, SLACK, BRAK.....	4
5	PAFZZ	78502	409-10289	SLACK ADJUSTER, AUTO, RH.....	2
UOC: H01, H02, H03, H05, H06, H07, H09, H40, H41					
5	PAFZZ	78502	409-10290	SLACK ADJUSTER, AUTO, LH.....	2
UOC: H01, H02, H03, H05, H06, H07, H09, H40, H41					
6	PAOZZ	52304	43943	WASHER.....	12
7	PAFZZ	80201	14807	SEAL, PLAIN ENCASED.....	8
8	PAFZZ	78500	1225-N-378	BEARING, SLEEVE.....	8
9	PAOZZ	45152	127500B	WASHER, FLAT.....	4
10	PAOZZ	54713	89038	CAMSHAFT, ACTUATING,	2
11	PFOZZ	45152	127480C	CAMSHAFT, ACTUATING,	2
12	PAOZZ	52304	70326	SPRING, HELICAL, EXTE.....	8
13	PAOFF	52304	805714	BRAKE SHOE COINED NON-ASBESTOS.....	8
14	KFFZZ	52304	35861	.RIVET.....	20
15	KFFZZ	52304	1008425	.LINING, FRICTION PART OF KIT P/N.....	2
1008523					
16	PFFZZ	52304	805677	.BRAKE SHOE COINED.....	1
17	PAOZZ	52304	39075	PIN, SHOULDER, HEADLE.....	8
18	PAOZZ	52304	39074	ROLLER, BRAKE SHOE.....	8
19	PAOZZ	52304	1000406	SPRING, HELICAL, EXTE.....	4

END OF FIGURE

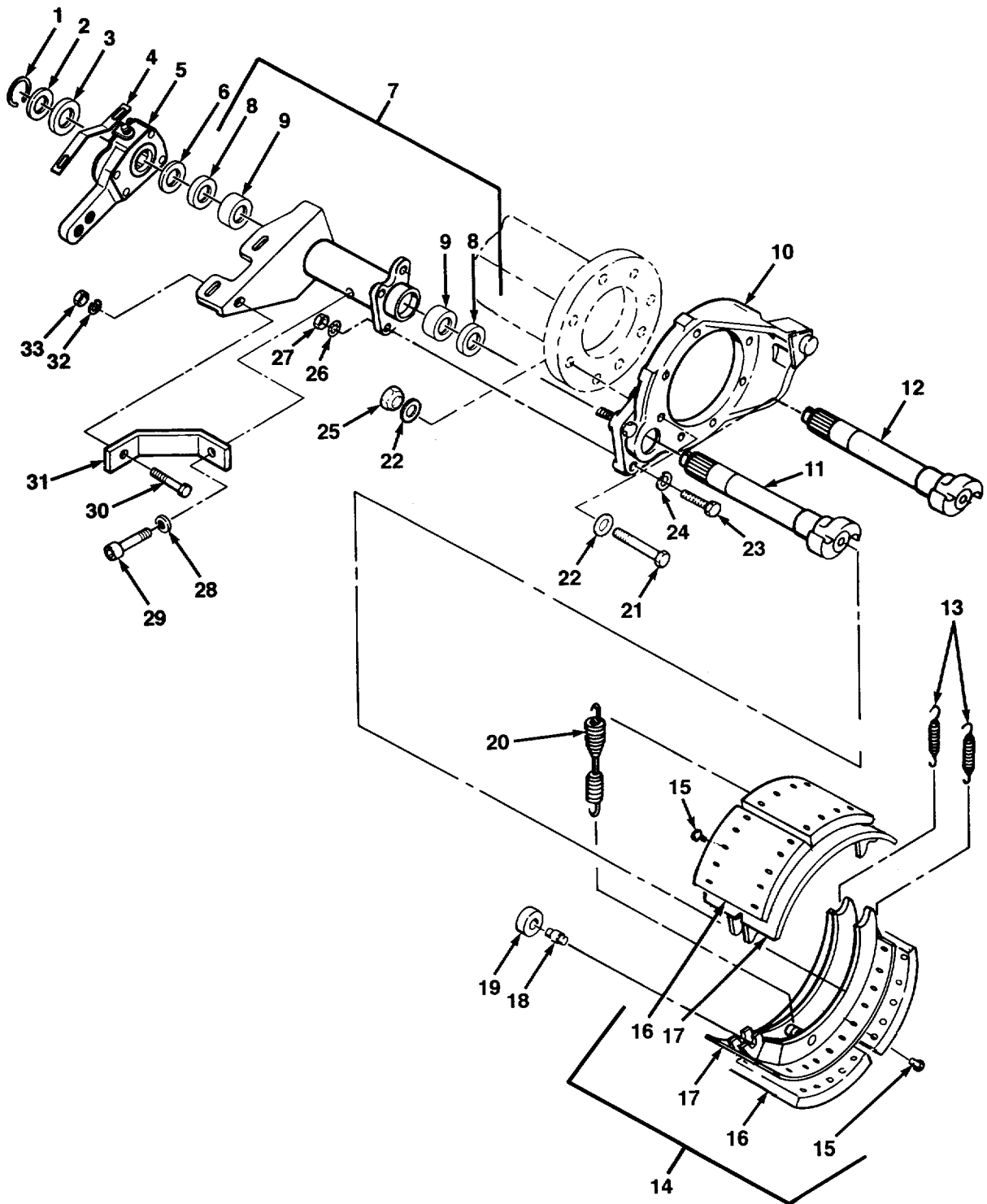

FIG. 189 REAR BRAKE ASSEMBLY

SECTION II

TM 9-2320-279-24P-1

(1) ITEM NO	(2) SMR CODE	(3) CAGEC	(4) PART NUMBER	(5) DESCRIPTION AND USABLE ON CODES (UOC)	(6) QTY
GROUP 1202 SERVICE BRAKES					
FIG.189 REAR BRAKE ASSEMBLY					
1	PAOZZ	52304	804017	RING, RETAINING.....	4
2	PAOZZ	52304	23570	WASHER, FLAT	V
3	PAOZZ	52304	35428	SHIM.....	V
4	PAFZZ	45152	1973140	ARM, ANCHOR.....	2
5	PAOZZ	98343	N-21153-L	ADJUSTER, SLACK, BRAK.....	4
				UOC: H01, H02, H03, H05, H06, H07, H09, H41	
5	PAFZZ	78502	409-10533	SLACK ADJUSTER, AUTO	4
				UOC: H04, H40	
5	PAFZZ	78502	409-10548	SLACK ADJUSTER, AUTO	4
				UOC: H01, H02, H03, H05, H06, H07, H09, H41	
5	PAOZZ	98343	N-21153-D	ADJUSTER, SLACK, BRAK.....	4
				UOC: H04, H40	
6	PAOZZ	52304	43943	WASHER.....	4
7	PBOZZ	52304	804589	BRACKET, CAMSHAFT RH, FORWARD	1
				UOC: H01, H02, H03, H05, H06, H07, H09, H41	
7	PAOZZ	52304	804588	BRACKET ASSEMBLY LH, FORWARD	1
				UOC: H01, H02, H03, H05, H06, H07, H09, H41	
7	PFOZZ	52304	804258	BRACKET ASSEMBLY, CA RH, REAR.....	1
				UOC: H01, H02, H03, H05, H06, H07, H09, H41	
7	PFOZZ	52304	804259	BRACKET ASSEMBLY, CA LH, REAR.....	1
				UOC: H01, H02, H03, H05, H06, H07, H09, H41	
7	PFOZZ	52304	1003155	BRACKET ASSEMBLY, CA RH.....	2
				UOC: H04	
7	PFOZZ	52304	1003154	BRACKET ASSEMBLY, CA LH.....	2
				UOC: H04	
7	PFOZZ	52304	1008903	BRACKET ASSEMBLY, CA RH.....	2
				UOC: H40	
7	PFOZZ	45152	2CT457	BRACKET, CAMSHAFT LH.....	2
				UOC: H40	
8	PAOZZ	80201	14807	.SEAL, PLAIN ENCASED.....	2
9	PAOZZ	52304	68439	.BUSHING, SLEEVE.....	2
10	PAOZZ	52304	805636	SPIDER, BRAKE	4
				UOC: H01, H02, H03, H05, H06, H07, H09, H41	
10	PAOZZ	81142	79935	SPIDER, BRAKE	4
				UOC: H04, H40	
11	PAOZZ	81142	70306	CAMSHAFT, ACTUATING, LH FORWARD & RH.....	1
				REAR (EXCEPT H04, LH) UOC: H01, H02, H03, H04, H05, H06, H07, H09, H41	
11	PAOZZ	52304	35430	CAMSHAFT, ACTUATING, LH.....	2
				UOC: H40	

SECTION II

TM 9-2320-279-24P-1

(1) ITEM NO	(2) SMR CODE	(3) CAGEC	(4) PART NUMBER	(5) DESCRIPTION AND USABLE ON CODES (UOC)	(6) QTY
12	PAOZZ	52304	70307	CAMSHAFT, ACTUATING, RH, FORWARD & LH..... REAR (EXCEPT FOR H04, RH FORWARD) UOC: H01, H02, H03, H04, H05, H06, H07, H09, H41	2
12	PAOZZ	52304	35431	CAMSHAFT, ACTUATING, RH..... UOC: H40	2
13	PAOZZ	52304	70326	SPRING, HELICAL, EXTE	8
14	PAOFF	52304	1008757	BRAKE SHOE COINED	8
14	PAOFF	52304	808468	BRAKE SHOE COINED NON-ASBESTOS..... UOC: H01, H02, H03, H05, H06, H07, H09, H41	8
15	PAFZZ	52304	35861	.RIVET..... UOC: H01, H02, H03, H05, H06, H07, H09, H41	20
15	PAFZZ	52304	35861	.RIVET PART OF KIT P/N 1006873..... UOC: H04, H40	28
16	KFFZZ	52304	1006850	.LINING, FRICTION PART OF KIT P/N..... 1006873 UOC: H04, H40	2
16	KFFZZ	52304	808462	.LINING, FRICTION PART OF KIT P/N..... 809867 UOC: H01, H02, H03, H05, H06, H07, H09, H41	2
17	PFFZZ	52304	1008749	.BRAKE SHOE COINED..... UOC: H04, H40	1
17	PFFZZ	52304	805460	.BRAKE SHOE COINED..... UOC: H01, H02, H03, H05, H06, H07, H09, H41	1
18	PAOZZ	52304	39075	PIN, SHOULDER, HEADLE	8
19	PAOZZ	52304	39074	ROLLER, BRAKE SHOE	8
19	PAOZZ	52304	1001138	ROLLER, LINEAR-ROTAR..... UOC: H40	8
20	PAOZZ	52304	1000406	SPRING, HELICAL, EXTE	4
21	PAOZZ	45152	49743AX	SCREW, CAP, HEXAGON H.....	16
22	PAOZZ	45152	8865GX	WASHER, FLAT	32
23	XDOZZ	52304	38540	SCREW, CAP, HEXAGON H..... UOC: H04, H40	16
24	PAOZZ	52304	90414	WASHER..... UOC: H04, H40	16
25	PAOZZ	OKS39	TLA-5811-S-GRC	NUT, SELF-LOCKING, CO.....	32
26	PAOZZ	52304	804304	WASHER, LOCK	16
27	PAOZZ	52304	804024	NUT, PLAIN, HEXAGON..... UOC: H01, H02, H03, H05, H06, H07, H09, H41	16
28	PAOZZ	52304	1008850	WASHER, SPRING TENSIL..... UOC: H40	4
29	PAOZZ	52304	1008848	SCREW, SHOULDER..... UOC: H40	4

SECTION II

TM 9-2320-279-24P-1

(1) ITEM NO	(2) SMR CODE	(3) CAGEC	(4) PART NUMBER	(5) DESCRIPTION AND USABLE ON CODES (UOC)	(6) QTY
30	PAOZZ	11083	1J5999	SCREW, CAP, HEXAGON H..... UOC: H40	4
31	PFOZZ	52304	1008849	BRACKET, DOUBLE ANGL..... UOC: H40	4
32	PAOZZ	52304	685001	WASHER, FLAT UOC: H40	4
33	PAOZZ	96906	MS51922-33	NUT, SELF-LOCKING, HE UOC: H40	4

END OF FIGURE

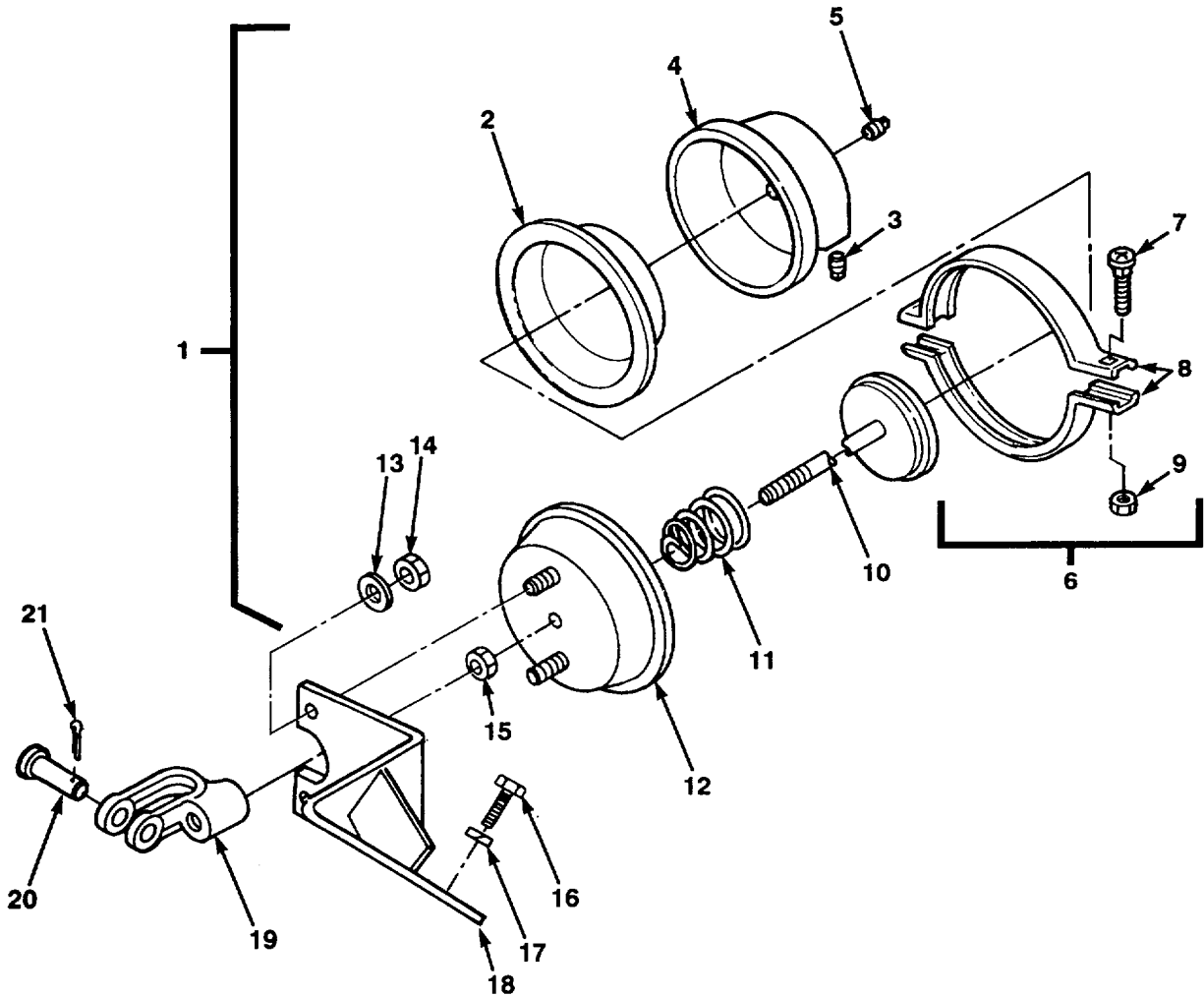

FIG. 190 FRONT BRAKE CHAMBER ASSEMBLY

SECTION II

TM 9-2320-279-24P-1

(1) ITEM NO	(2) SMR CODE	(3) CAGEC	(4) PART NUMBER	(5) DESCRIPTION AND USABLE ON CODES (UOC)	(6) QTY
GROUP 1208 AIR BRAKE SYSTEM FIG.190 FRONT BRAKE CHAMBER ASSEMBLY					
1	PAOOO	4B100	1427105	CHAMBER, AIR BRAKE.....	4
2	PAOZZ	4B100	8017141	.DIAPHRAGM, CHAMBER, B.....	1
3	XAOZZ	4B100	8160002	.PLUG, PORT.....	1
4	XAOZZ	4B100	8210002	.CAP, PRESSURE.....	1
5	XAOZZ	4B100	8019003	.COVER, DUST.....	1
6	PAOOO	15564	8216025	.CLAMP, LOOP.....	1
7	XAOZZ	4B100	8110008	.BOLT, CARRIAGE.....	2
8	XAOZZ	4B100	8016025	.RING, CLAMP.....	2
9	XAOZZ	4B100	8130013	.NUT, CLAMP.....	2
10	XDOZZ	4B100	8264106	.PISTON AND ROD ASSY.....	1
11	PAOZZ	15564	8068002	.SPRING, RETURN.....	1
12	PAFZZ	4B100	8215024	.HOUSING, AIR BRAKE C.....	1
13	PAOZZ	4B100	9002001	.NUT AND WASHER KIT.....	2
14	XAOZZ	4B100	8130008	.NUT, MOUNTING.....	2
15	PAOZZ	96906	MS35691-53	.NUT, PLAIN, HEXAGON.....	1
16	PAFZZ	80204	B1821BH050C125N	SCREW, CAP, HEXAGON H.....	16
17	PAFZZ	96906	MS35338-48	WASHER, LOCK.....	16
18	PAFZZ	45152	1714900W	BRACKET, ANGLE USE WITH BRACKET P/N.....	2
				1714890W ONLY	
18	PAFZZ	45152	1714890W	BRACKET, ANGLE USE WITH BRACKET P/N.....	2
				1714900W ONLY	
19	PBOZZ	45152	1676FX	CLEVIS, ROD END.....	4
20	PAOZZ	45152	196AX	PIN, STRAIGHT, HEADED.....	4
21	PAOZZ	96906	MS24665-357	PIN, COTTER.....	4

END OF FIGURE

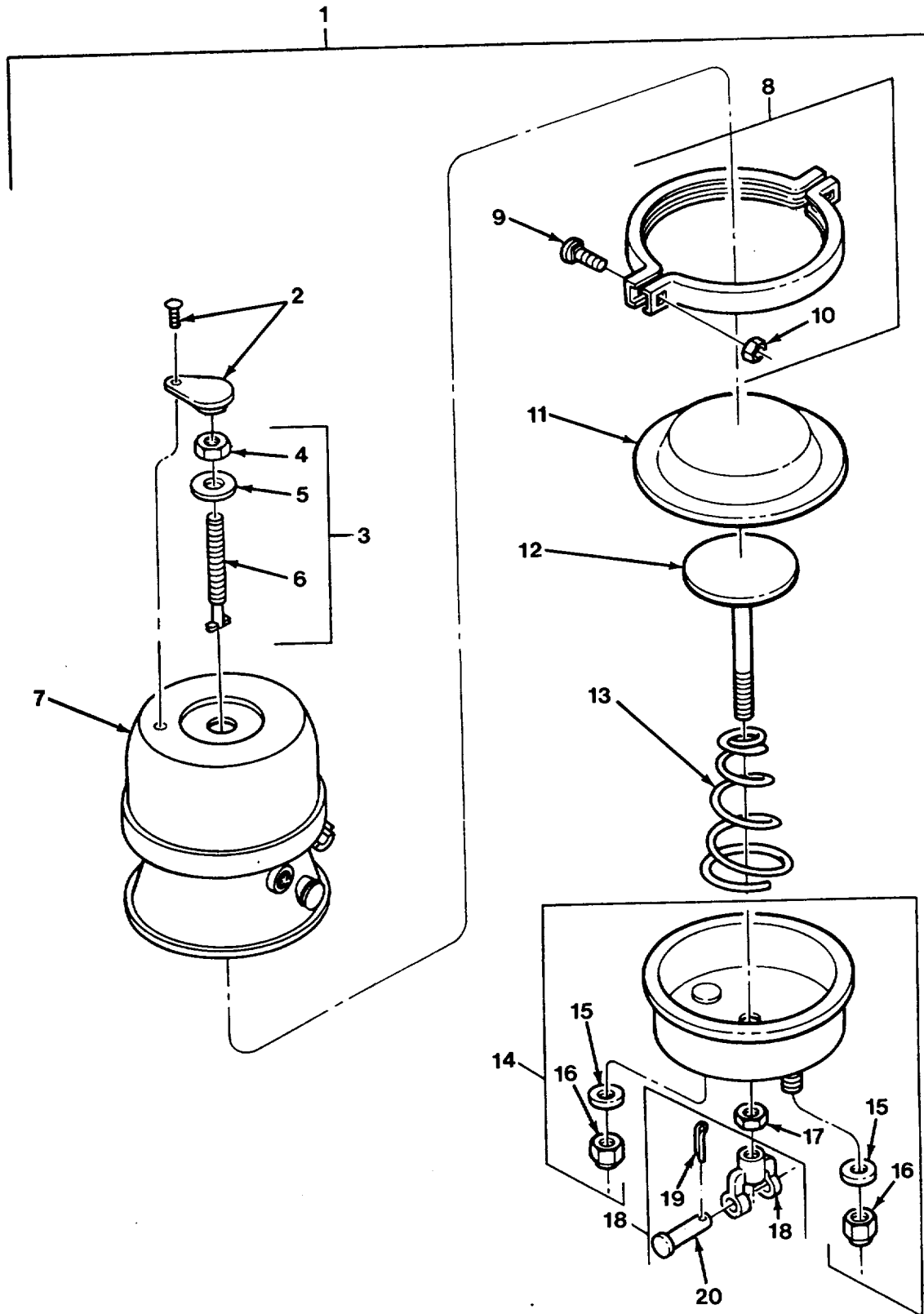

FIG. 191 REAR BRAKE CHAMBER ASSEMBLY

SECTION II

TM 9-2320-279-24P-1

(1) ITEM NO	(2) SMR CODE	(3) CAGEC	(4) PART NUMBER	(5) DESCRIPTION AND USABLE ON CODES (UOC)	(6) QTY
GROUP 1208 AIR BRAKE SYSTEM FIG.191 REAR BRAKE CHAMBER ASSEMBLY					
1	PAOFF	50009	3430103	CHAMBER, AIR BRAKE.....	4
2	XDOZZ	4B100	8019011	.CUP, HYDRAULIC BRAKE.....	1
3	PAOZZ	4B100	9007003	.BOLT, MACHINE	1
4	PAOZZ	4B100	8130001	..NUT.....	1
5	XAOZZ	4B100	8083009	..WASHER, FLAT	1
6	XAOZZ	4B100	8007001	..BOLT, RELEASE	1
7	PAFZZ	4B100	3430001	.CHAMBER, AIR BRAKE.....	1
8	PAFZZ	4B100	8216032	.RING ASSY, CLAMP	1
9	XAFZZ	4B100	8110008	..BOLT, CARRIAGE	2
10	XAFZZ	4B100	8130013	..NUT, CLAMP.....	2
11	PAFZZ	4B100	8017130	.DIAPHRAGM, CHAMBER, B.....	1
12	PAFZZ	4B100	8264203	.PISTON AND ROD ASSY	1
13	PAFZZ	15564	8068002	.SPRING, RETURN.....	1
14	PAFFF	4B100	8215030	.CHAMBER ASSY	1
15	PAOZZ	4B100	9002001	..NUT AND WASHER KIT.....	2
16	PAOZZ	45152	432-A-1	..NUT, PLAIN, HEXAGON	2
17	PAFZZ	96906	MS35691-53	.NUT, PLAIN, HEXAGON.....	1
18	PAOZZ	4B100	8292001	.YOKE ASSY	1
19	PAOZZ	96906	MS9245-64	..PIN, COTTER.....	1
20	PAOZZ	4B100	8038001	..PIN, YOKE	1

END OF FIGURE

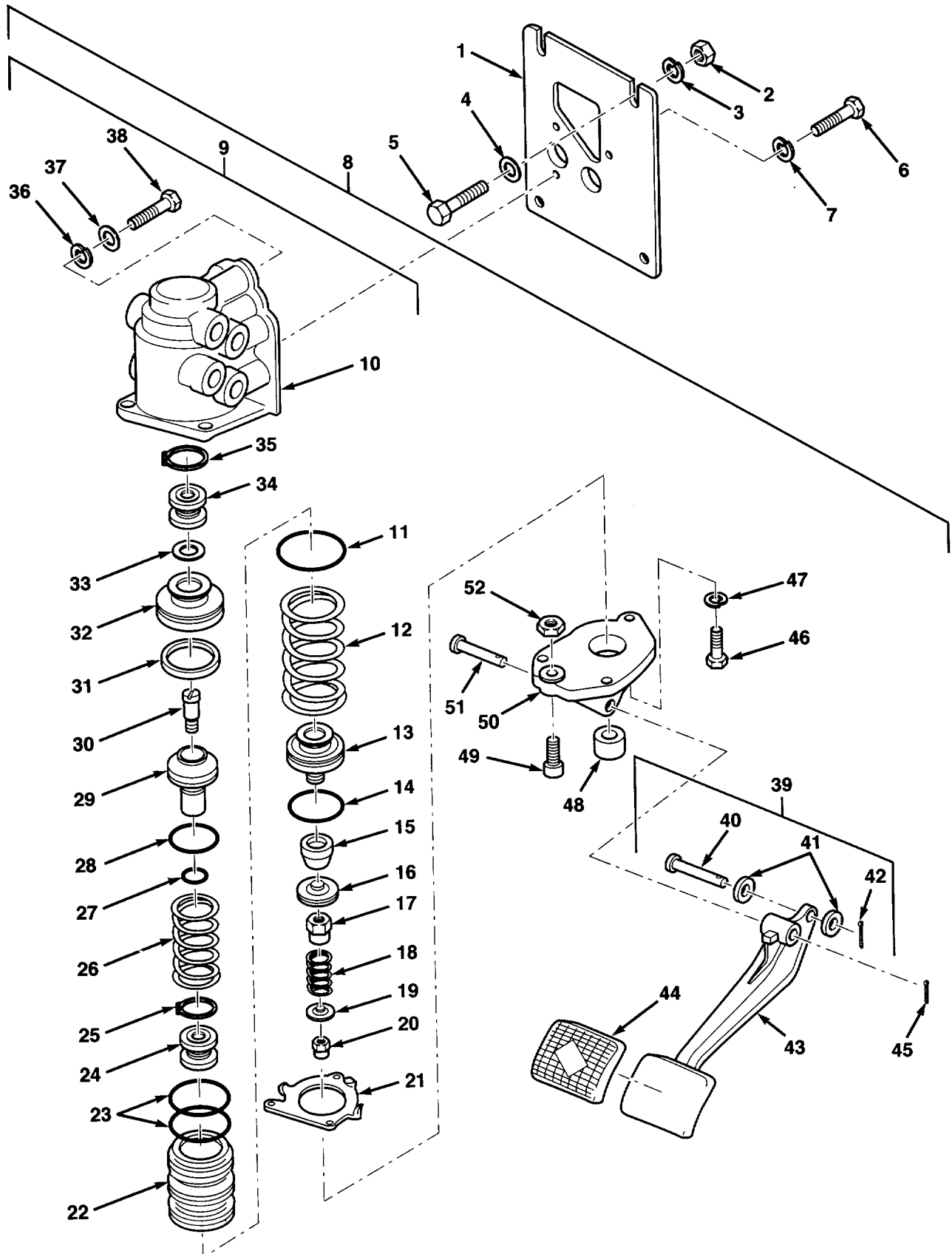

FIG.192 BRAKE TREADLE VALVE

SECTION II

TM 9-2320-279-24P-1

(1) ITEM NO	(2) SMR CODE	(3) CAGEC	(4) PART NUMBER	(5) DESCRIPTION AND USABLE ON CODES (UOC)	(6) QTY
GROUP 1208 AIR BRAKE SYSTEM					
FIG.192 BRAKE TREADLE VALVE					
1	PAOZZ	45152	1353510	BRACKET, ENGINE ACCE	1
2	PAOZZ	45152	369AX1	NUT, PLAIN, HEXAGON.....	2
3	PAOZZ	45152	354AX	WASHER, LOCK	4
4	XDOZZ	96906	MS27183-12	WASHER, FLAT	2
5	PAOZZ	96906	MS90725-34	BOLT, MACHINE	4
6	PAOZZ	80204	B1821BH038C113N	SCREW, CAP, HEXAGON H.....	3
7	PAOZZ	96906	MS35338-46	WASHER, LOCK	3
8	PAOFF	06853	288268	VALVE, BRAKE PNEUMAT.....	1
9	PAFFF	06853	288383	..VALVE ASSEMBLY, BRAK.....	1
10	PFFZZ	06853	288270	..BODY ASSEMBLY, BRAKE.....	1
11	KFFZZ	06853	247235	..O-RING PART OF KIT P/N 289352.....	1
12	KFFZZ	06853	247231	..SPRING, HELICAL, COMP PART OF KIT	1
P/N 289352					
13	XAFZZ	06853	247222	..PISTON, BRAKE VALVE.....	1
14	KFFZZ	06853	298453	..PACKING, PREFORMED PART OF KIT P/N.....	1
289352					
15	KFFZZ	11083	50768	..MOUNT, RESILIENT PART OF KIT P/N.....	1
289352					
16	PFFZZ	06853	290187	..SEAT, VALVE	1
17	KFFZZ	06853	290188	..NUT, SLEEVE PART OF KIT P/N 289352	1
18	KFFZZ	06853	290185	..SPRING, HELICAL, COMP PART OF KIT	1
P/N 289352					
19	XAFZZ	06853	290189	..GUIDE, SPRING.....	1
20	KFFZZ	96906	MS21044D3	..NUT, SELF-LOCKING, HE PART OF KIT.....	1
P/N 289352					
21	PFFZZ	06853	294515	..PLATE, RETAINING, SHA.....	1
22	XAFZZ	06853	288772	..BODY, PISTON	1
23	KFFZZ	06853	247233	..O-RING PART OF KIT P/N 289352.....	1
24	KFFZZ	06853	279754	..GUIDE, VALVE STEM PART OF KIT P/N.....	1
289352					
25	PFFZZ	06853	240345	..CLIP, RETAINING.....	1
26	KFFZZ	06853	247224	..SPRING, HELICAL, COMP PART OF KIT	1
P/N 289352					
27	KFFZZ	06853	239136	..O-RING PART OF KIT P/N 289352.....	1
28	KFFZZ	06853	247226	..O-RING PART OF KIT P/N 289352.....	1
29	XAFZZ	06853	290202	..PISTON, VALVE.....	1
30	XAFZZ	06853	290186	..SCREW, SHOULDER	1
31	KFFZZ	06853	247234	..PACKING, PREFORMED PART OF KIT P/N.....	1
289352					
32	XAFZZ	06853	247213	..PISTON, VALVE.....	1
33	KFFZZ	06853	247221	..O-RING PART OF KIT P/N 289352.....	1
34	KFFZZ	06853	283304	..CARTRIDGE, INLET PART OF KIT.....	1
P/N 289352					
35	PFFZZ	96906	MS16627-1137	..RING, RETAINER PART OF KIT P/N.....	1
289352					
36	PFFZZ	06853	246368	..DIAPHRAGM, VALVE, FLA	1
37	PFFZZ	06853	246369	..WASHER, RECESSED.....	1
38	PFFZZ	06853	246370	..SCREW, TAPPING.....	1
39	PFOOO	06853	281748	..PEDAL, CONTROL.....	1
40	PAOZZ	06853	200981	..PIN, STRAIGHT, HEADED.....	1

SECTION II

TM 9-2320-279-24P-1

(1) ITEM NO	(2) SMR CODE	(3) CAGEC	(4) PART NUMBER	(5) DESCRIPTION AND USABLE ON CODES (UOC)	(6) QTY
41	PAOZZ	06853	245118	..ROLLER, LINEAR-ROTAR.....	2
42	PAOZZ	96906	MS24665-281	..PIN, COTTER.....	1
43	PFOZZ	06853	246157	..PEDAL, CONTROL.....	1
44	PAOZZ	06853	246279	..PAD, PEDAL.....	1
45	PAOZZ	96906	MS24665-281	.PIN, COTTER.....	2
46	PAOZZ	06853	203788	.BOLT, MACHINE.....	3
47	PAFZZ	06853	237648	.WASHER, LOCK.....	3
48	PAOZZ	06853	244680	.SLEEVE, DIRECTIONAL.....	1
49	PAOZZ	06853	243890	.THUMBSCREW.....	1
50	PAOZZ	06853	291883	.PLATE, MOUNTING, BRAK.....	1
51	PAOZZ	06853	240445	.PIN, STRAIGHT, HEADED.....	1
52	PAOZZ	06853	230250	.NUT, PLAIN, HEXAGON.....	1

END OF FIGURE

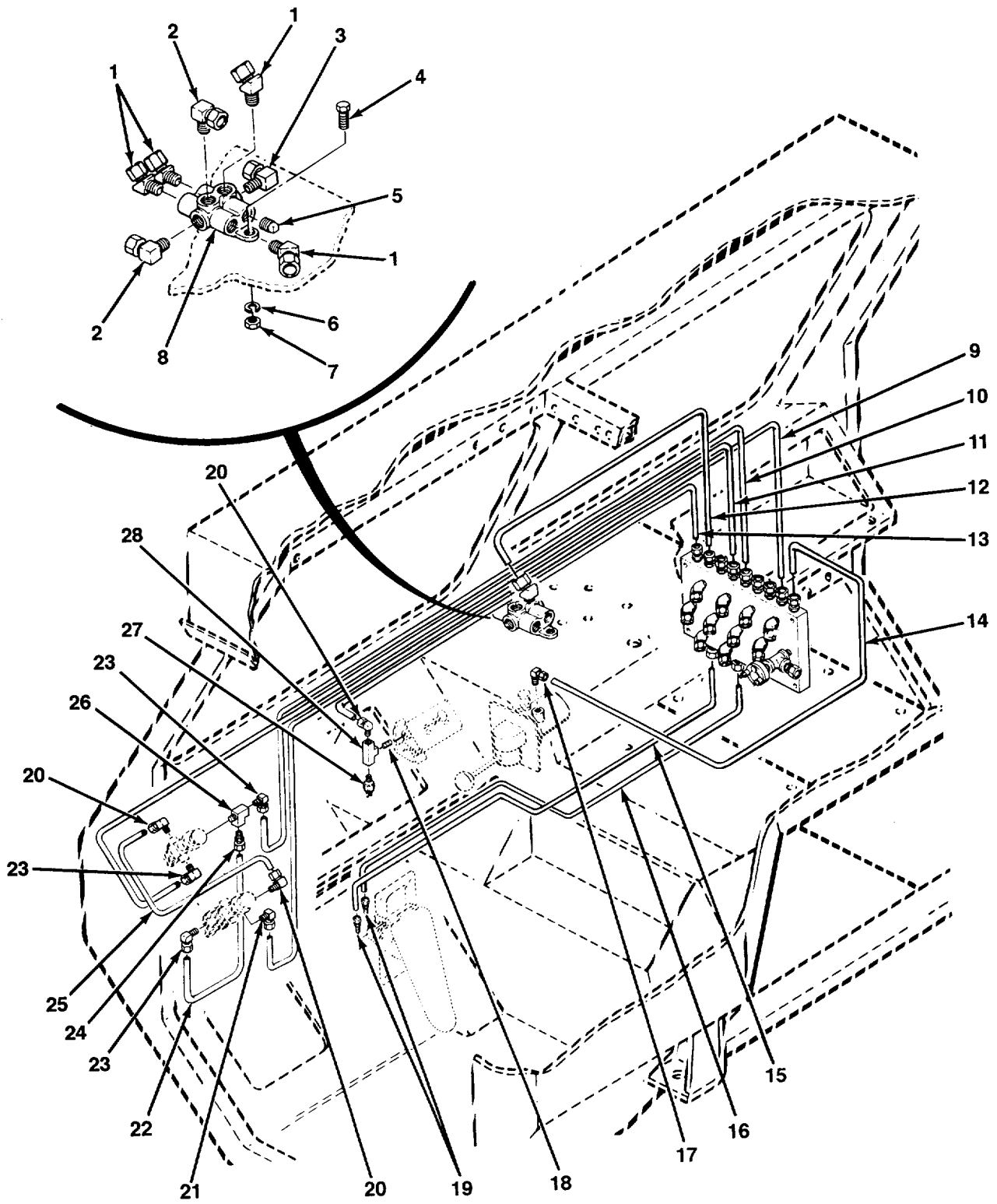

FIG. 193 CAB AIR LINES AND FITTINGS (SHEET 1 OF 5)

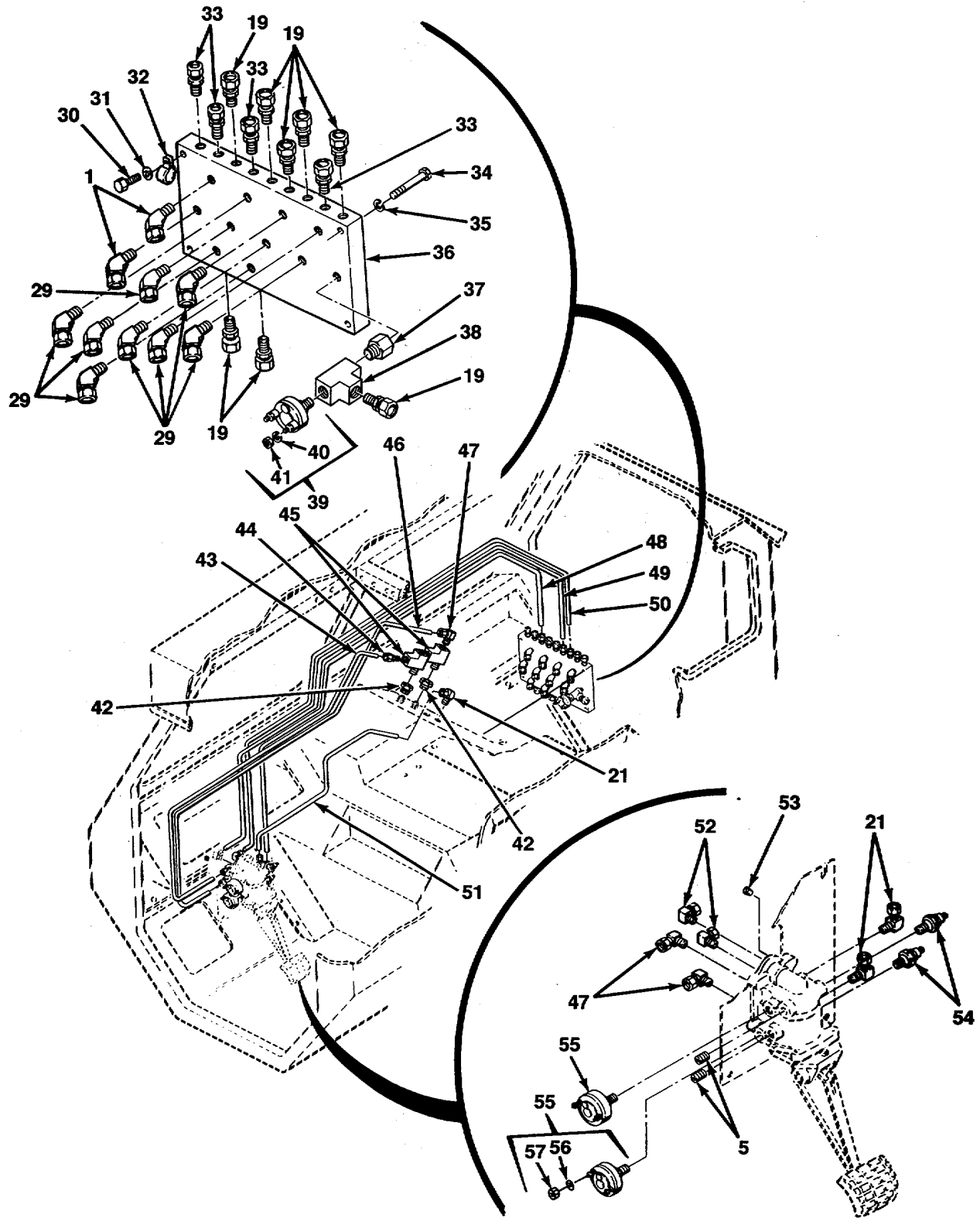

FIG. 193 CAB AIR LINES AND FITTINGS (SHEET 2 OF 5)

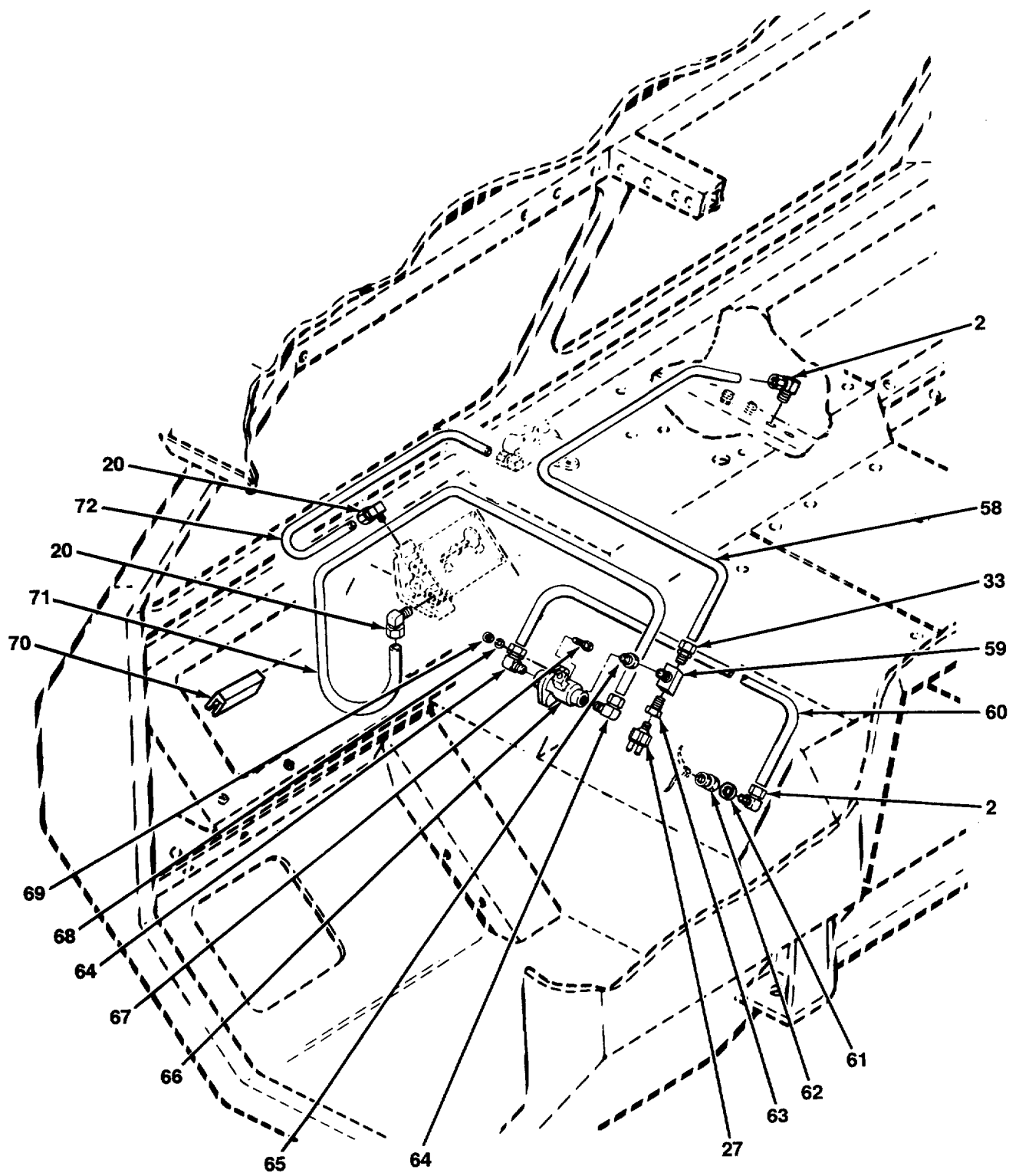

FIG. 193 CAB AIR LINES AND FITTINGS (SHEET 3 OF 5)

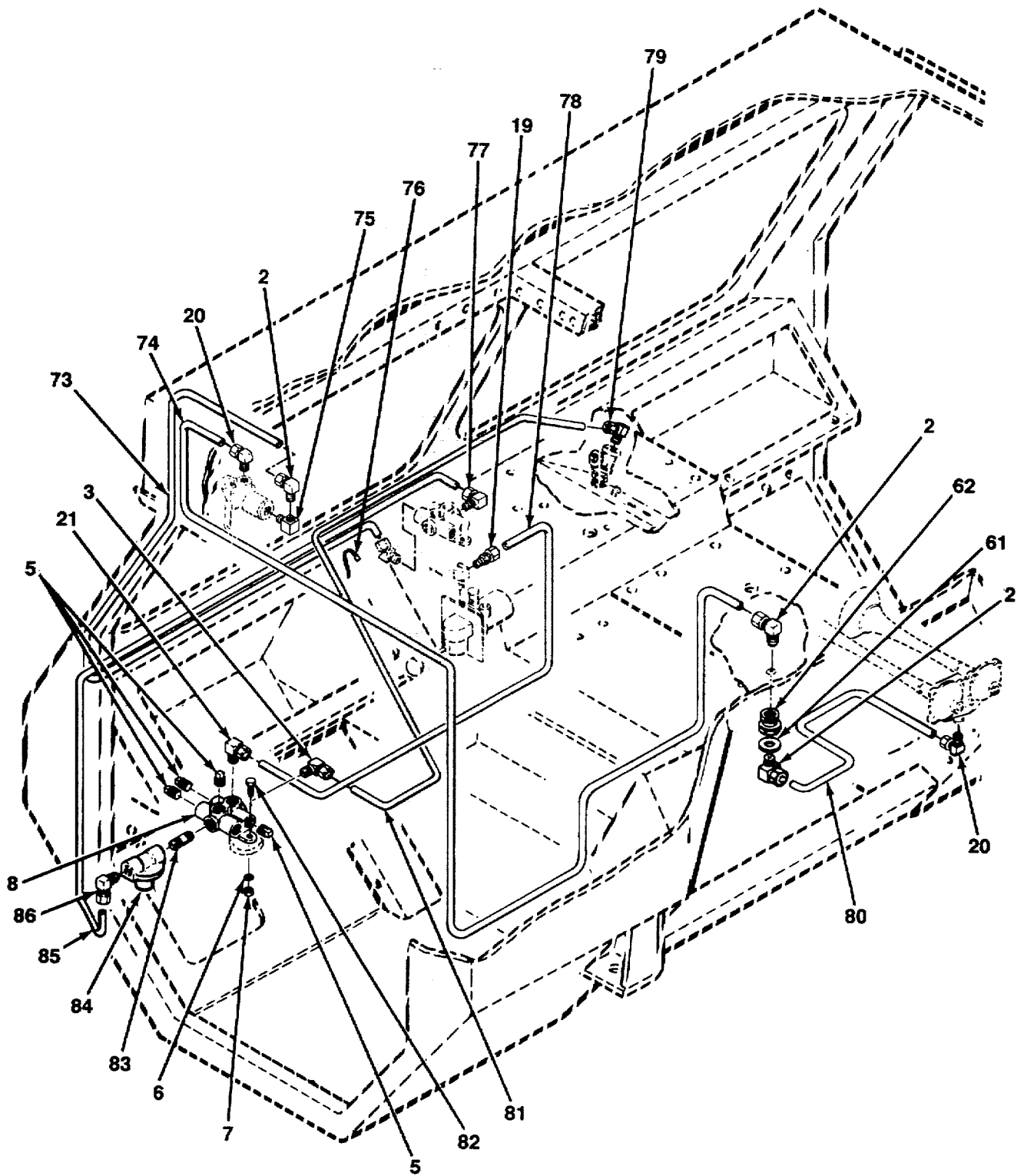

FIG. 193 CAB AIR LINES AND FITTINGS (SHEET 4 OF 5)

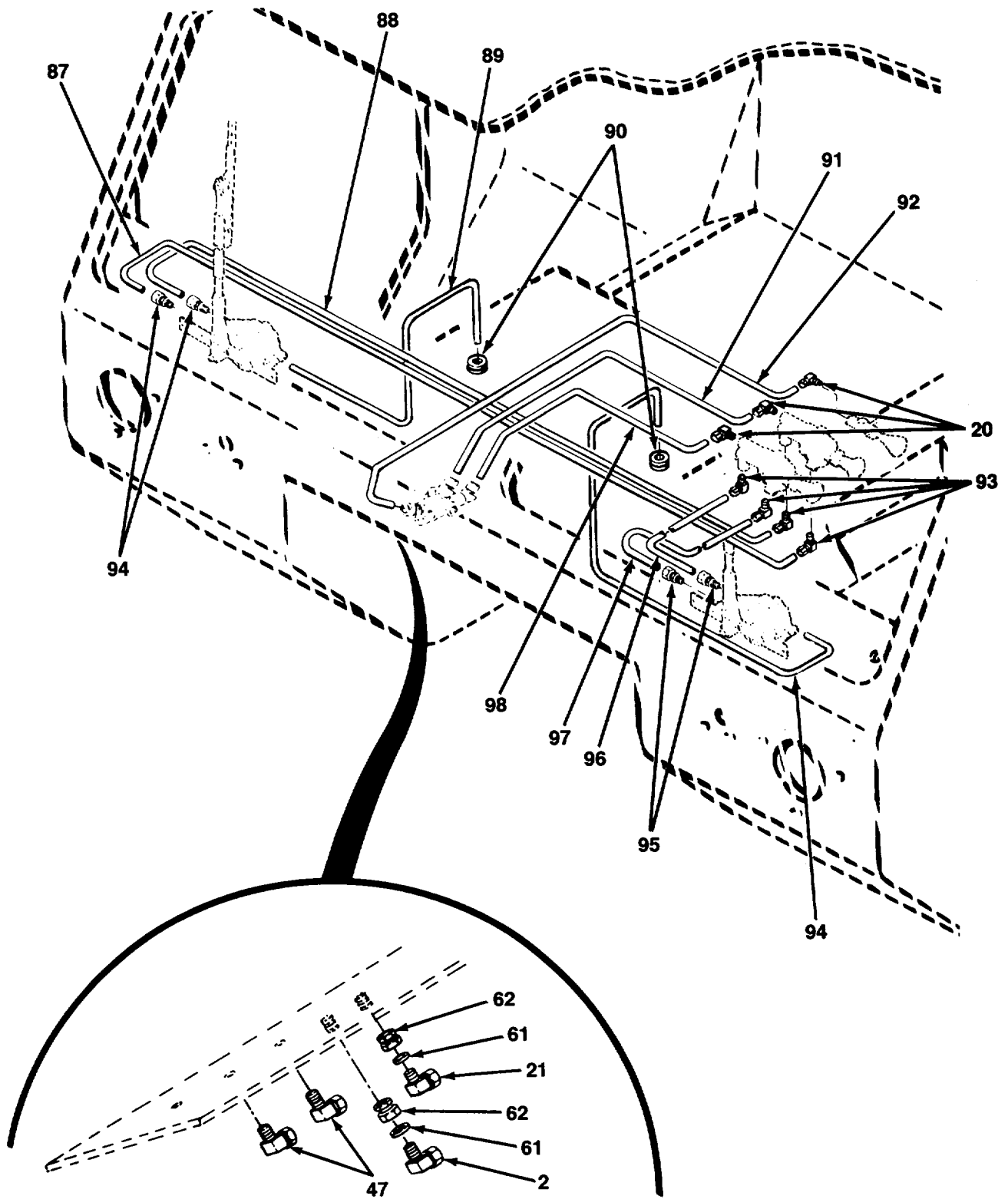

FIG. 193 CAB AIR LINES AND FITTINGS (SHEET 5 OF 5)

SECTION II

TM 9-2320-279-24P-1

(1) ITEM NO	(2) SMR CODE	(3) CAGEC	(4) PART NUMBER	(5) DESCRIPTION AND USABLE ON CODES (UOC)	(6) QTY
GROUP 1208 AIR BRAKE SYSTEM FIG.193 CAB AIR LINES AND FITTINGS					
1	PAOZZ	09990	279NTA4-4	ELBOW, PIPE TO TUBE	6
2	PAOZZ	93061	269NTA-4-4	ELBOW, PIPE TO TUBE	8
3	PAOZZ	30327	4-469-F-08X06	ELBOW, PIPE TO TUBE	2
4	PAOZZ	96906	MS90725-6	SCREW, CAP, HEXAGON H.....	2
5	PAOZZ	45152	111500-A	PLUG, PIPE	7
6	PAOZZ	96906	MS35338-44	WASHER, LOCK	4
7	PAOZZ	96906	MS51967-2	NUT, PLAIN, HEXAGON.....	4
8	PAOZZ	06853	212322	CONNECTOR, MULTIPLE,	2
9	MOOZZ	45152	23323FX74	TUBING, NYLON MAKE FROM HOSE, P/N..... 3250-061	1
10	MOOZZ	45152	1605300-71	TUBING, NYLON MAKE FROM HOSE, P/N..... PFT-6B-YEL	1
11	MOOZZ	45152	1605300-72	TUBING, NYLON MAKE FROM HOSE, P/N..... PFT-6B-YEL	1
12	MOOZZ	45152	23323FX46	TUBING, NYLON MAKE FROM HOSE, P/N..... 3250-061	1
13	MOOZZ	45152	23319FX48	TUBING, NYLON MAKE FROM TUBING, P/N..... 4246-0410	1
14	XDFZZ	45152	23323FX51	TUBING, NYLON MAKE FROM HOSE, P/N..... PFT-6B-GRN	1
15	MOOZZ	45152	23323FX59	TUBING, NYLON MAKE FROM HOSE, P/N..... 3250-061	1
16	MOOZZ	45152	3013734	TUBING, NYLON MAKE FROM TUBING, P/N..... 3250-061	1
17	PAOZZ	79470	1469X6L	ELBOW, PIPE TO TUBE	1
18	PAOZZ	01276	2083-2-2B	NIPPLE, PIPE	1
19	PAOZZ	93061	68NTA-6-4	ADAPTER, STRAIGHT, PI.....	10
20	PAOZZ	93061	269NTA-4-2	ELBOW, PIPE TO TUBE	10
21	PAOZZ	93061	269NTA-6-4	ELBOW, PIPE TO TUBE	8
22	MOOZZ	45152	1605300-14	TUBING, NYLON MAKE FROM TUBING, P/N..... PFT-6B-YEL	1
23	PAOZZ	30327	4-468-F-06X02	ADAPTER, STRAIGHT, PI.....	3
24	PAOZZ	30327	4-468-F-06X02	ADAPTER, STRAIGHT, PI.....	1
25	MOOZZ	45152	1605290-10	TUBING, NYLON MAKE FROM TUBING, P/N..... PFT-4A-YEL	1
26	PAOZZ	36621	2225P-2	TEE, PIPE.....	1
27	PAOZZ	45152	2091-FX	SWITCH, PUSH.....	2
28	PAOZZ	36621	2203P-2	TEE, PIPE.....	1
29	PAOZZ	79470	1480X6	ELBOW, PIPE TO TUBE	8
30	PAOZZ	80204	B1821BH025C175N	BOLT, MACHINE	1
31	PAOZZ	96906	MS27183-10	WASHER, FLAT	1
32	PAOZZ	96906	MS21333-125	CLAMP, LOOP	1
33	PAOZZ	93061	68NTA-4-4	ADAPTER, STRAIGHT, PI.....	3
34	PAOZZ	80204	B1821BH025C150N	SCREW, CAP, HEXAGON H.....	3
35	PAOZZ	96906	MS35338-44	WASHER, LOCK	4
36	PAOZZ	45152	1336600	MANIFOLD, AIR BRAKE.....	1
37	PAOZZ	79470	3200X4	COUPLING, PIPE.....	1
38	PAOZZ	93061	2225P-4	TEE, PIPE.....	1
39	PAOZZ	06853	287416	SWITCH, PRESSURE.....	1

SECTION II

TM 9-2320-279-24P-1

(1) ITEM NO	(2) SMR CODE	(3) CAGEC	(4) PART NUMBER	(5) DESCRIPTION AND USABLE ON CODES (UOC)	(6) QTY
40	PAOZZ	06853	238398	.WASHER.....	2
41	PAOZZ	06853	238399	.NUT, PLAIN, HEXAGON.....	2
42	PAOZZ	30327	129-B-08X24	COUPLING, PIPE.....	2
43	MOOZZ	45125	1656490-67	TUBING, NYLON MAKE FROM HOSE, P/N..... PFT-10B-RED	1
44	PAOZZ	45152	1768980	ADAPTER, STRAIGHT PIPE.....	1
45	PAOZZ	19207	8366166-1	TEE, PIPE.....	2
46	MOOZZ	45152	1656500-68	TUBING, NYLON MAKE FROM HOSE, P/N..... PFT-10B-GRN	1
47	PAOZZ	93061	269NTA-10-8	ELBOW, PIPE TO TUBE.....	5
48	MOOZZ	45152	1605270-56	TUBING, NYLON MAKE FROM TUBING, P/N..... PFT-6B-GRN	1
49	MOOZZ	45152	1605270-60	TUBING, NYLON MAKE FROM TUBING, P/N..... PFT-6B-GRN	1
50	MOOZZ	45152	23323FX63	TUBING, NYLON MAKE FROM HOSE, P/N..... PFT-6B-RED	1
51	MOOZZ	45152	1605160-53	TUBING, NYLON MAKE FROM TUBING, P/N..... PFT-6B-RED	1
52	PAOZZ	30327	MS39182-8	ELBOW, PIPE TO TUBE.....	2
53	PAOZZ	93061	219P-2	PLUG, PIPE.....	1
54	PAOZZ	81958	S1745-4106	SWITCH, PRESSURE.....	2
55	PAOZZ	06853	287416	SWITCH, PRESSURE.....	2
56	PAOZZ	06853	238398	.WASHER.....	2
57	PAOZZ	06853	238399	.NUT, PLAIN, HEXAGON.....	2
58	MOOZZ	45152	23319FX41	TUBING, NYLON MAKE FROM TUBING, P/N..... 4246-0410	1
59	PAOZZ	19207	444134	TEE, PIPE.....	1
60	MOOZZ	45152	23319FX12	TUBING, NYLON MAKE FROM TUBING, P/N..... 4246-0410	1
61	PAOZZ	96906	MS27183-23	WASHER, FLAT.....	4
62	PAOZZ	19207	5232954	COUPLING, PIPE 7/16 CAB AIR LINES AND..... FITTINGS	4
63	PAOZZ	54939	209P-4-2	BUSHING, REDUCER.....	1
64	PAOZZ	93061	269NTA-4-6	ELBOW, PIPE TO TUBE.....	2
65	PAOZZ	93061	209P-6-4	BUSHING, PIPE.....	1
66	PAOZZ	02280	814316	VALVE, LINEAR, DIRECT.....	1
67	PAOZZ	45152	1367HX1	SCREW, CAP, HEXAGON H.....	1
68	PAOZZ	45152	354AX	WASHER, LOCK.....	1
69	PAOZZ	45152	369AX1	NUT, PLAIN, HEXAGON.....	1
70	MOOZZ	45152	26947BX5	MOLDING, QUICKEDGE MAKE FROM MOLDING..... P/N 75000317 (78175)	1
71	MOOZZ	45152	23319FX8	TUBING, NYLON MAKE FROM TUBING, P/N..... 4246-0410	1
72	MOOZZ	45152	23319FX14	TUBING, NYLON MAKE FROM TUBING, P/N..... 4246-0410	1
73	MOOZZ	45152	23319FX75	TUBING, NYLON MAKE FROM TUBING, P/N..... 4246-0410	1
74	MOOZZ	45152	23319FX125	TUBING, NYLON MAKE FROM TUBING, P/N..... 4246-0410	1
75	PAOZZ	93061	2202PA-4-4	ELBOW, PIPE.....	1
76	PAOZZ	96906	MS3367-4-9	STRAP, TIEDOWN, ELECT.....	2
77	PAOZZ	96906	MS51952-2	ELBOW, PIPE.....	1

SECTION II

TM 9-2320-279-24P-1

(1) ITEM NO	(2) SMR CODE	(3) CAGEC	(4) PART NUMBER	(5) DESCRIPTION AND USABLE ON CODES (UOC)	(6) QTY
78	MOOZZ	45152	23319FX35	TUBING, NYLON MAKE FROM TUBING, P/N..... 4246-0410	1
79	PAOZZ	93061	269NTA-8-8	ELBOW, PIPE TO TUBE	1
80	MOOZZ	45152	23319FX23	TUBING, NYLON MAKE FROM TUBING, P/N..... 4246-0410	1
81	MOOZZ	45152	1605150-57	TUBING, NYLON MAKE FROM HOSE, P/N..... PFT-8B-RED	1
82	PAOZZ	96906	MS90725-8	SCREW, CAP, HEX HD	2
83	PAOZZ	93061	216P-4	NIPPLE, PIPE	1
84	PAOZZ	11331	118181	VALVE, DIAPHRAGM, STO.....	1
85	MOOZZ	45152	31270AX41	TUBING, NYLON MAKE FROM HOSE, P/N..... PFT-88-BLK	1
86	PAOZZ	79470	1469X8X4	ELBOW, PIPE TO TUBE	1
87	MOOZZ	45152	23319FX51	TUBING, NYLON MAKE FROM TUBING, P/N..... 4246-0410	1
88	MOOZZ	45152	3013623	TUBING, NYLON MAKE FROM TUBING, P/N..... 4246-0410	1
89	MOOZZ	45152	40AW168-34	HOSE, EXH, WIPER, RH MAKE FROM HOSE, P/N 846-50	1
90	PAOZZ	61510	653	GROMMET, NONMETALLIC MAKE FROM HOSE, P/N 4246-0410	2
91	MOOZZ	45152	23319FX15	TUBING, NYLON MKE FROM TUBING, P/N..... 4246-0410	1
92	MOOZZ	45152	23319FX18	TUBING, NYLON MAKE FROM TUBING, P/N..... 4246-0410	1
93	PAOZZ	93061	279NTA-4-2	ELBOW, PIPE TO TUBE USE WITH VALVE	4
94	MOOZZ	45152	40AW168-23	HOSE, EXH, WIPER, LH MAKE FROM TUBING, P/N 846-50	1
95	XDOZZ	30327	4-468-F-04X02	ADAPTER, STRAIGHT, PI.....	4
96	MOOZZ	45152	23319FX37	TUBING, NYLON MAKE FROM TUBING, P/N..... 4246-0410	1
97	MOOZZ	45152	23319FX38	TUBING, NYLON MAKE FROM TUBING, P/N..... 4246-0410	1
98	MOOZZ	45152	23319FX11	TUBING, NYLON MAKE FROM TUBING, P/N..... 4246-0410	1

END OF FIGURE

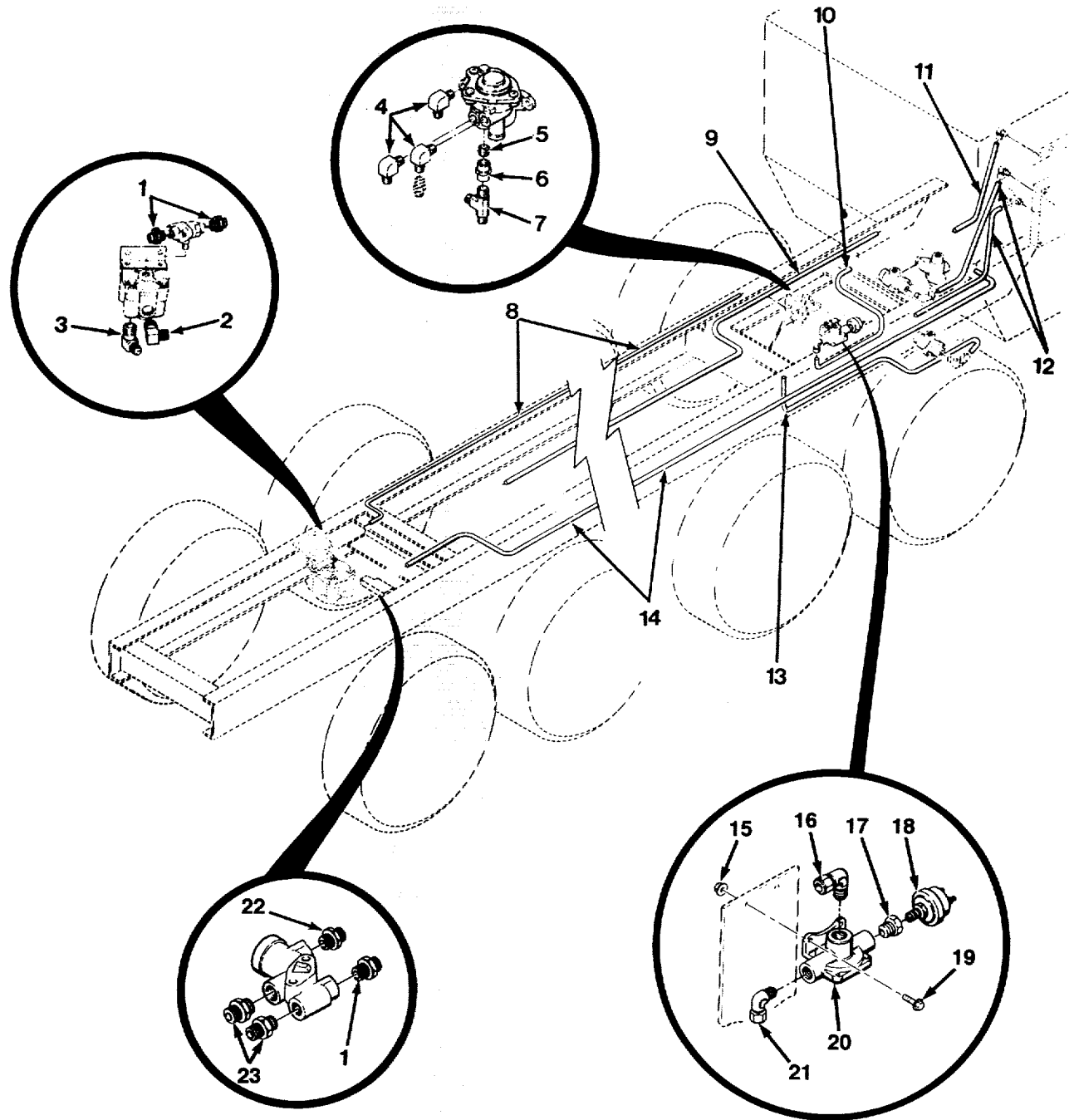

FIG. 194 CHASSIS AIR TANKS, LINES AND FITTINGS (SHEET 1 OF 16)

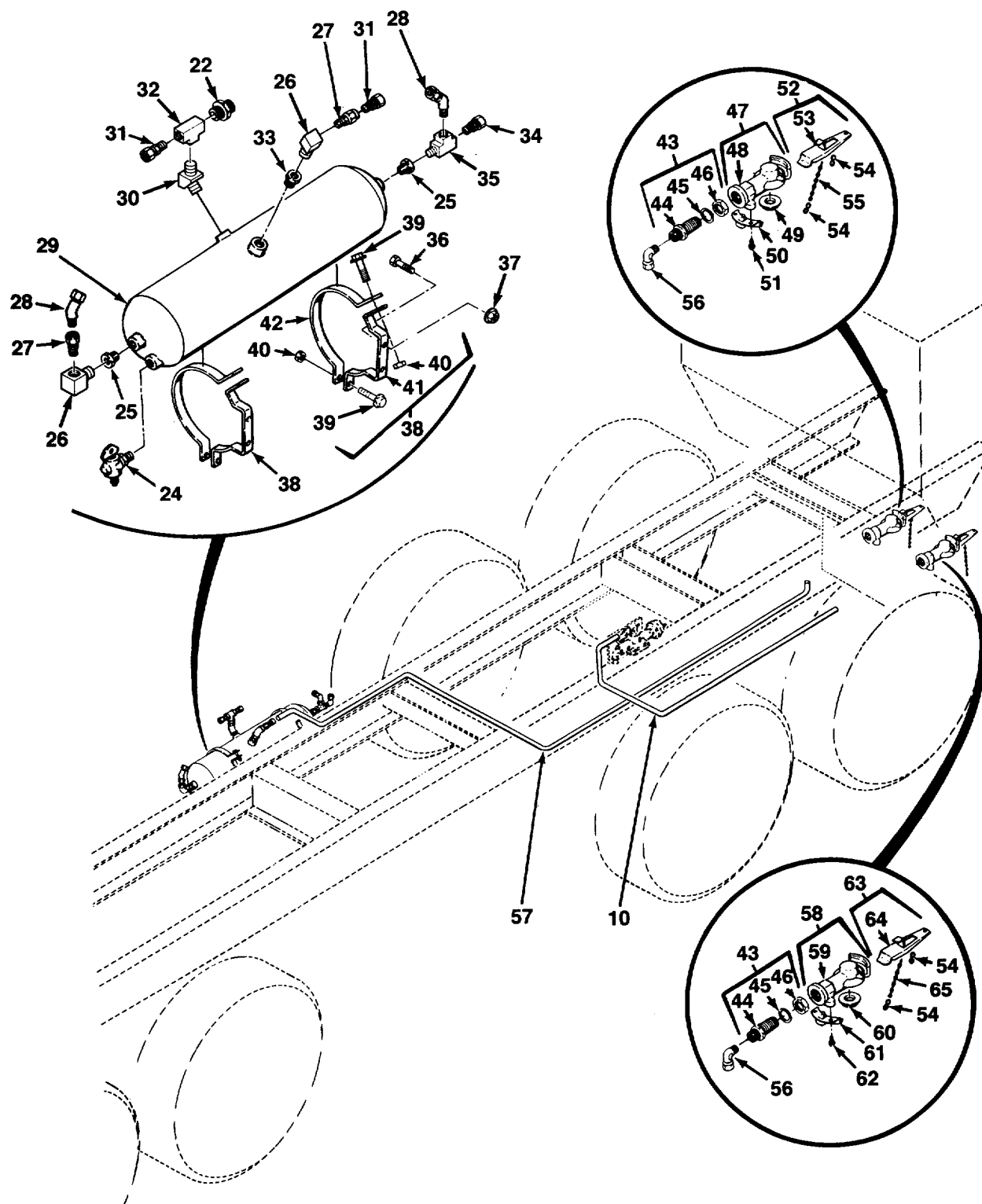

FIG. 194 CHASSIS AIR TANKS, LINES AND FITTINGS (SHEET 2 OF 16)

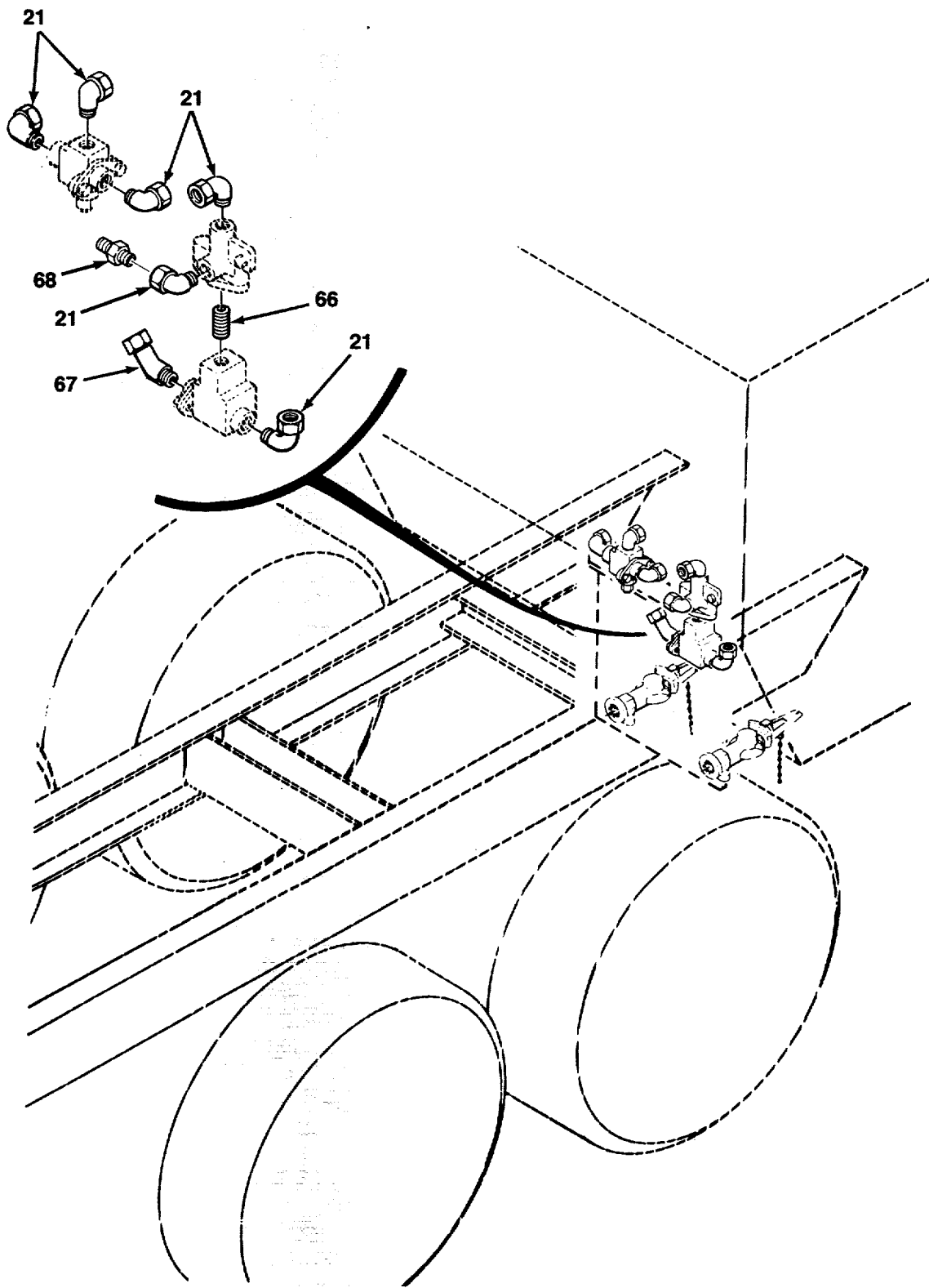

FIG. 194 CHASSIS AIR TANKS, LINES AND FITTINGS (SHEET 3 OF 16)

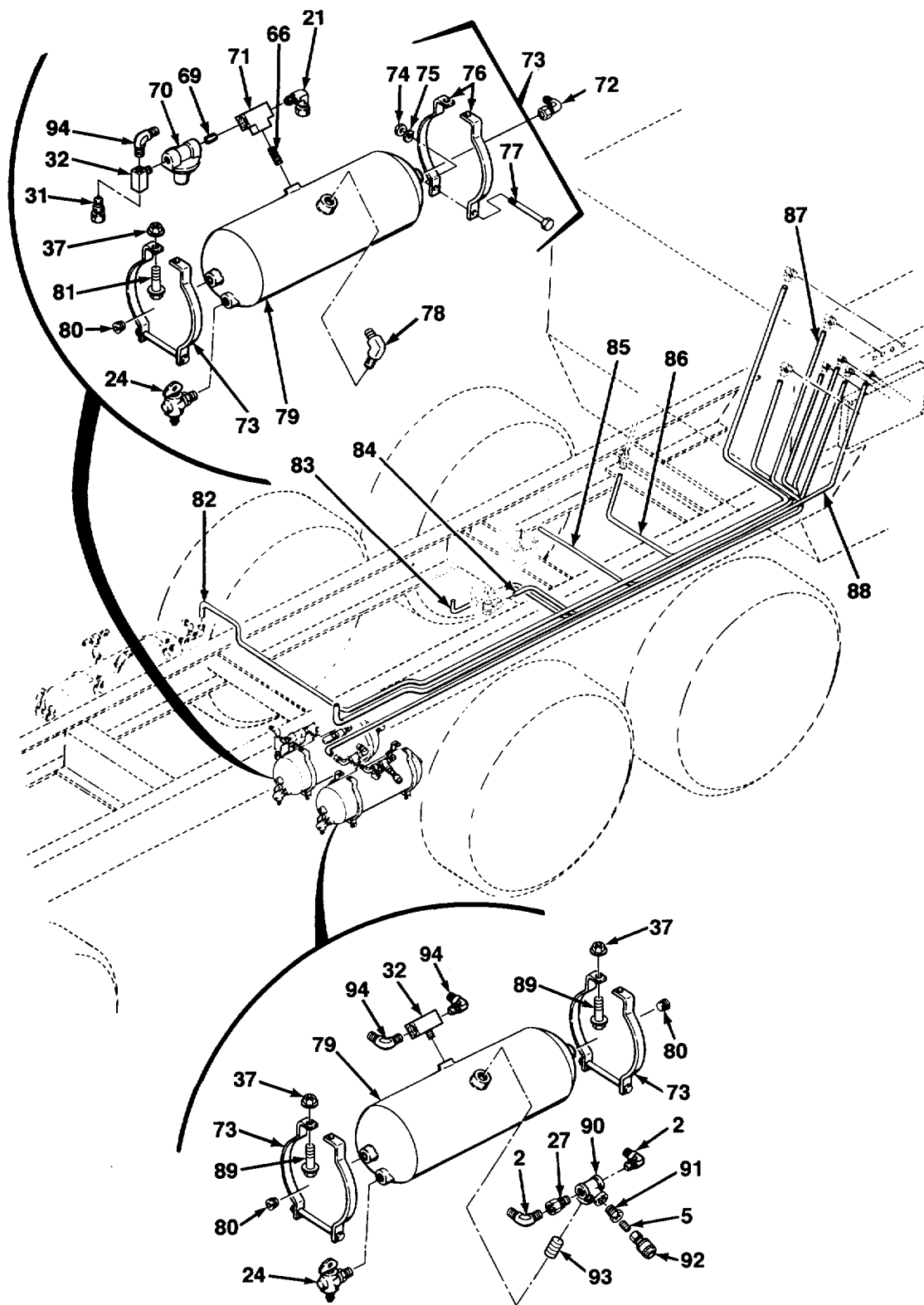

FIG. 194 CHASSIS AIR TANKS, LINES AND FITTINGS (SHEET 4 OF 16)

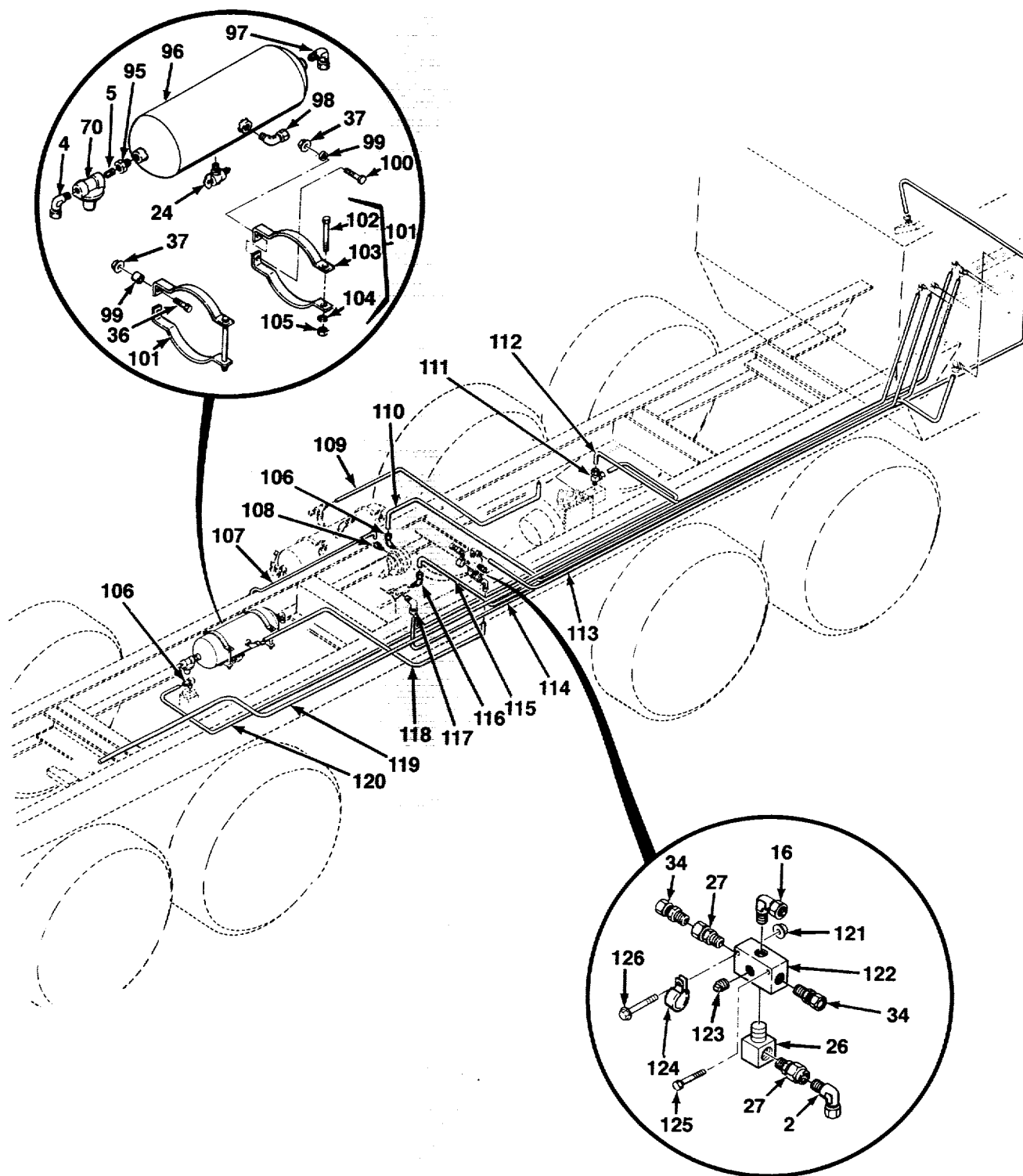

FIG. 194 CHASSIS AIR TANKS, LINES AND FITTINGS (SHEET 5 OF 16)

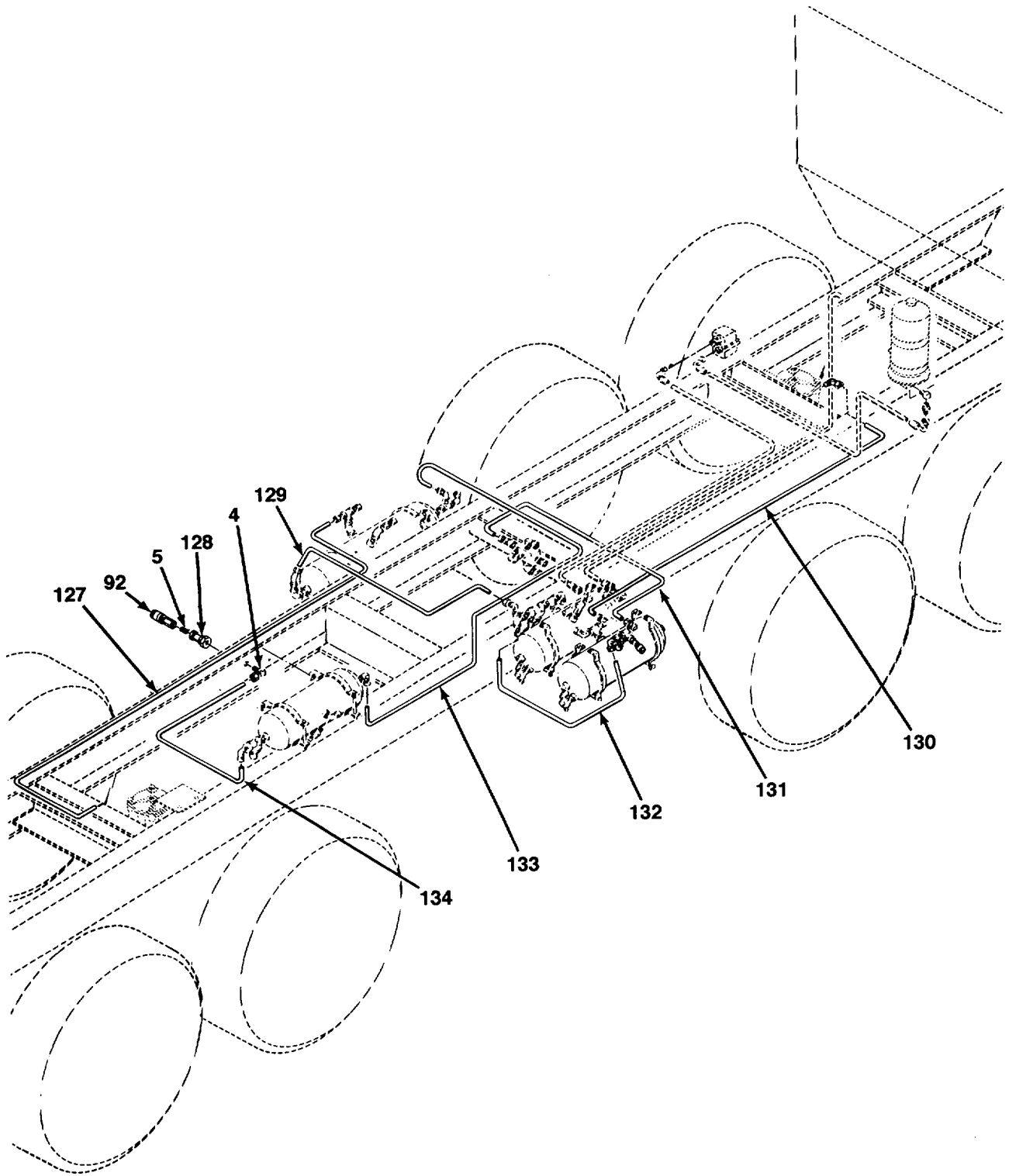

FIG. 194 CHASSIS AIR TANKS, LINES AND FITTINGS (SHEET 6 OF 16)

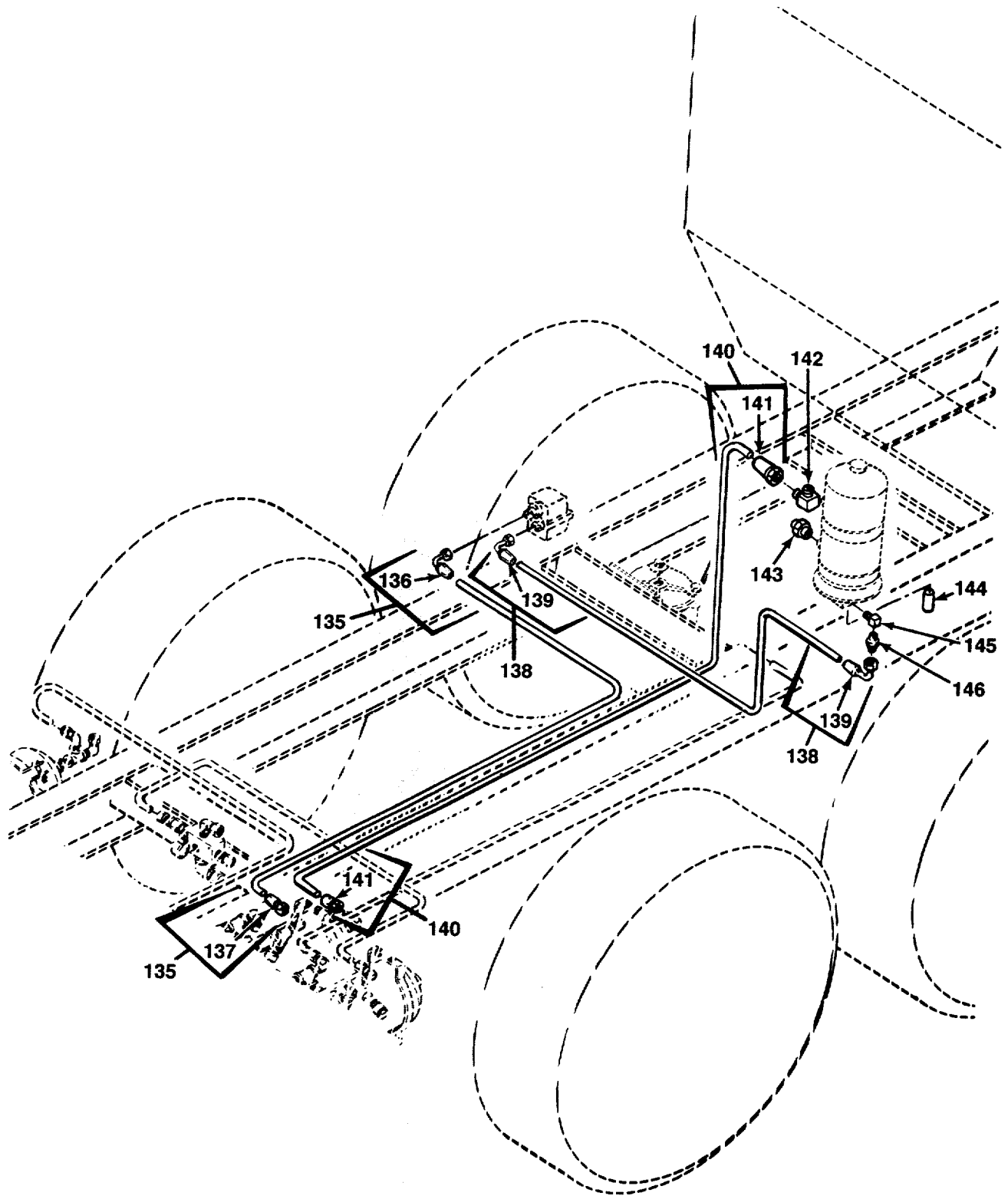

FIG. 194 CHASSIS AIR TANKS, LINES AND FITTINGS (SHEET 7 OF 16)

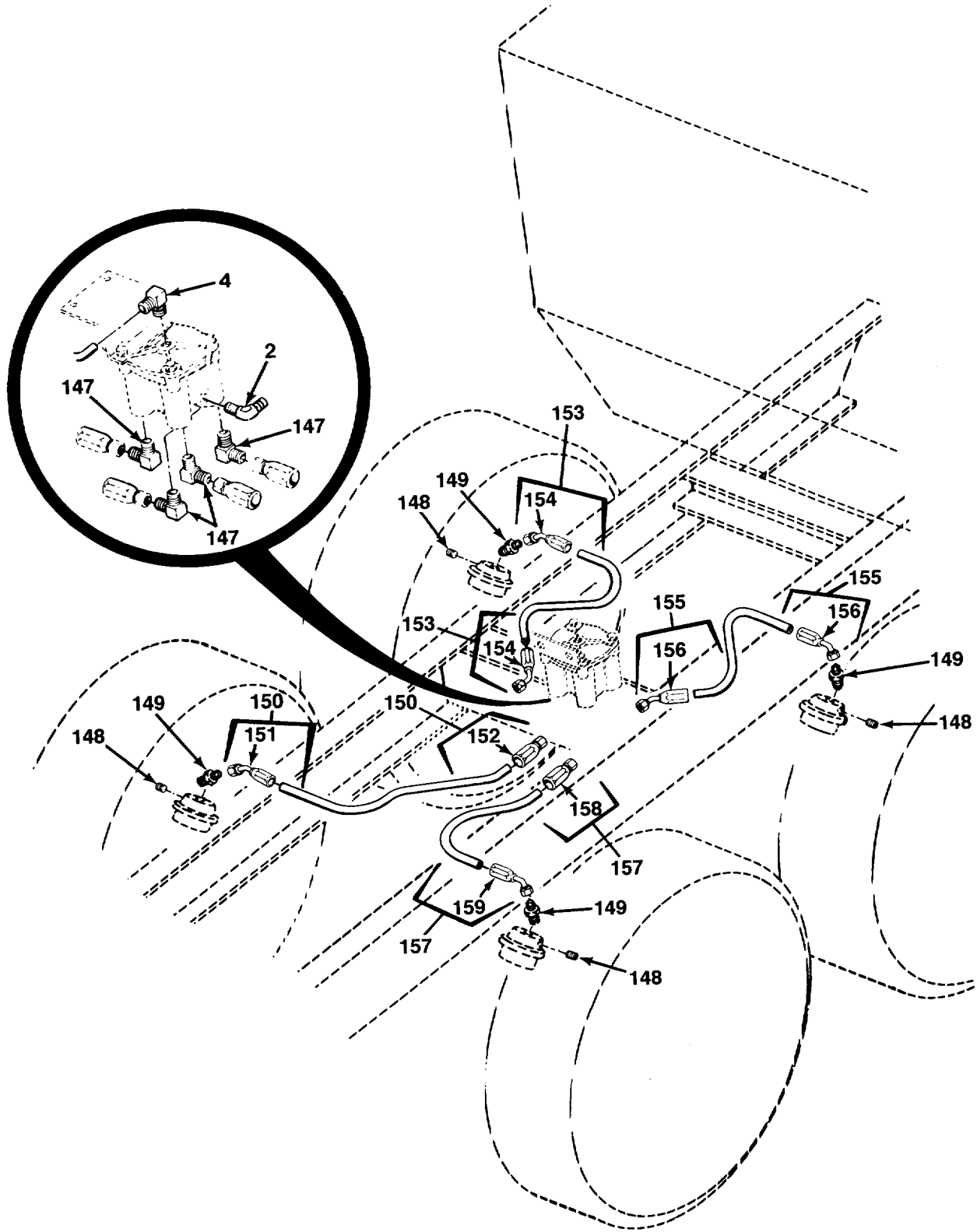

FIG. 194 CHASSIS AIR TANKS, LINES AND FITTINGS (SHEET 8 OF 16)

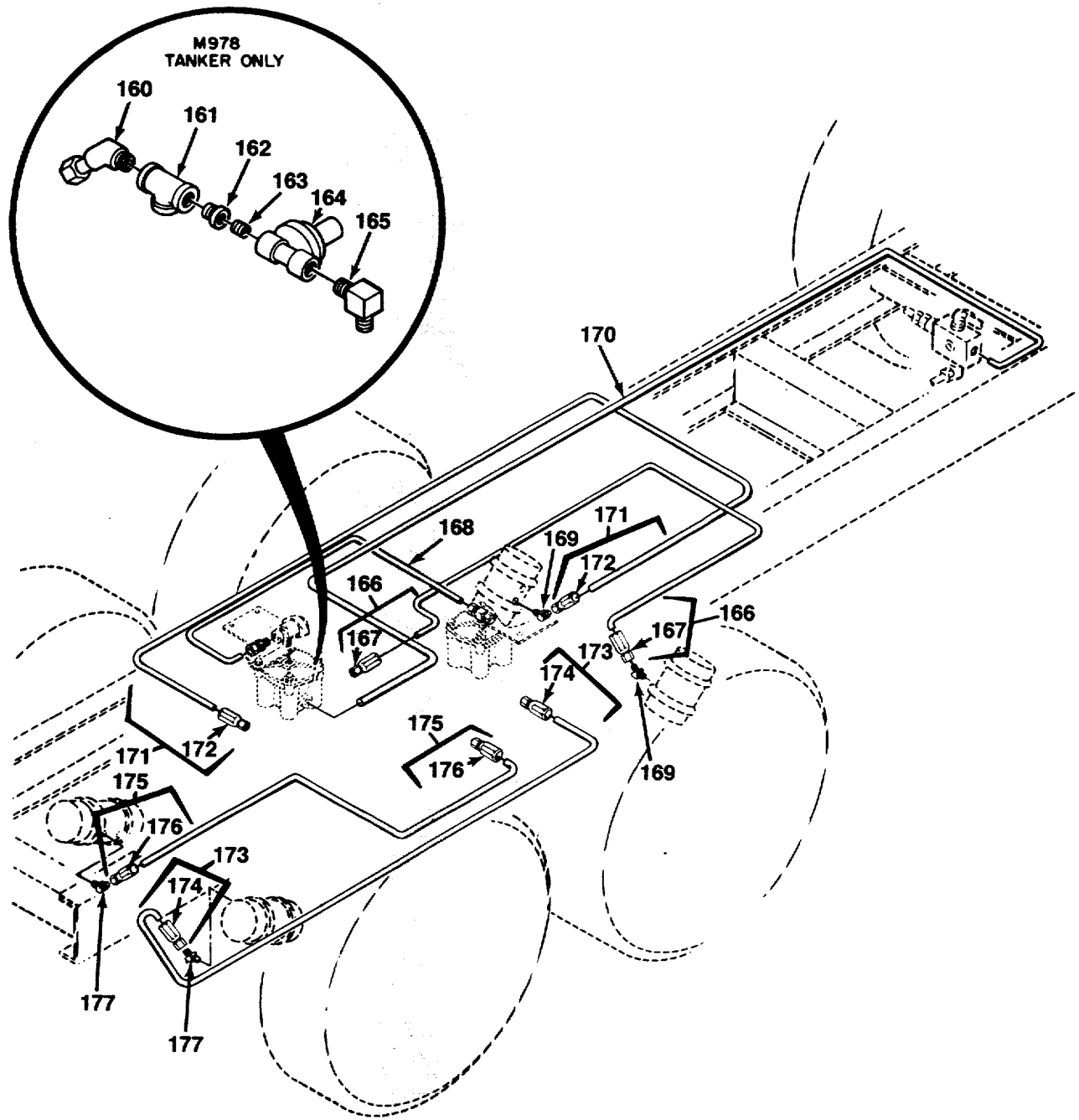

FIG. 194 CHASSIS AIR TANKS, LINES AND FITTINGS (SHEET 9 OF 16)

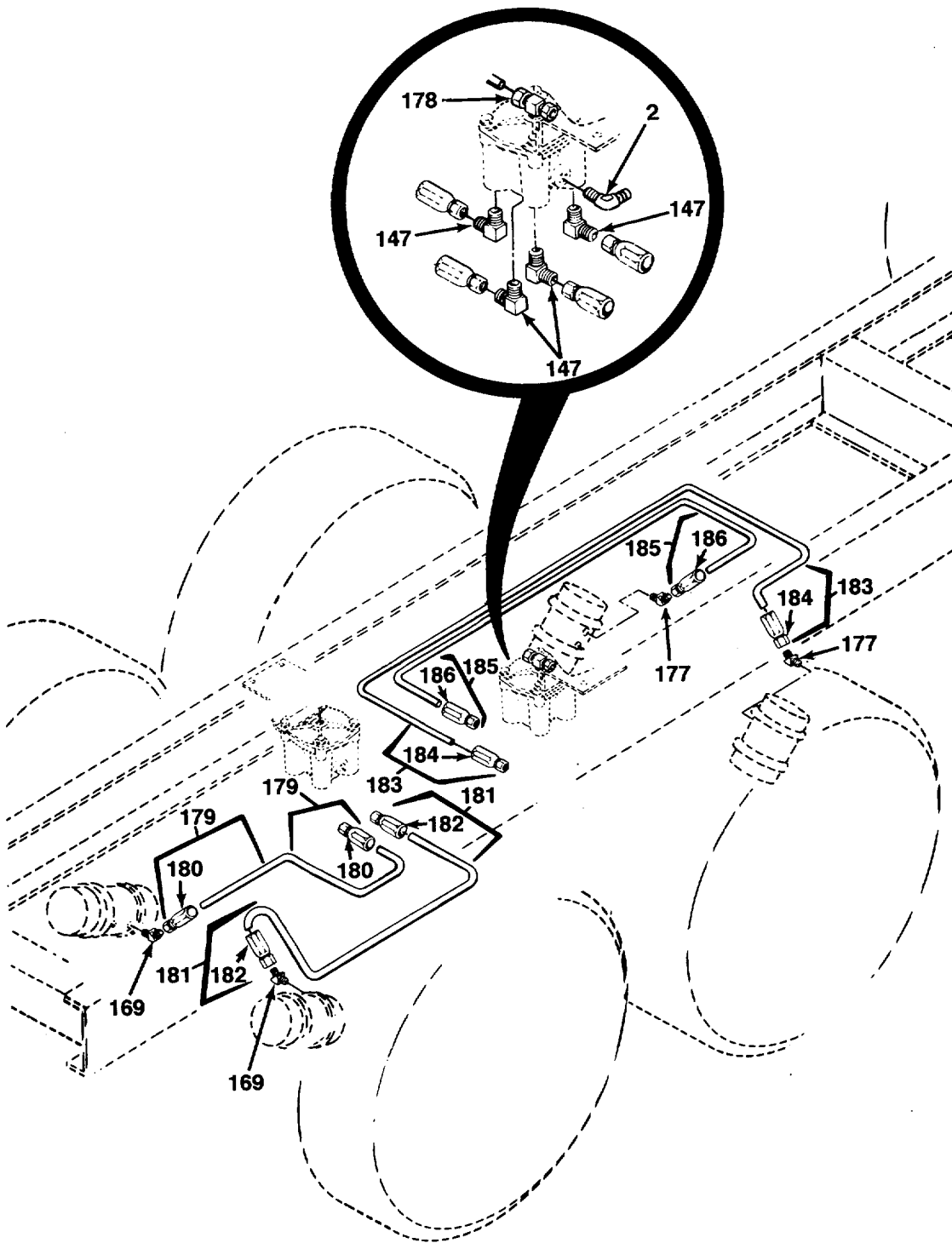

FIG. 194 CHASSIS AIR TANKS, LINES AND FITTINGS (SHEET 10 OF 16)

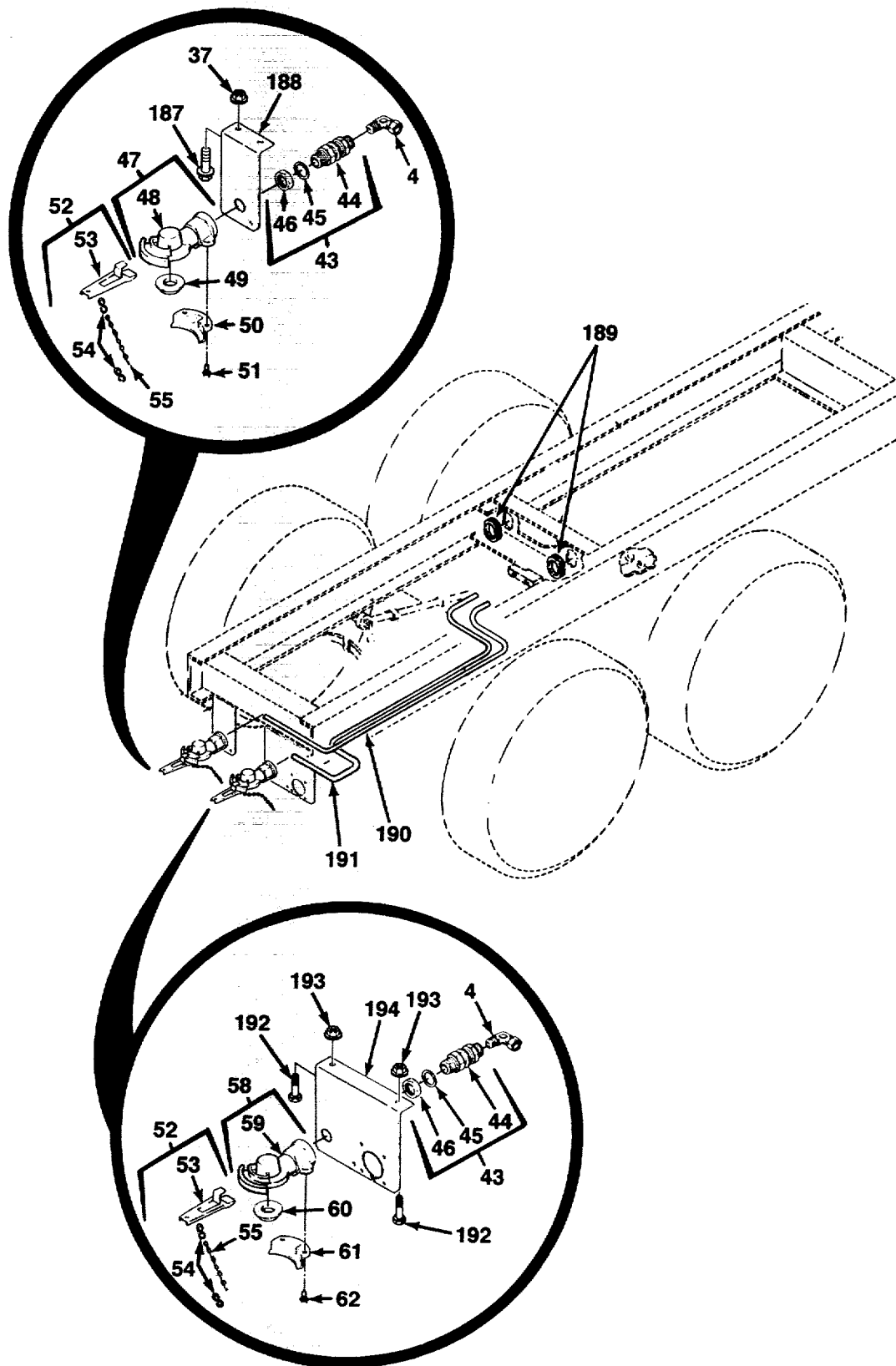

FIG. 194 CHASSIS AIR TANKS, LINES AND FITTINGS (SHEET 11 OF 16)

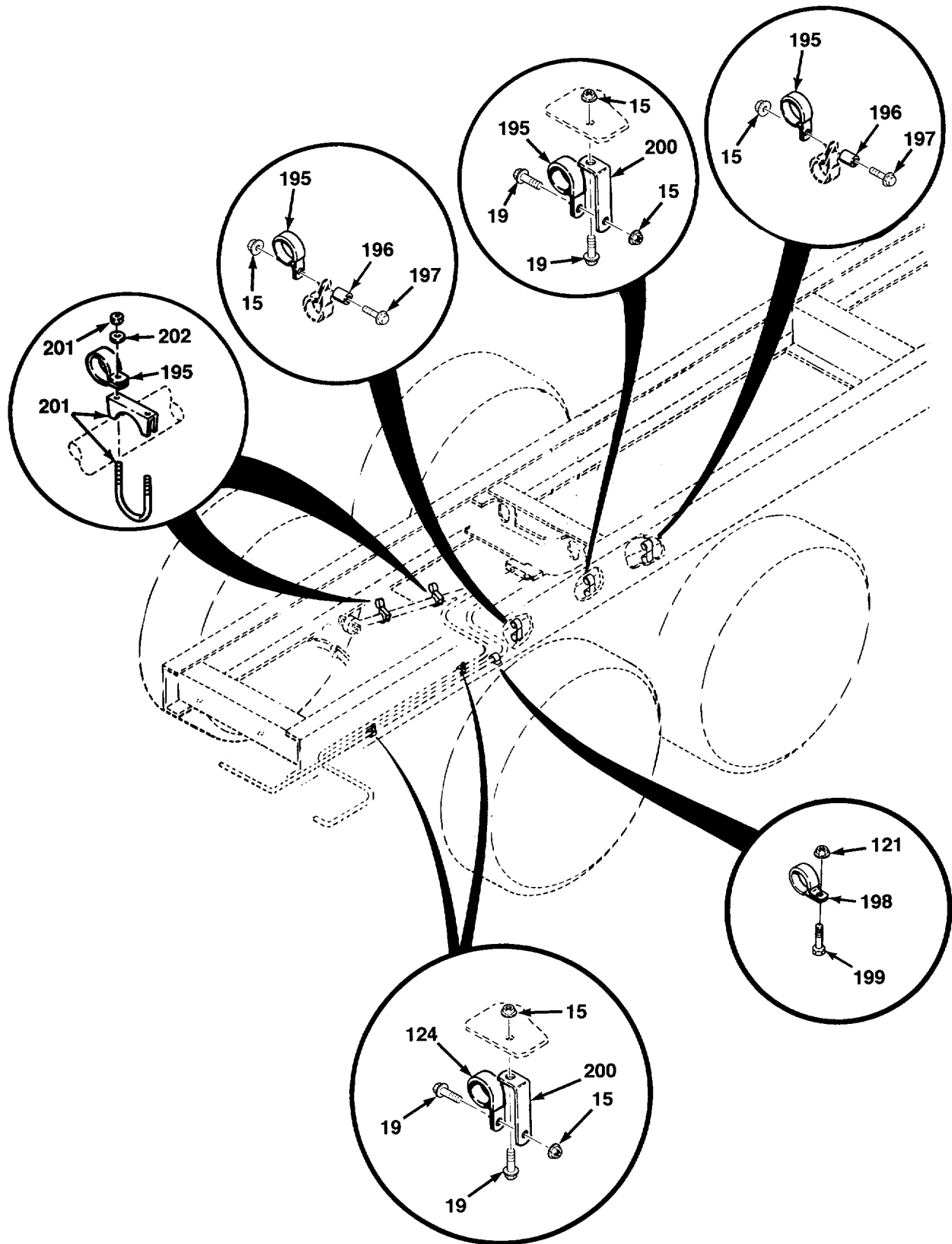

FIG. 194 CHASSIS AIR TANKS, LINES AND FITTINGS (SHEET 12 OF 16)

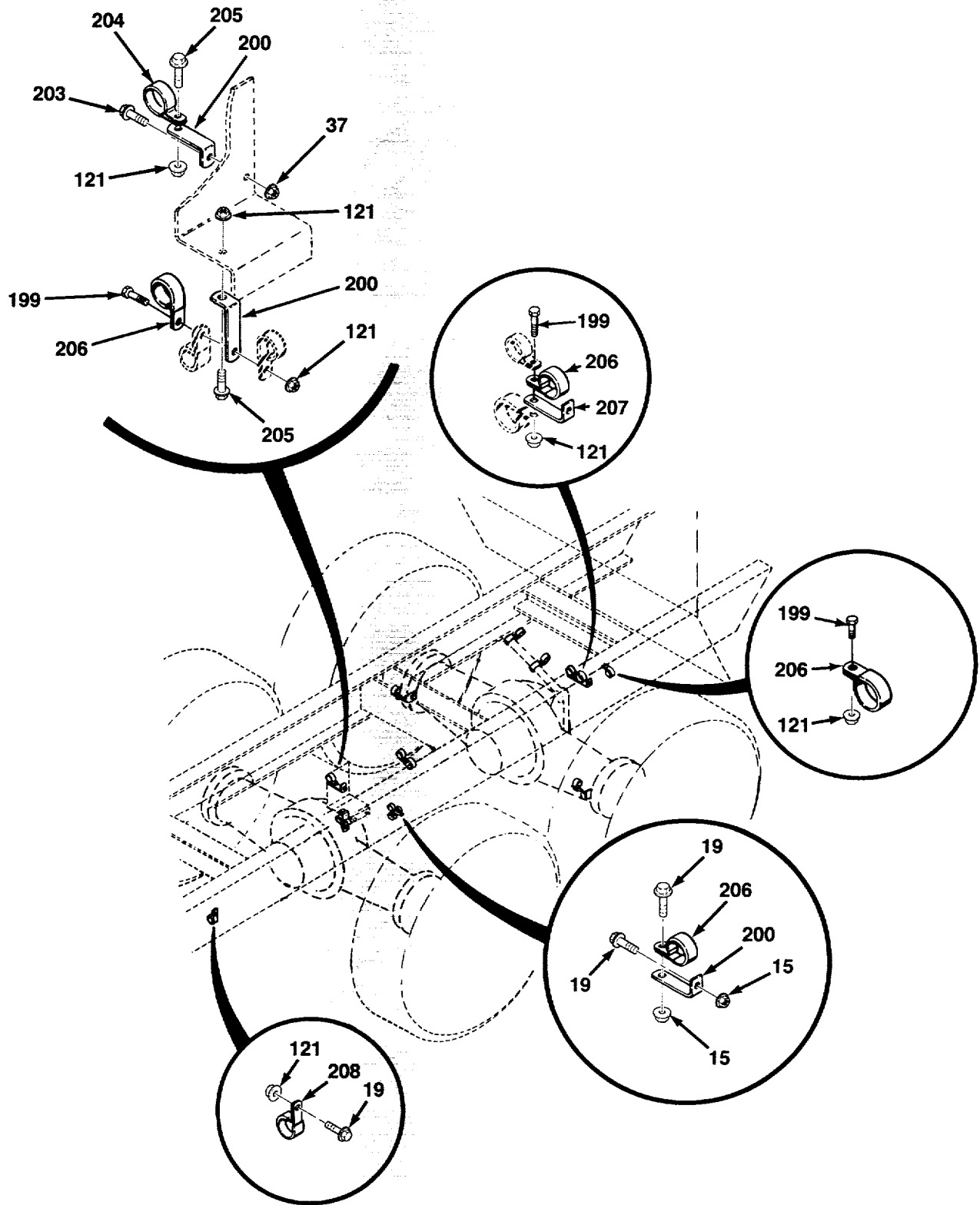

FIG. 194 CHASSIS AIR TANKS, LINES AND FITTINGS (SHEET 13 OF 16)

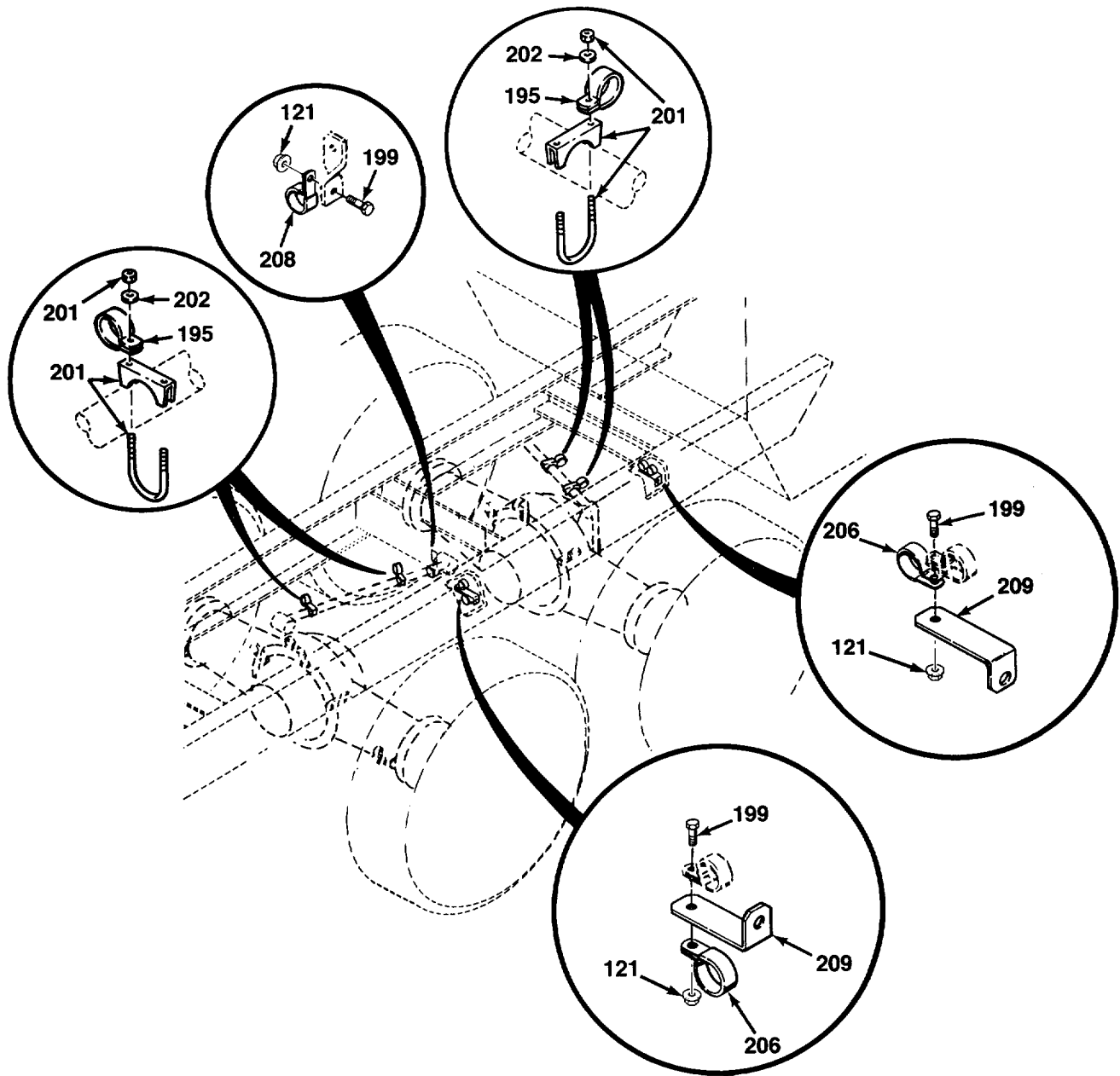

FIG. 194 CHASSIS AIR TANKS, LINES AND FITTINGS (SHEET 14 OF 16)

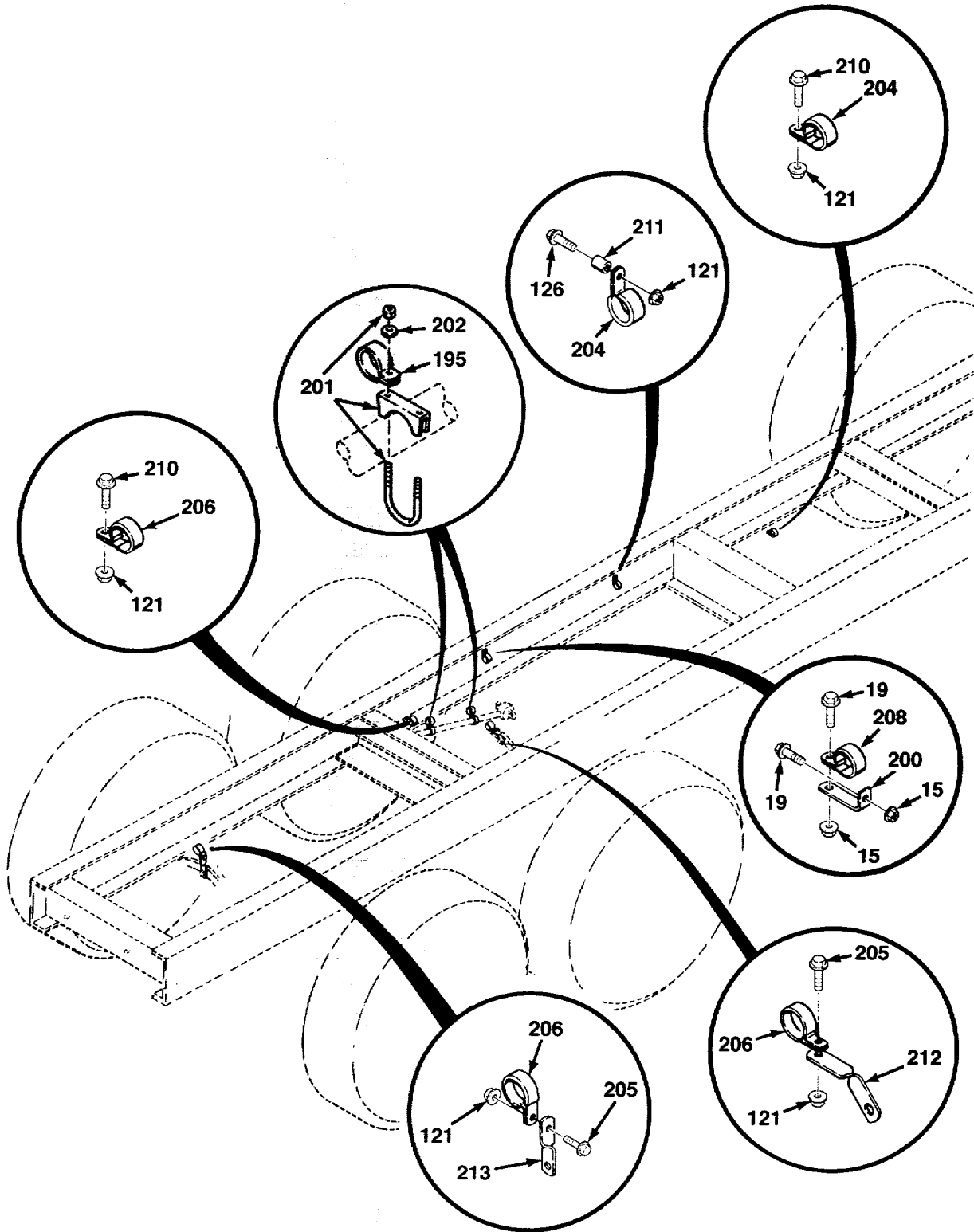

FIG. 194 CHASSIS AIR TANKS, LINES AND FITTINGS (SHEET 15 OF 16)

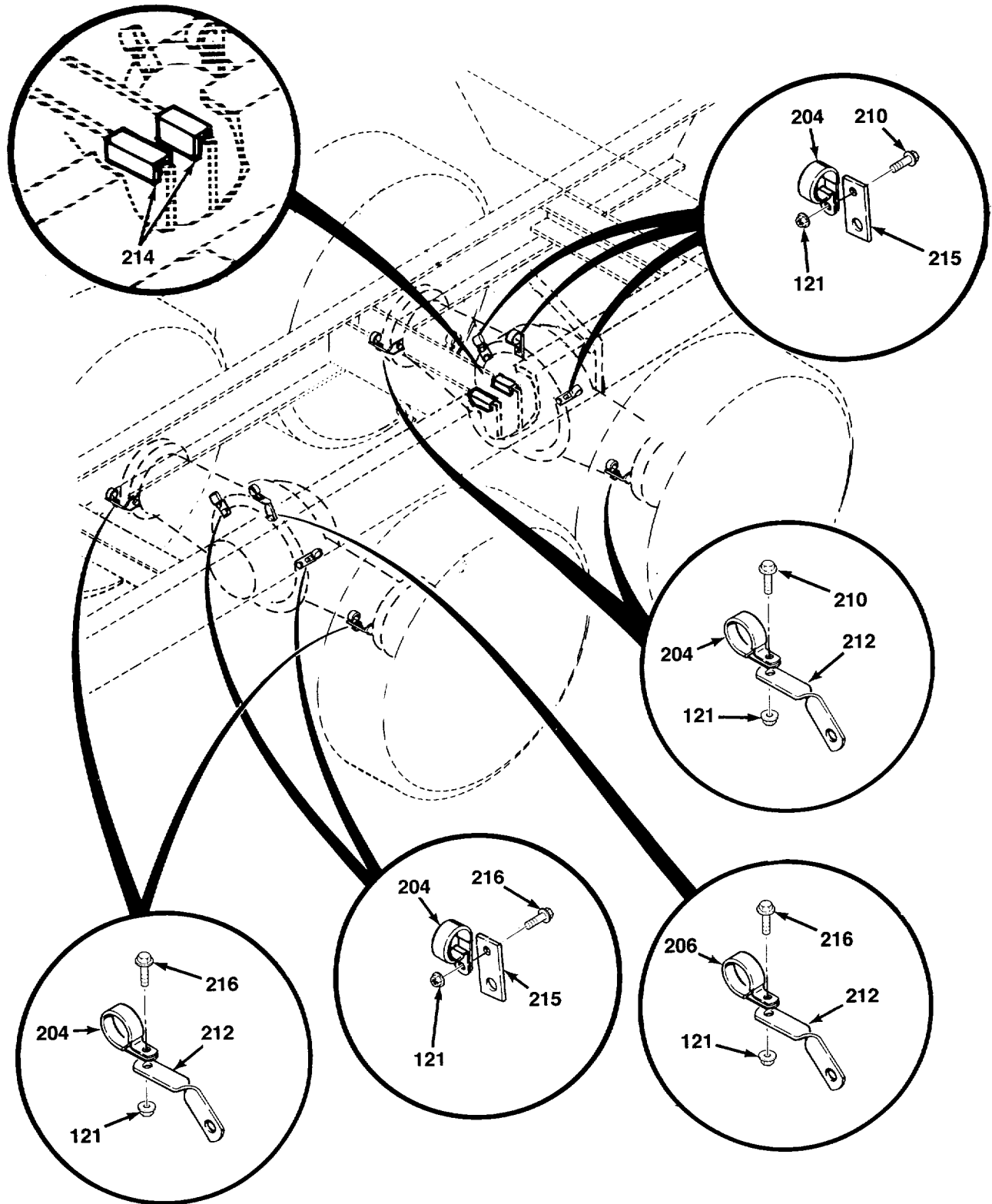

FIG. 194 CHASSIS AIR TANKS, LINES AND FITTINGS (SHEET 16 OF 16)

SECTION II

TM 9-2320-279-24P-1

(1) ITEM NO	(2) SMR CODE	(3) CAGEC	(4) PART NUMBER	(5) DESCRIPTION AND USABLE ON CODES (UOC)	(6) QTY
GROUP 1208 AIR BRAKE SYSTEM FIG. 194 CHASSIS AIR TANKS, LINES AND FITTINGS					
1	PAOZZ	93061	68NTA-6-4	ADAPTER, STRAIGHT, PI UOC:H01, H02, H04, H05, H06, H07, H09, H41	3
2	PAOZZ	93061	269NTA-10-8	ELBOW, PIPE TO TUBE UOC:H01, H02, H04, H05, H06, H07, H09, H41	6
3	PAOZZ	96906	MS51504A6-8	ELBOW, PIPE TO TUBE UOC:H01, H02, H04, H05, H06, H07, H09, H41	1
4	PAOZZ	93061	269NTA-6-4	ELBOW, PIPE TO TUBE UOC:H01, H02, H04, H05, H06, H07, H09, H41	8
5	PAOZZ	93061	216P-4	NIPPLE, PIPE UOC:CBT, CBW, H01, H02, H04, H05, H06, H07, H09, H41	4
6	XDOZZ	96906	MS14305-2ZA	COUPLING, PIPE UOC:H01, H02, H04, H05, H06, H07, H09, H41	1
7	PAOZZ	45152	1257FX	TEE, FLANGE TO TUBE UOC:H01, H02, H04, H05, H06, H07, H09, H41	1
8	MOOZZ	45152	23323FX203	TUBING, NYLON MAKE FROM TUBING, P/N 3250-061 UOC:H01, H02, H04, H05, H06, H07, H09, H41	1
9	MOOZZ	45152	23323FX271	TUBING, NYLON MAKE FROM TUBING, P/N 3250-061 UOC:H01, H02, H04, H05, H06, H07, H09, H41	1
10	MOOZZ	45152	23323FX101	TUBING, NYLON MAKE FROM TUBING, P/N..... 3250-061 UOC:H01, H02, H04, H05, H06, H07, H09, H41	2
11	MOOZZ	45152	23323FX35	TUBING, NYLON MAKE FROM TUBING, P/N 3250-061 UOC:H01, H02, H04, H05, H06, H07, H09, H41	1
12	MOOZZ	45152	23323FX42	TUBING, NYLON MAKE FROM TUBING, P/N 3250-061 UOC:H01, H02, H04, H05, H06, H07, H09, H41	1
13	MOOZZ	45152	23323FX116	TUBING, NYLON MAKE FROM TUBING, P/N 3250-061 UOC:H01, H02, H04, H05, H06, H07, H09, H41	1
14	MOOZZ	45152	23323FX285	TUBING, NYLON MAKE FROM TUBING, P/N 3250-061 UOC:H01, H02, H04, H05, H06, H07, H09, H41	1

SECTION II

TM 9-2320-279-24P-1

(1) ITEM NO	(2) SMR CODE	(3) CAGEC	(4) PART NUMBER	(5) DESCRIPTION AND USABLE ON CODES (UOC)	(6) QTY
15	PAOZZ	45152	1333510	NUT, FLANGED, EX UOC:CBT, CBW, H01, H02, H04, H05, H06, H07, H09, H41	8
16	PAOZZ	45152	111993A	ELBOW, PIPE TO TUBE UOC:H01, H02, H04, H05, H06, H07, H09, H41	2
17	PAOZZ	93061	209P-6-4	BUSHING, PIPE UOC:CBT, CBW, H01, H02, H04, H05, H06, H07, H09, H41	1
18	PAOZZ	06853	286416	SWITCH, PRESSURE UOC:H01, H02, H04, H05, H06, H07, H09, H41	1
19	PAOZZ	45152	1754210	SCREW, CAP, HEXAGON H UOC:CBT, CBW, H01, H02, H04, H05, H06, H07, H09, H41	6
20	PAOZZ	45152	17739FX	VALVE, BRAKE PNEUMAT UOC:H01, H02, H04, H05, H06, H07, H09, H41	1
21	PAOZZ	81343	6-6120202BA	ELBOW, PIPE TO TUBE UOC:H01, H02, H04, H05, H06, H07, H09, H41	8
22	PAOZZ	93061	68NTA-6-6	ADAPTER, STRAIGHT, PI UOC:H01, H02, H04, H05, H06, H07, H09, H41	2
23	PAOZZ	93061	68NTA-6-8	ADAPTER, STRAIGHT, PI UOC:H01, H02, H04, H05, H06, H07, H09, H41	2
24	PAOZZ	10988	L112624	COCK, DRAIN UOC:H01, H02, H04, H05, H06, H07, H09, H41	4
25	PAOZZ	93061	209P-12-8	BUSHING, PIPE UOC:CBT, CBW, H01, H02, H04, H05, H06, H07, H09, H41	2
26	PAOZZ	81343	8-8140339B	ELBOW, PIPE UOC:CBT, CBW, H01, H02, H04, H05, H06, H07, H09, H41	3
27	PAOZZ	06853	228194	VALVE, CHECK UOC:H01, H02, H04, H05, H06, H07, H09, H41	5
28	PAOZZ	93061	279NTA-10-8	ELBOW, PIPE TO TUBE UOC:H01, H02, H04, H05, H06, H07, H09, H41	2
29	PBOZZ	06853	286645	TANK, PRESSURE UOC:H01, H02, H04, H05, H06, H07, H09, H41	1
30	PAOZZ	93061	2202P-6-6	ELBOW, PIPE UOC:CBT, CBW, H01, H02, H04, H05, H06, H07, H09, H41	1
31	PAOZZ	93061	68NTA-10-6	ADAPTER, STRAIGHT, PI UOC:H01, H02, H04, H05, H06, H07, H09, H41	3

SECTION II

TM 9-2320-279-24P-1

(1) ITEM NO	(2) SMR CODE	(3) CAGEC	(4) PART NUMBER	(5) DESCRIPTION AND USABLE ON CODES (UOC)	(6) QTY
32	PAOZZ	79470	3600X6	TEE, PIPE UOC:CBT, CBW, H01, H02, H04, H05, H06, H07, H09, H41	2
33	PAOZZ	93061	222P-8-6	ADAPTER, PIPE UOC:CBT, CBW, H01, H02, H04, H05, H06, H07, H09, H41	1
34	PAOZZ	09505	4-468-F-10X08	ADAPTER, STRAIGHT, PI UOC:H01, H02, H04, H05, H06, H07, H09, H41	3
35	PAOZZ	19207	8366166-1	TEE, PIPE UOC:CBT, CBW, H01, H02, H04, H05, H06, H07, H09, H41	1
36	PAOZZ	52167	WC0414PB	BOLT, MACHINE UOC:CBT, CBW, H01, H02, H04, H05, H06, H07, H09, H41	6
37	PAOZZ	82458	T893R	NUT, FLANGED, HEX UOC:CBT, CBW, H01, H02, H04, H05, H06, H07, H09, H41	20
38	PAOOO	45152	1336670U	CLAMP, SYNCHRO UOC:H01, H02, H04, H05, H06, H07, H09, H41	2
39	PAOZZ	45152	1754300	SCREW, FLANGED HEX UOC:CBT, CBW, H01, H02, H04, H05, H06, H07, H09, H41	2
40	PAOZZ	82458	T893R	.NUT, SELF-LOCKING, H UOC:CBT, CBW, H01, H02, H04, H05, H06, H07, H09, H41	2
41	XAOZZ	45152	1320090	.BRACKET, MOUNTING UOC:H01, H02, H04, H05, H06, H07, H09, H41	1
42	XAOZZ	45152	1336660	.BRACKET, MOUNTING UOC:H01, H02, H04, H05, H06, H07, H09, H41	1
43	PAOZZ	40670	11682888	NIPPLE, TANK UOC:H01, H02, H04, H05, H06, H07, H09, H41	4
44	XAOZZ	06853	201945	.REDUCER, PIPE UOC:H01, H02, H04, H05, H06, H07, H09, H41	1
45	PAOZZ	96906	MS35333-49	.WASHER, LOCK UOC:H01, H02, H04, H05, H06, H07, H09, H41	1
46	PAOZZ	06853	204000	.NUT, PLAIN, HEXAGON UOC:H01, H02, H04, H05, H06, H07, H09, H41	1
47	PAOZZ	06721	N20415PA	COUPLING HALF, QUICK UOC:H01, H02, H04, H05, H06, H07, H09, H41	2
48	XAOZZ	06853	243656	.BODY, COUPLING, QDISC..... UOC:H01, H02, H04, H05, H06, H07, H09, H41	1

SECTION II

TM 9-2320-279-24P-1

(1) ITEM NO	(2) SMR CODE	(3) CAGEC	(4) PART NUMBER	(5) DESCRIPTION AND USABLE ON CODES (UOC)	(6) QTY
49	PAOZZ	96906	MS35748-1	.PACKING, PREFORMED UOC:H01, H02, H04, H05, H06, H07, H09, H41	1
50	PAOZZ	06853	240233	.ARM, LOCK, HOSE COUPL UOC:H01, H02, H04, H05, H06, H07, H09, H41	1
51	PAOZZ	06853	240407	.SCREW, ASSEMBLED WAS UOC:H01, H02, H04, H05, H06, H07, H09, H41	2
52	PAOZZ	19207	7014965	DUMMY COUPLING, AUTO UOC:H01, H02, H04, H05, H06, H07, H09, H41	3
53	XDOZZ	06853	213607	.COUPLING UOC:H01, H02, H04, H05, H06, H07, H09, H41	1
54	PAOZZ	06853	235646	.HOOK, CHAIN, S UOC:H01, H02, H04, H05, H06, H07, H09, H41	4
55	PAOZZ	19207	7366032	.CHAIN ASSEMBLY, SING..... UOC:H01, H02, H04, H05, H06, H07, H09, H41	1
56	PAOZZ	79470	1480X6	ELBOW, PIPE TO TUBE UOC:H01, H02, H04, H05, H06, H07, H09, H41	2
57	MOOZZ	45152	23323FX204	TUBING, NYLON MAKE FROM HOSE, P/N 3250-061 UOC:H01, H02, H04, H05, H06, H07, H09, H41	1
58	PAOZZ	06721	N20415NA	COUPLING HALF, QUICK UOC:H01, H02, H04, H05, H06, H07, H09, H41	2
59	XAOZZ	06853	243655	.BODY, COUPLING, QDISC..... UOC:H01, H02, H04, H05, H06, H07, H09, H41	1
60	PAOZZ	96906	MS35748-1	.PACKING, PREFORMED UOC:H01, H02, H04, H05, H06, H07, H09, H41	1
61	PAOZZ	06853	240233	.ARM, LOCK, HOSE COUPL UOC:H01, H02, H04, H05, H06, H07, H09, H41	1
62	PAOZZ	06853	240407	.SCREW, ASSEMBLED WAS UOC:H01, H02, H04, H05, H06, H07, H09, H41	2
63	PAOZZ	45152	128851B	DUMMY COUPLING, AUTO UOC:H01, H02, H04, H05, H06, H07, H09, H41	1
64	XAOZZ	06853	213605	.COUPLING BODY UOC:H01, H02, H04, H05, H06, H07, H09, H41	1
65	PAOZZ	19207	7366032	.CHAIN ASSEMBLY, SING..... UOC:H01, H02, H04, H05, H06, H07, H09, H41	1

SECTION II

TM 9-2320-279-24P-1

(1) ITEM NO	(2) SMR CODE	(3) CAGEC	(4) PART NUMBER	(5) DESCRIPTION AND USABLE ON CODES (UOC)	(6) QTY
66	PAOZZ	79470	3325X6	NIPPLE, PIPE UOC:CBT, CBW, H01, H02, H04, H05, H06, H07, H09, H41	2
67	PAOZZ	93061	279NTA-6-6	ELBOW, PIPE TO TUBE UOC:H01, H02, H04, H05, H06, H07, H09, H41	1
68	PAOZZ	79470	3200X6	COUPLING, PIPE UOC:H01, H02, H04, H05, H06, H07, H09, H41	1
69	PAOZZ	93061	216P-6-4	NIPPLE, PIPE UOC:CBT, CBW, H01, H02, H04, H05, H06, H07, H09, H41	2
70	PAOZZ	11331	118181	VALVE, DIAPHRAGM, STO UOC:H01, H02, H04, H05, H06, H07, H09, H41	2
71	PAOZZ	93061	2203P-6	TEE, PIPE UOC:CBT, CBW, H01, H02, H04, H05, H06, H07, H09, H41	2
72	PAOZZ	96906	MS51504A12	ELBOW, PIPE TO TUBE UOC:H01, H02, H04, H05, H06, H07, H09, H41	1
73	PAOZZ	06853	121399	BRACKET, PIPE UOC:CBT, CBW, H01, H02, H04, H05, H06, H07, H09, H41	4
74	PFOZZ	06853	203888	.NUT, PLAIN, HEXAGON UOC:H01, H02, H04, H05, H06, H07, H09, H41	1
75	PAOZZ	23382	4303	.WASHER, LOCK UOC:H01, H02, H04, H05, H06, H07, H09, H41	1
76	XAOZZ	06853	214942	.BRACKET, MOUNTING UOC:H01, H02, H04, H05, H06, H07, H09, H41	2
77	PAOZZ	06853	245887	.BOLT, MACHINE UOC:H01, H02, H04, H05, H06, H07, H09, H41	1
78	PAOZZ	01276	2024-6-4S	ELBOW, PIPE TO TUBE UOC:CBT, CBW, H01, H02, H04, H05, H06, H07, H09, H41	1
79	PAOZZ	06853	282194	TANK, PRESSURE UOC:H01, H02, H04, H05, H06, H07, H09, H41	2
80	PAOZZ	29.510	444711	PLUG, MACHINE THREAD UOC:CBT, CBW, H01, H02, H04, H05, H06, H07, H09, H41	1
81	PAOZZ	52167	WC0412PB	BOLT, MACHINE UOC:CBT, CBW, H01, H02, H04, H05, H06, H07, H09, H41	6
82	MOOZZ	45152	31271AX227	TUBING, NYLON MAKE FROM HOSE, P/N PFT-10B-BLK-100 UOC:H01, H02, H04, H05, H06, H07, H09, H41	1

SECTION II

TM 9-2320-279-24P-1

(1) ITEM NO	(2) SMR CODE	(3) CAGEC	(4) PART NUMBER	(5) DESCRIPTION AND USABLE ON CODES (UOC)	(6) QTY
83	MOOZZ	45152	23323FX159	TUBING, NYLON MAKE FROM HOSE, P/N 3250-061 UOC:H01, H02, H04, H05, H06, H07, H09, H41	1
84	MOOZZ	45152	23323FX155	TUBING, NYLON MAKE FROM HOSE, P/N 3250-061 UOC:H01, H02, H04, H05, H06, H07, H09, H41	1
85	MOOZZ	45152	23323FX101	TUBING, NYLON MKE FROM HOSE, P/N 3250-061 UOC:H01, H02, H04, H05, H06, H07, H09, H41	1
86	MOOZZ	45152	23323FX93	TUBING, NYLON MAKE FROM HOSE, P/N 3250-061 UOC:H01, H02, H04, H05, H06, H07, H09, H41	1
87	MOOZZ	45152	31271AX202	TUBING, NYLON MAKE FROM HOSE, P/N PFT-10B-BLK-100 UOC:H01, H02, H04, H05, H06, H07, H09, H41	1
88	MOOZZ	45152	23323FX201	TUBING, NYLON MAKE FROM HOSE, P/N 3250-061 UOC:H01, H02, H04, H05, H06, H07, H09, H41	1
89	PAOZZ	45152	1754300	SCREW, FLANGED, HEX UOC:CBT, CBW, H01, H02, H04, H05, H06, H07, H09, H41	4
90	PAOZZ	45152	1373260	TEE, PIPE UOC:H01, H02, H04, H05, H06, H07, H09, H41	1
91	PAOZZ	93061	209P-8-4	BUSHING, PIPE UOC:CBT, CBW, H01, H02, H04, H05, H06, H07, H09, H41	1
92	PAOZZ	01276	FD40-1000-04-04	COUPLING HALF, QUICK UOC:H01, H02, H04, H05, H06, H07, H09, H41	2
93	PAOZZ	93061	216P-8-6	NIPPLE, PIPE UOC:CBT, CBW, H01, H02, H04, H05, H06, H07, H09, H41	1
94	PAOZZ	93061	269NTA-10-6	ELBOW, PIPE TO TUBE UOC:H01, H02, H04, H05, H06, H07, H09, H41	3
95	PAOZZ	93061	209P-12-4	BUSHING, PIPE UOC:CBT, CBW, H01, H02, H04, H05, H06, H07, H09, H41	1
96	PAOZZ	84290	C1002	TANK, PRESSURE UOC:H01, H02, H04, H05, H06, H07, H09, H41	1
97	PAOZZ	79470	1469X10X12	ELBOW, PIPE TO TUBE UOC:H01, H02, H04, H05, H06, H07, H09, H41	1

SECTION II

TM 9-2320-279-24P-1

(1) ITEM NO	(2) SMR CODE	(3) CAGEC	(4) PART NUMBER	(5) DESCRIPTION AND USABLE ON CODES (UOC)	(6) QTY
98	PAOZZ	93061	269NTA-10-6	ELBOW, PIPE TO TUBE UOC:H01, H02, H04, H05, H06, H07, H09, H41	1
99	PAOZZ	45152	25628AX	SPACER, SLEEVE UOC:H01, H02, H04, H05, H06, H07, H09, H41	4
100	PAOZZ	96906	MS90725-68	SCREW, CAP, HEXAGON H UOC:H01, H02, H04, H05, H06, H07, H09, H41	2
101	PAOZZ	06853	205093	CLAMP, LOOP UOC:H01, H02, H04, H05, H06, H07, H09, H41	2
102	PAOZZ	06853	214884	.SCREW, CAP, HEXAGON H UOC:H01, H02, H04, H05, H06, H07, H09, H41	1
103	PAOZZ	06853	202586	.BRACKET, SPECIAL UOC:H01, H02, H04, H05, H06, H07, H09, H41	2
104	PAOZZ	23382	4303	.WASHER, LOCK UOC:H01, H02, H04, H05, H06, H07, H09, H41	1
105	PFOZZ	06853	203888	.NUT, PLAIN, HEXAGON UOC:H01, H02, H04, H05, H06, H07, H09, H41	1
106	PAOZZ	93061	269NTA-4-4	ELBOW, PIPE TO TUBE UOC:H01, H02, H04, H05, H06, H07, H09, H41	2
107	MOOZZ	45152	23319FX235	TUBING, NYLON MAKE FROM TUBING, P/N 4246-0410 UOC:H01, H02, H04, H05, H06, H07, H09, H41	1
108	PAOZZ	93061	68NTA-4-4	ADAPTER, STRAIGHT, PI UOC:H01, H02, H04, H05, H06, H07, H09, 2H41	1
109	MOOZZ	45152	23323FX112	TUBING, NYLON MAKE FROM HOSE, P/N..... 3250-061 UOC:H01, H02, H04, H05, H06, H07, H09, H41	1
110	MOOZZ	45152	23319FX227	TUBING, NYLON MAKE FROM TUBING, P/N 4246-0410 UOC:H01, H02, H04, H05, H06, H07, H09, H41	1
111	PAOZZ	87373	271NTA-4-4	TEE, PIPE TO TUBE UOC:H01, H02, H03, H04, H05, H06, H07, H09, H41	1
112	MOOZZ	45152	23319FX172	TUBING, NYLON MAKE FROM TUBING, P/N 4246-0410 UOC:H01, H02, H04, H05, H06, H07, H09, H41	1
113	MOOZZ	45152	23323FX195	TUBING, NYLON MAKE FROM HOSE, P/N 3250-061 UOC:H01, H02, H04, H05, H06, H07, H09, H41	1

SECTION II

TM 9-2320-279-24P-1

(1) ITEM NO	(2) SMR CODE	(3) CAGEC	(4) PART NUMBER	(5) DESCRIPTION AND USABLE ON CODES (UOC)	(6) QTY
114	MOOZZ	45152	23319FX230	TUBING, NYLON MAKE FROM TUBING, P/N 4246-0410 UOC:H01, H02, H04, H05, H06, H07, H09, H41	1
115	MOOZZ	45152	23319FX203	TUBING, NYLON MAKE FROM TUBING, P/N 4246-0410 UOC:H01, H02, H04, H05, H06, H07, H09, H41	1
116	PAOZZ	06853	283137	ADAPTER, STRAIGHT, PI UOC:H01, H02, H04, H05, H06, H07, H09, H41	1
117	PAOZZ	93061	269NTA-4-2	ELBOW, PIPE TO TUBE UOC:H01, H02, H04, H05, H06, H07, H09, H41	1
118	MOOZZ	45152	1656490-78	TUBING, NYLON MAKE FROM HOSE, P/N PFT-10B-RED UOC:H01, H02, H04, H05, H06, H07, H09, H41	1
119	MOOZZ	45152	23323FX320	TUBING, NYLON MAKE FROM HOSE, P/N 3250-061 UOC:H01, H02, H04, H05, H06, H07, H0 9, H41	1
120	MOOZZ	45152	23319FX375	TUBING, NYLON MAKE FROM TUBING, P/N 4246-0410 UOC:H01, H02, H04, H05, H06, H07, H09, H41	1
121	PAOZZ	45152	1600460	NUT, FLANGED HEX UOC:CBT, CBW, H01, H02, H04, H05, H06, H07, H09, H41	30
122	PAOZZ	45152	54071AX	MANIFOLD, AIR LINE UOC:H01, H02, H04, H05, 6, H07, H09, H41	1
123	PAOZZ	45152	111500-A	PLUG, PIPE UOC:CBT, CBW, H01, H02, H05, H06, H07, H09, H41	1
124	PAOZZ	75272	COV-2113	CLAMP, LOOP UOC:H01, H02, H04, H05, H06, H07, H09, H41	3
125	PAOZZ	96906	MS90728-16	SCREW, CAP, HEX HD UOC:CBT, CBW, H01, H02, H04, H05, H06, H07, H09, H41	1
126	PAOZZ	45152	1754170	SCREW, FLANGED, HEX HEAD UOC:CBT, CBW, H01, H02, H04, H05, H06, H07, H09, H41	3
127	MOOZZ	45152	1656490-111	TUBING, NYLON MAKE FROM HOSE, P/N PFT-10B-RED UOC:H01, H02, H04, H05, H06, H07, H09, H41	1
128	PAOZZ	19207	5232954	COUPLING, PIPE UOC:H01, H02, H04, H05, H06, H07, H09, H41	1

SECTION II

TM 9-2320-279-24P-1

(1) ITEM NO	(2) SMR CODE	(3) CAGEC	(4) PART NUMBER	(5) DESCRIPTION AND USABLE ON CODES (UOC)	(6) QTY
129	MOOZZ	45152	31271AX103	TUBING, NYLON MAKE FROM HOSE, P/N PFT-10B-BLK-100 UOC:H01, H02, H04, H05, H06, H07, H09, H41	1
130	MOOZZ	45152	31271AX137	TUBING, NYLON MAKE FROM HOSE, P/N PFT-10B-BLK-100 UOC:H01, H02, H04, H05, H06, H07, H09, H41	1
131	MOOZZ	45152	1656500-35	TUBING, NYLON MAKE FROM HOSE, P/N PFT-10B-GRN UOC:H01, H02, H04, H05, H06, H07, H09, H41	1
132	MOOZZ	45152	3013619	TUBING, NYLON MKE FROM HOSE, P/N PFT-10B-GRN UOC:H01, H02, H04, H05, H06, H07, H09, H41	1
133	MOOZZ	45152	31271AX40	TUBING, NYLON MAKE FROM HOSE, P/N PFT-10B-BLK-100 UOC:H01, H02, H04, H05, H06, H07, H09, H41	1
134	MOOZZ	45152	23323FX21	TUBING, NYLON MAKE FROM HOSE, P/N 3250-061 UOC:H01, H02, H04, H05, H06, H07, H09, H41	1
135	MOOOO	45152	3013559	HOSE ASSEMBLY MAKE FROM HOSE, P/N FC350-04 UOC:CBT, CBW, H01, H02, H04, H05, H06, H07, H09, H41	1
136	PAOZZ	01276	190296-4S	.ELBOW, TUBE TO HOSE UOC:CBT, CBW, H01, H02, H04, H05, H06, H07, H09, H41	1
137	PAOZZ	01276	4411-4S	.ADAPTER, STRAIGHT, TU UOC:CBT, CBW, H01, H02, H04, H05, H06, H07, H09, H41	1
138	MOOOO	45152	3013515	HOSE ASSEMBLY MAKE FROM HOSE, P/N FC350-04 UOC:CBT, CBW, H01, H02, H04, H05, H06, H07, H09, H41	1
139	PAOZZ	01276	190296-4S	.ELBOW, TUBE TO HOSE UOC:CBT, CBW, H01, H02, H04, H05, H06, H07, H09, H41	2
140	MOOOO	45152	3013534	HOSE ASSEMBLY MAKE FROM HOSE, P/N FC350-12 UOC:CBT, CBW, H01, H02, H04, H05, H06, H07, H09, H41	1
141	PAOZZ	01276	4411-12S	.ADAPTER, STRAIGHT, TU UOC:CBT, CBW, H01, H02, H04, H05, H06, H07, H09, H41	2
142	PAOZZ	96906	MS51504A12-8	ELBOW, PIPE TO TUBE UOC:H01, H02, H04, H05, H06, H07, H09, H41	1

SECTION II

TM 9-2320-279-24P-1

(1) ITEM NO	(2) SMR CODE	(3) CAGEC	(4) PART NUMBER	(5) DESCRIPTION AND USABLE ON CODES (UOC)	(6) QTY
143	PAOZZ	96906	MS51500A12-8	ADAPTER, STRAIGHT, PI UOC:H01, H02, H04, H05, H06, H07, H09, H41	1
144	MOOZZ	45152	2794HX5	HOSE, PUSH ON MAKE FROM HOSE, P/N L-81 UOC:H01, H02, H04, H05, H06, H07, H09, H41	1
145	PAOZZ	96906	MS51952-2	ELBOW, PIPE UOC:H01, H02, H04, H05, H06, H07, H09, H41	1
146	PAOZZ	96906	MS51500A4-4S	ADAPTER, STRAIGHT, PI UOC:H01, H02, H04, H05, H06, H07, H09, H41	1
147	PAOZZ	81343	8-8 070202CA	ELBOW, PIPE TO TUBE (CAD) UOC:H01, H02, H04, H05, H06, H07, H09, H41	8
148	PAOZZ	45152	50735AX	PLUG, PIPE UOC:H01, H02, H04, H05, H06, H07, H09, H41	4
149	PAOZZ	00624	2021-6-8S	ADAPTER, STRAIGHT, PI ONLY UOC:H01, H02, H04, H05, H06, H07, H09, H41	4
150	MOOOO	45152	1385IE91	HOSE ASSY MAKE FROM HOSE, P/N AE 372-6 UOC:H01, H02, H04, H05, H06, H07, H09, H41	1
151	PAOZZ	01276	190297-8S	.ELBOW, TUBE TO HOSE UOC:H01, H02, H04, H05, H06, H07, H09, H41	1
152	PAOZZ	01276	411-8S	.ADAPTER, STRAIGHT, TU UOC:H01, H02, H04, H05, H06, H07, H09, H41	1
153	MOOOO	01276	FL807HHH0946115	HOSE ASSY MAKE FROM HOSE, P/N AE 372-6 UOC:H01, H02, H04, H05, H06, H07, H09, H41	1
154	PAOZZ	01276	190297-8S	.ELBOW, TUBE TO HOSE UOC:HO1, H02, H04, H05, H06, H07, H09, H41	2
155	MOOOO	01276	FL807HHH0786335	HOSE ASSY MAKE FROM HOSE, P/N AE 372-6 UOC:H01, H02, H04, H05, H06, H07, H09, H41	1
156	PAOZZ	01276	190297-8S	.ELBOW, TUBE TO HOSE UOC:H01, H02, H04, H05, H06, H07, H09, H41	2
157	MOOOO	45152	1385IE90	HOSE ASSY MAKE FROM HOSE, P/N AE 372-6 UOC:H01, H02, H04, H05, H06, H07, H09, H41	1
158	PAOZZ	01276	411-8S	.ADAPTER, STRAIGHT, TU UOC:H01, H02, H04, H05, H06, H07, H09, H41	1

SECTION II

TM 9-2320-279-24P-1

(1) ITEM NO	(2) SMR CODE	(3) CAGEC	(4) PART NUMBER	(5) DESCRIPTION AND USABLE ON CODES (UOC)	(6) QTY
159	PAOZZ	01276	190297-8S	ELBOW, TUBE TO HOSE UOC:H01, H02, H04, H05, H06, H07, H09, H41	1
160	PAOZZ	93061	279NTA-10-8	ELBOW, PIPE TO TUBE UOC:H02, H07	1
161	PAOZZ	79470	3600X8	TEE, PIPE UOC:H02, H07	1
162	PAOZZ	93061	209P-8-4	BUSHING, PIPE UOC:H02, H07	1
163	PAOZZ	79470	3325X4	NIPPLE, PIPE UOC:H02, H07	1
164	PAOZZ	11331	118181	VALVE, DIAPHRAGM, STO UOC:H02, H07	1
165	PAOZZ	96906	MS51504A4-4	ELBOW, PIPE TO TUBE UOC:H02, H07	1
166	MOOOO	45152	1385IE97	HOSE ASSY MAKE FROM HOSE, P/N FC350-06 UOC:H01, H02, H04, H05, H06, H07, H09, H41	1
167	PAOZZ	01276	4411-6S	.ADAPTER, STRAIGHT, TU UOC:H01, H02, H04, H05, H06, H07, H09, H41	2
168	MOOZZ	45152	1605160-50	TUBING, NYLON MKE FROM HOSE, P/N PFT-6B-RED UOC:H01, H02, H04, H05, H06, H07, H09, H41	1
169	PAOZZ	01276	2023-6-6S	ELBOW, PIPE TO TUBE UOC:H01, H02, H04, H05, H06, H07, H09, H41	4
170	MOOZZ	45152	31271AX170	TUBING, NYLON MAKE FROM HOSE, P/N PFT-10B-BLK-100 UOC:H01, H02, H04, H05, H06, H07, H09, H41	1
171	MOOOO	45152	1385IE96	HOSE ASSY MAKE FROM HOSE, P/N FC350-06 UOC:H01, H02, H04, H05, H06, H07, H09, H41	1
172	PAOZZ	01276	4411-6S	.ADAPTER, STRAIGHT, TU UOC:H01, H02, H04, H05, H06, H07, H09, H41	2
173	MOOOO	45152	1385IE94	HOSE ASSY MAKE FROM HOSE, P/N AE 372-6 UOC:H01, H02, H04, H05, H06, H07, H09, H41	1
174	PAOZZ	01276	411-8S	.ADAPTER, STRAIGHT, TU UOC:H01, H02, H04, H05, H06, H07, H09, H41	2
175	MOOOO	45152	1385IE95	HOSE ASSY MAKE FROM HOSE, P/N AE 372-6 UOC:H01, H02, H04, H05, H06, H07, H09, H41	1

SECTION II

TM 9-2320-279-24P-1

(1) ITEM NO	(2) SMR CODE	(3) CAGEC	(4) PART NUMBER	(5) DESCRIPTION AND USABLE ON CODES (UOC)	(6) QTY
176	PAOZZ	01276	411-8S	.ADAPTER, STRAIGHT, TU UOC:H01, H02, H04, H05, H06, H07, H09, H41	2
177	PAOZZ	96906	MS51508-A8	ELBOW, PIPE TO TUBE UOC:H01, H02, H04, H05, H06, H07, H09, H41	4
178	PAOZZ	93061	272NTA-6-4	TEE, PIPE TO TUBE UOC:H01, H02, H04, H05, H06, H07, H09, H41	1
179	MOOOO	45152	1385IE98	HOSE ASSY MAKE FROM HOSE, P/N FC350-06 UOC:H01, H02, H04, H05, H06, H07, H09, H41	1
180	PAOZZ	01276	411-6S	.ADAPTER, STRAIGHT, TU UOC:H01, H02, H04, H05, H06, H07, H09, H41	2
181	MOOOO	45152	1385IE99	HOSE ASSY MAKE FROM HOSE, P/N FC350-06 UOC:H01, H02, H04, H05, H06, H07, H09, H41	1
182	PAOZZ	01276	4411-6S	.ADAPTER, STRAIGHT, TU UOC:H01, H02, H04, H05, H06, H07, H09, H41	2
183	MOOOO	45152	1385IE92	HOSE ASSY MAKE FROM HOSE, P/N AE372-6 UOC:H01, H02, H04, H05, H06, H07, H09, H41	1
184	PAOZZ	01276	411-8S	.ADAPTER, STRAIGHT, TU UOC:H01, H02, H04, H05, H06, H07, H09, H41	2
185	MOOOO	45152	1385IE93	HOSE ASSY MAKE FROM HOSE, P/N AE 372-6 UOC:H01, H02, H04, H05, H06, H07, H09, H41	1
186	PAOZZ	01276	411-8S	.ADAPTER, STRAIGHT, TU UOC:H01, H02, H04, H05, H06, H07, H09, H41	2
187	PAOZZ	52167	WC0414PB	SCREW, FLANGED, HEXAGON UOC:CBT, CBW, H01, H02, H04, H05, H06, H07, H09, H41	2
188	PAOZZ	45152	1355510	BRACKET, ANGLE UOC:H01, H02, H04, H05, H06, H07, H09, H41	1
189	PAOZZ	45152	1339700	NONMETALLIC CHANNEL UOC:H01, H02, H04, H05, H06, H07, H09, H41	2
190	MOOZZ	45152	23323FX92	TUBING, NYLON MAKE FROM HOSE, P/N 3250-061 UOC:H01, H02, H04, H05, H06, H07, H09, H41	1

SECTION II

TM 9-2320-279-24P-1

(1) ITEM NO	(2) SMR CODE	(3) CAGEC	(4) PART NUMBER	(5) DESCRIPTION AND USABLE ON CODES (UOC)	(6) QTY
191	MOOZZ	45152	3013723	TUBING, NYLON MAKE FROM HOSE, P/N 3250-061 UOC:CBT, CBW, H01, H02, H04, H05, H06, H07, H09, H41	1
192	PAOZZ	52167	WH0616TB	SCREW, CAP, HEXAGON H UOC:CBT, CBW, H01, H02, H04, H05, H06, H07, H09, H41	2
193	PAOZZ	45152	110310A	NUT, FLANGED HEX UOC:CBT, CBW, H01, H02, H04, H05, H06, H07, H09, H41	2
194	PFOZZ	45152	1355520	BRACKET, ANGLE UOC:H01, H02, H04, H05, H06, H07, H09, H41	1
195	PAOZZ	75272	COV-2913	CLAMP, LOOP UOC:H01, H02, H04, H05, H06, H07, H09, H41	4
196	PAOZZ	45152	54859AX	SPACER, SLEEVE UOC:H01, H02, H04, H05, H06, H07, H09, H41	7
197	PAOZZ	45152	1754240	SCREW, FLANGED HEX UOC:CBT, CBW, H01, H02, H04, H05, H06, H07, H09, H41	1
198	PAOZZ	75272	COV1713	CLAMP, LOOP UOC:H01, H02, H04, H05, H06, H07, H09, H41	1
199	PAOZZ	45152	1754190	SCREW, CAP, HEXAGON H..... UOC:CBT, CBW, H01, H02, H04, H05, H06, H07, H09, H41	7
200	PAOZZ	45152	3693FX2	BRACKET, ANGLE UOC:H-01, H02, H04, H05, H06, H07, H09, H41	2
201	PAOZZ	12088	X125	CLAMP, MUFFLER UOC:H01, H02, H04, H05, H06, H07, H09	8
202	PAOZZ	96906	MS27183-12	WASHER, FLAT..... UOC:H01, H02, H04, H05, H06, H07, H09, H41	6
203	PAOZZ	52167	WC0412PB	SCREW, FLANGED HEX UOC:CBT, CBW, H01, H02, H04, H05, H06, H07, H09, H41	1
204	PAOZZ	75272	COV-1313	CLAMP, LOOP UOC:H01, H02, H04, H05, H06, H07, H09, H41	14
205	PAOZZ	45152	1754140	SCREW, CAP, HEX HEAD UOC:CBT, CBW, H01, H02, H04, H05, H06, H07, H09, H41	13
206	PAOZZ	96906	MS21333-85	CLAMP, LOOP UOC:H01, H02, H04, H05, H06, H07, H09, H41	8
207	PAOZZ	45152	1495570	BRACKET, ANGLE UOC:H01, H02, H024, H045, H056, H007, H09, H41	1

SECTION II

TM 9-2320-279-24P-1

(1) ITEM NO	(2) SMR CODE	(3) CAGEC	(4) PART NUMBER	(5) DESCRIPTION AND USABLE ON CODES (UOC)	(6) QTY
208	PAOZZ	75272	COV2513	CLAMP, LOOP UOC:H01, H02, H04, H05, H06, H07, H09, H41	7
209	PAOZZ	45152	1353990	BRACKET, ANGLE UOC:H01, H02, H04, H05, H06, H07, H09, H41	2
210	PAOZZ	45152	1764650	SCREW, FLANGED, HEX HD UOC:CBT, CBW, H01, H02, H04, H05, H06, H07, H09, H41	7
211	PAOZZ	45152	22007FX	SPACER, SLEEVE UOC:H01, H02, H04, H05, H06, H07, H09, H41	1
212	PAOZZ	45152	1357480	BRACKET, ANGLE UOC:H01, H02, H04, H05, H06, H07, H09, H41	6
213	PAOZZ	19207	12357810	BRACKET, AIR HOSE UOC:H01, H02, H04, H05, H06, H07, H09, H41	1
214	MOOZZ	45152	1467160-8	CHANNEL MAKE FROM MOLDING, P/N 75000343 (82654) 8 IN UOC:H01, H02, H04, H05, H06, H07, H09, H41	2
215	PAOZZ	45152	1338010	PLATE, MENDING UOC:H01, H02, H04, H05, H06, H07, H09, H41	5
216	PAOZZ	45152	1606140	SCREW, FLANGED HEX HD UOC:CBT, CBW, H01, H02, H04, H05, H06, H07, H09, H41	3

END OF FIGURE

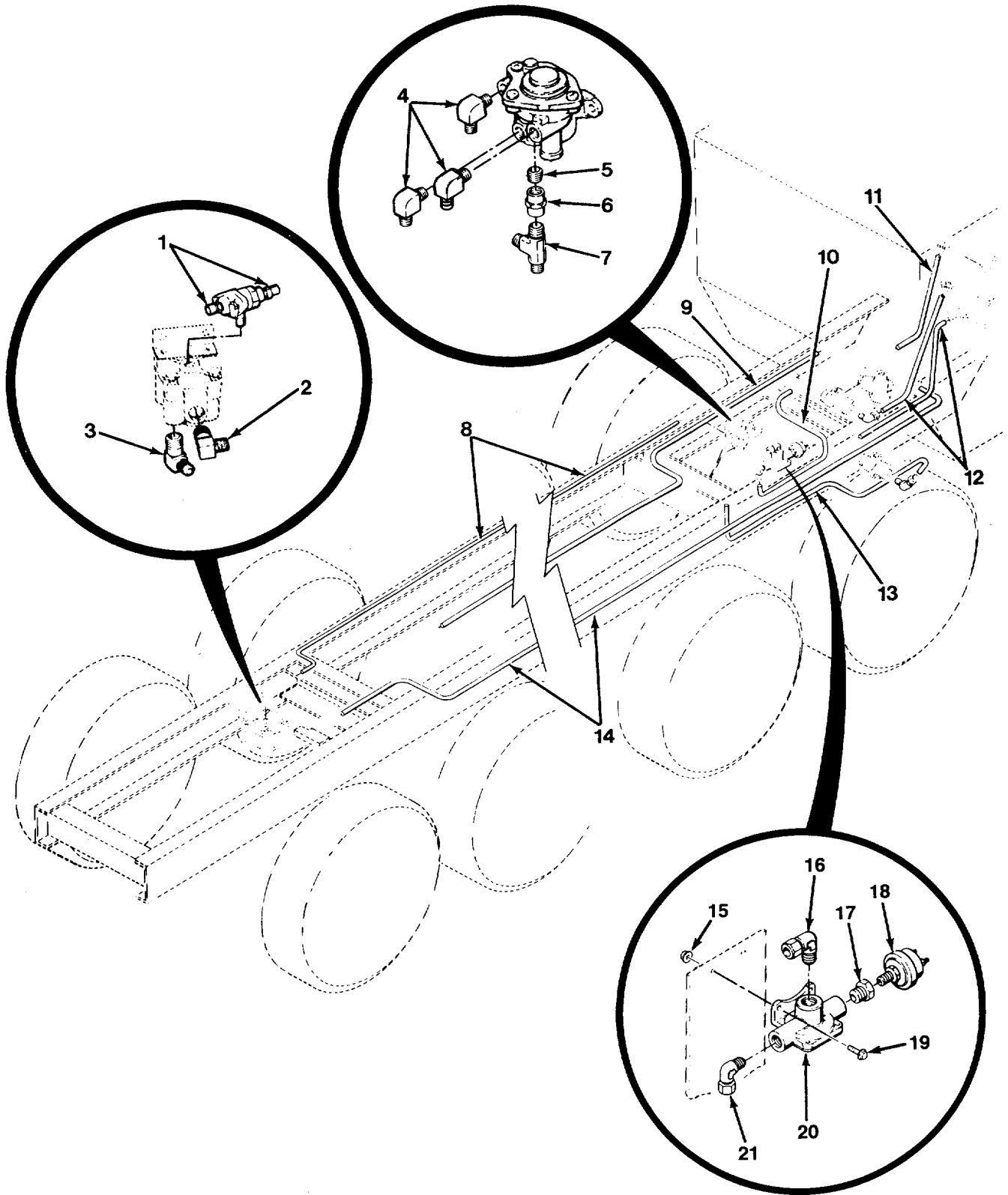

FIG. 195 CHASSIS AIR TANKS, LINES AND FITTINGS - M983 (SHEET 1 OF 15)

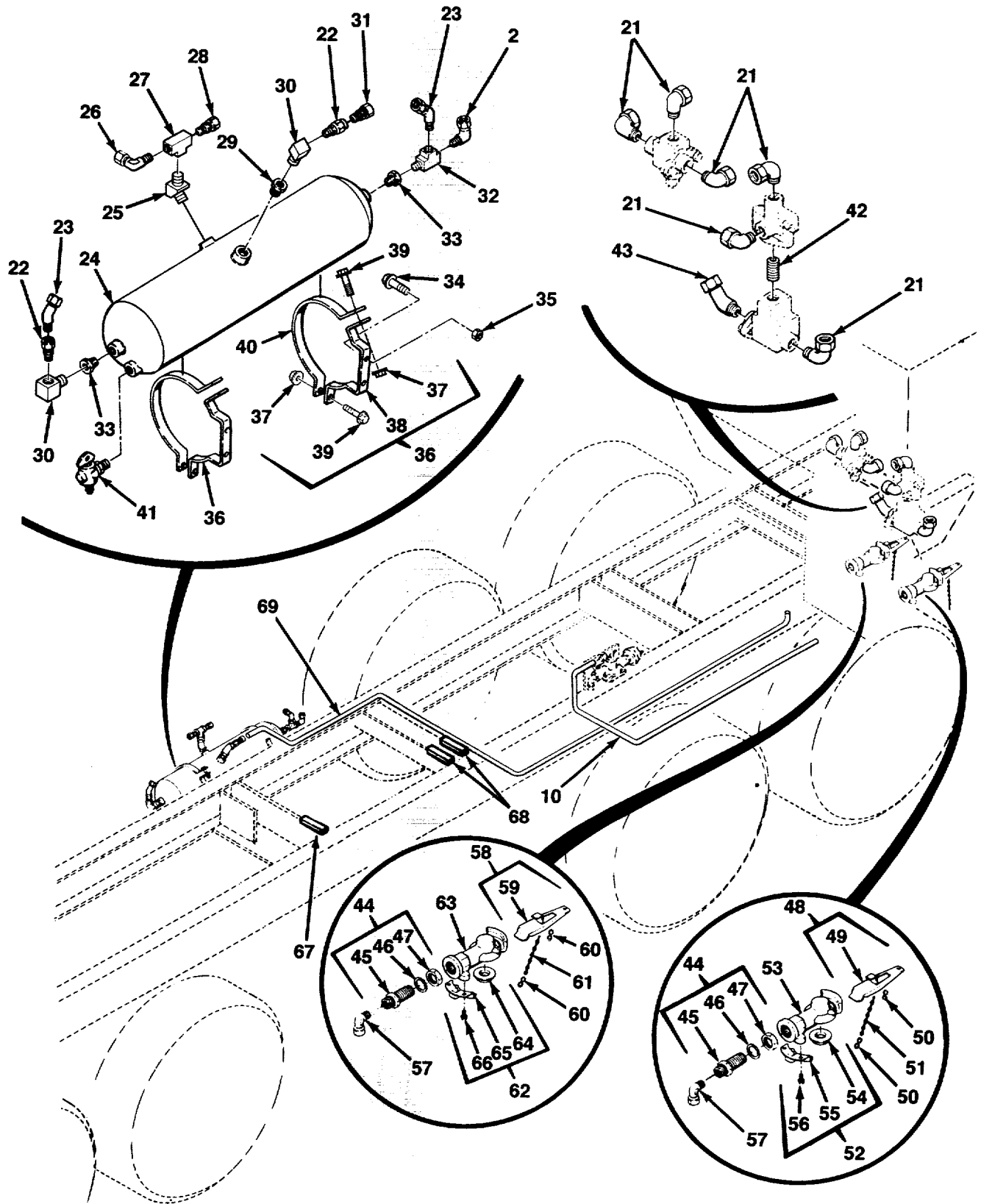

FIG. 195 CHASSIS AIR TANKS, LINES AND FITTINGS - M983 (SHEET 2 OF 15)

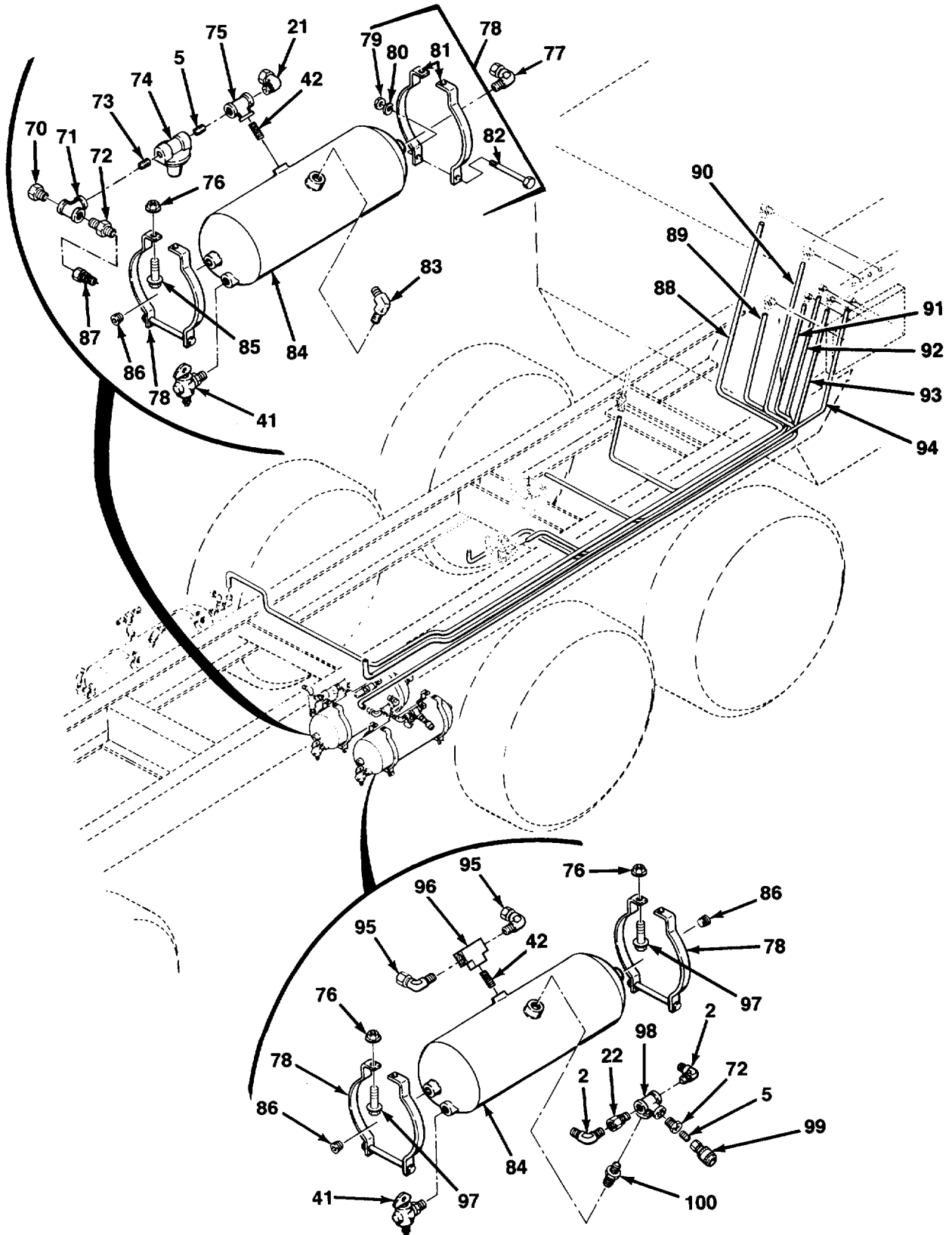

FIG. 195 CHASSIS AIR TANKS, LINES AND FITTINGS - M983 (SHEET 3 OF 15)

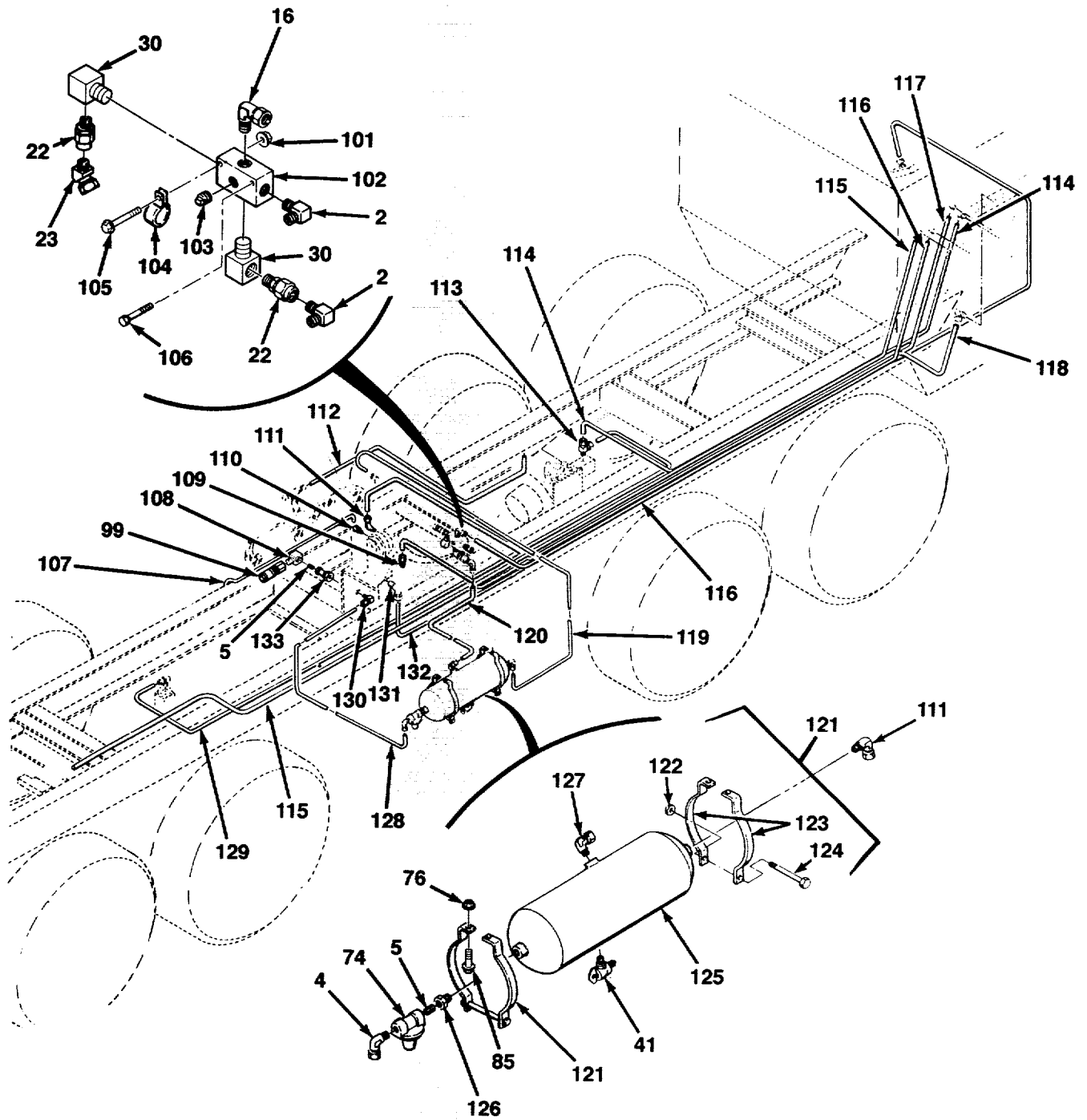

FIG. 195 CHASSIS AIR TANKS, LINES AND FITTINGS - M983 (SHEET 4 OF 15)

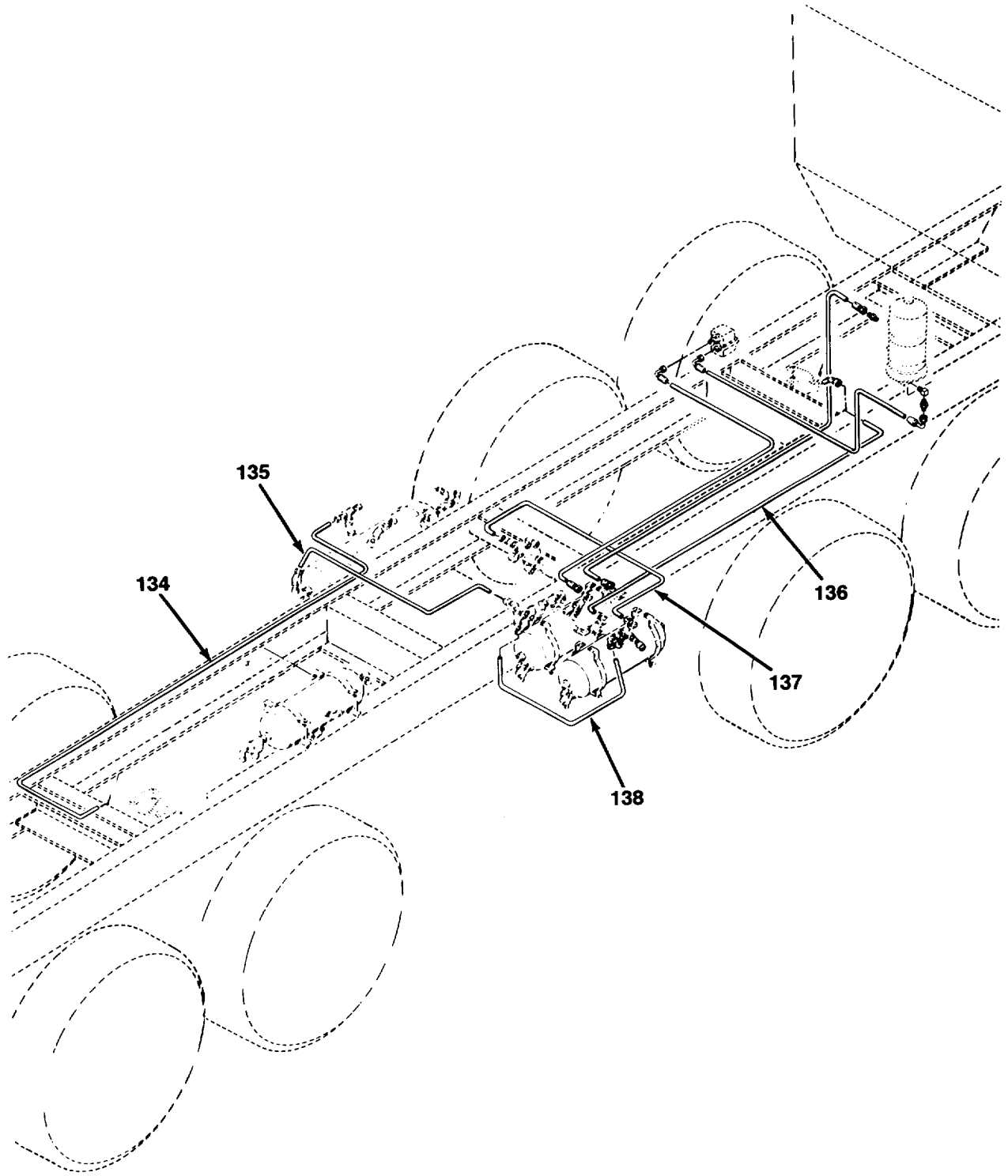

FIG. 195 CHASSIS AIR TANKS, LINES AND FITTINGS - M983 (SHEET 5 OF 15)

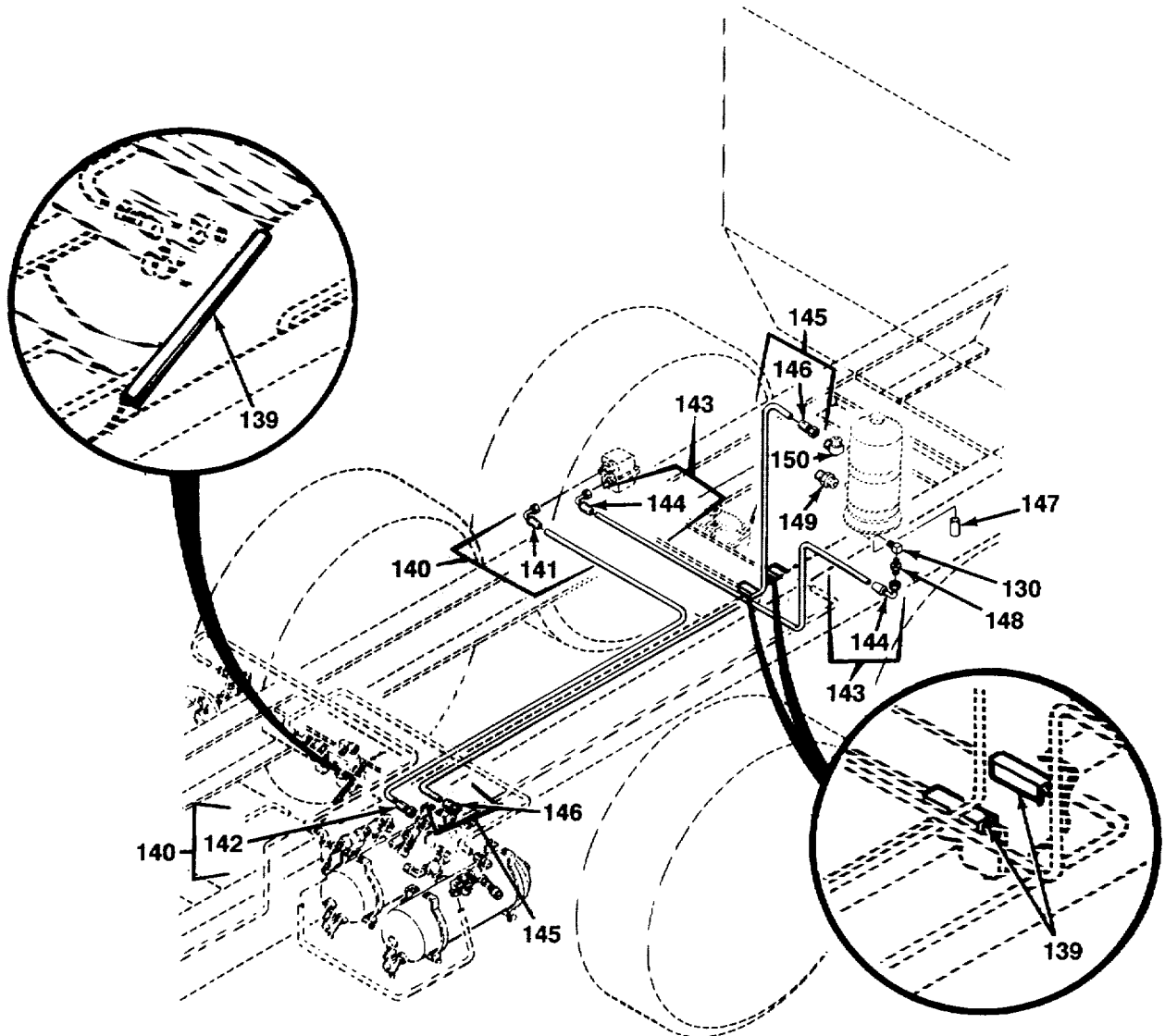

FIG. 195 CHASSIS AIR TANKS, LINES AND FITTINGS - M983 (SHEET 6 OF 15)

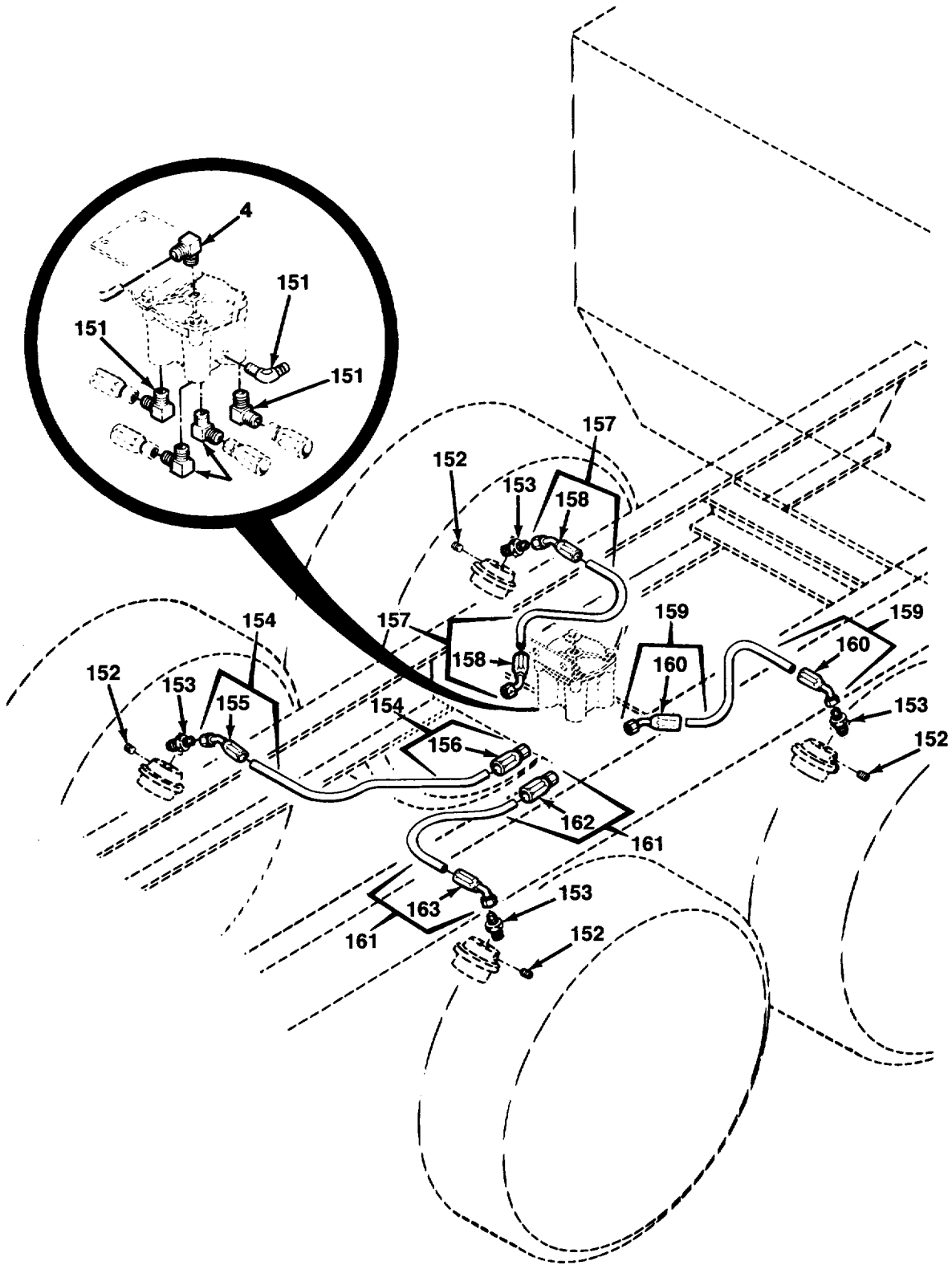

FIG. 195 CHASSIS AIR TANKS, LINES AND FITTINGS - M983 (SHEET 7 OF 15)

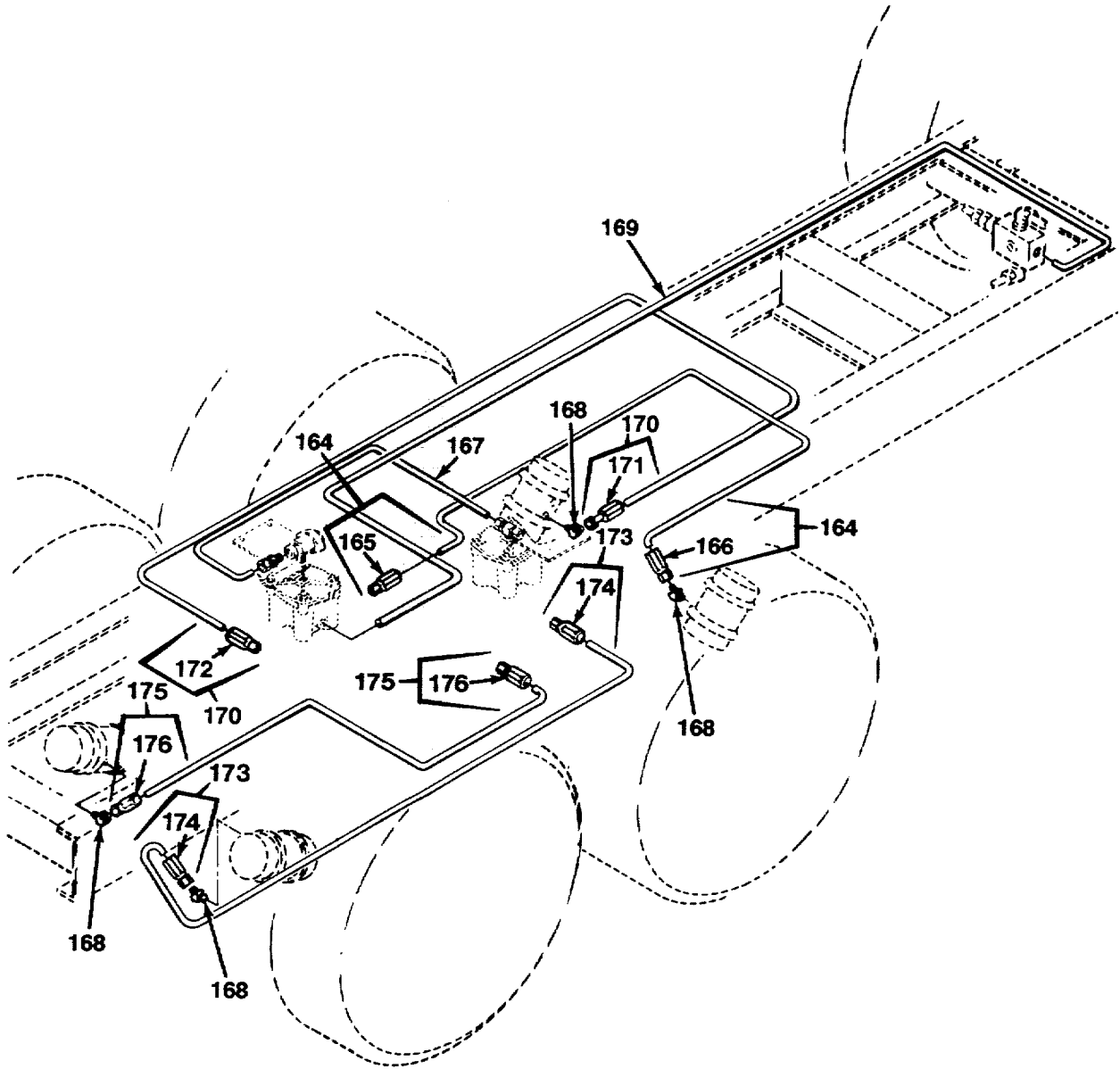

FIG. 195 CHASSIS AIR TANKS, LINES AND FITTINGS - M983 (SHEET 8 OF 15)

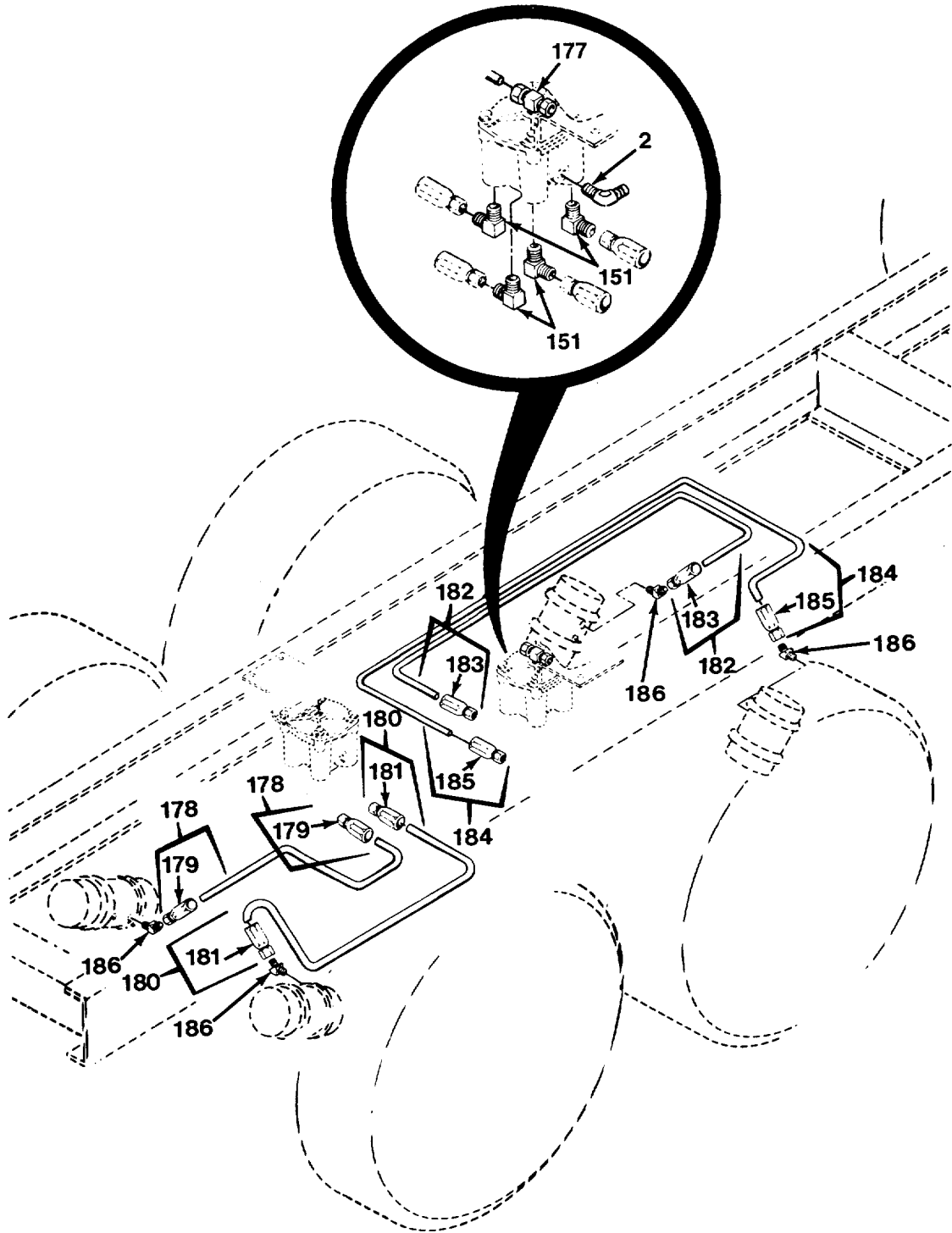

FIG. 195 CHASSIS AIR TANKS, LINES AND FITTINGS - M983 (SHEET 9 OF 15)

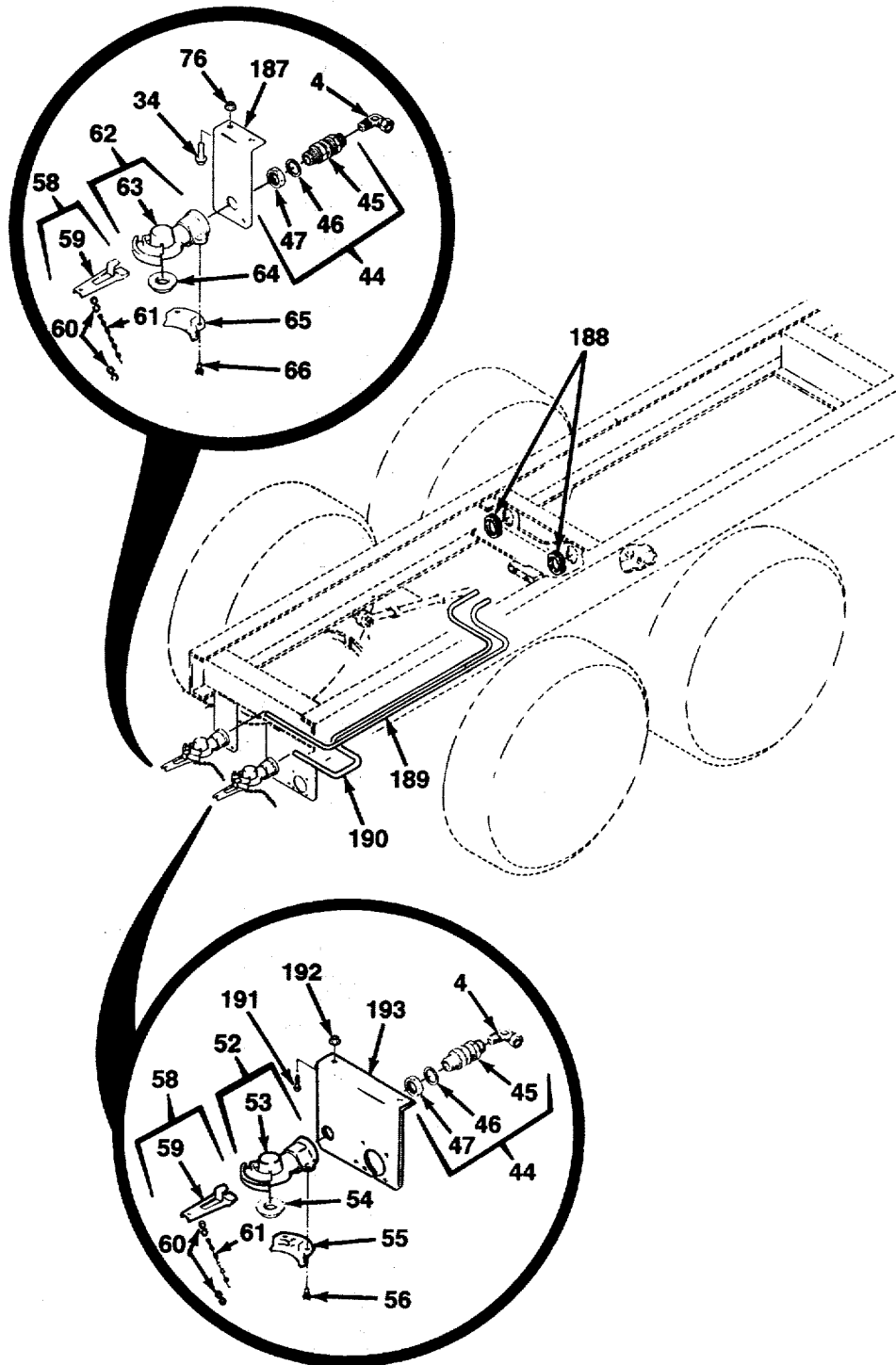

FIG. 195 CHASSIS AIR TANKS, LINES AND FITTINGS - M983 (SHEET 10 OF 15)

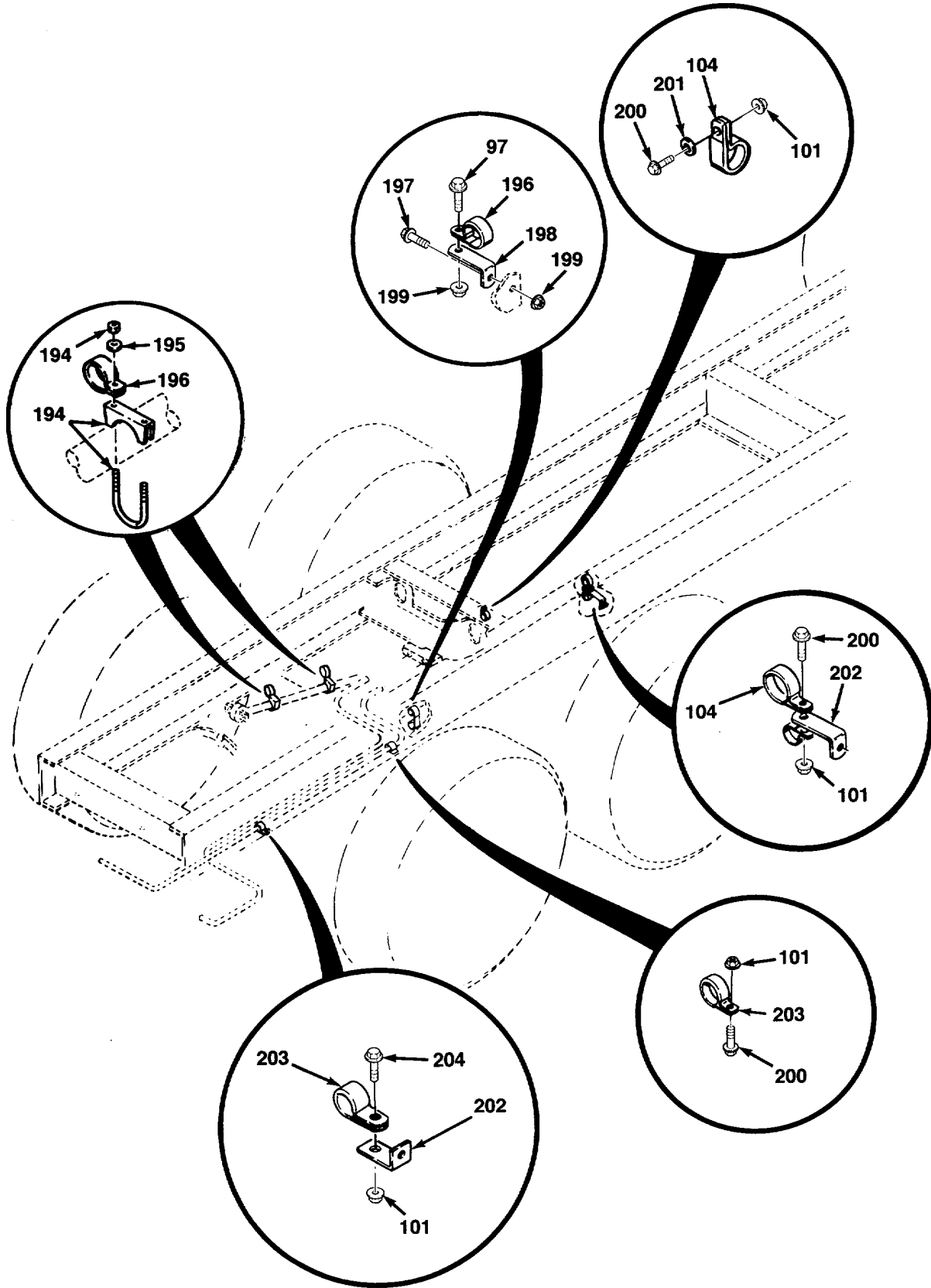

FIG. 195 CHASSIS AIR TANKS, LINES AND FITTINGS - M983 (SHEET 11 OF 15)

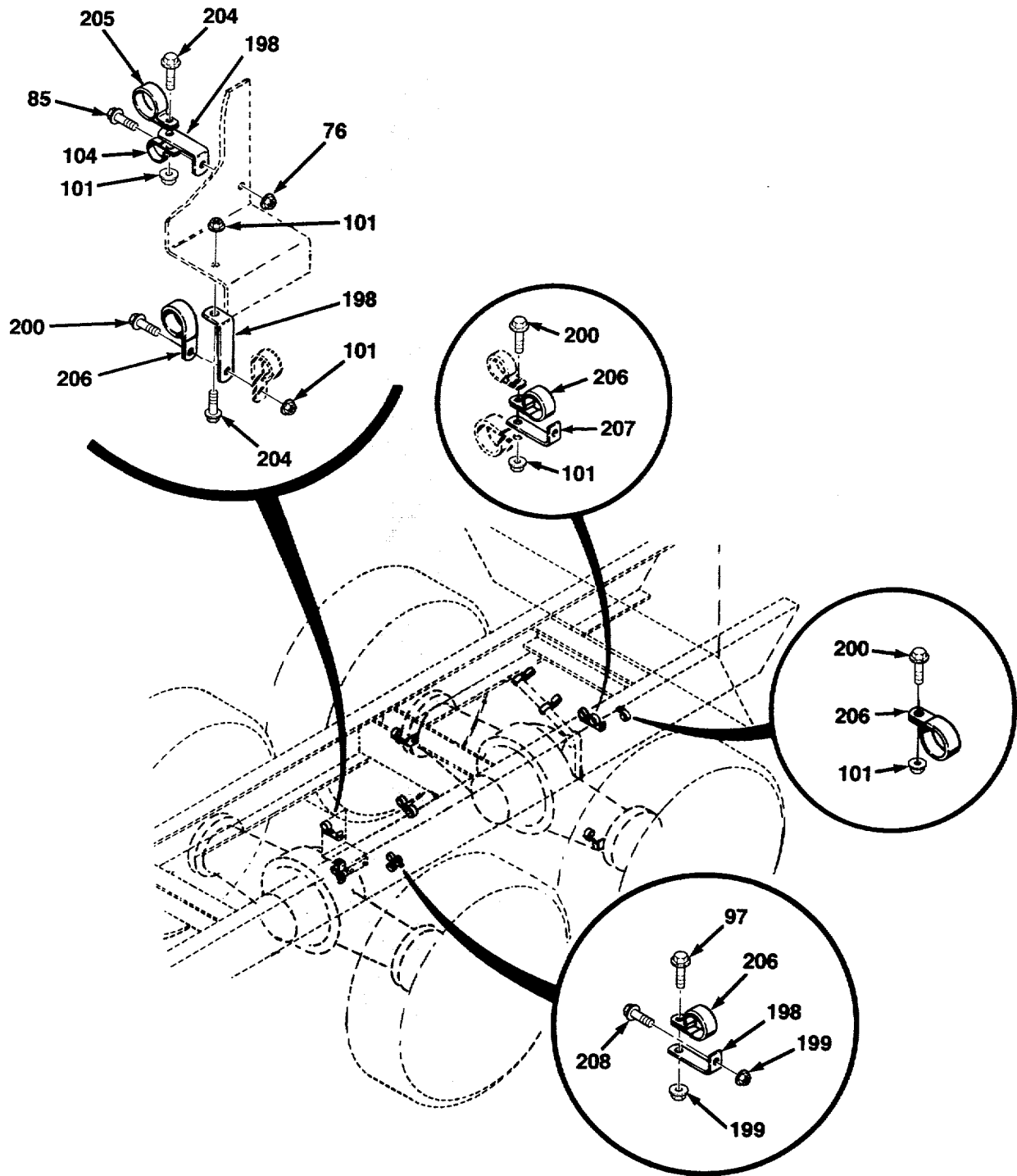

FIG. 195 CHASSIS AIR TANKS, LINES AND FITTINGS - M983 (SHEET 12 OF 15)

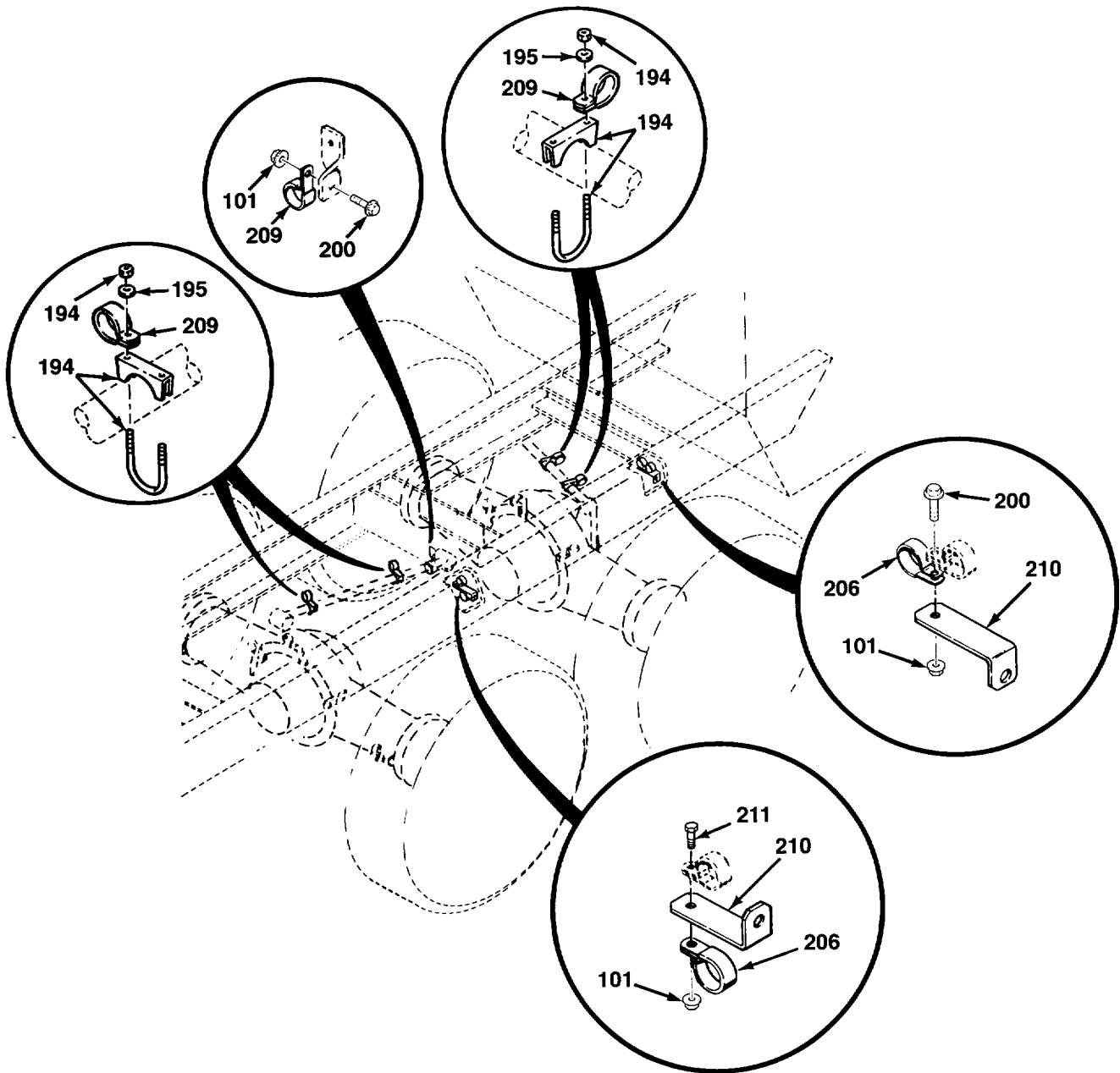

FIG. 195 CHASSIS AIR TANKS, LINES AND FITTINGS - M983 (SHEET 13 OF 15)

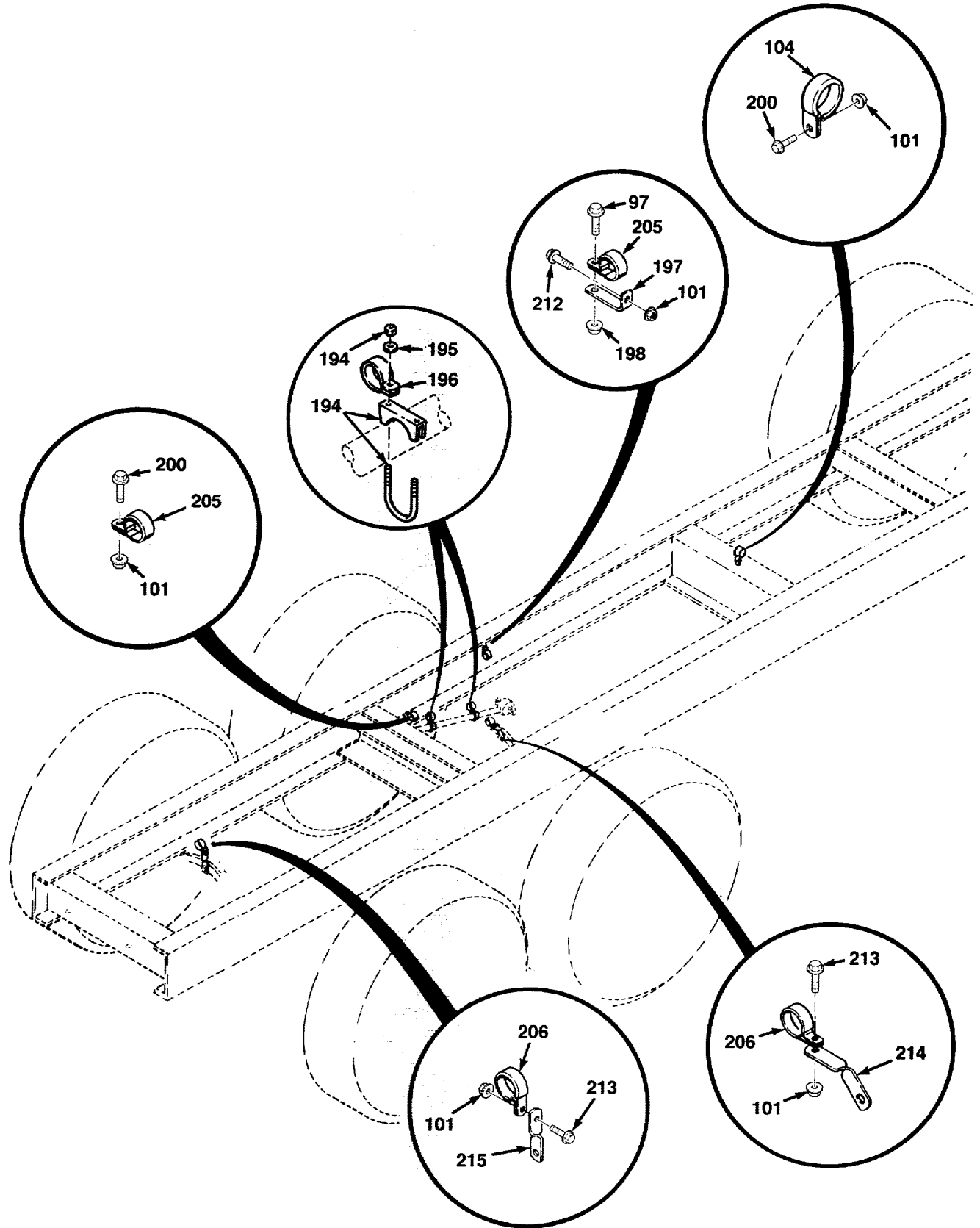

FIG. 195 CHASSIS AIR TANKS, LINES AND FITTINGS - M983 (SHEET 14 OF 15)

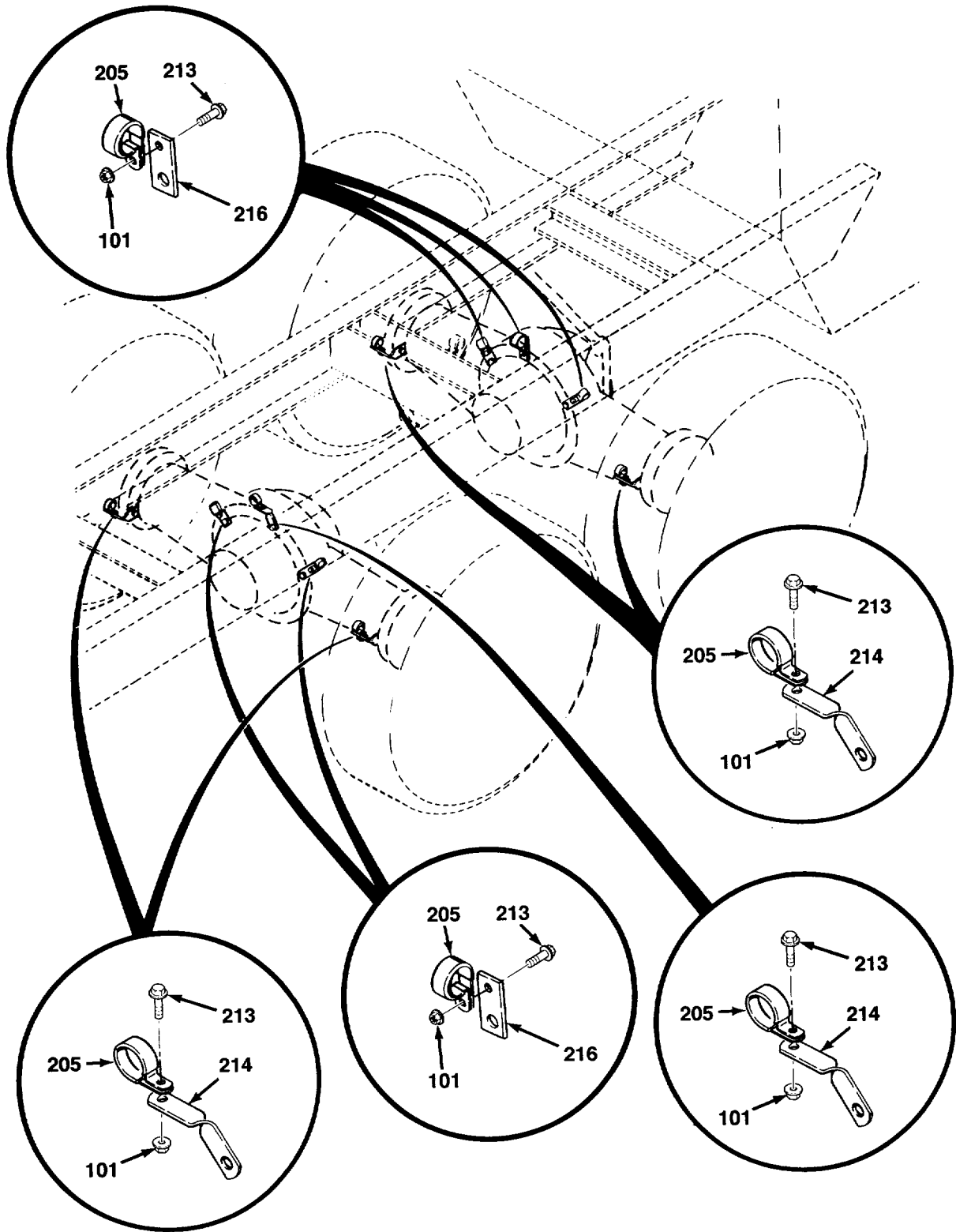

FIG. 195 CHASSIS AIR TANKS, LINES AND FITTINGS - M983 (SHEET 15 OF 15)

SECTION II

TM 9-2320-279-24P-1

(1) ITEM NO	(2) SMR CODE	(3) CAGEC	(4) PART NUMBER	(5) DESCRIPTION AND USABLE ON CODES (UOC)	(6) QTY
GROUP 1208 AIR BRAKE SYSTEM FIG. 195 CHASSIS AIR TANKS, LINES AND FITTINGS - M983					
1	PAOZZ	93061	68NTA-6-4	ADAPTER, STRAIGHT, PI UOC:H03	2
2	PAOZZ	93061	269NTA-10-8	ELBOW, PIPE TO TUBE UOC:H03	10
3	PAOZZ	96906	MS51504B6-8	ELBOW, PIPE TO TUBE UOC:H03	4
4	PAOZZ	93061	269NTA-6-4	ELBOW, PIPE TO TUBE UOC:H03	8
5	PAOZZ	93061	216P-4	NIPPLE, PIPE UOC:H03	6
6	XDOZZ	96906	MS14305-2ZA	COUPLING, PIPE UOC:H03	1
7	PAOZZ	45152	1257FX	TEE, PIPE TO TUBE UOC:H03	1
8	MOOZZ	45152	23323FX179	TUBING, NYLON MAKE FROM HOSE, P/N 3250-061 UOC:H03	1
9	MOOZZ	45152	23323FX242	TUBING, NYLON MAKE FROM HOSE, P/N 3250-061 UOC:H03	1
10	MOOZZ	45152	23323FX101	:TUBING, NYLON MAKE FROM HOSE, P/N 3250-061 UOC:H03	2
11	MOOZZ	45152	23323FX35	TUBING, NYLON MAKE FROM HOSE, P/N 3250-061 UOC:H03	1
12	MOOZZ	45152	23323FX42	TUBING, NYLON MAKE FROM HOSE, P/N 3250-061 UOC:H03	2
13	MOOZZ	45152	23323FX114	TUBING, NYLON MAKE FROM HOSE, P/N 3250-061 UOC:H03	1
14	MOOZZ	45152	23323FX231	TUBING, NYLON MAKE FROM HOSE, P/N 3250-061 UOC:H03	1
15	PAOZZ	45152	1333510	NUT, FLANGED HEX UOC:H03	2
16	PAOZZ	30327	MS39182-8	ELBOW, PIPE TO TUBE UOC:H03	2
17	PAOZZ	93061	209P-6-4	BUSHING, PIPE UOC:H03	1
18	PAOZZ	06853	287416	SWITCH, PRESSURE UOC:H03	1
19	PAOZZ	45152	1754210	SCREW, CAP, HEXAGON H UOC:H03	2
20	PAOZZ	06721	N20959EA	VALVE, BRAKE PNEUMAT UOC:H03	1
21	PAOZZ	81343	6-6 120202BA	ELBOW, PIPE TO TUBE UOC:H03	8

SECTION II

TM 9-2320-279-24P-1

(1) ITEM NO	(2) SMR CODE	(3) CAGEC	(4) PART NUMBER	(5) DESCRIPTION AND USABLE ON CODES (UOC)	(6) QTY
22	PAOZZ	06853	228194	VALVE, CHECK..... UOC:H03	5
23	PAOZZ	93061	279NTA-10-8	ELBOW, PIPE TO TUBE UOC:H03	2
24	PBOZZ	06853	286645	TANK, PRESSURE UOC:H03	1
25	XDOZZ	81343	6-6 130239B	ELBOW, PIPE UOC:H03	1
26	PAOZZ	93061	69NTA-10-6	ELBOW, MALE UOC:H03	1
27	PAOZZ	79470	3600X6	TEE, PIPE UOC:H03	1
28	PAOZZ	93061	68NTA-6-6	ADAPTER, STRAIGHT, PI UOC:H03	1
29	PAOZZ	30327	120B1-2X3-8	REDUCER, PIPE UOC:H03	1
30	PAOZZ	81343	8-8 140339B	ELBOW, PIPE UOC:H03	4
31	PAOZZ	93061	68NTA-6-8	ADAPTER, STRAIGHT, PI UOC:H03	1
32	PAOZZ	93061	2225P-8	TEE, PIPE UOC:H03	1
33	PAOZZ	93061	209P-12-8	BUSHING, PIPE UOC:H03	2
34	PAOZZ	52167	WC0414PB	BOLT, MACHINE UOC:H03	4
35	PAOZZ	45152	1437220	NUT, SELF-LOCKING, EX UOC:H03	4
36	PAOOO	45152	1336670U	CLAMP, SYNCHRO UOC:H03	2
37	PAOZZ	82458	T893R	.NUT, FLANGED HEX UOC:H03	2
38	XAOZZ	45152	1320090	.BRACKET, MOUNTING UOC:H03	1
39	PAOZZ	45152	1754300	.SCREW, FLANGED HEXAGON H UOC:H03	2
40	XAOZZ	45152	1336660	.BRACKET, MOUNTING UOC:H03	1
41	PAOZZ	10988	L112624	COCK, DRAIN UOC:H03	4
42	PAOZZ	81343	6-6 130137B	NIPPLE, PIPE UOC:H03	2
43	PAOZZ	93061	279NTA-6-6	ELBOW, PIPE TO TUBE UOC:H03	1
44	PAOZZ	40670	11682888	NIPPLE, TANK UOC:H03	4
45	XAOZZ	06853	201945	.REDUCER, PIPE UOC:H03	1
46	PAOZZ	96906	MS35333-49	.WASHER, LOCK UOC:H03	1
47	PAOZZ	06853	204000	.NUT, PLAIN, HEXAGON UOC:H03	1

SECTION II

TM 9-2320-279-24P-1

(1) ITEM NO	(2) SMR CODE	(3) CAGEC	(4) PART NUMBER	(5) DESCRIPTION AND USABLE ON CODES (UOC)	(6) QTY
48	PAOZZ	45152	128851B	DUMMY COUPLING, AUTO UOC:H03	1
49	XAOZZ	06853	213605	.COUPLING BODY UOC:H03	1
50	PAOZZ	96906	MS51500A12-8	.HOOK, CHAIN, S UOC:H03	2
51	PAOZZ	19207	7366032	.CHAIN ASSEMBLY, SING..... UOC:H03	1
52	PAOZZ	79146	MS35746-1	COUPLING HALF, QUICK UOC:H03	2
53	XAOZZ	06853	243655	.BODY, COUPLING, QDISC..... UOC:H03	1
54	PAOZZ	96906	MS35748-1	.PACKING, PREFORMED UOC:H03	1
55	PAOZZ	06853	240233	.ARM, LOCK, HOSE COUPL..... UOC:H03	1
56	PAOZZ	06853	240407	.SCREW, ASSEMBLED WAS UOC:H03	2
57	PAOZZ	79470	1480X6	ELBOW, PIPE TO TUBE UOC:H03	2
58	PAOZZ	19207	7014965	DUMMY COUPLING, AUTO UOC:H03	3
59	XAOZZ	06853	213607	.COUPLING UOC:H03	1
60	PAOZZ	06853	235646	.HOOK, CHAIN, S UOC:H03	2
61	PAOZZ	19207	7366032	.CHAIN ASSEMBLY, SING..... UOC:H03	1
62	PAOZZ	79146	MS35746-1	COUPLING HALF, QUICK UOC:H03	2
63	XAOZZ	06853	243656	.BODY, COUPLING, QDISC..... UOC:H03	1
64	PAOZZ	96906	MS35748-1	.PACKING, PREFORMED UOC:H03	1
65	PAOZZ	06853	240233	.ARM, LOCK, HOSE COUPL..... UOC:H03	1
66	PAOZZ	06853	240407	.SCREW, ASSEMBLED WAS UOC:H03	2
67	MOOZZ	45152	1467160-4	CHANNEL MAKE FROM MOLDING, P/N 75000343, 4 IN UOC:H03	1
68	MOOZZ	45152	1467160-6	CHANNEL MAKE FROM MOLDING, P/N 75000343, 6 IN UOC:H03	2
69	MOOZZ	45152	23323FX192	TUBING, NYLON MAKE FROM HOSE, P/N 3250-061 UOC:H03	1
70	PAOZZ	79470	1468X10X6	CONNECTOR UOC:H03	1
71	PAOZZ	93061	2203P-6	TEE, PIPE UOC:H03	1
72	PAOZZ	92088	106-0144	NIPPLE, HEX UOC:H03	2

SECTION II

TM 9-2320-279-24P-1

(1) ITEM NO	(2) SMR CODE	(3) CAGEC	(4) PART NUMBER	(5) DESCRIPTION AND USABLE ON CODES (UOC)	(6) QTY
73	PAOZZ	93061	216P-6-4	REDUCER, PIPE UOC:H03	2
74	PAOZZ	11331	118181	VALVE, DIAPHRAGM, STO UOC:H03	2
75	PAOZZ	21450	444530	TEE, PIPE UOC:H03	1
76	PAOZZ	82458	T893R	NUT, SELF-LOCKING, H UOC:H03	17
77	PAOZZ	96906	MS51504A12	ELBOW, PIPE TO TUBE UOC:H03	1
78	PAOZZ	06853	221399	BRACKET, PIPE UOC:H03	4
79	PFOZZ	06853	203888	.NUT, PLAIN, HEXAGON UOC:H03	1
80	PAOZZ	23382	4303	.WASHER, LOCK UOC:H03	1
81	XAOZZ	06853	214942	.BRACKET, MOUNTING UOC:H03	2
82	PAOZZ	06853	245887	.BOLT, MACHINE UOC:H03	1
83	PAOZZ	01276	2024-6-4S	ELBOW, PIPE TO TUBE UOC:H03	1
84	PAOZZ	06853	282194	TANK, PRESSURE UOC:H03	2
85	PAOZZ	52167	WC0412PB	SCREW, FLANGED HEX UOC:H03	9
86	PAOZZ	29510	444711	PLUG, MACHINE THREAD UOC:H03	3
87	PAOZZ	93061	68NTA-10-6	CONNECTOR UOC:H03	1
88	MOOZZ	45152	31271AX231	TUBING, NYLON MAKE FROM HOSE, P/N PFT-10B-BLK-100 UOC:H03	1
89	MOOZZ	45152	23323FX101	TUBING, NYLON MAKE FROM HOSE, P/N 3250-061 UOC:H03	1
90	MOOZZ	45152	31271AX200	TUBING, NYLON MAKE FROM HOSE, P/N PFT-10B-BLK-100 UOC:H03	1
91	MOOZZ	45152	23323FX93	TUBING, NYLON MAKE FROM HOSE, P/N PFT-10B-BLK-100 UOC:H03	1
92	MOOZZ	45152	23323FX159	TUBING, NYLON MAKE FROM HOSE, P/N PFT-10B-BLK-100 UOC:H03	1
93	MOOZZ	45152	23323FX155	TUBING, NYLON MAKE FROM HOSE, P/N PFT-10B-BLK-100 UOC:H03	1
94	MOOZZ	45152	23323FX194	TUBING, NYLON MAKE FROM HOSE, P/N PFT-10B-BLK-100 UOC:H03	1
95	PAOZZ	93061	269NTA-10-6	ELBOW, PIPE TO TUBE UOC:H03	2

SECTION II

TM 9-2320-279-24P-1

(1) ITEM NO	(2) SMR CODE	(3) CAGEC	(4) PART NUMBER	(5) DESCRIPTION AND USABLE ON CODES (UOC)	(6) QTY
96	PAOZZ	79470	3600X6	TEE, PIPE UOC:H03	1
97	PAOZZ	45152	1754210	SCREW, CAP, HEXAGON H UOC:H03	7
98	PAOZZ	45152	1373260	TEE, PIPE UOC:H03	1
99	PAOZZ	01276	FD40-1000-04-04	COUPLING HALF, QUICK UOC:H03	2
100	PAOZZ	93061	216P-8-6	REDUCER, PIPE UOC:H03	1
101	PAOZZ	45152	1600460	NUT, FLANGED HEX UOC:H03	29
102	PAOZZ	45152	54071AX	MANIFOLD, AIR LINE UOC:H03	1
103	PAOZZ	45152	111500-A	PLUG, PIPE UOC:H03	1
104	PAOZZ	75272	COV-2113	CLAMP, LOOP UOC:H03	13
105	XDOZZ	45152	36850AX	SCREW, CAP, HEXAGON H UOC:H03	1
106	PAOZZ	80204	B1821BH025C250N	SCREW, CAP, HEXAGON H UOC:H03	3
107	MOOZZ	45152	23319FX259	TUBING, NYLON MAKE FROM TUBING, P/N 4246-0410 UOC:H03	1
108	PAOZZ	79470	3400X4W	ELBOW, PIPE UOC:H03	1
109	XDOZZ	79470	1468X4	ADAPTER, STRAIGHT, PI UOC:H03	1
110	PAOZZ	93061	68NTA-4-4	ADAPTER, STRAIGHT, PI UOC:H03	1
111	XDOZZ	93061	269NTA-4-4	ELBOW, PIPE TO TUBE UOC:H03	2
112	MOOZZ	45152	23323FX100	TUBING, NYLON MAKE FROM HOSE, P/N 3250-061 UOC:H03	1
113	PAOZZ	87373	271NTA-4-4	TEE, PIPE TO TUBE UOC:H03	1
114	MOOZZ	45152	23319FX198	TUBING, NYLON MAKE FROM TUBING, P/N 23319FX UOC:H03	1
115	MOOZZ	45152	23323FX266	TUBING, NYLON MAKE FROM HOSE, P/N 3250-061 UOC:H03	1
116	MOOZZ	45152	23323FX199	TUBING, NYLON MAKE FROM HOSE, P/N 3250-061 UOC:H03	2
117	MOOZZ	45152	23319FX214	TUBING, NYLON MAKE FROM TUBING, P/N 4246-0410 UOC:H03	1
118	MOOZZ	45152	23319FX251	TUBING, NYLON MAKE FROM TUBING, P/N 4246-0410 UOC:H03	1

SECTION II

TM 9-2320-279-24P-1

(1) ITEM NO	(2) SMR CODE	(3) CAGEC	(4) PART NUMBER	(5) DESCRIPTION AND USABLE ON CODES (UOC)	(6) QTY
119	MOOZZ	45152	31271AX72	TUBING, NYLON MAKE FROM HOSE, P/N CPR 104420-4 UOC:H03	1
120	MOOZZ	45152	1656490-12	TUBING, NYLON MAKE FROM HOSE, P/N PFT-10B-RED UOC:H03	1
121	PAOZZ	06853	205093	CLAMP, LOOP UOC:H03	2
122	PFOZZ	06853	203888	.NUT, PLAIN, HEXAGON UOC:H03	1
123	PAOZZ	06853	202586	.BRACKET, SPECIAL UOC:H03	2
124	PAOZZ	06853	214884	.SCREW, CAP, HEXAGON H UOC:H03	1
125	PAOZZ	84290	C1002	TANK, PRESSURE UOC:H03	1
126	PAOZZ	45152	57513AX	BUSHING, PIPE UOC:H03	1
127	PAOZZ	79470	1469X10X12	ELBOW, PIPE TO TUBE UOC:H03	1
128	MOOZZ	45152	23323FX80	TUBING, NYLON MAKE FROM HOSE, P/N 3250-061 UOC:H03	1
129	MOOZZ	45152	23319FX362	TUBING, NYLON MAKE FROM TUBING, P/N 4246-0410 UOC:H03	1
130	PAOZZ	96906	MS51952-2	ELBOW, PIPE UOC:H03	2
131	PAOZZ	93061	269NTA-4-2	ELBOW, PIPE TO TUBE UOC:H03	1
132	MOOZZ	45152	23319FX242	TUBING, NYLON MAKE FROM TUBING, P/N 4246-0410 UOC:H03	1
133	PAOZZ	19207	5232954	COUPLING, PIPE UOC:H03	1
134	MOOZZ	45152	1656490-100	TUBING, NYLON MAKE FROM HOSE, P/N PFT-10B-RED UOC:H03	1
135	MOOZZ	45152	31271AX89	TUBING, NYLON MAKE FROM HOSE, P/N CPR 104420-4 UOC:H03	1
136	MOOZZ	45152	31271AX131	TUBING, NYLON MAKE FROM HOSE, P/N CPR 104420-4 UOC:H03	1
137	MOOZZ	45152	1656500-42	TUBING, NYLON MAKE FROM HOSE, P/N PFT-10B-GRN UOC:H03	1
138	MOOZZ	45152	1656500-18	TUBING, NYLON MAKE FROM HOSE, P/N PFT-10B-GRN UOC:H03	1
139	MOOZZ	45152	1467160-8	CHANNEL MAKE FROM MOLDING, P/N 75000343, 8 IN UOC:H03	3

SECTION II

TM 9-2320-279-24P-1

(1) ITEM NO	(2) SMR CODE	(3) CAGEC	(4) PART NUMBER	(5) DESCRIPTION AND USABLE ON CODES (UOC)	(6) QTY
140	MOOOO	45152	3013559	HOSE ASSEMBLY MAKE FROM HOSE, P/N FC350-04 UOC:H03	1
141	PAOZZ	01276	190296-4S	.ELBOW, TUBE TO HOSE UOC:H03	1
142	PAOZZ	01276	411-4S	.ADAPTER, STRAIGHT, TU UOC:H03	1
143	MOOOO	45152	3013515	HOSE ASSEMBLY MAKE FROM HOSE, P/N FC350-04 UOC:H03	1
144	PAOZZ	01276	190296-4S	.ELBOW, TUBE TO HOSE UOC:H03	2
145	MOOOO	45152	3013534	HOSE ASSEMBLY MAKE FROM HOSE, P/N FC350-12 UOC:H03	1
146	PAOZZ	98441	20620-12-12	.ADAPTER, STRAIGHT UOC:H03	1
147	MOOZZ	45152	2794HX5	HOSE, PUSH ON MAKE FROM HOSE, P/N L-81 UOC:H03	1
148	PAOZZ	96906	MS51500A4-4S	ADAPTER, STRAIGHT, PI UOC:H03	1
149	PAOZZ	96906	MS51500A12-88	ADAPTER, STRAIGHT, PI UOC:H03	1
150	PAOZZ	96906	MS51504A12-8	ELBOW, PIPE TO TUBE UOC:H03	1
151	PAOZZ	81343	8-8070202CA(CAD)	ELBOW, PIPE TO TUBE UOC:H03	8
152	PAOZZ	45152	50735AX	PLUG, PIPE UOC:H03	4
153	PAOZZ	00624	2021-6-8S	ADAPTER, STRAIGHT, PI UOC:H03	4
154	MOOOO	45152	1385IE91	HOSE ASSY MAKE FROM HOSE, P/N AE 372-6 UOC:H03	1
155	PAOZZ	01276	190297-8S	.ELBOW, TUBE TO HOSE UOC:H03	1
156	PAOZZ	01276	411-8S	.ADAPTER, STRAIGHT, TU UOC:H03	1
157	MOOOO	01276	FL807HHH0946115	HOSE ASSY MAKE FROM HOSE, P/N AE 372-6 UOC:H03	1
158	PAOZZ	01276	190297-8S	.ELBOW, TUBE TO HOSE UOC:H03	2
159	MOOOO	01276	FL807HHH0786335	HOSE ASSY MKE FROM HOSE, P/N AE 372-6 UOC:H03	1
160	PAOZZ	01276	190297-8S	.ELBOW, TUBE TO HOSE UOC:H03	2
161	MOOOO	45152	1385IE90	HOSE ASSY MAKE FROM HOSE, P/N AE 372-6 UOC:H03	1

SECTION II

TM 9-2320-279-24P-1

(1) ITEM NO	(2) SMR CODE	(3) CAGEC	(4) PART NUMBER	(5) DESCRIPTION AND USABLE ON CODES (UOC)	(6) QTY
162	PAOZZ	01276	411-8S	.ADAPTER, STRAIGHT, TU UOC:H03	1
163	PAOZZ	01276	190297-8S	.ELBOW, TUBE TO HOSE UOC:H03	1
164	MOOOO	45152	1385IE96	HOSE ASSY MAKE FROM HOSE, P/N FC350-06, (01276), 75 IN UOC:H03	1
165	PAOZZ	01276	411-6S	.ADAPTER, STRAIGHT, TU UOC:H03	1
166	PAOZZ	01276	2023-6-6S	.ELBOW, PIPE TO TUBE UOC:H03	1
167	MOOZZ	45152	1605160-50	TUBING, NYLON MAKE FROM HOSE, P/N PFT-6B-RED UOC:H03	1
168	PAOZZ	01276	2023-6-6S	ELBOW, PIPE TO TUBE UOC:H03	4
169	MOOZZ	45152	31271AX134	TUBING, NYLON MAKE FROM HOSE, P/N PFT-10B-BLK-100 UOC:H03	1
170	MOOOO	45152	1945870U	HOSE ASSY MAKE FROM HOSE, P/N FC 350-06, 75 UOC:H03	1
171	PAOZZ	01276	2023-6-6S	.ELBOW, PIPE TO TUBE UOC:H03	1
172	PAOZZ	96906	MS51504A6-8S	.ELBOW, PIPE TO TUBE UOC:H03	1
173	MOOOO	45152	1385IE94	HOSE ASSY MAKE FROM HOSE, P/N AE 372-6 UOC:H03	1
174	PAOZZ	01276	411-8S	.ADAPTER, STRAIGHT, TU UOC:H03	2
175	MOOOO	45152	1385IE95	HOSE ASSY MAKE FROM HOSE, P/N AE 372-6 UOC:H03	1
176	PAOZZ	01276	411-8S	.ADAPTER, STRAIGHT, TU UOC:H03	2
177	PAOZZ	93061	272NTA-6-4	TEE, PIPE TO TUBE UOC:H03	1
178	MOOOO	45152	1385IE98	HOSE ASSY MAKE FROM HOSE, P/N FC350-06 UOC:H03	1
179	PAOZZ	01276	411-6S	.ADAPTER, STRAIGHT, TU UOC:H03	2
180	MOOOO	45152	1385IE99	HOSE ASSY MAKE FROM HOSE, P/N FC350-06 UOC:H03	1
181	PAOZZ	01276	411-6S	.ADAPTER, STRAIGHT, TU UOC:H03	2
182	MOOOO	45152	1385IE92	HOSE ASSY MAKE FROM HOSE, P/N AE 372-6 UOC:H03	1
183	PAOZZ	01276	411-8S	.ADAPTER, STRAIGHT, TU UOC:H03	2

SECTION II

TM 9-2320-279-24P-1

(1) ITEM NO	(2) SMR CODE	(3) CAGEC	(4) PART NUMBER	(5) DESCRIPTION AND USABLE ON CODES (UOC)	(6) QTY
184	MOOOO	45152	1385IE93	HOSE ASSY MAKE FROM HOSE, P/N FC350-08 UOC:H03	1
185	PAOZZ	01276	411-8S	.ADAPTER, STRAIGHT, TU UOC:H03	2
186	PAOZZ	96906	MS51508-A8	ELBOW, PIPE TO TUBE UOC:H03	4
187	PAOZZ	45152	1355510	BRACKET, ANGLE UOC:H03	1
188	PAOZZ	45152	1339700	NONMETALLIC CHANNEL UOC:H03	2
189	MOOZZ	45152	23323FX191	TUBING, NYLON MAKE FROM HOSE, P/N 3250-061 UOC:H03	1
190	MOOZZ	45152	23323FX175	TUBING, NYLON MAKE FROM HOSE, P/N 3250-061 UOC:H03	1
191	PAOZZ	80204	B1821BH050C150N	SCREW, CAP, HEXAGON H UOC:H03	2
192	PAOZZ	45152	110310A	NUT, FLANGED HEX UOC:H03	2
193	PFOZZ	45152	1355520	BRACKET, ANGLE UOC:H03	1
194	PAOZZ	76110	X187	CLAMP, LOOP UOC:H03	8
195	PAOZZ	96906	MS27183-12	WASHER, FLAT..... UOC:H03	8
196	PAOZZ	75272	COV-2913	CLAMP, LOOP UOC:H03	5
197	PAOZZ	45152	1754220	SCREW, CAP, HEXAGON H UOC:H03	1
198	PAOZZ	45152	3693FX2	BRACKET, ANGLE UOC:H03	5
199	PAOZZ	45152	1333510	NUT, SELF-LOCKING, EX UOC:H03	5
200	PAOZZ	45152	1754140	SCREW, CAP, HEX HEAD UOC:H03	18
201	PAOZZ	96906	MS27183-12	WASHER, FLAT..... UOC:H03	2
202	PAOZZ	45152	1354510	BRACKET, ANGLE UOC:H03	2
203	PAOZZ	75272	COV1713	CLAMP, LOOP UOC:H03	2
204	PAOZZ	45152	1754140	SCREW, FLANGED, HEX HEAD UOC:H03	4
205	PAOZZ	75272	COV-1313	CLAMP, LOOP UOC:H03	13
206	PAOZZ	96906	MS21333-85	CLAMP, LOOP UOC:H03	10
207	PAOZZ	45152	1495570	BRACKET, ANGLE UOC:H03	1
208	PAOZZ	45152	1756870	BOLT, MACHINE UOC:H03	1

SECTION II

TM 9-2320-279-24P-1

(1) ITEM NO	(2) SMR CODE	(3) CAGEC	(4) PART NUMBER	(5) DESCRIPTION AND USABLE ON CODES (UOC)	(6) QTY
209	PAOZZ	75272	COV2513	CLAMP, LOOP UOC:H03	6
210	PAOZZ	45152	1353990	BRACKET, ANGLE UOC:H03	2
211	PAOZZ	80204	B1821BH025C150N	SCREW, CAP, HEXAGON H UOC:H03	1
212	PAOZZ	45152	1764650	SCREW, CAP, HEX HD UOC:H03	1
213	PAOZZ	45152	1606140	SCREW, CAP, HEX HEAD UOC:H03	14
214	PAOZZ	45152	1357480	BRACKET, ANGLE UOC:H03	6
215	PAOZZ	19207	12357810	BRACKET, AIR HOSE UOC:H03	1
216	PAOZZ	45152	1338010	PLATE, MENDING UOC:H03	5

END OF FIGURE

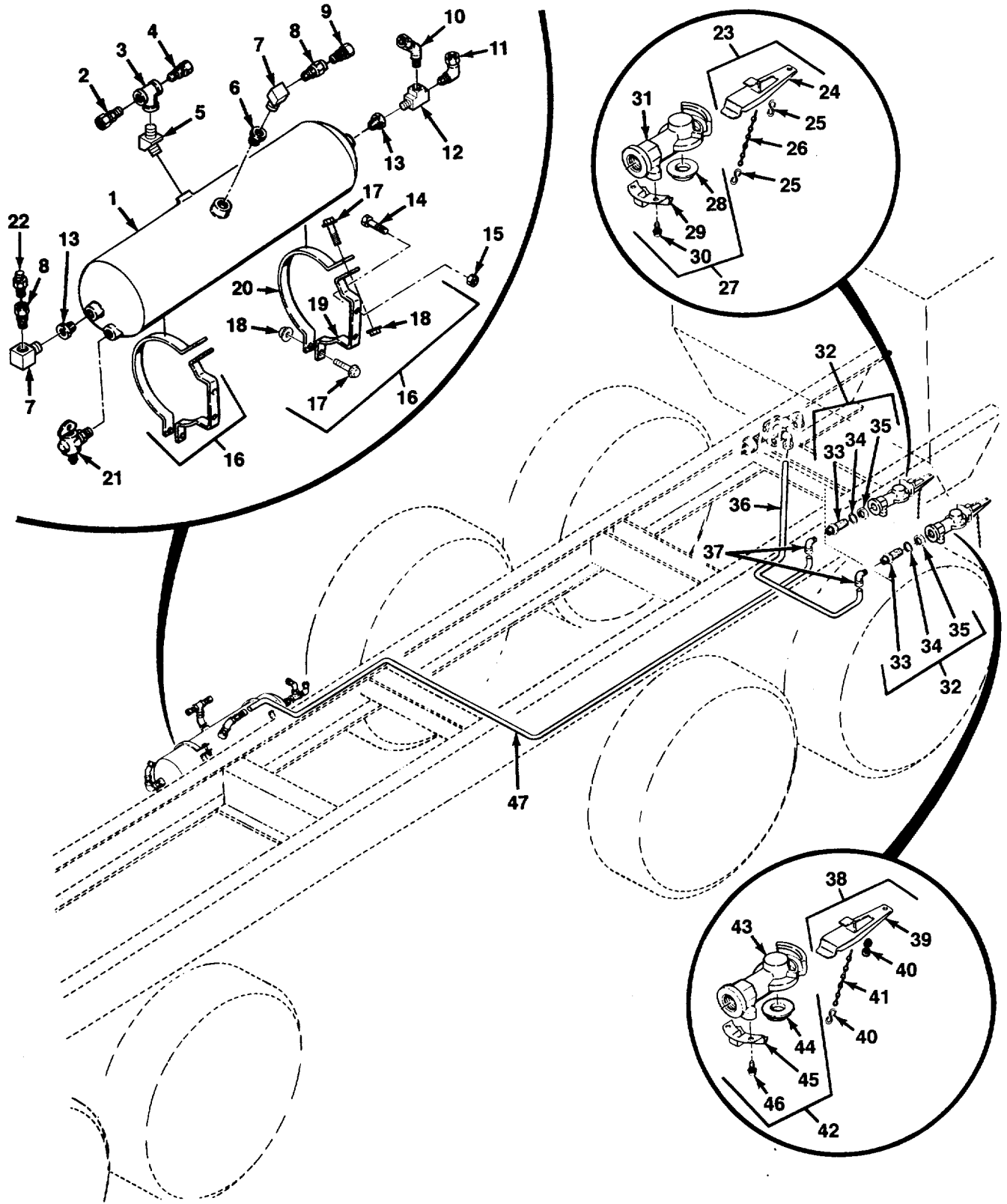

FIG. 196 CHASSIS AIR TANKS, LINES AND FITTINGS - M984A1 (SHEET 1 OF 15)

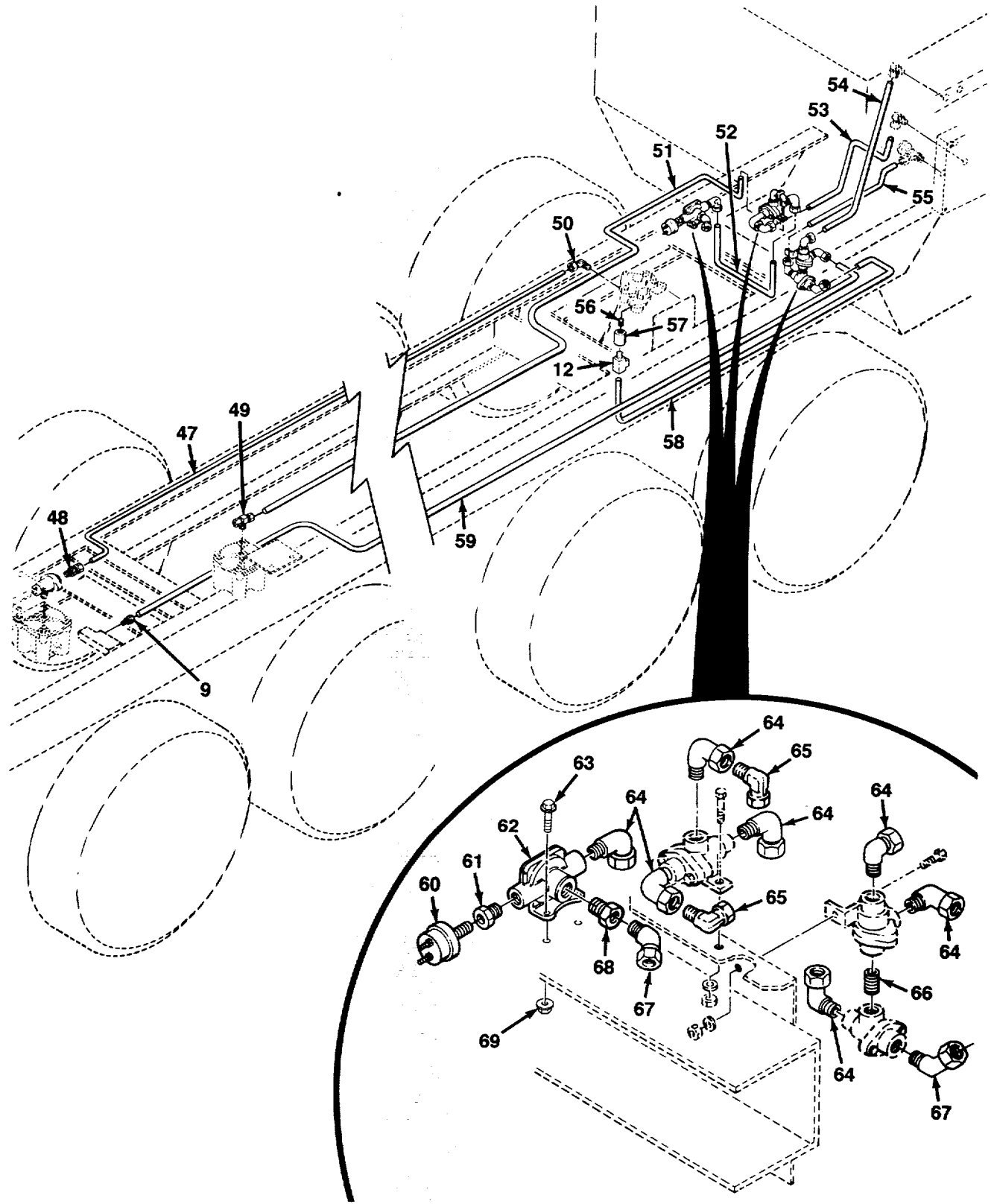

FIG. 196 CHASSIS AIR TANKS, LINES AND FITTINGS - M984A1 (SHEET 2 OF 15)

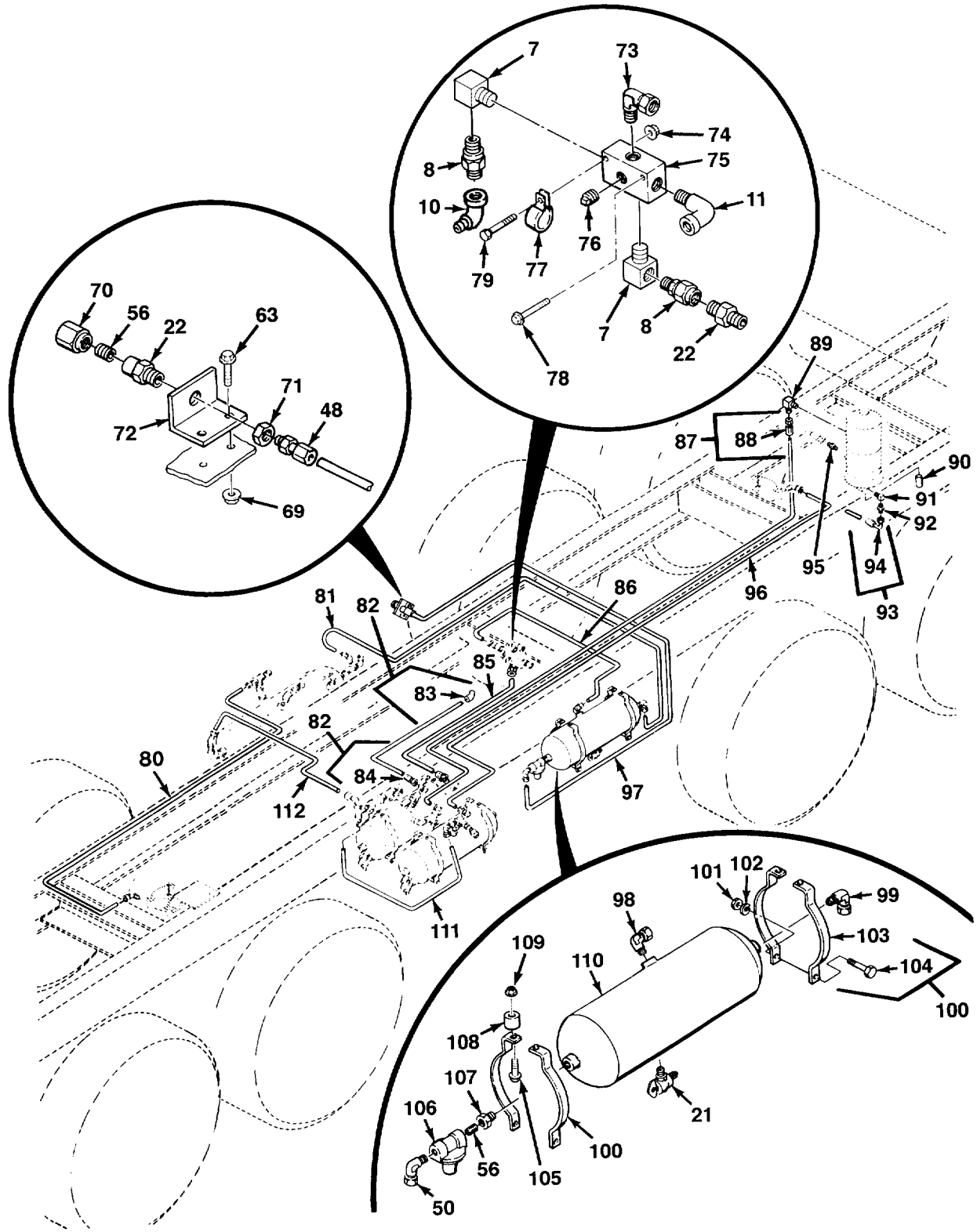

FIG. 196 CHASSIS AIR TANKS, LINES AND FITTINGS - M984A1 (SHEET 3 OF 15)

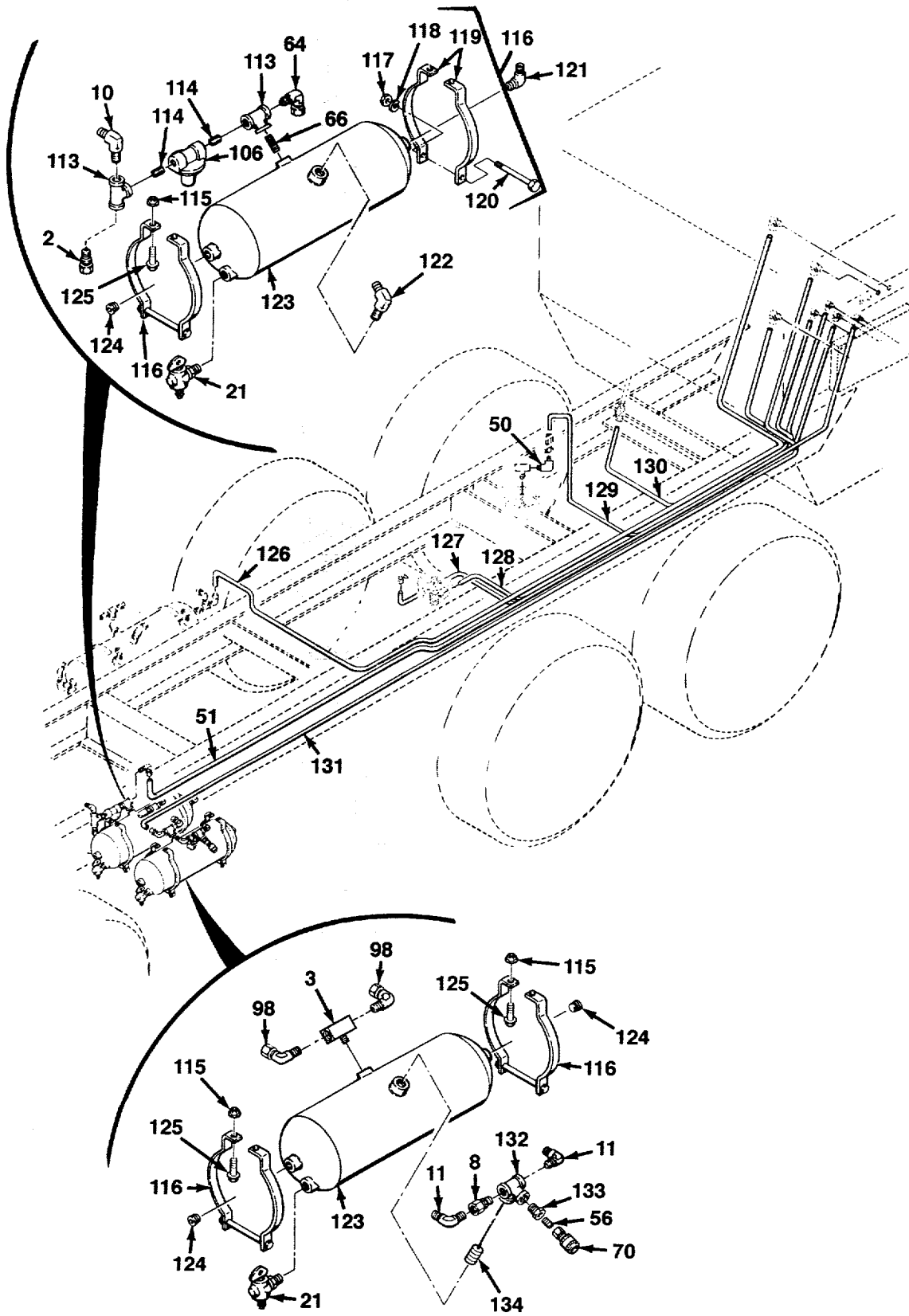

FIG. 196 CHASSIS AIR TANKS, LINES AND FITTINGS - M984A1 (SHEET 4 OF 15)

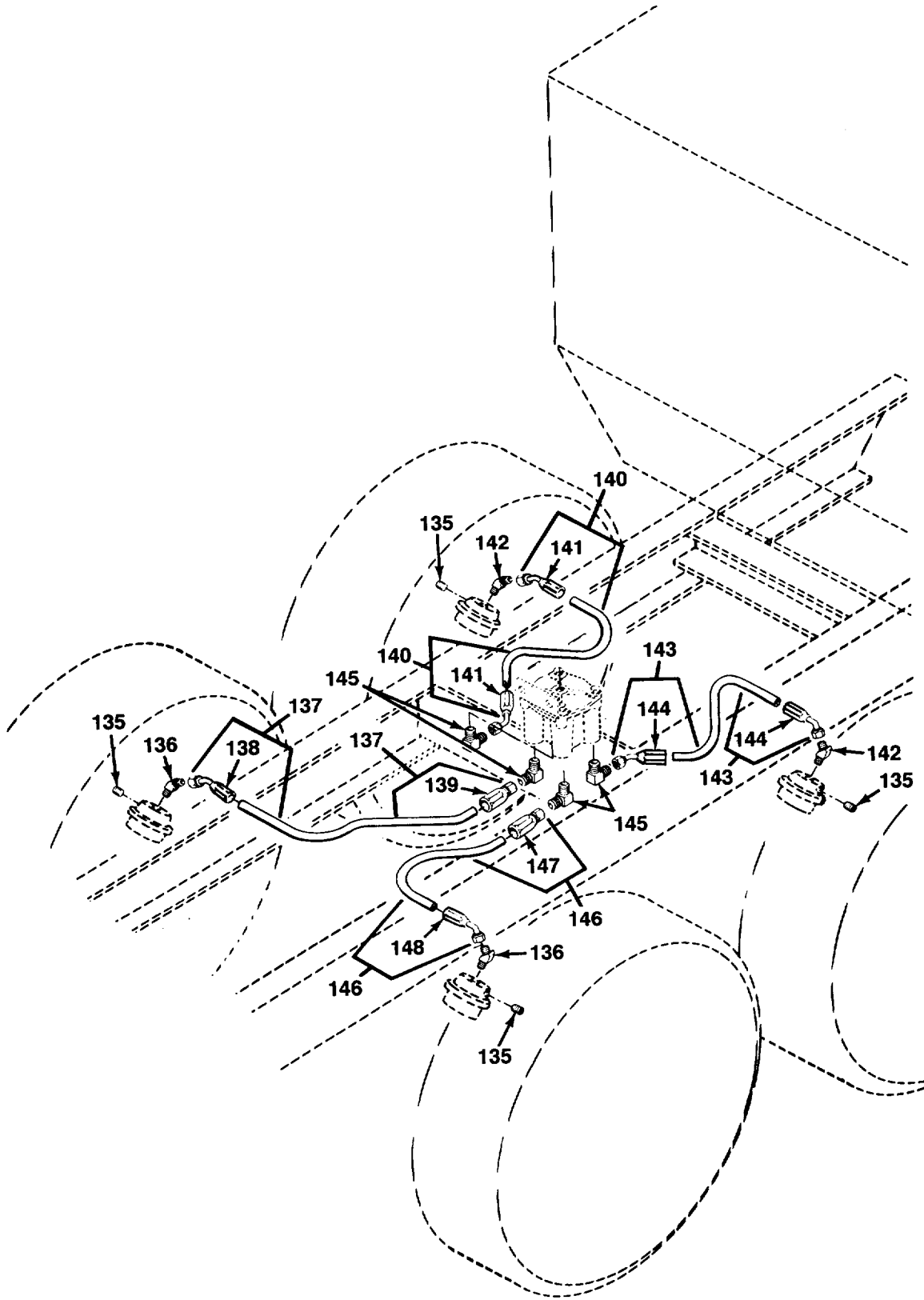

FIG. 196 CHASSIS AIR TANKS, LINES AND FITTINGS - M984A1 (SHEET 5 OF 15)

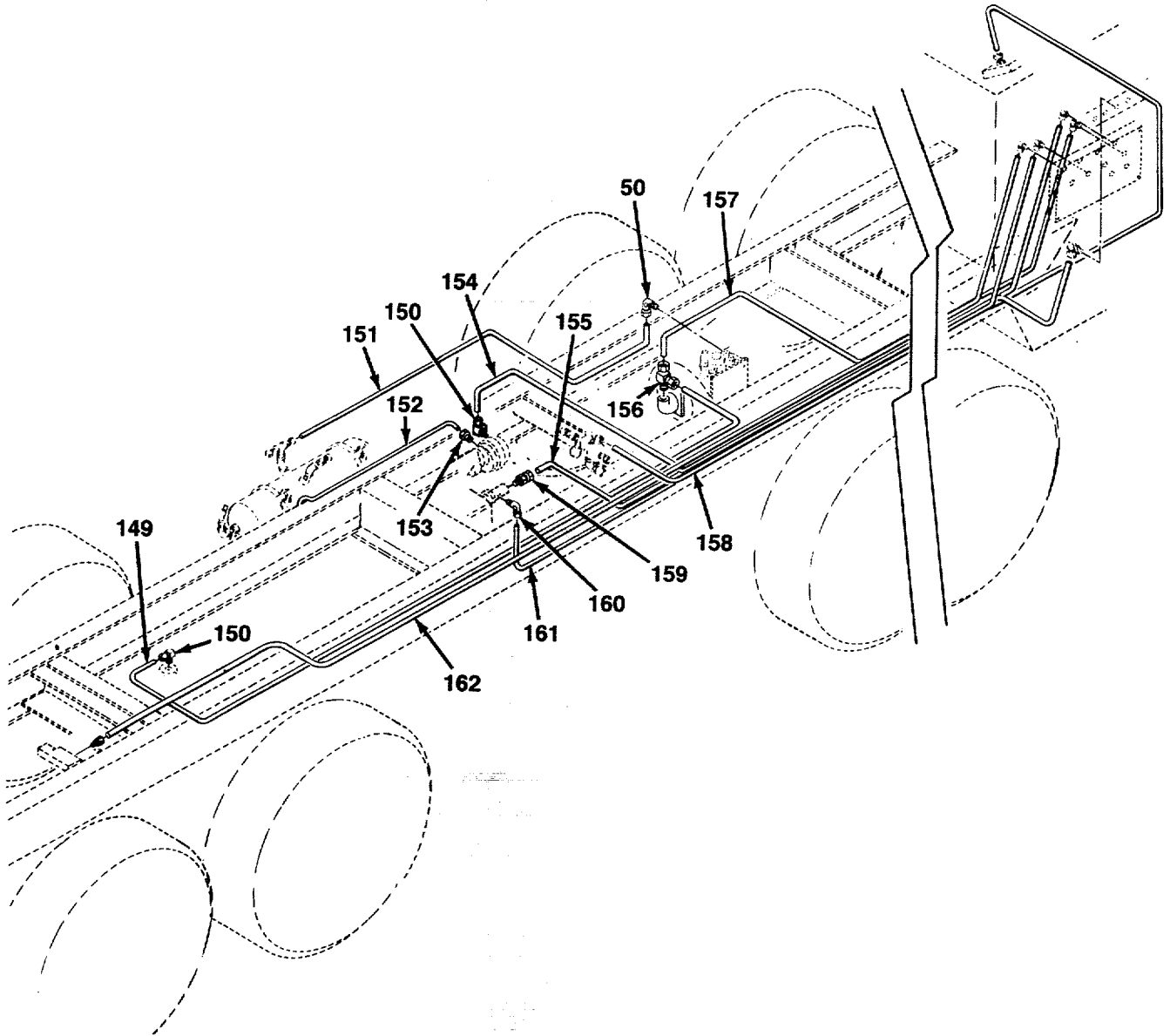

FIG. 196 CHASSIS AIR TANKS, LINES AND FITTINGS - M984A1 (SHEET 6 OF 15)

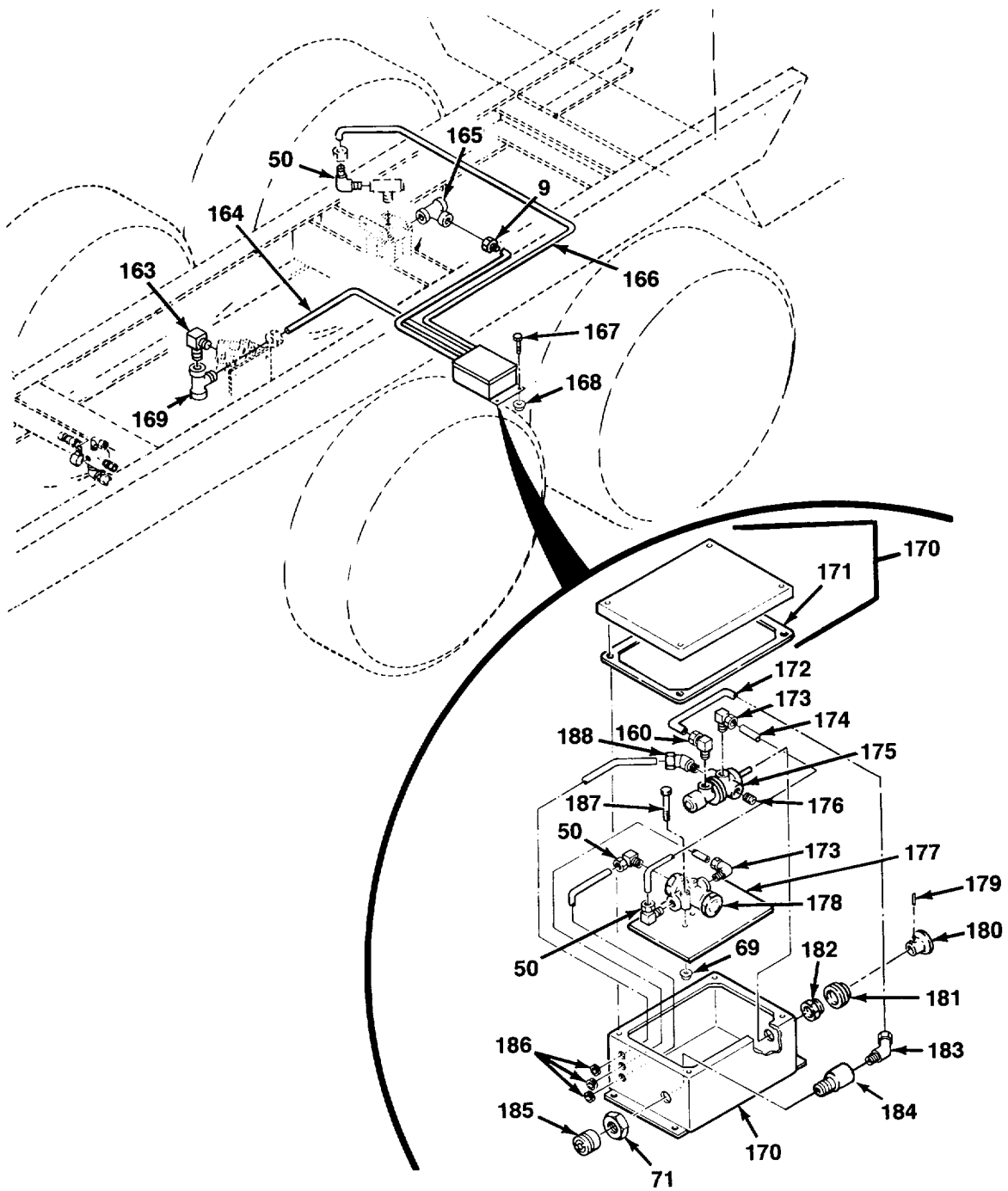

FIG. 196 CHASSIS AIR TANKS, LINES AND FITTINGS - M984A1 (SHEET 7 OF 15)

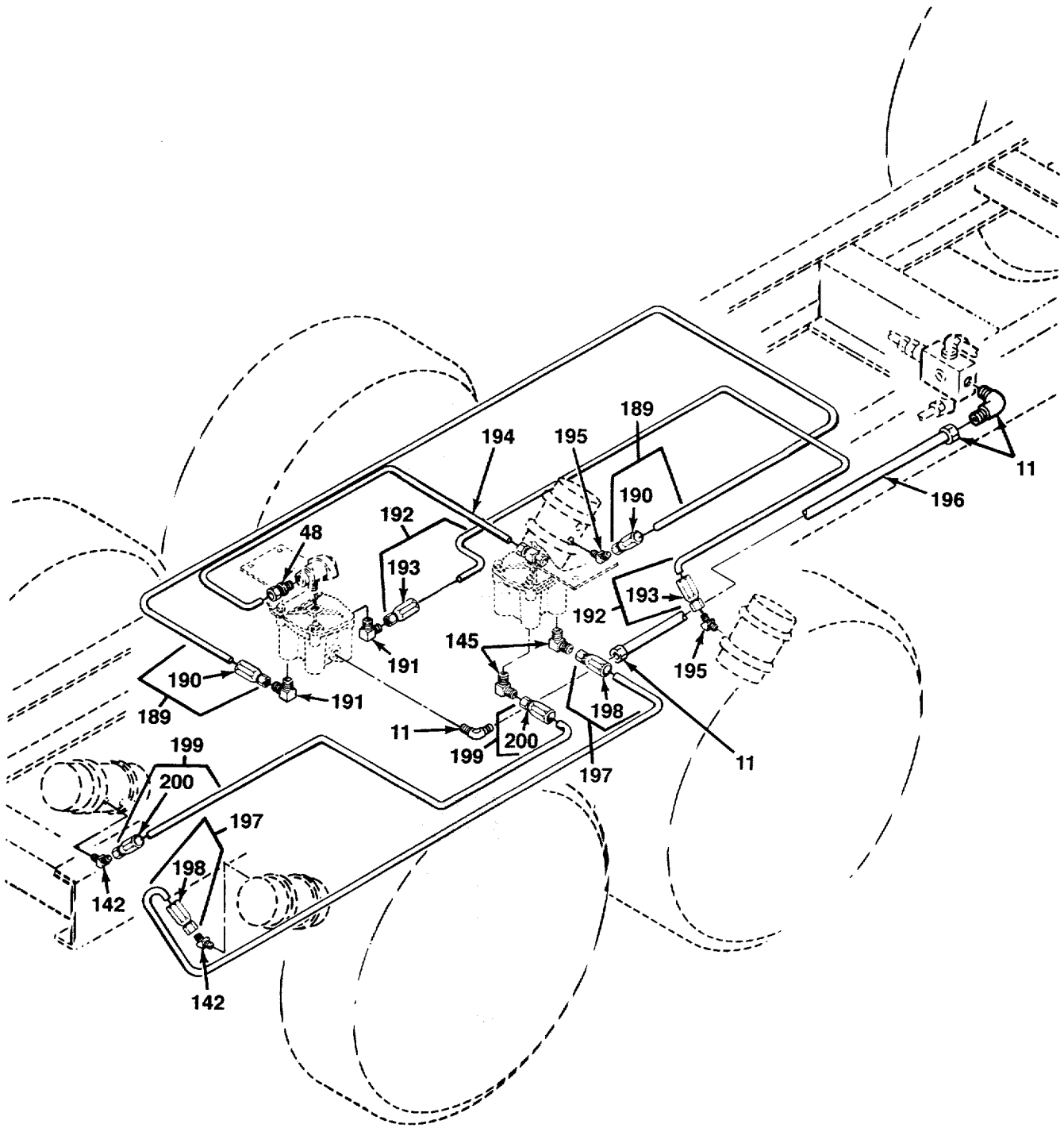

FIG. 196 CHASSIS AIR TANKS, LINES AND FITTINGS - M984A1 (SHEET 8 OF 15)

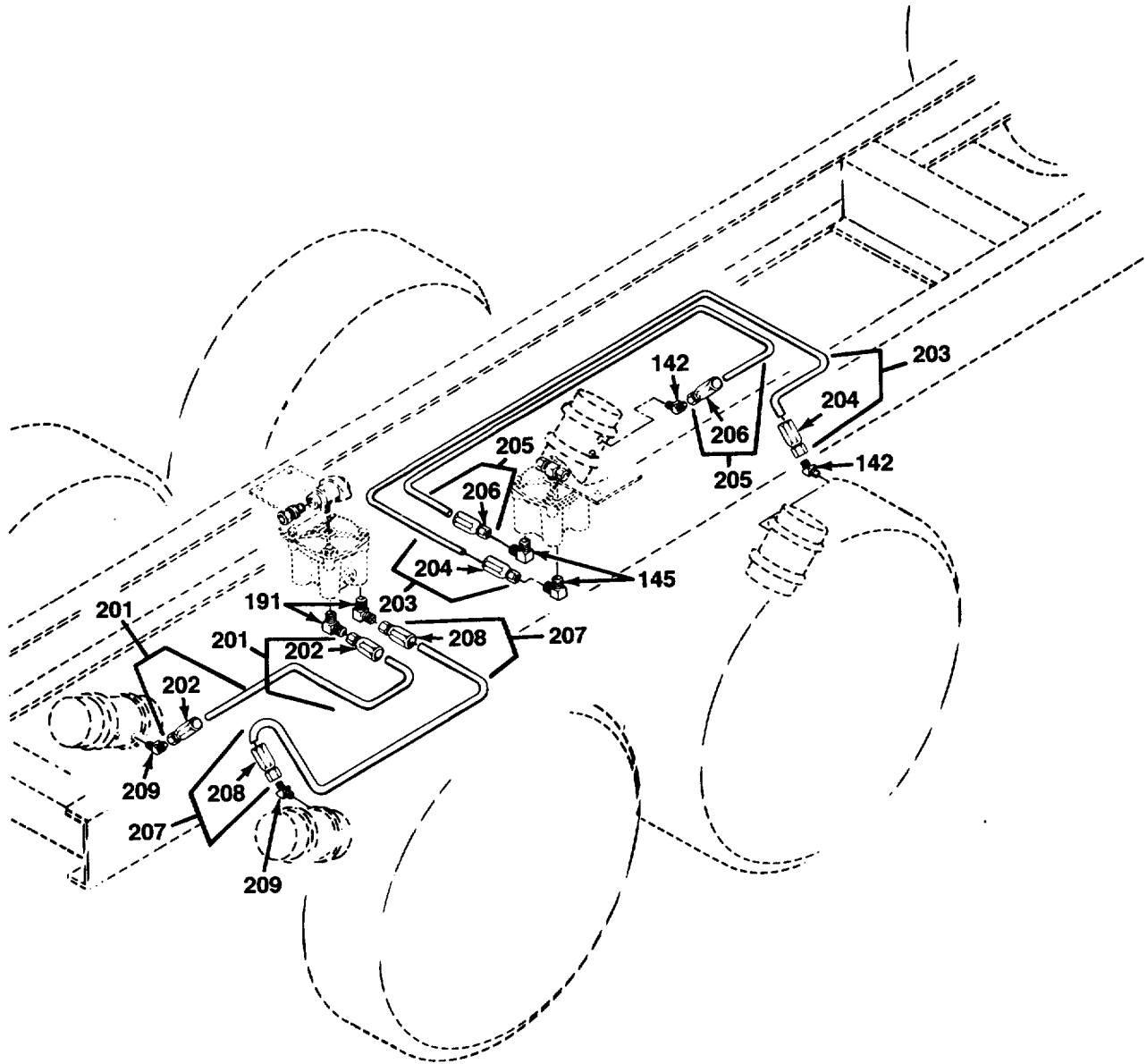

FIG. 196 CHASSIS AIR TANKS, LINES AND FITTINGS - M984A1 (SHEET 9 OF 15)

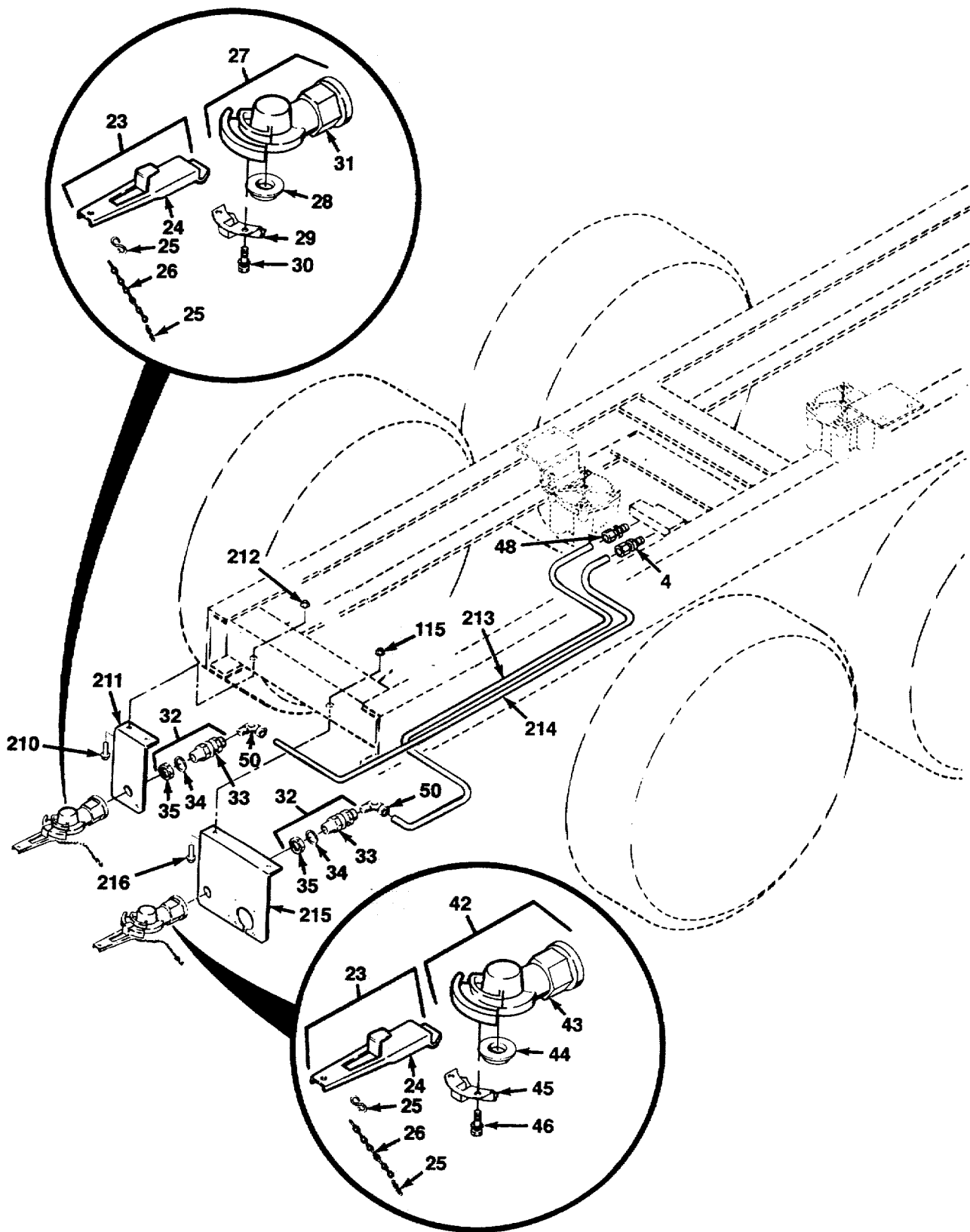

FIG. 196 CHASSIS AIR TANKS, LINES AND FITTINGS - M984A1 (SHEET 10 OF 15)

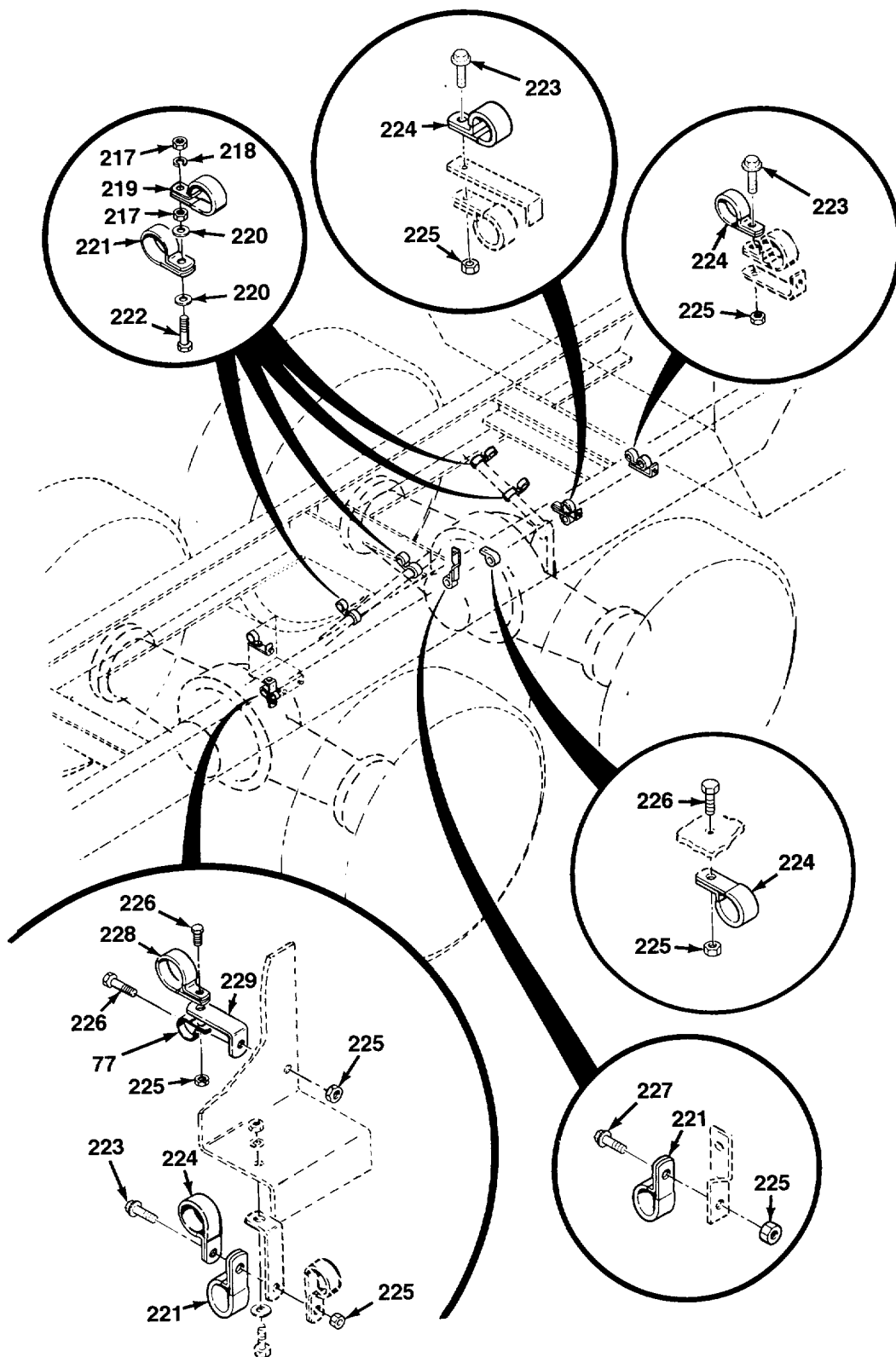

FIG.196 CHASSIS AIR TANKS, LINES AND FITTINGS - M984A1 (SHEET 11 OF 15)

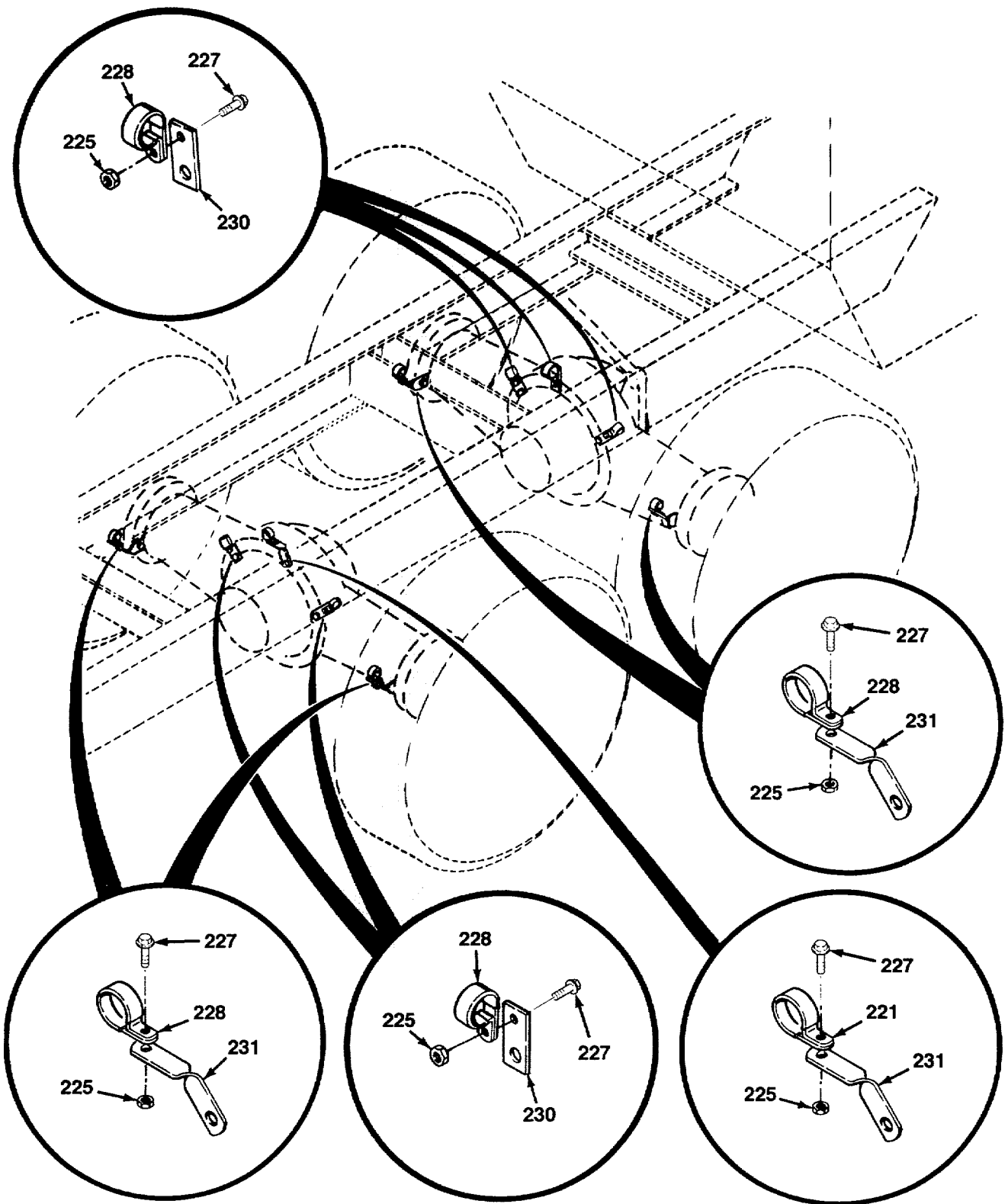

FIG.196 CHASSIS AIR TANKS, LINES AND FITTINGS - M984A1 (SHEET 12 OF 15)

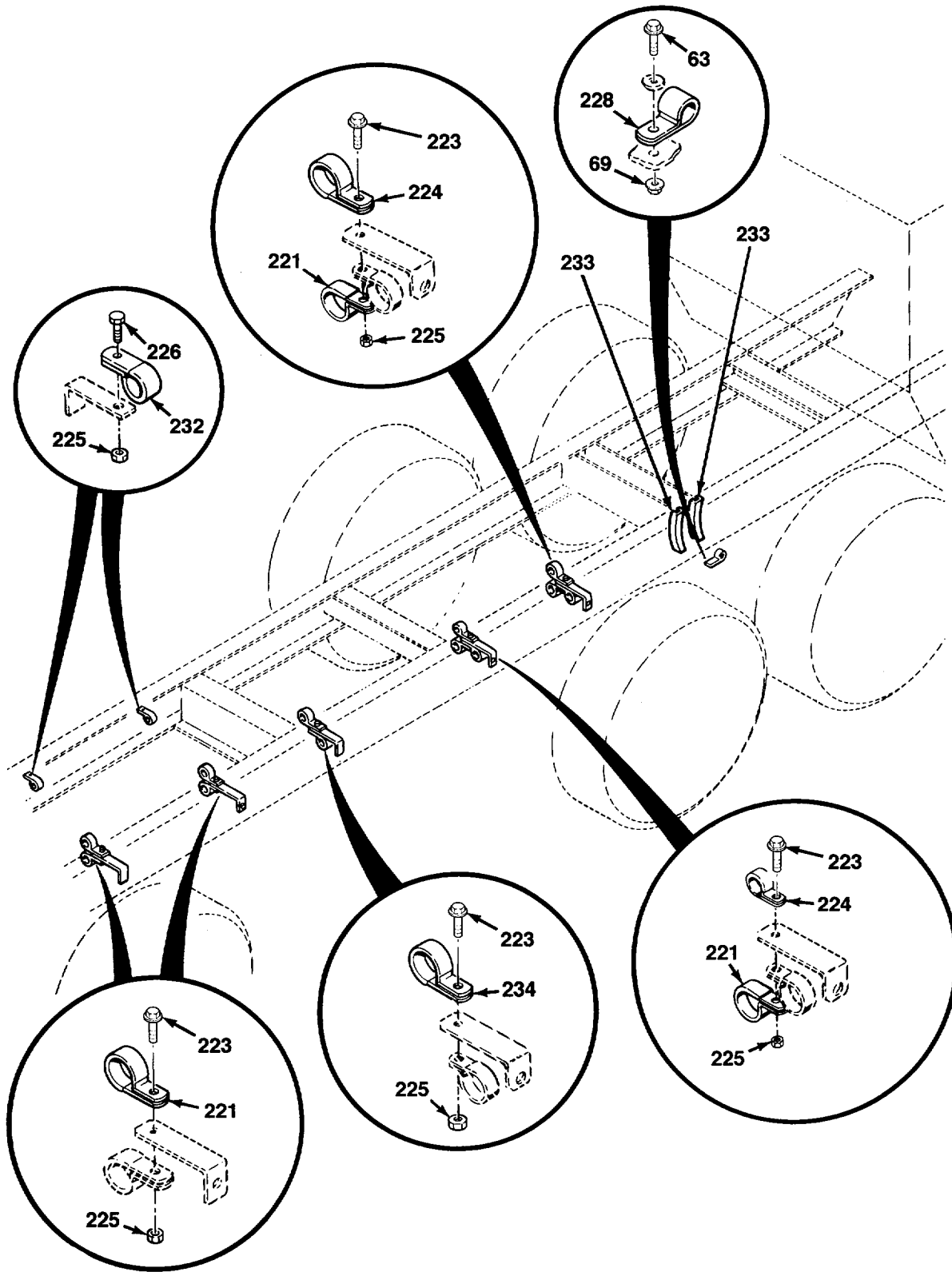

FIG.196 CHASSIS AIR TANKS, LINES AND FITTINGS - M984A1 (SHEET 13 OF 15)

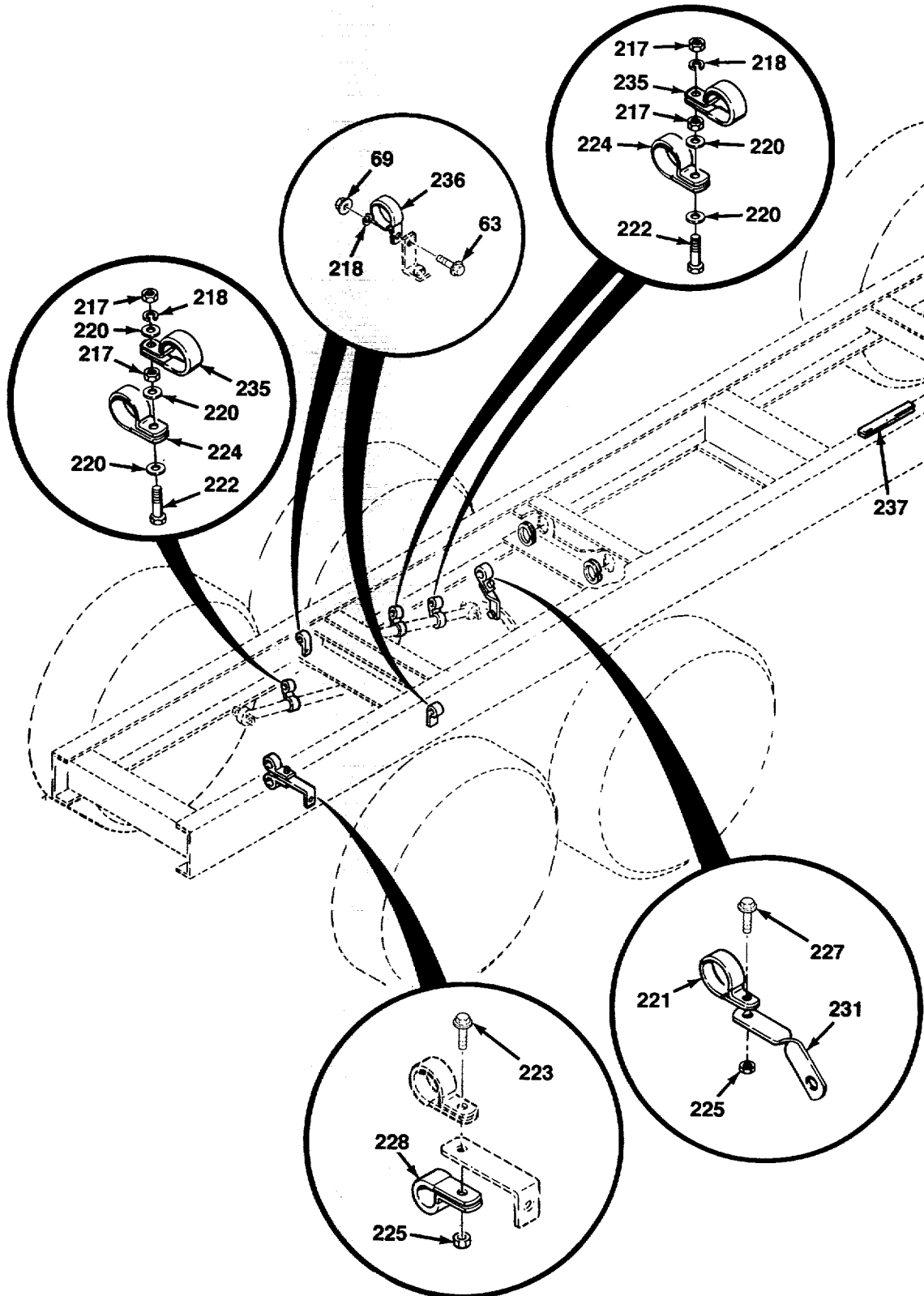

FIG. 196 CHASSIS- AIR TANKS, LINES AND FITTINGS - M984A1 (SHEET 14 OF 15)

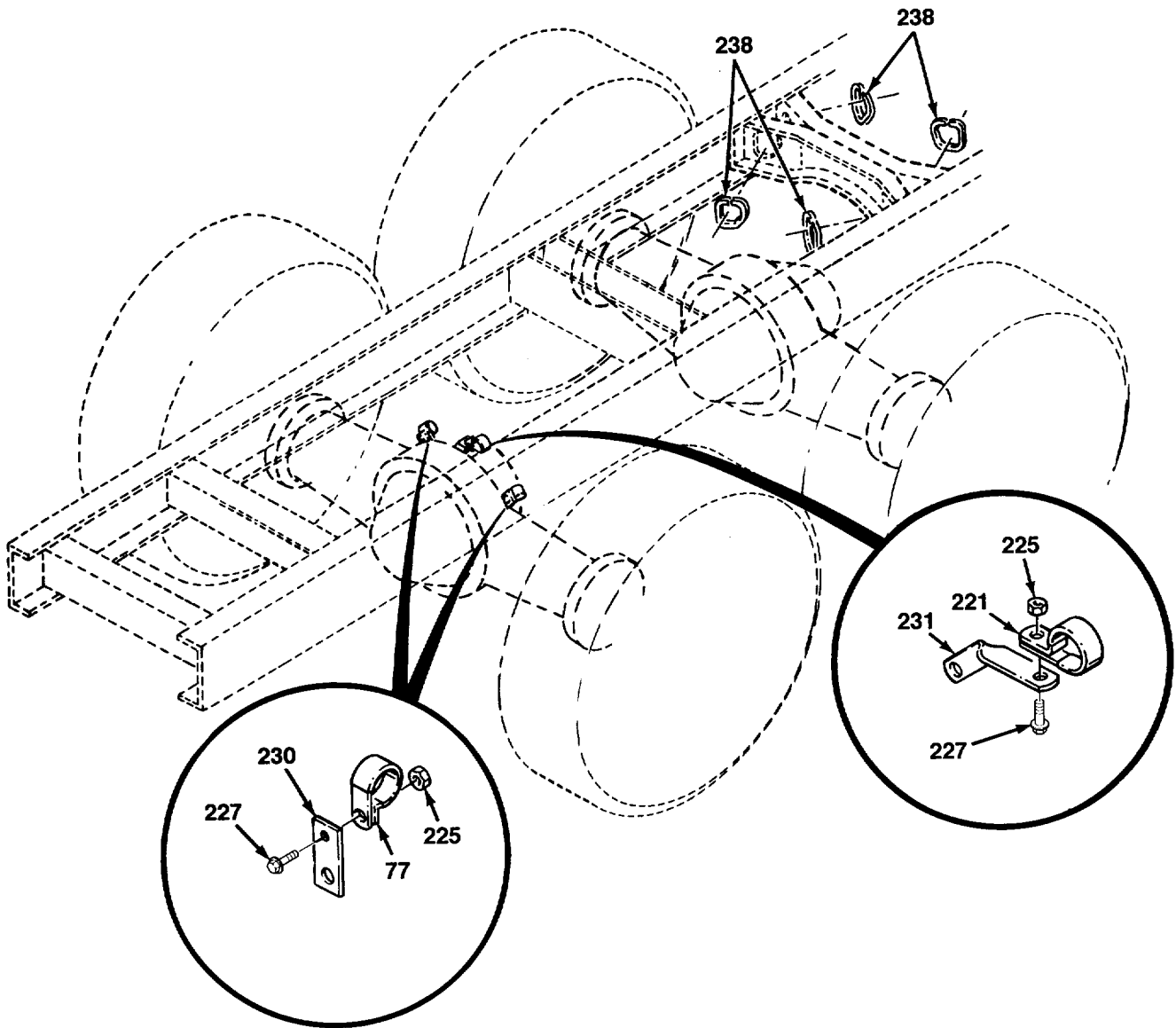

FIG. 196 CHASSIS AIR TANKS, LINES AND FITTINGS - M984A1 (SHEET 15 OF 15)

SECTION II

TM 9-2320-279-24P-1

(1) ITEM NO	(2) SMR CODE	(3) CAGEC	(4) PART NUMBER	(5) DESCRIPTION AND USABLE ON CODES (UOC)	(6) QTY
GROUP 1208 AIR BRAKE SYSTEM FIG. 196 CHASSIS AIR TANKS, LINES AND FITTINGS - M984A1					
1	PBOZZ	06853	286645	TANK, PRESSURE UOC: H40	1
2	PAOZZ	93061	68NTA-10-6	ADAPTER, STRAIGHT, PI UOC: H40	2
3	PAOZZ	79470	3600X6	TEE, PIPE UOC: H40	2
4	PAOZZ	01276	401-65	ADAPTER, STRAIGHT, TU UOC: H40	2
5	PAOZZ	93061	2202P-6-6	ELBOW, PIPE UOC: H40	2
6	PAOZZ	30327	120B1-2X3-8	REDUCER, PIPE UOC: H40	1
7	PAOZZ	81343	8-8130239B	ELBOW, STREET UOC: H40	4
8	PAOZZ	06853	228194	VALVE, CHECK..... UOC: H40	5
9	PAOZZ	93061	68NTA-6-8	ADAPTER, STRAIGHT, PI UOC: H40	3
10	PAOZZ	93061	279NTA-10-8	ELBOW, PIPE TO TUBE UOC: H40	3
11	PAOZZ	30327	4-469-F-10X08	ELBOW, PIPE TO TUBE UOC: H40	6
12	PAOZZ	93061	2225P-8	TEE, PIPE UOC: H40	2
13	PAOZZ	93061	209P-12-8	BUSHING, PIPE UOC: H40	2
14	PAOZZ	80204	B1821BH038C113N	SCREW, CAP, HEXAGON H UOC: H40	4
15	PAOZZ	45152	1437220	NUT, SELF-LOCKING, EX UOC: H40	4
16	PAOOO	45152	1336670U	CLAMP, SYNCHRO UOC: H40	4
17	PAOZZ	45152	1754300	.SCREW, CAP, HEXAGON H UOC: H40	2
18	PAOZZ	82458	T893R	.NUT, SELF-LOCKING, H UOC: H40	2
19	XAOZZ	45152	1320090	.BRACKET, MOUNTING UOC: H40	1
20	XAOZZ	45152	1336660	.BRACKET, MOUNTING UOC: H40	1
21	PAOZZ	10988	L112624	.COCK, DRAIN UOC: H40	4
22	PAOZZ	09505	4-468-F-10X08	.ADAPTER, STRAIGHT, PI UOC: H40	2
23	PAOZZ	19207	7014965	.DUMMY COUPLING, AUTO UOC: H40	3
24	XDOZZ	06853	213607	.COUPLING UOC: H40	1

SECTION II

TM 9-2320-279-24P-1

(1) ITEM NO	(2) SMR CODE	(3) CAGEC	(4) PART NUMBER	(5) DESCRIPTION AND USABLE ON CODES (UOC)	(6) QTY
25	PAOZZ	06853	235646	.HOOK, CHAIN, S	2
				UOC: H40	
26	PAOZZ	19207	7366032	.CHAIN ASSEMBLY, SING.....	1
				UOC: H40	
27	PAOZZ	79146	MS35746-1	.COUPLING HALF, QUICK	2
				UOC: H40	
28	PAOZZ	96906	MS35748-1	.PACKING, PREFORMED	1
				UOC: H40	
29	PAOZZ	06853	240233	.ARM, LOCK, HOSE COUPL	1
				UOC: H40	
30	PAOZZ	06853	240407	.SCREW, ASSEMBLED WAS	2
				UOC: H40	
31	XAOZZ	06853	243656	.BODY, COUPLING, QDISC.....	1
				UOC: H40	
32	PAOZZ	40670	11682888	NIPPLE, TANK	4
				UOC: H40	
33	XAOZZ	06853	201945	.REDUCER, PIPE	1
				UOC: H40	
34	PAOZZ	96906	MS35333-49	.WASHER, LOCK	1
				UOC: H40	
35	PAOZZ	06853	204000	.NUT, PLAIN, HEXAGON	1
				UOC: H40	
36	MOOZZ	45152	1605160-14	TUBING, NYLON MAKE FROM HOSE, P/N	1
				PFT-6B-RED	
				UOC: H40	
37	PAOZZ	79470	1480X6	ELBOW, PIPE TO TUBE	2
				UOC: H40	
38	PAOZZ	45152	128851B	DUMMY COUPLING, AUTO	1
				UOC: H40	
39	XAOZZ	06853	213605	.COUPLING BODY	1
				UOC: H40	
40	PAOZZ	06853	235646	.HOOK, CHAIN, S	2
				UOC: H40	
41	PAOZZ	19207	7366032	.CHAIN ASSEMBLY, SING.....	1
				UOC: H40	
42	PAOZZ	79146	MS35746-1	.COUPLING HALF, QUICK	2
				UOC: H40	
43	XAOZZ	06853	243655	.BODY, COUPLING, QDISC.....	1
				UOC: H40	
44	PAOZZ	96906	MS35748-1	.PACKING, PREFORMED	1
				UOC: H40	
45	PAOZZ	06853	240233	.ARM, LOCK, HOSE COUPL	1
				UOC: H40	
46	PAOZZ	06853	240407	.SCREW, ASSEMBLED WAS	2
				UOC: H40	
47	MOOZZ	45152	1605300-192	TUBING, NYLON MAKE FROM HOSE, P/N	2
				3250-061	
				UOC: H40	
48	PAOZZ	93061	68NTA-6-4	ADAPTER, STRAIGHT, PI	4
				UOC: H40	
49	PAOZZ	93061	272NTA-6-4	TEE, PIPE TO TUBE	1
				UOC: H40	

SECTION II

TM 9-2320-279-24P-1

(1) ITEM NO	(2) SMR CODE	(3) CAGEC	(4) PART NUMBER	(5) DESCRIPTION AND USABLE ON CODES (UOC)	(6) QTY
50	PAOZZ	30327	4-469-F-06X04	ELBOW, PIPE TO TUBE UOC: H40	9
51	MOOZZ	45152	23323FX251	TUBING, NYLON MAKE FROM HOSE, P/N 3250-061 UOC: H40	2
52	MOOZZ	45152	23323FX18	TUBING, NYLON MAKE FROM HOSE, P/N 3250-061 UOC: H40	1
53	MOOZZ	45152	1605160-48	TUBING, NYLON MAKE FROM HOSE, P/N 3250-061 UOC: H40	1
54	MOOZZ	45152	1605270-38	TUBING, NYLON MAKE FROM HOSE, P/N 3250-061 UOC: H40	1
55	MOOZZ	45152	23323FX43	-TUBING, NYLON MAKE FROM HOSE, P/N 3250-061 UOC: H40	1
56	PAOZZ	93061	216P-4	NIPPLE, PIPE UOC: H40	4
57	PAOZZ	96906	MS14305-2ZA	COUPLING, PIPE UOC: H40	1
58	MOOZZ	45152	1605270-114	TUBING, NYLON MAKE FROM HOSE, P/N 3250-061 UOC: H40	1
59	XDOZZ	45152	23323FX266	TUBING, NYLON MAKE FROM HOSE, P/N 3250-061 UOC: H40	1
60	PAOZZ	06853	287416	SWITCH, PRESSURE UOC: H40	1
61	PAOZZ	93061	209P-6-4	BUSHING, PIPE UOC: H40	1
62	PAOZZ	06721	N-20959-EA	VALVE, BRAKE PNEUMAT UOC: H40	1
63	PAOZZ	45152	1754210	SCREW, CAP, HEXAGON H UOC: H40	6
64	PAOZZ	81343	6-6 120202BA	ELBOW, PIPE TO TUBE UOC: H40	7
65	PAOZZ	96906	MS39230-3	ELBOW, PIPE UOC: H40	1
66	PAOZZ	81343	6-6 130137B	NIPPLE, PIPE UOC: H40	2
67	PAOZZ	93061	279NTA-6-6	ELBOW, PIPE TO TUBE UOC: H40	2
68	PAOZZ	93061	209P-8-6	ADAPTER, STRAIGHT UOC: H40	1
69	PAOZZ	45152	1333510	NUT-, SELF-LOCKING, EX UOC: H40	5
70	PAOZZ	01276	FD40-1000-04-04	COUPLING HALF, QUICK UOC: H40	2
71	PAOZZ	19207	5232954	COUPLING HALF, QUICK 7/16 CHASSIS AIR TANKS, LINES AND FITTINGS UOC: H40	2

SECTION II

TM 9-2320-279-24P-1

(1) ITEM NO	(2) SMR CODE	(3) CAGEC	(4) PART NUMBER	(5) DESCRIPTION AND USABLE ON CODES (UOC)	(6) QTY
72	PFOZZ	45152	69439BX	BRACKET, ANGLE UOC: H40	1
73	PAOZZ	30327	MS39182-8	ELBOW, PIPE TO TUBE UOC: H40	1
74	PAOZZ	45152	1600460	NUT, FLANGED HEX UOC: H40	2
75	PAOZZ	45152	54071AX	MANIFOLD, AIR LINE UOC: H40	1
76	PAOZZ	45152	111500-A	PLUG, PIPE UOC: H40	1
77	PAOZZ	75272	COV-2113	CLAMP, LOOP UOC: H40	4
78	PAOZZ	45152	1754170	SCREW, CAP, HEX HEAD UOC: H40	1
79	PAOZZ	80204	B1821BH025C250N	SCREW, CAP, HEXAGON H UOC: H40	1
80	MOOZZ	45152	1656490-104	TUBING, NYLON MAKE FROM HOSE, P/N 3250-061 UOC: H40	1
81	MOOZZ	45152	1656500-77	TUBING, NYLON MAKE FROM HOSE, P/N PFT-10B-BLK-100 UOC: H40	1
82	MOOOO	45152	3013557	HOSE ASSEMBLY MAKE FROM HOSE, P/N FC350-04 UOC: H40	1
83	PAOZZ	01276	190296-4S	.ELBOW, TUBE TO HOSE UOC: H40	1
84	PAOZZ	01276	411-4S	.ADAPTER, STRAIGHT, TU UOC: H40	1
85	MOOZZ	45152	31271AX82	TUBING, NYLON MAKE FROM HOSE, P/N PFT-10B-BLK-100 UOC: H40	1
86	MOOZZ	45152	1656490-17	TUBING, NYLON MAKE FROM HOSE, P/N PFT-10B-RED UOC: H40	1
87	MOOOO	45152	3013533	HOSE ASSEMBLY MAKE FROM HOSE, P/N FC350-12 UOC: H40	1
88	PAOZZ	01276	4411-12S	.ADAPTER, STRAIGHT, TU UOC: H40	2
89	PAOZZ	96906	MS51504A12-8	ELBOW, PIPE TO TUBE UOC: H40	1
90	MOOZZ	45152	2794HX5	HOSE, PUSH ON MAKE FROM HOSE, P/N L-81 UOC: H40	1
91	PAOZZ	96906	MS51952-2	ELBOW, PIPE UOC: H40	1
92	PAOZZ	96906	MS51500A4-4S	ADAPTER, STRAIGHT, PI UOC: H40	1
93	MOOOO	45152	3013515	HOSE ASSEMBLY MAKE FROM HOSE, P/N FC350-04 UOC: H40	1

SECTION II

TM 9-2320-279-24P-1

(1) ITEM NO	(2) SMR CODE	(3) CAGEC	(4) PART NUMBER	(5) DESCRIPTION AND USABLE ON CODES (UOC)	(6) QTY
94	PAOZZ	01276	190296-4S	.ELBOW, TUBE TO HOSE UOC: H40	2
95	PAOZZ	96906	MS51500A12-8	ADAPTER, STRAIGHT, PI UOC: H40	1
96	MOOZZ	45152	1656500-192	TUBING, NYLON MAKE FROM HOSE, P/N PFT-10B-BLK100 UOC: H40	1
97	MOOZZ	45152	23323FX101	TUBING, NYLON MAKE FROM HOSE, P/N 3250-061 UOC: H40	1
98	PAOZZ	93061	269NTA-10-6	ELBOW, PIPE TO TUBE UOC: H40	4
99	PAOZZ	79470	1469X10X12	ELBOW, PIPE TO TUBE UOC: H40	1
100	PAOZZ	06853	205093	CLAMP, LOOP UOC: H40	2
101	PFOZZ	06853	203888	.NUT, PLAIN, HEXAGON UOC: H40	1
102	PAOZZ	23382	4303	.WASHER, LOCK UOC: H40	1
103	XAOZZ	06853	202586	.BRACKET, SPECIAL UOC: H40	2
104	PAOZZ	06853	214884	.SCREW, CAP, HEXAGON H UOC: H40	1
105	PAOZZ	45152	1754290	SCREW, FLANGED HEXAGON UOC: H40	4
106	PAOZZ	11331	118181	VALVE, DIAPHRAGM, STO UOC: H40	2
107	PAOZZ	93061	209P-12-4	BUSHING, PIPE UOC: H40	1
108	PAOZZ	45152	25628AX	SPACER, SLEEVE UOC: H40	4
109	PAOZZ	45152	110310A	NUT, SELF-LOCKING, EX UOC: H40	4
110	PAOZZ	84290	C1002	TANK, PRESSURE UOC: H40	1
111	MOOZZ	45152	1656500-16	TUBING, NYLON MAKE FROM HOSE, P/N PFT-10B-GRN UOC: H40	1
112	MOOZZ	45152	1656490-50	TUBING, NYLON MAKE FROM HOSE, P/N PFT-10B-RED UOC: H40	1
113	PAOZZ	79470	3700X6	TEE, PIPE UOC: H40	2
114	PAOZZ	93061	216P-6-4	REDUCER, PIPE UOC: H40	2
115	PAOZZ	82458	T893R	NUT, FLANGED HEXAGON UOC: H40	12
116	PAOZZ	06853	221399	BRACKET, PIPE UOC: H40	4
117	PFOZZ	06853	203888	.NUT, PLAIN, HEXAGON UOC: H40	1

SECTION II

TM 9-2320-279-24P-1

(1) ITEM NO	(2) SMR CODE	(3) CAGEC	(4) PART NUMBER	(5) DESCRIPTION AND USABLE ON CODES (UOC)	(6) QTY
118	PAOZZ	23382	4303	.WASHER, LOCK UOC: H40	1
119	XAOZZ	06853	214942	.BRACKET, MOUNTING UOC: H40	2
120	PAOZZ	06853	245887	.BOLT, MACHINE UOC: H40	1
121	PAOZZ	96906	MS51504A12	ELBOW, PIPE TO TUBE UOC: H40	1
122	PAOZZ	01276	2024-6-4S	ELBOW, PIPE TO TUBE UOC: H40	1
123	PAOZZ	06853	282194	TANK, PRESSURE UOC: H40	2
124	PAOZZ	93061	219P-6	PLUG, MACHINE THREAD UOC: H40	3
125	PAOZZ	52167	WC0412PB	SCREW, FLANGED HEXAGON UOC: H40	8
126	MOOZZ	45152	1656490-231	TUBING, NYLON MAKE FROM HOSE, P/N PFT-10B-BLK-100 UOC: H40	1
127	MOOZZ	45152	1605300-160	TUBING, NYLON MAKE FROM HOSE, P/N 3250-061 UOC: H40	1
128	MOOZZ	45152	1605270-157	TUBING, NYLON MAKE FROM HOSE, P/N 3250-061 UOC: H40	1
129	MOOZZ	45152	1605270-101	TUBING, NYLON MAKE FROM HOSE, P/N 3250-061 UOC: H40	2
130	MOOZZ	45152	23323FX93	TUBING, NYLON MAKE FROM HOSE, P/N 3250-061 UOC: H40	1
131	MOOZZ	45152	1656500-258	TUBING, NYLON MAKE FROM HOSE, P/N PFT-10B-BLK-100 UOC: H40	1
132	PAOZZ	45152	1373260	TEE, PIPE UOC: H40	1
133	PAOZZ	93061	209P-8-4	BUSHING, PIPE UOC: H40	1
134	PAOZZ	93061	216P8-6	REDUCER, PIPE UOC: H40	1
135	PAOZZ	93061	219P-6	PLUG, MACHINE THREAD UOC: H40	4
136	PAOZZ	00624	2021-6-8S	ADAPTER, STRAIGHT, PI UOC: H40	4
137	MOOOO	45152	1385IE91	HOSE ASSY MAKE FROM HOSE, P/N AE 372-6 UOC: H40	1
138	PAOZZ	01276	190297-8S	.ELBOW, TUBE TO HOSE UOC: H40	1
139	PAOZZ	01276	411-8S	.ADAPTER, STRAIGHT, TU UOC: H40	1

SECTION II

TM 9-2320-279-24P-1

(1) ITEM NO	(2) SMR CODE	(3) CAGEC	(4) PART NUMBER	(5) DESCRIPTION AND USABLE ON CODES (UOC)	(6) QTY
140	MOOOO	01276	FL807HHH0946115	HOSE ASSY MAKE FROM HOSE, P/N AE 372-6 UOC: H40	1
141	PAOZZ	01276	190297-8S	.ELBOW, TUBE TO HOSE UOC: H40	2
142	PAOZZ	96906	MS51508-A8	ELBOW, PIPE TO TUBE UOC: H40	2
143	MOOOO	01276	FL807HHH0786335	HOSE ASSY MAKE FROM HOSE, P/N AE 372-6 UOC: H40	1
144	PAOZZ	01276	190297-8S	.ELBOW, TUBE TO HOSE UOC: H40	2
145	PAOZZ	81343	8-8 070202CA(CAD)	ELBOW, PIPE TO TUBE UOC: H40	8
146	MOOOO	45152	1385IE90	HOSE ASSY MAKE FROM HOSE, P/N AE 372-6 UOC: H40	1
147	PAOZZ	01276	411-8S	.ADAPTER, STRAIGHT, TU UOC: H40	1
148	PAOZZ	01276	190297-8S	ELBOW, TUBE TO HOSE UOC: H40	1
149	MOOZZ	45152	23319FX359	TUBING, NYLON MAKE FROM TUBING, P/N 4246-0410 UOC: H40	1
150	XDOZZ	93061	269NTA-4-4	ELBOW, PIPE TO TUBE UOC: H40	2
151	MOOZZ	45152	1605300-100	TUBING, NYLON MAKE FROM HOSE, P/N 3250-061 UOC: H40	1
152	MOOZZ	45152	23319FX260	TUBING, NYLON MAKE FROM TUBING, P/N 4246-0410 UOC: H40	1
153	PAOZZ	93061	68NTA-4-4	ADAPTER, STRAIGHT, PI..... UOC: H40	1
154	MOOZZ	45152	23319FX252	TUBING, NYLON MAKE FROM TUBING, P/N 4246-0410 UOC: H40	1
155	MOOZZ	45152	23319FX216	TUBING, NYLON MAKE FROM TUBING, P/N 4246-0410 UOC: H40	1
156	PAOZZ	87373	271NTA-4-4	TEE, PIPE TO TUBE..... UOC: H40	1
157	MOOZZ	45152	23319FX175	TUBING, NYLON MAKE FROM TUBING, P/N 4246-0410 UOC: H40	1
158	MOOZZ	45152	1605300-199	TUBING, NYLON MAKE FROM HOSE, P/N 3250-061 UOC: H40	1
159	PAOZZ	79470	1468X4	ADAPTER, STRAIGHT, PI UOC: H40	1
160	PAOZZ	93061	269NTA-4-2	ELBOW, PIPE TO TUBE UOC: H40	2

SECTION II

TM 9-2320-279-24P-1

(1) ITEM NO	(2) SMR CODE	(3) CAGEC	(4) PART NUMBER	(5) DESCRIPTION AND USABLE ON CODES (UOC)	(6) QTY
161	MOOZZ	45152	23319FX242	TUBING, NYLON MAKE FROM HOSE, P/N 4246-0410 UOC: H40	1
162	MOOZZ	45152	23323FX301	TUBING, NYLON MAKE FROM HOSE, P/N 3250-061 UOC: H40	1
163	PAOZZ	01276	3400X4	ELBOW, PIPE UOC: H40	1
164	MOOZZ	45152	1605270-88	TUBING, NYLON MAKE FROM HOSE, P/N 3250-061 UOC: H40	1
165	PAOZZ	91340	MPD9484-57A5	TEE, PIPE UOC: H40	1
166	MOOZZ	45152	1605270-107	TUBING, NYLON MAKE FROM HOSE, P/N 3250-061 UOC: H40	1
167	PAOZZ	45152	1366-H-1	SCREW, CAP HEX UOC: H40	4
168	PAOZZ	45152	1600460	NUT, FLANGED HEX UOC: H40	3
169	PAOZZ	45152	1257FX	TEE, PIPE TO TUBE UOC: H40	1
170	PAOZZ	45152	1464640	JUNCTION BOX UOC: H40	1
171	PAOZZ	45152	2DB502	.GASKET UOC: H40	1
172	MOOZZ	45152	23319FX5	TUBING, NYLON MAKE FROM TUBING, P/N 4246-0410 UOC: H40	1
173	PAOZZ	30327	4-469-F-06X02	ELBOW, PIPE TO TUBE UOC: H40	2
174	MOOZZ	45152	1605270-8	TUBING, NYLON MAKE FROM HOSE, P/N..... PFT-6B-GRN UOC: H40	1
175	PAOZZ	06853	276538	VALVE, BRAKE PNEUMAT UOC: H40	1
176	PAOZZ	93061	219P-2	PLUG, PIPE UOC: H40	1
177	PFOZZ	45152	1464630	COVER, TERMINAL BOX UOC: H40	1
178	PAOZZ	06853	281459	INVERSION VALVE UOC: H40	1
179	PAOZZ	06853	238379	PIN, SPRING UOC: H40	1
180	PAOZZ	06853	241866	KNOB UOC: H40	1
181	PAOZZ	06853	236022	BOOT, VEHICULAR COM UOC: H40	1
182	PAOZZ	06853	241837	NUT, PLAIN, HEXAGON UOC: H40	1
183	PAOZZ	81343	4-4 100302 BA	ELBOW, PIPE TO TUBE UOC: H40	1

SECTION II

TM 9-2320-279-24P-1

(1) ITEM NO	(2) SMR CODE	(3) CAGEC	(4) PART NUMBER	(5) DESCRIPTION AND USABLE ON CODES (UOC)	(6) QTY
184	PAOZZ	54939	209P-4-2	BUSHING, REDUCER UOC: H40	1
185	PAOZZ	24346	FV101	BREATHER UOC: H40	1
186	PAOZZ	70485	230	GROMMET, NONMETALLIC UOC: H40	3
187	PAOZZ	45152	1337630	SCREW, CAP, HEXAGON H UOC: H40	2
188	PAOZZ	93061	279NTA-6-2	ELBOW, PIPE TO TUBE UOC: H40	1
189	MOOOO	45152	1494IE3	HOSE ASSEMBLY MAKE FROM HOSE, P/N FC350-06 UOC: H40	1
190	PAOZZ	01276	411-6S	.ADAPTER, STRAIGHT, TU UOC: H40	2
191	PAOZZ	96906	MS51504B6-8	ELBOW, PIPE TO TUBE UOC: H40	4
192	MOOOO	45152	1494IE4	HOSE ASSEMBLY MAKE FROM HOSE, P/N FC350-06 UOC: H40	1
193	PAOZZ	01276	411-6S	.ADAPTER, STRAIGHT, TU UOC: H40	2
194	MOOZZ	45152	23323FX52	TUBING, NYLON MAKE FROM HOSE, P/N 3250-061 UOC: H40	1
195	PAOZZ	01276	2023-6-6S	ELBOW, PIPE TO TUBE UOC: H40	2
196	MOOZZ	45152	1949870-164	TUBING, NYLON MAKE FROM HOSE, P/N PFT-10B-YEL UOC: H40	1
197	MOOOO	45152	1494IE1	HOSE ASSEMBLY MAKE FROM HOSE, P/N AE 372-6 UOC: H40	1
198	PAOZZ	01276	411-8S	.ADAPTER, STRAIGHT, TU UOC: H40	2
199	MOOOO	45152	1494IE2	HOSE ASSEMBLY MAKE FROM HOSE, P/N AE 372-6 UOC: H40	1
200	PAOZZ	01276	411-8S	.ADAPTER, STRAIGHT, TU UOC: H40	2
201	MOOOO	45152	1385IE98	HOSE ASSY MAKE FROM HOSE, P/N FC350-06 UOC: H40	1
202	PAOZZ	01276	411-6S	.ADAPTER, STRAIGHT, TU UOC: H40	2
203	MOOOO	45152	1385IE93	HOSE ASSY MAKE FROM HOSE, P/N AE 372-6 UOC: H40	1
204	PAOZZ	01276	411-8S	.ADAPTER, STRAIGHT, TU UOC: H40	2
205	MOOOO	45152	1385IE92	HOSE ASSY MAKE FROM HOSE, P/N PFT-6B-RED UOC: H40	1

SECTION II

TM 9-2320-279-24P-1

(1) ITEM NO	(2) SMR CODE	(3) CAGEC	(4) PART NUMBER	(5) DESCRIPTION AND USABLE ON CODES (UOC)	(6) QTY
206	PAOZZ	01276	411-8S	.ADAPTER, STRAIGHT, TU UOC: H40	2
207	MOOOO	45152	1385IE99	HOSE ASSY MAKE FROM HOSE, P/N FC350-06 UOC: H40	1
208	PAOZZ	01276	411-6S	.ADAPTER, STRAIGHT, TU UOC: H40	2
209	PAOZZ	96906	MS20822-6-S	ELBOW, PIPE TO TUBE UOC: H40	2
210	PAOZZ	45152	1754280	SCREW, CAP, HEX HEAD UOC: H40	2
211	PFOZZ	45152	1355520	BRACKET, ANGLE UOC: H40	1
212	PAOZZ	82458	T893R	NUT, FLANGED HEXAGON UOC: H40	2
213	MOOZZ	45152	23323FX53	TUBING, NYLON MAKE FROM HOSE, P/N 3250-061 UOC: H40	1
214	MOOZZ	45152	23323FX40	TUBING, NYLON MAKE FROM HOSE, P/N 3250-061 UOC: H40	1
215	PAOZZ	45152	1355510	BRACKET, ANGLE UOC: H40	1
216	PAOZZ	52167	WH0616TB	SCREW, FLANGED, HEXAGON H UOC: H40	2
217	PAOZZ	45152	369AX1	NUT, PLAIN, HEXAGON UOC: H40	14
218	PAOZZ	45152	354AX	WASHER, LOCK UOC: H40	7
219	PAOZZ	75272	COV-1913	CLAMP, LOOP UOC: H40	4
220	PAOZZ	45152	1804HX	WASHER, FLAT UOC: H40	21
221	PAOZZ	75272	COV2513	CLAMP, LOOP UOC: H40	15
222	PAOZZ	45152	1846HX1	SCREW, CAP, HEXAGON H UOC: H40	7
223	PAOZZ	45152	1754140	SCREW, FLANGED, HEX UOC: H40	9
224	PAOZZ	96906	MS21333-85	CLAMP, LOOP UOC: H40	6
225	PAOZZ	72962	21NE-040	NUT, SELF-LOCKING, HE UOC: H40	30
226	PAOZZ	80204	B1821BH025C100N	SCREW, CAP, HEXAGON H UOC: H40	8
227	PAOZZ	45152	1606140	SCREW, CAP, HEX HEAD UOC: H40	9
228	PAOZZ	75272	COV-1313	CLAMP, LOOP UOC: H40	12
229	PAOZZ	45152	3693FX2	BRACKET, ANGLE UOC: H40	2
230	PAOZZ	45152	1338010	PLATE, MENDING UOC: H40	7

SECTION II

TM 9-2320-279-24P-1

(1) ITEM NO	(2) SMR CODE	(3) CAGEC	(4) PART NUMBER	(5) DESCRIPTION AND USABLE ON CODES (UOC)	(6) QTY
231	PAOZZ	45152	1357480	BRACKET, ANGLE UOC: H40	7
232	PAOZZ	96906	MS21333-125	CLAMP, LOOP UOC: H01, H03, H07, H40	2
233	MOOZZ	45152	1467160-7	CHANNEL MAKE FROM MOLDING P/N 75000343	2
234	PAOZZ	96906	MS21333-13	CLAMP, LOOP UOC: H01, H03, H07, H40	1
235	PAOZZ	75272	COV-2913	CLAMP, LOOP UOC: H40	3
236	PAOZZ	96906	MS21333-21	CLAMP, LOOP UOC: H40	1
237	MOOZZ	45152	1467170-8	QUICKEDGE MAKE FROM NONMETALLIC SPECIAL, P/N 75000349 UOC: H40	1
238	MOOZZ	45152	26947BX10	MOLDING, QUICKEDGE MAKE FROM MOLDING, P/N 75000317 UOC: H40	4

END OF FIGURE

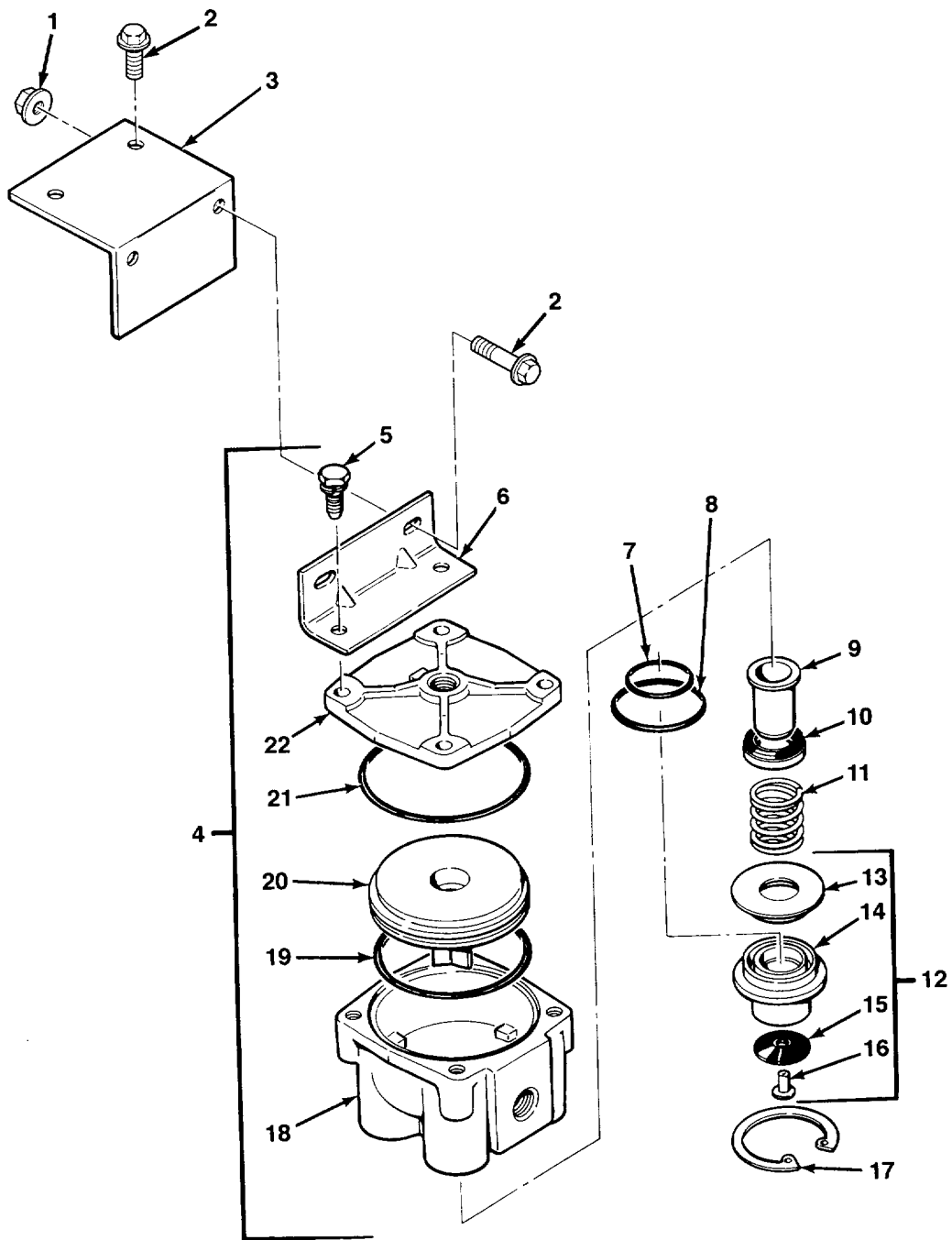

FIG. 197 RELAY VALVE

SECTION II

TM 9-2320-279-24P-1

(1) ITEM NO	(2) SMR CODE	(3) CAGEC	(4) PART NUMBER	(5) DESCRIPTION AND USABLE ON CODES (UOC)	(6) QTY
GROUP 1208 AIR BRAKE SYSTEM					
FIG. 197 RELAY VALVE					
1	PAOZZ	82458	T893R	NUT, FLANGED HEXAGON	10
2	PAOZZ	52167	WC0412PB	SCREW, FLANGED HEXAGON	10
				UOC: CBT, CBW, H01, H02, H03, H04, H05, H06, H07, H09, H41	
2	PAOZZ	52167	WC0412PB	SCREW, FLANGED HEXAGON	8
				UOC: H40	
2	PAOZZ	52167	WC0414PB	SCREW, FLANGED HEXAGON	2
				UOC: H40	
3	PFOZZ	45152	56524AX	BRACKET, ANGLE	2
4	PAOFZ	06853	102166	VALVE, RELAY, AIR PRE	3
5	PAFZZ	06853	291933	.BOLT, ASSEMBLED WASH	4
6	PFFZZ	06853	294314	.BRACKET, ANGLE	1
7	PAFZZ	06853	234045	.PACKING, PREFORMED PART OF KIT P/N	1
				102802	
8	KFFZZ	06853	242775	.PACKING, PREFORMED PART OF KIT P/N	1
				102802	
9	KFFZZ	06853	294308	.VALVE, INL AND EXH PART OF KIT P/N	1
				102802	
10	KFFZZ	06853	244435	.SEAT, HELICAL COMPRE PART OF KIT	1
				P/N 102802	
11	KFFZZ	06853	244437	.SPRING, HELICAL, COMP PART OF KIT	1
				P/N 102802	
12	PAFZZ	06853	102716	.COVER, VALVE, BRAKE PART OF KIT P/N	1
				102802	
13	XAFZZ	06853	294310	..RETAINER	1
14	XAFZZ	06853	294763	..COVER	1
15	XAFZZ	06853	294762	..DIAPHRAGM	1
16	XAFZZ	06853	294761	..RIVET	1
17	KFFZZ	06853	238339	.RING, RETAINING PART OF KIT P/N	1
				102802	
18	XAFZZ	06853	294302	.BODY	1
19	KFFZZ	06853	291922	.PACKING, PREFORMED PART OF KIT P/N	1
				102802	
20	PFFZZ	06853	294306	.PISTON, VALVE	1
21	KFFZZ	06853	294313	.PACKING, PREFORMED PART OF KIT P/N	1
				102802	
22	PFFZZ	06853	294305	.CAP, VALVE	1

END OF FIGURE

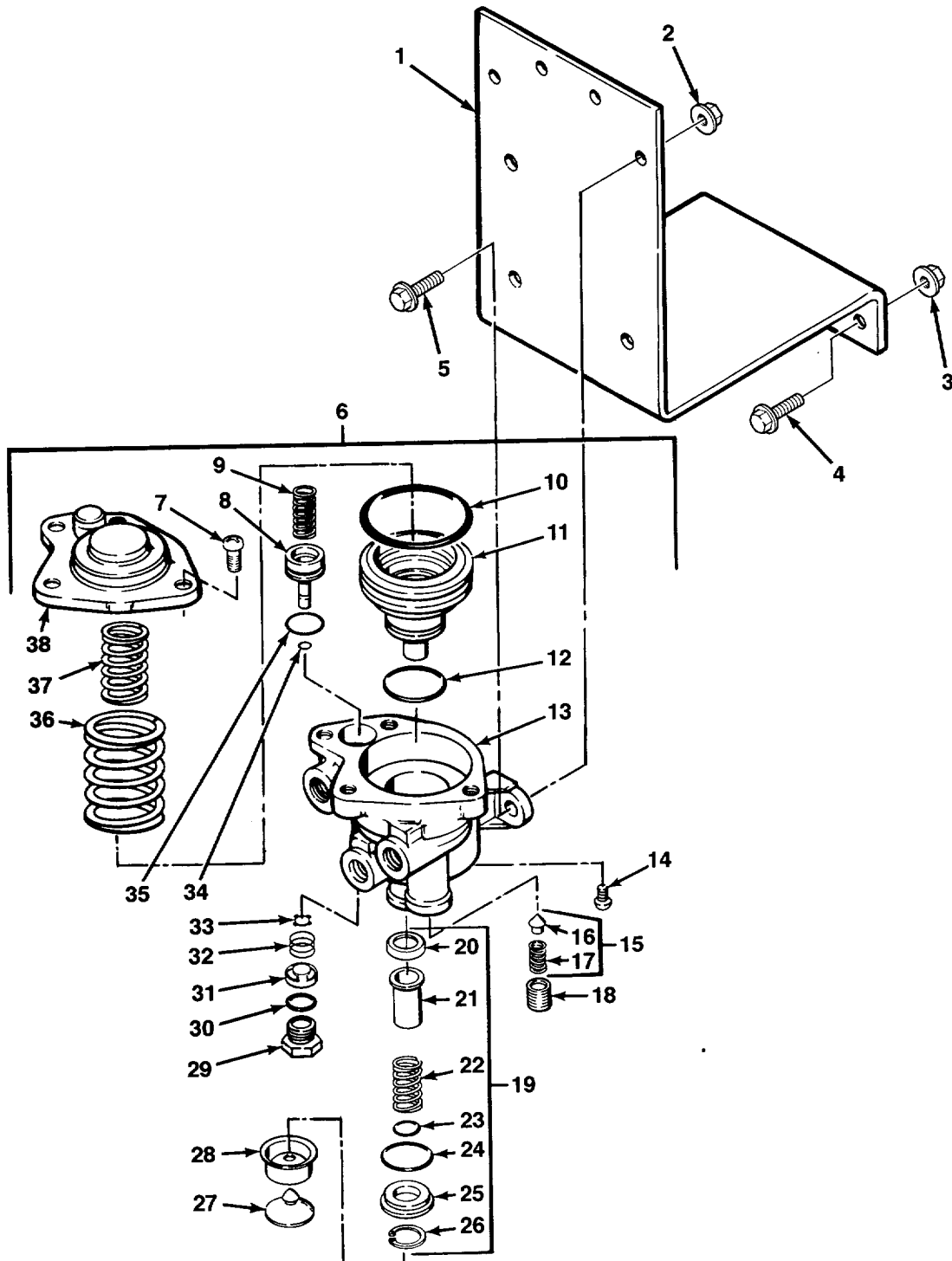

FIG. 198 SPRING BRAKE VALVE

SECTION II

TM 9-2320-279-24P-1

(1) ITEM NO	(2) SMR CODE	(3) CAGEC	(4) PART NUMBER	(5) DESCRIPTION AND USABLE ON CODES (UOC)	(6) QTY
GROUP 1208 AIR BRAKE SYSTEM FIG. 198 SPRING BRAKE VALVE					
1	PFOZZ	45152	1330610W	BRACKET, DOUBLE ANGL	1
2	PAOZZ	45152	1333510	NUT, FLANGED HEXAGON	2
3	PAOZZ	82458	T893R	NUT, FLANGED HEXAGON	2
4	PAOZZ	45152	1754280	SCREW, FLANGED, HEX HEAD	2
4	PAOZZ	52167	WC0412PB	UOC: CBT, CBW, H03, H04, H41 SCREW, FLANGED HEXAGON	2
5	PAOZZ	45152	1754210	UOC: H40 SCREW, FLANGED, HEXAGON	2
6	PAOFZ	06853	286364	VALVE, BRAKE PNEUMAT	1
7	PAFZZ	06853	292247	.SCREW, MACHINE SPRING BRAKE VALVE.....	4
8	KFFZZ	06853	245257	.PISTON, HYDRAULIC BR PART OF KIT	1
9	KFFZZ	06853	290818	P/N 287072 .SPRING PART OF KIT P/N 287072	1
10	KFFZZ	06853	235899	.PACKING, PREFORMED PART OF KIT P/N	1
11	PFFZZ	06853	290405	287072 .PISTON, VALVE	1
12	KFFZZ	06853	239219	.PACKING, PREFORMED PART OF KIT P/N	1
13	XDFZZ	06853	290399	287072 .BODY, SPRING BRAKE V	1
14	PAFZZ	06853	291925	.SCREW, MACHINE	2
15	PFFZZ	06853	288252	.VALVE, CHECK	1
16	KFFZZ	06853	247253	..VALVE, CHECK PART OF KIT P/N 287072	1
17	KFFZZ	06853	291590	..SPRING, CHECK VALVE PART OF KIT	1
18	PAFZZ	24617	444861	P/N 287072 .PLUG, PIPE	1
19	KFFZZ	06853	286363	.VALVE ASSY PART OF KIT P/N 287072	1
20	PAFZZ	06853	243964	..RETAINER, DISK, VALVE.....	1
21	PFFZZ	06853	290409	..SEAT, VALVE	1
22	PAFZZ	06853	290532	..SPRING, HELICAL, COMP	1
23	PAFZZ	06853	214747	..GASKET	1
24	PAFZZ	06853	240337	..PACKING, PREFORMED	1
25	PFFZZ	06853	243966	..RETAINER, RING, INLET	1
26	PAFZZ	06853	243967	..RING, RETAINING	1
27	PAFZZ	06853	243969	.DISK, VALVE PART OF KIT P/N 287072	1
28	PFFZZ	06853	243968	.COVER, VALVE, BRAKE	1
29	PAFZZ	06853	202620	.ADAPTER BUSHING	1
30	PAFZZ	06853	214747	.GASKET	1
31	KFFZZ	06853	243646	.STOP, VALVE PART OF KIT P/N 287072	1
32	KFFZZ	06853	241205	.SPRING, HELICAL, COMP PART OF KIT	1
33	KFFZZ	06853	249534	P/N 287072 .VALVE, UNLATCH, FIFTH PART OF KIT	1
34	KFFZZ	96906	MS9068-008	P/N 287072 .PACKING, PREFORMED PART OF KIT P/N	1
35	KFFZZ	06853	235063	287072 .PACKING, PREFORMED PART OF KIT P/N	1
36	KFFZZ	06853	290407	287072 .SPRING PART OF KIT P/N 287072	1

SECTION II

TM 9-2320-279-24P-1

(1) ITEM NO	(2) SMR CODE	(3) CAGEC	(4) PART NUMBER	(5) DESCRIPTION AND USABLE ON CODES (UOC)	(6) QTY
37	KFFZZ	06853	290406	.SPRING PART OF KIT P/N 287072	1
38	PFFZZ	06853	290404	.CAP, VALVE	1

END OF FIGURE

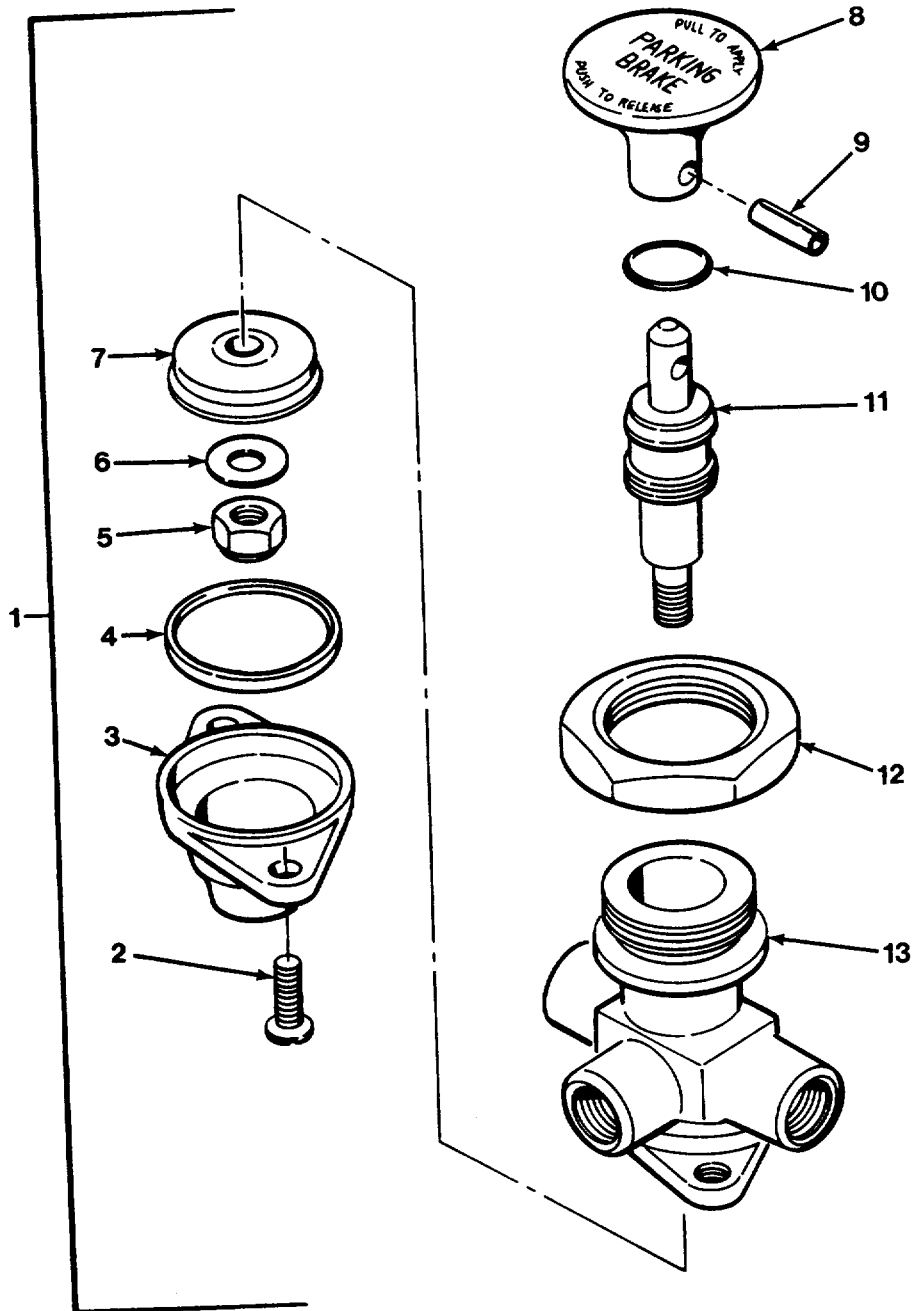

FIG. 199 PARKING BRAKE VALVE

SECTION II

TM 9-2320-279-24P-1

(1) ITEM NO	(2) SMR CODE	(3) CAGEC	(4) PART NUMBER	(5) DESCRIPTION AND USABLE ON CODES (UOC)	(6) QTY
GROUP 1208 AIR BRAKE SYSTEM					
FIG. 199 PARKING BRAKE VALVE					
1	PAOFZ	06853	287986	VALVE, TEE	1
2	PFFZZ	11331	116723	.SCREW, MACHINE	2
3	XAFZZ	11331	117047	.END CAP	1
4	KFFZZ	11331	117072	.SEAL PART OF KIT P/N 117659	1
5	PFFZZ	72962	21NE048	.NUT, SELF-LOCKING, HE	1
6	PFFZZ	11331	115112	.WASHER, FLAT	1
7	KFFZZ	11331	117053	.POPPET PART OF KIT P/N 117659	1
8	PAOZZ	11331	118050	.CAP, VALVE	1
9	PAOZZ	11331	117071	.PIN	1
10	KFFZZ	11331	116345	.PACKING, PREFORMED PART OF KIT P/N 117659	1
11	XAFZZ	11331	117049	.STEM, VALVE.....	1
12	PFOZZ	11331	117058	.NUT, PLAIN, HEXAGON	1
13	XAFZZ	11331	117042	.BODY, STEM	1

END OF FIGURE

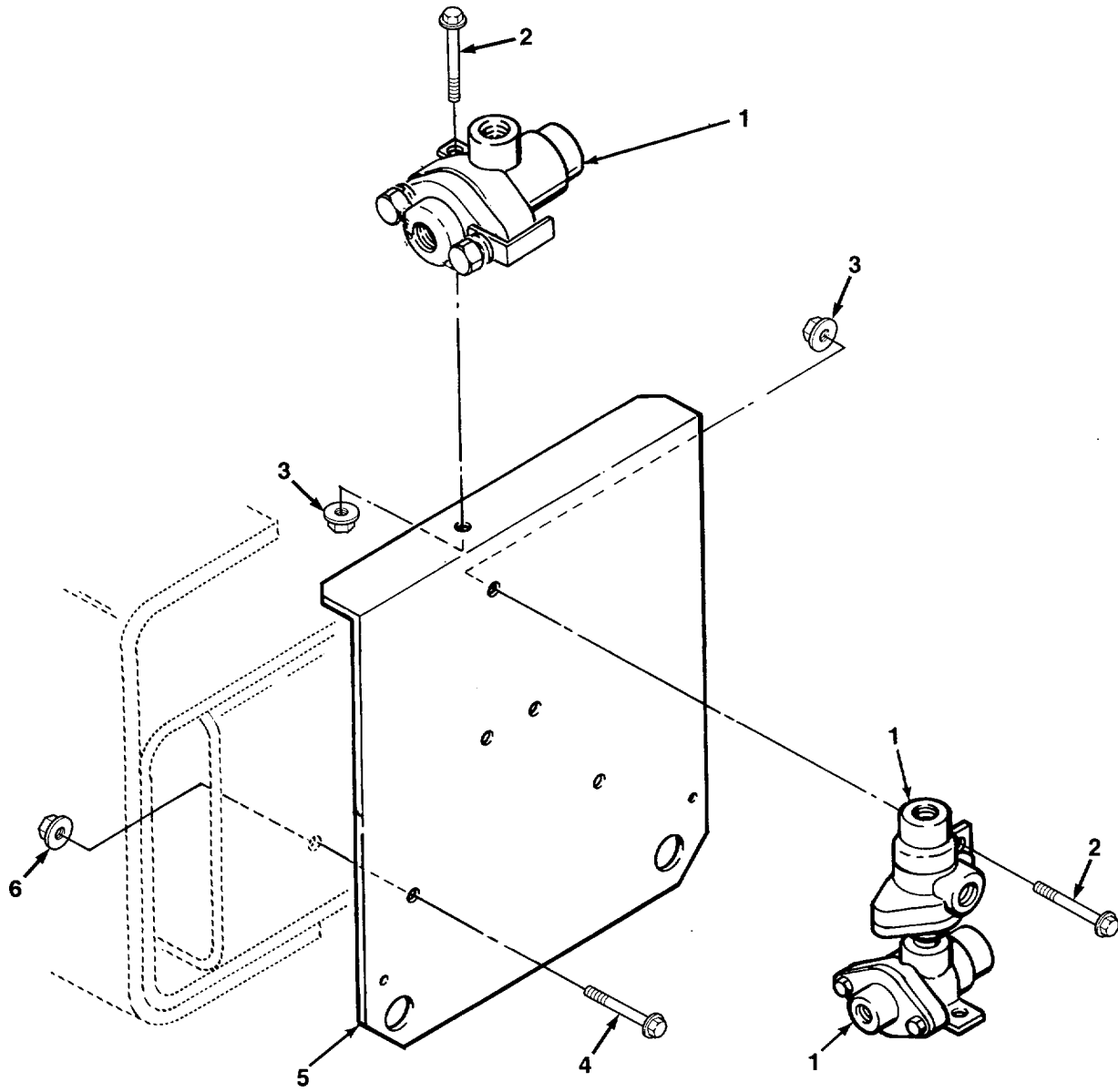

FIG. 200 FRONT CHECK VALVES

SECTION II

TM 9-2320-279-24P-1

(1) ITEM NO	(2) SMR CODE	(3) CAGEC	(4) PART NUMBER	(5) DESCRIPTION AND USABLE ON CODES (UOC)	(6) QTY
GROUP 1208 AIR BRAKE SYSTEM					
FIG. 200 FRONT CHECK VALVES					
1	PAOZZ	02280	814316	VALVE, LINEAR, DIRECT	3
2	PAOZZ	45152	1754210	SCREW, FLANGED, HEXAGON H	2
3	PAOZZ	45152	1333510	NUT, FLANGED-LOCKING, EX	2
4	PAOZZ	52167	WC0412PB	SCREW, FLANGED HEXAGON	4
5	PAOZZ	45152	1331370	BRACKET, ANGLE	1
6	PAOZZ	82458	T893R	NUT, FLANGED HEXAGON	4

END OF FIGURE

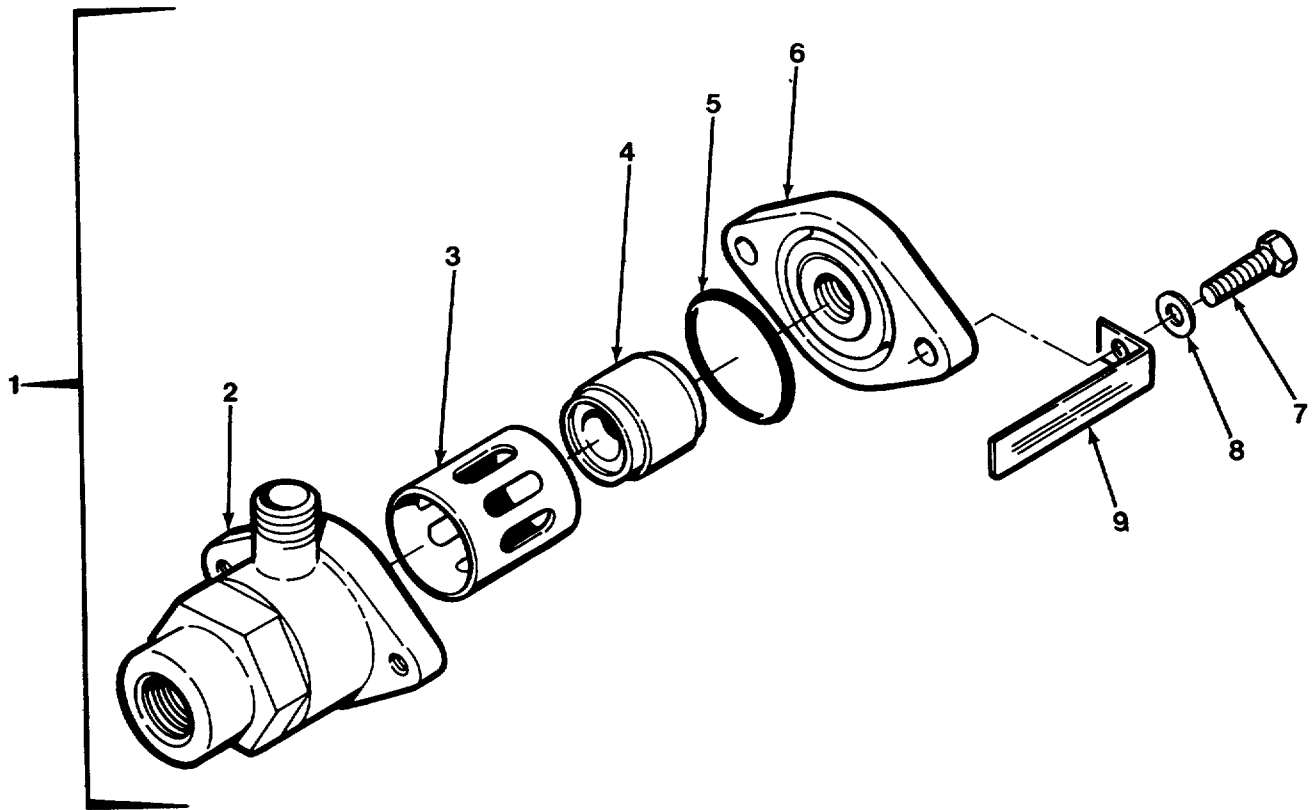

FIG. 201 REAR CHECK VALVE

SECTION II

TM 9-2320-279-24P-1

(1) ITEM NO	(2) SMR CODE	(3) CAGEC	(4) PART NUMBER	(5) DESCRIPTION AND USABLE ON CODES (UOC)	(6) QTY
GROUP 1208 AIR BRAKE SYSTEM					
FIG. 201 REAR CHECK VALVE					
1	PAOFF	06853	285683	VALVE, SHUTTLE	1
2	XAFZZ	06853	249784	.BODY	1
3	PAFZZ	06853	239949	.SHUTTLE GUIDE, DOUBL	1
4	PAFZZ	06853	237497	.VALVE, FLOW CONTROL	1
5	PAFZZ	06853	239658	.PACKING, PREFORMED	1
6	PFFZZ	06853	243588	.ADAPTER, STRAIGHT, FL.....	1
7	PAFZZ	06853	292458	.SETSCREW	2
8	PAFZZ	88044	AN960-416L	.WASHER, FLAT	1
9	PFFZZ	06853	249788	.PLATE, IDENTIFICATIO.....	1

END OF FIGURE

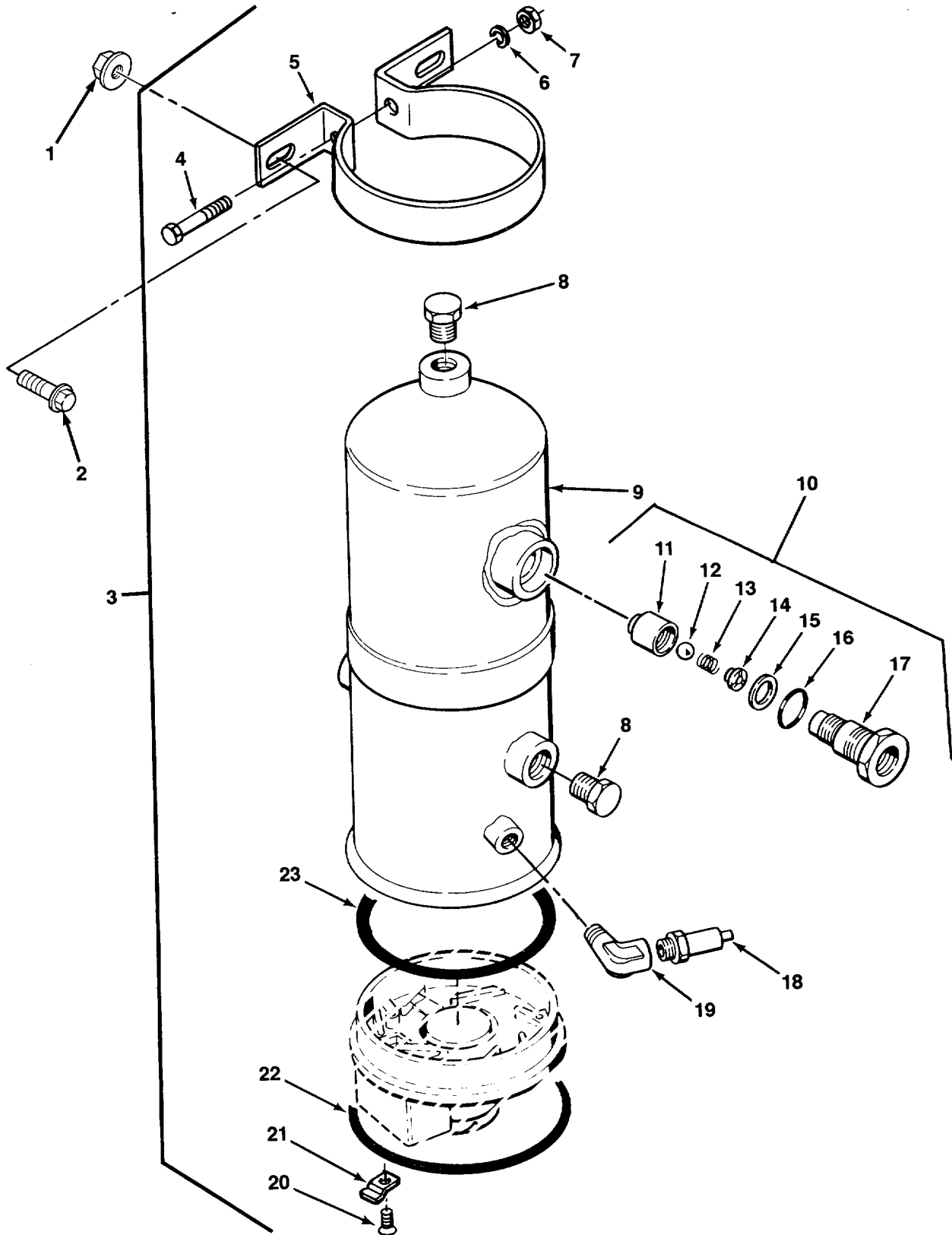

FIG. 202 AIR DRYER

SECTION II

TM 9-2320-279-24P-1

(1) ITEM NO	(2) SMR CODE	(3) CAGEC	(4) PART NUMBER	(5) DESCRIPTION AND USABLE ON CODES (UOC)	(6) QTY
GROUP 1208 AIR BRAKE SYSTEM					
FIG. 202 AIR DRYER					
1	PAOZZ	82458	T893R	NUT, FLANGED, HEXAGON	4
2	PAOZZ	52167	WC0412PB	SCREW, FLANGED, HEXAGON	4
3	PBOOO	06853	289008	EVAPORATOR, AIR BRAK	1
4	PAOZZ	06853	247728	.BOLT, MACHINE	2
5	PFOZZ	06853	247954	.BRACKET, AIR DRYER	2
6	PAOZZ	96906	MS35338-45	.WASHER, LOCK	2
7	PAOZZ	96906	MS51967-5	.NUT, PLAIN, HEXAGON	2
8	PAOZZ	81343	8 130109AB	.PLUG, PIPE	2
9	PFOZZ	06853	286909	.HOUSING, AIR DRYER	1
10	PFOOO	06853	286868	.VALVE, CHECK.....	1
11	XAOZZ	06853	290789	..CAP, VALVE	1
12	KFOZZ	06853	290791	..VALVE, BALL PART OF KIT P/N 287298	1
13	KFOZZ	06853	391435	..SPRING PART OF KIT P/N 287298	1
14	XAOZZ	06853	292829	..SEAT, VALVE	1
15	KFOZZ	06853	290792	..SEAL, PLAIN PART OF KIT P/N 287298	1
16	PAOZZ	96906	MS9068-119	..PACKING, PREFORMED PART OF KIT P/N..... 287298	1
17	XAOZZ	06853	290788	..BODY	1
18	PAOZZ	19207	7064981	.VALVE, SAFETY RELIEF	1
19	PAOZZ	06853	248012	.ELBOW, PIPE	1
20	PAOZZ	06853	291931	.SCREW, ASSEMBLED WAS	3
21	PAOZZ	06853	247955	.CLIP, SPRING TENSION.....	3
22	PAOZZ	06853	247770	.RING, RETAINING	1
23	PAOZZ	06853	292236	.PACKING, PREFORMED PART OF KIT P/N..... 286718	1

END OF FIGURE

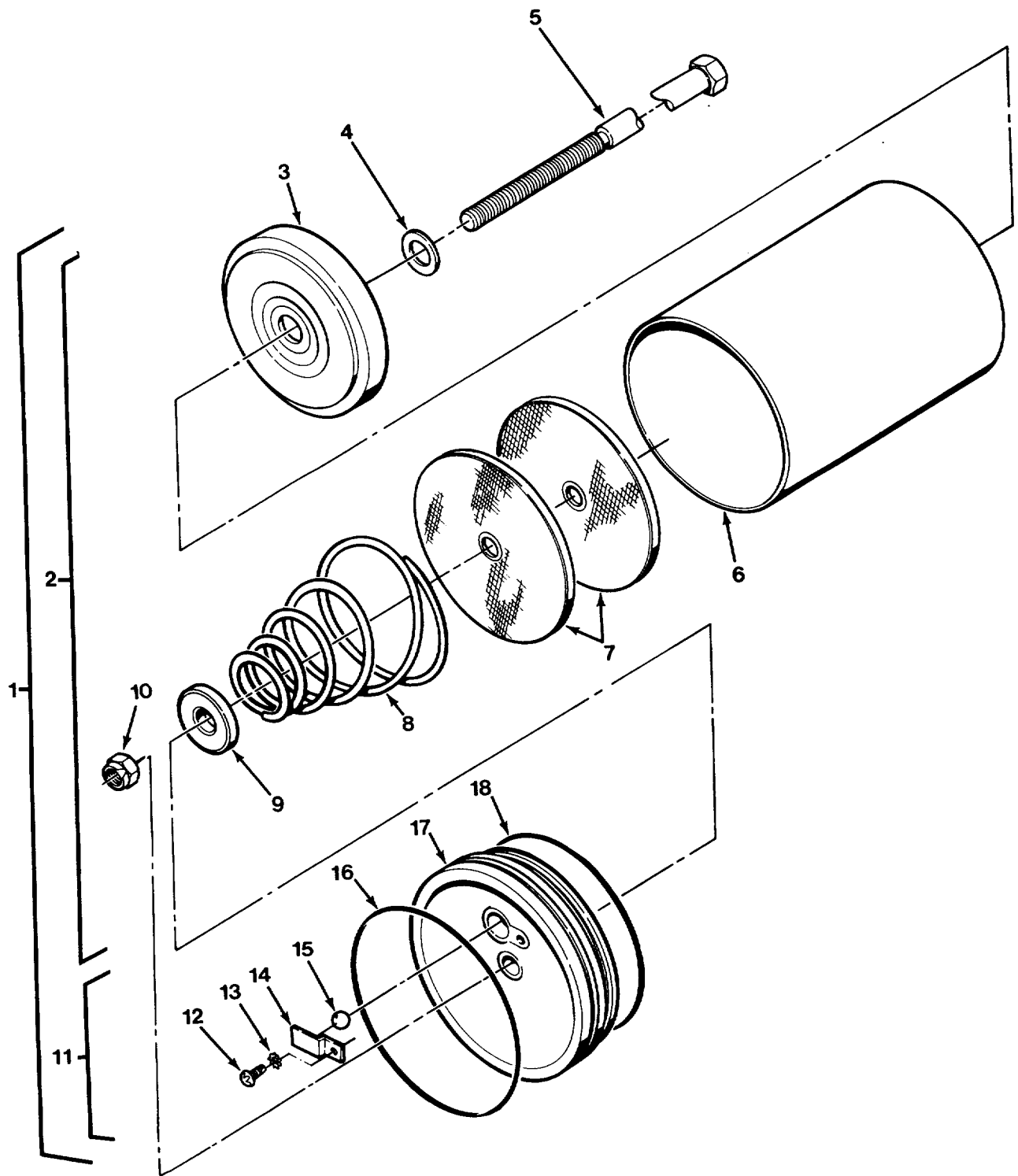

FIG. 203 AIR DRYER CARTRIDGE

SECTION II

TM 9-2320-279-24P-1

(1) ITEM NO	(2) SMR CODE	(3) CAGEC	(4) PART NUMBER	(5) DESCRIPTION AND USABLE ON CODES (UOC)	(6) QTY
GROUP 1208 AIR BRAKE SYSTEM					
FIG. 203 AIR DRYER CARTRIDGE					
1	PAOOZ	06853	286968	CARTRIDGE, DEHYDRATO	1
2	KFOOO	06853	286967	..CARTRIDGE, DESICCANT.....	1
3	KFOZZ	06853	285627	..FILTER, FLUID PART OF KIT P/N..... 286718	1
4	PAOZZ	06853	248399	..WASHER, FLAT	1
5	PAOZZ	06853	290921	..BOLT, SHOULDER	1
6	PFOZZ	06853	249743	..SHELL, CARTRIDGE, AIR.....	1
7	PFOZZ	06853	283675	..FILTERING DISK, FLUI	2
8	PAOZZ	06853	249845	..SPRING, HELICAL, COMP	1
9	PAOZZ	06853	290749	..SEAT, HELICAL COMPRE	1
10	PAOZZ	71838	400D612	..NUT, SELF-LOCKING, HE PART OF KIT	1
P/N 286718					
11	PFOOO	06853	283677	..DESICCANT PLATE ASSY	1
12	PAOZZ	06853	240313	..SCREW, TAPPING	1
13	PAOZZ	06853	204682	..WASHER, LOCK	1
14	XAOZZ	06853	247938	..PLATE, SEALING	1
15	KFOZZ	06853	290791	..VALVE, BALL PART OF KIT P/N.....	1
16	KFOZZ	06853	248097	..PACKING, PREFORMED PART OF KIT P/N..... 286718	1
17	PAOZZ	06853	247768	..COVER, VALVE, AIR DRY	1
18	KFOZZ	06853	247769	..PACKING, PREFORMED PART OF KIT P/N..... 286718	1

END OF FIGURE

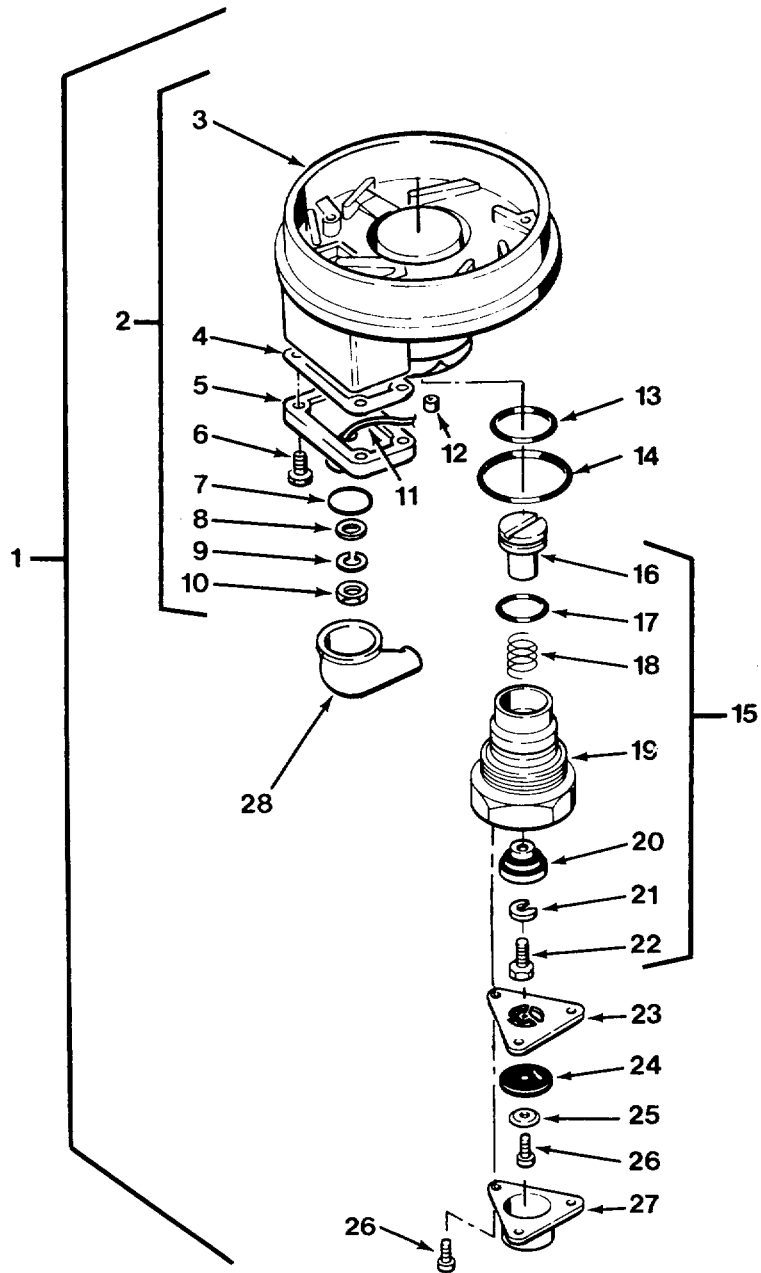

FIG. 204 AIR DRYER COVER

SECTION II

TM 9-2320-279-24P-1

(1) ITEM NO	(2) SMR CODE	(3) CAGEC	(4) PART NUMBER	(5) DESCRIPTION AND USABLE ON CODES (UOC)	(6) QTY
GROUP 1208 AIR BRAKE SYSTEM					
FIG. 204 AIR DRYER COVER					
1	PFOOO	06853	289012	END COVER ASSEMBLY	1
2	PAOZZ	06853	286908	.COVER AND THERMO	1
UOC:H01, H02, H04, H05, H06, H07, H09, H41					
3	PFOZZ	06853	290803	..COVER, END, THERMOSTA	1
4	PAOZZ	06853	290810	..GASKET PART OF KIT P/N 288918	1
5	KFOZZ	06853	290811	..COVER PART OF KIT P/N 288918	1
6	PAOZZ	06853	249174	..SCREW, TAPPING	4
7	PAOZZ	96906	MS9068-008	..PACKING, PREFORMED PART OF KIT P/N..... 288918	1
8	PAOZZ	06853	203058	..NUT, PLAIN, HEXAGON	1
9	PAOZZ	96906	MS35338-43	..WASHER, LOCK	1
10	PAOZZ	12204	118552	..NUT, PLAIN, HEXAGON	2
11	XAOZZ	06853	286874	..THERMOSTAT UNIT	1
12	PAOZZ	06853	248589	..RUBBER STRIP	1
13	PAOZZ	96906	MS9068-122	..PACKING, PREFORMED PART OF KIT P/N	1
287053					
14	PAOZZ	96906	MS9068-130	..PACKING, PREFORMED PART OF KIT P/N	1
287053					
15	PAOOO	06853	286873	..VALVE, VENT	1
16	PFOZZ	06853	290807	..PISTON, VALVE	1
17	KFOZZ	96906	MS9068-117	..PACKING, PREFORMED PART OF KIT P/N..... 287053	1
18	KFOZZ	06853	290808	..SPRING PART OF KIT P/N 287053	1
19	XAOZZ	06853	290804	..HOUSING	1
20	KFOZZ	06853	290806	..VALVE, PURGE PART OF KIT P/N 287053	1
21	PAOZZ	96906	MS35338-44	..WASHER, LOCK	1
22	PAOZZ	06853	203198	..SCREW, CAP, HEXAGON H	1
23	PAOZZ	06853	292744	..ADAPTER, AIR DRIER	1
24	KFOZZ	06853	294504	..DIAPHRAGM, VALVE PART OF KIT P/N	1
287053					
25	PAOZZ	06853	246369	..WASHER, RECESSED.....	1
26	PFOZZ	96906	MS51861-24	..SCREW, TAPPING, THREA.....	4
27	PFOZZ	06853	292346	..COVER, ACCESS	1
28	PAOZZ	06853	290801	..BOOT, VEHICULAR COM PART OF KIT	1
P/N 287053					

END OF FIGURE

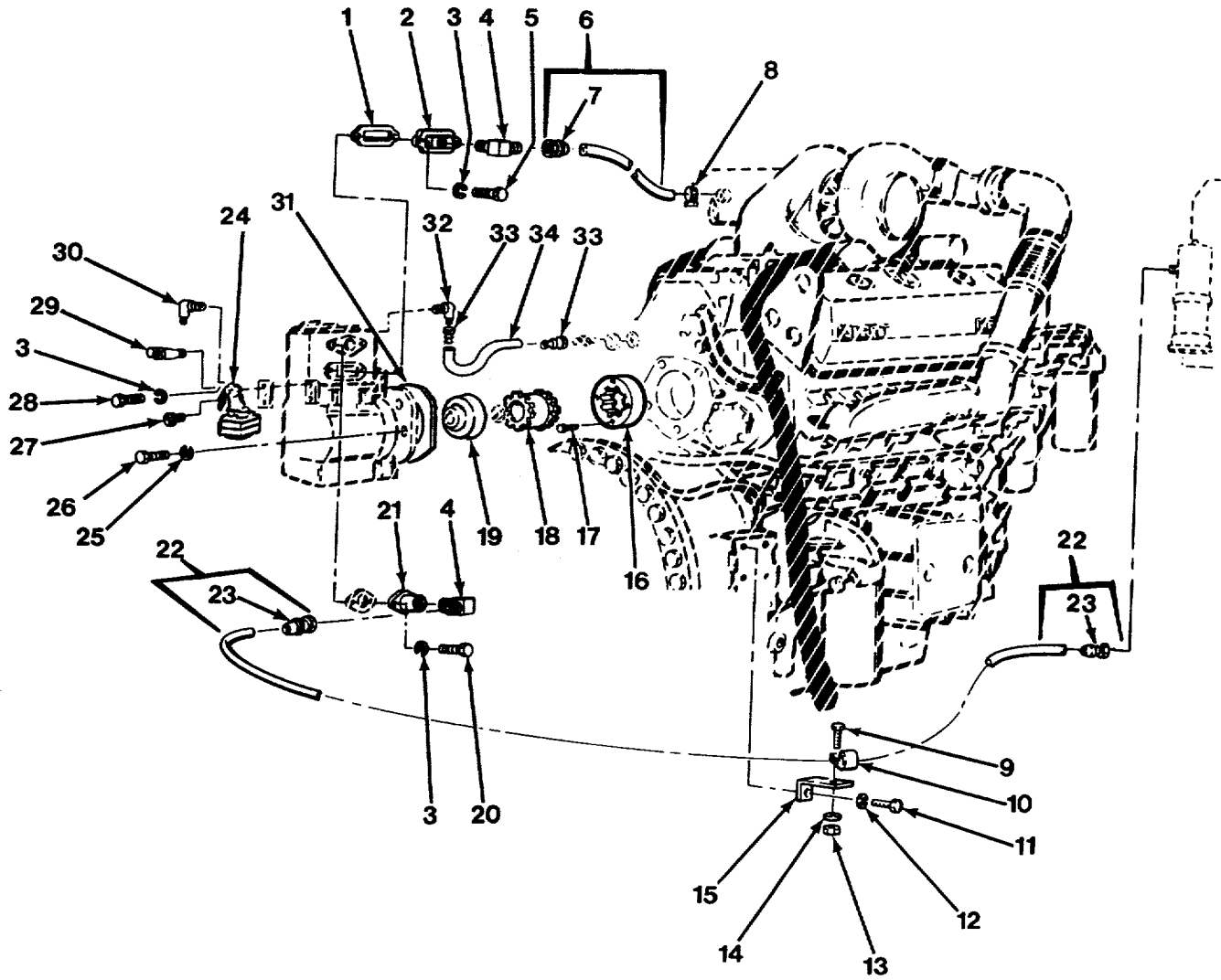

FIG. 205 AIR COMPRESSOR INSTALLATION (SHEET 1 OF 2)

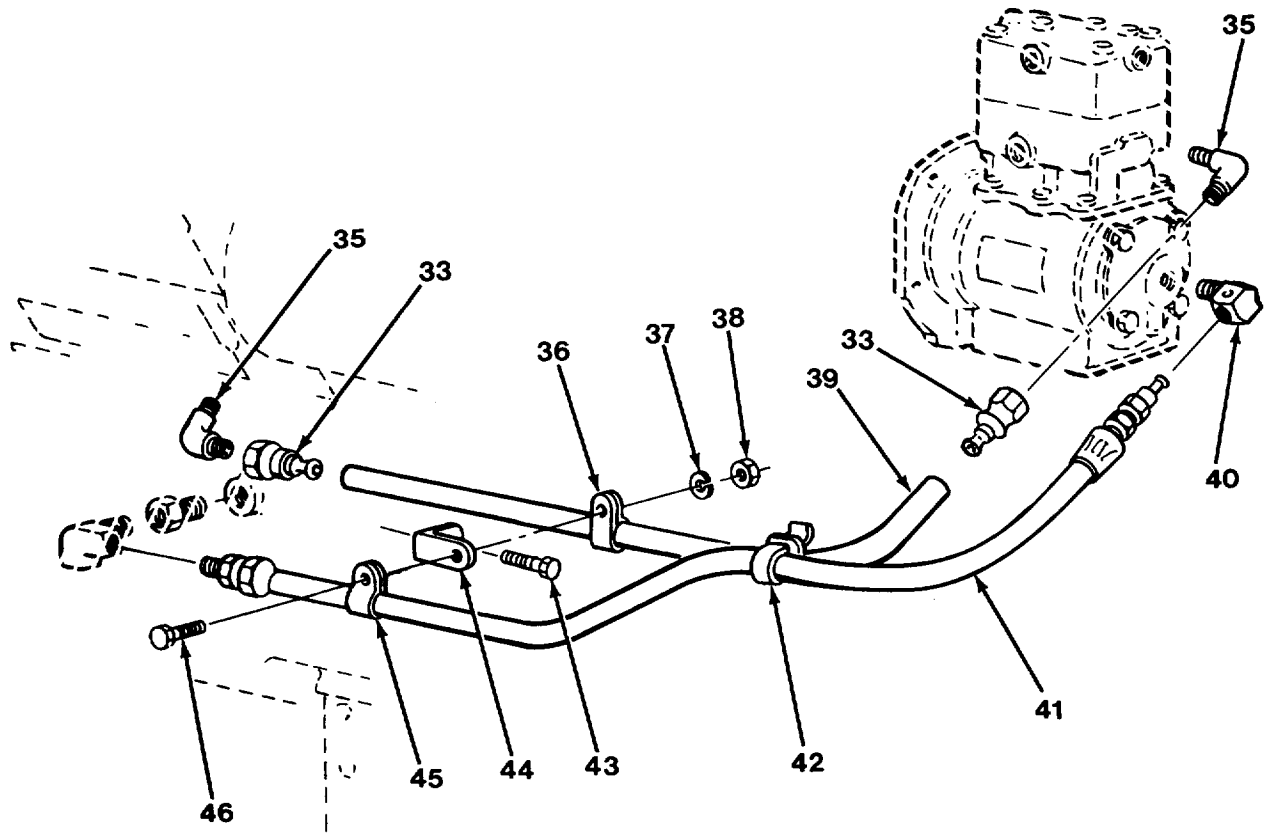

FIG. 205 AIR COMPRESSOR INSTALLATION (SHEET 2 OF 2)

SECTION II

TM 9-2320-279-24P-1

(1) ITEM NO	(2) SMR CODE	(3) CAGEC	(4) PART NUMBER	(5) DESCRIPTION AND USABLE ON CODES (UOC)	(6) QTY
GROUP 1209 AIR COMPRESSOR ASSEMBLY FIG. 205 AIR COMPRESSOR INSTALLATION					
1	PAOZZ	06853	243430	GASKET	1
2	PAOZZ	06853	111928	FLANGE, PIPE	1
3	PAOZZ	45152	354AX	WASHER, LOCK	6
4	PAOZZ	96906	MS51504A12-8	ELBOW, PIPE TO TUBE	2
5	PAOZZ	96906	MS90725-33	BOLT, MACHINE	2
6	MOOOO	45152	3013503	HOSE ASSEMBLY MAKE FROM HOSE, P/N FC186-12	1
7	PAOZZ	01276	4741-12B	.ADAPTER, STRAIGHT, TU	1
8	PAOZZ	81300	K205	CLAMP	1
9	PAOZZ	80204	B1821BH025C100N	SCREW, CAP, HEXAGON H	1
10	PAOZZ	75272	COV-1313	CLAMP, LOOP	1
11	PAOZZ	45152	62053AX	SCREW, CAP, HEXAGON H	1
12	PAOZZ	78500	WA110	WASHER, LOCK	1
13	PAOZZ	72962	21NE-040	NUT, SELF-LOCKING, HE	1
14	PAOZZ	96906	MS27183-10	WASHER, FLAT.....	1
15	PAOZZ	45152	1354510	BRACKET, ANGLE	1
16	PAOZZ	72582	5170450	PLATE, RETAINING, SHA	1
17	PAOZZ	72582	5145092	BOLT, SELF-LOCKING.....	4
18	PAOZZ	72582	5141773	COUPLING, SHAFT, RIGI.....	1
19	PAOZZ	72582	5144866	GEAR, INTERNAL	1
20	PAOZZ	96906	MS90725-33	BOLT, MACHINE	2
21	PAOZZ	06853	111929	FLANGE, PIPE	1
22	MOOOO	45152	3013532	HOSE ASSEMBLY MAKE FROM HOSE, P/N FC186-12	1
23	PAOZZ	01276	63-190600-12	.ADAPTER, STRAIGHT, TU	2
24	PAOZZ	96906	MS53006-1	GOVERNOR ASSEMBLY, A	1
25	PAOZZ	96906	MS35338-48	WASHER, LOCK	4
26	PAOZZ	72582	179884	SCREW, CAP, HEXAGON H	4
27	XDOZZ	88044	AN816-4	ADAPTER, STRAIGHT, PI	1
28	PAOZZ	45152	2108HX1	SCREW, CAP, HEXAGON H	2
29	PAOZZ	96906	MS51515-A4	TEE, TUBE.....	1
30	PAOZZ	01276	2024-6-4S	ELBOW, PIPE TO TUBE	1
31	PAOZZ	72582	23511871	GASKET	1
32	PAOZZ	72582	8924220	ELBOW, PIPE TO TUBE	1
33	PAOZZ	72582	5120020	ADAPTER, STRAIGHT, TU	4
34	MOOZZ	98441	821-8X12.25	HOSE MAKE FROM HOSE, P/N 821-8.....	1
35	PAOZZ	72582	8924150	ELBOW, TUBE	2
36	PAOZZ	96906	MS21333-62	CLAMP, LOOP	2
37	PAOZZ	96906	MS35338-46	WASHER, LOCK	1
38	PAOZZ	96906	MS51967-8	NUT, PLAIN, HEXAGON.....	1
39	MOOZZ	98441	821-8X27	HOSE MAKE FROM HOSE, P/N 821-8	1
40	PAOZZ	72582	225815	ELBOW, PIPE TO TUBE	1
41	PAOZZ	72582	5138467	HOSE ASSEMBLY, NONME	1
42	PAOZZ	72582	5114551	TAG, MARKER	1
43	PAOZZ	80204	B1821BH038C113N	SCREW, CAP, HEXAGON H	1
44	XDOZZ	72582	5176400	BRACKET, VEHICULAR C	1
45	PAOZZ	96906	MS21333-59	CLAMP, LOOP	1
46	PAOZZ	72582	179838	BOLT, MACHINE	1

END OF FIGURE

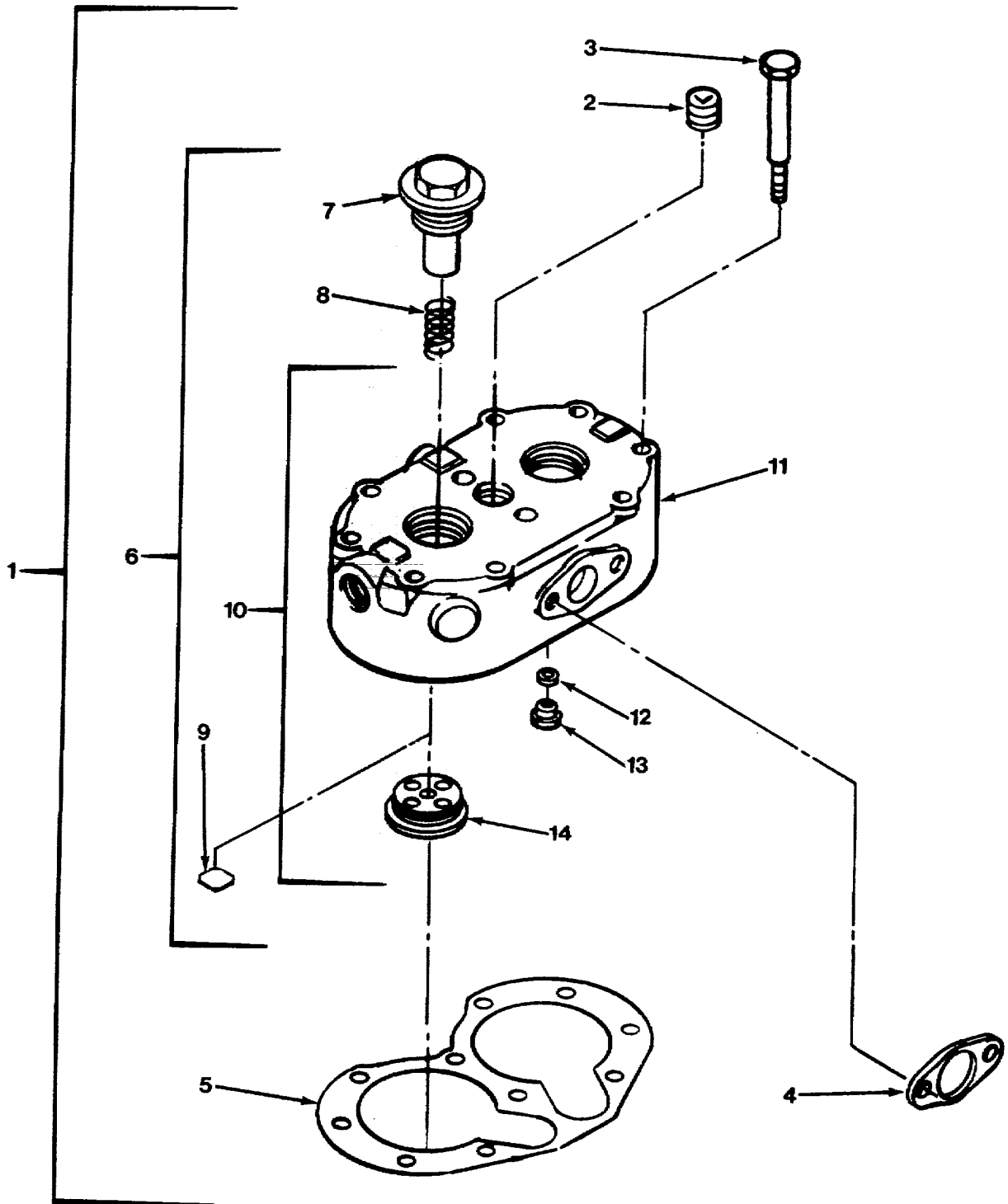

FIG. 206 AIR COMPRESSOR ASSEMBLY (SHEET 1 OF 4)

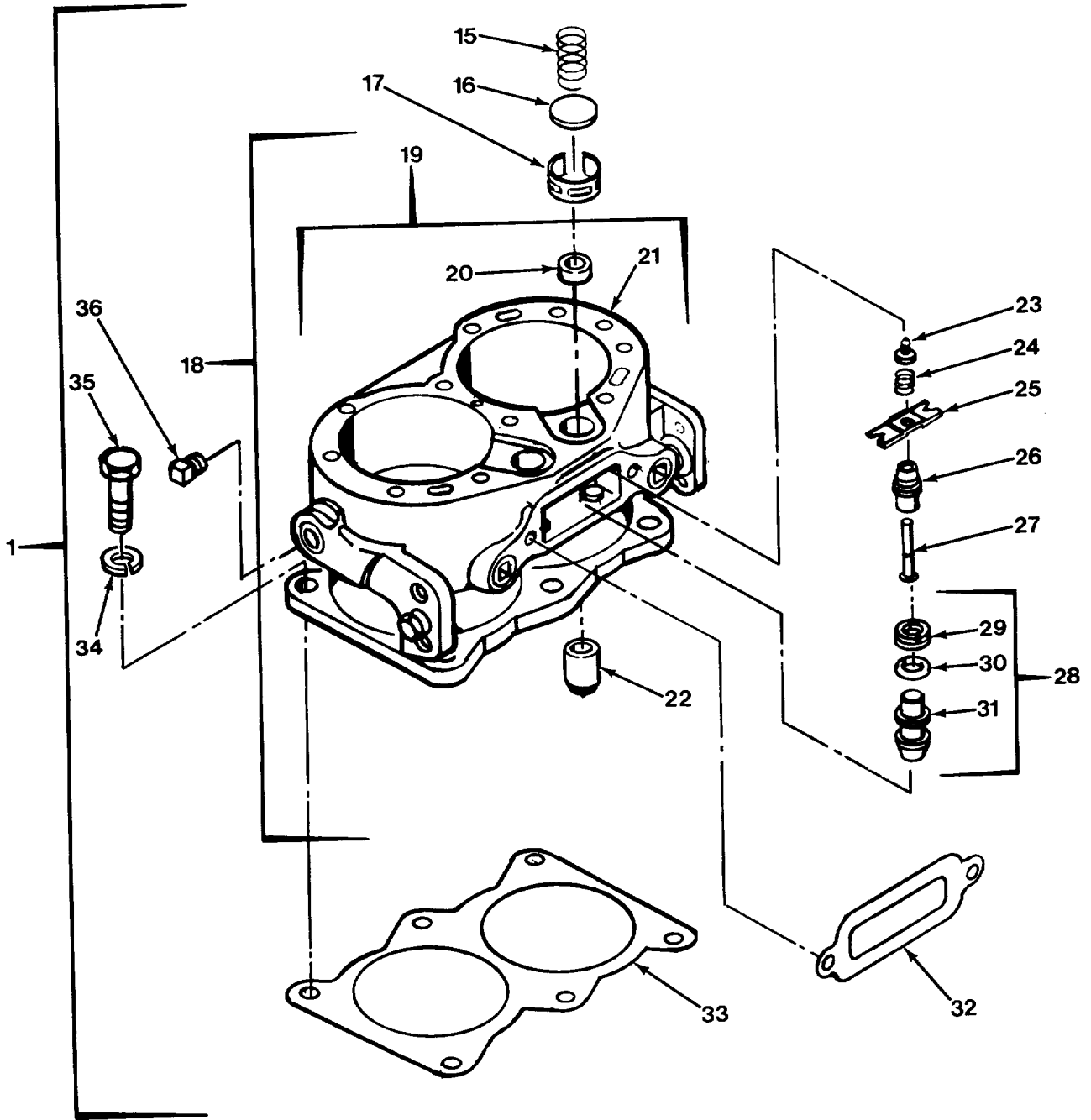

FIG. 206 AIR COMPRESSOR ASSEMBLY (SHEET 2 OF 4)

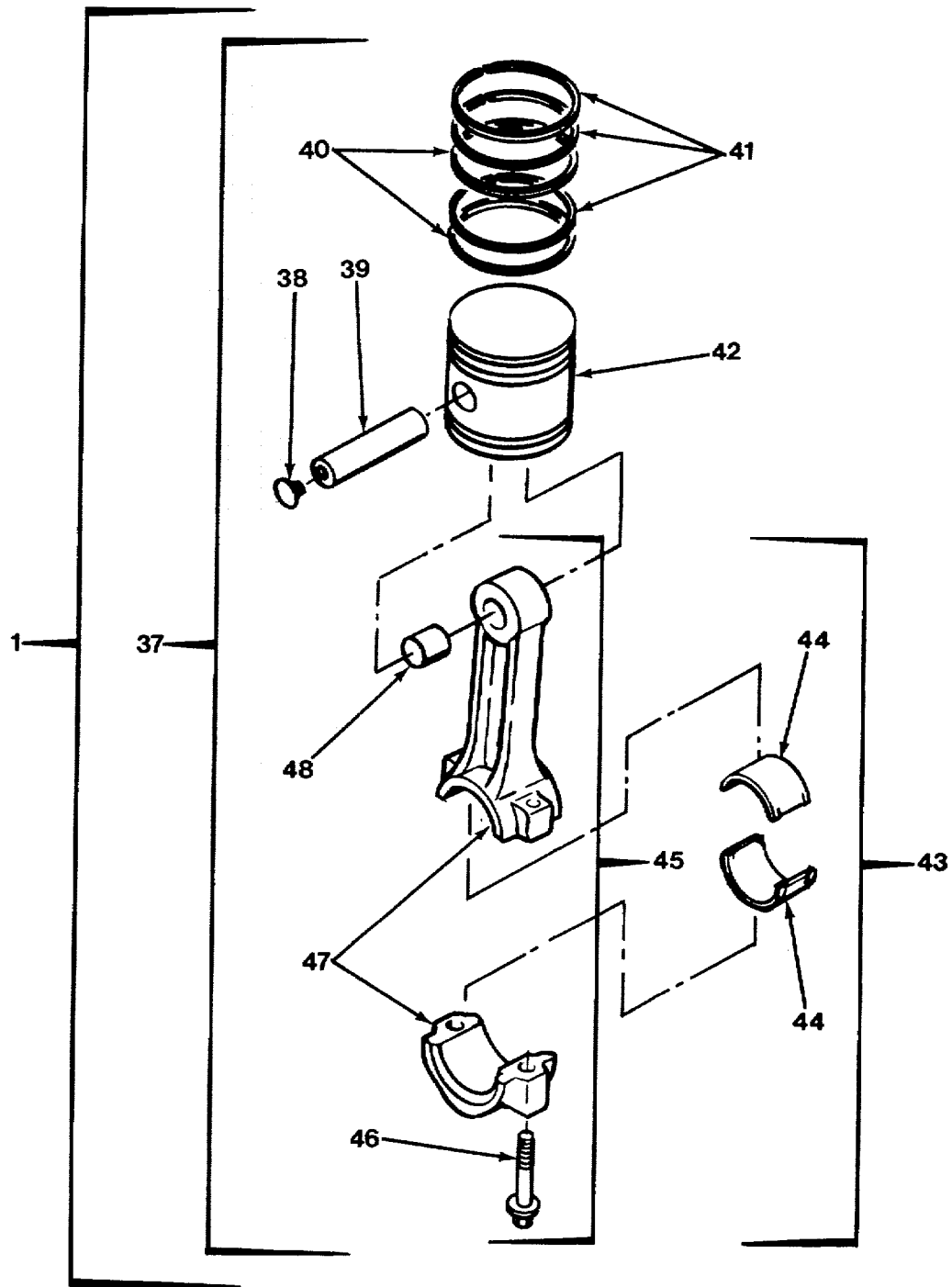

FIG. 206 AIR COMPRESSOR ASSEMBLY (SHEET 3 OF 4)

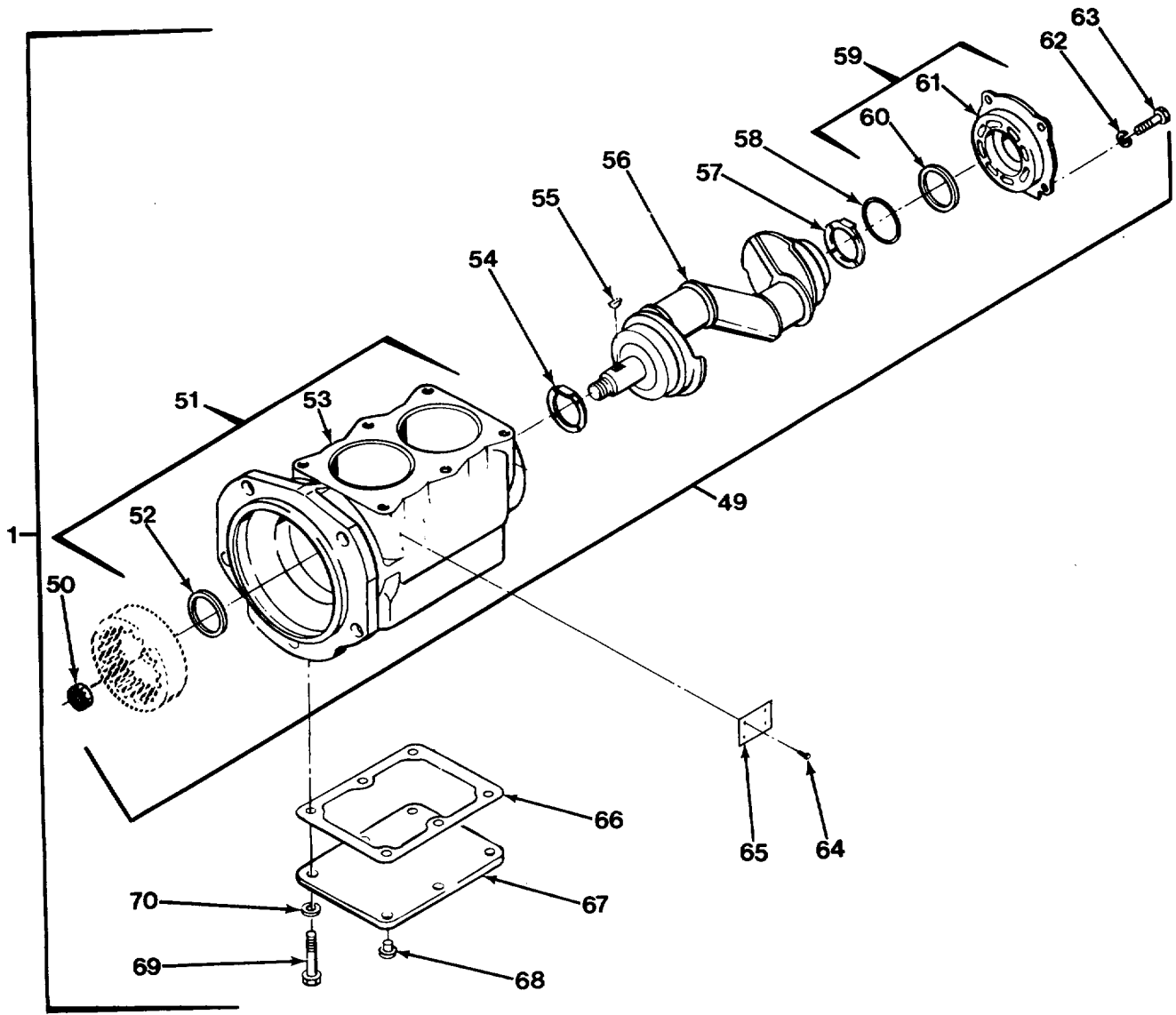

FIG. 206 AIR COMPRESSOR ASSEMBLY (SHEET 4 OF 4)

SECTION II

TM 9-2320-279-24P-1

(1) ITEM NO	(2) SMR CODE	(3) CAGEC	(4) PART NUMBER	(5) DESCRIPTION AND USABLE ON CODES (UOC)	(6) QTY
GROUP 1209 AIR COMPRESSOR ASSEMBLY					
FIG. 206 AIR COMPRESSOR ASSEMBLY					
1	PAOFF	06853	289864	COMPRESSOR ASSEMBLY	1
2	PAFZZ	54252	00783	.PLUG, PIPE	1
3	PAFZZ	06853	237696	.BOLT, MACHINE	10
4	PAOZZ	06853	204820	.GASKET PART OF KIT P/N 289998	1
5	PAFZZ	06853	244364	.GASKET	1
6	PFFFF	06853	289161	.CYLINDER HEAD, COMPR.....	1
7	PAFZZ	06853	236215	..NUT, DISCHARGE VALVE	2
8	PAFZZ	06853	292375	..SPRING, HELICAL, COMP	2
9	PAFZZ	06853	230935	..SEAT, VALVE	2
10	PFFFZ	06853	289162	..CYLINDER HEAD, COMPR	1
11	XAFZZ	06853	292485	...CYLINDER HEAD, COMPR	1
12	PAFZZ	06853	240142	...WASHER, FLAT	2
13	PAFZZ	06853	292734	...SEAT, HELICAL COMPRE	2
14	PAFZZ	06853	294751	...SEAT, VALVE	2
15	KFFZZ	06853	236126	.SPRING, HELICAL, COMP PART OF KIT	2
				P/N 289998	
16	KFFZZ	06853	236125	.DISK, SOLID, PLAIN PART OF KIT P/N.....	2
				289998	
17	KFFZZ	06853	239395	.INLET VALVE GUIDE PART OF KIT P/N	2
				289998	
18	XDFZ	06853	289163	.CYLINDER HEAD, COMPR	1
19	XAFFZ	06853	289164	..BODY, CYLINDER BLOCK	1
20	PAFZZ	06853	236118	...SEAT, VALVE	2
21	XAFZZ	06853	292501	...BLOCK, CYLINDER.....	1
22	PAFZZ	06853	238586	...BUSHING, TAPERED	2
23	KFFZZ	06853	238491	..DISK, VALVE PART OF KIT P/N 279615.....	1
24	KFFZZ	06853	239972	..SPRING, HELICAL, COMP PART OF KIT	1
				P/N 279615	
25	KFFZZ	06853	240024	..UNLOADER SPRING SAD PART OF KIT	1
				P/N 279615	
26	KFFZZ	06853	240022	..GUIDE, PLUNGER DETEN PART OF KIT	2
				P/N 279615	
27	KFFZZ	06853	240023	..PLUNGER, DETENT PART OF KIT P/N	2
				279615	
28	KFFZZ	06853	229875	..PISTON ASSEMBLY, UNL PART OF KIT.....	2
				P/N 279615	
29	PAFZZ	06853	238144	...RETAINER, PACKING	1
30	PAFZZ	06853	238143	...PACKING, PREFORMED.....	1
31	XAFZZ	06853	240018	...PISTON, HYDRAULIC BR	1
32	PAFZZ	06853	236170	.GASKET	1
33	PAFZZ	06853	297830	.GASKET	1
34	PAFZZ	06853	237686	.WASHER, LOCK	6
35	PAFZZ	80204	B1821BH038C075D	.SCREW, CAP, HEXAGON H	1
36	PAFZZ	06853	230111	.PLUG, PIPE	1
37	PFFFZ	06853	289185	.PISTON, COMPRESSOR	2
38	PAFZZ	06853	292392	..PLUG, RETAINER PIN	2
39	PAFZZ	06853	292530	..PIN, PISTON	1
40	PAFZZ	06853	246597	..RING, PISTON	2
41	PAFZZ	06853	241571	..RING, PISTON	3
42	PFFFZ	06853	292529	..PISTON, COMPRESSOR.....	1

SECTION II

TM 9-2320-279-24P-1

(1) ITEM NO	(2) SMR CODE	(3) CAGEC	(4) PART NUMBER	(5) DESCRIPTION AND USABLE ON CODES (UOC)	(6) QTY
43	PFFFF	06853	289186	..CONNECTING ROD, PIST.....	1
44	PAFZZ	06853	238596	...BEARING HALF, SLEEVE	2
45	PFFFF	06853	106480	...CONNECTING ROD, PIST	1
46	PAFZZ	06853	292503BOLT, MACHINE.....	2
47	XAFZZ	06853	238594CONNECTING ROD, PIST	1
48	PAFZZ	06853	245718BEARING, SLEEVE	1
49	XAFFF	06853	289446	..CRANKCASE & SHAFT	1
50	PAFZZ	97907	BW202926	..NUT, PLAIN, SLOTTED, H.....	1
51	XAFFF	06853	289462	..CRANKCASE COMPLETE	1
52	PAFZZ	06853	240580	...BEARING, SLEEVE.....	1
53	XAFZZ	06853	292632	...CRANKCASE.....	1
54	PAFZZ	06853	246439	..BEARING, WASHER, THRU	1
55	PAFZZ	06853	202927	..KEY, CRANKSHAFT.....	1
56	PFFZZ	06853	292623	..CRANKSHAFT, COMPRESS	1
57	PAFZZ	06853	240576	..WASHER, KEY	1
58	PAFZZ	06853	239189	..PACKING, PREFORMED	1
59	PFFZZ	06853	276127	..COVER, AIR COMPRESSO	1
60	PAFZZ	06853	240745	...BEARING, SLEEVE.....	1
61	XAFZZ	06853	241143	...COVER	1
62	PAFZZ	06853	237648	..WASHER, LOCK	4
63	PAFZZ	06853	237687	..BOLT, MACHINE	4
64	PFFZZ	06853	230936	..SCREW, DRIVE	4
65	XDFZZ	06853	292504	..PLATE, IDENTIFICATIO	1
66	PAFZZ	06853	292332	..GASKET	1
67	PFFZZ	06853	241280	..COVER, ACCESS	1
68	PAFZZ	06853	236416	..SCREW, MACHINE	1
69	PAFZZ	06853	238117	..SCREW, SPECIAL.....	5
70	PAFZZ	96906	MS35338-44	..WASHER, LOCK	5

END OF FIGURE

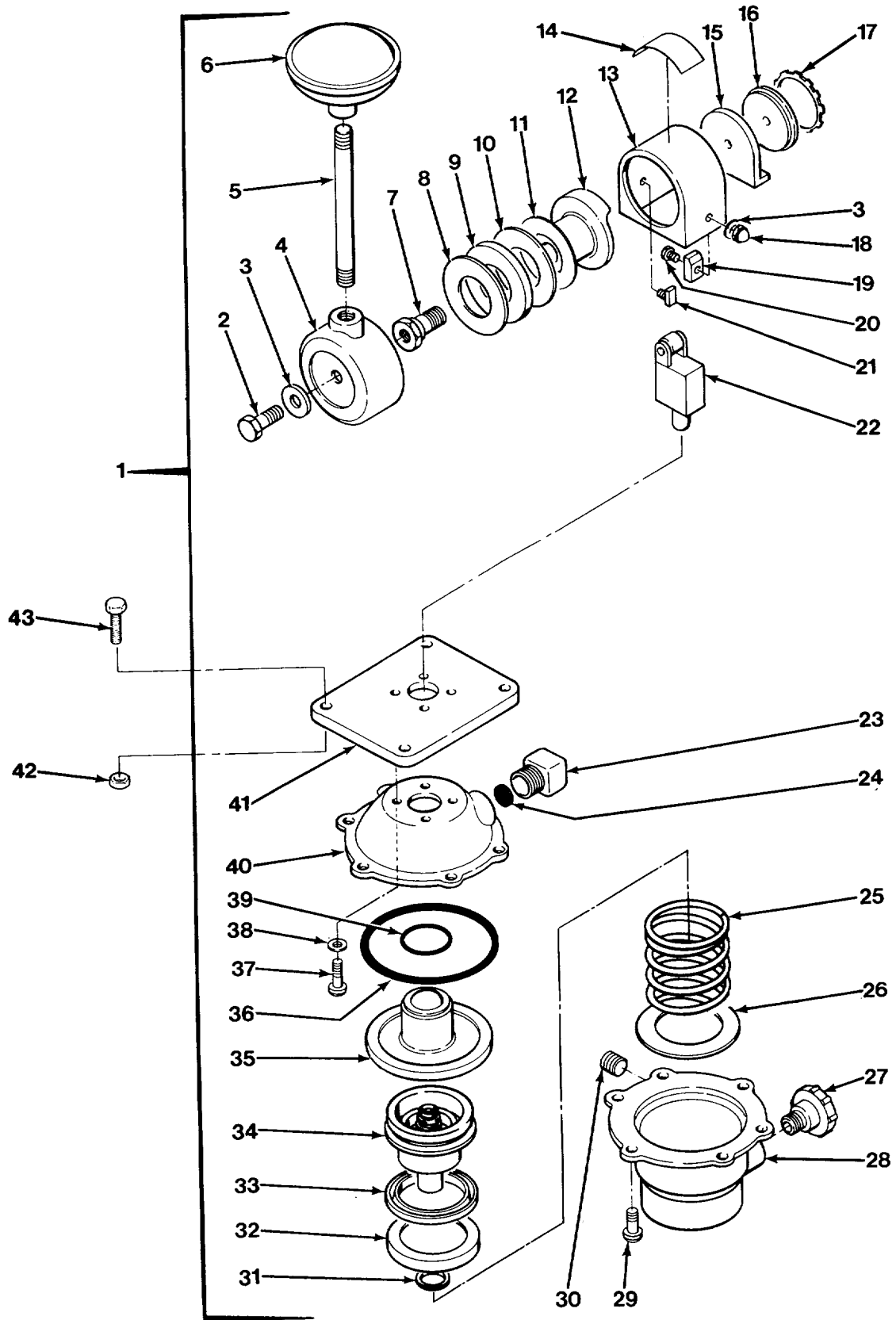

FIG. 207 TRAILER BRAKE HAND CONTROL VALVE

SECTION II

TM 9-2320-279-24P-1

(1) ITEM NO	(2) SMR CODE	(3) CAGEC	(4) PART NUMBER	(5) DESCRIPTION AND USABLE ON CODES (UOC)	(6) QTY
GROUP 1211 TRAILER BRAKE CONNECTIONS AND CONTROLS					
FIG.207 TRAILER BRAKE HAND CONTROL VALVE					
1	PAOFZ	11331	118569	VALVE, REGULATING, FL	1
2	PAFZZ	11331	118453	.SCREW, CAP, HEXAGON H	1
3	PAFZZ	11331	115079	.WASHER, FLAT	3
4	PAFZZ	11331	118571	.BRACKET, LEVER	1
5	PFFZZ	11331	118346	.LEVER, MANUAL CONTROL	1
6	PAOZZ	11331	118345	.KNOB	1
7	PAFZZ	11331	101348	.SCREW	1
8	PAFZZ	11331	101345	.RING, SPECIAL	1
9	KFFZZ	11331	103224	.DISK, VALVE PART OF KIT P/N 114471.....	1
10	KFFZZ	11331	101346	.DISK, VALVE PART OF KIT P/N 114471.....	1
11	KFFZZ	11331	101347	.DISC, FRICTION, INNER PART OF KIT P/N 114471	1
12	PFFZZ	11331	101341	.CAM, CONTROL	1
13	XAFZZ	11331	118352	.HOUSING, CAM	1
14	PFFZZ	11331	118351	.MARKER, IDENTIFICATION	1
15	PFFZZ	11331	104980	.RETAINER CAM, VALVE	1
16	PAFZZ	11331	118387	.PLATE, CLOSURE VALVE	1
17	KFFZZ	11331	116218	.RING, RETAINING PART OF KIT P/N 114471	1
18	XDFZZ	86090	41568	.NUT, PLAIN, CAP	2
19	PFFZZ	11331	103352	.STOP, MINIMUM PRESSURE	1
20	PFFZZ	11331	103351	.BOLT	1
21	PFFZZ	11331	103350	.STOP, MAXIMUM PRESSURE	1
22	PFFZZ	11331	104774	.CAM FOLLOWER ASSEMBLY	1
23	PAFZZ	96906	MS51952-2	.ELBOW, PIPE	1
24	PAFZZ	11331	116456	.STRAINER ELEMENT, SE	1
25	XAFZZ	11331	101367	.SPRING, HELICAL, COMP	1
26	PAFZZ	11331	101371	.SHIM	1
27	PAFZZ	11331	116714	.PLUG, VENT	1
28	XAFZZ	11331	100055	.BODY, OUTLET	1
29	PAFZZ	11331	118445	.SCREW, MACHINE	6
30	PAFZZ	11331	115182	.PLUG, PIPE	1
31	PFFZZ	11331	118511	.SPACER, RING	1
32	XDFZZ	11331	101369	.RING, THRUST, PISTON PART OF KIT P/N..... 114471	1
33	KFFZZ	11331	116335	.RETAINER, PACKING PART OF KIT P/N..... 114471	1
34	XAFZZ	11331	116801	.PISTON, BALANCE, VALVE	1
35	PFFZZ	11331	WM388U1C2B	.CYLINDER ASSEMBLY, A	1
36	KFFZZ	11331	118269	.PACKING, PREFORMED PART OF KIT P/N..... 114471	1
37	PAFZZ	11331	114857	.SCREW, MACHINE	4
38	KFFZZ	11331	116488	.WASHER, SEAL PART OF KIT P/N 114471.....	4
39	KFFZZ	11331	116318	.PACKING, PREFORMED PART OF KIT P/N..... 114471	1
40	XAFZZ	11331	103221	.BODY, INLET VALVE	1
41	PFFZZ	11331	118570	.BRACKET, MOUNTING	1

SECTION II

TM 9-2320-279-24P-1

(1) ITEM NO	(2) SMR CODE	(3) CAGEC	(4) PART NUMBER	(5) DESCRIPTION AND USABLE ON CODES (UOC)	(6) QTY
42	PAOZZ	96906	MS51943-31	NUT, SELF-LOCKING, HE	4
43	PAOZZ	96906	MS35206-280	SCREW, MACHINE	4

END OF FIGURE

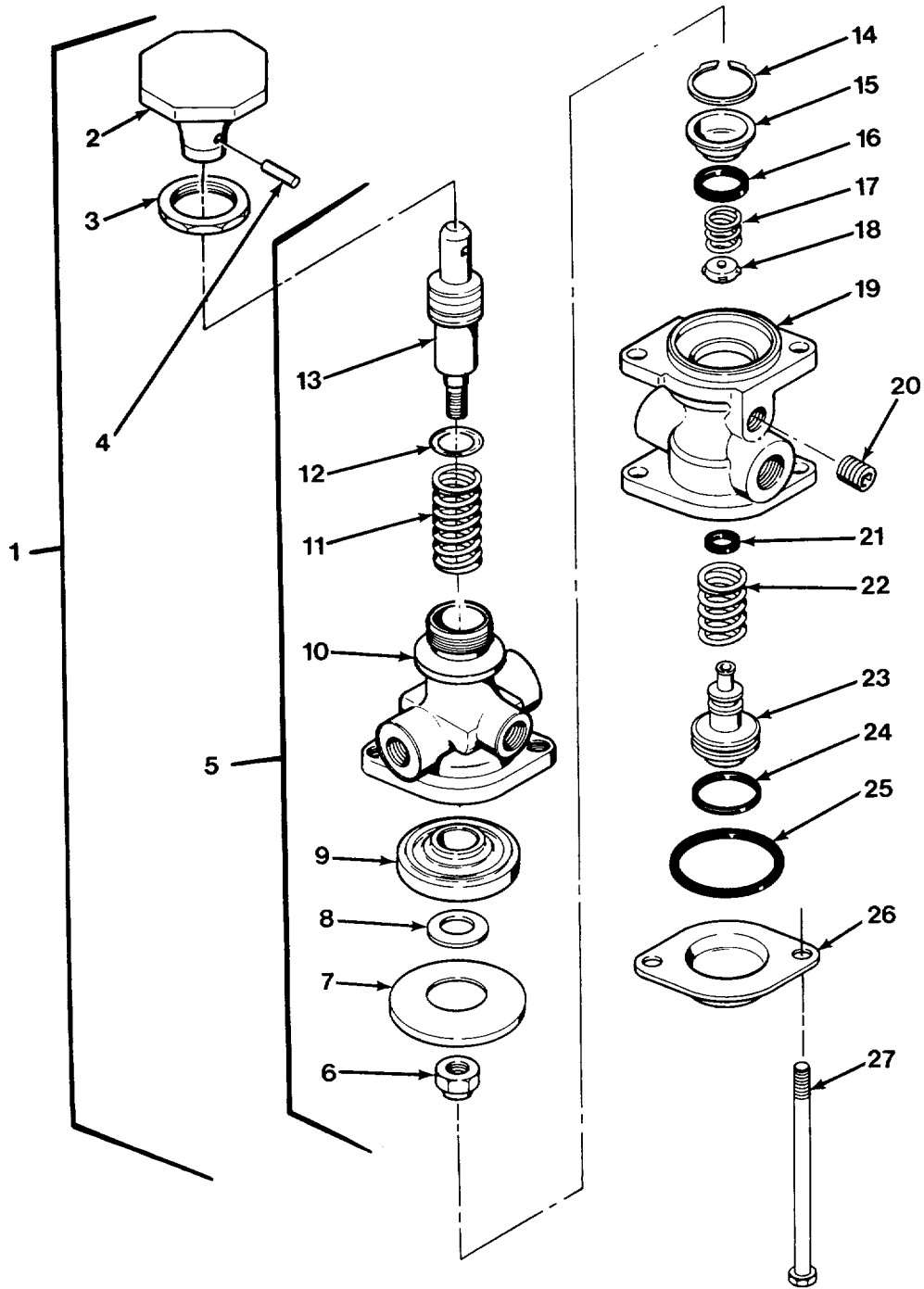

FIG. 208 TRAILER SUPPLY VALVE

SECTION II

TM 9-2320-279-24P-1

(1) ITEM NO	(2) SMR CODE	(3) CAGEC	(4) PART NUMBER	(5) DESCRIPTION AND USABLE ON CODES (UOC)	(6) QTY
GROUP 1211 TRAILER BRAKE CONNECTIONS AND CONTROLS FIG. 208 TRAILER SUPPLY VALVE					
1	PAOFO	06853	287282	VALVE, BRAKE PNEUMAT	1
2	PAOZZ	06853	291054	..PUSH BUTTON	1
3	PAOZZ	06853	239357	..NUT, PLAIN, HEXAGON	1
4	PAOZZ	06853	238379	..PIN, SPRING	1
5	XAFFF	06853	288241	..VALVE, SUPPLY	1
6	KFFZZ	06853	230401	..NUT, SELF-LOCKING, HE PART OF KIT..... P/N 287367	1
7	KFFZZ	06853	240480	..GASKET PART OF KIT P/N 287367	1
8	KFFZZ	06853	202678	..WASHER PART OF KIT P/N 287367	1
9	KFFZZ	06853	240277	..DISK, VALVE PART OF KIT P/N 287367	1
10	PFFZZ	06853	293514	..BODY, VALVE	1
11	PAFZZ	06853	290643	..SPRING, HELICAL, COMP PART OF KIT..... P/N 287367	1
12	PAFZZ	06853	240450	..PACKING, PREFORMED PART OF KIT P/N..... 287367	1
13	PAFZZ	06853	291063	..PLUNGER, PUSH PULL C	1
14	KFFZZ	06853	290762	..RING, RETAINING PART OF KIT P/N..... 287367	1
15	PAFZZ	06853	290772	..RETAINER, PACKING	1
16	XDFZZ	06853	234894	..PACKING, PREFORMED PART OF KIT P/N..... 287367	1
17	KFFZZ	06853	290773	..SPRING PART OF KIT P/N 287367	1
18	KFFZZ	06853	249534	..VALVE, UNLATCH, FIFTH PART OF KIT..... P/N 287367	1
19	PFFZZ	06853	292184	..BODY, VALVE	1
20	PAFZZ	54252	00783	..PLUG, PIPE	1
21	KFFZZ	06853	214749	..PACKING, PREFORMED PART OF KIT P/N..... 287367	1
22	KFFZZ	06853	290651	..SPRING PART OF KIT P/N 287367	1
23	PFFZZ	06853	290652	..PISTON, VALVE	1
24	KFFZZ	06853	234972	..PACKING, PREFORMED PART OF KIT P/N..... 287367	1
25	KFFZZ	06853	230878	..PACKING, PREFORMED PART OF KIT P/N..... 287367	1
26	PAFZZ	06853	290769	..CAP, VALVE	1
27	PAFZZ	06853	291531	..SCREW, CAP, HEXAGON H	2

END OF FIGURE

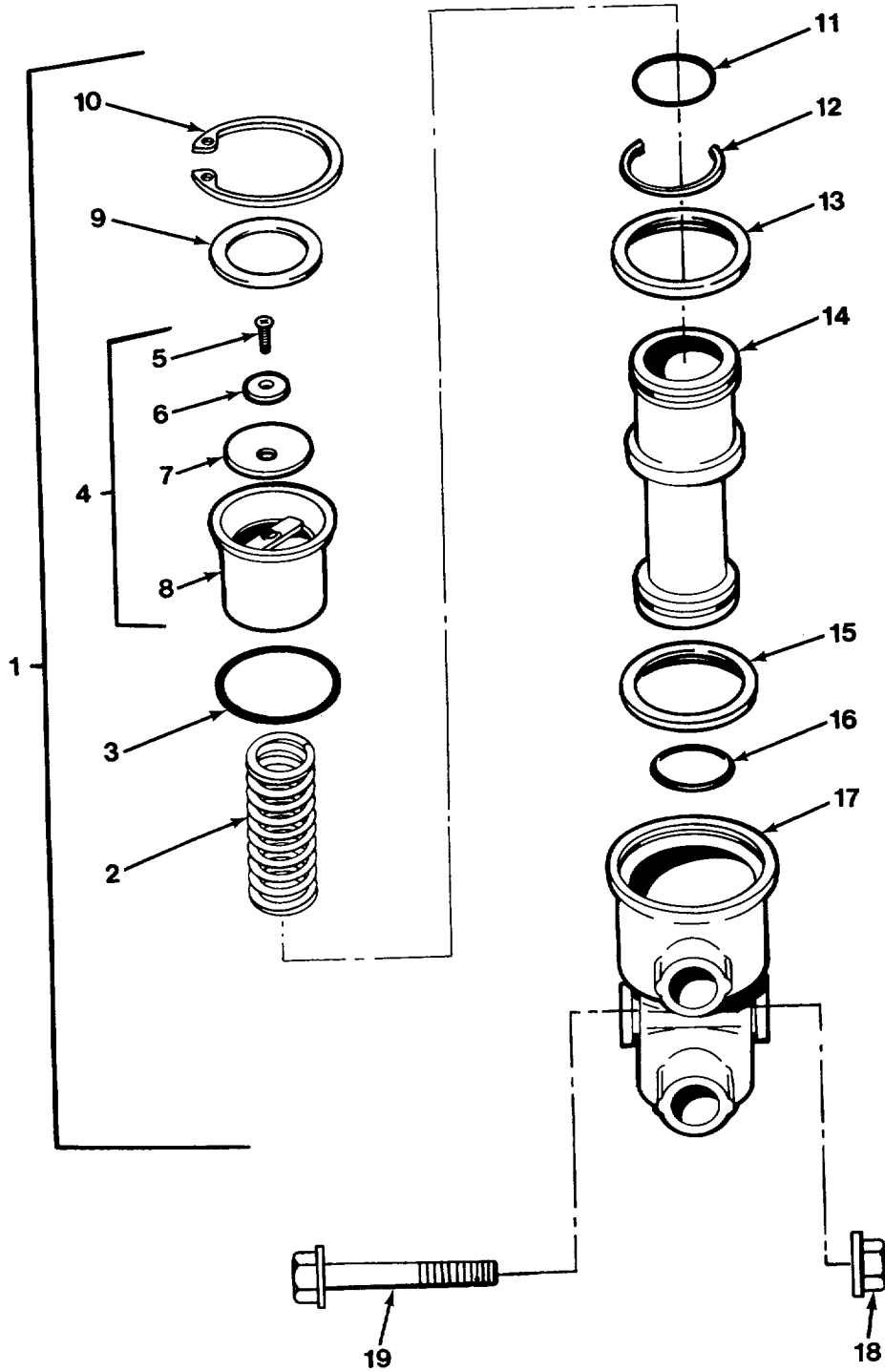

FIG. 209 TRACTOR PROTECTION VALVE

SECTION II

TM 9-2320-279-24P-1

(1) ITEM NO	(2) SMR CODE	(3) CAGEC	(4) PART NUMBER	(5) DESCRIPTION AND USABLE ON CODES (UOC)	(6) QTY
GROUP 1211 TRAILER BRAKE CONNECTIONS AND CONTROLS FIG. 209 TRACTOR PROTECTION VALVE					
1	PAOFZ	06853	279000	VALVE, FLOW CONTROL	1
2	KFFZZ	06853	248067	.SPRING, HELICAL, COMP PART OF KIT	1
				P/N 280858	
3	KFFZZ	06853	242775	.PACKING, PREFORMED PART OF KIT P/N	1
				280858	
4	PAFFF	06853	283826	.SEAT, VALVE	1
5	XAFZZ	06853	242109	..SCREW, TAPPING	1
6	XAFZZ	06853	239708	..WASHER, BRAKE DIAPHR	1
7	KFFZZ	06853	239615	..DIAPHRAGM, VALVE, SPE PART OF KIT	1
				P/N 280858	
8	XAFZZ	06853	248066	..SEAT, VALVE	1
9	PFFZZ	06853	247130	.WASHER, FLAT	1
10	KFFZZ	06853	239476	.RING, RETAINING PART OF KIT P/N	1
				280858	
11	KFFZZ	06853	231551	.PACKING, PREFORMED PART OF KIT P/N	1
				280858	
12	KFFZZ	06853	248068	.RING, RETAINING PART OF KIT P/N	1
				280858	
13	XDFZZ	06853	248065	.RETAINER, VALVE PART OF KIT P/N	1
				280858	
14	PFFZZ	06853	248064	.PLUNGER, DETENT	1
15	KFFZZ	06853	243849	.RING, RETAINING PART OF KIT P/N	1
				280858	
16	KFFZZ	06853	235063	.PACKING, PREFORMED PART OF KIT P/N.....	1
				280858	
17	PFFZZ	06853	243850	.BODY, VALVE	1
18	PAOZZ	45152	1333510	NUT, FLANGED, HEX	2
19	PAOZZ	80204	B1821BH031C325N	BOLT, MACHINE	2
				UOC:H04, H40	
19	PAOZZ	45152	1754260	SCREW, FLANGED, HEX	2
				UOC:H03	
19	PAOZZ	96906	MS90725-18	SCREW, FLANGED, HEXAGON H	2
				UOC:CBT, CBW, H01, H02, H05, H06, H07, H09, H41	

END OF FIGURE

SECTION II

TM 9-2320-279-24P-1

(1) ITEM NO	(2) SMR CODE	(3) CAGEC	(4) PART NUMBER	(5) DESCRIPTION AND USABLE ON CODES (UOC)	(6) QTY
GROUP 1211 TRAILER BRAKE CONNECTIONS AND CONTROLS FIG. 210 TRAILER BRAKE CONNECTIONS					
1	PAOOO	52762	27200	HOSE TENNA ASSEMBLY UOC:H03	1
2	PAOZZ	52762	65-94736	.CAP, TUBE UOC:H03	1
3	PAOZZ	72962	SN-104-NM-22	.NUT, SELF-LOCKING, HE UOC:H03	1
4	PAOZZ	52762	65-94737	.STRAP, RETAINING..... UOC:H03	1
5	PAOZZ	96906	MS35206-268	.SCREW, MACHINE UOC:H03	1
6	PAOZZ	52762	65-94738	.LINK, CHAIN, END UOC:H03	1
7	XDOZZ	52762	94747	.TUBE, HOSE SUPPORT, T..... UOC:H03	1
8	PAOZZ	52762	65-94746	.PIN, STRAIGHT, KNURLE UOC:H03	1
9	XDOZZ	52762	65-94755	.WASHER, FLAT UOC:H03	1
10	XDOZZ	52762	65-94740	.BASE TUBE, HOSE UOC:H03	1
11	PAOZZ	96906	MS51967-11	.NUT, PLAIN, HEXAGON UOC:H03	1
12	PAOZZ	96906	MS35338-47	.WASHER, LOCK UOC:H03	1
13	PAOZZ	96906	MS27183-15	.WASHER, FLAT UOC:H03	1
14	XAOZZ	52762	65-94741	.PLATE, MOUNTING, HOSE UOC:H03	1
15	XDOZZ	96906	MS35751-102	.BOLT, SQUARE NECK UOC:H03	1
16	XDOZZ	52762	65-94742	.BOLT BLANK UOC:H03	1
17	XDOZZ	52762	65-94745	.LINK UOC:H03	1
18	XAOZZ	52762	65-94756	.WASHER, SPRING, COMPR..... UOC:H03	1
19	XDOZZ	52762	65-94739	.SPRING, HELICAL, COMP..... UOC:H03	1
20	PAOZZ	52762	65-94743	.DEFLECTOR, DIRT AND UOC:H03	2
21	PAOZZ	52762	65-94744	.LINK, CHAIN, END UOC:H03	1
22	PAOZZ	98441	A1559-40	HOSE SET, NONMETALLI UOC:H03	1
23	PAOZZ	96906	MS21333-85	CLAMP, LOOP UOC:H03	1
24	PAOZZ	52167	WC0412PB	BOLT, MACHINE UOC:H03	2

SECTION II

TM 9-2320-279-24P-1

(1) ITEM NO	(2) SMR CODE	(3) CAGEC	(4) PART NUMBER	(5) DESCRIPTION AND USABLE ON CODES (UOC)	(6) QTY
25	PAOZZ	75272	COV-1313	CLAMP, LOOP UOC:H03	1
26	PAOZZ	96906	MS35206-268	SCREW, MACHINE UOC:H03	2
27	PAOZZ	79146	MS35746-1	COUPLING HALF, QUICK UOC:H03	1
28	XAOZZ	06853	243656	.BODY, COUPLING, QDISC..... UOC:H03	1
29	PAOZZ	96906	MS35748-1	.PACKING, PREFORMED UOC:H03	1
30	PAOZZ	06853	240233	.ARM, LOCK, HOSE COUPL UOC:H03	1
31	PAOZZ	06853	240407	.SCREW, ASSEMBLED WAS UOC:H03	1
32	PAOZZ	52762	119900	HOLDER UOC:H03	1
33	PAOZZ	45152	1718820	SPRING, HELICAL, TORS PART OF KIT P/N..... 1719050 U UOC:H03	1
34	PAOZZ	45152	1756870	SCREW, FLANGED, HEX..... UOC:H03	1
35	MOOZZ	45152	1331980X7	HOSE, NON-METALLIC MAKE FROM HOSE P/N FC350-24, 7 IN. LONG PART OF KIT P/N 1719050 U UOC:H03	1
36	PAOZZ	45152	1333510	NUT, FLANGED, HEX UOC:H03	1
37	PAOZZ	81343	6-6 120202BA	ELBOW, PIPE TO TUBE UOC:H03	3
38	PAOZZ	93061	269NTA-6-4	ELBOW, PIPE TO TUBE UOC:H03	1
39	PAOZZ	24617	144039	BUSHING, PIPE UOC:H03	2
40	PAOZZ	96906	MS51953-49	NIPPLE, PIPE UOC:H03	2
41	XDOZZ	54578	1105-1-1/4	TEE, PIPE UOC:H03	2
42	PAOZZ	45152	111219A	SPACER, SLEEVE UOC:H03	2
43	PAOZZ	93061	68NTA-8-6	ADAPTER, STRAIGHT, PI UOC:H03	2
44	PAOZZ	45152	1817HX	NUT, PLAIN, HEXAGON..... UOC:H03	2
45	PAOZZ	35510	2434	WASHER, LOCK UOC:H03	2
46	PAOZZ	76786	225-5-8	SNAP HOOK UOC:H03	2

SECTION II

TM 9-2320-279-24P-1

(1) ITEM NO	(2) SMR CODE	(3) CAGEC	(4) PART NUMBER	(5) DESCRIPTION AND USABLE ON CODES (UOC)	(6) QTY
47	PAOZZ	82458	T893R	NUT, FLANGED, HEX UOC:H03	1
48	PAOZZ	98424	25900	CLIP, SPRING HOSE UOC:H03	1
49	PAOZZ	79146	MS35746-1	COUPLING HALF, QUICK UOC:H03	1
50	PAOZZ	06853	240407	.SCREW, ASSEMBLED WAS UOC:H03	1
51	PAOZZ	06853	240233	.ARM, LOCK, HOSE COUPL UOC:H03	1
52	PAOZZ	96906	MS35748-1	.PACKING, PREFORMED..... UOC:H03	1
53	XAOZZ	06853	243655	.BODY, COUPLING, QDISC..... UOC:H03	1

END OF FIGURE

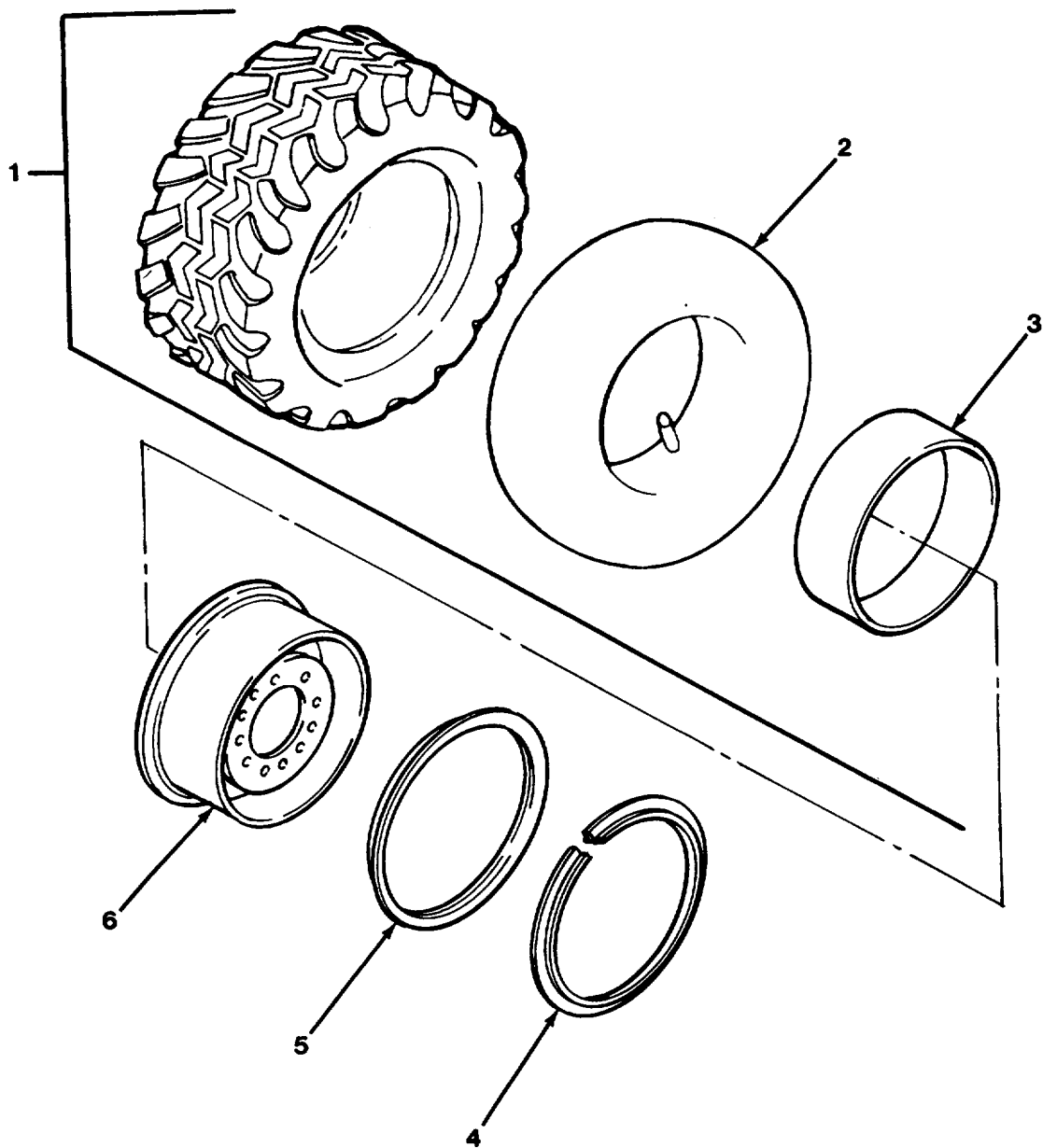

FIG. 211 WHEEL AND TIRE ASSEMBLY

SECTION II

TM 9-2320-279-24P-1

(1) ITEM NO	(2) SMR CODE	(3) CAGEC	(4) PART NUMBER	(5) DESCRIPTION AND USABLE ON CODES (UOC)	(6) QTY
GROUP 13 WHEELS AND TRACKS					
GROUP 1311 WHEEL ASSEMBLY					
FIG. 211 WHEEL AND TIRE ASSEMBLY					
1	PCOHH	0A8K5	16.00R20XZLTLRM	TIRE, PNEUMATIC NSN 2610-01-334-2694 DO NOT MIX ON A HEMTT WITH TIRES UNDER NSN 2610-01-126-1576	9
1	PCOHH	81348	16.00R20/J/TBTR	TIRE, PNEUMATIC NSN 2610-01-126-1576 DO NOT MIX ON A HEMTT WITH TIRES UNDER NSN 2610-01-334-2694	9
2	PAOZZ	12195	20V576	.INNER TUBE, PNEUMATI	1
3	PAOZZ	12195	15-20	.FLAP, INNER TUBE, PNE	1
4	PFOZZ	09386	41857-2	RING, LOCK, AUTOMOTIV	9
5	PFOZZ	09386	41856-12	RING, SIDE, AUTOMOTIV	9
6	PAOZZ	45152	1307030	WHEEL, PNEUMATIC TIR	9

END OF FIGURE

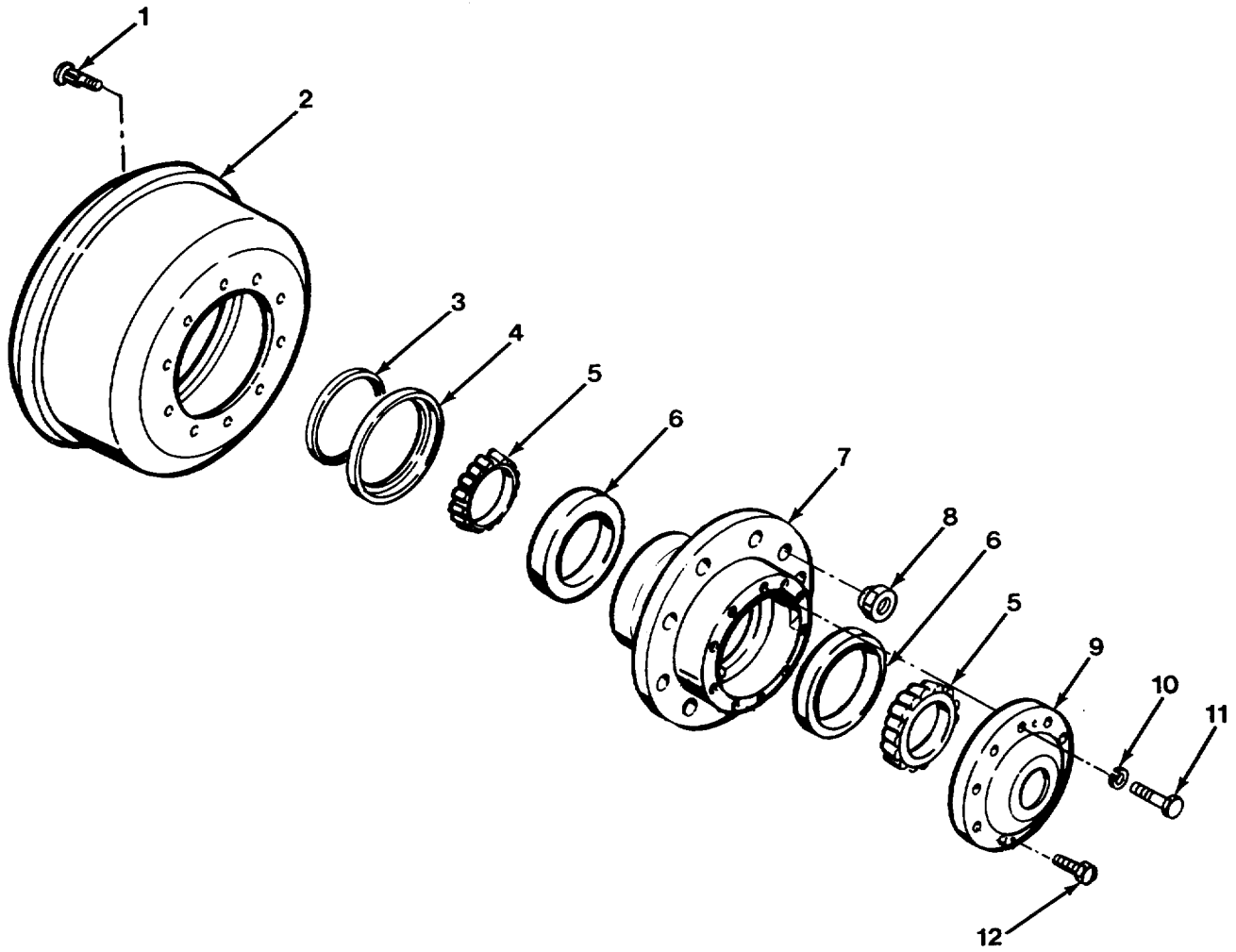

FIG. 212 FRONT HUB AND DRUM ASSEMBLY

SECTION II

TM 9-2320-279-24P-1

(1) ITEM NO	(2) SMR CODE	(3) CAGEC	(4) PART NUMBER	(5) DESCRIPTION AND USABLE ON CODES (UOC)	(6) QTY
GROUP 1311 WHEEL ASSEMBLY					
FIG. 212 FRONT HUB AND DRUM ASSEMBLY					
1	PAOZZ	45152	1310240	BOLT, CLOSE TOLERANC LH THREADS	20
1	PAOZZ	45152	1310230	BOLT, CLOSE TOLERANC RH THREADS	20
2	PAOFZ	45152	127009D	BRAKE DRUM	4
3	PAOZZ	01212	415938	SEAL, PLAIN, ENCASED	4
4	PAOZZ	45152	21283FX	SPACER, RING	4
5	PAOZZ	60038	687	CONE AND ROLLERS, TA	8
6	PAOZZ	60038	672	CUP, TAPERED ROLLER	8
7	PAOZZ	45152	1306940	HUB, WHEEL, VEHICULAR	4
8	PAOZZ	45152	19196FX	NUT, WHEEL RH THREADS	20
8	PAOZZ	45152	19197FX	NUT, PLAIN, SINGLE BA LH THREADS	20
9	PAOZZ	45152	571GX3W	HUB CAP, WHEEL	4
10	PAOZZ	78500	WA110	WASHER, LOCK	40
11	PAOZZ	45152	55518AX	SCREW, CAP, SOCKET HE	40
12	PAOZZ	80204	B1821BH050C150N	SCREW, CAP, HEXAGON H	8

END OF FIGURE

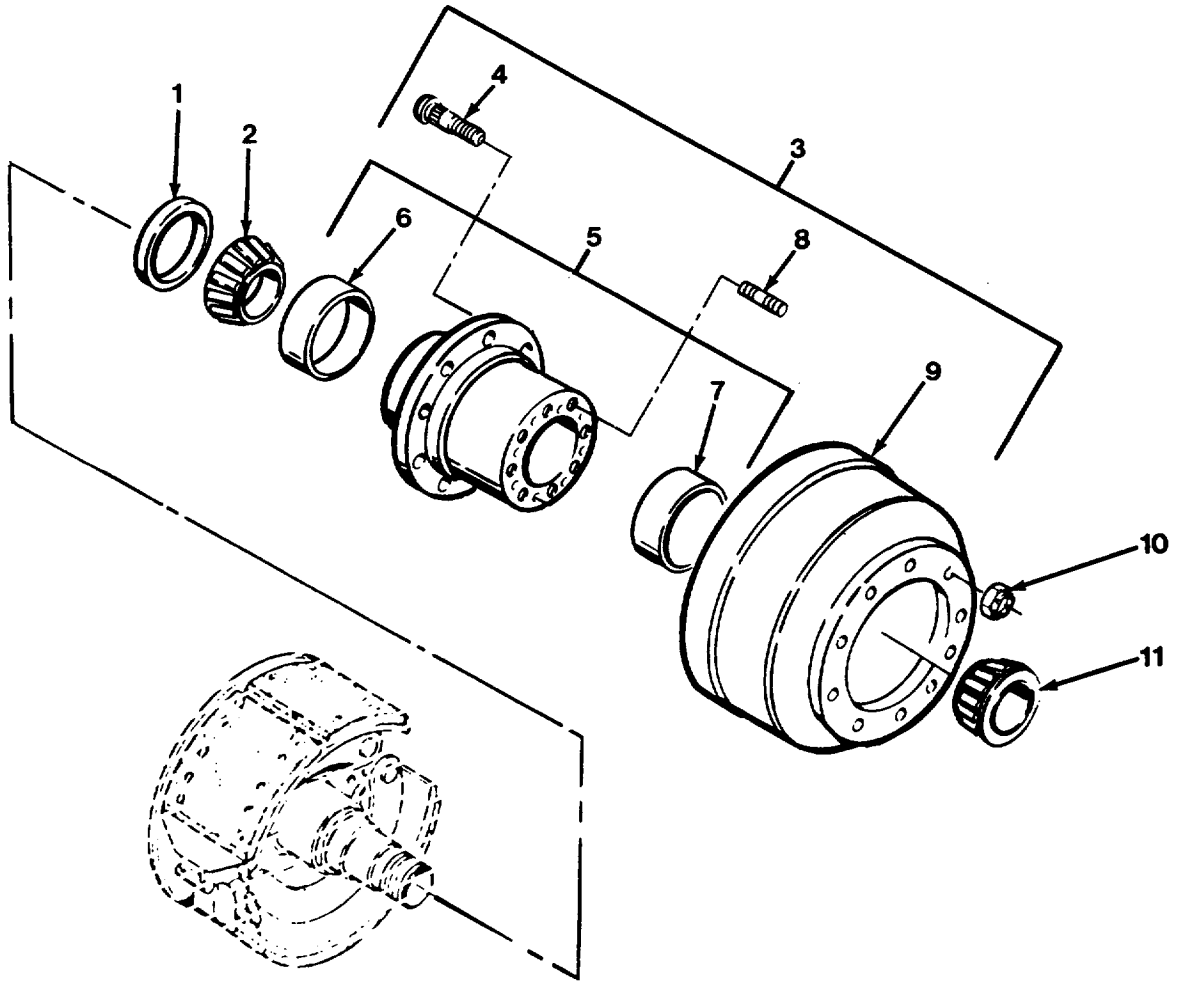

FIG. 213 REAR HUB AND DRUM ASSEMBLY

SECTION II

TM 9-2320-279-24P-1

(1) ITEM NO	(2) SMR CODE	(3) CAGEC	(4) PART NUMBER	(5) DESCRIPTION AND USABLE ON CODES (UOC)	(6) QTY
GROUP 1311 WHEEL ASSEMBLY					
FIG. 213 REAR HUB AND DRUM ASSEMBLY					
1	PAOZZ	01212	B370003BG3	SEAL, PLAIN, ENCASED UOC:H01, H02, H03, H05, H06, H07, H09, H41	4
2	PAOZZ	60038	594A	CONE AND ROLLERS, TA UOC:H01, H02, H03, H05, H06, H07, H09, H41	4
3	PAOFF	73972	4054RH-1	HUB AND DRUM ASSEMB RH UOC:H01, H02, H03, H05, H06, H07, H09, H41	2
3	PAOFF	45152	1306570	DRUM ASSEMBLY AND H LH UOC:H01, H02, H03, H05, H06, H07, H09, H41	2
4	PAOZZ	73972	W-980-R	.BOLT, RIBBED SHOULDE RH UOC:H01, H02, H03, H05, H06, H07, H09, H41	10
4	PAOZZ	73972	W-980-L	.BOLT, RIBBED SHOULDE LH UOC:H01, H02, H03, H05, H06, H07, H09, H41	10
5	PFOZZ	73972	H-403-K	.HUB, WHEEL, VEHICULAR UOC:H01, H02, H03, H05, H06, H07, H09, H41	1
6	PAOZZ	60038	592A	..CUP, TAPERED ROLLER UOC:H01, H02, H03, H05, H06, H07, H09, H41	1
7	PAOZZ	60038	572	..CUP, TAPERED ROLLER UOC:H01, H02, H03, H05, H06, H07, H09, H41	1
8	PAOZZ	73972	W-898	.STUD, PLAIN UOC:H01, 2, 020, H05 6, 5, H6, H7, H09, H41	8
9	PAOFZ	73972	3141	.BRAKE DRUM UOC:H01, H02, H03, H05, H06, H07, H09, H41	1
10	PAOZZ	45152	62780BX	NUT, PLAIN, SINGLE BA RH THREADS UOC:H01, H02, H03, H05, H06, H07, H09, H41	20
10	PAOZZ	45152	62781BX	NUT, PLAIN, SINGLE BA LH THREADS UOC:H01, H02, H03, H05, H06, H07, H09, H41	20
11	PAOZZ	60038	580	CONE AND ROLLERS, TA UOC:H01, H02, H03, H05, H06, H07, H09, H41	4

END OF FIGURE

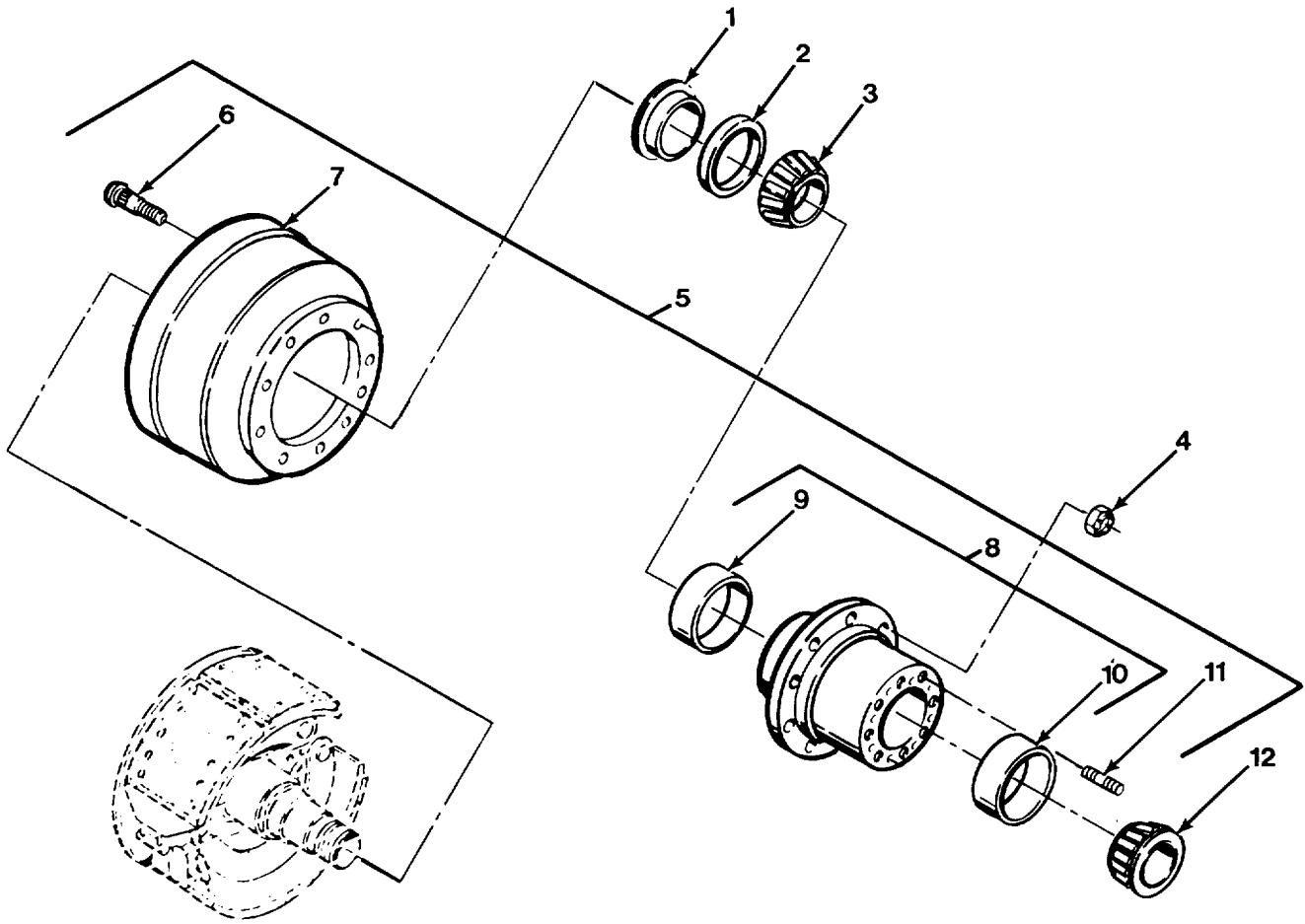

FIG. 214 REAR HUB AND DRUM ASSEMBLY - M984 AND M984A1

SECTION II

TM 9-2320-279-24P-1

(1) ITEM NO	(2) SMR CODE	(3) CAGEC	(4) PART NUMBER	(5) DESCRIPTION AND USABLE ON CODES (UOC)	(6) QTY
GROUP 1311 WHEEL ASSEMBLY					
FIG. 214 REAR HUB AND DRUM ASSEMBLY					
- M984 AND M984A1					
1	PAOZZ	7J854	A67009J	SPACER, RING.....	4
				UOC:H04	
2	PAOZZ	01212	B370121BGR	SEAL, PLAIN, ENCASED	4
				UOC: H04	
2	PAOZZ	80201	48884	SEAL, PLAIN, ENCASED	4
				UOC:H40	
3	PAOZZ	60038	760	CONE AND ROLLERS, TA	4
				UOC:H04, H40	
4	PAOZZ	45152	62780BX	NUT, PLAIN, SINGLE BA RH THREADS	20
				UOC:H04	
4	PAOZZ	45152	62781BX	NUT, PLAIN, SINGLE BA LH THREADS	20
				UOC:H04	
4	PAOZZ	45152	19196FX	NUT, WHEEL RH THREADS	20
				UOC:H40	
4	PAOZZ	45152	19197FX	NUT, PLAIN, SINGLE BA LH THREADS	20
				UOC:H40	
5	PBOFO	78500	A52-333Z2392	HUB AND DRUM ASSEMB RH	2
				UOC:H04	
5	PAOFO	78500	A53-333-Z-2392	BRAKE DRUM LH	2
				UOC:H04	
5	PAOFO	45152	1442800	BRAKE DRUM RH	2
				UOC:H40	
5	PFOFO	45152	1442810	BRAKE DRUM LH	2
				UOC:H40	
6	PAOZZ	78500	20X-1728	.STUD RH	10
				UOC:H04	
6	PAOZZ	78500	20X-1727	.STUD LH	10
				UOC:H04	
6	PAOZZ	45152	2CK588	.STUD, SELF-LOCKING RH	10
				UOC:H40	
6	PAOZZ	45152	2CK589	.STUD, SELF-LOCKING LH	10
				UOC:H40	
7	PAOFZ	78500	3219-E-4555	.BRAKE DRUM	1
				UOC:H04	
7	PAOFF	45152	2CF280	.BRAKE DRUM	1
				UOC:H40	
8	PFOOO	78500	A-333-Z-2392	.HUB, WHEEL, VEHICULAR	1
				UOC:H04	
8	PFOOO	45152	2CF281	.HUB, WHEEL, VEHICULAR	1
				UOC:H40	
9	PAOZZ	60038	752	..CUP, TAPERED ROLLER INNER	1
				UOC:H04, H40	
10	PAOZZ	34640	742	..CUP, TAPERED ROLLER OUTER	1
				UOC:H04, H40	
11	PAOZZ	93799	SC-1024-1	.STUD, SHOULDERED.....	8
				UOC:H04	

SECTION II

TM 9-2320-279-24P-1

(1) ITEM NO	(2) SMR CODE	(3) CAGEC	(4) PART NUMBER	(5) DESCRIPTION AND USABLE ON CODES (UOC)	(6) QTY
11	PAOZZ	45152	2CK590	STUD, PLAIN UOC:H40	8
12	PAOZZ	60038	749	CONE AND ROLLERS, TA..... UOC:H04, H40	4

END OF FIGURE

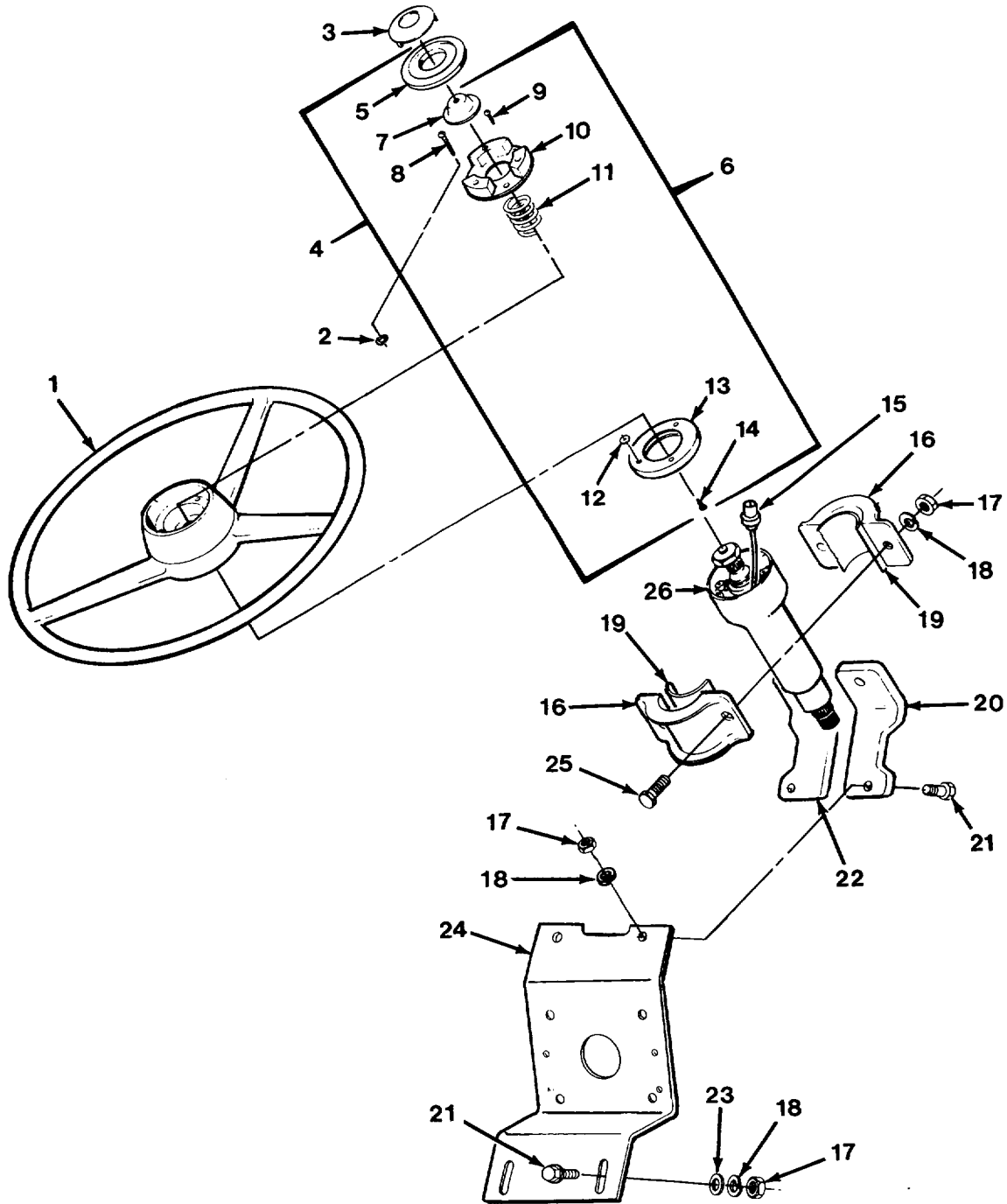

FIG. 215 STEERING WHEEL AND COLUMN

SECTION II

TM 9-2320-279-24P-1

(1) ITEM NO	(2) SMR CODE	(3) CAGEC	(4) PART NUMBER	(5) DESCRIPTION AND USABLE ON CODES (UOC)	(6) QTY
GROUP 14 STEERING					
GROUP 1401 MECHANICAL STEERING GEAR					
ASSEMBLY					
FIG. 215 STEERING WHEEL AND COLUMN					
1	PAOZZ	77915	81509	STEERING WHEEL	1
2	PAOZZ	45152	1822HX	WASHER, LOCK	1
3	PAOZZ	45152	22154FX	PLATE, IDENTIFICATIO	1
4	PAOOO	77640	465638	PARTS KIT, HORN BUTT	1
5	PAOZZ	77640	450098	.PUSH BUTTON	1
6	XAOZZ	77640	454867	.BUTTON ASSY, HORN	1
7	XAOZZ	77640	029037	..CONTACT, ELECTRICAL.....	1
8	XAOZZ	77640	G177280	..SCREW	1
9	XAOZZ	77640	G148595	..SCREW, WOOD	2
10	XAOZZ	77640	453088A4	..PLATE ASSEMBLY, BASE	1
11	XAOZZ	77640	401286	..SPRING, HELICAL, COMP.....	1
12	XAOZZ	77640	G446143	..WASHER	1
13	XAOZZ	77640	453091	..RING, CONTACT, HORN B	1
14	XAOZZ	77640	G141508	..SCREW, MACHINE	2
15	PAOZZ	77640	032245	LEAD, ELECTRICAL	1
16	PFFZZ	45152	24123FX	STRAP, RETAINING	2
17	PAFFZ	96906	MS35690-604	NUT, PLAIN, HEXAGON.....	6
18	PAFZZ	96906	MS35338-46	WASHER, LOCK	6
19	MFFZZ	45152	42925AX2.5	PAD, RUBBER MAKE FROM RUBBER PAD, P/N..... 42925AX	2
20	PFFZZ	45152	125667B	BRACKET, ANGLE	1
21	PAFZZ	80204	B1821BH038C150N	SCREW, CAP, HEXAGON H	4
22	PFFZZ	45152	125666B	SUPPORT, STEERING CO.....	1
23	PAFZZ	96906	MS27183-14	WASHER, FLAT.....	2
24	PFFZZ	45152	125664C	BRACKET, STEERING GE	1
25	PAOZZ	45152	1754290	SCREW, FLANGED, HEX HEAD	2
26	PFFZZ	77640	UC34448	HOUSING, STEERING CO	1

END OF FIGURE

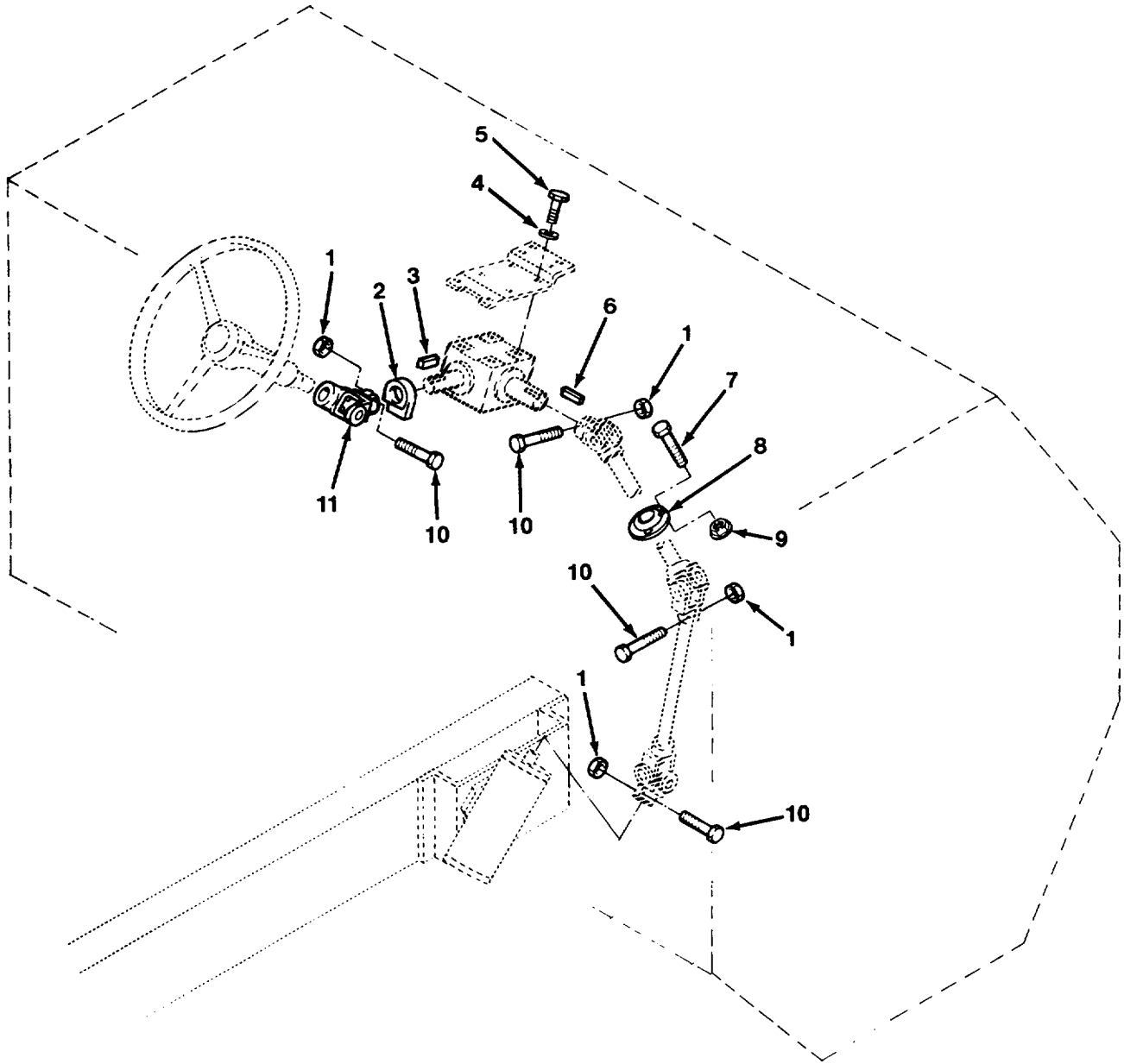

FIG. 216 STEERING SHAFTS AND GEARBOX MOUNTING

SECTION II

TM 9-2320-279-24P-1

(1) ITEM NO	(2) SMR CODE	(3) CAGEC	(4) PART NUMBER	(5) DESCRIPTION AND USABLE ON CODES (UOC)	(6) QTY
GROUP 1401 MECHANICAL STEERING GEAR ASSEMBLY					
FIG. 216 STEERING SHAFTS AND GEARBOX MOUNTING					
1	PAOZZ	45152	1410950	NUT, SELF-LOCKING, HE	5
2	PAFZZ	45152	1339310	BRACKET, LOCK, STEERI	1
3	PAOZZ	45152	1363190	KEY	1
4	PAFZZ	96906	MS45904-76	WASHER, LOCK	4
5	PAFZZ	78500	S-268-1	BOLT, MACHINE	4
6	PAOZZ	45152	57453AX	KEY, MACHINE	1
7	PAOZZ	45152	1898620	BOLT, CARRIAGE	3
8	PAOZZ	87946	EEE16P	BEARING UNIT, PLAIN	1
9	PAOZZ	45152	1333510	NUT, SELF-LOCKING, EX	3
10	PAOZZ	80204	B1821BH038C200N	SCREW, CAP, HEXAGON H	5
11	PAOZZ	72447	909227-2	UNIVERSAL JOINT	1

END OF FIGURE

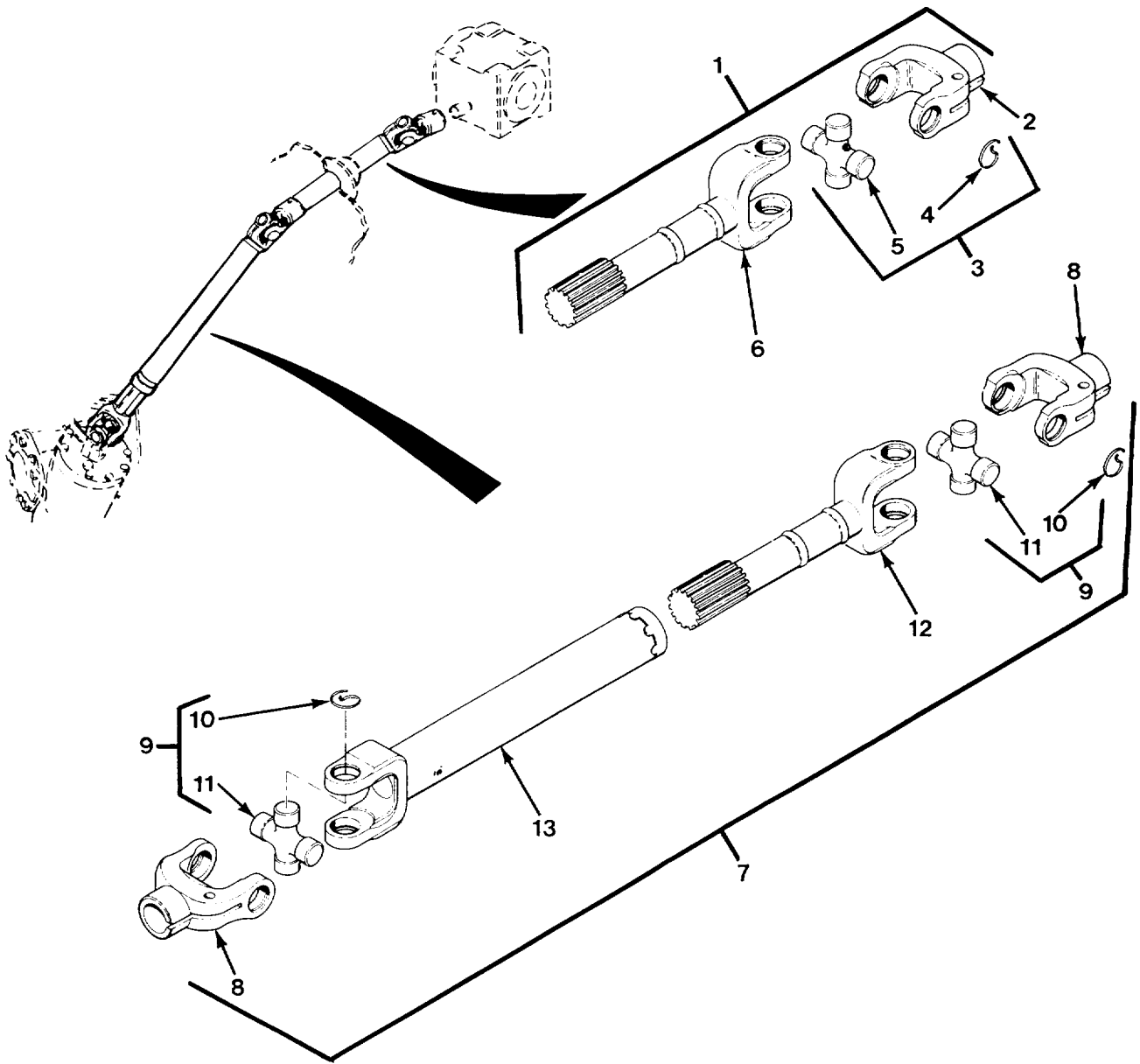

FIG. 217 STEERING SHAFTS ASSEMBLY

SECTION II

TM 9-2320-279-24P-1

(1) ITEM NO	(2) SMR CODE	(3) CAGEC	(4) PART NUMBER	(5) DESCRIPTION AND USABLE ON CODES (UOC)	(6) QTY
GROUP 1401 MECHANICAL STEERING GEAR ASSEMBLY					
FIG. 217 STEERING SHAFTS ASSEMBLY					
1	PAOOZ	72447	907087-30	SHAFT ASSY.....	1
2	PAOZZ	72447	10-4-1183	.CLEVIS, ROD END.....	1
3	PAOZZ	72447	5-170X	.SPIDER, UNIVERSAL JO.....	1
4	PAOZZ	72447	10-7-29	..RING, RETAINING.....	4
5	XAOZZ	72447	10-5-68X	..JOURNAL.....	1
6	XAOZZ	72447	10-82-131-28X	.PROPELLER SHAFT.....	1
7	PAOOO	72447	904860-375	PROPELLER SHAFT WIT.....	1
8	PAOZZ	72447	10-4-371	.YOKE, UNIVERSAL, JOIN.....	2
9	PAOZZ	72447	5-170X	.SPIDER, UNIVERSAL, JO.....	2
10	PAOZZ	72447	10-7-29	..RING, RETAINING.....	4
11	XAOZZ	72447	10-5-68X	..JOURNAL.....	1
12	XAOZZ	72447	10-82-121-42X	.SHAFT.....	1
13	XAOZZ	72447	10-60-38-1806X	.SHAFT.....	1

END OF FIGURE

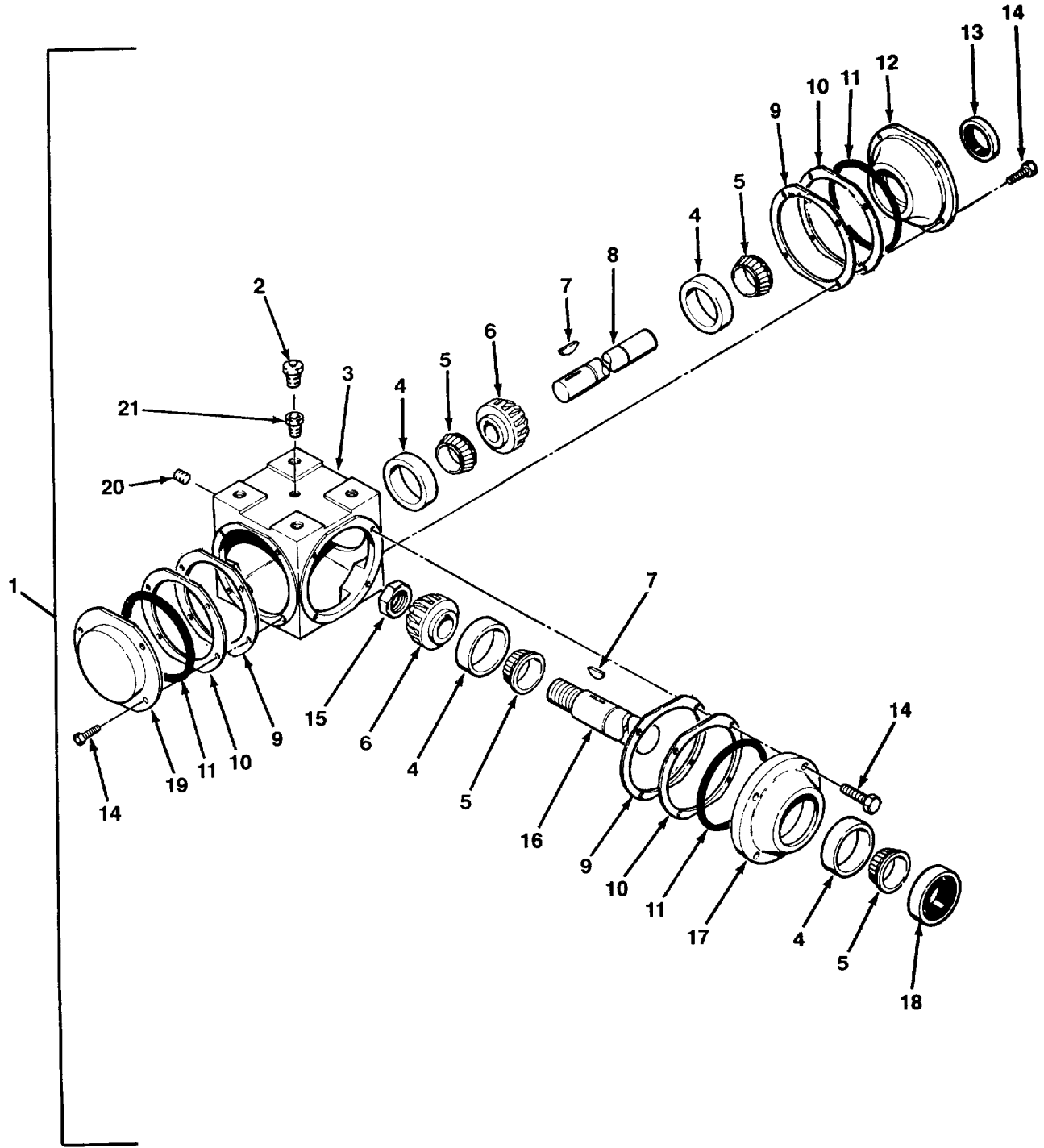

FIG. 218 90° GEARBOX ASSEMBLY

SECTION II

TM 9-2320-279-24P-1

(1) ITEM NO	(2) SMR CODE	(3) CAGEC	(4) PART NUMBER	(5) DESCRIPTION AND USABLE ON CODES (UOC)	(6) QTY
GROUP 1401 MECHANICAL STEERING GEAR ASSEMBLY					
FIG. 218 90° GEARBOX ASSEMBLY					
1	PAFFF	84659	02-21-04642-1126	BOX ASSY.....	1
2	KFFZZ	57733	317400	.VENT, PRESS RELIEF PART OF KIT P/N..... 02-23-01260-150	1
3	PFFZZ	84659	02-23-00119-150	.HOUSING, DRIVE UNIT,	1
4	PAFZZ	60038	L44610	.CUP, TAPERED ROLLER.....	4
5	PAFZZ	60038	L44643	.CONE AND ROLLERS, TA.....	4
6	PFFZZ	84659	02-23-00408-011	.GEAR, BEVEL	2
7	KFFZZ	84659	8-47-17-06-002	.KEY, MACHINE PART OF KIT P/N..... 02-23-01260-150	2
8	PFFZZ	84659	0225-13149-1126	.SHAFT, STRAIGHT	1
9	KFFZZ	84659	0223-01229-150	.SHIM.....	20
10	PAFZZ	84659	0223-02693-150	.SHIM.....	6
11	PAFZZ	84659	8-74-80-09-059	.PACKING, PREFORMED	3
12	PFFZZ	84659	02-23-00120-150	.PLATE, RETAINING, SHA.....	1
13	KFFZA	80201	9878	.SEAL, PLAIN, ENCASED PART OF KIT P/N..... 02-23-01260-150	1
14	PAFZZ	84659	8-47-14-04-027	.SCREW, CAP, HEXAGON H	12
15	KFFZZ	84659	02-23-01030-011	.NUT, PINION, CRIMPED PART OF KIT P/N..... 02-23-01260-150	1
16	PFFZZ	84659	0225-13150-1126	.SHAFT, SHOULDERED	1
17	PFFZZ	84659	02-23-00121-150	.HOUSING, MECHANICAL.....	1
18	KFFZZ	80201	10124	.SEAL, PLAIN ENCASED PART OF KIT P/N..... 02-23-01260-150	1
19	PFFZZ	84659	02-23-00125-150	.COVER, ACCESS	1
20	KFFZZ	84659	8-63-12-61-001	.PLUG, PIPE PART OF KIT P/N	2
21	KFFZZ	84659	8-63-12-51-001	.REDUCER PART OF KIT P/N	1

END OF FIGURE

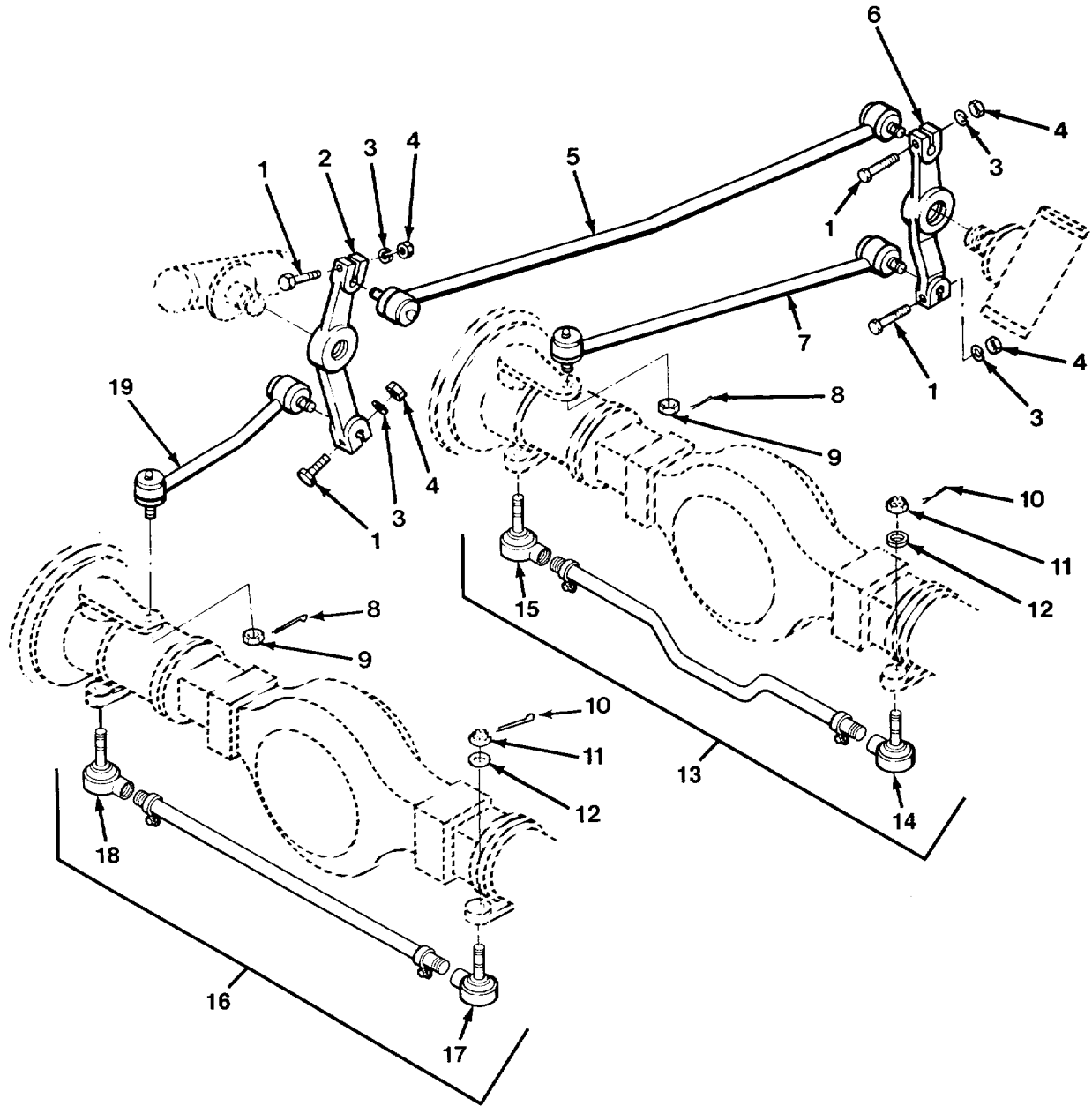

FIG. 219 STEERING LINKAGE

SECTION II

TM 9-2320-279-24P-1

(1) ITEM NO	(2) SMR CODE	(3) CAGEC	(4) PART NUMBER	(5) DESCRIPTION AND USABLE ON CODES (UOC)	(6) QTY
GROUP 1401 MECHANICAL STEERING GEAR ASSEMBLY FIG. 219 STEERING LINKAGE					
1	PAOZZ	80204	B1821BH063C350N	SCREW, CAP, HEXAGON H	4
2	PAFZZ	78222	2582294	ARM, STEERING GEAR	1
3	PAOZZ	78500	WA110	WASHER, LOCK	4
4	PAOZZ	45152	378BX1	NUT, PLAIN, HEXAGON	4
5	PAOZZ	45152	1311590	TIE ROD, STEERING	1
6	PAFZZ	78222	2582304	ARM, STEERING GEAR	1
7	PAOZZ	45152	1311570	DRAG LINK, STEERING	1
8	PAOZZ	96906	MS24665-360	PIN, COTTER	2
9	PAOZZ	96906	MS9358-18	NUT, PLAIN, CASTELLAT	2
10	PAOZZ	96906	MS24665-357	PIN, COTTER	4
11	PAOZZ	96906	MS9358-18	NUT, PLAIN, CASTELLAT	4
12	PAOZZ	96906	MS27183-27	WASHER, FLAT.....	4
13	PAOOO	45152	1456850	TIE ROD, STEERING	1
14	PAOZZ	45152	2CR957	.END, TIEROD, ROADSIDE	1
15	PAOZZ	45152	2CR958	.END, TIEROD, CURBSIDE	1
16	PAOOO	98349	L-28-VT-5493-A-1 1	TIE ROD, STEERING	1
17	PAOZZ	45152	2DM787	.END, TIEROD, ROADSIDE	1
18	PAOZZ	45152	1477390	.END, TIEROD, CURBSIDE	1
19	PAOZZ	45152	1343750	DRAG LINK, STEERING	1

END OF FIGURE

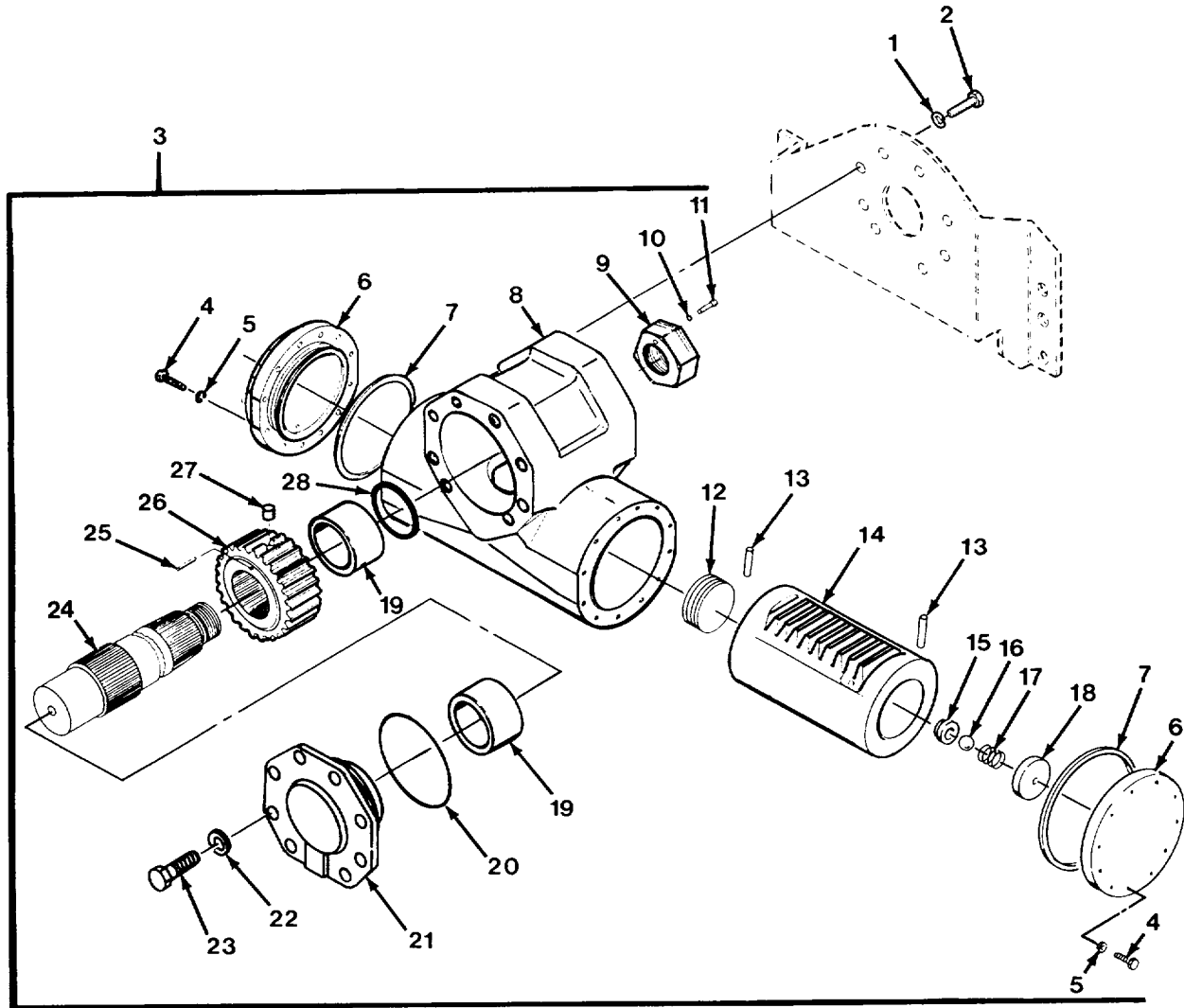

FIG. 220 SLAVE STEERING GEAR ASSEMBLY

SECTION II

TM 9-2320-279-24P-1

(1) ITEM NO	(2) SMR CODE	(3) CAGEC	(4) PART NUMBER	(5) DESCRIPTION AND USABLE ON CODES (UOC)	(6) QTY
GROUP 1407 POWER STEERING GEAR ASSEMBLY					
FIG. 220 SLAVE STEERING GEAR ASSEMBLY					
1	PAFZZ	96906	MS35338-49	WASHER, LOCK	8
2	PAFZZ	96906	MS90727-138	SCREW, CAP, HEXAGON H	8
3	PBFFF	78222	A492SBS3	STEERING GEAR	1
4	PAFZZ	72582	181371	.SCREW, CAP, HEXAGON H	20
5	PAFZZ	96906	MS35338-46	.WASHER, LOCK	20
6	PFFZZ	78222	0031602	.HEAD, CYLINDER	2
7	PAFZZ	78222	2370311	.GASKET PART OF KIT P/N 2AH775	2
8	PFFZZ	78222	1131494	.HOUSING, GEAR, POWER	1
9	PAFZZ	78222	2411251	.NUT, SELF-LOCKING, HE	1
10	PAFZZ	78222	103320	.WASHER, LOCK	1
11	PAFZZ	78222	9406722	.SCREW, CAP, HEXAGON H	1
12	KFFZZ	78222	3330582	.PLUG PART OF KIT P/N 2AH776.....	1
13	PAFZZ	78222	0855851	.PIN, GROOVED, HEADLES PART OF KIT P/N 2AH776	2
14	KFFZZ	78222	0121403	.PISTON PART OF KIT P/N 2AH776.....	1
15	KFFZZ	78222	0170121	.SEAT, VALVE PART OF KIT P/N 2AH776.....	1
16	KFFZZ	78222	2040081	.BALL, VALVE PART OF KIT P/N 2AH776.....	1
17	KFFZZ	78222	0751781	.SPRING PART OF KIT P/N 2AH776.....	1
18	KFFZZ	78222	3330712	.PLUG PART OF KIT P/N 2AH776.....	1
19	PAFZZ	78222	2071821	.BEARING, SLEEVE	2
20	PAFZZ	78222	2360501	.PACKING, PREFORMED PART OF KIT P/N..... 2AH775	1
21	PFFZZ	78222	0921612	.HOUSING, STEERING	1
22	PAFZZ	96906	MS35338-49	.WASHER, LOCK	8
23	PAFZZ	78222	181452	.SCREW, CAP, HEXAGON H	8
24	PFFZZ	78222	0858553	.SHAFT, SHOULDERED	1
25	PAFZZ	78222	2451151	.PIN, SPRING.....	1
26	PFFZZ	45152	3SH55	.GEAR, SPUR	1
27	PAFZZ	78222	0856001	.PIN, STRAIGHT, HEADLE	1
28	PAFZZ	78222	2365331	.PACKING, PREFORMED PART OF KIT P/N	1

END OF FIGURE

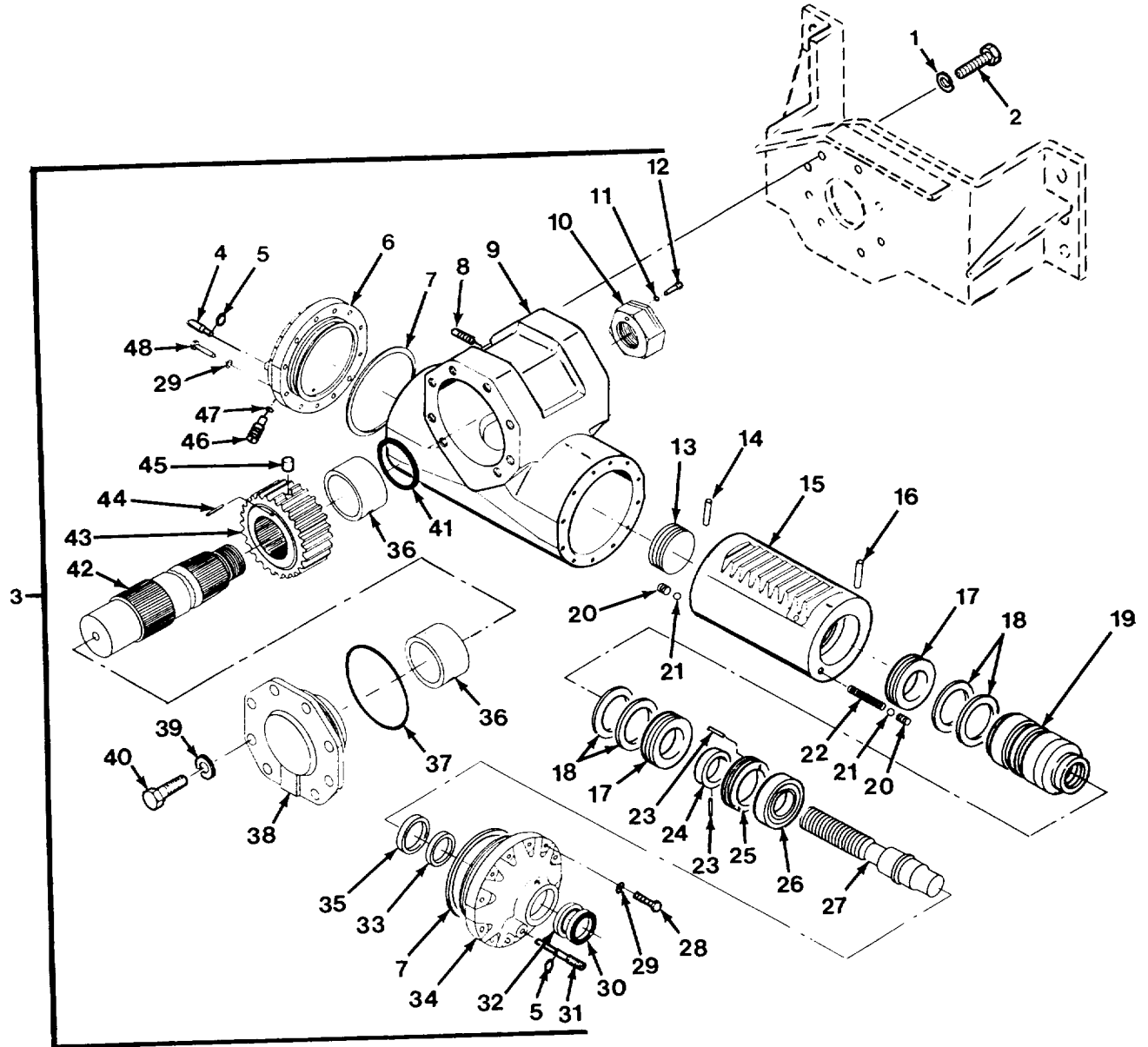

FIG. 221 STEERING GEAR ASSEMBLY

SECTION II

TM 9-2320-279-24P-1

(1) ITEM NO	(2) SMR CODE	(3) CAGEC	(4) PART NUMBER	(5) DESCRIPTION AND USABLE ON CODES (UOC)	(6) QTY
GROUP 1407 POWER STEERING GEAR ASSEMBLY FIG. 221 STEERING GEAR ASSEMBLY					
1	PAFZZ	96906	MS35338-49	WASHER, LOCK	8
2	PAFZZ	96906	MS90727-138	SCREW, CAP, HEXAGON H	8
3	PAFFF	78222	492SBR4	STEERING GEAR	1
4	PAFZZ	78222	1820341	.SLIDE, DIRECTIONAL C	1
5	KFFZZ	89619	8QD1038	.PACKING, PREFORMED PART OF KIT P/N 2AH775	2
6	PFFZZ	78222	0031352	.CYLINDER HEAD, HYDRA	1
7	KFFZZ	78222	2370311	.GASKET PART OF KIT P/N 2AH775	2
8	PAFZZ	96906	MS20913-4S	.PLUG, PIPE	1
9	PFFZZ	78222	1131494	.HOUSING, GEAR, POWER	1
10	PAFZZ	78222	2411251	.NUT, SELF-LOCKING, HE	1
11	PAFZZ	96906	MS35338-45	.WASHER, LOCK	1
12	PAFZZ	78222	9406772	.SCREW, CAP, HEXAGON H	1
13	KFFZZ	78222	3330861	.PLUG, PISTON PART OF KIT P/N 2AL637	1
14	KFFZZ	78222	0855941	.PIN, LOCKING PART OF KIT P/N 2AL637	1
15	KFFZZ	78222	0121684	.PISTON, ACTUATING PART OF KIT P/N 2AL637	1
16	KFFZZ	78222	0855751	.PIN, LOCKING PART OF KIT P/N 2AL637	2
17	KFFZZ	78222	2411431	.NUT, ADJUSTING, VALVE PART OF KIT P/N 2AL637	2
18	KFFZZ	78222	0751681	.SPRING, REVERSING PART OF KIT P/N 2AL637	4
19	KFFZZ	78222	0164592	.VALVE, ACTUATING PART OF KIT P/N 2AL637	1
20	KFFZZ	78222	0170121	.SEAT, VALVE PART OF KIT P/N 2AL637	2
21	KFFZZ	78222	2040081	.BALL, VALVE PART OF KIT P/N 2AL637	2
22	KFFZZ	78222	0751611	.SPRING, HLCL, CPRSN PART OF KIT P/N 2AL637	1
23	KFFZZ	78222	0856121	.PIN, LOCKING PART OF KIT P/N 2AL637	1
24	KFFZZ	78222	2411481	.NUT, SHAFT RETAINING PART OF KIT P/N 2AL637	1
25	PAFZZ	45152	2AD831	.RING, EXTERNALLY THR	1
26	KFFZZ	78222	2000861	.BEARING PART OF KIT P/N 2AL637	1
27	KFFZZ	78222	1853912	.SHAFT, ACTUATING PART OF KIT P/N 2AL637	1
28	PAFZZ	45152	19AS371	.SCREW, CAP, HEXAGON H.....	10
29	PAFZZ	96906	MS35338-46	.WASHER, LOCK	20
30	KFFZZ	78222	2350931	.SEAL, SALT PART OF KIT P/N 2AH775	1
31	PAFZZ	45152	35H113	.PLUNGER, RELIEF VALV	1
32	KFFZZ	78222	2261721	.WASHER, SHOULDER PART OF KIT P/N 2AH775	1
33	KFFZZ	78222	2350961	.SEAL, PLAIN, ENCASED PART OF KIT P/N 2AH775	1
34	PAFZZ	78222	2182103	.HOUSING, BEARING UNI	1
35	KFFZZ	78222	2350541	.SEAL, OIL, BRAKE PART OF KIT P/N 2AH775	1
36	PAFZZ	78222	2071821	.BEARING, SLEEVE	2
37	KFFZZ	78222	2360501	.PACKING, PREFORMED PART OF KIT P/N 2AH775	1

SECTION II

TM 9-2320-279-24P-1

(1) ITEM NO	(2) SMR CODE	(3) CAGEC	(4) PART NUMBER	(5) DESCRIPTION AND USABLE ON CODES (UOC)	(6) QTY
38	PFFZZ	78222	0921612	.HOUSING, STEERING	1
39	PAFZZ	96906	MS35338-49	.WASHER, LOCK	8
40	PAFZZ	78222	181454	.SCREW, CAP, HEXAGON H.....	8
41	KFFZZ	78222	2365331	.PACKING, PREFORMED PART OF KIT P/N..... 2AH775	1
42	PFFZZ	78222	0858553	.SHAFT, SHOULDERED.....	1
43	PFFZZ	45152	3SH55	.GEAR, SPUR	1
44	PAFZZ	78222	2451151	.PIN, SPRING.....	1
45	PAFZZ	78222	0856001	.PIN, STRAIGHT, HEADLE	1
46	KFFZZ	78222	0856201	.PIN, VALVE PART OF KIT P/N 2AL637	1
47	KFFZZ	78222	2360641	.PACKING, PREFORMED PART OF KIT P/N..... 2AL637 PART OF KIT P/N 2AH775	1
48	PAFZZ	72582	181371	.SCREW, CAP, HEXAGON H	10

END OF FIGURE

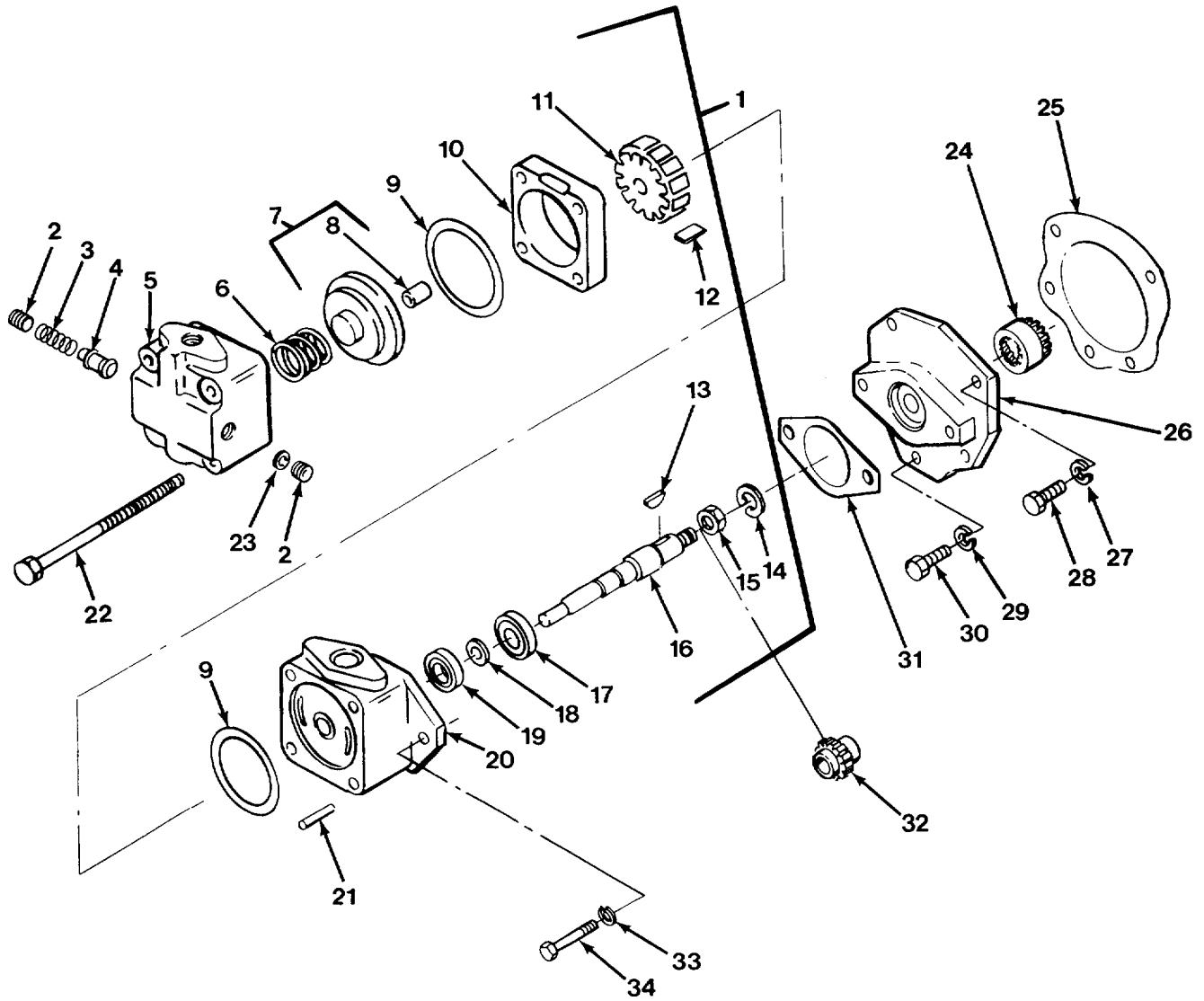

FIG. 222 STEERING PUMP

SECTION II

TM 9-2320-279-24P-1

(1) ITEM NO	(2) SMR CODE	(3) CAGEC	(4) PART NUMBER	(5) DESCRIPTION AND USABLE ON CODES (UOC)	(6) QTY
GROUP 1410 HYDRAULIC PUMP OR FLUID MOTOR ASSEMBLY FIG. 222 STEERING PUMP					
1	PAFFF	61038	V20F-1P13P-3B8G-11L	PUMP, ROTARY UOC:H01, H02, H03, H04, H05, H06, H07, H09, H41	1
2	PAFZZ	61038	7077	.PLUG, PIPE UOC:H01, H02, H03, H04, H05, H06, H07, H09, H41	2
3	PAFZZ	62983	239766	.SPRING, HELICAL, COMP..... UOC:H01, H02, H03, H04, H05, H06, H07, H09, H41	1
4	PAFZZ	62983	232798	.PISTON, VALVE UOC:H01, H02, H03, H04, H05, H06, H07, H09, H41	1
5	XAFZZ	61038	316094	.COVER..... UOC:H01, H02, H03, H04, H05, H06, H07, H09, H41	1
6	PAFZZ	62983	28422	.SPRING, HELICAL, COMP..... UOC:H01, H02, H03, H04, H05, H06, H07, H09, H41	1
7	PFFZZ	62983	359287	.PLATE, PRESSURE, ROTA UOC:H01, H02, H03, H04, H05, H06, H07, H09, H41	1
8	PAFZZ	62983	280267	..BUSHING UOC:H01, H02, H03, H04, H05, H06, H07, H09, H41	1
9	KFFZZ	61038	154090	.PACKING, PREFORMED PART OF KIT P/N 923487 PART OF KIT P/N 922733 UOC:H01, H02, H03, H04, H05, H06, H07, H09, H41	2
10	KFFZZ	61038	331807	.RING PART OF KIT P/N 923487 UOC:H01, H02, H03, H04, H05, H06, H07, H09, H41	1
11	KFFZZ	61038	358334	.ROTOR PART OF KIT P/N 923487 UOC:H01, H02, H03, H04, H05, H06, H07, H09, H41	1
12	KFFZZ	61038	923479	.VANE KIT (CONSISTS OF 12 VANES) PART OF KIT P/N 923487 UOC:H01, H02, H03, H04, H05, H06, H07, H09, H41	1
13	PAFZZ	96906	MS35756-16	.KEY, WOODRUFF..... UOC:H01, H02, H03, H04, H05, H06, H07, H09, H41	1
14	PAFZZ	96906	MS16625-1185	.RING, RETAINING UOC:H01, H02, H03, H04, H05, H06, H07, H09, H41	1
15	PAFZZ	62983	132260	.NUT, PLAIN, HEXAGON UOC:H01, H02, H03, H04, H05, H06, H07, H09, H41	1

SECTION II

TM 9-2320-279-24P-1

(1) ITEM NO	(2) SMR CODE	(3) CAGEC	(4) PART NUMBER	(5) DESCRIPTION AND USABLE ON CODES (UOC)	(6) QTY
16	PAFZZ	62983	280504	.SHAFT, SHOULDERED UOC:H01, H02, H03, H04, H05, H06, H07, H09, H41	1
17	PAFZZ	62983	98574	.BEARING, BALL, ANNULA..... UOC:H01, H02, H03, H04, H05, H06, H07, H09, H41	1
18	PAFZZ	96906	MS16624-1078	.RING, RETAINING UOC:H01, H02, H03, H04, H05, H06, H07, H09, H41	1
19	KFFZZ	61038	229235	.SEAL PART OF KIT P/N 922733 UOC:H01, H02, H03, H04, H05, H06, H07, H09, H41	1
20	XAFZZ	61038	280689	.BODY UOC:H01, H02, H03, H04, H05, H06, H07, H09, H41	1
21	PAFZZ	62983	9603	.PIN UOC:H01, H02, H03, H04, H05, H06, H07, H09, H41	2
22	PAFZZ	62983	96168	.SCREW, CAP, HEXAGON H UOC:H01, H02, H03, H04, H05, H06, H07, H09, H41	4
23	PAFZZ	62983	155023	.RING..... UOC:H01, H02, H03, H04, H05, H06, H07, H09, H41	1
24	PAFZZ	72582	5143616	COUPLING, SHAFT, FLEX UOC:H01, H02, H03, H04, H05, H06, H07 H09, H41	1
25	PAFZZ	72582	5104506	GASKET UOC:H01, H02, H03, H04, H05, H06, H07, H09, H41	1
26	PAFZZ	72582	5131332	ADAPTER..... UOC:H01, H02, H03, H04, H05, H06, H07, H09, H41	1
27	PAFZZ	96906	MS35338-48	WASHER, LOCK UOC:H01, H02, H03, H04, H05, H06, H07, H09, H41	4
28	PAFZZ	80204	B1821BH050C113N	SCREW, CAP, HEXAGON H..... UOC:H01, H02, H03, H04, H05, H06, H07, H09, H41	4
29	PAFZZ	96906	MS35338-47	WASHER, LOCK UOC:H01, H02, H03, H04, H05, H06, H07, H09, H41	1
30	PAFZZ	18876	9054221	SCREW, CAP, HEXAGON H..... UOC:H01, H02, H03, H04, H05, H06, H07, H09, H41	1
31	PAFZZ	72582	5188755	GASKET UOC:H01, H02, H03, H04, H05, H06, H07, H09, H41	1
32	PAFZZ	72582	5131401	GEAR, SPUR UOC:H01, H02, H03, H04, H05, H06, H07, H09, H41	1

SECTION II

TM 9-2320-279-24P-1

(1) ITEM NO	(2) SMR CODE	(3) CAGEC	(4) PART NUMBER	(5) DESCRIPTION AND USABLE ON CODES (UOC)	(6) QTY
33	PAFZZ	96906	MS35338-46	WASHER, LOCK UOC:H01, H02, H03, H04, H05, H06, H07, H09, H41	2
34	PAFZZ	80204	B1821BH038C125N	SCREW, CAP, HEXAGON H UOC:H01, H02, HO3, H04, H05, H06, H07, H09, H41	2

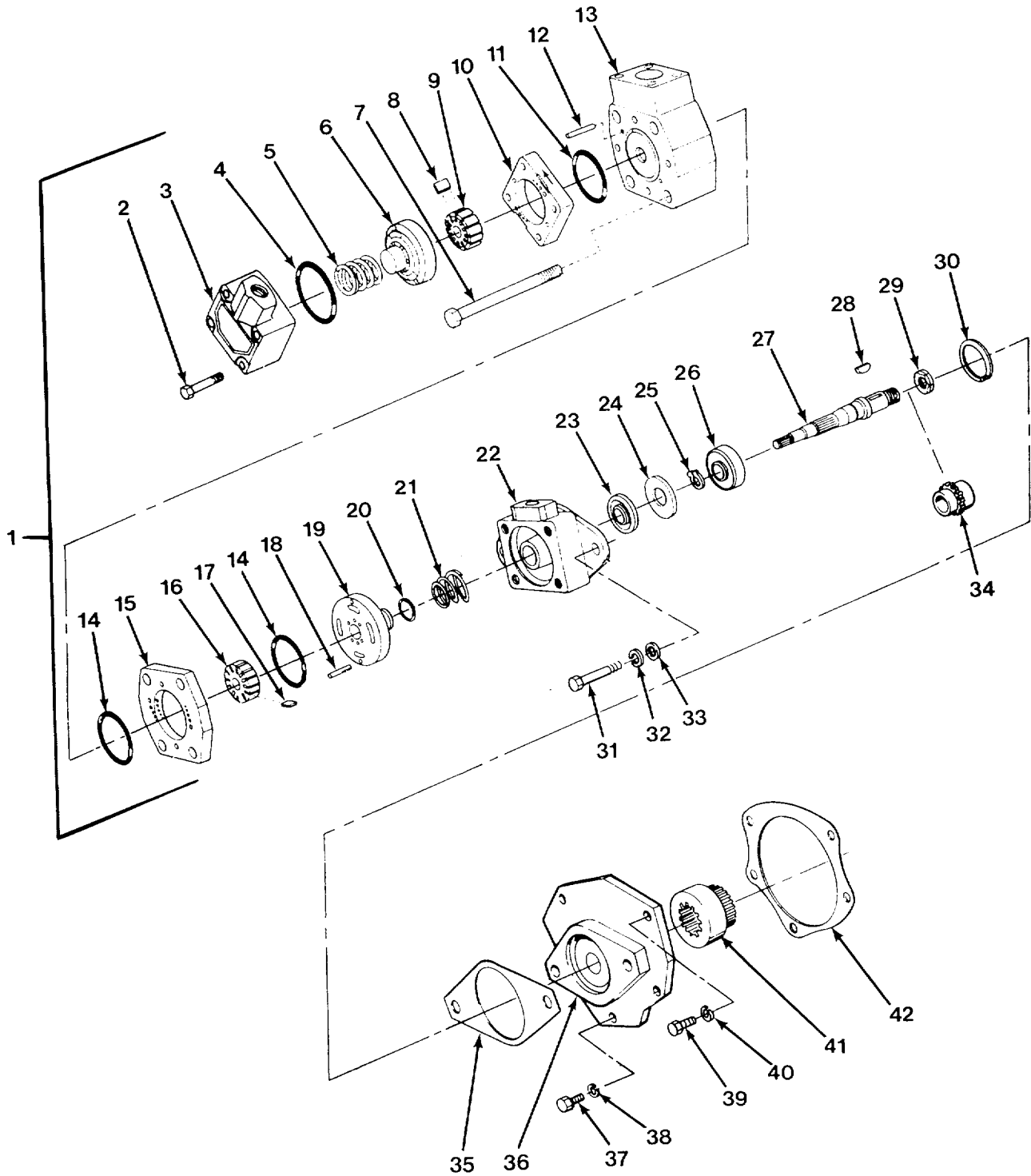

FIG. 223 STEERING/TENSIONER PUMP - M984A1

SECTION II

TM 9-2320-279-24P-1

(1) ITEM NO	(2) SMR CODE	(3) CAGEC	(4) PART NUMBER	(5) DESCRIPTION AND USABLE ON CODES (UOC)	(6) QTY
GROUP 1410 HYDRAULIC PUMP OR FLUID MOTOR ASSEMBLY FIG. 223 STEERING/TENSIONER PUMP - M984A1					
1	PBFFF	32705	V2010-6F 13S2S-8 OCD-12L	UMP, ROTARY	1
2	PAFZZ	32705	1277	.SCREW, MACHINE	4
3	XAFZZ	32705	372865	.COVER	1
4	KFFZZ	32705	199822	UOC:H40 .PACKING, PREFORMED PART OF KIT P/N	1
5	PAFZZ	61038	345262	923577 PART OF KIT P/N 923470 UOC:H40 .SPRING, PRESSURE	1
6	PFFZZ	32705	373795	UOC:H40 .PRESSURE PLATE ASSE	1
7	PAFZZ	32705	295384	UOC:H40 .SCREW CAP HEX	4
8	KFFZZ	32705	923499	UOC:H40 .VANE (CONSISTS OF 12 VANES) PART	1
9	KFFZZ	32705	317681	OF KIT P/N 923470 UOC:H40 .ROTOR PART OF KIT P/N 923470	1
10	KFFZZ	32705	317675	UOC:H40 .RING PART OF KIT P/N 923470	1
11	KFFZZ	32705	199823	UOC:H40 .PACKING, PREFORMED PART OF KIT P/N	1
12	PAFZZ	62983	231042	923577 PART OF KIT P/N 923470 UOC:H40 .PIN, STRAIGHT, HEADLE	2
13	XAFZZ	32705	357292	UOC:H40 .BODY, INLET	1
14	KFFZZ	61038	154090	UOC:H40 .PACKING, PREFORMED PART OF KIT P/N.....	2
15	KFFZZ	61038	331807	923577 PART OF KIT P/N 923477 UOC:H40 .RING PART OF KIT P/N 923477	1
16	KFFZZ	32705	358377	UOC:H40 .ROTOR PART OF KIT P/N 923477	1
17	KFFZZ	61038	923479	UOC:H40 .VANE KIT (CONSISTS OF 12 VANES)	1
18	PAFZZ	32705	7688	PART OF KIT P/N 923477 UOC:H40 .PIN, STRAIGHT, HEADLE	2
19	PFFZZ	32705	849818	UOC:H40 .PLATE, PRESSURE, ROTA USED WITH PUMP.....	1
20	KFFZZ	32705	200142	P/N V2010-6F 13S2S-80 CD 12 UOC:H40 .PACKING, PREFORMED PART OF KIT P/N	1
				923577 UOC:H40	

SECTION II

TM 9-2320-279-24P-1

(1) ITEM NO	(2) SMR CODE	(3) CAGEC	(4) PART NUMBER	(5) DESCRIPTION AND USABLE ON CODES (UOC)	(6) QTY
21	PAFZZ	32705	849807	.WASHER, SPRING TENS USED WITH PUMP..... P/N V2010-6F 13S2S-80 CD 12 UOC:H40	1
22	XAFZZ	32705	849819	.BODY USED WITH PUMP P/N V2010-6F 13S2S-80 CD 12 UOC:H40	1
23	KFFZZ	32705	229236	.SEAL, SHAFT..... UOC:H40	1
24	PAFZZ	32705	452556	.WASHER, FLAT UOC:H40	1
25	PAFZZ	96906	MS16625-1206	.RING, RETAINING UOC:H40	1
26	PAFZZ	33743	BH2595	.BEARING, BALL, ANNULA..... UOC:H40	1
27	PAFZZ	32705	452524	.SHAFT, SHOULDERED..... UOC:H40	1
28	PAFZZ	96906	MS35756-16	.KEY, WOODRUFF..... UOC:H40	1
29	PAFZZ	62983	132260	.NUT, PLAIN, HEXAGON UOC:H40	1
30	XDFZZ	62983	160686	.RING, RETAINING UOC:H40	1
31	PAFZZ	80204	B1821BH038C125N	SCREW, CAP, HEXAGON H UOC:H40	2
32	PAFZZ	96906	MS35338-46	WASHER, LOCK UOC:H40	2
33	PAFZZ	96906	MS27183-14	WASHER, FLAT..... UOC:H40	2
34	PAFZZ	72582	5131401	GEAR, SPUR UOC:H40	1
35	PAFZZ	72582	5188755	GASKET UOC:H40	1
36	PAFZZ	72582	5131332	ADAPTER UOC:H40	1
37	PAFZZ	18876	9054221	SCREW, CAP, HEXAGON H UOC:H40	1
38	PAFZZ	96906	MS35338-47	WASHER, LOCK UOC:H40	1
39	PAFZZ	80204	B1821BH050C113N	SCREW, CAP, HEXAGON H UOC:H40	4
40	PAFZZ	96906	MS35338-48	WASHER, LOCK UOC:H40	4
41	PAFZZ	72582	5143616	COUPLING, SHAFT, FLEX UOC:H40	1
42	PAFZZ	72582	5104506	GASKET UOC:H40	1

END OF FIGURE

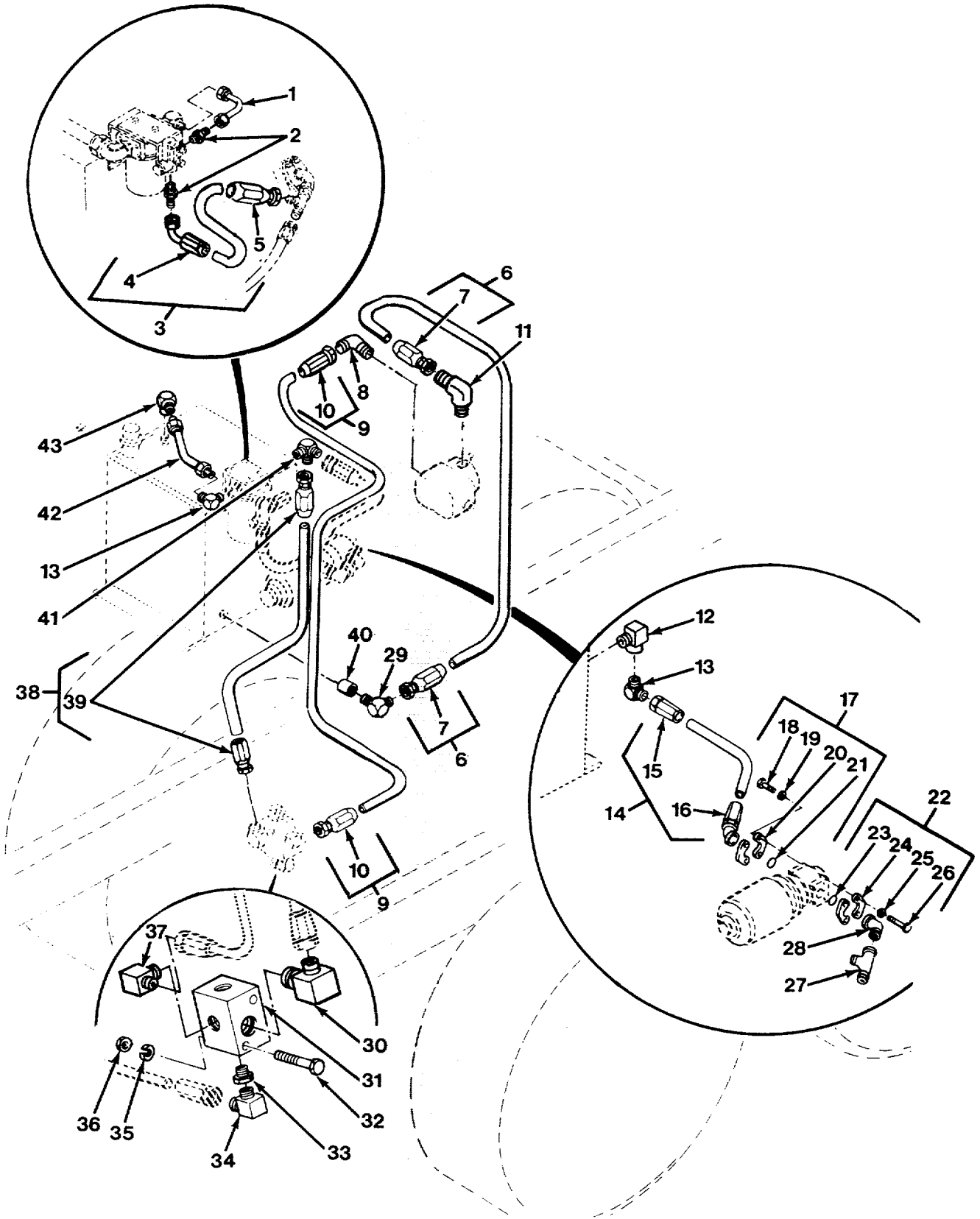

FIG. 224 STEERING HYDRAULIC LINES AND FITTINGS (SHEET 1 OF 2)

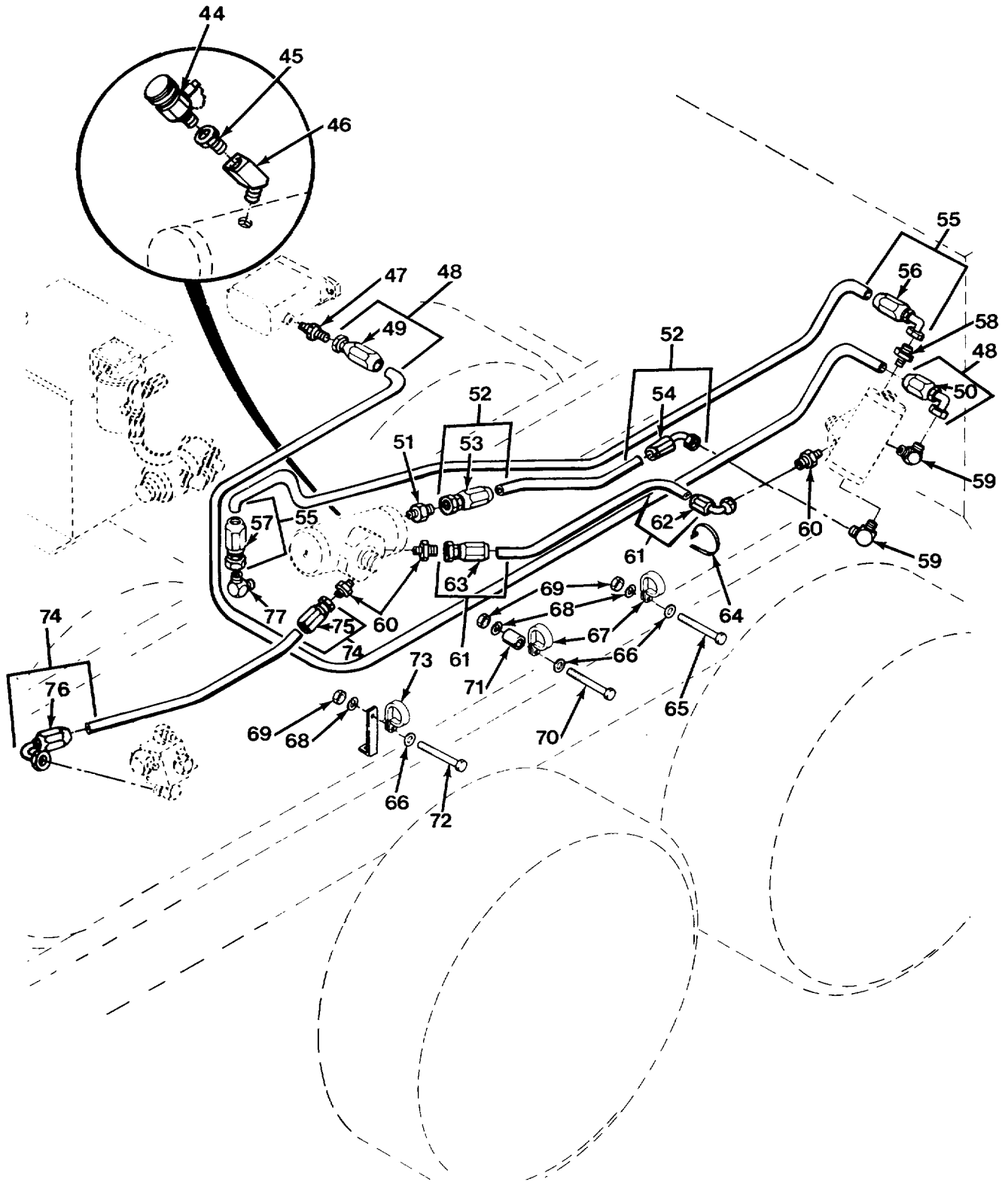

FIG. 224 STEERING HYDRAULIC LINES AND FITTINGS (SHEET 2 OF 2)

SECTION II

TM 9-2320-279-24P-1

(1) ITEM NO	(2) SMR CODE	(3) CAGEC	(4) PART NUMBER	(5) DESCRIPTION AND USABLE ON CODES (UOC)	(6) QTY
GROUP 1411 HOSES, LINES, AND FITTINGS FIG. 224 STEERING HYDRAULIC LINES AND FITTINGS					
1	PAOZZ	45152	1392770	TUBE ASSEMBLY, METAL UOC:H01, H02, H03, H04, H05, H06, H07, H09, H41	1
2	PAOZZ	01276	202702-10-12S	ADAPTER, STRAIGHT, TU UOC:H01, H02, H03, H04, H05, H06, H07, H09, H41	2
3	MFOZZ	01276	FG1002KKK0200	HOSE ASSEMBLY MAKE FROM HOSE, P/N 2781-12-RL UOC:H01, H02, H03, H04, H05, H06, H07, H09, H41	1
4	PAFZZ	01276	191113-12-12S	.ELBOW, TUBE TO HOSE UOC:H01, H02, H03, H04, H05, H06, H07, H09, H41	1
5	PAFZZ	01276	191100H12-12S	.ADAPTER, STRAIGHT, TU UOC:H01, H02, H03, H04, H05, H06, H07, H09, H41	1
6	MOOOO	45152	3013517	HOSE ASSEMBLY MAKE FROM HOSE, P/N FC350-24 UOC:CBT, CBW, H01, H02, H03, H04, H05, H06, H07, H09, H41	1
7	PAOZZ	01276	411-24S	.ADAPTER, STRAIGHT, TU UOC:CBT, CBW, H01, H02, H03, H04, H05, H06, H07, H09, H41	2
8	PAOZZ	96906	MS51504A12-8	ELBOW, PIPE TO TUBE UOC:H01, H02, H03, H04, H05, H06, H07, H09, H41	1
9	MFOZZ	01276	FG1011KKK0460	HOSE ASSEMBLY, NONME MAKE FROM HOSE, P/N 2781-12-RL UOC:H01, H02, H03, H04, H05, H06, H07, H09, H41	1
10	PAFZZ	01276	191100H12-12S	.ADAPTER, STRAIGHT, TU UOC:H01, H02, H03, H04, H05, H06, H07, H09, H41	2
11	PAOZZ	01276	2024-20-24S	ELBOW, PIPE TO TUBE UOC:H01, H02, H03, H04, H05, H06, H07, H09, H41	1
12	PAOZZ	01276	2089-24-24S	ELBOW, PIPE UOC:H01, H02, H03, H04, H05, H06, H07, H09, H41	1
13	PAOZZ	96906	MS51504A24	ELBOW, PIPE TO TUBE UOC:H01, H02, H03, H04, H05, H06, H07, H09, H41	2
14	MOOOO	45152	3013526	HOSE ASSEMBLY MAKE FROM HOSE, P/N FC350-24 UOC:H01, H02, H03, H04, H05, H06, H07, H09, H41	1

SECTION II

TM 9-2320-279-24P-1

(1) ITEM NO	(2) SMR CODE	(3) CAGEC	(4) PART NUMBER	(5) DESCRIPTION AND USABLE ON CODES (UOC)	(6) QTY
15	PAOZZ	01276	411-24S	.ADAPTER, STRAIGHT, TU UOC:H01, H02, H03, H04, H05, H06, H07, H09, H41	1
16	PAOZZ	01276	4779-24S	.ELBOW, FLANGE TO HOS UOC:H01, H02, H03, H04, H05, H06, H07, H09, H41	1
17	PAOZZ	01276	FF593-24	PARTS KIT, SPLIT FLA UOC:H01, H02, H03, H04, H05, H06, H07, H09, H41	1
18	PAOZZ	80204	B1821BH050C138N	.SCREW, CAP, HEXAGON H UOC:H01, H41	4
19	PAOZZ	96906	MS35338-48	.WASHER, LOCK UOC:H01, H02, H03, H04, H05, H06, H07, H09, H41	4
20	XAOZO	01276	107-74446-24	.FLANGE, PIPE UOC:H01, H02, H03, H04, H05, H06, H07, H09, H41	2
21	PAOZZ	96906	MS28775-225	.PACKING, PREFORMED UOC:H01, H02, H03, H04, H05, H06, H07, H41	1
22	PAOZZ	01276	FF593-16	FLANGE, PIPE UOC:H01, H02, H03, H04, H05, H06, H07, H09, H41	1
23	PAOZZ	96906	MS28775-219	.PACKING, PREFORMED NEXT HIGHER ASSY INCLUDES "O" RING. UOC:H01, H02, H03, H04, H05, H06, H07, H09, H41	1
24	XAOZZ	01276	107-74446-16	.FLANGE, PIPE UOC:H01, H02, H03, H04, H05, H06, H07, H09, H41	2
25	PAOZZ	96906	MS35338-46	.WASHER, LOCK UOC:H01, H02, H03, H04, H05, H06, H07, H09, H41	4
26	PAOZZ	80204	B1821BH038C125N	.SCREW, CAP, HEXAGON H UOC:H01, H02, H03, H04, H05, H06, H07, H09, H41	4
27	PAOZZ	96906	MS51523A12	TEE, TUBE UOC:H01, H02, H03, H04, H05, H06, H07, H09, H41	1
28	PAOZZ	01276	500023-16-12S	ELBOW, FLANGE TO TUB UOC:H01, H02, H03, H04, H05, H06, H07, H09, H41	1
29	PAOZZ	96906	MS51504A24	ELBOW, PIPE TO TUBE UOC:H01, H02, H03, H05, H06, H07, H09	1
29	PAOZZ	99103	29309	ELBOW, PIPE TO TUBE UOC:H04, H41	1
30	PAOZZ	96906	MS20822-25	ELBOW, PIPE TO TUBE UOC:H01, H02, H03, H04, H05, H06, H07, H09, H41	1
31	PAOZZ	45152	123614C	MANIFOLD, VALVE, HYDR UOC:H01, H02, H03, H04, H05, H06, H07, H09, H41	1

SECTION II

TM 9-2320-279-24P-1

(1) ITEM NO	(2) SMR CODE	(3) CAGEC	(4) PART NUMBER	(5) DESCRIPTION AND USABLE ON CODES (UOC)	(6) QTY
32	PAOZZ	45152	2870HX	SCREW, CAP, HE XAGON H UOC:H01, H02, H03, H04, H05, H06, H07, H09, H41	2
33	PAOZZ	82918	F52402-31	BUSHING, PIPE UOC:H01, H02, H03, H04, H05, H06, H07, H09, H41	1
34	PAOZZ	96906	MS20822-10-12	ELBOW, PIPE TO TUBE UOC:H01, H02, H03, H04, H05, H06, H07, H09, H41	1
35	PAOZZ	96906	MS35338-46	WASHER, LOCK UOC:H01, H02, H03, H04, H05, H06, H07, H09, H41	2
36	PAOZZ	96906	MS35690-604	NUT, PLAIN, HEXAGON..... UOC:H01, H02, H03, H04, H05, H06, H07, H09, H41	2
37	PAOZZ	96906	MS20822-12-16	ELBOW, PIPE TO TUBE UOC:H01, H02, H03, H04, H05, H06, H07, H09, H41	1
38	MOOOO	45152	3013517	HOSE ASSEMBLY MAKE FROM HOSE, P/N FC350-24 UOC:CBT, CBW, H01, H02, H03, H04, H05, H06, H07, H09, H41	1
39	PAOZZ	01276	411-24S	.ADAPTER, STRAIGHT, TU UOC:H01, H02, H03, H04, H05, H06, H07, H09, H41	2
40	PAOZZ	54252	00783	PLUG, PIPE UOC:H01, H02, H03, H04, H05, H06, H07, H09, H41	1
41	PAOZZ	45152	1392430	ELBOW, PIPE TO TUBE UOC:H01, H02, H03, H04, H05, H06, H07, H09, H41	1
42	PAOZZ	45152	1314720W	TUBE ASSEMBLY, METAL UOC:H01, H02, H03, H04, H05, H06, H07, H09, H41	1
43	PAOZZ	96906	MS51506A24	ELBOW, PIPE TO TUBE UOC:H01, H02, H03, H04, H05, H06, H07, H09, H41	1
44	PAOZZ	91816	P59-500	VALVE, BLEEDER UOC:H01, H02, H03, H04, H05, H06, H07, H09, H41	1
45	PAOZZ	11328	818-8S	NUT, TUBE COUPLING UOC:H01, H02, H03, H04, H05, H06, H07, H09, H41	1
46	PAOZZ	01276	2088-6-6S	ELBOW, PIPE UOC:H01, H02, H03, H04, H05, H06, H07, H09, H41	1
47	PAOZZ	00624	2021-6-8S	ADAPTER, STRAIGHT, PI UOC:H01, H02, H03, H04, H05, H06, H07, H09, H41	1
48	MFOZZ	01276	FG1556HHH1330	HOSE ASSEMBLY MAKE FROM HOSE, P/N 2781-8 UOC:H01, H02, H03, H04, H05, H06, H07, H09, H41	1

SECTION II

TM 9-2320-279-24P-1

(1) ITEM NO	(2) SMR CODE	(3) CAGEC	(4) PART NUMBER	(5) DESCRIPTION AND USABLE ON CODES (UOC)	(6) QTY
49	PAFZZ	01276	191100H8-8S	.ADAPTER, STRAIGHT, TU UOC:H01, H02, H03, H04, H05, H06, H07, H09, H41	1
50	PAFZZ	01276	191118-8-8S	.ELBOW, TUBE TO HOSE UOC:H01, H02, H03, H04, H05, H06, H07, H09, H41	1
51	PAOZZ	46717	AC-1-310	ADAPTER, STRAIGHT, TU UOC:H01, H02, H03, H04, H05, H06, H07, H09, H41	1
52	MFOZZ	01276	FG1556HHH0780	HOSE ASSEMBLY MAKE FROM HOSE, P/N 2781-8 UOC:H01, H02, H03, H04, H05, H06, H07, H09, H41	1
53	PAFZZ	01276	191100H8-8S	.ADAPTER, STRAIGHT, TU UOC:H01, H02, H03, H04, H05, H06, H07, H09, H41	1
54	PAFZZ	01276	191118-8-8S	.ELBOW, TUBE TO HOSE UOC:H01, H02, H03, H04, H05, H06, H07, H09, H41	1
55	MFOZZ	01276	FG1556HHH0920	HOSE ASSEMBLY MAKE FROM HOSE, P/N 2781-8 UOC:H01, H02, H03, H04, H05, H06, H07, H09, H41	1
56	PAFZZ	01276	191118-8-8S	.ELBOW, TUBE TO HOSE UOC:H01, H02, H03, H04, H05, H06, H07, H09, H41	1
57	PAFZZ	01276	191100H8-8S	.ADAPTER, STRAIGHT, TU UOC:H01, H02, H03, H04, H05, H06, H07, H09, H41	1
58	PAOZZ	45152	1328080	ADAPTER, STRAIGHT, PI UOC:H01, H02, H03, H04, H05, H06, H07, H09, H41	1
59	PAOZZ	01276	2024-6-8S	ELBOW, PIPE TO TUBE UOC:H01, H02, H03, H04, H05, H06, H07, H09, H41	2
60	PAOZZ	96906	MS51500A10	ADAPTER, STRAIGHT, PI UOC:H01, H02, H03, H04, H05, H06, H07, H09, H41	3
61	MFOZZ	01276	FG1556JJJ0810	HOSE ASSEMBLY MAKE FROM HOSE, P/N 2781-10	1
62	PAFZZ	01276	191118-10-10S	.ELBOW, TUBE TO HOSE UOC:H01, H02, H03, H04, H05, H06, H07, H09, H41	1
63	PAFZZ	01276	191100H10-10S	.ADAPTER, STRAIGHT, TU UOC:H01, H02, H03, H04, H05, H06, H07, H09, H41	1
64	PAOZZ	96906	MS3367-3-9	STRAP, TIEDOWN, ELECT UOC:H01, H02, H03, H04, H05, H06, H07, H09, H41	12
65	PAOZZ	80204	B1821BH025C113N	SCREW, CAP, HEXAGON H UOC:CBT, CBW, H01, H04, H05, H06, H09, H41	1

SECTION II

TM 9-2320-279-24P-1

(1) ITEM NO	(2) SMR CODE	(3) CAGEC	(4) PART NUMBER	(5) DESCRIPTION AND USABLE ON CODES (UOC)	(6) QTY
65	PAOZZ	45152	1764650	SCREW, CAP, HEX HD UOC:H02, H03, H07	1
66	PAOZZ	96906	MS27183-10	WASHER, FLAT..... UOC:CBT, CBW, H01, H04, H05, H06, H09, H41	3
67	PAOZZ	96906	MS21333-13	CLAMP, LOOP UOC:H01, H03, H07, H41	1
67	PAOZZ	84971	720-S40	CLAMP, LOOP UOC:H02, H04, H05, H06, H09	1
68	PAOZZ	96906	MS35338-44	WASHER, LOCK UOC:CBT, CBW, H01, H04, H05, H06, H09, H41	3
69	PAOZZ	45152	1600460	NUT, HEX UOC:H02, H03, H07	3
69	PAOZZ	96906	MS51967-2	NUT, PLAIN, HEXAGON UOC:CBT, CBW, H01, H04, H05, H06, H09, H41	3
70	PAOZZ	45152	1754170	SCREW, CAP, HEX HEAD UOC:H02, H03, H07	1
70	PAOZZ	80204	B1821BH025C250N	SCREW, CAP, HEXAGON H UOC:CBT, CBW, H01, H04, H05, H06, H09, H41	1
71	PAOZZ	45152	54859AX	SPACER, SLEEVE UOC:H01, H02, H03, H04, H05, H06, H07, H09, H41	1
72	PAOZZ	45152	1754140	SCREW, CAP, HEX HEAD UOC:H02, H03, H07	1
72	PAOZZ	45152	1842HX1	SCREW, CAP, HEXAGON H UOC:CBT, CBW, H01, H04, H05, H06, H09, H41	1
73	PAOZZ	96906	MS21333-13	CLAMP, LOOP UOC:CBT, CBW, H01, H04, H05, H06, H09, H41	3
74	MFOZZ	00624	FG1556JJJ0260	HOSE ASSEMBLY MAKE FROM HOSE, P/N 2781-10 UOC:H01, H02, H03, H04, H05, H06, H07, H09, H41	1
75	PAFZZ	01276	191100H10-10S	.ADAPTER, STRAIGHT, TU UOC:H01, H02, H03, H04, H05, H06, H07, H09, H41	1
76	PAFZZ	01276	191118-10-10S	.ELBOW, TUBE TO HOSE UOC:H01, H02, H03, H04, H05, H06, H07, H09, H41	1
77	PAOZZ	00624	2021-6-8S	ADAPTER, STRAIGHT, PI UOC:CBT, CBW, H01, H02, H03, H04, H05, H06, H07, H09, H41	1

END OF FIGURE

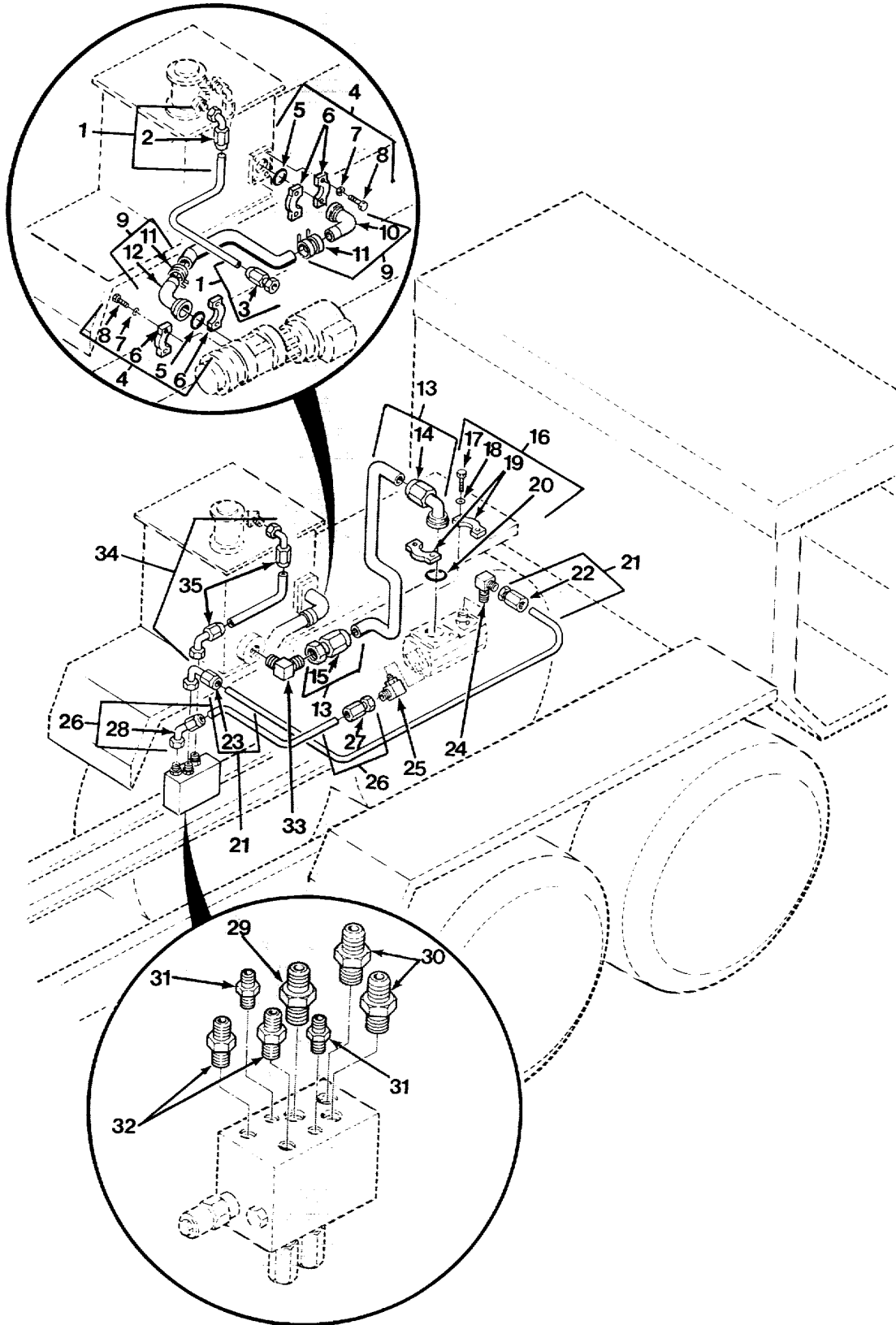

FIG. 225 STEERING HYDRAULIC LINES AND FITTINGS - M984A1 (SHEET 1 OF 2)

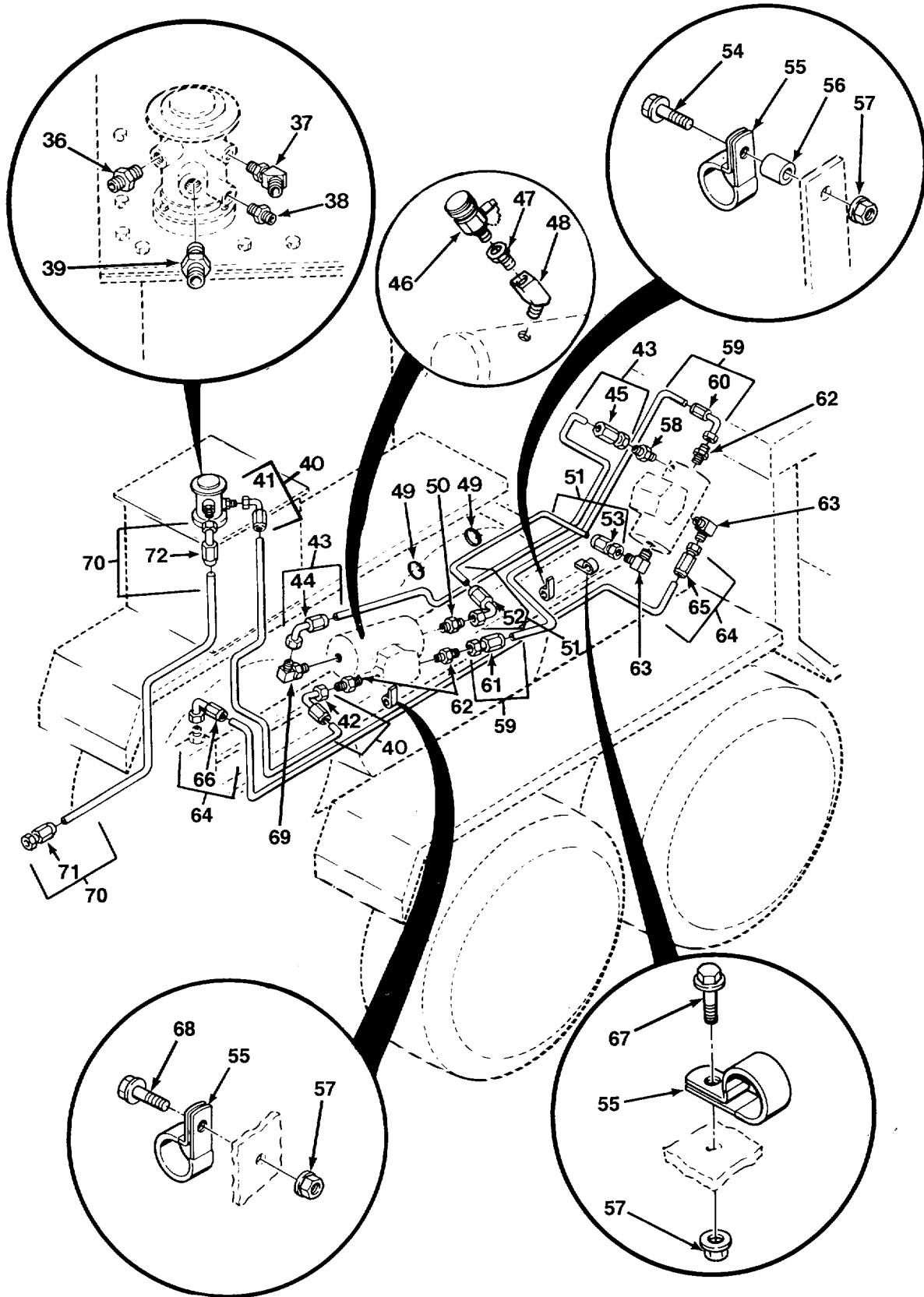

FIG. 225 STEERING HYDRAULIC LINES AND FITTINGS - M984A1 (SHEET 2 OF 2)

SECTION II

TM 9-2320-279-24P-1

(1) ITEM NO	(2) SMR CODE	(3) CAGEC	(4) PART NUMBER	(5) DESCRIPTION AND USABLE ON CODES (UOC)	(6) QTY
GROUP 1411 HOSES, LINES, AND FITTINGS FIG. 225 STEERING HYDRAULIC LINES AND FITTINGS - M984A1					
1	MOOOO	45152	3013524	HOSE ASSEMBLY MAKE FROM HOSE, P/N AE372-20 UOC:H40	1
2	PAOZZ	01276	190261-20S	.ELBOW, TUBE TO HOSE UOC:H40	1
3	PAOZZ	01276	411-20S	.ADAPTER, STRAIGHT, PI UOC:H40	1
4	XDOZZ	45152	66409AX	.PARTS KIT, SPLIT FLA UOC:H40	2
5	PAOZZ	96906	MS28775-228	.PACKING, PREFORMED NEXT HIGHER ASSY INCLUDES "O" RING UOC:H40	1
6	XAOZZ	01276	107-74446-32	.FLANGE, PIPE UOC:H40	2
7	PAOZZ	96906	MS35338-46	.WASHER, LOCK UOC:H40	4
8	PAOZZ	80204	B1821BH038C125N	.SCREW, CAP, HEXAGON H UOC:H40	4
9	MOOOO	45152	1474190U18	HOSE ASSEMBLY MAKE FROM HOSE, P/N 2661-32 UOC:H40	1
10	PAOZZ	87373	1988-32-32	.ELBOW, FLANGE TO HOS UOC:H40	1
11	PAOZZ	98441	88DB-32	.CLAMP, HOSE UOC:H40	4
12	PAOZZ	87373	1788-32-32	.ELBOW, FLANGE TO HOS UOC:H40	1
13	MOOOO	45152	3013522	HOSE ASSEMBLY MAKE FROM HOSE, P/N FC350-24 UOC:H40	1
14	PAOZZ	01276	4779-24S	.ELBOW, FLANGE TO HOS UOC:H40	1
15	PAOZZ	01276	411-24S	.ADAPTER, STRAIGHT, TU UOC:H40	1
16	PAOOZ	01276	FF593-24	PARTS KIT, SPLIT FLA UOC:H40	1
17	PAOZZ	80204	B1821BH038C125N	.SCREW, CAP, HEXAGON H UOC:H40	4
18	PAOZZ	96906	MS35338-46	.WASHER, LOCK UOC:H40	4
19	XAOZO	01276	107-74446-24	.FLANGE, PIPE UOC:H40	2
20	PAOZZ	96906	MS28775-225	.PACKING, PREFORMED NEXT HIGHER ASSY INCLUDES "O" RING UOC:H40	1
21	MFOZZ	45152	2252290	HOSE ASSEMBLY MAKE FROM HOSE, P/N 2781-12-RL UOC:H40	1

SECTION II

TM 9-2320-279-24P-1

(1) ITEM NO	(2) SMR CODE	(3) CAGEC	(4) PART NUMBER	(5) DESCRIPTION AND USABLE ON CODES (UOC)	(6) QTY
22	PAFZZ	01276	1SR12FJ12	.ADAPTER, STRAIGHT UOC:H40	1
23	PAFZZ	01276	AE38002-FJB-1212	.ELBOW, TUBE TO HOSE UOC:H40	1
24	PAOZZ	96906	MS51527A12	ELBOW, TUBE TO BOSS UOC:H40	1
25	PAOZZ	01276	2062-8-6S	ELBOW, TUBE TO BOSS UOC:H40	1
26	MFOZZ	01276	FG1002GGG0320	HOSE ASSEMBLY MAKE FROM HOSE, P/N 2781-6 UOC:H40	1
27	PAFZZ	01276	191100H6-6S	.ADAPTER, STRAIGHT, TU UOC:H40	1
28	PAFZZ	01276	191113-6-6S	.ELBOW, TUBE TO HOSE UOC:H40	1
29	PAOZZ	46717	AC-1-310	ADAPTER, STRAIGHT, TU UOC:H40	1
30	XDOZZ	01276	202702-8-12S	ADAPTER, STRAIGHT, TU UOC:H40	2
31	PAOZZ	96906	MS51525A4	ADAPTER, STRAIGHT, TU UOC:H40	2
32	PAOZZ	96906	MS51525A6	ADAPTER, STRAIGHT, TU UOC:H40	2
33	PAOZZ	01276	2062-24-24S	ELBOW, TUBE TO BOSS UOC:H40	1
34	MOOOO	45152	3013513	HOSE ASSEMBLY MAKE FROM HOSE, P/N M24135/12-12 UOC:H40	1
35	PAOZZ	01276	190261-12S	.ELBOW, TUBE TO HOSE UOC:H40	2
36	PAOZZ	01276	202702-16-20S	ADAPTER, STRAIGHT, TU UOC:H40	1
37	PAOZZ	96906	MS51528A12P	ELBOW, TUBE TO BOSS UOC:H40	1
38	PAOZZ	30076	16542	ADAPTER, STRAIGHT, TU UOC:H40	1
39	PAOZZ	96906	MS51525A20	ADAPTER, STRAIGHT, TU UOC:H40	1
40	MOOOO	45152	3013520	HOSE ASSEMBLY MAKE FROM HOSE, P/N AE372-10 UOC:H40	1
41	PAOZZ	01276	190296-10S	.ELBOW, TUBE TO HOSE UOC:H40	1
42	PAOZZ	01276	190295-10S	.ELBOW, TUBE TO HOSE UOC:H40	1
43	MFOZZ	01276	FG1556HHH0920	HOSE ASSEMBLY MAKE FROM HOSE, P/N 2781-8 UOC:H40	1
44	PAFZZ	01276	191118-8-8S	.ELBOW, TUBE TO HOSE UOC:H40	1
45	PAFZZ	01276	191100H8-8S	.ADAPTER, STRAIGHT, TU UOC:H40	1

SECTION II

TM 9-2320-279-24P-1

(1) ITEM NO	(2) SMR CODE	(3) CAGEC	(4) PART NUMBER	(5) DESCRIPTION AND USABLE ON CODES (UOC)	(6) QTY
46	PAOZZ	91816	P59-500	VALVE, BLEEDER, HYDRA UOC:H40	1
47	PAOZZ	72582	116332	BUSHING, PIPE UOC:H40	1
48	PAOZZ	01276	2088-6-6S	ELBOW, PIPE UOC:H40	1
49	PAOZZ	18876	MIS17332-1-7	STRAP, TIEDOWN, ELECT UOC:H40	12
50	PAOZZ	00624	2021-6-8S	ADAPTER, STRAIGHT, PI UOC:H40	1
51	MFOZZ	01276	FG1556HHH0780	HOSE ASSEMBLY MAKE FROM HOSE, P/N 2781-8 UOC:H40	1
52	PAFZZ	01276	191118-8-8S	.ELBOW, TUBE TO HOSE UOC:H40	1
53	PAFZZ	01276	191100H8-8S	.ADAPTER, STRAIGHT, TU UOC: H40	1
54	PAOZZ	45152	1754170	SCREW, CAP, HEX HEAD UOC:H40	1
55	PAOZZ	75272	COV-2913	CLAMP, LOOP UOC:H40	3
56	PAOZZ	45152	54859AX	SPACER, SLEEVE UOC:H40	1
57	PAOZZ	45152	1600460	NUT, HEX UOC:H40	3
58	PAOZZ	45152	1328080	ADAPTER, STRAIGHT, PI UOC:H40	1
59	MFOZZ	01276	FG1556JJJ0810	HOSE ASSEMBLY MAKE FROM HOSE, P/N 2781-10 UOC:H40	1
60	PAFZZ	01276	191118-10-10S	.ELBOW, TUBE TO HOSE UOC:H40	1
61	PAFZZ	01276	191100H10-10S	.ADAPTER, STRAIGHT, TU UOC:H40	1
62	PAOZZ	96906	MS51500A10	ADAPTER, STRAIGHT, PI UOC:H40	3
63	PAOZZ	01276	2024-6-8S	ELBOW, PIPE TO TUBE UOC:H40	2
64	MFOZZ	01276	FG1556HHH1330	HOSE ASSEMBLY MAKE FROM HOSE, P/N 2781-8 UOC:H40	1
65	PAFZZ	01276	191100H8-8S	.ADAPTER, STRAIGHT, TU UOC:H40	1
66	PAFZZ	01276	191118-8-8S	.ELBOW, TUBE TO HOSE UOC:H40	1
67	PAOZZ	80204	B1821BH025C113N	SCREW, CAP, HEXAGON H UOC:H40	1
68	PAOZZ	45152	1754140	SCREW, CAP, HEX HEAD UOC:H40	1
69	PAOZZ	96906	MS1504AB	ELBOW, PIPE TO TUBE UOC:H40	1

SECTION II

TM 9-2320-279-24P-1

(1) ITEM NO	(2) SMR CODE	(3) CAGEC	(4) PART NUMBER	(5) DESCRIPTION AND USABLE ON CODES (UOC)	(6) QTY
70	MOOOO	45152	3013523	HOSE ASSEMBLY MAKE FROM HOSE, P/N AE372-10 UOC:H40	1
71	PAOZZ	01276	411-20S	.ADAPTER, STRAIGHT, PI..... UOC:H40	1
72	PAOZZ	01276	190261-20S	.ELBOW, TUBE TO HOSE UOC:H40	1

END OF FIGURE

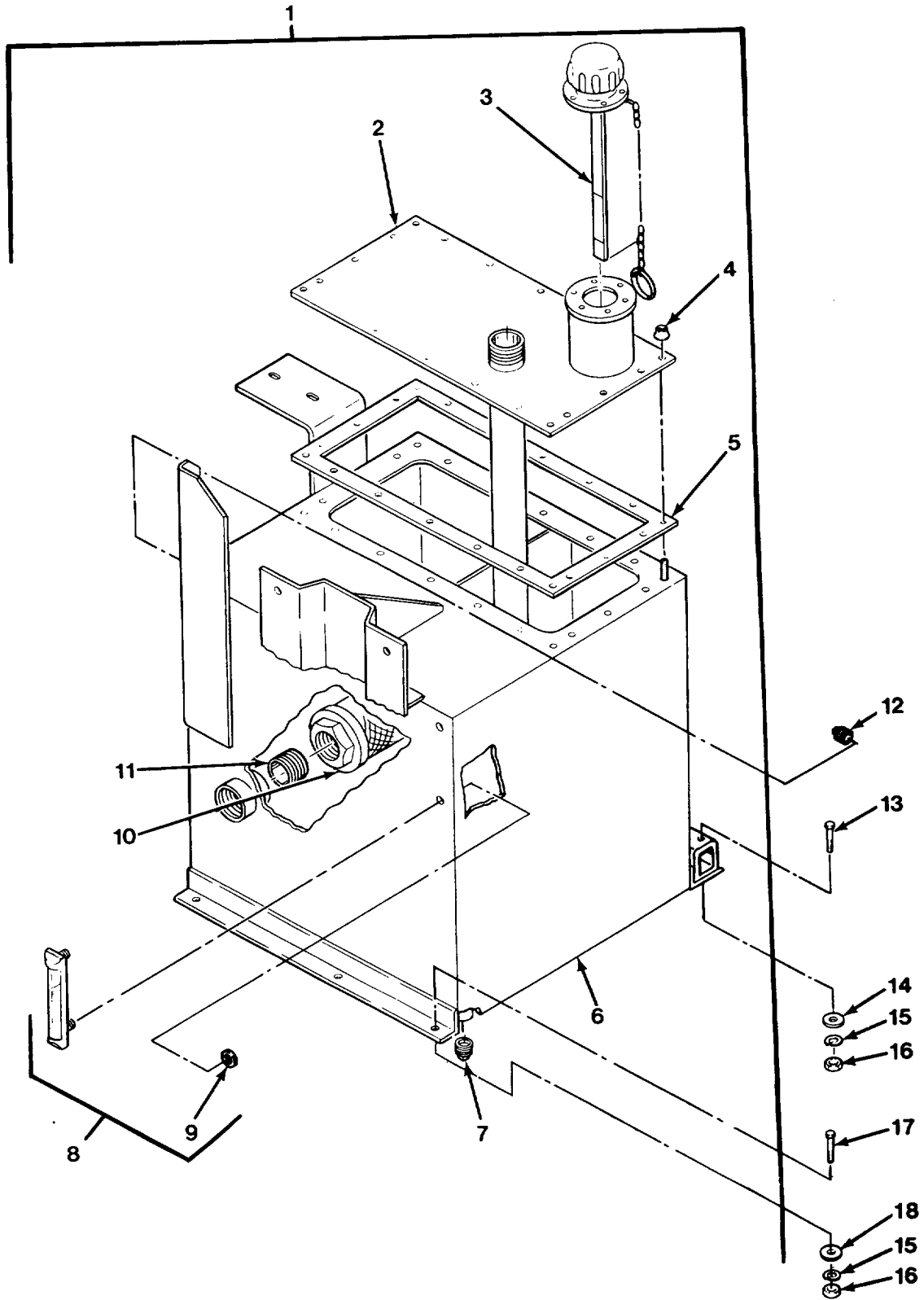

FIG. 226 HYDRAULIC RESERVOIR ASSEMBLY

SECTION II

TM 9-2320-279-24P-1

(1) ITEM NO	(2) SMR CODE	(3) CAGEC	(4) PART NUMBER	(5) DESCRIPTION AND USABLE ON CODES (UOC)	(6) QTY
GROUP 1413 TANKS, RESERVOIRS FIG. 226 HYDRAULIC RESERVOIR ASSEMBLY					
1	PAOOO	45152	1393640U	RESERVOIR, PUMP ASSE UOC:H01, H02, H03, H04, H05, H06, H07, H09, H41	1
2	PFOZZ	45152	1313570W	.COVER, ACCESS UOC:H01, H02, H03, H04, H05, H06, H07, H09, H41	1
3	PAOZZ	59793	ELF-3RV40-6.0/ST K	.GAGE ROD-BREATHING, L UOC:H01, H02, H03, H04, H05, H06, H07, H09, H41	1
4	PAOZZ	45152	115303A	.NUT, SELF-LOCKING, EX..... UOC:H01, H02, H03, H04, H05, H06, H07, H09, H41	20
5	PAOZZ	45152	1313630	.GASKET UOC:H01, H02, H03, H04, H05, H06, H07, H09, H41	1
6	XDOZZ	45152	1313620W	.ACCUMULATOR, HYDRAUL..... UOC:H01, H02, H03, H04, H05, H06, H07, H09, H41	1
7	PAOZZ	36540	4054121	.PLUG, PIPE, MAGNETIC UOC:H01, H02, H03, H04, H05, H06, H07, H09, H41	1
8	PAOZZ	59838	SG50-5-N	.INDICATOR, SIGHT, LIQ UOC:H01, H02, H03, H04, H05, H06, H07, H09, H41	1
9	PAOZZ	45152	115307A	.NUT, SELF-LOCKING, EX UOC:H01, H02, H03, H04, H05, H06, H07, H09, H41	2
10	PAOZZ	63207	SS100-12N	.STRAINER, SUCTION UOC:H01, H02, H03, H04, H05, H06, H07, H09, H41	2
11	XDOZZ	45152	2733HX	.NIPPLE, PIPE UOC:H01, H02, H03, H04, H05, H06, H07, H09, H41	1
12	PAOZZ	81348	WW-P-471AASBCC	PLUG, PIPE UOC:H01, H03, H05, H06, H09, H41	1
13	PAOZZ	80204	B1821BH038C300N	SCREW, CAP, HEXAGON H UOC:H01, H02, H03, H04, H05, H06, H07, H09, H41	3
14	PAOZZ	19207	10892331	WASHER, FLAT UOC:H01, H02, H03, H04, H05, H06, H07, H09, H41	3
15	PAOZZ	96906	MS35338-46	WASHER, LOCK UOC:H01, H02, H03, H04, H05, H06, H07, H09, H41	6
16	PAOZZ	96906	MS35690-604	NUT, PLAIN, HEXAGON UOC:H01, H02, H03, H04, H05, H06, H07, H09, H41	6

SECTION II

TM 9-2320-279-24P-1

(1) ITEM NO	(2) SMR CODE	(3) CAGEC	(4) PART NUMBER	(5) DESCRIPTION AND USABLE ON CODES (UOC)	(6) QTY
17	PAOZZ	80204	B1821BH038C113N	SCREW, CAP, HEXAGON H UOC:H01, H02, H03, H04, H05, H06, H07, H09, H41	3
18	PAOZZ	96906	MS27183-14	WASHER, FLAT UOC:H01, H02, H03, H04, H05, H06, H07, H09, H41	3

END OF FIGURE

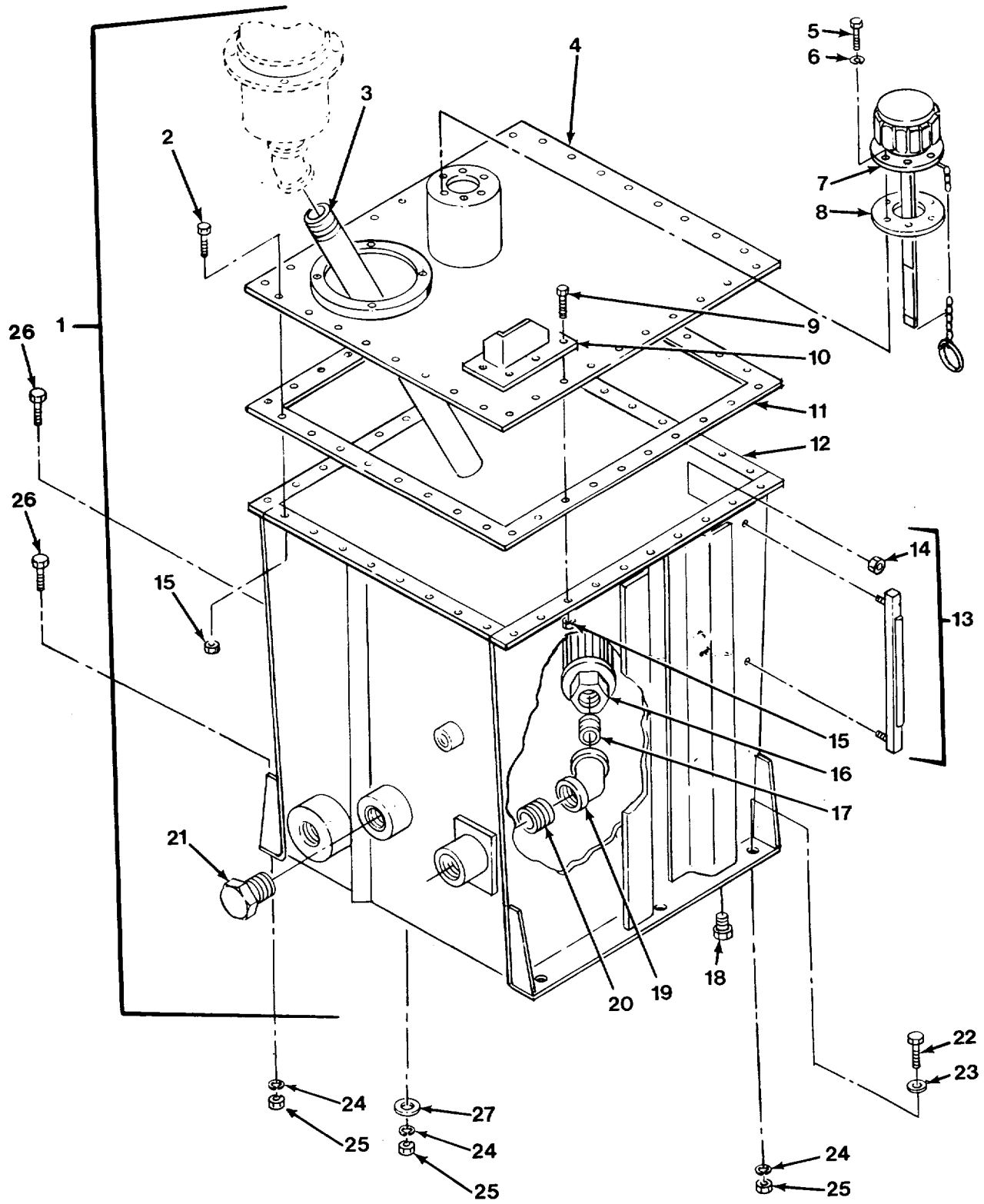

FIG. 227 HYDRAULIC RESERVOIR ASSEMBLY - M984A1

SECTION II

TM 9-2320-279-24P-1

(1) ITEM NO	(2) SMR CODE	(3) CAGEC	(4) PART NUMBER	(5) DESCRIPTION AND USABLE ON CODES (UOC)	(6) QTY
GROUP 1413 TANKS, RESERVOIRS FIG. 227 HYDRAULIC RESERVOIR ASSEMBLY - M984A1					
1	PAOOO	45152	1465710U	RESERVOIR, HYDRAULIC	1
				UOC:H40	
2	PAOZZ	45152	115305A	.BOLT, SELF-LOCKING.....	32
				UOC:H40	
3	XDOZZ	45152	1466930	.PIPE, METALLIC	1
				UOC:H40	
4	PFOZZ	45152	1466430W	.COVER, HYDRAULIC RES	1
				UOC:H40	
5	PAOZZ	96906	MS35191-272	.SCREW, MACHINE	6
				UOC:H40	
6	PAOZZ	45152	2239HX	.WASHER, LOCK	6
				UOC:H40	
7	PAOZZ	59838	PBB-40-5N	.CAP, FILLER OPENING	1
				UOC:H40	
8	PAOZZ	45152	128380B	.GASKET	1
				UOC:H40	
9	PAOZZ	82465	21218CQ0L	.BOLT, MACHINE	4
				UOC:H40	
10	XBOZZ	45152	1466440W	.BRACKET, CROSS TIE	1
				UOC:H40	
11	PAOZZ	45152	1467500	.GASKET	1
				UOC:H40	
12	XAOZZ	45152	1466420W	.RESERVOIR	1
				UOC:H40	
13	PAOZZ	63207	SG50-10-N	.INDICATOR, SIGHT, LIQ	1
				UOC:H40	
14	PAOZZ	45152	115307A	.NUT, SELF-LOCKING, EX.....	2
				UOC:H40	
15	PAOZZ	45152	115303A	.NUT, SELF-LOCKING, EX.....	36
				UOC:H40	
16	PAOZZ	63207	SS100-12N	.STRAINER, SUCTION.....	2
				UOC:H40	
17	PAOZZ	96906	MS51953-172	.NIPPLE, PIPE.....	2
				UOC:H40	
18	PAOZZ	01276	900598-8S	.PLUG, MACHINE THREAD.....	1
				UOC:H40	
19	PAOZZ	96906	MS39231-8	.ELBOW, PIPE	1
				UOC:H40	
20	PAOZZ	96906	MS51953-169	.NIPPLE, PIPE.....	1
				UOC:H40	
21	PAOZZ	01276	900598-20S	.PLUG, MACHINE THREAD.....	1
				UOC:H40	
22	PAOZZ	80204	B1821BH038C113N	SCREW, CAP, HEXAGON H	3
				UOC:H40	
23	PAOZZ	96906	MS27183-14	WASHER, FLAT.....	3
				UOC:H40	
24	PAOZZ	96906	MS35338-46	WASHER, LOCK	6
				UOC:H40	

SECTION II

TM 9-2320-279-24P-1

(1) ITEM NO	(2) SMR CODE	(3) CAGEC	(4) PART NUMBER	(5) DESCRIPTION AND USABLE ON CODES (UOC)	(6) QTY
25	PAOZZ	96906	MS35690-604	NUT, PLAIN, HEXAGON UOC:H40	6
26	PAOZZ	80204	B1821BH038C300N	SCREW, CAP, HEXAGON H UOC:H40	3
27	PAOZZ	19207	10892331	WASHER, FLAT UOC:H40	6

END OF FIGURE

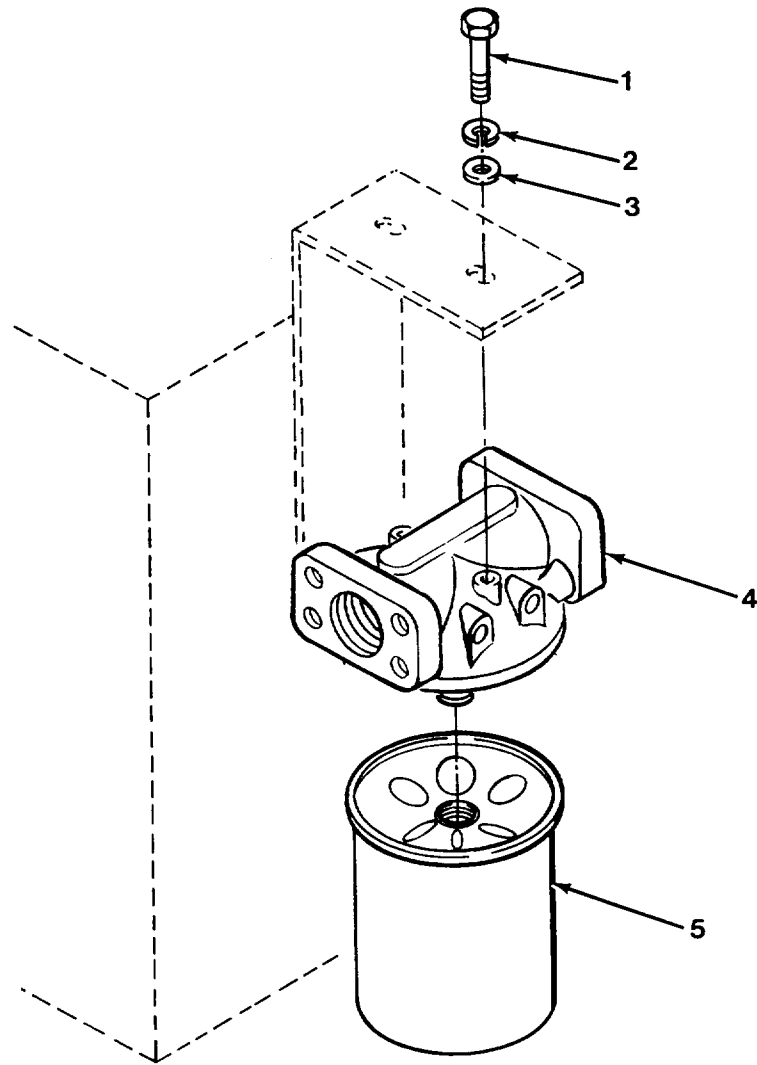

FIG. 228 MAIN HYDRAULIC FILTER

SECTION II

TM 9-2320-279-24P-1

(1) ITEM NO	(2) SMR CODE	(3) CAGEC	(4) PART NUMBER	(5) DESCRIPTION AND USABLE ON CODES (UOC)	(6) QTY
GROUP 1413 TANKS, RESERVOIRS FIG. 228 MAIN HYDRAULIC FILTER					
1	PAOZZ	25567	B-0604	SCREW, CAP, HEXAGON H UOC:H01, H02, H03, H04, H05, H06, H07, H09, H41	2
2	PAOZZ	96906	MS35338-46	WASHER, LOCK UOC:H01, H02, H03, H04, H05, H06, H07, H09, H41	1
3	PAOZZ	96906	MS27183-14	WASHER, FLAT..... UOC:H01, H02, H03, H04, H05, H06, H07, H09, H41	2
4	PAOZZ	32705	736753	HEAD, FLUID FILTER UOC:H01, H02, H03, H04, H05, H06, H07, H09, H41	1
5	PAOZZ	45152	1470860	FILTER ELEMENT, FLUI UOC:H01, H05, H06, H09	1
5	PAOZZ	61038	941107	FILTER ELEMENT, FLUI UOC:H02, H03, H04, H07, H41	1

END OF FIGURE

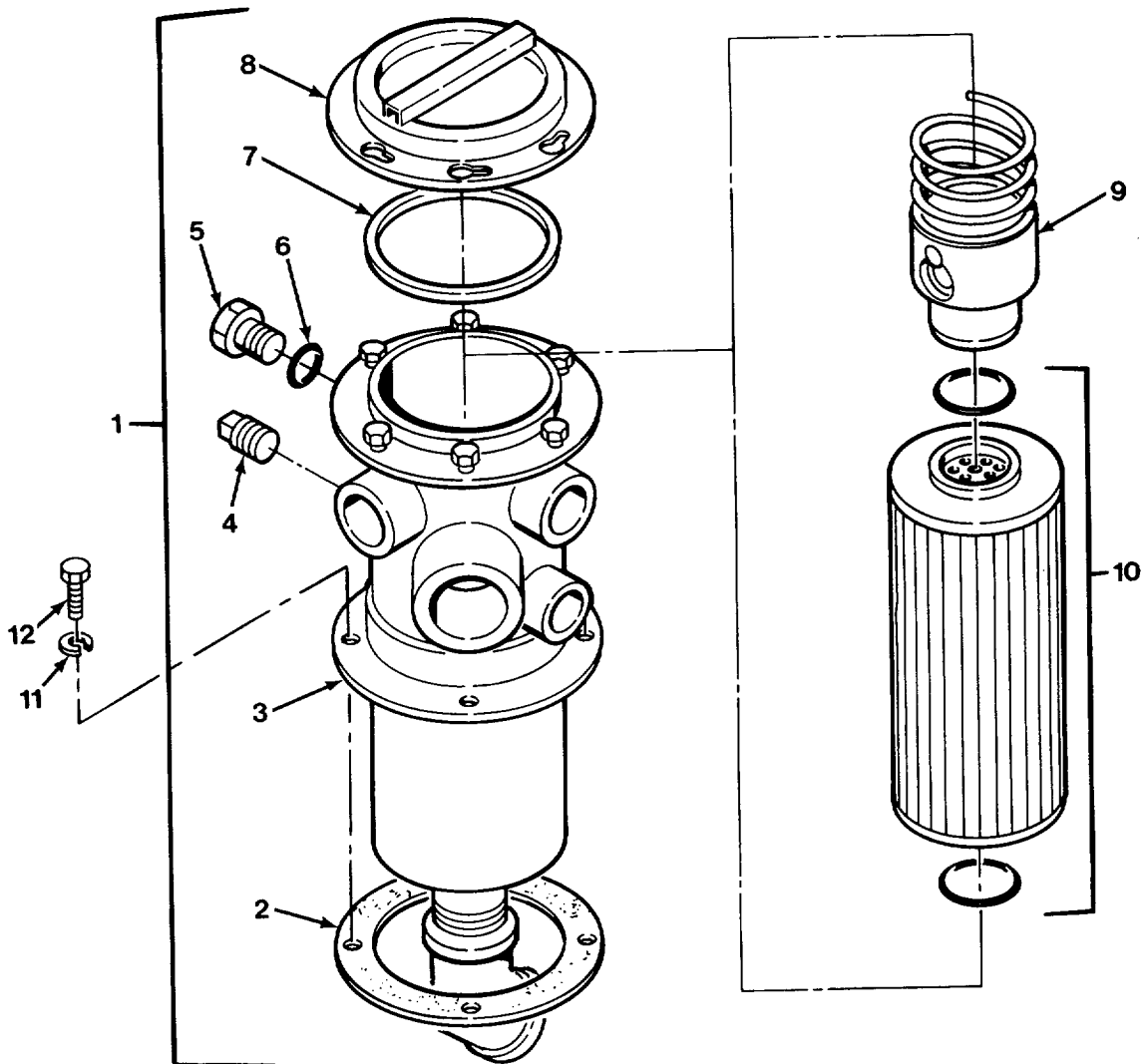

FIG. 229 MAIN HYDRAULIC FILTER - M9841

SECTION II

TM 9-2320-279-24P-1

(1) ITEM NO	(2) SMR CODE	(3) CAGEC	(4) PART NUMBER	(5) DESCRIPTION AND USABLE ON CODES (UOC)	(6) QTY
GROUP 1413 TANKS, RESERVOIRS FIG. 229 MAIN HYDRAULIC FILTER - M9841					
1	PAOOO	06816	HH2124Y162	FILTER, FLUID..... UOC:H40	1
2	PAOZZ	06816	1199478	.GASKET UOC:H40	1
3	XAOZZ	06816	1300504	.HOUSING, FILTER UOC:H40	1
4	PAOZZ	96906	MS20913-2S	.PLUG, PIPE UOC:H40	1
5	XDOZZ	06816	128258	.PLUG, MACHINE THREAD..... UOC:H40	1
6	PAOZZ	06816	1124510	.PACKING, PREFORMED UOC:H40	1
7	PAOZZ	06816	1199479	.GASKET UOC: H40	1
8	PAOZZ	06816	1199493	.COVER, ACCESS UOC:H40	1
9	PAOZZ	06816	1199488	.MANIFOLD ASSEMBLY, H..... UOC:H40	1
10	PAOZZ	06816	1314130	.FILTER ELEMENT, FLUI..... UOC:H40	1
11	PAOZZ	96906	MS35338-46	WASHER, LOCK UOC:H40	4
12	PAOZZ	78500	S-268-1	BOLT, MACHINE UOC:H40	4

END OF FIGURE

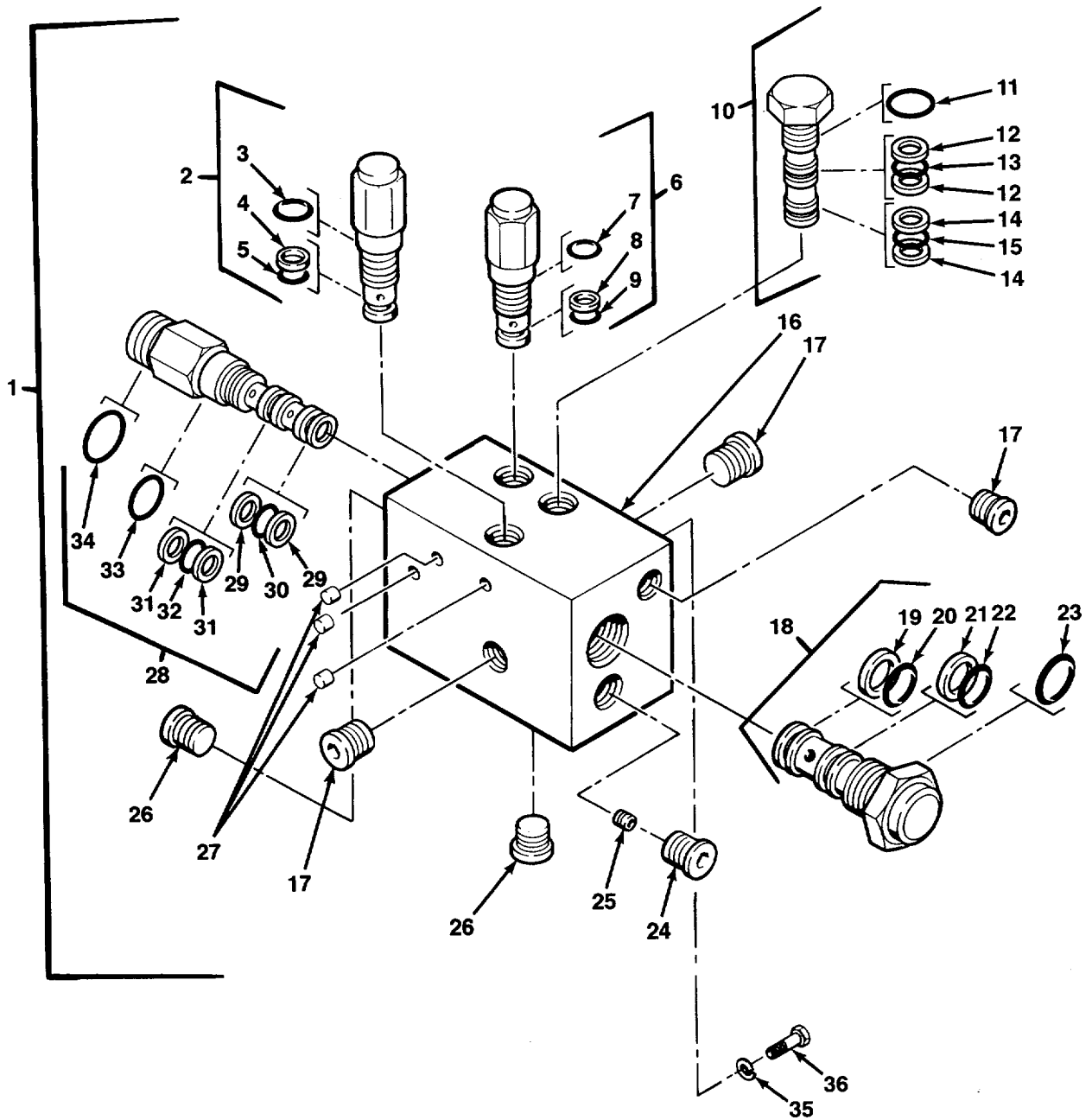

FIG. 230 TENSIONER VALVE - M984A1

SECTION II

TM 9-2320-279-24P-1

(1) ITEM NO	(2) SMR CODE	(3) CAGEC	(4) PART NUMBER	(5) DESCRIPTION AND USABLE ON CODES (UOC)	(6) QTY
GROUP 1414 STEERING SYSTEM VALVES FIG. 230 TENSIONER VALVE - M984A1					
1	PAFFF	45152	1482940	MANIFOLD, HYDRAULIC UOC: H40	1
2	PAFFF	54846	RV5-10-I-0-50/17 .5	.VALVE, SAFETY RELIEF UOC: H40	1
3	KFFZZ	54846	12-910	..PACKING, PREFORMED PART OF KIT P/N 3J3598 UOC: H40	1
4	KFFZZ	54846	21-014	..RETAINER, PACKING PART OF KIT P/N 3J3598 UOC: H40	1
5	KFFZZ	54846	11-014	..PACKING, PREFORMED PART OF KIT P/N 3J3598 UOC: H40	1
6	PAFFF	54846	RV5-10-I-0-50/15	.VALVE, SAFETY RELIEF PART OF KIT P/N 3J3598 UOC: H40	1
7	KFFZZ	54846	12-910	..PACKING, PREFORMED PART OF KIT P/N 3J3598 UOC: H40	1
8	KFFZZ	54846	21-014	..RETAINER, PACKING PART OF KIT P/N 3J3598 UOC: H40	1
9	KFFZZ	54846	11-014	..PACKING, PREFORMED PART OF KIT P/N 3J3598 UOC: H40	1
10	PAFFF	54846	20602	.COCK, PLUG UOC: H40	1
11	XAFZZ	54846	11-910	..PACKING, PREFORMED UOC: H40	1
12	XAFZZ	54846	22-015	..RETAINER, PACKING UOC: H40	2
13	XAFZZ	54846	11-015-KF	..PACKING, PREFORMED UOC: H40	1
14	XAFZZ	54846	22-014	..RETAINER, PACKING UOC: H40	2
15	XAFZZ	54846	11-014	..PACKING, PREFORMED UOC: H40	1
16	XAFZZ	54846	30486	.MANIFOLD UOC: H40	1
17	PAFZZ	54846	121-6T	.PLUG, MACHINE THREAD UOC: H40	3
18	PAFFF	54846	DPS2-2602	.VALVE, SENSING UOC: H40	1
19	KFFZZ	54846	21-117	..RETAINER, PACKING PART OF KIT P/N SK-16-3S UOC: H40	1
20	KFFZZ	54846	11-117	..PACKING, PREFORMED PART OF KIT P/N SK-16-3S UOC: H40	1

SECTION II

TM 9-2320-279-24P-1

(1) ITEM NO	(2) SMR CODE	(3) CAGEC	(4) PART NUMBER	(5) DESCRIPTION AND USABLE ON CODES (UOC)	(6) QTY
21	KFFZZ	54846	21-119	..RETAINER, PACKING PART OF KIT P/N SK-16-3S UOC: H40	1
22	XAFZZ	54846	11-119	..PACKING, PREFORMED UOC: H40	1
23	KFFZZ	54846	12-916	..PACKING, PREFORMED PART OF KIT P/N SK-16-3S UOC: H40	1
24	PAFZZ	54846	22871	.PLUG, PROTECTIVE, DUS UOC: H40	1
25	PAFZZ	54846	121-8T	.PLUG, MACHINE THREAD UOC: H40	1
26	PAFZZ	54846	121-4T	.PLUG, MACHINE THREAD UOC: H40	2
27	PAFZZ	54846	111-070	.PLUG, EXPANSION UOC: H40	3
28	PAFFF	54846	PTS7-2166-80	.VALVE, LINEAR, DIRECT..... UOC: H40	1
29	KFFZZ	54846	21-014	..RETAINER, PACKING PART OF KIT P/N SK-10-3 UOC: H40	2
30	XAFZZ	54846	11-014	..PACKING, PREFORMED UOC: H40	1
31	KFFZZ	54846	21-015	..RETAINER, PACKING PART OF KIT P/N SK-10-3 UOC: H40	2
32	KFFZZ	54846	11-015-KF	..PACKING, PREFORMED PART OF KIT P/N SK-10-3 UOC: H40	1
33	KFFZZ	54846	12-910	..PACKING, PREFORMED PART OF KIT P/N SK-10-3 UOC: H40	1
34	XAFZZ	54846	11-114	..PACKING, PREFORMED UOC: H40	1
35	PAFZZ	45152	354AX	WASHER, LOCK UOC: H40	3
36	PAFZZ	45152	1367HX1	SCREW, CAP, HEXAGON H UOC: H40	3

END OF FIGURE

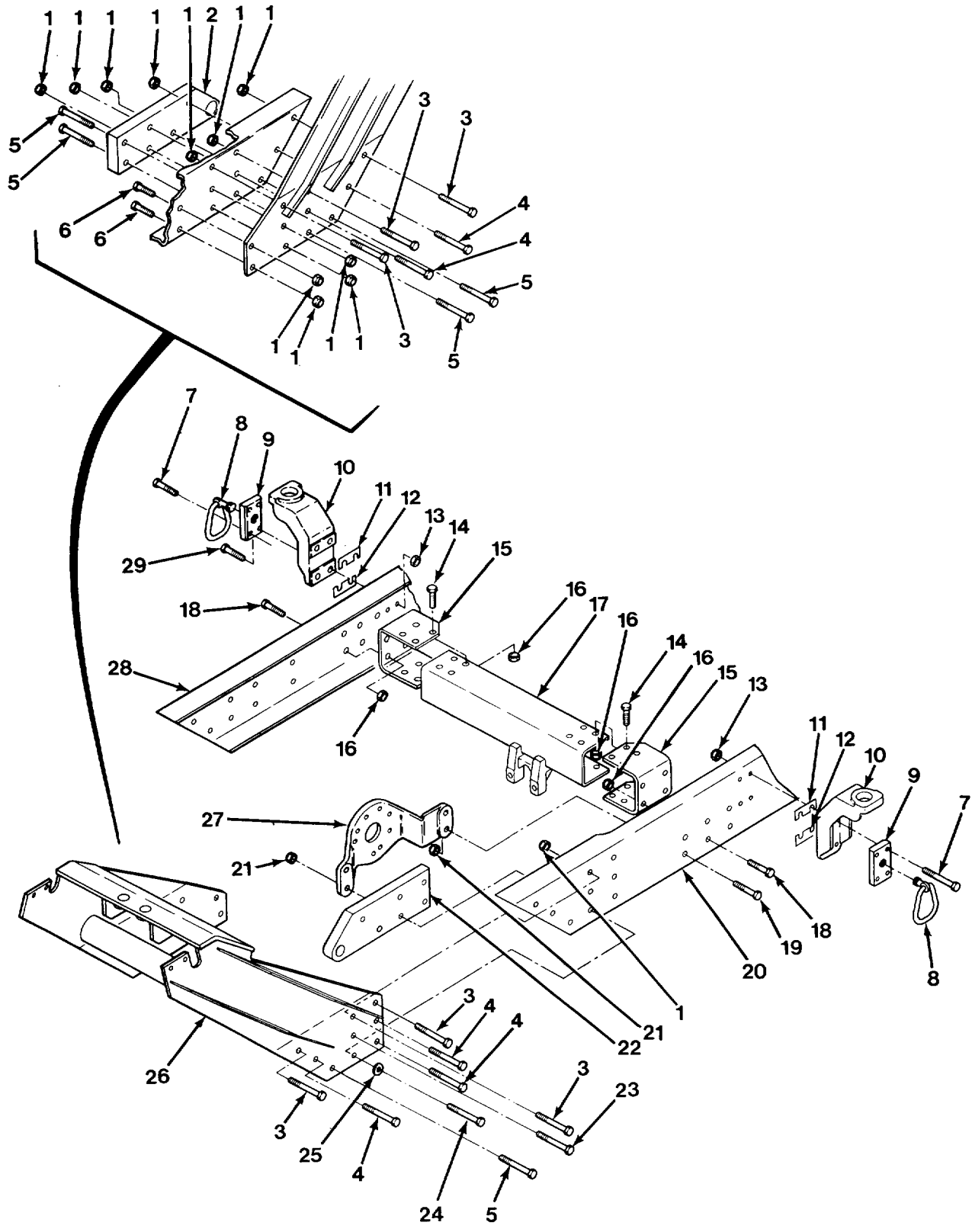

FIG.231 FRAME ASSEMBLY - M977, M985 AND M985E1 (SHEET 1 OF 7)

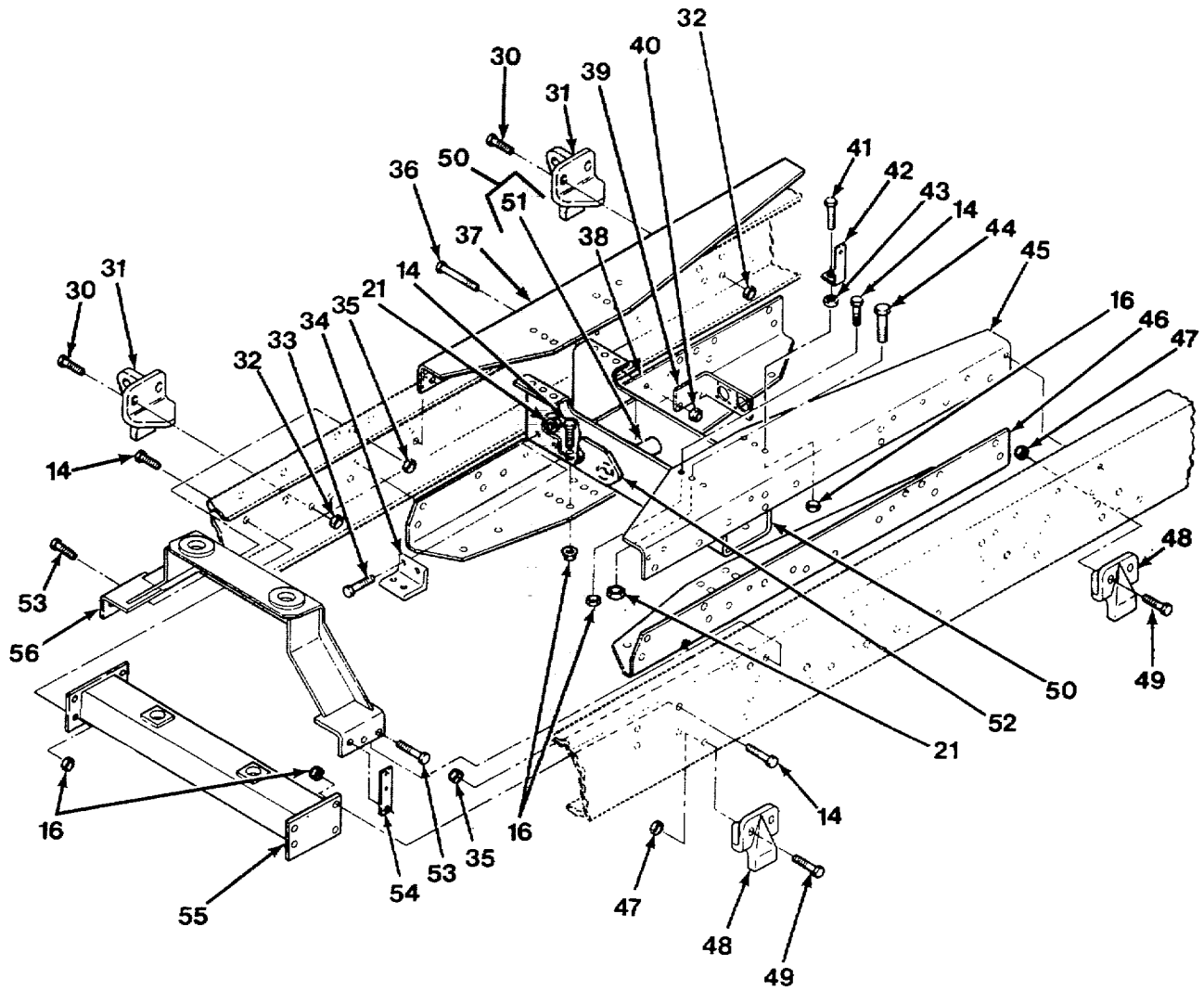

FIG. 231 FRAME ASSEMBLY - M977, M985 AND M985E1 (SHEET 2 OF 7)

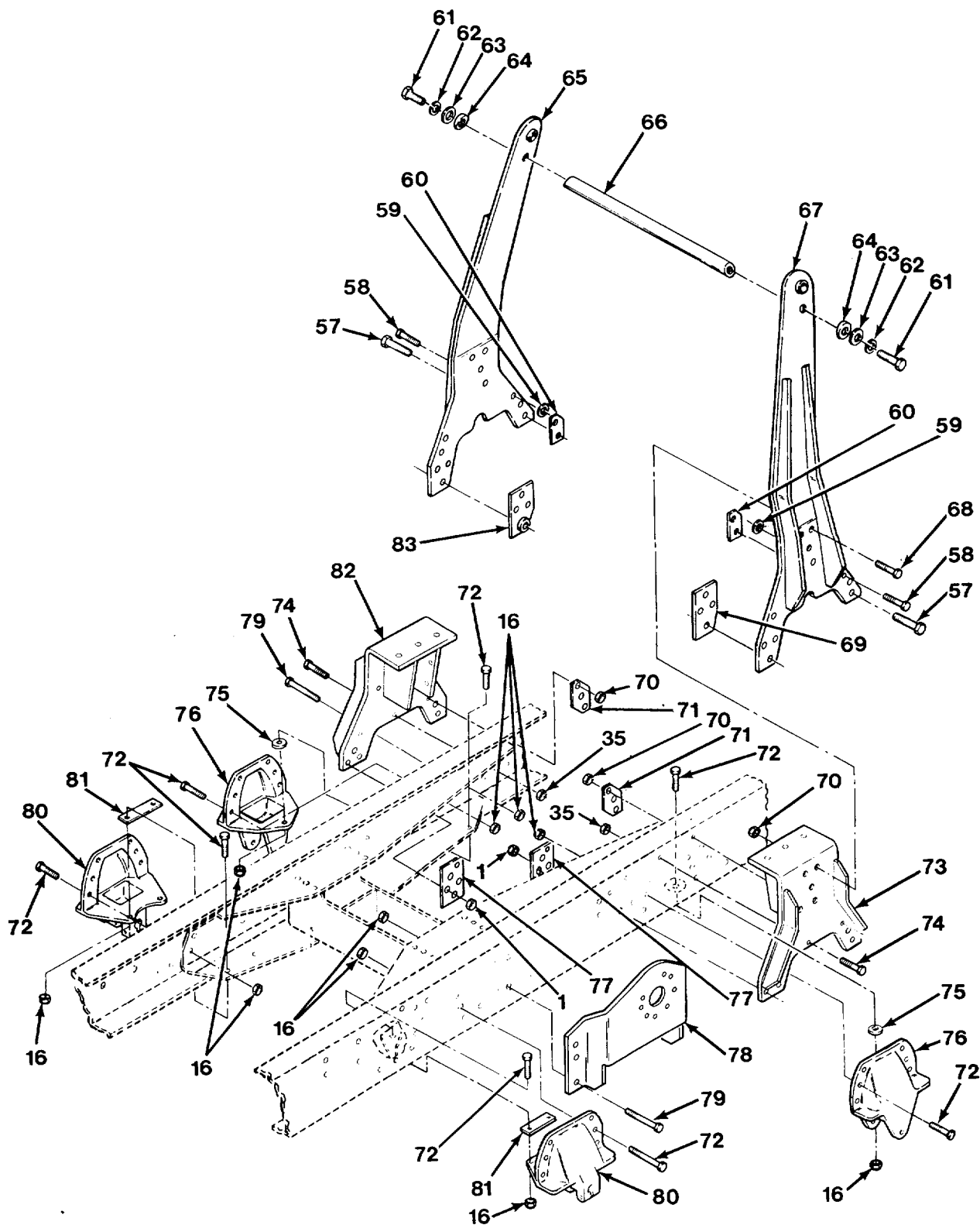

FIG. 231 FRAME ASSEMBLY - M977, M985 AND M985E1 (SHEET 3 OF 7)

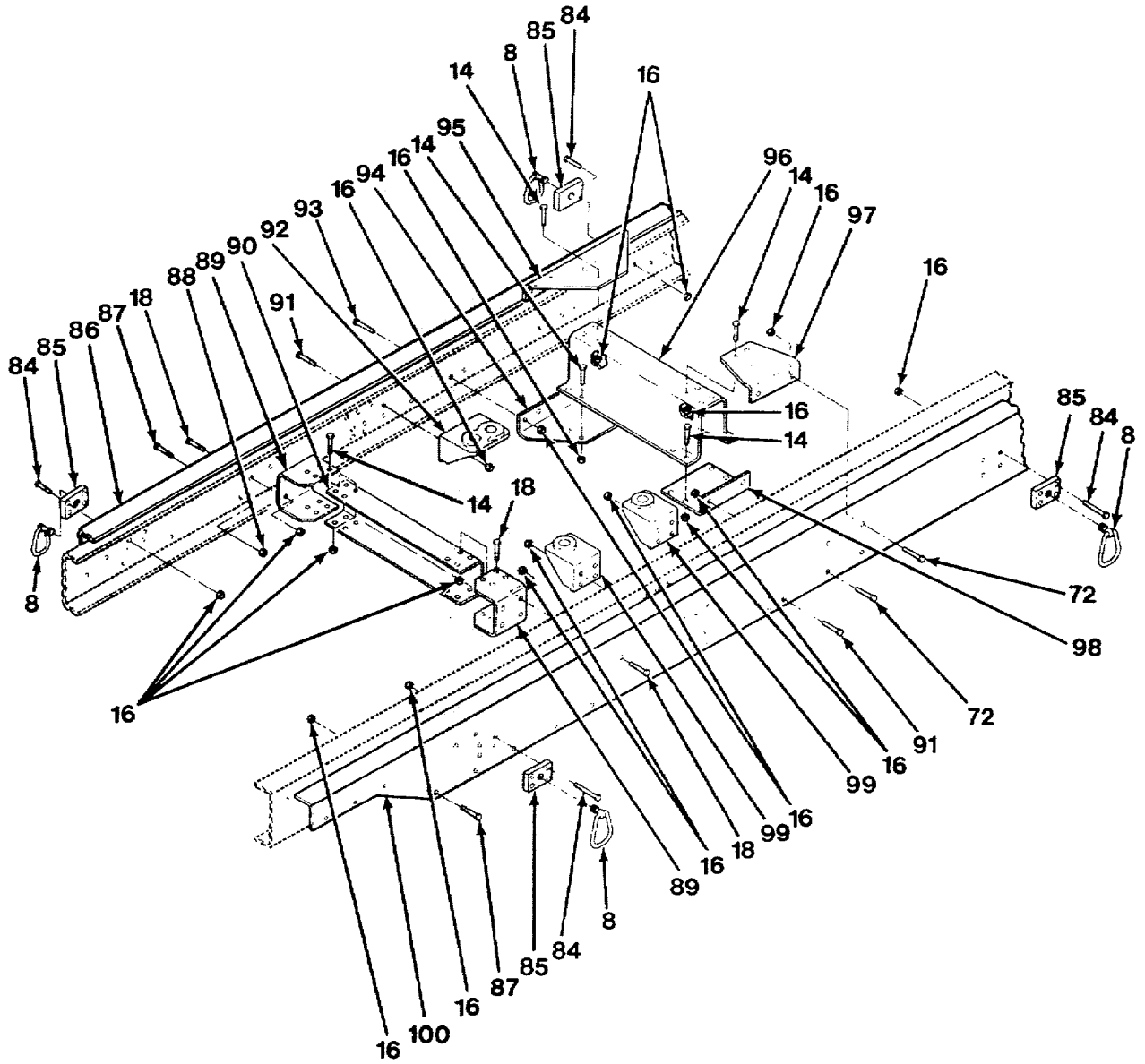

FIG. 231 FRAME ASSEMBLY - M977, M985 AND M985E1 (SHEET 4 OF 7)

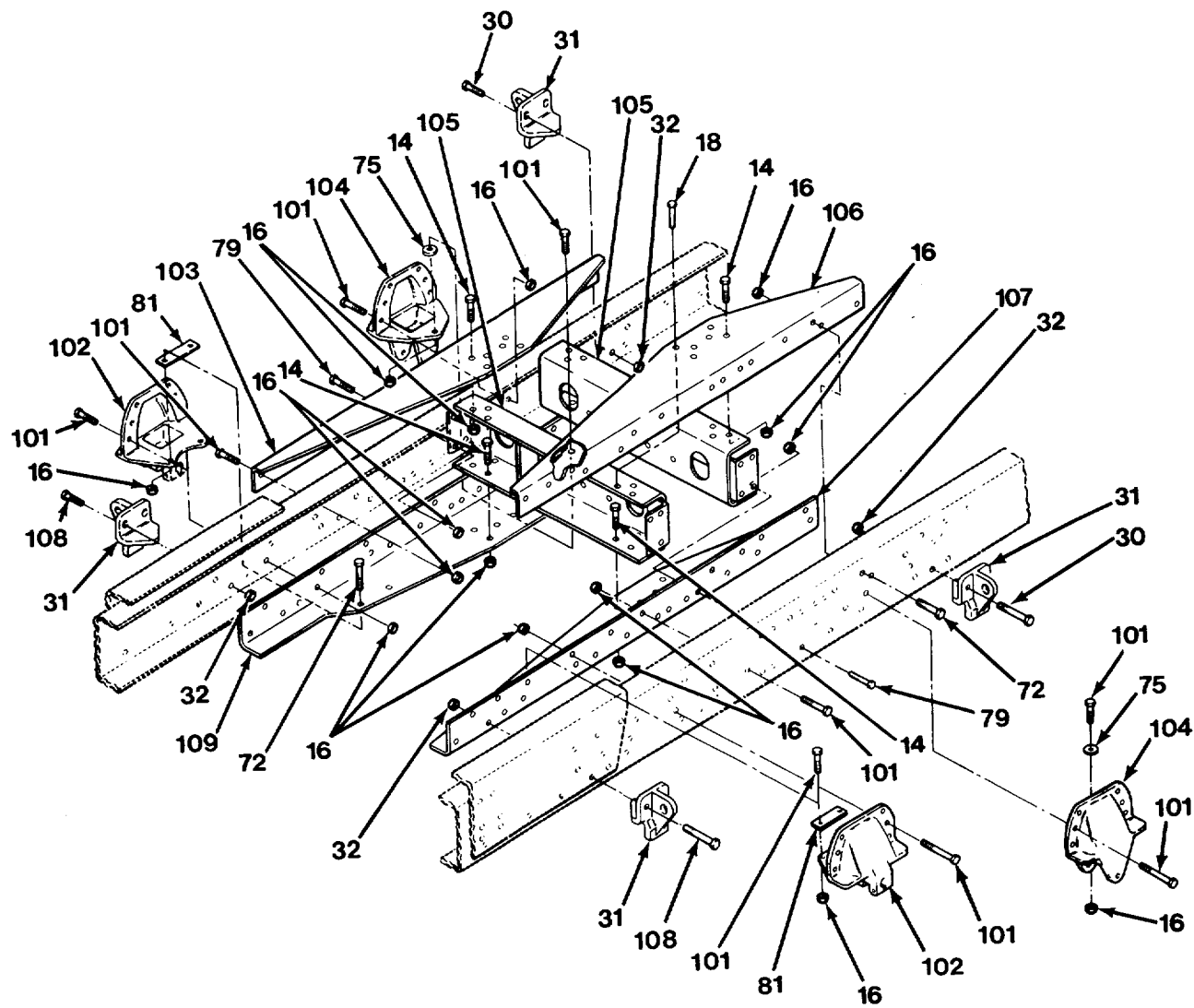

FIG. 231 FRAME ASSEMBLY - M977, M985 AND M985E1 (SHEET 5 OF 7)

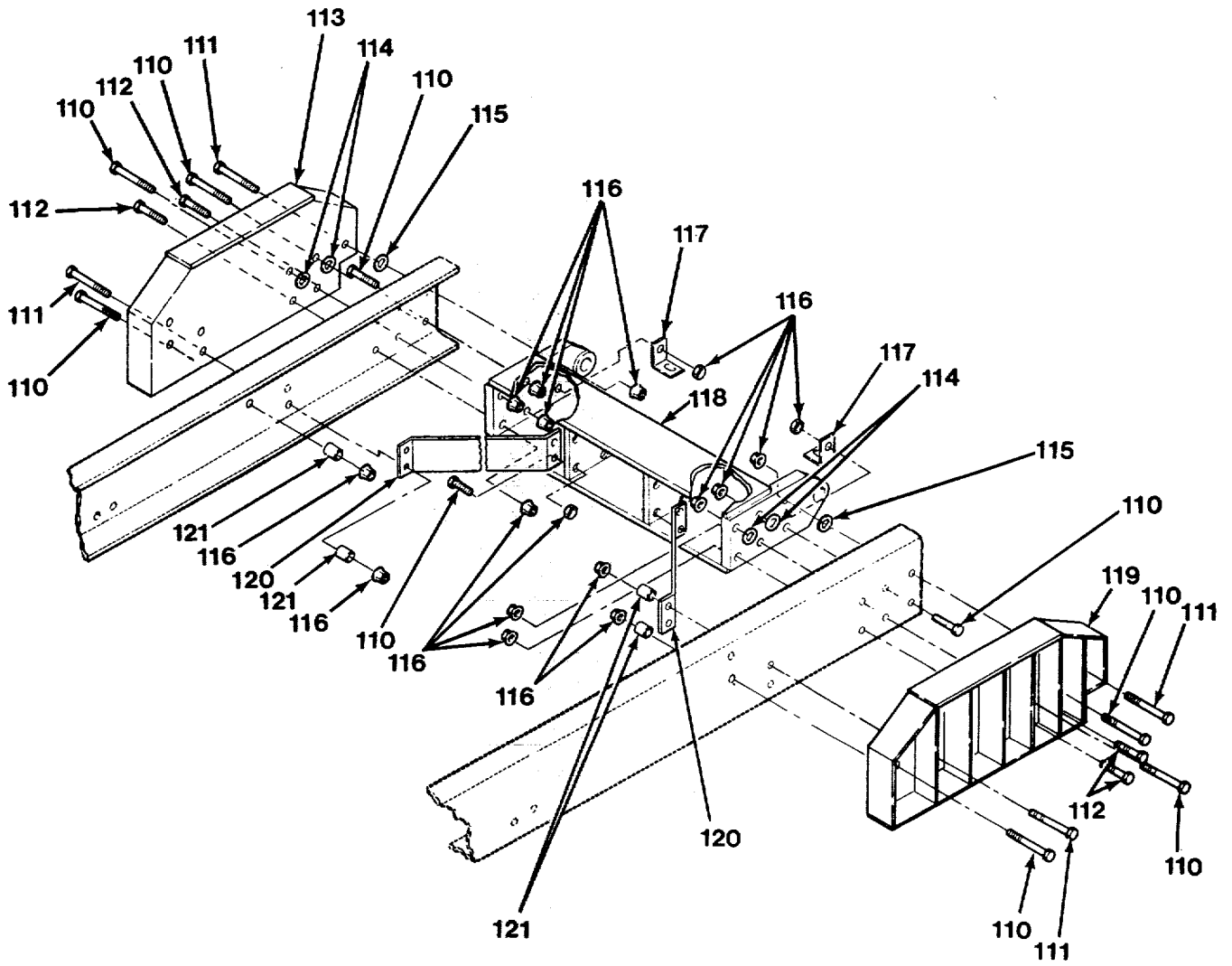

FIG. 231 FRAME ASSEMBLY - M977, M985 AND M985E1 (SHEET 6 OF 7)

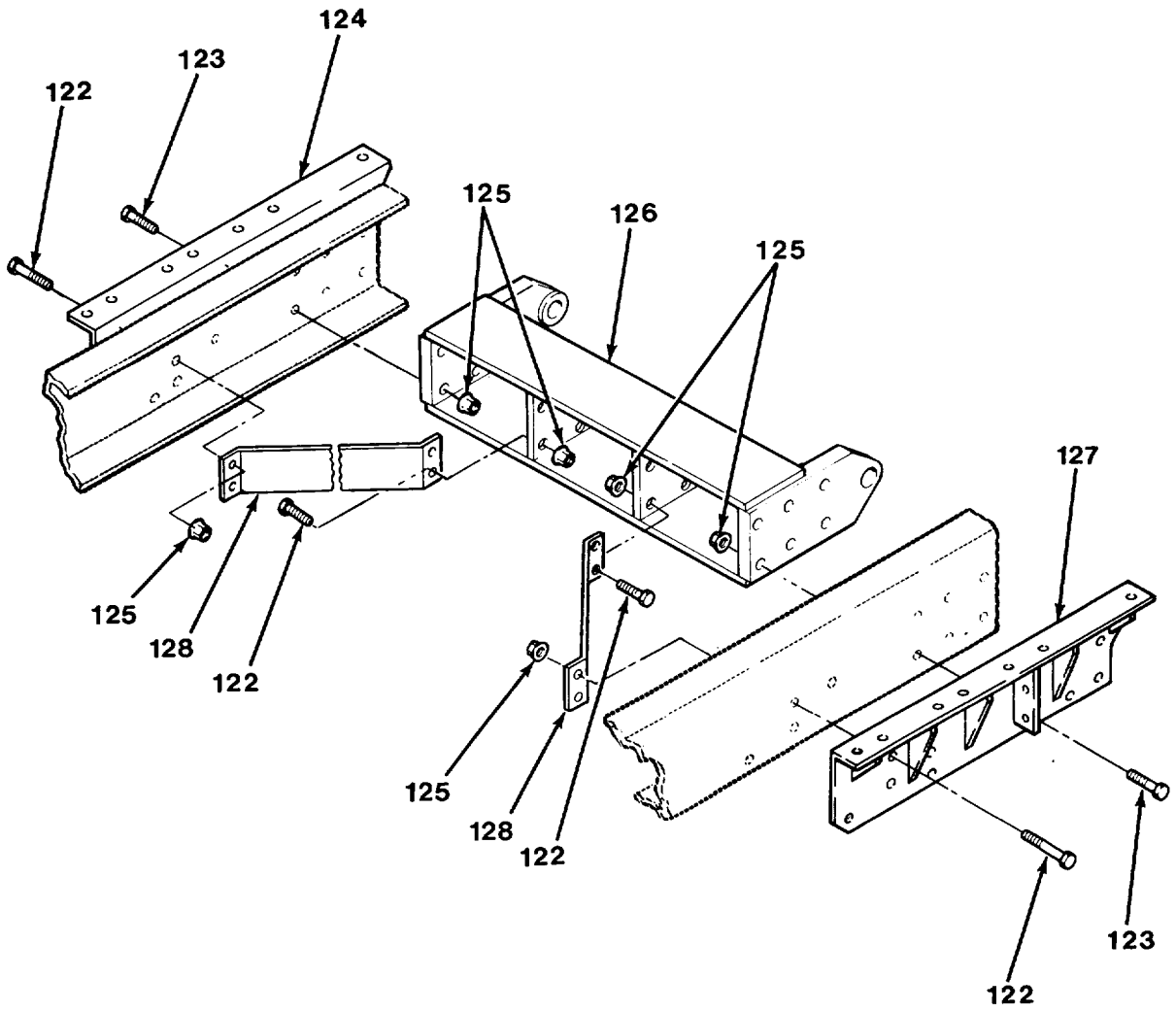

FIG. 231 FRAME ASSEMBLY - M977, M985 AND M985E1 (SHEET 7 OF 7)

SECTION II

TM 9-2320-279-24P-1

(1) ITEM NO	(2) SMR CODE	(3) CAGEC	(4) PART NUMBER	(5) DESCRIPTION AND USABLE ON CODES (UOC)	(6) QTY
GROUP 15 FRAME, TOWING ATTACHMENTS, DRAWBARS, AND ARTICULATION SYSTEMS GROUP 1501 FRAME ASSEMBLY FIG.231 FRAME ASSEMBLY - M977, M985 AND M985E1					
1	PAHZZ	45152	110312A	NUT, SELF-LOCKING, EX	18
				UOC: H01, H05, H06, H09, H41	
2	PFHZZ	45152	1338370W	BRACKET, EYE, NONROTA	1
				UOC: H01, H05, H06, H09, H41	
3	PAHZZ	45152	111320A	SCREW, CAP, HEXAGON H	6
				UOC: H01, H05, H06, H09, H41	
4	PAHZZ	34623	M-25-20010	SCREW, CAP, HEXAGON H	5
				UOC: H01, H05, H06, H09, H41	
5	PAHZZ	45152	1337430	SCREW, CAP, HEXAGON H	5
				UOC: H01, H05, H06, H09, H41	
6	PAHZZ	45152	1337720	SCREW, CAP, HEXAGON H	2
				UOC: H01, H05, H06, H09, H41	
7	PAFZZ	45152	115309A	SCREW, CAP, HEXAGON H	7
				UOC: H01, H05, H06, H09, H41	
8	PAOZZ	45152	1333720	BOLT, RING	6
				UOC: H01, H05, H06, H09, H41	
9	PFFZZ	45152	1349760	PLATE, MENDING	2
				UOC: H01, H05, H06, H09, H41	
10	PGHZZ	45152	1321990	BRACKET, DOUBLE ANGL	2
				UOC: H01, H05, H06, H09, H41	
11	PFHZZ	45152	1388930	SPACER, PLATE	2
				UOC: H01, H05, H06, H09, H41	
12	PFHZZ	45152	1388920	SPACER, PLATE	4
				UOC: H01, H05, H06, H09, H41	
13	PAHZZ	45152	110310A	NUT, SELF-LOCKING, EX	3
				UOC: H01, H05, H06, H09, H41	
14	PAFZZ	45152	115289A	BOLT, MACHINE	91
				UOC: H41	
14	PAFZZ	45152	115289A	BOLT, MACHINE	74
				UOC: H01, H05, H06, H09	
15	PGFZZ	45152	1317920	STRAP, RETAINING	2
				UOC: H01, H05, H06, H09, H41	
16	PAFZZ	45152	110311A	NUT, SELF-LOCKING, EX	254
				UOC: H01, H05, H06, H09, H41	
17	PGFZZ	45152	1317930W	FRAME SECTION, STRUC	2
				UOC: H01, H05, H06, H09, H41	
18	PAFZZ	45152	111316A	BOLT, MACHINE	13
				UOC: H01, H05, H06, H09, H41	
19	PAFZZ	45152	1324980	SCREW, CAP, HEXAGON H	2
				UOC: H01, H05, H06, H09, H41	
20	PGHZZ	45152	1323230	FRAME SECTION, STRUC	1
				UOC: H01, H06	
20	PGHZZ	45152	3074921	FRAME, LEFT HAND	1
				UOC: CBT, CBW	
20	PGHZZ	45152	1333380	FRAME SECTION, STRUC	1
				UOC: H05, H09, H41	

SECTION II

TM 9-2320-279-24P-1

(1) ITEM NO	(2) SMR CODE	(3) CAGEC	(4) PART NUMBER	(5) DESCRIPTION AND USABLE ON CODES (UOC)	(6) QTY
21	PAFZZ	45152	110312A	NUT, SELF-LOCKING, EX UOC: H01, H05, H06, H09, H41	28
22	PFHZZ	45152	1338380W	BRACKET, LEFT HAND UOC: H01, H05, H06, H09, H41	1
23	PAFZZ	45152	1337440	SCREW, CAP, HEXAGON H UOC: H01, H05, H06, H09, H41	1
24	PAFZZ	80204	B1821BH075C500N	SCREW, CAP, HEXAGON H UOC: H01, H05, H06, H09, H41	1
25	PAFZZ	45152	2905HX	WASHER, FLAT UOC: H01, H05, H06, H09, H41	1
26	PBHZZ	45152	1315910W	BRACKET, MOUNTING UOC: H01, H05, H06, H09, H41	1
27	PFFZZ	45152	1424110	BRACKET, MOUNTING UOC: H01, H05, H06, H09, H41	1
28	PGHZZ	45152	1766490	FRAME SECTION, STRUC UOC: H01, H06	1
28	PGHZZ	45152	3074920	FRAME, RIGHT HAND UOC: CBT, CBW	1
28	XDHZZ	45152	1766530	FRAME, DRILL, RH UOC: H05, H09, H41	1
29	PAFZZ	45152	124129A	SCREW, CAP, HEXAGON H UOC: H01, H05, H06, H09	1
30	PAOZZ	45152	111454A	SCREW, CAP, HEXAGON H UOC: H01, H05, H06, H09, H41	8
31	PFOZZ	45152	1447440	HANGER, SPRING UOC: H01, H05, H06, H09, H41	6
32	PAOZZ	45152	110312A	NUT, SELF-LOCKING, EX UOC: H01, H05, H06, H09, H41	12
33	PAFZZ	52167	WH1020TB	SCREW, CAP, HEXAGON H UOC: H01, H05, H06, H09, H41	16
34	PFFZZ	45152	1391060	BRACKET, ANGLE UOC: H01, H05, H06, H09, H41	4
35	PAFZZ	45152	110310A	NUT, SELF-LOCKING, EX UOC: H01, H05, H06, H09, H41	8
36	PAOZZ	45152	111314A	SCREW, CAP, HEXAGON H UOC: H01, H05, H06, H09, H41	2
37	PGFZZ	45152	1317950	SUPPORT, FRAME, VEHIC UOC: H01, H05, H06, H09, H41	1
38	PGFZZ	45152	1317970	BRACKET, ANGLE UOC: H01, H05, H06, H09, H41	1
39	PFOZZ	45152	1324300	BRACKET, ANGLE UOC: H01, H05, H06, H09, H41	1
40	PAOZZ	45152	110310A	NUT, SELF-LOCKING, EX UOC: H01, H05, H06, H09, H41	2
41	PAFZZ	45152	120622A	BOLT, MACHINE UOC: H01, H05, H06, H09, H41	5
42	PAFZZ	45152	1376420	BRACKET, ANGLE UOC: H01, H05, H06, H09, H41	1
43	PAFZZ	78500	1229W1557	WASHER, FLAT UOC: H01, H05, H06, H09, H41	1
44	PAFZZ	52167	WH1020TB	SCREW, CAP, HEXAGON H UOC: H01, H05, H06, H09, H41	8

SECTION II

TM 9-2320-279-24P-1

(1) ITEM NO	(2) SMR CODE	(3) CAGEC	(4) PART NUMBER	(5) DESCRIPTION AND USABLE ON CODES (UOC)	(6) QTY
45	PGFZZ	45152	1317960	SUPPORT, FRAME, VEHIC UOC: H01, H05, H06, H09, H41	1
46	PGFZZ	45152	1317980	BRACKET, ANGLE UOC: H01, H05, H06, H09, H41	1
47	PAOZZ	45152	110311A	NUT, SELF-LOCKING, EX UOC: H01, H05, H06, H09, H41	20
48	PFOZZ	45152	1308520	STOP, AXLE UOC: H01, H05, H06, H09, H41	2
49	PAOZZ	45152	115217A	BOLT, MACHINE UOC: H01, H05, H06, H09, H41	4
50	PGFZZ	45152	1556820W	FRAME SECTION, STRUC UOC: H01, H05, H06, H09, H41	1
51	XAFZZ	45152	1556740	.SPACER, SLEEVE USE W/HEAVYDUTY CROSSMEMBER P/N 1556820W UOC: H41	2
52	PAFZZ	45152	1556750	PLATE, MOUNTING USE W/HEAVYDUTY CROSSMEMBER P/N 1556820W UOC: H41	1
53	PAFZZ	45152	115293A	SCREW, CAP, HEXAGON H UOC: H01, H05, H06, H09, H41	6
54	PAFZZ	45152	1384830	STRAP, RETAINING UOC: H01, H05, H06, H09, H41	1
55	PGFZZ	45152	1310740W	FRAME SECTION, STRUC UOC: H01, H05, H06, H09, H41	1
56	PGFZZ	45152	1314560W	BRACKET, ENGINE MOUN UOC: H01, H05, H06, H09, H41	1
57	PAFZZ	52167	WH1036TB	SCREW, CAP, HEXAGON H UOC: H01, H05, H06, H09, H41	12
58	PAFZZ	45152	123341A	BOLT, MACHINE UOC: H01, H05, H06, H09, H41	4
59	PAFZZ	45152	1492510	WASHER, FLAT UOC: H01, H05, H06, H09, H41	2
60	PAFZZ	45152	1492960	SPACER, PLATE UOC: H01, H05, H06, H09, H41	2
61	PAFZZ	45152	EE100955	SCREW, CAP, HEXAGON H UOC: H01, H05, H06, H09, H41	2
62	PAFZZ	45152	1918FX	WASHER, LOCK UOC: H01, H05, H06, H09, H41	2
63	PAFZZ	45152	49450AX	WASHER, FLAT UOC: H01, H05, H06, H09, H41	2
64	PAFZZ	45152	1446360	WASHER, BEVEL UOC: H01, H05, H06, H09, H41	4
65	PFFZZ	45152	1493030W	BRACKET, ASSEMBLY UOC: H01, H05, H06, H09, H41	1
66	PFFZZ	45152	1492530	POST, ELECTRICAL-MEC UOC: H01, H05, H06, H09, H41	1
67	PFFZZ	45152	1493040W	BRACKET, ASSEMBLY UOC: H01, H05, H06, H09, H41	1
68	PAFZZ	52167	WH0824TB	BOLT, MACHINE UOC: H01, H05, H06, H09, H41	8
69	PFFZZ	45152	1492500W	SPACER SET, PLATE UOC: H01, H05, H06, H09, H41	1

SECTION II

TM 9-2320-279-24P-1

(1) ITEM NO	(2) SMR CODE	(3) CAGEC	(4) PART NUMBER	(5) DESCRIPTION AND USABLE ON CODES (UOC)	(6) QTY
70	PAOZZ	45152	110311A	NUT, SELF-LOCKING, EX	12
				UOC: H01, H05, H06, H09, H41	
71	PAOZZ	45152	1492970	SPACER, PLATE	2
				UOC: H01, H05, H06, H09, H41	
72	PAFZZ	52167	WH0820TB	BOLT, MACHINE	76
				UOC: H01, H05, H06, H09, H41	
73	PGFZZ	45152	1321820W	BRACKET, ENGINE MOUN	1
				UOC: H01, H05, H06, H09, H41	
74	PAOZZ	45152	115309A	SCREW, CAP, HEXAGON H	2
				UOC: H01, H05, H06, H09, H41	
75	PFFZZ	45152	1319810	WASHER, FLAT	4
				UOC: H01, H05, H06, H09, H41	
76	PFFZZ	28158	47484-1	HANGER, SPRING, VEHIC	4
				UOC: H01, H05, H06, H09, H41	
77	PAOZZ	45152	1492950	SPACER, PLATE	2
				UOC: H01, H05, H06, H09, H41	
78	PGFZZ	45152	1323450	BRACKET, FRAME, VEHIC	1
				UOC: H01, H05, H06, H09, H41	
79	PAFZZ	45152	111317A	SCREW, CAP, HEXAGON H	31
				UOC: H01, H05, H06, H09, H41	
80	PFFZZ	45152	1302010	HANGER, SPRING	4
				UOC: H01, H05, H06, H09, H41	
81	PFFZZ	45152	1319800	SPACER, PLATE	4
				UOC: H01, H05, H06, H09, H41	
82	PGFZZ	45152	1321810W	BRACKET, ENGINE MOUN	1
				UOC: H01, H05, H06, H09, H41	
83	PFFZZ	45152	1492490W	SPACER SET, PLATE	1
				UOC: H01, H05, H06, H09, H41	
84	PAFZZ	45152	111318A	SCREW, CAP, HEXAGON H	12
				UOC: H01, H05, H06, H09, H41	
85	PFFZZ	45152	1348410	NUT, PLAIN, RECTANGUL	4
				UOC: H01, H05, H06, H09, H41	
86	PFHZZ	45152	1766500	FISHPLATE, RIGHT HAN	1
				UOC: H01, H05, H06, H09, H41	
86	PFHZZ	45152	3074922	FISHPLATE, RIGHT HND	1
				UOC: CBT, CBW	
87	PAHZZ	45152	111316A	BOLT, MACHINE	24
				UOC: H41	
87	PAHZZ	45152	111316A	BOLT, MACHINE	25
				UOC: H01, H05, H06, H09	
88	PAHZZ	45152	110311A	NUT, SELF-LOCKING, EX	10
				UOC: H01, H05, H06, H09, H41	
89	PGFZZ	45152	1363160	BRACKET, DOUBLE ANGL	2
				UOC: H01, H05, H06, H09, H41	
90	PGFZZ	45152	1363170	FRAME SECTION, STRUC	1
				UOC: H01, H05, H06, H09, H41	
91	PAFZZ	45152	111317A	SCREW, CAP, HEXAGON H	8
				UOC: H01, H05, H06, H09, H41	
92	PFFZZ	45152	1322820	CORNER, CASE	1
				UOC: H01, H05, H06, H09, H41	
93	XAFZZ	45152	111452A	BOLT, MACHINE	7
				UOC: H01, H05, H06, H09, H41	

SECTION II

TM 9-2320-279-24P-1

(1) ITEM NO	(2) SMR CODE	(3) CAGEC	(4) PART NUMBER	(5) DESCRIPTION AND USABLE ON CODES (UOC)	(6) QTY
94	PGFZZ	45152	1322540	BRACKET, ANGLE UOC: H01, H05, H06, H09, H41	1
95	PGFZZ	45152	1322530	BRACKET, ANGLE UOC: H01, H05, H06, H09, H41	1
96	PGFZZ	45152	1337370	FRAME SECTION, STRUC UOC: H01, H05, H06, H09, H41	1
96	PGFZZ	45152	3074924	CROSSMEMBER UOC: CBT, CBW	1
97	PGFZZ	45152	1322510	BRACKET, ANGLE UOC: H01, H05, H06, H09, H41	1
98	PGFZZ	45152	1322520	BRACKET, ANGLE UOC: H01, H05, H06, H09, H41	1
99	PFFZZ	45152	1322840	CORNER, CASE UOC: H01, H05, H06, H09, H41	2
100	PFHZZ	45152	1323250	FISHPLATE, LH UOC: H01, H05, H06, H09, H41	1
100	PFHZZ	45152	3074923	FISHPLATE, LEFT HAND UOC: CBT, CBW	1
101	PAFZZ	45152	115217A	BOLT, MACHINE UOC: H01, H06, H41	32
101	PAFZZ	45152	120622A	BOLT, MACHINE UOC: H05, H09	32
102	PFFZZ	45152	1302010	HANGER, SPRING UOC: H01, H06, H41	2
102	PFFZZ	28158	46841-2	ALIGNMENT CLIP, LEAF UOC: H05, H09	2
103	PGFZZ	45152	1318340	BRACKET, ANGLE UOC: H01, H06	1
103	PGFZZ	45152	1345800	SUPPORT, FRAME, VEHIC UOC: H05, H09, H41	1
104	PFFZZ	28158	47484-1	HANGER, SPRING, VEHIC UOC: H01, H06, H41	4
104	PFFZZ	28158	47076-2	ALIGNMENT CLIP, LEAF UOC: H04	2
105	PGFZZ	45152	1318310W	BRACKET, DOUBLE ANGL UOC: H01, H06	2
105	XDFZZ	45152	1345770W	FRAME SECTION, STRUC UOC: H05, H09, H41	2
106	XDFZZ	45152	1318350	BRACKET, ANGLE UOC: H01, H06	1
106	PGFZZ	45152	1345810	SUPPORT, CROSSMEMBER UOC: H05, H09, H41	1
107	PGFZZ	45152	1318330	FRAME SECTION, STRUC UOC: H01, H06	1
107	PGFZZ	45152	1345790	GUSSET, BOTTOM UOC: H05, H09, H41	1
108	PAFZZ	45152	126536A	SCREW, CAP, HEXAGON H UOC: H01, H05, H06, H09, H41	4
109	PGFZZ	45152	1318320	FRAME SECTION, STRUC UOC: H01, H06	1
109	PGFZZ	45152	1345780	GUSSET, BOTTOM UOC: H05, H09, H41	1

SECTION II

TM 9-2320-279-24P-1

(1) ITEM NO	(2) SMR CODE	(3) CAGEC	(4) PART NUMBER	(5) DESCRIPTION AND USABLE ON CODES (UOC)	(6) QTY
110	PAFZZ	34623	M-25-20010	SCREW, CAP, HEXAGON H UOC: H01, H05, H06, H09	10
111	PAFZZ	52167	WH1036TB	SCREW, CAP, HEXAGON H UOC: H01, H05, H06, H09	6
112	PAFZZ	52167	WH1028TB	SCREW, CAP, HEXAGON H UOC: H01, H05, H06, H09	4
113	PFFZZ	12361	2-198-1-00068	MOUNT, RIGHT HAND UOC: H01, H06	1
113	PFFZZ	12361	2-198-1-00009	MOUNT RIGHT HAND WE UOC: H05, H09	1
114	PAFZZ	45152	1455510	SPACER, RING UOC: H01, H05, H06, H09	4
115	PAFZZ	45152	1455600	WASHER, FLAT UOC: H01, H05, H06, H09	2
116	PAFZZ	45152	110312A	NUT, SELF-LOCKING, EX UOC: H01, H05, H06, H09	17
117	PAFZZ	45152	1453360	BRACKET, ANGLE UOC: H01, H05, H06, H09	2
118	PGFZZ	45152	1321160W	FRAME SECTION, STRUC UOC: H01, H05, H06, H09	1
119	PFFZZ	12361	2-198-1-00069	MOUNT, LEFT HAND UOC: H01, H06	1
119	PFFZZ	12361	2-198-1-00008	MOUNT LEFT HAND WEL UOC: H05, H09	1
120	PFFZZ	45152	1321740	BRACKET, DOUBLE ANGL UOC: H01, H05, H06, H09	2
121	PAFZZ	45152	1455460	SPACER, SLEEVE UOC: H01, H05, H06, H09	8
122	PAFZZ	45152	111454A	SCREW, CAP, HEXAGON H UOC: H41	14
123	PAFZZ	52167	WH1036TB	SCREW, CAP, HEXAGON H UOC: H41	12
124	PFFZZ	45152	1349710W	BRACKET, ANGLE UOC: H41	1
125	PAFZZ	45152	110312A	NUT, SELF-LOCKING, EX UOC: H41	26
126	PGFZZ	45152	1321160W	FRAME SECTION, STRUC UOC: H41	1
127	PGFZZ	45152	1349620W	BRACKET, ANGLE UOC: H41	1
128	PGFZZ	45152	1321740	BRACKET, DOUBLE ANGL UOC: H41	2

END OF FIGURE

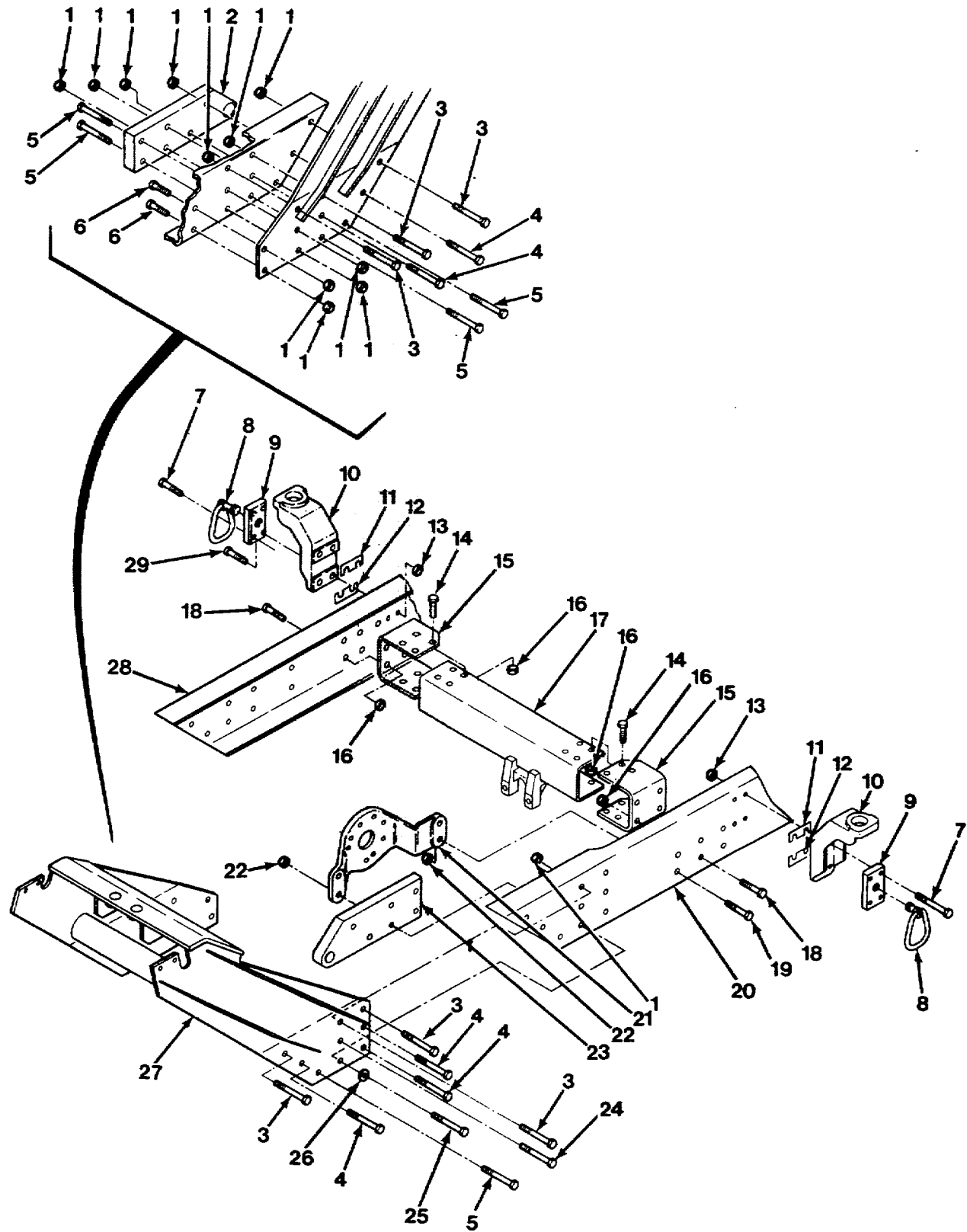

FIG. 232 FRAME ASSEMBLY - M978 (SHEET 1 OF 6)

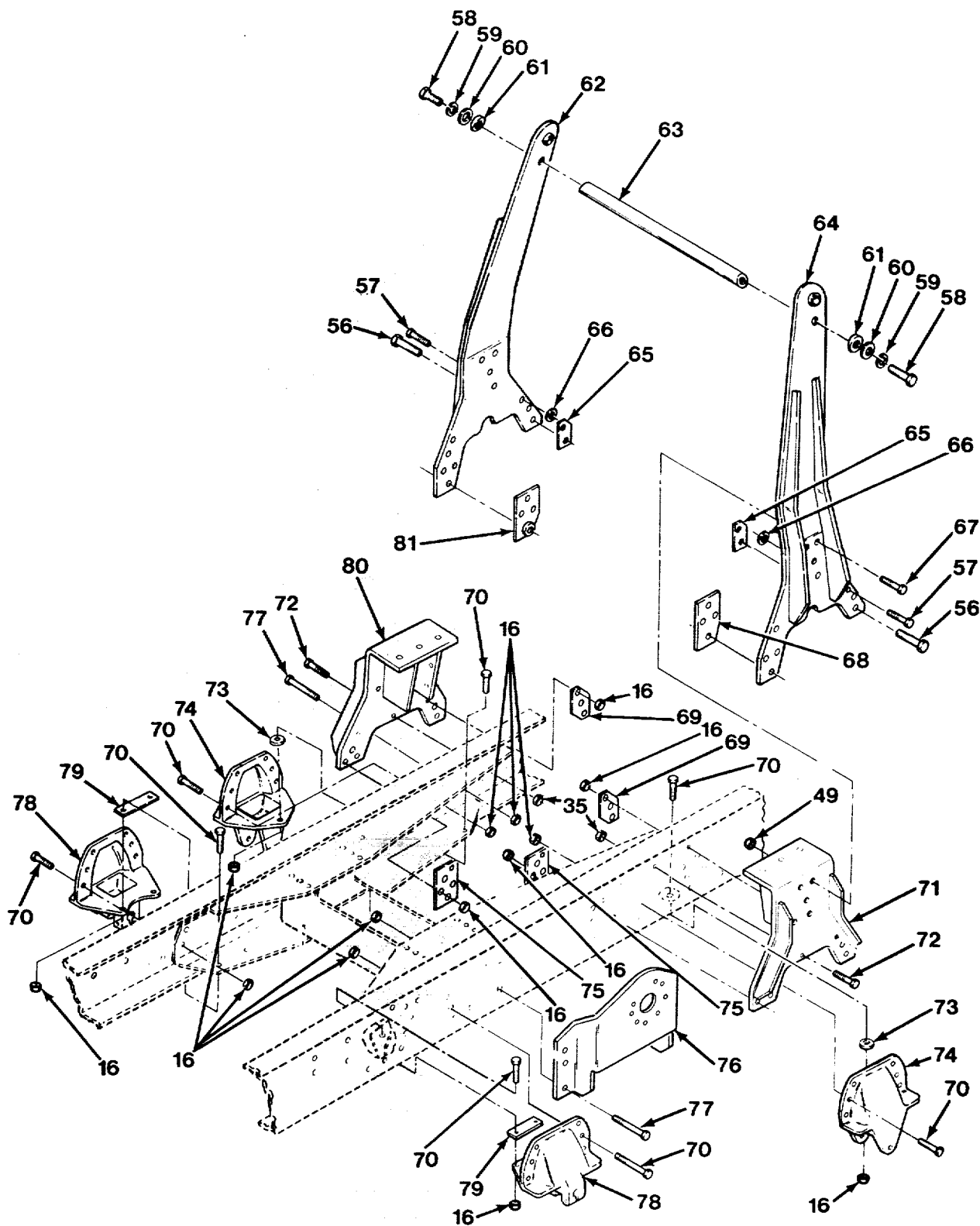

FIG. 232 FRAME ASSEMBLY - M978 (SHEET 3 OF 6)

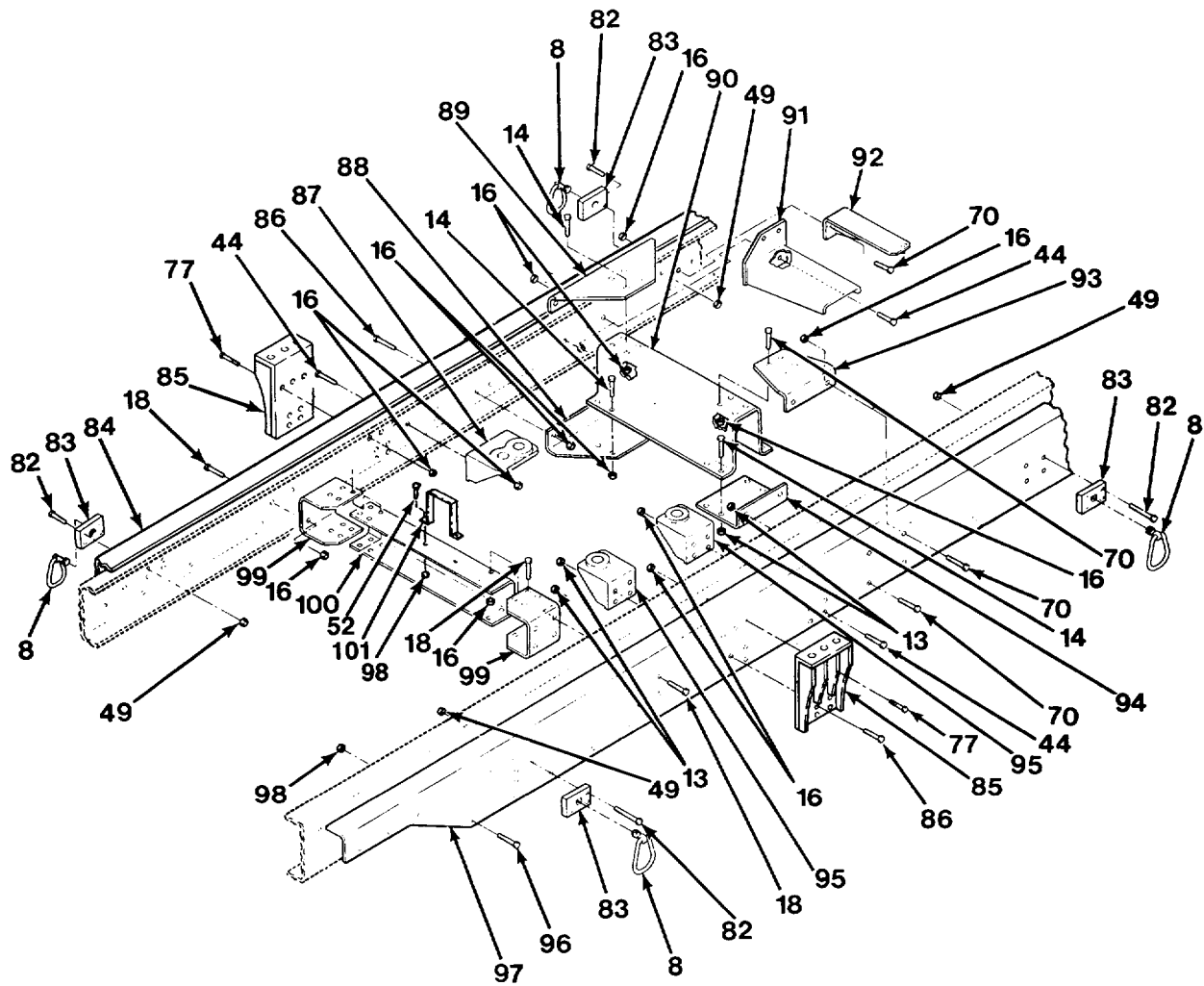

FIG. 232 FRAME ASSEMBLY - M978 (SHEET 4 OF 6)

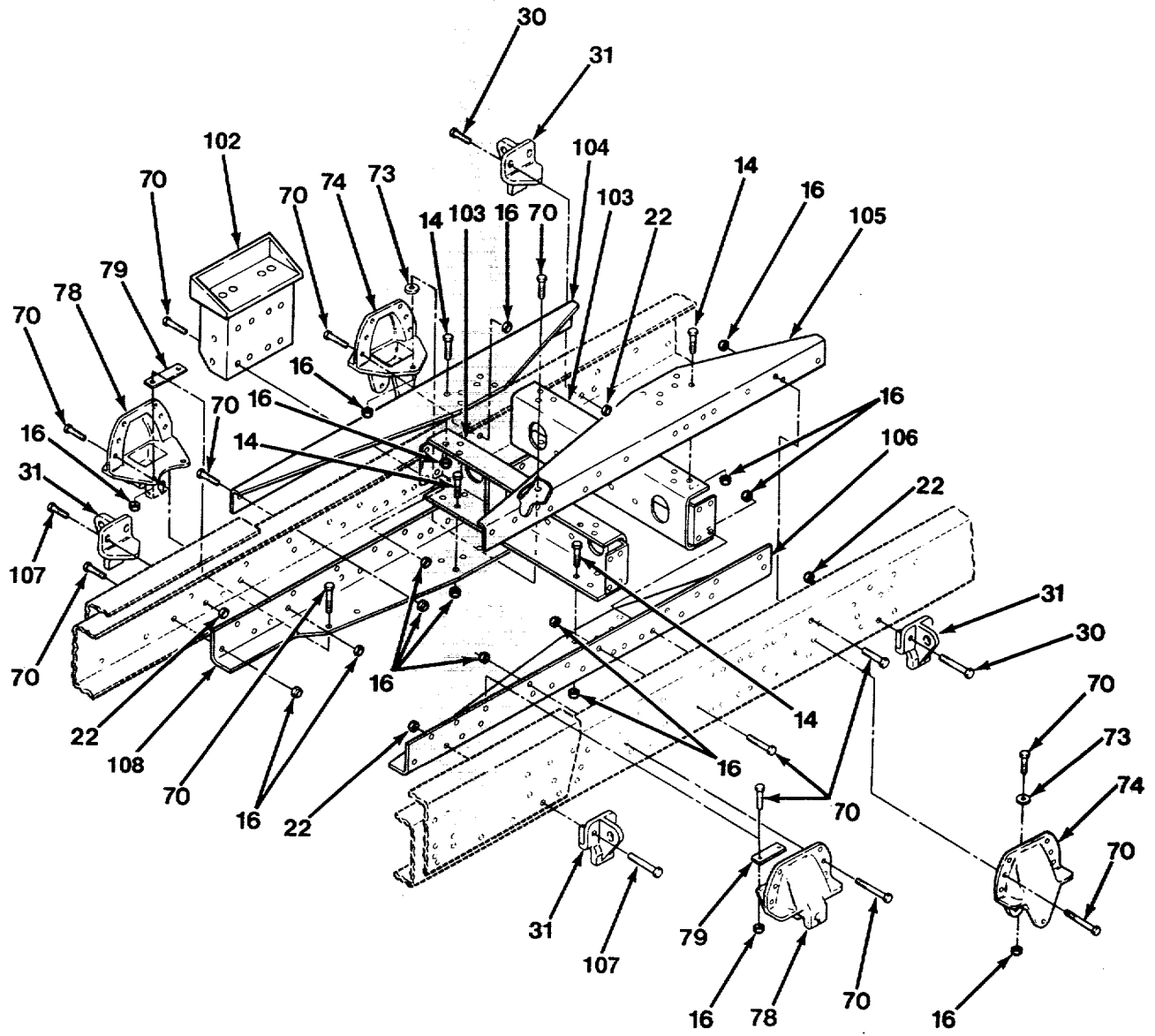

FIG. 232 FRAME ASSEMBLY - M978 (SHEET 5 OF 6)

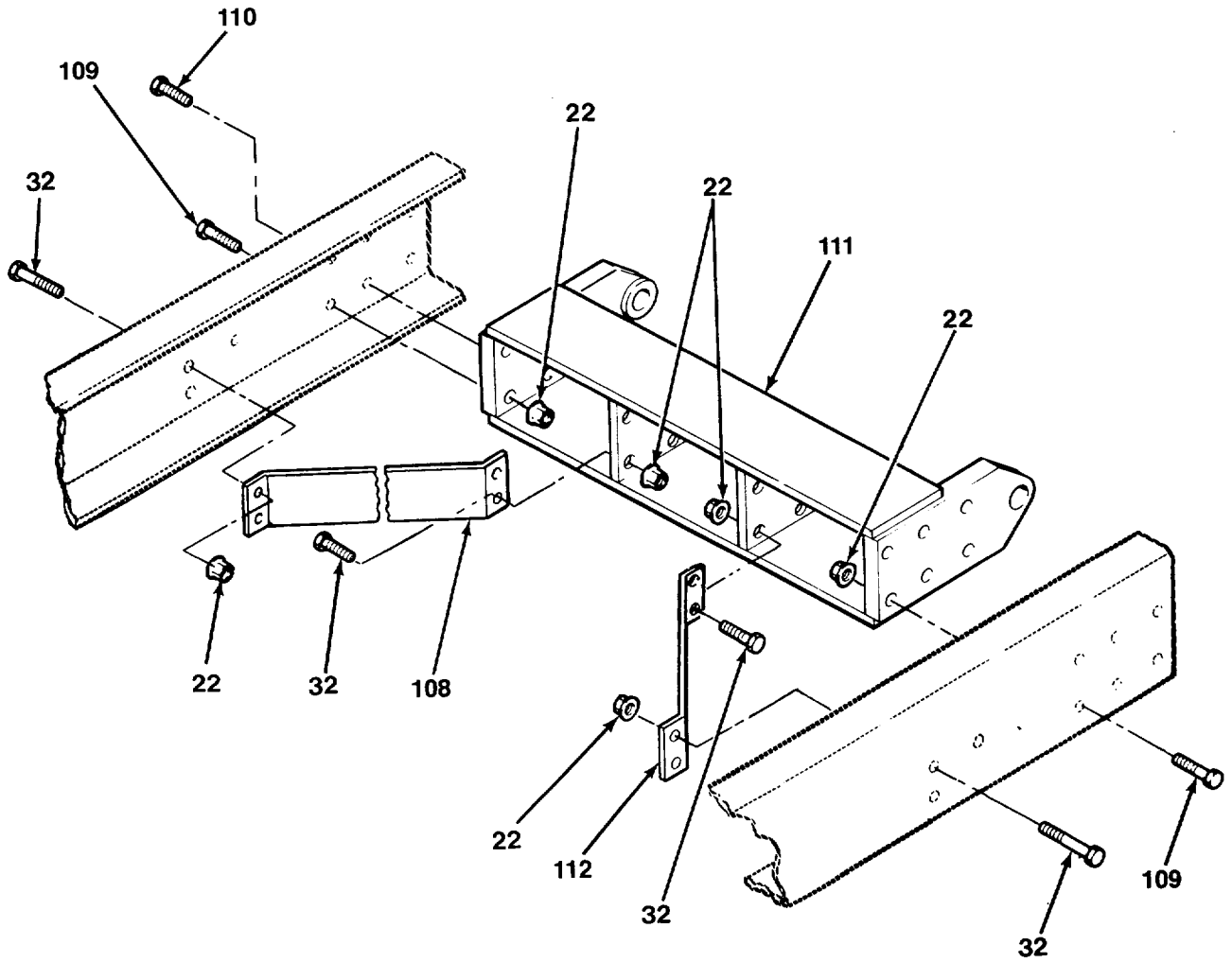

FIG. 232 FRAME ASSEMBLY - M978 (SHEET 6 OF 6)

SECTION II

TM 9-2320-279-24P-1

(1) ITEM NO	(2) SMR CODE	(3) CAGEC	(4) PART NUMBER	(5) DESCRIPTION AND USABLE ON CODES (UOC)	(6) QTY
GROUP 1501 FRAME ASSEMBLY					
FIG. 232 FRAME ASSEMBLY - M978					
1	PAHZZ	45152	110312A	NUT, SELF-LOCKING, EX	13
				UOC: H02, H07	
2	PFHZZ	45152	1338370W	BRACKET, EYE, NONROTA	1
				UOC: H02, H07	
3	PAHZZ	52167	WH1020TB	SCREW, CAP, HEXAGON H	6
				UOC: H02, H07	
4	PAHZZ	34623	M-25-20010	SCREW, CAP, HEXAGON H	5
				UOC: H02, H07	
5	PAHZZ	52167	WH1036TB	SCREW, CAP, HEXAGON H	9
				UOC: H02, H07	
6	PAHZZ	52167	WH1024TB	SCREW, CAP, HEXAGON H	2
				UOC: H02, H07	
7	PAFZZ	45152	115309A	SCREW, CAP, HEXAGON H	7
				UOC: H02, H07	
8	PAOZZ	45152	1333720	BOLT, RING	6
				UOC: H02, H07	
9	PFFZZ	45152	1349760	PLATE, MENDING	2
				UOC: H02, H07	
10	PGHZZ	45152	1321990	BRACKET, DOUBLE ANGL	2
				UOC: H02, H07	
11	PFHZZ	45152	1388920	SPACER, PLATE	2
				UOC: H02, H07	
12	PFHZZ	45152	1388930	SPACER, PLATE	1
				UOC: H02, H07	
13	PAHZZ	45152	110310A	NUT, SELF-LOCKING, EX	8
				UOC: H02, H07	
14	PAFZZ	52167	WH0816TB	BOLT, MACHINE	95
				UOC: H02, H07	
15	PGFZZ	45152	1317920	STRAP, RETAINING	2
				UOC: H02, H07	
16	PAFZZ	45152	110311A	NUT, SELF-LOCKING, EX	270
				UOC: H02, H07	
17	PGFZZ	45152	1317930W	FRAME SECTION, STRUC	1
				UOC: H02, H07	
18.	PAFZZ	52167	WH0818TB	BOLT, MACHINE	14
				UOC: H02, H07	
19	PAOZZ	45152	1324980	SCREW, CAP, HEXAGON H	2
				UOC: H02, H07	
20	XDHZZ	45152	1327860	FRAME, DRILL, LH	1
				UOC: H02, H07	
21	PGFZZ	45152	1424110	BRACKET, MOUNTING	1
				UOC: H02, H07	
22	PAFZZ	45152	110312A	NUT, SELF-LOCKING, EX	53
				UOC: H02, H07	
23	PFHZZ	45152	1338380W	BRACKET, LEFT HAND	1
				UOC: H02, H07	
24	PAFZZ	45152	1337440	SCREW, CAP, HEXAGON H	1
				UOC: H02, H07	
25	PAFZZ	80204	B1821BH075C500N	SCREW, CAP, HEXAGON H	1
				UOC: H02, H07	

SECTION II

TM 9-2320-279-24P-1

(1) ITEM NO	(2) SMR CODE	(3) CAGEC	(4) PART NUMBER	(5) DESCRIPTION AND USABLE ON CODES (UOC)	(6) QTY
26	PAFZZ	45152	2905HX	WASHER, FLAT..... UOC: H02, H07	1
27	PBHZZ	45152	1315910W	BRACKET, MOUNTING..... UOC: H02, H07	1
28	PAHZZ	45152	1766510	FRAME, DRILL, RIGHT H UOC: H02, H07	1
29	PAFZZ	52167	WH0630TB	SCREW, CAP, HEXAGON H UOC: H02, H07	1
30	PAOZZ	45152	111454A	SCREW, CAP, HEXAGON H UOC: H02, H07	8
31	PFOZZ	45152	1447440	HANGER, SPRING UOC: H02, H07	6
32	PAFZZ	52167	WH1020TB	SCREW, CAP, HEXAGON H UOC: H02, H07	16
33	PAOZZ	45152	110312A	NUT, SELF-LOCKING, EX UOC: H02, H07	36
34	PFFZZ	45152	1391060	BRACKET, ANGLE UOC: H02, H07	4
35	PAFZZ	45152	110310A	NUT, SELF-LOCKING, EX UOC: H02, H07	8
36	PGFZZ	45152	1317970	BRACKET, ANGLE UOC: H02, H07	1
37	PGFZZ	45152	1556820W	FRAME SECTION, STRUC UOC: H02, H07	1
38	XAFZZ	45152	1556740	.SPACER, SLEEVE UOC: H02	2
39	PAFZZ	45152	1556750	PLATE, MOUNTING UOC: H02	1
40	XDOZZ	52167	WH0618TB	SCREW, CAP, HEXAGON H UOC: H02, H07	2
41	PAOZZ	45152	110310A	NUT, SELF-LOCKING, EX UOC: H02, H07	2
42	PGOZZ	45152	1324300	BRACKET, ANGLE UOC: H02, H07	1
43	PGFZZ	45152	1317950	SUPPORT, FRAME, VEHIC UOC: H02, H07	1
44	PAFZZ	45152	120622A	BOLT, MACHINE..... UOC: H02, H07	29
45	PAFZZ	45152	1376420	BRACKET, ANGLE UOC: H02, H07	1
46	PAFZZ	78500	1229W1557	WASHER, FLAT..... UOC: H02, H07	1
47	PGFZZ	45152	1317960	SUPPORT, FRAME, VEHIC UOC: H02, H07	1
48	PGFZZ	45152	1317980	BRACKET, ANGLE UOC: H02, H07	1
49	PAOZZ	45152	110311A	NUT, SELF-LOCKING, EX UOC: H02, H07	38
50	PFOZZ	45152	1308520	STOP, AXLE UOC: H02, H07	2
51	PAOZZ	52167	WH0820TB	BOLT, MACHINE..... UOC: H02, H07	4

SECTION II

TM 9-2320-279-24P-1

(1) ITEM NO	(2) SMR CODE	(3) CAGEC	(4) PART NUMBER	(5) DESCRIPTION AND USABLE ON CODES (UOC)	(6) QTY
52	PAFZZ	45152	115293A	SCREW, CAP, HEXAGON H UOC: H02, H07	6
53	PAFZZ	45152	1384830	STRAP, RETAINING UOC: H02, H07	1
54	PGFZZ	45152	1310740W	FRAME SECTION, STRUC UOC: H02, H07	1
55	PGFZZ	45152	1314560W	BRACKET, ENGINE MOUN UOC: H02, H07	1
56	PAFZZ	52167	WH1036TB	SCREW, CAP, HEXAGON H UOC: H02, H07	12
57	PAFZZ	45152	123341A	BOLT, MACHINE UOC: H02, H07	4
58	PAFZZ	45152	EE100955	SCREW, CAP, HEXAGON H UOC: H02, H07	2
59	PAFZZ	45152	1918FX	WASHER, LOCK UOC: H02, H07	2
60	PAFZZ	45152	49450AX	WASHER, FLAT UOC: H02, H07	2
61	PAFZZ	45152	1446360	WASHER, BEVEL UOC: H02, H07	2
62	PFFZZ	45152	1493030W	BRACKET, ASSEMBLY UOC: H02, H07	1
63	PFFZZ	45152	1492530	POST, ELECTRICAL-MEC UOC: H02, H07	1
64	PFFZZ	45152	1493040W	BRACKET, ASSEMBLY UOC: H02, H07	1
65	PAFZZ	45152	1492960	SPACER, PLATE UOC: H02, H07	2
66	PAFZZ	45152	1492510	WASHER, FLAT UOC: H02, H07	2
67	PAFZZ	45152	120622A	BOLT, MACHINE UOC: H02, H07	8
68	PFFZZ	45152	1492500W	SPACER SET, PLATE UOC: H02, H07	1
69	PAOZZ	45152	1492970	SPACER, PLATE UOC: H02, H07	2
70	PAFZZ	52167	WH0820TB	BOLT, MACHINE UOC: H02, H07	98
71	PGFZZ	45152	1321820W	BRACKET, ENGINE MOUN UOC: H02, H07	1
72	PAOZZ	45152	115309A	SCREW, CAP, HEXAGON H UOC: H02, H07	2
73	PGFZZ	45152	1319810	WASHER, FLAT UOC: H02, H07	4
74	PFFZZ	28158	47484-1	HANGER, SPRING, VEHIC UOC: H02, H07	4
75	PAOZZ	45152	1492950	SPACER, PLATE UOC: H02, H07	2
76	PGFZZ	45152	111317A	BRACKET, FRAME, VEHIC UOC: H02, H07	1
77	PAFZZ	52167	WH0822TB	SCREW, CAP, HEXAGON H UOC: H02, H07	17

SECTION II

TM 9-2320-279-24P-1

(1) ITEM NO	(2) SMR CODE	(3) CAGEC	(4) PART NUMBER	(5) DESCRIPTION AND USABLE ON CODES (UOC)	(6) QTY
78	PFFZZ	45152	1302010	HANGER, SPRING UOC: H02, H07	4
79	PGFZZ	45152	1319800	SPACER, PLATE UOC: H02, H07	4
80	PGFZZ	45152	1321810W	BRACKET, ENGINE MOUN UOC: H02, H07	1
81	PFFZZ	45152	1492490W	SPACER SET, PLATE UOC: H02, H07	1
82	PAOZZ	52167	WH0828TB	SCREW, CAP, HEXAGON H UOC: H02, H07	16
83	PFFZZ	45152	1348410	NUT, PLAIN, RECTANGUL UOC: H02, H07	4
84	XDHZZ	45152	1766520	FISHPLATE, RH UOC: H02, H07	1
85	PGFZZ	45152	1335380W	BRACKET, ANGLE UOC: H02, H07	2
86	XAFZZ	45152	111452A	BOLT, MACHINE UOC: H02, H07	11
87	PGFZZ	45152	1322820	CORNER, CASE UOC: H02, H07	1
88	PGFZZ	45152	1322540	BRACKET, ANGLE UOC: H02, H07	1
89	PGFZZ	45152	1322530	BRACKET, ANGLE UOC: H02, H07	1
90	PGFZZ	45152	1337370	FRAME SECTION, STRUC UOC: H02, H07	1
91	PGFZZ	45152	1330670W	FRAME SECTION, STRUC UOC: H02, H07	1
92	PGFZZ	45152	1330690W	BRACKET, ANGLE UOC: H02, H07	1
93	PGFZZ	45152	1322510	BRACKET, ANGLE UOC: H02, H07	1
94	PGFZZ	45152	1322520	BRACKET, ANGLE UOC: H02, H07	1
95	PGFZZ	45152	1322840	CORNER, CASE UOC: H02, H07	2
96	PAHZZ	52167	WH0818TB	BOLT, MACHINE UOC: H02, H07	28
97	PFHZZ	45152	1327880	FISHPLATE, LEFT HAND UOC: H02, H07	1
98	PAOZZ	45152	110311A	NUT, SELF-LOCKING, EX UOC: H02, H07	30
99	PGFZZ	45152	1363160	BRACKET, DOUBLE ANGL UOC: H02, H07	2
100	PGFZZ	45152	1363170	FRAME SECTION, STRUC UOC: H02, H07	1
101	PAOZZ	45152	2188150	GUARD, PROPSHAFT UOC: H02, H07	1
102	PGFZZ	45152	1335440W	BRACKET, MOUNTING..... UOC: H02, H07	2
103	PGFZZ	45152	1318310W	BRACKET, DOUBLE ANGL UOC: H02, H07	2

SECTION II					
(1)	(2)	(3)	(4)	(5)	(6)
ITEM NO	SMR CODE	CAGEC	PART NUMBER	DESCRIPTION AND USABLE ON CODES (UOC)	QTY
104	PGFZZ	45152	1318340	BRACKET, ANGLE UOC: H02, H07	1
105	XDFZZ	45152	1318350	BRACKET, ANGLE UOC: H02, H07	1
106	PGFZZ	45152	1318330	FRAME SECTION, STRUC UOC: H02, H07	1
107	PAOZZ	52167	WH1028TB	SCREW, CAP, HEXAGON H UOC: H02, H07	4
108	PGFZZ	45152	1318320	FRAME SECTION, STRUC UOC: H02, H07	1
109	PAFZZ	52167	WH1036TB	SCREW, CAP, HEXAGON H UOC: H02, H07	4
110	PAOZZ	45152	111319A	SCREW, CAP, HEXAGON H UOC: H02, H07	2
111	PGFZZ	45152	1321160W	FRAME SECTION, STRUC UOC: H02, H07	1
112	PGFZZ	45152	1321740	BRACKET, DOUBLE ANGL UOC: H02, H07	2

END OF FIGURE

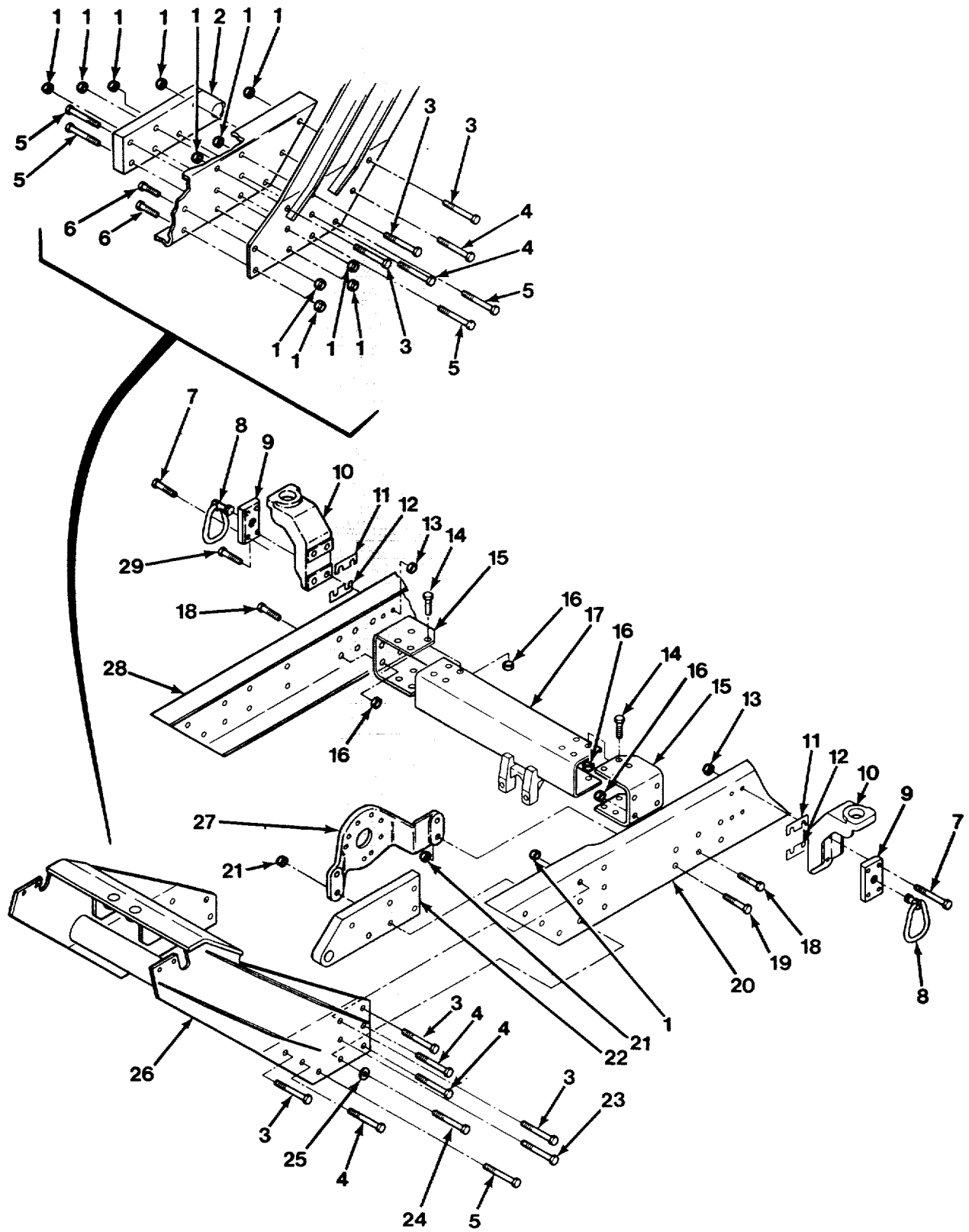

FIG. 233 FRAME ASSEMBLY - M983 (SHEET 1 OF 6)

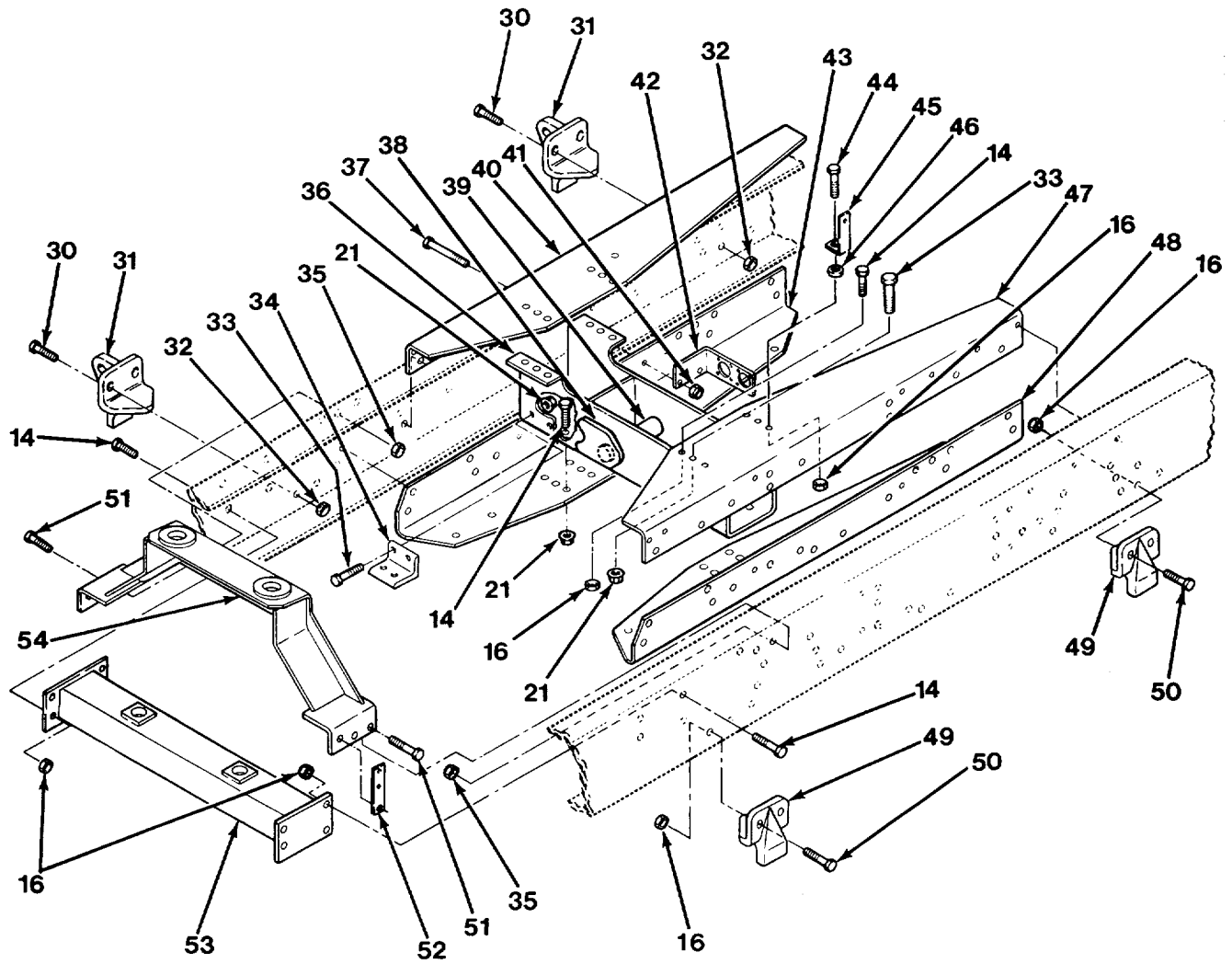

FIG. 233 FRAME ASSEMBLY - M983 (SHEET 2 OF 6)

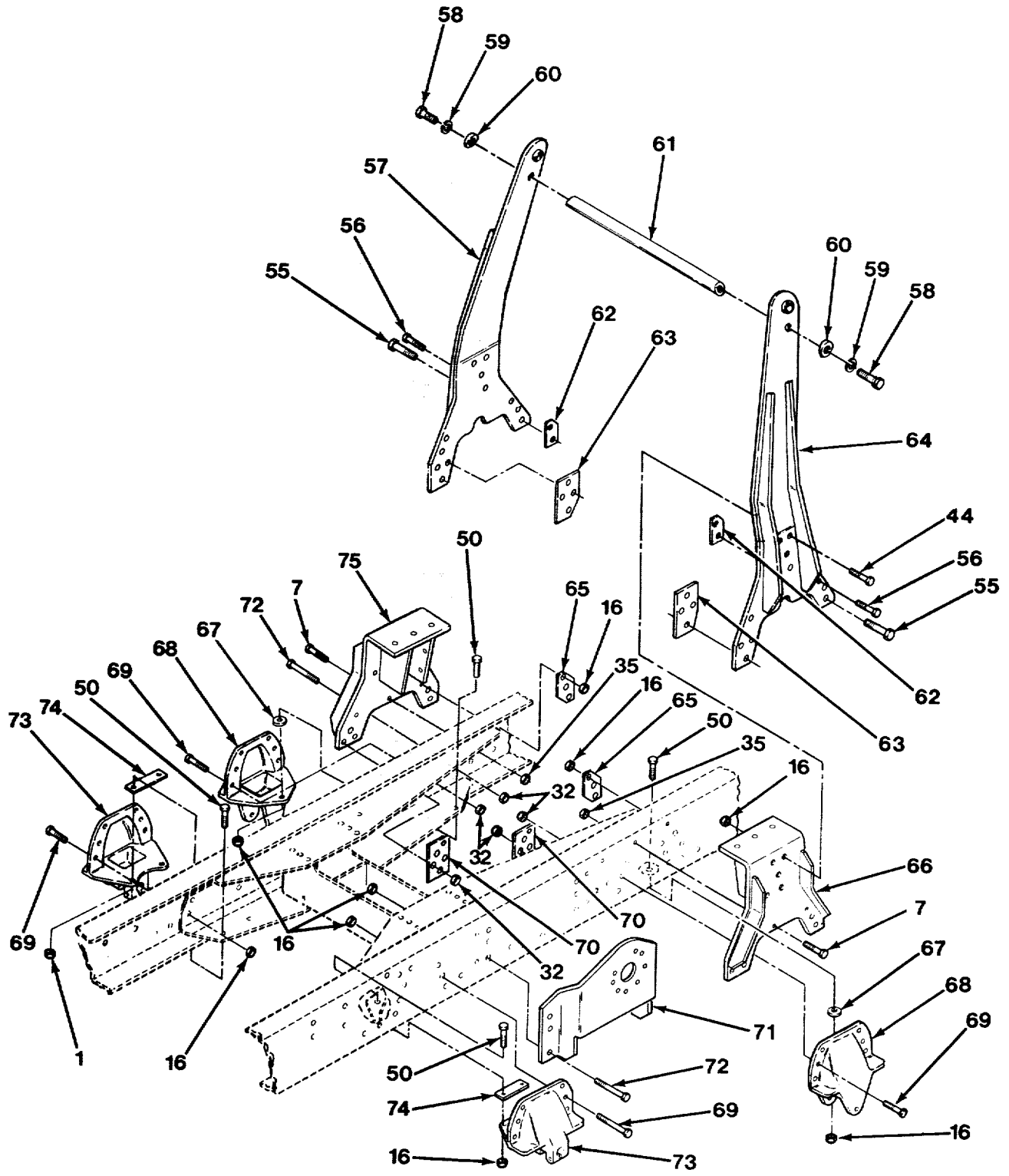

FIG. 233 FRAME ASSEMBLY - M983 (SHEET 3 OF 6)

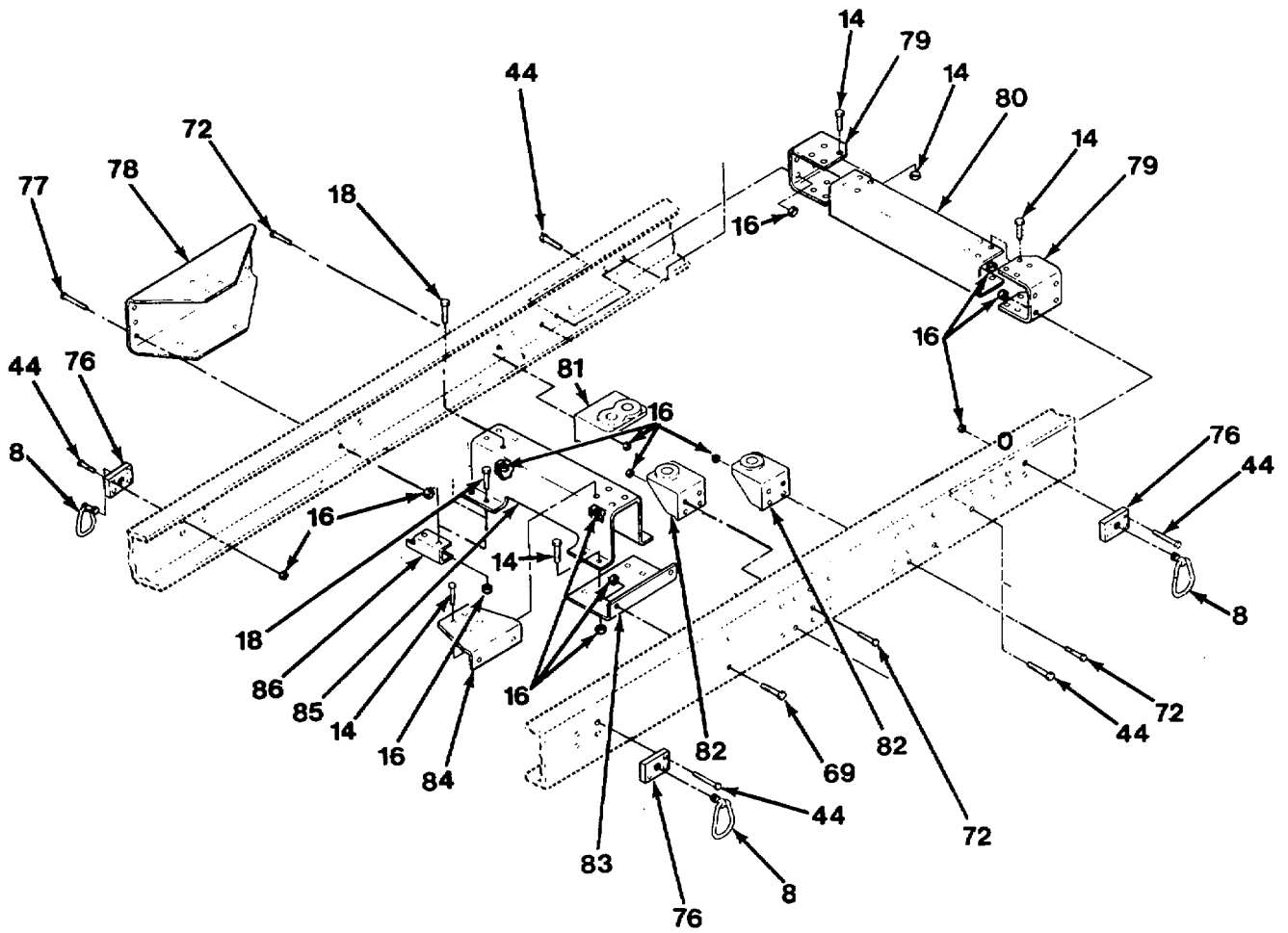

FIG. 233 FRAME ASSEMBLY - M983 (SHEET 4 OF 6)

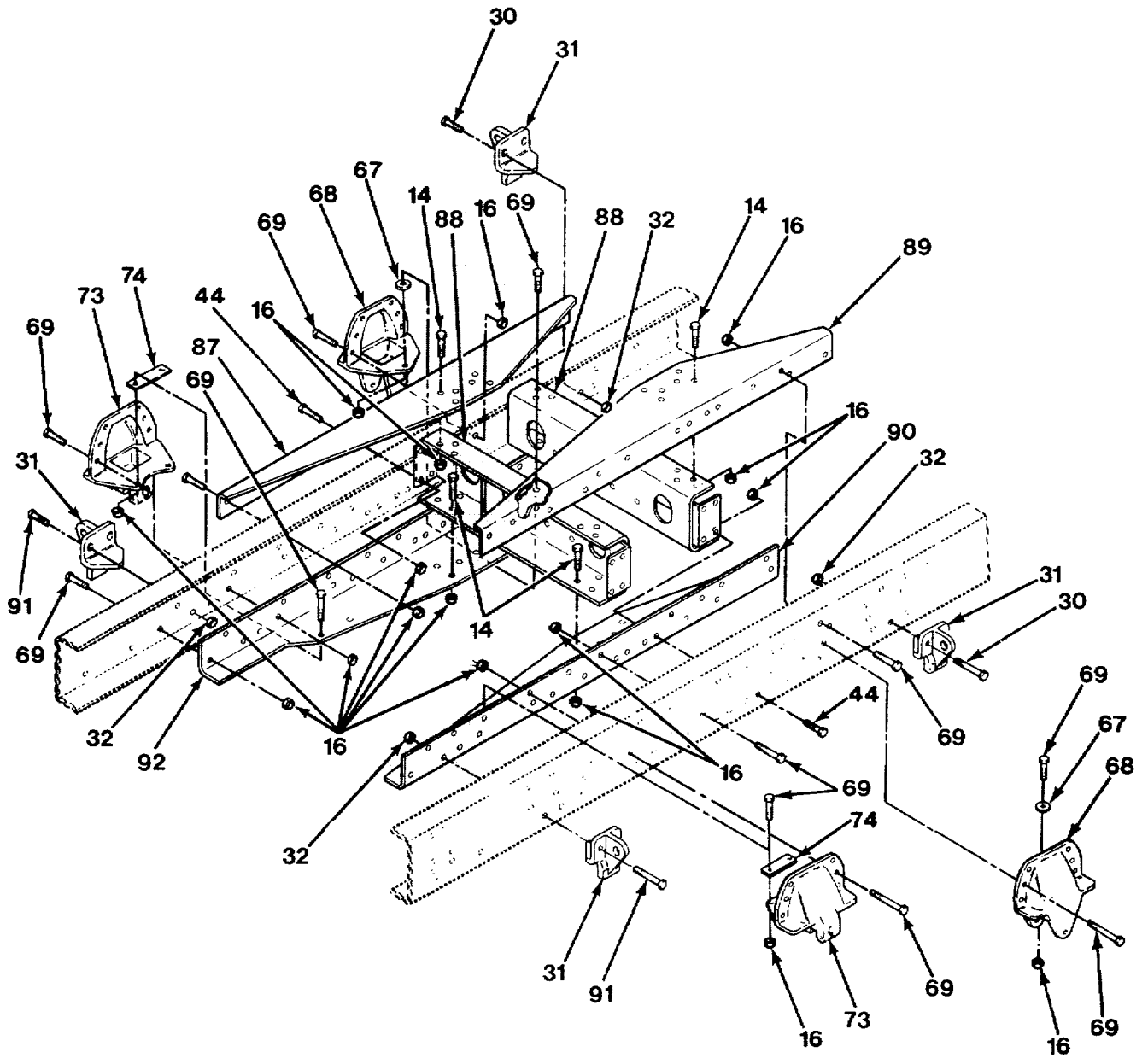

FIG. 233 FRAME ASSEMBLY - M983 (SHEET 5 OF 6)

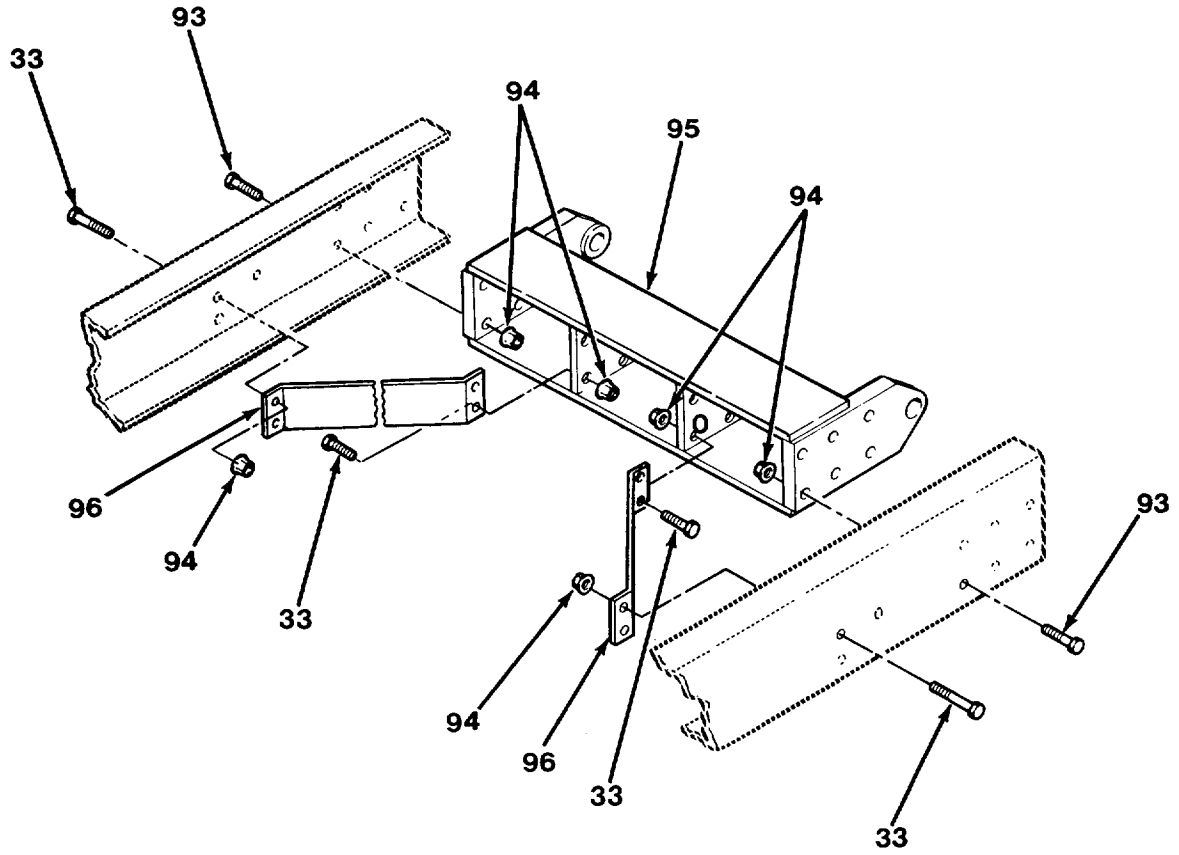

FIG. 233 FRAME ASSEMBLY - M983 (SHEET 6 OF 6)

SECTION II

TM 9-2320-279-24P-1

(1) ITEM NO	(2) SMR CODE	(3) CAGEC	(4) PART NUMBER	(5) DESCRIPTION AND USABLE ON CODES (UOC)	(6) QTY
GROUP 1501 FRAME ASSEMBLY FIG. 233 FRAME ASSEMBLY - M983					
1	PAHZZ	45152	110312A	NUT, SELF-LOCKING, EX UOC:H03	15
2	PAHZZ	45152	1338370W	BRACKET, EYE, NONROTA UOC:H03	1
3	PAHZZ	52167	WH1020TB	SCREW, CAP, HEXAGON H UOC:H03	6
4	PAHZZ	34623	M-25-20010	SCREW, CAP, HEXAGON H UOC:H03	5
5	PAHZZ	52167	WH1036TB	SCREW, CAP, HEXAGON H UOC:H03	5
6	PAHZZ	52167	WH1024TB	SCREW, CAP, HEXAGON H UOC:H03	2
7	PAFZZ	45152	115309A	SCREW, CAP, HEXAGON H UOC:H03	9
8	PAOZZ	45152	1333720	BOLT, RING UOC:H03	6
9	PFFZZ	45152	1349760	PLATE, MENDING UOC:H03	2
10	PGHZZ	45152	1321990	BRACKET, DOUBLE ANGL UOC:H03	2
11	PFHZZ	45152	1388930	SPACER, PLATE..... UOC:H03	2
12	PFHZZ	45152	1388920	SPACER, PLATE..... UOC:H03	2
13	PAHZZ	45152	110310A	NUT, SELF-LOCKING, EX UOC:H03	8
14	PAFZZ	52167	WH0816TB	BOLT, MACHINE UOC:H03	91
15	PGFZZ	45152	1317920	STRAP, RETAINING UOC:H03	2
16	PAFZZ	45152	110311A	NUT, SELF-LOCKING, EX UOC:H03	278
17	PGFZZ	45152	1317930W	FRAME SECTION, STRUC UOC:H03	1
18	PAFZZ	52167	WH0818TB	BOLT, MACHINE UOC:H03	18
19	PAFZZ	45152	1324980	SCREW, CAP, HEXAGON H UOC:H03	2
20	PGHZZ	45152	1331450	FRAME SECTION, STRUC UOC:H03	1
21	PAFZZ	45152	110312A	NUT, SELF-LOCKING, EX UOC:H03	24
22	PAHZZ	45152	1338380W	BRACKET, LEFT HAND UOC:H03	1
23	PAFZZ	45152	1337440	SCREW, CAP, HEXAGON H UOC:H03	1
24	PAFZZ	80204	B1821BH075C500N	SCREW, CAP, HEXAGON H UOC:H03	1
25	PAHZZ	45152	2905HX	WASHER, FLAT..... UOC:H03	1

SECTION II

TM 9-2320-279-24P-1

(1) ITEM NO	(2) SMR CODE	(3) CAGEC	(4) PART NUMBER	(5) DESCRIPTION AND USABLE ON CODES (UOC)	(6) QTY
26	PBHZZ	45152	1315910W	BRACKET, MOUNTING UOC:H03	1
27	PGFZZ	45152	1424110	BRACKET, MOUNTING UOC:H03	1
28	PGHZZ	45152	1331440	FRAME SECTION, STRUC UOC:H03	1
29	PAFZZ	52167	WH0630TB	SCREW, CAP, HEXAGON H UOC:H03	1
30	PAOZZ	45152	111454A	SCREW, CAP, HEXAGON H UOC:H03	8
31	PFOZZ	45152	1447440	HANGER, SPRING UOC:H03	6
32	PAOZZ	45152	110312A	NUT, SELF-LOCKING, EX UOC:H03	20
33	PAFZZ	52167	WH1020TB	SCREW, CAP, HEXAGON H UOC:H03	32
34	PFFZZ	45152	1391060	BRACKET, ANGLE UOC:H03	4
35	PAFZZ	45152	110310A	NUT, SELF-LOCKING, EX UOC:H03	8
36	PGFZZ	45152	1556820W	FRAME SECTION, STRUC UOC:H03	1
37	XDOZZ	52167	WH0618TB	SCREW, CAP, HEXAGON H UOC:H03	2
38	PAOZZ	45152	1556750	PLATE UOC:H03	1
39	PAFZZ	45152	1556740	SPACER, SLEEVE UOC:H03	2
40	PGFZZ	45152	1317950	SUPPORT, FRAME, VEHIC UOC:H03	1
41	PAOZZ	45152	110310A	NUT, SELF-LOCKING, EX UOC:H03	2
42	PGOZZ	45152	1324300	BRACKET, ANGLE UOC:H03	1
43	PGFZZ	45152	1317970	BRACKET, ANGLE UOC:H03	1
44	PAFZZ	45152	120622A	BOLT, MACHINE UOC:H03	1
45	PAFZZ	45152	1376420	BRACKET, ANGLE UOC:H03	1
46	PAFZZ	78500	1229W1557	WASHER, FLAT..... UOC:H03	1
47	PGFZZ	45152	1317960	SUPPORT, FRAME, VEHIC UOC:H03	1
48	PGFZZ	45152	1317980	BRACKET, ANGLE UOC:H03	1
49	PFOZZ	45152	1308520	STOP, AXLE UOC:H03	2
50	PAOZZ	52167	WH0820TB	BOLT, MACHINE UOC:H03	10
51	PAFZZ	45152	115293A	SCREW, CAP, HEXAGON H UOC:H03	6

SECTION II

TM 9-2320-279-24P-1

(1) ITEM NO	(2) SMR CODE	(3) CAGEC	(4) PART NUMBER	(5) DESCRIPTION AND USABLE ON CODES (UOC)	(6) QTY
52	PAFZZ	45152	1384830	STRAP, RETAINING UOC:H03	1
53	PGFZZ	45152	1310740W	FRAME SECTION, STRUC UOC:H03	1
54	PGFZZ	45152	1314560W	BRACKET, ENGINE MOUN UOC:H03	1
55	PAFZZ	34623	M-25-20010	SCREW, CAP, HEXAGON H UOC:H03	10
56	PAFZZ	45152	115490A	BOLT, MACHINE UOC:H03	4
57	PFFZZ	45152	1493030W	BRACKET, ASSEMBLY UOC:H03	1
58	PAFZZ	45152	EE100955	SCREW, CAP, HEXAGON H UOC:H03	2
59	PAFZZ	45152	1918FX	WASHER, LOCK UOC:H03	2
60	PAFZZ	45152	1446360	WASHER, BEVEL UOC:H03	2
61	PFFZZ	45152	1492530	POST, ELECTRICAL-MEC UOC:H03	1
62	PAFZZ	45152	1492960	SPACER, PLATE UOC:H03	2
63	PAFZZ	45152	1491300	SPACER, SLEEVE UOC:H03	2
64	PFFZZ	45152	1493040W	BRACKET, ASSEMBLY UOC:H03	1
65	PAOZZ	45152	1492970	SPACER, PLATE UOC:H03	2
66	PGFZZ	45152	1305000W	FRAME SECTION, STRUC UOC:H03	1
67	PAFZZ	45152	1319810	WASHER, FLAT UOC:H03	4
68	PFFZZ	28158	47484-1	HANGER, SPRING, VEHIC UOC:H03	4
69	PAFZZ	52167	WH0820TB	BOLT, MACHINE UOC:H03	73
70	PAOZZ	45152	1492950	SPACER, PLATE UOC:H03	2
71	PGFZZ	45152	1323450	BRACKET, FRAME, VEHIC UOC:H03	1
72	PAFZZ	45152	111317A	SCREW, CAP, HEXAGON H UOC:H03	19
73	PFFZZ	45152	1302010	HANGER, SPRING UOC:H03	4
74	PGFZZ	45152	1319800	SPACER, PLATE UOC:H03	4
75	PGFZZ	45152	1304990W	BRACKET, ENGINE MOUN UOC:H03	1
76	PFFZZ	45152	1348410	NUT, PLAIN, RECTANGUL UOC:H03	4
77	PAFZZ	52167	WH0820TB	BOLT, MACHINE UOC:H03	3

SECTION II

TM 9-2320-279-24P-1

(1) ITEM NO	(2) SMR CODE	(3) CAGEC	(4) PART NUMBER	(5) DESCRIPTION AND USABLE ON CODES (UOC)	(6) QTY
78	PGFZZ	45152	1348880	FRAME SECTION, STRUC UOC:H03	1
79	PGFZZ	45152	1363160	BRACKET, DOUBLE ANGL UOC:H03	2
80	PGFZZ	45152	1363170	FRAME SECTION, STRUC UOC:H03	1
81	PGFZZ	45152	1322820	CORNER, CASE UOC:H03	1
82	PGFZZ	45152	1322840	CORNER, CASE UOC:H03	2
83	PGFZZ	45152	1326840	BRACKET, ANGLE UOC:H03	1
84	PGFZZ	45152	1326850	BRACKET, ANGLE UOC:H03	1
85	PGFZZ	45152	1322550	BRACKET, DOUBLE ANGL UOC:H03	1
86	PGOZZ	45152	1357100	BRACKET, DOUBLE ANGL UOC:H03	2
87	PGFZZ	45152	1318340	BRACKET, ANGLE UOC:H03	1
88	PGFZZ	45152	1318310W	BRACKET, DOUBLE ANGL UOC:H03	2
89	XDFZZ	45152	1318350	BRACKET, ANGLE UOC:H03	1
90	PGFZZ	45152	1318330	FRAME SECTION, STRUC UOC:H03	1
91	PAOZZ	52167	WH1024TB	SCREW, CAP, HEXAGON H UOC:H03	4
92	PGFZZ	45152	1318320	FRAME SECTION, STRUC UOC:H03	1
93	PAFZZ	52167	WH1036TB	SCREW, CAP, HEXAGON H UOC:H03	12
94	PAFZZ	45152	110312A	NUT, SELF-LOCKING, EX UOC:H03	20
95	PGFZZ	45152	1321160W	FRAME SECTION, STRUC UOC:H03	1
96	PGFZZ	45152	1321740	BRACKET, DOUBLE ANGL UOC:H03	2

END OF FIGURE

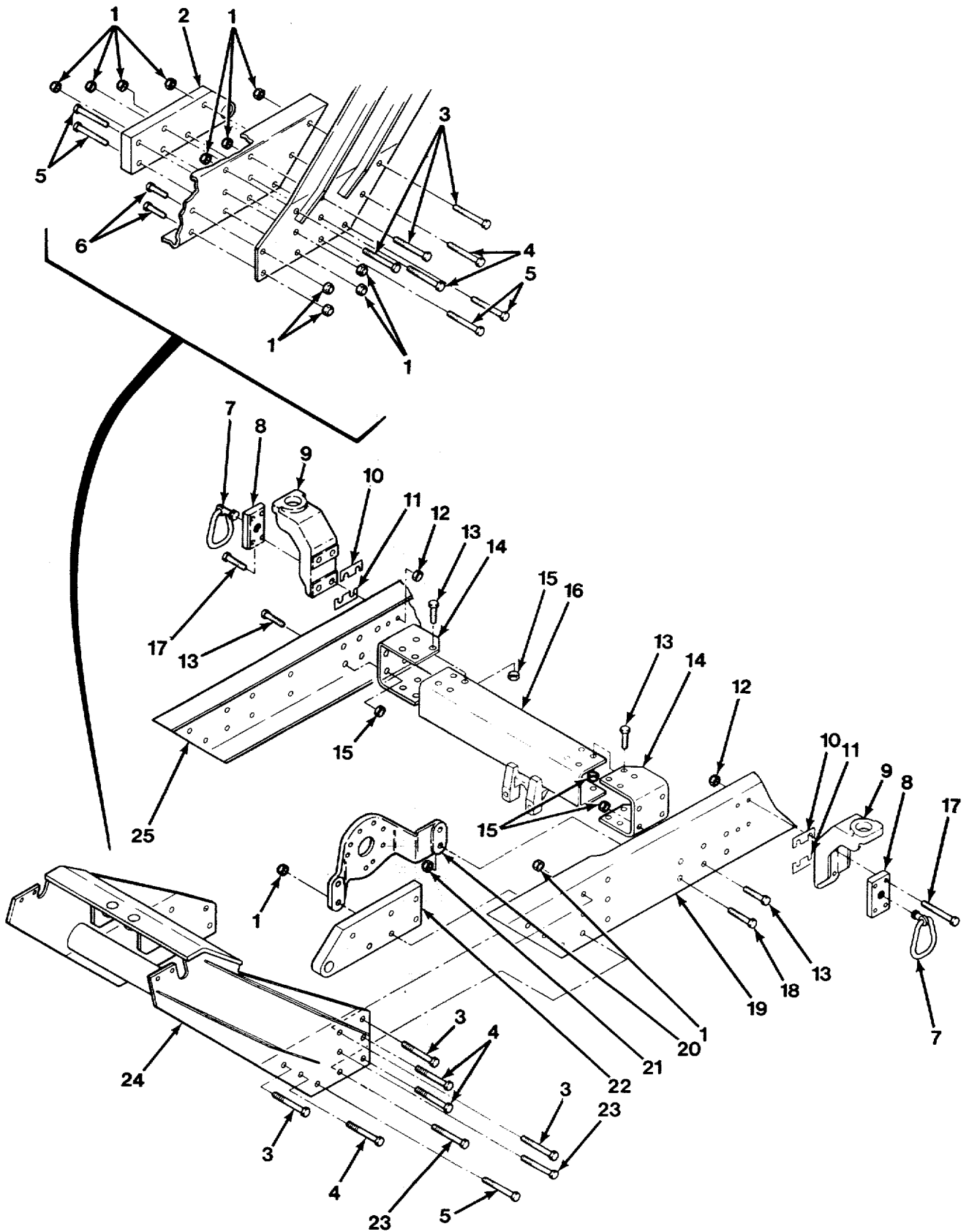

FIG. 234 FRAME ASSEMBLY - M984 (SHEET 1 OF 6)

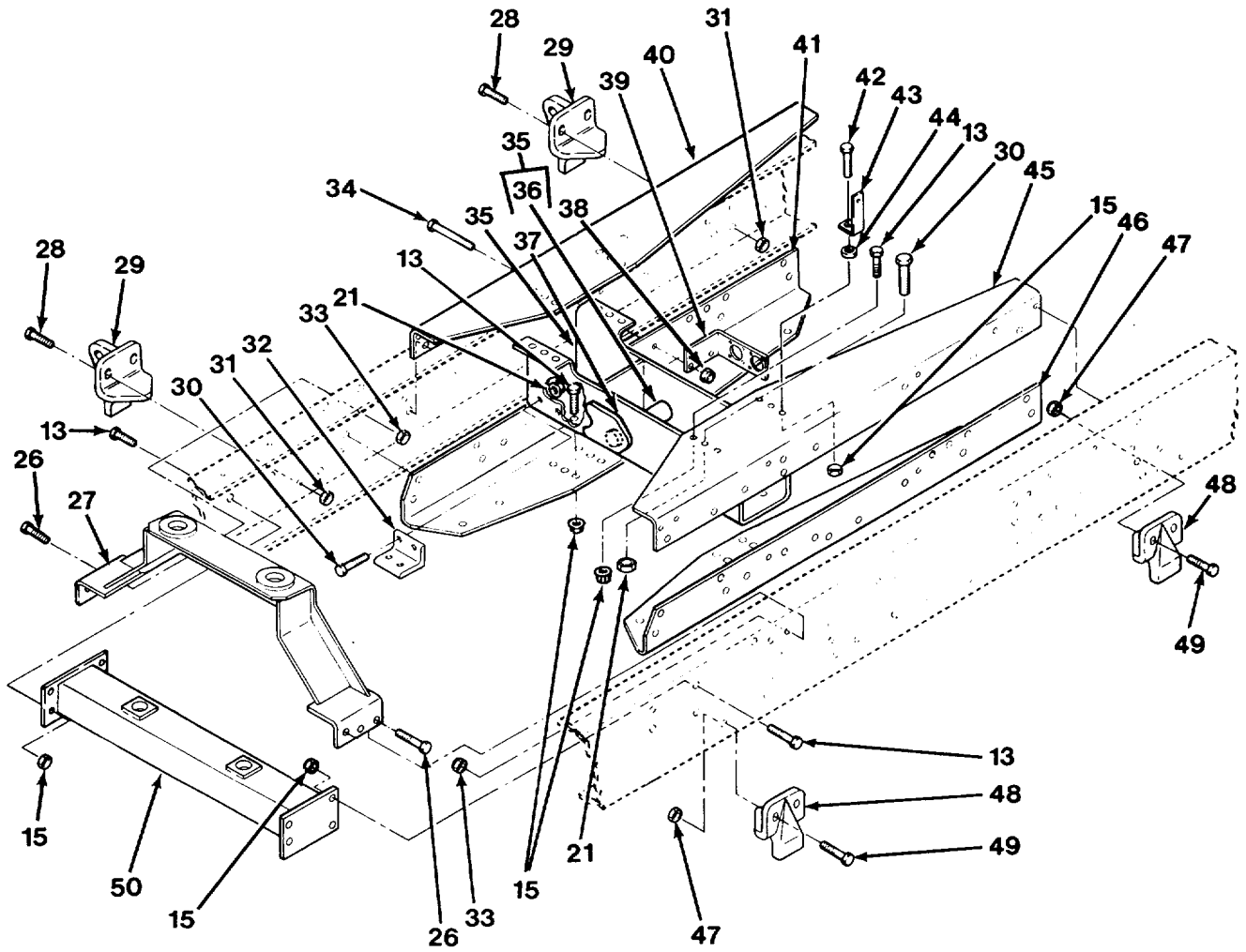

FIG. 234 FRAME ASSEMBLY - M984 (SHEET 2 OF 6)

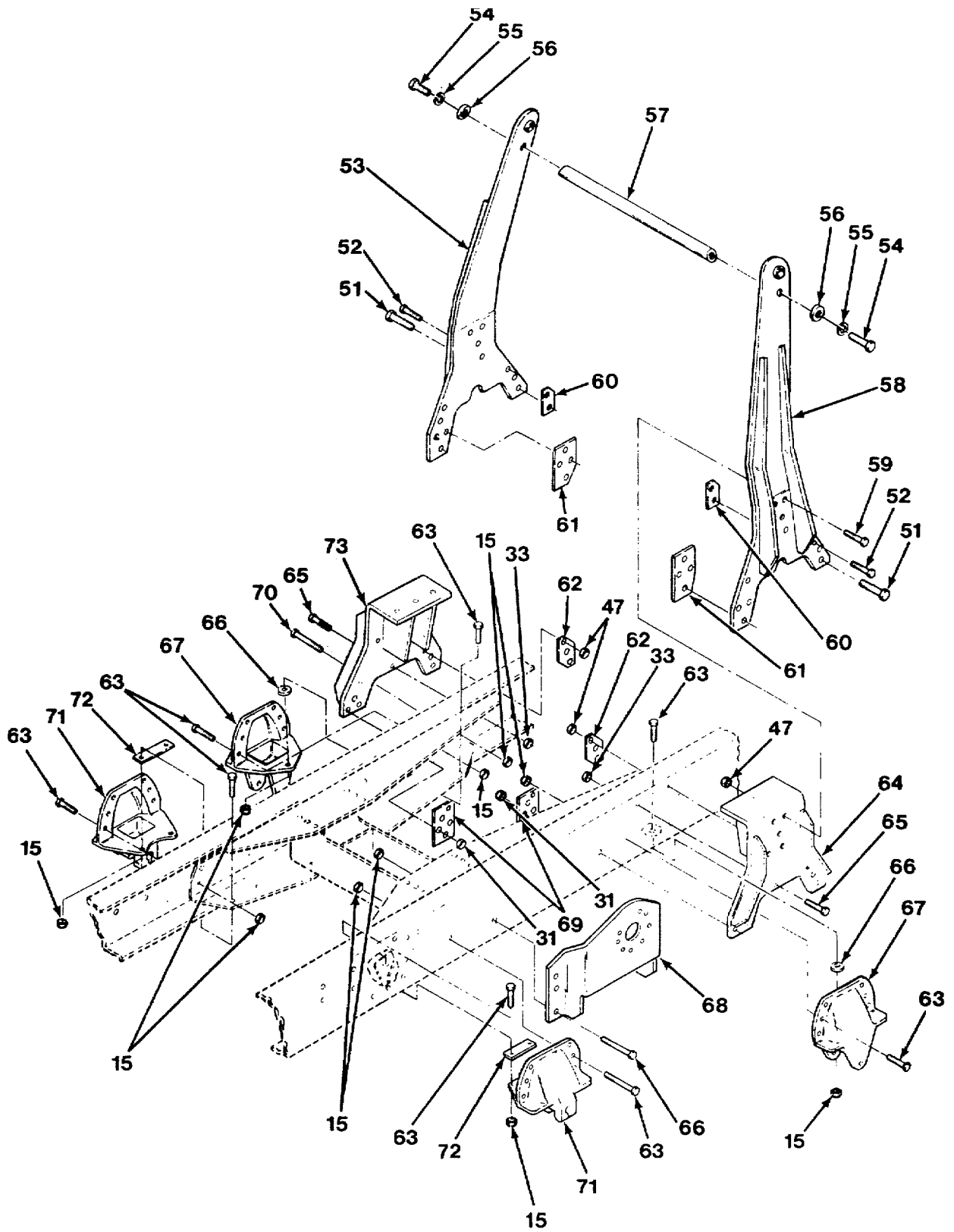

FIG. 234 FRAME ASSEMBLY - M984 (SHEET 3 OF 6)

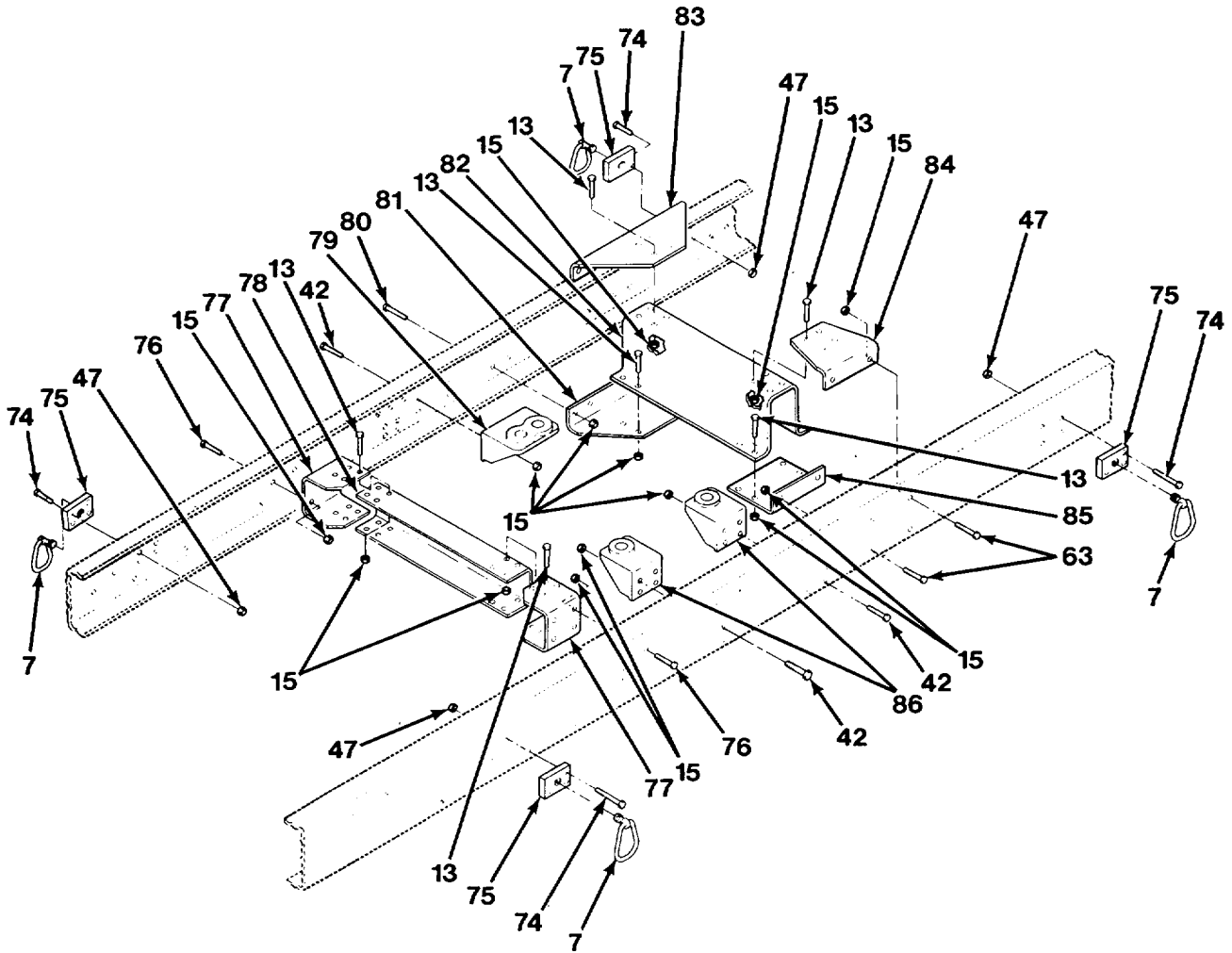

FIG. 234 FRAME ASSEMBLY - M984 (SHEET 4 OF 6)

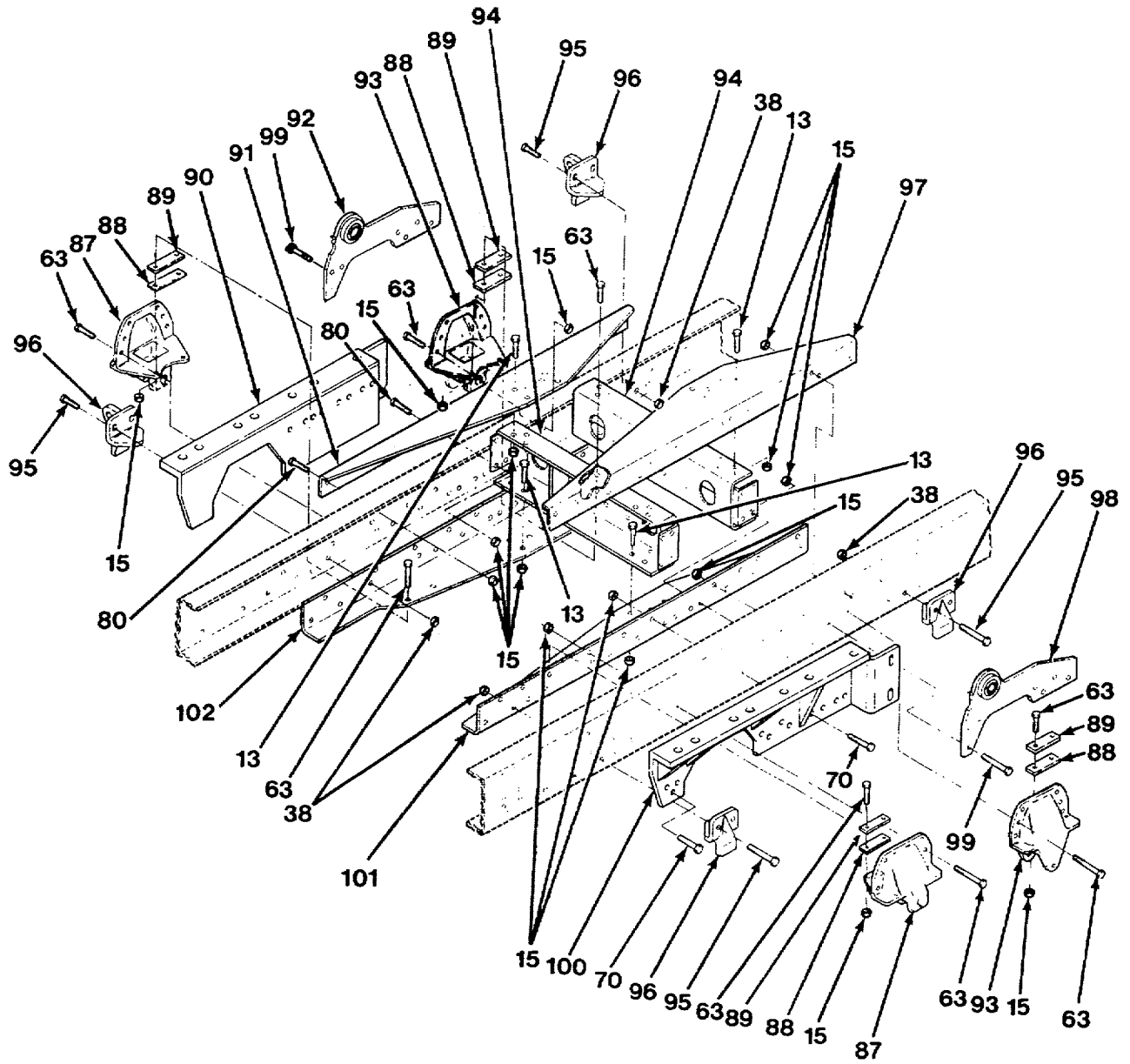

FIG. 234 FRAME ASSEMBLY - M984 (SHEET 5 OF 6)

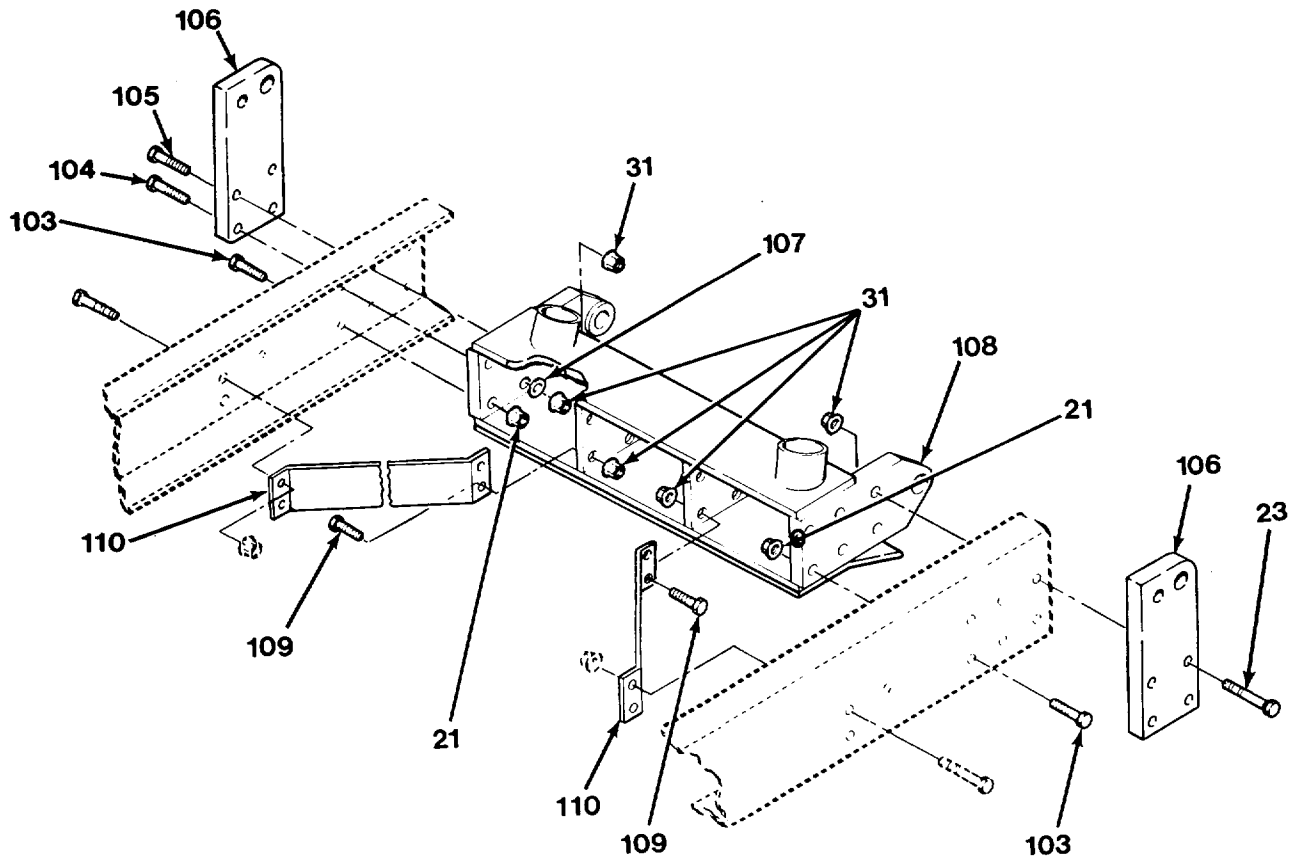

FIG. 234 FRAME ASSEMBLY - M984 (SHEET 6 OF 6)

SECTION II

TM 9-2320-279-24P-1

(1) ITEM NO	(2) SMR CODE	(3) CAGEC	(4) PART NUMBER	(5) DESCRIPTION AND USABLE ON CODES (UOC)	(6) QTY
GROUP 1501 FRAME ASSEMBLY FIG. 234 FRAME ASSEMBLY - M984					
1	PAHZZ	45152	110312A	NUT, SELF-LOCKING, EX UOC:H04	21
2	PFHZZ	45152	1338370W	BRACKET, EYE, NONROTA UOC:H04	1
3	PAHZZ	52167	WH1020TB	SCREW, CAP, HEXAGON H UOC:H04	8
4	PAHZZ	34623	M-25-20010	SCREW, CAP, HEXAGON H UOC:H04	5
5	PAHZZ	52167	WH1036TB	SCREW, CAP, HEXAGON H UOC:H04	5
6	PAHZZ	52167	WH1024TB	SCREW, CAP, HEXAGON H UOC:H04	2
7	PAOZZ	45152	1333720	BOLT, RING UOC:H04	6
8	PFFZZ	45152	1349760	PLATE, MENDING UOC:H04	2
9	PGHZZ	45152	1321990	BRACKET, DOUBLE ANGL UOC:H04	1
10	PFHZZ	45152	1388930	SPACER, PLATE UOC:H04	2
11	PFHZZ	45152	1388920	SPACER, PLATE UOC:H04	2
12	PAHZZ	45152	110310A	NUT, SELF-LOCKING, EX UOC:H04	4
13	PAFZZ	52167	WH0816TB	BOLT, MACHINE UOC:H04	103
14	PGFZZ	45152	1317920	STRAP, RETAINING UOC:H04	2
15	PAFZZ	45152	110311A	NUT, SELF-LOCKING, EX UOC:H04	254
16	PGFZZ	45152	1317930W	FRAME SECTION, STRUC UOC:H04	1
17	PAFZZ	52167	WH0626TB	SCREW, CAP, HEXAGON H UOC:H04	14
18	PAFZZ	52167	WH1026TB	SCREW, CAP, HEXAGON H UOC:H04	2
19	XDHZZ	45152	1330250	FRAME, DRILL, LH UOC:H04	1
20	PGFZZ	45152	1424110	BRACKET, MOUNTING UOC:H04	1
21	PAFZZ	45152	110312A	NUT, SELF-LOCKING, EX UOC:H04	26
22	PFHZZ	45152	1338380W	BRACKET, LEFT HAND UOC:H04	1
23	PAFZZ	45152	1337440	SCREW, CAP, HEXAGON H UOC:H04	6
24	PBHZZ	45152	1315910W	BRACKET, MOUNTING UOC:H04	1

SECTION II

TM 9-2320-279-24P-1

(1) ITEM NO	(2) SMR CODE	(3) CAGEC	(4) PART NUMBER	(5) DESCRIPTION AND USABLE ON CODES (UOC)	(6) QTY
25	XDHZZ	45152	1330240	FRAME, DRILL, RH UOC:H04	1
26	PAFZZ	52167	WH0616TB	SCREW, CAP, HEXAGON H UOC:H04	6
27	PGFZZ	45152	1314560W	BRACKET, ENGINE MOUN UOC:H04	1
28	PAOZZ	52167	WH1022TB	SCREW, CAP, HEXAGON H UOC:H04	4
29	PFOZZ	45152	1447440	HANGER, SPRING UOC:H04	2
30	PAFZZ	52167	WH1020TB	SCREW, CAP, HEXAGON H UOC:H04	30
31	PAOZZ	45152	110312A	NUT, SELF-LOCKING, EX UOC:H04	32
32	PFFZZ	45152	1391060	BRACKET, ANGLE UOC:H04	4
33	PAFZZ	45152	110310A	NUT, SELF-LOCKING, EX UOC:H04	8
34	XDOZZ	52167	WH0618TB	SCREW, CAP, HEXAGON H UOC:H04	2
35	PGFZZ	45152	1556820W	FRAME SECTION, STRUC UOC:H04	1
36	PAOZZ	45152	1556740	.SPACER, SLEEVE UOC:H04	2
37	PAOZZ	45152	1556750	PLATE, MOUNTING UOC:H04	1
38	PAOZZ	45152	110310A	NUT, SELF-LOCKING, EX UOC:H04	18
39	PGOZZ	45152	1324300	BRACKET, ANGLE UOC:H04	1
40	PGFZZ	45152	1317950	SUPPORT, FRAME, VEHIC UOC:H04	1
41	PGFZZ	45152	1317970	BRACKET, ANGLE UOC:H04	1
42	PAFZZ	52167	WH0824TB	BOLT, MACHINE UOC:H04	13
43	PAFZZ	45152	1376420	BRACKET, ANGLE UOC:H04	1
44	PAFZZ	78500	1229W1557	WASHER, FLAT..... UOC:H04	1
45	PGFZZ	45152	1317960	SUPPORT, FRAME, VEHIC UOC:H04	1
46	PGFZZ	45152	1317980	BRACKET, ANGLE UOC:H04	1
47	PAOZZ	45152	110311A	NUT, SELF-LOCKING, EX UOC:H04	16
48	PFOZZ	45152	1308520	STOP, AXLE UOC:H04	2
49	PAOZZ	52167	WH0820TB	BOLT, MACHINE UOC:H04	4
50	PGFZZ	45152	1310740W	FRAME SECTION, STRUC UOC:H04	1

SECTION II

TM 9-2320-279-24P-1

(1) ITEM NO	(2) SMR CODE	(3) CAGEC	(4) PART NUMBER	(5) DESCRIPTION AND USABLE ON CODES (UOC)	(6) QTY
51	PAFZZ	34623	M-25-20010	SCREW, CAP, HEXAGON H UOC:H04	12
52	PAFZZ	52167	WH0832TB	BOLT, MACHINE UOC:H04	4
53	PFFZZ	45152	1493030W	BRACKET, ASSEMBLY UOC:H04	1
54	PAFZZ	45152	EE100955	SCREW, CAP, HEXAGON H UOC:H04	2
55	PAFZZ	45152	1918FX	WASHER, LOCK UOC:H04	2
56	PAFZZ	45152	1446360	WASHER, BEVEL UOC:H04	2
57	PFFZZ	45152	1492530	POST, ELECTRICAL-MEC UOC:H04	1
58	PFFZZ	45152	1493040W	BRACKET, ASSEMBLY UOC:H04	1
59	PAFZZ	52167	WH0824TB	BOLT, MACHINE UOC:H04	8
60	PAFZZ	45152	1492960	SPACER, PLATE UOC:H04	2
61	PAFZZ	45152	1491300	SPACER, SLEEVE UOC:H04	2
62	PAOZZ	45152	1492970	SPACER, PLATE UOC:H04	1
63	PAFZZ	52167	WH0820TB	BOLT, MACHINE UOC:H04	66
64	PGFZZ	45152	1321820W	BRACKET, ENGINE MOUN UOC:H04	1
65	PAFZZ	52167	WH0626TB	SCREW, CAP, HEXAGON H UOC: H04	2
66	PAFZZ	45152	1319810	WASHER, FLAT..... UOC: H04	2
67	PFFZZ	28158	47484-1	HANGER, SPRING, VEHIC UOC:H04	2
68	PGFZZ	45152	1323450	BRACKET, FRAME, VEHIC UOC:H04	1
69	PAOZZ	45152	1492950	SPACER, PLATE..... UOC:H04	2
70	PAFZZ	52167	WH0822TB	, SCREW, CAP, HEXAGON H UOC:H04	17
71	PFFZZ	45152	1302010	HANGER, SPRING UOC:H04	2
72	PGFZZ	45152	1319800	SPACER, PLATE UOC:H04	2
73	PGFZZ	45152	1321810W	BRACKET, ENGINE MOUN UOC:H04	1
74	PAOZZ	52167	WH0828TB	SCREW, CAP, HEXAGON H UOC:H04	16
75	PFFZZ	45152	1348410	NUT, PLAIN, RECTANGUL UOC:H04	4

SECTION II

TM 9-2320-279-24P-1

(1) ITEM NO	(2) SMR CODE	(3) CAGEC	(4) PART NUMBER	(5) DESCRIPTION AND USABLE ON CODES (UOC)	(6) QTY
76	PAFZZ	52167	WH0818TB	BOLT, MACHINE UOC:H04	4
77	PGFZZ	45152	1363160	BRACKET, DOUBLE ANGL UOC:H04	2
78	PGFZZ	45152	1363170	FRAME SECTION, STRUC UOC:H04	1
79	PGFZZ	45152	1322820	CORNER, CASE UOC:H04	1
80	XAFZZ	45152	111452A	BOLT, MACHINE UOC:H04	19
81	PGFZZ	45152	1329160	BRACKET, ANGLE UOC:H04	1
82	XDFZZ	45152	1329180	CROSSMEMBER UOC:H04	1
83	PGFZZ	45152	1329170	BRACKET, ANGLE UOC:H04	1
84	PGFZZ	45152	1329150	BRACKET, ANGLE UOC:H04	1
85	PGFZZ	45152	1329140	BRACKET, ANGLE UOC:H04	1
86	PGFZZ	45152	1322840	CORNER, CASE UOC:H04	2
87	PFFZZ	28158	46841-2	ALIGNMENT CLIP, LEAF UOC:H04	2
88	PFFZZ	45152	47556AX	SPACER, PLATE UOC:H04	4
89	PGFZZ	45152	46817AX	SPACER, PLATE UOC:H04	4
90	PGHZZ	45152	1351860W	FRAME SECTION, STRUC UOC:H04	1
91	PGFZZ	45152	1318750	BRACKET, ANGLE UOC:H04	1
92	PGFZZ	45152	1366750U	BRACKET, EYE, ROTATIN UOC:H04	1
93	PFFZZ	28158	47076-2	ALIGNMENT CLIP, LEAF UOC:H04	2
94	PGFZZ	45152	1318720 W	FRAME SECTION, STRUC UOC:H04	2
95	PAOZZ	45152	111315A	SCREW, CAP, HEXAGON H UOC:H04	16
96	PFOZZ	45152	1447430	STOP, AXLE UOC:H04	4
97	PGFZZ	45152	1318760	BRACKET, ANGLE UOC:H04	1
98	PGFZZ	45152	1366740U	BRACKET, EYE, ROTATIN UOC:H04	1
99	PAOZZ	52167	WH1022TB	SCREW, CAP, HEXAGON H UOC:H04	14
100	PGFZZ	45152	1351400W	FRAME SECTION, STRUC UOC:H04	1
101	PGFZZ	45152	1318740	FRAME SECTION, STRUC UOC:H04	1

SECTION II

TM 9-2320-279-24P-1

(1) ITEM NO	(2) SMR CODE	(3) CAGEC	(4) PART NUMBER	(5) DESCRIPTION AND USABLE ON CODES (UOC)	(6) QTY
102	PGFZZ	45152	1318730	FRAME SECTION, STRUC UOC:H04	1
103	PAFZZ	52167	WH1036TB	SCREW, CAP, HEXAGON H UOC:H04	4
104	PAFZZ	45152	1325670	SCREW, CAP, HEXAGON H UOC:H04	1
105	PAFZZ	45152	1337450	SCREW, CAP, HEXAGON H UOC:H04	1
106	XDOZZ	45152	1337200	TOWING EYE, BRACKET UOC:H04	2
107	PAFZZ	45152	2905HX	WASHER, FLAT..... UOC:H04	1
108	PGFZZ	45152	1425310W	BRACKET, DOUBLE ANGL UOC:H04	1
109	PAOZZ	52167	WH1020TB	SCREW, CAP, HEXAGON H UOC: H04	6
110	PGOZZ	45152	1342540	BRACKET, ANGLE UOC:H04	2

END OF FIGURE

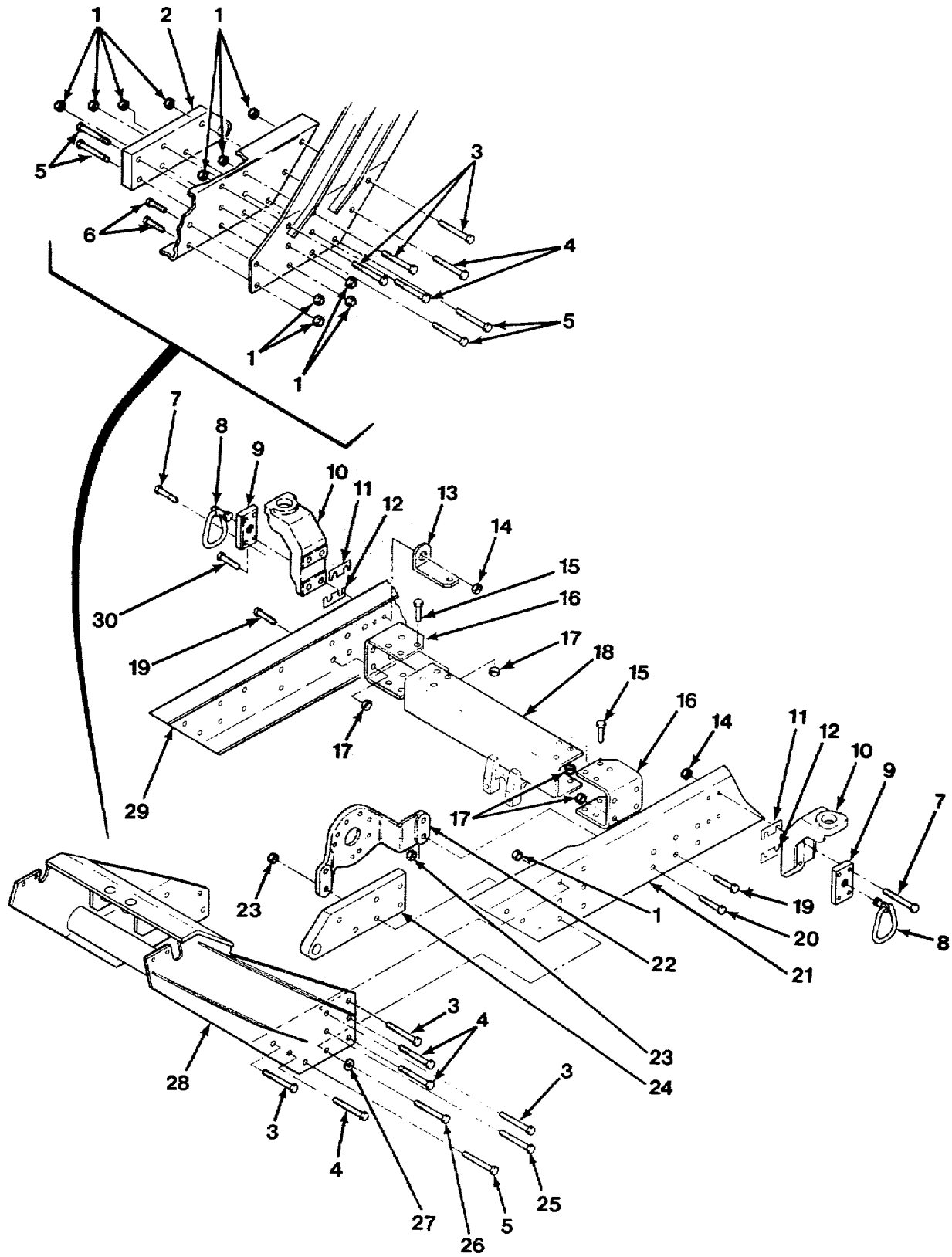

FIG. 235 FRAME ASSEMBLY - M984A1 (SHEET 1 OF 6)

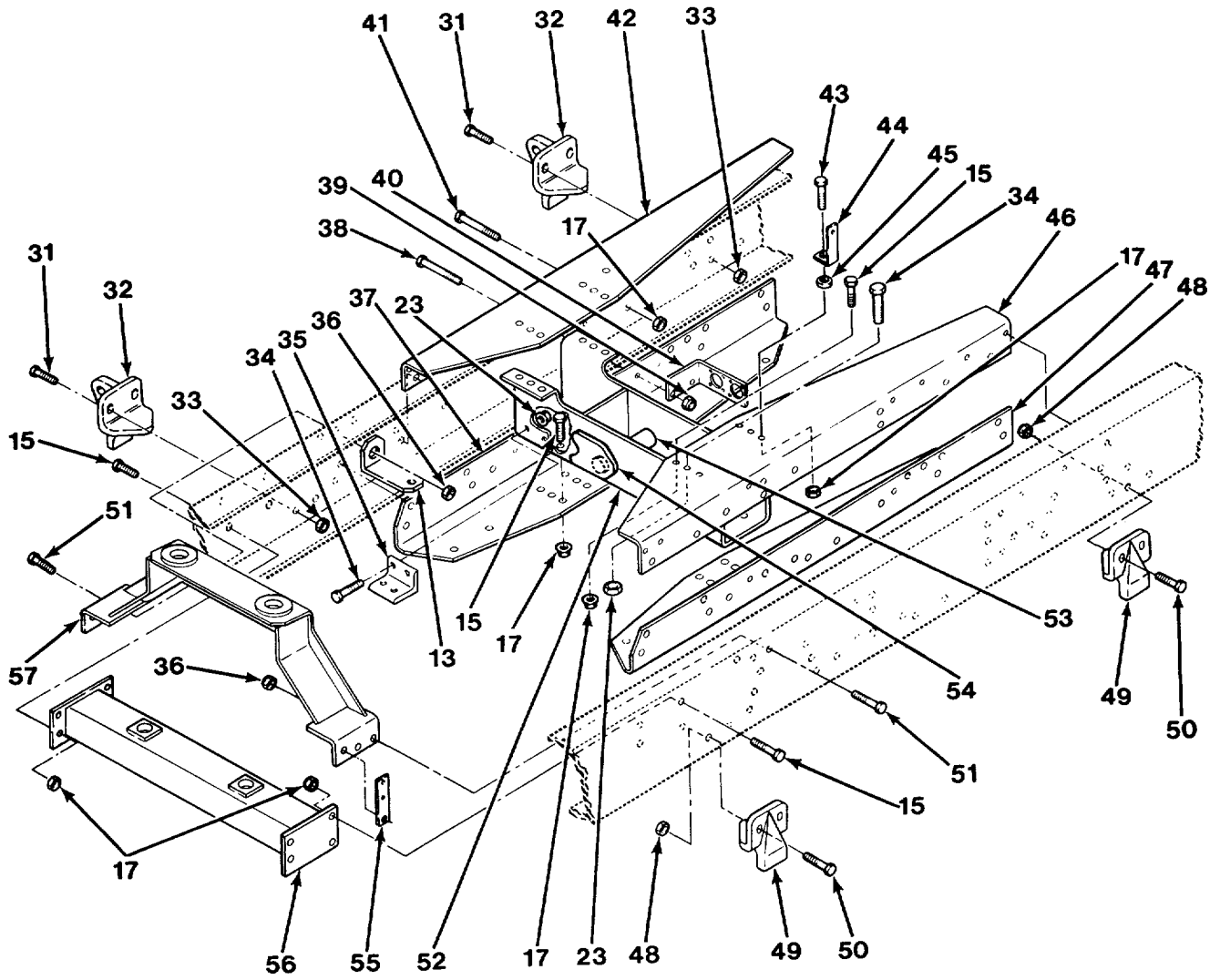

FIG. 235 FRAME ASSEMBLY - M984A1 (SHEET 2 OF 6)

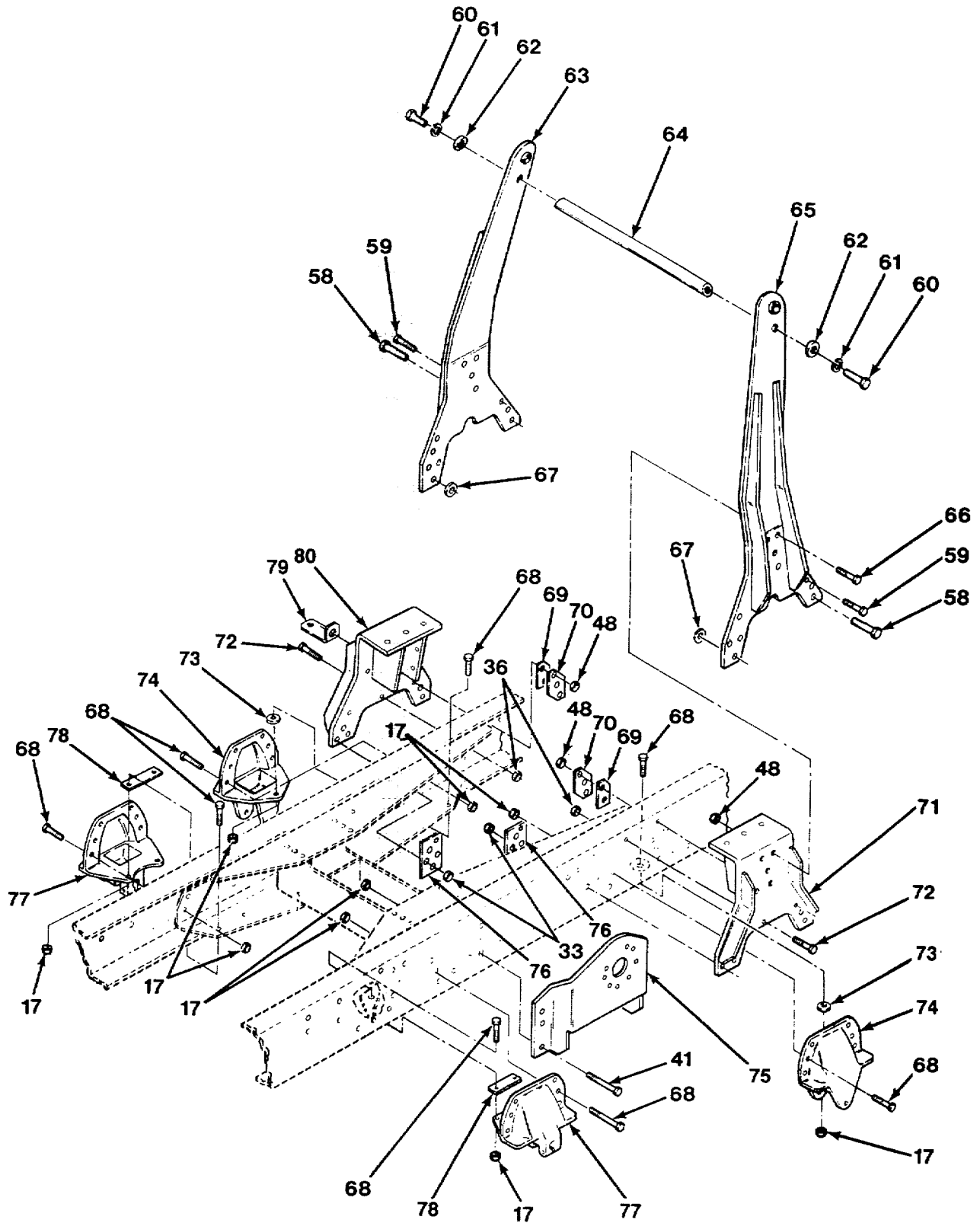

FIG. 235 FRAME ASSEMBLY - M984A1 (SHEET 3 OF 6)

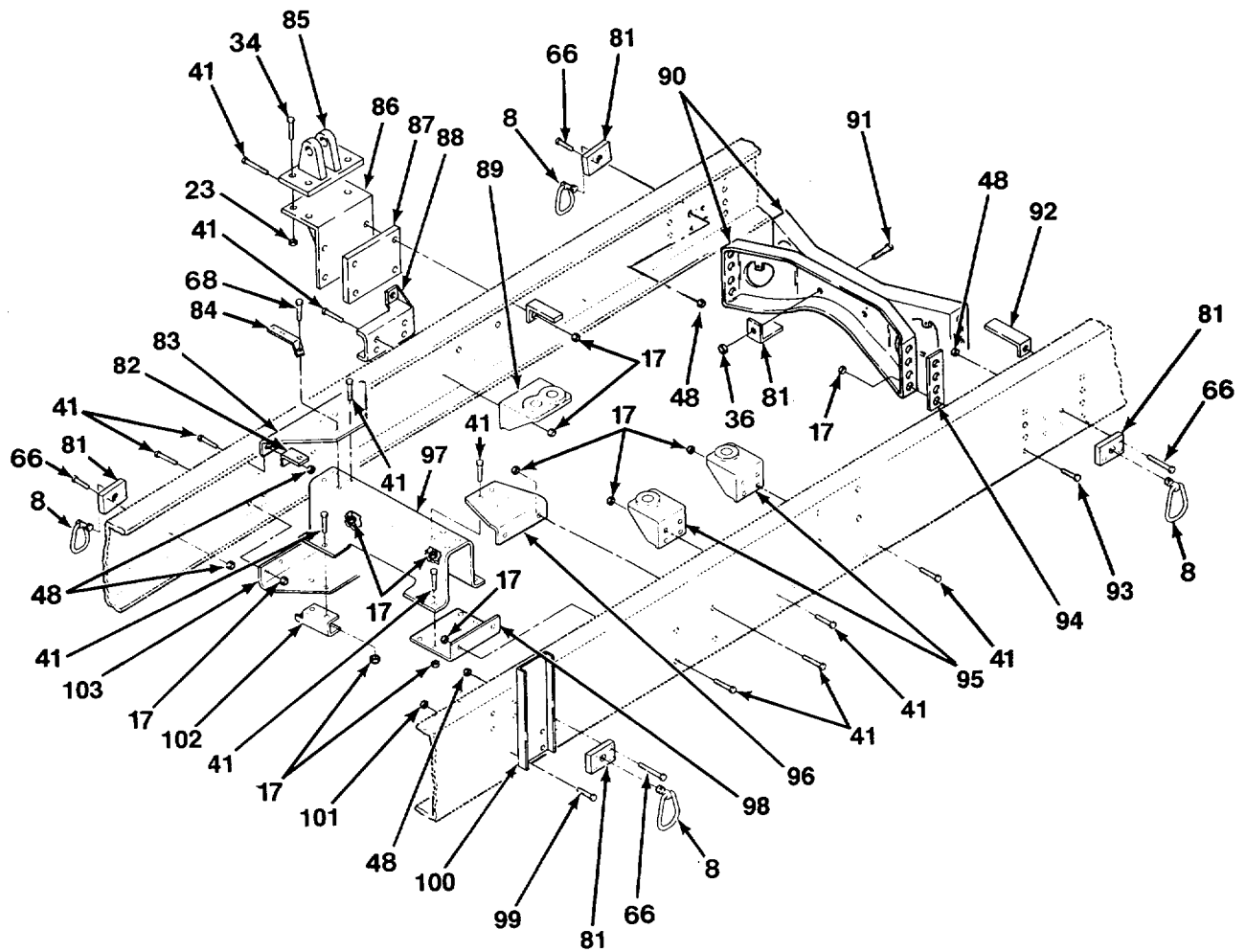

FIG. 235 FRAME ASSEMBLY - M984A1 (SHEET 4 OF 6)

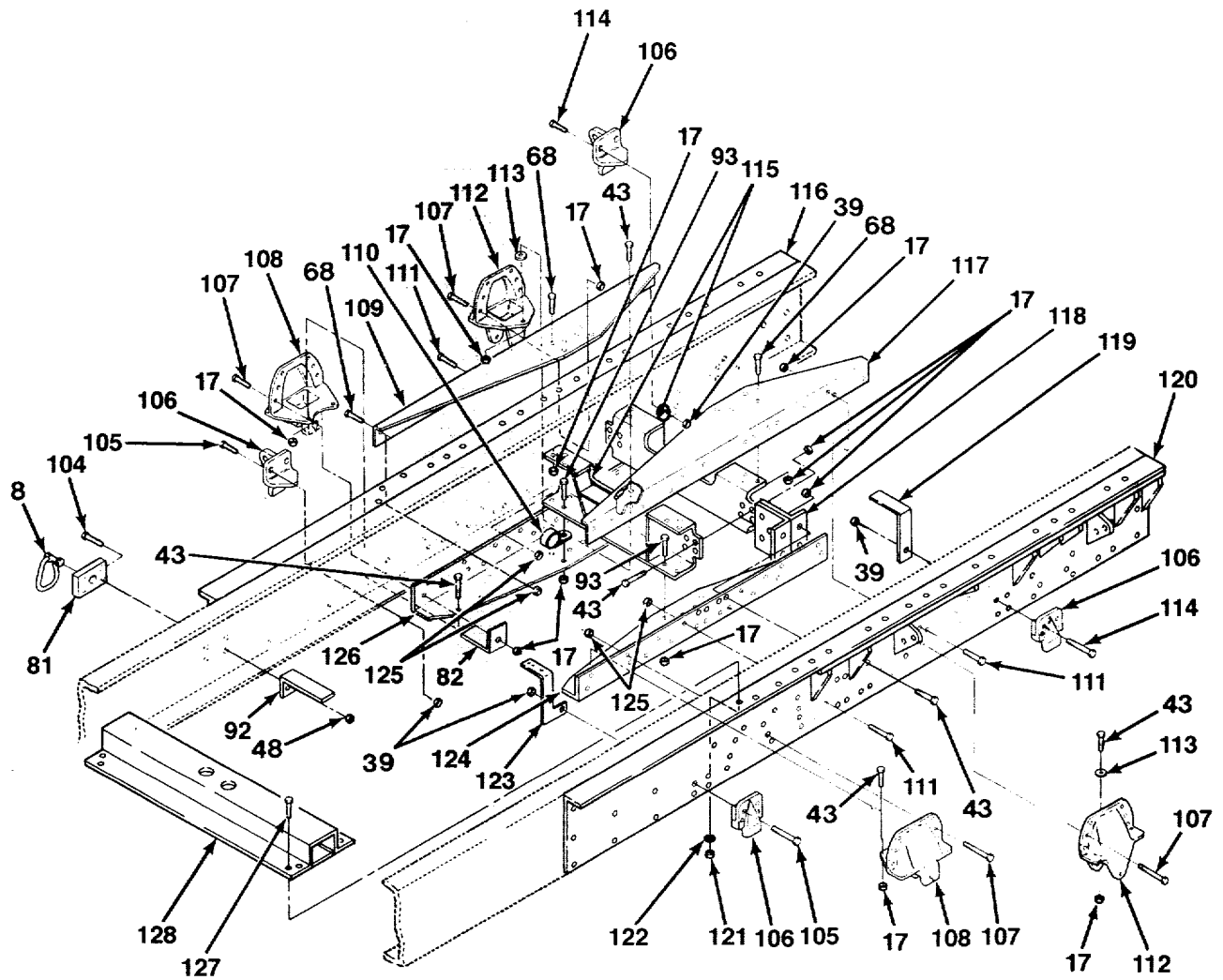

FIG. 235 FRAME ASSEMBLY - M984A1 (SHEET 5 OF 6)

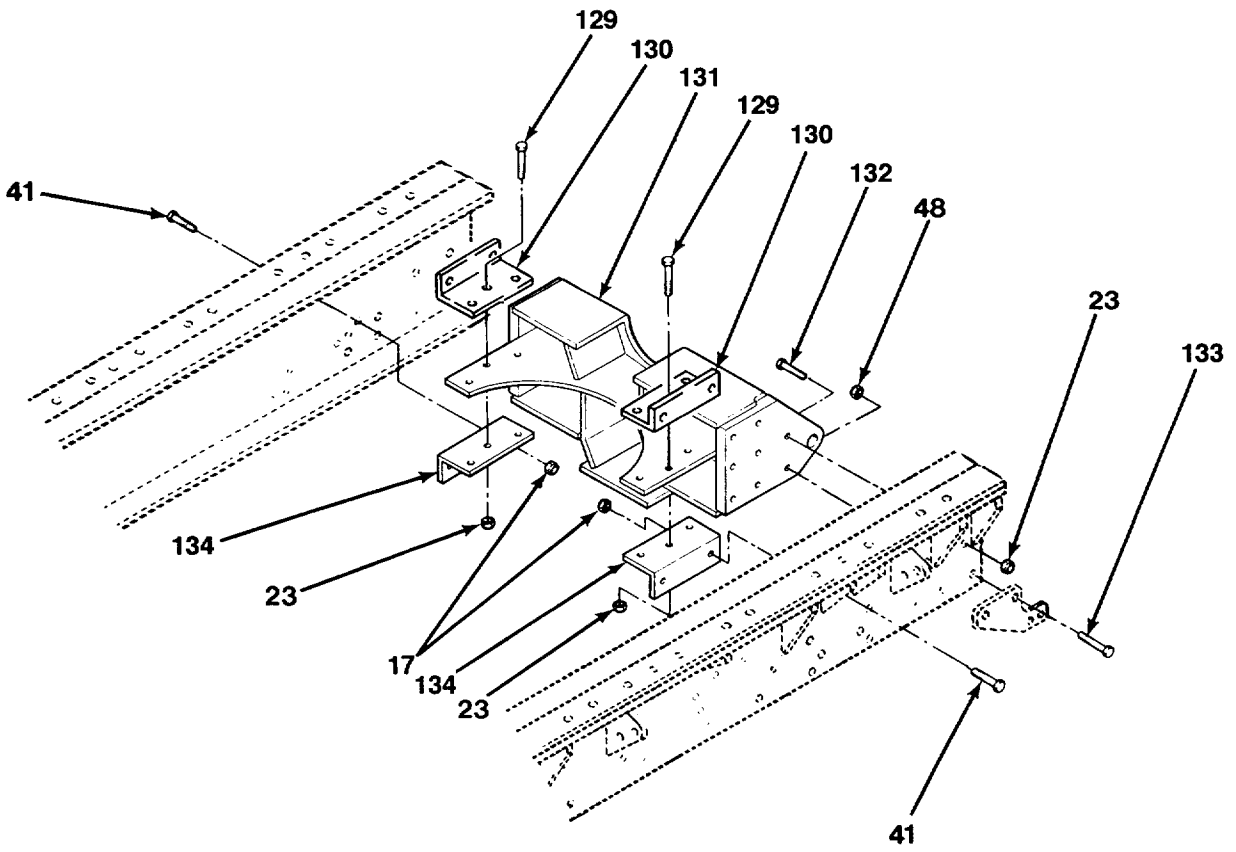

FIG. 235 FRAME ASSEMBLY - M984A1 (SHEET 6 OF 6)

SECTION II

TM 9-2320-279-24P-1

(1) ITEM NO	(2) SMR CODE	(3) CAGEC	(4) PART NUMBER	(5) DESCRIPTION AND USABLE ON CODES (UOC)	(6) QTY
GROUP 1501 FRAME ASSEMBLY FIG. 235 FRAME ASSEMBLY - M984A1					
1	PAHZZ	45152	110312A	NUT, SELF-LOCKING, EX	13
				UOC:H40	
2	PFHZZ	45152	1338370W	BRACKET, EYE, NONROTA	1
				UOC:H40	
3	PAHZZ	52167	WH1020TB	SCREW, CAP, HEXAGON H	6
				UOC:H40	
4	PAHZZ	34623	M-25-20010	SCREW, CAP, HEXAGON H	5
				UOC:H40	
5	PAHZZ	52167	WH1036TB	SCREW, CAP, HEXAGON H	5
				UOC:H40	
6	PAHZZ	52167	WH1024TB	SCREW, CAP, HEXAGON H	2
				UOC:H40	
7	PAFZZ	45152	115309A	SCREW, CAP, HEXAGON H	7
				UOC:H40	
8	PAOZZ	45152	1333720	BOLT, RING	6
				UOC:H40	
9	PFFZZ	45152	1349760	PLATE, MENDING	2
				UOC:H40	
10	PGHZZ	45152	1321990	BRACKET, DOUBLE ANGL	2
				UOC:H40	
11	PFHZZ	45152	1388920	SPACER, PLATE	2
				UOC:H40	
12	PFHZZ	45152	1388930	SPACER, PLATE	1
				UOC:H40	
13	PFFZZ	45152	1353990	BRACKET, ANGLE	2
				UOC:H40	
14	PAHZZ	45152	110310A	NUT, SELF-LOCKING, EX	8
				UOC:H40	
15	PAFZZ	52167	WH0816TB	BOLT, MACHINE	39
				UOC:H40	
16	PGFZZ	45152	1317920	STRAP, RETAINING	2
				UOC:H40	
17	PAFZZ	45152	110311A	NUT, SELF-LOCKING, EX	263
				UOC:H40	
18	PGFZZ	45152	1317930W	FRAME SECTION, STRUC	1
				UOC:H40	
19	PAFZZ	52167	WH0818TB	BOLT, MACHINE	8
				UOC:H40	
20	PAFZZ	45152	1324980	SCREW, CAP, HEXAGON H	2
				UOC:H40	
21	XDHZZ	45152	1423700	FRAME, DRILL, LH	1
				UOC:H40	
22	PGFZZ	45152	1424110	BRACKET, MOUNTING	1
				UOC:H40	
23	PAFZZ	45152	110312A	NUT, SELF-LOCKING, EX	59
				UOC:H40	
24	PFHZZ	45152	1338380W	BRACKET, LEFT HAND	1
				UOC:H40	
25	PAFZZ	45152	1337440	SCREW, CAP, HEXAGON H	1
				UOC:H40	

SECTION II

TM 9-2320-279-24P-1

(1) ITEM NO	(2) SMR CODE	(3) CAGEC	(4) PART NUMBER	(5) DESCRIPTION AND USABLE ON CODES (UOC)	(6) QTY
26	PAFZZ	80204	B1821BH075C500N	SCREW, CAP, HEXAGON H UOC:H40	1
27	PAFZZ	45152	2905HX	WASHER, FLAT..... UOC:H40	1
28	PBHZZ	45152	1315910W	BRACKET, MOUNTING UOC:H40	1
29	XDHZZ	45152	1423690	FRAME, DRILL, RH UOC:H40	1
30	PAFZZ	52167	WH0630TB	SCREW, CAP, HEXAGON H UOC:H40	1
31	PAOZZ	45152	111454A	SCREW, CAP, HEXAGON H UOC:H40	4
32	PFOZZ	45152	1447440	HANGER, SPRING UOC:H40	2
33	PAOZZ	45152	110312A	NUT, SELF-LOCKING, EX UOC:H40	20
34	PAFZZ	52167	WH1020TB	SCREW, CAP, HEXAGON H UOC:H40	32
35	PFFZZ	45152	1391060	BRACKET, ANGLE UOC:H40	4
36	PAFZZ	45152	110310A	NUT, SELF-LOCKING, EX UOC:H40	12
37	PGFZZ	45152	1317970	BRACKET, ANGLE UOC:H40	1
38	XDOZZ	52167	WH0618TB	SCREW, CAP, HEXA GON H UOC:H40	2
39	PAOZZ	45152	110310A	NUT, SELF-LOCKING, EX UOC:H40	10
40	PGOZZ	45152	1324300	BRACKET, ANGLE UOC:H40	1
41	PAFZZ	45152	111317A	SCREW, CAP, HEXAGON H UOC:H40	46
42	PGFZZ	45152	1317950	SUPPORT, FRAME, VEHIC UOC:H40	1
43	PAFZZ	45152	120622A	BOLT, MACHINE UOC:H40	42
44	PFFZZ	45152	1376420	BRACKET, ANGLE UOC:H40	1
45	PAFZZ	78500	1229W1557	WASHER, FLAT..... UOC:H40	1
46	PGFZZ	45152	1317960	SUPPORT, FRAME, VEHIC UOC:H40	1
47	PGFZZ	45152	1317980	BRACKET, ANGLE UOC:H40	1
48	PAOZZ	45152	110311A	NUT, SELF-LOCKING, EX UOC:H40	32
49	PFOZZ	45152	1308520	STOP, AXLE UOC:H40	2
50	PAOZZ	52167	WH0820TB	BOLT, MACHINE UOC:H40	4
51	PAFZZ	52167	WH0616TB	SCREW, CAP, HEXAGON H UOC:H40	4

SECTION II

TM 9-2320-279-24P-1

(1) ITEM NO	(2) SMR CODE	(3) CAGEC	(4) PART NUMBER	(5) DESCRIPTION AND USABLE ON CODES (UOC)	(6) QTY
52	PGFZZ	45152	1556820W	FRAME SECTION, STRUC UOC:H40	1
53	PAFZZ	45152	1556740	SPACER, SLEEVE UOC:H40	2
54	PAFZZ	45152	1556750	PLATE, MOUNTING UOC:H40	1
55	PAFZZ	45152	1384830	STRAP, RETAINING UOC:H40	1
56	PGFZZ	45152	1310740W	FRAME SECTION, STRUC UOC:H40	1
57	PGFZZ	45152	1314560W	BRACKET, ENGINE MOUN UOC:H40	1
58	PAFZZ	45152	111319A	SCREW, CAP, HEXAGON H UOC:H40	12
59	PAFZZ	45152	115490A	BOLT, MACHINE UOC:H40	4
60	PAFZZ	45152	EE100955	SCREW, CAP, HEXAGON H UOC:H40	2
61	PAFZZ	45152	1918FX	WASHER, LOCK UOC:H40	1
62	PAFZZ	45152	1446360	WASHER, BEVEL UOC:H40	2
63	PFFZZ	45152	1493030W	BRACKET, ASSEMBLY UOC:H40	1
64	PFFZZ	45152	1492530	POST, ELECTRICAL-MEC UOC:H40	1
65	PFFZZ	45152	1493040W	BRACKET, ASSEMBLY UOC:H40	1
66	PAFZZ	45152	120622A	BOLT, MACHINE UOC:H40	20
67	PAFZZ	45152	1491300	SPACER, SLEEVE UOC:H40	2
68	PAFZZ	52167	WH0820TB	BOLT, MACHINE UOC:H40	58
69	PAOZZ	45152	1492970	SPACER, PLATE UOC:H40	2
70	PAFZZ	45152	1492960	SPACER, PLATE UOC:H40	2
71	PGFZZ	45152	1305000W	FRAME SECTION, STRUC UOC:H40	1
72	PAFZZ	45152	111315A	SCREW, CAP, HEXAGON H UOC:H40	2
73	PAFZZ	45152	1319810	WASHER, FLAT UOC:H40	2
74	PFFZZ	28158	47484-1	HANGER, SPRING, VEHIC UOC:H40	2
75	PGFZZ	45152	1323450	BRACKET, FRAME, VEHIC UOC:H40	1
76	PAOZZ	45152	1492950	SPACER, PLATE UOC:H40	2
77	PFFZZ	45152	1302010	HANGER, SPRING UOC:H40	2

SECTION II

TM 9-2320-279-24P-1

(1) ITEM NO	(2) SMR CODE	(3) CAGEC	(4) PART NUMBER	(5) DESCRIPTION AND USABLE ON CODES (UOC)	(6) QTY
78	PGFZZ	45152	1319800	SPACER, PLATE UOC:H40	2
79	PFFZZ	45152	1495570	BRACKET, ANGLE UOC:H40	1
80	PGFZZ	45152	1304990W	BRACKET, ENGINE MOUN UOC:H40	1
81	PFFZZ	45152	1348410	NUT, PLAIN, RECTANGUL UOC:H40	4
82	PFFZZ	45152	1354510	BRACKET, ANGLE UOC:H40	8
83	PGFZZ	45152	1448840	FRAME SECTION, STRUC UOC:H40	1
84	PFFZZ	45152	1475120	BRACKET, DOUBLE ANGL UOC:H40	2
85	PFFZZ	45152	1463310W	BRACKET, TOW HOOK UOC:H40	2
86	PFFZZ	45152	1463280W	BRACKET, ANGLE UOC:H40	2
87	PFFZZ	45152	1463260	SPACER, PLATE UOC:H40	2
88	PFOZZ	45152	1457100W	BRACKET, STOWAGE BOX UOC:H40	1
89	PGFZZ	45152	1322820	CORNER, CASE UOC:H40	1
90	PGFZZ	45152	1445670	FRAME, STRUCTURAL, VE UOC:H40	2
91	PAFZZ	45152	115304A	BOLT, MACHINE UOC:H40	4
92	PFFZZ	45152	1475110	BRACKET, ANGLE UOC:H40	2
93	PAFZZ	52167	WH0818TB	BOLT, MACHINE UOC:H40	54
94	PFFZZ	45152	111794A	SPACER, PLATE UOC:H40	2
95	PGFZZ	45152	1322550	BRACKET, DOUBLE ANGL UOC:H40	1
96	PGFZZ	45152	1322510	BRACKET, ANGLE UOC:H40	1
97	PGFZZ	45152	1322840	CORNER, CASE UOC:H40	2
98	PGFZZ	45152	1322520	BRACKET, ANGLE UOC:H40	1
99	PAFZZ	52167	WG0412TB	SCREW, CAP, HEXAGON H UOC:H40	4
100	PFFZZ	45152	1493680	BRACKET, MANIFOLD UOC:H40	1
101	PAFZZ	45152	115307A	NUT, SELF-LOCKING, EX UOC:H40	4
102	PGOZZ	45152	1357100	BRACKET, DOUBLE ANGL UOC:H40	2
103	PGFZZ	45152	1448850	FRAME SECTION, STRUC UOC:H40	1

SECTION II

TM 9-2320-279-24P-1

(1) ITEM NO	(2) SMR CODE	(3) CAGEC	(4) PART NUMBER	(5) DESCRIPTION AND USABLE ON CODES (UOC)	(6) QTY
104	PAFZZ	52167	WH0828TB	SCREW, CAP, HEXAGON H UOC:H40	4
105	PAOZZ	45152	115309A	SCREW, CAP, HEXAGON H UOC:H40	4
106	PFOZZ	45152	1447430	STOP, AXLE UOC:H40	4
107	XAFZZ	45152	111452A	BOLT, MACHINE UOC:H40	24
108	PFFZZ	28158	46549-1	HANGER, SPRING, VEHIC UOC:H40	2
109	PGFZZ	45152	1424210	FRAME SECTION, STRUC UOC:H40	1
110	PFFZZ	45152	1480690	BRACKET, ANGLE UOC:H40	4
111	PAFZZ	52167	WH0818TB	BOLT, MACHINE UOC:H40	44
112	PFFZZ	28158	46551-1	HANGER, SPRING, VEHIC UOC:H40	2
113	PGFZZ	45152	104671A	SPACER, RING..... UOC:H40	8
114	PAOZZ	45152	111315A	SCREW, CAP, HEXAGON H UOC:H40	12
115	PGFZZ	45152	1424260W	FRAME SECTION, STRUC UOC:H40	2
116	XDHZZ	45152	1452470W	FISH, PLATE, RH..... UOC:H40	1
117	PGFZZ	45152	1424220	FRAME SECTION, STRUC UOC:H40	1
118	PGFZZ	45152	1423710	BRACKET, DOUBLE ANGL UOC:H40	4
119	PFFZZ	45152	1475130	BRACKET, ANGLE UOC:H40	2
120	XDHZZ	45152	1452480W	FISH, PLATE, LH..... UOC:H40	1
121	PAFZZ	45152	339HX2	NUT, PLAIN, HEXAGON..... UOC:H40	8
122	PAFZZ	96906	MS35338-52	WASHER, LOCK UOC:H40	8
123	PFFZZ	45152	1475100	BRACKET, ANGLE UOC:H40	2
124	PGFZZ	45152	1424170	FRAME SECTION, STRUC UOC:H40	1
125	PAFZZ	45152	110311A	NUT, SELF-LOCKING, EX UOC:H40	32
126	PGFZZ	45152	1424160	FRAME SECTION, STRUC UOC:H40	1
127	PAFZZ	45152	48707-A	SCREW, CAP, HEXAGON H UOC:H40	8
128	PFFZZ	45152	1463350W	SUPPORT, CARGO BODY UOC:H40	1
129	PAFZZ	52167	WH1024TB	SCREW, CAP, HEXAGON H UOC:H40	6

SECTION II

TM 9-2320-279-24P-1

(1) ITEM NO	(2) SMR CODE	(3) CAGEC	(4) PART NUMBER	(5) DESCRIPTION AND USABLE ON CODES (UOC)	(6) QTY
130	PFFZZ	45152	1464710	BRACKET, ANGLE UOC:H40	2
131	PGFZZ	45152	1446260W	FRAME SECTION, STRUC UOC:H40	1
132	PAFZZ	34623	M-25-20010	SCREW, CAP, HEXAGON H UOC:H40	12
133	PAFZZ	52167	WH1036TB	SCREW, CAP, HEXAGON H UOC:H40	4
134	PFFZZ	45152	1464720	BRACKET, ANGLE UOC:H40	2

END OF FIGURE

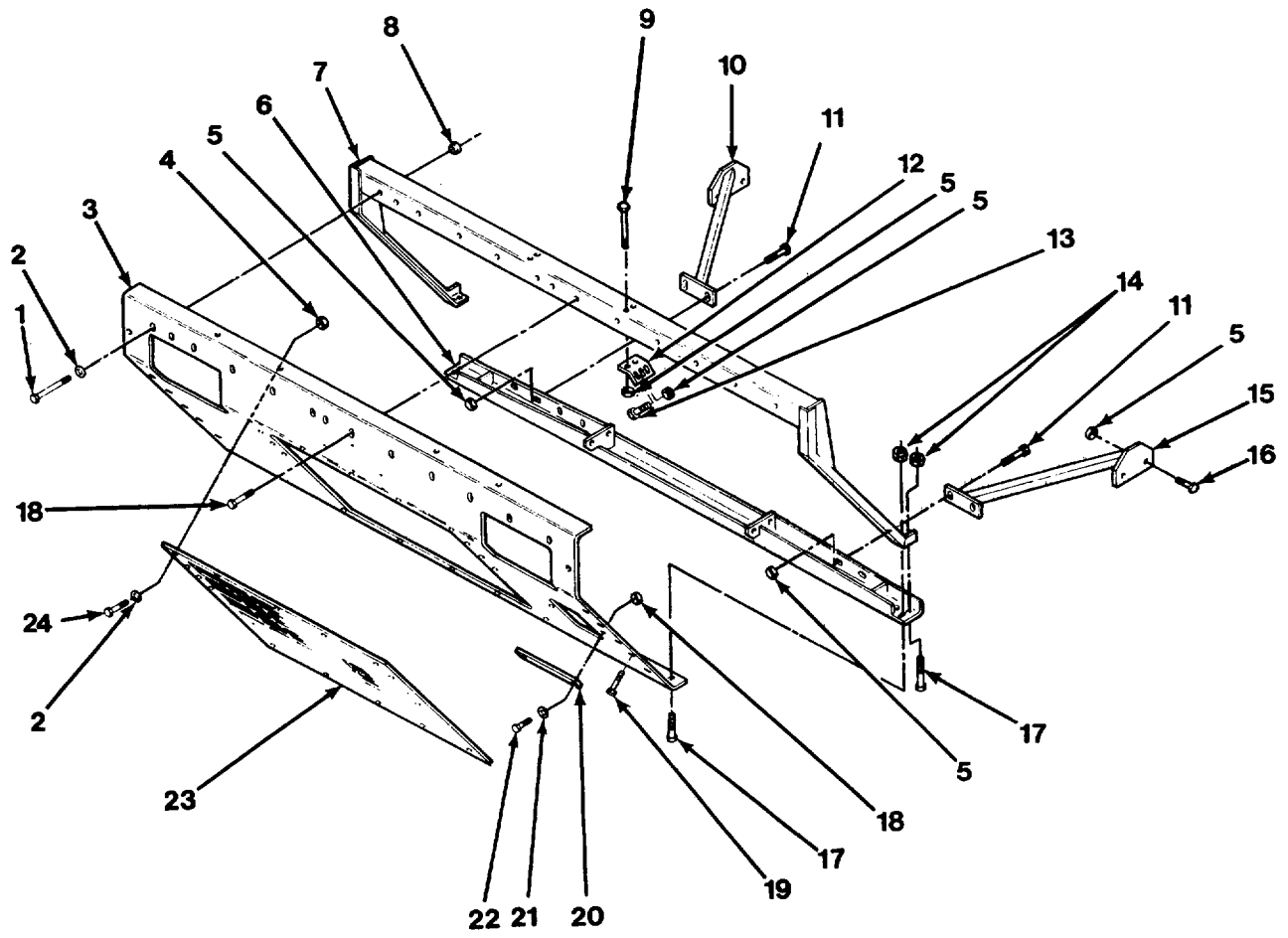

FIG. 236 SKID PLATE

SECTION II

TM 9-2320-279-24P-1

(1) ITEM NO	(2) SMR CODE	(3) CAGEC	(4) PART NUMBER	(5) DESCRIPTION AND USABLE ON CODES (UOC)	(6) QTY
GROUP 1501 FRAME ASSEMBLY FIG. 236 SKID PLATE					
1	PAOZZ	80204	B1821BH038C450N	SCREW, CAP, HEXAGON H	2
2	PAOZZ	96906	MS27183-14	WASHER, FLAT.....	2
3	PAOZZ	45152	1317110	PLATE, SKID	1
4	PAOZZ	72962	21NTE-066	NUT, SELF-LOCKING, HE	16
5	PAOZZ	45152	110311A	NUT, SELF-LOCKING, EX	16
6	PAOZZ	45152	1316090W	CROSS MEMBER ASSEMB	1
7	PAOZZ	45152	1316020W	FRAME, STRUCTURAL, VE	1
8	PAOZZ	96906	MS17829-6C	NUT, SELF-LOCKING, HE	2
9	PAOZZ	80204	B1821BH063C450N	SCREW, CAP, HEXAGON H	4
10	PAOZZ	45152	1350540W	-BRACE ASSEMBLY, BODY	1
11	PAOZZ	45152	115289A	BOLT, MACHINE	4
12	PFOZZ	45152	1316050	BRACKET, ANGLE	2
13	PAOZZ	52167	WH0818TB	BOLT, MACHINE	4
14	PAOZZ	45152	115307A	NUT, SELF-LOCKING, EX	9
15	PAOZZ	45152	1350550W	BRACE ASSEMBLY	1
16	PAOZZ	52167	WH0820TB	BOLT, MACHINE	4
17	PAOZZ	34623	MC25-20001	SCREW, CAP, HEXAGON H	9
18	PAOZZ	19738	9504-08	INSERT, SCREW THREAD	2
19	PAOZZ	45152	118941A	SCREW, TAPPING	17
20	PAOZZ	45152	1327310	STRAP, GUARD.....	1
21	PAOZZ	96906	MS35338-44	WASHER, LOCK	2
22	PAOZZ	96906	MS90725-6	SCREW, CAP, HEXAGON H	2
23	PAOZZ	45152	1318780	GRILLE, RADIATOR, VEH	1
24	PAOZZ	78500	S-268-1	BOLT, MACHINE	16

END OF FIGURE

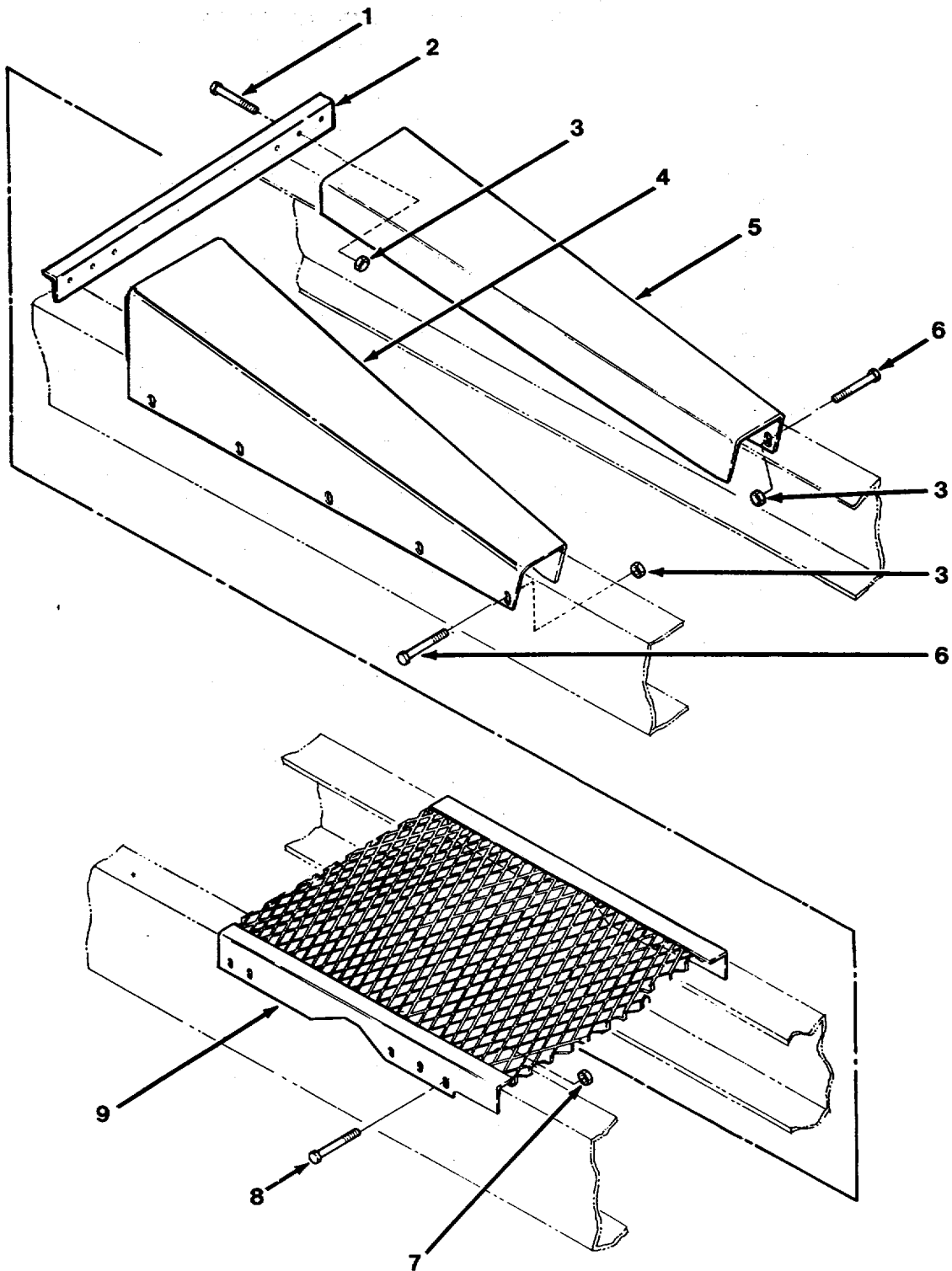

FIG. 237 FIFTH WHEEL RAMP - M983

SECTION II

TM 9-2320-279-24P-1

(1) ITEM NO	(2) SMR CODE	(3) CAGEC	(4) PART NUMBER	(5) DESCRIPTION AND USABLE ON CODES (UOC)	(6) QTY
GROUP 1501 FRAME ASSEMBLY FIG. 237 FIFTH WHEEL RAMP - M983					
1	PAOZZ	45152	115293A	SCREW, CAP, HEXAGON H UOC:H03	6
2	PFOZZ	45152	1325440W	BRACKET, ANGLE UOC:H03	1
3	PAOZZ	45152	110310A	NUT, SELF-LOCKING, EX UOC:H03	16
4	PFOZZ	45152	1324620W	RAMP, FIFTH WHEEL LH UOC:H03	1
5	PFOZZ	45152	1324630W	RAMP, WHEEL RH UOC:H03	1
6	XDOZZ	52167	WH0618TB	SCREW, CAP, HEXAGON H UOC:H03	10
7	PAOZZ	45152	110311A	NUT, SELF-LOCKING, EX UOC:H03	6
8	PAOZZ	52167	WH0820TB	SCREW, CAP, HEX UOC:H03	6
9	PAOZZ	45152	1315090W	DECKING UOC:H03	1

END OF FIGURE

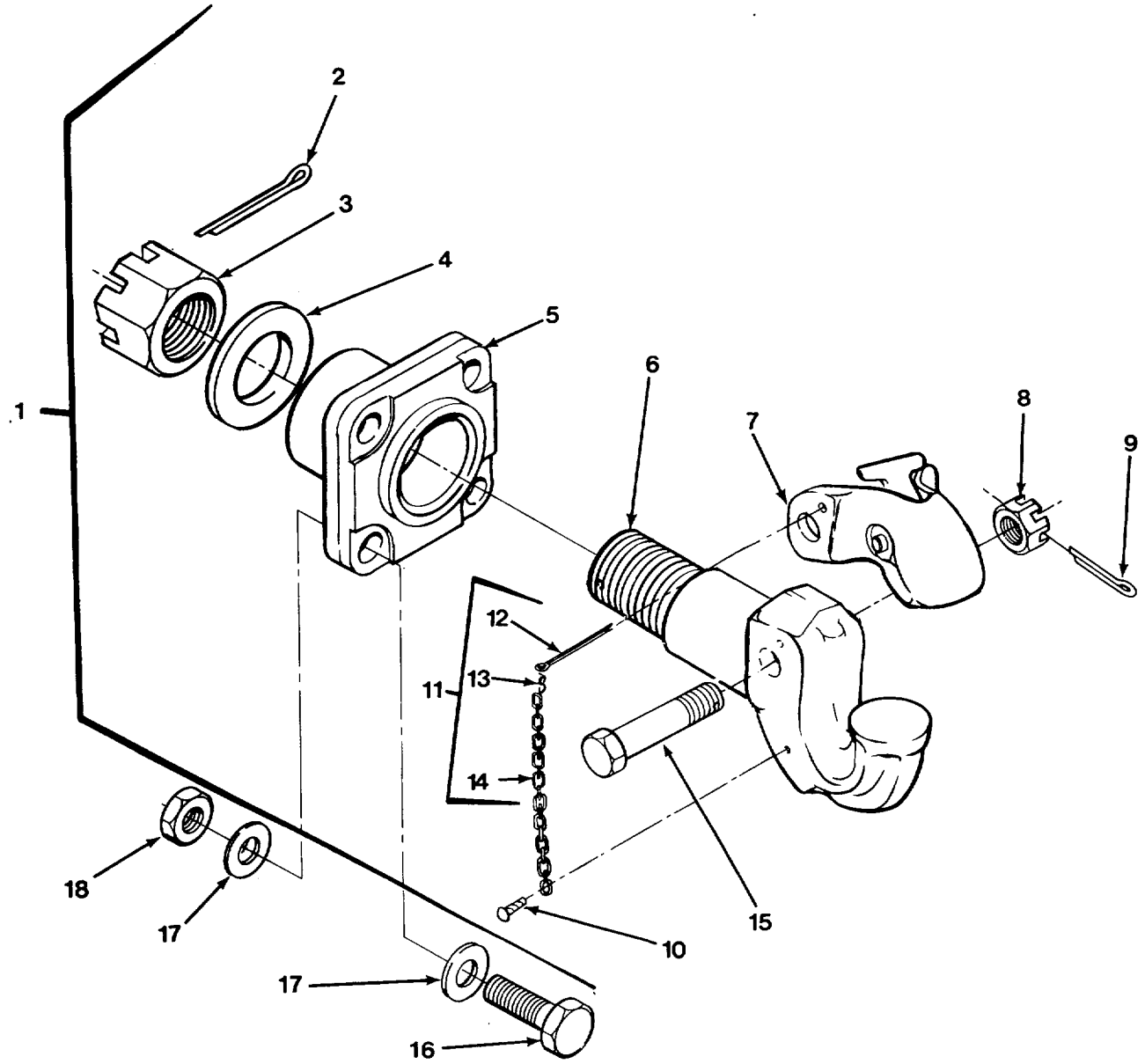

FIG. 238 PINTLE HITCH ASSEMBLY

SECTION II

TM 9-2320-279-24P-1

(1) ITEM NO	(2) SMR CODE	(3) CAGEC	(4) PART NUMBER	(5) DESCRIPTION AND USABLE ON CODES (UOC)	(6) QTY
GROUP 1503 PINTLES AND TOWING ATTACHMENTS FIG. 238 PINTLE HITCH ASSEMBLY					
1	PAOOO	19207	8694383	PINTLE ASSEMBLY, TOW.....	1
2	PAOZZ	96906	MS24665-689	.PIN, COTTER.....	1
3	PAOZZ	19207	7714911	.NUT, PLAIN, SLOTTED, H.....	1
4	PAOZZ	19207	8694381	.WASHER, FLAT.....	1
5	XAOZZ	19207	8694382	.SLEEVE, PINTLE, HOOK.....	1
6	XAOZZ	19207	8710626	.HOOK, PINTLE.....	1
7	PAOZZ	19207	8710627	.LATCH, PINTLE, HOOK.....	1
8	PAOZZ	96906	MS35692-1624	.NUT, PLAIN, SLOTTED, H.....	1
9	PAOZZ	96906	MS24665-359	.PIN, COTTER.....	1
10	PAOZZ	96906	MS21318-47	.SCREW, DRIVE.....	1
11	PAOZZ	74410	XA-199-4	.CHAIN ASSEMBLY, SING.....	1
12	PAOZZ	96906	MS24665-631	..PIN, COTTER.....	1
13	PAOZZ	74410	127	..LINK.....	1
14	PAOZZ	74410	XB-196	..CHAIN, WELDLESS.....	1
15	PAOZZ	19207	8710628	.BOLT, FLUID PASSAGE.....	1
16	PAOZZ	45152	1880HX2	SCREW, CAP, HEXAGON H.....	4
17	PAOZZ	45152	48708AX	WASHER, FLAT.....	8
18	PAOZZ	96906	MS51968-26	NUT, PLAIN, HEXAGON.....	4

END OF FIGURE

SECTION II

TM 9-2320-279-24P-1

(1) ITEM NO	(2) SMR CODE	(3) CAGEC	(4) PART NUMBER	(5) DESCRIPTION AND USABLE ON CODES (UOC)	(6) QTY
GROUP 1503 PINTLES AND TOWING ATTACHMENTS FIG. 239 SELF GUIDED COUPLER					
1	PAOOO	45152	1910310	COUPLER, SELF GUIDED	1
				UOC:CBT, CBW	
2	PAOZZ	19207	7714911	.NUT, PLAIN, SLOTTED, H.....	1
				UOC:CBT, CBW	
3	PAOZZ	46717	L6451-101	.PIN, COTTER.....	1
				UOC:CBT, CBW	
4	PAOZZ	74410	XA-782-1	.WASHER, FLAT	1
				UOC:CBT, CBW	
5	XAOZZ	74410	XA-S05730-A	.SLEEVE	1
				UOC:CBT, CBW	
6	KFOZZ	74410	XB-S05737	.SPRING PART OF KIT P/N.....	1
				RK-730-S05744	
				UOC:CBT, CBW	
7	KFOZZ	74410	XA-S05736	.PIN, ROTATION PART OF KIT.....	1
				P/N RK-730-S5744	
				UOC:CBT, CBW	
8	PAOZZ	74410	XB-T-60	.PIN, COTTER.....	1
				UOC:CBT, CBW	
9	PAOZZ	74410	XB-T-20-2	.NUT, PLAIN, CASTEL.....	1
				UOC:CBT, CBW	
10	KFOZZ	74410	XB-21-S-312-2500	.PIN, ROLL PART OF KIT	1
				P/N RK-730-S05744	
				UOC:CBT, CBW	
11	KFOZZ	74410	XB-S05742	.PIN, ROLL PART OF KIT	1
				P/N RK-730-S05744	
				UOC:CBT, CBW	
12	KFOZZ	74410	XA-S05741	.LOCK, INDICATOR PART OF KIT	1
				P/N RK 730-S05744	
				UOC:CBT, CBW	
13	XAOZZ	74410	XA-S05735	.FRAME ASSY, COUPLER	1
				UOC:CBT, CBW	
14	PAOZZ	74410	XB-S06150	.SPRING.....	1
				UOC:CBT, CBW	
15	XAOZZ	74410	XA-732	.JAW, COUPLER.....	1
				UOC:CBT, CBW	
16	PAOZZ	74410	XB-21-S-500-1000	.PIN, ROLL	1
				UOC:CBT, CBW	
17	PAOZZ	74410	XA-S05739	.LATCH	1
				UOC:CBT, CBW	
18	PAOZZ	74410	XB-21-S-187-1250	.PIN, ROLL	1
				UOC:CBT, CBW	
19	PAOOO	74410	XA-05738-A	.PIN, LATCH	1
				UOC:CBT, CBW	
20	KFOZZ	74410	XA-S05740	.HANDLE PART OF KIT P/N.....	1
				RK-730-S05744	
				UOC:CBT, CBW	
21	KFOZZ	74410	XB-03731	.NUT, JAM LOCK PART OF KIT P/N.....	1
				RK-730-S05744	
				UOC:CBT, CBW	

SECTION II

TM 9-2320-279-24P-1

(1) ITEM NO	(2) SMR CODE	(3) CAGEC	(4) PART NUMBER	(5) DESCRIPTION AND USABLE ON CODES (UOC)	(6) QTY
22	PAOZZ	74410	XA-05738	..PIN, LATCH UOC:CBT, CBW	1
U					
23	PAOZZ	74410	XA-01740	.KEY UOC:CBT, CBW	1
24	PAOZZ	74410	XA-S06101	.BOLT, MACHINE, SPECL UOC:CBT, CBW	1
25	KFOZZ	74410	XA-736	.HANDLE ASSY, COUPLER PART OF KIT P/N..... RK-730-S05744 UOC:CBT, CBW	1
26	KFOZZ	74410	XB-21-S-312-1250	.PIN, ROLL PART OF KIT P/N..... RK-730-S05744 UOC:CBT, CBW	1
27	PAOZZ	74410	XB-769	.NUT, LOCK UOC:CBT, CBW	5
28	XAOZZ	74410	XA-S05717	.SHANK UOC:CBT, CBW	1
29	PAOZZ	74410	XB-S05743	.SCREW, FLAT HEAD UOC:CBT, CBW	4
30	PAOZZ	74410	XB-S07274	.SCREW, FLAT HEAD UOC:CBT, CBW	1
31	KFOZZ	74410	XB-403	.SPRING, HELICAL, COMP PART OF KIT P/N..... RK-730-S05744 UOC:CBT, CBW	1
32	KFOZZ	74410	XA-735	.PIVOT PART OF KIT P/N RK-730-S05744 UOC:CBT, CBW	1
33	PAOZZ	45152	1312120	SCREW, CAP FLAT HD UOC:CBT, CBW	4
34	PAOZZ	45152	48708AX	WASHER, FLAT UOC:CBT, CBW	4
35	PAOZZ	96906	MS51968-26	NUT, PLAIN, HEXAGON UOC:CBT, CBW	4
36	PAOZZ	45152	2026500	BOOT, DUST AND MOISTURE UOC:CBT, CBW	1
37	PAOZZ	10988	214-267	CLAMP UOC:CBT, CBW	1

END OF FIGURE

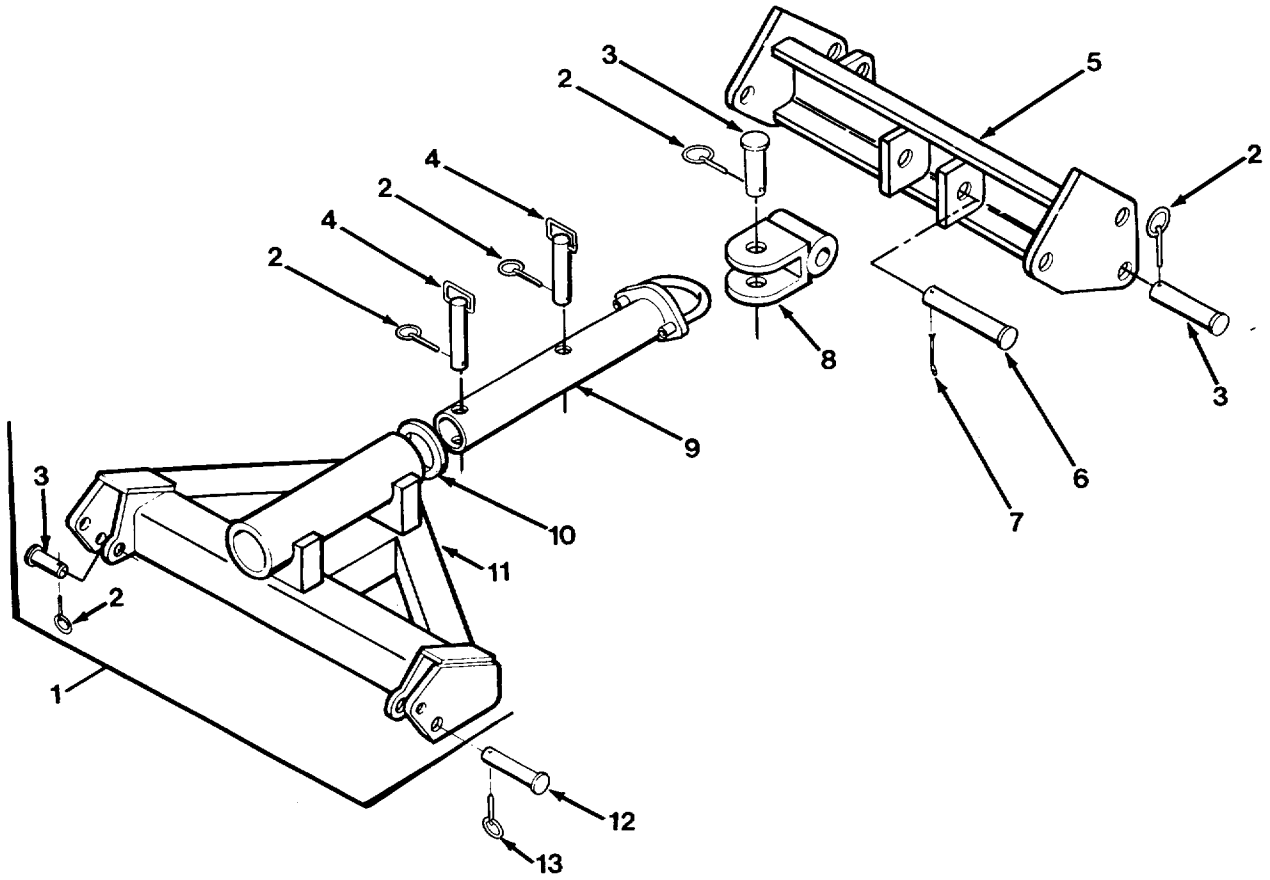

FIG. 240 TOW BAR - M984

SECTION II

TM 9-2320-279-24P-1

(1) ITEM NO	(2) SMR CODE	(3) CAGEC	(4) PART NUMBER	(5) DESCRIPTION AND USABLE ON CODES (UOC)	(6) QTY
GROUP 1503 PINTLES AND TOWING ATTACHMENTS FIG. 240 TOW BAR - M984					
1	PDOOO	45152	1338560U	TOWBAR, MOTOR VEHICL UOC:H04	1
2	PDOZZ	96652	28-01	.PIN, STRAIGHT, HEADED..... UOC:H04	5
3	PDOZZ	45152	1358090	.PIN, STRAIGHT, HEADED..... UOC:H04	5
4	PAOZZ	45152	1361780	.PIN, STRAIGHT, HEADED..... UOC:H04	2
5	PDOZZ	45152	1357360W	.SPREADER-TOWBAR UOC:H04	1
6	PDOZZ	45152	1358100	.PIN, STRAIGHT, HEADED..... UOC:H04	1
7	PAOZZ	88044	AN381-8-48	.PIN, COTTER..... UOC:H04	1
8	PDOZZ	45152	1358120W	.CLEVIS, ROD END UOC:H04	1
9	PAOZZ	45152	1358000W	.TOWBAR, MOTOR VEHICL UOC:H04	1
10	PAOZZ	45152	1363220	.SPACER, RING UOC:H04	1
11	XAOZZ	45152	1357020W	.TOWBAR UOC:H04	
12	PAOZZ	45152	1375510	PIN, STRAIGHT, HEADED UOC:H04	1
13	PAOZZ	94222	63-10-250-11	PIN, STRAIGHT, HEADED UOC:H04	1

END OF FIGURE

SECTION II

TM 9-2320-279-24P-1

(1) ITEM NO	(2) SMR CODE	(3) CAGEC	(4) PART NUMBER	(5) DESCRIPTION AND USABLE ON CODES (UOC)	(6) QTY
GROUP 1503 PINTLES AND TOWING ATTACHMENTS FIG. 241 RETRIEVER INSTALLATION - M984A1					
1	PFFZZ	45152	1769190W	SUPPORT, WINCH UOC:H40	1
2	PAFZZ	45152	111454A	SCREW, CAP, HEXAGON H UOC:H40	10
3	XDFZZ	52167	WH0618TB	SCREW, CAP, HEXAGON H UOC:H40	2
4	PAFZZ	45152	110310A	NUT, SELF-LOCKING, EX UOC:H40	4
5	PFFZZ	45152	1578950 W	FRAME SECTION, STRUC UOC:H40	1
6	PAFZZ	45152	115304A	BOLT, MACHINE UOC:H40	2
7	PAOZZ	2T600	3688-S1	TIE DOWN, CARGO, VEHI UOC:H40	1
8	PAOZZ	45152	EE103859	BOLT, EYE UOC:H40	1
9	PAOZZ	45152	1402910	SPACER, SLEEVE UOC:H40	1
10	PAOZZ	45152	1437220	NUT, SELF-LOCKING, EX UOC:H40	1
11	PFFZZ	45152	1449020	BRACKET, EYE, NONROTA UOC:H40	1
12	PAFZZ	45152	110312A	NUT, SELF-LOCKING, EX UOC:H40	18
13	PAFZZ	96906	MS24665-15	PIN, COTTER UOC:H40	4
14	PAFZZ	45152	1497020	SPACER, RING..... UOC:H40	2
15	XDFZZ	45152	1493780	SPACER, SLEEVE UOC:H40	2
16	PAFZZ	45152	1319820	WASHER, FLAT..... UOC:H40	2
17	PAFZZ	80204	B1821BH075C600N	SCREW, CAP, HEXAGON H UOC:H40	2
18	PFFZZ	45152	1447160	BRACKET, EYE, NONROTA UOC:H40	2
19	PAFZZ	52167	WH1028TB	SCREW, CAP, HEXAGON H UOC:H40	8
20	PAFZZ	45152	1491490	WASHER, FLAT..... UOC:H40	4
21	PAOZZ	39428	3913T11	SNAP HOOK UOC:H40	1
22	PAOZZ	45152	1467210	SPRING, HELICAL, EXTE UOC:H40	1
23	PAOZZ	45152	112393A	SCREW, CAP, HEXAGON H UOC:H40	2
24	PFFZZ	45152	1478110W	TOWBAR, MOTOR VEHICL UOC:H40	1

SECTION II

TM 9-2320-279-24P-1

(1) ITEM NO	(2) SMR CODE	(3) CAGEC	(4) PART NUMBER	(5) DESCRIPTION AND USABLE ON CODES (UOC)	(6) QTY
25	PAOZZ	45152	1502170W	RETAINER ASSEMBLY, Q UOC:H40	1
26	PAOZZ	94222	63-10-250-11	.PIN, STRAIGHT, HEADED..... UOC:H40	1
27	MOOZZ	45152	1394510-26	.CHAIN MAKE FROM CHAIN, P/N 031-0424 UOC:H40	1
28	PAOZZ	45152	1481380	.PIN, STRAIGHT, HEADED..... UOC:H40	1
29	PAOZZ	80535	450-3815	HOOK, GRAB UOC:H40	2
30	XAOZZ	82587	38544056	.BOLT UOC:H40	1
31	PAOZZ	96906	MS24665-493	.PIN, COTTER..... UOC:H40	1
32	PAOZZ	45152	8865GX	WASHER, FLAT..... UOC:H40	2
33	PAOZZ	OKS39	TLA-5811-S-GRC	NUT, SELF-LOCKING, CO UOC:H40	2
34	PFFZZ	45152	1449180	WASHER, FLAT..... UOC:H40	2
35	PFFZZ	45152	1452900	LEVER, REMOTE CONTRO UOC:H40	1
36	PFFZZ	45152	1463580	BRACKET, TOW HOOK UOC:H40	2
37	PFFZZ	45152	1473680W	TOWBAR CENTER ASSEM UOC:H40	1
38	PAFZZ	45152	1452860	PIN, STRAIGHT, HEADLE UOC:H40	2
39	PAFZZ	45152	1448670	PIN, STRAIGHT, HEADED UOC:H40	2
40	PAFZZ	45152	1379580	WASHER, FLAT..... UOC:H40	2
41	PAFZZ	96906	MS24665-703	PIN, COTTER UOC:H40	2
42	PAOZZ	45152	1499920W	RETAINER ASSEMBLY, Q UOC:H40	1
43	PAOZZ	94222	63-10-250-11	.PIN, STRAIGHT, HEADED..... UOC:H40	1
44	MOOZZ	45152	1394510-26	.CHAIN MAKE FROM CHAIN, P/N 031-0424..... UOC:H40	1
45	PAOZZ	45152	1481380	.PIN, STRAIGHT, HEADED..... UOC:H40	1
46	PAFZZ	82458	TLA-7809-GRC	NUT, SELF-LOCKING, CO UOC:H40	20
47	PAFZZ	45152	48708AX	WASHER, FLAT..... UOC:H40	20
48	PAFZZ	45152	1447180	STUD, CONTINUOUS THR UOC:H40	10
49	PAOZZ	22599	29NTE-058	NUT, SELF-LOCKING, HE UOC:H40	2
50	PAOZZ	45152	1498640	BOLT, HOOK UOC:H40	1

SECTION II

TM 9-2320-279-24P-1

(1) ITEM NO	(2) SMR CODE	(3) CAGEC	(4) PART NUMBER	(5) DESCRIPTION AND USABLE ON CODES (UOC)	(6) QTY
51	PFOZZ	45152	1567810W	BRACKET, LIFT BAR UOC:H40	1
52	PAOZZ	80204	B1821BH031C1I3N	BOLT, MACHINE UOC:H40	2
53	PAOZZ	45152	1564420	SPRING, HELICAL, COMP UOC:H40	1
54	PAOZZ	45152	1499250	SPRING, HELICAL, COMP UOC:H40	1
55	PAOZZ	45152	110310A	NUT, SELF-LOCKING, EX UOC:H40	1
56	PAOZZ	45152	1498960	PIN, STRAIGHT, HEADLE UOC:H40	1

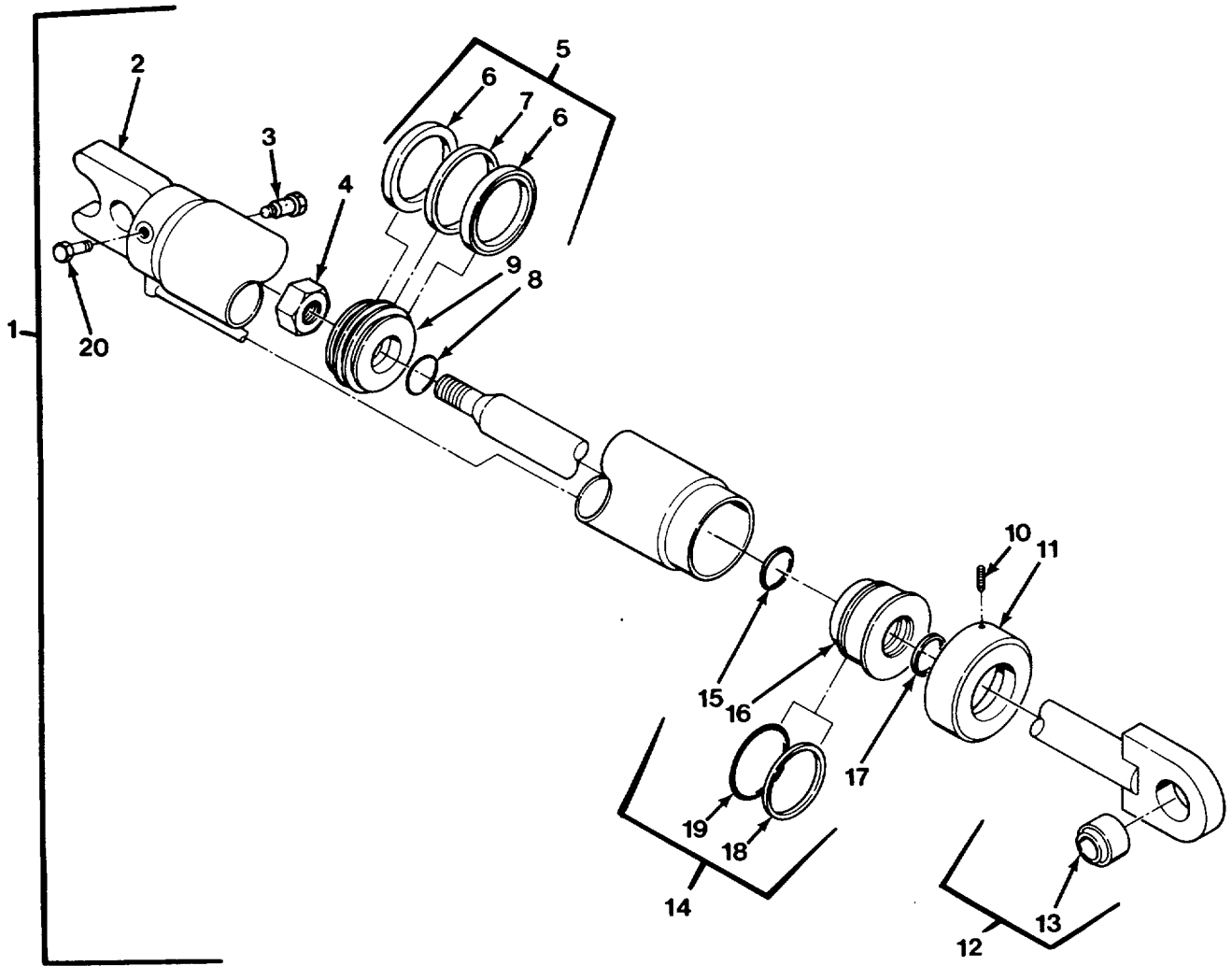

FIG. 242 RETRIEVER LIFT CYLINDER ASSEMBLY - M984A1

SECTION II

TM 9-2320-279-24P-1

(1) ITEM NO	(2) SMR CODE	(3) CAGEC	(4) PART NUMBER	(5) DESCRIPTION AND USABLE ON CODES (UOC)	(6) QTY
GROUP 1503 PINTLES AND TOWING ATTACHMENTS FIG. 242 RETRIEVER LIFT CYLINDER ASSEMBLY - M984A1					
1	PAFHH	91561	8310-009	CYLINDER ASSEMBLY, A UOC:H40	1
2	XDHZZ	91561	8310-009-TA	.ROD, PISTON, LINEAR A UOC:H40	1
3	PAHZZ	91561	8505-024	.VALVE, THERMAL UOC:H40	1
4	PAHZZ	91561	50067-216-8010	.NUT, SELF-LOCKING, HE UOC:H40	1
5	PAHHH	91561	8311-012	.PISTON, LINEAR ACTU UOC:H40	1
6	KFHZZ	91561	8311-014	.SEAL PART OF KIT P/N 8407-044 UOC:H40	2
7	KFHZZ	91561	39035-110	.RING, WEAR PART OF KIT P/N..... 8407-044 UOC:H40	1
8	KFHZZ	91561	50001-234-0010	.PACKING, PREFORMED PART OF KIT P/N..... 8407-044 UOC:H40	1
9	XAHZZ	91561	8311-013	.PISTON..... UOC:H40	1
10	PAHZZ	91561	50068-204	.SETSCREW..... UOC:H40	1
11	PAHZZ	91561	8311-021	.RETAINER, PACKING UOC:H40	1
12	PFHHH	91561	8310-009-RA	.CYLINDER ASSEMBLY, A..... UOC:H40	1
13	PAHZZ	91561	50059-032	.BEARING, PLAIN, SELF UOC:H40	1
14	PFHHH	91561	19023-911	.CAP, LINEAR ACTUATIN..... UOC:H40	1
15	KFHZZ	91561	50006-116-1020	..SEAL PART OF KIT P/N 8407-044 UOC:H40	1
16	XAHZZ	91561	19026-911	..HEAD/BUSHING ASSY..... UOC:H40	1
17	KFHZZ	91561	50051-214	...WIPER, ROD PART OF KIT P/N 8407-044 UOC:H40	1
18	KFHZZ	91561	50011-256	..RETAINER, PACKING PART OF KIT P/N 8407-044 UOC:H40	1
19	KFHZZ	91561	50001-256-0260	..PACKING, PREFORMED PART OF KIT P/N..... 8407-044 UOC:H40	1
20	PAHZZ	91561	7112-077	.VALVE, CHECK UOC:H40	1

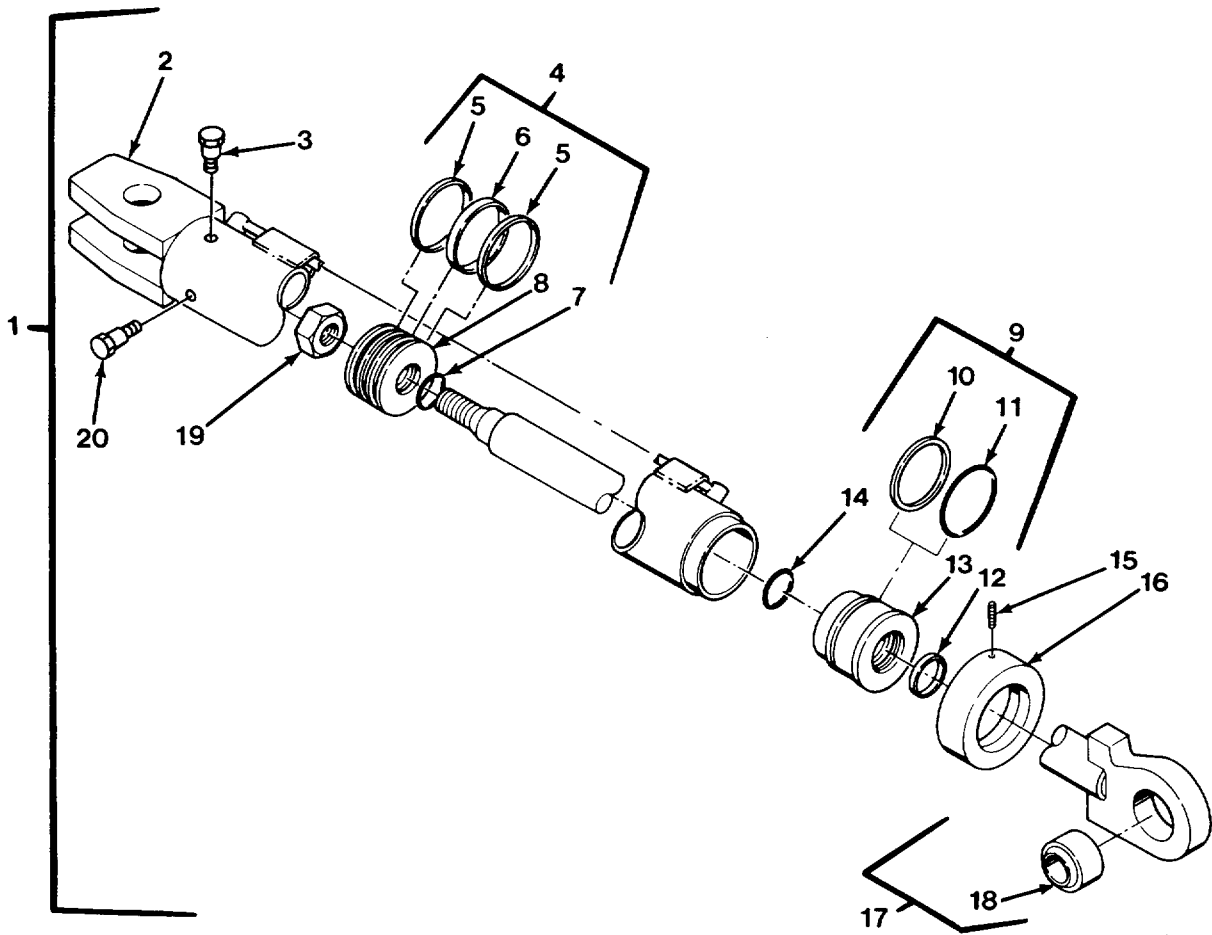

FIG. 243 RETRIEVER TOW CYLINDER ASSEMBLY - M984A1

SECTION II

TM 9-2320-279-24P-1

(1) ITEM NO	(2) SMR CODE	(3) CAGEC	(4) PART NUMBER	(5) DESCRIPTION AND USABLE ON CODES (UOC)	(6) QTY
GROUP 1503 PINTLES AND TOWING ATTACHMENTS FIG. 243 RETRIEVER TOW CYLINDER ASSEMBLY - M984A1					
1	PAFHH	91561	9401-047	CYLINDER ASSEMBLY, A LH UOC:H40	1
1	PAFHH	91561	8410-019	CYLINDER ASSEMBLY, A RH UOC:H40	1
2	XAHZZ	91561	9401-047-TA	.TUBE ASSY, LH UOC:H40	1
2	XAHZZ	91561	9401-048-TA	.TUBE ASSY, RH UOC:H40	1
3	PAHZZ	91561	7112-077	.VALVE, CHECK UOC:H40	1
4	PFHHH	91561	19022-306	.PISTON, LINEAR ACTU UOC:H40	1
5	KFHZZ	91561	50007-109-1020	..SEAL PART OF KIT P/N 19021-607 UOC:H40	2
6	KFHZZ	91561	39035-107	..RING, WEAR PART OF KIT P/N 19021-607 UOC:H40	1
7	KFHZZ	91561	50001-222-0010	..PACKING, PREFORMED PART OF KIT P/N..... 19021-607 UOC:H40	1
8	XAHZZ	91561	39004-520	..PISTON UOC:H40	1
9	PFHZZ	91561	19023-607	.HEAD, LINEAR ACTUATI UOC:H40	1
10	KFHZZ	91561	50011-240	..RETAINER, PACKING PART OF KIT P/N 19021-607 UOC:H40	1
11	KFHZZ	91561	50001-240-0260	..PACKING, PREFORMED PART OF KIT P/N..... 19021-607 UOC:H40	1
12	KFHZZ	91561	50051-210	..WIPER, ROD PART OF KIT P/N 19021-607 UOC:H40	1
13	XAHZZ	91561	19026-607	..HEAD/BUSHING ASSY UOC:H40	1
14	KFHZZ	91561	50006-112-1020	..SEAL PART OF KIT P/N 19021-607..... UOC:H40	1
15	PAHZZ	91561	50068-204	.SETSCREW..... UOC:H40	1
16	PAHZZ	91561	39024-150	.RETAINER, PACKING..... UOC:H40	1
17	PFHHH	91561	9401-047-RA	.ROD, PISTON, LINEAR A RH UOC:H40	1
17	PFHHH	91561	9401-048-RA	.ROD, PISTON, LINEAR A LH UOC:H40	1
18	PAHZZ	91561	50059-024	..BEARING, PLAIN, SELF UOC:H40	1

SECTION II

TM 9-2320-279-24P-1

(1) ITEM NO	(2) SMR CODE	(3) CAGEC	(4) PART NUMBER	(5) DESCRIPTION AND USABLE ON CODES (UOC)	(6) QTY
19	PAHZZ	91561	50067-110-5010	.NUT, SELF-LOCKING, HE UOC:H40	1
20	PAHZZ	91561	8505-025	.VALVE, THERMAL UOC:H40	1

END OF FIGURE

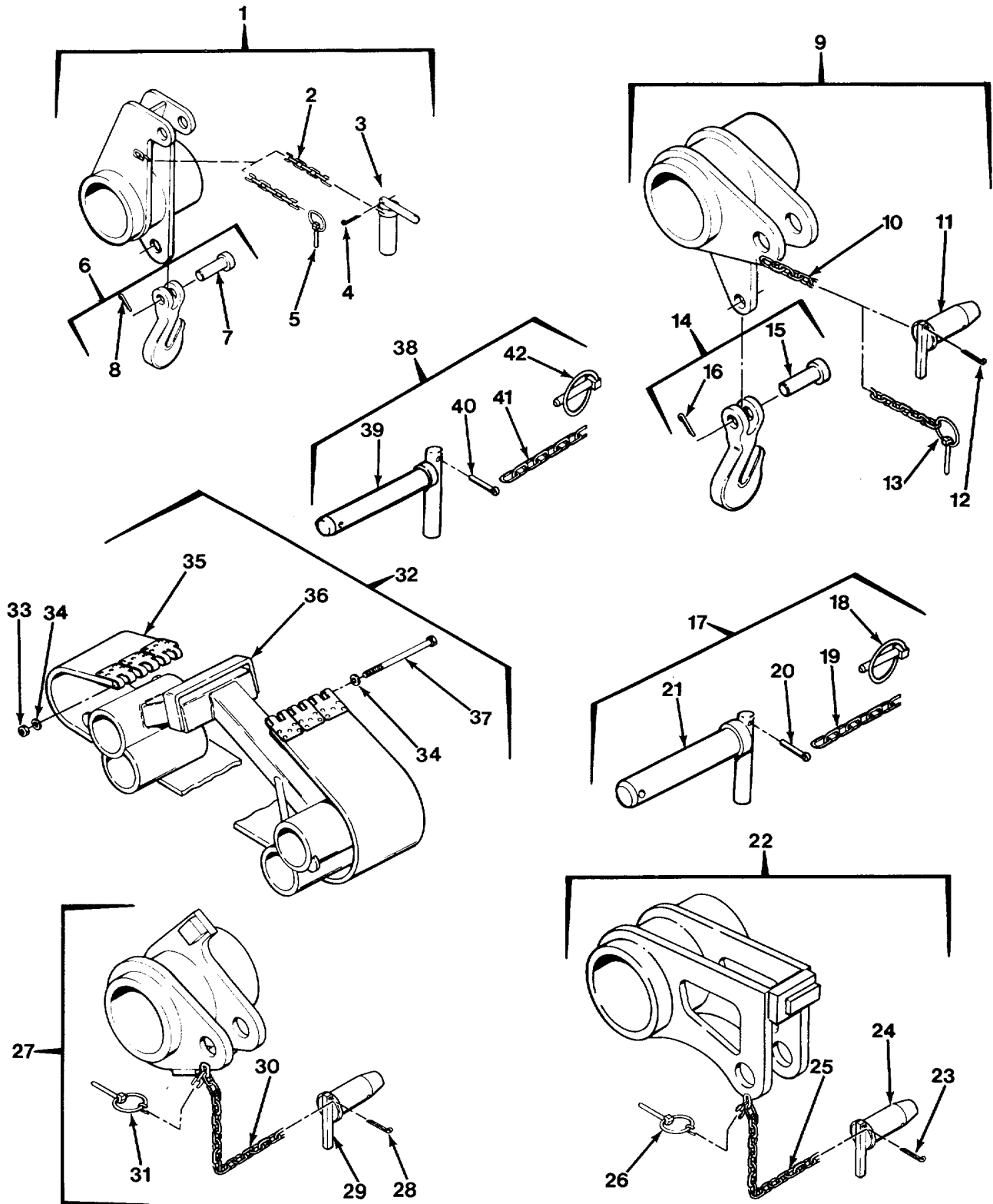

FIG. 244 TOWING ATTACHMENTS - M984A1

SECTION II

TM 9-2320-279-24P-1

(1) ITEM NO	(2) SMR CODE	(3) CAGEC	(4) PART NUMBER	(5) DESCRIPTION AND USABLE ON CODES (UOC)	(6) QTY
GROUP 1503 PINTLES AND TOWING ATTACHMENTS					
FIG. 244 TOWING ATTACHMENTS - M984A1					
1	PDOOO	45152	1481880W	HOOK ASSEMBLY, TOW RH UOC:H40	1
1	PDOOO	45152	1481890W	HOOK ASSEMBLY, TOW LH UOC:H40	1
2	MOOZZ	45152	1394510-36	.CHAIN MAKE FROM CHAIN, P/N 031-0424..... UOC:H40	1
3	PAOZZ	45152	1506390W	.PIN, STRAIGHT, HEADED..... UOC:H40	1
4	PAOZZ	96906	MS24665-357	.PIN, COTTER..... UOC:H40	1
5	PAOZZ	94222	63-10-250-11	.PIN, STRAIGHT, HEADED..... UOC:H40	1
6	PAOZZ	80535	450-3815	.HOOK, GRAB..... UOC:H40	1
7	XAOZZ	82587	38544056	.BOLT UOC:H40	1
8	PAOZZ	96906	MS24665-493	.PIN, COTTER..... UOC:H40	1
9	PDOOO	45152	1481830W	.HOOK ASSEMBLY, TOW RH..... UOC:H40	1
9	PDOOO	45152	1481840W	.HOOK ASSEMBLY, TOW LH UOC:H40	1
10	MOOZZ	45152	1394510-20	.CHAIN MAKE FROM CHAIN, P/N 031-0424..... UOC:H40	1
11	PAOZZ	45152	1506560W	.PIN, STRAIGHT, HEADED..... UOC:H40	1
12	PAOZZ	96906	MS24665-357	.PIN, COTTER..... UOC:H40	1
13	PAOZZ	96652	28-01	.PIN, STRAIGHT, HEADED..... UOC:H40	1
14	PAOZZ	80535	450-3815	.HOOK, GRAB..... UOC:H40	1
15	XAOZZ	82587	38544056	.BOLT UOC:H40	1
16	PAOZZ	96906	MS24665-493	.PIN, COTTER..... UOC:H40	1
17	PDOOO	45152	1536450U	PIN, SHOULDER, HEADED..... UOC:H40	1
18	PAOZZ	94222	63-10-250-11	.PIN, STRAIGHT, HEADED..... UOC:H40	1
19	MOOZZ	45152	1394510-12	.CHAIN MAKE FROM CHAIN, P/N 031-0424..... UOC:H40	1
20	PAOZZ	96906	MS24665-357	.PIN, COTTER..... UOC:H40	1
21	XAOZZ	45152	1536440W	.PIN ASSY UOC:H40	1
22	PDOOO	45152	1497250W	BRACKET, TOW HOOK RH UOC:H40	1

SECTION II

TM 9-2320-279-24P-1

(1) ITEM NO	(2) SMR CODE	(3) CAGEC	(4) PART NUMBER	(5) DESCRIPTION AND USABLE ON CODES (UOC)	(6) QTY
22	PDOOO	45152	1497260W	BRACKET, TOW HOOK LH UOC:H40	1
23	PAOZZ	96906	MS24665-357	.PIN, COTTER UOC:H40	1
24	PAOZZ	45152	1506560W	.PIN, STRAIGHT, HEADED..... UOC:H40	1
25	MOOZZ	45152	1394510-20	.CHAIN MAKE FROM CHAIN, P/N 031-0424..... UOC:H40	1
26	PAOZZ	96652	28-01	.PIN, STRAIGHT, HEADED..... UOC:H40	1
27	PDOZZ	45152	1447190W	.LEVER, MANUAL CONTRO RH UOC:H40	1
27	PDOZZ	45152	1447200W	.LATCH, PINTLE HOOK LH UOC:H40	1
28	PAOZZ	96906	MS24665-357	.PIN, COTTER UOC:H40	1
29	PAOZZ	45152	1506560W	.PIN, STRAIGHT, HEADED..... UOC:H40	1
30	MOOZZ	45152	1394510-20	.CHAIN MAKE FROM CHAIN, P/N 031-0424..... UOC:H40	1
31	PAOZZ	96652	28-01	.PIN, STRAIGHT, HEADED..... UOC:H40	1
32	PDOOO	45152	1531170 U	.BRACKET, TOW HOOK RH UOC:H40	1
32	PDOOO	45152	1531180 U	.BRACKET, TOW HOOK LH UOC:H40	1
33	PAOZZ	72962	F21NTE-066	.NUT, SELF-LOCKING, HE UOC:H40	1
34	PAOZZ	45152	362AX1	.WASHER, FLAT UOC:H40	2
35	PAOZZ	45152	1531270	.STRAP, WEBBING UOC:H40	1
36	XAOZZ	45152	1531150W	.TOW ADAPTER RH UOC:H40	1
36	XAOZZ	45152	1531160W	.TOW ADAPTER LH UOC:H40	1
37	PAOZZ	45152	65924AX	.SCREW, CAP, HEXAGON H UOC:H40	1
38	PDOOO	45152	1543800 U	.PIN, QUICK RELEASE UOC:H40	2
39	XAOZZ	45152	1543790W	.PIN ASSY UOC:H40	1
40	PAOZZ	96906	MS24665-357	.PIN, COTTER UOC:H40	1
41	MOOZZ	45152	1394510-12	.CHAIN MAKE FROM CHAIN, P/N 031-0424..... UOC:H40	1
42	PAOZZ	94222	63-10-250-11	.PIN, STRAIGHT, HEADED UOC:H40	1

END OF FIGURE

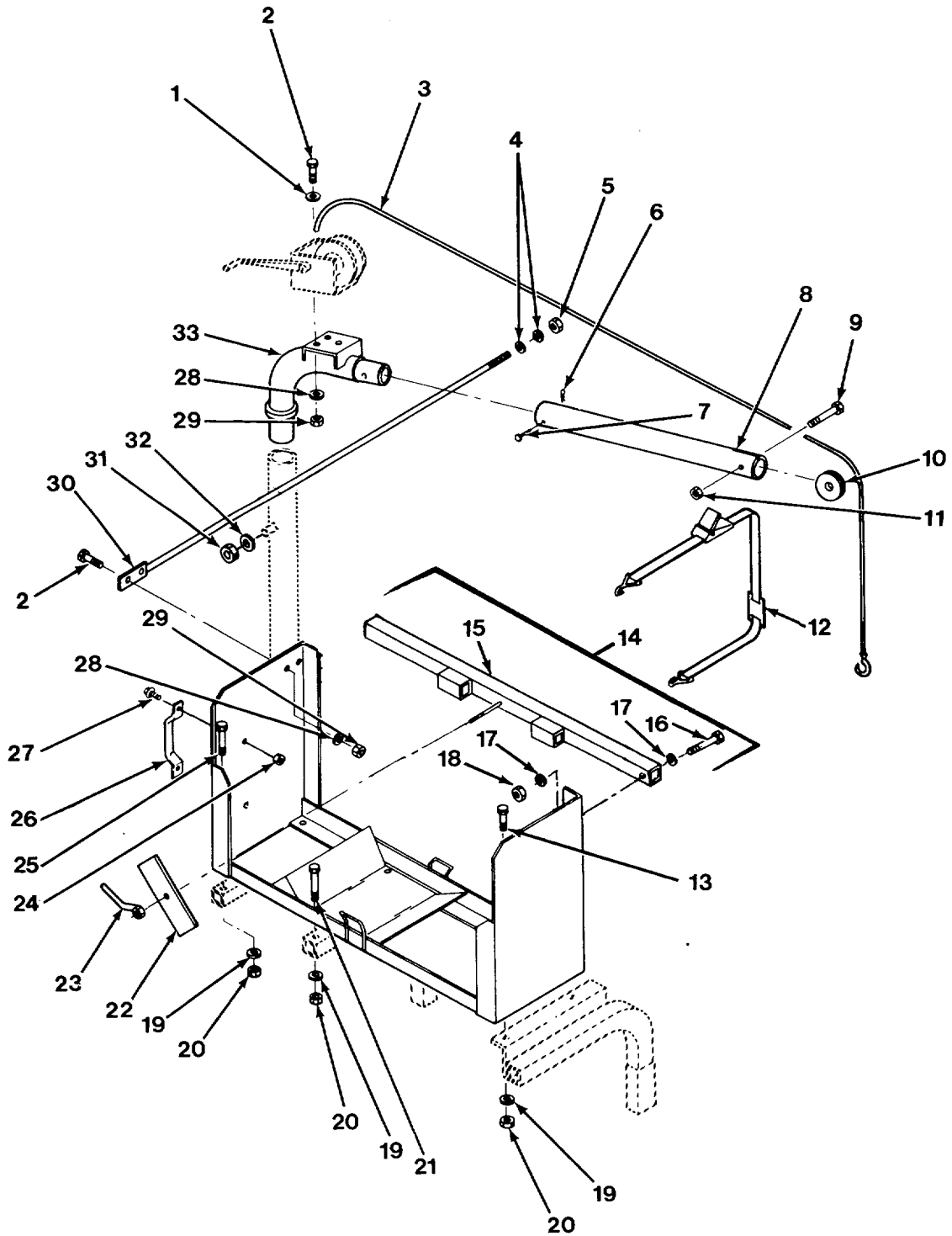

FIG. 245 TIRE CARRIER AND DAVIT

SECTION II

TM 9-2320-279-24P-1

(1) ITEM NO	(2) SMR CODE	(3) CAGEC	(4) PART NUMBER	(5) DESCRIPTION AND USABLE ON CODES (UOC)	(6) QTY
GROUP 1504 SPARE WHEEL CARRIER AND TIRE LOCK FIG.245 TIRE CARRIER AND DAVIT					
1	PAOZZ	96906	MS27183-14	WASHER, FLAT.....	3
2	PAOZZ	80204	B1821BH038C113N	SCREW, CAP, HEXAGON H	5
3	PAOZZ	45152	66295AX	WIRE ROPE ASSEMBLY,	1
4	PAOZZ	96906	MS35338-48	WASHER, LOCK	2
5	PAOZZ	96906	MS51967-14	NUT, PLAIN, HEXAGON.....	2
6	PAOZZ	45152	126761A	PIN, LOCK	1
7	PAOZZ	96652	11-241	PIN, STRAIGHT, HEADED.....	1
8	PAOZZ	45152	1342600	SHAFT, STRAIGHT	1
9	PAOZZ	45152	62052AX	SCREW, CAP, HEXAGON H	1
10	PAOZZ	45152	18776FX	PULLEY, GROOVE.....	1
11	PAOZZ	45152	53925AX	NUT, SELF-LOCKING, HE	1
12	PAOZZ	45152	1350450	STRAP, WEBBING	1
13	PAOZZ	80204	B1821BH063C325N	SCREW, CAP, HEXAGON H	2
14	PAOOO	45152	1322140W	TIRE CARRIER, SPARE	1
14	PAOOO	45152	2275790	TIRE CARRIER.....	1
UOC:CBT, CBW					
15	PAOZZ	45152	1322120	.TUBE, METALLIC	1
16	PAOZZ	80204	B1821BH063C400N	.SCREW, CAP, HEXAGON H.....	2
17	PAOZZ	70472	B1250-062	.HOOK, CHAIN, S.....	24
18	PAOZZ	OKS39	TLA-5811-S-GRC	.NUT, SELF-LOCKING, CO.....	2
19	PAOZZ	78500	WA110	WASHER, LOCK	6
20	PAOZZ	45152	378BX1	NUT, PLAIN, HEXAGON.....	6
21	PAOZZ	80204	B1821BH063C350N	SCREW, CAP, HEXAGON H	2
22	PFOZZ	45152	1320180	PLATE, HOLD DOWN	1
23	PAOZZ	71843	575-G	LEVER, MANUAL CONTRO	1
24	PAOZZ	45152	115303A	NUT, SELF-LOCKING, EX.....	2
25	PAOZZ	96906	MS16208-139	BOLT, MACHINE	2
26	PAOZZ	71843	2399D	HANDLE, BOW	1
27	PAOZZ	45152	115305A	BOLT, SELF-LOCKING.....	2
28	PAOZZ	96906	MS35338-46	WASHER, LOCK	5
29	PAOZZ	96906	MS35690-604	NUT, PLAIN, HE XAGON.....	5
30	PFOZZ	45152	1341530W	ROD ASSEMBLY, SUPPOR	1
31	PAOZZ	82458	TLF5811SJAM-CAD	NUT, SELF-LOCKING, HE	1
32	PAOZZ	96906	MS27183-22	WASHER, FLAT.....	1
33	PFOZZ	45152	1309700W	ARM ASSEMBLY, HOIST.....	1

END OF FIGURE

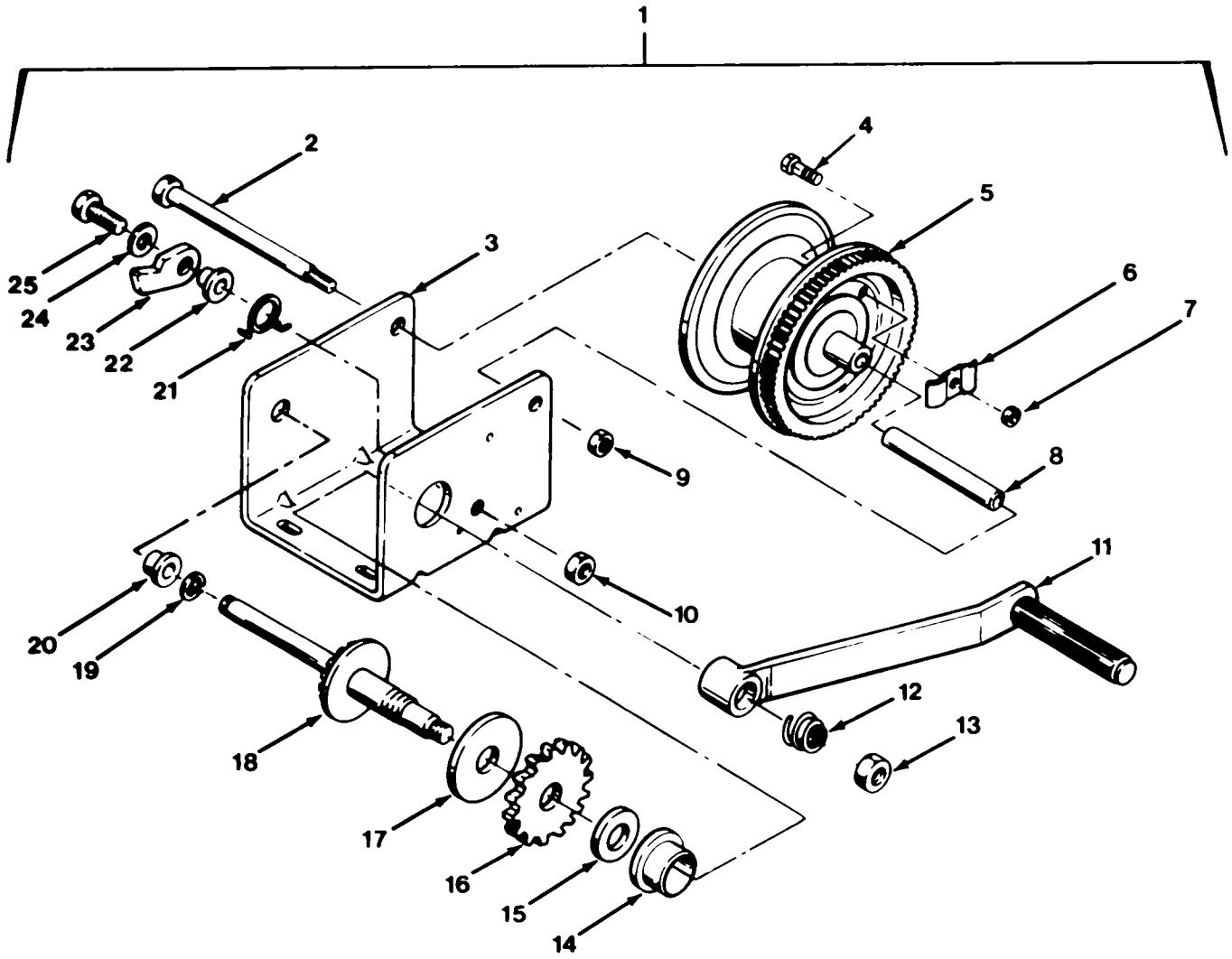

FIG. 246 TIRE CARRIER WINCH

SECTION II

TM 9-2320-279-24P-1

(1) ITEM NO	(2) SMR CODE	(3) CAGEC	(4) PART NUMBER	(5) DESCRIPTION AND USABLE ON CODES (UOC)	(6) QTY
GROUP 1504 SPARE WHEEL CARRIER AND TIRE LOCK					
FIG.246 TIRE CARRIER WINCH					
1	PAOOZ	72031	DLB1500	WINCH, DRUM, HAND OPE	1
2	PAOZZ	72031	205127	.BOLT, SHOULDER	1
3	PFOZZ	72031	404188	.SUPPORT, WINCH	1
4	PAOZZ	72031	205017	.BOLT, SQUARE NECK	1
5	PFOZZ	72031	304296	.REEL, CABLE	1
6	PAOZZ	72031	404043	.STRAP, RETAINING.....	1
7	PAOZZ	72031	205016	.NUT, PLAIN, HEXAGON.....	1
8	XDOZZ	72031	204808	.SPACER, REEL.....	1
9	PAOZZ	72031	204803	.NUT, SELF-LOCKING, HE	1
10	PAOZZ	72031	205011	.NUT, PLAIN, HEXAGON.....	1
11	PAOZZ	72031	304232	.CRANK, HAND.....	1
12	PAOZZ	72031	204364	.SPRING, HELICAL, COMP.....	1
13	PAOZZ	72031	205015	.NUT, SELF-LOCKING, HE	1
14	PAOZZ	72031	204359	.BUSHING, SLEEVE	1
15	PAOZZ	72031	404163	.WASHER, FLAT	1
16	PFOZZ	72031	404164	.RATCHET WHEEL	1
17	PAOZZ	72031	204362	.PLATE, PRESSURE, WINC.....	1
18	PAOZZ	72031	304230	.GEARSHAFT, SPUR	1
19	PAOZZ	72031	205116	.RING, RETAINING	1
20	PAOZZ	72031	204009	.BEARING, SLEEVE	1
21	PAOZZ	72031	204363	.SPRING, HELICAL, TORS	1
22	PFOZZ	72031	404166	.SPACER, SLEEVE	1
23	PFOZZ	72031	404409	.PAWL	1
24	PAOZZ	72031	205024	.WASHER, FLAT	1
25	PAOZZ	72031	205167	.BOLT, MACHINE.....	1

END OF FIGURE

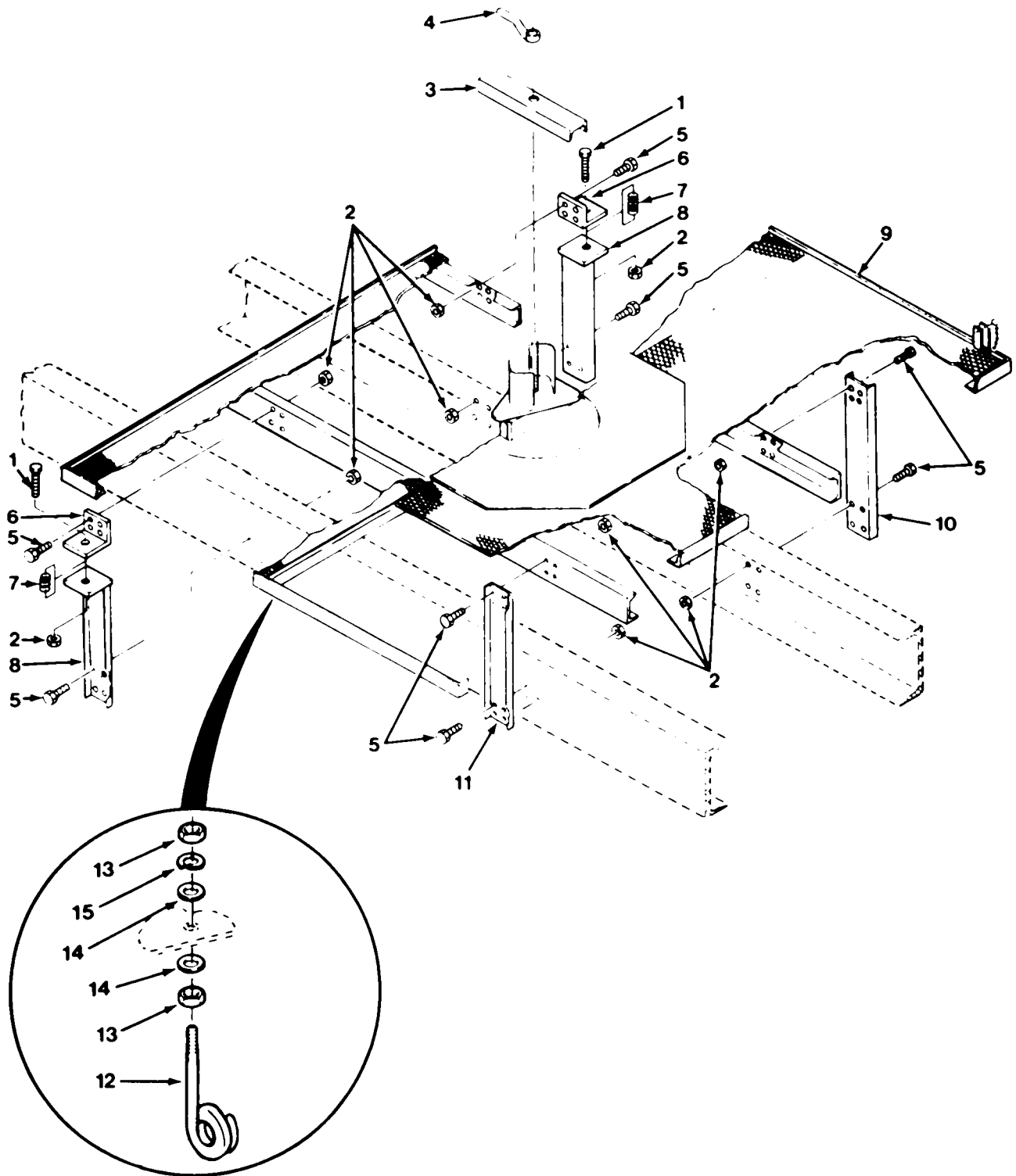

TYP. (3) PLACES

FIG. 247 TRAILER TIRE CARRIER - M983

SECTION II

TM 9-2320-279-24P-1

(1) ITEM NO	(2) SMR CODE	(3) CAGEC	(4) PART NUMBER	(5) DESCRIPTION AND USABLE ON CODES (UOC)	(6) QTY
				GROUP 1504 SPARE WHEEL CARRIER AND TIRE LOCK FIG.247 TRAILER TIRE CARRIER - M983	
1	PAOZZ	45152	1399980	BOLT, MACHINE UOC:H03	2
2	PAOZZ	45152	110311A	NUT, SELF-LOCKING, EX UOC:H03	34
3	PFOZZ	45152	1320180	PLATE, HOLD DOWN UOC:H03	1
4	PAOZZ	71843	575-G	LEVER, MANUAL CONTRO UOC:H03	1
5	PAOZZ	45152	47725AX	SCREW, CAP, HEXAGON H UOC :H03	32
6	PFOZZ	14153	02089	BRACKET, ANGLE UOC:H03	2
7	PAOZZ	45152	1401740	SPRING, HELICAL, COMP UOC:H03	2
8	PFOZZ	45152	1401710W	SUPPORT UOC:H03	2
9	XDOZZ	45152	1315050W	DECKING ASSEMBLY UOC:H03	1
10	PFOZZ	45152	1314960	SUPPORT, DECK..... UOC:H03	1
11	PFOZZ	45152	1330100	SUPPORT, DECK..... UOC:H03	1
12	PAOZZ	45152	1718830	HANGER, CABLE PART OF KIT P/N 1719050 U UOC:H03	3
13	PAOZZ	06853	244095	NUT, PLAIN, HEXAGON PART OF KIT P/N 1719050 U UOC:H03	6
14	PAOZZ	96906	MS27183-12	WASHER, FLAT PART OF KIT P/N 1719050 U UOC:H03	6
15	PAOZZ	45152	354AX	WASHER, LOCK PART OF KIT P/N 1719050 U UOC:H03	3

END OF FIGURE

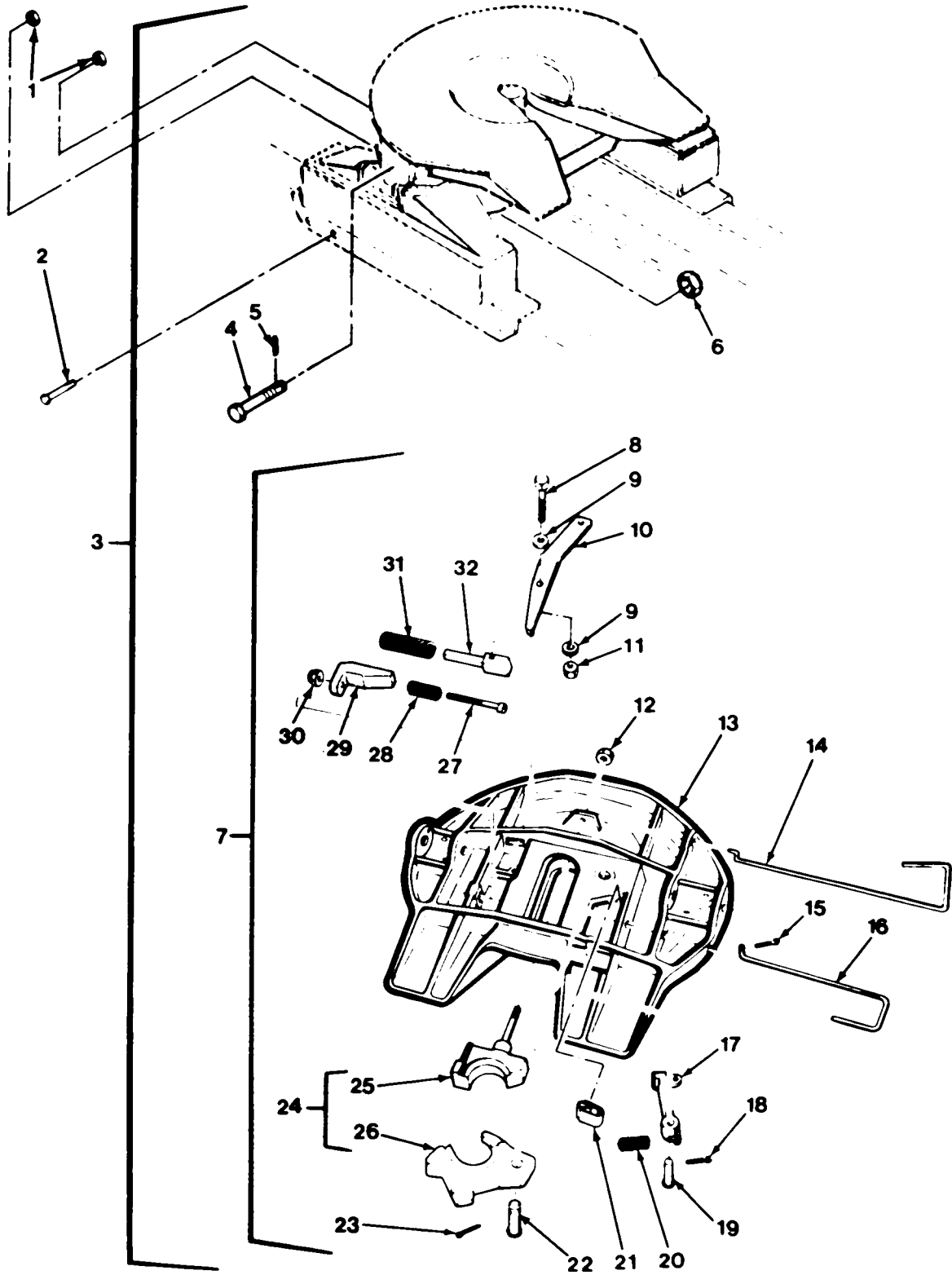

FIG. 248 FIFTH WHEEL - 3.5 INCH KING PIN - M983 (SHEET 1 OF 2)

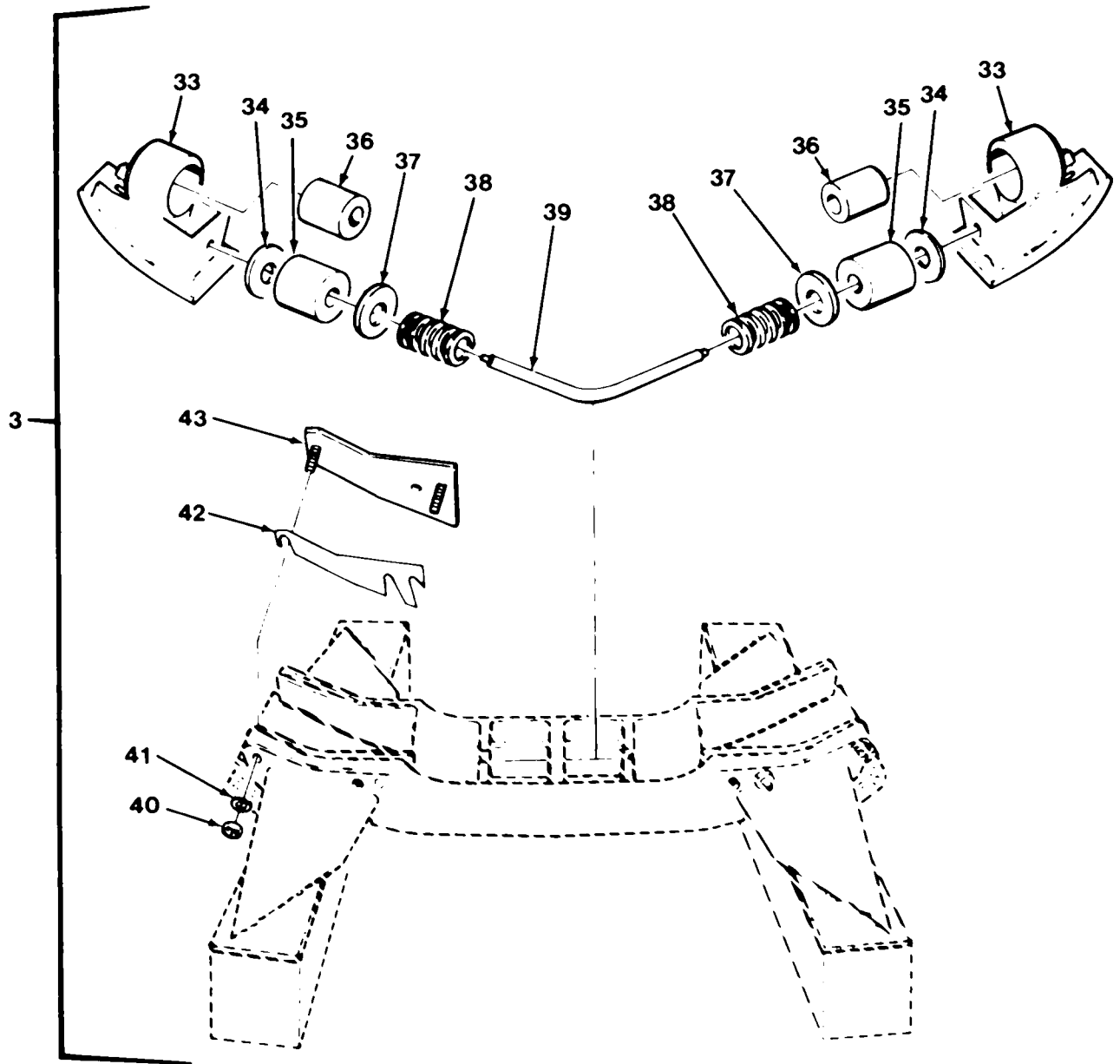

FIG. 248 FIFTH WHEEL - 3.5 INCH KING PIN - M983 (SHEET 2 OF 2)

SECTION II

TM 9-2320-279-24P-1

(1) ITEM NO	(2) SMR CODE	(3) CAGEC	(4) PART NUMBER	(5) DESCRIPTION AND USABLE ON CODES (UOC)	(6) QTY
GROUP 1506 FIFTH WHEEL					
FIG.248 FIFTH WHEEL - 3.5 INCH KING					
PIN - M983					
1	PAOZZ	45152	110311A	NUT, SELF-LOCKING, EX	8
				UOC:H03	
2	PAOZZ	52167	WH0820TB	BOLT, MACHINE	8
				UOC:H03	
3	PBOHH	45152	1323940W	FIFTH WHEEL ASSEMBL	1
				UOC:H03	
4	PAHZZ	74410	XB-2632	.BOLT, MACHINE	2
				UOC:H03	
5	PAHZZ	74410	XB-T-60	.PIN, COTTER.....	2
				UOC:H03	
6	PAHZZ	74410	XA-T-9N-2	.NUT, PLAIN, SLOTTED, H.....	2
				UOC:H03	
7	PAHHH	74410	XA-71-OA	.PLATE ASSEMBLY	1
				UOC:H03	
8	PAHZZ	74410	XB-2083	..SCREW, CAP, HEXAGON H PART OF KIT.....	1
				P/N RK-65015	
				UOC:H03	
9	PAHZZ	74410	XB-T-49	..WASHER, FLAT PART OF KIT P/N	2
				RK-65015	
				UOC:H03	
10	PFHZZ	74410	XA-1005-FH	..LEVER, MANUAL CONTRO PART OF KIT	1
				P/N RK-65015	
				UOC:H03	
11	PAHZZ	74410	XB-T-69-A	..NUT, SELF-LOCKING, HE PART OF KIT.....	1
				P/N RK-65015	
				UOC:H03	
12	PAHZZ	74410	XB-FW-25	..NUT, PLAIN, HEXAGON PART OF KIT P/N	1
				RK-65015	
				UOC:H03	
13	XAHZZ	74410	XA-71-0	..PLATE, 5TH WHEEL	1
				UOC:H03	
14	PFHZZ	74410	XA-1117-H	..HANDLE, MANUAL CONTR PART OF KIT	1
				P/N RK-65015	
				UOC:H03	
15	PAHZZ	74410	XB-16	..PIN, COTTER PART OF KIT P/N	1
				RK-65015	
				UOC:H03	
16	PFHZZ	74410	XA-FW-78	..HANDLE, MANUAL CONTR PART OF KIT.....	1
				P/N RK-65015	
				UOC:H03	
17	PFHZZ	74410	XA-FW-137	..LEVER, REMOTE CONTRO PART OF KIT	1
				P/N RK-65015	
				UOC:H03	
18	PAHZZ	74410	XB-5	..PIN, COTTER PART OF KIT P/N	1
				RK-65015	
				UOC:H03	
19	PAHZZ	74410	XA-1016	..PIN, GROOVED, HEADED PART OF KIT.....	1
				P/N RK-65015	
				UOC:H03	

SECTION II

TM 9-2320-279-24P-1

(1) ITEM NO	(2) SMR CODE	(3) CAGEC	(4) PART NUMBER	(5) DESCRIPTION AND USABLE ON CODES (UOC)	(6) QTY
20	PAHZZ	74410	XA-1028-2	..SPRING, HELICAL, COMP PART OF KIT P/N RK-65015 UOC:H03	1
21	PAHZZ	74410	XA-FW-128	..SPRING, FLAT PART OF KIT P/N RK-65015 UOC:H03	1
22	PAHZZ	74410	XA-FW-108-D	..PIN, STRAIGHT, HEADED PART OF KIT P/N RK-65015 UOC:H03	1
23	PAHZZ	74410	XB-T-60	..PIN, COTTER PART OF KIT P/N RK-65015 UOC:H03	1
24	PAHZZ	74410	XAFW-104-03	..LOCK SET, FIFTH WHEE PART OF KIT P/N RK-65015 UOC:H03	1
25	XAHZZ	74410	XA-104-0	...LOCK, STATIONARY PART OF KIT P/N..... RK-65015 UOC:H03	1
26	XAHZZ	74410	XA-105-0	...LOCK, HINGED PART OF KIT P/N RK-65015 UOC:H03	1
27	PAHZZ	74410	XB-2001	..SCREW, CAP, SOCKET HE PART OF KIT P/N RK-65015 UOC:H03	1
28	PAHZZ	74410	XB-403	..SPRING, HELICAL, COMP PART OF KIT P/N RK-65015 UOC:H03	1
29	PAHZZ	74410	XD-3123-1	..WEDGE, LOCK, ADJUSTIN PART OF KIT P/N RK-65015 UOC:H03	1
30	PAHZZ	74410	XB-HNH-58-C	..NUT, SELF-LOCKING, CO PART OF KIT P/N RK-65015 UOC:H03	1
31	PAHZZ	74410	XB-1007	..SPRING, HELICAL, COMP PART OF KIT P/N RK-65015 UOC:H03	1
32	PAHZZ	74410	XA-1104	..PLUNGER, DETENT PART OF KIT P/N RK-65015 UOC:H03	1
33	PFHHZ	74410	XA-0024	..SHOE ASSEMBLY, FIFTH UOC:H03	2
34	PAHZZ	74410	XB-PW-1316-112	..WASHER, FLAT UOC:H03	2
35	PAHZZ	74410	XB-0009	..CUSHION, SPRING UOC:H03	2
36	PAHZZ	74410	XB-0012	..BUSHING, NONMETALLIC..... UOC:H03	2
37	PAHZZ	74410	XA-1284-2	..WASHER, FLAT UOC:H03	2
38	PAHZZ	74410	XB-01923	..SPRING, HELICAL, COMP..... UOC:H03	2
39	PFHZZ	74410	XA-39	..CONNECTING LINK, RIG UOC:H03	1

SECTION II

TM 9-2320-279-24P-1

(1) ITEM NO	(2) SMR CODE	(3) CAGEC	(4) PART NUMBER	(5) DESCRIPTION AND USABLE ON CODES (UOC)	(6) QTY
40	PAHZZ	74410	XB-C-59	.NUT, PLAIN, HEXAGON UOC:H03	4
41	PAHZZ	74410	XB-T-45	.WASHER, LOCK UOC:H03	4
42	PFHZZ	74410	XA-0014	.SPACER, PLATE UOC:H03	2
43	PFHZZ	74410	XA-01997	.PLATE, BEARING, ADJUS..... UOC:H03	1
43	PFHZZ	74410	XA-01998	.PLATE, BEARING, ADJUS..... UOC:H03	1

END OF FIGURE

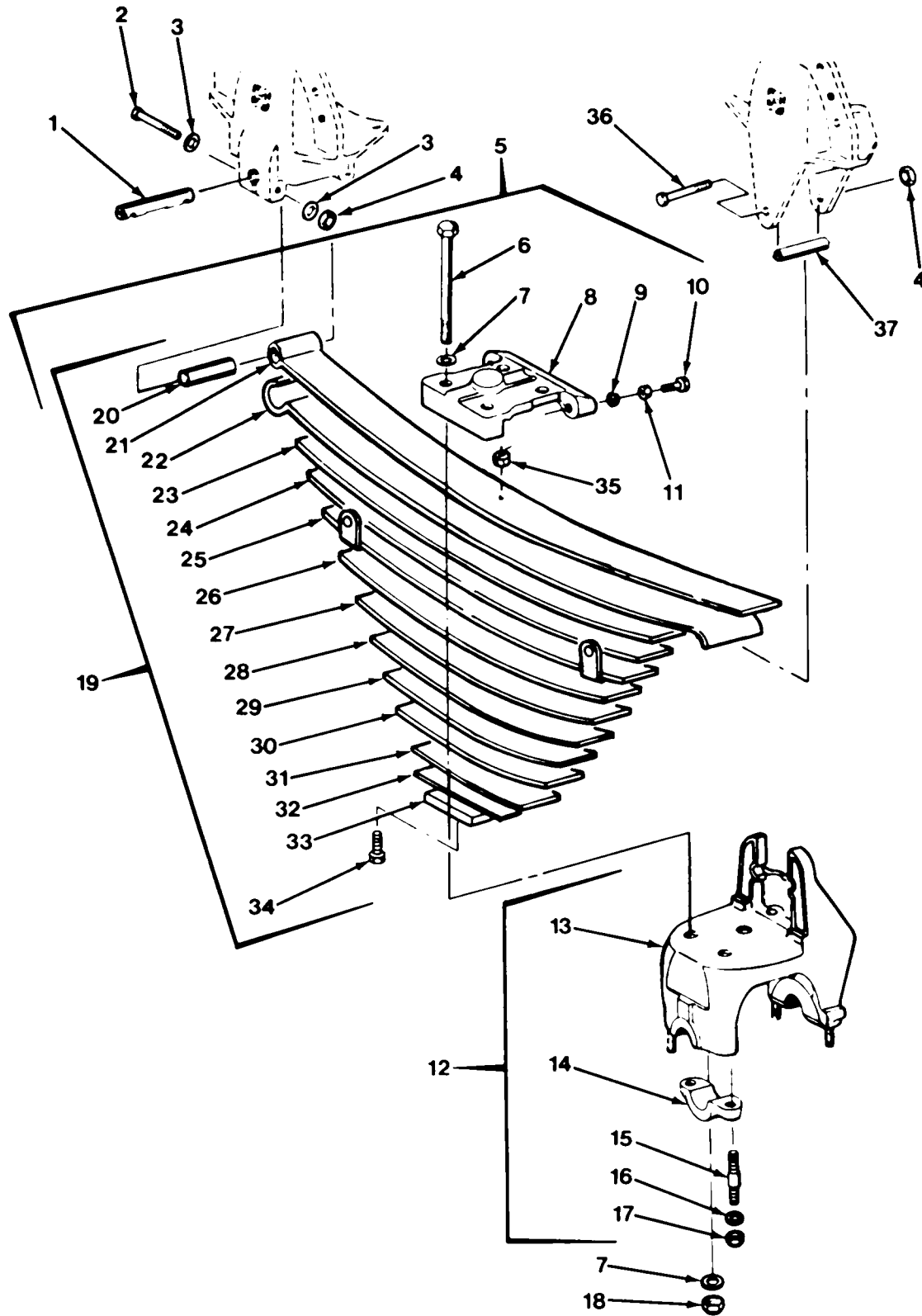

FIG. 249 FRONT SPRING AND SADDLE

SECTION II

TM 9-2320-279-24P-1

(1) ITEM NO	(2) SMR CODE	(3) CAGEC	(4) PART NUMBER	(5) DESCRIPTION AND USABLE ON CODES (UOC)	(6) QTY
GROUP 16 SPRINGS AND SHOCK ABSORBERS					
GROUP 1601 SPRINGS					
FIG.249 FRONT SPRING AND SADDLE					
1	PAFZZ	28158	43146	PIN, SPRING	2
2	PAFZZ	80204	B1821BH050C400N	SCREW, CAP, HEXAGON H	4
3	PAFZZ	96906	MS27183-18	WASHER, FLAT.....	8
4	PAFZZ	82458	TLA-1213-GRC	NUT, SELF-LOCKING, HE	6
5	PBFFF	28158	35100-748	SPRING ASSEMBLY, LEA RH	1
5	PAFFF	28158	35100-747	SPRING ASSEMBLY, LEA LH	1
6	PAFZZ	28158	30550-6	..BOLT, MACHINE	4
7	PAFZZ	28158	22962-6	..WASHER, FLAT	8
8	PAFZZ	28158	35064	..PAD, SPRING TOP	1
9	PAFZZ	96906	MS35338-51	..WASHER, LOCK	1
10	PAFZZ	28158	AE-6813	..SETSCREW	2
11	PAFZZ	96906	MS51967-23	..NUT, PLAIN, HEXAGON	2
12	PBFFF	28158	31017-100	..SADDLE ASSEMBLY, REA.....	1
13	XAFZZ	28158	47486	..SADDLE.....	1
14	XAFZZ	28158	6662	..CAP, SADDLE ASSEMBLY	2
15	XAFZZ	28158	7002	..STUD, SHOULDERED.....	4
16	XAFZZ	28158	22962-2	..WASHER, FLAT	4
17	XAFZZ	28158	4842	..NUT, SELF-LOCKING, CO.....	4
18	PAFZZ	28158	8017	..NUT, SELF-LOCKING, CO.....	4
19	PBFFF	28158	47348	..SPRING ASSEMBLY, REA	1
20	XAFZZ	28158	30057-8	..BUSHING, SLEEVE.....	1
21	PAFZZ	28158	47348-1	..PLATE, WEAR, LEAF SPR	1
22	XDFZZ	28158	47348-2	..PLATE, WEAR, LEAF SPR	1
23	XAFZZ	28158	47348-3	..PLATE, NO. 3	1
24	XAFZZ	28158	47348-4	..PLATE, NO. 4	1
25	XAFZZ	28158	47348-5	..PLATE, NO. 5	1
26	XAFZZ	28158	47348-6	..PLATE, NO. 6	1
27	XAFZZ	28158	47348-7	..PLATE, NO. 7	1
28	XAFZZ	28158	47348-8	..PLATE, WEAR, LEAF SPR	1
29	XAFZZ	28158	47348-9	..PLATE, NO.9.....	1
30	XAFZZ	28158	47348-10	..PLATE, NO. 10	1
31	XAFZZ	28158	47348-11	..LEAF, SPACE	1
32	XAFZZ	28158	47348-12	..SPACER, LEAF.....	1
33	XAFZZ	28158	47348-13	..SPACER, LEAF.....	2
34	PAFZZ	28158	5069-48	..SCREW, CAP, HEXAGON H	1
35	PAFZZ	28158	5070	..NUT, PLAIN, HEXAGON	1
36	PAFZZ	45152	19AS371	SCREW, CAP, HEXAGON H	2
37	PAFZZ	28158	194	SPACER, SLEEVE	2

END OF FIGURE

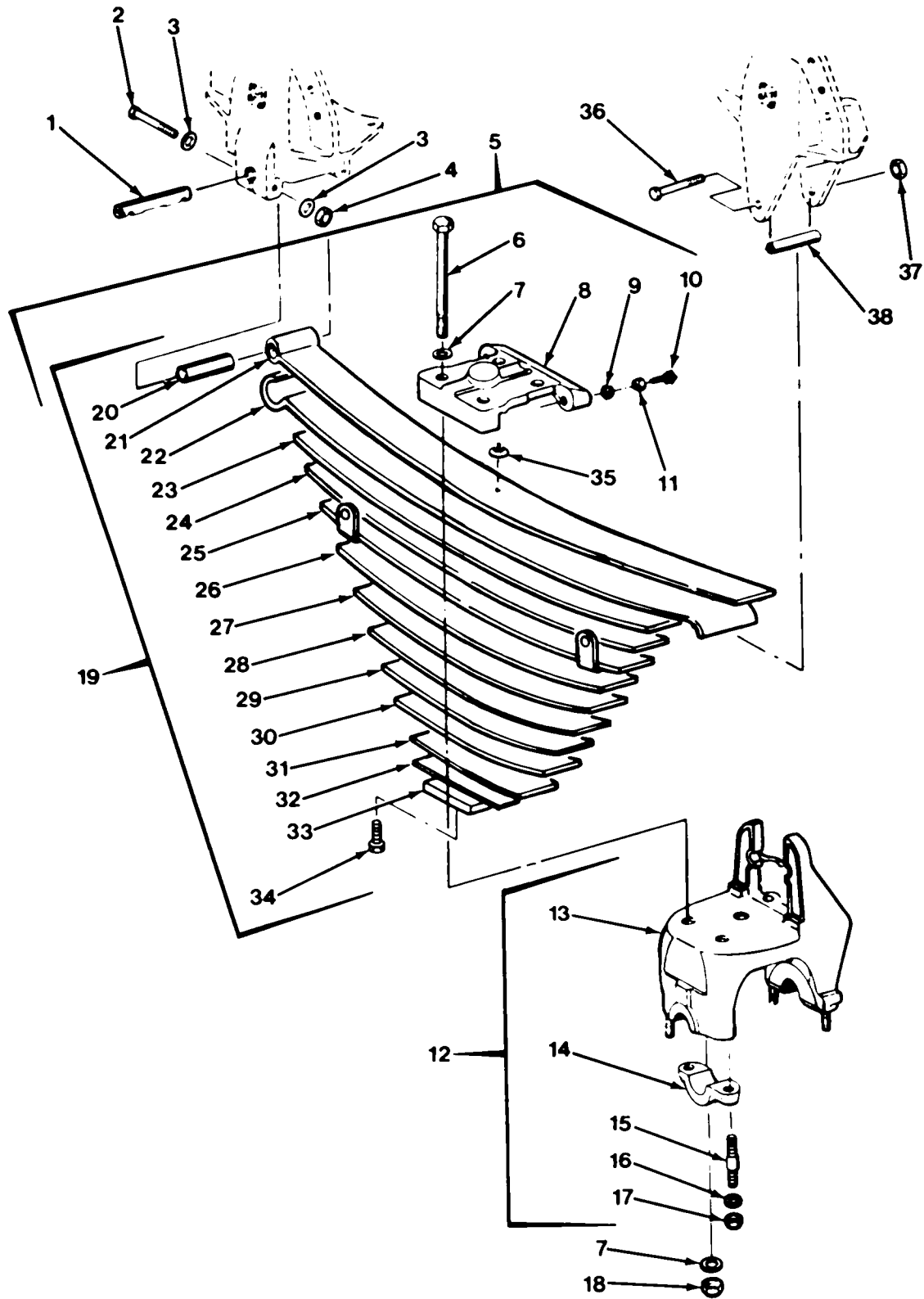

FIG. 250 REAR SPRING AND SADDLE

SECTION II

TM 9-2320-279-24P-1

(1) ITEM NO	(2) SMR CODE	(3) CAGEC	(4) PART NUMBER	(5) DESCRIPTION AND USABLE ON CODES (UOC)	(6) QTY
GROUP 1601 SPRINGS					
FIG.250 REAR SPRING AND SADDLE					
1	PAFZZ	28158	43146	PIN, SPRING	2
				UOC:H01, H02, H03, H04, H05, H06, H07, H09, H41	
1	PAFZZ	2815845797		PIN	2
				UOC:H40	
2	PAFZZ	80204	B1821BH050C400N	SCREW, CAP, HEXAGON H	4
3	PAFZZ	96906	MS27183-18	WASHER, FLAT.....	8
4	PAFZZ	82458	TLA-1213-GRC	NUT, SELF-LOCKING, HE	6
				UOC:H01, H02, H03, H04, H05, H06, H07, H09, H41	
4	PAFZZ	96906	MS51922-33	NUT, SELF-LOCKING, HE	4
				UOC:H40	
5	PAFFF	45152	3060953	SPRING & SADDLE RH	1
				UOC:CBT, CBW	
5	PAFFF	45152	3060954	SPRING & SADDLE LH	1
				UOC:CBT, CBW	
5	PBFFF	28158	49202-000	SPRING ASSY	2
				UOC:CBT, CBW	
5	PBFFF	28158	35100-748	SPRING ASSEMBLY, LEA RH	1
				UOC:H01, H02, H03, H06, H07	
5	PAFFF	28158	35100-747	SPRING ASSEMBLY, LEA LH	1
				UOC:H01, H02, H03, H06, H07	
5	PBFFF	28158	35100-4-768	SPRING AND SADDLE A RH	1
				UOC:H04	
5	XDFFF	28158	35100-767	SPRING ASSEMBLY, LEA LH	1
				UOC:H04	
5	PBFFF	28158	DA-35100-766RH	SPRING ASSEMBLY, LEA RH	1
				UOC:H05, H09, H41	
5	PBFFF	28158	DA-35100-765LH	SPRING AND SADDLE A LH	1
				UOC:H05, H09, H41	
5	PBFFF	28158	35100-037	SPRING ASSEMBLY, LEA LH	1
				UOC:H40	
5	PBFFF	28158	35100-038	SPRING ASSEMBLY, LEA RH	1
				UOC:H40	
6	PAFZZ	28158	AE17705-2	.BOLT, MACHINE 1-14 X 8.75.....	8
				UOC:CBT, CBW	
6	PAFZZ	28158	30550-6	.BOLT, MACHINE	4
				UOC:CBT, CBW, H01, H02, H03, H06, H07	
6	PAFZZ	28158	30550-8	.SCREW, CAP, HEXAGON H	4
				UOC:H04	
6	PAFZZ	28158	30550-3	.SCREW, CAP, HEXAGON H	4
				UOC:H05, H09, H41	
6	PAFZZ	28158	30550-10	.SCREW, CAP, HEXAGON H	4
				UOC:H40	
7	PAFZZ	28158	22962-6	.WASHER, FLAT	8
8	PAFZZ	28158	35064	.PAD, SPRING TOP	1
				UOC:H01, H02, H03, H04, H05, H06, H07, H09, H41	

SECTION II

TM 9-2320-279-24P-1

(1) ITEM NO	(2) SMR CODE	(3) CAGEC	(4) PART NUMBER	(5) DESCRIPTION AND USABLE ON CODES (UOC)	(6) QTY
8	PAFZZ	28158	19199	.PAD, TOP, LEAF SPRING UOC:H40	1
9	PAFZZ	96906	MS35338-51	.WASHER, LOCK UOC:H01, H02, H03, H04, H05, H06, H07, H09, H41	2
10	PAFZZ	28158	AE-6813	.SETSCREW UOC:H01, H02, H03, H04, H05, H06, H07, H09, H41	2
10	PAFZZ	28158	AE-19201-1	.SETSCREW UOC:H40	2
11	PAFZZ	96906	MS51967-23	.NUT, PLAIN, HEXAGON UOC:H01, H02, H03, H04, H05, H06, H07, H09, H41	2
12	PBFFF	28158	31017-100	.SADDLE ASSEMBLY, REA..... UOC:H01, H02, H03, H06, H07	1
12	PBFFF	28158	31017-77	.SHACKLE, LEAF SPRING UOC:H04	1
12	PAFFF	28158	31017-6	.SADDLE ASSEMBLY, LEA UOC:H05, H09, H41	1
12	PFFFF	28158	31017-4	.SADDLE CAP ASSEMBLY UOC:H40	1
13	XAFZZ	28158	47486	..SADDLE UOC:H01, H02, H03, H06, H07	1
13	XAFZZ	28158	33317-9	..SADDLE UOC:H04	1
13	XAFZZ	28158	33317-1	..SADDLE UOC:H05, H09, H41	1
13	XAFZZ	28158	15784	..SADDLE UOC:H40	1
14	XAFZZ	28158	6662	..CAP, SADDLE ASSEMBLY UOC:H01, H02, H03, H06, H07	2
14	XAFZZ	28158	35229	..CAP, SADDLE UOC:H04	2
14	XDFZZ	28158	48545	..CAP, SADDLE, SPRING UOC:H05, H09, H41	2
14	XAFZZ	28158	15785	..CAP, SADDLE UOC:H40	2
15	XAFZZ	28158	7002	..STUD, SHOULDERED..... UOC:H01, H02, H03, H06, H07	4
15	XAFZZ	28158	6696	..STUD, PLAIN UOC:H04, H05, H09, H41	4
15	XDFZZ	28158	AE-10948	..STUD, PLAIN UOC:H40	4
16	XAFZZ	28158	22962-2	..WASHER, FLAT UOC:CBT, CBW, H01, H02, H03, H04, H05, H06, H07, H09, H41	4
17	XAFZZ	28158	4842	..NUT, SELF-LOCKING, CO..... UOC:CBT, CBW, H01, H02, H03, H04, H05, H06, H07, H09, H41	4
17	XAFZZ	28158	8017	..NUT, SELF-LOCKING, CO..... UOC:H40	4
18	PAFZZ	28158	8017	.NUT, SELF-LOCKING, CO.....	4
19	PBFFF	28158	47348	.SPRING ASSEMBLY, REA UOC:H01, H02, H03, H06, H07	1

SECTION II

TM 9-2320-279-24P-1

(1) ITEM NO	(2) SMR CODE	(3) CAGEC	(4) PART NUMBER	(5) DESCRIPTION AND USABLE ON CODES (UOC)	(6) QTY
19	PBFFF	28158	47057	.SPRING ASSEMBLY, LEA..... UOC:H04	1
19	PBFFF	28158	47553	.SPRING ASSEMBLY, LEA..... UOC:H05, H09, H41	1
19	PBFFZ	28158	CA-2056	.PARTS KIT, LEAF SPRI UOC:H40	1
20	XAFZZ	28158	30057-8	..BUSHING, SLEEVE..... UOC:H01, H02, H03, H04, H05, H06, H07, H09, H41	1
20	XAFZZ	28158	BE-22285	..BUSHING, SPRING EYE UOC:H40	1
21	PAFZZ	28158	47348-1	..PLATE, WEAR, LEAF SPR UOC:H01, H02, H03, H06, H07	1
21	XDFZZ	28158	47057-1	..SPRING, LEAF..... UOC:H04	1
21	PAFZZ	28158	47553-1	..PLATE, WEAR, LEAF SPR UOC:H05, H09, H41	1
21	PAFZZ	28158	CA-2056-1	..SPRING, LEAF..... UOC:H40	1
22	XDFZZ	28158	47348-2	..PLATE, WEAR, LEAF SPR UOC:H01, H02, H03, H06, H07	1
22	XDFZZ	28158	47057-2	..SPRING, LEAF..... UOC:H04	1
22	PAFZZ	28158	47553-2	..PLATE, WEAR, LEAF SPR UOC:H05, H09, H41	1
22	PAFZZ	28158	CA-2056-2	..SPRING, LEAF..... UOC:H40	1
23	XAFZZ	28158	47348-3	..PLATE, NO.3..... UOC:H01, H02, H03, H06, H07	1
23	XAFZZ	28158	47057-3	..PLATE, NO.3..... UOC:H04	1
23	XAFZZ	28158	47553-3	..PLATE, NO.3..... UOC:H05, H09, H41	1
23	XAFZZ	28158	CA-2056-3	..SPRING, LEAF UOC:H40	1
24	XAFZZ	28158	47348-4	..PLATE, NO.4..... UOC:H01, H02, H03, H06, H07	1
24	XAFZZ	28158	47057-4	..PLATE, NO.4..... UOC:H04	1
24	XAFZZ	28158	47553-4	..PLATE, NO.4 UOC:H05, H09, H41	1
24	XAFZZ	28158	CA-2056-4	..PLATE, NO.4..... UOC:H40	1
25	XAFZZ	28158	47348-5	..PLATE, NO.5 UOC:H01, H02, H03, H06, H07	1
25	XAFZZ	28158	47057-5	..PLATE, NO.5 UOC:H04	1
25	XAFZZ	28158	47553-5	..PLATE, NO.5..... UOC:H05, H09, H41	1
25	XDFZZ	28158	CA-2056-5	..SPRING, LEAF..... UOC:H40	1
26	XAFZZ	28158	47348-6	..PLATE, NO.6 UOC:H01, H02, H03, H06, H07	1

SECTION II

TM 9-2320-279-24P-1

(1) ITEM NO	(2) SMR CODE	(3) CAGEC	(4) PART NUMBER	(5) DESCRIPTION AND USABLE ON CODES (UOC)	(6) QTY
26	XAFZZ	28158	47057-6	..PLATE, NO.6 UOC:H04	1
26	XAFZZ	28158	47553-6	..PLATE, NO.6..... UOC:H05, H09, H41	1
26	XAFZZ	28158	CA-2056-6	..PLATE, NO.6 AND CLIP UOC:H40	1
27	XAFZZ	28158	47348-7	..PLATE, NO.7 UOC:H01, H02, H03, H06, H07	1
27	XAFZZ	28158	47057-7	..PLATE, NO.7..... UOC:H04	1
27	XAFZZ	28158	47553-7	..PLATE, NO.7 AND CLIP UOC:H05, H09, H41	1
27	XAFZZ	28158	CA-2056-7	..PLATE, NO.7 UOC:H40	1
28	XAFZZ	28158	47348-8	..PLATE, WEAR, LEAF SPR..... UOC:H01, H02, H03, H06, H07	1
28	XAFZZ	28158	47057-8	..PLATE, NO.8 UOC:H04	1
28	XAFZZ	28158	47553-8	..PLATE, NO.8 UOC:H05, H09, H41	1
28	XAFZZ	28158	CA-2056-8	..PLATE, NO.8 UOC:H40	1
29	XAFZZ	28158	47348-9	..PLATE, NO.9 UOC:H01, H02, H03, H06, H07	1
29	XAFZZ	28158	47057-9	..PLATE, NO.9 UOC:H04	1
29	XAFZZ	28158	47553-9	..PLATE, NO.9 UOC:H05, H09, H41	1
29	XAFZZ	28158	CA-2056-9	..PLATE, NO.9 UOC:H40	1
30	XAFZZ	28158	47348-10	..PLATE, NO.10 UOC:H01, H02, H03, H06, H07	1
30	XAFZZ	28158	47057-10	..PLATE, NO.10 UOC:H04	1
30	XAFZZ	28158	47553-10	..PLATE, NO.10 UOC:H05, H09, H41	1
30	XAFZZ	28158	CA-2056-10	..PLATE, NO.10 UOC:H40	1
31	XAFZZ	28158	47348-11	..LEAF, SPACE UOC:H01, H02, H03, H06, H07	1
31	XAFZZ	28158	47057-11	..PLATE, NO.11 UOC:H04	1
31	XAFZZ	28158	47553-11	..PLATE, NO.11 UOC:H05, H09, H41	1
31	XAFZZ	28158	CA-2056-11	..PLATE, NO.11 UOC:H40	1
32	XAFZZ	28158	47348-12	..SPACER, LEAF..... UOC:H01, H02, H03, H06, H07	1
32	XAFZZ	28158	47057-12	..PLATE, NO.12..... UOC:H04	1
32	XAFZZ	28158	47553-12	..PLATE, NO.12..... UOC:H05, H09, H41	1

SECTION II

TM 9-2320-279-24P-1

(1) ITEM NO	(2) SMR CODE	(3) CAGEC	(4) PART NUMBER	(5) DESCRIPTION AND USABLE ON CODES (UOC)	(6) QTY
32	XAFZZ	28158	CA-2056-12	..PLATE, NO.12 UOC:H40	1
33	XAFZZ	28158	47348-13	..SPACER, LEAF UOC:H01, H02, H03, H06, H07	1
33	XAFZZ	28158	47057-13	..PLATE, NO.13 UOC:H04	1
33	XAFZZ	28158	47553-13	..PLATE, NO.13 UOC:H05, H09, H41	1
34	PAFZZ	28158	5069-48	..SCREW, CAP, HEXAGON H UOC:H01, H02, H03, H06, H07	2
34	PAFZZ	28158	5069-53	..BOLT, MACHINE UOC:H04	1
34	PAFZZ	28158	5069-43	..BOLT, CENTER UOC:H05, H09, H41	1
34	PAFZZ	28158	AE-5069-57	..BOLT UOC:H40	1
35	PAFZZ	28158	5070	..NUT, PLAIN, HEXAGON	1
36	PAFZZ	45152	19AS371	SCREW, CAP, HEXAGON H UOC:H01, H02, H03, H04, H05, H06, H07, H09, H41	2
36	PAFZZ	28158	AE-21867-23	BOLT, MACHINE UOC:H40	2
37	PAFZZ	28158	30191	NUT, SELF-LOCKING, HE UOC:H40	2
38	PAFZZ	28158	194	SPACER, SLEEVE UOC:H01, H02, H03, H04, H05, H06, H07, H09, H41	2
38	PAFZZ	45152	19AS485	SPACER, SLEEVE UOC:H40	2

END OF FIGURE

SECTION II

TM 9-2320-279-24P-1

(1) ITEM NO	(2) SMR CODE	(3) CAGEC	(4) PART NUMBER	(5) DESCRIPTION AND USABLE ON CODES (UOC)	(6) QTY
GROUP 1604 SHOCK ABSORBER EQUIPMENT					
FIG.251 SHOCK ABSORBERS					
1	PAOZZ	45152	111320A	SCREW, CAP, HEXAGON H UOC:H02, H03, H07	2
1	PAOZZ	45152	111454A	SCREW, CAP, HEXAGON H UOC:H01, H04, H05, H06, H09, H41	2
1	PAOZZ	52167	WH1024TB	SCREW, CAP, HEXAGON H UOC:H40	2
2	PAOZZ	52167	WH1020TB	SCREW, CAP, HEXAGON H UOC:H01, H02, H06, H07	2
2	PAOZZ	52167	WH1024TB	SCREW, CAP, HEXAGON H UOC:H03, H40	2
2	PAOZZ	52167	WH1026TB	SCREW, CAP, HEXAGON H UOC:H04	2
2	PAOZZ	45152	111454A	SCREW, CAP, HEXAGON H UOC:H05, H09, H41	2
3	PFOZZ	45152	1343790W	BRACKET ASSEMBLY, SH	3
4	PAOZZ	45152	110312A	NUT, SELF-LOCKING, EX UOC:H01, H02, H03, H05, H06, H07, H09, H41	14
4	PAOZZ	45152	110312A	NUT, SELF-LOCKING, EX UOC:H04, H40	13
5	PAOZZ	45152	1337720	SCREW, CAP, HEXAGON H UOC:H01, H02, H06, H07	1
5	PAOZZ	52167	WH1020TB	SCREW, CAP, HEXAGON H UOC:H03	1
5	PAOZZ	45152	1324980	SCREW, CAP, HEXAGON H UOC:H05, H09, H41	1
6	PAOZZ	52167	WH1024TB	SCREW, CAP, HEXAGON H UOC:H01, H02, H06, H07, H40	3
6	PAOZZ	52167	WH1020TB	SCREW, CAP, HEXAGON H UOC:H03	3
6	PAOZZ	52167	WH1022TB	SCREW, CAP, HEXAGON H UOC:H04	3
6	PAOZZ	45152	1324980	SCREW, CAP, HEXAGON H UOC:H05, H09, H41	3
7	PAOZZ	45152	1343790W	BRACKET ASSEMBLY, SH UOC:H01, H02, H03, H04, H05, H06, H07, H09, H41	1
7	PAOZZ	45152	1424200W	BRACKET ASSEMBLY UOC:H40	1
8	PAOZZ	45152	111320A	SCREW, CAP, HEXAGON H UOC:H02, H03, H05, H06, H07, H09, H40, H41	6
8	PAOZZ	45152	1337720	SCREW, CAP, HEXAGON H FLANGED HARDWARE NO MS EQUIVALENT UOC:H01, H05, H06, H09, H41	2
9	PFOZZ	45152	1316190W	BRACKET	2
10	PFOZZ	45152	1322990W	BRACKET UOC:H01, H05, H06, H09	1

SECTION II

TM 9-2320-279-24P-1

(1) ITEM NO	(2) SMR CODE	(3) CAGEC	(4) PART NUMBER	(5) DESCRIPTION AND USABLE ON CODES (UOC)	(6) QTY
10	PFOZZ	45152	1389700W	MOUNT, SHOCK DAVIT UOC:H02, H03, H07	1
10	PAOZZ	45152	1406580W	BRACKET, SHOCK MOUNT UOC:H04, H41	1
10	PFOZZ	45152	1493670W	BRACKET, MOUNTING UOC:H40	1
11	PFOZZ	45152	1317700W	BRACKET, SHOCK ABSOR 1	1
12	PAOZZ	82458	RAILROADASR3-4-1 0	NUT, SELF-LOCKING, HE 16	16
13	PAOZZ	76110	401750	RETAINER, PACKING 16	16
14	PAOZZ	76110	401752	WASHER, SPRING TENSI 6 UOC:H01, H02, H03, H04, H05, H06, H07, H09, H41	6
14	PAOZZ	76110	401752	WASHER, SPRING TENSI 2 UOC:H40	2
15	PAOZZ	37492	680175	SHOCK ABSORBER, DIRE 8	8
16	PAOZA	45152	12406FX	.BUSHING, NONMETALLIC..... 4	4
17	PAOZZ	45152	110311A	NUT, SELF-LOCKING, EX 6	6
18	PAFZZ	45152	111317A	SCREW, CAP, HEXAGON H 6	6
19	PAOZZ	45152	2905HX	WASHER, FLAT..... 8	8

END OF FIGURE

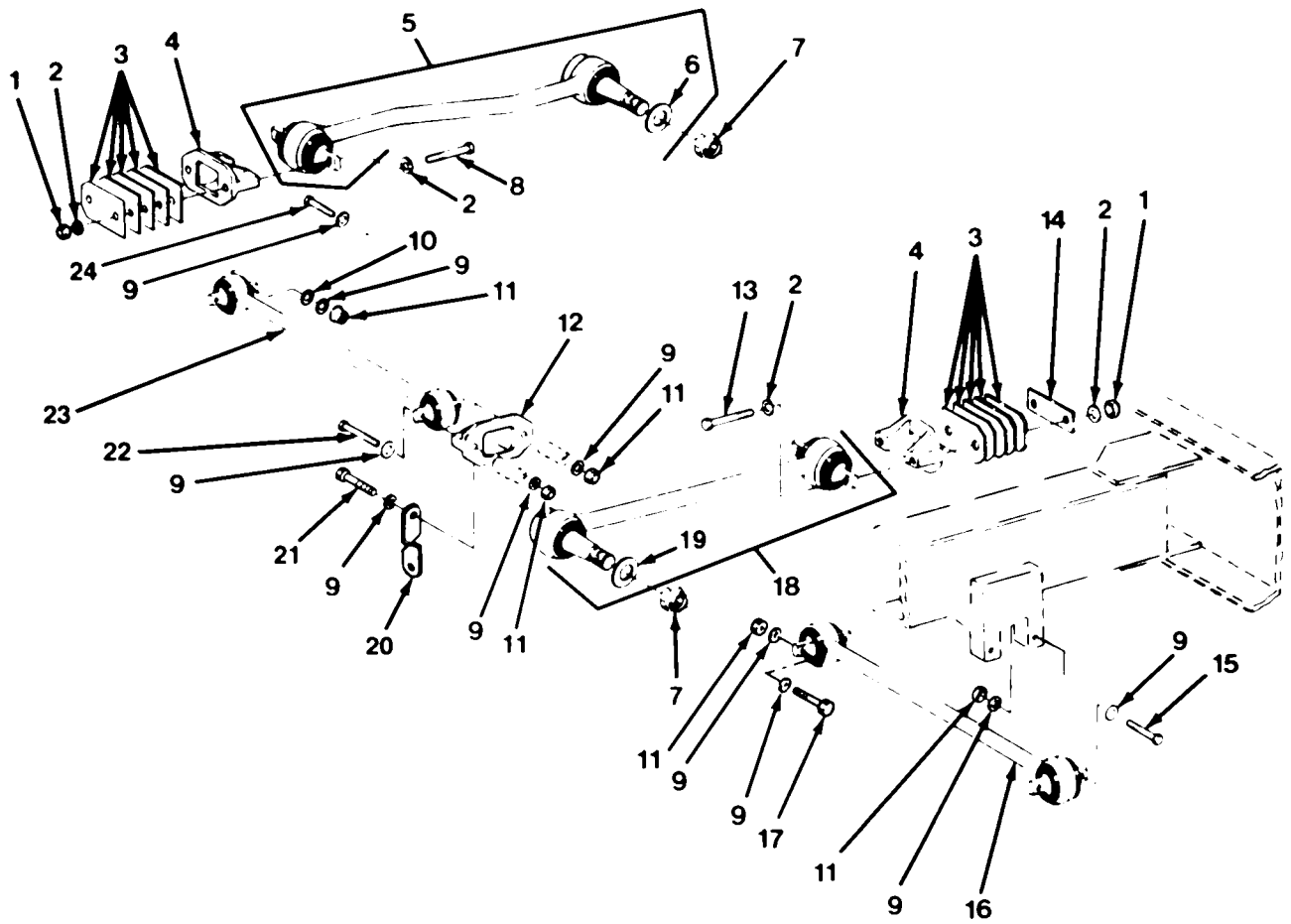

FIG. 252 FRONT TORQUE RODS

SECTION II

TM 9-2320-279-24P-1

(1) ITEM NO	(2) SMR CODE	(3) CAGEC	(4) PART NUMBER	(5) DESCRIPTION AND USABLE ON CODES (UOC)	(6) QTY
GROUP 1605 TORQUE, RADIUS AND STABILIZER RODS					
FIG.252 FRONT TORQUE RODS					
1	PAFZZ	OKS39	TLA-5811-S-GRC	NUT, SELF-LOCKING, CO	4
2	PAFZZ	45152	8865GX	WASHER, FLAT.....	8
3	PAFZZ	45152	59808BX	SPACER, PLATE.....	10
4	PFFZZ	28158	BE-22186	BRACKET, TORQUE ROD	2
5	PAFZZ	28158	355575-33	TORQUE ROD, TANDEM A	1
6	PAFZZ	28158	AE30574	.WASHER, FLAT	2
7	PAFZZ	28158	AE29749	NUT, PLAIN, HEXAGON.....	2
8	PAFZZ	80204	B1821BH063C550N	SCREW, CAP, HEXAGON H	2
9	PAOZZ	45152	8865GX	WASHER, FLAT.....	16
10	PAOZZ	45152	121669A	WASHER, FLAT.....	2
11	PAOZZ	OKS39	TLA-5811-S-GRC	NUT, SELF-LOCKING, CO	8
12	PFOZZ	28158	BE-22186	BRACKET, TORQUE ROD	1
13	PAFZZ	96906	MS90725-178	SCREW, CAP, HEXAGON H	2
14	PAFZZ	45152	1349190	SPACER, PLATE.....	1
15	PAOZZ	80204	B1821BH063C375N	SCREW, CAP, HEXAGON H	2
16	PAOZZ	28158	47512-1	TORQUE ROD, TANDEM A	1
17	PAOZZ	80204	B1821BH063C350N	SCREW, CAP, HEXAGON H	2
18	PAFZZ	45152	1304080	TORQUE ROD, TANDEM A	1
19	PAFZZ	28158	AE30574	.WASHER, FLAT	1
20	PAOZZ	19207	12357810	BRACKET, AIR HOSE	1
21	PAOZZ	45152	1985400	SCREW, CAP, HEXAGON H	1
22	PAOZZ	45152	1557070	SCREW, CAP, HEXAGON H	1
23	PAOZZ	28158	47512-3	TIE ROD, STEERING	1
24	PAOZZ	80204	B1821BH063C400N	SCREW, CAP, HEXAGON H	2

END OF FIGURE

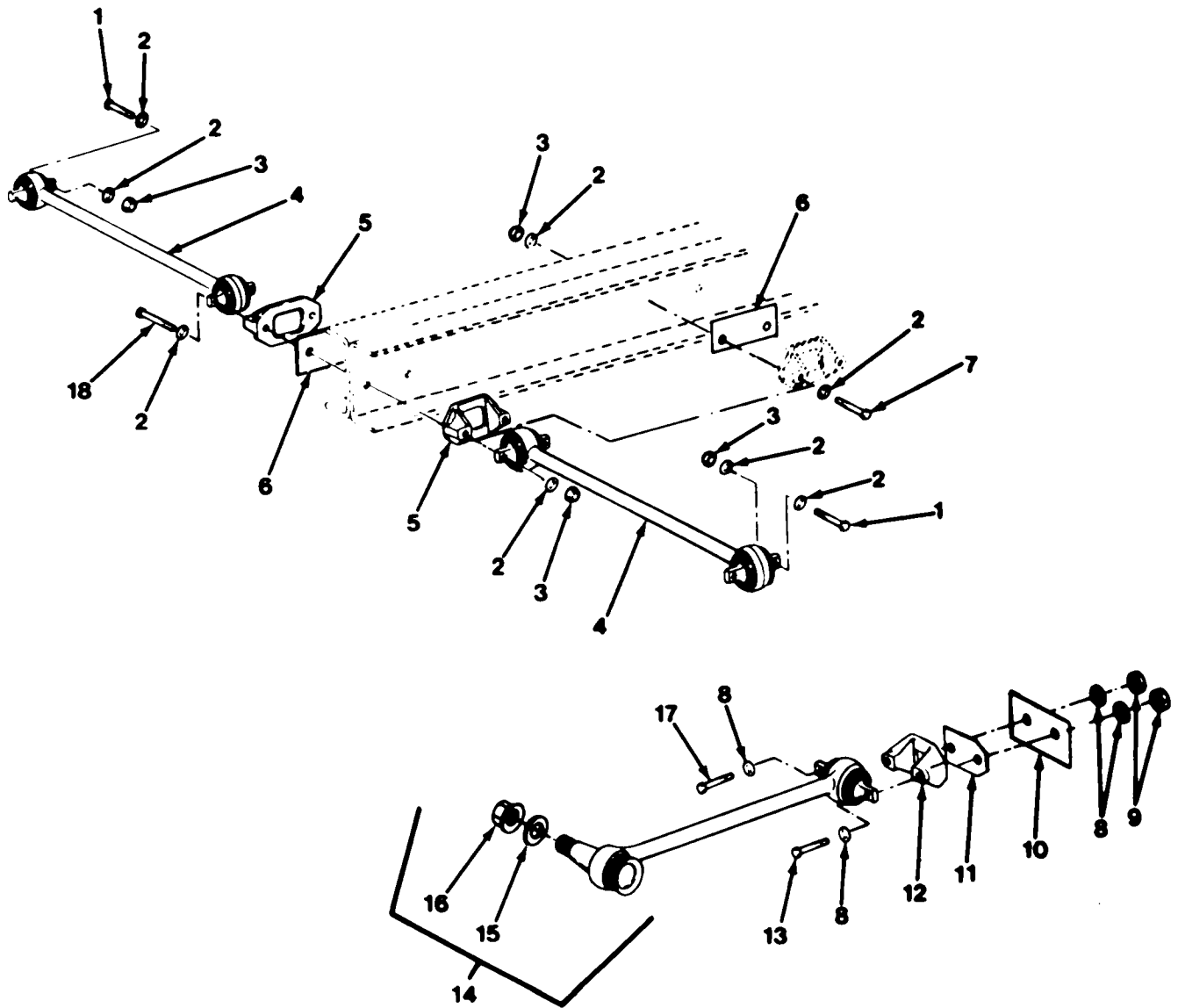

FIG. 253 REAR TORQUE RODS

SECTION II

TM 9-2320-279-24P-1

(1) ITEM NO	(2) SMR CODE	(3) CAGEC	(4) PART NUMBER	(5) DESCRIPTION AND USABLE ON CODES (UOC)	(6) QTY
GROUP 1605 TORQUE, RADIUS AND STABILIZER RODS FIG.253 REAR TORQUE RODS					
1	PAOZZ	80204	B1821BH063C350N	SCREW, CAP, HEXAGON H UOC:H01, H02, H03, H05, H06, H07, H09, H41	4
1	PAOZZ	45152	1325670	SCREW, CAP, HEXAGON H UOC:H04	4
1	PAOZZ	45152	69307AX	SCREW, CAP, HEXAGON H UOC:H40	4
2	PAOZZ	45152	8865GX	WASHER, FLAT..... UOC:H01, H02, H03, H05, H06, H07, H09, H41	16
2	PAOZZ	45152	2905HX	WASHER, FLAT..... UOC:H04	12
2	PAOZZ	45152	48708AX	WASHER, FLAT..... UOC:H40	14
3	PAOZZ	OKS39	TLA-5811-S-GRC	NUT, SELF-LOCKING, CO UOC:H01, H02, H03, H05, H06, H07, H09, H41	8
3	PAOZZ	82458	RAILROADASR3-4-1 0	NUT, SELF-LOCKING, HE UOC:H04	6
3	PAOZZ	82458	TLA-7809-GRC	NUT, SELF-LOCKING, CO UOC:H40	6
4	PAOZZ	28158	47512-2	ROD, ALIGNING, VEHICU UOC:H01, H02, H05, H06, H07, H09, H41	2
4	PAOZZ	28158	47512-4	TORQUE ROD, TANDEM A UOC:H03	2
4	PAOZZ	28158	47509-1	TORSION BAR, SUSPENS FRAME TO NO.3 AXLE UOC:H04	1
4	PAOZZ	28158	47509-2	TORSION BAR, SUSPENS FRAME TO NO.4 AXLE UOC:H04	1
4	PAOZZ	28158	45577-7	TORQUE ROD, TANDEM A UOC:H40	2
5	PFOZZ	28158	BE-22186	BRACKET, TORQUE ROD UOC:H01, H02, H03, H05, H06, H07, H09, H41	2
5	PGOZZ	28158	47508	BRACKET, TORQUE ROD UOC:H04	2
5	PFOZZ	28158	46015	BRACKET, TORQUE ROD UOC:H40	2
6	PAOZZ	45152	48544AX	PLATE, IDENTIFICATIO UOC:H03	2
6	PAOZZ	45152	126852A	SPACER, PLATE..... UOC:H40	2
7	PAOZZ	96906	MS90725-178	SCREW, CAP, HEXAGON H..... UOC:H03	2
7	PAOZZ	45152	106559A	SCREW, CAP, HEXAGON H UOC:H40	2

SECTION II

TM 9-2320-279-24P-1

(1) ITEM NO	(2) SMR CODE	(3) CAGEC	(4) PART NUMBER	(5) DESCRIPTION AND USABLE ON CODES (UOC)	(6) QTY
8	PAFZZ	45152	8865GX	WASHER, FLAT..... UOC:H01, H02, H03, H05, H06, H07, H09, H41	4
8	PAFZZ	45152	2905HX	WASHER, FLAT..... UOC:H04	4
8	PAFZZ	45152	48708AX	WASHER, FLAT..... UOC:H40	4
9	PAFZZ	OKS39	TLA-5811-S-GRC	NUT, SELF-LOCKING, CO UOC:H01, H02, H03, H05, H06, H07, H09, H41	2
9	PAFZZ	82458	RAILROADASR3-4-1 0	NUT, SELF-LOCKING, HE UOC:H04	2
9	PAFZZ	82458	TLA-7809-GRC	NUT, SELF-LOCKING, CO UOC:H40	2
10	PAFZZ	45152	121603A	SPACER, PLATE..... UOC:H03	1
11	PAFZZ	45152	1325680	SPACER, PLATE..... UOC:H01, H02, H03, H04, H05, H06, H07, H09, H41	4
11	PAFZZ	45152	126852A	SPACER, PLATE..... UOC:H40	4
12	PFFZZ	28158	BE-22186	BRACKET, TORQUE ROD UOC:H01, H02, H03, H05, H06, H07, H09, H41	1
12	PGFZZ	28158	47508	BRACKET, TORQUE ROD UOC:H04	1
12	PFFZZ	28158	46015	BRACKET, TORQUE ROD UOC:H40	1
13	PAFZZ	80204	B1821BH063C550N	SCREW, CAP, HEXAGON H UOC:H01, H02, H03, H05, H06, H07, H09, H41	2
13	PAFZZ	45152	125647A	SCREW, CAP, HEXAGON H UOC:H40	1
14	PAFZZ	45152	1304080	TORQUE ROD, TANDEM A UOC:H01, H02, H03, H05, H06, H07, H09, H41	1
14	PAFZZ	28158	47513-1-A	ROD, TORQUE ASSEMBLY UOC:H04	1
14	PAFZZ	28158	46873-6A	ROD, TORQUE, TANDEM A UOC:H40	1
15	PAFZZ	28158	AE30574	WASHER, FLAT..... UOC:H01, H02, H03, H04, H05, H06, H07, H09, H41	1
16	PAFZZ	96906	MS35691-93	NUT, PLAIN, HEXAGON..... UOC:H01, H02, H03, H04, H05, H06, H 07, H09, H41	1
16	PAFZZ	96906	MS51967-45	NUT, PLAIN, HEXAGON..... UOC:H40	1
17	PAFZZ	45152	1325670	SCREW, CAP, HEXAGON H UOC:H04	1
17	PAFZZ	45152	106559A	SCREW, CAP, HEXAGON H UOC:H40	1

SECTION II

TM 9-2320-279-24P-1

(1) ITEM NO	(2) SMR CODE	(3) CAGEC	(4) PART NUMBER	(5) DESCRIPTION AND USABLE ON CODES (UOC)	(6) QTY
18	PAOZZ	80204	B1821BH063C450N	SCREW, CAP, HEXAGON H UOC:H01, H02, H05, H06, H07, H09, H41	4
18	PAOZZ	80204	B1821BH063C450N	SCREW, CAP, HEXAGON H UOC:H03	2
18	PAOZZ	45152	119719A	SCREW, CAP, HEXAGON H UOC:H04	2
18	PAOZZ	45152	1517180	SCREW, CAP, HEXAGON H UOC:H40	1

END OF FIGURE

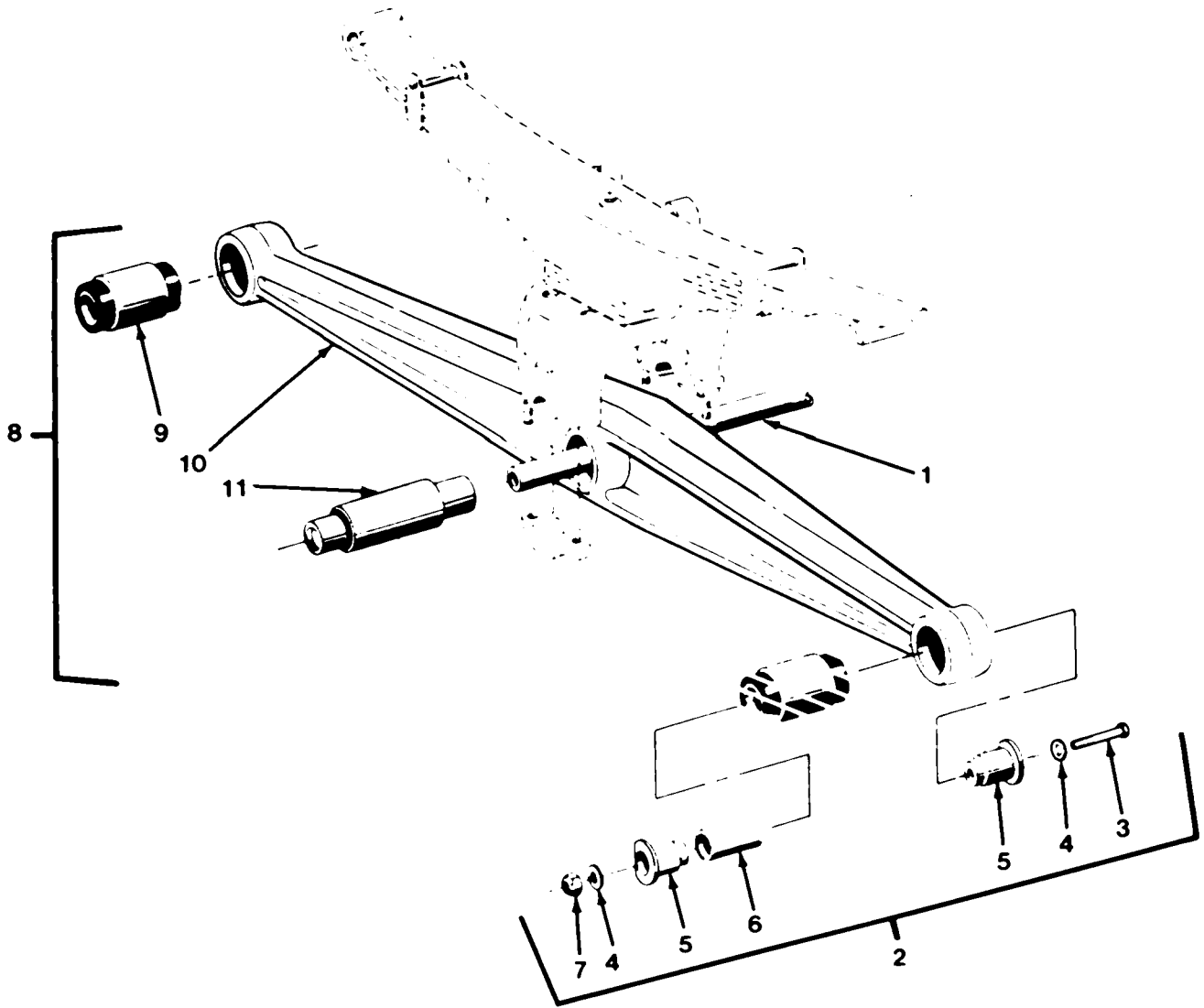

FIG. 254 FRONT EQUALIZER BEAMS

SECTION II

(1) ITEM NO	(2) SMR CODE	(3) CAGEC	(4) PART NUMBER	(5) DESCRIPTION AND USABLE ON CODES (UOC)	(6) QTY
GROUP 1605 TORQUE, RADIUS AND STABILIZER RODS					
FIG. 254 FRONT EQUALIZER BEAMS					
1	PAFZZ	28158	44642-9	TUBE, METALLIC	1
2	PAFFF	28158	45000-7	BEAM END ADAPTER AS	4
3	XAFZZ	28158	AE-21867-23	.BOLT, MACHINE	1
4	XAFZZ	28158	22962-1	.WASHER, FLAT	2
5	XAFZZ	28158	45163	.BEARING, SLEEVE	2
6	XAFZZ	28158	45289-1	.SPACER, SLEEVE	1
7	XAFZZ	28158	30191	.NUT, SELF-LOCKING, HE	1
8	PBFFZ	28158	7500-491	BEAM ASSEMBLY, EQUAL	2
9	PAFZZ	28158	45900	.BUSHING, ASSEMBLY	2
10	XAFZZ	28158	47480	.BEAM, STABILIZER.....	1
11	PAFZZ	28158	29481-5	.BUSHING, NONMETALLIC.....	1

END OF FIGURE

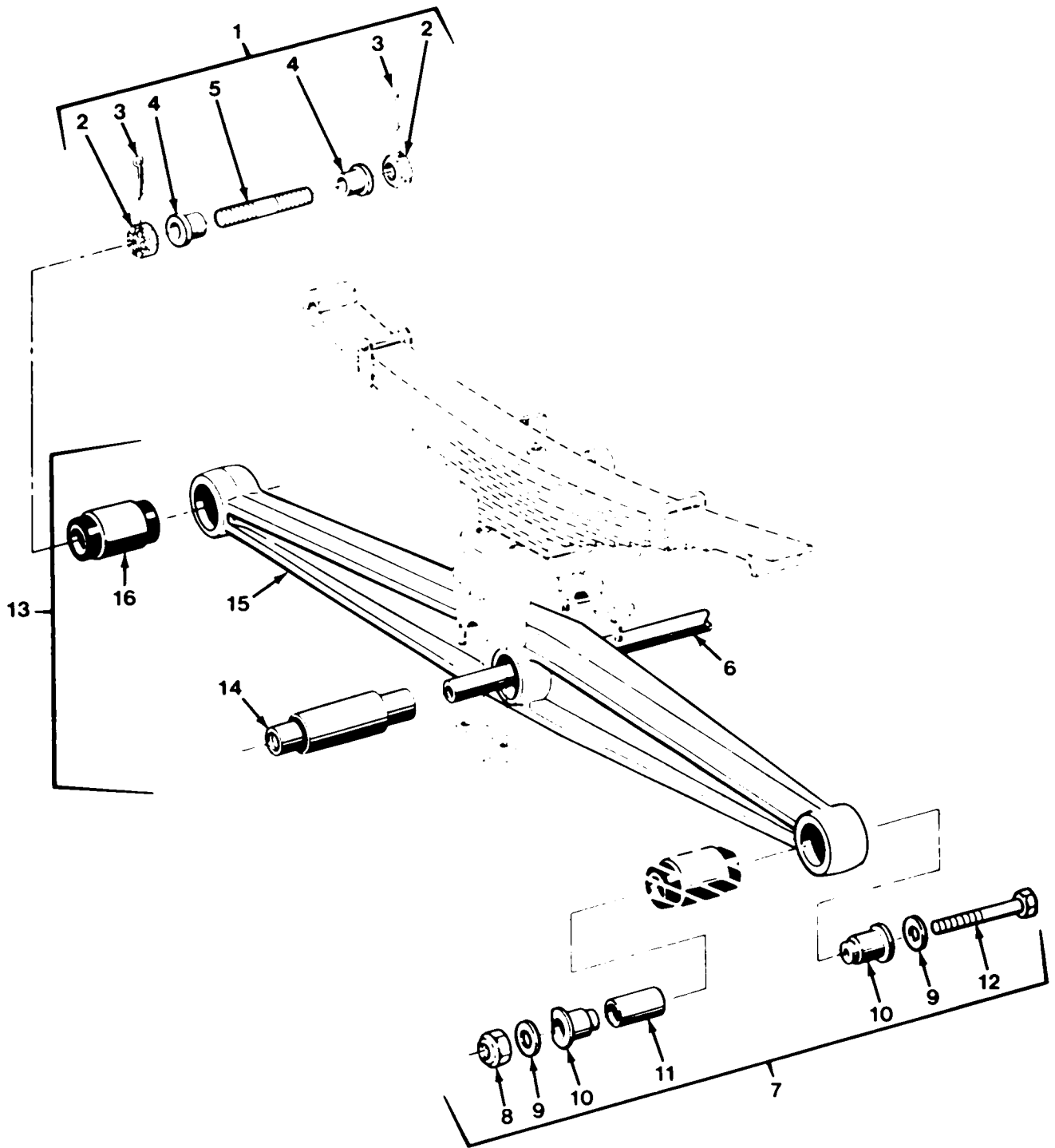

FIG. 255 REAR EQUALIZER BEAMS

SECTION II

TM 9-2320-279-24P-1

(1) ITEM NO	(2) SMR CODE	(3) CAGEC	(4) PART NUMBER	(5) DESCRIPTION AND USABLE ON CODES (UOC)	(6) QTY
GROUP 1605 TORQUE, RADIUS AND STABILIZER RODS FIG. 255 REAR EQUALIZER BEAMS					
1	PAFFF	28158	21140-7	SHAFT, STRAIGHT UOC:H40	4
2	PAFZZ	28158	AE17491-13	.NUT, PLAIN, SLOTTED, H UOC:H40	2
3	PAFZZ	96906	MS24665-430	.PIN, COTTER..... UOC:H40	2
4	XAFZZ	28158	22057	.ADAPTER UOC:H40	2
5	XAFZZ	28158	21592-3	.SHAFT UOC:H40	1
6	PFFZZ	28158	44642-9	TUBE, METALLIC UOC:H01, H02, H03, H06, H07	1
6	PFFZZ	28158	44643-9	CROSS TUBE UOC:H04, H05, H09, H41	1
6	PAFZZ	28158	10397-14	SHAFT, AXLE, AUTOMOTI UOC:H40	1
7	PAFFF	28158	45000-7	BEAM END ADAPTER AS UOC:H01, H02, H03, H05, H06, H07, H09, H41	4
7	PAFFZ	28158	21140-33	ADAPTOR, BEAM END UOC:H04	4
8	XAFZZ	28158	30191	.NUT, SELF-LOCKING, HE UOC:H01, H02, H03, H05, H06, H07, H09, H41	1
8	XAFZZ	28158	8017	.NUT, SELF-LOCKING, CO..... UOC:H04	1
9	XAFZZ	28158	22962-1	.WASHER, FLAT UOC:H01, H02, H03, H05, H06, H07, H09, H41	2
9	XAFZZ	28158	22962-8	.WASHER, FLAT UOC:H04	2
10	XAFZZ	28158	45871	.TORQUE ROD, TANDEM A UOC:H04	2
11	XAFZZ	28158	45289-2	.SPACER, SLEEVE UOC:H01, H02, H03, H05, H06, H07, H09, H41	1
12	XAFZZ	28158	AE-21867-23	.BOLT, MACHINE UOC:H01, H02, H03, H05, H0607, H09, H41	1
12	XAFZZ	28158	30550-10	.SCREW, CAP, HEXAGON H UOC:H04	1
13	PAFFZ	28158	7500-491	BEAM ASSEMBLY, EQUAL UOC:H01, H02, H03, H06, H07	2
13	PAFFF	28158	7500-538	BEAM, EQUALIZER UOC:H04	2
13	PAFFF	28158	7500-498	EQUALIZER, AIR BRAKE UOC:H05, H09, H41	2
13	PAFFF	28158	7500-453	BEAM ASSEMBLY, EQUAL UOC:H40	2

SECTION II					
(1)	(2)	(3)	(4)	(5)	(6)
ITEM NO	SMR CODE	CAGEC	PART NUMBER	DESCRIPTION AND USABLE ON CODES (UOC)	QTY
14	PAFZZ	28158	29481-5	.BUSHING, NONMETALLIC..... UOC:H01, H02, H03, H06, H07	1
14	PAFZZ	28158	29483-5	.BEARING, SLEEVE UOC:H04	1
14	PAFZZ	28158	5919	.BUSHING, SLEEVE UOC:H05, H09, H41	1
14	PAFZZ	28158	BA-10366	.BUSHING, CENTER UOC:H40	1
15	XAFZZ	28158	47480	.BEAM, STABILIZER..... UOC:H01, H02, H03, H06, H07	1
15	XAFZZ	28158	46908	.BEAM, EQUALIZER UOC:H04, H05, H09, H41	1
15	XAFZZ	28158	45761-2	.BEAM, EQUALIZER UOC:H40	1
16	PAFZZ	28158	45900	.BUSHING, ASSEMBLY UOC:H01, H02, H03, H05, H06, H07, H09, H41	2
16	PAFZZ	28158	45407	.BUSHING, SLEEVE UOC:H04	2
16	PAFZZ	28158	10363	.BUSHING, SLEEVE UOC:H40	2

END OF FIGURE

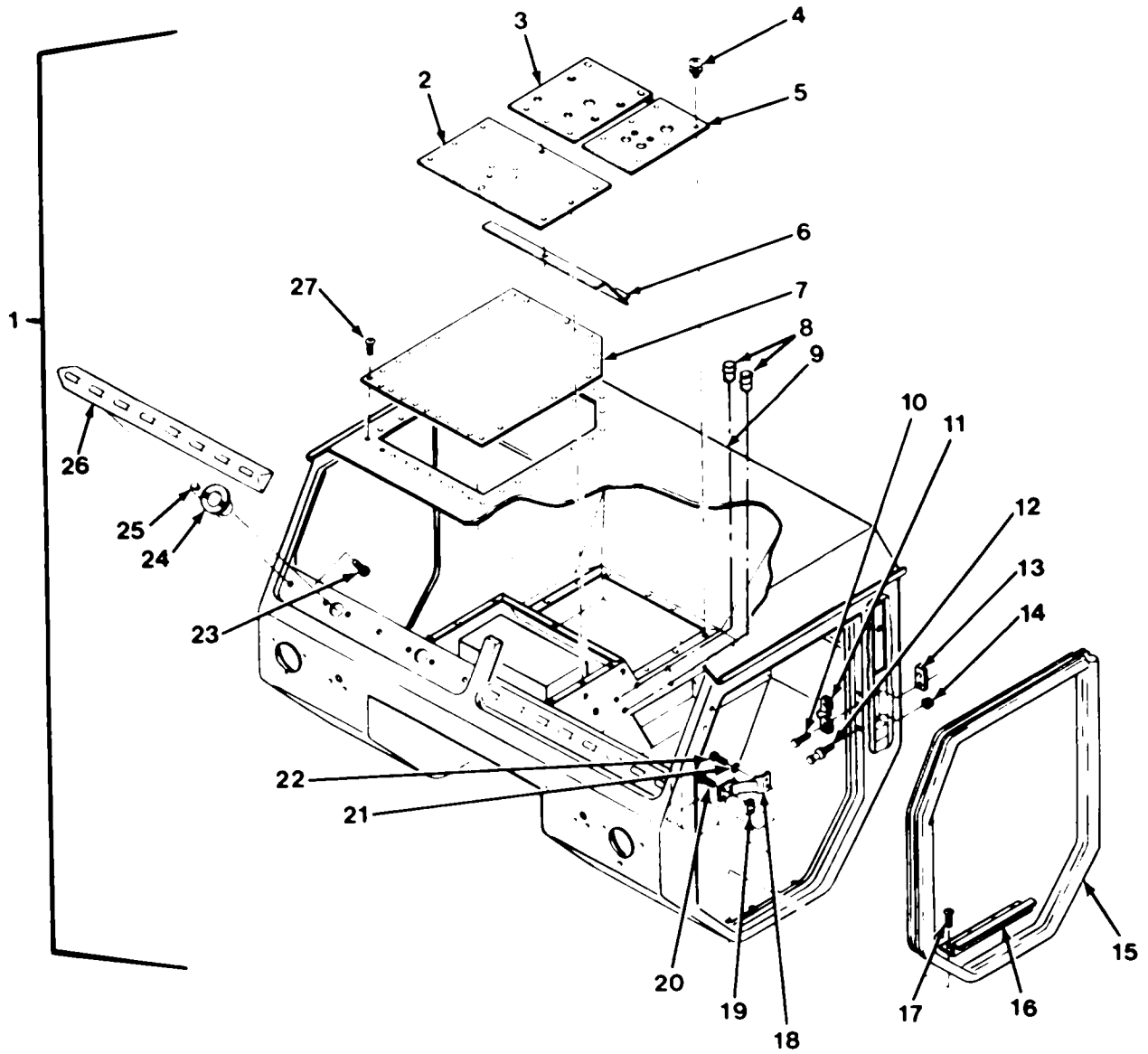

FIG. 256 CAB ASSEMBLY (SHEET 1 OF 5)

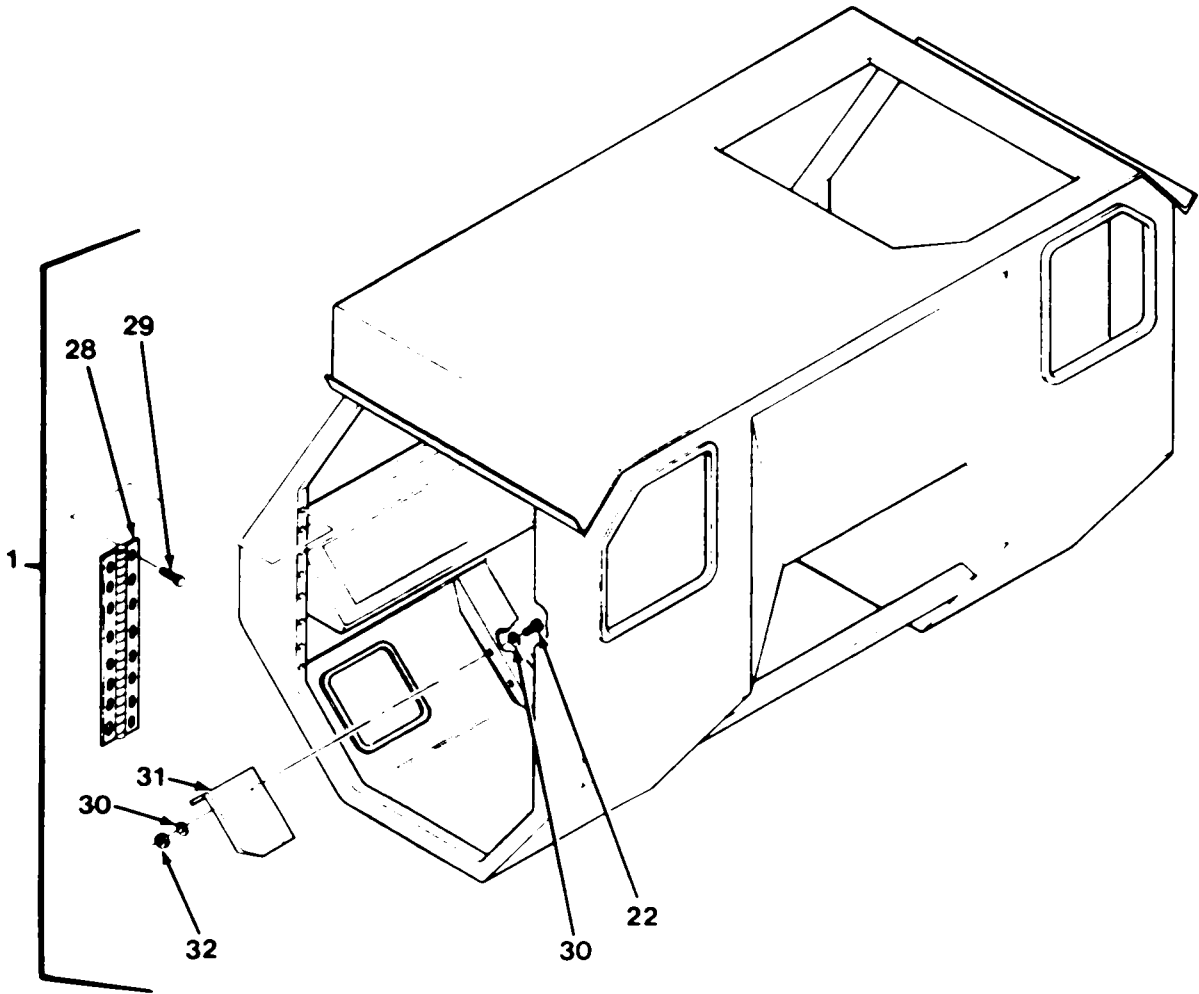

FIG. 256 CAB ASSEMBLY (SHEET 2 OF 5)

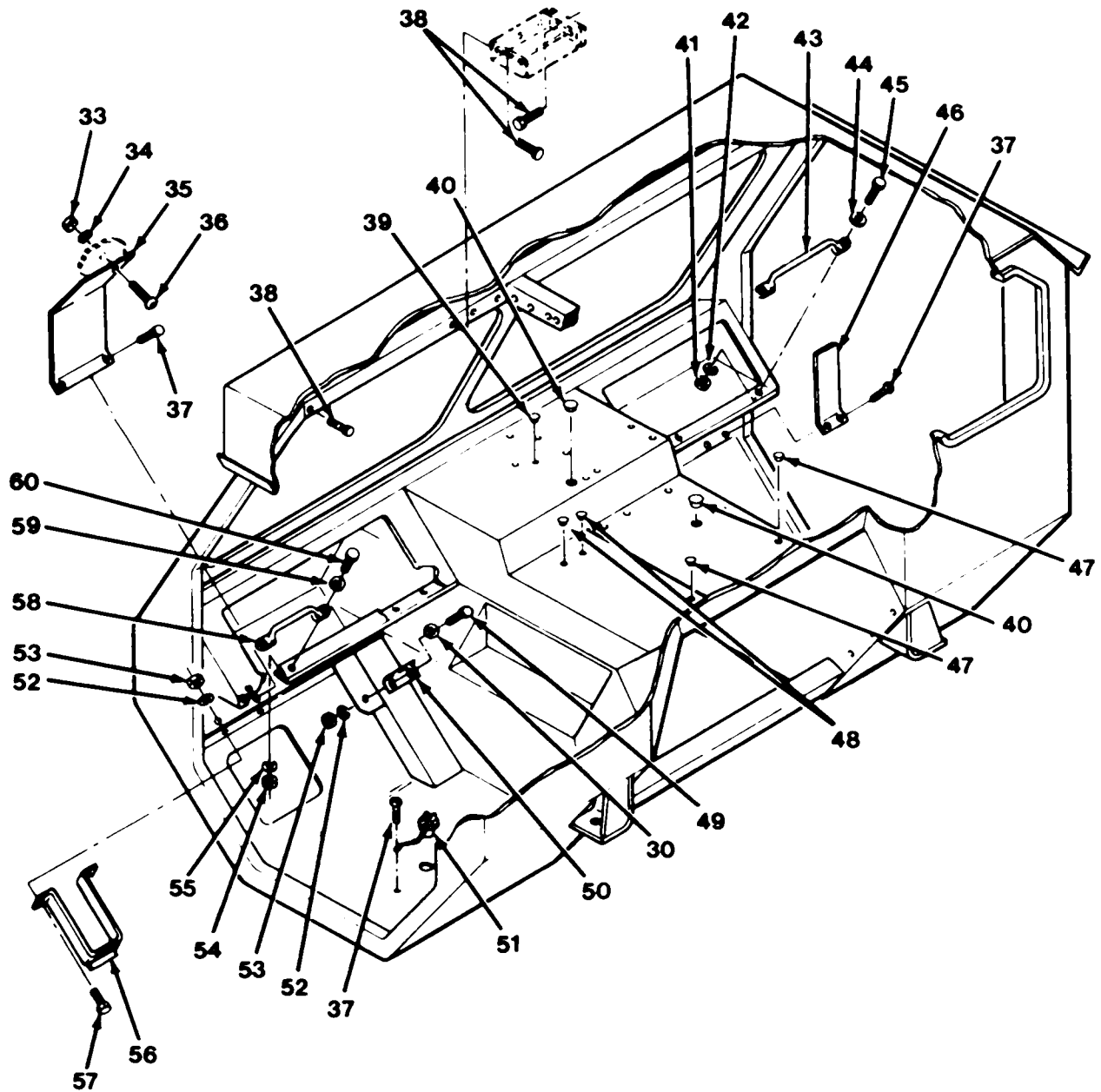

FIG. 256 CAB ASSEMBLY (SHEET 3 OF 5)

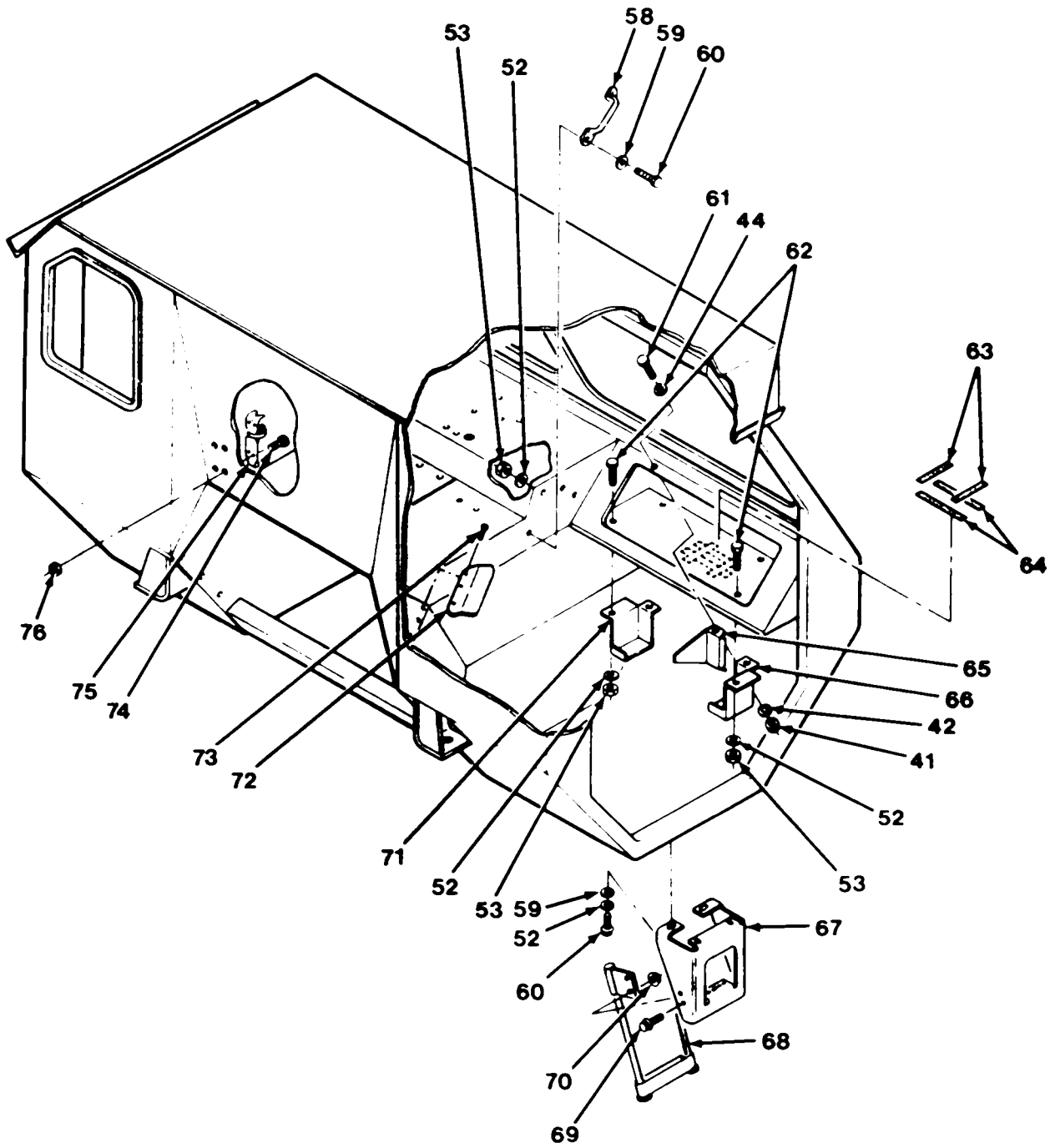

FIG. 256 CAB ASSEMBLY (SHEET 4 OF 5)

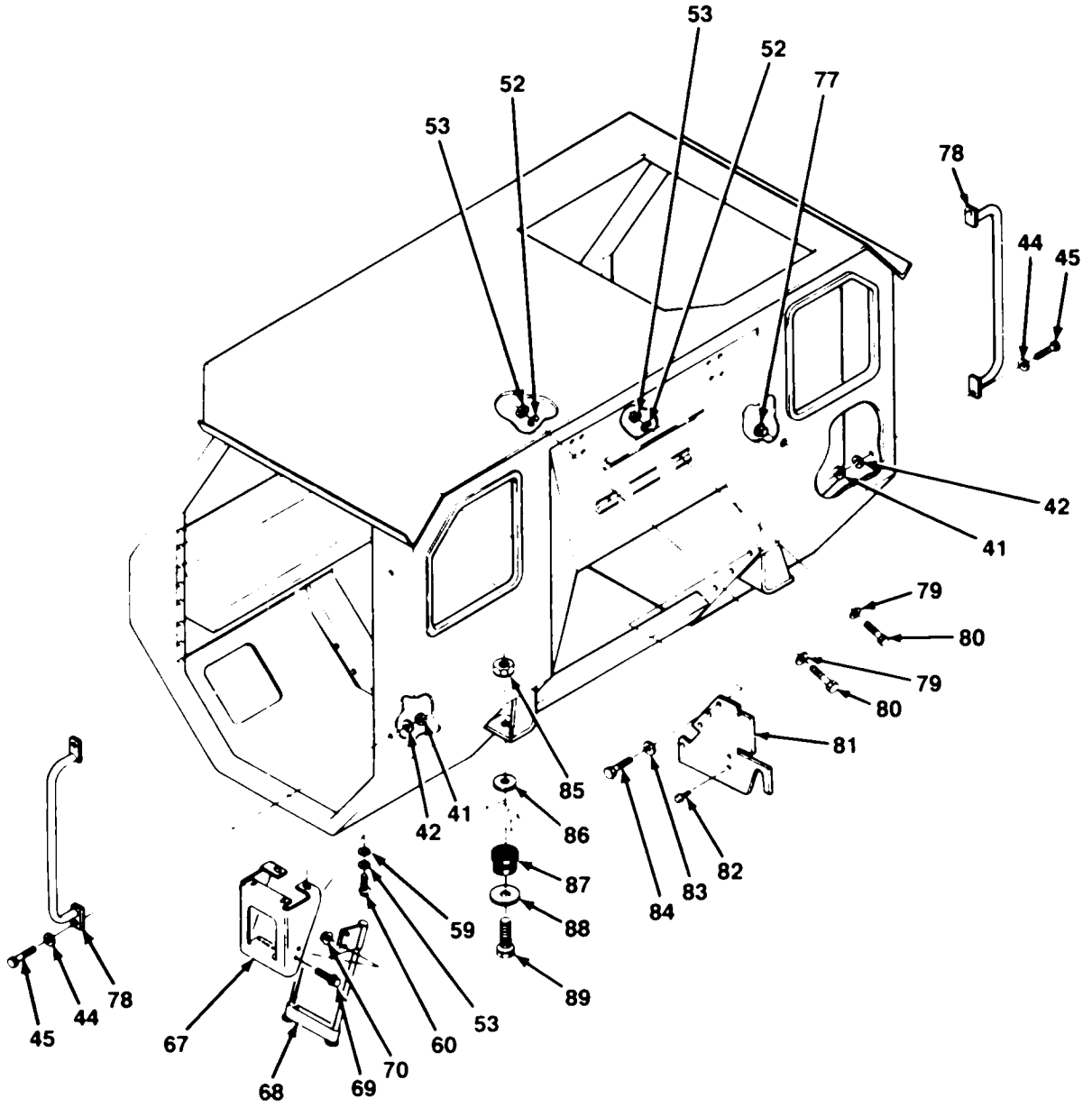

FIG. 256 CAB ASSEMBLY (SHEET 5 OF 5)

SECTION II

TM 9-2320-279-24P-1

(1) ITEM NO	(2) SMR CODE	(3) CAGEC	(4) PART NUMBER	(5) DESCRIPTION AND USABLE ON CODES (UOC)	(6) QTY
				GROUP 18 BODY, CAB, HOOD AND HULL GROUP 1801 BODY, CAB, HOOD, AND HULL ASSEMBLIES FIG. 256 CAB ASSEMBLY	
1	PAHHH	45152	1767610U	CAB ASSEMBLY	1
2	PFOZZ	45152	1317600	.COVER, HEATER COMPAR.....	1
3	PFOZZ	45152	1317740	.COVER, ACCESS	1
3	PFOZZ	45152	2242590	.COVER, ACCESS	1
				UOC:CBT, CBW	
4	PFOZZ	45152	1344950	.SCREW, ASSEMBLED WAS	23
5	PFOZZ	45152	1317750	.COVER, ACCESS	1
5	PFOZZ	45152	2242580	.COVER, ACCESS	1
				UOC:CBT, CBW	
6	PFOZZ	45152	1317610	.COVER, HEATER COMPAR.....	1
7	PAOZZ	45152	1350030	.PLATE, COVER, ROOF	1
8	PAOZZ	19738	9504-08	.INSERT, SCREW THREAD.....	31
9	XAHZZ	45152	1767600W	.CAB ASSEMBLY, SHEET	1
10	PAOZZ	96906	MS35190-289L	.SCREW, SELF-LOCKING.....	4
11	PFOZZ	80204	B1821BH025F050N	.GUIDE, DOVETALE, MALE.....	2
12	PAOZZ	19220	400-52	.PIN, STRIKER ASSEMBL.....	2
13	PFOZZ	45152	128757A	.NUT STRIP	2
14	PAOZZ	45152	1334320	.NUT, PLAIN, EXTENDED.....	2
15	MOOZZ	45152	125865A160	.SEAL, DOOR MAKE FROM NONMETALLIC	2
				SPECIAL, P/N 75000720	
16	PFOZZ	45152	1338810	.MOLDING, METAL	2
17	PAOZZ	96906	MS35206-263	.SCREW, MACHINE	8
18	PAOZZ	45152	1341040	.STRAP, DOOR.....	2
19	PAOZZ	45152	1348960	.SPACER, PLATE	2
20	PAOZZ	93907	234-94880-382	.SCREW, TAPPING	4
21	PAOZZ	96906	MS35338-44	.WASHER, LOCK	4
22	PAOZZ	96906	MS90725-6	.SCREW, CAP, HEXAGON H.....	8
23	PAFZZ	45152	52593AX	.SCREW, TAPPING	6
24	PAFZZ	24232	513062	.NOZZLE, DEFROSTER.....	4
25	PAFZZ	05693	AAPQ-64	.RIVET, BLIND.....	8
26	PFFZZ	45152	1317660W	.PLENUM ASSEMBLY, DEF.....	2
27	PAOZZ	45152	1354190	.SCREW, TAPPING	34
28	PFOZZ	71126	1314770	.HINGE, BUTT.....	2
29	PAOZZ	45152	115305A	.BOLT, SELF-LOCKING.....	38
30	PAFZZ	96906	MS27183-10	.WASHER, FLAT	4
31	PFFZZ	45152	1376780	.BRACKET, HEEL REST	1
32	PAFZZ	72962	21NE-040	.NUT, SELF-LOCKING, HE	2
33	PAOFZ	96906	MS21083N3	NUT, SELF-LOCKING, HE	1
34	PAOZZ	96906	MS45904-60	WASHER, LOCK	1
35	PFOZZ	45152	1339200	SHIELD, HEADLIGHT.....	1
36	PAOZZ	96906	MS35207-264	SCREW, MACHINE	1
37	PAOZZ	96906	MS35206-263	SCREW, MACHINE	9
38	PAOZZ	96906	MS51871-3	SCREW, TAPPING.....	8
39	PAOZZ	28520	DP-375	BUTTON, PLUG.....	4
40	PAOZZ	28520	DP-750	BUTTON, PLUG.....	2
41	PAOZZ	96906	MS35690-604	NUT, PLAIN, HEXAGON.....	13
42	PAOZZ	96906	MS35338-46	WASHER, LOCK	13
43	PAOZZ	71843	2399D	HANDLE, BOW	1

SECTION II

TM 9-2320-279-24P-1

(1) ITEM NO	(2) SMR CODE	(3) CAGEC	(4) PART NUMBER	(5) DESCRIPTION AND USABLE ON CODES (UOC)	(6) QTY
44	PAOZZ	96906	MS27183-12	WASHER, FLAT.....	9
45	PAOZZ	80204	B1821BH038C113N	SCREW, CAP, HEXAGON H	6
46	PFOZZ	45152	1339190	SHIELD, HEADLIGHT.....	1
47	PAOZZ	28520	DP-437	PLUG, PROTECTIVE, DUS	6
48	PAOZZ	28520	2643	BUTTON, PLUG.....	2
49	PAOZZ	45152	501AX1	BOLT, SELF-LOCKING..... UOC:H01, H02, H03, H05, H06, H07, H09, H40	2
50	PFOZZ	45152	1732670	BRACKET, ANGLE	1
51	PAOZZ	59647	55851	PLUG, LEAKPROOF SEAL	2
52	PAOZZ	96906	MS35338-44	WASHER, LOCK	15
53	PAOZZ	96906	MS51967-2	NUT, PLAIN, HEXAGON.....	16
54	PAOZZ	45152	369AX1	NUT, PLAIN, HEXAGON.....	8
55	PAOZZ	45152	354AX	WASHER, LOCK	16
56	PFOZZ	45152	1351160W	GUARD, WINDOW	1
57	PAOZZ	80204	B1821BH025C250N	SCREW, CAP, HEXAGON H	2
58	PFOZZ	71843	2399-A	HANDLE, BOW	2
59	PAOZZ	96906	MS27183-12	WASHER, FLAT.....	12
60	PAOZZ	96906	MS90725-34	BOLT, MACHINE	12
61	PAOZZ	80204	B1821BH038C063N	SCREW, CAP, HEXAGON H	1
62	PAOZZ	45152	1366HX1	BOLT, MACHINE	4
63	MOOZZ	45152	1519720	FASTENER MAKE FROM FASTENER, P/N	2
64	MOOZZ	45152	1519710	SJ-3541 FASTENER MAKE FROM FASTENER, P/N	2
65	PFOZZ	45152	1343560	SJ-3542 VENTILATOR, AIR CIRC	1
66	PFOZZ	45152	1371550W	BRACKET ASSEMBLY, WI	1
67	PAOZZ	45152	1325890	BRACKET, STEP.....	2
68	PAOZZ	45152	1351050W	STEP, BOARDING, FLEXI	2
69	PAOZZ	52167	WG0412TB	SCREW, CAP, HEXAGON H	8
70	PAOZZ	45152	115307A	NUT, SELF-LOCKING, EX	8
71	PFOZZ	45152	1371560W	BRACKET ASSEMBLY, CA	1
72	PAOZZ	45152	1343410	COVER, ACCESS	1
73	PAOZZ	45152	2467HX	SCREW, TAPPING	3
74	PAOZZ	96906	MS35206-265	SCREW, MACHINE	4
75	PAOZZ	45152	1353100	BRACKET, FIRE EXTING	1
76	PAOZZ	78519	1571850	NUT, SELF-LOCK, WASHE	4
77	PAOZZ	28520	DP-1250-2740	BUTTON, PLUG.....	1
78	PAOZZ	45152	1354710W	HANDLE, GRAB.....	2
79	PAOZZ	45152	2302HX1	WASHER, FLAT.....	12
80	PAOZZ	80204	B1821BH025C100N	SCREW, CAP, HEXAGON H	12
81	PFOZZ	45152	1427050	BAFFLE, SIDE.....	2
82	PAOZZ	93907	234-94880-382	SCREW, TAPPING	3
83	PAOZZ	96906	MS27183-10	WASHER, FLAT.....	8
84	PAOZZ	96906	MS51871-3	SCREW, TAPPING	8
85	PAFZZ	OKS39	TLA-5811-S-GRC	NUT, SELF-LOCKING, CO	4
86	PAFZZ	45152	11288GX1	WASHER, FLAT.....	2
87	PAFZZ	76005	CB-1124-2	MOUNT, RESILIENT	4
88	PFFZZ	45152	7953GX	WASHER, FLAT.....	4
89	PAFZZ	80204	B1821BH063C350N	SCREW, CAP, HEXAGON H	4

END OF FIGURE

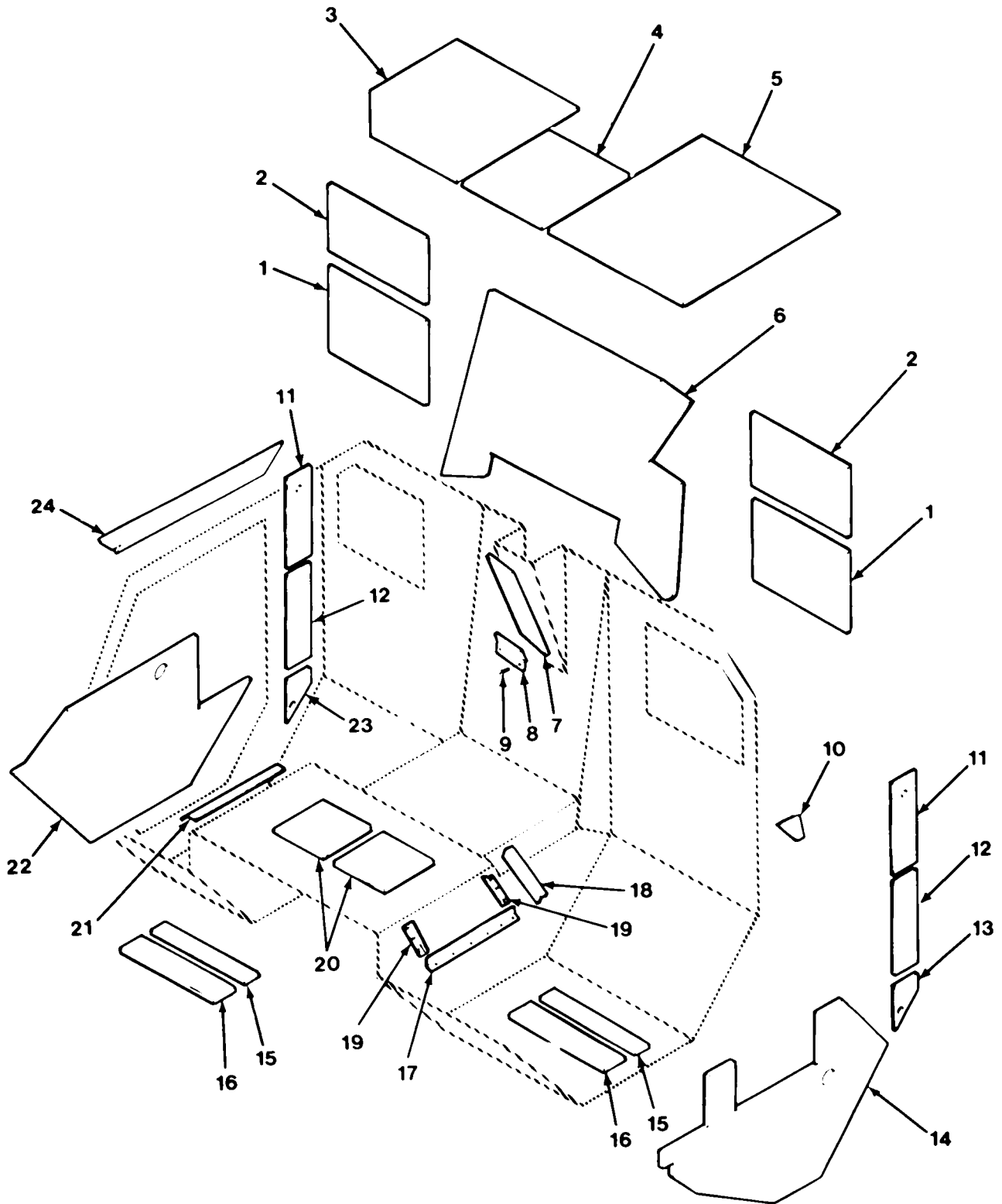

FIG. 257 CAB INSULATION

SECTION II

TM 9-2320-279-24P-1

(1) ITEM NO	(2) SMR CODE	(3) CAGEC	(4) PART NUMBER	(5) DESCRIPTION AND USABLE ON CODES (UOC)	(6) QTY
GROUP 1801 BODY, CAB, HOOD, AND HULL ASSEMBLIES FIG. 257 CAB INSULATION					
1	PFFZZ	45152	1337030	INSULATION, SEAT BAC	2
2	PFFZZ	45152	1337040	INSULATION, BACK	2
3	PFFZZ	45152	1336990	INSULATION, HATCH.....	1
4	PFFZZ	45152	1337010	INSULATION, ROOF, CEN	1
5	PFFZZ	45152	1337000	INSULATION, ROOF, LEF	1
6	PFFZZ	45152	1337050	INSULATION, BACK SID	1
7	PFFZZ	45152	1351230	INSULATION, SCOOP.....	1
8	PAFZZ	45152	1392670	BRACKET, ANGLE	1
9	PAFZZ	45152	58368AX	SCREW, TAPPING	25
10	PFFZZ	45152	1390740	INSULATION BLANKET	1
11	PFFZZ	45152	1336980	PAD, CUSHIONING	2
12	PFFZZ	45152	1343370	INSULATION, SIDE	2
13	PFFZZ	45152	1336960	PAD, CUSHIONING	1
14	PFFZZ	45152	1348350	INSULATION, PANEL, VE	1
15	PFFZZ	45152	1351850	INSULATION BLANKET	2
16	PFFZZ	45152	1351820	INSULATION, FLOOR.....	2
17	PFFZZ	45152	1392690	BRACKET, ANGLE	1
18	PFFZZ	45152	1392700	BRACKET, ANGLE	1
19	PFFZZ	45152	1392680	BRACKET, ANGLE	2
20	PFFZZ	45152	1348280	INSULATION BLANKET	2
21	PFFZZ	45152	1392710	BRACKET, ANGLE	1
22	PFFZZ	45152	1348340	INSULATION, TUNNEL, R	1
23	PFFZZ	45152	1336970	INSULATION, RIGHT HA	1
24	PFFZZ	45152	1388080	INSULATION BLANKET	1

END OF FIGURE

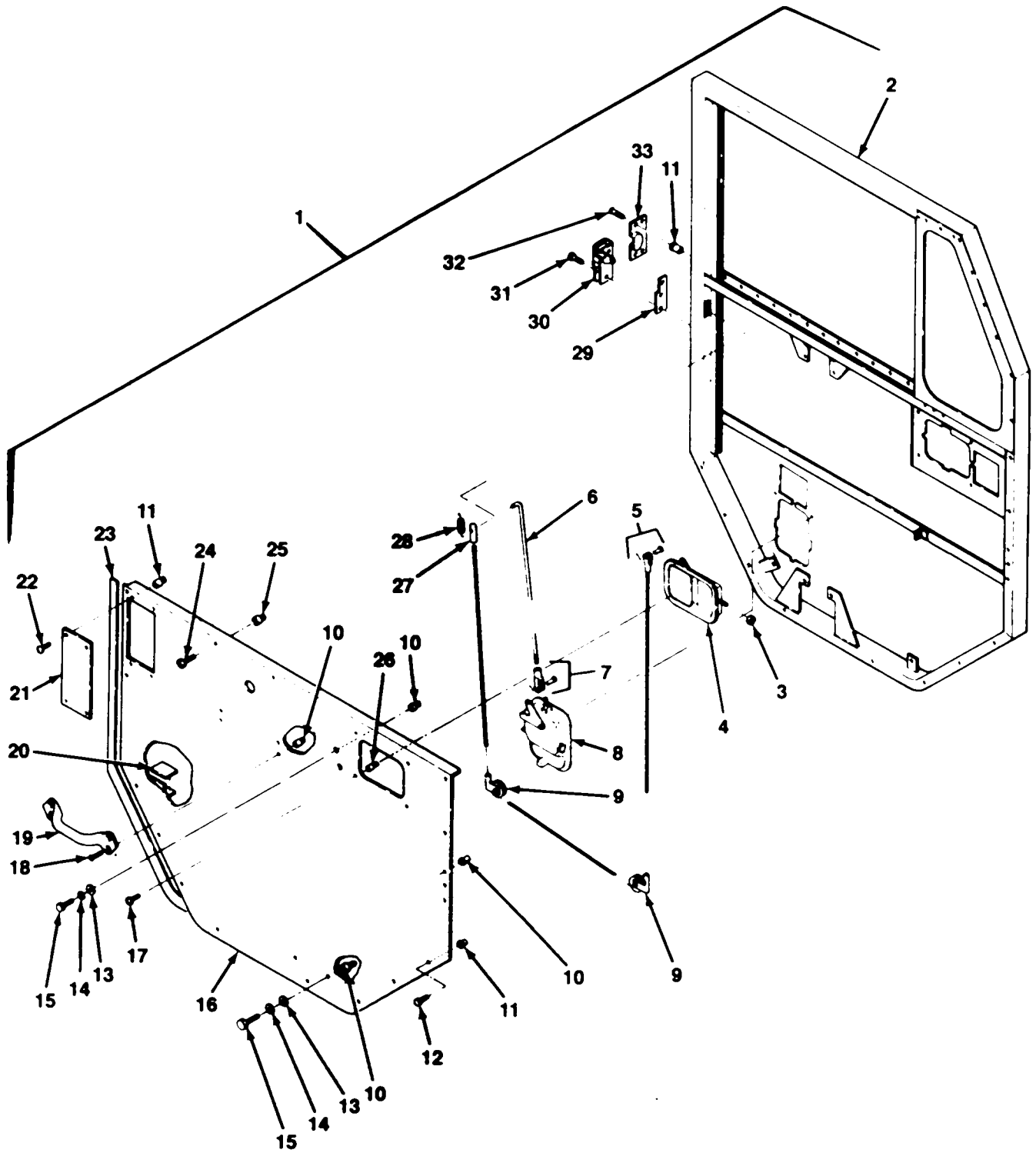

FIG. 258 DOOR ASSEMBLY (SHEET 1 OF 2)

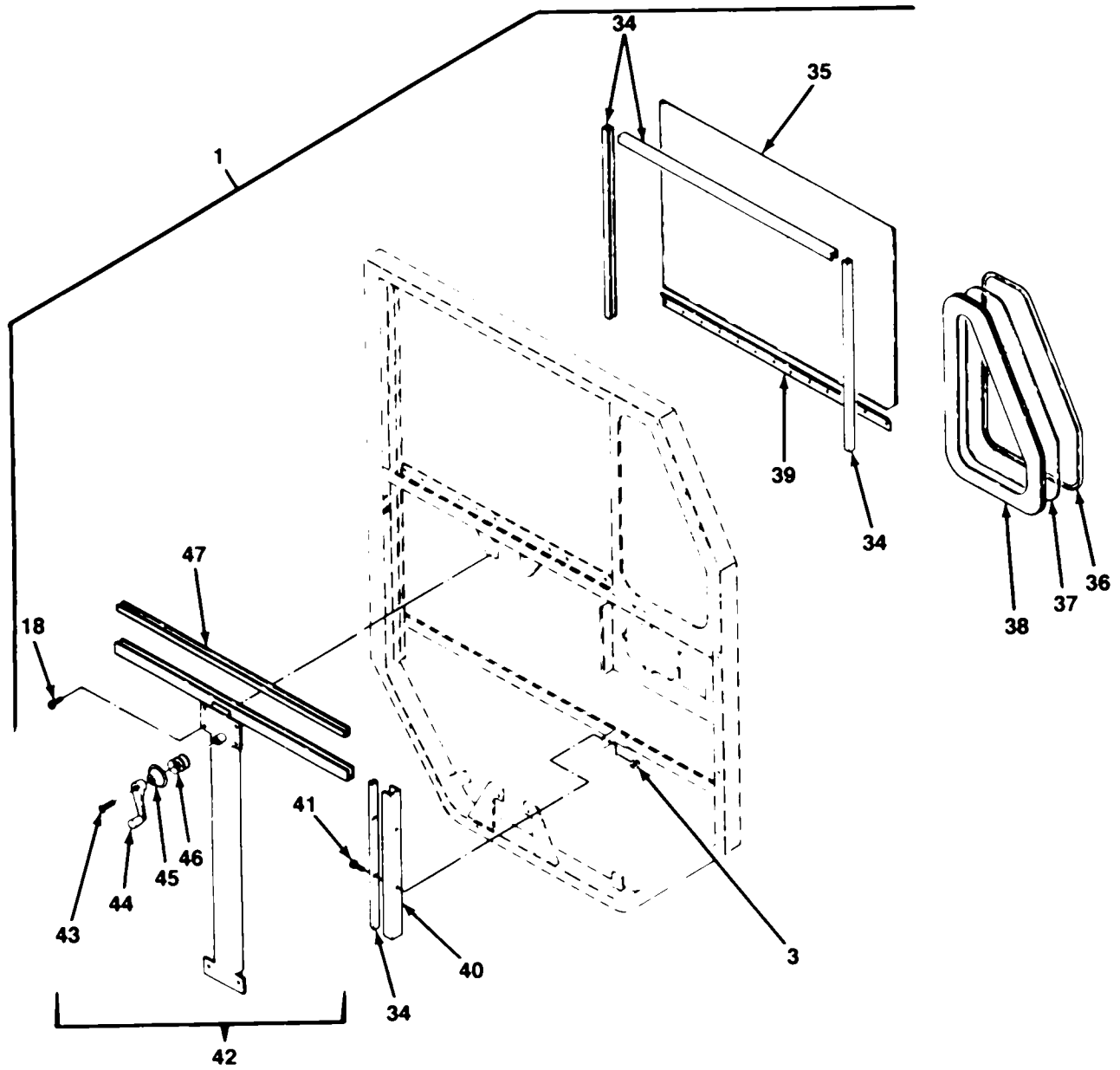

FIG. 258 DOOR ASSEMBLY (SHEET 2 OF 2)

SECTION II

TM 9-2320-279-24P-1

(1) ITEM NO	(2) SMR CODE	(3) CAGEC	(4) PART NUMBER	(5) DESCRIPTION AND USABLE ON CODES (UOC)	(6) QTY
GROUP 1801 BODY, CAB, HOOD, AND HULL ASSEMBLIES FIG. 258 DOOR ASSEMBLY					
1	PAOOO	45152	1309800U	DOOR, VEHICULAR RH	1
1	PAOOO	45152	1309810U	DOOR, HATCH, VEHICLE LH.....	1
2	XAOZZ	45152	1309820W	.FRAME, DOOR RH	1
2	XAOZZ	45152	1309830W	.FRAME, DOOR, LH	1
3	PAOZZ	72962	SN-104-NM-22	.NUT, SELF-LOCKING, HE	3
4	PFOZZ	70523	48550	.HANDLE, DOOR RH	1
4	PFOZZ	45152	1320360	.LEVER, MANUAL CONTRO LH	1
5	PAOZZ	45152	1354520	.WIRE ROPE ASSEMBLY	1
6	PFOZZ	45152	1320730	.ROD, THREADED END	1
7	PAOZZ	88044	AN665-21R	.CLEVIS, ROD END	1
8	PAOZZ	45152	1320330	.HANDLE, DOOR LH	1
8	PAOZZ	45152	1320340	.LEVER, REMOTE CONTRO RH	1
9	PFOZZ	19220	4968-55 RH	.PULLEY, GROOVE RH	2
9	PAOZZ	19220	4968-55LH	.ROLLER, DOOR LOCK LH.....	2
10	PAOZZ	78276	ALS7-420-165	.INSERT, SCREW THREAD.....	10
11	PAOZZ	78276	ALS7-1024-130	.INSERT, SCREW THREAD.....	17
12	PAOZZ	45152	1756840	.SCREW, ASSEMBLED WAS	13
13	PAOZZ	96906	MS27183-10	.WASHER, FLAT	4
14	PAOZZ	96906	MS35338-44	.WASHER, LOCK	4
15	PAOZZ	45152	2109HX1	.SCREW, CAP, HEXAGON H.....	4
16	PFOZZ	45152	1310370W	.SKIN ASSEMBLY, INNER RH	1
16	PFOZZ	45152	1310380W	.SKIN ASSEMBLY, INNER LH	1
17	PAOZZ	96906	MS35206-263	.SCREW, MACHINE	6
18	PAOZZ	96906	MS35190-289	.SCREW, MACHINE	4
19	PAOZZ	45152	1343590	.HANDLE, BOW	1
20	PAOZZ	45152	126890A	.RUBBER STRIP	2
21	PFOZZ	45152	126895B	.COVER, ACCESS	1
22	PAOZZ	45152	1756830	.SCREW, ASSEMBLED WAS	4
23	MOOZZ	45152	26987AX130	.TAPE-ROOF MAKE FROM TAPE, P/N.....	1
				4508X3/4	
24	PAOZZ	45152	1785250	.SCREW, ASSEMBLED WAS	6
25	PAOZZ	78276	ALS7-1024-225	.INSERT, SCREW THREAD.....	2
26	PAOZZ	78276	ALS7-1032-130	.INSERT, SCREW THREAD.....	17
27	PAOZZ	45152	1342440	.ROD END, THREADED.....	1
28	PAOZZ	45152	1321570	.SPRING, HELICAL, EXTE	1
29	PFOZZ	45152	1334130	.SPACER, PLATE	2
30	PAOZZ	19220	400-R	.CYLINDER, LOCK, VEHIC RH	1
30	PAOZZ	19220	400-L	.CYLINDER, LOCK, VEHIC LH	1
31	PAOZZ	45152	1362300	.BOLT, SELF-LOCKING.....	3
32	PAOZZ	96906	MS35207-263	.SCREW, MACHINE	4
33	PFOZZ	45152	EE36224	.DOVE TAIL	1
34	PFOZZ	98882	70-10-060	.CHANNEL, GLASS, DOOR.....	1
35	PFOZZ	45152	126894C	.GLASS, PLATE	1
36	MOOZZ	45152	59745AX55	.STRIP, LOCKING MAKE FROM SEAL, P/N.....	1
				AS-1597	
37	PAOZZ	45152	126893B	.WINDOW, OBSERVATION	1
38	MOOZZ	45152	59747AX55	.CHANNEL, LOCKING MAKE FROM CHANNEL,	1
				P/N 3509-R	

SECTION II

TM 9-2320-279-24P-1

(1) ITEM NO	(2) SMR CODE	(3) CAGEC	(4) PART NUMBER	(5) DESCRIPTION AND USABLE ON CODES (UOC)	(6) QTY
39	MOOZZ	45152	26927AX26	.WEATHERSTRIP, BELT MAKE FROM WEATHERSTRIP, P/N 26927AX	1
40	PFOZZ	45152	126916B	.CHANNEL, VEHICLE, LEF	1
41	PAOZZ	96906	MS35190-272	.SCREW, MACHINE	2
42	PAOOO	27182	8521RH	.REGULATOR, VEHICLE W RH	1
42	PFOOO	27182	8522LH	.REGULATOR, VEHICLE W LH	1
43	PAOZZ	27182	CR223024	..SCREW, SELF-LOCKING	1
44	PAOZZ	27182	85COMXXCRCK	..HANDLE, WINDOW REGUL	1
45	PAOZZ	27182	323010	..WASHER, SPRING TENSI	1
46	PAOZZ	27182	223005	..SPRING, HELICAL, COMP	1
47	MOOZZ	45152	4TC23	.RUBBER, FLAT MAKE FROM RUBBER STRIP, . P/N 70-17-30	1

END OF FIGURE

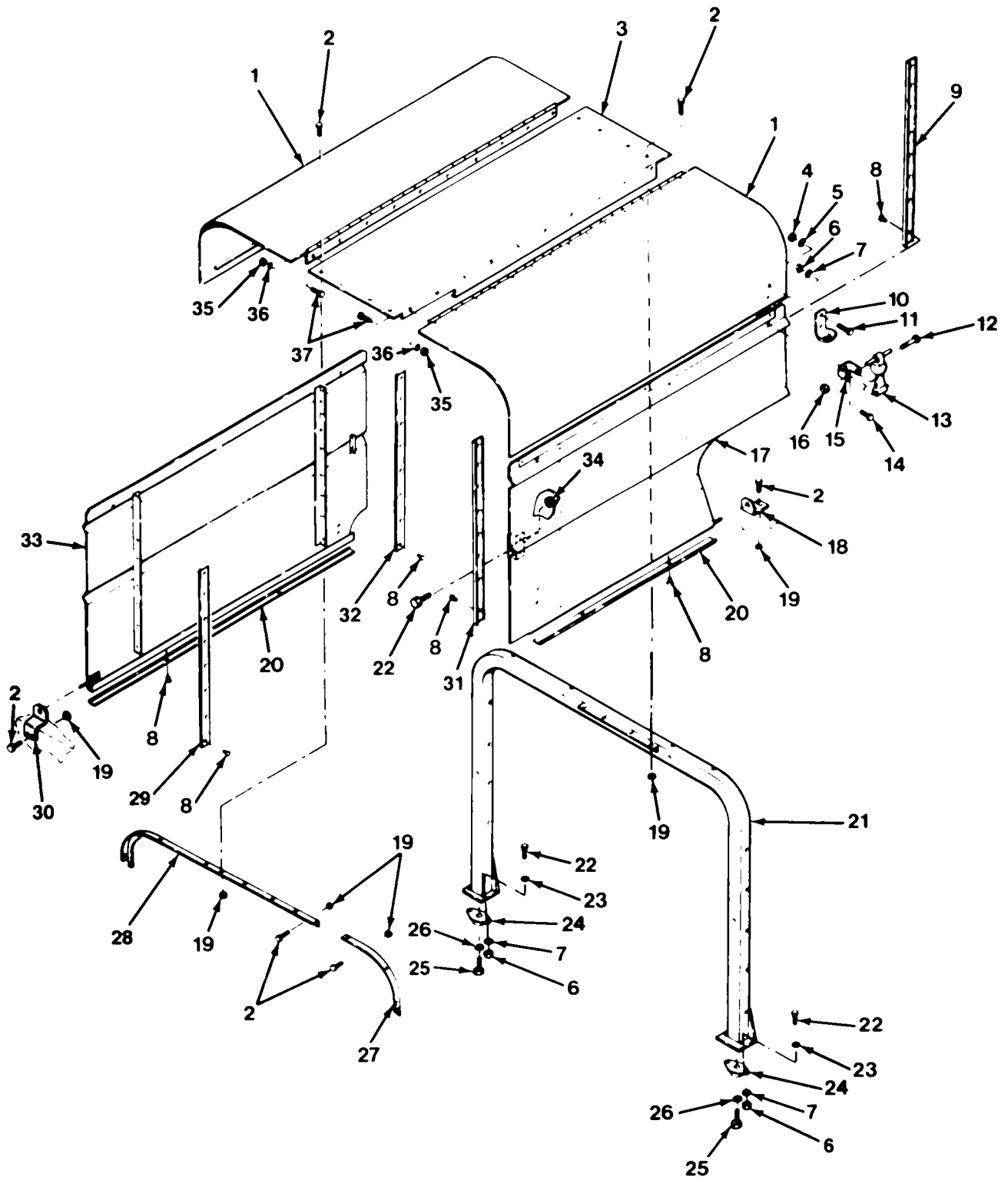

FIG. 259 ENGINE COVERS

SECTION II

TM 9-2320-279-24P-1

(1) ITEM NO	(2) SMR CODE	(3) CAGEC	(4) PART NUMBER	(5) DESCRIPTION AND USABLE ON CODES (UOC)	(6) QTY
GROUP 1801 BODY, CAB, HOOD, AND HULL ASSEMBLIES FIG. 259 ENGINE COVERS					
1	PAOZZ	45152	1325940W	HOOD, ENGINE COMPART	2
2	PAOZZ	45152	115305A	BOLT, SELF-LOCKING	20
3	PAOZZ	45152	1322410	PANEL, HOOD, CENTER	1
4	PAOZZ	72962	SN-104-NM-22	NUT, SELF-LOCKING, HE	12
5	PAOZZ	88044	AN970-3	WASHER, FLAT	12
6	PAOZZ	06853	244095	NUT, PLAIN, HEXAGON	10
7	PAOZZ	45152	354AX	WASHER, LOCK	10
8	PAOZZ	81349	M24243/1-B504	RIVET, BLIND	36
9	MOOZZ	45152	118160A51	SEAL, NONMETALLIC CH MAKE FROM SEAL,	1
P/N 118160A					
10	PAOZZ	74687	028-561	HOOK, SUPPORT	6
11	PAOZZ	96906	MS35206-263	SCREW, MACHINE	12
12	PAOZZ	80204	B1821BH025C175N	SCREW, CAP, HEXAGON H	6
13	PAOZZ	64386	67D794	LATCH, HOOD, VEHICULA	6
14	PAOZZ	45152	1367HX1	SCREW, CAP, HEXAGON H	6
15	PAOZZ	64386	277-A-80-1	STRAP, RETAINING	6
16	PAOZZ	96906	MS51922-1	NUT, SELF-LOCKING, HE	6
17	PFOZZ	45152	1322390W	SIDE PANEL ASSEMBLY LH	1
18	PFOZZ	45152	1328780	BRACKET, ANGLE LH	1
19	PAOZZ	45152	115303A	NUT, SELF-LOCKING, EX	20
20	MOOZZ	45152	118160A5	SEAL, NONMETALLIC CH MAKE FROM SEAL,	2
P/N 118160A					
21	PFOZZ	45152	1329230W	COLLAR ASSEMBLY, REA	1
22	PAOZZ	45152	1846HX1	BOLT, MACHINE	5
23	PAOZZ	45152	2302HX1	WASHER, FLAT	4
24	PAOZZ	72413	W11-358-6960	MOUNT, RESILIENT	2
25	PAOZZ	96906	MS90727-110	SCREW, CAP, HEXAGON H	2
26	PAOZZ	96906	MS35338-48	WASHER, LOCK	2
27	PFOZZ	45152	1326000	BRACKET, RADIATOR	1
28	PFOZZ	45152	1325990	BRACKET, RADIATOR	1
29	MOOZZ	45152	118160A54	SEAL, NONMETALLIC CH MAKE FROM SEAL,	1
P/N 118160A					
30	PFOZZ	45152	1328770	BRACKET, DOUBLE ANGL RH	1
UOC:H01, H02, H03, H04, H05, H06, H07, H09, H41					
30	PAOZZ	45152	1450860	BRACKET, DOUBLE ANGL RH	1
UOC:H40					
31	MOOZZ	45152	118160A48	SEAL, NONMETALLIC CH MAKE FROM SEAL,	1
P/N 118160A					
32	MOOZZ	45152	118160A42	SEAL, NONMETALLIC CH MAKE FROM SEAL,	1
P/N 118160A					
33	PFOZZ	45152	1322400W	PANEL ASSEMBLY, ENGI RH	1
34	PAOZZ	45152	369AX1	NUT, PLAIN, HEXAGON	2
35	PAOZZ	45152	378AX1	NUT, PLAIN, HEXAGON	20
36	PAOZZ	96906	MS35338-44	WASHER, LOCK	20
37	PAOZZ	88044	AN4-5A	BOLT, MACHINE	20

END OF FIGURE

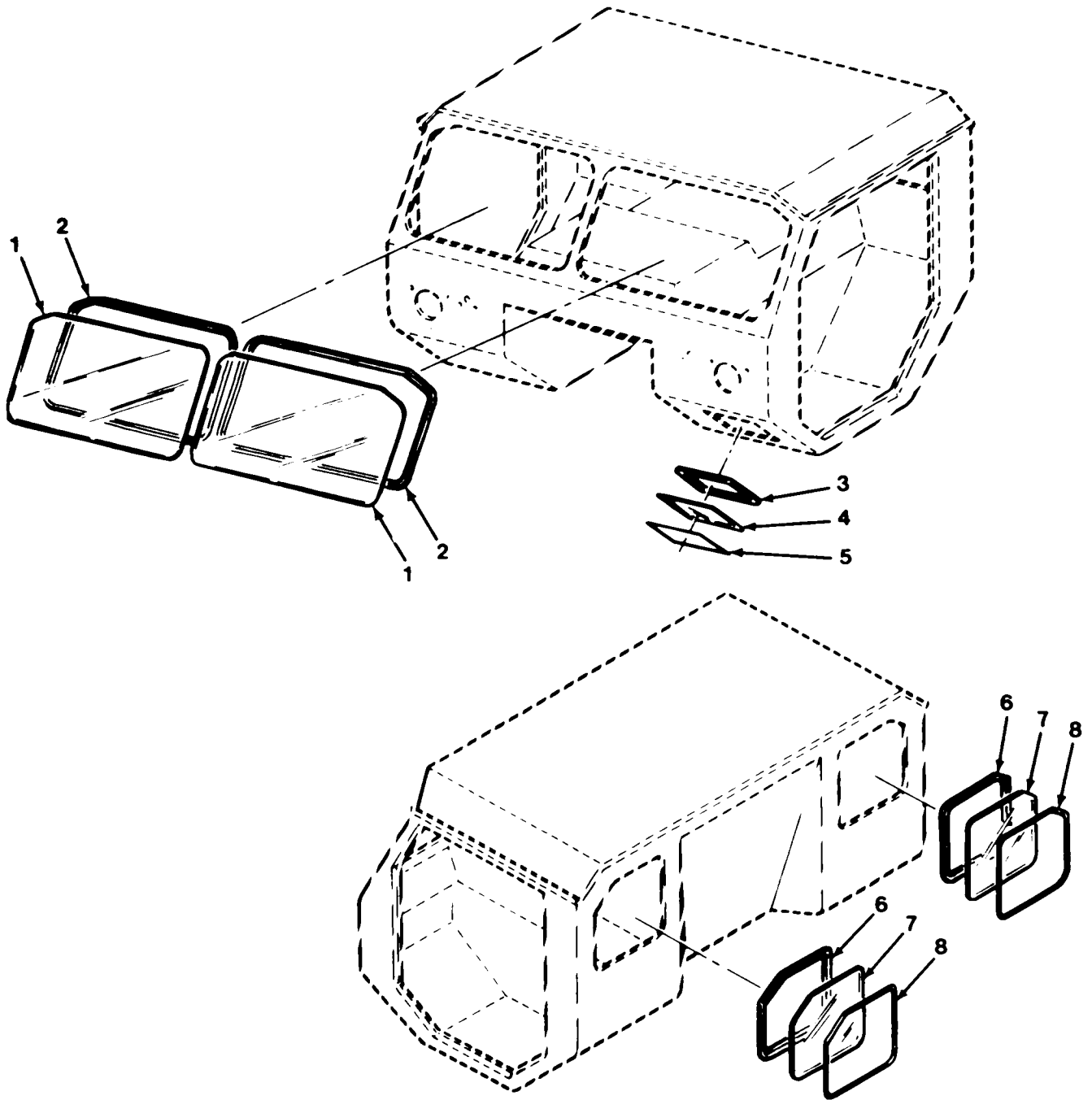

FIG. 260 CAB GLASS INSTALLATION

SECTION II

TM 9-2320-279-24P-1

(1) ITEM NO	(2) SMR CODE	(3) CAGEC	(4) PART NUMBER	(5) DESCRIPTION AND USABLE ON CODES (UOC)	(6) QTY
				GROUP 1802 FENDERS, RUNNING BOARDS WITH MOUNTING AND ATTACHING PARTS, WINDSHIELD, GLASS, ETC. FIG. 260 CAB GLASS INSTALLATION	
1	PAFZZ	45152	123268D	GLASS, LAMINATED	2
2	MFFZZ	45152	7500690X150 IN.	RUBBERSEAL ED FOR EACH WINDOW	2
3	MFFZZ	45152	59747AX40	WINDOW, VEHICULAR MAKE FROM CHANNEL, P/N 3509-R	1
4	PAFZZ	45152	1326200	WINDOW, OBSERVATION	1
5	MFFZZ	45152	59745AX40	STRIP, LOCKING MAKE FROM SEAL, P/N AS-1597	1
6	MFFZZ	45152	59747AX82	CHANNEL, LOCKING MAKE FROM CHANNEL, P/N 3509-R	2
7	PAFZZ	45152	123269C	WINDOW, OBSERVATION	2
8	MFFZZ	45152	59745AX82	SEAL, RUBBER STRIP MAKE FROM SEAL, P/N AS-1597	2

END OF FIGURE

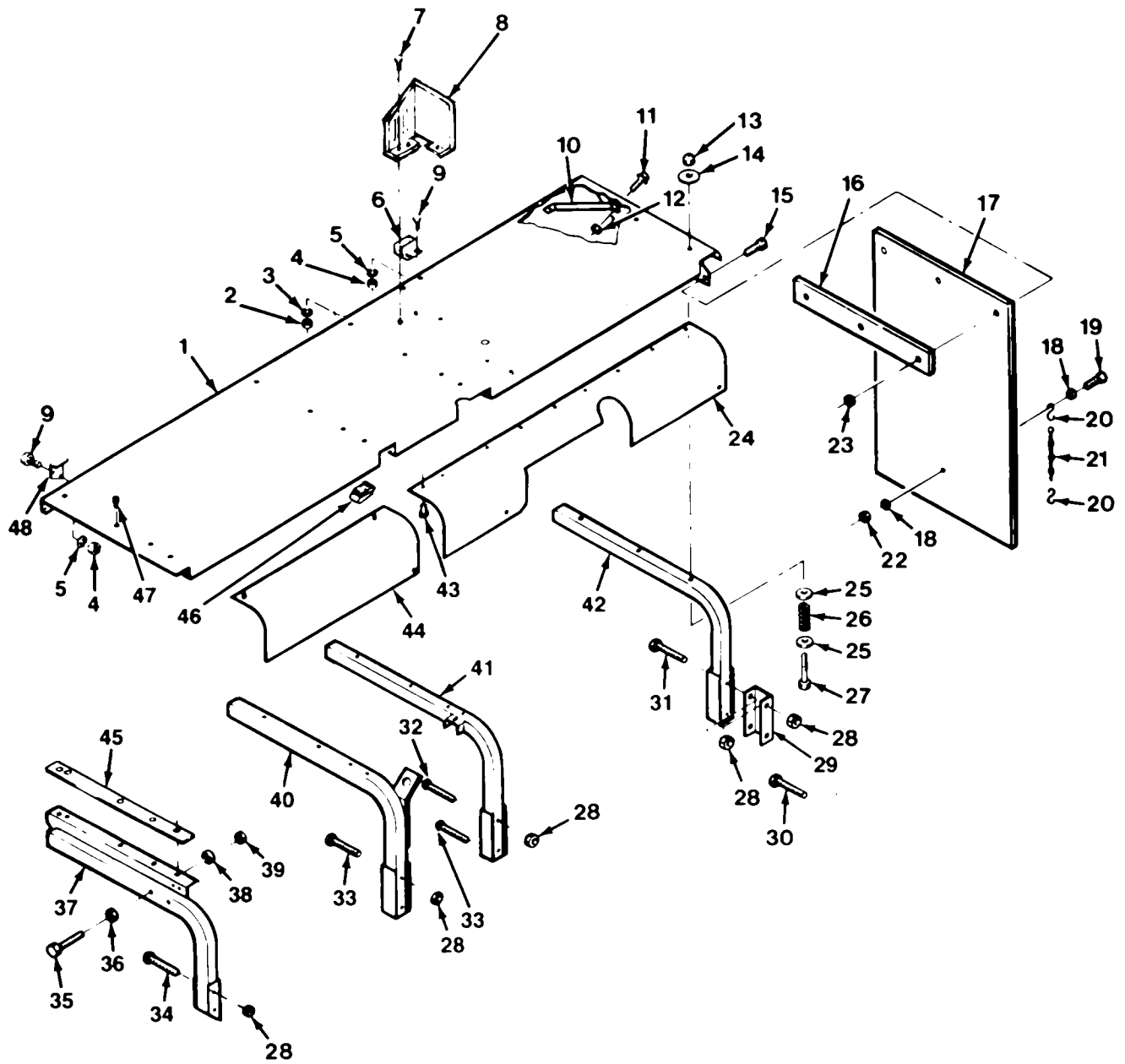

FIG. 261 RIGHT FRONT FENDER, SPLASH GUARDS AND MUDFLAPS

SECTION II

TM 9-2320-279-24P-1

(1) ITEM NO	(2) SMR CODE	(3) CAGEC	(4) PART NUMBER	(5) DESCRIPTION AND USABLE ON CODES (UOC)	(6) QTY
				GROUP 1802 FENDERS, RUNNING BOARDS WITH MOUNTING AND ATTACHING PARTS, WINDSHIELD, GLASS, ETC. FIG. 261 RIGHT FRONT FENDER, SPLASH GUARDS AND MUDFLAPS	
1	PAOZF	45152	1766540	FENDER, VEHICULAR..... UOC:H01, H02, H03, H05, H06, H07, H0 9	1
1	PAOZZ	45152	2242630	FENDER, VEHICULAR..... UOC:CBT, CBW	1
1	PAOZZ	45152	1766550	FENDER, VEHICULAR..... UOC:H04, H40	1
2	PAOZZ	96906	MS35690-604	NUT, PLAIN, HEXAGON..... UOC:H01, H02, H03, H05, H06, H07, H09, H40	3
3	PAOZZ	96906	MS35338-46	WASHER, LOCK UOC:H01, H02, H03, H05, H06, H07, H09, H40	1
4	PAOZZ	45152	369AX1	NUT, PLAIN, HEXAGON..... UOC:H04, H40	4
5	PAOZZ	45152	354AX	WASHER, LOCK UOC:H04, H40	4
6	PFOZZ	45152	1372140W	BRACKET ASSEMBLY, CR UOC:H04, H40	1
7	PAOZZ	96906	MS35295-60	SCREW, CAP, HEXAGON H UOC:H01, H02, H03, H05, H06, H07, H09, H40	3
8	PFOZZ	45152	1766560	GUARD, WATER SEPERAT UOC:H01, H02, H03, H05, H06, H07, H09, H40	1
9	PAOZZ	45152	1367HX1	SCREW, CAP, HEXAGON H UOC:H04, H40	4
10	PAOZZ	45152	1328880	BRACE, FENDER.....	2
11	PAOZZ	45152	115305A	BOLT, SELF-LOCKING.....	4
12	PAOZZ	45152	115303A	NUT, SELF-LOCKING, EX	4
13	PAOZZ	96906	MS51922-9	NUT, SELF-LOCKING, HE UOC:H40	3
14	PAOZZ	45152	1573890	WASHER, FLAT..... UOC:H40	3
15	PAOZZ	82465	21218CQ0L	BOLT, MACHINE	3
16	PFOZZ	45152	1330560	CLAMP, LOOP	1
17	PAOZZ	45152	1312410	GUARD, SPLASH, VEHICU	1
18	PAOZZ	19207	5287638	WASHER, FLAT..... UOC:H01, H02, H03, H04, H05, H06, H07, H09, H41	2
19	PAOZZ	80204	B1821BH025C113N	SCREW, CAP, HEXAGON H UOC:H01, H02, H03, H04, H05, H06, H07, H09, H41	1
20	PAOZZ	39428	9427K10	HOOK, CHAIN, S..... UOC:H01, H02, H03, H04, H05, H06, H07, H09, H41	2

SECTION II

TM 9-2320-279-24P-1

(1) ITEM NO	(2) SMR CODE	(3) CAGEC	(4) PART NUMBER	(5) DESCRIPTION AND USABLE ON CODES (UOC)	(6) QTY
21	MOOZZ	45152	1341850	CHAIN, WELDLESS MAKE FROM CHAIN, P/N C43974 UOC:H01, H02, H03, H04, H05, H06, H07, H09, H41	1
22	PAOZZ	96906	MS51922-1	NUT, SELF-LOCKING, HE UOC:H01, H02, H03, H04, H05, H06, H07, H09, H41	1
23	PAOZZ	96906	MS17829-5C	NUT, SELF-LOCKING, HE 3	
24	PAOZZ	45152	1328830	PANEL, FENDER, RIGHT 1 UOC:H01, H03, H04, H05, H06, H09, H40, H41	
24	PAOZZ	45152	2242570	PANEL, FENDER, RT HND 1 UOC:CBT, CBW	
25	PAOZZ	96906	MS27183-12	WASHER, FLAT..... 6 UOC:H40	
26	PAOZZ	45152	1573610	SPRING, HELICAL, COMP 3 UOC:H40	
27	PAOZZ	80204	B1821BH031C200N	BOLT, MACHINE 3 UOC:H40	
28	PAOZZ	45152	110310A	NUT, SELF-LOCKING, EX 10	
29	PAOZZ	45152	2242680	SPACER, 3 INCH 1 UOC:CBT, CBW	
30	PAOZZ	45152	111314A	SCREW, CAP, HEXAGON H 2 UOC:CBT, CBW	
31	PAOZZ	45152	111314A	SCREW, CAP, HEXAGON H 2 UOC:CBT, CBW	
31	PAOZZ	52167	WH0636TB	SCREW, CAP, HEXAGON H 2 UOC:H01, H02, H03, H05, H06, H07, H09, H40, H41	
32	PAOZZ	45152	1340510	SCREW, CAP, HEXAGON H 1	
33	PAOZZ	45152	121683A	SCREW, CAP, HEX HEAD 3	
34	PAOZZ	45152	121683A	SCREW, CAP, HEXAGON H 2	
35	PAOZZ	80204	B1821BH038C300N	SCREW, CAP, HEXAGON H 2	
36	PAOZZ	96906	MS27183-14	WASHER, FLAT..... 2	
37	PFOZZ	45152	1323320W	MOUNT, FENDER, FRONT 1	
38	PAOZZ	96906	MS35338-46	WASHER, LOCK 2	
39	PAOZZ	96906	MS35690-604	NUT, PLAIN, HEXAGON..... 2	
40	PFOZZ	45152	1329560W	MOUNT, FENDER, FRONT 1	
41	PFOZZ	45152	1329580W	MOUNT, FENDER, FRONT, 1	
42	PFOZZ	45152	1323370W	MOUNT, FENDER REAR 1 UOC:H01, H05, H06, H09, H41	
42	PFOZZ	45152	3074929	MOUNT, REAR, FRT FNDR 1 UOC:CBT, CBW	
42	PFOZZ	45152	1335740W	MOUNT, FENDER, RIGHT 1 UOC:H02, H07	
42	PFOZZ	45152	1337770W	MOUNT, FENDER..... 1 UOC:H03, H04	
42	PFOZZ	45152	1573600W	BRACE, FENDER..... 1 UOC:H40	
43	PAOZZ	96906	MS51851-64	SCREW, TAPPING 9 UOC:H01, H03, H04, H05, H06, H09, H40, H41	
44	PBOZZ	45152	1368090W	PANEL, FENDER, VEHICU 1	

SECTION II

TM 9-2320-279-24P-1

(1) ITEM NO	(2) SMR CODE	(3) CAGEC	(4) PART NUMBER	(5) DESCRIPTION AND USABLE ON CODES (UOC)	(6) QTY
45	PAOZZ	45152	1450850	MOLDING, METAL UOC:H40	1
46	PAOZZ	94222	82-47-106-15	RECEPTACLE, TURNLOCK	3
47	PAOZZ	45152	1324510	SCREW, TAPPING UOC:H01, H03, H04, H05, H06, H09, H41	11
47	PAOZZ	93907	234-94880-382	SCREW, TAPPING UOC:H02, H07	9
47	PAOZZ	93907	234-94880-382	SCREW, TAPPING UOC:H40	8
48	PFOZZ	45152	1372110	BRACKET, ANGLE UOC:H04, H40	1

END OF FIGURE

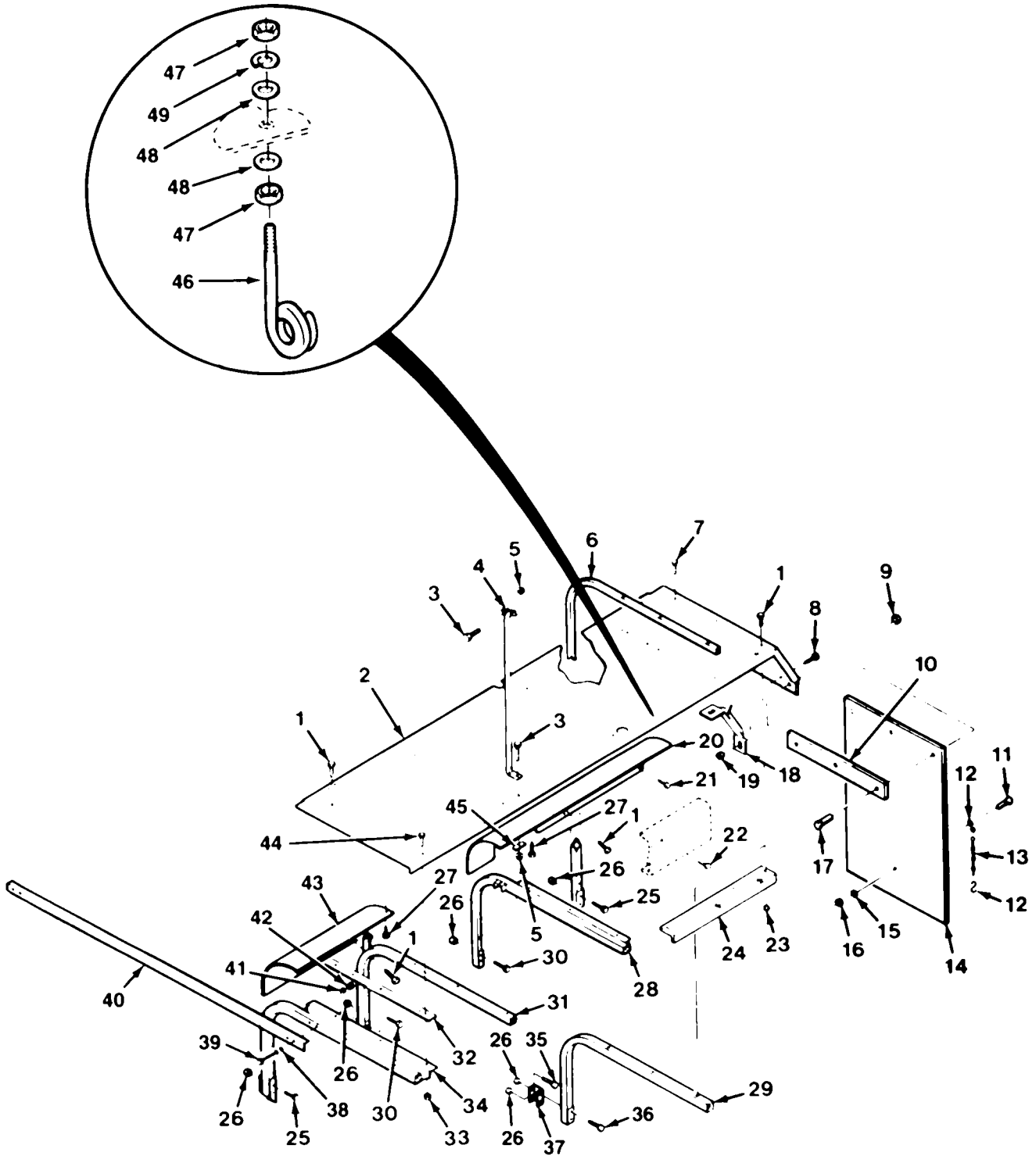

FIG. 262 LEFT FRONT FENDER, SPLASH GUARDS AND MUDFLAPS

SECTION II

TM 9-2320-279-24P-1

(1) ITEM NO	(2) SMR CODE	(3) CAGEC	(4) PART NUMBER	(5) DESCRIPTION AND USABLE ON CODES (UOC)	(6) QTY
GROUP 1802 FENDERS, RUNNING BOARDS WITH MOUNTING AND ATTACHING PARTS, WINDSHIELD, GLASS, ETC. FIG.262 LEFT FRONT FENDER, SPLASH GUARDS AND MUDFLAPS					
1	PAOZZ	93907	234-94880-382	SCREW, TAPPING UOC: H01, H02, H03, H04, H05, H06, H07, H09, H41	11
2	PFOZF	45152	1328050	FENDER, VEHICULAR.....	1
2	PFOZZ	45152	1328050	FENDER, VEHICULAR..... UOC: CBT, CBW	1
3	PAOZZ	45152	115305A	BOLT, SELF-LOCKING.....	3
4	PAOZZ	45152	1332360W	HANDLE, CAB.....	1
5	PAOZZ	45152	115303A	NUT, SELF-LOCKING, EX.....	3
6	PFOZZ	45152	1345200W	MOUNT, REAR FENDER..... UOC: H01, H05, H06, H09, H41	1
6	PFOZZ	45152	1345220W	MOUNT, FENDER..... UOC: H02, H07	1
6	PFOZZ	45152	1345210W	MOUNT, FENDER..... UOC: H03, H04	1
6	PFOZZ	45152	1532900W	BRACE, FENDER..... UOC H40	1
7	PAOZZ	45152	115305A	BOLT, , SELF-LOCKING..... UOC: H40	2
8	PAOZZ	45152	115305A	BOLT, SELF-LOCKING.....	4
9	PAOZZ	96906	MS17829-5C	NUT, SELF-LOCKING, HE	3
10	PFOZZ	45152	1330560	CLAMP, LOOP	1
11	PAOZZ	80204	B1821BH025C113N	SCREW, CAP, HEXAGON H..... UOC-H01, H02, H03, H04, H05, H06, H07, H094, H4-	1
12	PAOZZ	39428	9427K10	HOOK, CHAIN, S..... UOC : H04	1
12	PAOZZ	39428	9427K10	HOOK, CHAIN, S..... UOC: H03	2
13	MOOZZ	45152	1341850	CHAIN, WELDLESS MAKE FROM CHAIN, P/N..... C43974 UOC: H03	1
14	PAOZZ	45152	1312410	GUARD, SPLASH, VEHICU.....	1
15	PAOZZ	19207	5287638	WASHER, FLAT..... UOC: H01, H02, H03, H05, H06, H07, H09, H41	1
15	PAOZZ	19207	5287638	WASHER, FLAT..... UOC: H04	2
16	PAOZZ	96906	MS51922-1	NUT, SELF-LOCKING, HE	1
				UOC: H01, H02, H03, H04, H05, H06, H07, H09, H41	
17	PAOZZ	82465	21218C0L	BOLT, MACHINE.....	3
18	PAOZZ	45152	1328880	BRACE, FENDER.....	2
19	PAOZZ	45152	115303A	NUT-, SELF-LOCKING, EX.....	4
20	PAOZZ	45152	1328850	PANEL, FENDER, LEFT H.....	1

SECTION II

TM 9-2320-279-24P-1

(1) ITEM NO	(2) SMR CODE	(3) CAGEC	(4) PART NUMBER	(5) DESCRIPTION AND USABLE ON CODES (UOC)	(6) QTY
20	PAOZZ	45152	2242560	PANEL, FENDER, LT HND..... UOC: CBT, CBW	1
21	PAOZZ	93907	234-94880-382	SCREW, TAPPING..... UOC: H40	7
22	PAOZZ	52167	WH0616TB	SCREW, CAP, HEXAGON H..... UOC: H40	2
23	PAOZZ	45152	115303A	NUT, SELF-LOCKING, EX..... UOC: H40	2
24	PFOZZ	45152	1573620	BRACKET, ANGLE..... UOC: H40	2
25	PAOZZ	45152	121683A	SCREW, CAP, HEXAGON H.....	4
26	PAOZZ	45152	110310A	NUT, SELF-LOCKING, EX.....	12
27	PAOZZ	45152	61678AX	SCREW, TAPPING.....	11
28	PFOZZ	45152	1329600W	MOUNT, FENDER.....	1
29	PFOZZ	45152	1323370W	MOUNT, FENDER REAR..... UOC: H01, H05, H06, H09, H41	1
29	PFOZZ	45152	3074929	MOUNT, REAR, FRT FNDR..... UOC: CBT, CBW	1
29	PFOZZ	45152	1335760W	MOUNT, FENDER..... UOC: H02, H07	1
29	PFOZZ	45152	1337770W	MOUNT, FENDER..... UOC: H03, H04	1
30	PAOZZ	45152	121683A	SCREW, CAP, HEX HEAD.....	4
31	PFOZZ	45152	1323350W	MOUNT, FENDER.....	1
32	PAOZZ	45152	1450850	MOLDING, METAL..... UOC: H40	1
33	PAOZZ	45152	115307A	NUT, SELF-LOCKING, EX.....	2
34	PFOZZ	45152	1323310W	MOUNT, FENDER, FRONT.....	1
35	PAOZZ	45152	111314A	SCREW, CAP, HEXAGON H..... UOC: CBT, CBW	2
36	PAOZZ	52167	WH0636TB	SCREW, CAP, HEXAGON H..... UOC: H01, H02, H03, H05, H06, H07, H09, H40, H41	2
36	PAOZZ	45152	111314A	SCREW, CAP, HEXAGON H..... UOC: CBT, CBW	2
37	PFOZZ	45152	2242680	SPACER, 3 INCH..... UOC: CBT, CBW	1
38	PAOZZ	96906	MS27183-14	WASHER, FLAT..... UOC: H01, H02, H03, H04, H05, H06, H07, H09, H41	2
39	PAOZZ	80204	B1821BH038C300N	SCREW, CAP, HEXAGON H..... UOC: H01, H02, H03, H04, H05, H06, H07, H09, H41	2
40	PFOZZ	45152	1341060	BRACE FENDER, VEHICU.....	1
41	PAOZZ	96906	MS35338-46	WASHER, LOCK.....	2
42	PAOZZ	96906	MS35690-604	NUT, PLAIN, HEXAGON..... UOC: H01, H02, H03, H04, H05, H06, H07, H09, H41	4
43	PAOZZ	45152	1328840	PANEL, FENDER.....	1
44	PAOZZ	52167	WG0412TB	SCREW, CAP, HEXAGON H.....	2
45	PFOZZ	45152	1332350	WASHER, FLAT.....	1

SECTION II

TM 9-2320-279-24P-1

(1) ITEM NO	(2) SMR CODE	(3) CAGEC	(4) PART NUMBER	(5) DESCRIPTION AND USABLE ON CODES (UOC)	(6) QTY
46	PAOZZ	45152	1718830	HANGER, CABLE PART OF KIT P/N..... 1719050 U UOC: H03	1
47	PAOZZ	06853	244095	NUT, PLAIN, HEXAGON PART OF KIT P/N..... 1719050 U UOC: H03	2
48	PAOZZ	96906	MS27183-12	WASHER, FLAT PART OF KIT P/N..... 1719050 U UOC: H03	2
49	PAOZZ	45152	354AX	WASHER, LOCK PART OF KIT P/N..... 1719050 U UOC: H03	1

END OF FIGURE

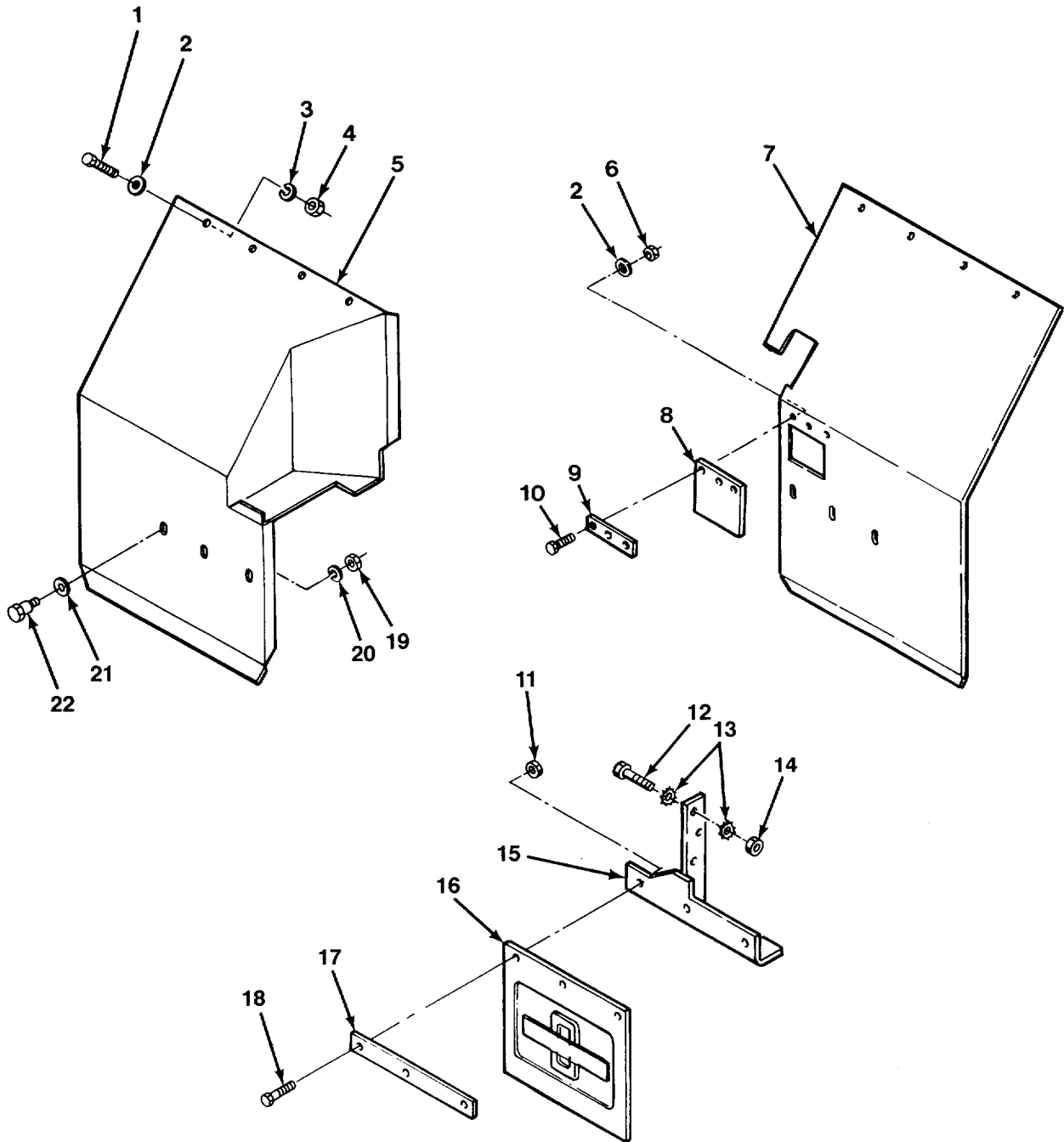

FIG.263 REAR FENDER AND SPLASH GUARDS - M977 AND M985

SECTION II

TM 9-2320-279-24P-1

(1) ITEM NO	(2) SMR CODE	(3) CAGEC	(4) PART NUMBER	(5) DESCRIPTION AND USABLE ON CODES (UOC)	(6) QTY
GROUP 1802 FENDERS, RUNNING BOARDS WITH MOUNTING AND ATTACHING PARTS, WINDSHIELD, GLASS, ETC. FIG.263 REAR FENDER AND SPLASH GUARDS - M977 AND M985					
1	PAOZZ	96906	MS90725-6	SCREW, CAP, HEXAGON H..... UOC: H01, H05, H06, H09	8
2	PAOZZ	96906	MS27183-10	WASHER, FLAT UOC: H01, H05, H06, H09	11
3	PAOZZ	96906	MS35338-44	WASHER, LOCK UOC: H01, H05, H06, H09	8
4	PAOZZ	96906	MS51967-2	NUT, PLAIN, HEXAGON..... UOC: H01, H05, H06, H09	8
5	PFOZZ	45152	1453220W	FENDER, VEHICULAR..... UOC: H01, H05, H06, H09	1
6	PAOZZ	72962	21NE-040	NUT, SELF-LOCKING, HE UOC: H01, H05, H06, H09	3
7	PFOZZ	45152	1463210W	FENDER, VEHICULAR..... UOC: H01, H05, H06, H09	1
8	PAOZZ	45152	1453730	GUARD, SPLASH, VEHICU..... UOC: H01, H05, H06, H09	1
9	PAOZZ	45152	1407370	PLATE, MENDING..... UOC: H01, H05, H06, H09	1
10	PAOZZ	80204	B1821BH025C100N	SCREW, CAP, HEXAGON H..... UOC: H01, H05, H06, H09	3
11	PAOZZ	72962	21NE-066	NUT, SELF-LOCKING, HE UOC: H01, H05, H06, H09	6
12	PAOZZ	80204	B1821BH031C150N	BOLT, MACHINE UOC: H01, H05, H06, H09	6
13	PAOZZ	96906	MS45904-73	WASHER, LOCK UOC: H01, H05, H06, H09	6
14	PAOZZ	06853	244095	NUT, PLAIN, HEXAGON..... UOC: H01, H05, H06, H09	6
15	PAOZZ	45152	1467010W	MOUNT ASSEMBLY..... UOC: H01, H05, H06, H09	1
15	PFOZZ	45152	1467000W	BRACKET, GUARD MOUNT..... UOC: H01, H05, H06, H09	1
16	PAOZZ	45152	1453790	GUARD, SPLASH, VEHICU..... UOC: H01, H05, H06, H09	2
17	PAOZZ	45152	1453780	SPACER, PLATE UOC: H01, H05, H06, H09	2
18	PAOZZ	80204	B1821BH038C150N	SCREW, CAP, HEXAGON H..... UOC: H01, H05, H06, H09	6
19	PAOZZ	45152	369AX1	NUT, PLAIN, HEXAGON..... UOC: H01, H05, H06, H09	6
20	PAOZZ	45152	354AX	WASHER, LOCK UOC: H01, H05, H06, H09	6

SECTION II

TM 9-2320-279-24P-1

(1) ITEM NO	(2) SMR CODE	(3) CAGEC	(4) PART NUMBER	(5) DESCRIPTION AND USABLE ON CODES (UOC)	(6) QTY
21	PAOZZ	45152	1453260	WASHER, FLAT UOC: H01, H05, H06, H09	6
22	PAOZZ	39428	91259A617	SCREW, SHOULDER..... UOC: H01, H05, H06, H09	6

END OF FIGURE

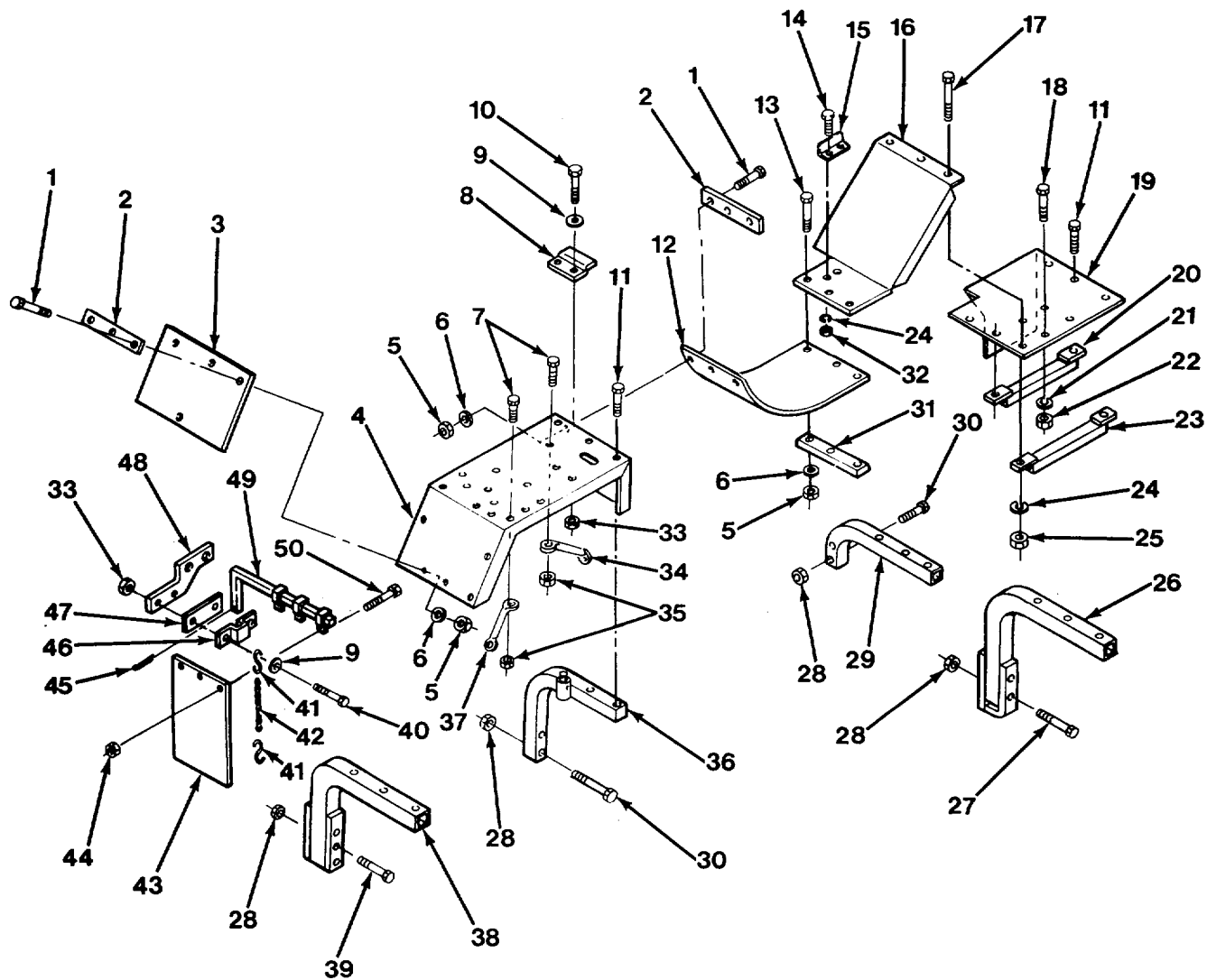

FIG. 264 RIGHT REAR FENDER AND SPLASH GUARDS - M984

SECTION II

TM 9-2320-279-24P-1

(1) ITEM NO	(2) SMR CODE	(3) CAGEC	(4) PART NUMBER	(5) DESCRIPTION AND USABLE ON CODES (UOC)	(6) QTY
GROUP 1802 FENDERS, RUNNING BOARDS WITH MOUNTING AND ATTACHING PARTS, WINDSHIELD, GLASS, ETC. FIG.264 RIGHT REAR FENDER AND SPLASH GUARDS - M984					
1	PAOZZ	45152	1367HX1	SCREW, CAP, HEXAGON H..... UOC: H04	6
2	PAOZZ	45152	1322040	STRAP, SPLASH GUARD..... UOC: H04	2
3	PAOZZ	45152	1377920	GUARD, SPLASH, VEHICU..... UOC: H04	1
4	PAOZZ	45152	1425000	FENDER, VEHICULAR..... UOC: H04	1
5	PAOZZ	96906	MS17829-5C	NUT, SELF-LOCKING, HE..... UOC: H04	9
6	PAOZZ	96906	MS27183-12	WASHER, FLAT..... UOC: H04	9
7	PAOZZ	45152	115305A	BOLT, SELF-LOCKING..... UOC: H04	6
8	PAOZZ	45152	1356270	BRACKET, ANGLE..... UOC: H04	1
9	PAOZZ	96906	MS27183-10	WASHER, FLAT..... UOC: H04	6
10	PAOZZ	96906	MS90725-6	SCREW, CAP, HEXAGON H..... UOC: H04	2
11	PAOZZ	93907	234-94880-382	SCREW, TAPPING..... UOC: H04	8
12	PAOZZ	45152	1425430	GUARD, SPLASH, VEHICU..... UOC: H04	1
13	PAOZZ	96906	MS90725-34	BOLT, MACHINE..... UOC: H04	3
14	PAOZZ	96906	MS90725-31	BOLT, MACHINE..... UOC: H04	2
15	PAOZZ	45152	1475720	BRACKET, ANGLE..... UOC: H04	1
16	PFOZZ	45152	1425210	LINER, VEHICULAR FEN..... UOC: H04	1
17	PAOZZ	96906	MS90725-18	SCREW, CAP, HEXAGON H..... UOC: H04	4
18	PAOZZ	96906	MS90726-121	SCREW, CAP, HEXAGON H..... UOC: H04	4
19	XDOZZ	45152	1424970	FENDER, VEHICULAR..... UOC: H04	1
20	XDOZZ	45152	1425390W	SUPPORT, VISE MOUNTI..... UOC: H04	1
21	PAOZZ	96906	MS35338-48	WASHER, LOCK..... UOC: H04	4
22	PAOZZ	96906	MS35691-37	NUT, PLAIN, HEXAGON..... UOC: H04	4
23	PFOZZ	45152	1425400W	SUPPORT, VISE MOUNTI..... UOC: H04	1

SECTION II

TM 9-2320-279-24P-1

(1) ITEM NO	(2) SMR CODE	(3) CAGEC	(4) PART NUMBER	(5) DESCRIPTION AND USABLE ON CODES (UOC)	(6) QTY
24	PAOZZ	45152	354AX	WASHER, LOCK UOC: H04	6
25	PAOZZ	45152	369AX1	NUT, PLAIN, HEXAGON..... UOC: H04	4
26	PFOZZ	45152	1425650W	BRACE, FENDER..... UOC: H04	1
27	PAOZZ	52167	WH0638TB	SCREW, CAP, HEXAGON H..... UOC: H04	2
28	PAOZZ	45152	110310A	NUT, SELF-LOCKING, EX..... UOC: H04	8
29	PFOZZ	45152	1425050	BRACE, FENDER..... UOC: H04	1
30	PAOZZ	52167	WH0630TB	SCREW, CAP, HEXAGON H..... UOC: H04	4
31	PAOZZ	45152	1432800	STRAP, RETAINING..... UOC: H04	1
32	PAOZZ	96906	MS35691-13	NUT, PLAIN, HEXAGON..... UOC: H04	2
33	PAOZZ	96906	MS51943-31	NUT, SELF-LOCKING, HE UOC: H04	4
34	PFOZZ	45152	1425410	ROD, ALIGNING, VEHICU UOC: H04	1
35	PAOZZ	45152	115303A	NUT, SELF-LOCKING, EX..... UOC: H04	6
36	PFOZZ	45152	1425230W	BRACE, FENDER..... UOC: H04	1
37	PFOZZ	45152	1328880	BRACE, FENDER..... UOC: H04	2
38	PFOZZ	45152	1428310W	BRACE, FENDER..... UOC: H04	1
39	PAOZZ	52167	WH0636TB	SCREW, CAP, HEXAGON H..... UOC: H04	2
40	PAOZZ	96906	MS90728-9	SCREW, CAP, HEXAGON H..... UOC: H04	2
41	PAOZZ	39428	9427K10	HOOK, CHAIN, S..... UOC: H04	2
42	MOOZZ	45152	1378050	CHAIN MAKE FROM CHAIN, P/N C43974 UOC: H04	1
43	PAOZZ	45152	1312410	GUARD, SPLASH, VEHICU..... UOC: H04	1
44	PAOZZ	96906	MS51922-9	NUT, SELF-LOCKING, HE UOC: H04	3
45	PAOZZ	45152	2CH9	PIN, COTTER..... UOC: H04	1
46	PAOZZ	45152	1326960	STRAP, RETAINING..... UOC: H04	1
47	PAOZZ	45152	1326970	SPACER, PLATE..... UOC: H04	1
48	PAOZZ	45152	1347550	BRACKET, MOUNTING..... UOC: H04	1

SECTION II

TM 9-2320-279-24P-1

(1) ITEM NO	(2) SMR CODE	(3) CAGEC	(4) PART NUMBER	(5) DESCRIPTION AND USABLE ON CODES (UOC)	(6) QTY
49	PAOZZ	45152	1326980	BRACKET OFFSET..... UOC: H04	1
50	PAOZZ	96906	MS90728-35	BOLT, MACHINE..... UOC: H04	3

END OF FIGURE

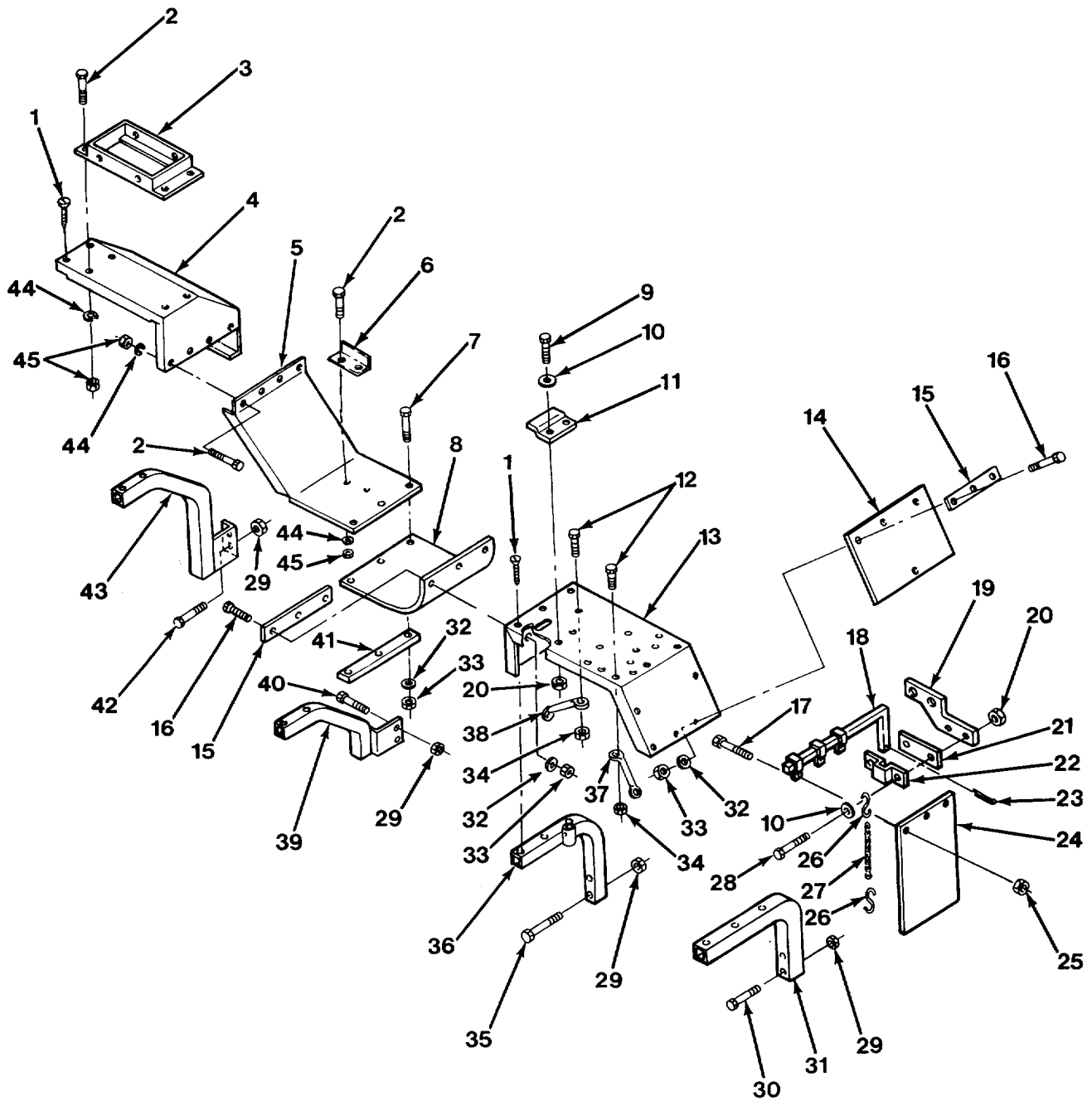

FIG. 265 LEFT REAR FENDER SPLASH GUARDS - M984

SECTION II

TM 9-2320-279-24P-1

(1) ITEM NO	(2) SMR CODE	(3) CAGEC	(4) PART NUMBER	(5) DESCRIPTION AND USABLE ON CODES (UOC)	(6) QTY
GROUP 1802 FENDERS, RUNNING BOARDS WITH MOUNTING AND ATTACHING PARTS, WINDSHIELD, GLASS, ETC. FIG.265 LEFT REAR FENDER AND SPLASH GUARDS - M984					
1	PAOZZ	93907	234-94880-382	SCREW, TAPPING UOC: H04	12
2	PAOZZ	96906	MS90725-31	BOLT, MACHINE UOC: H04	5
3	PAOZZ	45152	1430450W	HOOK CRIB ASSEMBLY UOC: H04	1
4	PAOZZ	45152	1424950	FENDER, VEHICULAR UOC: H04	1
5	PAOZZ	45152	1425160	FENDER, VEHICULAR UOC: H04	1
6	PAOZZ	45152	1475720	BRACKET, ANGLE UOC: H04	1
7	PAOZZ	96906	MS90725-34	BOLT, MACHINE UOC: H04	3
8	PAOZZ	45152	1425430	GUARD, SPLASH, VEHICU..... UOC: H04	1
9	PAOZZ	96906	MS90725-6	SCREW, CAP, HEXAGON H..... UOC: H04	2
10	PAOZZ	96906	MS27183-10	WASHER, FLAT UOC: H04	6
11	PAOZZ	45152	1356270	BRACKET, ANGLE UOC: H04	1
12	PAOZZ	45152	115305A	BOLT, SELF-LOCKING..... UOC: H04	6
13	PAOZZ	45152	1424990	FENDER, VEHICULAR UOC: H04	1
14	PAOZZ	45152	1377920	GUARD, SPLASH, VEHICU..... UOC: H04	1
15	PAOZZ	45152	1322040	STRAP, SPLASH GUARD..... UOC: H04	2
16	PAOZZ	45152	1367HX1	SCREW, CAP, HEXAGON H..... UOC: H04	6
17	PAOZZ	96906	MS90728-35	BOLT, MACHINE UOC: H04	3
18	PAOZZ	45152	1326990	BRACKET..... UOC: H04	1
19	PAOZZ	45152	1347550	BRACKET, MOUNTING..... UOC: H04	1
20	PAOZZ	96906	MS51943-31	NUT, SELF-LOCKING, HE UOC: H04	4
21	PAOZZ	45152	1326970	SPACER, PLATE UOC: H04	1
22	PAOZZ	45152	1326960	STRAP, RETAINING..... UOC: H04	1
23	PAOZZ	96906	MS24665-624	PIN, COTTER..... UOC: H04	1

SECTION II

TM 9-2320-279-24P-1

(1) ITEM NO	(2) SMR CODE	(3) CAGEC	(4) PART NUMBER	(5) DESCRIPTION AND USABLE ON CODES (UOC)	(6) QTY
24	PAOZZ	45152	1312410	GUARD, SPLASH, VEHICU..... UOC: H04	1
25	PAOZZ	96906	MS51922-9	NUT, SELF-LOCKING, HE UOC: H04	3
26	PAOZZ	39428	9427K10	HOOK, CHAIN, S..... UOC: H04	2
27	MOOZZ	45152	1378050	CHAIN MAKE FROM CHAIN, P/N C43974 UOC: H04	1
28	PAOZZ	96906	MS90728-9	SCREW, CAP, HEXAGON H..... UOC: H04	2
29	PAOZZ	45152	110310A	NUT, SELF-LOCKING, EX..... UOC: H04	8
30	PAOZZ	52167	WH0636TB	SCREW, CAP, HEXAGON H..... UOC: H04	2
31	PFOZZ	45152	1355220W	BRACE, FENDER..... UOC: H04	1
32	PAOZZ	96906	MS27183-12	WASHER, FLAT UOC: H04	9
33	PAOZZ	96906	MS17829-5C	NUT, SELF-LOCKING, HE UOC: H04	9
34	PAOZZ	45152	115303A	NUT, SELF-LOCKING, EX..... UOC: H04	6
35	PAOZZ	52167	WH0630TB	SCREW, CAP, HEXAGON H..... UOC: H04	2
36	PFOZZ	45152	1425220W	BRACE, FENDER..... UOC: H04	1
37	PFOZZ	45152	1328880	BRACE, FENDER..... UOC: H04	2
38	PFOZZ	45152	1425410	ROD, ALIGNING, VEHICU UOC: H04	1
39	PFOZZ	45152	1425200W	BRACE, FENDER..... UOC: H04	1
40	PAOZZ	52167	WH0616TB	SCREW, CAP, HEXAGON H..... UOC: H04	2
41	PAOZZ	45152	1425420	STRAP, SPLASH GUARD..... UOC: H04	1
42	XDOZZ	52167	WH0618TB	SCREW, CAP, HEXAGON H..... UOC: H04	2
43	PFOZZ	45152	1425180W	BRACE, FENDER..... UOC: H04	1
44	PAOZZ	45152	354AX	WASHER, LOCK UOC: H04	5
45	PAOZZ	96906	MS35691-13	NUT, PLAIN, HEXAGON..... UOC: H04	5

END OF FIGURE

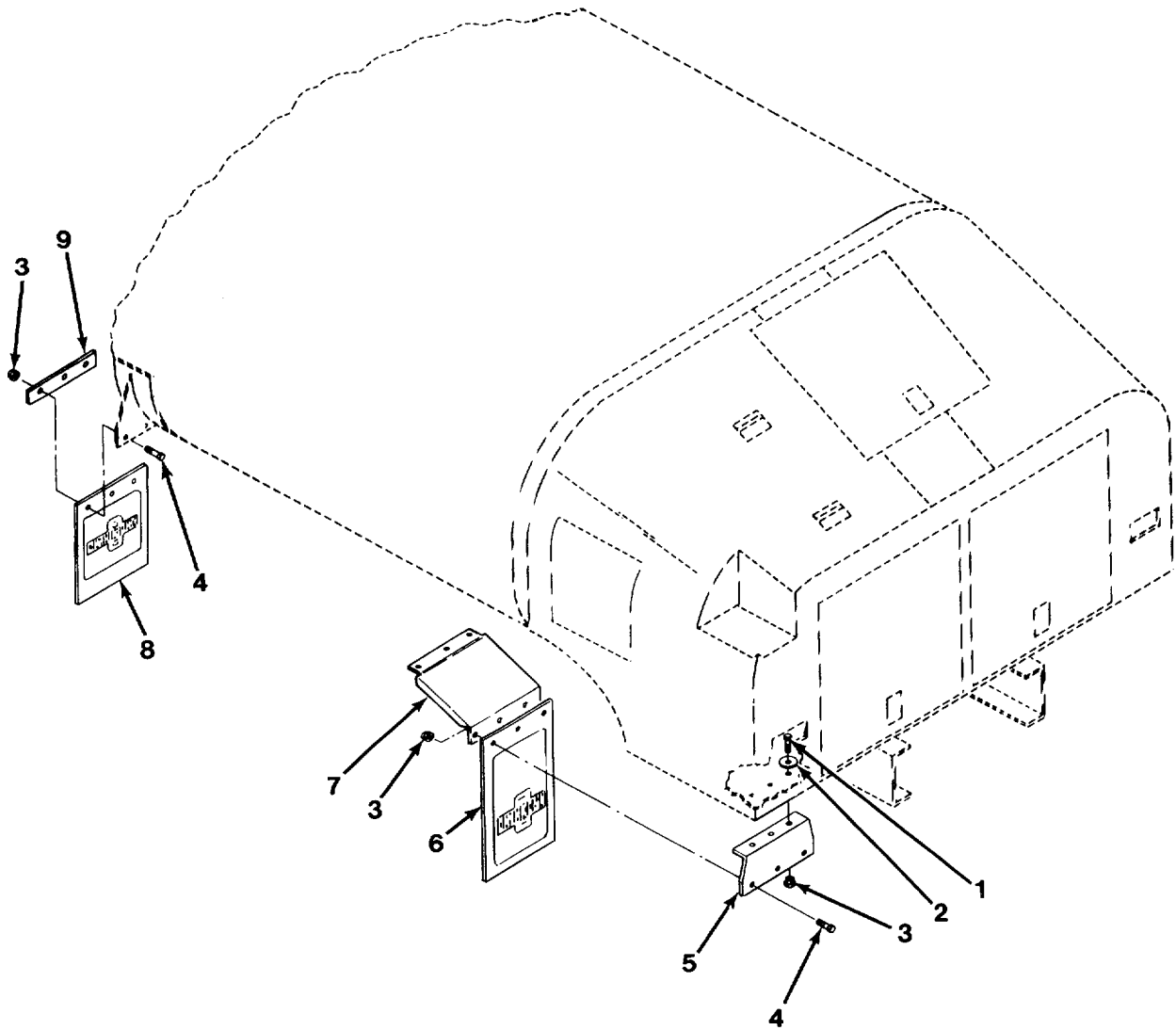

FIG. 266 SPLASH GUARDS - M978

SECTION II

TM 9-2320-279-24P-1

(1) ITEM NO	(2) SMR CODE	(3) CAGEC	(4) PART NUMBER	(5) DESCRIPTION AND USABLE ON CODES (UOC)	(6) QTY
GROUP 1802 FENDERS, RUNNING BOARDS WITH MOUNTING AND ATTACHING PARTS, WINDSHIELD, GLASS, ETC. FIG.266 SPLASH GUARDS - M978					
1	PAOZZ	80204	B1821BH038C200N	SCREW, CAP, HEXAGON H..... UOC: H02, H07	12
2	PAOZZ	45152	56765AX	WASHER, FLAT UOC: H02, H07	12
3	PAOZZ	72962	21NE-066	NUT, SELF-LOCKING, HE UOC: H02, H07	24
4	PAOZZ	45152	177FX1	SCREW, CAP, HEXAGON H..... UOC: H02, H07	12
5	PAOZZ	45152	1357120W	BRACKET, ANGLE UOC: H02, H07	2
6	PAOZZ	45152	1312410	GUARD, SPLASH, VEHICU..... UOC: H02, H07	2
7	PAOZZ	45152	1361330	GUARD, SPLASH, VEHICU..... UOC: H02, H07	2
8	PAOZZ	45152	1321600	GUARD, SPLASH, VEHICU..... UOC: H02, H07	2
9	PAOZZ	45152	1322040	STRAP, SPLASH GUARD..... UOC: H02, H07	2

END OF FIGURE

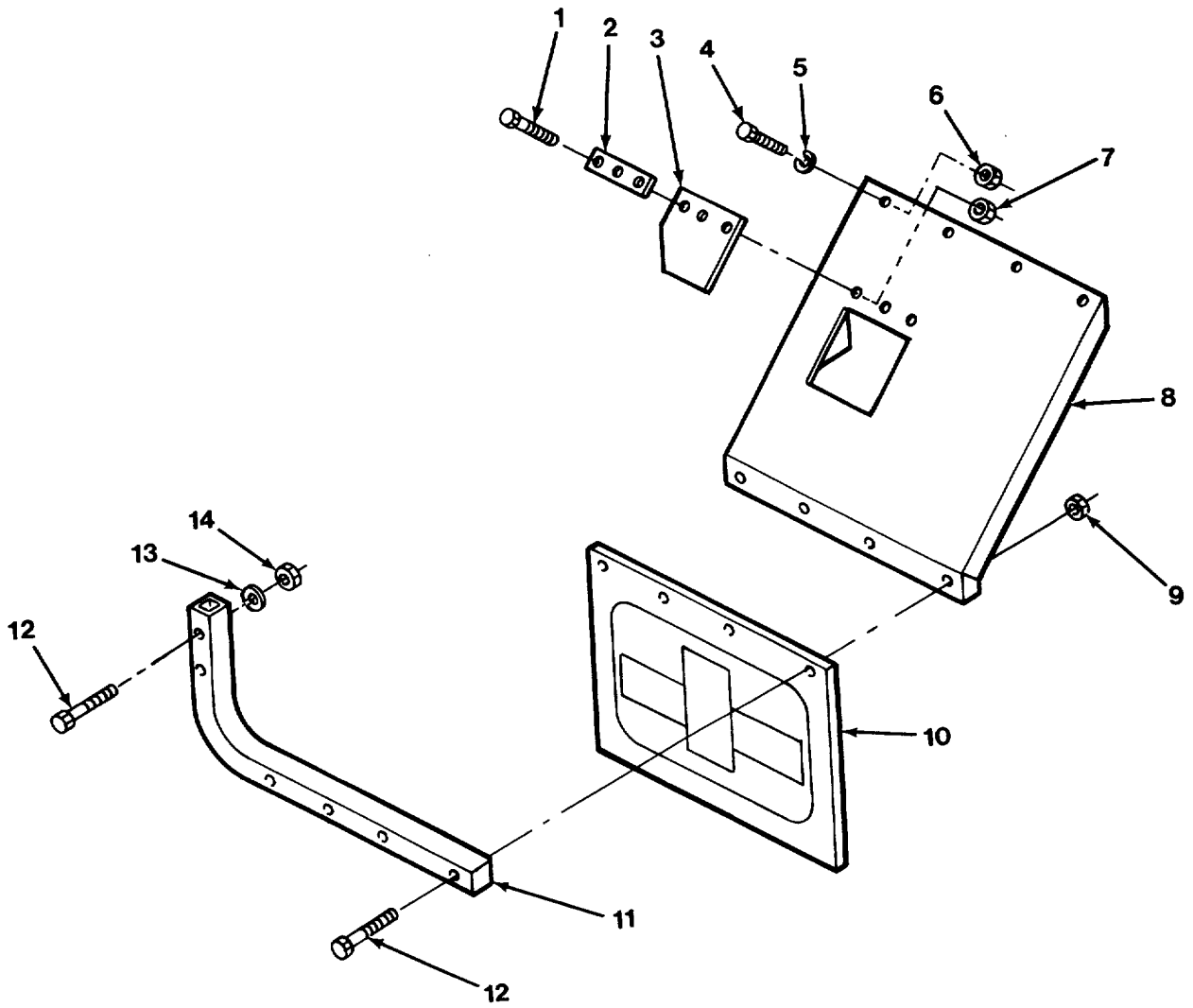

FIG. 267 SPLASH GUARDS - M985E1

SECTION II

TM 9-2320-279-24P-1

(1) ITEM NO	(2) SMR CODE	(3) CAGEC	(4) PART NUMBER	(5) DESCRIPTION AND USABLE ON CODES (UOC)	(6) QTY
GROUP 1802 FENDERS, RUNNING BOARDS WITH MOUNTING AND ATTACHING PARTS, WINDSHIELD, GLASS, ETC. FIG.267 SPLASH GUARDS - M985E1					
1	PAOZZ	80204	B1821BH025C100N	SCREW, CAP, HEXAGON H..... UOC: H41	6
2	PAOZZ	45152	1407340	STRAP, RETAINING LH..... UOC: H41	1
2	PAOZZ	45152	1407370	PLATE, MENDING RH..... UOC: H41	1
3	PAOZZ	45152	1407330	GUARD, SPLASH, VEHICU RH..... UOC: H41	1
3	PAOZZ	45152	1407360	GUARD, SPLASH, VEHICU LH..... UOC: H41	1
4	PAOZZ	45152	1367HX1	SCREW, CAP, HEXAGON H..... UOC: H41	8
5	PAOZZ	45152	354AX	WASHER, LOCK..... UOC: -H41	8
6	PAOZZ	45152	369AX1	NUT, PLAIN, HEXAGON..... UOC:- H41	8
7	PAOZZ	72962	21NE-040	NUT, SELF-LOCKING, HE..... UOC: H41	3
8	PFOZZ	45152	1394730	FENDER, VEHICULAR LH..... UOC: H41	1
8	PFOZZ	45152	1394720	FENDER, VEHICULAR RH..... UOC: H41	1
9	PAOZZ	72962	21NE-066	NUT SELF-LOCKING, HE..... UOC: H41	8
10	PAOZZ	40670	2974934	GUARD, SPLASH, VEHICU..... UOC: H41	2
11	PAOZZ	45152	1395310	SUPPORT, SPLASH GUAR..... UOC: H41	2
12	PAOZZ	80204	B1821BH038C300N	SCREW, CAP, HEXAGON H..... UOC: H41	12
13	PAOZZ	96906	MS35338-46	WASHER, LOCK..... UOC.: 4 1	4
14	PAOZZ	96906	MS35690-604	NUT, PLAIN, HEXAGON..... UOC: H41	4

END OF FIGURE

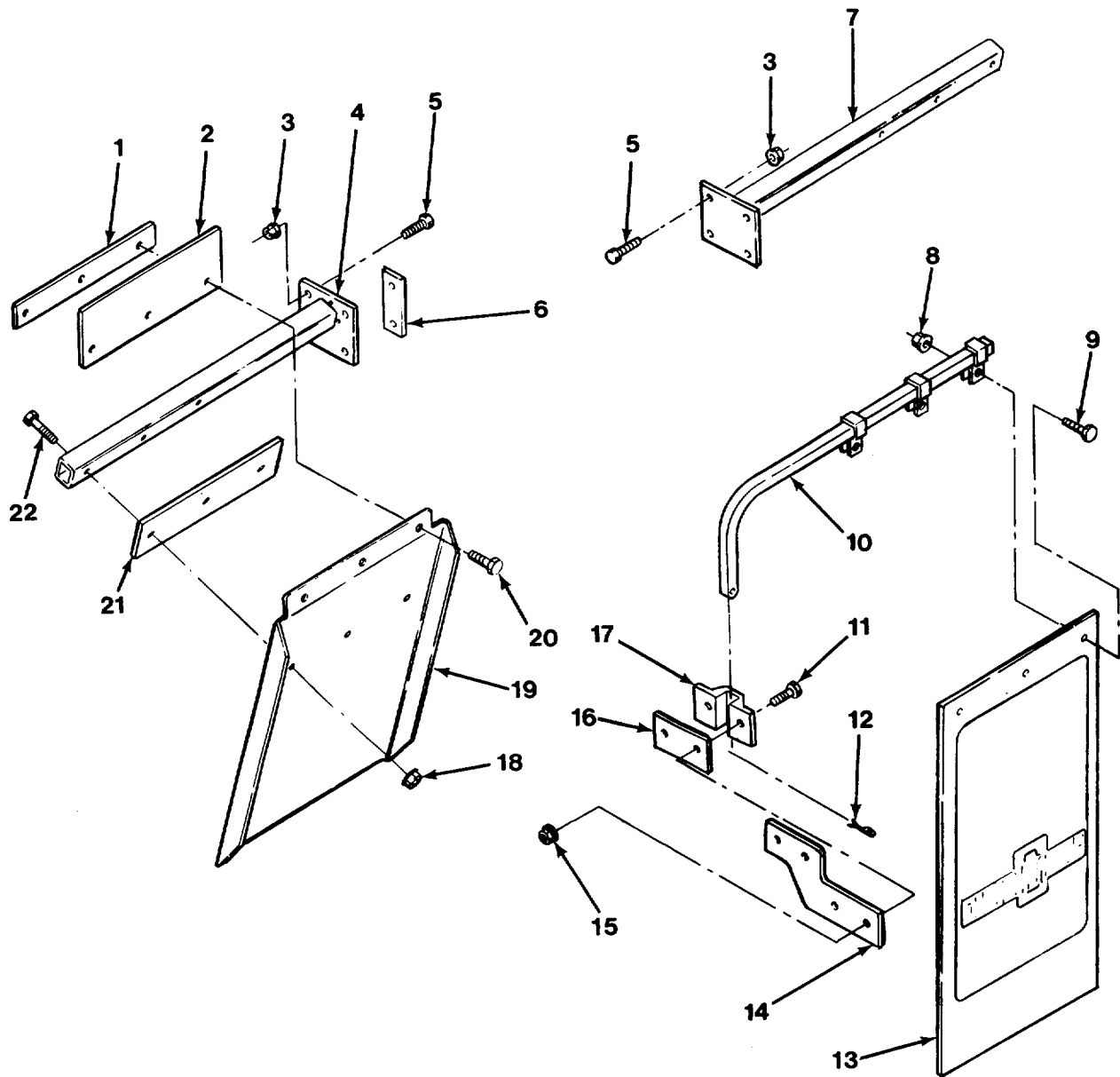

FIG. 268 QUARTER FENDER - M983

SECTION II

TM 9-2320-279-24P-1

(1) ITEM NO	(2) SMR CODE	(3) CAGEC	(4) PART NUMBER	(5) DESCRIPTION AND USABLE ON CODES (UOC)	(6) QTY
				GROUP 1802 FENDERS, RUNNING BOARDS WITH MOUNTING AND ATTACHING PARTS, WINDSHIELD, GLASS, ETC. FIG.268 QUARTER FENDER - M983	
1	PFOZZ	45152	1321610	NUT SPACER, PLATE UOC: H03	2
2	PAOZZ	45152	1327930	GUARD, SPLASH, VEHICU..... UOC: H03	2
3	PAOZZ	45152	110311A	NUT, SELF-LOCKING, EX..... UOC: H03	8
4	PFOZZ	45152	1327520W	FENDER, VEHICULAR..... UOC: H03	1
5	PAOZZ	52167	WH0820TB	BOLT, MACHINE..... UOC: H03	8
6	PAOZZ	45152	1327540	SPACER, PLATE..... UOC: H03	2
7	PFOZZ	45152	1327510W	FENDER, VEHICULAR..... UOC: H03	1
8	PAOZZ	96906	MS51922-9	NUT, SELF-LOCKING, HE..... UOC: H03	6
9	PAOZZ	80204	B1821BH031C113N	BOLT, MACHINE..... UOC: H03	6
10	PAOZZ	45152	1326990	BRACKET LH..... UOC: H03	1
10	PAOZZ	45152	1326980	BRACKET OFFSET RH..... UOC: H03	1
11	PAOZZ	80204	B1821BH044C175N	SCREW, CAP, HEXAGON H..... UOC: H03	4
12	PAOZZ	96906	MS24665-624	PIN, COTTER..... UOC: H03	2
13	PAOZZ	45152	1312410	GUARD, SPLASH, VEHICU..... UOC: H03	2
14	PAOZZ	45152	1347550	BRACKET, MOUNTING..... UOC: H03	2
15	PAOZZ	96906	MS51922-25	NUT, SELF-LOCKING, HE..... UOC: H03	4
16	PAOZZ	45152	1326970	SPACER, PLATE..... UOC: H03	2
17	PAOZZ	45152	1326960	STRAP, RETAINING..... UOC: H03	2
18	PAOZZ	96906	MS51922-9	NUT, SELF-LOCKING, HE..... UOC: H03	6
19	PAOZZ	45152	1327560	FENDER, VEHICULAR..... UOC: H03	2
-20	PAOZZ	80204	B1821BH031C075N	SCREW, CAP, HEX HD..... UOC: H03	6

SECTION II

TM 9-2320-279-24P-1

(1) ITEM NO	(2) SMR CODE	(3) CAGEC	(4) PART NUMBER	(5) DESCRIPTION AND USABLE ON CODES (UOC)	(6) QTY
21	PAOZZ	45152	1344480	SPACER, PLATE UOC: H03	2
22	PAOZZ	45152	1911HX1	BOLT, MACHINE UOC: H03	6

END OF FIGURE

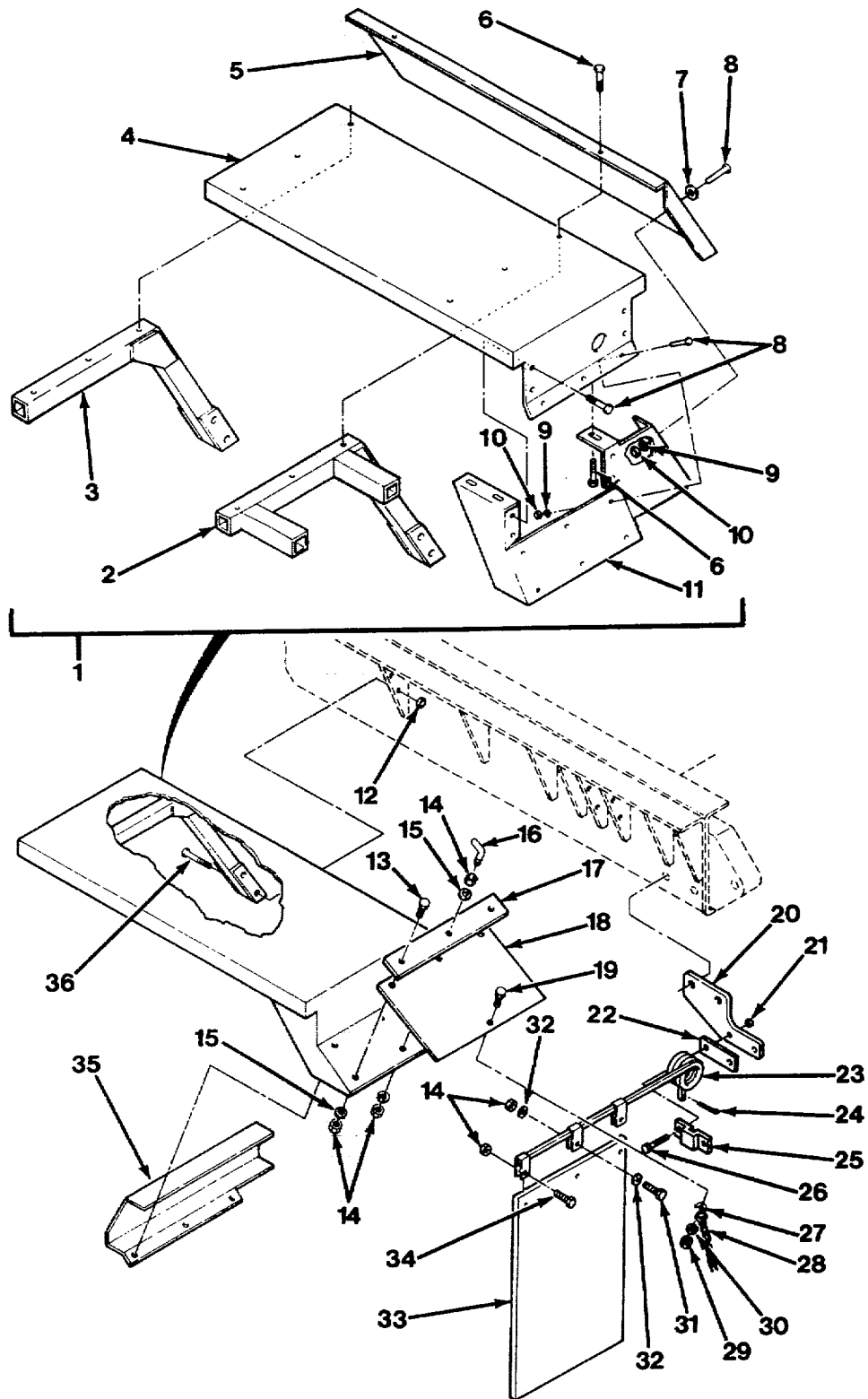

FIG. 269 REAR FENDERS AND SPLASH GUARDS - M984A1 (SHEET 1 OF 2)

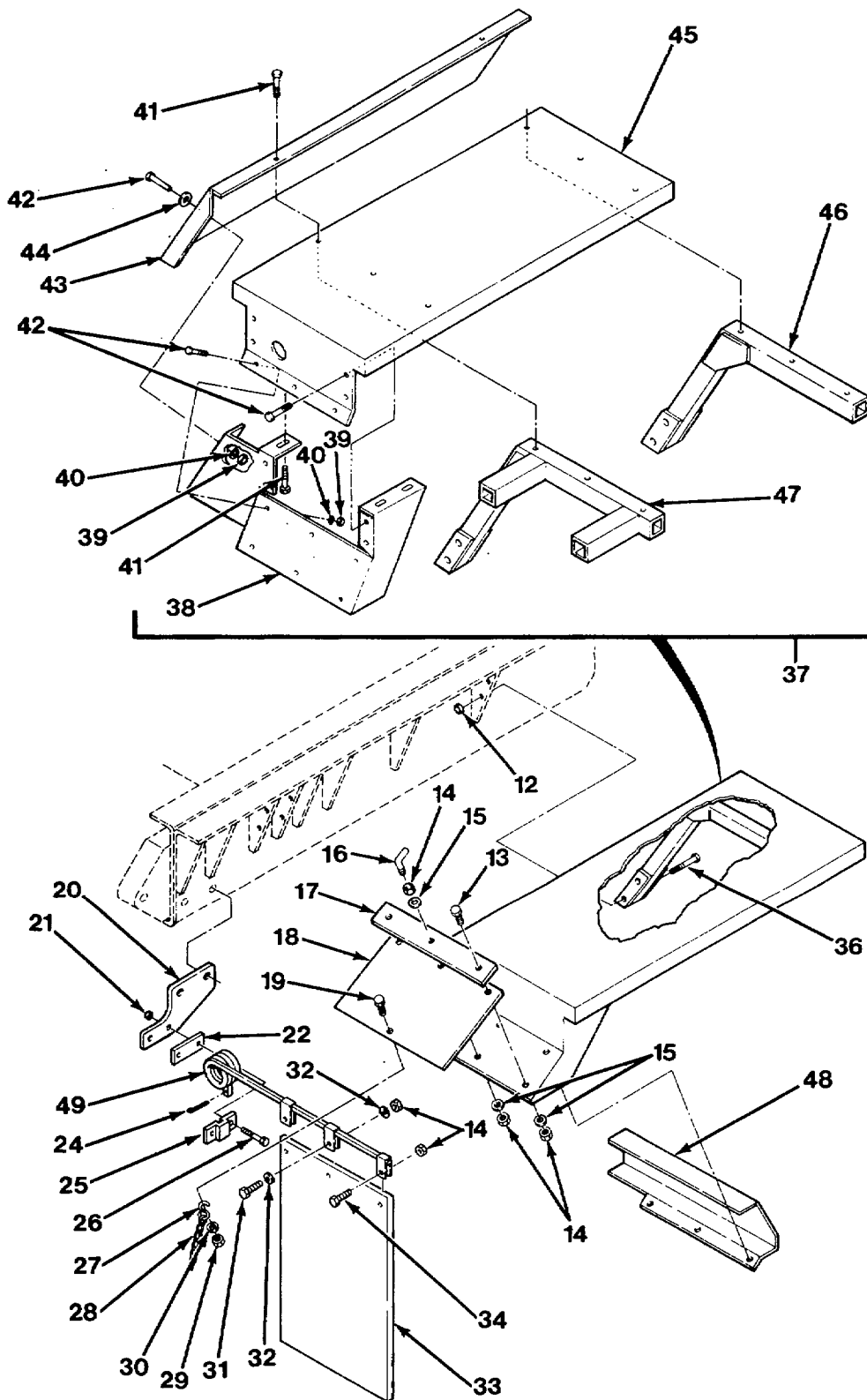

FIG. 269 REAR FENDERS AND SPLASH GUARDS - M984A1 (SHEET 2 OF 2)

SECTION II

TM 9-2320-279-24P-1

(1) ITEM NO	(2) SMR CODE	(3) CAGEC	(4) PART NUMBER	(5) DESCRIPTION AND USABLE ON CODES (UOC)	(6) QTY
GROUP 1802 FENDERS, RUNNING BOARDS WITH MOUNTING AND ATTACHING PARTS, WINDSHIELD, GLASS, ETC. FIG.269 REAR FENDERS AND SPLASH GUARDS - M984A1					
1	PFOOO	45152	1463960U	FENDER, VEHICULAR..... UOC: H40	1
2	PFOZZ	45152	1463890W	.BRACE, FENDER..... UOC: H40	1
3	PFOZZ	45152	1463870W	.BRACE, FENDER..... UOC: H40	1
4	PFOZZ	45152	1463940	.LINER, VEHICULAR FEN..... UOC: H40	1
5	PFOZZ	45152	1463910	.FENDER, VEHICULAR..... UOC: H40	1
6	PAOZZ	93907	234-94880-382	.SCREW, TAPPING..... UOC: H40	11
7	PAOZZ	96906	MS27183-10	.WASHER, FLAT..... UOC: H40	2
8	PAOZZ	96906	MS90725-5	.SCREW, CAP, HEXAGON H..... UOC: =E40	9
9	PAOZZ	96906	MS35338-44	.WASHER, LOCK..... UOC -H40	9
10	PAOZZ	96906	MS51967-2	.NUT, PLAIN, HEXAGON..... UOC: H40	9
11	PFOZZ	45152	1470100W	.COVER, FENDER..... UOC: H40	1
12	PAOZZ	45152	110310A	NUT, SELF-LOCKING, EX..... UOC: H40	8
13	PAOZZ	45152	1367HX1	SCREW, CAP, HEXAGON H..... UOC: H40	4
14	PAOZZ	96906	MS17829-5C	NUT, SELF-LOCKING, HE..... UOC: H40	14
15	PAOZZ	96906	MS27183-12	WASHER, FLAT..... UOC: -H40	8
16	PAOZZ	45152	1497530	BOLT, HOOK..... UOC: H40	2
17	PAOZZ	45152	1322040	STRAP, SPLASH GUARD..... UOC: H40	2
18	PAOZZ	45152	1377920	GUARD, SPLASH, VEHICU..... UOC H4 0	2
19	PAOZZ	80204	B1821BH025C113N	SCREW, CAP, HEXAGON H..... UOC: H40	2
20	PFOZZ	45152	1490160	BRACKET, MUD FLAP MO..... UOC: .H40	2
21	PAOZZ	96906	MS17828-7C	NUT, SELF-LOCKING, HE..... UOC: H40	4
22	PFOZZ	45152	2CX214	PLATE, MENDING..... UOC: H40	2
23	PFOZZ	45152	2CX216	BRACKET, DOUBLE ANGL..... UOC: H40	1

SECTION II

TM 9-2320-279-24P-1

(1) ITEM NO	(2) SMR CODE	(3) CAGEC	(4) PART NUMBER	(5) DESCRIPTION AND USABLE ON CODES (UOC)	(6) QTY
24	PAOZZ	96906	MS24665-624	PIN, COTTER..... UOC: H40	2
25	PFOZZ	45152	2CX215	STRAP, RETAINING..... UOC: H40	2
26	PAOZZ	80204	B1821BH044C175N	SCREW, CAP, HEXAGON H..... UOC: H40	4
27	PAOZZ	39428	9427K10	HOOK, CHAIN, S..... UOC: H40	4
28	MOOZZ	45152	1341850	CHAIN, WELDLESS MAKE FROM CHAIN, P/N..... C43974 UOC: H40	2
29	PAOZZ	96906	MS51922-1	NUT, SELF-LOCKING, HE UOC: H40	2
30	PAOZZ	88044	AN970-4	WASHER, FLAT..... UOC: H40	4
31	PAOZZ	80204	B1821BH031C150N	SCREW, CAP..... UOC: H40	2
32	PAOZZ	96906	MS27183-12	WASHER, FLAT..... UOC: H40	6
33	PAOZZ	45152	1312410	GUARD, SPLASH, VEHICU..... UOC: H40	2
34	PAOZZ	80204	B1821BH031C113N	BOLT, MACHINE..... UOC: H40	6
35	PFOZZ	45152	1495520	GUARD, SPLASH, VEHICU..... UOC: H40	1
36	PAOZZ	45152	121683A	SCREW, CAP, HEXAGON H..... UOC: H40	8
37	PFOOO	45152	1463970U	FENDER, VEHICULAR..... UOC: H40	1
38	PFOZZ	45152	1470110W	.LINER SECTION, VEHIC..... UOC: H40	1
39	PAOZZ	96906	MS51967-2	.NUT, PLAIN, HEXAGON..... UOC: H40	9
40	PAOZZ	96906	MS35338-44	.WASHER, LOCK..... UOC: H40	9
41	PAOZZ	93907	234-94880-382	.SCREW, TAPPING..... UOC: H40	11
42	PAOZZ	96906	MS90725-5	.SCREW, CAP, HEXAGON H..... UOC: H40	9
43	PFOZZ	45152	1472210	.FENDER, VEHICULAR..... UOC: H40	1
44	PAOZZ	96906	MS27183-10	.WASHER, FLAT..... UOC: H40	2
45	PFOZZ	45152	1463950	.FENDER, VEHICULAR..... UOC: H40	1
46	PFOZZ	45152	1463870W	.BRACE, FENDER..... UOC: H40	1
47	PFOZZ	45152	1463870W	.BRACE, FENDER..... UOC: H40	1

SECTION II

TM 9-2320-279-24P-1

(1) ITEM NO	(2) SMR CODE	(3) CAGEC	(4) PART NUMBER	(5) DESCRIPTION AND USABLE ON CODES (UOC)	(6) QTY
48	PFOZZ	45152	1495510	GUARD, MECHANICAL DR..... UOC: H40	1
49	PFOZZ	45152	2CX217	FLAP, BRACKET ASSEMB..... UOC: H40	1

END OF FIGURE

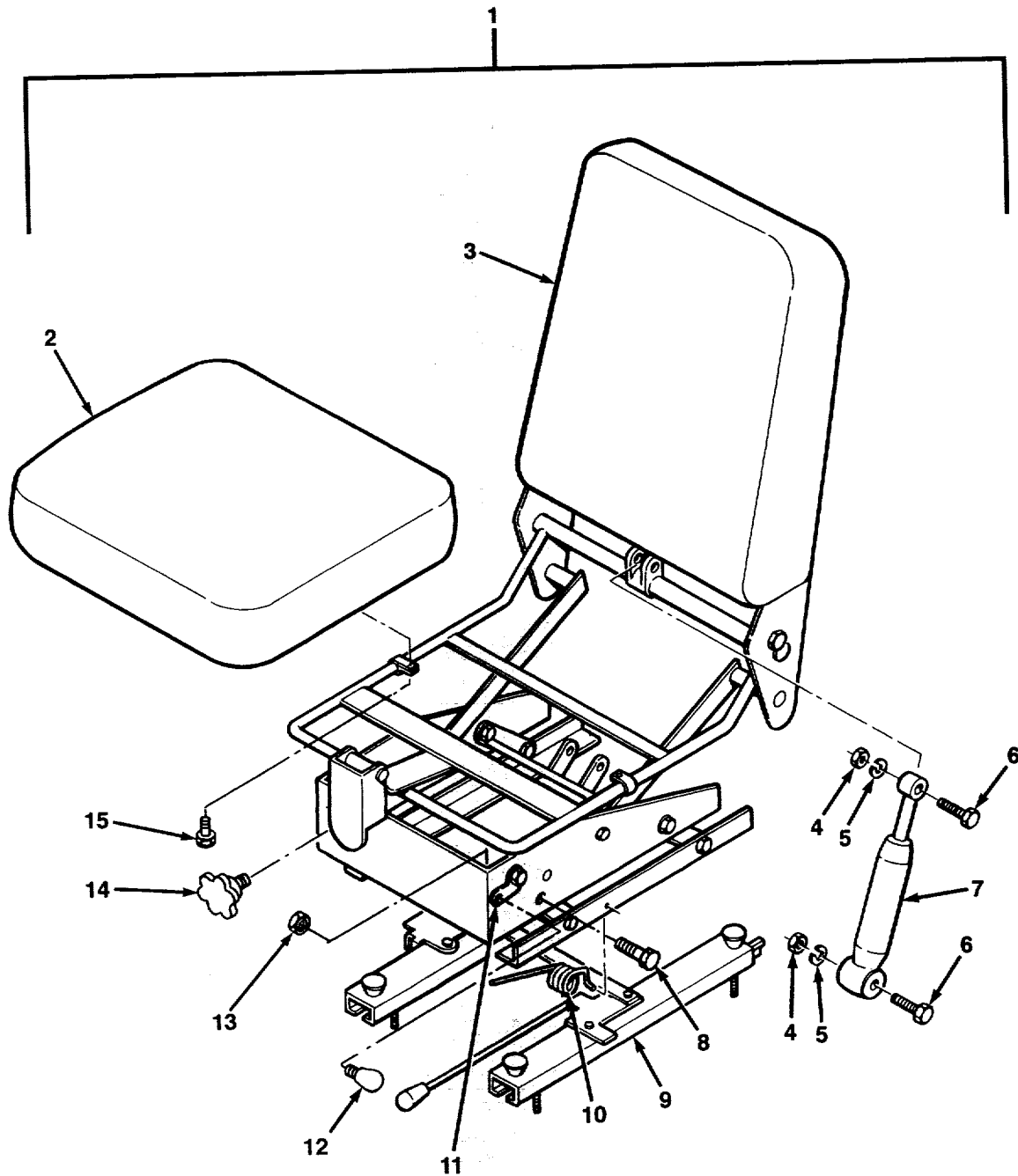

FIG. 270 SEAT ASSEMBLY AND SUN VISOR (SHEET 1 OF 2)

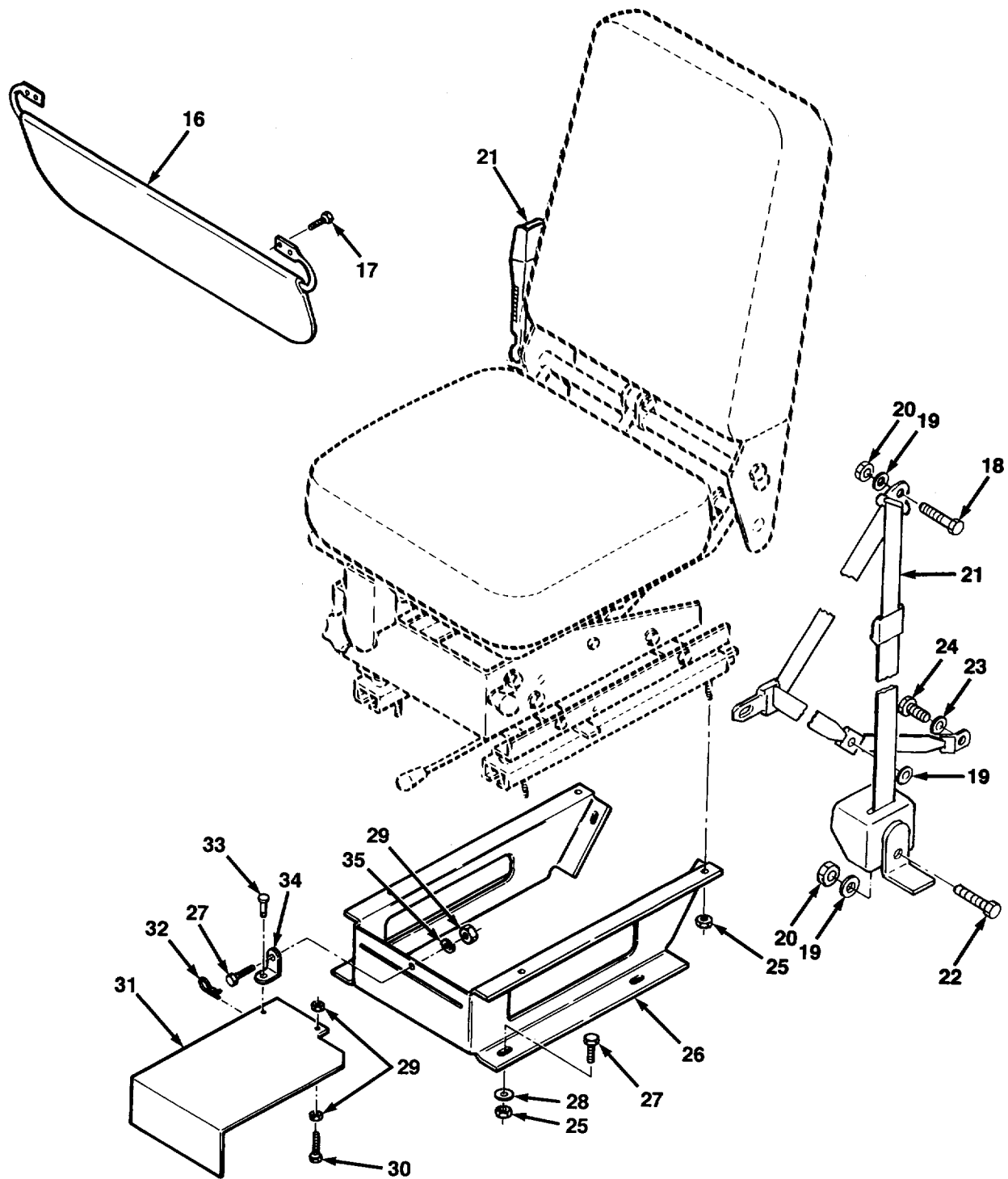

FIG. 270 SEAT ASSEMBLY AND SUN VISOR (SHEET 2 OF 2)

SECTION II

TM 9-2320-279-24P-1

(1) ITEM NO	(2) SMR CODE	(3) CAGEC	(4) PART NUMBER	(5) DESCRIPTION AND USABLE ON CODES (UOC)	(6) QTY
GROUP 1806 UPHOLSTERY SEATS AND CARPETS FIG. 270 SEAT ASSEMBLY AND SUN VISOR					
1	PAOOO	09704	130726	SEAT, VEHICULAR	2
2	PAOZZ	09704	130723	.CUSHION, SEAT, VEHICU.....	1
3	PAOZZ	09704	101103	.COVER, SEAT, VEHICULA.....	1
4	PAOZZ	96906	MS51967-11	.NUT, PLAIN, HEXAGON.....	2
5	PAOZZ	96906	MS35338-47	.WASHER, LOCK	2
6	PAOZZ	96906	MS90725-94	.SCREW, CAP, HEXAGON H.....	2
7	PAOZZ	09704	707774	.SHOCK ABSORBER, DIRE.....	1
8	PAOZZ	80204	B1821BH038C100L	.BOLT, MACHINE	2
9	PFOZZ	09704	301104	.SLIDE ASSEMBLY, SEAT.....	1
10	PFOZZ	09704	707775	.SPRING, HELICAL, TORS LH	1
10	PFOZZ	09704	707776	.SPRING, HELICAL, TORS RH	1
11	PAOZZ	09704	100458	.LEVER	1
12	PAOZZ	09704	707533	.KNOB	1
13	PAOZZ	96906	MS51922-17	.NUT, SELF-LOCKING, HE	2
14	PAOZZ	09704	707265	.KNOB	1
15	PAOZZ	96906	MS90725-6	.SCREW, CAP, HEXAGON H.....	2
16	PAOZZ	13339	840	VISOR, SUN, VEHICLE	2
17	PAOZZ	45152	1345280	SCREW, TAPPING.....	8
18	PAOZZ	96906	MS16208-87	BOLT, MACHINE	2
19	PAOZZ	96906	MS15795-816	WASHER, FLAT.....	8
20	PAOZZ	96906	MS51943-37	NUT, SELF-LOCKING, HE	4
21	PAOZZ	29944	F08900	BELT, VEHICULAR SAFE	2
22	PAOZZ	96906	MS16208-86	BOLT, MACHINE	2
23	PAOZZ	45152	352-A	WASHER, LOCK	4
24	PAOZZ	96906	MS90727-85	SCREW, CAP, HEXAGON H	4
25	PAOZZ	45152	115303A	NUT, SELF-LOCKING, EX	20
26	PFOZZ	45152	1349180	SUPPORT, SEAT, VEHICU	2
27	PAOZZ	96906	MS90725-34	BOLT, MACHINE	13
28	PAOZZ	96906	MS27183-12	WASHER, FLAT.....	12
29	PAOZZ	45152	369AX1	NUT, PLAIN, HEXAGON.....	3
30	PAOZZ	96906	MS90725-31	BOLT, MACHINE	1
31	PFOZZ	45152	1326040	FOOTREST, RETRACTABL	1
32	PAOZZ	96952	1600-0091-01875	PIN, LOCK	1
33	PFOZZ	39428	98306A216	PIN, STRAIGHT, HEADED	1
34	PFOZZ	45152	1326030	BRACKET, ANGLE.....	1
35	PAOZZ	45152	354AX	WASHER, LOCK	1

END OF FIGURE

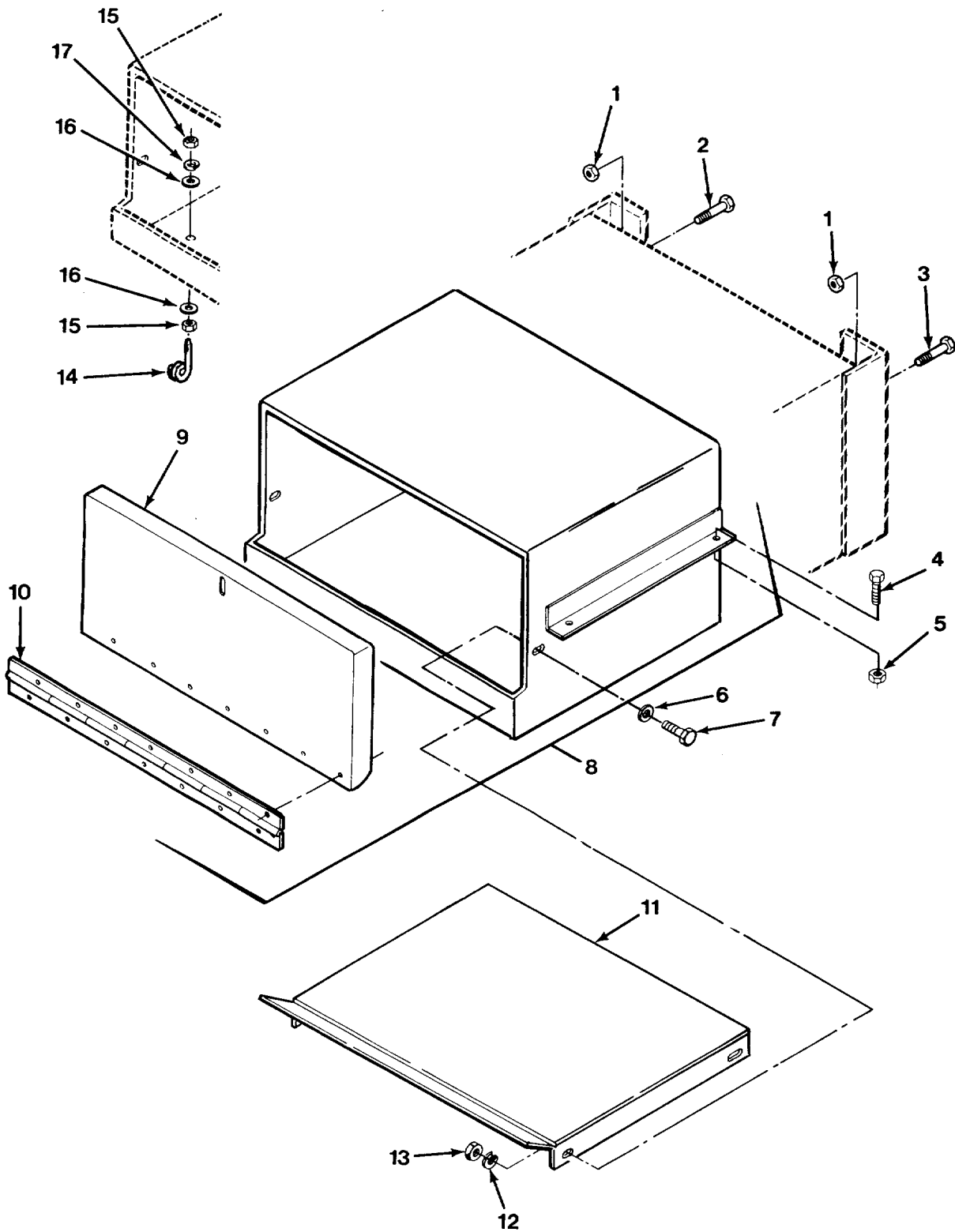

FIG. 271 FRONT STOWAGE BOX ASSEMBLY

SECTION II

TM 9-2320-279-24P-1

(1) ITEM NO	(2) SMR CODE	(3) CAGEC	(4) PART NUMBER	(5) DESCRIPTION AND USABLE ON CODES (UOC)	(6) QTY
				GROUP 1808 STOWAGE RACKS, BOXES, STRAPS, CARRYING CASES, CABLE REELS, HOSE REELS, ETC. FIG. 271 FRONT STOWAGE BOX ASSEMBLY	
1	PAOZZ	45152	110311A	NUT, SELF-LOCKING, EX UOC:H01, H02, H04, H05, H06, H07, H09, H41	4
2	PAOZZ	52167	WH0820TB	BOLT, MACHINE UOC:H01, H02, H05, H06, H07, H09, H41	2
2	PAOZZ	52167	WH0820TB	BOLT, MACHINE UOC:H04	4
3	PAFZZ	52167	WH0822TB	SCREW, CAP, HEXAGON H UOC:H01, H02, H05, H06, H07, H09, H41	2
4	XDOZZ	52167	WH0618TB	SCREW, CAP, HEXAGON H UOC:H03	4
5	PAOZZ	45152	110310A	NUT, SELF-LOCKING, EX..... UOC:H03	4
6	PAOZZ	45152	1804HX	WASHER, FLAT..... UOC:H04	4
7	PAOZZ	96906	MS90725-33	BOLT, MACHINE UOC:H04	4
8	PFOZZ	45152	1318210W	BOX, ACCESSORIES STO UOC:H01, H02, H04, H05, H06, H07, H09, H41	1
8	PFOZZ	45152	2275810	BOX, ACCESSORIES, STR UOC:CBT, CBW	1
8	PFOZZ	45152	1372460W	BOX, ACCESSORIES STO UOC:H02, H04, H07	1
8	PFOZZ	45152	1350060W	BOX, ACCESSORIES STO UOC:H03	1
9	PAOZZ	45152	1318190	DOOR, ACCESS UOC:CBT, CBW, H01, H02, H04, H05, H06, H07, H09, H41	1
9	PAOZZ	45152	1350400	DOOR, ACCESS UOC:H03, H04, H05, H06, H07, H09	1
10	PAOZZ	45152	1318180	HINGE, BUTT UOC:CBT, CBW, H01, H02, H04, H05, H06, H07, H09, H41	1
10	PAOZZ	45152	1350410	HINGE, BUTT UOC:H03, H04, H05, H06, H07, H09	1
11	PFOZZ	45152	1372570W	SHELF ASSEMBLY, STOR UOC:H04	1
12	PAOZZ	45152	354AX	WASHER, LOCK UOC:H04	4
13	PAOZZ	45152	369AX1	NUT, PLAIN, HEXAGON UOC:H04	4
14	PAOZZ	45152	1718830	HANGER, CABLE PART OF KIT P/N 1719050 U UOC:H03	2

SECTION II

TM 9-2320-279-24P-1

(1) ITEM NO	(2) SMR CODE	(3) CAGEC	(4) PART NUMBER	(5) DESCRIPTION AND USABLE ON CODES (UOC)	(6) QTY
15	PAOZZ	06853	244095	NUT, PLAIN, HEXAGON PART OF KIT P/N..... 1719050 U UOC:H03	4
16	PAOZZ	96906	MS27183-12	WASHER, FLAT PART OF KIT P/N 1719050 U UOC:H03	4
17	PAOZZ	45152	354AX	WASHER, LOCK PART OF KIT P/N 1719050 U UOC:H03	2

END OF FIGURE

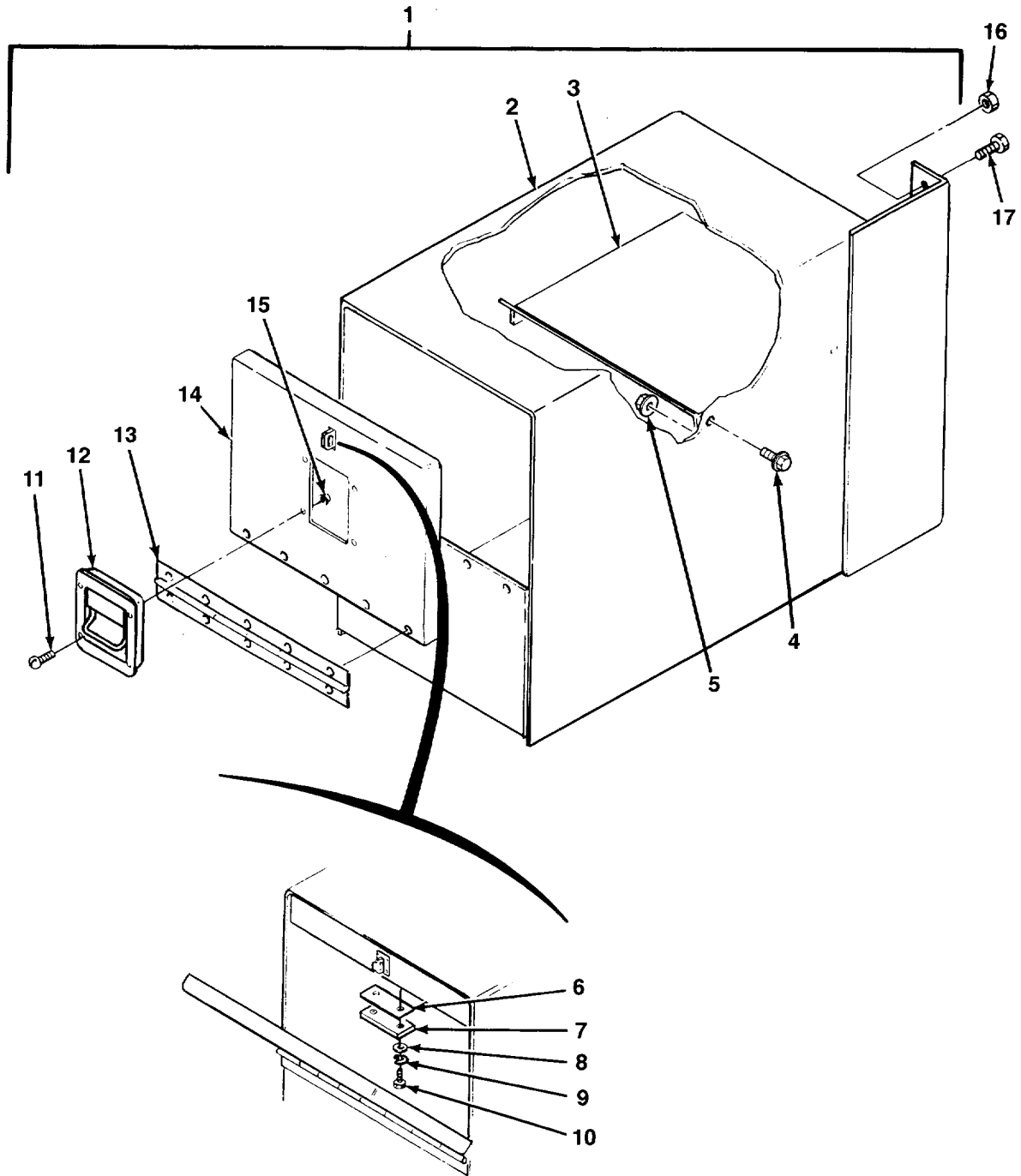

FIG. 272 FRONT STOWAGE BOX - M984A1

SECTION II

TM 9-2320-279-24P-1

(1) ITEM NO	(2) SMR CODE	(3) CAGEC	(4) PART NUMBER	(5) DESCRIPTION AND USABLE ON CODES (UOC)	(6) QTY
GROUP 1808 STOWAGE RACKS, BOXES, STRAPS, CARRYING CASES, CABLE REELS, HOSE REELS, ETC.					
FIG. 272 FRONT STOWAGE BOX - M984A1					
1	PBOOO	45152	1461740U	BOX, ACCESSORIES STO UOC:H40	1
2	PBOZZ	45152	1457190W	.BOX, ACCESSORIES STO UOC:H40	1
3	PAOZZ	45152	1457220W	.SHELF, STOWAGE UOC:H40	1
4	PAOZZ	45152	1955110	.SCREW, CAP, HEXAGON H UOC:H40	4
5	PAOZZ	45152	1333510	.NUT, SELF-LOCKING, EX..... UOC:H40	4
6	PAOZZ	45152	1458720	.SPACER, PLATE UOC:H40	1
7	PAOZZ	45152	1425890	.STRIKE, CATCH UOC:H40	1
8	PAOZZ	96906	MS27183-10	.WASHER, FLAT UOC:H40	2
9	PAOZZ	96906	MS35338-44	.WASHER, LOCK UOC:H40	2
10	PAOZZ	96906	MS90725-3	.SCREW, CAP, HEXAGON H UOC:H40	2
11	PAOZZ	96906	MS35206-263	.SCREW, MACHINE UOC:H40	4
12	PAOZZ	19220	3-4903-SS(01)	.LATCH, MORTISSE UOC:H40	1
13	PAOZZ	45152	1457170	.HINGE, BUTT..... UOC:H40	1
14	PAOZZ	45152	1457180	.COVER, ACCESS UOC:H40	1
15	PAOZZ	72962	SN-104-NM-22	.NUT, SELF-LOCKING, HE UOC:H40	4
16	PAOZZ	45152	110311A	NUT, SELF-LOCKING, EX UOC:H40	6
17	PAOZZ	52167	WH0816TB	BOLT, MACHINE UOC:H40	6

END OF FIGURE

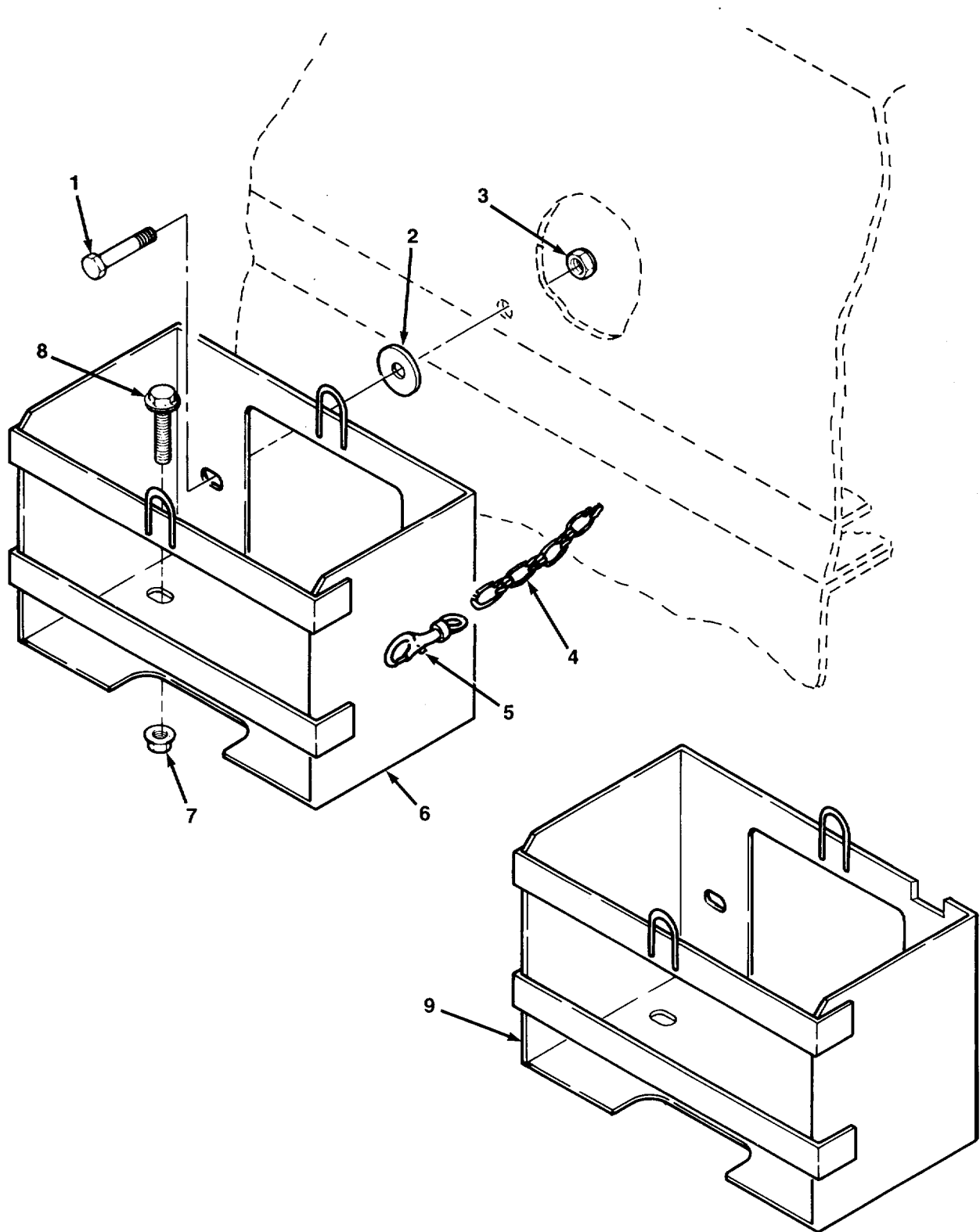

FIG. 273 WHEEL CHOCK STOWAGE BOX

SECTION II

TM 9-2320-279-24P-1

(1) ITEM NO	(2) SMR CODE	(3) CAGEC	(4) PART NUMBER	(5) DESCRIPTION AND USABLE ON CODES (UOC)	(6) QTY
				GROUP 1808 STOWAGE RACKS, BOXES, STRAPS, CARRYING CASES, CABLE REELS, HOSE REELS, ETC. FIG. 273 WHEEL CHOCK STOWAGE BOX	
1	PFOZZ	45152	124033A	SCREW, CAP, HEXAGON H UOC:H04	2
2	PAOZZ	45152	EE40799	WASHER, FLAT UOC:H03	2
3	PAOZZ	45152	110311A	NUT, SELF-LOCKING, EX UOC:H04	2
4	MOOZZ	45152	1458530	CHAIN MAKE FROM CHAIN, P/N 75014-32 UOC:H01, H02, H03, H04, H05, H06, H07, H09, H41	1
5	PAOZZ	39428	3913T11	SNAP HOOK UOC:H01, H02, H03, H04, H05, H06, H07, H09, H41	1
6	PAOZZ	45152	1458520W	BOX, ACCESSORIES STO UOC:H01, H02, H03, H04, H05, H06, H07, H09, H41	1
7	PAOZZ	45152	115303A	NUT, SELF-LOCKING, EX UOC:H02, H04, H07	2
8	PAOZZ	82465	21218CQOL	BOLT, MACHINE UOC:H02, H04, H07	2
9	PAOZZ	45152	2275800	BOX, ACCESSORIES, STR UOC:CBT, CBW	1

END OF FIGURE

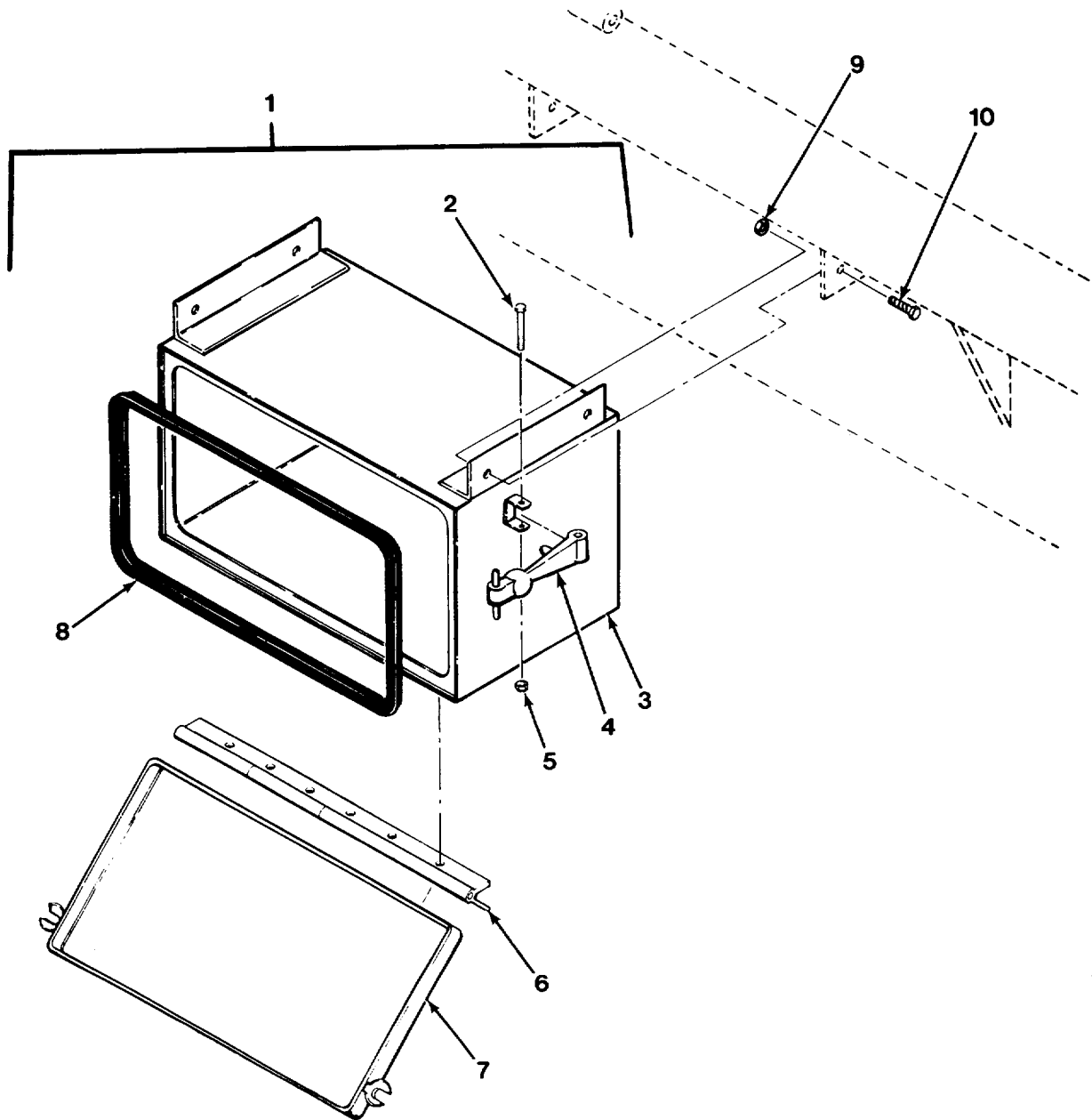

FIG. 274 REAR STORAGE BOX - M977, M984, M985 AND M985E1

SECTION II

TM 9-2320-279-24P-1

(1) ITEM NO	(2) SMR CODE	(3) CAGEC	(4) PART NUMBER	(5) DESCRIPTION AND USABLE ON CODES (UOC)	(6) QTY
				GROUP 1808 STOWAGE RACKS, BOXES, STRAPS, CARRYING CASES, CABLE REELS, HOSE REELS, ETC. FIG. 274 REAR STOWAGE BOX - M977, M984, M985 AND M985E1	
1	PFOOO	45152	1357970U	BOX, ACCESSORIES STO UOC:H01, H05, H06, H09, H41	1
1	PFOOO	45152	1357990U	BOX, ACCESSORIES STO UOC:H04	1
2	PAOZZ	80204	B1821BH025C175N	.SCREW, CAP, HEXAGON H UOC:H01, H04, H05, H06, H09, H41	2
3	PFOZZ	45152	1357960W	.BOX, ACCESSORIES STO UOC:H01, H05, H06, H09, H41	1
3	XAOZZ	45152	1357980W	.BOX, STOWAGE UOC:H04	1
4	PAOZZ	64386	67D794	.LATCH, HOOD, VEHICULA..... UOC:H01, H04, H05, H06, H09, H41	2
5	PAOZZ	96906	MS51943-31	.NUT, SELF-LOCKING, HE UOC:H01, H04, H05, H06, H09, H41	2
6	PAOZZ	45152	1357940	.HINGE, BUTT UOC:H01, H04, H05, H06, H09, H41	1
7	PAOZZ	45152	2DB607	.LID, STOWAGE BOX UOC:H01, H04, H05, H06, H09, H41	1
8	MOOZZ	45152	125865A52	.SEAL MAKE FROM NONMETALLIC SPECIAL, P/N 75000720 UOC:H01, H04, H05, H06, H09, H41	1
9	PAOZZ	45152	110310A	NUT, SELF-LOCKING, EX UOC:H01, H05, H06, H09, H41	4
9	PAOZZ	45152	115307A	NUT, SELF-LOCKING, EX UOC:H04	4
10	PAOZZ	45152	115304A	BOLT, MACHINE UOC:H01, H05, H06, H09, H41	4
10	PAOZZ	52167	WG0416TB	SCREW, CAP, HEXAGON H UOC:H04	4

END OF FIGURE

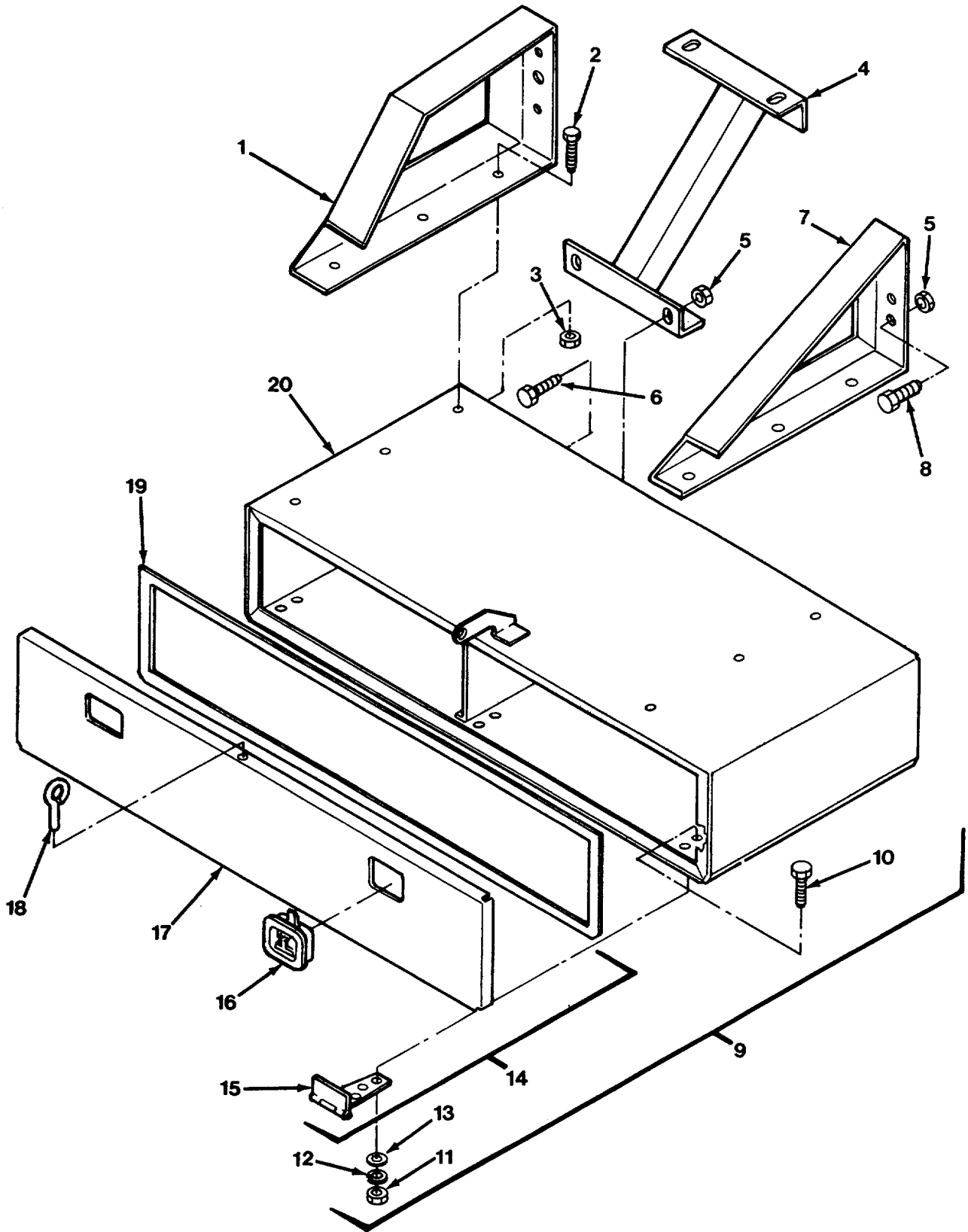

FIG. 275 REAR STOWAGE BOX - M977, M978 AND M985

SECTION II

TM 9-2320-279-24P-1

(1) ITEM NO	(2) SMR CODE	(3) CAGEC	(4) PART NUMBER	(5) DESCRIPTION AND USABLE ON CODES (UOC)	(6) QTY
GROUP 1808 STOWAGE RACKS, BOXES, STRAPS, CARRYING CASES, CABLE REELS, HOSE REELS, ETC. FIG. 275 REAR STOWAGE BOX - M977, M978 AND M985					
1	PAOZZ	45152	1796180W	BRACKET, DOUBLE ANGL UOC:H01, H02, H05, H06, H07, H09	1
2	PAOZZ	45152	115293A	SCREW, CAP, HEXAGON H UOC:H01, H02, H05, H06, H07, H09	6
3	PAOZZ	45152	110310A	NUT, SELF-LOCKING, EX UOC:H01, H02, H05, H06, H07, H09	6
4	PAOZZ	45152	1501320W	BRACKET, ANGLE UOC:H01, H02, H05, H06, H07, H09	1
5	PAOZZ	45152	110311A	NUT, SELF-LOCKING, EX UOC:CBT, CBW, H01, H05, H06, H09, H41	5
6	PAOZZ	52167	WH0816TB	BOLT, MACHINE UOC:H01, H02, H05, H06, H07, H09	6
7	PAOZZ	45152	1501280W	BRACKET, DOUBLE ANGL UOC:H01, H02, H05, H06, H07, H09	1
8	PAOZZ	52167	WH0820TB	BOLT, MACHINE UOC:H01, H02, H05, H06, H07, H09	3
9	PFOOO	45152	1502430U	BOX, ACCESSORIES STO UOC:H01, H02, H05, H06, H07, H09	1
10	PAOZZ	96906	MS35207-264	.SCREW, MACHINE UOC:H01, H02, H05, H06, H07, H09	12
11	PAOZZ	45152	1369HX1	.NUT, PLAIN, HEXAGON UOC:H01, H02, H05, H06, H07, H09	12
12	PAOZZ	96906	MS35338-50	.WASHER, LOCK UOC:H01, H02, H05, H06, H07, H09	12
13	PAOZZ	96906	MS27183-42	.WASHER, FLAT UOC:H01, H02, H05, H06, H07, H09	12
14	PAOOO	45152	1501220W	.DOOR, ACCESS UOC:H01, H02, H05, H06, H07, H09	1
15	PAOZZ	98346	1501210	.HINGE, TEE UOC:H01, H02, H05, H06, H07, H09	3
16	PAOZZ	19220	8000-R(25)	..LATCH, DOOR, VEHICULA UOC:H01, H02, H05, H06, H07, H09	2
17	PAOZZ	45152	1501190	..PANEL, BODY, VEHICULA UOC:H01, H02, H05, H06, H07, H09	1
18	PAOZZ	45152	1501200	..BOLT, EYE UOC:H01, H02, H05, H06, H07, H09	1
19	MOOZZ	45152	27022AX130	.GASKET MAKE FROM GASKET P/N R-422-N..... (82942), 130 I UOC:H01, H02, H05, H06, H07, H09	1
20	PAOZZ	45152	1502420W	.BOX, ACCESSORIES STO UOC:H01, H02, H05, H06, H07, H09	1

END OF FIGURE

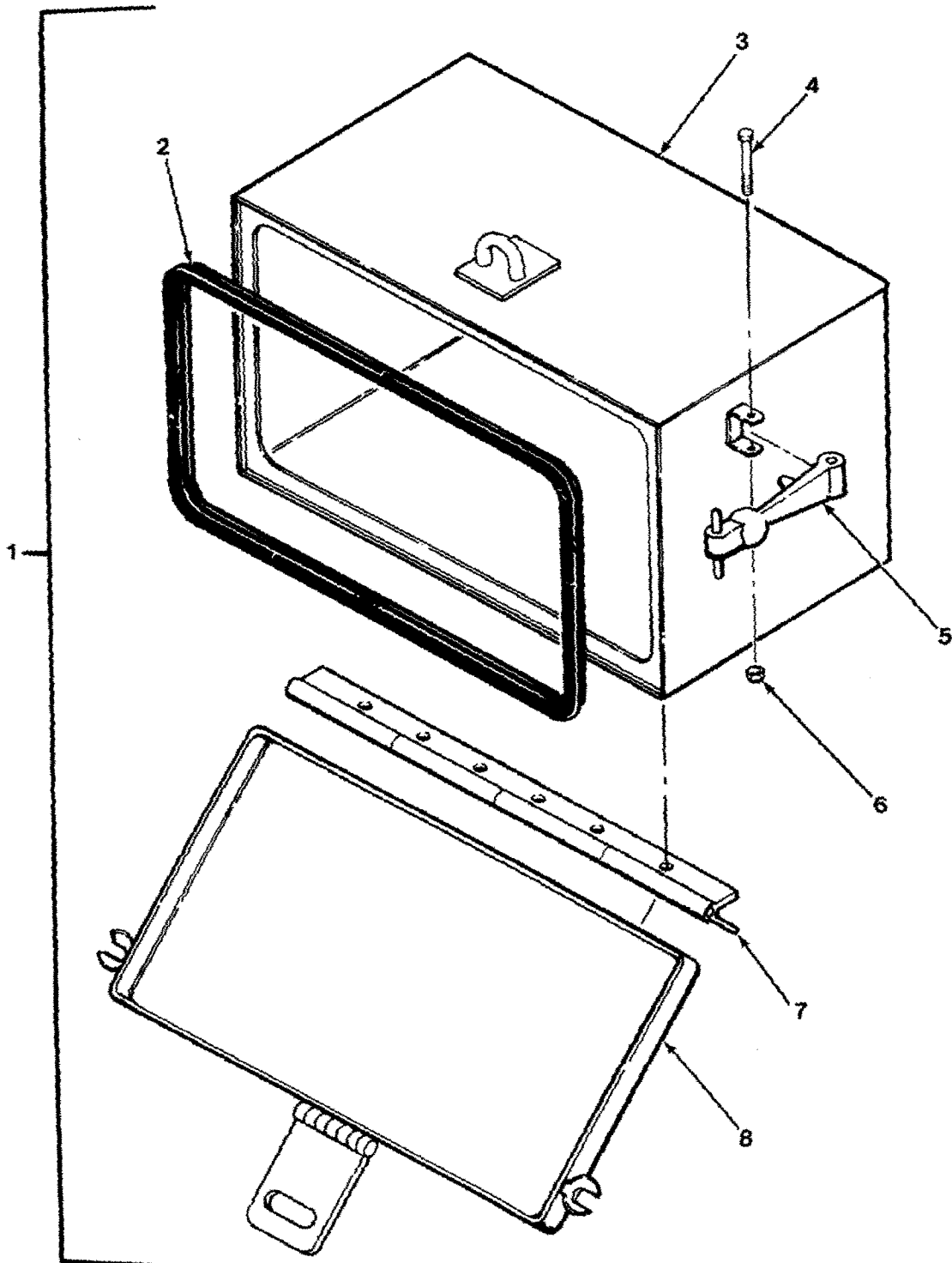

FIG. 276 CHAIN SLING STOWAGE BOX

SECTION II

TM 9-2320-279-24P-1

(1) ITEM NO	(2) SMR CODE	(3) CAGEC	(4) PART NUMBER	(5) DESCRIPTION AND USABLE ON CODES (UOC)	(6) QTY
				GROUP 1808 STOWAGE RACKS, BOXES, STRAPS, CARRYING CASES, CABLE REELS, HOSE REELS, ETC. FIG. 276 CHAIN SLING STOWAGE BOX	
1	PAOOO	45152	1499860U	BOX, VEHICULAR ACCES UOC:H01, H06	1
2	MOOZZ	45152	125865A52	.SEAL MAKE FROM NONMETALLIC SPECIAL..... P/N 75000720 UOC:H01, H06	
3	XAOZZ	45152	1499850W	.BOX, STOWAGE UOC:H01, H06	1
4	PAOZZ	80204	B1821BH025C175N	.SCREW, CAP, HEXAGON H UOC:H01, H06	2
5	PAOZZ	64386	67D794	.LATCH, HOOD, VEHICULA..... UOC:H01, H06	1
6	PAOZZ	96906	MS51943-31	.NUT, SELF-LOCKING, HE UOC:H01, H06	2
7	PAOZZ	45152	1357940	.HINGE, BUTT UOC:H01, H06	1
8	PAOZZ	45152	2DB608	.LID, STOWAGE BOX UOC:H01, H06	1

END OF FIGURE

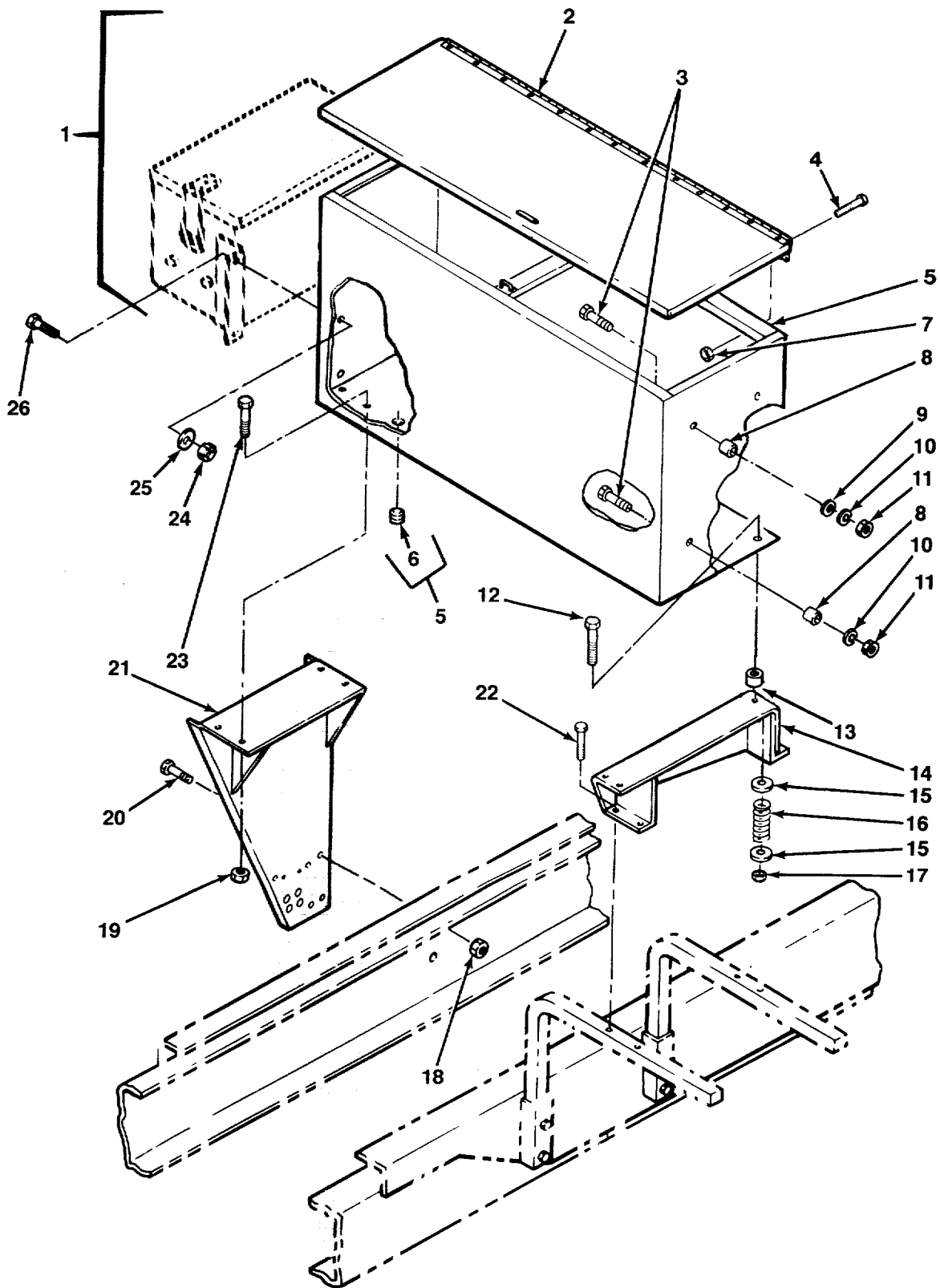

FIG. 277 FUEL CAN STOWAGE BOX - M978 (SHEET 1 OF 2)

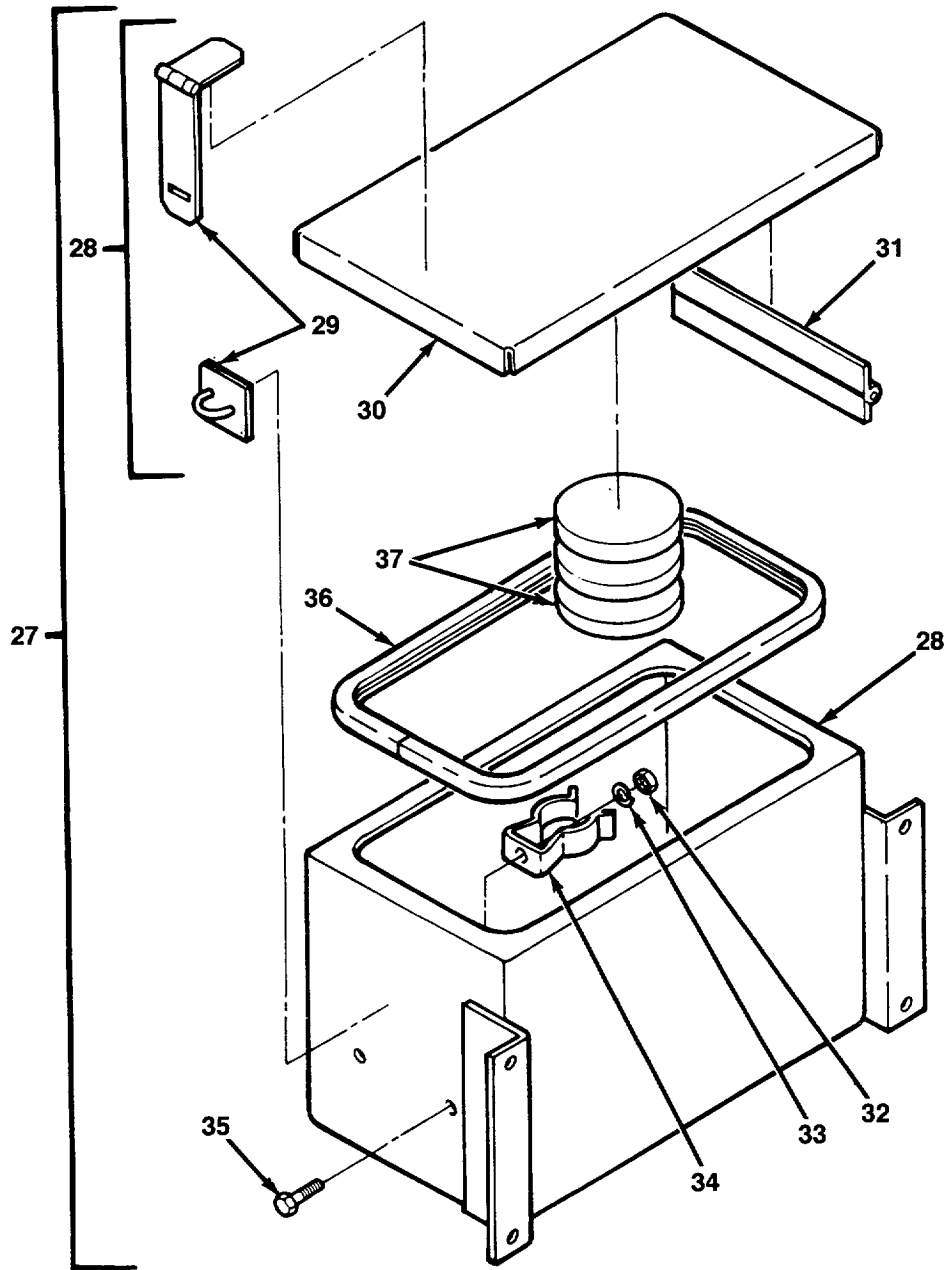

FIG. 277 FUEL CAN STOWAGE BOX - M978 (SHEET 2 OF 2)

SECTION II

TM 9-2320-279-24P-1

(1) ITEM NO	(2) SMR CODE	(3) CAGEC	(4) PART NUMBER	(5) DESCRIPTION AND USABLE ON CODES (UOC)	(6) QTY
				GROUP 1808 STOWAGE RACKS, BOXES, STRAPS, CARRYING CASES, CABLE REELS, HOSE REELS, ETC. FIG. 277 FUEL CAN STOWAGE BOX - M978	
1	PAOOO	45152	1387IE10	CAN STORAGE ASSY UOC:H02, H07	1
2	PAOZZ	45152	1331860W	.DOOR, ACCESS UOC:H02, H07	1
3	PAOZZ	80204	B1821BH038C150N	.SCREW, CAP, HEXAGON H UOC:H02, H07	4
4	PAOZZ	96906	MS90725-6	.SCREW, CAP, HEXAGON H UOC:H02, H07	13
5	PAOZZ	45152	1331830W	.BOX, ACCESSORIES STO UOC:H02, H07	1
6	PAOZZ	11862	143967	..PLUG, PIPE UOC:H02, H07	1
7	PAOZZ	72962	21NE040	.NUT, SELF-LOCKING, HE UOC:H02, H07	13
8	PAOZZ	45152	111220A	.SPACER, SLEEVE UOC:H02, H07	4
9	PAOZZ	96906	MS27183-14	.WASHER, FLAT UOC:H02, H07	2
10	PAOZZ	96906	MS35338-46	WASHER, LOCK UOC:H02, H07	4
11	PAOZZ	96906	MS35690-604	.NUT, PLAIN, HEXAGON UOC:H02, H07	4
12	XDOZZ	96906	MS90726-108	BOLT, MACHINE UOC:H02, H07	2
13	PAOZZ	45152	1404120	BUSHING, NONMETALLIC UOC:H02, H07	2
14	PAOZZ	45152	1334360W	STOWAGE RACK, VEHICU UOC:H02, H07	1
15	PAOZZ	45152	8865GX	WASHER, FLAT..... UOC:H02, H07	4
16	PAOZZ	45152	1401740	SPRING, HELICAL, COMP UOC:H02, H07	2
17	PAOZZ	45152	110311A	NUT, SELF-LOCKING, EX UOC:H02, H07	2
18	PAOZZ	45152	110310A	NUT, SELF-LOCKING, EX UOC:H02, H07	3
19	PAOZZ	45152	1333510	NUT, SELF-LOCKING, EX UOC:H02, H07	4
20	XDOZZ	52167	WH0618TB	SCREW, CAP, HEXAGON H UOC:H02, H07	3
21	PAOZZ	45152	1334330W	BRACKET, ANGLE UOC:H02, H07	1
22	PAOZZ	93907	234-94880-382	SCREW, TAPPING UOC:H02, H07	4
23	PAOZZ	45152	1754210	SCREW, CAP, HEXAGON H UOC:H02, H07	4

SECTION II

TM 9-2320-279-24P-1

(1) ITEM NO	(2) SMR CODE	(3) CAGEC	(4) PART NUMBER	(5) DESCRIPTION AND USABLE ON CODES (UOC)	(6) QTY
24	PAOZZ	45152	115307A	NUT, SELF-LOCKING, EX UOC:H02, H07	4
25	PAOZZ	96906	MS27183-14	WASHER, FLAT..... UOC:H02, H07	4
26	PAOZZ	52167	WG0412TB	SCREW, CAP, HEXAGON H UOC:H02, H07	4
27	PFOOO	45152	1627400U	BOX, ACCESSORIES STO UOC:H02, H07	1
28	PFOOO	45152	1627390W	.BOX, ACCESSORIES STO UOC:H02, H07	1
29	PAOZZ	39428	1545A3	..HASP, HINGED UOC:H02, H07	1
30	PAOZZ	45152	1627370	..COVER, ACCESS UOC:H02, H07	1
31	MOOZZ	45152	1627360X9.75	..HINGE, ACCESS DOOR MAKE FROM P/N 96906 MS35829-12C 9 & 3/4 I UOC:H02, H07	1
32	PAOZZ	96906	MS51967-2	.NUT, PLAIN, HEXAGON UOC:H02, H07	2
33	PAOZZ	96906	MS35338-44	.WASHER, LOCK UOC:H02, H07	2
34	PAOZZ	45152	1614380	.CLIP, SPRING TENSION UOC:H02, H07	2
35	PAOZZ	96906	MS90725-6	.SCREW, CAP, HEXAGON H UOC:H02, H07	2
36	MOOZZ	45152	2223590-53	.SEAL, DOOR MAKE FROM SEAL, P/N 0268-53, 53 IN UOC:H02, H07	1
37	PAOZZ	45152	1627410	.INSULATION BLANKET..... UOC:H02, H07	3

END OF FIGURE

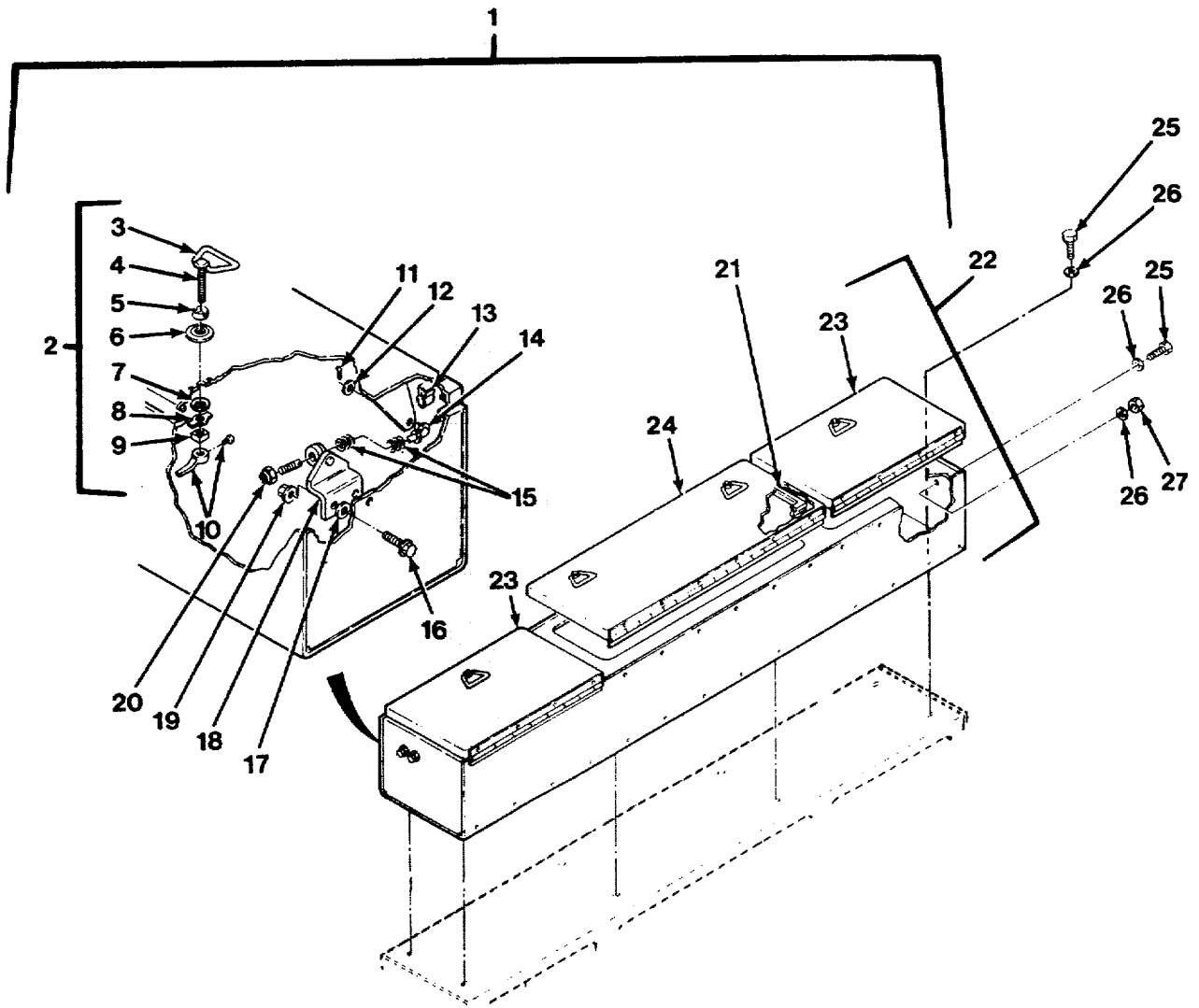

FIG. 278 LEFT CARGO BODY STOWAGE BOXES - M984A1 (SHEET 1 OF 2)

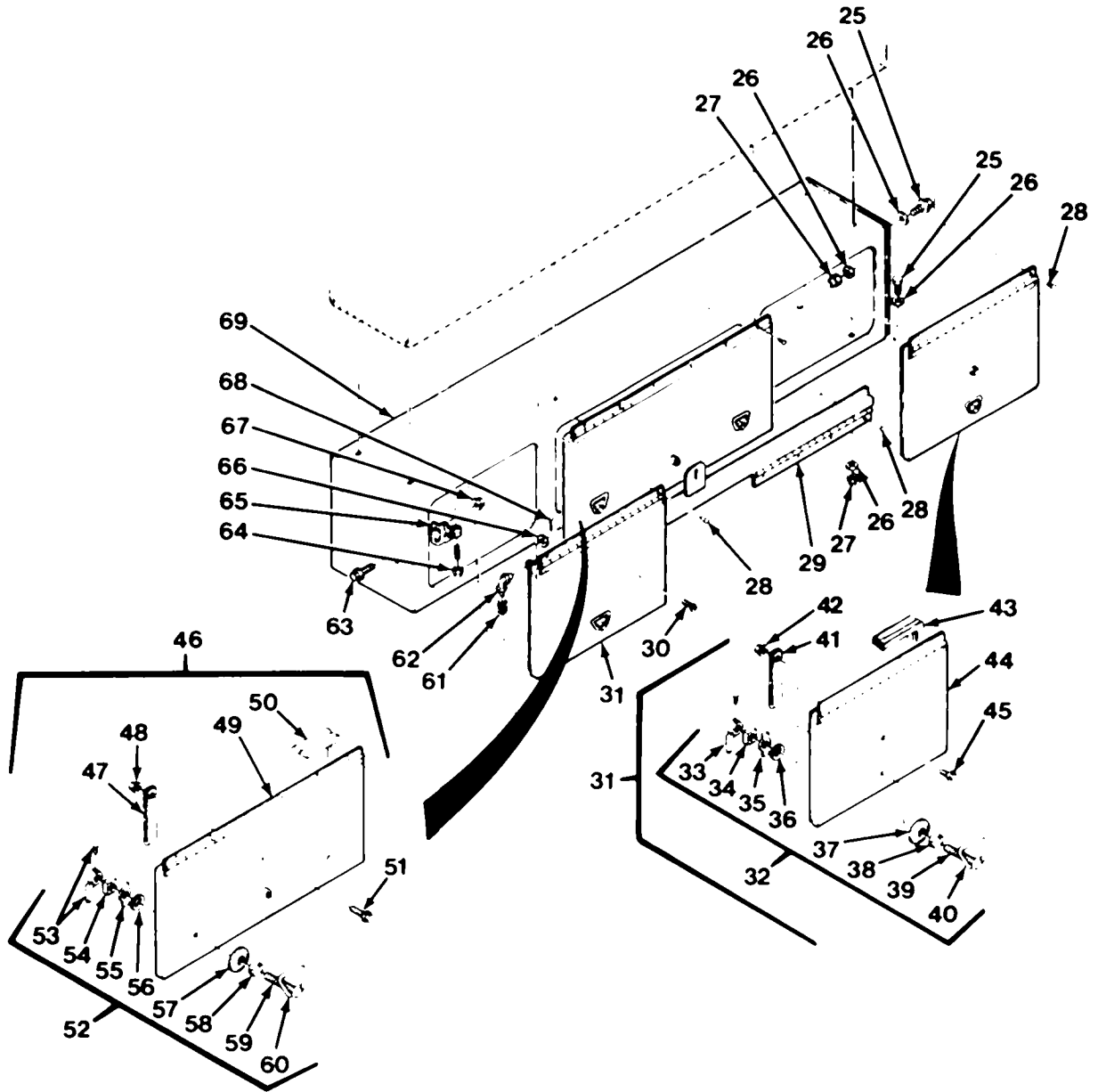

FIG. 278 LEFT CARGO BODY STOWAGE BOXES - M984A1 (SHEET 2 OF 2)

SECTION II

TM 9-2320-279-24P-1

(1) ITEM NO	(2) SMR CODE	(3) CAGEC	(4) PART NUMBER	(5) DESCRIPTION AND USABLE ON CODES (UOC)	(6) QTY
GROUP 1808 STOWAGE RACKS, BOXES, STRAPS, CARRYING CASES, CABLE REELS, HOSE REELS, ETC. FIG. 278 LEFT CARGO BODY STOWAGE BOXES - M984A1					
1	PFOOO	45152	1469300U	TOP ASSEMBLY, TRUCK	1
2	PAOZZ	94222	68-20-101-10	UOC:H40 .LATCH, BAIL HEAD	4
3	XAOZZ	94222	68-20-101-10-1	UOC:H40 ..BAIL	1
4	XAOZZ	94222	68-20-101-10-2	UOC:H40 ..SHAFT	1
5	XAOZZ	94222	68-20-101-10-4	UOC:H40 ..WASHER	1
6	XAOZZ	94222	68-20-101-10-3	UOC:H40 ..PLATE, ESCUTCHEON	1
7	XAOZZ	94222	68-20-101-10-5	UOC:H40 ..WASHER	1
8	XAOZZ	94222	68-20-101-10-6	UOC:H40 ..WASHER	1
9	XAOZZ	94222	68-20-101-10-7	UOC:H40 ..NUT	1
10	XAOZZ	94222	68-20-101-10-8	UOC:H40 ..PAWL, ASSY	1
11	PAOZZ	96906	MS24665-300	UOC:H40 .PIN, COTTER.....	6
12	PAOZZ	45152	362AX1	UOC:H40 .WASHER, FLAT	6
13	PAOZZ	06968	0268-68	UOC:H40 .SEAL, NONMETALLIC SP	2
14	PAOZZ	45152	1472130W	UOC:H40 .HOLDER, DOOR	6
15	PAOZZ	45152	1472140	UOC:H40 .SPRING, HELICAL, COMP.....	6
16	PAOZZ	34623	MC25-20001	UOC:H40 .SCREW, CAP, HEXAGON H	8
17	PAOZZ	45152	1472090	UOC:H40 .SPACER, PLATE	2
18	PAOZZ	45152	1472080W	UOC:H40 .BRACKET, DOUBLE ANGL.....	6
19	PAOZZ	45152	115307A	UOC:H40 .NUT, SELF-LOCKING, EX.....	8
20	PAOZZ	96906	MS21044N6	UOC:H40 .NUT, SELF-LOCKING, HE	6
21	PAOZZ	06968	0268-92	UOC:H40 .SEAL, NONMETALLIC SP	1
22	XAOZZ	45152	1469290W	UOC:H40 .COMPT ASSY, TOP LH.....	1
23	PFOZZ	45152	1469130W	UOC:H40 ..DOOR, ACCESS	2

SECTION II

TM 9-2320-279-24P-1

(1) ITEM NO	(2) SMR CODE	(3) CAGEC	(4) PART NUMBER	(5) DESCRIPTION AND USABLE ON CODES (UOC)	(6) QTY
24	PFOZZ	45152	1469150W	..DOOR, ACCESS UOC:H40	1
25	PAOZZ	80204	B1821BH050C150N	SCREW, CAP, HEXAGON H UOC:H40	20
26	PAOZZ	96906	MS27183-18	WASHER, FLAT..... UOC:H40	40
27	PAOZZ	82465	41280	LOCKNUT, TUBE, FITTIN UOC:H40	20
28	PAOZZ	11815	SSPQ-68	RIVET, BLIND UOC:H40	22
29	PAOZZ	45152	1469340W	HINGE, DOOR VEHICULA UOC:H40	1
30	PAOZZ	96906	MS51861-12	SCREW, TAPPING..... UOC:H40	4
31	PFOOO	45152	1469180U	DOOR, ACCESS UOC:H40	2
32	PAOZZ	94222	68-20-101-10	..LATCH, BAIL HEAD..... UOC:H40	1
33	XAOZZ	94222	68-20-101-10-8	..PAWL ASSY UOC:H40	1
34	XAOZZ	94222	68-20-101-10-7	..NUT UOC:H40	1
35	XAOZZ	94222	68-20-101-10-6	..WASHER..... UOC:H40	1
36	XAOZZ	94222	68-20-101-10-5	..WASHER..... UOC:H40	1
37	XAOZZ	94222	68-20-101-10-3	..PLATE, ESCUTCHEON UOC:H40	1
38	XAOZZ	94222	68-20-101-10-4	..WASHER UOC:H40	1
39	XAOZZ	94222	68-20-101-10-2	..SHAFT UOC:H40	1
40	XAOZZ	94222	68-20-101-10-1	..BAIL UOC:H40	1
41	PAOZZ	45152	1472370	..STRAP, WEBBING UOC:H40	1
42	PAOZZ	45152	115307A	..NUT, SELF-LOCKING, EX..... UOC:H40	1
43	PAOZZ	06968	0268-68	..SEAL, NONMETALLIC, SP UOC:H40	1
44	PFOZZ	45152	1469170W	..DOOR, ACCESS UOC:H40	1
45	PAOZZ	52167	WG0412TB	..SCREW, CAP, HEXAGON H..... UOC:H40	1
46	PFOOO	45152	1469210U	..DOOR, ACCESS UOC:H40	1
47	PAOZZ	45152	1472370	..STRAP, WEBBING UOC:H40	1
48	PAOZZ	45152	115307A	..NUT, SELF-LOCKING, EX..... UOC:H40	1
49	XAOZZ	45152	1469200W	..DOOR ASSY UOC:H40	1

SECTION II

TM 9-2320-279-24P-1

(1) ITEM NO	(2) SMR CODE	(3) CAGEC	(4) PART NUMBER	(5) DESCRIPTION AND USABLE ON CODES (UOC)	(6) QTY
50	PAOZZ	06968	0268-92	..SEAL, NONMETALLIC SP UOC:H40	1
51	PAOZZ	52167	WG0412TB	..SCREW, CAP, HEXAGON H UOC:H40	1
52	PAOZZ	94222	68-20-101-10	..LATCH, BAIL HEAD UOC:H40	2
53	XAOZZ	94222	68-20-101-10-8	..PAWL ASSY UOC:H40	1
54	XAOZZ	94222	68-20-101-10-7	..NUT UOC:H40	1
55	XAOZZ	94222	68-20-101-10-6	..WASHER UOC:H40	1
56	XAOZZ	94222	68-20-101-10-5	..WASHER UOC: H40	1
57	XAOZZ	94222	68-20-101-10-3	..PLATE, ESCUTCHEON UOC:H40	1
58	XAOZZ	94222	68-20-101-10-4	..WASHER UOC:H40	1
59	XAOZZ	94222	68-20-101-10-2	..SHAFT UOC:H40	1
60	XAOZZ	94222	68-20-101-10-1	..BAIL..... UOC:H40	1
61	PAOZZ	45152	1472140	SPRING, HELICAL, COMP UOC:H40	6
62	PAOZZ	45152	1472130W	HOLDER, DOOR..... UOC:H40	6
63	PAOZZ	34623	MC25-20001	SCREW, CAP, HEXAGON H UOC:H40	8
64	PAOZZ	96906	MS21044N6	NUT, SELF-LOCKING, HE UOC:H40	6
65	PAOZZ	45152	1472080W	BRACKET, DOUBLE ANGL UOC:H40	6
66	PAOZZ	45152	362AX1	WASHER, FLAT..... UOC: H40	6
67	PAOZZ	45152	115307A	NUT, SELF-LOCKING, EX UOC:H40	8
68	PAOZZ	96906	MS24665-300	PIN, COTTER UOC:H40	6
69	PAOZZ	45152	1469260W	BOX, ACCESSORIES STO UOC:H40	1

END OF FIGURE

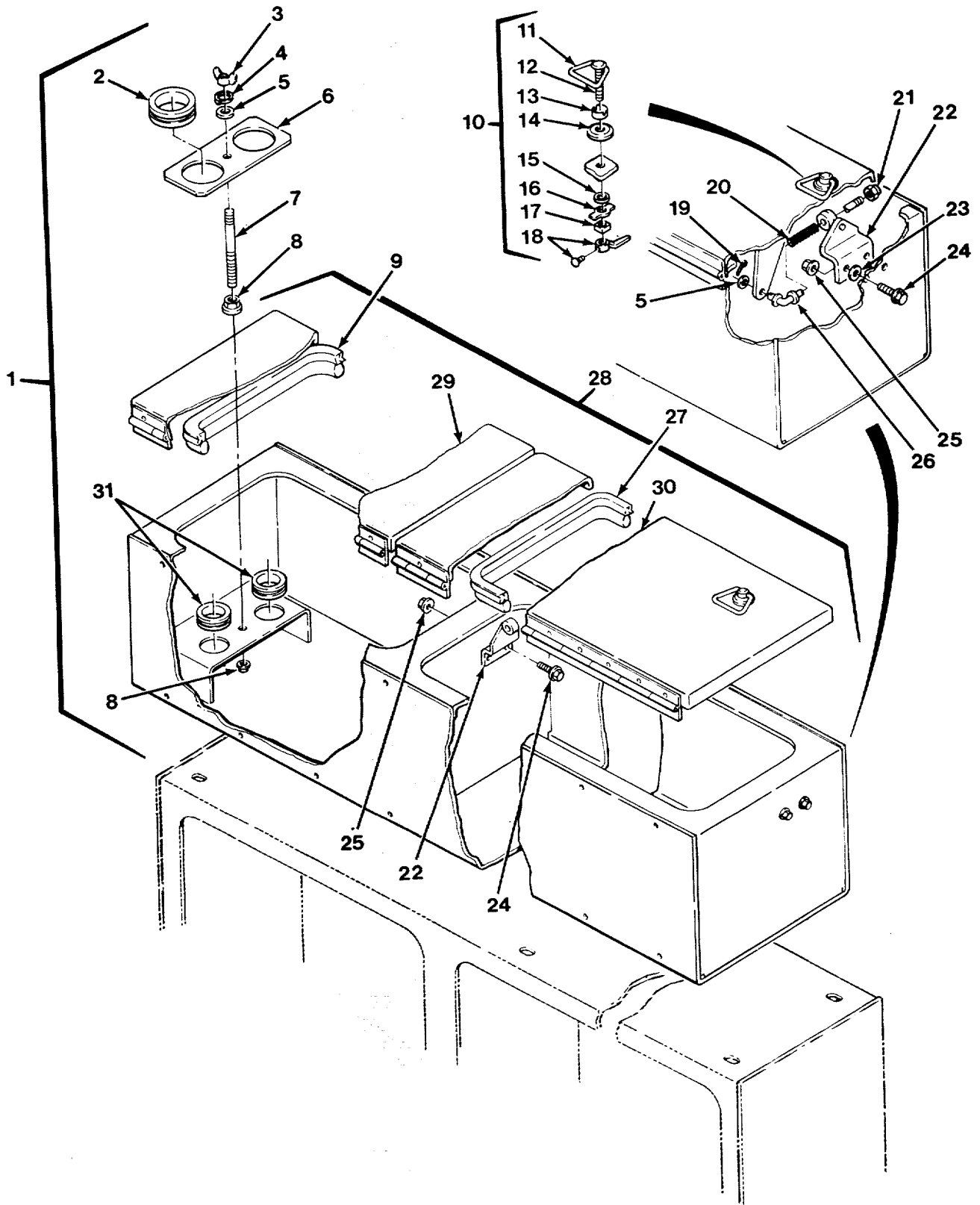

FIG. 279 RIGHT CARGO BODY STORAGE BOXES - M984A1 (SHEET 1 OF 2)

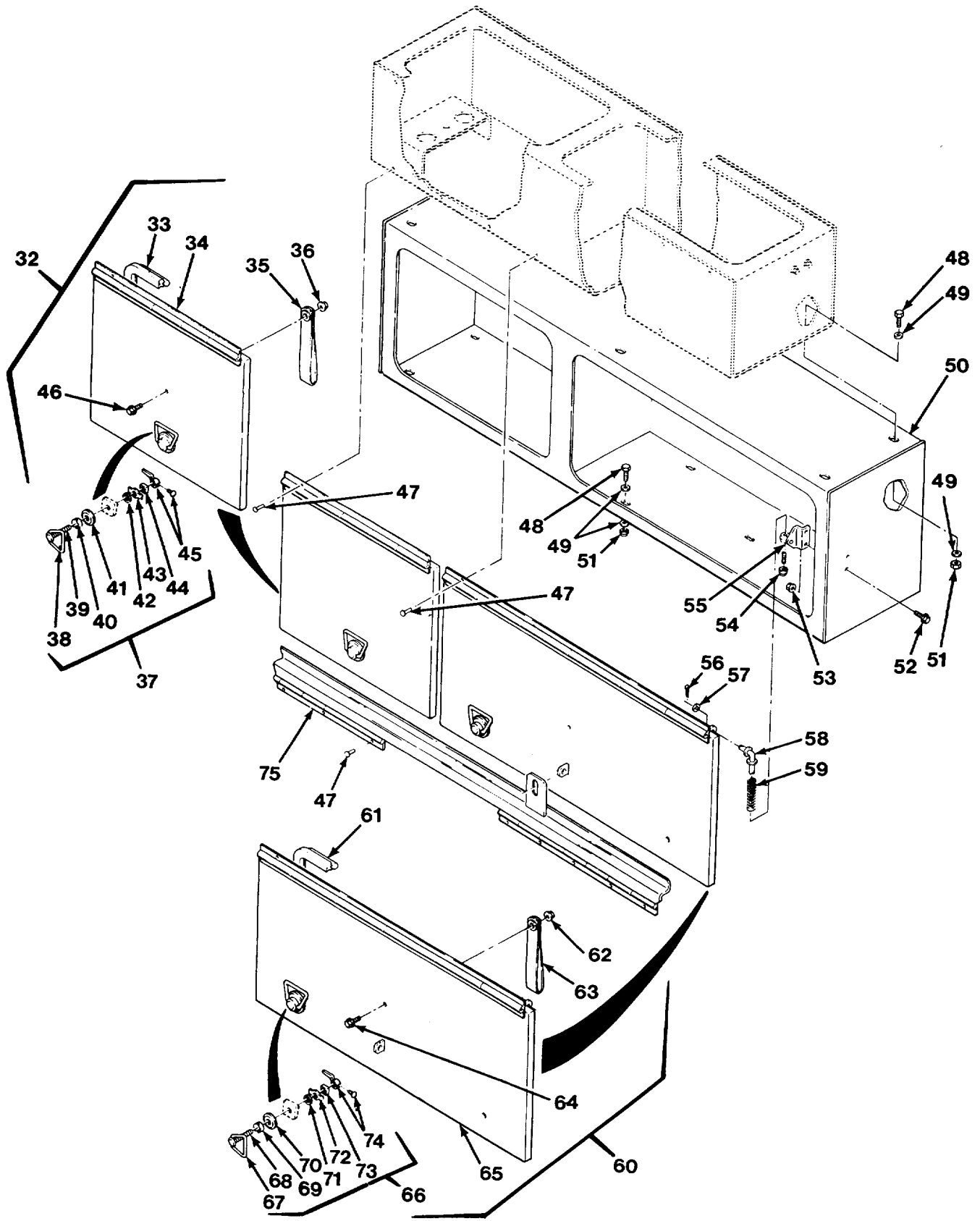

FIG. 279 RIGHT CARGO BODY STOWAGE BOXES - M984A1 (SHEET 2 OF 2)

SECTION II

TM 9-2320-279-24P-1

(1) ITEM NO	(2) SMR CODE	(3) CAGEC	(4) PART NUMBER	(5) DESCRIPTION AND USABLE ON CODES (UOC)	(6) QTY
GROUP 1808 STOWAGE RACKS, BOXES, STRAPS, CARRYING CASES, CABLE REELS, HOSE REELS, ETC. FIG. 279 RIGHT CARGO BODY STOWAGE BOXES - M984A1					
1	PBOOO	45152	1469220U	BOX, ACCESSORIES STO UOC:H40	1
2	PAOZZ	70485	2804	.GROMMET, NONMETALLIC..... UOC:H40	2
3	PAOZZ	96906	MS51468-04	.NUT, PLAIN, WING UOC:H40	1
4	PAOZZ	96906	MS35338-46	.WASHER, LOCK UOC:H40	1
5	PAOZZ	96906	MS27183-14	.WASHER, FLAT UOC:H40	5
6	PFOZZ	45152	1471100	.SPACER, PLATE UOC:H40	1
7	PAOZZ	45152	65140AX	.STUD, CONTINUOUS THR UOC:H40	1
8	PAOZZ	72962	F21NTE-066	.NUT, SELF-LOCKING, HE UOC:H40	2
9	PAOZZ	06968	0268-68	.SEAL, NONMETALLIC SP UOC:H40	1
10	PAOZZ	94222	68-20-101-10	.LATCH, BAIL HEAD UOC:H40	3
11	XAOZZ	94222	68-20-101-10-1	..BAIL UOC:H40	1
12	XAOZZ	94222	68-20-101-10-2	..SHAFT UOC:H40	1
13	XAOZZ	94222	68-20-101-10-4	..WASHER UOC:H40	1
14	XAOZZ	94222	68-20-101-10-3	..PLATE, ESCUTCHEON UOC:H40	1
15	XAOZZ	94222	68-20-101-10-5	..WASHER UOC:H40	1
16	XAOZZ	94222	68-20-101-10-6	..WASHER UOC:H40	1
17	XAOZZ	94222	68-20-101-10-7	..NUT UOC:H40	1
18	XAOZZ	94222	68-20-101-10-8	..PAWL ASSY UOC:H40	1
19	PAOZZ	96906	MS24665-300	.PIN, COTTER..... UOC:H40	4
20	PAOZZ	45152	1472140	.SPRING, HELICAL, COMP..... UOC:H40	4
21	PAOZZ	96906	MS51922-76	.NUT, SELF-LOCKING, HE UOC:H40	4
22	PAOZZ	45152	1472080W	.BRACKET, DOUBLE ANGL UOC:H40	4
23	PAOZZ	45152	1472090	.SPACER, PLATE UOC:H40	2

SECTION II

TM 9-2320-279-24P-1

(1) ITEM NO	(2) SMR CODE	(3) CAGEC	(4) PART NUMBER	(5) DESCRIPTION AND USABLE ON CODES (UOC)	(6) QTY
24	PAOZZ	34623	MC25-20001	SCREW, CAP, HEXAGON H UOC:H40	4
25	PAOZZ	45152	115307A	.NUT, SELF-LOCKING, EX..... UOC:H40	6
26	PAOZZ	45152	1472130W	.HOLDER, DOOR UOC:H40	4
27	PAOZZ	06968	0268-92	.SEAL, NONMETALLIC SP UOC:H40	1
28	XAOZZ	45152	1469000W	.COMPT ASSY, TOP RH UOC:H40	1
29	PFOZZ	45152	1469130W	..DOOR, ACCESS UOC:H40	1
30	PFOZZ	45152	1469150W	..DOOR, ACCESS UOC:H40	1
31	PAOZZ	96906	MS35489-85	.GROMMET, NONMETALLIC..... UOC:H40	2
32	PFOOO	45152	1469180U	.DOOR, ACCESS UOC:H40	1
33	PAOZZ	06968	0268-68	.SEAL, NONMETALLIC SP UOC:H40	1
34	PFOZZ	45152	1469170W	.DOOR, ACCESS UOC:H40	1
35	PAOZZ	45152	1472370	.STRAP, WEBBING UOC:H40	1
36	PAOZZ	45152	115307A	.NUT, SELF-LOCKING, EX..... UOC:H40	1
37	PAOZZ	94222	68-20-101-10	.LATCH, BAIL HEAD UOC:H40	1
38	XAOZZ	94222	68-20-101-10-1	..BAIL UOC:H40	1
39	XAOZZ	94222	68-20-101-10-2	..SHAFT UOC:H40	1
40	XAOZZ	94222	68-20-101-10-4	..WASHER UOC:H40	1
41	XAOZZ	94222	68-20-101-10-3	..PLATE, ESCUTCHEON UOC:H40	1
42	XAOZZ	94222	68-20-101-10-5	..WASHER UOC:H40	1
43	XAOZZ	94222	68-20-101-10-6	..WASHER UOC:H40	1
44	XAOZZ	94222	68-20-101-10-7	..NUT UOC:H40	1
45	XAOZZ	94222	68-20-101-10-8	..PAWL ASSY UOC:H40	1
46	PAOZZ	52167	WG0412TB	.SCREW, CAP, HEXAGON H UOC:H40	1
47	PAOZZ	11815	SSPQ-68	RIVET, BLIND UOC:H40	18
48	PAOZZ	80204	B1821BH050C150N	SCREW, CAP, HEXAGON H UOC:H40	32
49	PAOZZ	96906	MS27183-18	WASHER, FLAT..... UOC:H40	64

SECTION II

TM 9-2320-279-24P-1

(1) ITEM NO	(2) SMR CODE	(3) CAGEC	(4) PART NUMBER	(5) DESCRIPTION AND USABLE ON CODES (UOC)	(6) QTY
50	PFOZZ	45152	1468920W	BOX, ACCESSORIES STO UOC:H40	1
51	PAOZZ	82465	41280	LOCKNUT, TUBE FITTIN UOC:H40	12
52	PAOZZ	34623	MC25-20001	SCREW, CAP, HEXAGON H UOC:H40	6
53	PAOZZ	45152	115307A	NUT, SELF-LOCKING, EX UOC:H40	4
54	PAOZZ	96906	MS21044N6	NUT, SELF-LOCKING, HE UOC:H40	4
55	PAOZZ	45152	1472080W	BRACKET, DOUBLE ANGL UOC:H40	4
56	PAOZZ	96906	MS24665-300	PIN, COTTER UOC:H40	4
57	PAOZZ	45152	362AX1	WASHER, FLAT..... UOC:H40	4
58	PAOZZ	45152	1472130W	HOLDER, DOOR..... UOC:H40	4
59	PAOZZ	45152	1472140	SPRING, HELICAL, COMP UOC:H40	4
60	PFOOO	45152	1469210U	DOOR, ACCESS UOC:H40	1
61	PAOZZ	06968	0268-92	.SEAL, NONMETALLIC SP UOC:H40	1
62	PAOZZ	45152	115307A	.NUT, SELF-LOCKING, EX..... UOC:H40	1
63	PAOZZ	45152	1472370	.STRAP, WEBBING UOC:H40	1
64	PAOZZ	52167	WG0412TB	.SCREW, CAP, HEXAGON H UOC:H40	1
65	XAOOO	45152	1469200W	.DOOR ASSY UOC:H40	1
66	PAOZZ	94222	68-20-101-10	.LATCH, BAIL HEAD UOC:H40	2
67	XAOZZ	94222	68-20-101-10-1	..BAIL UOC:H40	1
68	XAOZZ	94222	68-20-101-10-2	..SHAFT UOC:H40	1
69	XAOZZ	94222	68-20-101-10-4	..WASHER UOC:H40	1
70	XAOZZ	94222	68-20-101-10-3	..PLATE, ESCUTCHEON UOC:H40	1
71	XAOZZ	94222	68-20-101-10-5	..WASHER UOC:H40	1
72	XAOZZ	94222	68-20-101-10-6	..WASHER UOC:H40	1
73	XAOZZ	94222	68-20-101-10-7	..NUT UOC:H40	1

SECTION II

TM 9-2320-279-24P-1

(1) ITEM NO	(2) SMR CODE	(3) CAGEC	(4) PART NUMBER	(5) DESCRIPTION AND USABLE ON CODES (UOC)	(6) QTY
74	XAOZZ	94222	68-20-101-10-8	..PAWL ASSY UOC:H40	1
75	PAOZZ	45152	1469330W	HINGE, DOOR VEHICULA UOC:H40	1

END OF FIGURE

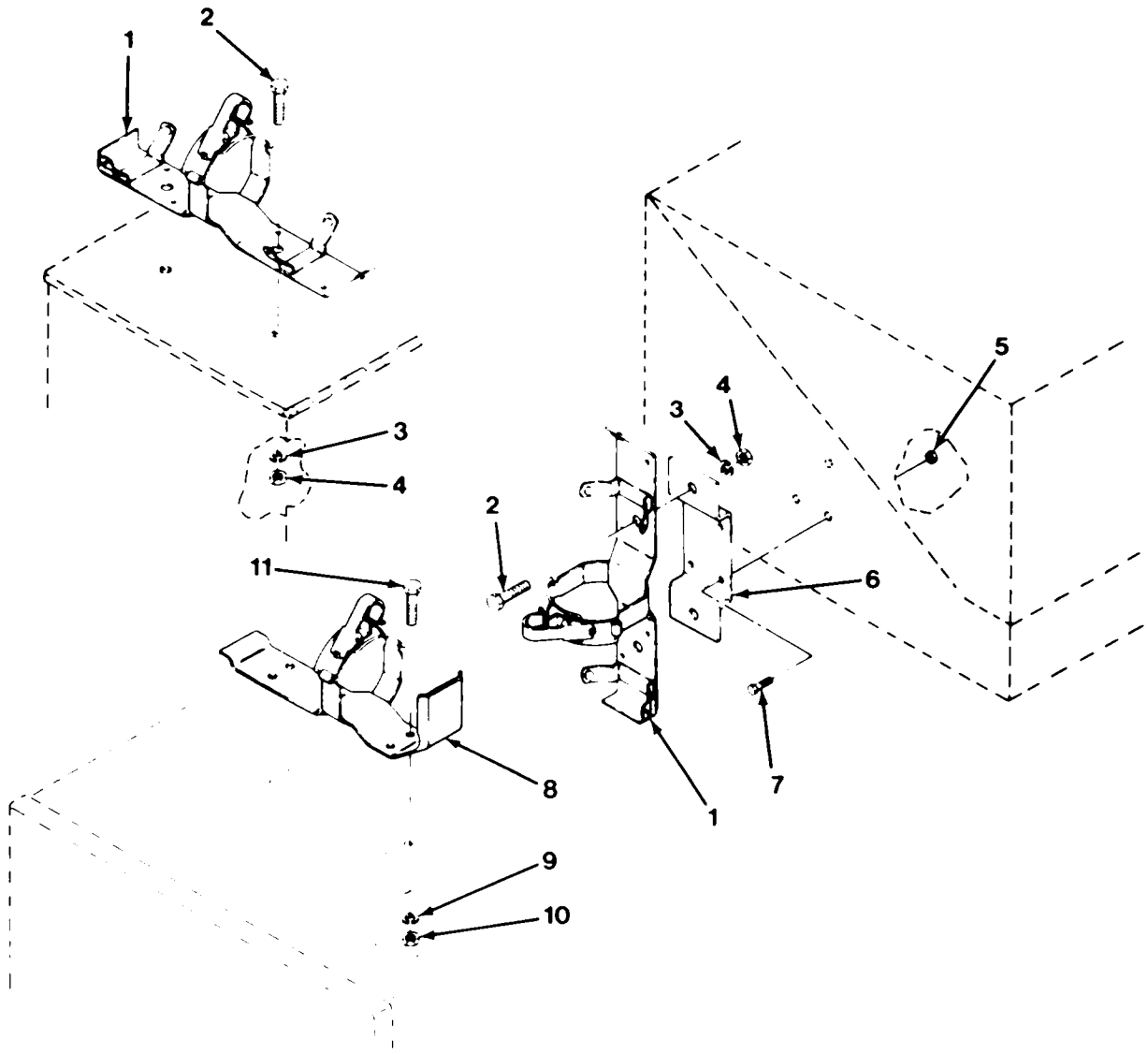

FIG. 280 FIRE EXTINGUISHER STOWAGE BRACKETS

SECTION II

TM 9-2320-279-24P-1

(1) ITEM NO	(2) SMR CODE	(3) CAGEC	(4) PART NUMBER	(5) DESCRIPTION AND USABLE ON CODES (UOC)	(6) QTY
GROUP 1808 STOWAGE RACKS, BOXES, STRAPS, CARRYING CASES, CABLE REELS, HOSE REELS, ETC. FIG. 280 FIRE EXTINGUISHER STOWAGE BRACKETS					
1	PAOZZ	06556	CP5RB	BRACKET, FIRE EXTING UOC:H02, H07	2
1	PAOZZ	06556	CP5RB	BRACKET, FIRE EXTING UOC:H04, H40	1
2	PAOZZ	45152	501BO1	SCREW, CAP, HEXAGON H UOC:H02, H07	4
2	PAOZZ	45152	501BO1	SCREW, CAP, HEXAGON H UOC:H04, H40	2
3	PAOZZ	96906	MS35338-46	WASHER, LOCK UOC:H02, H07	4
4	PAOZZ	96906	MS35690-604	NUT, PLAIN, HEXAGON..... UOC:H02, H07	4
4	PAOZZ	96906	MS35690-604	NUT, PLAIN, HEXAGON UOC:H04, H40	2
5	PAOZZ	96906	MS17829-5C	NUT, SELF-LOCKING, HE UOC:H02, H07	3
6	PAOZZ	45152	1357710	STRAP, RETAINING UOC:H02, H07	1
7	PAOZZ	45152	1367HX1	SCREW, CAP, HEXAGON H UOC:H02, H07	3
8	PAOZZ	45152	1353100	BRACKET, FIRE EXTING UOC:H01, H05, H06, H09, H41	1
9	PAOZZ	35510	2434	WASHER, LOCK UOC:H01, H05, H06, H09, H41	4
10	PAOZZ	45152	1817HX	NUT, PLAIN, HEXAGON UOC:H01, H05, H06, H09, H41	4
11	PAOZZ	96906	MS35206-265	SCREW, MACHINE UOC:H01, H05, H06, H09, H41	4

END OF FIGURE

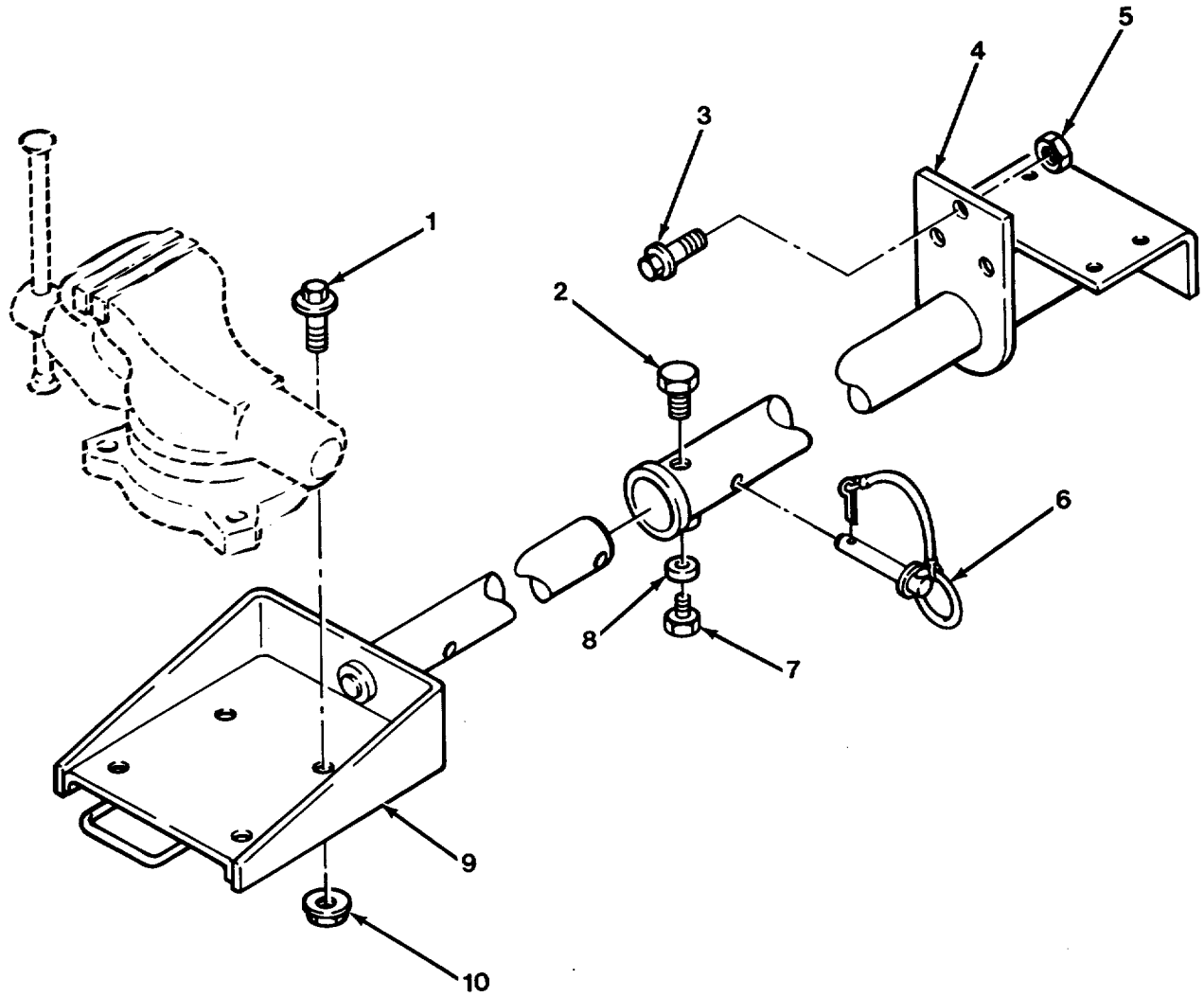

FIG. 281 VISE MOUNTING - M984A1

SECTION II

TM 9-2320-279-24P-1

(1) ITEM NO	(2) SMR CODE	(3) CAGEC	(4) PART NUMBER	(5) DESCRIPTION AND USABLE ON CODES (UOC)	(6) QTY
				GROUP 1808 STOWAGE RACKS, BOXES, STRAPS, CARRYING CASES, CABLE REELS, HOSE REELS, ETC.	
				FIG. 281 VISE MOUNTING - M984A1	
1	PAOZZ	45152	128131A	SCREW, CAP, HEXAGON H UOC: H40	4
2	PAOZZ	80204	B1821BH075C100N	SCREW, CAP, HEXAGON H UOC: H40	1
3	PAFZZ	45152	111317A	SCREW, CAP, HEXAGON H UOC: H40	3
4	PAOZZ	45152	1470680W	SUPPORT, VISE UOC: H40	1
5	PAOZZ	45152	110311A	NUT, SELF-LOCKING, EX UOC: H40	3
6	PAOZZ	96652	S1100-48264AX	PIN, STRAIGHT, HEADED UOC: H40	1
7	PAOZZ	45152	1472160	BOLT, INTERNALLY REL UOC: H40	1
8	PAOZZ	45152	1470610	ROLLER, LINEAR-ROTAR UOC: H40	1
9	PFOZZ	45152	1471760W	FRAME SECTION, STRUC UOC: H40	1
10	PAOZZ	82458	TLA-1213-GRC	NUT, SELF-LOCKING, HE UOC: H40	4

END OF FIGURE

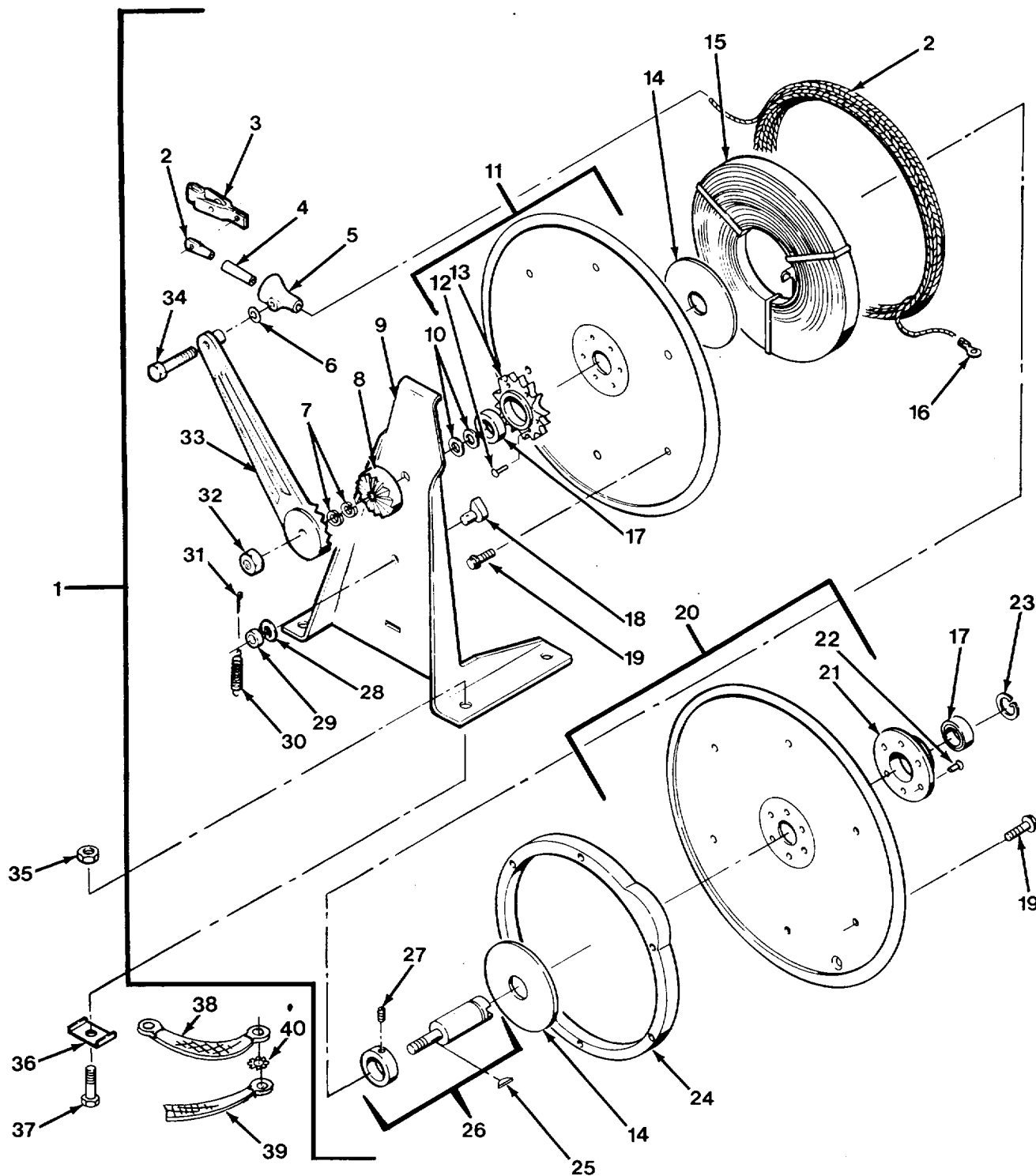

FIG. 282 STATIC GROUND REEL - M978 8

SECTION II

TM 9-2320-279-24P-1

(1) ITEM NO	(2) SMR CODE	(3) CAGEC	(4) PART NUMBER	(5) DESCRIPTION AND USABLE ON CODES (UOC)	(6) QTY
				GROUP 1808 STOWAGE RACKS, BOXES, STRAPS, CARRYING CASES, CABLE REELS, HOSE REELS, ETC. FIG.282 STATIC GROUND REEL - M978	
1	PAFFF	92858	HGR50-40/10-PCC	RETRACTOR, CABLE UOC: H02, H07	2
2	PAFZZ	92858	HGR50-ISO-10-14A	.ROPE, WIRE UOC: H02, H07	1
3	PAOZZ	76545	21C100AMP	.TERMINAL UOC: H02, H07	2
4	PAOZZ	92858	HGR50-ISO-10-15	.BUMPER, NONMETALLIC UOC: H02, H07	1
5	PAOZZ	92858	HGR50-ISO-10-13	.SWAGING SLEEVE, WIRE UOC: H02, H07	1
6	PAOZZ	96906	MS27183-13	.WASHER, FLAT UOC: H02, H07	1
7	PAFZZ	96906	MS35338-48	.WASHER, LOCK UOC: H02, H07	2
8	PAFZZ	92858	HGR50-ISO-10-12	.POSITIONER, ARM UOC: H02, H07	1
9	PFFZZ	92858	HGR50-ISO-10-1	.FRAME, REEL UOC: H02, H07	1
10	PAFZZ	92858	HGR50-ISO-10-10	.SPACER UOC: H02, H07	1
11	PFFFF	92858	9951.0001	.DISK, REEL UOC: H02, H07	1
12	PAFZZ	96906	MS51401-53	..RIVET, SOLID UOC: H02, H07	6
13	PFFZZ	92858	HGR50-ISO-10-5	..RATCHET WHEEL UOC: H02, H07	1
14	PAFZZ	92858	HGR50-ISO-10-27	.SPACER, PLATE UOC: H02, H07	2
15	PAFZZ	92858	9921.0023	.SPRING, FLAT UOC: H02, H07	1
16	PAFZZ	96906	MS20659-141	.TERMINAL, LUG UOC: H02, H07	1
17	PAFZZ	92858	HGR50-ISO-10-9	.BEARING, ROLLER, CYLI..... UOC: H02, H07	2
18	PAFZZ	92858	HGR50-ISO-10-6	.PAWL UOC: H02, H07	1
19	PAFZZ	80204	B1821BH025C050L	.BOLT, MACHINE UOC: H02, H07	12
20	PFFZZ	92858	HGR50-ISO-10-2A	.DISK, REEL UOC: H02, H07	1
21	PAFZZ	92858	HGR50-ISO-10-11	..SPACER, PLATE UOC: H02, H07	1
22	XDFZZ	96906	MS51401-49	..RIVET, SOLID UOC: H02, H07	6
23	PAFZZ	96906	MS16624-1100	.RING, RETAINING UOC: H02, H07	1

SECTION II

TM 9-2320-279-24P-1

(1) ITEM NO	(2) SMR CODE	(3) CAGEC	(4) PART NUMBER	(5) DESCRIPTION AND USABLE ON CODES (UOC)	(6) QTY
24	PFFZZ	92858	HGR50-ISO-10-3	.DRUM, REEL UOC: H02, H07	1
25	PAFZZ	92858	HGR50-ISO-10-8	.KEY, WOODRUFF UOC: H02, H07	1
26	PFFFF	92858	HGR50-ISO-10-7	.HUB, BODY UOC: H02, H07	1
27	PAFZZ	92858	HGR50-ISO-10-21	..SETSCREW UOC: H02, H07	1
28	PAFZZ	92858	HGR50-ISO-10-25	.CLIP, SPRING TENSION UOC: H02, H07	1
29	PAFZZ	92858	HGR50-ISO-10-24	.BEARING, ROLLER, NEED..... UOC: H02, H07	1
30	PAOZZ	92830	E360-037-1250S	.SPRING, HELICAL, EXTE..... UOC: H02, H07	1
31	PAOZZ	96906	MS24665-368	.PIN, COTTER..... UOC: H02, H07	1
32	PAOZZ	96906	MS51967-17	.NUT, PLAIN, HEXAGON UOC: H02, H07	1
33	PFFZZ	92858	HGR50-ISO-10-12A	.ARM, GUIDE UOC: H02, H07	1
34	PAOZZ	80204	B1821BH038C200N	.SCREW, CAP, HEXAGON H UOC: H02, H07	1
35	PAOZZ	96906	MS51922-17	NUT, SELF-LOCKING, HE UOC: H02, H07	8
36	PAOZZ	17566	45A110-P1	PLATE, MENDING UOC: H02, H07	8
37	PAOZZ	80204	B1821BH038C200N	SCREW, CAP, HEXAGON H UOC: H02, H07	8
38	PAOZZ	45152	1594520	STRIP, ELECTRICAL GR UOC: H02, H07	1
39	PAOZZ	45152	1660500	STRIP, ELECTRICAL GR UOC: H02, H07	1
40	PAOZZ	96906	MS45904-76	WASHER, LOCK UOC: H02, H07	2

END OF FIGURE

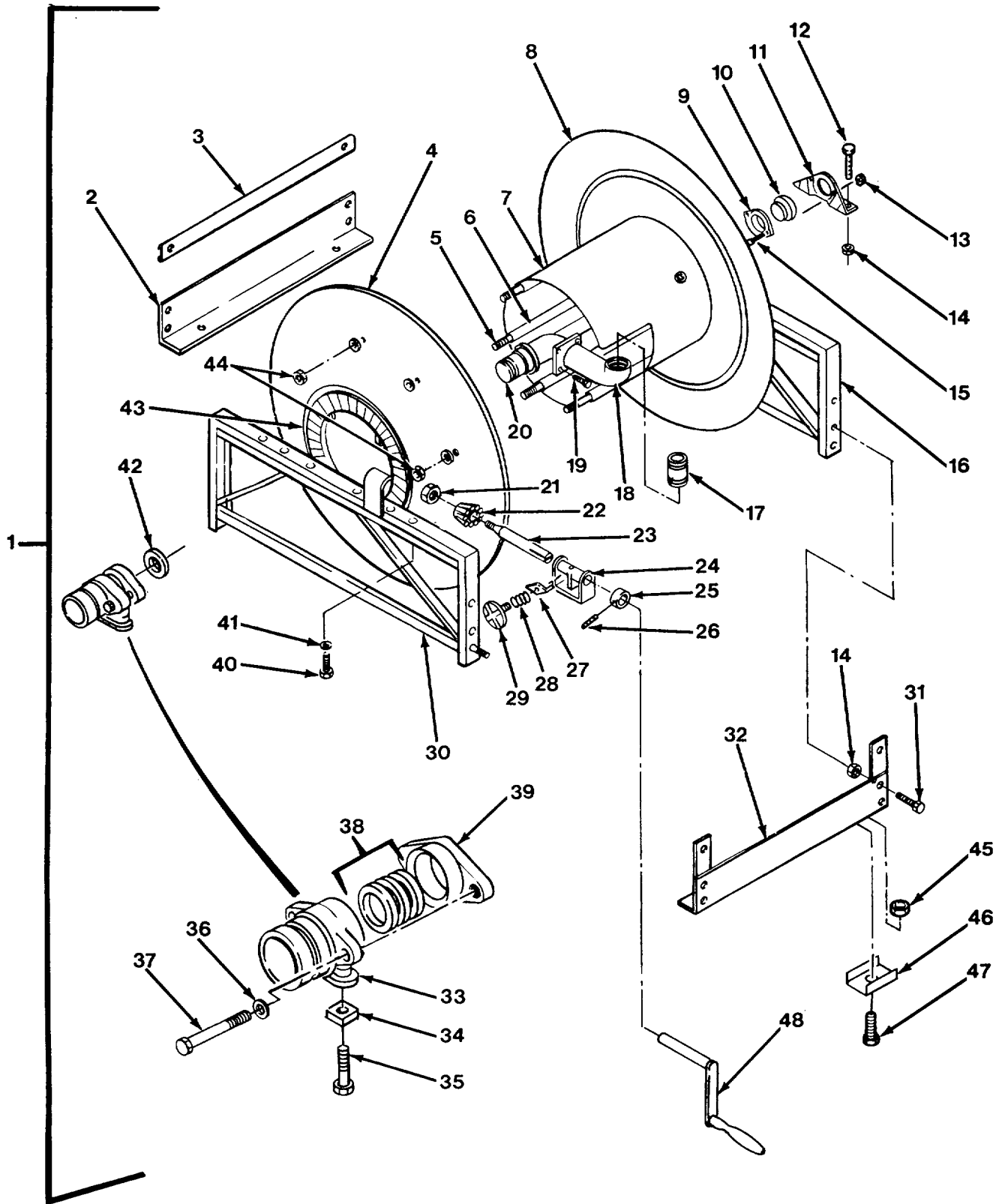

FIG. 283 FUEL HOSE REEL - M978

SECTION II

TM 9-2320-279-24P-1

(1) ITEM NO	(2) SMR CODE	(3) CAGEC	(4) PART NUMBER	(5) DESCRIPTION AND USABLE ON CODES (UOC)	(6) QTY
				GROUP 1808 STOWAGE RACKS, BOXES, STRAPS, CARRYING CASES, CABLE REELS, HOSE REELS, ETC. FIG.283 FUEL HOSE REEL - M978	
1	PBOFF	92858	16-30-31LB-CPH-5 -2IN	REEL ASSEMBLY, HOSE LH UOC: H02, H07	1
1	PBOFF	92858	16-30-31RB-CPH-5 -2IN	REEL ASSEMBLY, HOSE RH UOC: H02, H07	1
2	PFFZZ	92858	9907.3080	.BRACKET, ANGLE UOC: H02, H07	1
3	PFFZZ	92858	FD1630-ISO-41-19	.BRACE, REEL..... UOC: H02, H07	1
4	PFFZZ	92858	FD1630-ISO-41-3B	.DISK, FRONT, REEL UOC: H02, H07	1
5	PAFZZ	92858	FD1630-ISO-41-6	.BOLT, SQUARE NECK UOC: H02, H07	6
6	PFFZZ	92858	FD1630-ISO-41-10	.SPACER, SLEEVE UOC: H02, H07	6
7	PFFZZ	92858	FD1630-ISO-41-1	.DRUM, REEL UOC: H02, H07	1
8	PFFZZ	92858	FD1630-ISO-41-2B	.DISK, BACK, REEL UOC: H02, H07	1
9	PFFZZ	92858	FD1630-ISO-41-32	.PLATE, RETAINING, BEA..... UOC: H02, H07	1
10	PAFZZ	92858	FD1630-ISO-41-33	.BEARING, SLEEVE UOC: H02, H07	1
11	PFFZZ	92858	FD1630-ISO-41-34	.HOUSING, BEARING UNI UOC: H02, H07	1
12	PAFZZ	80204	B1821BH038C150N	.SCREW, CAP, HEXAGON H UOC: H02, H07	2
13	PAFZZ	96906	MS51922-17	.NUT, SELF-LOCKING, HE UOC: H02, H07	2
14	PAFZZ	92858	FD1630-ISO-41-38	.NUT, PLAIN, HEXAGON UOC: H02, H07	8
15	PAFZZ	96906	MS35751-68	.BOLT, SQUARE NECK UOC: H02, H07	2
16	PFFZZ	92858	FD1630-ISO-41-16 B	.FRAME, HOSE REEL UOC: H02, H07	1
17	PFFZZ	96906	MS51593-171	.NIPPLE, PIPE UOC: H02, H07	1
18	PFFZZ	92858	FD1630-ISO-41-8A	.FLANGED RISER, HOSE UOC: H02, H07	1
19	PAFZZ	96906	MS90725-31	.BOLT, MACHINE UOC: H02, H07	4
20	PAFZZ	92858	FD1630-ISO-41-7A	.ELBOW, FLANGE TO PIP UOC: H02, H07	1
21	PAFZZ	96906	MS51968-20	.NUT, PLAIN, HEXAGON UOC: H02, H07	1
22	PAFZZ	92858	FD1630-ISO-41-22	.GEAR, BEVEL UOC: H02, H07	1

SECTION II

TM 9-2320-279-24P-1

(1) ITEM NO	(2) SMR CODE	(3) CAGEC	(4) PART NUMBER	(5) DESCRIPTION AND USABLE ON CODES (UOC)	(6) QTY
23	PFFZZ	92858	FD1630-ISO-41-23	.SHAFT, STRAIGHT UOC: H02, H07	1
24	PAFZZ	92858	FD1630-ISO-41-24	.BEARING, PINION, REEL..... UOC: H02, H07	1
25	PAFZZ	92858	FD1630-ISO-41-28	.COLLAR, SHAFT UOC: H02, H07	1
26	PAFZZ	96906	MS51963-63	.SETSCREW UOC: H02, H07	1
27	PAOZZ	92858	FD1630-ISO-41-25	.PAD, BRAKE, HOSE REEL UOC: H02, H07	1
28	PAOZZ	92858	FD1630-ISO-41-26	.SPRING UOC: H02, H07	1
29	PAOZZ	92858	FD1630-ISO-41-27	.BRAKE, WHEEL UOC: H02, H07	1
30	PFFZZ	92858	FD1630-ISO-41-15 A	.FRAME, FRONT, REEL UOC: H02, H07	1
31	PAFZZ	92858	FD1630-ISO-41-49	.SCREW, CAP, HEXAGON H UOC: H02, H07	6
32	PFFZZ	92858	FD1630-ISO-41-17	.BRACKET, ANGLE UOC: H02, H07	1
33	PFFZZ	92858	9938.0056	.RETAINER, PACKING UOC: H02, H07	1
34	PAFZZ	92858	ISO-70-9	.NUT, PLAIN, SQUARE UOC: H02, H07	2
35	PAFZZ	80204	B1821BH038C200N	.SCREW, CAP, HEXAGON H UOC: H02, H07	2
36	PAFZZ	96906	MS35338-46	.WASHER, LOCK UOC: H02, H07	2
37	PAFZZ	96906	MS90725-68	.SCREW, CAP, HEXAGON H UOC: H02, H07	2
38	XDFZA	92858	9936.0659	.PACKING, HOSE REEL UOC: H02, H07	1
39	PAFZZ	92858	9938.0061	.RETAINER, PACKING UOC: H02, H07	1
40	PAFZZ	80204	B1821BH050C150N	.SCREW, CAP, HEXAGON H UOC: H02, H07	2
41	PAFZZ	96906	MS35338-48	.WASHER, LOCK UOC: H02, H07	2
42	PAFZZ	92858	9965.0015	.WASHER, SHOULDERED UOC: H02, H07	2
43	PFFZZ	92858	FD1630-ISO-41-11	.GEAR, BEVEL UOC: H02, H07	1
44	PAFZZ	96906	MS35691-17	.NUT, PLAIN, HEXAGON UOC: H02, H07	6
45	PAOZZ	96906	MS51922-17	NUT, SELF-LOCKING, HE UOC: H02, H07	4
46	PAOZZ	17566	45A110-P1	PLATE, MENDING UOC: H02, H07	4

SECTION II

TM 9-2320-279-24P-1

(1) ITEM NO	(2) SMR CODE	(3) CAGEC	(4) PART NUMBER	(5) DESCRIPTION AND USABLE ON CODES (UOC)	(6) QTY
47	PAOZZ	80204	B1821BH038C200N	SCREW, CAP, HEXAGON H UOC: H02, H07	4
48	PAOZZ	17566	45A283	CRANK HAND UOC: H02, H07	1

END OF FIGURE

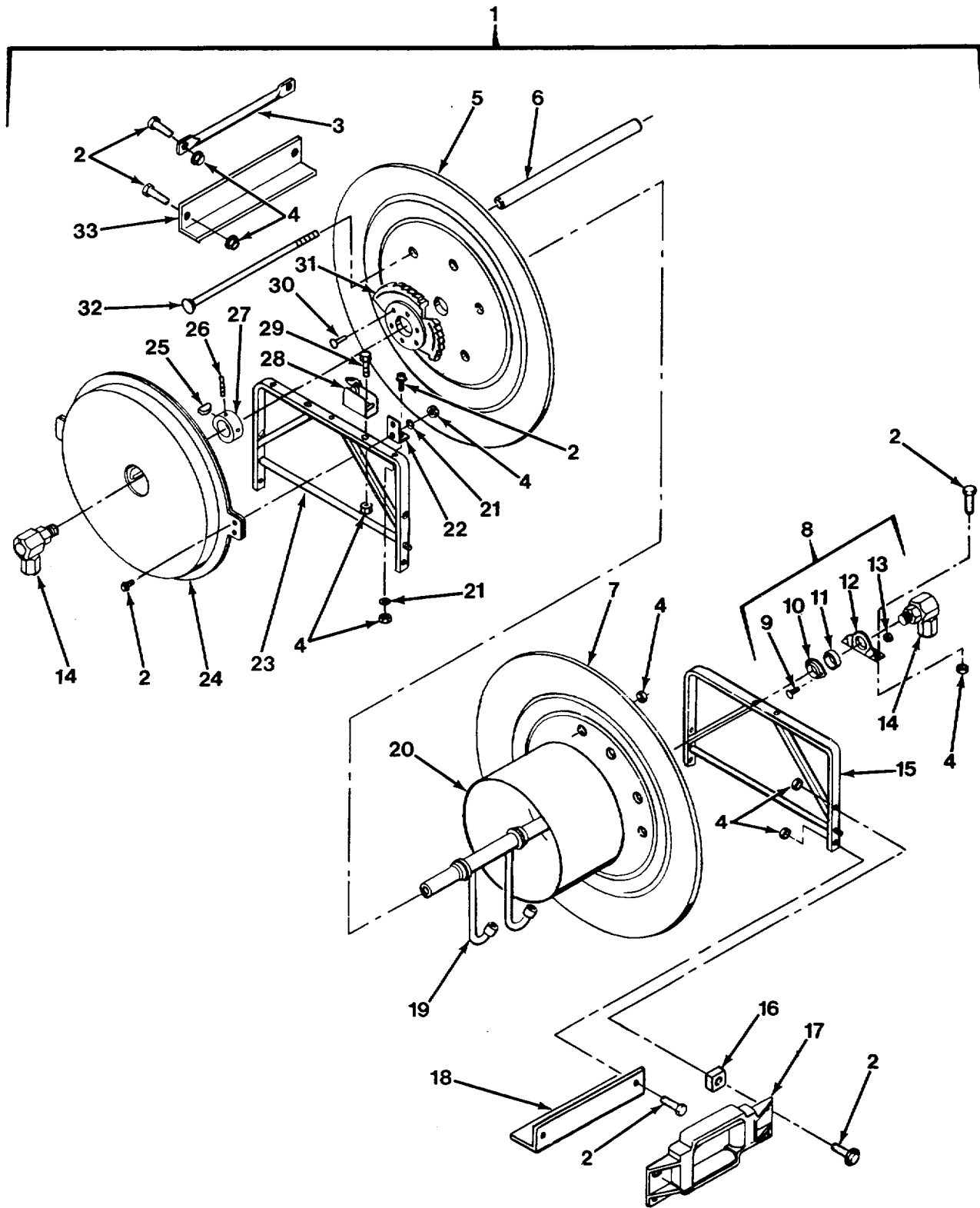

FIG. 284 AIR HOSE REEL - M978 (SHEET 1 OF 2)

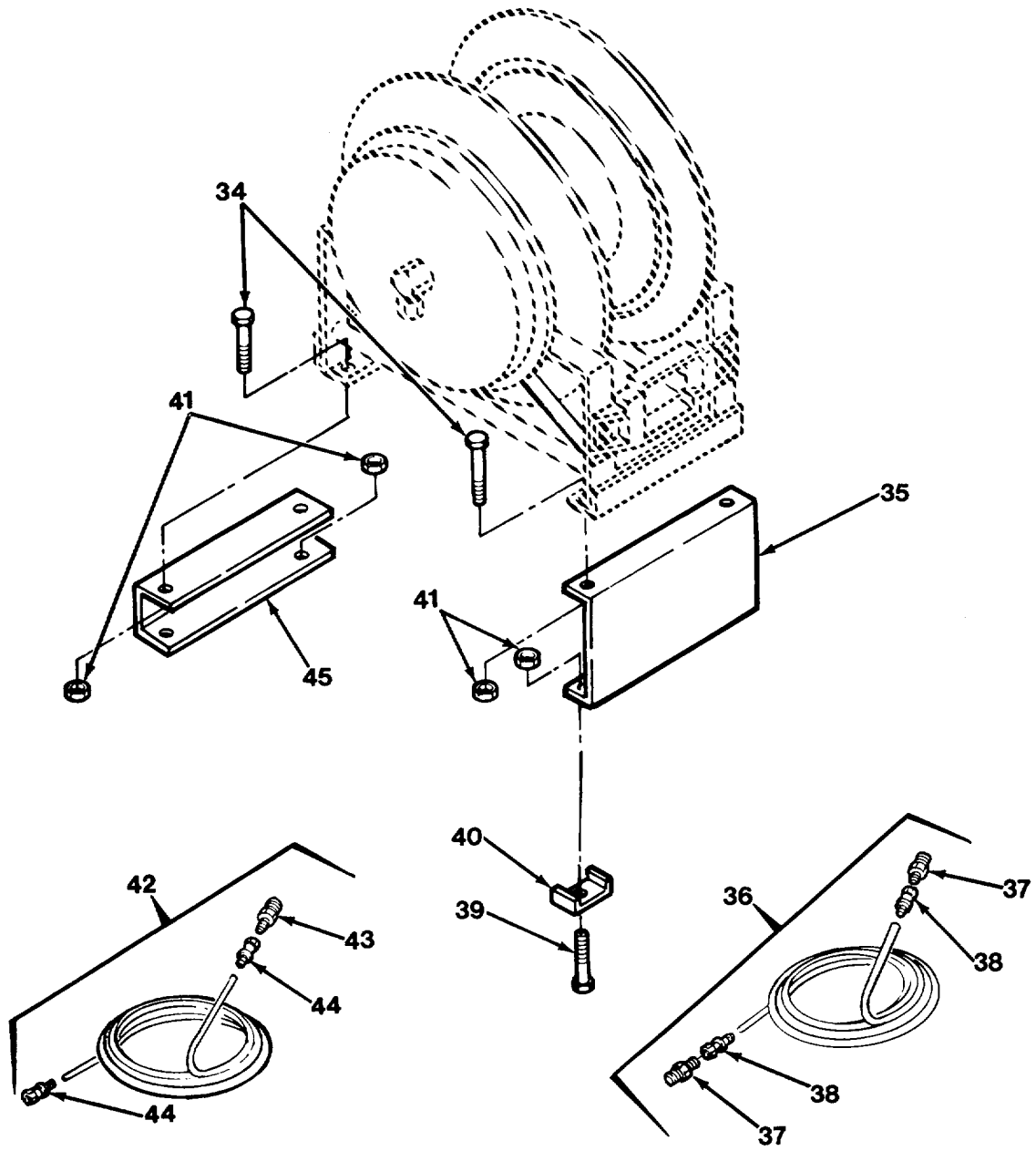

FIG. 284 AIR HOSE REEL - M978 (SHEET 2 OF 2)

SECTION II

TM 9-2320-279-24P-1

(1) ITEM NO	(2) SMR CODE	(3) CAGEC	(4) PART NUMBER	(5) DESCRIPTION AND USABLE ON CODES (UOC)	(6) QTY
				GROUP 1808 STOWAGE RACKS, BOXES, STRAPS, CARRYING CASES, CABLE REELS, HOSE REELS, ETC. FIG.284 AIR HOSE REEL - M978	
1	PFOFF	92858	617-23-24G-SR	REEL ASSEMBLY, HOSE UOC: H02, H07	1
2	PAFZZ	80204	B1821BH038C125N	.SCREW, CAP, HEXAGON H UOC: H02, H07	12
3	PFFZZ	92858	617G-ISO-8-20	.BRACE, BACK, HOSE REE UOC: H02, H07	1
4	PAFZZ	96906	MS51922-17	.NUT, SELF-LOCKING, HE UOC: H02, H07	28
5	PFFZZ	92858	617G-ISO-8-2	.DISK, RETRACTABLE, RE UOC: H02, H07	1
6	PAFZZ	92858	617G-ISO-8-5	.SPACER, SLEEVE UOC: H02, H07	6
7	PFFZZ	92858	617G-ISO-8-3	.DISK, RETRACTABLE, RE UOC: H02, H07	1
8	PAFFF	92858	617G-ISO-8-12	.BEARING, BALL, ANNULA UOC: H02, H07	2
9	PAFZZ	96906	MS35751-68	.BOLT, SQUARE NECK UOC: H02, H07	2
10	PFFZZ	92858	617G-ISO-8-14	..PLATE, RETAINING, BEA UOC: H02, H07	1
11	PAFZZ	92858	617G-ISO-8-15	..BEARING, SLEEVE UOC: H02, H07	1
12	PAFZZ	92858	FD1630-ISO-41-34	..HOUSING, BEARING UNI UOC: H02, H07	1
13	PAFZZ	96906	MS51922-17	..NUT, SELF-LOCKING, HE UOC: H02, H07	2
14	PAFZZ	92858	ISO-80-42	.SWIVEL JOINT, PIPE UOC: H02, H07	2
15	PFFZZ	92858	617G-ISO-8-23	.FRAME, BACK REEL UOC: H02, H07	1
16	PFFZZ	45152	2DR249	.SPACER, TAPERED UOC: H02, H07	2
17	PAFZZ	92858	EH-815A	.REEL ASSEMBLY, HOSE UOC: H02, H07	1
18	PFFZZ	92858	617G-ISO-8-18	.BRACKET, ANGLE UOC: H02, H07	1
19	PFFZZ	92858	617G-ISO-8-6	.OUTLET AND HUB, DUAL UOC: H02, H07	1
20	PFFZZ	92858	9905.0178	.DRUM, HOSE REEL, RETR UOC: H02, H07	1
21	PAFZZ	96906	MS27183-13	.WASHER, FLAT UOC: H02, H07	8
22	PGFZZ	92858	617G-ISO-8-9	.BRACKET, ANGLE UOC: H02, H07	2
23	PFFZZ	92858	617G-ISO-8-22	.FRAME, FRONT, HOSE RE UOC: H02, H07	1

SECTION II

TM 9-2320-279-24P-1

(1) ITEM NO	(2) SMR CODE	(3) CAGEC	(4) PART NUMBER	(5) DESCRIPTION AND USABLE ON CODES (UOC)	(6) QTY
24	PAFZZ	92858	617G-ISO-8-11G	.SPRING AND HOUSING UOC: H02, H07	1
25	PAFZZ	96906	MS35756-12	.KEY, WOODRUFF UOC: H02, H07	1
26	PAFZZ	96906	MS51963-65	.SETSCREW UOC: H02, H07	1
27	PAFZZ	92858	617G-ISO-8-10	.SPRING UOC: H02, H07	1
28	PAFZZ	92858	617G-ISO-8-8	.PAWL UOC: H02, H07	1
29	PAFZZ	96906	MS90725-58	.SCREW, CAP, HEXAGON H UOC: H02, H07	2
30	PAFZZ	96906	MS51401-53	.RIVET, SOLID UOC: H02, H07	6
31	PAFZZ	92858	617G-ISO-8-7	.RATCHET WHEEL UOC: H02, H07	1
32	PAFZZ	92858	617G-ISO-8-4	.BOLT, SQUARE NECK UOC: H02, H07	6
33	PFFZZ	92858	617G-ISO-8-19	.BRACKET, ANGLE UOC: H02, H07	1
34	PAOZZ	80204	B1821BH038C100D	SCREW, CAP, HEXAGON H UOC: H02, H07	6
35	PFOZZ	17566	45A058	STAND, REEL UOC: H02, H07	1
36	MFOFF	17566	45A285-P2	HOSE ASSEMBLY MAKE FROM HOSE, P/N 2556-8 UOC: H02, H07	1
37	PAFZZ	17566	45A285-P4	.ADAPTER, STRAIGHT, PI..... UOC: H02, H07	2
38	PAFZZ	01276	4797-4	.ADAPTER, STRAIGHT, TU UOC: H02, H07	2
39	PAOZZ	80204	B1821BH038C200N	SCREW, CAP, HEXAGON H UOC: H02, H07	2
40	PAOZZ	17566	45A110-P1	PLATE, MENDING UOC: H02, H07	2
41	PAOZZ	96906	MS51922-17	NUT, SELF-LOCKING, HE UOC: H02, H07	8
42	MFOFF	17566	45A285-P1	HOSE ASSEMBLY MAKE FROM HOSE, P/N 2556-8 UOC: H02, H07	1
43	PAFZZ	17566	45A285-P4	.ADAPTER, STRAIGHT, PI..... UOC: H02, H07	1
44	PAFZZ	01276	4797-4	.ADAPTER, STRAIGHT, TU UOC: H02, H07	2
45	PFOZZ	17566	45A197	STAND, AIR, TANKER UOC: H02, H07	1

END OF FIGURE

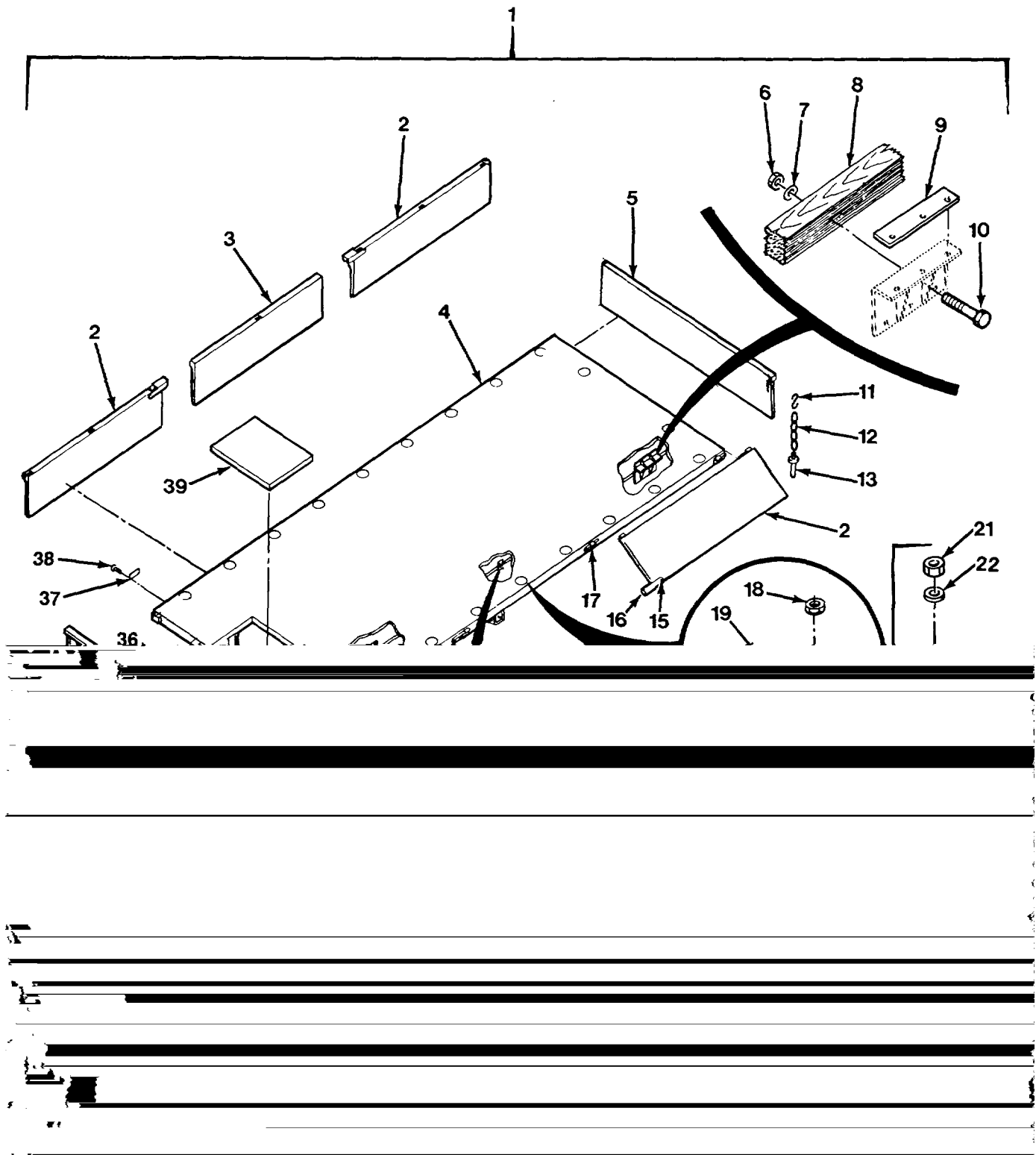

FIG. 285 CARGO BODY AND MOUNTING - M977, M985, AND M985E1 (SHEET 1 OF 2)

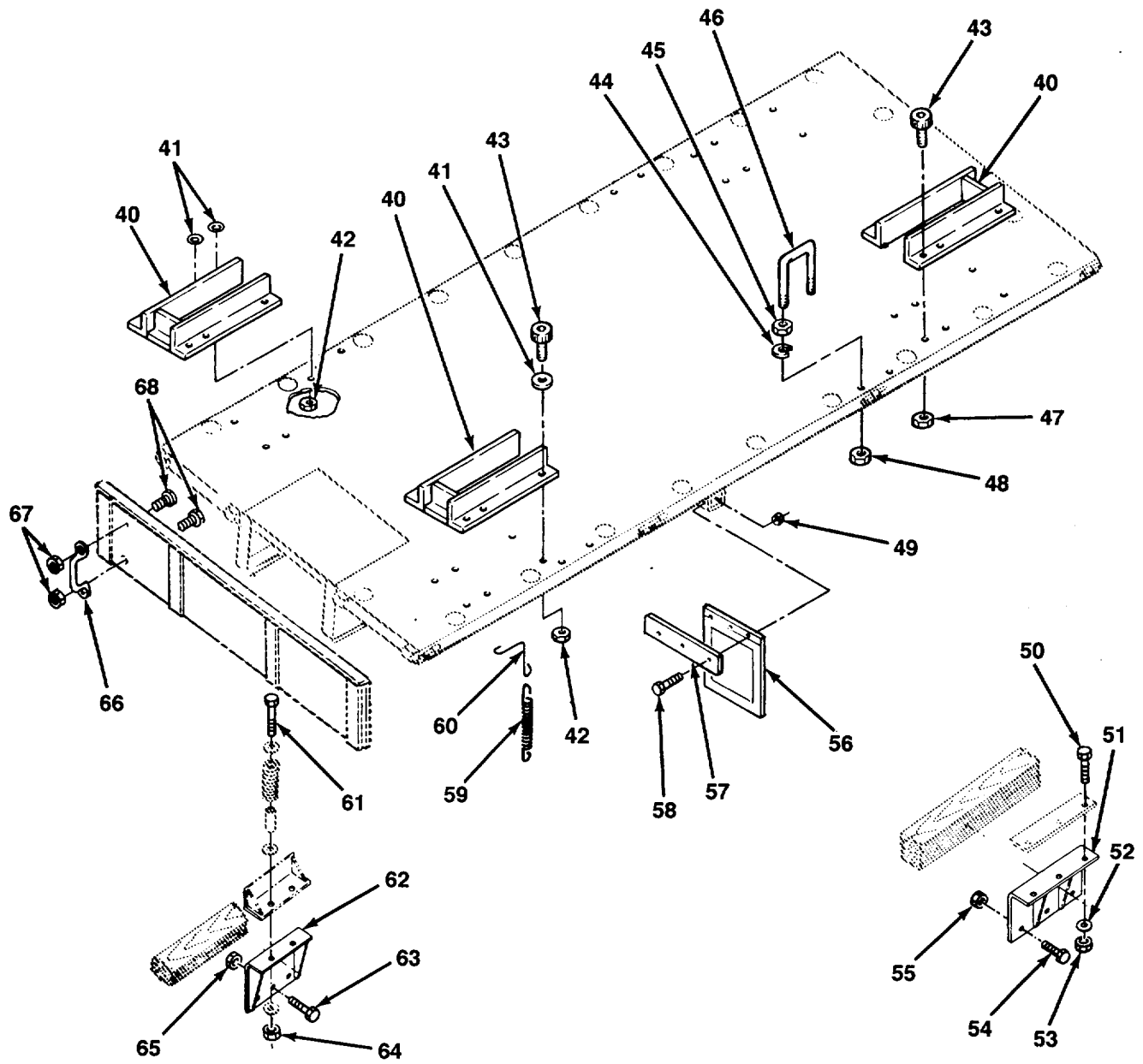

FIG. 285 CARGO BODY AND MOUNTING - M977, M985, AND M985E1 (SHEET 2 OF 2)

SECTION II

TM 9-2320-279-24P-1

(1) ITEM NO	(2) SMR CODE	(3) CAGEC	(4) PART NUMBER	(5) DESCRIPTION AND USABLE ON CODES (UOC)	(6) QTY
GROUP 1810 CARGO BODY					
FIG.285 CARGO BODY AND MOUNTING					
M977, M985, AND M985E1					
1	PFFFF	7Y710	98015540	BODY, CARGO TRUCK	1
				UOC: H01, H06	
1	PFFFZ	7Y710	98015390	BODY, CARGO TRUCK	1
				UOC: H05, H09, H41	
2	PFOZZ	12472	A153422	.PANEL, SIDE, LATCHING RF, LR	2
				UOC: H01, H05, H06, H09, H41	
2	PFOZZ	12472	A153423	.PANEL, LATCHING SIDE LF, RR	2
				UOC: H01, H05, H06, H09, H41	
3	PFOZZ	12472	A15339-50000	.PANEL, SIDE, CENTER	2
				UOC: H01, H05, H06, H09, H41	
4	XAFZZ	77241	A153450	.WELDMENT, BODY	1
				UOC: H01, H06	
4	XAFZZ	7Y710	92200178	.WELDMENT, BODY	1
				UOC: H05, H09, H41	
5	PFOZZ	12472	A153431	.TAILGATE, VEHICLE BO	1
				UOC: H01, H06	
5	PFOZZ	7Y710	92200166-002	.TAILGATE, VEHICLE BO	2
				UOC: H05, H09, H41	
6	PAFZZ	12472	85304-3	.NUT, SELF-LOCKING, HE	10
				UOC: H01, H05, H06, H09, H41	
7	PAFZZ	96906	MS27183-15	.WASHER, FLAT	6
				UOC: H01, H05, H06, H09, H41	
8	PFFZZ	12472	P-15341-30000	.SILL, WOOD	2
				UOC: H01, H05, H06, H09, H41	
9	PAFZZ	12472	154473	.PAD, CUSHIONING	2
				UOC: H01, H05, H06, H09, H41	
10	PAFZZ	72582	186288	.SCREW, CAP, HEXAGON H	4
				UOC: H01, H05, H06, H09, H41	
11	PAOZZ	19207	7409019	.HOOK, CHAIN, S	8
				UOC: H01, H05, H06, H09, H41	
12	MOOZZ	77241	159	.CHAIN MADE FROM CHAIN,	4
				P/N 42C14856-305	
				UOC: H01, H05, H06, H09, H41	
13	PAOZZ	19207	7409017	.PIN, STRAIGHT, HEADED.....	4
				UOC: H01, H05, H06, H09, H41	
14	PFFZZ	77241	A153926	.LEAF, BUTT HINGE LH	2
				UOC: H01, H05, H06, H09, H41	
14	PFFZZ	77241	A153925	.LEAF, BUTT HINGE RH	2
				UOC: H01, H05, H06, H09, H41	
15	PAOZZ	77241	89801-12	.PIN, SHOULDER, HEADLE.....	4
				UOC: H01, H05, H06, H09, H41	
16	PFOZZ	12472	153399	.CAP, CHANNEL	4
				UOC: H01, H05, H06, H09, H41	
17	PFFZZ	12472	A153921	.HINGE	1
				UOC: H01, H05, H06, H09, H41	
18	PAOZZ	19207	10929939	.NUT, PLAIN, EXTENDED	48
				UOC: H01, H05, H06, H09, H41	
19	PAOZZ	19207	10945038	.PLATE, TIE DOWN, CARG	22
				UOC: H01, H05, H06, H09, H41	

SECTION II

TM 9-2320-279-24P-1

(1) ITEM NO	(2) SMR CODE	(3) CAGEC	(4) PART NUMBER	(5) DESCRIPTION AND USABLE ON CODES (UOC)	(6) QTY
20	PAOZZ	19207	10948047	.MODIFICATION KIT, VE UOC: H01, H05, H06, H09, H41	12
21	PAOZZ	96906	MS51968-5	..NUT, PLAIN, HEXAGON UOC: H01, H05, H06, H09, H41	2
22	PAOZZ	96906	MS27183-12	..WASHER, FLAT UOC: H01, H05, H06, H09, H41	4
23	PAOZZ	96906	MS90727-32	..BOLT, MACHINE UOC: H01, H05, H06, H09, H41	2
24	PAOZZ	80204	B1821BH038C150N	.SCREW, CAP, HEXAGON H UOC: H01, H05, H06, H09, H41	4
25	PAFZZ	12472	154474	.CLIP, RETAINING UOC: H01, H05, H06, H09, H41	2
26	PAOZZ	7Y710	61028100	.SCREW, CAP, HEXAGON H UOC: H01, H05, H06, H09, H41	2
27	PAFZZ	12472	A153924	.LEAF, BUTT HINGE LH UOC: H01, H05, H06, H09, H41	1
27	PAFZZ	12472	A15392-30000	.LEAF, BUTT HINGE RH UOC: H01, H05, H06, H09, H41	1
28	PAOZZ	24617	448144	.SCREW, TAPPING UOC: H01, H05, H06, H09, H41	12
29	PAOZZ	12472	153424	.BUMPER, NONMETALLIC UOC: H01, H05, H06, H09, H41	12
30	PAOZZ	12472	85304-3	.NUT, SELF-LOCKING, HE UOC: H01, H05, H06, H09, H41	2
31	PAFZZ	12472	116344-1	.SPACER, SLEEVE UOC: H01, H05, H06, H09, H41	2
32	PAFZZ	29510	130999	.WASHER, FLAT UOC: H01, H05, H06, H09, H41	12
33	PAFZZ	12472	61439-3	.SPACER, SLEEVE UOC: H01, H05, H06, H09, H41	4
34	PAFZZ	19207	7409029	.SPRING, HELICAL, COMP..... UOC: H01, H05, H06, H09, H41	4
35	PFOZZ	12472	A15513-30000	.SIDE RACK, VEHICLE B UOC: H01, H06	1
36	PAOZZ	80204	B1821BH038C075D	.SCREW, CAP, HEXAGON H UOC: H01, H05, H06, H09, H41	2
37	PFOZZ	12472	153556	.PLATE, IDENTIFICATIO..... UOC: H01, H06	1
37	PFOZZ	7Y710	86200010	.PLATE, IDENTIFICATIO..... UOC: H05, H09, H41	1
38	PAOZZ	96906	MS21318-20	.SCREW, DRIVE UOC: H01, H05, H06, H09, H41	2
39	PFFZZ	12472	A153451	.HATCH, FLOOR UOC: H01, H05, H06, H09, H41	1
40	PAOZZ	45152	1385440W	RETAINER ASSEMBLY, P UOC: H05, H09, H41	4
41	PAOZZ	45152	8865GX	WASHER, FLAT UOC: H05, H09, H41, H42	3
42	PAOZZ	82458	TLA-5811-S-GRC	NUT, SELF-LOCKING, CO UOC: H05, H09, H41	3
43	PAOZZ	45152	1386090	SCREW, CAP, SOCKET HE UOC: H05, H09, H41, H42	24

SECTION II

TM 9-2320-279-24P-1

(1) ITEM NO	(2) SMR CODE	(3) CAGEC	(4) PART NUMBER	(5) DESCRIPTION AND USABLE ON CODES (UOC)	(6) QTY
44	PAOZZ	45152	777AX	WASHER, LOCK UOC: H05, H09, H41	8
45	PAOZZ	45152	60067AX	NUT, PLAIN, HEXAGON UOC: H05, H09, H41	8
46	PAOZZ	45152	1385740	BOLT, U UOC: H05, H09, H41	4
47	PAOZZ	45152	110311A	NUT, SELF-LOCKING, EX UOC: H05, H09, H41	21
48	PAOZZ	45152	110312A	NUT, SELF-LOCKING, EX UOC: H05, H09, H41	8
49	PAOZZ	72962	21NE-066	NUT, SELF-LOCKING, HE UOC: H01, H06	6
50	PAFZZ	52167	WH1020TB	SCREW, CAP, HEXAGON H UOC: H01, H05, H06, H09, H41	6
51	PFFZZ	77241	A153408	BRACKET, ANGLE UOC: H01, H05, H06, H09, H41	2
52	PAFZZ	96906	MS27183-23	WASHER, FLAT UOC: H01, H05, H06, H09, H41	6
53	PAFZZ	82458	RAILROADASR3-4-1	NUT, SELF-LOCKING, HE UOC: H01, H05, H06, H09, H41	60
54	PAFZZ	52167	WH1020TB	SCREW, CAP, HEXAGON H UOC: H01, H05, H06, H09, H41	6
55	PAFZZ	45152	110312A	NUT, SELF-LOCKING, EX UOC: H01, H05, H06, H09, H41	6
56	PAOZZ	45152	1321600	GUARD, SPLASH, VEHICU UOC: H01, H05, H06, H09, H41	2
57	PAOZZ	45152	1322040	STRAP, SPLASH GUARD UOC: H01, H05, H06, H09, H41	2
58	PAOZZ	45152	177FX1	SCREW, CAP, HEXAGON H UOC: H01, H06	6
59	PAOZZ	45152	1441320	SPRING, HELICAL, EXTE UOC: H01, H05, H06, H09, H41	2
60	PFOZZ	45152	1449720	ROD, LADDER STOWAGE UOC: H01, H05, H06, H09, H41	2
61	PAOZZ	45152	129076A	BOLT, MACHINE UOC: H01, H05, H06, H09, H41	4
62	PFFZZ	77241	A153409	BRACKET, ANGLE UOC: H01, H05, H06, H09, H41	2
63	PAFZZ	45152	115217A	BOLT, MACHINE UOC: H01, H05, H06, H09, H41	6
64	PAOZZ	45152	2881HX	NUT, SELF-LOCKING, HE UOC: H01, H04, H05, H06, H09, H41	4
65	PAFZZ	45152	110311A	NUT, SELF-LOCKING, EX UOC: H01, H05, H06, H09, H41	6
66	PFOZZ	71843	2399D	HANDLE, BOW UOC: H01, H05, H06, H09, H41	1
67	PAOZZ	45152	115303A	NUT, SELF-LOCKING, EX UOC: H01, H05, H06, H09, H41	2
68	PAOZZ	45152	1371810	SCREW, MACHINE UOC: H01, H05, H06, H09, H41	2

END OF FIGURE

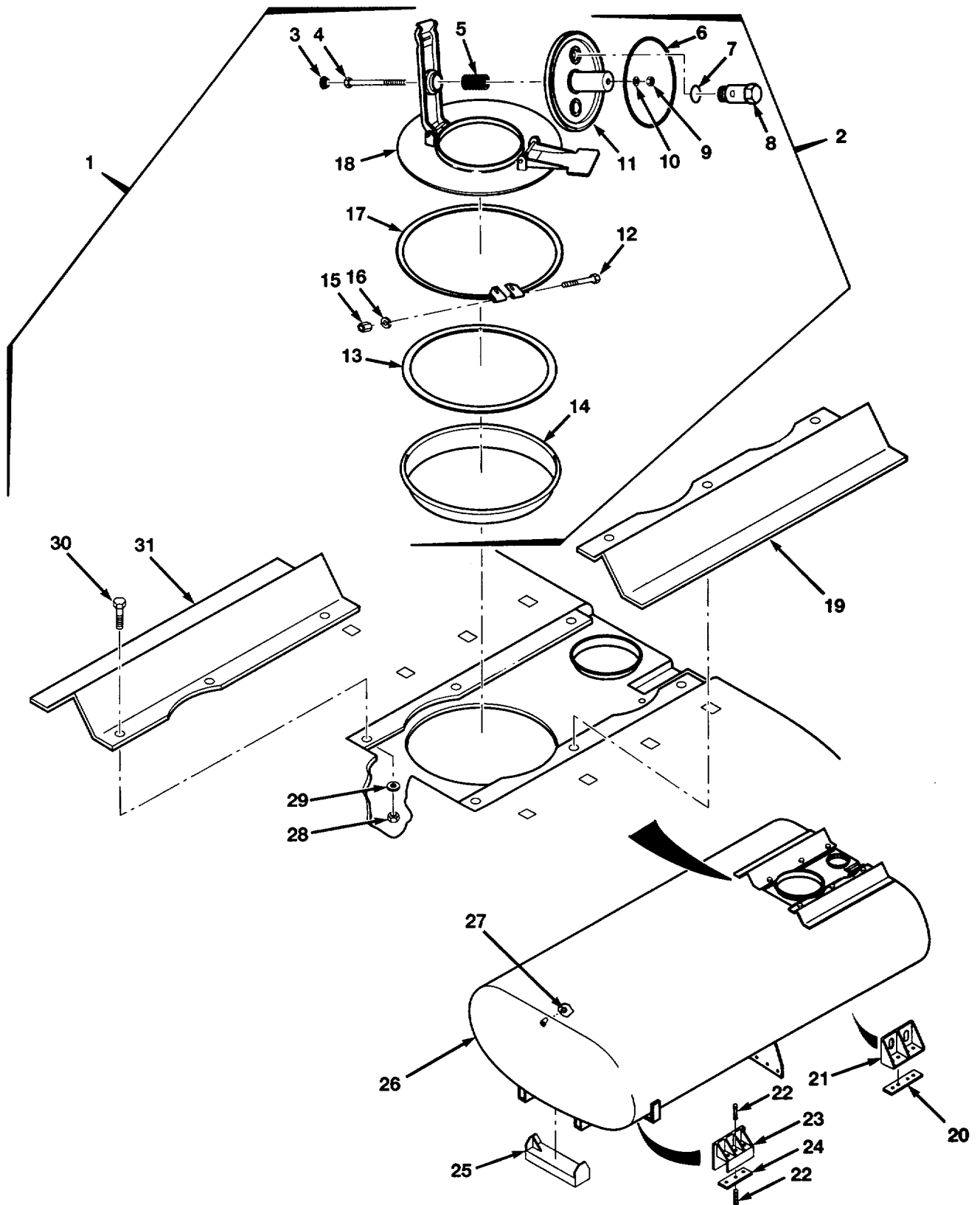

FIG. 286 TANKER BODY AND MOUNTING - M978 (SHEET 1 OF 2)

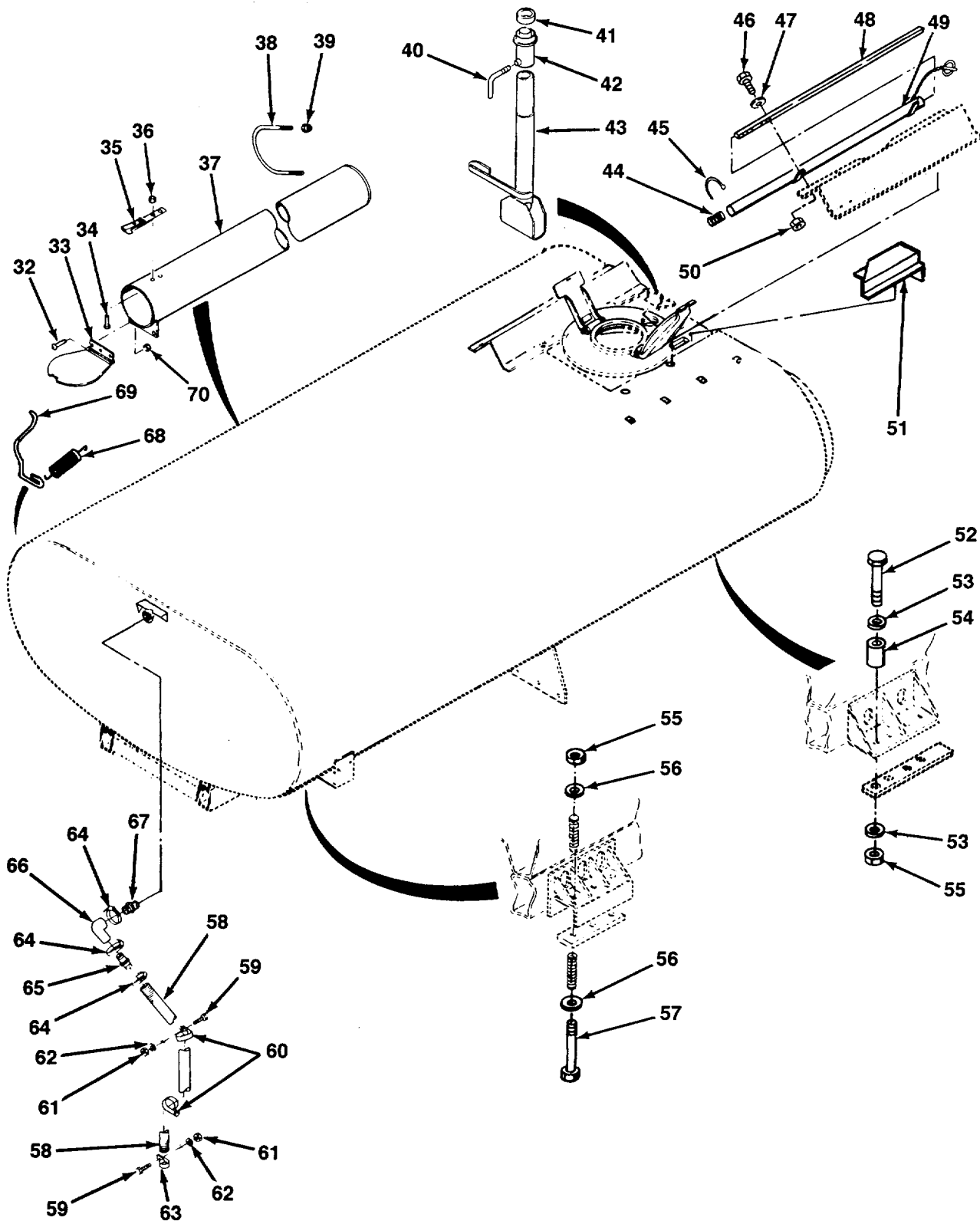

FIG. 286 TANKER BODY AND MOUNTING - M978 (SHEET 2 OF 2)

SECTION II

TM 9-2320-279-24P-1

(1) ITEM NO	(2) SMR CODE	(3) CAGEC	(4) PART NUMBER	(5) DESCRIPTION AND USABLE ON CODES (UOC)	(6) QTY
GROUP 1811 TANK BODIES FIG.286 TANKER BODY AND MOUNTING - M978					
1	PBHHH	45152	2250120U	TANK ASSY	1
				UOC: H02, H07	
2	PFFFF	13226	PPV8270CXB371	.COVER, MANHOLE	1
				UOC: H02, H07	
3	PAFZZ	13226	9Z6150	..CAPLUG	1
				UOC: H02, H07	
4	PAFZZ	13226	3876SL	..BOLT, MACHINE	1
				UOC: H02, H07	
5	PAFZZ	13226	3961EY	..SPRING	1
				UOC: H02, H07	
6	PAFZZ	13226	3119BN	.GASKET	1
				UOC: H02, H07	
7	PAFZZ	13226	3716BN	..GASKET	1
				UOC: H02, H07	
8	PAFZZ	13226	6496AL	..VENT ASSY	1
				UOC: H02, H07	
9	PAFZZ	13226	9Q5853	..NUT, HEX HD	1
				UOC: H02, H07	
10	PAFZZ	13226	3575SL	..WASHER	1
				UOC: H02, H07	
11	PAFZZ	13266	8255AL	..COVER	1
				UOC: H02, H07	
12	PAFZZ	13226	3029-SL	..BOLT, MACHINE	1
				UOC: H02, H07	
13	PAFZZ	13226	3560BN	..GASKET	1
				UOC: H02, H07	
14	PAFZZ	13226	CVD8020CXB	..COLLAR	1
				UOC: H02, H07	
15	PAFZZ	13226	9Q5809	..NUT	1
				UOC: H02, H07	
16	PAFZZ	13226	3031-SL	..WASHER	1
				UOC: H02, H07	
17	XDFZZ	13226	3036SL	..RING, CLAMPING	1
				UOC: H02, H07	
18	PAFZZ	13226	8547	.CLOSURE ASSY	1
				UOC: H02, H07	
19	PFOZZ	17566	45A106	.RAIL, ROLLOVER L-H	1
				UOC: H02, H07	
20	PAOZZ	17566	45A253P2	.PAD, CUSHIONING	2
				UOC: H02, H07	
21	PFFZZ	17566	45C030-P2	.BRACKET, ANGLE	2
				UOC: H02, H07	
22	PAOZZ	17566	45A251	.SPRING, HELICAL, COMP.....	12
				UOC: H02, H07	
23	PFFZZ	17566	45C030-P1	.BRACKET, SPECIAL	2
				UOC: H02, H07	
24	PAOZZ	17566	45A253P1	.PAD, CUSHIONING	2
				UOC: H02, H07	

SECTION II

TM 9-2320-279-24P-1

(1) ITEM NO	(2) SMR CODE	(3) CAGEC	(4) PART NUMBER	(5) DESCRIPTION AND USABLE ON CODES (UOC)	(6) QTY
25	PFFZZ	17566	45A343	.BRACKET UOC: H02, H07	1
26	XDHZZ	17566	45D005	.TANK, WELDMENT UOC: H02, H07	1
27	PFFZZ	13226	V-6238-AL	.VALVE, RELIEF, PRESSU..... UOC: H02, H07	1
28	PAOZZ	96906	MS51967-44	.NUT, PLAIN, HEXAGON UOC: H02, H07	4
29	PAOZZ	96906	MS35338-48	.WASHER, LOCK UOC: H02, H07	4
30	PAOZZ	80204	B1821BH050C150N	.SCREW, CAP, HEXAGON H UOC: H02, H07	4
31	PFOZZ	17566	45A105	.RAIL, ROLLOVER UOC: H02, H07	1
32	PAOZZ	96906	MS35206-263	SCREW, MACHINE UOC: H02, H07	3
33	PAOZZ	45152	1334420W	DOOR, ACCESS UOC: H02, H07	1
34	PAOZZ	45152	1841HX1	SCREW, CAP, HEX HEAD UOC: H02, H07	2
35	PAOZZ	45152	34495AX	CLIP, SPRING TENSION UOC: H02, H07	1
36	PAOZZ	72962	21NE-040	NUT, SELF-LOCKING, HE UOC: H02, H07	2
37	PAOZZ	45152	1334380W	TUBE ASSEMBLY, STORA UOC: H02, H07	1
38	PAOZZ	45152	1335830	BOLT, U UOC: H02, H07	5
39	PAOZZ	96906	MS51922-17	NUT, SELF-LOCKING, HE UOC: H02, H07	10
40	PAOZZ	45152	1659990	BOLT, HOOK UOC: H02, H07	1
41	PAOZZ	24161	4176-1793	PACKING, PREFORMED..... UOC: H02, H07	1
42	PAOZZ	45152	1658990W	ADAPTER, STRAIGHT, HO UOC: H02, H07	1
43	PAOZZ	45152	1659760W	FILLER NECK UOC: H02, H07	1
44	PAOZZ	45152	1461640	SPRING, HELICAL, COMP UOC: H02, H07	1
45	PAOZZ	96906	MS3367-7-9	STRAP, TIEDOWN, ELECT UOC: H02, H07	1
46	PAOZZ	96906	MS90725-34	BOLT, MACHINE UOC: H02, H07	2
47	PAOZZ	45152	354AX	WASHER, LOCK UOC: H02, H07	2
48	PDOZZ	45152	1460070	GAGE ROD, LIQUID LEV UOC: H02, H07	1
49	PFOZZ	45152	1461550W	TUBE, DIPSTICK STORA UOC: H02, H07	1
50	PAOZZ	78276	ALS7-518-150	INSERT, SCREW THREAD UOC: H02, H07	2

SECTION II

TM 9-2320-279-24P-1

(1) ITEM NO	(2) SMR CODE	(3) CAGEC	(4) PART NUMBER	(5) DESCRIPTION AND USABLE ON CODES (UOC)	(6) QTY
51	PAOZZ	45152	1899250	COVER, ACCESS UOC: H02, H07	1
52	PAOZZ	80204	B1821BH063C350N	SCREW, CAP, HEXAGON H UOC: H02, H07	8
53	PAOZZ	96906	MS27183-22	WASHER, FLAT UOC: H02, H07	16
54	PAOZZ	45152	1400930	SPACER, SLEEVE UOC: H02, H07	8
55	PAOZZ	07524	E-4520 ITEM 37A	NUT, SELF-LOCKING, HE UOC: H02, H07	14
56	PAOZZ	45152	8865GX	WASHER, FLAT UOC: H02, H07	12
57	PAOZZ	45152	1404290	SCREW, CAP, HEXAGON H UOC: H02, H07	6
58	PAOZZ	45152	1655630	HOSE, AIR DUCT VENT, 90 IN. LG PART OF KIT P/N 1660000 U UOC: H02, H07	1
59	PAOZZ	96906	MS90725-60	BOLT, MACHINE PART OF KIT P/N 1660000 U UOC: H02, H07	2
60	PAOZZ	84971	720-S24	CLAMP, LOOP PART OF KIT P/N 1660000 U UOC: H02, H07	2
61	PAOZZ	96906	MS35690-604	NUT, PLAIN, HEXAGON PART OF KIT P/N 1660000 U UOC: H02, H07	2
62	PAOZZ	96906	MS35338-46	WASHER, LOCK PART OF KIT P/N 1660000 U UOC: H02, H07	2
63	PAOZZ	75272	COV-2113	CLAMP, LOOP PART OF KIT P/N 1660000 U UOC: H02, H07	1
64	PAOZZ	81646	6320	CLAMP PART OF KIT P/N 1660000 U UOC: H02, H07	3
65	PAOZZ	72661	TM8	MENDER, HOSE PART OF KIT P/N 1660000 U UOC: H02, H07	1
66	PAOZZ	45152	1655610	ELBOW, TUBE PART OF KIT P/N 1660000 U UOC: H02, H07	1
67	PAOZZ	08717	439-167 STYLE 1	REDUCER, PIPE PART OF KIT P/N 1660000 U UOC: H02, H07	1
68	PAOZZ	45152	1449790	SPRING, HELICAL, EXTE UOC: H02, H07	1
69	PAOZZ	45152	1449780	ROD, LADDER STOWAGE UOC: H02, H07	1
70	PAOZZ	72962	SN-104-NM-22	NUT, SELF-LOCKING, HE UOC: H02, H07	3

END OF FIGURE

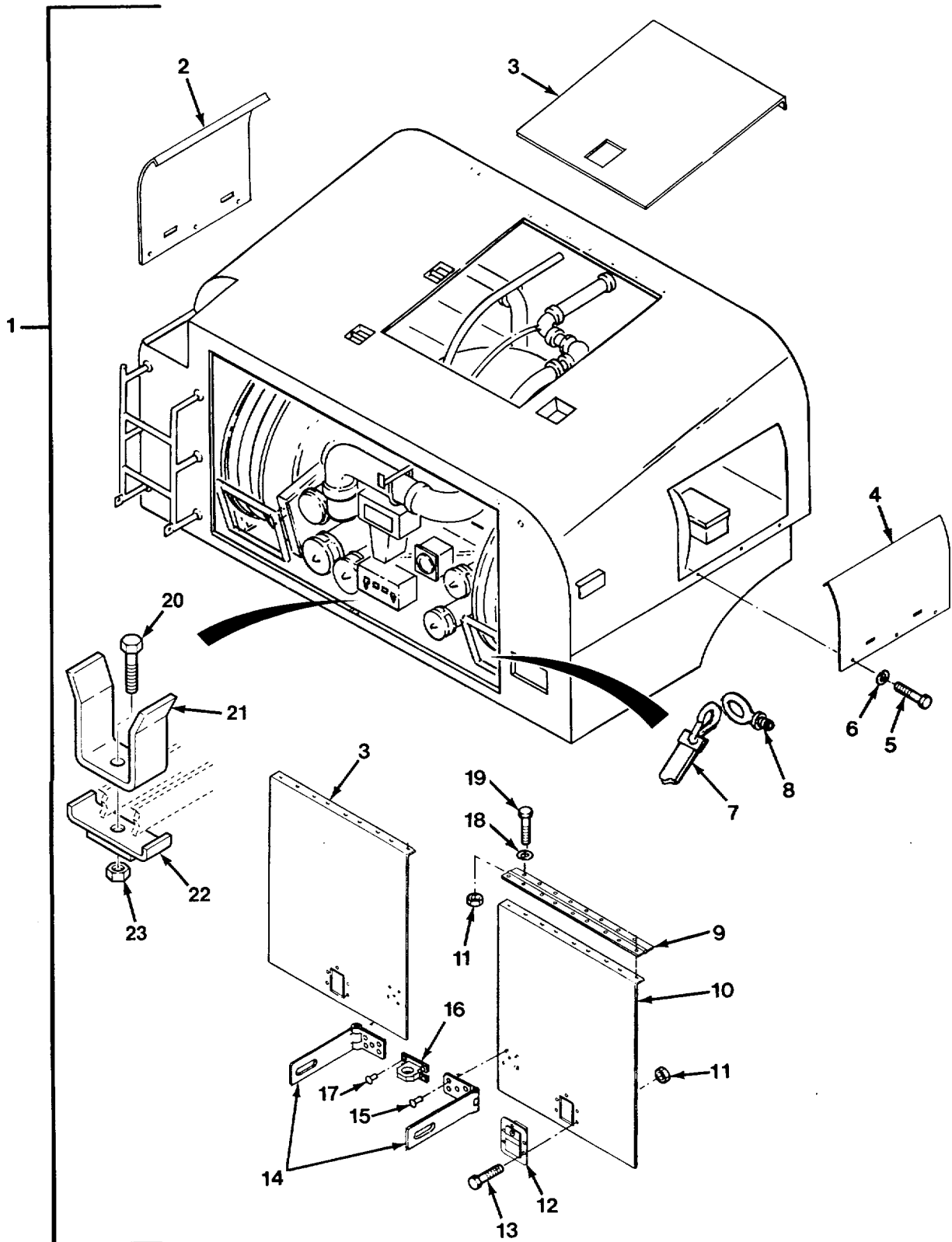

FIG. 287 TANKER MODULE AND MOUNTING - M978 (SHEET 1 OF 2)

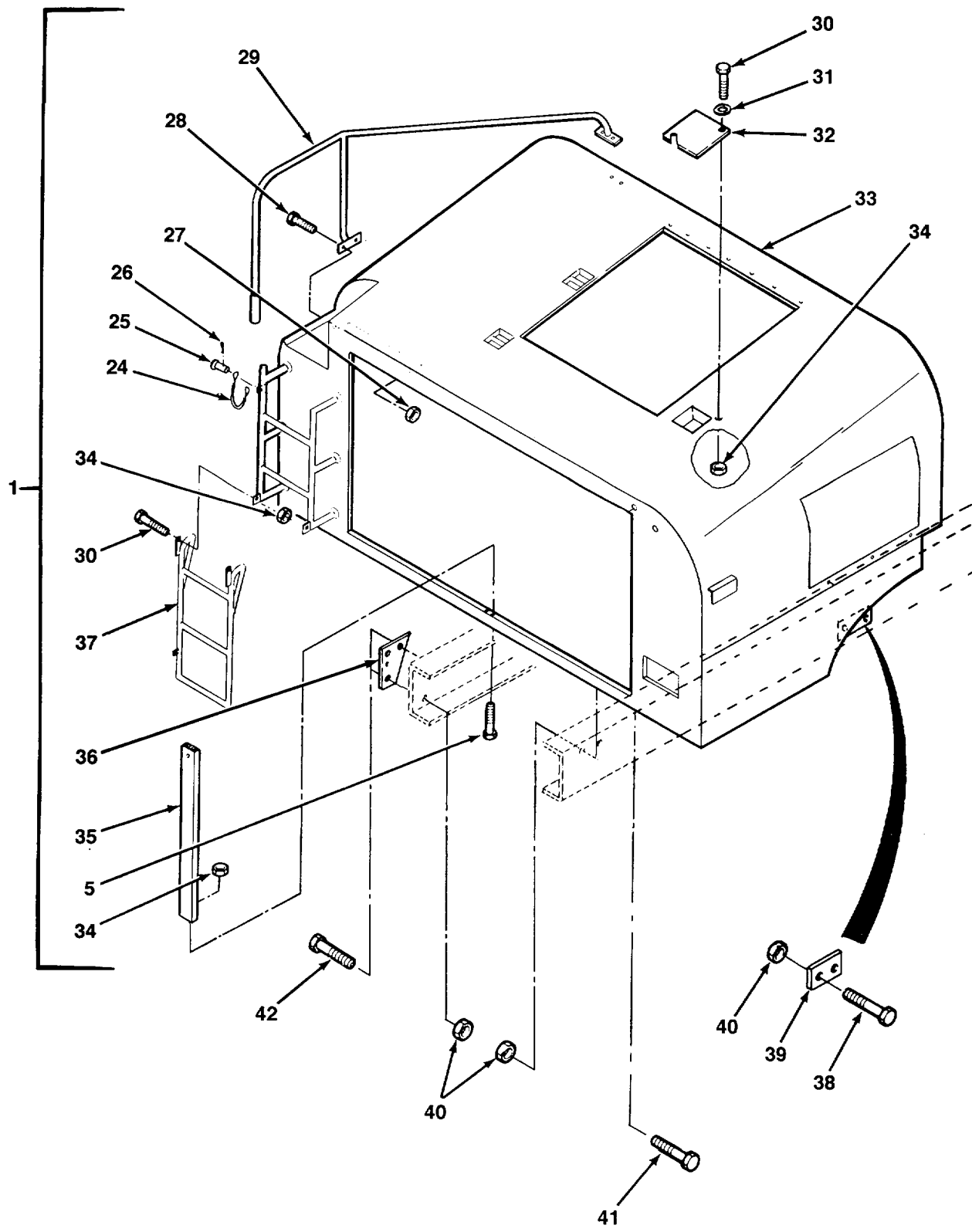

FIG. 287 TANKER MODULE AND MOUNTING - M978 (SHEET 2 OF 2)

SECTION II

TM 9-2320-279-24P-1

(1) ITEM NO	(2) SMR CODE	(3) CAGEC	(4) PART NUMBER	(5) DESCRIPTION AND USABLE ON CODES (UOC)	(6) QTY
GROUP 1811 TANK BODIES FIG.287 TANKER MODULE AND MOUNTING - M978					
1	PBHHH	17566	45D006	BODY, TANK TRUCK COMPLETE	1
				UOC: H02, H07	
2	PAOZZ	17566	45B005-P1	.DOOR, ACCESS	1
				UOC: H02, H07	
3	PAOZZ	17566	45B006-P1	.DOOR, ACCESS	2
				UOC: H02, H07	
4	PAOZZ	17566	45B005-P 2	.DOOR, ACCESS	1
				UOC: H02, H07	
5	PAOZZ	96906	MS90725-31	.BOLT, MACHINE	10
				UOC: H02, H07	
6	PAOZZ	96906	MS35338-45	.WASHER, LOCK	6
				UOC: H02, H07	
7	PAOZZ	17566	45B429	.STRAP, ELASTIC	2
				UOC: H02, H07	
8	PAOZZ	17566	45A208P49	.BOLT, EYE	4
				UOC: H02, H07	
9	PAOZZ	17566	45A256	.HINGE, BUTT.....	3
				UOC: H02, H07	
10	PAOZZ	17566	45B006-P2	.DOOR, ACCESS	1
				UOC: H02, H07	
11	PAOZZ	17566	45A115-P26	.NUT	66
				UOC: H02, H07	
12	PAOZZ	17566	45A255	.CATCH, FLUSH.....	3
				UOC: H02, H07	
13	PAOZZ	17566	45A115-P29	.SCREW, MACHINE	15
				UOC: H02, H07	
14	PAOZZ	17566	45B428P1	.HASP, HINGED.....	2
				UOC: H02, H07	
15	XDOZZ	96906	MS9319-244	.RIVET, SOLID	10
				UOC: H02, H07	
16	PAOZZ	17566	45B428P2	.STAPLE, HASP	1
				UOC: H02, H07	
17	PAOZZ	96906	MS9319-197	.RIVET, SOLID	4
				UOC: H02, H07	
18	PAOZZ	17566	45A115-P25	.WASHER, LOCK	51
				UOC: H02, H07	
19	PAOZZ	17566	45A115-P23	.SCREW	51
				UOC: H02, H07	
20	PAOZZ	17566	45A115-P1	.BOLT	1
				UOC: H02, H07	
21	PAOZZ	17566	45A283-P1	.CLIP	1
				UOC: H02, H07	
22	PAOZZ	17566	45A110-P1	.PLATE, MENDING	1
				UOC: H02, H07	
23	PAOZZ	17566	45A115-P2	.NUT	1
				UOC: H02, H07	
24	PAOZZ	17566	45D012-P5	.WIRE ROPE ASSEMBLY	2
				UOC: H02, H07	

SECTION II

TM 9-2320-279-24P-1

(1) ITEM NO	(2) SMR CODE	(3) CAGEC	(4) PART NUMBER	(5) DESCRIPTION AND USABLE ON CODES (UOC)	(6) QTY
25	PAOZZ	17566	45D012-P3	.PIN, CLEVIS..... UOC: H02, H07	2
26	PAOZZ	17566	45D012-P4	.CLIP, LADDER, VEHICLE UOC: H02, H07	2
27	PAOZZ	96906	MS51922-17	.NUT, SELF-LOCKING, HE UOC: H02, H07	4
28	PAOZZ	96906	MS18154-60	.SCREW, CAP, HEXAGON H UOC: H02, H07	4
29	PAOZZ	17566	45D012-P1	.LADDER, RAIL UOC: H02, H07	1
3p	PAOZZ	96906	MS90725-34	.BOLT, MACHINE UOC: H02, H07	4
31	PAOZZ	96906	MS27183-11	.WASHER, FLAT UOC: H02, H07	2
32	PFOZZ	17566	45A168	.COVER, ACCESS UOC: H02, H07	1
33	PBHZA	17566	45D019	.BODY, TANK TRUCK UOC: H02, H07	1
34	PAOZZ	96906	MS51922-9	.NUT, SELF-LOCKING, HE UOC: H02, H07	8
35	PFOZZ	17566	45A001	.PANEL, MODULE, REAR C UOC: H02, H07	1
36	PFOZZ	17566	45B015	.SPACER, PLATE UOC: H02, H07	2
37	PAOZZ	17566	45D012-P2	.LADDER, VEHICLE BOAR UOC: H02, H07	1
38	PAFZZ	45152	115309A	SCREW, CAP, HEXAGON H UOC: H02, H07	4
39	PFFZZ	45152	1492390	SPACER, PLATE UOC: H02, H07	2
40	PAFZZ	45152	110310A	NUT, SELF-LOCKING, EX UOC: H02, H07	8
41	PAFZZ	45152	115293A	SCREW, CAP, HEXAGON H UOC: H02, H07	2
42	PAFZZ	45152	111315A	SCREW, CAP, HEXAGON H UOC: H02, H07	2

END OF FIGURE

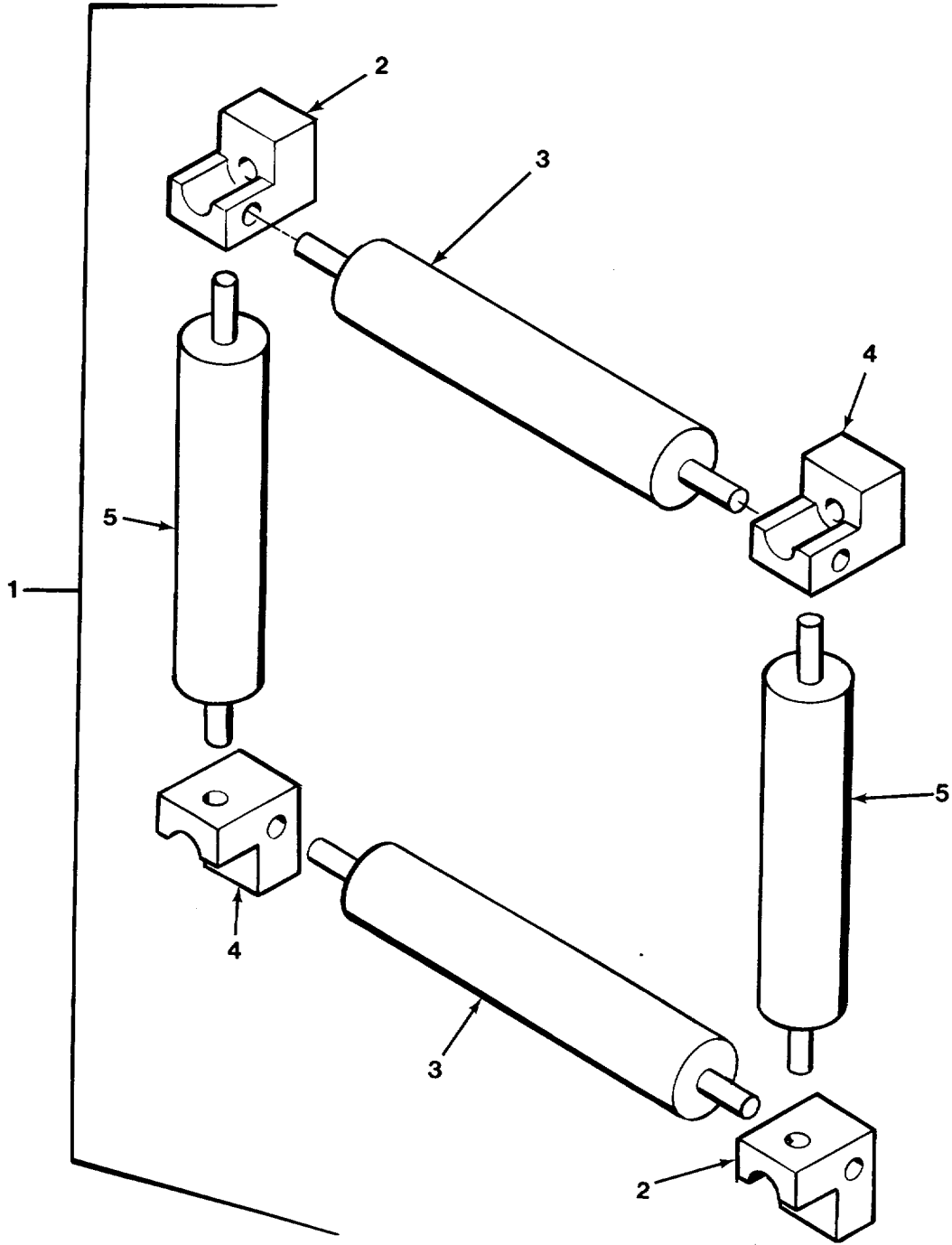

FIG. 288 HOSE REEL ROLLER ASSEMBLY - M978

SECTION II

TM 9-2320-279-24P-1

(1) ITEM NO	(2) SMR CODE	(3) CAGEC	(4) PART NUMBER	(5) DESCRIPTION AND USABLE ON CODES (UOC)	(6) QTY
GROUP 1811 TANK BODIES FIG. 288 HOSE REEL ROLLER ASSEMBLY - M978					
1	PFOOO	17566	45A242	ROLLER ASSEMBLY, HOS UOC:H02, H07	2
2	PAOZZ	17566	45A242-P4	.BRACKET, ROLLER, REEL UOC:H02, H07	2
3	PAOZZ	17566	45A242-P2	.SHAFT, SHOULDERED UOC:H02, H07	2
4	PAOZZ	17566	45A242-P3	.BRACKET, ROLLER, REEL UOC:H02, H07	2
5	PAOZZ	17566	45A242-P1	.ROLLER, REEL, HOSE UOC:H02, H07	2

END OF FIGURE

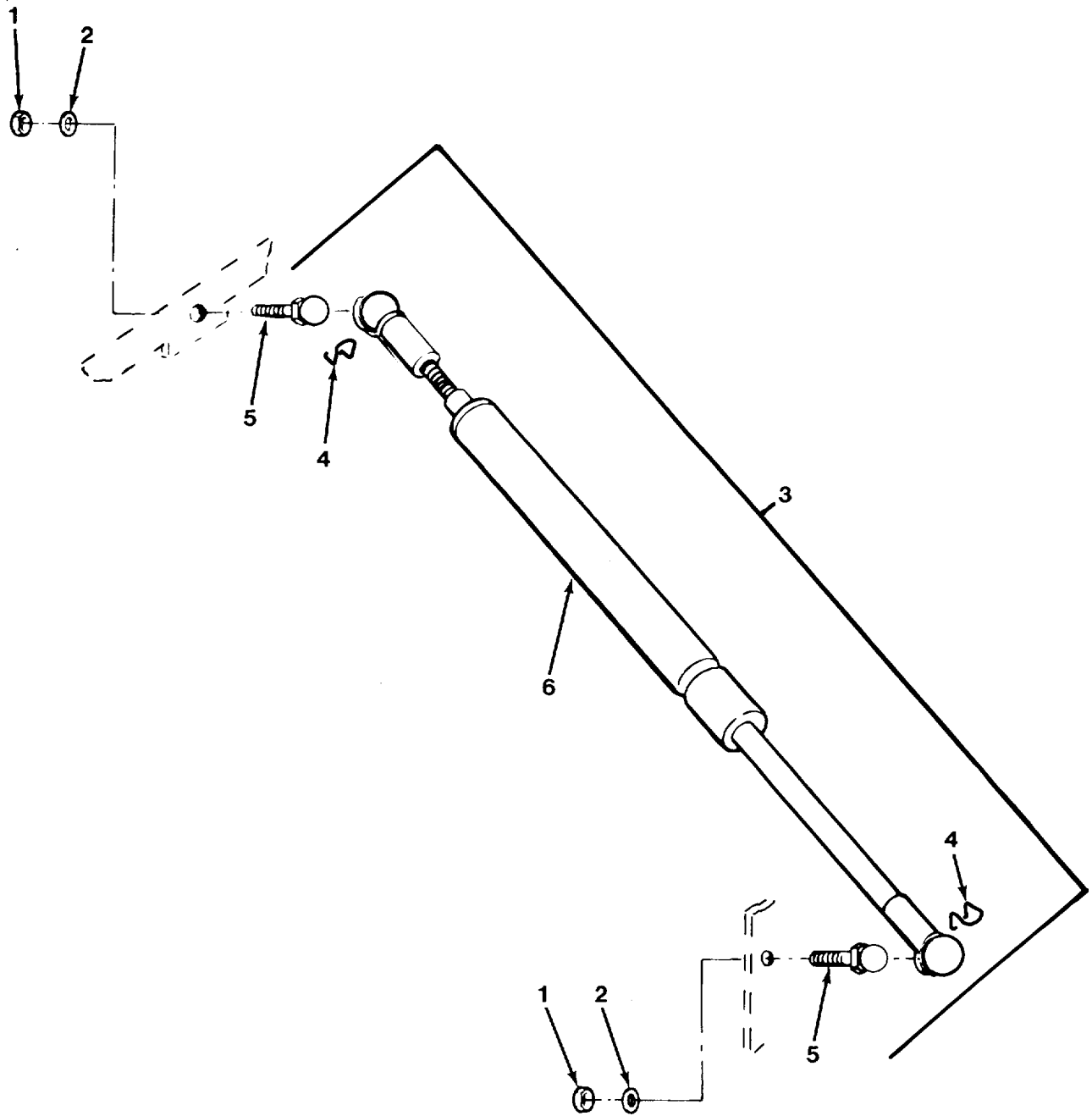

FIG. 289 DOOR PISTON ASSEMBLY - M978

SECTION II

TM 9-2320-279-24P-1

(1) ITEM NO	(2) SMR CODE	(3) CAGEC	(4) PART NUMBER	(5) DESCRIPTION AND USABLE ON CODES (UOC)	(6) QTY
GROUP 1811 TANK BODIES					
FIG. 289 DOOR PISTON ASSEMBLY - M978					
1	PAOZZ	96906	MS51922-9	NUT, SELF-LOCKING, HE UOC:H02, H07	10
2	PAOZZ	96906	MS27183-11	WASHER, FLAT..... UOC:H02, H07	10
3	AOOOO	17566	45A258	PISTON, LINEAR ACTUA UOC:H02, H07	5
4	PAOZZ	19220	16299	.CLIP, RETAINING UOC:H02, H07	2
5	PAOZZ	19220	16298	.STUD, BALL UOC:H02, H07	2
6	PAOZZ	19220	EAA-8700-90	.PISTON, LINEAR ACTUA UOC:H02, H07	1

END OF FIGURE

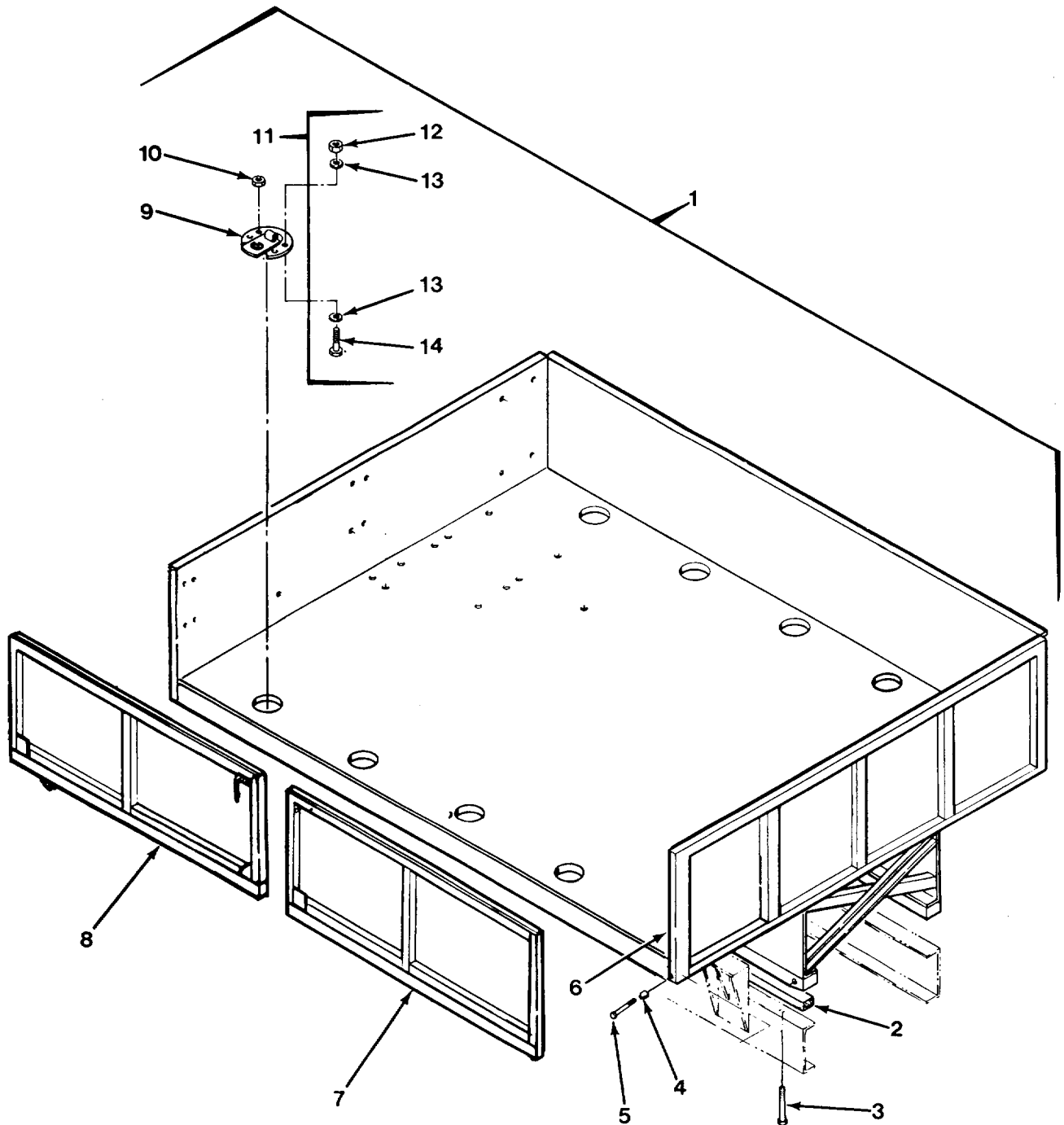

FIG. 290 WRECKER BODY AND MOUNTING - M984 (SHEET 1 OF 3)

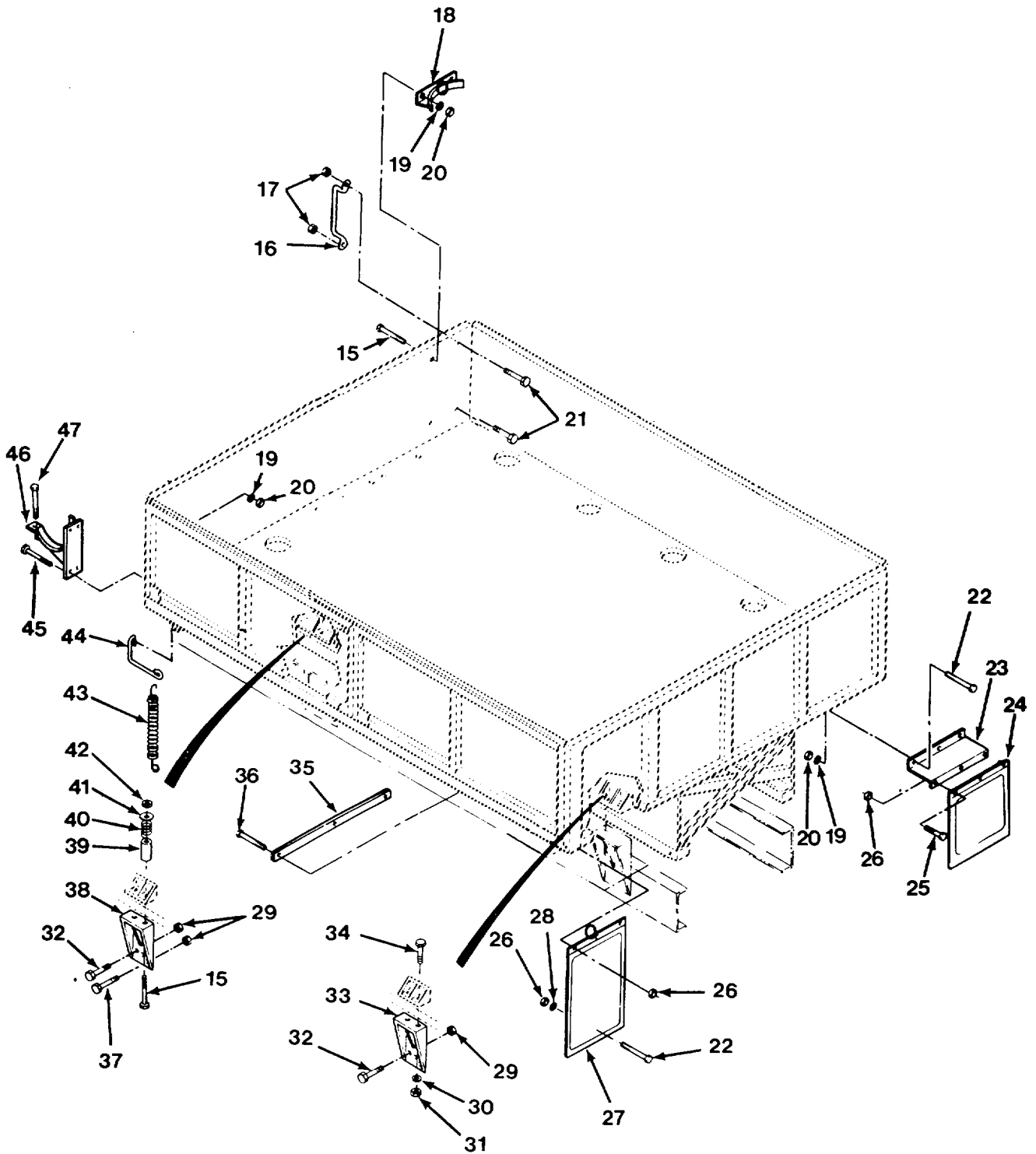

FIG. 290 WRECKER BODY AND MOUNTING - M984 (SHEET 2 OF 3)

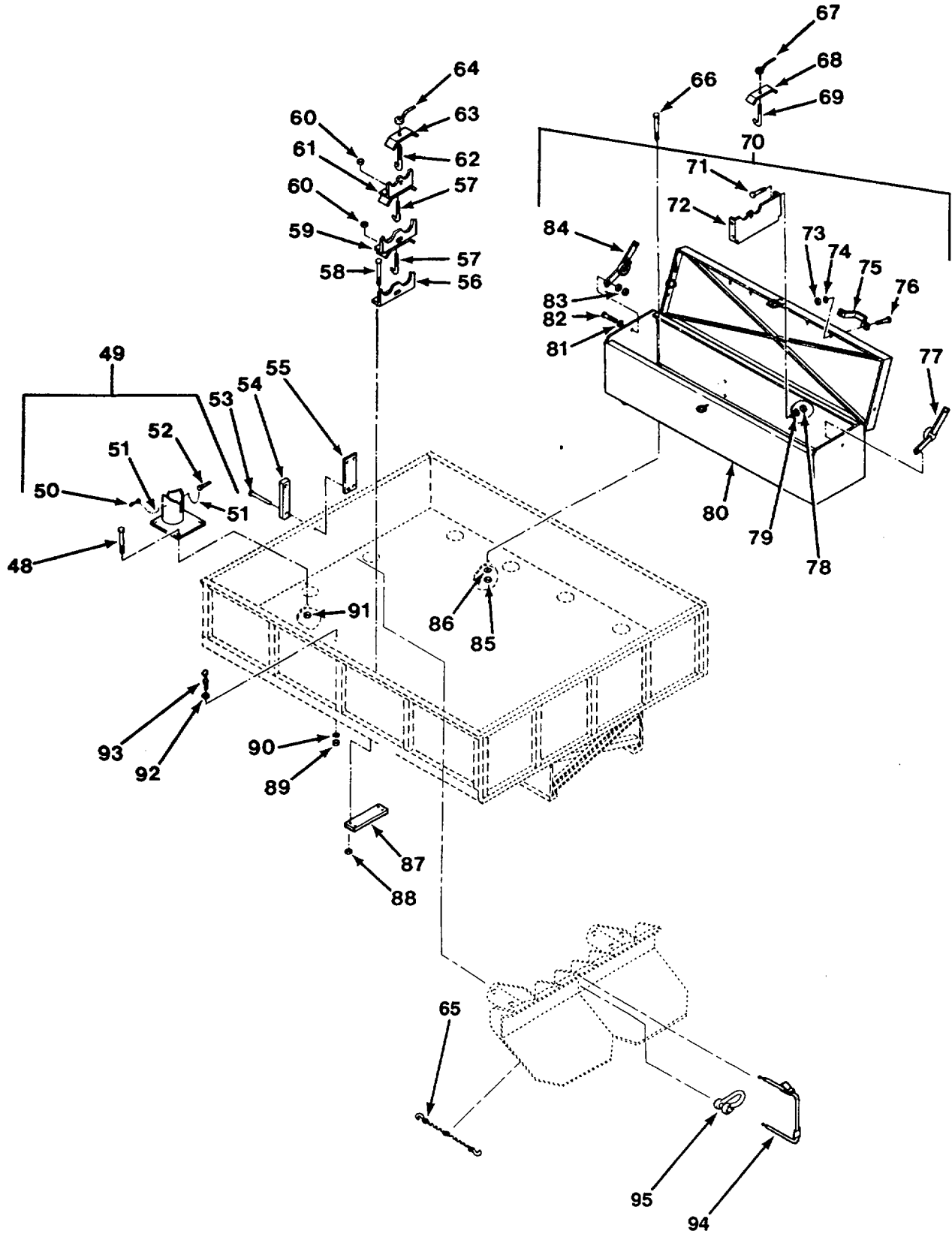

FIG. 290 WRECKER BODY AND MOUNTING - M984 (SHEET 3 OF 3)

SECTION II

TM 9-2320-279-24P-1

(1) ITEM NO	(2) SMR CODE	(3) CAGEC	(4) PART NUMBER	(5) DESCRIPTION AND USABLE ON CODES (UOC)	(6) QTY
GROUP 1812 SPECIAL PURPOSE BODIES FIG. 290 WRECKER BODY AND MOUNTING - M984					
1	PFFFF	45152	D-1149	BODY, CARGO TRUCK	1
2	PFFZZ	45152	41-0002	UOC:H04 .FRAME SPACER, BOX	2
3	PAFZZ	45152	61-0089	UOC:H04 .SCREW, MACHINE	10
4	PAOZZ	45152	2AW481	UOC:H04 .BUSHING, NONMETALLIC.....	8
5	PAOZZ	96906	MS35265-65	UOC:H04 .SCREW, MACHINE	8
6	PFOZZ	7Y710	92007900	UOC:H04 .TAILGATE, VEHICLE BO	1
7	PFOZZ	45152	B1323	UOC:H04 .DOOR ASSEMBLY, SPLIT.....	2
8	PFOZZ	45152	2AT537	UOC:H04 .DOOR ASSEMBLY, SPLIT.....	2
9	PAOZZ	19207	10945038	UOC:H04 .PLATE, TIE DOWN, CARG	12
10	PAOZZ	19207	10929939	UOC:H04 .NUT, PLAIN, EXTENDED	48
11	PAOZZ	19207	10948047	UOC:H04 .MODIFICATION KIT, VE	12
12	PAOZZ	96906	MS51968-5	UOC:H04 ..NUT, PLAIN, HEXAGON	4
13	PAOZZ	96906	MS27183-12	UOC:H04 ..WASHER, FLAT	8
14	PAOZZ	96906	MS90726-32	UOC:H04 ..BOLT, MACHINE	4
15	PAOZZ	52167	WH0844TB	UOC:H04 SCREW, CAP, HEXAGON H	4
16	PFOZZ	71843	2399D	UOC:H04 HANDLE, BOW	1
17	PAOZZ	45152	115303A	UOC:H04 NUT, SELF-LOCKING, EX	2
18	PFOZZ	45152	1374590W	UOC:H04 BRACKET, EYE, ROTATIN	2
19	PAOZZ	96906	MS35338-46	UOC:H04 WASHER, LOCK	17
20	PAOZZ	96906	MS35690-604	UOC:H04 NUT, PLAIN, HEXAGON.....	17
21	PAOZZ	45152	1362980	UOC:H04 BOLT, TRUSS, HEAD	2
22	PAOZZ	80204	B1821BH038C113N	UOC:H04 SCREW, CAP, HEXAGON H	2
23	PGOZZ	45152	1373370	UOC:H04 BRACKET, DOUBLE ANGL	1
24	PAOZZ	45152	1321600	UOC:H04 GUARD, SPLASH, VEHICU	1

SECTION II

TM 9-2320-279-24P-1

(1) ITEM NO	(2) SMR CODE	(3) CAGEC	(4) PART NUMBER	(5) DESCRIPTION AND USABLE ON CODES (UOC)	(6) QTY
25	PAOZZ	96906	MS90728-64	SCREW, CAP, HEXAGON H UOC:H04	3
26	PAOZZ	72962	52N1610-066	NUT, SELF-LOCKING, HE UOC:H04	7
27	PAOZZ	45152	1312410	GUARD, SPLASH, VEHICU UOC:H04	1
28	PAOZZ	96906	MS27183-14	WASHER, FLAT..... UOC:H04	1
29	PAFZZ	45152	110311A	NUT, SELF-LOCKING, EX UOC:H04	14
30	PAOZZ	96906	MS27183-23	WASHER, FLAT..... UOC:H04	4
31	PAFZZ	82458	RAILROADASR3-4-1 0	NUT, SELF-LOCKING, HE UOC:H04	4
32	PAFZZ	52167	WH0820TB	BOLT, MACHINE UOC:H04	10
33	PFFZZ	45152	1352400W	MOUNT, BODY UOC:H04	2
34	PAFZZ	52167	WH1020TB	SCREW, CAP, HEXAGON H UOC:H04	4
35	PAOZZ	45152	1322040	STRAP, SPLASH GUARD UOC:H04	2
36	PAOZZ	45152	69302AX	SCREW, CAP, HEXAGON H UOC:H04	3
37	PAFZZ	52167	WH0822TB	SCREW, CAP, HEXAGON H UOC:H04	4
38	PFFZZ	45152	1382180W	BRACKET, ANGLE LH UOC:H04	1
38	PFFZZ	45152	1383640W	BRACKET, ANGLE RH UOC:H04	1
39	PAOZZ	45152	1382140	SPACER, SLEEVE UOC:H04	4
40	PAOZZ	45152	1382130	SPRING, HELICAL, COMP UOC:H04	4
41	PAOZZ	96906	MS27183-22	WASHER, FLAT..... UOC:H04	4
42	PAOZZ	88044	AN365-1011A	NUT, SELF-LOCKING, HE UOC:H04	4
43	PAOZZ	45152	1441320	SPRING, HELICAL, EXTE UOC:H04	2
44	PAOZZ	45152	1449720	ROD, LADDER STOWAGE UOC:H04	2
45	PAOZZ	96906	MS90725-67	SCREW, CAP, HEXAGON H UOC:H04	4
46	PFOZZ	45152	1374560W	MOUNT ASSEMBLY UOC:H04	2
47	PAOZZ	96906	MS90725-68	SCREW, CAP, HEXAGON H UOC:H04	4
48	PAOZZ	52167	WH0614TB	BOLT, MACHINE UOC:H04	8
49	PGOZZ	45152	1457520W	SUPPORT ASSEMBLY, BO UOC:H04	2

SECTION II

TM 9-2320-279-24P-1

(1) ITEM NO	(2) SMR CODE	(3) CAGEC	(4) PART NUMBER	(5) DESCRIPTION AND USABLE ON CODES (UOC)	(6) QTY
50	PAOZZ	OJ7N2	LP0800	.PIN, QUICK RELEASE UOC:H04	1
51	POOZZ	46156	75014-32-7-10	.CHAIN, PIN MAKE FROM P/N 75014-32 (10 INCHES UOC:H04	2
52	PAOZZ	45152	1473580	.PIN, STRAIGHT, HEADED..... UOC:H04	1
53	PAOOZ	96906	MS90725-68	SCREW, CAP, HEXAGON H UOC:H04	4
54	PGOZZ	45152	1497740	SPACER, PLATE..... UOC:H04	2
55	PGOZZ	45152	1374530	PLATE, MOUNTING UOC:H04	2
56	PGOZZ	45152	1497370	BRACKET, ANGLE UOC:H04	2
57	PGOZZ	45152	1497730	BOLT, HOOK UOC:H04	4
58	PAOZZ	52167	WH0616TB	SCREW, CAP, HEXAGON H UOC:H04	8
59	PGOZZ	45152	1480870 W	BRACKET, ANGLE UOC:H04	2
60	PAOZZ	45152	110311-A	NUT, SELF-LOCKING, EX UOC:H04	4
61	PGOZZ	45152	1480890 W	BRACKET, ANGLE UOC:H04	2
62	PAOZZ	45152	1358070	BOLT, HOOK UOC:H04	2
63	PGOZZ	45152	1497720	BRACKET, DOUBLE ANGL UOC:H04	2
64	PAOZZ	71843	575-E	NUT, PLAIN, WING UOC:H04	2
65	PFOZZ	2T600	3950-00-1112	SLING, MULTIPLE LEG UOC:H04	1
66	PAOZZ	80204	B1821BH050C150N	SCREW, CAP, HEXAGON H UOC:H04	8
67	PAOZZ	71843	575-A	NUT, PLAIN, WING UOC:H04	2
68	PFOZZ	45152	1498470	BRACKET, DOUBLE ANGL UOC:H04	2
69	PAOZZ	45152	1469380	BOLT, HOOK UOC:H04	2
70	PFOOO	45152	1481680 U	BOX, ACCESSORIES STO UOC:H04	1
71	PAOZZ	96906	MS35295-60	.SCREW, CAP, HEXAGON H UOC:H04	8
72	PGOZZ	45152	1497400	.BRACKET, DOUBLE ANGL UOC:H04	2
73	PAOZZ	96906	MS51967-5	.NUT, PLAIN, HEXAGON UOC:H04	4
74	PAOOZ	96906	MS35338-45	.WASHER, LOCK UOC:H04	4

SECTION II

TM 9-2320-279-24P-1

(1) ITEM NO	(2) SMR CODE	(3) CAGEC	(4) PART NUMBER	(5) DESCRIPTION AND USABLE ON CODES (UOC)	(6) QTY
75	PFOZZ	71843	2399-A	.HANDLE, BOW UOC:H04	2
76	PAOOZ	96906	MS90725-34	.BOLT, MACHINE UOC:H04	4
77	PAOZZ	1T581	HMC 330 RH	.SPRING, SPIRAL, TORSI RH UOC:H04	1
78	PAOZZ	72962	F21NTE-066	.NUT, SELF-LOCKING, HE UOC:H04	8
79	PAOZZ	96906	MS27183-14	.WASHER, FLAT UOC:H04	8
80	PFOZZ	45152	1476830	.BOX, ACCESSORIES STO UOC:H04	1
81	PAOZZ	96906	MS27183-14	.WASHER, FLAT UOC:H04	4
82	PAOZZ	96906	MS90728-65	.SCREW, CAP, HEXAGON H UOC:H04	4
83	PAOOZ	96906	MS51922-17	.NUT, SELF-LOCKING, HE UOC:H04	8
84	PAOZZ	1T581	HMC 330 LH	.SPRING, SPIRAL, TORSI LH UOC:H04	1
85	PAOZZ	82465	41280	LOCKNUT, TUBE FITTIN UOC:H04	8
86	PAOZZ	96906	MS27183-18	WASHER, FLAT..... UOC:H04	16
87	PGOZZ	45152	1481480	PLATE, MOUNTING UOC:H04	2
88	PAOZZ	45152	110310A	NUT, SELF-LOCKING, EX UOC:H04	8
89	PAOZZ	96906	MS51967-15	NUT, PLAIN, HEXAGON..... UOC:H04	2
90	PAOZZ	96906	MS35338-48	WASHER, LOCK UOC:H04	2
91	PAOZZ	45152	110310A	NUT, SELF-LOCKING, EX UOC:H04	8
92	PGOZZ	45152	56764AX	WASHER, FLAT..... UOC:H04	2
93	PAOZZ	39428	3014T491	BOLT, EYE UOC:H04	2
94	PAOZZ	45152	1350450	STRAP, WEBBING UOC:H04	2
95	PAOZZ	90202	M885AG	SHACKLE UOC:H04	4

END OF FIGURE

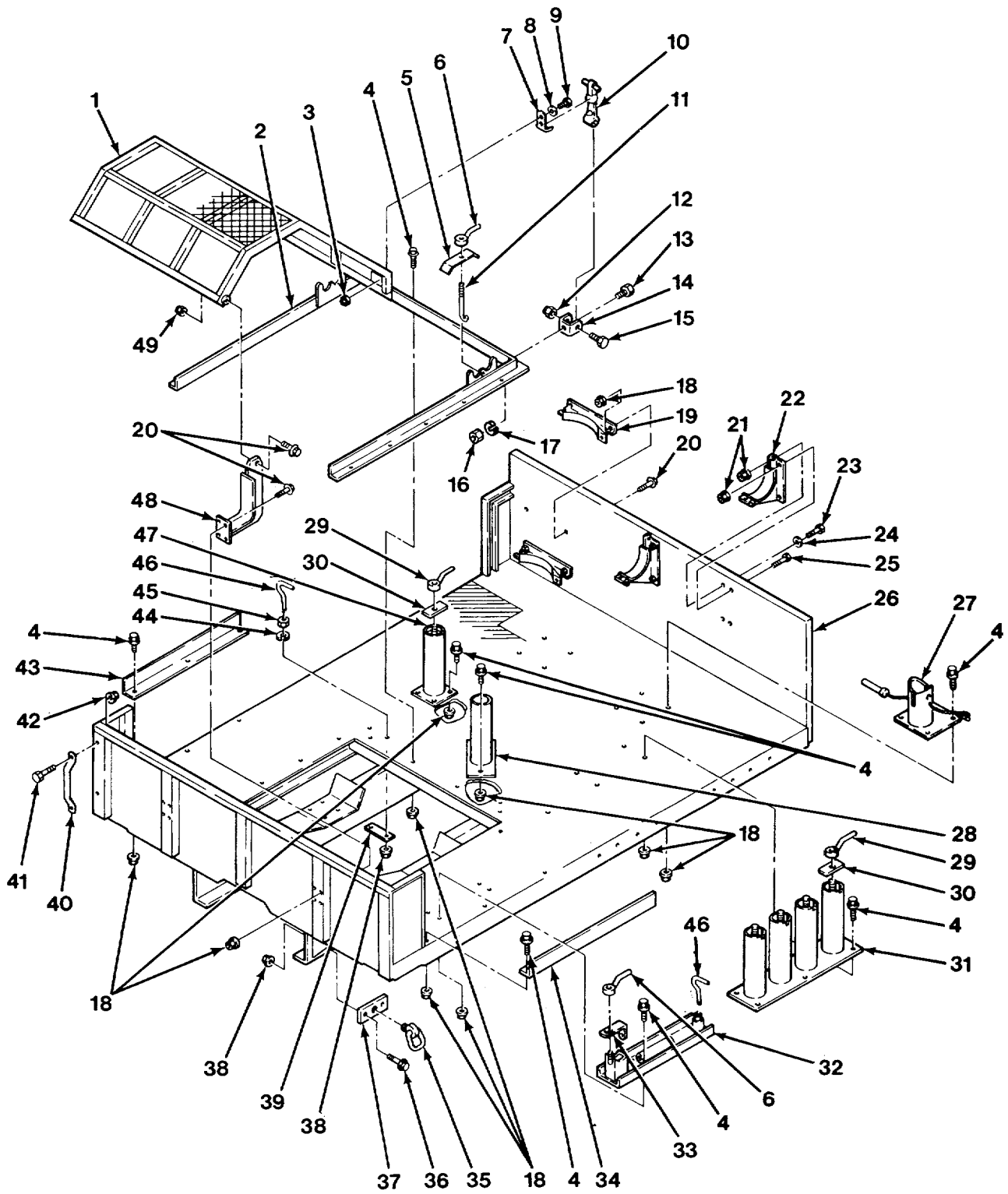

FIG. 291 WRECKER BODY AND MOUNTING - M984A1 (SHEET 1 OF 2)

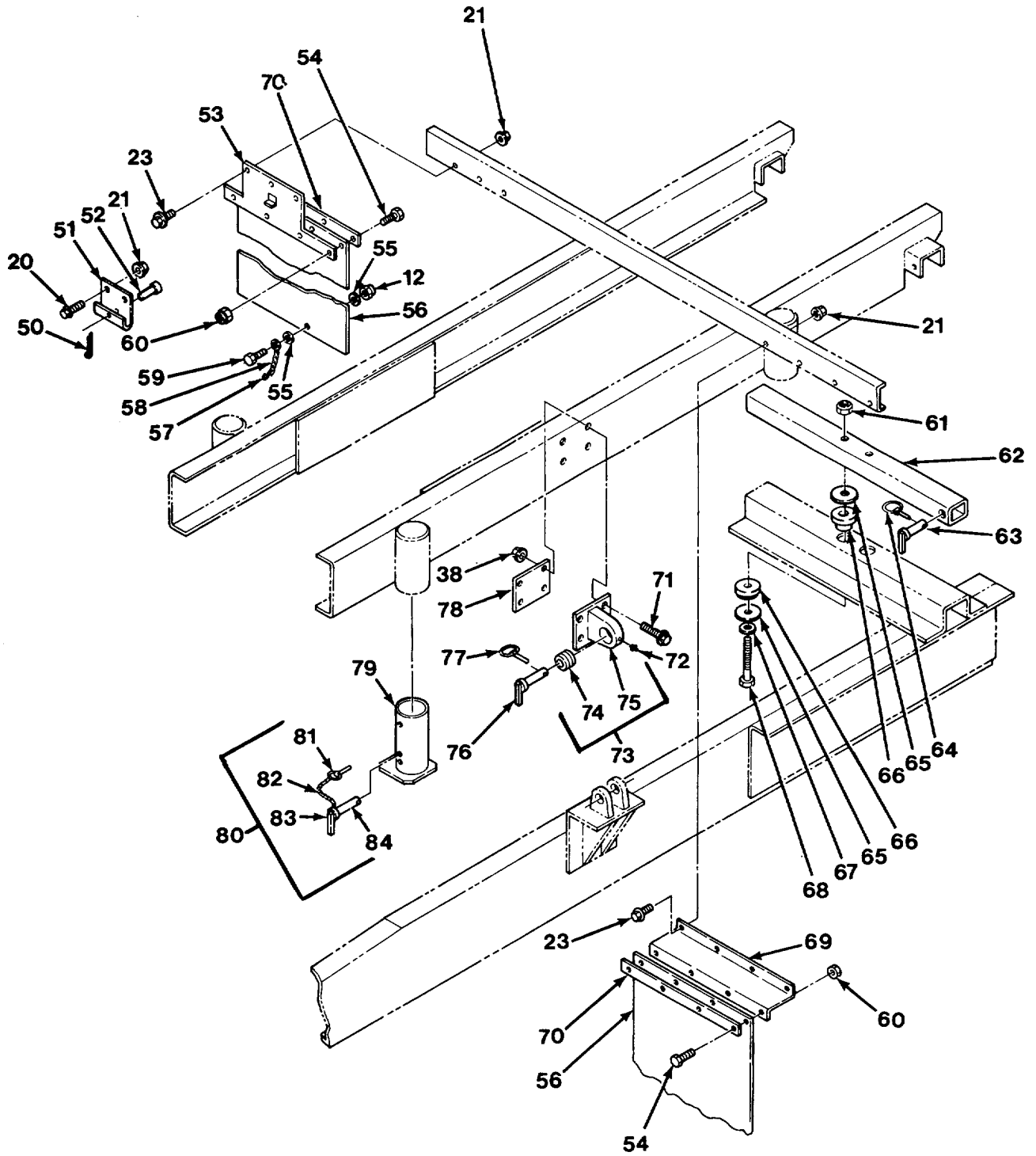

FIG. 291 WRECKER BODY AND MOUNTING - M984A1 (SHEET 2 OF 2)

SECTION II

TM 9-2320-279-24P-1

(1) ITEM NO	(2) SMR CODE	(3) CAGEC	(4) PART NUMBER	(5) DESCRIPTION AND USABLE ON CODES (UOC)	(6) QTY
GROUP 1812 SPECIAL PURPOSE BODIES FIG. 291 WRECKER BODY AND MOUNTING - M984A1					
1	PAOZZ	45152	1464450W	COVER, WINCH..... UOC:H40	1
2	PFOZZ	45152	1464270W	FRAME ASSEMBLY, WINC UOC:H40	1
3	PAOZZ	72962	SN-104-NM-22	NUT, SELF-LOCKING, HE UOC:H40	2
4	PAOZZ	45152	115304A	BOLT, MACHINE UOC:H40	44
5	PFOZZ	45152	1480940	BRACKET, TOW HOOK UOC:H40	2
6	PAOZZ	71843	575-E	NUT, PLAIN, WING UOC:H40	3
7	PAOZZ	74687	028-561	HOOK, SUPPORT UOC:H40	2
8	PAOZZ	96906	MS27183-42	WASHER, FLAT..... UOC:H40	2
9	PAOZZ	96906	MS35206-265	SCREW, MACHINE UOC:H40	2
10	PAOZZ	64386	67D794	LATCH, HOOD, VEHICULA UOC:H40	2
11	PFOZZ	45152	1358060	BOLT, HOOK UOC:H40	2
12	PAOZZ	72962	21NE-040	NUT, SELF-LOCKING, HE UOC:H40	3
13	PAOZZ	45152	1367HX1	SCREW, CAP, HEXAGON H UOC:H40	2
14	PAOZZ	64386	277-A-80-1	STRAP, RETAINING UOC:H40	2
15	PAOZZ	80204	B1821BH025C175N	SCREW, CAP, HEXAGON H UOC:H40	2
16	PAOZZ	45152	369AX1	NUT, PLAIN, HEXAGON..... UOC:H40	2
17	PAOZZ	45152	354AX	WASHER, LOCK UOC:H40	2
18	PAOZZ	45152	110310A	NUT, SELF-LOCKING, EX UOC:H40	56
19	PFOZZ	45152	1459520W	HOLDER ASSEMBLY, ACE UOC:H40	2
20	PAOZZ	45152	115309A	SCREW, CAP, HEXAGON H UOC:H40	14
21	PAOZZ	45152	115307A	NUT, SELF-LOCKING, EX UOC:H40	17
22	PFOZZ	45152	1374560W	MOUNT ASSEMBLY UOC:H40	2
23	PAOZZ	52167	WG0412TB	SCREW, CAP, HEXAGON H..... UOC:H40	13
24	PAOZZ	96906	MS27183-14	WASHER, FLAT..... UOC:H40	4

SECTION II

TM 9-2320-279-24P-1

(1) ITEM NO	(2) SMR CODE	(3) CAGEC	(4) PART NUMBER	(5) DESCRIPTION AND USABLE ON CODES (UOC)	(6) QTY
25	PAOZZ	96906	MS90725-68	SCREW, CAP, HEXAGON H UOC:H40	4
26	PFOZZ	45152	1446270	BODY, CARGO TRUCK UOC:H40	1
27	PFOZZ	45152	1457520W	SUPPORT ASSEMBLY, BO UOC:H40	2
28	PFOZZ	45152	1536480W	ADAPTER, SUPPORT UOC:H40	1
29	PAOZZ	71843	575-G	LEVER, MANUAL CONTRO UOC:H40	5
30	PAOZZ	45152	1498320	SPACER, PLATE..... UOC:H40	5
31	PAOZZ	45152	1498280W	SUPPORT ASSEMBLY, AD UOC:H40	1
32	PFOZZ	45152	1499340W	SUPPORT, WINCH UOC:H40	1
33	PFOZZ	45152	1499400	BRACKET, ANGLE UOC:H40	1
34	PFOZZ	45152	1464740	BRACKET, ANGLE UOC:H40	1
35	PAOZZ	45152	1333720	BOLT, RING UOC:H40	8
36	PAOZZ	45152	1324980	SCREW, CAP, HEXAGON H UOC:H40	16
37	PFOZZ	45152	1509050	BRACKET, TOW HOOK UOC:H40	8
38	PAOZZ	45152	110312A	NUT, SELF-LOCKING, EX UOC:H40	28
39	PFOZZ	45152	1464460	PLATE, MENDING UOC:H40	2
40	PAOZZ	71843	2399D	HANDLE, BOW UOC:H40	1
41	PAOZZ	45152	1788HX1	BOLT, MACHINE UOC:H40	2
42	PAOZZ	45152	115303A	NUT, SELF-LOCKING, EX UOC:H40	2
43	PFOZZ	45152	1469590	BRACKET, ANGLE UOC:H40	1
44	PAOZZ	96906	MS35338-50	WASHER, LOCK UOC:H40	4
45	PAOZZ	12361	7-660-220008	NUT, PLAIN, HEXAGON..... UOC:H40	4
46	PAOZZ	45152	1765840	BOLT, HOOK UOC:H40	2
47	PFOZZ	45152	1498310W	JACK, LEVELING-SUPPO UOC:H40	1
48	PFOZZ	45152	1454450W	BRACKET, TOW HOOK UOC:H40	2
49	PAOZZ	82465	41280	LOCKNUT, TUBE FITTIN UOC:H40	2
50	PAOZZ	96952	21-05	PIN, LOCK UOC:H40	1

SECTION II

TM 9-2320-279-24P-1

(1) ITEM NO	(2) SMR CODE	(3) CAGEC	(4) PART NUMBER	(5) DESCRIPTION AND USABLE ON CODES (UOC)	(6) QTY
51	PFOZZ	45152	1454400	STRAP, RETAINING UOC:H40	1
52	PAOZZ	45152	28059AX	PIN, STRAIGHT, HEADED UOC:H40	1
53	PAOZZ	45152	1498890W	BRACKET, MUD FLAP UOC:H40	1
54	PAOZZ	80204	B1821BH038C150N	SCREW, CAP, HEXAGON H UOC:H40	8
55	PAOZZ	88044	AN970-4	WASHER, FLAT..... UOC:H40	2
56	PAOZZ	45152	1498570	GUARD, SPLASH, VEHICU UOC:H40	2
57	PAOZZ	39428	9427K10	HOOK, CHAIN, S UOC:H40	2
58	MOOZZ	45152	1341850	CHAIN, WELDLESS MAKE FROM CHAIN P/N..... 70105-32 (46156), 6IN UOC:H40	1
59	PAOZZ	80204	B1821BH025C113N	SCREW, CAP, HEXAGON H UOC:H40	1
60	PAOZZ	72962	21NE-066	NUT, SELF-LOCKING, HE UOC:H40	8
61	PAOZZ	82458	TLA-7809-GRC	NUT, SELF-LOCKING, CO UOC:H40	2
62	PFOZZ	45152	1464220W	SUPPORT ASSEMBLY, CA UOC:H40	1
63	PAOZZ	45152	1532470W	PIN, SHOULDER, HEADED UOC:H40	2
64	PAOZZ	94222	63-10-250-11	PIN, STRAIGHT, HEADED UOC:H40	2
65	PAOZZ	45152	65502AX	WASHER, FLAT..... UOC:H40	4
66	PAOZZ	81860	22792-2	MOUNT, RESILIENT UOC:H40	2
67	PAOZZ	45152	48708AX	WASHER, FLAT..... UOC:H40	4
68	PAOZZ	45152	1425260	SCREW, CAP, HEXAGON H UOC:H40	2
69	PAOZZ	45152	1498580	BRACKET, DOUBLE ANGL UOC:H40	1
70	PAOZZ	45152	1498590	PLATE, SPLASH GUARD UOC:H40	2
71	PAOZZ	45152	111454A	SCREW, CAP, HEXAGON H UOC:H40	8
72	PAOZZ	96906	MS15003-1	FITTING, LUBRICATION UOC:H40	2
73	PFOOO	45152	1464970U	BRACKET, TOW HOOK UOC:H40	2
74	PAOZZ	51588	B24-LSS	.BEARING, PLAIN, SELF-..... UOC:H40	1
75	XAOZZ	45152	1464150W	.SUPPORT ASSY, PIVOT UOC:H40	2

SECTION II					
(1)	(2)	(3)	(4)	(5)	(6)
ITEM NO	SMR CODE	CAGEC	PART NUMBER	DESCRIPTION AND USABLE ON CODES (UOC)	QTY
76	PAOZZ	45152	1476010W	PIN, STRAIGHT, HEADED UOC:H40	2
77	PAOZZ	96652	28-01	PIN, STRAIGHT, HEADED UOC:H40	2
78	PAOZZ	45152	1464160	SPACER, PLATE UOC:H40	2
79	PAOZZ	45152	1473740W	EXTENSION ASSEMBLY, UOC:H40	4
80	PAOOO	45152	1502110U	PIN, STRAIGHT, HEADED UOC:H40	4
81	PAOZZ	94222	63-10-250-11	.PIN, STRAIGHT, HEADED..... UOC:H40	1
82	MOOZZ	45152	1394510-10	.CHAIN MAKE FROM CHAIN, P/N 031-0424..... UOC:H40	10
83	PAOZZ	96906	MS24665-353	.PIN, COTTER..... UOC:H40	1
84	XAOZZ	45152	1476050W	.PIN ASSY UOC:H40	1

END OF FIGURE

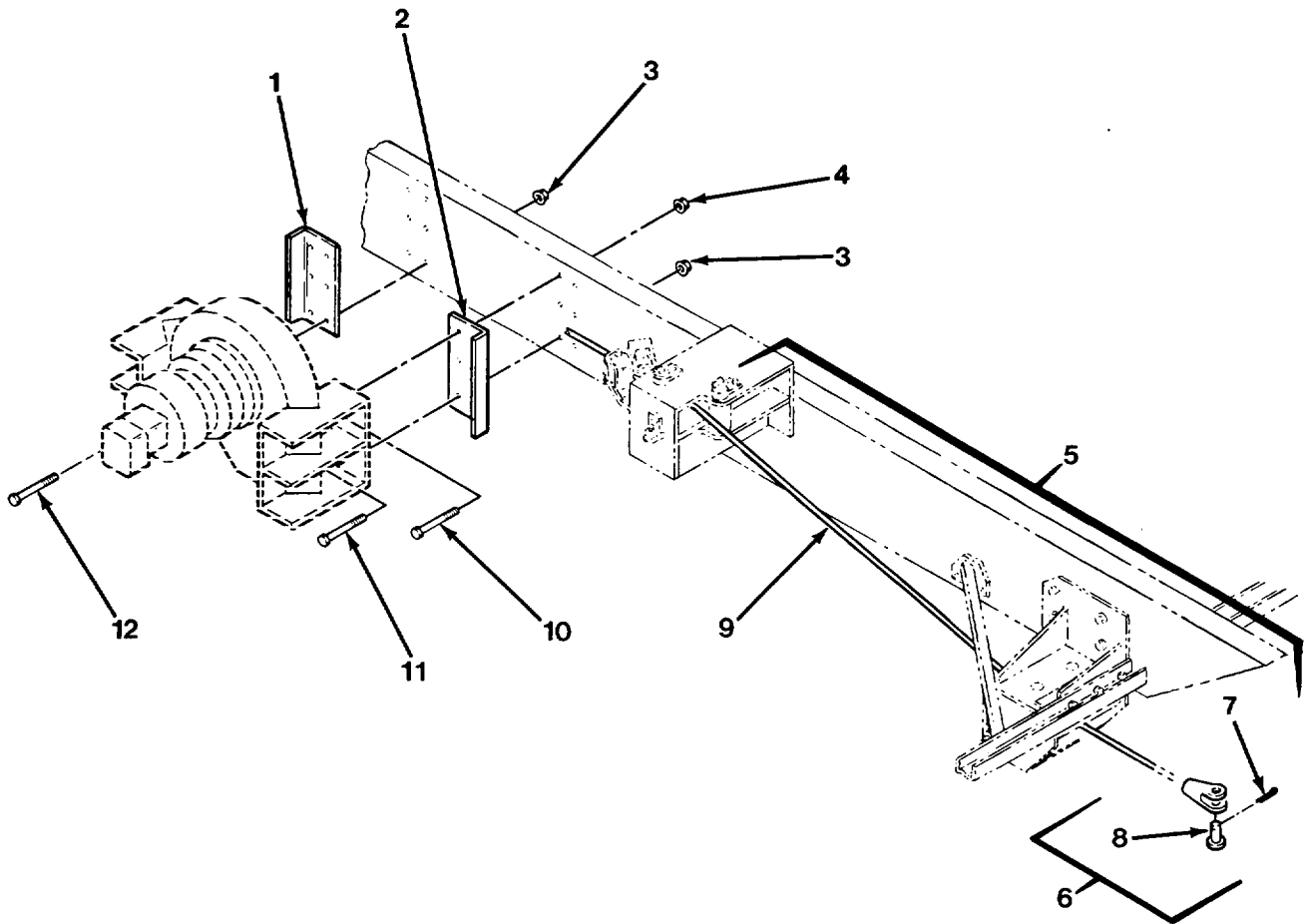

FIG. 292 SELF RECOVERY WINCH MOUNTING

SECTION II

TM 9-2320-279-24P-1

(1) ITEM NO	(2) SMR CODE	(3) CAGEC	(4) PART NUMBER	(5) DESCRIPTION AND USABLE ON CODES (UOC)	(6) QTY
				GROUP 20 HOIST, WINCH, CAPSTAN, WINDLASS, POWER CONTROL UNIT, AND POWER TAKE-OFF GROUP 2001 HOIST, CAPSTAN, WINDLASS, CRANE OR WINCH ASSEMBLY FIG. 292 SELF RECOVERY WINCH MOUNTING	
1	PAOZZ	45152	1351350	BRACKET, ANGLE UOC:H03, H04	1
2	PAOZZ	45152	1354050	BRACKET, ANGLE UOC:H03, H04	1
3	PAOZZ	45152	110311A	NUT, SELF-LOCKING, EX UOC:H01, H02, H04, H05, H41	4
3	PAOZZ	45152	110311A	NUT, SELF-LOCKING, EX UOC:H03	8
4	PAOZZ	45152	110310A	NUT, SELF-LOCKING, EX UOC:H01, H02, H03, H04, H05, H40, H41	4
5	PAOOO	45152	1345730U	STRAND, WIRE UOC:H01, H02, H03, H04, H05, H40, H41	1
6	XAOZZ	75535	S416-5/8 IN	.CLEVIS, ROD END UOC:H01, H02, H03, H04, H05, H40, H41	1
7	PAOZZ	96906	MS24665-536	..PIN, COTTER UOC:H01, H02, H03, H04, H05, H40, H41	1
8	PAOZZ	75535	10-83188	..PIN, STRAIGHT, HEADED UOC:H01, H02, H03, H04, H05, H40, H41	1
9	XAOZZ	45152	1345720	.ROPE, WIRE UOC:H01, H02, H03, H04, H05, H40, H41	1
10	PAOZZ	45152	128131A	SCREW, CAP, HEXAGON H UOC:H01, H02, H03, H05, H41	4
10	XAOZZ	80204	B1821BH050C200N	SCREW, CAP, HEXAGON H UOC:H04, H40	4
11	XAOZZ	45152	111452A	BOLT, MACHINE UOC:H03	4
12	PAFZZ	45152	111317A	SCREW, CAP, HEXAGON H UOC:H01, H02, H03, H04, H05, H41	4

END OF FIGURE

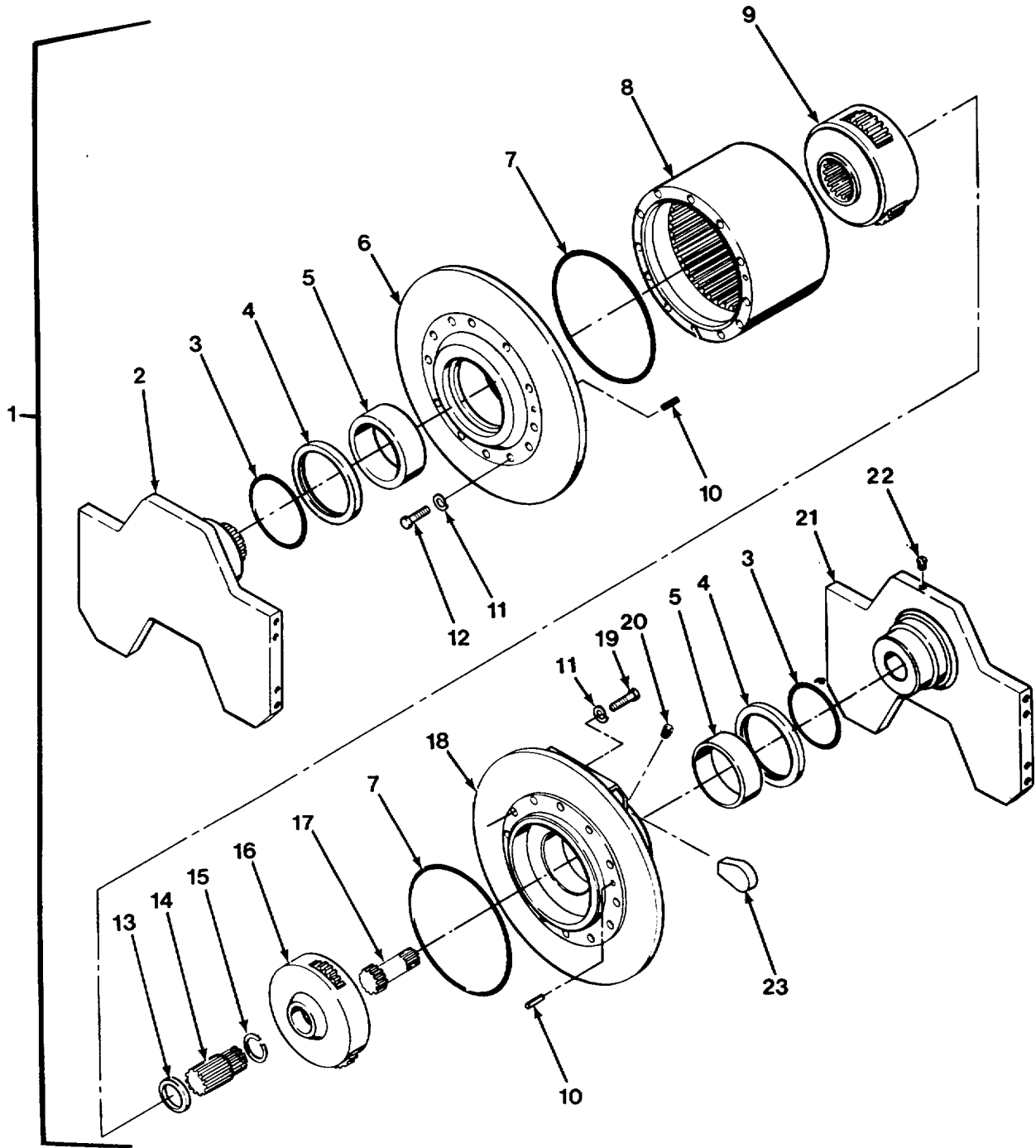

FIG. 293 SELF RECOVERY WINCH ASSEMBLY (SHEET 1 OF 2)

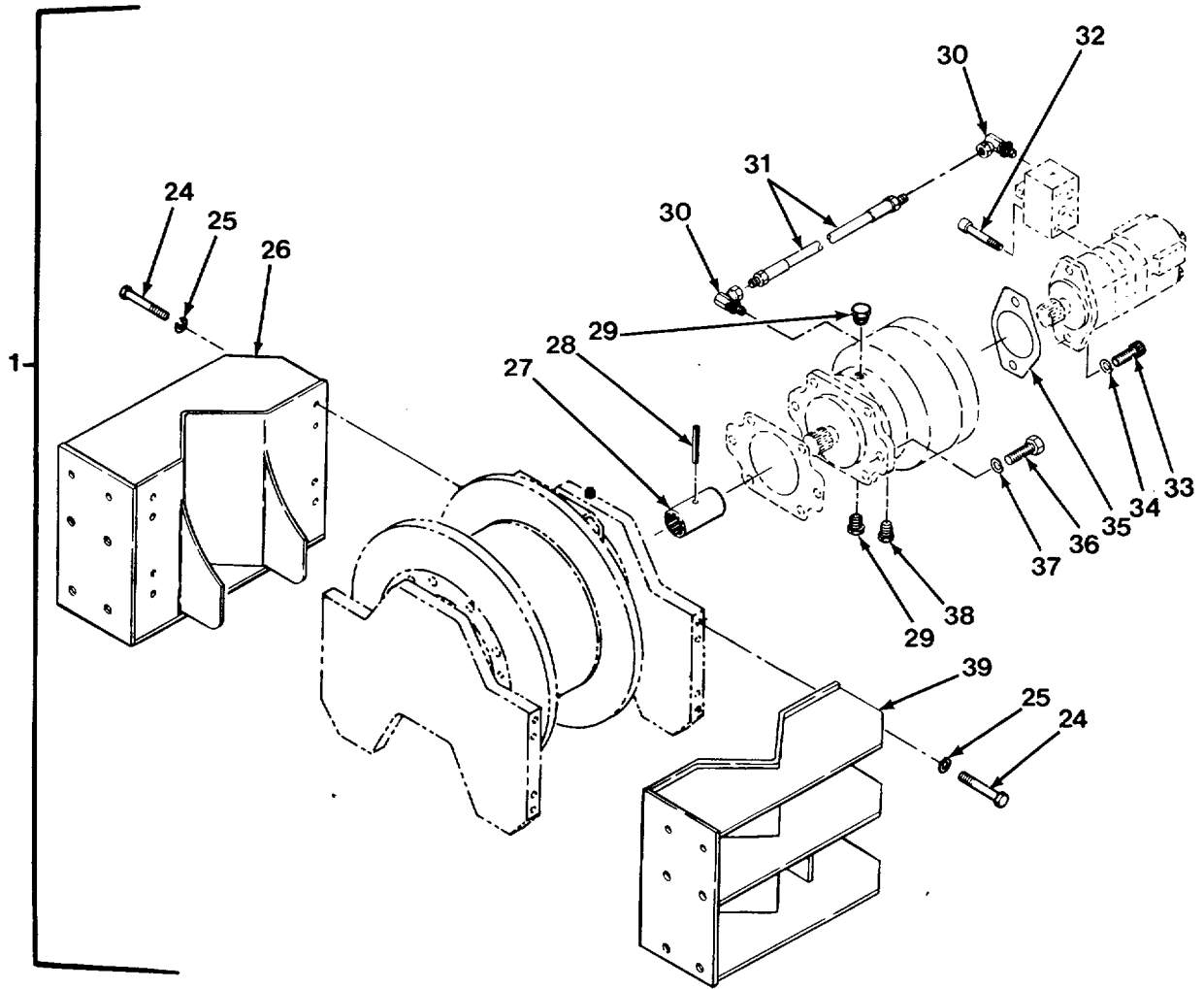

FIG. 293 SELF RECOVERY WINCH ASSEMBLY (SHEET 2 OF 2)

SECTION II

TM 9-2320-279-24P-1

(1) ITEM NO	(2) SMR CODE	(3) CAGEC	(4) PART NUMBER	(5) DESCRIPTION AND USABLE ON CODES (UOC)	(6) QTY
GROUP 2001 HOIST, CAPSTAN, WINDLASS, CRANE OR WINCH ASSEMBLY FIG. 293 SELF RECOVERY WINCH ASSEMBLY					
1	PAOHH	OEJ14	50850	WINCH, DRUM, VEHICLE	1
				UOC:H01, H02, H03, H04, H05, H40, H41	
2	PFHZZ	OEJ14	11311	.SUPPORT, GEAR END	1
				UOC:H01, H02, H03, H04, H05, H40, H41	
3	PAHZZ	OEJ14	9965	.PACKING, PREFORMED	2
				UOC:H01, H02, H03, H04, H05, H40, H41	
4	PAHZZ	OEJ14	9928	.SEAL, PLAIN	2
				UOC:H01, H02, H03, H04, H05, H40, H41	
5	PFHZZ	OEJ14	11318	.BEARING, SLEEVE	2
				UOC:H01, H02, H03, H04, H05, H40, H41	
6	PFHZZ	OEJ14	11358	.HUB, DRUM, WINCH	1
				UOC:H01, H02, H03, H04, H05, H40, H41	
7	PAHZZ	58864	9835	.PACKING, PREFORMED	2
				UOC:H01, H02, H03, H04, H05, H40, H41	
8	PFHZZ	OEJ14	11357	.GEAR, INTERNAL	1
				UOC:H01, H02, H03, H04, H05, H40, H41	
9	PFHZZ	OEJ14	3123	.CARRIER ASSEMBLY, SE	1
				UOC:H01, H02, H03, H04, H05, H40, H41	
10	PAHZZ	96906	MS16562-272	.PIN, SPRING	4
				UOC:H01, H02, H03, H04, H05, H40, H41	
11	PAHZZ	OEJ14	1495	.WASHER, LOCK	24
				UOC:H01, H02, H03, H04, H05, H40, H41	
12	XAHZZ	80204	B1821BH050C200N	.SCREW, CAP, HEXAGON H	12
				UOC:H01, H02, H03, H04, H05, H40, H41	
13	PAHZZ	OEJ14	11322	.PLATE, RETAINING, SHA	1
				UOC:H01, H02, H03, H04, H05, H40, H41	
14	PFHZZ	OEJ14	3152	.GEAR, SPUR	1
				UOC:H01, H02, H03, H04, H05, H40, H41	
15	PAHZZ	OEJ14	3153	.RING, RETAINING	1
				UOC:H01, H02, H03, H04, H05, H40, H41	
16	PFHZZ	OEJ14	3124	.CARRIER ASSEMBLY, WI	1
				UOC:H01, H02, H03, H04, H05, H40, H41	
17	PFHZZ	OEJ14	11316	.GEAR, SPUR	1
				UOC:H01, H02, H03, H04, H05, H40, H41	
18	PFHZZ	OEJ14	11359	.HUB, DRUM, WINCH	1
				UOC:H01, H02, H03, H04, H05, H40, H41	
19	PAHZZ	OEJ14	1409	.SCREW, CAP, HEXAGON H	12
				UOC:H01, H02, H03, H04, H05, H40, H41	
20	PAOZZ	OEJ14	1987	.PLUG, PIPE	2
				UOC:H01, H02, H03, H04, H05, H40, H41	
21	PFHZZ	58864	11310	.SUPPORT, MOTOR END	1
				UOC:H01, H02, H03, H04, H05, H40, H41	
22	PAOZZ	57733	47200	.VALVE, SAFETY RELIEF	1
				UOC:H01, H02, H03, H04, H05, H40, H41	
23	PAOZZ	58864	11319	.ROPE, WIRE	1
				UOC:H01, H02, H03, H04, H05, H40, H41	
24	PAOZZ	11083	1J5999	.SCREW, CAP, HEXAGON H	16
				UOC:H01, H02, H03, H04, H05, H40, H41	

SECTION II

TM 9-2320-279-24P-1

(1) ITEM NO	(2) SMR CODE	(3) CAGEC	(4) PART NUMBER	(5) DESCRIPTION AND USABLE ON CODES (UOC)	(6) QTY
25	PAOZZ	OEJ14	1495	.WASHER, LOCK UOC:H01, H02, H03, H04, H05, H40, H41	16
26	PFOZZ	OEJ14	11314	.BRACKET, MOUNTING UOC:H01, H02, H03, H04, H05, H40, H41	1
27	PAFZZ	OEJ14	11052	.COUPLING, SHAFT, RIGI UOC:H01, H02, H03, H04, H05, H40, H41	1
28	PAFZZ	96906	MS16562-147	.PIN, SPRING UOC:H01, H02, H03, H04, H05, H40, H41	1
29	PAFZZ	OEJ14	76144	.PLUG UOC:H01, H02, H03, H04, H05, H40, H41	2
30	PAFZZ	OEJ14	76511	.ELBOW, PIPE UOC:H01, H02, H03, H04, H05, H40, H41	2
31	PAFZZ	OEJ14	75025	.HOSE ASSEMBLY, NONME UOC:H01, H02, H03, H04, H05, H40, H41	1
32	PAFZZ	OEJ14	1345	.SCREW, CAP, SOCKET HE UOC:H01, H02, H03, H04, H05, H40, H41	3
33	PAFZZ	58864	1143	.SCREW UOC:H01, H02, H03, H04, H05, H40, H41	2
34	PAFZZ	OEJ14	1144	.WASHER, LOCK UOC:H01, H02, H03, H04, H05, H40, H41	2
35	PAFZZ	OEJ14	11262	.GASKET UOC:H01, H02, H03, H04, H05, H40, H41	1
36	PAFZZ	58864	1502	.SCREW, CAP, HEXAGON H UOC:H01, H02, H03, H04, H05, H40, H41	2
37	PAFZZ	OEJ14	1595	.WASHER, LOCK UOC:H01, H02, H03, H04, H05, H40, H41	2
38	PAFZZ	58864	76044	.PACKING, PREFORMED UOC:H01, H02, H03, H04, H05, H40, H41	1
39	PFOZZ	OEJ14	11315	.BRACKET, MOUNTING UOC:H01, H02, H03, H04, H05, H40, H41	1

END OF FIGURE

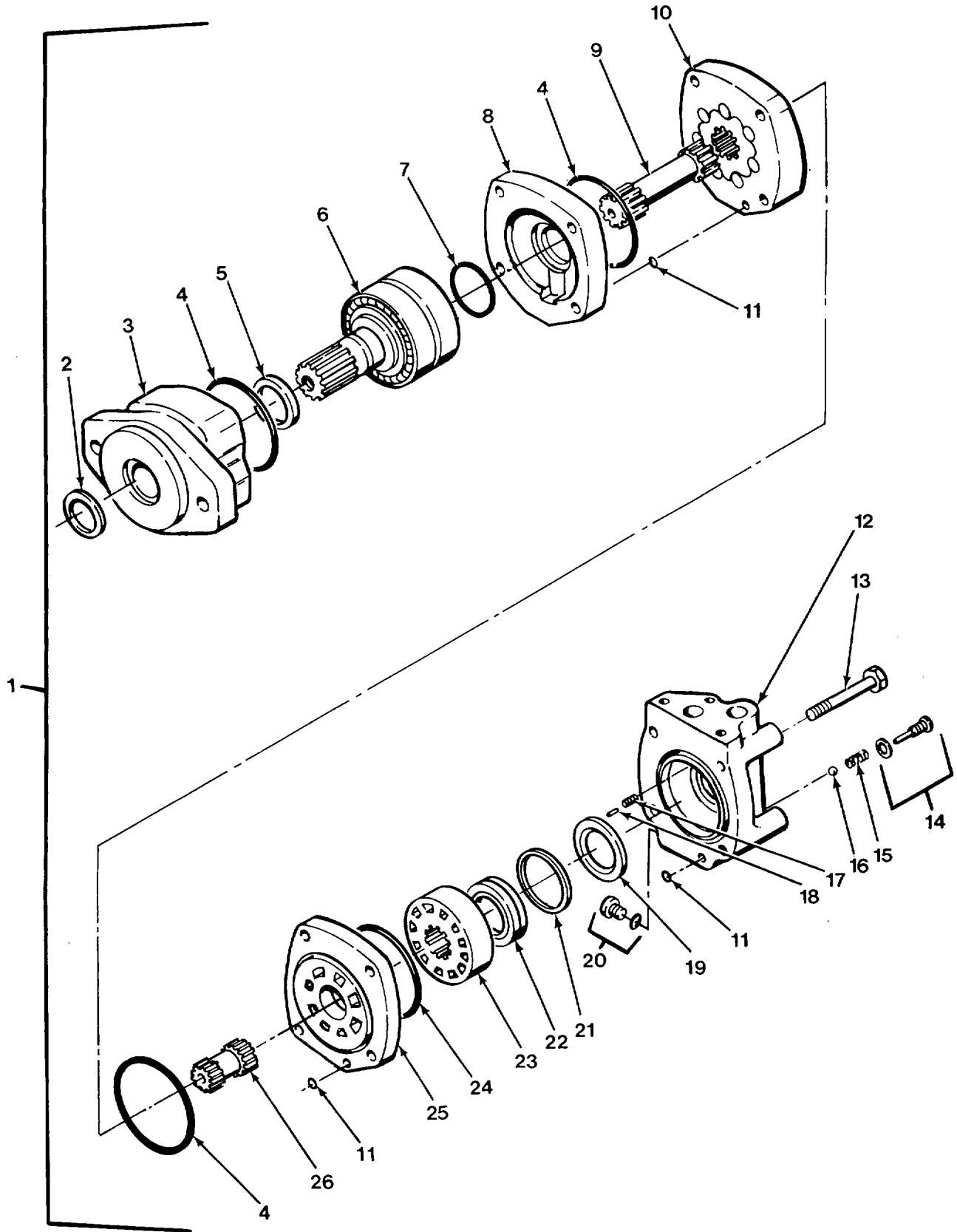

FIG. 294 SELF RECOVERY WINCH MOTOR

SECTION II

TM 9-2320-279-24P-1

(1) ITEM NO	(2) SMR CODE	(3) CAGEC	(4) PART NUMBER	(5) DESCRIPTION AND USABLE ON CODES (UOC)	(6) QTY
GROUP 2001 HOIST, CAPSTAN, WINDLASS, CRANE OR WINCH ASSEMBLY FIG. 294 SELF RECOVERY WINCH MOTOR					
1	PAFHH	OEJ14	73106	MOTOR, HYDRAULIC	1
2	KFHZZ	58864	3211	UOC:H01, H02, H03, H04, H05, H40, H41 .SEAL, DUST PART OF KIT P/N 9824	1
3	XDHZZ	58864	3212	UOC:H01, H02, H03, H04, H05, H40, H41 .HOUSING, MECHANICAL	1
4	KFHZZ	58864	3213	UOC:H01, H02, H03, H04, H05, H40, H41 .SEAL, 3 IN ID PART OF KIT P/N 9823	3
5	KFHZZ	58864	3214	PART OF KIT P/N 9824 UOC:H01, H02, H03, H04, H05, H40, H41 .SEAL, SHAFT PART OF KIT P/N 9824	1
6	XDHZZ	OEJ14	3215	UOC:H01, H02, H03, H04, H05, H40, H41 .BEARING AND SHAFT, H	1
7	KFHZZ	58864	3216	UOC:H01, H02, H03, H04, H05, H40, H41 .SEAL, SHAFT FACE PART OF KIT P/N	1
8	XDHZZ	OEJ14	3217	9824 UOC:H01, H02, H03, H04, H05, H40, H41 .PLATE, WEAR, ROTARY P	1
9	PAHZZ	OEJ14	3218	UOC:H01, H02, H03, H04, H05, H40, H41 .GEARSHAFT, SPUR	1
10	XDHZZ	58864	3219	UOC:H01, H02, H03, H04, H05, H40, H41 .GEAR ROTOR SET, ROTA	1
11	KFHZZ	58864	3207	UOC:H01, H02, H03, H04, H05, H40, H41 .SEAL, 5/16 IN ID PART OF KIT P/N.....	3
12	XDHZZ	58864	3230	9823 UOC:H01, H02, H03, H04, H05, H40, H41 .HOUSING, MECHANICAL	1
13	PAHZZ	OEJ14	3229	UOC:H01, H02, H03, H04, H05, H40, H41 .BOLT, MACHINE	4
14	KFHZZ	58864	3201	UOC:H01, H02, H03, H04, H05, H40, H41 .PLUG, CHECK ASSEMBLY PART OF KIT	2
15	PAHZZ	OEJ14	3202	P/N 9823 UOC:H01, H02, H03, H04, H05, H40, H41 .SPRING, HELICAL, COMP.....	2
16	PAHZZ	OEJ14	3203	UOC:H01, H02, H03, H04, H05, H40, H41 .BALL, BEARING	2
17	PAHZZ	OEJ14	3228	UOC:H01, H02, H03, H04, H05, H40, H41 .SPRING, HELICAL, COMP.....	2
18	PAHZZ	OEJ14	3227	UOC:H01, H02, H03, H04, H05, H40, H41 .PIN, STRAIGHT, HEADLE	2
19	KFHZZ	58864	3225	UOC:H01, H02, H03, H04, H05, H40, H41 .SEAL, FACE, INNER PART OF KIT P/N	1
20	PAHZZ	OEJ14	3200	9823 UOC:H01, H02, H03, H04, H05, H40, H41 .PLUG, MACHINE THREAD	1
21	KFHZZ	58864	3226	UOC:H01, H02, H03, H04, H05, H40, H41 .SEAL, FACE, OUTER PART OF KIT P/N	1
				9823 UOC:H01, H02, H03, H04, H05, H40, H41	

SECTION II					
(1)	(2)	(3)	(4)	(5)	(6)
ITEM NO	SMR CODE	CAGEC	PART NUMBER	DESCRIPTION AND USABLE ON CODES (UOC)	QTY
22	PAHZZ	OEJ14	3224	.RING, BALANCE, MOTOR UOC:H01, H02, H03, H04, H05, H40, H41	1
23	XDHZZ	OEJ14	3223	.VALVE, MOTOR, HYDRAUL UOC:H01, H02, H03, H04, H05, H40, H41	1
24	KFHZZ	58864	3222	.SEAL, 2-5/8 I.D. PART OF KIT P/N 9823 UOC:H01, H02, H03, H04, H05, H40, H41	1
25	PAHZZ	OEJ14	3221	.VALVE PLATE, HYDRAUL UOC:H01, H02, H03, H04, H05, H40, H41	1
26	PAHZZ	OEJ14	3220	.GEAR CLUSTER UOC:H01, H02, H03, H04, H05, H40, H41	1

END OF FIGURE

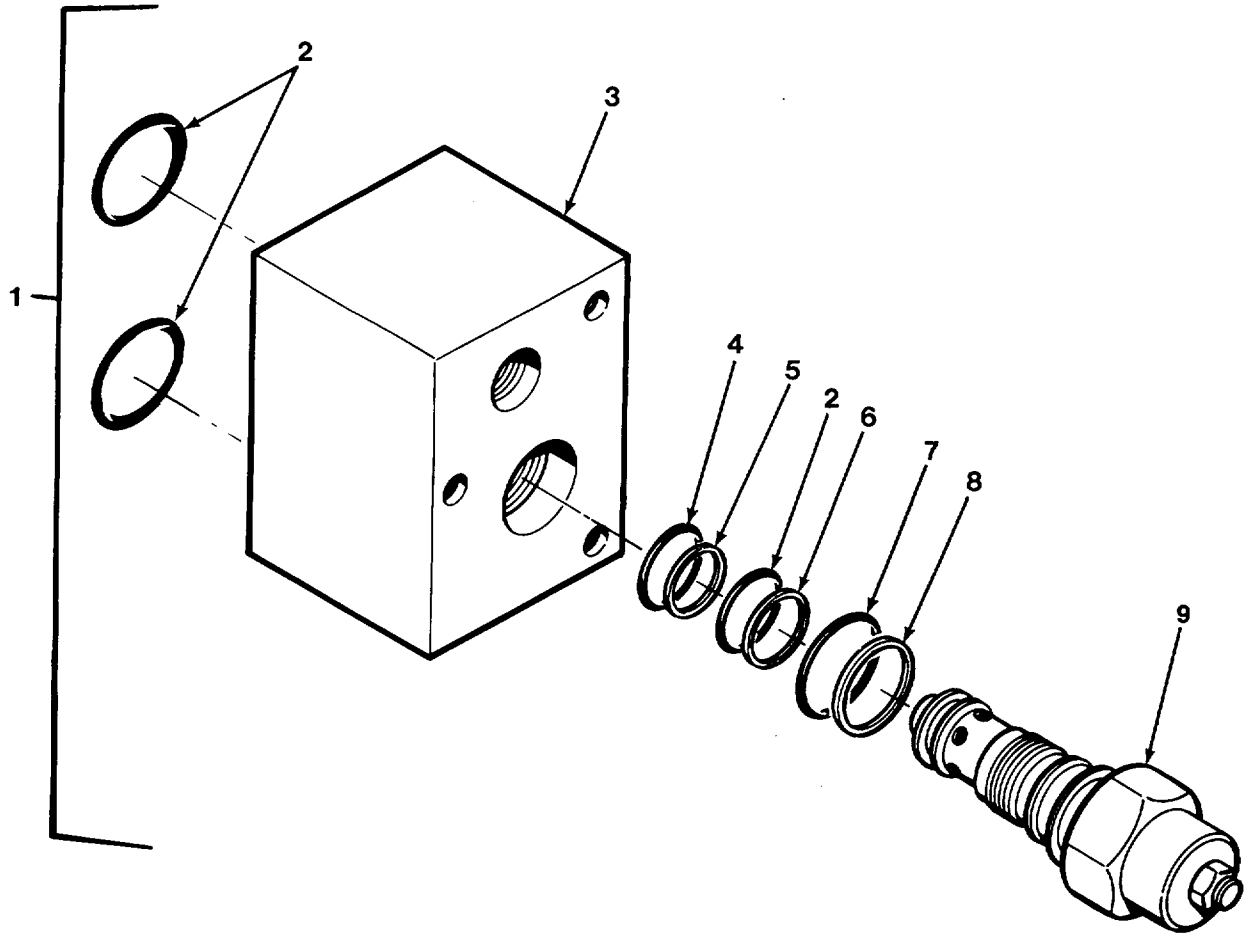

FIG. 295 SELF RECOVERY WINCH COUNTERBALANCE VALVE

SECTION II

TM 9-2320-279-24P-1

(1) ITEM NO	(2) SMR CODE	(3) CAGEC	(4) PART NUMBER	(5) DESCRIPTION AND USABLE ON CODES (UOC)	(6) QTY
				GROUP 2001 HOIST, CAPSTAN, WINDLASS, CRANE OR WINCH ASSEMBLY FIG. 295 SELF RECOVERY WINCH COUNTERBALANCE VALVE	
1	PFFFF	0EJ14	70032	VALVE, REGULATING, FL..... UOC:H01, H02, H03, H04, H05, H40, H41	1
2	KFFZZ	58864	9817	.PACKING, PREFORMED PART OF KIT P/N..... 9822	3
3	PFFZZ	0EJ14	3178	UOC:H01, H02, H03, H04, H05, H40, H41 .BODY, VALVE.....	1
4	KFFZZ	58864	9821	UOC:H01, H02, H03, H04, H05, H40, H41 .PACKING, PREFORMED PART OF KIT P/N..... 9822	1
5	KFFZZ	58864	9829	UOC:H01, H02, H03, H04, H05, H40, H41 .RING, BACKUP PART OF KIT P/N 9822	1
6	KFFZZ	58864	9828	UOC:H01, H02, H03, H04, H05, H40, H41 .RING, BACKUP PART OF KIT P/N 9822	1
7	KFFZZ	58864	9820	UOC:H01, H02, H03, H04, H05, H40, H41 .PACKING, PREFORMED PART OF KIT P/N..... 9822	1
8	KFFZZ	58864	9827	UOC:H01, H02, H03, H04, H05, H40, H41 .RING, BACKUP PART OF KIT P/N 9822	1
9	PAFZZ	0EJ14	3177	UOC:H01, H02, H03, H04, H05, H40, H41 .CARTRIDGE, VALVE.....	1

END OF FIGURE

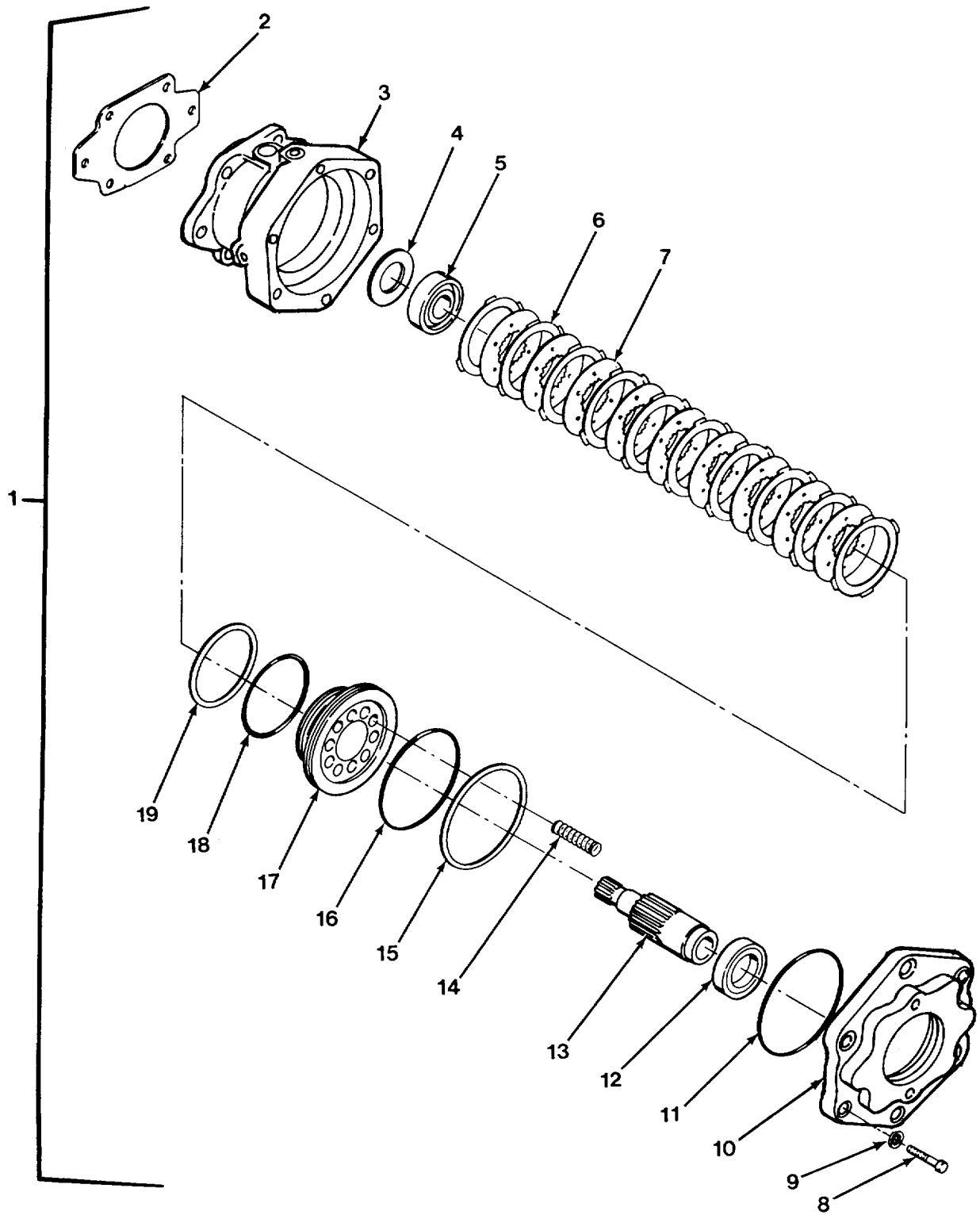

FIG. 296 SELF RECOVERY WINCH BRAKE

SECTION II

TM 9-2320-279-24P-1

(1) ITEM NO	(2) SMR CODE	(3) CAGEC	(4) PART NUMBER	(5) DESCRIPTION AND USABLE ON CODES (UOC)	(6) QTY
GROUP 2001 HOIST, CAPSTAN, WINDLASS, CRANE OR WINCH ASSEMBLY FIG. 296 SELF RECOVERY WINCH BRAKE					
1	PBFHH	58864	73070	BRAKE, SEGMENTED ROT UOC:H01, H02, H03, H04, H05, H40, H41	1
2	PAFZZ	0EJ14	11349	.GASKET PART OF KIT P/N 9949 PART OF KIT P/N 73071 PART OF KIT P/N 73072 UOC:H01, H02, H03, H04, H05, H40, H41	1
3	PAHZZ	0EJ14	3154	.HOUSING, BRAKE UOC:H01, H02, H03, H04, H05, H40, H41	1
4	PFHZZ	0EJ14	3268	.SPACER, RING UOC:H01, H02, H03, H04, H05, H40, H41	1
5	KFHZZ	58864	3156	.BEARING PART OF KIT P/N 73071 UOC:H01, H02, H03, H04, H05, H40, H41	1
6	KFHZZ	58864	3158	.PLATE, FRICTION PART OF KIT P/N..... 73072 UOC:H01, H02, H03, H04, H05, H40, H41	10
7	KFHZZ	58864	3159	.DISK BRAKE SHOE PART OF KIT P/N 73072 UOC:H01, H02, H03, H04, H05, H40, H41	9
8	PAHZZ	0EJ14	1376	.SCREW, CAP, HEXAGON H UOC:H01, H02, H03, H04, H05, H40, H41	6
9	PAHZZ	0EJ14	1388	.WASHER, LOCK UOC:H01, H02, H03, H04, H05, H40, H41	6
10	PFHZZ	58864	3242	.PLATE, RETAINING, SHA..... UOC:H01, H02, H03, H04, H05, H40, H41	1
11	KFHZZ	58864	9830	.PACKING, PREFORMED PART OF KIT P/N..... 9949 UOC:H01, H02, H03, H04, H05, H40, H41	1
12	KFHZZ	58864	3162	.BEARING PART OF KIT P/N 73071 UOC:H01, H02, H03, H04, H05, H40, H41	1
13	PFHZZ	0EJ14	3155	.SHAFT, WINCH BRAKE UOC:H01, H02, H03, H04, H05, H40, H41	1
14	PAHZZ	0EJ14	3161	.SPRING UOC:H01, H02, H03, H04, H05, H40, H41	10
15	KFHZZ	58864	9832	.RING, BACKUP PART OF KIT P/N 9949 UOC:H01, H02, H03, H04, H05, H40, H41	1
16	KFHZZ	58864	9831	.PACKING, PREFORMED PART OF KIT P/N..... 9949 UOC:H01, H02, H03, H04, H05, H40, H41	1
17	PFHZZ	0EJ14	3160	.PISTON, HYDRAULIC BR UOC:H01, H02, H03, H04, H05, H40, H41	1
18	KFHZZ	58864	9833	.PACKING, PREFORMED PART OF KIT P/N..... 9949 UOC:H01, H02, H03, H04, H05, H40, H41	1
19	KFHZZ	58864	9834	.RING, BACK UP PART OF KIT P/N 9949 UOC:H01, H02, H03, H04, H05, H40, H41	1

END OF FIGURE

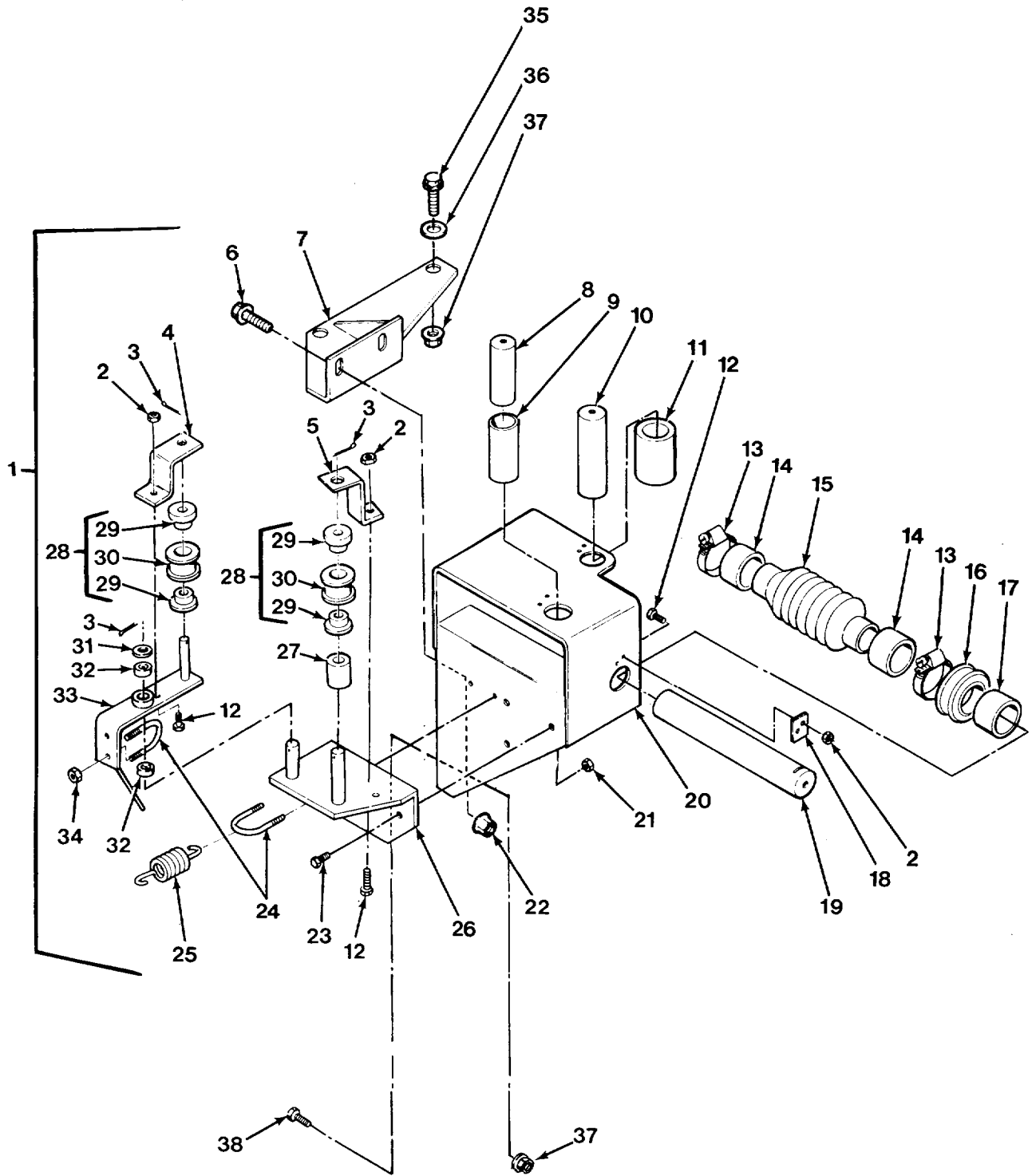

FIG. 297 FRONT CABLE TENSIONER

SECTION II

TM 9-2320-279-24P-1

(1) ITEM NO	(2) SMR CODE	(3) CAGEC	(4) PART NUMBER	(5) DESCRIPTION AND USABLE ON CODES (UOC)	(6) QTY
GROUP 2001 HOIST, CAPSTAN, WINDLASS, CRANE OR WINCH ASSEMBLY FIG. 297 FRONT CABLE TENSIONER					
1	PFOOO	45152	1372340U	GUIDE, TENSION, WINCH UOC:H01, H02, H03, H04, H05, H40, H41	1
2	PAOZZ	96906	MS17829-5C	.NUT, SELF-LOCKING, HE UOC:H01, H02, H03, H04, H05, H40, H41	8
3	PAOZZ	89749	IF316	.PIN, COTTER UOC:H01, H02, H03, H04, H05, H40, H41	3
4	PFOZZ	45152	1355020	.BRACKET, DOUBLE ANGL UOC:H01, H02, H03, H04, H05, H40, H41	1
5	PFOZZ	45152	1354990	.BRACKET, DOUBLE ANGL UOC:H01, H02, H03, H04, H05, H40, H41	1
6	PAOZZ	52167	WH0816TB	.BOLT, MACHINE UOC:H01, H02, H03, H04, H05, H40, H41	2
7	PFOZZ	45152	1491320W	.BRACKET, ANGLE UOC:H01, H02, H03, H04, H05, H40, H41	1
8	PAOZZ	45152	1352790	.SHAFT, STRAIGHT UOC:H01, H02, H03, H04, H05, H40, H41	1
9	PAOZZ	45152	1352800	.TUBE, METALLIC UOC:H01, H02, H023, H04, H05, H40, H41	1
10	PAOZZ	45152	1349430	.SHAFT, STRAIGHT UOC:H01, H02, H03, H04, H05, H40, H41	1
11	PAOZZ	45152	1349420	.TUBE, METALLIC UOC:H01, H02, H03, H04, H05, H40, H41	1
12	PAOZZ	96906	MS90725-34	.BOLT, MACHINE UOC:H01, H02, H03, H04, H05, H40, H41	8
13	PAOZZ	66295	28KS3	.CLAMP, LOOP UOC:H01, H02, H03, H04, H05, H40, H41	2
14	PAOZZ	45152	1391100	.SPACER, SLEEVE UOC:H01, H02, H03, H04, H05, H40, H41	2
15	PCOZZ	82372	77A3168	.BELLOWS, PROTECTION UOC:H01, H02, H03, H04, H05, H40, H41	1
16	PAOZZ	45152	1450130U	.ROLLER, CHOCK UOC:H01, H02, H03, H04, H05, H40, H41	1
17	PAOZZ	45152	1450150	.SPACER, SLEEVE UOC:H01, H02, H03, H04, H05, H40, H41	1
18	PAOZZ	45152	1348460	.PLATE, ROLLER, STOP UOC:H01, H02, H03, H04, H05, H40, H41	3
19	PAOZZ	45152	1352770	.SHAFT, STRAIGHT UOC:H01, H02, H03, H04, H05, H40, H41	1
20	PFOZZ	45152	1352750W	.FRAME, GUIDE, WINCH UOC:H01, H02, H03, H04, H05, H40, H41	1
21	PAOZZ	72962	10008	.NUT, SELF-LOCKING, HE UOC:H01, H02, H03, H04, H05, H40, H41	3
22	PAOZZ	45152	110311A	.NUT, SELF-LOCKING, EX UOC:H01, H02, H03, H04, H05, H40, H41	2
23	PAOZZ	45152	738HX1	.SCREW UOC:H01, H02, H03, H04, H05, H40, H41	3
24	PAOZZ	45152	1354980	.BOLT, U UOC:H01, H02, H03, H04, H05, H40, H41	2

SECTION II

TM 9-2320-279-24P-1

(1) ITEM NO	(2) SMR CODE	(3) CAGEC	(4) PART NUMBER	(5) DESCRIPTION AND USABLE ON CODES (UOC)	(6) QTY
25	PAOZZ	45152	1355010	.SPRING, HELICAL, EXTE UOC:H01, H02, H03, H04, H05, H40, H41	1
26	PFOZZ	45152	1354170W	.PLATE, TENSION, WINCH..... UOC:H01, H02, H03, H04, H05, H40, H41	1
27	PAOZZ	45152	1354960	.SPACER, SLEEVE UOC:H01, H02, H03, H04, H05, H40, H41	1
28	PFOOZ	45152	1355050W	.ROLLER ASSEMBLY, BEA UOC:H01, H02, H03, H04, H05, H40, H41	2
29	PAOZZ	73134	RF10-22-14AMPK-1	.BEARING, BALL, ANNULA UOC:H01, H02, H03, H04, H05, H40, H41	2
30	PAOZZ	45152	1355030	.ROLLER, WINCH GUIDE UOC:H01, H02, H03, H04, H05, H40, H41	1
31	PAOZZ	45152	8865GX	.WASHER, FLAT UOC:H01, H02, H03, H04, H05, H40, H41	1
32	PAOZZ	73134	RF10-22-14AMPK-1	.BEARING, BALL, ANNULA UOC:H01, H02, H03, H04, H05, H40, H41	2
33	PFOZZ	45152	1355060W	.PIVOT ASSEMBLY, WINC UOC:H01, H02, H03, H04, H05, H40, H41	1
34	PAOZZ	72962	21NE-066	.NUT, SELF-LOCKING, HE UOC:H01, H02, H03, H04, H05, H40, H41	4
35	PAOZZ	45152	120622A	BOLT, MACHINE UOC:H01, H02, H03, H04, H05, H40, H41	2
36	PAOZZ	78500	1229W1557	WASHER, FLAT UOC:H01, H02, H03, H04, H05, H41	2
36	PAOZZ	45152	1380400	SPACER, SLEEVE UOC:H40	2
37	PAOZZ	45152	110311A	NUT, SELF-LOCKING, EX UOC:H01, H02, H03, H04, H05, H40, H41	3
38	PAOZZ	52167	WH0818TB	BOLT, MACHINE UOC:H01, H02, H03, H04, H05, H40, H41	1

END OF FIGURE

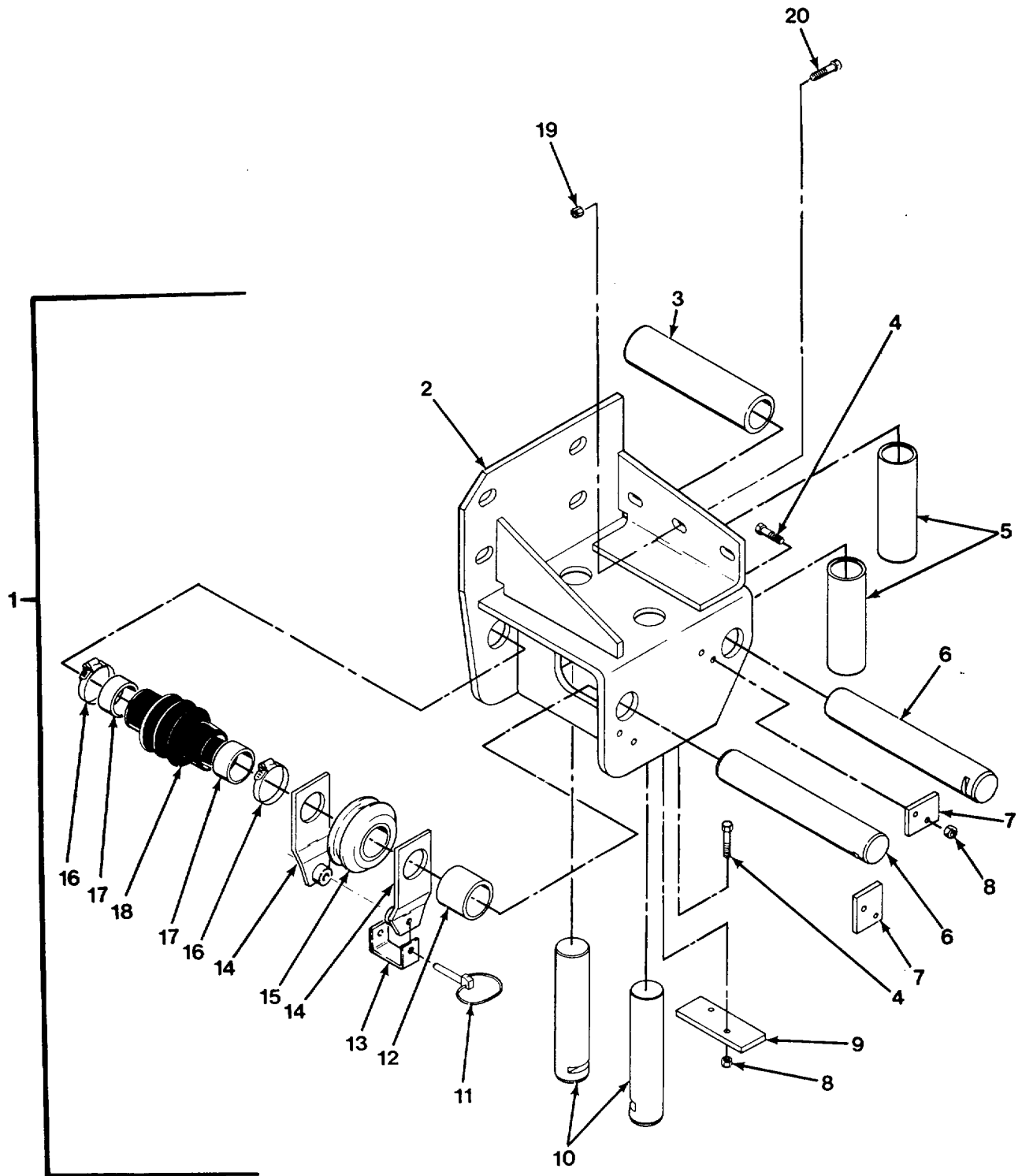

FIG. 298 FRONT CABLE GUIDE

SECTION II

TM 9-2320-279-24P-1

(1) ITEM NO	(2) SMR CODE	(3) CAGEC	(4) PART NUMBER	(5) DESCRIPTION AND USABLE ON CODES (UOC)	(6) QTY
GROUP 2001 HOIST, CAPSTAN, WINDLASS, CRANE OR WINCH ASSEMBLY FIG. 298 FRONT CABLE GUIDE					
1	PAOOO	45152	1372330U	FAIRLEAD, ROLLER UOC:H01, H02, H03, H04, H05, H40, H41	1
2	XDOZZ	45152	1347780W	.GUIDE ASSEMBLY, FRON..... UOC:H01, H02, H03, H04, H05, H40, H41	1
3	PAOZZ	45152	1348440	.COUPLING, TUBE UOC:H01, H02, H03, H04, H05, H40, H41	1
4	PAOZZ	80204	B1821BH031C113N	.BOLT, MACHINE UOC:H01, H02, H03, H04, H05, H40, H41	6
5	PAOZZ	45152	1348420	.COUPLING, TUBE UOC:H01, H02, H03, H04, H05, H40, H41	2
6	PAOZZ	45152	1343690	.SHAFT, STRAIGHT UOC:H01, H02, H03, H04, H05, H40, H41	2
7	PAOZZ	45152	1348460	.PLATE, ROLLER, STOP UOC:H01, H02, H03, H04, H05, H40, H41	2
8	PAOZZ	96906	MS17829-5C	.NUT, SELF-LOCKING, HE UOC:H01, H02, H03, H04, H05, H40, H41	6
9	PFOZZ	45152	1355110	.PLATE, ROLLER UOC:H01, H02, H03, H04, H05, H40, H41	1
10	PAOZZ	45152	1348430	.SHAFT, STRAIGHT UOC:H01, H02, H03, H04, H05, H40, H41	2
11	PAOZZ	96652	28-01	.PIN, STRAIGHT, HEADED..... UOC:H01, H02, H03, H04, H05, H40, H41	1
12	PAOZZ	45152	1450150	.SPACER, SLEEVE UOC:H01, H02, H03, H04, H05, H40, H41	1
13	PAOZZ	45152	1498620	.STRAP, RETAINING UOC:H01, H02, H03, H04, H05, H40, H41	1
14	PAOZZ	45152	1498650W	.BRACKET, DOUBLE ANGL UOC:H01, H02, H03, H04, H05, H40, H41	2
15	PAOZZ	45152	1450130U	.ROLLER, CHOCK UOC:H01, H02, H03, H04, H05, H40, H41	1
16	PAOZZ	66295	28KS3	.CLAMP, LOOP UOC:H01, H02, H03, H04, H05, H40, H41	2
17	PAOZZ	45152	1391100	.SPACER, SLEEVE UOC:H01, H02, H03, H04, H05, H40, H41	2
18	PCOZZ	82372	77A3168	.BELLOWS, PROTECTION UOC:H01, H02, H03, H04, H05, H40, H41	1
19	PAOZZ	45152	110310A	NUT, SELF-LOCKING, EX UOC:H01, H02, H03, H04, H05, H40, H41	3
20	PAOZZ	45152	115293A	SCREW, CAP, HEXAGON H UOC:H01, H02, H03, H04, H05, H40, H41	3

END OF FIGURE

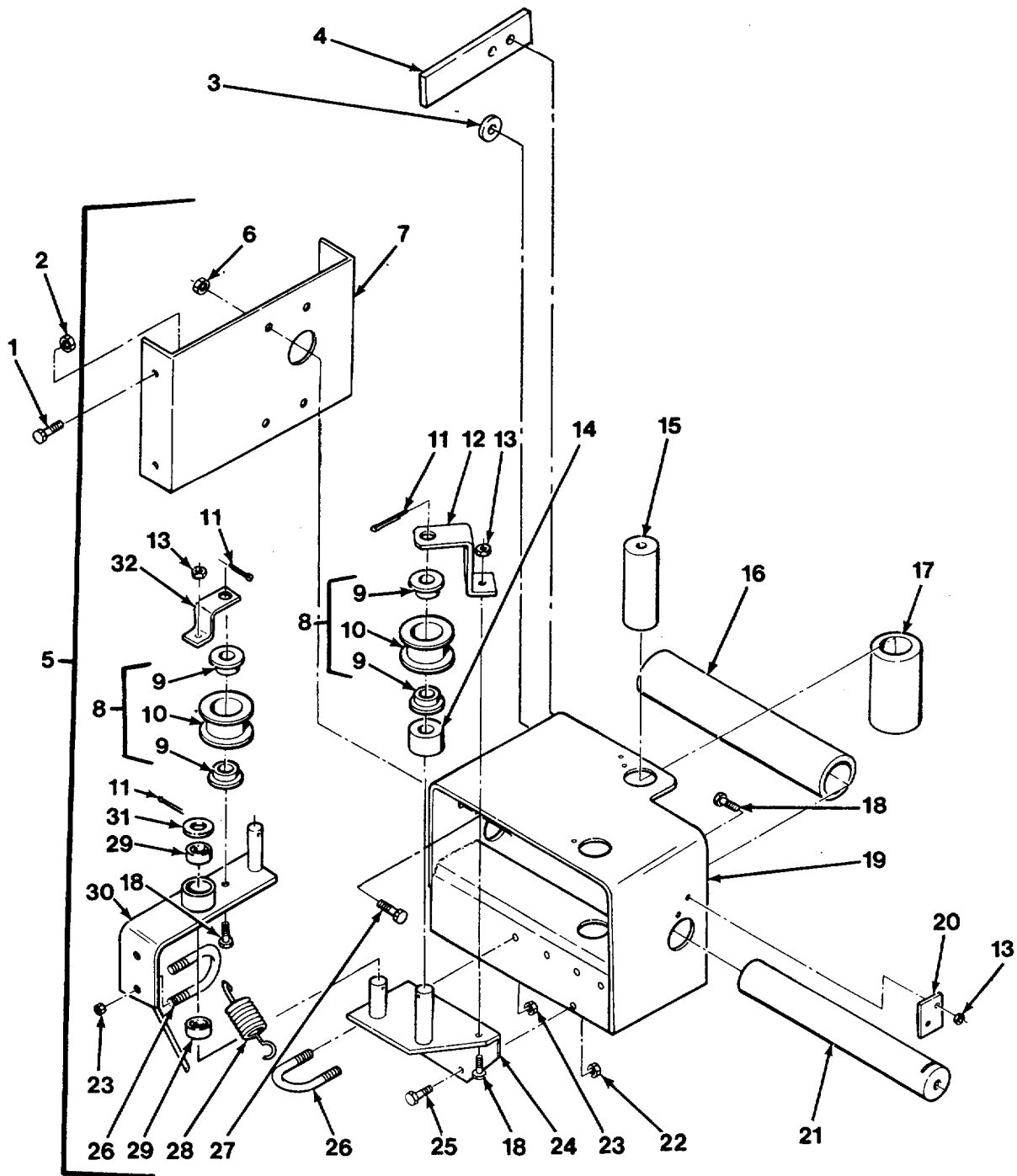

FIG. 299 REAR CABLE TENSIONER

SECTION II

TM 9-2320-279-24P-1

(1) ITEM NO	(2) SMR CODE	(3) CAGEC	(4) PART NUMBER	(5) DESCRIPTION AND USABLE ON CODES (UOC)	(6) QTY
GROUP 2001 HOIST, CAPSTAN, WINDLASS, CRANE OR WINCH ASSEMBLY FIG. 299 REAR CABLE TENSIONER					
1	PAOZZ	45152	115293A	SCREW, CAP, HEXAGON H UOC:H02	4
2	PAOZZ	45152	110310A	NUT, SELF-LOCKING, EX UOC:H02	4
3	PAOZZ	45152	875JX	SPACER, SLEEVE UOC:H03	1
4	PAOZZ	45152	1354360	SPACER, PLATE UOC:H03	1
5	PAOOO	45152	1372350U	GUIDE, REAR TENSION UOC:H01, H03, H05, H41	1
5	PAOOO	45152	1372540U	GUIDE, REAR TENSION UOC:H02	1
5	PAOOO	45152	1424340U	REAR GUIDE, TENSION UOC:H04	1
6	PAOZZ	45152	110310A	.NUT, SELF-LOCKING, EX..... UOC:H02	4
7	PFOZZ	45152	1359740	.BRACKET, DOUBLE ANGL UOC:H02	1
8	PFOOZ	45152	1355050W	.ROLLER ASSEMBLY, BEA UOC:H01, H02, H03, H04, H05, H41	2
9	PAOZZ	73134	RF10-22-14AMPK-1	.BEARING, BALL, ANNULA..... UOC:H01, H02, H03, H04, H05, H41	2
10	PAOZZ	45152	1355030	.ROLLER, WINCH GUIDE UOC:H01, H02, H03, H04, H05, H41	1
11	PAOZZ	89749	IF316	.PIN, COTTER UOC:H01, H02, H03, H04, H05, H41	3
12	PFOZZ	45152	1354990	.BRACKET, DOUBLE ANGL UOC:H01, H02, H03, H04, H05, H41	1
13	PAOZZ	96906	MS17829-5C	.NUT, SELF-LOCKING, HE UOC:H01, H02, H03, H04, H05, H41	8
14	PAOZZ	45152	1354960	.SPACER, SLEEVE UOC:H01, H02, H03, H04, H05, H41	1
15	PAOZZ	45152	1352790	.SHAFT, STRAIGHT UOC:H01, H02, H03, H04, H05, H41	2
16	PAOZZ	45152	1354130	.TUBE, METALLIC UOC:H01, H03, H04, H05, H41	1
16	PAOZZ	45152	1359690	.TUBE, METALLIC UOC:H02	1
17	PAOZZ	45152	1352800	.TUBE, METALLIC UOC:H01, H02, H03, H04, H05, H41	2
18	PAOZZ	96906	MS90725-34	.BOLT, MACHINE UOC:H01, H02, H03, H04, H05, H41	8
19	XDOZZ	45152	1354090W	.GUIDE, TENSION WINCH UOC:H01, H03, H05, H41	1
19	XDOZZ	45152	1354140W	.GUIDE, REAR TENSIONI UOC:H02	1
19	XAOZZ	45152	1424330W	.GUIDE, REAR TENSION UOC:H04	1

SECTION II

TM 9-2320-279-24P-1

(1) ITEM NO	(2) SMR CODE	(3) CAGEC	(4) PART NUMBER	(5) DESCRIPTION AND USABLE ON CODES (UOC)	(6) QTY
20	PAOZZ	45152	1348460	.PLATE, ROLLER, STOP UOC:H01, H02, H03, H04, H05, H41	3
21	XDOZZ	45152	1354120	.SHAFT, STRAIGHT UOC:H01, H03, H04, H05, H41	1
21	PFOZZ	45152	1348450	.SHAFT, STRAIGHT UOC:H02	1
22	PAOZZ	72962	10008	.NUT, SELF-LOCKING, HE UOC:H01, H02, H03, H04, H05, H41	3
23	PAOZZ	72962	21NE-066	.NUT, SELF-LOCKING, HE UOC:H01, H02, H03, H04, H05, H41	4
24	PFOZZ	45152	1354170W	.PLATE, TENSION, WINCH..... UOC:H01, H02, H03, H04, H05, H41	1
25	PAOZZ	80204	B1821BH050C125N	.SCREW, CAP, HEXAGON H UOC:H01, H02, H03, H04, H05, H41	3
26	PAOZZ	45152	1354980	.BOLT, U UOC:H01, H02, H03, H04, H05, H41	2
27	PAOZZ	45152	115293A	.SCREW, CAP, HEXAGON H UOC:H02	4
28	PAOZZ	45152	1355010	.SPRING, HELICAL, EXTE UOC:H01, H02, H03, H04, H05, H41	1
29	PAOZZ	73134	RF10-22-14AMPK-1	.BEARING, BALL, ANNULA..... UOC:H01, H02, H03, H04, H05, H40, H41	2
30	PFOZZ	45152	1355060W	.PIVOT ASSEMBLY, WINC UOC:H01, H02, H03, H04, H05, H41	1
31	PAOZZ	45152	8865GX	.WASHER, FLAT UOC:H01, H02, H03, H04, H05, H41	1
32	PFOZZ	45152	1355020	.BRACKET, DOUBLE ANGL UOC:H01, H02, H03, H04, H05, H41	1

END OF FIGURE

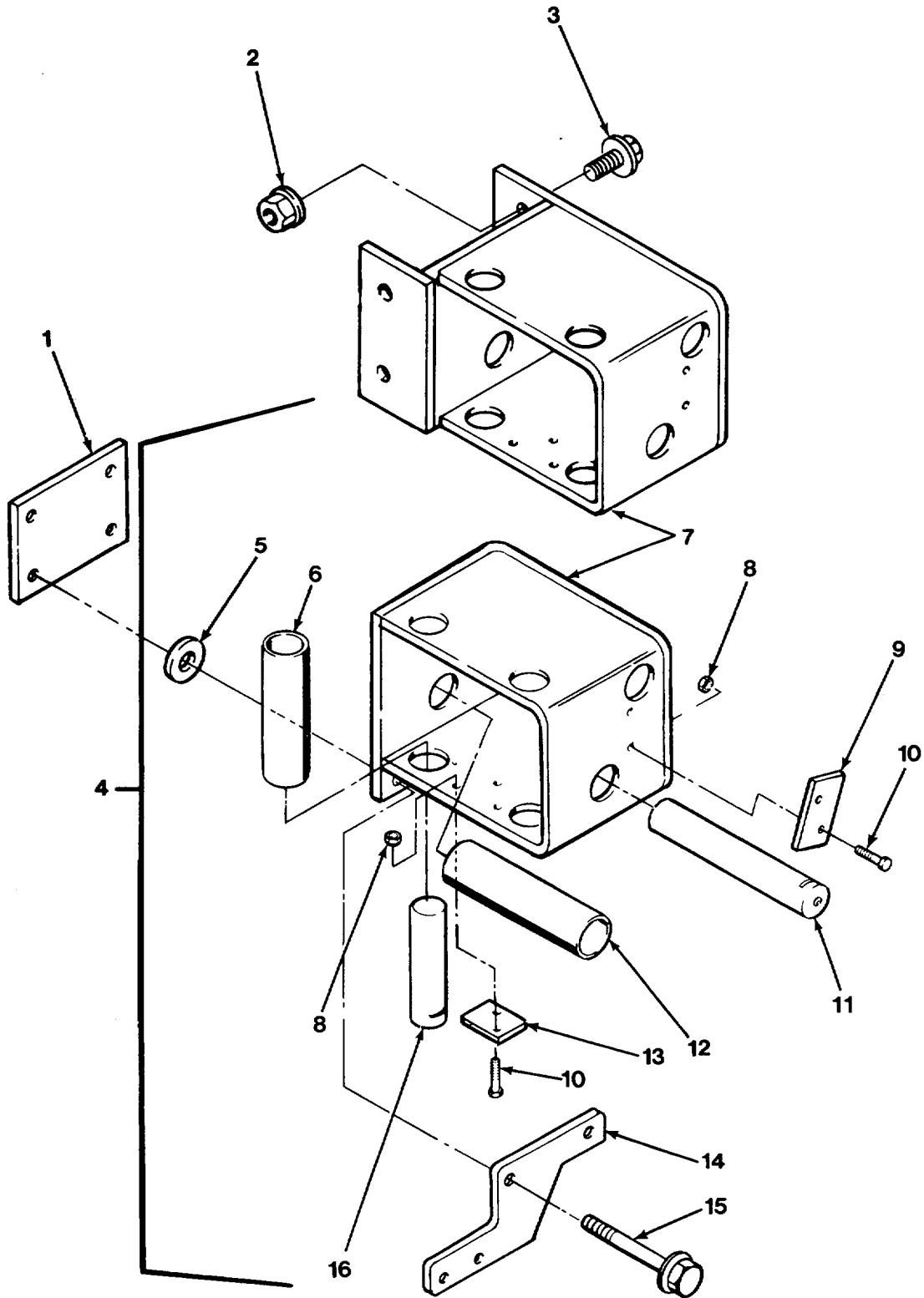

FIG. 300 REAR CABLE GUIDE

SECTION II

TM 9-2320-279-24P-1

(1) ITEM NO	(2) SMR CODE	(3) CAGEC	(4) PART NUMBER	(5) DESCRIPTION AND USABLE ON CODES (UOC)	(6) QTY
GROUP 2001 HOIST, CAPSTAN, WINDLASS, CRANE OR WINCH ASSEMBLY FIG. 300 REAR CABLE GUIDE					
1	PAOZZ	45152	1354370	SPACER, PLATE..... UOC:H03	1
2	PAOZZ	45152	110312A	NUT, SELF-LOCKING, EX UOC:H01, H05	2
3	PAOZZ	52167	WH1020TB	SCREW, CAP, HEXAGON H UOC:H01, H05	4
4	PAOOO	45152	1452180U	FAIRLEAD, ROLLER UOC:H01, H05	1
4	PAOOO	45152	1372370U	GUIDE ASSEMBLY, REAR UOC:H02	1
4	PAOOO	45152	1375470U	GUIDE ASSEMBLY UOC:H03	1
4	PAOOO	45152	1394760U	GUIDE ASSEMBLY, REAR UOC:H04	1
4	PAOZZ	45152	1400140U	GUIDE ASSEMBLY UOC:H41	1
5	PAOZZ	45152	2905HX	.WASHER, FLAT UOC:H04	2
6	PAOZZ	45152	1348520	.TUBE, METALLIC UOC:H01, H02, H03, H04, H05, H41	2
7	XAOZZ	45152	1452190W	.GUIDE, CABLE..... UOC:H01, H05	1
7	XAOZZ	45152	1343740W	.GUIDE ASSEMBLY, WINC..... UOC:H02, H03, H04	1
7	XAOZZ	45152	1398400W	.GUIDE ASSY UOC:H41	1
8	PAOZZ	96906	MS17829-5C	.NUT, SELF-LOCKING, HE UOC:H01, H02, H03, H04, H05, H41	6
9	PAOZZ	45152	1348490	.LOCKING PLATE, NUT A UOC:H01, H02, H03, H04, H05, H41	1
10	PAOZZ	80204	B1821BH031C113N	.BOLT, MACHINE UOC:H01, H02, H03, H04, H05, H41	6
11	PAOZZ	45152	1343690	.SHAFT, STRAIGHT UOC:H01, H02, H03, H04, H05, H41	2
12	PAOZZ	45152	1348510	.COUPLING, TUBE UOC:H01, H02, H03, H04, H05, H41	2
13	PAOZZ	45152	1348460	.PLATE, ROLLER, STOP UOC:H01, H02, H03, H04, H05, H41	2
14	PAOZZ	45152	1347550	.BRACKET, MOUNTING UOC:H03	1
15	PAOZZ	52167	WH1036TB	.SCREW, CAP, HEXAGON H UOC:H02, H03	2
15	PAOZZ	45152	1325670	.SCREW, CAP, HEXAGON H UOC:H04	2
16	PBOZZ	45152	1343700	.SHAFT, STRAIGHT UOC:H01, H02, H03, H04, H05, H41	2

END OF FIGURE

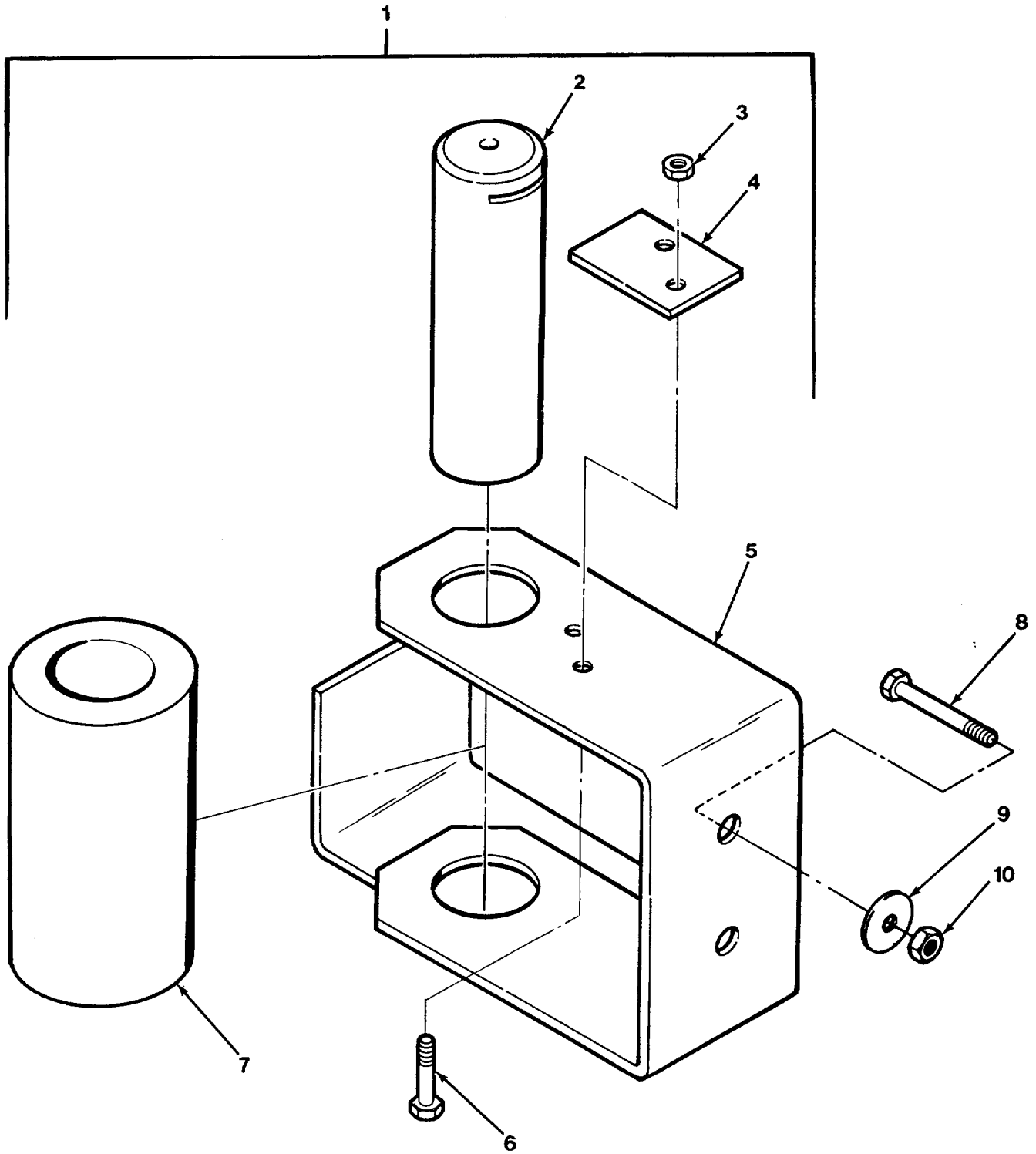

FIG. 301 SMALL REAR CABLE GUIDE

SECTION II

TM 9-2320-279-24P-1

(1) ITEM NO	(2) SMR CODE	(3) CAGEC	(4) PART NUMBER	(5) DESCRIPTION AND USABLE ON CODES (UOC)	(6) QTY
GROUP 2001 HOIST, CAPSTAN, WINDLASS, CRANE OR WINCH ASSEMBLY FIG. 301 SMALL REAR CABLE GUIDE					
1	PFOOO	45152	1372360U	GUIDE ASSEMBLY, WINC UOC:H02, H03	1
1	PFOOO	45152	1372510U	GUIDE ASSEMBLY, WINC UOC:H04	1
2	PAOZZ	45152	1349430	.SHAFT, STRAIGHT UOC:H02, H03, H04	1
3	PAOZZ	96906	MS17829-5C	.NUT, SELF-LOCKING, HE UOC:H02, H03, H04	2
4	PAOZZ	45152	1348460	.PLATE, ROLLER, STOP UOC:H02, H03, H04	1
5	PFOZZ	45152	1350120W	.GUIDE ASSEMBLY, WINC..... UOC:H02, H03	1
5	PFOZZ	45152	1343650	.GUIDE, CABLE, WINCH UOC:H04	1
6	PAOZZ	96906	MS90725-34	.BOLT, MACHINE UOC:H02, H03, H04	2
7	PAOZZ	45152	1349420	.TUBE, METALLIC UOC:H02, H03, H04	1
8	PAOZZ	45152	111315A	SCREW, CAP, HEXAGON H UOC:H02	2
8	PAOZZ	45152	111315A	SCREW, CAP, HEXAGON H UOC:H03	1
9	PAOZZ	45152	17459FX	WASHER, FLAT UOC:H03	1
10	PAOZZ	45152	110310A	NUT, SELF-LOCKING, EX UOC:H02	2
10	PAOZZ	45152	110310A	NUT, SELF-LOCKING, EX UOC:H03	1

END OF FIGURE

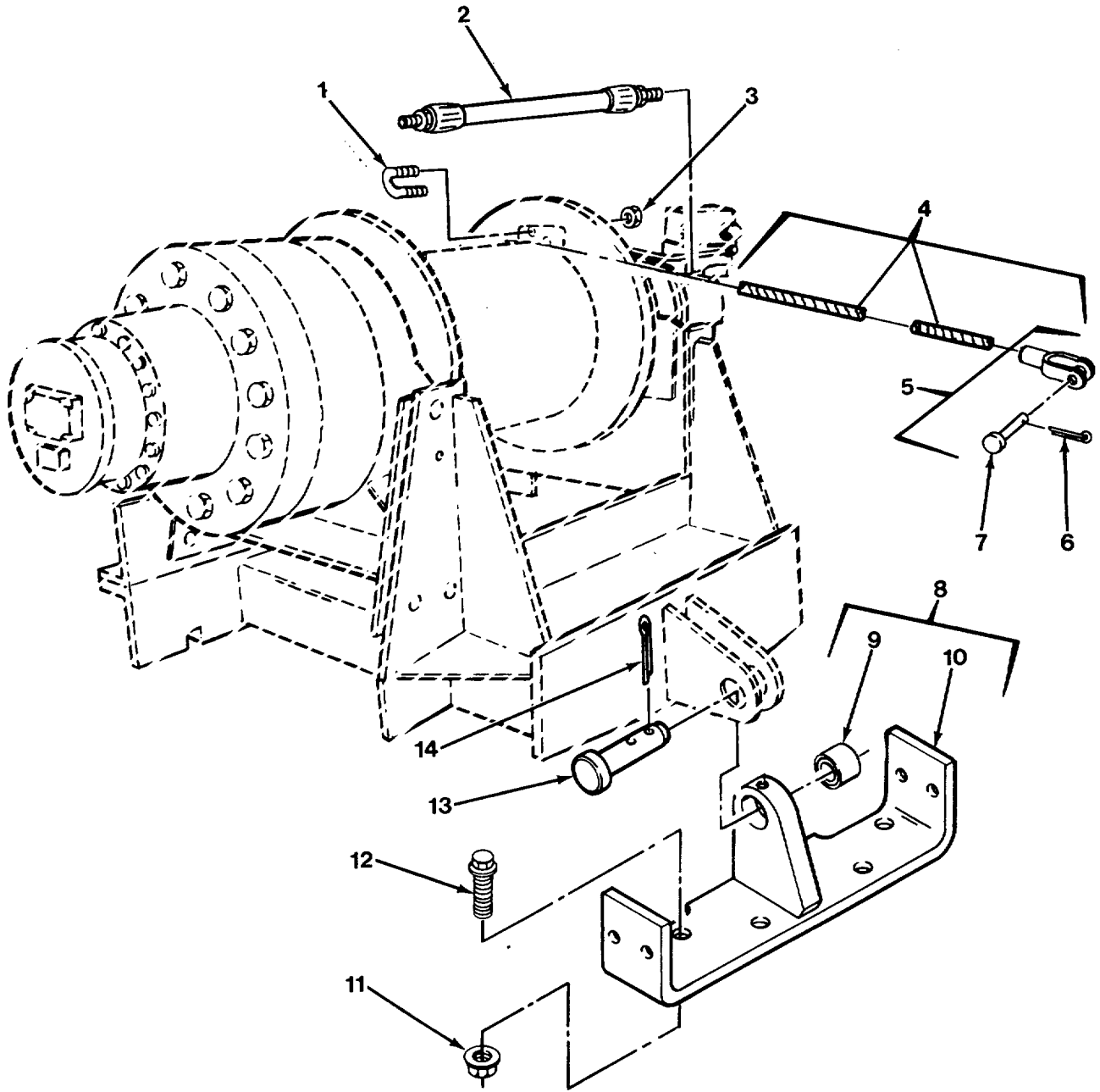

FIG. 302 HEAVY DUTY WINCH MOUNTING - M984

SECTION II

TM 9-2320-279-24P-1

(1) ITEM NO	(2) SMR CODE	(3) CAGEC	(4) PART NUMBER	(5) DESCRIPTION AND USABLE ON CODES (UOC)	(6) QTY
GROUP 2001 HOIST, CAPSTAN, WINDLASS, CRANE OR WINCH ASSEMBLY FIG. 302 HEAVY DUTY WINCH MOUNTING - M984					
1	PAOZZ	0EJ14	10782	BOLT, U UOC:H04	1
2	PAOZZ	0EJ14	75027	HOSE ASSEMBLY, NONME UOC:H04	1
3	XDOZZ	96906	MS51967-23	NUT, PLAIN, HEXAGON UOC:H04	2
4	PAOZZ	45152	1308010 U	WIRE ROPE ASSEMBLY UOC:H04	1
5	XDOZZ	75535	S-416-1IN	.SOCKET, WIRE ROPE UOC:H04	1
6	PAOZZ	96906	MS24665-659	..PIN, COTTER UOC:H04	1
7	PAOZZ	75535	10-83240	..PIN, STRAIGHT, HEADED..... UOC:H04	1
8	XDFZZ	45152	1366760U	BEARING, SUPPORT ASSY UOC:H04	1
9	PAFZZ	51588	B24-LSS	.BEARING, PLAIN, SELF- UOC:H04	1
10	XAFZZ	45152	1366060W	.BRACKET, WINCH MTG UOC:H04	1
11	PAFZZ	45152	110312A	NUT, SELF-LOCKING, EX UOC:H04	4
12	PAFZZ	52167	WH1022TB	SCREW, CAP, HEXAGON H UOC:H04	4
13	PAFZZ	45152	1377810	PIN, STRAIGHT, HEADED UOC:H04	3
14	PAFZZ	96906	MS24665-625	PIN, COTTER UOC:H04	3

END OF FIGURE

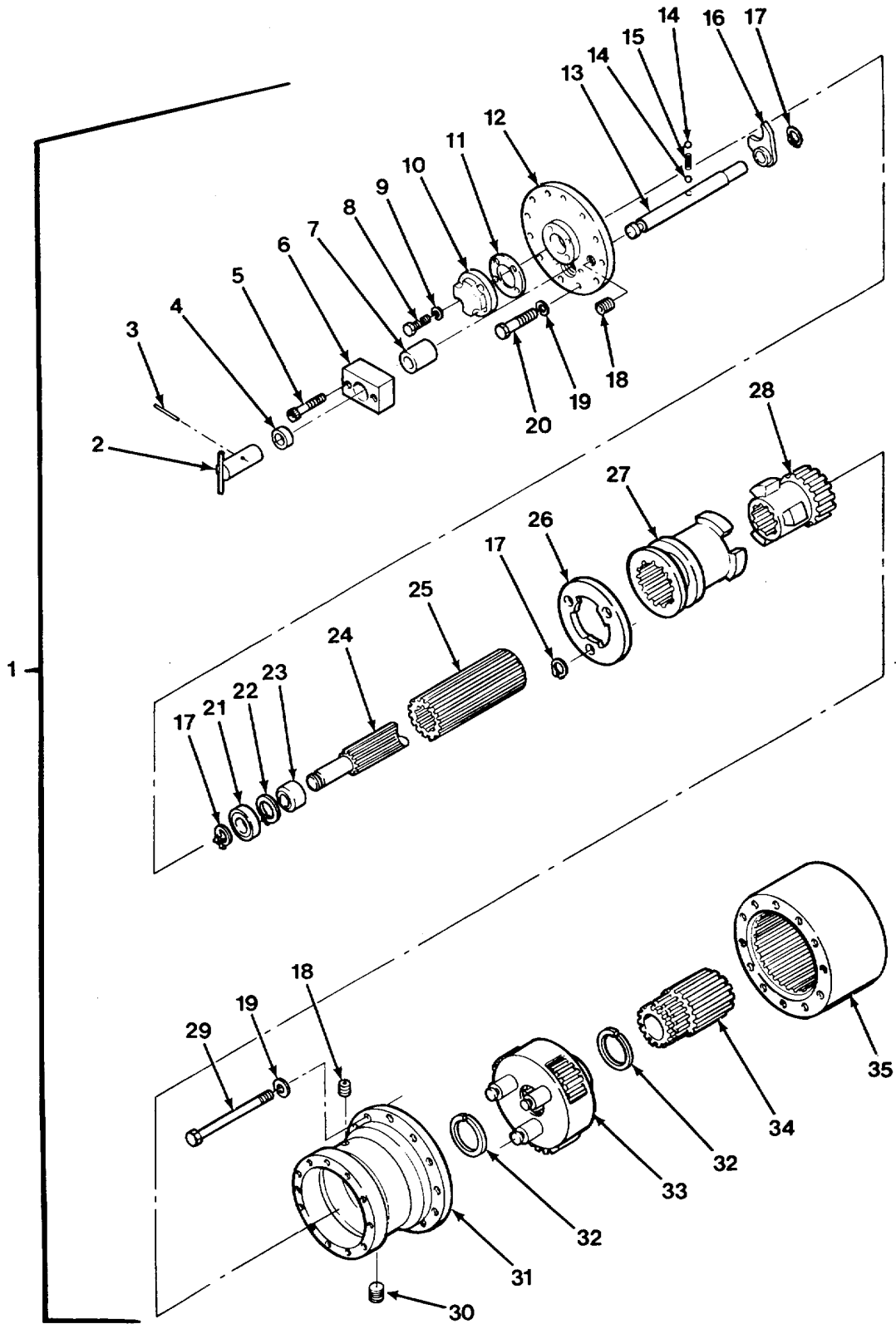

FIG. 303 HEAVY DUTY WINCH ASSEMBLY - M984 (SHEET 1 OF 3)

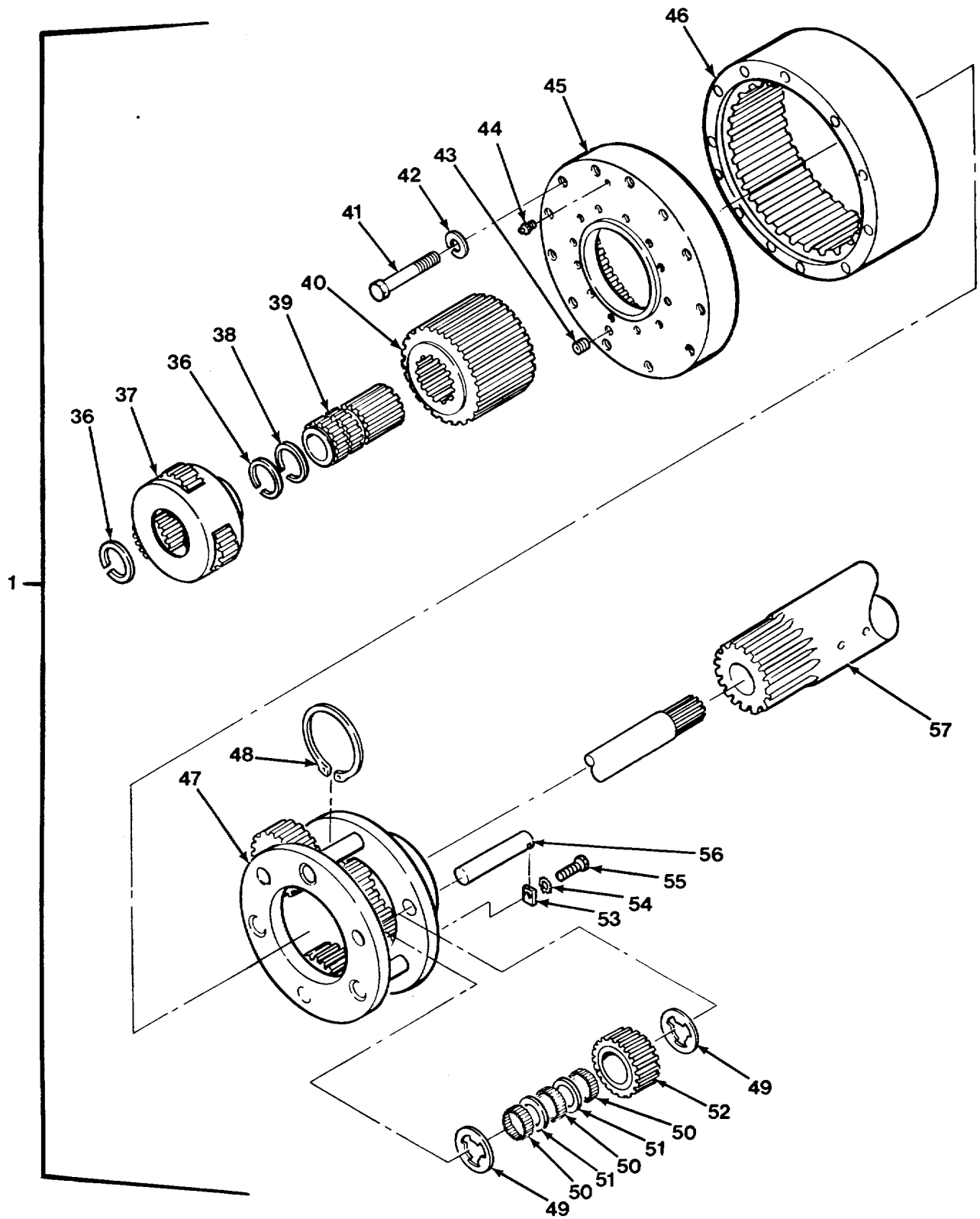

FIG. 303 HEAVY DUTY WINCH ASSEMBLY - M984 (SHEET 2 OF 3)

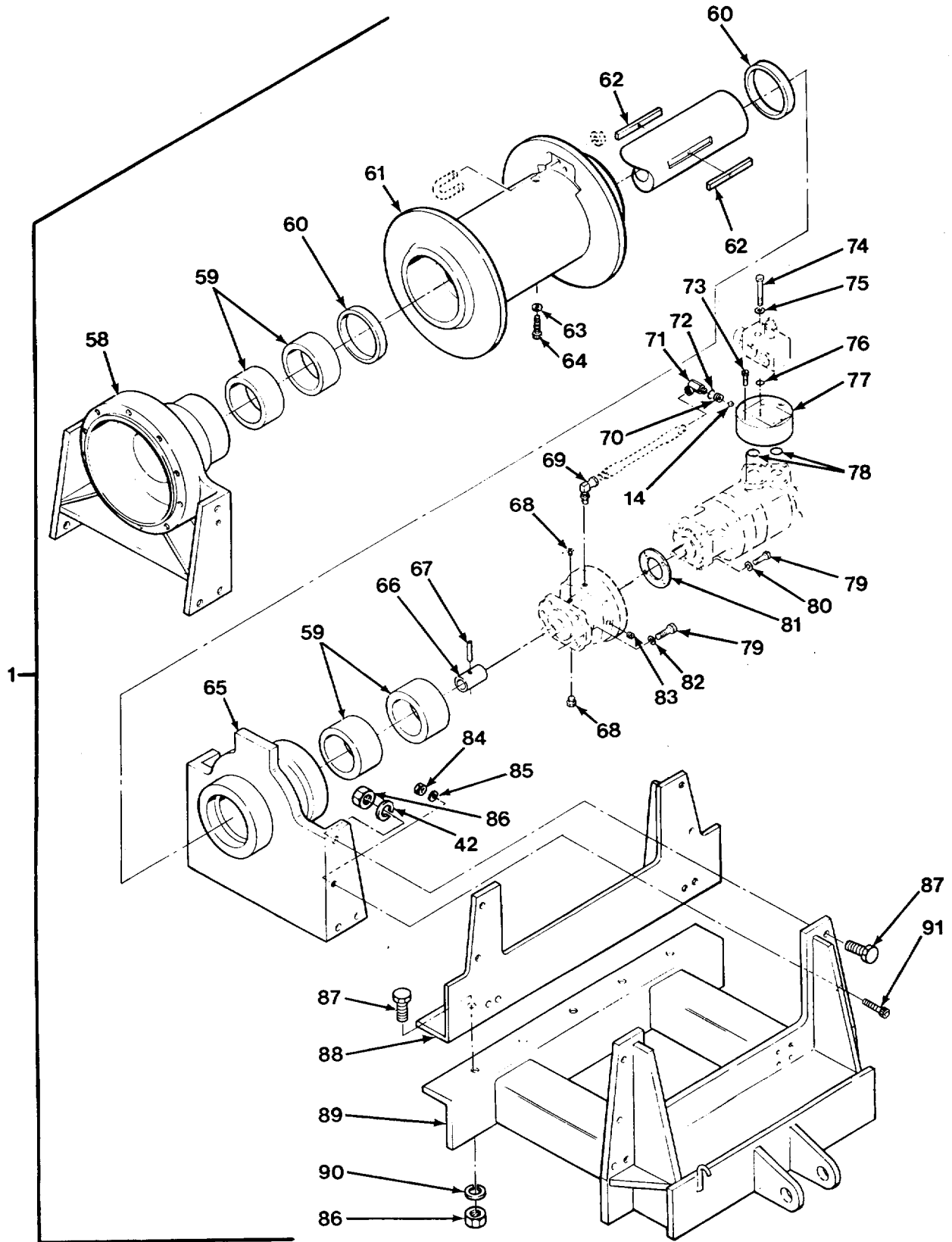

FIG. 303 HEAVY DUTY WINCH ASSEMBLY - M984 (SHEET 3 OF 3)

SECTION II

TM 9-2320-279-24P-1

(1) ITEM NO	(2) SMR CODE	(3) CAGEC	(4) PART NUMBER	(5) DESCRIPTION AND USABLE ON CODES (UOC)	(6) QTY
				GROUP 2001 HOIST, CAPSTAN, WINDLASS, CRANE OR WINCH ASSEMBLY FIG. 303 HEAVY DUTY WINCH ASSEMBLY - M984	
1	PAFHH	58864	50818	WINCH, DRUM, POWER OP UOC:H04	1
2	PAHZZ	58864	11373	.HANDLE, SHIFTER UOC:H04	1
3	PAHZZ	58864	3182	.PIN, SPRING..... UOC:H04	1
4	PAHZZ	58864	9809	.SEAL, PLAIN 1 INCH ID UOC:H04	1
5	PAHZZ	58864	1343	.SCREW, CAP, SOCKET HE UOC:H04	2
6	PFHZZ	58864	11159	.HOUSING, SHIFTER, WIN..... UOC:H04	1
7	PAHZZ	58864	11157	.BUSHING, SLEEVE UOC:H04	1
8	PAHZZ	58864	1166	.BOLT, MACHINE UOC:H04	4
9	PAHZZ	0EJ14	1168	.WASHER, LOCK UOC:H04	4
10	PFHZZ	58864	11105	.COVER, SMALL WINCH UOC:H04	1
11	PAHZZ	58864	9996	.GASKET UOC:H04	1
12	PFHZZ	58864	11202	.PLATE, RETAINING, SHA..... UOC:H04	1
13	PFHZZ	58864	11155	.SHAFT, SHOULDERED UOC:H04	1
14	PAHZZ	96906	MS19059-2414	.BALL, BEARING UOC:H04	3
15	PAHZZ	58864	2318	.SPRING, HELICAL, COMP..... UOC:H04	1
16	PFHZZ	58864	11158	.SHIFTER UOC:H04	1
17	PAHZZ	58864	3115	.RING, RETAINING UOC:H04	5
18	PAFZZ	58864	1988	.PLUG, PIPE UOC:H04	2
19	PAHZZ	0EJ14	1395	.WASHER, LOCK UOC:H04	22
20	PAHZZ	58864	303	.BOLT, MACHINE UOC:H04	10
21	PAHZZ	58864	81428	.BEARING, BALL, ANNULA..... UOC:H04	1
22	PAHZZ	58864	3109	.RING, RETAINING. UOC:H04	1
23	PFHZZ	58864	11340-8	.SPACER, RING UOC:H04	1
24	PFHZZ	58864	11368	.SHAFT, SHOULDERED UOC:H04	1

SECTION II

TM 9-2320-279-24P-1

(1) ITEM NO	(2) SMR CODE	(3) CAGEC	(4) PART NUMBER	(5) DESCRIPTION AND USABLE ON CODES (UOC)	(6) QTY
25	XDHZZ	58864	11204	.GEAR, SPUR UOC:H04	1
26	PFHZZ	58864	11203	.PLATE, RETAINING, SHA..... UOC:H04	1
27	PFHZZ	0EJ14	11208	.HUB, BODY UOC:H04	1
28	PFHZZ	58864	11238	.GEAR, SPUR UOC:H04	1
29	PAHZZ	0EJ14	1317	.SCREW, CAP, HEXAGON H..... UOC:H04	12
30	XDFZZ	58864	3049	.PLUG, PIPE, MAGNETIC..... UOC:H04	1
31	PFHZZ	58864	11371	.HOUSING, MECHANICAL..... UOC:H04	1
32	PAHZZ	58864	3054	.RING, RETAINING UOC:H04	2
33	PFHZZ	58864	11356	.CARRIER ASSEMBLY, WI..... UOC:H04	1
34	PFHZZ	58864	11239	.GEAR CLUSTER UOC:H04	1
35	PFHZZ	58864	81120	.GEAR, RING UOC:H04	1
36	PAHZZ	0EJ14	3148	.RING, RETAINING 2PC UOC:H04	3
37	PFHZZ	58864	3139	.CARRIER, WINCH UOC:H04	1
38	PAHZZ	0EJ14	3041	.RING, RETAINING UOC:H04	1
39	PFHZZ	0EJ14	10757	.SHAFT, STRAIGHT UOC:H04	1
40	PFHZZ	0EJ14	10998	.GEAR, SPUR UOC:H04	1
41	PAHZZ	0EJ14	1618	.SCREW, CAP, HEXAGON H..... UOC:H04	12
42	PAHZZ	0EJ14	1695	.WASHER, LOCK UOC:H04	12
43	XDHZZ	90940	613126	.PLUG, PIPE, MAGNETIC..... UOC:H04	1
44	PAHZZ	58864	3059	.VALVE, SAFETY RELIEF..... UOC:H04	1
45	PFHZZ	0EJ14	10774	.COVER, ADAPTER WIN UOC:H04	1
46	PFHZZ	0EJ14	10997	.GEAR, RING UOC:H04	1
47	PFHZZ	0EJ14	10996	.CARRIER PLANETARY UOC:H04	1
48	PAHZZ	0EJ14	3060	.RING, RETAINING UOC:H04	1
49	PAHZZ	0EJ14	3028	.BEARING, WASHER, THRU UOC:H04	6
50	PAHZZ	0EJ14	81419	.BEARING, ROLLER, NEED..... UOC:H04	1

SECTION II

TM 9-2320-279-24P-1

(1) ITEM NO	(2) SMR CODE	(3) CAGEC	(4) PART NUMBER	(5) DESCRIPTION AND USABLE ON CODES (UOC)	(6) QTY
51	PAHZZ	0EJ14	10744	.RETAINER, ROLLER, BEA UOC:H04	6
52	PFHZZ	0EJ14	10999	.GEAR, SPUR UOC:H04	3
53	PAHZZ	21594	95-04-117-01	.PLATE, RETAINING, SHA UOC:H04	3
54	PAHZZ	0EJ14	1397	.WASHER, LOCK UOC:H04	3
55	PAHZZ	0EJ14	1300	.SCREW, CAP, HEXAGON H..... UOC:H04	3
56	PFHZZ	0EJ14	10745	.SHAFT, GEAR, PLANET..... UOC:H04	3
57	PFHZZ	0EJ14	11367	.SHAFT, SHOULDERED..... UOC:H04	1
58	PFHZZ	58864	11146	.SUPPORT, GEAR END, WI..... UOC:H04	1
59	PAHZZ	0EJ14	11372	.BEARING, SLEEVE UOC:H04	4
60	PAHZZ	08162	416888	.SEAL UOC:H04	2
61	XDHZZ	58864	11365	.DRUM, MOTOR HYDRAULI..... UOC:H04	1
62	PAHZZ	0EJ14	11369	.KEY, MACHINE UOC:H04	2
63	PAHZZ	0EJ14	1379	.WASHER, LOCK UOC:H04	2
64	PAHZZ	96906	MS16997-102	.SCREW, CAP, SOCKET HE..... UOC:H04	2
65	PFHZZ	0EJ14	11366	.SUPPORT, MOTOR WINCH UOC:H04	1
66	PFFZZ	0EJ14	11052	.COUPLING, SHAFT, RIGI..... UOC:H04	1
67	PAFZZ	96906	MS16562-147	.PIN, SPRING..... UOC:H04	1
68	PAFZZ	0EJ14	76144	.PLUG UOC:H04	2
69	PAFZZ	0EJ14	76511	.ELBOW, PIPE UOC:H04	1
70	PAFZZ	58864	11345	.PLUG UOC:H04	1
71	XDFZZ	58864	76503	.SWIVEL JOINT, PIPE UOC:H04	1
72	PAFZZ	58864	9950	.PACKING, PREFORMED..... UOC:H04	1
73	PAFZZ	58864	1349	.SCREW, CAP, HEXAGON H..... UOC:H04	4
74	PAFZZ	58864	1384	.SCREW, CAP, HEXAGON H..... UOC:H04	4
75	PAFZZ	0EJ14	1388	.WASHER, LOCK UOC:H04	4
76	PAFZZ	58864	9818	.PACKING, PREFORMED..... UOC:H04	1

SECTION II

TM 9-2320-279-24P-1

(1) ITEM NO	(2) SMR CODE	(3) CAGEC	(4) PART NUMBER	(5) DESCRIPTION AND USABLE ON CODES (UOC)	(6) QTY
77	PFFZZ	58864	11344	.CONNECTOR, FLUID, PUM..... UOC:H04	1
78	PAFZZ	58864	9993	.PACKING, PREFORMED UOC:H04	2
79	PAFZZ	80204	B1821BH050C150N	.SCREW, CAP, HEXAGON H UOC:H04	8
80	PAFZZ	58864	1498	.WASHER, FLAT UOC:H04	4
81	PAFZZ	58864	11263	.GASKET UOC:H04	1
82	PAFZZ	0EJ14	1495	.WASHER, LOCK UOC:H04	4
83	PAFZZ	58864	76044	.PACKING, PREFORMED UOC:H04	1
84	PAFZZ	58864	1390	.NUT, PLAIN, HEXAGON UOC:H04	4
85	PAFZZ	0EJ14	1394	.WASHER, FLAT UOC:H04	4
86	XDFZZ	96906	MS51967-23	.NUT, PLAIN, HEXAGON UOC:H04	17
87	PAFZZ	0EJ14	1605	.SCREW, CAP, HEXAGON H UOC:H04	17
88	PFFZZ	58864	11354	.BRACKET, ANGLE UOC:H04	1
89	XDFZZ	58864	11353	.FRAME, WINCH UOC:H04	1
90	PAFZZ	0EJ14	1695	.WASHER, LOCK UOC:H04	17
91	PAFZZ	58864	1475	.SCREW, SHOULDER UOC:H04	4

END OF FIGURE

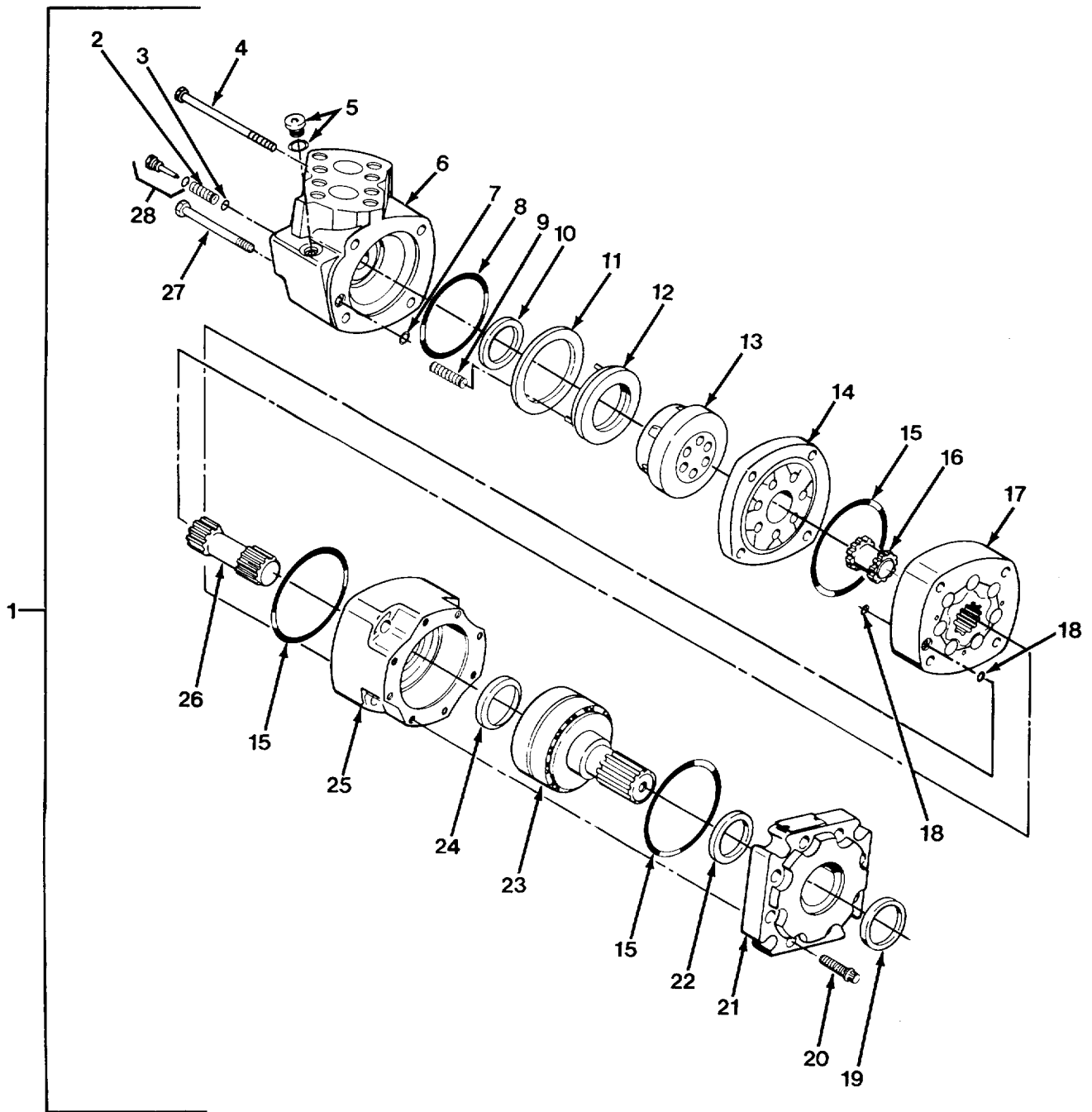

FIG. 304 HEAVY DUTY WINCH MOTOR - M984

SECTION II

TM 9-2320-279-24P-1

(1) ITEM NO	(2) SMR CODE	(3) CAGEC	(4) PART NUMBER	(5) DESCRIPTION AND USABLE ON CODES (UOC)	(6) QTY
GROUP 2001 HOIST, CAPSTAN, WINDLASS, CRANE OR WINCH ASSEMBLY FIG. 304 HEAVY DUTY WINCH MOTOR - M984					
1	PBFHH	58864	73077	MOTOR, HYDRAULIC UOC:H04	1
2	PAHZZ	0EJ14	3202	.SPRING, HELICAL, COMP..... UOC:H04	2
3	PAHZZ	0EJ14	3203	.BALL, BEARING UOC:H04	2
4	PAHZZ	58864	3199	.BOLT, MACHINE UOC:H04	2
5	PAHZZ	0EJ14	3200	.PLUG, MACHINE THREAD UOC:H04	1
6	XDHZZ	58864	3198	.BARREL, CYLINDER, HYD..... UOC:H04	1
7	KFHZZ	58864	3207	.SEAL, 5/16 IN ID PART OF KIT P/N 9825 UOC:H04	1
8	KFHZZ	58864	3205	.SEAL, 3-1/4 IN ID PART OF KIT P/N 9825 UOC:H04	1
9	PAHZZ	58864	3197	.SPRING UOC:H04	2
10	KFHZZ	58864	3206	.SEAL, FACE, INNER PART OF KIT P/N 9825 UOC:H04	1
11	KFHZZ	58864	3196	.SEAL, FACE, OUTER PART OF KIT P/N 9825 UOC:H04	1
12	XDHZZ	58864	3194	.RING, BALANCE, MOTOR UOC:H04	1
13	XDHZZ	58864	3193	.VALVE, MOTOR, HYDRAUL..... UOC:H04	1
14	XDHZZ	58864	3192	.PLATE, VALVE, HYDRAUL..... UOC:H04	1
15	PAHZZ	58864	3187	.PACKING, PREFORMED PART OF KIT P/N..... 9825 PART OF KIT P/N 9826 UOC:H04	3
16	XDHZZ	45152	2AW113	.GEARSHAFT, SPUR UOC:H04	1
17	XDHZZ	58864	3210	.PLATE, HYDRAULIC UOC:H04	1
18	KFHZZ	58864	3209	.SEAL, 1/4 IN ID PART OF KIT P/N 9825 UOC:H04	2
19	PAHZZ	58864	3184	.SEAL, PLAIN PART OF KIT P/N 9826..... UOC:H04	1
20	PAHZZ	58864	3183	.SCREW, CAP, SOCKET HE UOC:H04	8
21	PFHZZ	58864	3185	.RETAINER, FRONT, MOTO..... UOC:H04	1

SECTION II

TM 9-2320-279-24P-1

(1) ITEM NO	(2) SMR CODE	(3) CAGEC	(4) PART NUMBER	(5) DESCRIPTION AND USABLE ON CODES (UOC)	(6) QTY
22	PAHZZ	58864	3186	.SEAL PART OF KIT P/N 9826 UOC:H04	1
23	XDHZZ	58864	3188	.SHAFT AND BEARING, M UOC:H04	1
24	KFHZZ	58864	3189	.SEAL, SHAFT FACE PART OF KIT P/N 9826 UOC:H04	1
25	XDHZZ	58864	3190	.HOUSING, BEARING, MOT UOC:H04	1
26	PAHZZ	58864	3191	.GEARSHAFT, SPUR UOC:H04	1
27	PAHZZ	58864	3204	.BOLT, MACHINE UOC:H04	2
28	PAFZZ	58864	3201	.PLUG, CHECK ASSEMBLY UOC:H04	2

END OF FIGURE

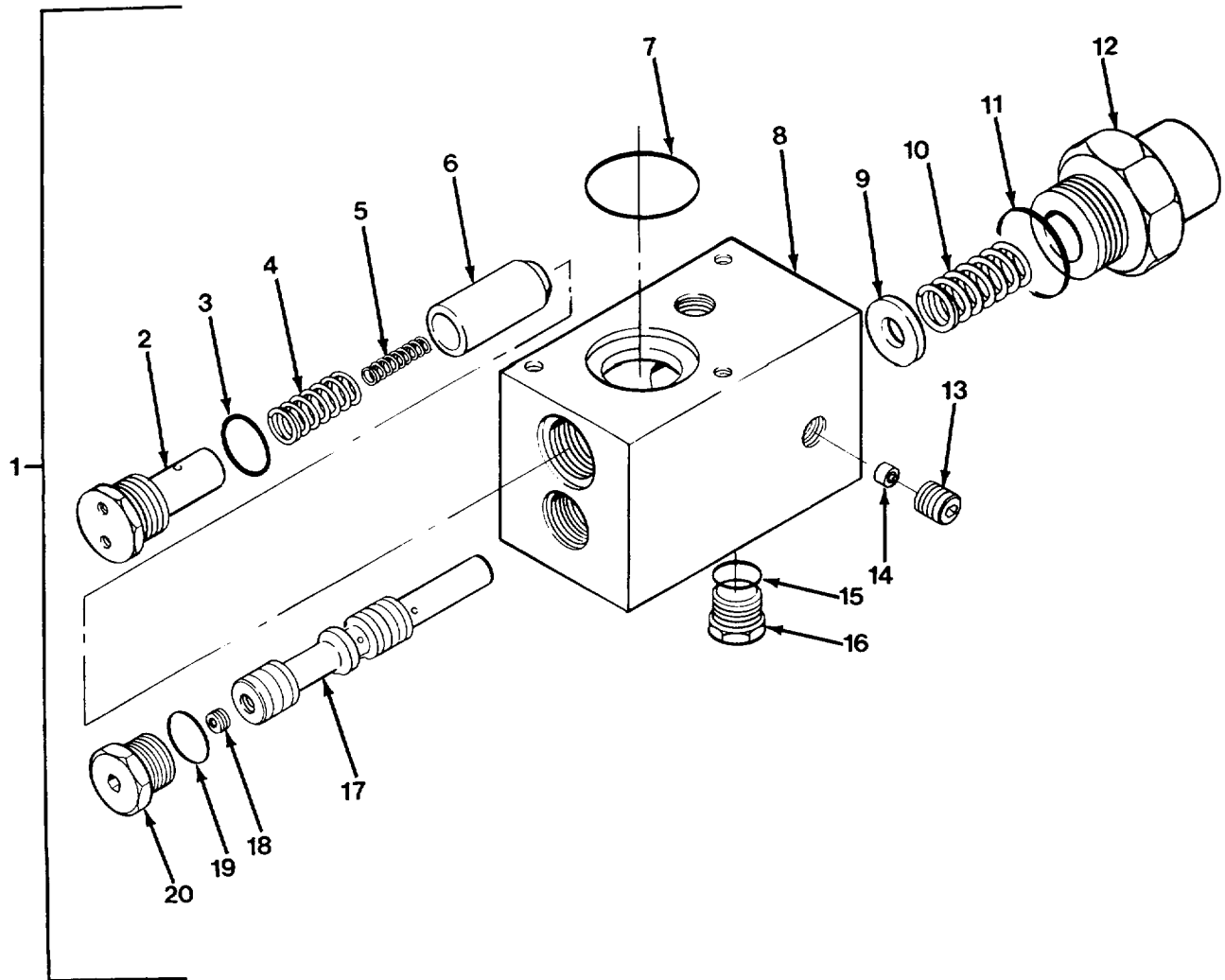

FIG. 305 HEAVY DUTY WINCH COUNTERBALANCE VALVE - M984

SECTION II

TM 9-2320-279-24P-1

(1) ITEM NO	(2) SMR CODE	(3) CAGEC	(4) PART NUMBER	(5) DESCRIPTION AND USABLE ON CODES (UOC)	(6) QTY
				GROUP 2001 HOIST, CAPSTAN, WINDLASS, CRANE OR WINCH ASSEMBLY FIG. 305 HEAVY DUTY WINCH COUNTERBALANCE VALVE - M984	
1	PFFFF	58864	11343	VALVE, COUNTERBALANC UOC:H04	1
2	PAFZZ	58864	3168	.PLUG, MACHINE THREAD UOC:H04	1
3	KFFZZ	58864	9802	.PACKING, PREFORMED PART OF KIT P/N 9919 UOC:H04	1
4	PAFZZ	58864	11110	.SPRING, HELICAL, COMP UOC:H04	1
5	PAFZZ	58864	3172	.SPRING, HELICAL, COMP PART OF KIT P/N 70019 UOC:H04	1
6	XDFZZ	58864	3166	.DISK, VALVE UOC:H04	1
7	KFFZZ	58864	9991	.PACKING, PREFORMED PART OF KIT P/N 9919 UOC:H04	1
8	XDFZZ	58864	3167	.BODY, VALVE..... UOC:H04	1
9	PAFZZ	58864	3165	.WASHER, FLAT PART OF KIT P/N 70019 UOC:H04	1
10	KFFZZ	58864	3171	.SPRING, SPOOL PART OF KIT P/N 70019..... UOC:H04	1
11	KFFZZ	58864	9810	.PACKING, PREFORMED PART OF KIT P/N 9919 UOC:H04	1
12	PAFZZ	58864	3170	.PLUG, MACHINE THREAD UOC:H04	1
13	PAFZZ	58864	1986	.PLUG, MACHINE THREAD UOC:H04	1
14	PAFZZ	58864	3176	.PLUG UOC:H04	1
15	KFFZZ	58864	9990	.PACKING, PREFORMED PART OF KIT P/N 9919 UOC:H04	1
16	PAFZZ	58864	3175	.PLUG, MACHINE THREAD UOC:H04	1
17	PAFZZ	58864	3169	.SLIDE, DIRECTIONAL C UOC:H04	1
18	PAFZZ	58864	3173	.PLUG UOC:H04	1
19	KFFZZ	58864	9992	.PACKING, PREFORMED PART OF KIT P/N 9919 UOC:H04	1
20	PAFZZ	58864	3174	.PLUG, MACHINE THREAD UOC:H04	1

END OF FIGURE

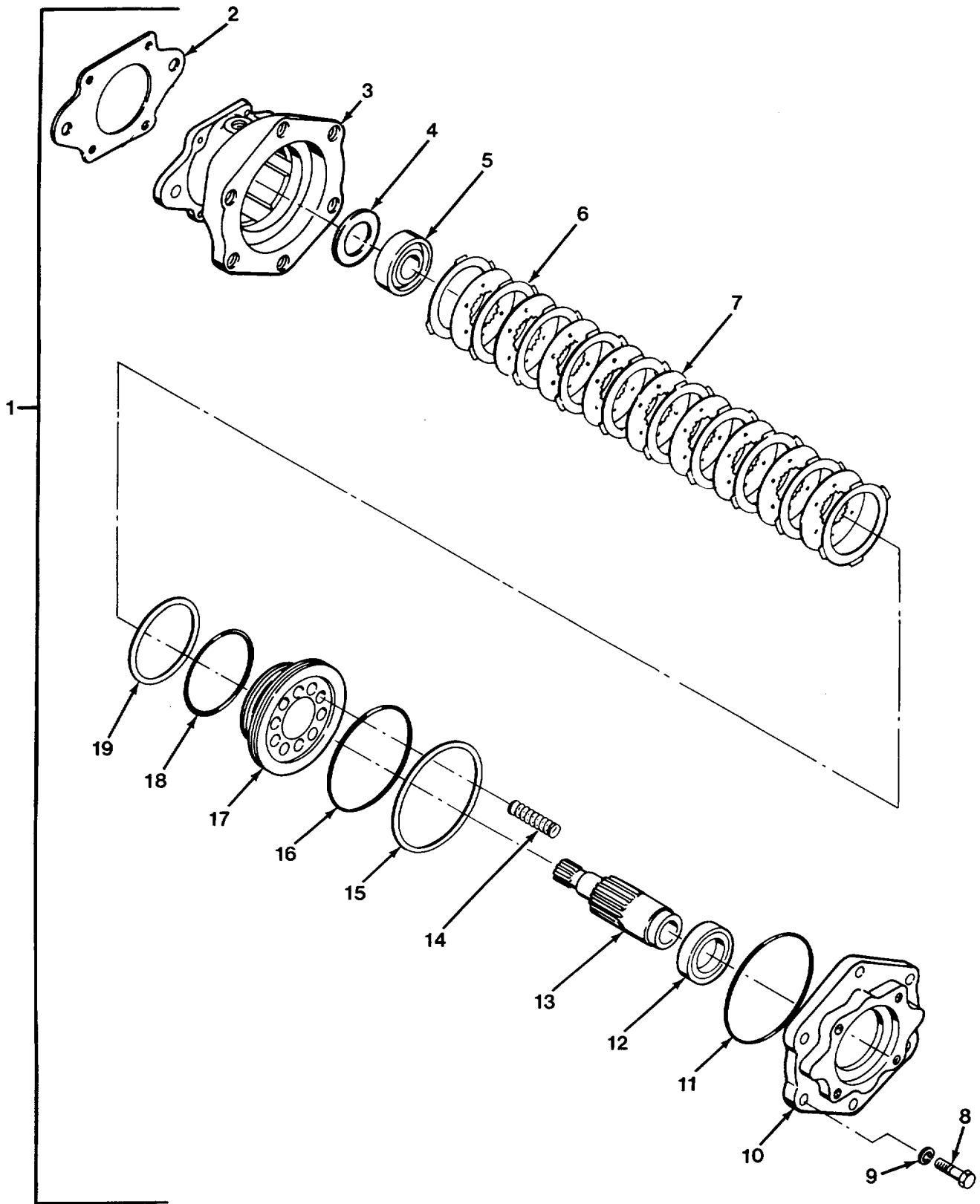

FIG. 306 HEAVY DUTY WINCH BRAKE - M984

SECTION II

TM 9-2320-279-24P-1

(1) ITEM NO	(2) SMR CODE	(3) CAGEC	(4) PART NUMBER	(5) DESCRIPTION AND USABLE ON CODES (UOC)	(6) QTY
GROUP 2001 HOIST, CAPSTAN, WINDLASS, CRANE OR WINCH ASSEMBLY FIG. 306 HEAVY DUTY WINCH BRAKE - M984					
1	PBFFF	58864	73079	BRAKE, HYDRAULIC WIN UOC:H04	1
2	PAFZZ	0EJ14	11349	.GASKET PART OF KIT P/N 9949 PART OF KIT P/N 73071 PART OF KIT P/N 73072 UOC:H04	1
3	XAFZZ	0EJ14	3154	.HOUSING, BRAKE UOC:H04	1
4	PFFZZ	0EJ14	3268	.SPACER, RING UOC:H04	1
5	KFFZZ	58864	3156	.BEARING PART OF KIT P/N 73071 UOC:H04	1
6	KFFZZ	58864	3158	.PLATE, FRICTION PART OF KIT P/N 73072 UOC:H04	10
7	KFFZZ	58864	3159	.DISK BRAKE SHOE PART OF KIT P/N 73072 UOC:H04	9
8	PAFZZ	0EJ14	1376	.SCREW, CAP, HEXAGON H UOC:H04	6
9	PAFZZ	0EJ14	1388	.WASHER, LOCK UOC:H04	6
10	XDFZZ	58864	3243	.HOUSING, WINCH BRAKE UOC:H04	1
11	KFFZZ	58864	9830	.PACKING, PREFORMED PART OF KIT P/N 9949 UOC:H04	1
12	KFFZZ	58864	3162	.BEARING PART OF KIT P/N 73071 UOC:H04	1
13	PFFZZ	0EJ14	3155	.SHAFT, WINCH BRAKE UOC:H04	1
14	PAFZZ	0EJ14	3161	.SPRING UOC:H04	10
15	KFFZZ	58864	9832	.RING, BACKUP PART OF KIT P/N 9949 UOC:H04	1
16	KFFZZ	58864	9831	.PACKING, PREFORMED PART OF KIT P/N 9949 UOC:H04	1
17	PFFZZ	0EJ14	3160	.PISTON, HYDRAULIC BR UOC:H04	1
18	KFFZZ	58864	9833	.PACKING, PREFORMED PART OF KIT P/N 9949 UOC:H04	1
19	KFFZZ	58864	9834	.RING, BACK UP PART OF KIT P/N 9949 UOC:H04	1

END OF FIGURE

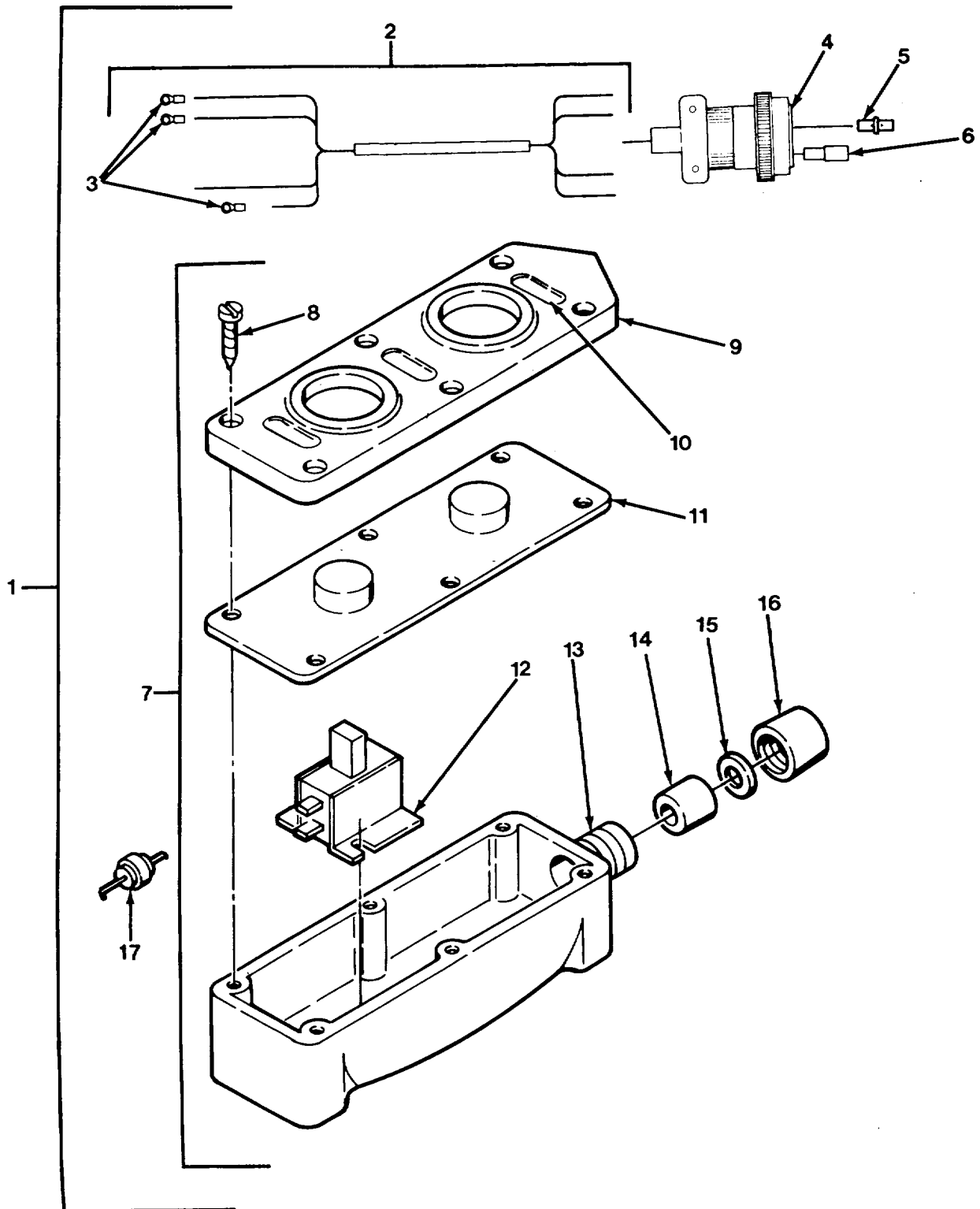

FIG. 307 HEAVY DUTY WINCH REMOTE CONTROL - M984

SECTION II

TM 9-2320-279-24P-1

(1) ITEM NO	(2) SMR CODE	(3) CAGEC	(4) PART NUMBER	(5) DESCRIPTION AND USABLE ON CODES (UOC)	(6) QTY
				GROUP 2001 HOIST, CAPSTAN, WINDLASS, CRANE OR WINCH ASSEMBLY FIG. 307 HEAVY DUTY WINCH REMOTE CONTROL - M984	
1	PAOOZ	45152	1408150U	SWITCH BOX..... UOC:H04	1
2	MOOOO	45152	1408180U	.CORD ASSY MAKE FROM CABLE, P/N..... 23854FX UOC:H04	1
3	PAOZZ	96906	MS25036-106	.TERMINAL, LUG UOC:H04	3
4	PAOZZ	11139	HD-56-18-8SN-059	.CONNECTOR BODY, PLUG UOC:H04	1
5	PAOZZ	11139	114017	.PLUG, PIPE UOC:H04	4
6	PAOZZ	11139	112352	.CONTACT, ELECTRICAL UOC:H04	4
7	PAOOO	79409	4052	.SWITCH ASSEMBLY UOC:H04	1
8	PAOZZ	96906	MS51861-16	.SCREW, TAPPING UOC:H04	6
9	PAOZZ	79409	70-7960	.COVER, ELECTRICAL SW UOC:H04	1
10	PFOZZ	79409	31-5800	.MARKER, IDENTIFICATI UOC:H04	2
11	PAOZZ	79409	00-5150	.GASKET UOC:H04	1
12	PAOZZ	79409	42-2190	.SWITCH, PUSH UOC:H04	2
13	XAOZZ	79409	70-7950	.HOUSING UOC:H04	1
14	PAOZZ	79409	00-4974	.BUSHING, NONMETALLIC..... UOC:H04	1
15	PAOZZ	79409	70-7912	.WASHER, FLAT UOC:H04	1
16	PAOZZ	79409	70-7230	.LOCKNUT, ELECTRICAL..... UOC:H04	1
17	PAOZZ	04713	MR751	.SEMICONDUCTOR DEVIC..... UOC:H04	2

END OF FIGURE

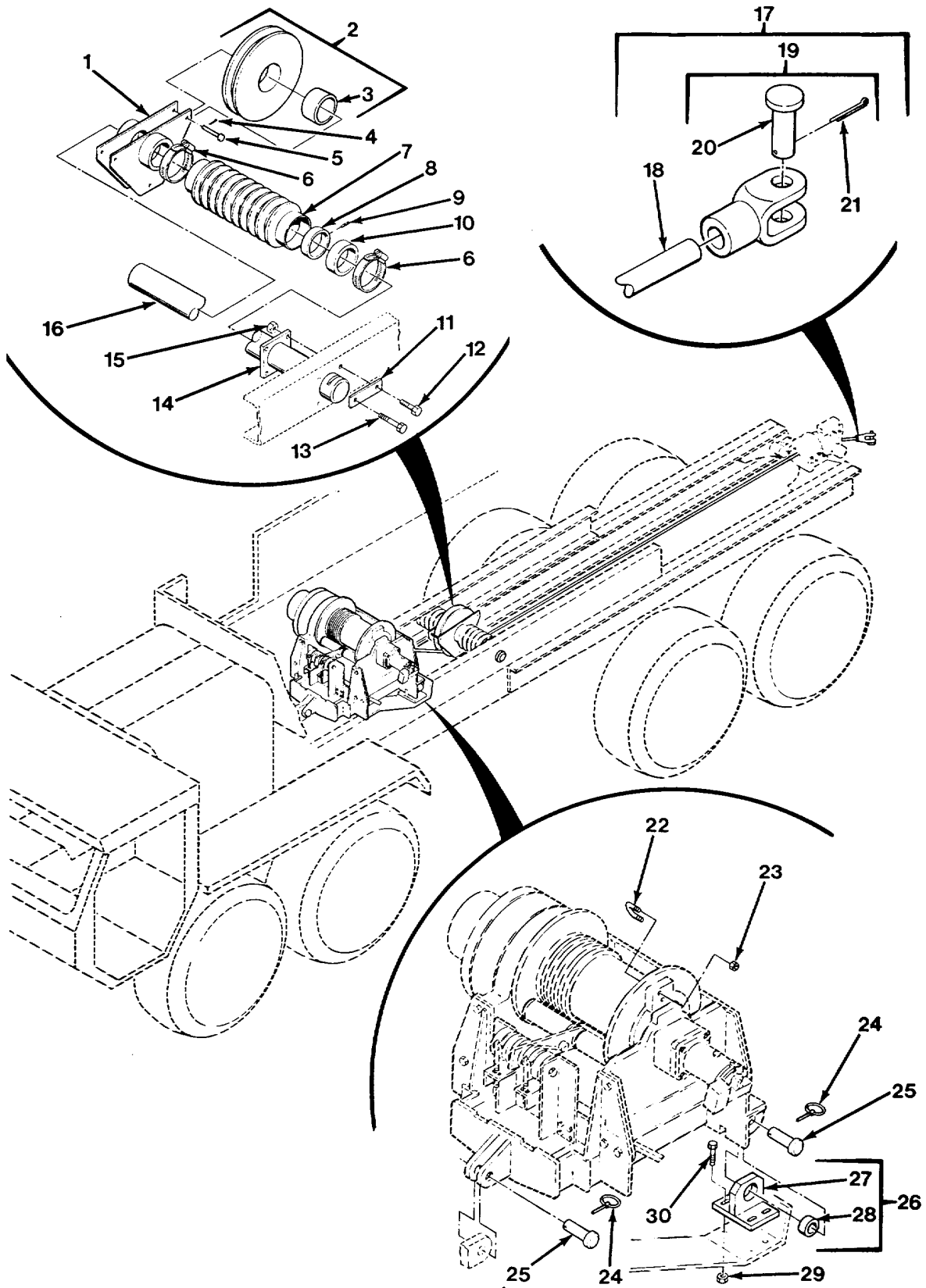

FIG. 308 HEAVY DUTY WINCH MOUNTING - M984A1 (SHEET 1 OF 2)

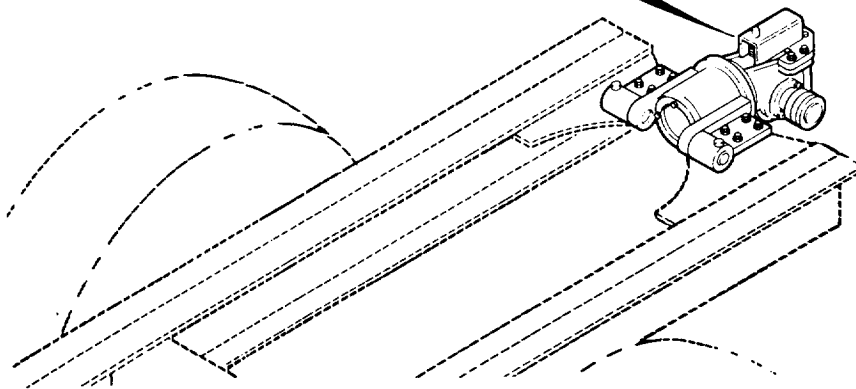
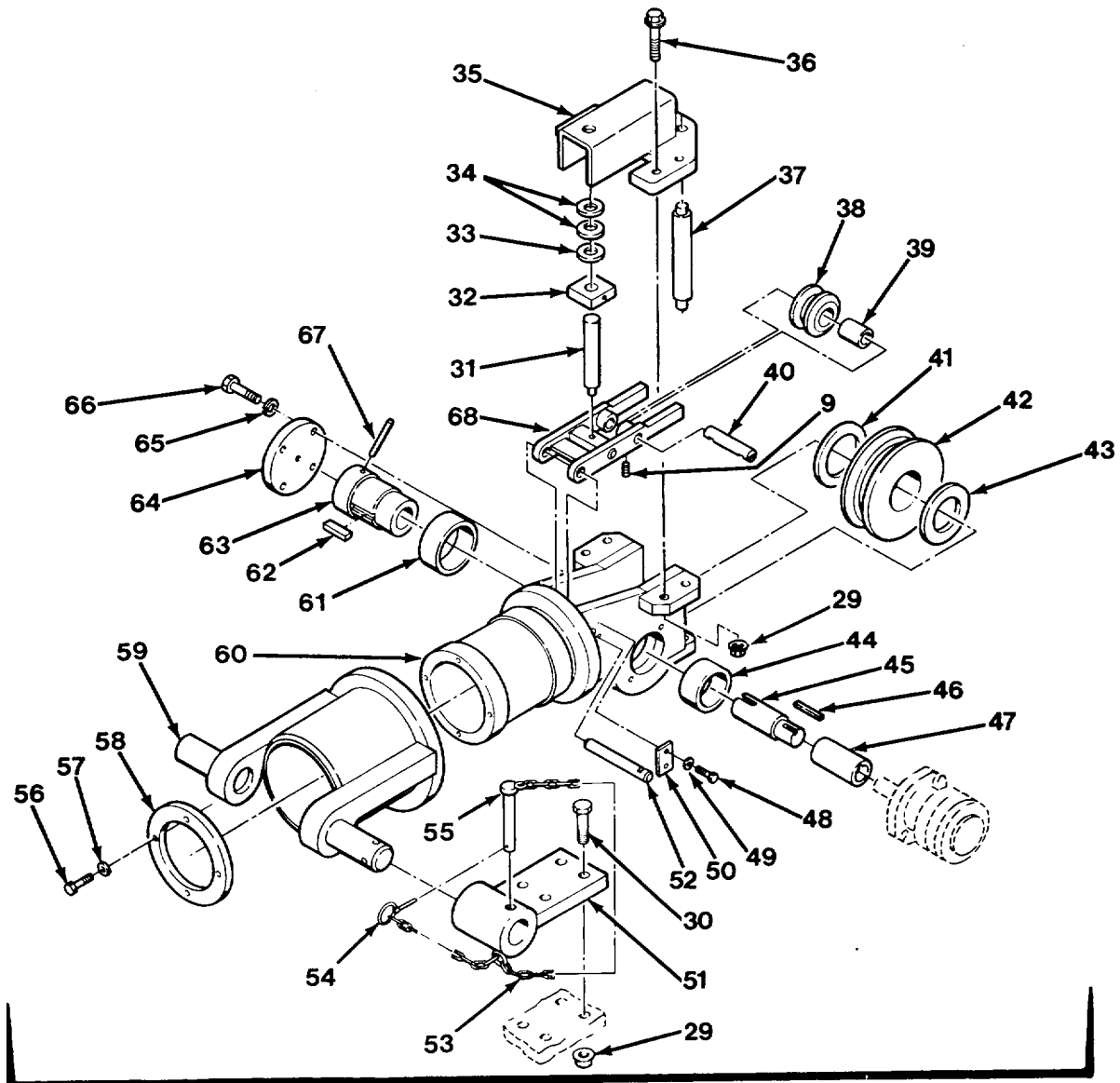

FIG. 308 HEAVY DUTY WINCH MOUNTING - M984A1 (SHEET 2 OF 2)

SECTION II

TM 9-2320-279-24P-1

(1) ITEM NO	(2) SMR CODE	(3) CAGEC	(4) PART NUMBER	(5) DESCRIPTION AND USABLE ON CODES (UOC)	(6) QTY
				GROUP 2001 HOIST, CAPSTAN, WINDLASS, CRANE OR WINCH ASSEMBLY FIG. 308 HEAVY DUTY WINCH MOUNTING - M984A1	
1	PFFZZ	45152	1449870W	GUIDE, CABLE UOC:H40	1
2	PAFZZ	75535	30-NS-8	PULLEY, GROOVE UOC:H40	1
3	PAFZZ	75535	31986	BEARING, SLEEVE UOC:H40	1
4	PAFZZ	96906	MS24665-357	PIN, COTTER UOC:H40	1
5	PAFZZ	45152	1449880	PIN, STRAIGHT, HEADED UOC:H40	1
6	PAFZZ	17576	A-A-52506	CLAMP, HOSE UOC:H40	4
7	PAFZZ	76385	ZFD-1091-4-2-2	BELLOWS, PROTECTION UOC:H40	2
8	PFFZZ	45152	1435910	SPACER, RING..... UOC:H40	2
9	PAFZZ	19139	852561	SETSCREW UOC:H40	4
10	PFFZZ	45152	1435920	SPACER, RING..... UOC:H40	2
11	PFFZZ	45152	1435940	PLATE, RETAINER UOC:H40	1
12	PAFZZ	52167	WH0820TB	BOLT, MACHINE UOC:H40	2
13	PAFZZ	52167	WH0818TB	BOLT, MACHINE UOC:H40	6
14	PFFZZ	45152	1435950	PLATE, RETAINING, SHA UOC:H40	2
15	PAFZZ	45152	110311A	NUT, SELF-LOCKING, EX UOC:H40	8
16	PFFZZ	45152	1435960	SHAFT, STRAIGHT UOC:H40	1
17	PAOFF	45152	1573260W	WIRE ROPE ASSEMBLY UOC:H40	1
18	XAFZZ	45152	1573250	.WIRE ROPE UOC:H40	1
19	XDFZZ	75535	S-416-1IN	.SOCKET, WIRE ROPE UOC:H40	1
20	PAOZZ	75535	10-83240	..PIN, STRAIGHT, HEADED..... UOC:H40	1
21	PAOZZ	96906	MS24665-659	..PIN, COTTER UOC:H40	1
22	PAOZZ	0EJ14	10782	BOLT, U UOC:H40	1
23	XDOZZ	96906	MS51967-23	NUT, PLAIN, HEXAGON..... UOC:H40	2
24	PAOZZ	96652	28-01	PIN, STRAIGHT, HEADED UOC:H40	3

SECTION II

TM 9-2320-279-24P-1

(1) ITEM NO	(2) SMR CODE	(3) CAGEC	(4) PART NUMBER	(5) DESCRIPTION AND USABLE ON CODES (UOC)	(6) QTY
25	PAOZZ	45152	1377810	PIN, STRAIGHT, HEADED UOC:H40	3
26	PFOZZ	45152	1482910U	SUPPORT ASSEMBLY, PI UOC:H40	2
27	XAOZZ	45152	1446310W	SUPPORT, PIVOT UOC:H40	1
28	PAOZZ	51588	B24-LSS	BEARING, PLAIN, SELF- UOC:H40	1
29	PAOZZ	45152	110312A	NUT, SELF-LOCKING, EX UOC:H40	20
30	PAOZZ	45152	111454A	SCREW, CAP, HEXAGON H UOC:H40	16
31	PAFZZ	45152	1506850	SETSCREW UOC:H40	1
32	PFFZZ	45152	1506860	BLOCK, PRESSURE PLAT UOC:H40	1
33	PAFZZ	45152	27213AX	WASHER, FLAT..... UOC:H40	1
34	PAFZZ	03018	56	WASHER, SPRING TENSI UOC:H40	12
35	PAFZZ	45152	1506870W	PLATE, RETAINING UOC:H40	1
36	PAFZZ	45152	1324980	SCREW, CAP, HEXAGON H UOC:H40	4
37	PAFZZ	45152	1502940	SHAFT, SHOULDERED..... UOC:H40	2
38	PAFZZ	45152	1476760	PULLEY, GROOVE UOC:H40	1
39	PAFZZ	45152	1476770	BEARING, SLEEVE UOC:H40	1
40	PAFZZ	45152	1476780	SHAFT, STRAIGHT UOC:H40	1
41	PAFZZ	45152	1476640	WASHER, RECESSED UOC:H40	1
42	PAFZZ	45152	1476660	PULLEY, GROOVE UOC:H40	1
43	PAFZZ	45152	1476630	WASHER, RECESSED UOC:H40	1
44	PAFZZ	45152	1476610	BEARING, SLEEVE UOC:H40	1
45	PFFZZ	45152	1499930	SHAFT, SHOULDERED..... UOC:H40	1
46	XDFZZ	45152	1535880	KEY, MACHINE UOC:H40	1
47	PAFZZ	45152	1539940	SPACER, SLEEVE UOC:H40	1
48	PAFZZ	45152	1842HX1	SCREW, CAP, HEXAGON H UOC:H40	1
49	PAFZZ	96906	MS35338-44	WASHER, LOCK UOC:H40	2
50	PFFZZ	45152	21732FX	PLATE, PIPE SUPPORT UOC:H40	1

SECTION II

TM 9-2320-279-24P-1

(1) ITEM NO	(2) SMR CODE	(3) CAGEC	(4) PART NUMBER	(5) DESCRIPTION AND USABLE ON CODES (UOC)	(6) QTY
51	PFFZZ	45152	1495920W	PIVOT, DRUM UOC:H40	2
52	PAFZZ	45152	1476750	SHAFT, STRAIGHT UOC:H40	1
53	MOOZZ	45152	1394510-15	CHAIN MAKE FROM P/N 031-0424 (80535), 15 IN UOC:H40	1
54	PAFZZ	0J7N2	LP0800	PIN, QUICK RELEASE UOC:H40	1
55	PAFZZ	45152	1499420	PIN, STRAIGHT, HEADED UOC:H40	1
56	PAFZZ	78500	S-268-1	BOLT, MACHINE UOC:H40	4
57	PAFZZ	96906	MS35338-46	WASHER, LOCK UOC:H40	4
58	PFFZZ	45152	1436150	PLATE, RETAINING, SHA UOC:H40	1
59	PFFZZ	45152	1495940W	DRUM, FAIRLEAD UOC:H40	1
60	PFFZZ	45152	1476600	FAIRLEAD, TUBULAR..... UOC:H40	1
61	PAFZZ	45152	1476620	BEARING, SLEEVE UOC:H40	1
62	PAFZZ	96906	MS20066-259	KEY, MACHINE UOC:H40	1
63	PAFZZ	45152	1476650	SHAFT, SHOULDERED..... UOC:H40	1
64	PFFZZ	45152	1477010	COVER, ACCESS UOC:H40	1
65	PAFZZ	96906	MS35338-48	WASHER, LOCK UOC:H40	4
66	PAFZZ	45152	1772HX2	SCREW, CAP, HEXAGON H UOC:H40	4
67	PAFZZ	72962	59-077-375-1750	PIN, SPRING UOC:H40	1
68	PFFZZ	45152	1476700W	ARM ASSEMBLY, PRESSU UOC:H40	1

END OF FIGURE

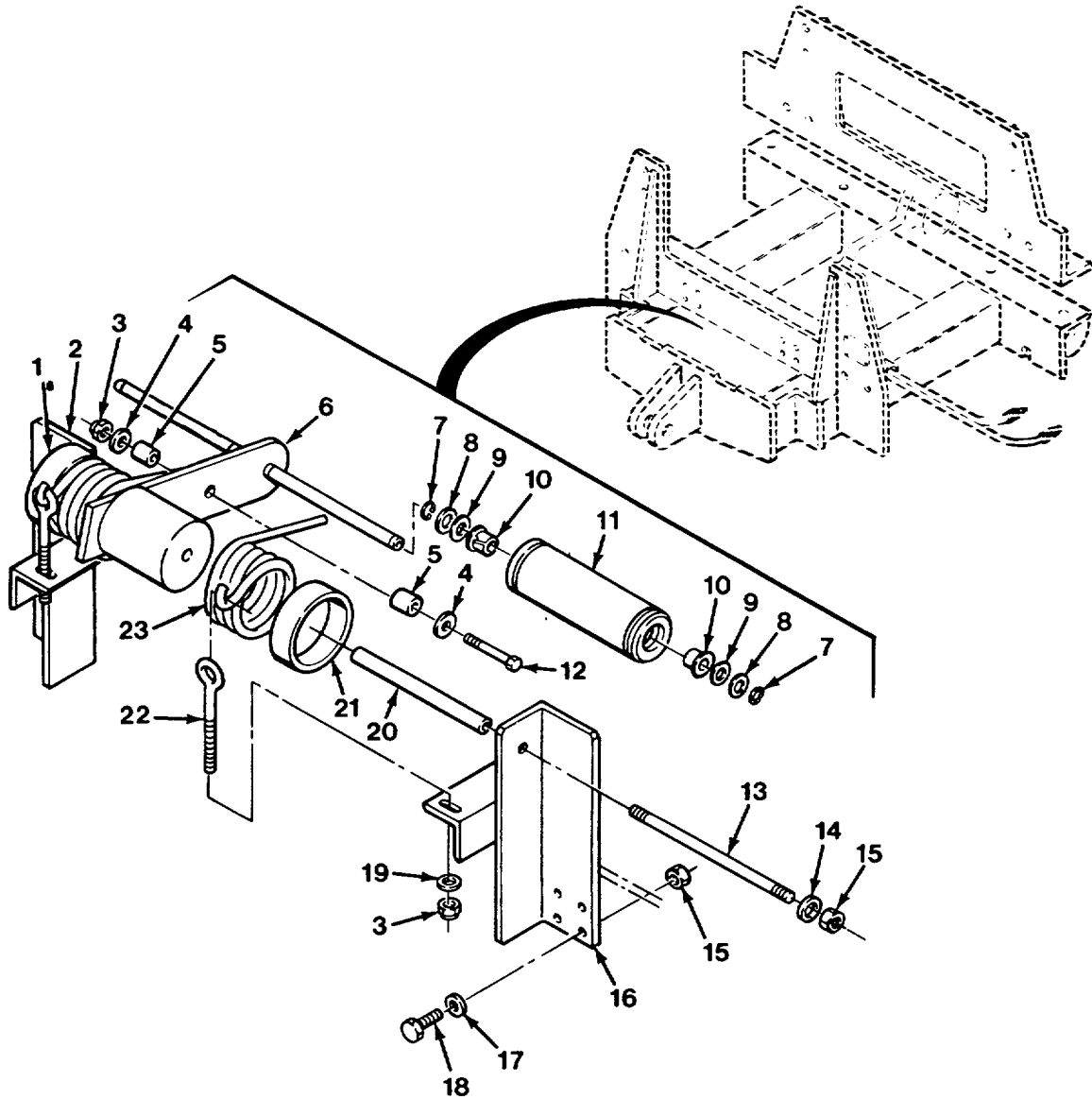

FIG. 309 HEAVY DUTY WINCH ASSEMBLY - M984A1 (SHEET 1 OF 4)

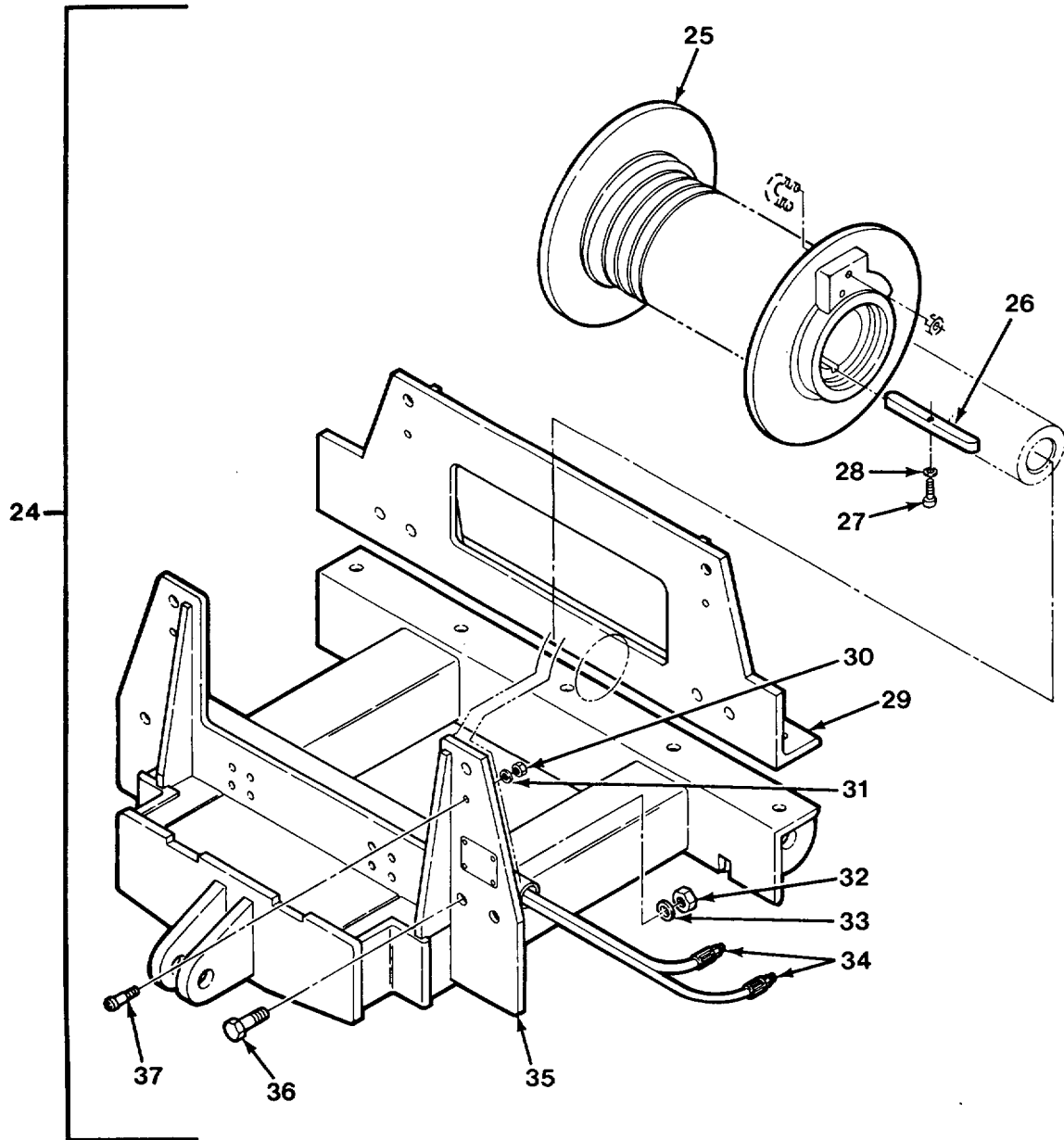

FIG. 309 HEAVY DUTY WINCH ASSEMBLY - M984A1 (SHEET 2 OF 4)

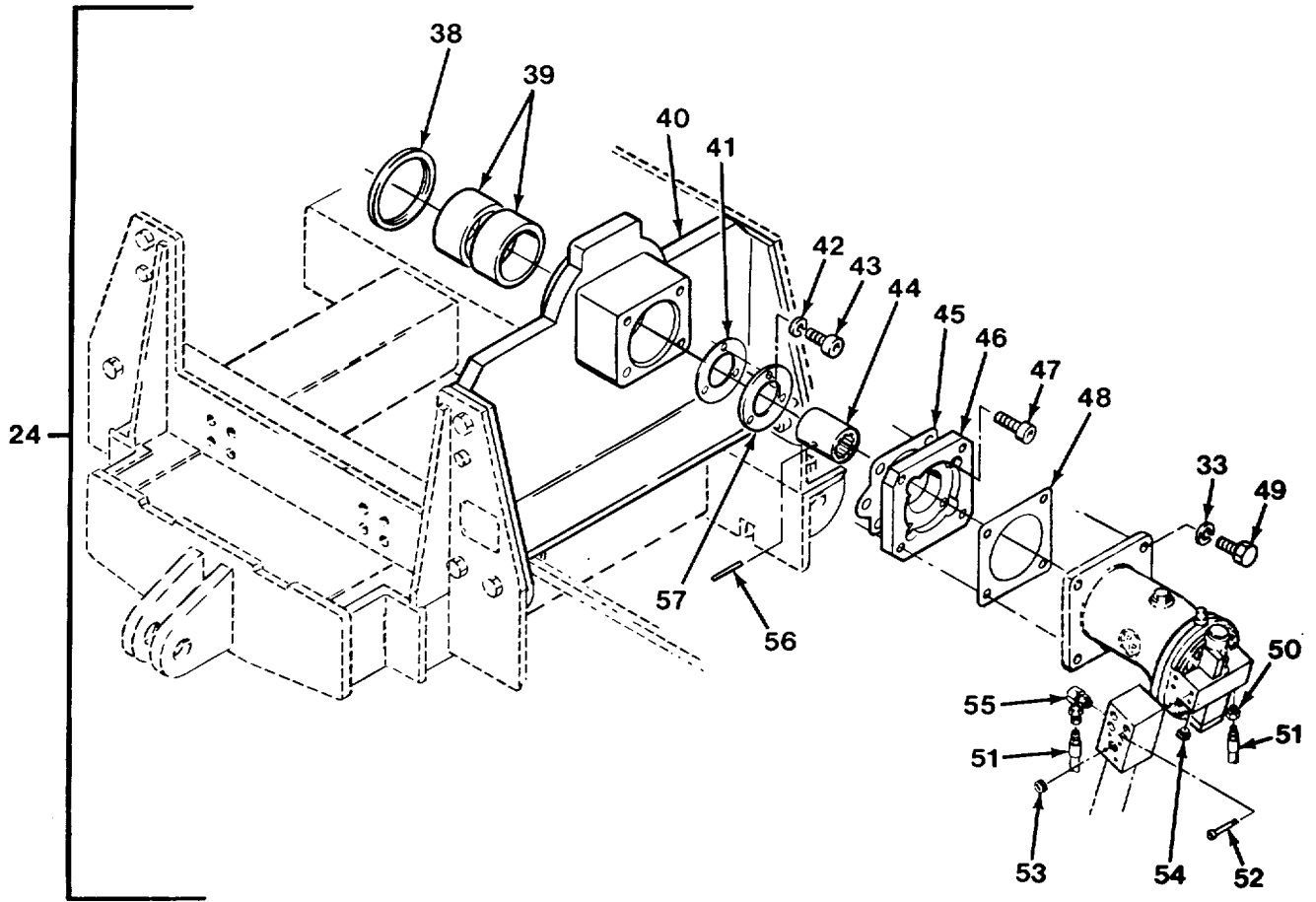

FIG. 309 HEAVY DUTY WINCH ASSEMBLY - M984A1 (SHEET 3 OF 4)

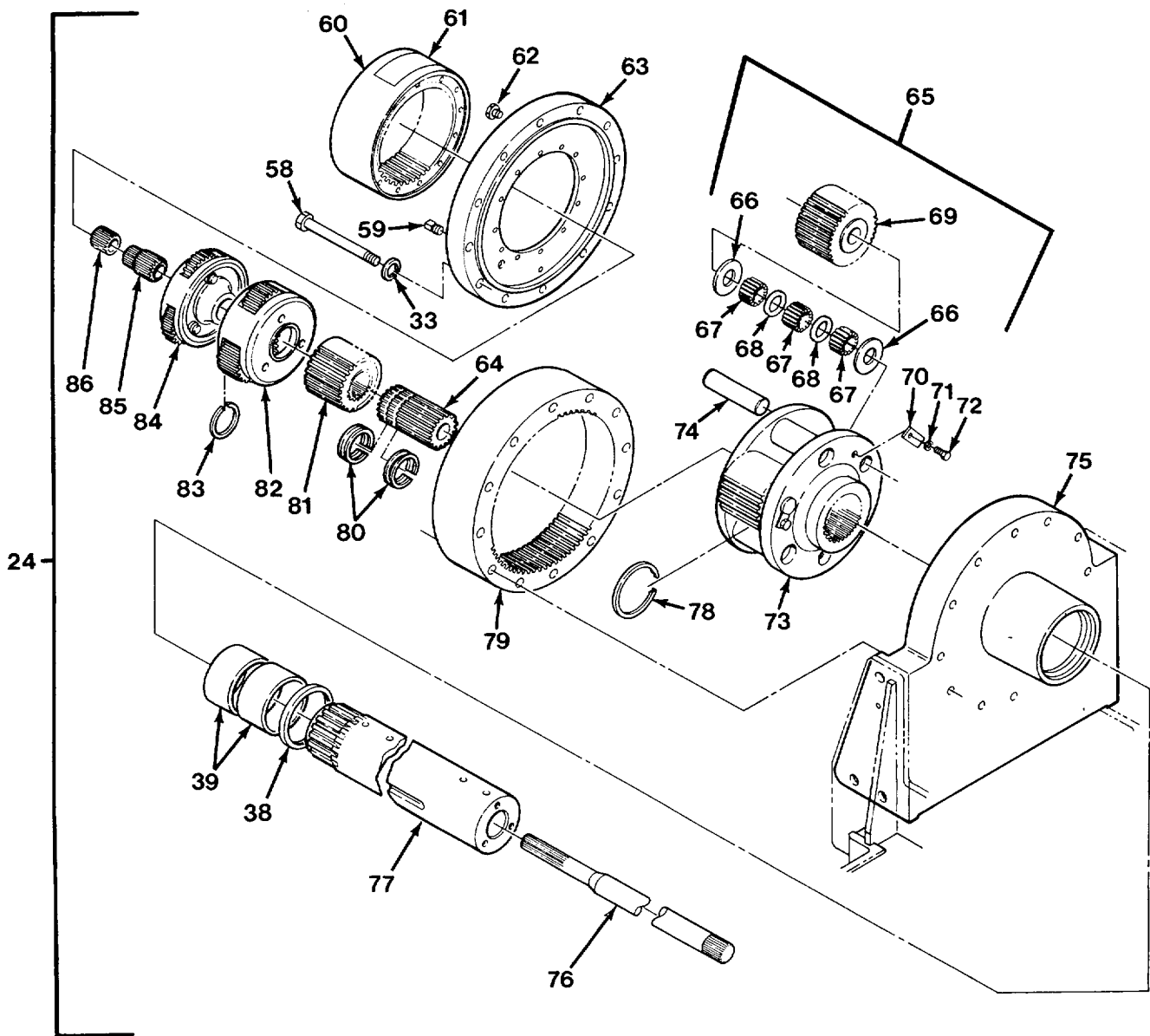

FIG. 309 HEAVY DUTY WINCH ASSEMBLY - M984A1 (SHEET 4 OF 4)

SECTION II

TM 9-2320-279-24P-1

(1) ITEM NO	(2) SMR CODE	(3) CAGEC	(4) PART NUMBER	(5) DESCRIPTION AND USABLE ON CODES (UOC)	(6) QTY
GROUP 2001 HOIST, CAPSTAN, WINDLASS, CRANE OR WINCH ASSEMBLY FIG. 309 HEAVY DUTY WINCH ASSEMBLY - M984A1					
1	PAOZZ	45152	1509980	SPRING, HELICAL, TORS UOC:H40	1
2	PAOZZ	45152	1509970W	BRACKET, EYE, ROTATIN UOC:H40	1
3	PAOZZ	72962	F21NTE-066	NUT, SELF-LOCKING, HE UOC:H40	3
4	PAOZZ	19207	10892331	WASHER, FLAT..... UOC:H40	2
5	PAOZZ	45152	1505940	SPACER, SLEEVE UOC:H40	2
6	PAOZZ	45152	1505700W	SHAFT ASSEMBLY UOC:H40	1
7	PAOZZ	96906	MS16624-1075	RING, RETAINING UOC:H40	4
8	PAOZZ	45152	1505650	WASHER, FLAT..... UOC:H40	2
9	PAOZZ	96906	MS27183-23	WASHER, FLAT..... UOC:H40	4
10	PAOZZ	96881	12L18-FK	BEARING, SLEEVE UOC:H40	4
11	PAOZZ	45152	1505750W	BEARING, ROLLER ASSY UOC:H40	2
12	PAOZZ	45152	110546A	SCREW, CAP, HEXAGON H UOC:H40	1
13	PFOZZ	45152	1400570	CONNECTING LINK, RIG UOC:H40	1
14	PAOZZ	96906	MS27183-18	WASHER, FLAT..... UOC:H40	2
15	PAOZZ	82465	41280	LOCKNUT, TUBE FITTIN UOC:H40	10
16	PFOZZ	45152	1505720W	BRACKET, ANGLE UOC:H40	1
17	PAOZZ	96906	MS27183-18	WASHER, FLAT..... UOC:H40	8
18	XAOZZ	80204	B1821BH050C200N	SCREW, CAP, HEXAGON H UOC:H40	8
19	PAOZZ	11083	5M2894	WASHER, FLAT..... UOC:H40	2
20	PFOZZ	45152	1505670	TUBE, METALLIC UOC:H40	1
21	PAOZZ	45152	1505920	SPACER, SLEEVE UOC:H40	2
22	PAOZZ	75535	G-291-3/8 X 6	BOLT, EYE UOC:H40	2
23	PAOZZ	45152	1505640	SPRING, HELICAL, TORS UOC:H40	1
24	PBFHH	0EJ14	51022	WINCH, DRUM, VEHICLE UOC:H40	1

SECTION II

TM 9-2320-279-24P-1

(1) ITEM NO	(2) SMR CODE	(3) CAGEC	(4) PART NUMBER	(5) DESCRIPTION AND USABLE ON CODES (UOC)	(6) QTY
25	PFFZZ	0EJ14	11666	.REEL, CABLE UOC:H40	1
26	PAFZZ	0EJ14	11369	.KEY, MACHINE UOC:H40	2
27	PAFZZ	96906	MS16997-102	.SCREW, CAP, SOCKET HE..... UOC:H40	2
28	PAFZZ	0EJ14	1379	.WASHER, LOCK UOC:H40	2
29	PFFZZ	58864	11568	.BRACKET, WINCH UOC:H40	1
30	PAFZZ	58864	1390	.NUT, PLAIN, HEXAGON UOC:H40	4
31	PAFZZ	0EJ14	1394	.WASHER, FLAT UOC:H40	4
32	XDFZZ	96906	MS51967-23	.NUT, PLAIN, HEXAGON UOC:H40	17
33	PAFZZ	0EJ14	1695	.WASHER, LOCK UOC:H40	33
34	PAFZZ	0EJ14	75024	.HOSE ASSEMBLY, NONME UOC:H40	2
35	PFFZZ	0EJ14	11667	.FRAME, WINCH..... UOC:H40	1
36	PAFZZ	0EJ14	1605	.SCREW, CAP, HEXAGON H..... UOC:H40	17
37	PAFZZ	0EJ14	1477	.SCREW, SHOULDER UOC:H40	4
38	XDHZZ	08162	416888	.SEAL UOC:H40	2
39	PAHZZ	0EJ14	11372	.BEARING, SLEEVE UOC:H40	4
40	PFHZZ	0EJ14	11366	.SUPPORT, MOTOR WINCH UOC:H40	1
41	KFHZZ	58864	11578	.SHIM UOC:H40	2
41	KFHZZ	58864	11579	.SHIM UOC:H40	2
41	KFHZZ	58864	11582	.SHIM UOC:H40	2
42	PAHZZ	0EJ14	1395	.WASHER, LOCK UOC:H40	3
43	PAHZZ	88900	11705-016-00	.SCREW, CAP, SOCKET HE..... UOC:H40	3
44	PAHZZ	0EJ14	11052	.COUPLING, SHAFT, RIGI..... UOC:H40	1
45	PAHZZ	0EJ14	11349	.GASKET UOC:H40	1
46	PAHZZ	0EJ14	11502	.HOUSING, LIQUID PUMP..... UOC:H40	1
47	PAHZZ	58864	1143	.SCREW UOC:H40	4
48	PAFZZ	0EJ14	11522	.GASKET UOC:H40	1

SECTION II

TM 9-2320-279-24P-1

(1) ITEM NO	(2) SMR CODE	(3) CAGEC	(4) PART NUMBER	(5) DESCRIPTION AND USABLE ON CODES (UOC)	(6) QTY
49	PAFZZ	80204	B1821BH075C250N	.SCREW, CAP, HEXAGON H UOC:H40	4
50	PAFZZ	0EJ14	76515	.ADAPTER, STRAIGHT, TU UOC:H40	1
51	PAFZZ	0EJ14	75027	.HOSE ASSEMBLY, NONME UOC:H40	1
52	PAFZZ	0EJ14	1375	.SCREW, CAP, SOCKET HE UOC:H40	4
53	PAFZZ	58864	76044	.PACKING, PREFORMED UOC:H40	1
54	PAFZZ	0EJ14	3274	.CAP UOC:H40	2
55	PAFZZ	0EJ14	76511	.ELBOW, PIPE UOC:H40	3
56	PAFZZ	96906	MS16562-147	.PIN, SPRING..... UOC:H40	1
57	PFHZZ	0EJ14	11577	.SPACER, PLATE UOC:H40	1
58	PAHZZ	0EJ14	1618	.SCREW, CAP, HEXAGON H UOC:H40	12
59	XDHZZ	58864	3048	.PLUG, PIPE, MAGNETIC UOC:H40	2
60	PFHZZ	0EJ14	3126	GEAR, INTERNAL UOC:H40	1
61	PAFZZ	0EJ14	10848	.MARKER, IDENTIFICATI UOC:H40	1
62	PAFZZ	57733	47200	.VALVE, SAFETY RELIEF..... UOC:H40	1
63	PFHZZ	0EJ14	10774	.COVER, ADAPTER WIN UOC:H40	1
64	PFHZZ	0EJ14	10757	.SHAFT, STRAIGHT UOC:H40	1
65	PFHHH	0EJ14	11101	.CARRIER, PLANETARY R UOC:H40	1
66	PAHZZ	0EJ14	3028	..BEARING, WASHER, THRU UOC:H40	6
67	PAHZZ	0EJ14	81419	..BEARING, ROLLER, NEED..... UOC:H40	1
68	PAHZZ	0EJ14	10744	..RETAINER, ROLLER, BEA UOC:H40	6
69	PFHZZ	0EJ14	10999	..GEAR, SPUR UOC:H40	3
70	PFHZZ	21594	95-04-117-01	..PLATE, RETAINING, SHA..... UOC:H40	3
71	PAHZZ	0EJ14	1397	..WASHER, LOCK UOC:H40	3
72	PAHZZ	0EJ14	1300	..SCREW, CAP, HEXAGON H UOC:H40	3
73	PFHZZ	0EJ14	10996	..CARRIER, PLANETARY UOC:H40	1
74	PFHZZ	0EJ14	10745	..SHAFT, GEAR, PLANET UOC:H40	3

SECTION II

TM 9-2320-279-24P-1

(1) ITEM NO	(2) SMR CODE	(3) CAGEC	(4) PART NUMBER	(5) DESCRIPTION AND USABLE ON CODES (UOC)	(6) QTY
75	PFHZZ	0EJ14	11146	.SUPPORT, GEAR END, WI..... UOC:H40	1
76	PFHZZ	0EJ14	11500	.SHAFT, SHOULDERED UOC:H40	1
77	PFHZZ	0EJ14	11367	.SHAFT, SHOULDERED..... UOC:H40	1
78	PAHZZ	0EJ14	3060	.RING, RETAINING UOC:H40	1
79	PFHZZ	0EJ14	10997	.GEAR, RING UOC:H40	1
80	PAHZZ	0EJ14	3148	.RING, RETAINING 2PC UOC:H40	4
81	PFHZZ	0EJ14	10998	.GEAR, SPUR UOC:H40	1
82	PFHZZ	0EJ14	3123	.CARRIER ASSEMBLY, SE UOC:H40	1
83	PAHZZ	0EJ14	3041	.RING, RETAINING UOC:H40	1
84	PFHZZ	0EJ14	3124	.CARRIER ASSEMBLY, WI..... UOC:H40	1
85	PFHZZ	0EJ14	11411	.GEAR, SPUR UOC:H40	1
86	PFHZZ	0EJ14	11499	.GEAR, SPUR UOC:H40	1

END OF FIGURE

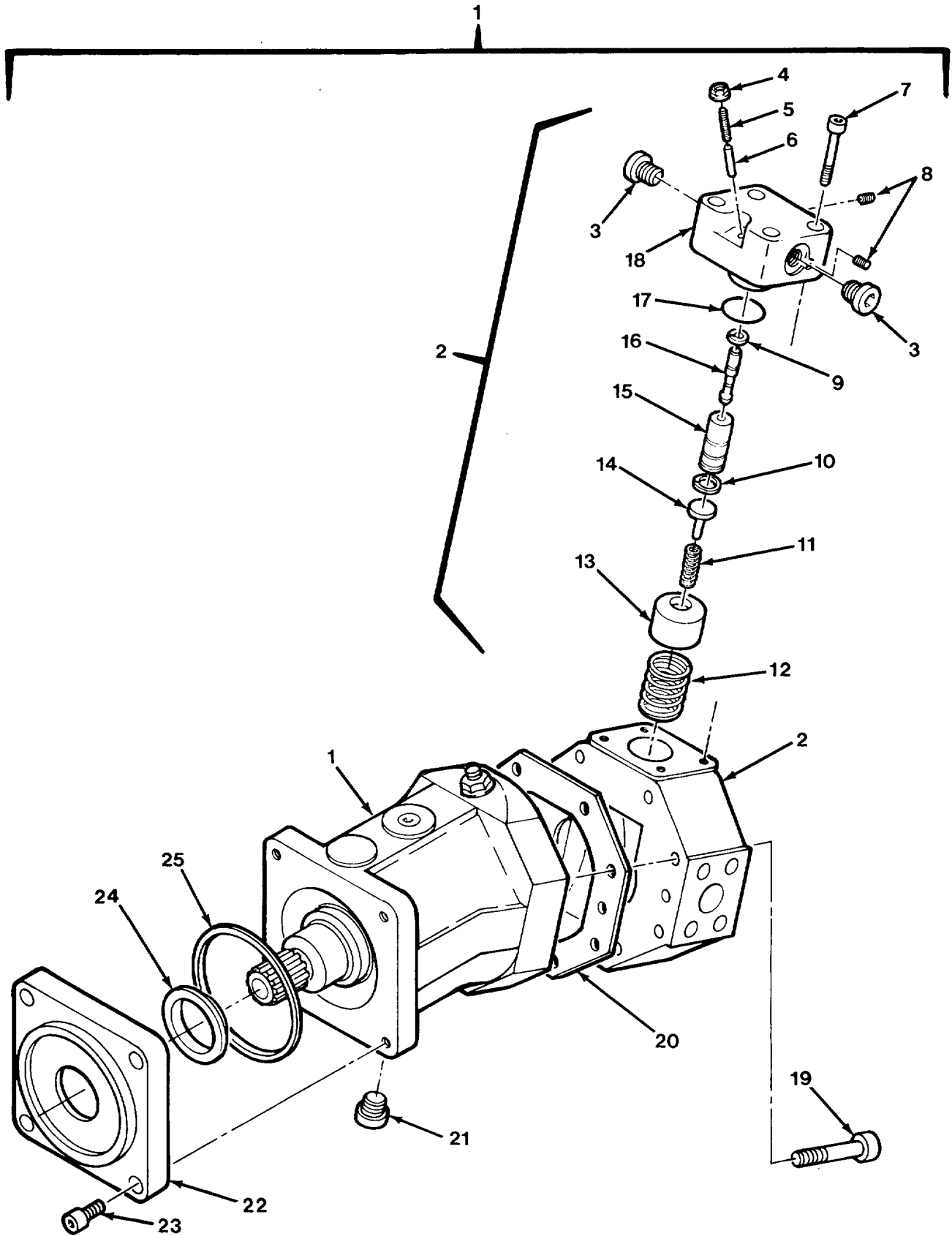

FIG. 310 HEAVY DUTY WINCH MOTOR - M984A1

SECTION II

TM 9-2320-279-24P-1

(1) ITEM NO	(2) SMR CODE	(3) CAGEC	(4) PART NUMBER	(5) DESCRIPTION AND USABLE ON CODES (UOC)	(6) QTY
GROUP 2001 HOIST, CAPSTAN, WINDLASS, CRANE OR WINCH ASSEMBLY FIG. 310 HEAVY DUTY WINCH MOTOR - M984A1					
1	PAFHH	27005	X000195	MOTOR, HYDRAULIC UOC:H40	1
2	XDHHH	27005	414788	..CONTROL UOC:H40	1
3	XAHZZ	27005	153371	..PLUG, THREADED UOC:H40	1
4	PAHZZ	27005	152425	..NUT, SELF-LOCKING, HE UOC:H40	1
5	PAHZZ	27005	152427	..SETSCREW UOC:H40	1
6	PAHZZ	27005	087166	..PIN, STRAIGHT, HEADLE UOC:H40	1
7	PAHZZ	27005	083026	..SCREW, CAP, SOCKET HE UOC:H40	4
8	PAHZZ	27005	153868	..PLUG, QUICK DISCONNE UOC:H40	2
9	PAHZZ	27005	085812	..RETAINER, DISK, VALVE UOC:H40	1
10	PAHZZ	27005	083381	..RING, RETAINING UOC:H40	1
11	PAHZZ	27005	430757	..SPRING, HELICAL, COMP UOC:H40	1
12	PAHZZ	27005	412305	..SPRING, HELICAL, COMP UOC:H40	1
13	PAHZZ	27005	420170	..BUSHING, PIPE UOC:H40	1
14	PAHZZ	27005	418761	..BOLT, MACHINE UOC:H40	1
15	PAHZZ	27005	417512	..BUSHING, PIPE UOC:H40	1
16	PAHZZ	27005	430747	..PISTON, HYDRAULIC MO UOC:H40	1
17	PAHZZ	27005	US00800507	..O-RING UOC:H40	1
18	PAHZZ	27005	414268	..HOUSING, HYDRAULIC M UOC:H40	1
19	PAHZZ	27005	083097	..SCREW, CAP, SOCKET HE UOC:H40	8
20	PAHZZ	27005	435092	..GASKET UOC:H40	1
21	PAHZZ	27005	153339	..PARTS KIT, SEAL REPL UOC:H40	1
22	PAHZZ	27005	432194	..FLANGE, COMPANION, UN UOC:H40	1
23	PAHZZ	27005	083060	..SCREW, CAP, SOCKET HE UOC:H40	4

SECTION II

TM 9-2320-279-24P-1

(1) ITEM NO	(2) SMR CODE	(3) CAGEC	(4) PART NUMBER	(5) DESCRIPTION AND USABLE ON CODES (UOC)	(6) QTY
24	PAHZZ	27005	152504	.PLATE, RETAINING, SHA..... UOC:H40	1
25	PAHZZ	27005	152647	.O-RING UOC:H40	1

END OF FIGURE

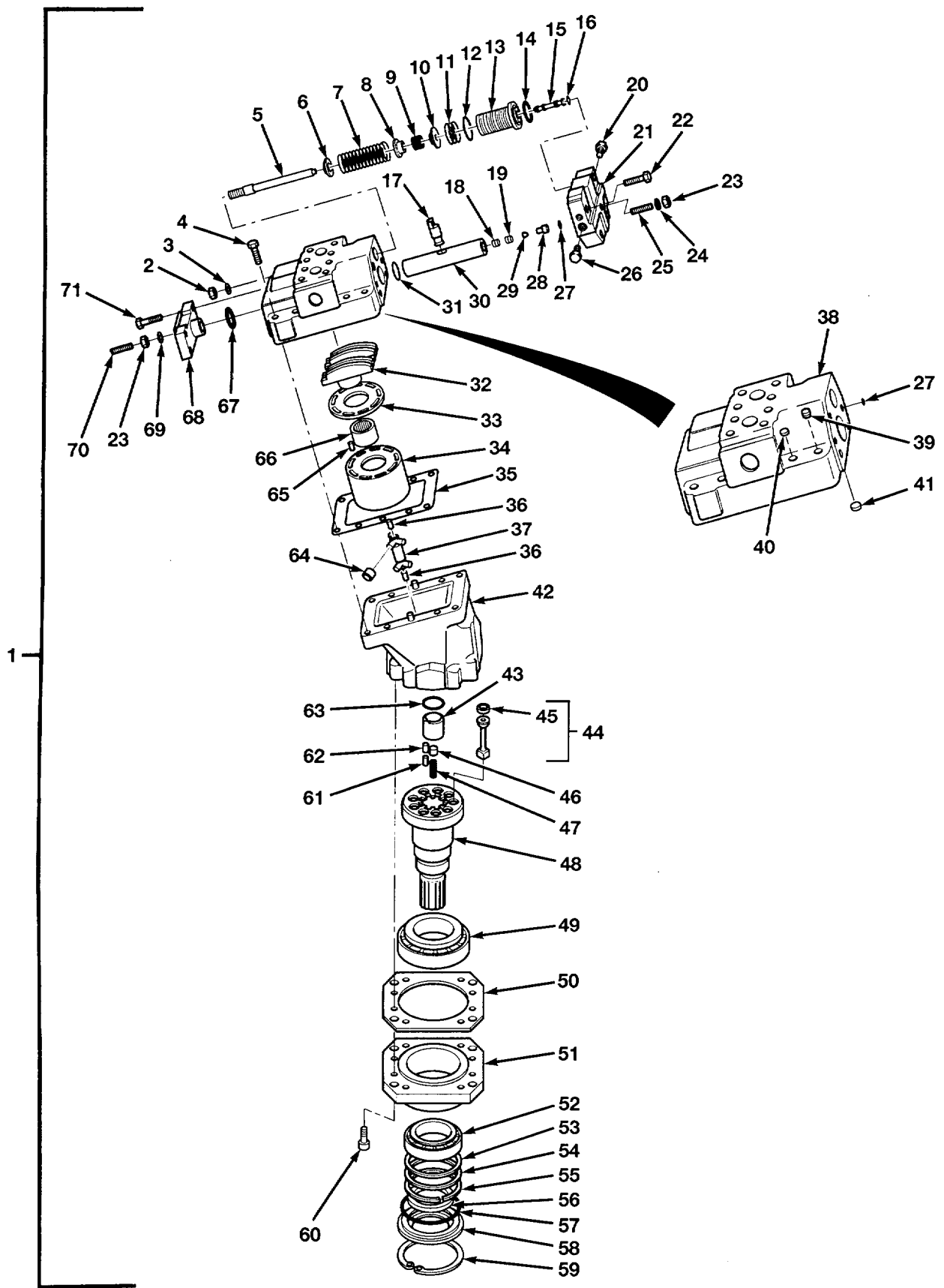

FIG. 311 HEAVY DUTY WINCH MOTOR - M984A1

SECTION II

TM 9-2320-279-24P-1

(1) ITEM NO	(2) SMR CODE	(3) CAGEC	(4) PART NUMBER	(5) DESCRIPTION AND USABLE ON CODES (UOC)	(6) QTY
				GROUP 2001 HOIST, CAPSTAN, WINDLASS, CRANE OR WINCH ASSEMBLY FIG. 311 HEAVY DUTY WINCH MOTOR - M984A1	
1	PBFHH	27005	AA6VM80HA1/ 60W0310	MOTOR, HYDRAULIC UOC:H40	1
2	PAHZZ	S3956	3704966	.NUT, SEAL UOC:H40	1
3	PAHZZ	S3956	3792321	.WASHER, SEAL..... UOC:H40	1
4	PAHZZ	S3956	974111	.SCREW, HEX, SOCKET UOC:H40	8
5	PAHZZ	S3956	3709998	.SCREW, ADJUSTING..... UOC:H40	1
6	PAHZZ	S3956	3791511	.GUIDE, SPRING UOC:H40	1
7	PAHZZ	S3956	3792776	.SPRING, COMPRESSION UOC:H40	1
8	PAHZZ	S3956	3792173	.SEAT, SPRING..... UOC:H40	1
9	PAHZZ	S3956	3792188	.SPRING, COMPRESSION UOC:H40	1
10	PAHZZ	S3956	3792172	.SEAT, SPRING..... UOC:H40	1
11	PAHZZ	S3956	3708327	.RING, PISTON UOC:H40	9
12	PAHZZ	S3956	3792343	.PACKING, PREFORMED UOC:H40	1
13	PAHZZ	S3956	3792479	.SLEEVE, VALVE..... UOC:H40	1
14	PAHZZ	S3956	960162	.PACKING, PREFORMED..... UOC:H40	1
15	PAHZZ	S3956	3791803	.SPOOL, VALVE..... UOC:H40	1
16	PAHZZ	S3956	3792339	.RING, SUPPORT UOC:H40	1
17	PAHZZ	S3956	3709995	.PIN, COMPANION UOC:H40	1
18	PAHZZ	S3956	963023	.SCREW, SET UOC:H40	1
19	PAHZZ	S3956	962943	.SCREW, SET UOC:H40	1
20	PAHZZ	S3956	3792531	.HEX PLUG ASSY UOC:H40	1
21	PAHZZ	S3956	3792739	.CONTROL COVER ASSY UOC:H40	1
22	PAHZZ	S3956	969169	.SCREW, SOCKET, HEX..... UOC:H40	4
23	PAHZZ	S3956	971071	.NUT UOC:H40	2
24	PAHZZ	S3956	3792367	.WASHER, SEAL..... UOC:H40	1

SECTION II

TM 9-2320-279-24P-1

(1) ITEM NO	(2) SMR CODE	(3) CAGEC	(4) PART NUMBER	(5) DESCRIPTION AND USABLE ON CODES (UOC)	(6) QTY
25	PAHZZ	S3956	975614	.SCREW, SET UOC:H40	1
26	PAHZZ	S3956	3792532	.HEX PLUG ASSY UOC:H40	1
27	PAHZZ	0GD25	960159	.PACKING, PREFORMED..... UOC:H40	7
28	PAHZZ	S3956	3792433	.GUIDE, VALVE..... UOC:H40	2
29	PAHZZ	S3956	3792432	.CONE, VALVE..... UOC:H40	2
30	PAHZZ	S3956	3792909	.PISTON, SETTING UOC:H40	1
31	PAHZZ	0GD25	3792510	.PACKING, PREFORMED UOC:H40	1
32	PAHZZ	S3956	3792937	.VALVE ASSY UOC:H40	1
33	PAHZZ	S3956	3792896	.PLATE, SLIDING UOC:H40	1
34	PAHZZ	S3956	3709968	.BARREL, CYLINDER..... UOC:H40	1
35	PAHZZ	S3956	3709997	.GASKET UOC:H40	1
36	PAHZZ	S3956	3791502	.PIN, SUPPORT UOC:H40	2
37	PAHZZ	S3956	3791518	.SHAFT, JOINT..... UOC:H40	1
38	PAHZZ	S3956	3793008	.CAP, END UOC:H40	1
39	PAHZZ	S3956	962932	.SCREW, SET UOC:H40	1
40	PAHZZ	S3956	118800	.PLUG, EXPANDING UOC:H40	1
41	PAHZZ	S3956	118271	.PLUG, EXPANDING UOC:H40	1
42	XAHZZ	S3956	3792425	.BEARING HOUSING ASSY UOC:H40	1
43	PAHZZ	S3956	3791513	.COUPLING, JOINT UOC:H40	1
44	PAHHH	S3956	3792424	.PISTON ASSY UOC:H40	9
45	PAHZZ	S3956	3791607	.RING, PISTON UOC:H40	3
46	PAHZZ	S3956	3791500	.PIN, GUIDE UOC:H40	1
47	PAHZZ	S3956	3792348	.SPRING, COMPRESSION UOC:H40	1
48	PAHZZ	S3956	3793303	.SHAFT UOC:H40	1
49	PAHZZ	S3956	184660	.BEARING, ROL, TAP..... UOC:H40	1
50	PAHZZ	S3956	3791854	.GASKET UOC:H40	1

SECTION II

TM 9-2320-279-24P-1

(1) ITEM NO	(2) SMR CODE	(3) CAGEC	(4) PART NUMBER	(5) DESCRIPTION AND USABLE ON CODES (UOC)	(6) QTY
51	PAHZZ	S3956	3791851	.FLANGE UOC:H40	1
52	PAHZZ	S3956	184760	.BEARING, CYLINDER..... UOC:H40	1
53	PAHZZ	S3956	974190	.WASHER, SPACER, 0.5 UOC:H40	1
53	PAHZZ	S3956	974189	.WASHER, SPACER, 0.3 UOC:H40	1
53	PAHZZ	S3956	974188	.WASHER, SPACER, 0.2 UOC:H40	1
53	PAHZZ	S3956	974187	.WASHER, SPACER, 0.1 UOC:H40	1
54	PAHZZ	S3956	974191	.WASHER, SPACER, 1.0 UOC:H40	1
55	PAHZZ	S3956	914472	.RING, RETAINING UOC:H40	1
56	PAHZZ	S3956	118862	.SEAL, SHAFT..... UOC:H40	1
57	PAHZZ	S3956	925258	.PACKING, PREFORMED UOC:H40	1
58	PAHZZ	S3956	3791510	.CARRIER, SEAL UOC:H40	1
59	PAHZZ	S3956	914548	.RING, RETAINING UOC:H40	1
60	PAHZZ	S3956	949067	.SCREW, SOCKET, HEX..... UOC:H40	8
61	PAHZZ	S3956	3705958	.PIN UOC:H40	3
62	PAHZZ	S3956	949802	.PIN, SPRING..... UOC:H40	3
63	PAHZZ	S3956	3792411	.RING, RETAINING UOC:H40	1
64	PAHZZ	S3956	3707534	.ROLLER, JOINT UOC:H40	6
65	PAHZZ	S3956	3793447	.PIN, GUIDE UOC:H40	3
66	PAHZZ	S3956	184093	.BEARING, NEEDLE UOC:H40	1
67	PAHZZ	S3956	960170	.PACKING, PREFORMED UOC:H40	1
68	PAHZZ	S3956	3709957	.COVER UOC:H40	1
69	PAHZZ	S3956	3792367	.WASHER, SEAL UOC:H40	1
70	PAHZZ	S3956	975612	.SCREW, SET UOC:H40	1
71	PAHZZ	S3956	949067	.SCREW, SOCKET, HEX..... UOC:H40	4

END OF FIGURE

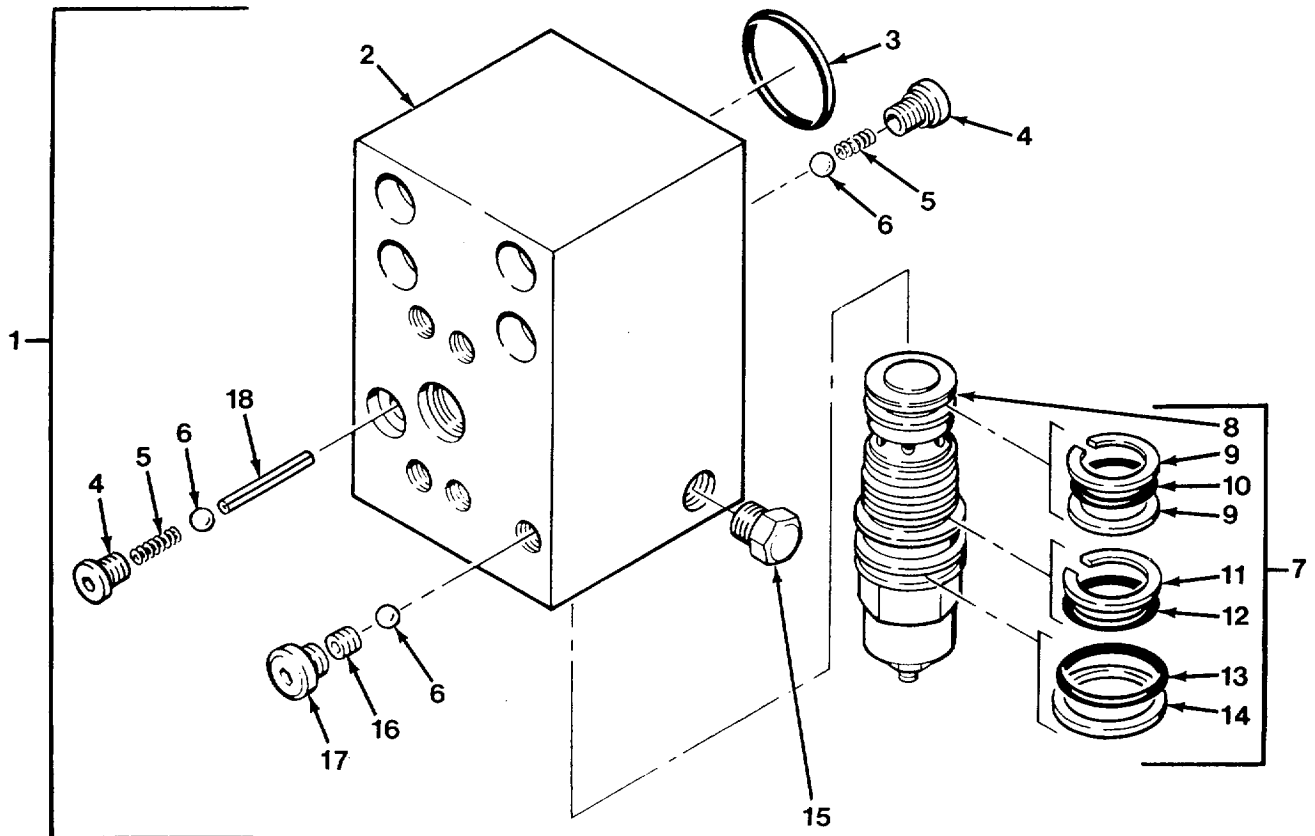

FIG. 312 HEAVY DUTY WINCH COUNTERBALANCE VALVE - M984A1

SECTION II

TM 9-2320-279-24P-1

(1) ITEM NO	(2) SMR CODE	(3) CAGEC	(4) PART NUMBER	(5) DESCRIPTION AND USABLE ON CODES (UOC)	(6) QTY
				GROUP 2001 HOIST, CAPSTAN, WINDLASS, CRANE OR WINCH ASSEMBLY FIG. 312 HEAVY DUTY WINCH COUNTERBALANCE VALVE - M984A1	
1	PAFFF	OEJ14	11520	VALVE, COUNTERBALANC	1
				UOC:H40	
2	XAFZZ	58864	11519	.BODY, VALVE.....	1
				UOC:H40	
3	PAFZZ	OEJ14	9806	.PACKING, PREFORMED	1
				UOC:H40	
4	PAFZZ	OEJ14	76045	.PLUG, MACHINE THREAD	2
				UOC:H40	
5	PAFZZ	OEJ14	11453	.SPRING, HELICAL, COMP.....	2
				UOC:H40	
6	PAFZZ	58864	3116	.BALL, BEARING	3
				UOC:H40	
7	PAFFF	OEJ14	70034	.CARTRIDGE, VALVE.....	1
				UOC:H40	
8	PAFFF	54035	CBGG-LCN	..CARTRIDGE, VALVE	1
				UOC:H40	
9	KFFZZ	58864	9858	..RETAINER, PACKING PART OF KIT P/N	2
				9863	
				UOC:H40	
10	KFFZZ	58864	9857	..PACKING, PREFORMED PART OF KIT P/N.....	1
				9863	
				UOC:H40	
11	KFFZZ	58864	9860	..RETAINER, PACKING PART OF KIT P/N	1
				9863	
				UOC:H40	
12	KFFZZ	58864	9859	..PACKING, PREFORMED PART OF KIT P/N.....	1
				9863	
				UOC:H40	
13	KFFZZ	58864	9861	..PACKING, PREFORMED PART OF KIT P/N.....	1
				9863	
				UOC:H40	
14	KFFZZ	58864	9862	..RETAINER, PACKING PART OF KIT P/N	1
				9863	
				UOC:H40	
15	PAFZZ	58864	76044	.PACKING, PREFORMED	1
				UOC:H40	
16	PAFZZ	OEJ14	11462	.PLUG	1
				UOC:H40	
17	PAFZZ	58864	76047	.PACKING, PREFORMED	1
				UOC:H40	
18	PAFZZ	OEJ14	3273	.PIN, SPRING	1
				UOC:H40	

END OF FIGURE

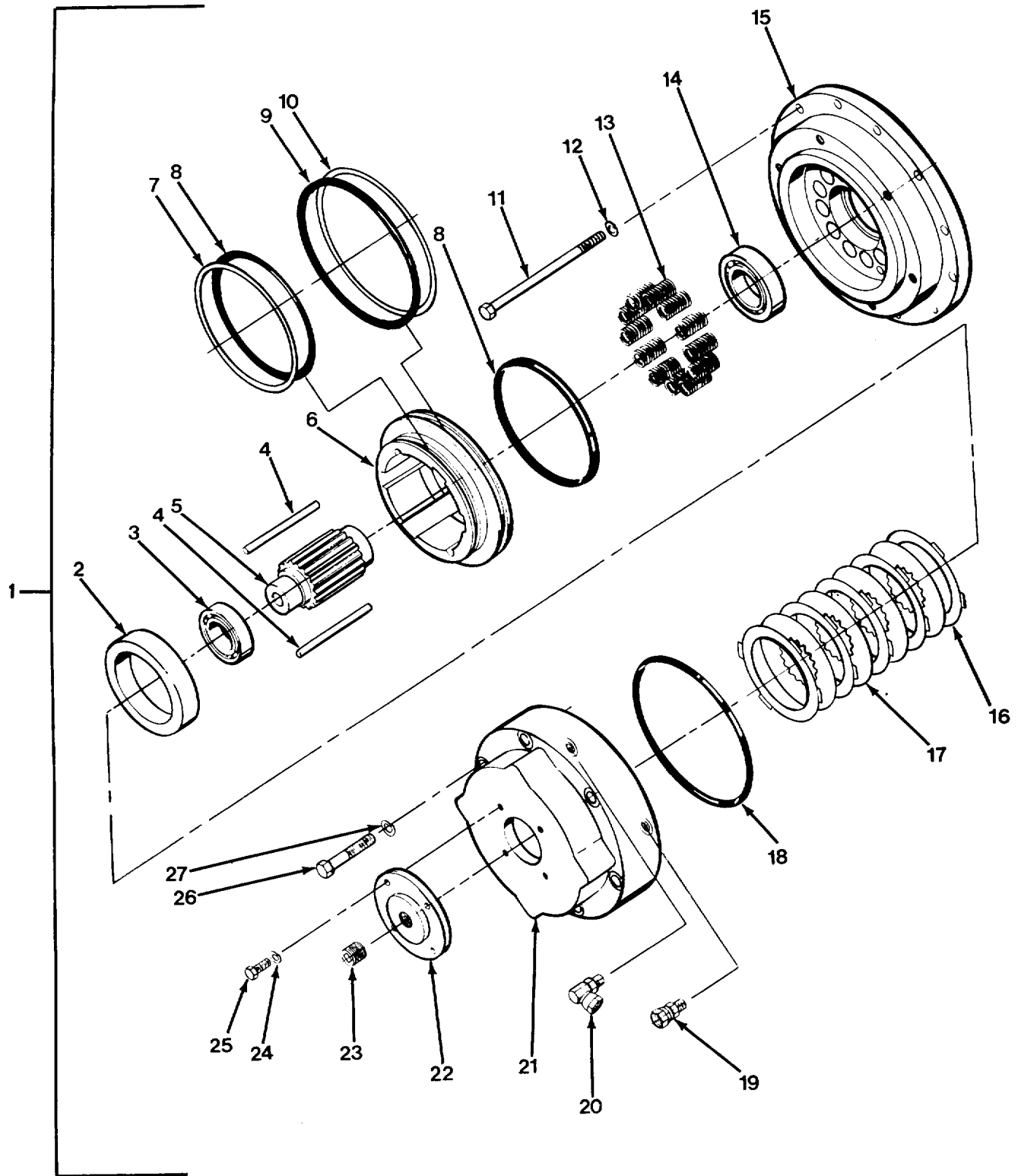

FIG. 313 HEAVY DUTY WINCH BRAKE - M984A1

SECTION II

TM 9-2320-279-24P-1

(1) ITEM NO	(2) SMR CODE	(3) CAGEC	(4) PART NUMBER	(5) DESCRIPTION AND USABLE ON CODES (UOC)	(6) QTY
				GROUP 2001 HOIST, CAPSTAN, WINDLASS, CRANE OR WINCH ASSEMBLY FIG. 313 HEAVY DUTY WINCH BRAKE - M984A1	
1	PBFFF	58864	55100	BRAKE, MULTIPLE DISK UOC:H40	1
2	PAFZZ	58864	11486	.WASHER, FLAT UOC:H40	1
3	PAFZZ	OEJ14	81432	.BEARING, BALL, ANNULA..... UOC:H40	1
4	KFFZZ	58864	3263	.PIN, STRAIGHT, HEADLE PART OF KIT P/N 9869 UOC:H40	2
5	PFFZZ	OEJ14	11498	.SHAFT, SHOULDERED UOC:H40	1
6	PFFZZ	OEJ14	11443	.PLUNGER, DETENT UOC:H40	1
7	KFFZZ	58864	9852	.RING PART OF KIT P/N 9868 UOC:H40	1
8	KFFZZ	58864	9851	.PACKING, PREFORMED PART OF KIT P/N 9868 UOC:H40	2
9	KFFZZ	58864	9853	.PACKING, PREFORMED PART OF KIT P/N 9868 UOC:H40	1
10	KFFZZ	58864	9854	.RING PART OF KIT P/N 9868 UOC:H40	1
11	PAFZZ	OEJ14	1317	.SCREW, CAP, HEXAGON H UOC:H40	12
12	PAFZZ	OEJ14	1395	.WASHER, LOCK UOC:H40	12
13	KFFZZ	58864	2319	.SPRING, HELICAL, COMP PART OF KIT P/N 9869 UOC:H40	12
14	PAFZZ	OEJ14	81434	.BEARING, BALL, ANNULA..... UOC:H40	1
15	PAFZZ	OEJ14	11501	.ADAPTER, BRAKE DRUM UOC:H40	1
16	KFFZZ	58864	3158	.PLATE, FRICTION PART OF KIT P/N 9869 UOC:H40	5
17	KFFZZ	58864	3159	.DISK BRAKE SHOE PART OF KIT P/N 9869 UOC:H40	4
18	KFFZZ	58864	9844	.PACKING, PREFORMED PART OF KIT P/N 9868 UOC:H40	1
19	PAFZZ	OEJ14	76515	.ADAPTER, STRAIGHT, TU..... UOC:H40	1
20	PAFZZ	OEJ14	76511	.ELBOW, PIPE UOC:H40	1

SECTION II

TM 9-2320-279-24P-1

(1) ITEM NO	(2) SMR CODE	(3) CAGEC	(4) PART NUMBER	(5) DESCRIPTION AND USABLE ON CODES (UOC)	(6) QTY
21	XAFZZ	58864	11514	.HOUSING, BRAKE UOC:H40	1
22	PFFZZ	84243	14-01-039-002	.COVER, ACCESS UOC:H40	1
23	XDFZZ	58864	3048	.PLUG, PIPE, MAGNETIC UOC:H40	1
24	PAFZZ	OEJ14	1168	.WASHER, LOCK UOC:H40	4
25	PAFZZ	OEJ14	1190	.BOLT, MACHINE UOC:H40	4
26	PAFZZ	OEJ14	1376	.SCREW, CAP, HEXAGON H UOC:H40	6
27	PAFZZ	OEJ14	1388	.WASHER, LOCK UOC:H40	6

END OF FIGURE

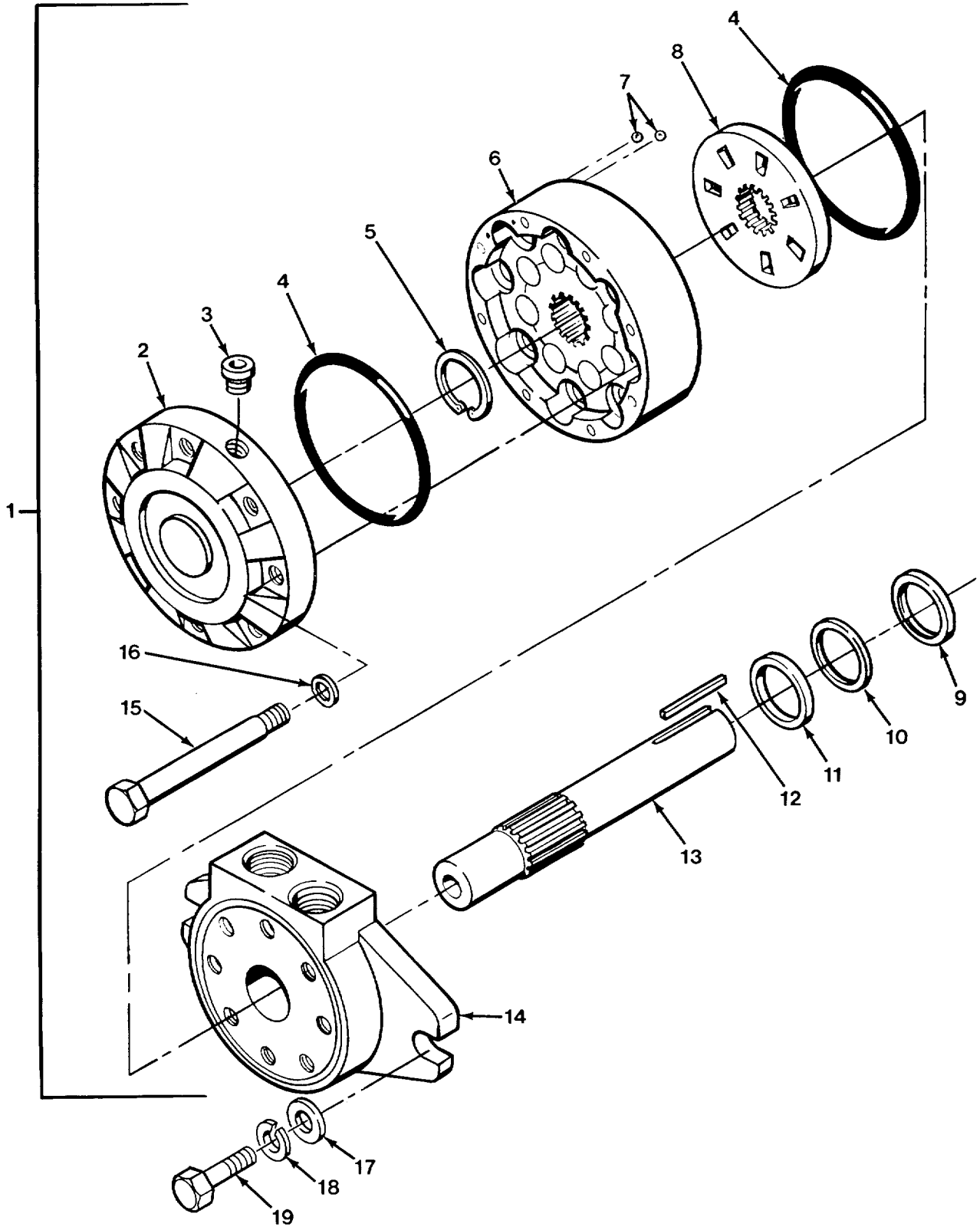

FIG. 314 HEAVY DUTY WINCH FAIRLEAD MOTOR - M984A1

SECTION II

TM 9-2320-279-24P-1

(1) ITEM NO	(2) SMR CODE	(3) CAGEC	(4) PART NUMBER	(5) DESCRIPTION AND USABLE ON CODES (UOC)	(6) QTY
GROUP 2001 HOIST, CAPSTAN, WINDLASS, CRANE OR WINCH ASSEMBLY FIG. 314 HEAVY DUTY WINCH FAIRLEAD MOTOR - M984A1					
1	PAFFF	55746	110-054-ASO	MOTOR, HYDRAULIC UOC:H40	1
2	PAFZZ	OACY8	M110C-1	.BEARING UNIT, ROLLER..... UOC:H40	1
3	XDFZZ	30780	4HP50NS	.PLUG, MACHINE THREAD UOC:H40	1
4	KFFZZ	55746	1046	.PACKING, PREFORMED PART OF KIT P/N 1158 UOC:H40	2
5	PAFZZ	55746	1135	.RING, RETAINING UOC:H40	1
6	PAFZZ	55746	1004-2	.GEAR ROTOR SET, ROTA UOC:H40	1
7	PAFZZ	96906	MS19061-20007	.BALL, BEARING UOC:H40	2
8	PAFZZ	OADW4	1007	.DISK, VALVE UOC:H40	1
9	KFFZZ	80201	9815	.SEAL, PLAIN ENCASED PART OF KIT P/N 1158 UOC:H40	1
10	KFFZZ	02697	8-214-N300-90	.RETAINER, PACKING PART OF KIT P/N 1158 UOC:H40	1
11	KFFZZ	55746	1062-15	.SEAL, QUAD RING PART OF KIT P/N 1158 UOC:H40	1
12	PAFZZ	OACY8	1020-1	.KEY UOC:H40	1
13	PFFZZ	55746	1110-2	.SHAFT, STRAIGHT UOC:H40	1
14	PAFZZ	OACY8	M110B-1	.BEARING, BALL, ANNULA..... UOC:H40	1
15	PAFZZ	55746	1114-2	.BOLT, MACHINE UOC:H40	8
16	PAFZZ	55746	1047	.WASHER, FLAT UOC:H40	8
17	PAFZZ	96906	MS27183-18	WASHER, FLAT..... UOC:H40	2
18	PAFZZ	96906	MS35338-48	WASHER, LOCK UOC:H40	2
19	PAFZZ	45152	1772HX2	SCREW, CAP, HEXAGON H UOC:H40	2

END OF FIGURE

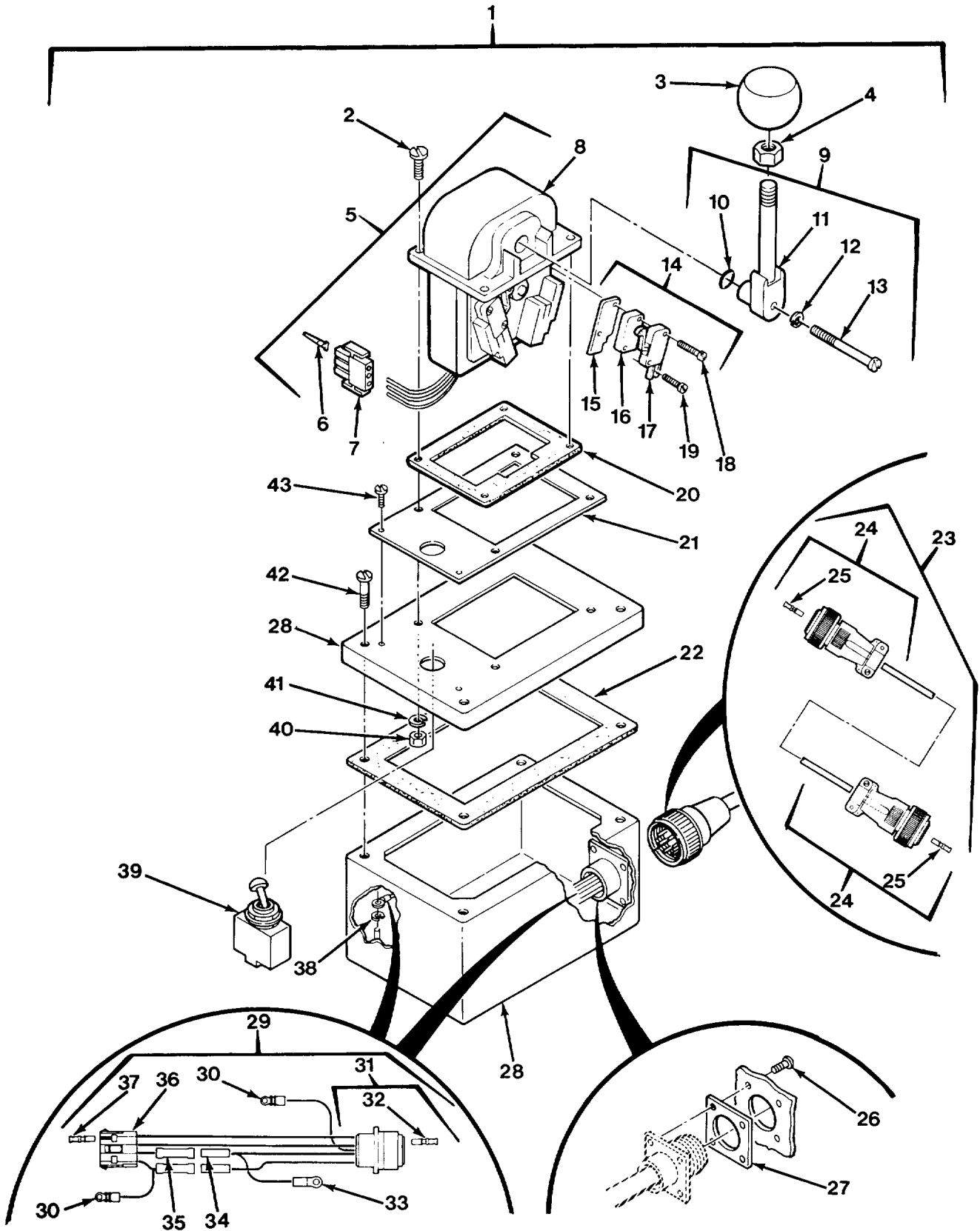

FIG. 315 HEAVY DUTY WINCH REMOTE CONTROL AND CABLE - M984A1

SECTION II

TM 9-2320-279-24P-1

(1) ITEM NO	(2) SMR CODE	(3) CAGEC	(4) PART NUMBER	(5) DESCRIPTION AND USABLE ON CODES (UOC)	(6) QTY
GROUP 2001 HOIST, CAPSTAN, WINDLASS, CRANE OR WINCH ASSEMBLY FIG. 315 HEAVY DUTY WINCH REMOTE CONTROL AND CABLE - M984A1					
1	PDOOO	45152	1437940U	STATION, WINCH CONT UOC:H40	1
2	PAOZZ	96906	MS35206-247	.SCREW, MACHINE UOC:H40	4
3	PAOZZ	45152	1492790	.KNOB UOC:H40	1
4	PAOZZ	96906	MS35691-1	.NUT, PLAIN, HEXAGON UOC:H40	1
5	PAOOO	50064	EMS5M3412	.CONTROLLER, MOTOR UOC:H40	1
6	PAOZA	00779	350690-1	..CONTACT, ELECTRICAL..... UOC:H40	1
7	XDOZZ	14933	87097-005	..CONNECTOR BODY, PLUG UOC:H40	1
8	XAOZZ	50064	523EE	..CIRCUIT CARD ASSEMB UOC:H40	1
9	PAOZZ	50064	2279AM	..HANDLE, DOOR UOC:H40	1
10	PAOZZ	50064	A/103	...PACKING, PREFORMED..... UOC:H40	1
11	XAOZZ	50064	A/278	...HANDLE, MANUAL CONTR UOC:H40	1
12	PAOZZ	50064	0/7	...WASHER, LOCK UOC:H40	1
13	PAOZZ	50064	A/107	...SCREW, MACHINE UOC:H40	1
14	PAOZZ	50064	2546AM	..HARDWARE KIT, ELECTR UOC:H40	1
15	PAOZZ	50064	A/30	...INSULATOR, PLATE UOC:H40	1
16	PFOZZ	50064	A/257	...SPACER, PLATE USED ON RH SWITCH..... ONLY UOC:H40	1
17	PAOZZ	50064	V3L139D8	...SWITCH, SENSITIVE UOC:H40	2
18	PAOZZ	50064	A/74	...SCREW, MACHINE USED ON LH SWITCH..... ONLY UOC:H40	2
19	PAOZZ	50064	A/76	...SCREW, MACHINE UOC:H40	2
20	PAOZZ	50064	2273AM	.GASKET UOC:H40	1
21	PAOZZ	45152	1492030	.PLATE, IDENTIFICATIO..... UOC:H40	1
22	PAOZZ	45152	1494010	.GASKET UOC:H40	1
23	PDOOO	45152	1491030	CABLE ASSEMBLY, POWE UOC:H40	1

SECTION II

TM 9-2320-279-24P-1

(1) ITEM NO	(2) SMR CODE	(3) CAGEC	(4) PART NUMBER	(5) DESCRIPTION AND USABLE ON CODES (UOC)	(6) QTY
24	PAOZA	96906	MS3456W18-11P	.CONNECTOR, PLUG, ELEC..... UOC:H40	2
25	PAOZZ	71468	330-0351-012	..CONTACT, ELECTRICAL..... UOC:H40	5
26	PAOZZ	96906	MS51863-23	.SCREW, TAPPING UOC:H40	4
27	XDOZZ	55561	46739-18	.GASKET UOC:H40	1
28	XAOZZ	45152	1492020	.BOX, ELECTRICAL UOC:H40	1
29	PAOOO	45152	1492050W	.WIRING HARNESS, BRAN..... UOC:H40	1
30	PAOZZ	96906	MS25036-106	..TERMINAL, LUG UOC:H40	2
31	PAOZZ	96906	MS3452W18-11S	..CONNECTOR, RECEPTACL..... UOC:H40	1
32	PAOZA	81349	M39029/30-219	...CONTACT, ELECTRICAL UOC:H40	5
33	PAOZZ	96906	MS25036-108	..TERMINAL, LUG UOC:H40	1
34	PAOZZ	81349	M7928/5-5	..SPLICE, CONDUCTOR UOC:H40	2
35	MOOZZ	45152	1343990-3	..TUBING, HEAT SHRINK MAKE FROM SLEEVING, P/N 53706-6 UOC:H40	2
36	PAOZZ	52247	15904-03	..CONNECTOR BODY, RECE UOC:H40	1
37	PAOZZ	29436	821-2115009-401	..CONTACT, ELECTRICAL..... UOC:H40	4
38	PAOZZ	96906	MS45904-60	.WASHER, LOCK UOC:H40	1
39	PAOZZ	96906	MS24658-22G	.SWITCH, PTO ENGAGE UOC:H40	1
40	PAOZZ	96906	MS35649-282	.NUT, PLAIN, HEXAGON UOC:H40	4
41	PAOZZ	96906	MS35338-42	.WASHER, LOCK UOC:H40	4
42	PAOZZ	96906	MS51958-64	.SCREW, MACHINE UOC:H40	4
43	PAOZZ	96906	MS51861-12	.SCREW, TAPPING UOC:H40	2

END OF FIGURE

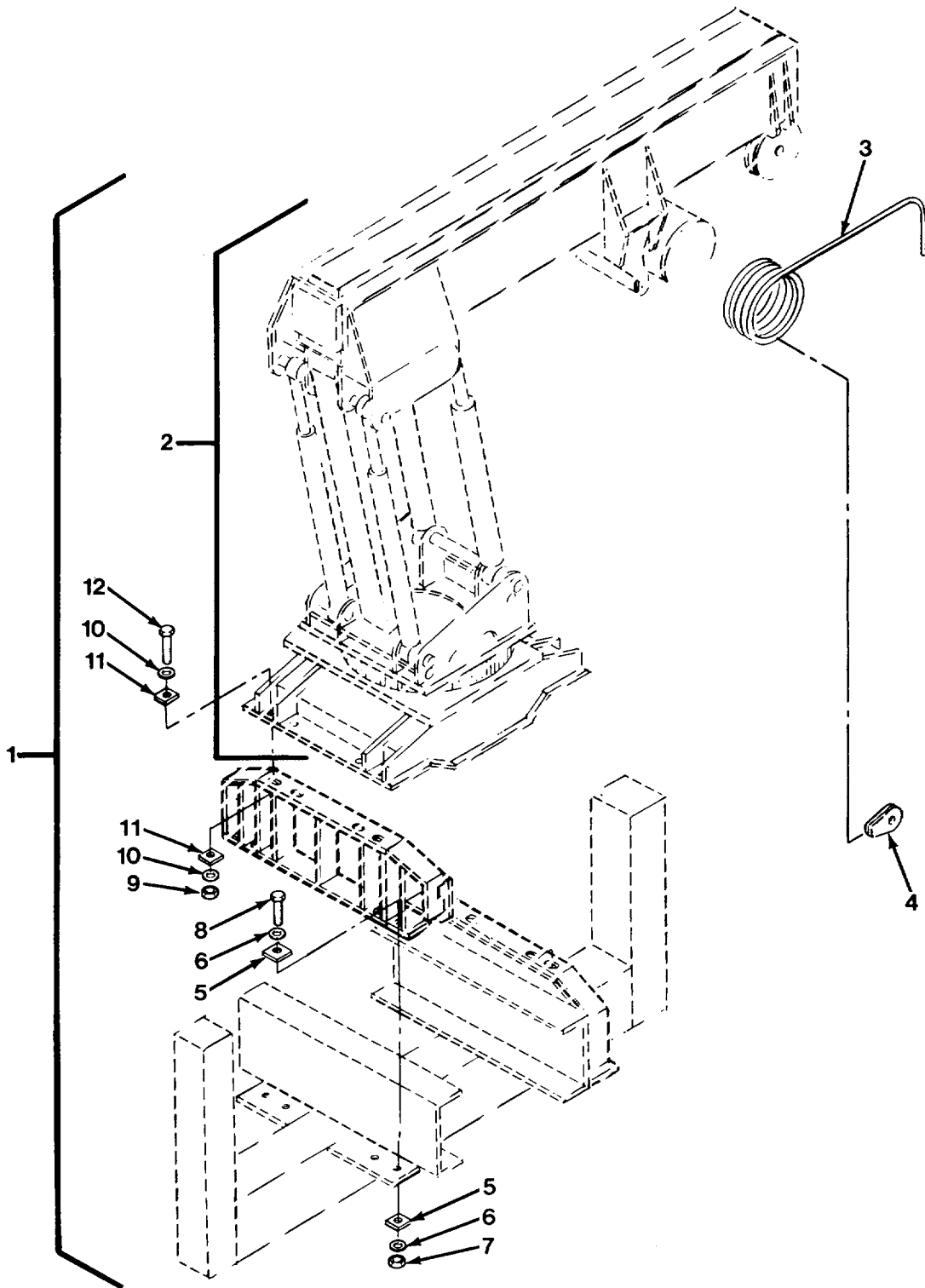

FIG. 316 CRANE ASSEMBLY AND MOUNTING - M977 AND M985

SECTION II

TM 9-2320-279-24P-1

(1) ITEM NO	(2) SMR CODE	(3) CAGEC	(4) PART NUMBER	(5) DESCRIPTION AND USABLE ON CODES (UOC)	(6) QTY
GROUP 2001 HOIST, CAPSTAN, WINDLASS, CRANE OR WINCH ASSEMBLY FIG. 316 CRANE ASSEMBLY AND MOUNTING - M977 AND M985					
1	PBFHH	12361	1-198-0-0512	CRANE, TRUCK MOUNTED UOC:H01, H06	1
1	PBFHH	12361	1-198-0-00004	CRANE, TRUCK MOUNTED UOC:H05, H09	1
2	XDFHH	12361	1-198-0-00513	CRANE BASE UOC:H01, H06	1
2	XAFHH	12361	1-198-0-00002	CRANE SUB FRAME UOC:H05, H09	1
3	PAOZZ	12361	6-246-000996	ROPE, WIRE UOC:H01, H06	1
3	PAOZZ	12361	6-246-000995	ROPE, WIRE UOC:H05, H09	1
4	PAOZZ	12361	6-958-000015	WEDGE, WIRE ROPE SOC UOC:H01, H05, H06, H09	1
5	PAFZZ	12361	6-705-010444	PLATE, TURNTABLE UOC:H01, H05, H06, H09	16
6	PAFZZ	12361	7-949-000236	WASHER, FLAT UOC:H01, H05, H06, H09	16
7	PAFZZ	12361	7-660-220008	NUT, PLAIN, HEXAGON UOC:H01, H05, H06, H09	8
8	PAFZZ	80204	B1821BH075C350N	SCREW, CAP, HEXAGON H UOC:H01, H05, H06, H09	8
9	PAFZZ	12361	7-660-260008	NUT, PLAIN, HEXAGON UOC:H01, H05, H06, H09	8
10	PAFZZ	12361	7-949-000360	WASHER, FLAT UOC:H01, H05, H06, H09	16
11	PAFZZ	12361	6-705-010376	SPACER, PLATE UOC:H01, H05, H06, H09	16
12	PAFZZ	80204	B1821BH100C450N	SCREW, CAP, HEXAGON H UOC:H01, H05, H06, H09	8

END OF FIGURE

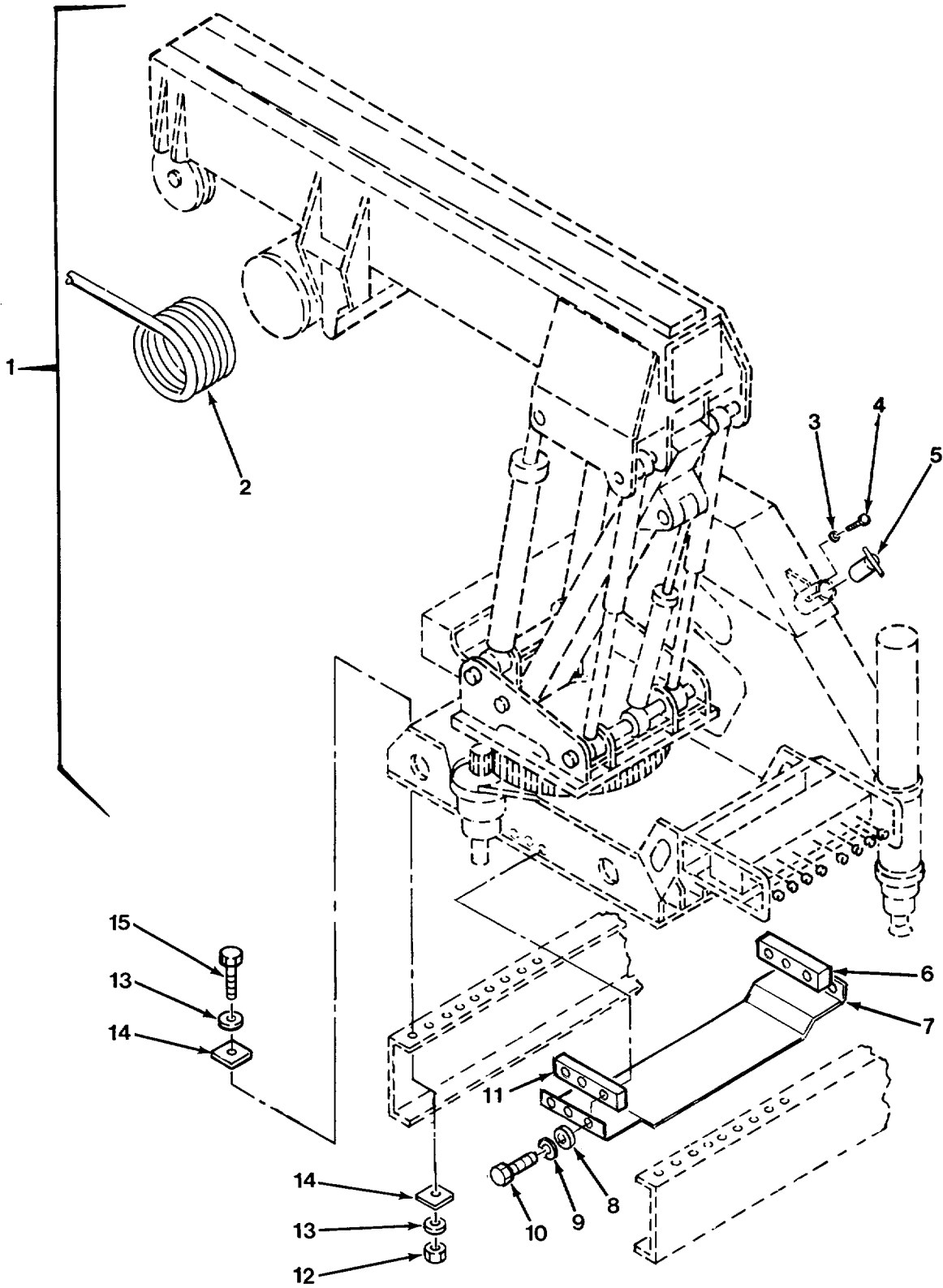

FIG. 317 CRANE ASSEMBLY AND MOUNTING - M984A1

SECTION II

TM 9-2320-279-24P-1

(1) ITEM NO	(2) SMR CODE	(3) CAGEC	(4) PART NUMBER	(5) DESCRIPTION AND USABLE ON CODES (UOC)	(6) QTY
GROUP 2001 HOIST, CAPSTAN, WINDLASS, CRANE OR WINCH ASSEMBLY FIG. 317 CRANE ASSEMBLY AND MOUNTING - M984A1					
1	PBFHH	12361	2-198-1-00125	CRANE, TRUCK MOUNTED UOC:H40	1
2	PAOZZ	12361	6-246-001021	.ROPE, WIRE UOC:H40	1
3	PAOZZ	12361	7-949-000534	.WASHER, FLAT UOC:H40	2
4	PAOZZ	80204	B1821BH031C050N	.BOLT, MACHINE UOC:H40	2
5	PAOZZ	12361	6-689-000809	.PIN, STRAIGHT, HEADED..... UOC:H40	2
6	PAFZZ	12361	4-198-1-00285	.BRACKET, MOUNTING UOC:H40	1
7	PAFZZ	12361	4-198-1-00286	.BRACKET, MOUNTING UOC:H40	1
8	PAFZZ	96906	MS27183-13	.WASHER, FLAT UOC:H40	6
9	PAFZZ	81718	H2525M	.WASHER, LOCK UOC:H40	6
10	PAFZZ	80204	B1821BH038C075D	.SCREW, CAP, HEXAGON H UOC:H40	6
11	XDFZZ	12361	4-198-1-00284	.BRACKET, MOUNTING UOC:H40	1
12	PAFZZ	45152	60067AX	NUT, PLAIN, HEXAGON UOC:H40	18
13	PAFZZ	45152	2083HX	WASHER, FLAT..... UOC:H40	36
14	PAFZZ	45152	1464120	SPACER, PLATE UOC:H40	36
15	PAFZZ	80204	B1821BH075C350N	SCREW, CAP, HEXAGON H UOC:H40	18

END OF FIGURE

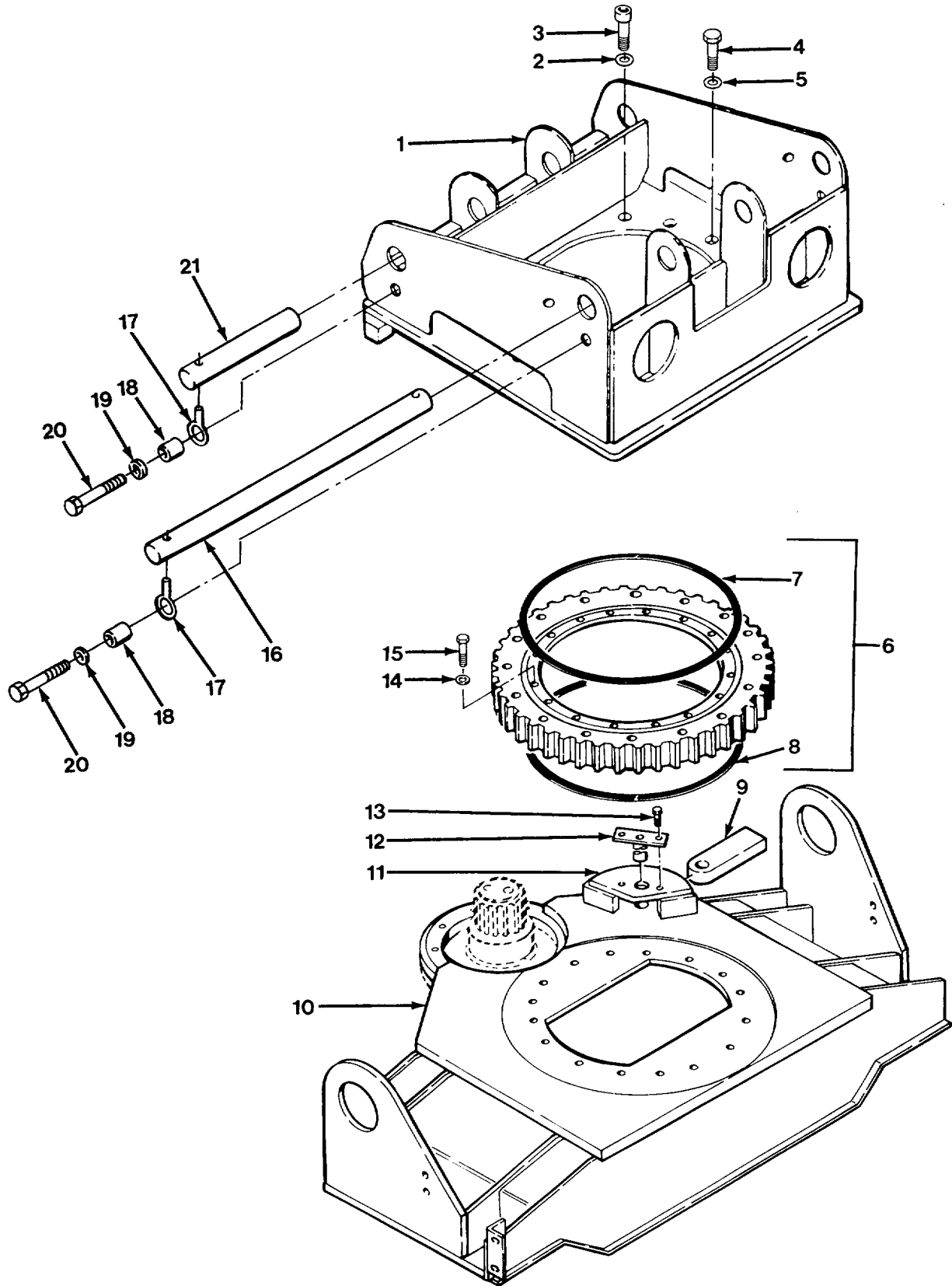

FIG. 318 TURNTABLE ASSEMBLY - M977 AND M985

SECTION II

TM 9-2320-279-24P-1

(1) ITEM NO	(2) SMR CODE	(3) CAGEC	(4) PART NUMBER	(5) DESCRIPTION AND USABLE ON CODES (UOC)	(6) QTY
GROUP 2001 HOIST, CAPSTAN, WINDLASS, CRANE OR WINCH ASSEMBLY FIG. 318 TURNTABLE ASSEMBLY - M977 AND M985					
1	PFFZZ	12361	2-198-2-00004	TURNTABLE-WELDMENT UOC:H01, H05, H06, H09	1
2	PAOZZ	12361	6-949-000516	WASHER, FLAT..... UOC:H01, H05, H06, H09	8
3	PAOZZ	96906	MS16997-196	SCREW, CAP, SOCKET HE UOC:H01, H05, H06, H09	4
4	PAOZZ	80204	B1821BH075C0350N	SCREW, CAP, HEXAGON H UOC:H01, H05, H06, H09	14
5	PAOZZ	12361	7-949-000236	WASHER, FLAT UOC:H01, H05, H06, H09	10
6	PBFZZ	32828	12390	BEARING, BALL, ANNULA UOC:H01, H05, H06, H09	1
7	PAFZZ	32828	25016-504	.SEAL, NONMETALLIC SP UOC:H01, H05, H06, H09, H40	5
8	PAFZZ	32828	25016-503	.SEAL, NONMETALLIC SP UOC:H01, H05, H06, H09, H40	5
9	PFFZZ	12361	6-705-010440	PLATE, TURNTABLE UOC:H01, H05, H06, H09	1
10	XDFZZ	12361	2-198-1-00031	SUB FRAME WELDMENT UOC:H01, H06	1
10	XDFZZ	12361	2-198-1-00007	SUB FRAME WELDMENT UOC:H05, H09	1
11	XAFZZ	12361	2-198-1-00047	STOP, TRNTBL, WELDED UOC:H01, H05, H06, H09	1
12	PFFZZ	12361	2-198-1-00048	PIN, STRAIGHT, HEADED UOC:H01, H05, H06, H09	1
13	PAFZZ	96906	MS90725-58	SCREW, CAP, HEXAGON H UOC:H01, H05, H06, H09	2
14	PAOZZ	12361	7-949-000236	WASHER, FLAT..... UOC:H01, H05, H06, H09	16
15	PAOZZ	80204	B1821BH075C350N	SCREW, CAP, HEXAGON H UOC:H01, H05, H06, H09	16
16	PAOZZ	12361	6-810-001900	SHAFT, STRAIGHT UOC:H01, H05, H06, H09	1
17	PAOZZ	75535	S-293-1-2X3-1-4	BOLT, EYE UOC:H01, H05, H06, H09	4
18	PAOZZ	12361	6-199-001672	BUSHING, SLEEVE UOC:H01, H05, H06, H09	4
19	PAOZZ	12361	7-949-000236	WASHER, FLAT UOC:H01, H05, H06, H09	4
20	PAOZZ	80204	B1821BH075C125N	SCREW, CAP, HEXAGON H UOC:H01, H05, H06, H09	4
21	PAOZZ	12361	6-810-001917	SHAFT, STRAIGHT UOC:H01, H05, H06, H09	2

END OF FIGURE

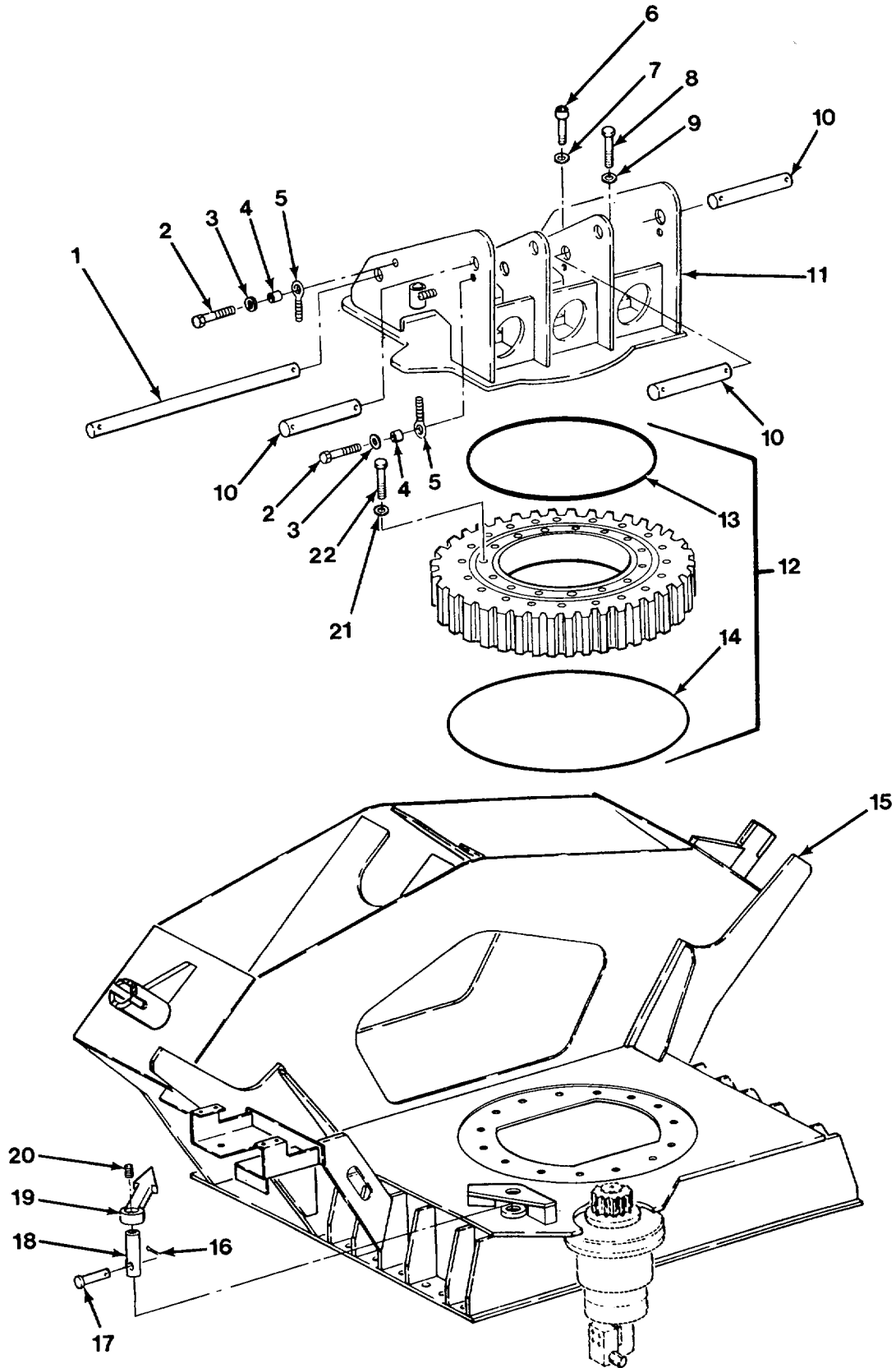

FIG. 319 TURNTABLE ASSEMBLY - M984A1

SECTION II

TM 9-2320-279-24P-1

(1) ITEM NO	(2) SMR CODE	(3) CAGEC	(4) PART NUMBER	(5) DESCRIPTION AND USABLE ON CODES (UOC)	(6) QTY
GROUP 2001 HOIST, CAPSTAN, WINDLASS, CRANE OR WINCH ASSEMBLY FIG. 319 TURNTABLE ASSEMBLY - M984A1					
1	PAOZZ	12361	6-810-001911	ROD, STRAIGHT, HEADLE UOC:H40	1
2	PAOZZ	80204	B1821BH075C125N	SCREW, CAP, HEXAGON H UOC:H40	5
3	PAOZZ	12361	7-949-000236	WASHER, FLAT..... UOC:H40	5
4	PAOZZ	12361	6-199-001672	BUSHING, SLEEVE UOC:H40	5
5	PAOZZ	75535	S-293-1-2X3-1-4	BOLT, EYE UOC:H40	5
6	PAOZZ	80204	B1821BH075C350N	SCREW, CAP, HEXAGON H UOC:H40	12
7	PAOZZ	12361	7-949-000236	WASHER, FLAT..... UOC:H40	8
8	PAOZZ	96906	MS16997-196	SCREW, CAP, SOCKET HE UOC:H40	4
9	PAOZZ	12361	6-949-000285	WASHER, FLAT..... UOC:H40	8
10	PAOZZ	12361	6-810-001917	SHAFT, STRAIGHT UOC:H40	3
11	XDFZZ	12361	2-198-2-00034	TURNTABLE-WELDMENT UOC:H40	1
12	PBFZZ	12361	7-069-000391	BEARING UNIT, ROLLER UOC:H40	1
13	PAFZZ	32828	25016-504	.SEAL, NONMETALLIC..... UOC:H40	1
14	PAFZZ	32828	25016-503	.SEAL, NONMETALLIC..... UOC:H40	1
15	XDFZZ	12361	2-198-1-00104	SUBFRAME, CRANE-WLD UOC:H40	1
16	PAFZZ	96906	MS24665-353	PIN, COTTER UOC:H40	1
17	PAFZZ	12361	7-690-164400	PIN, STRAIGHT, HEADED UOC:H40	1
18	PAFZZ	12361	4-198-1-00112	NUT, SLEEVE UOC:H40	1
19	PAFZZ	12361	4-198-1-00111	PAWL UOC:H40	1
20	PAFZZ	96906	MS51963-105	SETSCREW UOC:H40	1
21	PAOZZ	12361	7-949-000236	WASHER, FLAT..... UOC:H40	23
22	PAOZZ	80204	B1821BH075C350N	SCREW, CAP, HEXAGON H UOC:H40	23

END OF FIGURE

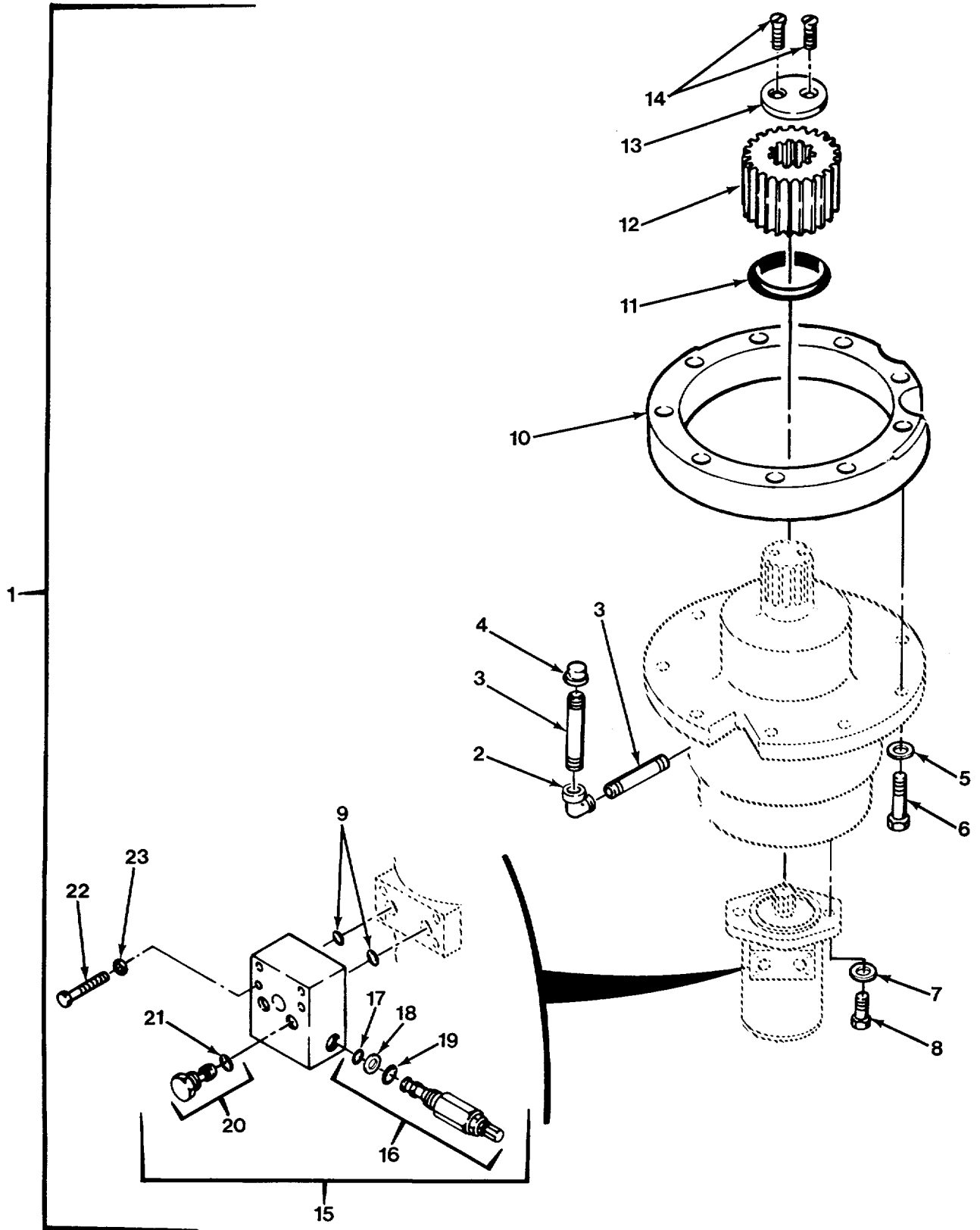

FIG. 320 SWING DRIVE ASSEMBLY - M977, M984A1 AND M985

SECTION II

TM 9-2320-279-24P-1

(1) ITEM NO	(2) SMR CODE	(3) CAGEC	(4) PART NUMBER	(5) DESCRIPTION AND USABLE ON CODES (UOC)	(6) QTY
GROUP 2001 HOIST, CAPSTAN, WINDLASS, CRANE OR WINCH ASSEMBLY FIG. 320 SWING DRIVE ASSEMBLY - M977, M984A1 AND M985					
1	PBFFF	12361	2-198-1-00074	DRIVE ASSEMBLY TURN UOC:H01, H06	1
1	PBFFF	12361	2-198-1-00075	DRIVE ASSEMBLY SWIN UOC:H05, H09	1
1	PBFFF	12361	2-198-1-00109	DRIVE, ENGINE, ELECTR UOC:H40	1
2	PFFZZ	12361	7-444-000360	.ELBOW, PIPE UOC:H01, H05, H06, H09, H40	1
3	PAFZZ	96906	MS51953-57	.NIPPLE, PIPE UOC:H01, H05, H06, H09, H40	2
4	PAFZZ	10988	221-524	.CAP, PIPE UOC:H01, H05, H06, H09, H40	1
5	PAFZZ	12361	7-949-000527	.WASHER, FLAT UOC:H01, H05, H06, H09, H40	9
6	PAFZZ	80204	B1821BH056C225N	.SCREW, CAP, HEXAGON H UOC:H01, H05, H06, H09, H40	9
7	PAFZZ	96906	MS51848-14	.WASHER, LOCK UOC:H01, H05, H06, H09, H40	2
8	PAFZZ	96906	MS16997-142	.SCREW, CAP, SOCKET HE UOC:H01, H05, H06, H09, H40	2
9	PAFZZ	96906	MS28775-113	.PACKING, PREFORMED UOC:H01, H05, H06, H09	2
9	PAFZZ	81349	M83461/1-112	.PACKING, PREFORMED UOC:H40	2
10	XAFZZ	12361	4-198-1-00058	.SPACER, PLATE UOC:H01, H05, H06, H09	1
10	XAFZZ	12361	4-198-1-00200	.PLATE, MTG, DR ASSY UOC:H40	1
11	PAFZZ	12361	6-200-200802	.BEARING, SLEEVE UOC:H01, H05, H06, H09, H40	1
12	PAFZZ	12361	6-490-000091	.GEAR, SPUR UOC:H01, H05, H06, H09, H40	1
13	PFFZZ	12361	6-258-000376	.COVER, ACCESS UOC:H01, H05, H06, H09, H40	1
14	PAFZZ	96906	MS35190-317	.SCREW, MACHINE UOC:H01, H05, H06, H09, H40	2
15	PAFFF	12361	7-926-001633	.VALVE, CROSS UOC:H01, H06	1
15	PAFFF	12361	7-926-001634	.VALVE, SAFETY RELIEF UOC:H05, H09	1
15	PAFFF	12361	7-926-001703	.VALVE ASSEMBLY, MANI..... UOC:H40	1
16	PAFZZ	78357	RGC-08-T-30A-1600	.VALVE, SAFETY RELIEF SET AT 1350PSI..... AT 7GPM UOC:H01, H06	2
16	PAFZZ	78357	RGC-08-T-30A-1780	..MANIFOLD, HYDRAULIC UOC:H05, H09	2

SECTION II					
(1)	(2)	(3)	(4)	(5)	(6)
ITEM NO	SMR CODE	CAGEC	PART NUMBER	DESCRIPTION AND USABLE ON CODES (UOC)	QTY
16	PAFZZ	30058	85002126-1400	..VALVE, SAFETY RELIEF UOC:H40	2
17	KFFZZ	30781	2-014	...PACKING, PREFORMED PART OF KIT P/N SK85002126 UOC:H40	1
18	KFFZZ	96906	MS28774-14	...RETAINER, PACKING PART OF KIT P/N SK85002126 UOC:H40	1
19	KFFZZ	02697	3-910	...PACKING, PREFORMED PART OF KIT P/N SK85002126 UOC:H40	1
20	PAFZZ	78357	7080-1	..VALVE, CHECK UOC:H01, H05, H06, H09, H40	2
21	PAFZZ	78357	908-77-00-00	...PACKING, PREFORMED UOC:H01, H05, H06, H09, H40	1
22	PAFZZ	96906	MS90725-18	.SCREW, CAP, HEXAGON H UOC:H01, H05, H06, H09, H40	4
23	PAFZZ	96906	MS35338-45	.WASHER, LOCK UOC:H01, H05, H06, H09, H40	4

END OF FIGURE

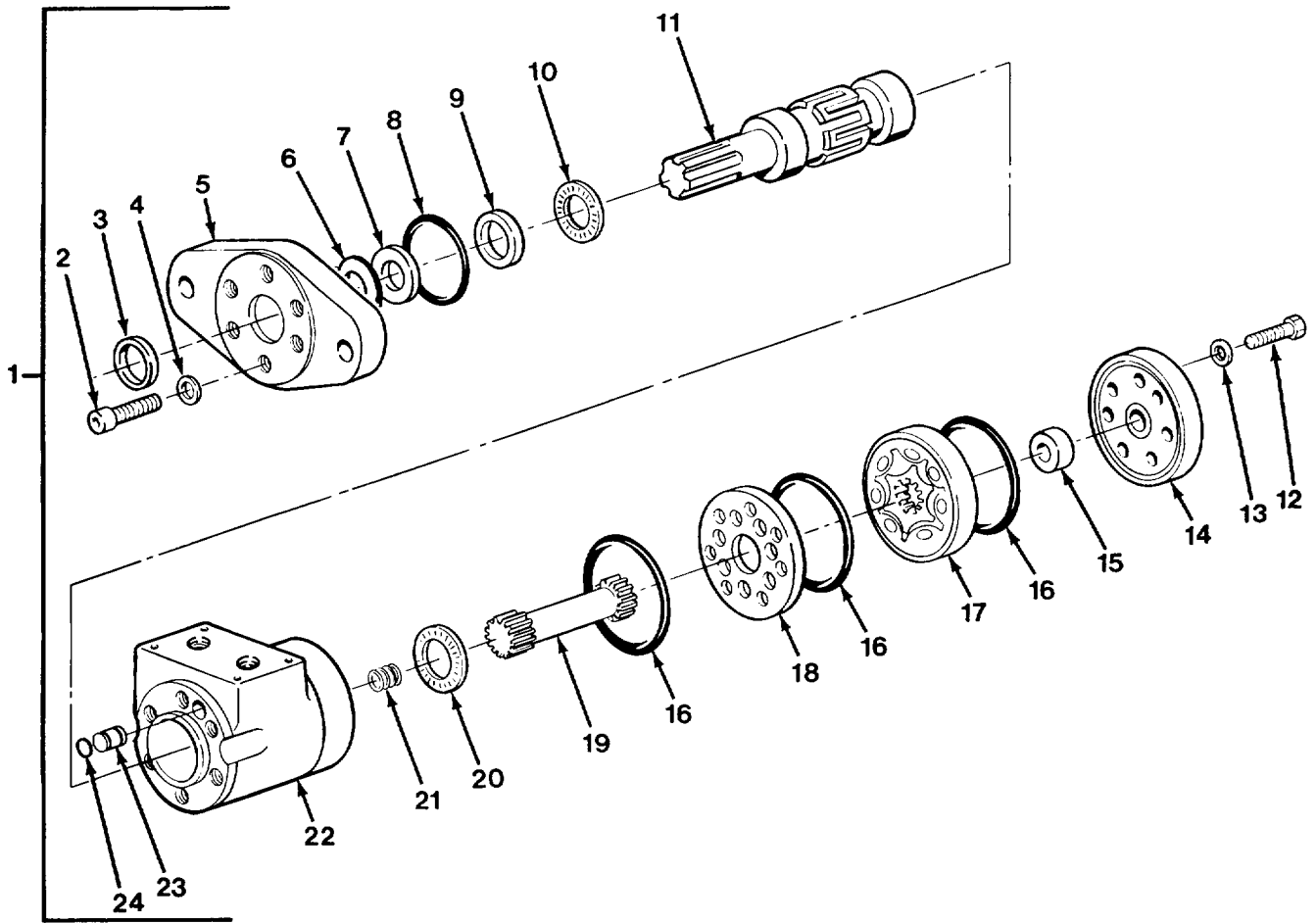

FIG. 321 SWING DRIVE MOTOR ASSEMBLY - M977, M984A1 AND M985

SECTION II

TM 9-2320-279-24P-1

(1) ITEM NO	(2) SMR CODE	(3) CAGEC	(4) PART NUMBER	(5) DESCRIPTION AND USABLE ON CODES (UOC)	(6) QTY
GROUP 2001 HOIST, CAPSTAN, WINDLASS, CRANE OR WINCH ASSEMBLY FIG. 321 SWING DRIVE MOTOR ASSEMBLY - M977, M984A1 AND M985					
1	PAFFF	12361	7-632-000111	MOTOR, HYDRAULIC UOC:H01, H06	1
1	PAFFH	12361	7-632-000210	MOTOR, HYDRAULIC UOC:H05, H09, H40	1
2	PAFZZ	12361	7-110-150805	.BOLT, MACHINE UOC:H01, H05, H06, H09	6
2	PAFZZ	96151	5777	.SCREW UOC:H40	4
3	KFFZZ	12361	9-632-100923	.SEAL, DIRT PART OF KIT P/N 9-632-100903 UOC:H01, H05, H06, H09	1
3	KFFZZ	29440	SS2-33	.GASKET UOC:H40	1
4	PAFZZ	12361	9-632-100919	.WASHER, LOCK UOC:H01, H05, H06, H09	6
5	PFFZZ	12361	9-632-100925	.HOUSING, BEARING UNI UOC:H01, H05, H06, H09	1
5	PFFZZ	96151	22000-001	.GASKET UOC:H40	1
6	KFFZZ	96151	22002	.RING, RETAINING PART OF KIT P/N 60547 UOC:H40	1
7	KFFZZ	12361	9-632-100924	.SEAL, SHAFT PART OF KIT P/N 9-632-100903 UOC:H01, H05, H06, H09	1
7	KFFZZ	96151	9057-14	.SEAL, PLAIN PART OF KIT P/N 60547 UOC:H40	1
8	KFFZZ	12361	9-632-100918	.PACKING, PREFORMED PART OF KIT P/N 9-632-100903 UOC:H01, H05, H06, H09	1
8	KFFZZ	96151	9091-1	.PACKING, PREFORMED PART OF KIT P/N 60547 UOC:H40	1
9	PAFZZ	12361	9-632-100922	.BEARING, WASHER, THRU UOC:H01, H06	1
9	PAFZZ	73460	7462	.RING, BEARING, INNER UOC:H40	1
10	PAFZZ	12361	9-632-100921	.BEARING, WASHER, THRU UOC:H01, H05, H06, H09	1
10	PAFZZ	96151	7537	.RETAINER AND ROLLER UOC:H40	1
11	PAFZZ	12361	9-632-100916	.SHAFT, SHOULDERED UOC:H01, H05, H06, H09	1
11	PAFZZ	96151	7360-2	.SHAFT, SHOULDERED..... UOC:H40	1

SECTION II

TM 9-2320-279-24P-1

(1) ITEM NO	(2) SMR CODE	(3) CAGEC	(4) PART NUMBER	(5) DESCRIPTION AND USABLE ON CODES (UOC)	(6) QTY
12	PAFZZ	12361	9-632-100926	.BOLT, MACHINE UOC:H01, H06	7
12	PAFZZ	12361	9-632-100907	.BOLT, MACHINE UOC:H05, H09	7
12	PAFZZ	96151	5389-4	.BOLT, MACHINE UOC:H40	7
13	PAFZZ	12361	9-632-100906	.WASHER, FLAT PART OF KIT P/N 9-632-100903 UOC:H01, H05, H06, H09	7
13	PAFZZ	9G527	14488	.WASHER, FLAT PART OF KIT P/N 60547 UOC:H40	7
14	PFFZZ	12361	9-632-100908	.COVER, HYDRAULIC, PUM..... UOC:H01, H05, H06, H09	1
14	XAFZZ	96151	7461	.COVER, ACCESS UOC:H40	1
15	PFFZZ	12361	9-632-100910	.SPACER, SLEEVE UOC:H01, H05, H06, H09	1
16	KFFZZ	12361	9-632-100913	.PACKING, PREFORMED PART OF KIT P/N 9-632-100903 UOC:H01, H05, H06, H09	3
16	KFFZZ	96151	9086-2	.PACKING, PREFORMED PART OF KIT P/N 60547 UOC:H40	3
17	PAFZZ	12361	9-632-100927	.GEARCASE-MOTOR UOC:H01, H06	1
17	PAFZZ	12361	9-632-100909	.GEROTOR UOC:H05, H09	1
17	PAFZZ	45152	2CT421	.GEAR ROTOR SET, ROTA UOC:H40	1
18	PFFZZ	12361	9-632-100912	.RETAINER, PACKING UOC:H01, H05, H06, H09	1
18	PFFZZ	96151	7358	.SPACER, PLATE UOC:H40	1
19	PAFZZ	12361	9-632-100928	.GEARSHAFT, SPUR UOC:H01, H06	1
19	PAFZZ	12361	9-632-100911	.GEARSHAFT, SPUR UOC:H05, H09	1
19	PAFZZ	96151	8664	.GEARSHAFT, SPUR UOC:H40	1
20	PAFZZ	12361	9-632-100915	.BEARING, WASHER, THRU UOC:H01, H05, H06, H09	1
21	PAFZZ	12361	9-632-100914	.SPRING, HELICAL, COMP..... UOC:H01, H05, H06, H09	1
22	XAFZZ	12361	9-632-100917	.HOUSING, MOTOR UOC:H01, H05, H06, H09	1
22	XAFZZ	96151	22230-3	.HOUSING, MOTOR UOC:H40	1
23	PAFZZ	96151	22229	.PLUG, MACHINE THREAD UOC:H40	1
24	KFFZZ	96151	250001-011	.GASKET PART OF KIT P/N 60547 UOC:H40	1

END OF FIGURE

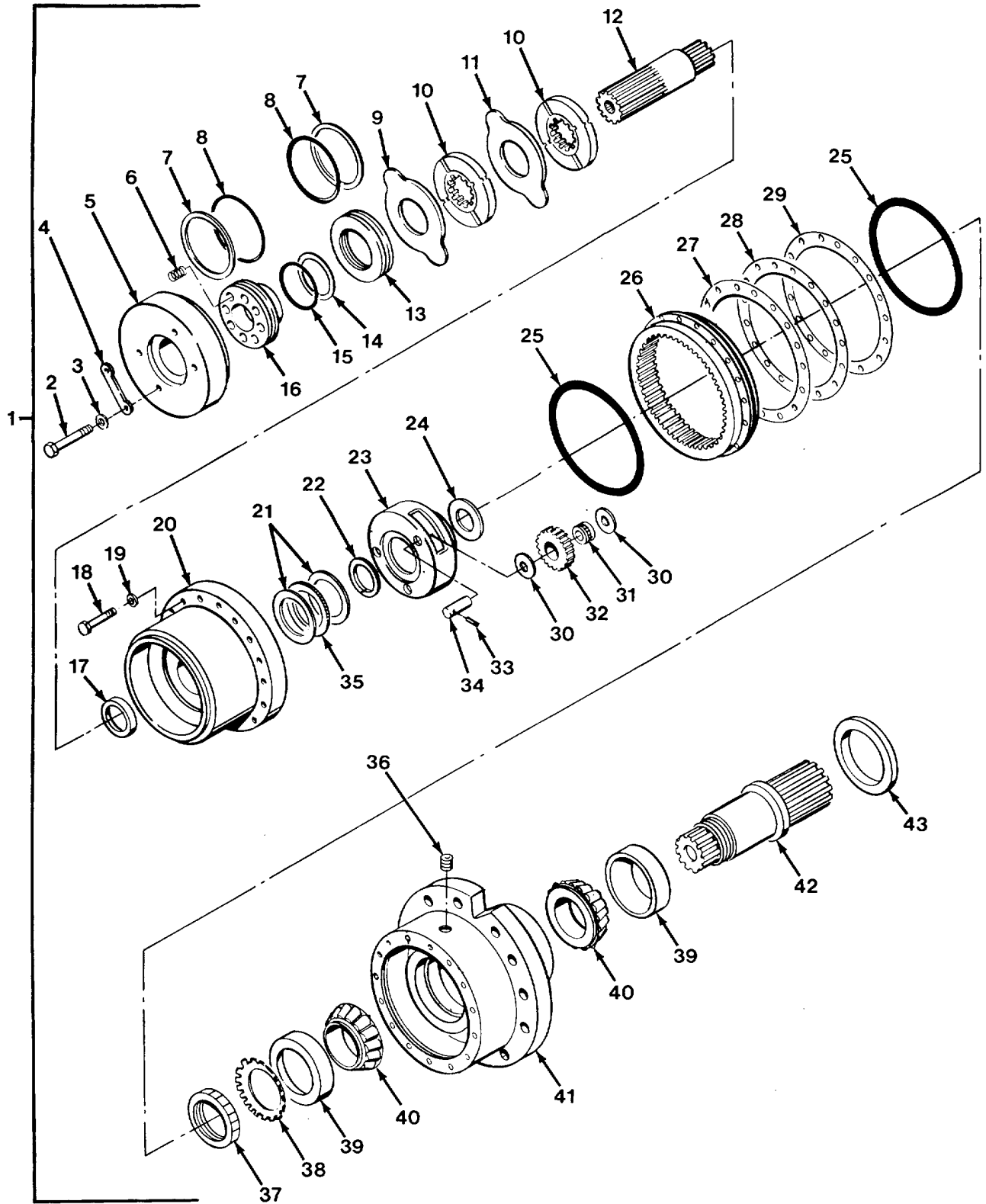

FIG. 322 SWING DRIVE GEAR REDUCER ASSEMBLY - M977

SECTION II

TM 9-2320-279-24P-1

(1) ITEM NO	(2) SMR CODE	(3) CAGEC	(4) PART NUMBER	(5) DESCRIPTION AND USABLE ON CODES (UOC)	(6) QTY
				GROUP 2001 HOIST, CAPSTAN, WINDLASS, CRANE OR WINCH ASSEMBLY FIG.322 SWING DRIVE GEAR REDUCER ASSEMBLY - M977	
1	PBFFF	12361	290080	GEAR ASSEMBLY, SPEED..... UOC: H01, H06	1
2	PAFZZ	96906	MS18154-67	.SCREW, CAP, HEXAGON H..... UOC: H01, H06	4
3	PAFZZ	12361	7-949-000377	.WASHER, FLAT..... UOC: H01, H06	4
4	PFFZZ	12361	B6-705-006610	.SPACER, PLATE..... UOC: H01, H06	2
5	XAFZZ	04609	290093	.HOUSING, CYLINDER..... UOC: H01, H06	1
6	PAFZZ	04609	290095	.SPRING, HELICAL, COMP..... UOC: H01, H06	7
7	PAFZZ	96906	MS28783-26	.RETAINER, PACKING..... UOC: H01, H06	2
8	PAFZZ	07060	AS-568-246	.PACKING, PREFORMED..... UOC: H01, H06	2
9	PAFZZ	12361	6-705-007946	.SPACER, PLATE..... UOC: H01, H06	1
10	PAFZZ	12361	7-188-000095	.DISK, SWING BRAKE..... UOC: H01, H06	2
11	PAFZZ	12361	6-705-007126	.SPACER, PLATE..... UOC: H01, H06	1
12	PAFZZ	12361	290083	.GEARSHAFT, SPUR..... UOC: H01, H06	1
13	PFFZZ	12361	290098	.CAP, LINEAR ACTUATIN..... UOC: H01, H06	1
14	PAFZZ	96906	MS28783-18	.RETAINER, PACKING..... UOC: H01, H06	1
15	PAFZZ	04609	290096	.PACKING, PREFORMED..... UOC: H01, H06	1
16	PFFZZ	12361	290097	.PISTON, BRAKE, HYDRAU..... UOC: H01, H06	1
17	PAFZZ	73680	63X0535	.SEAL, PLAIN ENCASED..... UOC: H01, H06	1
18	PAFZZ	80204	B1821BH038C200N	.SCREW, CAP, HEXAGON H..... UOC: H01, H06	16
19	PAFZZ	12361	7-950-160000	.WASHER, LOCK..... UOC: H01, H06	16
20	PFFZZ	12361	290079	.PLATE, RETAINING, SHA..... UOC: H01, H06	1
21	PAFZZ	60380	TRA2840	.SEAT, BEARING..... UOC: H01, H06	2
22	PFFZZ	04609	290051	.SPACER, RING..... UOC: H01, H06	1
23	PAFZZ	12361	290044	.GEAR, INTERNAL..... UOC: H01, H06	1

SECTION II

TM 9-2320-279-24P-1

(1) ITEM NO	(2) SMR CODE	(3) CAGEC	(4) PART NUMBER	(5) DESCRIPTION AND USABLE ON CODES (UOC)	(6) QTY
24	PFFZZ	12361	290053	.WASHER, FLAT UOC: H01, H06	1
25	PAFZZ	02697	2-166	.PACKING, PREFORMED..... UOC: H01, H06	2
26	PAFZZ	12361	290071	.GEAR, INTERNAL..... UOC: H01, H06	1
27	PAFZZ	12361	290066	.SHIM .005 THICK UOC: H01, H06	V
28	PAFZZ	12361	290067	.SHIM .010 THICK UOC: H01, H06	V
29	PAFZZ	12361	290068	.SHIM .002 THICK UOC: H01, H06	V
30	PAFZZ	60380	FTA2237	.SEAT, BEARING..... UOC: H01, H06	6
31	PAFZZ	04609	290062	.BEARING, ROLLER, NEED..... UOC: H01, H06	3
32	PAFZZ	12361	290055	.GEAR, SPUR UOC: H01, H06	3
33	PAFZZ	12361	110004	.PIN, SPRING..... UOC: H01, H06	3
34	PFFZZ	12361	290057	.SHAFT, STRAIGHT..... UOC: H01, H06	3
35	PAFZZ	60380	NTA2840	.RETAINER AND ROLLER..... UOC: H01, H06	1
36	PFFZZ	12361	100009	.PLUG, PIPE UOC: H01, H06	3
37	PAFFZ	52676	N10	.NUT, PLAIN, ROUND..... UOC: H01, H06	1
38	PAFZZ	52676	W10	.WASHER, KEY UOC: H01, H06	1
39	PAFZZ	60038	JM205110	.CUP, TAPERED ROLLER..... UOC: H01, H06	2
40	PAFZZ	60038	JM205149	.CONE AND ROLLERS, TA..... UOC: H01, H06	2
41	PFFZZ	12361	290043	.HUB, BODY..... UOC: H01, H06	1
42	PAFZZ	12361	290075	.SHAFT, SHOULDERED..... UOC: H01, H06	1
43	PAFZZ	80201	26284	.SEAL, PLAIN ENCASED..... UOC: H01, H06	1

END OF FIGURE

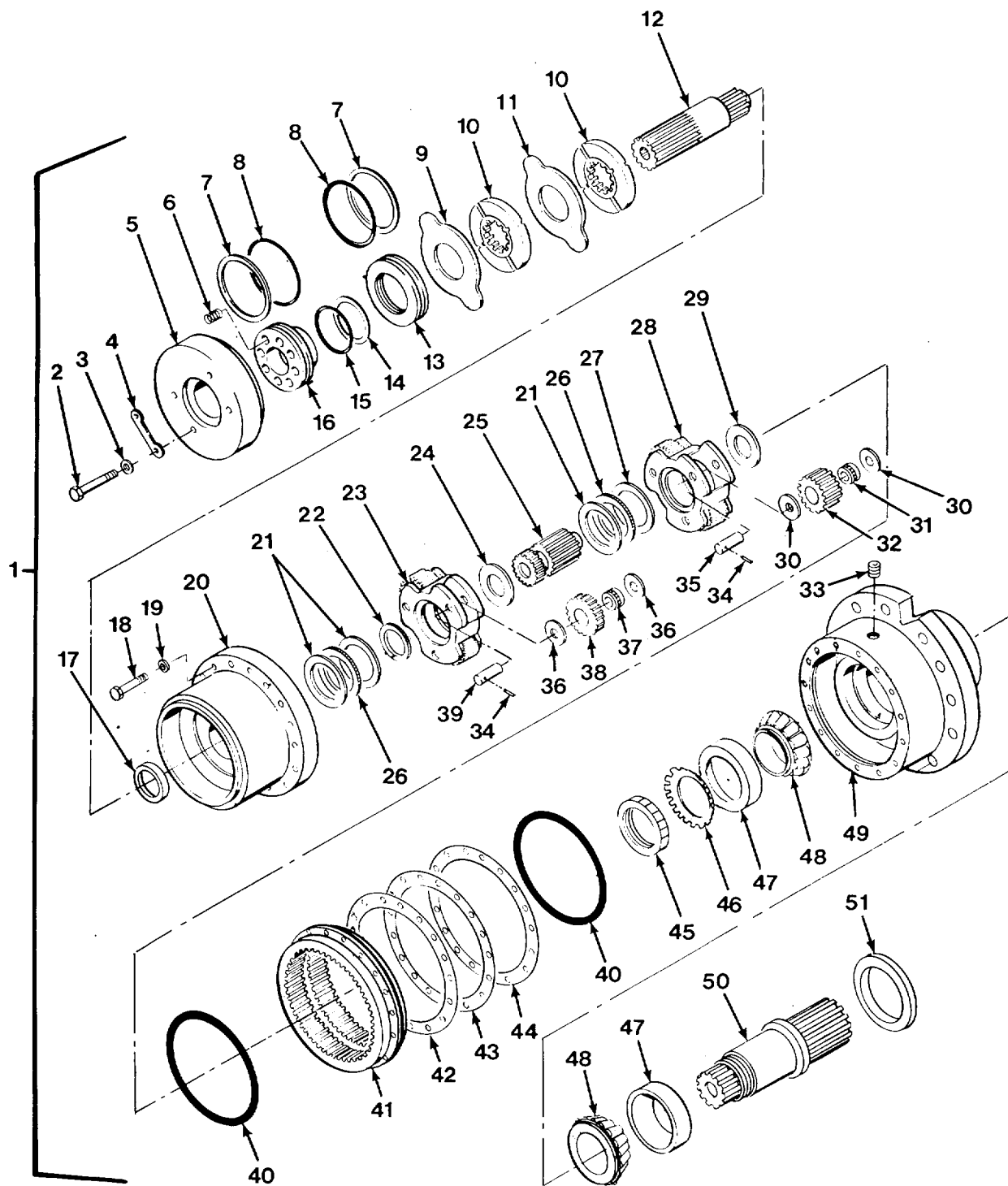

FIG.323 SWING DRIVE GEAR REDUCER ASSEMBLY - M984A1 AND M985

SECTION II

TM 9-2320-279-24P-1

(1) ITEM NO	(2) SMR CODE	(3) CAGEC	(4) PART NUMBER	(5) DESCRIPTION AND USABLE ON CODES (UOC)	(6) QTY
GROUP 2001 HOIST, CAPSTAN, WINDLASS, CRANE OR WINCH ASSEMBLY FIG.323 SWING DRIVE GEAR REDUCER ASSEMBLY - M984A1 AND M985					
1	PAFFF	12361	290100	GEAR SUBASSEMBLY, SP UOC: H05, H09, H40	1
2	PAFZZ	96906	MS18154-67	.SCREW, CAP, HEXAGON H..... UOC: H05, H09, H40	4
3	PAFZZ	12361	7-949-000377	.WASHER, FLAT UOC: H05, H09, H40	4
4	PFFZZ	12361	B6-705-006610	.SPACER, PLATE UOC: H05, H09, H40	2
5	XAFZZ	04609	290093	.HOUSING, CYLINDER..... UOC: H05, H09, H40	1
6	PAFZZ	04609	290091	.SPRING, HELICAL, COMP..... UOC: H05, H09, H40	6
7	PAFZZ	96906	MS28783-26	.RETAINER, PACKING UOC: H05, H09, H40	2
8	PAFZZ	07060	AS-568-246	.PACKING, PREFORMED..... UOC: H05, H09, H40	2
9	PAFZZ	12361	6-705-007946	.SPACER, PLATE UOC: H05, H09, H40	1
10	PAFZZ	12361	7-188-000095	.DISK, SWING BRAKE..... UOC: H05, H09, H40	2
11	PAFZZ	12361	6-705-007126	.SPACER, PLATE UOC: H05, H09, H40	1
12	PAFZZ	12361	290082	.GEARSHAFT, SPUR..... UOC: H05, H09, H40	1
13	PFFZZ	12361	6-372-001332	.SPACER..... UOC: H05, H09, H40	1
14	PAFZZ	96906	MS28783-16	.RETAINER, PACKING UOC: H05, H09, H40	1
15	PAFZZ	07060	AS-568-238	.PACKING, PREFORMED..... UOC: H05, H09, H40	1
16	PFFZZ	12361	290092	.PISTON, LINEAR ACTU..... UOC: H05, H09, H40	1
17	PAFZZ	73680	63X0535	.SEAL, PLAIN ENCASED..... UOC: H05, H09, H40	1
18	PAFZZ	80204	B1821BH038C400N	.SCREW, CAP, HEXAGON H..... UOC: H05, H09, H40	16
19	PAFZZ	12361	7-950-160000	.WASHER, LOCK UOC: H05, H09, H40	16
20	PFFZZ	12361	290081	.COVER, END UOC: H05, H09, H40	1
21	PAFZZ	60380	TRA2840	.SEAT, BEARING UOC: H05, H09, H40	3
22	PFFZZ	04609	290051	.SPACER, RING UOC: H05, H09, H40	1
23	PAFZZ	12361	290052	.CARRIER, PLANET..... UOC: H05, H09, H40	1
24	PAFZZ	04609	290045	.WASHER, FLAT UOC: H05, H09, H40	1

SECTION II

TM 9-2320-279-24P-1

(1) ITEM NO	(2) SMR CODE	(3) CAGEC	(4) PART NUMBER	(5) DESCRIPTION AND USABLE ON CODES (UOC)	(6) QTY
25	PAFZZ	12361	9-734-100649	.GEAR, SPUR UOC: H05, H09, H40	1
26	PAFZZ	60380	NTA2840	.RETAINER AND ROLLER..... UOC: H05, H09, H40	2
27	PAFZZ	12361	290061	.SEAT, BEARING..... UOC: H05, H09, H40	1
28	PAFZZ	12361	290044	.GEAR, INTERNAL..... UOC: H05, H09, H40	1
29	PFFZZ	12361	290053	.WASHER, FLAT..... UOC: H05, H09, H40	1
30	PAFZZ	60380	FTA2237	.SEAT, BEARING..... UOC: H05, H09, H40	6
31	PAFZZ	04609	290062	.BEARING, ROLLER, NEED..... UOC: H04, H05, H09	3
32	PAFZZ	12361	290055	.GEAR, SPUR UOC: H05, H09, H40	3
33	PFFZZ	12361	100009	.PLUG, PIPE UOC: H05, H09, H40	3
34	PAFZZ	12361	110004	.PIN, SPRING..... UOC: H05, H09, H40	6
35	PFFZZ	12361	290057	.SHAFT, STRAIGHT..... UOC: H05, H09, H40	3
36	PAFZZ	12361	290090	.SEAT, BEARING..... UOC: H05, H09, H40	6
37	PAFZZ	04609	290063	.BEARING, ROLLER, NEED..... UOC: H05, H09, H40	3
38	PFFZZ	12361	290054	.GEAR, SPUR UOC: H05, H09, H40	3
39	PFFZZ	12361	290058	.SHAFT, STRAIGHT..... UOC: H05, H09, H40	3
40	PAFZZ	02697	2-166	.PACKING, PREFORMED..... UOC: H05, H09, H40	2
41	PAFZZ	12361	290056	.GEAR, INTERNAL..... UOC: H05, H09, H40	1
42	PAFZZ	12361	290066	.SHIM .005 THICK..... UOC: H05, H09, H40	V
43	PAFZZ	12361	290067	.SHIM .010 THICK..... UOC: H05, H09, H40	V
44	PAFZZ	12361	290068	.SHIM .002 THICK..... UOC: H05, H09, H40	V
45	PAFZZ	52676	N10	.NUT, PLAIN, ROUND..... UOC: H05, H09, H40	1
46	PAFZZ	52676	W10	.WASHER, KEY..... UOC: H05, H09, H40	1
47	PAFZZ	60038	JM205110	.CUP, TAPERED ROLLER..... UOC: H05, H09, H40	2
48	PAFZZ	60038	JM205149	.CONE AND ROLLERS, TA..... UOC: H05, H09, H40	2
49	PFFZZ	12361	290043	.HUB, BODY..... UOC: H05, H09, H40	1

SECTION II

TM 9-2320-279-24P-1

(1) ITEM NO	(2) SMR CODE	(3) CAGEC	(4) PART NUMBER	(5) DESCRIPTION AND USABLE ON CODES (UOC)	(6) QTY
50	PFFZZ	12361	290075	SHAFT, SHOULDERED..... UOC: H05, H09, H40	1
51	PAFZZ	80201	26284	SEAL, PLAIN ENCASED..... UOC: H05, H09, H40	1

END OF FIGURE

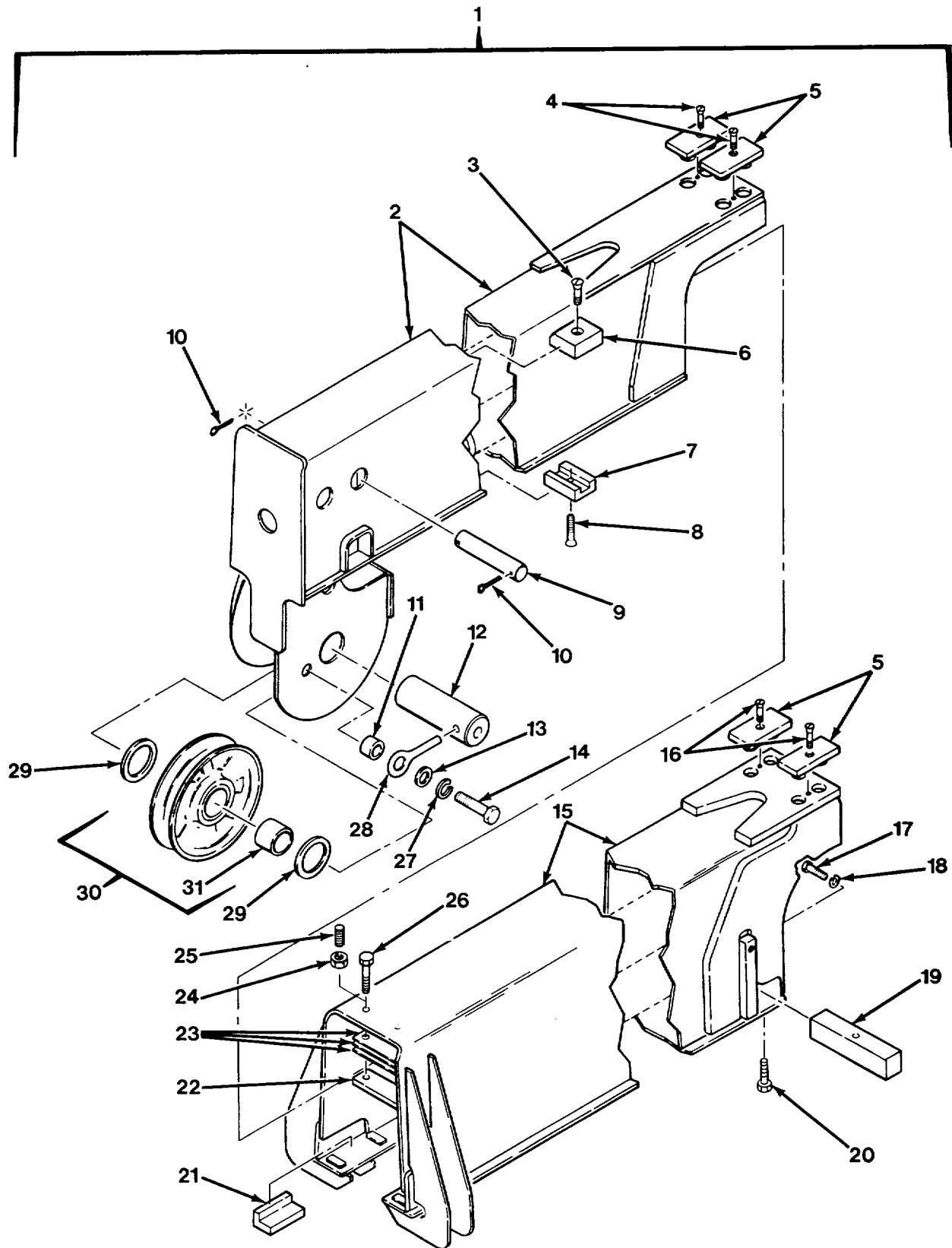

FIG.324 CRANE BOOM AND MAST - M977, M984A1 AND M985 (SHEET 1 OF 4)

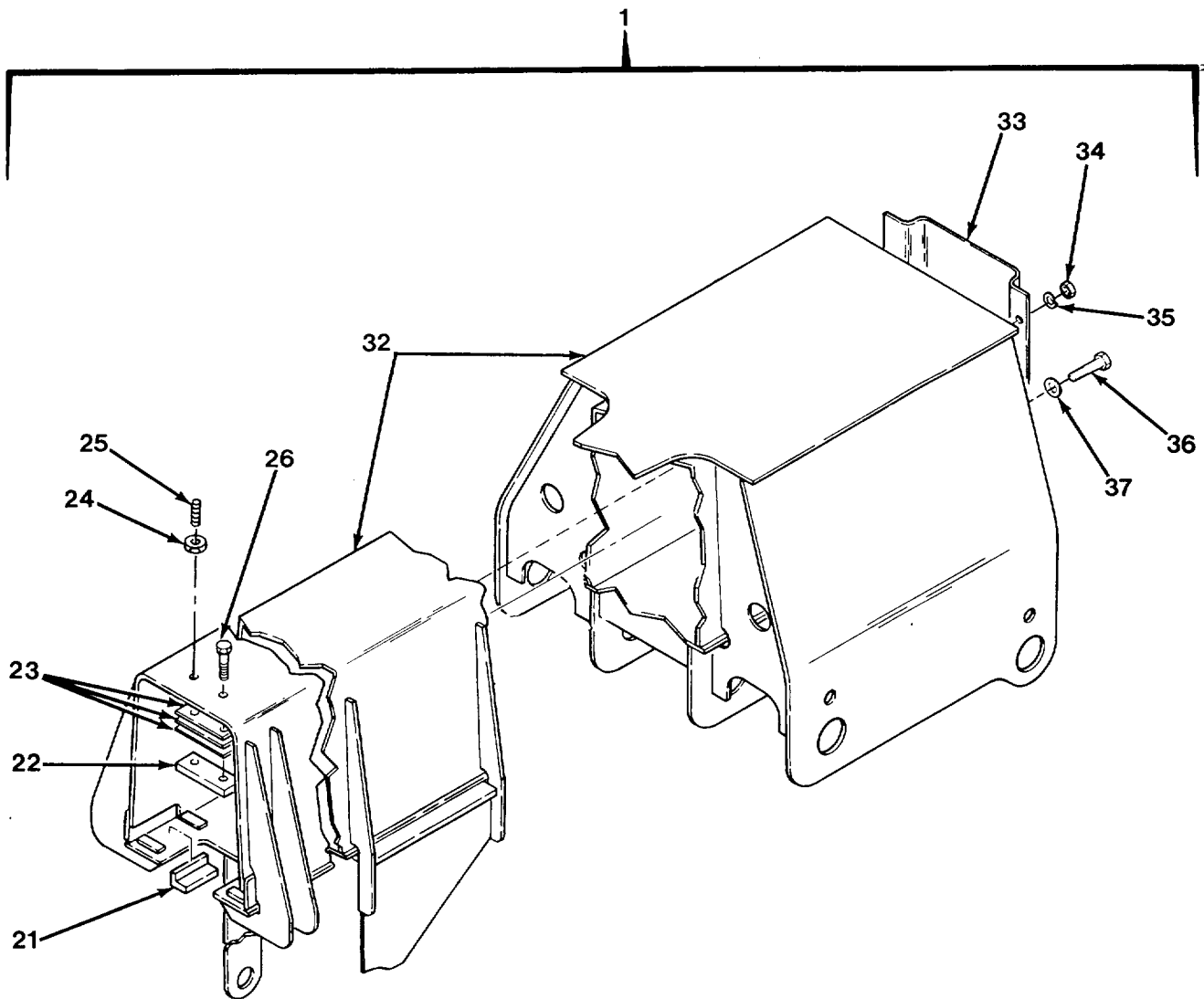

FIG.324 CRANE BOOM AND MAST - M977, M984A1 AND M985 (SHEET 2 OF 4)

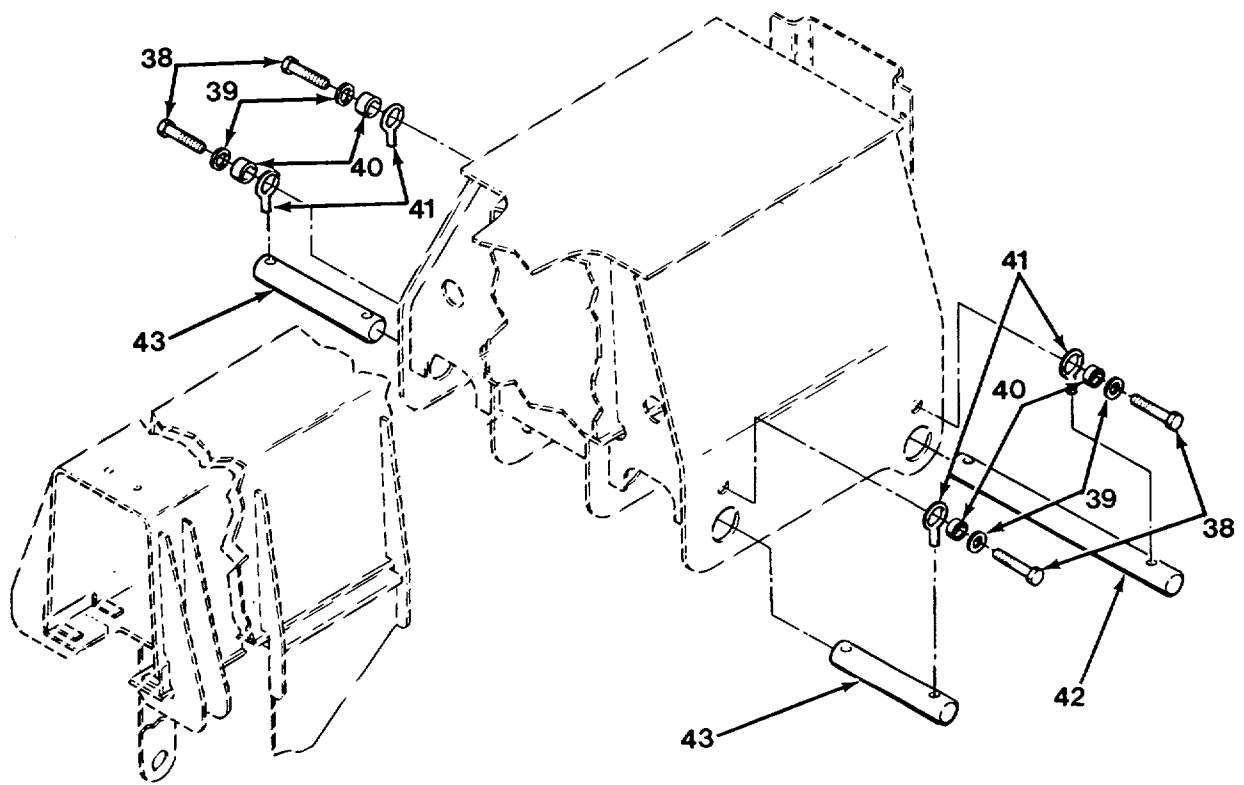

FIG. 324 CRANE BOOM AND MAST - M977, M984A1 AND M985 (SHEET 3 OF 4)

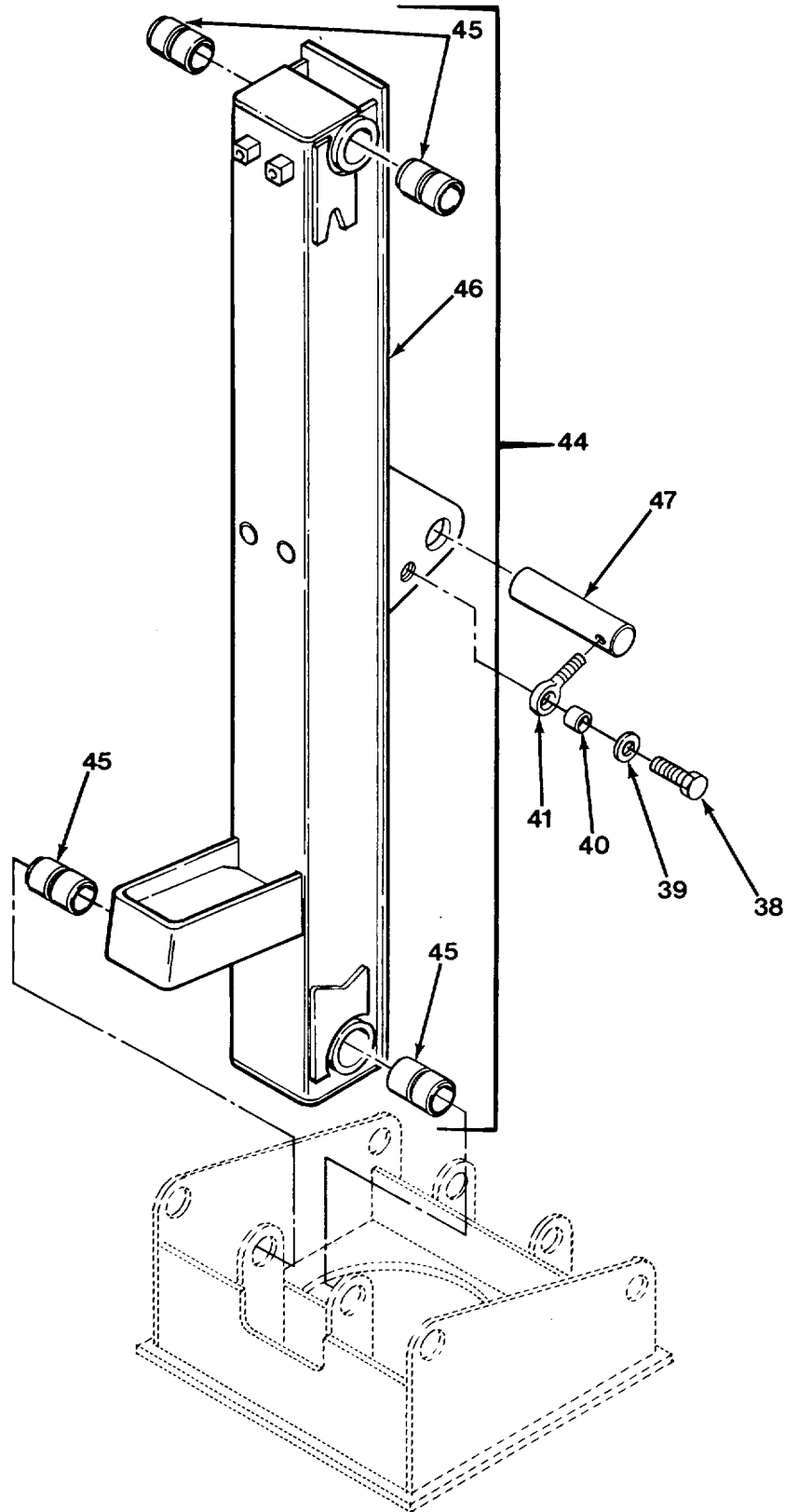

FIG. 324 CRANE BOOM AND MAST - M977, M984A1 AND M985 (SHEET 4 OF 4)

SECTION II

TM 9-2320-279-24P-1

(1) ITEM NO	(2) SMR CODE	(3) CAGEC	(4) PART NUMBER	(5) DESCRIPTION AND USABLE ON CODES (UOC)	(6) QTY
GROUP 2001 HOIST, CAPSTAN, WINDLASS, CRANE OR WINCH ASSEMBLY FIG.324 CRANE BOOM AND MAST - M977, M984A1 AND M985					
1	PFFFF	12361	2-198-9-00004	BOOM, CRANE UOC: H01, H06	1
1	PBFFF	12361	2-198-9-00006	BOOM, CRANE UOC: H05, H09	1
1	PBFFF	12361	2-198-9-00028	BOOM, CRANE UOC: H40	1
2	PFFZZ	12361	2-198-9-00017	.BOOM SECTION, OUTER..... UOC: H01, H06	1
2	PFFZZ	12361	2-198-9-00003	.FLY SECTION, BOOM..... UOC: H05, H09	1
2	PFFZZ	12361	2-198-9-00026	.BOOM SECTION, OUTER..... UOC: H40	1
3	PAFZZ	96906	MS35190-317	.SCREW, MACHINE UOC: H01, H05, H06, H09, H40	1
4	PAFZZ	96906	MS35199-67	.SCREW, MACHINE UOC: H01, H05, H06, H09	4
4	PAFZZ	96906	MS35198-69	.SCREW, MACHINE UOC: H40	2
5	PAFZZ	12361	4-198-9-00020	.WEAR PAD, UPPER..... UOC: H01, H05, H06, H09	4
5	PFFZZ	12361	4-198-9-00113	.PAD, SHOCK MOUNT..... UOC: H40	4
6	PAFZZ	12361	4-198-9-00074	.PAD, CUSHIONING UOC: H01, H05, H06, H09, H40	1
7	PAFZZ	12361	6-671-000227	.PAD, CUSHIONING UOC: H01, H05, H06, H09	1
7	PAFZZ	12361	6-671-000228	.PAD, CUSHIONING UOC: H40	1
8	PAFZZ	96906	MS35190-291	.SCREW, MACHINE UOC: H01, H05, H06, H09, H40	1
9	PAFZZ	12361	6-689-000685	.PIN, STRAIGHT, HEADLE..... UOC: H01, H05, H06, H09	2
9	PAFZZ	12361	6-689-000697	.PIN, STRAIGHT, HEADLE..... UOC: H40	2
10	PAFZZ	96906	MS24665-360	.PIN, COTTER..... UOC: H01, H05, H06, H09, H40	4
11	PAOZZ	12361	6-199-001672	.BUSHING, SLEEVE..... UOC: H01, H05, H06, H09	1
11	PAOZZ	12361	6-199-001672	.BUSHING, SLEEVE..... UOC: H40	2
12	PFOZZ	12361	6-810-001901	.SHAFT, STRAIGHT..... UOC: H01, H05, H06, H09	1
12	PFOZZ	12361	6-810-001916	.SHAFT, STRAIGHT..... UOC: H40	1
13	PAOZZ	12361	7-949-000236	.WASHER, FLAT UOC: H01, H05, H06, H09	1
13	PAOZZ	12361	7-949-000236	.WASHER, FLAT UOC: H40	2

SECTION II

TM 9-2320-279-24P-1

(1) ITEM NO	(2) SMR CODE	(3) CAGEC	(4) PART NUMBER	(5) DESCRIPTION AND USABLE ON CODES (UOC)	(6) QTY
14	PAOZZ	80204	B1821BH075C125N	.SCREW, CAP, HEXAGON H..... UOC: H01, H05, H06, H09	1
14	PAOZZ	80204	B1821BH075C125N	.SCREW, CAP, HEXAGON H..... UOC: H40	2
15	PFFZZ	12361	2-198-9-00018	.BOOM EXTENSION, MIDD UOC: H01, H06	1
15	PFFZZ	12361	2-198-9-00002	.BOOM EXTENSION, MIDD UOC: H05, H09	1
15	PFFZZ	12361	2-198-9-00024	.BOOM EXTENSION, MIDD UOC: H40	1
16	PAFZZ	96906	MS35199-67	.SCREW, MACHINE UOC: H40	2
17	PAFZZ	96906	MS16997-141	.SCREW, CAP, SOCKET HE UOC: H01, H05, H06, H09	2
18	PAFZZ	96906	MS35338-48	.WASHER, LOCK UOC: H01, H05, H06, H09	2
19	PFFZZ	12361	4-198-9-00077	.BAR, RETAINING, CYLIN..... UOC: H40	1
20	PAFZZ	80204	B1821BH050C075N	.SCREW, CAP, HEXAGON H..... UOC: H40	1
21	PAFZZ	12361	6-671-000217	.WEAR PAD, BODY..... UOC: H01, H05, H06, H09, H40	4
22	PAFZZ	12361	6-086-000812	.NUT STRIP UOC: H01, H05, H06, H09	2
23	PAFZZ	12361	6-705-010742	.SPACER, PLATE UOC: H01, H05, H06, H09	V
24	PAFZZ	96906	MS35691-73	.NUT, PLAIN, HEXAGON..... UOC: H40	2
25	PAFZZ	12361	7-785-263273	.SCREW, SELF-LOCKING UOC: H40	2
26	PAFZZ	96906	MS90725-58	.SCREW, CAP, HEXAGON H..... UOC: H01, H05, H06, H09	4
27	PAOZZ	96906	MS35338-51	.WASHER, LOCK UOC: H01, H05, H06, H09	1
27	PAOZZ	96906	MS35338-51	.WASHER, LOCK UOC: H40	2
28	PAOZZ	75535	S-293-1-2X3-1-4	.BOLT, EYE UOC: H01, H05, H06, H09	1
28	PAOZZ	75535	S-293-1-2X3-1-4	.BOLT, EYE UOC: H40	2
29	PAOZZ	12361	4-198-9-00125	.WASHER, FLAT UOC: H01, H05, H06, H09, H40	V
30	PAOZZ	12361	6-718-000416	.PULLEY, FLAT..... UOC: H01, H05, H06, H09	1
30	PFOZZ	12361	6-718-000416	.PULLEY, FLAT..... UOC: H40	2
31	PAOZZ	70901	AA2501-1	.BEARING, SLEEVE..... UOC: H01, H05, H06, H09, H40	1
32	PBFZZ	12361	2-198-9-00019	.BOOM SECTION, INNER, UOC: H01, H06	1
32	PFFZZ	12361	2-198-9-00001	.OUTRIGGER, CRANE UOC: H05, H09	1

SECTION II

TM 9-2320-279-24P-1

(1) ITEM NO	(2) SMR CODE	(3) CAGEC	(4) PART NUMBER	(5) DESCRIPTION AND USABLE ON CODES (UOC)	(6) QTY
32	PFFZZ	12361	2-198-9-00021	.BOOM SECTION, INNER..... UOC: H40	1
33	PAFZZ	12361	4-198-9-00040	.SHIELD, CYLINDER..... UOC: H01, H05, H06, H09	1
33	PAFZZ	12361	4-198-9-00114	.DEFLECTOR, DIRT AND..... UOC: H40	1
34	PAFZZ	96906	MS51967-8	.NUT, PLAIN, HEXAGON..... UOC: H01, H05, H06, H09, H40	4
35	PAFZZ	96906	MS35338-46	.WASHER, LOCK..... UOC: H01, H05, H06, H09, H40	4
36	PAOZZ	96906	MS90727-160	.SCREW, CAP, HEXAGON H..... UOC: H01, H05, H06, H09, H40	4
37	PAFZZ	12361	7-949-000259	.WASHER, FLAT..... UOC: H01, H05, H06, H09, H40	4
38	PAFZZ	80204	B1821BH075C125N	SCREW, CAP, HEXAGON H..... UOC: H01, H05, H06, H09	4
38	PAFZZ	80204	B1821BH075C125N	SCREW, CAP, HEXAGON H..... UOC: H40	5
39	PAFZZ	12361	7-949-000236	WASHER, FLAT..... UOC: H01, H05, H06, H09	4
39	PAFZZ	12361	7-949-000236	WASHER, FLAT..... UOC: H40	5
40	PAFZZ	12361	6-199-001672	BUSHING, SLEEVE..... UOC: H01, H05, H06, H09	4
40	PAFZZ	12361	6-199-001672	BUSHING, SLEEVE..... UOC: H40	5
41	PAFZZ	75535	S-293-1-2X3-1-4	BOLT, EYE..... UOC: H01, H05, H06, H09	4
41	PAFZZ	75535	S-293-1-2X3-1-4	BOLT, EYE..... UOC: H40	5
42	PAFZZ	12361	6-810-001899	SHAFT, STRAIGHT..... UOC: H01, H05, H06, H09	1
42	PAFZZ	12361	6-810-001900	SHAFT, STRAIGHT..... UOC: H40	1
43	PAFZZ	12361	6-810-001917	SHAFT, STRAIGHT..... UOC: H01, H05, H06, H09, H40	2
44	PFFFF	12361	2-198-2-00007	MAST ASSEMBLY..... UOC: H01, H05, H06, H09	1
44	PFFFF	12361	2-198-2-00031	MAST ASSEMBLY..... UOC: H40	1
45	PAFZZ	12361	7-199-001581	.BUSHING, SLEEVE..... UOC: H01, H05, H06, H09, H40	4
46	XAFZZ	12361	2-198-2-00006	.MAST, CRANE ASSY..... UOC: H01, H05, H06, H09	1
46	XAFZZ	12361	2-198-2-00032	.MAST, CRANE ASSY..... UOC: H40	1
47	PFOZZ	12361	6-810-001912	PIN, STRAIGHT, HEADLE..... UOC: H40	1

END OF FIGURE

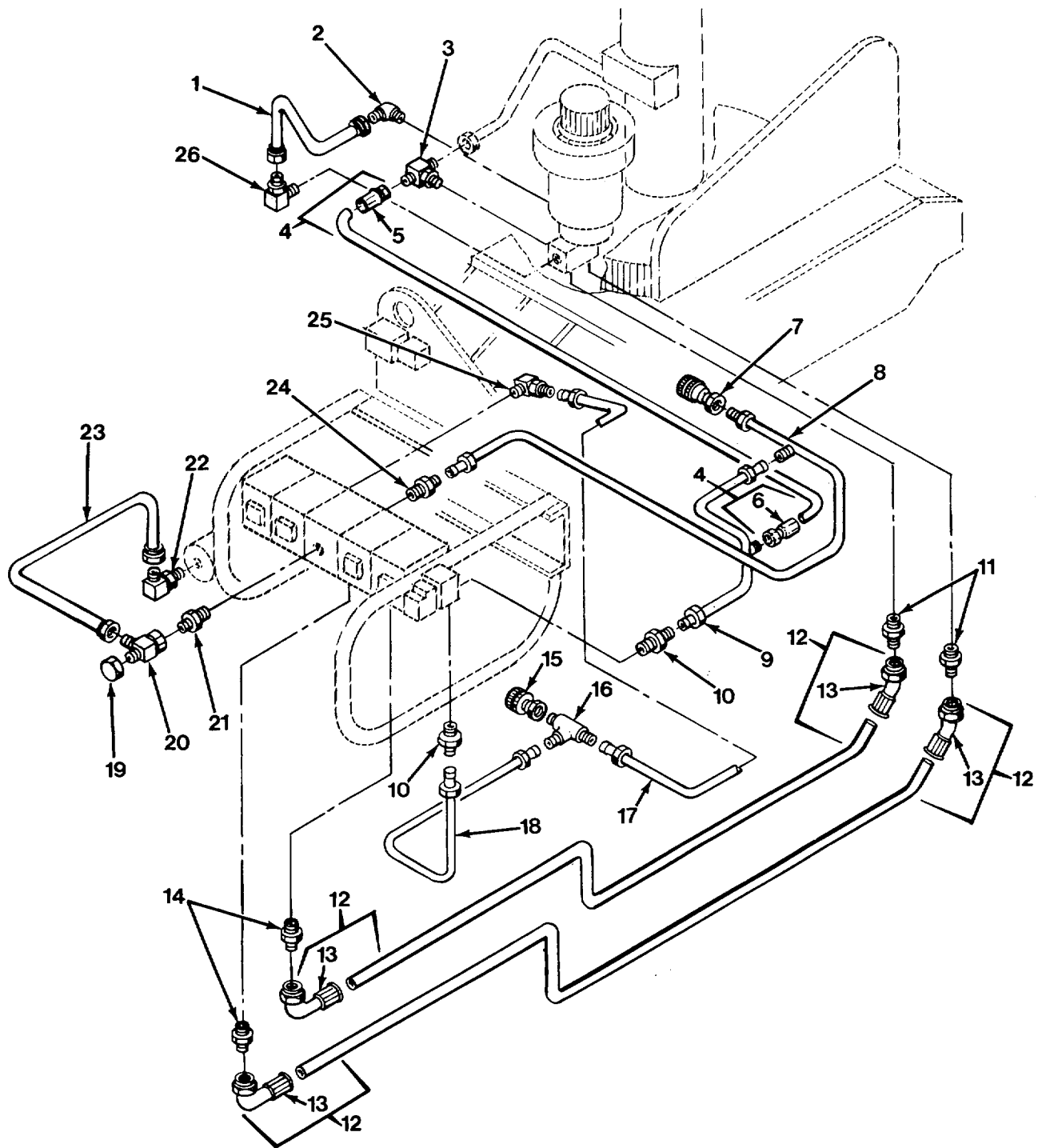

FIG. 325 CRANE HYDRAULIC LINES AND FITTINGS - M977 AND M985 (SHEET 1 OF 5)

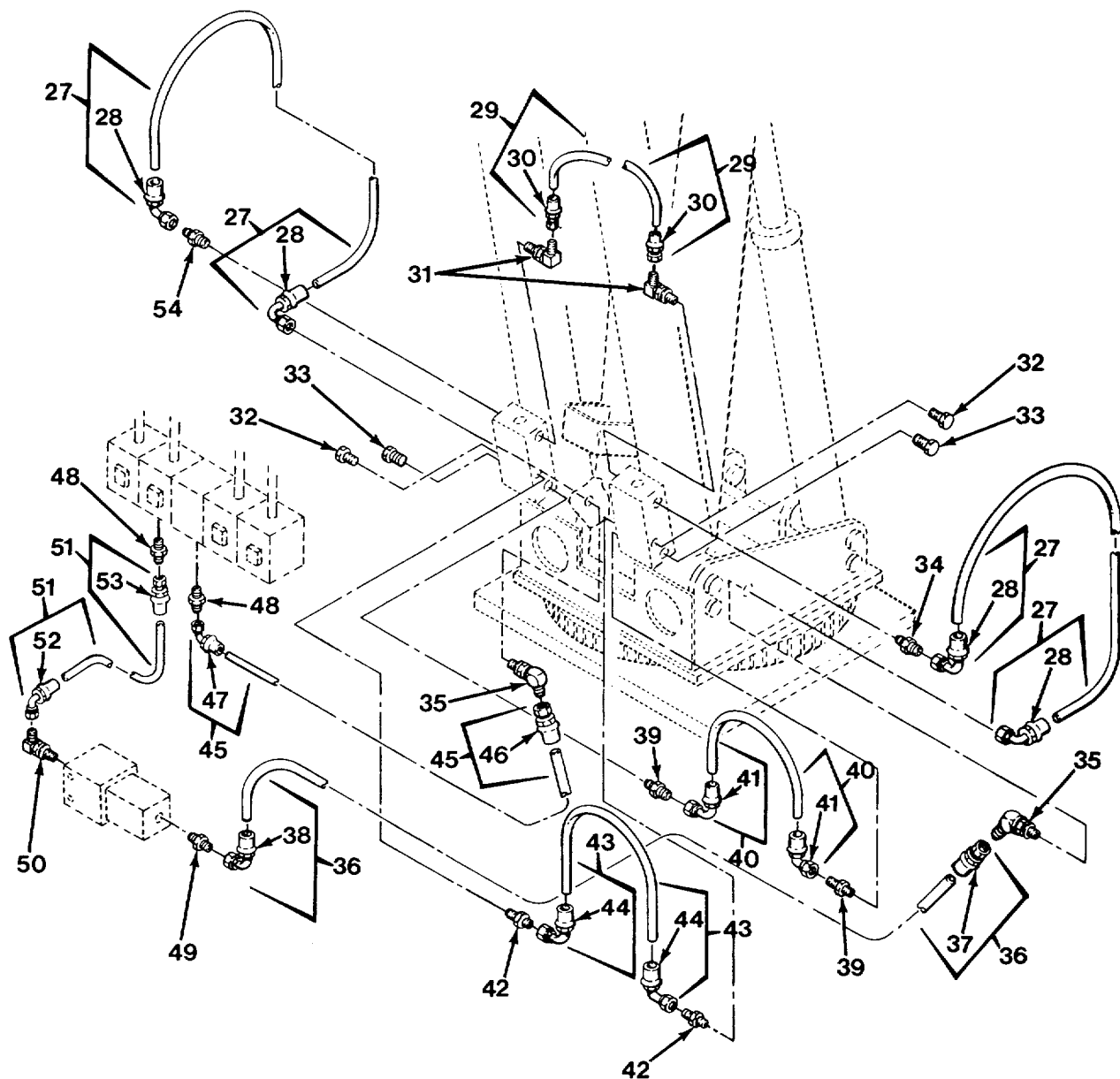

FIG. 325 CRANE HYDRAULIC LINES AND FITTINGS - M977 AND M985 (SHEET 2 OF 5)

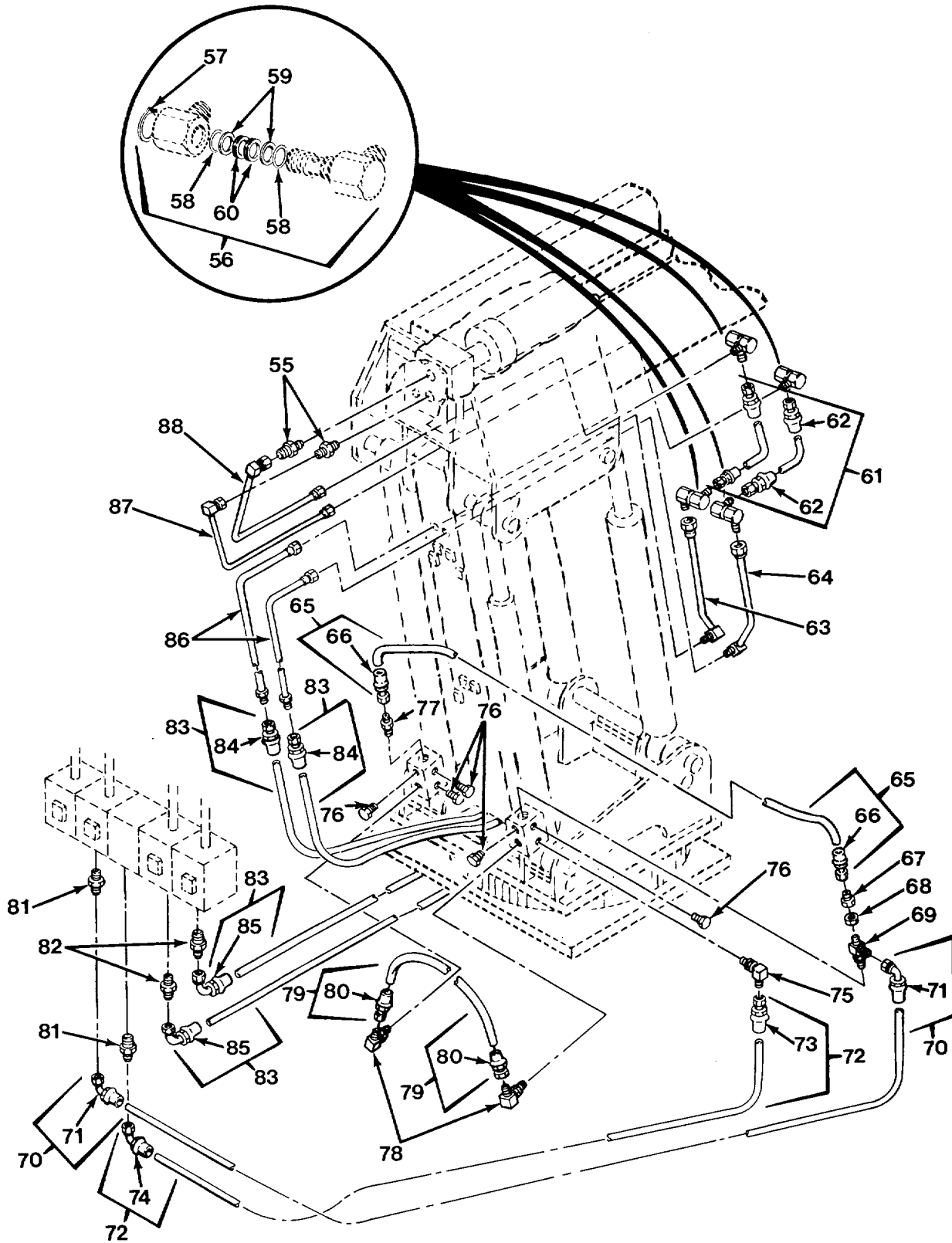

FIG. 325 CRANE HYDRAULIC LINES AND FITTINGS - M977 AND M985 (SHEET 3 OF 5)

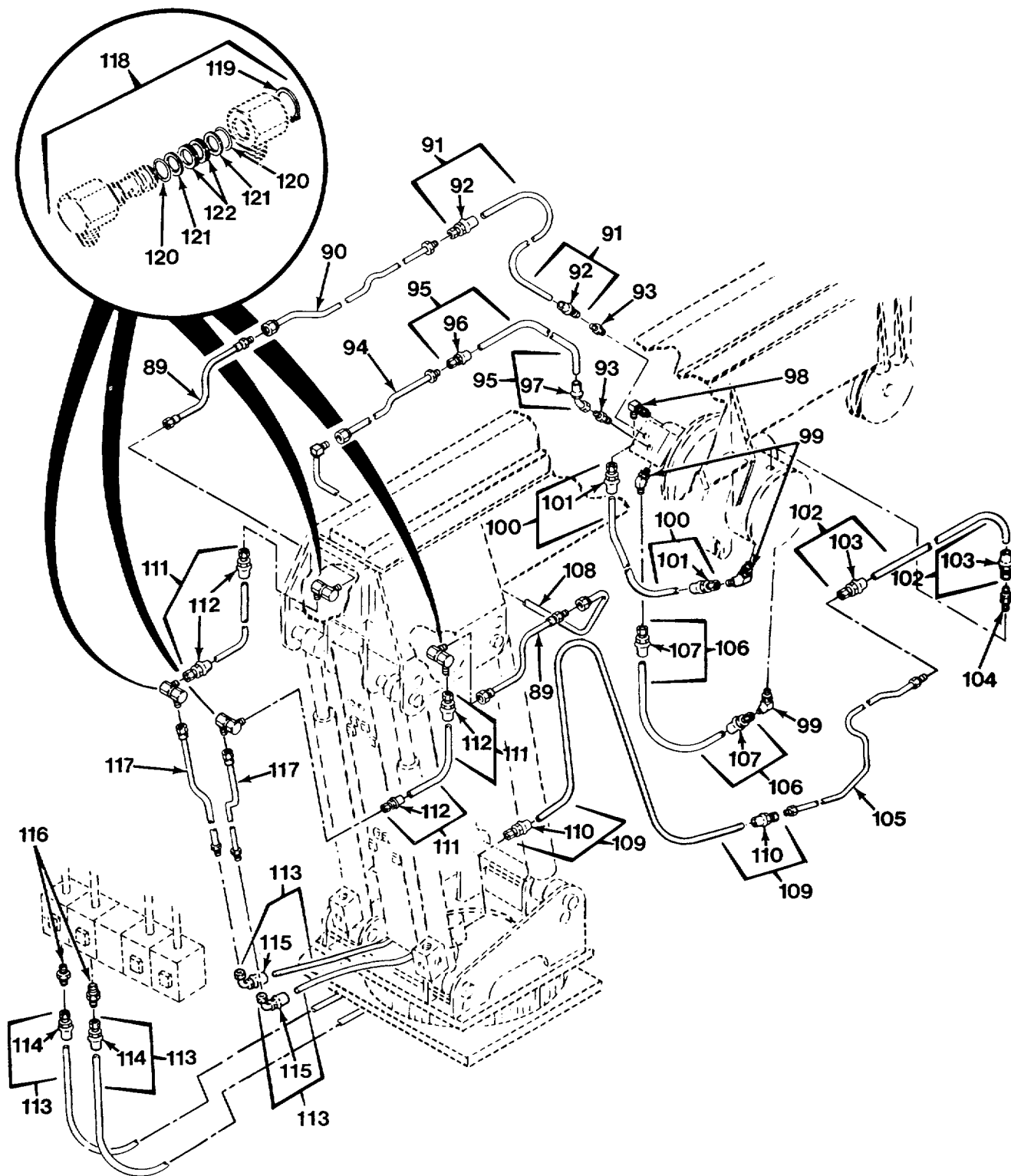

FIG. 325 CRANE HYDRAULIC LINES AND FITTINGS - M977 AND M985 (SHEET 4 OF 5)

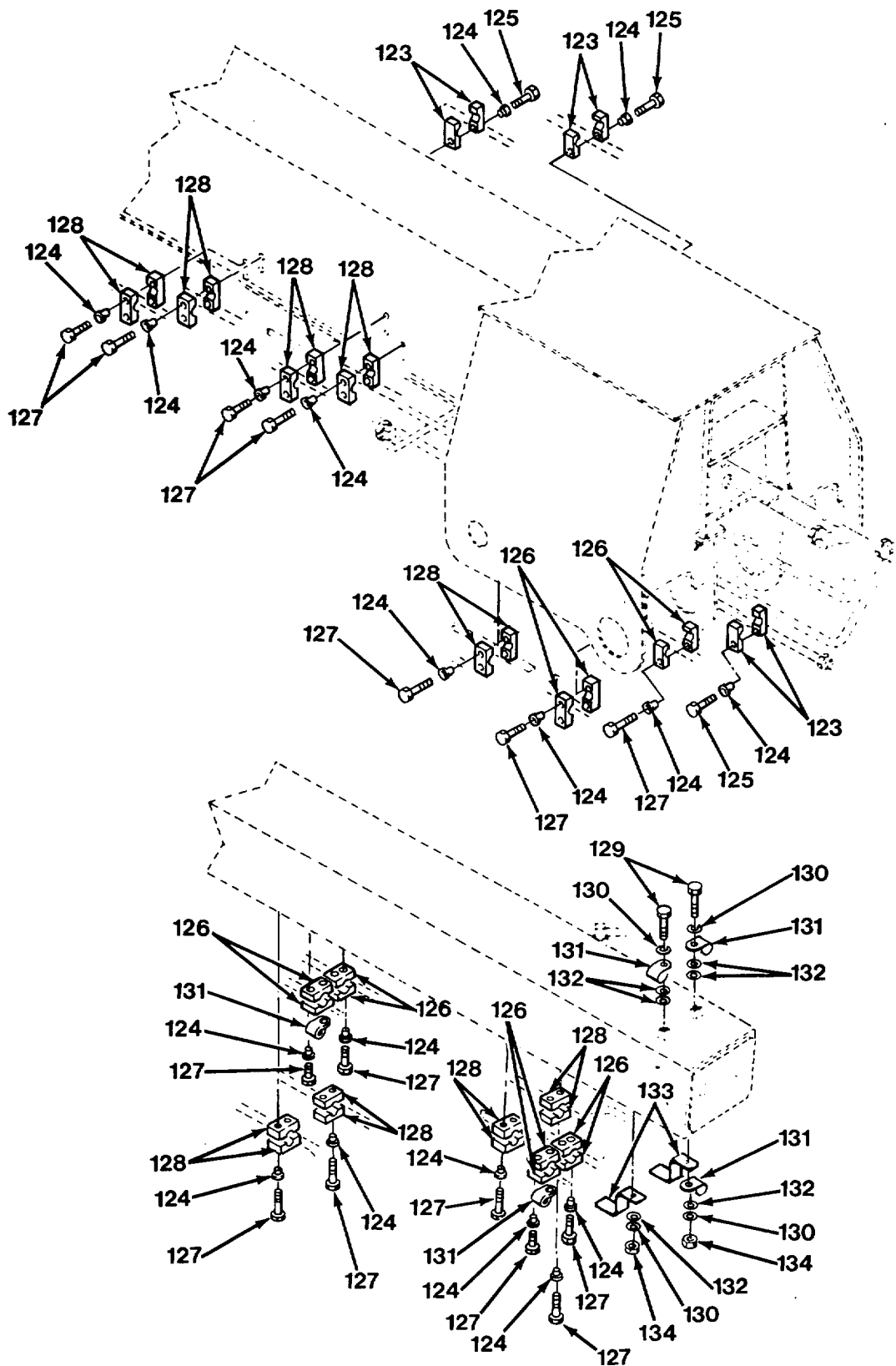

FIG. 325 CRANE HYDRAULIC LINES AND FITTINGS - M977 AND M985 (SHEET 5 OF 5)

SECTION II

TM 9-2320-279-24P-1

(1) ITEM NO	(2) SMR CODE	(3) CAGEC	(4) PART NUMBER	(5) DESCRIPTION AND USABLE ON CODES (UOC)	(6) QTY
				GROUP 2001 HOIST, CAPSTAN, WINDLASS, CRANE OR WINCH ASSEMBLY FIG.325 CRANE HYDRAULIC LINES AND FITTINGS - M977 AND M985	
1	PAFZZ	12361	7-910-009940	TUBE ASSEMBLY, METAL..... UOC: H01, H05, H06, H09	1
2	PAFZZ	96906	MS51504A6	ELBOW, PIPE TO TUBE..... UOC: H01, H05, H06, H09	1
3	PAFZZ	96906	MS51529A6S	TEE, TUBE TO BOSS..... UOC: H01, H05, H06, H09	1
4	PAOZZ	01276	FL1628GGG0600	HOSE ASSEMBLY, NONME..... UOC: H01, H05, H06, H09	1
5	XAOZZ	01276	FC5810-0606S	.ADAPTER, STRAIGHT, TU..... UOC: H01, H05, H06, H09	1
6	XAOZZ	01276	FC5813-0606S	.ELBOW, TUBE TO HOSE..... UOC: H01, H05, H06, H09	1
7	PAFZZ	01276	FD45-1045-16-16	COUPLING HALF, QUICK..... UOC: H01, H05, H06, H09	1
8	PAFZZ	12361	7-910-009854	TUBE ASSEMBLY, METAL..... UOC: H01, H05, H06, H09	1
9	PAFZZ	12361	7-910-009850	TUBE ASSEMBLY, METAL..... UOC: H01, H05, H06, H09	1
10	XDFZZ	01276	202702-8-12S	ADAPTER, STRAIGHT, TU..... UOC: H01, H05, H06, H09	2
11	PAFZZ	96906	MS51525A6-8S	ADAPTER, STRAIGHT, TU..... UOC: H01, H05, H6, H0 09	2
12	PAFZZ	01276	FK955GGG0450090	HOSE ASSEMBLY, METAL..... UOC: H01, H05, H06, H09	2
13	XAFZZ	01276	FC5814-0606S	.ELBOW, TUBE TO HOSE..... UOC: H01, H05, H06, H09	2
14	XDFZZ	01276	202702-10-6S	ADAPTER, STRAIGHT, TU..... UOC: H01, H05, H06, H09	1
15	PAFFZ	01276	FD45-1003-12-12S	COUPLING HALF, QUICK..... UOC: H01, H05, H06, H09	1
16	PAFZZ	01276	2028-12-12S	TEE, PIPE TO TUBE..... UOC: H01, H05, H06, H09	1
17	PAFZZ	12361	7-910-009849	TUBE ASSEMBLY, METAL..... UOC: H01, H05, H06, H09	1
18	PAFZZ	12361	7-910-009855	TUBE ASSEMBLY, METAL..... UOC: H01, H05, H06, H09	1
19	PAFZZ	01276	210292-6S	NUT, PLAIN, CAP..... UOC: H01, H05, H06, H09	1
20	PAFZZ	96906	MS51523-6	TEE, TUBE..... UOC: H01, H05, H06, H09	1
21	PAFZZ	96906	MS51525A6	ADAPTER, STRAIGHT, TU..... UOC: H01, H05, H06, H09	1
22	PAFZZ	96906	MS51527A6	ELBOW, TUBE TO BOSS..... UOC: H01, H05, H06, H09	1
23	PAFZZ	12361	7-910-009944	TUBE ASSEMBLY, METAL..... UOC: H01, H05, H06, H09	1
24	PAFZZ	96906	MS51525A16	ADAPTER, STRAIGHT, TU..... UOC: H01, H05, H06, H09	1

SECTION II

TM 9-2320-279-24P-1

(1) ITEM NO	(2) SMR CODE	(3) CAGEC	(4) PART NUMBER	(5) DESCRIPTION AND USABLE ON CODES (UOC)	(6) QTY
25	PAFZZ	01276	2061A-16-12S	ELBOW, TUBE TO BOSS UOC: H01, H05, H06, H09	1
26	PAFZZ	96906	MS51527A6	ELBOW, TUBE TO BOSS UOC: H01, H05, H06, H09	1
27	PAOZZ	12361	7543001364	HOSE ASSEMBLY, NONME UOC: H01, H05, H06, H09	2
28	XAOZZ	01276	FC5937-0808S	.ELBOW, TUBE TO HOSE UOC: H01, H05, H06, H09	2
29	PAFZZ	01276	FL1315GGG0240	HOSE ASSEMBLY, METAL..... UOC: H01, H05, H06, H09	1
30	XAFZZ	01276	FC5810-0606S	.ADAPTER, STRAIGHT, TU UOC: H01, H05, H06, H09	2
31	PAFZZ	01276	2062-8-6S	ELBOW, TUBE TO BOSS UOC: H01, H05, H06, H09	2
32	PAFZZ	96906	MS51840-23	PLUG, MACHINE THREAD..... UOC: H01, H05, H06, H09	2
33	PAFFZ	96906	MS51840-26	PLUG, MACHINE THREAD..... UOC: H01, H05, H06, H09	2
34	PAFZZ	46717	AC-1-310	ADAPTER, STRAIGHT, TU UOC: H01, H06	1
34	PAFZZ	46717	AC-1-310	ADAPTER, STRAIGHT, TU UOC: H05, H09	2
35	PAFZZ	01276	2042-8-8S	ELBOW, TUBE UOC: H01, H05, H06, H09	2
36	PAFZZ	01276	FL1526HHH0600	HOSE ASSEMBLY, METAL..... UOC: H01, H06	1
37	XAFZZ	01276	FC5810-0808S	.ADAPTER, STRAIGHT, TU UOC: H01, H06	1
38	XAFZZ	01276	FC5937-0808S	.ELBOW, TUBE TO HOSE UOC: H01, H06	1
39	PAFZZ	96906	MS51525A6-8S	ADAPTER, STRAIGHT, TU UOC: H01, H05, H06, H09	2
40	PAFZZ	01276	FK955GGG0310-000	HOSE ASSEMBLY, METAL..... UOC: H01, H05, H06, H09	1
41	XAFZZ	01276	FC5814-0606S	.ELBOW, TUBE TO HOSE UOC: H01, H05, H06, H09	2
42	PAFZZ	96906	MS51525A4	ADAPTER, STRAIGHT, TU UOC: H01, H05, H06, H09	1
43	PAFZZ	01276	FK542EEE0300	HOSE ASSEMBLY, NONME UOC: H01, H05, H06, H09	1
44	PAFZZ	01276	FC5937-0404S	.ELBOW, TUBE TO HOSE UOC: H01, H05, H06, H09	2
45	PAOZZ	01276	FL1526HHH0840	HOSE ASSEMBLY, NONME UOC: H01, H06	1
45	PAOZZ	01276	FL1526HHH0840	HOSE ASSEMBLY, NONME UOC: H05, H09	2
46	XAOZZ	01276	FC5810-0808S	.ADAPTER, STRAIGHT, TU UOC: H01, H05, H06, H09	1
47	XAOZZ	01276	FC5937-0808S	.ELBOW, TUBE TO HOSE UOC: H01, H05, H06, H09	1
48	PAFZZ	96906	MS51525A8-10	ADAPTER, STRAIGHT, TU UOC: H01, H05, H06, H09	2

SECTION II

TM 9-2320-279-24P-1

(1) ITEM NO	(2) SMR CODE	(3) CAGEC	(4) PART NUMBER	(5) DESCRIPTION AND USABLE ON CODES (UOC)	(6) QTY
49	PAFZZ	81343	8-6 070120C	ADAPTER, STRAIGHT, TU UOC: H01, H06	1
50	PAFZZ	01276	2062-6-8S	ELBOW, TUBE TO BOSS UOC: H01, H06	1
51	PAFZZ	01276	FL1526HHH0180	HOSE ASSEMBLY, METAL..... UOC: H01, H06	1
52	XAFZZ	01276	FC5937-0808S	.ELBOW, TUBE TO HOSE UOC: H01, H06	1
53	XAFZZ	01276	FC5810-0808S	.ADAPTER, STRAIGHT, TU UOC: H01, H06	1
54	PAFZZ	13174	Z-848-FSO-08-08 W/.08 ORIFICE	ADAPTER, STRAIGHT, TU UOC: H01, H06	1
55	PAFZZ	30780	0503-6-8	ADAPTER, STRAIGHT, TU UOC: H01, H05, H06, H09	2
56	PAFFF	13174	59YJ-08X08X08	SWIVEL JOINT, HYDRAU..... UOC: H01, H05, H06, H09	4
57	PAFZZ	96906	MS16624-1075	.RING, RETAINING..... UOC: H01, H05, H06, H09	1
58	KFFZZ	13174	56-110	.SEAL, DUST PART OF KIT P/N 59-SK-08..... UOC: H01, H05, H06, H09	2
59	KFFZZ	13174	151-11	.WASHER, TEFLON PART OF KIT P/N 59-SK-08 UOC: H01, H05, H06, H09	2
60	KFFZZ	13174	58-110	.RING, QUAD PART OF KIT P/N 59-SK-08..... UOC: H01, H05, H06, H09	2
61	PAFZZ	01276	FL1315HHH0110	HOSE ASSEMBLY, NONME UOC: H01, H05, H06, H09	2
62	XAFZZ	01276	FC5810-0808S	.ADAPTER, STRAIGHT, TU UOC: H01, H05, H06, H09	2
63	PAFZZ	12361	7-910-009596	TUBE ASSEMBLY, METAL..... UOC: H01, H05, H06, H09	1
64	PAFZZ	12361	7-910-009599	TUBE ASSEMBLY, METAL..... UOC: H01, H05, H06, H09	1
65	PAFZZ	01276	FK540GGG0180	HOSE ASSEMBLY, NONME UOC: H01, H05, H06, H09	1
66	XAFZZ	01276	FC5813-0606S	.ELBOW, TUBE TO HOSE UOC: H01, H05, H06, H09	2
67	PAFZZ	12361	7-445-080639	ADAPTER, STRAIGHT, TU UOC: H01, H05, H06, H09	1
68	PAFZZ	01276	1290-8S	NUT, TUBE COUPLING UOC: H01, H05, H06, H09	1
69	PAFZZ	01276	203005-8-8S	TEE, TUBE TO BOSS..... UOC: H01, H05, H06, H09	1
70	PAFZZ	01276	FK542HHH0900	HOSE ASSEMBLY, NONME UOC: H01, H05, H06, H09	1
71	XAFZZ	01276	FC5937-0808S	.ELBOW, TUBE TO HOSE UOC: H01, H05, H06, H09	2
72	PAFZZ	01276	FL1526HHH0900	HOSE ASSEMBLY, NONME UOC: H01, H05, H06, H09	1
73	XAFZZ	01276	FC5810-0808S	.ADAPTER, STRAIGHT, TU. UOC: H01, H05, H06, H09	1
74	XAFZZ	01276	FC5937-0808S	.ELBOW, TUBE TO HOSE UOC: H01, H05, H06, H09	1

SECTION II

TM 9-2320-279-24P-1

(1) ITEM NO	(2) SMR CODE	(3) CAGEC	(4) PART NUMBER	(5) DESCRIPTION AND USABLE ON CODES (UOC)	(6) QTY
75	PAFZZ	01276	2062-6-8S	ELBOW, TUBE TO BOSS UOC: H01, H05, H06, H09	1
76	PAFZZ	01276	900598-6S	PLUG, MACHINE THREAD..... UOC: H01, H05, H06, H09	5
77	PAFZZ	96906	MS51525A6-8S	ADAPTER, STRAIGHT, TU UOC: H01, H05, H06, H09	1
78	PAFZZ	96906	MS51527A6	ELBOW, TUBE TO BOSS UOC: H01, H05, H06, H09	2
79	PAFZZ	01276	FL3280GG0140	HOSE ASSEMBLY, NONME UOC: H01, H05, H06, H09	1
80	XAFZZ	01276	FC5810-0606S	.ADAPTER, STRAIGHT, TU UOC: H01, H05, H06, H09	2
81	PAFZZ	46717	AC-1-310	ADAPTER, STRAIGHT, TU UOC: H01, H05, H06, H09	2
82	PAFZZ	96906	MS51525A8-10	ADAPTER, STRAIGHT, TU UOC: H01, H05, H06, H09	2
83	PFFZZ	01276	FL1526HHH0840	HOSE ASSEMBLY, NONME UOC: H01, H05, H06, H09	2
84	XAFZZ	01276	FC5810-0808S	.ADAPTER, STRAIGHT, TU UOC: H01, H05, H06, H09	1
85	XAFZZ	01276	FC5937-0808S	.ELBOW, TUBE TO HOSE UOC: H01, H05, H06, H09	1
86	PAFZZ	12361	7-910-009501	TUBE ASSEMBLY, METAL..... UOC: H01, H05, H06, H09	2
87	PAFZZ	12361	7-910-009598	TUBE ASSEMBLY, METAL..... UOC: H01, H05, H06, H09 -	1
88	PAFZZ	12361	7-910-009597	TUBE ASSEMBLY, METAL..... UOC: H01, H05, H06, H09	1
89	PAFZZ	12361	7-910-009630	TUBE ASSEMBLY, METAL..... UOC: H01, H05, H06, H09	2
90	PAFZZ	12361	7-910-009629	TUBE ASSEMBLY, METAL..... UOC: H01, H05, H06, H09	1
91	PFFZZ	01276	FL1315HHH0180	HOSE ASSEMBLY, NONME UOC: H01, H05, H06, H09	1
92	XAFZZ	01276	FC5810-0808S	.ADAPTER, STRAIGHT, TU UOC: H01, H05, H06, H09	2
93	PAFZZ	46717	AC-1-310	ADAPTER, STRAIGHT, TU UOC: H01, H05, H06, H09	2
94	XDFZZ	12361	7-910-009628	TUBE ASSEMBLY, METAL..... UOC: H01, H05, H06, H09	1
95	PAFZZ	01276	FL1628HHH0180	HOSE ASSEMBLY, NONME UOC: H01, H05, H06, H09	1
96	XAFZZ	01276	FC5810-0808S	.ADAPTER, STRAIGHT, TU UOC: H01, H05, H06, H09	1
97	XAFZZ	01276	FC5936-0808S	ELBOW, TUBE TO HOSE UOC: H01, H05, H06, H09	1
98	PAFZZ	30780	6-4-C50XS	ELBOW, TUBE TO BOSS UOC: H01, H05, H06, H09	1
99	XDFZZ	00624	2061-4-4S	ELBOW, TUBE TO BOSS UOC: H01, H05, H06, H09	3
100	PFFZZ	01276	FL1315EEE0250	HOSE ASSEMBLY, NONME UOC: H01, H05, H06, H09	1

SECTION II

TM 9-2320-279-24P-1

(1) ITEM NO	(2) SMR CODE	(3) CAGEC	(4) PART NUMBER	(5) DESCRIPTION AND USABLE ON CODES (UOC)	(6) QTY
101	XAFZZ	01276	FC5810-0404S	.ADAPTER, STRAIGHT, TU UOC: H01, H05, H06, H09	2
102	PAFZZ	01276	FL1315GEG0130	HOSE ASSEMBLY, NONME UOC: H01, H05, H06, H09	1
103	PAFZZ	01276	FC5810-0604S	.ADAPTER, STRAIGHT, TU UOC: H01, H05, H06, H09	2
104	XDFZZ	86768	404FTX-6SS-3	VALVE, CHECK..... UOC: H01, H05, H06, H09	1
105	PAFZZ	12361	7-910-009790	TUBE ASSEMBLY, METAL..... UOC: H01, H05, H06, H09	1
106	PAOZZ	01276	FL1315EEE0200	HOSE ASSEMBLY, NONME UOC: H01, H05, H06, H09	1
107	XAOZZ	01276	FC5810-0404S	.ADAPTER, STRAIGHT, TU UOC: H01, H05, H06, H09	2
108	PAFZZ	12361	7-910-009591	TUBE ASSEMBLY, METAL..... UOC: H01, H05, H06, H09	1
109	PAFZZ	01276	FL1315GEG1060	HOSE ASSEMBLY, METAL..... UOC: H01, H05, H06, H09	1
110	XAFZZ	01276	FC5810-0604S	.ADAPTER, STRAIGHT, TU UOC: H01, H05, H06, H09	2
111	XDFZZ	01276	FL1315HHH0200	HOSE ASSEMBLY, METAL..... UOC: H01, H05, H06, H09	2
112	XAFZZ	01276	FC5810-0808S	.ADAPTER, STRAIGHT, TU UOC: H01, H05, H06, H09	2
113	PAFZZ	01276	FL1526HHH0900	HOSE ASSEMBLY, NONME UOC: H01, H05, H06, H09	2
114	XAFZZ	01276	FC5810-0808S	.ADAPTER, STRAIGHT, TU UOC: H01, H05, H06, H09	1
115	XDFZZ	01276	FC5937-0808S	.ELBOW, TUBE TO HOSE UOC: H01, H05, H06, H09	1
116	PAFZZ	96906	MS51525A8-10	ADAPTER, STRAIGHT, TU UOC: H01, H05, H06, H09	2
117	PAFZZ	12361	7-910-009590	TUBE ASSEMBLY, METAL..... UOC: H01, H05, H06, H09	2
118	PAFFF	13174	59YJ-08X08X08	SWIVEL JOINT, HYDRAU..... UOC: H01, H05, H06, H09	4
119	PAFZZ	96906	MS16624-1075	.RING, RETAINING..... UOC: H01, H05, H06, H09	1
120	KFFZZ	13174	56-110	.SEAL, DUST PART OF KIT P/N 59-SK-08..... UOC: H01, H05, H06, H09	2
121	KFFZZ	13174	151-11	.WASHER, TEFLON PART OF KIT P/N 59-SK-08 UOC: H01, H05, H06, H09	2
122	KFFZZ	13174	58-110	.RING, QUAD PART OF KIT P/N 59-SK-08..... UOC: H01, H05, H06, H09	2
123	PAFZZ	53790	1095PP	CLAMP, REPAIR, PIPE..... UOC: H01, H05, H06, H09	3
124	PAFZZ	53790	E(P)	INSERT, BOLT..... UOC: H01, H05, H06, H09	37
125	PAFZZ	53790	AS(E)1	BOLT, MACHINE UOC: H01, H05, H06, H09	3
126	PAFZZ	53790	2127PP	BRACKET, PIPE..... UOC: H01, H05, H06, H09	6

SECTION II

TM 9-2320-279-24P-1

(1) ITEM NO	(2) SMR CODE	(3) CAGEC	(4) PART NUMBER	(5) DESCRIPTION AND USABLE ON CODES (UOC)	(6) QTY
127	PAFZZ	53790	AS(E)2	BOLT, MACHINE UOC: H01, H05, H06, H09	34
128	PAFZZ	53790	2160PP	BRACKET, PIPE..... UOC: H01, H05, H06, H09	11
129	PAFZZ	96906	MS90725-3	SCREW, CAP, HEXAGON H..... UOC: H01, H05, H06, H09	2
130	PAFZZ	96906	MS35338-44	WASHER, LOCK UOC: H01, H05, H06, H09	4
131	PAFZZ	12361	7-300-000101	CLAMP, LOOP UOC: H01, H05, H06, H09	5
132	PAFZZ	96906	MS27183-9	WASHER, FLAT UOC: H01, H05, H06, H09	6
133	PAFZZ	12361	6-184-001299	BRACKET, DOUBLE ANGL..... UOC: H01, H05, H06, H09	2
134	PAFZZ	96906	MS51967-2	NUT, PLAIN, HEXAGON..... UOC: H01, H05, H06, H09	2

END OF FIGURE

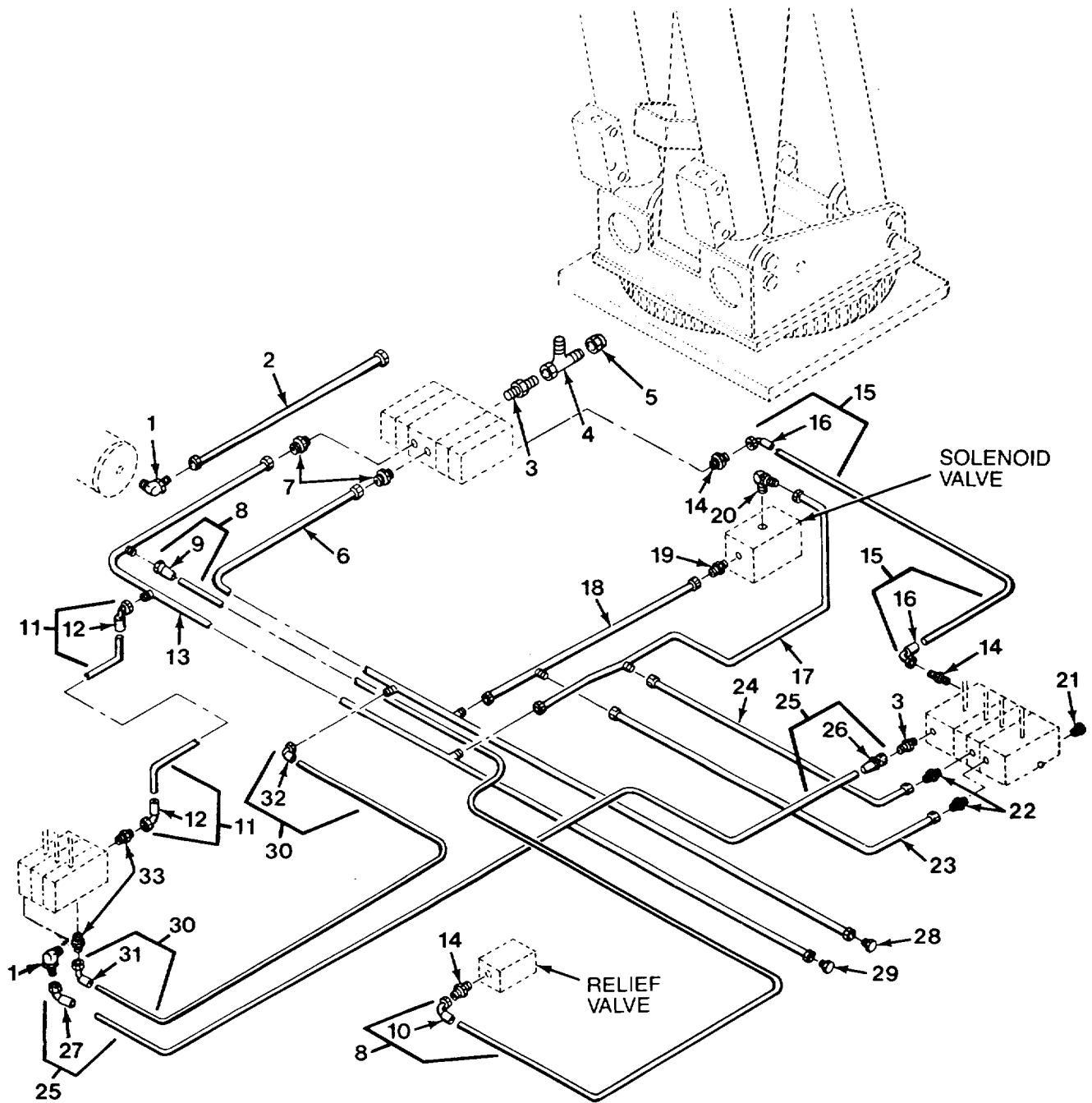

FIG. 326 CRANE HYDRAULIC LINES AND FITTINGS - M984A1 (SHEET 1 OF 6)

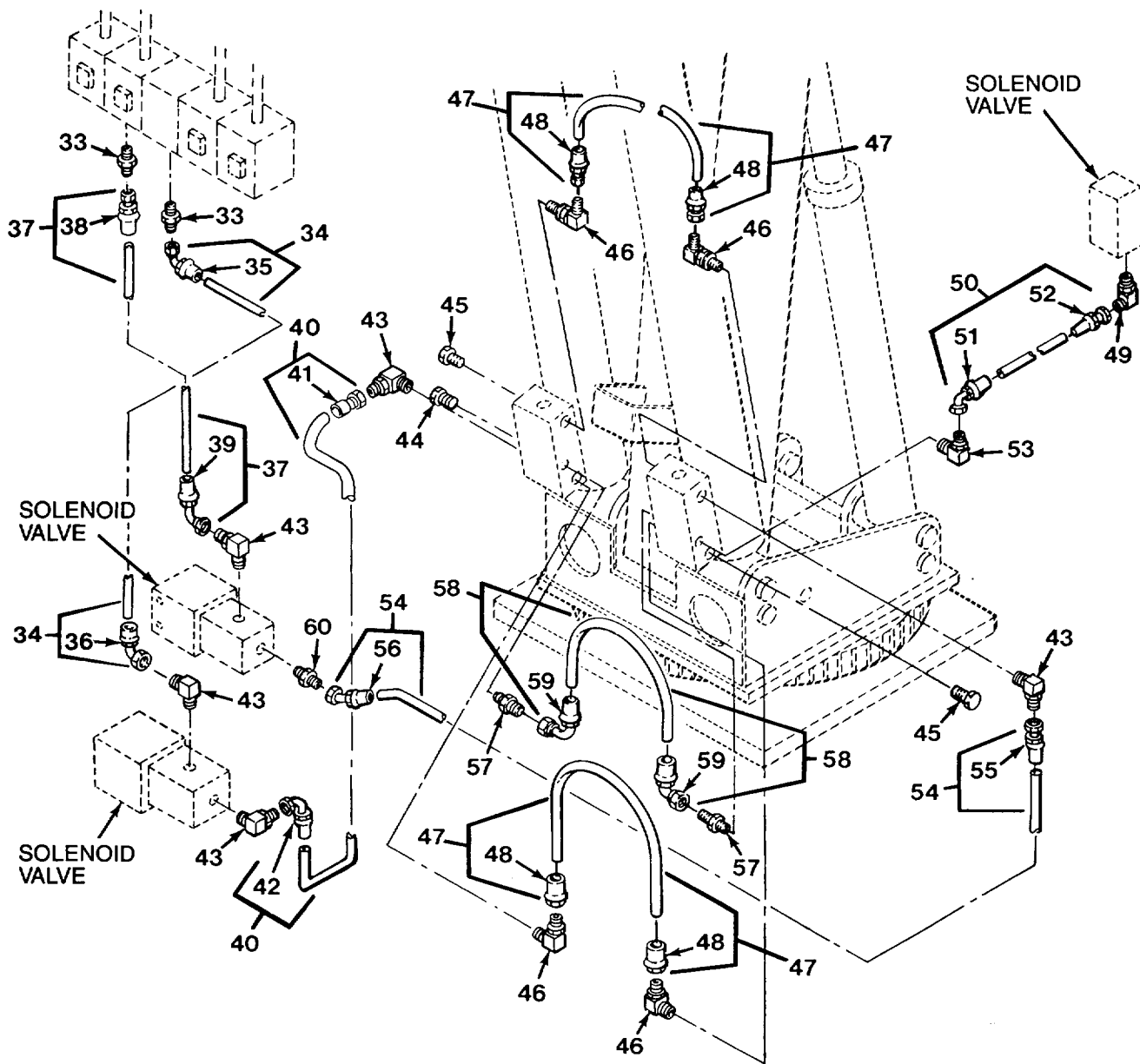

FIG. 326 CRANE HYDRAULIC LINES AND FITTINGS - M984A1 (SHEET 2 OF 6)

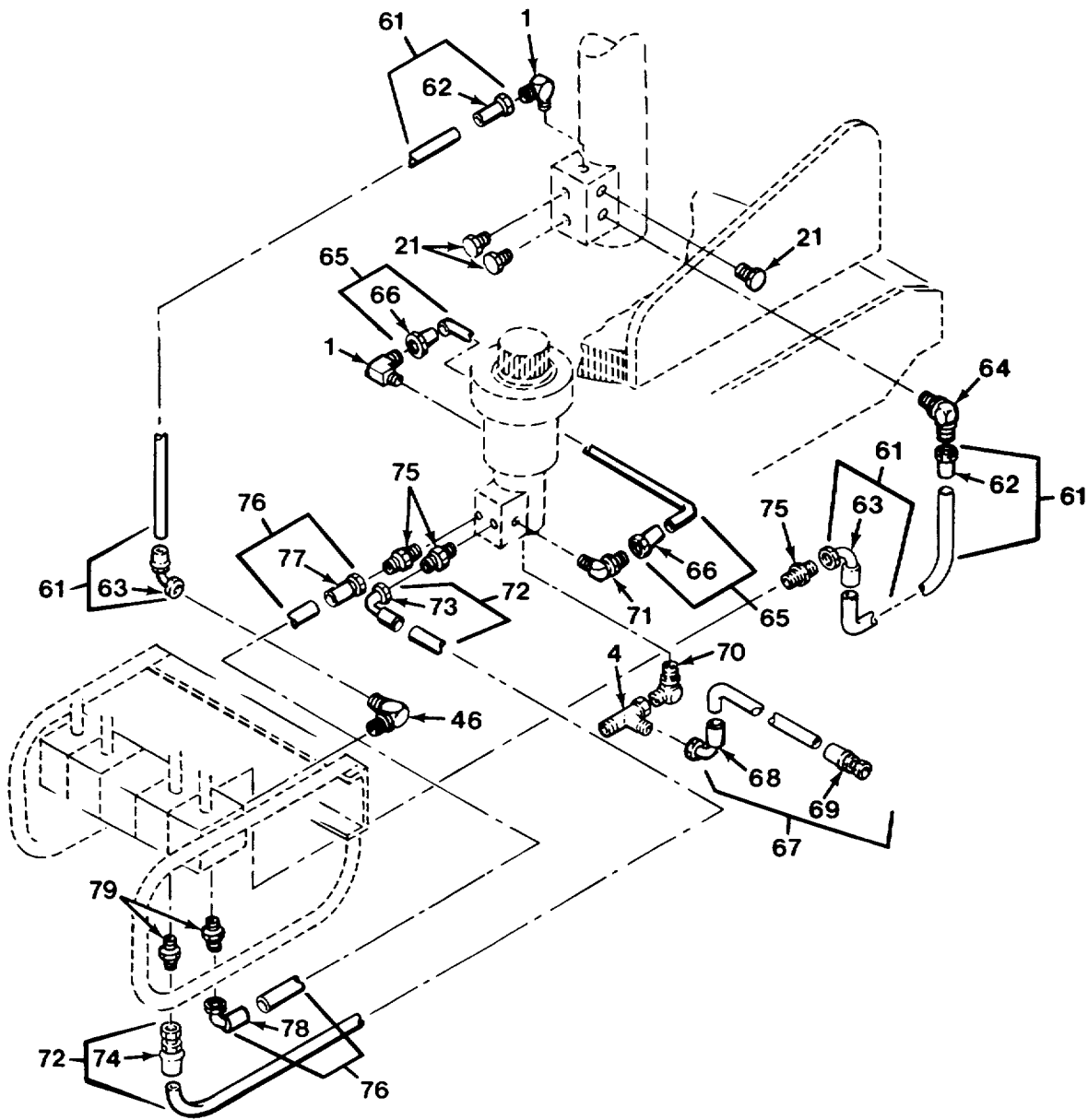

FIG. 326 CRANE HYDRAULIC LINES AND FITTINGS - M984A1 (SHEET 3 OF 6)

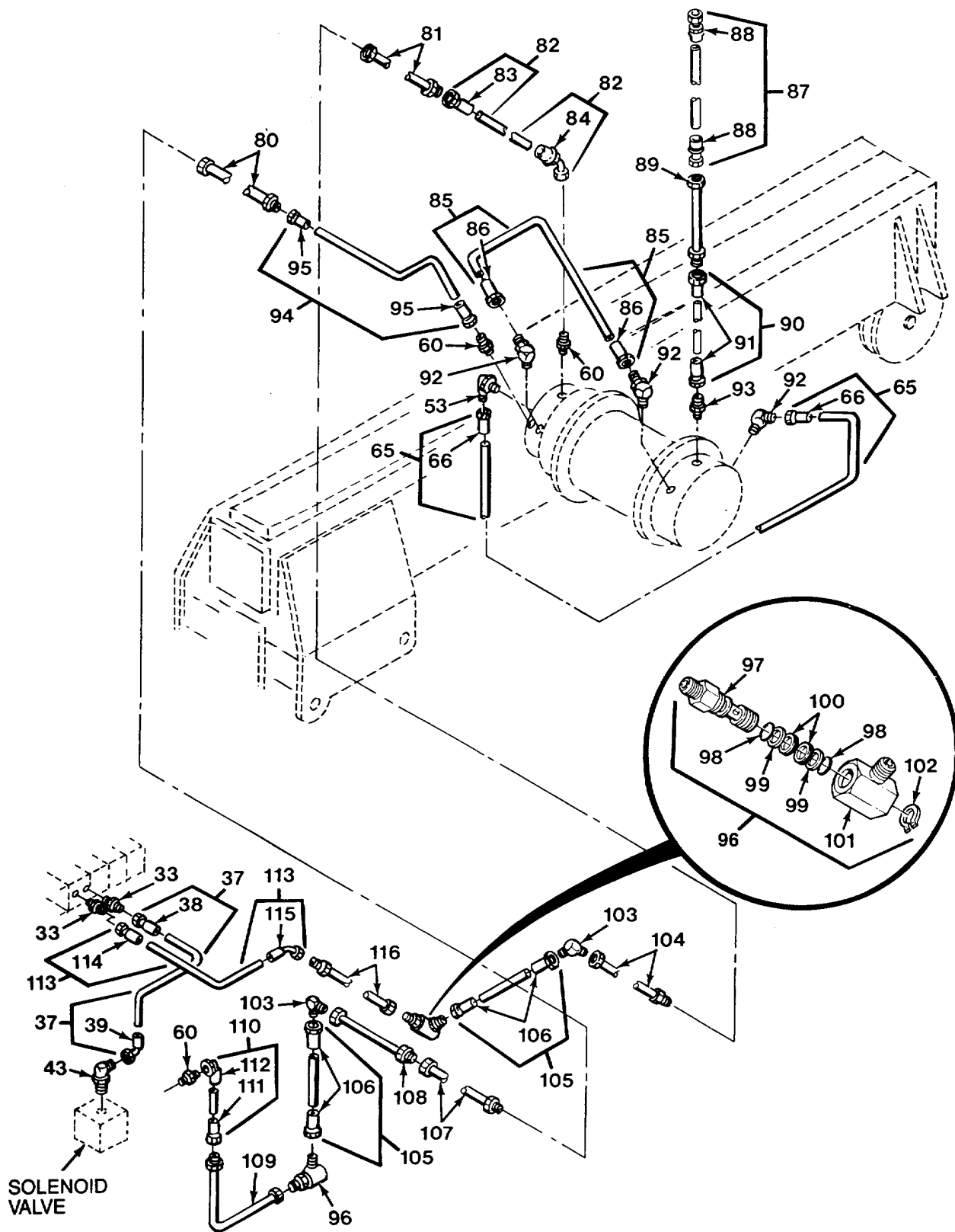

FIG. 326 CRANE HYDRAULIC LINES AND FITTINGS - M984A1 (SHEET 4 OF 6)

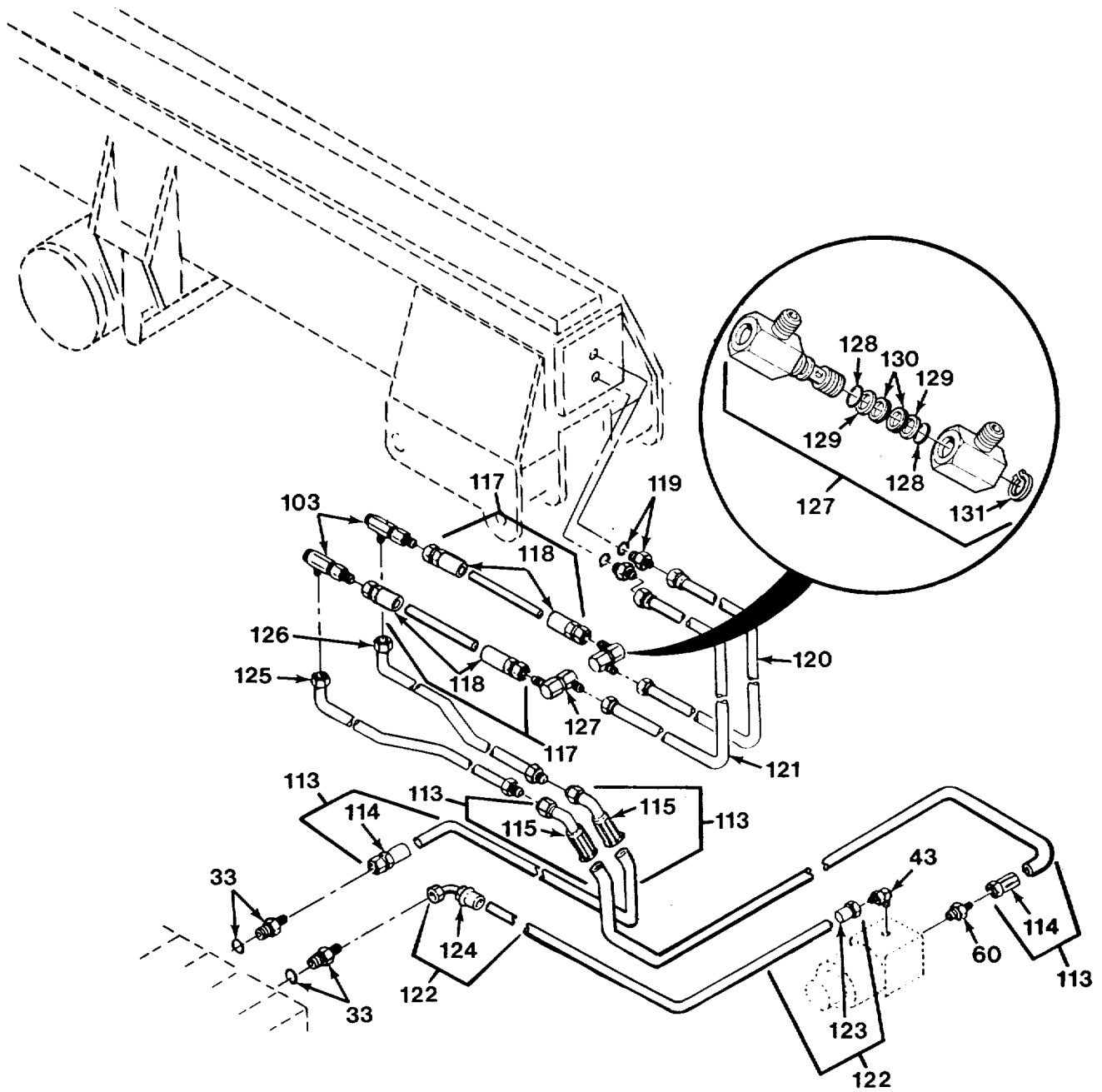

FIG. 326 CRANE HYDRAULIC LINES AND FITTINGS - M984A1 (SHEET 5 OF 6)

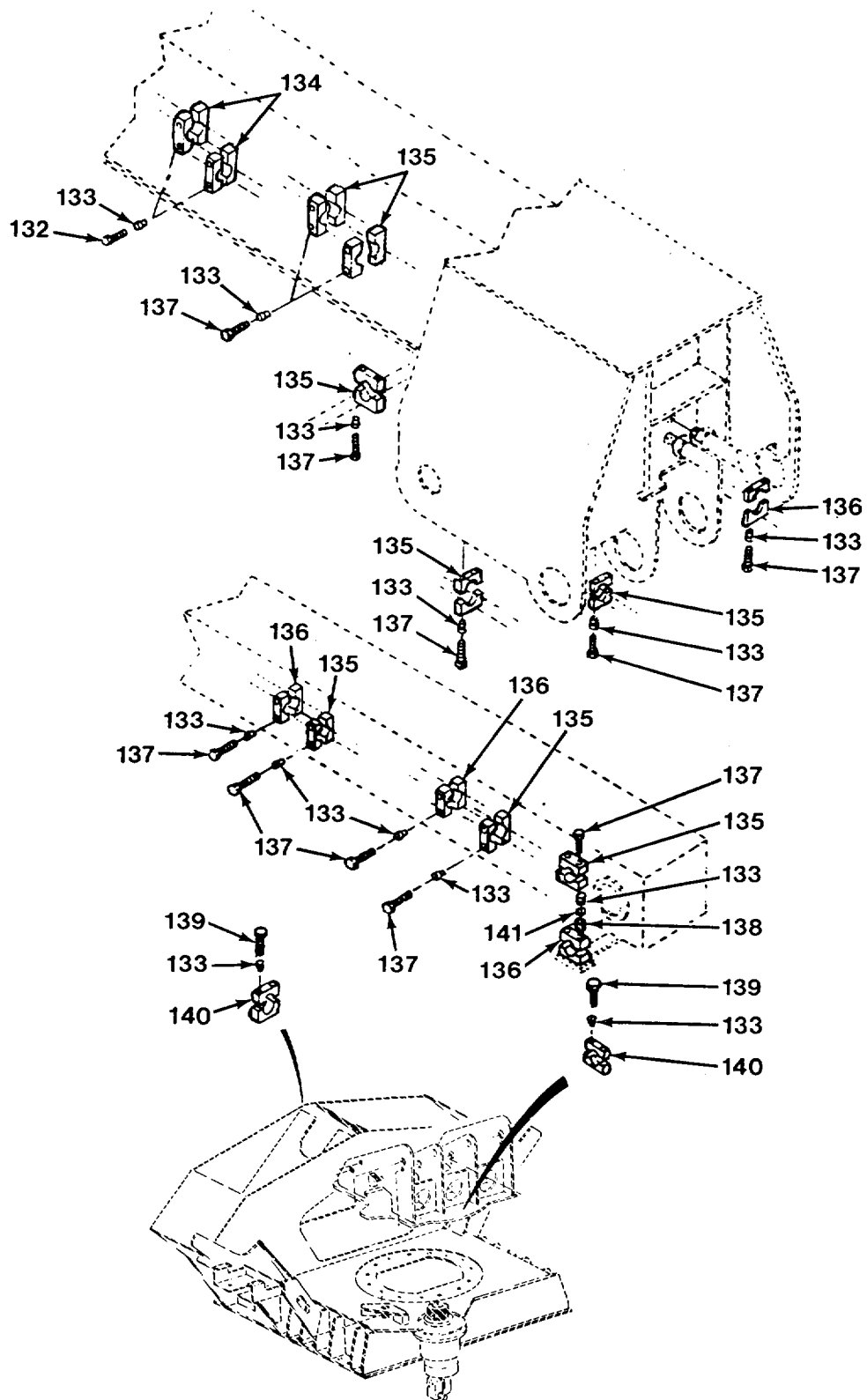

FIG. 326 CRANE HYDRAULIC LINES AND FITTINGS - M984A1 (SHEET 6 OF 6)

SECTION II

TM 9-2320-279-24P-1

(1) ITEM NO	(2) SMR CODE	(3) CAGEC	(4) PART NUMBER	(5) DESCRIPTION AND USABLE ON CODES (UOC)	(6) QTY
GROUP 2001 HOIST, CAPSTAN, WINDLASS, CRANE OR WINCH ASSEMBLY FIG. 326 CRANE HYDRAULIC LINES AND FITTINGS - M984A1					
1	PAFZZ	96906	MS51527A6	ELBOW, TUBE TO BOSS UOC:H40	4
2	PFFZZ	12361	7-910-010080	TUBE ASSEMBLY, METAL UOC:H40	1
3	PAFZZ	96906	MS51525A6	ADAPTER, STRAIGHT, TU UOC:H40	1
4	PAFZZ	99103	73-6	TEE, TUBE UOC:H40	2
5	PAFZZ	01276	210292-6S	NUT, PLAIN, CAP UOC:H40	1
6	PFFZZ	12361	7-910-010081	TUBE ASSEMBLY, METAL..... UOC:H40	1
7	PAFZZ	96906	MS51525A12-16	ADAPTER, STRAIGHT, TU UOC:H40	2
8	PFOZZ	01276	FL1526EEE0110	HOSE ASSEMBLY, NONME MAKE FROM HOSE, P/N FC374-04 UOC:H40	1
9	XAOZZ	01276	FC5810-0404S	.ADAPTER, STRAIGHT, TU UOC:H40	1
10	XAOZZ	01276	FC5937-0404S	.ELBOW, TUBE TO HOSE UOC:H40	1
11	PAOZZ	01276	FK540HHH0910180	HOSE ASSEMBLY, NONME MAKE FROM HOSE, P/N FC374-08 UOC:H40	1
12	XAOZZ	01276	FC5936-0808S	.ELBOW, TUBE TO HOSE UOC:H40	2
13	PFFZZ	12361	7-910-010082	TUBE ASSEMBLY, METAL..... UOC:H40	1
14	PAFZZ	73030	AD40997-17	.ADAPTER, STRAIGHT, TU UOC:H40	3
15	PAFZZ	01276	FK542EEE0230090	HOSE ASSY MAKE FROM HOSE, P/N FC374-04 UOC:H40	1
16	XAFZZ	01276	FC5937-0404S	.ELBOW, TUBE TO HOSE UOC:H40	2
17	PFFZZ	12361	7-910-010076	TUBE ASSEMBLY, METAL UOC:H40	1
18	PFFZZ	12361	7-910-010075	TUBE ASSEMBLY, METAL..... UOC:H40	1
19	PAFZZ	00624	202702-12-8S	ADAPTER, STRAIGHT, TU UOC:H40	1
20	PAFZZ	01276	2062-12-8S	ELBOW, TUBE TO BOSS UOC:H40	1
21	PAFZZ	01276	900598-6S	PLUG, MACHINE THREAD UOC:H40	4
22	PAFZZ	01276	202702-12-10S	ADAPTER, STRAIGHT, TU UOC:H40	2

SECTION II

TM 9-2320-279-24P-1

(1) ITEM NO	(2) SMR CODE	(3) CAGEC	(4) PART NUMBER	(5) DESCRIPTION AND USABLE ON CODES (UOC)	(6) QTY
23	PFFZZ	12361	7-910-010077	TUBE ASSEMBLY, METAL UOC:H40	1
24	PFFZZ	12361	7-910-010078	TUBE ASSEMBLY, METAL UOC:H40	1
25	PAOZZ	01276	FL1628GGG1000	HOSE ASSEMBLY, NONME MAKE FROM HOSE, P/N FC374-06 UOC:H40	1
26	XAOZZ	01276	FC5810-0606S	.ADAPTER, STRAIGHT, TU UOC:H40	1
27	XAOZZ	01276	FC5813-0606S	.ELBOW, TUBE TO HOSE UOC:H40	1
28	PAFZZ	01276	210292-12S	CAP, TUBE UOC:H40	1
29	PAFZZ	01276	210292-16S	CAP, TUBE UOC:H40	1
30	PAOZZ	01276	FK541HHH0890180	HOSE ASSEMBLY, NONME MAKE FROM HOSE, P/N FC374-08 UOC:H40	1
31	XAOZZ	01276	FC5936-0808S	.ELBOW, TUBE TO HOSE UOC:H40	1
32	XAOZZ	01276	FC5937-0808S	.ELBOW, TUBE TO HOSE UOC:H40	1
33	PAFZZ	01276	202702-8-10S	.ADAPTER, STRAIGHT, TU UOC:H40	8
34	PAOZZ	01276	FK541HHH0210180	HOSE ASSEMBLY, NONME MAKE FROM HOSE, P/N FC374-08 UOC:H40	1
35	XAOZZ	01276	FC5936-0808S	.ELBOW, TUBE TO HOSE UOC:H40	1
36	XAOZZ	01276	FC5937-0808S	.ELBOW, TUBE TO HOSE UOC:H40	1
37	PAOZZ	01276	FL1628HHH0220	HOSE ASSEMBLY, NONME MAKE FROM HOSE, P/N FC374-08 UOC:H40	2
38	XAOZZ	01276	FC5810-0808S	.ADAPTER, STRAIGHT, TU UOC:H40	1
39	XAOZZ	01276	FC5936-0808S	.ELBOW, TUBE TO HOSE UOC:H40	1
40	PAFZZ	01276	FL3281HHH1200	HOSE ASSEMBLY, NONME MAKE FROM HOSE, P/N FC374-08 UOC:H40	1
41	XAFZZ	01276	FC5810-0808S	.ADAPTER, STRAIGHT, TU UOC:H40	1
42	XAFZZ	01276	FC5937-0808S	.ELBOW, TUBE TO HOSE UOC:H40	1
43	PAFZZ	96906	MS51527-B8	ELBOW, TUBE TO BOSS UOC:H40	7
44	PAFZZ	30327	721-FS0-1/4	PLUG, MACHINE THREAD UOC:H40	1
45	PAFZZ	13174	721-FS0-1/2	PLUG, TUBE FITTING, T UOC:H40	2
46	PAFZZ	01276	2062-6-8S	ELBOW, TUBE TO BOSS UOC:H40	5

SECTION II

TM 9-2320-279-24P-1

(1) ITEM NO	(2) SMR CODE	(3) CAGEC	(4) PART NUMBER	(5) DESCRIPTION AND USABLE ON CODES (UOC)	(6) QTY
47	PAOZZ	00624	FL1315GGG0360	HOSE ASSEMBLY, NONME MAKE FROM HOSE, P/N FC374-06 UOC:H40	2
48	XAOZZ	01276	FC5810-0606S	.ADAPTER, STRAIGHT, TU UOC:H40	2
49	PAFZZ	99103	66-6-4	ELBOW, TUBE TO BOSS UOC:H40	2
50	PAOZZ	01276	FL1526EEE0960	HOSE ASSEMBLY, NONME MAKE FROM HOSE, P/N FC374-04 UOC:H40	1
51	XAOZZ	01276	FC5937-0404S	.ELBOW, TUBE TO HOSE UOC:H40	1
52	XAOZZ	01276	FC5810-0404S	.ADAPTER, STRAIGHT, TU UOC:H40	1
53	PAFZZ	96906	MS51527A4P	ELBOW, TUBE TO BOSS UOC:H40	2
54	PAOZZ	01276	FL1628HHH1080	HOSE ASSEMBLY, NONME MAKE FROM HOSE, P/N FC374-08 UOC:H40	1
55	XAOZZ	01276	FC5810-0808S	.ADAPTER, STRAIGHT, TU UOC:H40	1
56	XAOZZ	01276	FC5936-0808S	ELBOW, TUBE TO HOSEUOC:H40	1
57	PAFZZ	96906	MS51525A4	.ADAPTER, STRAIGHT, TU UOC:H40	2
58	PFOZZ	01276	FK542EEE0380	HOSE ASSEMBLY, NONME MAKE FROM HOSE, P/N FC374-04 UOC:H40	1
59	XAOZZ	01276	FC5937-0404S	.ELBOW, TUBE TO HOSE UOC:H40	2
60	PAFZZ	46717	AC-1-310	.ADAPTER, STRAIGHT, TU UOC:H40	5
61	PAFZZ	01276	FL3281GGG0730	HOSE ASSEMBLY, NONME MAKE FROM HOSE, P/N FC374-06 UOC:H40	2
62	XAFZZ	01276	FC5810-0606S	.ADAPTER, STRAIGHT, TU UOC:H40	1
63	XAFZZ	01276	FC5814-0606S	.ELBOW, TUBE TO HOSE UOC:H40	1
64	PAFZZ	30327	849-FS0-06X08	.ELBOW, TUBE TO BOSS UOC:H40	1
65	PAOZZ	01276	FL1315EEE0250	.HOSE ASSEMBLY, NONME MAKE FROM HOSE, P/N FC374-04 UOC:H40	2
66	XAOZZ	01276	FC5810-0404S	.ADAPTER, STRAIGHT, TU UOC:H40	2
67	PAOZZ	01276	FK541GGG0770180	HOSE ASSEMBLY, NONME MAKE FROM HOSE P/N FC374-08 UOC:H40	1
68	XAOZZ	01276	FC5814-0606S	.ELBOW, TUBE TO HOSE UOC:H40	1
69	XAOZZ	01276	FC5813-0606S	.ELBOW, TUBE TO HOSE UOC:H40	1

SECTION II

TM 9-2320-279-24P-1

(1) ITEM NO	(2) SMR CODE	(3) CAGEC	(4) PART NUMBER	(5) DESCRIPTION AND USABLE ON CODES (UOC)	(6) QTY
70	XDFZZ	01276	2062-6-4S	ELBOW, TUBE TO BOSS UOC:H40	1
71	PAFZZ	01276	2024-4-4S	ELBOW, PIPE TO TUBE UOC:H40	1
72	PAOZZ	01276	FL1526GGG0800	HOSE ASSEMBLY, NONME MAKE FROM HOSE, P/N FC374-06 UOC:H40	1
73	XAOZZ	01276	FC5814-0606S	.ELBOW, TUBE TO HOSE UOC:H40	1
74	XAOZZ	01276	FC5810-0606S	.ADAPTER, STRAIGHT, TU UOC:H40	1
75	PAFZZ	30780	0503-6-8	.ADAPTER, STRAIGHT, TU UOC:H40	3
76	PAOZZ	01276	FK541GGG0800	HOSE ASSEMBLY, NONME MAKE FROM HOSE, P/N FC374-06 UOC:H40	1
77	XAOZZ	01276	FC5813-0606S	.ELBOW, TUBE TO HOSE UOC:H40	1
78	XAOZZ	01276	FC5814-0606S	.ELBOW, TUBE TO HOSE UOC:H40	1
79	PAFZZ	01276	202702-6-10S	.ADAPTER, STRAIGHT, TU UOC:H40	2
80	PFFZZ	12361	7-910-009640	TUBE ASSEMBLY, METAL UOC:H40	1
81	PFFZZ	12361	7-910-009641	TUBE ASSEMBLY, METAL UOC:H40	1
82	PAOZZ	12361	7-543-001335	HOSE ASSEMBLY, NONME MAKE FROM HOSE, P/N FC374-08 UOC:H40	1
83	XAOZZ	01276	FC5810-0808S	.ADAPTER, STRAIGHT, TU UOC:H40	1
84	XAOZZ	01276	FC5936-0808S	.ELBOW, TUBE TO HOSE UOC:H40	1
85	PAOZZ	01276	FL1315EEE0200	HOSE ASSEMBLY, NONME MAKE FROM HOSE, P/N FC374-04 UOC:H40	1
86	XAOZZ	01276	FC5810-0404S	.ADAPTER, STRAIGHT, TU UOC:H40	2
87	PAOZZ	01276	FL1315GEG1280	HOSE ASSEMBLY, NONME MAKE FROM HOSE, P/N FC374-04 UOC:H40	1
88	XAOZZ	01276	FC5810-0604S	.ADAPTER, STRAIGHT, TU UOC:H40	2
89	PFFZZ	12361	7-910-009884	TUBE ASSEMBLY, METAL UOC:H40	1
90	PAOZZ	01276	FL1315GEG0200	HOSE ASSEMBLY, NONME MAKE FROM HOSE, P/N FC374-04 UOC:H40	1
91	XAOZZ	01276	FC5810-0604S	.ADAPTER, STRAIGHT, TU UOC:H40	2
92	XDFZZ	00624	2061-4-4S	ELBOW, TUBE TO BOSS UOC:H40	3

SECTION II

TM 9-2320-279-24P-1

(1) ITEM NO	(2) SMR CODE	(3) CAGEC	(4) PART NUMBER	(5) DESCRIPTION AND USABLE ON CODES (UOC)	(6) QTY
93	XDFZZ	86768	404FTX-6SS-3	VALVE, CHECK UOC:H40	1
94	PAOZZ	01276	FL1315HHH0180	HOSE ASSEMBLY, NONME MAKE FROM HOSE, P/N FC374-08 UOC:H40	1
95	XAOZZ	01276	FC5810-0808S	.ADAPTER, STRAIGHT, TU UOC:H40	2
96	XDFFF	13174	59UJX08X08X06	SWIVEL, LUBRICATION UOC:H40	2
97	XAFZZ	13174	601992	SHAFT, CONNECTOR UOC:H40	1
98	KFFZZ	13174	601485-18	SEAL, CONNECTOR PART OF KIT P/N 59SK-06 UOC:H40	2
99	KFFZZ	13174	601481-8	RETAINER, PACKING PART OF KIT P/N 59SK-06 UOC:H40	2
100	KFFZZ	13174	601482-8	RING, QUAD PART OF KIT P/N 59SK-06 UOC:H40	2
101	XAFZZ	13174	671047-2	HOUSING, CONN UOC:H40	1
102	PAFZZ	96906	MS16624-62	RING, RETAINING UOC:H40	1
103	PAFZZ	96906	MS51505-A12	.ELBOW, TUBE UOC:H40	4
104	PFFZZ	12361	7-910-009642	TUBE ASSEMBLY, METAL UOC:H40	1
105	PAOZZ	01276	FL3280HHH0310	HOSE ASSEMBLY, NONME MAKE FROM HOSE, P/N FC374-08 UOC:H40	2
106	XAOZZ	01276	FC5810-0808S	.ADAPTER, STRAIGHT, TU UOC:H40	2
107	PFFZZ	12361	7-910-009879	TUBE ASSEMBLY, METAL UOC:H40	1
108	PFFZZ	12361	7-910-009676	TUBE ASSEMBLY, METAL UOC:H40	1
109	PFFZZ	12361	7-910-009647	TUBE ASSEMBLY, METAL UOC:H40	1
110	PAOZZ	01276	FL1526HHH0690	HOSE ASSEMBLY, NONME MAKE FROM HOSE, P/N FC374-08 UOC:H40	1
111	XAOZZ	01276	FC5810-0808S	.ADAPTER, STRAIGHT, TU UOC:H40	1
112	XAOZZ	01276	FC5937-0808S	.ELBOW, TUBE TO HOSE UOC:H40	1
113	PAOZZ	01276	FL4016HHH0690	HOSE ASSEMBLY, NONME MAKE FROM HOSE, P/N FC374-08 UOC:H40	3
114	XAOZZ	01276	FC5810-0808S	.ADAPTER, STRAIGHT, TU UOC:H40	1
115	XAOZZ	01276	FC5936-0808S	.ELBOW, TUBE TO HOSE UOC:H40	1

SECTION II

TM 9-2320-279-24P-1

(1) ITEM NO	(2) SMR CODE	(3) CAGEC	(4) PART NUMBER	(5) DESCRIPTION AND USABLE ON CODES (UOC)	(6) QTY
116	PFFZZ	12361	7-910-009643	TUBE ASSEMBLY, METAL UOC:H40	1
117	PAOZZ	01276	FL1315HHH0220	HOSE ASSEMBLY, NONME MAKE FROM HOSE, P/N FC374-08 UOC:H40	2
118	XAOZZ	01276	FC5810-0808S	ADAPTER, STRAIGHT, TU UOC:H40	2
119	PAFZZ	96906	MS51525A6-8S	ADAPTER, STRAIGHT, TU UOC:H40	2
120	PFFZZ	12361	7-910-009646	TUBE ASSEMBLY, METAL UOC:H40	1
121	PFFZZ	12361	7-910-009645	TUBE ASSEMBLY, METAL UOC:H40	1
122	PAOZZ	01276	FL1628HHH0240	HOSE ASSEMBLY, NONME MAKE FROM HOSE, P/N FC374-08 UOC:H40	1
123	XAOZZ	01276	FC5810-0808S	.ADAPTER, STRAIGHT, TU UOC:H40	1
124	XAOZZ	01276	FC5936-0808S	.ELBOW, TUBE TO HOSE UOC:H40	1
125	PFFZZ	12361	7-910-009648	TUBE ASSEMBLY, METAL UOC:H40	1
126	PFFZZ	12361	7-910-009644	TUBE ASSEMBLY, METAL UOC:H40	1
127	PAFFF	13174	59YJ-08X08X08	SWIVEL JOINT, HYDRAU UOC:H40	2
128	KFFZZ	13174	56-110	.SEAL, DUST PART OF KIT P/N 59-SK-08 UOC:H40	2
129	KFFZZ	13174	151-11	.WASHER, TEFLON PART OF KIT P/N 59-SK-08 UOC:H40	2
130	KFFZZ	13174	58-110	.RING, QUAD PART OF KIT P/N 59-SK-08 UOC:H40	2
131	PAFZZ	96906	MS16624-1075	.RING, RETAINING UOC:H40	1
132	PAFZZ	53790	AS(E)1	BOLT, MACHINE UOC:H40	3
133	PAFZZ	53790	E(P)	INSERT, BOLT UOC:H40	57
134	PAFZZ	53790	1095PP	CLAMP, REPAIR, PIPE UOC:H40	3
135	PAFZZ	53790	2160PP	BRACKET, PIPE UOC:H40	17
136	PAFZZ	53790	2127PP	BRACKET, PIPE UOC:H40	6
137	PAFZZ	53790	AS(E)2	BOLT, MACHINE UOC:H40	48
138	PAFZZ	53790	AF2	BOLT, COUPLING UOC:H40	4
139	PAFZZ	53790	AS(E)3	SCREW, MACHINE UOC:H40	6

SECTION II

TM 9-2320-279-24P-1

(1) ITEM NO	(2) SMR CODE	(3) CAGEC	(4) PART NUMBER	(5) DESCRIPTION AND USABLE ON CODES (UOC)	(6) QTY
140	PAFZZ	53790	3190PP	CLAMP, REPAIR, PIPE UOC:H40	3
141	PAFZZ	53790	SI-1-8	WASHER, SPRING TENSI UOC:H40	4

END OF FIGURE

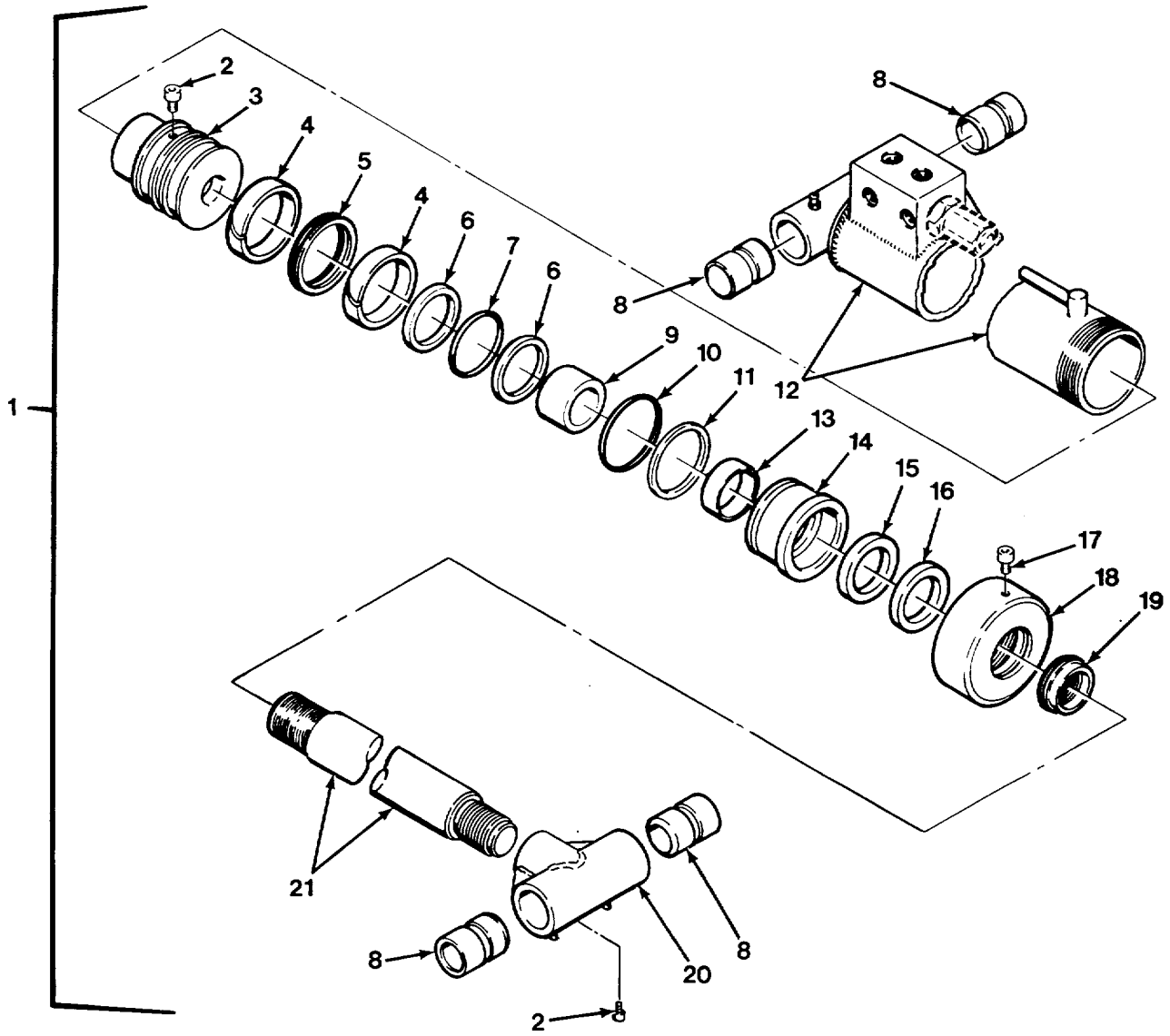

FIG. 327 ERECTION CYLINDER - M977 AND M985 (SHEET 1 OF 2)

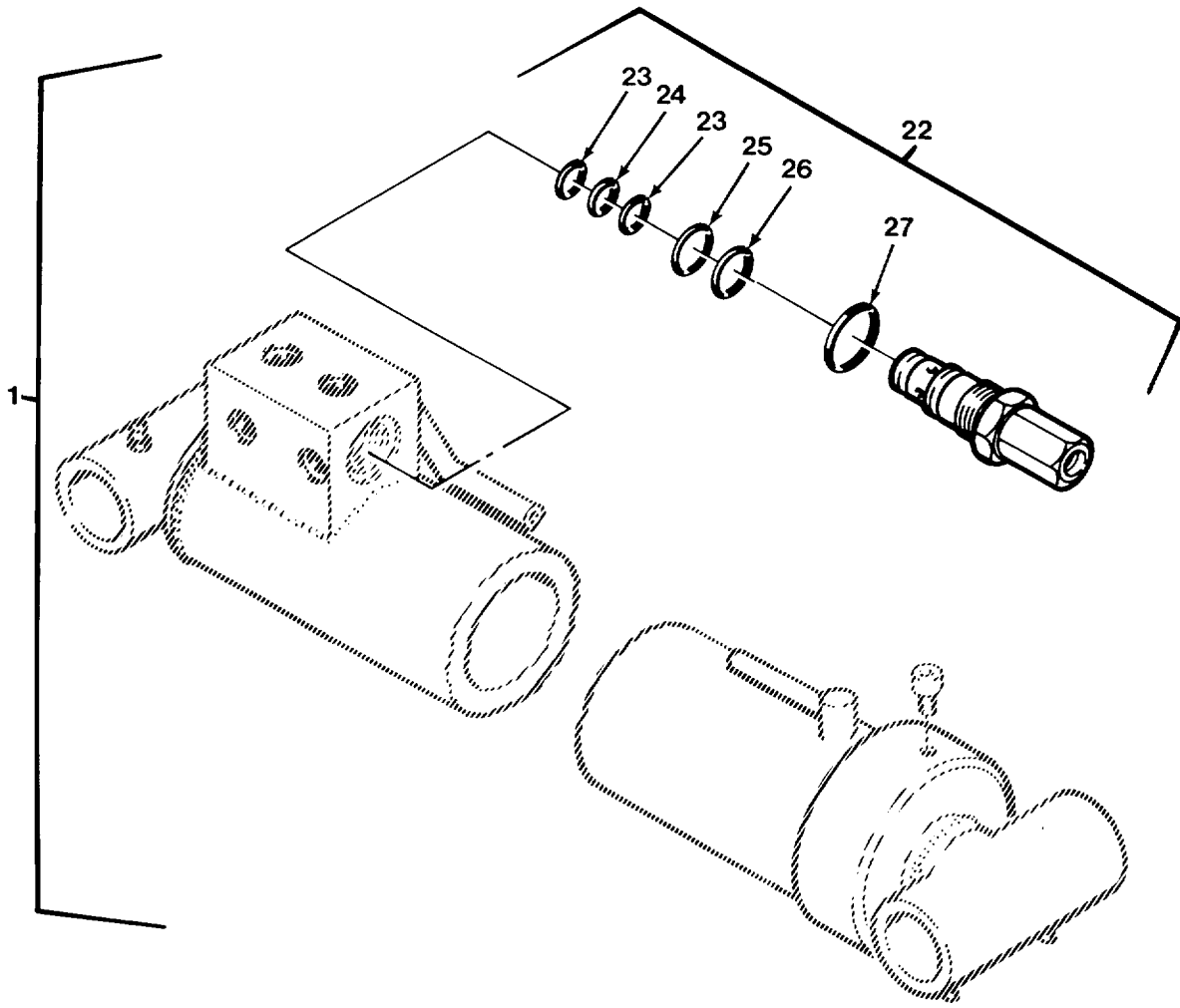

FIG. 327 ERECTION CYLINDER - M977 AND M985 (SHEET 2 OF 2)

SECTION II

TM 9-2320-279-24P-1

(1) ITEM NO	(2) SMR CODE	(3) CAGEC	(4) PART NUMBER	(5) DESCRIPTION AND USABLE ON CODES (UOC)	(6) QTY
				GROUP 2001 HOIST, CAPSTAN, WINDLASS, CRANE OR WINCH ASSEMBLY FIG. 327 ERECTION CYLINDER - M977 AND M985	
1	PAFHH	12361	6-372-002246	CYLINDER ASSEMBLY UOC:H01, H05, H06, H09	2
2	PAHZZ	96906	MS51963-103	.SETSCREW UOC:H01, H05, H06, H09	2
3	PFHZZ	12361	6-701-000208	.PISTON, HYDRAULIC MO UOC:H01, H05, H06, H09	1
4	KFHZZ	12361	7-753-000117	.RING, WEAR PART OF KIT P/N 9-752-100501 UOC:H01, H05, H06, H09	2
5	KFHZZ	72902	124-33400-160-00	.SEAL, PLAIN, ENCASED PART OF KIT P/N 60-9-752-100501 UOC:H01, H05, H06, H09	1
6	KFHZZ	12361	7-755-224609	.RETAINER, PACKING PART OF KIT P/N 9-752-100501 UOC:H01, H05, H06, H09	2
7	KFHZZ	96906	MS28775-334	.PACKING, PREFORMED PART OF KIT P/N 9-752-100501 UOC:H01, H05, H06, H09	1
8	PAHZZ	12361	7-199-001581	.BUSHING, SLEEVE UOC:H01, H05, H06, H09	4
9	PFHZZ	12361	6-910-000564	.SPACER, SLEEVE UOC:H01, H05, H06, H09	1
10	KFHZZ	12361	7-754-000128	.PACKING, PREFORMED PART OF KIT P/N 9-752-100501 UOC:H01, H05, H06, H09	1
11	KFHZZ	12361	7-755-334609	.RETAINER, PACKING PART OF KIT P/N 9-752-100501 UOC:H01, H05, H06, H09	1
12	XAHZZ	12361	6-372-002224	.BARREL, ERECT CYL UOC:H01, H05, H06, H09	1
13	KFHZZ	12361	7-753-000175	.RING, SUPPORT, CYLIND PART OF KIT P/N 9-752-100501 UOC:H01, H05, H06, H09	1
14	PFHZZ	12361	6-372-002265	.HEAD, ERECT CYLINDER UOC:H01, H05, H06, H09	1
15	KFHZZ	57532	375-01.750-500DZ	.PACKING, PREFORMED PART OF KIT P/N 9-752-100501 UOC:H01, H05, H06, H09	1
16	KFHZZ	12361	6-753-000204	.RETAINER, PACKING PART OF KIT P/N 9-752-100501 UOC:H01, H05, H06, H09	1
17	PAHZZ	12361	7-099-000378	.SETSCREW UOC:H01, H05, H06, H09	1
18	PAHZZ	12361	6-753-000604	CAP, LINEAR ACTUATIN UOC:H01, H05, H06, H09	1
19	KFHZZ	30781	K-1750	.RING, WIPER PART OF KIT P/N 9-752-100501 UOC:H01, H05, H06, H09	1

SECTION II

TM 9-2320-279-24P-1

(1) ITEM NO	(2) SMR CODE	(3) CAGEC	(4) PART NUMBER	(5) DESCRIPTION AND USABLE ON CODES (UOC)	(6) QTY
20	PFHZZ	12361	6-768-001701	.ROD END WELD UOC:H01, H05, H06, H09	1
21	PFHZZ	12361	6-768-001651	.SHAFT, STRAIGHT UOC:H01, H05, H06, H09	1
22	PAFFZ	10129	982336	.VALVE, HOLD, BOOM HOI UOC:H01, H05, H06, H09	1
23	PAFZZ	10129	491000	..RETAINER, PACKING PART OF KIT P/N 711499	2
24	KFFZZ	77521	490309	UOC:H01, H05, H06, H09 ..PACKING, PREFORMED PART OF KIT P/N 711499	1
25	PAFZZ	02697	N674-70-118	UOC:H01, H05, H06, H09 ..PACKING, PREFORMED PART OF KIT P/N 711499	1
26	PAFZZ	10129	491001	UOC:H01, H05, H06, H09 ..RETAINER, PACKING PART OF KIT P/N 711499	1
27	PAFZZ	77521	405862	UOC:H01, H05, H06, H09 ..PACKING, PREFORMED PART OF KIT P/N 711499 UOC:H01, H05, H06, H09	1

END OF FIGURE

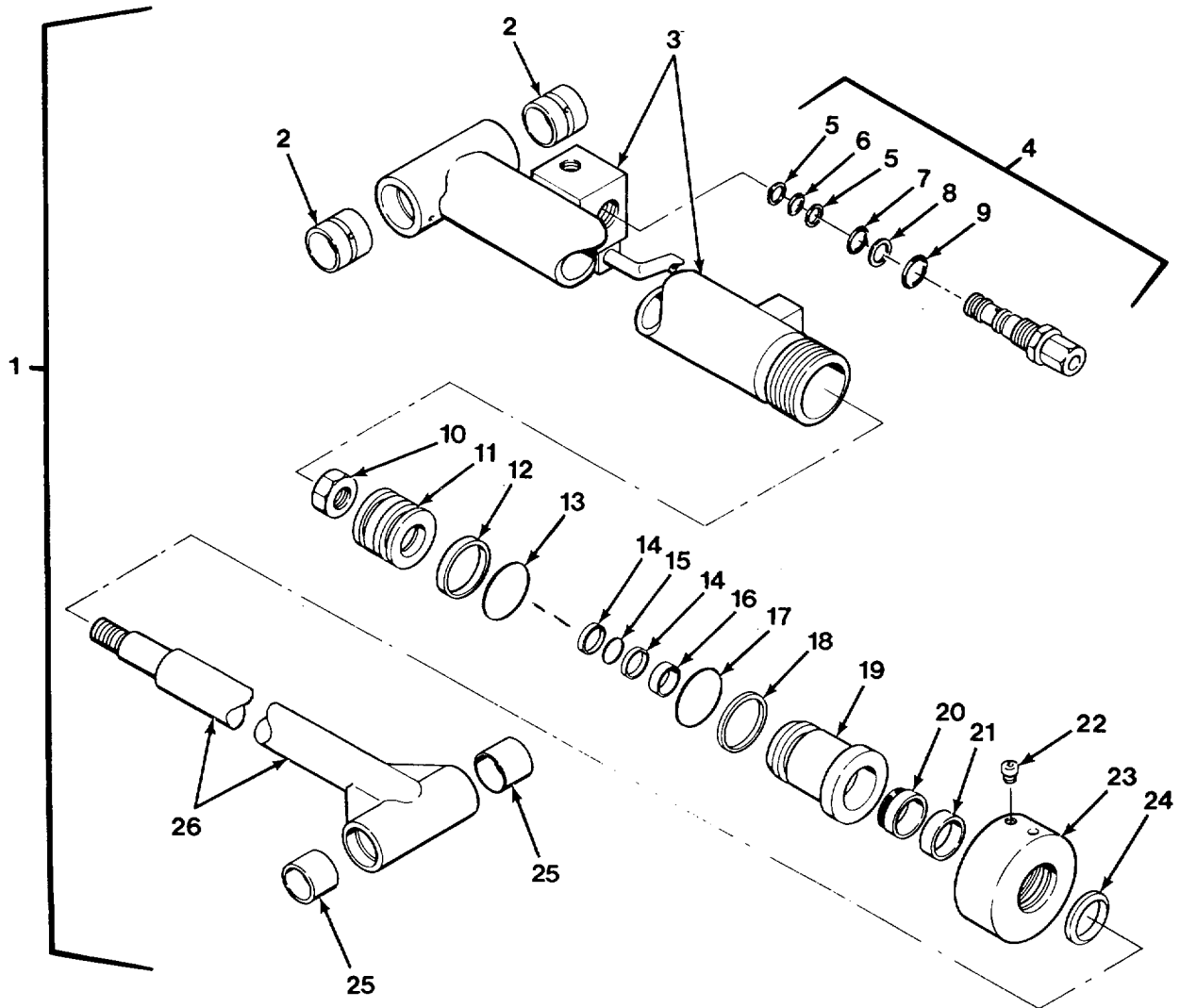

FIG. 328 ERECTION CYLINDER - M984A1

SECTION II

TM 9-2320-279-24P-1

(1) ITEM NO	(2) SMR CODE	(3) CAGEC	(4) PART NUMBER	(5) DESCRIPTION AND USABLE ON CODES (UOC)	(6) QTY
GROUP 2001 HOIST, CAPSTAN, WINDLASS, CRANE OR WINCH ASSEMBLY FIG. 328 ERECTION CYLINDER - M984A1					
1	PAHHH	12361	6-372-002270	CYLINDER ASSEMBLY, A UOC:H40	1
2	PAHZZ	12361	7-199-001581	.BUSHING, SLEEVE UOC:H40	2
3	PFHZZ	12361	6-372-002269	.HOUSING, MECHANICAL UOC:H40	1
4	PAFFZ	10129	982336	.VALVE, HOLD, BOOM HOI UOC:H40	1
5	KFFZZ	10129	491000	..RETAINER, PACKING PART OF KIT P/N 711499	2
6	KFFZZ	77521	490309	..PACKING, PREFORMED PART OF KIT P/N..... 711499	1
7	KFFZZ	10129	408569	..PACKING, PREFORMED PART OF KIT P/N..... 711499	1
8	KFFZZ	10129	491001	..RETAINER, PACKING PART OF KIT P/N 711499	1
9	KFFZZ	77521	405862	..PACKING, PREFORMED PART OF KIT P/N..... 711499	1
10	PAHZZ	12361	7-659-000215	.NUT, SELF-LOCKING, PL..... UOC:H40	1
11	PFHZZ	12361	6-701-000210	.HEAD, LINEAR ACTUATI UOC:H40	1
12	KFHZZ	12361	7-753-000117	.RING, WEAR PART OF KIT P/N 9-752-100537	2
13	KFHZZ	72902	124-33400-160-00 60	.SEAL, PLAIN, ENCASED PART OF KIT P/N 9-752-100537	1
14	KFHZZ	12361	7-755-216609	.RING, BACK-UP PART OF KIT P/N 9-752-100537	1
15	KFHZZ	96906	MS28775-216	.PACKING, PREFORMED PART OF KIT P/N..... 9-752-100537	1
16	KFHZZ	12361	7-753-000175	.RING, SUPPORT, CYLIND PART OF KIT P/N 9-752-100537	1
17	KFHZZ	96906	MS28775-334	.PACKING, PREFORMED PART OF KIT P/N..... 9-752-100537	1
18	KFHZZ	12361	7-755-334609	.RETAINER, PACKING PART OF KIT P/N 9-752-100537	1

SECTION II

TM 9-2320-279-24P-1

(1) ITEM NO	(2) SMR CODE	(3) CAGEC	(4) PART NUMBER	(5) DESCRIPTION AND USABLE ON CODES (UOC)	(6) QTY
19	PAHZZ	12361	6-372-002422	.HEAD, LINEAR ACTUATI UOC:H40	1
20	KFHZZ	57532	375-01.750-500DZ	.PACKING, PREFORMED PART OF KIT P/N 9-752-100537 UOC:H40	1
21	KFHZZ	12361	6-753-000204	.RETAINER, PACKING PART OF KIT P/N 9-752-100537 UOC:H40	1
22	KFHZZ	12361	7-099-000378	.SETSCREW PART OF KIT P/N 9-752-100537 UOC:H40	1
23	PAHZZ	12361	6-753-000607	.CAP, LINEAR ACTUATIN UOC:H40	1
24	KFHZZ	30781	K-1750	.RING, WIPER UOC:H40	1
25	PAHZZ	12361	7-199-001374	.BEARING, SLEEVE UOC:H40	2
26	PFHZZ	12361	6-768-001713	.CONNECTING LINK, RIG UOC:H40	1

END OF FIGURE

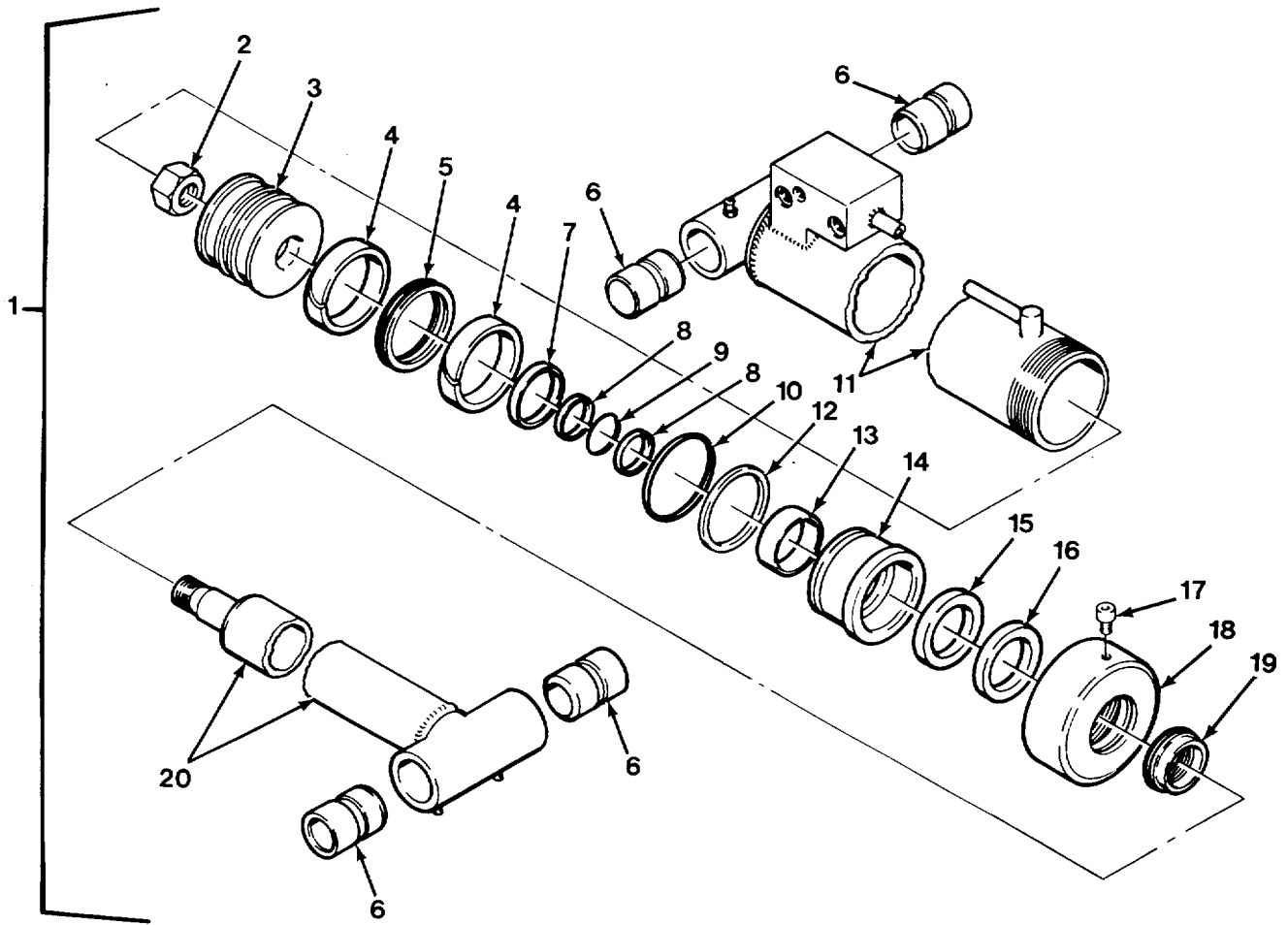

FIG. 329 LIFT CYLINDER ASSEMBLY - M977, M984A1 AND M985 (SHEET 1 OF 2)

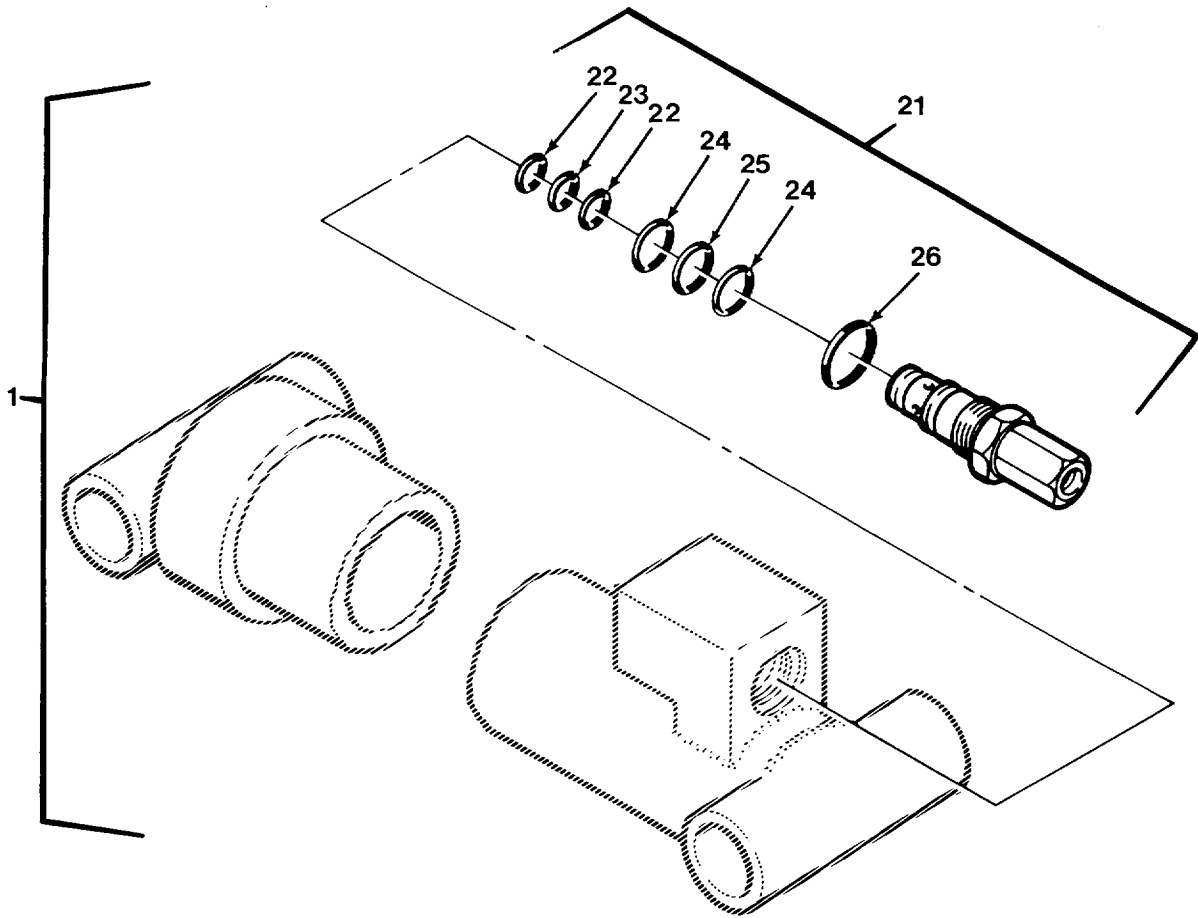

FIG. 329 LIFT CYLINDER ASSEMBLY - M977, M984A1 AND M985 (SHEET 2 OF 2)

SECTION II

TM 9-2320-279-24P-1

(1) ITEM NO	(2) SMR CODE	(3) CAGEC	(4) PART NUMBER	(5) DESCRIPTION AND USABLE ON CODES (UOC)	(6) QTY
				GROUP 2001 HOIST, CAPSTAN, WINDLASS, CRANE OR WINCH ASSEMBLY FIG. 329 LIFT CYLINDER ASSEMBLY - M977, M984A1 AND M985	
1	PAFHH	12361	6-372-002236	CYLINDER ASSEMBLY, A UOC:H01, H06	2
1	PAFHH	12361	6-372-002257	CYLINDER ASSEMBLY, A RH UOC:H05, H09	1
1	PAFHH	12361	6-372-002363	CYLINDER ASSEMBLY, A LH UOC:H05, H09	1
1	PAFHH	12361	6-372-002320	CYLINDER ASSEMBLY, A UOC:H40	2
2	PAHZZ	12361	7-659-000216	.NUT, SELF-LOCKING, HE UOC:H01, H05, H06, H09, H40	1
3	PAHZZ	12361	6-701-000236	.PISTON, LINEAR ACTUA UOC:H01, H06	1
3	PFHZZ	12361	6-701-000235	.PISTON, HYDRAULIC MO UOC:H05, H09	1
3	PFHZZ	12361	6-701-000234	.PISTON, LINEAR ACTUA UOC:H40	1
4	KFHZZ	12361	7-753-000544	.RING, PISTON PART OF KIT P/N 9-752-100507 UOC:H01, H06	2
4	KFHZZ	12361	7-753-000416	.RING, WEAR PART OF KIT P/N 9-752-100502 UOC:H05, H09	2
4	KFHZZ	12361	7-753-000616	.RING, WEAR PART OF KIT P/N 9-752-100539 UOC:H40	2
5	KFHZZ	12361	7-753-000648	.RING, PISTON PART OF KIT P/N 9-752-100507 UOC:H01, H06	1
5	KFHZZ	72902	124-42900-160-00 60	.PACKING ASSEMBLY PART OF KIT P/N 9-752-100502 UOC:H05, H09	1
5	KFHZZ	72902	124-43500-160-00 60	.RING, PISTON G-T PART OF KIT P/N 9-752-100539 UOC:H40	1
6	PAHZZ	12361	7-199-001581	.BUSHING, SLEEVE UOC:H01, H05, H06, H09, H40	4
7	PFHZZ	12361	6-910-009938	.SPACER, RING UOC:H01, H06	1
7	PAHZZ	12361	6-910-009939	.SPACER, SLEEVE UOC:H05, H09	1
7	PAHZZ	12361	6-768-000276	.SPACER, SLEEVE UOC:H40	1
8	KFHZZ	12361	7-755-326609	.RETAINER, PACKING PART OF KIT P/N 9-752-100507 PART OF KIT P/N 9-752-100502 PART OF KIT P/N 9-752-100539 UOC:H01, H05, H06, H09, H40	2

SECTION II

TM 9-2320-279-24P-1

(1) ITEM NO	(2) SMR CODE	(3) CAGEC	(4) PART NUMBER	(5) DESCRIPTION AND USABLE ON CODES (UOC)	(6) QTY
9	KFHZZ	96906	MS28775-326	.PACKING, PREFORMED PART OF KIT P/N 9-752-100507 PART OF KIT P/N 9-752-100502 PART OF KIT P/N 9-752-100539 UOC:H01, H05, H06, H09, H40	1
10	KFHZZ	12361	7-754-000124	.PACKING, PREFORMED PART OF KIT P/N 9-752-100507 UOC:H01, H06	1
10	KFHZZ	12361	7-754-000126	.PACKING, PREFORMED PART OF KIT P/N 9-752-100502 UOC:H05, H09	1
10	KFHZZ	96906	MS28775-435	.PACKING, PREFORMED PART OF KIT P/N 9-752-100539 UOC:H40	2
11	XAHZZ	12361	6-372-002231	.BARREL, CYLINDER UOC:H01, H06	1
11	XAHZZ	12361	6-372-002229	.BARREL, CYLINDER-RH UOC:H05, H09	1
11	XAHZZ	12361	6-372-002362	.BARREL, CYLINDER-LH UOC:H05, H09	1
11	XAHZZ	12361	6-372-002319	BARREL, CYLINDER UOC:H40	1
12	KFHZZ	12361	7-755-346609	.RETAINER, PACKING PART OF KIT P/N 9-752-100507 UOC:H01, H06	1
12	KFHZZ	12361	7-755-429609	.RETAINER, PACKING PART OF KIT P/N 9-752-100502 UOC:H05, H09	1
12	KFHZZ	12361	7-755-435609	.RING, BACK-UP UOC:H40	1
13	KFHZZ	12361	7-753-000540	.RING, WEAR-CYL HD PART OF KIT P/N 9-752-100507 PART OF KIT P/N 9-752-100502 UOC:H01, H05, H06, H09	1
13	KFHZZ	12361	7-753-000148	.RING, WEAR PART OF KIT P/N 9-752-100539 UOC:H40	1
14	PFHZZ	12361	6-372-002432	.CAP, LINEAR ACTUATIN UOC:H01, H06	1
14	PAHZZ	12361	6-372-002431	.HEAD, CYLINDER UOC:H05, H09	1
14	PAHZZ	12361	6-372-002430	.HEAD, LINEAR ACTUATI UOC:H40	1
15	KFHZZ	30781	375-03-000-625DZ	.PACKING, PREFORMED PART OF KIT P/N 9-752-100507 PART OF KIT P/N 9-752-100502 UOC:H01, H05, H06, H09	1
15	KFHZZ	57532	375-03.625	.PACKING, PREFORMED PART OF KIT P/N 9-752-100539 UOC:H40	1

SECTION II

TM 9-2320-279-24P-1

(1) ITEM NO	(2) SMR CODE	(3) CAGEC	(4) PART NUMBER	(5) DESCRIPTION AND USABLE ON CODES (UOC)	(6) QTY
16	KFHZZ	12361	6-753-000645	.RING, BACK-UP PART OF KIT P/N 9-752-100507 PART OF KIT P/N 9-752-100502 UOC:H01, H05, H06, H09	1
16	KFHZZ	12361	6-753-000646	.RING, BACK-UP PART OF KIT P/N 9-752-100539 UOC:H40	1
17	PAHZZ	12361	7-099-000378	.SETSCREW UOC:H01, H05, H06, H09, H40	1
18	PFHZZ	12361	6-753-000538	.CAP, LINEAR ACTUATIN UOC:H01, H06	1
18	PAHZZ	12361	6-753-000595	.NUT, PLAIN, ROUND UOC:H05, H09	1
18	PAHZZ	12361	6-753-000615	.CAP, LINEAR ACTUATIN UOC:H40	1
19	KFHZZ	30781	K-3000	.RING, WIPER PART OF KIT P/N 9-752-100507 PART OF KIT P/N 9-752-100502 UOC:H01, H05, H06, H09	1
19	KFHZZ	30781	K-3625	.RING, WIPER PART OF KIT P/N 9-752-100539 UOC:H40	1
20	PFHZZ	12361	6-768-001684	.ROD, PISTON, LINEAR A UOC:H01, H05, H06, H09	1
20	PFHZZ	12361	6-768-001673	.ROD, PISTON, LINEAR A UOC:H40	1
21	PAFFF	10129	982344	.VALVE, CHECK UOC:H01, H05, H06, H09, H40	1
22	PAFZZ	10129	490709	.RETAINER, PACKING PART OF KIT P/N 711497 UOC:H01, H05, H06, H09, H40	2
23	PAFZZ	77521	403292	..PACKING, PREFORMED PART OF KIT P/N..... 711497 UOC:H01, H05, H06, H09, H40	1
24	PAFZZ	02697	8-125-N300-9	..RETAINER, PACKING PART OF KIT P/N 711497 UOC:H01, H05, H06, H09, H40	2
25	PAFZZ	05262	ARP568-125IDSA68 65	..PACKING, PREFORMED PART OF KIT P/N..... 711497 UOC:H01, H05, H06, H09, H40	1
26	PAFZZ	10129	405945	..PACKING, PREFORMED PART OF KIT P/N..... 711497 UOC:H01, H05, H06, H09, H40	1

END OF FIGURE

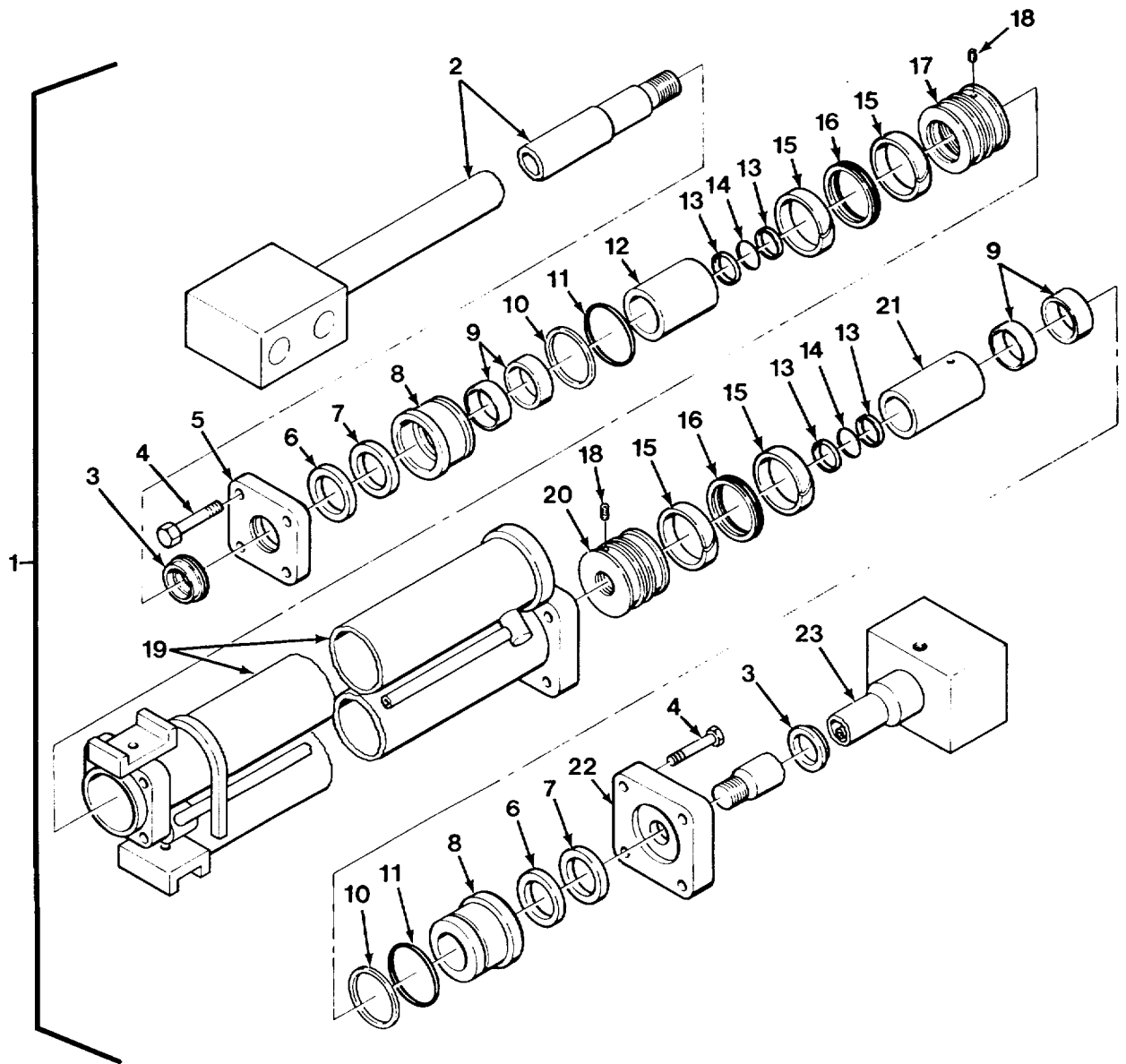

FIG. 330 EXTENSION CYLINDER ASSEMBLY - M977, M984A1 AND M985
(SHEET 1 OF 2)

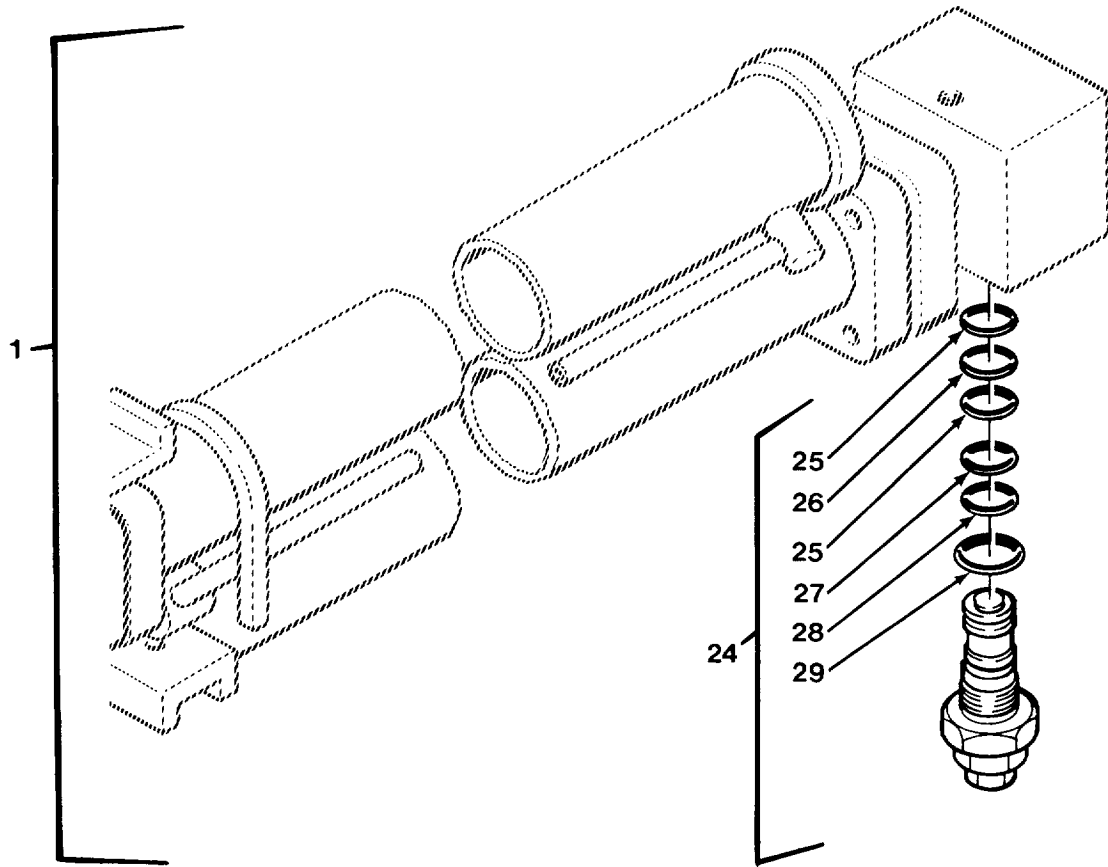

FIG. 330 EXTENSION CYLINDER ASSEMBLY - M977, M984A1 AND M985
(SHEET 2 OF 2)

SECTION II

TM 9-2320-279-24P-1

(1) ITEM NO	(2) SMR CODE	(3) CAGEC	(4) PART NUMBER	(5) DESCRIPTION AND USABLE ON CODES (UOC)	(6) QTY
				GROUP 2001 HOIST, CAPSTAN, WINDLASS, CRANE OR WINCH ASSEMBLY FIG. 330 EXTENSION CYLINDER ASSEMBLY - M977, M984A1 AND M985	
1	PAFHH	12361	6-372-002259	CYLINDER ASSEMBLY, A UOC:H01, H06	1
1	PAFHH	12361	6-372-002260	CYLINDER ASSEMBLY, A UOC:H05, H09	1
1	PBFHH	12361	6-372-002501	CYLINDER ASSEMBLY, A UOC:H40	1
2	PAHZZ	12361	6-768-001685	.SHAFT, SHOULDERED UOC:H01, H05, H06, H09	1
2	PFHZZ	12361	6-768-001714	.ROD, CYLINDER UOC:H40	1
3	KFHZZ	93907	940-17	.RING, WIPER PART OF KIT P/N 9-752-100504 UOC:H01, H05, H06, H09	1
3	KFHZZ	30781	K-2000	.RING, WIPER PART OF KIT P/N 9-752-100536 UOC:H40	2
4	XAHZZ	80204	B1821BH05C200N	.SCREW, CAP, HEXAGON H UOC:H01, H05, H06, H09, H40	8
5	PAHZZ	12361	6-705-010370	.PLATE, RETAINING, SHA UOC:H01, H05, H06, H09	1
5	PAHZZ	12361	6-705-000106	.HEAD, LINEAR ACTUATI UOC:H40	1
6	KFHZZ	12361	6-753-000208	.RETAINER, PACKING PART OF KIT P/N 9-752-100504 UOC:H01, H05, H06, H09	2
6	KFHZZ	12361	6-753-000146	.RETAINER, PACKING PART OF KIT P/N 9-752-100536 UOC:H40	2
7	KFHZZ	57532	250-01-500-375DZ	.SEAL, PLAIN, ENCASED PART OF KIT P/N 9-752-100504 UOC:H01, H05, H06, H09	2
7	KFHZZ	57532	250-02-000-375DZ	.SEAL, PLAIN, ENCASED PART OF KIT P/N 9-752-100536 UOC:H40	2
8	PFHZZ	12361	6-372-002247	.HEAD, LINEAR ACTUATI UOC:H01, H05, H06, H09	2
8	PFHZZ	12361	6-372-002424	.HEAD, LINEAR ACTUATI UOC:H40	2
9	KFHZZ	12361	7-753-000199	.BUSHING, SLEEVE PART OF KIT P/N 9-752-100504 UOC:H01, H05, H06, H09	4
9	KFHZZ	12361	7-753-000185	.BUSHING, SLEEVE PART OF KIT P/N 9-752-100536 UOC:H40	2
10	KFHZZ	12361	7-755-228609	.RETAINER, PACKING PART OF KIT P/N 9-752-100504 UOC:H01, H05, H06, H09	2

SECTION II

TM 9-2320-279-24P-1

(1) ITEM NO	(2) SMR CODE	(3) CAGEC	(4) PART NUMBER	(5) DESCRIPTION AND USABLE ON CODES (UOC)	(6) QTY
10	KFHZZ	12361	7-755-334609	.RETAINER, PACKING PART OF KIT P/N 9-752-100536 UOC:H40	2
11	KFHZZ	12361	7-754-000122	.PACKING, PREFORMED PART OF KIT P/N 9-752-100504 UOC:H01, H05, H06, H09	2
11	KFHZZ	96906	MS28775-334	.PACKING, PREFORMED PART OF KIT P/N 9-752-100536 UOC:H40	2
12	PAHZZ	12361	6-910-009621	.SPACER, SLEEVE UOC:H01, H05, H06, H09	1
12	PAHZZ	12361	6-910-009614	.BUSHING, SLEEVE UOC:H40	1
13	KFHZZ	12361	7-755-220609	.RETAINER, PACKING PART OF KIT P/N 9-752-100504 UOC:H01, H05, H06, H09	4
13	KFHZZ	12361	7-755-225609	.RETAINER, PACKING PART OF KIT P/N 9-752-100536 UOC:H40	4
14	KFHZZ	12361	7-754-000132	.PACKING, PREFORMED PART OF KIT P/N 9-752-100504 UOC:H01, H05, H06, H09	2
14	KFHZZ	96906	MS28775-225	.PACKING, PREFORMED PART OF KIT P/N 9-752-100536 UOC:H40	2
15	KFHZZ	12361	7-753-000200	.RING, WEAR PART OF KIT P/N 9-752-100504 UOC:H01, H05, H06, H09	4
15	KFHZZ	12361	7-753-000117	.RING, WEAR PART OF KIT P/N 9-752-100536 UOC:H40	4
16	KFHZZ	12361	7-753-000659	.SEAL, PLAIN, ENCASED PART OF KIT P/N 9-752-100504 UOC:H01, H05, H06, H09	2
16	KFHZZ	72902	124-33400-160-00 60	.SEAL, PLAIN, ENCASED PART OF KIT P/N 9-752-100536 UOC:H40	2
17	PFHZZ	12361	6-701-000207	.PISTON, LINEAR ACTUA UOC:H01, H05, H06, H09	2
17	PFHZZ	12361	6-701-000241	.PISTON, LINEAR ACTUA UOC:H40	2
18	PAHZZ	12361	7-099-000378	.SETSCREW UOC:H01, H05, H06, H09, H40	2
19	XAHZZ	12361	6-372-002255	.BARREL, CYLINDER UOC:H01, H06	1
19	XAHZZ	12361	6-372-002256	.BARREL, CYLINDER UOC:H05, H09	1
19	XAHZZ	12361	6-372-002492	.BARREL, CYLINDER UOC:H40	1
20	PFHZZ	12361	6-701-000230	.PISTON, LINEAR ACTUA UOC:H01, H05, H06, H09	1
21	PAHZZ	12361	6-910-009618	.SPACER, STEPPED UOC:H01, H05, H06, H09	1

SECTION II

TM 9-2320-279-24P-1

(1) ITEM NO	(2) SMR CODE	(3) CAGEC	(4) PART NUMBER	(5) DESCRIPTION AND USABLE ON CODES (UOC)	(6) QTY
21	PAHZZ	12361	6-910-009500	.SPACER, SLEEVE UOC:H40	1
22	PFHZZ	12361	6-705-010375	.PLATE, RETAINING, SHA..... UOC:H01, H05, H06, H09	1
22	PFHZZ	12361	6-705-010358	.HEAD, LINEAR ACTUATI UOC:H40	1
23	PFHZZ	12361	6-768-001686	.ROD, PISTON, LINEAR A UOC:H01, H06	1
23	PFHZZ	12361	6-768-001687	.ROD, PISTON, LINEAR A UOC:H05, H09	1
23	PFHZZ	12361	6-768-001678	.ROD, CYLINDER UOC:H40	1
24	PAFFF	10129	987422	.VALVE, CHECK UOC:H01, H05, H06, H09, H40	1
25	PAFZZ	10129	491000	..RETAINER, PACKING PART OF KIT P/N 711496 UOC:H01, H05, H06, H09, H40	2
26	KFFZZ	77521	490309	..PACKING, PREFORMED PART OF KIT P/N 711496 UOC:H01, H05, H06, H09, H40	1
27	PAFZZ	02697	N674-70-118	..PACKING, PREFORMED PART OF KIT P/N..... 711496 UOC:H01, H05, H06, H09, H40	1
28	PAFZZ	10129	491001	..RETAINER, PACKING PART OF KIT P/N 711496 UOC:H01, H05, H06, H09, H40	1
29	PAFZZ	77521	405862	..PACKING, PREFORMED PART OF KIT P/N..... 711496 UOC:H01, H05, H06, H09, H40	1

END OF FIGURE

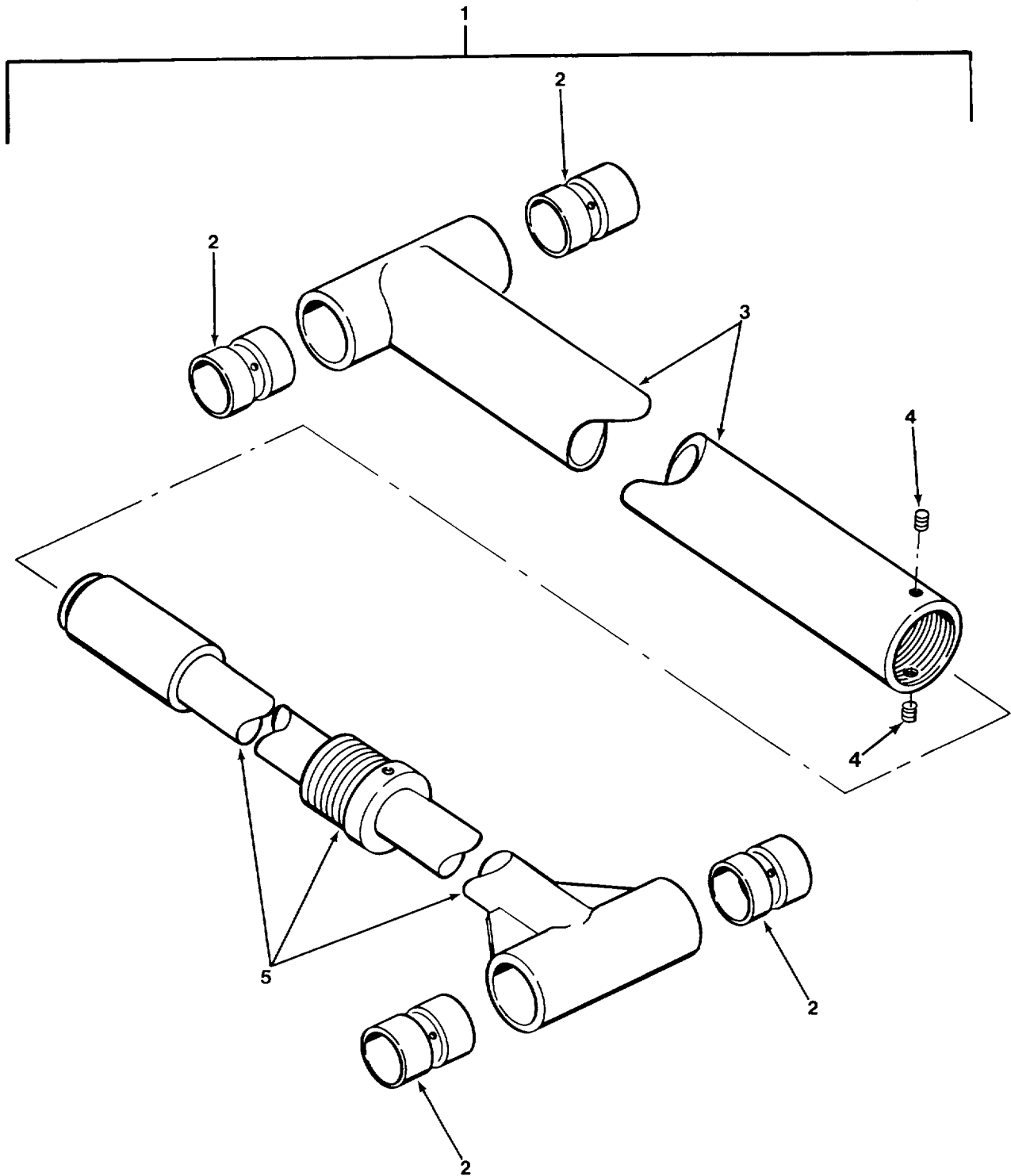

FIG. 331 TENSION LINK ASSEMBLY - M984A1'

SECTION II

TM 9-2320-279-24P-1

(1) ITEM NO	(2) SMR CODE	(3) CAGEC	(4) PART NUMBER	(5) DESCRIPTION AND USABLE ON CODES (UOC)	(6) QTY
				GROUP 2001 HOIST, CAPSTAN, WINDLASS, CRANE OR WINCH ASSEMBLY FIG.331 TENSION LINK ASSEMBLY - M984A1	
1	PAFFF	12361	2-198-2-00015	CYLINDER ASSEMBLY, A..... UOC: H40	2
2	PAFZZ	12361	7-199-001581	.BUSHING, SLEEVE..... UOC: H40	4
3	PFFZZ	12361	2-198-2-00014	.CYLINDER, ACTUATING..... UOC: H40	1
4	PAFZZ	7M196	7-785-160872	.SETSCREW..... UOC: H40	2
5	PFFZZ	12361	2-198-2-00013	.PISTON, LINEAR ACTU..... UOC: H40	1

END OF FIGURE

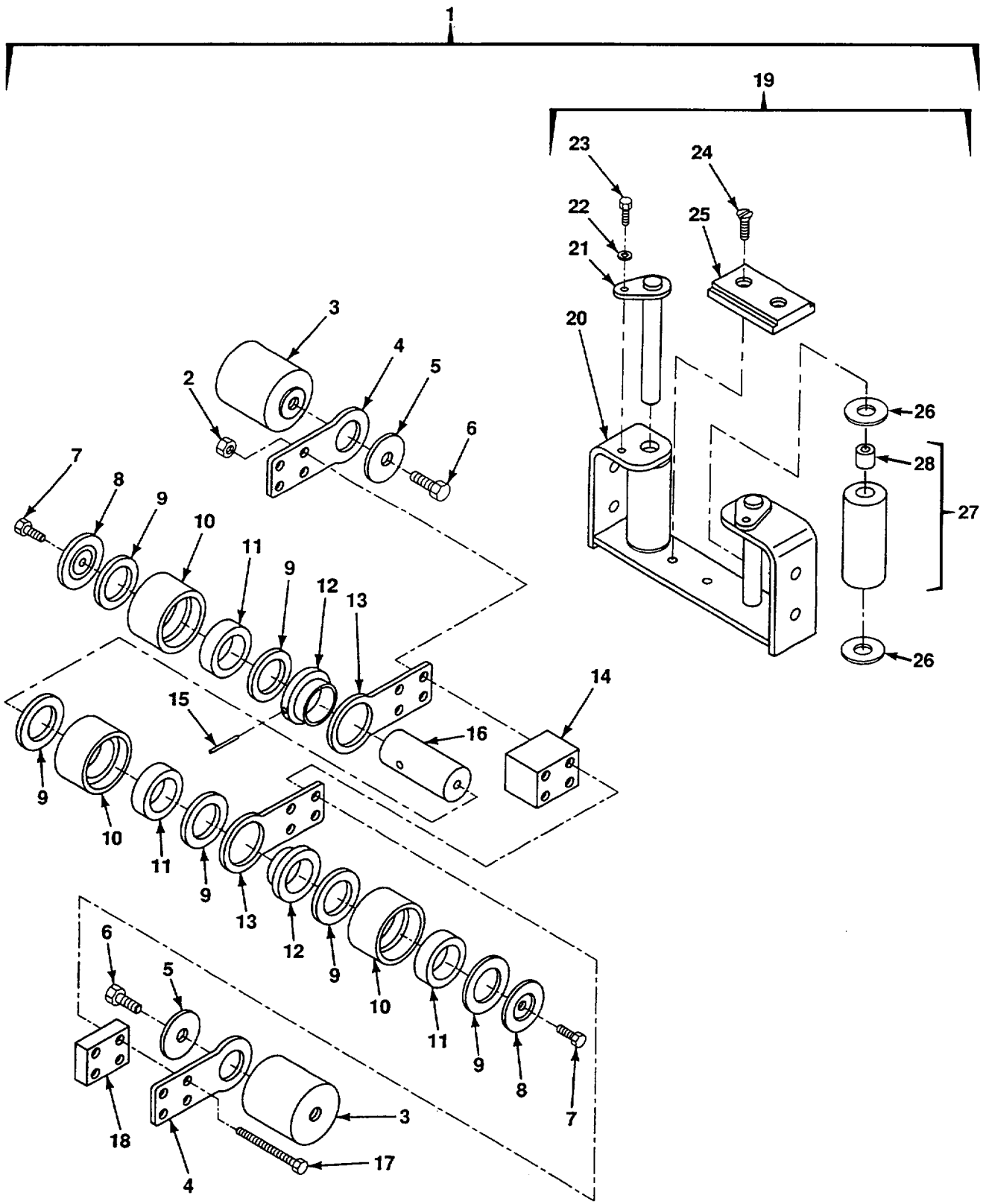

FIG. 332 HOIST CABLE FOLLOWER AND GUIDE - M977 AND M985

SECTION II

TM 9-2320-279-24P-1

(1) ITEM NO	(2) SMR CODE	(3) CAGEC	(4) PART NUMBER	(5) DESCRIPTION AND USABLE ON CODES (UOC)	(6) QTY
				GROUP 2001 HOIST, CAPSTAN, WINDLASS, CRANE OR WINCH ASSEMBLY FIG.332 HOIST CABLE FOLLOWER AND GUIDE - M977 AND M985	
1	PAFFF	12361	6-772-000796	FOLLOWER, CABLE	1
				UOC: H01, H05, H06, H09	
2	PAFZZ	12361	7-660-150008	.NUT, HEX.....	2
				UOC: H01, H05, H06, H09	
3	PAFZZ	12361	6-910-014614	.TUBE, SPRING SUPPORT.....	1
				UOC: H01, H05, H06, H09	
4	PAFZZ	12361	6-033-000978	.LEVER, ARM.....	1
				UOC: H01, H05, H06, H09	
5	PAFZZ	12361	7-949-000534	.WASHER, FLAT.....	1
				UOC: H01, H05, H06, H09	
6	PAFZZ	12361	6-786-000532	.SCREW, CAP, HEX HD.....	2
				UOC: H01, H05, H06, H09	
7	PAFZZ	96906	MS51095-303	.SCREW, CAP, HEX HD.....	2
				UOC: H01, H05, H06, H09	
8	PAFZZ	12361	6-949-000632	.WASHER, OFFSET.....	2
				UOC: H01, H05, H06, H09	
9	PAFZZ	70417	TT1502-2	.BEARING, WASHER, THST.....	6
				UOC: H01, H05, H06, H09	
10	PAFZZ	12361	6-772-000797	.ROLLER, FOLLOWER.....	3
				UOC: H01, H05, H06, H09	
11	PAFZZ	12361	7-069-001118	.BEARING, SLEEVE.....	3
				UOC: H01, H05, H06, H09	
12	PAFZZ	12361	6-910-014522	.TUBE, ROLLER SUPPORT.....	2
				UOC: H01, H05, H06, H09	
13	PAFZZ	12361	6-033-000380	.LEVER, ARM HEAD.....	2
				UOC: H01, H05, H06, H09	
14	PAFZZ	12361	6-086-001901	.SPACER, BLOCK.....	1
				UOC: H01, H05, H06, H09	
15	PAFZZ	96906	MS39086-45	.PIN, SPRING.....	1
				UOC: H01, H05, H06, H09	
16	PAFZZ	12361	6-810-003046	.SHAFT.....	1
				UOC: H01, H05, H06, H09	
17	PAFZZ	96906	MS51095-341	.BOLT, MACHINE.....	2
				UOC: H01, H05, H06, H09	
18	PAFZZ	12361	6-086-001902	.BLOCK, SPACER.....	1
				UOC: H01, H05, H06, H09	
19	PAFFF	12361	2-198-9-00533	.BRACKET ASSY.....	1
				UOC: H01, H05, H06, H09	
20	PAFZZ	12361	2-198-9-00534	..BRACKET, WELD.....	1
				UOC: H01, H05, H06, H09	
21	PAFZZ	12361	6-689-001741	..PIN, WELD.....	2
				UOC: H01, H05, H06, H09	
22	PAFZZ	12361	7-950-140050	..WASHER, LOCK.....	2
				UOC: H01, H05, H06, H09	
23	PAFZZ	96906	MS51095-305	..SCREW, CAP, HEX HD.....	2
				UOC: H01, H05, H06, H09	
24	PAFZZ	12361	7-111-140407	..SCREW, MACHINE.....	2
				UOC: H01, H05, H06, H09	

SECTION II					
(1)	(2)	(3)	(4)	(5)	(6)
ITEM NO	SMR CODE	CAGEC	PART NUMBER	DESCRIPTION AND USABLE ON CODES (UOC)	QTY
25	PAFZZ	12361	6-671-000977	..PAD, WEAR..... UOC: H01, H05, H06, H09	1
26	PAFZZ	70417	TT-1508-1	..WASHER, THRUST..... UOC: H01, H05, H06, H09	4
27	PAFZZ	12361	6-772-000757	..ROLLER ASSY..... UOC: H01, H05, H06, H09	2
28	PAFZZ	70417	AA-946-4	..BEARING, SLEEVE..... UOC: H01, H05, H06, H09	1

END OF FIGURE

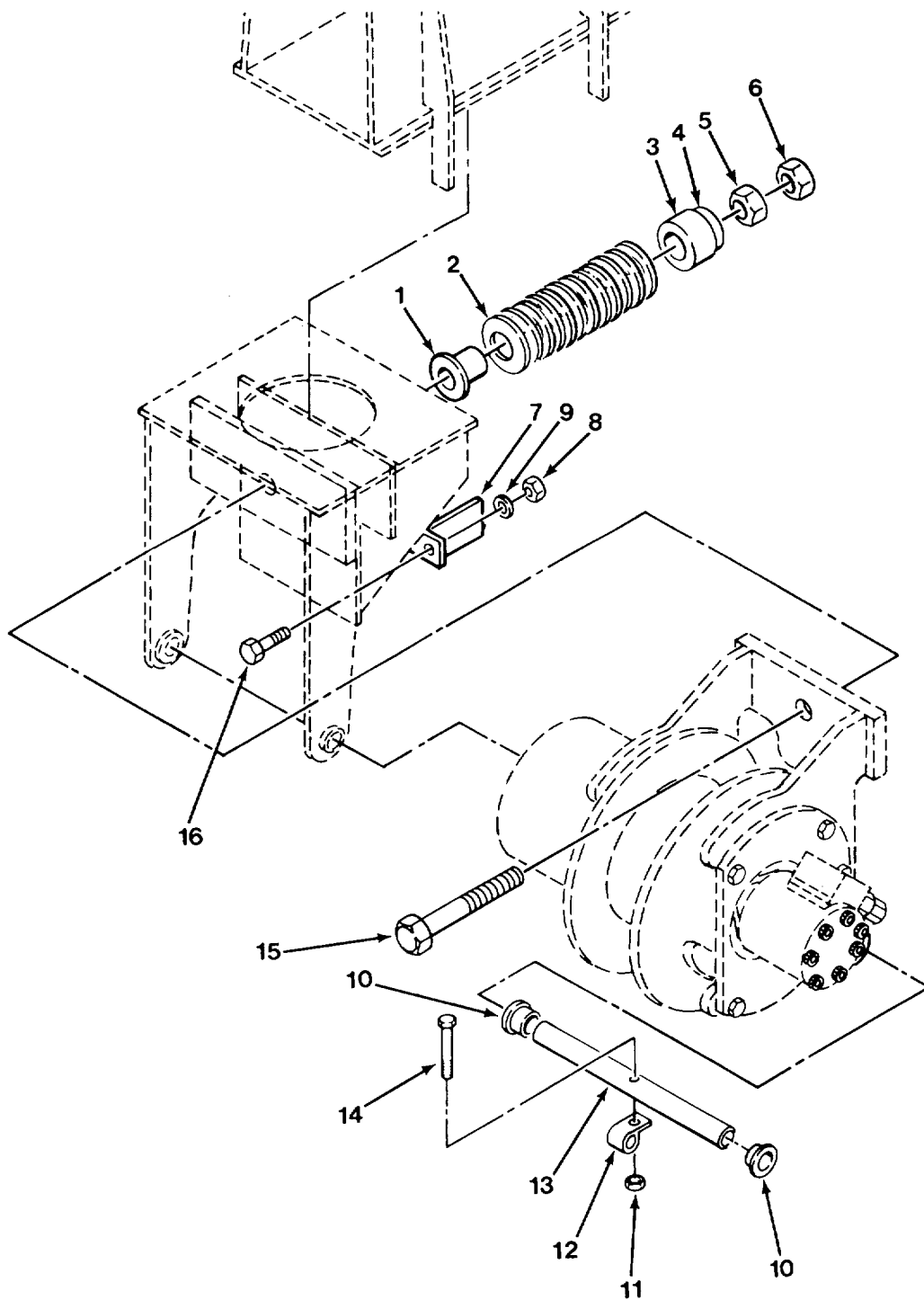

FIG. 333 CRANE HOIST MOUNTING - M977, M984A1 AND M985

SECTION II

TM 9-2320-279-24P-1

(1) ITEM NO	(2) SMR CODE	(3) CAGEC	(4) PART NUMBER	(5) DESCRIPTION AND USABLE ON CODES (UOC)	(6) QTY
GROUP 2001 HOIST, CAPSTAN, WINDLASS, CRANE OR WINCH ASSEMBLY FIG. 333 CRANE HOIST MOUNTING - M977, M984A1 AND M985					
1	PPFZZ	12361	4-198-9-00127	BUSHING, SLEEVE..... UOC: H01, H05, H06, H09, H40	1
2	PAFZZ	02368	AM713640	WASHER, SPRING TENSI (PACK OF 12)..... UOC: H01, H05, H06, H09, H40	1
3	PPFZZ	12361	4-198-9-00037	SPACER, SLEEVE..... UOC: H01, H05, H06, H09, H40	1
4	PAFZZ	12361	7-949-000359	WASHER, FLAT..... UOC: H01, H05, H06, H09, H40	1
5	PAFZZ	96906	MS51967-29	NUT, PLAIN, HEXAGON..... UOC: H01, H05, H06, H09, H40	1
6	PAFZZ	96906	MS35691-73	NUT, PLAIN, HEXAGON..... UOC: H01, H05, H06, H09, H40	1
7	PPFZZ	12361	4-198-9-00135	GUARD, SWITCH..... UOC: H40	1
8	PAFZZ	96906	MS51967-8	NUT, PLAIN, HEXAGON..... UOC: H40	2
9	PAFZZ	96906	MS35338-46	WASHER, LOCK..... UOC: H40	2
10	PAFZZ	70417	FF1207-5	BEARING, SLEEVE..... UOC: H01, H05, H06, H09, H40	2
11	PAFZZ	96906	MS51922-17	NUT, SELF-LOCKING, HE..... UOC: H01, H05, H06, H09, H40	1
12	PAFZZ	75272	COV1713	CLAMP, LOOP..... UOC: H01, H05, H06, H09, H40	1
13	PPFZZ	12361	6-810-001902	SHAFT, STRAIGHT..... UOC: H01, H05, H06, H09, H40	1
14	PAFZZ	80204	B1821BH038C200N	SCREW, CAP, HEXAGON H..... UOC: H01, H05, H06, H09	1
14	PAFZZ	80204	B1821BH038C300N	SCREW, CAP, HEXAGON H..... UOC: H40	1
15	PAFZZ	12361	7-118-265250	SCREW, CAP, HEXAGON H..... UOC: H01, H05, H06, H09, H40	1
16	PAFZZ	80204	B1821BH038C100D	SCREW, CAP, HEXAGON H..... UOC: H40	2

END OF FIGURE

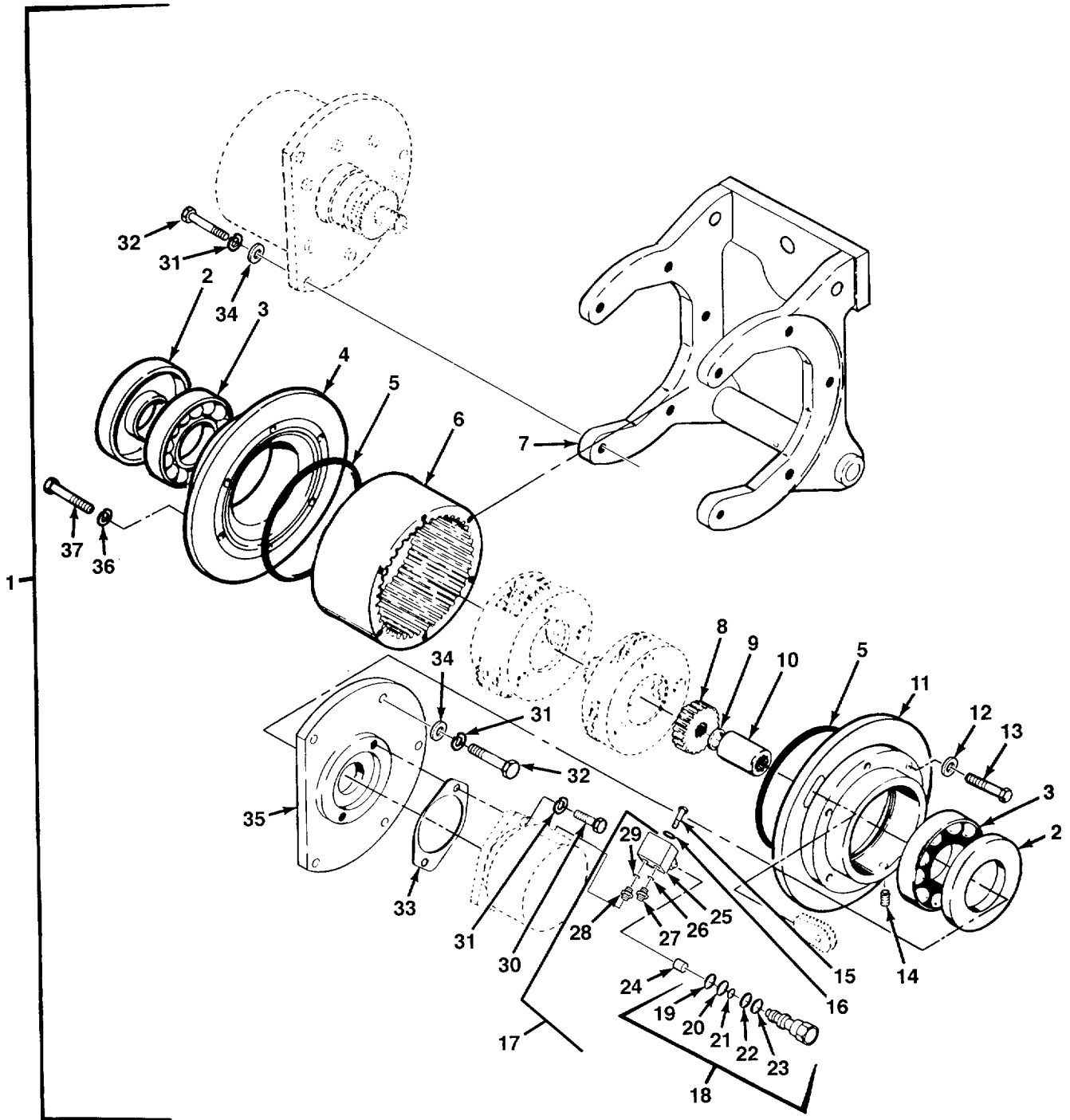

FIG. 334 CRANE HOIST ASSEMBLY - M984A1

SECTION II

TM 9-2320-279-24P-1

(1) ITEM NO	(2) SMR CODE	(3) CAGEC	(4) PART NUMBER	(5) DESCRIPTION AND USABLE ON CODES (UOC)	(6) QTY
				GROUP 2001 HOIST, CAPSTAN, WINDLASS, CRANE OR WINCH ASSEMBLY FIG.334 CRANE HOIST ASSEMBLY - M984A1	
1	PBFZZ	12361	6-974-000796	HOIST ASSY..... UOC: H40	1
2	PAHZZ	80201	31333CRWH1	.SEAL, PLAIN, ENCASED PART OF KIT P/N..... 9-752-100508 UOC: H40	2
3	PAHZZ	38443	MRC214-M	.BEARING, BALL, ANNULA..... UOC: H40	2
4	PFHZZ	12361	6-400-000119	.HOIST UNIT, HYDRAULI..... UOC: H40	1
5	PAHZZ	12361	7-755-165000	.PACKING, PREFORMED PART OF KIT P/N..... 9-752-100508 UOC: H40	2
6	PFHZZ	45152	2CD771	.GEAR, INTERNAL..... UOC: H40	1
7	XDHZZ	12361	6-547-000172	.HOUSING, HOIST-WLDMT..... UOC: H40	1
8	PAHZZ	12361	7-490-000100	.GEAR, SPUR..... UOC: H40	1
9	PAHZZ	96906	MS16625-1081	.RING, RETAINING..... UOC: H40	1
10	PAHZZ	12361	6-364-001328	.COUPLING, BOSS..... UOC: H40	1
11	PFHZZ	12361	6-400-000118	.COVER, ACCESS..... UOC: H40	1
12	PAHZZ	12361	7-949-000534	.WASHER, FLAT..... UOC: H40	8
13	PAHZZ	80204	B1821BH038F200N	.SCREW, CAP, HEXAGON H..... UOC: H40	6
14	PAHHZ	6N299	0907859	.PLUG, PIPE..... UOC: H40	2
15	PAHZZ	96906	MS16997-86	.SCREW, CAP, SOCKET HE..... UOC: H40	4
16	PAHZZ	96906	MS35338-47	.WASHER, LOCK..... UOC: H40	4
17	PAFFF	10129	2983552	.MANIFOLD ASSEMBLY, H..... UOC: H40	1
18	PAFFZ	10129	711939T	...VALVE, SAFETY RELIEF..... UOC: H40	1
19	KFFZZ	10129	360930	...RING, RETAINING..... UOC: H40	1
20	KFFZZ	10129	405952	...PACKING, PREFORMED..... UOC: H40	1
21	KFFZZ	96906	MS29512-12	...PACKING, PREFORMED..... UOC: H40	1
22	KFFZZ	10129	360931	...RING, RETAINING..... UOC: H40	1
23	KFFZZ	10129	65-02842	...PACKING, PREFORMED..... UOC: H40	1

SECTION II

TM 9-2320-279-24P-1

(1) ITEM NO	(2) SMR CODE	(3) CAGEC	(4) PART NUMBER	(5) DESCRIPTION AND USABLE ON CODES (UOC)	(6) QTY
24	KFFZZ	10129	405962	..ORIFICE	1
				UOC: H40	
25	XAFZZ	10129	363587	..HOUSING, VALVE.....	1
				UOC: H40	
26	KFFZZ	10129	407229	..PACKING, PREFORMED.....	1
				UOC: H40	
27	PAFZZ	10129	363493	..PLUG.....	1
				UOC: H40	
28	PAFZZ	10129	363494	..PLUG, MACHINE THREAD.....	1
				UOC: H40	
29	KFFZZ	10129	405990	..PACKING, PREFORMED.....	1
				UOC: H40	
30	PAHZZ	11083	1J5999	..SCREW, CAP, HEXAGON H.....	2
				UOC: H40	
31	PAHZZ	96906	MS35338-48	..WASHER, LOCK	2
				UOC: H40	
32	PAHZZ	80204	B1821BH050C113N	..SCREW, CAP, HEXAGON H.....	10
				UOC: H40	
33	PAHZZ	12361	6-794-000557	..GASKET PART OF KIT P/N 9-752-100508.....	1
				UOC: H40	
34	PAHZZ	72582	5117082	..WASHER, FLAT	10
				UOC: H40	
35	PFHZZ	12361	6-547-000165	..PLATE, RETAINING, SHA.....	1
				UOC: H40	
36	PAHZZ	96906	MS35338-45	..WASHER, LOCK	8
				UOC: H40	
37	PAHZZ	80204	B1821BH031C200N	..BOLT, MACHINE	8
				UOC: H40	

END OF FIGURE

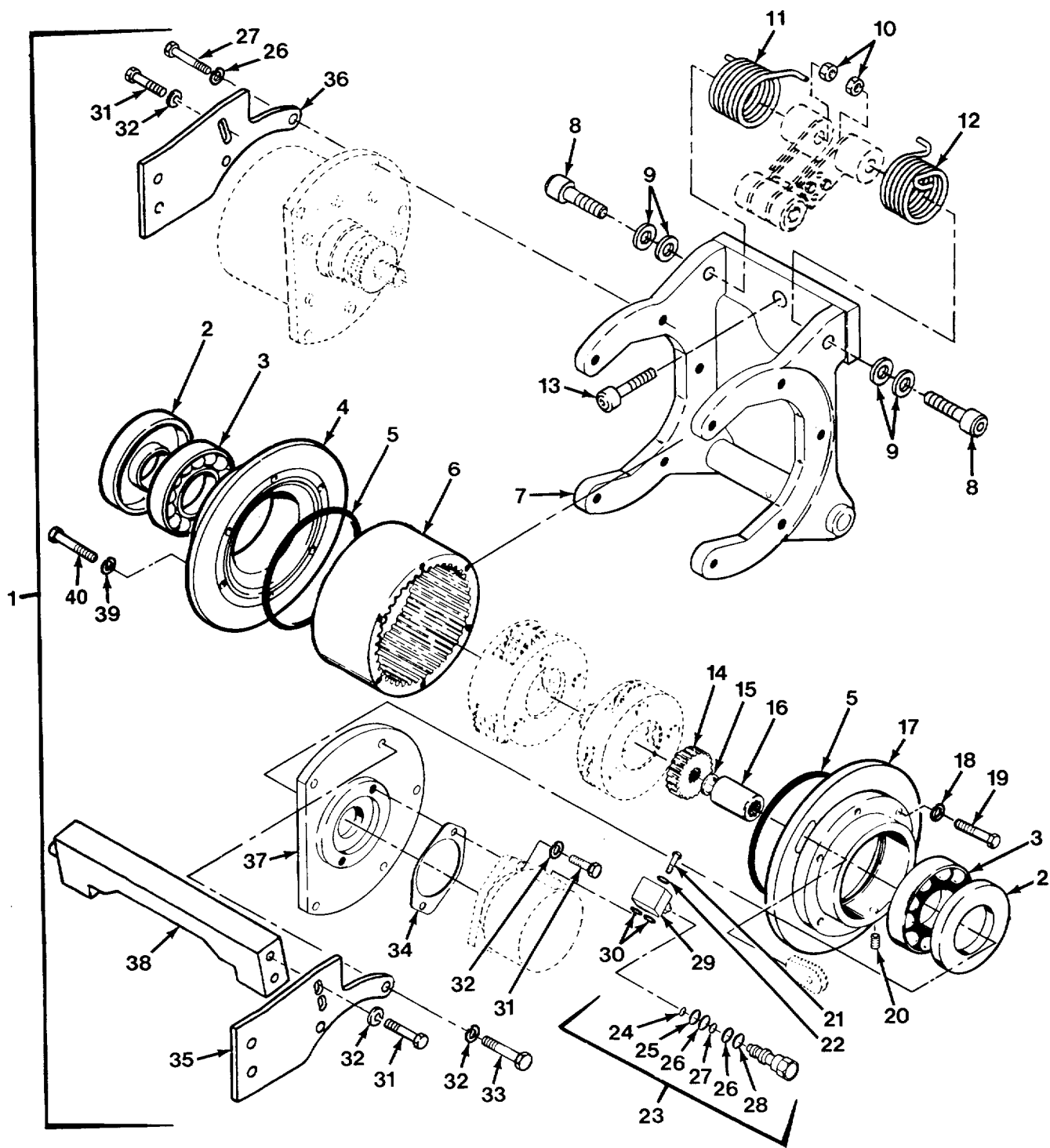

FIG. 335 CRANE HOIST ASSEMBLY - M977 AND M985

SECTION II

TM 9-2320-279-24P-1

(1) ITEM NO	(2) SMR CODE	(3) CAGEC	(4) PART NUMBER	(5) DESCRIPTION AND USABLE ON CODES (UOC)	(6) QTY
				GROUP 2001 HOIST, CAPSTAN, WINDLASS, CRANE OR WINCH ASSEMBLY FIG.335 CRANE HOIST ASSEMBLY - M977 AND M985	
1	PAFHH	12361	6-974-001851	HOIST ASSY..... UOC: H01, H06	1
1	PBFHH	12361	6-974-000790	HOIST ASSY..... UOC: H05, H09	1
2	PAFZZ	80201	31333TYPECRWHI	.SEAL, PLAIN, ENCASED..... UOC: H01, H05, H06, H09	2
3	PAFZZ	12361	7-069-000396	.BEARING, BALL..... UOC: H01, H05, H06, H09	2
4	PFHZZ	12361	6-400-000117	.PLATE, RETAINING, SHA..... UOC: H01, H05, H06, H09	1
5	PAFZZ	12361	7-755-165000	.PACKING, PREFORMED..... UOC: H01, H05, H06, H09	2
6	PAFZZ	45152	2CD771	.GEAR, RING..... UOC: H01, H05, H06, H09	1
7	XAHZZ	12361	6-547-000780	.HOUSING, HOIST-WLDMT..... UOC: H01, H05, H06, H09	1
8	PAFZZ	12361	7-110-200622	.SCREW, CAP, HEX HD..... UOC: H01, H05, H06, H09	2
9	PAFZZ	70417	TT-1102-1	.WASHER, THRUST..... UOC: H01, H05, H06, H09	V
10	PAFZZ	49956	431838-1	.WASHER, PLAIN..... UOC: H01, H05, H06, H09	2
11	PAFZZ	12361	7-834-000231	.SPRING, TORSION RH..... UOC: H01, H05, H06, H09	1
12	PAFZZ	12361	7-834-000230	.SPRING, TORSION LH..... UOC: H01, H05, H06, H09	1
13	PAFZZ	12361	7-118-265250	.SCREW, CAP, HEXAGON H..... UOC: H01, H05, H06, H09	1
14	PAHZZ	84243	14-02-165-008	.GEAR, SPUR..... UOC: H01, H05, H06, H09	1
15	PAFZZ	96906	MS16625-1081	.RING, RETAINING..... UOC: H01, H05, H06, H09	1
16	PAFZZ	12361	6-364-001328	.COUPLING, BOSS..... UOC: H01, H05, H06, H09	1
17	PFHZZ	12361	6-400-000116	.PLATE, RETAINING, SHA..... UOC: H01, H05, H06, H09	1
18	PAHZZ	96906	MS35338-46	.WASHER, LOCK..... UOC: H01, H05, H06, H09, H40	14
19	PAFZZ	80204	B1821BH038F200N	.BOLT, MACHINE..... UOC: H01, H05, H06, H09	6
20	PAFZZ	55883	IPD7H3171	.PLUG, PIPE..... UOC: H01, H05, H06, H09	2
21	PAFZZ	96906	MS16997-86	.SCREW, CAP, SOCKET HE..... UOC: H01, H05, H06, H09	4
22	PAFZZ	96906	MS35338-45	.WASHER, LOCK..... UOC: H01, H05, H06, H09	4
23	PAFZZ	10129	2983552	.MANIFOLD ASSEMBLY, H..... UOC: H01, H05, H06, H09	1

SECTION II

TM 9-2320-279-24P-1

(1) ITEM NO	(2) SMR CODE	(3) CAGEC	(4) PART NUMBER	(5) DESCRIPTION AND USABLE ON CODES (UOC)	(6) QTY
24	PAFZZ	10129	65-02842	..PACKING, PREFORMED..... UOC: H01, H05, H06, H09	1
25	PAFZZ	10129	407229	..PACKING, PREFORMED..... UOC: H01, H05, H06, H09	1
26	PAFZZ	10129	405952	..PACKING, PREFORMED..... UOC: H01, H05, H06, H09	2
27	PAFZZ	96906	MS29512-12	..PACKING, PREFORMED..... UOC: H01, H05, H06, H09	1
28	PAFZZ	10129	360931	..RING, RETAINING..... UOC: H01, H05, H06, H09	1
29	PAFZZ	10129	363587	.HOUSING, VALVE..... UOC: H01, H05, H06, H09	1
30	PAFZZ	10129	405990	.PACKING, PREFORMED..... UOC: H01, H05, H06, H09	2
31	PAFZZ	80204	B1821BH050C125N	.BOLT, MACHINE UOC: H01, H05, H06, H09	2
32	PAHZZ	96906	MS35338-48	.WASHER, LOCK UOC: H01, H06	1
33	PAFZZ	96906	MS90725-110	.BOLT, MACHINE UOC: H01, H05, H06, H09	4
34	PAFZZ	12361	6-794-000557	.GASKET UOC: H01, H05, H06, H09	1
35	PAFZZ	12361	4-195-9-00852	.PLATE, SIDE UOC: H01, H05, H06, H09	1
36	PAFZZ	12361	4-198-9-00639	.PLATE, SIDE UOC: H01, H05, H06, H09	1
37	PAFZZ	12361	6-547-000165	.PLATE, RETAINING, SHA..... UOC: H01, H05, H06, H09	1
38	PAFZZ	12361	2-198-9-00537	.BAR ASSY UOC: H01, H05, H06, H09	1
39	PAFZZ	96906	MS35338-45	.WASHER, LOCK UOC: H01, H05, H06, H09	8
40	PAHZZ	80204	B1821BH031C175N	.BOLT, MACHINE UOC: H01, H05, H06, H09	8

END OF FIGURE

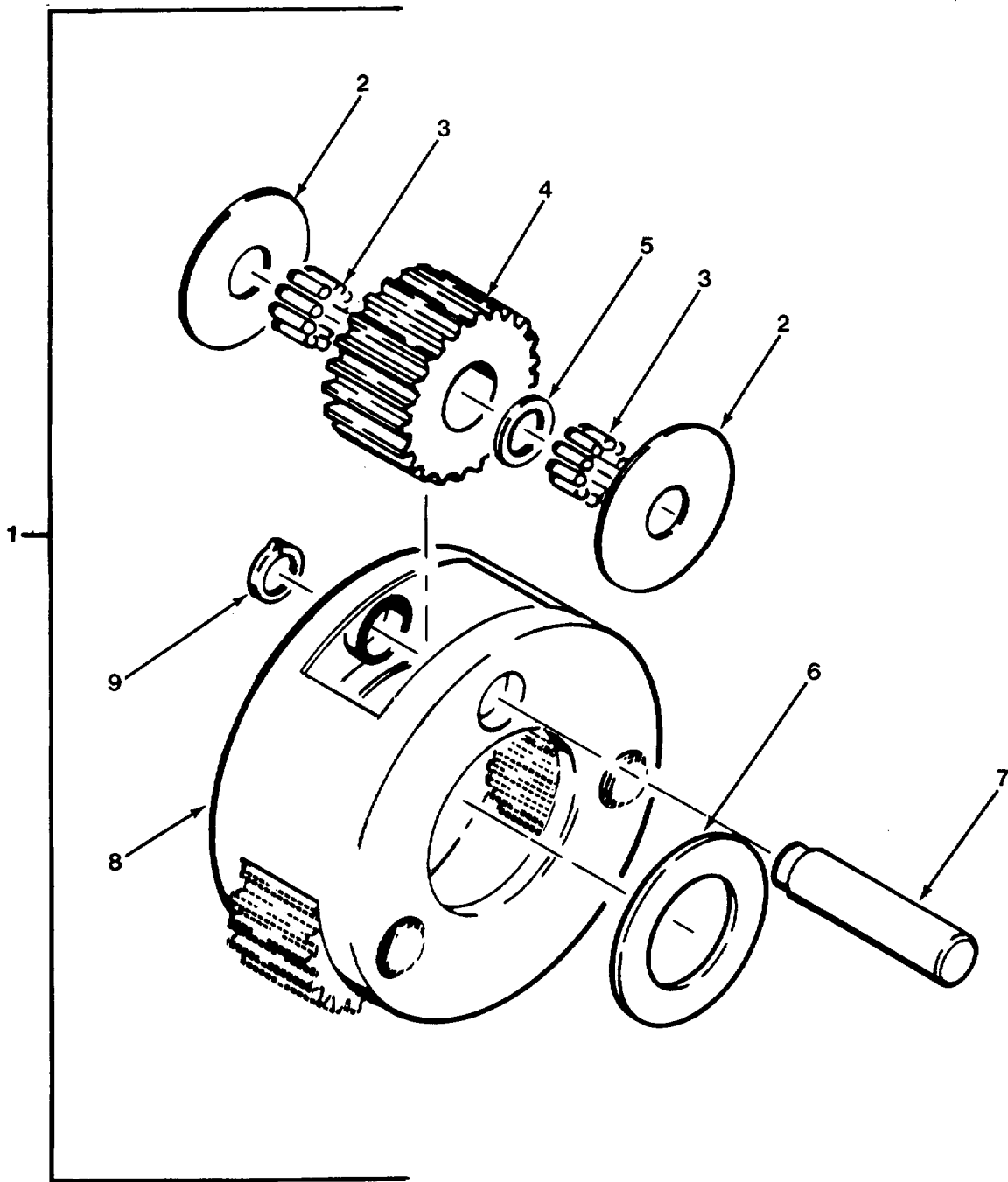

FIG. 336 CRANE HOIST CARRIER ASSEMBLY (SECONDARY) - M977, M984A1 AND M985

SECTION II

TM 9-2320-279-24P-1

(1) ITEM NO	(2) SMR CODE	(3) CAGEC	(4) PART NUMBER	(5) DESCRIPTION AND USABLE ON CODES (UOC)	(6) QTY
				GROUP 2001 HOIST, CAPSTAN, WINDLASS, CRANE OR WINCH ASSEMBLY FIG.336 CRANE HOIST CARRIER ASSEMBLY (SECONDARY) - M977, M984A1 AND M985	
1	PAHHH	84243	14-02-659-013	CARRIER ASSEMBLY	1
				UOC: H01, H05, H06, H09	
1	PFHHH	84243	665906	CARRIER ASSEMBLY HO	1
				UOC: H40	
2	PAHZZ	84243	14-02-193-001	.WASHER, FLAT	6
				UOC: H01, H05, H06, H09, H40	
3	PAHZZ	84243	14-00-131-003	.ROLLER, BEARING.....	102
				UOC: H01, H05, H06, H09, H40	
4	PAHZZ	84243	14-02-163-007	.GEAR, SPUR	3
				UOC: H01, H05, H06, H09	
4	PAHZZ	84243	616302	.GEAR, SPUR	3
				UOC: H40	
5	PAHZZ	84243	14-02-053-001	.RING, RETAINING.....	3
				UOC: H01, H05, H06, H09, H40	
6	PAHZZ	84243	14-02-193-004	.WASHER, FLAT	1
				UOC: H01, H05, H06, H09, H40	
7	PFHZZ	84243	14-02-042-002	.SHAFT, STRAIGHT.....	3
				UOC: H01, H05, H06, H09, H40	
8	XAHZZ	84243	14-02-159-008	.CARRIER, PLANET.....	1
				UOC: H01, H05, H06, H09, H40	
9	PAHZZ	84243	14-00-139-040	.RING, RETAINING.....	3
				UOC: H01, H05, H06, H09, H40	

END OF FIGURE

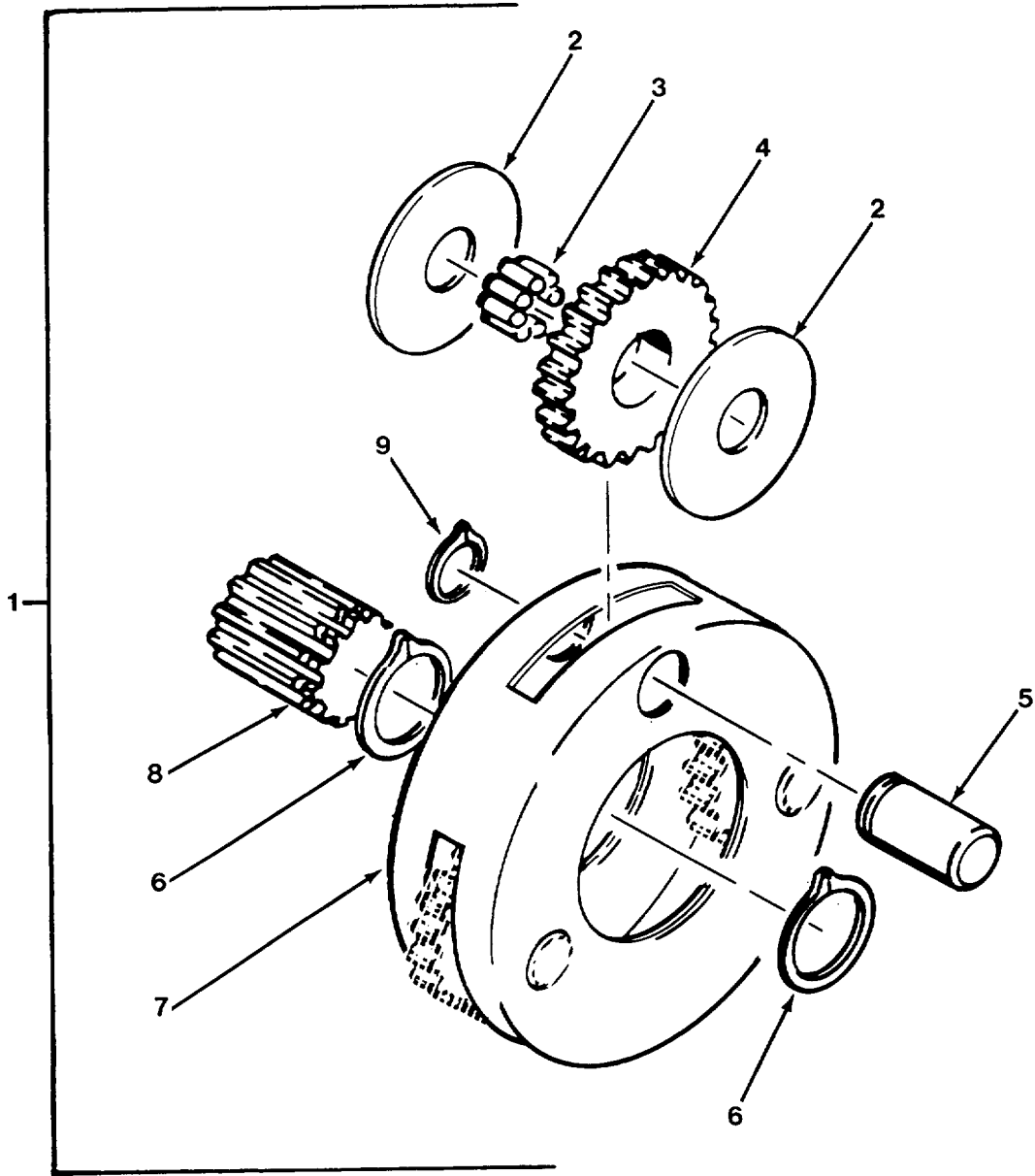

FIG. 337 CRANE HOIST CARRIER ASSEMBLY (PRIMARY) - M977, M984A1 AND M985

SECTION II

TM 9-2320-279-24P-1

(1) ITEM NO	(2) SMR CODE	(3) CAGEC	(4) PART NUMBER	(5) DESCRIPTION AND USABLE ON CODES (UOC)	(6) QTY
				GROUP 2001 HOIST, CAPSTAN, WINDLASS, CRANE OR WINCH ASSEMBLY FIG.337 CRANE HOIST CARRIER ASSEMBLY (PRIMARY) - M977, M984A1 AND M985	
1	PBHHH	84243	14-02-659-012	GEAR ASSEMBLY, SPEED..... UOC: H01, H05, H06, H09	1
1	PBHHH	84243	665905	CARRIER ASSEMBLY HO..... UOC: H40	1
2	PAHZZ	84243	14-02-193-001	.WASHER, FLAT..... UOC: H01, H05, H06, H09, H40	6
3	PAHZZ	12361	9-490-100190	.BEARING, ROLLER, NEED..... UOC: H01, H05, H06, H09, H40	51
4	PAHZZ	84243	14-02-163-008	.GEAR, SPUR..... UOC: H01, H05, H06, H09	3
4	PAHZZ	84243	616303	.GEAR, SPUR..... UOC: H40	3
5	PFHZZ	84243	14-02-042-001	.SHAFT, STRAIGHT..... UOC: H01, H0, H H06, H09, H40	3
6	PAHZZ	84243	14-00-139-033	.RING, RETAINING..... UOC: H01, H05, H06, H09, H40	2
7	XAHZZ	84243	14-02-159-007	.CARRIER, PLANET..... UOC: H01, H05, H06, H09, H40	1
8	PAHZZ	84243	14-02-165-009	.GEAR, SPUR..... UOC: H01, H05, H06, H09	1
8	PAHZZ	45152	2CT410	.GEAR, SPUR..... UOC: H40	1
9	PAHZZ	84243	14-00-139-040	.RING, RETAINING..... UOC: H01, H05, H06, H09, H40	3

END OF FIGURE

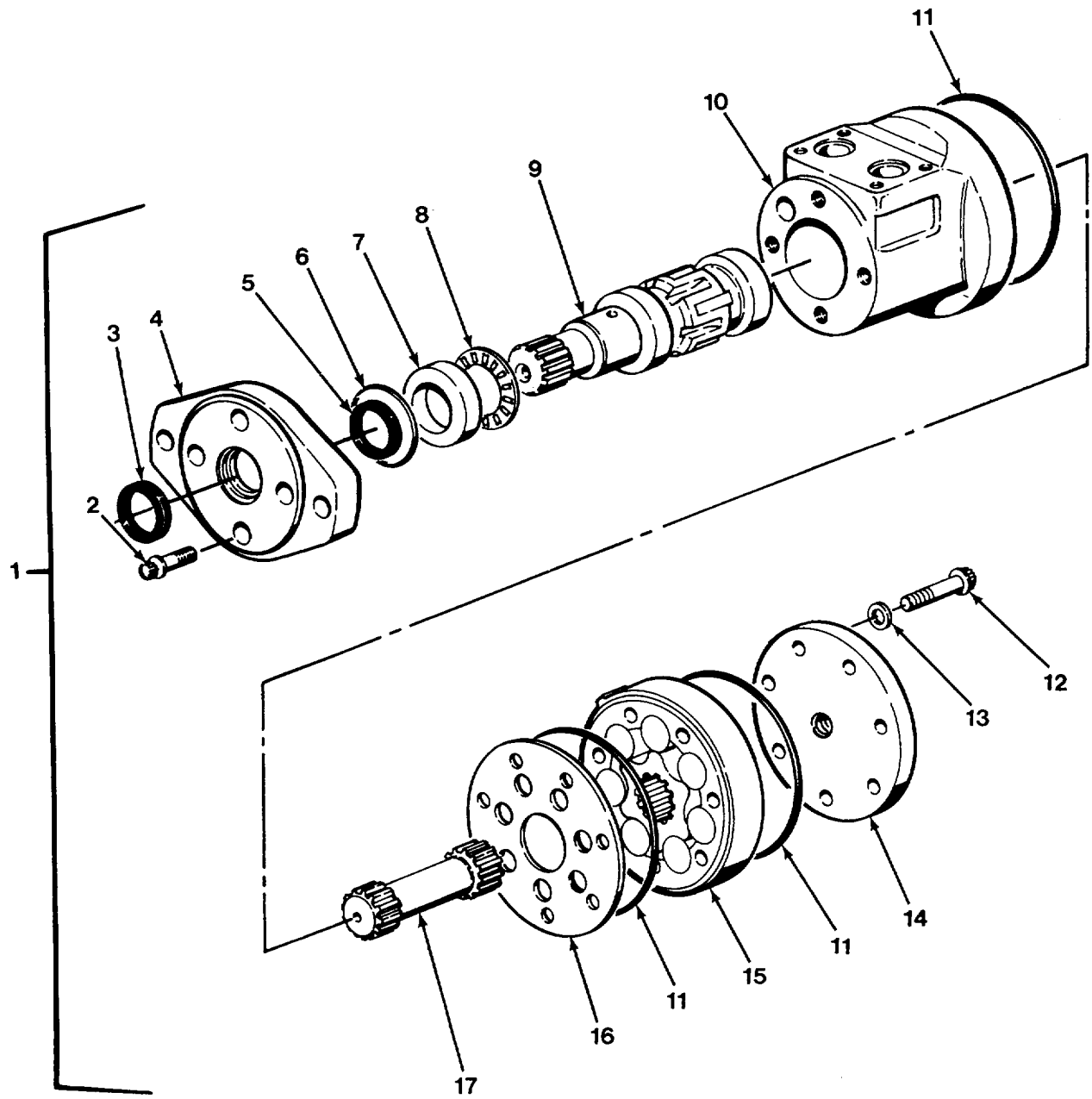

FIG. 338 CRANE HOIST MOTOR ASSEMBLY - M977, M984A1 AND M985

SECTION II

TM 9-2320-279-24P-1

(1) ITEM NO	(2) SMR CODE	(3) CAGEC	(4) PART NUMBER	(5) DESCRIPTION AND USABLE ON CODES (UOC)	(6) QTY
GROUP 2001 HOIST, CAPSTAN, WINDLASS, CRANE OR WINCH ASSEMBLY FIG.338 CRANE HOIST MOTOR ASSEMBLY - M977, M984A1 AND M985					
1	PAFFF	96151	103-2100-008	MOTOR, HYDRAULIC..... UOC: H01, H06, H40	1
1	PAFFF	96151	1-008	MOTOR, HYDRAULIC..... UOC: H05, H09	1
2	PAFZZ	96151	5777	.SCREW..... UOC: H01, H05, H06, H09, H40	4
3	KFFZZ	96151	9121002	.SEAL, PACKING PART OF KIT P/N 60533..... UOC: H01, H05, H06, H09, H40	1
4	PFFZZ	73460	7463	.GASKET..... UOC: H01, H05, H06, H09, H40	1
5	KFFZZ	96151	9057-1	.SEAL, PRESSURE PART OF KIT P/N..... 60533 UOC: H01, H05, H06, H09, H40	1
6	KFFZZ	96151	9091-1	.PACKING, PREFORMED PART OF KIT P/N..... 60533 UOC: H01, H05, H06, H09, H40	1
7	PAFZZ	73460	7462	.RING, BEARING, INNER..... UOC: H01, H05, H06, H09, H40	1
8	PAFZZ	96151	7537	.RETAINER AND ROLLER..... UOC: H01, H05, H06, H09, H40	1
9	PFFZZ	96151	7360-16	.SHAFT, SHOULDERED..... UOC: H01, H05, H06, H09, H40	1
10	XAFZZ	96151	8631-3	.HOUSING..... UOC: H01, H05, H06, H09, H40	1
11	KFFZZ	96151	9086-1	.SEAL, PLAIN PART OF KIT P/N 60533..... UOC: H01, H05, H06, H09, H40	3
12	PAFZZ	96151	5389-15	.BOLT, MACHINE..... UOC: H01, H06, H40	7
12	PAFZZ	96151	5389-2	.BOLT, MACHINE..... UOC: H05, H09	7
13	KFFZZ	96151	6049	.WASHER, FLAT PART OF KIT P/N 60533..... UOC: H05, H09	7
14	PFFZZ	96151	8635-2	.COVER, ACCESS..... UOC: H01, H05, H06, H09, H40	1
15	PFFZZ	96151	8632-4	.GEROLER ASSEMBLY..... UOC: H01, H06, H40	1
15	PAFZZ	96151	8632-3	.GEROLER ASSEMBLY..... UOC: H05, H09	1
16	PFFZZ	96151	8636	.SPACER, PLATE..... UOC: H01, H05, H06, H09, H40	1
17	PAFZZ	96151	8664	.GEARSHAFT, SPUR..... UOC: H01, H06, H40	1
17	PAFZZ	96151	616	.SHAFT, TRANSMISSION..... UOC: H05, H09	1

END OF FIGURE

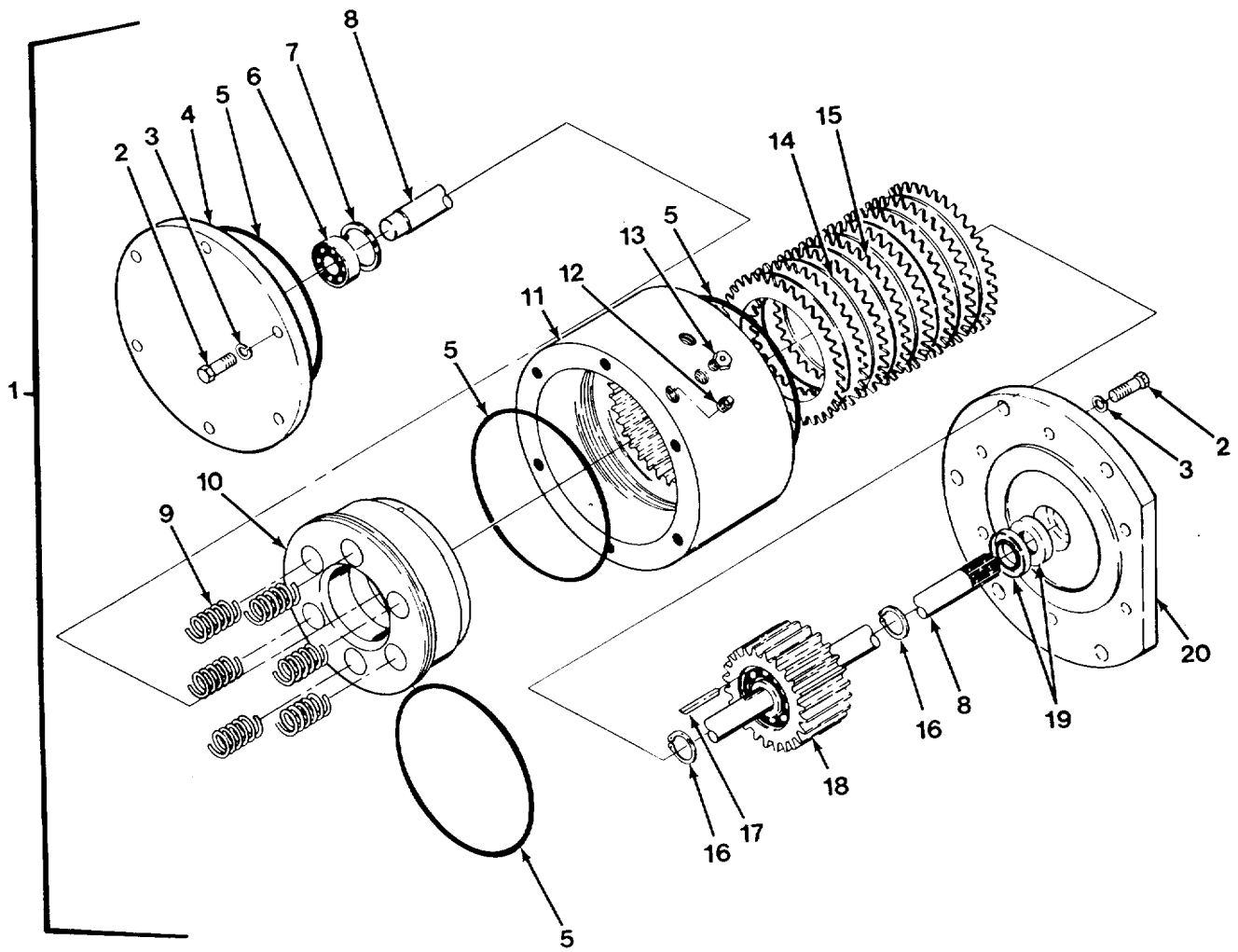

FIG. 339 CRANE HOIST BRAKE ASSEMBLY - M977, M984A1 AND M985

SECTION II

TM 9-2320-279-24P-1

(1) ITEM NO	(2) SMR CODE	(3) CAGEC	(4) PART NUMBER	(5) DESCRIPTION AND USABLE ON CODES (UOC)	(6) QTY
				GROUP 2001 HOIST, CAPSTAN, WINDLASS, CRANE OR WINCH ASSEMBLY FIG.339 CRANE HOIST BRAKE ASSEMBLY - M977, M985 AND M984A1	
1	PAFFF	12361	6-188-000148	BRAKE, SEGMENTED ROT..... UOC: H01, H05, H06, H09, H40	1
2	PAFZZ	80204	B1821BH038C125N	.SCREW, CAP, HEXAGON H..... UOC: H01, H05, H06, H09, H40	12
3	PAFZZ	96906	MS35338-46	.WASHER, LOCK	12
4	PFFZZ	12361	6-258-000661	UOC: H01, H05, H06, H09, H40 .COVER, ACCESS.....	1
5	PAFZZ	78357	914-77-00-00	UOC: H01, H05, H06, H09, H40 .PACKING, PREFORMED PART OF KIT P/N..... 9-752-100508	4
6	PAFZZ	38443	203S	UOC: H01, H05, H06, H09, H40 .BEARING, BALL, DUPLEX.....	1
7	PAFZZ	96906	MS16625-1156	UOC: H01, H05, H06, H09, H40 .RING, RETAINING.....	1
8	PFFZZ	12361	6-810-001897	UOC: H01, H05, H06, H09, H40 .SHAFT, SHOULDERED.....	1
9	PAFZZ	12361	7-834-000165	UOC: H01, H05, H06, H09, H40 .SPRING, HELICAL, COMP.....	6
10	PFFZZ	12361	6-701-000183	UOC: H01, H05, H06, H09, H40 .PISTON, HYDRAULIC BR.....	1
11	XAFZZ	12361	6-547-000157	UOC: H01, H05, H06, H09, H40 .HOUSING, BRAKE	1
12	PFFZZ	12361	7-444-010011	UOC: H01, H05, H06, H09, H40 .PLUG, PIPE	1
13	PAFZZ	12361	7-926-000352	UOC: H01, H05, H06, H09, H40 .BLEEDER VALVE, HYDRA	1
14	PAFZZ	01141	CDA285-5-389GD	UOC: H01, H05, H06, H09, H40 .DISK, CLUTCH.....	7
15	PAFZZ	84243	3-65	UOC: H01, H05, H06, H09, H40 .PRESSURE PLATE ASSY	8
16	PAFZZ	96906	MS16624-1087	UOC: H01, H05, H06, H09, H40 .RING, RETAINING.....	2
17	PAFZZ	12361	7-569-000030	UOC: H01, H05, H06, H09, H40 .KEY, MACHINE	1
18	PAFZZ	76474	181932	UOC: H01, H05, H06, H09, H40 .CLUTCH ASSEMBLY, FRI	1
19	PAFZZ	80201	8694-CRWA5	UOC: H01, H05, H06, H09, H40 .SEAL, PLAIN, ENCASED PART OF KIT P/N..... 9-752-100508	2
20	PFFZZ	12361	6-547-000164	UOC: H01, H05, H06, H09, H40 .HOUSING, BEARING UNI..... UOC: H01, H05, H06, H09, H40	1

END OF FIGURE

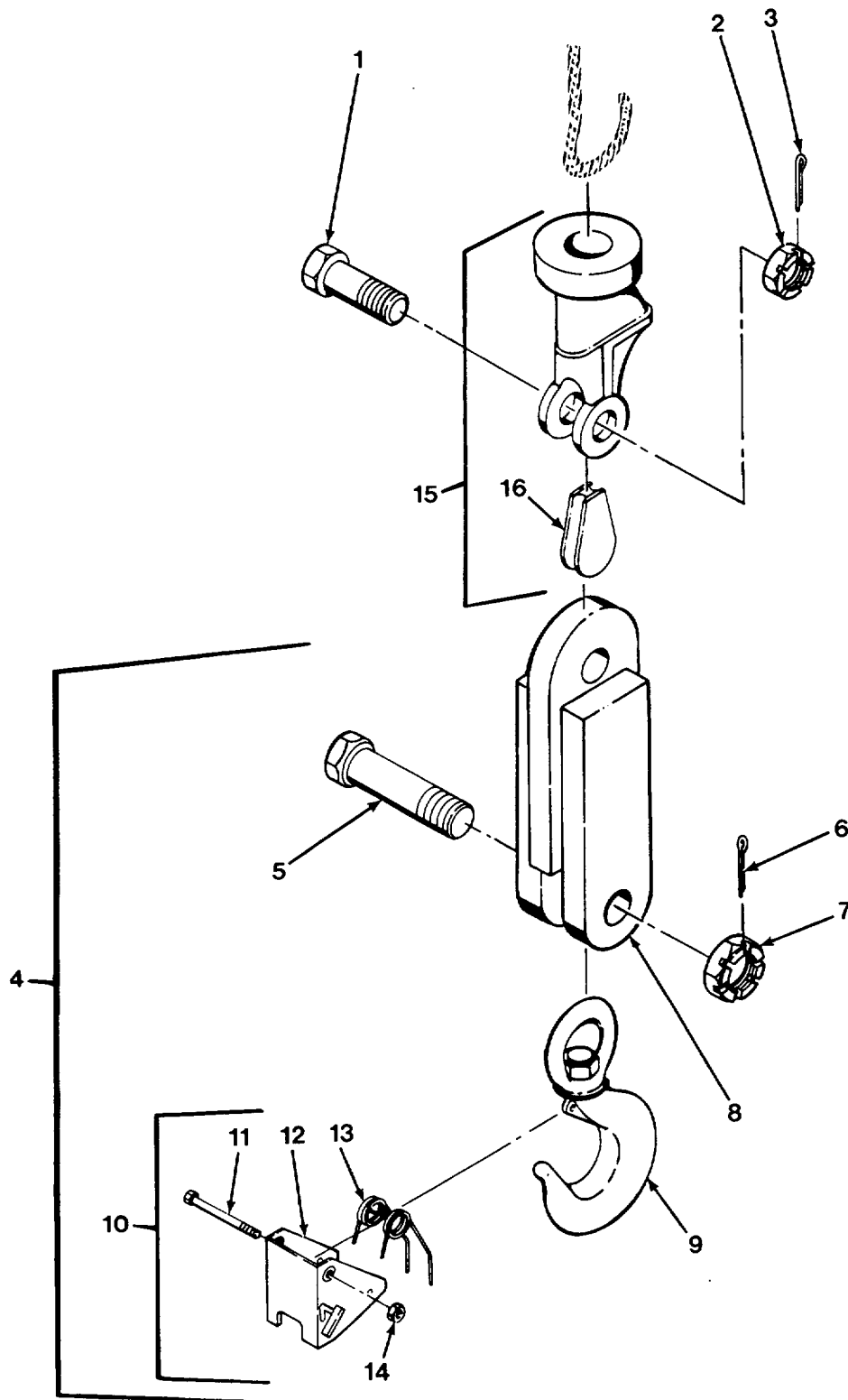

FIG. 340 CRANE HOOK ASSEMBLY - M977

SECTION II

TM 9-2320-279-24P-1

(1) ITEM NO	(2) SMR CODE	(3) CAGEC	(4) PART NUMBER	(5) DESCRIPTION AND USABLE ON CODES (UOC)	(6) QTY
GROUP 2001 HOIST, CAPSTAN, WINDLASS, CRANE OR WINCH ASSEMBLY FIG.340 CRANE HOOK ASSEMBLY - M977					
1	PAOZZ	12361	6-099-000518	SCREW, CAP, HEXAGON H..... UOC: H01, H06	1
2	PAOZZ	96906	MS35692-73	NUT, PLAIN, SLOTTED, H..... UOC: H01, H06	1
3	PAOZZ	96906	MS24665-498	PIN, COTTER..... UOC: H01, H06	1
4	PFOOO	12361	6-539-000085	HOOK, HOIST..... UOC: H01, H06	1
5	PAOZZ	12361	6-099-000519	.SCREW, CAP, HEXAGON H..... UOC: H01, H06	1
6	PAOZZ	96906	MS24665-498	.PIN, COTTER..... UOC: H01, H06	1
7	PAOZZ	96906	MS35692-73	.NUT, PLAIN, SLOTTED, H..... UOC: H01, H06	1
8	XAOZZ	12361	6-086-000837	.BLOCK, HOOK, WELD..... UOC: H01, H06	1
9	PAOZZ	75535	322C3-4	.HOOK, HOIST..... UOC: H01, H06	1
10	PAOOO	75535	1093711	.LATCH, HEAVY DUTY FL..... UOC: H01, H06	1
11	XDOZZ	18876	8024663	..SCREW, CAP, SOCKET HE..... UOC: H01, H06	1
12	XAOZZ	75535	4-9371	..LATCH WELDMENT..... UOC: H01, H06	1
13	PAOZZ	75535	24958	..SPRING, HELICAL, TORS..... UOC: H01, H06	1
14	PAOZZ	96906	MS35649-282	..NUT, PLAIN, HEXAGON..... UOC: H01, H06	1
15	PAOOO	12361	6-826-000088	CLEVIS, ROD END..... UOC: H01, H06	1
16	PAOZZ	99557	1355	.SOCKET, WIRE ROPE..... UOC: H01, H06	1

END OF FIGURE

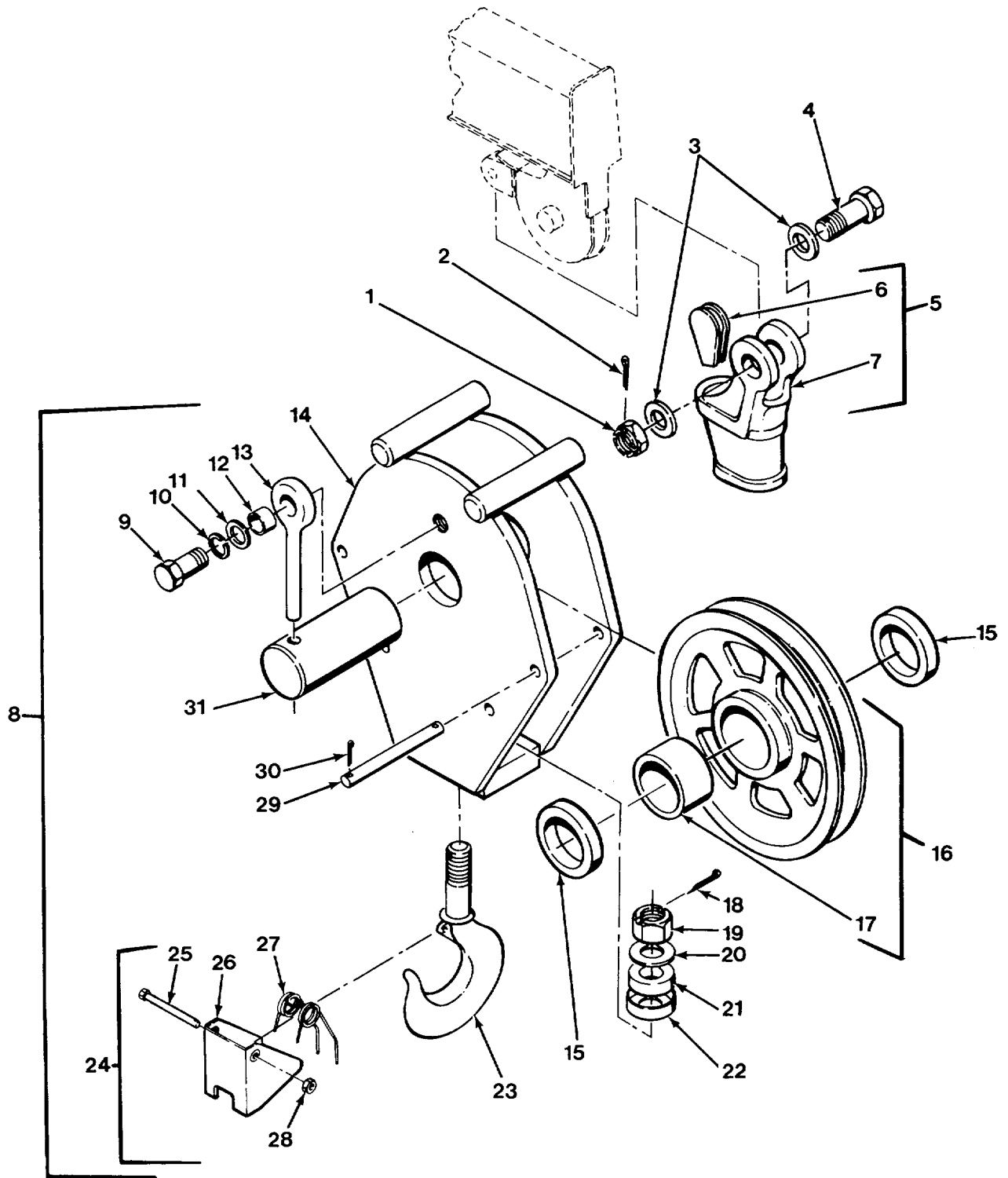

IG. 341 CRANE HOOK BLOCK ASSEMBLY - M984A1 AND M985

SECTION II

TM 9-2320-279-24P-1

(1) ITEM NO	(2) SMR CODE	(3) CAGEC	(4) PART NUMBER	(5) DESCRIPTION AND USABLE ON CODES (UOC)	(6) QTY
				GROUP 2001 HOIST, CAPSTAN, WINDLASS, CRANE OR WINCH ASSEMBLY FIG.341 CRANE HOOK BLOCK ASSEMBLY - M984A1 AND M985	
1	PAOZZ	96906	MS35692-73	NUT, PLAIN, SLOTTED, H..... UOC: H05, H09, H40	1
2	PAOZZ	96906	MS24665-498	PIN, COTTER..... UOC: H05, H09, H40	1
3	PAOZZ	96906	MS27183-27	WASHER, FLAT..... UOC: H40	2
4	PAOZZ	12361	6-099-000518	SCREW, CAP, HEXAGON H..... UOC: H05, H09, H40	1
5	PAOZZ	99557	WS4 COMPLETE 7/16	SOCKET, WIRE ROPE..... UOC: H05, H09, H40	1
6	PAOZZ	99557	1355	.SOCKET, WIRE ROPE..... UOC: H05, H09, H40	1
7	PAOZZ	12361	9-053-100008	.SOCKET, WIRE ROPE..... UOC: H05, H09, H40	1
8	PAOOO	12361	6-086-000805	HOOK, HOIST..... UOC: H05, H09	1
8	PAOOO	12361	6-086-000817	BLOCK, TACKLE..... UOC: H40	1
9	PAOZZ	80204	B1821BH075C150N	.SCREW, CAP, HEXAGON H..... UOC: H05, H09, H40	1
10	PAOZZ	96906	MS35338-51	.WASHER, LOCK..... UOC: H05, H09, H40	1
11	PAOZZ	12361	7-949-000236	.WASHER, FLAT..... UOC: H05, H09, H40	1
12	PAOZZ	12361	6-199-001672	.BUSHING, SLEEVE..... UOC: H05, H09, H40	1
13	PAOZZ	75535	S-293-1-2X3-1-4	.BOLT, EYE..... UOC: H05, H09, H40	1
14	XAOZZ	12361	6-086-000806	.BLOCK, HOOK..... UOC: H05, H09	1
14	XAOZZ	12361	6-086-000818	.BLOCK, HOOK..... UOC: H40	1
15	PAOZZ	12361	6-910-009809	.WASHER, FLAT..... UOC: H05, H09	2
16	PAOZZ	12361	6-718-000416	.PULLEY, FLAT..... UOC: H05, H09, H40	1
17	PAOZZ	70901	AA2501-1	..BEARING, SLEEVE..... UOC: H05, H09, H40	1
18	PAOZZ	96906	MS24665-624	.PIN, COTTER..... UOC: H40	1
19	PAOZZ	96906	MS35692-73	.NUT, PLAIN, SLOTTED, H..... UOC: H05, H09	1
19	PAOZZ	96906	MS35692-97	.NUT, PLAIN, SLOTTED, H..... UOC: H40	1
20	PAOZZ	12361	7-949-000359	.WASHER, FLAT..... UOC: H05, H09	1
20	PAOZZ	12361	7-949-000280	.WASHER, FLAT..... UOC: H40	1

SECTION II

TM 9-2320-279-24P-1

(1) ITEM NO	(2) SMR CODE	(3) CAGEC	(4) PART NUMBER	(5) DESCRIPTION AND USABLE ON CODES (UOC)	(6) QTY
21	PAOZZ	60038	T-101-W	.BEARING, ROLLER, THRU..... UOC: H05, H09	1
21	PAOZZ	60038	T149	.BEARING, ROLLER, THRU..... UOC: H40	1
22	PAOZZ	24161	24232	.HOSE, NONMETALLIC..... UOC: H05, H09	1
23	PAOZZ	12361	4-104-3-00028	.HOOK, HOIST..... UOC: H05, H09	1
23	PAOZZ	12361	6-539-000082	.HOOK, HOIST..... UOC: H40	1
24	PAOOO	75535	1093711	.LATCH, HEAVY DUTY FL..... UOC: H05, H09	1
24	PFOOO	75535	4-9409	.LATCH SET, RIM..... UOC: H40	1
25	XDOZZ	18876	8024663	.SCREW, CAP, SOCKET HE..... UOC: H05, H09	1
25	PAOZZ	12361	7-110-141505	.SCREW, CAP, SOCKET HE..... UOC: H40	1
26	XAOZZ	75535	4-9371	.LATCH, WELDMENT..... UOC: H05, H09	1
26	XAOZZ	75535	4-9375	.LATCH WELDMENT..... UOC: H40	1
27	PAOZZ	75535	24958	.SPRING, HELICAL, TORS..... UOC: H05, H09	1
27	PAOZZ	75535	4-9768	.SPRING, HELICAL, TORS..... UOC: H40	1
28	PAOZZ	96906	MS35649-282	.NUT, PLAIN, HEXAGON..... UOC: H05, H09	1
28	PAOZZ	96906	MS51922-1	.NUT, SELF-LOCKING, HE..... UOC: H40	1
29	PAOZZ	7M196	6-059-000238	.PIN, STRAIGHT, HEADLE..... UOC: H05, H09	4
29	PAOZZ	12361	6-059-000240	.PIN, STRAIGHT, HEADLE..... UOC: H40	4
30	PAOZZ	96906	MS24665-495	.PIN, COTTER..... UOC: H05, H09	9
30	PAOZZ	96906	MS24665-419	.PIN, COTTER..... UOC: H40	8
31	PAOZZ	12361	6-689-000684	.PIN, STRAIGHT, HEADLE..... UOC: H05, H09	1
31	PAOZZ	12361	6-689-000686	.PIN, STRAIGHT, HEADLE..... UOC: H40	1

END OF FIGURE

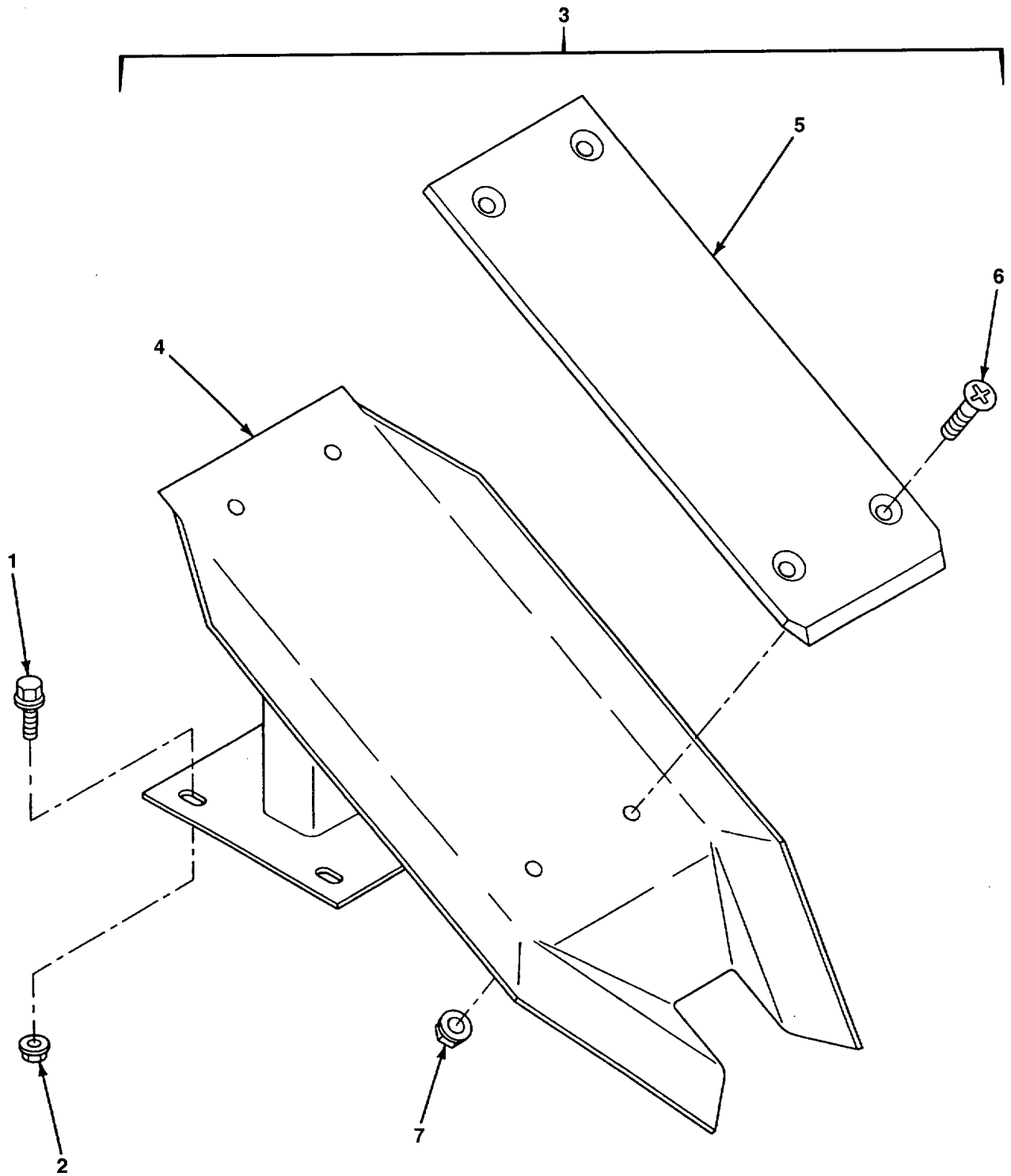

FIG. 342 STOWAGE HOOK GUIDE ASSEMBLY - M984A1

SECTION II

TM 9-2320-279-24P-1

(1) ITEM NO	(2) SMR CODE	(3) CAGEC	(4) PART NUMBER	(5) DESCRIPTION AND USABLE ON CODES (UOC)	(6) QTY
				GROUP 2001 HOIST, CAPSTAN, WINDLASS, CRANE OR WINCH ASSEMBLY FIG.331 TENSION LINK ASSEMBLY - M984A1	
1	PAFFF	12361	2-198-2-00015	CYLINDER ASSEMBLY, A..... UOC: H40	2
2	PAFZZ	12361	7-199-001581	.BUSHING, SLEEVE..... UOC: H40	4
3	PFFZZ	12361	2-198-2-00014	.CYLINDER, ACTUATING..... UOC: H40	1
4	PAFZZ	7M196	7-785-160872	.SETSCREW..... UOC: H40	2
5	PFFZZ	12361	2-198-2-00013	.PISTON, LINEAR ACTU..... UOC: H40	1

END OF FIGURE

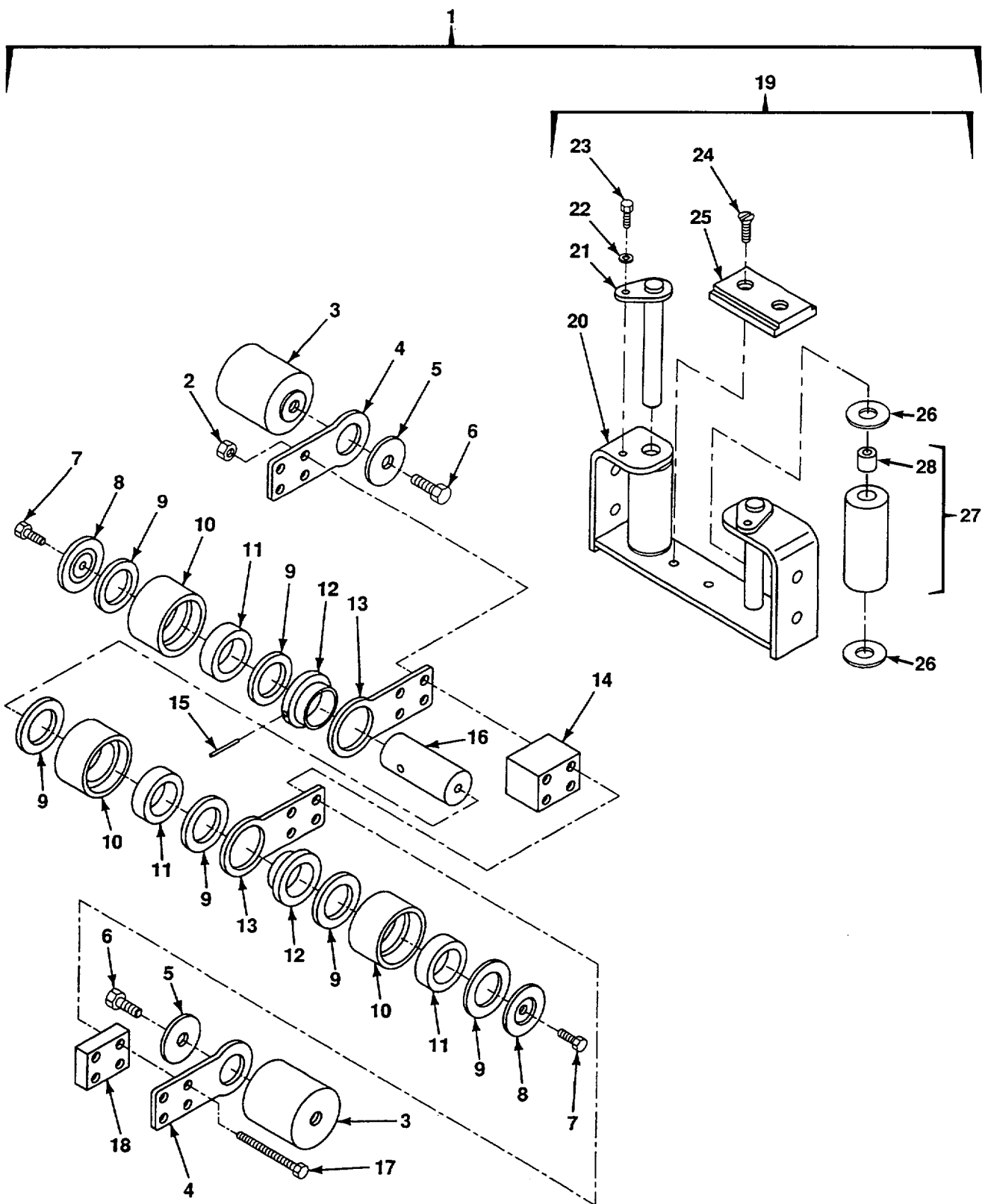

FIG. 332 HOIST CABLE FOLLOWER AND GUIDE - M977 AND M985

SECTION II

TM 9-2320-279-24P-1

(1) ITEM NO	(2) SMR CODE	(3) CAGEC	(4) PART NUMBER	(5) DESCRIPTION AND USABLE ON CODES (UOC)	(6) QTY
				GROUP 2001 HOIST, CAPSTAN, WINDLASS, CRANE OR WINCH ASSEMBLY FIG.332 HOIST CABLE FOLLOWER AND GUIDE - M977 AND M985	
1	PAFFF	12361	6-772-000796	FOLLOWER, CABLE	1
				UOC: H01, H05, H06, H09	
2	PAFZZ	12361	7-660-150008	.NUT, HEX.....	2
				UOC: H01, H05, H06, H09	
3	PAFZZ	12361	6-910-014614	.TUBE, SPRING SUPPORT.....	1
				UOC: H01, H05, H06, H09	
4	PAFZZ	12361	6-033-000978	.LEVER, ARM.....	1
				UOC: H01, H05, H06, H09	
5	PAFZZ	12361	7-949-000534	.WASHER, FLAT.....	1
				UOC: H01, H05, H06, H09	
6	PAFZZ	12361	6-786-000532	.SCREW, CAP, HEX HD.....	2
				UOC: H01, H05, H06, H09	
7	PAFZZ	96906	MS51095-303	.SCREW, CAP, HEX HD.....	2
				UOC: H01, H05, H06, H09	
8	PAFZZ	12361	6-949-000632	.WASHER, OFFSET.....	2
				UOC: H01, H05, H06, H09	
9	PAFZZ	70417	TT1502-2	.BEARING, WASHER, THST.....	6
				UOC: H01, H05, H06, H09	
10	PAFZZ	12361	6-772-000797	.ROLLER, FOLLOWER.....	3
				UOC: H01, H05, H06, H09	
11	PAFZZ	12361	7-069-001118	.BEARING, SLEEVE.....	3
				UOC: H01, H05, H06, H09	
12	PAFZZ	12361	6-910-014522	.TUBE, ROLLER SUPPORT.....	2
				UOC: H01, H05, H06, H09	
13	PAFZZ	12361	6-033-000380	.LEVER, ARM HEAD.....	2
				UOC: H01, H05, H06, H09	
14	PAFZZ	12361	6-086-001901	.SPACER, BLOCK.....	1
				UOC: H01, H05, H06, H09	
15	PAFZZ	96906	MS39086-45	.PIN, SPRING.....	1
				UOC: H01, H05, H06, H09	
16	PAFZZ	12361	6-810-003046	.SHAFT.....	1
				UOC: H01, H05, H06, H09	
17	PAFZZ	96906	MS51095-341	.BOLT, MACHINE.....	2
				UOC: H01, H05, H06, H09	
18	PAFZZ	12361	6-086-001902	.BLOCK, SPACER.....	1
				UOC: H01, H05, H06, H09	
19	PAFFF	12361	2-198-9-00533	.BRACKET ASSY.....	1
				UOC: H01, H05, H06, H09	
20	PAFZZ	12361	2-198-9-00534	..BRACKET, WELD.....	1
				UOC: H01, H05, H06, H09	
21	PAFZZ	12361	6-689-001741	..PIN, WELD.....	2
				UOC: H01, H05, H06, H09	
22	PAFZZ	12361	7-950-140050	..WASHER, LOCK.....	2
				UOC: H01, H05, H06, H09	
23	PAFZZ	96906	MS51095-305	..SCREW, CAP, HEX HD.....	2
				UOC: H01, H05, H06, H09	
24	PAFZZ	12361	7-111-140407	..SCREW, MACHINE.....	2
				UOC: H01, H05, H06, H09	

SECTION II					
(1)	(2)	(3)	(4)	(5)	(6)
ITEM NO	SMR CODE	CAGEC	PART NUMBER	DESCRIPTION AND USABLE ON CODES (UOC)	QTY
25	PAFZZ	12361	6-671-000977	..PAD, WEAR..... UOC: H01, H05, H06, H09	1
26	PAFZZ	70417	TT-1508-1	..WASHER, THRUST..... UOC: H01, H05, H06, H09	4
27	PAFZZ	12361	6-772-000757	..ROLLER ASSY..... UOC: H01, H05, H06, H09	2
28	PAFZZ	70417	AA-946-4	..BEARING, SLEEVE..... UOC: H01, H05, H06, H09	1

END OF FIGURE

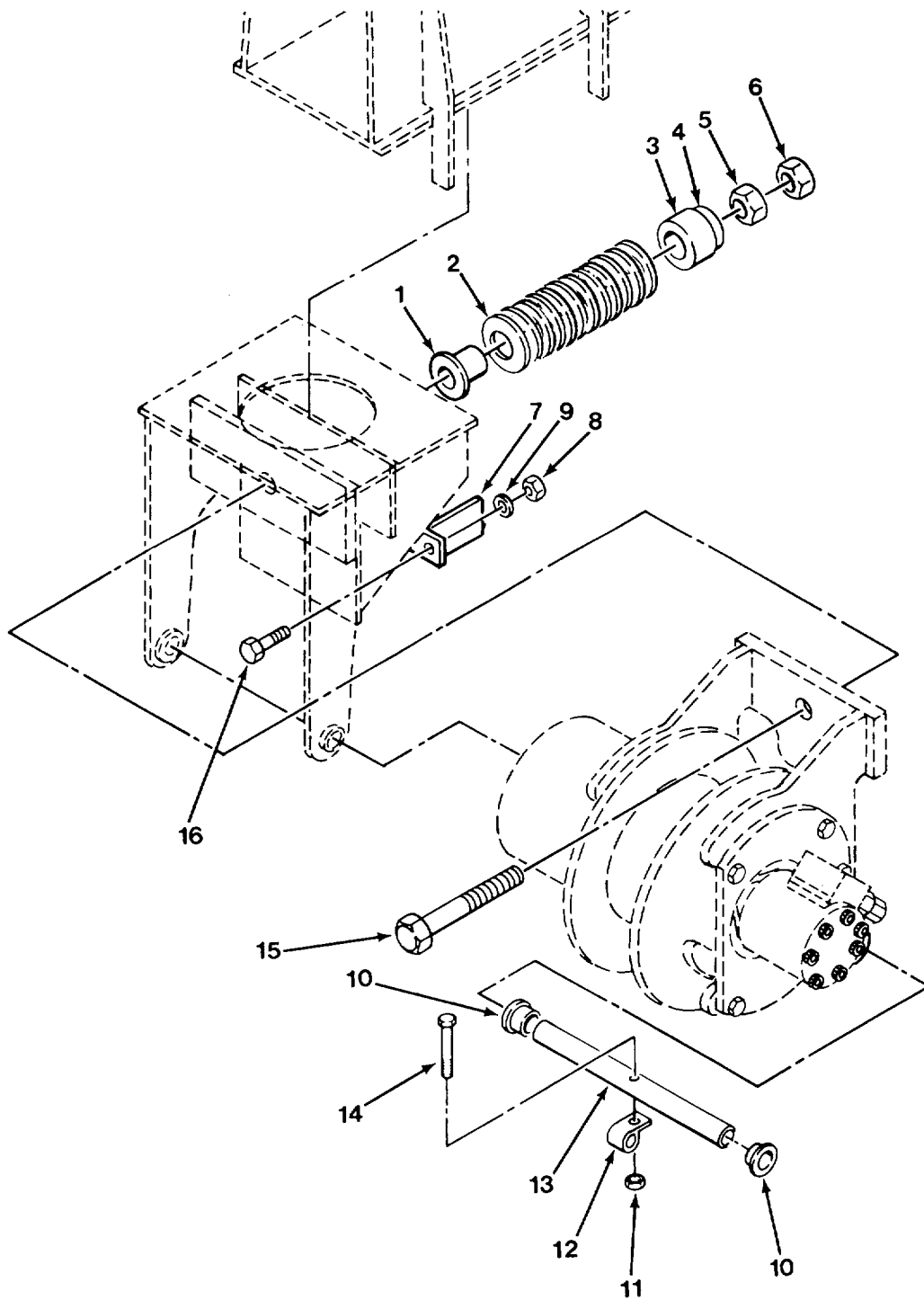

FIG. 333 CRANE HOIST MOUNTING - M977, M984A1 AND M985

SECTION II

TM 9-2320-279-24P-1

(1) ITEM NO	(2) SMR CODE	(3) CAGEC	(4) PART NUMBER	(5) DESCRIPTION AND USABLE ON CODES (UOC)	(6) QTY
GROUP 2001 HOIST, CAPSTAN, WINDLASS, CRANE OR WINCH ASSEMBLY FIG. 333 CRANE HOIST MOUNTING - M977, M984A1 AND M985					
1	PPFZZ	12361	4-198-9-00127	BUSHING, SLEEVE..... UOC: H01, H05, H06, H09, H40	1
2	PAFZZ	02368	AM713640	WASHER, SPRING TENS (PACK OF 12)..... UOC: H01, H05, H06, H09, H40	1
3	PPFZZ	12361	4-198-9-00037	SPACER, SLEEVE..... UOC: H01, H05, H06, H09, H40	1
4	PAFZZ	12361	7-949-000359	WASHER, FLAT..... UOC: H01, H05, H06, H09, H40	1
5	PAFZZ	96906	MS51967-29	NUT, PLAIN, HEXAGON..... UOC: H01, H05, H06, H09, H40	1
6	PAFZZ	96906	MS35691-73	NUT, PLAIN, HEXAGON..... UOC: H01, H05, H06, H09, H40	1
7	PPFZZ	12361	4-198-9-00135	GUARD, SWITCH..... UOC: H40	1
8	PAFZZ	96906	MS51967-8	NUT, PLAIN, HEXAGON..... UOC: H40	2
9	PAFZZ	96906	MS35338-46	WASHER, LOCK..... UOC: H40	2
10	PAFZZ	70417	FF1207-5	BEARING, SLEEVE..... UOC: H01, H05, H06, H09, H40	2
11	PAFZZ	96906	MS51922-17	NUT, SELF-LOCKING, HE..... UOC: H01, H05, H06, H09, H40	1
12	PAFZZ	75272	COV1713	CLAMP, LOOP..... UOC: H01, H05, H06, H09, H40	1
13	PPFZZ	12361	6-810-001902	SHAFT, STRAIGHT..... UOC: H01, H05, H06, H09, H40	1
14	PAFZZ	80204	B1821BH038C200N	SCREW, CAP, HEXAGON H..... UOC: H01, H05, H06, H09	1
14	PAFZZ	80204	B1821BH038C300N	SCREW, CAP, HEXAGON H..... UOC: H40	1
15	PAFZZ	12361	7-118-265250	SCREW, CAP, HEXAGON H..... UOC: H01, H05, H06, H09, H40	1
16	PAFZZ	80204	B1821BH038C100D	SCREW, CAP, HEXAGON H..... UOC: H40	2

END OF FIGURE

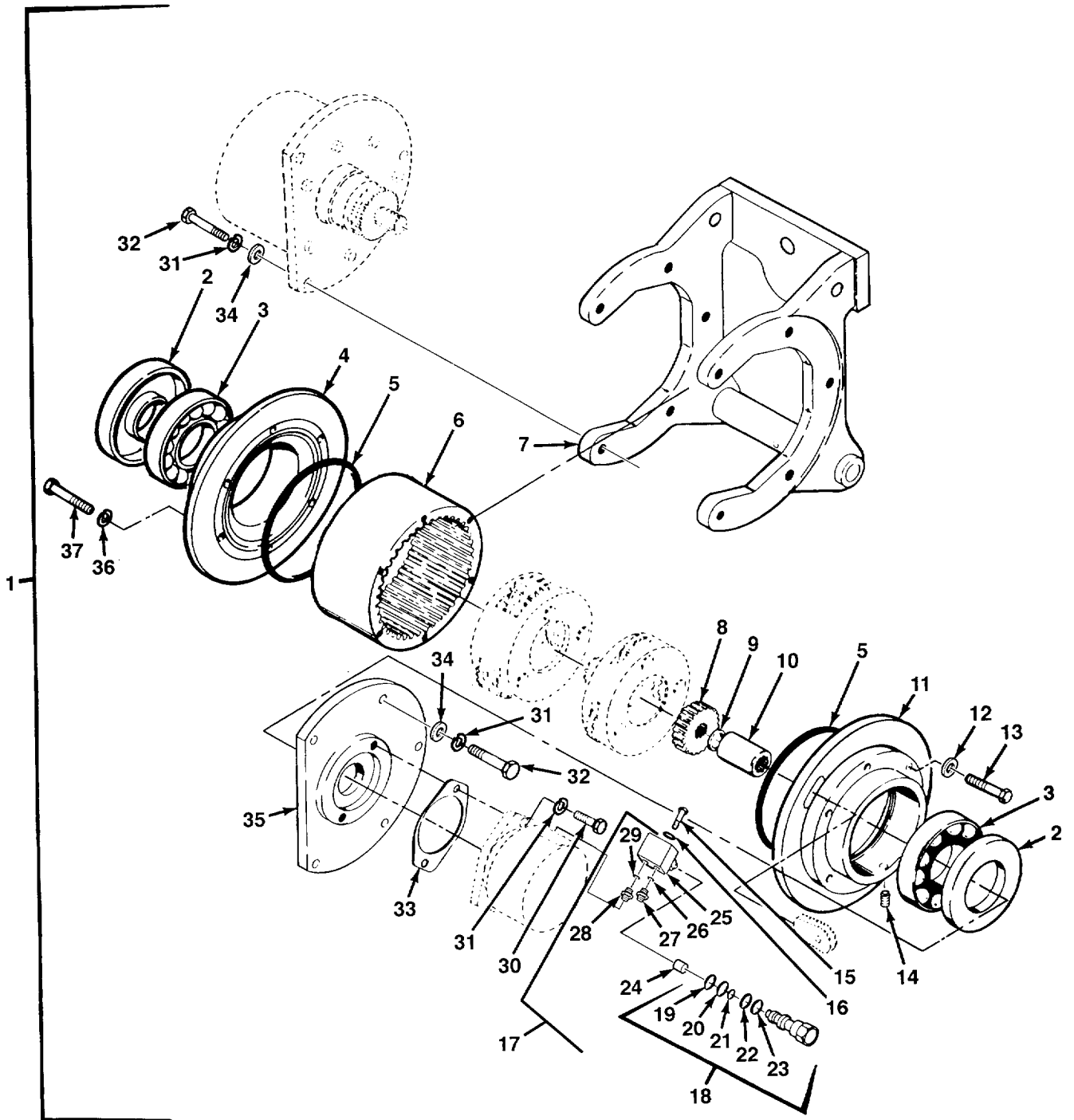

FIG. 334 CRANE HOIST ASSEMBLY - M984A1

SECTION II

TM 9-2320-279-24P-1

(1) ITEM NO	(2) SMR CODE	(3) CAGEC	(4) PART NUMBER	(5) DESCRIPTION AND USABLE ON CODES (UOC)	(6) QTY
				GROUP 2001 HOIST, CAPSTAN, WINDLASS, CRANE OR WINCH ASSEMBLY FIG.334 CRANE HOIST ASSEMBLY - M984A1	
1	PBFZZ	12361	6-974-000796	HOIST ASSY..... UOC: H40	1
2	PAHZZ	80201	31333CRWH1	.SEAL, PLAIN, ENCASED PART OF KIT P/N..... 9-752-100508 UOC: H40	2
3	PAHZZ	38443	MRC214-M	.BEARING, BALL, ANNULA..... UOC: H40	2
4	PFHZZ	12361	6-400-000119	.HOIST UNIT, HYDRAULI..... UOC: H40	1
5	PAHZZ	12361	7-755-165000	.PACKING, PREFORMED PART OF KIT P/N..... 9-752-100508 UOC: H40	2
6	PFHZZ	45152	2CD771	.GEAR, INTERNAL..... UOC: H40	1
7	XDHZZ	12361	6-547-000172	.HOUSING, HOIST-WLDMT..... UOC: H40	1
8	PAHZZ	12361	7-490-000100	.GEAR, SPUR..... UOC: H40	1
9	PAHZZ	96906	MS16625-1081	.RING, RETAINING..... UOC: H40	1
10	PAHZZ	12361	6-364-001328	.COUPLING, BOSS..... UOC: H40	1
11	PFHZZ	12361	6-400-000118	.COVER, ACCESS..... UOC: H40	1
12	PAHZZ	12361	7-949-000534	.WASHER, FLAT..... UOC: H40	8
13	PAHZZ	80204	B1821BH038F200N	.SCREW, CAP, HEXAGON H..... UOC: H40	6
14	PAHHZ	6N299	0907859	.PLUG, PIPE..... UOC: H40	2
15	PAHZZ	96906	MS16997-86	.SCREW, CAP, SOCKET HE..... UOC: H40	4
16	PAHZZ	96906	MS35338-47	.WASHER, LOCK..... UOC: H40	4
17	PAFFF	10129	2983552	.MANIFOLD ASSEMBLY, H..... UOC: H40	1
18	PAFFZ	10129	711939T	...VALVE, SAFETY RELIEF..... UOC: H40	1
19	KFFZZ	10129	360930	...RING, RETAINING..... UOC: H40	1
20	KFFZZ	10129	405952	...PACKING, PREFORMED..... UOC: H40	1
21	KFFZZ	96906	MS29512-12	...PACKING, PREFORMED..... UOC: H40	1
22	KFFZZ	10129	360931	...RING, RETAINING..... UOC: H40	1
23	KFFZZ	10129	65-02842	...PACKING, PREFORMED..... UOC: H40	1

SECTION II

TM 9-2320-279-24P-1

(1) ITEM NO	(2) SMR CODE	(3) CAGEC	(4) PART NUMBER	(5) DESCRIPTION AND USABLE ON CODES (UOC)	(6) QTY
24	KFFZZ	10129	405962	..ORIFICE UOC: H40	1
25	XAFZZ	10129	363587	..HOUSING, VALVE..... UOC: H40	1
26	KFFZZ	10129	407229	..PACKING, PREFORMED..... UOC: H40	1
27	PAFZZ	10129	363493	..PLUG..... UOC: H40	1
28	PAFZZ	10129	363494	..PLUG, MACHINE THREAD..... UOC: H40	1
29	KFFZZ	10129	405990	..PACKING, PREFORMED..... UOC: H40	1
30	PAHZZ	11083	1J5999	..SCREW, CAP, HEXAGON H..... UOC: H40	2
31	PAHZZ	96906	MS35338-48	..WASHER, LOCK UOC: H40	2
32	PAHZZ	80204	B1821BH050C113N	..SCREW, CAP, HEXAGON H..... UOC: H40	10
33	PAHZZ	12361	6-794-000557	..GASKET PART OF KIT P/N 9-752-100508..... UOC: H40	1
34	PAHZZ	72582	5117082	..WASHER, FLAT UOC: H40	10
35	PFHZZ	12361	6-547-000165	..PLATE, RETAINING, SHA..... UOC: H40	1
36	PAHZZ	96906	MS35338-45	..WASHER, LOCK UOC: H40	8
37	PAHZZ	80204	B1821BH031C200N	..BOLT, MACHINE UOC: H40	8

END OF FIGURE

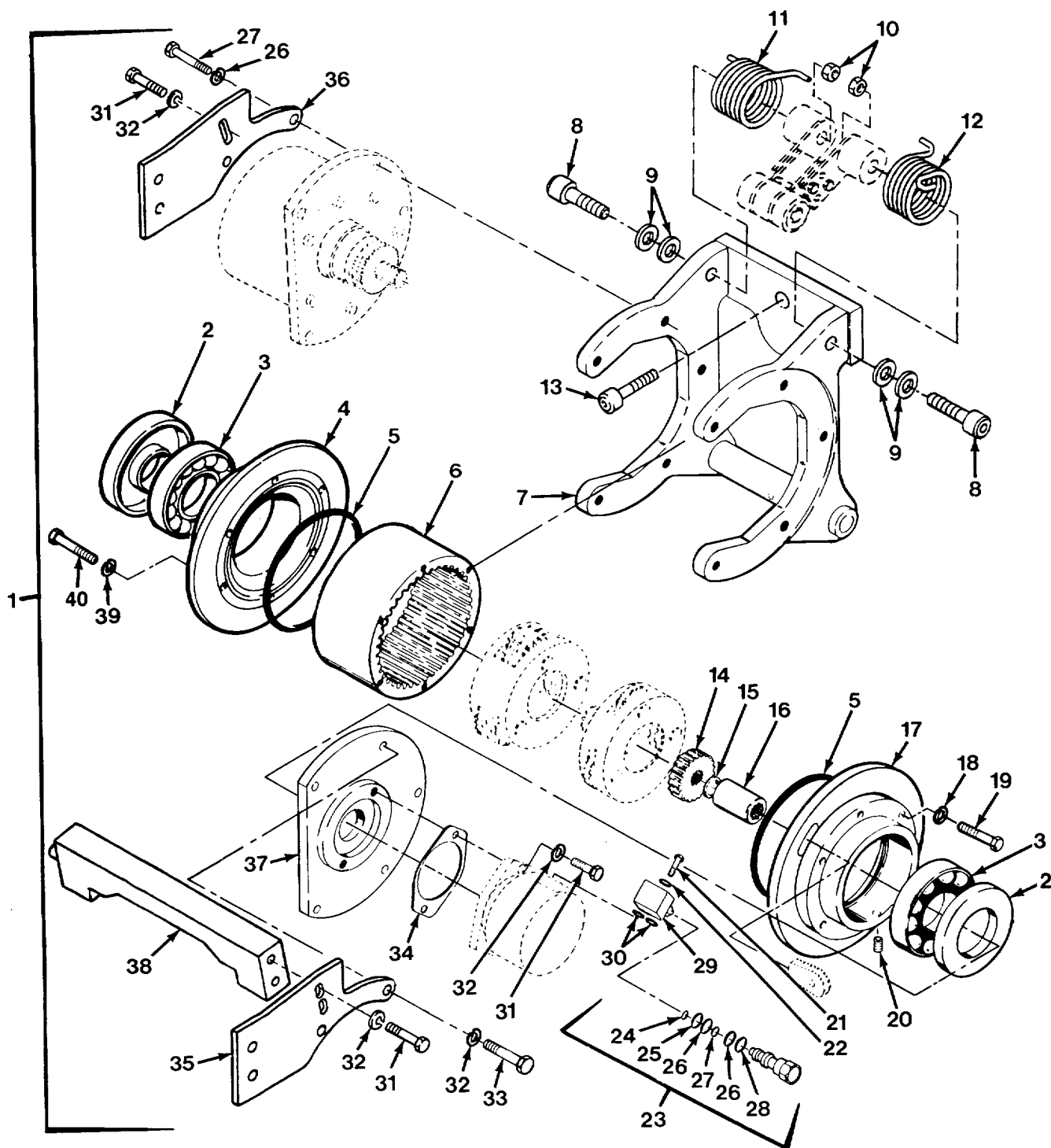

FIG. 335 CRANE HOIST ASSEMBLY - M977 AND M985

SECTION II

TM 9-2320-279-24P-1

(1) ITEM NO	(2) SMR CODE	(3) CAGEC	(4) PART NUMBER	(5) DESCRIPTION AND USABLE ON CODES (UOC)	(6) QTY
				GROUP 2001 HOIST, CAPSTAN, WINDLASS, CRANE OR WINCH ASSEMBLY FIG.335 CRANE HOIST ASSEMBLY - M977 AND M985	
1	PAFHH	12361	6-974-001851	HOIST ASSY..... UOC: H01, H06	1
1	PBFHH	12361	6-974-000790	HOIST ASSY..... UOC: H05, H09	1
2	PAFZZ	80201	31333TYPECRWHI	.SEAL, PLAIN, ENCASED..... UOC: H01, H05, H06, H09	2
3	PAFZZ	12361	7-069-000396	.BEARING, BALL..... UOC: H01, H05, H06, H09	2
4	PFHZZ	12361	6-400-000117	.PLATE, RETAINING, SHA..... UOC: H01, H05, H06, H09	1
5	PAFZZ	12361	7-755-165000	.PACKING, PREFORMED..... UOC: H01, H05, H06, H09	2
6	PAFZZ	45152	2CD771	.GEAR, RING..... UOC: H01, H05, H06, H09	1
7	XAHZZ	12361	6-547-000780	.HOUSING, HOIST-WLDMT..... UOC: H01, H05, H06, H09	1
8	PAFZZ	12361	7-110-200622	.SCREW, CAP, HEX HD..... UOC: H01, H05, H06, H09	2
9	PAFZZ	70417	TT-1102-1	.WASHER, THRUST..... UOC: H01, H05, H06, H09	V
10	PAFZZ	49956	431838-1	.WASHER, PLAIN..... UOC: H01, H05, H06, H09	2
11	PAFZZ	12361	7-834-000231	.SPRING, TORSION RH..... UOC: H01, H05, H06, H09	1
12	PAFZZ	12361	7-834-000230	.SPRING, TORSION LH..... UOC: H01, H05, H06, H09	1
13	PAFZZ	12361	7-118-265250	.SCREW, CAP, HEXAGON H..... UOC: H01, H05, H06, H09	1
14	PAHZZ	84243	14-02-165-008	.GEAR, SPUR..... UOC: H01, H05, H06, H09	1
15	PAFZZ	96906	MS16625-1081	.RING, RETAINING..... UOC: H01, H05, H06, H09	1
16	PAFZZ	12361	6-364-001328	.COUPLING, BOSS..... UOC: H01, H05, H06, H09	1
17	PFHZZ	12361	6-400-000116	.PLATE, RETAINING, SHA..... UOC: H01, H05, H06, H09	1
18	PAHZZ	96906	MS35338-46	.WASHER, LOCK..... UOC: H01, H05, H06, H09, H40	14
19	PAFZZ	80204	B1821BH038F200N	.BOLT, MACHINE..... UOC: H01, H05, H06, H09	6
20	PAFZZ	55883	IPD7H3171	.PLUG, PIPE..... UOC: H01, H05, H06, H09	2
21	PAFZZ	96906	MS16997-86	.SCREW, CAP, SOCKET HE..... UOC: H01, H05, H06, H09	4
22	PAFZZ	96906	MS35338-45	.WASHER, LOCK..... UOC: H01, H05, H06, H09	4
23	PAFZZ	10129	2983552	.MANIFOLD ASSEMBLY, H..... UOC: H01, H05, H06, H09	1

SECTION II

TM 9-2320-279-24P-1

(1) ITEM NO	(2) SMR CODE	(3) CAGEC	(4) PART NUMBER	(5) DESCRIPTION AND USABLE ON CODES (UOC)	(6) QTY
24	PAFZZ	10129	65-02842	..PACKING, PREFORMED..... UOC: H01, H05, H06, H09	1
25	PAFZZ	10129	407229	..PACKING, PREFORMED..... UOC: H01, H05, H06, H09	1
26	PAFZZ	10129	405952	..PACKING, PREFORMED..... UOC: H01, H05, H06, H09	2
27	PAFZZ	96906	MS29512-12	..PACKING, PREFORMED..... UOC: H01, H05, H06, H09	1
28	PAFZZ	10129	360931	..RING, RETAINING..... UOC: H01, H05, H06, H09	1
29	PAFZZ	10129	363587	.HOUSING, VALVE..... UOC: H01, H05, H06, H09	1
30	PAFZZ	10129	405990	.PACKING, PREFORMED..... UOC: H01, H05, H06, H09	2
31	PAFZZ	80204	B1821BH050C125N	.BOLT, MACHINE UOC: H01, H05, H06, H09	2
32	PAHZZ	96906	MS35338-48	.WASHER, LOCK UOC: H01, H06	1
33	PAFZZ	96906	MS90725-110	.BOLT, MACHINE UOC: H01, H05, H06, H09	4
34	PAFZZ	12361	6-794-000557	.GASKET UOC: H01, H05, H06, H09	1
35	PAFZZ	12361	4-195-9-00852	.PLATE, SIDE UOC: H01, H05, H06, H09	1
36	PAFZZ	12361	4-198-9-00639	.PLATE, SIDE UOC: H01, H05, H06, H09	1
37	PAFZZ	12361	6-547-000165	.PLATE, RETAINING, SHA..... UOC: H01, H05, H06, H09	1
38	PAFZZ	12361	2-198-9-00537	.BAR ASSY UOC: H01, H05, H06, H09	1
39	PAFZZ	96906	MS35338-45	.WASHER, LOCK UOC: H01, H05, H06, H09	8
40	PAHZZ	80204	B1821BH031C175N	.BOLT, MACHINE UOC: H01, H05, H06, H09	8

END OF FIGURE

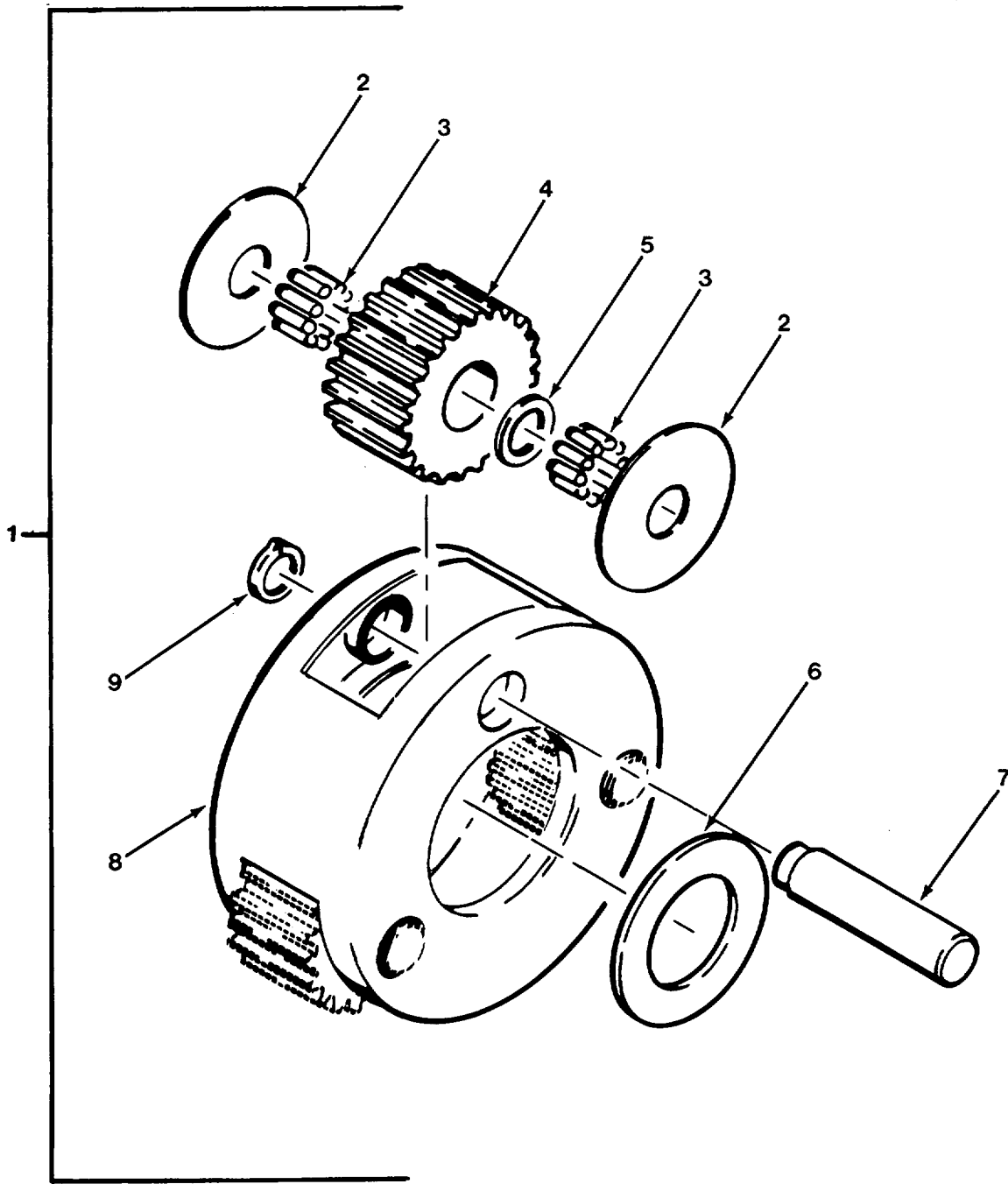

FIG. 336 CRANE HOIST CARRIER ASSEMBLY (SECONDARY) - M977, M984A1 AND M985

SECTION II

TM 9-2320-279-24P-1

(1) ITEM NO	(2) SMR CODE	(3) CAGEC	(4) PART NUMBER	(5) DESCRIPTION AND USABLE ON CODES (UOC)	(6) QTY
				GROUP 2001 HOIST, CAPSTAN, WINDLASS, CRANE OR WINCH ASSEMBLY FIG.336 CRANE HOIST CARRIER ASSEMBLY (SECONDARY) - M977, M984A1 AND M985	
1	PAHHH	84243	14-02-659-013	CARRIER ASSEMBLY	1
				UOC: H01, H05, H06, H09	
1	PFHHH	84243	665906	CARRIER ASSEMBLY HO	1
				UOC: H40	
2	PAHZZ	84243	14-02-193-001	.WASHER, FLAT	6
				UOC: H01, H05, H06, H09, H40	
3	PAHZZ	84243	14-00-131-003	.ROLLER, BEARING.....	102
				UOC: H01, H05, H06, H09, H40	
4	PAHZZ	84243	14-02-163-007	.GEAR, SPUR	3
				UOC: H01, H05, H06, H09	
4	PAHZZ	84243	616302	.GEAR, SPUR	3
				UOC: H40	
5	PAHZZ	84243	14-02-053-001	.RING, RETAINING.....	3
				UOC: H01, H05, H06, H09, H40	
6	PAHZZ	84243	14-02-193-004	.WASHER, FLAT	1
				UOC: H01, H05, H06, H09, H40	
7	PFHZZ	84243	14-02-042-002	.SHAFT, STRAIGHT.....	3
				UOC: H01, H05, H06, H09, H40	
8	XAHZZ	84243	14-02-159-008	.CARRIER, PLANET.....	1
				UOC: H01, H05, H06, H09, H40	
9	PAHZZ	84243	14-00-139-040	.RING, RETAINING.....	3
				UOC: H01, H05, H06, H09, H40	

END OF FIGURE

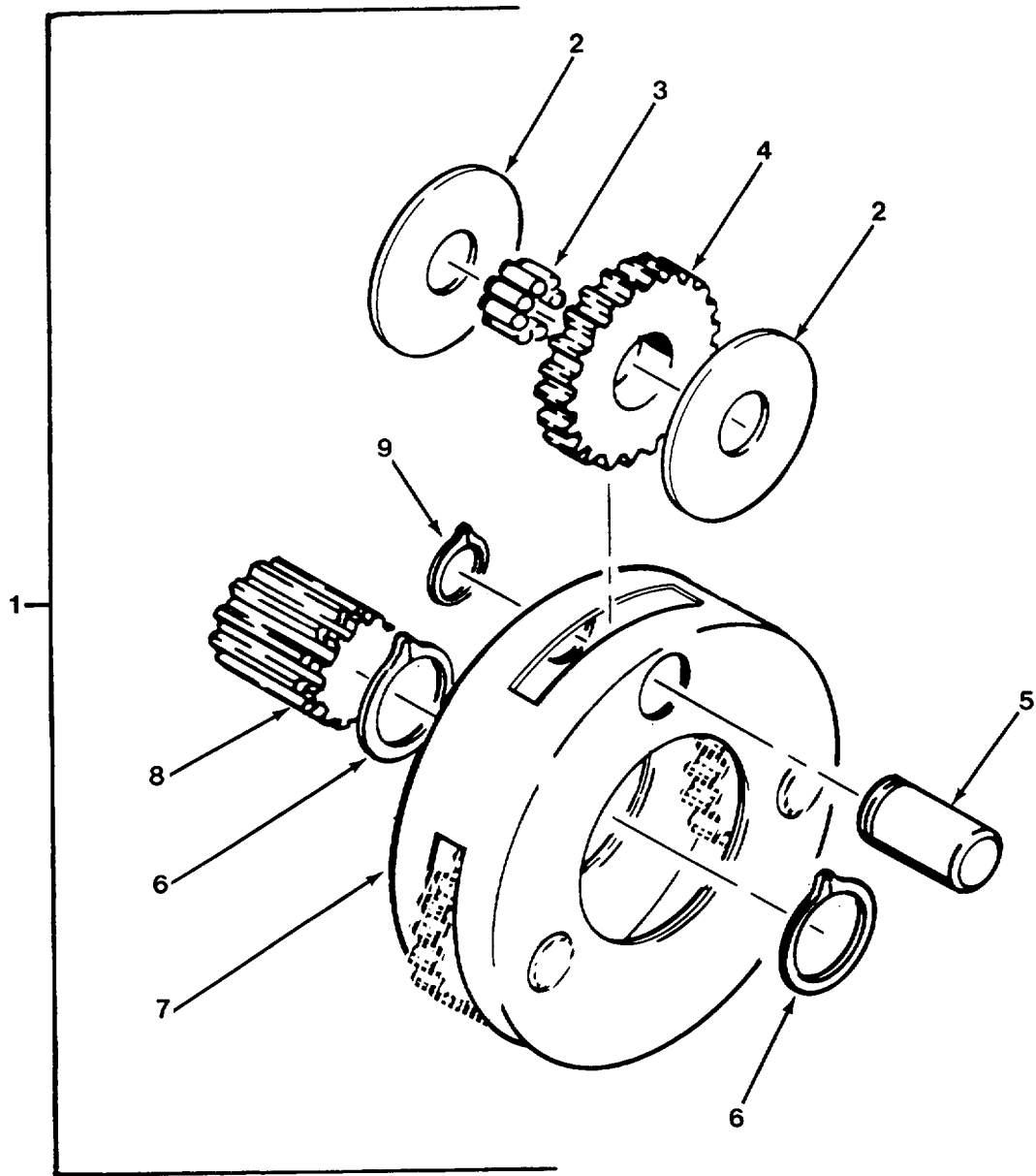

FIG. 337 CRANE HOIST CARRIER ASSEMBLY (PRIMARY) - M977, M984A1 AND M985

SECTION II

TM 9-2320-279-24P-1

(1) ITEM NO	(2) SMR CODE	(3) CAGEC	(4) PART NUMBER	(5) DESCRIPTION AND USABLE ON CODES (UOC)	(6) QTY
				GROUP 2001 HOIST, CAPSTAN, WINDLASS, CRANE OR WINCH ASSEMBLY FIG.337 CRANE HOIST CARRIER ASSEMBLY (PRIMARY) - M977, M984A1 AND M985	
1	PBHHH	84243	14-02-659-012	GEAR ASSEMBLY, SPEED..... UOC: H01, H05, H06, H09	1
1	PBHHH	84243	665905	CARRIER ASSEMBLY HO..... UOC: H40	1
2	PAHZZ	84243	14-02-193-001	.WASHER, FLAT..... UOC: H01, H05, H06, H09, H40	6
3	PAHZZ	12361	9-490-100190	.BEARING, ROLLER, NEED..... UOC: H01, H05, H06, H09, H40	51
4	PAHZZ	84243	14-02-163-008	.GEAR, SPUR..... UOC: H01, H05, H06, H09	3
4	PAHZZ	84243	616303	.GEAR, SPUR..... UOC: H40	3
5	PFHZZ	84243	14-02-042-001	.SHAFT, STRAIGHT..... UOC: H01, H0, H H06, H09, H40	3
6	PAHZZ	84243	14-00-139-033	.RING, RETAINING..... UOC: H01, H05, H06, H09, H40	2
7	XAHZZ	84243	14-02-159-007	.CARRIER, PLANET..... UOC: H01, H05, H06, H09, H40	1
8	PAHZZ	84243	14-02-165-009	.GEAR, SPUR..... UOC: H01, H05, H06, H09	1
8	PAHZZ	45152	2CT410	.GEAR, SPUR..... UOC: H40	1
9	PAHZZ	84243	14-00-139-040	.RING, RETAINING..... UOC: H01, H05, H06, H09, H40	3

END OF FIGURE

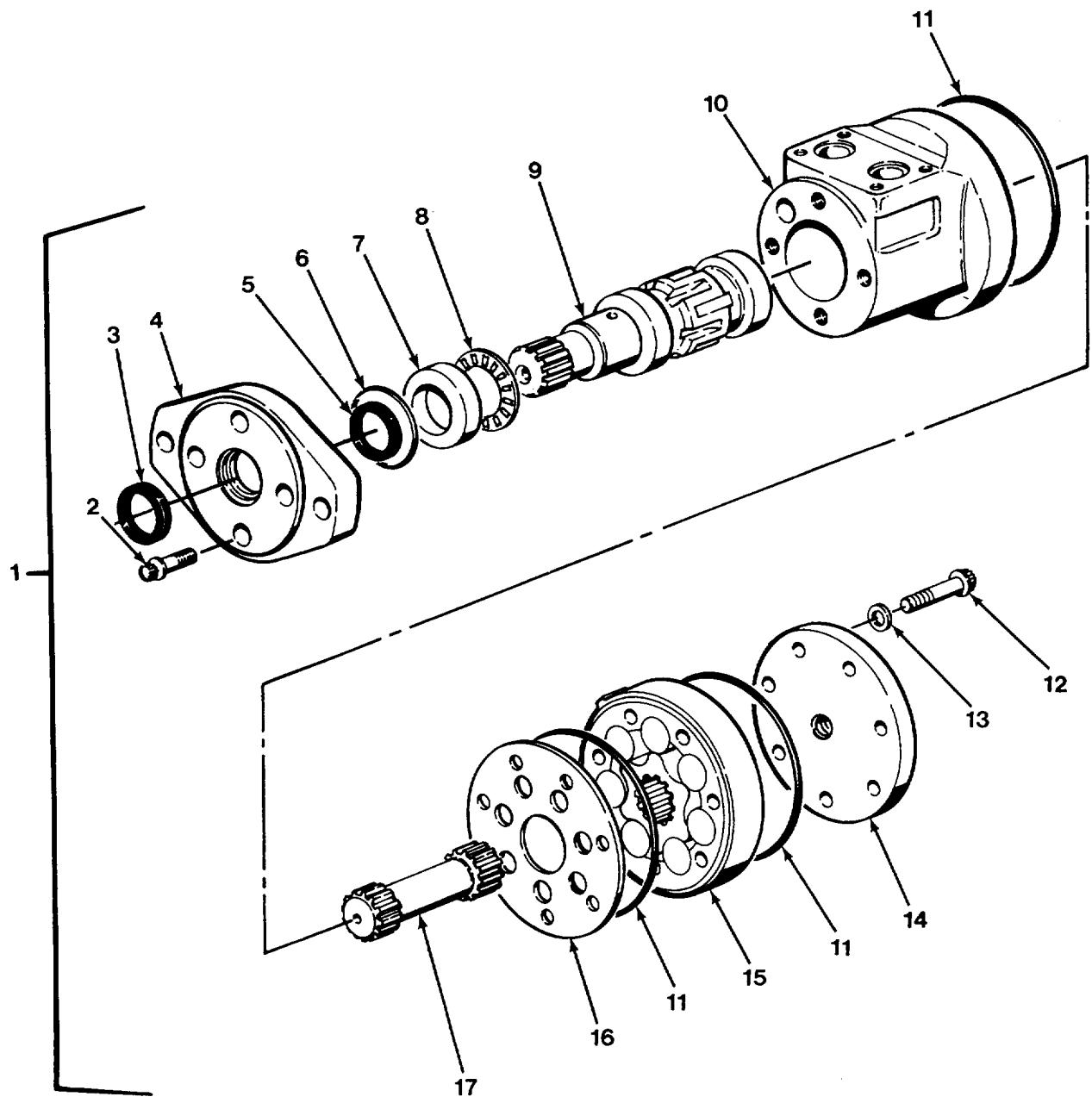

FIG. 338 CRANE HOIST MOTOR ASSEMBLY - M977, M984A1 AND M985

SECTION II

TM 9-2320-279-24P-1

(1) ITEM NO	(2) SMR CODE	(3) CAGEC	(4) PART NUMBER	(5) DESCRIPTION AND USABLE ON CODES (UOC)	(6) QTY
				GROUP 2001 HOIST, CAPSTAN, WINDLASS, CRANE OR WINCH ASSEMBLY FIG.338 CRANE HOIST MOTOR ASSEMBLY - M977, M984A1 AND M985	
1	PAFFF	96151	103-2100-008	MOTOR, HYDRAULIC UOC: H01, H06, H40	1
1	PAFFF	96151	1-008	MOTOR, HYDRAULIC UOC: H05, H09	1
2	PAFZZ	96151	5777	.SCREW UOC: H01, H05, H06, H09, H40	4
3	KFFZZ	96151	9121002	.SEAL, PACKING PART OF KIT P/N 60533 UOC: H01, H05, H06, H09, H40	1
4	PFFZZ	73460	7463	.GASKET UOC: H01, H05, H06, H09, H40	1
5	KFFZZ	96151	9057-1	.SEAL, PRESSURE PART OF KIT P/N 60533 UOC: H01, H05, H06, H09, H40	1
6	KFFZZ	96151	9091-1	.PACKING, PREFORMED PART OF KIT P/N..... 60533 UOC: H01, H05, H06, H09, H40	1
7	PAFZZ	73460	7462	.RING, BEARING, INNER..... UOC: H01, H05, H06, H09, H40	1
8	PAFZZ	96151	7537	.RETAINER AND ROLLER..... UOC: H01, H05, H06, H09, H40	1
9	PFFZZ	96151	7360-16	.SHAFT, SHOULDERED..... UOC: H01, H05, H06, H09, H40	1
10	XAFZZ	96151	8631-3	.HOUSING UOC: H01, H05, H06, H09, H40	1
11	KFFZZ	96151	9086-1	.SEAL, PLAIN PART OF KIT P/N 60533..... UOC: H01, H05, H06, H09, H40	3
12	PAFZZ	96151	5389-15	.BOLT, MACHINE UOC: H01, H06, H40	7
12	PAFZZ	96151	5389-2	.BOLT, MACHINE UOC: H05, H09	7
13	KFFZZ	96151	6049	.WASHER, FLAT PART OF KIT P/N 60533..... UOC: H05, H09	7
14	PFFZZ	96151	8635-2	.COVER, ACCESS..... UOC: H01, H05, H06, H09, H40	1
15	PFFZZ	96151	8632-4	.GEROLER ASSEMBLY UOC: H01, H06, H40	1
15	PAFZZ	96151	8632-3	.GEROLER ASSEMBLY UOC: H05, H09	1
16	PFFZZ	96151	8636	.SPACER, PLATE UOC: H01, H05, H06, H09, H40	1
17	PAFZZ	96151	8664	.GEARSHAFT, SPUR..... UOC: H01, H06, H40	1
17	PAFZZ	96151	616	.SHAFT, TRANSMISSION..... UOC: H05, H09	1

END OF FIGURE

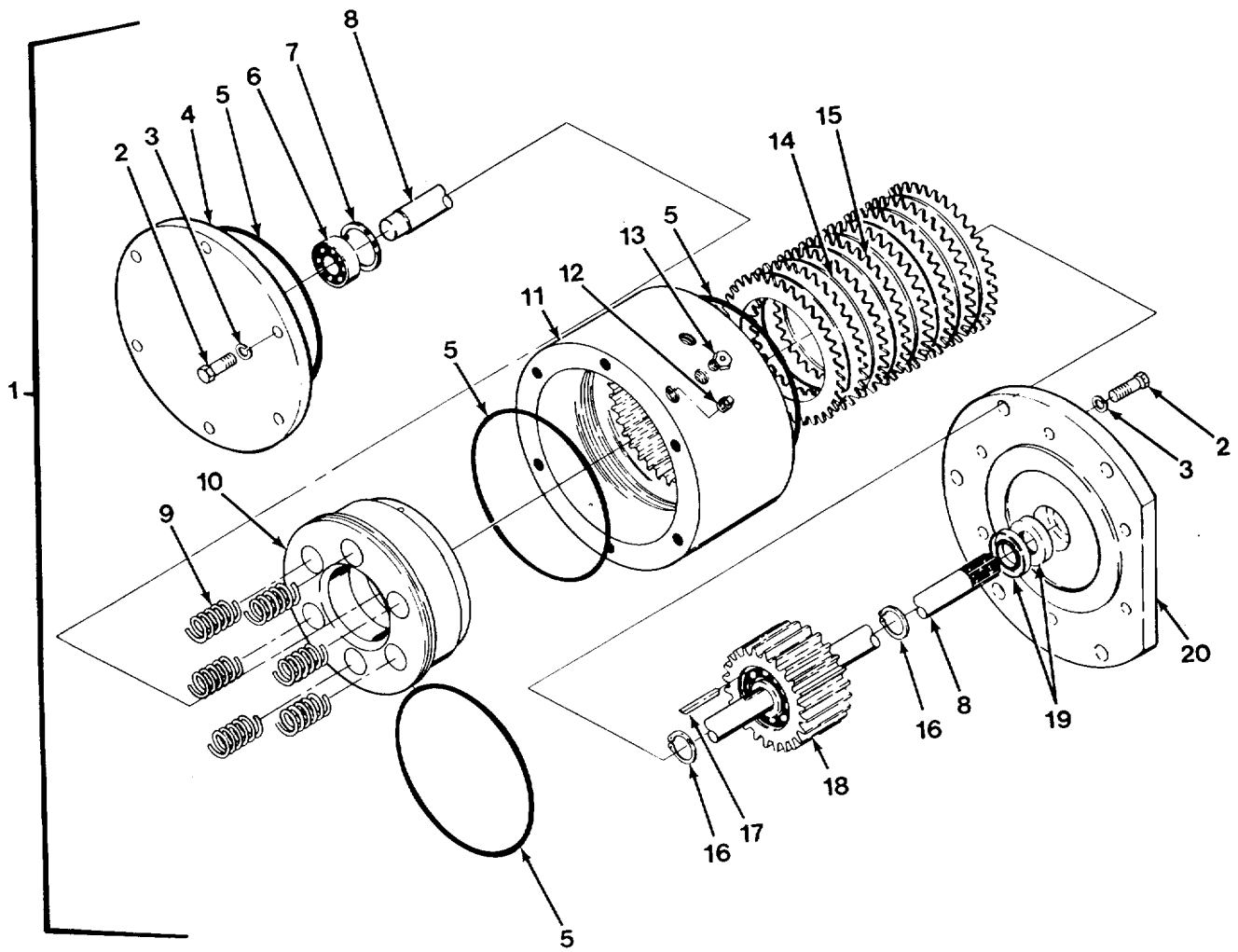

FIG. 339 CRANE HOIST BRAKE ASSEMBLY - M977, M984A1 AND M985

SECTION II

TM 9-2320-279-24P-1

(1) ITEM NO	(2) SMR CODE	(3) CAGEC	(4) PART NUMBER	(5) DESCRIPTION AND USABLE ON CODES (UOC)	(6) QTY
GROUP 2001 HOIST, CAPSTAN, WINDLASS, CRANE OR WINCH ASSEMBLY FIG.339 CRANE HOIST BRAKE ASSEMBLY - M977, M985 AND M984A1					
1	PAFFF	12361	6-188-000148	BRAKE, SEGMENTED ROT..... UOC: H01, H05, H06, H09, H40	1
2	PAFZZ	80204	B1821BH038C125N	.SCREW, CAP, HEXAGON H..... UOC: H01, H05, H06, H09, H40	12
3	PAFZZ	96906	MS35338-46	.WASHER, LOCK UOC: H01, H05, H06, H09, H40	12
4	PFFZZ	12361	6-258-000661	.COVER, ACCESS..... UOC: H01, H05, H06, H09, H40	1
5	PAFZZ	78357	914-77-00-00	.PACKING, PREFORMED PART OF KIT P/N..... 9-752-100508 UOC: H01, H05, H06, H09, H40	4
6	PAFZZ	38443	203S	.BEARING, BALL, DUPLEX..... UOC: H01, H05, H06, H09, H40	1
7	PAFZZ	96906	MS16625-1156	.RING, RETAINING..... UOC: H01, H05, H06, H09, H40	1
8	PFFZZ	12361	6-810-001897	.SHAFT, SHOULDERED..... UOC: H01, H05, H06, H09, H40	1
9	PAFZZ	12361	7-834-000165	.SPRING, HELICAL, COMP..... UOC: H01, H05, H06, H09, H40	6
10	PFFZZ	12361	6-701-000183	.PISTON, HYDRAULIC BR..... UOC: H01, H05, H06, H09, H40	1
11	XAFZZ	12361	6-547-000157	.HOUSING, BRAKE UOC: H01, H05, H06, H09, H40	1
12	PFFZZ	f2361	7-444-010011	.PLUG, PIPE UOC: H01, H05, H06, H09, H40	1
13	PAFZZ	12361	7-926-000352	.BLEEDER VALVE, HYDRA UOC: H01, H05, H06, H09, H40	1
14	PAFZZ	01141	CDA285-5-389GD	.DISK, CLUTCH..... UOC: H01, H05, H06, H09, H40	7
15	PAFZZ	84243	3-65	.PRESSURE PLATE ASSY UOC: H01, H05, H06, H09, H40	8
16	PAFZZ	96906	MS16624-1087	.RING, RETAINING..... UOC: H01, H05, H06, H09, H40	2
17	PAFZZ	12361	7-569-000030	.KEY, MACHINE UOC: H01, H05, H06, H09, H40	1
18	PAFZZ	76474	181932	.CLUTCH ASSEMBLY, FRI UOC: H01, H05, H06, H09, H40	1
19	PAFZZ	80201	8694-CRWA5	.SEAL, PLAIN, ENCASED PART OF KIT P/N..... 9-752-100508 UOC: H01, H05, H06, H09, H40	2
20	PFFZZ	12361	6-547-000164	.HOUSING, BEARING UNI..... UOC: H01, H05, H06, H09, H40	1

END OF FIGURE

SECTION II

TM 9-2320-279-24P-1

(1) ITEM NO	(2) SMR CODE	(3) CAGEC	(4) PART NUMBER	(5) DESCRIPTION AND USABLE ON CODES (UOC)	(6) QTY
GROUP 2001 HOIST, CAPSTAN, WINDLASS, CRANE OR WINCH ASSEMBLY FIG.340 CRANE HOOK ASSEMBLY - M977					
1	PAOZZ	12361	6-099-000518	SCREW, CAP, HEXAGON H..... UOC: H01, H06	1
2	PAOZZ	96906	MS35692-73	NUT, PLAIN, SLOTTED, H..... UOC: H01, H06	1
3	PAOZZ	96906	MS24665-498	PIN, COTTER..... UOC: H01, H06	1
4	PFOOO	12361	6-539-000085	HOOK, HOIST..... UOC: H01, H06	1
5	PAOZZ	12361	6-099-000519	.SCREW, CAP, HEXAGON H..... UOC: H01, H06	1
6	PAOZZ	96906	MS24665-498	.PIN, COTTER..... UOC: H01, H06	1
7	PAOZZ	96906	MS35692-73	.NUT, PLAIN, SLOTTED, H..... UOC: H01, H06	1
8	XAOZZ	12361	6-086-000837	.BLOCK, HOOK, WELD..... UOC: H01, H06	1
9	PAOZZ	75535	322C3-4	.HOOK, HOIST..... UOC: H01, H06	1
10	PAOOO	75535	1093711	.LATCH, HEAVY DUTY FL..... UOC: H01, H06	1
11	XDOZZ	18876	8024663	..SCREW, CAP, SOCKET HE..... UOC: H01, H06	1
12	XAOZZ	75535	4-9371	..LATCH WELDMENT..... UOC: H01, H06	1
13	PAOZZ	75535	24958	..SPRING, HELICAL, TORS..... UOC: H01, H06	1
14	PAOZZ	96906	MS35649-282	..NUT, PLAIN, HEXAGON..... UOC: H01, H06	1
15	PAOOO	12361	6-826-000088	CLEVIS, ROD END..... UOC: H01, H06	1
16	PAOZZ	99557	1355	..SOCKET, WIRE ROPE..... UOC: H01, H06	1

END OF FIGURE

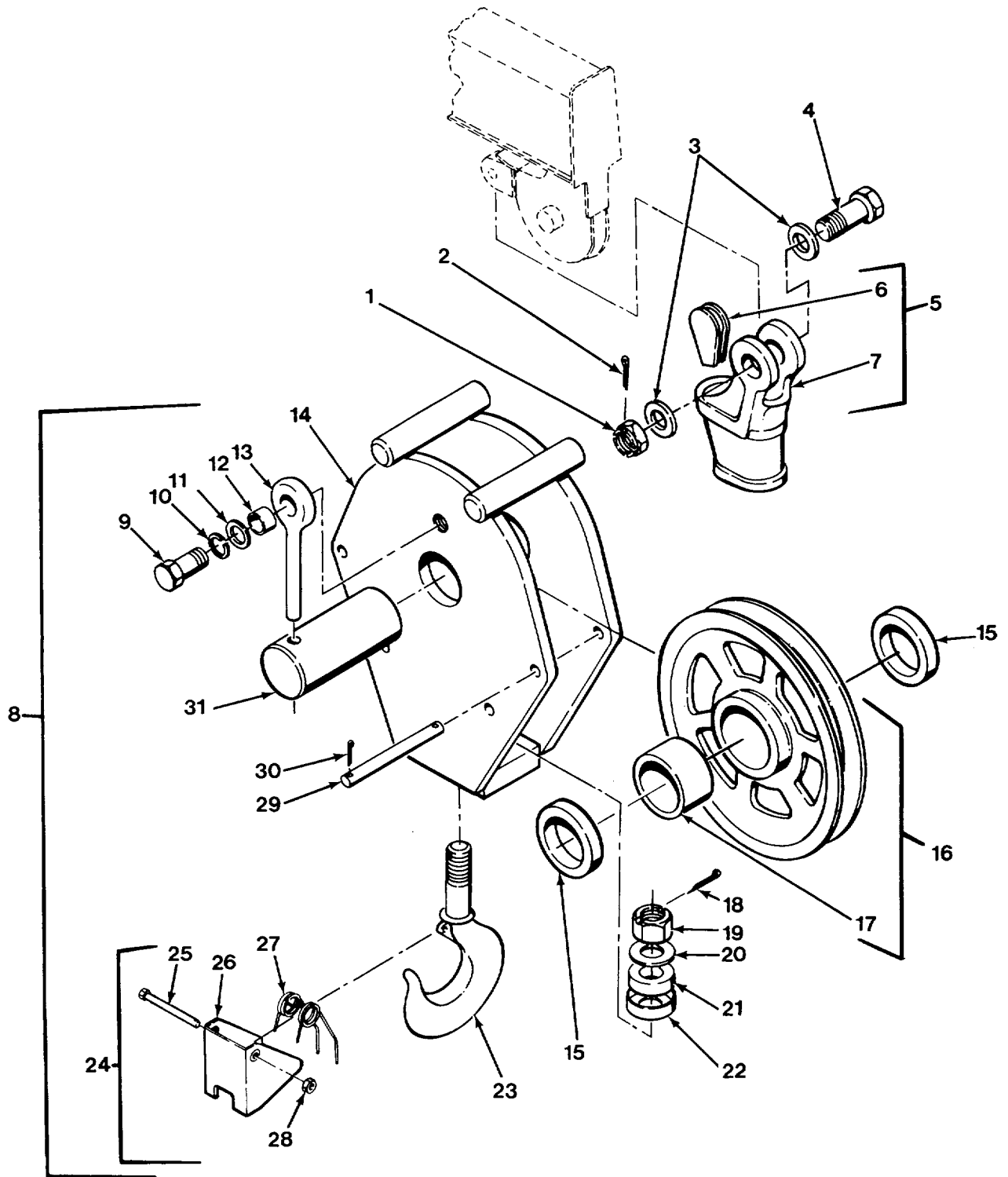

FIG. 341 CRANE HOOK BLOCK ASSEMBLY - M984A1 AND M985

SECTION II

TM 9-2320-279-24P-1

(1) ITEM NO	(2) SMR CODE	(3) CAGEC	(4) PART NUMBER	(5) DESCRIPTION AND USABLE ON CODES (UOC)	(6) QTY
				GROUP 2001 HOIST, CAPSTAN, WINDLASS, CRANE OR WINCH ASSEMBLY FIG.341 CRANE HOOK BLOCK ASSEMBLY - M984A1 AND M985	
1	PAOZZ	96906	MS35692-73	NUT, PLAIN, SLOTTED, H..... UOC: H05, H09, H40	1
2	PAOZZ	96906	MS24665-498	PIN, COTTER..... UOC: H05, H09, H40	1
3	PAOZZ	96906	MS27183-27	WASHER, FLAT..... UOC: H40	2
4	PAOZZ	12361	6-099-000518	SCREW, CAP, HEXAGON H..... UOC: H05, H09, H40	1
5	PAOZZ	99557	WS4 COMPLETE 7/16	SOCKET, WIRE ROPE..... UOC: H05, H09, H40	1
6	PAOZZ	99557	1355	.SOCKET, WIRE ROPE..... UOC: H05, H09, H40	1
7	PAOZZ	12361	9-053-100008	.SOCKET, WIRE ROPE..... UOC: H05, H09, H40	1
8	PAOOO	12361	6-086-000805	HOOK, HOIST..... UOC: H05, H09	1
8	PAOOO	12361	6-086-000817	BLOCK, TACKLE..... UOC: H40	1
9	PAOZZ	80204	B1821BH075C150N	.SCREW, CAP, HEXAGON H..... UOC: H05, H09, H40	1
10	PAOZZ	96906	MS35338-51	.WASHER, LOCK..... UOC: H05, H09, H40	1
11	PAOZZ	12361	7-949-000236	.WASHER, FLAT..... UOC: H05, H09, H40	1
12	PAOZZ	12361	6-199-001672	.BUSHING, SLEEVE..... UOC: H05, H09, H40	1
13	PAOZZ	75535	S-293-1-2X3-1-4	.BOLT, EYE..... UOC: H05, H09, H40	1
14	XAOZZ	12361	6-086-000806	.BLOCK, HOOK..... UOC: H05, H09	1
14	XAOZZ	12361	6-086-000818	.BLOCK, HOOK..... UOC: H40	1
15	PAOZZ	12361	6-910-009809	.WASHER, FLAT..... UOC: H05, H09	2
16	PAOZZ	12361	6-718-000416	.PULLEY, FLAT..... UOC: H05, H09, H40	1
17	PAOZZ	70901	AA2501-1	..BEARING, SLEEVE..... UOC: H05, H09, H40	1
18	PAOZZ	96906	MS24665-624	.PIN, COTTER..... UOC: H40	1
19	PAOZZ	96906	MS35692-73	.NUT, PLAIN, SLOTTED, H..... UOC: H05, H09	1
19	PAOZZ	96906	MS35692-97	.NUT, PLAIN, SLOTTED, H..... UOC: H40	1
20	PAOZZ	12361	7-949-000359	.WASHER, FLAT..... UOC: H05, H09	1
20	PAOZZ	12361	7-949-000280	.WASHER, FLAT..... UOC: H40	1

SECTION II

TM 9-2320-279-24P-1

(1) ITEM NO	(2) SMR CODE	(3) CAGEC	(4) PART NUMBER	(5) DESCRIPTION AND USABLE ON CODES (UOC)	(6) QTY
21	PAOZZ	60038	T-101-W	.BEARING, ROLLER, THRU..... UOC: H05, H09	1
21	PAOZZ	60038	T149	.BEARING, ROLLER, THRU..... UOC: H40	1
22	PAOZZ	24161	24232	.HOSE, NONMETALLIC..... UOC: H05, H09	1
23	PAOZZ	12361	4-104-3-00028	.HOOK, HOIST..... UOC: H05, H09	1
23	PAOZZ	12361	6-539-000082	.HOOK, HOIST..... UOC: H40	1
24	PAOOO	75535	1093711	.LATCH, HEAVY DUTY FL..... UOC: H05, H09	1
24	PFOOO	75535	4-9409	.LATCH SET, RIM..... UOC: H40	1
25	XDOZZ	18876	8024663	.SCREW, CAP, SOCKET HE..... UOC: H05, H09	1
25	PAOZZ	12361	7-110-141505	.SCREW, CAP, SOCKET HE..... UOC: H40	1
26	XAOZZ	75535	4-9371	.LATCH, WELDMENT..... UOC: H05, H09	1
26	XAOZZ	75535	4-9375	.LATCH WELDMENT..... UOC: H40	1
27	PAOZZ	75535	24958	.SPRING, HELICAL, TORS..... UOC: H05, H09	1
27	PAOZZ	75535	4-9768	.SPRING, HELICAL, TORS..... UOC: H40	1
28	PAOZZ	96906	MS35649-282	.NUT, PLAIN, HEXAGON..... UOC: H05, H09	1
28	PAOZZ	96906	MS51922-1	.NUT, SELF-LOCKING, HE..... UOC: H40	1
29	PAOZZ	7M196	6-059-000238	.PIN, STRAIGHT, HEADLE..... UOC: H05, H09	4
29	PAOZZ	12361	6-059-000240	.PIN, STRAIGHT, HEADLE..... UOC: H40	4
30	PAOZZ	96906	MS24665-495	.PIN, COTTER..... UOC: H05, H09	9
30	PAOZZ	96906	MS24665-419	.PIN, COTTER..... UOC: H40	8
31	PAOZZ	12361	6-689-000684	.PIN, STRAIGHT, HEADLE..... UOC: H05, H09	1
31	PAOZZ	12361	6-689-000686	.PIN, STRAIGHT, HEADLE..... UOC: H40	1

END OF FIGURE

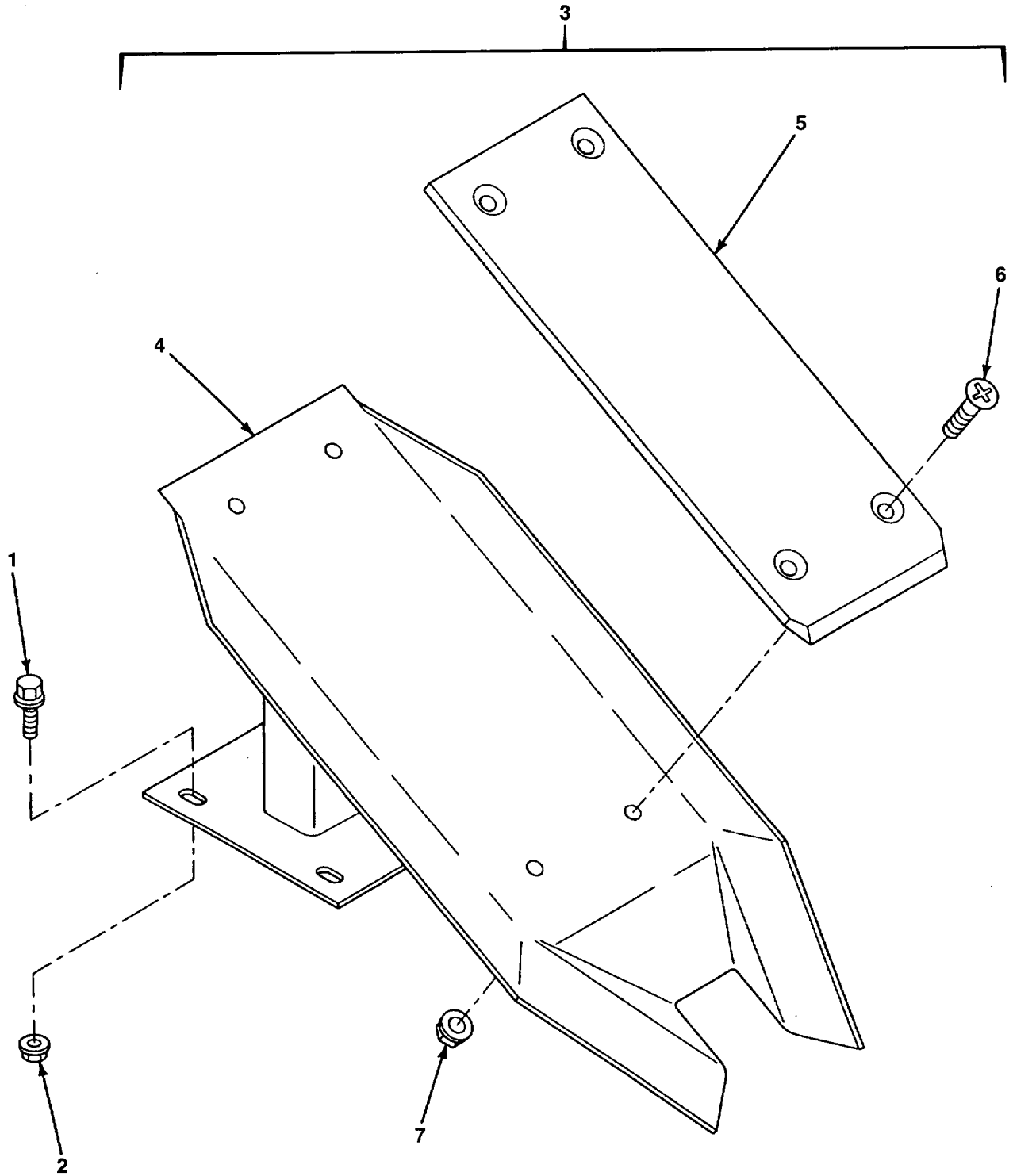

FIG. 342 STOWAGE HOOK GUIDE ASSEMBLY - M984A1

SECTION II

TM 9-2320-279-24P-1

(1) ITEM NO	(2) SMR CODE	(3) CAGEC	(4) PART NUMBER	(5) DESCRIPTION AND USABLE ON CODES (UOC)	(6) QTY
GROUP 2001 HOIST, CAPSTAN, WINDLASS, CRANE OR WINCH ASSEMBLY FIG. 342 STOWAGE HOOK GUIDE ASSEMBLY - M984A1					
1	PAOZZ	45152	1614120	BOLT, MACHINE	6
				UOC:H40	
2	PAOZZ	45152	1437220	NUT, SELF-LOCKING, EX.....	6
				UOC:H40	
3	PAOOO	45152	2181930U	GUIDE ASSY, HOOK BLK.....	1
				UOC:H40	
4	XAOZZ	45152	2181330W	.GUIDE, STOWAGE	2
				UOC:H40	
5	PAOZZ	45152	2181320	.PLATE	1
				UOC:H40	
6	PAOZZ	45152	1507220	.SCREW, MACHINE	4
				UOC:H40	
7	PAOZZ	45152	1600460	.NUT, HEX.....	4
				UOC:H40	

END OF FIGURE

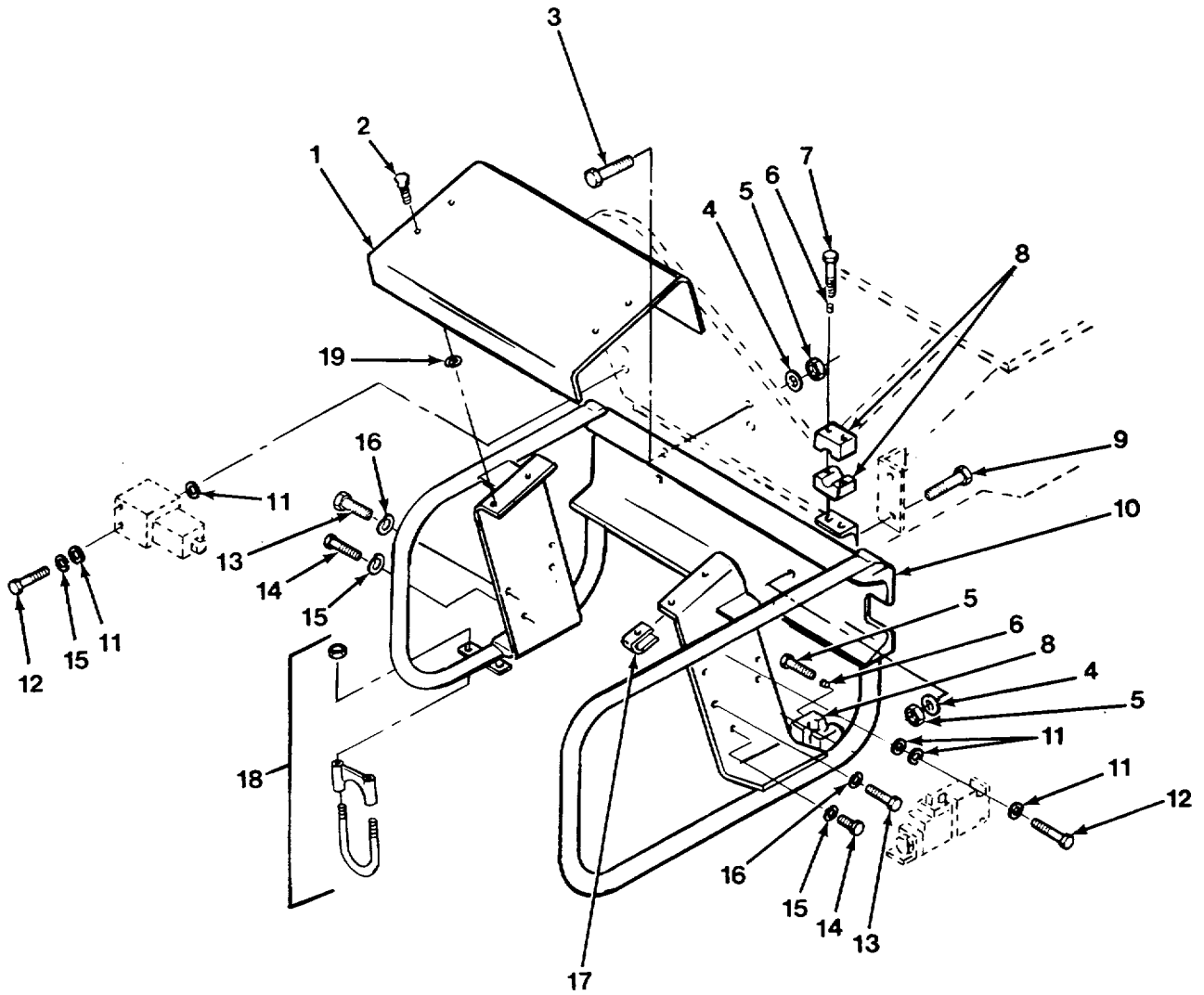

FIG. 343 CRANE CONTROL VALVE MOUNTING - M977 AND M985 (SHEET 1 OF 2)

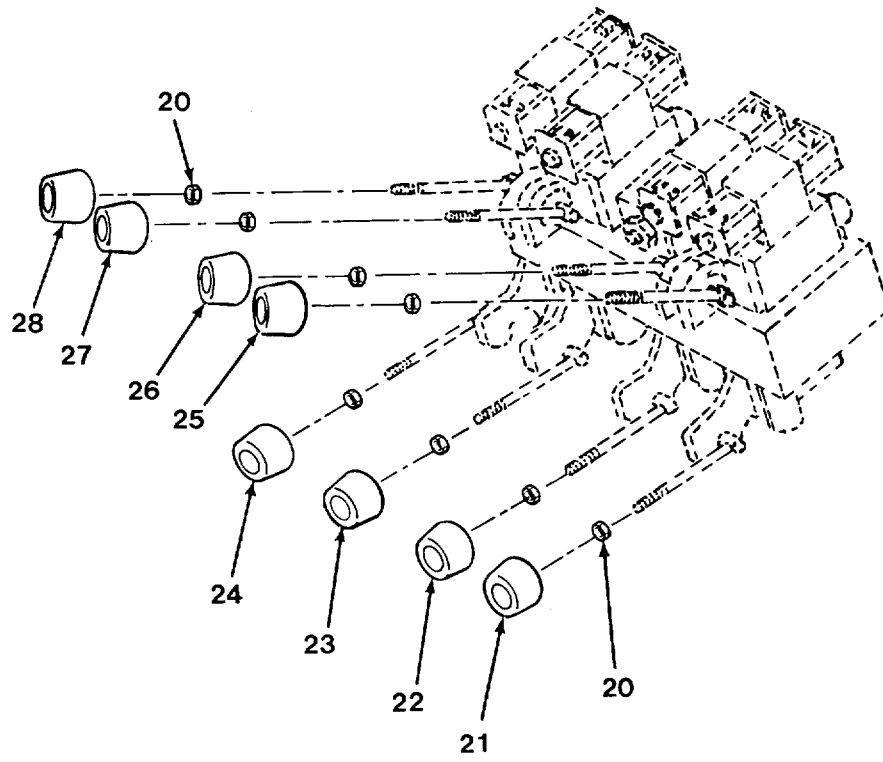

FIG. 343 CRANE CONTROL VALVE MOUNTING - M977 AND M985 (SHEET 2 OF 2)

SECTION II

TM 9-2320-279-24P-1

(1) ITEM NO	(2) SMR CODE	(3) CAGEC	(4) PART NUMBER	(5) DESCRIPTION AND USABLE ON CODES (UOC)	(6) QTY
GROUP 2001 HOIST, CAPSTAN, WINDLASS, CRANE OR WINCH ASSEMBLY FIG. 343 CRANE CONTROL VALVE MOUNTING - M977 AND M985					
1	PAOZZ	12361	4-198-6-00010	BRACKET, ANGLE UOC:H01, H05, H06, H09	1
2	PAOZZ	94222	12-12-404-11	SCREW, PANEL FASTENE UOC:H01, H05, H06, H09	4
3	PAFZZ	96906	MS90728-114	SCREW, CAP, HEXAGON H..... UOC:H01, H05, H06, H09	2
4	PAFZZ	72582	5117082	WASHER, FLAT..... UOC:H01, H05, H06, H09	4
5	PAOZZ	96906	MS51967-14	NUT, PLAIN, HEXAGON..... UOC:H01, H05, H06, H09	4
6	PAFZZ	53790	E(P)	INSERT, BOLT..... UOC:H01, H05, H06, H09	4
7	PAFZZ	53790	AS(E)3	SCREW, MACHINE UOC:H01, H05, H06, H09	4
8	PAFZZ	53790	3190PP	CLAMP, REPAIR, PIPE..... UOC:H01, H05, H06, H09	2
9	PAFZZ	11083	1J5999	SCREW, CAP, HEXAGON H..... UOC:H01, H05, H06, H09	2
10	PFFZZ	12361	2-198-6-00043	MOUNT, VALVE..... UOC:H01, H05, H06, H09	1
11	PAFZZ	96906	MS27183-9	WASHER, FLAT..... UOC:H01, H05, H056, H0 09	10
12	PAFZZ	12361	7-112-141450	SCREW, CAP, HEXAGON H..... UOC:H01, H05, H06, H09	4
13	PAFZZ	12361	7-112-160750	SCREW, CAP, HEXAGON H..... UOC:H01, H05, H06, H09	4
14	PAFZZ	12361	7-112-140550	SCREW, CAP, HEXAGON H..... UOC:H01, H05, H06, H09	4
15	PAFZZ	96906	MS35338-44	WASHER, LOCK UOC:H01, H05, H06, H09	6
16	PAFZZ	96906	MS35338-46	WASHER, LOCK UOC:H01, H05, H06, H09	4
17	PAOZZ	94222	12-11031-11	NUT, SHEET SPRING UOC:H01, H05, H06, H09	4
18	PAFZZ	01652	U250	CLAMP, LOOP UOC:H01, H05, H06, H09	1
19	PAOZZ	94222	12-11014-12	WASHER, LOCK UOC:H01, H05, H06, H09	4
20	PAOZZ	96906	MS35691-17	NUT, PLAIN, HEXAGON..... UOC:H01, H05, H06, H09	8
21	PAOZZ	12361	7-511-000396	KNOB UOC:H01, H05, H06, H09	1
22	PAOZZ	12361	7-511-000397	KNOB UOC:H01, H05, H06, H09	1
23	PAOZZ	12361	7-511-000398	KNOB UOC:H01, H05, H06, H09	1
24	PAOZZ	12361	7-511-001080	KNOB UOC:H01, H05, H06, H09	1

SECTION II

TM 9-2320-279-24P-1

(1) ITEM NO	(2) SMR CODE	(3) CAGEC	(4) PART NUMBER	(5) DESCRIPTION AND USABLE ON CODES (UOC)	(6) QTY
25	PAOZZ	12361	7-511-000394	KNOB UOC:H01, H05, H06, H09	1
26	PAOZZ	12361	7-511-000400	KNOB UOC:H01, H05, H06, H09	1
27	PAOZZ	12361	7-511-000401	KNOB UOC:H01, H05, H06, H09	1
28	PAOZZ	12361	7-511-000399	KNOB UOC:H01, H05, H06, H09	1

END OF FIGURE

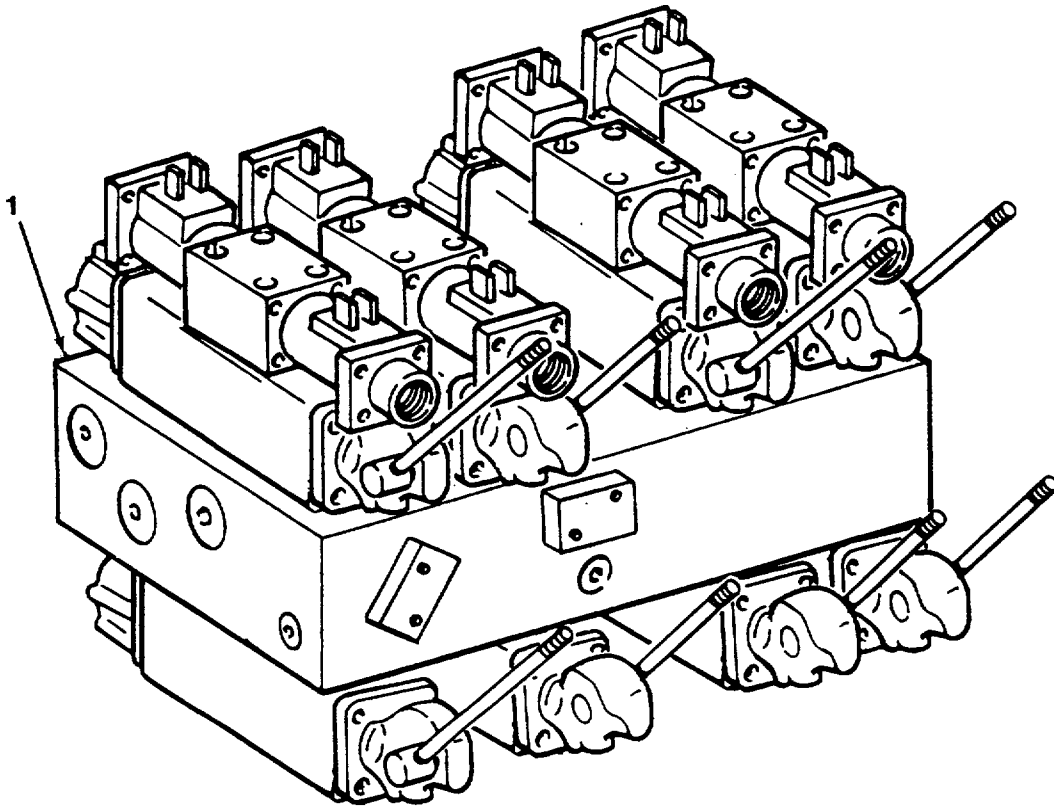

FIG. 344 CRANE CONTROL VALVE ASSEMBLY - M977 AND M985 (SHEET 1 OF 2)

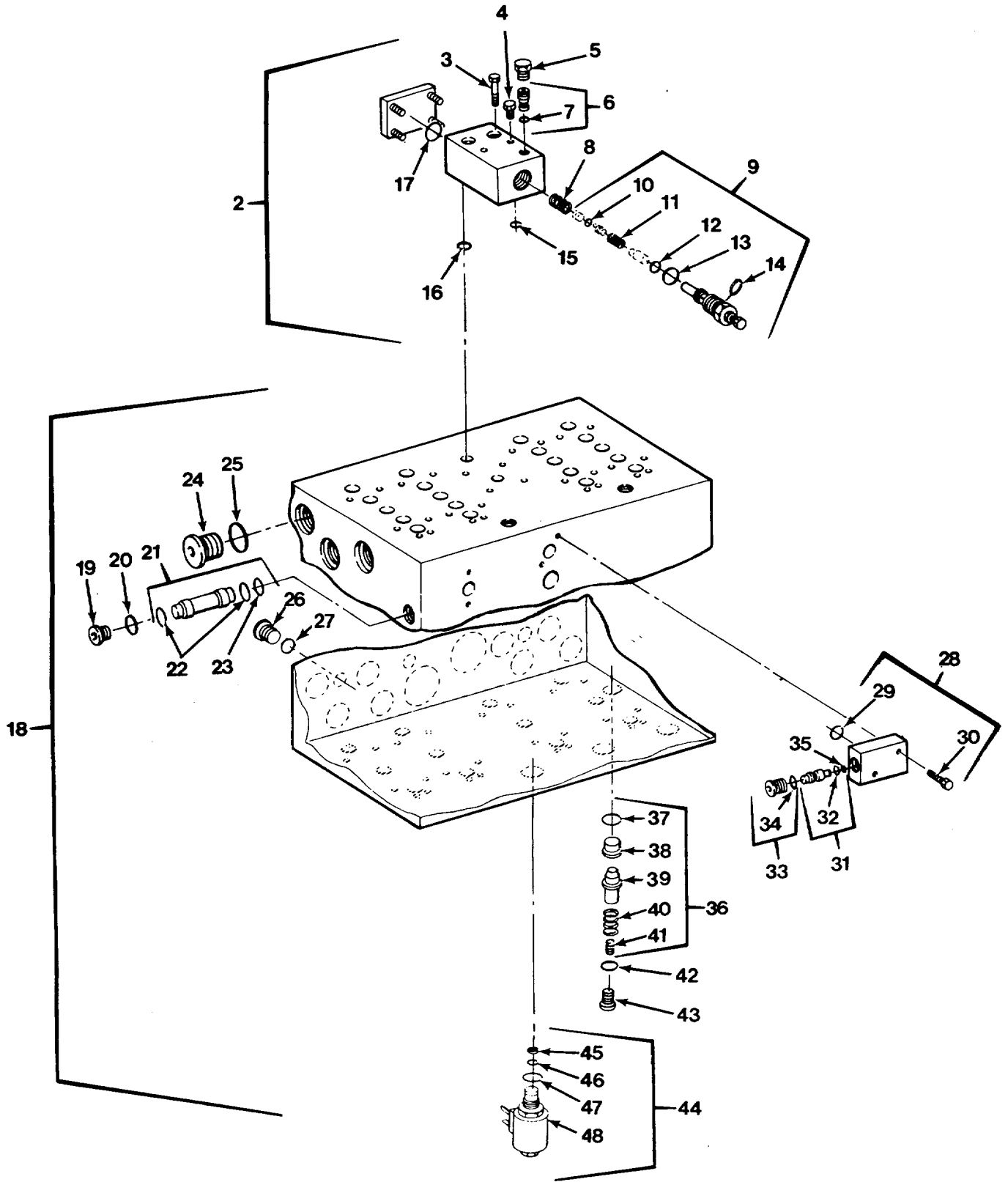

FIG. 344 CRANE CONTROL VALVE ASSEMBLY - M977 AND M985 (SHEET 2 OF 2)

SECTION II

TM 9-2320-279-24P-1

(1) ITEM NO	(2) SMR CODE	(3) CAGEC	(4) PART NUMBER	(5) DESCRIPTION AND USABLE ON CODES (UOC)	(6) QTY
				GROUP 2001 HOIST, CAPSTAN, WINDLASS, CRANE OR WINCH ASSEMBLY FIG. 344 CRANE CONTROL VALVE ASSEMBLY - M977 AND M985	
1	PAFHH	53248	60651-08	VALVE, LINEAR, DIRECT..... UOC:H01, H06	1
1	PAFHH	53248	60650-98	VALVE, LINEAR, DIRECT..... UOC:H05, H09	1
2	PAFHH	09990	85397-05	.VALVE, CALIBRATED FL..... UOC:H01, H05, H06, H09	1
3	PAHZZ	09990	25060-10	..BOLT, MACHINE UOC:H01, H05, H06, H09	2
4	PAHZZ	09990	25059-10	..BOLT, MACHINE UOC:H01, H05, H06, H09	2
5	PAHZZ	09990	75013-03	..PLUG, MACHINE THREAD..... UOC:H01, H05, H06, H09	1
6	PAHZZ	OACY8	75124-01	..PIN, GROOVED, HEADED..... UOC:H01, H05, H06, H09	1
7	KFHZZ	53248	25000-07	...PACKING, PREFORMED..... UOC:H01, H05, H06, H09	1
8	KFHZZ	53248	25040-04	..SPRING PART OF KIT P/N 75191-02..... UOC:H01, H05, H06, H09	1
9	PAHHH	09990	75123-02	..VALVE, SAFETY RELIEF..... UOC:H01, H05, H06, H09	1
10	KFHZZ	53248	25009-04	...PACKING, PREFORMED..... UOC:H01, H05, H06, H09	1
11	KFHZZ	53248	25040-02	...SPRING, VALVE PART OF KIT P/N..... 75191-02 UOC:H01, H05, H06, H09	1
12	KFHZZ	53248	25000-08	...PACKING, PREFORMED..... UOC:H01, H05, H06, H09	1
13	KFHZZ	53248	25010-20	...PACKING, PREFORMED..... UOC:H01, H05, H06, H09	1
14	KFHZZ	53248	25009-14	...PACKING, PREFORMED..... UOC:H01, H05, H06, H09	1
15	KFHZZ	53248	25010-08	..PACKING, PREFORMED..... UOC:H01, H05, H06, H09	2
16	KFHZZ	53248	25010-18	..PACKING, PREFORMED..... UOC:H01, H05, H06, H09	2
17	KFHZZ	53248	25011-20	..PACKING, PREFORMED..... UOC:H01, H05, H06, H09	1
18	PFHHH	09990	75190-04	.MANIFOLD ASSEMBLY..... UOC:H01, H06	1
18	PFHHH	09990	75190-01	.MANIFOLD..... UOC:H05, H09	1
19	PAHZZ	09990	3HPSON-S	..PLUG, MACHINE THREAD..... UOC:H01, H05, H06, H09	2
20	KFHZZ	53248	25009-03	..PACKING, PREFORMED..... UOC:H01, H05, H06, H09	1
21	PAHHZ	09990	75146-01	..VALVE, CHECK..... UOC:H01, H05, H06, H09	3

SECTION II

TM 9-2320-279-24P-1

(1) ITEM NO	(2) SMR CODE	(3) CAGEC	(4) PART NUMBER	(5) DESCRIPTION AND USABLE ON CODES (UOC)	(6) QTY
22	KFHZZ	53248	25010-08	...PACKING, PREFORMED..... UOC:H01, H05, H06, H09	2
23	KFHZZ	53248	25083-08	...RETAINER, PACKING UOC:H01, H05, H06, H09	1
24	PAHZZ	96906	MS51840-27	..PLUG, MACHINE THREAD..... UOC:H01, H05, H06, H09	6
25	KFHZZ	53248	25009-08	..PACKING, PREFORMED..... UOC:H01, H05, H06, H09	6
26	PAHZZ	96906	MS51840-25	..PLUG, MACHINE THREAD..... UOC:H01, H05, H06, H09	3
27	KFHZZ	53248	25009-06	..PACKING, PREFORMED..... UOC:H01, H05, H06, H09	3
28	PAHHH	09990	75193-14	..PLATE, SHUTTLE UOC:H01, H05, H06, H09	2
29	KFHZZ	53248	25010-08	...PACKING, PREFORMED..... UOC:H01, H05, H06, H09	3
30	PAHZZ	80204	B1821BH025C125N	...SCREW, CAP, HEXAGON H..... UOC:H01, H05, H06, H09	2
31	PAHHZ	09990	75146-01	...VALVE, CHECK..... UOC:H01, H05, H06, H09	1
32	KFHZZ	53248	25010-08PACKING, PREFORMED..... UOC:H01, H05, H06, H09	2
33	PAHZZ	09990	3HPSON-S	...PLUG, MACHINE THREAD..... UOC:H01, H05, H06, H09	1
34	KFHZZ	53248	25009-03PACKING, PREFORMED..... UOC:H01, H05, H06, H09	1
35	KFHZZ	53248	25083-08	...RETAINER, PACKING UOC:H01, H05, H06, H09	1
36	PAHHH	09990	75193-15	..VALVE, SAFETY RELIEF UOC:H01, H05, H06, H09	1
37	KFHZZ	53248	25009-03	...PACKING, PREFORMED..... UOC:H01, H05, H06, H09	1
38	PAHZZ	09990	15026-20	...SEAT, VALVE UOC:H01, H05, H06, H09	1
39	PAHZZ	09990	15025-01	...DISK, VALVE UOC:H01, H05, H06, H09	1
40	KFHZZ	53248	25040-02	...SPRING, VALVE PART OF KIT P/N..... 75191-02 UOC:H01, H05, H06, H09	1
41	PFHZZ	45152	2CK7	...SETSCREW UOC:H01, H05, H06, H09	1
42	KFHZZ	53248	25009-05	..PACKING, PREFORMED..... UOC:H01, H05, H06, H09	1
43	PAHZZ	96906	MS51840-26	..PLUG, MACHINE THREAD..... UOC:H01, H05, H06, H09	1
44	PAFHH	53248	DS101CRD018HD	.VALVE, SOLENOID..... UOC:H01, H05, H0, HH09	3
45	KFHZZ	12361	7755014609	..RETAINER, PACKING PART OF KIT P/N..... 9-752-101240 UOC:H01, H05, H06, H09	1
46	KFHZZ	53248	2-014N674	..PACKING, PREFORMED PART OF KIT P/N..... 9-752-101240 UOC:H01, H05, H06, H09	1

SECTION II

TM 9-2320-279-24P-1

(1) ITEM NO	(2) SMR CODE	(3) CAGEC	(4) PART NUMBER	(5) DESCRIPTION AND USABLE ON CODES (UOC)	(6) QTY
47	KFHZZ	02697	3-910	..PACKING, PREFORMED PART OF KIT P/N..... 9-752-101240 UOC:H01, H05, H06, H09	1
48	XAFZZ	53248	851020	..COIL, ELECTRICAL..... UOC:H01, H05, H06, H09	1

END OF FIGURE

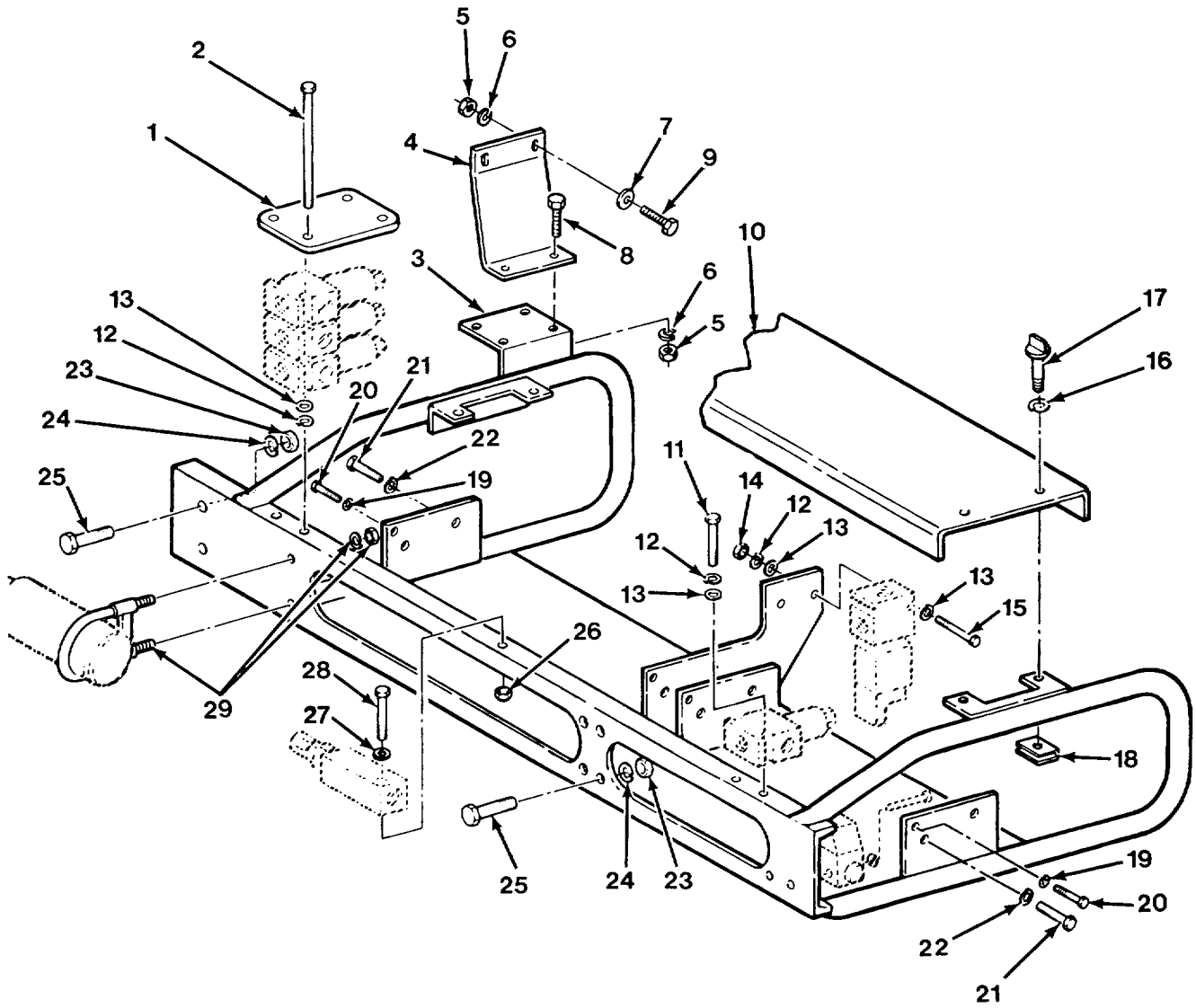

FIG. 345 CRANE CONTROL VALVE MOUNTING - M984A1 (SHEET 1 OF 2)

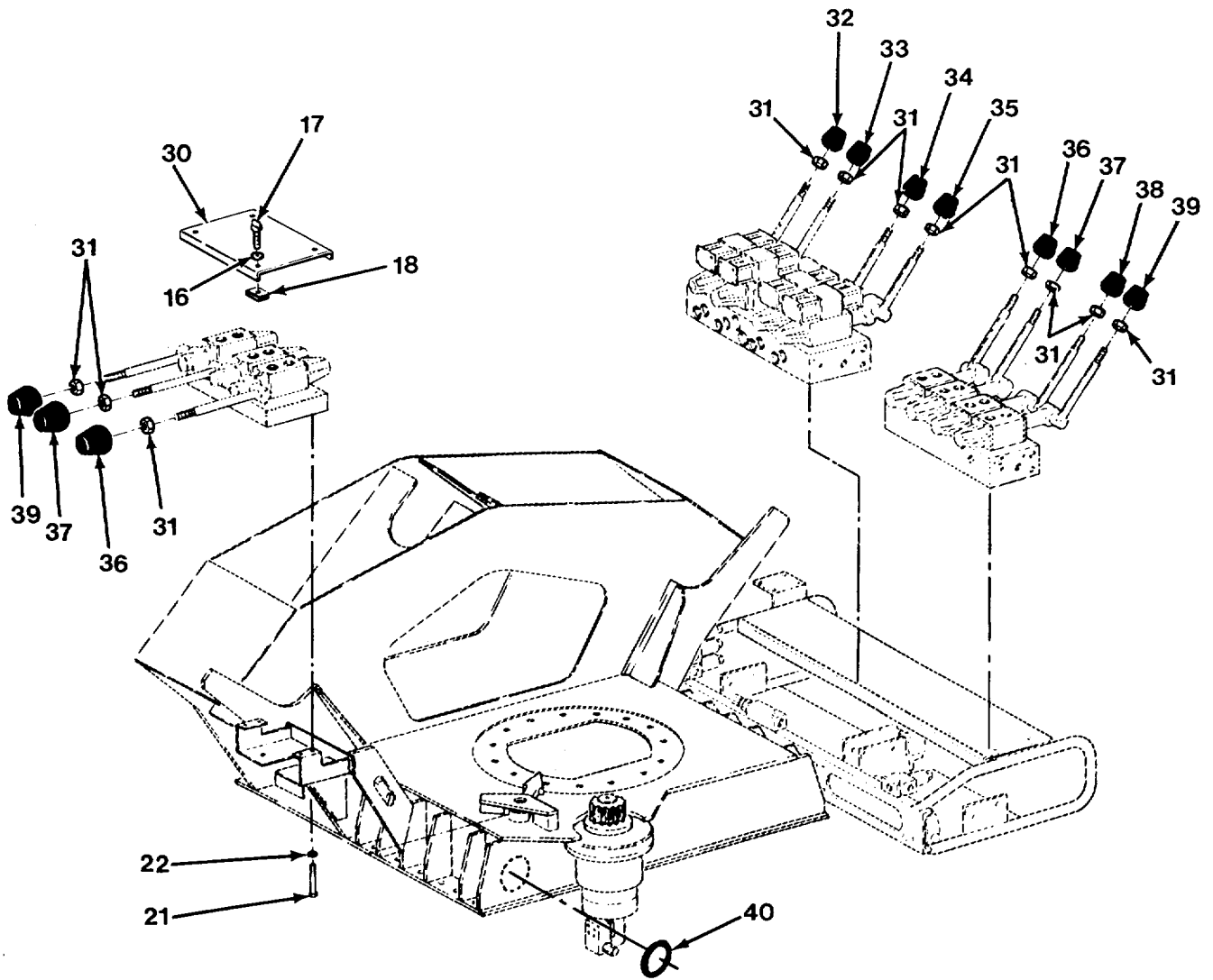

FIG. 345 CRANE CONTROL VALVE MOUNTING - M984A1 (SHEET 2 OF 2)

SECTION II

TM 9-2320-279-24P-1

(1) ITEM NO	(2) SMR CODE	(3) CAGEC	(4) PART NUMBER	(5) DESCRIPTION AND USABLE ON CODES (UOC)	(6) QTY
				GROUP 2001 HOIST, CAPSTAN, WINDLASS, CRANE OR WINCH ASSEMBLY FIG. 345 CRANE CONTROL VALVE MOUNTING - M984A1	
1	PPFZZ	12361	6-705-011228	PLATE, MENDING..... UOC:H40	1
2	PAFZZ	96906	MS90725-24	SCREW, CAP, HEXAGON H..... UOC:H40	2
3	PPFZZ	12361	7M196	VALVE MOUNT WELDMEN..... UOC:H40	1
4	PAFZZ	12361	4-198-1-00281	BRACKET, DOUBLE ANGL..... UOC:H40	1
5	PAFZZ	96906	MS51967-8	NUT, PLAIN, HEXAGON..... UOC:H40	4
6	PAFZZ	96906	MS35338-46	WASHER, LOCK UOC:H40	4
7	PAFZZ	96906	MS27183-14	WASHER, FLAT..... UOC:H40	4
8	PAFZZ	80204	B1821BH038C125N	SCREW, CAP, HEXAGON H..... UOC:H40	2
9	PAFZZ	80204	B1821BH038C175N	SCREW, CAP, HEXAGON H..... UOC:H40	2
10	PFOZZ	12361	4-198-1-00236	COVER, ACCESS UOC:H40	1
11	PAFZZ	80204	B1821BH025C175N	SCREW, CAP, HEXAGON H..... UOC:H40	2
12	PAFZZ	96906	MS35338-44	WASHER, LOCK UOC:H40	6
13	PAFZZ	96906	MS27183-9	WASHER, FLAT..... UOC:H40	8
14	PAFZZ	96906	MS51967-2	NUT, PLAIN, HEXAGON..... UOC:H40	2
15	PAFZZ	96906	MS90725-14	SCREW, CAP, HEXAGON H..... UOC:H40	2
16	PAOZZ	94222	12-11014-12	WASHER, LOCK UOC:H40	8
17	PAOZZ	94222	12-12-404-11	SCREW, PANEL FASTENE UOC:H40	8
18	PAOZZ	94222	12-11031-11	NUT, SHEET SPRING UOC:H40	8
19	PAFZZ	96906	MS35338-44	WASHER, LOCK UOC:H40	4
20	PAFZZ	96906	MS90725-6	SCREW, CAP, HEXAGON H..... UOC:H40	4
21	PAFZZ	78500	S268-1	SCREW, CAP, HEXAGON H..... UOC:H40	11
22	PAFZZ	96906	MS35338-46	WASHER, LOCK UOC:H40	11
23	PAFZZ	96906	MS35691-33	NUT, PLAIN, HEXAGON..... UOC:H40	6
24	PAFZZ	96906	MS35338-48	WASHER, LOCK UOC:H40	6

SECTION II

TM 9-2320-279-24P-1

(1) ITEM NO	(2) SMR CODE	(3) CAGEC	(4) PART NUMBER	(5) DESCRIPTION AND USABLE ON CODES (UOC)	(6) QTY
25	PAFZZ	11083	1J5999	SCREW, CAP, HEXAGON H..... UOC:H40	6
26	PAFZZ	96906	MS51922-9	NUT, SELF-LOCKING, HE UOC:H40	1
27	PAFZZ	96906	MS27183-11	WASHER, FLAT..... UOC:H40	1
28	PAFZZ	80204	B1821BH031C250N	BOLT, MACHINE UOC:H40	1
29	PAFZZ	72741	656-212	CLAMP, LOOP UOC:H40	1
30	PFOZZ	12361	4-198-6-00017	COVER, ACCESS UOC:H40	1
31	PAOZZ	96906	MS35691-17	NUT, PLAIN, HEXAGON..... UOC:H40	11
32	PAOZZ	12361	7-511-000424	KNOB UOC:H40	1
33	PAOZZ	12361	7-511-000426	KNOB UOC:H40	1
34	PAOZZ	12361	7-511-000427	KNOB UOC:H40	1
35	PAOZZ	12361	7-511-001088	KNOB UOC:H40	1
36	PAOZZ	12361	7-511-000396	KNOB UOC:H40	2
37	PAOZZ	12361	7-511-000397	KNOB UOC:H40	2
38	PAOZZ	12361	7-511-000398	KNOB UOC:H40	1
39	PAOZZ	12361	7-511-000395	KNOB UOC:H40	2
40	PFFZZ	12361	6-637-018002	SEAL, NONMETALLIC CH UOC:H40	1

END OF FIGURE

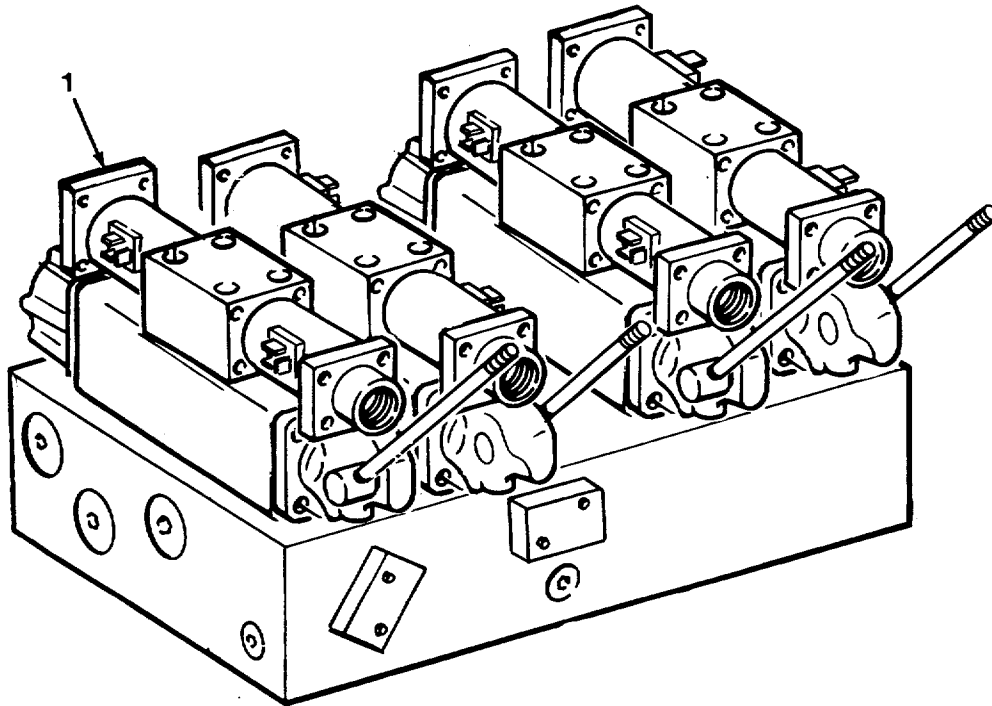

FIG. 346 CRANE CONTROL VALVE, RIGHT FRONT - M984A1 (SHEET 1 OF 2)

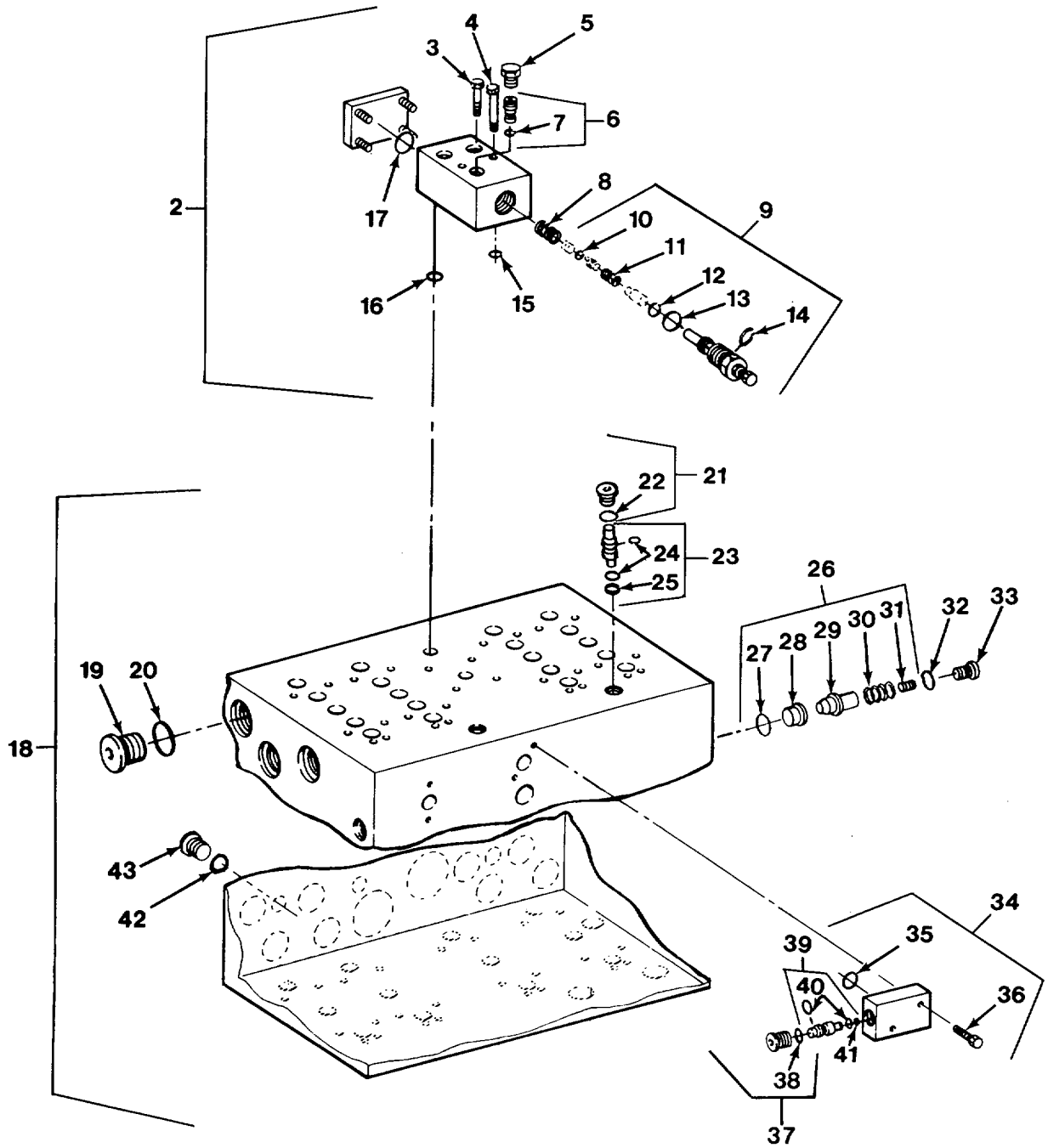

FIG. 346 CRANE CONTROL VALVE, RIGHT FRONT - M984A1 (SHEET 2 OF 2)

SECTION II

TM 9-2320-279-24P-1

(1) ITEM NO	(2) SMR CODE	(3) CAGEC	(4) PART NUMBER	(5) DESCRIPTION AND USABLE ON CODES (UOC)	(6) QTY
				GROUP 2001 HOIST, CAPSTAN, WINDLASS, CRANE OR WINCH ASSEMBLY FIG. 346 CRANE CONTROL VALVE, RIGHT FRONT - M984A1	
1	PBFHH	53248	606504-4	VALVE, LINEAR, DIRECT..... UOC:H40	1
2	PAFHH	09990	85397-05	..VALVE, CALIBRATED FL..... UOC:H40	1
3	PAHZZ	09990	25060-10	..BOLT, MACHINE UOC:H40	2
4	PAHZZ	09990	25059-10	..BOLT, MACHINE UOC:H40	2
5	PAHZZ	09990	75013-03	..PLUG, MACHINE THREAD..... UOC:H40	1
6	PAHZZ	OACY8	75124-01	..PIN, GROOVED, HEADED..... UOC:H40	1
7	KFHZZ	53248	25000-07	...PACKING, PREFORMED PART OF KIT P/N 75191-07 UOC:H40	1
8	KFHZZ	53248	25040-04	..SPRING PART OF KIT P/N 75191-04..... UOC:H40	1
9	PAHHH	09990	75123-02	..VALVE, SAFETY RELIEF..... UOC:H40	1
10	KFHZZ	53248	25009-04	...PACKING, PREFORMED PART OF KIT P/N 75191-07 UOC:H40	1
11	KFHZZ	53248	25040-02	...SPRING, VALVE PART OF KIT P/N..... 75191-04 UOC:H40	1
12	KFHZZ	53248	25010-20	...PACKING, PREFORMED PART OF KIT P/N 75191-07 UOC:H40	1
13	KFHZZ	53248	25009-14	...PACKING, PREFORMED PART OF KIT P/N 75191-07 UOC:H40	1
14	KFHZZ	53248	25000-08	...PACKING, PREFORMED PART OF KIT P/N75191-07 UOC:H40	1
15	KFHZZ	53248	25010-08	..PACKING, PREFORMED PART OF KIT P/N..... 75191-07 UOC:H40	2
16	KFHZZ	53248	25010-18	..PACKING, PREFORMED PART OF KIT P/N..... 75191-07 UOC:H40	2
17	KFHZZ	53248	25011-20	..PACKING, PREFORMED PART OF KIT P/N..... 75191-07 UOC:H40	1
18	PFHHH	09990	75190-05	..MANIFOLD, EXHAUST..... UOC:H40	1
19	PAHZZ	96906	MS51840-27	..PLUG, MACHINE THREAD..... UOC:H40	6

SECTION II

TM 9-2320-279-24P-1

(1) ITEM NO	(2) SMR CODE	(3) CAGEC	(4) PART NUMBER	(5) DESCRIPTION AND USABLE ON CODES (UOC)	(6) QTY
20	KFHZZ	53248	25009-08	..PACKING, PREFORMED PART OF KIT P/N..... 75191-07 UOC:H40	6
21	PAHZZ	09990	3HPSON-S	..PLUG, MACHINE THREAD..... UOC:H40	2
22	KFHZZ	53248	25009-03	...PACKING, PREFORMED PART OF KIT P/N 75191-07 UOC:H40	1
23	PAHHZ	09990	75146-01	..VALVE, CHECK..... UOC:H40	2
24	KFHZZ	53248	25010-08	...PACKING, PREFORMED PART OF KIT P/N 75191-07 UOC:H40	4
25	KFHZZ	53248	25083-08	...RETAINER, PACKING PART OF KIT P/N..... 75191-07 UOC:H40	2
26	PAHHZ	09990	75193-15	..VALVE, SAFETY RELIEF..... UOC:H40	1
27	KFHZZ	53248	25009-03	...PACKING, PREFORMED PART OF KIT P/N 75191-07 UOC:H40	1
28	PAHZZ	09990	15026-20	...SEAT, VALVE UOC:H40	1
29	PAHZZ	09990	15025-01	...DISK, VALVE UOC:H40	1
30	KFHZZ	53248	25040-02	...SPRING, VALVE PART OF KIT P/N..... 75191-04 UOC:H40	1
31	PAHZZ	45152	2CK7	...SETSCREW UOC:H40	1
32	KFHZZ	53248	25009-05	..PACKING, PREFORMED PART OF KIT P/N..... 75191-07 UOC:H40	1
33	PAHZZ	96906	MS51840-26	..PLUG, MACHINE THREAD..... UOC:H40	1
34	PAHHH	09990	75193-14	..PLATE, SHUTTLE UOC:H40	2
35	KFHZZ	53248	25010-08	...PACKING, PREFORMED PART OF KIT P/N 75191-07 UOC:H40	3
36	PAHZZ	80204	B1821BH025C125N	...SCREW, CAP, HEXAGON H..... UOC:H40	2
37	PAHZZ	09990	3HPSON-S	...PLUG, MACHINE THREAD..... UOC:H40	1
38	KFHZZ	53248	25009-03PACKING, PREFORMED PART OF KIT..... P/N 75191-07 UOC:H40	1
39	PAHHZ	09990	75146-01	...VALVE, CHECK..... UOC:H40	2
40	KFHZZ	53248	25010-08PACKING, PREFORMED PART OF KIT..... P/N 75191-07 UOC:H40	2

SECTION II

TM 9-2320-279-24P-1

(1) ITEM NO	(2) SMR CODE	(3) CAGEC	(4) PART NUMBER	(5) DESCRIPTION AND USABLE ON CODES (UOC)	(6) QTY
41	KFHZZ	53248	25083-08RETAINER, PACKING PART OF KIT..... P/N 75191-07 UOC:H40	1
42	KFHZZ	53248	25009-06	..PACKING, PREFORMED PART OF KIT P/N..... 75191-07 UOC:H40	3
43	PAHZZ	96906	MS51840-25	..PLUG, MACHINE THREAD..... UOC:H40	3

END OF FIGURE

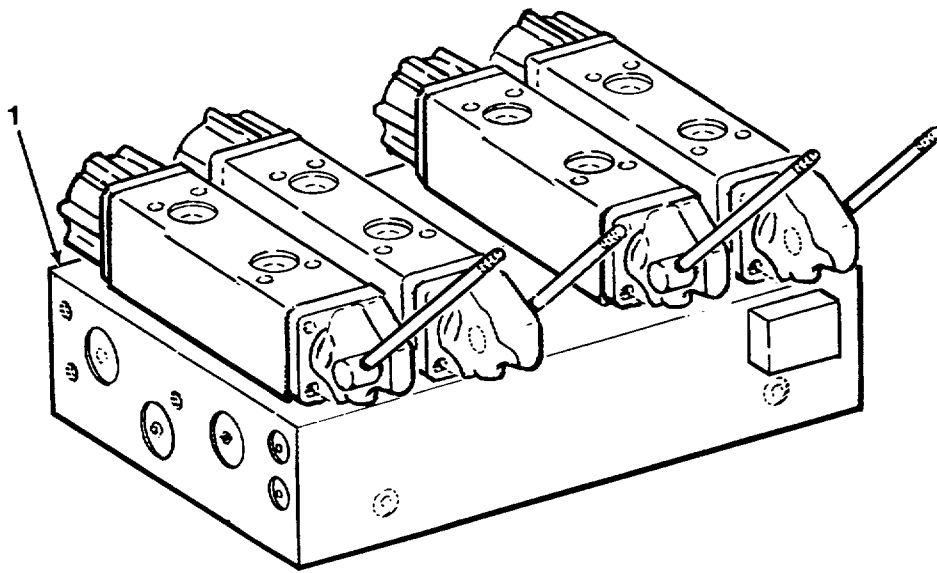

FIG. 347 CRANE CONTROL VALVE, RIGHT REAR - M984A1 (SHEET 1 OF 2)

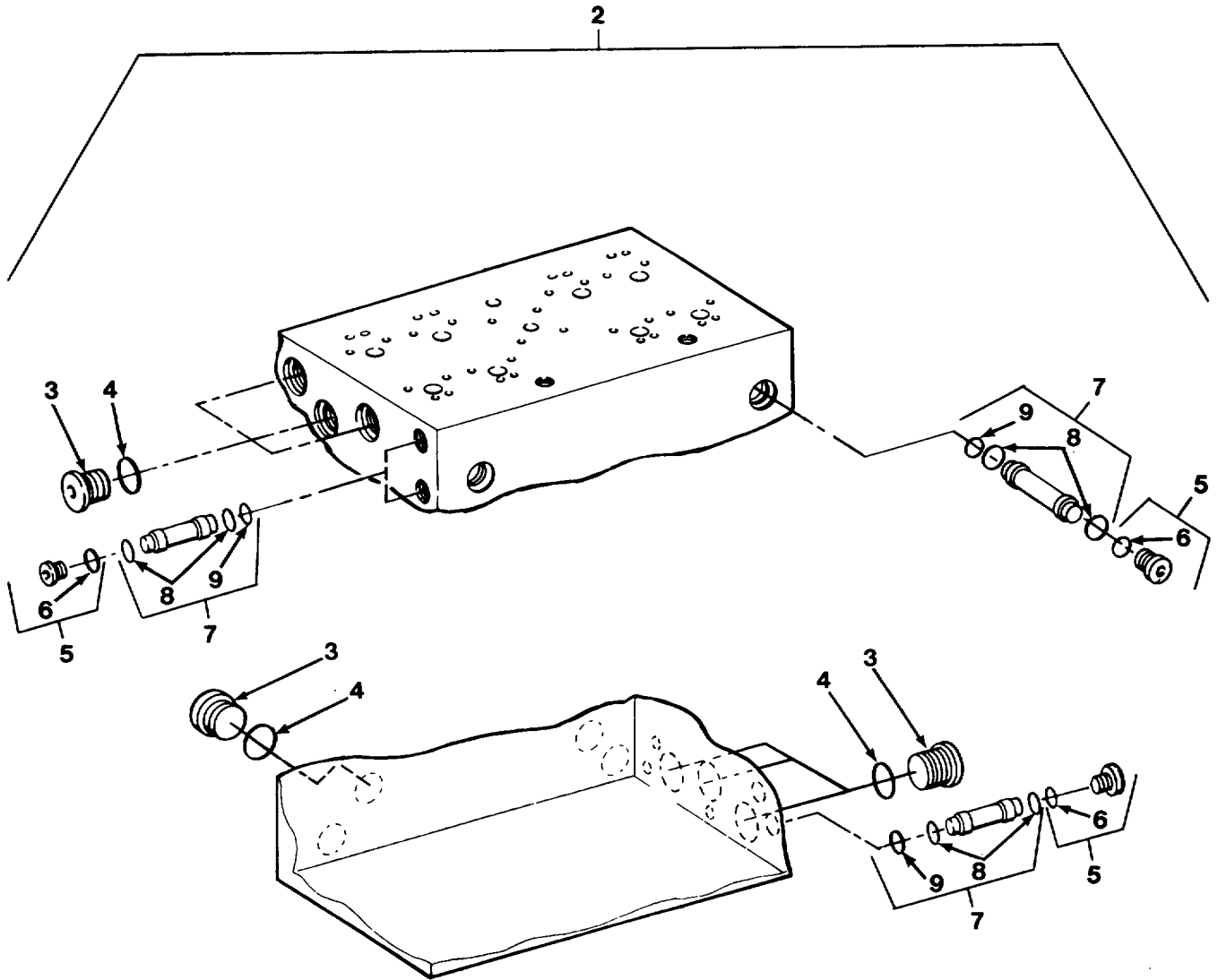

FIG. 347 CRANE CONTROL VALVE, RIGHT REAR - M984A1 (SHEET 2 OF 2)

SECTION II

TM 9-2320-279-24P-1

(1) ITEM NO	(2) SMR CODE	(3) CAGEC	(4) PART NUMBER	(5) DESCRIPTION AND USABLE ON CODES (UOC)	(6) QTY
				GROUP 2001 HOIST, CAPSTAN, WINDLASS, CRANE OR WINCH ASSEMBLY FIG. 347 CRANE CONTROL VALVE, RIGHT REAR - M984A1	
1	PBFHH	09990	606505-4	VALVE, LINEAR, DIRECT..... UOC:H40	1
2	PFHHH	09990	75190-06	.MANIFOLD, EXHAUST..... UOC:H40	1
3	PAHZZ	96906	MS51840-27	..PLUG, MACHINE THREAD..... UOC:H40	7
4	KFHZZ	53248	25009-08	..PACKING, PREFORMED PART OF KIT P/N..... 75191-08 UOC:H40	7
5	PAHZZ	09990	3HPSON-S	..PLUG, MACHINE THREAD..... UOC:H40	1
6	KFHZZ	53248	25009-03	...PACKING, PREFORMED PART OF KIT P/N 75191-08 UOC:H40	4
7	PAHHZ	09990	75146-01	..VALVE, CHECK..... UOC:H40	4
8	KFHZZ	53248	25010-08	...PACKING, PREFORMED PART OF KIT P/N 75191-08 UOC:H40	2
9	KFHZZ	53248	25083-08	...RETAINER, PACKING PART OF KIT P/N..... 75191-08 UOC:H40	1

END OF FIGURE

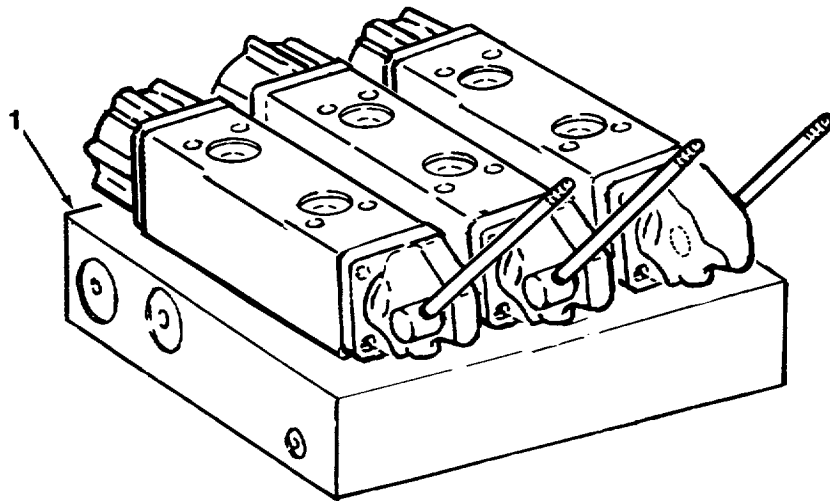

FIG. 348 CRANE CONTROL VALVE ASSEMBLY, LEFT - M984A1 (SHEET 1 OF 2)

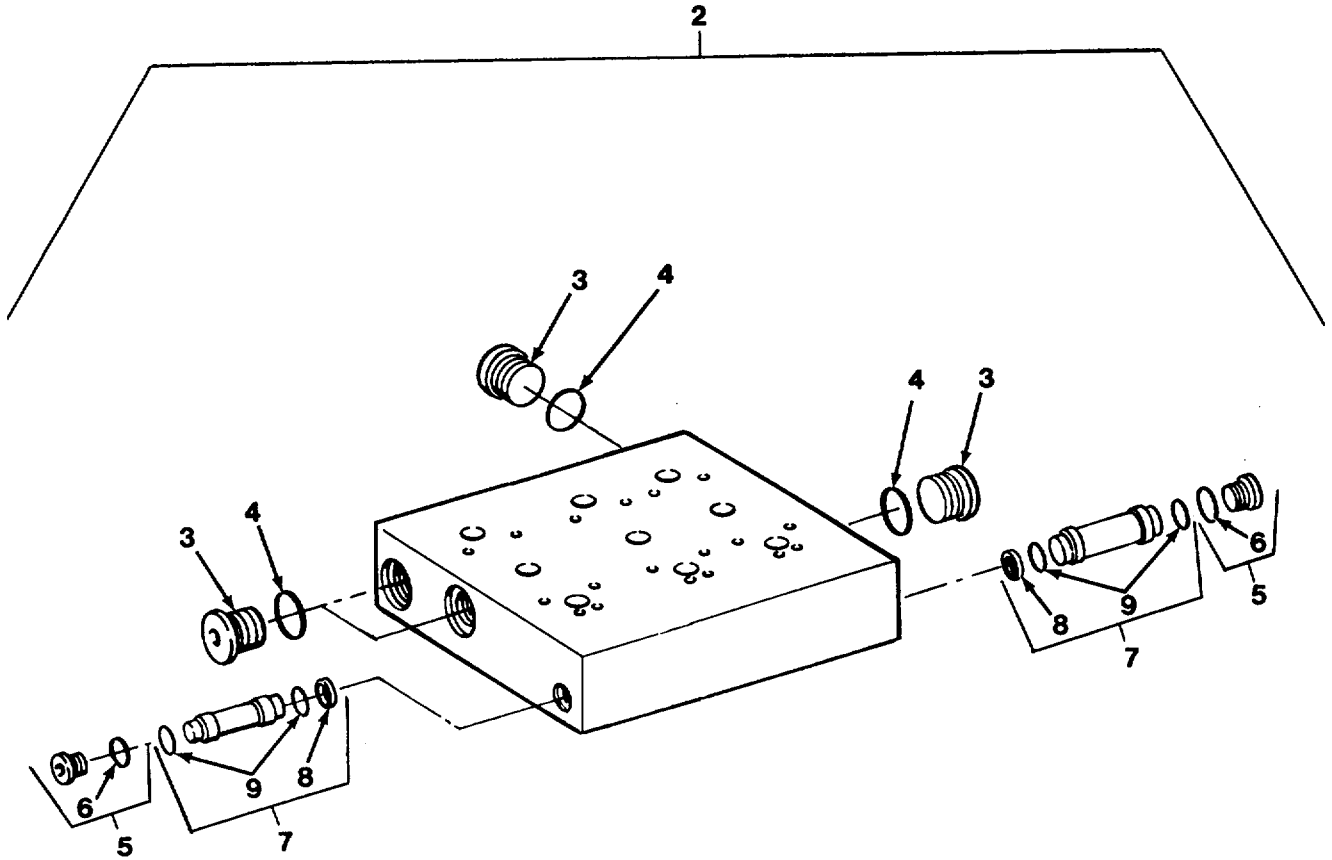

FIG. 348 CRANE CONTROL VALVE ASSEMBLY, LEFT - M984A1 (SHEET 2 OF 2)

SECTION II

TM 9-2320-279-24P-1

(1) ITEM NO	(2) SMR CODE	(3) CAGEC	(4) PART NUMBER	(5) DESCRIPTION AND USABLE ON CODES (UOC)	(6) QTY
				GROUP 2001 HOIST, CAPSTAN, WINDLASS, CRANE OR WINCH ASSEMBLY FIG. 348 CRANE CONTROL VALVE ASSEMBLY, LEFT - M984A1	
1	PBFHH	09990	606503-3	VALVE, LINEAR, DIRECT..... UOC:H40	1
2	PFHHH	09990	75190-03	..MANIFOLD ASSEMBLY..... UOC:H40	1
3	PAHZZ	96906	MS51840-27	..PLUG, MACHINE THREAD..... UOC:H40	4
4	KFHZZ	53248	25009-08	..PACKING, PREFORMED PART OF KIT P/N..... 75191-06 UOC:H40	4
5	PFHZZ	09990	3HPSON-S	..PLUG, MACHINE THREAD..... UOC:H40	2
6	KFHZZ	53248	25009-03	...PACKING, PREFORMED PART OF KIT P/N 75191-06 UOC:H40	2
7	PAHHZ	09990	75146-01	..VALVE, CHECK..... UOC:H40	2
8	KFHZZ	53248	25083-08	...RETAINER, PACKING PART OF KIT P/N 75191-06 UOC:H40	1
9	KFHZZ	53248	25010-08	...PACKING, PREFORMED PART OF KIT P/N 75191-06 UOC:H40	2

END OF FIGURE

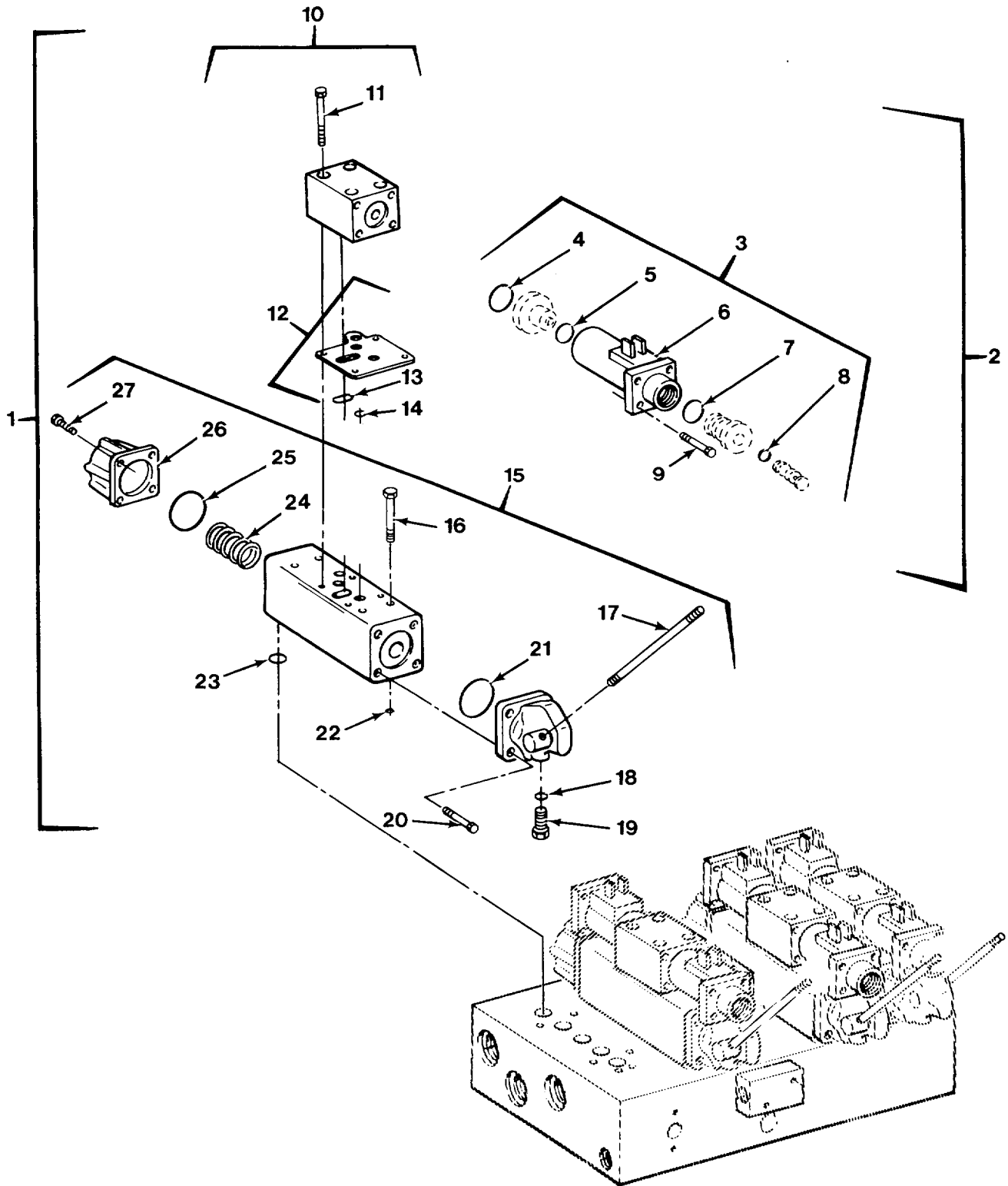

FIG. 349 CRANE SWING CONTROL VALVE - M977 AND M985

SECTION II

TM 9-2320-279-24P-1

(1) ITEM NO	(2) SMR CODE	(3) CAGEC	(4) PART NUMBER	(5) DESCRIPTION AND USABLE ON CODES (UOC)	(6) QTY
				GROUP 2001 HOIST, CAPSTAN, WINDLASS, CRANE OR WINCH ASSEMBLY FIG.349 CRANE SWING CONTROL VALVE - M977 AND M985	
1	PAFHH	09990	85564-01	VALVE, LINEAR, DIRECT..... UOC: H01, H05, H06, H09	1
2	PAHHZ	09990	75193-01	.VALVE, SOLENOID..... UOC: H01, H05, H06, H09	1
3	PAHHH	09990	75054-04	..SOLENOID, ELECTRICAL..... UOC: H01, H05, H06, H09	2
4	KFHZZ	53248	25011-21	...PACKING, PREFORMED..... UOC: H01, H05, H06, H09	1
5	KFHZZ	53248	25010-17	...PACKING, PREFORMED..... UOC: H01, H05, H06, H09	1
6	PAHZZ	09990	25108-04	...COIL, ELECTRICAL..... UOC: H01, H05, H06, H09	1
7	KFHZZ	53248	25070-06	...PACKING, PREFORMED..... UOC: H01, H05, H06, H09	1
8	KFHZZ	53248	25009-08	...PACKING, PREFORMED..... UOC: H01, H05, H06, H09	1
9	PAHZZ	09990	25111-01	...SCREW, MACHINE UOC: H01, H05, H06, H09	4
10	PAHHZ	09990	P-75120-01	...VALVE ASSEMBLY, PILO..... UOC: H01, H05, H06, H09	1
11	PAHZZ	09990	25058-10	...SCREW, CAP, SOCKET HE..... UOC: H01, H05, H06, H09	4
12	PAHZZ	09990	75127-03	...PLATE, SEAL, MANIFOLD..... UOC: H01, H05, H06, H09	1
13	KFHZZ	53248	25010-14	...PACKING, PREFORMED..... UOC: H01, H05, H06, H09	1
14	KFHZZ	53248	25010-09	...PACKING, PREFORMED..... UOC: H01, H05, H06, H09	3
15	PAHHH	09990	75193-02	.VALVE, LINEAR, DIRECT..... UOC: H01, H05, H06, H09	1
16	PAHZZ	09990	25059-09	..SCREW, CAP, SOCKET HE..... UOC: H01, H05, H06, H09	4
17	PAHZZ	09990	25028-03	..LEVER, MANUAL CONTRO..... UOC: H01, H05, H06, H09	1
18	KFHZZ	53248	25008-36	..PACKING, PREFORMED..... UOC: H01, H05, H06, H09	1
19	PAHZZ	80204	B1821BH038C150N	..SCREW, CAP, HEXAGON H..... UOC: H01, H05, H06, H09	1
20	PAHZZ	53248	25059-06	..SCREW, CAP, SOCKET HE..... UOC: H01, H05, H06, H09	4
21	PAHZZ	02697	2-026N552-90	..PACKING, PREFORMED..... UOC: H01, H05, H06, H09	1
22	KFHZZ	53248	25010-15	..PACKING, PREFORMED..... UOC: H01, H05, H06, H09	5
23	KFHZZ	53248	25010-08	..PACKING, PREFORMED..... UOC: H01, H05, H06, H09	2

SECTION II

TM 9-2320-279-24P-1

(1) ITEM NO	(2) SMR CODE	(3) CAGEC	(4) PART NUMBER	(5) DESCRIPTION AND USABLE ON CODES (UOC)	(6) QTY
24	KFHZZ	53248	25040-06	..SPRING, VALVE CAP PART OF KIT P/N..... 75191-02 UOC: H01, H05, H06, H09	1
25	KFHZZ	53248	25010-26	..PACKING, PREFORMED..... UOC: H01, H05, H06, H09	1
26	XAHZZ	53248	25035-01	..CAP, VALVE UOC: H01, H05, H06, H09	1
27	PAHZZ	53248	25059-06	..SCREW, CAP, SOCKET HE UOC: H01, H05, H06, H09	4

END OF FIGURE

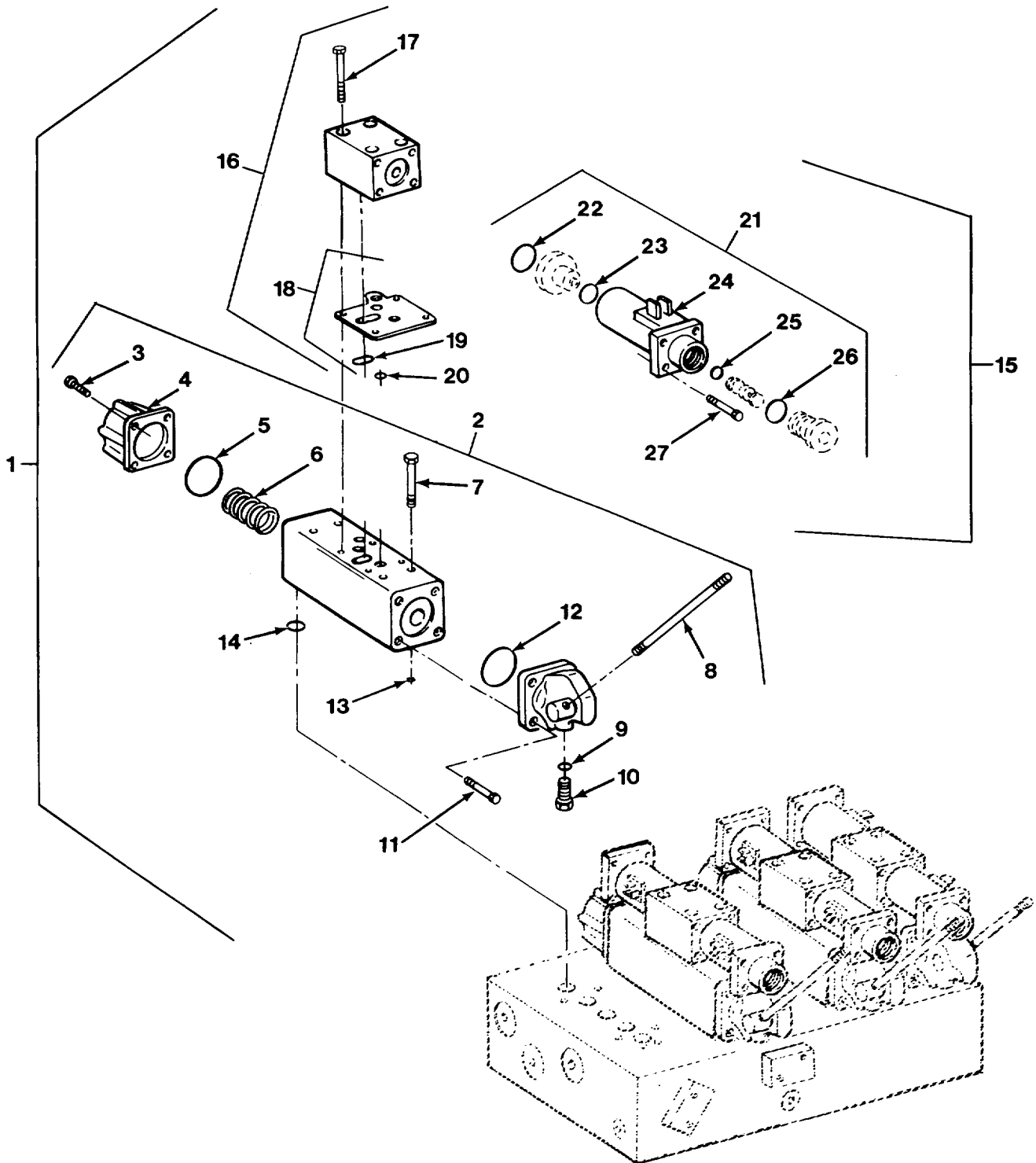

FIG. 350 CRANE SWING CONTROL VALVE - M984A1

SECTION II

TM 9-2320-279-24P-1

(1) ITEM NO	(2) SMR CODE	(3) CAGEC	(4) PART NUMBER	(5) DESCRIPTION AND USABLE ON CODES (UOC)	(6) QTY
				GROUP 2001 HOIST, CAPSTAN, WINDLASS, CRANE OR WINCH ASSEMBLY FIG.350 CRANE SWING CONTROL VALVE - M984A1	
1	PAFHH	09990	85590-01	VALVE, LINEAR, DIRECT..... UOC: H40	1
2	PAHHH	09990	75193-22	.VALVE, LINEAR, DIRECT..... UOC: H40	1
3	PAHZZ	53248	25059-06	..SCREW, CAP, SOCKET HE..... UOC: H40	4
4	XAHZZ	53248	25035-01	..CAP, VALVE..... UOC: H40	1
5	KFHZZ	53248	25010-26	..PACKING, PREFORMED PART OF KIT P/N..... 75191-07 UOC: H40	1
6	KFHZZ	53248	25040-06	..SPRING, VALVE CAP PART OF KIT P/N..... 75191-04 UOC: H40	1
7	PAHZZ	09990	25059-09	..SCREW, CAP, SOCKET HE..... UOC: H40	4
8	PAHZZ	09990	25028-02	..LEVER, MANUAL CONTRO..... UOC: H40	1
9	KFHZZ	53248	25008-36	..PACKING, PREFORMED PART OF KIT P/N..... 75191-07 UOC: H40	1
10	PAHZZ	80204	B1821BH031C150N	..BOLT, MACHINE..... UOC: H40	1
11	PAHZZ	53248	25059-06	..SCREW, CAP, SOCKET HE..... UOC: H40	4
12	KFHZZ	53248	25010-26	..PACKING, PREFORMED PART OF KIT P/N..... 75191-07 UOC: H40	1
13	KFHZZ	53248	25010-08	..PACKING, PREFORMED PART OF KIT P/N..... 75191-07 UOC: H40	2
14	KFHZZ	53248	25010-15	..PACKING, PREFORMED PART OF KIT P/N..... 75191-07 UOC: H40	5
15	PAHHH	09990	75193-26	.VALVE, SOLENOID..... UOC: H40	1
16	PAHHH	09990	P-75120-01	..VALVE ASSEMBLY, PILO..... UOC: H40	1
17	PAHZZ	09990	25058-10	...SCREW, CAP, SOCKET HE..... UOC: H40	4
18	PAHZZ	09990	75127-03	...PLATE, SEAL, MANIFOLD..... UOC: H40	1
19	KFHZZ	53248	25010-14PACKING, PREFORMED PART OF KIT P/N..... 75191-07 UOC: H40	1
20	KFHZZ	53248	25010-09PACKING, PREFORMED PART OF KIT P/N..... 75191-07 UOC: H40	3

SECTION II					
(1)	(2)	(3)	(4)	(5)	(6)
ITEM NO	SMR CODE	CAGEC	PART NUMBER	DESCRIPTION AND USABLE ON CODES (UOC)	QTY
21	PAHHH	09990	75054-04	..SOLENOID, ELECTRICAL..... UOC: H40	2
22	KFHZZ	53248	25011-21	...PACKING, PREFORMED PART OF KIT P/N..... 75191-07 UOC: H40	1
23	KFHZZ	53248	25010-17	...PACKING, PREFORMED PART OF KIT P/N..... 75191-07 UOC: H40	1
24	PAHZZ	09990	25108-04	...COIL, ELECTRICAL..... UOC: H40	1
25	KFHZZ	53248	25070-06	...PACKING, PREFORMED PART OF KIT P/N..... 75191-07 UOC: H40	1
26	KFHZZ	53248	25009-08	...PACKING, PREFORMED PART OF KIT P/N..... 75191-07 UOC: H40	1
27	PAHZZ	09990	25111-01	...SCREW, MACHINE UOC: H40	4

END OF FIGURE

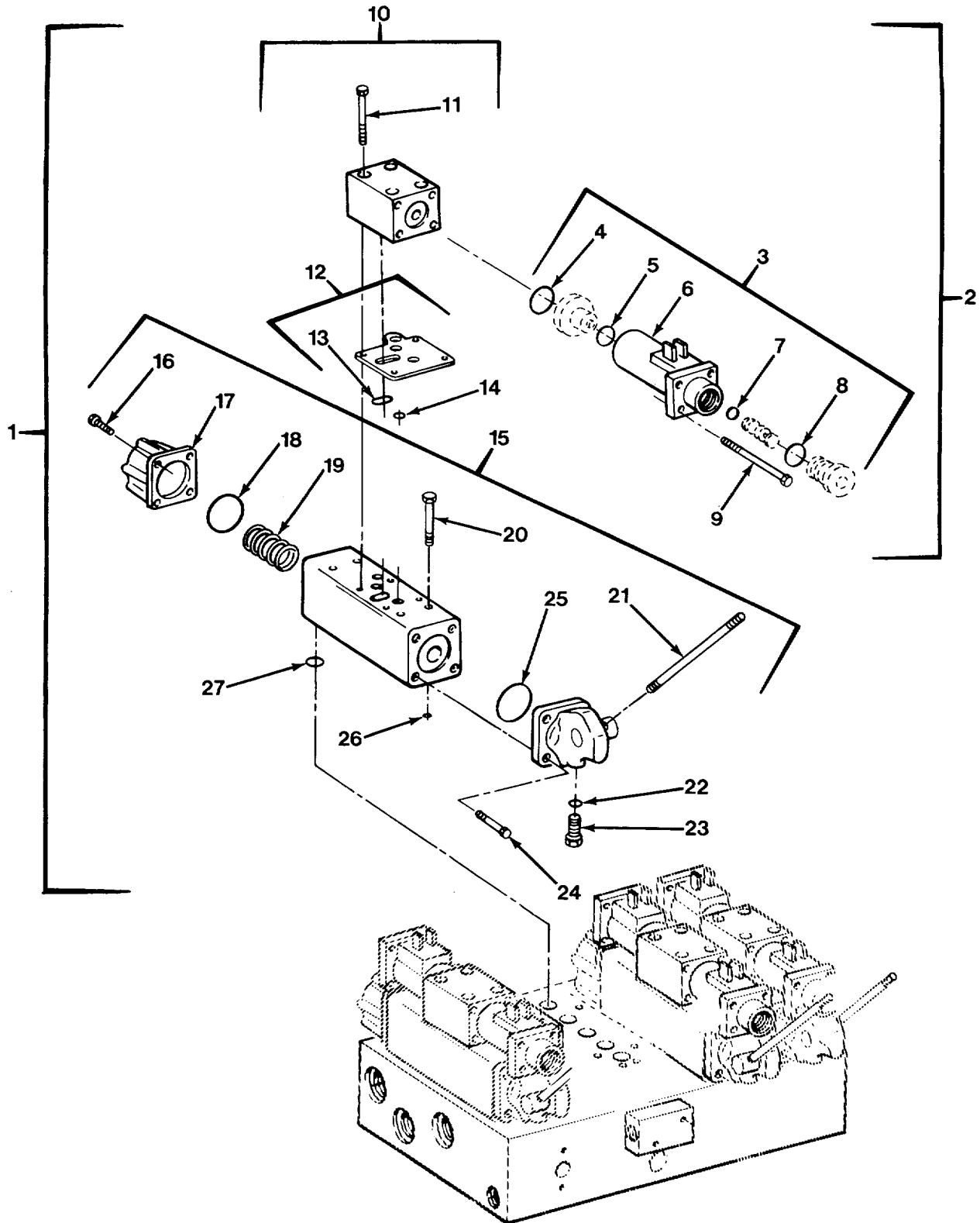

FIG. 351 CRANE TELESCOPE CONTROL VALVE - M977 AND M985

SECTION II

TM 9-2320-279-24P-1

(1) ITEM NO	(2) SMR CODE	(3) CAGEC	(4) PART NUMBER	(5) DESCRIPTION AND USABLE ON CODES (UOC)	(6) QTY
				GROUP 2001 HOIST, CAPSTAN, WINDLASS, CRANE OR WINCH ASSEMBLY FIG.351 CRANE TELESCOPE CONTROL VALVE - M977 AND M985	
1	PBFHH	09990	85569-07	VALVE, LINEAR, DIRECT..... UOC: H01, H05, H06, H09	1
2	PAHHZ	09990	75193-01	.VALVE, SOLENOID..... UOC: H01, H05, H06, H09	1
3	PAHHH	09990	75054-04	..SOLENOID, ELECTRICAL..... UOC: H01, H05, H06, H09	2
4	KFHZZ	53248	25011-21	...PACKING, PREFORMED PART OF KIT P/N..... 75191-01	1
5	KFHZZ	53248	25010-17	...PACKING, PREFORMED PART OF KIT P/N..... 75191-01	1
6	PAHZZ	09990	25108-04	...COIL, ELECTRICAL..... UOC: H01, H05, H06, H09	1
7	KFHZZ	53248	25070-06	...PACKING, PREFORMED PART OF KIT P/N..... 75191-01	1
8	KFHZZ	53248	25009-08	...PACKING, PREFORMED PART OF KIT P/N..... 75191-01	1
9	PAHZZ	09990	25111-01	...SCREW, MACHINE UOC: H01, H05, H06, H09	4
10	PAHHZ	09990	P-75120-01	..VALVE ASSEMBLY, PILO..... UOC: H01, H05, H06, H09	1
11	PAHZZ	09990	25058-10	...SCREW, CAP, SOCKET HE UOC: H01, H05, H06, H09	4
12	PAHZZ	09990	75127-03	...PLATE, SEAL, MANIFOLD..... UOC: H01, H05, H06, H09	1
13	KFHZZ	53248	25010-14PACKING, PREFORMED PART OF KIT..... P/N 75191-01	1
14	KFHZZ	53248	25010-09PACKING, PREFORMED PART OF KIT..... P/N 75191-01	3
15	PAHHH	09990	75193-03	.VALVE, LINEAR, DIRECT..... UOC: H01, H05, H06, H09	1
16	PAHZZ	53248	25059-06	..SCREW, CAP, SOCKET HE UOC: H01, H05, H06, H09	4
17	XAHZZ	53248	25035-01	..CAP, VALVE UOC: H01, H05, H06, H09	1
18	KFHZZ	53248	25010-26	..PACKING, PREFORMED PART OF KIT P/N..... 75191-01	1
19	KFHZZ	53248	25040-06	..SPRING, VALVE CAP PART OF KIT P/N..... 75191-02	1
20	PAHZZ	09990	25059-09	..SCREW, CAP, SOCKET HE UOC: H01, H05, H06, H09	4

SECTION II

TM 9-2320-279-24P-1

(1) ITEM NO	(2) SMR CODE	(3) CAGEC	(4) PART NUMBER	(5) DESCRIPTION AND USABLE ON CODES (UOC)	(6) QTY
21	PAHZZ	09990	25028-03	..LEVER, MANUAL CONTRO UOC: H01, H05, H06, H09	1
22	KFHZZ	53248	25008-36	..PACKING, PREFORMED PART OF KIT P/N..... 75191-01 UOC: H01, H05, H06, H09	1
23	PAHZZ	80204	B1821BH031C150N	..BOLT, MACHINE UOC: H01, H05, H06, H09	1
24	PAHZZ	53248	25059-06	..SCREW, CAP, SOCKET HE UOC: H01, H05, H06, H09	4
25	KFHZZ	53248	25010-26	..PACKING, PREFORMED PART OF KIT P/N..... 75191-01 UOC: H01, H5, H056, H0 09	1
26	KFHZZ	53248	25010-15	..PACKING, PREFORMED PART OF KIT P/N..... 75191-01 UOC: H01, H05, H06, H09	5
27	KFHZZ	53248	25010-08	..PACKING, PREFORMED PART OF KIT P/N..... 75191-01 UOC: H01, H05, H06, H09	2

END OF FIGURE

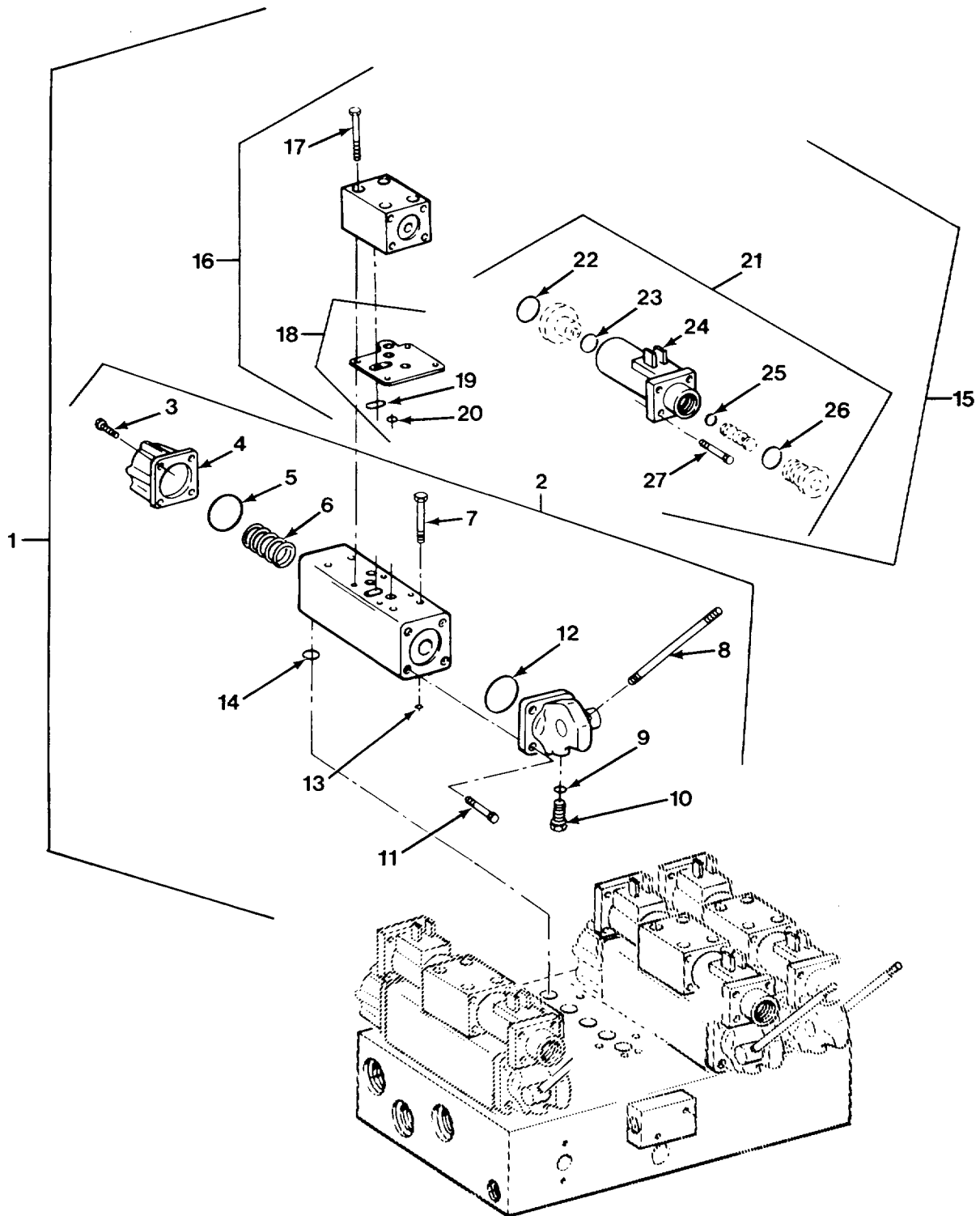

FIG. 352 CRANE TELESCOPE CONTROL VALVE - M984A1

SECTION II

TM 9-2320-279-24P-1

(1) ITEM NO	(2) SMR CODE	(3) CAGEC	(4) PART NUMBER	(5) DESCRIPTION AND USABLE ON CODES (UOC)	(6) QTY
				GROUP 2001 HOIST, CAPSTAN, WINDLASS, CRANE OR WINCH ASSEMBLY FIG.352 CRANE TELESCOPE CONTROL VALVE - M984A1	
1	PBFHH	09990	85591-07-24	VALVE, LINEAR, DIRECT..... UOC: H40	1
2	PBHHH	09990	75193-23	.VALVE, LINEAR, DIRECT..... UOC: H40	1
3	PAHZZ	53248	25059-06	..SCREW, CAP, SOCKET HE..... UOC: H40	4
4	XAHZZ	53248	25035-01	..CAP, VALVE..... UOC: H40	1
5	KFHZZ	53248	25010-26	..PACKING, PREFORMED PART OF KIT P/N..... 75191-07 UOC: H40	1
6	KFHZZ	53248	25040-06	..SPRING, VALVE CAP..... UOC: H40	1
7	PAHZZ	09990	25059-09	..SCREW, CAP, SOCKET HE..... UOC: H40	4
8	PAHZZ	09990	25028-02	..LEVER, MANUAL CONTRO..... UOC: H40	1
9	KFHZZ	53248	25008-36	..PACKING, PREFORMED PART OF KIT P/N..... 75191-07 UOC: H40	1
10	PAHZZ	80204	B1821BH031C150N	..BOLT, MACHINE. UOC: H40	1
11	PAHZZ	53248	25059-06	..SCREW, CAP, SOCKET HE..... UOC: H40	4
12	KFHZZ	53248	25010-26	..PACKING, PREFORMED PART OF KIT P/N..... 75191-07 UOC: H40	1
13	KFHZZ	53248	25010-08	..PACKING, PREFORMED PART OF KIT P/N..... 75191-07 UOC: H40	2
14	KFHZZ	53248	25010-15	..PACKING, PREFORMED PART OF KIT P/N..... 75191-07 UOC: H40	5
15	PAHHH	09990	75193-27	.VALVE, SOLENOID..... UOC: H40	1
16	PAHHH	09990	P-75120-01	..VALVE ASSEMBLY, PILO..... UOC: H40	1
17	PAHZZ	09990	25058-10	...SCREW, CAP, SOCKET HE..... UOC: H40	4
18	PAHZZ	09990	75127-03	...PLATE, SEAL, MANIFOLD..... UOC: H40	1
19	KFHZZ	53248	25010-14PACKING, PREFORMED PART OF KIT P/N..... 75191-07 UOC: H40	1
20	KFHZZ	53248	25010-09PACKING, PREFORMED PART OF KIT P/N..... 75191-07 UOC: H40	1

SECTION II				(5)	(6)
(1) ITEM NO	(2) SMR CODE	(3) CAGEC	(4) PART NUMBER	DESCRIPTION AND USABLE ON CODES (UOC)	QTY
21	PAHHH	09990	75054-04	..SOLENOID, ELECTRICAL..... UOC: H40	2
22	KFHZZ	53248	25011-21	...PACKING, PREFORMED PART OF KIT P/N . 75191-07 UOC: H40	1
23	KFHZZ	53248	25010-17	...PACKING, PREFORMED PART OF KIT P/N . 75191-07 UOC: H40	1
24	PAHZZ	09990	25108-04	...COIL, ELECTRICAL..... UOC: H40	1
25	KFHZZ	53248	25070-06	...PACKING, PREFORMED PART OF KIT P/N . 75191-07 UOC: H40	1
26	KFHZZ	53248	25009-08	...PACKING, PREFORMED PART OF KIT P/N . 75191-07 UOC: H40	1
27	PAHZZ	09990	25111-01	...SCREW, MACHINE UOC: H40	4

END OF FIGURE

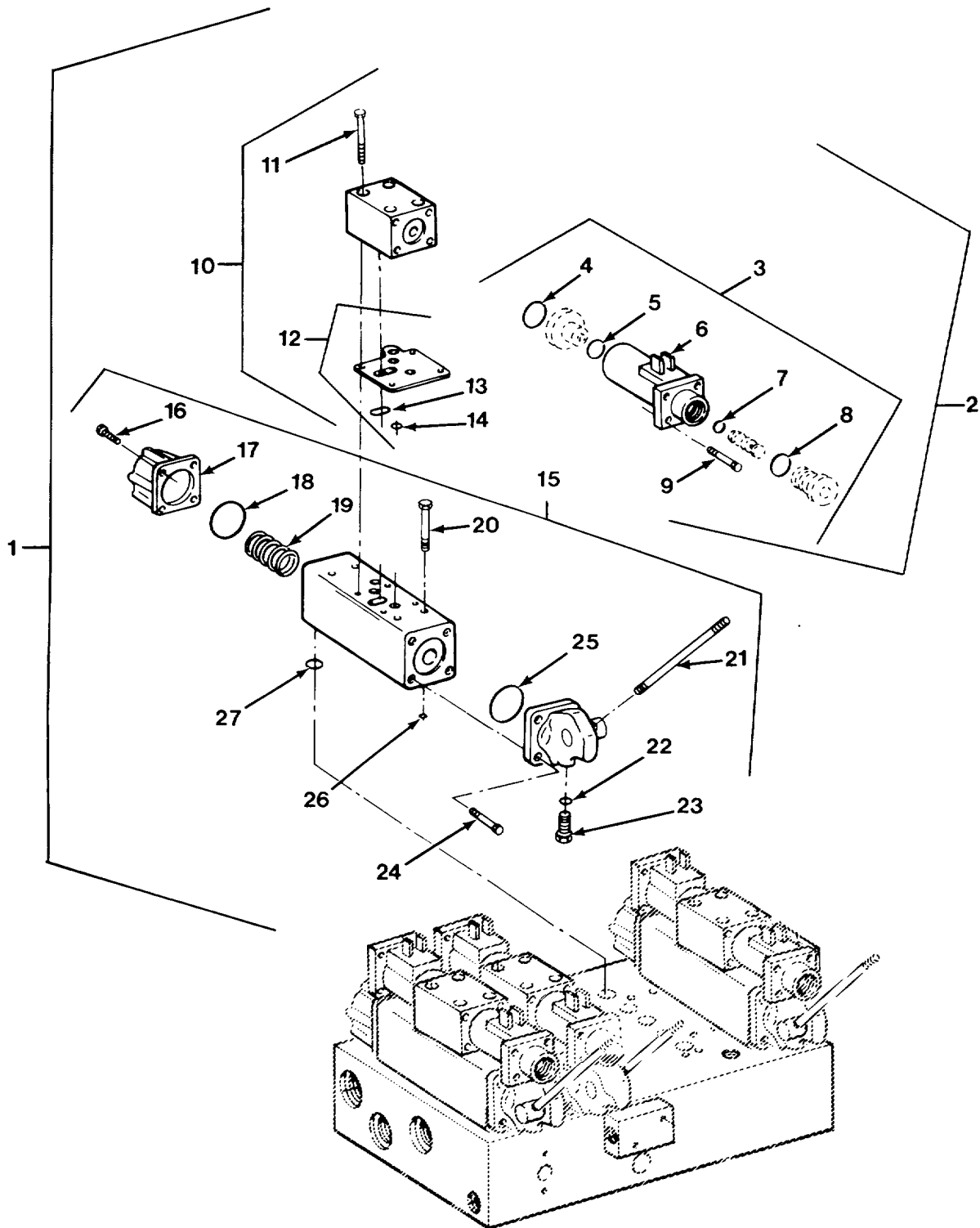

FIG. 353 CRANE BOOM CONTROL VALVE - M977 AND M985

SECTION II

TM 9-2320-279-24P-1

(1) ITEM NO	(2) SMR CODE	(3) CAGEC	(4) PART NUMBER	(5) DESCRIPTION AND USABLE ON CODES (UOC)	(6) QTY
				GROUP 2001 HOIST, CAPSTAN, WINDLASS, CRANE OR WINCH ASSEMBLY FIG.353 CRANE BOOM CONTROL VALVE - M977 AND M985	
1	PAFHH	09990	85570-06	VALVE ASSEMBLY, BOO..... UOC: H01, H05, H06, H09	1
2	PAHHZ	09990	75193-01	.VALVE, SOLENOID..... UOC: H01, H05, H06, H09	1
3	PAHHH	09990	75054-04	..SOLENOID, ELECTRICAL..... UOC: H01, H05, H06, H09	2
4	KFHZZ	53248	25011-21	...PACKING, PREFORMED PART OF KIT P/N . 75191-01	1
5	KFHZZ	53248	25010-17	...PACKING, PREFORMED PART OF KIT P/N . 75191-01	1
6	PAHZZ	09990	25108-04	...COIL, ELECTRICAL..... UOC: H01, H05, H06, H09	1
7	KFHZZ	53248	25070-06	...PACKING, PREFORMED PART OF KIT P/N . 75191-01	1
8	KFHZZ	53248	25009-08	...PACKING, PREFORMED PART OF KIT P/N . 75191-01	1
9	PAHZZ	09990	25111-01	...SCREW, MACHINE UOC: H01, H05, H06, H09	4
10	PAHHH	09990	P-75120-01	..VALVE ASSEMBLY, PILO..... UOC: H01, H05, H06, H09	1
11	PAHZZ	09990	25058-10	...SCREW, CAP, SOCKET HE UOC: H01, H05, H06, H09	4
12	PAHZZ	09990	75127-03	...PLATE, SEAL, MANIFOLD..... UOC: H01, H05, H06, H09	1
13	KFHZZ	53248	25010-14PACKING, PREFORMED PART OF KIT P/N..... 75191-01	1
14	KFHZZ	53248	25010-09PACKING, PREFORMED PART OF KIT P/N..... 75191-01	3
15	PAHHH	09990	75193-04	.VALVE, LINEAR, DIRECT..... UOC: H01, H05, H06, H09	1
16	PAHZZ	53248	25059-06	..SCREW, CAP, SOCKET HE UOC: H01, H05, H06, H09	4
17	XAHZZ	53248	25035-01	..CAP, VALVE UOC: H01, H05, H06, H09	1
18	KFHZZ	53248	25010-26	..PACKING, PREFORMED PART OF KIT P/N..... 75191-01	1
19	KFHZZ	53248	25040-06	..SPRING, VALVE CAP PART OF KIT P/N..... 75191-02	1
20	PAHZZ	09990	25059-09	..SCREW, CAP, SOCKET HE UOC: H01, H05, H06, H09	4

SECTION II

TM 9-2320-279-24P-1

(1) ITEM NO	(2) SMR CODE	(3) CAGEC	(4) PART NUMBER	(5) DESCRIPTION AND USABLE ON CODES (UOC)	(6) QTY
21	PAHZZ	09990	25028-03	..LEVER, MANUAL CONTRO UOC: H01, H05, H06, H09	1
22	KFHZZ	53248	25008-36	..PACKING, PREFORMED PART OF KIT P/N..... 75191-01 UOC: H01, H05, H06, H09.....	1
23	PAHZZ	80204	B1821BH031C150N	..BOLT, MACHINE UOC: H01, H05, H06, H09	1
24	PAHZZ	53248	25059-06	..SCREW, CAP, SOCKET HE UOC: H01, H05, H06, H09	4
25	KFHZZ	53248	25010-26	..PACKING, PREFORMED PART OF KIT P/N..... 75191-01 UOC: H01, H05, H06, H09	1
26	KFHZZ	53248	25010-15	..PACKING, PREFORMED PART OF KIT P/N..... 75191-01 UOC: H01, H05, H06, H09	5
27	KFHZZ	53248	25010-08	..PACKING, PREFORMED PART OF KIT P/N..... 75191-01 UOC: H01, H05, H06, H09	2

END OF FIGURE

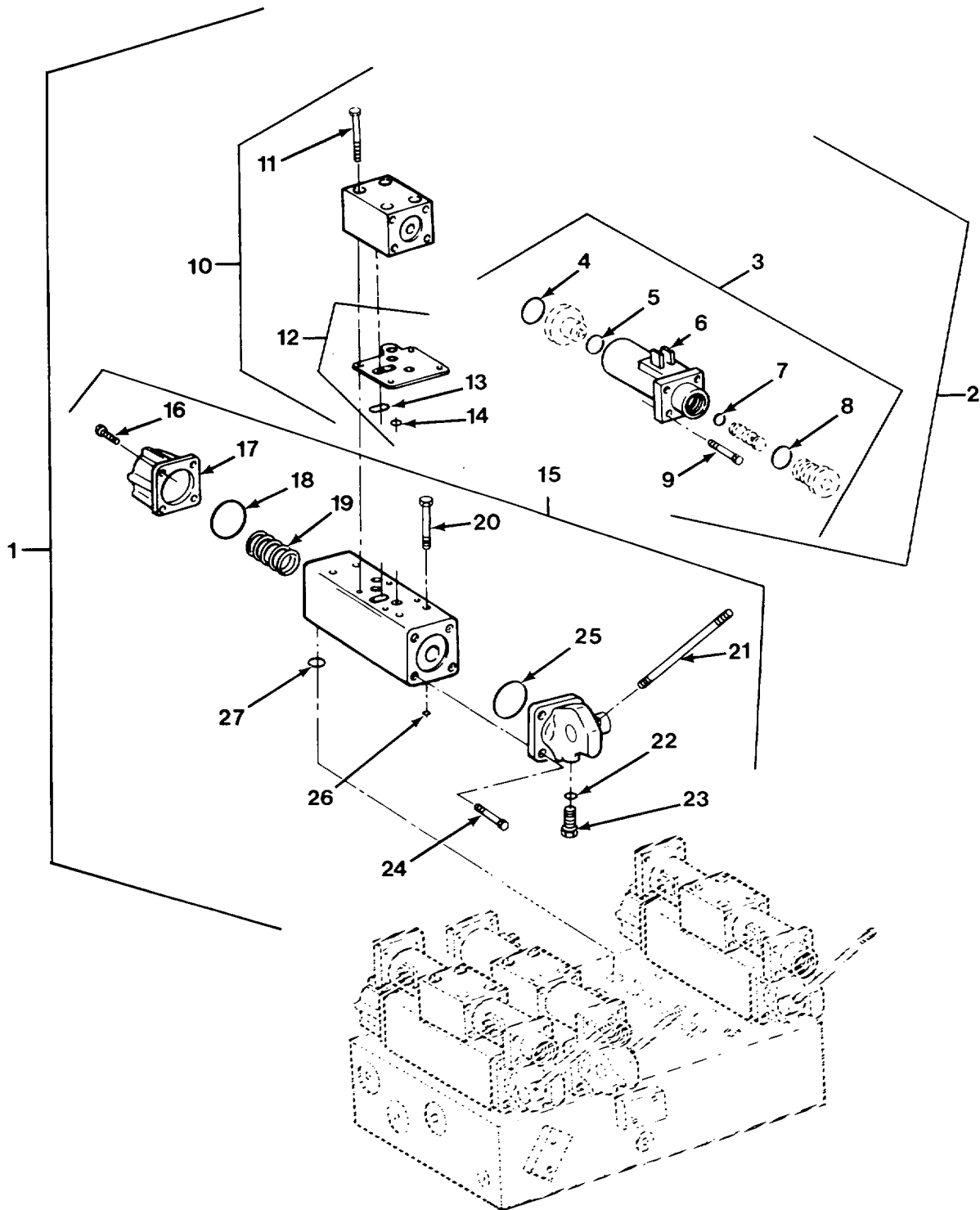

FIG. 354 CRANE BOOM CONTROL VALVE - M984A1

SECTION II

TM 9-2320-279-24P-1

(1) ITEM NO	(2) SMR CODE	(3) CAGEC	(4) PART NUMBER	(5) DESCRIPTION AND USABLE ON CODES (UOC)	(6) QTY
				GROUP 2001 HOIST, CAPSTAN, WINDLASS, CRANE OR WINCH ASSEMBLY FIG.354 CRANE BOOM CONTROL VALVE - M984A1	
1	PBFHH	09990	85592-06	VALVE, LINEAR, DIRECT..... UOC: H40	1
2	PAHHH	09990	75193-26	.VALVE, SOLENOID..... UOC: H40	1
3	PAHHH	09990	75054-04	..SOLENOID, ELECTRICAL..... UOC: H40	2
4	KFHZZ	53248	25011-21	...PACKING, PREFORMED PART OF KIT P/N 75191-07 UOC: H40	1
5	KFHZZ	53248	25010-17	...PACKING, PREFORMED PART OF KIT P/N 75191-07 UOC: H40	1
6	PAHZZ	09990	25108-04	...COIL, ELECTRICAL..... UOC: H40	1
7	KFHZZ	53248	25070-06	...PACKING, PREFORMED PART OF KIT P/N . 75191-07 UOC: H40	
8	KFHZZ	53248	25009-08	...PACKING, PREFORMED PART OF KIT P/N . 75191-07 UOC: H40	
9	PAHZZ	09990	25111-01	...SCREW, MACHINE UOC: H40	4
10	PAHHH	09990	P-75120-01	...VALVE ASSEMBLY, PILO..... UOC: H40	1
11	PAHZZ	09990	25058-10	...SCREW, CAP, SOCKET HE UOC: H40	4
12	PAHZZ	09990	75127-03	...PLATE, SEAL, MANIFOLD..... UOC: H40	1
13	KFHZZ	53248	25010-14PACKING, PREFORMED PART OF KIT P/N..... 75191-07 UOC: H40	1
14	KFHZZ	53248	25010-09PACKING, PREFORMED PART OF KIT P/N..... 75191-07 UOC: H40	3
15	PAHHH	09990	75193-24	.VALVE, LINEAR, DIRECT..... UOC: H40	1
16	PAHZZ	53248	25059-06	..SCREW, CAP, SOCKET HE UOC: H40	4
17	XAHZZ	53248	25035-01	..CAP, VALVE UOC: H40	1
18	KFHZZ	53248	25010-26	..PACKING, PREFORMED PART OF KIT P/N..... 75191-07 UOC: H40	1
19	KFHZZ	53248	25040-06	..SPRING, VALVE CAP PART OF KIT P/N..... 75191-04 UOC: H40	1

SECTION II					
(1)	(2)	(3)	(4)	(5)	(6)
ITEM NO	SMR CODE	CAGEC	PART NUMBER	DESCRIPTION AND USABLE ON CODES (UOC)	QTY
20	PAHZZ	09990	25059-09	..SCREW, CAP, SOCKET HE UOC: H40	4
21	PAHZZ	09990	25028-02	..LEVER, MANUAL CONTRO UOC: H40	1
22	KFHZZ	53248	25008-36	..PACKING, PREFORMED PART OF KIT P/N..... 75191-07 UOC: H40	1
23	PAHZZ	80204	B1821BH031C150N	..BOLT, MACHINE UOC: H40	1
24	PAHZZ	53248	25059-06	..SCREW, CAP, SOCKET HE UOC: H40	4
25	KFHZZ	53248	25010-26	..PACKING, PREFORMED PART OF KIT P/N..... 75191-07 UOC: H40	1
26	KFHZZ	53248	25010-08	..PACKING, PREFORMED PART OF KIT P/N..... 75191-07 UOC: H40	2
27	KFHZZ	53248	25010-15	..PACKING, PREFORMED PART OF KIT P/N..... 75191-07 UOC: H40	5

END OF FIGURE

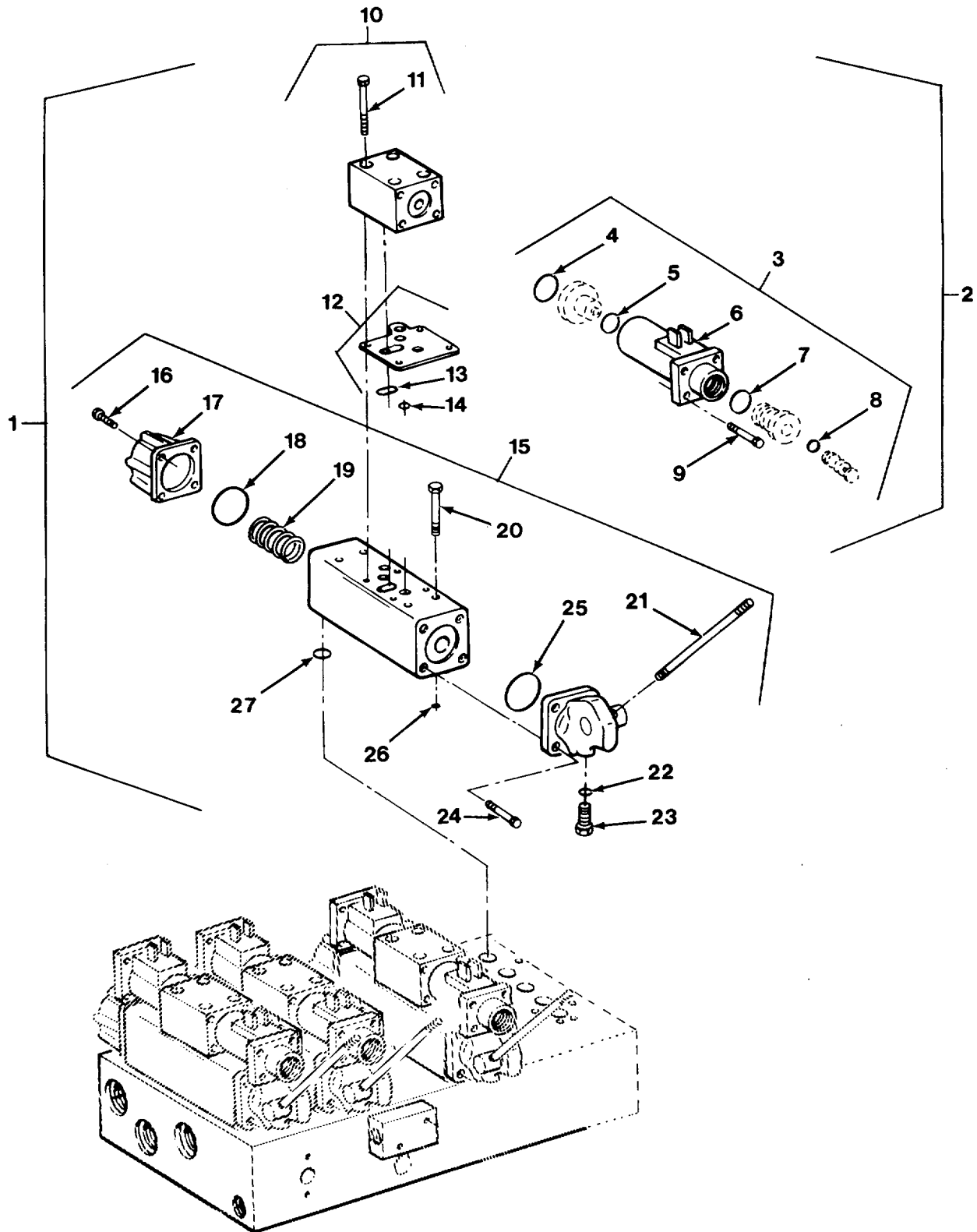

FIG. 355 CRANE HOIST CONTROL VALVE - M977 AND M985

SECTION II

TM 9-2320-279-24P-1

(1) ITEM NO	(2) SMR CODE	(3) CAGEC	(4) PART NUMBER	(5) DESCRIPTION AND USABLE ON CODES (UOC)	(6) QTY
GROUP 2001 HOIST, CAPSTAN, WINDLASS, CRANE OR WINCH ASSEMBLY FIG.355 CRANE HOIST CONTROL VALVE - M977 AND M985					
1	PAFHH	09990	85565-01	VALVE ASSEMBLY, WIN..... UOC: H01, H06	1
1	PAFHH	09990	85565-02	VALVE, LINEAR, DIRECT..... UOC: H05, H09	1
2	PAHHZ	09990	75193-01	.VALVE, SOLENOID..... UOC: H01, H05, H06, H09	1
3	PAHHH	09990	75054-04	..SOLENOID, ELECTRICAL..... UOC: H01, H05, H06, H09	2
4	KFHZZ	53248	25011-21	...PACKING, PREFORMED PART OF KIT P/N 75191-01 UOC: H01, H05, H06, H09	1
5	KFHZZ	53248	25010-17	...PACKING, PREFORMED PART OF KIT P/N 75191-01 UOC: H01, H05, H06, H09	1
6	PAHZZ	09990	25108-04	...COIL, ELECTRICAL..... UOC: H01, H05, H06, H09	1
7	KFHZZ	53248	25070-06	...PACKING, PREFORMED PART OF KIT P/N 75191-01 UOC: H01, H05, H06, H09	1
8	KFHZZ	53248	25009-08	...PACKING, PREFORMED PART OF KIT P/N 75191-01 UOC: H01, H05, H06, H09	1
9	PAHZZ	09990	25111-01	...SCREW, MACHINE UOC: H01, H05, H06, H09	4
10	PAHHH	09990	P-75120-01	..VALVE ASSEMBLY, PILO..... UOC: H01, H05, H06, H09	1
11	PAHZZ	09990	25058-10	...SCREW, CAP, SOCKET HE UOC: H01, H05, H06, H09	4
12	PAHZZ	09990	75127-03	...PLATE, SEAL, MANIFOLD..... UOC: H01, H05, H06, H09	1
13	KFHZZ	53248	25010-14PACKING, PREFORMED PART OF KIT..... P/N 75191-01 UOC: H01, H05, H06, H09	1
14	KFHZZ	53248	25010-09PACKING, PREFORMED PART OF KIT..... P/N 75191-01 UOC: H01, H05, H06, H09	3
15	PAHHH	09990	75193-11	.VALVE, LINEAR, DIRECT..... UOC: H01, H06	1
15	PAHHH	09990	75193-05	.VALVE, LINEAR, DIRECT..... UOC: H05, H09	1
16	PAHZZ	53248	25059-06	..SCREW, CAP, SOCKET HE UOC: H01, H05, H06, H09	4
17	XAHZZ	53248	25035-01	..CAP, VALVE UOC: H01, H05, H06, H09	1
18	KFHZZ	53248	25010-26	..PACKING, PREFORMED PART OF KIT P/N 75191-01 UOC: H01, H05, H06, H09	1

SECTION II					
(1)	(2)	(3)	(4)	(5)	(6)
ITEM NO	SMR CODE	CAGEC	PART NUMBER	DESCRIPTION AND USABLE ON CODES (UOC)	QTY
19	KFHZZ	53248	25040-06	..SPRING, VALVE CAP PART OF KIT P/N..... 75191-02 UOC: H01, H05, H06, H09	1
20	PAHZZ	09990	25059-09	..SCREW, CAP, SOCKET HE UOC: H01, H05, H06, H09	4
21	PAHZZ	09990	25028-03	..LEVER, MANUAL CONTRO UOC: H01, H05, H06, H09	1
22	KFHZZ	53248	25008-36	..PACKING, PREFORMED PART OF KIT P/N..... 75191-01 UOC: H01, H05, H06, H09	1
23	PAHZZ	80204	B1821BH038C150N	..BOLT, MACHINE UOC: H01, H05, H06, H09	1
24	PAHZZ	53248	25059-06	..SCREW, CAP, SOCKET HE UOC: H01, H05, H06, H09	4
25	KFHZZ	53248	25010-26	..PACKING, PREFORMED PART OF KIT P/N..... 75191-01 UOC: H01, H05, H06, H09	1
26	KFHZZ	53248	25010-15	..PACKING, PREFORMED PART OF KIT P/N..... 75191-01 UOC: H01, H05, H06, H09	5
27	KFHZZ	53248	25010-08	..PACKING, PREFORMED PART OF KIT P/N..... 75191-01 UOC: H01, H05, H06, H09	2

END OF FIGURE

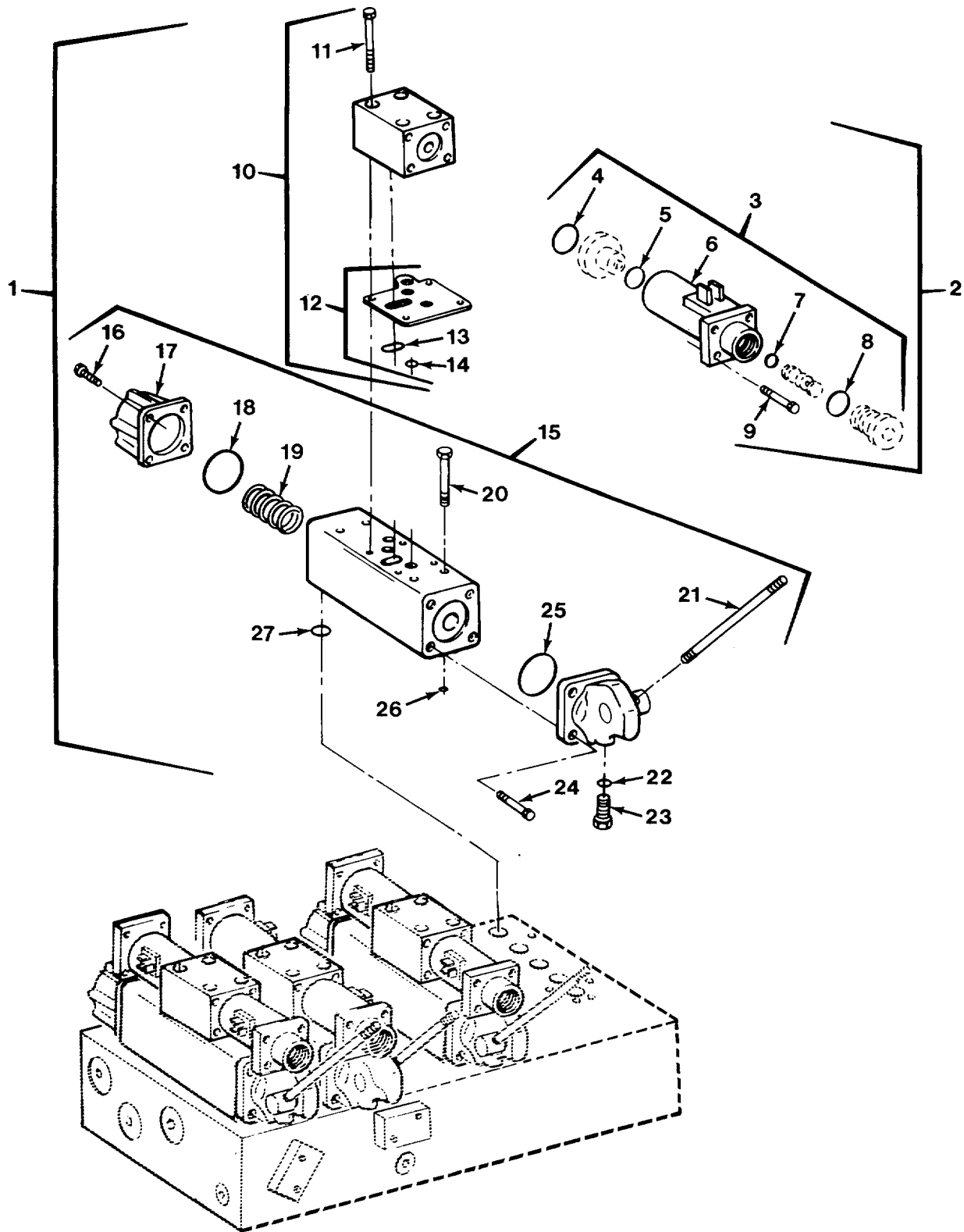

FIG. 356 CRANE HOIST CONTROL VALVE - M984A1

SECTION II

TM 9-2320-279-24P-1

(1) ITEM NO	(2) SMR CODE	(3) CAGEC	(4) PART NUMBER	(5) DESCRIPTION AND USABLE ON CODES (UOC)	(6) QTY
				GROUP 2001 HOIST, CAPSTAN, WINDLASS, CRANE OR WINCH ASSEMBLY FIG.356 CRANE HOIST CONTROL VALVE - M984A1	
1	PAFHH	09990	85593-01	VALVE, LINEAR, DIRECT..... UOC: H40	1
2	PAHHH	09990	75193-27	.VALVE, SOLENOID..... UOC: H40	1
3	PAHHH	09990	75054-04	..SOLENOID, ELECTRICAL..... UOC: H40	2
4	KFHZZ	53248	25011-21	...PACKING, PREFORMED PART OF KIT P/N . 75191-07 UOC: H40	1
5	KFHZZ	53248	25010-17	...PACKING, PREFORMED PART OF KIT P/N . 75191-07 UOC: H40	1
6	PAHZZ	09990	25108-04	...COIL, ELECTRICAL..... UOC: H40	1
7	KFHZZ	53248	25070-06	...PACKING, PREFORMED PART OF KIT P/N . 75191-07 UOC: H40	1
8	KFHZZ	53248	25009-08	...PACKING, PREFORMED PART OF KIT P/N . 75191-07 UOC: H40	1
9	PAHZZ	09990	25111-01	...SCREW, MACHINE UOC: H40	4
10	PAHHH	09990	P-75120-01	..VALVE ASSEMBLY, PILO..... UOC: H40	1
11	PAHZZ	09990	25058-10	...SCREW, CAP, SOCKET HE UOC: H40	4
12	PAHZZ	09990	75127-03	...PLATE, SEAL, MANIFOLD..... UOC: H40	1
13	KFHZZ	53248	25010-14PACKING, PREFORMED PART OF KIT P/N..... 75191-07 UOC: H40	1
14	KFHZZ	53248	25010-09PACKING, PREFORMED PART OF KIT P/N..... 75191-07 UOC: H40	3
15	PAHHH	09990	75193-25	.VALVE, SOLENOID..... UOC: H40	1
16	PAHZZ	53248	25059-06	..SCREW, CAP, SOCKET HE UOC: H40	4
17	XAHZZ	53248	25035-01	..CAP, VALVE UOC: H40	1
18	KFHZZ	53248	25010-26	..PACKING, PREFORMED PART OF KIT P/N..... 75191-07 UOC: H40	1
19	KFHZZ	53248	25040-06	..SPRING, VALVE CAP PART OF KIT P/N..... 75191-04 UOC: H40	1
20	PAHZZ	09990	25059-09	..SCREW, CAP, SOCKET HE UOC: H40	4

SECTION II

TM 9-2320-279-24P-1

(1) ITEM NO	(2) SMR CODE	(3) CAGEC	(4) PART NUMBER	(5) DESCRIPTION AND USABLE ON CODES (UOC)	(6) QTY
21	PAHZZ	09990	25028-02	..LEVER, MANUAL CONTRO	1
				UOC: H40	
22	KFHZZ	53248	25008-36	..PACKING, PREFORMED PART OF KIT P/N.....	1
				75191-07	
				UOC: H40	
23	PAHZZ	80204	B1821BH031C150N	..BOLT, MACHINE	1
				UOC: H40	
24	PAHZZ	53248	25059-06	..SCREW, CAP, SOCKET HE	4
				UOC: H40	
25	KFHZZ	53248	25010-26	..PACKING, PREFORMED PART OF KIT P/N.....	1
				75191-07	
				UOC: H40	
26	KFHZZ	53248	25010-08	..PACKING, PREFORMED PART OF KIT P/N.....	2
				75191-07	
				UOC: H40	
27	KFHZZ	53248	25010-15	..PACKING, PREFORMED PART OF KIT P/N.....	5
				75191-07	
				UOC: H40	

END OF FIGURE

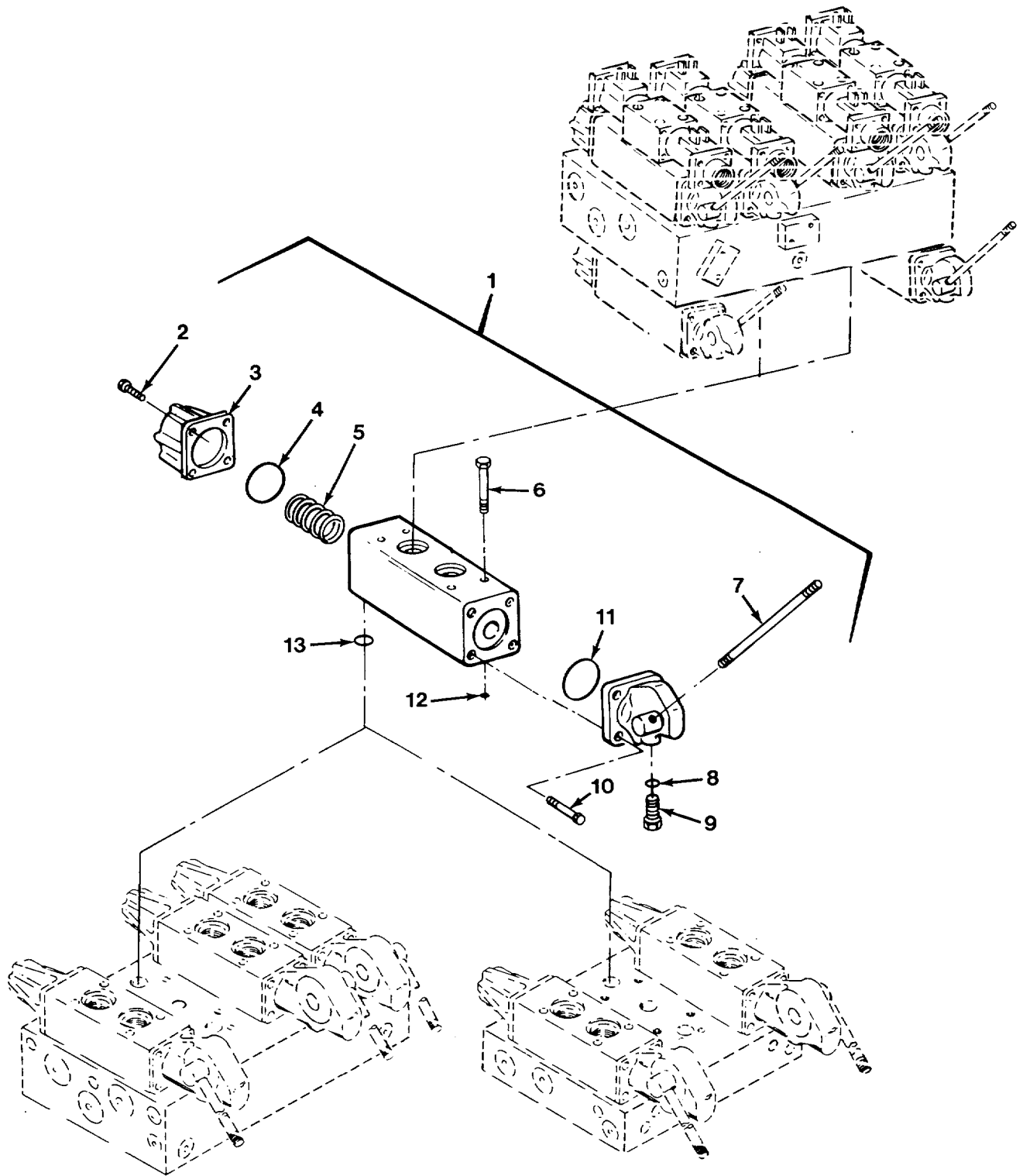

FIG. 357 CRANE MAST AND OUTRIGGER EXTENSION CONTROL VALVE - M977, M984A1 AND M985

SECTION II

TM 9-2320-279-24P-1

(1) ITEM NO	(2) SMR CODE	(3) CAGEC	(4) PART NUMBER	(5) DESCRIPTION AND USABLE ON CODES (UOC)	(6) QTY
GROUP 2001 HOIST, CAPSTAN, WINDLASS, CRANE OR WINCH ASSEMBLY FIG. 357 CRANE MAST AND OUTRIGGER EXTENSION CONTROL VALVE - M977, M984A1 AND M985					
1	PAFHH	09990	85563-01	VALVE, LINEAR, DIRECT UOC:H01, H05, H06, H09	3
1	PAFHH	09990	85563-01	VALVE, LINEAR, DIRECT UOC:H40	3
2	PAHZZ	53248	25059-06	.SCREW, CAP, SOCKET HE UOC:H01, H05, H06, H09, H40	4
3	XAHZZ	53248	25035-01	CAP, VALVE UOC:H01, H05, H06, H09, H40	1
4	KFHZZ	53248	25010-26	.PACKING, PREFORMED PART OF KIT P/N 75191-01 PART OF KIT P/N 75191-06 PART OF KIT P/N 75191-08 UOC:H01, H05, H06, H09, H40	1
5	PAHZZ	09990	25040-07	.SPRING, VAL END CAP PART OF KIT P/N 75191-02 PART OF KIT P/N 75191-05 UOC:H01, H05, H06, H09, H40	1
6	PAHZZ	09990	25059-09	.SCREW, CAP, SOCKET HE UOC:H01, H05, H06, H09, H40	4
7	PAHZZ	09990	25028-02	.LEVER, MANUAL CONTRO UOC:H01, H05, H06, H09, H40	1
8	KFHZZ	53248	25008-36	.PACKING, PREFORMED PART OF KIT P/N 75191-01 PART OF KIT P/N 75191-06 PART OF KIT P/N 75191-08 UOC:H01, H05, H06, H09, H40	1
9	PAHZZ	80204	B1821BH031C150N	.BOLT, MACHINE UOC:H01, H05, H06, H09, H40	1
10	PAHZZ	53248	25059-06	SCREW, CAP, SOCKET HE UOC:H01, H05, H06, H09, H40	4
11	KFHZZ	53248	25010-26	.PACKING, PREFORMED PART OF KIT P/N 75191-01 PART OF KIT P/N 75191-06 PART OF KIT P/N 75191-08 UOC:H01, H05, H06, H09, H40	1
12	KFHZZ	53248	25010-08	.PACKING, PREFORMED PART OF KIT P/N 75191-06 PART OF KIT P/N 75191-08 UOC:H01, H05, H06, H09, H40	2
13	KFHZZ	53248	25010-15	.PACKING, PREFORMED PART OF KIT P/N 75191-06 PART OF KIT P/N 75191-08 UOC:H01, H05, H06, H09, H40	3

END OF FIGURE

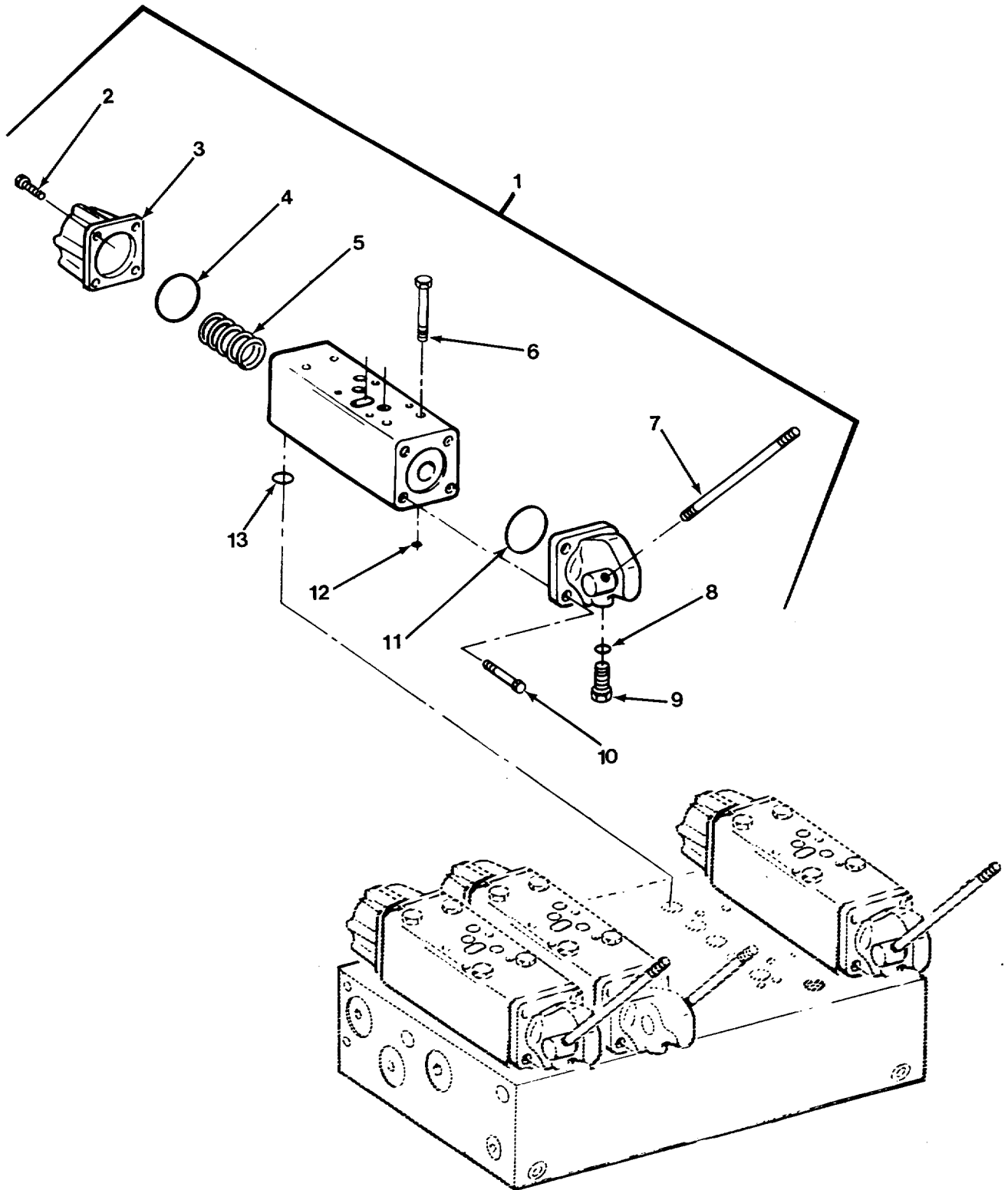

FIG. 358 CRANE OUTRIGGER EXTENSION CONTROL VALVE -M984A1

SECTION II

TM 9-2320-279-24P-1

(1) ITEM NO	(2) SMR CODE	(3) CAGEC	(4) PART NUMBER	(5) DESCRIPTION AND USABLE ON CODES (UOC)	(6) QTY
GROUP 2001 HOIST, CAPSTAN, WINDLASS, CRANE OR WINCH ASSEMBLY FIG. 358 CRANE OUTRIGGER EXTENSION CONTROL VALVE - M984A1					
1	PBFHH	53248	85562-01	VALVE, LINEAR, DIRECT UOC:H40	1
2	PAHZZ	53248	25059-06	.SCREW, CAP, SOCKET HE UOC:H40	4
3	XAHZZ	53248	25035-01	.CAP, VALVE UOC:H40	1
4	KFHZZ	53248	25010-26	.PACKING, PREFORMED PART OF KIT P/N 75191-08 UOC:H40	1
5	PAHZZ	09990	25040-07	.SPRING, VAL END CAP PART OF KIT P/N 75191-05 UOC:H40	1
6	PAHZZ	09990	25059-09	.SCREW, CAP, SOCKET HE UOC:H40	4
7	PAHZZ	09990	25028-02	.LEVER, MANUAL CONTRO UOC:H40	1
8	KFHZZ	53248	25008-36	.PACKING, PREFORMED PART OF KIT P/N 75191-08 UOC:H40	1
9	PAHZZ	80204	B1821BH031C150N	.BOLT, MACHINE UOC:H40	1
10	PAHZZ	53248	25059-06	.SCREW, CAP, SOCKET HE UOC:H40	4
11	KFHZZ	53248	25010-26	.PACKING, PREFORMED PART OF KIT P/N 75191-08 UOC:H40	1
12	KFHZZ	53248	25010-08	.PACKING, PREFORMED PART OF KIT P/N 75191-08 UOC:H40	2
13	KFHZZ	53248	25010-15	.PACKING, PREFORMED PART OF KIT P/N 75191-08 UOC:H40	3

END OF FIGURE

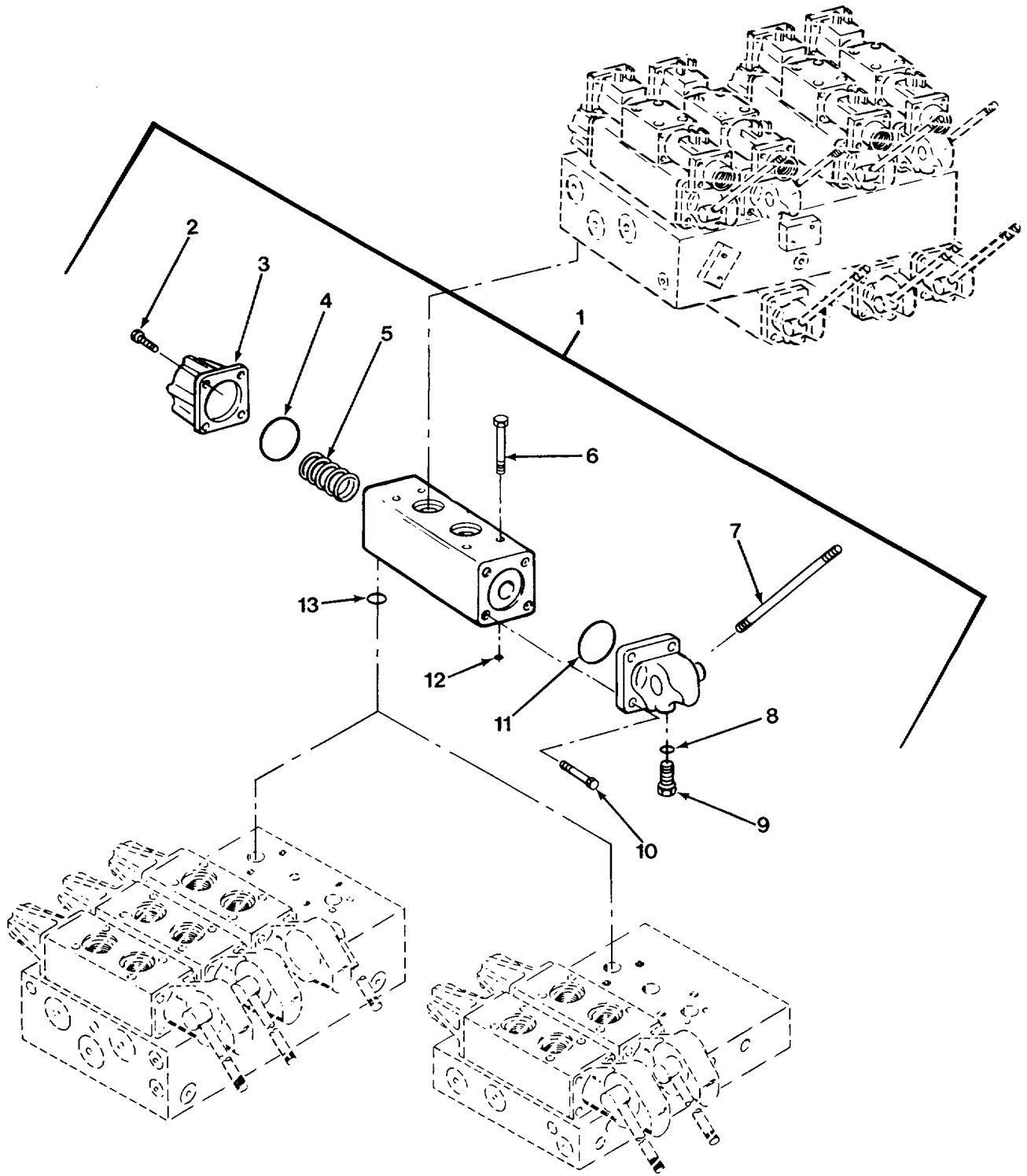

FIG. 359 OUTRIGGER CONTROL VALVE, LH - M977, M984A1 AND M985

SECTION II

TM 9-2320-279-24P-1

(1) ITEM NO	(2) SMR CODE	(3) CAGEC	(4) PART NUMBER	(5) DESCRIPTION AND USABLE ON CODES (UOC)	(6) QTY
GROUP 2001 HOIST, CAPSTAN, WINDLASS, CRANE OR WINCH ASSEMBLY FIG. 359 OUTRIGGER CONTROL VALVE, LH - M977, M984A1 AND M985					
1	PAFHH	09990	85562-02	VALVE, LINEAR, DIRECT UOC:H01, H05, H06, H09, H40	1
2	PAHZZ	53248	25059-06	.SCREW, CAP, SOCKET HE UOC:H01, H05, H06, H09, H40	4
3	XAHZZ	53248	25035-01	CAP, VALVE UOC:H01, H05, H06, H09, H40	1
4	KFHZZ	53248	25010-26	.PACKING, PREFORMED PART OF KIT P/N 75191-01 PART OF KIT P/N 75191-06 PART OF KIT P/N 75191-08 UOC:H01, H05, H06, H09, H40	1
5	PAHZZ	09990	25040-07	.SPRING, VAL END CAP PART OF KIT P/N 75191-02 PART OF KIT P/N 75191-05 UOC:H01, H05, H06, H09, H40	1
6	PAHZZ	09990	25059-09	.SCREW, CAP, SOCKET HE UOC:H01, H05, H06, H09, H40	4
7	PAHZZ	09990	25028-02	.LEVER, MANUAL CONTRO UOC:H01, H05, H06, H09, H40	1
8	KFHZZ	53248	25008-36	.PACKING, PREFORMED PART OF KIT P/N 75191-01 PART OF KIT P/N 75191-06 PART OF KIT P/N 75191-08 UOC:H01, H05, H06, H09, H40	1
9	PAHZZ	80204	B1821BH031C150N	.BOLT, MACHINE UOC:H01, H05, H06, H09, H40	1
10	PAHZZ	53248	25059-06	SCREW, CAP, SOCKET HE UOC:H01, H05, H06, H09, H40	4
11	KFHZZ	53248	25010-26	.PACKING, PREFORMED PART OF KIT P/N 75191-01 PART OF KIT P/N 75191-06 PART OF KIT P/N 75191-08 UOC:H01, H05, H06, H09, H40	1
12	KFHZZ	53248	25010-08	.PACKING, PREFORMED PART OF KIT P/N..... 75191-01 PART OF KIT P/N 75191-06 PART OF KIT P/N 75191-08 UOC:H01, H05, H06, H09, H40	2
13	KFHZZ	53248	25010-15	.PACKING, PREFORMED PART OF KIT P/N 75191-01 PART OF KIT P/N 75191-06 PART OF KIT P/N 75191-08 UOC:H01, H05, H06, H09, H40	3

END OF FIGURE

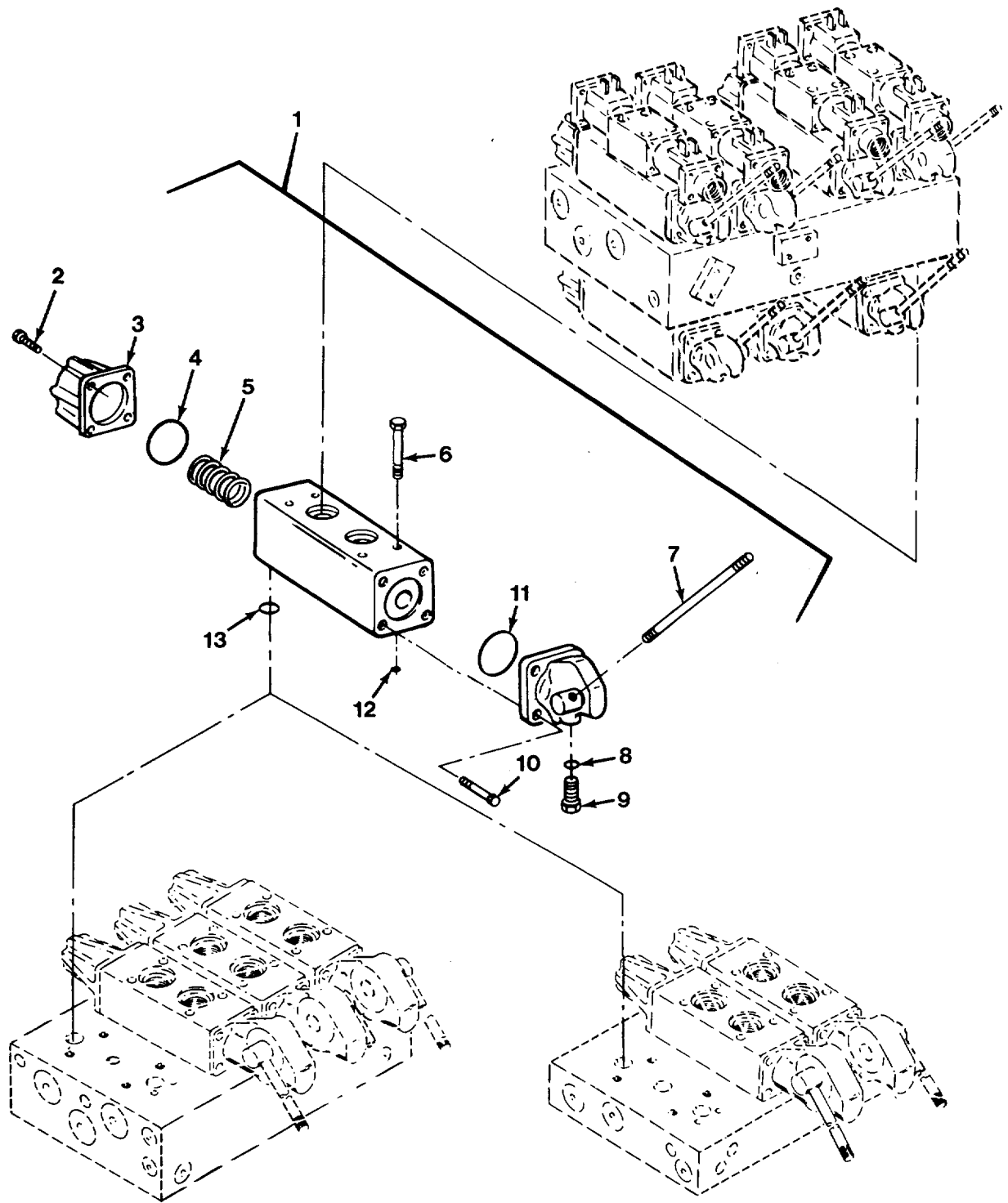

FIG. 360 OUTRIGGER CONTROL VALVE, RH - M977, M984A1 AND M985

SECTION II

TM 9-2320-279-24P-1

(1) ITEM NO	(2) SMR CODE	(3) CAGEC	(4) PART NUMBER	(5) DESCRIPTION AND USABLE ON CODES (UOC)	(6) QTY
				GROUP 2001 HOIST, CAPSTAN, WINDLASS, CRANE OR WINCH ASSEMBLY FIG. 360 OUTRIGGER CONTROL VALVE, RH - M977, M984A1 AND M985	
1	PAFHH	09990	85563-02	VALVE, LINEAR, DIRECT UOC:H01, H05, H06, H09	1
1	PAFHH	09990	85563-02	VALVE, LINEAR, DIRECT UOC:H40	3
2	PAHZZ	53248	25059-06	.SCREW, CAP, SOCKET HE UOC:H01, H05, H06, H0, H40	4
3	XAHZZ	53248	25035-01	.CAP, VALVE UOC:H01, H05, H06, H09, H40	1
4	KFHZZ	53248	25010-26	.PACKING, PREFORMED PART OF KIT P/N 75191-01 PART OF KIT P/N 75191-06 PART OF KIT P/N 75191-08 UOC:H01, H05, H06, H09, H40	1
5	PAHZZ	09990	25040-07	.SPRING, VAL END CAP PART OF KIT P/N 75191-02 PART OF KIT P/N 75191-05 UOC:H01, H05, H06, H09, H40	1
6	PAHZZ	09990	25059-09	.SCREW, CAP, SOCKET HE UOC:H01, H05, H06, H09, H40	4
7	PAHZZ	09990	25028-02	.LEVER, MANUAL CONTRO UOC:H01, H05, H06, H09, H40	1
8	KFHZZ	53248	25008-36	.PACKING, PREFORMED PART OF KIT P/N 75191-01 PART OF KIT P/N 75191-06 PART OF KIT P/N 75191-08 UOC:H01, H05, H06, H09, H40	1
9	PAHZZ	80204	B1821BH031C150N	.BOLT, MACHINE UOC:H01, H05, H06, H09, H40	1
10	PAHZZ	53248	25059-06	.SCREW, CAP, SOCKET HE UOC:H01, H05, H06, H09, H40	4
11	KFHZZ	53248	25010-26	.PACKING, PREFORMED PART OF KIT P/N 75191-01 PART OF KIT P/N 75191-06 PART OF KIT P/N 75191-08 UOC:H01, H05, H06, H09, H40	1
12	KFHZZ	53248	25010-08	.PACKING, PREFORMED PART OF KIT P/N 75191-06 PART OF KIT P/N 75191-08 UOC:H01, H05, H06, H09, H40	2
13	KFHZZ	53248	25010-15	.PACKING, PREFORMED PART OF KIT P/N 75191-01 PART OF KIT P/N 75191-06 PART OF KIT P/N 75191-08 UOC:H01, H05, H06, H09, H40	3

END OF FIGURE

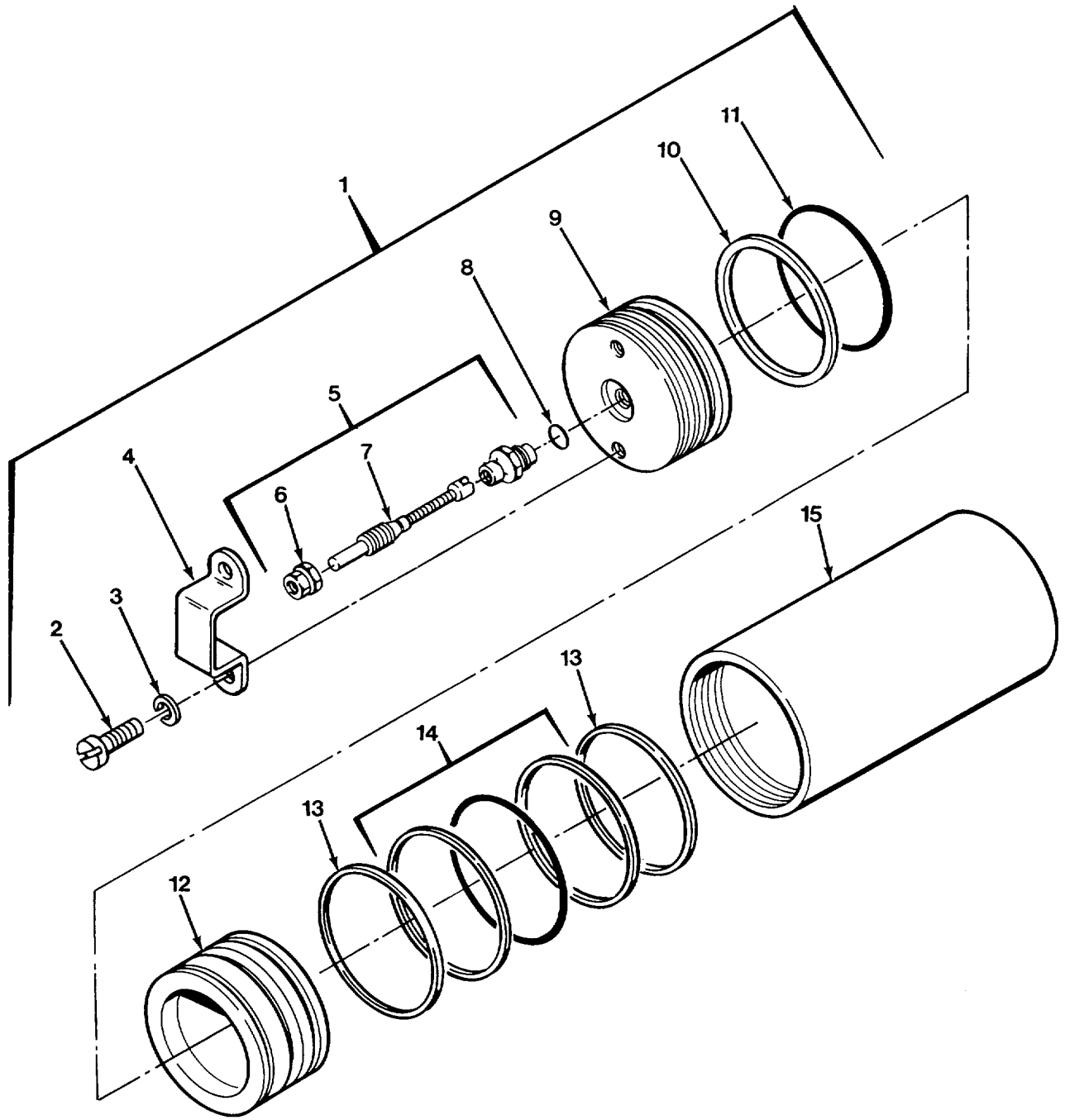

FIG. 361 CRANE ACCUMULATOR ASSEMBLY - M977, M984A1 AND M985

SECTION II

TM 9-2320-279-24P-1

(1) ITEM NO	(2) SMR CODE	(3) CAGEC	(4) PART NUMBER	(5) DESCRIPTION AND USABLE ON CODES (UOC)	(6) QTY
GROUP 2001 HOIST, CAPSTAN, WINDLASS, CRANE OR WINCH ASSEMBLY FIG. 361 CRANE ACCUMULATOR ASSEMBLY - M977, M984A1 AND M985					
1	PAFFF	12361	6-005-000007	ACCUMULATOR, HYDRAUL UOC:H01, H05, H06, H09, H40	1
2	PAFZZ	96906	MS35206-263	.SCREW, MACHINE UOC:H01, H05, H06, H09, H40	2
3	PAFZZ	96906	MS35338-43	.WASHER, LOCK UOC:H01, H05, H06, H09, H40	2
4	PFFZZ	12361	6-814-000289	.STRAP, RETAINING..... UOC:H01, H05, H06, H09, H40	1
5	PAFFF	53477	5426	.VALVE, PNEUMATIC TAN UOC:H01, H05, H06, H09, H40	1
6	PAFZZ	96906	MS20813-1	.CAP, VALVE UOC:H01, H05, H06, H09, H40	1
7	PAFZZ	88044	AN809-1	.VALVE CORE UOC:H01, H05, H06, H09, H40	1
8	PAFZZ	12361	7-755-905000	.PACKING, PREFORMED UOC:H01, H05, H06, H09, H40	1
9	PFFZZ	12361	6-372-002425	.HEAD, ACCUMULATOR UOC:H01, H05, H06, H09, H40	1
10	PAFZZ	12361	7-755-224609	.RETAINER, PACKING UOC:H01, H05, H06, H09, H40	1
11	PAFZZ	96906	MS28775-224	.PACKING, PREFORMED UOC:H01, H05, H06, H09, H40	1
12	PFFZZ	12361	6-701-000231	.PISTON, LINEAR ACTUA UOC:H01, H05, H06, H09, H40	1
13	PAFZZ	12361	7-753-000653	.RING, PISTON UOC:H01, H05, H06, H09, H40	2
14	PAFZZ	5F573	124-32600-160-0060	.RING, PISTON UOC:H01, H05, H06, H09, H40	1
15	XAFZZ	12361	6-372-002427	.BARREL, ACCUMULATOR UOC:H01, H05, H06, H09, H40	1

END OF FIGURE

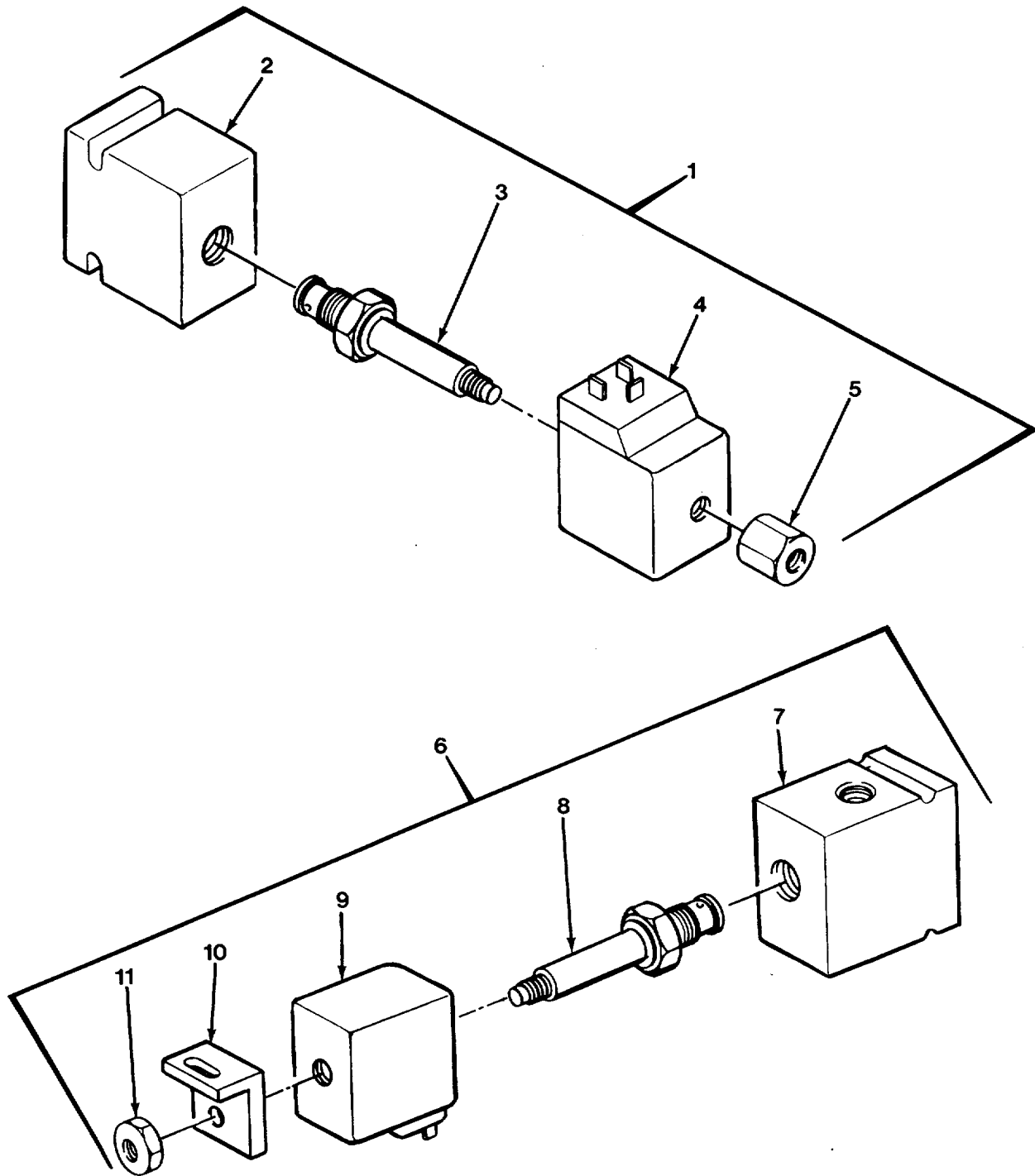

FIG. 362 SOLENOID VALVE ASSEMBLY - M977, M984A1 AND M985

SECTION II

TM 9-2320-279-24P-1

(1) ITEM NO	(2) SMR CODE	(3) CAGEC	(4) PART NUMBER	(5) DESCRIPTION AND USABLE ON CODES (UOC)	(6) QTY
GROUP 2001 HOIST, CAPSTAN, WINDLASS, CRANE OR WINCH ASSEMBLY FIG. 362 SOLENOID VALVE ASSEMBLY - M977, M984A1 AND M985					
1	PAFFF	82271	14C12S-F24-T6	VALVE, SOLENOID UOC:H01, H06	1
1	PAFFF	82271	14C12S-F24-T8	VALVE, SOLENOID UOC:H40	4
2	XAFZZ	82271	118161-01	.BLOCK, SOL VALVE UOC:H01, H06	1
2	XAFZZ	82271	118161-02	.ADAPTER, SOLV UOC:H40	1
3	PAFZZ	82271	704080-24	.VALVE, SOLENOID UOC:H01, H06, H40	1
4	PAFZZ	82271	704032-24	.COIL, ELECTRICAL UOC:H01, H06	1
4	PAFZZ	82271	704109-24	.COIL, ELECTRICAL UOC:H40	1
5	PAFZZ	82271	118113-00	.NUT, PLAIN, CAP UOC:H01, H06, H40	1
6	PAFFF	82271	14C12S-13B-F24-T8	.VALVE, SOLENOID UOC:H01, H05, H06, H09, H40	1
7	XAFZZ	82271	118161-02	.ADAPTER, SOLV UOC:H01, H05, H06, H09, H40	1
8	PAFZZ	82271	14C12S-12	.VALVE ASSEMBLY, CART UOC:H01, H05, H06, H09, H40	1
9	PAFZZ	82271	704032-24	.COIL, ELECTRICAL UOC:H01, H05, H06, H09, H40	1
10	PAFZZ	82271	118558-00	.BRACKET, ANGLE UOC:H01, H05, H06, H09, H40	1
11	PAFZZ	82271	118127-00	.NUT, PLAIN, HEXAGON UOC:H01, H05, H06, H09, H40	1

END OF FIGURE

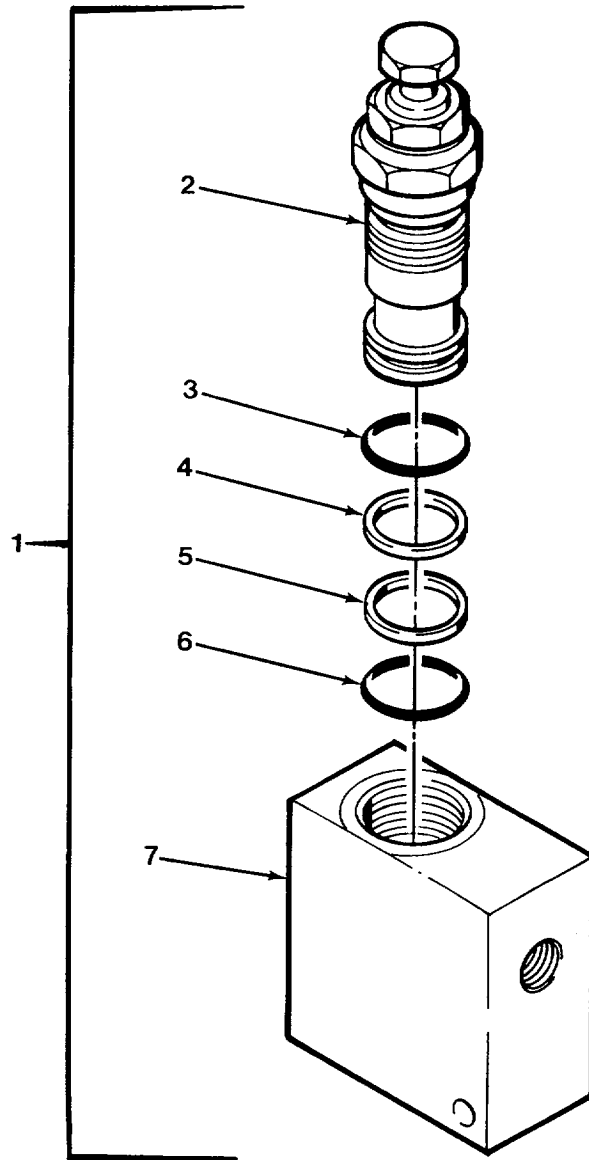

FIG. 363 RELIEF VALVE - M984A1

SECTION II

TM 9-2320-279-24P-1

(1) ITEM NO	(2) SMR CODE	(3) CAGEC	(4) PART NUMBER	(5) DESCRIPTION AND USABLE ON CODES (UOC)	(6) QTY
				GROUP 2001 HOIST, CAPSTAN, WINDLASS, CRANE OR WINCH ASSEMBLY FIG. 363 RELIEF VALVE - M984A1	
1	PAFFF	54035	RBAC-FCN-FAI	VALVE, SAFETY RELIEF UOC:H40	1
2	PAFZZ	54035	RBAC-FCN-3200PSI	.CARTRIDGE, SAFETY RE UOC:H40	1
3	KFFZZ	54035	500-102-017	.PACKING, PREFORMED PART OF KIT P/N T-10 UOC:H40	1
4	KFFZZ	54035	525-002-016	.RETAINER, PACKING PART OF KIT P/N T-10 UOC:H40	1
5	KFFZZ	54035	525-002-015	.RETAINER, PACKING PART OF KIT P/N T-10 UOC:H40	1
6	KFFZZ	54035	500-102-015	.PACKING, PREFORMED PART OF KIT P/N T-10 UOC:H40	1
7	XAFZZ	54035	150-186-004	.HOUSING, VALVE UOC:H40	1

END OF FIGURE

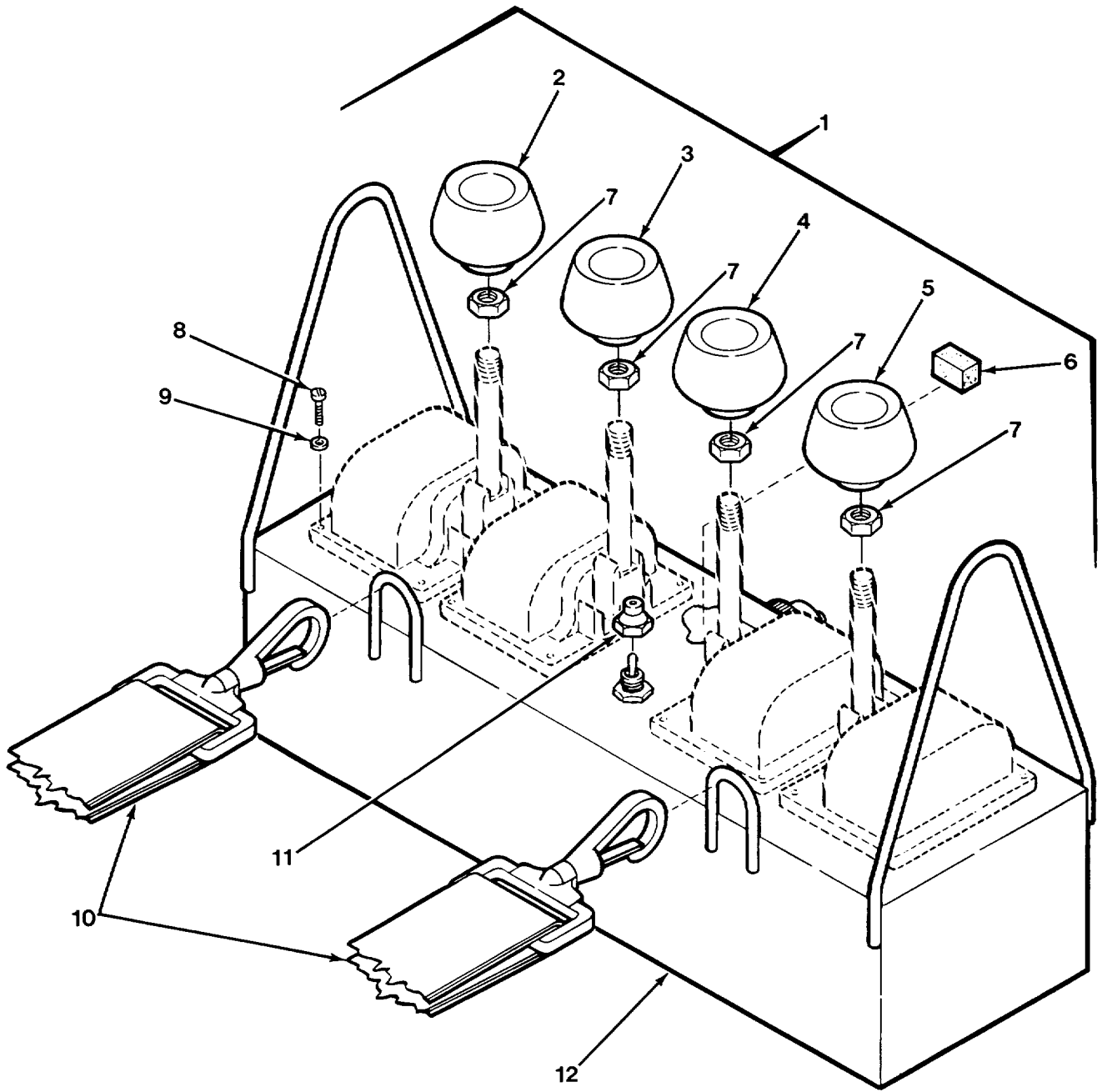

FIG. 364 CRANE REMOTE CONTROL ASSEMBLY - M977, M984A1 AND M985
(SHEET 1 OF 2)

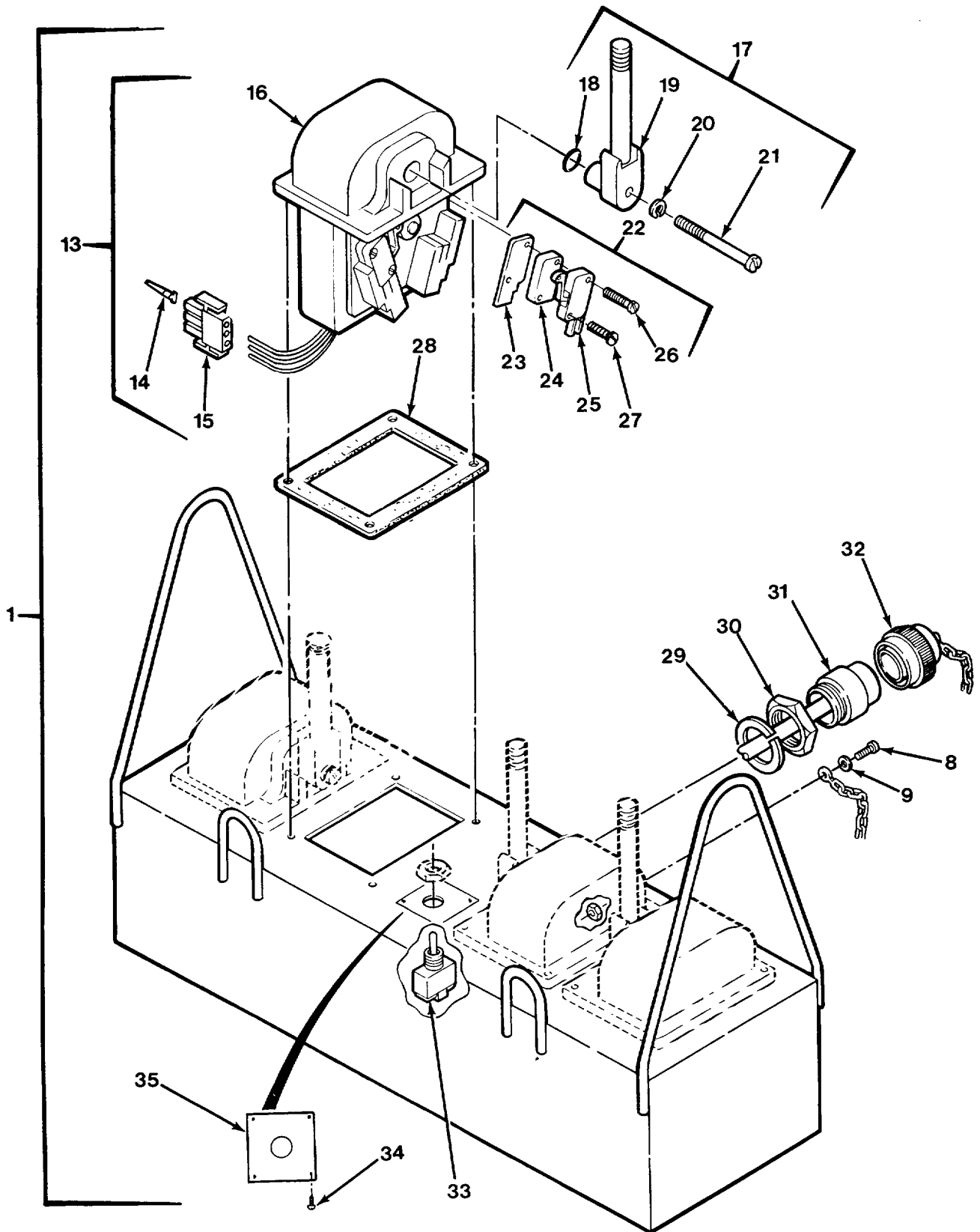

FIG. 364 CRANE REMOTE CONTROL ASSEMBLY - M977, M984A1 AND M985
(SHEET 2 OF 2)

SECTION II

TM 9-2320-279-24P-1

(1) ITEM NO	(2) SMR CODE	(3) CAGEC	(4) PART NUMBER	(5) DESCRIPTION AND USABLE ON CODES (UOC)	(6) QTY
GROUP 2001 HOIST, CAPSTAN, WINDLASS, CRANE OR WINCH ASSEMBLY FIG. 364 CRANE REMOTE CONTROL ASSEMBLY - M977, M984A1 AND M985					
1	PAOOO	12361	2-198-6-00053	RECEIVER-TRANSMITTE UOC:H01, H05, H06, H09, H40	1
2	PAOZZ	12361	7-511-000399	.KNOB UOC:H01, H05, H06, H09, H40	1
3	PAOZZ	12361	7-511-000401	.KNOB UOC:H01, H05, H06, H09, H40	1
4	PAOZZ	12361	7-511-000400	.KNOB UOC:H01, H05, H06, H09, H40	1
5	PAOZZ	12361	7-511-000394	.KNOB UOC:H01, H05, H06, H09, H40	1
6	PFOZZ	12361	8-898-900066	.RUST CAPSULE UOC:H01, H05, H06, H09, H40	1
7	PAOZZ	96906	MS35691-17	.NUT, PLAIN, HEXAGON UOC:H01, H05, H06, H09, H40	4
8	PAOZZ	12361	7-111-080410	.SCREW, MACHINE UOC:H01, H05, H06, H09, H40	17
9	PAOZZ	13764	16FW008032	.WASHER, FLAT UOC:H01, H05, H06, H09, H40	16
10	PAOZZ	12361	7-850-000206	.STRAP, WEBBING UOC:H01, H05, H06, H09, H40	1
11	PAOZZ	81349	M5423/02-01	.BOOT, DUST AND MOIST UOC:H01, H05, H06, H09, H40	1
12	XDOZZ	12361	2-198-6-00054	.REM CONT BOX, WELDED..... UOC:H01, H05, H06, H09, H40	1
13	PAOOZ	50064	EMS5M3412	.CONTROLLER, MOTOR UOC:H01, H05, H06, H09, H40	4
14	PAOZA	00779	350690-1	..CONTACT, ELECTRICAL..... UOC:H01, H05, H06, H09, H40	4
15	XDOZZ	14933	87097-005	..CONNECTOR BODY, PLUG UOC:H01, H05, H06, H09, H40	1
16	XAOZZ	50064	523EE	..CIRCUIT CARD ASSEMB UOC:H01, H05, H06, H09, H40	1
17	PAOZZ	50064	2279AM	..HANDLE, DOOR UOC:H01, H05, H06, H09, H40	1
18	PAOZZ	50064	A/103	...PACKING, PREFORMED..... UOC:H01, H05, H06, H09, H40	1
19	XAOZZ	50064	A/278	...HANDLE, MANUAL CONTR UOC:H01, H05, H06, H09, H40	1
20	PAOZZ	50064	0/7	...WASHER, LOCK UOC:H01, H05, H06, H09, H40	1
21	PAOZZ	50064	A/107	...SCREW, MACHINE UOC:H01, H05, H06, H09, H40	1
22	PAOZZ	50064	2546AM	..HARDWARE KIT, ELECTR UOC:H01, H05, H06, H09, H40	2
23	PAOZZ	50064	A/30	...INSULATOR, PLATE UOC:H01, H05, H06, H0 9, H40	1

SECTION II

TM 9-2320-279-24P-1

(1) ITEM NO	(2) SMR CODE	(3) CAGEC	(4) PART NUMBER	(5) DESCRIPTION AND USABLE ON CODES (UOC)	(6) QTY
24	PFOZZ	50064	A/257	...SPACER, PLATE USED ON RH SWITCH ONLY UOC:H01, H05, H06, H09, H40	1
25	PAOZZ	50064	V3L139D8	...SWITCH, SENSITIVE UOC:H01, H05, H06, H09, H40	2
26	PAOZZ	50064	A/74	...SCREW, MACHINE USED ON LH SWITCH ONLY UOC:H01, H05, H06, H09, H40	2
27	PAOZZ	50064	A/76	...SCREW, MACHINE USED ON RH SWITCH ONLY UOC:H01, H05, H06, H09, H40	2
28	PAOZZ	50064	2273AM	.GASKET UOC:H01, H05, H06, H09, H40	1
29	PAOZZ	11139	114021	.WASHER, LOCK UOC:H01, H05, H06, H09, H40	1
30	PAOZZ	11139	114020-90	.NUT, PLAIN, HEXAGON UOC:H01, H05, H06, H09, H40	1
31	PAOZZ	12361	6-512-000072	.WIRING HARNESS, BRAN UOC:H01, H05, H06, H09, H40	1
32	PAOZZ	11139	HDC36-18-L002	.COVER, ELECTRICAL CO UOC:H01, H05, H06, H09, H40	1
33	PAOZZ	96906	MS24523-21	.SWITCH, TOGGLE UOC:H01, H05, H06, H09, H40	1
34	PAOZZ	07707	AD42H	.RIVET, BLIND UOC:H01, H05, H06, H09, H40	4
35	PFOZZ	12361	7-376-001702	.PLATE, INSTRUCTION UOC:H01, H05, H06, H09, H40	1

END OF FIGURE

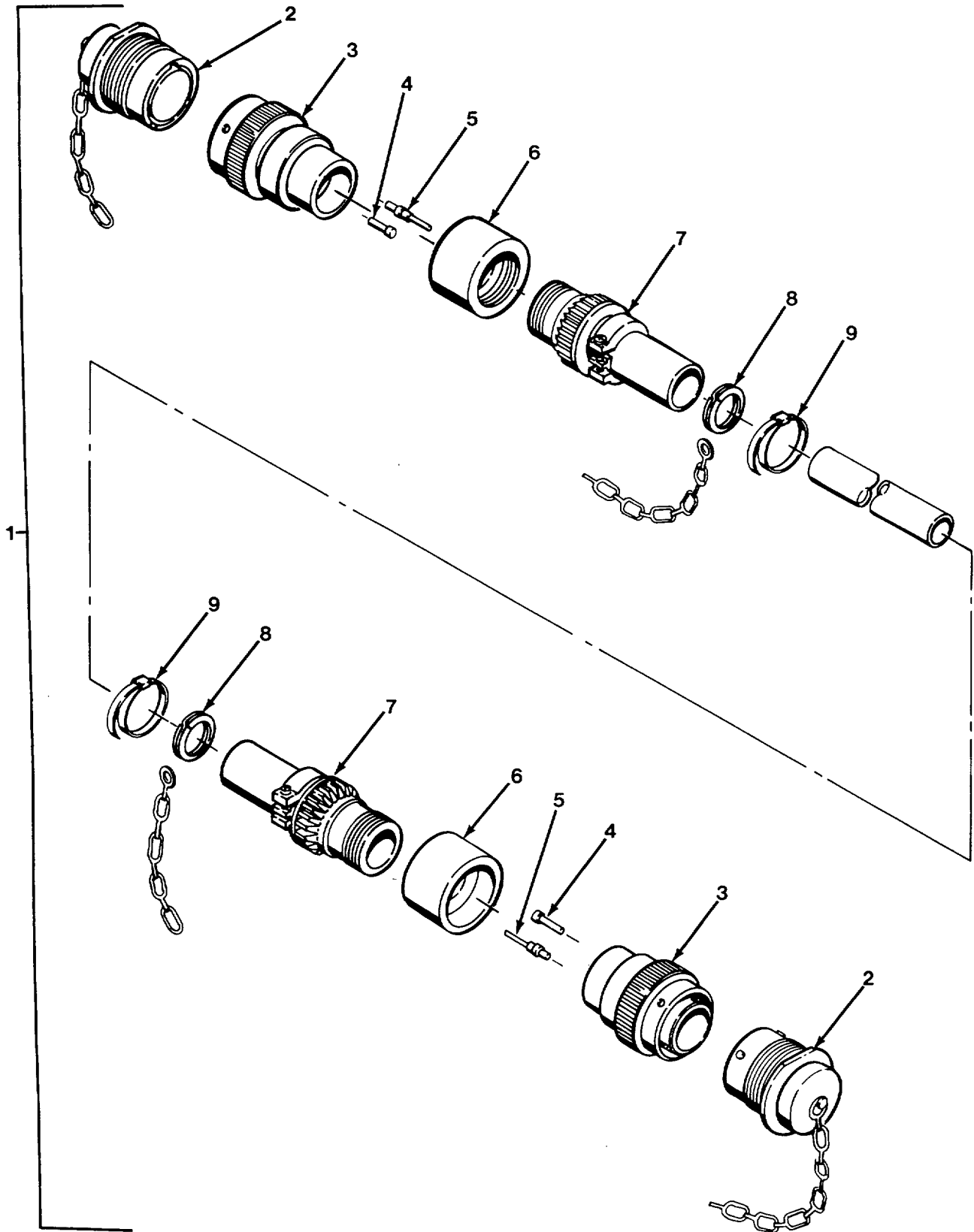

FIG. 365 CRANE REMOTE CONTROL CABLE ASSEMBLY - M977, M984A1 AND M985

SECTION II

TM 9-2320-279-24P-1

(1) ITEM NO	(2) SMR CODE	(3) CAGEC	(4) PART NUMBER	(5) DESCRIPTION AND USABLE ON CODES (UOC)	(6) QTY
				GROUP 2001 HOIST, CAPSTAN, WINDLASS, CRANE OR WINCH ASSEMBLY FIG. 365 CRANE REMOTE CONTROL CABLE ASSEMBLY - M977, M984A1 AND M985	
1	PAOOO	12361	2-198-6-00061	CABLE AND CONDUIT A UOC:H01, H05, H06, H09, H40	1
2	PAOZZ	11139	HDC34-18-L002	.COVER, ELECTRICAL CO UOC:H01, H05, H06, H09, H40	2
3	PAOZA	12361	7-709-000191	.CONNECTOR, PLUG, ELEC..... UOC:H01, H05, H06, H09, H40	2
4	PAOZZ	11139	0462-201-16141	.CONTACT, ELECTRICAL UOC:H01, H05, H06, H09, H40	24
5	PAOZZ	11139	114017	.PLUG, PIPE UOC:H01, H05, H06, H09, H40	4
6	PAOZZ	12361	6-013-000458	.CONDUIT, METAL, RIGID..... UOC:H01, H05, H06, H09, H40	2
7	PAOZZ	79409	5542	.BOX CONNECTOR, ELECT..... UOC:H01, H05, H06, H09, H40	2
8	PAOZZ	96652	29-08	.RING, RETAINING UOC:H01, H05, H06, H09, H40	2
9	PAOZZ	96906	MS3367-5-0	.STRAP, TIEDOWN, ELECT..... UOC:H01, H05, H06, H09, H40	2

END OF FIGURE

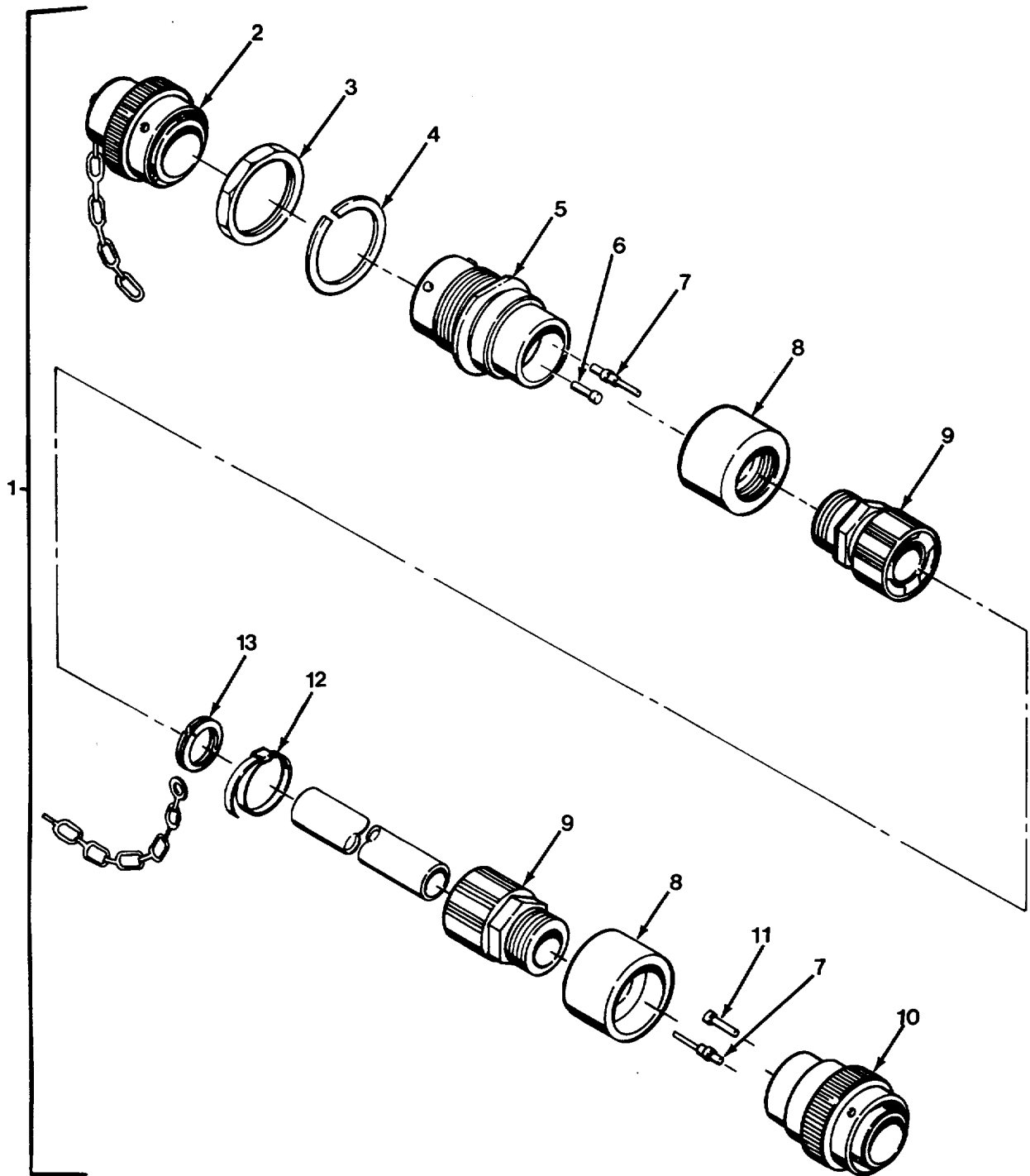

FIG. 366 FRONT CONTROL CABLE - M977 AND M985

SECTION II

TM 9-2320-279-24P-1

(1) ITEM NO	(2) SMR CODE	(3) CAGEC	(4) PART NUMBER	(5) DESCRIPTION AND USABLE ON CODES (UOC)	(6) QTY
GROUP 2001 HOIST, CAPSTAN, WINDLASS, CRANE OR WINCH ASSEMBLY FIG. 366 FRONT CONTROL CABLE - M977 AND M985					
1	PAOOO	12361	2-198-6-00035	CABLE ASSEMBLY, SPEC UOC:H01, H05, H06, H09	1
2	PFOZZ	11139	HDC36-18-L002	.COVER, ELECTRICAL CO UOC:H01, H05, H06, H09	1
3	PAOZZ	11139	114020-90	.NUT, PLAIN, HEXAGON UOC:H01, H05, H06, H09	1
4	PAOZZ	11139	114021	.WASHER, LOCK UOC:H01, H05, H06, H09	1
5	PAOZZ	11139	HD34-18PN-072	.CONNECTOR BODY, RECE UOC:H01, H05, H06, H09	1
6	PAOZZ	11139	114017	.PLUG, PIPE UOC:H01, H05, H06, H09	4
7	PAOZZ	11139	0462-202-16141	.CONNECTOR BODY, RECE UOC:H01, H05, H06, H09	12
8	PAOZZ	12361	6-013-000458	.CONDUIT, METAL, RIGID..... UOC:H01, H05, H06, H09	2
9	PAOZZ	79409	5542	.BOX CONNECTOR, ELECT..... UOC:H01, H05, H06, H09	2
10	PAOZA	12361	7-709-000191	.CONNECTOR, PLUG, ELEC..... UOC:H01, H05, H06, H09	1
11	PAOZZ	11139	0462-201-16141	.CONTACT, ELECTRICAL UOC:H01, H05, H06, H09	12
12	PAOZZ	96906	MS3367-5-0	.STRAP, TIEDOWN, ELECT..... UOC:H01, H05, H06, H09	1
13	PAOZZ	96652	29-08	.RING, RETAINING UOC:H01, H05, H06, H09	1

END OF FIGURE

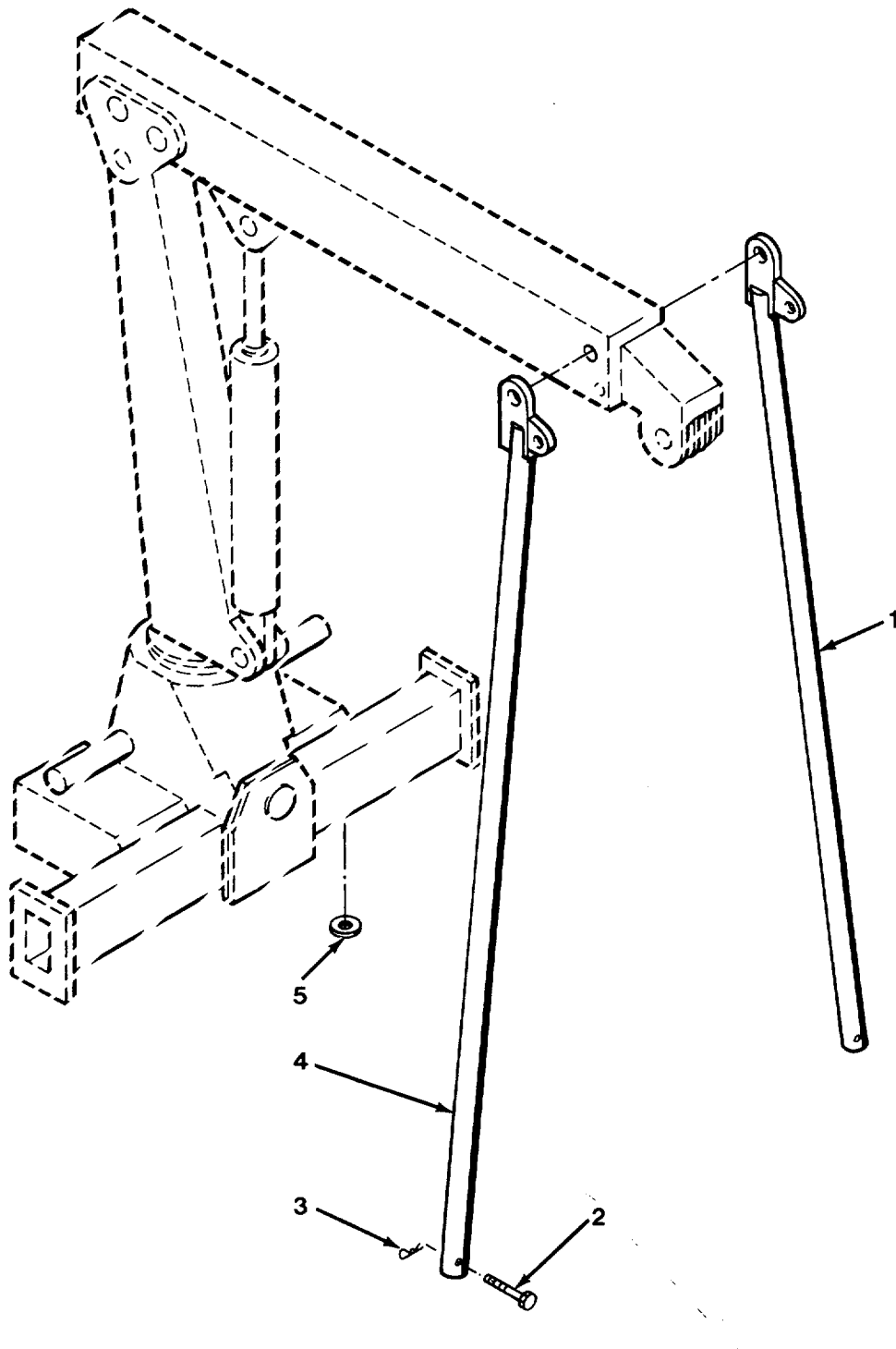

FIG. 367 CRANE MOUNTING - M984

SECTION II

TM 9-2320-279-24P-1

(1) ITEM NO	(2) SMR CODE	(3) CAGEC	(4) PART NUMBER	(5) DESCRIPTION AND USABLE ON CODES (UOC)	(6) QTY
				GROUP 2001 HOIST, CAPSTAN, WINDLASS, CRANE OR WINCH ASSEMBLY FIG. 367 CRANE MOUNTING - M984	
1	PDFZZ	34914	348 5625	SUPPORT, BOOM UOC:H04	1
2	PDFZZ	45152	1432630	SCREW, CAP, HEXAGON H UOC:H04	2
3	PDFZZ	45152	126761A	PIN, LOCK UOC:H04	2
4	PDFZZ	34914	348 5625	SUPPORT, BOOM UOC:H04	1
5	PAFZZ	52304	23570	WASHER, FLAT..... UOC:H04	V

END OF FIGURE

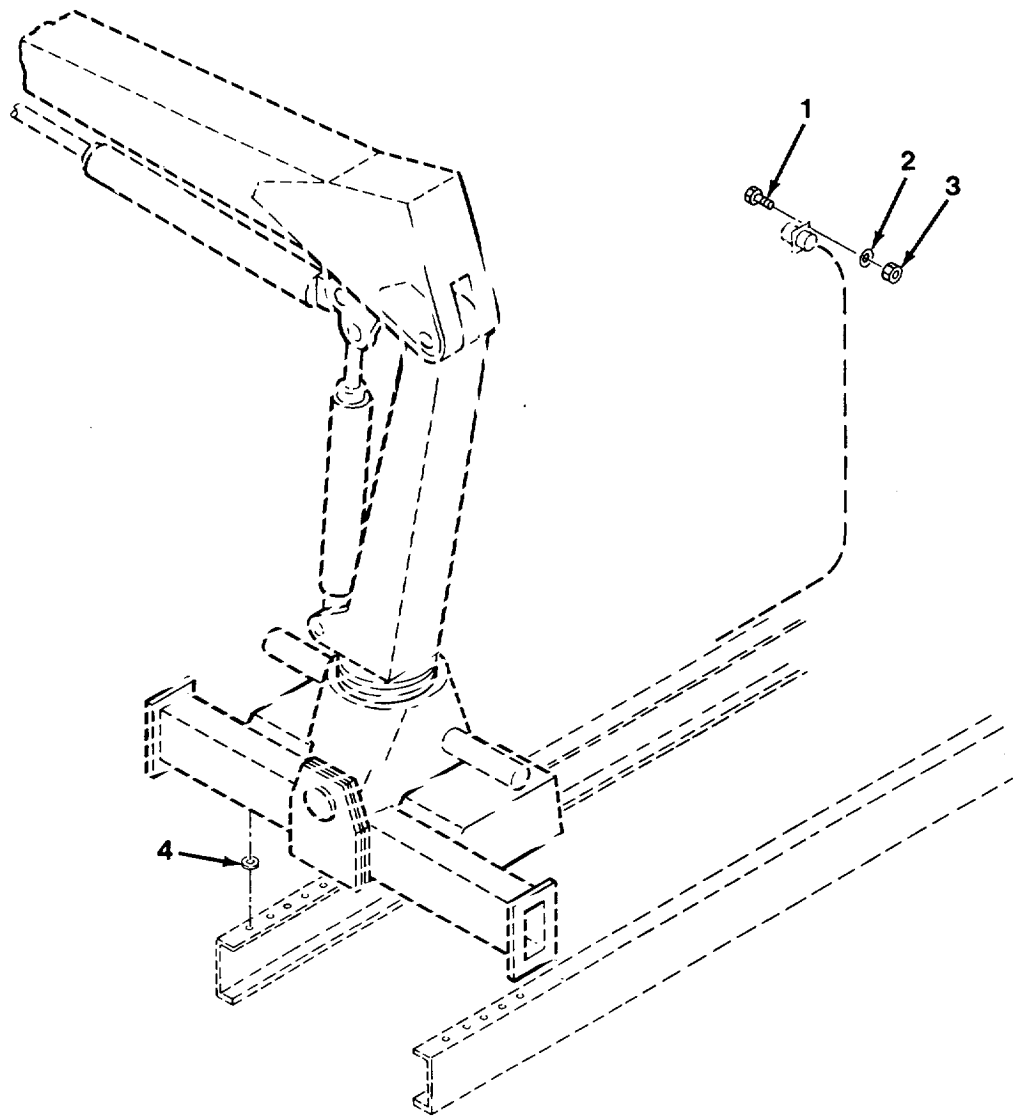

FIG. 368 CRANE MOUNTING - M985E1

SECTION II

TM 9-2320-279-24P-1

(1) ITEM NO	(2) SMR CODE	(3) CAGEC	(4) PART NUMBER	(5) DESCRIPTION AND USABLE ON CODES (UOC)	(6) QTY
				GROUP 2001 HOIST, CAPSTAN, WINDLASS, CRANE OR WINCH ASSEMBLY FIG. 368 CRANE MOUNTING - M985E1	
1	PAOZZ	96906	MS35206-231	SCREW, MACHINE UOC:H41	4
2	PAOZZ	96906	MS35338-41	WASHER, LOCK UOC:H41	4
3	PAOZZ	45152	2579HX	NUT, PLAIN, HEXAGON UOC:H41	4
4	PAFZZ	52304	23570	WASHER, FLAT..... UOC:H41	V

END OF FIGURE

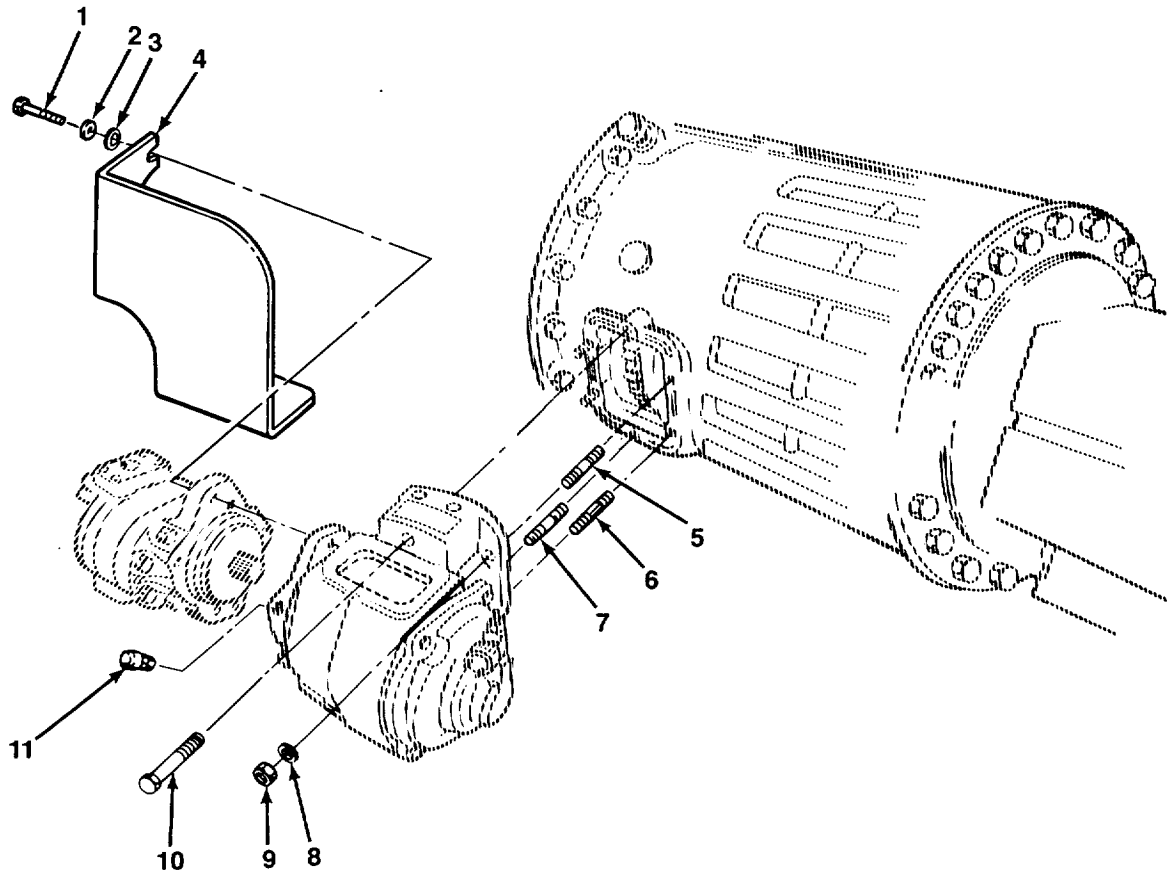

FIG. 369 POWER TAKEOFF INSTALLATION (SHEET 1 OF 2)

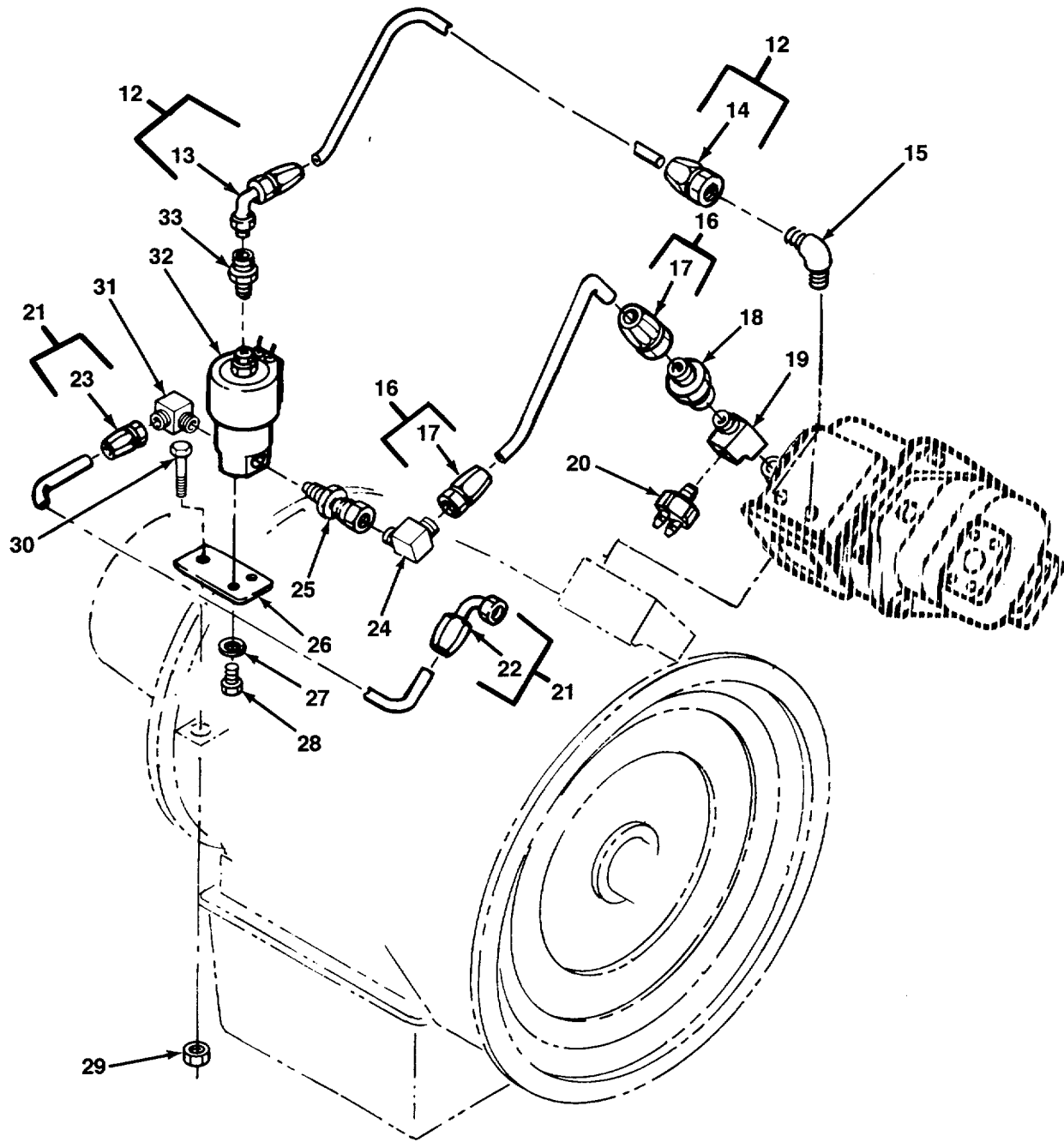

FIG. 369 POWER TAKEOFF INSTALLATION (SHEET 2 OF 2)

SECTION II

TM 9-2320-279-24P-1

(1) ITEM NO	(2) SMR CODE	(3) CAGEC	(4) PART NUMBER	(5) DESCRIPTION AND USABLE ON CODES (UOC)	(6) QTY
GROUP 2004 POWER TAKE-OFF ASSEMBLY FIG. 369 POWER TAKEOFF INSTALLATION					
1	PAOZZ	24617	9423196	SCREW, CAP, HEXAGON H UOC:CBT, CBW, H01, H02, H03, H04, H05, H06, H07, H09, H41	2
2	PAOZZ	96906	MS35338-48	WASHER, LOCK UOC:H01, H02, H03, H04, H05, H06, H07, H09, H41	2
3	PAOZZ	96906	MS27183-18	WASHER, FLAT UOC:CBT, CBW, H01, H02, H03, H04, H05, H06, H07, H09, H41	2
4	PAOZZ	45152	2195260	GUARD, PTO UOC:H01, H03, H05, H06, H09	1
5	PAOZZ	11757	378478-12	STUD, PLAIN UOC:H01, H02, H03, H04, H05, H06, H07, H09, H41	2
6	PFOZZ	11757	3784809	STUD, SHOULDERED UOC:H01, H02, H03, H04, H05, H06, H07, H09, H41	1
7	PAOZZ	19207	7538668	STUD, PLAIN UOC:H01, H02, H03, H04, H05, H06, H07, H09, H41	2
8	PAOZZ	72587	5226029	WASHER, FLAT UOC:H01, H02, H03, H04, H05, H06, H07, H09, H41	5
9	PAOZZ	11757	501146-3	NUT, PLAIN, HEXAGON UOC:H01, H02, H03, H04, H05, H06, H07, H09, H41	5
10	PAOZZ	11757	378935	SCREW, SELF-LOCKING UOC:H01, H02, H03, H04, H05, H06, H07, H09, H41	1
11	PAOZZ	95879	330766	VALVE, VENT UOC:H01, H02, H03, H04, H05, H06, H07, H09, H41	1
12	MOOOO	45152	3013507	HOSE ASSEMBLY MAKE FROM HOSE, P/N 206-04 UOC:CBT, CBW, H01, H02, H03, H04, H05, H06, H07, H09, H41	1
13	PAOZZ	01276	190296-4S	.ELBOW, TUBE TO HOSE UOC:CBT, CBW, H01, H02, H03, H04, H05, H06, H07, H09, H41	1
14	PAOZZ	01276	4411-4S	.ADAPTER, STRAIGHT, TU UOC:CBT, CBW, H01, H02, H03, H04, H05, H06, H07, H09, H41	1
15	XDOZZ	96906	MS20822-4	ELBOW, PIPE TO TUBE UOC:H01, H02, H03, H04, H05, H06, H07, H09, H41	1
16	MOOOO	45152	3013505	HOSE ASSEMBLY MAKE FROM HOSE, P/N 206-04 UOC:CBT, CBW, H01, H02, H03, H04, H05, H06, H07, H09, H41	1

SECTION II

TM 9-2320-279-24P-1

(1) ITEM NO	(2) SMR CODE	(3) CAGEC	(4) PART NUMBER	(5) DESCRIPTION AND USABLE ON CODES (UOC)	(6) QTY
17	PAOZZ	01276	4411-4S	.ADAPTER, STRAIGHT, TU UOC:CBT, CBW, H01, H02, H03, H04, H05, H06, H07, H09, H41	2
18	XDOZZ	88044	AN816-4	ADAPTER, STRAIGHT, PI UOC:H01, H02, H03, H04, H05, H06, H07, H09, H41	1
19	PAOZZ	11757	378966	TEE, PIPE UOC:H01, H02, H03, H04, H05, H06, H07, H09, H41	1
20	PAOZZ	11757	379547	SWITCH, PRESSURE UOC:H01, H02, H03, H04, H05, H06, H07, H09, H41	1
21	MOOOO	45152	3013519	HOSE ASSEMBLY MAKE FROM HOSE, P/N FC300-06RL UOC:CBT, CBW, H01, H02, H03, H04, H05, H06, H07, H09, H41	1
22	PAOZZ	01276	190261-6S	.ELBOW, TUBE TO HOSE UOC:CBT, CBW, H01, H02, H03, H04, H05, H06, H07, H09, H41	1
23	PAOZZ	45152	108391A	.ADAPTER, STRAIGHT, PI UOC:CBT, CBW, H01, H02, H03, H04, H05, H06, H07, H09, H41	1
24	PAOZZ	01276	2024-4-4S	ELBOW, PIPE TO TUBE UOC:H01, H02, H03, H04, H05, H06, H07, H09, H41	1
25	PAOZZ	11757	378965	COUPLING, PIPE UOC:H01, H02, H03, H04, H05, H06, H07, H09, H41	1
26	PFOZZ	45152	1329880	BRACKET, SOLENOID UOC:H01, H02, H03, H04, H05, H06, H07, H09, H41	1
27	PAOZZ	45152	2239HX	WASHER, LOCK UOC:H01, H02, H03, H04, H05, H06, H07, H09, H41	2
28	PAOZZ	96906	MS35207-263	SCREW, MACHINE UOC:H01, H02, H03, H04, H05, H06, H07, H09, H41	2
29	PAOZZ	OKS39	TLA-5811-S-GRC	NUT, SELF-LOCKING, CO UOC:H01, H02, H03, H04, H05, H06, H07, H09, H41	1
30	PAOZZ	45152	2630HX	SCREW, CAP, HEXAGON H UOC:H01, H02, H03, H04, H05, H06, H07, H09, H41	1
31	PAOZZ	96906	MS51952-2	ELBOW, PIPE UOC:H01, H02, H03, H04, H05, H06, H07, H09, H41	1

SECTION II

TM 9-2320-279-24P-1

(1) ITEM NO	(2) SMR CODE	(3) CAGEC	(4) PART NUMBER	(5) DESCRIPTION AND USABLE ON CODES (UOC)	(6) QTY
32	PAOZZ	11757	379193-2	VALVE, SOLENOID UOC:H01, H02, H03, H04, H05, H06, H07, H09, H41	1
33	PAOZZ	96906	MS51500A4-4S	ADAPTER, STRAIGHT, PI UOC:H01, H02, H03, H04, H05, H06, H07, H09, H41	1

END OF FIGURE

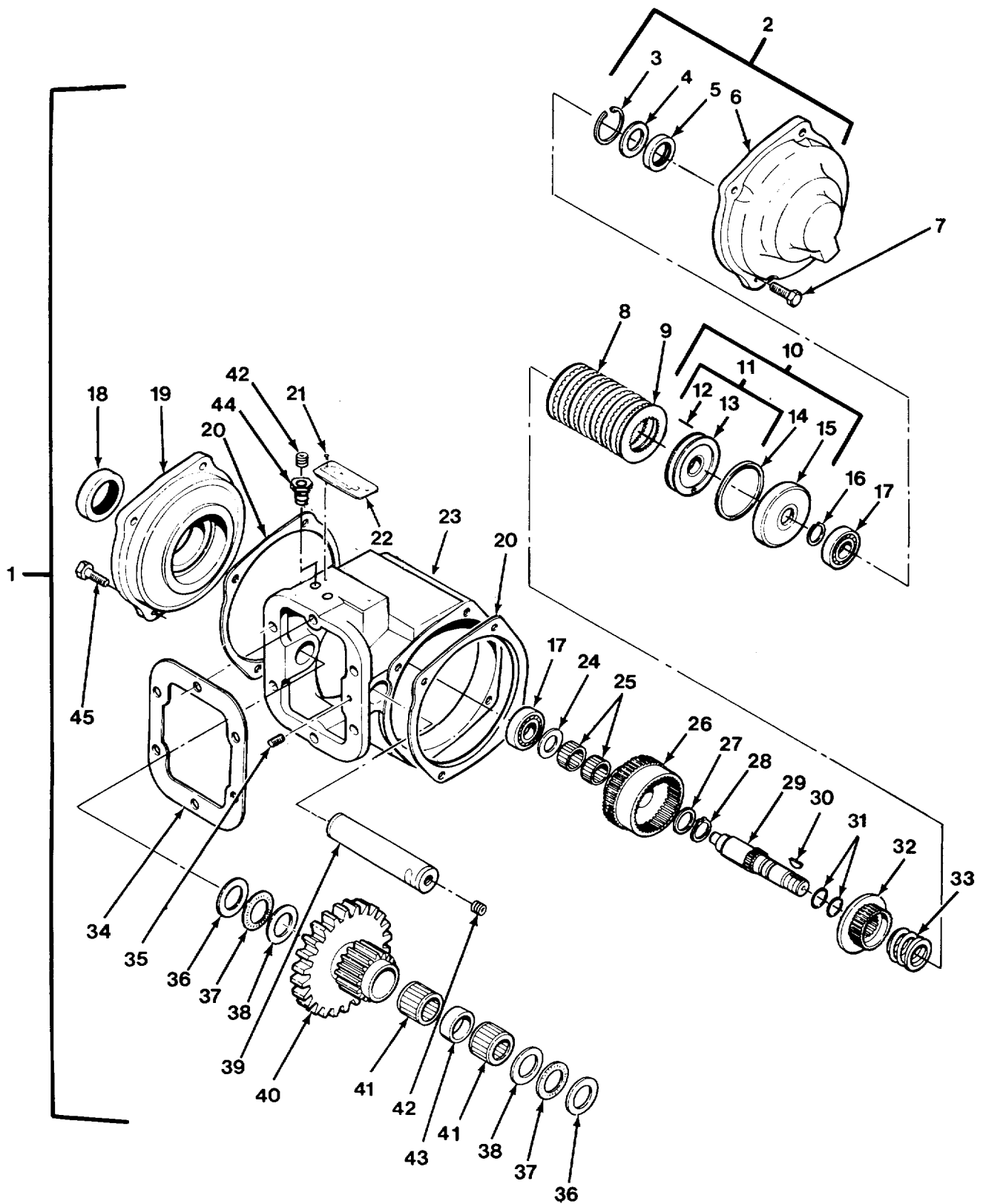

FIG. 370 POWER TAKEOFF ASSEMBLY

SECTION II

TM 9-2320-279-24P-1

(1) ITEM NO	(2) SMR CODE	(3) CAGEC	(4) PART NUMBER	(5) DESCRIPTION AND USABLE ON CODES (UOC)	(6) QTY
GROUP 2004 POWER TAKE-OFF ASSEMBLY FIG. 370 POWER TAKEOFF ASSEMBLY					
1	PAOFF	11757	308813	POWER TAKEOFF, TRANS	1
				UOC:H01, H02, H03, H04, H05, H06, H07, H09, H41	
2	PAFFF	11757	328988X	.PLATE, RETAINING, BEA USED ON POWER	1
				TAKE-OFF P/N 308813 UOC:H01, H02, H03, H04, H05, H06, H07, H09, H41	
3	PAFZZ	11757	378849	..RING, RETAINING	1
				UOC:H01, H02, H03, H04, H05, H06, H07, H09, H41	
4	PAFZZ	11757	378811	..WASHER, FLAT	1
				UOC:H01, H02, H03, H04, H05, H06, H07, H09, H41	
5	PAFZZ	11757	28-P-119	..SEAL, PLAIN, ENCASED	1
				UOC:H01, H02, H03, H04, H05, H06, H07, H09, H41	
6	XAFZZ	11757	21-P-449	..COVER, BEARING USED ON POWER	1
				TAKE-OFF P/N 308813 UOC:H01, H02, H03, H04, H05, H06, H07, H09, H41	
7	PAFZZ	11757	378447-6	.SCREW, CAP, HEXAGON H USED ON POWER	4
				TAKE-OFF P/N 308813 UOC:H01, H02, H03, H04, H05, H06, H07, H09, H41	
8	PAFZZ	11757	378684	.GEAR, SPUR	7
				UOC:H01, H02, H03, H04, H05, H06, H07, H09, H41	
9	PAFZZ	11757	379485	.DISK, CLUTCH USED ON POWER TAKE-OFF.....	8
				P/N 308813 UOC:H01, H02, H03, H04, H05, H06, H07, H09, H41	
10	PFFFF	11757	328895X	.PISTON ASSEMBLY, BAC	1
				UOC:H01, H02, H03, H04, H05, H06, H07, H09, H41	
11	PAFZZ	11757	328676X	..PISTON AND BALL, CLU	1
				UOC:H01, H02, H03, H04, H05, H06, H07, H09, H41	
12	PAFZZ	11757	378856	...WIRE, NONELECTRICAL	1
				UOC:H01, H02, H03, H04, H05, H06, H07, H09, H41	
13	XAFZZ	11757	379133	...CLUTCH, PISTON	1
				UOC:H01, H02, H03, H04, H05, H06, H07, H09, H41	
14	PAFZZ	11757	28-P-121	..PACKING, PREFORMED	1
				UOC:H01, H02, H03, H04, H05, H06, H07, H09, H41	
15	PAFZZ	11757	378760	..CYLINDER, CLUTCH	1
				UOC:H01, H02, H03, H04, H05, H06, H07, H09, H41	

SECTION II

TM 9-2320-279-24P-1

(1) ITEM NO	(2) SMR CODE	(3) CAGEC	(4) PART NUMBER	(5) DESCRIPTION AND USABLE ON CODES (UOC)	(6) QTY
16	PAFZZ	96906	MS3217-1137	.RING, RETAINING UOC:H01, H02, H03, H04, H05, H06, H07, H09, H41	1
17	PAFZZ	95019	550010	.BEARING, BALL, ANNULA..... UOC:H01, H02, H03, H04, H05, H06, H07, H09, H41	2
18	PAFZZ	11757	28-P-101	.SEAL, PLAIN, ENCASED UOC:H01, H02, H03, H04, H05, H06, H07, H09, H41	1
19	PBFZZ	11757	21-P-303	.HOUSING, BEARING UNI USED ON POWER TAKE-OFF P/N 308813 UOC:H01, H02, H03, H04, H05, H06, H07, H09, H41	1
20	PAFZZ	11757	22-P-53	.GASKET UOC:H01, H02, H03, H04, H05, H06, H07, H09, H41	2
21	PAFZZ	96906	MS21318-13	.SCREW, DRIVE UOC:H01, H02, H03, H04, H05, H06, H07, H09, H41	2
22	PFZZ	11757	68 P 2	.PLATE, IDENTIFICATIO UOC:H01, H02, H03, H04, H05, H06, H07, H09, H41	1
23	XDFZZ	11757	1-P-437	.HOUSING USED ON POWER TAKE-OFF P/N..... 308813 UOC:H01, H02, H03, H04, H05, H06, H07, H09, H41	1
24	PAFZZ	11757	31-P-57	.BEARING, WASHER, THRU UOC:H01, H02, H03, H04, H05, H06, H07, H09, H41	1
25	PAFZZ	11757	560918	.ROLLER ASSEMBLY, JOU UOC:H01, H02, H03, H04, H05, H06, H07, H09, H41	2
26	PAFZZ	11757	2-P-481	.GEAR CLUSTER SPUR-I UOC:H01, H02, H03, H04, H05, H06, H07, H09, H41	1
27	PAFZZ	11757	14-P-49	.SPACER, RING UOC:H01, H02, H03, H04, H05, H06, H07, H09, H41	1
28	PAFZZ	11757	378608	.RING, RETAINING UOC:H01, H02, H03, H04, H05, H06, H07, H09, H41	1
29	PBFZZ	11757	3-P-678	.SHAFT, SHOULDERED USED ON POWER TAKE-OFF P/N 308813 UOC:H01, H02, H03, H04, H05, H06, H07, H09, H41	1
30	PAFZZ	11757	500007-29	.KEY, WOODRUFF..... UOC:H01, H02, H03, H04, H05, H06, H07, H09, H41	1
31	PAFZZ	11757	28-P-120	.PACKING, PREFORMED POWER TAKE-OFF..... USED ON POWER TAKE-OFF 308813 UOC:H01, H02, H03, H04, H05, H06, H07, H09, H41	2

SECTION II

TM 9-2320-279-24P-1

(1) ITEM NO	(2) SMR CODE	(3) CAGEC	(4) PART NUMBER	(5) DESCRIPTION AND USABLE ON CODES (UOC)	(6) QTY
32	PAFZZ	11757	2-P-458	.GEAR, SPUR UOC:H01, H02, H03, H04, H05, H06, H07, H09, H41	1
33	PAFZZ	11757	37-P-39	.SPRING, HELICAL, COMP..... UOC:H01, H02, H03, H04, H05, H06, H07, H09, H41	1
34	PAOZZ	95019	35-P-41	.GASKET UOC:H01, H02, H03, H04, H05, H06, H07, H09, H41	2
35	PAFZZ	95059	378452-7	.SETSCREW UOC:H01, H02, H03, H04, H05, H06, H07, H09, H41	1
36	PAFZZ	11757	31-P-61	.BEARING, WASHER, THRU UOC:H01, H02, H03, H04, H05, H06, H07, H09, H41	2
37	PAFZZ	11757	560920	.RETAINER AND ROLLER UOC:H01, H02, H03, H04, H05, H06, H07, H09, H41	2
38	PAFZZ	11757	31-P-62	.BEARING, WASHER, THRU UOC:H01, H02, H03, H04, H05, H06, H07, H09, H41	2
39	PFFZZ	11757	9-P-54	.SHAFT, STRAIGHT UOC:H01, H02, H03, H04, H05, H06, H07, H09, H41	1
- 40	PFFZZ	11757	5-P-568	.GEAR CLUSTER UOC:H01, H02, H03, H04, H05, H06, H07, H09, H41	1
41	PAFZZ	11757	550886	.ROLLER ASSEMBLY, JOU..... UOC:H01, H02, H03, H04, H05, H06, H07, H09, H41	2
42	PAFZZ	11757	379231	.PLUG, PIPE USED ON POWER TAKE-OFF P/N 308813 UOC:H01, H02, H03, H04, H05, H06, H07, H09, H41	3
43	PAFZZ	11757	14-P-54	.SPACER, SLEEVE UOC:H01, H02, H03, H04, H05, H06, H07, H09, H41	1
44	PAFZZ	11757	379242	.PLUG, MACHINE THREAD USED ON POWER TAKE-OFF P/N 308813 UOC:H01, H02, H03, H04, H05, H06, H07, H09, H41	2
45	PAFZZ	11757	378430-12	.SCREW, CAP, HEXAGON H USED ON POWER TAKE-OFF P/N 308813 UOC:H01, H02, H03, H04, H05, H06, H07, H09, H41	4

END OF FIGURE

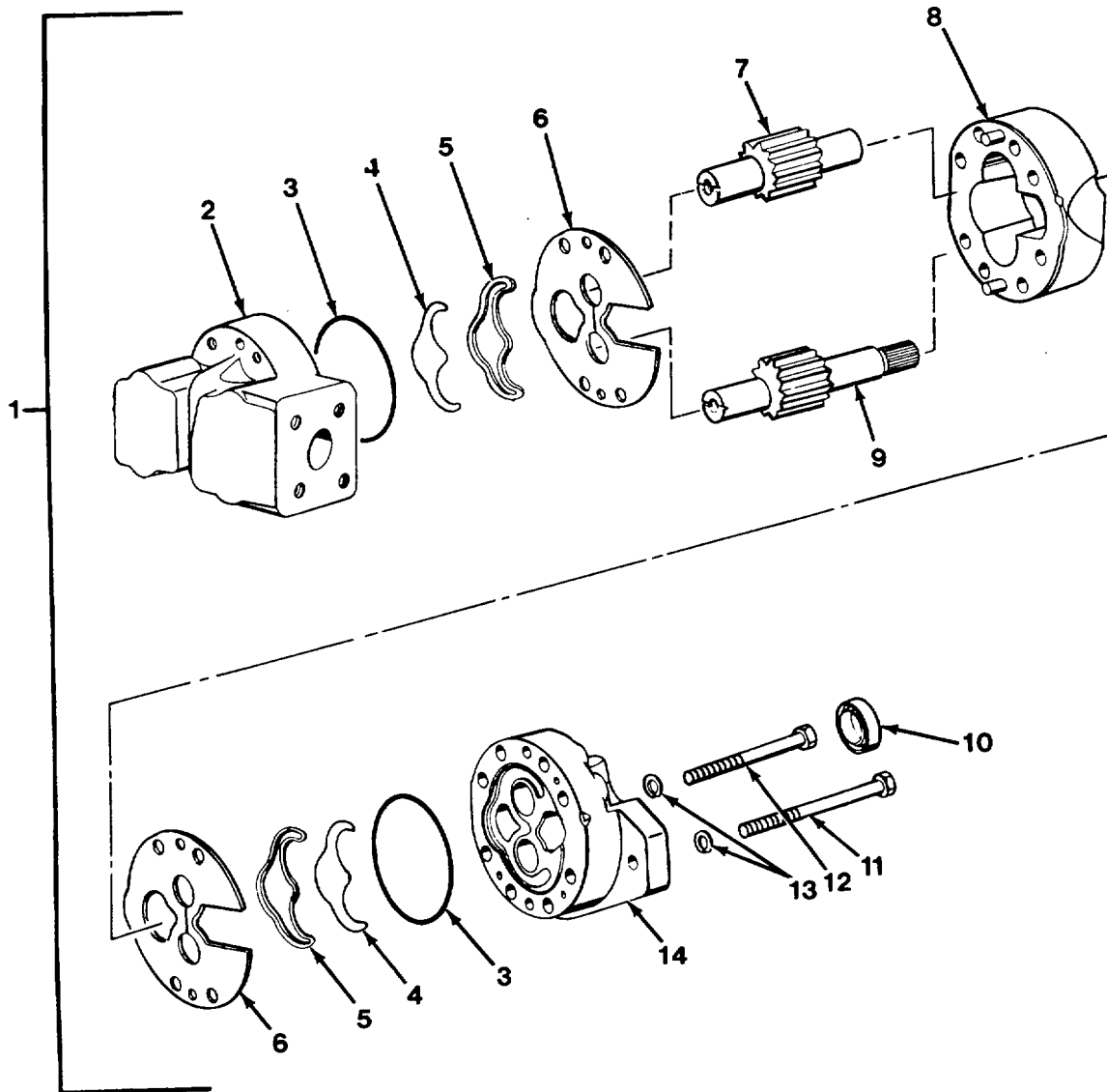

FIG. 371 POWER TAKEOFF HYDRAULIC PUMP ASSEMBLY

SECTION II

TM 9-2320-279-24P-1

(1) ITEM NO	(2) SMR CODE	(3) CAGEC	(4) PART NUMBER	(5) DESCRIPTION AND USABLE ON CODES (UOC)	(6) QTY
GROUP 2004 POWER TAKE-OFF ASSEMBLY FIG. 371 POWER TAKEOFF HYDRAULIC PUMP ASSEMBLY					
1	PAOFF	0NW92	G20-D2D9B1-A11A6 1L	PUMP, ROTARY UOC:H01, H03, H05, H06, H09, H41	1
1	PAOFF	70763	G20-D2D15B1-A11A 61L	PUMP, HYDRAULIC UOC:CBT, CBW, H02, H04, H07	1
2	PBFZZ	70763	514033	.COVER, ACCESS UOC:CBT, CBW, H01, H02, H03, H04, H05, H06, H07, H09, H41	1
3	KFFZZ	70763	853207	.PACKING, PREFORMED PART OF KIT P/N 866855 UOC:H04, H09, H41	2
4	KFFZZ	70763	413397	.GLAND, SEAL PART OF KIT P/N 866855 UOC:CBT, CBW, H01, H02, H03, H04, H05, H06, H07, H09, H41	2
5	KFFZZ	70763	413398	.RETAINER, SEAL PART OF KIT P/N 866855 UOC:CBT, CBW, H01, H02, H03, H04, H05, H06, H07, H09, H41	2
6	PAFZZ	70763	818348	.SPACER, PLATE UOC:CBT, CBW, H01, H02, H03, H04, H05, H06, H07, H09, H41	2
7	XAFZZ	70763	418121	.GEARSHAFT, SPUR UOC:H01, H03, H05, H06, H09, H41	1
7	PBFZZ	32705	418124	.GEAR, SPUR UOC:CBT, CBW, H02, H04, H07	1
8	XAFZZ	70763	573529	.HOUSING, CENTER UOC:H01, H03, H05, H06, H09, H41	1
8	PFFZZ	70763	573532	.HOUSING, LIQUID PUMP UOC:CBT, CBW, H02, H04, H07	1
9	XAFZZ	32705	380563	.GEAR, DRIVE UOC:H01, H03, H05, H06, H09, H41	1
9	PBFZZ	62983	380566	.GEARSHAFT, SPUR UOC:CBT, CBW, H02, H04, H07	1
10	KFFZZ	70763	192303	.PACKING, PREFORMED PART OF KIT P/N 866855 UOC:CBT, CBW, H01, H02, H03, H04, H05, H06, H07, H09, H41	1
11	PAFZZ	61038	295363	.SCREW, CAP, HEXAGON H UOC:H01, H03, H05, H06, H09, H41	4
11	PAFZZ	45152	2AE342	.SCREW, CAP, HEXAGON H UOC:CBT, CBW, H02, H04, H07	4
12	PAFZZ	45152	2BC57	.SCREW, CAP, HEXAGON H UOC:H01, H03, H05, H06, H09, H41	4
12	PAFZZ	61038	295363	.SCREW, CAP, HEXAGON H UOC:CBT, CBW, H02, H04, H07	4

SECTION II

TM 9-2320-279-24P-1

(1) ITEM NO	(2) SMR CODE	(3) CAGEC	(4) PART NUMBER	(5) DESCRIPTION AND USABLE ON CODES (UOC)	(6) QTY
13	PAFZZ	45152	2AE336	.WASHER, LOCK UOC:CBT, CBW, H01, H02, H03, H04, H05, H06, H07, H09, H41	8
14	XDFZZ	70763	818341	.COVER, ACCESS UOC:CBT, CBW, H01, H02, H03, H04, H05, H06, H07, H09, H41	1

END OF FIGURE

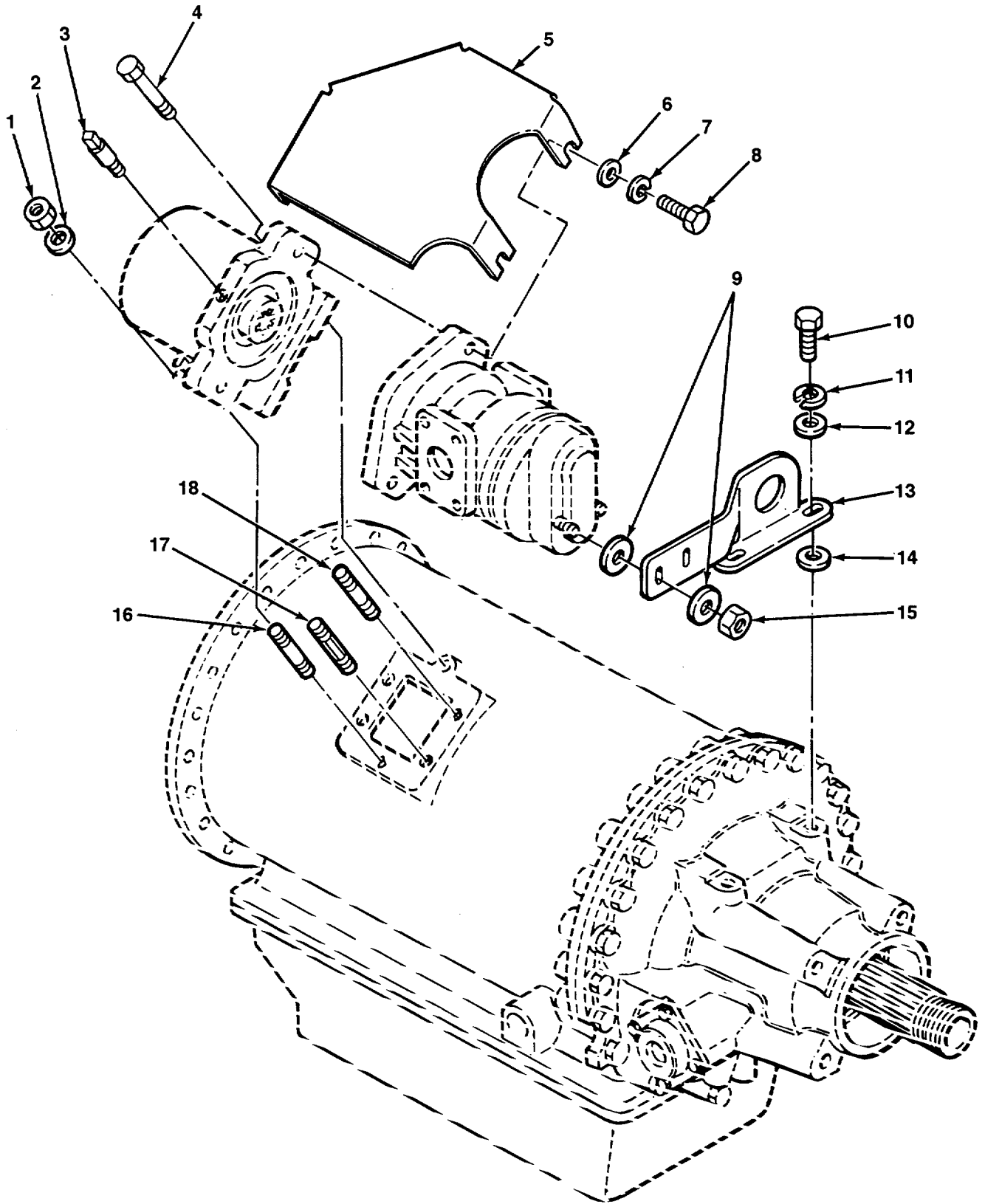

FIG. 372 POWER TAKEOFF INSTALLATION - M984A1 (SHEET 1 OF 2)

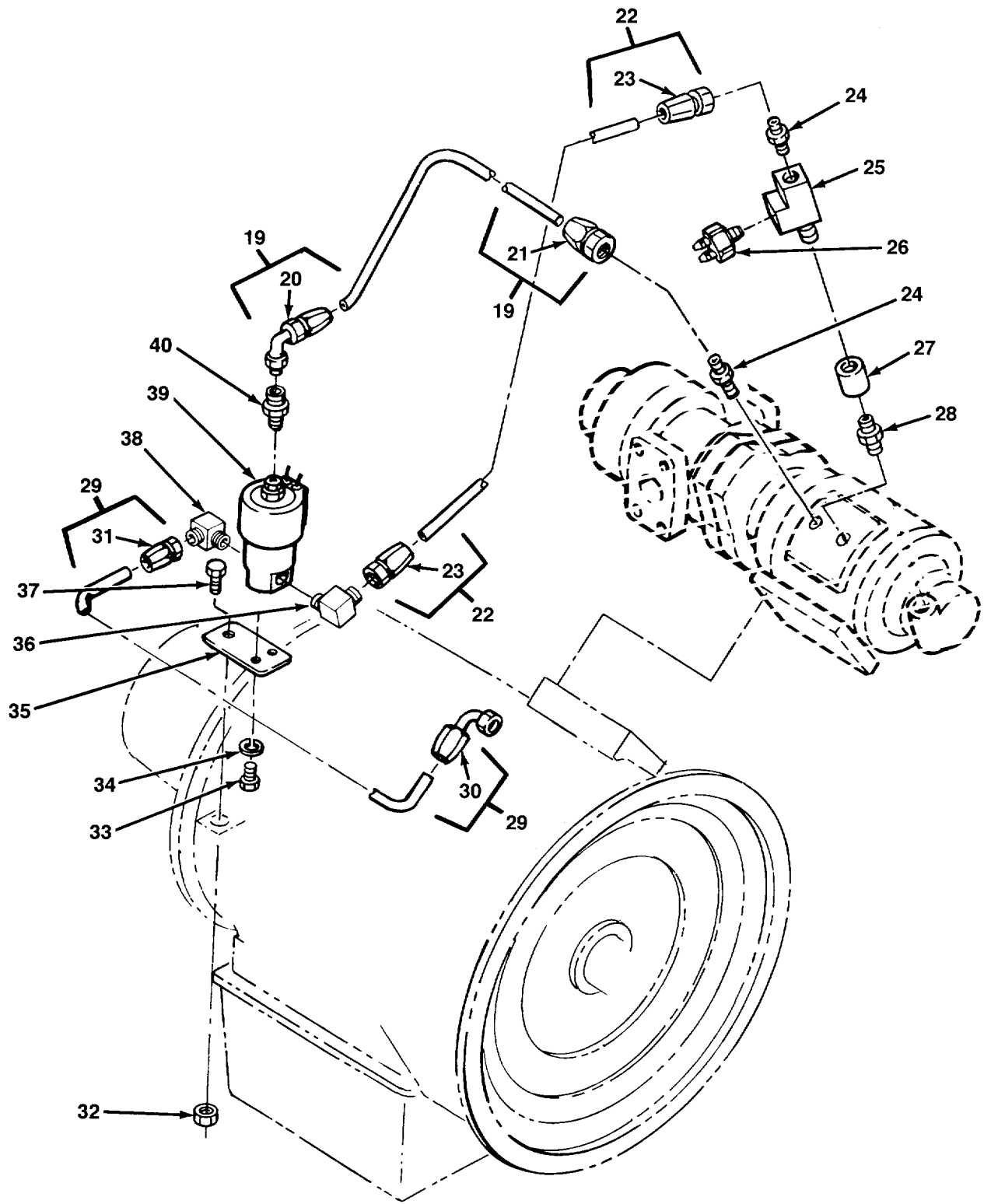

FIG. 372 POWER TAKEOFF INSTALLATION - M984A1 (SHEET 2 OF 2)

SECTION II

TM 9-2320-279-24P-1

(1) ITEM NO	(2) SMR CODE	(3) CAGEC	(4) PART NUMBER	(5) DESCRIPTION AND USABLE ON CODES (UOC)	(6) QTY
GROUP 2004 POWER TAKE-OFF ASSEMBLY FIG. 372 POWER TAKEOFF INSTALLATION - M984A1					
1	PAOZZ	11757	501146-3	NUT, PLAIN, HEXAGON..... UOC:H40	5
2	PAOZZ	10001	265850PC88	WASHER, FLAT..... UOC:H40	5
3	PAOZZ	95879	330766	VALVE, VENT UOC:H40	1
4	PAOZZ	11757	378935	SCREW, SELF-LOCKING UOC:H40	1
5	PAOZZ	45152	2195270	GUARD, PTO UOC:H40	1
6	PAOZZ	96906	MS27183-18	WASHER, FLAT..... UOC:H40	2
7	PAOZZ	96906	MS35338-48	WASHER, LOCK UOC:H40	4
8	PAOZZ	80204	B1821BH050C150N	SCREW, CAP, HEXAGON H UOC:H40	4
9	PAOZZ	96906	MS27183-16	WASHER, FLAT..... UOC:H40	4
10	PAOZZ	45152	2630HX	SCREW, CAP, HEXAGON H UOC:H40	2
11	PAOZZ	78500	WA110	WASHER, LOCK UOC:H40	2
12	PAOZZ	96906	MS27183-21	WASHER, FLAT..... UOC:H40	2
13	PFOZZ	45152	1481670	BRACKET, DOUBLE ANGL UOC:H40	1
14	PFOZZ	45152	125123A	WASHER, FLAT..... UOC:H40	2
15	PAOZZ	96906	MS51922-29	NUT, SELF-LOCKING, HE UOC:H40	2
16	PAOZZ	11757	378478-10	STUD, PLAIN UOC:H40	2
17	PFOZZ	11757	3784809	STUD, SHOULDERED UOC:H40	1
18	PAOZZ	11757	378478-12	STUD, PLAIN UOC:H40	2
19	MOOOO	45152	3013507	HOSE ASSEMBLY MAKE FROM HOSE, P/N 206-4 UOC:H40	1
20	PAOZZ	01276	190296-4S	.ELBOW, TUBE TO HOSE UOC:H40	1
21	PAOZZ	01276	411-4S	.ADAPTER, STRAIGHT, TU UOC:H40	1
22	MOOOO	45152	3013506	HOSE ASSEMBLY MAKE FROM HOSE, P/N 206-4 UOC:H40	1
23	PAOZZ	01276	411-4S	.ADAPTER, STRAIGHT, TU UOC:H40	2

SECTION II

TM 9-2320-279-24P-1

(1) ITEM NO	(2) SMR CODE	(3) CAGEC	(4) PART NUMBER	(5) DESCRIPTION AND USABLE ON CODES (UOC)	(6) QTY
24	PAOZZ	88044	AN816-4	ADAPTER, STRAIGHT, PI UOC:H40	2
25	PAOZZ	11757	378966	TEE, PIPE UOC:H40	1
26	PAOZZ	11757	379547	SWITCH, PRESSURE UOC:H40	1
27	PAOZZ	96906	MS39233-1	COUPLING, PIPE UOC:H40	1
28	XDOZZ	01276	2083-2-2S	NIPPLE, PIPE UOC:H40	1
29	MOOOO	45152	3013519	HOSE ASSEMBLY MAKE FROM HOSE, P/N FC300-06RL UOC:H40	1
30	PAOZZ	01276	190261-6S	.ELBOW, TUBE TO HOSE UOC:H40	1
31	PAOZZ	45152	108391A	.ADAPTER, STRAIGHT, PI..... UOC:H40	1
32	PAOZZ	OKS39	TLA-5811-S-GRC	NUT, SELF-LOCKING, CO UOC:H40	1
33	PAOZZ	96906	MS35207-263	SCREW, MACHINE UOC:H40	2
34	PAOZZ	45152	2239HX	WASHER, LOCK UOC:H40	2
35	PFOZZ	45152	1329880	BRACKET, SOLENOID UOC:H40	1
36	PAOZZ	01276	2024-4-4S	ELBOW, PIPE TO TUBE UOC:H40	1
37	PAOZZ	45152	2630HX	SCREW, CAP, HEXAGON H UOC:H40	1
38	PAOZZ	96906	MS51952-2	ELBOW, PIPE UOC:H40	1
39	PAOZZ	11757	379193-2	VALVE, SOLENOID UOC:H40	1
40	PAOZZ	96906	MS51500A4-4S	ADAPTER, STRAIGHT, PI UOC:H40	1

END OF FIGURE

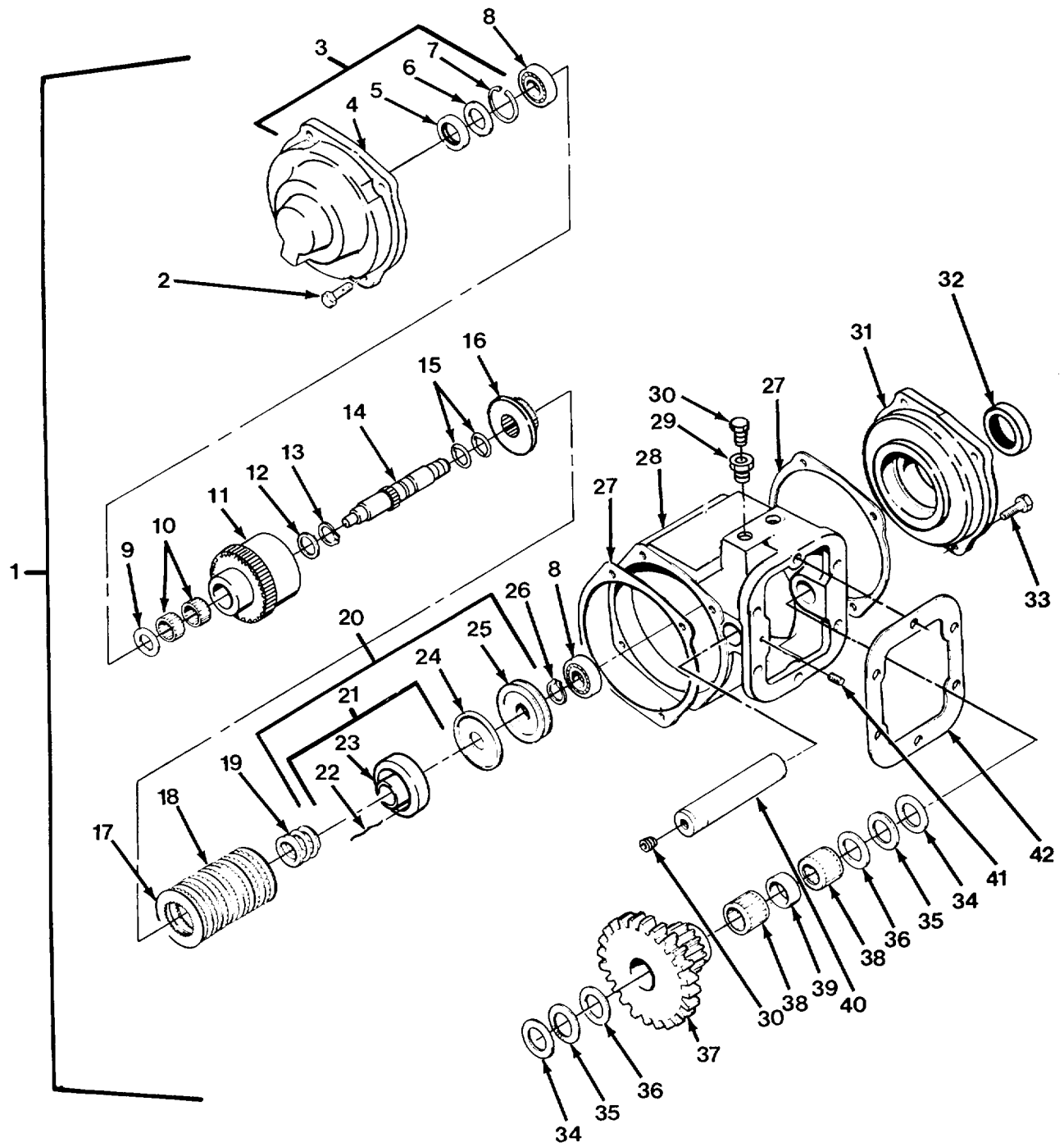

FIG. 373 POWER TAKEOFF ASSEMBLY - M984A1

SECTION II

TM 9-2320-279-24P-1

(1) ITEM NO	(2) SMR CODE	(3) CAGEC	(4) PART NUMBER	(5) DESCRIPTION AND USABLE ON CODES (UOC)	(6) QTY
GROUP 2004 POWER TAKE-OFF ASSEMBLY FIG. 373 POWER TAKEOFF ASSEMBLY - M984A1					
1	PAOFF	11757	308813-5	POWER TAKEOFF, TRANS	1
				UOC:H40	
2	PAFZZ	11757	378430-10	.BOLT, MACHINE	4
				UOC:H40	
3	PAFFF	11757	328806X	.COVER ASSEMBLY, BEAR.....	1
				UOC:H40	
4	XAFZZ	11757	21-P-295	..COVER, BEARING, CLOSE	1
				UOC:H40	
5	PAFZZ	11757	28-P-119	..SEAL, PLAIN, ENCASED PART OF KIT	1
				P/N 328971X	
				UOC:H40	
6	PAFZZ	11757	378811	..WASHER, FLAT PART OF KIT P/N	1
				328971X	
				UOC:H40	
7	PAFZZ	11757	378849	..RING, RETAINING PART OF KIT P/N.....	1
				328971X	
				UOC:H40	
8	PAFZZ	95019	550010	.BEARING, BALL, ANNULA PART OF KIT.....	2
				P/N 328971X	
				UOC:H40	
9	PAFZZ	11757	31-P-57	.BEARING, WASHER, THRU PART OF KIT.....	1
				P/N 328971X	
				UOC:H40	
10	PAFZZ	11757	560918	.ROLLER ASSEMBLY, JOU PART OF KIT.....	2
				P/N 328971X	
				UOC:H40	
11	PAFZZ	11757	2-P-481	.GEAR CLUSTER SPUR-I	1
				UOC:H40	
12	PAFZZ	11757	14-P-49	.SPACER, RING PART OF KIT P/N	1
				328971X	
				UOC:H40	
13	PAFZZ	11757	378608	.RING, RETAINING PART OF KIT P/N	1
				328971X	
				UOC:H40	
14	PFFZZ	11757	3-P-686	.SHAFT, SHOULDERED	1
				UOC:H40	
15	PAFZZ	11757	28-P-120	.PACKING, PREFORMED PART OF KIT P/N.....	2
				328971X	
				UOC:H40	
16	PAFZZ	11757	2-P-458	.GEAR, SPUR	1
				UOC:H40	
17	PAFZZ	11757	379485	.DISK, CLUTCH	8
				UOC:H40	
18	PAFZZ	11757	378684	.GEAR, SPUR PART OF KIT P/N 328971X	7
				UOC:H40	
19	PAFZZ	11757	37-P-39	.SPRING, HELICAL, COMP.....	1
				UOC:H40	

SECTION II

TM 9-2320-279-24P-1

(1) ITEM NO	(2) SMR CODE	(3) CAGEC	(4) PART NUMBER	(5) DESCRIPTION AND USABLE ON CODES (UOC)	(6) QTY
20	KFFFF	11757	328895X	.PISTON ASSEMBLY, BAC PART OF KIT P/N 328971X UOC:H40	1
21	PAFZZ	11757	328676X	..PISTON AND BALL, CLU UOC:H40	1
22	XAFZZ	11757	378856	...WIRE, NONELECTRICAL..... UOC:H40	1
23	XAFZZ	11757	379133	...CLUTCH, PISTON UOC:H40	1
24	PAFZZ	11757	28-P-121	..PACKING, PREFORMED UOC:H40	1
25	PAFZZ	11757	378760	..CYLINDER, CLUTCH UOC:H40	1
26	PAFZZ	96906	MS3217-1137	.RING, RETAINING PART OF KIT P/N 328971X UOC:H40	1
27	PAFZZ	11757	22-P-53	.GASKET PART OF KIT P/N 328971X UOC:H40	2
28	XDFZZ	11757	1-P-437	.HOUSING USED ON POWER TAKE-OFF P/N 308813-5 UOC:H40	1
29	PAFZZ	11757	379242	.PLUG, MACHINE THREAD UOC:H40	2
30	PAFZZ	11757	379231	.PLUG, PIPE UOC:H40	2
31	PFFZZ	2Y061	21-P-445	.HOUSING, BEARING UNI UOC:H40	1
32	PAFZZ	11757	28-P-101	.SEAL, PLAIN, ENCASED PART OF KIT P/N 328971X UOC:H40	1
33	PAFZZ	80204	B1821BH031C113N	BOLT, MACHINE UOC:H40	4
34	PAFZZ	11757	31-P-61	.BEARING, WASHER, THRU PART OF KIT P/N 328971X UOC:H40	2
35	PAFZZ	11757	560920	.RETAINER AND ROLLER PART OF KIT P/N 328971X UOC:H40	2
36	PAFZZ	11757	31-P-62	.BEARING, WASHER, THRU PART OF KIT P/N 328971X UOC:H40	2
37	PFFZZ	11757	5-P-568	.GEAR CLUSTER UOC:H40	1
38	PAFZZ	11757	550886	.ROLLER ASSEMBLY, JOU PART OF KIT P/N 328971X UOC:H40	2
39	PAFZZ	11757	14-P-54	.SPACER, SLEEVE PART OF KIT P/N 328971X UOC:H40	1
40	PFFZZ	11757	9-P-54	.SHAFT, STRAIGHT UOC:H40	1

SECTION II

TM 9-2320-279-24P-1

(1) ITEM NO	(2) SMR CODE	(3) CAGEC	(4) PART NUMBER	(5) DESCRIPTION AND USABLE ON CODES (UOC)	(6) QTY
41	PAFZZ	95059	378452-7	.SETSCREW UOC:H40	1
42	PAFZZ	95019	35-P-41	.GASKET PART OF KIT P/N 328971X UOC:H40	V

END OF FIGURE

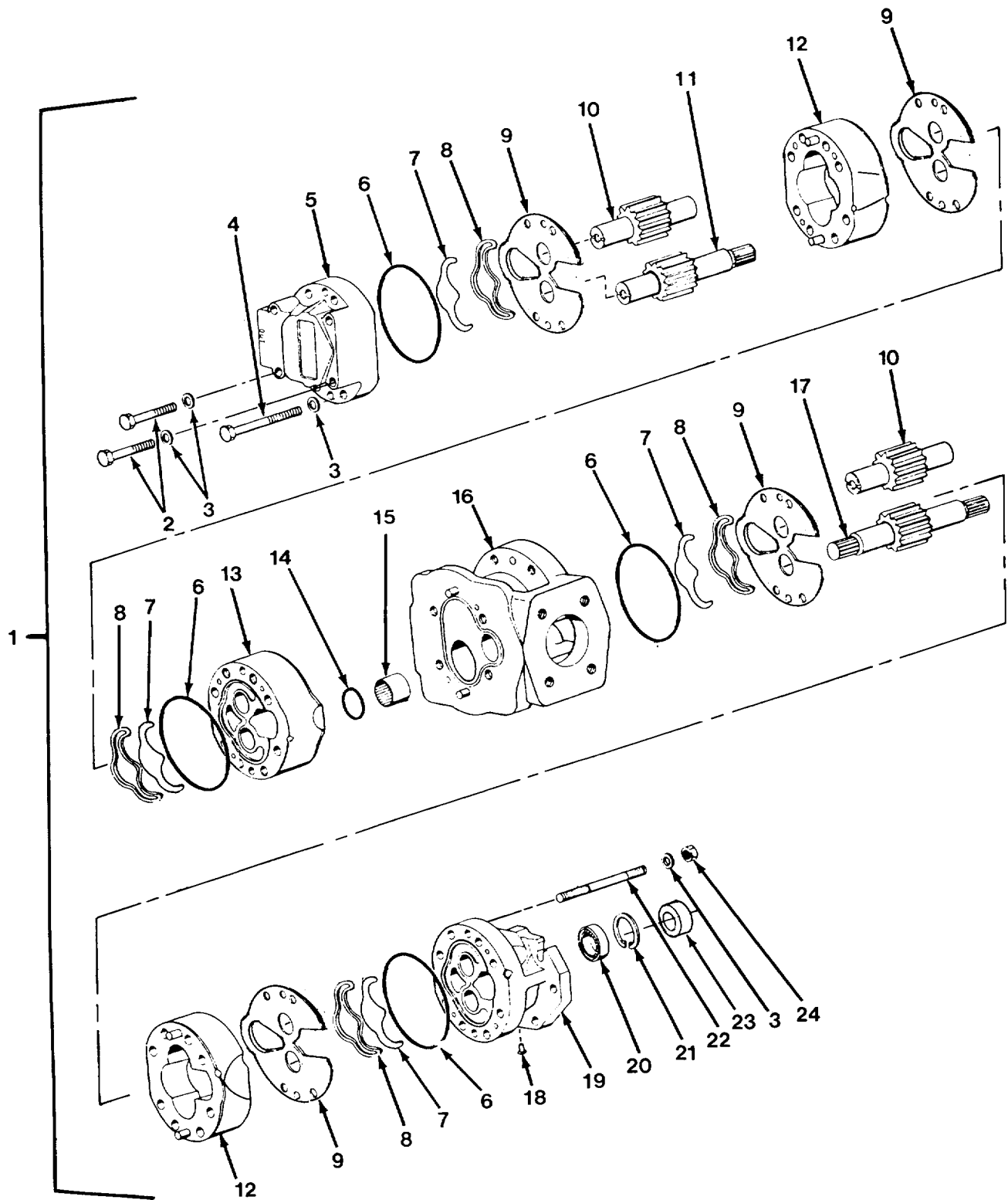

FIG. 374 POWER TAKEOFF HYDRAULIC PUMP ASSEMBLY - M984A1

SECTION II

TM 9-2320-279-24P-1

(1) ITEM NO	(2) SMR CODE	(3) CAGEC	(4) PART NUMBER	(5) DESCRIPTION AND USABLE ON CODES (UOC)	(6) QTY
GROUP 2004 POWER TAKE-OFF ASSEMBLY FIG. 374 POWER TAKEOFF HYDRAULIC PUMP ASSEMBLY - M984A1					
1	PAOFF	0NW92	G2020W-6E9B11B-1	PUMPING UNIT, HYDRAU	1
			2A51-S36	UOC:H40	
2	PAFZZ	62983	214905	.SCREW, CAP, HEXAGON H	4
				UOC:H40	
3	PAFZZ	61038	99785	.WASHER, LOCK	16
				UOC:H40	
4	PAFZZ	32705	295361	.SCREW, CAP, HEXAGON H	4
				UOC:H40	
5	PFFZZ	70763	527414	.COVER, HYDRAULIC, PUM.....	1
				UOC:H40	
6	KFFZZ	70763	853207	.PACKING, PREFORMED PART OF KIT P/N	4
				866891 PART OF KIT P/N 866892	
				UOC:H40	
7	KFFZZ	70763	413397	.GLAND, SEAL PART OF KIT P/N 866891	4
				PART OF KIT P/N 866889	
				UOC:H40	
8	KFFZZ	70763	413398	.RETAINER, SEAL PART OF KIT P/N	4
				866889	
				UOC:H40	
9	PAFZZ	70763	818348	.SPACER, PLATE	4
				UOC:H40	
10	PAFZZ	70763	418121	.GEARSHAFT, SPUR.....	2
				UOC:H40	
11	PAFZZ	70763	422108	.GEAR, INTERNAL	1
				UOC:H40	
12	PFFZZ	70763	573529	.HOUSING, CENTER	2
				UOC:H40	
13	PFFZZ	70763	519837	.ADAPTER, HOUSING	1
				UOC:H40	
14	KFFZZ	62983	375422	.PACKING, PREFORMED PART OF KIT P/N	1
				866891	
				UOC:H40	
15	PAFZZ	45152	2CX139	.COUPLING, SHAFT, RIGI	1
				UOC:H40	
16	PFFZZ	70763	520128	.HOUSING, MECHANICAL	1
				UOC:H40	
17	PAFZZ	45152	2CX146	.GEARSHAFT, SPUR	1
				UOC:H40	
18	PAFZZ	45152	2BE305	.PLUG PART OF KIT P/N 866889.....	1
				UOC:H40	
19	PFFZZ	70763	514083	.COVER, HYDRAULIC, PUM.....	1
				UOC:H40	
20	PAFZZ	70763	192303	.PACKING, PREFORMED	1
				UOC:H40	
21	PAFZZ	70763	85560	.RING, RETAINING	1
				UOC:H40	
22	XDFZZ	70763	417949	.STUD	16
				UOC:H40	

SECTION II

TM 9-2320-279-24P-1

(1) ITEM NO	(2) SMR CODE	(3) CAGEC	(4) PART NUMBER	(5) DESCRIPTION AND USABLE ON CODES (UOC)	(6) QTY
23	PAFZZ	70763	408996	.SEAL, PLAIN ENCASED UOC:H40	1
24	PAFZZ	45152	2BE303	.NUT, PLAIN, HEXAGON UOC:H40	16

END OF FIGURE

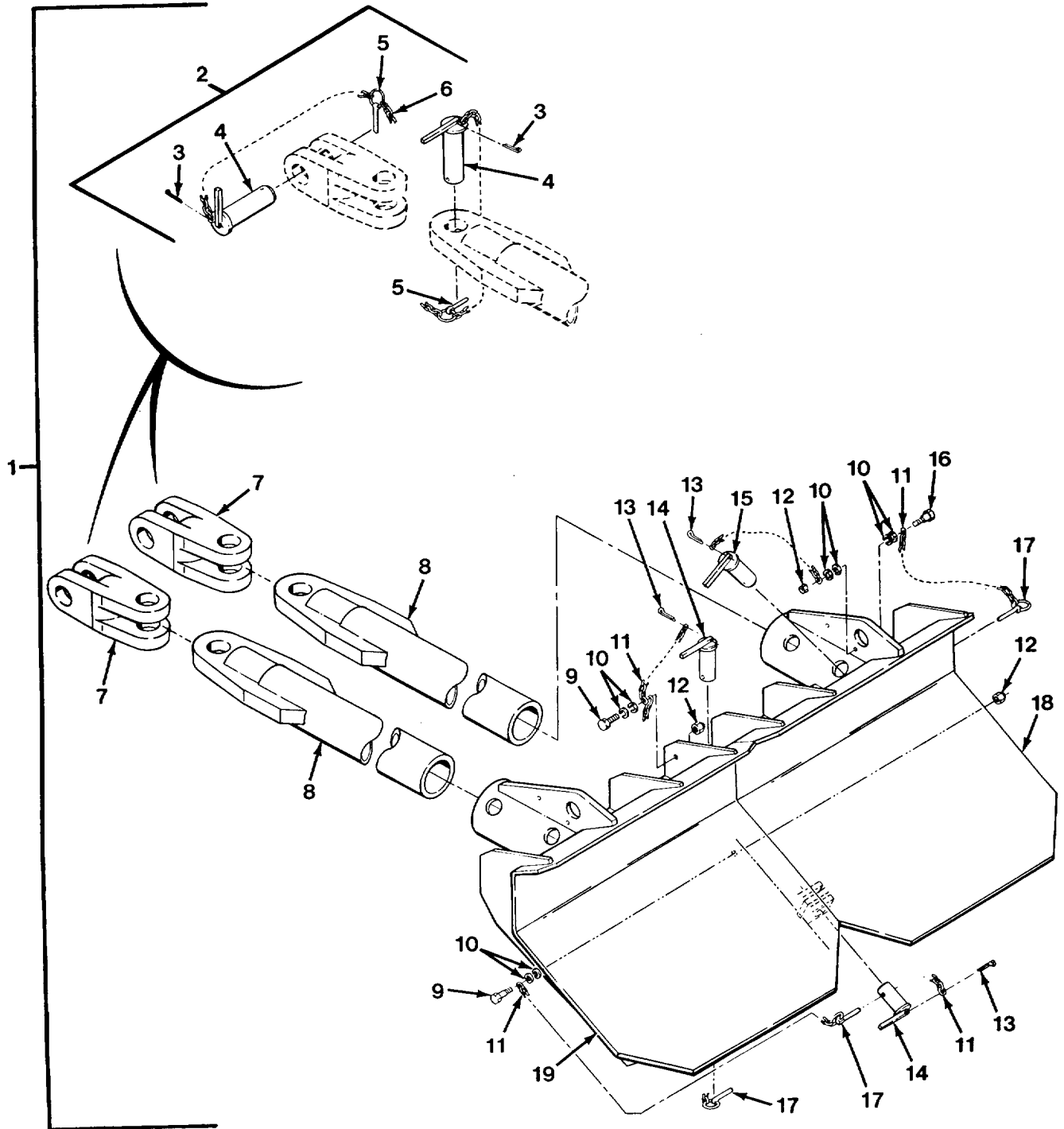

FIG. 375 TOW SPADE ASSEMBLY

SECTION II

TM 9-2320-279-24P-1

(1) ITEM NO	(2) SMR CODE	(3) CAGEC	(4) PART NUMBER	(5) DESCRIPTION AND USABLE ON CODES (UOC)	(6) QTY
GROUP 2006 BULLDOZER TRIPOD, MAIN FRAME, JACK AND MOUNTING FIG. 375 TOW SPADE ASSEMBLY					
1	PDOOO	45152	1444560U	TOWBAR, MOTOR VEHICL UOC:H04, H40	1
2	PAOZZ	45152	1476480U	.PIN ASSEMBLY UOC:H04, H40	4
3	PAOZZ	96906	MS24665-357	..PIN, COTTER UOC:H04, H40	1
4	PAOZZ	45152	1476010W	..PIN, STRAIGHT, HEADED UOC:H04, H40	1
5	PAOZZ	96652	28-01	..PIN, SNAPPER UOC:H04, H40	1
6	MOOZZ	45152	1394510-10	..CHAIN MAKE FROM CHAIN, P/N 031-0424 UOC:H04, H40	1
7	PFOZZ	45152	1448300	.CLEVIS, ROD END UOC:H04, H40	2
8	PBOZZ	45152	1444030W	.TUBE ASSEMBLY, SPADE UOC:H04, H40	2
9	PAOZZ	80204	B1821BH025C113N	.SCREW, CAP, HEXAGON H UOC:H04, H40	2
10	PAOZZ	96906	MS35338-44	.WASHER, LOCK UOC:H04, H40	12
11	MOOZZ	45152	1394510-84	.CHAIN MAKE FROM CHAIN, P/N 031-0424..... UOC:H04, H40	1
12	PAOZZ	72962	21NE-040	.NUT, SELF-LOCKING, HE UOC:H04, H40	4
13	PAOZZ	96906	MS24665-357	.PIN, COTTER..... UOC:H04, H40	4
14	PAOZZ	45152	1476020W	.PIN, STRAIGHT, HEADED..... UOC:H04, H40	2
15	PAOZZ	45152	1476000W	.PIN, STRAIGHT, HEADED..... UOC:H04, H40	2
16	PAOZZ	96906	MS90725-14	.SCREW, CAP, HEXAGON H UOC:H04, H40	2
17	PAOZZ	96652	28-01	.PIN, SNAPPER UOC:H04, H40	4
18	PBOZZ	45152	1444160W	.SPADE ASSEMBLY RH UOC:H04, H40	1
19	PBOZZ	45152	1444150W	.SPADE ASSEMBLY LH UOC:H04, H40	1

END OF FIGURE

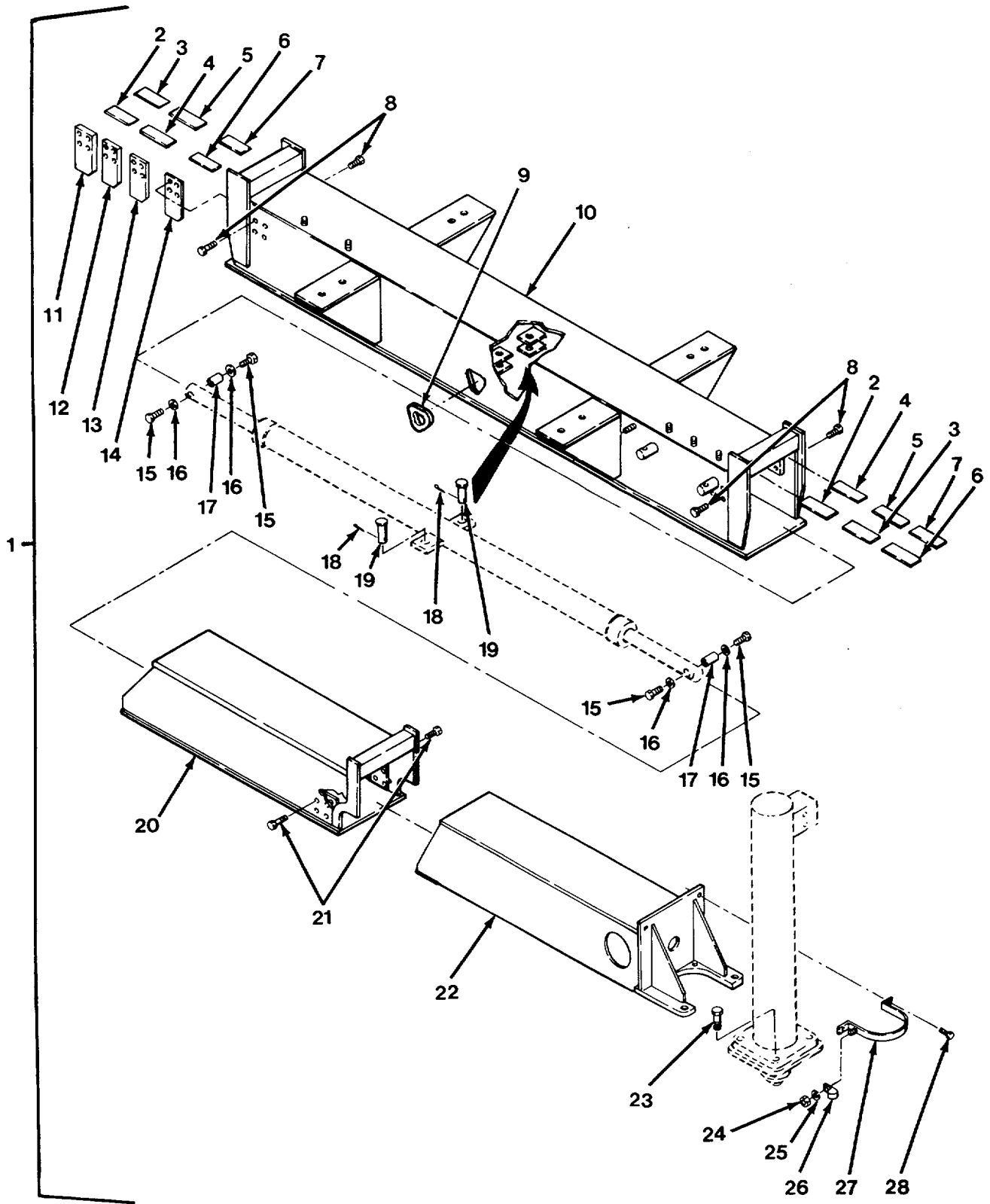

FIG. 376 OUTRIGGER ASSEMBLY - M977 AND M985

SECTION II

TM 9-2320-279-24P-1

(1) ITEM NO	(2) SMR CODE	(3) CAGEC	(4) PART NUMBER	(5) DESCRIPTION AND USABLE ON CODES (UOC)	(6) QTY
GROUP 2006 BULLDOZER TRIPOD, MAIN FRAME, JACK AND MOUNTING FIG. 376 OUTRIGGER ASSEMBLY - M977 AND M985					
1	PBFFF	12361	2-198-1-00014	BEAM ASSEMBLY, OUTRI UOC:H01, H06	1
1	PBFFF	12361	2-198-1-00050	OUTRIGGER, CRANE UOC:H05, H09	1
2	PAFZZ	12361	6-705-010521	.SPACER, PLATE .38 THICK UOC:H01, H06	V
2	PAFZZ	12361	6-705-010527	.SPACER, PLATE .38 THICK UOC:H05, H09	V
3	PAFZZ	12361	6-705-010520	.SPACER, PLATE .31 THICK UOC:H01, H06	V
3	PAFZZ	12361	6-705-010526	.SPACER, PLATE .31 THICK UOC:H05, H09	V
4	PAFZZ	12361	6-705-010519	.SPACER, PLATE 25 THICK UOC:H01, H06	V
4	PAFZZ	12361	6-705-010525	.SPACER, PLATE .25 THICK UOC:H05, H09	V
5	PAFZZ	12361	6-705-010518	.SPACER, PLATE .19 THICK UOC:H01, H06	V
5	PAFZZ	12361	6-705-010524	.SPACER, PLATE .19 THICK UOC:H05, H09	V
6	PAFZZ	12361	6-705-010517	.SPACER, PLATE .12 THICK UOC:H01, H06	V
6	PAFZZ	12361	6-705-010523	.SPACER, PLATE .12 THICK UOC:H05, H09	V
7	PAFZZ	12361	6-705-010516	.SPACER, PLATE 16 GAUGE UOC:H01, H06	V
7	PAFZZ	12361	6-705-010522	.SPACER, PLATE 16 GAUGE UOC:H05, H09	V
8	PAFZZ	80204	B1821BH031C063N	.BOLT, MACHINE UOC:H05, H09	12
9	MFFZZ	12361	8-594-000019-9	.COVERING, PLASTIC MAKE FROM COVERING..... P/N 8-594-000019 UOC:H01, H06	1
10	XAFZZ	12361	2-198-1-00005	.OUTRIGGER BOX-WELD UOC:H01, H06	1
10	XAFZZ	12361	2-198-1-00012	.OUTRIGGER BOX UOC:H05, H09	1
11	PAFZZ	12361	6-705-010778	.PLATE, MENDING 1/2 IN THICK UOC:H05, H09	V
12	PAFZZ	12361	6-705-010779	.PLATE, MENDING 3/8 IN THICK UOC:H05, H09	V
13	PAFZZ	12361	6-705-010780	.PLATE, MENDING 5/16 IN THICK UOC:H05, H09	V
14	PAFZZ	12361	6-705-010781	.PLATE, MENDING 7/16 IN THICK UOC:H05, H09	V
15	PAFZZ	96906	MS90725-55	.SCREW, CAP, HEXAGON H UOC:H01, H05, H0 6, H0 9	4

SECTION II

TM 9-2320-279-24P-1

(1) ITEM NO	(2) SMR CODE	(3) CAGEC	(4) PART NUMBER	(5) DESCRIPTION AND USABLE ON CODES (UOC)	(6) QTY
16	PAFZZ	96906	MS27183-13	.WASHER, FLAT UOC:H01, H05, H06, H09	4
17	PAFZZ	12361	6-689-000732	.PIN, STRAIGHT, HEADLE UOC:H01, H05, H06, H09	2
18	PAFZZ	46156	11	.PIN, LOCK UOC:H01, H05, H06, H09	2
19	PAFZZ	99984	X7335	.PIN, SHOULDER, HEADLE UOC:H01, H05, H06, H09	2
20	PBFZZ	12361	2-198-1-00011	.BEAM WELDMENT, INNE UOC:H05, H09	2
21	PAFZZ	80204	B1821BH031C050N	.BOLT, MACHINE UOC:H05, H09	16
22	PBFZZ	12361	2-198-1-00006	.OUTRIGGER BEAM-WELD UOC:H01, H06	2
22	PBFZZ	12361	2-198-1-00010	.BOOM SECTION, OUTER UOC:H05, H09	2
23	PAFZZ	80204	B1821BH088C225N	.SCREW, CAP, HEXAGON H UOC:H01, H05, H06, H09	4
24	PAFZZ	96906	MS51967-2	.NUT, PLAIN, HEXAGON UOC:H05, H09	2
25	PAFZZ	96906	MS35338-44	.WASHER, LOCK UOC:H05, H09	2
26	PAFZZ	75272	COV1713	.CLAMP, LOOP UOC:H05, H09	2
27	PAFZZ	12361	4-198-1-00001	.STRAP, RETAINING UOC:H01, H06	1
27	PAFZZ	12361	2-198-2-00028	.STRAP, RETAINING..... UOC:H05, H09	2
28	PAFZZ	80204	B1821BH050C075N	.SCREW, CAP, HEXAGON H UOC:H01, H06	4
28	PAFZZ	80204	B1821BH050C100N	.SCREW, CAP, HEXAGON H UOC:H05, H09	4

END OF FIGURE

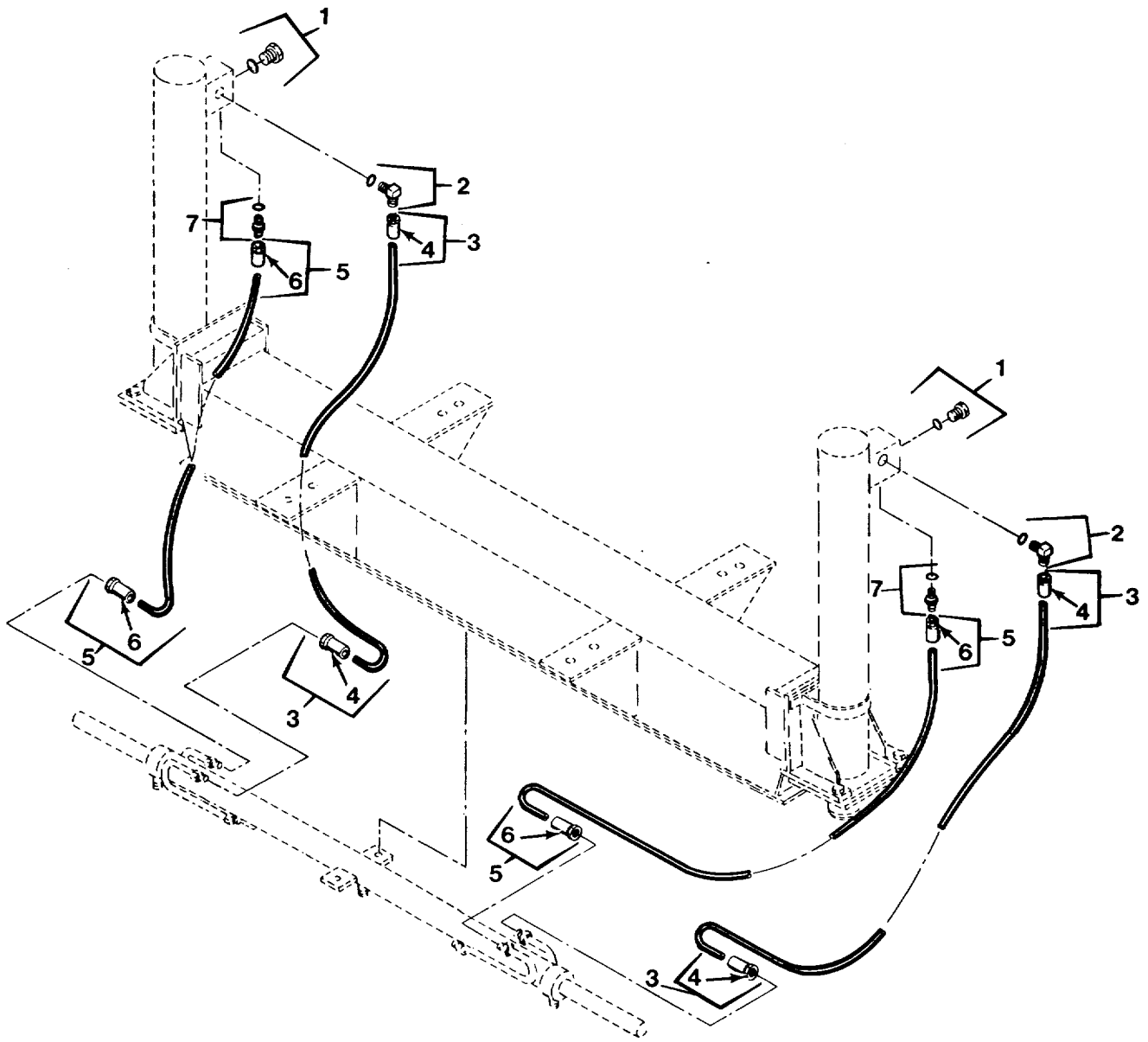

FIG. 377 OUTRIGGER HYDRAULIC LINES AND FITTINGS - M977 (SHEET 1 OF 2)

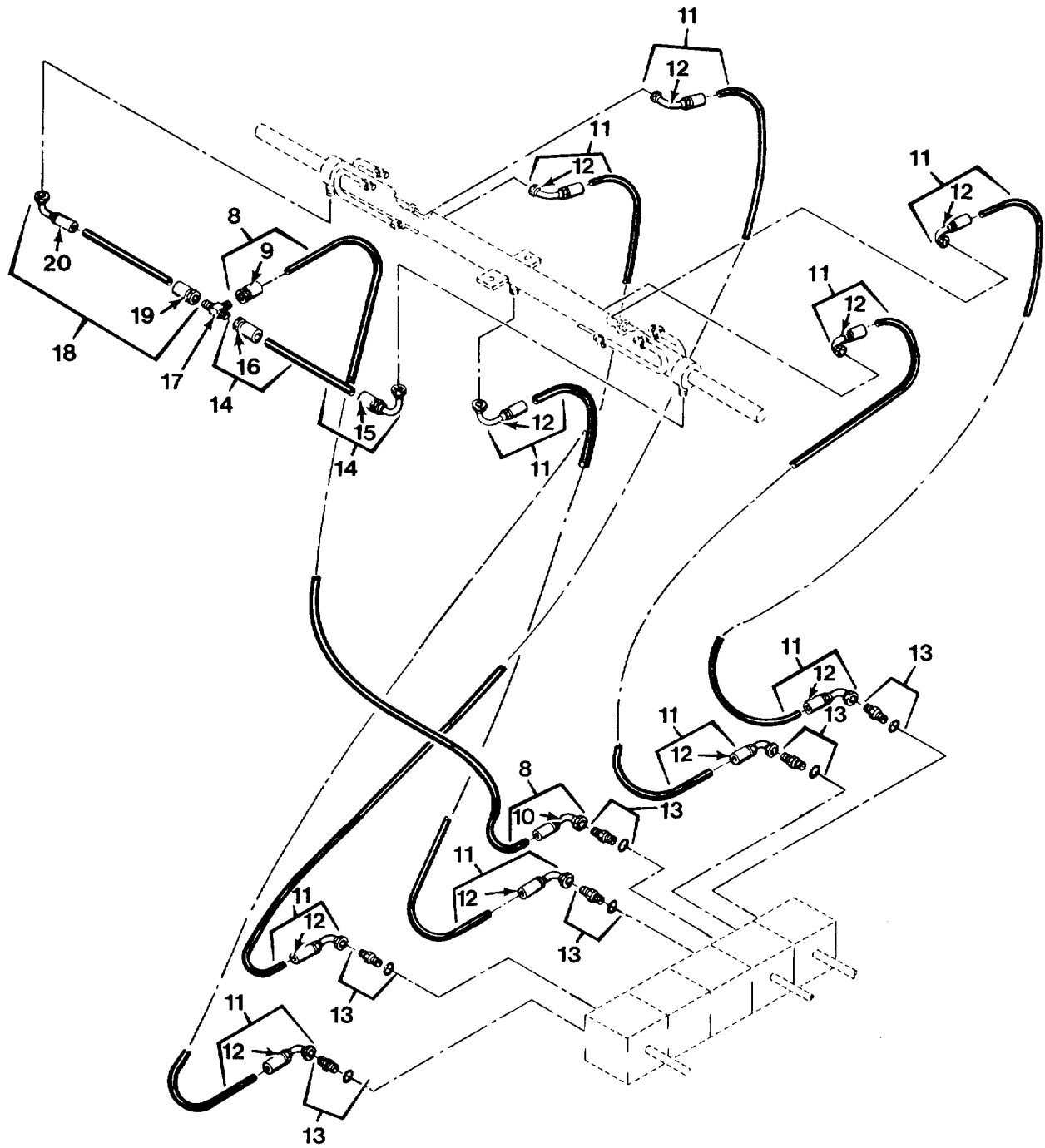

FIG. 377 OUTRIGGER HYDRAULIC LINES AND FITTINGS - M977 (SHEET 2 OF 2)

SECTION II

TM 9-2320-279-24P-1

(1) ITEM NO	(2) SMR CODE	(3) CAGEC	(4) PART NUMBER	(5) DESCRIPTION AND USABLE ON CODES (UOC)	(6) QTY
GROUP 2006 BULLDOZER TRIPOD, MAIN FRAME, JACK AND MOUNTING FIG. 377 OUTRIGGER HYDRAULIC LINES AND FITTINGS - M977					
1	PAFZZ	01276	900598-6S	PLUG, MACHINE THREAD UOC:H01, H06	2
2	PAFZZ	96906	MS51527A6	ELBOW, TUBE TO BOSS UOC:H01, H06	2
3	PAOZZ	01276	FL3280GEG0920	HOSE ASSEMBLY, NONME UOC:H01, H06	2
4	XAOZZ	01276	FC5810-0604S	.ADAPTER, STRAIGHT, TU UOC:H01, H06	2
5	PAOZZ	01276	FL1315GEG1000	.HOSE ASSEMBLY, NONME UOC:H01, H06	2
6	XAOZZ	01276	FC5810-0604S	.ADAPTER, STRAIGHT, TU UOC:H01, H06	2
7	PAFZZ	96906	MS51525A6-8S	.ADAPTER, STRAIGHT, TU UOC:H01, H06	2
8	PAOZZ	01276	FL1526GGG0720	.HOSE ASSEMBLY, NONME UOC:H01, H06	1
9	XAOZZ	01276	FC5810-0606S	.ADAPTER, STRAIGHT, TU UOC:H01, H06	1
10	XAOZZ	01276	FC5814-0606S	.ELBOW, TUBE TO HOSE UOC:H01, H06	1
11	PAOZZ	01276	FK542GGG0720	.HOSE ASSEMBLY, NONME UOC:H01, H06	5
12	XAOZZ	01276	FC5814-0606S	.ELBOW, TUBE TO HOSE UOC:H01, H06	2
13	PAFZZ	96906	MS51525A6-8S	.ADAPTER, STRAIGHT, TU UOC:H01, H06	6
14	PAOZZ	01276	FL1526GGG0250	.HOSE ASSEMBLY, NONME UOC:H01, H06	1
15	XAOZZ	01276	FC5814-0606S	.ELBOW, TUBE TO HOSE UOC:H01, H06	1
16	PAOZZ	01276	FC5810-0606S	.ADAPTER, STRAIGHT, TU UOC:H01, H06	1
17	PAFZZ	88044	AN795C3	.TEE, TUBE UOC:H01, H06	1
18	PAOZZ	01276	FL1526GGG0270	.HOSE ASSEMBLY, NONME UOC:H01, H06	1
19	XAOZZ	01276	FC5810-0606S	.ADAPTER, STRAIGHT, TU UOC:H01, H06	1
20	XAOZZ	01276	FC5814-0606S	.ELBOW, TUBE TO HOSE UOC:H01, H06	1

END OF FIGURE

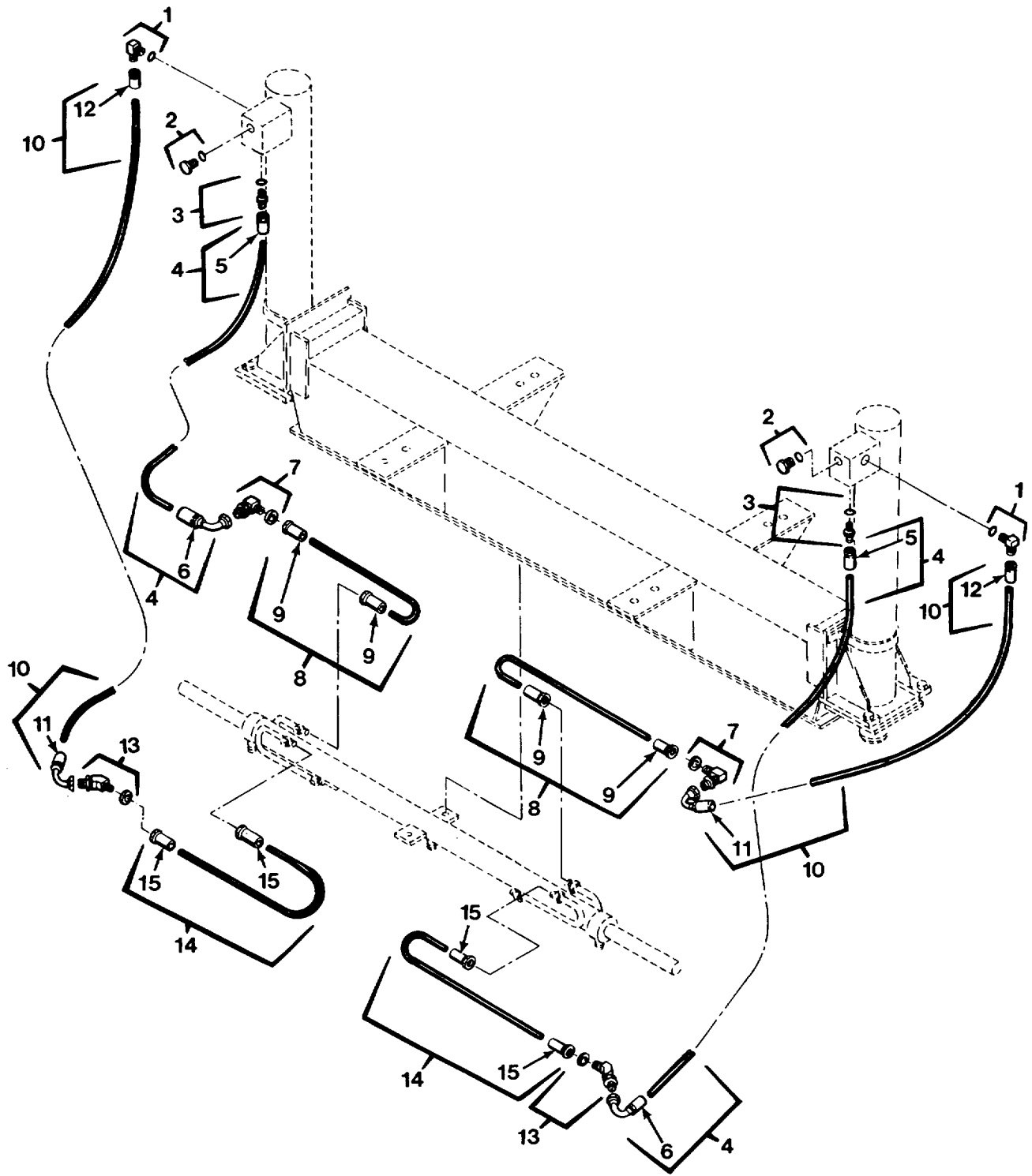

FIG. 378 OUTRIGGER HYDRAULIC LINES AND FITTINGS - M985 (SHEET 1 OF 2)

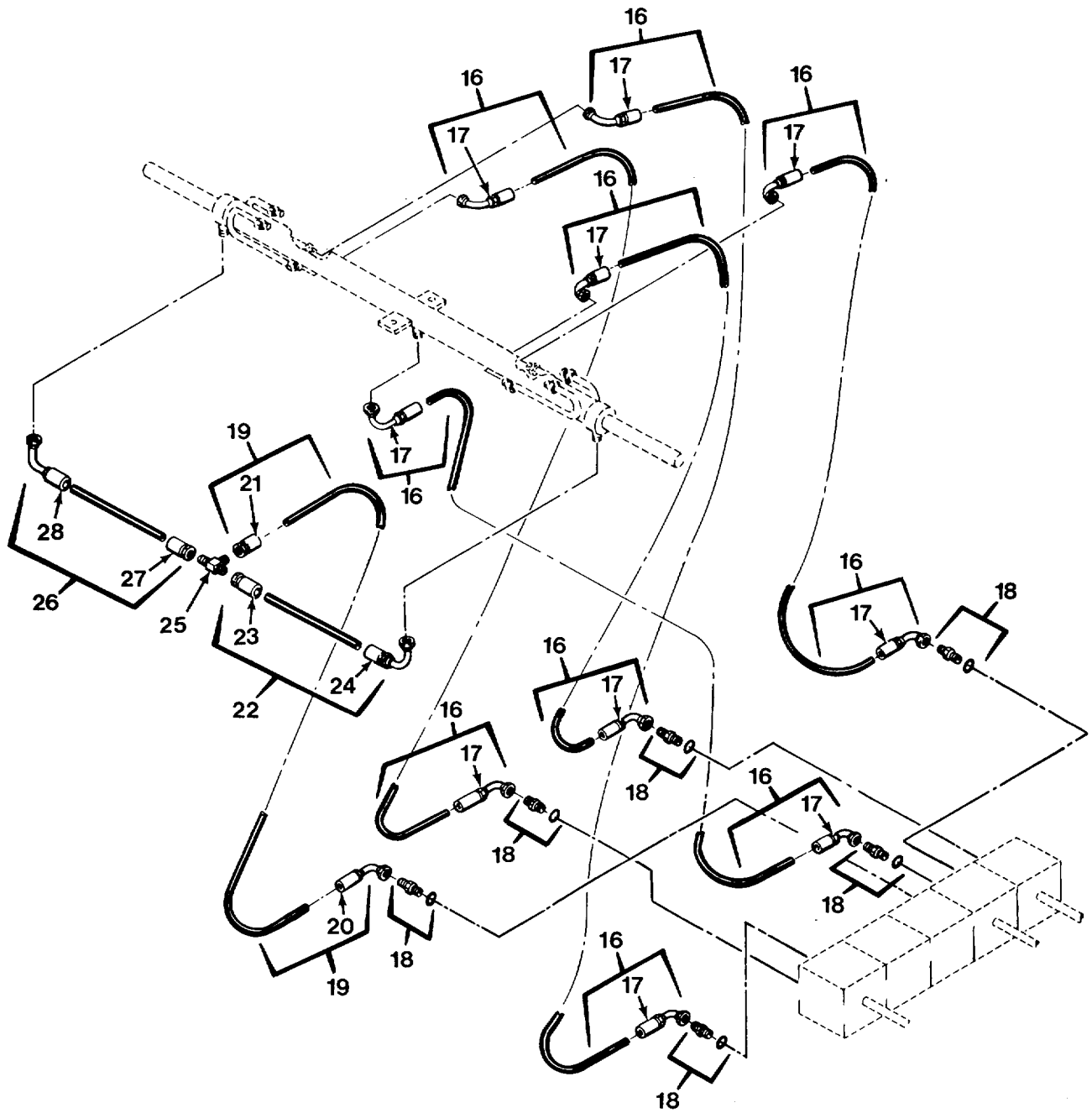

FIG. 378 OUTRIGGER HYDRAULIC LINES AND FITTINGS - M985 (SHEET 2 OF 2)

SECTION II

TM 9-2320-279-24P-1

(1) ITEM NO	(2) SMR CODE	(3) CAGEC	(4) PART NUMBER	(5) DESCRIPTION AND USABLE ON CODES (UOC)	(6) QTY
GROUP 2006 BULLDOZER TRIPOD, MAIN FRAME, JACK AND MOUNTING FIG. 378 OUTRIGGER HYDRAULIC LINES AND FITTINGS - M985					
1	PAFZZ	96906	MS51527A6	ELBOW, TUBE TO BOSS UOC:H05, H09	2
2	PAFZZ	01276	900598-6S	PLUG, MACHINE THREAD UOC:H05, H09	2
3	PAFZZ	96906	MS51525A6-8S	ADAPTER, STRAIGHT, TU UOC:H05, H09	2
4	PAOZZ	12361	7-543-001350	HOSE ASSEMBLY, NONME UOC:H05, H09	2
5	XAOZZ	01276	FC5810-0606S	.ADAPTER, STRAIGHT, TU UOC:H05, H09	1
6	XAOZZ	01276	FC5813-0606S	.ELBOW, TUBE TO HOSE UOC:H05, H09	1
7	PAFZZ	96906	MS51507-A6	.ELBOW, TUBE UOC:H05, H09	2
8	PAOZZ	01276	FL3280GGG0650	.HOSE ASSEMBLY, NONME UOC:H05, H09	2
9	XAOZZ	01276	FC5810-0606S	.ADAPTER, STRAIGHT, TU UOC:H05, H09	2
10	PAOZZ	01276	FL1628GGG0400	.HOSE ASSEMBLY, NONME UOC:H05, H09	2
11	XAOZZ	01276	FC5813-0606S	.ELBOW, TUBE TO HOSE UOC:H05, H09	1
12	XAOZZ	01276	FC5810-0606S	.ADAPTER, STRAIGHT, TU UOC:H05, H09	1
13	PAFZZ	96906	MS51509A6	.ELBOW, TUBE UOC:H05, H09	2
14	PAOZZ	01276	FL1315GGG0600	.HOSE ASSEMBLY, NONME UOC:H05, H09	2
15	XAOZZ	01276	FC5810-0606S	.ADAPTER, STRAIGHT, TU UOC:H05, H09	2
16	PAOZZ	01276	FK542GGG0720	.HOSE ASSEMBLY, NONME UOC:H05, H09	5
17	XAOZZ	01276	FC5814-0606S	.ELBOW, TUBE TO HOSE UOC:H05, H09	2
18	PAFZZ	96906	MS51525A6-8S	.ADAPTER, STRAIGHT, TU UOC:H05, H09	6
19	PAOZZ	01276	FL1526GGG0720	.HOSE ASSEMBLY, NONME UOC:H05, H09	1
20	XAOZZ	01276	FC5814-0606S	.ELBOW, TUBE TO HOSE UOC:H05, H09	1
21	XAOZZ	01276	FC5810-0606S	.ADAPTER, STRAIGHT, TU UOC:H05, H09	1
22	PAOZZ	01276	FL1526GGG0350	.HOSE ASSEMBLY, NONME UOC:H05, H09	1
23	XAOZZ	01276	FC5810-0606S	.ADAPTER, STRAIGHT, TU UOC:H05, H09	1

SECTION II

TM 9-2320-279-24P-1

(1) ITEM NO	(2) SMR CODE	(3) CAGEC	(4) PART NUMBER	(5) DESCRIPTION AND USABLE ON CODES (UOC)	(6) QTY
24	XAOZZ	01276	FC5814-0606S	.ELBOW, TUBE TO HOSE UOC:H05, H09	1
25	PAFZZ	88044	AN795C3	TEE, TUBE UOC:H05, H09	1
26	PAOZZ	01276	FL1526GGG0370	HOSE ASSEMBLY, NONME UOC:H05, H09	1
27	XAOZZ	01276	FC5810-0606S	.ADAPTER, STRAIGHT, TU UOC:H05, H09	1
28	XAOZZ	01276	FC5814-0606S	.ELBOW, TUBE TO HOSE UOC:H05, H09	1

END OF FIGURE

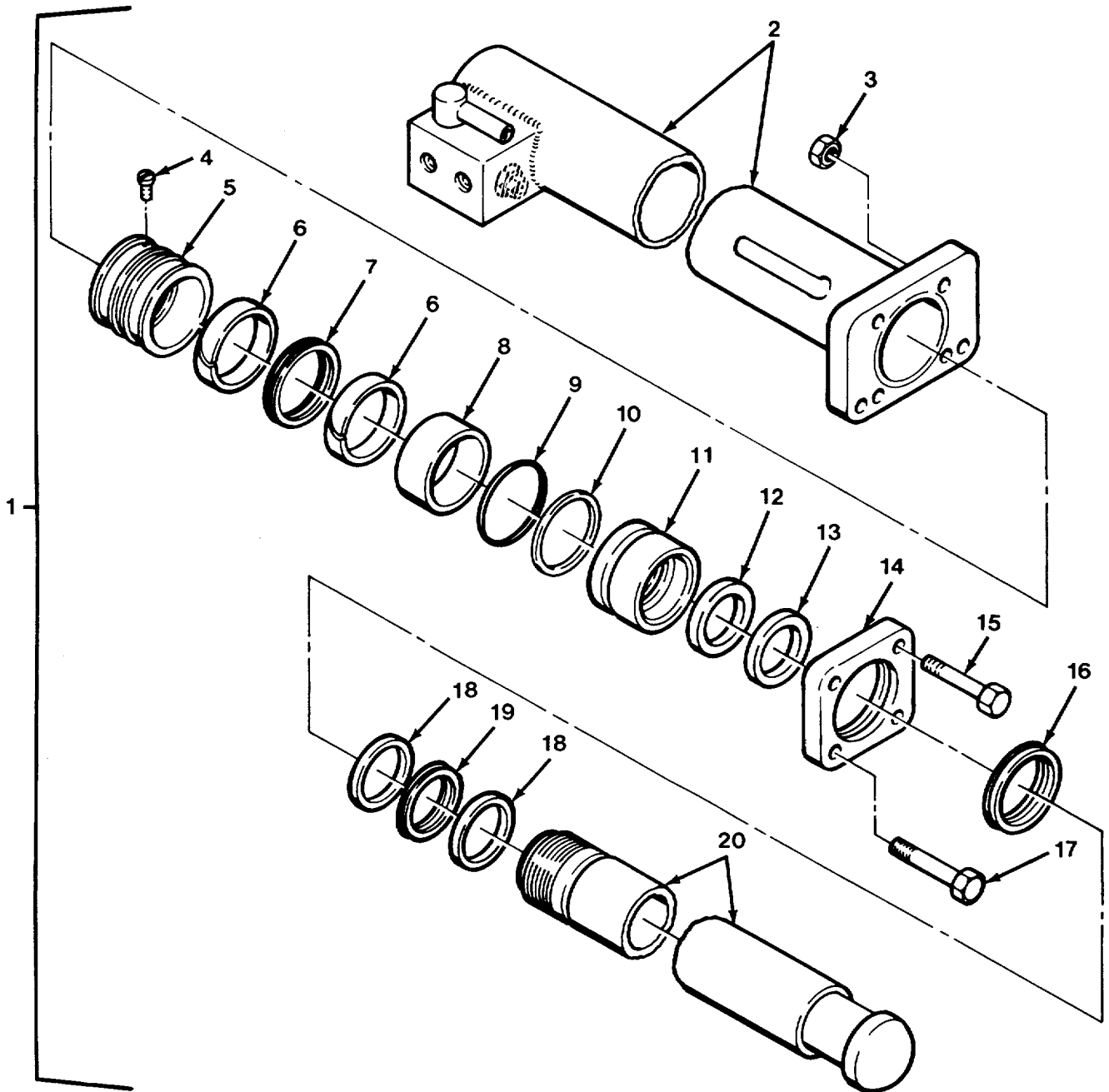

FIG. 379 OUTRIGGER LEG CYLINDER - M977 AND M985 (SHEET 1 OF 2)

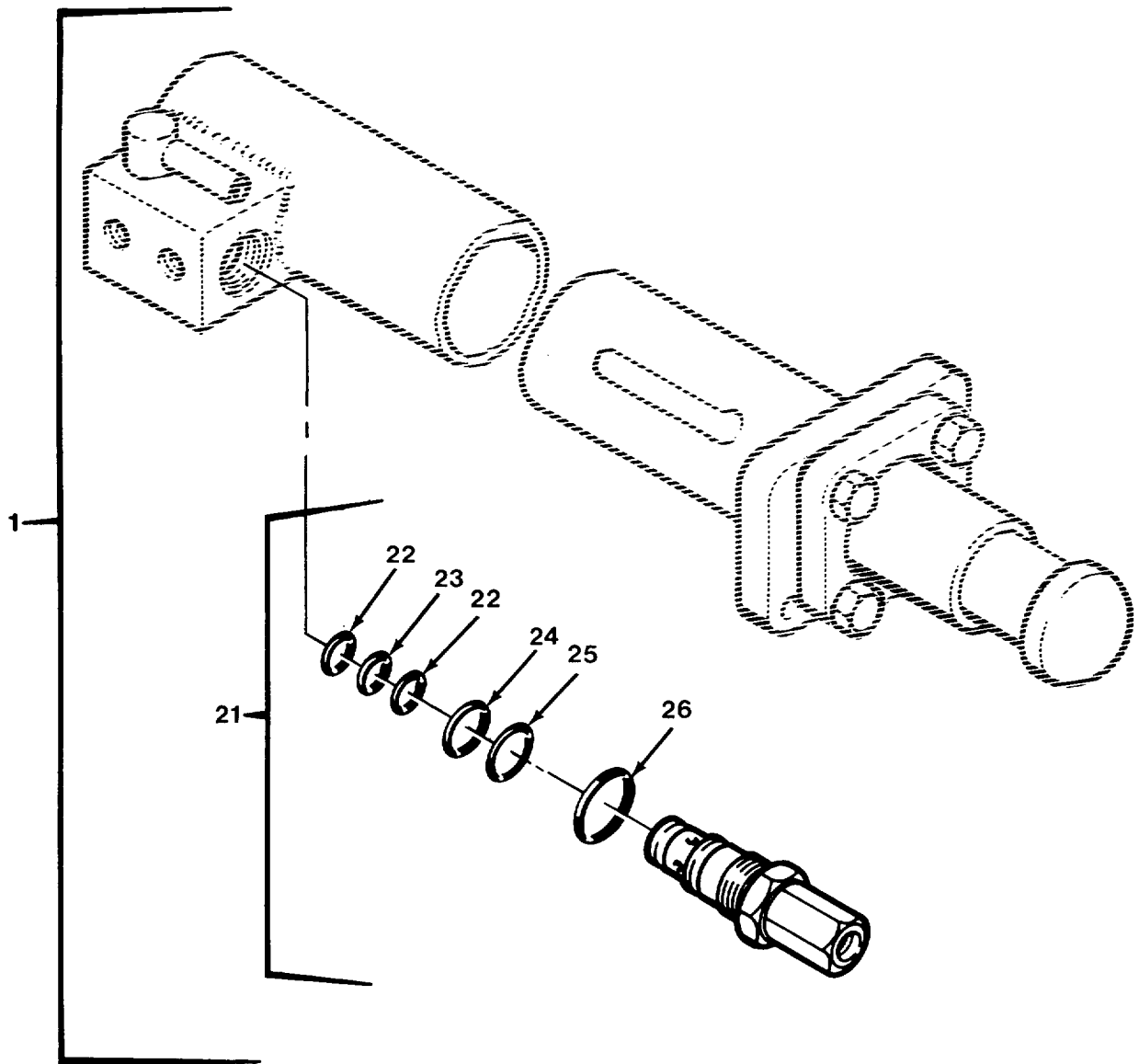

FIG. 379 OUTRIGGER LEG CYLINDER - M977 AND M985 (SHEET 2 OF 2)

SECTION II

TM 9-2320-279-24P-1

(1) ITEM NO	(2) SMR CODE	(3) CAGEC	(4) PART NUMBER	(5) DESCRIPTION AND USABLE ON CODES (UOC)	(6) QTY
				GROUP 2006 BULLDOZER TRIPOD, MAIN FRAME, JACK AND MOUNTING FIG. 379 OUTRIGGER LEG CYLINDER - M977 AND M985	
1	PAFHH	12361	6-372-002244	CYLINDER ASSEMBLY, A UOC:H01, H06	2
1	PAFHH	12361	6-372-002244	CYLINDER ASSEMBLY, A LH UOC:H05, H09	1
1	PAFHH	12361	6-372-002371	CYLINDER ASSEMBLY, A RH UOC:H05, H09	1
2	XAHZZ	12361	6-372-002238	.BARREL, JACK, CYL-WLD UOC:H01, H05, H06, H09	1
2	XAHZZ	12361	6-372-002372	.BARREL, CYLINDER, RH UOC:H05, H09	1
3	PAHZZ	96906	MS51967-26	.NUT, PLAIN, HEXAGON UOC:H01, H05, H06, H09	2
4	PAHZZ	12361	7-099-000378	.SETSCREW UOC:H01, H05, H06, H09	1
5	PFHZZ	12361	6-701-000178	.PISTON, LINEAR ACTU UOC:H01, H05, H06, H09	1
6	KFHZZ	12361	7-753-000416	.RING, WEAR PART OF KIT P/N 2CD402 UOC:H01, H05, H06, H09	2
7	KFHZZ	72902	124-42900-160-00 60	.PACKING ASSEMBLY PART OF KIT P/N 2CD402 UOC:H01, H05, H06, H09	1
8	KFHZZ	12361	7-753-000444	.RING, WEAR PART OF KIT P/N 2CD402 UOC:H01, H05, H06, H09	1
9	KFHZZ	12361	7-754-000126	.PACKING, PREFORMED PART OF KIT P/N 2CD402 UOC:H01, H05, H06, H09	1
10	KFHZZ	12361	7-755-429609	.RETAINER, PACKING PART OF KIT P/N 2CD402 UOC:H01, H05, H06, H09	1
11	PFHZZ	12361	6-372-002420	.CAP, LINEAR ACTUATIN UOC:H01, H05, H06, H09	1
12	KFHZZ	30781	375-04-000-500DZ	.SEAL PART OF KIT P/N 2CD402 UOC:H01, H05, H06, H09	1
13	KFHZZ	12361	6-753-000374	.RETAINER, PACKING PART OF KIT P/N 2CD402 UOC:H01, H05, H06, H09	1
14	PFHZZ	12361	6-705-010987	.CAP, LINEAR ACTUATIN UOC:H01, H05, H06, H09	1
15	PAHZZ	80204	B1821BH088C300N	.SCREW, CAP, HEXAGON H UOC:H01, H05, H06, H09	2
16	KFHZZ	30781	K4000	.RING, WIPER PART OF KIT P/N 2CD402..... UOC:H01, H05, H06, H09	1
17	PAHZZ	96906	MS90725-208	.SCREW, CAP, HEXAGON H UOC:H01, H05, H06, H09	2
18	KFHZZ	12361	7-755-154609	.RETAINER, PACKING PART OF KIT P/N 2CD402 UOC:H01, H05, H06, H09	2

SECTION II

TM 9-2320-279-24P-1

(1) ITEM NO	(2) SMR CODE	(3) CAGEC	(4) PART NUMBER	(5) DESCRIPTION AND USABLE ON CODES (UOC)	(6) QTY
19	KFHZZ	12361	7-754-000136	.PACKING, PREFORMED PART OF KIT P/N 2CD402 UOC:H01, H05, H06, H09	1
20	PBHZZ	12361	6-768-001683	.ROD, PISTON, LINEAR A UOC:H01, H05, H06, H09	1
21	PAFFF	10129	982334	.VALVE, CHECK UOC:H01, H05, H06, H09	1
22	KFFZZ	10129	491000	..RETAINER, PACKING PART OF KIT P/N 711500	2
23	KFFZZ	77521	490309	..PACKING, PREFORMED PART OF KIT P/N..... 711500 UOC:H01, H05, H06, H09	1
24	KFFZZ	10129	491001	..RETAINER, PACKING PART OF KIT P/N 711500 UOC:H01, H05, H06, H09	1
25	KFFZZ	10129	408569	..PACKING, PREFORMED PART OF KIT P/N..... 711500 UOC:H01, H05, H06, H09	1
26	KFFZZ	77521	405862	..PACKING, PREFORMED PART OF KIT P/N..... 711500 UOC:H01, H05, H06, H09	1

END OF FIGURE

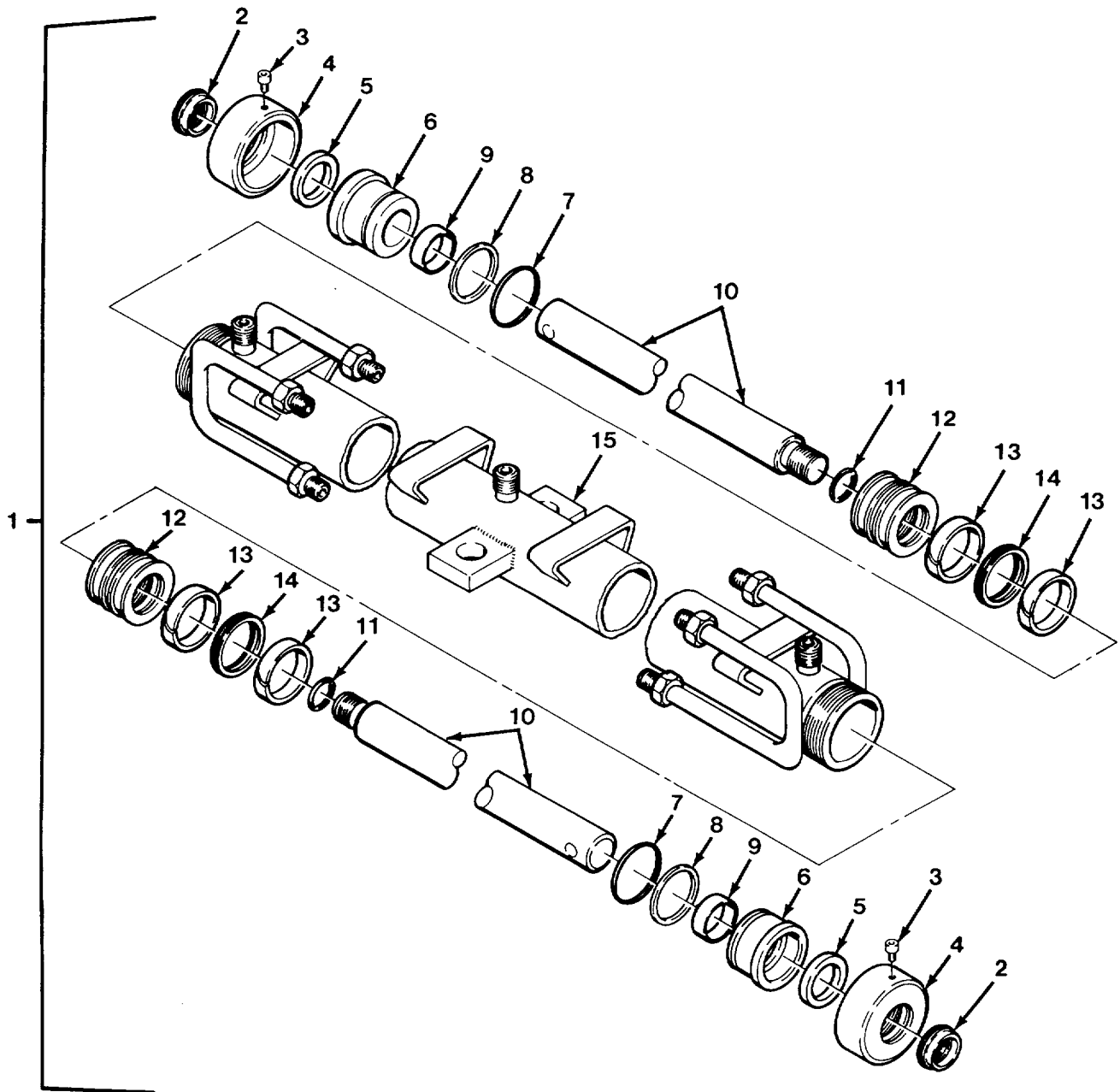

FIG. 380 OUTRIGGER EXTENSION CYLINDER - M977 AND M985

SECTION II

TM 9-2320-279-24P-1

(1) ITEM NO	(2) SMR CODE	(3) CAGEC	(4) PART NUMBER	(5) DESCRIPTION AND USABLE ON CODES (UOC)	(6) QTY
GROUP 2006 BULLDOZER TRIPOD, MAIN FRAME, JACK AND MOUNTING FIG. 380 OUTRIGGER EXTENSION CYLINDER - M977 AND M985					
1	PAFHH	12361	6-372-002316	CYLINDER ASSEMBLY, A UOC:H01, H06	1
1	PAFHH	12361	6-372-002205	CYLINDER OUTRIGGER UOC:H05, H09	1
2	KFHZZ	30781	K1250	.RING, WIPER PART OF KIT P/N 9-752-100505	2
3	PAHZZ	12361	7-099-000378	UOC:H01, H05, H06, H09 .SETSCREW UOC:H01, H05, H06, H09	2
4	PFHZZ	12361	6-753-000591	.CAP, LINEAR ACTUATING UOC:H01, H05, H06, H09	2
5	KFHZZ	12361	7-794-000587	.SEAL, PLAIN, ENCASED PART OF KIT P/N..... 9-752-100505	2
6	PFHZZ	12361	6-372-002204	UOC:H01, H05, H06, H09 .HEAD, LINEAR ACTUATING UOC:H01, H05, H06, H09	2
7	KFHZZ	12361	7-755-133609	.RETAINER, PACKING PART OF KIT P/N..... 9-752-100505	2
8	KFHZZ	12361	7-754-000121	UOC:H01, H05, H06, H09 .PACKING, PREFORMED PART OF KIT P/N 9-752-100505	2
9	KFHZZ	12361	7-753-000173	UOC:H01, H05, H06, H09 .RING, PISTON PART OF KIT P/N 9-752-100505	2
10	PAHZZ	12361	6-768-001666	UOC:H01, H05, H06, H09 .ROD, PISTON, LINEAR A UOC:H01, H05, H06, H09	2
11	KFHZZ	12361	7-754-000129	.PACKING, PREFORMED PART OF KIT P/N 9-752-100505	2
12	PFHZZ	12361	6-701-000202	UOC:H01, H05, H06, H09 .PISTON, LINEAR ACTUATING UOC:H01, H05, H06, H09	2
13	PAHZZ	12361	7-753-000603	.RING, RETAINING UOC:H01, H05, H06, H09	4
14	KFHZZ	57532	P-6850-C	.RING, PISTON PART OF KIT P/N 9-752-100505	2
15	XAHZZ	12361	6-372-002315	UOC:H01, H05, H06, H09 .BARREL, CYL-WELDMENT..... UOC:H01, H06	1
15	XAHZZ	12361	6-372-002203	.BARREL CYLINDER UOC:H05, H09	1

END OF FIGURE

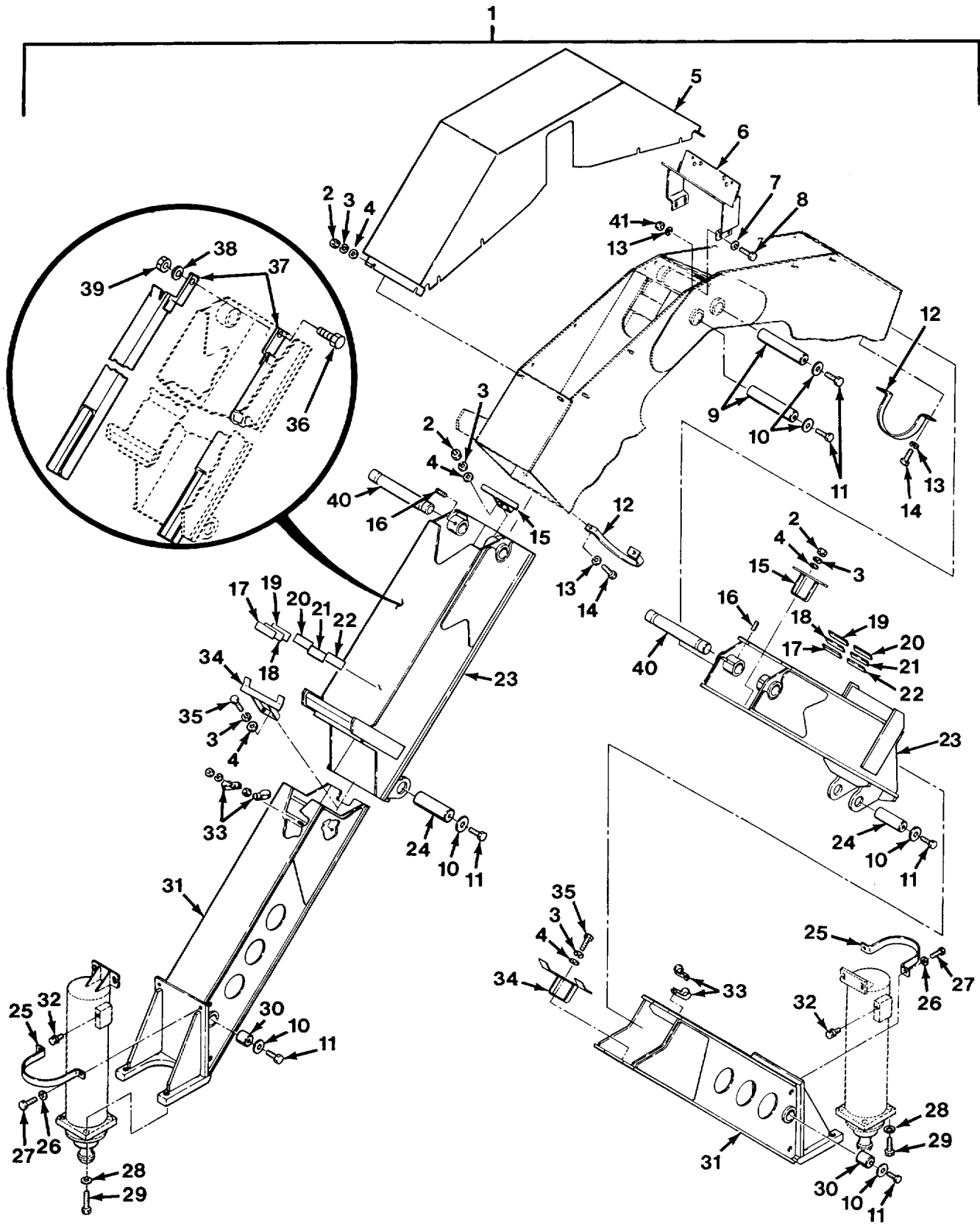

FIG. 381 OUTRIGGER ASSEMBLY - M984A1

SECTION II

(1) ITEM NO	(2) SMR CODE	(3) CAGEC	(4) PART NUMBER	(5) DESCRIPTION AND USABLE ON CODES (UOC)	(6) QTY
GROUP 2006 BULLDOZER TRIPOD, MAIN FRAME, JACK AND MOUNTING FIG. 381 OUTRIGGER ASSEMBLY - M984A1					
1	XDFFF	12361	2-198-1-00106	BEAM ASSY, OUTRIGGER UOC:H40	1
2	PAOZZ	96906	MS51967-2	.NUT, PLAIN, HEXAGON UOC:H40	30
3	PAOZZ	96906	MS35338-44	.WASHER, LOCK UOC:H40	30
4	PAOZZ	96906	MS27183-9	.WASHER, FLAT UOC:H40	24
5	XDOZZ	12361	2-198-1-00126	.COVER-WELDMENT UOC:H40	1
6	XDFZZ	12361	2-198-1-00111	.BRACKET, WELDMENT UOC:H40	1
7	PAFZZ	96906	MS27183-13	.WASHER, FLAT UOC:H40	4
8	PAFZZ	80204	B1821BH038C200N	.SCREW, CAP, HEXAGON H UOC:H40	4
9	PAFZZ	12361	6-689-000758	.POST, ELECTRICAL-MEC..... UOC:H40	2
10	PAFZZ	12361	6-258-000007	WASHER, FLAT UOC:H40	12
11	PAFZZ	80204	B1821BH050C075N	.SCREW, CAP, HEXAGON H UOC:H40	12
12	PAFZZ	7M196	6-850-000212	.STRAP, RETAINING..... UOC:H40	2
13	PAFZZ	96906	MS35338-46	.WASHER, LOCK UOC:H40	8
14	PFFZZ	80204	B1821BH038C100D	.SCREW, CAP, HEXAGON H UOC:H40	4
15	XDFZZ	12361	2-198-1-00108	.BRACKET, WELDMENT (USED ON ASSEMBLIES WITHOUT GUIDE TUBES) UOC:H40	2
15	PAFZZ	12361	2-198-1-00168	.BRACKET, DOUBLE ANGL (USED WITH GUIDE TUBES P/N 2-198-1-00166 A) UOC:H40	2
16	PAFZZ	96906	MS51963-139	.SETSCREW UOC:H40	4
17	PAFZZ	12361	6-705-011242	.SPACER, PLATE .38 THICK UOC:H40	V
18	PAFZZ	12361	6-705-011241	.SPACER, PLATE .31 THICK UOC:H40	V
19	PAFZZ	12361	6-705-011239	.SPACER, PLATE 16 GAUGE UOC:H40	V
20	PAFZZ	12361	6-705-011240	.SPACER, PLATE .12 THICK UOC:H40	V
21	PAFZZ	12361	6-705-005603	.SPACER, PLATE UOC:H40	V
22	PAFZZ	12361	6-705-000171	.SPACER, PLATE UOC:H40	V

SECTION II					
(1)	(2)	(3)	(4)	(5)	(6)
ITEM NO	SMR CODE	CAGEC	PART NUMBER	DESCRIPTION AND USABLE ON CODES (UOC)	QTY
23	PFFZZ	12361	2-198-1-00052	.INNER BEAM UOC:H40	2
24	PAFZZ	12361	6-689-000757	.POST, ELECTRICAL-MEC..... UOC:H40	2
25	PAFZZ	12361	4-198-1-00126	.STRAP, RETAINING..... UOC:H40	2
26	PAFZZ	12361	6-949-000406	.WASHER, FLAT UOC:H40	4
27	PAFZZ	96906	MS90725-109	.SCREW, CAP, HEXAGON H UOC:H40	4
28	PAFZZ	12361	7-949-000236	.WASHER, FLAT UOC:H40	8
29	PAFZZ	80204	B1821BH075C275N	.SCREW, CAP, HEXAGON H UOC:H40	8
30	PAFZZ	12361	6-689-000756	.POST, ELECTRICAL-MEC..... UOC:H40	2
31	PFFZZ	12361	2-198-1-00054	.BEAM, HOISTING UOC:H40	2
32	PAFZZ	01276	900598-6S	.PLUG, MACHINE THREAD UOC:H40	2
33	PAFZZ	75272	COV-0911Z1	.CLAMP, LOOP UOC:H40	8
34	XDFZZ	12361	2-198-1-00107	.BRACKET, WELDMENT UOC:H40	2
35	PAFZZ	96906	MS90725-6	.SCREW, CAP, HEXAGON H UOC:H40	8
36	PAFZZ	80204	B1821BH031C150N	.BOLT, MACHINE UOC:H40	2
37	PAFZZ	12361	2-198-1-00166	.BRACE ASSEMBLY, TILT (USED WITH BRACKET P/N 2-198-1-00168) UOC:H40	2
37	PAFZZ	12361	2-198-1-00167	.BRACE ASSEMBLY, TILT (USED WITH BRACKET P/N 2-198-1-00168) UOC:H40	2
38	PAFZZ	96906	MS27183-11	.WASHER, FLAT UOC:H40	12
39	PAFZZ	96906	MS51922-9	.NUT, SELF-LOCKING, HE UOC:H40	2
40	PAFZZ	12361	4-198-1-00015	.PIN, GROOVED, HEADLES..... UOC:H40	2
41	PAFZZ	96906	MS51967-8	.NUT, PLAIN, HEXAGON UOC:H40	4

END OF FIGURE

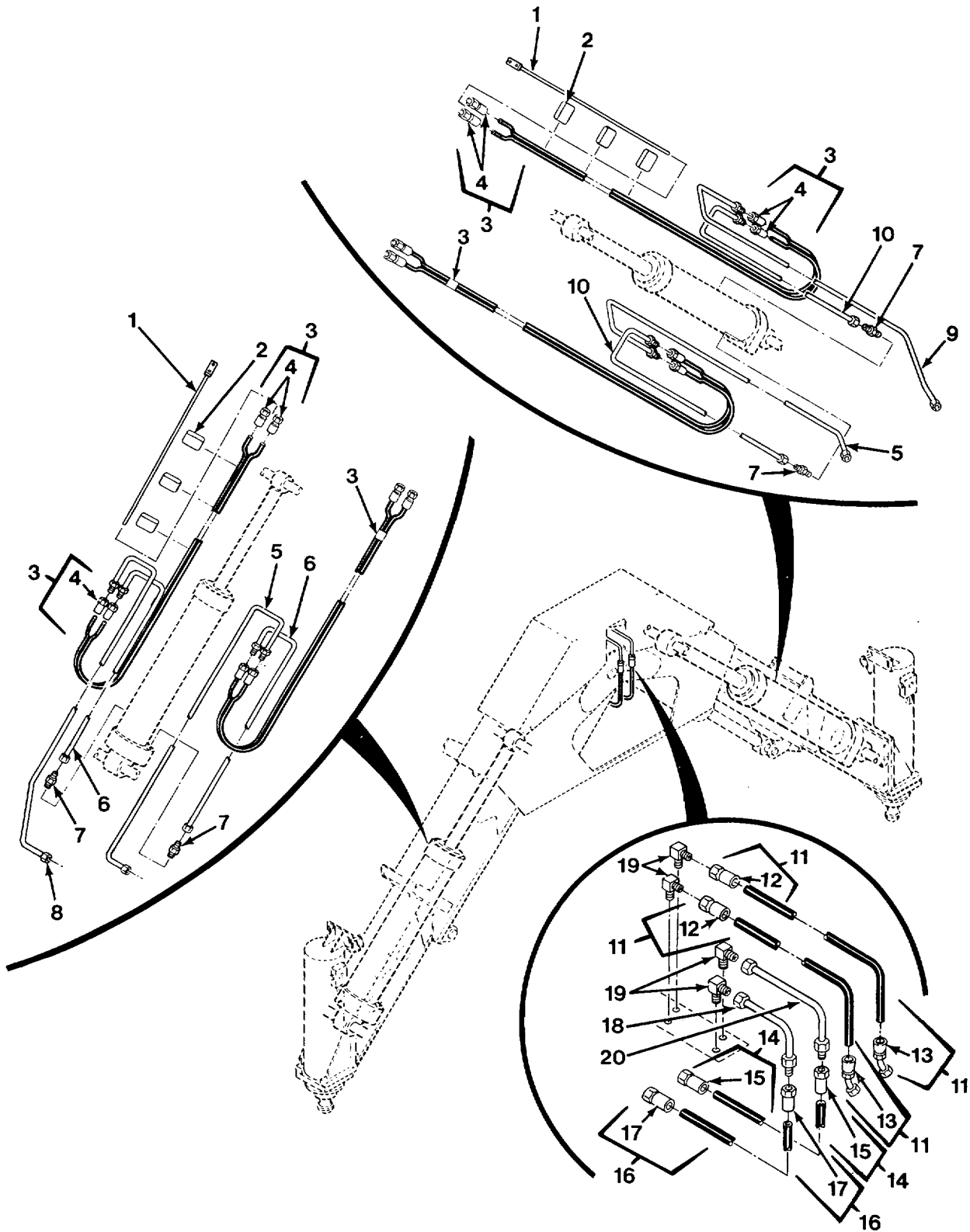

FIG. 382 OUTRIGGER HYDRAULIC LINES AND FITTINGS - M984A1 (SHEET 1 OF 3)

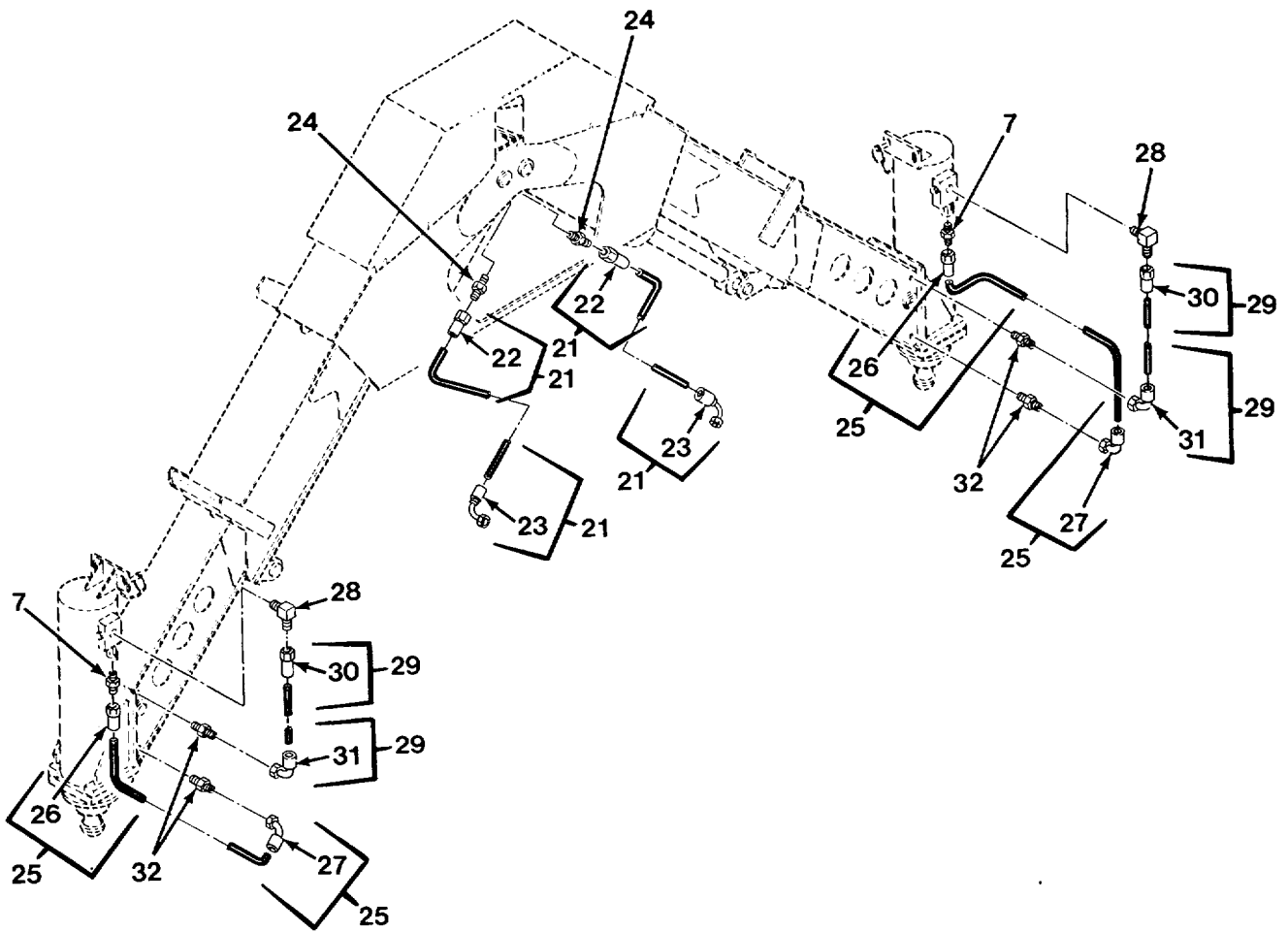

FIG. 382 OUTRIGGER HYDRAULIC LINES AND FITTINGS - M984A1 (SHEET 2 OF 3)

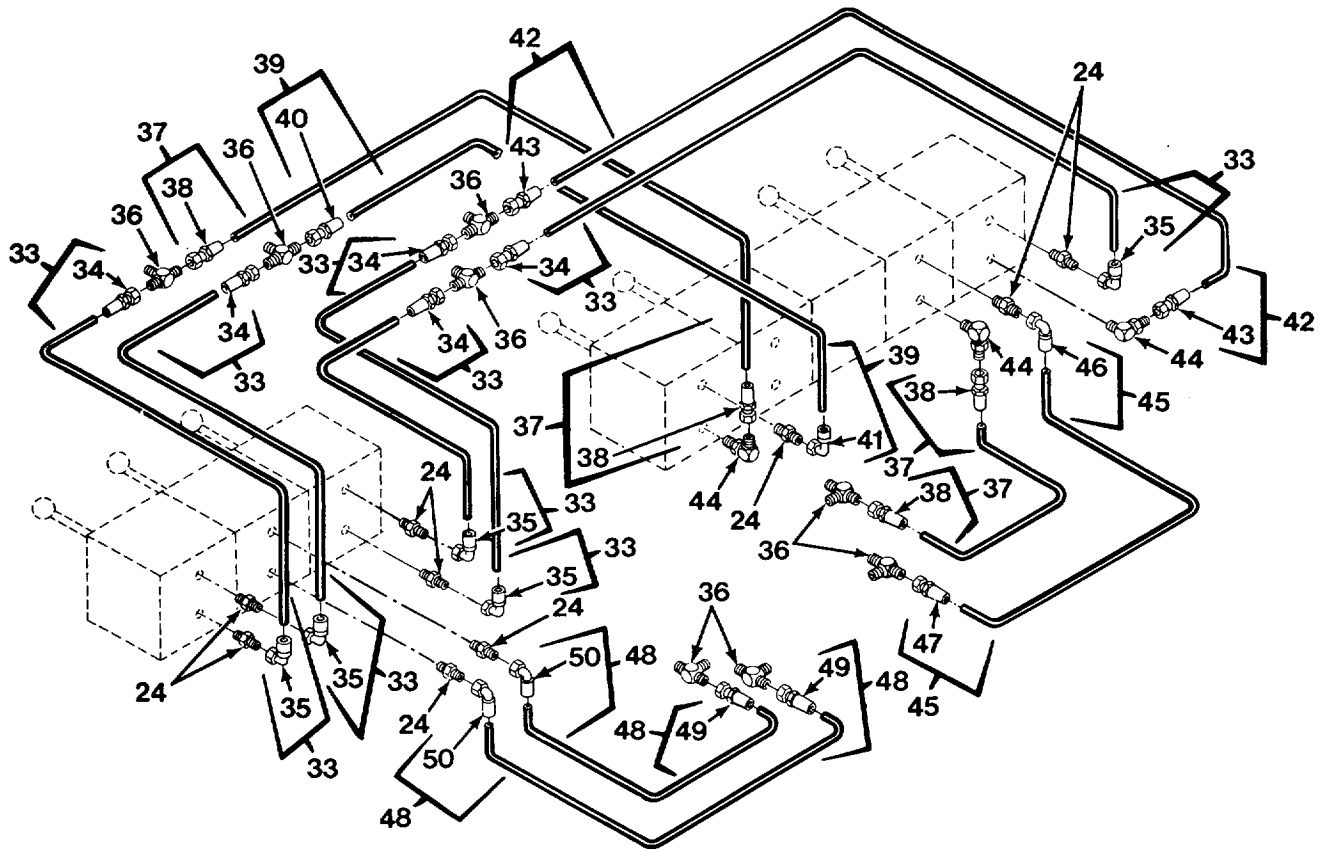

FIG. 382 OUTRIGGER HYDRAULIC LINES AND FITTINGS - M984A1 (SHEET 3 OF 3)

SECTION II

(1) ITEM NO	(2) SMR CODE	(3) CAGEC	(4) PART NUMBER	(5) DESCRIPTION AND USABLE ON CODES (UOC)	(6) QTY
GROUP 2006 BULLDOZER TRIPOD, MAIN FRAME, JACK AND MOUNTING FIG. 382 OUTRIGGER HYDRAULIC LINES AND FITTINGS - M984A1					
1	PAFZZ	12361	2-198-1-00123	ROD, STIFFENER UOC:H40	1
2	XDFZZ	12361	7-910-009948	INSULATION SLEEVING UOC:H40	3
3	PAFZZ	01276	FB9535-0043	HOSE ASSEMBLY SET UOC:H40	4
4	XAFZZ	01276	FC5810-0604S	.ADAPTER, STRAIGHT, TU UOC:H40	4
5	PFFZZ	12361	7-910-009878	TUBE ASSEMBLY, METAL UOC:H40	2
6	PFFZZ	12361	7-910-009877	TUBE ASSEMBLY, METAL UOC:H40	2
7	PAFZZ	46717	AC-1-310	ADAPTER, STRAIGHT, TU UOC:H40	6
8	PFFZZ	12361	7-910-010070	TUBE ASSEMBLY, METAL UOC:H40	1
9	PFFZZ	12361	7-910-010071	TUBE ASSEMBLY, METAL UOC:H40	1
10	PFFZZ	12361	7-910-009876	TUBE ASSEMBLY, METAL UOC:H40	2
11	PAOZZ	01276	FL1628GGG0560	HOSE ASSEMBLY, NONME UOC:H40	4
12	XAOZZ	01276	FC5810-0606S	.ADAPTER, STRAIGHT, TU UOC:H40	1
13	XAOZZ	01276	FC5813-0606S	.ELBOW, TUBE TO HOSE UOC:H40	1
14	PAOZZ	01276	FL1315GGG0420	.HOSE ASSEMBLY, NONME UOC:H40	2
15	XAOZZ	01276	FC5810-0606S	.ADAPTER, STRAIGHT, TU UOC:H40	2
16	PAOZZ	01276	FL1315GGG0460	.HOSE ASSEMBLY, NONME UOC:H40	2
17	XAOZZ	01276	FC5810-0606S	.ADAPTER, STRAIGHT, TU UOC:H40	2
18	PFFZZ	12361	7-910-010116	.TUBE ASSEMBLY, METAL UOC:H40	2
19	PAFZZ	96906	MS51507-A6	.ELBOW, TUBE UOC:H40	8
20	PFFZZ	12361	7-910-010115	.TUBE ASSEMBLY, METAL UOC:H40	2
21	PAOZZ	01276	FL1628GGG0260	.HOSE ASSEMBLY, NONME UOC:H40	4
22	XAOZZ	01276	FC5810-0606S	.ADAPTER, STRAIGHT, TU UOC:H40	1
23	XAOZZ	01276	FC5813-0606S	.ELBOW, TUBE TO HOSE UOC:H40	1

SECTION II

(1) ITEM NO	(2) SMR CODE	(3) CAGEC	(4) PART NUMBER	(5) DESCRIPTION AND USABLE ON CODES (UOC)	(6) QTY
24	PAFZZ	96906	MS51525A6-8S	ADAPTER, STRAIGHT, TU UOC:H40	13
25	PAOZZ	01276	FL1526HHH0280	HOSE ASSEMBLY, NONME UOC:H40	2
26	XAOZZ	01276	FC5810-0808S	.ADAPTER, STRAIGHT, TU UOC:H40	1
27	XAOZZ	01276	FC5937-0808S	.ELBOW, TUBE TO HOSE UOC:H40	1
28	PAFZZ	01276	2062-6-8S	.ELBOW, TUBE TO BOSS UOC:H40	2
29	PAOZZ	01276	FL1526HHH0160	.HOSE ASSEMBLY, NONME UOC:H40	2
30	XAOZZ	01276	FC5810-0808S	.ADAPTER, STRAIGHT, TU UOC:H40	1
31	XAOZZ	01276	FC5937-0808S	.ELBOW, TUBE TO HOSE UOC:H40	1
32	PAFZZ	96906	MS51520A8S	.ADAPTER, STRAIGHT, TU UOC:H40	4
33	PAOZZ	01276	FL1526GGG0530	.HOSE ASSEMBLY, NONME UOC:H40	5
34	XAOZZ	01276	FC5810-0606S	.ADAPTER, STRAIGHT, TU UOC:H40	1
35	XAOZZ	01276	FC5814-0606S	.ELBOW, TUBE TO HOSE UOC:H40	1
36	PAFZZ	88044	AN795C3	.TEE, TUBE UOC:H40	8
37	PAOZZ	01276	FL1315GGG0600	.HOSE ASSEMBLY, NONME UOC:H40	2
38	XAOZZ	01276	FC5810-0606S	.ADAPTER, STRAIGHT, TU UOC:H40	2
39	PAOZZ	01276	FL1526GGG0570	.HOSE ASSEMBLY O/R UOC:H40	1
40	XAOZZ	01276	FC5810-0606S	.ADAPTER, STRAIGHT, TU UOC:H40	1
41	XAOZZ	01276	FC5814-0606S	.ELBOW, TUBE TO HOSE UOC:H40	1
42	PAOZZ	01276	FL1315GGG0540	.HOSE ASSEMBLY, NONME UOC:H40	1
43	XAOZZ	01276	FC5810-0604S	.ADAPTER, STRAIGHT, TU UOC:H40	2
44	PAFZZ	01276	2062-6-8S	.ELBOW, TUBE TO BOSS UOC:H40	3
45	PAFZZ	01276	FL1526GGG0600	.HOSE ASSEMBLY O/R UOC:H40	1
46	XAFZZ	01276	FC5814-0606S	.ELBOW, TUBE TO HOSE UOC:H40	1
47	XAFZZ	01276	FC5810-0606S	.ADAPTER, STRAIGHT, TU UOC:H40	1
48	PAFZZ	01276	FL1526GGG0450	HOSE ASSEMBLY O/R UOC:H40	2

SECTION II

(1) ITEM NO	(2) SMR CODE	(3) CAGEC	(4) PART NUMBER	(5) DESCRIPTION AND USABLE ON CODES (UOC)	(6) QTY
49	XAFZZ	01276	FC5810-0606S	.ADAPTER, STRAIGHT, TU UOC:H40	1
50	XAFZZ	01276	FC5814-0606S	.ELBOW, TUBE TO HOSE UOC:H40	1

END OF FIGURE

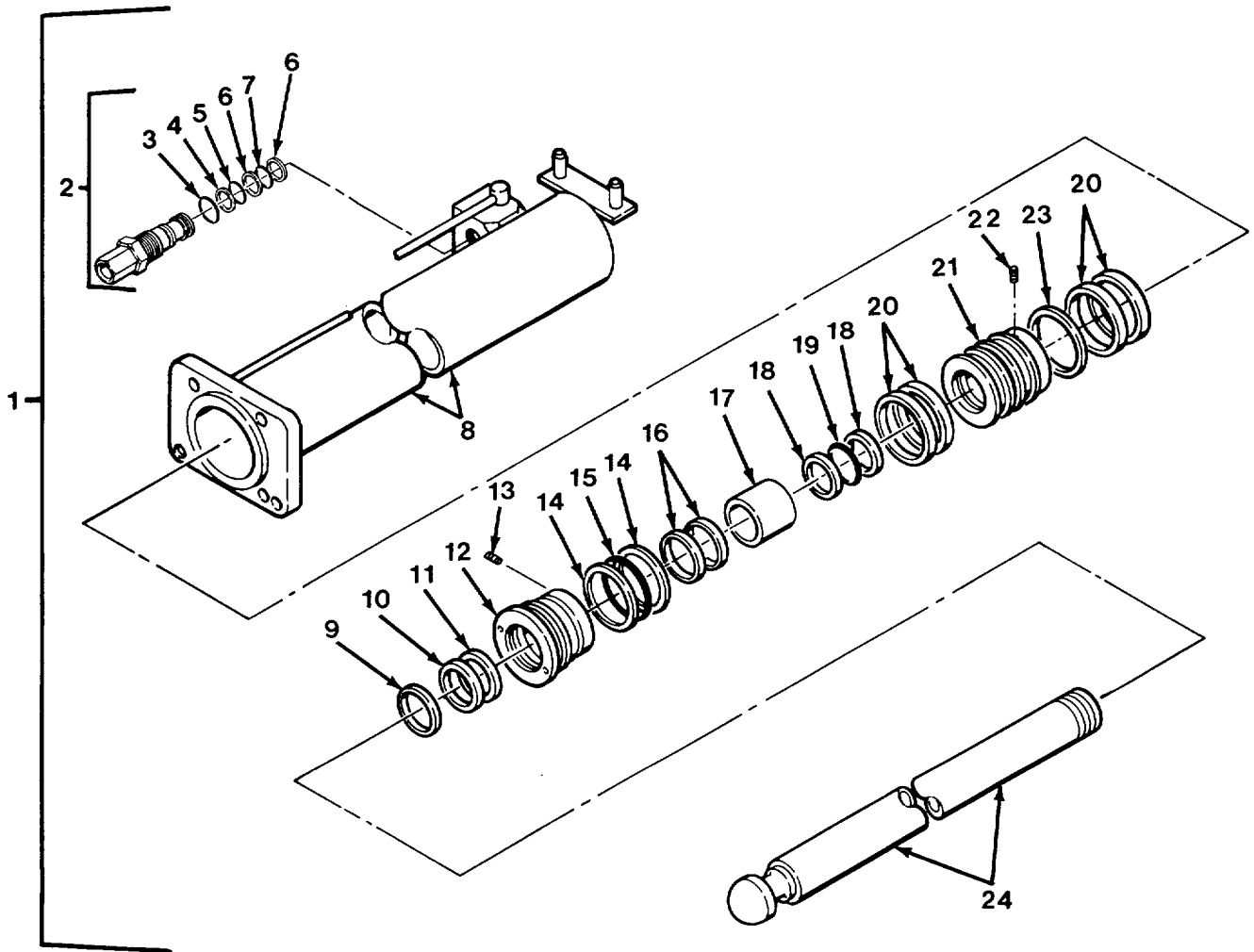

FIG. 383 OUTRIGGER LEG CYLINDER - M984A1

SECTION II

(1) ITEM NO	(2) SMR CODE	(3) CAGEC	(4) PART NUMBER	(5) DESCRIPTION AND USABLE ON CODES (UOC)	(6) QTY
GROUP 2006 BULLDOZER TRIPOD, MAIN FRAME, JACK AND MOUNTING FIG. 383 OUTRIGGER LEG CYLINDER - M984A1					
1	PAFHH	12361	6-372-002210	CYLINDER ASSEMBLY, A RH UOC:H40	1
1	PAFHH	12361	6-372-002614	CYLINDER ASSEMBLY, A LH UOC:H40	1
2	PAFFF	10129	982334	.VALVE, CHECK UOC:H40	1
3	KFFZZ	77521	405862	..PACKING, PREFORMED PART OF KIT P/N 711500 UOC:H40	1
4	KFFZZ	10129	491001	..RETAINER, PACKING PART OF KIT P/N 711500 UOC:H40	1
5	KFFZZ	10129	408569	..PACKING, PREFORMED PART OF KIT P/N 711500 UOC:H40	1
6	KFFZZ	10129	491000	..RETAINER, PACKING PART OF KIT P/N 711500 UOC:H40	2
7	KFFZZ	77521	490309	..PACKING, PREFORMED PART OF KIT P/N 711500 UOC:H40	1
8	XAHZZ	12361	6-372-002209	.BARREL, CYLINDER, RH UOC:H40	1
8	XAHZZ	12361	6-372-002613	.BARREL, CYLINDER, LH UOC:H40	1
9	KFHZZ	30781	K-4500	.RING, WIPER PART OF KIT P/N 9-752-100534 UOC:H40	1
10	KFHZZ	12361	6-753-000380	.RING, RETAINING PART OF KIT P/N 9-752-100534 UOC:H40	1
11	KFHZZ	57532	375-04.500-500DZ	.SEAL PART OF KIT P/N 9-752-100534..... UOC:H40	1
12	PFHZZ	12361	6-372-002421	.CAP, LINEAR ACTUATIN UOC:H40	1
13	PAHZZ	96906	MS51963-103	.SETSCREW UOC:H40	1
14	KFHZZ	12361	7-755-433609	.RING, RETAINER PART OF KIT P/N 9-752-100534 UOC:H40	2
15	KFHZZ	96906	MS28775	.PACKING, PREFORMED PART OF KIT P/N 9-752-100534 UOC:H40	1
16	KFHZZ	12361	7-753-000149	.RING, WEAR PART OF KIT P/N 9-752-100534 UOC:H40	3
17	PAHZZ	12361	6-910-003957	.SPACER, STEPPED UOC:H40	1

SECTION II					
(1)	(2)	(3)	(4)	(5)	(6)
ITEM NO	SMR CODE	CAGEC	PART NUMBER	DESCRIPTION AND USABLE ON CODES (UOC)	QTY
18	KFHZZ	12361	7-755-425609	.RING, RETAINER PART OF KIT P/N 9-752-100534 UOC:H40	2
19	KFHZZ	96906	MS28775	.PACKING, PREFORMED PART OF KIT P/N 9-752-100534 UOC:H40	1
20	KFHZZ	12361	7-753-000120	.RING, WEAR PART OF KIT P/N 9-752-100534 UOC:H40	4
21	PFHZZ	12361	6-701-000228	.PISTON, LINEAR ACTUA UOC:H40	1
22	PAHZZ	12361	7-099-000378	.SETSCREW UOC:H40	1
23	KFHZZ	72902	124-43300-160-00 60	.RING, PISTON PART OF KIT P/N 9-752-100534 UOC:H40	1
24	PFHZZ	12361	6-768-001740	.ROD, PISTON, LINEAR A UOC:H40	1

END OF FIGURE

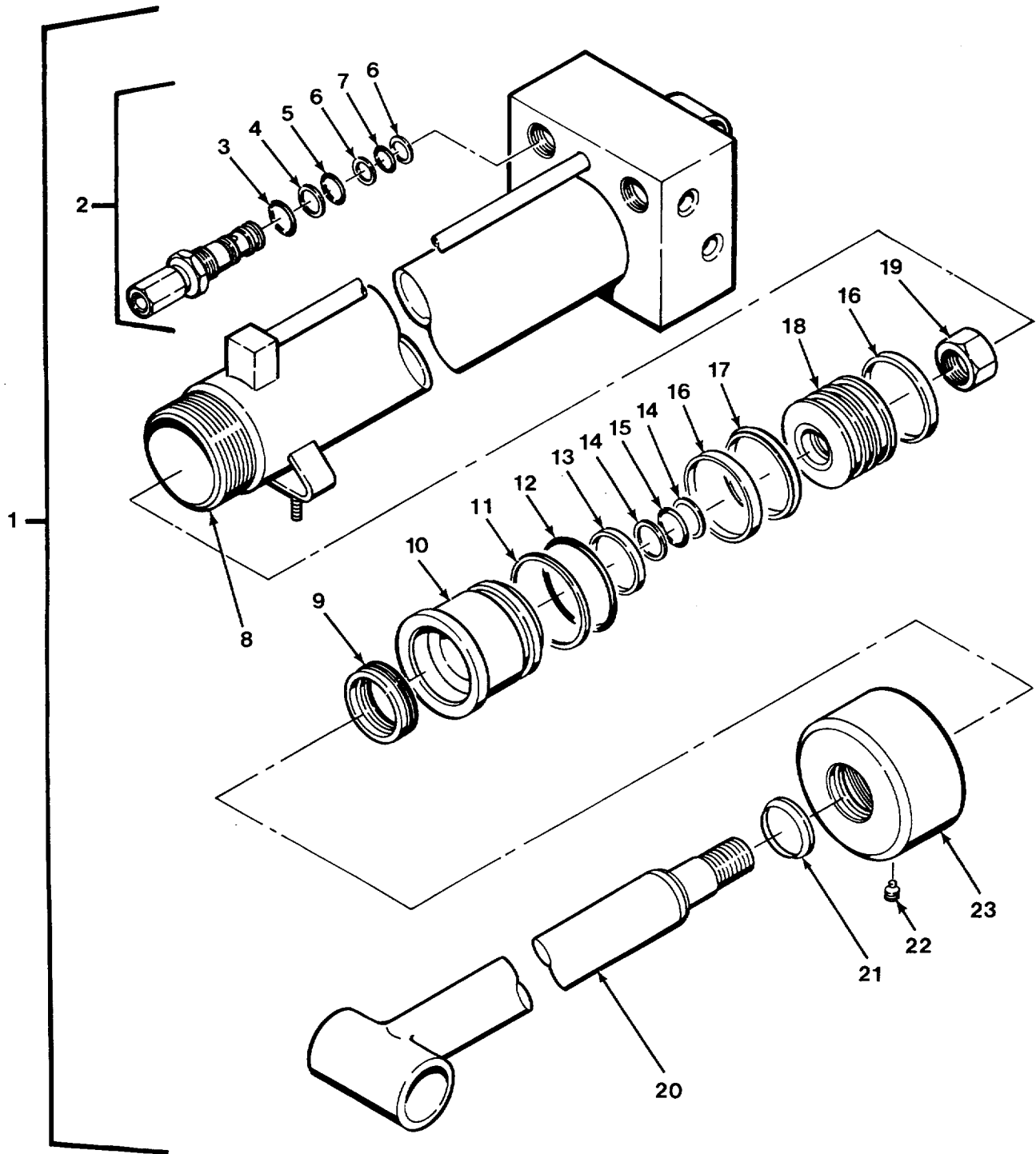

FIG. 384 OUTRIGGER EXTENSION CYLINDER - M984A1

SECTION II					
(1)	(2)	(3)	(4)	(5)	(6)
ITEM NO	SMR CODE	CAGEC	PART NUMBER	DESCRIPTION AND USABLE ON CODES (UOC)	QTY
				GROUP 2006 BULLDOZER TRIPOD, MAIN FRAME, JACK AND MOUNTING FIG. 384 OUTRIGGER EXTENSION CYLINDER - M984A1	
1	PBFHH	12361	6-372-002506	CYLINDER ASSEMBLY, A LOWER EXTENSION UOC: H40	2
1	PAFHH	12361	6-372-002507	CYLINDER ASSEMBLY, A UPPER EXTENSION UOC: H40	2
2	PFFFF	10129	982335	.VALVE, FLOW CONTROL UOC: H40	2
3	KFFZZ	77521	405862	..PACKING, PREFORMED PART OF KIT P/N..... 711500 UOC: H40	1
4	KFFZZ	10129	491001	..RETAINER, PACKING PART OF KIT P/N..... 711500 UOC: H40	1
5	KFFZZ	10129	408569	..PACKING, PREFORMED PART OF KIT P/N..... 711500 UOC: H40	1
6	KFFZZ	10129	491000	..RETAINER, PACKING PART OF KIT P/N..... 711500 UOC: H40	2
7	KFFZZ	77521	490309	..PACKING, PREFORMED PART OF KIT P/N..... 711500 UOC: H40	1
8	XAHZZ	12361	6-372-002504	.BARREL, CYLINDER LOWER EXTENSION UOC: H40	1
8	XAFZZ	12361	6-372-002505	.BARREL, CYLINDER UPPER EXTENSION UOC: H40	1
9	KFHZZ	12361	7-794-000589	.PACKING, PREFORMED PART OF KIT P/N 9-752-100535 UOC: H40	1
10	PFHZZ	12361	6-372-002508	.CAP, LINEAR ACTUATIN UOC: H40	1
11	KFHZZ	96906	MS28775-334	.PACKING, PREFORMED PART OF KIT P/N 9-752-100535 UOC: H40	1
12	KFHZZ	12361	7-755-334609	.RETAINER, PACKING PART OF KIT P/N 9-752-100535 UOC: H40	1
13	KFHZZ	12361	7-753-000175	.RING, SUPPORT, CYLIND PART OF KIT P/N 9-752-100535 UOC: H40	1
14	KFHZZ	12361	7-755-216609	.RING, BACK-UP PART OF KIT P/N 9-752-100535 UOC: H40	2
15	KFHZZ	96906	MS28775-216	.PACKING, PREFORMED PART OF KIT P/N 9-752-100535 UOC: H40	1
16	KFHZZ	12361	7-753-000117	.RING, WEAR PART OF KIT P/N 9-752-100535 UOC: H40	2

SECTION II					
(1)	(2)	(3)	(4)	(5)	(6)
ITEM NO	SMR CODE	CAGEC	PART NUMBER	DESCRIPTION AND USABLE ON CODES (UOC)	QTY
17	KFHZZ	12361	7-753-000651	.RING, PISTON PART OF KIT P/N 9-752-100535 UOC: H40	1
18	PFHZZ	12361	6-701-000210	.HEAD, LINEAR ACTUATI UOC: H40	1
19	PAHZZ	12361	7-659-000215	.NUT, SELF-LOCKING, PL..... UOC: H40	1
20	PFHZZ	12361	6-768-001844	.CONNECTING LINK, RIG LOWER EXTENSION UOC: H40	1
20	PFHZZ	12361	6-768-001845	.CONNECTING LINK, RIG UPPER EXTENSION UOC: H40	1
21	KFHZZ	30781	K-1750	.RING, WIPER PART OF KIT P/N 9-752-100535 UOC: H40	1
22	PAHZZ	12361	7-099-000378	.SETSCREW UOC: H40	1
23	PAHZZ	12361	6-753-000607	.CAP, LINEAR ACTUATIN UOC: H40	1

END OF FIGURE

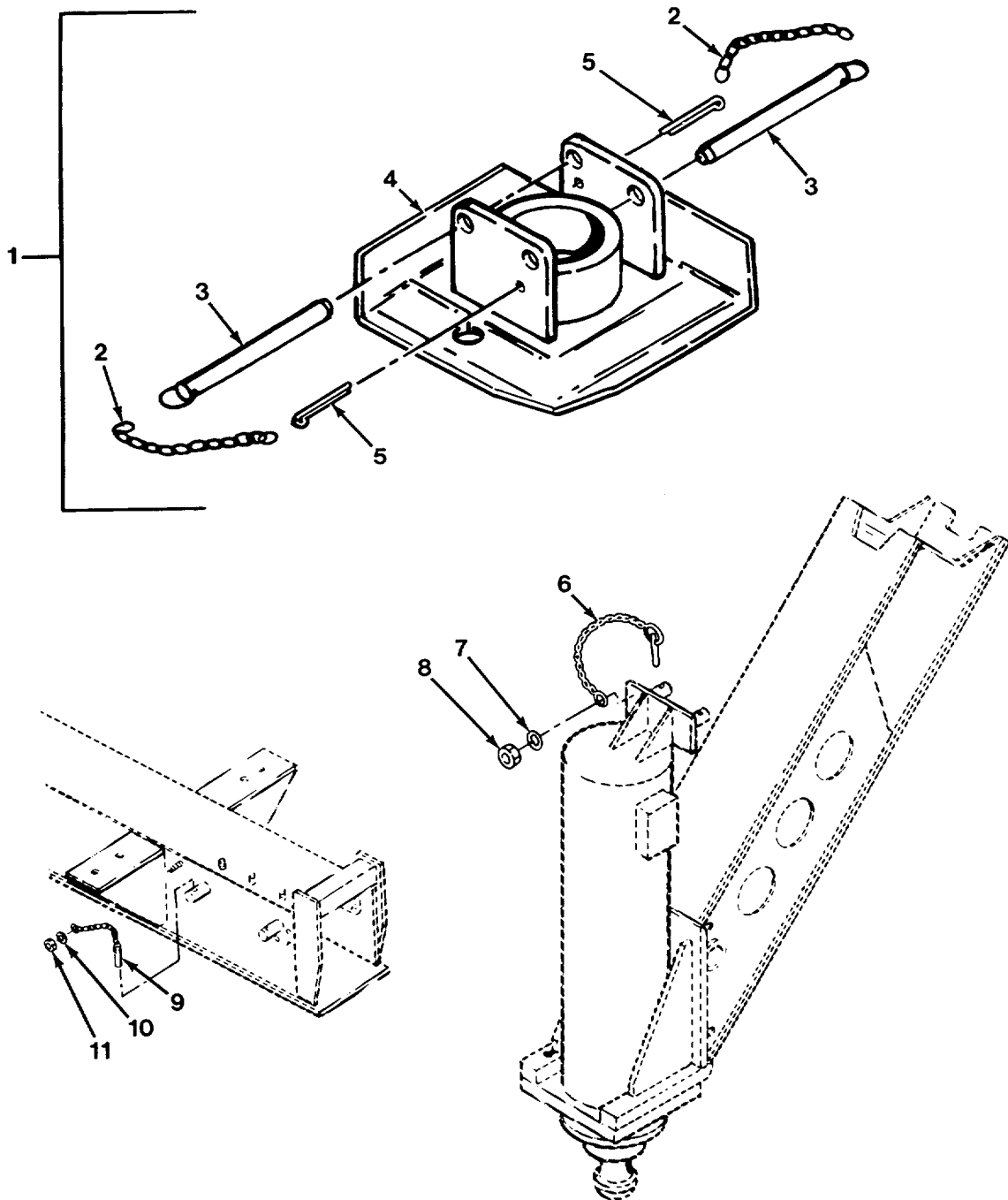

FIG. 385 OUTRIGGER PAD ASSEMBLY - M977, M984A1 AND M985

SECTION II					
(1)	(2)	(3)	(4)	(5)	(6)
ITEM NO	SMR CODE	CAGEC	PART NUMBER	DESCRIPTION AND USABLE ON CODES (UOC)	QTY
				GROUP 2006 BULLDOZER TRIPOD, MAIN FRAME, JACK AND MOUNTING FIG. 385 OUTRIGGER PAD ASSEMBLY - M977, M984A1 AND M985	
1	PAOOO	12361	2-198-1-00028	SHOE, JACK-SUPPORT UOC: H01, H05, H06, H09, H40	2
2	PAOZZ	12361	7-286-000036	.CHAIN UOC: H01, H05, H06, H09, H40	2
3	PAOZZ	09332	C10-62R	.PIN, QUICK RELEASE UOC: H01, H05, H06, H09, H40	2
4	PAOZZ	12361	2-198-1-00022	.PAD UOC: H01, H05, H06, H09, H40	1
5	PAOZZ	96906	MS24665-491	.PIN, COTTER UOC: H01, H05, H06, H09, H40	2
6	PAOZZ	50620	716-11QPC	PIN, QUICK RELEASE UOC: H40	4
7	PAOZZ	96906	MS27183-9	WASHER, FLAT..... UOC: H40	4
8	PAOZZ	96906	MS51967-2	NUT, PLAIN, HEXAGON UOC: H40	4
9	PAOZZ	50620	716-11QPC	PIN, QUICK RELEASE UOC: H01, H05, H06, H09	4
10	PAOZZ	96906	MS27183-9	WASHER, FLAT..... UOC: H01, H05, H06, H09	4
11	PAOZZ	96906	MS51922-1	NUT, SELF-LOCKING, HE UOC: H01, H05, H06, H09	4

END OF FIGURE

By Order of the Secretary of the Army:

DENNIS J. REIMER
General, United States Army
Chief of Staff

Official:

JOEL B. HUDSON
Administrative Assistant to the
Secretary of the Army
05513

DISTRIBUTION: To be distributed in accordance with the Initial Distribution Number (IDN) 381084, requirements for TM 9-2320-279-24P-1.

*U.S. GOVERNMENT PRINTING OFFICE: 1999-746-025/8017

RECOMMENDED CHANGES TO EQUIPMENT PUBLICATIONS



THEN - JOT DOWN THE INFO ON THIS FORM---TEAR OUT THIS PAGE---FOLD IT---AND DROP IT IN THE MAIL!

SOMETHING WRONG WITH THIS PUBLICATION?

FROM: (IMPRINT YOUR UNIT'S COMPLETE ADDRESS)

HQ & HQ CO.
46TH TRANS. BN.
FT. CARSON, CO

DATE SENT: 5 JAN., 1997

PUBLICATION NUMBER
TM 9-2320-279-24P

PUBLICATION DATE
15 DECEMBER 98

PUBLICATION TITLE
DIRECT SUPPORT AND
GENERAL SUPPORT MAINTENANCE MANUAL
M977 Series Vehicles

BE EXACT...PINPOINT WHERE IT IS

PAGE NO.	PARA-GRAPH	FIGURE NO.	TABLE NO.
1-1			1

IN THIS SPACE, TELL WHAT IS WRONG AND WHAT SHOULD BE DONE ABOUT IT:

Item 3, figure shows a lockwasher. Should be a flatwasher.

SAMPLE

PRINTED NAME, GRADE OR TITLE, AND TELEPHONE NUMBER
ALBERT RAND, SSG, 226-5644

SIGN HERE:
Albert Rand

DA FORM 2028-2
1 JUL 79

PREVIOUS EDITIONS ARE OBSOLETE.

P.S. IF YOUR OUTFIT WANTS TO KNOW ABOUT YOUR RECOMMENDATION, MAKE A CARBON COPY OF THIS AND GIVE IT TO YOUR HEADQUARTERS.

TEAR ALONG PERFORATED LINE

RECOMMENDED CHANGES TO EQUIPMENT PUBLICATIONS

 <div style="border: 1px solid black; padding: 5px; width: fit-content; margin: 10px auto;"> <p>THEN - JOT DOWN THE INFO ON THIS FORM---TEAR OUT THIS PAGE---FOLD IT---AND DROP IT IN THE MAIL!</p> </div>		SOMETHING WRONG		WITH THIS PUBLICATION?	
		FROM: (IMPRINT YOUR UNIT'S COMPLETE ADDRESS)		DATE SENT:	
PUBLICATION NUMBER			PUBLICATION DATE		PUBLICATION TITLE
TM 9-2320-279-24P-1			15 DECEMBER 98		DIRECT SUPPORT AND GENERAL SUPPORT MAINTENANCE MANUAL M977 Series Vehicles
BE EXACT...PINPOINT WHERE IT IS				IN THIS SPACE, TELL WHAT IS WRONG AND WHAT SHOULD BE DONE ABOUT IT:	
PAGE NO.	PARA-GRAPH	FIGURE NO.	TABLE NO.		
PRINTED NAME, GRADE OR TITLE, AND TELEPHONE NUMBER					SIGN HERE:

TEAR ALONG PERFORATED LINE

DA FORM 1 JUL 79 **2028-2**

PREVIOUS EDITIONS ARE OBSOLETE.

P.S. IF YOUR OUTFIT WANTS TO KNOW ABOUT YOUR RECOMMENDATION, MAKE A CARBON COPY OF THIS AND GIVE IT TO YOUR HEADQUARTERS.

FILL IN YOUR
UNIT'S ADDRESS



FOLD BACK

DEPARTMENT OF THE ARMY



OFFICIAL BUSINESS

NO POSTAGE
NECESSARY
IF MAILED
IN THE
UNITED STATES

BUSINESS REPLY MAIL

FIRST CLASS

BRM PERMIT NO. 82

ROCK ISLAND, IL

POSTAGE WILL BE PAID BY ROCK ISLAND ARSENAL



Director
Armament and Chemical Acquisition
and Logistics Activity
ATTN: AMSTA-AC-NML
Rock Island, IL 61201-9948

TEAR ALONG PERFORATED LINE



THE METRIC SYSTEM AND EQUIVALENTS

LINEAR MEASURE

1 Centimeter=10m Millimeters=0.01 Meters=0.3937 Inches
 1 Meter=100 Centimeters=1000 Millimeters=39.37 Inches
 1 Kilometer=1000 Meters=0.621 Miles

WEIGHTS

1 Gram=0.001 Kilograms=1000 Milligrams=0.035 Ounces
 1 Kilogram=1000 Grams=2.2 Lb
 1 Metric Ton=1000 Kilograms=1 Megagram=1.1 Short Tons

LIQUID MEASURE

1 Milliliter=0.001 Liters=0.0338 Fluid Ounces
 1 Liter=1000 Milliliters=33.82 Fluid Ounces

SQUARE MEASURE

1 Sq Centimeter=100 Sq Millimeters=0.155 Sq Inches
 1 Sq Meter=10, 000 Sq Centimeters=10.76 Sq Feet
 1 Sq Kilometer=1, 000, 000 Sq Meter=0.386 Miles

CUBIC MEASURE

1 Cu Centimeter=1000 Cu Millimeters=0.06 Cu Inches
 1 Cu Meter=1, 000 Cu Centimeters=35.31 Cu Feet

TEMPERATURE

$5/9 (°F - 32) = °C$
 212° Fahrenheit is equivalent to 100° Celsius
 90° Fahrenheit is equivalent to 32.2° Celsius
 32° Fahrenheit is equivalent to 0° Celsius
 $9/5 C° + 32 = F°$

APPROXIMATE CONVERSION FACTORS

<u>TO CHANGE</u>	<u>TO</u>	<u>MULTIPLY BY</u>
Inches	Centimeters.....	2.540
Feet	Meters	0.305
Yards.....	Meters.....	0.914
Miles.....	Kilometers.....	1.609
Square Inches.....	Square Centimeters.....	6.451
Square Feet.....	Square Meters.....	0.093
Square Yards.....	Square Meters.....	0.836
Square Miles.....	Square Kilometers.....	2.590
Acres.....	Square Hectometers.....	0.405
Cubic Feet	Cubic Meters.....	0.028
Cubic Yards.....	Cubic Meters.....	0.756
Fluid Ounces.....	Milliliters.....	29.573
Pints.....	Liters.....	0.473
Quarts.....	Liters.....	0.946
Gallons.....	Liters.....	3.785
Ounces.....	Grams.....	28.349
Pounds.....	Kilograms.....	0.454
Short Tons.....	Metric Tons.....	0.907
Pound Feet.....	Newton-Meters.....	1.356
Pounds per Square Inch.....	Kilopascals.....	5.895
Miles per Gallon	Kilometers per Liters.....	0.425
Miles per hour.....	Kilometers per Hour.....	1.609
<u>TO CHANGE</u>	<u>TO</u>	<u>MULTIPLY BY</u>
Centimeters.....	Inches	0.394
Meters	Feet	3.280
Meters.....	Yards.....	1.094
Kilometers.....	Miles.....	0.621
Square Centimeters.....	Square Inches.....	0.155
Square Meters.....	Square Feet.....	10.764
Square Meters.....	Square Yards.....	1.196
Square Kilometers.....	Square Miles.....	0.385
Square Hectometers.....	Acres.....	2.471
Cubic Meters.....	Cubic Feet	35.315
Cubic Meters.....	Cubic Yards.....	1.308
Milliliters.....	Fluid Ounces.....	0.034
Liters.....	Pints.....	2.113
Liters.....	Quarts.....	1.057
Liters.....	Gallons.....	0.264
Grams.....	Ounces.....	0.035
Kilograms.....	Pounds.....	2.205
Metric-Tons.....	Short Tons.....	1.102
Newton-Meters.....	Pound Feet.....	0.738
Kilopascals.....	Pounds per Square Inch.....	0.145
Kilometers per Liter.....	Miles per Gallon	2.354
Kilometers per Hour.....	Miles per Hour.....	0.621

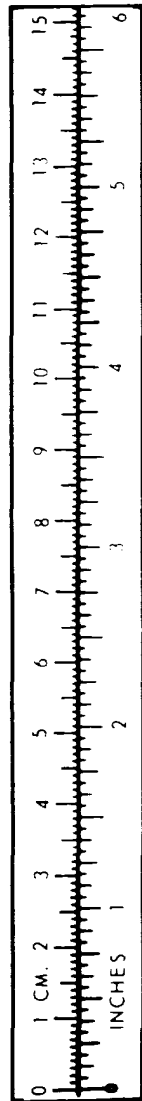

T A 089991

(FOR REFERENCE ONLY)

PIN: 077046-000