

**ARMY TM 9-2320-387-24P  
AIR FORCE TO 36A12-1A-3064  
MARINE CORPS TM 11033-INP**

**(SUPERCEDES TM 9-2320-387-24P, 1 SEPTEMBER 1998)**

---

## **TECHNICAL MANUAL**

### **UNIT, DIRECT SUPPORT, AND GENERAL SUPPORT MAINTENANCE REPAIR PARTS AND SPECIAL TOOLS LIST**

**FOR**

**TRUCK, UTILITY: S250 SHELTER  
CARRIER, 4X4, M1113  
(2320-01-412-0143) (EIC: B6B)**

**TRUCK, UTILITY: UP-ARMORED  
CARRIER, 4X4, M1114  
(2320-01-413-3739) (EIC: B6C)**

**TRUCK, UTILITY: EXPANDED CAPACITY, ARMAMENT  
CARRIER, 4X4, M1151 (2320-01-518-7330)**

**TRUCK, UTILITY: EXPANDED CAPACITY, ENHANCED,  
4X4, M1152 (2320-01-518-7332)**

**Approved for public release; distribution is unlimited.**

---

**HEADQUARTERS, DEPARTMENTS OF THE ARMY  
AND THE AIR FORCE, AND MARINE CORPS**

**MARCH 2002  
PCN 184 110333 00**

CHANGE

NO. 2

HEADQUARTERS  
DEPARTMENTS OF THE ARMY,  
THE AIR FORCE, AND MARINE CORPS  
WASHINGTON, D.C. 31 MAY 2006

# TECHNICAL MANUAL

## UNIT, DIRECT SUPPORT, AND GENERAL SUPPORT MAINTENANCE REPAIR PARTS AND SPECIAL TOOLS LIST FOR

TRUCK, UTILITY: S250 SHELTER CARRIER,  
4X4, M1113  
(2320-01-412-0143) (EIC: B6B);

TRUCK, UTILITY: UP-ARMORED CARRIER,  
4X4, M1114  
(2320-01-413-3739) (EIC: B6C);

TRUCK, UTILITY: EXPANDED CAPACITY, ARMAMENT  
CARRIER, 4X4, M1151 (2320-01-518-7330);

TRUCK, UTILITY: EXPANDED CAPACITY, ENHANCED,  
4X4, M1152 (2320-01-518-7332).

Current as of 30 January 2006

TM 9-2320-387-24P, 31 March 2002, is changed as follows:

1. Two new models have been added to the front cover. The new cover, located at the end of the change package, replaces the existing cover.
2. Remove old pages and insert new pages as indicated below.
3. New or changed material is indicated by a vertical bar in the margin of the page.
4. File this change sheet in front of the publication for reference purposes.

**Remove pages**

A-C/(D blank)  
 i-ix/(x blank)  
 0001 00-1 and  
 0001 00-2  
 0001 00-5 and  
 0001 00-6  
 0011 00-1 through  
 Figure 13  
 0015 00-1 and  
 Figure 15  
 0021 00-1 and  
 Figure 21  
 0025 00-1 and  
 0025 00-2  
 0026 00-1 and  
 and 0026 00-2  
 Figure 29 through  
 Figure 31  
 0037 00-1 and  
 Figure 37  
 0039 00-1 through  
 Figure 40  
 0043 02-1 and  
 Figure 43  
 0046 01-1 and  
 Figure 46  
 0051 00-1 through  
 Figure 59  
 0061 00-1 through  
 Figure 62  
 0071 00 and  
 Figure 71  
 0075 00-1 through  
 Figure 76  
 0083 00-1 and  
 Figure 83  
 0084 00-1 through  
 Figure 85  
 0087 00-1 through  
 0089 00-2  
 Figure 99 through  
 Figure 101  
 0107 00-1 and  
 Figure 107  
 0115 00-1 and  
 Figure 115  
 0120 00-1 through  
 Figure 121  
 0126 00-1 through  
 Figure 128  
 0129 00-1 through  
 Figure 131  
 0133 00-1 through  
 Figure 135  
 0137 00-1 and  
 Figure 137  
 0140 00-1

**Insert pages**

A-D  
 i-xi (xii blank)  
 0001-00-1 and  
 0001 00-2  
 0001 00-5 and  
 0001 00-6  
 0011 00-1 through  
 Figure 13  
 0015 00-1 and  
 Figure 15  
 0021 00-1 and  
 Figure 21  
 0025 00-1 and  
 0025 00-2  
 0026 00-1 and  
 0026 00-2  
 Figure 29 through  
 Figure 31  
 0037 00-1 and  
 Figure 37  
 0039 00-1 through  
 Figure 42A  
 0043 02-1 and  
 Figure 43  
 0046 01-1 and  
 Figure 46  
 0051 00-1 through  
 Figure 59  
 0061 00-1 through  
 Figure 62  
 Figure 70A through  
 Figure 71  
 0075 00-1 through  
 Figure 76  
 0083 00-1 through  
 Figure 83  
 Figure 84 through  
 Figure 85  
 0087 00-1 through  
 0089 00-2  
 Figure 99 through  
 Figure 101  
 0107 00-1 and  
 Figure 107  
 0115 00-1 and  
 Figure 115  
 0120 00-1 through  
 Figure 121  
 0126 00-1 through  
 Figure 128  
 0129 00-1 through  
 Figure 131  
 0133 00-1 through  
 Figure 135  
 0137 00-1 and  
 Figure 137  
 0140 00-1

**Remove pages**

0141 00-1 through  
 Figure 143  
 0145 00-1 and  
 Figure 145  
 0147 00-1 and  
 Figure 147  
 0154 00-1 through  
 0159 00-2  
 0161 00-1 through  
 Figure 163  
 0165 00-1 through  
 Figure 172  
 0182 00-1 and  
 Figure 182  
 0185 00-1 through  
 Figure 186  
 0190 00-1 and  
 Figure 190  
 0195 00-1 through  
 0201 00-2  
 None  
 Figure 204 through  
 0206 00-1  
 207 00-1 and  
 0207 00-2  
 Figure 208 through  
 0209 00-2  
 0210 00-1 through  
 Figure 211  
 0213 00-1 and  
 0213 00-2  
 0214 00-1 and  
 0214 00-2  
 0215 00-1 through  
 Figure 218  
 0221 00-1 and  
 Figure 221  
 None  
 0226 01-1 and  
 Figure 225B  
 0226 10-1 through  
 0228 00-2  
 0227 00-1 through  
 0229 01-2  
 Figure 229 through  
 Figure 230  
 0232 00-1 through  
 0233 00-2  
 0235 00-1 through  
 Figure 239  
 0244 00-1 and  
 Figure 244  
 0248 00-1 through  
 0249 00-2

**Insert pages**

0141 00-1 through  
 Figure 143  
 0145 00-1 and  
 Figure 145  
 0147 00-1 and  
 Figure 147  
 0154 00-1 through  
 0159 00-2  
 0161 00-1 through  
 Figure 163  
 0165 00-1 through  
 Figure 172  
 0182 00-1 and  
 Figure 182  
 0185 00-1 through  
 Figure 186  
 0190 00-1 through  
 Figure 190  
 0195 00-1 through  
 0201 00-2  
 Figure 201A through  
 Figure 203  
 Figure 204 through  
 0206 01-2  
 0207 00-1 and  
 0207 00-2  
 Figure 207A through  
 0209 01-2  
 0210 00-1 through  
 Figure 211  
 0213 00-1 and  
 0213 00-2  
 0214 00-1 through  
 0214 01-2  
 0215 00-1 through  
 Figure 218  
 0221 00-1 through  
 0222 01-1  
 Figure 223A through  
 0224 01-2  
 0226 01-1 and  
 Figure 225B  
 0226 10-1 through  
 0228 04-4  
 0227 00-1 through  
 0229 01-2  
 Figure 229 through  
 0231 01-2  
 0232 00-1 through  
 0233 00-2  
 0235 00-1 through  
 Figure 239  
 0244 00-1 and  
 Figure 244  
 0248 00-1 through  
 0249 00-2

**Remove pages**

Figure 249A through  
0250 01-2  
None  
Figure 250 through  
0252 00-2  
0253 00-1 and  
0253 00-2  
0256 00-1 through  
Figure 259  
0265 00-1 through  
0267 00-2  
Figure 267 through  
Figure 268  
0273 00-1 through  
0274 00-2  
0274 01-1 through  
Figure 277  
0280 00-1 through  
Figure 280  
0282 00-1 through  
Figure 282A  
0287 00-1 and  
Figure 287  
0288 00-1 and  
Figure 288  
0289 00-1  
0290 00-5 and  
0290 00-6  
0290 00-09 through  
0290 00-12  
0291 00-1 and  
0291 00-2  
0304 00-1 and  
0304 00-2  
0306 00-1 through  
0306 00-62  
0307 00-1 through  
0307 00-119  
Cover

**Insert pages**

Figure 249A through  
0250 01-2  
Figure 249F through  
0250 10-2  
Figure 250 through  
0252 00-2  
0253 00-1 and  
0253 00-2  
0256 00-1 through  
Figure 259  
0265 00-1 through  
0267 00-2  
Figure 266D through  
Figure 268  
0273 00-1 through  
0274 00-2  
0274 01-1 through  
Figure 277  
0280 00-1 through  
Figure 280  
0282 00-1 through  
Figure 282A  
0287 00-1 and  
Figure 287  
0288 00-1 through  
Figure 288  
0289 00-1 through  
0289 01-1  
0290 00-5 and  
0290 00-6  
0290 00-09 through  
0290 00-12  
0291 00-1 and  
0291 00-2  
0304 00-1 and  
0304 00-2  
0306 00-1 through  
0306 00-62  
0307 00-1 through  
0307 00-179  
Cover



By Order of the Secretary of the Army:

PETER J. SCHOOMAKER  
*General, United States Army*  
*Chief of Staff*

Official:



JOYCE E. MORROW  
*Administrative Assistant to the*  
*Secretary of the Army*  
0602407

By Order of the Secretary of the Air Force:

JOHN P. JUMPER  
*General, United States Air Force*  
*Chief of Staff*

Official:

GREGORY S. MARTIN  
*General, United States Air Force*  
*Commander, Air Force Materiel Command*

S. I. SCHULER  
*Colonel, USMC*  
*Program Manager Motor*  
*Transportation (PMM151)*  
*Marine Corps Systems Command*

Distribution:

To be distributed in accordance with the initial distribution number (IDN) 381020, requirements for TM 9-2320-387-24P.



CHANGE  
NO. 1

HEADQUARTERS  
DEPARTMENTS OF THE ARMY,  
AND THE AIR FORCE  
WASHINGTON, D.C. 30 July 2004

# TECHNICAL MANUAL

## UNIT, DIRECT SUPPORT, AND GENERAL SUPPORT MAINTENANCE REPAIR PARTS AND SPECIAL TOOLS LIST FOR

TRUCK, UTILITY: UP-ARMORED CARRIER,  
4X4, M1113  
(2320-01-412-0143 (EIC: B6B));

TRUCK, UTILITY: S250 SHELTER CARRIER,  
4X4, M1114  
(2320-01-413-3739) (EIC: B6C).

**Current as of 18 December 2003**

TM 9-2320-387-24P, 31 March 2002, is changed as follows:

1. Remove old pages and insert new pages as indicated below.
2. New or changed material is indicated by a vertical bar in the margin of the page and an asterisk (\*) next to changed item number.



Remove pages	Insert pages	Remove pages	Insert pages
A/(B blank) i-viii	A-C/(D blank) i-ix/(x blank)	0164 00-1 through 0171 00-2	0164 00-1 through 0171 00-2
0003 00-1 through Figure 5	0003 00-1 through Figure 5	0172 00-1 through Figure 178	0172 00-1 through Figure 178
0008 00-1 through Figure 10	0008 00-1 through Figure 10	0180 00-1 through 0184 00-2	0180 00-1 through 0184 00-2
0012 00-1 through Figure 13	0012 00-1 through Figure 13	0185 00-1 through Figure 187	0185 00-1 through Figure 187
0015 00-1 through Figure 23	0015 00-1 through Figure 23	0189 00-1 through Figure 196	0189 00-1 through Figure 196
0026 00-1 and 0026 00-2	0026 00-1 and 0026 00-2	0198 00-1 through 0199 00-2	0198 00-1 through 0199 00-2
0027 00-1 through Figure 30	0027 00-1 through Figure 30	0200 00-1 through 0201 00-2	0200 00-1 through 0201 00-2
0032 00-1 and Figure 32	0032 00-1 and Figure 32	0202 00-1 through 0205 00-2	0202 00-1 through 0205 00-2
0034 00-1 through Figure 38	0034 00-1 through Figure 38	Figure 206 through 0208 00-2	Figure 206 through 0208 00-2
0040 00-1 through Figure 50	0040 00-1 through Figure 50	0209 00-1 through Figure 212	0209 00-1 through Figure 212
0055 00-1 through Figure 58	0055 00-1 through Figure 58	0216 00-1 through Figure 218	0216 00-1 through Figure 218
0061 00-1 and Figure 61	0061 00-1 and Figure 61	0220 00-1 and Figure 220	0220 00-1 and Figure 220
0063 00-1 through Figure 67	0063 00-1 through Figure 67	0222 00-1 through 0224 00-2	0222 00-1 through 0224 00-2
0070 00-1 through Figure 75	0070 00-1 through Figure 75	0225 00-1 through Figure 226	0225 00-1 through Figure 226
0079 00-1 through Figure 80	0079 00-1 through Figure 80	0229 00-1 and 0229 00-2	0229 00-1 and 0229 00-2
0082 00-1 and Figure 82	0082 00-1 and Figure 82	0230 00-1 through 0234 00-2	0230 00-1 through 0234 00-2
0084 00-1 through 0089 00-2	0084 00-1 through 0089 00-2	0236 00-1 through Figure 239	0236 00-1 through Figure 239
0092 00-1 through Figure 98	0092 00-1 through Figure 98	0245 00-1 and Figure 245	0245 00-1 and Figure 245
0101 00-1 through 0104 00-2	0101 00-1 through 0104 00-2	0250 00-1 through 0251 00-2	0250 00-1 through 0251-00 2
0105 00-1 through Figure 106	0105 00-1 through Figure 106	0252 00-1 through 0253 00-2	0252 00-1 through 0253 08-2
0109 00-1 through Figure 111	0109 00-1 through Figure 111	0254 00-1 and 0254 00-2	0254 00-1 and 0254 00-2
0113 00-1 through Figure 121	0113 00-1 through Figure 121	0256 00-1 and Figure 256	0256 00-1 and Figure 256
0124 00-1 through Figure 129	0124 00-1 through Figure 129	0261 00-1 through 0263 00-2	0261 00-1 through 0263 00-2
0132 00-1 and Figure 132	0132 00-1 and Figure 132	0264 00-1 and 0264 00-2	0264 00-1 and 0264 00-2
0139 00-1 through Figure 152	0139 00-1 through Figure 152	None	Figure 266A through 0267 03-2
0155 00-1 through 0158-2	0155 00-1 through 0158-2	0268 00-1 and Figure 268	0268 00-1 and Figure 268
0159 00-1 and 0159 00-2	0159 00-1 and 0159 00-2	0270 00-1 and Figure 270	0270 00-1 through Figure 270
0160 00-1 through Figure 162	0160 00-1 through Figure 162	0273 00-1 through	0273 00-1 through

3. File this change sheet in front of the publication for reference purposes.

**Remove pages**

Figure 287  
0290 00-1 through  
0291 00-2  
0301 00-1 through  
0302 00-2  
0304 00-1 and  
0304 00-2  
0306 00-1 through  
0306 00-52  
0307 00-1 through  
0307 00-112

**Insert pages**

Figure 287  
0290 00-1 through  
0291 00-2  
0301 00-1 through  
0302 00-2  
0304 00-1 and  
0304 00-2  
0306 00-1 through  
0306 00-62  
0307 00-1 through  
0307 00-119



By Order of the Secretary of the Army:

PETER J. SCHOOMAKER  
*General, United States Army*  
*Chief of Staff*

Official:

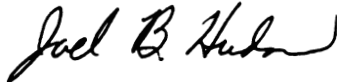

JOEL B. HUDSON  
*Administrative Assistant to the*  
*Secretary of the Army*  
0126703

By Order of the Secretary of the Air Force:

RONALD R. FOGLEMAN  
*General, United States Air Force*  
*Chief of Staff*

Official:

HENRY VICCELLIO, JR.  
*General, United States Air Force*  
*Commander, Air Force Materiel Command*

Distribution:

To be distributed in accordance with the initial distribution number (IDN) 381020, requirements for TM 9-2320-387-24P.



## LIST OF EFFECTIVE PAGES/WORK PACKAGES

The date of issue for original pages/work pages for this TM is:

Original 31 March 2002

Change ... 1 ..... 30 July 2004

Change ... 2 ..... 31 May 2006

**TOTAL NUMBER OF PAGES FOR FRONT AND REAR MATTER IS 26 AND**

**TOTAL NUMBER OF WORK PACKAGES IS 307 CONSISTING OF THE FOLLOWING:**

Page/WP .....*Change No.	Page/WP .....*Change No.	Page/WP .....*Change No.
A-D .....2	Figure 31 ..... 0	Figure 53 ..... 0
i .....2	0032 00-1 ..... 1	0054 00-1 ..... 2
ii .....1	Figure 32–Figure 33 ..... 0	Figure 54–0055 00-1 ..... 2
iii .....2	0034 00-1 ..... 1	Figure 55 ..... 0
iv–v .....1	Figure 34–0035 00-1 ..... 0	0056 00-1–0057 00-1 ..... 2
vi–xi .....2	Figure 35–0036 00-1 ..... 1	Figure 57 ..... 0
xii Blank Added .....2	Figure 36 ..... 0	0058 00-1 ..... 2
0001–Figure 2 ..... 0	0037 00-1 ..... 2	Figure 58 ..... 0
0003 00-1 ..... 2	Figure 37–0038 00-1 ..... 1	0059 00-1 ..... 2
Figure 3–0005 00-1 ..... 1	Figure 38–0039 00-1 ..... 0	Figure 59 ..... 0
Figure 5–Figure 7 ..... 0	Figure 39–0040 00-1 ..... 2	0060 00-1–Figure 60 ..... 0
0008 00-1–0010 00-1 ..... 1	Figure 40 ..... 0	0061 00-1 ..... 2
Figure 10 ..... 0	0041 00-1 ..... 1	Figure 61 ..... 0
0011 00-1 ..... 2	Figure 41 ..... 0	0062 00-1 ..... 2
Figure 11 ..... 0	0042 00-1 ..... 2	Figure 62 ..... 0
0012 00-1–0013 00-1 ..... 2	Figure 42 ..... 1	0063 00-1–0065 00-1 ..... 1
Figure 13–Figure 14 ..... 0	Figure 42A–Figure 42B	Figure 65 ..... 0
0015 00-1 ..... 2	Added ..... 1	0066 00-1–0067 00-1 ..... 1
Figure 15 ..... 0	0043 00-1 ..... 2	Figure 67 ..... 0
0016 00-1 ..... 1	0043 02-1 ..... 2	Figure 68–0070 00-1 ..... 0
Figure 16–0017 00-1 ..... 0	Figure 43 ..... 0	Figure 70–0071 00-1 ..... 1
Figure 17–0018 00-1 ..... 1	0044 00-1–0046 00-1 ..... 1	Figure 70A–0071 01-1
Figure 18 ..... 0	Figure 45A Added ..... 1	Added ..... 2
0019 00-1 ..... 1	0046 01-1 ..... 2	Figure 71 ..... 0
Figure 19 ..... 0	Figure 46 ..... 0	0072 00-1 ..... 1
0020 00-1–Figure 20 ..... 1	0047 00-1 ..... 0	Figure 72 ..... 0
0021 00-1 ..... 2	Figure 47 ..... 0	0073 00-1 ..... 1
Figure 21–0022 00-1 ..... 1	0048 00-1 ..... 1	Figure 73–0074 00-1 ..... 0
Figure 22 ..... 0	Figure 48 ..... 0	Figure 74–0075 00-1 ..... 1
0023 00-1 ..... 1	0049 00-1 ..... 1	Figure 75–0076 00-1 ..... 2
Figure 23–Figure 24 ..... 0	Figure 49 ..... 0	Figure 76–Figure 78 ..... 0
0025 00-1 ..... 2	0050 00-1 ..... 1	0079 00-1 ..... 1
0025 00-2–Figure 25 ..... 0	Figure 50 ..... 0	Figure 79 ..... 0
0026 00-1–0026 00-2 ..... 2	0051 00-1–0051 00-3 ..... 2	0080 00-1 ..... 1
Figure 26–0027 00-1 ..... 0	Figure 51–0052 00-1 ..... 2	Figure 80–Figure 81 ..... 0
Figure 27–0028 00-1 ..... 1	Figure 51A–0052 01-2	0082 00-1 ..... 1
Figure 28 ..... 0	Added ..... 2	Figure 82 ..... 0
0029 00-1–0029 00-2 ..... 1	Figure 52 ..... 0	0083 00-1 ..... 2
Figure 29–0031 00-1 ..... 2	0053 00-1 ..... 2	Figure 83–0084 00-1 ..... 0

\*Zero in this column indicates original page.

**LIST OF EFFECTIVE PAGES/WORK PACKAGES (Cont'd)**

Page/WP .....*Change No.	Page/WP .....*Change No.	Page/WP .....*Change No.
Figure 84-0085 00-1 .....2	Added .....1	Figure 154 .....0
Figure 85 .....0	Figure 118 .....0	0155 00-1 .....2
0086 00-1 .....1	0119 00-1 .....1	Figure 155 .....0
Figure 86 .....0	Figure 119 .....0	0156 00-1 .....1
0087 00-1 .....2	0120 00-1 .....2	Figure 156-0158 00-1 .....2
Figure 87 .....1	Figure 120 .....0	Figure 158 .....0
0088 00-1-0089 00-2 .....2	0121 00-1 .....2	0159 00-1 .....2
Figure 89-Figure 91 .....0	Figure 121-Figure 123 .....0	0159 00-2 .....1
0092 00-1 .....1	0124 00-1 .....1	Figure 159-0160 00-1 .....0
Figure 92 .....0	Figure 124 .....0	Figure 160 .....1
0093 00-1 .....1	0125 00-1 .....1	0161 00-1-0163 00-1 .....2
Figure 93 .....0	Figure 125 .....0	Figure 163 .....0
0094 00-1 .....1	0126 00-1-0128 00-1 .....2	0164 00-1 .....1
Figure 94 .....0	Figure 128 .....0	Figure 164 .....0
0095 00-1 .....1	0129 00-1 .....1	0165 00-1 .....1
Figure 95 .....0	Figure 129-0130 00-1 .....2	Figure 165-0166 00-1 .....2
0096 00-1-0097 00-1 .....1	Figure 130 .....0	Figure 166 .....0
Figure 97 .....0	0131 00-1 .....2	0167 00-1 .....2
0098 00-1 .....1	Figure 131 .....0	Figure 166A-0167 01-3
Figure 98-0099 00-2 .....0	0132 00-1 .....1	Added .....2
Figure 99-0100 00-1 .....2	Figure 132-0133 00-1 .....0	Figure 167 .....2
Figure 100 .....0	Figure 133-0134 00-1 .....2	0168 00-1-0168 00-2 .....2
0101 00-1 .....2	Figure 134 .....0	Figure 167A-0168 01-2
Figure 101 .....0	0135 00-1 .....2	Added .....2
0102 00-1-0103 00-1 .....1	Figure 135-Figure 136 .....0	Figure 167B-0168 05-2
Figure 103 .....0	0137 00-1 .....2	Added .....2
0104 00-1 .....1	Figure 137-0139 00-1 .....0	Figure 168-0169 00-2 .....1
0104 00-2-Figure 104 .....0	Figure 138A-Figure 139	Figure 169-0170 00-2 .....2
0105 00-1 .....1	Added .....1	Figure 170-0171 00-2 .....2
Figure 105 .....0	140 00-1 .....2	Figure 171-0172 00-1 .....2
0106 00-1 .....1	Figure 140 .....1	Figure 172-0173 00-1 .....0
Figure 106 .....0	0141 00-1-0143 00-1 .....2	Figure 173-0178 00-1 .....1
0107 00-1 .....2	Figure 143-Figure 144 .....1	Figure 178-Figure 179 .....0
Figure 107-Figure 108 .....0	0145 00-1 .....2	0180 00-1 .....1
0109 00-1 .....1	Figure 145 .....0	Figure 180 .....0
Figure 109 .....0	0146 00-1 .....1	0181 00-1 .....1
0110 00-1 .....1	Figure 146 .....0	Figure 181 .....0
Figure 110 .....0	0147 00-1 .....2	0182 00-1 .....2
0111 00-1 .....1	Figure 147 .....0	Figure 182 .....0
Figure 111-Figure 112 .....0	0148 00-1 .....1	0183 00-1-0184 00-2 .....1
0113 00-1 .....1	Figure 148 .....0	Figure 184 .....0
Figure 113 .....0	0149 00-1 .....1	0185 00-1 .....1
0114 00-1-Figure 114 .....1	Figure 149 .....0	Figure 185-0186 00-1 .....2
0115 00-1 .....2	0150 00-1 .....1	Figure 186 .....0
Figure 115 .....0	Figure 150 .....0	0187 00-1 .....1
0116 00-1 .....1	0151 00-1 .....1	Figure 187-Figure 188 .....0
Figure 116 .....0	Figure 151 .....0	0189 00-1-0190 00-1 .....1
0117 00-1-0118 00-1 .....1	0152 00-1 .....1	Figure 189A-0190 08-1
0118 00-2-0118 00-3 .....0	Figure 152-Figure 153 .....0	Added .....2
Figure 117A-0118 06-1	0154 00-1 .....2	Figure 190 .....0

**LIST OF EFFECTIVE PAGES/WORK PACKAGES (Cont'd)**

Page/WP .....*Change No.	Page/WP .....*Change No.	Page/WP .....*Change No.
0191 00-1 .....1	Figure 212-0213 00-1 .....0	Figure 235A-0236 01-1
Figure 191 .....0	0213 00-2 .....2	Added .....2
0192 00-1-Figure 194 .....1	0213 00-3-Figure 213 .....0	Figure 236 .....0
0195 00-1 .....2	0214 00-1-0214 00-2 .....2	0237 00-1 .....2
Figure 195-0196 00-1 .....1	Figure 213A-0214 01-2	Figure 237 .....0
Figure 196-0197 00-2 .....2	Added .....2	0238 00-1 .....2
Figure 196A-0197 07-3	Figure 214 .....0	0238 00-2 .....1
Added .....2	0215 00-1 .....2	Figure 237A-0238 01-1
Figure 197-0198 00-1 .....2	Figure 215 .....0	Added .....2
Figure 197A-0198 01-2	0216 00-1 .....2	Figure 238-0239 00-1 .....2
Added .....2	Figure 216 .....0	Figure 239-Figure 243 .....0
Figure 198 .....0	0217 00-1 .....2	0244 00-1 .....2
0199 00-1 .....2	Figure 217 .....1	Figure 244 .....0
0199 00-2 .....1	0218 00-1 .....2	0245 00-1 .....2
Figure 198A-0199 01-1	Figure 217A-0218 02-1	Figure 245-Figure 247 .....0
Added .....2	Added .....2	0248 00-1 .....2
Figure 199-0200 00-1 .....2	Figure 218-Figure 219 .....0	Figure 248 .....0
Figure 199A-0200 01-1	0220 00-1 .....1	0249 00-1-0249 00-2 .....2
Added .....2	Figure 220 .....0	Figure 249 .....0
Figure 200-0201 00-2 .....2	0221 00-1 .....2	0250 00-1 .....1
Figure 201A-0202 02-2	Figure 221 .....0	0250 00-2 .....0
Added .....2	0222 00-1 .....1	0250 00-3 .....1
Figure 202 .....0	Figure 221A-0222 01-1	Figure 249A-0250 01-2 .....2
0203 00-1 .....2	Added .....2	Figure 249B-0250 05-2 .....1
Figure 202A-0203 01-1	Figure 222-0224 00-2 .....0	Figure 249F-0250 10-2
Added .....2	Figure 223A-0224 01-2	Added .....2
Figure 203-0204 00-1 .....1	Added .....2	Figure 250-0252 00-2 .....2
Figure 204 .....2	Figure 224 .....0	Figure 252 .....1
0205 00-1 .....1	0225 00-1 .....1	0253 00-1-0253 00-2 .....2
0205 00-2 .....0	Figure 225-0226 00-1 .....0	Figure 252A-0253 08-2
Figure 205-0206 00-2 .....2	Figure 225A .....1	Added .....1
Figure 205A-0206 01-2	0226 01-1 .....2	Figure 253-0254 00-1 .....0
Added .....2	Figure 225B-0226 10-1	0284 00-2 .....1
Figure 206 .....1	Added .....1	Figure 254-Figure 255 .....0
0207 00-1-0207 00-2 .....2	Figure 226-0228 00-2 .....2	0256 00-1 .....2
Figure 207-0208 00-2 .....1	Figure 227A-0228 04-4	Figure 256 .....0
Figure 207A-0208 01-2	Added .....2	0257 00-1 .....2
Added .....2	Figure 228A-0229 01-2	Figure 257 .....0
Figure 208-0209 00-1 .....2	Added .....2	0258 00-1 .....2
Figure 208A-0209 01-2	Figure 228 .....0	Figure 258 .....0
Added .....2	0229 00-1-0229 00-2 .....1	0259 00-1 .....2
Figure 209 .....1	Figure 229-0230 00-1 .....2	Figure 259-Figure 260 .....0
0210 00-1 .....2	Figure 230-0231 00-1 .....1	0261 00-1 .....1
Figure 209A-0210 01-1	Figure 230A-0231 01-2	0261 00-2 .....0
Added .....2	Added .....2	Figure 261-0262 00-2 .....1
Figure 210-0211 00-1 .....1	Figure 231 .....0	Figure 262 .....0
Figure 210A-0211 02-1	0232 00-1-0233 00-2 .....2	0263 00-1-0263 00-2 .....1
Added .....2	Figure 233-0234 00-2 .....1	Figure 263 .....0
Figure 211 .....0	Figure 234 .....0	0264 00-1 .....1
0212 00-1 .....1	0235 00-1-0236 00-1 .....2	0264 00-2 .....0



**LIST OF EFFECTIVE PAGES/WORK PACKAGES (Cont'd)**

Page/WP .....\*Change No.

Figure 264 .....0	Figure 287-0288 00-1 .....0
0265 00-1 .....2	Figure 287A-0288 03-1
0265 00-2 .....0	Added .....2
Figure 265-0266 00-1 .....2	Figure 288 .....0
Figure 266 .....0	0289 00-1 .....0
0267 00-1-0267 00-2 .....2	Figure 288A-0289 01-1 .....2
Figure 266A-0267 03-2 .....1	0290 00-1-0290 00-4 .....1
Figure 266D-0267 05-1	0290 00-5-0290 00-6 .....2
Added .....2	0290 00-7-0290 00-09 .....1
Figure 267-0268 00-1 .....2	0290 00-10-0290 00-12 .....2
Figure 268-0270 00-1 .....0	0291 00-1 .....1
Figure 269A-0270 01-1	0291 00-2 .....2
Added .....1	Figure 289-Figure 298 .....0
Figure 270-0273 00-1 .....0	0301 00-1 .....1
Figure 273-0274 00-2 .....2	Figure 299 .....0
Figure 273A Added .....1	0302 00-1 .....1
0274 01-1 .....2	0302 00-2-Figure 301 .....0
Figure 274-0275 00-1 .....2	0304 00-1-0304 00-2 .....2
Figure 274A-0275 08-1	Figure 302-0305 00-1 .....0
Added .....2	0306 00-1-0307 00-179 .....2
Figure 275-0276 00-1 .....2	
Figure 276-0277 00-1	
Deleted .....1	
Figure 276A-0277 02-1 .....2	
Figure 276C-0277 03-1 .....1	
Figure 276D-0277 07-1	
Added .....2	
Figure 277-0279 00-1	
Deleted .....1	
Figure 279 .....0	
0280 00-1 .....1	
Figure 279A-0280 01-1 .....2	
Figure 280-0281 00-1	
Deleted .....1	
Figure 281-0282 00-1 .....0	
Figure 281A-0282 04-1	
Added .....2	
Figure 282-0283 00-1 .....2	
Figure 282A-0283 01-1	
Added .....1	
Figure 283 .....0	
0284 00-1 .....1	
Figure 284 .....0	
0285 00-1 .....1	
Figure 285-0286 00-1 .....0	
Figure 286 .....1	
0287 00-1 .....2	

\*Zero in this column indicates original page.

TECHNICAL MANUAL  
NO. 9-2320-387-24P

TECHNICAL ORDER  
NO. 36A12-1A-3064

HEADQUARTERS  
DEPARTMENTS OF THE ARMY,  
THE AIR FORCE, AND MARINE CORPS  
WASHINGTON, D.C. 31 March, 2002

# TECHNICAL MANUAL

## UNIT, DIRECT SUPPORT, AND GENERAL SUPPORT MAINTENANCE REPAIR PARTS AND SPECIAL TOOLS LIST FOR

TRUCK, UTILITY: S250 SHELTER CARRIER,  
4X4, M1113 (2320-01-412-0143) (EIC: B6B);

TRUCK, UTILITY: UP-ARMORED CARRIER,  
4X4, M1114 (2320-01-413-3739) (EIC: B6C).

TRUCK, UTILITY: ARMAMENT CARRIER,  
4X4, M1151 (2320-01-518-7330);

TRUCK, UTILITY: TROOP CARRIER, 4X4,  
M1152 (2320-01-518-7332).

Current as of 27 Nov 01

### REPORTING ERRORS AND RECOMMENDING IMPROVEMENTS

(Army) You can help improve this publication. If you find any mistakes or if you know of a way to improve the procedures, please let us know. Submit your DA Form 2028 (Recommended Changes to Technical Publications), through the Internet, on the Army Electronic Product Support (AEPS) website. The Internet address is <https://aeps.ria.army.mil>. The DA Form 2028 is located under the Public Applications section in the AEPS Public Home Page. Fill out the form and click on SUBMIT. Using this form on the AEPS will enable us to respond quicker to your comments and better manage the DA Form 2028 program. You may also mail, fax or E-mail your letter or DA Form 2028 direct to: AMSTA-LC-LPIT/TECH PUBS, TACOM-RI, 1 Rock Island Arsenal, Rock Island, IL 61299-7630. The email address is TACOM-TECH-PUBS@ria.army.mil. The fax number is DSN 793-0726 or Commercial (309) 782-0726. (Marine Corps) Submit notice of discrepancies or suggest changes on a NAVMC 10772. Users without CAC/PKI certificates may submit the NAVMC via the Internet using website <http://www.ala.usmc.mil/navmc/part1.htm>. You can then fill in and submit the automated NAVMC 10772 Form. NAVMC forms may also be submitted by electronic mail to [mbmatcommarlogbases@logcom.usmc.mil](mailto:mbmatcommarlogbases@logcom.usmc.mil) or by mailing a paper copy of the NAVMC 10772 in an envelope addressed to Commander, Marine Corps Systems Command, Attn: Assistant Commander Acquisition and Logistics (LOG/TP), 814 Radford Blvd., Room 316E, Albany, Georgia 31704-0343. Problems or questions regarding the NAVMC 10772 program should be reported by calling DSN 567-5017 or DSN 567-6439. In addition to electronic submittal of the NAVMC form via the above web links, forward an information copy (cc:) or mail a paper copy to the Logistics Management Specialist at the following address: Logistics Management Specialist, Code PMM151, 814 Radford Blvd., STE 310W, Albany, Georgia 31704-0343.

Approved for public release; distribution is unlimited.

\* This manual supersedes TM 9-2320-387-24P, dated 1 September 1998.

TABLE OF CONTENTS

		<u>WP Sequence No.</u>
	INTRODUCTION .....	0001 00
GROUP 01	ENGINE	
	0100 Engine and container assembly .....	0002 00
	0100 Engine mounting brackets .....	0003 00
	0101 Engine block, cylinder head, and drain tube .....	0004 00
	0102 Crankshaft, damper, bearings, and pulley .....	0005 00
	0103 Flywheel .....	0006 00
	0104 Piston assembly, rod assembly, and ring set .....	0007 00
	0105 Valves, guides, and rocker arm assemblies .....	0008 00
	0105 Camshaft, timing chain, and related parts .....	0009 00
	0105 Crankcase cover assembly and rocker cover .....	0010 00
	0106 Engine oil dipstick and tube assembly .....	0011 00
	0106 Engine oil pan, pump, and filler tube .....	0012 00
	0106 Engine, power steering, and transmission oil cooler lines .....	0013 00
	0106 Oil filter, adapter, and oil line fittings .....	0014 00
	0106 Crankcase depression regulator valve and mounting hardware .....	0015 00
	0108 Air intake manifolds .....	0016 00
	0108 Exhaust manifolds .....	0017 00
	0108 Exhaust manifold heat shields .....	0018 00
GROUP 03	FUEL SYSTEM	
	0301 Fuel injector nozzle and gasket .....	0019 00
	0302 Fuel pump and mounting hardware .....	0020 00
	0302 Fuel injection pump and fuel filter lines .....	0021 00
	0302 Fuel injection supply and return lines .....	0022 00
	0302 Fuel injection pump cover assembly, governor linkage, and related parts .....	0023 00
	0302 Fuel injection pump throttle shaft, regulator, transfer pump, and related parts .....	0024 00
	0302 Fuel injection pump housing, head and rotor, drive shaft, and related parts .....	0025 00
	0304 Air cleaner, air horn, and related parts .....	0026 00
	0305 Turbocharger assembly .....	0027 00
	0306 Fuel tank supply and return lines .....	0028 00
	0306 Fuel tank assembly and mounting straps .....	0029 00
	0306 Fuel filler pipe assembly and vent lines .....	0030 00
	0306 Fuel tank vent line, filter, and mounting hardware .....	0031 00
	0309 Fuel filter assembly/water separator and mounting hardware .....	0032 00
	0311 Glow plug .....	0033 00
	0312 Accelerator controls and hand throttle .....	0034 00
	0312 Accelerator cable bracket and idle spring .....	0035 00
GROUP 04	EXHAUST SYSTEM	
	0401 Muffler, exhaust pipes, and related parts .....	0036 00
GROUP 05	COOLING SYSTEM	
	0501 Radiator and mounting hardware .....	0037 00
	0501 Surge tank and related parts .....	0038 00
	0502 Radiator shroud and related parts .....	0039 00
	0503 Thermostat, water crossover, and attaching hardware .....	0040 00
	0503 Radiator hoses and related parts .....	0041 00
	0504 Water pump and attaching hardware .....	0042 00
	0505 Tensioner, idler pulley, and mounting hardware (serial number 196900 and below) .....	0043 00
	0505 Idler pulley bracket, tensioner, and related parts (serial number 196901 and above) .....	0043 01

TABLE OF CONTENTS (Cont'd)

		<u>WP Sequence No.</u>
	0505 Idler pulleys and mounting hardware (serial number 196901 and above) . . . . .	0043 02
	0505 Fan assembly and serpentine belt . . . . .	0044 00
	0505 Fan drive . . . . .	0045 00
GROUP 06	ELECTRICAL SYSTEM	
	0601 200 AMP alternator (Niehoff) mounting hardware . . . . .	0046 00
	0601 Alternator/power steering pump mounting bracket and related parts (serial number 196901 and above) . . . . .	0046 01
	0601 200 AMP alternator (Niehoff) and related parts . . . . .	0047 00
	0601 200 AMP alternator assembly . . . . .	0048 00
	0601 Starter motor . . . . .	0049 00
	0603 Starter motor cable assemblies and mounting hardware . . . . .	0050 00
	0603 Starter motor assembly . . . . .	0051 00
	0607 Instrument panel assembly and mounting hardware . . . . .	0052 00
	0607 Instrument cluster assembly . . . . .	0053 00
	0607 Circuit breakers . . . . .	0054 00
	0608 Directional control unit, protective control box, and directional flasher . . . . .	0055 00
	0608 Stoplight/torque converter clutch brake switch, time delay module, and high beam selector switch . . . . .	0056 00
	0608 Transmission control module, circuit breaker, and relay . . . . .	0057 00
	0609 Front composite light and mounting hardware . . . . .	0058 00
	0609 Rear composite light and mounting hardware . . . . .	0059 00
	0609 Headlight assembly . . . . .	0060 00
	0609 Blackout lamp assembly . . . . .	0061 00
	0609 Clearance marker light assembly . . . . .	0062 00
	0610 Sending units . . . . .	0063 00
	0610 STE/ICE Frequency, converter module, fan cut-off switch, throttle position sensor, and speed sensor . . . . .	0064 00
	0610 Fuel pressure transducer, fuel level transmitter, parking brake, backup light switches, and transfer indicator switch . . . . .	0065 00
	0611 Horn and horn button assembly . . . . .	0066 00
	0612 Batteries, cables, and related parts . . . . .	0067 00
	0612 Buss bar and mounting hardware . . . . .	0068 00
	0612 Battery mounting components and related parts . . . . .	0069 00
	0612 Slave receptacle and cable assemblies . . . . .	0070 00
	0612 200 AMP umbilical power cable . . . . .	0071 00
	0612 Cab enclosures . . . . .	0071 01
	0613 Engine wiring harness . . . . .	0072 00
	0613 Engine wiring harness installation hardware . . . . .	0073 00
	0613 STE/ICE wiring harness . . . . .	0074 00
	0613 STE/ICE wiring harness mounting hardware . . . . .	0075 00
	0613 Hood wiring harness . . . . .	0076 00
	0613 Body wiring harness-partial view . . . . .	0077 00
	0613 Body wiring harness-partial view . . . . .	0078 00
	0613 Body wiring harness-partial view . . . . .	0079 00
	0613 Body wiring harness installation hardware-partial view . . . . .	0080 00
	0613 Body wiring harness installation hardware-partial view . . . . .	0081 00
	0613 Body wiring harness installation hardware-partial view . . . . .	0082 00
	0613 Transmission wiring harness . . . . .	0083 00
GROUP 07	TRANSMISSION	
	0705 Transmission and transfer control assembly . . . . .	0084 00
	0705 Transmission shift control and neutral start switch . . . . .	0085 00
	0705 Transmission shift lever, shift bracket, and rod . . . . .	0086 00
	0708 Torque converter . . . . .	0087 00
	0710 Transmission mounting hardware, fluid dipstick, and	

TABLE OF CONTENTS (Cont'd)

		<u>WP Sequence No.</u>
	tube assembly .....	0088 00
	0710 Transmission assembly .....	0089 00
	0710 Parking lock system .....	0090 00
	0710 Planetary gear carrier .....	0091 00
	0713 Direct clutch assembly .....	0092 00
	0713 Forward clutch .....	0093 00
	0713 Intermediate clutch and center support assembly .....	0094 00
	0713 Overrun, overdrive, and fourth clutch assembly .....	0095 00
	0714 Front servo, rear servo, and governor assembly .....	0096 00
	0714 Control valve and related parts .....	0097 00
	0714 Control valve, accumulator, and related parts .....	0098 00
	0721 Transmission oil pump .....	0099 00
	0721 Transmission vent lines and attaching hardware .....	0100 00
	0721 Transmission/transfer cooling lines .....	0101 00
GROUP 08	TRANSFER	
	0801 Transfer assembly .....	0102 00
	0801 Transfer case assembly (front half) .....	0103 00
	0801 Transfer case assembly (rear half) .....	0104 00
	0801 Transfer oil cooler assembly .....	0105 00
	0801 Transfer shift mechanisms .....	0106 00
	0803 Transfer shift control lever .....	0107 00
	0804 Transfer case vent line and related parts .....	0108 00
GROUP 09	PROPELLER SHAFTS	
	0900 Front propeller shaft assemblies .....	0109 00
	0900 Rear propeller shaft assemblies .....	0110 00
GROUP 10	FRONT AXLE	
	1000 Front halfshaft assembly, left and right side .....	0111 00
	1002 Front axle differential, mounting bracket, and hardware .....	0112 00
	1002 Front axle differential and geared hub vent lines .....	0113 00
	1004 Front knuckle and geared hub assembly .....	0114 00
	1004 Front control arms, ball joints, and mounting hardware .....	0115 00
GROUP 11	REAR AXLE	
	1100 Rear halfshaft assembly, left and right side .....	0116 00
	1102 Rear axle differential, mounting brackets, and hardware .....	0117 00
	1102 Axle differential .....	0118 00
	1102 Rear differential oil cooler cover, lines, and related parts (serial number 192464 and below) .....	0118 01
	1102 Rear crossmember rear differential oil cooler lines (serial number 192464 and below) .....	0118 02
	1102 Rear crossmember to frame rail rear differential oil cooler flexible lines (serial number 192464 and below) .....	0118 03
	1102 Frame rail rear differential oil cooler lines and mounting hardware (serial number 192464 and below) .....	0118 04
	1102 Front crossmember rear differential oil cooler lines, hoses, and mounting hardware (serial number 192464 and below) .....	0118 05
	1102 Front-rear differential oil cooler hoses and manifold valve .....	0118 06
	1102 Rear axle differential and geared hub vent lines .....	0119 00
	1104 Rear knuckle and geared hub assembly .....	0120 00
	1104 Rear control arms, ball joints, and mounting hardware .....	0121 00
GROUP 12	BRAKES	
	1201 Parking brake hand lever .....	0122 00
	1201 Parking brake rod .....	0123 00

TABLE OF CONTENTS (Cont'd)

	<u>WP Sequence No.</u>
1201	Parking brake cables and mounting hardware . . . . . 0124 00
1201	Rear parking brake and rear caliper assembly . . . . . 0125 00
1202	Front service brake caliper assembly and rotor . . . . . 0126 00
1204	Front service brake lines and proportioning valve . . . . . 0127 00
1204	Rear brake lines and fittings . . . . . 0128 00
1204	Master cylinder assembly . . . . . 0129 00
1205	Hydro-boost . . . . . 0130 00
1206	Service brake pedal assembly . . . . . 0131 00
GROUP 13	WHEELS
1311	Wheel and runflat assembly . . . . . 0132 00
1313	Tires . . . . . 0133 00
GROUP 14	STEERING
1401	Steering column, wheel, and intermediate shaft . . . . . 0134 00
1401	Steering linkage . . . . . 0135 00
1407	Power steering gear and mounting hardware . . . . . 0136 00
1407	Power steering gear assembly . . . . . 0137 00
1410	Power steering pump, pulley, and mounting hardware . . . . . 0138 00
1410	Power steering pump assembly . . . . . 0139 00
1410	Remote power steering reservoir and hoses (serial number 196901 and above) . . . . . 0139 01
1410	Power steering pump, pulley, and related parts (serial number 196901 and above) . . . . . 0139 02
1411	Power steering and hydro-boost hydraulic lines and fittings (serial number 192464 and below) . . . . . 0140 00
1411	Power steering oil cooler, hydro-boost, and fan clutch hydraulic lines and fittings . . . . . 0141 00
GROUP 15	FRAME AND TOWING ATTACHMENTS
1501	Frame assembly, body mount brackets, and transmission crossmember . . . . . 0142 00
1501	Air lift brackets, front upper control arm brackets, front spring seats, crossbrace, and mounting hardware . . . . . 0143 00
1501	Front suspension crossmembers, related parts, and mounting hardware . . . . . 0144 00
1501	Rear suspension crossmembers, related parts, and mounting hardware . . . . . 0145 00
1501	Rear upper control arm brackets, spring seats, related parts, and mounting hardware . . . . . 0146 00
1501	Brake protection guard (front) . . . . . 0147 00
1501	Brake protection guard (rear) . . . . . 0148 00
1501	Front bumper and lifting shackle . . . . . 0149 00
1501	Rear bumper and lifting shackle . . . . . 0150 00
1503	Towing pintle assembly . . . . . 0151 00
GROUP 16	SPRINGS AND SHOCK ABSORBERS
1601	Springs, front and rear . . . . . 0152 00
1604	Shock absorbers, front and rear . . . . . 0153 00
1605	Stabilizer bar and connecting links . . . . . 0154 00
1605	Rear radius rods . . . . . 0155 00
GROUP 18	BODY AND HOOD
1801	Body mounting components . . . . . 0156 00
1801	Body assembly components, left hand . . . . . 0157 00
1801	Body assembly and related parts . . . . . 0158 00
1801	Body assembly components, right hand . . . . . 0159 00
1801	Body insulation and cowl assemblies . . . . . 0160 00

TABLE OF CONTENTS (Cont'd)

	<u>WP Sequence No.</u>
1801 Hood assembly and mounting hardware . . . . .	0161 00
1801 Hood assembly grille and related parts . . . . .	0162 00
1801 Grille frame mounting assembly . . . . .	0163 00
1801 Left hand splash shield, radiator side armor, and hood prop rod . . . .	0164 00
1801 Right hand splash shield . . . . .	0165 00
1801 Engine access cover assembly, A-pillar insulation, and steering wheel lock . . . . .	0166 00
1801 Rear fixed doors, access door panel, and mounting hardware . . . . .	0167 00
1801 Crew door assembly, rear ballistic . . . . .	0167 01
1801 Door assembly and overlay kit, front . . . . .	0168 00
1801 Door assembly and overlay kit, rear . . . . .	0168 01
1801 Crew door assembly, front ballistic . . . . .	0168 02
1801 Ballistic door assembly . . . . .	0168 03
1801 Latching mechanism, locking pawl, and related parts . . . . .	0169 00
1801 Door handle and related parts . . . . .	0170 00
1801 Door subassembly, window, and related parts . . . . .	0171 00
1801 Fuel door, fuel armor latch, door latch, and mounting hardware . . . . .	0172 00
1801 C-Pillar lower armor and mounting hardware . . . . .	0173 00
1801 Driver side footwell armor and related parts . . . . .	0174 00
1801 Driver side inner armor and mounting hardware . . . . .	0175 00
1801 Passenger side inner kick panel and mounting hardware . . . . .	0176 00
1801 Passenger side footwell armor and related parts . . . . .	0177 00
1801 Passenger side upper cowl assembly and mounting hardware . . . . .	0178 00
1801 Roof shims, footman loops, and mounting hardware . . . . .	0179 00
1801 B-Pillar armor and mounting hardware . . . . .	0180 00
1801 C-Pillar armor and related parts . . . . .	0181 00
1801 Rear partition and related parts . . . . .	0182 00
1801 Rear partition assembly . . . . .	0183 00
1801 Rear partition mounting hardware . . . . .	0184 00
1801 Firewall armor and mounting hardware . . . . .	0185 00
1801 Firewall armor, side mirror bracket, and related parts . . . . .	0186 00
1801 Windshield deflector subassemblies and related parts . . . . .	0187 00
1801 Windshield support bracket and mounting hardware . . . . .	0188 00
1801 Passenger side rocker panel armor and mounting hardware . . . . .	0189 00
1801 Driver side rocker panel armor and mounting hardware . . . . .	0190 00
1801 Right front underbody armor . . . . .	0190 01
1801 Left front underbody armor . . . . .	0190 02
1801 Left rear underbody armor . . . . .	0190 03
1801 Right rear underbody armor . . . . .	0190 04
1801 A-pillar armor . . . . .	0190 05
1801 B-pillar armor . . . . .	0190 06
1801 C-pillar armor . . . . .	0190 07
1801 C-partition armor . . . . .	0190 08
1801 Rear seat backing . . . . .	0190 09
1801 Passenger side A-Pillar armor and mounting hardware . . . . .	0191 00
1801 Driver side A-Pillar armor and mounting hardware . . . . .	0192 00
1801 Rear driver side underbody protection . . . . .	0193 00
1801 Rear passenger side underbody protection . . . . .	0194 00
1801 Front passenger side underbody protection . . . . .	0195 00
1801 Front driver side underbody protection . . . . .	0196 00
1801 Turret hatch door and related parts . . . . .	0197 00
1801 Weapon station hatch assembly, latch, gunner's sling and related components . . . . .	0197 01
1801 Weapon station tray assembly, reinforcement tube and related components . . . . .	0197 02

TABLE OF CONTENTS (Cont'd)

	<u>WP Sequence No.</u>
1801 Armament pintle and panel assemblies, and related parts . . . . .	0197 03
1801 Turret support ring assembly . . . . .	0197 04
1801 Traversing assembly . . . . .	0197 05
1801 Gunner's protection kit . . . . .	0197 06
1801 Pintle mount and turret hatch hardware . . . . .	0198 00
1801 Weapon station . . . . .	0198 01
1801 Turret assembly-night vision mount . . . . .	0199 00
1801 Turret assembly covers and related parts . . . . .	0199 01
1801 Deleted . . . . .	0200 00
1801 Turret brake assembly . . . . .	0200 01
1801 Turret frame, gunner's sling, and related parts . . . . .	0201 00
1801 Gunner's platform and traversing unit stowage . . . . .	0202 00
1801 Adjustable gunner's stand and gunner's platform . . . . .	0202 01
1801 Gunner's platform assembly and mounting hardware . . . . .	0202 02
1801 Roof and mounting components . . . . .	0203 00
1801 Roof armor . . . . .	0203 01
1801 Interior and exterior net assemblies and related parts . . . . .	0204 00
1801 Cargo shell door, insulation, intermediate pillar, gas spring, and related components . . . . .	0205 00
1801 Cargo shell door assembly . . . . .	0206 00
1801 Cargo shell door assembly, basic, and supplemental armor . . . . .	0206 01
1801 Cargo shell mounting components . . . . .	0207 00
1801 Cargo shell assemblies . . . . .	0208 00
1801 Cargo shell assemblies . . . . .	0208 01
1801 Tailgate assembly and related parts . . . . .	0209 00
1801 Tailgate assembly . . . . .	0209 01
1801 Tailgate armor - M1114 . . . . .	0210 00
1801 Cover, access cargo floor . . . . .	0210 01
1802 Windshield assembly . . . . .	0211 00
1802 Windshield assembly, ballistic . . . . .	0211 01
1802 Ballistic windshield assembly . . . . .	0211 02
1802 Windshield assembly . . . . .	0212 00
1802 Windshield, folddown . . . . .	0213 00
1805 Interior tunnel, cowl, floor insulation, and mounting components (foam) . . . . .	0214 00
1805 Interior tunnel, cowl, floor insulation, and mounting components . . .	0214 01
1805 Underbody insulation . . . . .	0215 00
1806 Driver's seat and related parts . . . . .	0216 00
1806 Commander's seat and related parts . . . . .	0217 00
1806 Rear seat, mounting hardware, and related parts . . . . .	0218 00
1806 Rear seats . . . . .	0218 01
1806 Commanders seat . . . . .	0218 02
1806 Protective padding on B-Pillar cover . . . . .	0219 00
1806 Gunmount brackets and related parts - M1114 . . . . .	0220 00
1806 Front seat belts, brackets, and mounting hardware . . . . .	0221 00
1806 Rear seatbelts, brackets, and mounting hardware - M1114 . . . . .	0222 00
1808 Rear seatbelts, brackets, and mounting hardware . . . . .	0222 01
1808 3-1/2 ton jack stowage straps and mounting hardware . . . . .	0223 00
1808 Ammunition and water can stowage trays and mounting hardware . . . . .	0224 00
1808 Ammunition and water can stowage trays and mounting hardware . . . . .	0224 01
1808 Max tool set straps, flare, warning triangle, first aid kit, and mounting hardware . . . . .	0225 00
1808 Fire extinguisher mounting brackets . . . . .	0226 00



TABLE OF CONTENTS (Cont'd)

WP Sequence No.

GROUP 20	WINCH	
	2001 Rear hydraulic winch assembly, mounting bracket, and roller assembly . . . . .	0226 01
	2001 Rear hydraulic winch strap, snatch block, and bypass tube assembly . . . . .	0226 02
	2001 Rear hydraulic winch hoses and mounting hardware . . . . .	0226 03
	2001 Rear hydraulic winch hose assemblies, hydro-boost and power steering . . . . .	0226 04
	2001 Rear hydraulic winch controller switch assembly . . . . .	0226 05
	2001 Rear hydraulic winch controller plug harness, lead assembly, and related parts . . . . .	0226 06
	2001 Rear hydraulic winch control valve assembly and mounting parts . .	0226 07
	2001 Rear hydraulic winch motor . . . . .	0226 08
	2001 Hydraulic winch drum assembly . . . . .	0226 09
	2001 Rear hydraulic winch gearbox . . . . .	0226 10
GROUP 22	BODY AND CHASSIS ACCESSORY ITEMS	
	2201 Two-man crew soft top enclosure, top assembly, rear curtain, and door assemblies . . . . .	0227 00
	2201 Two-man crew soft top enclosure, bow, and mounting components . . . . .	0228 00
	2201 Troop area soft top enclosure bows and mounting components . . . . .	0228 01
	2201 Troop area soft top enclosure . . . . .	0228 02
	2201 Four-man crew soft top enclosure, top assembly, rear curtain, and door assemblies . . . . .	0228 03
	2202 Four-man crew soft top enclosure, bows, and mounting components . . . . .	0228 04
	2202 Windshield wiper motor, wiper assembly, and related parts . . . . .	0229 00
	2202 Windshield wiper assembly . . . . .	0229 01
	2202 Windshield de-icer and related parts . . . . .	0230 00
	2202 Split rearview mirror and mounting hardware . . . . .	0231 00
	2202 Split rearview mirrors and mounting hardware . . . . .	0231 01
	2202 Reflectors . . . . .	0232 00
	2202 Diverter assembly, defroster, and heater ducting . . . . .	0233 00
	2202 Heater assembly, water valve, and controls . . . . .	0234 00
	2202 Ammunition and water can stowage . . . . .	0234 01
	2202 Sun visor assembly and mounting hardware . . . . .	0235 00
	2202 Radio rack assembly and mounting hardware . . . . .	0236 00
	2202 Radio rack assembly and mounting hardware . . . . .	0236 01
	2202 Radio cable, main power – M1114 . . . . .	0237 00
	2202 Communications radio cables and related parts – M1113 . . . . .	0238 00
	2202 Communications radio power cable and related parts (serial number 203980 and above) . . . . .	0238 01
	2210 Data plates, dash panel . . . . .	0239 00
	2210 Data plates, weight, and slave receptacle . . . . .	0240 00
	2210 Data plates, surge tank, fan shroud, and cook stove . . . . .	0241 00
	2210 Data plates, fuel pump . . . . .	0242 00
	2210 Data plate, commander's seat . . . . .	0243 00
	2210 Data plates, generator, transfer case, and engine container . . . . .	0244 00
	2210 Data plates, winch . . . . .	0245 00
	2210 Data plates, rear hatch . . . . .	0246 00
GROUP 33	SPECIAL PURPOSE KITS	
	3301 Engine shipping container assembly . . . . .	0247 00
	3303 Arctic kit, two-man crew, bow and mounting components . . . . .	0248 00

TABLE OF CONTENTS (Cont'd)

	<u>WP Sequence No.</u>
3303 Arctic kit, two-man crew, curtain fasteners . . . . .	0249 00
3303 Arctic kit, two-man crew, top curtain, rear curtain, and door assemblies . . . . .	0250 00
3303 Engine and crew compartment heater and related parts . . . . .	0250 01
3303 Engine and crew compartment heater support bracket, heat shield, and mounting hardware . . . . .	0250 02
3303 Engine and crew compartment heater switch, fuel lines, and mounting hardware . . . . .	0250 03
3303 Engine and crew compartment heater fuel supply and return lines, muffler, and mounting hardware . . . . .	0250 04
3303 Engine and crew compartment heater fuel pump, lines, and mounting hardware . . . . .	0250 05
3303 Rear seat heater and mounting hardware . . . . .	0250 06
3303 Rear seat heater manifolds and vent . . . . .	0250 07
3303 Rear seat heater electrical harness and extension . . . . .	0250 08
3303 Rear seat heater tubes and hoses . . . . .	0250 09
3303 Rear seat heater line guard and cover . . . . .	0250 10
3305 Deep water fording kit, intake and exhaust systems . . . . .	0251 00
3305 Deep water fording kit, selector valve, sensor cup, and vent lines . . . . .	0252 00
3305 Deep water fording kit, hydro-boost vent line, engine and transmission dipstick, and tube assemblies . . . . .	0253 00
3307 Kit, front hydraulic winch and mounting brackets (M1113) . . . . .	0253 01
3307 Kit, front hydraulic winch fairlead roller assembly (M1113) . . . . .	0253 02
3307 Kit, front hydraulic winch bypass tube and snatch block (M1113) . . . . .	0253 03
3307 Kit, front hydraulic winch hoses and related parts (M1113) . . . . .	0253 04
3307 Front hydraulic winch assembly (M1113) . . . . .	0253 05
3307 Front hydraulic winch motor, valve body, and related parts . . . . .	0253 06
3307 Kit, front hydraulic winch controller (M1113) . . . . .	0253 07
3307 Kit, front hydraulic winch controller plug harness (M1113) . . . . .	0253 08
3307 Front winch mounting brackets and related parts . . . . .	0254 00
3307 Front winch clutch control . . . . .	0255 00
3307 Front winch assembly and related parts . . . . .	0256 00
3307 Rear winch assembly, mounting hardware, and related parts . . . . .	0257 00
3307 Rear winch clutch control . . . . .	0258 00
3307 Rear winch vent system – M1114 . . . . .	0259 00
3307 Winch control . . . . .	0260 00
3307 Winch assembly, front and rear . . . . .	0261 00
3307 Kit, S250 shelter mounting components . . . . .	0262 00
3307 Kit, S250 shelter tailgate mounting components . . . . .	0263 00
3307 Pintle extension kit, electrical connector bracket, and miscellaneous hardware . . . . .	0264 00
3307 Precision Lightweight Global Positioning System Receiver (PLGR) . . . . .	0265 00
3307 Kit, brushguard . . . . .	0266 00
3307 Kit, rear hatch support . . . . .	0267 00
3307 Underbody protection kit with winch, M1114 only . . . . .	0267 01
3307 Underbody protection kit with and without winch . . . . .	0267 02
3307 Underbody protection kit, transfer case, fuel tank shields, and sway bar link nuts . . . . .	0267 03
3307 Gunner's shield and related parts . . . . .	0267 04
3307 LVOSS and related parts . . . . .	0267 05
GROUP 47 GAGES, WEIGHING, AND MEASURING DEVICES	
4701 Speedometer, speedometer drive, and related parts . . . . .	0268 00
4702 Air restriction indicator assembly . . . . .	0269 00

TABLE OF CONTENTS (Cont'd)

WP Sequence No.

GROUP 52 REFRIGERATION, AIR CONDITIONER/HEATER, AND AIR CONDITIONING COMPONENTS

5203 A/C insulation, front door, left and right sides . . . . . 0270 00

5203 HVAC insulation, covers, and mounting hardware . . . . . 0270 01

5203 A/C insulation, rear door, left and right sides . . . . . 0271 00

5203 A/C insulation, turret . . . . . 0272 00

5203 A/C insulation, roof . . . . . 0273 00

5203 A/C compressor, idler pulley, tensioner, and mounting hardware . . . . 0274 00

5203 A/C compressor, idler pulley, tensioner, and related parts  
(serial number 196901 and above) . . . . . 0274 01

5203 Dryer assembly, trinary switch, and related parts . . . . . 0275 00

5203 Rear receiver/dryer . . . . . 0275 01

5203 Air condition circuit breakers . . . . . 0275 02

5203 A/C wiring harness, switch jumper . . . . . 0275 03

5203 A/C wiring harness (2-man A/C system) . . . . . 0275 04

5203 A/C wiring harness (2-man condenser fans) . . . . . 0275 05

5203 A/C wiring harness (4-man A/C system) . . . . . 0275 06

5203 A/C wiring harness (4-man condenser fans) . . . . . 0275 07

5203 A/C wiring harness, rear blower motor . . . . . 0275 08

5217 A/C toggle switch, harness, and air distribution  
duct assembly . . . . . 0276 00

Deleted . . . . . 0277 00

5217 High and low pressure A/C lines . . . . . 0277 01

5217 A/C cooling tubes, hoses, wiring harness and related parts . . . . . 0277 02

5217 A/C hard lines and hoses, two-man crew . . . . . 0277 03

5217 A/C hard lines and hoses, four-man crew . . . . . 0277 04

5217 Heater shutoff valve . . . . . 0277 05

5217 A/C compressor and manifold . . . . . 0277 06

Deleted . . . . . 0278 00

5217 Condenser fan access panel . . . . . 0280 00

5217 Rear A/C dryer condenser . . . . . 0280 01

Deleted . . . . . 0281 00

5217 Rear A/C condenser fan and shroud . . . . . 0282 00

5217 A/C condenser fan mounting . . . . . 0282 01

5217 Air condenser fan lines . . . . . 0282 02

5217 A/C condenser fan intake grill . . . . . 0282 03

5217 A/C condenser fan wheelwell closeout . . . . . 0282 04

5217 Rear A/C condenser and tray assembly . . . . . 0283 00

5241 A/C de-ice relays and mounting hardware . . . . . 0283 01

5241 A/C wiring harness, relays, circuit breaker, A/C control  
module, and related parts . . . . . 0284 00

5241 Front evaporator/heater assembly mounting and related parts . . . . . 0285 00

5241 Front evaporator expansion valve . . . . . 0286 00

5241 Front evaporator/heater, case, and related parts . . . . . 0287 00

5241 Rear A/C air distribution duct and register . . . . . 0288 00

5241 Front A/C assembly . . . . . 0288 01

5241 Front A/C evaporator assembly . . . . . 0288 02

5241 Front A/C blower motor . . . . . 0288 03

5241 A/C system circuit breakers . . . . . 0288 05

5241 Rear A/C evaporator assembly . . . . . 0289 00

5241 Rear evaporator . . . . . 0289 01

TABLE OF CONTENTS (Cont'd)

		<u>WP Sequence No.</u>
GROUP 94	REPAIR PARTS KITS	
	9401 Kits .....	0290 00
GROUP 95	BULK ITEMS	
	9501 Bulk .....	0291 00
GROUP 26	TOOLS AND TEST EQUIPMENT	
	2604 Special tools .....	0292 00
	2604 Special tools .....	0293 00
	2604 Special tools .....	0294 00
	2604 Special tools .....	0295 00
	2604 Special tools, drive belts and transmission .....	0296 00
	2604 Special tools, transmission .....	0297 00
	2604 Special tools, transfer case .....	0298 00
	2604 Special tools, axle differential .....	0299 00
	2604 Special tools, geared hub and steering .....	0300 00
	2604 Special tools, steering pump, body, and speedometer drive .....	0301 00
	2604 Special tools, multipurpose .....	0302 00
	2604 Special tools, transmission and engine .....	0303 00
	2604 Special tools, transmission and engine .....	0304 00
	2604 Special tools, pinion setting kit .....	0305 00
	CROSS-REFERENCE INDEXES	
	National Stock Number Index .....	0306 00
	Part Number Index .....	0307 00



**UNIT, DIRECT SUPPORT, AND GENERAL SUPPORT MAINTENANCE  
REPAIR PARTS AND SPECIAL TOOLS LIST**

**TRUCK, UTILITY: S250 SHELTER CARRIER, 4X4, M1113 (2320-01-412-0143),  
TRUCK, UTILITY: UP-ARMORED CARRIER, 4X4, M1114 (2320-01-413-3739),  
TRUCK, UTILITY: EXPANDED CAPACITY, ARMAMENT CARRIER,  
4X4, M1151 (2320-01-518-7330),**

**TRUCK, UTILITY: EXPANDED CAPACITY, ENHANCED, 4X4, M1152 (2320-01-518-7332)**

**INTRODUCTION**

**SCOPE**

This RPSTL lists and authorizes spare and repair parts; special tools; special test, measurement, and diagnostic equipment (TMDE); and other special support equipment required for performance of unit, direct support, and general support maintenance of the M1113, M1114, M1151, and M1152 Expanded Capacity Vehicles (ECV). It authorizes the requisitioning, issue, and disposition of spares, repair parts, and special tools as indicated by the source, maintenance, and recoverability (SMR) codes.

**GENERAL**

In addition to the Introduction Work Package, this Repair Parts and Special Tools List is divided into the following work packages:

- 1. Repair Parts List Work Packages.** Work packages containing lists of spare and repair parts authorized by this RPSTL for use in the performance of maintenance. The list also includes parts which must be removed for replacement of the authorized parts. Parts lists are composed of functional groups in ascending alphanumeric sequence, with the parts in each group listed in ascending figure and item number sequence. Sending units, brackets, filters, and bolts are listed with the component they mount on. Bulk materials are listed by item name in FIG BULK at the end of the work package. Repair parts kits are listed separately in their own functional group and work package. Repair parts for reparable special tools are also listed in a separate work package. Items listed are shown on the associated illustration(s)/figure(s).
- 2. Special Tools List Work Packages.** Work packages containing lists of special tools, special TMDE, and special support equipment authorized by this RPSTL (as indicated by Basis of Issue (BOI) information in DESCRIPTION AND USABLE ON CODE column). Tools that are components of common tool sets and/or Class VII are not listed.
- 3. Cross-Reference Indexes Work Packages.** There are two cross-reference indexes work packages in this RPSTL: The National Stock Number (NSN) Index work package and the Part Number (P/N) Index work package. The National Stock Number Index work package refers you to the figure and item number appearance. The Part Number Index work package list all part numbers in alphanumeric sequence and refers you to the figure and item number appearance.

**EXPLANATION OF COLUMNS IN THE REPAIR PARTS LIST AND SPECIAL TOOLS LIST WORK PACKAGES**

**Item No. (Column (1)).** Indicates the number used to identify items called out in the illustration.

**SMR Code (Column (2)).** The Source, Maintenance, and Recoverability (SMR) code is a 5-position code containing supply/requisitioning information, maintenance category authorization criteria, and disposition instruction, as shown in the following breakout:

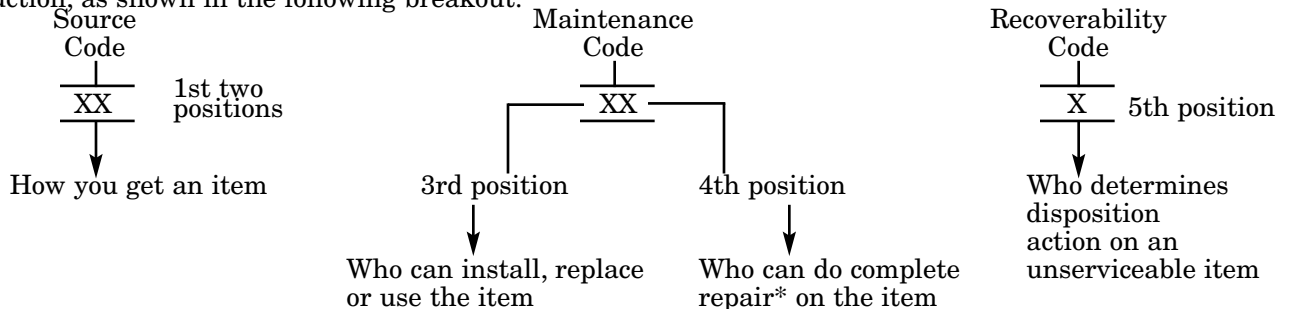

\* Complete Repair: Maintenance capacity, capability, and authority to perform all corrective maintenance tasks of the Repair function in a use/user environment in order to restore serviceability to a failed item.

**Source Code.** The source code tells you how to get an item needed for maintenance, repair, or overhaul of an end item/equipment. Explanations of source codes follows:

<b>Code</b>	<b>Explanation</b>
PA	Stocked items; use the applicable NSN to request/requisition items with these source codes. They are authorized to the category indicated by the code entered in the 3rd position of the SMR code.
PB	
PC**	
PD	
PE	
PF	
PG	
KD	Items with these codes are not to be requested/requisitioned individually. They are part of a kit which is authorized to the maintenance category indicated in the 3rd position of the SMR code. The complete kit must be requisitioned and applied.
KF	
KB	
MO- (Made at Unit Level)	Items with these codes are not to be requested/requisitioned individually. They must be made from bulk material which is identified by the part number in the DESCRIPTION AND USABLE ON CODE (UOC) column and listed in the bulk material group of the repair parts list in the RPSTL. If the item is authorized to you by the 3rd position code of the SMR code, but the source code indicates it is made at a higher level, order the item from the higher level of maintenance.
MF- (Made at DS Level)	
MH- (Made at GS Level)	
ML- (Made at Specialized Repair Act (SRA))	
MD- (Made at Depot)	
AO- (Assembled by Unit Level)	Items with these codes are not to be requested/requisitioned individually. The parts that make up the assembled item must be requisitioned or fabricated and assembled at the level of maintenance indicated by the source code. If the 3rd position code of the SMR code authorized you to replace the item, but the source code indicates the item is assembled at a higher level, order the
AF- (Assembled by DS Level)	
AH- (Assembled by GS Level)	
AL- (Assembled by SRA)	
AD- (Assembled by Depot)	
XA-	Do not requisition an XA-coded item. Order its next higher assembly. (Also, refer to the note below.)
XB-	If an XB item is not available from salvage, order it using CAGEC and part number given.
XC-	Installation drawing, diagram, instruction sheet, field service drawing, that is identified by manufacturer's part number.
XD-	Item is not stocked. Order an XD-coded item through normal supply channels using the CAGEC and part number given, if no NSN is available.

**NOTE**

Cannibalization or controlled exchange, when authorized, may be used as a source of supply for items with the above source codes, except for those source coded XA.

**Maintenance Code.** Maintenance codes tell you the level(s) of maintenance authorized to USE and REPAIR support items. The maintenance codes are entered in the third and fourth positions of the SMR code as follows:

**Third Position.** The maintenance code entered in the third position tells you the lowest maintenance level authorized to remove, replace, and use an item. The maintenance code entered in the third position will indicate authorization to one of the following levels of maintenance.

<b>Code</b>	<b>Application/Explanation</b>
C	- Crew or operator maintenance done within organizational maintenance.
O	- Unit level can remove, replace, and use the item.
F	- Direct support level can remove, replace, and use the item.
H	- General support level can remove, replace, and use the item.
L	- Specialized repair activity can remove, replace, and use the item.
D	- Depot level can remove, replace, and use the item.

**Fourth Position.** The maintenance code entered in the fourth position tells you whether or not the item is to be repaired and identifies the lowest maintenance level with the capability to do complete repair (i.e., perform all authorized repair functions).

**NOTE**

Some limited repair may be done on the item at a lower level of maintenance, if authorized by the Maintenance Allocation Chart (MAC) and SMR codes.) This position will contain one of the following maintenance codes.

<b>Code</b>	<b>Application/Explanation</b>
O	– Unit is the lowest level that can do complete repair of the item.
F	– Direct support is the lowest level that can do complete repair of the item.
H	– General support is the lowest level that can do complete repair of the item.
L	– Specialized repair activity (designate the specialized repair activity) is the lowest level that can do complete repair of the item.
D	– Depot is the lowest level that can do complete repair of the item.
Z	– Nonrepairable. No repair is authorized.
B	– No repair is authorized. (No parts or special tools are authorized for the maintenance of a B-coded item.) However, the item may be reconditioned by adjusting, lubricating, etc., at the user level.

**Recoverability Code.** Recoverability codes are assigned to items to indicate the disposition action on unserviceable items. The recoverability code is entered in the fifth position of the SMR code as follows:

<b>Recoverability Code</b>	<b>Application/Explanation</b>
Z	– Nonrepairable item. When unserviceable, condemn and dispose of the item at the level of maintenance shown in 3rd position of SMR code.
O	– Repairable item. When uneconomically repairable, condemn and dispose of the item at unit level.
F	– Repairable item. When uneconomically repairable, condemn and dispose of the item at the direct support level.
H	– Repairable item. When uneconomically repairable, condemn and dispose of the item at the general support level.
D	– Repairable item. When beyond lower level repair capability, return to depot. Condemnation and disposal of item not authorized below depot level.
L	– Repairable item. Condemnation and disposal not authorized below specialized repair activity (SRA).
A	– Item requires special handling or condemnation procedures because of specific reasons (e.g.; precious metal content, high dollar value, critical material, or hazardous material). Refer to appropriate manuals/directives for specific instructions.

**NSN (Column (3)).** The NSN for the item is listed in this column.

**CAGEC (Column (4)).** The Commercial and Government Entity Code (CAGEC) is a 5-digit numeric code is used to identify the manufacturer, distributor, or Government agency/activity, that supplies the item.

**Part Number (Column (5)).** Indicates the primary number used by the manufacturer (individual, company, firm, corporation, or Government activity), which controls the design and characteristics of the item by means of its engineering drawings, specifications standards, and inspection requirements to identify an item or range of items. Part numbers not available (N/A) will be provided as updates to this manual when available.



**NOTE**

When you use a NSN to requisition an item, the item you receive may have a different part number from the part ordered.

**Description and Usable on Code (UOC) (Column (6)).** This column includes the following information:

- (1) The Federal item name and, when required, a minimum description to identify the item.
- (2) Items that are included in kits and sets are listed below the name of the kit or set.
- (3) Spare/repair parts that make up an assembled item are indented and listed immediately following the assembled item line entry.
- (4) Part numbers for bulk materials are referenced in this column in the line item entry for the item to be manufactured/fabricated.
- (5) When the item is not used with all serial numbers of the same model, the effective serial numbers are shown on the last line(s) of the description (before UOC).
- (6) The usable on code, when applicable (refer to paragraph 5, Special Information).
- (7) In the Special Tools List section, the Basis of Issue (BOI) appears as the last line(s) in the entry for each special tool, special TMDE, and other special support equipment. When density of equipment supported exceeds density spread indicated in the Basis of Issue, the total authorization is increased proportionately.
- (8) The statement END OF FIGURE appears just below the last item description in column 6 for a given figure in both the repair parts list and special tools list work packages.

**QTY (Column (7)).** The QTY (quantity per figure column) indicates the quantity of the item used in the breakout shown on the illustration figure, which is prepared for a functional group, subfunctional group, or an assembly. A "V" appearing in this column in lieu of a quantity indicates that the quantity is variable and the quantity may change from application to application.

**EXPLANATION OF CROSS-REFERENCE INDEXES WORK PACKAGES FORMAT AND COLUMNS****1. National Stock Number (NSN) Index Work Packages.**

**STOCK NUMBER Column.** This column lists the NSN by National Item Identification Number (NIIN)

NSN

sequence. The NIIN consists of the last nine digits of the NSN (i.e., 5305-01-674-1467). When using this column

NIIN

to locate an item, ignore the first 4 digits of the NSN. However, the complete NSN should be used when ordering items by stock number.

**FIG. Column.** This column lists the number of the figure where the item is identified/located. The figures are in numerical order in the repair parts and special tools list work packages.

**ITEM Column.** The item number identifies the item associated with the figure listed in the adjacent FIG. column. This item is also identified by the NSN listed on the same line.

**2. Part Number (P/N) Index Work Package.** Part numbers in this index are listed by part number in ascending alphanumeric sequence (i.e., vertical arrangement of letter and number combination which places the first letter or digit of each group in order A through Z, followed by the numbers 0 through 9 and each following letter or digit in like order).

**CAGEC Column.** The Commercial and Government Entity Code (CAGEC) is a 5-digit numeric code used to identify the manufacturer, distributor, or Government agency, etc., that supplies the item.

**PART NUMBER Column.** Indicates the primary number used by the manufacturer (individual, company, firm, corporation, or Government activity), which controls the design and characteristics of the item by means of its engineering drawings, specifications standards, and inspection requirements to identify an item or range of items.

**STOCK NUMBER Column.** This column lists the NSN for the associated part number and manufacturer identified in the PART NUMBER and CAGEC columns to the left

**FIG. Column.** This column lists the number of the figure where the item is identified/located in the repair parts list and special tool list work packages.

**ITEM Column.** The item number is that number assigned to the item as it appears in the figure referenced in the adjacent figure number column.

**SPECIAL INFORMATION**

**USABLE ON CODE.** The usable on code appears in the lower left corner of the Description column heading. Usable on codes are shown as “UOC: . . . . .” in the Description Column (justified left) on the first line applicable item description/nomenclature. Uncoded items are applicable to all models. Identification of the usable on codes used in the RPSTL are:

Code	Used On	Code	Used On
XAA	M1113	TTT	M1151
XBB	M1114	UUU	M1152

**Fabrication Instructions.** Bulk materials required to manufacture items are listed in the Bulk Material Functional Group of this RPSTL. Part numbers for bulk materials are also referenced in the description column of the line item entry for the item to be manufactured/fabricated. Detailed fabrication instructions for items source code to be manufactured or fabricated are found in TM 9-2320-387-24.

**Assembly Instruction.** Detailed assembly instructions for items source coded to be assembled from component spare/repair parts are found in TM 9-2320-387-24. Items that make up the assembly are listed immediately following the assembly item entry or reference is made to an applicable figure.

**Kits.** Line item entries for repair parts kits appear in group 9401 KITS in the repair parts list work packages.

**Index Numbers.** Items which have the word BULK in the figure column will have an index number shown in the item number column. This index number is a cross-reference between the National Stock Number/Part Number Index and the bulk material list in the repair parts list work packages.

**Associated Publications.** The publications listed below pertain to the M1113, M1114, M1151, and M1152 Expanded Capacity Vehicles (ECV) and their components:

TM 9-2320-387-10	Operator’s Manual
TM 9-2320-387-10HR	Hand Receipt, Operator’s Manual
TM 9-2320-387-24	Unit, Direct Support, and General Support Maintenance Manual

**Illustrations.** Item numbers on illustrations have been assigned in clockwise sequence, starting at the 11 o’clock position (upper left).

**BOI.** The Basis of Issue (BOI) for the tools listed in section III of this RPSTL is as follows:

Level	Unit Description	BOI
Unit (O)	{ Maintenance unit, section or team (authorized a common tool set)	1
Direct Support (DS)	{ Company/System Support Team (except the following)	1
	{ Motorized Division.Heavy Division Heavy Maintenance Co.	2
	{ Airborne/Assault Division Forward Support Co.	2
	{ Heavy Maintenance Co.	3
	{ Light Infantry Division Heavy Maintenance Co.	6
	{ Light Maintenance Co.	0
General Support (GS)	{ Maintenance Co.	1
	{ Heavy Equipment Maintenance Co.	2

The NSN's for the Unit, Direct Support, and General Support Special Tool Kit are listed on page G-2 thru G-8, in Section II of the TM 9-2320-387-24-2 manual.

## HOW TO LOCATE REPAIR PARTS

### When National Stock Number or Part Number is Not Known.

(1) **First.** Using the table of contents, determine the assembly group or subassembly group to which the item belongs. This is necessary since figures are prepared for assembly groups and subassembly groups, and listings are divided into the same groups.

(2) **Second.** Find the figure covering the assembly group or subassembly group to which the item belongs.

(3) **Third.** Identify the item on the figure and use the Figure and Item Number Index to find the NSN.

### When National Stock Number or Part Number is Known.

(1) **First.** Using the Index of National Stock Numbers and Part Numbers, find the pertinent National Stock Number or Part Number. The NSN index is in National Item Identification Number (NIIN) sequence (see 4.a.(1)). The part numbers in the Part Number index are listed in ascending alphanumeric sequence (see 4.b.). Both indexes cross-reference you to the illustration figure and item number of the item you are looking for.

(2) **Second.** After finding the figure and item number, verify that the item is the one you're looking for, then locate the item number in the repair parts list for the figure.

END OF WORK PACKAGE



UNIT, DIRECT SUPPORT, AND GENERAL SUPPORT MAINTENANCE  
REPAIR PARTS AND SPECIAL TOOLS LIST

TRUCK, UTILITY: S250 SHELTER CARRIER, 4X4, M1113 (2320-01-412-0143),  
TRUCK, UTILITY: UP-ARMORED CARRIER, 4X4, M1114 (2320-01-413-3739)

1 —  
2  
thru  
6

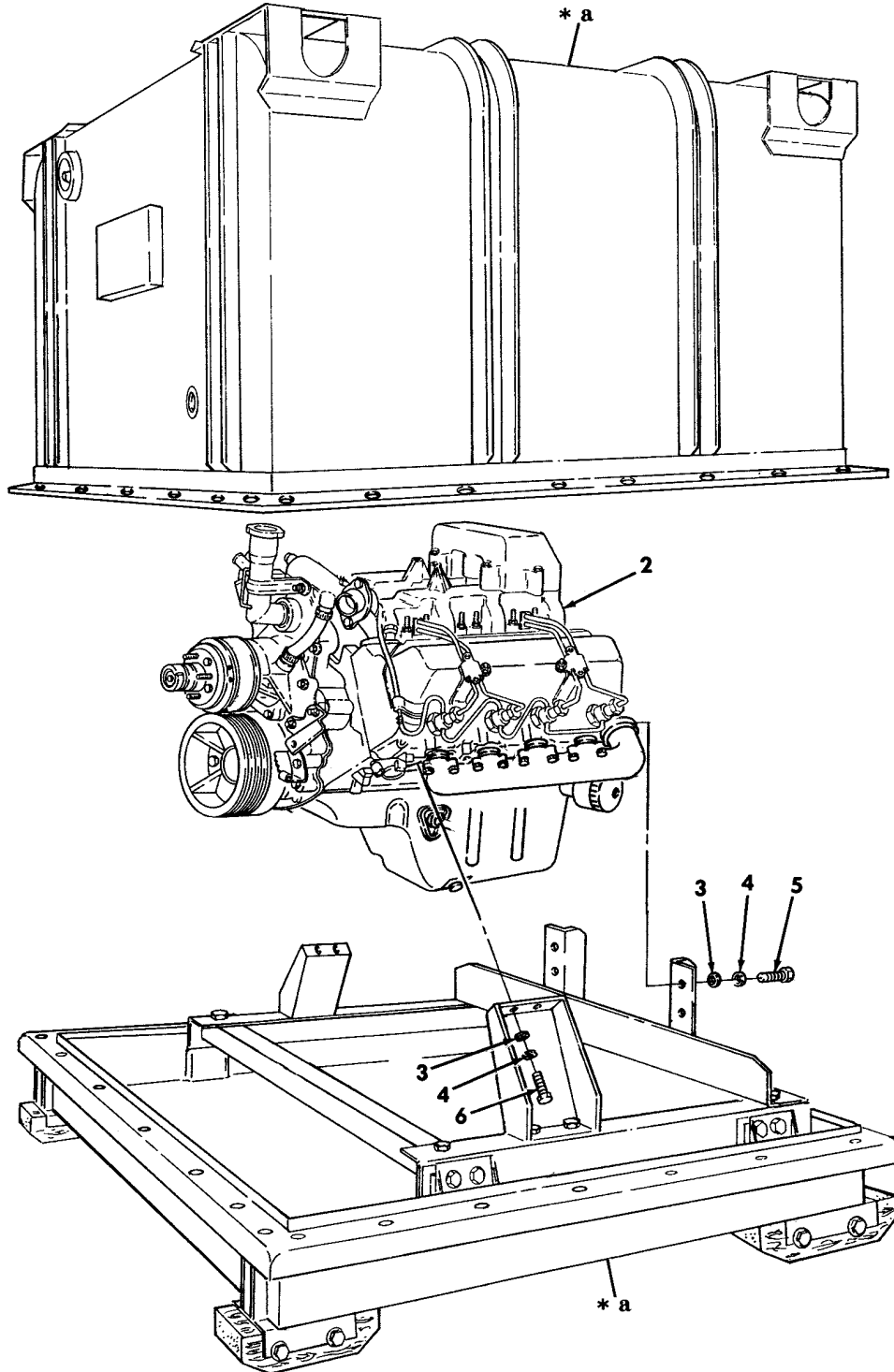

\* a PART OF ITEM 1

Figure 1. Engine and Container Assembly.

(1) ITEM NO	(2) SMR CODE	(3) NSN	(4) CAGEC	(5) PART NUMBER	(6) DESCRIPTION AND USABLE ON CODES(UOC)	(7) QTY
GROUP 01 ENGINE						
0100 ENGINE ASSEMBLY						
FIG. 1 ENGINE AND CONTAINER ASSEMBLY						
1	PAFHH	2815014204180	19207	57K3241	ENGINE WITH CONTAIN 6.5 LITER TURBO,1996.....	1
1	PAFHH	2815014398164	19207	57K3526	ENGINE,WITH CONTAIN 6.5 LITER TURBO,1997.....	1
1	PAFHH	2815014537402	19207	57K3538	ENGINE WITH CONTAIN 6.5 LITER TURBO,1998.....	1
1	PAFHH		19207	57K3544	ENGINE WITH CONTAIN 6.5 LITER TURBO,1999.....	1
1	PAFHH	2815014398164	19207	57K3557	ENGINE,WITH CONTAIN 6.5 LITER TURBO,2000.....	1
2	XAFHH		34623	RCSK18263	.ENGINE,DIESEL 6.5 LITER TURBO,1996	1
2	XAFHH		19207	12460477	.ENGINE,DIESEL 6.5 LITER TURBO,1997	1
2	XAFHH		19207	12469051	.ENGINE,DIESEL 6.5 LITER TURBO,1998	1
2	XAFHH		19207	12469089	.ENGINE,DIESEL 6.5 LITER TURBO,1999	1
2	XAFHH		19207	12469163	.ENGINE,DIESEL 6.5 LITER TURBO,2000	1
3	PAFZZ	5310008094061	96906	MS27183-15	.WASHER,FLAT 7/16.....	8
4	PAFZZ	5310006379541	96906	MS35338-46	.WASHER,LOCK 3/8.....	8
5	PAFZZ	5305007813926	80204	B1821BH038C275N	.SCREW,CAP,HEXAGON H 3/8-16 X 2.750	4
6	PAFZZ	5305005432419	80204	B1821BH038C113N	.SCREW,CAP,HEXAGON H 3/8-16 X 1.125	4

END OF FIGURE

UNIT, DIRECT SUPPORT, AND GENERAL SUPPORT MAINTENANCE  
REPAIR PARTS AND SPECIAL TOOLS LIST

TRUCK, UTILITY: S250 SHELTER CARRIER, 4X4, M1113 (2320-01-412-0143),  
TRUCK, UTILITY: UP-ARMORED CARRIER, 4X4, M1114 (2320-01-413-3739)

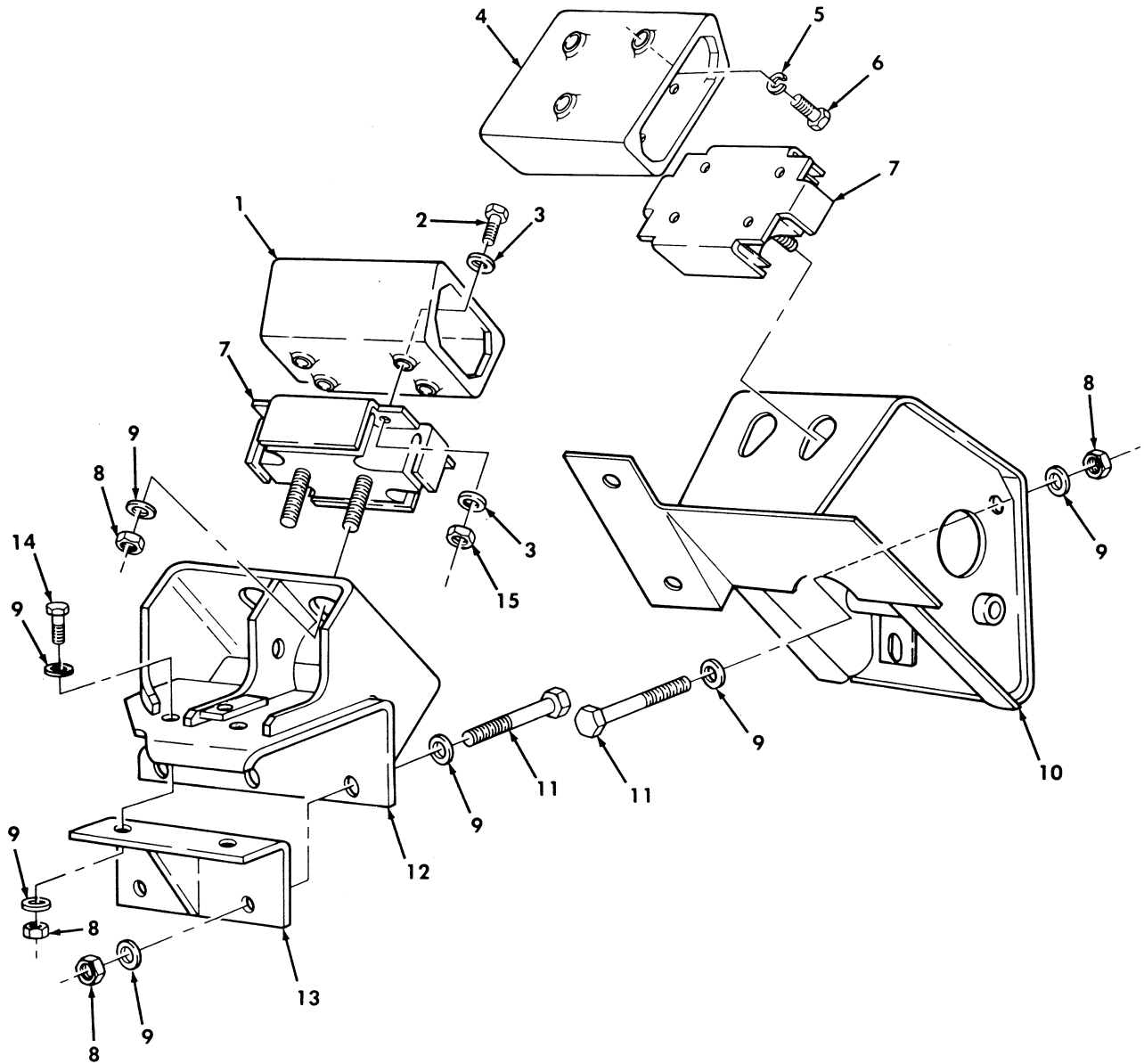

Figure 2. Engine Mounting Brackets.

(1) ITEM NO	(2) SMR CODE	(3) NSN	(4) CAGEC	(5) PART NUMBER	(6) DESCRIPTION AND USABLE ON CODES(UOC) GROUP 0100 ENGINE ASSEMBLY FIG. 2 ENGINE MOUNTING BRACKETS	(7) QTY
1	PAFZZ	2510011856115	19207	12339133	BRACKET,MOUNT RESIL R.H.....	1
2	PAFZZ	5305000680511	80204	B1821BH038C125N	SCREW,CAP,HEXAGON H 3/8-16 X 1.25..	8
*	3	PAFZZ	5310000806004	96906 MS27183-14	WASHER,FLAT 3/8.....	16
	4	PAFZZ	2510011856112	19207 12339132	BRACKET,ENGINE MOUN L.H.....	1
*	5	PAFZZ	5310006379541	80205 MS35338-46	WASHER,LOCK 3/8,1996 THRU 1998.....	6
	5	PAFZZ	5310012067306	7X677 11500207	WASHER,LOCK 1999 AND ABOVE.....	6
	6	PAFZZ	5305000680510	80204 B1821BH038C100N	SCREW,CAP,HEXAGON H 3/8-16 X 1.00 1996 THRU 1998.....	6
	6	PAFZZ	5305013803395	80204 B18231B10025NF	SCREW,CAP,HEXAGON H 1999 AND ABOVE.	6
*	7	PAFZZ	5342011899982	19207 12339179	MOUNT,RESILIENT.....	2
	8	PAFZZ	5310004883889	96906 MS51943-39	NUT,SELF-LOCKING,HE 1/2-13.....	13
	9	PAFZZ	5310011211703	06032 2130-0143-001	WASHER,FLAT 1/2.....	22
	10	PAFZZ	2510011856113	19207 12338205	BRACKET,ENGINE MOUN.....	1
	11	PAFZZ	5305000712081	80204 B1821BH050C450N	SCREW,CAP,HEXAGON H 1/2-13 X 4.50..	7
	12	PAFZZ	2510011856114	19207 12338183	BRACKET,ENGINE MOUN R.H.....	1
	13	PAFZZ	5340011867173	19207 12338163	BRACKET,ANGLE R.H.....	1
	14	PAFZZ	5305000712067	80204 B1821BH050C125N	SCREW,CAP,HEXAGON H 1/2-13 X 1.25..	2
	15	PAFZZ	5310009359021	96906 MS51943-35	NUT,SELF-LOCKING,HE 3/8-16.....	8

END OF FIGURE





UNIT, DIRECT SUPPORT, AND GENERAL SUPPORT MAINTENANCE  
REPAIR PARTS AND SPECIAL TOOLS LIST

TRUCK, UTILITY: S250 SHELTER CARRIER, 4X4, M1113 (2320-01-412-0143),  
TRUCK, UTILITY: UP-ARMORED CARRIER, 4X4, M1114 (2320-01-413-3739)

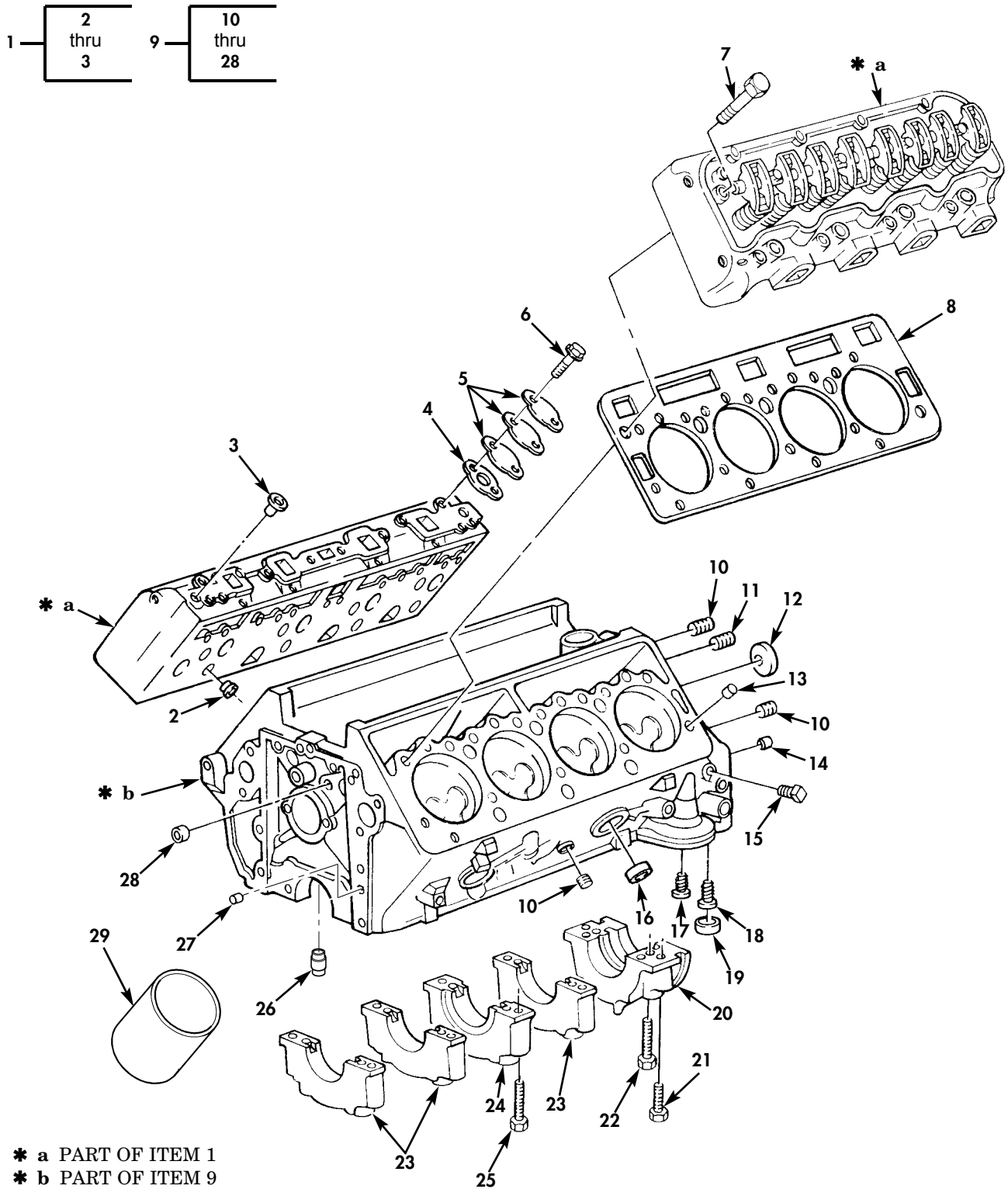

Figure 3. Engine Block, Cylinder Head, and Drain Tube (Sheet 1 of 2).

UNIT, DIRECT SUPPORT, AND GENERAL SUPPORT MAINTENANCE  
REPAIR PARTS AND SPECIAL TOOLS LIST

TRUCK, UTILITY: S250 SHELTER CARRIER, 4X4, M1113 (2320-01-412-0143),  
TRUCK, UTILITY: UP-ARMORED CARRIER, 4X4, M1114 (2320-01-413-3739)

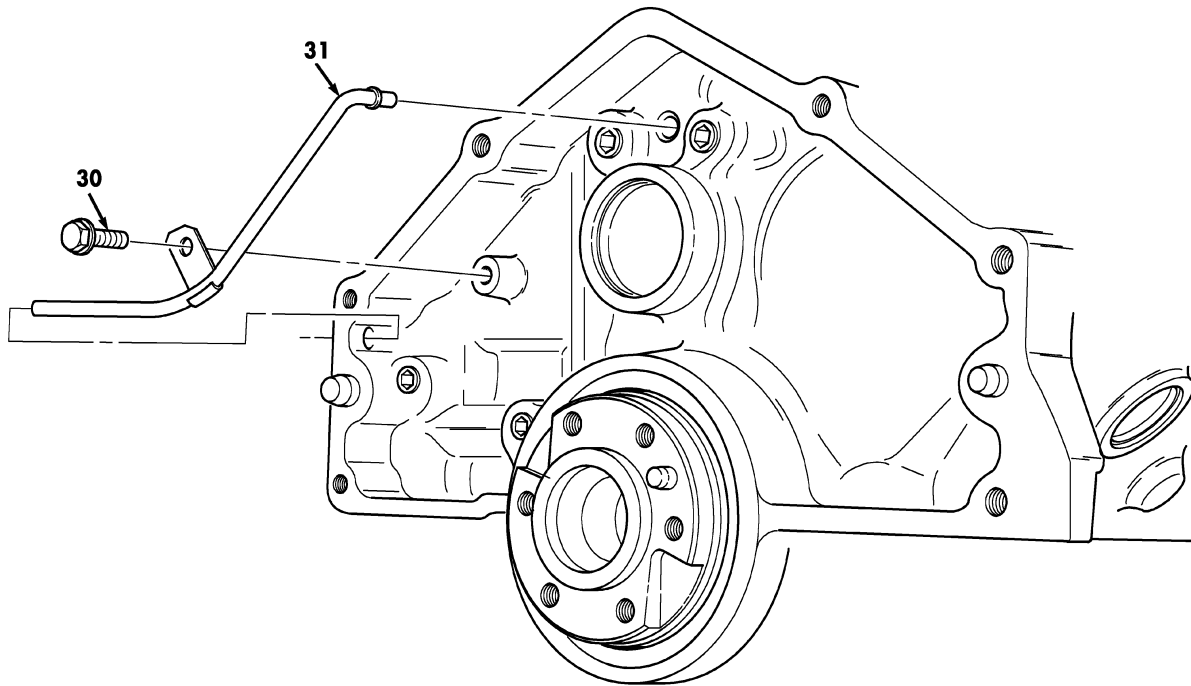

Figure 3. Engine Block, Cylinder Head, and Drain Tube (Sheet 2 of 2).

(1) ITEM NO	(2) SMR CODE	(3) NSN	(4) CAGEC	(5) PART NUMBER	(6) DESCRIPTION AND USABLE ON CODES (UOC)	(7) QTY
GROUP 0101 CRANKCASE, BLOCK, CYLINDER HEAD						
FIG. 3 ENGINE BLOCK, CYLINDER HEAD, AND DRAIN TUBE						
* 1	PAFHH	2815014949210	7X677	12553853	CYLINDER HEAD, DIESE 1996.....	2
* 1	PAFHH	2815014351707	7X677	12556822	CYLINDER HEAD, DIESE 1997 AND ABOVE.	2
2	PAHZZ	2815014371016	7X677	10149629	.CHAMBER, PRECOMBUSTI 1996.....	8
2	PAHZZ	2815014371017	7X677	10230567	.CHAMBER, PRECOMBUSTI 1996.....	8
* 2	PAHZZ	2835014692648	24617	10183926	.CHAMBER, PRECOMBUSTI 1997 AND ABOVE	8
* 2	PAHZZ	2835014692644	24617	12550985	.CHAMBER, PRECOMBUSTI 1997 AND ABOVE	8
6.5 LITER 0.010 OVERSIZED.....						
* 3	PAFZZ	5340011665640	7X677	14025517	.PLUG, EXPANSION.....	4
* 4	PAFZZ	5330011490874	7X677	10137488	GASKET PART OF KIT P/N 12456409	2
5	PAFZZ	5340011646436	7X677	14045274	COVER, ACCESS.....	2
6	PAFZZ	5305013976850	24617	11502685	SCREW, CAP, HEXAGON H #10-1.5 X 20.0	4
MM.....						
7	PAFZZ	5306014108159	7X677	14077194	BOLT, MACHINE.....	34
* 8	PAFZZ	5330014856499	24617	12556031	GASKET 6.5 LITER TURBO PART OF KIT.	2
12456409.....						
* 9	XAHHH		7X677	12553121	BLOCK ASSEMBLY 1996.....	1
* 9	XAHHH		11862	12555490	BLOCK ASSEMBLY 1997.....	1
* 9	XAHHH		7X677	12559372	BLOCK ASSEMBLY 1998.....	1
* 9	XAHHH		7X677	12561421	BLOCK ASSEMBLY 1999, 2000.....	1
* 10	PAFZZ	4730000444655	30379	444655	.PLUG, PIPE, MAGNETIC OIL PASSAGE, 1/ 4-18.....	5
11	PAFZZ	5365011544378	7X677	444782	.PLUG, MACHINE THREAD OIL GALLERY, 3/ 8-18.....	1
12	PAHZZ	5340011497977	7X677	3999200	.PLUG, EXPANSION CAMSHAFT.....	1
13	PAFZZ	5365011623797	7X677	12558081	.SPACER, RING.....	4
* 14	PAFZZ	5315011861352	7X677	12338119	.PIN, STRAIGHT, HEADLE FLYWHEEL HOUSING.....	2
15	PAFZZ	4730001874202	81348	WW-P-471AASBCC	.PLUG, PIPE 3/8-18.....	1
16	PAFZZ	5340004496408	7X677	10000462	.CAP, PROTECTIVE, DUST.....	6
17	PAHZZ	4820014369135	7X677	25014006	.VALVE, SAFETY RELIEF FILTER BY-PASS	1
18	PAHZZ	4820014407461	7X677	25161285	.VALVE, REGULATING, FL OIL COOLER BY- PASS.....	1
19	PAHZZ	2815011660621	7X677	14066310	.PLUG, PISTON PIN OIL COOLER BY-PASS	1
20	XAHZZ		7X677	10183978	.CAP, PILLOW BLOCK CRANKSHAFT	1
BEARING NO.5.....						
21	PAHZZ	5306011499668	7X677	14077192	.BOLT, SHOULDER OUTBOARD, 12-1.75 X 68MM.....	10
* 21	PAHZZ	5306011499668	7X677	14077192	.BOLT, SHOULDER OUTBOARD, 12-1.75 X 68MM.....	4
22	PAHZZ	5306014382320	7X677	23502575	.BOLT, MACHINE INBOARD, #12-1.75 X 101MM.....	10
* 23	XAHZZ		7X677	23502571	.CAP, PILLOW BLOCK CRANKSHAFT	3
BEARING NOS.1, 2, 4.....						
* 24	XAHZZ		7X677	14022663	.CAP, PILLOW BLOCK CRANKSHAFT	1
BEARING NO.3.....						

(1) ITEM NO	(2) SMR CODE	(3) NSN	(4) CAGEC	(5) PART NUMBER	(6) DESCRIPTION AND USABLE ON CODES (UOC)	(7) QTY
* 25	PAHZZ	5306014862891	7X677	12552171	.BOLT, SHOULDER OUTBOARD M10-1.5 X 68MM.....	6
* 26	PAHZZ	4930014773638	7X677	12555504	.NOZLE, PISTO OIL SPRAY.....	8
* 27	PAFZZ	5315011499712	7X677	14022670	.PIN, STRAIGHT, HEADLE.....	2
* 28	PAHZZ	5340011497976	96906	MS9176-13	.PLUG, EXPANSION.....	2
* 29	PFHZZ	2815014562763	01RE3	SL195X	CYLINDER SLEEVE 6.5 LITER, 1/16 INCH V WALL.....	
* 29	PFHZZ	2815014562772	01RE3	SL195	CYLINDER SLEEVE 6.5 LITER, 3/32 INCH V WALL.....	
* 29	PFHZZ	2815014562774	01RE3	SL295	CYLINDER SLEEVE 6.5 LITER, 1/8 INCH V WALL.....	
* 30	PAFZZ	5305015022933	1RGD4	14002104	SCREW, CAP, HEXAGON H.....	1
* 31	PAFZZ	4710015025609	34623	12553673	TUBE ASSEMBLY, METAL.....	1

END OF FIGURE



UNIT, DIRECT SUPPORT, AND GENERAL SUPPORT MAINTENANCE  
REPAIR PARTS AND SPECIAL TOOLS LIST

TRUCK, UTILITY: S250 SHELTER CARRIER, 4X4, M1113 (2320-01-412-0143),  
TRUCK, UTILITY: UP-ARMORED CARRIER, 4X4, M1114 (2320-01-413-3739)

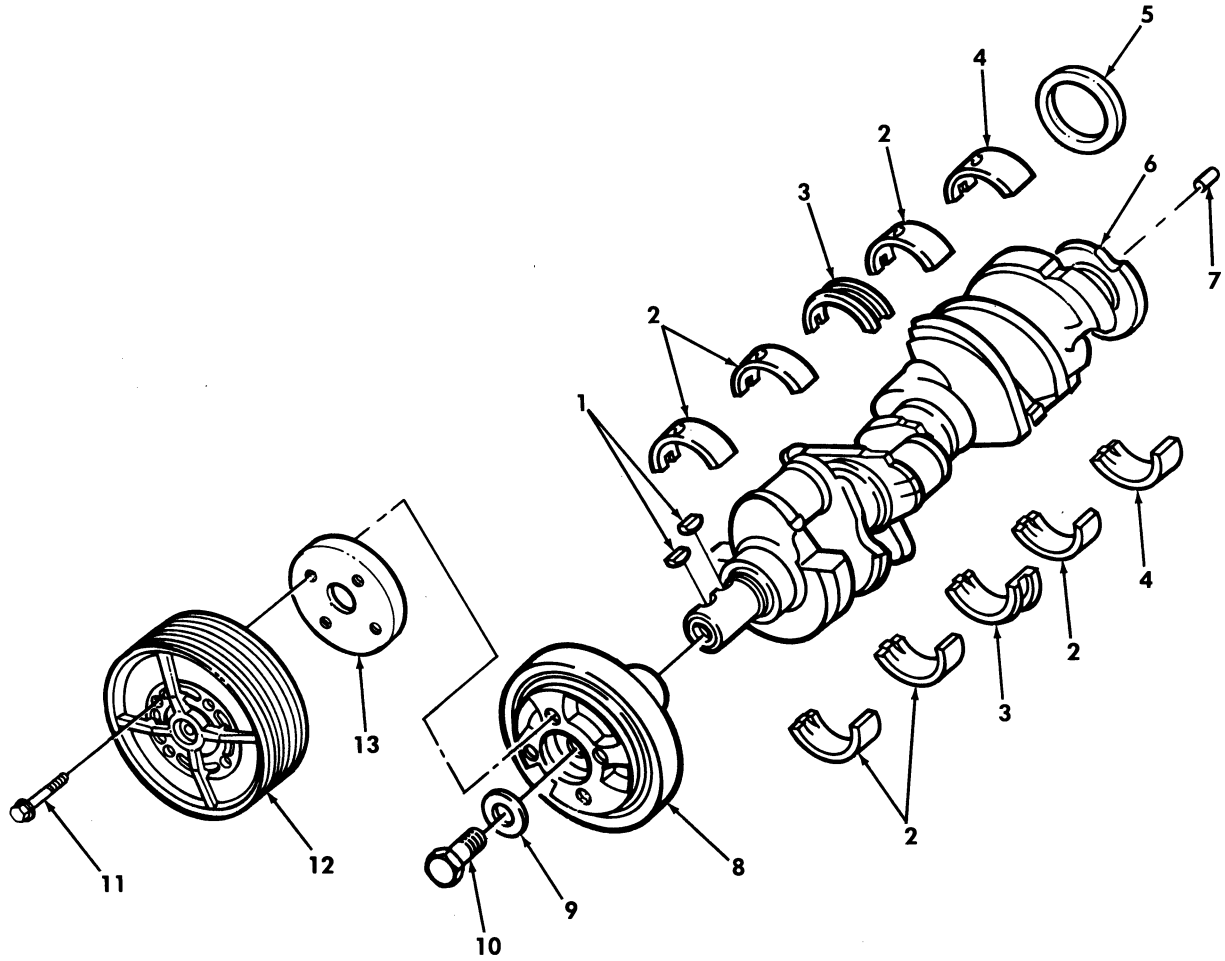

Figure 4. Crankshaft, Damper, Bearings, and Pulley.

(1) ITEM NO	(2) SMR CODE	(3) NSN	(4) CAGEC	(5) PART NUMBER	(6) DESCRIPTION AND USABLE ON CODES (UOC)	(7) QTY
GROUP 0102 CRANKSHAFT						
FIG. 4 CRANKSHAFT, DAMPER, BEARINGS, AND PULLEY						
* 1	PAFZZ	5315013049173	72582	8928543	KEY, SPECIAL.....	2
* 2	PAHZZ	3120011524239	7X677	18009096	BEARING, SLEEVE NOS 1,2,4, STANDARD 1996.....	3
* 2	PAHZZ	3120014593844	7X677	12531692	BEARING SET, SLEEVE NOS 1,2,4, STANDARD 1997 AND ABOVE.....	3
* 2	PAHZZ	3120011528201	7X677	12531702	BEARING, SLEEVE NOS 1,2,4, .013 MM UNDERSIZE 1996.....	3
* 2	PAHZZ	3120014773639	7X677	12531693	BEARING SET, SLEEVE NOS 1,2,4, .013 MM UNDERSIZE 1997 AND ABOVE.....	3
* 2	PAHZZ	3120011537545	7X677	18009098	BEARING, SLEEVE NOS 1,2,4, .026 MM UNDERSIZE 1996.....	3
* 2	PAHZZ	3110014773640	7X677	12531694	BALL, BEARING NOS 1,2,4, .026 MM UNDERSIZE 1997 AND ABOVE.....	3
* 3	PAHZZ	3120011522039	7X677	5740201	BEARING, SLEEVE NO 3, STANDARD 1996	1
* 3	PAHZZ	3110014773642	7X677	12531695	BALL, BEARING NO 3, STANDARD 1997 AND ABOVE.....	1
* 3	PAHZZ	3120011733728	7X677	14053400	BEARING, SLEEVE NO 3, .013 MM UNDERSIZE 1996.....	1
* 3	PAHZZ	3110014773645	7X677	12531696	BALL, BEARING NO 3, .013 MM UNDERSIZE 1997 AND ABOVE.....	1
* 3	PAHZZ	3120011753813	7X677	23500111	BEARING, SLEEVE NO 3, .026 MM UNDERSIZE 1996.....	1
* 3	PAHZZ	3110014773643	7X677	12531697	BALL, BEARING NO 3, .026 MM UNDERSIZE 1997 AND ABOVE.....	1
* 4	PAHZZ	3120011521989	7X677	14055002	BEARING, SLEEVE NO 5, STANDARD 1996	1
* 4	PAHZZ	3110014773644	7X677	12531698	BALL, BEARING NO 5, STANDARD 1997 AND ABOVE.....	1
* 4	PAHZZ	3120011773064	7X677	14055003	BEARING, SLEEVE NO 5, .013 MM UNDERSIZE 1996.....	1
* 4	PAHZZ	3110014773646	7X677	12531699	BALL, BEARING NO 5, .013 MM UNDERSIZE 1997 AND ABOVE.....	1
* 4	PAHZZ	3120011817938	7X677	14055004	BEARING, SLEEVE NO 5, .026 MM UNDERSIZE 1996.....	1
* 4	PAHZZ	3110014773647	7X677	12531700	BALL, BEARING NO 5, .026 MM UNDERSIZE 1997 AND ABOVE.....	1
5	PAFZZ	5330013788577	7X677	23503969	SEAL, PLAIN REAR MAIN, 6.5 LITER PART OF KIT P/N 12514591-RB-12532530.....	1
6	PAHZZ	2815014113964	7X677	23502596	CRANKSHAFT, ENGINE 6.5 LITER.....	1
7	PAHZZ	5315011496533	7X677	3701679	PIN, STRAIGHT HEADLE.....	1
8	PAFZZ	2815014112138	7X677	10154688	DAMPENER, VIBRATION 6.5 LITER.....	1
9	PAFZZ	5310011478744	7X677	23504011	WASHER, FLAT 16.5 MM.....	1
10	PAFZZ	5305011483686	7X677	14022672	SCREW, CAP HEXAGON H 16-1.5 X 50 MM.	1
11	PAFZZ	5305013601136	73342	11505328	SCREW, CAP HEXAGON H #10-1.5 X 90 MM.	4
* 12	PAFZZ	3020014427485	34623	RCSK17749	PULLEY ASSEMBLY, ISO.....	1
* 13	PAFZZ	5365014557545	34623	RCSK17748	SPACER, RING.....	1

END OF FIGURE



UNIT, DIRECT SUPPORT, AND GENERAL SUPPORT MAINTENANCE  
REPAIR PARTS AND SPECIAL TOOLS LIST

TRUCK, UTILITY: S250 SHELTER CARRIER, 4X4, M1113 (2320-01-412-0143),  
TRUCK, UTILITY: UP-ARMORED CARRIER, 4X4, M1114 (2320-01-413-3739)

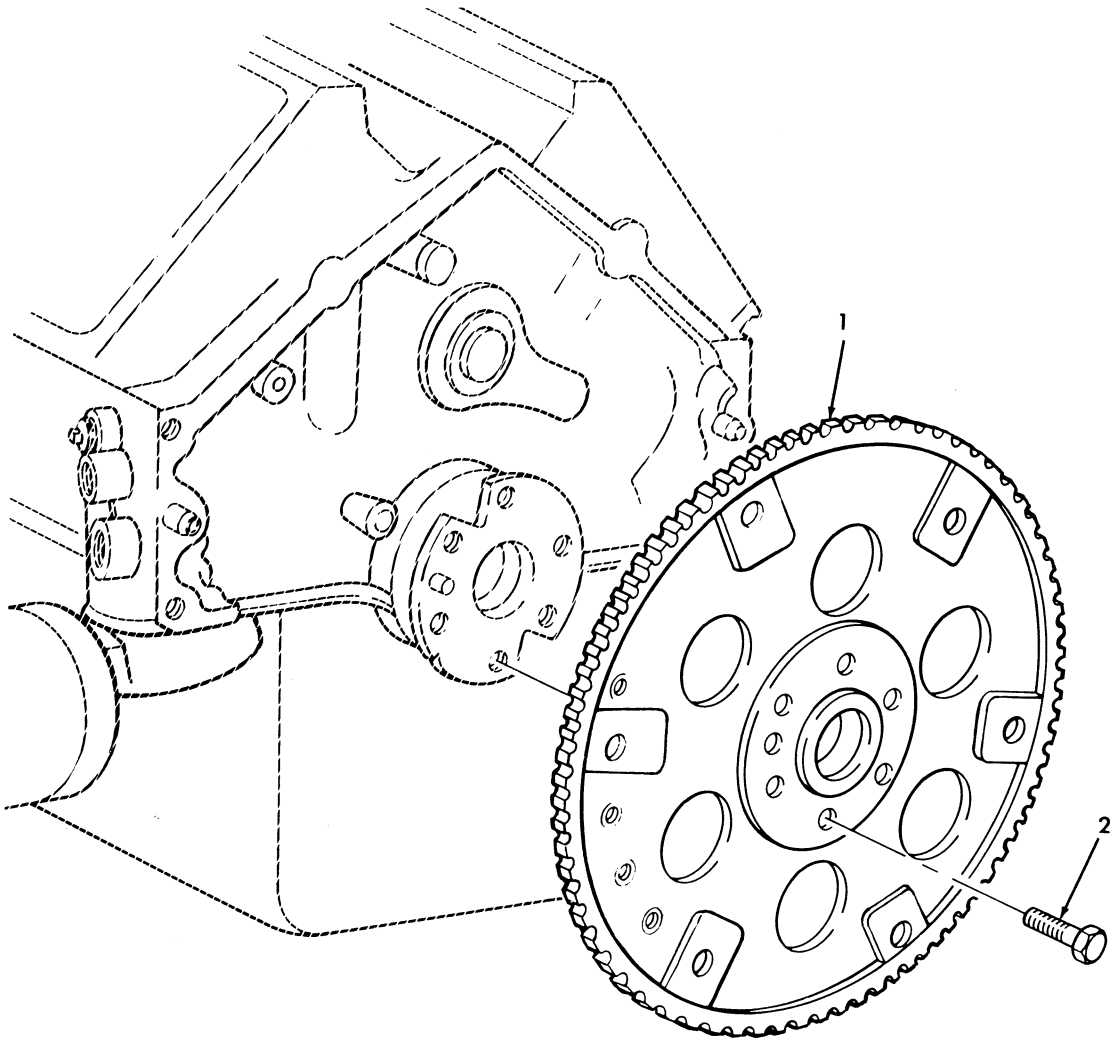

Figure 5. Flywheel.

TM9-2320-387-24P

0006 00

(1) ITEM NO	(2) SMR CODE	(3) NSN	(4) CAGEC	(5) PART NUMBER	(6) DESCRIPTION AND USABLE ON CODES(UC)	(7) QTY
-------------------	--------------------	------------	--------------	-----------------------	--	------------

GROUP 0103 FLYWHEEL ASSEMBLY

FIG. 5 FLYWHEEL

1	PAFZZ	2815011483771	7X677	14077157	FLYWHEEL,ENGINE.....	1
2	PAFZZ	5306011488198	7X677	3727207	BOLT,MACHINE 7/16-20 X .70.....	6

END OF FIGURE

UNIT, DIRECT SUPPORT, AND GENERAL SUPPORT MAINTENANCE  
REPAIR PARTS AND SPECIAL TOOLS LIST

TRUCK, UTILITY: S250 SHELTER CARRIER, 4X4, M1113 (2320-01-412-0143),  
TRUCK, UTILITY: UP-ARMORED CARRIER, 4X4, M1114 (2320-01-413-3739)

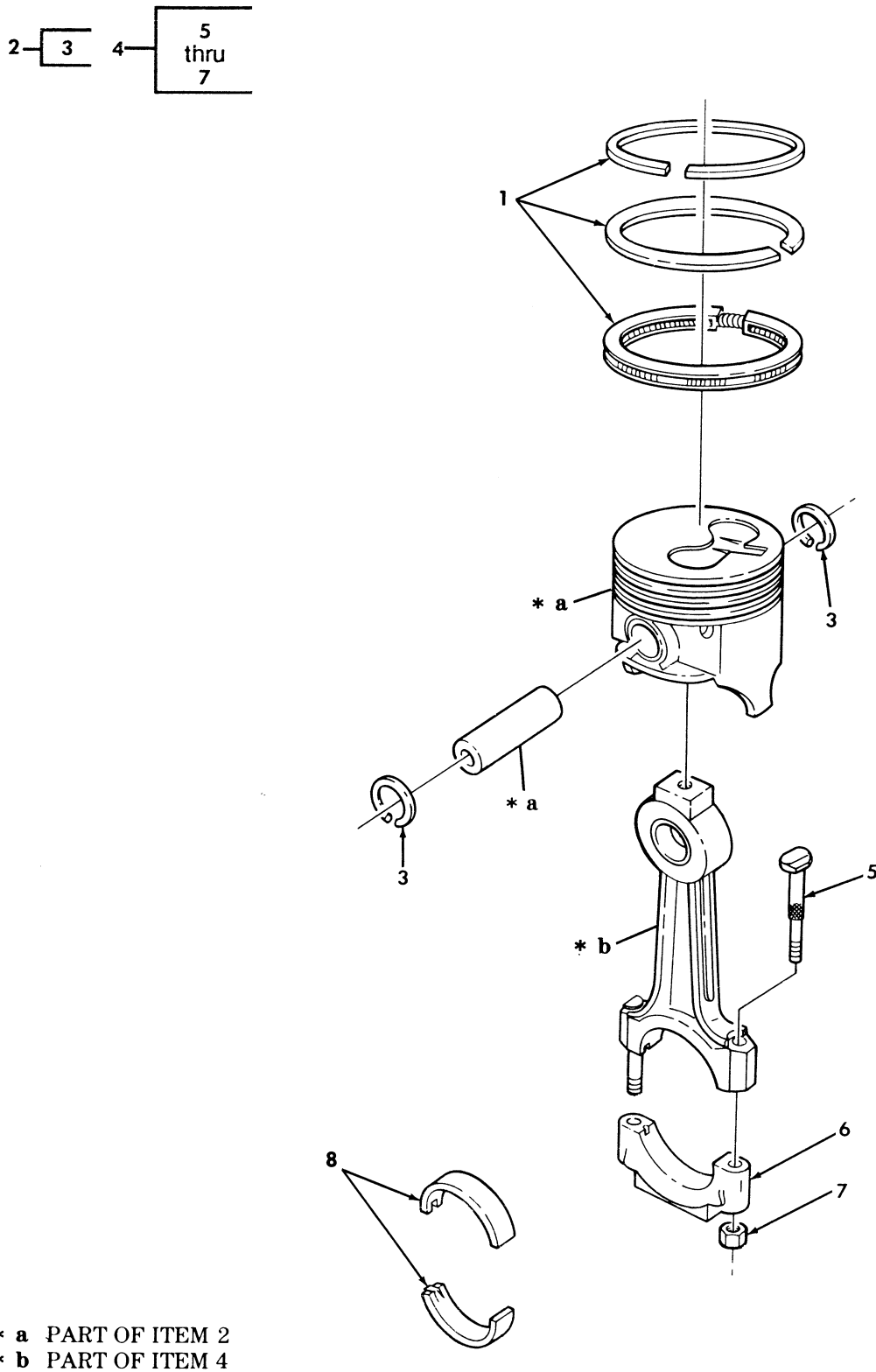

Figure 6. Piston Assembly, Rod Assembly, and Ring Set.

(1) ITEM NO	(2) SMR CODE	(3) NSN	(4) CAGEC	(5) PART NUMBER	(6) DESCRIPTION AND USABLE ON CODES(UC)	(7) QTY
GROUP 0104 PISTON,CONNECTING RODS						
FIG. 6 PISTON ASSEMBLY,ROD ASSEMBLY, AND RING SET						
1	PAHZZ	2815013991020	7X677	12369198	RING SET,PISTON 6.5 LITER,STANDARD.	8
1	PAHZZ	2815014126760	7X677	12369199	RING SET,PISTON 6.5 LITER,.50 MM OVERSIZE.....	8
2	PAHZZ	2815014128161	7X677	12550059	PISTON,INTERNAL COM 6.5 LITER, STANDARD.....	8
2	PAHZZ	2815014128162	7X677	12550062	PISTON,INTERNAL COM 6.5 LITER,.50 MM OVERSIZE.....	8
3	PAHZZ	5325012340447	7X677	23500298	.RING,RETAINING.....	2
4	PAHZZ	2815011502198	7X677	14025523	CONNECTING ROD,PIST.....	8
5	PAHZZ	5306011652425	7X677	14025526	.BOLT,MACHINE.....	2
6	XBHZZ		7X677	14025525	.CAP,CONNECTING ROD.....	1
7	PAHZZ	5310011653333	7X677	14025527	.NUT,PLAIN,HEXAGON.....	2
8	PAHZZ	3120011553517	7X677	12517006	BEARING HALF,SLEEVE STANDARD.....	8
8	PAHZZ	3120011654826	7X677	18009095	BEARING HALF SET,SL .026 MM UNDERSIZE.....	8

END OF FIGURE

UNIT, DIRECT SUPPORT, AND GENERAL SUPPORT MAINTENANCE  
REPAIR PARTS AND SPECIAL TOOLS LIST

TRUCK, UTILITY: S250 SHELTER CARRIER, 4X4, M1113 (2320-01-412-0143),  
TRUCK, UTILITY: UP-ARMORED CARRIER, 4X4, M1114 (2320-01-413-3739)

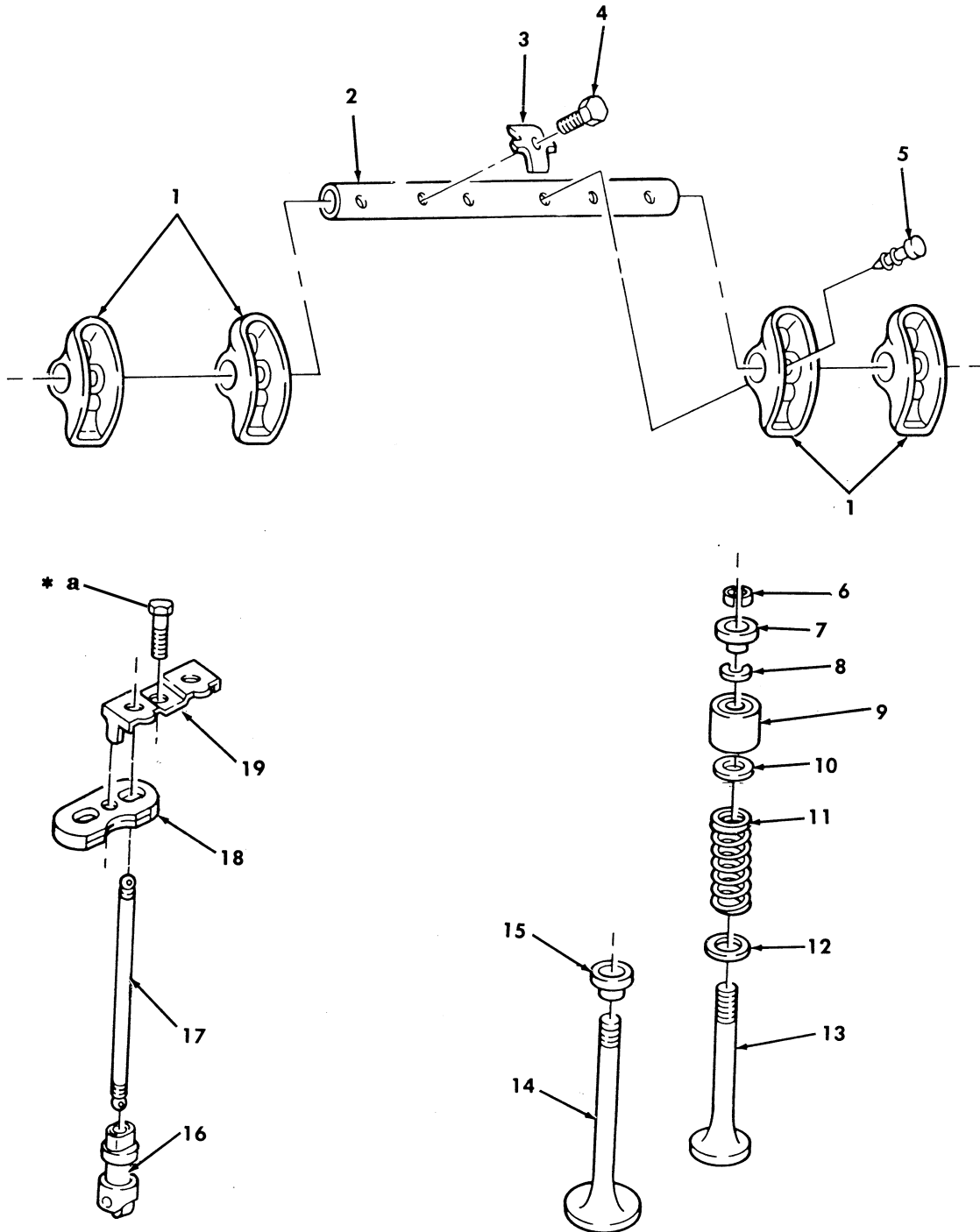

\* a PART OF ITEM 19

Figure 7. Valves, Guides, and Rocker Arm Assemblies.

(1) ITEM NO	(2) SMR CODE	(3) NSN	(4) CAGEC	(5) PART NUMBER	(6) DESCRIPTION AND USABLE ON CODES (UOC)	(7) QTY
GROUP 0105 VALVES, CAMSHAFTS, AND TIMING SYSTEM						
FIG. 7 VALVES, GUIDES, AND ROCKER ARM ASSEMBLIES						
1	PAFZZ	2815011489540	7X677	23500074	ROCKER ARM, ENGINE P.....	16
2	PAFZZ	3040011924466	7X677	23500075	SHAFT, STRAIGHT.....	4
3	PAFZZ	2815011726780	7X677	14057296	RETAINER, ROCKER SHA.....	8
4	PAFZZ	5306011494395	7X677	11508355	WASHER, FLAT 10-1.5 X 50 MM.....	8
5	PAFZZ	3040012127616	7X677	23500076	RETAINER, ROCKER ARM.....	16
6	PAHZZ	2805001557266	7X677	3947770	LOCK, VALVE SPRING R.....	32
7	PAHZZ	2805001557263	7X677	14042575	ROTOR, ENGINE POPPET.....	8
* 8	PAHZZ	2805007520158	11862	3835333	SEAL INLET PART OF KIT P/N 12456409.	16
9	PAHZZ	5365011541484	7X677	14025515	SPACER, SLEEVE.....	16
* 10	PAHZZ	5330013157047	7X677	23502552	SEAL, PLAIN EXHAUST VALVE PART OF KIT P/N 12456409.....	8
11	PAHZZ	5360011757269	7X677	14025512	SPRING.....	16
12	PAHZZ	5310011576773	7X677	12337836	WASHER, FLAT.....	16
13	PAHZZ	2815013988487	7X677	10149663	VALVE, POPPET, ENGINE 6.5 LITER, EXHAUST, STANDARD.....	8
13	PAHZZ	2815014113965	7X677	10154626	VALVE, POPPET, ENGINE 6.5 LITER, EXHAUST, .089 MM OVERSIZE.....	8
14	PAHZZ	2815011637189	7X677	14033927	VALVE, POPPET, ENGINE INTAKE, STANDARD	8
14	PAHZZ	2815011637190	7X677	14050658	VALVE, POPPET, ENGINE INTAKE, .089 MM OVERSIZE.....	8
15	PAHZZ	2805011422631	7X677	14003974	CAP, ENGINE POPPET V.....	8
16	PAFZZ	2815011479358	7X677	5234530	TAPPET, ENGINE POPPE.....	16
17	PAFZZ	2815011500673	7X677	23503994	PUSH ROD, ENGINE POP.....	16
* 18	PAFZZ	2815011474200	7X677	12560960	PLATE, VALVE LIFTER.....	8
19	PAFZZ	2815011474201	7X677	14022640	CLAMP, VALVE LIFTER.....	8

END OF FIGURE

UNIT, DIRECT SUPPORT, AND GENERAL SUPPORT MAINTENANCE  
REPAIR PARTS AND SPECIAL TOOLS LIST

TRUCK, UTILITY: S250 SHELTER CARRIER, 4X4, M1113 (2320-01-412-0143),  
TRUCK, UTILITY: UP-ARMORED CARRIER, 4X4, M1114 (2320-01-413-3739)

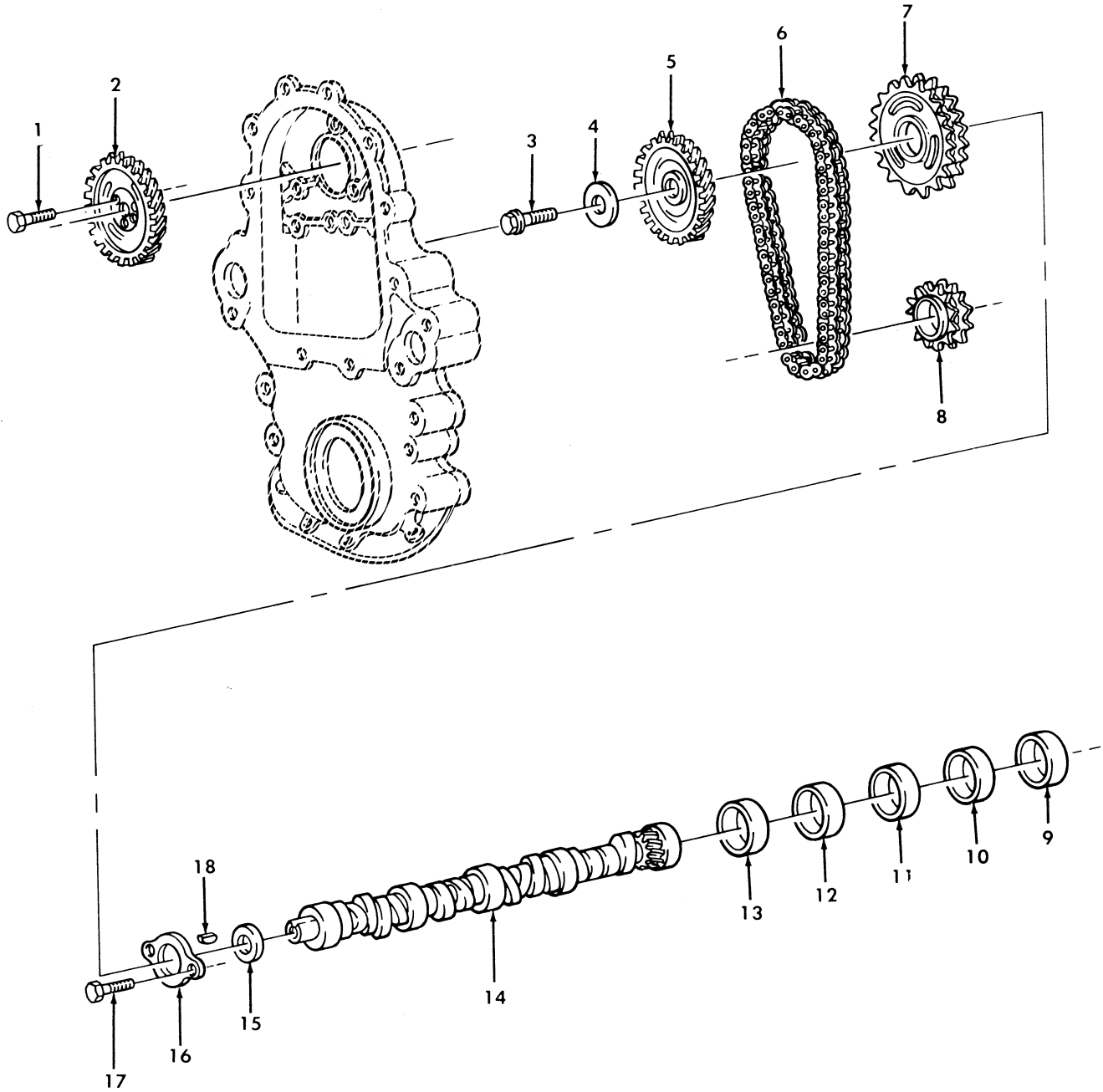

Figure 8. Camshaft, Timing Chain, and Related Parts.

(1) ITEM NO	(2) SMR CODE	(3) NSN	(4) CAGEC	(5) PART NUMBER	(6) DESCRIPTION AND USABLE ON CODES (UOC)	(7) QTY
GROUP 0105 VALVES, CAMSHAFTS, AND TIMING SYSTEM						
FIG. 8 CAMSHAFT, TIMING CHAIN, AND RELATED PARTS						
1	PAFZZ	5305011627885	7X677	25534835	SCREW, ASSEMBLED WAS.....	3
2	PAFZZ	3020011488846	7X677	14022652	GEAR, HELICAL.....	1
3	PAFZZ	5305011505895	24617	11503316	SCREW, CAP, HEXAGON H 12-1.75 X 40MM.	1
* 4	PAFZZ	5310011490870	7X677	14022648	WASHER, FLAT 10-1.5 X 50 MM.....	1
5	PAFZZ	3020011489547	7X677	14022653	GEAR, HELICAL.....	1
6	PAFZZ	3020011555779	7X677	14022647	CHAIN, ROLLER.....	1
7	PAFZZ	3020011495915	7X677	14022645	SPROCKET WHEEL.....	1
8	PAFZZ	3020014255380	7X677	10154689	SPROCKET WHEEL 6.5 LITER.....	1
9	PAHZZ	3120011525946	7X677	14048457	BEARING, SLEEVE NO.5, ORANGE PART OF KIT P/N 1496M.....	1
10	PAHZZ	3120011570914	7X677	14048456	BEARING, SLEEVE NO.4, GREEN PART OF KIT P/N 1496M.....	1
11	PAHZZ	3120011528200	7X677	14048455	BEARING, SLEEVE NO.3, YELLOW PART OF KIT P/N 1496M.....	1
12	PAHZZ	3120011525945	7X677	14048454	BEARING, SLEEVE NO.2, PINK PART OF KIT P/N 1496M.....	1
13	PAHZZ	3120014178084	0B0B1	SH1366S	PARTS KIT, BEARING R NO.1, PLAIN PART OF KIT P/N 1496M.....	1
14	PAHZZ	2815011486971	7X677	14066308	CAMSHAFT, ENGINE.....	1
15	PAHZZ	5365011501386	7X677	14022643	SPACER, RING.....	1
16	PAHZZ	3120011522612	7X677	14022644	BEARING, WASHER, THRU.....	1
17	PAHZZ	5305011491938	7X677	11500815	SCREW, CAP, HEXAGON H 6.5 LITER, 8- 1.25 X 16MM.....	2
18	PAFZZ	5315003935865	7X677	106751	KEY, SEA WATER PUMP.....	1

END OF FIGURE



UNIT, DIRECT SUPPORT, AND GENERAL SUPPORT MAINTENANCE  
REPAIR PARTS AND SPECIAL TOOLS LIST

TRUCK, UTILITY: S250 SHELTER CARRIER, 4X4, M1113 (2320-01-412-0143),  
TRUCK, UTILITY: UP-ARMORED CARRIER, 4X4, M1114 (2320-01-413-3739)

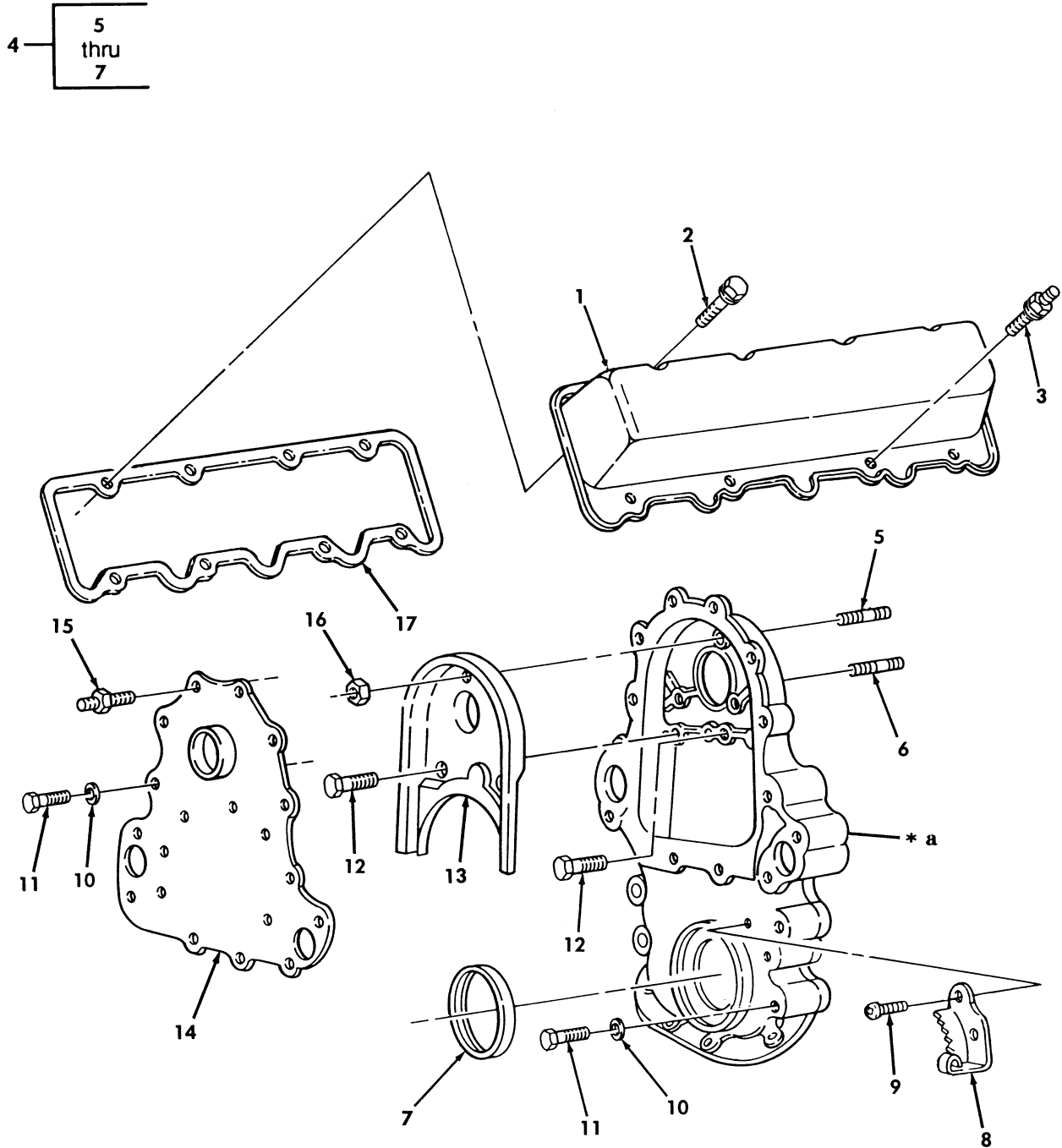

\* a PART OF ITEM 4

Figure 9. Crankcase Cover Assembly and Rocker Cover.

(1) ITEM NO	(2) SMR CODE	(3) NSN	(4) CAGEC	(5) PART NUMBER	(6) DESCRIPTION AND USABLE ON CODES (UOC)	(7) QTY
GROUP 0105 VALVES, CAMSHAFTS, AND TIMING SYSTEM						
FIG. 9 CRANKCASE COVER ASSEMBLY AND ROCKER COVER						
1	PPFZZ	2815011489533	7X677	12564564	COVER, ENGINE POPPET.....	2
* 2	PAFZZ	5306011494398	7X677	11500914	BOLT, MACHINE 8-1.25 X 12MM.....	6
* 3	PAFZZ	5307011549586	7X677	14033818	STUD, SHOULDERED 8-1.25 X 1 X 12 MM.	10
* 4	PAFZZ	5340014131776	7X677	10222654	COVER, ACCESS 6.5LITER ENGINE.....	1
* 5	PAFZZ	5307011884684	7X677	10024396	.STUD, PLAIN.....	1
* 6	PAFZZ	5307011505993	7X677	22548601	.STUD, PLAIN 10-1.5 X 45.5.....	2
* 7	PAFZZ	5330013983777	7X677	10191640	.SEAL, PLAIN ENCASED 6.5 LITER ENGINE PART OF KIT P/N 12514591-RB- 12532530.....	1
* 8	PAFZZ	2990014117898	7X677	10154638	INDICATOR, TIMING, EN.....	1
* 9	PAFZZ	5305011646320	7X677	14003948	SCREW, MACHINE.....	2
* 10	PAFZZ	5310000806004	96906	MS27183-14	WASHER, FLAT 13/32.....	4
* 11	PAFZZ	5305011487464	24617	11504038	SCREW, CAP, HEXAGON H 10-1.5 X 55MM..	4
* 12	PAFZZ	5306011496280	7X677	1635490	BOLT, SELF-LOCKING 10-1.5 X 30MM....	3
* 13	PAFZZ	2815011486966	7X677	14033820	BAFFLE, CRANKCASE, VE.....	1
* 14	PAFZZ	2990014116556	7X677	23500805	MOUNTING PLATE, ENGI 6.5 LITER ENGINE.....	1
* 15	PAFZZ	5307011501549	7X677	14045263	STUD, SHOULDERED 8-1.25 X 25 X 16.75MM.....	3
* 16	PAFZZ	5310011552503	7X677	11503639	NUT, PLAIN, HEXAGON 10-1.5 MM.....	1
* 17	PAFZZ	5330013720636	73165	91599	GASKET.....	2

END OF FIGURE

UNIT, DIRECT SUPPORT, AND GENERAL SUPPORT MAINTENANCE  
REPAIR PARTS AND SPECIAL TOOLS LIST

TRUCK, UTILITY: S250 SHELTER CARRIER, 4X4, M1113 (2320-01-412-0143),  
TRUCK, UTILITY: UP-ARMORED CARRIER, 4X4, M1114 (2320-01-413-3739)

2-3

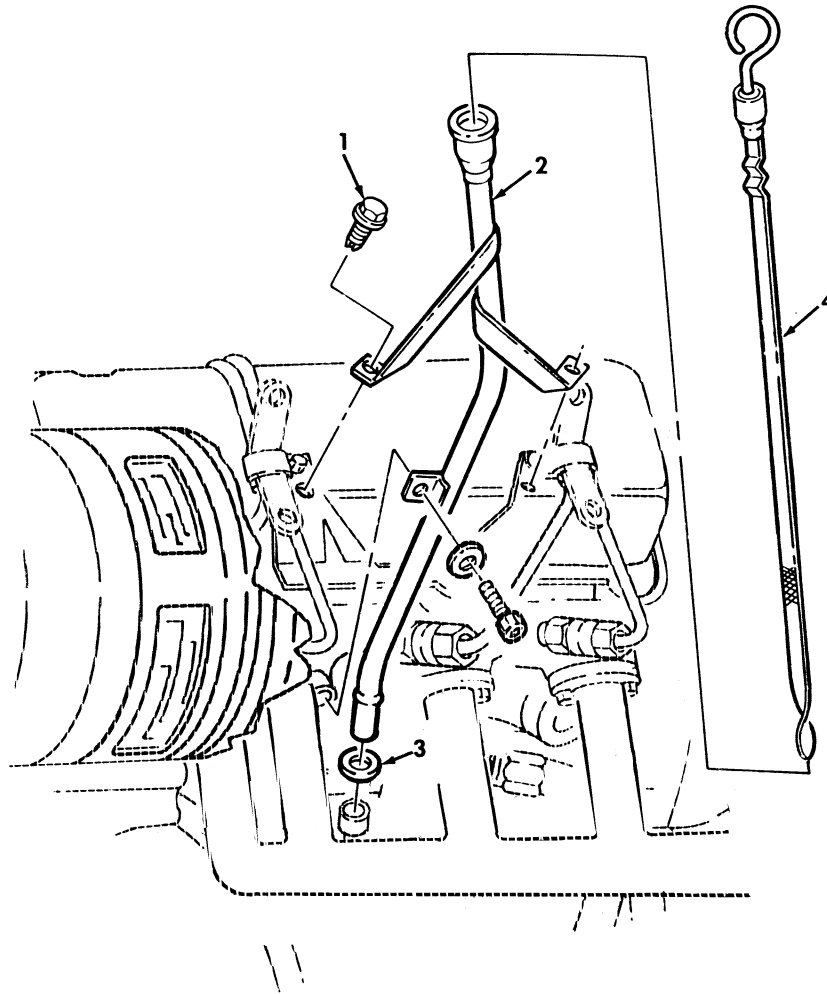

Figure 10. Engine Oil Dipstick and Tube Assembly.

(1) ITEM NO	(2) SMR CODE	(3) NSN	(4) CAGEC	(5) PART NUMBER	(6) DESCRIPTION AND USABLE ON CODES (UOC)	(7) QTY
GROUP 0106 ENGINE LUBRICATION SYSTEM						
FIG. 10 ENGINE OIL DIPSTICK AND TUBE ASSEMBLY						
1	PAOZZ	5305012155174	19207	12340515	SCREW, ASSEMBLED WAS 4.2-1.41 X 13 MM.....	2
* 2	PFOZZ	4710014329470	19207	12469132	TUBE, BENT METALLIC.....	1
* 3	PAOZZ	5331009359136	24617	274244	.O-RING.....	1
* 4	PAOZZ	6680014773650	34623	6002645	GAGE ROD-CAP LIQUID.....	1

END OF FIGURE

UNIT, DIRECT SUPPORT, AND GENERAL SUPPORT MAINTENANCE  
REPAIR PARTS AND SPECIAL TOOLS LIST

TRUCK, UTILITY: S250 SHELTER CARRIER, 4X4, M1113 (2320-01-412-0143),  
TRUCK, UTILITY: UP-ARMORED CARRIER, 4X4, M1114 (2320-01-413-3739)

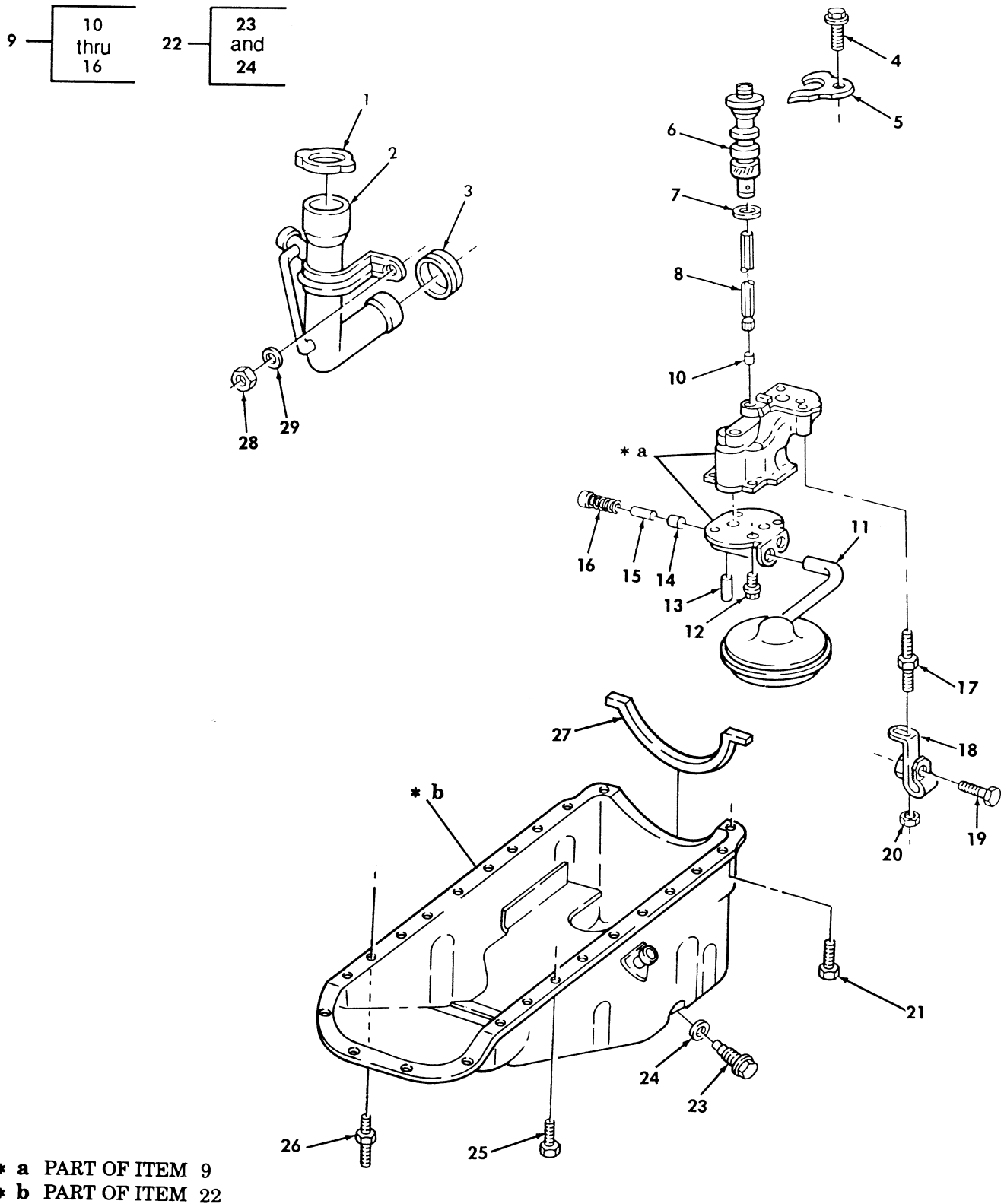

Figure 11. Engine Oil Pan, Pump, and Filler Tube.

(1) ITEM NO	(2) SMR CODE	(3) NSN	(4) CAGEC	(5) PART NUMBER	(6) DESCRIPTION AND USABLE ON CODES(UOC) GROUP 0106 ENGINE LUBRICATION SYSTEM FIG. 11 ENGINE OIL PAN,PUMP,AND FILLER TUBE	(7) QTY
1	PAOZZ	2590011965228	19207	12339358	CAP,FILLER OPENING.....	1
2	PAOZZ	2590011474285	7X677	14071059	FILLER NECK.....	1
3	PAOZZ	5325011516117	7X677	14028942	GROMMET,NONMETALLIC.....	1
4	PAFZZ	5306012434650	7X677	11504596	BOLT,MACHINE 10-1.5 X 25 MM.....	1
5	PAFZZ	5342011604397	7X677	14022650	CLAMP.....	1
6	PAFZZ	2815014807632	7X677	26045801	DRIVE SHAFT ASSEMBL.....	1
7	PAFZZ	5330011565147	7X677	14022649	GASKET PART OF KIT P/N 12514591-RB- 12532530.....	1
8	PAFZZ	3040011637208	7X677	14022699	SHAFT,STRAIGHT.....	1
9	PAFFF	2518011687871	72582	23502073	PUMP AND SCREEN,OIL 1996.....	1
* 9	PAFFF	2815015122230	7X677	12567769	OIL PUMP ASSEMBLY,E 1997 AND ABOVE.	1
10	PAFZZ	5330011547159	7X677	477249	.RETAINER,PACKING.....	1
11	PAFZZ	2910011898851	7X677	23500008	.STRAINER ELEMENT,SE USE WITH P/N 23502073,1996.....	1
11	PAFZZ	4730014933828	7X677	12559800	.STRAINER ELEMENT,SE USE WITH P/N 12567769,1997 AND ABOVE.....	1
12	PAFZZ	5306011655582	7X677	11508600	.BOLT,MACHINE 6-1.0 X 20 MM.....	4
13	PAFZZ	5315008285487	73957	3-32X3-4LG	.PIN,GROOVED,HEADLES.....	1
14	PAFZZ	5340011945294	7X677	3704871	.DISK,SOLID,PLAIN.....	1
15	PAFZZ	2805003361716	7X677	3702366	.VALVE,RELIEF,PRESSU.....	1
* 16	PAFZZ	5360011651563	7X677	10044435	.SPRING,HELICAL,COMP.....	1
17	PAFZZ	5307011870519	7X677	23500006	STUD,SHOULDERED AND 11-1.5 X 66 MM.	1
18	PAFZZ	5340013849987	34623	5741613	CLAMP,LOOP USE WITH P/N 23502073, 1996.....	1
18	PAFZZ	5340014932569	7X677	12559801	BRACKET USE WITH P/N 12567769,1997 AND ABOVE.....	1
19	PAFZZ	5306012537073	7X677	11508353	BOLT,MACHINE 8-1.25 X 30 MM.....	1
20	PAFZZ	5310012507679	72582	23521131	NUT 11-1.5 MM.....	1
21	PAOZZ	5306012303354	7X677	11508534	BOLT,MACHINE 8-1.25 X 16MM.....	2
22	PAOFF	2815014302599	7X677	12551755	OIL PAN.....	1
23	PAOZZ	5365013781755	72582	29505789	.PLUG,MACHINE THREAD.....	1
* 24	PAOZZ	5330013883686	81343	MS35769-9	.GASKET.....	1
25	PAOZZ	5305011509781	7X677	8639743	SCREW,CAP,HEXAGON H 6-1.0 X 16MM...	20
26	PAOZZ	5307011505992	7X677	14066307	STUD,SHOULDER.....	2
27	PAOZZ	5330013788572	7X677	23502587	RETAINER,OIL SEAL.....	1
28	PAOZZ	5310011653331	7X677	11500749	NUT,PLAIN,HEXAGON 8-1.25 MM.....	2
29	PAOZZ	5310008093078	96906	MS27183-11	WASHER,FLAT 1/4.....	2

END OF FIGURE

UNIT, DIRECT SUPPORT, AND GENERAL SUPPORT MAINTENANCE  
REPAIR PARTS AND SPECIAL TOOLS LIST

TRUCK, UTILITY: S250 SHELTER CARRIER, 4X4, M1113 (2320-01-412-0143),  
TRUCK, UTILITY: UP-ARMORED CARRIER, 4X4, M1114 (2320-01-413-3739),  
TRUCK, UTILITY: EXPANDED CAPACITY, ARMAMENT CARRIER, 4X4, M1151 (2320-01-518-7330),  
TRUCK, UTILITY: EXPANDED CAPACITY, ENHANCED, 4X4, M1152 (2320-01-518-7332)

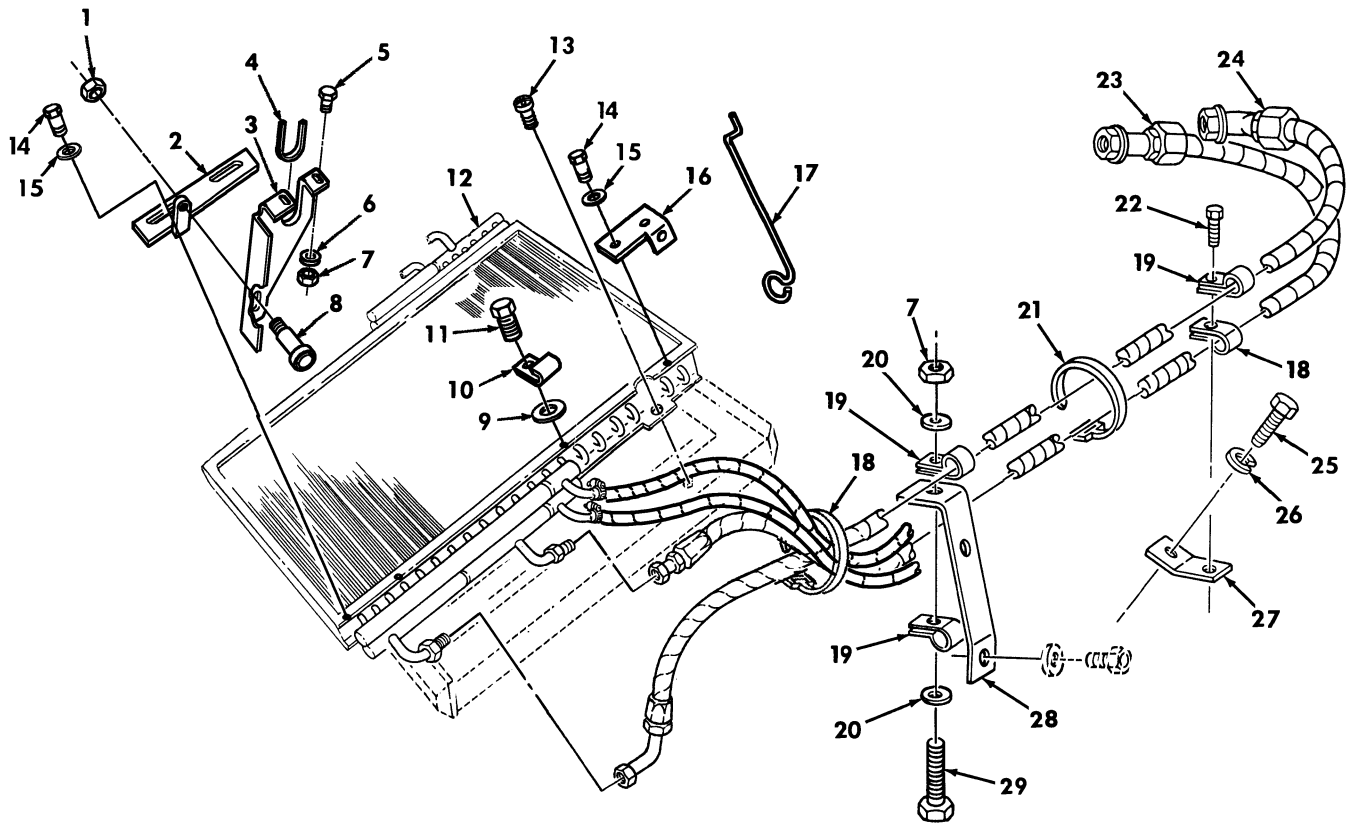

Figure 12. Engine, Power Steering, and Transmission Oil Cooler, Lines, and Related Parts.

(1) ITEM NO	(2) SMR CODE	(3) NSN	(4) CAGEC	(5) PART NUMBER	(6) DESCRIPTION AND USABLE ON CODES(UOC)	(7) QTY	
GROUP 0106 MANIFOLDS ENGINE							
FIG. 12 ENGINE, POWER STEERING, AND TRANSMISSION OIL COOLER LINES							
1	PAOZZ	5310013980319	24617	9424215	NUT, SELF-LOCKING HE 1/4-20.....	2	
2	PAOZA	5340014753480	34623	RCSK18417	BRACKET, ANGLE L.H.....	1	
2	PAOZA	5340014753485	34623	RCSK18416	BRACKET, ANGLE R.H.....	1	
3	PAOZZ	5342014756655	34623	EX4617-1	BRACKET, ENGINE ACCE R.H.....	1	
3	PAOZZ	5342014756643	34623	EX4617	BRACKET, ENGINE ACCE L.H.....	1	
4	PAOZZ	5342012749884	34623	5597890	BUMPER, SPECIAL.....	2	
5	PAOZZ	2305009543937	80205	MS35190-290	SCREW, MACHINE 1/4-20 x 7/8.....	4	
6	PAOZZ	5310011023270	24617	2436161	WASHER, FLAT 1/4.....	4	
*	7	PAOZZ	5310000614650	96906	M45913/3-4CG8C	NUT, SELF-LOCKING HE 1/4-20.....	5
8	PAOZZ	5305009143818	80205	MS51975-8	SCREW, SHOULDER.....	2	
9	PAOZZ	5365014747490	34623	RCSK18415	SPACER, SLEEVE.....	1	
10	PAOZZ	5340014753464	34623	RCSK18418	CLIP, SPRING TENSION.....	1	
11	PAOZZ	5305000687837	80204	B1821BH025C063N	SCREW, CAP HEXAGON H 1/4-20 X 5/8...	1	
12	PAOFF	2930014332550	34623	RCSK17277	COOLER, LUBRICATING.....	1	
*	13	PAOZZ	5305009409445	80205	MS51975-23	SCREW, SHOULDER 5/16-18 X 2.00.....	4
14	PAOZZ	5306014752270	24617	9430397	BOLT, MACHINE.....	6	
15	PAOZZ	5310008094058	96906	MS27183-10	WASHER, FLAT.....	6	
16	PAOZZ	5340014755065	34623	RCSK18419	BRACKET, ANGLE.....	1	
*	17	PAOZZ		19207	12469376	ROD, SUPPORT OIL COOLER.....	1
*	18	PAOZZ	5975009856630	81343	MS3367-3-0	STRAP, TIEDOWN, ELECT.....	7
*	19	PAOZZ	5340012293632	75272	COV-1609	CLAMP, LOOP.....	4
*	20	PAOZZ	5310008238804	96906	MS27183-9	WASHER, FLAT 1/4.....	2
*	21	PAOZZ	5975004515001	81343	MS3367-3-9	STRAP, TIEDOWN, ELECT.....	1
*	22	PAOZZ	5305001913640	96906	MS51851-85	SCREW, TAPPING 3/8-16 X 1.25.....	1
*	23	PAOZZ	4720014576586	34623	RCSK17579-3	HOSE ASSEMBLY, NONME 55.25 INCHES LONG.....	1
*	24	PAOZZ	4720014467223	34623	RCSK17579-2	HOSE ASSEMBLY, NONME INLET, 65.75 INCHES LONG.....	1
*	25	PAOZZ	5305000518605	80205	MS16995-77	SCREW, CAP, SOCKET HE 3/8-16 X 3/4...	1
*	26	PAOZZ	5310006379541	80205	MS35338-46	WASHER, LOCK 3/8.....	1
*	27	PFOZZ	5340012124714	19207	12338777	BRACKET, ANGLE.....	1
*	28	PFOZZ	5340012102747	19207	12338779	BRACKET, OIL COOLER.....	1
*	29	PAOZZ	5305000680509	80204	B1821BH025C125N	SCREW, CAP, HEXAGON H 1/4-20 X 1.25..	1

END OF FIGURE



UNIT, DIRECT SUPPORT, AND GENERAL SUPPORT MAINTENANCE  
REPAIR PARTS AND SPECIAL TOOLS LIST

TRUCK, UTILITY: S250 SHELTER CARRIER, 4X4, M1113 (2320-01-412-0143),  
TRUCK, UTILITY: UP-ARMORED CARRIER, 4X4, M1114 (2320-01-413-3739)

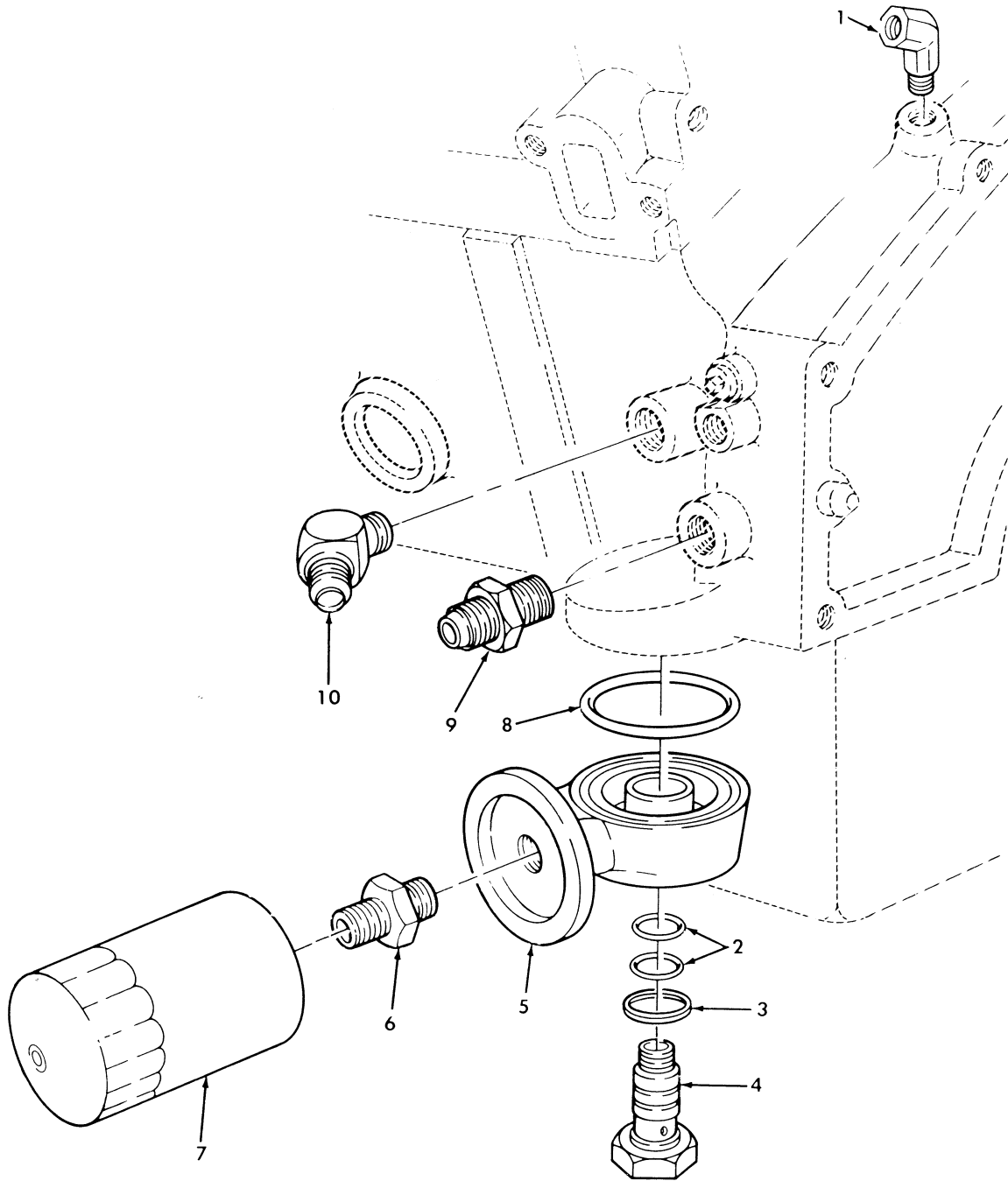

Figure 13. Oil Filter, Adapter, and Oil Line Fittings.

(1) ITEM NO	(2) SMR CODE	(3) NSN	(4) CAGEC	(5) PART NUMBER	(6) DESCRIPTION AND USABLE ON CODES(UC)	(7) QTY
GROUP 0106 ENGINE LUBRICATION SYSTEM						
FIG. 13 OIL FILTER, ADAPTER, AND OIL LINE FITTINGS						
1	PAOZZ	4730009115707	21450	454097	ELBOW, PIPE.....	1
2	PAOZZ	5331011074950	81349	M83461/1-020	O-RING.....	2
3	PAOZZ	5330011846500	34623	5577933	GASKET.....	1
4	PAOZZ	4730011876929	19207	12339410	BOLT, FLUID PASSAGE.....	1
5	PFOZZ	4730011687872	19207	12338780	BRACKET, FILTER MOUN.....	1
6	PAOZZ	4730011500879	7X677	14022700	REDUCER, BOSS.....	1
7	PAOZZ	4330013988484	70040	PF1218	FILTER ELEMENT, FLUI.....	1
8	PAOZZ	5331011830971	81349	M83461/1-236	O-RING.....	1
9	PAOZZ	4730004448489	81343	10-8070102BA	ADAPTER, STRAIGHT, PI.....	1
10	PAOZZ	4730012064810	81343	10-8070302C	ELBOW, PIPE TO TUBE.....	1

END OF FIGURE

UNIT, DIRECT SUPPORT, AND GENERAL SUPPORT MAINTENANCE  
REPAIR PARTS AND SPECIAL TOOLS LIST

TRUCK, UTILITY: S250 SHELTER CARRIER, 4X4, M1113 (2320-01-412-0143),  
TRUCK, UTILITY: UP-ARMORED CARRIER, 4X4, M1114 (2320-01-413-3739)

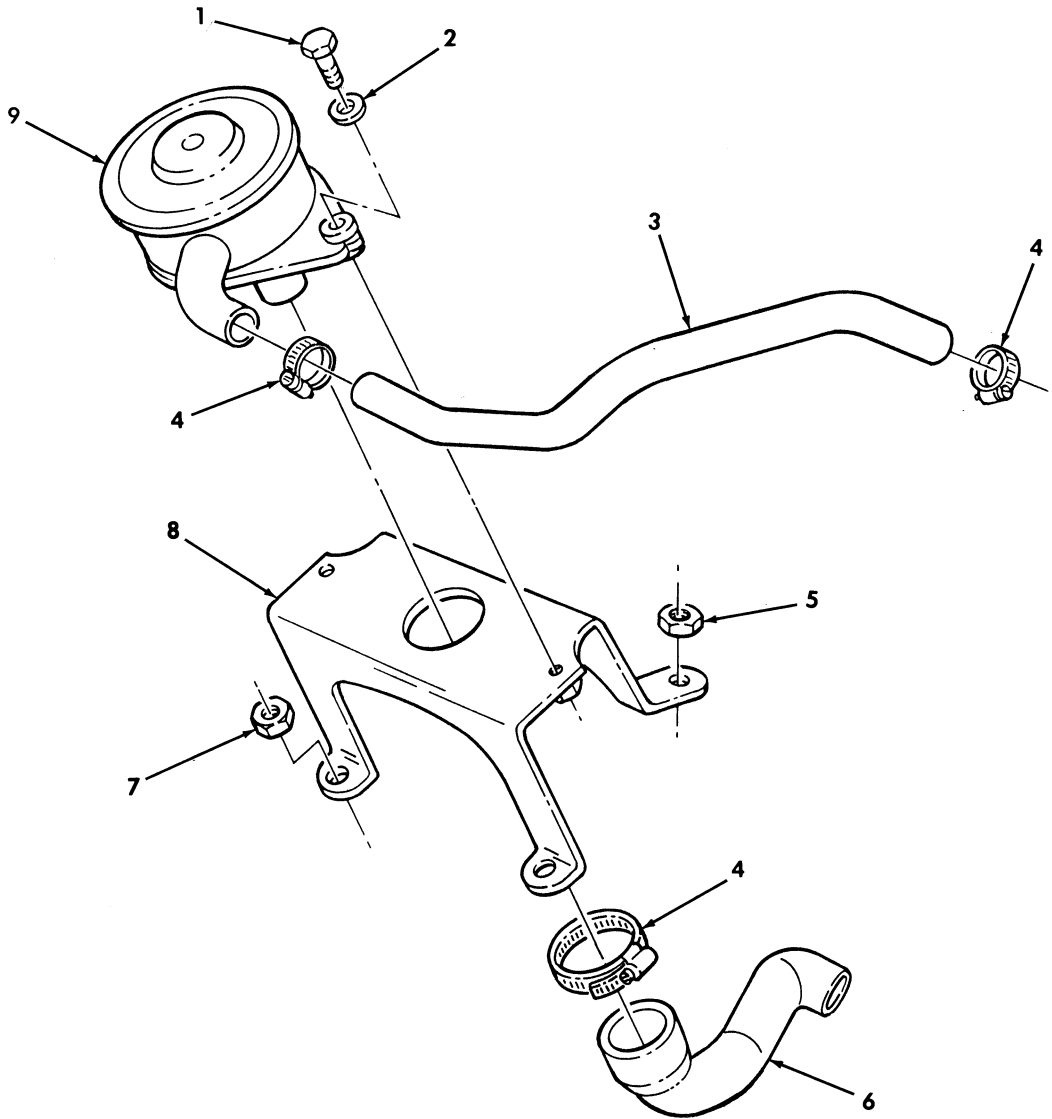

Figure 14. Crankcase Depression Regulator Valve and Mounting Hardware.

(1) ITEM NO	(2) SMR CODE	(3) NSN	(4) CAGEC	(5) PART NUMBER	(6) DESCRIPTION AND USABLE ON CODES (UOC)	(7) QTY
GROUP 0106 ENGINE LUBRICATION SYSTEM						
FIG. 14 CRANKCASE DEPRESSION REGULATOR VALVE AND MOUNTING HARDWARE						
* 1	PAOZZ	5306010758519	80205	MS90725-36	BOLT, MACHINE 5/16-18 X 1.25.....	2
2	PAOZZ	5310000814219	96906	MS27183-12	WASHER, FLAT 5/16.....	2
3	PAOZZ	4720012100484	34623	5588701	HOSE, PREFORMED.....	1
4	PAOZZ	4730010887798	76599	4816SS-305	CLAMP, HOSE.....	3
5	PAOZZ	5310013958747	80204	B18241B100F	NUT, PLAIN.....	2
6	PAOZZ	4720014557830	19207	12460549	HOSE, PREFORMED.....	1
7	PAOZZ	5310003287657	80204	B18241B080	NUT, PLAIN, HEXAGON.....	2
8	PFOZZ	5342014330932	34623	RCSK17339	BRACKET, ENGINE ACCE.....	1
9	PAOZZ	2990011479284	7X677	25042462	VALVE, POSITIVE CRAN.....	1

END OF FIGURE

UNIT, DIRECT SUPPORT, AND GENERAL SUPPORT MAINTENANCE  
REPAIR PARTS AND SPECIAL TOOLS LIST

TRUCK, UTILITY: S250 SHELTER CARRIER, 4X4, M1113 (2320-01-412-0143),  
TRUCK, UTILITY: UP-ARMORED CARRIER, 4X4, M1114 (2320-01-413-3739)

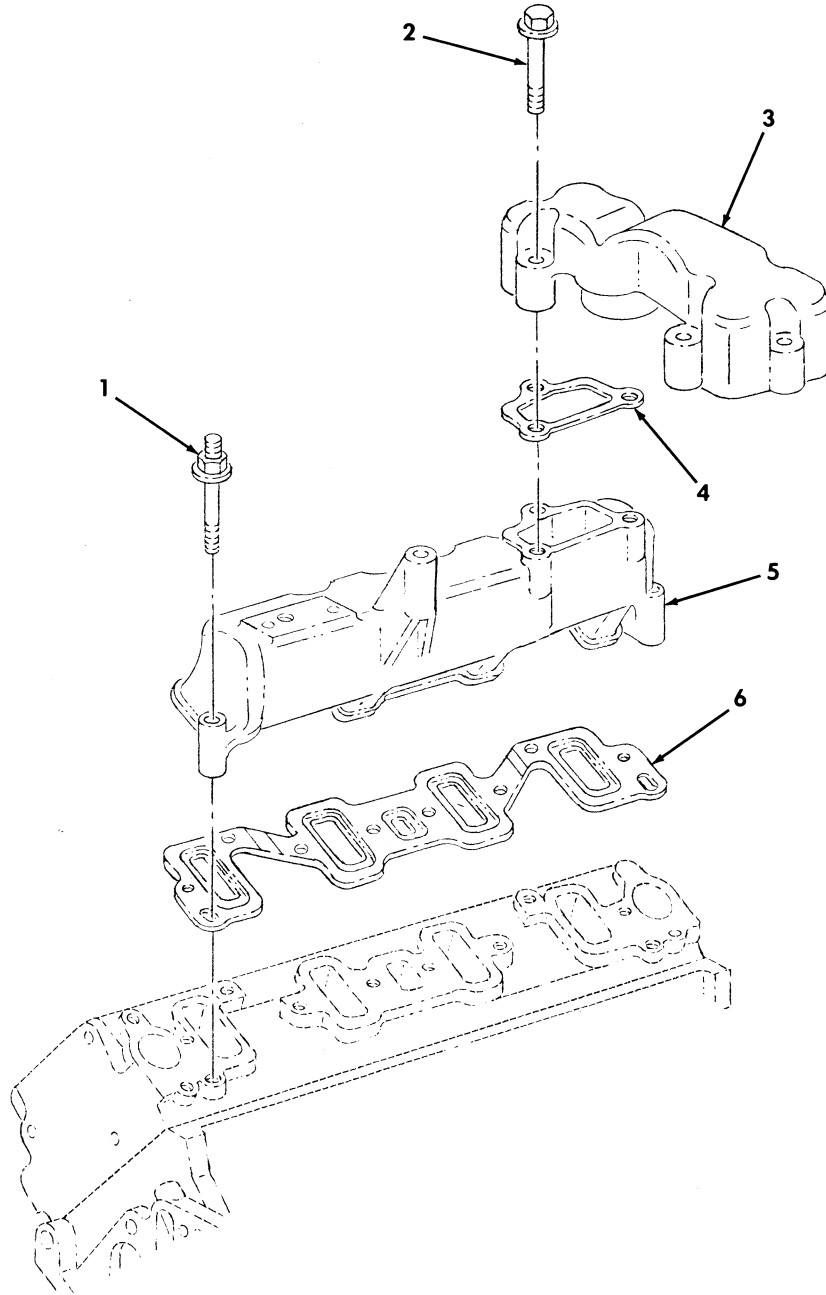

Figure 15. Air Intake Manifolds.

(1) ITEM NO	(2) SMR CODE	(3) NSN	(4) CAGEC	(5) PART NUMBER	(6) DESCRIPTION AND USABLE ON CODES (UOC) GROUP 0108 MANIFOLDS FIG. 15 AIR INTAKE MANIFILDS	(7) QTY
1	PAFZZ	5307014382319	7X677	12553066	STUD, SHOULDERED.....	16
2	PAFZZ	5306014382322	7X677	12554344	BOLT, MACHINE.....	6
3	PAFZZ	2815014398163	34623	RCSK17829	MANIFOLD, INTAKE CENTER INLET.....	1
4	PAFZZ	5330014370547	7X677	10211663	GASKET.....	2
5	PAFZZ	2815014371015	7X677	10236744	MANIFOLD, INTAKE R.H.....	1
5	PAFZZ	2815014371014	7X677	10236743	MANIFOLD, INTAKE L.H.....	1
* 6	KFFZZ		7X677	12555733	GASKET PART OF KIT P/N 12431704 PART OF KIT P/N 12456409.....	2

END OF FIGURE

UNIT, DIRECT SUPPORT, AND GENERAL SUPPORT MAINTENANCE  
REPAIR PARTS AND SPECIAL TOOLS LIST

TRUCK, UTILITY: S250 SHELTER CARRIER, 4X4, M1113 (2320-01-412-0143),  
TRUCK, UTILITY: UP-ARMORED CARRIER, 4X4, M1114 (2320-01-413-3739)

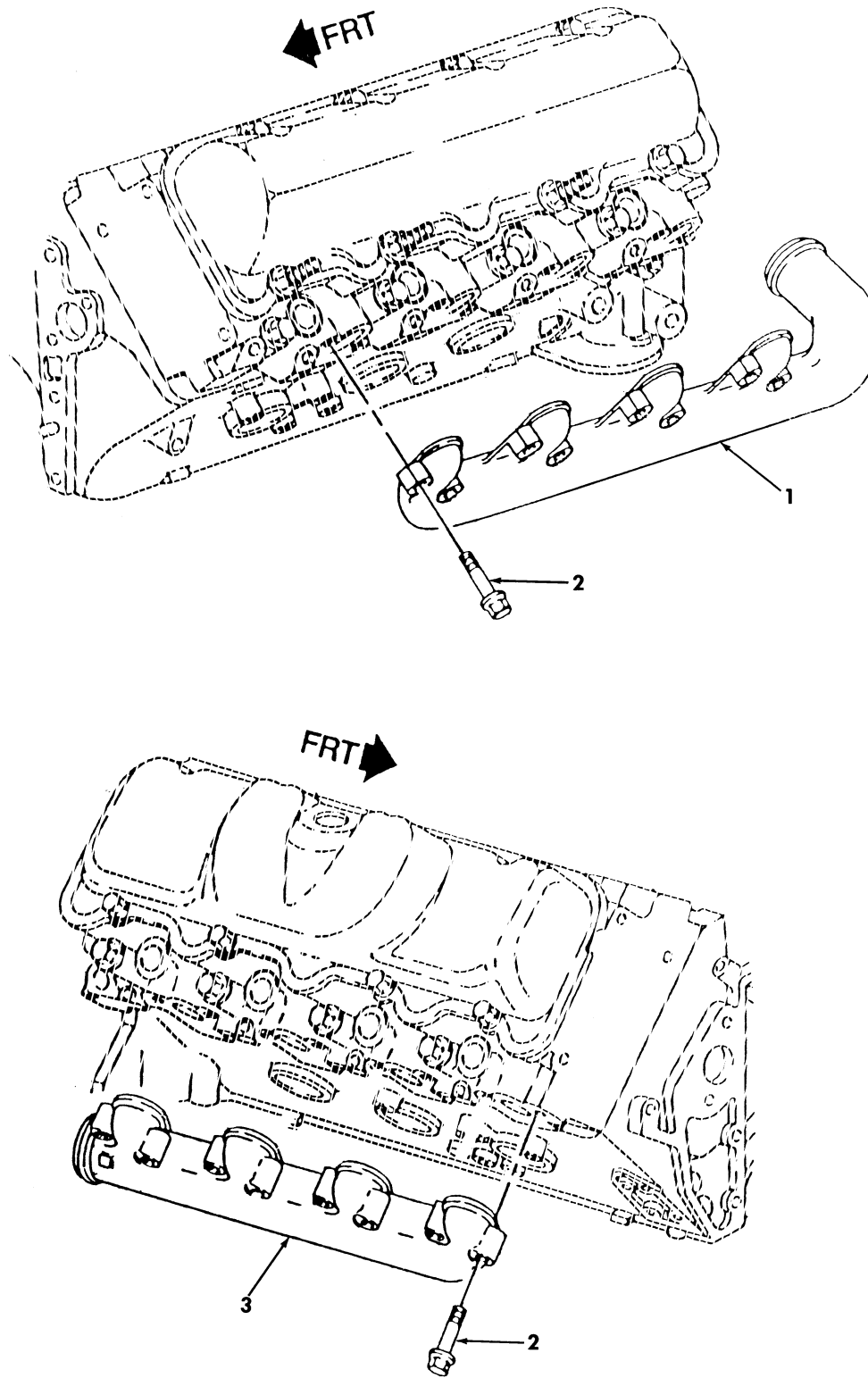

Figure 16. Exhaust Manifolds.

TM9-2320-387-24P

0017 00

(1) ITEM NO	(2) SMR CODE	(3) NSN	(4) CAGEC	(5) PART NUMBER	(6) DESCRIPTION AND USABLE ON CODES(UC)	(7) QTY
-------------------	--------------------	------------	--------------	-----------------------	--	------------

GROUP 0108 MANIFOLDS

FIG. 16 EXHAUST MANIFOLDS

1	PAZZ	2815014371021	7X677	10238374	MANIFOLD,EXHAUST L.H.....	1
2	PAZZ	5306011496278	7X677	14028922	BOLT,MACHINE.....	16
3	PAZZ	2815014371027	7X677	10238373	MANIFOLD,EXHAUST R.H.....	1

END OF FIGURE



UNIT, DIRECT SUPPORT, AND GENERAL SUPPORT MAINTENANCE  
REPAIR PARTS AND SPECIAL TOOLS LIST

TRUCK, UTILITY: S250 SHELTER CARRIER, 4X4, M1113 (2320-01-412-0143),  
TRUCK, UTILITY: UP-ARMORED CARRIER, 4X4, M1114 (2320-01-413-3739)

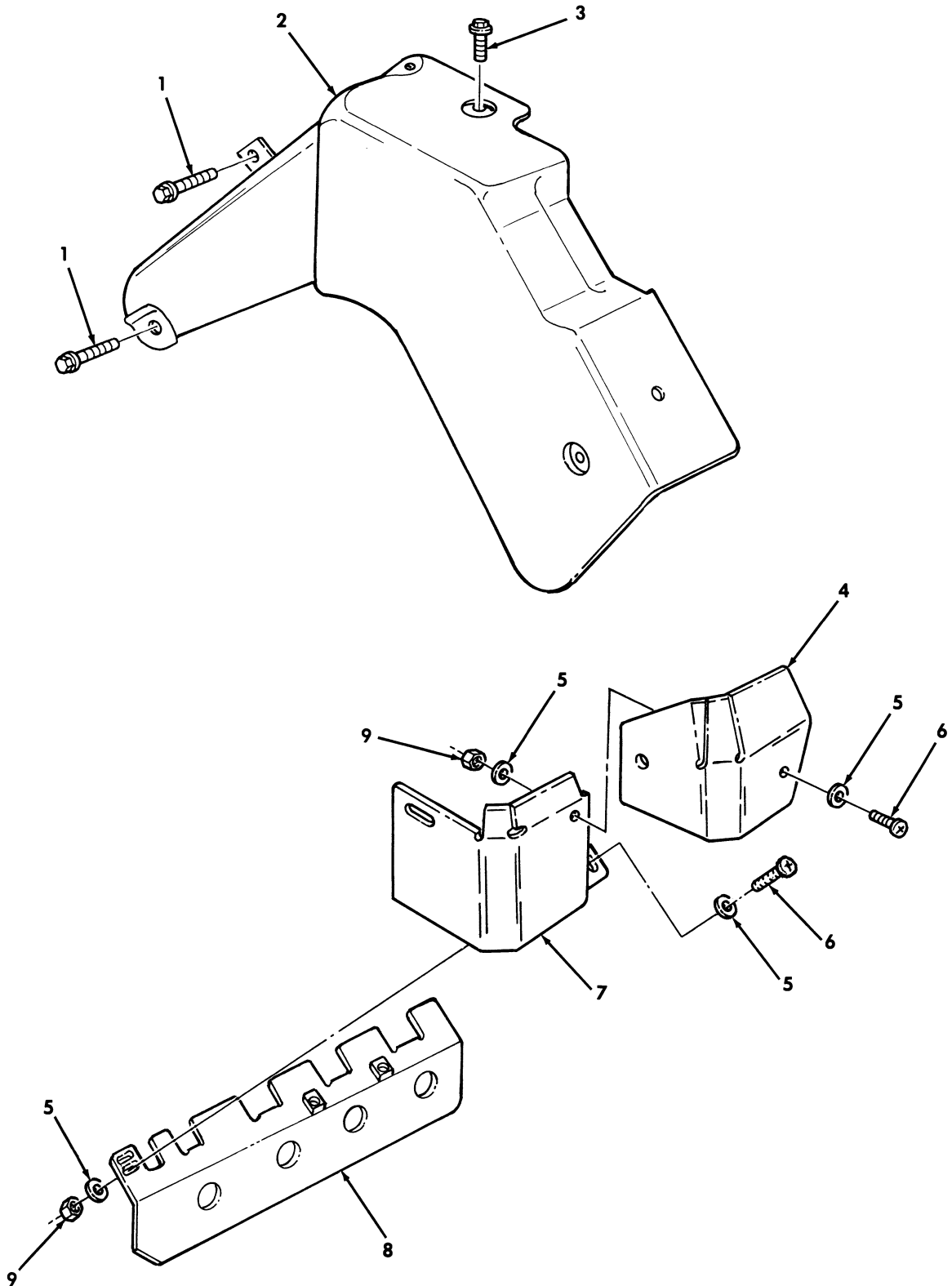

Figure 17. Exhaust Manifold Heat Shields.

(1) ITEM NO	(2) SMR CODE	(3) NSN	(4) CAGEC	(5) PART NUMBER	(6) DESCRIPTION AND USABLE ON CODES (UOC)	(7) QTY	
GROUP 0108 MANFOLDS ENGINE							
FIG. 17 EXHAUST MANIFOLD HEAT SHIELDS							
1	PAOZZ	5305011865381	7X677	11515763	SCREW,CAP HEXAGON H 10.0-12.3.....	2	
2	PAOZZ	2990014398249	7X677	12550114	HEAT SHIELD,EXHAUST.....	1	
3	PAOZZ	5306014558013	34623	6007736	BOLT,MACHINE M8-1.25 X 15 MM.....	4	
4	PFOZZ	2815014377408	34623	RCSK18089	GUARD,DIESEL ENGINE HEATSHIELD.....	1	
*	5	PAOZZ	5310008098544	96906	MS27183-7	WASHER,FLAT.....	6
*	6	PAOZZ	5305009846193	80205	MS35206-245	SCREW,MACHINE .164-32 X .500.....	3
7	PAOZZ	2990014421168	34623	RCSK17221	HEAT SHIELD,EXHAUST.....	1	
8	PAOZZ	2990014332546	34623	RCSK17282	HEAT SHIELD,EXHAUST R.H.....	1	
9	PAOZZ	5310010695243	72582	271163	NUT,PLAIN ASSEMBLED .164-32.....	2	

END OF FIGURE

---

UNIT, DIRECT SUPPORT, AND GENERAL SUPPORT MAINTENANCE  
REPAIR PARTS AND SPECIAL TOOLS LIST

TRUCK, UTILITY: S250 SHELTER CARRIER, 4X4, M1113 (2320-01-412-0143),  
TRUCK, UTILITY: UP-ARMORED CARRIER, 4X4, M1114 (2320-01-413-3739)

---

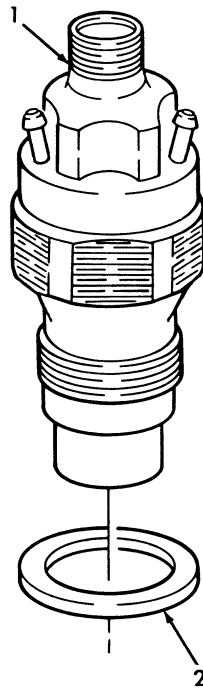

Figure 18. Fuel Injector Nozzle and Gasket.

(1) ITEM NO	(2) SMR CODE	(3) NSN	(4) CAGEC	(5) PART NUMBER	(6) DESCRIPTION AND USABLE ON CODES (UOC)	(7) QTY
					GROUP 03 FUEL SYSTEM 0301 FUEL INJECTOR	
					FIG. 18 FUEL INJECTOR NOZZLE AND GASKET	
1	PAFZZ	2910013991848	7X677	10233973	INJECTOR ASSEMBLY, F FUEL INJECTION, 6.5 LITER TURBO.....	8
* 2	PAFZZ	5330011501215	7X677	14022557	GASKET PART OF KIT P/N 12456409.....	8

END OF FIGURE

UNIT, DIRECT SUPPORT, AND GENERAL SUPPORT MAINTENANCE  
REPAIR PARTS AND SPECIAL TOOLS LIST

TRUCK, UTILITY: S250 SHELTER CARRIER, 4X4, M1113 (2320-01-412-0143),  
TRUCK, UTILITY: UP-ARMORED CARRIER, 4X4, M1114 (2320-01-413-3739)

1-2

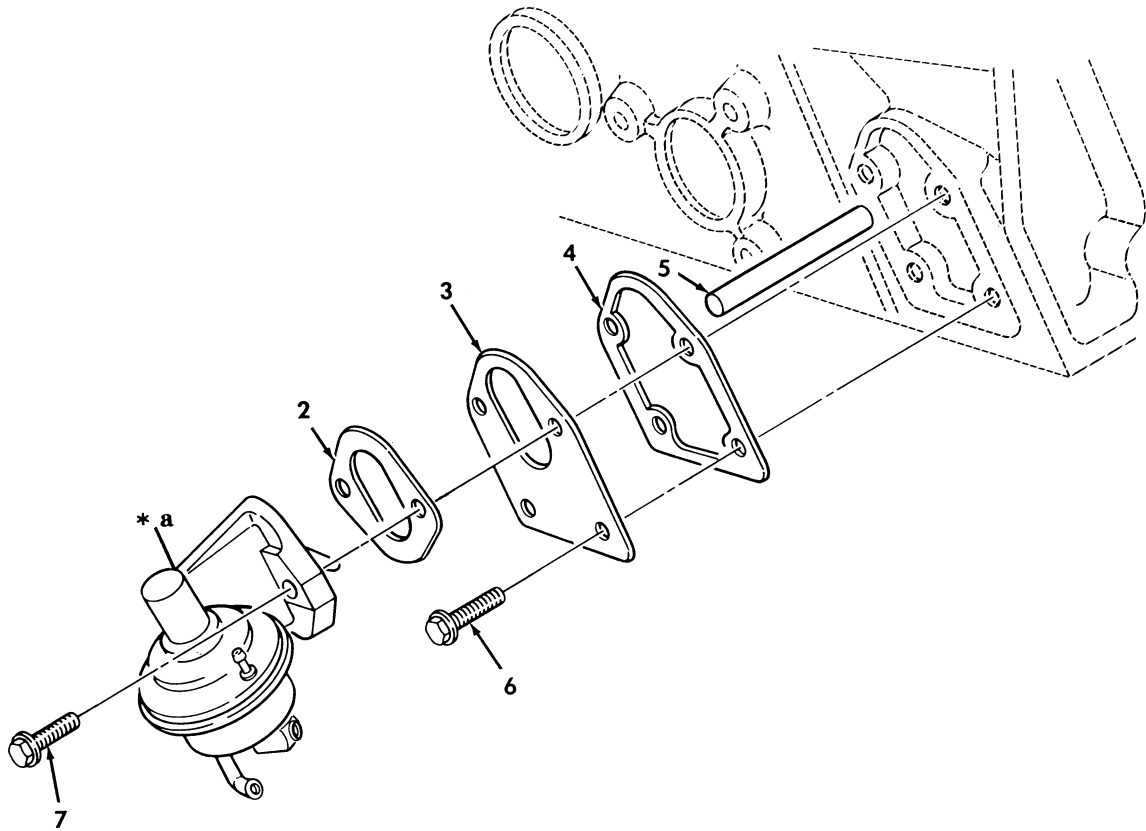

\* a PART OF ITEM 1

Figure 19. Fuel Pump and Mounting Hardware.

(1) ITEM NO	(2) SMR CODE	(3) NSN	(4) CAGEC	(5) PART NUMBER	(6) DESCRIPTION AND USABLE ON CODES (UOC)	(7) QTY
GROUP 0302 FUEL PUMPS						
FIG. 19 FUEL PUMP AND MOUNTING HARDWARE						
* 1	PAOZZ	2910011687905	70040	6472357	PUMP, FUEL, CAM ACTUA.....	1
* 2	PAOZZ	5330011121533	7X677	10114141	.GASKET PART OF KIT P/N 12514591-RB- 12532530.....	1
3	PAOZZ	2910004932138	7X677	3719599	PLATE, FUEL PUMP.....	1
* 4	PAOZZ	5330014728179	7X677	12560223	GASKET PART OF KIT P/N 12514591- RB-12532530.....	1
5	PAOZZ	5315011514180	7X677	14050425	PIN, STRAIGHT, HEADLE.....	1
6	PAOZZ	5306011514925	7X677	11509669	BOLT, ASSEMBLED WASH 6-1.0 X 13 MM..	2
* 7	PAOZZ	5306014974738	34623	5740269	BOLT, ASSEMBLED WASH 3/8-16 X 1.44 MM.....	2

END OF FIGURE

UNIT, DIRECT SUPPORT, AND GENERAL SUPPORT MAINTENANCE  
REPAIR PARTS AND SPECIAL TOOLS LIST

TRUCK, UTILITY: S250 SHELTER CARRIER, 4X4, M1113 (2320-01-412-0143),  
TRUCK, UTILITY: UP-ARMORED CARRIER, 4X4, M1114 (2320-01-413-3739)

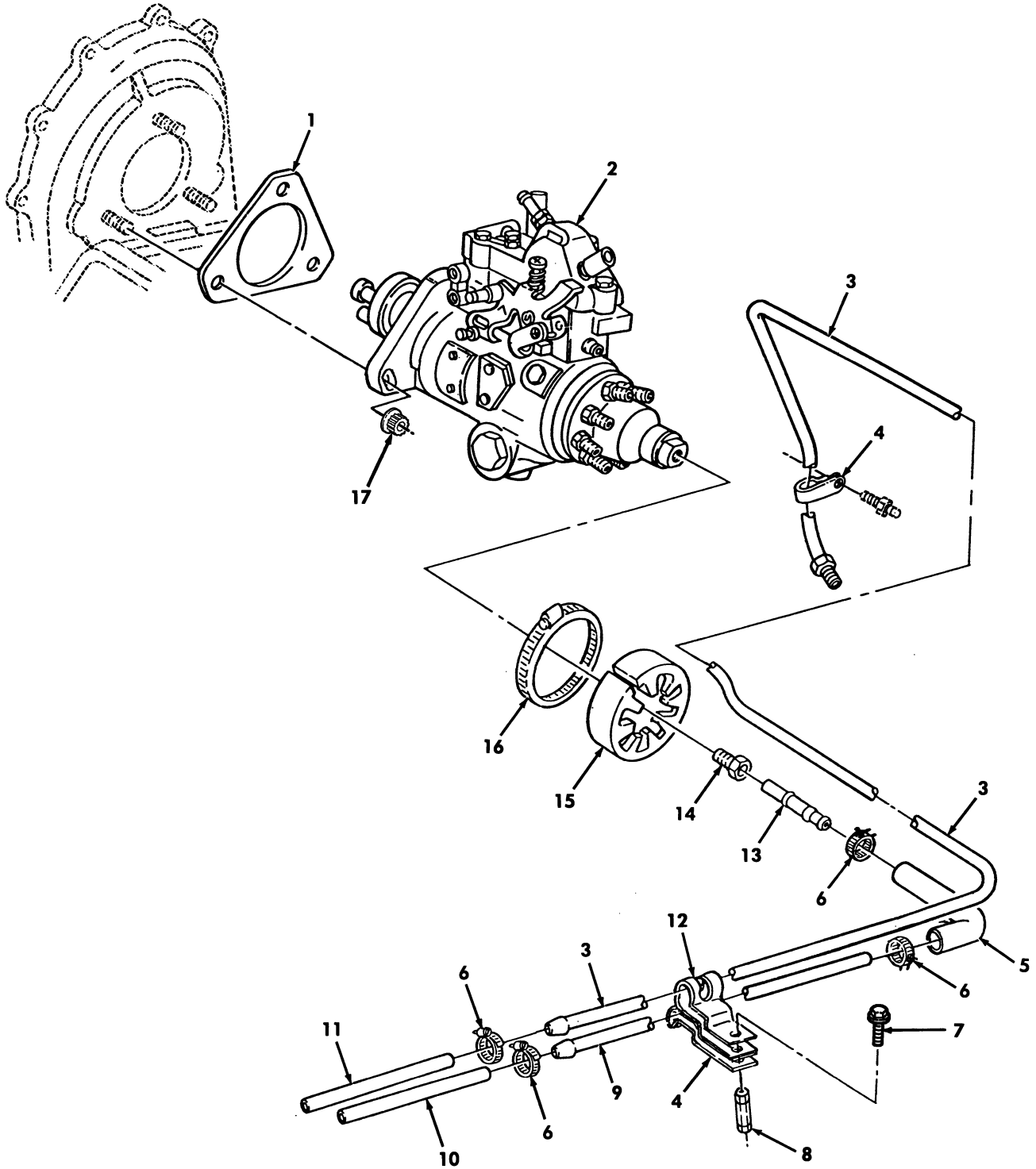

FOR THROTTLE POSITION SENSOR  
SOLENOID SEE FIGURE 63, ITEM 8

Figure 20. Fuel Injection Pump and Fuel Filter Lines.

(1) ITEM NO	(2) SMR CODE	(3) NSN	(4) CAGEC	(5) PART NUMBER	(6) DESCRIPTION AND USABLE ON CODES (UOC)	(7) QTY
GROUP 0302 FUEL PUMPS						
FIG. 20 FUEL INJECTION PUMP AND FUEL FILTER LINES						
1	PAFZZ	5330011505944	7X677	10137486	GASKET PART OF KIT P/N 12514591-RB-12532530.....	1
2	PAFHH	2910014348597	84760	DB2831-5079	PUMP,FUEL METERING.....	1
3	PAFZZ	4710011856179	34623	5741611	TUBE ASSEMBLY,METAL.....	1
4	PAOZA	5340014623446	7X677	14032383	CLAMP,LOOP.....	2
5	MOOZZ		11862	12554629	HOSE,NONMETALLIC MAKE FROM HOSE P/N 9438257,4 INCHES LONG.....	1
6	PAOZZ	4730008716729	19207	12273192	CLAMP,HOSE.....	4
7	PAOZZ	5305013976850	24617	11502685	SCREW,CAP,HEXAGON H #10-1.5 X 20.0 MM.....	1
8	PAOZZ	5310014618011	7X677	12554517	NUT,PLAIN BARREL.....	1
9	PAFZZ	4710014609630	7X677	12554094	TUBE ASSEMBLY,METAL.....	1
10	MOOZZ		34623	5740702	HOSE,NONMETALLIC MAKE FROM HOSE P/N 9438373,10 INCHES LONG.....	1
11	MOOZZ		72582	23500024	HOSE,NONMETALLIC MAKE FROM HOSE P/N 9438257,8 INCHES LONG.....	1
12	PAOZZ	5342011301141	72582	8922216	CLIP.....	1
13	PAFZZ	4710011610138	7X677	12548430	TUBE,METAL.....	1
14	PAFZZ	4730000142432	24617	137397	INVERTED NUT,TUBE C.....	1
15	PAFZZ	5342012501098	19207	12339491-1	BOOT.....	1
* 16	PAFZZ	4730009086292	81646	MS35842-14	CLAMP,HOSE.....	1
17	PAOZZ	5310014624459	7X677	12550863	NUT,PLAIN,HEXAGON 10-1.5 MM.....	3

END OF FIGURE



UNIT, DIRECT SUPPORT, AND GENERAL SUPPORT MAINTENANCE  
REPAIR PARTS AND SPECIAL TOOLS LIST

TRUCK, UTILITY: S250 SHELTER CARRIER, 4X4, M1113 (2320-01-412-0143),  
TRUCK, UTILITY: UP-ARMORED CARRIER, 4X4, M1114 (2320-01-413-3739)

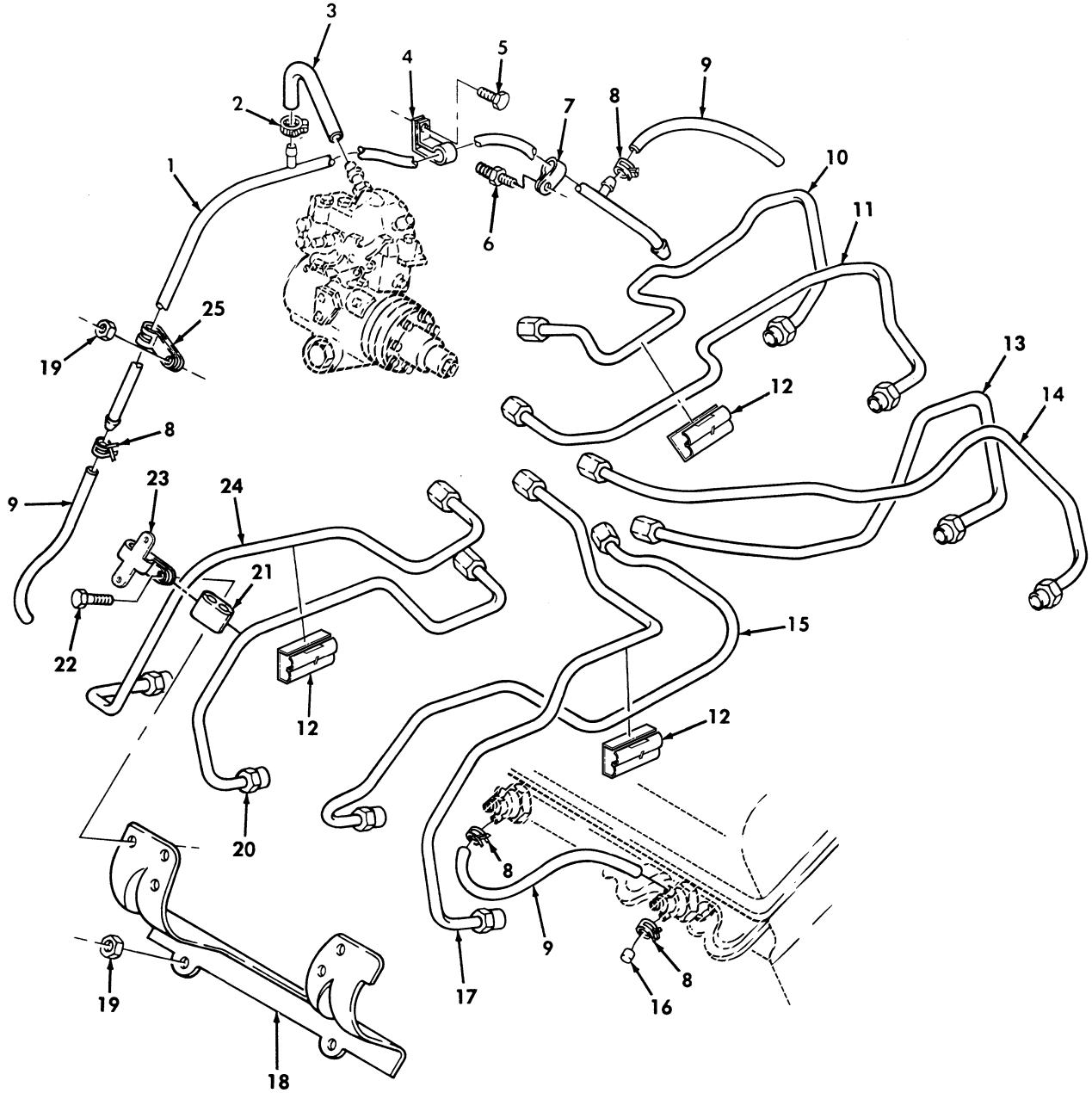

Figure 21. Fuel Injection Supply and Return Lines.

(1) ITEM NO	(2) SMR CODE	(3) NSN	(4) CAGEC	(5) PART NUMBER	(6) DESCRIPTION AND USABLE ON CODES (UOC)	(7) QTY
GROUP 0302 FUEL PUMPS						
FIG. 21 FUEL INJECTION SUPPLY AND RETURN LINES						
1	PAOZZ	4710014469570	7X677	12554835	TUBE, BENT, METALLIC 6.5 LITER.....	1
*	2	PAOZZ	4730011633544	7X677 15620999	CLAMP, HOSE.....	2
*	3	MOOZZ	11862	9439363	HOSE, NONMETALLIC MAKE FROM HOSE, P/N 4219-3681, 7 INCHES LONG.....	1
*	4	PAOZZ	5340011519957	7X677 14033895	CLAMP, LOOP.....	1
*	5	PAOZZ	5306011483667	7X677 11504512	BOLT, MACHINE 10-1.5 X 16 MM.....	1
*	6	PAOZZ	5307011509538	15946 22515630	STUD, SHOULDERED.....	1
*	7	PAOZZ	5340008815303	96906 MS21333-45	CLAMP, LOOP.....	1
*	8	PAOZZ	4730001506118	19207 11663000	CLAMP, HOSE.....	18
*	9	MOOZZ	7X677	14066305-AR	TUBING, NONMETALLIC MAKE FROM HOSE P/N 9439046, LEGNTH TO FIT.....	8
*	10	PAFZZ	4710014128611	7X677 14098632	TUBE ASSEMBLY, METAL 6.5 LITER, #2 CYLINDER.....	1
*	11	PAFZZ	4710014121669	7X677 14098634	TUBE ASSEMBLY, METAL 6.5 LITER, #4 CYLINDER.....	1
*	12	PAOZZ	7X677	12554808	GROMMET, NONMETALLIC 1996 AND ABOVE, INNER AND CENTER.....	8
*	13	PAFZZ	4710014118489	7X677 14098636	TUBE ASSEMBLY, METAL 6.5 LITER, #6 CYLINDER.....	1
*	14	PAFZZ	4710014118492	34623 14098638	TUBE ASSEMBLY, METAL 6.5 LITER, #8 CYLINDER.....	1
*	15	PAFZZ	4710014118488	7X677 14098635	TUBE ASSEMBLY, METAL 6.5 LITER, #5 CYLINDER.....	1
*	16	PAOZZ	5342011661534	7X677 14066301	CAP.....	2
*	17	PAFZZ	4710014121667	7X677 14098637	TUBE ASSEMBLY, METAL 6.5 LITER, #7 CYLINDER.....	1
*	18	PFOZZ	5340011596626	7X677 14033824	BRACKET, DOUBLE ANGL R.H.....	1
*	18	PFOZA	5340014409678	34623 05742118	BRACKET, MOUNTING L.H.....	1
*	19	PAOZZ	5310011653331	24617 11500749	NUT, PLAIN, HEXAGON.....	5
*	20	PAFZZ	4710014128615	7X677 14098633	TUBE ASSEMBLY, METAL 6.5 LITER, #3 CYLINDER.....	1
*	21	PAOZZ	5325011604618	7X677 23503124	GROMMET, NONMETALALIC.....	4
*	22	PAOZZ	5305011501521	7X677 11503617	SCREW, TAPPING.....	4
*	23	PAOZZ	5340014932538	7X677 10225180	CLAMP, LOOP.....	4
*	24	PAOZZ	4710014931712	7X677 10154669	TUBE ASSEMBLY, METAL 6.5 LITER, #1 CYLINDER.....	1
*	25	PAOZZ	5340014932555	7X677 10151497	CLAMP, LOOP.....	1

END OF FIGURE

UNIT, DIRECT SUPPORT, AND GENERAL SUPPORT MAINTENANCE  
REPAIR PARTS AND SPECIAL TOOLS LIST

TRUCK, UTILITY: S250 SHELTER CARRIER, 4X4, M1113 (2320-01-412-0143),  
TRUCK, UTILITY: UP-ARMORED CARRIER, 4X4, M1114 (2320-01-413-3739)

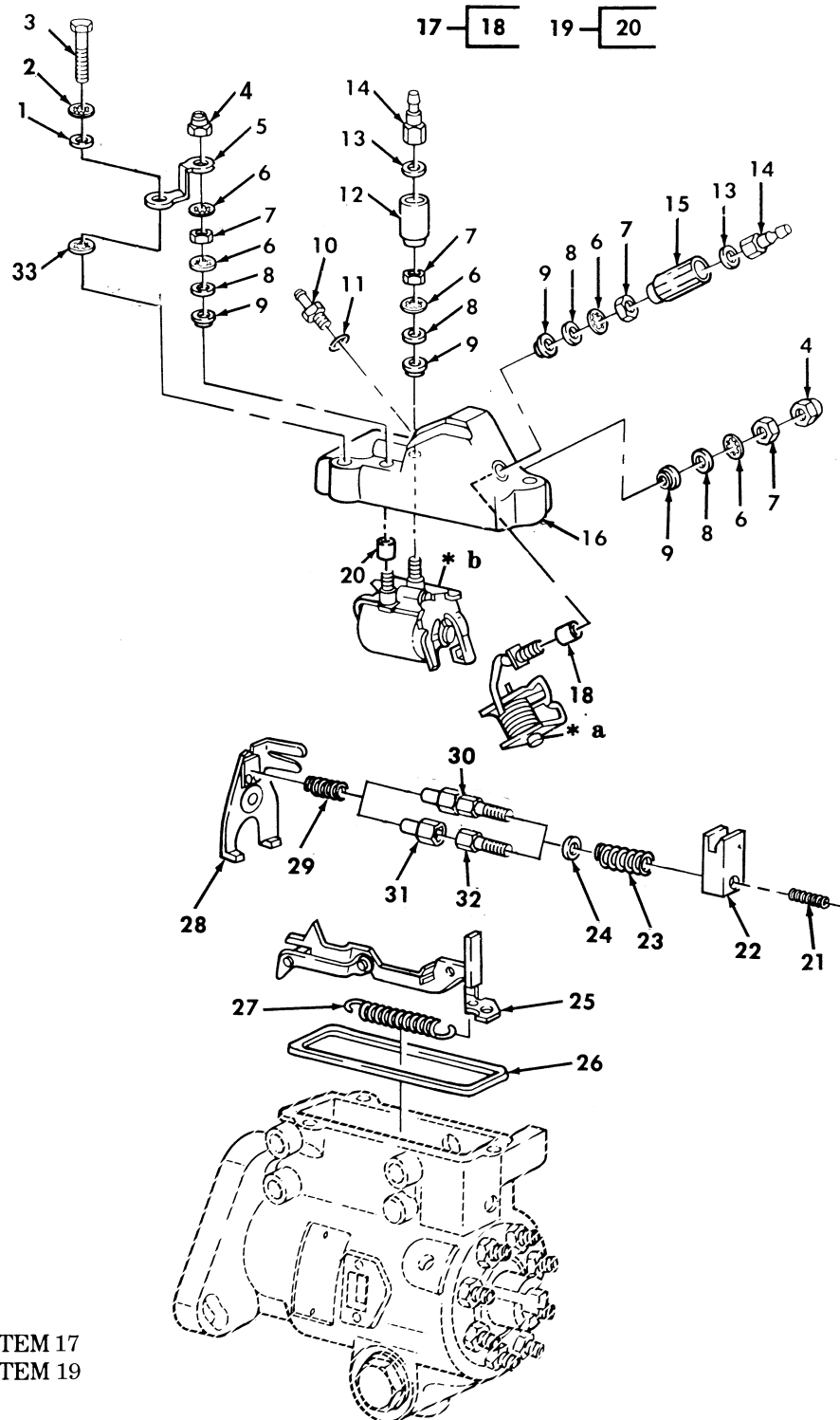

Figure 22. Fuel Injection Pump Cover Assembly, Governor Linkage, and Related Parts.

(1) ITEM NO	(2) SMR CODE	(3) NSN	(4) CAGEC	(5) PART NUMBER	(6) DESCRIPTION AND USABLE ON CODES (UOC)	(7) QTY
GROUP 0302 FUEL PUMPS						
FIG. 22 FUEL INJECTION PUMP COVER ASSEMBLY, GOVERNOR LINKAGE, AND RELATED PARTS						
* 1	PAFZZ	5310008411131	00198	3001564	WASHER, FLAT.....	3
* 2	PAFZZ	5310002139964	84760	11582	WASHER, LOCK.....	3
3	PAFZZ	5305011184114	84760	22351	SCREW, MACHINE.....	3
4	PAFZZ	5310005825765	03350	22FT832	NUT, SELF-LOCKING, HE PART OF KIT P/N 26431.....	2
5	PAFZZ	2920011173251	84760	20951	LEAD, IGNITION, ENGIN PART OF KIT P/N 26431.....	1
6	PAFZZ	5310005590070	96906	MS35333-38	WASHER, LOCK PART OF KIT P/N 26431..	5
7	PAFZZ	5310009349757	96906	MS35649-282	NUT, PLAIN, HEXAGON PART OF KIT P/N 26431.....	4
8	PAFZZ	5310001900752	22787	10-9858	WASHER, FLAT PART OF KIT P/N 26431..	4
9	PAFZZ	5310008307825	84760	12500	WASHER, SHOULDERED PART OF KIT P/N 26431.....	4
10	PAFZZ	4820011659596	84760	23183	VALVE, CHECK.....	1
11	PAFZZ	5331012322145	0CTH1	3921936	O-RING PART OF KIT P/N 30405.....	1
12	PAFZZ	2920011883259	84760	27010	HOUSING, TERMINAL.....	1
13	PAFZZ	5310011910440	84760	27009	WASHER, FLAT.....	2
14	PAFZZ	5940011851122	84760	27008	TERMINAL, STUD.....	2
15	PAFZZ	2530011949868	84760	27065	BOOT, VEHICULAR COM.....	1
16	PAFZZ	5340012503240	84760	27014	COVER, ACCESS.....	1
17	PAFZZ	5945011903559	84760	27007	SOLENOID, ELECTRICAL COLD ADVANCE..	1
18	PFFZZ	4710012305611	84760	23190	.TUBE, INSULATING PART OF KIT P/N 30405.....	2
19	PAFZZ	5945011883194	84760	27011	SOLENOID, ELECTRICAL FUEL SHUTOFF..	1
20	PFFZZ	4710012305611	84760	23190	.TUBE, INSULATING PART OF KIT P/N 30405.....	2
21	PAHZZ	5360013178098	84760	23744	SPRING, HELICAL, COMP.....	1
22	PAHZZ	2910013162312	84760	24880	BLOCK ASSEMBLY, GOVE.....	1
23	PAHZZ	5360014371104	84760	29864	SPRING, HELICAL, COMP.....	1
24	PAHZZ	5310011886743	84760	22325	WASHER, FLAT.....	1
25	PAHZZ	2910011892142	84760	18021	HOOK ASSEMBLY, GOVER.....	1
26	PAFZZ	5330012342615	0CTH1	3921950	GASKET PART OF KIT P/N 30405.....	1
27	PAHZZ	5360003359327	84760	11919	SPRING, HELICAL, EXTE.....	1
28	PAHZZ	2520011883282	84760	23461	SHIFTER FORK.....	1
29	PAHZZ	5360014137363	84760	30776	SPRING, HELICAL, COMP.....	1
30	PAHZZ	3040013170367	84760	23610	CONNECTING LINK, RIG.....	1
31	PAHZZ	2910011883252	84760	22327	SLEEVE, ADJUSTING, GO.....	1
32	PAHZZ	2910012569157	84760	27927	RETAINER, HELICAL CO.....	1
33	PAHZZ	5310011182248	84760	18493	WASHER, LOCK PART OF KIT P/N 26431...	1

END OF FIGURE

UNIT, DIRECT SUPPORT, AND GENERAL SUPPORT MAINTENANCE  
REPAIR PARTS AND SPECIAL TOOLS LIST

TRUCK, UTILITY: S250 SHELTER CARRIER, 4X4, M1113 (2320-01-412-0143),  
TRUCK, UTILITY: UP-ARMORED CARRIER, 4X4, M1114 (2320-01-413-3739)

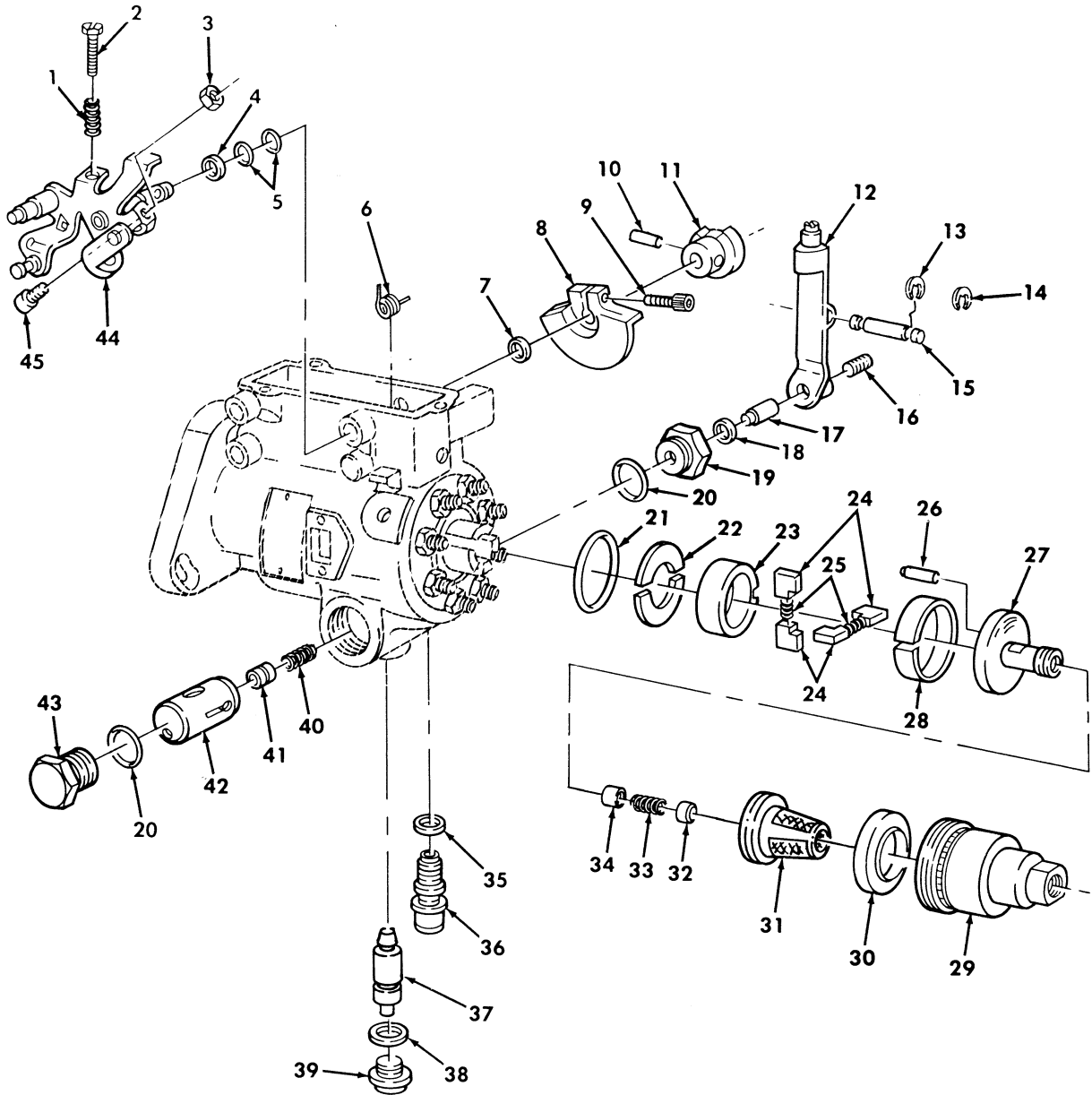

Figure 23. Fuel Injection Pump Throttle Shaft, Regulator, Transfer Pump, and Related Parts.

(1) ITEM NO	(2) SMR CODE	(3) NSN	(4) CAGEC	(5) PART NUMBER	(6) DESCRIPTION AND USABLE ON CODES(UOC)	(7) QTY
GROUP 0302 FUEL PUMPS						
FIG. 23 FUEL INJECTION PUMP THROTTLE SHAFT,REGULATOR,TRANSFER PUMP,AND RELATED PARTS						
1	PAHZZ	5360011906215	84760	21358	SPRING,HELICAL,COMP.....	1
2	PAHZZ	5305012159425	84760	21646	SCREW.....	1
3	PAHZZ	5310009349751	96906	MS35650-302	NUT,PLAIN,HEXAGON #10-32.....	1
4	PAHZZ	5365011880993	84760	22900	SPACER,SLEEVE.....	1
5	PAHZZ	5331012159638	84760	24585	O-RING PART OF KIT P/N 30405.....	2
6	PAHZZ	5360013179451	84760	26181	SPRING,HELICAL,COMP.....	1
7	PAHZZ	5365008774956	84760	14408	SHIM PART OF KIT P/N 30405.....	1
8	PAHZZ	3040014459101	84760	29122	CAM,CONTROL.....	1
9	PAHZZ	5305011905745	84760	22398	SCREW,MACHINE.....	1
10	PAHZZ	5315011675584	84760	21284	PIN,GROOVED,HEADLES PART OF KIT P/N 30405.....	1
11	PAHZZ	3040011892163	84760	27006	CAM,CONTROL.....	1
12	PAHZZ	3040013170368	84760	28937	LEVER,REMOTE CONTRO.....	1
13	PAHZZ	5325011880962	84760	23566	RING,RETAINING PART OF KIT P/N 30405	2
14	PAHZZ	5325014137364	84760	30844	RING,RETAINING.....	2
15	PAHZZ	5315011900429	84760	22397	PIN,GROOVED,HEADLES.....	1
16	PAHZZ	5305012605737	84760	26087	SETSCREW.....	1
17	PAHZZ	5340011926030	84760	22917	PLUNGER,DETENT.....	1
18	PAHZZ	5330012338597	84760	27163	SEAL.....	1
19	PAHZZ	5340014396455	84760	29045	PLUG,VENT.....	1
20	PAHZZ	5330012332778	84760	27609	SEAL,DRAIN PLUG PART OF KIT P/N 30405.....	2
21	PAHZZ	5330012360474	84760	27608	PACKING,PREFORMED PART OF KIT P/N 30405.....	1
22	PAHZZ	2910011890895	84760	20530	RETAINER,ROTOR,TRAN.....	2
23	PAHZZ	2910012321044	84760	22988	LINER,TRANSFER PUMP.....	1
24	PAHZZ	2910012309007	84760	20803	VANE,INJECTION PUMP.....	4
24	PAHZZ	2910001486555	84760	20804	BLADE,TRANSFER PUMP OVERSIZE,.001..	4
25	PAHZZ	5360009002564	84760	15699	SPRING,HELICAL,COMP.....	2
26	PAHZZ	5315011880495	84760	19837	PIN.....	1
27	PAHZZ	2910011883249	84760	21200	REGULATOR ASSEMBLY,.....	1
28	PAHZZ	5325011880960	84760	20528	RING,RETAINING.....	1
29	PAHZZ	2910014140346	84760	28981	HOUSING,FUEL PUMP.....	1
30	PAHZZ	2910011883250	84760	20523	PLATE,PUMP PRESSURE.....	1
31	PAHZZ	2910013638782	84760	28986	SCREEN,FILTER,GOVER.....	1
32	PAHZZ	4730004596077	84760	15228	PLUG ASSEMBLY,END P.....	1
33	PAHZZ	5360013181894	84760	23915	SPRING,HELICAL,COMP.....	1
34	PAHZZ	2910014380655	84760	31240	PISTON,FUEL INJECTI.....	1
35	PAHZZ	5331012360472	0CTH1	3921940	O-RING PART OF KIT P/N 30405.....	1
36	PAHZZ	5305013637825	84760	26787	SCREW,MACHINE.....	1
37	PAHZZ	5315011892141	84760	23925	PIN,CAM ADVANCE.....	1
38	PAHZZ	5331012327886	0CTH1	3921939	O-RING PART OF KIT P/N 30405.....	1
39	PAHZZ	5365011880785	84760	23056	PLUG,MACHINE THREAD.....	1
40	PAHZZ	5360014137368	84760	28463	SPRING,HELICAL,COMP.....	1
41	PAHZZ	2910011900069	84760	22367	VALVE,SERVO ADVANCE.....	1
42	PAHZZ	2910014146651	84760	29043	PISTON,FUEL INJECTO STANDARD.....	1
42	PAHZZ	2910014147888	84760	29042	PISTON,FUEL INJECTO .002 OVERSIZE..	1

(1) ITEM NO	(2) SMR CODE	(3) NSN	(4) CAGEC	(5) PART NUMBER	(6) DESCRIPTION AND USABLE ON CODES(UC)	(7) QTY
42	PAHZZ	2910014459041	84760	29041	INJECTION CONTROL,M .005 OVERSIZE..	1
42	PAHZZ	2815014469537	84760	29040	PISTON,FUEL INJECTO .008 OVERSIZE..	1
43	PAHZZ	5365013181887	84760	22505	PLUG,MACHINE THREAD.....	1
44	PAHZZ	2815014368370	84760	31843	CONTROL SHAFT ASSEM.....	1
45	PAHZZ	5305014143012	84760	27660	SETSCREW.....	1

END OF FIGURE





UNIT, DIRECT SUPPORT, AND GENERAL SUPPORT MAINTENANCE  
REPAIR PARTS AND SPECIAL TOOLS LIST

TRUCK, UTILITY: S250 SHELTER CARRIER, 4X4, M1113 (2320-01-412-0143),  
TRUCK, UTILITY: UP-ARMORED CARRIER, 4X4, M1114 (2320-01-413-3739)

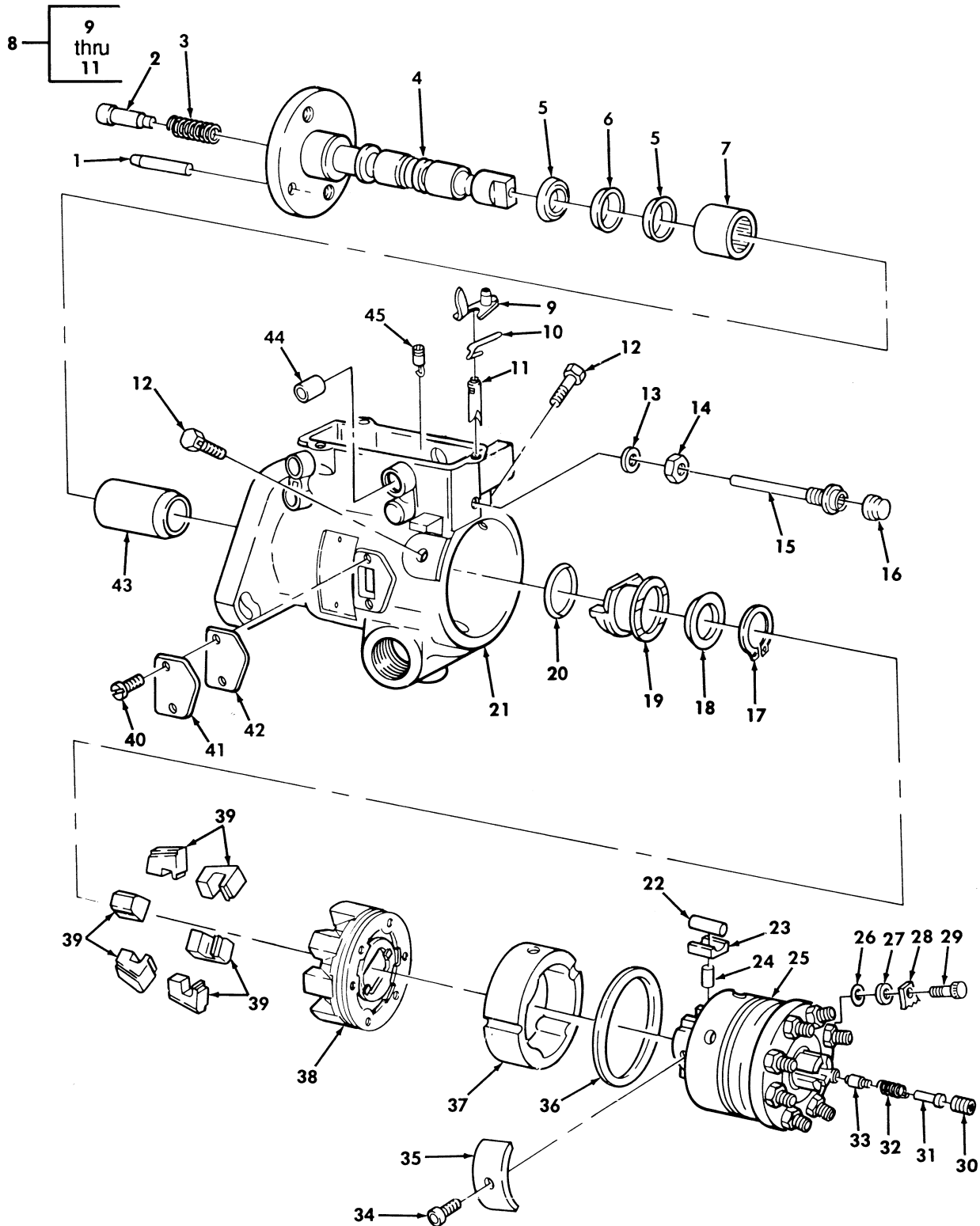

Figure 24. Fuel Injection Pump Housing, Head and Rotor, Drive Shaft, and Related Parts.

(1) ITEM NO	(2) SMR CODE	(3) NSN	(4) CAGEC	(5) PART NUMBER	(6) DESCRIPTION AND USABLE ON CODES (UOC)	(7) QTY
GROUP 0302 FUEL PUMPS						
FIG. 24 FUEL INJECTION PUMP HOUSING, HEAD AND ROTOR, DRIVE SHAFT, AND RELATED PARTS						
1	PAHZZ	5315011880765	84760	23100	PIN, STRAIGHT, HEADLE.....	1
1	PAHZZ	5315011880766	84760	23685	PIN, STRAIGHT, HEADLE OVERSIZE.....	1
2	PAHZZ	5315011913393	84760	22064	PIN, SHOULDER, HEADED.....	1
3	PAHZZ	5306008871536	84760	10541	SPRING, HELICAL COMP.....	1
4	PAHZZ	3040012470896	84760	29546	SHAFT, SHOULDERED.....	1
5	PAHZZ	5330007571680	84760	10453	PACKING, PREFORMED BLACK PART OF KIT P/N 30405.....	2
6	PAHZZ	5330011925779	84760	21860	PACKING, PREFORMED RED PART OF KIT P/N 30405.....	1
7	PAHZZ	3110011887682	84760	23101	BEARING, ROLLER, NEED.....	1
8	PAHZZ	4820007863971	84760	11563	VALVE, CALIBRATED FL.....	1
8	PAHZZ	4820011821073	84760	24441	VALVE, FLOW CONTROL METERING OVERSIZE.....	1
9	PAHZZ	2910011883255	84760	21895	.ARM, METERING VALVE.....	1
10	PAHZZ	5360011893466	84760	21917	.SPRING.....	1
11	PAHZZ	4820007863971	84760	11563	.VALVE, CALIBRATED FL.....	1
12	PAHZZ	5306008193038	84760	11331	BOLT, MACHINE.....	2
13	PAHZZ	5331006418283	84760	405	O-RING PART OF KIT P/N 30405.....	1
14	PAHZZ	5310013181883	84760	23585	NUT, PLAIN HEXAGON.....	1
15	PAHZZ	5307013176317	84760	26495	STUD, BALL.....	1
16	PAHZZ	5340014159633	84760	26961	CAP, PROTECTIVE DUST.....	1
17	PAHZZ	5325008042027	96906	MS16624-1093	RING, RETAINING PART OF KIT P/N 30405.....	1
18	PAHZZ	3120003934067	84760	20222	BEARING, WASHER THRU.....	1
19	PAHZZ	2910011777252	84760	21312	SLEEVE, GOVERNOR THR.....	1
* 20	PAHZZ	5325005981428	84760	10445	RING, RETAINING PART OF KIT P/N 30405.....	1
21	XAHZZ		84760	28861	HOUSING.....	1
22	PAHZZ	5315008871539	84760	11141	PIN, STRAIGHT HEADLE.....	2
23	PAHZZ	3040011883242	84760	24569	SHOE, CAM ROLLER.....	2
24	PAHZZ	5340011598534	84760	11067	PLUNGER, DETENT STANDARD, .290 A, 6.5 LITER.....	2
24	PAHZZ	5340011598535	84760	11068	PLUNGER, DETENT STANDARD, .290 B, 6.5 LITER.....	2
24	PAHZZ	5340011598536	84760	11069	PLUNGER, DETENT STANDARD, .290 C, 6.5 LITER.....	2
24	PAHZZ	3120012395132	75160	11070	BUSHING, SLEEVE STANDARD, .290 D, 6.5 LITER.....	2
24	PAHZZ	5340014159627	84760	11072	PLUNGER, DETENT OVERSIZE, .002 A, 6.5 LITER.....	2
24	PAHZZ	5340014334750	84760	11073	PLUNGER, DETENT OVERSIZE, .002 B, 6.5 LITER.....	2
24	PAHZZ	5340014334752	84760	11074	PLUNGER, DETENT OVERSIZE, .002 C, 6.5 LITER.....	2
24	PAHZZ	5340014159628	84760	11075	PLUNGER, DETENT OVERSIZE, .002 D, 6.5 LITER.....	2
25	PFHZZ	2910014145382	84760	31056	HEAD AND ROTOR ASSE.....	1
26	PAHZZ	5331012360476	0CTH1	3921937	O-RING PART OF KIT P/N 30405.....	1
27	PAHZZ	5310012666425	84760	26027	WASHER, FLAT PART OF KIT P/N 30405..	1

(1) ITEM NO	(2) SMR CODE	(3) NSN	(4) CAGEC	(5) PART NUMBER	(6) DESCRIPTION AND USABLE ON CODES(UC)	(7) QTY
28	PAHZZ	5340014140247	84760	29384	PLATE,MOUNTING.....	1
29	PAHZZ	5305011910374	84760	29710	SCREW,MACHINE.....	1
30	PAHZZ	5305011886567	84760	23124	SCREW.....	1
31	PAHZZ	2910011918464	84760	26070	STOP,VALVE PART OF KIT P/N 30405....	1
32	PAHZZ	5360012605649	84760	26071	SPRING,HELICAL,COMP.....	1
33	PAHZZ	4820013162497	84760	28012	VALVE,CHECK STANDARD.....	1
33	PAHZZ	4820013170552	84760	28013	VALVE,CHECK.....	1
34	PAHZZ	5305002073984	84760	11175	SCREW,CAP,SOCKET HE.....	1
35	PAHZZ	5360011886806	84760	23238	SPRING,FLAT.....	1
36	PAHZZ	5331012360475	84760	27245	O-RING PART OF KIT P/N 30405.....	1
37	PAHZZ	2910011883243	84760	27833	CAM RING,FUEL INJEC STANDARD.....	1
37	PAHZZ	3040011924585	84760	23120	CAM,CONTROL OVERSIZE.....	1
38	PAHZZ	2990013208915	84760	27984	RETAINER ASSEMBLY,G.....	1
39	PAHZZ	3040011883261	84760	21201	WEIGHT,COUNTERBALAN.....	6
40	PAHZZ	5305011880948	84760	21194	SCREW,MACHINE.....	2
41	PFHZZ	5340011883176	84760	23107	COVER,ACCESS.....	1
42	PAHZZ	5330012332848	0CTH1	3921935	GASKET PART OF KIT P/N 30405.....	1
43	PFHZZ	2910012106938	84760	26890	PILOT TUBE,PUMP.....	1
44	PFHZZ	3120009934152	84760	15093	BUSHING,SLEEVE.....	2
45	PAHZZ	5305011880489	34623	5740572	SCREW ASSY.,VENT GOVERNOR,#0.....	1
45	PAHZZ	5305011880490	84760	21661	SCREW,ASSY. VENT GOVERNOR,#1.....	1
45	PAHZZ	5305011880491	84760	21662	SCREW ASSY.,VENT GOVERNOR,#2.....	1
45	PAHZZ	5305011880492	84760	21663	SCREW ASSY. VENT GOVERNOR,#3.....	1
45	PAHZZ	5305011880493	84760	21664	SCREW ASSY. VENT GOVERNOR,#4.....	1
45	PAHZZ	5305011880494	84760	21665	SCREW ASSY. VENT GOVERNOR,#5.....	1
45	PAHZZ	5305011886566	84760	22734	SCREW GOVERNOR,#2.5.....	1

END OF FIGURE

UNIT, DIRECT SUPPORT, AND GENERAL SUPPORT MAINTENANCE  
REPAIR PARTS AND SPECIAL TOOLS LIST

TRUCK, UTILITY: S250 SHELTER CARRIER, 4X4, M1113 (2320-01-412-0143),  
TRUCK, UTILITY: UP-ARMORED CARRIER, 4X4, M1114 (2320-01-413-3739)

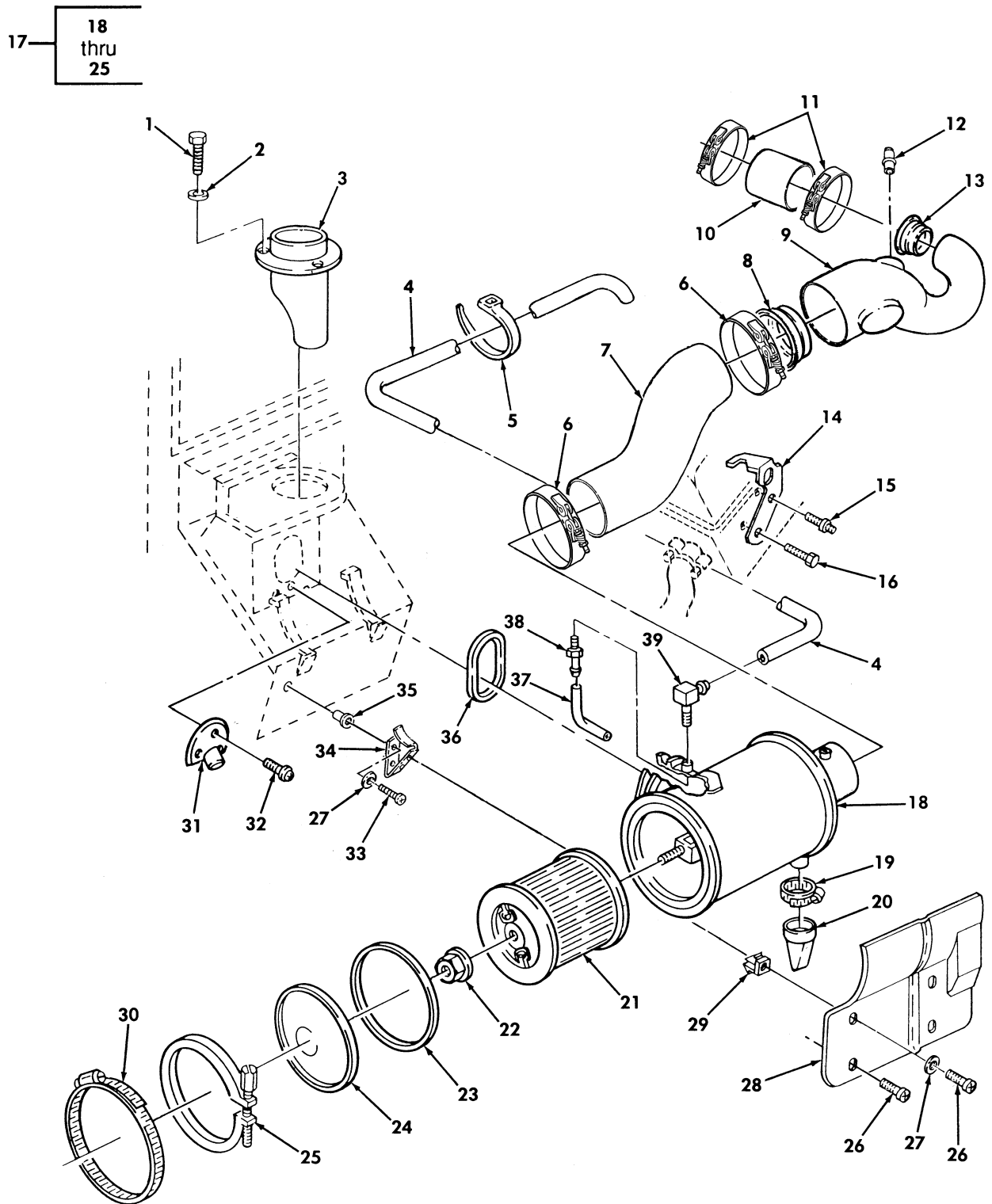

Figure 25. Air Cleaner, Air Horn, and Related Parts (Sheet 1 of 2).

UNIT, DIRECT SUPPORT, AND GENERAL SUPPORT MAINTENANCE  
REPAIR PARTS AND SPECIAL TOOLS LIST

TRUCK, UTILITY: S250 SHELTER CARRIER, 4X4, M1113 (2320-01-412-0143),  
TRUCK, UTILITY: UP-ARMORED CARRIER, 4X4, M1114 (2320-01-413-3739)

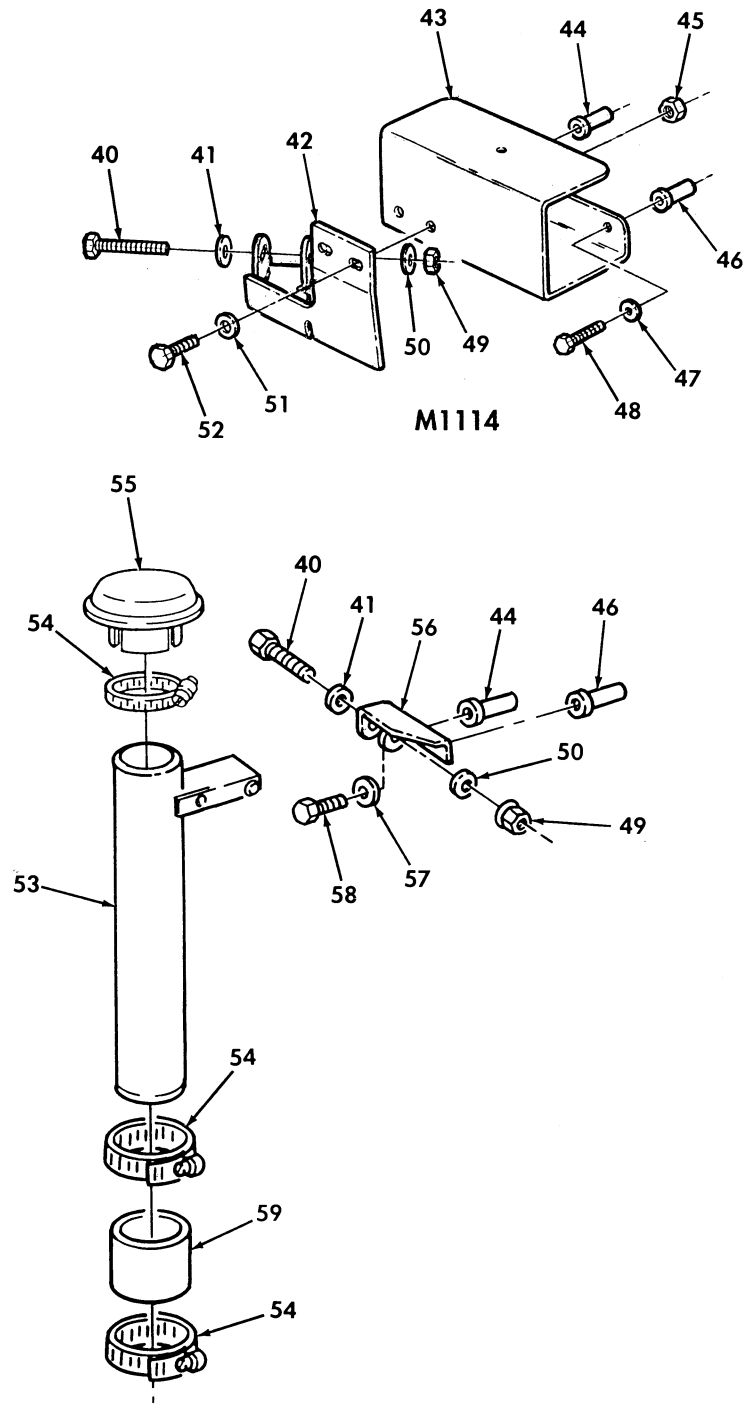

Figure 25. Air Cleaner, Air Horn, and Related Parts (Sheet 2 of 2).

(1) ITEM NO	(2) SMR CODE	(3) NSN	(4) CAGEC	(5) PART NUMBER	(6) DESCRIPTION AND USABLE ON CODES (UOC)	(7) QTY
GROUP 0304 AIR CLEANER						
FIG. 25 AIR CLEANER, AIR HORN, AND RELATED PARTS						
1	PAOZZ	5305007122507	80204	B1821BH025C044N	SCREW, CAP, HEXAGON H 1/4-20 X .4375.	3
2	PAOZZ	5310008094058	96906	MS27183-10	WASHER, FLAT 1/4.....	3
3	PAOZZ	2940011883224	19207	12338373	SHIELD ASSEMBLY AIR INTAKE.....	1
*	MOOZZ		19207	CPR104420-1-29	TUBE, METALLIC MAKE FROM TUBING, P/N CPR104420-1, 29 INCHES LONG.....	1
*	PAOZZ	5975000742072	81343	MS3367-1-9	STRAP, TIEDOWN ELECT.....	1
6	PAOZZ	4730014785151	63208	667-69	CLAMP, HOSE.....	2
*	PAOZZ	4720012037789	34623	5584588	HOSE, PREFORMED.....	1
8	PAOZZ	2590014582609	34623	12469073-2	INSERT, AIR HORN 2.00-3.88.....	1
9	PAOZZ	4720014557861	19207	12469074	HOSE, PREFORMED.....	1
10	PAOZZ	4720014559981	34623	5934807	HOSE, NONMETALLIC.....	1
11	PAOZZ	4730014735537	63208	667-43	CLAMP, HOSE.....	2
12	PAOZZ	4730011647028	7X677	14050444	ADAPTER, STRAIGHT TU.....	1
13	PAOZZ	2590014950534	19207	12469073-1	INSERT, AIR HORN 1.75-2.38.....	1
14	PFOZZ	5340011899861	34623	5590657	BRACE, CORNER.....	1
15	PAOZZ	5307011509538	15946	22515630	STUD, SHOULDERED 10-1.5 X 20 MM.....	1
16	PAOZZ	5306011589917	1FH08	DIN933M10X20	BOLT, MACHINE 10-1.5 X 20 MM.....	1
*	PAOOO	2940011885117	19207	12339911	AIR CLEANER, INTAKE.....	1
18	XAOZZ		78940	L-111DR30-L	.BODY ASSEMBLY.....	1
19	PAOZZ	4730014619362	19207	11608950-14	.CLAMP, HOSE.....	1
20	PAOZZ	2520010241273	78940	L-638C2GS	.BOOT, DUST AND MOIST.....	1
*	PAOZZ	2940011883776	19207	12342870	.FILTER ELEMENT, INTA.....	1
22	PAOZZ	5310012115037	78940	0-952A59	.NUT, PLAIN HEXAGON 5/16-18.....	1
23	PAOZZ	5330014522474	34623	12342872	.GASKET.....	1
*	PAOZZ	2940011883387	19207	12342869	.COVER, AIR CLEANER.....	1
*	PAOZZ	5340013601758	3ES68	L-223C26	.CLAMP, LOOP.....	1
*	PAOZZ	5305009846212	80205	MS35206-265	SCREW, MACHINE #10-24 X .750.....	4
*	PAOZZ	5310014177333	6W728	4397005-008	WASHER, FLAT.....	6
UOC: XBB						
*	PAOZZ	2540011964726	19207	12338863	SHIELD, AIR CLEANER.....	1
UOC: XAA						
*	PAOZZ	2590014345153	6W728	4660738	BRACKET, VEHICULAR C.....	1
UOC: XBB						
*	PAOZZ	5340012088688	02768	242-180602-90-01 01	SHIELD, EXPANSION.....	4
UOC: XAA						
30	PAOZZ	4730012105785	7Z588	HTM-1200	CLAMP, HOSE.....	3
31	PAOZZ	5342011877029	19207	12338842	BRACKET, TUBE DRAIN.....	1
32	PAOZZ	5305002267237	80205	MS16995-78	SCREW, CAP, SOCKET HE #8-18 X .375...	3
*	PAOZZ	5305009897434	96906	MS35207-263	SCREW, MACHINE #10-32 X .500.....	4
UOC: XBB						
*	PAOZZ	5340014324471	6W728	4660737	PLATE, MOUNTING.....	2
UOC: XBB						
35	PAOZZ	5310014691183	6W728	4397050-022	NUT, PLAIN BLIND RIV #10-32.....	4
36	PAOZZ	5330011880911	19207	12338379	GASKET.....	1
37	PAOZZ	4720012145757	19207	12340799	TUBING, NONMETALLIC.....	1
*	PAOZZ	4730011855348	79470	1068X4	ADAPTER, STRAIGHT PI.....	1

(1) ITEM NO	(2) SMR CODE	(3) NSN	(4) CAGEC	(5) PART NUMBER	(6) DESCRIPTION AND USABLE ON CODES (UOC)	(7) QTY
39	PAOZZ	4730010707680	79470	1069X6X2	ELBOW, PIPE TO HOSE.....	1
40	PAOZZ	5305000695578	80205	MS90725-94	SCREW, CAP, HEXAGON H 7/16-14 X 2.75.	1
41	PAOZZ	5310008094085	96906	MS27183-16	WASHER, FLAT 7/16.....	1
42	PAOZZ	2590014558986	19207	12469075	BRACKET, VEHICULAR C.....	1
					UOC: XBB	
43	PAOZA	5340014566554	19207	12460300	BRACKET, MULTIPLE AN.....	1
					UOC: XBB	
44	PAOZZ	5310012317455	19207	12339397-3	NUT, PLAIN, BLIND RIV 1/4-20.....	1
45	PAOZZ	5310009359021	96906	MS51943-35	NUT, SELF-LOCKING HE 3/8-16.....	2
					UOC: XBB	
46	PAOZZ	5310013885206	19207	12339397-6	NUT, PLAIN, BLIND RIV 1/4-20.....	1
* 47	PAOZZ	5310006379541	80205	MS35338-46	WASHER, LOCK 3/8.....	2
					UOC: XBB	
48	PAOZZ	5305000712509	80204	B1821BH025C150N	SCREW, CAP, HEXAGON H 1/4-20 X 1.50..	2
					UOC: XBB	
49	PAOZZ	5310014624393	24617	9442937	NUT, PLAIN, HEXAGON HE 7/16-14.....	1
50	PAOZZ	5310008094085	96906	MS27183-16	WASHER, FLAT 7/16.....	1
51	PAOZZ	5310000806004	96906	MS27183-14	WASHER, FLAT 3/8.....	2
52	PAOZZ	5305008434372	80204	B1821BH038C075N	SCREW, CAP, HEXAGON H 3/8-16 X .750.	2
53	PAOZZ	2510014589496	19207	1246072G1	STACK ASSEMBLY, AIR.....	1
54	PAOZZ	4730012969318	19207	11608950-18	CLAMP, HOSE.....	3
* 55	PAOZZ	2940011891809	19207	12338377	CAP, AIR CLEANER INT.....	1
56	PAOZZ	5340012389543	19207	12339832	BRACKET, MOUNTING.....	1
					UOC: XBB	
57	PAOZZ	5310008775975	19207	10918603	WASHER, FLAT 1/4.....	2
					UOC: XAA	
58	PAOZZ	5305000680509	80204	B1821BH025C125N	SCREW, CAP, HEXAGON H 1/4-20 X 1.25..	2
					UOX: XAA	
59	PAOZZ	4720014557664	19207	12469071	HOSE, NONMETALLIC.....	1

END OF FIGURE





UNIT, DIRECT SUPPORT, AND GENERAL SUPPORT MAINTENANCE  
REPAIR PARTS AND SPECIAL TOOLS LIST

TRUCK, UTILITY: S250 SHELTER CARRIER, 4X4, M1113 (2320-01-412-0143),  
TRUCK, UTILITY: UP-ARMORED CARRIER, 4X4, M1114 (2320-01-413-3739)

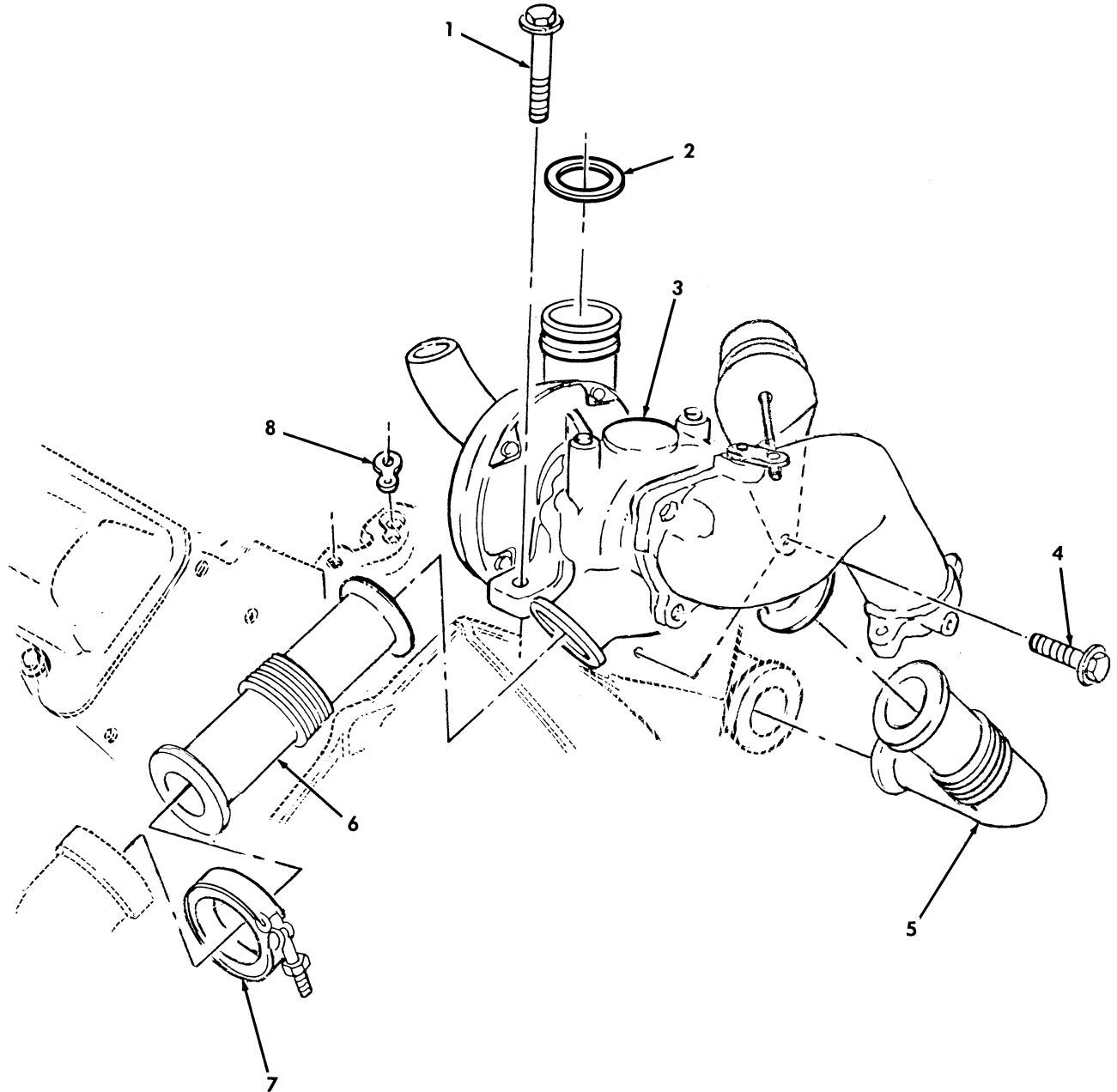

Figure 26. Turbocharger Assembly.

(1) ITEM NO	(2) SMR CODE	(3) NSN	(4) CAGEC	(5) PART NUMBER	(6) DESCRIPTION AND USABLE ON CODES(UC)	(7) QTY
-------------------	--------------------	------------	--------------	-----------------------	--	------------

GROUP 0305 TURBOCHARGER ASSEMBLY

FIG. 26 TURBOCHARGER ASSEMBLY

1	PAFZZ	5306014919410	7X677	11508475	BOLT,MACHINE.....	2
2	PAFZZ	5331014728177	7X677	12456133	SEAL.....	1
3	PAFZZ	2950014398169	7X677	12532429	TURBOSUPERCHARGER,E.....	1
4	PAFZZ	5305013976850	24617	11502685	SCREW,CAP,HEXAGON H.....	1
5	PAFZZ	2990014371020	7X677	10239025	PIPE,EXHAUST R.H.....	1
6	PAFZZ	2990014371022	7X677	10239026	PIPE,EXHAUST L.H.....	1
7	PAFZZ	5340014374983	7X677	12553155	CLAMP,LOOP.....	4
8	PAFZZ	5330014841471	7X677	12561306	SEAL.....	1

END OF FIGURE

UNIT, DIRECT SUPPORT, AND GENERAL SUPPORT MAINTENANCE  
REPAIR PARTS AND SPECIAL TOOLS LIST

TRUCK, UTILITY: S250 SHELTER CARRIER, 4X4, M1113 (2320-01-412-0143),  
TRUCK, UTILITY: UP-ARMORED CARRIER, 4X4, M1114 (2320-01-413-3739)

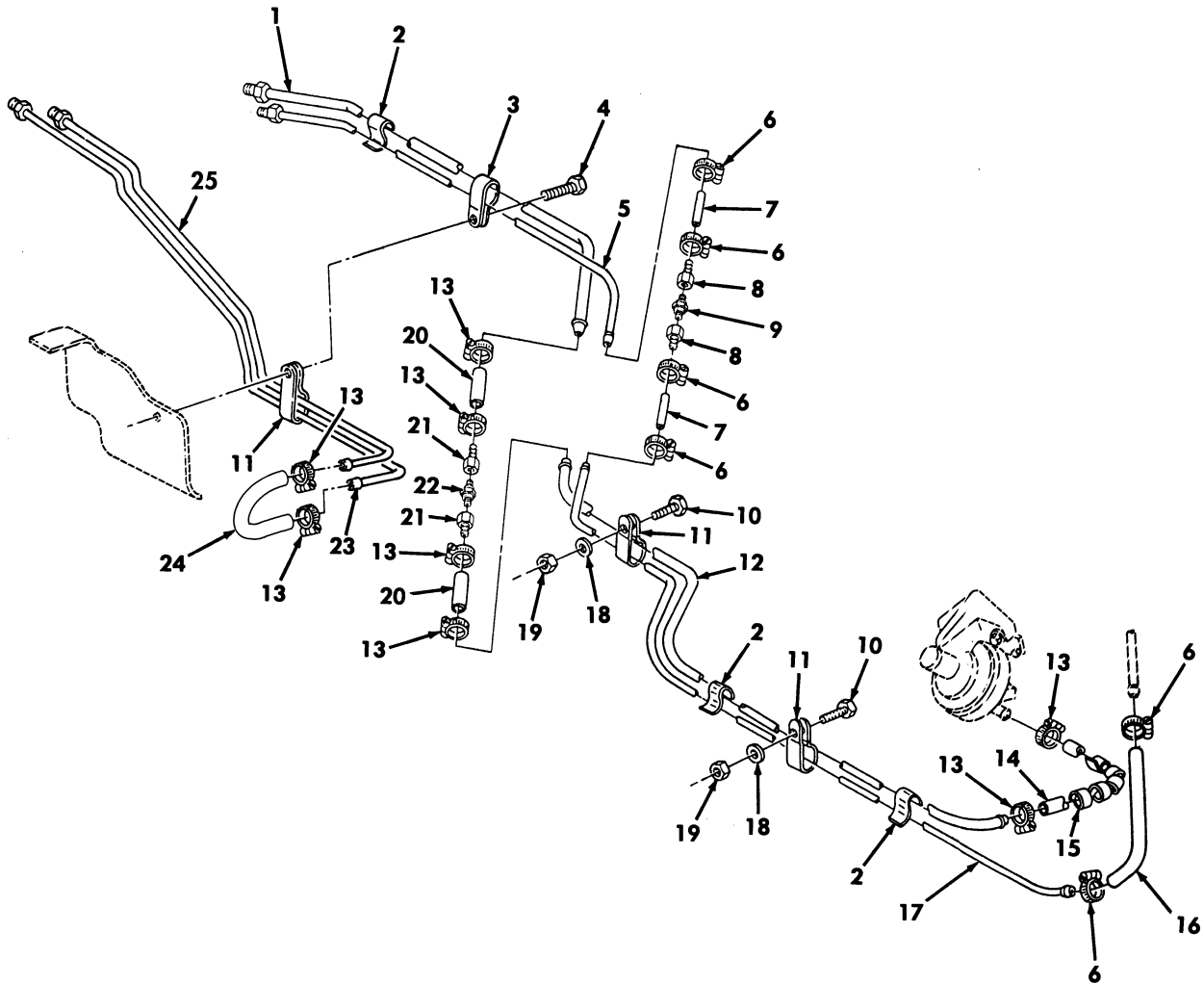

Figure 27. Fuel Tank Supply and Return Lines.

(1) ITEM NO	(2) SMR CODE	(3) NSN	(4) CAGEC	(5) PART NUMBER	(6) DESCRIPTION AND USABLE ON CODES (UOC)	(7) QTY
GROUP 0306 TANKS, LINES, FITTINGS HEADERS						
FIG. 27 FUEL TANK SUPPLY AND RETURN LINES						
1	PAOZZ	4710014120273	34623	12342949	TUBE ASSEMBLY, METAL.....	1
2	PAOZZ	5340011870892	19207	12339890	CLIP, SPRING TENSION 3/8 X 1/4.....	3
3	PAOZZ	5340010174630	12603	30H-18	CLAMP, LOOP.....	3
4	PAOZZ	5305012111450	7X677	9415857	SCREW, MACHINE 1/4-20 X 5/8.....	1
5	PAOZZ	4710014131360	34623	12342950	TUBE ASSEMBLY, METAL.....	1
6	PAOZZ	4730011188278	76599	MMF4-SS	CLAMP, HOSE.....	6
7	MOOZZ		19207	12338560-3	HOSE, FUEL RETURN MAKE FROM HOSE P/ N 9438257, 2.25 INCHES LONG.....	2
8	PAOZZ	4730014125216	34623	12342951-1	ADAPTER, STRAIGHT, PI.....	2
9	PAOZZ	4820014304132	91816	2269B-2MM-.5	VALVE, CHECK.....	1
* 10	PAOZZ	5305012067219	24617	9426241	SCREW, TAPPING 1/4-20 X 3/4.....	2
11	PAOZZ	5340014566557	19207	12339660	STAP, RETAINING.....	3
12	PAOZZ	4710011876759	34623	5584024	TUBE, BENT METALLIC.....	1
* 13	PAOZZ	4730000243971	81646	62606	CLAMP, HOSE.....	8
14	MOOZZ		34623	5578910	HOSE, MAKE FROM HOSE P/N 9438373 7.75 INCHES LONG.....	1
15	MOOZZ		81349	B47287-II-1/2-3	TUBING, PLASTIC, SPIR MAKE FROM TUBING P/N B47287-II-1/2, 3 INCHES LONG.....	1
16	MOOZZ		34623	5939878	TUBE, FUEL RETURN MAKE FROM HOSE, P/ N 9432857, 9 INCHES LONG.....	1
17	PAOZZ	4710011860665	34623	5584203	TUBE, BENT METALLIC.....	1
18	PAOZZ	5310011023270	24617	2436161	WASHER, FLAT 1/4.....	2
19	PAOZZ	5310000614650	96906	MS51943-31	NUT, SELF-LOCKING HE 1/4-20.....	2
20	MOOZZ		19207	12338561-2	HOSE, FUEL SUPPLY MAKE FROM HOSE P/ N 9438373, 2.25 INCHES LONG.....	2
21	PAOZZ	4730014125213	34623	12342951-2	ADAPTER, STRAIGHT, PI.....	2
22	PAOZZ	4820011736883	91816	2269B-2MM-3	VALVE, CHECK.....	1
23	PAOZZ	4710013582127	19207	12342748	TUBE ASSEMBLY, METAL.....	1
* 24	MOOZZ		24617	9438218	HOSE, NONMETALLIC MAKE FROM HOSE P/N 9439402 6.3 INCHES LONG.....	1
* 25	PAOZZ	4710013586397	19207	12342747	TUBE ASSEMBLY, METAL.....	1

END OF FIGURE

UNIT, DIRECT SUPPORT, AND GENERAL SUPPORT MAINTENANCE  
REPAIR PARTS AND SPECIAL TOOLS LIST

TRUCK, UTILITY: S250 SHELTER CARRIER, 4X4, M1113 (2320-01-412-0143),  
TRUCK, UTILITY: UP-ARMORED CARRIER, 4X4, M1114 (2320-01-413-3739)

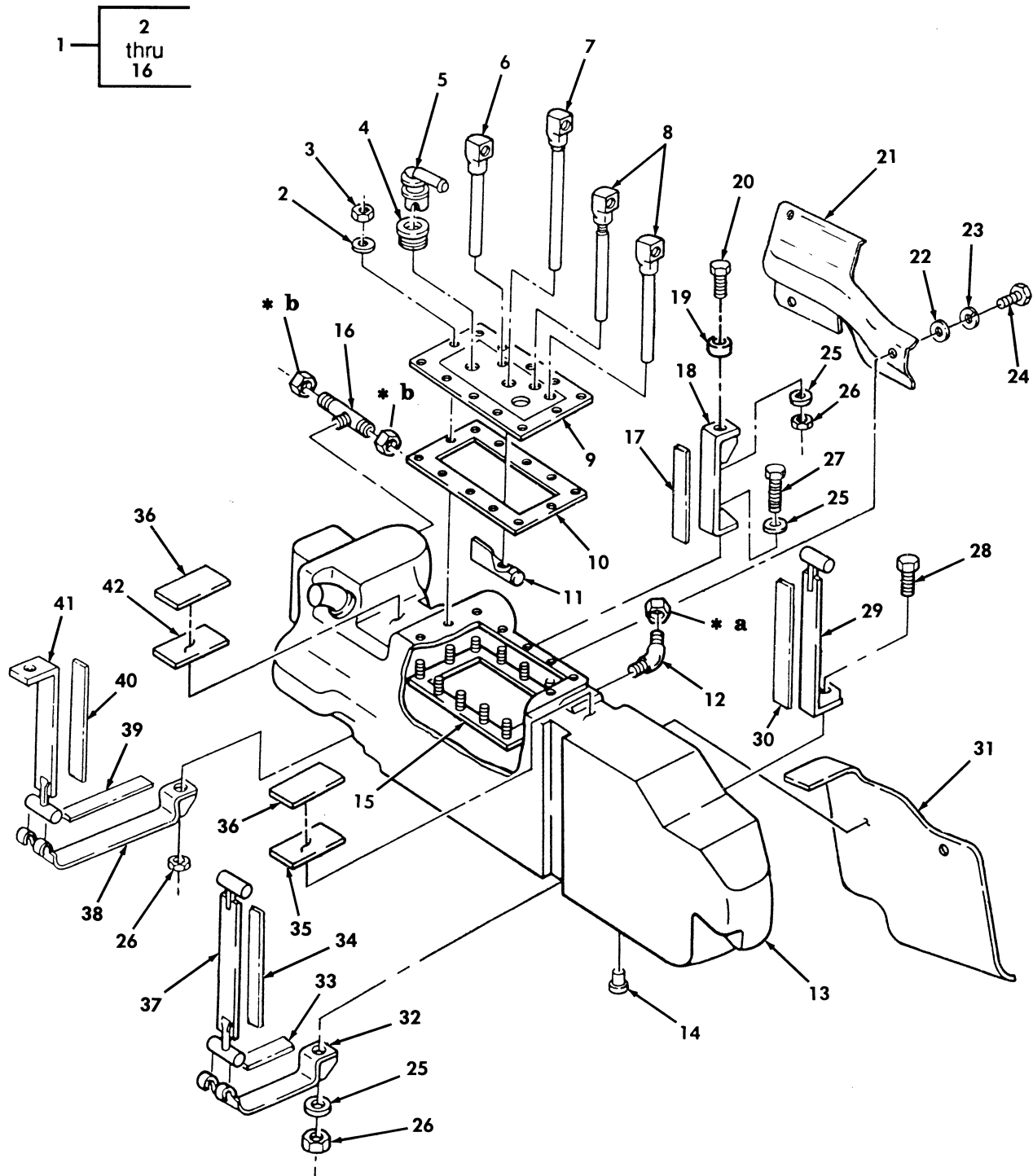

\* a PART OF ITEM 12

\* b PART OF ITEM 16

Figure 28. Fuel Tank Assembly and Mounting Straps.

(1) ITEM NO	(2) SMR CODE	(3) NSN	(4) CAGEC	(5) PART NUMBER	(6) DESCRIPTION AND USABLE ON CODES (UOC)	(7) QTY
GROUP 0306 TANKS, LINES, FITTINGS HEADERS						
FIG. 28 FUEL TANK ASSEMBLY AND MOUNTING STRAPS						
* 1	PAOOO	2910014112124	34623	12460104	TANK, FUEL, ENGINE.....	1
2	PAOZZ	5310011023270	24617	2436161	.WASHER, FLAT 1/4.....	12
3	PAOZZ	5310000614650	96906	MS51943-31	.NUT, SELF-LOCKING, HE 1/4-20.....	12
* 4	PAOZZ	5325012102870	57526	F6TZ9B076A-A	.GROMMET, NONMETALLIC.....	1
5	PAOZZ	4820012103488	96152	346-786	.VALVE, VENT.....	1
6	PAOZZ	4710013592956	19207	12338548-2	.TUBE ASSEMBLY, METAL.....	1
7	PFOZZ	4710011886050	34623	5574872	.TUBE ASSEMBLY, METAL.....	1
8	PFOZZ	4710011869617	19207	12338549	.TUBE ASSEMBLY, METAL.....	2
9	PFOZZ	2910011842159	19207	12338567	.PLATE ASSEMBLY, FUEL.....	1
10	PAOZZ	5330011940473	19207	12338585	.GASKET.....	1
11	PAOZZ	4730011898854	80463	25055210	.STRAINER BODY, SEDIM.....	1
12	PAOZZ	4730010912809	81343	8-6 100302BA	.ELBOW, PIPE TO TUBE.....	1
13	PAOZZ	2910014473911	34623	12460105	.TANK, FUEL, ENGINE.....	1
14	PAOZZ	5340012445765	34623	5597286	.PLUG, PROTECTIVE, DUS.....	1
15	PFOZZ	2910011866038	34623	5584341	.RETAINER, FUEL TANK.....	1
16	PAOZZ	4730011196895	93061	272NTA-8-6	.TEE, PIPE TO TUBE.....	1
17	MOOZZ		19207	12460108-5	SEAL, NONMETALLIC CH MAKE FROM SEAL, P/N 12460108-3, 5.50 INCHES LONG.....	1
18	PAOZZ	5340011869606	19207	12338568	BAND, RETAINING.....	1
* 19	PAOZZ	5365014560730	34623	12469055	SPACER, RING.....	2
20	PAOZZ	5305007252317	80204	B1821BH038C150N	SCREW, CAP, HEXAGON H 3/8-16 X 1.00..	2
21	PAOZZ	2510014443360	34623	12460143	SHIELD, SAFETY, FUEL.....	1
22	PAOZZ	5310008094058	96906	MS27183-10	WASHER, FLAT.....	3
23	PAOZZ	5310006379541	96906	MS35338-46	WASHER, LOCK.....	3
24	PAOZZ	5305012111450	7X677	9415857	SCREW, MACHINE 1/4-28 X .62.....	3
25	PAOZZ	5310014124013	24617	2436163	WASHER, FLAT 3/8.....	6
26	PAOZZ	5310007610654	96906	MS51967-9	NUT, PLAIN, HEXAGON 3/8-16.....	4
27	PAOZZ	5306014112338	19207	12460145-1	BOLT, MACHINE 3/8-16 X 2.25.....	1
28	PAOZZ	5306014112339	34623	6000351	BOLT, MACHINE 3/8-16 X 2.00.....	2
29	PAOZZ	5340014085851	34623	6000300	BAND, RETAINING INNER, FRONT.....	1
30	MOOZZ		34623	6000333	SEAL, NONMETALLIC CH MAKE FROM SEAL, P/N 12460108-3, 9.20 INCHES LONG.....	1
31	PAOZZ	2910014120047	34623	12460102	SHIELD, FUEL TANK.....	1
32	PAOZZ	5340011910748	19207	12338571	BAND, RETAINING BOTTOM, FRONT.....	1
33	MOOZZ		34623	6000334	SEAL, NONMETALLIC CH MAKE FROM SEAL, P/N 12460108-3, 7.70 INCHES LONG.....	1
34	PAOZZ	5330014091981	34623	6000332	SEAL, NONMETALLIC CH FRONT.....	1
35	PAOZZ	5330011867757	19207	12338557-1	RUBBER STRIP.....	2
36	PAOZZ	5365014565637	34623	6007339	SPACER, PLATE.....	2
37	PAOZZ	5340011910746	34623	5582412	BAND, RETAINING OUTER, FRONT.....	1
38	PAOZZ	5340011905100	19207	12338574	STRAP, RETAINING BOTTOM REAR.....	1
39	PAOZZ	5330014109840	34623	6000331	SEAL, NONMETALLIC CH REAR.....	1
40	PAOZA	5330014200705	34623	6000329	SEAL, NONMETALLIC CH REAR.....	1
41	PAOZZ	5340011930251	19207	12338575	BRACKET, ANGLE OUTER, REAR.....	1

TM9-2320-387-24P C01

0029 00

(1)	(2)	(3)	(4)	(5)	(6)	(7)
ITEM	SMR		PART			
NO	CODE	NSN	CAGEC	NUMBER	DESCRIPTION AND USABLE ON CODES (UOC)	QTY
42	PAOZZ	5330011875148	19207	12338557-2	RUBBER STRIP.....	2

END OF FIGURE





UNIT, DIRECT SUPPORT, AND GENERAL SUPPORT MAINTENANCE  
REPAIR PARTS AND SPECIAL TOOLS LIST

TRUCK, UTILITY: S250 SHELTER CARRIER, 4X4, M1113 (2320-01-412-0143),  
TRUCK, UTILITY: UP-ARMORED CARRIER, 4X4, M1114 (2320-01-413-3739),  
TRUCK, UTILITY: EXPANDED CAPACITY, ARMAMENT CARRIER, 4X4, M1151 (2320-01-518-7330),  
TRUCK, UTILITY: EXPANDED CAPACITY, ENHANCED, 4X4, M1152 (2320-01-518-7332)

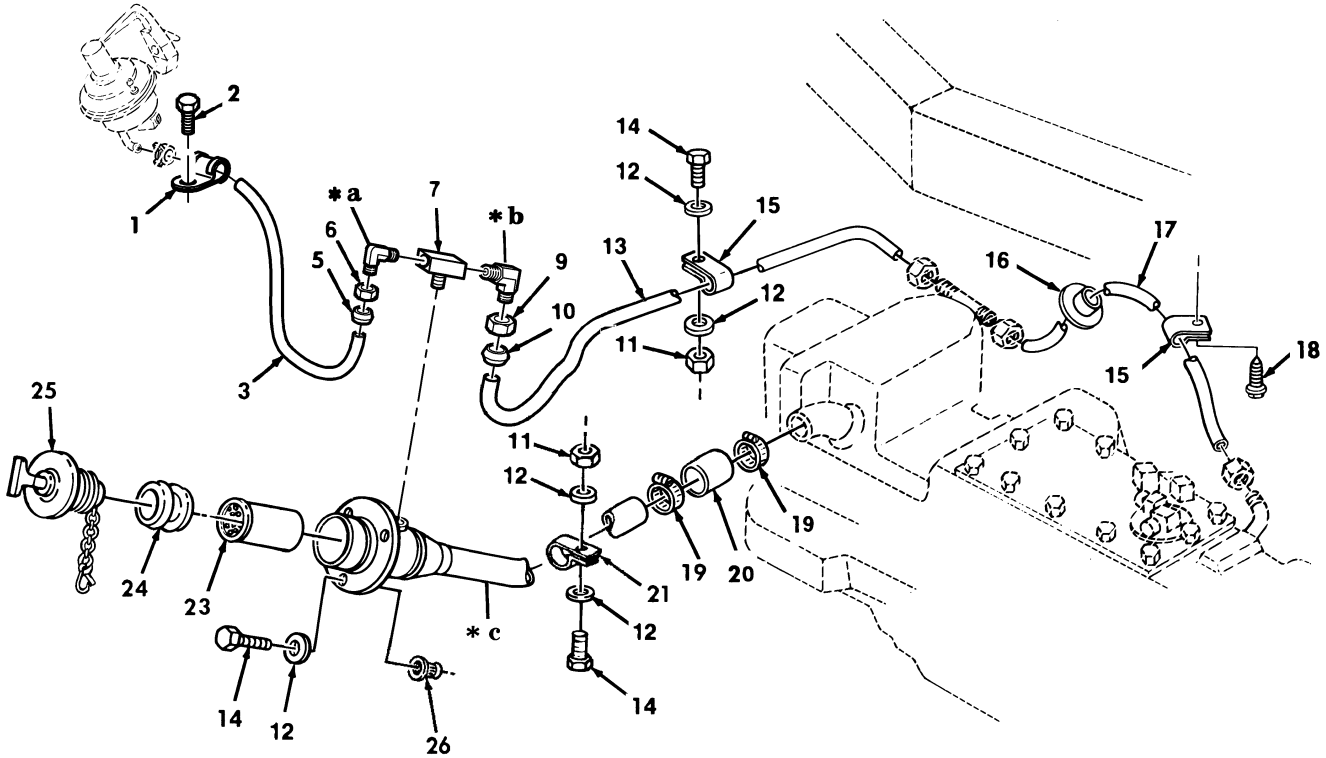
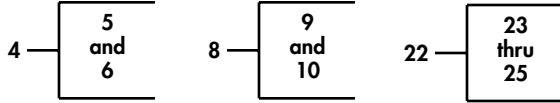

- \* a PART OF ITEM 4
- \* b PART OF ITEM 8
- \* c PART OF ITEM 22

Figure 29. Fuel Filler Pipe Assembly and Vent Lines.

(1) ITEM NO	(2) SMR CODE	(3) NSN	(4) CAGEC	(5) PART NUMBER	(6) DESCRIPTION AND USABLE ON CODES(UOC)	(7) QTY
GROUP 0306 TANKS,LINES,FITTINGS HEADERS						
FIG. 29 FUEL FILLER PIPE ASSEMBLY AND VENT LINES						
* 1	PAOZZ	5340009891771	80205	MS21333-123	CLAMP,LOOP.....	1
* 2	PAOZZ	5305013936311	24617	271153	SCREW,TAPPING 3/8-16 X 3/4.....	1
* 3	MOOZZ		19207	CPR104420-2-129	TUBE MAKE FROM HOSE P/N J844TYBSIZE3/8BLACK,129 INCHES LONG....	1
* 4	PAOZZ	4730012741825	81343	6-6 100202BA	ELBOW,PIPE TO TUBE.....	1
* 5	PAOZZ	4730010485260	81343	6 100115B	.SLEEVE,COMPRESSION.....	1
* 6	PAOZZ	4730010487873	81343	6 100110B	.NUT,TUBE COUPLING.....	1
* 7	PAOZZ	4730001257979	81343	6-6-6-130425B	TEE.....	1
* 8	PAOZZ	4730010957717	81343	8-6-100202BA	ELBOW,PIPE TO TUBE.....	2
* 9	PAOZZ	4730010487874	81343	8 100110B	.NUT,TUBE COUPLING.....	1
* 10	PAOZZ	4730010491559	81343	8 100115B	.SLEEVE,COMPRESSION.....	1
* 11	PAOZZ	5310000614650	96906	M45913/3-4CG8C	NUT,SELF-LOCKING,HE 1/4-20.....	2
* 12	PAOZZ	5310011023270	24617	2436161	WASHER,FLAT 1/4.....	7
* 13	MOOZZ		19207	CPR104420-3	TUBE MAKE FROM HOSE P/N PFT-88-BLK- 100,44 INCHES LONG.....	1
* 14	PAOZZ	5305000680508	80204	B1821BH025C075N	SCREW,CAP HEXAGON H 1/4-20 X 3/4...	5
* 15	PAOZZ	5340009848540	96906	MS21333-102	CLAMP,LOOP.....	2
* 16	PAOZZ	5975012113142	28520	SB-750-625-2840	BUSHING,ELECTRICAL.....	1
* 17	MOOZZ		34623	5573534	HOSE MAKE FROM HOSE P/N PFT-88-BLK- 100,27 INCHES LONG.....	1
* 18	PAOZZ	5305012067219	92871	9426241	SCREW,TAPPING 1/4-14 X 1/2..... UOC:XBB	1
* 19	PAOZZ	4730009098627	76599	36HSS	CLAMP,HOSE.....	2
* 20	PAOZZ	4720012128269	19207	12338551-2	HOSE,NONMETALLIC.....	1
* 21	PAOZZ	5340012100692	75272	COV-3311	CLAMP,LOOP.....	1
* 22	PFOZZ	2590014334219	19207	12469190	FILLER NECK.....	1
* 23	PAOZZ	4730013224294	19207	12342096	.STRAINER ELEMENT,SE.....	1
* 24	PAOZZ	5325011940562	34623	12339296	.GROMMET,NONMETALLIC.....	1
* 25	PAOZZ	5342012461120	19207	12338558-1	.CAP,FILLER OPENING.....	1
* 26	PAOZZ	5310014113422	78276	ALS4-420-165	NUT,PLAIN BLIND RIV 1/4-20.....	3

END OF FIGURE

UNIT, DIRECT SUPPORT, AND GENERAL SUPPORT MAINTENANCE  
REPAIR PARTS AND SPECIAL TOOLS LIST

TRUCK, UTILITY: S250 SHELTER CARRIER, 4X4, M1113 (2320-01-412-0143),  
TRUCK, UTILITY: UP-ARMORED CARRIER, 4X4, M1114 (2320-01-413-3739),  
TRUCK, UTILITY: EXPANDED CAPACITY, ARMAMENT CARRIER, 4X4, M1151 (2320-01-518-7330),  
TRUCK, UTILITY: EXPANDED CAPACITY, ENHANCED, 4X4, M1152 (2320-01-518-7332)

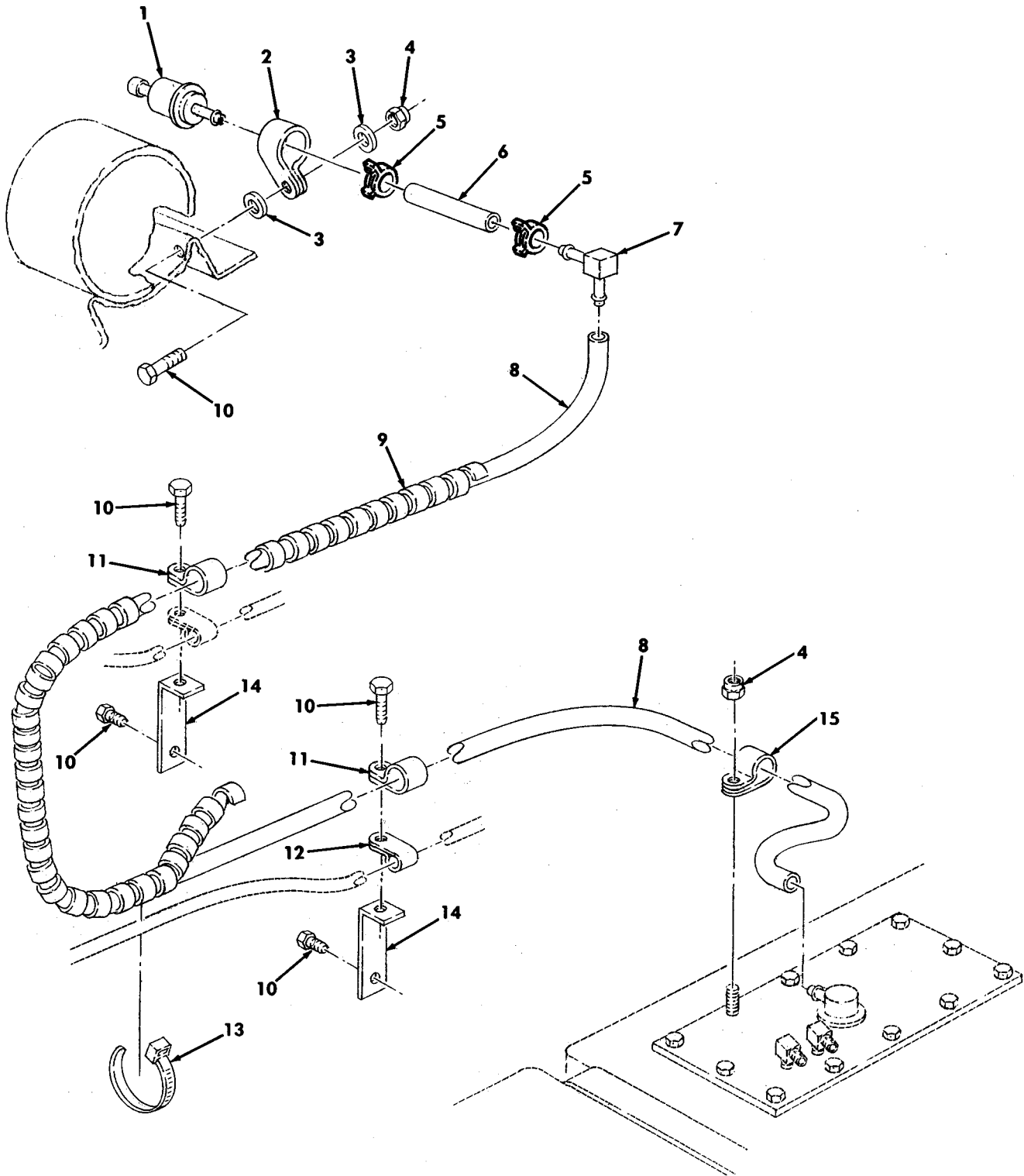

Figure 30. Fuel Tank Vent Line, Filter, and Mounting Hardware.

(1) ITEM NO	(2) SMR CODE	(3) NSN	(4) CAGEC	(5) PART NUMBER	(6) DESCRIPTION AND USABLE ON CODES(UOC)	(7) QTY	
GROUP 0306 TANKS,LINES,FITTINGS HEADERS							
FIG. 30 FUEL TANK VENT LINE,FILTER, AND MOUNTING HARDWARE							
1	PAOZZ	2910012105872	19207	12339208	FILTER,FLUID.....	1	
2	PAOZZ	5340011018262	75272	COV-1309	CLAMP,LOOP.....	1	
3	PAOZZ	5310008238804	96906	MS27183-9	WASHER,FLAT 3/4.....	1	
*	4	PAOZZ	5310000614650	96906	M45913/3-4CG8C	NUT,SELF-LOCKING,HE 1/4-20.....	1
	5	PAOZZ	4730011888278	7Z588	6704	CLAMP,HOSE SIZE #4.....	2
*	6	MOOZZ		19207	12339981-6	TUBE,NONMETALLIC MAKE FROM HOSE P/N RB1450-1-4 IDX1-20D,2 INCHES LONG...	1
*	7	PAOZZ	47300121110896	19207	12339979-2	ELBOW,HOSE.....	1
*	8	MOOZZ		34623	5594083	TUBE,NONMETALLIC MAKE FROM HOSE P/N PFT-6B,91 INCHES LONG.....	1
	9	MOOZZ		34623	6005714	INSULATION,SLEEVING MAKE FROM SPIRAL WRAP P/N 475121028,37 INCHES LONG.....	1
*	10	PAOZZ	5305000680501	80205	MS90725-5	SCREW,CAP,HEXAGON H 1/4-20 X 5/8...	5
*	11	PAOZZ	5340009891771	80205	MS21333-123	CLAMP,LOOP.....	2
*	12	PAOZZ	5340007255280	80205	MS21333-125	CLAMP,LOOP.....	1
*	13	PAOZZ	5975005709598	81343	MS3367-7-9	STRAP,TIEDOWN,ELECT.....	1
*	14	PAOZZ	5340011922256	19207	12338663	BRACKET,ANGLE.....	2
	15	PAOZZ	5340008091492	81348	CMDX2-3PT573036	CLAMP,LOOP.....	1

END OF FIGURE

UNIT, DIRECT SUPPORT, AND GENERAL SUPPORT MAINTENANCE  
REPAIR PARTS AND SPECIAL TOOLS LIST

TRUCK, UTILITY: S250 SHELTER CARRIER, 4X4, M1113 (2320-01-412-0143),  
TRUCK, UTILITY: UP-ARMORED CARRIER, 4X4, M1114 (2320-01-413-3739)

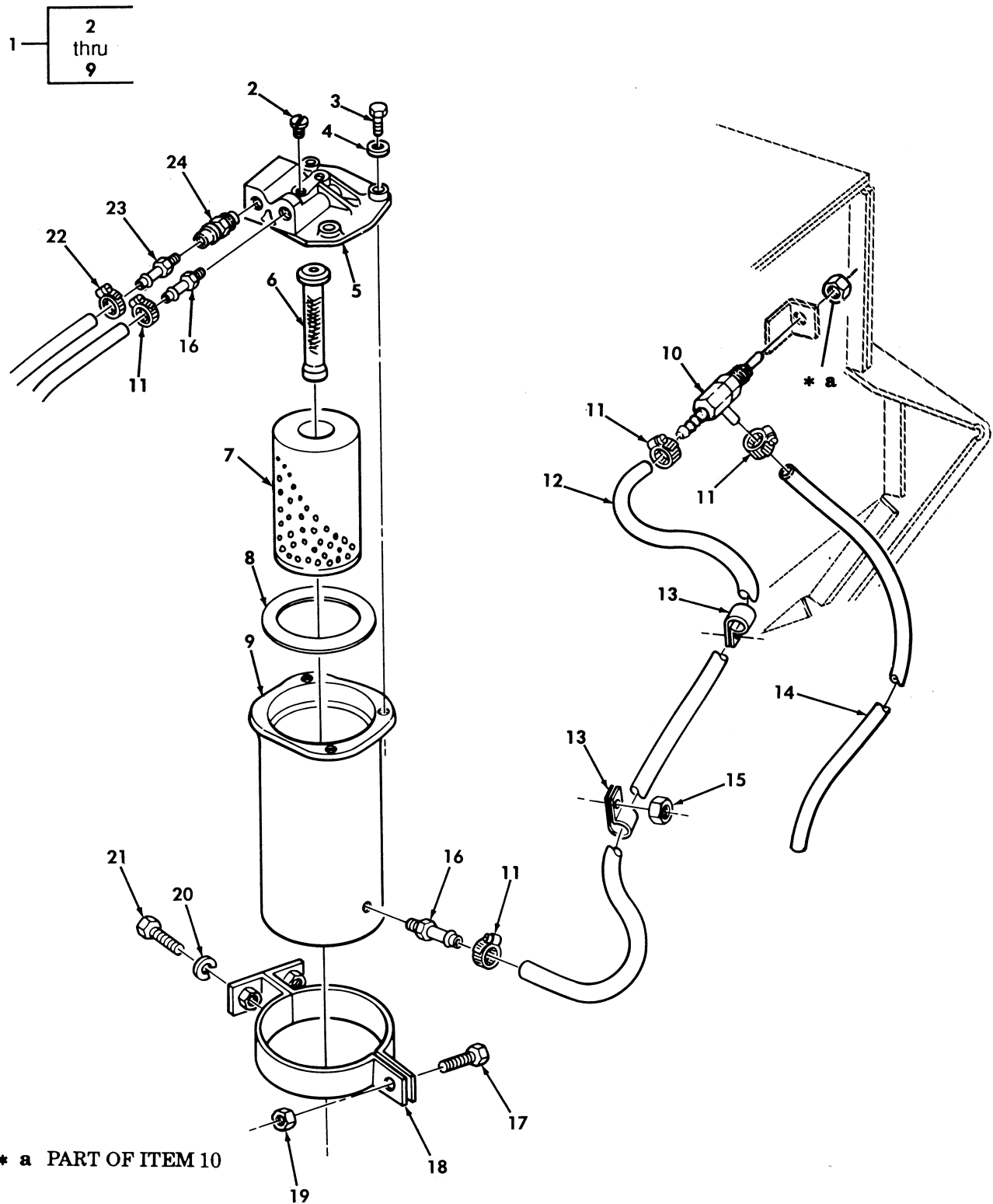

Figure 31. Fuel Tank Vent Line, Filter, and Mounting Hardware.

(1) ITEM NO	(2) SMR CODE	(3) NSN	(4) CAGEC	(5) PART NUMBER	(6) DESCRIPTION AND USABLE ON CODES (UOC)	(7) QTY
GROUP 0309 FUEL FILTERS						
FIG. 31 FUEL FILTER ASSEMBLY/WATER SEPARATOR AND MOUNTING HARDWARE						
1	PAOZZ	4330011891007	34623	12339198	FILTER-SEPARATOR, LI.....	1
2	PAOZZ	5305011904073	53964	SA609010	.SCREW, MACHINE.....	1
3	PAOZZ	5306011904553	53964	A609015	.BOLT, MACHINE 1/4-20 UNC-2A X .75	3
					PART OF KIT P/N A630003.....	
4	PAOZZ	5310008094058	53964	A609014	.WASHER, FLAT 1/4 PART OF KIT P/N	3
					A630003.....	
5	XAOZZ		99587	SC300079	.HEAD.....	1
* 6	PAOZZ	4330011890889	34623	05741059	.FILTER-SEPARATOR, LI.....	1
7	PAOZZ	4330012808417	53964	SC220072	.FILTER ELEMENT, FLUI PART OF KIT P/N	1
					A910044.....	
8	PAOZZ	5331013357592	53964	A618017	.O-RING PART OF KIT P/N A910044.....	1
9	XAOZZ		53964	SC300081	.SHELL ASSEMBLY.....	1
10	PAOZZ	4820014312499	19207	12446751	COCK, DRAIN.....	1
11	PAOZZ	4730011188278	76599	MMF4-SS	CLAMP, HOSE.....	4
12	MOOZZ		34623	5588767	HOSE MAKE FROM HOSE P/N 9438257, 26	1
					INCHES LONG.....	
13	PAOZZ	5340009848540	96906	MS21333-102	CLAMP, LOOP.....	2
14	MOOZZ		6W728	4397080-002	HOSE, FUEL DRAIN MAKE FROM HOSE, P/N	1
					9438257, 30 INCHES LONG.....	
15	PAOZZ	5310001249265	72582	271169	NUT, PLAIN, ASSEMBLED #10-32.....	1
16	PAOZZ	4730011865994	19207	12339888	ADAPTER, STRAIGHT, PI.....	2
17	PAOZZ	5305000680502	96906	MS90725-6	SCREW, CAP, HEXAGON H 1/4-20 X 3/4...	1
18	PFOZZ	5340011868768	19207	12338563	BRACKET, PIPE.....	1
19	PAOZZ	5310010666759	72962	21NE-040	NUT, SELF-LOCKING, HE 1/4-20.....	1
20	PAOZZ	5310004079566	96906	MS35338-45	WASHER, LOCK 5/16.....	2
21	PAOZZ	5306002264825	80204	B1821BH031C075N	BOLT, MACHINE 5/16-18 X 3/4.....	2
22	PAOZZ	4730000243971	81646	62606	CLAMP, HOSE.....	1
23	PAOZZ	4730014125213	34623	12342951-2	ADAPTER, STRAIGHT, PI.....	1
24	PAOZZ	4820014560172	19207	12342953-2	VALVE, CHECK.....	1

END OF FIGURE

---

UNIT, DIRECT SUPPORT, AND GENERAL SUPPORT MAINTENANCE  
REPAIR PARTS AND SPECIAL TOOLS LIST

TRUCK, UTILITY: S250 SHELTER CARRIER, 4X4, M1113 (2320-01-412-0143),  
TRUCK, UTILITY: UP-ARMORED CARRIER, 4X4, M1114 (2320-01-413-3739)

---

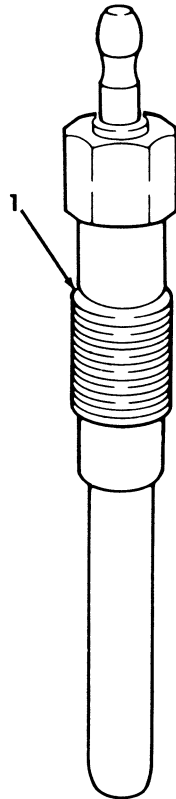

*Figure 32. Glow Plug.*

TM9-2320-387-24P

0033 00

(1) ITEM NO	(2) SMR CODE	(3) NSN	(4) CAGEC	(5) PART NUMBER	(6) DESCRIPTION AND USABLE ON CODES(UC)	(7) QTY
-------------------	--------------------	------------	--------------	-----------------------	--	------------

GROUP 0311 ENGINE STARTING AIDS

FIG. 32 GLOW PLUG

1 PAOZZ 2920011883863 70040 5614017

GLOW PLUG..... 8

END OF FIGURE



UNIT, DIRECT SUPPORT, AND GENERAL SUPPORT MAINTENANCE  
REPAIR PARTS AND SPECIAL TOOLS LIST

TRUCK, UTILITY: S250 SHELTER CARRIER, 4X4, M1113 (2320-01-412-0143),  
TRUCK, UTILITY: UP-ARMORED CARRIER, 4X4, M1114 (2320-01-413-3739)

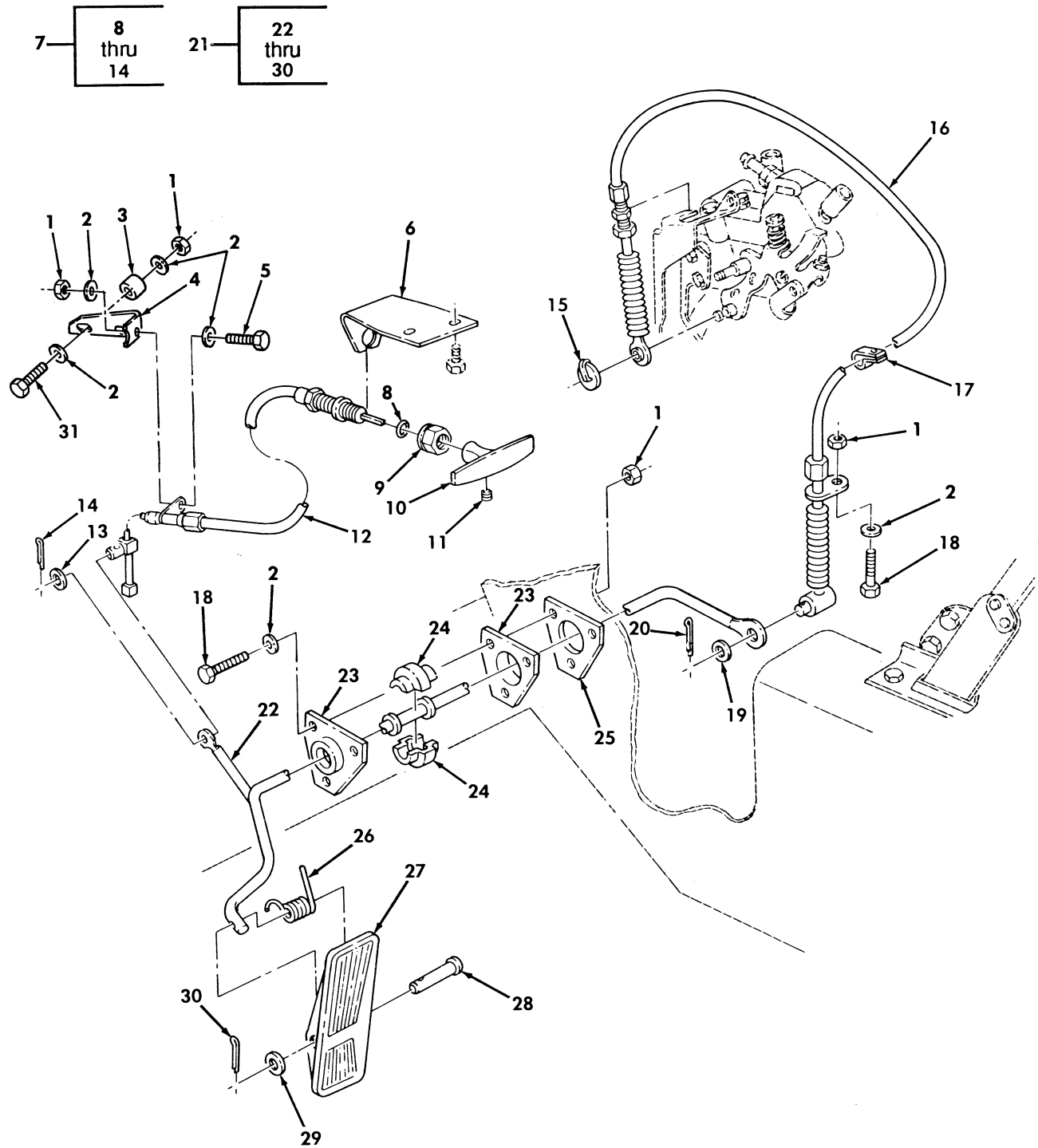

Figure 33. Accelerator Controls and Hand Throttle.

(1) ITEM NO	(2) SMR CODE	(3) NSN	(4) CAGEC	(5) PART NUMBER	(6) DESCRIPTION AND USABLE ON CODES (UOC)	(7) QTY
GROUP 0312 ACCELERATOR, THROTTLE OR CHOKE CONTROLS						
FIG. 33 ACCELERATOR CONTROLS AND HAND THROTTLE						
1	PAOZZ	5310000614650	96906	MS51934-31	NUT, SELF-LOCKING 1/4-20.....	7
*	2	PAOZZ	5310011023270	24617 2436161	WASHER, FLAT 1/4.....	10
	3	PAOZZ	5365012728376	34623 5598113	SPACER, SLEEVE.....	2
	4	PFOZZ	5340013830462	19207 12338362	BRACKET, ANGLE.....	1
	5	PAOZZ	5305000680502	96906 MS90725-6	SCREW, CAP HEXAGON H 1/4-20 X 3/4...	1
	6	PAOZZ	5340012972800	34623 5594101-C	BRACKET, ANGLE UPPER.....	1
	7	PAOOO	2590012795714	60602 35752	CONTROL ASSEMBLY, PU.....	1
*	8	PAOZZ	5331005856663	96906 MS28775-110	.O-RING.....	1
	9	XAOZZ		60602 30071	.NUT, HEXAGON 5/8-18.....	1
	10	PAOZZ	5340012908360	60602 49005-1224	.HANDLE, MANUAL CONTR.....	1
	11	PAOZZ	5305012908206	60602 30073	.SETSCREW.....	1
	12	XAOZZ		60602 35752-12	.CABLE.....	1
	13	XAOZZ		60602 10618	.WASHER, FLAT.....	1
	14	PAOZZ	5315012849812	60602 10166	.PIN, LOCK.....	1
	15	PAOZZ	5340011896748	34623 5569460	CLIP, SPRING TENSION.....	1
	16	PAOZZ	2590011995423	60602 35745-44	CONTROL ASSEMBLY, PU.....	1
	17	PAOZZ	5340000797837	96906 MS21333-67	CLAMP, LOOP.....	1
	18	PAOZZ	5305002253843	80204 B1821BH025C100N	SCREW, CAP HEXAGON H 1/4-20 X 1.00..	4
	19	PAOZZ	5310008094058	96906 MS27183-10	WASHER, FLAT 1/4.....	1
*	20	PAOZZ	5315008392325	15434 109155	PIN, COTTER.....	1
	21	PFOOO	2540012172669	34623 12338369	PEDAL ASSEMBLY, CONT FOR M1114 CHANGE OUT ITEM 22 WITH P/N 4668345.	1
	22	PAOZZ	2540014397308	34623 12460224	.PEDAL, CONTROL.....	1
	22	PAOZZ	2540014191595	6W728 4668345	UOC: XAA .PEDAL, CONTROL.....	1
	23	PAOZZ	3110011899980	34263 5578635	UOC: XBB .PLATE, RETAINING, BEA.....	2
	24	PAOZZ	3120011867714	19207 12338356	.BEARING, SLEEVE.....	2
	25	PAOZZ	5330011850587	34623 5578660-B	.GASKET.....	1
	26	PAOZZ	5360011863737	34623 5578742	.SPRING, HELICAL, TORS.....	1
	27	PAOZZ	2540011858656	19207 12338365	.PEDAL, CONTROL.....	1
	28	PAOZZ	5315011857421	34623 5578764	.PIN, STRAIGHT, HEADED 3/16 X 1.25....	1
	29	PAOZZ	5310008238804	96906 MS27183-9	.WASHER, FLAT 1/4.....	1
*	30	PAOZZ	5315008392325	15434 109155	.PIN, COTTER 1/16 X 1/2.....	1
	31	PAOZZ	5305000712509	80204 B1821BH025C150N	SCREW, CAP HEXAGON H 1/4-20 X 1.50..	2

END OF FIGURE

UNIT, DIRECT SUPPORT, AND GENERAL SUPPORT MAINTENANCE  
REPAIR PARTS AND SPECIAL TOOLS LIST

TRUCK, UTILITY: S250 SHELTER CARRIER, 4X4, M1113 (2320-01-412-0143),  
TRUCK, UTILITY: UP-ARMORED CARRIER, 4X4, M1114 (2320-01-413-3739)

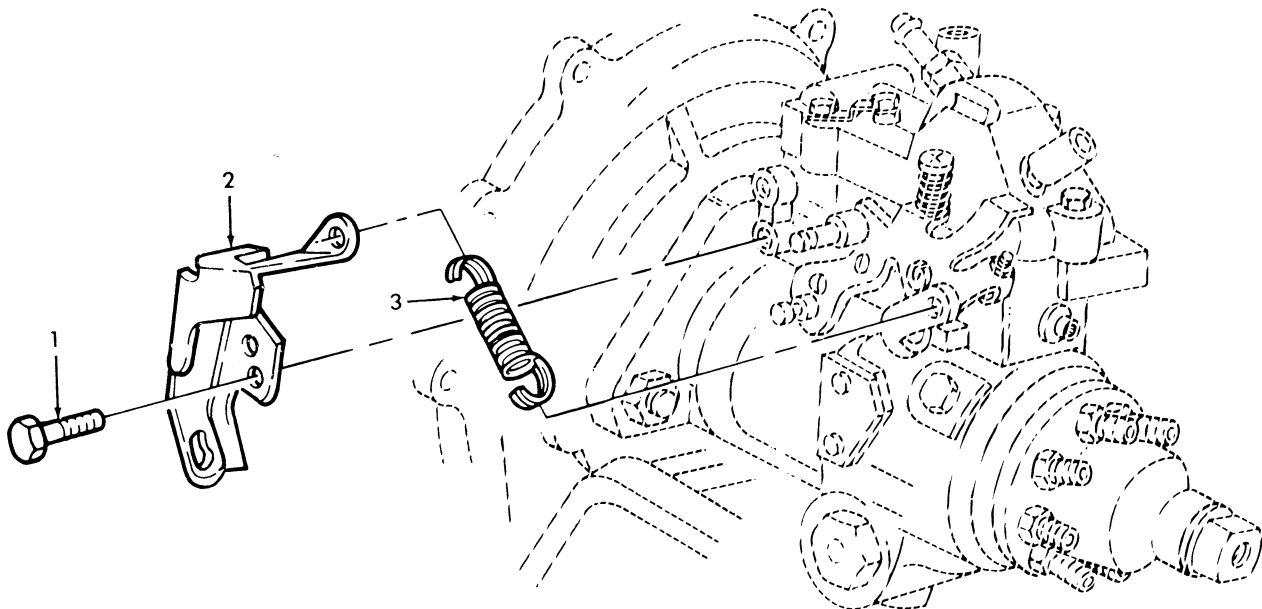

Figure 34. Accelerator Cable Bracket and Idle Spring.

(1) ITEM NO	(2) SMR CODE	(3) NSN	(4) CAGEC	(5) PART NUMBER	(6) DESCRIPTION AND USABLE ON CODES(UC)	(7) QTY
					GROUP 0312 ACCELERATOR, THROTTLE OR CHOKE CONTROLS	
					FIG. 34 ACCELERATOR CABLE BRACKET AND IDLE SPRING	
1	PAFZZ	5306011524693	24617	11504986	BOLT, MACHINE 8-1.25 X 14 MM.....	2
2	PFFZZ	5340011821074	19207	12339142	BRACKET, MOUNTING.....	1
3	PAOZZ	5360012102852	19207	12339492	SPRING, HELICAL, EXTE.....	1

END OF FIGURE

UNIT, DIRECT SUPPORT, AND GENERAL SUPPORT MAINTENANCE  
REPAIR PARTS AND SPECIAL TOOLS LIST

TRUCK, UTILITY: S250 SHELTER CARRIER, 4X4, M1113 (2320-01-412-0143),  
TRUCK, UTILITY: UP-ARMORED CARRIER, 4X4, M1114 (2320-01-413-3739)

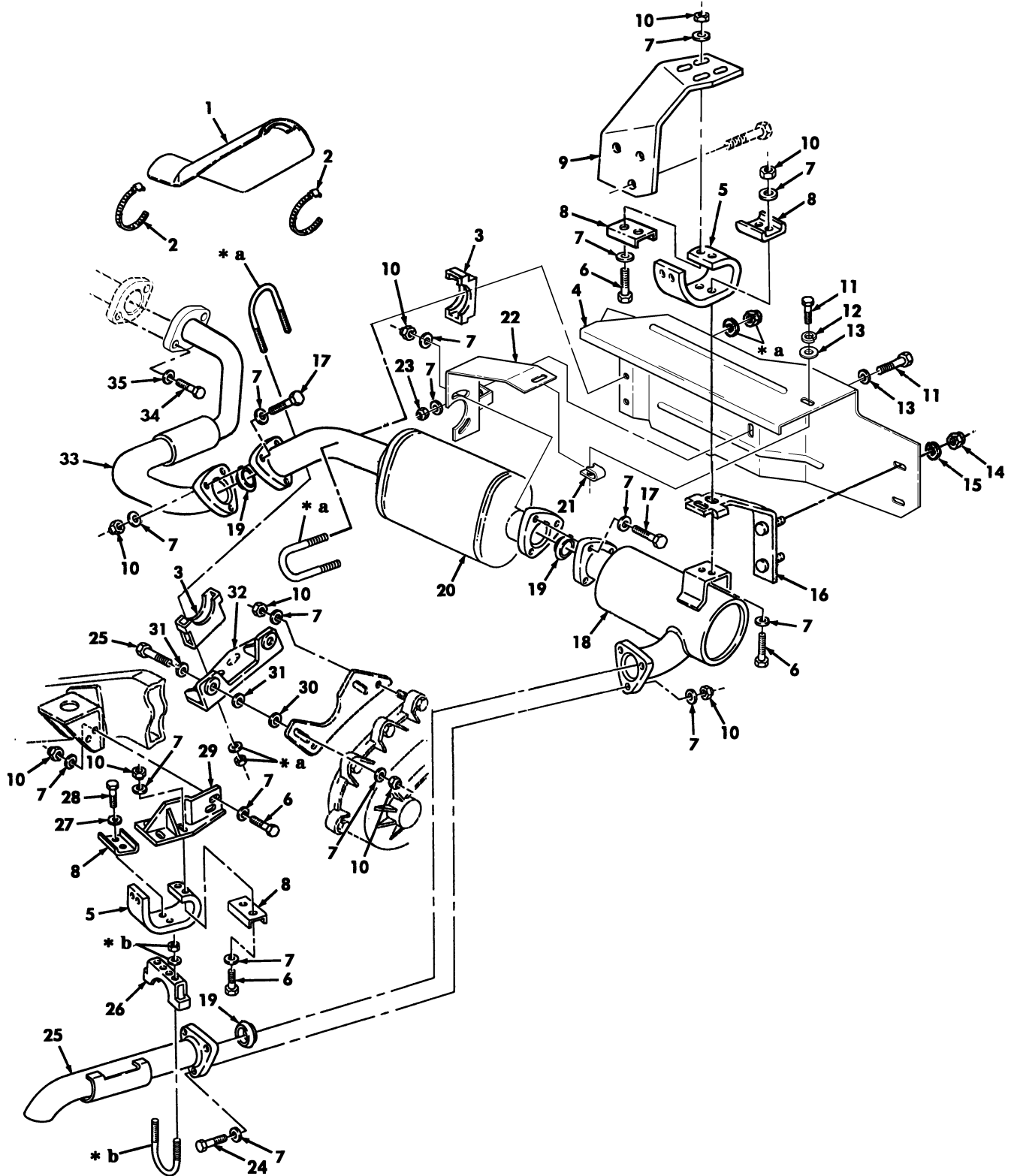

- \* a PART OF ITEM 3
- \* b PART OF ITEM 26

Figure 35. Muffler, Exhaust Pipes, and Related Parts.

(1) ITEM NO	(2) SMR CODE	(3) NSN	(4) CAGEC	(5) PART NUMBER	(6) DESCRIPTION AND USABLE ON CODES (UOC)	(7) QTY
GROUP 04 EXHAUST SYSTEM						
0401 MUFFLER AND PIPES						
FIG. 35 MUFFLER, EXHAUST PIPES, AND RELATED PARTS						
* 1	PAOZZ	2990014112728	19207	12460087	GUARD, MUFFLER-EXHAU.....	1
2	PAOZZ	4730009086292	19207	11608950-13	CLAMP, HOSE.....	2
3	PAOZZ	5340012261718	19207	12338343-2	CLAMP, LOOP.....	2
* 4	PAOZZ		19207	12469345	SHIELD ASSEMBLY, HEA.....	1
* 5	PAOZZ	2540013094459	19207	12338337	INSULATION, THERMAL, .....	2
6	PAOZZ	5305000680511	80204	B1821BH038C125N	SCREW, CAP, HEXAGON H .375-16 X 1.25.	10
7	PAOZZ	5310000806004	96906	MS27183-14	WASHER, FLAT 3/8.....	44
8	PAOZZ	5340012124887	34623	5588675	STRAP, RETAINING.....	4
9	PAOZZ	2990011877030	19207	12338221	BRACKET, HANGER, EXHAUST.....	1
10	PAOZZ	5310009359021	96906	MS51943-35	NUT, SELF-LOCKING, HE 3/8 X 16.....	22
* 11	PAOZZ	5305000680508	80204	B1821BH025C075N	SCREW, CAP HEXAGON H.....	2
* 12	PAOZZ	5310005825965	96906	MS35338-44	WASHER, LOCK.....	1
* 13	PAOZZ	5310008094058	96906	MS27183-10	WASHER, FLAT.....	1
* 14	PAOZZ	5310010128962	24617	9416918	NUT, PLAIN EXTENDED.....	2
* 15	PAOZZ	5310004079566	96906	MS35338-45	WASHER, LOCK.....	2
* 16	PAOZZ	5340014132689	19207	12460083	BRACKET, MOUNTING.....	1
* 17	PAOZZ	5305006388920	80204	B1821BH038C225N	SCREW, CAP HEXAGON H .375-16 X 2.25.	6
* 18	PAOZZ	2990014113947	34623	12460090	MUFFLER, EXHAUST.....	1
* 19	PAOZZ	5330012000466	19027	12338339	GASKET.....	3
* 20	PAOZZ	2990014971042	19207	12469353	CONVETER, CATALYTIC.....	1
* 21	PAOZZ		19207	12339425	NUT, SPEED.....	1
* 22	PAOZZ		19207	12469346	SUPPORT, HEATSHIELD.....	1
* 23	PAOZZ	5310000614650	96906	MS51943-31	NUT, SELF-LOCKING HEX.....	1
* 24	PAOZZ	5305007829489	80204	B1821BH038C200N	SCREW, CAP HEXAGON H 3/8-16 X 2.00..	5
* 25	PAOZZ	2990014334422	19207	12469350	PIPE, EXHAUST.....	1
* 26	PAOZZ	5340012123553	19207	12338343-1	CLAMP, LOOP.....	1
* 27	PAOZZ	5310006379541	96906	MS35338-46	WASHER, LOCK 3/8.....	2
* 28	PAOZZ	5305000680510	80204	B1821BH038C100N	SCREW, CAP HEXAGON H 3/8-16 X 1.00..	2
* 29	PAOZZ	2990012118587	19207	12338346	HANGER, ENGINE, EXHAUST.....	1
* 30	PAOZZ	5310012113811	7X677	9417793	WASHER, FLAT 3/8.....	4
* 31	PAOZZ	5325011871604	19207	12338338	GROMMET, NONMETALLIC.....	2
* 32	PAOZZ	5340012113137	34623	12338340	BRACKET, ANGLE.....	1
* 33	PAOZZ	2990014222826	34623	12460487	PIPE, EXHAUST.....	1
* 34	PAOZZ	5306014558016	7X677	15728527	BOLT, MACHINE M10-10.50 X .50.....	2
* 35	PAOZZ	5310014124013	24617	2436163	WASHER, FLAT 3/8.....	2

END OF FIGURE

UNIT, DIRECT SUPPORT, AND GENERAL SUPPORT MAINTENANCE  
REPAIR PARTS AND SPECIAL TOOLS LIST

TRUCK, UTILITY: S250 SHELTER CARRIER, 4X4, M1113 (2320-01-412-0143),  
TRUCK, UTILITY: UP-ARMORED CARRIER, 4X4, M1114 (2320-01-413-3739)

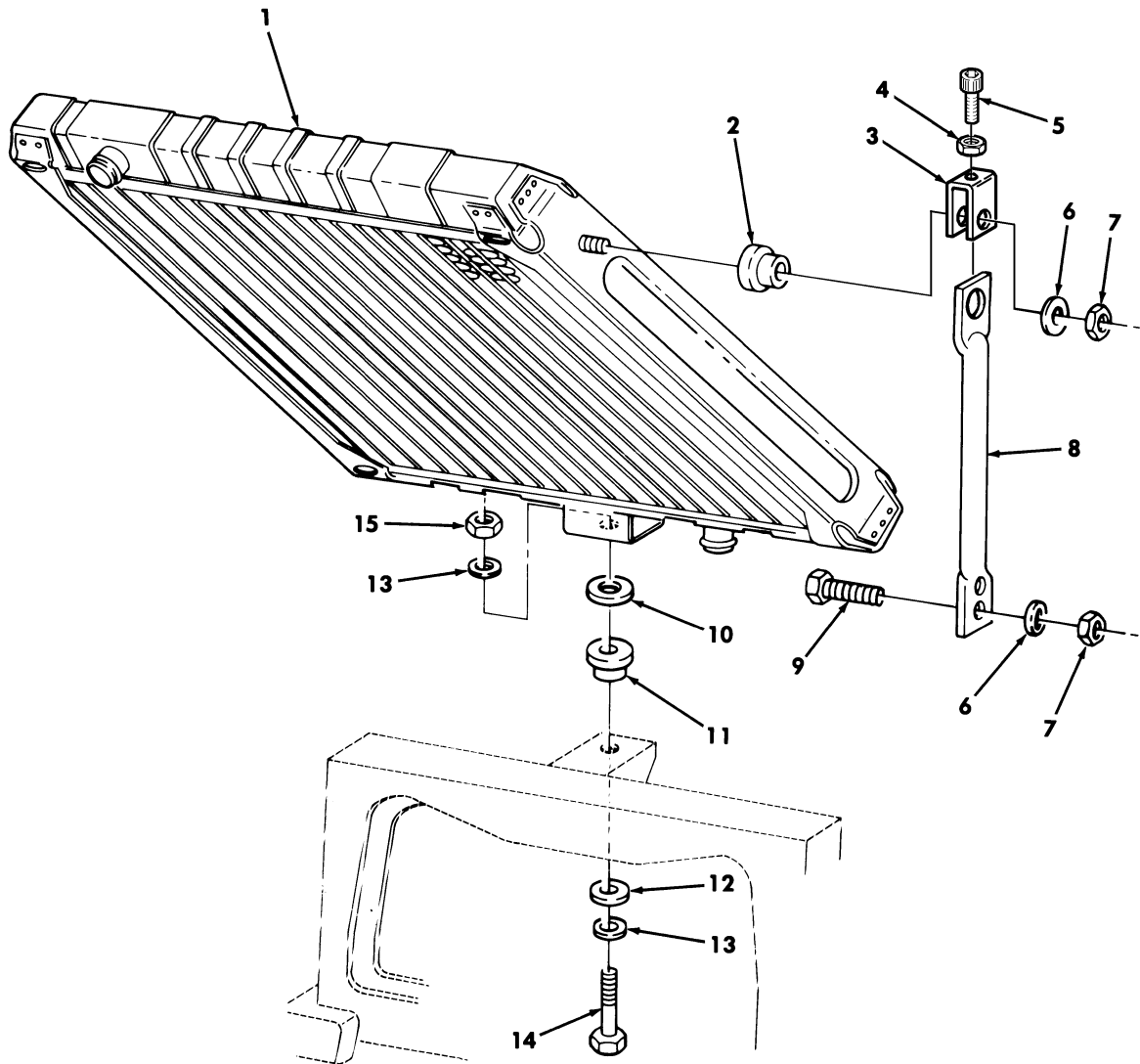

Figure 36. Radiator and Mounting Hardware.

(1) ITEM NO	(2) SMR CODE	(3) NSN	(4) CAGEC	(5) PART NUMBER	(6) DESCRIPTION AND USABLE ON CODES(UOC)	(7) QTY
GROUP 05 COOLING SYSTEM						
0501 RADIATOR, EVAPORATIVE COOLER OR HEAT EXCHANGER						
FIG. 36 RADIATOR AND MOUNTING HARDWARE						
1	PAOFH	2930014489439	50022	1AF00019	RADIATOR, ENGINE COO.....	1
*	2	PAOZZ	5365014885615	19207 12469382	SPACER, RING.....	2
*	3	PAOZZ	5340014885609	34623 12469377	BRACKET, MOUNTING L.H.....	1
	3	PAOZZ	5340014732704	34623 12469381	BRACKET, MOUNTING R.H.....	1
	4	PAOZZ	5310012097702	7X677 9429048	NUT, PLAIN, HEXAGON.....	2
	5	PAOZZ	5305009887842	80205 MS16995-68	SCREW, CAP, SOCKET HE.....	2
	6	PAOZZ	5310014124013	24617 2436163	WASHER, FLAT 3/8.....	6
	7	PAOZZ	5310009359021	96906 MS51943-35	NUT, SELF-LOCKING, HE 3/8-16.....	6
	8	PFOZZ	2510014610568	34623 RCSK18059-1	SUPPORT, RADIATOR L.H.....	1
	8	PFOZZ	2510014610562	34623 RCSK18059-2	SUPPORT, RADIATOR R.H.....	1
	9	PAOZZ	5305000680510	80204 B1821BH038C100N	SCREW, CAP, HEXAGON H 3/8-16 x 1.00..	4
	10	PAOZZ	5310012690786	19207 12340263	WASHER, FLAT 1/2.....	1
	11	PAOZZ	5340011973461	19207 12340264	MOUNT, RESILIENT LOWER.....	1
	12	PAOZZ	5310012507835	7X677 9428851	WASHER, FLAT 1/2.....	1
*	13	PAOZZ	5310011211703	06032 2310-0143-001	WASHER, FLAT 1/2.....	2
	14	PAOZZ	5305000712071	80204 B1821BH050C200N	SCREW, CAP, HEXAGON H 1/2-13 X 2.00..	1
	15	PAOZZ	5310011494407	24617 9442900	NUT, SELF-LOCKING, HE 1/2-13.....	1

END OF FIGURE



UNIT, DIRECT SUPPORT, AND GENERAL SUPPORT MAINTENANCE  
REPAIR PARTS AND SPECIAL TOOLS LIST

TRUCK, UTILITY: S250 SHELTER CARRIER, 4X4, M1113 (2320-01-412-0143),  
TRUCK, UTILITY: UP-ARMORED CARRIER, 4X4, M1114 (2320-01-413-3739)

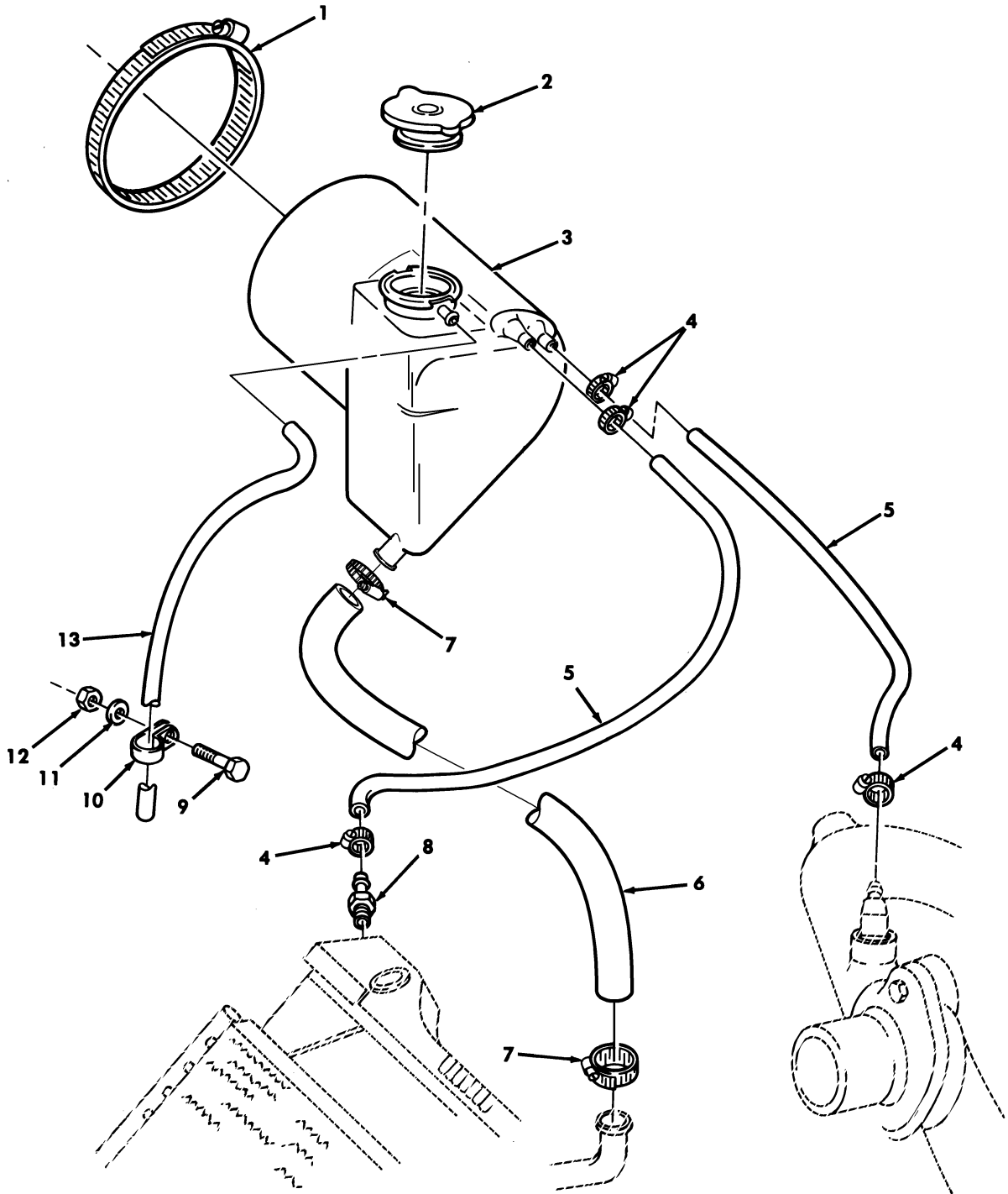

Figure 37. Surge Tank and Related Parts.

(1) ITEM NO	(2) SMR CODE	(3) NSN	(4) CAGEC	(5) PART NUMBER	(6) DESCRIPTION AND USABLE ON CODES (UOC)	(7) QTY
-------------------	--------------------	------------	--------------	-----------------------	--	------------

GROUP 0501 RADIATOR, EVAPORATIVE  
COOLER OR HEAT EXCHANGER

FIG. 37 SURGE TANK AND RELATED PARTS

* 1	PAOZZ	4730009086294	34623	5578947	CLAMP, HOSE.....	2
2	PAOZZ	2930014267711	78225	R17	CAP, FILLER OPENING 15 PSI.....	1
3	PAOZZ	2930012565350	19207	12340061	TANK, RADIATOR, OVERF.....	1
* 4	PAOZZ	4730000243971	19207	12339884-1	CLAMP, HOSE.....	4
5	PAOZZ	4720011866018	19207	12339155-1	HOSE, NONMETALLIC.....	2
6	PAOZZ	4720013602380	19207	12340046	HOSE, NONMETALLIC.....	1
7	PAOZZ	4730013299151	7Z588	CT250L	CLAMP, HOSE.....	2
8	PAOZZ	4730011859453	34623	12339889	ADAPTER, STRAIGHT, PI.....	1
9	PAOZZ	5305000680508	80204	B1821BH025C075N	SCREW, CAP, HEXAGON H 1/4-20 X 3/4...	1
10	PAOZZ	5340009848540	96906	MS21333-102	CLAMP, LOOP.....	1
11	PAOZZ	5310011023270	24617	2436161	WASHER, FLAT 1/4.....	1
12	PAOZZ	5310000614650	96906	MS51943-31	NUT, SELF-LOCKING, HE 1/4-20.....	1
13	MOOZZ		34623	5578999	HOSE MAKE FROM HOSE, P/N ET029, 18 INCHES LONG.....	1

END OF FIGURE

UNIT, DIRECT SUPPORT, AND GENERAL SUPPORT MAINTENANCE  
REPAIR PARTS AND SPECIAL TOOLS LIST

TRUCK, UTILITY: S250 SHELTER CARRIER, 4X4, M1113 (2320-01-412-0143),  
TRUCK, UTILITY: UP-ARMORED CARRIER, 4X4, M1114 (2320-01-413-3739)

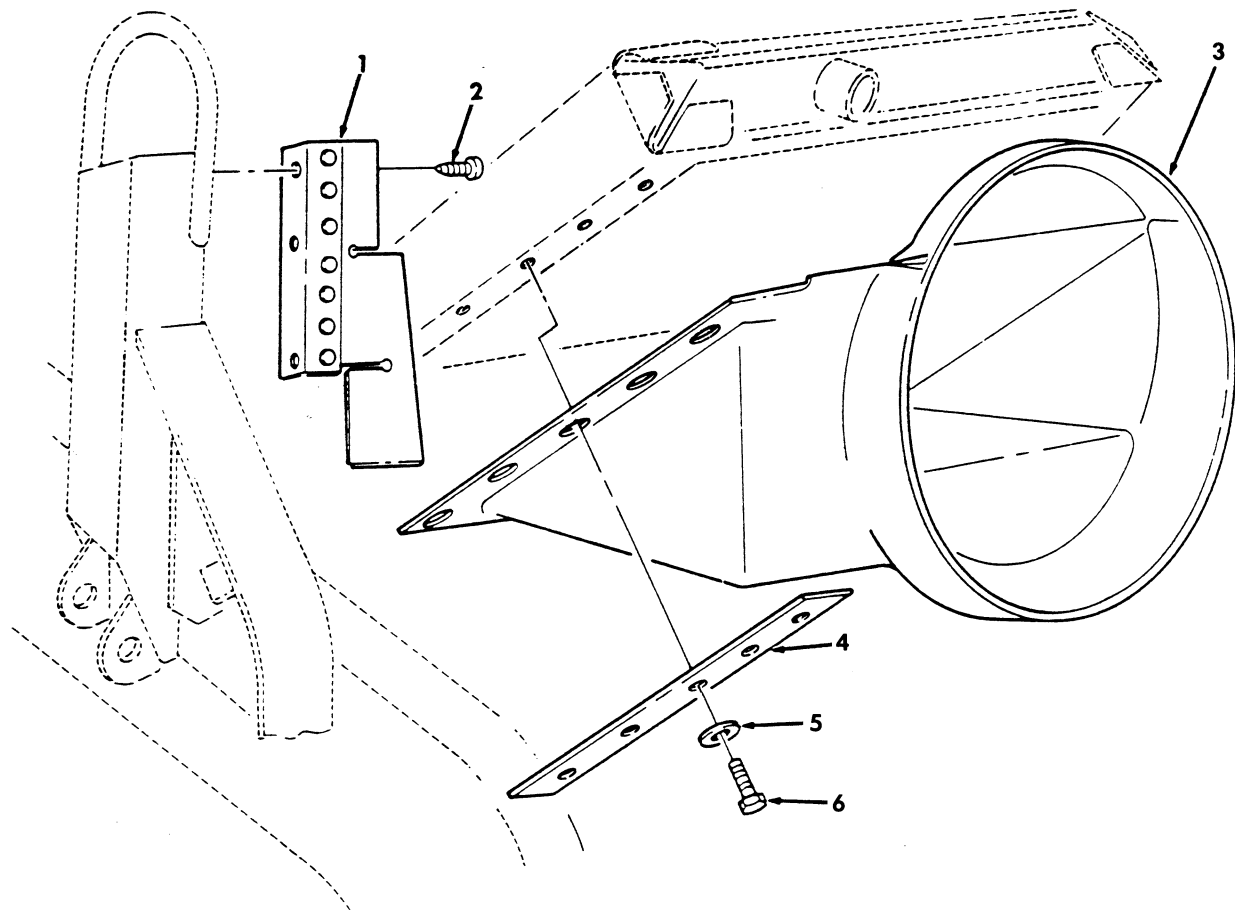

Figure 38. Radiator Shroud and Related Parts.

(1) ITEM NO	(2) SMR CODE	(3) NSN	(4) CAGEC	(5) PART NUMBER	(6) DESCRIPTION AND USABLE ON CODES(UC)	(7) QTY
GROUP 0502 COWLING,DEFLECTOR,AIR DUCTS,SHROUDS						
FIG. 38 RADIATOR SHROUD AND RELATED PARTS						
1	PAOZZ	2510012106939	19207	12339166-1	SHIELD ASSEMBLY,SHR L.H.....	1
1	PAOZZ	2990012104276	19207	12339166-2	SHIELD ASSEMBLY,SHR R.H.....	1
2	PAOZZ	5305000526921	80205	MS24629-57	SCREW,TAPPING 1/4-20 X 1/2.....	6
3	PAOOO	2930014332547	34623	RCSK17158	SHROUD,FAN,RADIATOR.....	1
4	PAOZZ	5340014324881	34623	RCSK17289	STRAP,RETAINING.....	2
5	PAOZZ	5310005825965	96906	MS35338-44	WASHER,LOCK 1/4.....	10
6	PAOZZ	5305000687837	80204	B1821BH025C063N	SCREW,CAP,HEXAGON H 1/4-20 X 5/8...	10

END OF FIGURE

UNIT, DIRECT SUPPORT, AND GENERAL SUPPORT MAINTENANCE  
REPAIR PARTS AND SPECIAL TOOLS LIST

TRUCK, UTILITY: S250 SHELTER CARRIER, 4X4, M1113 (2320-01-412-0143),  
TRUCK, UTILITY: UP-ARMORED CARRIER, 4X4, M1114 (2320-01-413-3739),  
TRUCK, UTILITY: EXPANDED CAPACITY, ARMAMENT CARRIER, 4X4, M1151 (2320-01-518-7330),  
TRUCK, UTILITY: EXPANDED CAPACITY, ENHANCED, 4X4, M1152 (2320-01-518-7332)

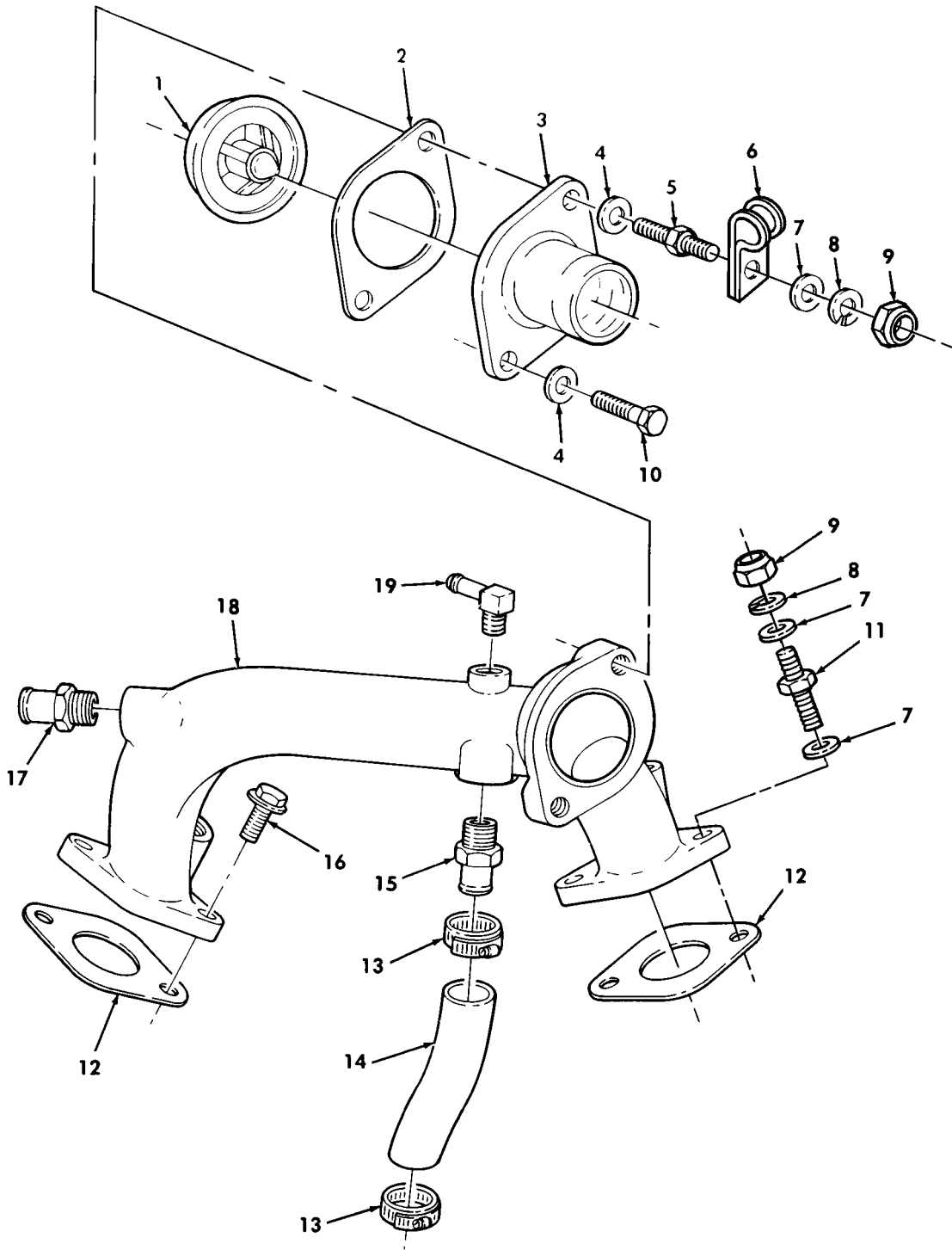

Figure 39. Thermostat, Water Crossover, and Attaching Hardware.

(1) ITEM NO	(2) SMR CODE	(3) NSN	(4) CAGEC	(5) PART NUMBER	(6) DESCRIPTION AND USABLE ON CODES(UOC)	(7) QTY
GROUP 0503 WATER MANIFOLD,HEADERS, THERMOSTATS AND HOUSING GASKETS						
FIG. 39 THERMOSTAT,WATER CROSSOVER, AND ATTACHING HARDWARE						
* 1	PAOZZ	6685014449478	7X677	12559337	THERMOSTAT,FLOW CON.....	1
* 2	PAOZZ	5330014348611	7X677	12551591	GASKET PART OF KIT P/N 12456409.....	1
3	PAOZZ	2930011474198	7X677	14028918	WATER OUTLET,ENGINE.....	1
4	PAOZZ	5310014124013	24617	2436163	WASHER,FLAT 3/8.....	2
5	PAOZZ	5307011501227	7X677	14033946	STUD,SHOULDERED 10-1.5 X 30 MM.....	1
* 6	PAOZZ	5340008546730	80205	MS21333-124	CLAMP,LOOP.....	1
* 7	PAOZZ	5310000806004	96906	MS27183-14	WASHER,FLAT .....	3
* 8	PAOZZ	5310012067306	7X677	11500207	WASHER,LOCK.....	2
* 9	PAOZZ	5310013958747	80204	B18241B100F	NUT,PLAIN,HEXAGON 10-1.5 MM X 20...	2
* 10	PAOZZ	5306011483666	7X677	14056165	BOLT,MACHINE 10-1.5 X 30MM.....	1
* 11	PAOZZ	5307014655796	19207	12339406-4	STUD,SHOULDERED M10-1.5 X 30 X 20..	1
* 12	PAOZZ	5330011490874	7X677	10137488	GASKET PART OF KIT P/N 12456409.....	2
* 13	PAOZZ	47300144440701	7X677	11516230	CLAMP,HOSE.....	2
* 14	MOOZZ		7X677	10243629	HOSE,NONMETALLIC MAKE FROM HOSE,P/N MS521302B206R,5.5 INCHES LONG.....	1
* 15	PAOZZ	4730014452358	7X677	10183956	ADAPTER,STRAIGHT,PI.....	1
* 16	PAOZZ	5306011496280	7X677	1635490	BOLT,MACHINE 10-1.5 X 29 MM.....	3
* 17	PAOZZ	4730011482758	19207	12339396	ADAPTER,STRAIGHT,PI.....	1
* 18	PAOZZ	2930014607507	7X677	12554091	WATER OUTLET,ENGINE.....	1
* 19	PAOZZ	4730000412526	79470	1069X6	ELBOW,PIPE TO HOSE.....	1

END OF FIGURE

UNIT, DIRECT SUPPORT, AND GENERAL SUPPORT MAINTENANCE  
REPAIR PARTS AND SPECIAL TOOLS LIST

TRUCK, UTILITY: S250 SHELTER CARRIER, 4X4, M1113 (2320-01-412-0143),  
TRUCK, UTILITY: UP-ARMORED CARRIER, 4X4, M1114 (2320-01-413-3739)

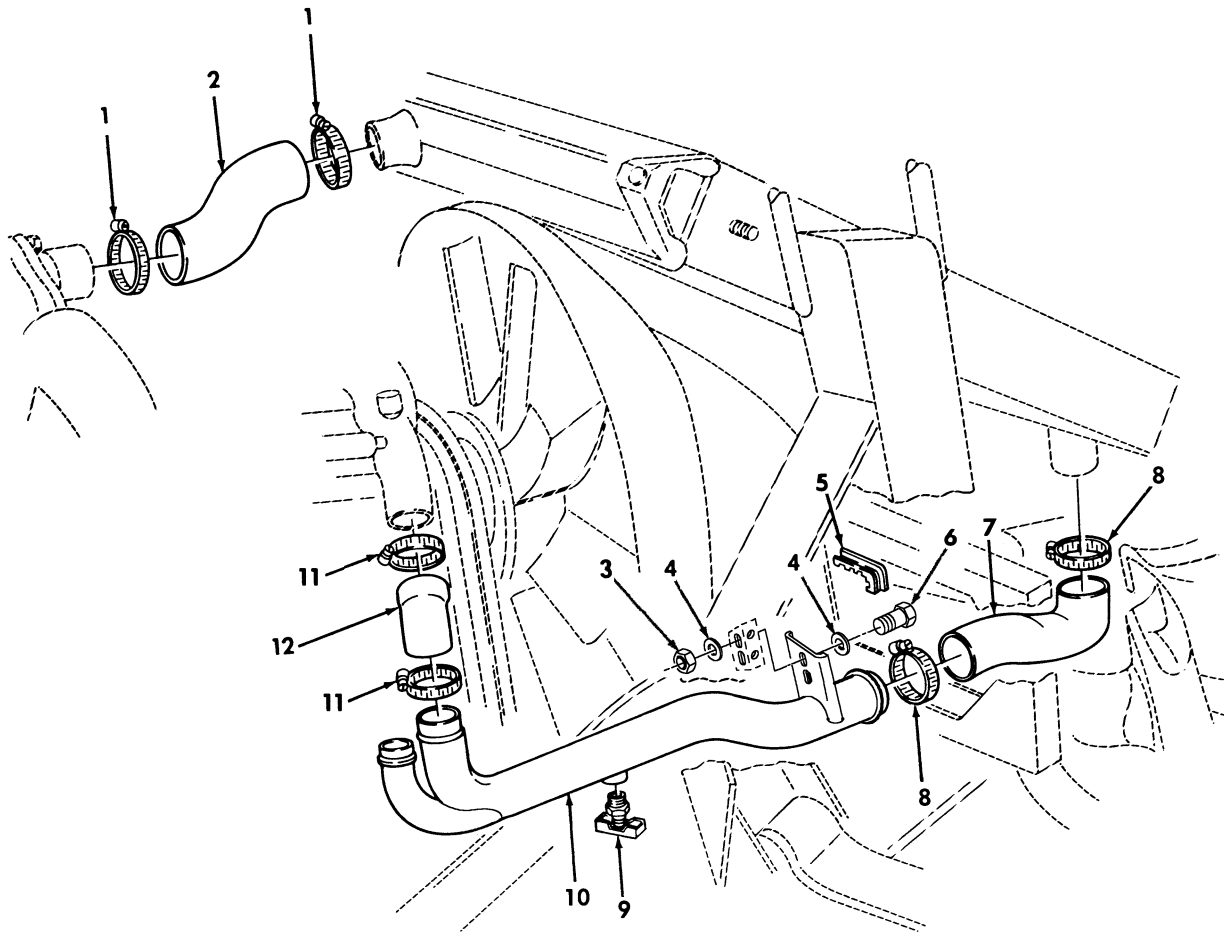

Figure 40. Radiator Hoses and Related Parts.

(1) ITEM NO	(2) SMR CODE	(3) NSN	(4) CAGEC	(5) PART NUMBER	(6) DESCRIPTION AND USABLE ON CODES (UOC)	(7) QTY
GROUP 0503 WATER MANIFOLD, HEADERS, THERMOSTATS AND HOUSING GASKETS						
FIG. 40 RADIATOR HOSES AND RELATED PARTS						
* 1	PAOZZ	4730013299151	35708	HS32	CLAMP, HOSE.....	2
2	PAOZZ	4720011883909	19207	12339160	HOSE, PREFORMED INLET.....	1
3	PAOZZ	5310000614650	96906	MS51943-31	NUT, SELF-LOCKING, HE.....	2
4	PAOZZ	5310011023270	24617	2436161	WASHER, FLAT.....	4
5	MOOZZ		19207	12339902-12	PAD, CUSHION MAKE FROM PAD P/N 12339902-1, 5.6 INCHES LONG.....	1
6	PAOZZ	5305000680508	80204	B1821BH025C075N	SCREW, CAP HEXAGON H.....	2
7	PAOZZ	4720014338266	34623	RCSK17275	HOSE, PREFORMED LOWER.....	1
8	PAOZZ	4730009098627	76599	36HSS	CLAMP, HOSE.....	2
9	PAOZZ	4820007529040	93061	DC603-2	COCK, DRAIN.....	1
10	PAOZZ	4710011880028	34623	5578604	TUBE, BENT METALLIC.....	1
11	PAOZZ	4730013299151	7Z588	CT250L	CLAMP, HOSE.....	2
12	PAOZZ	4720011881370	19207	12339159	HOSE, PREFORMED.....	1

END OF FIGURE



UNIT, DIRECT SUPPORT, AND GENERAL SUPPORT MAINTENANCE  
REPAIR PARTS AND SPECIAL TOOLS LIST

TRUCK, UTILITY: S250 SHELTER CARRIER, 4X4, M1113 (2320-01-412-0143),  
TRUCK, UTILITY: UP-ARMORED CARRIER, 4X4, M1114 (2320-01-413-3739)

2 — 

3 and 4
---------------

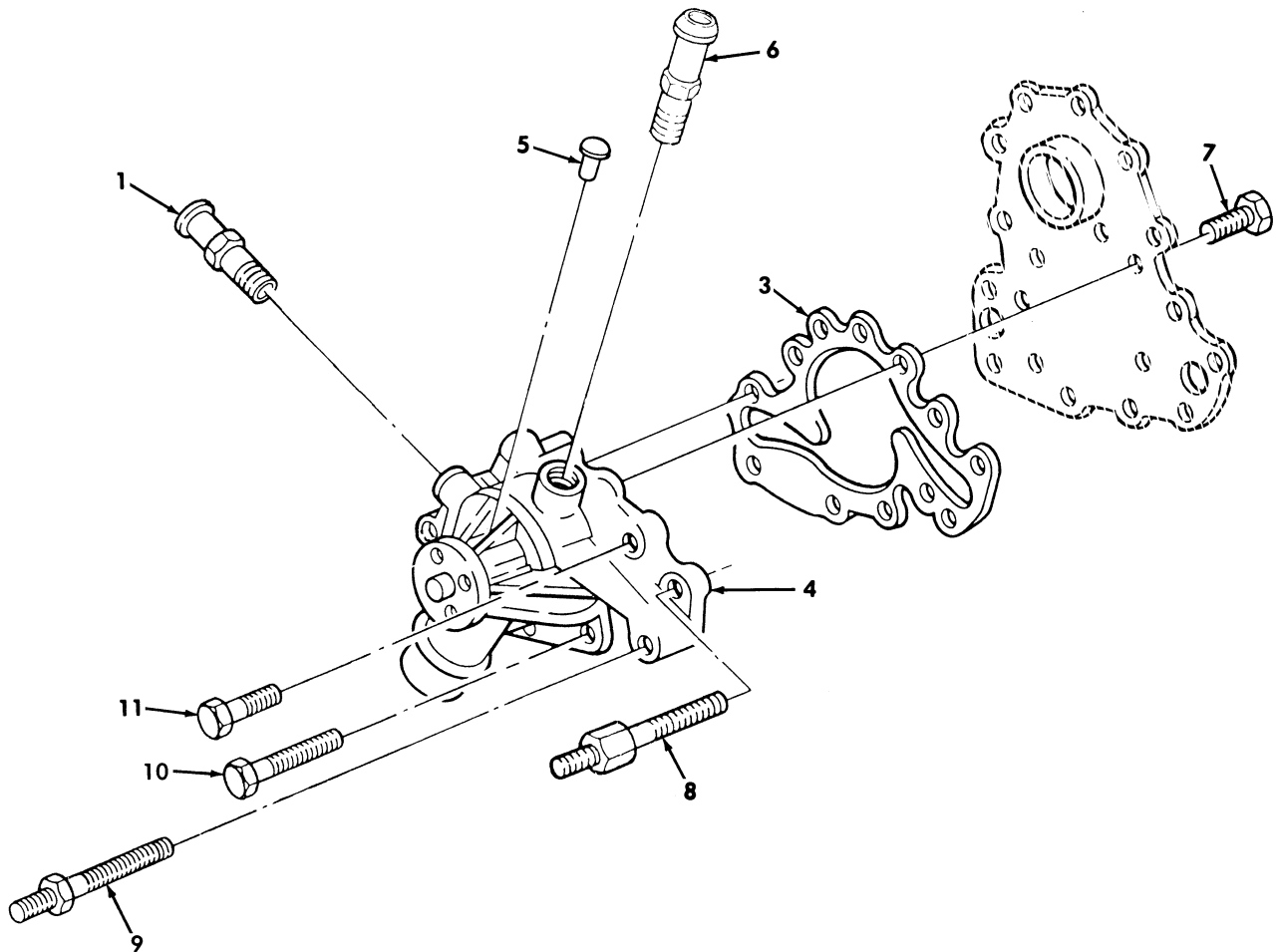

Figure 41. Water Pump and Attaching Hardware.

(1) ITEM NO	(2) SMR CODE	(3) NSN	(4) CAGEC	(5) PART NUMBER	(6) DESCRIPTION AND USABLE ON CODES (UOC) GROUP 0504 WATER PUMP	(7) QTY
					FIG. 41 WATER PUMP AND ATTACHING HARDWARE	
* 1	PAOZZ	4730011482758	19207	12339396	ADAPTER, STRAIGHT, PI.....	1
* 2	PAOZZ	2930014936007	61298	88894036	PUMP, COOLING SYSTEM.....	1
3	PAOZZ	5330014763866	7X677	12553488	.GASKET 6.5 LITER.....	1
4	XAOZZ		7X677	12553484	.PUMP, COOLING SYSTEM.....	1
5	PFOZZ	5320012180721	7X677	193620	RIVET, SOLID 1/4 X 1/2.....	1
6	PAOZZ	4730011826565	7X677	3739798	ADAPTER, STRAIGHT, PI.....	1
7	PAOZZ	5305011491938	7X677	11500815	SCREW, CAP, HEXAGON H 6.5 LITER, 8- 1.25 X 16MM.....	6
8	PAOZZ	5307012079004	7X677	23500032	STUD SPECIAL 10-1.5 X 89 X 15MM....	1
9	PAOZZ	5307011787445	7X677	14071080	STUD, SHOULDERED 10-1.5 X 25 X 17MM.	1
9	PAOZZ	5307011787445	7X677	14071080	STUD, SHOULDERED SERIAL NUMBER 196901 AND ABOVE.....	3
10	PAOZZ	5305014108158	7X677	10049638	SCREW, CAP, HEXAGON H 10-1.5 X 90MM..	2
11	PAOZZ	5306011501190	7X677	11500921	BOLT, MACHINE 10-1.5 X 40 MM.....	2

END OF FIGURE

UNIT, DIRECT SUPPORT, AND GENERAL SUPPORT MAINTENANCE  
REPAIR PARTS AND SPECIAL TOOLS LIST

TRUCK, UTILITY: S250 SHELTER CARRIER, 4X4, M1113 (2320-01-412-0143),  
TRUCK, UTILITY: UP-ARMORED CARRIER, 4X4, M1114 (2320-01-413-3739)

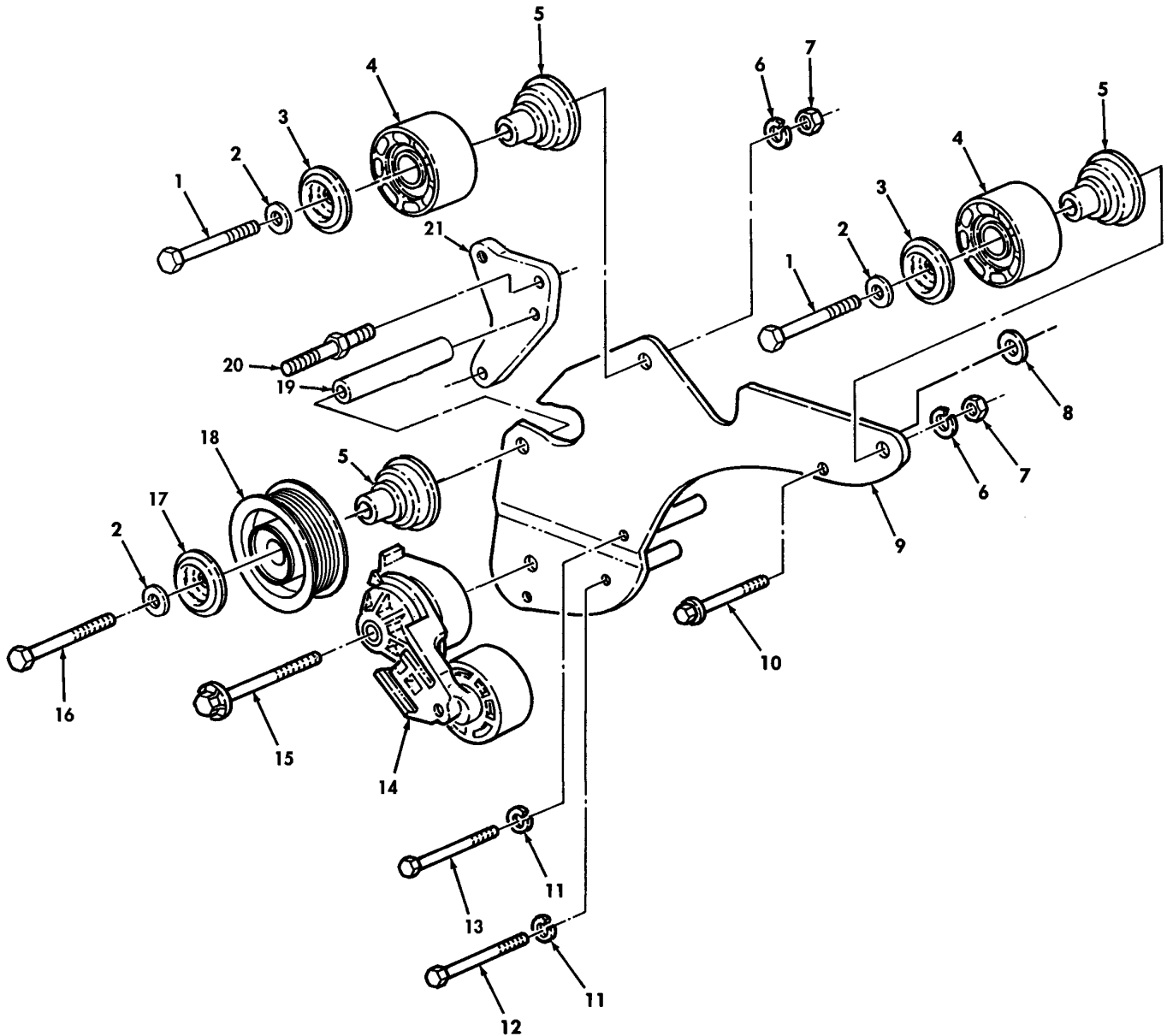

FOR M1114 SEE FIGURE 273

Figure 42. Tensioner, Idler Pulley, and Mounting Hardware (Serial Number 196900 and Below).

(1) ITEM NO	(2) SMR CODE	(3) NSN	(4) CAGEC	(5) PART NUMBER	(6) DESCRIPTION AND USABLE ON CODES(UOC)	(7) QTY
GROUP 0505 FAN ASSEMBLY						
FIG. 42 TENSIONER, IDLER PULLEY, AND MOUNTING HARDWARE (SERIAL NUMBER 196900 AND BELOW)						
1	PAOZZ	5305000712074	80204	B1821BH050C275N	SCREW,CAP,HEXAGON H 1/2-13 x 2.75..	2
					UOC:XAA	
* 2	PAOZZ	5310008095998	80063	SCD13617-8	WASHER,FLAT.....	4
					UOC:XAA	
3	PAOZZ	3020014580185	34623	RCSK18627	COVER,IDLER PULLEY.....	2
					UOC:XAA	
4	PAOZZ	3020014621202	34623	RCSK18628	PULLEY,FLAT.....	2
					UOC:XAA	
* 5	PAOZZ	3020014580176	19207	12469108	SPACER,IDLER PULLEY.....	3
					UOC:XAA	
6	PAOZZ	5310004829493	24617	120384	WASHER,LOCK.....	3
					UOC:XAA	
7	PAOZZ	5310014654525	24617	9418753	NUT,PLAIN,HEXAGON.....	3
					UOC:XAA	
8	PAOZZ	5310014804161	34623	5934761	WASHER,SHOULDERED.....	1
					UOC:XAA	
9	PAOZZ	2590014443317	34623	RCSK18278-6	BRACKET,VEHICULAR C.....	1
					UOC:XAA	
10	PAOZZ	5306014731895	24617	11501619	BOLT,MACHINE.....	1
					UOC:XAA	
11	PAOZZ	5310012067306	7X677	11500207	WASHER,LOCK.....	2
					UOC:XAA	
12	PAOZZ	5306014327900	24617	11504617	BOLT,MACHINE.....	1
					UOC:XAA	
13	PAOZZ	5306014472568	24617	11504594	BOLT,MACHINE.....	1
					UOC:XAA	
14	PAOZZ	2920014207894	15434	3802287	TENSIONER.....	1
					UOC:XAA	
15	PAOZZ	5305013601136	73342	11505328	SCREW,CAP,HEXAGON H.....	1
					UOC:XAA	
16	PAOZZ	5305014805408	80204	B1821BH050C775N	SCREW,CAP,HEXAGON H 1/2-13 x 7.75..	1
					UOC:XAA	
17	PAOZZ	3020014808698	34623	12380024	RETAINER,PULLEY.....	1
					UOC:XAA	
* 18	PAOZZ	3020014821834	34623	12380007	PULLEY,GROOVE.....	1
					UOC:XAA	
19	PAOZZ	5365014805282	34623	RCSK18683	SPACER,SLEEVE.....	1
					UOC:XAA	
20	PAOZZ	5307014084029	19207	12342545	STUD,SHOULDERED.....	1
					UOC:XAA	
* 21	PAOZZ	5340014810558	19207	12469107	BRACKET,MOUNTING.....	1
					UOC:XAA	

END OF FIGURE



(1) ITEM NO	(2) SMR CODE	(3) NSN	(4) CAGEC	(5) PART NUMBER	(6) DESCRIPTION AND USABLE ON CODES (UOC)	(7) QTY
GROUP 0505 FAN ASSEMBLY						
FIG. 42A IDLER PULLEY BRACKET, TENSIONER, AND RELATED PARTS (SERIAL NUMBER 196901 AND ABOVE)						
* 1	PAOZZ	5305000712075	80204	B1821BH050C300N	SCREW, CAP HEXAGON H .050-13 X 3.00. UOC: XAA	1
* 2	PAOZZ	5310005845272	96906	MS35338-48	WASHER, LOCK..... UOC: XAA	1
* 3	PAOZZ	3020014888698	19207	12380024	RETAINER, PULLEY..... UOC: XAA	1
* 4	PAOZZ	3020014441665	19207	12380007	PULLEY, GROOVE..... UOC: XAA	1
* 5	PAOZZ	3020014580176	34623	RCSK18626	SPACER, IDLER PULLEY..... UOC: XAA	1
* 6	PAOZZ	5340014972269	19207	12469476	BRACKET, MOUNTING..... UOC: XAA	1
* 7	PAOZZ	5306012705448	19207	12340845-3	SCREW, CAP HEXAGON H ..... UOC: XAA	2
* 8	PAOZZ	5340014886181	34623	12469498	BRACKET, TENSIONER..... UOC: XAA	1
* 9	PAOZZ	5310012067306	7X677	11500207	WASHER, LOCK..... UOC: XAA	2
* 10	PAOZZ	5310013663539	80204	B18241B100	NUT, PLAIN HEXAGON..... UOC: XAA	2
* 11	PAOZZ	5365014885640	34623	12469473	SPACER, STEPPED..... UOC: XAA	1
* 12	PAOZZ	3020014910076	001Y9	600635	PULLEY, FLAT..... UOC: XAA	1
* 13	PAOZZ	5340014912205	001Y9	600638	BOOT, DUST AND MOIST..... UOC: XAA	1
* 14	PAOZZ	5310000120388	24617	120388	WASHER, FLAT..... UOC: XAA	1
* 15	PAOZZ	5310014124013	24617	2436163	WASHER, FLAT..... UOC: XAA	5
* 16	PAOZZ	5310006379541	96906	MS35338-46	WASHER, LOCK..... UOC: XAA	5
* 17	PAOZZ	5305005432866	80204	B1821BH038C250N	SCREW, CAP HEXAGON H .375-16 X 2.50. UOC: XAA	1
* 18	PAOZZ	2920014912011	001Y9	600637	ARM, ADJUSTING..... UOC: XAA	1
* 19	PAOZZ	5305007813927	80204	B1821BH038C350N	SCREW, CAP HEXAGON H..... UOC: XAA	1
* 20	PAOZZ	5305007252317	80204	B1821BH038C150N	BOLT, MACHINE .375-16 X 1.50..... UOC: XAA	3

END OF FIGURE

UNIT, DIRECT SUPPORT, AND GENERAL SUPPORT MAINTENANCE  
REPAIR PARTS AND SPECIAL TOOLS LIST

TRUCK, UTILITY: S250 SHELTER CARRIER, 4X4, M1113 (2320-01-412-0143),  
TRUCK, UTILITY: UP-ARMORED CARRIER, 4X4, M1114 (2320-01-413-3739)

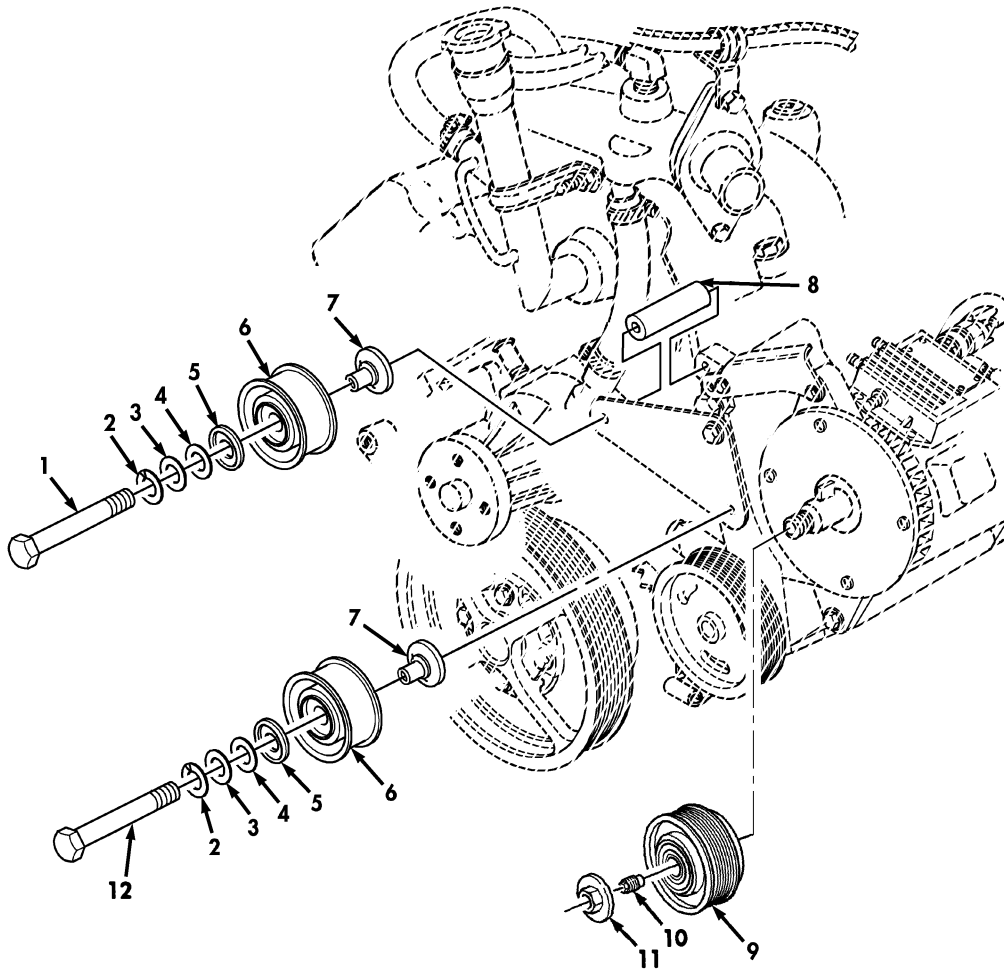

Figure 42B. Idler Pulleys and Mounting Hardware (Serial Number 196901 and Above).

(1) ITEM NO	(2) SMR CODE	(3) NSN	(4) CAGEC	(5) PART NUMBER	(6) DESCRIPTION AND USABLE ON CODES(UOC) GROUP 0505 FAN ASSEMBLY	(7) QTY
FIG. 42B IDLER PULLEYS AND MOUNTING HARDWARE (SERIAL NUMBER 196901 AND ABOVE)						
1	PAOZZ	5305014753154	80204	B1821BH038C700N	SCREW,CAP,HEXAGON H 3/8-16 x 7.00..	1
2	PAOZZ	5310006379541	80205	MS35338-46	WASHER,LOCK 3/8.....	2
3	PAOZZ	5310014124013	24617	2436163	WASHER,FLAT 3/8.....	2
4	PAOZZ	5310000120388	24617	120388	WASHER,FLAT .....	2
5	PAOZZ	5340014912205	19207	12469486	BOOT,DUST AND MOIST.....	2
6	PAOZZ	3020014912659	001Y9	600636	PULLEY,FLAT.....	2
7	PAOZZ	5365014885640	19207	12469473	SPACER,STEPPED.....	2
8	PAOZZ	5365014885594	19207	12338186-88	SPACER.....	1
9	PAOZZ	3020014912671	001Y9	600634	PULLEY,GROOVE.....	1
* 10	PAOZZ	5310014907461	001Y9	600639	ADAPTER,CLUTCH.....	1
* 11	PAOZZ	5310219215930	001Y9	600641	NUT,PLAIN PLATE.....	1
12	PAOZZ	5305005432866	80204	B1821BH038C250N	SCREW,CAP,HEXAGON H 3/8-16 x 2.50..	1

END OF FIGURE



UNIT, DIRECT SUPPORT, AND GENERAL SUPPORT MAINTENANCE  
REPAIR PARTS AND SPECIAL TOOLS LIST

TRUCK, UTILITY: S250 SHELTER CARRIER, 4X4, M1113 (2320-01-412-0143),  
TRUCK, UTILITY: UP-ARMORED CARRIER, 4X4, M1114 (2320-01-413-3739)

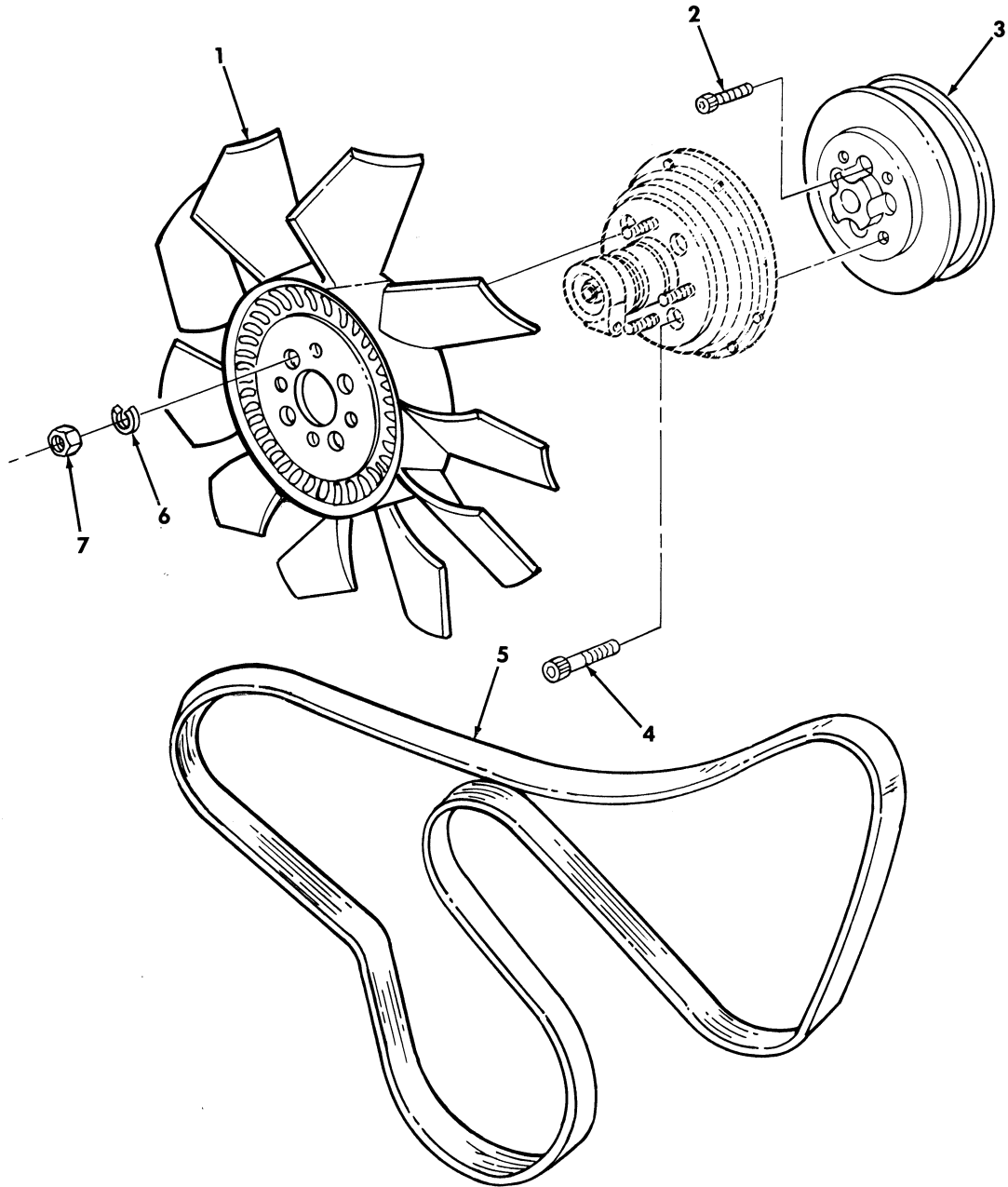

Figure 43. Fan Assembly and Serpentine Belt.

(1) ITEM NO	(2) SMR CODE	(3) NSN	(4) CAGEC	(5) PART NUMBER	(6) DESCRIPTION AND USABLE ON CODES (UOC)	(7) QTY
GROUP 0505 FAN ASSEMBLY						
FIG. 43 FAN ASSEMBLY AND SERPENTINE BELT						
1	PAOZZ	2930014208622	51377	4735-42599-103	IMPELLER, FAN, AXIAL.....	1
2	PAOZZ	5305011893769	19207	12339240	SCREW, CAP SOCKET HE 8-1.25 X 20MM..	4
* 3	PAOZZ	3020014885638	19207	12469472	PULLEY, FLAT SERIAL NUMBER 196901 AND ABOVE.....	1
* 3	PAOZZ	3020014427278	34623	RCSK18221	PULLEY, FLAT SERIAL NUMBER 196900 AND BELOW.....	1
4	PAOZZ	5305003663337	24617	138242	SCREW 3/8-16 X 1.00.....	4
* 5	PAOZZ	3030014885606	0AKY3	20-9646	BELT, SERPENTINE SERIAL NUMBER 196901 AND ABOVE.....	1
* 5	PAOZZ	3030014669476	0AKY3	20-8021	BELT, V ALL WEATHER SERIAL NUMBER 196900 AND BELOW.....	1
6	PAOZZ	5310006376541	96906	MS35338-46	WASHER, LOCK 3/8.....	4
7	PAOZZ	5310011904607	51377	3030-00364-01	NUT, PLAIN HEXAGON 3/8-16.....	4

END OF FIGURE

UNIT, DIRECT SUPPORT, AND GENERAL SUPPORT MAINTENANCE  
REPAIR PARTS AND SPECIAL TOOLS LIST

TRUCK, UTILITY: S250 SHELTER CARRIER, 4X4, M1113 (2320-01-412-0143),  
TRUCK, UTILITY: UP-ARMORED CARRIER, 4X4, M1114 (2320-01-413-3739)

1 — 

2 thru 18
-----------------

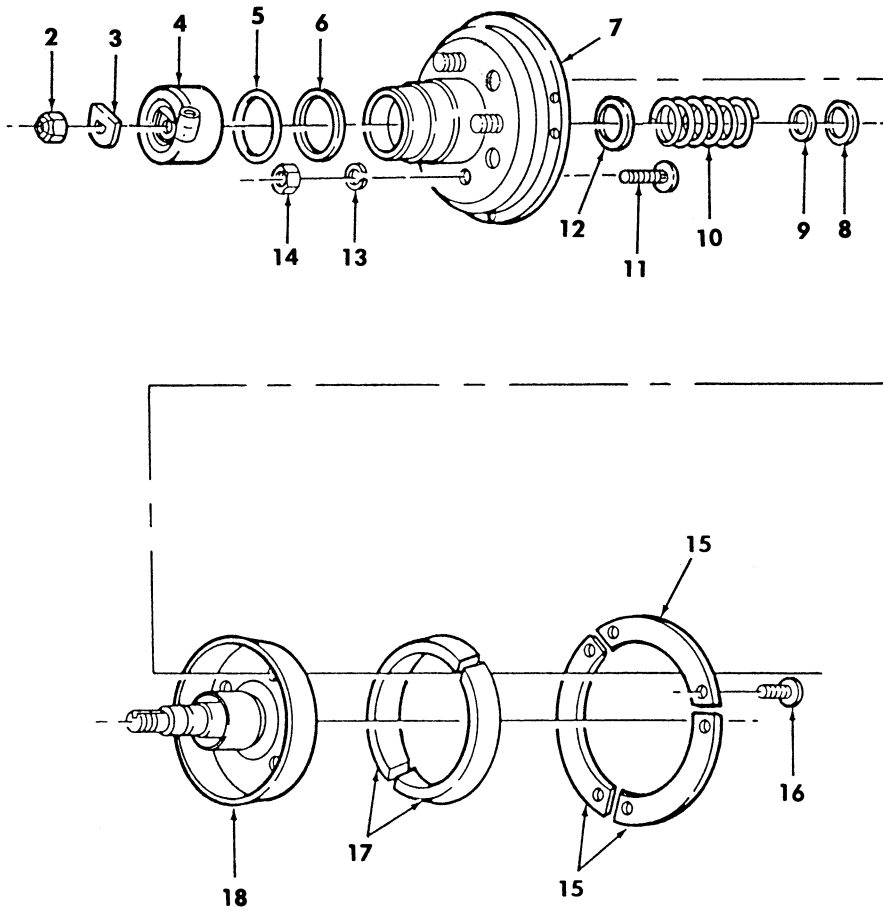

Figure 44. Fan Drive.

(1) ITEM NO	(2) SMR CODE	(3) NSN	(4) CAGEC	(5) PART NUMBER	(6) DESCRIPTION AND USABLE ON CODES (UOC)	(7) QTY
GROUP 0505 FAN ASSEMBLY						
FIG. 44 FAN DRIVE						
1	PAOFF	2930011687870	51377	1090-06404-01	IMPELLER, FAN, AXIAL.....	1
2	PAFZZ	5310011940481	51377	3029-01371-01	.NUT, SELF-LOCKING, HE.....	1
*	3	PAFZZ	5310011898468	34623 5740253	.WASHER, FLAT.....	1
4	PAFZZ	2930011891744	51377	4043-38443-01	.CYLINDER ASSEMBLY, F.....	1
5	PAFZZ	5331011928892	51377	3018-01265-01	.O-RING.....	1
6	PAFZZ	5330012478438	51377	3018-01339-01	.SEAL, DUST.....	1
7	XAFZZ		51377	4040-38442-01	.HOUSING ASSEMBLY.....	1
8	PAFZZ	5331011951500	51377	9002-00741-58	.O-RING.....	1
9	PAFZZ	5331011948966	51377	9002-00181-48	.O-RING.....	1
*	10	PAFZZ	5360011906214	34623 5740278	.SPRING, HELICAL, COMP.....	1
11	PAFZZ	5307011905854	51377	3051-01405-01	.STUD, PLAIN 3/8-16 X 1.16.....	4
*	12	PAFZZ	5330012520461	51377 3018-01425-01	.SEAL, PLAIN ENCASED.....	1
*	13	PAOZZ	5310006379561	96906 MS35338-46	.WASHER, LOCK 3/8.....	4
*	14	PAOZZ	5310011904607	51377 3030-00364-01	.NUT, PLAIN, HEXAGON 3/8-16.....	4
*	15	XAOZZ		51377 4073-38424-01	.LINING, FAN CLUTCH.....	1
*	16	PAOZZ	5305000526456	80205 MS16996-10	.SCREW, CAP, SOCKET HE.....	6
*	17	PAOZZ	2930011898643	51377 4026-38368-01	.LINING, FRICTION.....	2
*	18	XAFZZ		51377 4079-38441-01	.SHAFT ASSEMBLY.....	1

END OF FIGURE

UNIT, DIRECT SUPPORT, AND GENERAL SUPPORT MAINTENANCE  
REPAIR PARTS AND SPECIAL TOOLS LIST

TRUCK, UTILITY: S250 SHELTER CARRIER, 4X4, M1113 (2320-01-412-0143),  
TRUCK, UTILITY: UP-ARMORED CARRIER, 4X4, M1114 (2320-01-413-3739)

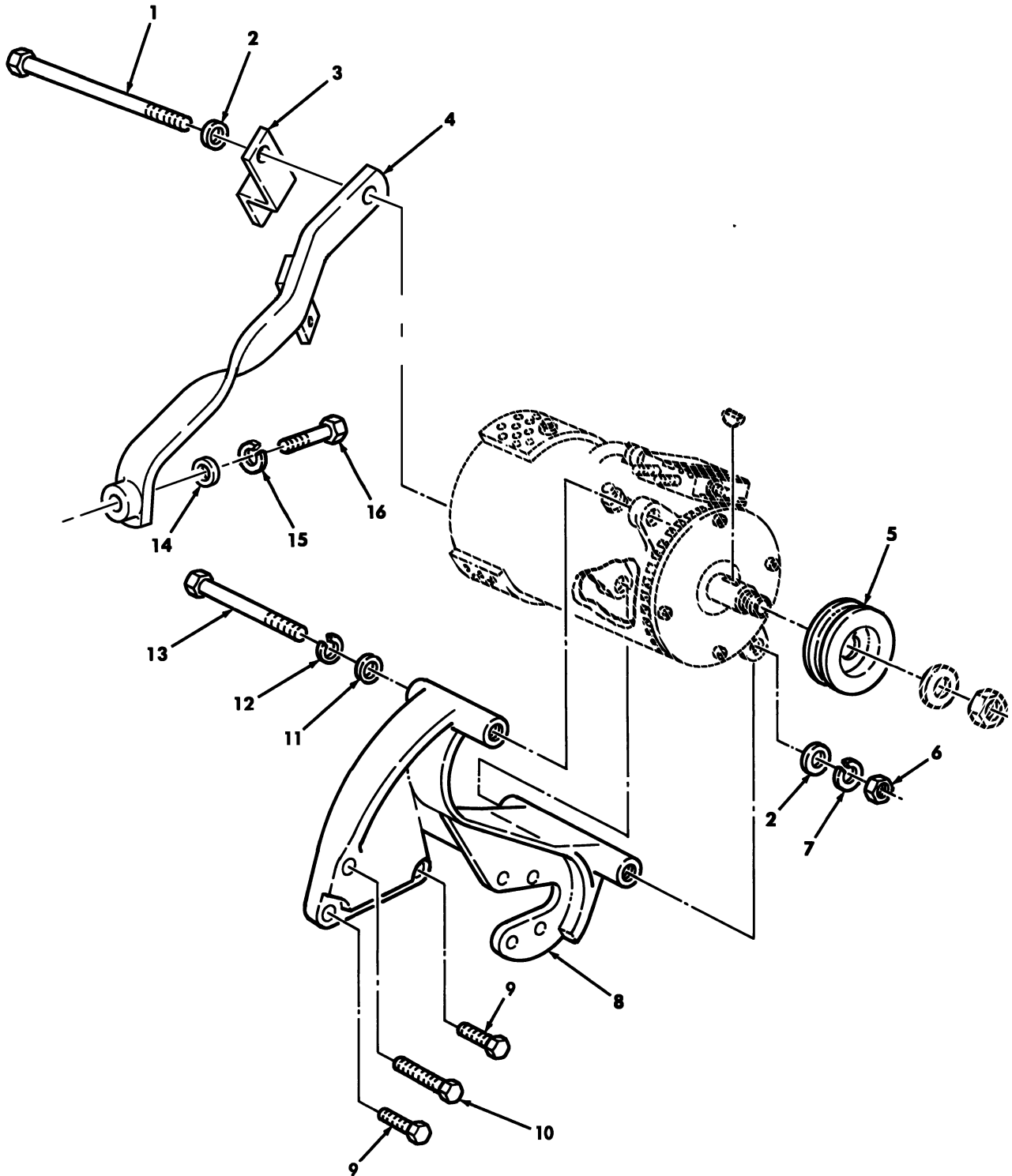

Figure 45. 200 AMP Alternator (Niehoff) Mounting Hardware.

(1) ITEM NO	(2) SMR CODE	(3) NSN	(4) CAGEC	(5) PART NUMBER	(6) DESCRIPTION AND USABLE ON CODES (UOC)	(7) QTY
GROUP 06 ELECTRICAL SYSTEM						
0601 GENERATOR: ALTERNATOR						
FIG. 45 200 AMP ALTERNATOR (NIEHOFF)						
MOUNTING HARDWARE						
1	PAOZZ	5305014299149	80204	B1821BH044F975N	SCREW,CAP,HEXAGON H 7/16-20 X 9.75.	1
2	PAOZZ	5310008094085	96906	MS27183-16	WASHER,FLAT 1/2.....	2
* 3	PAOZZ	5340012925402	19207	12342076	BRACKET,DOUBLE ANGL SERIAL NUMBER 196900 AND BELOW.....	1
* 4	PAOZZ	5342014468954	34623	12460273	BRACKET,MOUNTING.....	1
* 5	PAOZZ	3020014445447	34623	RCSK-18685	PULLEY,GROOVE SERIAL NUMBER 196900 AND BELOW.....	1
* 6	PAOZZ	5310014573171	24617	9417028	NUT,PLAIN,HEXAGON 7/16-20.....	1
* 7	PAOZZ	5310002090965	96906	MS35338-47	WASHER,LOCK .438.....	1
* 8	PAOZZ	2920014442749	34623	RCSK18268	ARM,ADJUSTING,BELT SERIAL NUMBER 196900 AND BELOW.....	1
* 9	PAOZZ	5306012638889	19207	12340845-2	BOLT,MACHINE M10-1.5 X 30MM SERIAL NUMBER 196900 AND BELOW.....	2
* 10	PAOZZ	5306012705448	19207	12340845-3	BOLT,MACHINE 10-1.5 X 45 MM SERIAL NUMBER 196900 AND BELOW.....	1
* 11	PAOZZ	5310014124013	24617	2436163	WASHER,FLAT 3/8 SERIAL NUMBER 196900 AND BELOW.....	1
* 12	PAOZZ	5310006379541	96906	MS35338-46	WASHER,LOCK 3/8 SERIAL NUMBER 196900 AND BELOW.....	1
* 13	PAOZZ	5305000680510	80204	B1821BH038C100N	SCREW,CAP,HEXAGON H 3/8-16 X 1.00 SERIAL NUMBER 196900 AND BELOW.....	1
* 14	PAOZZ	5310000806004	96906	MS27183-14	WASHER,FLAT.....	1
* 15	PAOZZ	5310012067306	7X677	11500207	WASHER,LOCK.....	1
* 16	PAOZZ	5305012433759	7X677	14060130	SCREW,CAP,HEXAGON H.....	1

END OF FIGURE

UNIT, DIRECT SUPPORT, AND GENERAL SUPPORT MAINTENANCE  
REPAIR PARTS AND SPECIAL TOOLS LIST

TRUCK, UTILITY: S250 SHELTER CARRIER, 4X4, M1113 (2320-01-412-0143),  
TRUCK, UTILITY: UP-ARMORED CARRIER, 4X4, M1114 (2320-01-413-3739)

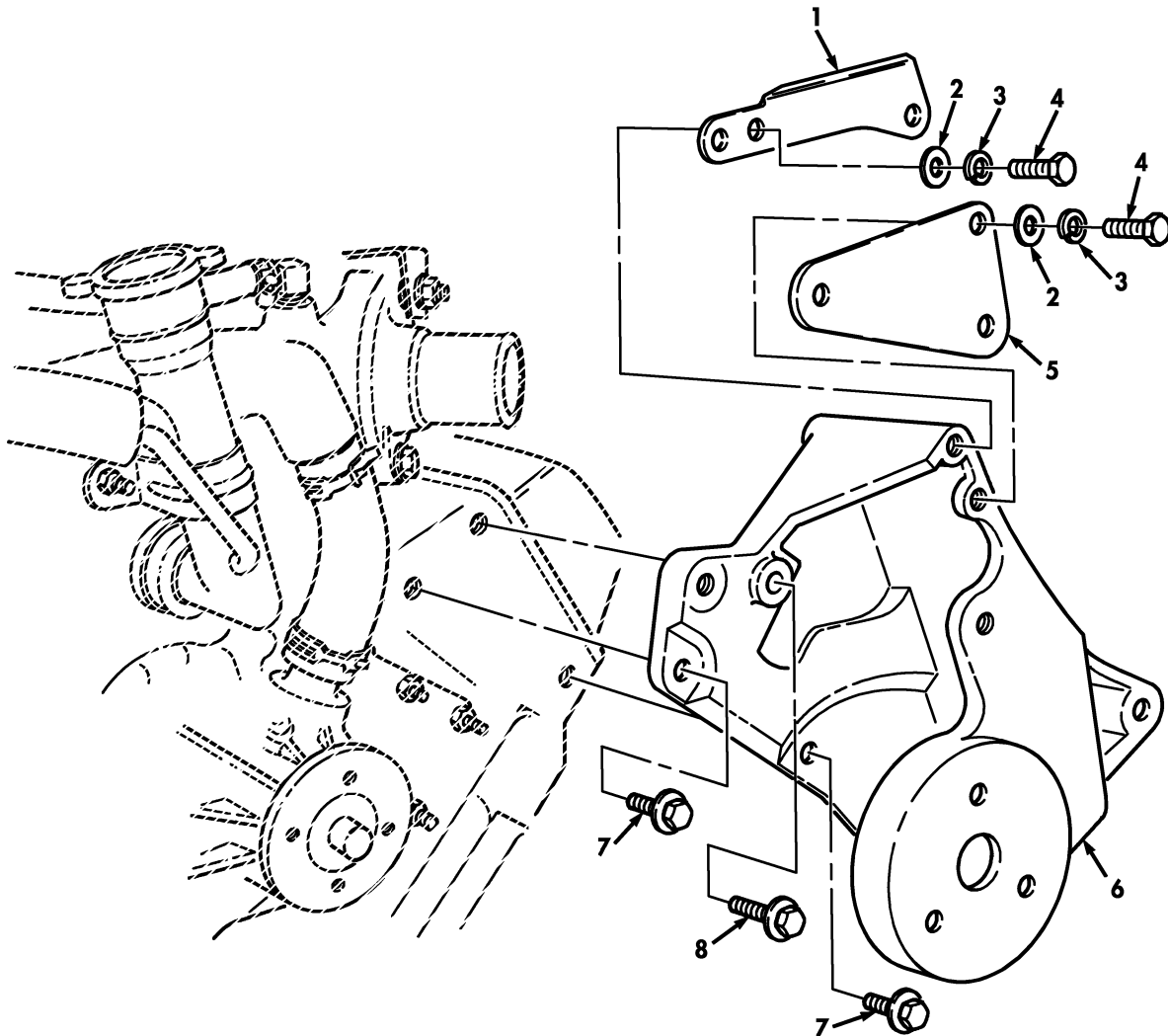

Figure 45A. Alternator/Power Steering Pump Mounting Bracket and Related Parts (Serial Number 196901 and Above).

(1) ITEM NO	(2) SMR CODE	(3) NSN	(4) CAGEC	(5) PART NUMBER	(6) DESCRIPTION AND USABLE ON CODES(UOC)	(7) QTY
-------------------	--------------------	------------	--------------	-----------------------	---	------------

GROUP 06 ELECTRICAL SYSTEM  
0601 GENERATOR:ALTERNATOR

FIG. 45A ALTERNATOR/POWER STEERING  
PUMP MOUNTING BRACKET AND RELATED  
PARTS (SERIAL NUMBER 196901 AND  
ABOVE)

* 1	PAOZZ	5340014886073	34623	12469475	BRACKET,MOUNTING.....	1
2	PAOZZ	5310014124013	24617	2436163	WASHER,FLAT 3/8.....	3
* 3	PAOZZ	5310006379541	80205	MS35338-46	WASHER,LOCK 3/8.....	3
4	PAOZZ	5305000680510	80204	B1821BH038C100N	SCREW,CAP,HEXAGON H 3/8-16 x 1.00..	3
5	PAOZZ	5340014885643	34623	12469474	BRACKET,MOUNTING.....	1
6	PAOZZ	5340014886179	34623	12469497	BRACKET,MOUNTING.....	1
7	PAOZZ	5306012638889	19207	12340845-2	BOLT,MACHINE M10-1.5 X 30.....	2
8	PAOZZ	5306012755448	19207	12340845-3	BOLT,MACHINE M10-1.5 X 45.....	1

END OF FIGURE



UNIT, DIRECT SUPPORT, AND GENERAL SUPPORT MAINTENANCE  
REPAIR PARTS AND SPECIAL TOOLS LIST

TRUCK, UTILITY: S250 SHELTER CARRIER, 4X4, M1113 (2320-01-412-0143),  
TRUCK, UTILITY: UP-ARMORED CARRIER, 4X4, M1114 (2320-01-413-3739)

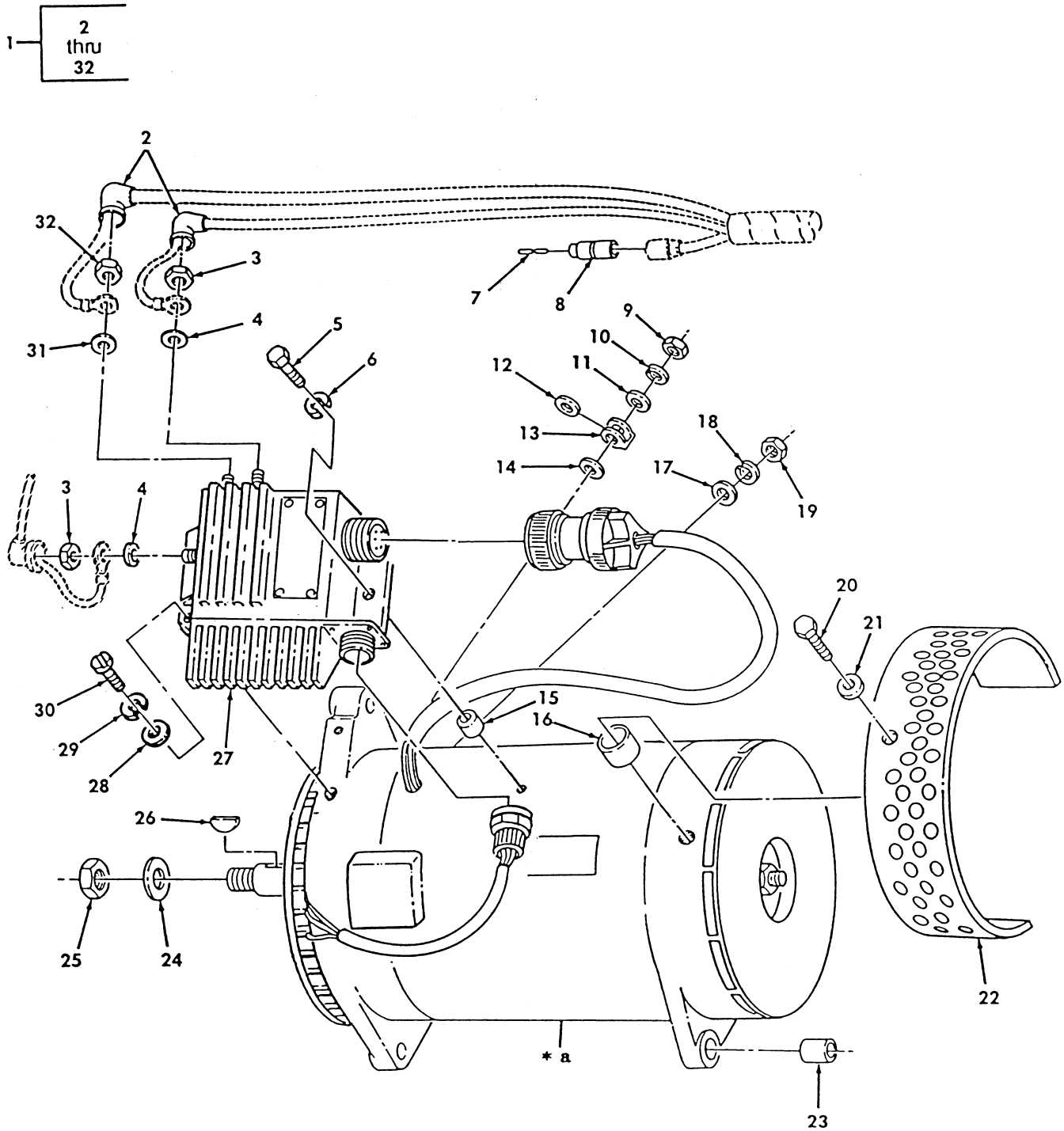

Figure 46. 200 AMP Alternator (Niehoff) and Related Parts.

(1) ITEM NO	(2) SMR CODE	(3) NSN	(4) CAGEC	(5) PART NUMBER	(6) DESCRIPTION AND USABLE ON CODES (UOC)	(7) QTY
GROUP 0601 GENERATOR: ALTERNATOR						
FIG. 46 200 AMP ALTERNATOR (NIEHOFF) AND RELATED PARTS						
1	PAOFF	2920014209968	19207	12447109	GENERATOR, ENGINE AC 200 AMP.....	1
2	PAOZZ	5975013501987	76761	N9464	.BOOT, DUST AND MOIST.....	2
3	PAOZZ	5310013504257	76761	N9467	.NUT, PLAIN, CAP.....	2
4	PAOZZ	5310013508549	76761	N9465	.WASHER, FLAT.....	2
5	PAOZZ	5306013488310	76761	N9457	.BOLT, MACHINE.....	1
6	PAOZZ	5310003488393	76761	N9459	.WASHER, LOCK.....	1
7	PAOZZ	5935002140904	19207	7882907	.DUMMY CONNECTOR, PLU.....	1
8	PAOZZ	5975006605962	19207	8724494	.CABLE, NIPPLE, ELECTR.....	1
9	PAOZZ	5310013488314	76761	N9453	.NUT, PLAIN HEXAGON.....	1
10	PAOZZ	5310013488392	76761	N9461	.WASHER, LOCK.....	1
11	PAOZZ	5310002321361	76761	N9331	.WASHER, FLAT.....	1
12	PAOZZ	5970013505646	76761	N9420	.INSULATOR, WASHER.....	1
13	PAOZZ	5920013480303	76761	N9414	.FUSE LINK, ELECTRICA.....	1
14	PAOZZ	5310013488392	76761	N9408	.WASHER, FLAT.....	1
15	PAOZZ	5365013486971	76761	N9460	.SPACER, SLEEVE.....	1
16	PAOZZ	3120013824194	19207	12342772	.BUSHING, SLEEVE.....	3
17	PAOZZ	5310013488385	76761	N9455	.WASHER, FLAT.....	1
18	PAOZZ	5310010460186	76761	N9015	.WASHER, LOCK.....	1
19	PAOZZ	5310013488313	76761	N9426	.NUT, PLAIN HEXAGON.....	1
20	PAOZZ	5306012234345	76761	N9077	.BOLT, SELF-LOCKING.....	3
21	PAOZZ	5310012321362	76761	N9338	.WASHER, FLAT.....	3
* 22	PFOZZ	4140013500839	76761	N7370	.FAN, GUARD ALTERNATO.....	1
23	PAOZZ	3120014136106	19207	12342711	.BUSHING, SLEEVE.....	1
24	PAOZZ	5310007720442	19207	7720442	.WASHER, FLAT.....	1
25	PAOZZ	5310004190876	96906	MS21245-L12	.NUT, SELF-LOCKING, HE 3/4-16.....	1
26	PAOZZ	5315000124553	80205	MS35756-17	.KEY, WOODRUFF #15.....	1
* 27	PAOZZ	2920014832291	76761	N3135	.REGULATOR, ENGINE GE.....	1
28	PAOZZ	5310001034169	76761	N9016	.WASHER, FLAT.....	2
29	PAOZZ	5310010324827	76761	N9018	.WASHER, SPRING TENSI.....	2
30	PAOZZ	5305004427347	80205	NAS1635-3-12P	.SCREW, MACHINE.....	2
31	PAOZZ	5310010428391	13499	500-1114-003	.WASHER, FLAT.....	1
32	PAOZZ	5310013488398	76761	N9410	.NUT, PLAIN OCTAGON.....	1

END OF FIGURE

UNIT, DIRECT SUPPORT, AND GENERAL SUPPORT MAINTENANCE  
REPAIR PARTS AND SPECIAL TOOLS LIST

TRUCK, UTILITY: S250 SHELTER CARRIER, 4X4, M1113 (2320-01-412-0143),  
TRUCK, UTILITY: UP-ARMORED CARRIER, 4X4, M1114 (2320-01-413-3739)

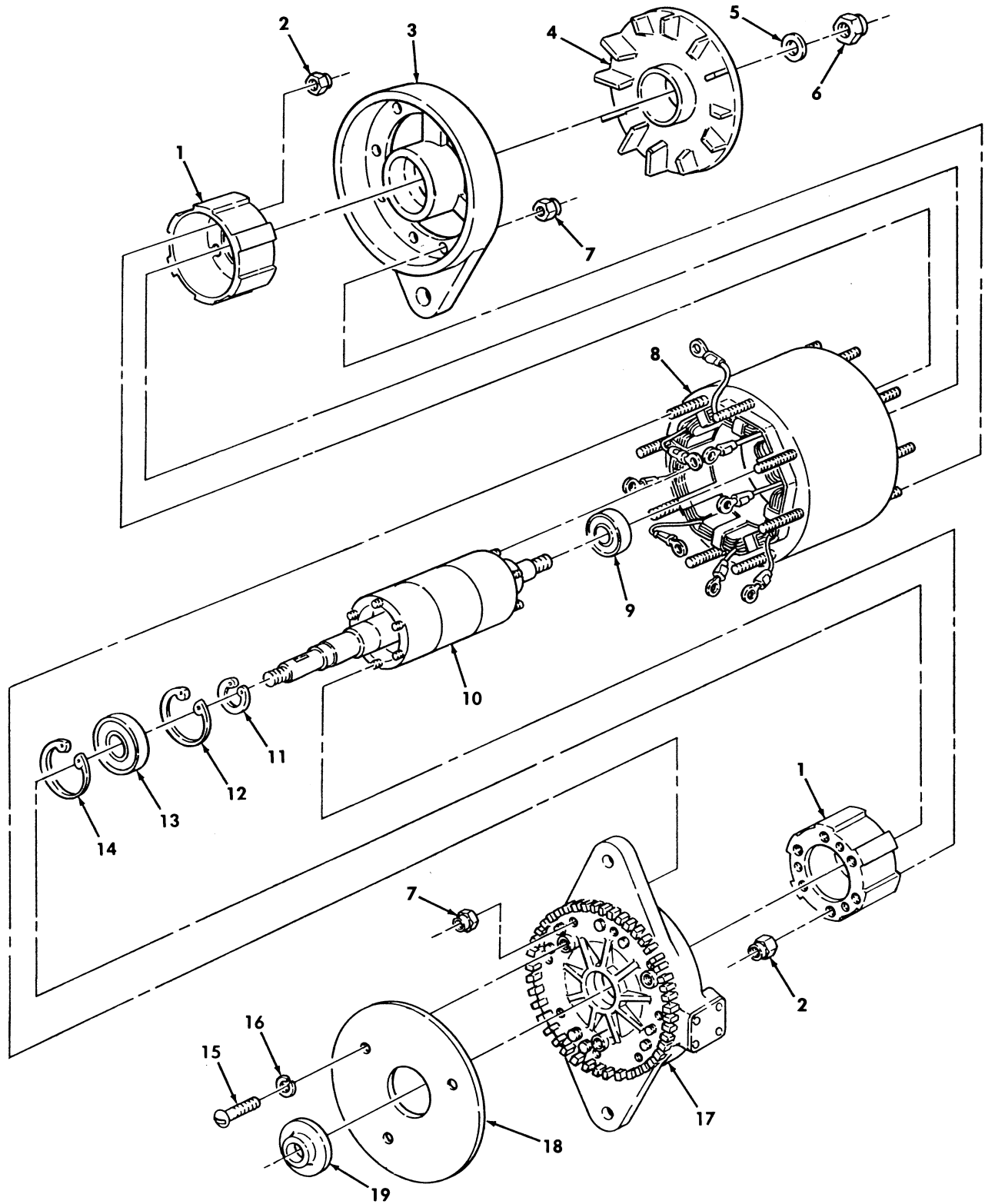

Figure 47. 200 AMP Alternator Assembly.

(1) ITEM NO	(2) SMR CODE	(3) NSN	(4) CAGEC	(5) PART NUMBER	(6) DESCRIPTION AND USABLE ON CODES (UOC)	(7) QTY
GROUP 0601 GENERATOR: ALTERNATOR						
FIG. 47 200 AMP ALTERNATOR ASSEMBLY						
1	PAFZZ	2920013635173	76761	N7312	ROTOR ASSEMBLY.....	2
2	PAFZZ	5310012250701	76761	N9098	NUT.....	9
3	XAFZZ		76761	N9452	HOUSING ASSEMBLY.....	1
4	PFFZZ	6115013495320	76761	N7309	IMPELLER, FAN, CENTRI.....	1
5	PAFZZ	5310010506565	76761	N9063	WASHER, FLAT.....	1
6	PAFZZ	5310000443340	19207	8712289	NUT, SELF-LOCKING, HE.....	1
*	PAFZZ	5310011651312	76761	N9099	NUT, SELF-LOCKING, EX.....	18
8	XAFZZ		76761	N7346	SHELL AND STATOR.....	1
9	PAFZZ	3110013484867	76761	N9385	BEARING, BALL, ANNULA.....	1
10	XAFZZ		76761	N7347	CORE AND SHAFT.....	1
11	PAFZZ	5325011367662	76761	N9260	RING, RETAINING.....	1
12	PAFZZ	5325010324222	76761	N9008	RING, RETAINING.....	1
13	PAFZZ	3110010374661	76761	N9010	BEARING, BALL, ANNULA.....	1
14	PAFZZ	5325010342757	76761	N9009	RING, RETAINING.....	1
15	PAFZZ	5305010324165	76761	N9005	SCREW, MACHINE.....	3
16	PAFZZ	5310011364888	76761	N9265	WASHER, LOCK.....	3
17	XAFZZ		76761	N7348	HOUSING ASSEMBLY FRONT.....	1
18	PFFZZ	5999013480302	76761	N9318	PLATE, ELECTRICAL SH.....	1
19	PAFZZ	3120013483364	76761	N9417	BUSHING, SLEEVE.....	1

END OF FIGURE

UNIT, DIRECT SUPPORT, AND GENERAL SUPPORT MAINTENANCE  
REPAIR PARTS AND SPECIAL TOOLS LIST

TRUCK, UTILITY: S250 SHELTER CARRIER, 4X4, M1113 (2320-01-412-0143),  
TRUCK, UTILITY: UP-ARMORED CARRIER, 4X4, M1114 (2320-01-413-3739)

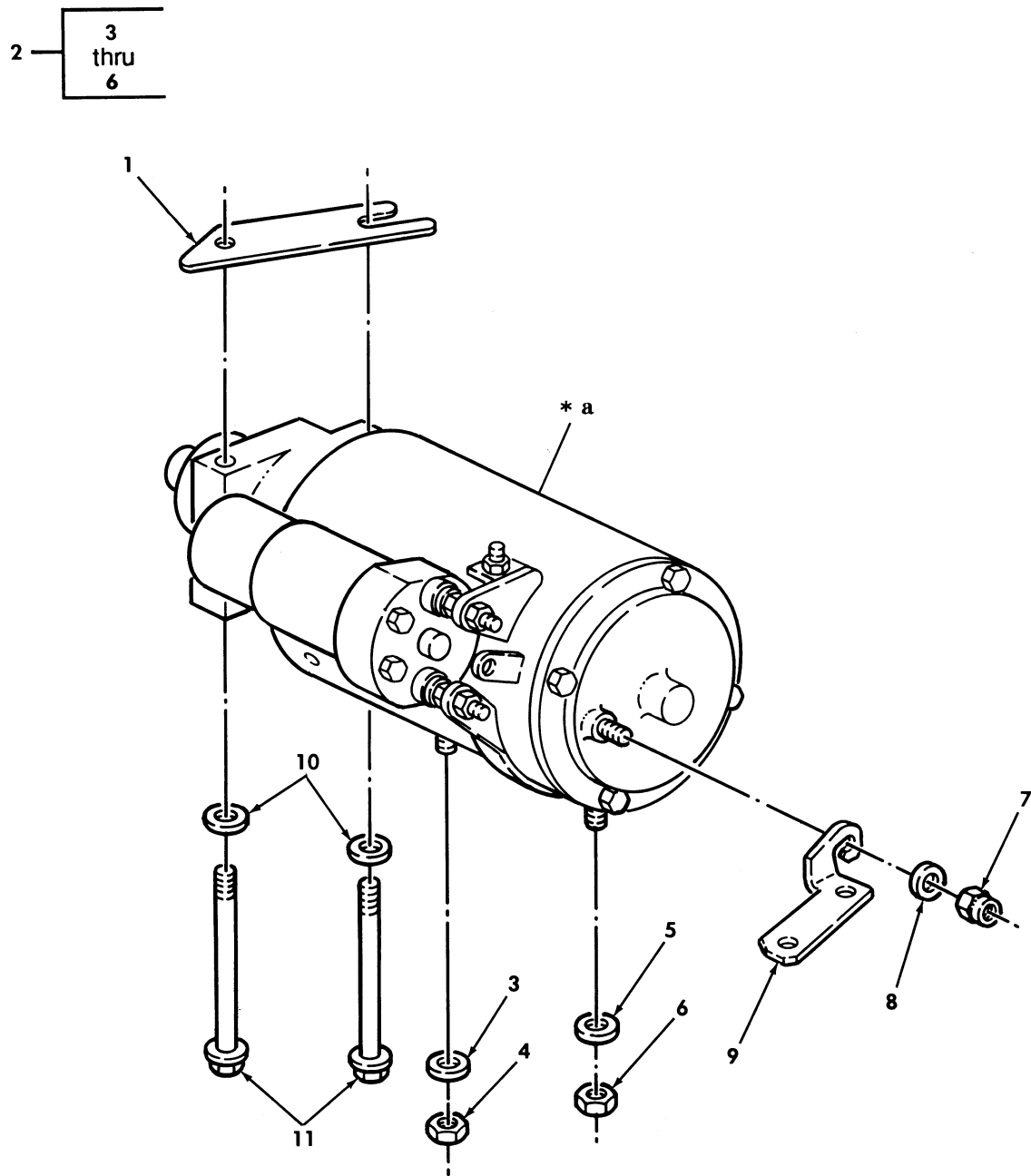

\* a PART OF ITEM 2

Figure 48. Starter Motor.

(1) ITEM NO	(2) SMR CODE	(3) NSN	(4) CAGEC	(5) PART NUMBER	(6) DESCRIPTION AND USABLE ON CODES (UOC)	(7) QTY
GROUP 0601 GENERATOR: ALTERNATOR						
FIG. 48 STARTER MOTOR						
1	PFOZZ	5365012104903	34623	5593694	SPACER, PLATE .080.....	V
2	PAOFF	2920011687891	68505	MFY-6701UT	STARTER, ENGINE, ELEC 24 VOLT.....	1
3	PAOZZ	5310006379541	96906	MS35338-46	.WASHER, LOCK 3/8.....	1
4	PAOZZ	5310007320558	96906	MS51967-8	.NUT, PLAIN, HEXAGON 3/8-16.....	1
5	PAOZZ	5310012167390	96906	MS51415-9	.WASHER, LOCK 1/2.....	1
6	PAOZZ	5310008348732	96906	MS35691-33	.NUT, PLAIN, HEXAGON 1/2-13.....	1
7	PAOZZ	5310003555645	82465	31WLF3816	NUT, PLAIN, ASSEMBLED 3/8-16.....	1
8	PAOZZ	5310014124013	24617	2436163	WASHER, FLAT 3/8.....	1
* 9	PAOZZ	5340014575734	34623	ECEX4939B1	BRACKET, ANGLE.....	1
10	PAOZZ	5310012866077	34623	5598627	WASHER, FLAT.....	2
11	PAOZZ	5305012854923	34623	12339413	SCREW, CAP, HEXAGON H.....	2

END OF FIGURE

UNIT, DIRECT SUPPORT, AND GENERAL SUPPORT MAINTENANCE  
REPAIR PARTS AND SPECIAL TOOLS LIST

TRUCK, UTILITY: S250 SHELTER CARRIER, 4X4, M1113 (2320-01-412-0143),  
TRUCK, UTILITY: UP-ARMORED CARRIER, 4X4, M1114 (2320-01-413-3739)

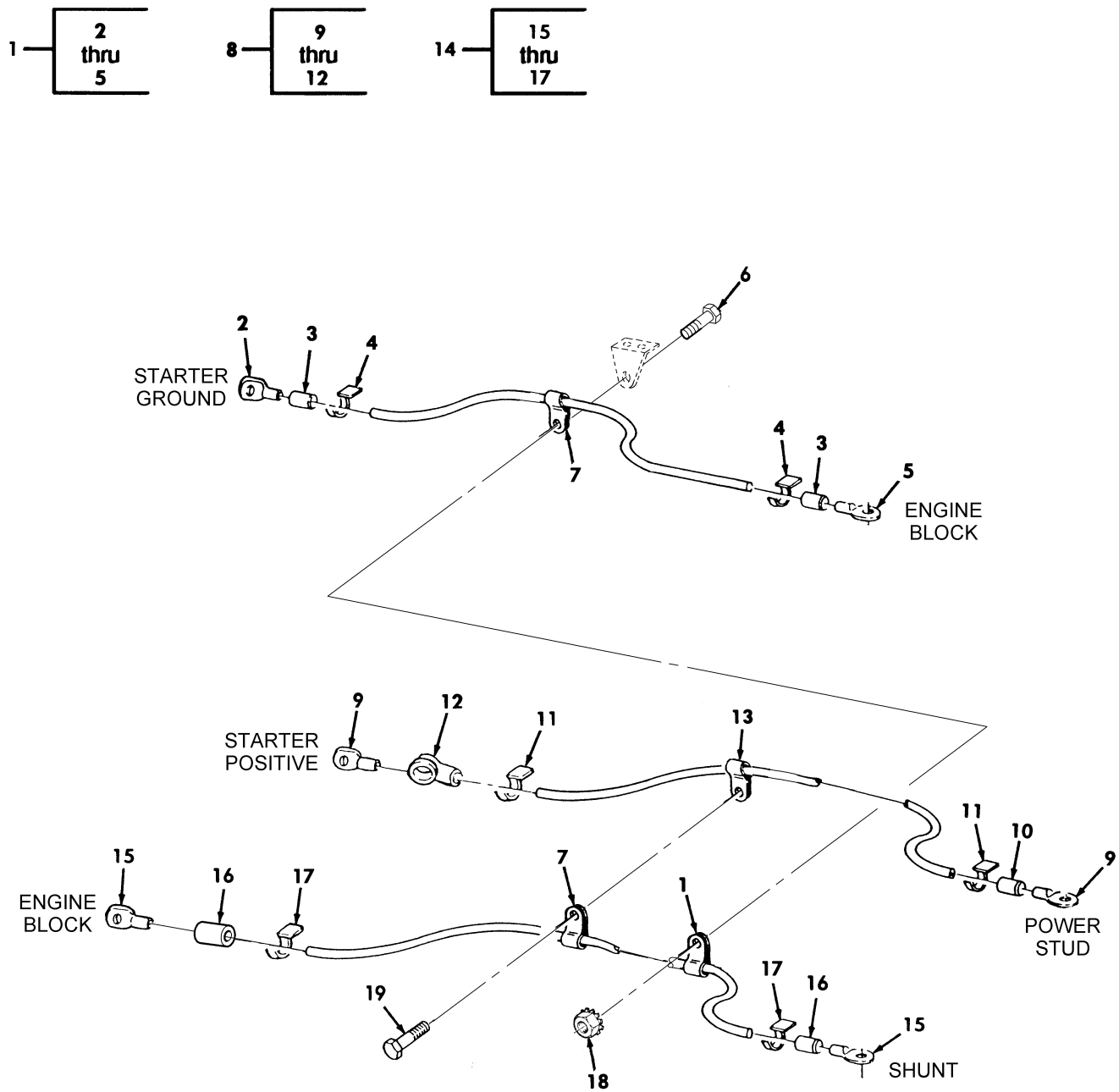

Figure 49. Starter Motor Cable Assemblies and Mounting Hardware.

(1) ITEM NO	(2) SMR CODE	(3) NSN	(4) CAGEC	(5) PART NUMBER	(6) DESCRIPTION AND USABLE ON CODES (UOC)	(7) QTY
GROUP 0603 STARTING MOTOR						
FIG. 49 STARTER MOTOR CABLE ASSEMBLIES AND MOUNTING HARDWARE						
* 1	MOOOO		34623	EX4150-1	CABLE, GROUND, STAR MAKE FROM WIRE, P/ N M13486/1-14, 27.50 INCHES LONG.....	1
* 2	PAOZZ	5940001155006	96906	MS25036-133	.TERMINAL, LUG.....	1
3	PAOZZ	5970011749449	19207	7056640	.INSULATION SLEEVING.....	2
4	PAOZZ	9905008933570	81349	M43436/1-3	.BAND, MARKER RED.....	3
5	PAOZZ	5940001152685	96906	MS20659-152	.TERMINAL, LUG.....	1
6	PAOZZ	5305000680508	80204	B1821BH025C075N	SCREW, CAP, HEXAGON H.....	1
7	PAOZZ	5340008091494	96906	MS21333-105	CLAMP, LOOP.....	3
* 8	MOOOO		34623	EX5140-6	CABLE, STARTER, POS MAKE FROM WIRE, P/ N M13486/1-14, 26.0 INCHES LONG.....	1
9	PAOZZ	5940007355520	56501	TG33	.TERMINAL, LUG.....	2
* 10	PAOZZ	5970008276566	06090	CRN1RED	.INSULATION SLEEVING.....	1
11	PAOZZ	9905008933570	81349	M43436/1-3	.BAND, MARKER.....	3
12	PAOZZ	5975012089618	34623	5582481	.CABLE NIPPLE, ELECTR.....	1
13	PAOZZ	5340009848541	96906	MS21333-106	CLAMP, LOOP.....	1
* 14	MOOOO		34623	EX4151-2	CABLE, ALT, POS 24V MAKE FROM WIRE, M13486/1-14, 55.0 INCHES LONG.....	1
15	PAOZZ	5940007355520	56501	TG33	.TERMINAL, LUG.....	2
* 16	PAOZZ	5970008276566	06090	CRN1RED	.INSULATION SLEEVING.....	2
17	PAOZZ	9905008933570	81349	M43436/1-3	.BAND, MARKER.....	3
18	PAOZZ	5310011520598	24617	271172	NUT, SELF-LOCKING.....	1
* 19	PAOZZ	5305010396633	96906	MS51869-23	SCREW, TAPPING 1/4-20 X 3/8.....	1

END OF FIGURE



UNIT, DIRECT SUPPORT, AND GENERAL SUPPORT MAINTENANCE  
REPAIR PARTS AND SPECIAL TOOLS LIST

TRUCK, UTILITY: S250 SHELTER CARRIER, 4X4, M1113 (2320-01-412-0143),  
TRUCK, UTILITY: UP-ARMORED CARRIER, 4X4, M1114 (2320-01-413-3739)

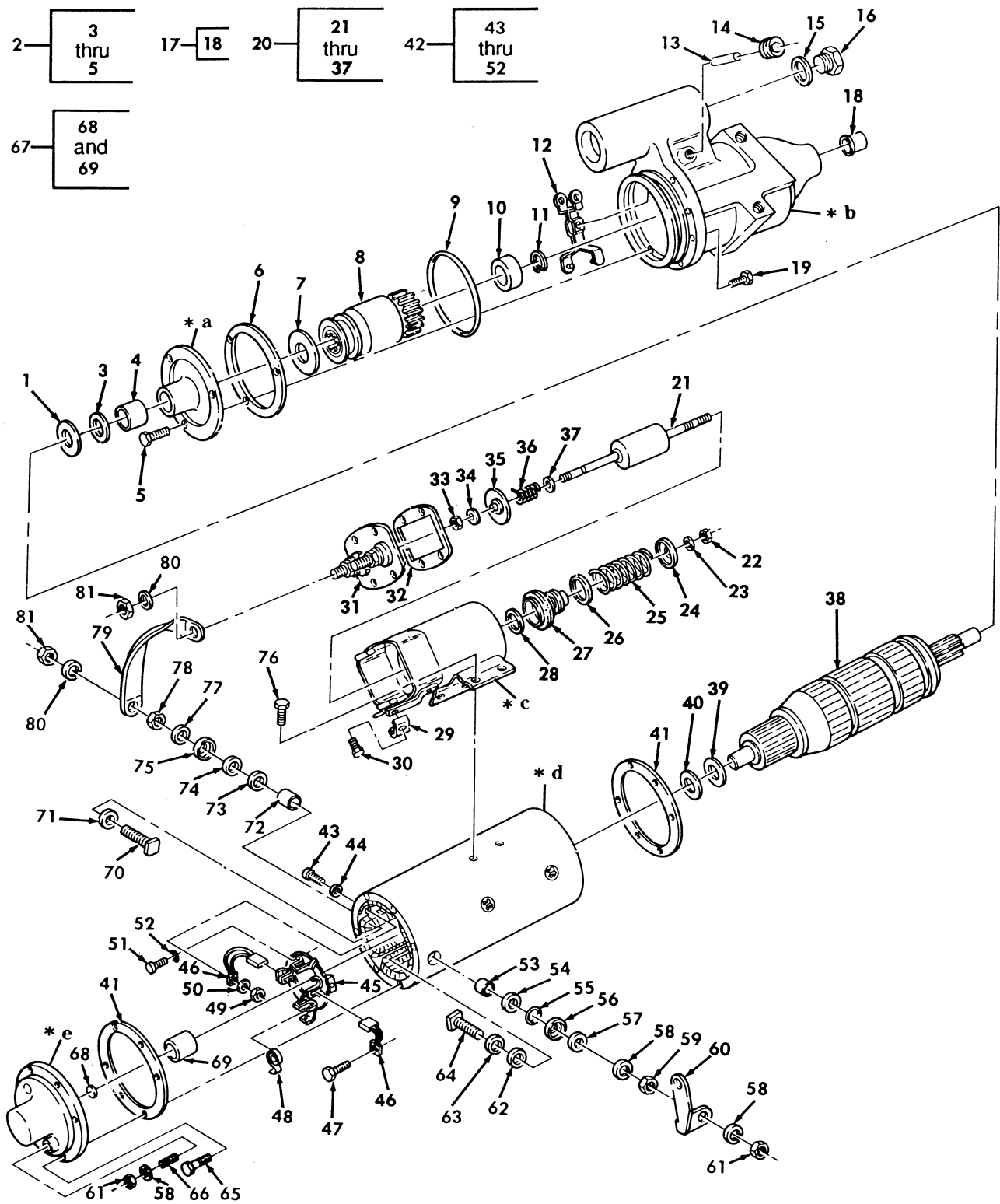

- \* a PART OF ITEM 2
- \* b PART OF ITEM 17
- \* c PART OF ITEM 20
- \* d PART OF ITEM 42
- \* e PART OF ITEM 67

Figure 50. Starter Motor Assembly.

(1) ITEM NO	(2) SMR CODE	(3) NSN	(4) CAGEC	(5) PART NUMBER	(6) DESCRIPTION AND USABLE ON CODES(UOC) GROUP 0603 STARTING MOTOR FIG. 50 STARTER MOTOR ASSEMBLY	(7) QTY	
1	PAFZZ	5310008822237	19728	ML-129	WASHER,FLAT 5/16 THICK PART OF KIT P/N 90-2840.....	1	
*	2	PAFZZ	2990012055981	24975	MFY-2130	PLATE ASSEMBLY,STAR.....	1
	3	PAFZZ	5330012097669	68505	XA-1642	.SEAL.....	1
	4	PAFZZ	3120004256467	96906	MS17795-128	.BEARING,SLEEVE.....	1
	5	KFFZZ		19728	13X-5549	.SCREW,FILL HEAD PART OF KIT P/N 90-2838.....	3
	6	KFFZZ		19728	MFY-25	GASKET,INTERMEDIATE PART OF KIT P/N 36-630.....	1
	7	KFFZZ		19728	MFY-133	SPACER 0.108 THICK PART OF KIT P/N 90-2840.....	1
*	8	PAFZZ	2920011871310	24975	DRA-3002D	DRIVE,ENGINE,ELECTR.....	1
*	9	PAFZZ	5331001373450	0U2B4	CD5330-02527-1	O-RING 4-7/16.....	1
	10	KFFZZ		19728	MFY-53	PINION STOP STARTER PART OF KIT P/N 90-2841.....	1
	11	KFFZZ		19728	MCS-47A	SNAP RING STARTER PART OF KIT P/N 90-2841.....	1
*	12	PAFZZ	3010010686996	24975	MEU-2042B	SHIFTER FORK,NONVEH.....	1
	13	KFFZZ		19728	MES-117A	PIN,STRAIGHT PART OF KIT P/N 90-2206.....	2
	14	KFFZZ		19728	20X-4222	PLUG,YOKE ADJUSTING PART OF KIT P/N 90-2206.....	1
	15	KFFZZ		19728	MFY-63	GASKET PLUG PART OF KIT P/N 90-2206	1
	16	KFFZZ		19728	MES-61	PLUG,YOKE ADJUSTING PART OF KIT P/N 90-2206.....	1
*	17	PAFFF	2920012909245	24975	M014102573S	HOUSING,PINION,STAR.....	1
	18	PAFZZ	3120004501905	24975	MEL50	.BEARING,SLEEVE.....	1
	19	KFFZZ		19728	8X-4678	SCREW HEX HD PART OF KIT P/N 90-2836.....	7
	20	PAFFF	5945012101299	68505	SAT4108UT	SOLENOID,ELECTRICAL.....	1
*	21	PAFZZ	2920011841054	24975	SAV-1008A	.CORE ASSEMBLY,SOLEN.....	1
	22	KFFZZ		19728	8X-1681	.NUT PART OF KIT P/N 90-2206.....	1
	23	KFFZZ		19728	6X-4336	.SNAP RING CORE END PART OF KIT P/N 90-816.....	1
	24	KFFZZ		19728	SAT-48	.RETAINER,CORE PART OF KIT P/N 90-816.....	1
	25	KFFZZ		19728	SAT-52	.SPRING,CORE PART OF KIT P/N 90-816	1
	26	KFFZZ		19728	SAT-47	.RETAINER,CORE PART OF KIT P/N 90-816.....	1
	27	PAFZZ	2530010690906	55883	IPD8S5128	.BOOT PART OF KIT P/N 90-816.....	1
	28	KFFZZ		19728	SAT-46	.WASHER,SOLENOID PART OF KIT P/N 90-816.....	1
	29	PAFZZ	5310012507844	24975	66X-3331	.WASHER,LOCK.....	1
*	30	PAFZZ	5305009906444	80205	MS35207-261	.SCREW,MACHINE #10-32 X .375.....	1
	31	KFFZZ		19728	SAT-1004F	.COVER AND CONTACT PART OF KIT P/N SAT-1004FS.....	1
*	32	KFFZZ		19728	SAT-32	.GASKET PART OF KIT P/N SAT-1004FS	1
	33	KFFZZ		19728	X-3508	PART OF KIT P/N 37-123A.....	1
					.NUT,HEXAGON ELASTIC PART OF KIT P/N 90-2225.....	1	

		TM9-2320-387-24P C02			0051 00	
(1)	(2)	(3)	(4)	(5)	(6)	(7)
ITEM	SMR			PART		
NO	CODE	NSN	CAGEC	NUMBER	DESCRIPTION AND USABLE ON CODES(UOC)	QTY
* 34	KFFZZ		19728	8X-349	.WASHER,PLAIN #10 PART OF KIT P/N 90-2225	1
35	KFFZZ		19728	SAT-1014B	.CONTACT ASSEMBLY PART OF KIT P/N 90-2225.....	1
36	KFFZZ		19728	SS-88A	.SPRING PART OF KIT P/N 90-2225....	1
37	KFFZZ		19728	SAT-40	.WASHER STEEL #10 PART OF KIT P/N 90-2225.....	1
* 38	PAFZZ	2920015052007	24975	MBD-2566	ARMATURE,MOTOR.....	1
39	KFFZZ		19728	GK-174A	THRUST WASHER 0.0659 THICK PART OF KIT P/N 90-2840.....	1
40	KFFZZ		19728	ML-128A	THRUST WASHER .15 THICK PART OF KIT P/N 90-2840.....	8
* 41	PAFZZ	5330001380251	24975	MES-95S	GASKET.....	2
42	XAFZZ		19728	MFY-2101SS	FRAME AND FIELD ASSY.....	1
43	PAFZZ	5305009897434	96906	MS35207-263	.SCREW,MACHINE #10-32 X .500.....	2
44	PAFZZ	5310012147784	68505	MZ-414S	.WASHER,FLAT.....	2
* 45	PAFZZ	5977013246323	24975	MFY-1064B	.HOLDER,ELECTRICAL C.....	1
46	KFFZZ		19728	MFJ-13A	.BRUSH,STARTER MOTOR PART OF KIT P/N MFJ-2012BS.....	4
* 47	PAFZZ	5305009936444	80205	MS35207-261	.SCREW,MACHINE #10-32 X .375.....	2
48	KFFZZ		19728	MFY-19	.SPRING,BRUSH PART OF KIT P/N MFY-19S.....	4
* 49	PAFZZ	5310009349751	80205	MS35650-302	.NUT,PLAIN,HEXAGON #10-32.....	2
50	PAFZZ	5310012144955	68505	92-2923	.WASHER,LOCK #10.....	1
51	PAFZZ	5305008893002	96906	MS35206-242	.SCREW,MACHINE #8-32 X .375.....	3
52	KFFZZ		19728	XA-744AP	.SEAL,O-RING STARTER PART OF KIT P/N 8S4680.....	3
53	KFFZZ		19728	MAW-37	BUSHING,INSULATING PART OF KIT P/N 90-2837.....	1
54	KFFZZ		19728	MBD-444	WASHER,NEOPRENE PART OF KIT P/N 90-2837.....	1
55	KFFZZ		19728	MBD-438	WASHER,INSULATING PART OF KIT P/N 90-2837.....	1
56	KFFZZ		19728	MBD-442	WASHER,CUP,STARTER PART OF KIT P/N 90-2837.....	1
57	KFFZZ		19728	MZ-294	WASHER,PLAIN PART OF KIT P/N 90-2837.....	1
* 58	PFFZZ	5310000432646	19728	12X-201	WASHER,LOCK PART OF KIT P/N 90-2837	4
59	KFFZZ		19728	8X-179	NUT,HEXAGON 3/8-16 PART OF KIT P/N 90-2837.....	1
60	PFFZZ	5342012115327	34623	5741120	BRACKET,STARTER MOT.....	1
61	KFFZZ		19728	8X-830	NUT,HEXAGON 3/8-16 PART OF KIT P/N 90-2837.....	4
62	KFFZZ		19728	X-3925SC	WASHER,INSULATING PART OF KIT P/N 90-2837.....	1
63	KFFZZ		19728	MBD-439	WASHER,PLAIN 3/8 PART OF KIT P/N 90-2837.....	1
64	KFFZZ		19728	MBD-233B	STUD,TERMINAL PART OF KIT P/N 90-2837.....	6
65	KFFZZ		19728	19X-4632	SCREW,HEX HD #10-32 X .750 PART OF KIT P/N 90-2836.....	6
66	KFFZZ		19728	MFY-21	STUD,TERMINAL PART OF KIT P/N 90-2837.....	1
67	PAFFF	2920012124976	68505	MFY1102S	COMMUTATOR.....	1

(1) ITEM NO	(2) SMR CODE	(3) NSN	TM9-2320-387-24P C02 (4) CAGEC	(5) PART NUMBER	(6) DESCRIPTION AND USABLE ON CODES(UOC)	0051 00 (7) QTY
68	KFFZZ		19728	MAD-110A	.FELT OIL RETAINER PART OF KIT P/N 90-2838.....	1
69	KFFZZ		19728	MFY-117	.BEARING ABS.BRONZE PART OF KIT P/N 90-2838.....	1
70	KFFZZ		19728	MFJ-28A	STUD,TERMINAL PART OF KIT P/N 90-2837.....	1
71	KFFZZ		19728	MES-71A	WASHER,INSULATING PART OF KIT P/N 90-2837.....	1
72	KFFZZ		19728	MES-72	BUSHING,INSULATING PART OF KIT P/N 90-2837.....	1
73	KFFZZ		19728	MES-94	WASHER,NEOPRENE PART OF KIT P/N 90-2837.....	2
74	KFFZZ		19728	MES-93	WASHER,INSULATING PART OF KIT P/N 90-2837.....	1
75	KFFZZ		19728	MES-91	WASHER,CUP,STARTER PART OF KIT P/N 90-2837.....	1
76	KFFZZ		19728	37X-4914	SCREW,HEX HE 1/4-20 X .375 PART OF KIT P/N 90-2836.....	4
77	KFFZZ		19728	MES-78A	WASHER,PLAIN PART OF KIT P/N 90-2837.....	1
78	KFFZZ		19728	19X-3437	NUT,HEXAGON 1/2-13 PART OF KIT P/N 90-2837.....	1
* 79	PFFZZ	2920012114935	24975	MFY-109	BRACKET,SOLENOID.....	1
80	KFFZZ		19728	12X-198	WASHER,LOCK PART OF KIT P/N 90-2837	2
81	KFFZZ		19728	8X-3439	NUT,HEXAGON 1/2-13 PART OF KIT P/N 90-2837.....	3

END OF FIGURE

UNIT, DIRECT SUPPORT, AND GENERAL SUPPORT MAINTENANCE  
REPAIR PARTS AND SPECIAL TOOLS LIST

TRUCK, UTILITY: S250 SHELTER CARRIER, 4X4, M1113 (2320-01-412-0143),  
TRUCK, UTILITY: UP-ARMORED CARRIER, 4X4, M1114 (2320-01-413-3739),  
TRUCK, UTILITY: EXPANDED CAPACITY, ARMAMENT CARRIER, 4X4, M1151 (2320-01-518-7330),  
TRUCK, UTILITY: EXPANDED CAPACITY, ENHANCED, 4X4, M1152 (2320-01-518-7332)

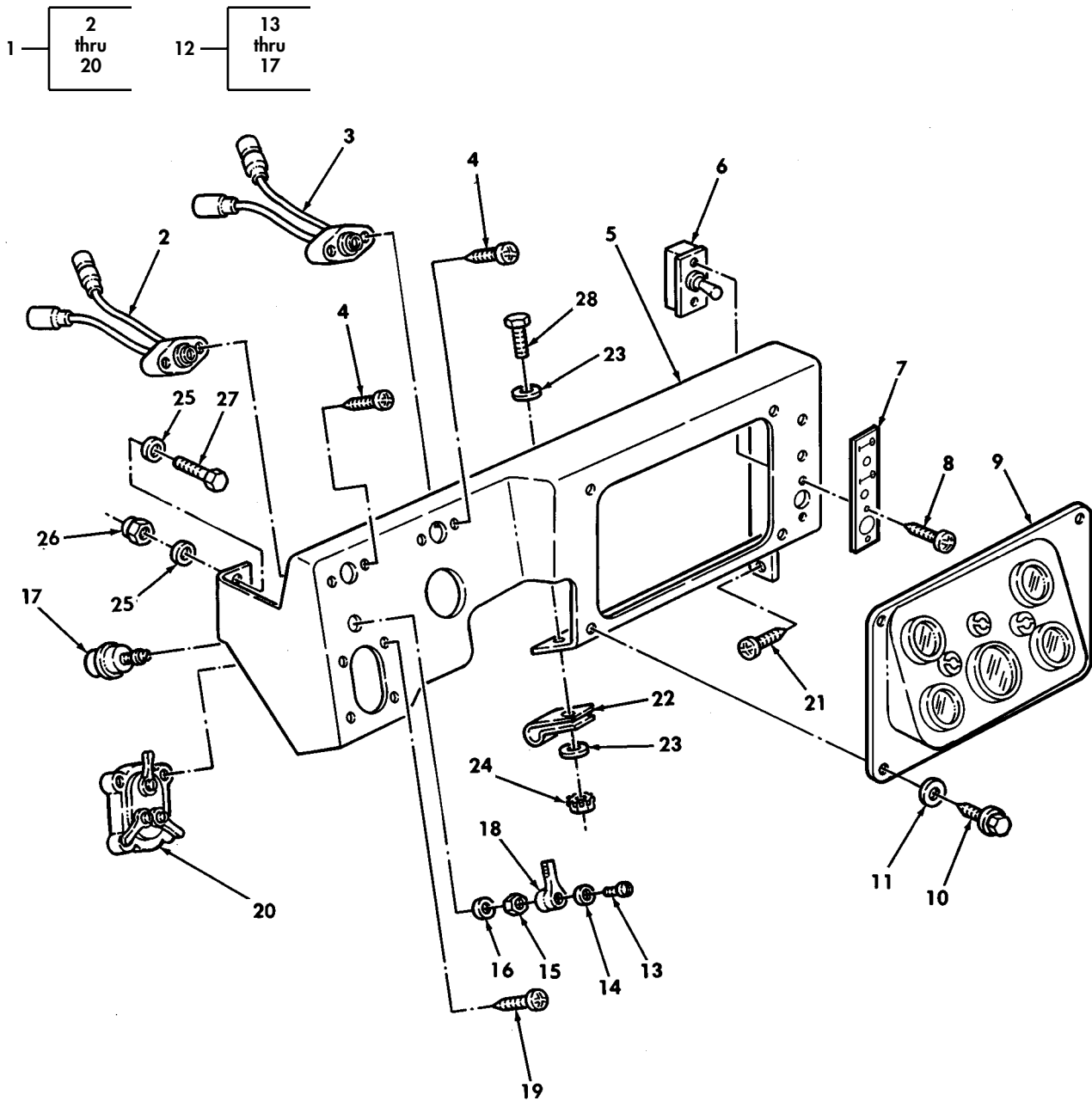

Figure 51. Instrument Panel Assembly and Mounting Hardware.

(1) ITEM NO	(2) SMR CODE	(3) NSN	(4) CAGEC	(5) PART NUMBER	(6) DESCRIPTION AND USABLE ON CODES(UOC)	(7) QTY
GROUP 0607 INSTRUMENT OR ENGINE CONTROL PANEL						
FIG. 51 INSTRUMENT PANEL ASSEMBLY AND MOUNTING HARDWARE						
* 1	PFOOO	2510015100981	19207	12447005	PANEL,VEHICULAR OPE..... UOC:XAA,XBB	1
* 2	PAOZZ	5980011868319	34623	5583395	.LIGHT EMITTING DIOD AMBER..... UOC:XAA,XBB	1
* 3	PAOZZ	5980011870791	19207	12356703-1	.LIGHT EMITTING DIOD BRAKE WARNING, RED..... UOC:XAA,XBB	1
* 4	PAOZZ	5305011389540	96906	MS51863-33	.SCREW,TAPPING #8-32 X 3/8..... UOC:XAA,XBB	4
* 5	XAOZZ		19207	12340840	.PANEL,INSTRUMENT..... UOC:XAA,XBB	1
* 6	PAOZZ	5930002266429	96906	MS39061-4	.SWITCH,TOGGLE..... UOC:XAA,XBB	1
* 7	PAOZZ	7690014766510	19207	12447003	.MARKER,IDENTIFICATION..... UOC:XAA,XBB	1
* 8	PFOZZ	5305012645864	7X677	186965	.SCREW,ASSEMBLED WAS #10-32 X 3/4.. UOC:XAA,XBB	2
* 9	PFOZZ	2540011856117	19207	12338466	.INSTRUMENT PANEL CA..... UOC:XAA,XBB	1
* 10	PAOZZ	5305011878757	7X677	274707	.SCREW,MACHINE #10-24 X 1/2..... UOC:XAA,XBB	4
* 11	PAOZZ	5310008098546	96906	MS27183-8	.WASHER,FLAT #10..... UOC:XAA,XBB	4
* 12	PAOZZ	5930001345036	19207	11614131	.SWITCH,ROTARY..... UOC:XAA,XBB	1
* 13	PAOZZ	5305006143423	96906	MS35265-43	.SCREW,MACHINE #8-32 X 3/8..... UOC:XAA,XBB	1
* 14	PAOZZ	5310000453299	96906	MS35338-42	.WASHER,LOCK #8..... UOC:XAA,XBB	1
* 15	PAOZZ	5310008326852	19207	5381233	.NUT,PLAIN HEXAGON 1/2-28..... UOC:XAA,XBB	1
* 16	PAOZZ	5310001941483	96906	MS35333-44	.WASHER,LOCK 1/2..... UOC:XAA,XBB	1
* 17	XAOZZ		19207	1114131-1	.SWITCH..... UOC:XAA,XBB	1
* 18	PAOZZ	5930001305349	19207	5381088	.HANDLE,SWITCH..... UOC:XAA,XBB	1
* 19	PAOZZ	5305009953440	80205	MS35207-270	.SCREW,MACHINE #10-32 X 1.75..... UOC:XAA,XBB	4
* 20	PAOZZ	5930003078856	96906	MS51113-1	.SWITCH ASSEMBLY..... UOC:XAA,XBB	1
* 21	PAOZZ	5305012506583	34623	5592878	SCREW,TAPPING #10-24 X 1/2..... UOC:XAA,XBB	1
* 22	PAOZZ	5340008091492	81348	CMDX2-3PT573036	CLAMP,LOOP..... UOC:XAA,XBB	1
* 23	PAOZZ	5310012531618	96906	MS51412-18	WASHER,FLAT #10..... UOC:XAA,XBB	2

(1) ITEM NO	(2) SMR CODE	(3) NSN	(4) CAGEC	(5) PART NUMBER	(6) DESCRIPTION AND USABLE ON CODES(UOC)	(7) QTY
* 24	PAOZZ	5310006965172	24617	271166	NUT,PLAIN ASSEMBLED #10-24..... UOC:XAA,XBB	1
* 25	PAOZZ	5310011023270	24617	2436161	WASHER,FLAT 1/4..... UOC:XAA,XBB	4
* 26	PAOZZ	5310000614650	96906	M45913/3-4CG8C	NUT,SELF-LOCKING,HE 1/4-20..... UOC:XAA,XBB	3
* 27	PAOZZ	5305000687837	80204	B1821BH025C063N	SCREW,CAP HEXAGON H 1/4-20 X 5/8... UOC:XAA,XBB	2
* 28	PAOZZ	5305010062053	96906	MS51849-75	SCREW,MACHINE #10-24 X 5/8..... UOC:XAA,XBB	1

END OF FIGURE





UNIT, DIRECT SUPPORT, AND GENERAL SUPPORT MAINTENANCE  
REPAIR PARTS AND SPECIAL TOOLS LIST

TRUCK, UTILITY: S250 SHELTER CARRIER, 4X4, M1113 (2320-01-412-0143),  
TRUCK, UTILITY: UP-ARMORED CARRIER, 4X4, M1114 (2320-01-413-3739),  
TRUCK, UTILITY: EXPANDED CAPACITY, ARMAMENT CARRIER, 4X4, M1151 (2320-01-518-7330),  
TRUCK, UTILITY: EXPANDED CAPACITY, ENHANCED, 4X4, M1152 (2320-01-518-7332)

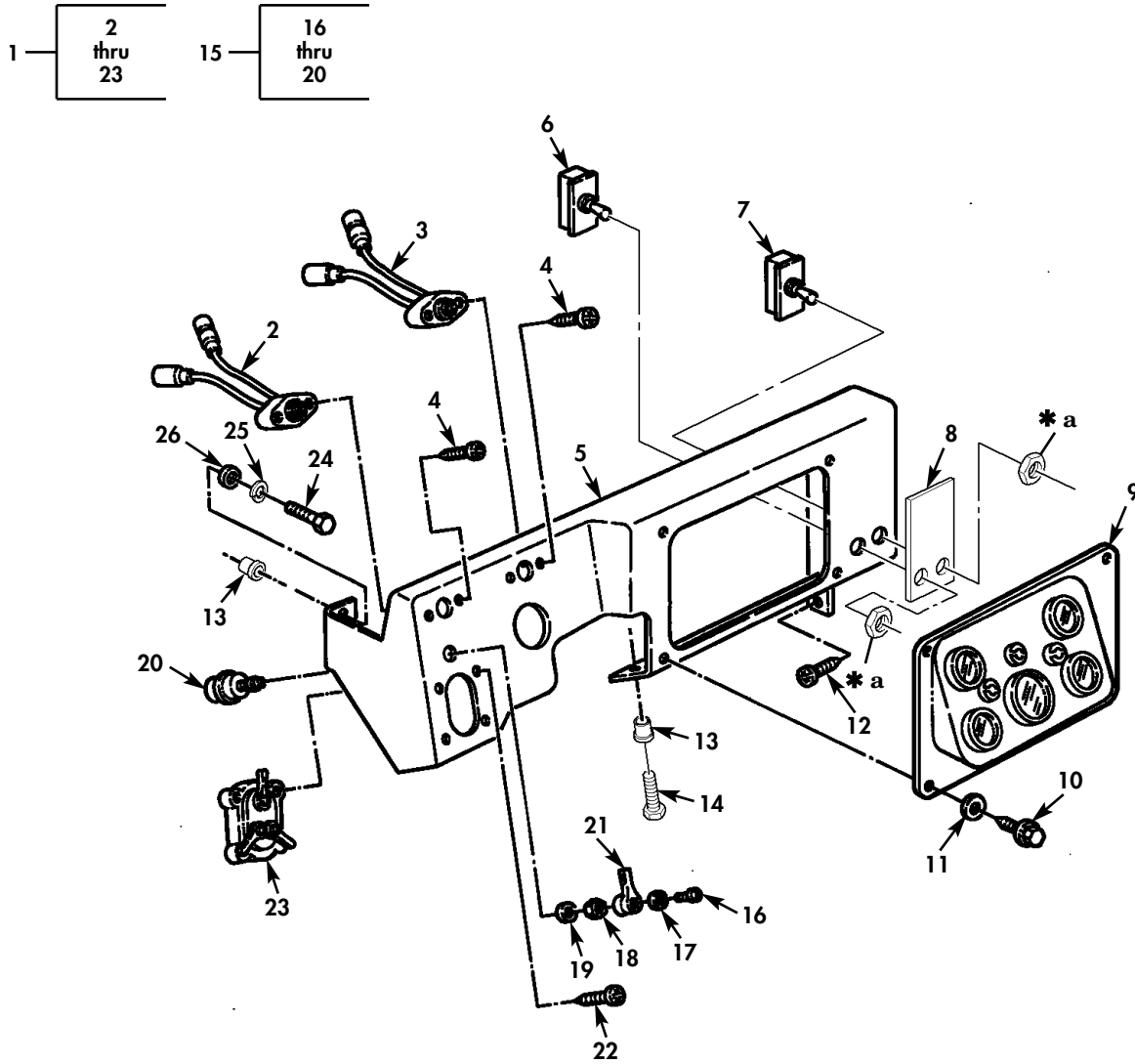

\* a PART OF ITEM 7

Figure 51A. Instrument Panel Assembly and Mounting Hardware.

(1) ITEM NO	(2) SMR CODE	(3) NSN	(4) CAGEC	(5) PART NUMBER	(6) DESCRIPTION AND USABLE ON CODES(UOC)	(7) QTY
GROUP 0607 INSTRUMENT OR ENGINE CONTROL PANEL						
FIG. 51A INSTRUMENT PANEL ASSEMBLY AND MOUNTING HARDWARE						
* 1	PFOOO	2510015100981	19207	12447005	PANEL,VEHICLE OPE..... UOC: TTT,UUU	1
* 2	PAOZZ	5980011868319	34623	5583395	.LIGHT EMMITING DIODE AMBER..... UOC: TTT,UUU	1
* 3	PAOZZ	5980011870791	19207	12356703-1	.LIGHT EMMITING DIODE BRAKE WARNING RED..... UOC: TTT,UUU	1
* 4	PAOZZ	5305011389540	96906	MS51863-33	.SCREW,TAPPING #8-32 X 3/4..... UOC: TTT,UUU	4
* 5	XAOZZ		19207	12340840	.PANEL,INSTRUMENT..... UOC: TTT,UUU	1
* 6	PAOZZ	5930002266429	96906	MS39061-4	.SWITCH,TOGGLE FAN CONTROL..... UOC: TTT,UUU	1
* 7	PAOZZ	5930015204919	34623	6005718	.SWITCH,TOGGLE A/C ON-OFF..... UOC: TTT,UUU	1
* 8	PFOZZ	7690014766510	19207	12447003	.MARKER,IDENTIFICATION..... UOC: TTT,UUU	1
* 9	PAOZZ	2540011856117	19207	12338466	.INSTRUMENT PANEL,CA..... UOC: TTT,UUU	1
* 10	PFOZZ	5305011878757	7X677	274707	.SCREW,MACHINE #10-24 X 1/2..... UOC: TTT,UUU	4
* 11	PAOZZ	5310008098546	96906	MS27183-8	.WASHER,FLAT #10..... UOC: TTT,UUU	4
* 12	PAOZZ	5305012135024	86403	9414722	.SCREW,TAPPING #10-24 X 1/2..... UOC: TTT,UUU	1
* 13	PAOZZ	5325014759697	78276	ALS4-1024-225	.NUT,INSERT 1/4-20..... UOC: TTT,UUU	4
* 14	PAOZZ		34623	191990	.SCREW..... UOC: TTT,UUU	1
* 15	PAOZZ	5930001345036	19207	11614131	.SWITCH,ROTARY..... UOC: TTT,UUU	1
* 16	PAOZZ	5305006143423	96906	MS35265-43	..SCREW,MACHINE #8-32 X 3/8..... UOC: TTT,UUU	1
* 17	PAOZZ	5310000453299	80205	MS35338-42	..WASHER,LOCK #8..... UOC: TTT,UUU	1
* 18	PAOZZ	5310008326852	19207	5381233	..NUT,PLAIN,HEXAGON 1/2-20..... UOC: TTT,UUU	1
* 19	PAOZZ	5310001941483	96906	MS35333-44	..WASHER,LOCK 1/2..... UOC: TTT,UUU	1
* 20	XAOZZ		19207	11614131-1	..SWITCH..... UOC: TTT,UUU	1
* 21	PAOZZ	5930001305349	19207	5381088	.HANDLE,SWITCH..... UOC: TTT,UUU	1
* 22	PAOZZ	5305009953440	80205	MS35207-270	.SCREW,MACHINE #10-32 X 1.75..... UOC: TTT,UUU	4
* 23	PAOZZ	5930003078856	96906	MS51113-1	.SWITCH ASSEMBLY..... UOC: TTT,UUU	1

(1) ITEM NO	(2) SMR CODE	(3) NSN	(4) CAGEC	(5) PART NUMBER	(6) DESCRIPTION AND USABLE ON CODES(UOC)	(7) QTY
* 24	PAOZZ	5305000687837	80204	B1821BH025C063N	SCREW,CAP,HEXAGON H 1/4-20 X 5/8... UOC: TTT,UUU	2
* 25	PAOZZ	5310005825965	80205	MS35338-44	WASHER,LOCK 1/4..... UOC: TTT,UUU	2
* 26	PAOZZ	5310011023270	24617	2436161	WASHER,FLAT 1/4..... UOC: TTT,UUU	4

END OF FIGURE



UNIT, DIRECT SUPPORT, AND GENERAL SUPPORT MAINTENANCE  
REPAIR PARTS AND SPECIAL TOOLS LIST

TRUCK, UTILITY: S250 SHELTER CARRIER, 4X4, M1113 (2320-01-412-0143),  
TRUCK, UTILITY: UP-ARMORED CARRIER, 4X4, M1114 (2320-01-413-3739)

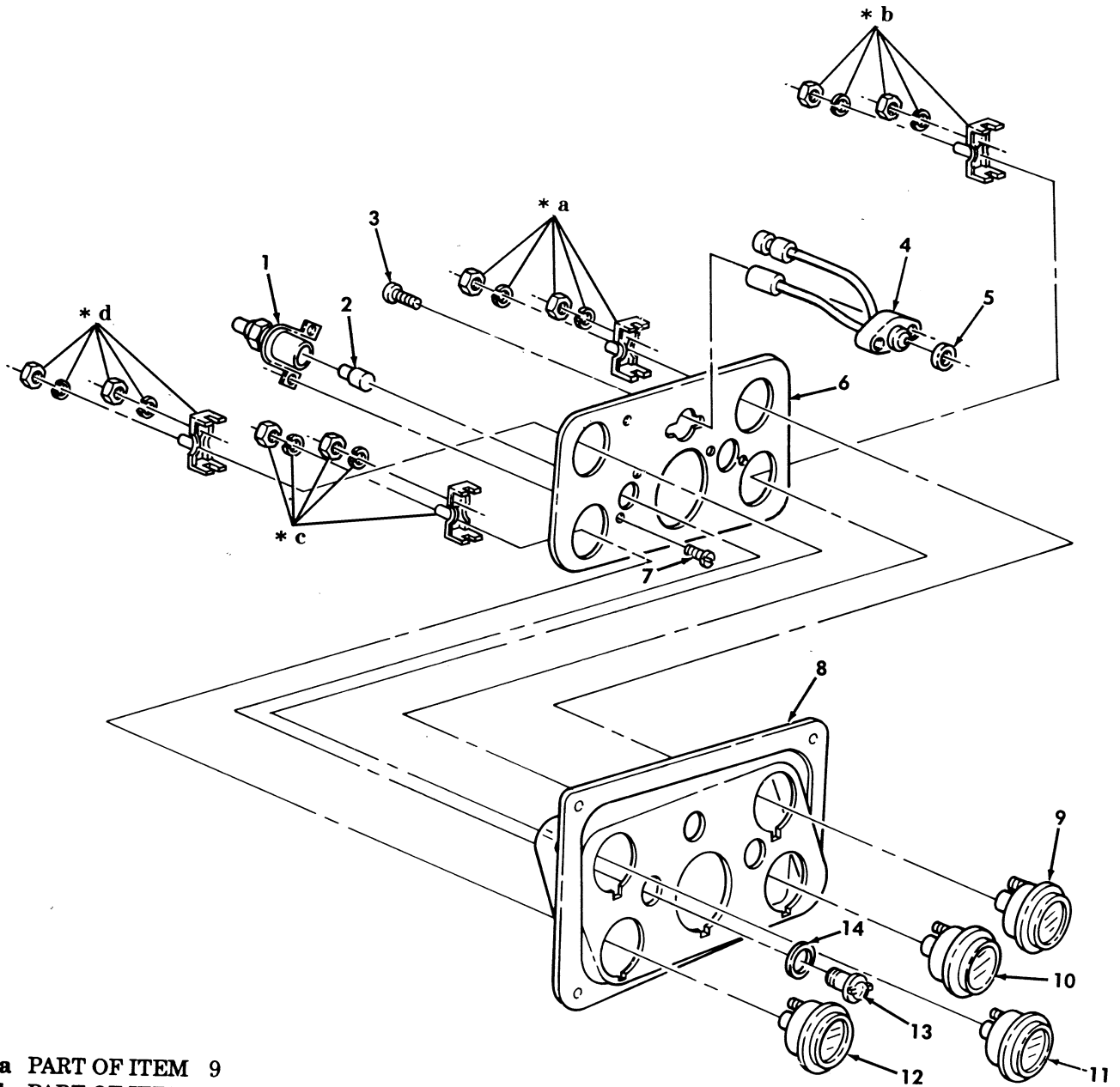

- \* a PART OF ITEM 9
- \* b PART OF ITEM 10
- \* c PART OF ITEM 12
- \* d PART OF ITEM 11

Figure 52. Instrument Cluster Assembly.

(1) ITEM NO	(2) SMR CODE	(3) NSN	(4) CAGEC	(5) PART NUMBER	(6) DESCRIPTION AND USABLE ON CODES(UOC)	(7) QTY
GROUP 0607 INSTRUMENT OR ENGINE CONTROL PANEL						
FIG. 52 INSTRUMENT CLUSTER ASSEMBLY						
1	PAOZZ	6210012084790	19207	12338465	LIGHT,INDICATOR.....	2
2	PAOZZ	5980014387452	19207	12460228	SEMICONDUCTOR DEVIC PART OF KIT P/N 57K3238.....	2
3	PAOZZ	5305012111439	7X677	9414224	SCREW,TAPPING.....	2
4	PAOZZ	6220012730500	19207	12356703-3	LIGHT,INDICATOR.....	1
5	PAOZZ	5330012115856	19207	12338462	GASKET.....	1
6	PFOZZ	2510012488875	19207	12338467	PANEL,VEHICULAR OPE.....	1
*	7	PAOZZ	5305009846191	80205 MS35206-243	SCREW,MACHINE #8-32 X .375.....	1
	8	PFOZZ	2510013035769	34623 5585111	PANEL,VEHICULAR OPE.....	1
*	9	PAOZZ	6685011809037	81349 MS24537	INDICATOR,TEMPERATU ENGINE COOLANT TEMPRATURE,120-240 DEGREES.....	1
*	9	PAOZZ	6620015342370	09527 GG0401	GAGE,PRESSURE DIAL ENGINE COOLANT TEMPRATURE,120-280 DEGREES.....	1
*	10	PAOZZ	6625011806542	19207 12338472	METER,ARBITRARY SCA.....	1
*	11	PAOZZ	6620011811757	19207 12338471	GAGE,PRESSURE,DIAL.....	1
	12	PAOZZ	6680012980498	34623 5598667	INDICATOR,LIQUID QU.....	1
	13	PAOZZ	6220014294596	19207 12339203-1	LENS,LIGHT PART OF KIT P/N 57K3238..	2
	14	PAOZZ	5330002976329	19207 7358626	PACKING,PREFORMED.....	2

END OF FIGURE

UNIT, DIRECT SUPPORT, AND GENERAL SUPPORT MAINTENANCE  
REPAIR PARTS AND SPECIAL TOOLS LIST

TRUCK, UTILITY: S250 SHELTER CARRIER, 4X4, M1113 (2320-01-412-0143),  
TRUCK, UTILITY: UP-ARMORED CARRIER, 4X4, M1114 (2320-01-413-3739)

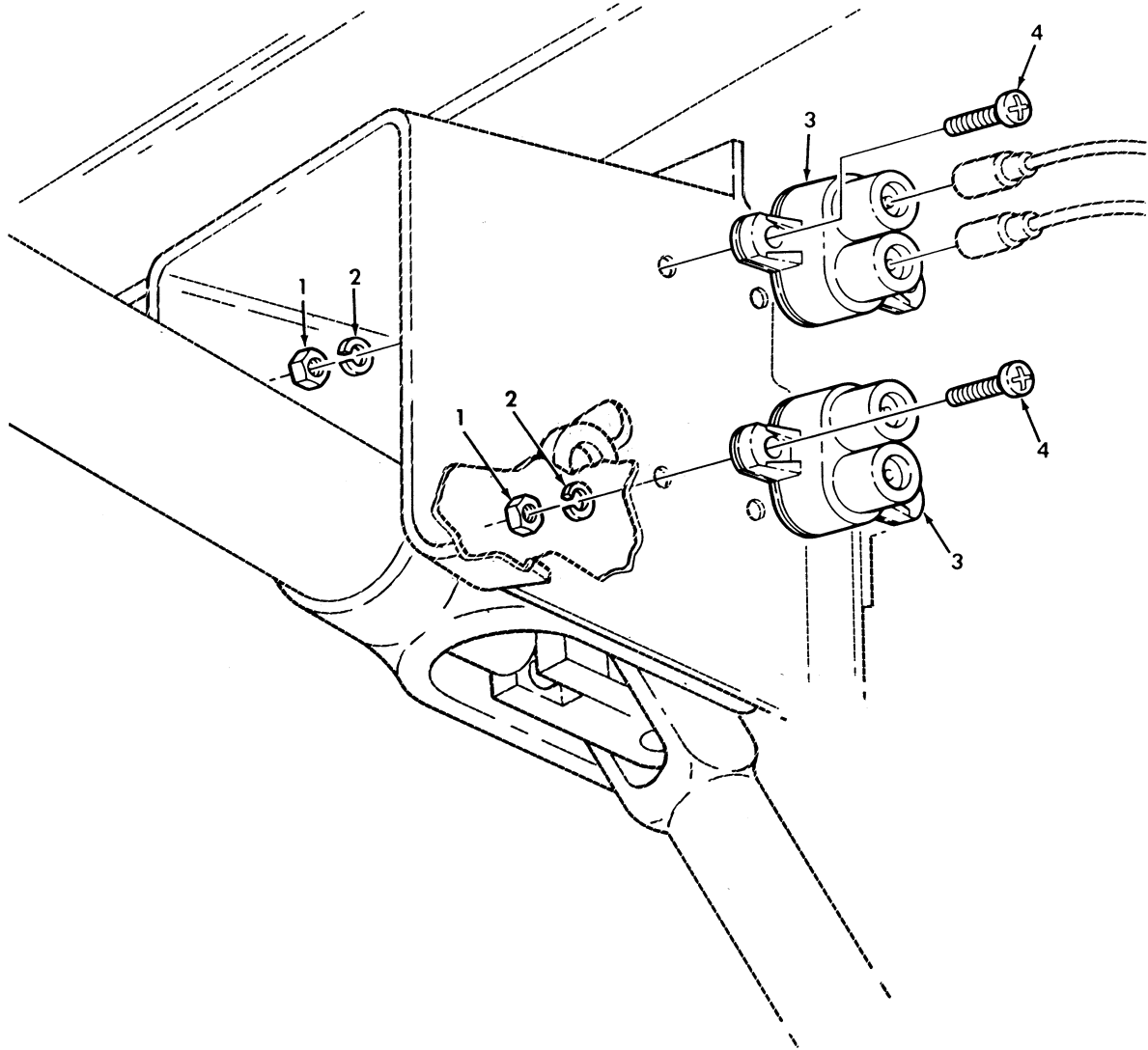

Figure 53. Circuit Breakers.

(1) ITEM NO	(2) SMR CODE	(3) NSN	(4) CAGEC	(5) PART NUMBER	(6) DESCRIPTION AND USABLE ON CODES(UOC)	(7) QTY
-------------------	--------------------	------------	--------------	-----------------------	---	------------

GROUP 0607 MISCELLANEOUS ITEMS

FIG. 53 CIRCUIT BREAKERS

1	PAOZZ	5310009349757	96906	MS354649-282	NUT,PLAIN,HEXAGON #8-32.....	4
* 2	PAOZZ	5310000453299	80205	MS35338-42	WASHER,LOCK #8.....	4
3	PAOZZ	5925014302318	58536	AA55571/01-001	CIRCUIT BREAKER 15 AMP.....	2
* 4	PAOZZ	5305009846195	80205	MS35206-247	SCREW,MACHINE #8-32 X 3/4.....	4

END OF FIGURE



UNIT, DIRECT SUPPORT, AND GENERAL SUPPORT MAINTENANCE  
REPAIR PARTS AND SPECIAL TOOLS LIST

TRUCK, UTILITY: S250 SHELTER CARRIER, 4X4, M1113 (2320-01-412-0143),  
TRUCK, UTILITY: UP-ARMORED CARRIER, 4X4, M1114 (2320-01-413-3739),  
TRUCK, UTILITY: EXPANDED CAPACITY, ARMAMENT CARRIER, 4X4, M1151 (2320-01-518-7330),  
TRUCK, UTILITY: EXPANDED CAPACITY, ENHANCED, 4X4, M1152 (2320-01-518-7332)

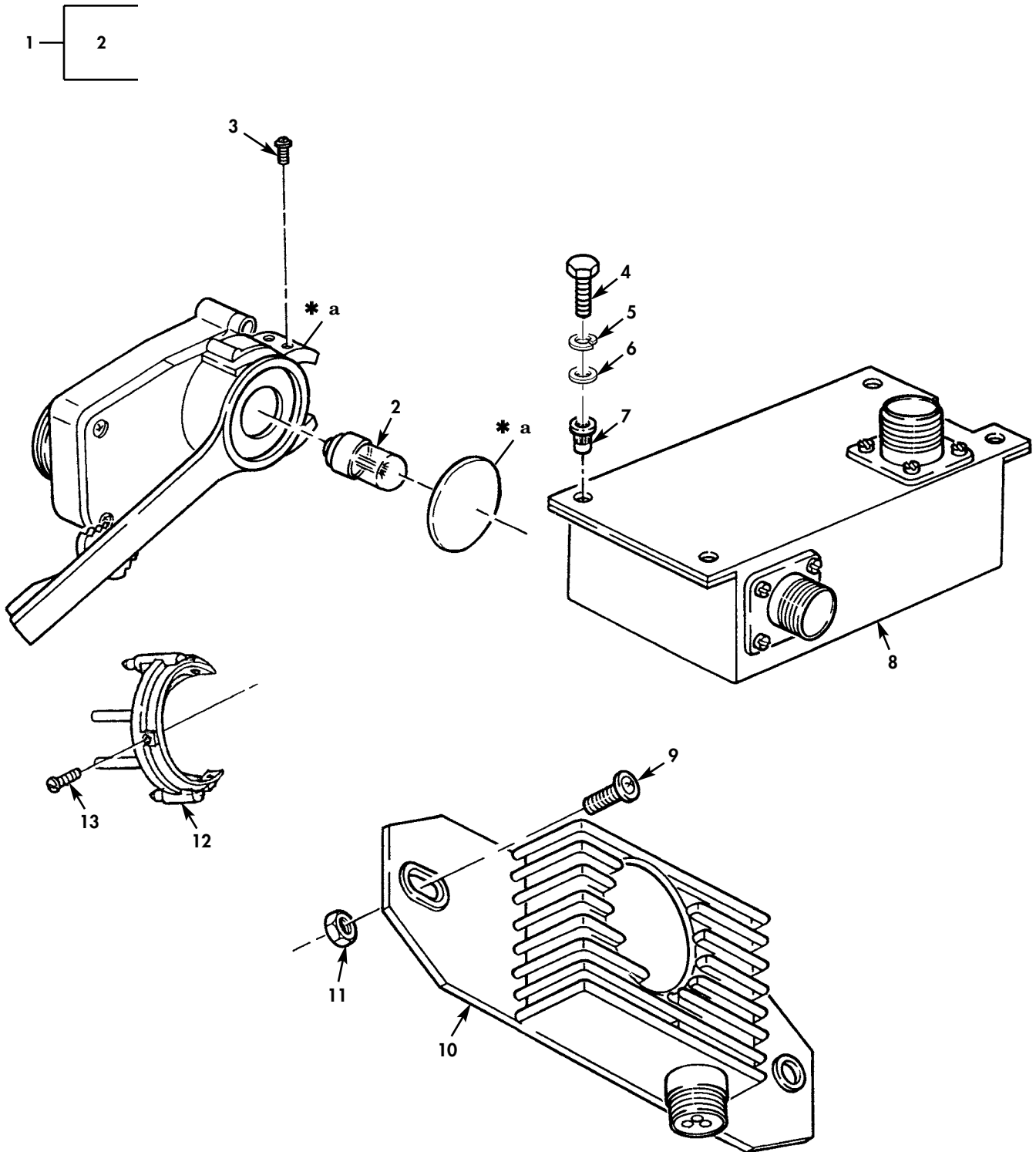

\* a PART OF ITEM 1

Figure 54. Directional Control Unit, Protective Control Box, and Directional Flasher.

(1) ITEM NO	(2) SMR CODE	(3) NSN	(4) CAGEC	(5) PART NUMBER	(6) DESCRIPTION AND USABLE ON CODES(UOC)	(7) QTY
GROUP 0608 MISCELLANIOUS ITEMS						
FIG. 54 DIRECTIONAL CONTROL UNIT, PROTECTIVE CONTROL BOX, AND DIRECTIONAL FLASHER						
1	PAOZZ	6220014087785	19207	12447083	CONTROL,DIRECTIONAL PART OF KIT P/N 57K3222.....	1
2	PAOZZ	6240001558714	96906	MS25231-313	.LAMP,INCANDESCENT.....	1
*	3	PAOZZ	5305012116049	5L381 531	SCREW,TAPPING #6-32 X 3/8 PART OF KIT P/N 57K3222.....	4
*	4	PAOZZ	5305000712509	80204 B1821BH025C150N	SCREW,CAP,HEXAGON H 1/4-20 X 1.50.	4
*	5	PAOZZ	5310005825965	80205 MS35338-44	WASHER,LOCK 1/4.....	1
*	6	PAOZZ	5310008094058	96906 MS27183-10	WASHER,FLAT 1/4.....	4
*	7	PAOZZ	5325013942414	78276 ALS7-420-165	INSERT,SCREW THREAD 1/4-20.....	4
*	8	PAOZZ	6110014912158	19207 12479192	CONTROL,REMOTE SWITCH.....	1
*	9	PAOZZ	5305009881725	80205 NASM35206-281	SCREW,MACHINE 1/4-20 X 3/4.....	2
*	10	PAOZZ	5945007893706	19207 11613631	FLASHER,THERMAL.....	1
*	11	PAOZZ	5310012510711	34623 5593038	NUT,PLAIN,HEXAGON 1/4-20 .....	2
*	12	PAOZZ	6220014455058	19207 12447084	CONTROL,DIRECTIONAL PART OF KIT P/N 57K3222.....	1
*	13	PAOZZ	5305004324165	96906 MS51861-26	SCREW,TAPPING #6-20 X 5/8 PART OF KIT P/N 57K3222.....	3

END OF FIGURE

UNIT, DIRECT SUPPORT, AND GENERAL SUPPORT MAINTENANCE  
REPAIR PARTS AND SPECIAL TOOLS LIST

TRUCK, UTILITY: S250 SHELTER CARRIER, 4X4, M1113 (2320-01-412-0143),  
TRUCK, UTILITY: UP-ARMORED CARRIER, 4X4, M1114 (2320-01-413-3739)

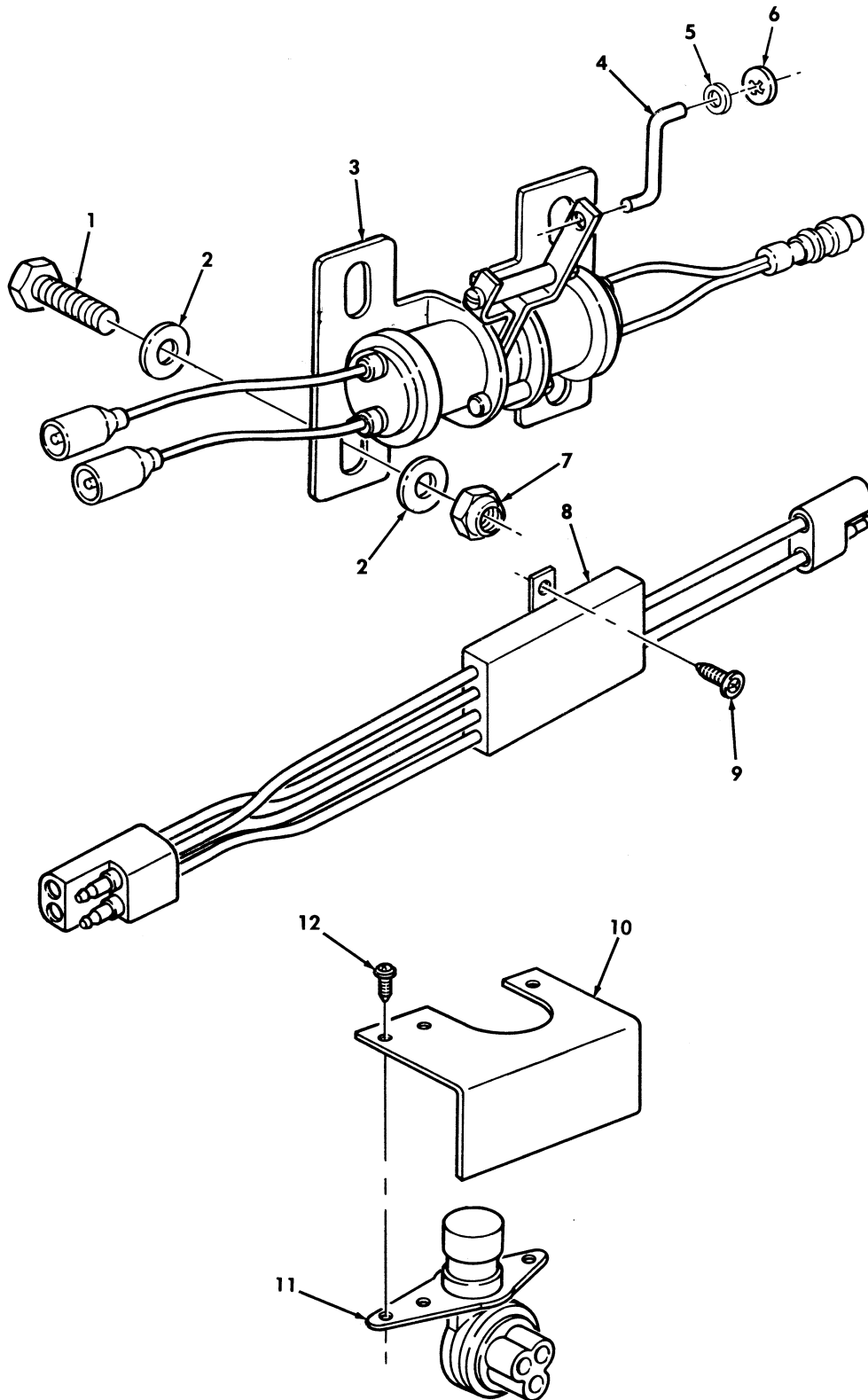

Figure 55. Stoplight/Torque Converter Clutch Brake Switch, Time Delay Module, and High Beam Selector Switch.

(1) ITEM NO	(2) SMR CODE	(3) NSN	(4) CAGEC	(5) PART NUMBER	(6) DESCRIPTION AND USABLE ON CODES(UOC)	(7) QTY
GROUP 0608 MISCELLANEOUS ITEMS						
FIG. 55 STOPLIGHT/TORQUE CONVERTER CLUTCH BRAKE SWITCH, TIME DELAY MODULE, AND HIGH BEAM SELECTOR SWITCH						
* 1	PAOZZ	5305009881725	80205	NASM35206-281	SCREW, MACHINE 1/4-20 X 3/4.....	2
2	PAOZZ	5310008094058	96906	MS27183-10	WASHER, FLAT 1/4.....	4
3	PAOZZ	2540014108789	19207	12460230	SWITCH, STOPLIGHT, AU.....	1
4	PAOZZ	3040014445640	34623	12460229	CONNECTING LINK, RIG.....	1
5	PAOZZ	5310004022778	24617	9416128	WASHER, FLAT.....	2
6	PAOZZ	5310011886861	19207	12339313	PUSH-ON NUT 3/16.....	2
7	PAOZZ	5310011520598	24617	2711172	NUT, SELF-LOCKING, AS 1/4-20.....	2
8	PAOZZ	5945011937175	19207	12338603	RELAY, SOLID STATE.....	1
* 9	PAOZZ	5305012046502	34623	5588064	SCREW #10-32 X 1/2.....	2
10	PAOZZ	5340012097794	19207	12338726	BRACKET, ANGLE.....	1
* 11	PFOZZ	2590008012355	19207	8396186	SWITCH, BEAM SELECTI.....	1
12	PAOZZ	5305004997694	24617	454542	SCREW, ASSEMBLED WAS 1/4-20 X 1/2...	3

END OF FIGURE

UNIT, DIRECT SUPPORT, AND GENERAL SUPPORT MAINTENANCE  
REPAIR PARTS AND SPECIAL TOOLS LIST

TRUCK, UTILITY: S250 SHELTER CARRIER, 4X4, M1113 (2320-01-412-0143),  
TRUCK, UTILITY: UP-ARMORED CARRIER, 4X4, M1114 (2320-01-413-3739),  
TRUCK, UTILITY: EXPANDED CAPACITY, ARMAMENT CARRIER, 4X4, M1151 (2320-01-518-7330),  
TRUCK, UTILITY: EXPANDED CAPACITY, ENHANCED, 4X4, M1152 (2320-01-518-7332)

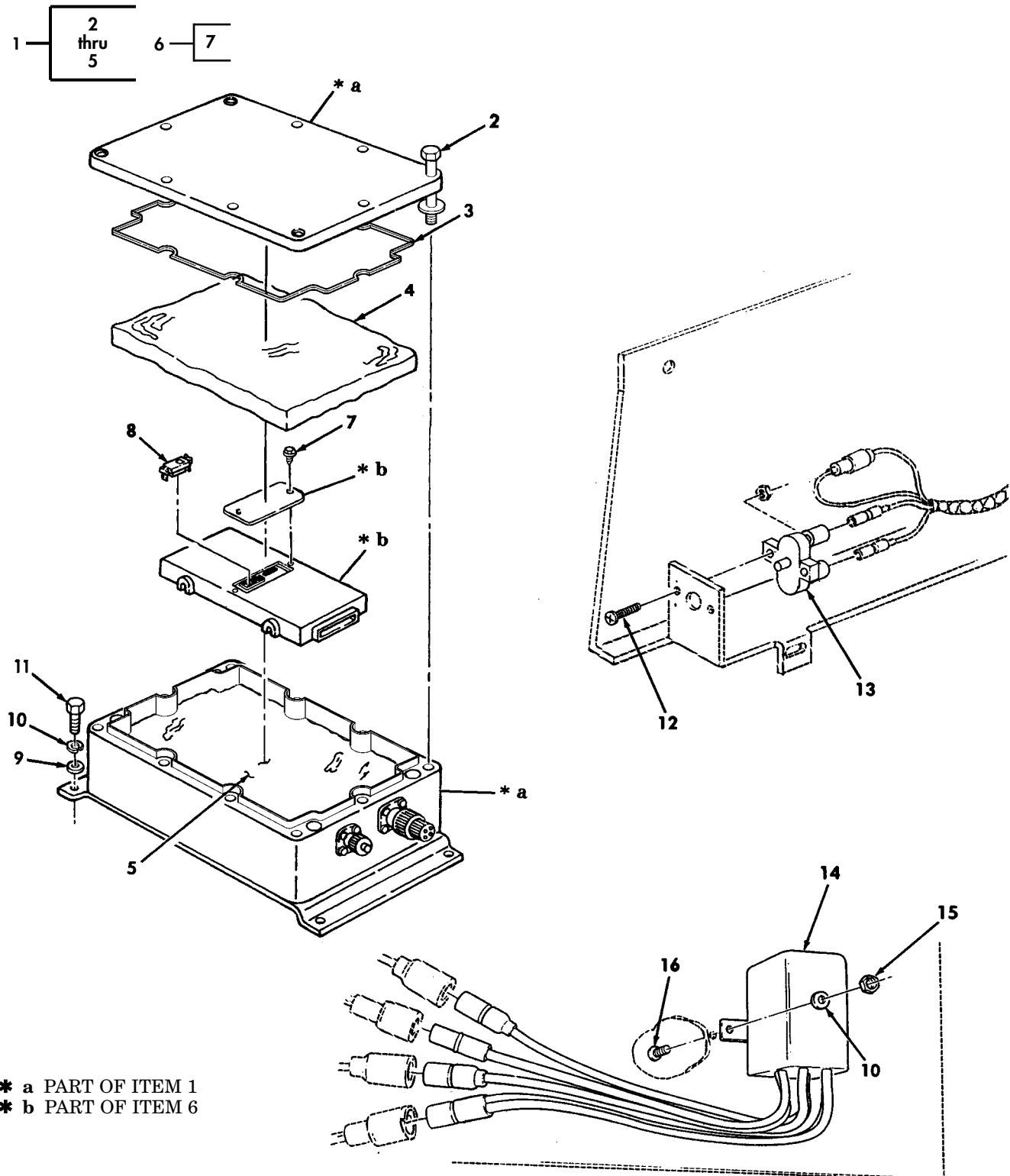

Figure 56. Transmission Control Module, Circuit Breaker, and Relay.

(1) ITEM NO	(2) SMR CODE	(3) NSN	(4) CAGEC	(5) PART NUMBER	(6) DESCRIPTION AND USABLE ON CODES(UOC)	(7) QTY	
GROUP 0608 MISCELLANEOUS ITEMS							
FIG. 56 TRANSMISSION CONTROL MODULE, CIRCUIT BREAKER, AND RELAY							
1	PAOOO	2520014899279	34623	12460399-1	MODULATOR, TRANSMISS.....	1	
2	PAOZZ	5306014621445	5A910	1620289-383G	.BOLT, INTERNAL WRENC.....	4	
*	3	PAOZZ	5330014959370	19207	57K4389	.GASKET.....	1
*	4	PAOZZ	2540014819194	19207	12460407-2	.INSULATION, THERMAL.....	1
*	5	PAOZZ	2540014819178	19207	12460407-1	.INSULATION, THERMAL.....	1
*	6	PAOZZ	5940014302764	16764	16196390	TERMINAL BOX.....	1
*	7	PAOZZ	5305010763150	96906	MS51851-34	.SCREW, TAPPING.....	2
*	8	PAOZZ	5962014315121	7X677	16244697	MICROCIRCUIT, LINEAR USE WITH 1996 TRANSMISSION ONLY.....	1
*	8	PAOZZ	5962014410369	1LW55	16251212	MICROCIRCUIT, MEMORY USE WITH 1997 TRANSMISSION ONLY PART OF KIT P/N 57K3522.....	1
*	8	PAOZZ	5962014704621	0NJT4	16266438	MICROCIRCUIT LINEAR USE WITH 1998 TRANSMISSION ONLY PART OF KIT P/N 57K3540.....	1
*	8	PAOZZ	5962014805246	34623	5715758	MICROCIRCUIT, MEMORY USE WITH 1999 TRANSMISSION ONLY PART OF KIT P/N 57K3548.....	1
*	8	PAOZZ	5962014805248	34623	5715896	MICROCIRCUIT, MEMORY USE WITH 2000 TRANSMISSION ONLY PART OF KIT P/N 57K3559.....	1
*	8	PAOZZ	5962014972519	34623	5716029	MICROCIRCUIT, MEMORY USE WITH 2001 TRANSMISSION ONLY PART OF KIT P/N 57K3570.....	1
*	9	PAOZZ	5310008094058	96906	MS27183-10	WASHER, FLAT 9/32.....	6
*	10	PAOZZ	5310005825965	99539	CBM21389	WASHER, LOCK.....	4
*	11	PAOZZ	5305013734831	80204	B1821BH025F075N	SCREW, CAP, HEXAGON H 1/4-28 X 3/4...	4
*	12	PAOZZ	5305009846197	80205	MS35206-249	SCREW, MACHINE #8-32 X 1.00.....	2
*	13	PAOZZ	5925008948015	58536	AA55571/02/001	CIRCUIT BREAKER.....	1
*	14	PAOZZ	5945014130886	19207	12460116	RELAY, SOLID STATE.....	1
*	15	PAOZZ	5310000881251	81349	M45913/1-4CG5C	NUT, SELF-LOCKING, HE.....	2
*	16	PAOZZ	5305000680502	80205	MS90725-6	SCREW, CAP HEXAGON H 1/4-20 X 3/4...	2

END OF FIGURE

UNIT, DIRECT SUPPORT, AND GENERAL SUPPORT MAINTENANCE  
REPAIR PARTS AND SPECIAL TOOLS LIST

TRUCK, UTILITY: S250 SHELTER CARRIER, 4X4, M1113 (2320-01-412-0143),  
TRUCK, UTILITY: UP-ARMORED CARRIER, 4X4, M1114 (2320-01-413-3739)

4 — 5  
thru  
10

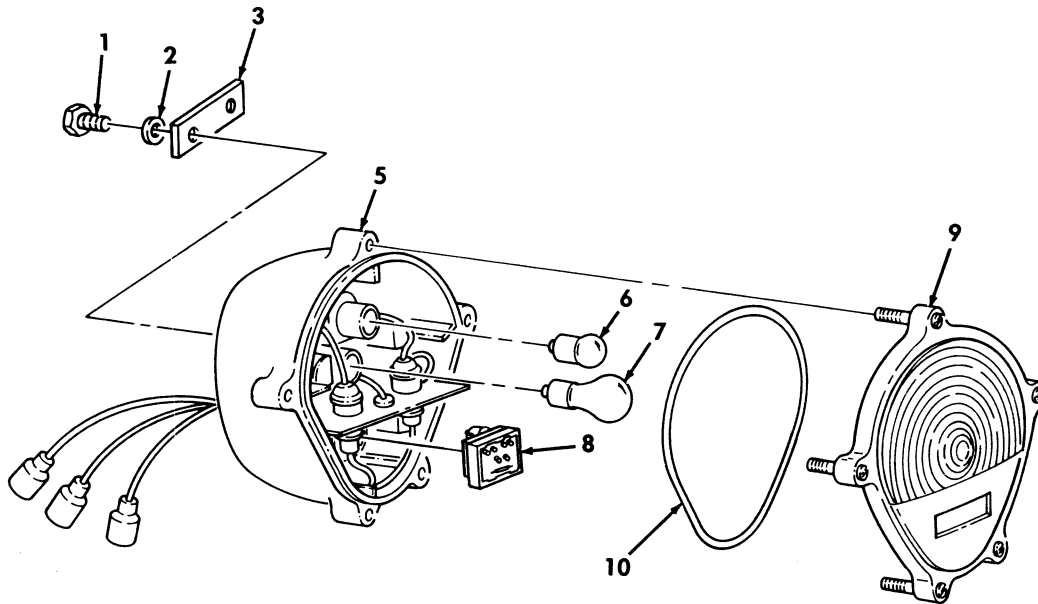

Figure 57. Front Composite Light and Mounting Hardware.

(1) ITEM NO	(2) SMR CODE	(3) NSN	(4) CAGEC	(5) PART NUMBER	(6) DESCRIPTION AND USABLE ON CODES(UOC) GROUP 0609 LIGHTS	(7) QTY	
FIG. 57 FRONT COMPOSITE LIGHT AND MOUNTING HARDWARE							
1	PAOZZ	5305005434372	80204	B1821BH038C075N	SCREW,CAP,HEXAGON H 3/8-16 X 3/4...	4	
2	PAOZZ	5310000877493	96906	MS27183-13	WASHER,FLAT 3/8.....	4	
3	PAOZZ	5340011837233	19207	12338608	PLATE,MOUNTING.....	2	
4	PAOOO	6220008801624	68505	105651	LIGHT,PARKING.....	2	
*	5	PAOZZ	6220010674718	19207	11639541	.BODY ASSEMBLY.....	1
6	PAOZZ	6240000193093	11083	2D1959	.LAMP,INCANDESCENT.....	1	
*	7	PAOZZ	6240000446914	08108	1683	.LAMP,INCANDESCENT.....	1
8	PAOZZ	5961013058848	19207	12360865	.SEMICONDUCTOR DEVIC.....	1	
9	PAOZZ	6220001794325	19207	11639546	.LENS,LIGHT.....	1	
10	PAOZZ	5331004630200	19207	11639519-1	.O-RING.....	1	

END OF FIGURE



UNIT, DIRECT SUPPORT, AND GENERAL SUPPORT MAINTENANCE  
REPAIR PARTS AND SPECIAL TOOLS LIST

TRUCK, UTILITY: S250 SHELTER CARRIER, 4X4, M1113 (2320-01-412-0143),  
TRUCK, UTILITY: UP-ARMORED CARRIER, 4X4, M1114 (2320-01-413-3739)

4 — 5  
thru  
11

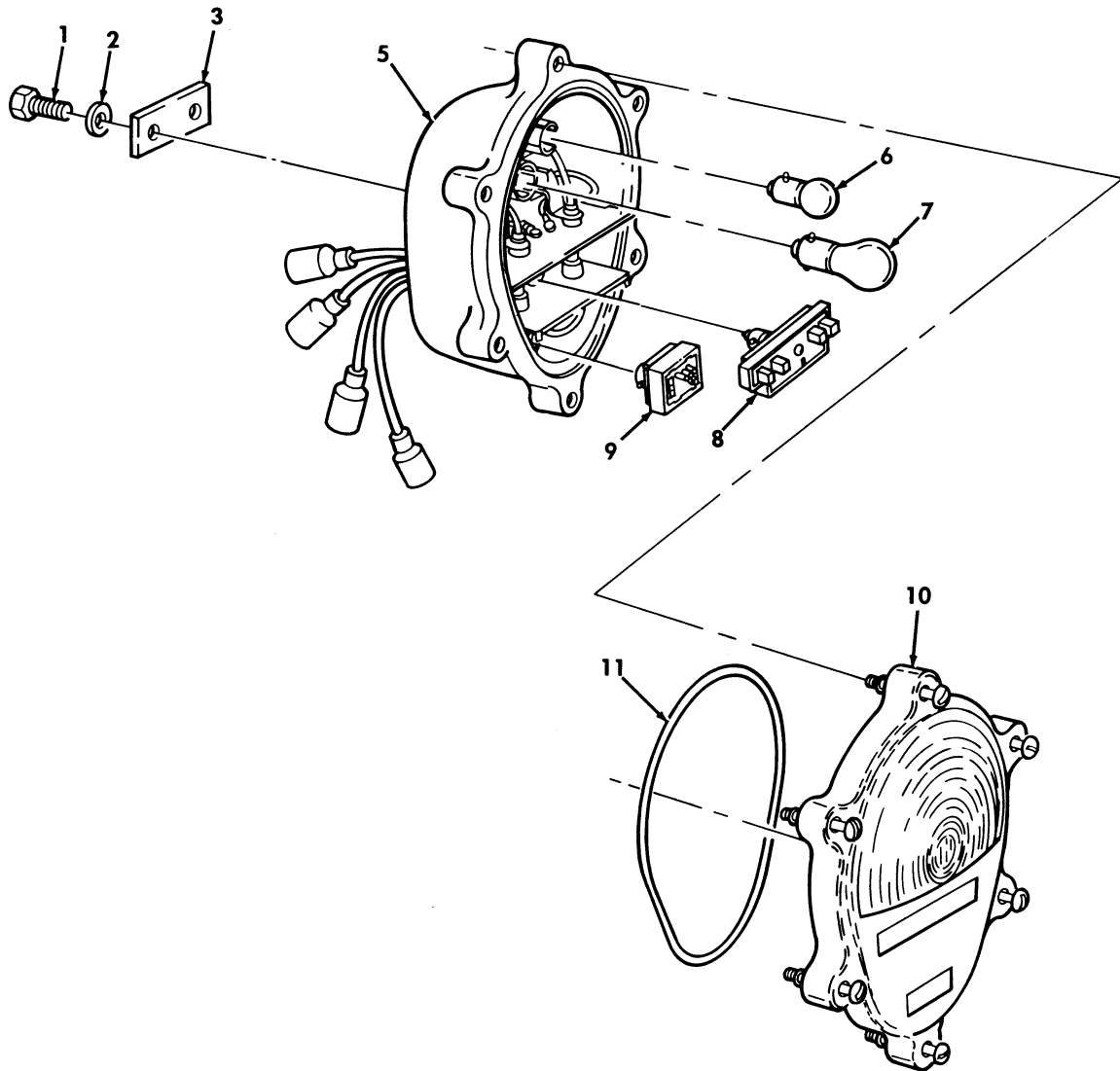

Figure 58. Rear Composite Light and Mounting Hardware.

(1) ITEM NO	(2) SMR CODE	(3) NSN	(4) CAGEC	(5) PART NUMBER	(6) DESCRIPTION AND USABLE ON CODES(UOC)	(7) QTY
GROUP 0609 LIGHTS						
FIG. 58 REAR COMPOSITE LIGHT AND MOUNTING HARDWARE						
1	PAOZZ	5305005434372	80204	B1821BH038C075N	SCREW,CAP,HEXAGON H 3/8-16 X 3/4...	4
2	PAOZZ	5310000806004	96906	MS27183-14	WASHER,FLAT 3/8.....	4
3	PAOZZ	5340011837233	19207	12338608	PLATE,MOUNTING.....	2
4	PAOOO	6220013723883	19207	12375837	TAILLIGHT,VEHICULAR.....	2
5	XAOZZ		19207	12375838	.BODY ASSEMBLY.....	1
6	PAOZZ	6240000193093	11083	2D1959	.LAMP,INCANDESCENT.....	1
* 7	PAOZZ	6240000446914	08108	1683	.LAMP,INCANDESCENT.....	1
8	PAOZZ	6220012842709	19207	12360850-1	.LIGHT,MARKER,CLEARA.....	2
9	PAOZZ	6220012973217	19207	12360870-2	.STOP LIGHT,VEHICULA.....	1
10	PAOZZ	6220013592870	19207	12375841	.LENS,LIGHT.....	1
11	PAOZZ	5331004620907	19207	11639519-2	.O-RING.....	1

END OF FIGURE

UNIT, DIRECT SUPPORT, AND GENERAL SUPPORT MAINTENANCE  
REPAIR PARTS AND SPECIAL TOOLS LIST

TRUCK, UTILITY: S250 SHELTER CARRIER, 4X4, M1113 (2320-01-412-0143),  
TRUCK, UTILITY: UP-ARMORED CARRIER, 4X4, M1114 (2320-01-413-3739)

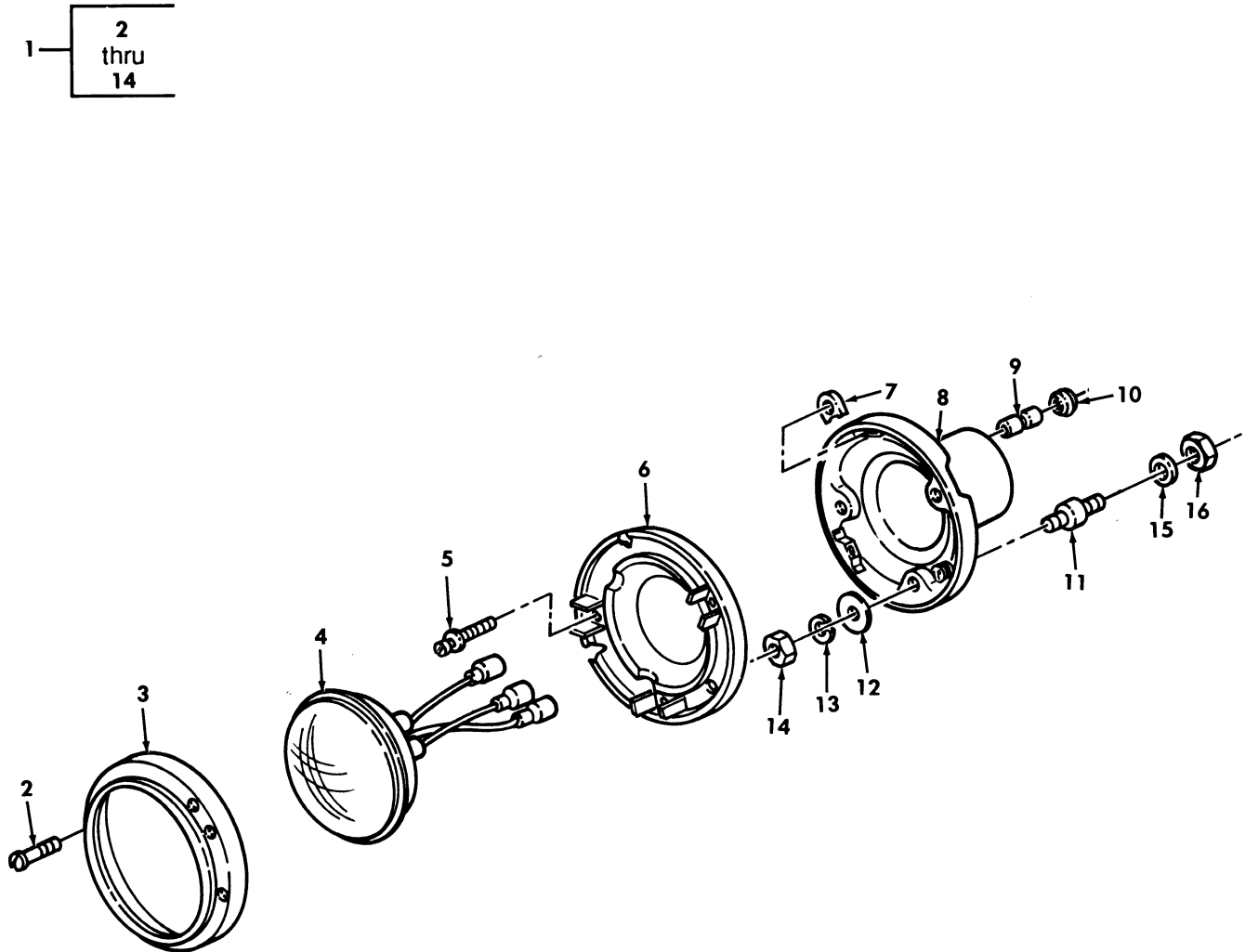

Figure 59. Headlight Assembly.

(1) ITEM NO	(2) SMR CODE	(3) NSN	(4) CAGEC	(5) PART NUMBER	(6) DESCRIPTION AND USABLE ON CODES(UOC)	(7) QTY
GROUP 0609 LIGHTS						
FIG. 59 HEADLIGHT ASSEMBLY						
1	PAOOO	6220011931970	19207	12338611	HEADLIGHT.....	2
2	PAOZZ	5305008325743	19207	8741437	.SCREW,EXTERNALLY RE 1/4-20 X 1.125	3
3	PAOZZ	5325008325650	19207	8741446	.RING,RETAINING.....	1
4	PAOZZ	6240009663831	19207	8741491	.LAMP,INCANDESCENT.....	1
5	PAOZZ	5305003530969	19207	7538146	.SCREW,EXTERNALLY RE 1/4-28 X 1.00.	2
6	PFOZZ	6220009986142	19207	8741447	.RETAINER,LENS.....	1
7	PFOZZ	5310002416921	19207	8741435	.NUT BLANK.....	2
8	PFOZZ	6220004430589	19207	8741461	.HOUSING,LIGHT.....	1
9	PAOZZ	5935008074109	19207	8741492	.ADAPTER,CONNECTOR.....	3
10	PAOZZ	5325000886147	19207	8741442	.GROMMET,NONMETALLIC.....	3
11	PAOZZ	5340011972438	34623	5591169	.MOUNT,RESILIENT.....	3
12	PAOZZ	5310004630268	19207	5310615	.WASHER,FLAT 1/4.....	3
13	PAOZZ	5310005825965	96906	MS35338-44	.WASHER,LOCK 1/4.....	3
14	PAOZZ	5310007680319	96906	MS51968-2	.NUT,PLAIN,HEXAGON 1/4-28.....	3
15	PAOZZ	5310008094058	96906	MS27183-10	WASHER,FLAT 1/4.....	6
16	PAOZZ	5310013335245	24617	271175	NUT,SELF-LOCKING,HE 1/4-28.....	6

END OF FIGURE

UNIT, DIRECT SUPPORT, AND GENERAL SUPPORT MAINTENANCE  
REPAIR PARTS AND SPECIAL TOOLS LIST

TRUCK, UTILITY: S250 SHELTER CARRIER, 4X4, M1113 (2320-01-412-0143),  
TRUCK, UTILITY: UP-ARMORED CARRIER, 4X4, M1114 (2320-01-413-3739)

1 — 2  
thru  
10

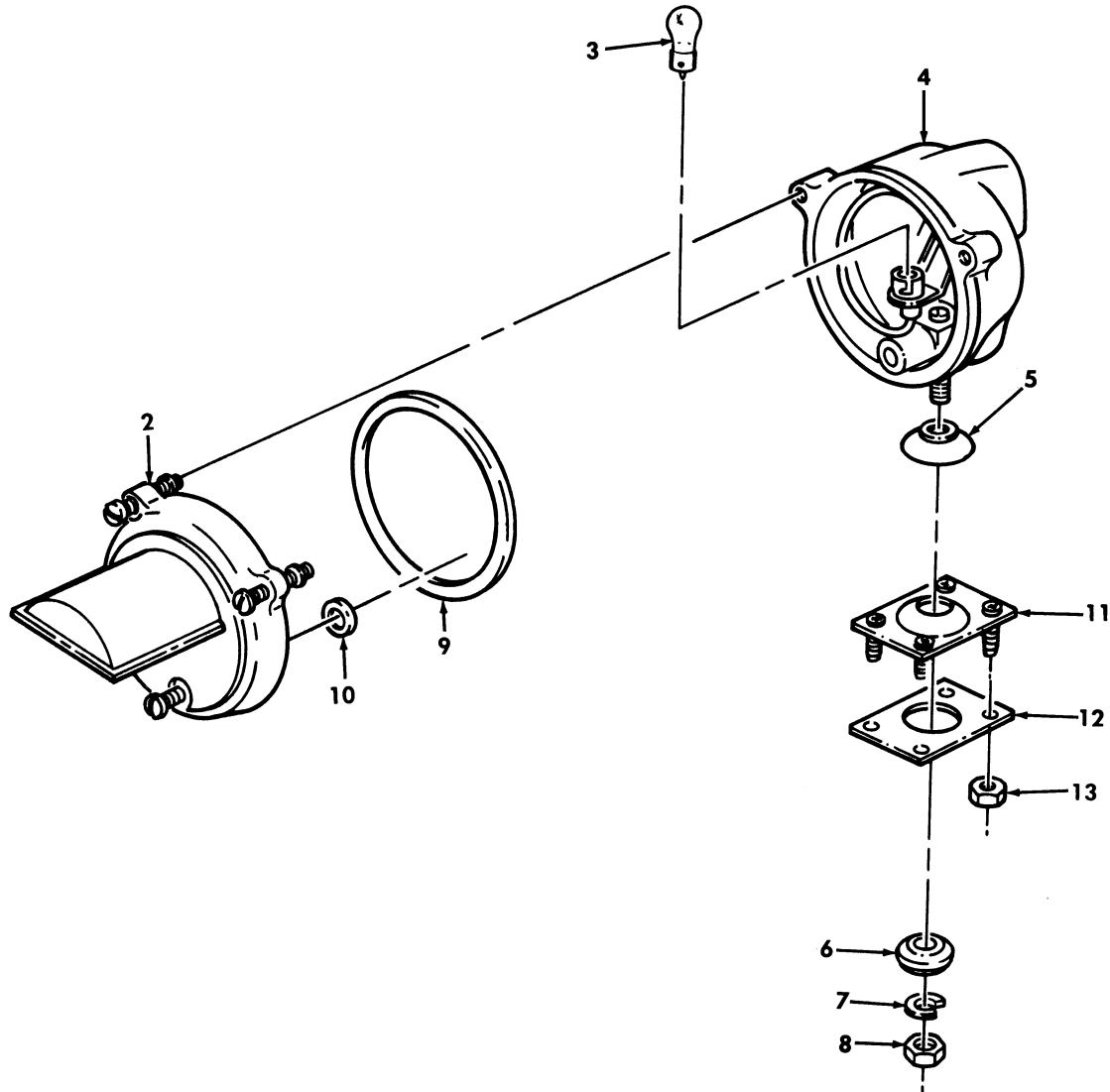

Figure 60. Blackout Lamp Assembly.

(1) ITEM NO	(2) SMR CODE	(3) NSN	(4) CAGEC	(5) PART NUMBER	(6) DESCRIPTION AND USABLE ON CODES(UOC)	(7) QTY
GROUP 0609 LIGHTS						
FIG. 60 BLACKOUT LAMP ASSEMBLY						
* 1	PAOOO	6220014961925	13548	07320	LIGHT, BLACKOUT.....	1
2	PFOZZ	6220011280087	13873	DGSCV-91-157	.DOOR, BLACKOUT LAMP.....	1
* 3	PAOZZ	6240000446914	08108	1683	.LAMP, INCANDESCENT.....	1
4	PAOZZ	6220011072613	5A910	DC8218	.RETAINER, LENS.....	1
5	PAOZZ	5310011002067	19207	11668979	.WASHER, LOCK 13/32.....	1
6	PAOZZ	5310003502655	19207	5294507	.WASHER, FINISHING.....	1
* 7	PAOZZ	5310006379541	80205	MS35338-46	.WASHER, LOCK 3/8.....	1
8	PAOZZ	5310007320558	96906	MS51967-8	.NUT, PLAIN, HEXAGON 3/8-16 X 1.25...	1
9	PAOZZ	5330010370663	34623	MA128-21182	.GASKET.....	1
* 10	PAOZZ	5330010766172	5A910	DC8226	.GASKET.....	3
11	PAOZZ	5340012866191	19207	12338605	COVER, ACCESS.....	1
12	PFOZZ	5365012115063	34623	5579941	SPACER, PLATE.....	1
* 13	PAOZZ	5310012510760	34623	271166	NUT, PLAIN, ASSEMBLED #10-24.....	4

END OF FIGURE

UNIT, DIRECT SUPPORT, AND GENERAL SUPPORT MAINTENANCE  
REPAIR PARTS AND SPECIAL TOOLS LIST

TRUCK, UTILITY: S250 SHELTER CARRIER, 4X4, M1113 (2320-01-412-0143),  
TRUCK, UTILITY: UP-ARMORED CARRIER, 4X4, M1114 (2320-01-413-3739)

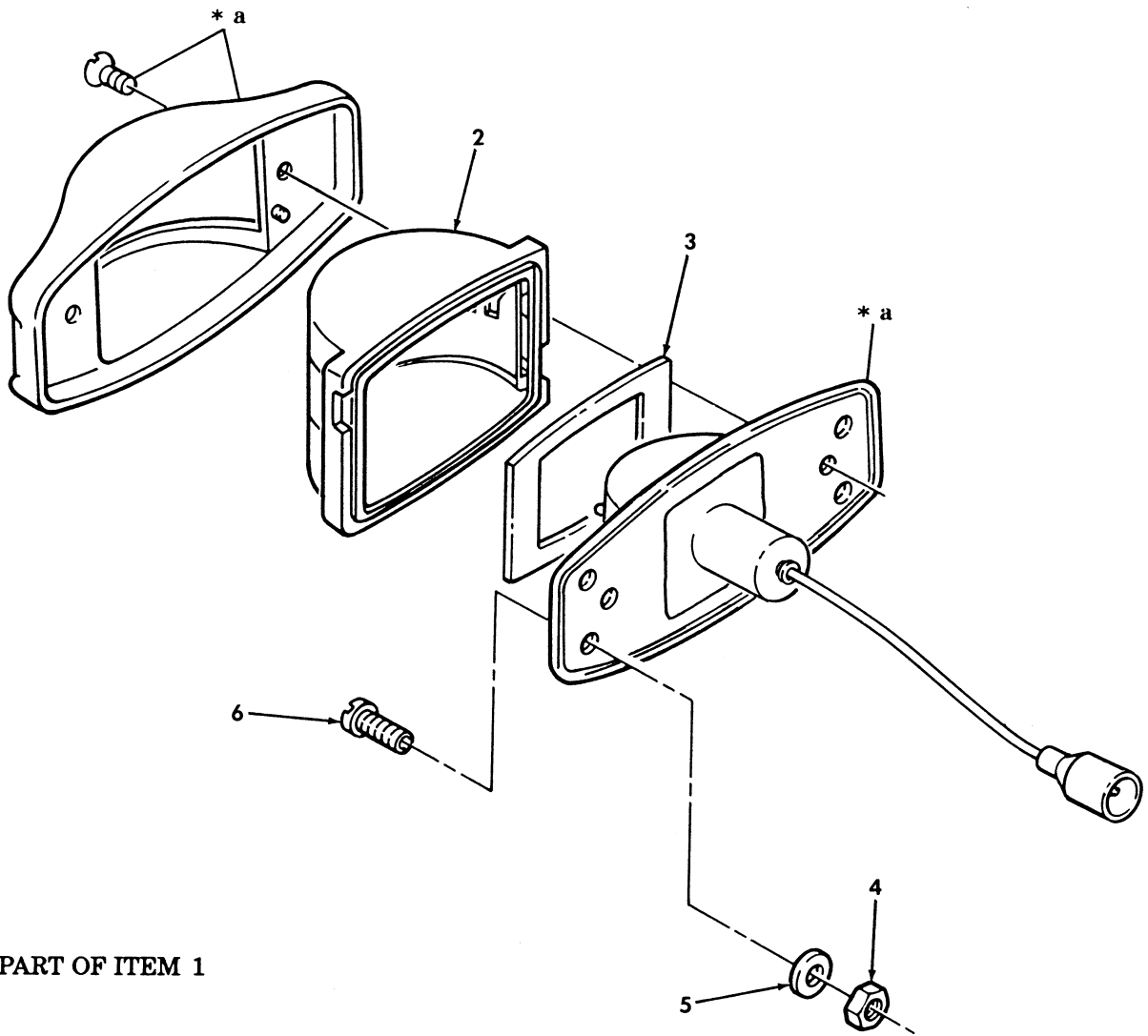
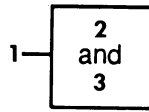

\* a PART OF ITEM 1

Figure 61. Clearance Marker Light Assembly.

(1) ITEM NO	(2) SMR CODE	(3) NSN	(4) CAGEC	(5) PART NUMBER	(6) DESCRIPTION AND USABLE ON CODES(UOC)	(7) QTY	
GROUP 0609 LIGHTS							
FIG. 61 CLEARANCE MARKER LIGHT ASSEMBLY							
1	PAOOO	6220014184044	19207	12446845-1	LIGHT,INDICATOR FRONT CLEARANCE....	2	
1	PAOOO	5980014439093	19207	12446845-2	LIGHT EMITTING DIOD REAR CLEARANCE.	2	
2	PAOZZ	6220002997425	96906	MS35241-1	.LENS,LIGHT FRONT,AMBER.....	1	
2	PAOZZ	6220002997426	96906	MS35241-2	.LENS,LIGHT REAR,RED.....	1	
3	PAOZZ	5330003530959	73331	5939841	.FELT,MECHANICAL,PRE.....	1	
*	4	PAOZZ	5310009349764	80205	MS35649-205B	NUT,PLAIN,HEXAGON HE REAR,#10-24...	8
	4	PAOZZ	5310012520481	34623	5593048	NUT,SELF-LOCKING,HE FRONT,#10-32...	8
	5	PAOZZ	5310000145850	96906	MS27183-42	WASHER,FLAT #10.....	16
*	6	PAOZZ	5305009846212	96906	MS35206-265	SCREW,MACHINE REAR,#10-24 X 5/8....	8
*	6	PAOZZ	5305009846211	80205	MS35206-264	SCREW,MACHINE FRONT,#10-32 X 7/8...	8

END OF FIGURE



UNIT, DIRECT SUPPORT, AND GENERAL SUPPORT MAINTENANCE  
REPAIR PARTS AND SPECIAL TOOLS LIST

TRUCK, UTILITY: S250 SHELTER CARRIER, 4X4, M1113 (2320-01-412-0143),  
TRUCK, UTILITY: UP-ARMORED CARRIER, 4X4, M1114 (2320-01-413-3739)

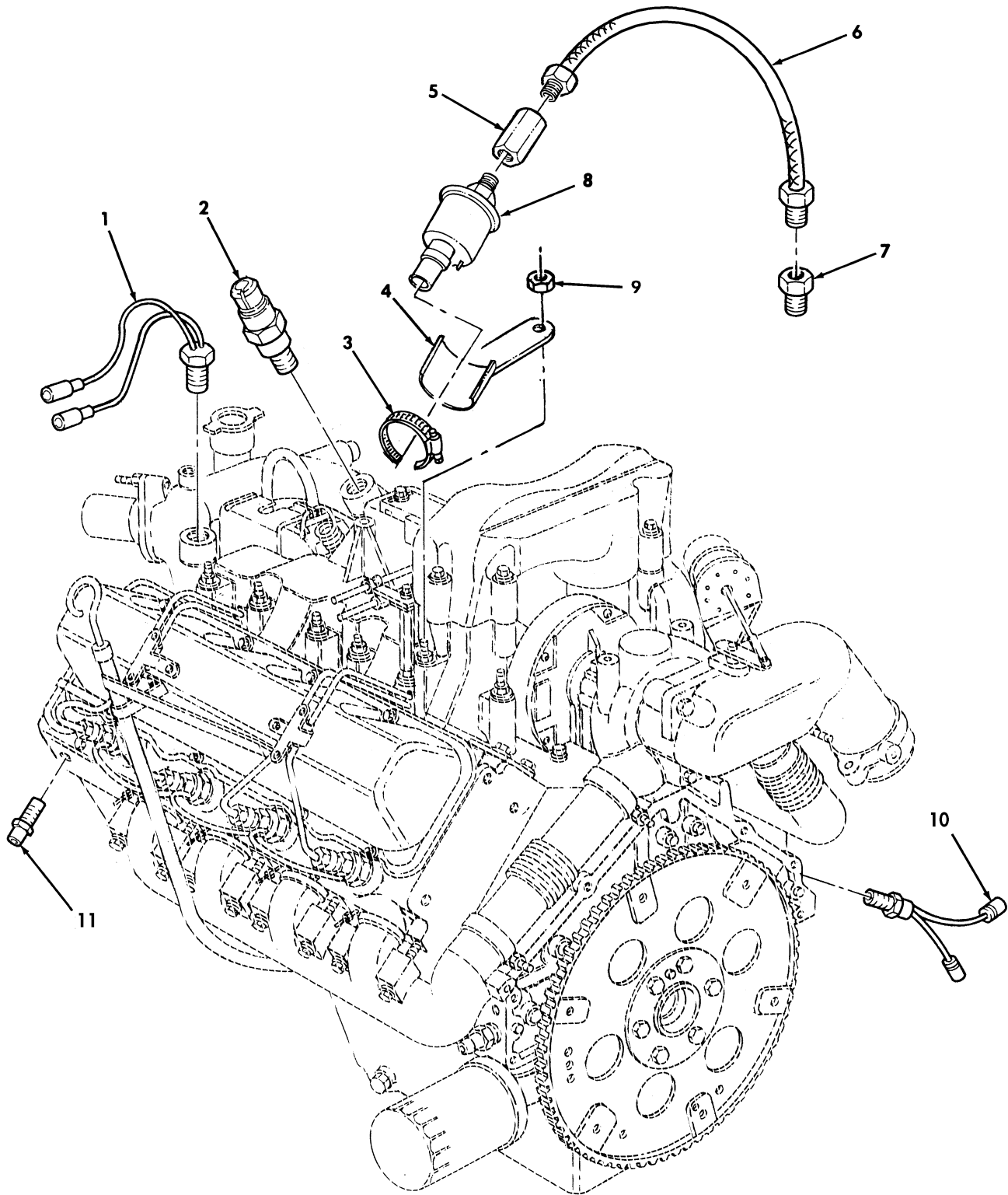

Figure 62. Sending Units.

(1) ITEM NO	(2) SMR CODE	(3) NSN	(4) CAGEC	(5) PART NUMBER	(6) DESCRIPTION AND USABLE ON CODES (UOC)	(7) QTY
GROUP 0610 SENDING UNITS AND WARNING SWITCHES						
FIG. 62 SENDING UNITS						
1	PAOZZ	5930012377322	19207	12338599	SWITCH, THERMOSTATIC FAN.....	1
2	PAOZZ	2920011757214	19207	12338772	CONTROL UNIT, BREAKER GLOW PLUG	1
					CONTROLLER, USE WITH P/N 12446779 ONLY	
2	PAOZZ	2920014696903	19207	12469158-2	CONTROL UNIT, BREAKER GLOW PLUG	1
					CONTROLLER, USE WITH P/N 12469158-1 ONLY.....	
3	PAOZZ	4730010894596	24161	32028	CLAMP, HOSE.....	1
4	PAOZZ	5340014561502	34623	RCSK18088	BRACKET, MOUNTING.....	1
5	PAOZZ	4730011876892	01276	2096-4S	COUPLING, PIPE.....	1
6	PAOZZ	4720015053475	34623	5715342	HOSE ASSEMBLY.....	1
7	PAOZZ	4730002891254	79470	200X6	ADAPTER, STRAIGHT, PI.....	1
* 8	PAOZZ	6620009935546	96906	MS24539	TRANSMITTER, PRESSURE.....	1
9	PAOZZ	5310011552503	7X677	11514603	NUT, PLAIN, HEXAGON 10-1.5 MM.....	1
10	PAOZZ	5930011836637	19207	12338596	SWITCH, THERMOSTATIC COLD ADVANCE...	1
11	PAOZZ	6620011946586	09527	TS6058	TRANSMITTER, ENGINE COOLANT	1
					TEMPERATURE.....	

END OF FIGURE

UNIT, DIRECT SUPPORT, AND GENERAL SUPPORT MAINTENANCE  
REPAIR PARTS AND SPECIAL TOOLS LIST

TRUCK, UTILITY: S250 SHELTER CARRIER, 4X4, M1113 (2320-01-412-0143),  
TRUCK, UTILITY: UP-ARMORED CARRIER, 4X4, M1114 (2320-01-413-3739)

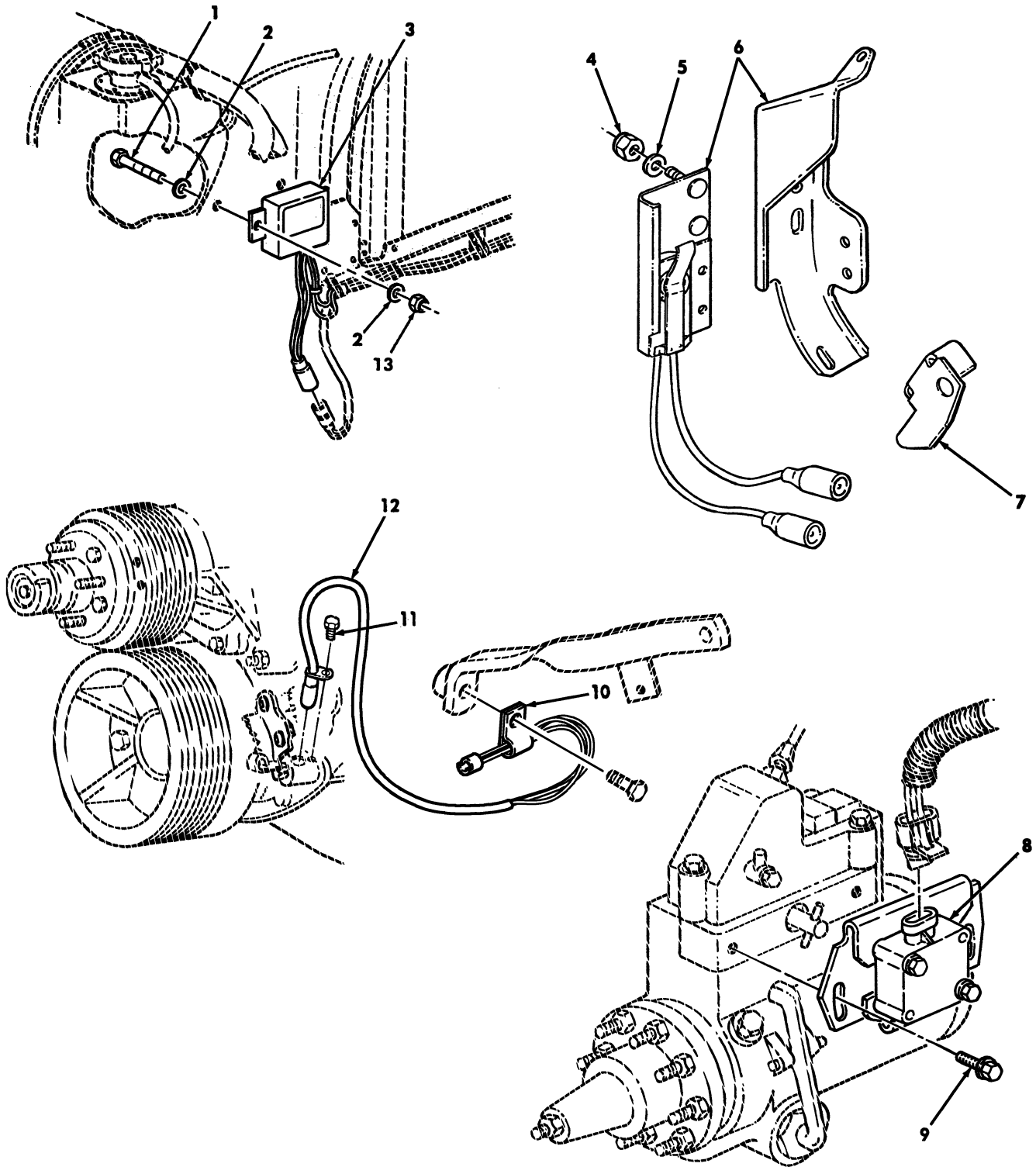

Figure 63. STE/ICE Frequency, Converter Module, Fan Cut-off Switch, Throttle Position Sensor, and Speed Sensor.

(1) ITEM NO	(2) SMR CODE	(3) NSN	(4) CAGEC	(5) PART NUMBER	(6) DESCRIPTION AND USABLE ON CODES (UOC)	(7) QTY
GROUP 0610 SENDING UNITS AND WARNING SWITCHES						
FIG. 63 STE/ICE FREQUENCY, CONVERTER MODULE, FAN CUT-OFF SWITCH, THROTTLE POSITION SENSOR, AND SPEED SENSOR						
1	PAOZZ		24617	9422197	SCREW.....	2
2	PAOZZ	5310000120391	24617	120391	WASHER FLAT.....	4
3	PAOZZ	5895014353947	21699	28200	CONVERTER, FREQUENCY, STE/ICE FREQUENCY.....	1
4	PAOZZ	5310002514503	24617	9411893	NUT, SELF-LOCKING, #10-32.....	2
5	PAOZZ	5310013611163	24617	9417373	WASHER, FLAT #10.....	2
* 6	PAOZZ	5930014333142	19207	12460518	SWITCH, SENSITIVE WATERPROOF FAN CUT-OFF.....	1
* 7	PAOZZ	5340014330931	34623	12460514	BRACKET, MOUNTING.....	1
8	PAOZZ	2990014264425	7X677	12554488	THROTTLE SOLENOID, E.....	1
9	PAOZZ	5306014228649	7X677	23500801	BOLT, MACHINE.....	2
* 10	PAOZZ	5340009848540	96906	MS21333-102	CLAMP, LOOP.....	1
* 11	PAFZZ	5306011524693	24617	11504986	BOLT, MACHINE M10-1.5.....	1
* 12	PAOZZ	2815014558424	7X677	12554092	SENSOR, RPM.....	1
* 13	PAOZZ	5310014618043	24617	9411807	NUT, SELF-LOCKING, EXTE WASHER.....	2

END OF FIGURE

UNIT, DIRECT SUPPORT, AND GENERAL SUPPORT MAINTENANCE  
REPAIR PARTS AND SPECIAL TOOLS LIST

TRUCK, UTILITY: S250 SHELTER CARRIER, 4X4, M1113 (2320-01-412-0143),  
TRUCK, UTILITY: UP-ARMORED CARRIER, 4X4, M1114 (2320-01-413-3739)

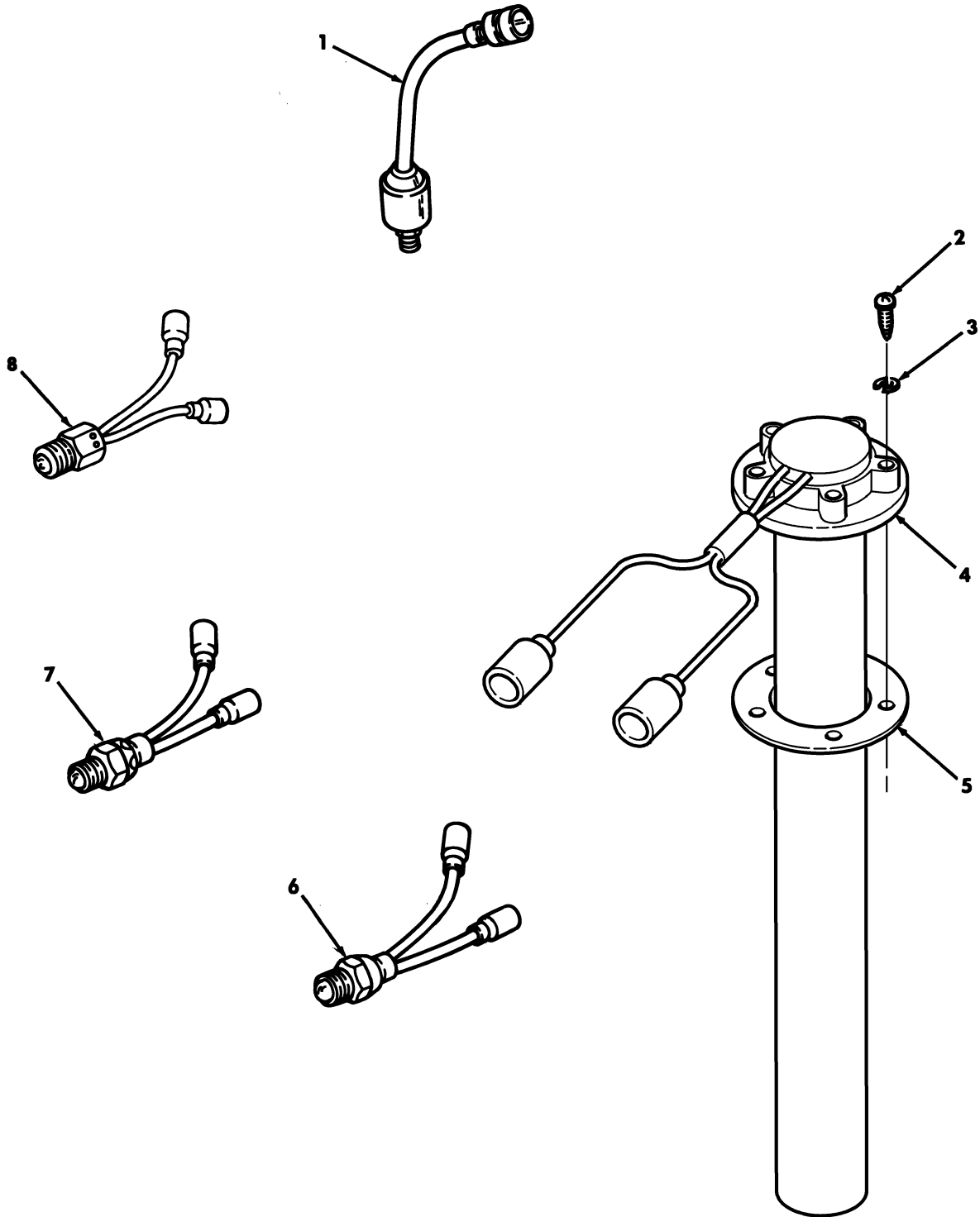

Figure 64. Fuel Pressure Transducer, Fuel Level Transmitter, Parking Brake, Backup Light Switches, and Transfer Indicator Switch.

(1) ITEM NO	(2) SMR CODE	(3) NSN	(4) CAGEC	(5) PART NUMBER	(6) DESCRIPTION AND USABLE ON CODES (UOC)	(7) QTY
GROUP 0610 SENDING UNIT AND WARNING SWITCHES						
FIG. 64 FUEL PRESSURE TRANSDUCER, FUEL LEVEL TRANSMITTER, PARKING BRAKE, BACKUP LIGHT SWITCHES, AND TRANSFER INDICATOR SWITCH						
1	PAOZZ	6685011674295	34623	12558932-6	TRANSMITTER, PRESSUR.....	1
*	2	PAOZZ	5305014782767	24617 454774	SCREW, MACHINE #10-24 X 1-1/4.....	5
	3	PAOZZ	5310009222017	72582 120217	WASHER, LOCK #10.....	5
*	4	PAOZZ	6680014845367	0B8Y6 9606060-004	TRANSMITTER, LIQUID.....	1
	5	PAOZZ	5330007539072	19207 7539072	GASKET.....	1
	6	PAOZZ	5930012123373	19207 12338435	SWITCH, SENSITIVE.....	1
	7	PAOZZ	5930011836757	19207 12356704	SWITCH, PUSH.....	1
	8	PAOZZ	6220013615084	34623 5938705	LIGHT, INDICATOR USE WITH TRANSFER ASSEMBLY P/N 59377387 OR P/N 12447125	1

END OF FIGURE

UNIT, DIRECT SUPPORT, AND GENERAL SUPPORT MAINTENANCE  
REPAIR PARTS AND SPECIAL TOOLS LIST

TRUCK, UTILITY: S250 SHELTER CARRIER, 4X4, M1113 (2320-01-412-0143),  
TRUCK, UTILITY: UP-ARMORED CARRIER, 4X4, M1114 (2320-01-413-3739)

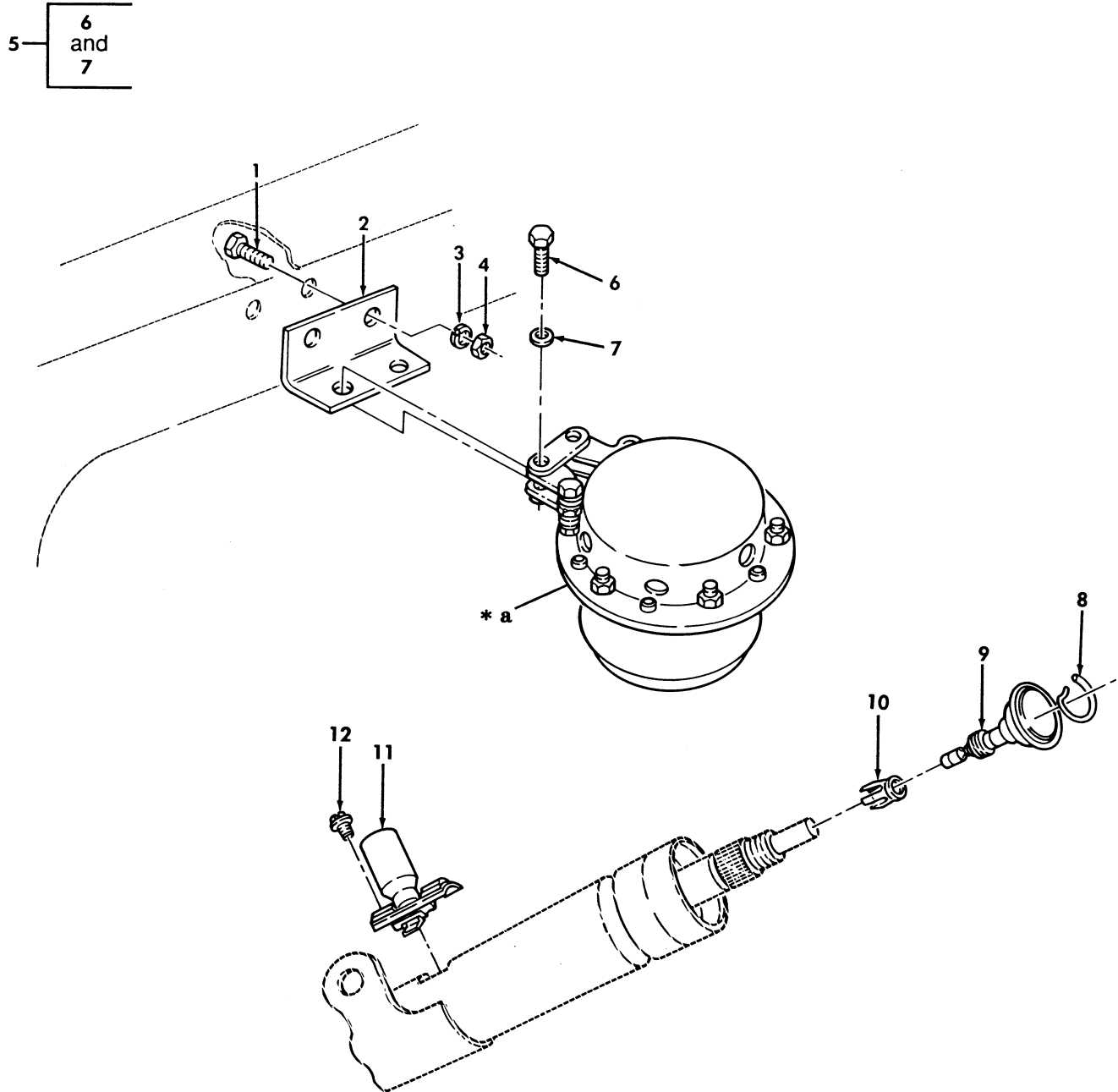

\* a PART OF ITEM 5

Figure 65. Horn and Horn Button Assembly.

(1) ITEM NO	(2) SMR CODE	(3) NSN	(4) CAGEC	(5) PART NUMBER	(6) DESCRIPTION AND USABLE ON CODES (UOC)	(7) QTY
GROUP 0611 HORN, SIREN						
FIG. 65 HORN AND HORN BUTTON ASSEMBLY						
1	PAOZZ	5305000680502	96906	MS90725-6	SCREW, CAP, HEXAGON H 1/4-20 X 3/4...	2
2	PFOZZ	5340011897558	19207	12338609	BRACKET, ANGLE.....	1
3	PAOZZ	5310006379541	96906	MS35338-46	WASHER, LOCK 1/4.....	2
4	PAOZZ	5310011480240	7X677	9419143	NUT, PLAIN, HEXAGON 1/4-20.....	2
5	PAOZZ	2590006830598	80252	9630	HORN, ELECTRICAL.....	1
6	PAOZZ	5305013734831	80204	B1821BH025F075N	.SCREW, CAP, HEXAGON H 1/4-28 X 3/4..	2
7	PAOZZ	5310005501130	96906	MS35333-40	.WASHER, LOCK 1/4.....	2
8	PAOZZ	5325011444871	19207	8754124	RING, RETAINING.....	1
* 9	PAOZZ	2530011890897	19207	12340074	HORN BUTTON, VEHICLE.....	1
10	PAOZZ	5930011538215	19207	8754125	RETAINER, ELECTRICAL.....	1
* 11	PAOZZ	5977011939931	34623	12469156	CONTACT-TERMINAL, HO.....	1
12	PAOZZ	5305011977547	81263	46827	SCREW, ASSEMBLED WAS.....	2

END OF FIGURE



UNIT, DIRECT SUPPORT, AND GENERAL SUPPORT MAINTENANCE  
REPAIR PARTS AND SPECIAL TOOLS LIST

TRUCK, UTILITY: S250 SHELTER CARRIER, 4X4, M1113 (2320-01-412-0143),  
TRUCK, UTILITY: UP-ARMORED CARRIER, 4X4, M1114 (2320-01-413-3739)

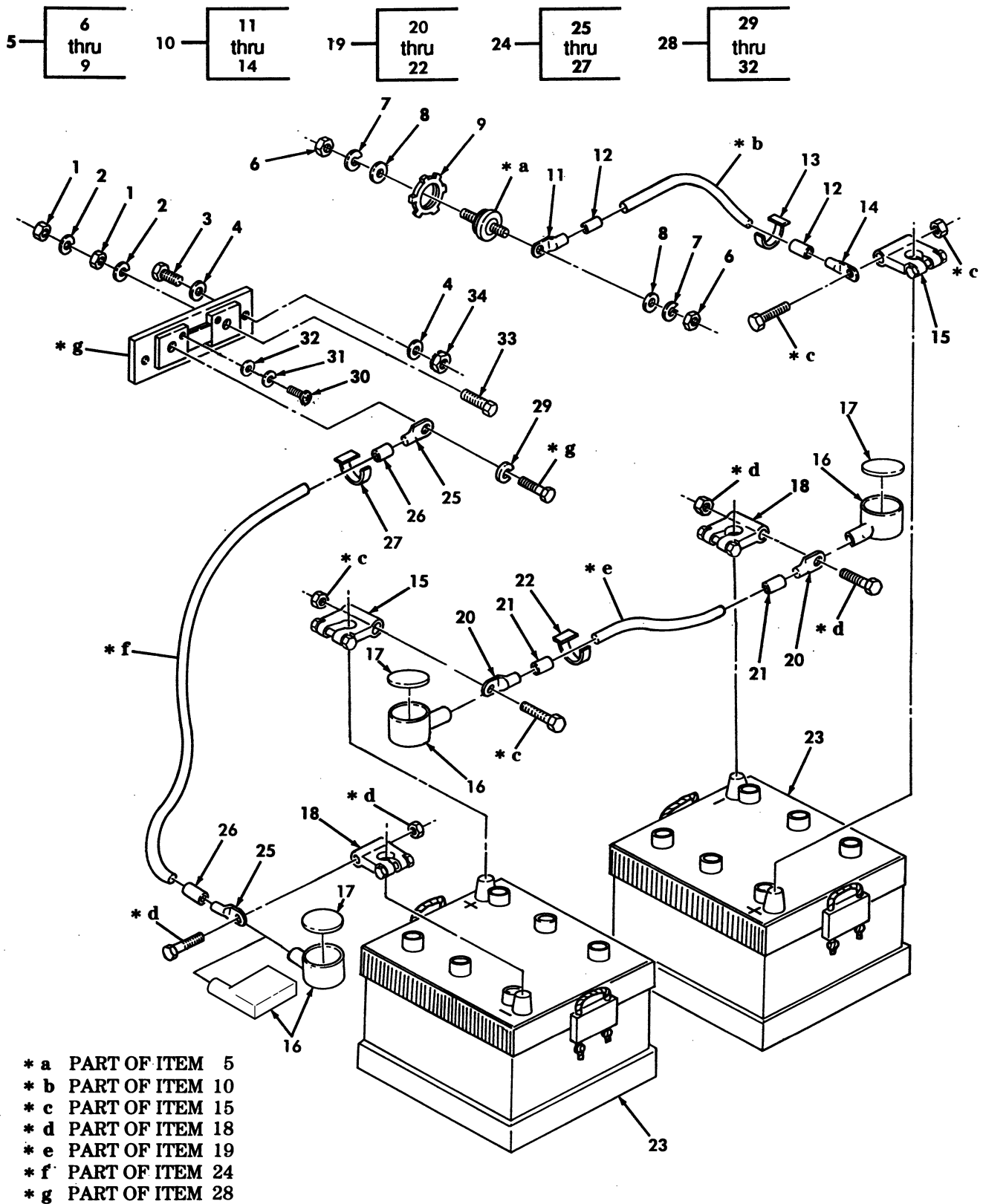

Figure 66. Batteries, Cables, and Related Parts.

(1) ITEM NO	(2) SMR CODE	(3) NSN	(4) CAGEC	(5) PART NUMBER	(6) DESCRIPTION AND USABLE ON CODES (UOC)	(7) QTY
GROUP 0612 BATTERIES, STORAGE						
FIG. 66 BATTERIES, CABLES, AND RELATED PARTS						
1	PAOZZ	5310007680318	24617	9413509	NUT, PLAIN, HEXAGON 1/2-13.....	2
2	PAOZZ	5310005845272	02978	ERNA245	WASHER, LOCK 1/2.....	2
3	PAOZZ	5305011951575	7X677	9437889	SCREW, MACHINE 1/4-20 X 1.00.....	2
4	PAOZZ	5310008094058	96906	MS27183-10	WASHER, FLAT 1/4.....	4
5	PFOZZ	5940011803655	13445	46211-03	TERMINAL, FEED THRU.....	1
6	PAOZZ	5310011857188	13445	85764	.NUT, PLAIN, HEXAGON 1/2-20.....	1
7	PAOZZ	5310011867066	13445	85031	.WASHER, LOCK 1/2.....	1
8	PAOZZ	5310011857208	13445	88587	.WASHER, FLAT 1/2.....	1
9	PAOZZ	5310011866930	13445	83320	.NUT.....	1
* 10	MOOOO		34623	5578875	CABLE ASSEMBLY MAKE FROM WIRE, P/N M13486/1-14, 25 INCHES LONG.....	1
11	PAOZZ	5940007355520	56501	TG33	.TERMINAL, LUG.....	1
* 12	PAOZZ	5970008276566	06090	CRN1RED	.INSULATION SLEEVING.....	2
13	PAOZZ	9905008933570	81349	M43436/1-3	.BAND, MARKER.....	1
14	PAOZZ	5940001155006	96906	MS25036-133	.TERMINAL, LUG.....	1
15	PAOZZ	5940005496581	58536	A52425-1	ADAPTER, BATTERY TER.....	2
16	PAOZZ	5340013785201	19207	12342646	BOOT, DUST AND MOIST PART OF KIT P/N 5935425.....	3
* 16	PAOZZ	2530010894992	19207	12290948	BOOT, VEHICULAR COMP USE AS OPTIONAL REPLACEMENT FOR P/N 12342646.....	3
17	PAOZZ	5340013787525	19207	12342647	CAP, PROTECTIVE, DUST PART OF KIT P/N 5935425.....	3
18	PAOZZ	5940005496583	19207	7320533	ADAPTER, BATTERY TER.....	2
19	MOOOO		34623	5578876	CABLE ASSEMBLY MAKE FROM WIRE, P/N M13486/1-14, 13 INCHES LONG.....	1
20	PAOZZ	5940001155006	96906	MS25036-133	.TERMINAL, LUG.....	2
21	PAOZZ	5970002215301	14429	RESINITEEP69C	.INSULATION SLEEVING.....	2
22	PAOZZ	9905008933570	81349	M43436/1-3	.BAND, MARKER.....	1
23	PAOFF	6140014469498	19207	6TLMFTYI	BATTERY, STORAGE.....	2
24	MOOOO		34623	5578874	CABLE ASSEMBLY MAKE FROM WIRE, P/N M13486/1-14, 21 INCHES LONG.....	1
25	PAOZZ	5940001155006	96906	MS25036-133	.TERMINAL, LUG.....	2
26	PAOZZ	5970002215301	14429	RESINITEEP69C	.INSULATION SLEEVING.....	2
27	PAOZZ	9905008933570	81349	M43436/1-3	.BAND, MARKER.....	1
28	PAOZZ	6625011927498	19207	12340570	SHUNT, INSTRUMENT.....	1
29	PAOZZ	5310001848971	96906	MS35338-103	.WASHER, LOCK 3/8.....	1
30	PAOZZ	5305002062508	80205	MS35215-53	.SCREW, MACHINE #10-32 X .375.....	2
31	PAOZZ	5310002618278	96906	MS35338-100	.WASHER, LOCK #10.....	2
32	PAOZZ	5310000455207	96906	MS15795-908	.WASHER, FLAT #10.....	2
33	PAOZZ	5305013158649	19207	12342338	SCREW, CAP, HEXAGON H 1/2 X 3.00.....	1
34	PAOZZ	5310011520598	24617	271172	NUT, SELF-LOCKING, HE 1/4-20.....	2

END OF FIGURE

UNIT, DIRECT SUPPORT, AND GENERAL SUPPORT MAINTENANCE  
REPAIR PARTS AND SPECIAL TOOLS LIST

TRUCK, UTILITY: S250 SHELTER CARRIER, 4X4, M1113 (2320-01-412-0143),  
TRUCK, UTILITY: UP-ARMORED CARRIER, 4X4, M1114 (2320-01-413-3739)

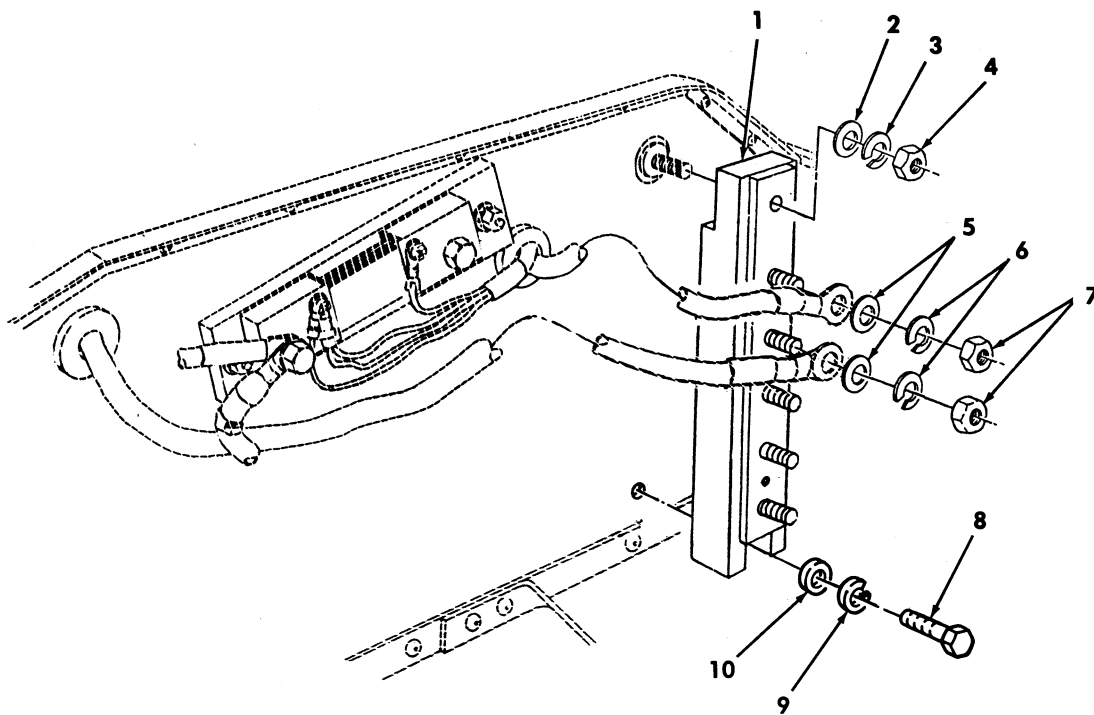

Figure 67. Buss Bar and Mounting Hardware.

(1) ITEM NO	(2) SMR CODE	(3) NSN	(4) CAGEC	(5) PART NUMBER	(6) DESCRIPTION AND USABLE ON CODES(UC) QTY	(7) QTY
GROUP 0612 BATTERIES,STORAGE						
FIG. 67 BUSS BAR AND MOUNTING HARDWARE						
1	PAOZZ	6150014137946	19207	12460070	BUS,CONDUCTOR.....	1
2	PAOZZ	5310011857208	13445	88587	WASHER,FLAT 1/2.....	1
3	PAOZZ	5310011867066	13445	85031	WASHER,LOCK 1/2.....	1
4	PAOZZ	5310011857188	13445	85764	NUT,PLAIN,HEXAGON 1/2-20.....	1
5	PAOZZ	5310000455218	96906	MS15795-918	WASHER,FLAT 1/2.....	5
6	PAOZZ	5310000116121	96906	MS35338-67	WASHER,LOCK 1/2.....	5
7	PAOZZ	5310009135474	96906	MS51969-5	NUT,PLAIN,HEXAGON 1/2-13.....	5
8	PAOZZ	5305000680502	96906	MS90725-6	SCREW,CAP,HEXAGON H 1/4-20 X 5/8...	1
9	PAOZZ	5310006379541	96906	MS35338-46	WASHER,LOCK 1/4.....	1
10	PAOZZ	5310008094058	96906	MS27183-10	WASHER,FLAT 1/4.....	1

END OF FIGURE

UNIT, DIRECT SUPPORT, AND GENERAL SUPPORT MAINTENANCE  
REPAIR PARTS AND SPECIAL TOOLS LIST

TRUCK, UTILITY: S250 SHELTER CARRIER, 4X4, M1113 (2320-01-412-0143),  
TRUCK, UTILITY: UP-ARMORED CARRIER, 4X4, M1114 (2320-01-413-3739)

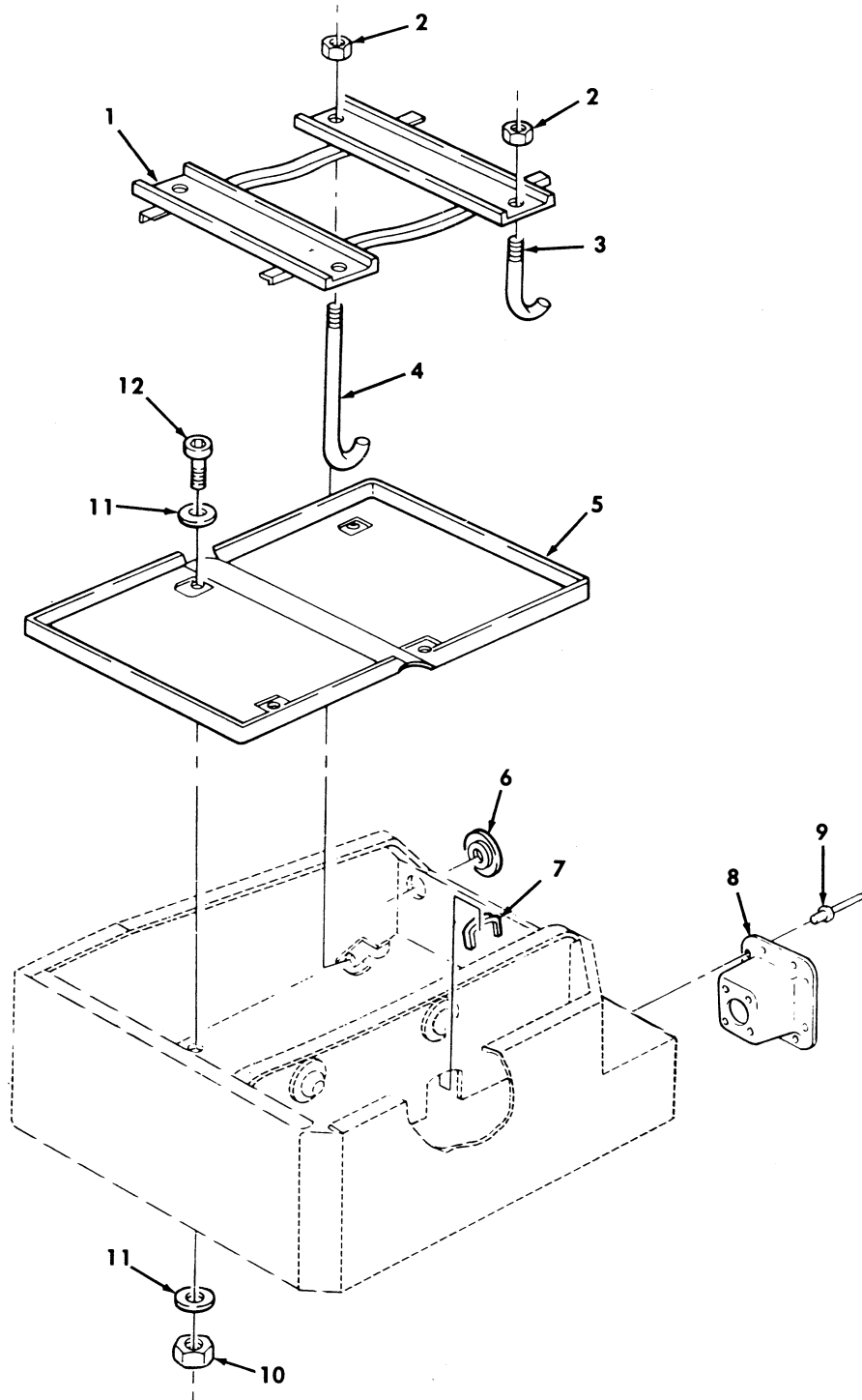

Figure 68. Battery Mounting Components and Related Parts.

(1) ITEM NO	(2) SMR CODE	(3) NSN	(4) CAGEC	(5) PART NUMBER	(6) DESCRIPTION AND USABLE ON CODES(UOC)	(7) QTY
GROUP 0612 BATTERIES, STORAGE						
FIG. 68 BATTERY MOUNTING COMPONENTS AND RELATED PARTS						
1	PFOZZ	5340014140701	19200	12446824	RETAINER, BATTERY.....	1
2	PAOZZ	5310008807744	96906	MS51967-5	NUT, PLAIN, HEXAGON 5/16-18.....	4
3	PAOZZ	5306011857071	34623	5596271	BOLT, HOOK.....	2
4	PAOZZ	5306011902193	19207	12339013	BOLT, HOOK.....	2
5	PFOZZ	6160011840728	19207	12339035	TRAY, BATTERY.....	1
6	PAOZZ	5325011958002	70485	963	GROMMET, NONMETALLIC.....	1
7	MOOZZ		34623	SF5575898	EDGE PROTECTOR MAKE FROM GROMMET, P/N MS21266-2N, 4.5 INCHES LONG.....	1
8	PAOZZ	5340012824853	19207	12339017	MOUNT, RESILIENT.....	1
9	PAOZZ	5320012716357	9K475	MGLP-B6-4	RIVET, BLIND 3/16 X .270 GRIP.....	8
10	PAOZZ	5310000614650	96906	MS51943-31	NUT, SELF-LOCKING, HE 1/4-20.....	4
11	PAOZZ	5310008093078	96906	MS27183-11	WASHER, FLAT 1/4.....	8
12	PAOZZ	5305010165469	72582	186676	SCREW, CAP, HEXAGON H 1/4-20 X 5/8...	4

END OF FIGURE

UNIT, DIRECT SUPPORT, AND GENERAL SUPPORT MAINTENANCE  
REPAIR PARTS AND SPECIAL TOOLS LIST

TRUCK, UTILITY: S250 SHELTER CARRIER, 4X4, M1113 (2320-01-412-0143),  
TRUCK, UTILITY: UP-ARMORED CARRIER, 4X4, M1114 (2320-01-413-3739)

1 —  
2  
thru  
16

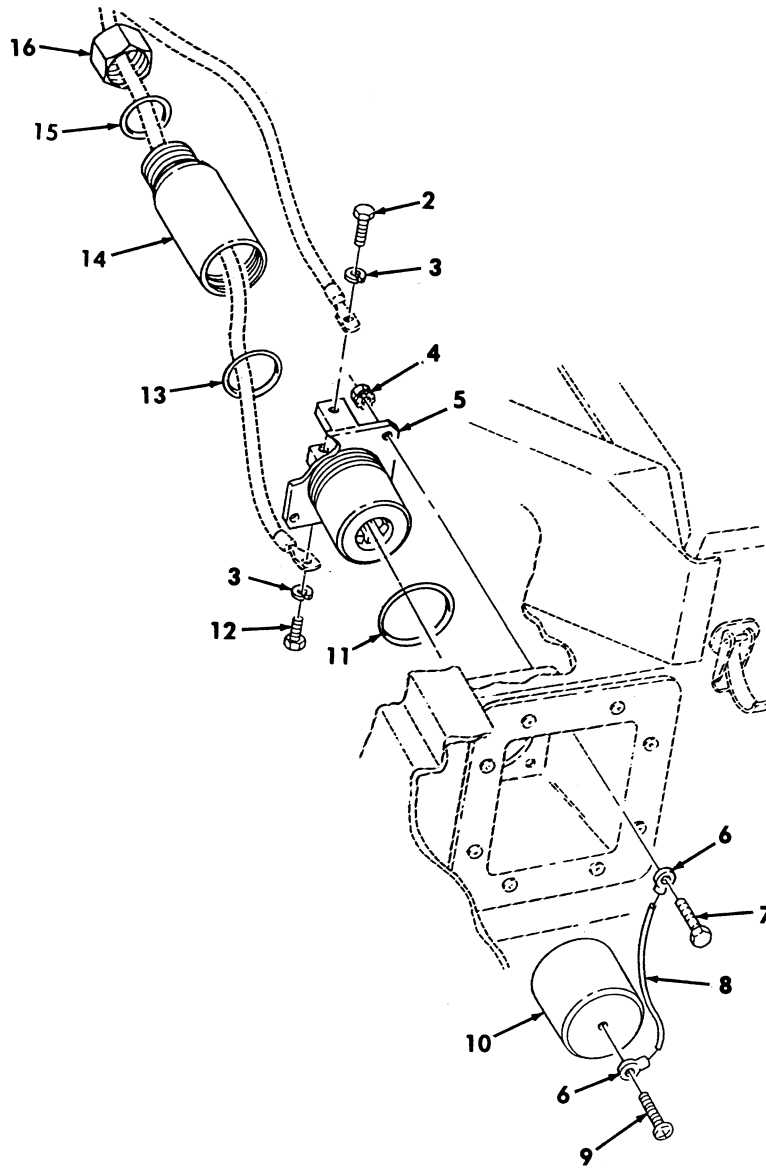

Figure 69. Slave Receptacle and Cable Assemblies.

(1) ITEM NO	(2) SMR CODE	(3) NSN	(4) CAGEC	(5) PART NUMBER	(6) DESCRIPTION AND USABLE ON CODES(UOC)	(7) QTY
GROUP 0612 BATTERIES,STORAGE						
FIG. 69 SLAVE RECEPTACLE AND CABLE ASSEMBLIES						
1	PAOZZ	5935013842610	19207	12342917	CONNECTOR ASSEMBLY,.....	1
2	PAOZZ	5305004780273	96906	MS35307-355	.SCREW,CAP,HEXAGON H.....	1
3	PAOZZ	5310009847042	96906	MS35338-141	.WASHER,LOCK.....	2
4	PAOZZ	5310012041039	7X677	272474	.NUT,PLAIN,ASSEMBLED.....	4
5	PAOZZ	5935013973813	19207	12342920	.CONNECTOR,RECEPTACL.....	1
6	PAOZZ	5940001434794	96906	MS25036-112	.TERMINAL,LUG.....	2
7	PAOZZ	5305011879555	7X677	9415786	.SCREW,CAP,HEXAGON H.....	4
8	MOOZZ		81755	P5006-4G-9	.CORD,FIBROUS SLAVE MAKE FROM CORD FIBROUS, P/N P5006-4G, 9 INCHES LONG	1
9	PAOZZ	5305009846192	96906	MS35206-244	.SCREW,MACHINE #8-32 X 11.125.....	1
10	PAOZZ	5340013157223	19207	12342306	.CAP,PROTECTIVE,DUST.....	1
11	PAOZZ	5331013921793	81349	M83461/1-030	.O-RING.....	1
12	PAOZZ	5305006559711	96906	MS35307-357	.SCREW,CAP,HEXAGON H.....	1
13	PAOZZ	5331010976619	81349	M83461/1-125	.O-RING.....	1
14	PAOZZ	5935013963991	19207	12342924	.BACKSHELL,DUMMY CON.....	1
15	PAOZZ	5331013920830	81349	M83461/1-208	.O-RING.....	1
16	PAOZZ	5310014069129	19207	12342925	.NUT,PLAIN,HEXAGON.....	1

END OF FIGURE



UNIT, DIRECT SUPPORT, AND GENERAL SUPPORT MAINTENANCE  
REPAIR PARTS AND SPECIAL TOOLS LIST

TRUCK, UTILITY: S250 SHELTER CARRIER, 4X4, M1113 (2320-01-412-0143),  
TRUCK, UTILITY: UP-ARMORED CARRIER, 4X4, M1114 (2320-01-413-3739)

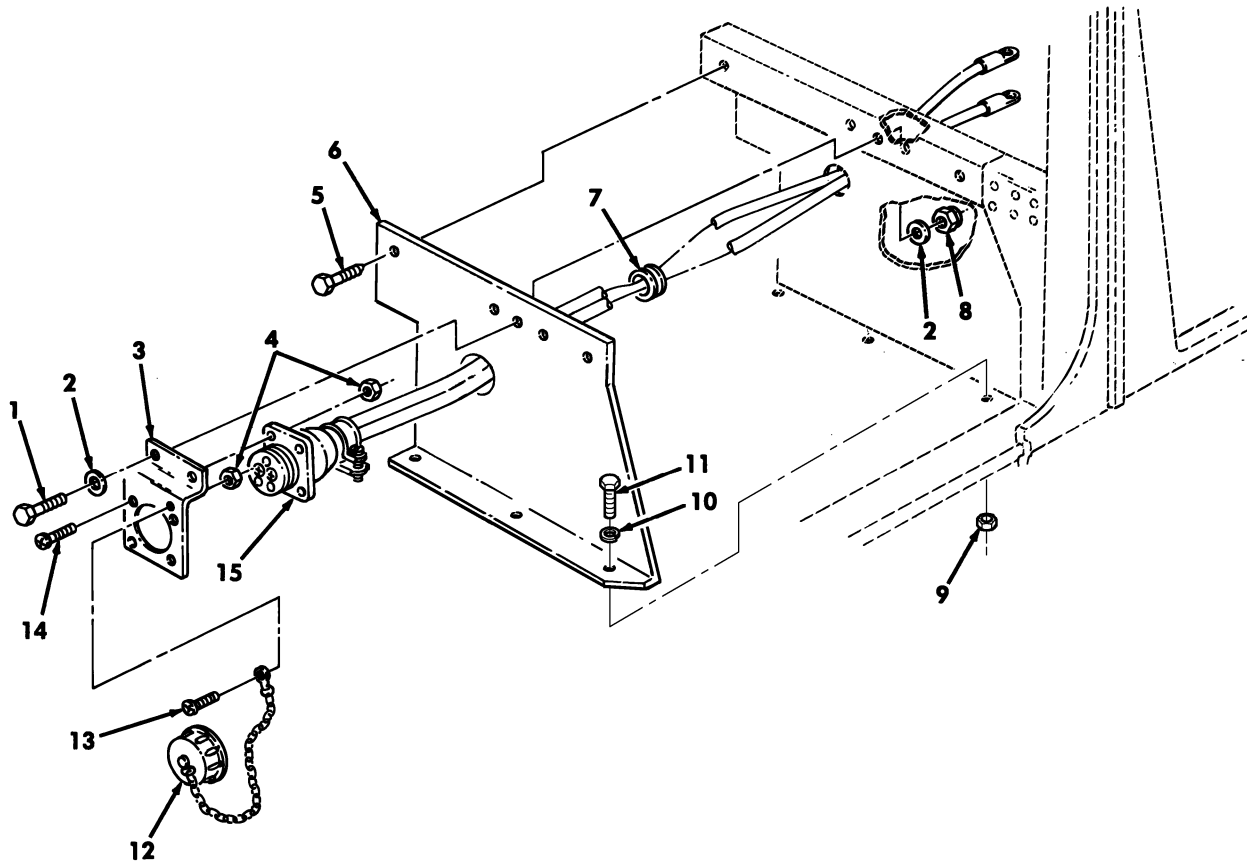

Figure 70. 200 AMP Umbilical Power Cable.

(1) ITEM NO	(2) SMR CODE	(3) NSN	(4) CAGEC	(5) PART NUMBER	(6) DESCRIPTION AND USABLE ON CODES (UOC)	(7) QTY	
GROUP 0612 GENERATOR, ALTERNATOR							
FIG. 70 200 AMP UMBILICAL POWER POWER CABLE							
1	PAOZZ	5306002258499	96906	MS90725-34	BOLT, MACHINE 5/16-18 X 1.00.....	2	
2	PAOZZ	5310000814219	96906	MS27183-12	WASHER, FLAT 5/16.....	4	
3	PFOZZ	5340013586697	19207	12342658	BRACKET, DOUBLE ANGL.....	1	
4	PAOZZ	5310010685243	72582	271163	NUT, PLAIN ASSEMBLED #8-32.....	5	
*	5	PAOZZ	5305010065736	02126	DR-T10X3/4	SCREW, TAPPING.....	3
*	6	PAOZZ	2510013835444	19207	12339036-1	PANEL, BODY VEHICULA.....	1
*	7	PAOZZ	5325012897859	28520	2400	GROMMET, NONMETALLIC.....	2
*	8	PAOZZ	5310008140673	96906	MS51943-33	NUT, SELF-LOCKING 5/16-18.....	2
*	9	PAOZZ	5310009349758	96906	MS35648-202	NUT, PLAIN HEXAGON.....	3
*	10	PAOZZ	5310004079566	96906	MS35338-45	WASHER, LOCK.....	3
*	11	PAOZZ	5305004703321	96906	MS51849-74	SCREW, MACHINE.....	3
*	12	PAOZZ	5935012239420	96906	MS25043-32DA	COVER, ELECTRICAL CO.....	1
*	13	PAOZZ	5305013590167	24617	159612	SCREW, MACHINE #8-32 X .625.....	1
*	14	PAOZZ	5305010358766	80205	NAS387-832-12P	SCREW, MACHINE #8-32 X .750.....	4
*	15	PAOZZ	6150013618129	09647	07687-2	LEAD, ELECTRICAL.....	1

END OF FIGURE



UNIT, DIRECT SUPPORT, AND GENERAL SUPPORT MAINTENANCE  
REPAIR PARTS AND SPECIAL TOOLS LIST

TRUCK, UTILITY: S250 SHELTER CARRIER, 4X4, M1113 (2320-01-412-0143),  
TRUCK, UTILITY: UP-ARMORED CARRIER, 4X4, M1114 (2320-01-413-3739),  
TRUCK, UTILITY: EXPANDED CAPACITY, ARMAMENT CARRIER, 4X4, M1151 (2320-01-518-7330),  
TRUCK, UTILITY: EXPANDED CAPACITY, ENHANCED, 4X4, M1152 (2320-01-518-7332)

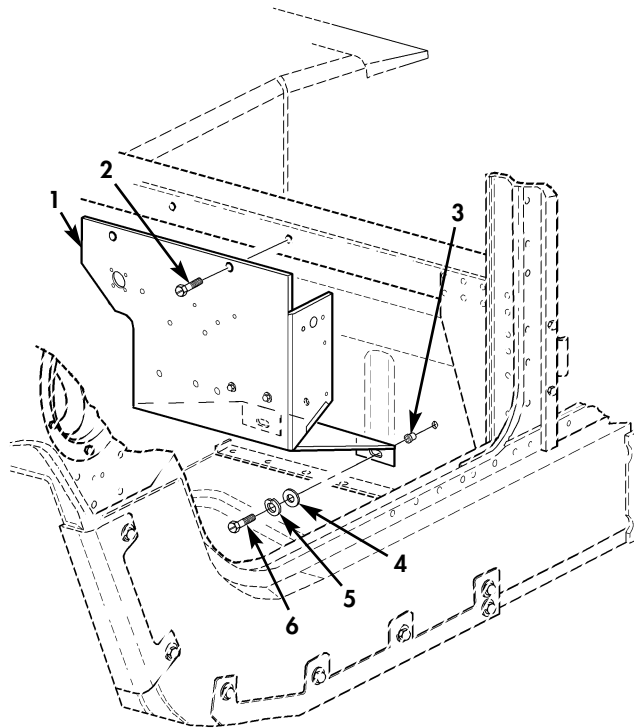

M1151

Figure 70A. Cab Enclosures (Sheet 1 of 2).

UNIT, DIRECT SUPPORT, AND GENERAL SUPPORT MAINTENANCE  
REPAIR PARTS AND SPECIAL TOOLS LIST

TRUCK, UTILITY: S250 SHELTER CARRIER, 4X4, M1113 (2320-01-412-0143),  
TRUCK, UTILITY: UP-ARMORED CARRIER, 4X4, M1114 (2320-01-413-3739),  
TRUCK, UTILITY: EXPANDED CAPACITY, ARMAMENT CARRIER, 4X4, M1151 (2320-01-518-7330),  
TRUCK, UTILITY: EXPANDED CAPACITY, ENHANCED, 4X4, M1152 (2320-01-518-7332)

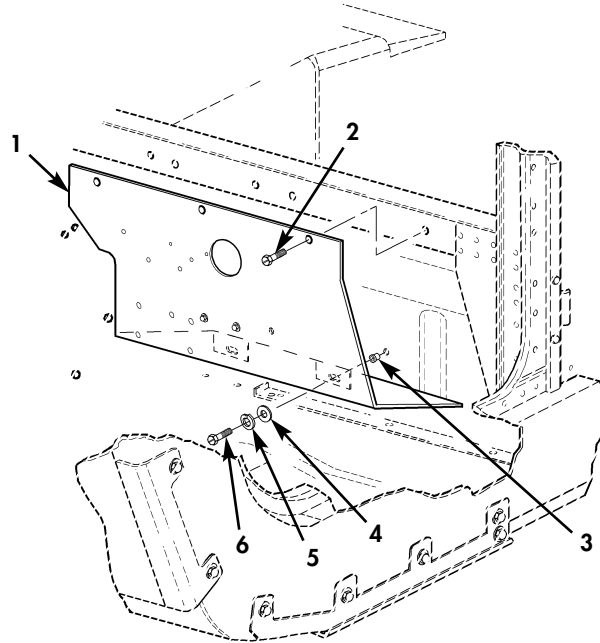

**M1152 FOUR-MAN**

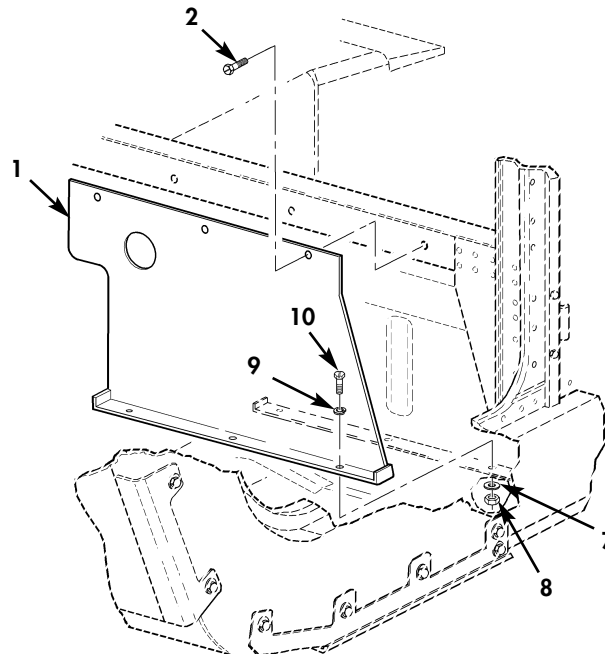

**M1152 TWO-MAN**

Figure 70A. Cab Enclosures (Sheet 2 of 2).

(1) ITEM NO	(2) SMR CODE	(3) NSN	(4) CAGEC	(5) PART NUMBER	(6) DESCRIPTION AND USABLE ON CODES(UOC)	(7) QTY
GROUP 0612 BATTERIES, STORAGE						
FIG. 70A CAB ENCLOSURES						
* 1	PAOZZ		34623	6022835	PANEL ASSEMBLY CAB ENCLOSURE..... UOC:TTT	1
* 1	PAOZZ		34623	6022836	PANEL ASSEMBLY CAB ENCLOSURE, 4-MAN CAB..... UOC:UUU	1
* 1	PAOZZ		34623	6022837	PANEL ASSEMBLY CAB ENCLOSURE, 2-MAN CAB..... UOC:UUU	1
* 2	PAOZZ	5305010065736	19207	12342499-3	SCREW, TAPPING.....	2
* 3	PAOZZ	5325013951247	78276	ALS4-420-260	INSERT, SCREW THREAD 1/4-20.....	2
* 4	PAOZZ	5310013330060	96906	MS51412-23	WASHER, FLAT 1/4.....	2
* 5	PAOZZ	5310005825965	80205	MS35338-44	WASHER, LOCK 1/4.....	2
* 6	PAOZZ	5305000680508	80204	B1821BH025C075N	SCREW, CAP, HEXAGON H 1/4-20 X 3/4...	2
* 7	PAOZZ	5310012349416	96906	MS51412-2	WASHER, FLAT #10..... UOC:UUU	3
* 8	PAOZZ	5310009349758	80205	MS35649-202	NUT, PLAIN 1/4-20..... UOC:UUU	3
* 9	PAOZZ	5310000453296	80205	MS35338-43	WASHER, LOCK #10..... UOC:UUU	3
* 10	PAOZZ	5305010065736	19207	12342499-3	SCREW, TAPPING..... UOC:UUU	3

END OF FIGURE

UNIT, DIRECT SUPPORT, AND GENERAL SUPPORT MAINTENANCE  
REPAIR PARTS AND SPECIAL TOOLS LIST

TRUCK, UTILITY: S250 SHELTER CARRIER, 4X4, M1113 (2320-01-412-0143),  
TRUCK, UTILITY: UP-ARMORED CARRIER, 4X4, M1114 (2320-01-413-3739)

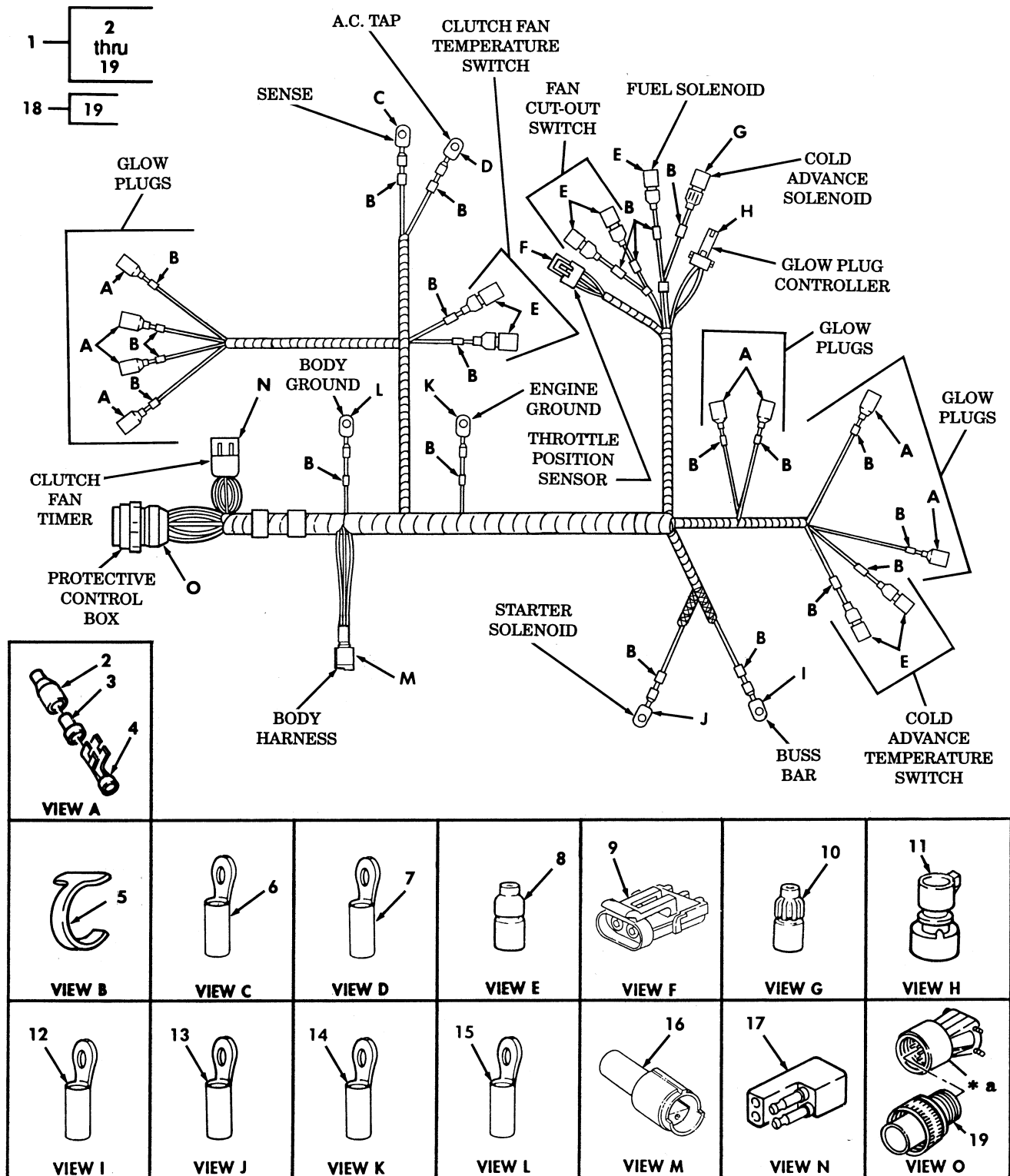

\* a PART OF ITEM 18

Figure 71. Engine Wiring Harness.

(1) ITEM NO	(2) SMR CODE	(3) NSN	(4) CAGEC	(5) PART NUMBER	(6) DESCRIPTION AND USABLE ON CODES (UOC)	(7) QTY
GROUP 0613 HULL OR CHASSIS WIRING HARNESS						
FIG. 71 ENGINE WIRING HARNESS						
* 1	PFFFF	6150014331568	34623	12469287	WIRING HARNESS.....	1
2	PAOZZ	5975012071706	19207	12339334	.CABLE NIPPLE,ELECTR.....	8
3	PAOZZ	5970008338562	19207	8338562	.INSULATOR,BUSHING.....	8
4	PAOZZ	5940003996676	19207	8338564	.TERMINAL SET,QUICK.....	8
5	PAFZZ	9905010138723	81349	M43436/3-1	.BAND,MARKER.....	22
6	PAOZZ	5940007056709	56501	TG9	.TERMINAL,LUG.....	1
7	PAOZZ	5940001071481	96906	MS20659-104	.TERMINAL,LUG.....	1
8	PAOZA	5935001677775	96906	MS27144-1	.CONNECTOR,PLUG,ELEC.....	7
9	PAOZZ	5935014129146	19207	12460132	.CONNECTOR,PLUG,ELEC.....	1
10	PAOZA	5935001846707	96906	MS27144-3	.CONNECTOR,PLUG,ELEC.....	1
11	PAOZZ	5935012168763	34623	5903101	.SOCKET,PLUG-IN ELEC.....	1
12	PAOZZ	5940001141315	96906	MS20659-142	.TERMINAL,LUG.....	1
13	PAOZZ	5940007056708	56501	TG8	.TERMINAL,LUG.....	1
14	PAOZZ	5940007056715	56501	TG15	.TERMINAL,LUG.....	1
15	PAOZZ	5940007056703	56501	TG3	.TERMINAL,LUG.....	1
16	PAOZZ	5935011539320	71468	120-1805-000	.CONNECTOR,PLUG,ELEC.....	1
17	PAOZZ	5935014154392	19207	12342712	.INSERT,ELECTRICAL C.....	1
18	PAOZZ	5935014154322	19207	12342654	.CONNECTOR,PLUG,ELEC.....	1
19	PAOZZ	5310014155245	19207	12342864	..NUT,PLAIN,ROUND.....	1

END OF FIGURE



UNIT, DIRECT SUPPORT, AND GENERAL SUPPORT MAINTENANCE  
REPAIR PARTS AND SPECIAL TOOLS LIST

TRUCK, UTILITY: S250 SHELTER CARRIER, 4X4, M1113 (2320-01-412-0143),  
TRUCK, UTILITY: UP-ARMORED CARRIER, 4X4, M1114 (2320-01-413-3739)

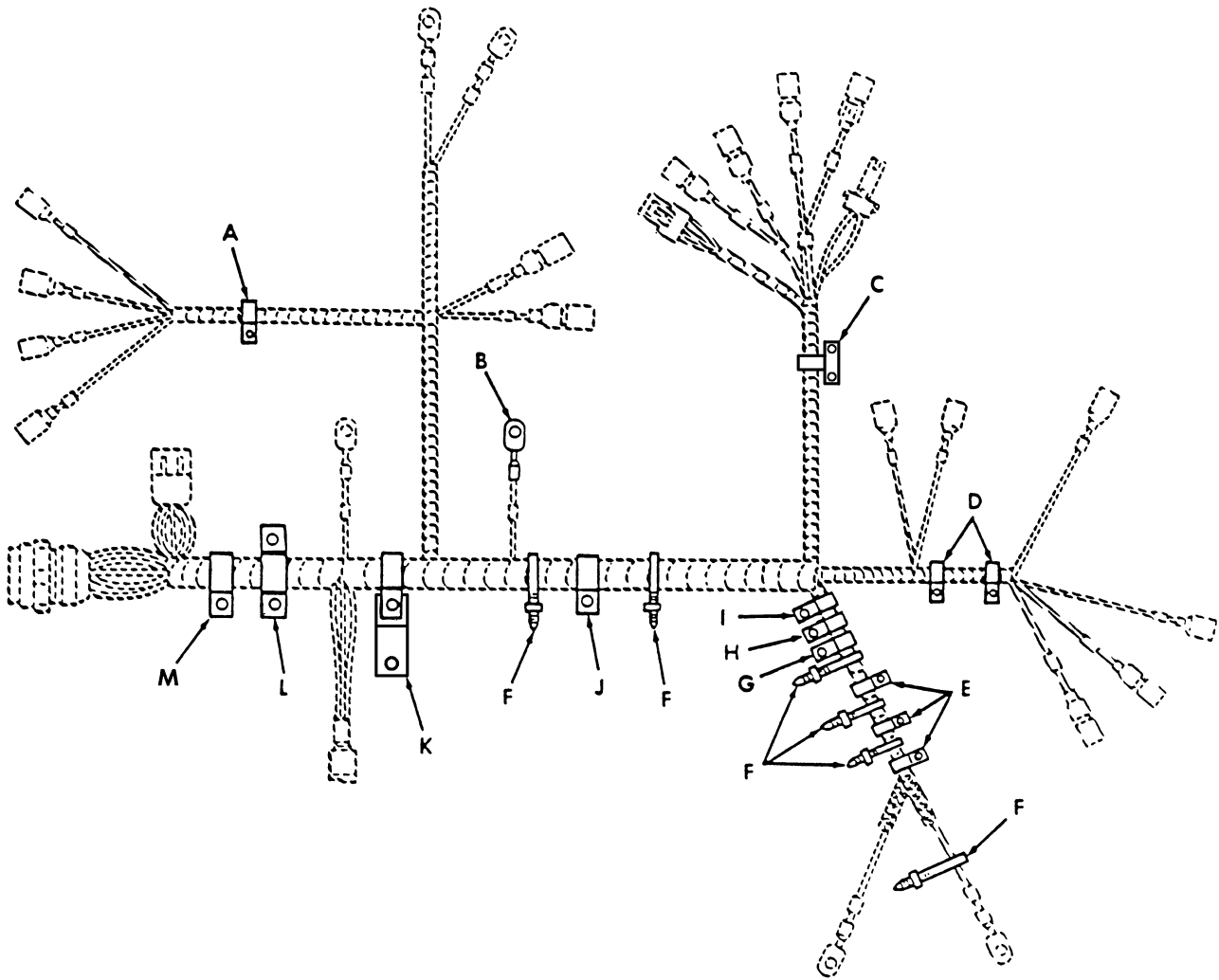

<p>VIEW A</p>	<p>VIEW B</p>	<p>VIEW C</p>	<p>VIEW D</p>	<p>VIEW E</p>	<p>VIEW F</p>
<p>VIEW G</p>	<p>VIEW H</p>	<p>VIEW I</p>	<p>VIEW J</p>	<p>VIEW K</p>	<p>VIEW L</p>
<p>VIEW M</p>					

Figure 72. Engine Wiring Harness Installation Hardware.

(1) ITEM NO	(2) SMR CODE	(3) NSN	(4) CAGEC	(5) PART NUMBER	(6) DESCRIPTION AND USABLE ON CODES (UOC)	(7) QTY	
GROUP 0613 HULL OR CHASSIS WIRING HARNESS							
FIG. 72 ENGINE WIRING HARNESS INSTALLATION HARDWARE							
1	PAFZZ	5305005829501	82386	410-63	SCREW,CAP,HEXAGON H #10-32 X 1/2...	1	
2	PAFZZ	5340007647051	96906	MS21333-69	CLAMP,LOOP.....	1	
3	PAFZZ	5310001249265	72582	271169	NUT,PLAIN,ASSEMBLED.....	1	
4	PAFZZ	5310013663539	80204	B18241B100F	NUT,PLAIN,HEXAGON.....	2	
5	PAFZZ	5310012067306	7X677	11500207	WASHER,LOCK 1/4.....	2	
*	6	PAFZZ	5310012101587	07860	d21059-16	WASHER,FLAT 10MM.....	2
7	PAFZZ	5310011520598	24617	271172	NUT,SELF-LOCKING,AS 1/4-20.....	2	
8	PAFZZ	5340008091494	96906	MS21333-105	CLAMP,LOOP.....	1	
9	PFFZZ	5340012097387	19207	12339333	BRACKET,ANGLE.....	1	
10	PAFZZ	5310014443084	24617	11503962	WASHER,LOCK 6MM.....	2	
*	11	PAFZZ	5310011553857	56161	10501762	NUT,PLAIN HEXAGON 6MM.....	2
12	PAFZZ	5305000680508	80204	B1821BH025C075N	SCREW,TAPPING V4-20 3/4.....	1	
13	PAFZZ	5305012155174	19207	12340515	SCREW,ASSEMBLED WAS 4.2-1.41 X 13MM	2	
14	PAFZZ	5340000572904	96906	MS21333-71	CLAMP,LOOP.....	2	
15	PAFZZ	5305005434372	80204	B1821BH038C075N	SCREW,CAP,HEXAGON H 3/8-24 X 3/4...	5	
16	PAFZZ	5310006379541	96906	MS35338-46	WASHER,LOCK 3/8.....	4	
17	PAFZZ	5310012805796	96906	MS27183-57	WASHER,FLAT 3/8.....	4	
18	PAFZZ	5340000538994	96906	MS21333-126	CLAMP,LOOP.....	3	
19	PAFZZ	5975004515001	96906	MS3367-3-9	STRAP,TIEDOWN,ELECT.....	6	
20	PAFZZ	5340001519651	96906	MS21333-129	CLAMP,LOOP.....	2	
*	21	PAFZZ	5310008140672	96906	M45913/3-6FG8C	NUT,SELF-LOCKING,HE 3/8-24.....	1
22	PAFZZ	5305004890743	24617	9415477	SCREW,MACHINE 1/4-20 X 3/4.....	1	
23	PAFZZ	5340009226302	96906	MS21333-81	CLAMP,LOOP.....	1	
24	PAFZZ	5340009588457	96906	MS21333-78	CLAMP,LOOP.....	1	
25	PAFZZ	5340014324882	34623	RCSK17368-2	BRACKET,DOUBLE ANGLE.....	1	
26	PAFZZ	5305012068401	7X677	448655	SCREW,TAPPING 1/4-28 X 1/2.....	2	
27	PFFZZ	5340012134667	19207	12340663-1	STRAP,RETAINING.....	1	
28	PAFZZ	5342012055381	19207	12340664	STRAP.....	1	
29	PAFZZ		24617	9415477	BOLT.....	1	
30	PAFZZ	5340008091500	96906	MS21333-107	CLAMP.....	1	

END OF FIGURE

UNIT, DIRECT SUPPORT, AND GENERAL SUPPORT MAINTENANCE  
REPAIR PARTS AND SPECIAL TOOLS LIST

TRUCK, UTILITY: S250 SHELTER CARRIER, 4X4, M1113 (2320-01-412-0143),  
TRUCK, UTILITY: UP-ARMORED CARRIER, 4X4, M1114 (2320-01-413-3739)

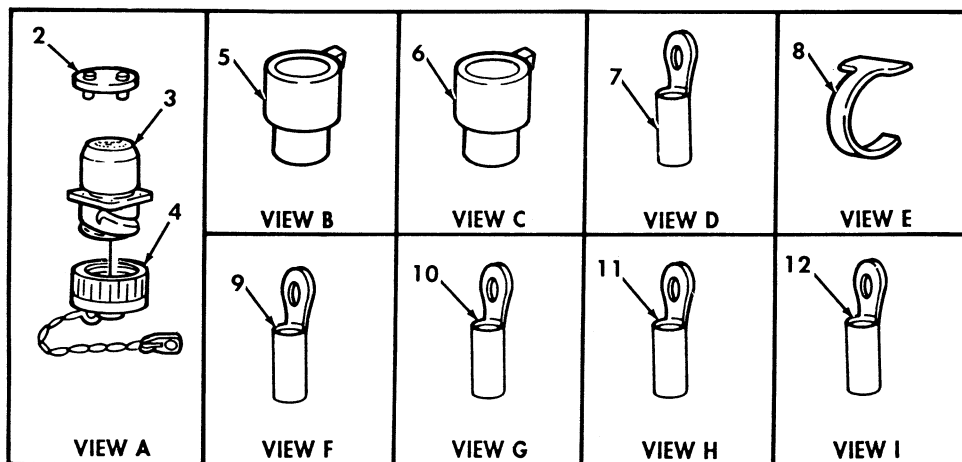
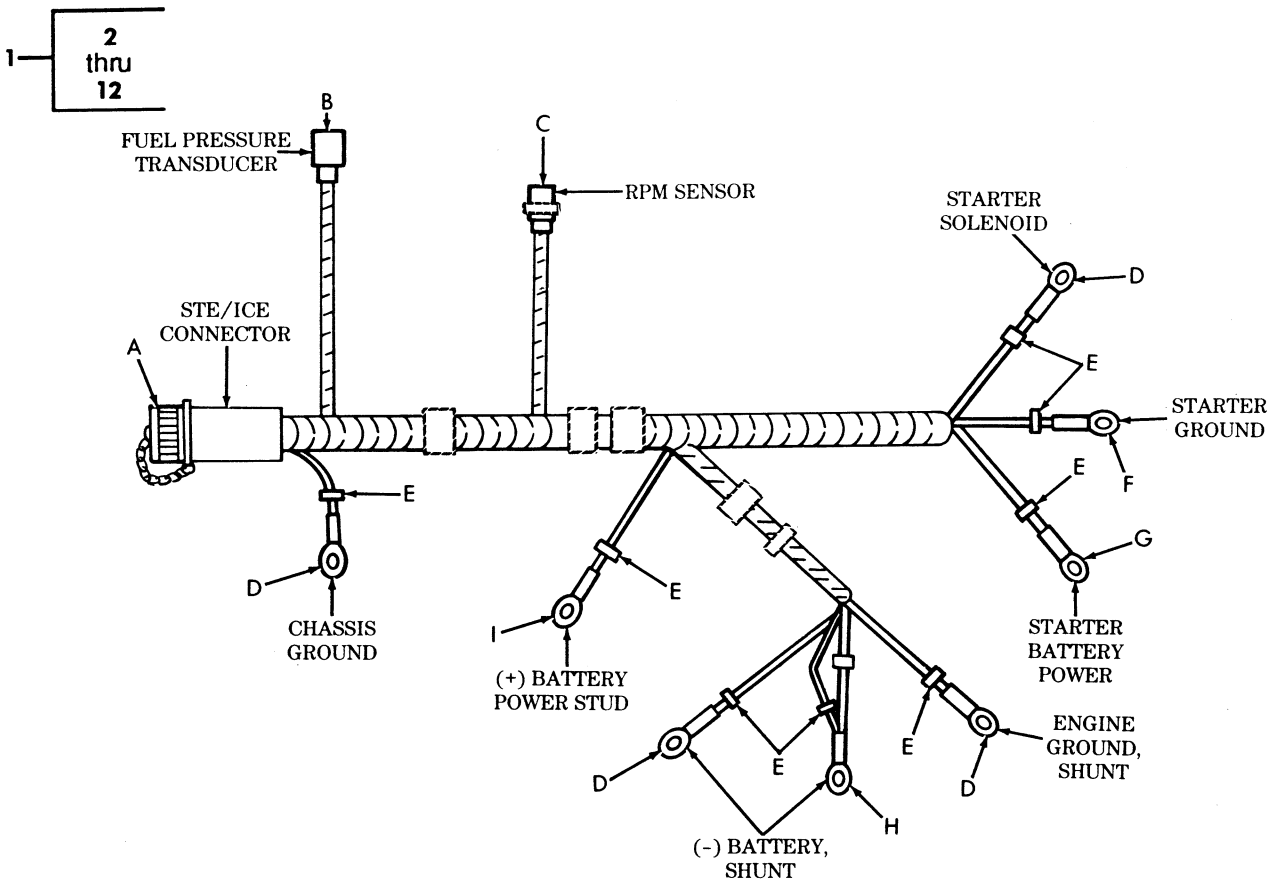

Figure 73. STE/ICE Wiring Harness.

(1) ITEM NO	(2) SMR CODE	(3) NSN	(4) CAGEC	(5) PART NUMBER	(6) DESCRIPTION AND USABLE ON CODES(UC)	(7) QTY
GROUP 0613 HULL OR CHASSIS WIRING HARNESS						
FIG. 73 STE/ICE WIRING HARNESS						
1	PAFFF	5995011842228	19207	12340253	WIRING HARNESS,BRAN STE/ICE.....	1
2	XAFZZ		19207	5578215	.PRINTED CIRCUIT BOA.....	1
3	PAFZA	5935012095594	34623	5578306-B	.CONNECTOR,RECEPTACL.....	1
4	PAFZZ	5340011580098	34623	5995301	.CAP,PROTECTIVE,DUST.....	1
5	PAFZZ	5935011546233	08718	SS4R-120-1806-00 0	.CONNECTOR,PLUG,ELEC.....	1
6	PAFZZ	5935011495165	08718	SS2R-120-1804-00 0	.CONNECTOR BODY,PLUG.....	1
7	PAOZZ	5940009834067	16528	7728777	.TERMINAL,LUG.....	4
8	PAOZZ	9905010138723	81349	M43436/3-1	.BAND,MARKER.....	8
9	PAOZZ	5940010354212	19207	7728780	.TERMINAL,LUG.....	1
10	PAOZZ	5940012144563	28891	101450-S02	.TERMINAL,LUG.....	1
11	PAOZZ	5940000507106	55026	1-112757	.TERMINAL,LUG.....	1
12	PAOZZ	5940000200072	96906	MS35436-16	.TERMINAL,LUG.....	1

END OF FIGURE

UNIT, DIRECT SUPPORT, AND GENERAL SUPPORT MAINTENANCE  
REPAIR PARTS AND SPECIAL TOOLS LIST

TRUCK, UTILITY: S250 SHELTER CARRIER, 4X4, M1113 (2320-01-412-0143),  
TRUCK, UTILITY: UP-ARMORED CARRIER, 4X4, M1114 (2320-01-413-3739)

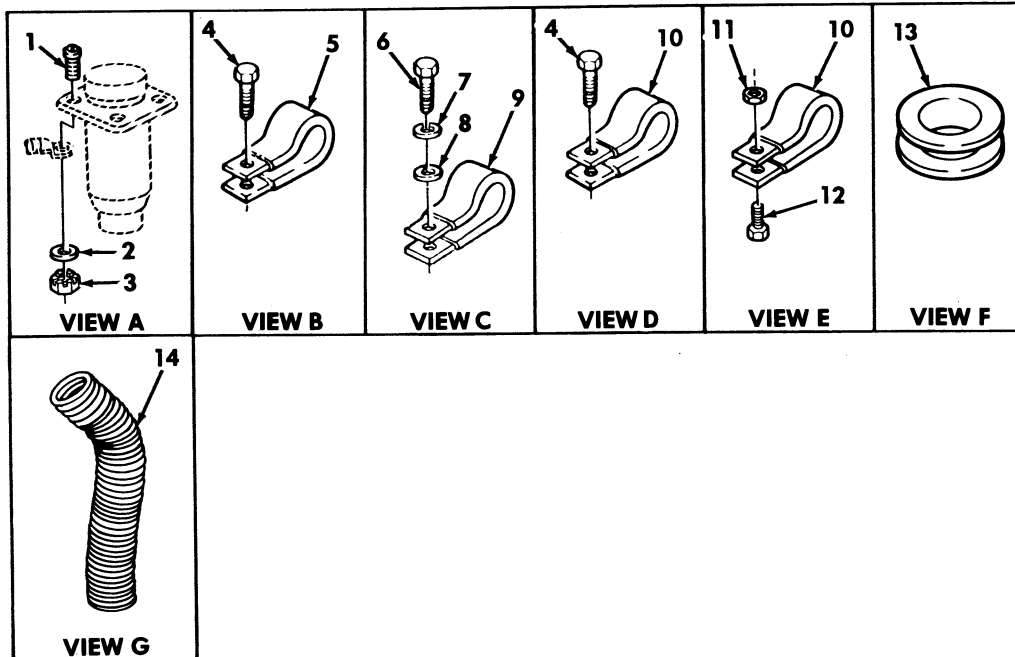
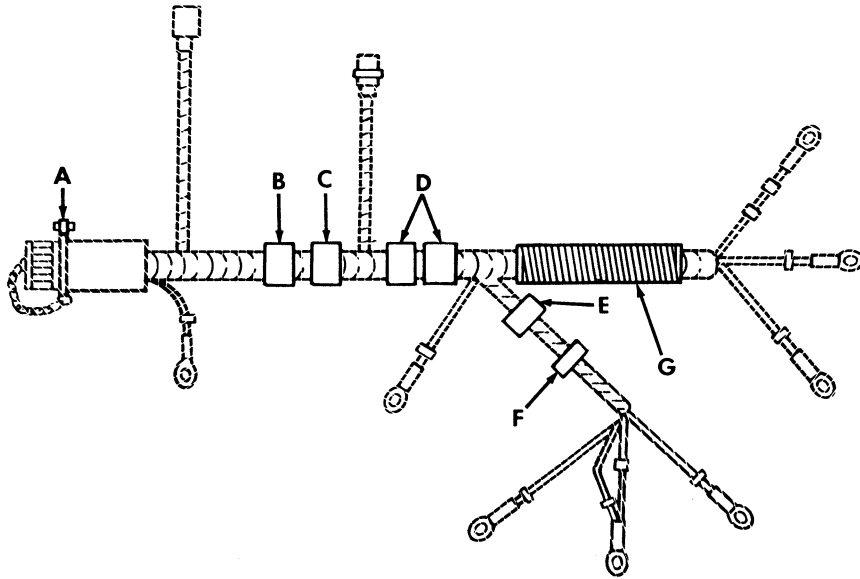

Figure 74. STE/ICE Wiring Harness Mounting Hardware.

(1) ITEM NO	(2) SMR CODE	(3) NSN	(4) CAGEC	(5) PART NUMBER	(6) DESCRIPTION AND USABLE ON CODES (UOC)	(7) QTY
GROUP 0613 HULL OR CHASSIS WIRING HARNESS						
FIG. 74 STE/ICE WIRING HARNESS MOUNTING HARDWARE						
1	PAOZZ	5305009844992	96906	MS35206-232	SCREW, MACHINE #6-32 X 3/4.....	4
*	2	PAOZZ	5310010626864	80205 MS15795-841	WASHER, FLAT #6.....	4
	3	PAOZZ	5310011867702	11862 134530	NUT, PLAIN, ASSEMBLED #6-32.....	4
	4	PAFZZ	5305012596322	34623 12342499-1	SCREW, MACHINE #10-32 X 1/2.....	3
	5	PAFZZ	5340000913790	96906 MS21333-72	CLAMP, LOOP.....	1
*	6	PAFZZ	5305002693234	80204 B1821BH038F075N	SCREW, CAP HEXAGON H.....	1
*	7	PAFZZ	5310000120382	24617 120382	WASHER, LOCK 3/8.....	1
*	8	PAOZZ	5310012805796	96906 MS27183-57	WASHER, FLAT.....	1
*	9	PAFZZ	5340008338476	96906 MS21333-122	CLAMP, LOOP.....	1
*	10	PAFZZ	5340000572904	96906 MS21333-71	CLAMP, LOOP.....	3
	11	PAFZZ	5310001249265	72582 271169	NUT, PLAIN, ASSEMBLED #10-32.....	1
	12	PAFZZ	5305009931848	96906 MS35207-265	SCREW, MACHINE #10-32 X 3/4.....	1
	13	PAFZZ	5325002636651	59875 TD97203	GROMMET, NONMETALLIC.....	1
	14	PAOZZ	5975014841150	19207 12339331	SHIELD, CABLE.....	1

END OF FIGURE

UNIT, DIRECT SUPPORT, AND GENERAL SUPPORT MAINTENANCE  
REPAIR PARTS AND SPECIAL TOOLS LIST

TRUCK, UTILITY: S250 SHELTER CARRIER, 4X4, M1113 (2320-01-412-0143),  
TRUCK, UTILITY: UP-ARMORED CARRIER, 4X4, M1114 (2320-01-413-3739),  
TRUCK, UTILITY: EXPANDED CAPACITY, ARMAMENT CARRIER, 4X4, M1151 (2320-01-518-7330),  
TRUCK, UTILITY: EXPANDED CAPACITY, ENHANCED, 4X4, M1152 (2320-01-518-7332)

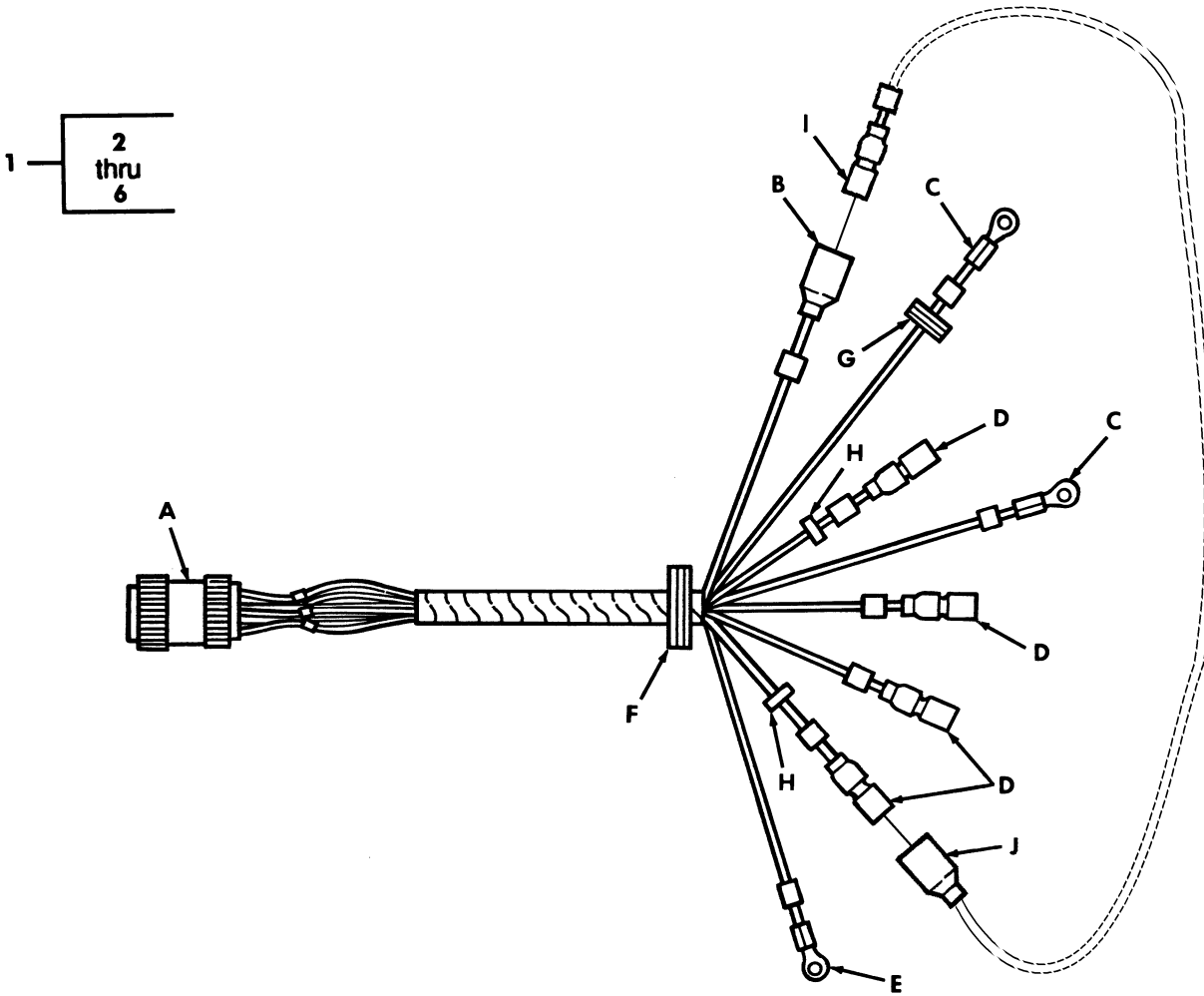







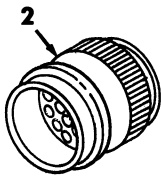

 <p>VIEW A</p>	 <p>VIEW B</p>	 <p>VIEW C</p>	 <p>VIEW D</p>	 <p>VIEW E</p>
 <p>VIEW F</p>	 <p>VIEW G</p>	 <p>VIEW H</p>	 <p>VIEW I</p>	 <p>VIEW J</p>

Figure 75. Hood Wiring Harness.

(1) ITEM NO	(2) SMR CODE	(3) NSN	(4) CAGEC	(5) PART NUMBER	(6) DESCRIPTION AND USABLE ON CODES(UOC) GROUP 0613 HULL OR CHASIS WIRING FIG. 75 HOOD WIRING HARNESS	(7) QTY
* 1	PFOFF	6150014328489	34623	12469143	LEAD ASSEMBLY,ELECT.....	2
2	PAOZZ	5935010506586	96906	MS3456W16S-1P	.CONNECTOR,PLUG,ELEC.....	1
3	PAOZZ	5935001152306	96906	MS27142-3	.CONNECTOR,PLUG,ELEC.....	1
4	PAOZZ	5940010354212	19207	7728780	.TERMINAL,LUG.....	2
5	PAOZA	5935001152307	96906	MS27144-2	.CONNECTOR,PLUG,ELEC.....	4
6	PAOZZ	5940009834067	16528	7728777	.TERMINAL,LUG.....	1
7	PAOZZ	5325001749332	96906	MS35849-48	GROMMET,NONMETALLIC.....	2
8	PAOZZ	5325002024005	96906	MS35849-110	GROMMET,NONMETALLIC.....	1
9	PAOZZ	5325012147817	34623	5588705	FASTENER,SPRING TEN.....	4
* 10	PAOZZ	5935002140904	19207	7982907	DUMMY CONNECTOR,PLUG R.H.....	1
* 11	PAOZZ	5935008338561	19207	8338561	SHELL,ELECTRICAL,CON R.H.....	1

END OF FIGURE

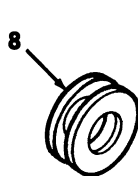
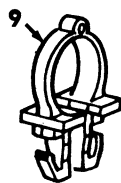

UNIT, DIRECT SUPPORT, AND GENERAL SUPPORT MAINTENANCE  
REPAIR PARTS AND SPECIAL TOOLS LIST

TRUCK, UTILITY: S250 SHELTER CARRIER, 4X4, M1113 (2320-01-412-0143),  
TRUCK, UTILITY: UP-ARMORED CARRIER, 4X4, M1114 (2320-01-413-3739)

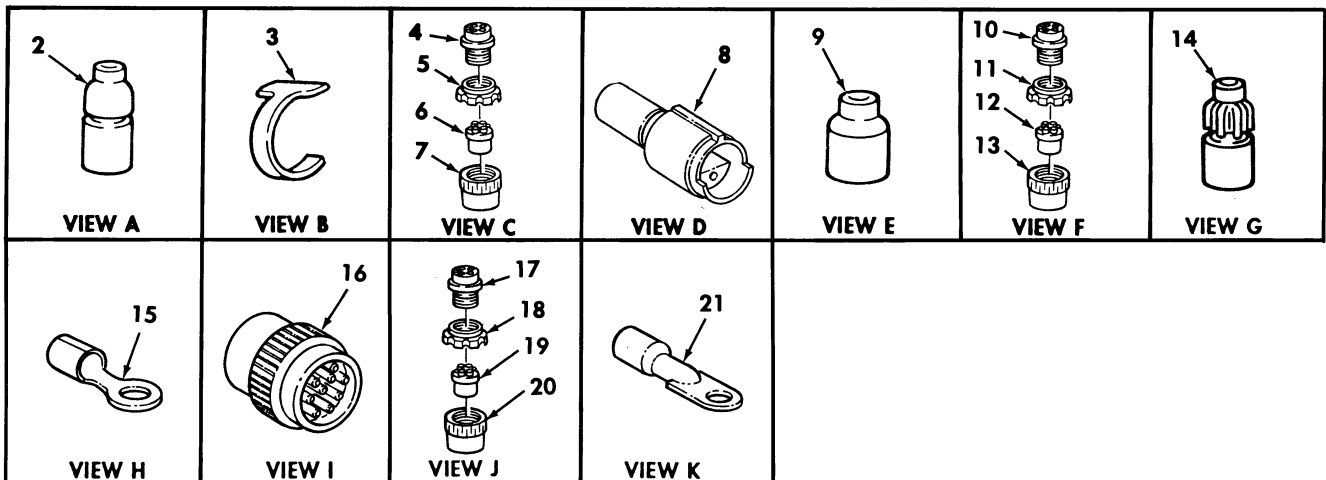
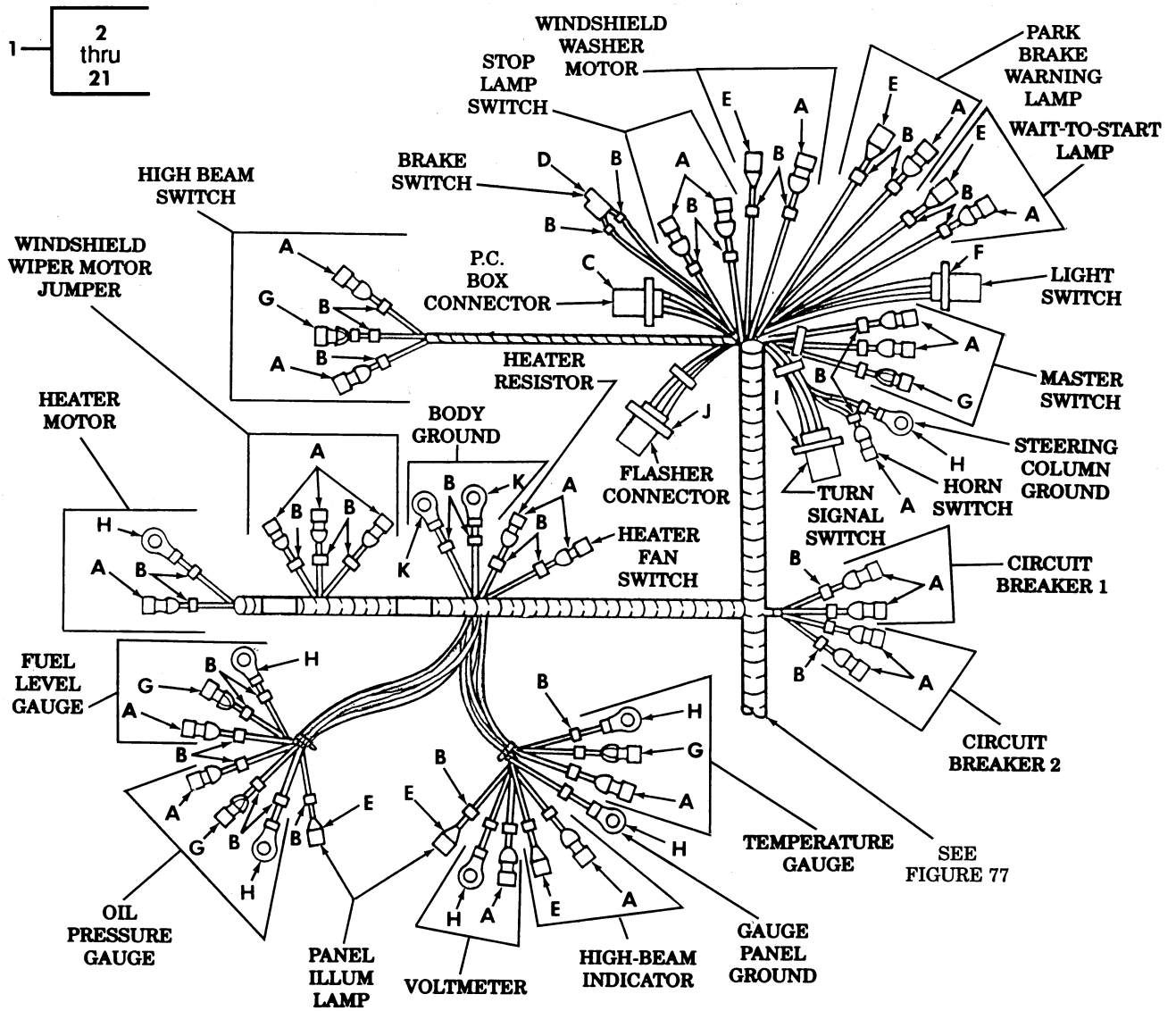

Figure 76. Body Wiring Harness-Partial View.

(1) ITEM NO	(2) SMR CODE	(3) NSN	(4) CAGEC	(5) PART NUMBER	(6) DESCRIPTION AND USABLE ON CODES(UC)	(7) QTY
GROUP 0613 HULL OR CHASSIS WIRING HARNESS						
FIG. 76 BODY WIRING HARNESS-PARTIAL VIEW						
1	PFFFF	6150014323582	34623	EX4149	CABLE ASSEMBLY, SPEC.....	1
2	PAOZA	5935001677775	96906	MS27144-1	.CONNECTOR, PLUG, ELEC.....	25
3	PAOZZ	9905009457637	81349	M43436/1-4	.BAND, MARKER.....	47
4	PAFZZ	5935006143959	77820	10-042622-23S	.CONNECTOR, PLUG, ELEC.....	1
5	PAFZZ	5310006559860	19207	8701325	.NUT, SLEEVE.....	1
6	PAFZZ	5365007722322	19207	7722322	.BUSHING, NONMETALLIC.....	1
7	PAFZZ	5935003339414	19207	7723308	.NUT, BUSHING RETAINE.....	1
8	PAOZZ	5999011508808	45152	126488A	.CONTACT, ELECTRICAL.....	1
9	PAOZZ	5935004626603	96906	MS27142-2	.CONNECTOR, PLUG, ELEC.....	6
10	PAFZZ	5935006862599	19207	8724258	.CONNECTOR, PLUG, ELEC.....	1
11	PAFZZ	5975007716634	19207	7716634	.NUT, COUPLING, ELECTR.....	1
12	PAFZZ	5365000905426	19207	7722333	.BUSHING, NONMETALLIC.....	1
13	PAFZZ	5310003936685	19207	7723309	.NUT, PLAIN, KNURLED.....	1
14	PAOZA	5935001846707	96906	MS27144-3	.CONNECTOR, PLUG, ELEC.....	5
15	PAOZZ	5940007056708	56501	TG8	.TERMINAL, LUG.....	7
16	PAFZZ	5935011846417	19207	11668591	.CONNECTOR, PLUG, ELEC.....	1
17	PAFZZ	5935006059322	80064	1755683	.CONNECTOR, PLUG, ELEC.....	1
18	PAFZZ	5975006977769	19207	7527645	.NUT, COUPLING, ELECTR.....	1
19	PAFZZ	5935007722344	77820	10-40817-010	.INSERT, ELECTRICAL C.....	1
20	PAFZZ	5935007723307	19207	7723307	.NUT, BUSHING RETAINE.....	1
21	PAOZZ	5940007056709	56501	TG9	.TERMINAL, LUG.....	2

END OF FIGURE

UNIT, DIRECT SUPPORT, AND GENERAL SUPPORT MAINTENANCE  
REPAIR PARTS AND SPECIAL TOOLS LIST

TRUCK, UTILITY: S250 SHELTER CARRIER, 4X4, M1113 (2320-01-412-0143),  
TRUCK, UTILITY: UP-ARMORED CARRIER, 4X4, M1114 (2320-01-413-3739)

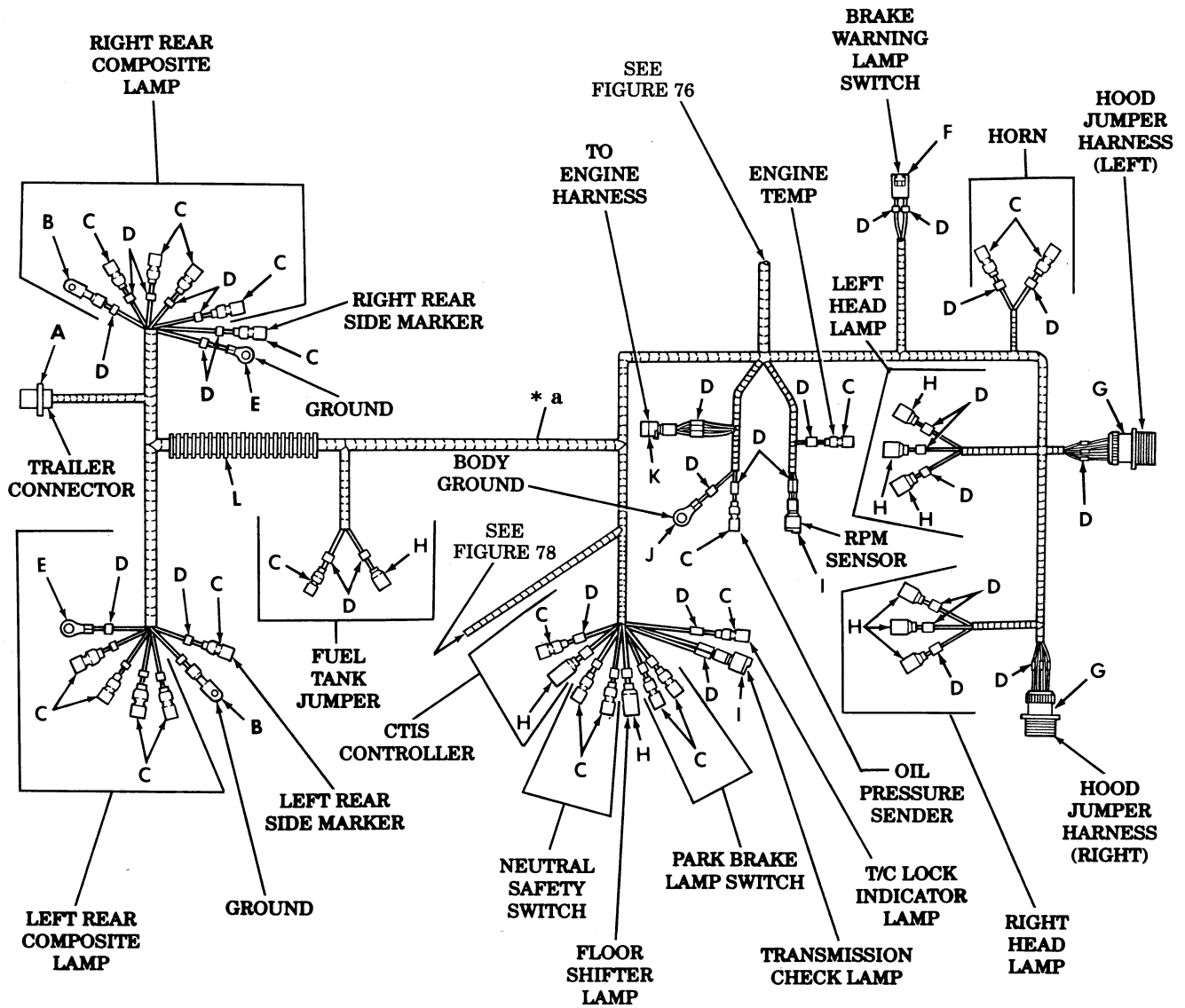

\* a FOR HARNESS ASSEMBLY PART NUMBER, SEE FIGURE 76 ITEM 1

<p>VIEW A</p>	<p>VIEW B</p>	<p>VIEW C</p>	<p>VIEW D</p>	<p>VIEW E</p>	<p>VIEW F</p>
<p>VIEW G</p>	<p>VIEW H</p>	<p>VIEW I</p>	<p>VIEW J</p>	<p>VIEW K</p>	<p>VIEW L</p>

Figure 77. Body Wiring Harness-Partial View.

(1) ITEM NO	(2) SMR CODE	(3) NSN	(4) CAGEC	(5) PART NUMBER	(6) DESCRIPTION AND USABLE ON CODES(UC)	(7) QTY
GROUP 0613 HULL OR CHASSIS WIRING HARNESS						
FIG. 77 BODY WIRING HARNESS-PARTIAL VIEW						
1	PAFZA	5935008463884	96906	MS75021-2	.CONNECTOR, RECEPTACL.....	1
2	PAFZZ	5365000905426	19207	7722333	.BUSHING, NONMETALLIC.....	1
3	PAFZZ	5310003936685	19207	7723309	.NUT, PLAIN, KNURLED.....	1
4	PAOZZ	5940007056711	56501	TG11	.TERMINAL, LUG.....	2
5	PAOZA	5935001677775	96906	MS27144-1	.CONNECTOR, PLUG, ELEC.....	21
6	PAFZZ	9905010138723	81349	M43436/3-1	.BAND, MARKER.....	31
7	PAOZZ	5940007056708	56501	TG8	.TERMINAL, LUG.....	2
8	PAOZZ	5935012380543	19207	12340362	.CONNECTOR, PLUG, ELEC.....	1
9	PAFZZ	5935014428569	19207	12460097-1	.CONNECTOR, MODULAR P.....	1
10	PAOZZ	5935011107065	96906	MS3450W16S-1S	.CONNECTOR, RECEPTACL.....	2
11	PAOZZ	5935004626603	96906	MS27142-2	.CONNECTOR, PLUG, ELEC.....	9
12	PAOZZ	5999011508808	45152	126488A	.CONTACT, ELECTRICAL.....	2
13	PAOZZ	5940007056703	56501	TG3	.TERMINAL, LUG.....	1
14	PAFZZ	5935011508322	11083	7N7782	.CONNECTOR BODY, PLUG.....	1
15	PAOZA	5975014611433	77060	R-68237	.CONDUIT, NONMETALLIC.....	1

END OF FIGURE

UNIT, DIRECT SUPPORT, AND GENERAL SUPPORT MAINTENANCE  
REPAIR PARTS AND SPECIAL TOOLS LIST

TRUCK, UTILITY: S250 SHELTER CARRIER, 4X4, M1113 (2320-01-412-0143),  
TRUCK, UTILITY: UP-ARMORED CARRIER, 4X4, M1114 (2320-01-413-3739)

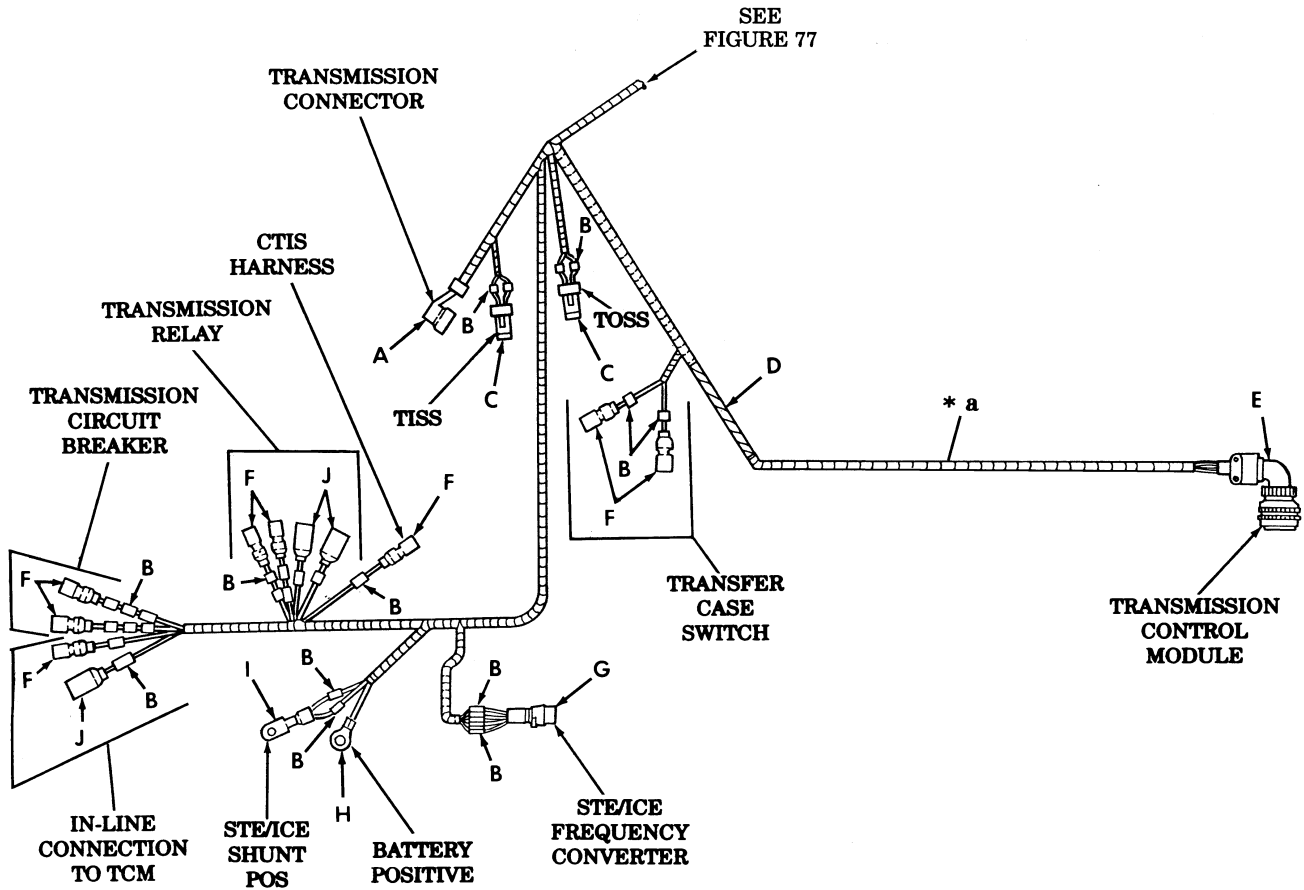

\* a FOR HARNESS ASSEMBLY PART NUMBER, SEE FIGURE 76 ITEM 1

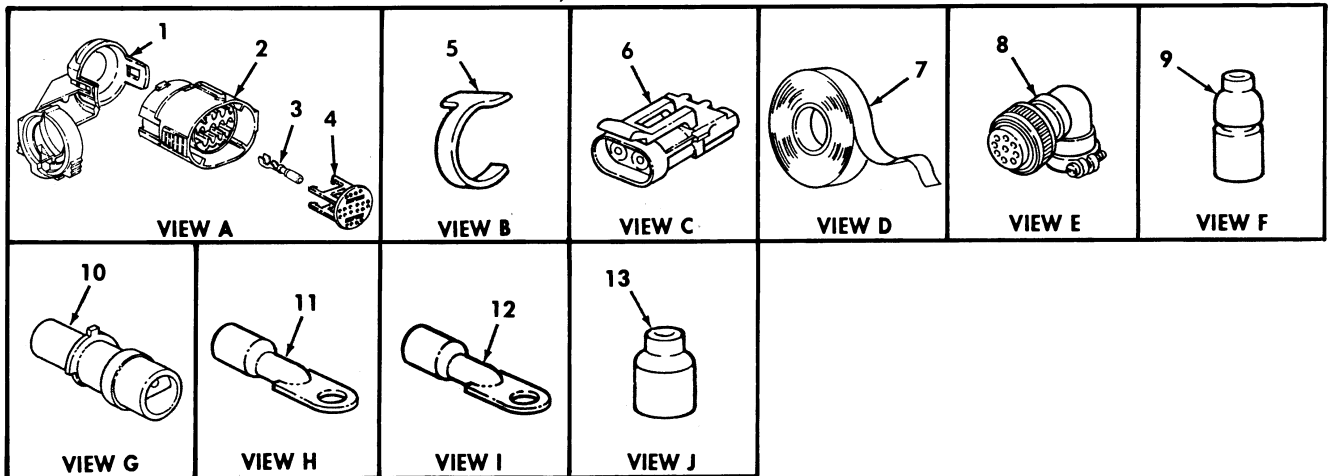

Figure 78. Body Wiring Harness-Partial View.

(1) ITEM NO	(2) SMR CODE	(3) NSN	(4) CAGEC	(5) PART NUMBER	(6) DESCRIPTION AND USABLE ON CODES (UOC)	(7) QTY
GROUP 0613 HULL OR CHASSIS WIRING HARNESS						
FIG. 78 BODY WIRING HARNESS-PARTIAL VIEW						
* 1	PAFZZ	5340014424876	19207	12460130	CLIP, SPRING TENSION.....	1
* 2	PAFZZ	5935014455599	77060	12160490	CONNECTOR, PLUG, ELEC.....	1
* 3	PAFZZ	5940014426298	77060	12084912	TERMINAL, LUG.....	1
* 4	PAFZZ	5935014455144	77060	12160494	INSERT, ELECTRICAL C.....	1
* 5	PAOZZ	9905010138723	81349	M43436/3-1	BAND, MARKER.....	11
* 6	PAFZZ	5935014439124	77060	12078084	CONNECTOR, RECEPTACL.....	2
* 7	MOOZZ		34623	EX4379	TAPE, HIGH TEMPERATU MAKE FROM TAPE P/N EX4379 LENGTH AS REQUIRED..	1
* 8	PAOZA	5935013176731	71468	CA3108E28-21SF80	CONNECTOR, PLUG ELEC.....	1
* 9	PAOZA	5935001677775	96906	MS27144-1	CONNECTOR, PLUG ELEC.....	8
* 10	PAOZZ	5935011526814	71468	120-1809-000	CONNECTOR, BODY PLUG.....	1
* 11	PAOZZ	5940001139826	98410	C-840-38	TERMINAL, LUG.....	1
* 12	PAOZZ	5940007056702	56501	TG2	TERMINAL, LUG.....	1
* 13	PAOZZ	5935004626603	96906	MS27142-2	CONNECTOR, PLUG ELEC.....	3

END OF FIGURE

UNIT, DIRECT SUPPORT, AND GENERAL SUPPORT MAINTENANCE  
REPAIR PARTS AND SPECIAL TOOLS LIST

TRUCK, UTILITY: S250 SHELTER CARRIER, 4X4, M1113 (2320-01-412-0143),  
TRUCK, UTILITY: UP-ARMORED CARRIER, 4X4, M1114 (2320-01-413-3739)

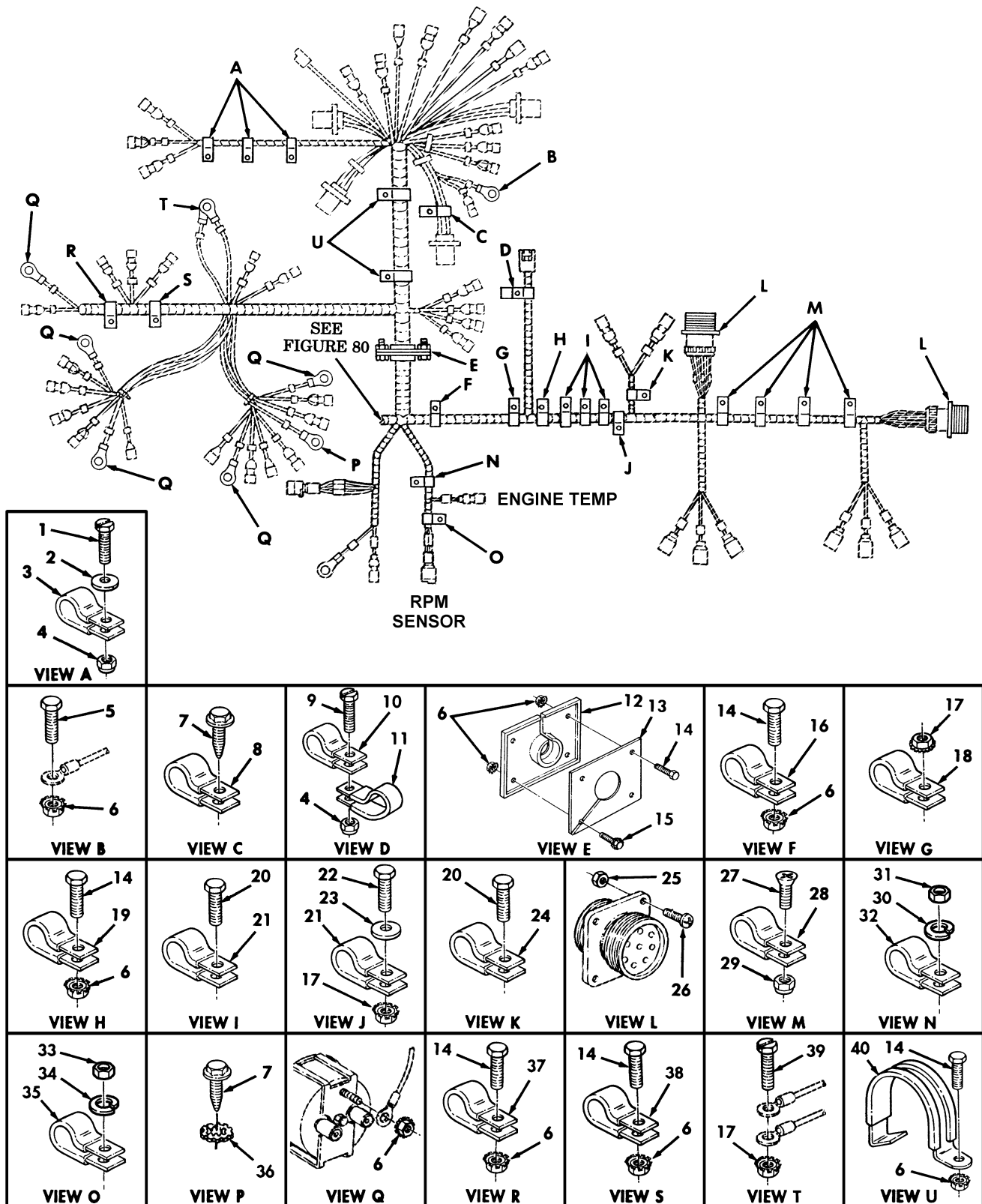

Figure 79. Body Wiring Harness Installation Hardware-Partial View.

(1) ITEM NO	(2) SMR CODE	(3) NSN	(4) CAGEC	(5) PART NUMBER	(6) DESCRIPTION AND USABLE ON CODES (UOC)	(7) QTY
GROUP 0613 HULL OR CHASSIS WIRING HARNESS						
FIG. 79 BODY WIRING HARNESS INSTALLATION HARDWARE-PARTIAL VIEW						
1	PAFZZ	5305002406668	96906	MS51849-78	SCREW, MACHINE #10-24 X 1.00.....	3
*	2	PAFZZ	5310012175205	24617 9417714	WASHER, FLAT #10.....	3
	3	PAFZZ	5340006899514	96906 MS21333-70	CLAMP, LOOP.....	3
	4	PAFZZ	5310002081918	24617 190254	NUT, SELF-LOCKING, HE #10-24.....	4
*	5	PAZZ	5305015008280	24617 456931	SCREW, CAP, HEXAGON H #10-32 X 1.125.	1
	6	PAFZZ	5310001249265	72582 271169	NUT, PLAIN, ASSEMBLED #10-32.....	18
	7	PAZZ	5305010065736	02126 DR-T10X3/4	SCREW, TAPPING .190 X .750.....	2
	8	PAFZZ	5340000913790	96906 MS21333-72	CLAMP, LOOP.....	1
	9	PAFZZ	5305002400194	96906 MS51849-76	SCREW, MACHINE #10-24 X 3/4.....	1
	10	PAFZZ	5340008437825	96906 MS21333-68	CLAMP, LOOP.....	1
	11	PAZZ	5340009848540	96906 MS21333-102	CLAMP, LOOP.....	1
	12	PAFZZ	5325012101633	34623 5584391	GROMMET, NONMETALLIC.....	1
	13	PAFZZ	5935012129631	19207 12339338	PLATE, RETAINING, ELE.....	1
	14	PAFZZ	5305005829501	82386 410-63	SCREW, CAP, HEXAGON H #10-32 X 1/2...	11
	15	PAFZZ	5306000425570	24617 425570	BOLT, ASSEMBLED WASH #10-32 X 3/4...	1
	16	PAFZZ	5340009899222	96906 MS21333-74	CLAMP, LOOP.....	1
	17	PAFZZ	5310011520598	24617 271172	NUT, SELF-LOCKING, AS 1/4-20.....	3
	18	PAFZZ	5340008091494	96906 MS21333-105	CLAMP, LOOP.....	1
	19	PAFZZ	5340000502740	96906 MS21333-75	CLAMP, LOOP.....	1
	20	PAFZZ	5305012068401	7X677 448655	SCREW, TAPPING 1/4-28 X .500.....	4
	21	PAFZZ	5340000881254	96906 MS21333-104	CLAMP, LOOP.....	4
	22	PAFZZ	5305004890743	24617 9415477	SCREW, MACHINE 1/4-20 X 3/4.....	1
	23	PAFZZ	5310012349415	96906 MS51412-5	WASHER, FLAT 9/32.....	1
	24	PAFZZ	5340008091492	02769 310-8	CLAMP, LOOP.....	1
	25	PAZZ	5310002416604	96906 MS17830-4C	NUT, SELF-LOCKING, HE .112-40.....	16
	26	PAFZZ	5305008892999	96906 MS35206-217	SCREW, MACHINE .112-40 X 5.00.....	16
	27	PAFZZ	5305009585246	80205 MS35190-289	SCREW, MACHINE 1/4-20 X .750.....	4
	28	PAFZZ	5340008546729	96906 MS21333-103	CLAMP, LOOP.....	4
	29	PAZZ	5310000614650	96906 MS51943-31	NUT, SELF-LOCKING, HE 1/4-20.....	4
	30	PAZZ	5310008094058	96906 MS27183-10	WASHER, LOCK.....	1
	31	PAZZ	5910000614650	96906 MS51943-31	NUT, SELF-LOCKING, HE.....	1
	32	PAFZZ	5340009848540	96906 MS21333-102	CLAMP, LOOP.....	1
	33	PAZZ	5310011272456	K1076 9145-105-00B	NUT, HEXAGON M10-1.5.....	1
	34	PAZZ	5310012067306	7X677 11500207	WASHER, LOCK.....	1
	35	PAFZZ	5340009891771	96906 MS21333-123	CLAMP, LOOP.....	1
	36	PAZZ	5310000809786	96906 MS45904-60	WASHER, LOCK .190.....	1
	37	PAFZZ	5340007647051	96906 MS21333-69	CLAMP, LOOP.....	1
	38	PAFZZ	5340000572904	96906 MS21333-71	CLAMP, LOOP.....	1
	39	PAZZ	5305004890743	96906 MS51849-96	SCREW, MACHINE 1/4-20 X .750.....	1
	40	PAFZZ	5340012097799	34623 5583717	CLAMP, LOOP.....	4

END OF FIGURE



UNIT, DIRECT SUPPORT, AND GENERAL SUPPORT MAINTENANCE  
REPAIR PARTS AND SPECIAL TOOLS LIST

TRUCK, UTILITY: S250 SHELTER CARRIER, 4X4, M1113 (2320-01-412-0143),  
TRUCK, UTILITY: UP-ARMORED CARRIER, 4X4, M1114 (2320-01-413-3739)

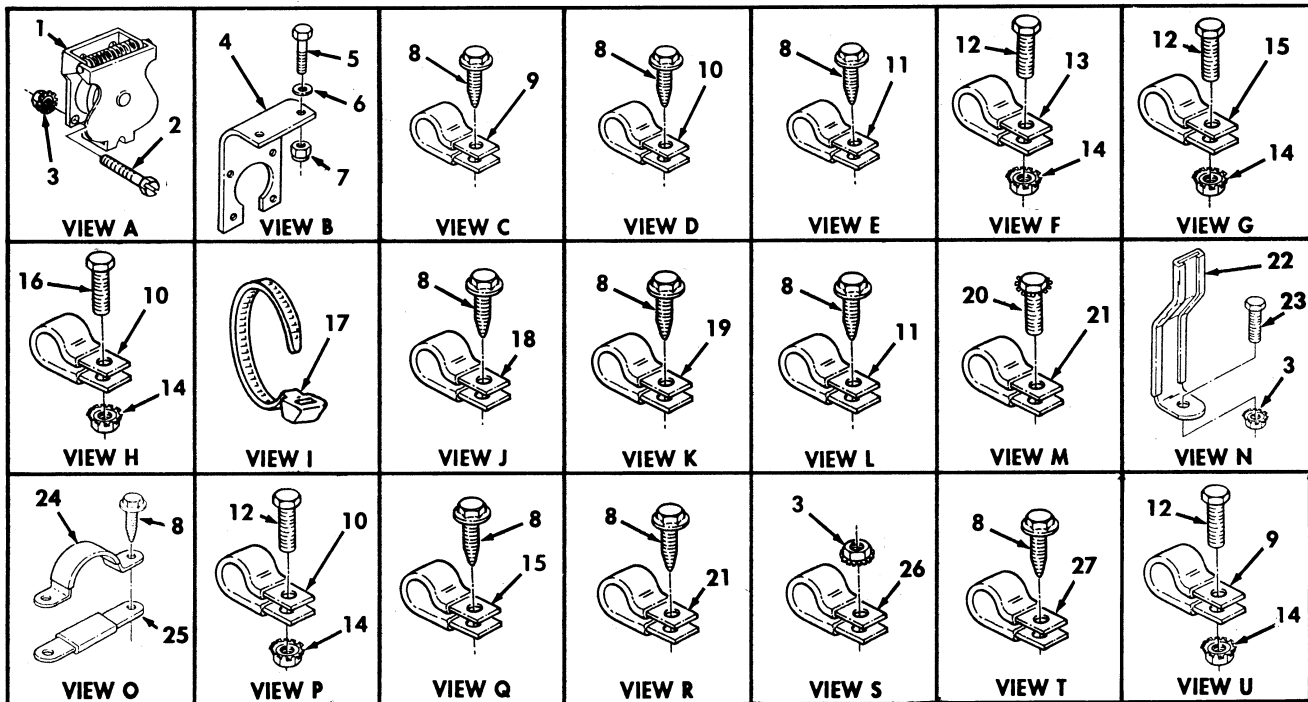
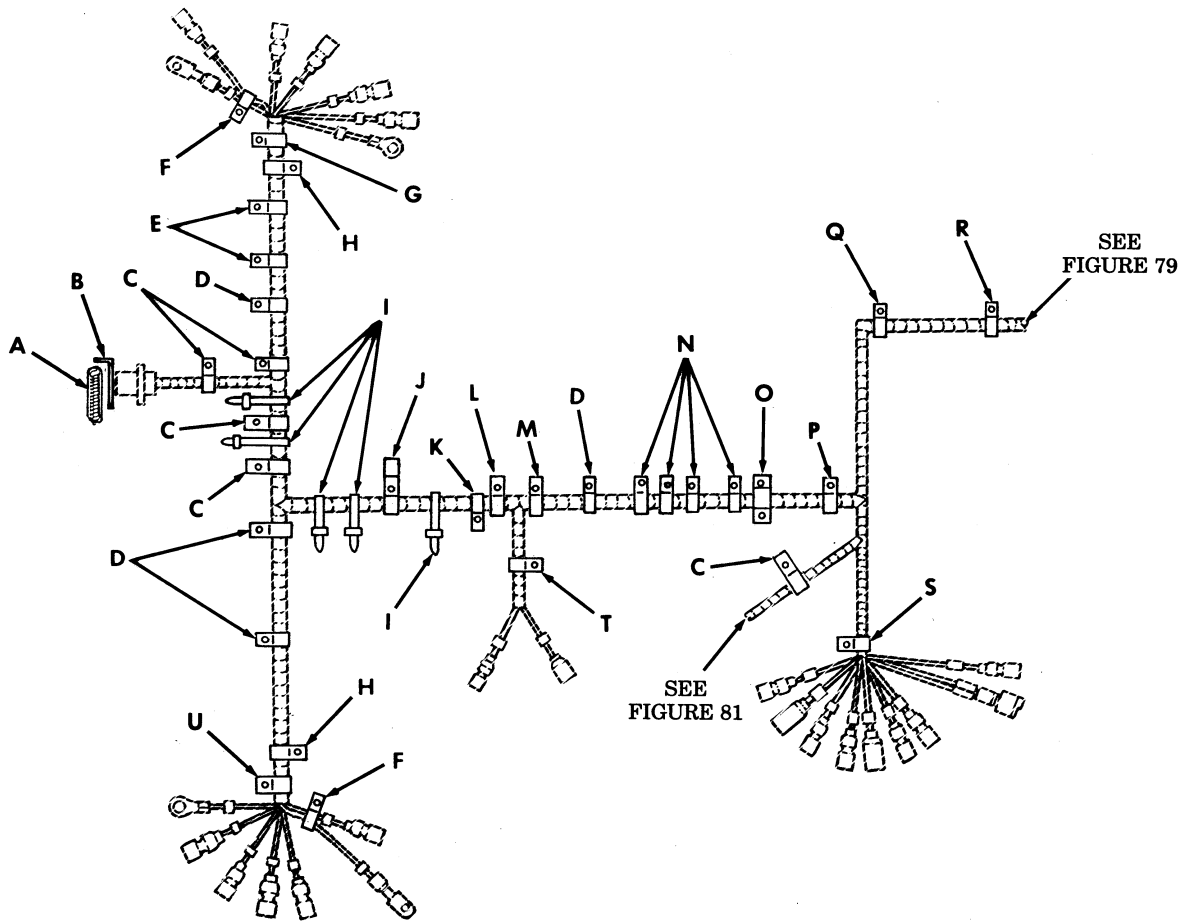

Figure 80. Body Wiring Harness Installation-Partial View.

(1) ITEM NO	(2) SMR CODE	(3) NSN	(4) CAGEC	(5) PART NUMBER	(6) DESCRIPTION AND USABLE ON CODES(UC)	(7) QTY
GROUP 0613 HULL OR CHASSIS WIRING HARNESS						
FIG. 80 BODY WIRING HARNESS INSTALLATION HARDWARE-PARTIAL VIEW						
1	PAOZZ	5935007731428	19207	7731428	COVER,ELECTRICAL CO.....	1
2	PAOZZ	5305003900524	96906	MS51849-98	SCREW,MACHINE 1/4-20 X 1.00.....	4
3	PAFZZ	5310011520598	24617	271172	NUT,SELF-LOCKING,AS 1/4-20.....	9
4	PAOZZ	5340013144951	19207	12338696-1	BRACKET,ANGLE.....	1
5	PAFZZ	5935007731428	19207	7731428	COVER,ELECTRICAL CO.....	2
6	PAOZZ	5310011191024	24617	2436162	WASHER,FLAT 5/16.....	2
7	PAFZZ	5310008140673	96906	MS51943-33	NUT,SELF-LOCKING,HE 5/16-18.....	2
8	PAOZA	5305010065736	02126	DR-T10X3/4	SCREW,TAPPING.....	16
9	PAFZZ	5340009899222	96906	MS21333-74	CLAMP,LOOP.....	3
10	PAFZZ	5340000913790	96906	MS21333-72	CLAMP,LOOP.....	6
11	PAFZZ	5340000502740	96906	MS21333-75	CLAMP,LOOP.....	3
12	PAFZZ	5305005829501	82386	410-63	SCREW,CAP,HEXAGON H #10-32 X 1/2...	6
13	PAFZZ	5340008437825	96906	MS21333-68	CLAMP,LOOP.....	2
14	PAFZZ	5310001249265	72582	271169	NUT,PLAIN,ASSEMBLED #10-32.....	7
15	PAFZZ	5340009226300	96906	MS21333-77	CLAMP,LOOP.....	2
16	PAFZZ	5305000187838	24617	187838	SCREW,CAP,HEXAGON H #10-32 X .62...	1
17	PAOZZ	5975009856630	96906	MS3367-3-0	STRAP,TIEDOWN,ELECT.....	5
18	PAFZZ	5340000572904	96906	MS21333-71	CLAMP,LOOP.....	1
UOC:XAA						
18	PAFZZ	5340009043705	96906	MS21333-82	CLAMP,LOOP.....	1
UOC:XBB						
19	PAFZZ	5340000572904	96906	MS21333-71	CLAMP,LOOP.....	1
20	PAFZZ	5306000425570	24617	425570	BOLT,ASSEMBLED WASH #10-32 X .750..	1
21	PAFZZ	5340007247038	96906	MS21333-76	CLAMP,LOOP.....	2
22	PAFZZ	5340012122407	34623	5588629	STRAP,RETAINING.....	4
23	PAFZZ	5305004890743	24617	9415477	SCREW,MACHINE 1/4-20 X 3/4.....	4
24	PAFZZ	5340012134665	19207	12340665	STRAP,RETAINING.....	1
25	PAFZZ	5340014436908	19207	12340666	PLATE,MOUNTING.....	1
26	PAFZZ	5340000881254	96906	MS21333-104	CLAMP,LOOP.....	1
27	PAFZZ	5340007647051	96906	MS21333-69	CLAMP,LOOP.....	1

END OF FIGURE

UNIT, DIRECT SUPPORT, AND GENERAL SUPPORT MAINTENANCE  
REPAIR PARTS AND SPECIAL TOOLS LIST

TRUCK, UTILITY: S250 SHELTER CARRIER, 4X4, M1113 (2320-01-412-0143),  
TRUCK, UTILITY: UP-ARMORED CARRIER, 4X4, M1114 (2320-01-413-3739)

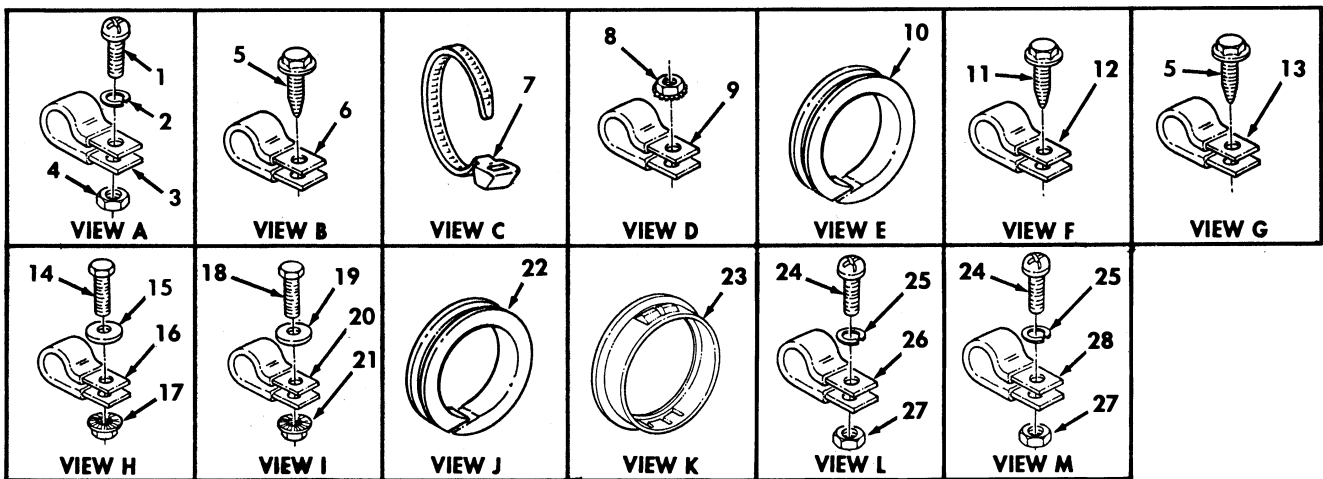
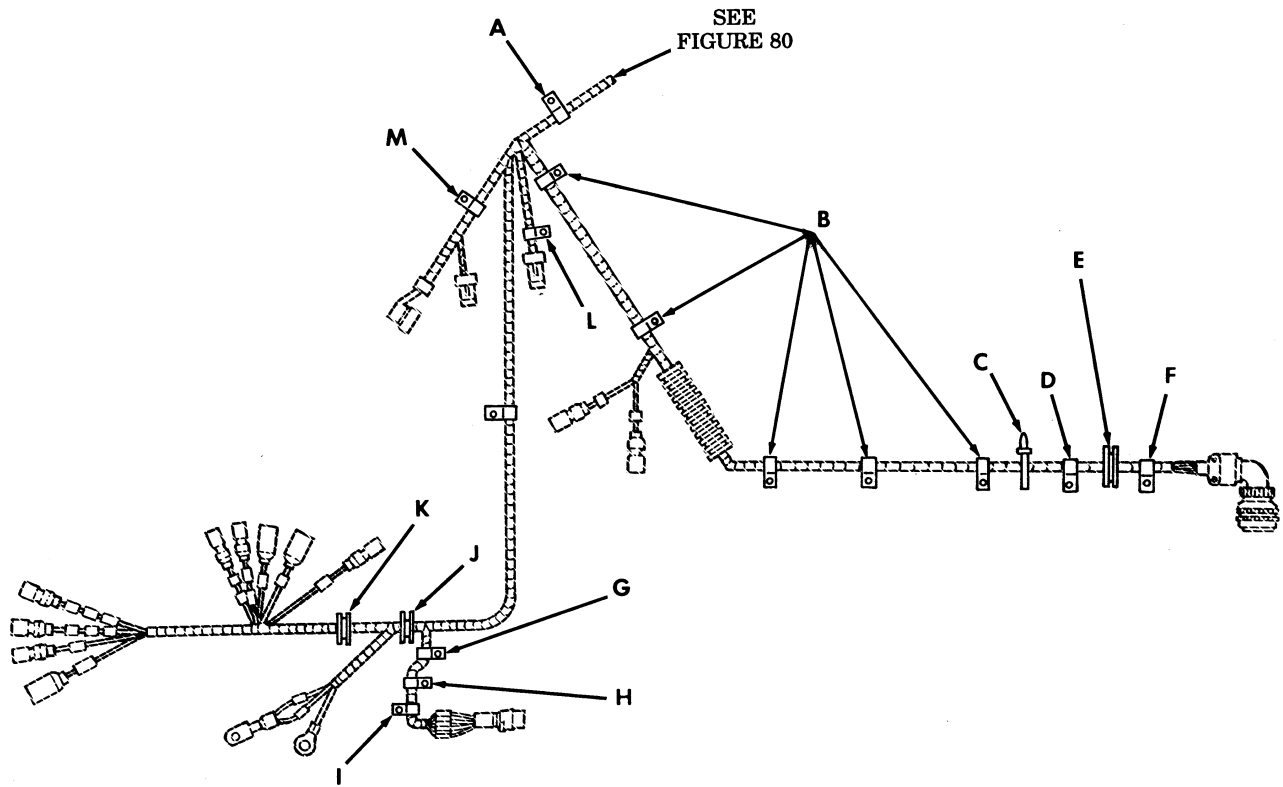

Figure 81. Body Wiring Harness Installation Hardware-Partial View.

(1) ITEM NO	(2) SMR CODE	(3) NSN	(4) CAGEC	(5) PART NUMBER	(6) DESCRIPTION AND USABLE ON CODES (UOC)	(7) QTY
GROUP 0613 HULL OR CHASSIS WIRING HARNESS						
FIG. 81 BODY WIRING HARNESS INSTALLATION HARDWARE-PARTIAL VIEW						
1	PAFZZ	5305009846212	96906	MS35206-265	SCREW, MACHINE #10-24 X 3/4.....	1
2	PAOZZ	5310009222017	30379	120217	WASHER, LOCK #10.....	1
3	PAFZZ	5340009899222	96906	MS21333-74	CLAMP, LOOP.....	1
4	PAFZZ	5310009349758	96906	MS35649-202	NUT, PLAIN, HEXAGON #10-24.....	1
5	PAOZZ	5305010065736	02126	DR-T10X3/4	SCREW, TAPPING.....	6
6	PAFZZ	5340000502740	96906	MS21333-75	CLAMP, LOOP.....	5
7	PAFZZ	5975009856630	96906	MS3367-3-0	STRAP, TIEDOWN, ELECT.....	1
8	PAOZZ	5310011520598	24617	271172	NUT, SELF-LOCKING, AS 1/4-20.....	1
9	PAFZZ	5340000881254	96906	MS21333-104	CLAMP, LOOP.....	1
10	PAFZZ	5325005159685	70485	2302	GROMMET, NONMETALLIC.....	1
* 11	PAFZZ	5305012067219	92871	9426241	SCREW, TAPPING 1/4-14 X 1/2.....	1
12	PAFZZ	5340008091494	96906	MS21333-105	CLAMP, LOOP.....	1
13	PAFZZ	5340006899514	96906	MS21333-70	CLAMP, LOOP.....	1
* 14	PAOZZ	5305004327954	96906	MS51861-39	SCREW, TAPPING.....	1
15	PAOZZ	5310000145850	96906	MS27183-42	WASHER, FLAT .219.....	1
16	PAFZZ	5340000572904	96906	MS21333-71	CLAMP, LOOP.....	1
17	PAOZZ	5310014618043	24617	9411807	NUT, SELF-LOCKING, EX .190-24.....	1
18	PAOZZ	5306014635232	3M915	9416383	BOLT, MACHINE.....	1
19	PAOZZ	5310000814219	96906	MS27183-12	WASHER, FLAT .344.....	1
20	PAOZZ	5340000573043	96906	MS21333-112	CLAMP, LOOP.....	1
21	PAOZZ	5310014618049	24617	273802	NUT, SELF-LOCKING, EX .3125-18.....	1
22	PAOZZ	5325002766343	96906	MS35489-23	GROMMET, NONMETALLIC.....	1
23	PAOZZ	5325012897859	28520	2400	GROMMET, NONMETALLIC.....	1
24	PAFZZ	5305009881725	96906	MS35206-281	SCREW, MACHINE 1/4-20 X 3/4.....	2
25	PAFZZ	5310006379541	96906	MS35338-46	WASHER, LOCK 3/8 X 16 X 1.....	2
26	PAFZZ	5340008091490	96906	MS21333-98	CLAMP, LOOP.....	1
27	PAFZZ	5310009971888	96906	MS35649-2252	NUT, PLAIN, HEXAGON 1/4-20.....	2
28	PAFZZ	5340000886655	96906	MS21333-101	CLAMP, LOOP.....	1

END OF FIGURE

UNIT, DIRECT SUPPORT, AND GENERAL SUPPORT MAINTENANCE  
REPAIR PARTS AND SPECIAL TOOLS LIST

TRUCK, UTILITY: S250 SHELTER CARRIER, 4X4, M1113 (2320-01-412-0143),  
TRUCK, UTILITY: UP-ARMORED CARRIER, 4X4, M1114 (2320-01-413-3739)

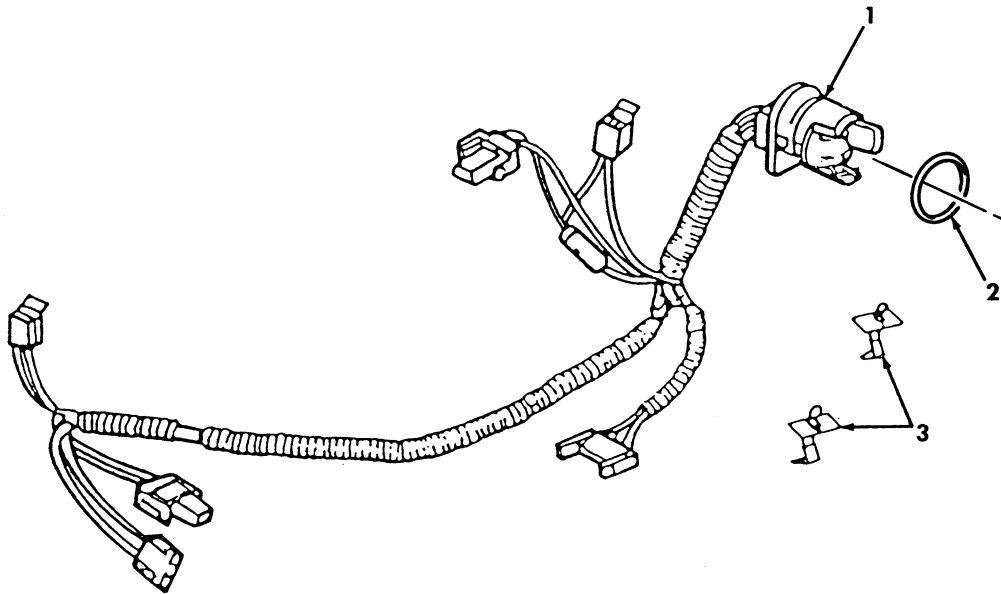

Figure 82. Transmission Wiring Harness.

(1) ITEM NO	(2) SMR CODE	(3) NSN	(4) CAGEC	(5) PART NUMBER	(6) DESCRIPTION AND USABLE ON CODES(UOC)	(7) QTY
					GROUP 0613 HULL OR CHASIS WIRING HARNESS	
					FIG. 82 TRANSMISSION WIRING HARNESS	
* 1	PAFZZ	6150014702011	7X677	12181863	WIRING HARNESS, BRAN.....	1
2	PAFZZ	5330010967699	7X677	10054241	SEAL, SPEEDOMETER.....	1
3	PAFZZ	5340014475839	7X677	8675539	CLIP, SPRING, TENSION.....	2

END OF FIGURE

UNIT, DIRECT SUPPORT, AND GENERAL SUPPORT MAINTENANCE  
REPAIR PARTS AND SPECIAL TOOLS LIST

TRUCK, UTILITY: S250 SHELTER CARRIER, 4X4, M1113 (2320-01-412-0143),  
TRUCK, UTILITY: UP-ARMORED CARRIER, 4X4, M1114 (2320-01-413-3739)

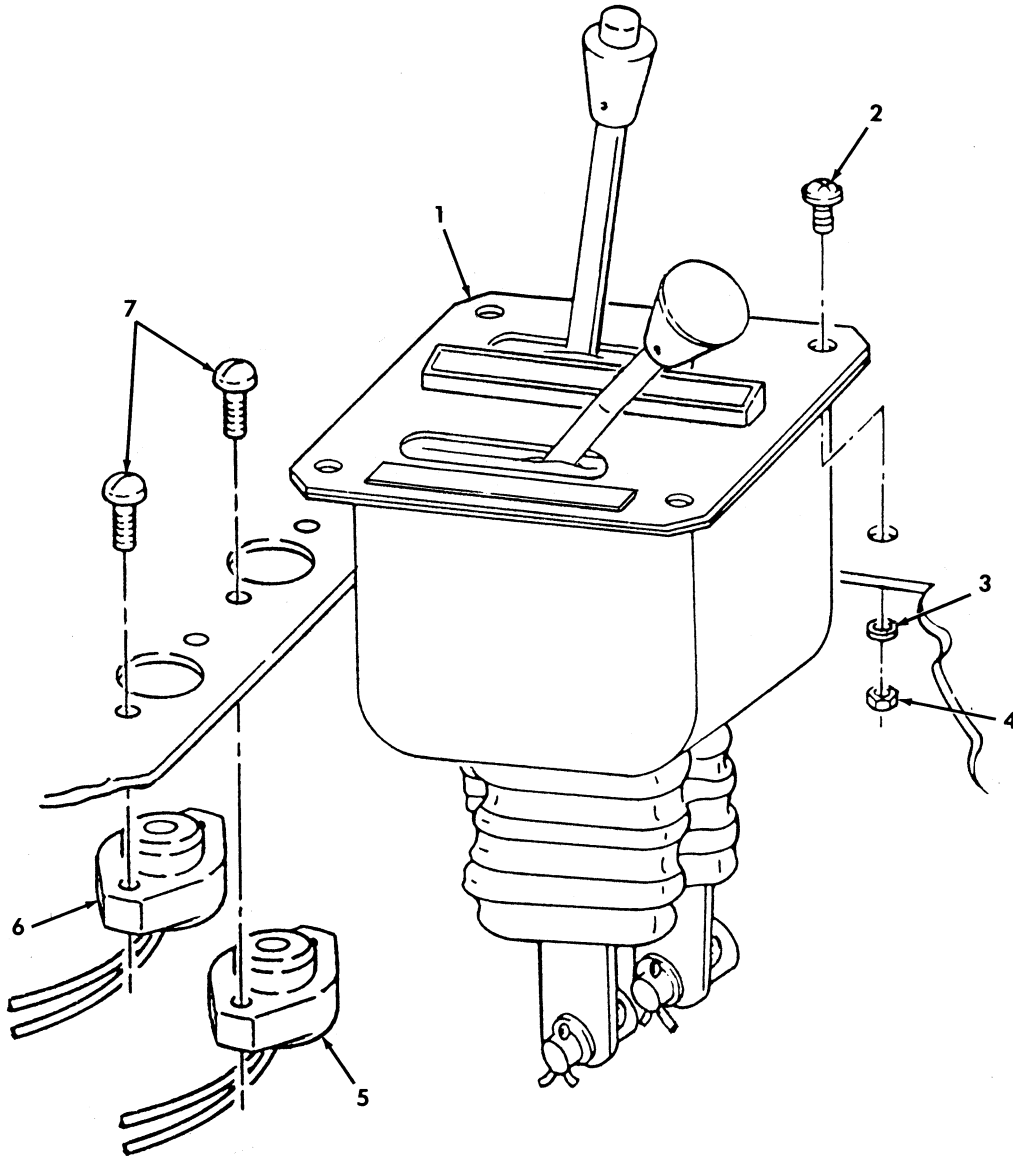

Figure 83. Transmission and Transfer Control Assembly.

(1) ITEM NO	(2) SMR CODE	(3) NSN	(4) CAGEC	(5) PART NUMBER	(6) DESCRIPTION AND USABLE ON CODES(UOC)	(7) QTY	
GROUP 07 TRANSMISSION							
0705 TRANSMISSION SHIFTING							
COMPONENTS							
FIG. 83 TRANSMISSION AND TRANSFER							
CONTROL ASSEMBLY							
1	PAOOO	2520014132595	34623	6005790-A	CONTROL ASSEMBLY,GA.....	1	
2	PAOZZ	5305009881724	96906	MS35206-280	SCREW,MACHINE 1/4-20 X 7/8.....	4	
3	PAOZZ	5310011023270	24617	2436161	WASHER,FLAT 1/4.....	4	
4	PAOZZ	5310000614650	96906	MS51943-31	NUT,SELF-LOCKING,HE 1/4-20.....	4	
*	5	PAOZZ	6220014126420	9C234	12460092-2	LIGHT,INDICATOR YELLOW.....	1
*	6	PAOZZ	6220014139828	19207	12460092-1	LIGHT,INDICATOR GREEN.....	1
7	PAOZZ	5305011389540	96906	MS51863-33	SCREW,TAPPING.....	4	

END OF FIGURE



UNIT, DIRECT SUPPORT, AND GENERAL SUPPORT MAINTENANCE  
REPAIR PARTS AND SPECIAL TOOLS LIST

TRUCK, UTILITY: S250 SHELTER CARRIER, 4X4, M1113 (2320-01-412-0143),  
TRUCK, UTILITY: UP-ARMORED CARRIER, 4X4, M1114 (2320-01-413-3739),  
TRUCK, UTILITY: EXPANDED CAPACITY, ARMAMENT CARRIER, 4X4, M1151 (2320-01-518-7330),  
TRUCK, UTILITY: EXPANDED CAPACITY, ENHANCED, 4X4, M1152 (2320-01-518-7332)

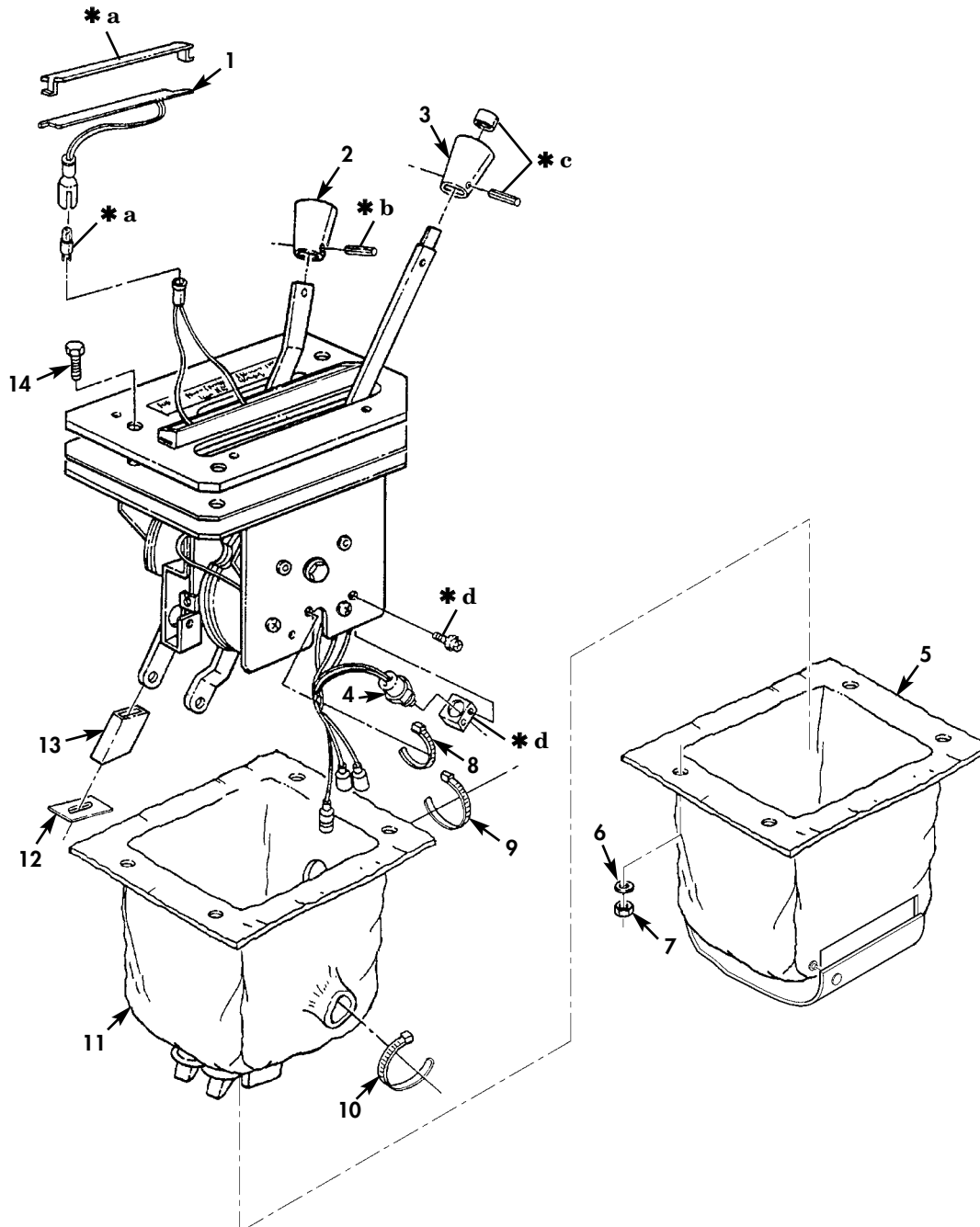

- \* a PART OF ITEM 1
- \* b PART OF ITEM 2
- \* c PART OF ITEM 3
- \* d PART OF ITEM 4

Figure 84. Transmission Shift Control and Neutral Start Switch.

(1) ITEM NO	(2) SMR CODE	(3) NSN	(4) CAGEC	(5) PART NUMBER	(6) DESCRIPTION AND USABLE ON CODES(UOC)	(7) QTY
GROUP 0705 TRANSMISSION SHIFTING COMPONENTS						
FIG. 84 TRANSMISSION SHIFT CONTROL AND NEUTRAL START SWITCH						
1	PAOZZ	2540014630200	34623	5714588	INDICATOR,SHIFT.....	1
2	PAOZZ	5355014604586	34623	5743156	KNOB,KIT.....	1
3	PAOZZ	5355014479655	60602	59267-1	KNOB.....	1
4	PAOZZ	2920014611065	34623	5714585	SWITCH,SAFETY,NEUTR.....	1
*	5	PAOZZ	34623	6013591	INSULATION,THERMAL .....	1
UOC:TTT,UUU						
*	6	PAOZZ	5310011023270	24617 2436161	WASHER,FLAT 1/4.....	4
*	7	PAOZZ	5310000614650	96906 M45913/3-4CG8C	NUT,SELF-LOCKING.....	4
*	8	PAOZZ	5975009032284	96906 MS3367-4-0	STRAP,TIEDOWN ELECT.....	2
*	9	PAOZZ	5975010345871	81343 MS3367-7-0	STRAP,TIEDOWN ELECT.....	2
*	10	PAOZZ	5975010742072	81343 MS3367-1-9	STRAP,TIEDOWN ELECT.....	2
*	11	PAOZZ	5340014561500	60602 51078-1	BOOT,DUST,AND MOIST.....	2
*	12	PAOZZ	5340014728534	34623 12460507	PLATE,MOUNTING.....	2
*	13	PAOZZ	5970013597836	81343 M23053/15-202-0	INSULATION,SLEEVING 1 INCH LONG....	2
*	14	PAOZZ	5305007122505	80204 B1821BH025C088N	SCREW,CAP,HEXAGON H 1/4-20 X 7/8...	4

END OF FIGURE

UNIT, DIRECT SUPPORT, AND GENERAL SUPPORT MAINTENANCE  
REPAIR PARTS AND SPECIAL TOOLS LIST

TRUCK, UTILITY: S250 SHELTER CARRIER, 4X4, M1113 (2320-01-412-0143),  
TRUCK, UTILITY: UP-ARMORED CARRIER, 4X4, M1114 (2320-01-413-3739)

9—  
10  
and  
11

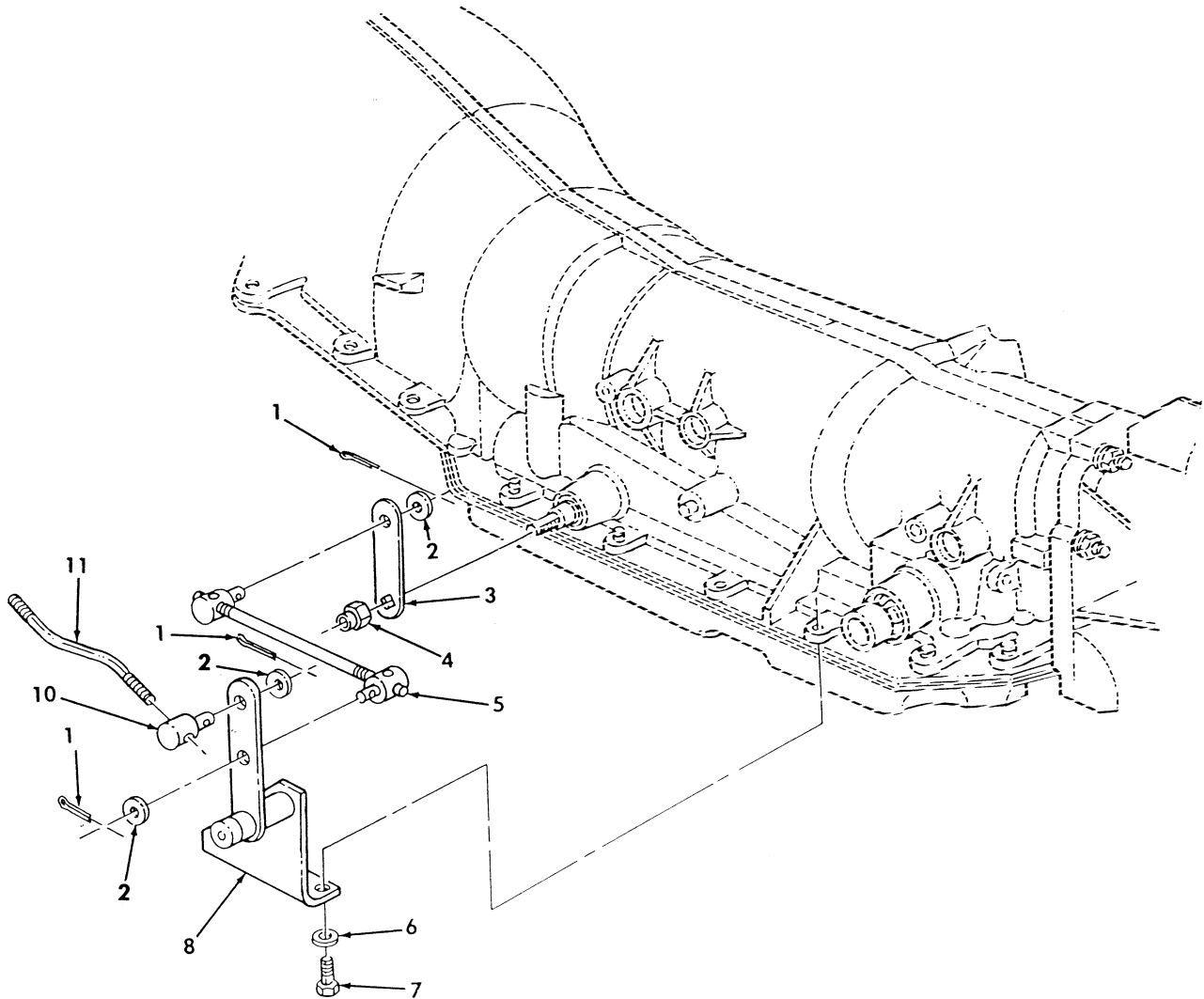

Figure 85. Transmission Shift Lever, Shift Bracket, and Rod.

(1) ITEM NO	(2) SMR CODE	(3) NSN	(4) CAGEC	(5) PART NUMBER	(6) DESCRIPTION AND USABLE ON CODES (UOC)	(7) QTY
GROUP 0705 TRANSMISSION SHIFTING COMPONENTS						
FIG. 85 TRANSMISSION SHIFT LEVER, SHIFT BRACKET, AND ROD						
1	PAOZZ	5315008423044	14351	X601	PIN, COTTER 3/32 X 3/4.....	4
*	2	PAOZZ	5310001670821	61465	M2025103 WASHER, FLAT.....	4
*	3	PAOZZ	3040014092502	19207	12447176 CONNECTING LINK, RIG.....	1
4	PAOZZ	5310011552503	7X677	11514603	NUT, PLAIN, HEXAGON 10-1.5 MM.....	1
5	PAOZZ	3040014108054	60602	52827-1	CONNECTING LINK, RIG.....	1
6	PAOZZ	5310014165447	24617	11500161	WASHER, LOCK 8 MM.....	2
7	PAOZZ	5306014112342	7X677	11505074	BOLT, MACHINE 8-1.25 X 35 MM.....	2
8	PAOZZ	3040014109965	60602	52826-1	LEVER ASSEMBLY, REMO.....	1
9	PAOZZ	3040014092500	34623	12460146	CONNECTING LINK, RIG.....	1
10	PAOZZ	2520012491434	34623	5593661	.TRUNNION, SHIFT CONT.....	2
11	XAOZZ		19207	12460066	.ROD.....	1

END OF FIGURE

---

UNIT, DIRECT SUPPORT, AND GENERAL SUPPORT MAINTENANCE  
REPAIR PARTS AND SPECIAL TOOLS LIST

TRUCK, UTILITY: S250 SHELTER CARRIER, 4X4, M1113 (2320-01-412-0143),  
TRUCK, UTILITY: UP-ARMORED CARRIER, 4X4, M1114 (2320-01-413-3739)

---

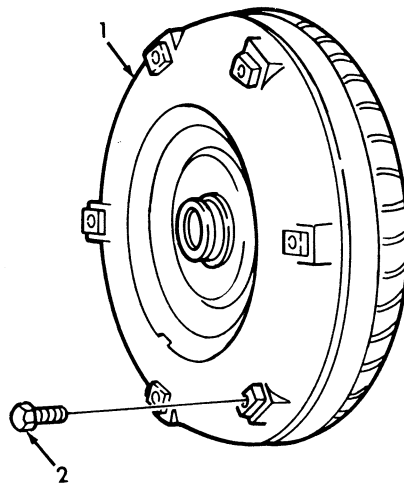

Figure 86. Torque Converter.

(1) ITEM NO	(2) SMR CODE	(3) NSN	(4) CAGEC	(5) PART NUMBER	(6) DESCRIPTION AND USABLE ON CODES(UOC)	(7) QTY
					GROUP 0708 TORQUE CONVERTER AND FLUID COUPLING	
					FIG. 86 TORQUE CONVERTER	
1	PAFZZ	2520014608323	7X677	24204835	TORQUE CONVERTER,VE 1996,97,98,99..	1
* 1	PAFZZ	2520014807553	7X677	24219329	TORQUE CONVERTER 2000.....	1
2	PAFZZ	5305011885133	19207	12340514	SCREW,CAP,HEXAGON H #10-1.5 X 60 MM	6

END OF FIGURE

UNIT, DIRECT SUPPORT, AND GENERAL SUPPORT MAINTENANCE  
REPAIR PARTS AND SPECIAL TOOLS LIST

TRUCK, UTILITY: S250 SHELTER CARRIER, 4X4, M1113 (2320-01-412-0143),  
TRUCK, UTILITY: UP-ARMORED CARRIER, 4X4, M1114 (2320-01-413-3739)

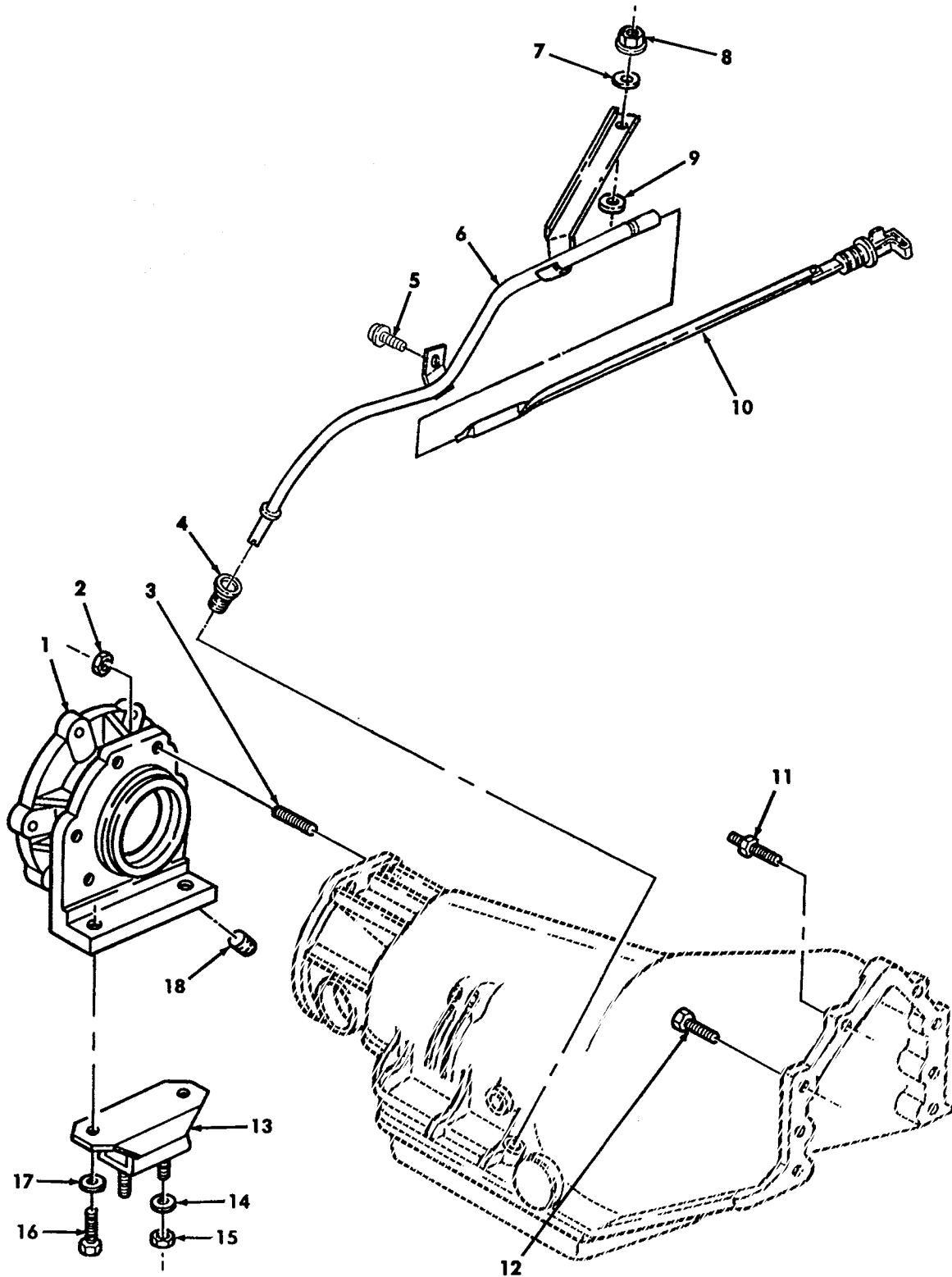

Figure 87. Transmission Mounting Hardware, Fluid Dipstick, and Tube Assembly.

(1) ITEM NO	(2) SMR CODE	(3) NSN	(4) CAGEC	(5) PART NUMBER	(6) DESCRIPTION AND USABLE ON CODES(UOC)	(7) QTY
GROUP 0710 TRANSMISSION ASSEMBLY						
FIG. 87 TRANSMISSION MOUNTING HARDWARE,FLUID DIPSTICK,AND TUBE ASSEMBLY						
1	PAFZZ	2520014641772	34623	12447175	ADAPTER ASSEMBLY,PU.....	1
2	PAFZZ	5310004478774	96906	MS51988-8	NUT,SELF-LOCKING,EX 3/8-24.....	6
3	PAFZZ	5307014112336	34623	6002942	STUD,PLAIN.....	6
4	PAOZA	5330014474762	19207	12447172	SEAL,NONMETALLIC SP.....	1
5	PAOZZ	5306014558013	34623	6007736	BOLT,MACHINE M8-1.25 X 15 MM.....	1
6	PAOZZ	2590014430361	19207	12469144	FILLER NECK,VEHICUL.....	1
*	PAOZZ	5310012866077	19207	12341856	WASHER,FLAT.....	1
*	PAOZZ	5310015129400	24617	11506007	NUT,HEX FLANGE.....	1
*	PAOZZ	5310000806004	96906	MS27183-14	WASHER,FLAT.....	1
*	PAOZZ	6680014326884	34623	12469145	GAGE ROD,LIQUID LEV.....	1
11	PAFZZ	5307011907650	19207	12339662	STUD,SHOULDERED FOR USE UP TO 1998 ENGINE.....	2
12	PAFZZ	5305006882111	80204	B1821BH038C138N	SCREW,CAP,HEXAGON H FOR USE UP TO 1998 ENGINE.....	4
12	PAFZZ	5305014388821	80204	B18231B10035N	SCREW,CAP,HEXAGON H 1999 AND 2000..	6
13	PAOZZ	5342011907735	19207	12339178	MOUNT,RESILIENT.....	1
14	PAOZZ	5310014124013	24617	2436163	WASHER,FLAT 3/8.....	2
15	PAOZZ	5310009359021	96906	MS51943-35	NUT,SELF-LOCKING,HE 3/8-16.....	2
16	PAOZZ	5305007320511	80204	B1821BH050C113N	SCREW,CAP,HEXAGON H 1/2-13 X 1.25..	2
17	PAOZZ	5310005845272	96906	MS35338-48	WASHER,LOCK 1/2.....	2
18	PAOZZ	4730000444689	24617	444689	PLUG,PIPE.....	1

END OF FIGURE



UNIT, DIRECT SUPPORT, AND GENERAL SUPPORT MAINTENANCE  
REPAIR PARTS AND SPECIAL TOOLS LIST

TRUCK, UTILITY: S250 SHELTER CARRIER, 4X4, M1113 (2320-01-412-0143),  
TRUCK, UTILITY: UP-ARMORED CARRIER, 4X4, M1114 (2320-01-413-3739),  
TRUCK, UTILITY: EXPANDED CAPACITY, ARMAMENT CARRIER, 4X4, M1151 (2320-01-518-7330),  
TRUCK, UTILITY: EXPANDED CAPACITY, ENHANCED, 4X4, M1152 (2320-01-518-7332)

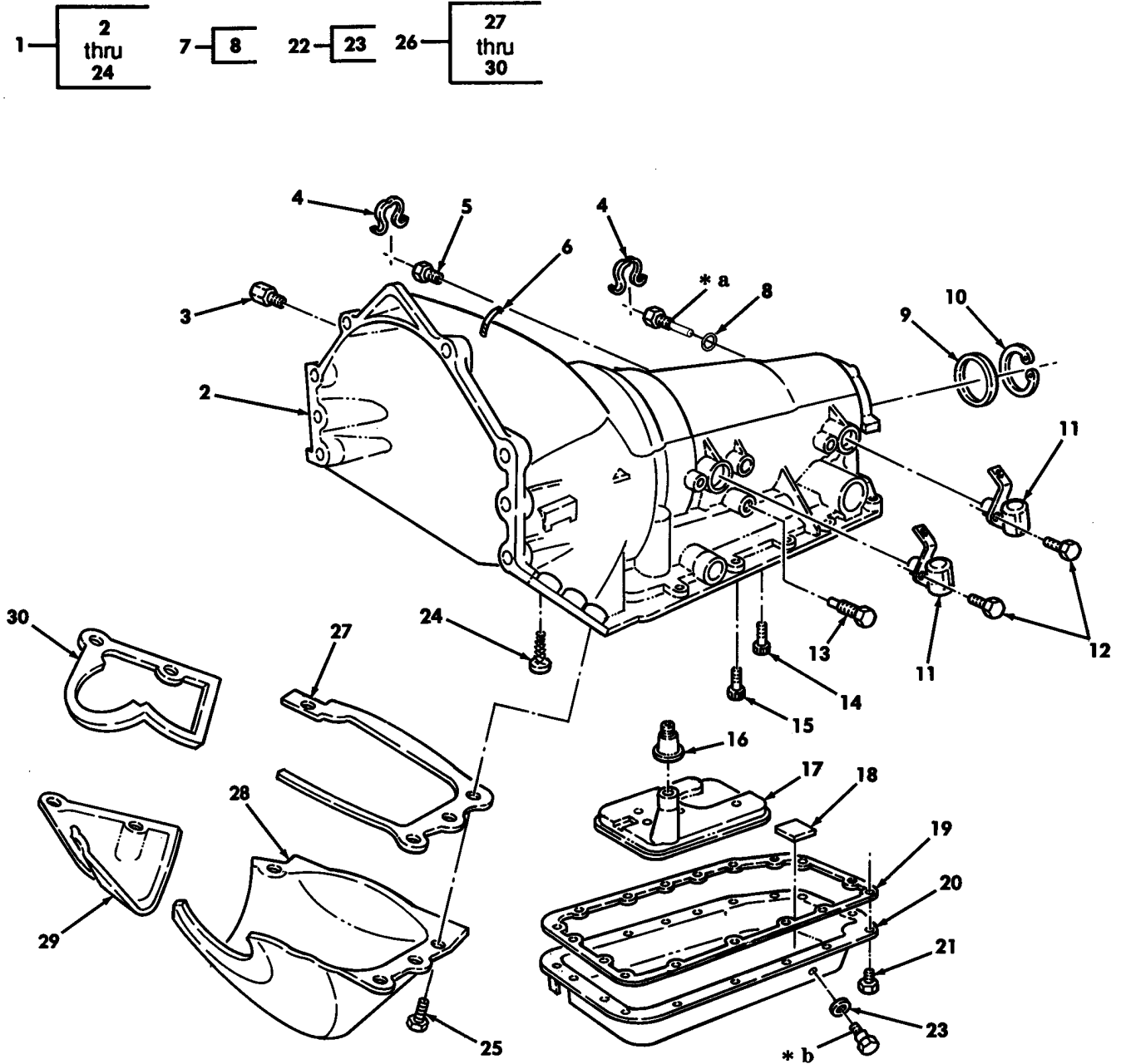

Figure 88. Transmission Assembly.

(1) ITEM NO	(2) SMR CODE	(3) NSN	(4) CAGEC	(5) PART NUMBER	(6) DESCRIPTION AND USABLE ON CODES(UOC) GROUP 0710 TRANSMISSON ASSEMBLY FIG. 88 TRANSMISSON ASSEMBLY	(7) QTY
* 1	KFFHH		72590	24205225	TRANSMISSION,HYDRAU 1996,97 PART OF KIT P/N 57K3522.....	1
1	KFFHH		72590	24208605	TRANSMISSION,HYDRAU 1998 PART OF KIT P/N 57K3540	1
1	KFFHH		72590	24211292	TRANSMISSION,HYDRAU 1999 PART OF KIT P/N 57K3548	1
1	KFFHH		72590	24214094	TRANSMISSION,HYDRAU 2000 PART OF KIT P/N 57K3559.....	1
1	KFFHH		72590	24214664	TRANSMISSION,HYDRAU 2001 PART OF KIT P/N 57K3570.....	1
2	XAHZZ		7X677	24203366	.CASE,TRANSMISSION 1996.....	1
* 2	XAHZZ		7X677	24207168	.CASE,TRANSMISSION 1997,98,99,00,01.	1
* 3	PAOZZ	4730011777501	7X677	8651654	.ADAPTER,STRAIGHT,PI 1996.....	2
4	PAOZZ	5340014744011	7X677	24205103	.CLIP,RETAINING 1997 AND ABOVE.....	2
* 5	PAOZZ		7X677	24205102	.ADAPTER,STRAIGHT,PI 1997 AND ABOVE	2
6	PAOZZ	4710014773362	7X677	24200374	.TUBE,VENT.....	1
* 7	PAOZZ		7X677	24207013	.ADAPTER,STRAIGHT P 1997 AND ABOVE.	1
* 8	PAOZZ		7X677	8680235	.O-RING.....	1
9	PAFZZ	5330014608988	7X677	8675517	.SEAL,PLAIN PART OF KIT P/N 22404441 PART OF KIT P/N 24210954 PART OF KIT P/N 24205251.....	1
* 10	PAFZZ	5325014609908	7X677	8675524	.RING,RETAINING.....	1
* 11	PAOZZ	2990013991023	61928	24203876	.SENSOR,EGR VALVE,EM SPEED.....	2
* 12	PAOZZ	5306014748837	7X677	11514308	.BOLT,MACHINE PART OF KIT P/N 24205251 PART OF KIT P/N 24204441..	1
* 13	PAOZZ	4730011662244	81349	WW-P-471ACABUA	.PLUG,PIPE.....	1
* 14	PAHZZ	5306014613557	7X677	8661762	.BOLT,MACHINE PART OF KIT P/N 24205251 PART OF KIT P/N 24204441...	1
* 15	PAHZZ	5306014613555	7X677	8686124	.BOLT,MACHINE PART OF KIT P/N 24205251 PART OF KIT P/N 24204441 PART OF KIT P/N 24200418.....	1
* 16	PAOZZ	5330013970374	7X677	8656613	.SEAL,PLAIN ENCASED PART OF KIT P/N 24202111 PART OF KIT P/N 24204441 PART OF KIT P/N 24210955 PART OF KIT P/N 24210954 PART OF KIT P/N 24210956 PART OF KIT P/N 24205251...	1
* 17	PAOZZ	2520013984589	7X677	8684221	.PARTS KIT,HYDRAULIC 1996 PART OF 24204441 PART OF KIT P/N 24205251...	1
* 17	KFOZZ		7X677	24210468	.FILTER 1997,98 PART OF KIT P/N 24210955 PART OF KIT P/N 24210954 PART OF KIT P/N 24210956.....	1
* 18	KFOZZ		7X677	8654701	.MAGNET,CHIP COLLECT 1996 PART OF KIT P/N 8685921.....	1
* 18	KFOZZ		7X677	8665830	.MAGNET,CHIP COLLECT 1997,98,99,00 ,01 PART OF KIT P/N 24204278.....	1
* 19	PAOZZ	5330013605271	7X677	8677743	.GASKET.....	1
* 20	KFOZZ		7X677	8682888	.PAN,TRANSMISSION 1996 PART OF KIT P/N 8685921.....	1

(1) ITEM NO	(2) SMR CODE	(3) NSN	(4) CAGEC	(5) PART NUMBER	(6) DESCRIPTION AND USABLE ON CODES(UOC)	(7) QTY
* 20	KFOZZ		7X677	24203377	.PAN,TRANSMISSION 1997,98,99,00,01.	1
* 21	PAOZZ	5310002059983	72582	116103	.WASHER,FLAT 1996 PART OF KIT P/N 8685291.....	1
* 21	PAOZZ	5330014802502	7X677	24205123	.GASKET 1997,98,99,00,01 PART OF KIT P/N 24204278.....	1
* 22	PAOZZ	5340014608207	7X677	8675529	.PLUG,PROTECTIVE,DUS 1996 PART OF KIT P/N 8685921.....	1
* 23	PAOZZ	5365014806812	7X677	24213991	.PLUG,DRAIN 1997,98,99,00,01 PART OF KIT P/N 24204278.....	1
* 24	PAHZZ	2520014612374	7X677	8661834	.SCREEN,VALVE AUTOMA.....	1
* 25	PAOOO	5340014913964	19207	12460093	COVER,ACCESS.....	1
* 26	PAOZZ	5302011865381	7X677	11515763	SCREW,CAP HEXAGON H.....	5
* 27	PAOZZ	5330014132118	19207	12460095	.GASKET.....	1
* 28	PAOZZ	5340014123563	34623	EC-RCSK1834-3-1	.COVER,ACCESS.....	1
* 29	PAOZZ	5340013145602	19207	12342107	.COVER,ACCESS.....	1
* 30	PAOZZ	5330013151609	19207	12342105	.GASKET.....	1

END OF FIGURE



UNIT, DIRECT SUPPORT, AND GENERAL SUPPORT MAINTENANCE  
REPAIR PARTS AND SPECIAL TOOLS LIST

TRUCK, UTILITY: S250 SHELTER CARRIER, 4X4, M1113 (2320-01-412-0143),  
TRUCK, UTILITY: UP-ARMORED CARRIER, 4X4, M1114 (2320-01-413-3739)

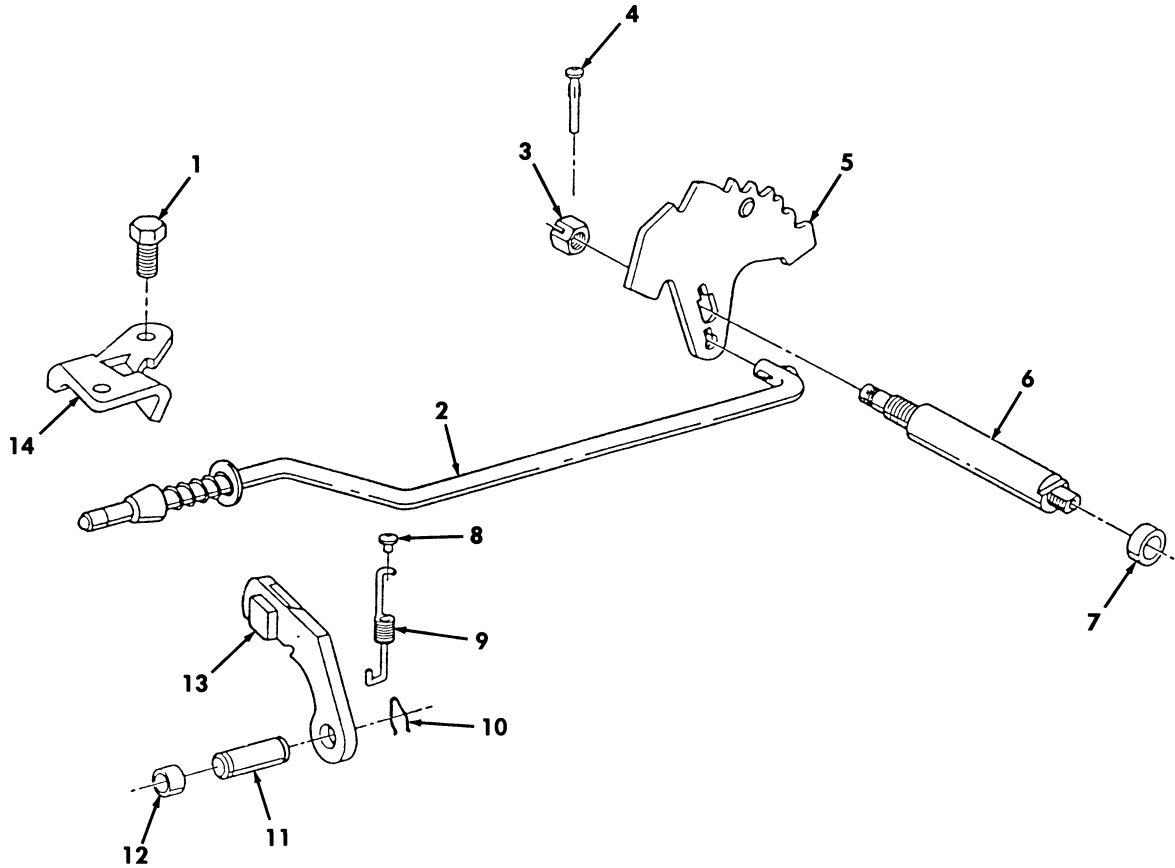

Figure 89. Parking Lock System.

(1) ITEM NO	(2) SMR CODE	(3) NSN	(4) CAGEC	(5) PART NUMBER	(6) DESCRIPTION AND USABLE ON CODES(UC)	(7) QTY
GROUP 0710 TRANSMISSION ASSEMBLY						
FIG. 89 PARKING LOCK SYSTEM						
1	PAFZZ	5306011971492	24617	11508687	BOLT,MACHINE.....	2
2	PAFZZ	3040014477995	7X677	24200173	CONNECTING LINK,RIG.....	1
3	PAFZZ	5310014470968	7X677	8648178	NUT,PLAIN,HEXAGON.....	1
4	PAFZZ	5315014470492	7X677	8678347	PIN,STRAIGHT,HEADLE.....	1
5	KFFZZ		7X677	24201001	LEVER,REMOTE CONTRO PART OF KIT P/N 24204472.....	1
6	KFFZZ		7X677	24200999	SHAFT PART OF KIT P/N 24204472.....	1
7	PAFZZ	5330012511607	7X677	8657163	GASKET PART OF KIT P/N 24202111 PART OF KIT P/N 24204441 PART OF KIT P/N 24205251 PART OF KIT P/N 24210955 PART OF KIT P/N 24210956.....	1
8	PAFZZ	5315014088020	7X677	8678122	PIN,STRAIGHT,HEADED.....	1
9	PAFZZ	5360014614931	7X677	24202611	SPRING,HELICAL,EXTE.....	1
10	PAFZZ	5340011625883	24617	451786	CLIP,RETAINING.....	1
11	PAFZZ	5315014609907	7X677	8661692	PIN,STRAIGHT,HEADLE.....	1
12	PAFZZ	4730014605520	7X677	24200224	PLUG,PIPE PART OF KIT P/N 24205251..	1
13	PAFZZ	3040014609964	7X677	8661693	PAWL.....	1
14	PAFZZ	4710014608316	7X677	24200347	BRACKET.....	1

END OF FIGURE

UNIT, DIRECT SUPPORT, AND GENERAL SUPPORT MAINTENANCE  
REPAIR PARTS AND SPECIAL TOOLS LIST

TRUCK, UTILITY: S250 SHELTER CARRIER, 4X4, M1113 (2320-01-412-0143),  
TRUCK, UTILITY: UP-ARMORED CARRIER, 4X4, M1114 (2320-01-413-3739)

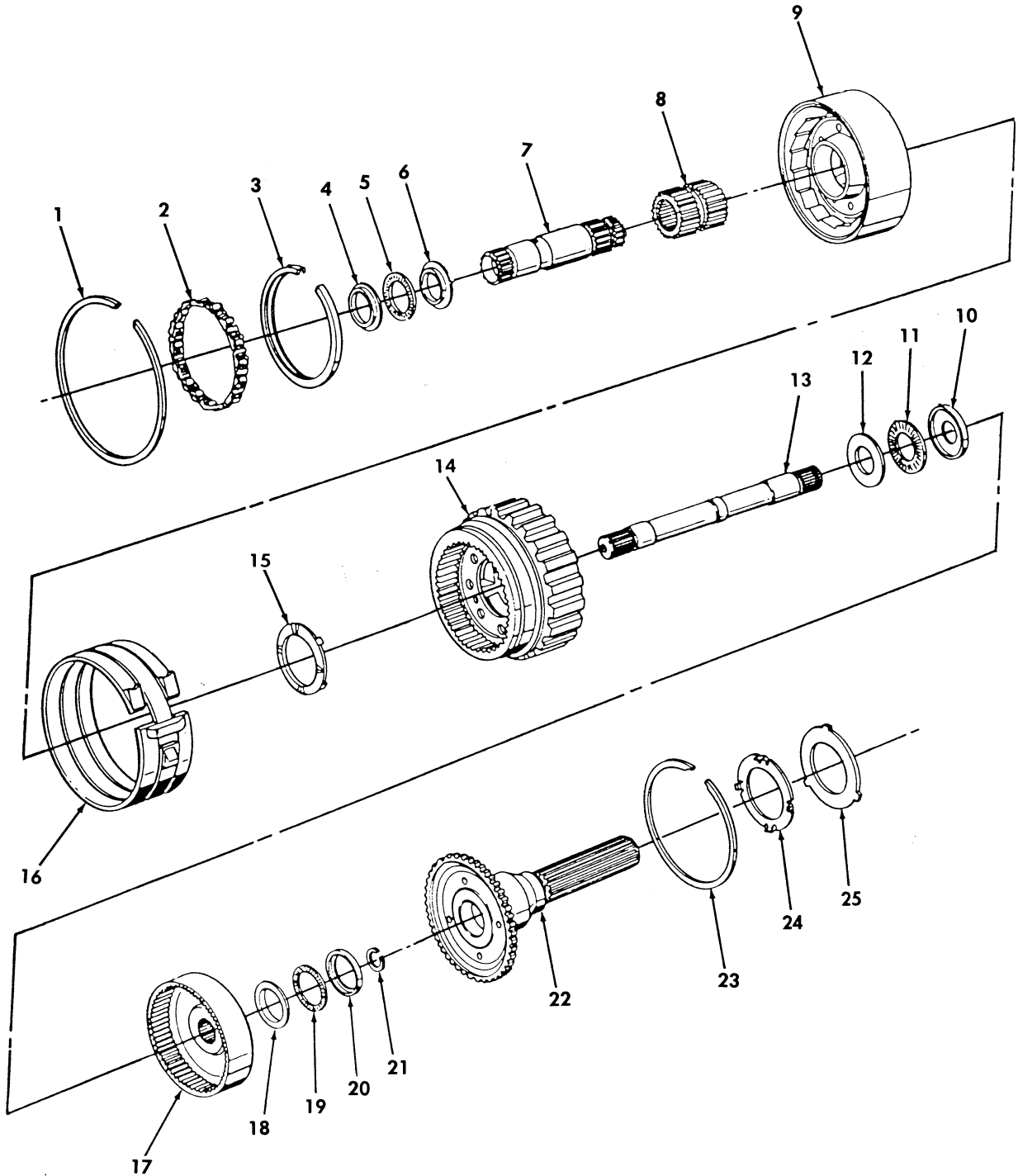

Figure 90. Planetary Gear Carrier.

(1) ITEM NO	(2) SMR CODE	(3) NSN	(4) CAGEC	(5) PART NUMBER	(6) DESCRIPTION AND USABLE ON CODES(UOC)	(7) QTY
GROUP 0710 TRANSMISSION ASSEMBLY						
FIG. 90 PLANETARY GEAR CARRIER						
1	PAHZZ	5325011548562	7X677	8626816	RING,RETAINING.....	1
2	PAHZZ	2520011491221	7X677	930679	ROLLER ASSEMBLY,CLU PART OF KIT P/N 24205551 PART OF KIT P/N 24205552...	1
3	PAHZZ	5325011548561	7X677	8627657	RING,RETAINING.....	1
4	KFHZZ		7X677	8623183	RACE,BEARING PART OF KIT P/N 8623920	1
5	KFHZZ		7X677	8624784	BEARING,NEEDLE PART OF KIT P/N 8623920.....	1
6	KFHZZ		7X677	8623204	RACE,THRUST BEARING PART OF KIT P/N 8623920.....	1
7	PAHZZ	3040014473797	7X677	8661708	SHAFT,STRAIGHT 1996.....	1
7	PAHZZ	3040014807297	7X677	24207247	SHAFT,STRAIGHT 1997,98,99,00.....	1
8	PAHZZ	3020011497941	7X677	8626807	GEAR,HELICAL 1996.....	1
8	PAHZZ	3020014807299	7X677	24203397	GEAR,HELICAL 1997.....	1
8	PAHZZ	3020014807302	7X677	24209475	GEAR,HELICAL 1998,99,00.....	1
9	KFHZZ		7X677	24202346	CARRIER ASSEMBLY 1996,97 SPUR CUT GEARS PART OF KIT P/N 24205552.....	1
9	KFHZZ		7X677	24212051	CARRIER ASSEMBLY TR 1998,99,00 HELICAL CUT GEARS PART OF KIT P/N 24205551.....	1
10	KFHZZ		7X677	8623196	RACE,BEARING 1996 PART OF KIT P/N 8623921.....	1
10	KFHZZ		7X677	24204962	RACE,BEARING 1997,98,99,00 PART OF KIT P/N 24208848.....	1
11	KFHZZ		7X677	8626817	BEARING NEEDLE PART OF KIT P/N 8623921 PART OF KIT P/N 24208848....	1
12	KFHZZ		7X677	8623194	RACE,BEARING PART OF KIT P/N 8623921 PART OF KIT P/N 24208848.....	1
13	PAHZZ	3040014108068	7X677	8661613	SHAFT,SHOULDERED 1996.....	1
13	PAHZZ	3040014807309	7X677	24203400	SHAFT,SHOULDERED 1997,98,99,00.....	1
14	PAHZZ	2520014610107	7X677	8675612	CARRIER,TRANSMISSIO 1996,97.....	1
14	PAHZZ	3040014807536	7X677	8675611	CARRIER,TRANSMISSIO 1998,99,00.....	1
15	PAHZZ	3120011547174	7X677	8626372	BEARING,WASHER,THRU.....	1
16	PAHZZ	3040014807593	7X677	24202229	BRAKE BAND AND LINI.....	1
17	PAHZZ	3020014807311	7X677	8683771	GEAR,INTERNAL 1996.....	1
17	PAHZZ	3020014807321	7X677	24203399	GEAR,INTERNAL 1997.....	1
17	PAHZZ	3020014807630	7X677	24203398	GEAR,INTERNAL 1998,99,00.....	1
18	KFHZZ		7X677	8623204	RACE,THRUST BEARING PART OF KIT P/N 8623922.....	1
19	KFHZZ		7X677	8624784	BEARING,NEEDLE PART OF KIT P/N 8623922.....	1
20	KFHZZ		7X677	8623206	RACE,BEARING PART OF KIT P/N 8623922	1
21	PAHZZ	5325011748626	7X677	8625221	RING,RETAINING.....	1
22	PFHZZ	3040014108071	7X677	8661598	GEARSHAFT,SPUR 1996.....	1
22	PFHZZ	3040014807591	7X677	24204291	GEARSHAFT,SPUR 1997,98,99,00.....	1
23	PAHZZ	5325011504982	7X677	8626173	RING,RETAINING.....	1
24	PAHZZ	3120011547174	7X677	8626372	BEARING,WASHER,THRU.....	1
25	PAHZZ	3120011548516	7X677	8625401	BEARING,WASHER,THRU .074-.078.....	1
25	PAHZZ	3120011595773	7X677	8625402	BEARING,WASHER,THRU .082-.086.....	1
25	PAHZZ	3120011544369	7X677	8625403	BEARING,WASHER,THRU .090-.094.....	1



(1) ITEM NO	(2) SMR CODE	(3) NSN	(4) CAGEC	(5) PART NUMBER	(6) DESCRIPTION AND USABLE ON CODES(UC)	(7) QTY
25	PAHZZ	3120011614033	7X677	8625404	BEARING,WASHER,THRU .098-.102.....	1
25	PAHZZ	3120011625787	7X677	8625405	BEARING,WASHER,THRU .106-.110.....	1
25	PAHZZ	3120011548517	7X677	8625406	BEARING,WASHER,THRU .114-.118.....	1

END OF FIGURE



UNIT, DIRECT SUPPORT, AND GENERAL SUPPORT MAINTENANCE  
REPAIR PARTS AND SPECIAL TOOLS LIST

TRUCK, UTILITY: S250 SHELTER CARRIER, 4X4, M1113 (2320-01-412-0143),  
TRUCK, UTILITY: UP-ARMORED CARRIER, 4X4, M1114 (2320-01-413-3739)

12 — 13  
and  
14

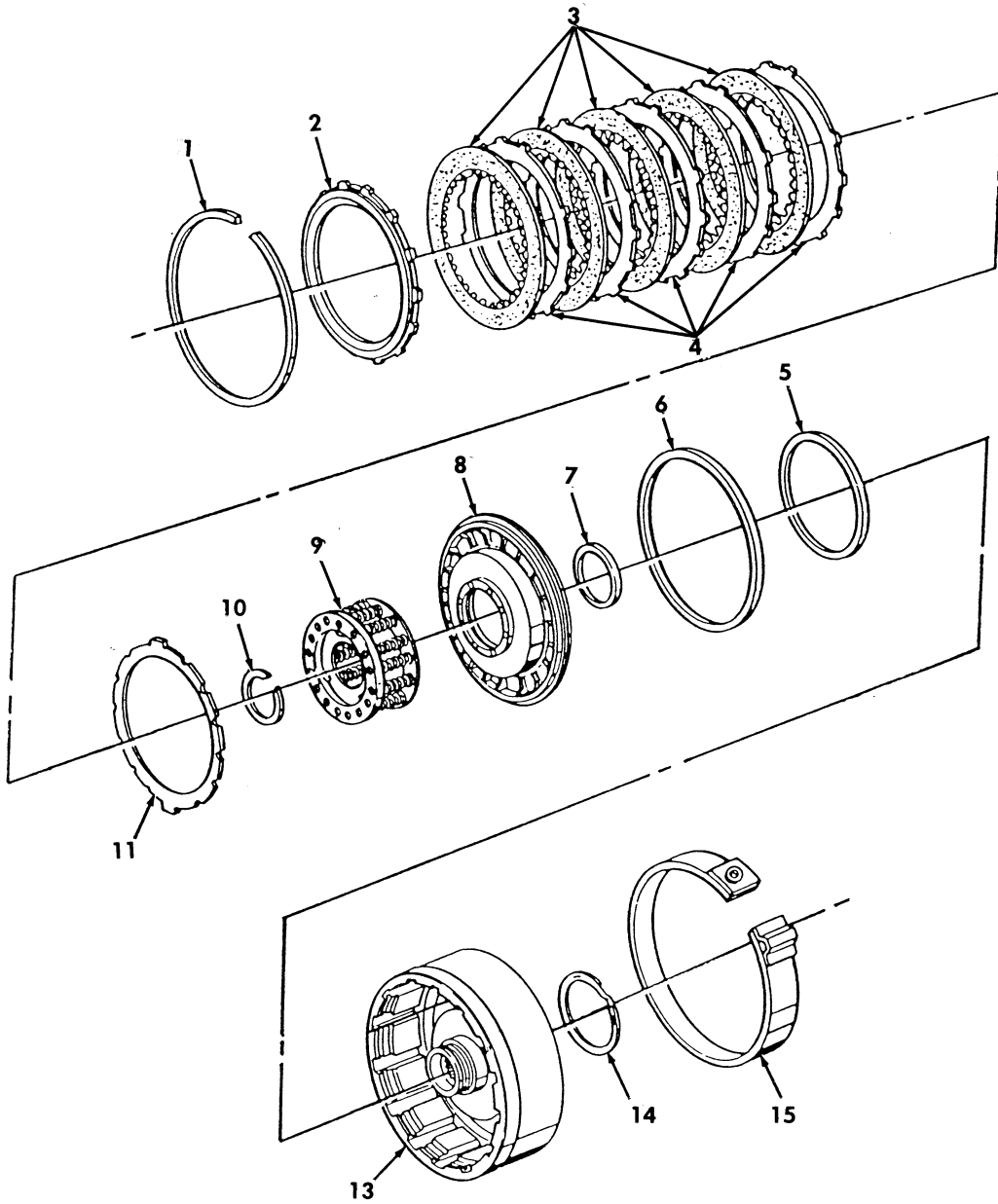

Figure 91. Direct Clutch Assembly.

(1) ITEM NO	(2) SMR CODE	(3) NSN	(4) CAGEC	(5) PART NUMBER	(6) DESCRIPTION AND USABLE ON CODES (UOC) GROUP 0713 INTERMEDIATE CLUTCH FIG. 91 DIRECT CLUTCH ASSEMBLY	(7) QTY
1	PAHZZ	5325000073052	7X677	8623112	RING,RETAINING.....	1
2	PAHZZ	2520014610076	7X677	8675557	RETAINER,CLUTCH PLA.....	1
3	PAHZZ	2520011503932	7X677	24202646	DISK,CLUTCH PART OF KIT P/N 24204441	5
					PART OF KIT P/N 24205251 PART OF KIT	
					P/N 24210954.....	
4	PAHZZ	2520001721947	73342	29530330	DISK,CLUTCH.....	5
5	KFHZZ		24617	24209225	SEAL,DIRECT CLUTCH PART OF KIT P/N	1
					24204441 PART OF KIT P/N 24205251	
					PART OF KIT P/N 24210954.....	
* 6	KFHZZ		24617	8677583	SEAL,PISTON,OUTER 1996 PART OF KIT	1
					24204441 PART OF KIT P/N 24205251...	
7	KFHZZ		7X677	8677582	SEAL,PISTON,INNER 1996 PART OF KIT	1
					P/N 24204441 PART OF KIT 24205251...	
8	PAHZZ	2520014135540	61928	8675511	PISTON,CLUTCH SHAFT 1996.....	1
* 8	PAHZZ	2520014748871	7X677	24204961	PISTON,CLUTCH SHAFT 1997,98,99,00..	1
9	PAHZZ	2520014610099	7X677	8661764	SPRING AND RETAINER.....	1
10	PAHZZ	5325011713392	7X677	8623105	RING,RETAINING.....	1
11	PAHZZ	2520013928435	61928	8680816	DISK,CLUTCH 1996.....	1
11	PAHZZ	2520014818479	7X677	24205560	DISK,CLUTCH,VEHICUL 1997,98,99,00..	1
* 12	PAHZZ	2520014112749	7X677	24209311	CLUTCH ASSEMBLY,FRI.....	1
13	XAHZZ		7X677	24209244	.HOUSING,DIRECT CLUT.....	1
14	PAHZZ	5340014760352	7X677	8675558	.RING,RETAINING PART OF KIT P/N	1
					8680915.....	
15	PAHZZ	3040014807595	7X677	24202631	BAND,CLUTCH,FRONT.....	1

END OF FIGURE

UNIT, DIRECT SUPPORT, AND GENERAL SUPPORT MAINTENANCE  
REPAIR PARTS AND SPECIAL TOOLS LIST

TRUCK, UTILITY: S250 SHELTER CARRIER, 4X4, M1113 (2320-01-412-0143),  
TRUCK, UTILITY: UP-ARMORED CARRIER, 4X4, M1114 (2320-01-413-3739)

2 — 

3 and 4
---------------

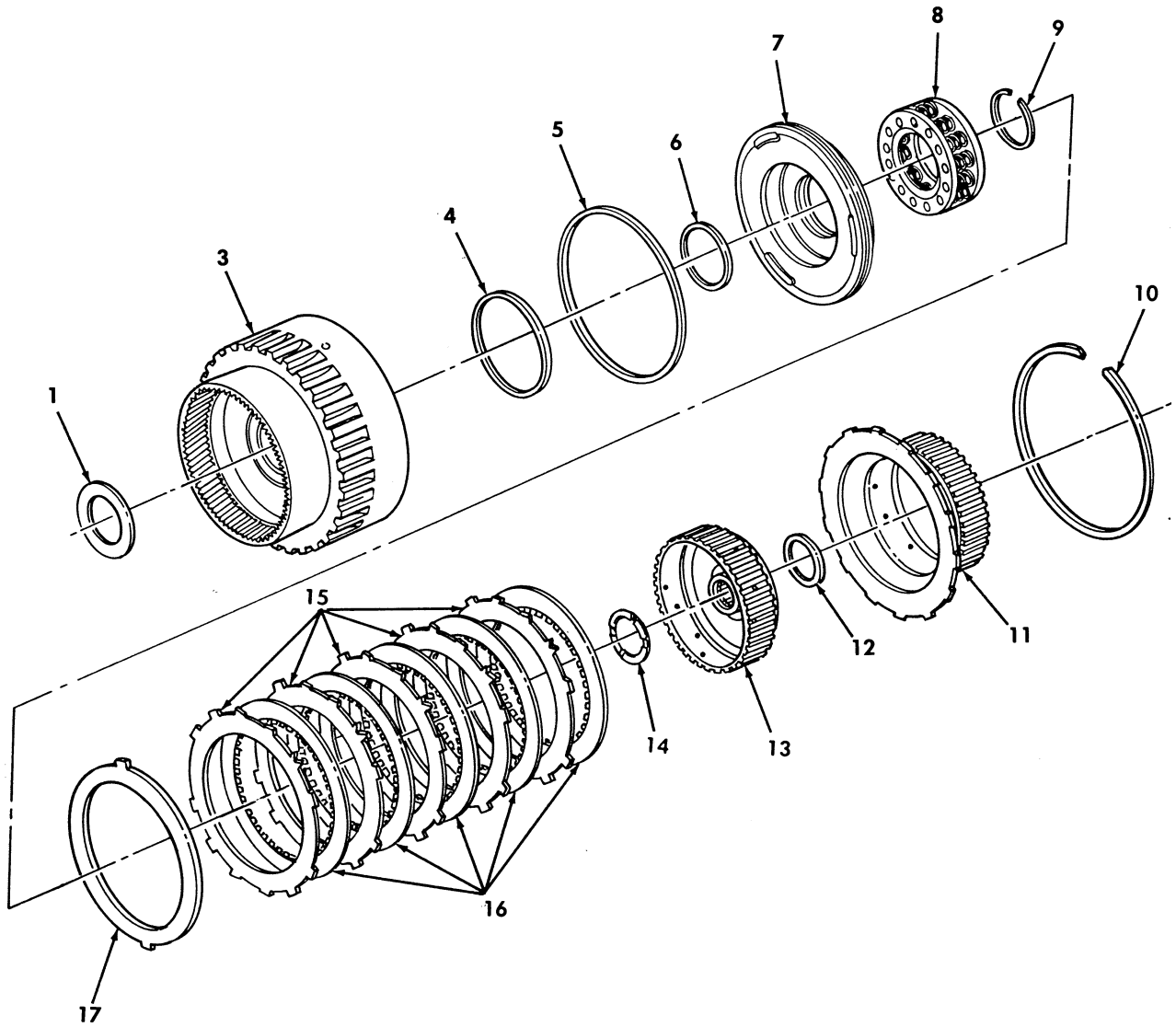

Figure 92. Forward Clutch.

(1) ITEM NO	(2) SMR CODE	(3) NSN	(4) CAGEC	(5) PART NUMBER	(6) DESCRIPTION AND USABLE ON CODES (UOC)	(7) QTY
GROUP 0713 INTERMEDIATE CLUTCH						
FIG. 92 FORWARD CLUTCH						
* 1	PAHZZ	3120014784269	7X677	8628202	BEARING, WASHER, THRU.....	1
* 2	PAHZZ	2520014859405	7X677	24222173	HOUSING PART, TRANSM.....	1
3	XAHZZ		7X677	24203499	.HOUSING, FORWARD CLU.....	1
4	KFHZZ		7X677	8677582	.SEAL, INNER 1996 PART OF KIT P/N	1
					24204441 PART OF KIT P/N 24205251...	
4	KFHZZ		7X677	24207501	.SEAL, INNER 1997,98,99,00 PART OF	1
					KIT P/N 24210954.....	
5	KFHZZ		7X677	24202359	SEAL, INNER 1996 PART OF KIT P/N	1
					24204441 PART OF KIT P/N 24205251...	
6	KFHZZ		7X677	8677583	SEAL, OUTER 1996 PART OF KIT P/N	1
					24204441 PART OF KIT P/N 24205251...	
* 7	PAHZZ	3040014934036	7X677	8675508	PISTON, LINEAR ACTUA 1996.....	1
* 7	PAHZZ	2520014786604	7X677	24204957	PISTON, LINEAR ACTUA 1997,98,99,00..	1
8	PAHZZ	2520014610099	7X677	8661764	SPRING AND RETAINER.....	1
9	PAHZZ	5325011713392	7X677	8623105	RING, RETAINING.....	1
10	PAHZZ	5325000073052	7X677	8623112	RING, RETAINING 6.24 X .062.....	1
* 11	PAHZZ	2520014786607	7X677	8661837	HUB, BODY.....	1
12	PAHZZ	3120002555697	7X677	8624781	BEARING, WASHER, THRU.....	1
13	PAHZZ	3020014792069	7X677	8677091	GEAR, SPUR.....	1
14	PAHZZ	3120011568763	7X677	8624196	BEARING, WASHER, THRU.....	1
15	PAHZZ	2520011503931	7X677	8623849	DISK, CLUTCH, VEHICUL.....	5
16	PAHZZ	2520011503932	7X677	24202646	DISK, CLUTCH PART OF KIT P/N 24204441	5
					PART OF KIT P/N 24205251 PART OF KIT	
					P/N 24210954.....	
17	PAHZZ	2520013928435	61982	8680816	DISK, CLUTCH 1996.....	1
17	PAHZZ	2520014818479	7X677	24205560	DISK, CLUTCH 1997,98,99,00.....	1

END OF FIGURE

UNIT, DIRECT SUPPORT, AND GENERAL SUPPORT MAINTENANCE  
REPAIR PARTS AND SPECIAL TOOLS LIST

TRUCK, UTILITY: S250 SHELTER CARRIER, 4X4, M1113 (2320-01-412-0143),  
TRUCK, UTILITY: UP-ARMORED CARRIER, 4X4, M1114 (2320-01-413-3739)

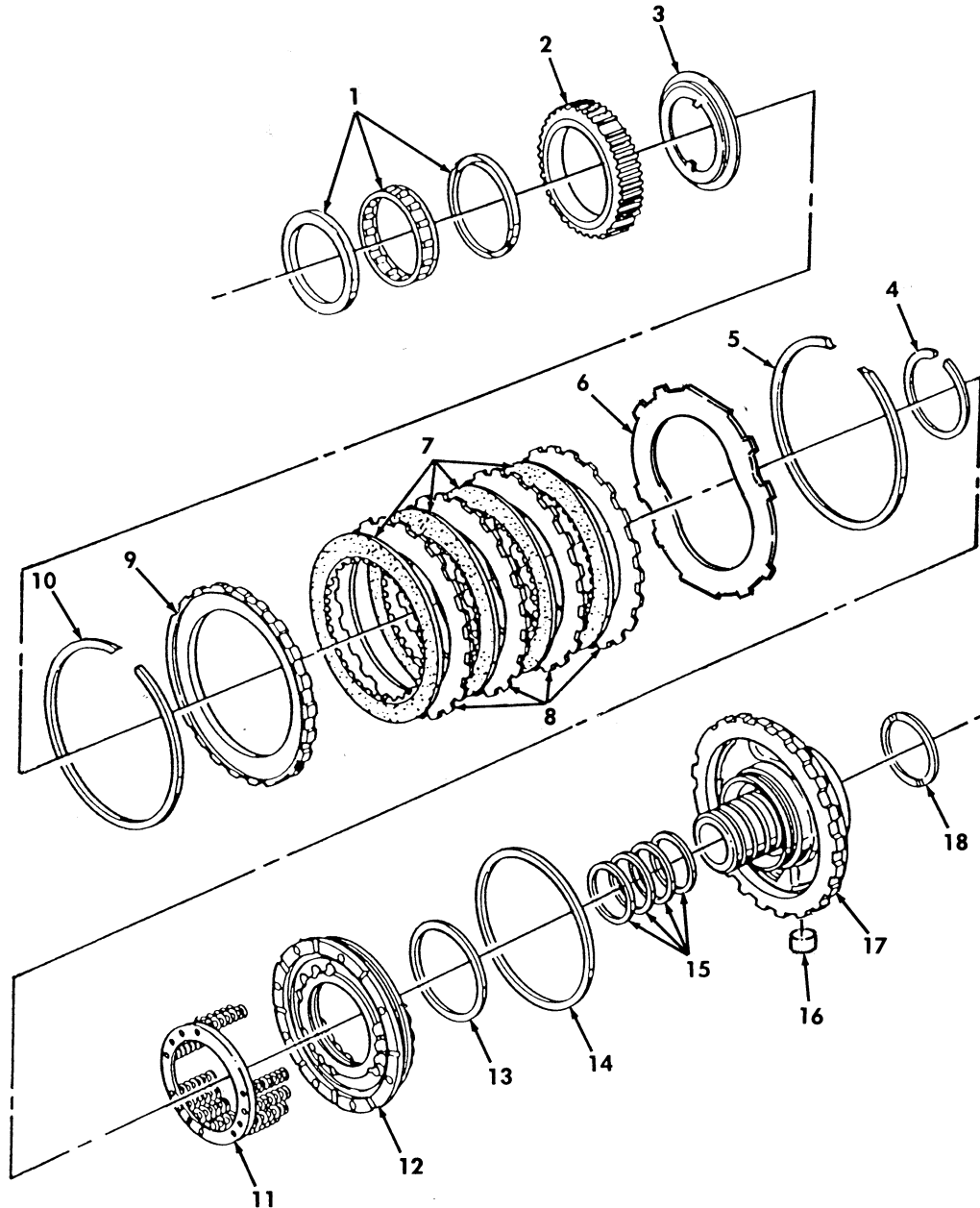

Figure 93. Intermediate Clutch and Center Support Assembly.

(1) ITEM NO	(2) SMR CODE	(3) NSN	(4) CAGEC	(5) PART NUMBER	(6) DESCRIPTION AND USABLE ON CODES (UOC) GROUP 0713 INTERMEDIATE CLUTCH FIG. 93 INTERMEDIATE CLUTCH AND CENTER SUPPORT ASSEMBLY	(7) QTY
1	PAHZZ	2520014610092	7X677	8633173	SPRAG ASSEMBLY PART OF KIT P/N . 8680915.....	1
2	KFHZZ		7X677	8675520	RACE, OUTER PART OF KIT P/N 8680915..	1
3	PAHZZ	2520011481868	7X677	8627334	DISK, CLUTCH, VEHICUL PART OF KIT P/N 8680915.....	1
4	PAHZZ	5325011582182	7X677	8623153	RING, RETAINING.....	1
5	PAHZZ	5325011604693	7X677	8623437	RING, RETAINING.....	1
6	PAHZZ	2520014562736	7X677	24204497	DISK, CLUTCH.....	1
7	PAHZZ	2520014567883	7X677	24202966	DISK, CLUTCH PART OF KIT P/N 24205251 PART OF KIT P/N 24210954...	1
8	PAHZZ	2520014610074	7X677	8675522	RING, DRIVE PLATE, TR.....	4
9	PAHZZ	2520014610073	7X677	8675519	RING, DRIVE PLATE, TR.....	1
10	PAHZZ	5325011507830	7X677	8623149	RING, RETAINING.....	1
11	PAHZZ	2520014604961	7X677	24202976	SPRING AND RETAINER.....	1
* 12	PAHZZ	2520014748868	7X677	25242552	BEARING, CLUTCH PART OF KIT P/N 24205348.....	1
13	PAHZZ	5330014785994	7X677	25202360	PACKING, PREFORMED PART OF KIT P/N 24204441 PART OF KIT P/N 24204449...	1
14	PAHZZ	5330014783900	7X677	24202361	PACKING, PREFORMED PART OF KIT P/N 24204441 PART OF KIT P/N 24204449 PART OF KIT P/N 24205251 PART OF KIT 24210954.....	1
15	KFHZZ		7X677	8675279	RETAINER, PACKING 1996, 97 PART OF KIT P/N 24204441 PART OF KIT P/N 24205251 PART OF KIT P/N 24210954...	4
* 15	KFHZZ		7X677	24205722	RETAINER, PACKING 1998 AND ABOVE PART OF KIT P/N 24210954.....	4
* 16	PAHZZ		7X677	24203511	SEAL 1997 AND ABOVE PART OF KIT P/N 24208849.....	1
17	KFHZZ		7X677	8683075	SUPPORT 1996 PART OF KIT P/N 8680914 PART OF KIT P/N 24205348....	1
* 17	KFHZZ		7X677	24207180	SUPPORT 1997 AND ABOVE PART OF KIT P/N 24208849.....	1
18	PAHZZ	3120011554468	7X677	8623211	BEARING, WASHER, THRU.....	1

END OF FIGURE



UNIT, DIRECT SUPPORT, AND GENERAL SUPPORT MAINTENANCE  
REPAIR PARTS AND SPECIAL TOOLS LIST

TRUCK, UTILITY: S250 SHELTER CARRIER, 4X4, M1113 (2320-01-412-0143),  
TRUCK, UTILITY: UP-ARMORED CARRIER, 4X4, M1114 (2320-01-413-3739)

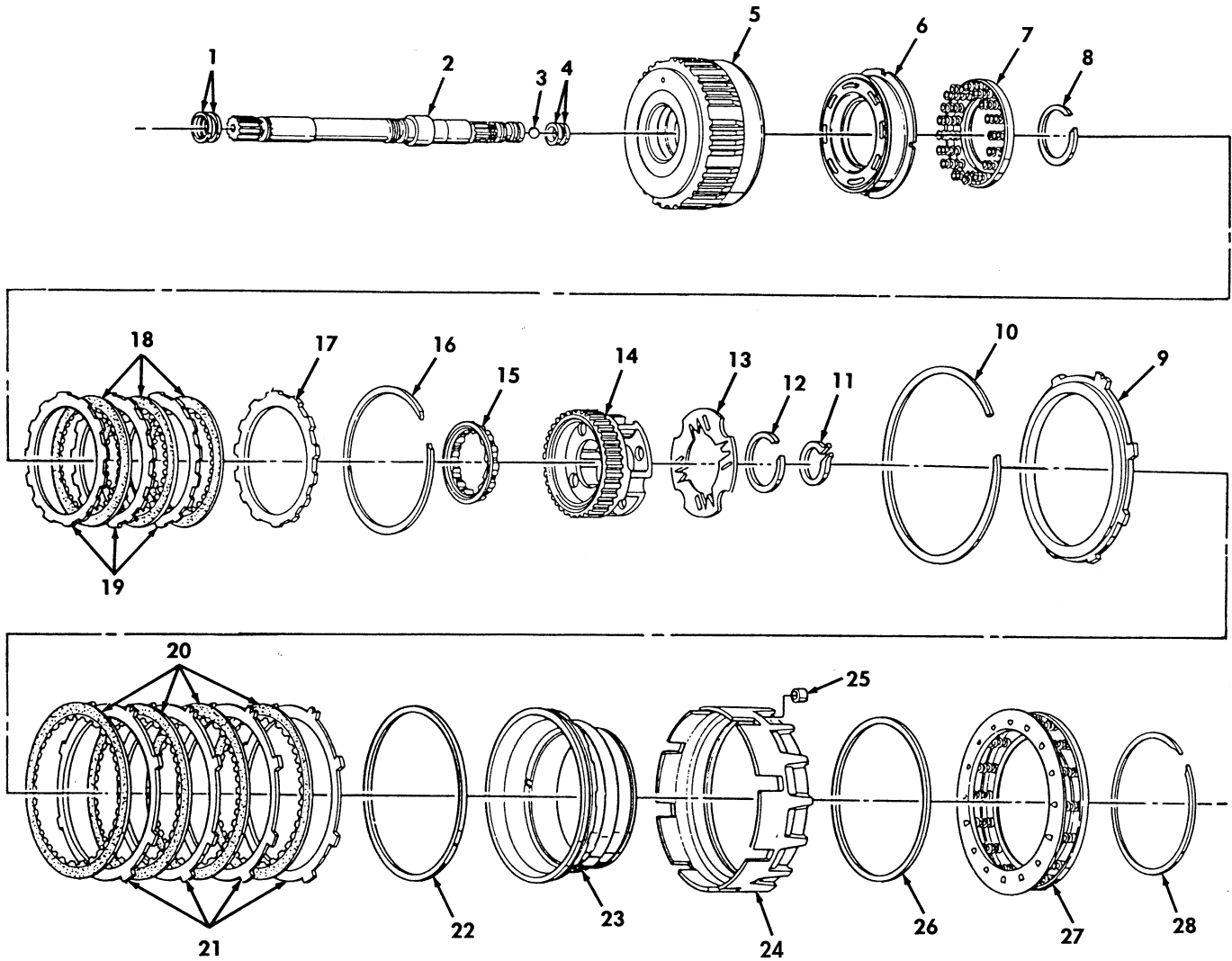

Figure 94. Overrun, Overdrive, and Fourth Clutch Assembly.

(1) ITEM NO	(2) SMR CODE	(3) NSN	(4) CAGEC	(5) PART NUMBER	(6) DESCRIPTION AND USABLE ON CODES (UOC) GROUP 0713 INTERMEDIATE CLUTCH	(7) QTY
FIG. 94 OVERRUN, OVERDRIVE, AND FOURTH CLUTCH ASSEMBLY						
1	PAHZA	5330014683604	24617	8661894	SEAL, PLAIN ENCASED PART OF KIT P/N 24204441 PART OF KIT P/N 25205251 PART OF KIT P/N 24210954.....	2
* 2	PAHZZ	2835014784268	7X677	24200128	SHAFT ASSEMBLY TURB PART OF KIT P/N 24200130 PART OF KIT P/N 8680918....	1
3	PAHZZ	3110014120490	7X677	453571	BALL, BEARING .28.....	2
4	KFHZZ		7X677	8661893	SEAL, PLAIN PART OF KIT P/N 24205251 PART OF KIT P/N 24204441 PART OF KIT P/N 24210954.....	2
5	PAHZZ	2520014108079	7X677	8680918	HOUSING PART, TRANSM.....	1
6	PAHZZ	2520014565014	7X677	24202092	CARRIER, CLUTCH ASSE.....	1
7	PAHZZ	2520014610085	7X677	8661629	RETAINER AND SPRING.....	1
8	PAHZZ	5325014087971	7X677	8661568	RING, RETAINING.....	1
9	PAHZZ	2520014091751	7X677	8661582	RETAINER, CLUTCH PLA.....	1
10	PAHZZ	5325014087972	7X677	8677887	RING, RETAINING.....	1
11	PAHZZ	5325014087969	7X677	8675523	RING, RETAINING.....	1
12	PAHZZ	5325014128806	7X677	8679439	RING, RETAINING PART OF KIT P/N 8680911.....	1
13	PAHZZ	2520014610083	7X677	8661623	RETAINER, CLUTCH PLA.....	1
* 14	PAHZZ	3010014608309	7X677	24202160	CARRIER, GEAR ASSEMB.....	1
15	PAHZZ	3110014115784	7X677	930678	RETAINER, ROLLER, BEA.....	1
16	PAHZZ	5325014087970	7X677	8661572	RING, RETAINING.....	1
17	PAHZZ	2520014610078	7X677	8661449	RETAINER, CLUTCH PLA.....	1
18	KFHZZ		7X677	8661571	DISK, CLUTCH PART OF KIT P/N 24205251 PART OF KIT P/N 24204441 PART OF KIT P/N 24210954.....	3
* 19	PAHZZ	2520014091767	7X677	24204287	PLATE, INTERMEDIATE.....	3
20	KFHZZ		7X677	8682802	DISK, CLUTCH, VEHICUL PART OF KIT P/N 24205251 PART OF KIT P/N 24204441 PART OF KIT P/N 24210954.....	4
21	PAHZZ	2520014113959	7X677	8661579	PLATE, INTERMEDIATE.....	4
22	PAHZZ	5331014144161	7X677	24202358	O-RING PART OF KIT P/N 24205251 PART OF KIT P/N 24204441 PART OF KIT P/N 24210954.....	1
23	PAHZZ	2520014786609	7X677	8661271	PISTON, CLUTCH.....	1
24	KFHZZ		7X677	8686122	HOUSING, FRICTION CL PART OF KIT P/N 24200789.....	1
25	PAHZZ	5340014088522	7X677	8624209	PLUG, VENT.....	1
26	KFHZZ		7X677	24202357	O-RING PART OF KIT P/N 24205251 PART OF KIT P/N 24204441 PART OF KIT P/N 24210954.....	1
27	PAHZZ	2520014108241	7X677	8661577	CLUTCH SPRING GUIDE.....	1
28	PAHZZ	5325014617157	7X677	8661578	RING, RETAINING.....	1

END OF FIGURE

UNIT, DIRECT SUPPORT, AND GENERAL SUPPORT MAINTENANCE  
REPAIR PARTS AND SPECIAL TOOLS LIST

TRUCK, UTILITY: S250 SHELTER CARRIER, 4X4, M1113 (2320-01-412-0143),  
TRUCK, UTILITY: UP-ARMORED CARRIER, 4X4, M1114 (2320-01-413-3739)

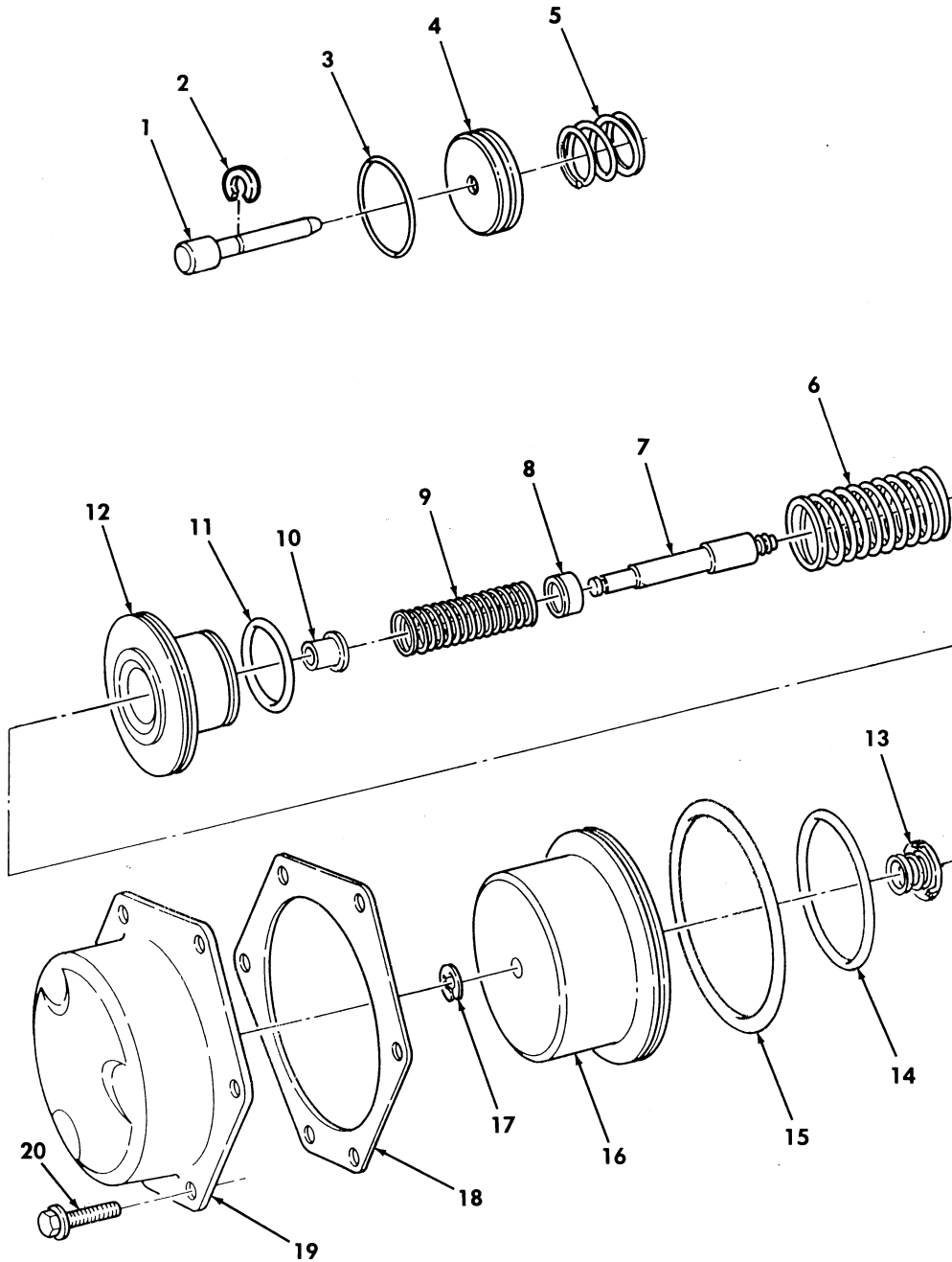

Figure 95. Front Servo, Rear Servo, and Governor Assembly.

(1) ITEM NO	(2) SMR CODE	(3) NSN	(4) CAGEC	(5) PART NUMBER	(6) DESCRIPTION AND USABLE ON CODES (UOC)	(7) QTY
GROUP 0714 SERVO UNIT						
FIG. 95 FRONT SERVO, REAR SERVO, AND GOVERNOR ASSEMBLY						
1	KFHZZ		7X677	8685473	PIN PART OF KIT P/N 24200418.....	1
2	KFHZZ		7X677	8685474	WASHER, SLOTTED PART OF KIT P/N 24200418.....	1
3	PAHZZ	5330011632614	7X677	8626423	SEAL RING, METAL PART OF KIT P/N 24204441 PART OF KIT P/N 24200418 PART OF KIT P/N 24205251 PART OF KIT P/N 24210954.....	1
4	KFHZZ		7X677	8685472	PISTON PART OF KIT P/N 24200418.....	1
5	PAHZZ	5360011506086	7X677	8623489	SPRING, HELICAL, COMP.....	1
6	PAHZZ	5360014766291	7X677	8624391	SPRING, HELICAL, COMP.....	1
7	PAHZZ	5315014562737	7X677	24202577	PIN, SHOULDER, HEADLE 3.300-3.306, #1.....	1
7	PAHZZ	5315014562739	7X677	24202578	PIN, SHOULDER, HEADLE 3.356-3.362, #3.....	1
7	PAHZZ	5315014566254	7X677	24202579	PIN, SHOULDER, HEADLE 3.412-3.418, #5.....	1
7	PAHZZ	5315014562738	7X677	24202580	PIN, SHOULDER, HEADLE 3.328-3.334, #2.....	1
7	PAHZZ	5315014562740	7X677	24202581	PIN, SHOULDER, HEADLE 3.384-3.390, #4.....	1
7	PAHZZ	5315014567882	7X677	24202582	PIN, SHOULDER, HEADLE 3.440-3.446, #6.....	1
7	PAHZZ	5315014562743	7X677	24202583	PIN, SHOULDER, HEADLE 3.468-3.474, #7.....	1
8	PAHZZ	5340011546559	7X677	8623664	SEAT, HELICAL COMPRE.....	1
9	PAHZZ	5360011507829	7X677	8623666	SPRING, HELICAL, COMP.....	1
10	PAHZZ	5365014562742	7X677	24202986	SPACER. SLEEVE.....	1
11	KFHZZ		7X677	8678294	RING, OIL SEAL PART OF KIT P/N 24205250.....	1
12	KFHZZ		7X677	24202928	PISTON, LINEAR PART OF KIT P/N 24205250.....	1
13	PAHZZ	5360014562745	7X677	24202987	SPRING, HELICAL, COMP.....	1
14	KFHZZ		7X677	8661890	RING, OIL SEAL PART OF KIT P/N 8680929 PART OF KIT P/N 24205250....	1
15	PAHZZ	5330011506239	7X677	8623430	GASKET PART OF KIT P/N 24202111 PART OF KIT P/N 24204441 PART OF KIT P/N 24205251 PART OF KIT P/N 24210955 PART OF KIT P/N 24210954.....	1
16	PAHZZ	3040014567881	7X677	24202985	PISTON, LINEAR ACTUA.....	1
* 17	PAHZZ	5325014807331	7X677	11514578	CLIP, RETAINING.....	1
18	PAHZZ	5330014784797	7X677	8675728	GASKET PART OK KIT P/N 24202111 PART OF KIT P/N 24204441 PART OF KIT P/N 24205251 PART OF KIT P/N 24210955 PART OF KIT P/N 24210954.....	1
19	PAHZZ	5340014562741	7X677	24202282	COVER, ACCESS.....	1
* 20	PAHZZ	5306014916414	7X677	8676000	BOLT, MACHINE.....	6

END OF FIGURE

UNIT, DIRECT SUPPORT, AND GENERAL SUPPORT MAINTENANCE  
REPAIR PARTS AND SPECIAL TOOLS LIST

TRUCK, UTILITY: S250 SHELTER CARRIER, 4X4, M1113 (2320-01-412-0143),  
TRUCK, UTILITY: UP-ARMORED CARRIER, 4X4, M1114 (2320-01-413-3739)

11-12 14-15

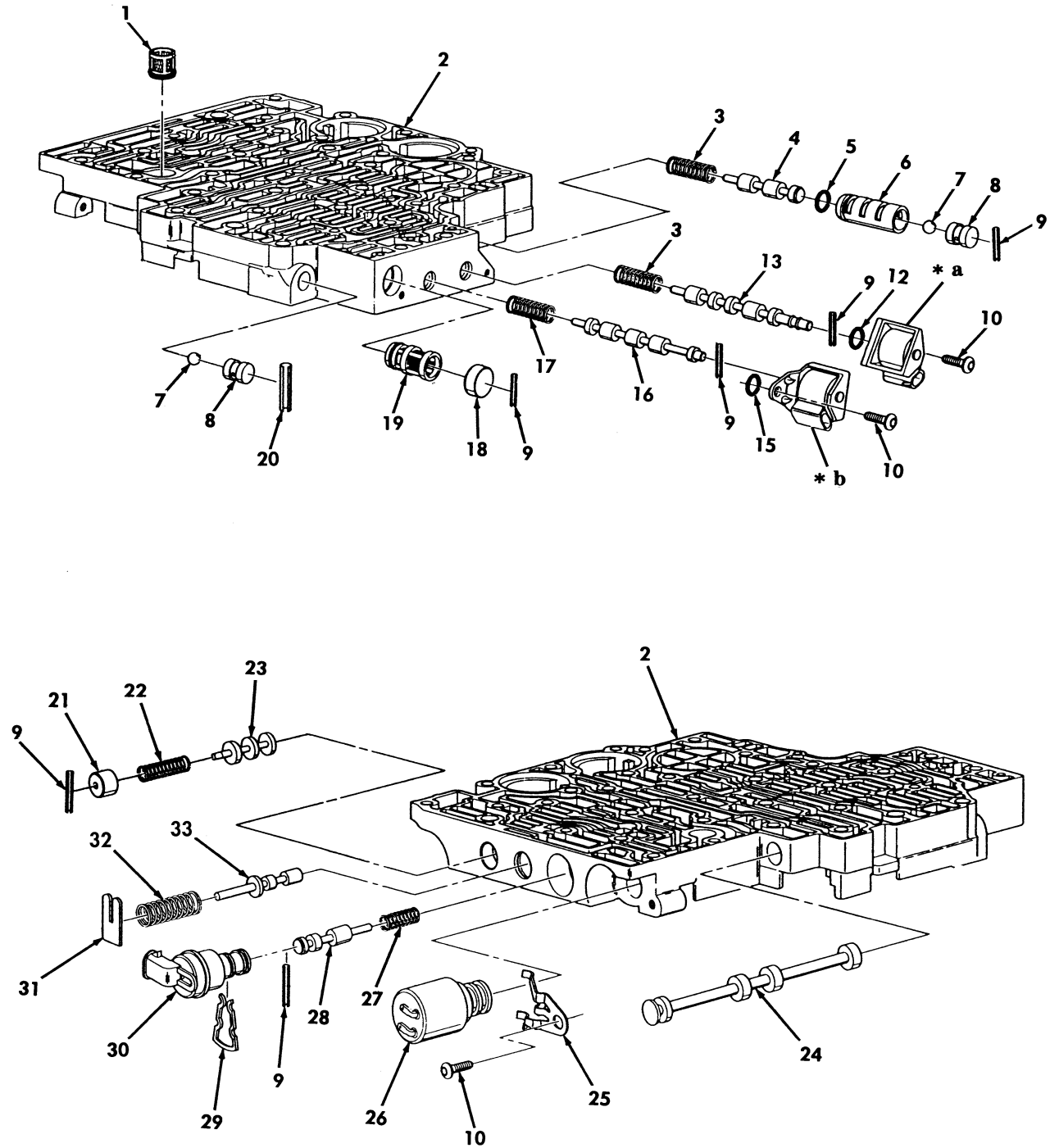

\* a PART OF ITEM 11  
\* b PART OF ITEM 14

Figure 96. Control Valve and Related Parts.

(1) ITEM NO	(2) SMR CODE	(3) NSN	(4) CAGEC	(5) PART NUMBER	(6) DESCRIPTION AND USABLE ON CODES (UOC)	(7) QTY
GROUP 0714 SERVO ASSEMBLY						
FIG. 96 CONTROL VALVE AND RELATED PARTS						
1	KFHZZ		7X677	8684218	FILTER ELEMENT, FLUI PART OF KIT P/N 24202111 PART OF KIT P/N 24204441 PART OF KIT P/N 24205251 PART OF KIT P/N 24210954 PART OF KIT P/N 24210955.....	1
2	XAHZZ		7X677	24202957	BODY, CONTROL VALVE 1996.....	1
2	XAHZZ		7X677	24204266	BODY, CONTROL VALVE 1997, 98, 99, 00...	1
3	PAHZZ	5360014609069	7X677	8661891	SPRING, HELICAL, COMP.....	2
4	XAHZZ		7X677	8661801	VALVE, 3-4 SHIFT.....	1
5	PAHZZ	5330014567886	7X677	24201388	PACKING, PREFORMED.....	1
6	XAHZZ		11862	24201390	BUSHING.....	1
7	XAHZZ		7X677	147500	BALL .375 DIA.....	2
8	XAHZZ		7X677	24201389	PLUG.....	2
9	XAHZZ		7X677	8675535	PIN.....	6
10	PAHZZ	5306014748959	7X677	11513697	BOLT, INTERNAL WRENC.....	3
11	PAHZZ	2920013977094	7X677	10478133	COIL, ELECTRICAL 2-3 SHIFT, 1996.....	1
* 11	PAHZZ	5950014805377	7X677	10478148	COIL, ELECTRICAL 2-3 SHIFT, 1997, 98, 99, 00.....	1
* 12	PAHZZ	5331014942431	7X677	10483630	.O RING.....	1
13	XAHZZ		7X677	8661804	VALVE, SHIFT.....	1
* 14	PAHZZ	5950014805380	7X677	10478147	COIL, ELECTRICAL 1-2 SHIFT, 1996.....	1
14	PAHZZ	25200141116540	7X677	10478142	VALVE, SHFT SOL 1-2 SHIFT, 1997, 98, 99, 00.....	1
* 15	PAHZZ	5331014942431	7X677	10483630	.O RING.....	1
16	XAHZZ		7X677	8661805	VALVE.....	1
17	XAHZZ		7X677	8661873	SPRING.....	1
18	XAHZZ		7X677	8661821	PLUG.....	1
19	PAHZZ	43300141112786	7X677	8661709	FILTER ELEMENT, FLUI.....	1
20	XAHZZ		7X677	8661867	SLEEVE.....	1
* 21	XAHZZ		7X677	8661822	PLUG.....	1
* 22	XAHZZ		7X677	8676074	SPRING.....	1
* 23	XAHZZ		11862	24202959	VALVE.....	1
* 24	PAHZZ	4820014091218	7X677	8678337	SLIDE, DIRECTIONAL C.....	1
* 25	PAHZZ	5340014608362	7X677	8684217	CLIP, SPRING TENSION.....	1
* 26	PAHZZ	5945014787862	7X677	24209276	SOLENOID.....	1
* 27	XAHZZ		7X677	8661871	SPRING.....	1
* 28	XAHZZ		7X677	8681899	VALVE.....	1
* 29	PAHZZ	5340014608364	7X677	8678523	CLIP, SPRING TENSION.....	1
* 30	PAHZZ	5950013990257	7X677	8683188	COIL, ELECTRICAL.....	1
* 31	PAHZZ	5340014608363	7X677	8684215	CLIP, SPRING TENSION.....	1
* 32	XAHZZ		7X677	8684214	SPRING.....	1
* 33	XAHZZ		7X677	8684213	VALVE.....	1

END OF FIGURE

UNIT, DIRECT SUPPORT, AND GENERAL SUPPORT MAINTENANCE  
REPAIR PARTS AND SPECIAL TOOLS LIST

TRUCK, UTILITY: S250 SHELTER CARRIER, 4X4, M1113 (2320-01-412-0143),  
TRUCK, UTILITY: UP-ARMORED CARRIER, 4X4, M1114 (2320-01-413-3739)

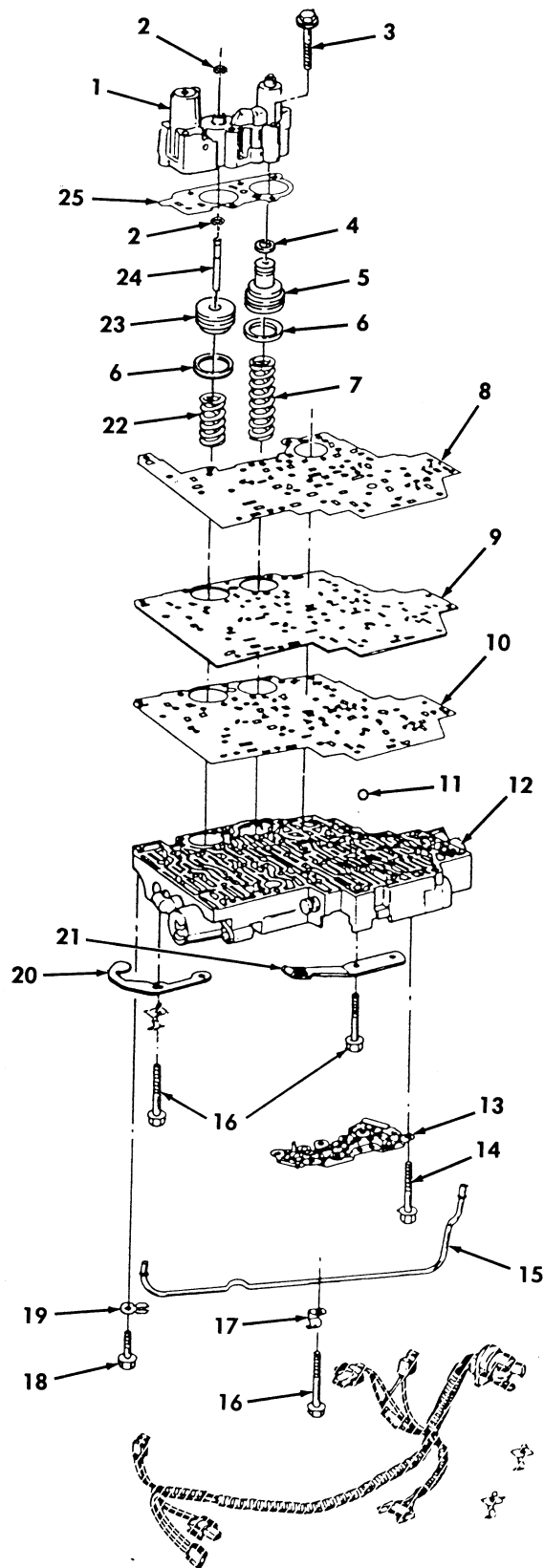

Figure 97. Control Valve, Accumulator, and Related Parts.

(1) ITEM NO	(2) SMR CODE	(3) NSN	(4) CAGEC	(5) PART NUMBER	(6) DESCRIPTION AND USABLE ON CODES (UOC)	(7) QTY
GROUP 0714 SERVO ASSEMBLY						
FIG. 97 CONTROL VALVE, ACCUMULATOR, AND RELATED PARTS						
1	PAHHH	2520014092509	7X677	8684220	HOUSING PART, TRANSM.....	1
* 2	PFHZZ	5325014087973	7X677	9413349	RING, RETAINING PART OF KIT P/N 24206749.....	2
3	PAHZZ	5306014699903	7X677	8675533	BOLT, MACHINE.....	6
4	PAHZA	5330014706543	7X677	8661639	PACKING, PREFORMED PART OF KIT P/N 24206749.....	1
5	PAHZZ	2520014442711	61928	8683088	PISTON, CLUTCH SHAFT.....	1
6	KFHZZ		7X677	8661647	PACKING, PREFORMED PART OF KIT P/N 24206749.....	2
7	PAHZZ	5360014762629	7X677	24200436	SPRING, HELICAL COMP.....	1
8	KFHZZ		7X677	8684205	GASKET 1996 PART OF KIT P/N 24202111 PART OF KIT P/N 24204111...	1
8	PAHZZ	5330014738584	7X677	24204268	GASKET 1997, 98, 99, 00 PART OF KIT P/ N 24210955 .....	1
9	PAHZZ	2520014567888	7X677	24202963	PLATE 1996.....	1
9	PAHZZ	2520014759665	7X677	24204270	PLATE, SPACER VALVE 1997, 98, 99, 00...	1
10	PAHZZ	5330014562744	7X677	24201115	GASKET 1996 PART OF KIT P/N 24202111 PART OF KIT P/N 24204111...	1
10	PAHZZ	5330014755993	7X677	24204253	GASKET 1997, 98, 99, 00.....	1
11	PAHZZ	3110009002560	96906	MS19061-20007	BALL, BEARING .25.....	8
12	PAHHH	2520014598532	7X677	24202943	VALVE ASSEMBLY, TRAN 1996.....	1
* 12	PAHHH	2520014887016	7X677	24209112	VALVE ASSEMBLY 1997, 98, 99, 00.....	1
* 13	PAHZZ	5930014567880	7X677	24222077	SWITCH, PRESSURE.....	1
14	PAHZZ	5306014763501	7X677	8676222	BOLT, MACHINE 6 X 1 MM.....	6
15	PAHZZ	4710014779034	7X677	8678342	TUBE, BENT METALLIC 1996.....	1
15	PAHZZ	4710014779032	7X677	24204275	TUBE, BENT METALLIC 1997, 98, 99, 00...	1
16	PAHZZ	5306014763500	7X677	11515262	BOLT, MACHINE 6 X 1 X 55 MM.....	21
* 17	PAHZZ	5340014939134	7X677	8675537	CLAMP, RETAINING 1996.....	1
* 17	PAHZZ	5340014917497	7X677	24204276	CLIP, RETAINING 1997, 98, 99, 00.....	1
18	PAHZZ	5306014746117	24617	11503870	BOLT, MACHINE 1996.....	1
19	PAHZZ	5340014789995	7X677	8675538	CLIP, RETAINING 1996.....	1
20	PAHZZ	2520014565256	7X677	24201116	STOP, OIL DIPSTICK 1996.....	1
21	PAHZZ	5340014744002	7X677	8676418	CLIP, SPRING TENSION.....	1
22	PAHZZ	5360014698077	7X677	8675634	SPRING, HELICAL COMP.....	1
* 23	KFHZZ		7X677	24206025	PISTON PART OF KIT P/N 24206749.....	1
24	KFHZZ		7X677	24206024	PIN, STRAIGHT HEADLE PART OF KIT P/N 24206749.....	1
25	KFHZZ		7X677	8661829	GASKET PART OF KIT P/N 24205251, PART OF KIT P/N 24202111, PART OF KIT P/N 24204111, PART OF KIT P/N 24210955...	1

END OF FIGURE



UNIT, DIRECT SUPPORT, AND GENERAL SUPPORT MAINTENANCE  
REPAIR PARTS AND SPECIAL TOOLS LIST

TRUCK, UTILITY: S250 SHELTER CARRIER, 4X4, M1113 (2320-01-412-0143),  
TRUCK, UTILITY: UP-ARMORED CARRIER, 4X4, M1114 (2320-01-413-3739)

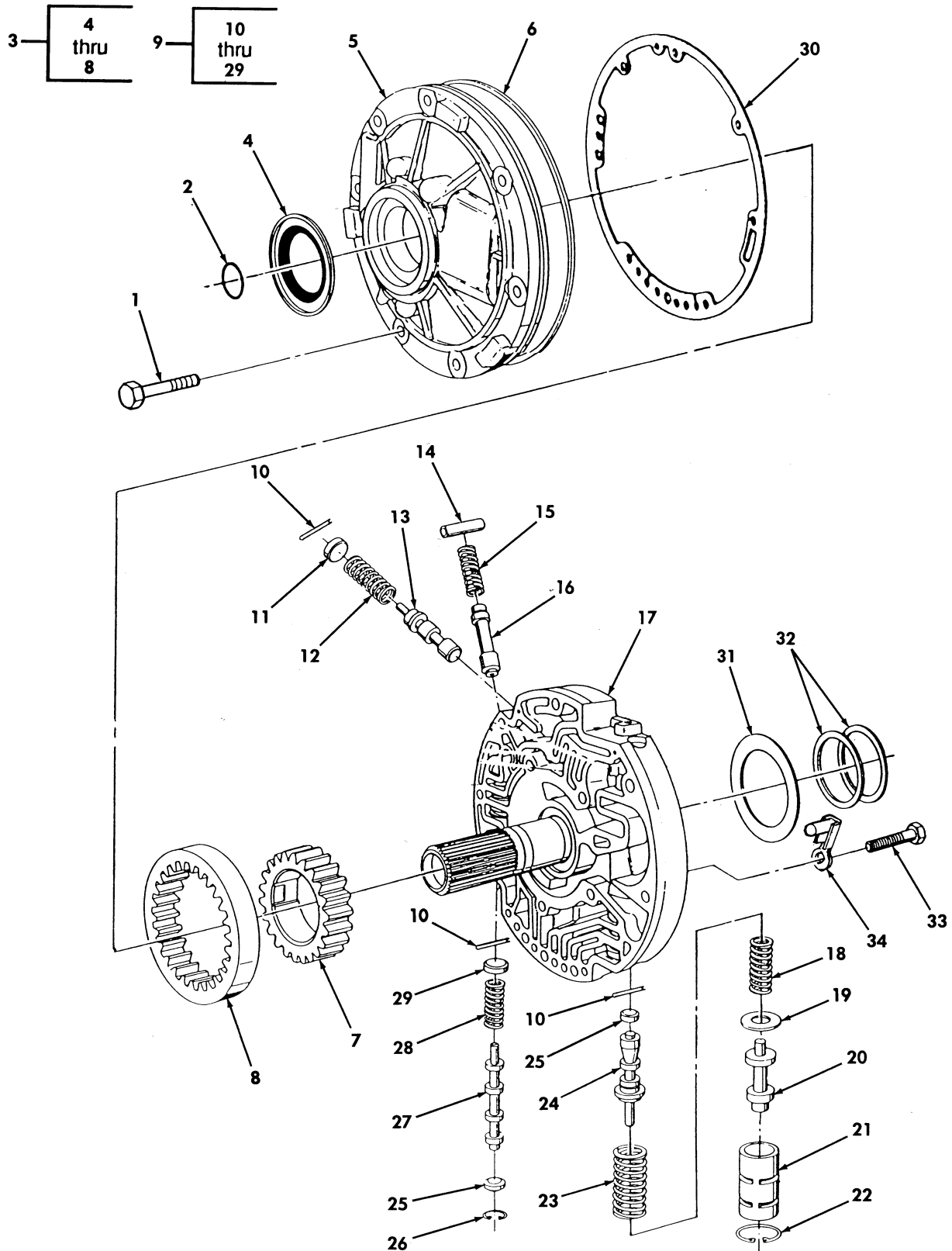

Figure 98. Transmission Oil Pump.

(1) ITEM NO	(2) SMR CODE	(3) NSN	(4) CAGEC	(5) PART NUMBER	(6) DESCRIPTION AND USABLE ON CODES(UCO)	(7) QTY
GROUP 0721 COOLERS,PUMPS,MOTORS						
FIG. 98 TRANSMISSON OIL PUMP						
1	PAHZZ	53060141111596	7X677	8661792	BOLT,MACHINE PART OF KIT P/N 24205251 PART OF KIT P/N 24202111 PART OF KIT P/N 24204441 PART OF KIT P/N 24210955 PART OF KIT P/N 24210954.....	7
2	PAHZZ	5330014146607	7X677	8661760	SEAL,PLAIN.....	1
3	PAHHH	4320013982069	7X677	24208852	PUMP,ROTARY 1996.....	1
3	PAHHH	4320014857480	7X677	24211287	PUMP,ROTARY 1997,98,99,00.....	1
4	PAHZZ	5330013791139	7X677	8661602	.SEAL,PLAIN PART OF KIT P/N 24202111,PART OF KIT P/N 24204441..	1
5	XAHZZ		7X677	8682194	.BODY,OIL PUMP 1996.....	1
5	XAHZZ		7X677	24205778	.BODY,OIL PUMP 1997,98,99,00.....	1
6	PAHZZ	5330013240906	7X677	8654716	.SEAL,PLAIN ENCASED 1995,96.....	1
6	PAHZZ		7X677	24210605	.SEAL,PLAIN ENCASED 1997,98,99,00,.	1
7	XAHZZ		7X677	8661682	.GEAR 1995,96.....	1
7	XAHZZ		7X677	24205786	.GEAR 1997,98.....	1
8	XAHZZ		7X677	8661683	.GEAR.....	1
9	PAHHH		7X677	24205398	COVER ASSEMBLY,TRAN 1996.....	1
9	PAHHH	2520014658809	7X677	24204303	COVER ASSEMBLY,TRAN 1997,98,99,00..	1
10	PAHZZ	5315014618374	7X677	8661838	.PIN,STRAIGHT,HEADLE.....	3
11	PAHZZ	5340014777052	7X677	8682858	.PLUG,EXPANSION.....	1
12	PAHZZ	5360014609068	7X677	8678258	.SPRING,HELICAL,COMP.....	1
13	PAHZZ	4820014609991	7X677	8678257	.VALVE,LINEAR,DIRECT.....	1
14	PAHZZ	5315014615649	7X677	8661768	.PIN,STRAIGHT,HEADLE.....	1
15	PFHZZ	5360014087977	7X677	8661767	.SPRING,HELICAL,COMP.....	1
16	PAHZZ	4810014609975	7X677	8661766	.SLIDE,DIRECTIONAL C.....	1
17	XAHZZ		7X677	24202681	.COVER,PUMP 1995,96.....	1
17	XAHZZ		7X677	24204304	.COVER,PUMP 1997,98.....	1
18	PAHZZ	5360014609073	7X677	8680551	.SPRING,HELICAL,COMP.....	1
19	PAHZZ	3120014616680	7X677	8680548	.BEARING,WASHER,THRU.....	1
20	PAHZZ	4820014610011	7X677	8680549	.VALVE,LINEAR,DIRECT.....	1
21	PAHZZ	5340014608361	7X677	8682856	.BUSHING.....	1
22	PAHZZ	5325014776608	7X677	8679465	.RING,RETAINING.....	1
23	PAHZZ	5360014609070	7X677	8661798	.SPRING,HELICAL,COMP.....	1
24	PAHZZ	4820014608288	7X677	8680547	.SLIDE,DIRECTIONAL C.....	1
25	PAHZZ	2520014615133	7X677	8682855	.PLUG,TRANSMISSION O.....	2
26	PAHZA	2010009375599	73342	274267	.RING REDUCTION,GEAR.....	1
27	PAHZZ	4820014609988	7X677	8681070	.VALVE,LINEAR,DIRECT.....	1
28	PAHZZ	5360014609072	7X677	8681069	.SPRING,HELICAL,COMP.....	1
29	PAHZZ	2520014615648	7X677	8682857	.PLUG,TRANSMISSION V.....	1
30	PAHZZ	5330014091665	7X677	8677782	GASKET PART OF KIT P/N 24205251, PART OF KIT P/N 24202111.....	1
31	PAHZZ	3120014616679	7X677	8677571	BEARING,WASHER,THRU .059.....	1
31	PAHZZ	3120014717844	7X677	8677572	BEARING,WASHER,THRU .075.....	1
31	PAHZZ	3120014115783	7X677	8677573	BEARING,WASHER,THRU .091.....	1
31	PAHZZ	3120014115787	7X677	8677574	BEARING,WASHER,THRU .107.....	1
31	PAHZZ	3120014616677	7X677	8677575	BEARING,WASHER,THRU .123.....	1

(1) ITEM NO	(2) SMR CODE	(3) NSN	TM9-2320-387-24P (4) CAGEC	(5) PART NUMBER	(6) DESCRIPTION AND USABLE ON CODES(UC)	0099 00 (7) QTY
32	PAHZA	5331014627294	7X677	8661789	O-RING 1996,97 PART OF KIT P/N 24204441 PART OF KIT P/N 24205251...	2
32	PAHZZ	5331014776762	7X677	24205833	O-RING 1998,99,00 PART OF KIT P/N 24210954.....	2
33	PAHZZ	5306011501190	72582	11500921	BOLT,MACHINE.....	5
34	PAHZZ	4320014566258	7X677	24200357	SHIELD,VENT.....	1

END OF FIGURE



UNIT, DIRECT SUPPORT, AND GENERAL SUPPORT MAINTENANCE  
REPAIR PARTS AND SPECIAL TOOLS LIST

TRUCK, UTILITY: S250 SHELTER CARRIER, 4X4, M1113 (2320-01-412-0143),  
TRUCK, UTILITY: UP-ARMORED CARRIER, 4X4, M1114 (2320-01-413-3739),  
TRUCK, UTILITY: EXPANDED CAPACITY, ARMAMENT CARRIER, 4X4, M1151 (2320-01-518-7330),  
TRUCK, UTILITY: EXPANDED CAPACITY, ENHANCED, 4X4, M1152 (2320-01-518-7332)

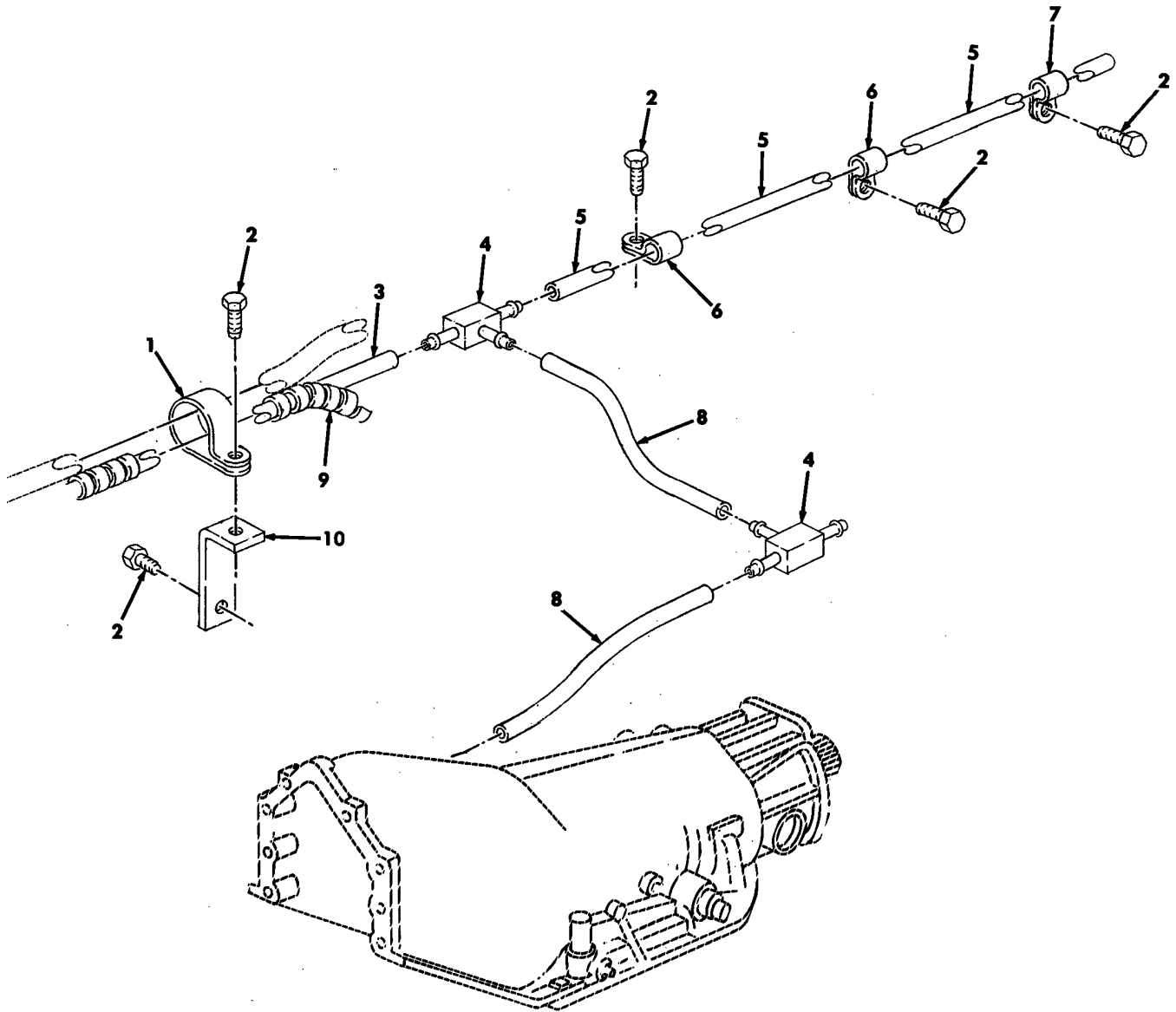

Figure 99. Transmission Vent Lines and Attaching Hardware.

(1) ITEM NO	(2) SMR CODE	(3) NSN	(4) CAGEC	(5) PART NUMBER	(6) DESCRIPTION AND USABLE ON CODES(UOC) GROUP 0721 COOLERS,PUMPS,MOTORS FIG. 99 TRANSMISSION VENT LINES AND ATTACHING HARDWARE	(7) QTY
1	PAOZZ	5340008333049	96906	MS21333-127	CLAMP,LOOP.....	1
* 2	PAOZZ	5305013936311	24617	271153	SCREW,TAPPING 3/8-16 X .750.....	5
3	MOOZZ		34623	5591253	TUBE MAKE FROM TUBE,P/N CPR104420- 1,41 INCHES LONG.....	1
4	PAOZZ	4730010035105	79470	1064X4	TEE,HOSE.....	2
5	MOOZZ		34623	5591168	TUBE MAKE FROM TUBE,P/N CPR104420- 1,62 INCHES LONG.....	1
* 6	PAOZZ	5340009891771	80205	MS21333-123	CLAMP,LOOP.....	2
* 7	PAOZZ	5340000509077	96906	MS21333-119	CLAMP,LOOP.....	1
* 8	MOOZZ		34623	5582642	TUBE MAKE FROM TUBE,P/N CPR104420- 1,11 INCHES LONG.....	2
* 9	PAOZZ	5640014791272	34623	6005714	INSULATION SLEEVING.....	1
* 10	PAOZZ	5340011922256	19207	12338663	BRACKET,ANGLE.....	1

END OF FIGURE

UNIT, DIRECT SUPPORT, AND GENERAL SUPPORT MAINTENANCE  
REPAIR PARTS AND SPECIAL TOOLS LIST

TRUCK, UTILITY: S250 SHELTER CARRIER, 4X4, M1113 (2320-01-412-0143),  
TRUCK, UTILITY: UP-ARMORED CARRIER, 4X4, M1114 (2320-01-413-3739)

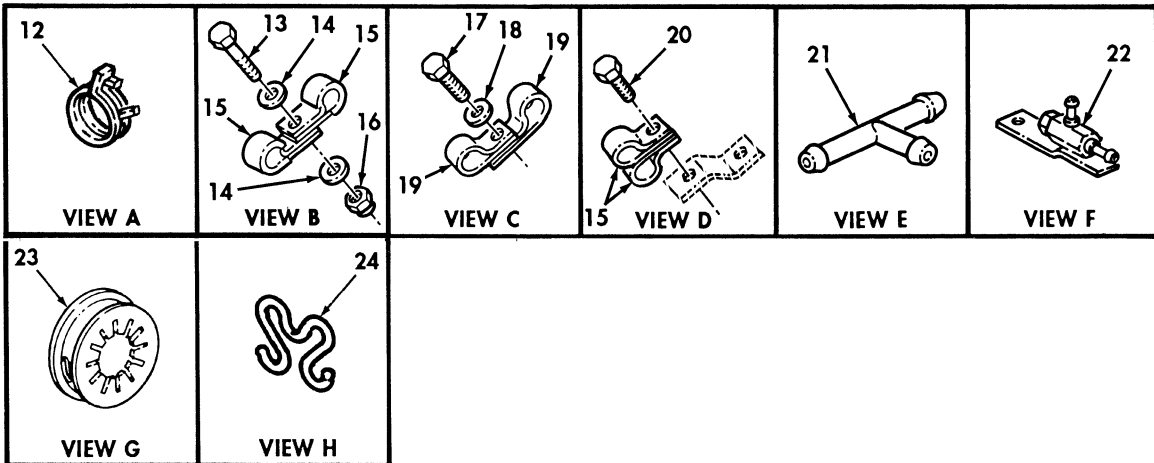
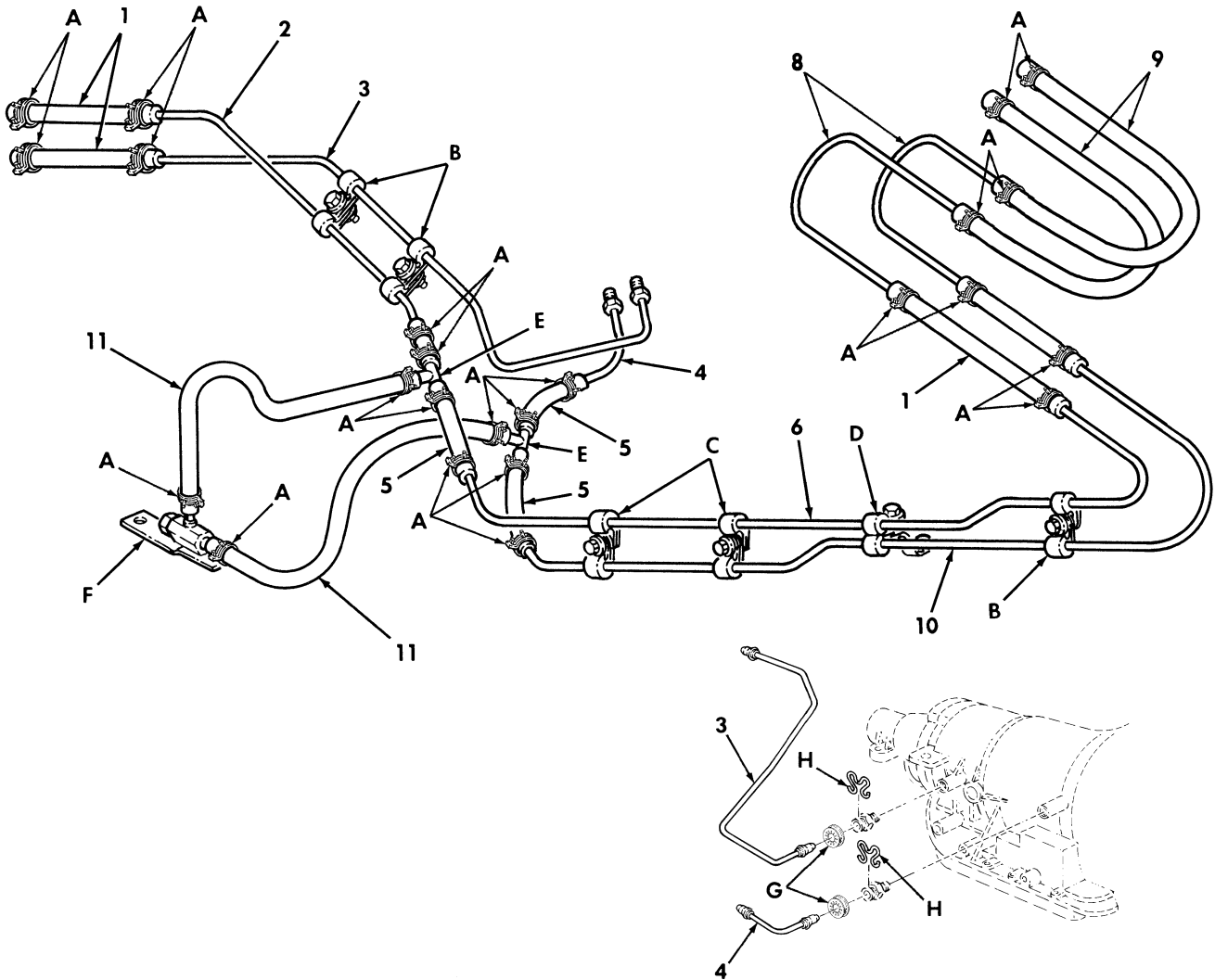

Figure 100. Transmission/Transfer Cooling Lines.

(1) ITEM NO	(2) SMR CODE	(3) NSN	(4) CAGEC	(5) PART NUMBER	(6) DESCRIPTION AND USABLE ON CODES(UOC)	(7) QTY	
GROUP 0721 COOLERS,PUMPS,MOTORS							
FIG. 100 TRANSMISSION/TRANSFER COOLING LINES							
1	MOOZZ		34623	5582479	HOSE MAKE FROM HOSE P/N 6490610019, 3 INCHES LONG.....	3	
2	PAOZZ	4710011890705	34623	12338333	TUBE,BENT METALLIC REAR.....	1	
3	PAOZZ	4710014092508	34623	6002779	TUBE ASSEMBLY,METAL 1996.....	1	
3	PAOZZ	4710014398167	19207	12460493	TUBE,BENT METALLIC 1997 AND ABOVE PART OF KIT P/N 57K3522 PART OF KIT P/N 57K3540 PART OF KIT P/N 57K3548 PART OF KIT P/N 57K3599 PART OF KIT P/N 57K3570.....	1	
4	PAOZZ	4710014092504	34623	6002771	TUBE ASSEMBLY,METAL 1996.....	1	
4	PAOZZ	4710014398165	19207	12460492	TUBE,BENT METALLIC 1997 AND ABOVE.. PART OF KIT P/N 57K3522 PART OF KIT P/N 57K3540 PART OF KIT P/N 57K3548 PART OF KIT P/N 57K3599 PART OF KIT P/N 57K3570.....	1	
5	MOOZZ		19207	12447073	HOSE MAKE FROM HOSE P/N 6490610019, 4 INCHES LONG.....	4	
6	PAOZZ	4710011883515	34623	5582819	TUBE,BENT METALLIC FRONT.....	1	
7	MOOZZ		19207	12338330-4	HOSE,NONMETALLIC MAKE FROM HOSE P/N 6490610019,5.25 INCHES LONG.....	1	
8	PAOZZ	4710014731708	34623	EX4619	TUBE,BENT METALLIC.....	1	
*	9	MOOZZ	19207	12338330-14	TUBE,NONMETALLIC MAKE FROM TUBE P/N RCSK17769-5,LENGTH AS REQUIRED.....	2	
*	10	PAOZZ	4710011883516	34623	5582817	TUBE,BENT METALLIC FRONT.....	1
*	11	MOOZZ	34623	12338330-2	HOSE,NONMETALLIC MAKE FROM HOSE P/N 6490610019,7.25 INCHES LONG.....	2	
12	PAOZZ	5340014732692	34623	6005828	CLAMP,LOOP.....	20	
13	PAOZZ	5305000680502	96906	MS90725-6	SCREW,CAP,HEXAGON H 1/4-20 X 3/4...	3	
14	PAOZZ	5310011023270	24617	2436161	WASHER,FLAT 1/4.....	6	
15	PAOZZ	5340018091492	81348	CMDX2-3PT573036	CLAMP,LOOP.....	8	
*	16	PAOZZ	5310000614650	96906	M45913/3-4CG8Z	NUT,SELF-LOCKING,HE 1/4-20.....	3
17	PAOZZ	5305012364349	7X677	172482	SCREW,TAPPING 3/8-16 X 5/8.....	2	
18	PAOZZ	5310006379541	96906	MS35338-46	WASHER,LOCK 3/8.....	2	
19	PAOZZ	5340009546014	96906	MS21333-121	CLAMP,LOOP.....	4	
20	PAOZZ	5305010846067	96906	MS51871-1	SCREW,TAPPING 1/4-20 X 1/2.....	1	
21	PAOZZ	4730014091204	34623	12447077	TEE,HOSE.....	1	
22	PAOZZ	4820014566257	19207	12447076	VALVE,REGULATING,FL.....	1	
23	PAOZZ	5340014420308	19207	12460491	COVER,ACCESS 1997 AND ABOVE..... PART OF KIT P/N 57K3522 PART OF KIT P/N 57K3540 PART OF KIT P/N 57K3548 PART OF KIT P/N 57K3599 PART OF KIT P/N 57K3570.....	2	
24	PAOZZ	5340014744011	7X677	24205103	CLIP,RETAINING.....	2	

END OF FIGURE



UNIT, DIRECT SUPPORT, AND GENERAL SUPPORT MAINTENANCE  
REPAIR PARTS AND SPECIAL TOOLS LIST

TRUCK, UTILITY: S250 SHELTER CARRIER, 4X4, M1113 (2320-01-412-0143),  
TRUCK, UTILITY: UP-ARMORED CARRIER, 4X4, M1114 (2320-01-413-3739)

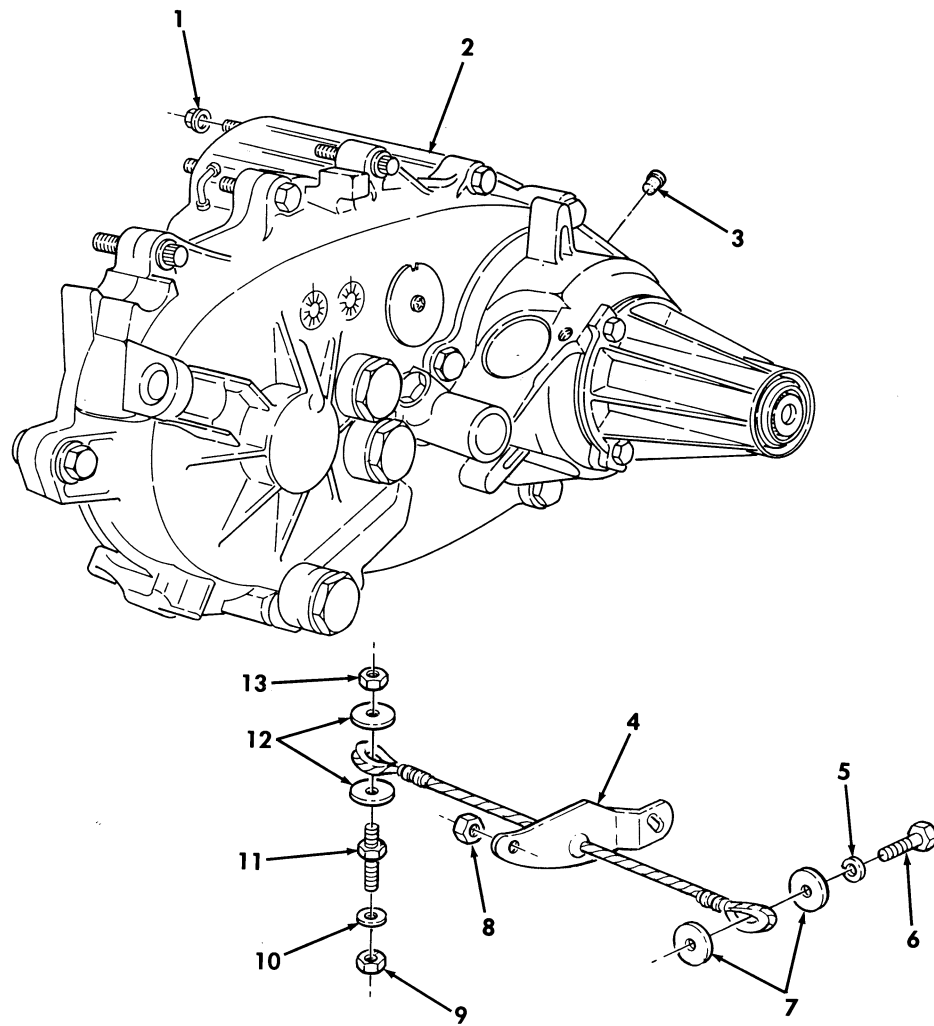

FOR BREAKDOWN OF ITEM 2,  
SEE FIGURE 102

Figure 101. Transfer Assembly.

(1) ITEM NO	(2) SMR CODE	(3) NSN	(4) CAGEC	(5) PART NUMBER	(6) DESCRIPTION AND USABLE ON CODES (UOC)	(7) QTY
GROUP 08 TRANSFER AND FINAL DRIVE ASSEMBLY						
0801 POWER TRANSFER, FINAL DRIVE, PLANETARY OR DROP GEAR BOX ASSEMBLY						
FIG. 101 TRANSFER ASSEMBLY						
1	PAFZZ	5310004478774	96906	MS51988-8	NUT, SELF-LOCKING, EX 3/8-24.....	6
*	2	PAFHH	2520014092512	76760 21908	TRANSFER TRANSMISSI.....	1
	3	PAFZZ	5340012906234	76760 15105	PLUG, LEAKPROOF SEAL.....	1
	4	PAFZZ	4010014088504	34623 6001009	WIRE ROPE ASSEMBLY.....	1
	5	PAFZZ	5310004829493	24617 120384	WASHER, LOCK 1/2.....	1
	6	PAFZZ	5305000712070	80204 B1821BH050C175N	SCREW, CAP, HEXAGON H 1/2-13 X 1.75..	1
	7	PAFZZ	5310014089593	7X677 9428839	WASHER, FLAT.....	2
*	8	PAFZZ	5310011430512	73342 29520052	NUT 3/8.....	1
*	9	PAFZZ	5310000443342	19204 8712289-5	NUT 9/16-12.....	1
	10	PAFZZ	5310000685285	96906 MS27183-20	WASHER, FLAT 9/16.....	1
*	11	PAFZZ	5307014503342	19207 12447177	STUD, SHOULDERED AND.....	1
	12	PAFZZ	5310012538437	19207 12340058	WASHER, FLAT.....	2
	13	PAFZZ	5310011504003	24617 9422299	NUT, SELF-LOCKING, HE.....	1

END OF FIGURE

UNIT, DIRECT SUPPORT, AND GENERAL SUPPORT MAINTENANCE  
REPAIR PARTS AND SPECIAL TOOLS LIST

TRUCK, UTILITY: S250 SHELTER CARRIER, 4X4, M1113 (2320-01-412-0143),  
TRUCK, UTILITY: UP-ARMORED CARRIER, 4X4, M1114 (2320-01-413-3739)

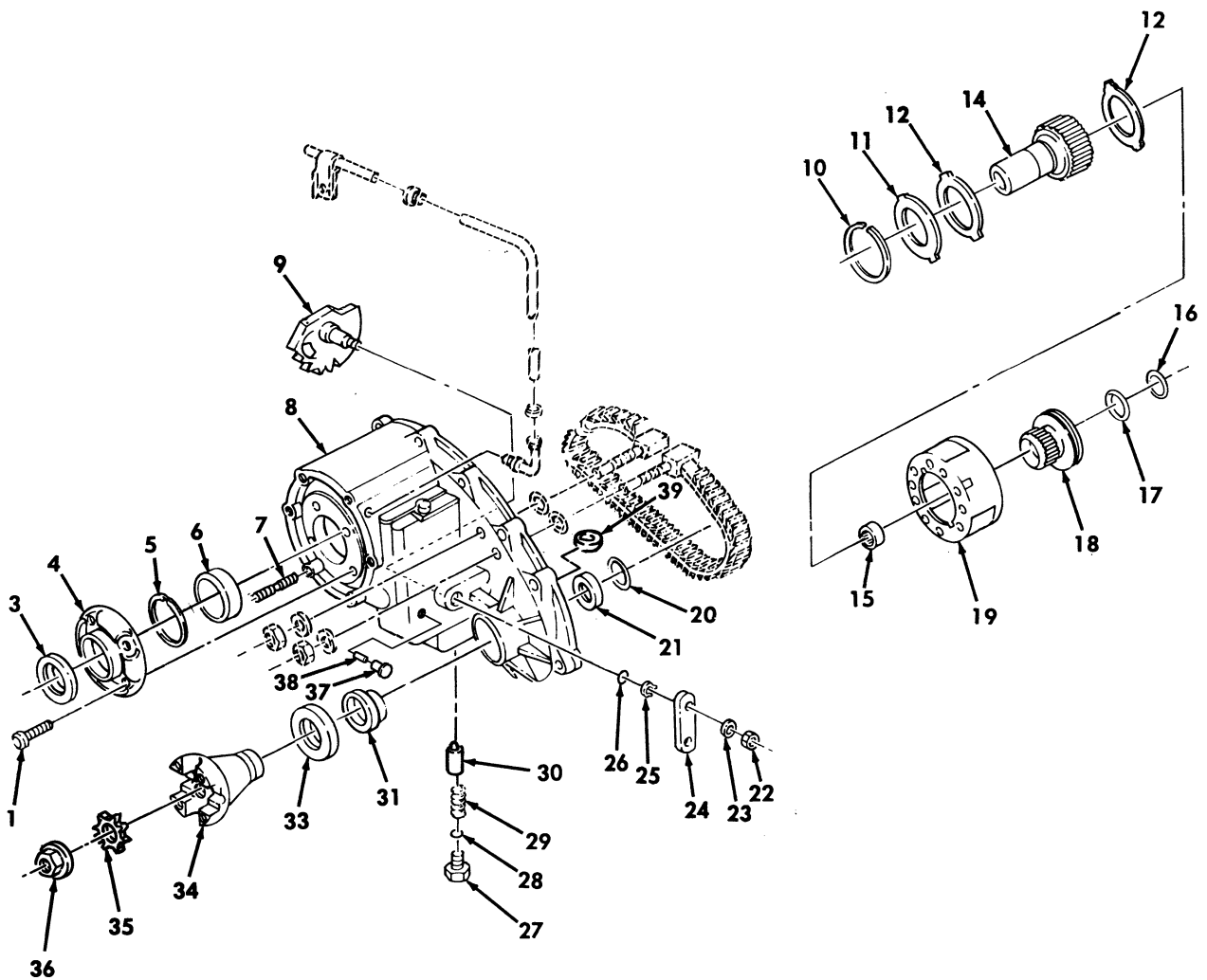
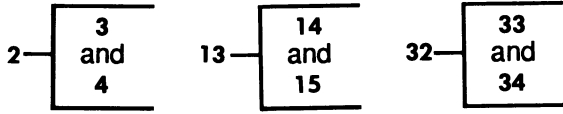

Figure 102. Transfer Case Assembly (Front Half).

(1) ITEM NO	(2) SMR CODE	(3) NSN	(4) CAGEC	(5) PART NUMBER	(6) DESCRIPTION AND USABLE ON CODES (UOC)	(7) QTY
GROUP 0801 POWER TRANSFER, FINAL DRIVE, PLANETARY OR GROUP GEAR BOX ASSEMBLY						
FIG. 102 TRANSFER CASE ASSEMBLY, (FRONT HALF)						
1	PAHZZ	5306013594529	76760	6500318	BOLT, MACHINE.....	4
2	PAHHH	2520013588880	76760	16244	RETAINER ASSEMBLY, I.....	1
3	PAHZZ	5330011683870	34623	5740017	.SEAL, PLAIN ENCASED.....	1
4	XAHZZ		76760	16188	.RETAINER.....	1
5	PAHZZ	5325013585450	76760	16243	RING, RETAINING.....	1
* 6	PAHZZ	3110014138094	76767	1254002	BEARING, BALL, ANNULA.....	1
7	PAHZZ	5307011748640	34623	5740008	STUD, PLAIN.....	6
8	PFHZZ	3040014529065	34623	5714222	HOUSING, MECHANICAL.....	1
9	PAHZZ	2520014131900	34623	5743744	SECTOR ASSEMBLY, TRA.....	1
10	PAHZZ	5325013587958	76760	16397	RING, RETAINING.....	1
11	PAHZZ	5325012055966	7X677	6259194	RING, RETAINING.....	1
12	PAHZZ	3120013601202	34623	5938619	BEARING, WASHER, THRU.....	2
13	PAHHH	2520014131899	76760	21068	GEAR ASSEMBLY, TRANS.....	1
14	XAHZZ		76760	17855	.GEAR, INPUT.....	1
15	PAHZZ	3130013601050	34623	5938621	.BEARING UNIT, PLAIN.....	1
16	PAHZZ	5310013585461	76760	16467	WASHER, FLAT.....	1
17	PAHZZ	5325013587959	76760	16466	RING, RETAINING.....	1
18	PAHZZ	2520014131902	34623	5714229	SLEEVE, CLUTCH, TRANS.....	1
19	PAHZZ	3010014120673	76760	17869	GEAR UNIT, PLANETARY.....	1
20	PAHZZ	5325013587960	76760	89331A	RING, RETAINING.....	1
21	PAHZZ	3130013601051	34623	5938607	BEARING UNIT, PLAIN FRONT.....	1
22	PAHZZ	5310009824908	96906	MS21045-6	NUT, SELF-LOCKING, HE.....	1
23	PAHZZ	5310000806004	96906	MS27183-14	WASHER, FLAT 3/8.....	1
24	PAHZZ	3040013588708	76760	17387	CONNECTING LINK, RIG.....	1
25	PAHZZ	5330011592811	7X677	14037958	RETAINER, PACKING.....	1
26	PAHZZ	5331004510118	10988	A27365	O-RING.....	1
27	PAHZZ	5305013594586	76760	16756	SCREW, CAP, HEXAGON H.....	1
28	PAHZZ	5331013589545	76760	15715	O-RING.....	1
29	PAHZZ	5360013586563	76760	17071	SPRING, HELICAL, COMP.....	1
30	PAHZZ	5340013588000	76760	16754	PLUNGER, DETENT.....	1
* 31	PAOZZ	5330014133713	76760	19016	SEAL, PLAIN ENCASED.....	1
32	PAOFF	2520011687878	34623	5740013	YOKE AND SLINGER, TR FRONT OUTPUT...	1
33	PAOZZ	2520011494993	34623	5740225	.DEFLECTOR, DIRT AND.....	1
34	PAOZZ	2520011749554	76760	13766	.YOKE, UNIVERSAL JOIN FRONT.....	1
35	PAOZZ	5310011482687	7X677	12338062	WASHER, LOCK.....	1
36	PAOZZ	5310011748091	82978	4167924	NUT, PLAIN, ASSEM.....	1
* 37	PAOZZ	5340012906234	76760	00015105	PLUG, LEAKPROOF SEAL.....	1
* 38	PAOZZ	5315005760265	76760	91386	PIN, STRAIGHT HEADLESS.....	1
* 39	PAHZZ	2520011597757	7X677	3787240	MAGNET, CHIP COLLECT.....	1

END OF FIGURE

UNIT, DIRECT SUPPORT, AND GENERAL SUPPORT MAINTENANCE  
REPAIR PARTS AND SPECIAL TOOLS LIST

TRUCK, UTILITY: S250 SHELTER CARRIER, 4X4, M1113 (2320-01-412-0143),  
TRUCK, UTILITY: UP-ARMORED CARRIER, 4X4, M1114 (2320-01-413-3739)

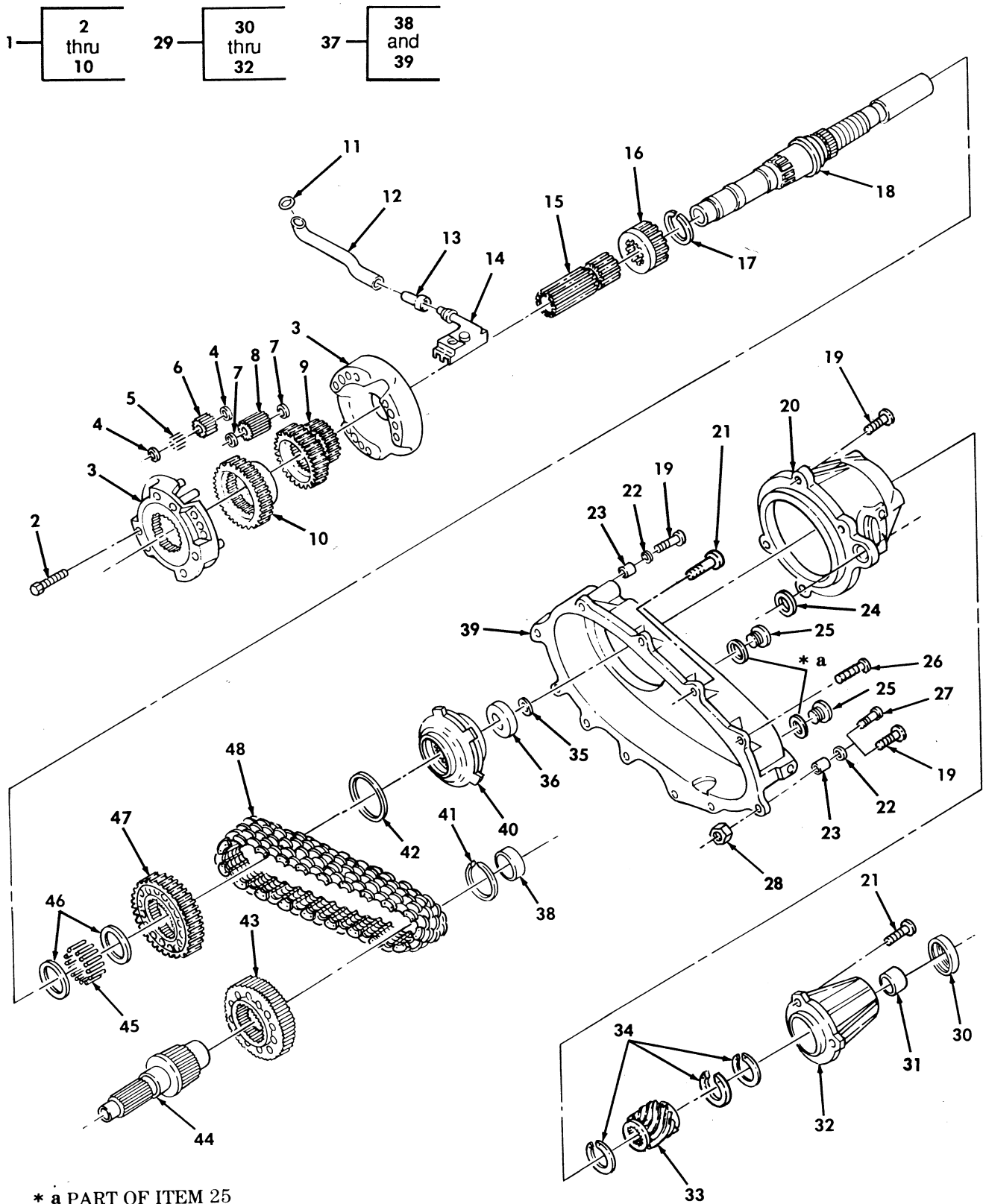

Figure 103. Transfer Case Assembly (Rear Half).

(1) ITEM NO	(2) SMR CODE	(3) NSN	(4) CAGEC	(5) PART NUMBER	(6) DESCRIPTION AND USABLE ON CODES (UOC)	(7) QTY
GROUP 0801 POWER TRANSFER, FINAL DRIVE, PLANETARY OR DROP GEAR BOX ASSEMBLY						
FIG. 103 TRANSFER CASE ASSEMBLY, (REAR HALF)						
1	PAHHH	2520013588879	76760	17588	PLANETARY GEAR ASSE.....	1
2	PAHZZ	5306013594530	76760	11797	.BOLT, MACHINE.....	3
3	PAHZZ	2520013588878	76760	16651	.PLANETARY GEAR ASS.....	1
4	PAHZZ	5310013587974	76760	17568	.WASHER, FLAT.....	6
5	PAHZZ	3110013596669	76760	17567	.BEARING, ROLLER, NEE.....	54
6	PAHZZ	3020013591136	76760	17566	.GEAR, SPUR.....	3
7	PAHZZ	5310013587975	76760	16286	.WASHER, FLAT.....	6
8	PAHZZ	3020013588661	76760	16290	.GEAR, SPUR.....	3
9	PAHZZ	3020013588656	76760	17570	.GEAR, CLUSTER.....	1
10	PAHZZ	2520013588658	76760	17573	.DIFFERENTIAL, GEAR.....	1
11	PAHZZ	5330013589541	76760	16214	SEAL, PLAIN.....	1
12	PFHZZ	4710013588410	76760	17510	TUBE, BENT METALLIC.....	1
13	PAHZZ	4720013586100	76760	16218	HOSE, NONMETALLIC.....	1
14	PAHZZ	4730013592217	34623	5938666	STRAINER ELEMENT, SE.....	1
15	PAHZZ	3040014134022	76760	21065	SHAFT, STRAIGHT.....	1
16	PAHZZ	3020013588662	76760	17575	GEAR, SPUR.....	1
17	PAHZZ	5365013584641	76760	16297	SPACER, RING.....	1
18	PAHZZ	3040014201887	76760	21909	SHAFT, SHOULDERED.....	1
19	PAHZZ	5306011654283	24617	11500831	BOLT, SELF-LOCKING.....	5
20	PAHZZ	5330014159612	76760	21727	RETAINER, PACKING.....	1
21	PAHZZ	5306011524696	24617	11503428	BOLT, SELF-LOCKING.....	10
22	PAHZZ	5310011748158	34623	5740230	WASHER, FLAT.....	12
23	PAHZZ	5315011604642	7X677	14037948	PIN, SPRING CASE ALIGNMENT.....	2
24	PAHZZ	5315014640812	34623	5938665	PIN, STRAIGHT, HEADLE DOWEL.....	1
* 25	PAOZZ	5365013057067	34623	5740224	PLUG, MACHINE THREAD.....	2
26	PAHZZ	5305012097668	34623	5741075	SCREW, SPECIAL.....	2
27	PAHZZ	5305014161269	76760	17844	SCREW, MACHINE.....	1
28	PAHZZ	5310014153009	34623	5714233	NUT, PLAIN, HEXAGON.....	1
29	PAHHH	2520014131904	76760	19140	EXTENSION ASSEMBLY.....	1
30	PAHZZ	5330014159613	76760	15896	.SEAL, PLAIN.....	1
31	PAHZZ	3120014178178	76760	17475	.BUSHING, SLEEVE.....	1
32	XAHZZ		76760	19134	.EXTENSION.....	1
33	PAHZZ	3020013588659	76760	16276	GEAR, HELICAL.....	1
34	PAHZZ	5325013587962	76760	13955	RING, RETAINING.....	3
35	PAHZZ	5330013591292	76760	15574	SEAL, PALIN.....	1
36	PAHZZ	3130013601051	34623	5938607	BEARING UNIT, PLAIN.....	1
37	PFHHH	3040013591118	76760	17585	HOUSING, MECHANICAL.....	1
38	PAHZZ	3110011554440	60380	J-2416	.BEARING, ROLLER, NEE.....	1
39	XAHZZ		76760	17578	.CASE REAR HALF.....	1
40	PAHZZ	4320013598608	76760	16686	GEAR, ROTOR SET, ROTA.....	1
41	PAHZZ	5325011576764	7X677	14037981	RING, RETAINING.....	1
42	PAHZZ	5325013597961	76760	13877	RING, RETAINING.....	1
43	PAHZZ	3020013592529	34623	5938663	SPROCKET, WHEEL.....	1
44	PAHZZ	3040013598691	76760	16275	GEARSHAFT, SPUR.....	1
45	PAHZZ	3110013598858	34623	5938654	ROLLER SET, BEARING.....	53
46	PAHZZ	3120013605960	34623	5938653	BEARING, WASHER, THRU.....	2

TM9-2320-387-24P

0104 00

(1) ITEM NO	(2) SMR CODE	(3) NSN	(4) CAGEC	(5) PART NUMBER	(6) DESCRIPTION AND USABLE ON CODES(UC)	(7) QTY
47	PAHZZ	3020013592529	76760	17571	SPROCKET WHEEL.....	1
48	PAHZZ	3020013588601	76760	17577	CHAIN,SILENT.....	1

END OF FIGURE





UNIT, DIRECT SUPPORT, AND GENERAL SUPPORT MAINTENANCE  
 REPAIR PARTS AND SPECIAL TOOLS LIST

TRUCK, UTILITY: S250 SHELTER CARRIER, 4X4, M1113 (2320-01-412-0143),  
 TRUCK, UTILITY: UP-ARMORED CARRIER, 4X4, M1114 (2320-01-413-3739)

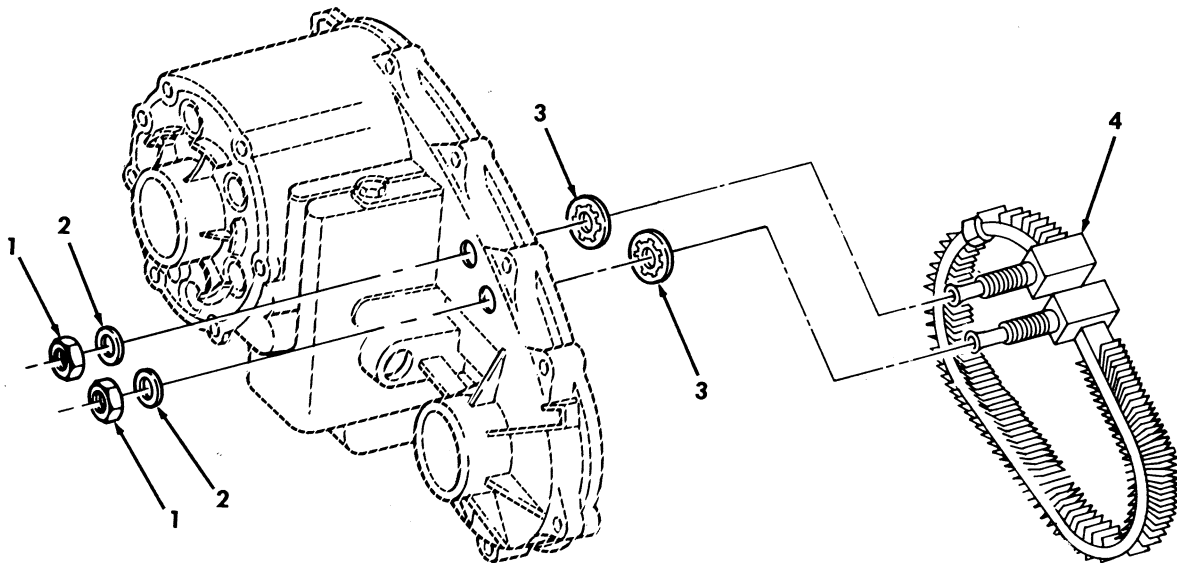

Figure 104. Transfer Oil Cooler Assembly.

(1) ITEM NO	(2) SMR CODE	(3) NSN	(4) CAGEC	(5) PART NUMBER	(6) DESCRIPTION AND USABLE ON CODES (UOC)	(7) QTY
					GROUP 0801 POWER TRANSFER, FINAL DRIVE, PLANETARY OR DROP GEAR BOX ASSEMBLY	
					FIG. 104 TRANSFER OIL COOLER ASSEMBLY	
1	PAHZZ	5310011354730	72582	9442899	NUT 1/2-20.....	2
2	PAHZZ	5310004719243	93334	6023054	WASHER, FLAT 1/2.....	2
3	PAHZZ	5331012097726	34623	5741062	O-RING.....	2
* 4	PAHZZ	2520013587698	76760	42054	COOLER, FLUID, TRANSM.....	1

END OF FIGURE

UNIT, DIRECT SUPPORT, AND GENERAL SUPPORT MAINTENANCE  
REPAIR PARTS AND SPECIAL TOOLS LIST

TRUCK, UTILITY: S250 SHELTER CARRIER, 4X4, M1113 (2320-01-412-0143),  
TRUCK, UTILITY: UP-ARMORED CARRIER, 4X4, M1114 (2320-01-413-3739)

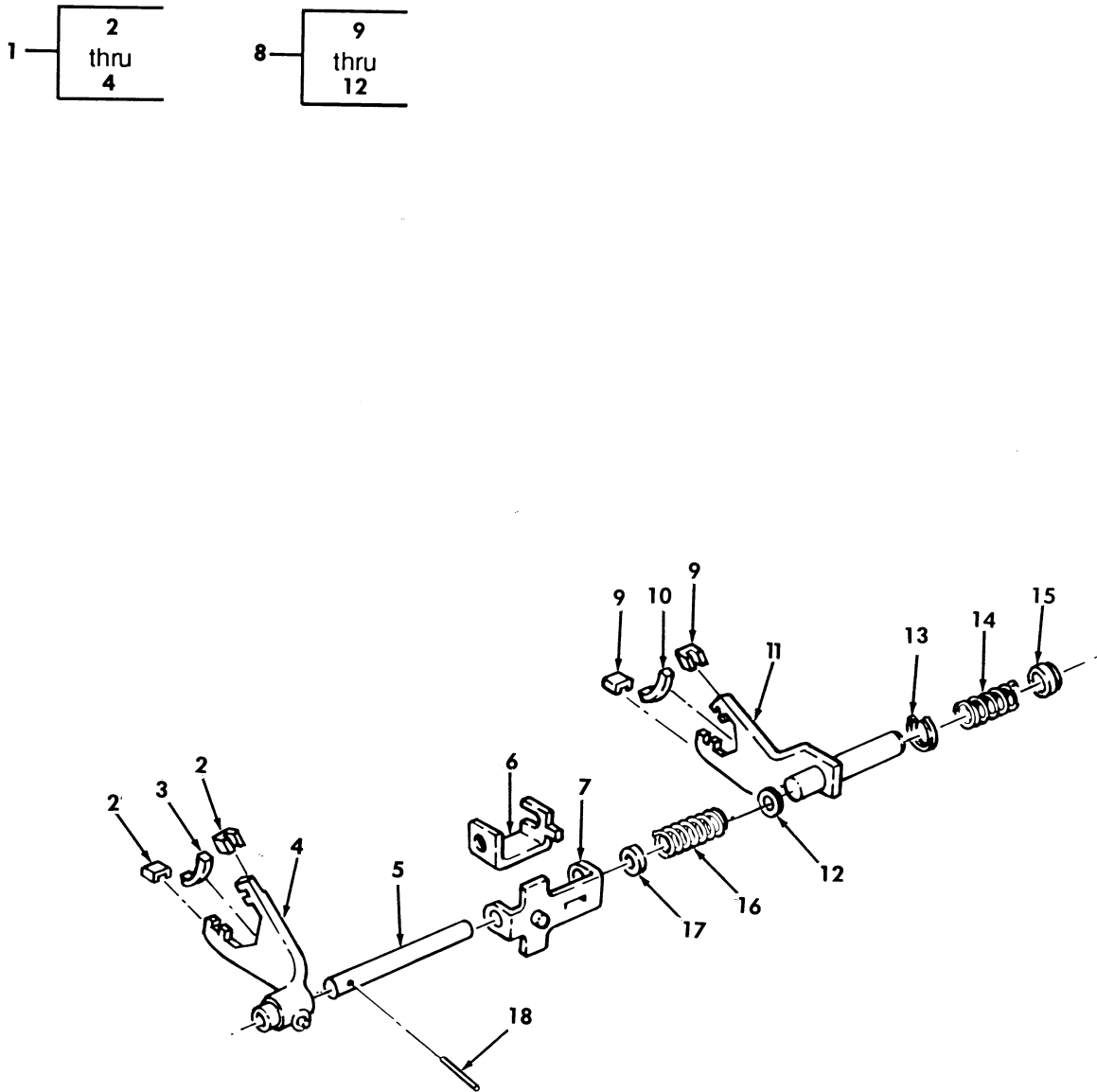

Figure 105. Transfer Shift Mechanisms.

(1) ITEM NO	(2) SMR CODE	(3) NSN	(4) CAGEC	(5) PART NUMBER	(6) DESCRIPTION AND USABLE ON CODES (UOC)	(7) QTY
					GROUP 0801 POWER TRANSFER, FINAL DRIVE, PLANETARY OR DROP GEAR BOX ASSEMBLY	
					FIG. 105 TRANSFER SHIFT MECHANISMS	
1	PAHHH	2520013588701	76760	16472	SHIFTER FORK.....	1
2	PAHZZ	2520011628985	34623	5740114	.PAD, FORK, TRANSFER.....	2
3	PAHZZ	2590011598757	34623	5740223	.PAD, FORK.....	1
4	XAHZZ		76760	16473	.FORK.....	1
5	PFHZZ	3040013588596	76760	16449	SHAFT, STRAIGHT.....	1
6	PAHZZ	2590013587643	76760	16310	BRACKET, VEHICULAR C.....	1
7	PAHZZ	2590013587644	76760	16474	BRACKET, VEHICULAR C.....	1
8	PAHHH	2520013588700	76760	17586	SHIFTER FORK.....	1
9	PAHZZ	2520011628985	34623	5740114	.PAD, FORK, TRANSFER.....	2
10	PAHZZ	2520013588883	76760	15556	.PAD, FORK, TRANSMISSI.....	1
11	XAHZZ		76760	17562	.FORK AND SLEEVE.....	1
* 12	PAHZZ	5365013584642	34623	5938630	.SPACER, RING.....	2
13	PAHZZ	5310013587978	76760	16456	WASHER, SPRING TENSI.....	1
14	PAHZZ	5360013586564	34623	5938633	SPRING, HELICAL, COMP.....	1
15	PAHZZ	3120013596764	76760	16457	BUSHING, SLEEVE.....	1
16	PAHZZ	5360013585420	76760	17564	SPRING, HELICAL, COMP.....	1
17	PAHZZ	5340013587940	76760	16447	HOLDER, SPRING.....	1
18	PAHZZ	5315005760265	76760	91386	PIN, STRAIGHT, HEADLE.....	1

END OF FIGURE

UNIT, DIRECT SUPPORT, AND GENERAL SUPPORT MAINTENANCE  
REPAIR PARTS AND SPECIAL TOOLS LIST

TRUCK, UTILITY: S250 SHELTER CARRIER, 4X4, M1113 (2320-01-412-0143),  
TRUCK, UTILITY: UP-ARMORED CARRIER, 4X4, M1114 (2320-01-413-3739)

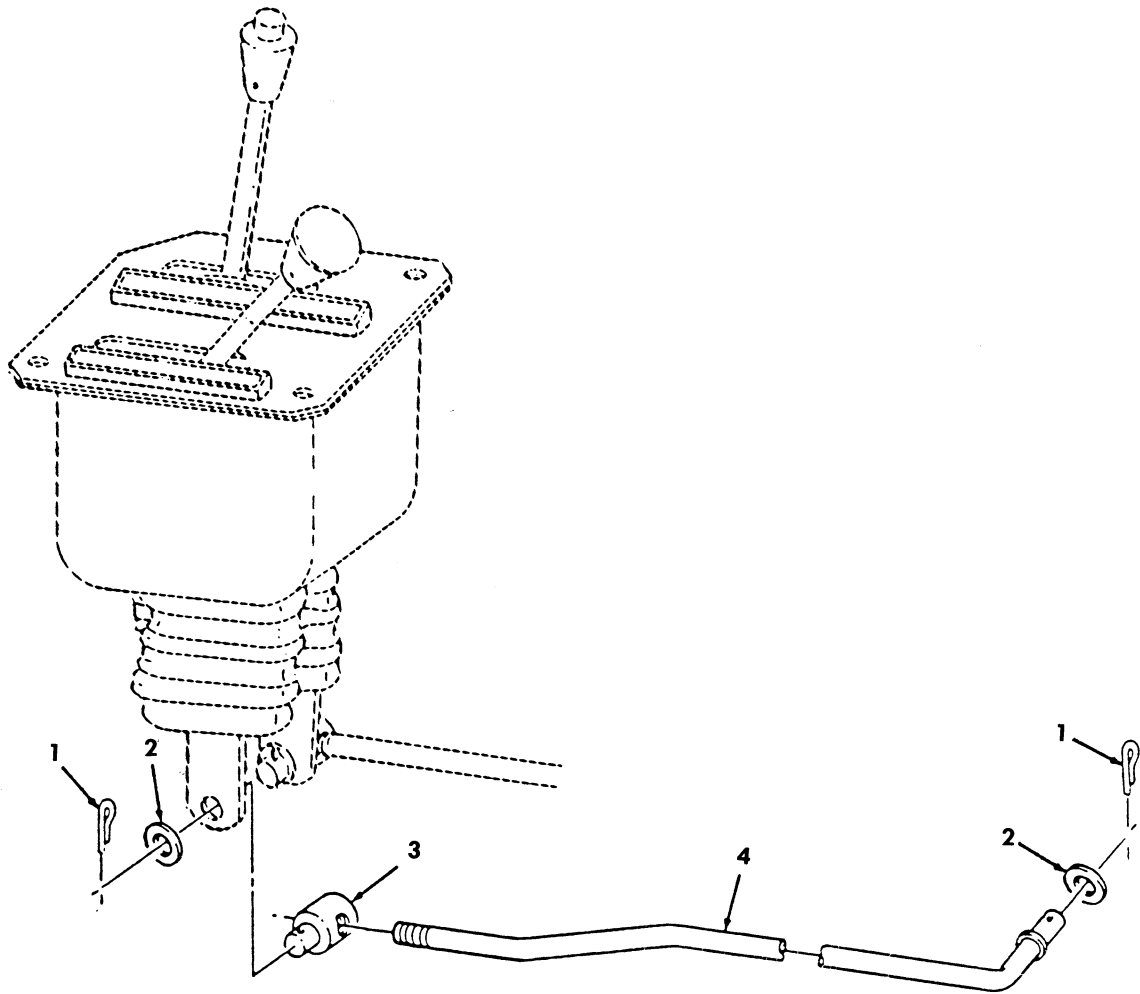

Figure 106. Transfer Shift Control Lever.

(1) ITEM NO	(2) SMR CODE	(3) NSN	(4) CAGEC	(5) PART NUMBER	(6) DESCRIPTION AND USABLE ON CODES(UOC)	(7) QTY
					GROUP 0803 GEAR SHIFT, VACUUM BOOSTER AND CONTROLS	
					FIG. 106 TRANSFER SHIFT CONTROL LEVER	
1	PAOZZ	5315008395821	80205	MS24665-351	PIN,COTTER 1/8-3/4.....	2
2	PAOZZ	5310000806004	96906	MS27183-14	WASHER,FLAT 3/8.....	2
3	PAOZZ	2520014091602	34623	6001696	TRUNION,POWER PLAN.....	1
* 4	PAOZZ	3040014092501	19207	12460067	CONNECTING LINK,RIG.....	1

END OF FIGURE

UNIT, DIRECT SUPPORT, AND GENERAL SUPPORT MAINTENANCE  
REPAIR PARTS AND SPECIAL TOOLS LIST

TRUCK, UTILITY: S250 SHELTER CARRIER, 4X4, M1113 (2320-01-412-0143),  
TRUCK, UTILITY: UP-ARMORED CARRIER, 4X4, M1114 (2320-01-413-3739)

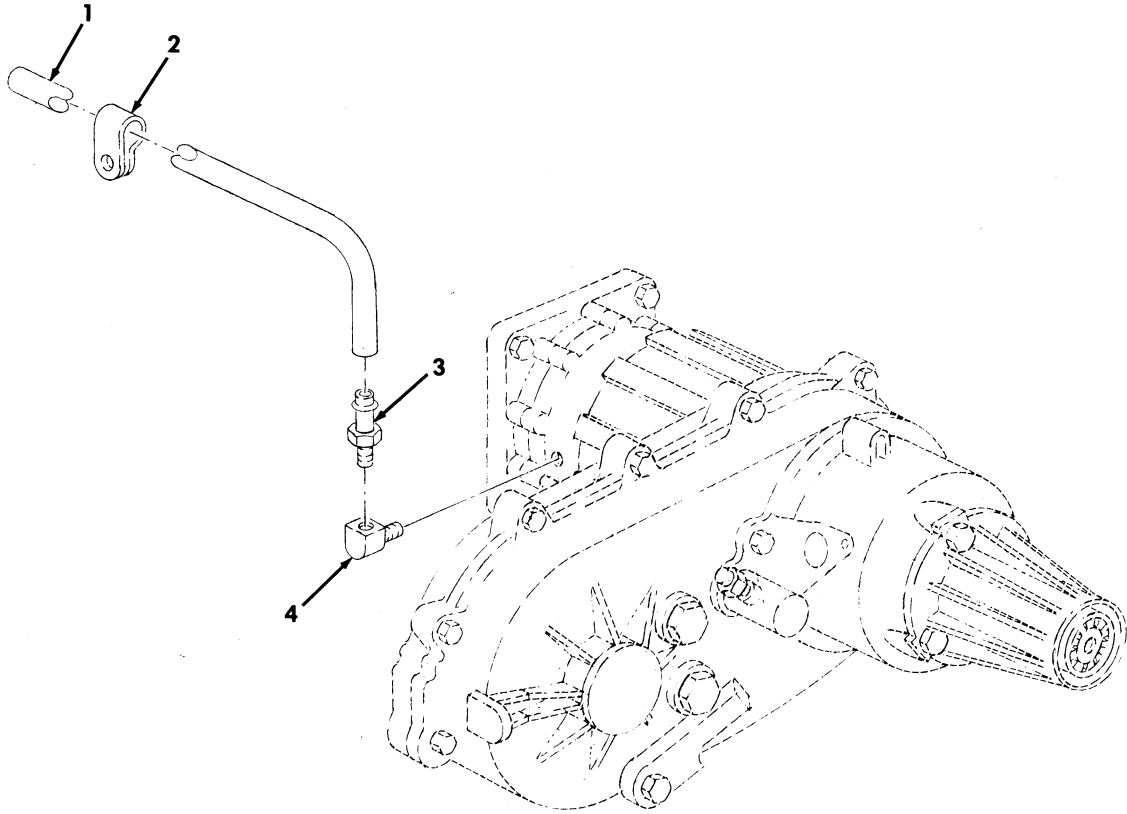

Figure 107. Transfer Case Vent Line and Related Parts.

TM9-2320-387-24P

0108 00

(1) ITEM NO	(2) SMR CODE	(3) NSN	(4) CAGEC	(5) PART NUMBER	(6) DESCRIPTION AND USABLE ON CODES(UC)	(7) QTY
-------------------	--------------------	------------	--------------	-----------------------	--	------------

GROUP 0804 LUBRICATION, COOLING OR  
HYDRAULIC COMPONENTS AND SERVO UNITS

FIG. 107 TRANSFER CASE VENT LINE AND  
RELATED PARTS

1	MOOZZ		19207	CPR104420-1-17	TUBING, NONMETALLIC MAKE FROM TUBE, P/N CPR104420-1,17 INCHES LONG.....	1
2	PAOZZ	5340000673868	96906	MS21333-109	CLAMP, LOOP.....	1
3	PAOZZ	4730011855348	01989	1068X4	ADAPTER, STRAIGHT, PI.....	1
4	PAOZZ	4730006399730	79470	3400X2W	ELBOW, PIPE.....	1

END OF FIGURE



UNIT, DIRECT SUPPORT, AND GENERAL SUPPORT MAINTENANCE  
REPAIR PARTS AND SPECIAL TOOLS LIST

TRUCK, UTILITY: S250 SHELTER CARRIER, 4X4, M1113 (2320-01-412-0143),  
TRUCK, UTILITY: UP-ARMORED CARRIER, 4X4, M1114 (2320-01-413-3739)

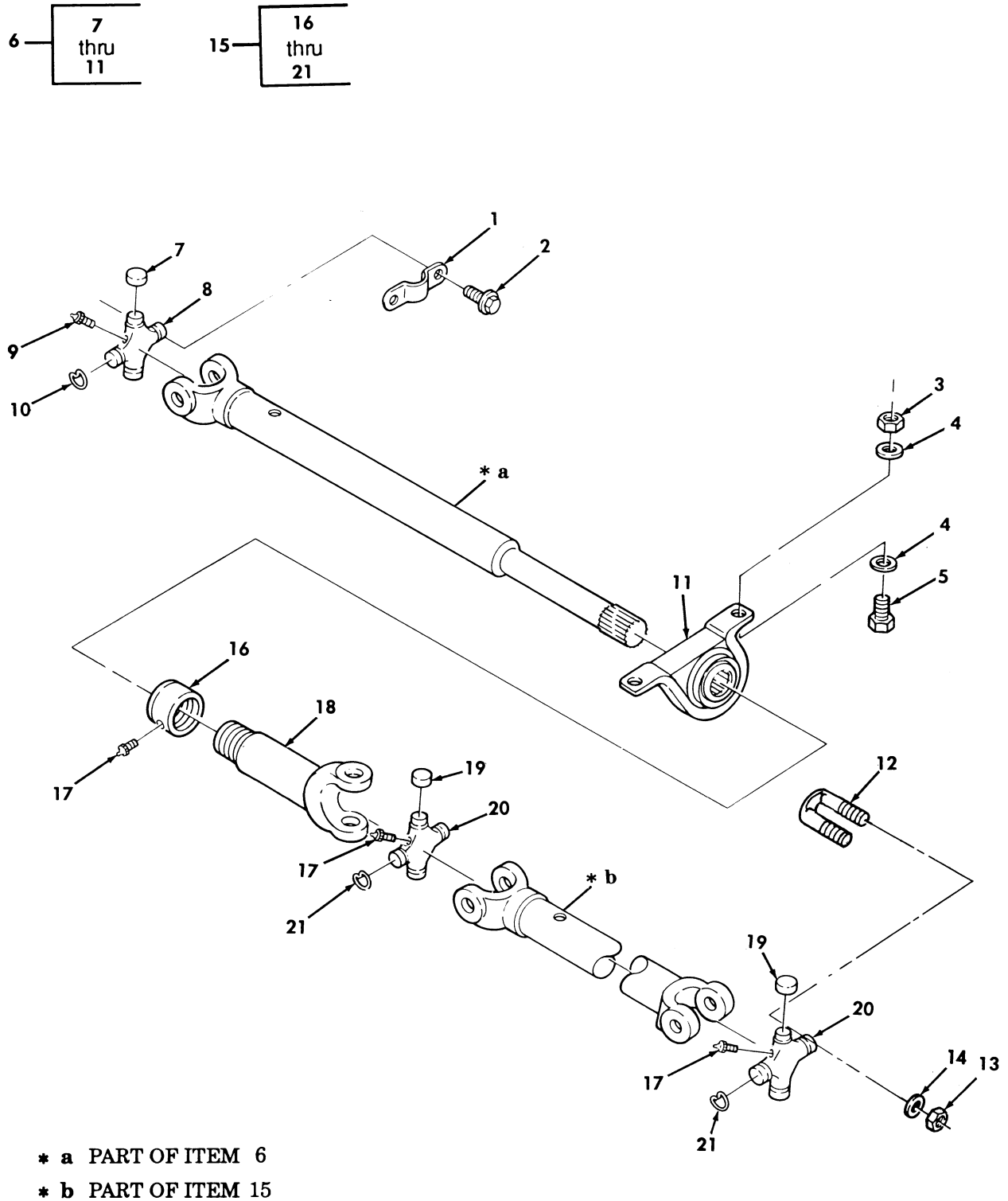

Figure 108. Front Propeller Shaft Assemblies.

(1) ITEM NO	(2) SMR CODE	(3) NSN	(4) CAGEC	(5) PART NUMBER	(6) DESCRIPTION AND USABLE ON CODES (UOC)	(7) QTY
GROUP 09 PROPELLER SHAFTS						
0900 PROPELLER SHAFTS						
FIG. 108 FRONT PROPELLER SHAFT ASSEMBLIES						
* 1	PAOZZ	5340011900807	95019	2-70-59	STRAP, RETAINING.....	2
2	PAOZZ	5306011905760	95019	231401	BOLT, SELF-LOCKING.....	4
3	PAOZZ	5310011504003	24617	9422299	NUT, SELF-LOCKING 7/16-14.....	2
4	PAOZZ	5310008094085	24617	9420022	WASHER, FLAT.....	4
5	PAOZZ	5305000711786	80204	B1821BH044C100N	SCREW, CAP HEXAGON H 7/16-14 X 1.00.	2
6	PAOFF	2520014235120	34623	6002629	PROPELLER SHAFT WIT FRONT.....	1
* 7	KFOZZ		95019	2-6-1318X	.BEARING RACE SEE NOTE 1 PART OF KIT P/N 5-213X.....	4
8	KFOZZ		95019	2-5-848X	.CROSS ASSEMBLY PART OF KIT P/N 5- 213X.....	1
9	PAOZZ	4730005044203	96906	MS15001-1	.FITTING, LUBRICATION.....	1
10	PAOZZ	5325001749829	19207	5226154	.RING, RETAINING PART OF KIT P/N 5- 213X.....	4
11	PAFZZ	3130012039870	95019	211415X	.BEARING UNIT, BALL.....	1
* 12	PAOZZ	5306015023440	19207	12339050	BOLT, U.....	2
13	PAOZZ	5310009054600	96906	MS51968-6	NUT, PLAIN, HEXAGON 5/16-24.....	4
* 14	PAOZZ	5310000120214	96906	MS35338-26	WASHER, LOCK 5/16.....	4
15	PAOOO	2520014130080	34623	6222607	PROPELLER SHAT WIT.....	1
16	PAOZZ	5340011881017	95019	211121X	.CAP, PROTECTIVE, DUST.....	1
17	PAOZZ	4730000504203	96906	MS15001-1	.FITTING, LUBRICATIOON.....	1
18	XAOZZ		95019	2-3-1149KX	.YOKE, UNIVERSAL.....	1
19	KFOZZ		95019	2-6-288X	.BEARING RACE SEE NOTE 1 PART OF KIT P/N 5-213X.....	8
* 20	KFOZZ		95019	2-5-848X	.CROSS ASSEMBLY SEE NOTE 1 PART OF KIT P/N 5-213X.....	2
* 21	PAOZZ	5325001749829	19207	5226154	.RING RETAINING SEE NOTE 1 PART OF KIT P/N 5-213X.....	8

END OF FIGURE

UNIT, DIRECT SUPPORT, AND GENERAL SUPPORT MAINTENANCE  
REPAIR PARTS AND SPECIAL TOOLS LIST

TRUCK, UTILITY: S250 SHELTER CARRIER, 4X4, M1113 (2320-01-412-0143),  
TRUCK, UTILITY: UP-ARMORED CARRIER, 4X4, M1114 (2320-01-413-3739)

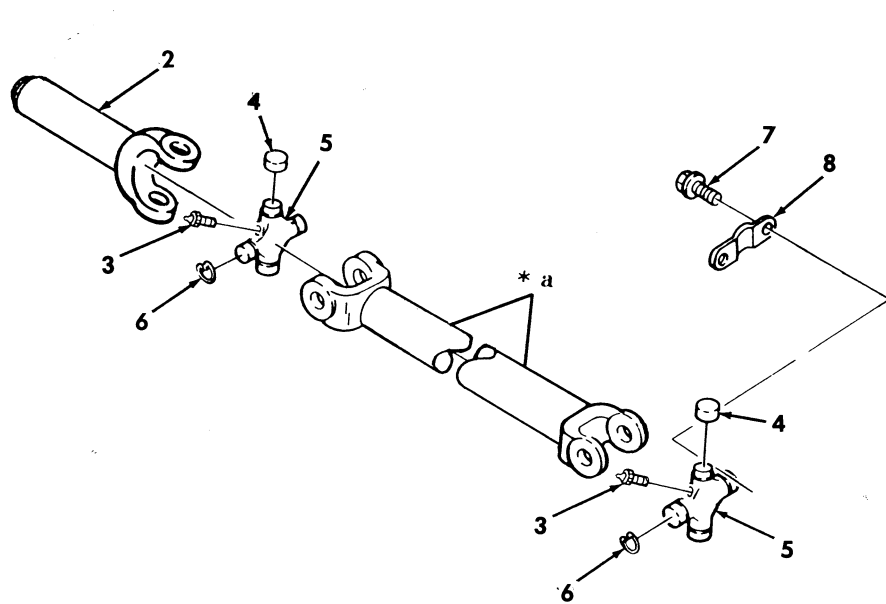
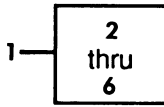

\* a PART OF ITEM 1

Figure 109. Rear Propeller Shaft Assemblies.

(1) ITEM NO	(2) SMR CODE	(3) NSN	(4) CAGEC	(5) PART NUMBER	(6) DESCRIPTION AND USABLE ON CODES (UOC)	(7) QTY
GROUP 0900 PROPELLER SHAFTS						
FIG. 109 REAR PROPELLER SHAFT ASSEMBLY						
1	PAOOO	2520014240425	95019	919800-2109	PROPELLER SHAFT WIT.....	1
* 2	PAOZZ		95019	3-3-5571X-1	.SLIP YOKE, UNIVERSAL.....	1
3	PAOZZ	4730000504203	96906	MS15001-1	.FITTING, LUBRICATION.....	2
4	KFOZZ		95019	3-6-238X	.BEARING, RACE PART OF KIT P/N 5-174X	8
5	KFOZZ		95019	2-5-668X	.CROSS ASSEMBLY PART OF KIT P/N 5-174X.....	2
6	PAOZZ	5325001749829	19207	5226154	.RING, RETAINING PART OF KIT P/N 5-174X.....	8
7	PAOZZ	5306013511744	72447	231142	BOLT, MACHINE 5/16-24 X .750.....	4
8	PAOZZ	5340013892417	72447	3-70-89	STRAP, RETAINING.....	2

END OF FIGURE

UNIT, DIRECT SUPPORT, AND GENERAL SUPPORT MAINTENANCE  
REPAIR PARTS AND SPECIAL TOOLS LIST

TRUCK, UTILITY: S250 SHELTER CARRIER, 4X4, M1113 (2320-01-412-0143),  
TRUCK, UTILITY: UP-ARMORED CARRIER, 4X4, M1114 (2320-01-413-3739)

1 — 2  
thru  
12

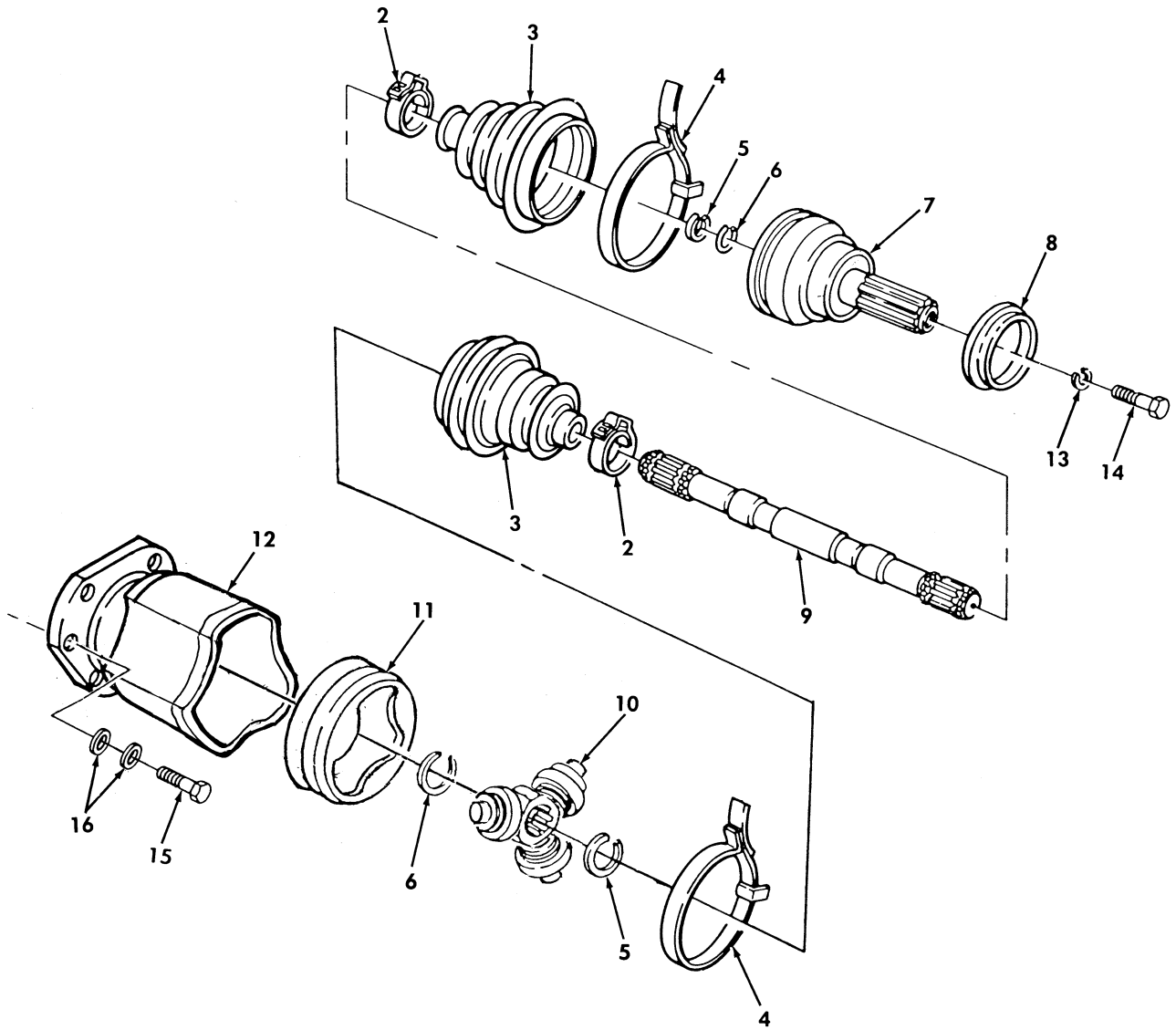

Figure 110. Front Halfshaft Assembly, Left and Right Side.

(1) ITEM NO	(2) SMR CODE	(3) NSN	(4) CAGEC	(5) PART NUMBER	(6) DESCRIPTION AND USABLE ON CODES (UOC)	(7) QTY
GROUP 10 FRONT AXLE 1000 FRONT AXLE ASSEMBLY						
FIG. 110 FRONT HALFSHAFT ASSEMBLY LEFT AND RIGHT SIDE						
* 1	PAOOO	2520014743901	62826	299-070	SHAFT,AXLE AUTOMOTI FRONT R.H.....	1
* 1	PAOOO	2520014744012	62826	299-0069	SHAFT,AXLE AUTOMOTI FRONT L.H.....	1
2	KFOZZ		62826	1400270	.CLAMP,BOOT 35.1 MM PART OF KIT P/N 2990054 PART OF KIT P/N 57K3515.....	2
3	KFOZZ		62826	2890019	.BOOT PART OF KIT P/N 2990054 PART OF KIT P/N 2990055 PART OF KIT P/N 57K3515.....	2
4	KFOZZ		62826	1400271	.CLAMP,BOOT 106.8 MM PART OF KIT P/N 2990054 PART OF KIT P/N 2990055 PART OF KIT P/N 57K3515.....	2
5	KFOZZ		62826	2090004	.RING,SPACER PART OF KIT P/N 2390086 PART OF KIT P/N 2990054 PART OF KIT P/N 2990055 PART OF KIT P/N 57K3515	2
* 6	KFOZZ		62826	2090003	.RING,RETAINING PART OF KIT P/N 2390086 PART OF KIT P/N 2990054 PART OF KIT P/N 2990055 PART OF KIT P/N 57K3515.....	2
7	KFOZZ		62826	2290033	.JOINT ASSEMBLY FIXED PART OF KIT P/N 2990054 PART OF KIT P/N 2990055.	1
8	PAOZZ	2530012969333	34623	5598209	.DEFLECTOR,DIRT AND PART OF KIT P/N 2990054 PART OF KIT P/N 2990055.....	1
9	KFOZZ		62826	2790024	.SHAFT,SHOULDERED L.H. PART OF KIT P/N 2990054.....	1
9	KFOZZ		62826	2790026	SHAFT,SHOULDERED R.H. PART OF KIT P/N 2990055.....	1
* 10	KFOZZ		62826	2390036	.SPIDER ASSEMBLY PART OF KIT P/N 2390086.....	1
* 11	KFOZZ		62826	2390076	.INSERT PART OF KIT P/N 2390086.....	1
* 12	KFOZZ		62826	2390085	.JOINT,PLUNGE PART OF KIT P/N 2390086.....	1
13	PAOZZ	5310000115093	96906	MS35335-65	WASHER,LOCK 3/8.....	2
14	PAOZZ	5305000680511	80204	B1821BH038C125N	SCREW,CAP HEXAGON H 3/8-16 X 1.25...	2
15	PAOZZ	5306011857048	7X677	11516306	BOLT,MACHINE 10-1.5 X 35 MM.....	12
16	PAOZZ	5310014573292	34623	6008029	WASHER,LOCK 10 MM.....	24

END OF FIGURE

UNIT, DIRECT SUPPORT, AND GENERAL SUPPORT MAINTENANCE  
REPAIR PARTS AND SPECIAL TOOLS LIST

TRUCK, UTILITY: S250 SHELTER CARRIER, 4X4, M1113 (2320-01-412-0143),  
TRUCK, UTILITY: UP-ARMORED CARRIER, 4X4, M1114 (2320-01-413-3739)

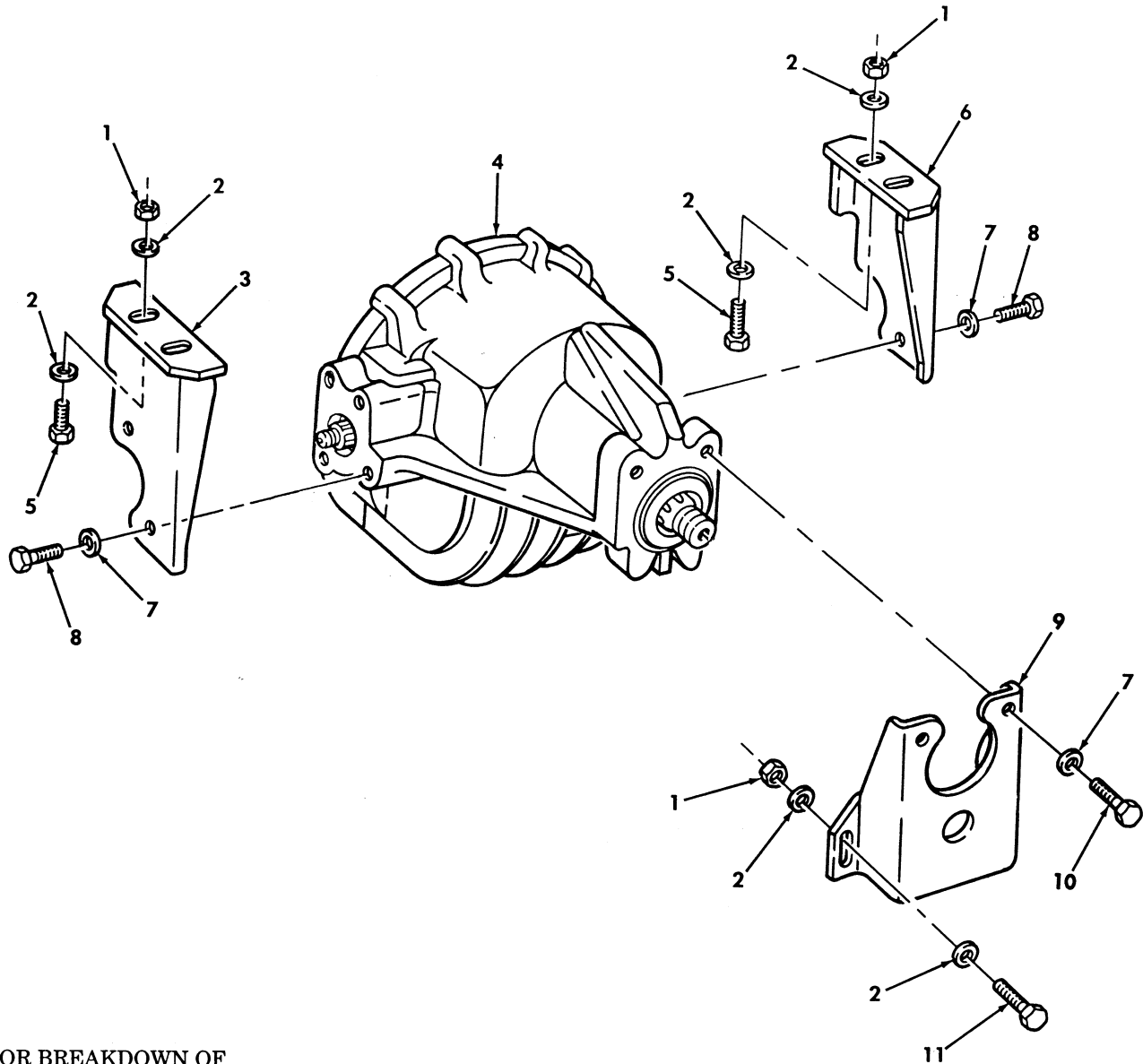

FOR BREAKDOWN OF  
ITEM 4, SEE FIGURE 117.

Figure 111. Front Axle Differential, Mounting Bracket, and Hardware.

(1) ITEM NO	(2) SMR CODE	(3) NSN	(4) CAGEC	(5) PART NUMBER	(6) DESCRIPTION AND USABLE ON CODES(UC)	(7) QTY
GROUP 1002 DIFFERENTIAL						
FIG. 111 FRONT AXLE DIFFERENTIAL, MOUNTING BRACKET,AND HARDWARE						
1	PAFZZ	5310004883889	96906	MS51943-39	NUT,SELF-LOCKING,HE 1/2-13.....	6
2	PAFZZ	5310011211703	24617	2436165	WASHER,FLAT 1/2.....	12
3	PAFZZ	2590013952228	34623	12338150-6	BRACKET,VEHICULAR C L.H.....	1
4	PAFHH	2520014165217	34623	RCSK17305	DIFFERENTIAL,DRIVIN FRONT.....	1
5	PAFZZ	5305000712069	80204	B1821BH050C150N	SCREW,CAP,HEXAGON H 1/2-13 X 1.50..	4
6	PAFZZ	2590013952229	9C234	12338150-7	BRACKET,VEHICULAR C R.H.....	1
7	PAFZZ	5310011517347	24617	2436167	WASHER,FLAT 5/8.....	6
8	PAFZZ	5305007247219	80204	B1821BH063C125N	SCREW,CAP,HEXAGON H 5/8-11 X 1.25..	4
9	PAFZZ	5340014328680	34623	6002219	BRACKET,MOUNTING.....	1
10	PAFZZ	5305007247220	80204	B1821BH063C150N	SCREW,CAP,HEXAGON H 5/8-11 X 1.50..	2
11	PAFZZ	5305000712067	80204	B1821BH050C125N	SCREW,CAP,HEXAGON H 1/2-13 X 1.25..	2

END OF FIGURE



UNIT, DIRECT SUPPORT, AND GENERAL SUPPORT MAINTENANCE  
REPAIR PARTS AND SPECIAL TOOLS LIST

TRUCK, UTILITY: S250 SHELTER CARRIER, 4X4, M1113 (2320-01-412-0143),  
TRUCK, UTILITY: UP-ARMORED CARRIER, 4X4, M1114 (2320-01-413-3739)

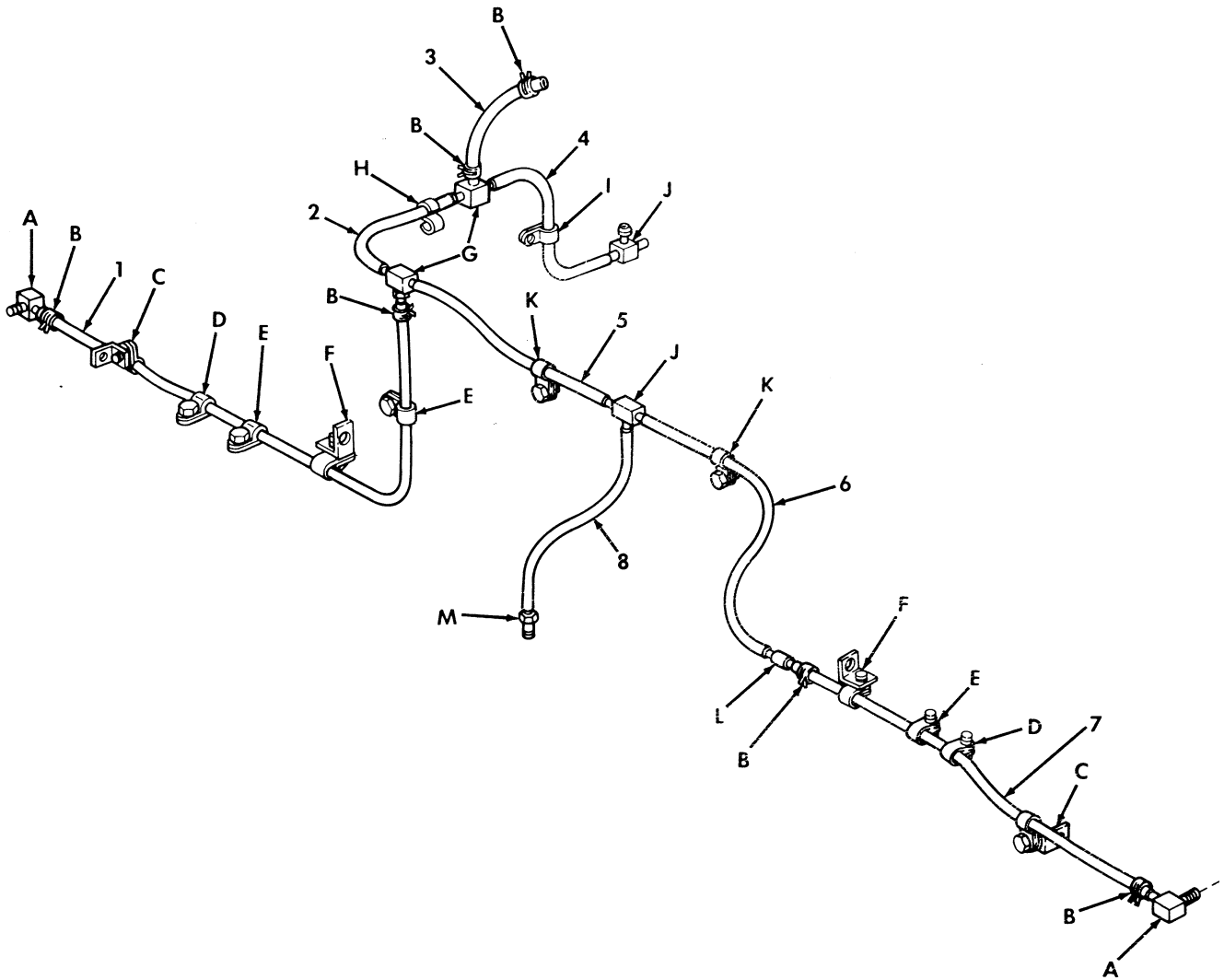



 <p><b>VIEW A</b></p>	 <p><b>VIEW B</b></p>	 <p><b>VIEW C</b></p>	 <p><b>VIEW D</b></p>	 <p><b>VIEW E</b></p>	 <p><b>VIEW F</b></p>	 <p><b>VIEW G</b></p>
 <p><b>VIEW H</b></p>	 <p><b>VIEW I</b></p>	 <p><b>VIEW J</b></p>	 <p><b>VIEW K</b></p>	 <p><b>VIEW L</b></p>	 <p><b>VIEW M</b></p>	

Figure 112. Front Axle Differential and Geared Hub Vent Lines.

(1) ITEM NO	(2) SMR CODE	(3) NSN	(4) CAGEC	(5) PART NUMBER	(6) DESCRIPTION AND USABLE ON CODES (UOC)	(7) QTY	
GROUP 1002 DIFFERENTIAL							
FIG. 112 FRONT AXLE DIFFERENTIAL AND GEARED HUB VENT LINES							
1	MOOZZ		19207	12339981-9	HOSE, NONMETALLIC R.H. MAKE FROM HOSE, P/N RB1450-1-4IDX1-20D, 34 INCHES LONG.....	1	
2	MOOZZ		34623	5582643	TUBE MAKE FROM TUBE P/N CPR104420- 1, 15 INCHES LONG.....	1	
3	MOOZZ		34623	5584372	HOSE MAKE FROM HOSE, P/N RB1450-1- 4IDX1-20D, 8 INCHES LONG.....	1	
4	MOOZZ		19207	CPR104420-1-4	TUBE MAKE FROM TUBE, P/N CPR104420- 1, 4 INCHES LONG.....	1	
5	MOOZZ		34623	5591483	TUBE MAKE FROM TUBE, P/N CPR104420- 1, 14 INCHES LONG.....	1	
6	MOOZZ		34623	5591482	TUBE MAKE FROM TUBE, P/N RB1450-1- 4IDX1-20D, 28 INCHES LONG.....	1	
7	MOOZZ		19207	12339981-8	HOSE MAKE FROM HOSE, P/N RB1450-1- 4IDX1-20D, 28 INCHES LONG.....	1	
8	MOOZZ		34623	5584173	TUBE MAKE FROM TUBE, P/N RB1450-1- 4IDX1-20D, 9 INCHES LONG.....	1	
9	PAOZZ	4730012004277	79470	1582	ELBOW, PIPE TO HOSE.....	2	
10	PAOZZ	4730009541251	59199	UM5008	CLAMP, HOSE.....	6	
11	PAOZZ	5305000518605	96906	MS16995-77	SCREW, CAP, SOCKET HE 3/8-16 X .50...	9	
*	12	PAOZZ	5340009891771	96906	MS21333-123	CLAMP, LOOP.....	7
13	PFOZZ	5340013003715	34623	5598208	BRACKET, ANGLE GEARED HUB, FRONT VENT LINE.....	2	
14	PAOZZ	5305000680502	96906	MS90725-6	SCREW, CAP, HEXAGON H 1/4-20 X 3/4...	2	
15	PAOZZ	5310008094058	96906	MS27183-10	WASHER, FLAT 1/4.....	2	
16	PAOZZ	5340014605306	19207	12340571-2	CLAMP, LOOP.....	2	
17	PAOZZ	5310000614650	96906	MS51943-31	NUT, SELF-LOCKING, HE 1/4-20.....	2	
18	PFOZZ	5340011902248	19207	12338170	BRACKET, ANGLE.....	2	
19	PAOZZ	4730011928086	01989	1077X4	TEE, PIPE TO HOSE.....	2	
20	PAOZZ	4730010048346	79470	1537	ADAPTER, STRAIGHT, PI.....	2	
21	PAOZZ	5340011870892	19207	12339890	CLIP, SPRING TENSION.....	1	
22	PAOZZ	5310008140673	96906	MS51943-33	NUT, SELF-LOCKING, HE 5/16-18.....	1	
23	PAOZZ	5310000814219	96906	MS27183-12	WASHER, FLAT 5/16.....	1	
24	PAOZZ	5340000673868	96906	MS21333-109	CLAMP, LOOP FRONT.....	1	
*	25	PAOZZ	5306002258499	80205	MS90725-34	BOLT, MACHINE 5/16-18 X 1.00.....	1
26	PAOZZ	4730010035105	79470	1064X4	TEE, HOSE FRONT.....	2	
27	PAOZZ	5340000509077	08627	406CD	CLAMP, LOOP.....	2	
28	PAOZZ	4730011844760	01989	1062X6X4	REDUCER, HOSE FRONT.....	1	
29	PAOZZ	4730011855348	01989	1068X4	ADAPTER, STRAIGHT, PI FRONT.....	1	

END OF FIGURE

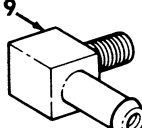
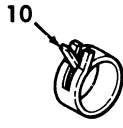
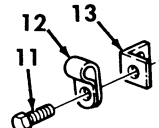
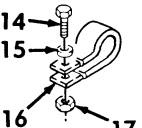
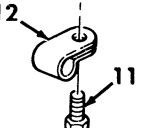
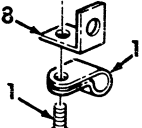
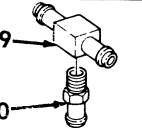
UNIT, DIRECT SUPPORT, AND GENERAL SUPPORT MAINTENANCE  
REPAIR PARTS AND SPECIAL TOOLS LIST

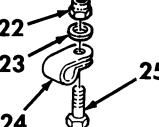
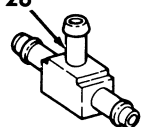
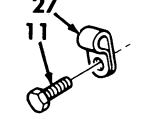
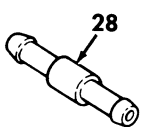
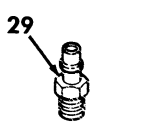
TRUCK, UTILITY: S250 SHELTER CARRIER, 4X4, M1113 (2320-01-412-0143),  
TRUCK, UTILITY: UP-ARMORED CARRIER, 4X4, M1114 (2320-01-413-3739)

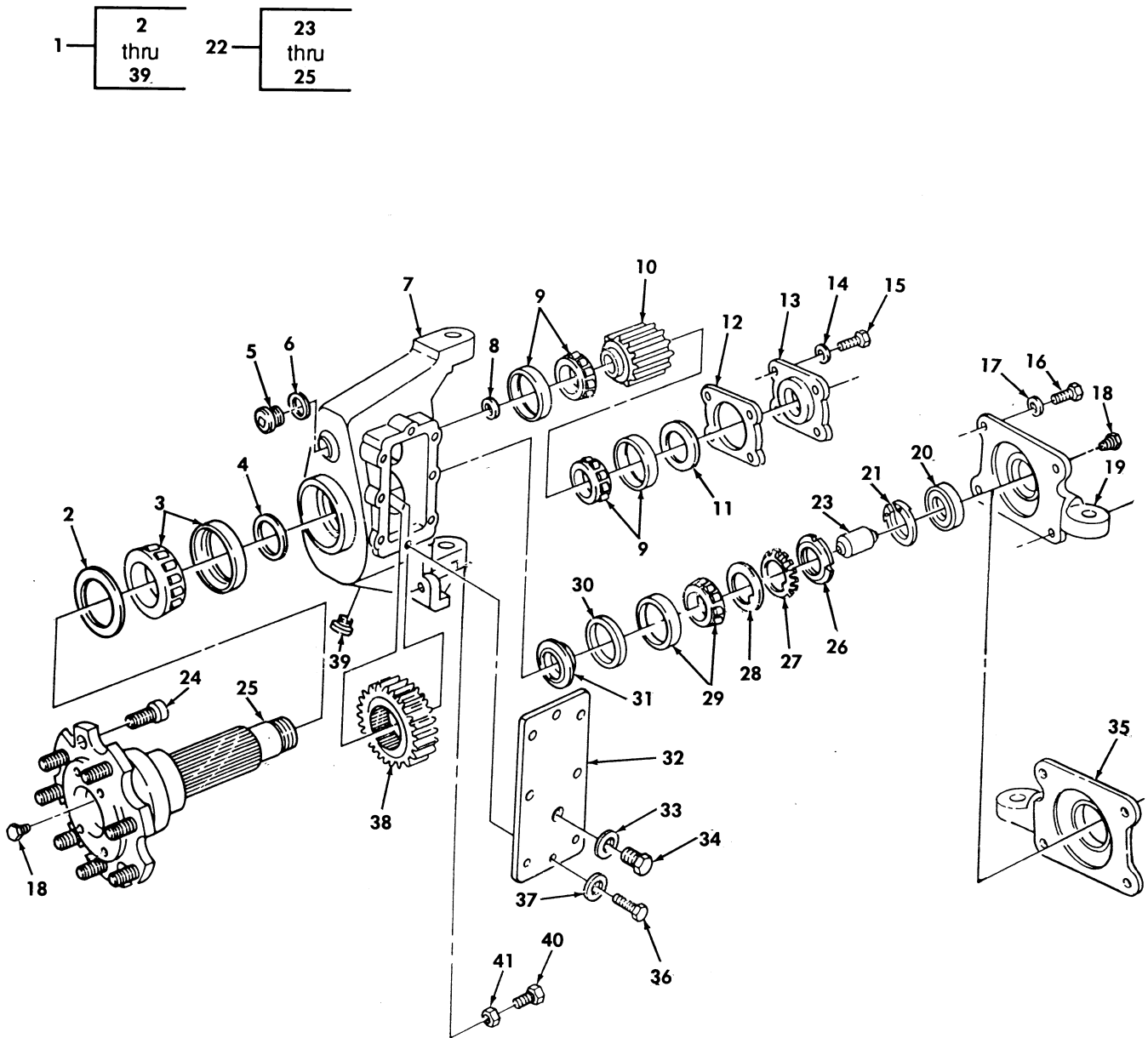

Figure 113. Front Knuckle and Geared Hub Assembly.

(1) ITEM NO	(2) SMR CODE	(3) NSN	(4) CAGEC	(5) PART NUMBER	(6) DESCRIPTION AND USABLE ON CODES(UOC)	(7) QTY
GROUP 1004 STEERING AND LEANING WHEEL MECHANISIM						
FIG. 113 FRONT KNUCKLE AND GEARED HUB ASSEMBLY						
1	PAOFF	2530014133653	34623	6009352	SPINDLE,WHEEL,DRIV FRONT.....	2
2	PAOZZ	5330012036551	63769	CR 535094-60	.SEAL,PLAIN ENCASED OUTER.....	1
*	PAFZZ	3110004115937	34623	5568228	.BEARING,ROLLER,TAPE.....	1
4	PAFZZ	5365011748186	34623	5573989	.SPACER,RING OUTER.....	1
5	PAOZZ	5365002777341	24617	453006	.PLUG,MACHINE THREAD UPPER.....	1
6	PAOZZ	5310012310596	34623	5573688	.WASHER,LOCK UPPER.....	1
7	XAFFF		34623	5593993	.KNUCKLE AND GEAR.....	1
8	PAFZZ	5310014733373	34623	6009454	.SPACER,SLEEVE.....	1
9	PAFZZ	3110010274475	34623	5568226	.BEARING,ROLLER,TAPE UPPER.....	2
10	PAFZZ	3020014322553	34623	6009453	.GEAR,SPUR UPPER.....	1
*	PAOZZ	5330011809099	73680	200275-7	.SEAL,PLAIN ENCASED.....	1
12	PAOZZ	5330011760825	34623	5573692	.GASKET 0.005.....	V 1
13	PAOZZ	5340011748493	34623	5574002	.RETAINER UPPER.....	1
14	PAOZZ	5310000806004	96906	MS27183-14	.WASHER,FLAT UPPER 3/8.....	4
15	PAOZZ	5305000680510	80204	B1821BH038C100N	.SCREW,CAP HEXAGON H UPPER 3/8-16 X 1.00.....	4
16	PAOZZ	5305000712067	80204	B1821BH050C125N	.SCREW,CAP HEXAGON H 1/2-13 X 1.25.	4
17	PAOZZ	5310008095998	96906	MS27183-18	.WASHER,FLAT 1/2.....	4
18	PAOZZ	4730000127951	93334	127951	.PLUG,PIPE.....	2
19	PAOZZ	2530014338702	34623	6005121	.COVER,STEERING L.H.....	1
20	PAFZZ	5330014568823	34623	6005193	.SEAL ASSEMBLY,SPIN.....	1
21	PAFZZ	5325005141299	79136	5008-125MD	.RING,RETAINING.....	1
22	PAOZZ	2530014492495	34623	5715160	.SPINDLE AND STUD AS.....	1
*	PAFZZ	5365014142902	34623	5594531-B	..SPACER,SLEEVE.....	1
24	PAOZZ	5307011964937	34623	5568211	..STUD,SELF-LOCKING 9/16-18 X 1.50.	8
25	XAFZZ		34623	6009349	..SPINDLE,WHEEL.....	1
26	PAOZZ	5310013825031	19207	12342680	.NUT,PLAIN ROUND 1-3/8.....	1
27	PAOZZ	5310012134185	34623	5584462	.WASHER,KEY 1-3/8.....	1
28	PAOZZ	5310011748607	34623	5573684	.WASHER,KEY 3-3/8.....	1
29	PAFZZ	3110001005920	34623	5568227	.BEARING,ROLLER,TAPE INNER.....	1
30	PAFZZ	5365014562032	64623	6001784	.SPACER,RING.....	1
31	PAFZZ	5365014142895	34623	6009350	.SPACER,SLEEVE.....	1
32	PAFZZ	5340011742271	34623	5574924	.COVER,ACCESS.....	1
33	PAOZZ	5310011760839	34623	5573687	.WASHER,FLAT.....	1
34	PAOZZ	5365011775720	34623	5573690	.PLUG,MACHINE THREAD.....	1
35	PAOZZ	2530014338003	34623	6005120	.ARM,CONTROL R.H.....	1
36	PAFZZ	5306002264823	80204	B1821BH031C056N	.BOLT,MACHINE 5/16-18 X 5/8.....	8
37	PAFZZ	5310000814219	96906	MS27183-12	.WASHER,FLAT 5/16.....	8
38	PAFZZ	3020014762701	34623	6009452	.GEAR,SPUR LOWER.....	1
39	PAOZZ	4730000459769	96906	MS49006-6	.PLUG,PIPE,MAGNETIC.....	1
40	PAOZZ	5305000712069	80204	B1821BH050C150N	SCREW,CAP HEXAGON H 1/2-13 X 1.50.	2
41	PAOZZ	5310012729981	96906	MS51471-01	NUT,PLAIN HEXAGON 1/2-13.....	2

END OF FIGURE

UNIT, DIRECT SUPPORT, AND GENERAL SUPPORT MAINTENANCE  
REPAIR PARTS AND SPECIAL TOOLS LIST

TRUCK, UTILITY: S250 SHELTER CARRIER, 4X4, M1113 (2320-01-412-0143),  
TRUCK, UTILITY: UP-ARMORED CARRIER, 4X4, M1114 (2320-01-413-3739)

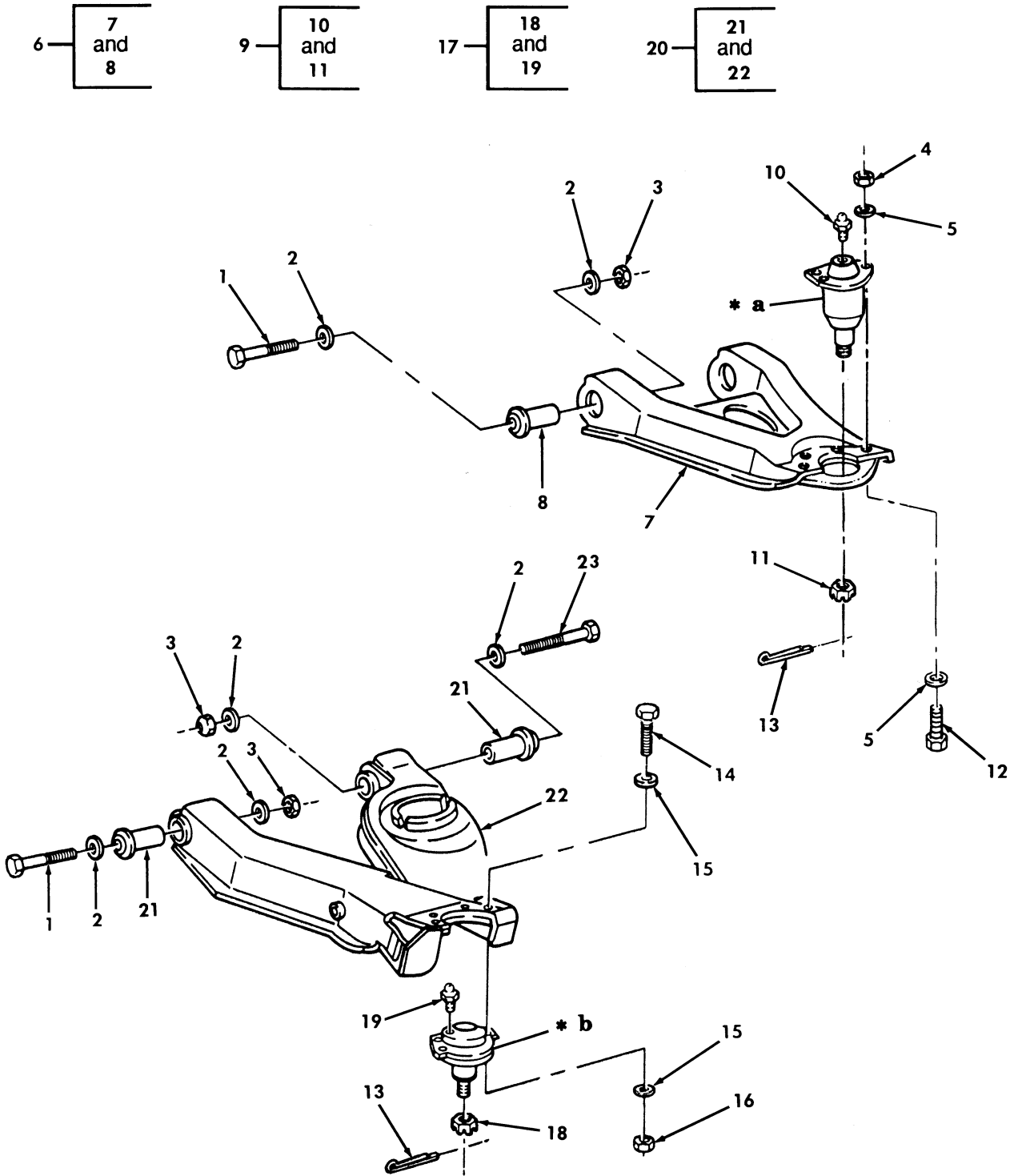

\* a PART OF ITEM 9

\* b PART OF ITEM 17

Figure 114. Front Control Arms, Ball Joints, and Mounting Hardware.

(1) ITEM NO	(2) SMR CODE	(3) NSN	(4) CAGEC	(5) PART NUMBER	(6) DESCRIPTION AND USABLE ON CODES(UOC)	(7) QTY
GROUP 1004 STEERING AND LEANING WHEEL MECHANISIM						
FIG. 114 FRONT CONTROL ARMS,BALL JOINTS,AND MOUNTING HARDWARE						
1	PAOZZ	5305009474361	80204	B1821BH075C475N	SCREW,CAP HEXAGON H 3/4-10 X 4.75..	6
2	PAOZZ	5310011474052	34623	5593312	WASHER,FLAT 3/4.....	16
3	PAOZZ	5310004093333	96906	MS51943-45	NUT,SELF-LOCKING,HE 3/4-10.....	8
4	PAOZZ	5310008140672	96906	M45912/3-6FG8C	NUT,SELF-LOCKING,HE 3/8-24.....	8
5	PAOZZ	5310014124013	24617	2436163	WASHER,FLAT 3/8.....	16
6	PAOFF	2530014147844	19207	12460167	ARM,CONTROL,VEHICUL UPPER,L.H.....	1
6	PAOFF	2530014131365	19207	12460151	ARM,CONTROL,VEHICUL UPPER,R.H.....	1
7	XAOZZ		19207	12460148	.ARM,UPPER CONTROL UPPER,L.H.....	1
7	XAOZZ		19207	12460152	.ARM,UPPER CONTROL UPPER,L.H.....	1
8	PAFZZ	3120011865527	19207	12338270	.BUSHING,SLEEVE.....	2
9	PAOZZ	2530014131366	34623	6007755	PARTS KIT,BALL JOINT UPPER,FRONT...	2
* 10	PAOZZ	4730000504203	81343	AS15001-1	.FITTING,LUBRICATION.....	1
11	PAOZZ	5310008507004	96906	MS65392-54	.NUT,PLAIN,SLOTTED H 5/8-18.....	1
12	PAOZZ	5305014125994	19207	12460159	SCREW,CAP HEXAGON H 3/8-24.....	8
13	PAOZZ	5315000120123	15434	C2798	PIN,COTTER 1/8 X 1-1/4.....	4
* 14	PAOZZ	5305000712055	80204	B1821BH044C150N	SCREW,CAP HEXAGON H 7/16-14 X 1.50.	8
15	PAOZZ	5310008094085	96906	MS27183-16	WASHER,FLAT 7/16.....	16
* 16	PAOZZ	5310011504003	24617	9422299	NUT,SELF-LOCKING,HE 7/16-14.....	8
17	PAOZZ	3040014229390	34623	6006645	BALL JOINT LOWER,FRONT.....	2
18	PAOZZ	5310008507004	96906	MS35692-54	.NUT,PLAIN SLOTTED,H 5/8-18.....	1
* 19	PAOZZ	4730000504203	81343	AS15001-1	.FITTING,LUBRICATION.....	1
20	PAOFF	2530014208634	34623	6013199	ARM,CONTROL,VEHICUL LOWER,R.H.....	1
* 20	PAOFF	2530014207895	34623	6016751	ARM,CONTROL,VEHICUL LOWER,L.H.....	1
21	PAFZZ	3120011865527	19207	12338270	.BUSHING,SLEEVE LOWER.....	2
22	XAOZZ		34623	12338873-1	.ARM,CONTROL LOWER,L.H.....	1
22	XAOZZ		34623	12338873-2	.ARM,CONTROL LOWER,R.H.....	1
23	PAOZZ	5305009474362	80204	B1821BH075C500N	SCREW,CAP HEXAGON H 3/4-10 X 5.00 LOWER FRONT.....	2

END OF FIGURE

UNIT, DIRECT SUPPORT, AND GENERAL SUPPORT MAINTENANCE  
REPAIR PARTS AND SPECIAL TOOLS LIST

TRUCK, UTILITY: S250 SHELTER CARRIER, 4X4, M1113 (2320-01-412-0143),  
TRUCK, UTILITY: UP-ARMORED CARRIER, 4X4, M1114 (2320-01-413-3739)

1 —  
2  
thru  
12

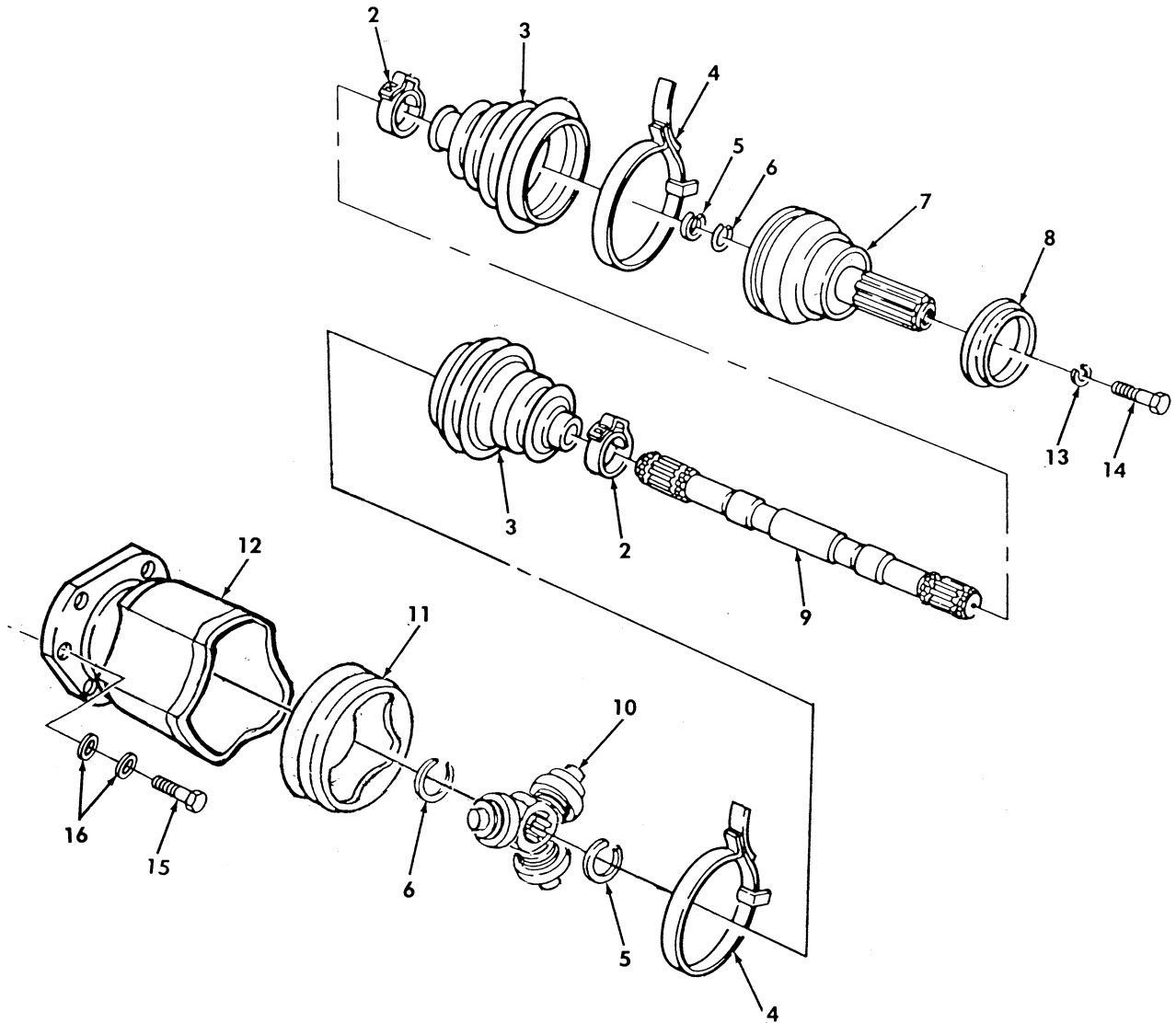

Figure 115. Rear Halfshaft Assembly, Left and Right Side.

(1) ITEM NO	(2) SMR CODE	(3) NSN	(4) CAGEC	(5) PART NUMBER	(6) DESCRIPTION AND USABLE ON CODES (UOC)	(7) QTY
GROUP 11 REAR AXLE						
1100 REAR AXLE ASSEMBLY						
FIG. 115 REAR HALFSHAFT ASSEMBLY, LEFT AND RIGHT SIDE						
1	PAOOO	2520014780306	62626	EX4855-1	SHAFT,AXLE AUTOMOTI REAR.....	2
2	KFOZZ		62826	1400270	.CLAMP,LOOP 35.1 MM PART OF KIT P/N 2990056 PART OF KIT P/N 57K3515.....	2
3	KFOZZ		62826	2890019	.BOOT PART OF KIT P/B 2990056 PART OF KIT P/N 57K3515.....	2
4	KFOZZ		62826	1400271	.CLAMP,BOOT 106.8 MM PART OF KIT P/N 57K3515.....	2
*	5	KFOZZ	60826	209004	.RING,SPACER PART OF KIT P/N 2390086 PART OF KIT P/N 2390056 PART OF KIT P/N 57K3515.....	2
*	6	KFOZZ	62826	2090003	.RING,RETAINING PART OF KIT P/N 2390086 PART OF KIT P/N 2990054 PART PART OF KIT P/N 57K3515.....	2
7	KFOZZ		62826	2290033	.JOINT ASSEMBLY PART OF KIT P/N 2990056.....	1
8	PAOZZ	2530012969333	34623	5598209	.DEFLECTOR,DIRT AND PART OF KIT P/N 2990056.....	1
9	KFOZZ		62826	2790028	.SHAFT,SHOULDERED PART OF KIT P/N 2990056.....	1
*	10	KFOZZ	62826	2390036	.SPIDER ASSEMBLY PART OF KIT P/N 2390086.....	1
*	11	KFOZZ	62826	2390076	.INSERT PART OF KIT P/N 2390086....	1
*	12	KFOZZ	62826	2390074	.JOINT ASSEMBLY PLUNGED PART OF KIT P/N 2390086.....	1
13	PAOZZ	5310000115093	96906	MS35338-65	WASHER,LOCK 3/8.....	2
14	PAOZZ	5305000680511	80204	B1821BH038C125N	SCREW,CAP HEXAGON H 3/8-16 X 1.25..	2
15	PAOZZ	5306011857048	7X677	11513606	BOLT,MACHINE 10-1.5 X 35 MM.....	12
16	PAOZZ	5310014573292	34623	6008029	WASHER,LOCK 10 MM.....	24

END OF FIGURE



UNIT, DIRECT SUPPORT, AND GENERAL SUPPORT MAINTENANCE  
REPAIR PARTS AND SPECIAL TOOLS LIST

TRUCK, UTILITY: S250 SHELTER CARRIER, 4X4, M1113 (2320-01-412-0143),  
TRUCK, UTILITY: UP-ARMORED CARRIER, 4X4, M1114 (2320-01-413-3739)

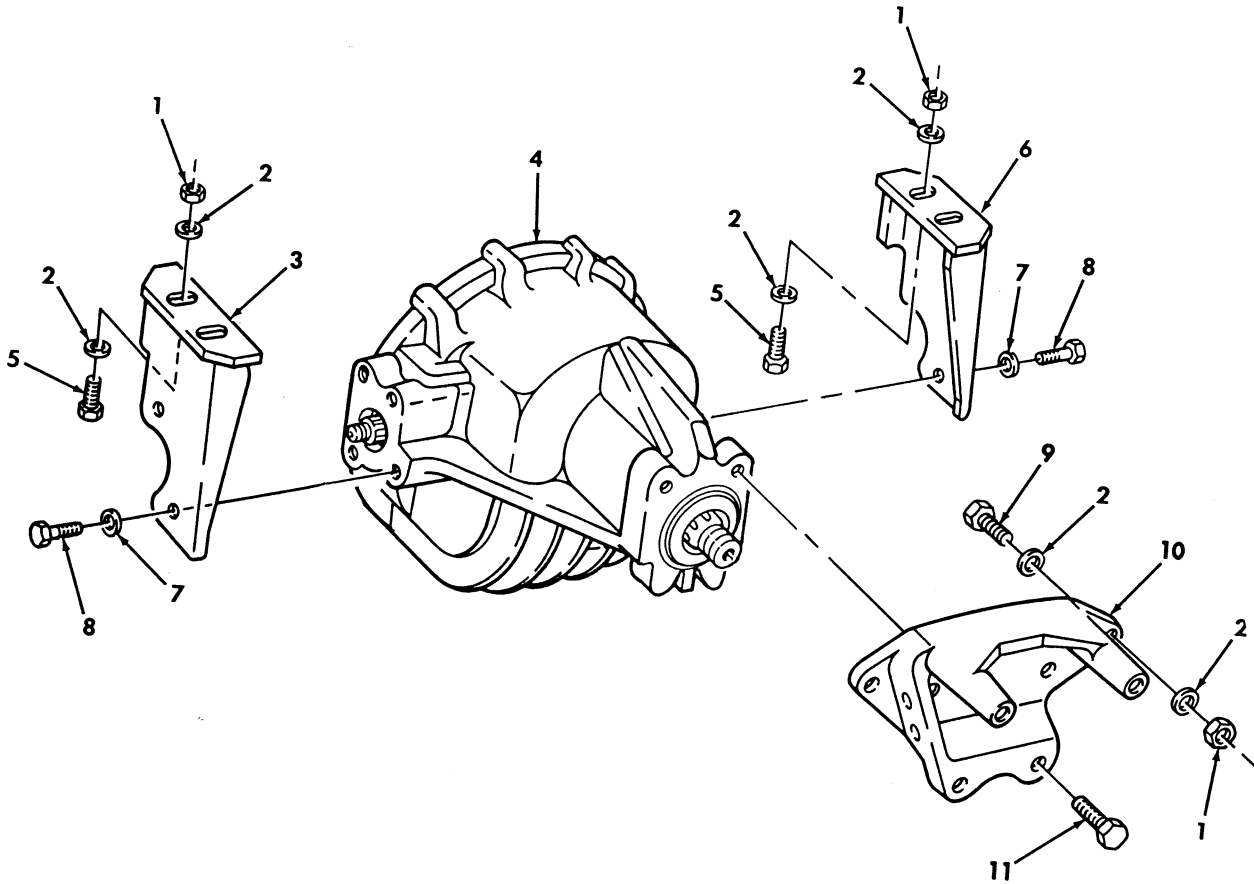

FOR BREAKDOWN PARTS OF  
ITEM 4, SEE FIGURE 117

Figure 116. Rear Axle Differential, Mounting Brackets, and Hardware.

(1) ITEM NO	(2) SMR CODE	(3) NSN	(4) CAGEC	(5) PART NUMBER	(6) DESCRIPTION AND USABLE ON CODES (UOC)	(7) QTY	
GROUP 1102 DIFFERENTIAL							
FIG. 116 REAR AXLE DIFFERENTIAL, MOUNTING BRACKETS, AND HARDWARE							
1	PAFZZ	5310004883889	96906	MS51943-39	NUT, SELF-LOCKING, HE 1/2-13.....	6	
2	PAFZZ	5310008898782	34623	5593416	WASHER, FLAT 1/2.....	12	
3	PAFZZ	2590013948134	34623	12338151-7	BRACKET, VEHICULAR C REAR AXLE, R.H..	1	
*	4	PAFHH	2520014165217	34623	RCSK17305	DIFFERENTIAL, DRIVIN REAR.....	1
*	4	PAFHH	2520014989104	97271	606279	DIFFERNETIAL, DRIVIN REAR WITH OIL	1
COOLER.....							
5	PAFZZ	5305000712069	80204	B1821BH050C150N	SCREW, CAP, HEXAGON H 1/2-13 X 1.50..	4	
6	PFFZA	5340014617851	19207	12338151-6	BRACKET, MOUNTING REAR AXLE, L.H.....	1	
7	PAFZZ	5310011517347	24617	2436167	WASHER, FLAT 5/8.....	4	
8	PAFZZ	5305007247219	80204	B1821BH063C125N	SCREW, CAP, HEXAGON H REAR, 5/8-11 X	4	
1.25.....							
9	PAFZZ	5305000712076	80204	B1821BH050C325N	SCREW, CAP, HEXAGON H 1/2-13 X 3.00..	2	
10	PAFZZ	5340013017929	19207	12341900	BRACKET, MOUNTING.....	1	
11	PAFZZ	5305007247220	80204	B1821BH063C150N	SCREW, CAP, HEXAGON H 5/8-11 X 1.50..	2	

END OF FIGURE

UNIT, DIRECT SUPPORT, AND GENERAL SUPPORT MAINTENANCE  
REPAIR PARTS AND SPECIAL TOOLS LIST

TRUCK, UTILITY: S250 SHELTER CARRIER, 4X4, M1113 (2320-01-412-0143),  
TRUCK, UTILITY: UP-ARMORED CARRIER, 4X4, M1114 (2320-01-413-3739)

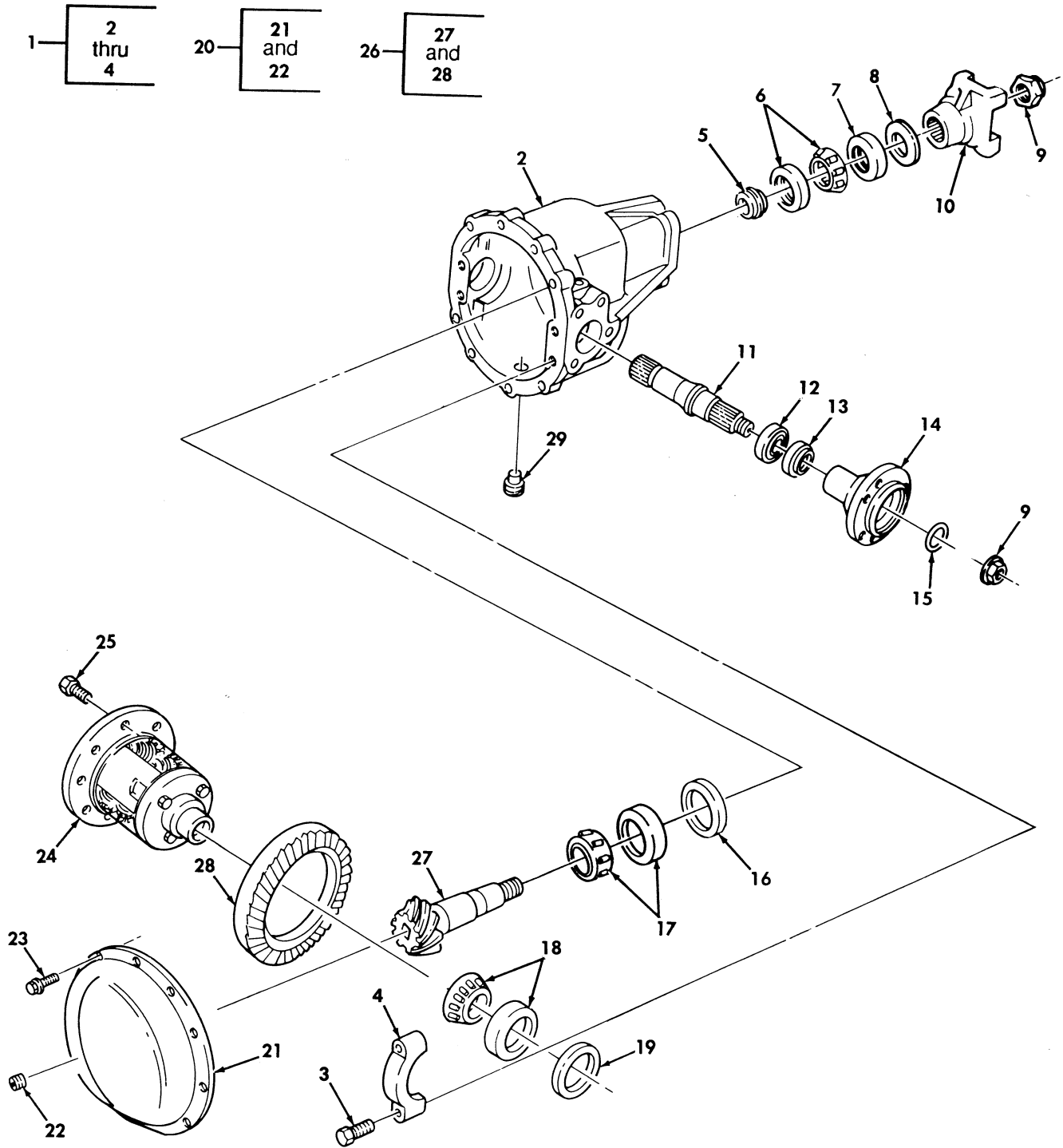

Figure 117. Axle Differential.

(1) ITEM NO	(2) SMR CODE	(3) NSN	(4) CAGEC	(5) PART NUMBER	(6) DESCRIPTION AND USABLE ON CODES (UOC)	(7) QTY	
GROUP 1102 DIFFERENTIAL							
FIG. 117 AXLE DIFFERENTIAL							
1	PFHZZ	3040011749130	34623	5579424	HOUSING, MECHANICAL.....	1	
2	XAHZZ		34623	5583758	.HOUSING.....	1	
3	PAHZZ	5306012542358	34623	5595662	.BOLT, MACHINE 1/2-13 X 2.35.....	4	
4	XAHZZ		34623	5579426	.CAP.....	2	
5	PAHZZ	5365011802585	34623	5579450	SPACER, SLEEVE.....	1	
6	PAHZZ	3110008541504	60038	M88048-M88010	BEARING, ROLLER, TAPE.....	2	
7	PAFZZ	5330011748146	95019	41292	SEAL, PLAIN ENCASED.....	1	
*	8	PAFZZ	2520012975200	19207	12460375	DEFLECTOR, DIRT AND.....	1
	9	PAFZZ	5310011750617	34623	5579442	NUT, SELF-LOCKING, HE 7/8-14.....	3
*	10	PAFZZ	2520012677371	19207	12460374	YOKE, UNIVERSAL JOIN FRONT.....	1
*	10	PAFZZ	2520014323492	95019	3-4-11901-1	YOKE, UNIVERSAL JOIN REAR.....	1
*	11	PAHZZ	2520011749580	34623	6010942	SHAFT, AXLE, AUTOMOTI.....	1
12	PAHZZ	3110001556152	21335	P207K	BEARING, BALL, ANNULA.....	2	
13	PAFZZ	5330011748145	34623	6009472	SEAL, PLAIN ENCASED.....	2	
14	PAFZZ	2520014566660	34623	EX4856	FLANGE, OUTPUT SHAFT.....	2	
15	PAFZZ	5331010841200	34623	5939517	O-RING.....	2	
16	PAHZZ	5365013814487	34623	5579445-54	SPACER, RING 0.1110-0.1120 PART OF KIT P/N 5579445.....	1	
16	PAHZZ	5365013823676	34623	5579445-55	SPACER, RING 0.1099-0.1109 PART OF KIT P/N 5579445.....	1	
16	PAHZZ	5365013820973	34623	5579445-56	SPACER, RING 0.1088-0.1098 PART OF KIT P/N 5579445.....	1	
16	PAHZZ	5365013823710	34623	5579445-57	SPACER, RING 0.1077-0.1087 PART OF KIT P/N 5579445.....	1	
16	PAHZZ	5365013821170	34623	5579445-58	SPACER, RING 0.1066-0.1076 PART OF KIT P/N 5579445.....	1	
16	PAHZZ	5365013821235	34623	5579445-59	SPACER, RING 0.1055-0.1065 PART OF KIT P/N 5579445.....	1	
16	PAHZZ	5365013821181	34623	5579445-60	SPACER, RING 0.1044-0.1054 PART OF KIT P/N 5579445.....	1	
16	PAHZZ	5365013821135	34623	5579445-61	SPACER, RING 0.1033-0.1043 PART OF KIT P/N 5579445.....	1	
16	PAHZZ	5365013821177	34623	5579445-62	SPACER, RING 0.1022-0.1032 PART OF KIT P/N 5579445.....	1	
16	PAHZZ	5365013821162	34623	5579445-63	SPACER, RING 0.1011-0.1021 PART OF KIT P/N 5579445.....	1	
16	PAHZZ	5365013823693	34623	5579445-64	SPACER, RING 0.1000-0.1010 PART OF KIT P/N 5579445.....	1	
16	PAHZZ	5365013823726	34623	5579445-65	SPACER, RING 0.0989-0.0999 PART OF KIT P/N 5579445.....	1	
16	PAHZZ	5365013821273	34623	5579445-66	SPACER, RING 0.0978-0.0988 PART OF KIT P/N 5579445.....	1	
16	PAHZZ	5365013821166	34623	5579445-67	SPACER, RING 0.0967-0.0977 PART OF KIT P/N 5579445.....	1	
16	PAHZZ	5365013821157	34623	5579445-68	SPACER, RING 0.0956-0.0966 PART OF KIT P/N 5579445.....	1	
16	PAHZZ	5365013821240	34623	5579445-69	SPACER, RING 0.0945-0.0955 PART OF KIT P/N 5579445.....	1	
16	PAHZZ	5365013823718	34623	5579445-70	SPACER, RING 0.0943-0.0944 PART OF KIT P/N 5579445.....	1	

(1) ITEM NO	(2) SMR CODE	(3) NSN	TM9-2320-387-24P (4) CAGEC	(5) PART NUMBER	(6) DESCRIPTION AND USABLE ON CODES(UOC)	0118 00 (7) QTY
16	PAHZZ	5365013821132	34623	5579445-71	SPACER,RING 0.0923-0.0933 PART OF KIT P/N 5579445.....	1
16	PAHZZ	5365013821171	34623	5579445-72	SPACER,RING 0.0912-0.0922 PART OF KIT P/N 5579445.....	1
16	PAHZZ	5365013823715	34623	5579445-73	SPACER,RING 0.0901-0.0911 PART OF KIT P/N 5579445.....	1
16	PAHZZ	5365013884449	34623	5579445-74	SPACER,RING 0.0890-0.0900 PART OF KIT P/N 5579445.....	1
16	PAHZZ	5365013823694	34623	5579445-75	SPACER,RING 0.0879-0.0889 PART OF KIT P/N 5579445.....	1
16	PAHZZ	5365013821159	34623	5579445-76	SPACER,RING 0.0868-0.0878 PART OF KIT P/N 5579445.....	1
16	PAHZZ	5365013823447	34623	5579445-77	SPACER,RING 0.0875-0.0876 PART OF KIT P/N 5579445.....	1
16	PAHZZ	5365013823700	34623	5579445-78	SPACER,RING 0.0846-0.0856 PART OF KIT P/N 5579445.....	1
16	PAHZZ	5365013821058	34623	5579445-79	SPACER,RING 0.0835-0.0845 PART OF KIT P/N 5579445.....	1
17	PAHZZ	3110004069608	60038	M802048M802011	BEARING,ROLLER,TAPE.....	1
18	PAHZZ	3110008920896	60038	LM603049LM603012	BEARING,ROLLER,TAPE.....	2
19	PAHZZ	5365013815166	34623	5579453-44	SPACER,RING 0.0745-0.0755 PART OF KIT P/N 5579453.....	1
19	PAHZZ	5365013819582	34623	5579453-45	SPACER,RING 0.0756-0.0766 PART OF KIT P/N 5579453.....	1
19	PAHZZ	5365013815174	34623	5579453-46	SPACER,RING 0.0767-0.0777 PART OF KIT P/N 5579453.....	1
19	PAHZZ	5365013816332	34623	5579453-47	SPACER,RING 0.0778-0.0788 PART OF KIT P/N 5579453.....	1
19	PAHZZ	5365013816120	34623	5579453-48	SPACER,RING 0.0789-0.0799 PART OF KIT P/N 5579453.....	1
19	PAHZZ	5365013805345	34623	5579453-49	SPACER,RING 0.0800-0.0810 PART OF KIT P/N 5579453.....	1
19	PAHZZ	5365013816151	34623	5579453-50	SPACER,RING 0.0811-0.0821 PART OF KIT P/N 5579453.....	1
19	PAHZZ	5365013816276	34623	5579453-51	SPACER,RING 0.0822-0.0832 PART OF KIT P/N 5579453.....	1
19	PAHZZ	5365013816223	34623	5579453-52	SPACER,RING 0.0833-0.0843 PART OF KIT P/N 5579453.....	1
19	PAHZZ	5365013816080	34623	5579453-53	SPACER,RING 0.0844-0.0854 PART OF KIT P/N 5579453.....	1
19	PAHZZ	5365013816250	34623	5579453-54	SPACER,RING 0.0855-0.0865 PART OF KIT P/N 5579453.....	1
19	PAHZZ	5365013816145	34623	5579453-55	SPACER,RING 0.0866-0.0876 PART OF KIT P/N 5579453.....	1
19	PAHZZ	5365013816174	34623	5579453-56	SPACER,RING 0.0877-0.0887 PART OF KIT P/N 5579453.....	1
19	PAHZZ	5365013816210	34623	5579453-57	SPACER,RING 0.0888-0.0898 PART OF KIT P/N 5579453.....	1
19	PAHZZ	5365013816292	34623	5579453-58	SPACER,RING 0.0899-0.0909 PART OF KIT P/N 5579453.....	1
19	PAHZZ	5365013816110	34623	5579453-59	SPACER,RING 0.0910-0.0920 PART OF KIT P/N 5579453.....	1
19	PAHZZ	5365013816158	34623	5579453-60	SPACER,RING 0.0921-0.0931 PART OF KIT P/N 5579453.....	1
19	PAHZZ	5365013816313	34623	5579453-61	SPACER,RING 0.0932-0.0942 PART OF	1

(1)	(2)	(3)	TM9-2320-387-24P		(6)	0118 00
ITEM	SMR		(4)	(5)		(7)
NO	CODE	NSN	CAGEC	PART NUMBER	DESCRIPTION AND USABLE ON CODES(UOC)	QTY
19	PAHZZ	5365013816226	34623	5579453-62	KIT P/N 5579453..... SPACER,RING 0.0943-0.0953 PART OF	1
19	PAHZZ	5365013816076	34623	5579453-63	KIT P/N 5579453..... SPACER,RING 0.0954-0.0964 PART OF	1
19	PAHZZ	5365013816303	34623	5579453-64	KIT P/N 5579453..... SPACER,RING 0.0965-0.0975 PART OF	1
19	PAHZZ	5365013816164	34623	5579453-65	KIT P/N 5579453..... SPACER,RING 0.0976-0.0986 PART OF	1
19	PAHZZ	5365013816197	34623	5579453-66	KIT P/N 5579453..... SPACER,RING 0.0987-0.0997 PART OF	1
19	PAHZZ	5365013816229	34623	5579453-67	KIT P/N 5579453..... SPACER,RING 0.0998-0.1008 PART OF	1
19	PAHZZ	5365013816086	34623	5579453-68	KIT P/N 5579453..... SPACER,RING 0.1009-0.1019 PART OF	1
19	PAHZZ	5365013816122	34623	5579453-69	KIT P/N 5579453..... SPACER,RING 0.1020-0.1030 PART OF	1
19	PAHZZ	5365013816154	34623	5579453-70	KIT P/N 5579453..... SPACER,RING 0.1031-0.1041 PART OF	1
19	PAHZZ	5365013816188	34623	5579453-71	KIT P/N 5579453..... SPACER,RING 0.1042-0.1052 PART OF	1
19	PAHZZ	5365013816317	34623	5579453-72	KIT P/N 5579453..... SPACER,RING 0.1053-0.1063 PART OF	1
19	PAHZZ	5365013816240	34623	5579453-73	KIT P/N 5579453..... SPACER,RING 0.1064-0.1074 PART OF	1
19	PAHZZ	5365013816112	34623	5579453-74	KIT P/N 5579453..... SPACER,RING 0.1075-0.1085 PART OF	1
19	PAHZZ	5365013816258	34623	5579453-75	KIT P/N 5579453..... SPACER,RING 0.1086-0.1096 PART OF	1
19	PAHZZ	5365013816165	34623	5579453-76	KIT P/N 5579453..... SPACER,RING 0-1097-0.1107 PART OF	1
19	PAHZZ	5365013816211	34623	5579453-77	KIT P/N 5579453..... SPACER,RING 0.1108-0.1118 PART OF	1
19	PAHZZ	5365013819588	34623	5579453-78	KIT P/N 5579453..... SPACER,RING 0.1119-0.1129 PART OF	1
19	PAHZZ	5365014381556	34623	5579453-79	KIT P/N 5579453..... SPACER,RING 0.1130-0.1140 PART OF	1
19	PAHZZ	5365013816113	34623	5579453-80	KIT P/N 5579453..... SPACER,RING 0.1141-0.1151 PART OF	1
19	PAHZZ	5365013816261	34623	5579453-81	KIT P/N 5579453..... SPACER,RING 0.1152-0.1162 PART OF	1
19	PAHZZ	5365013816175	34623	5579453-82	KIT P/N 5579453..... SPACER,RING 0.1163-0.1173 PART OF	1
19	PAHZZ	5365013816278	34623	5579453-83	KIT P/N 5579453..... SPACER,RING 0.1174-0.1184 PART OF	1
20	PAHZZ	2520012102624	34623	5582303	KIT P/N 5579453..... COVER,DIFFERENTIAL.....	1
21	XAHZZ		34623	5579436	.COVER 5/16-18 X 5/8.....	1
22	PAOZZ	4730012573348	34623	5597050	.PLUG,PIPE 1/2-14.....	1
23	PAHZZ	5305011748625	92871	5579438	SCREW,MACHINE 5/16-18 X 5/8.....	12
24	PAHZZ	2520013575056	34623	5936107	DIFFERENTIAL GEAR U.....	1
25	PAHZZ	5305006897472	80205	MS35308-384	SCREW,CAP,HEXAGON H 7/16-20 X 7/8..	8
26	PAHZZ	3020014441846	34623	RCSK17306	GEAR SET,BEVEL,MATC.....	1
27	XAHZZ		34623	RCSK17306-1	.PINION GEAR.....	1
28	XAHZZ		34623	RCSK17306-2	.RING.....	1
29	PAOZZ	4730012519373	36540	5044121	PLUG,PIPE,MAGNETIC 1/2-14 X 0.61...	1

END OF FIGURE

UNIT, DIRECT SUPPORT, AND GENERAL SUPPORT MAINTENANCE  
REPAIR PARTS AND SPECIAL TOOLS LIST

TRUCK, UTILITY: S250 SHELTER CARRIER, 4X4, M1113 (2320-01-412-0143),  
TRUCK, UTILITY: UP-ARMORED CARRIER, 4X4, M1114 (2320-01-413-3739)

2 — 3      4 — 5

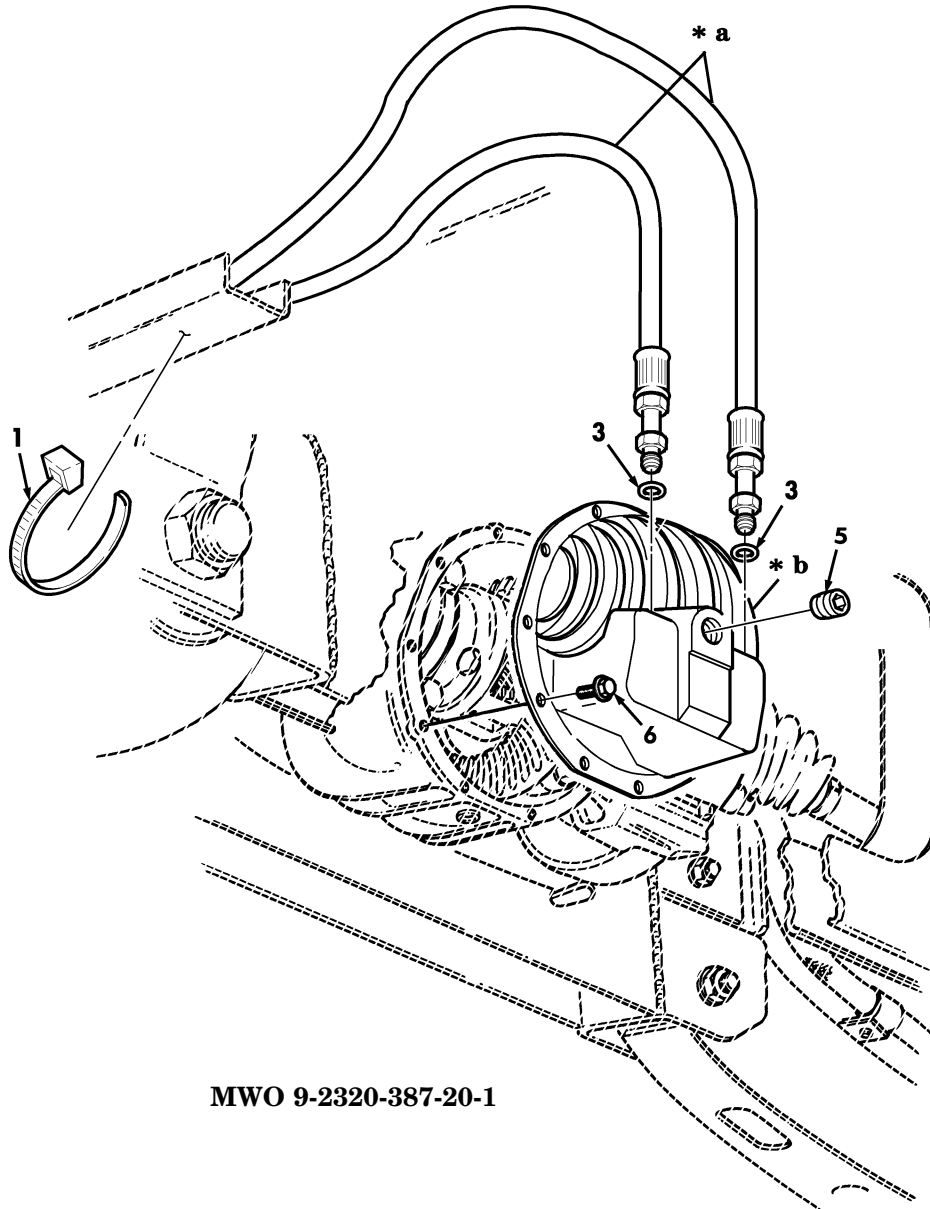

MWO 9-2320-387-20-1

- \* a PART OF ITEM 2
- \* b PART OF ITEM 4

Figure 117A. Rear Differential Oil Cooler Cover, Lines, and Related Parts (Serial Number 192464 and Below).

(1) ITEM NO	(2) SMR CODE	(3) NSN	(4) CAGEC	(5) PART NUMBER	(6) DESCRIPTION AND USABLE ON CODES (UOC)	(7) QTY
					GROUP 1102 STEERING AND LEANING WHEEL MECHANISIM	
					FIG. 117A REAR DIFFERENTIAL OIL COOLER COVER,LINES,AND RELATED PARTS (SERIAL NUMBER 192464 AND BELOW)	
* 1	PAOZZ	5975010482922	81343	AS33671-6-0	STRAP,TIEDOWN ELECT.....	1
* 2	PAOZZ	4720014886426	19207	12469512	HOSE ASSEMBLY.....	2
* 3	PAOZZ	5331002221709	81343	MS9386-011	.O-RING.....	2
* 4	PAOZZ	5340014886234	92721	80612	COVER,ACCESS.....	1
* 5	PAOZZ	4730012573348	34623	5597050	.PLUG,PIPE.....	1
* 6	PAOZZ	5306014886213	19207	12448438-18	BOLT,MACHINE.....	12

END OF FIGURE



UNIT, DIRECT SUPPORT, AND GENERAL SUPPORT MAINTENANCE  
REPAIR PARTS AND SPECIAL TOOLS LIST

TRUCK, UTILITY: S250 SHELTER CARRIER, 4X4, M1113 (2320-01-412-0143),  
TRUCK, UTILITY: UP-ARMORED CARRIER, 4X4, M1114 (2320-01-413-3739)

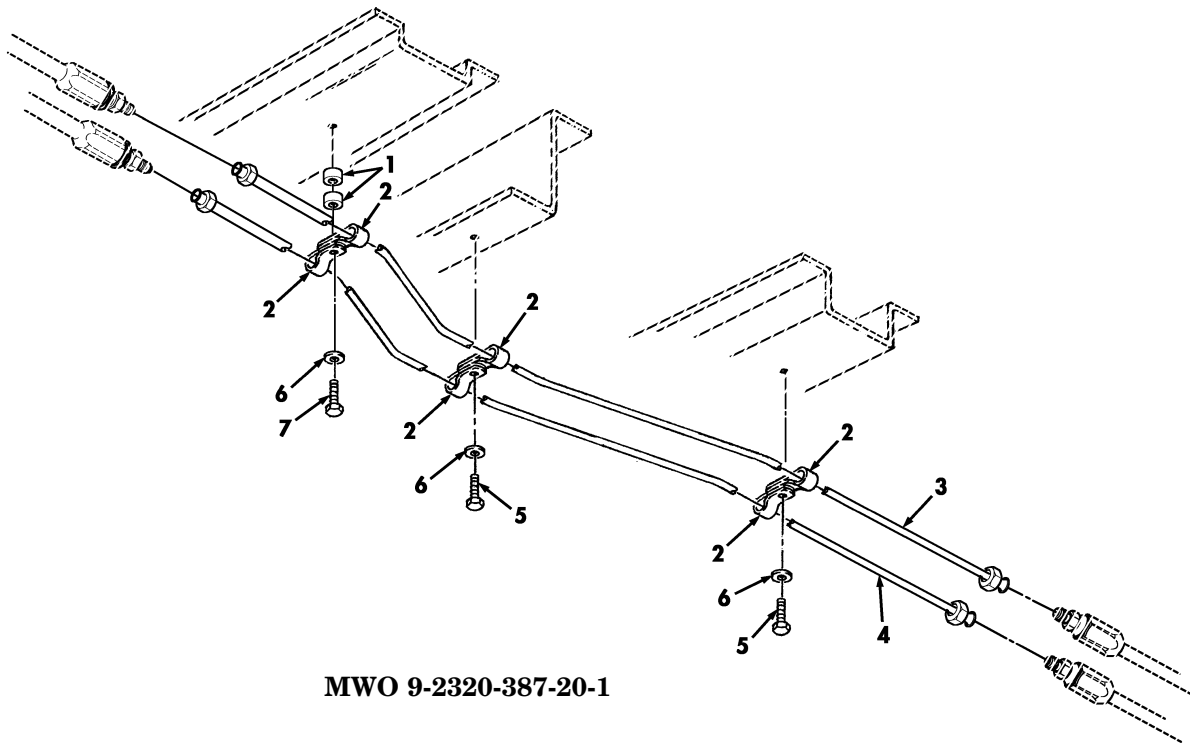

MWO 9-2320-387-20-1

Figure 117B. Rear Crossmember, Rear Differential Oil Cooler Lines  
(Serial Number 192464 and Below).

(1) ITEM NO	(2) SMR CODE	(3) NSN	(4) CAGEC	(5) PART NUMBER	(6) DESCRIPTION AND USABLE ON CODES (UOC)	(7) QTY
GROUP 1102 STEERING AND LEANING WHEEL MECHANISIM						
FIG. 117B REAR CROSSMEMBER, REAR DIFFERENTIAL OIL COOLER LINES (SERIAL NUMBER 192464 AND BELOW)						
* 1	PAOZZ	5365012728376	34623	5598113	SPACER, SLEEVE.....	2
* 2	PAOZZ	5340018091492	02769	310-8	CLAMP, LOOP.....	6
* 3	PAOZZ	4710014886311	19207	12469510	TUBE, BENT METALLIC.....	1
* 4	PAOZZ	4710014886241	19207	12469509	TUBE, BENT METALLIC.....	1
* 5	PAOZZ	5305019133640	96906	MS51851-85	SCREW, TAPPING.....	2
* 6	PAOZZ	5310011023270	24617	2436161	WASHER, FLAT.....	3
* 7	PAOZZ	5305000712510	80204	B1821BH025C175N	SCREW, CAP HEXAGON H.....	1

END OF FIGURE

UNIT, DIRECT SUPPORT, AND GENERAL SUPPORT MAINTENANCE  
 REPAIR PARTS AND SPECIAL TOOLS LIST

TRUCK, UTILITY: S250 SHELTER CARRIER, 4X4, M1113 (2320-01-412-0143),  
 TRUCK, UTILITY: UP-ARMORED CARRIER, 4X4, M1114 (2320-01-413-3739)

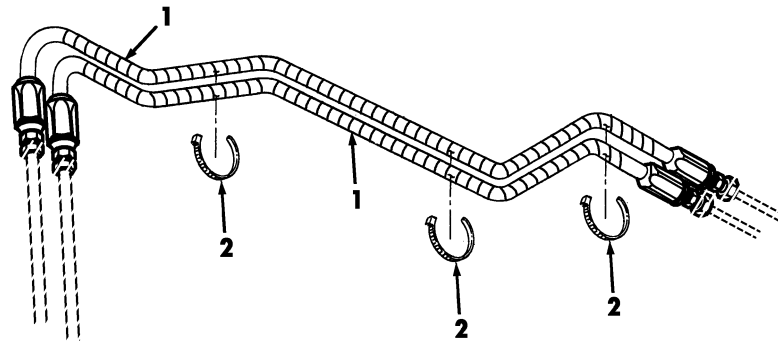

MWO 9-2320-387-20-1

*Figure 117C. Rear Crossmember to Frame Rail Rear Differential Oil Cooler Flexible Brake Lines (Serial Number 192464 and Below).*

(1) ITEM NO	(2) SMR CODE	(3) NSN	(4) CAGEC	(5) PART NUMBER	(6) DESCRIPTION AND USABLE ON CODES (UOC)	(7) QTY
					GROUP 1102 STEERING AND LEANING WHEEL MECHANISIM	
					FIG. 117C REAR CROSSMEMBER TO FRAME RAIL REAR DIFFERENTIAL OIL COOLER FLEXIBLE BRAKE LINES SERIAL NUMBER 192464 AND BELOW)	
* 1	PAOZZ	4720014886424	19207	12469511	HOSE ASSEMBLY, NONME.....	2
* 2	PAOZZ	5975009856630	96906	MS3367-3-0	STRAP, TIEDOWN ELECT.....	3

END OF FIGURE

UNIT, DIRECT SUPPORT, AND GENERAL SUPPORT MAINTENANCE  
REPAIR PARTS AND SPECIAL TOOLS LIST

TRUCK, UTILITY: S250 SHELTER CARRIER, 4X4, M1113 (2320-01-412-0143),  
TRUCK, UTILITY: UP-ARMORED CARRIER, 4X4, M1114 (2320-01-413-3739)

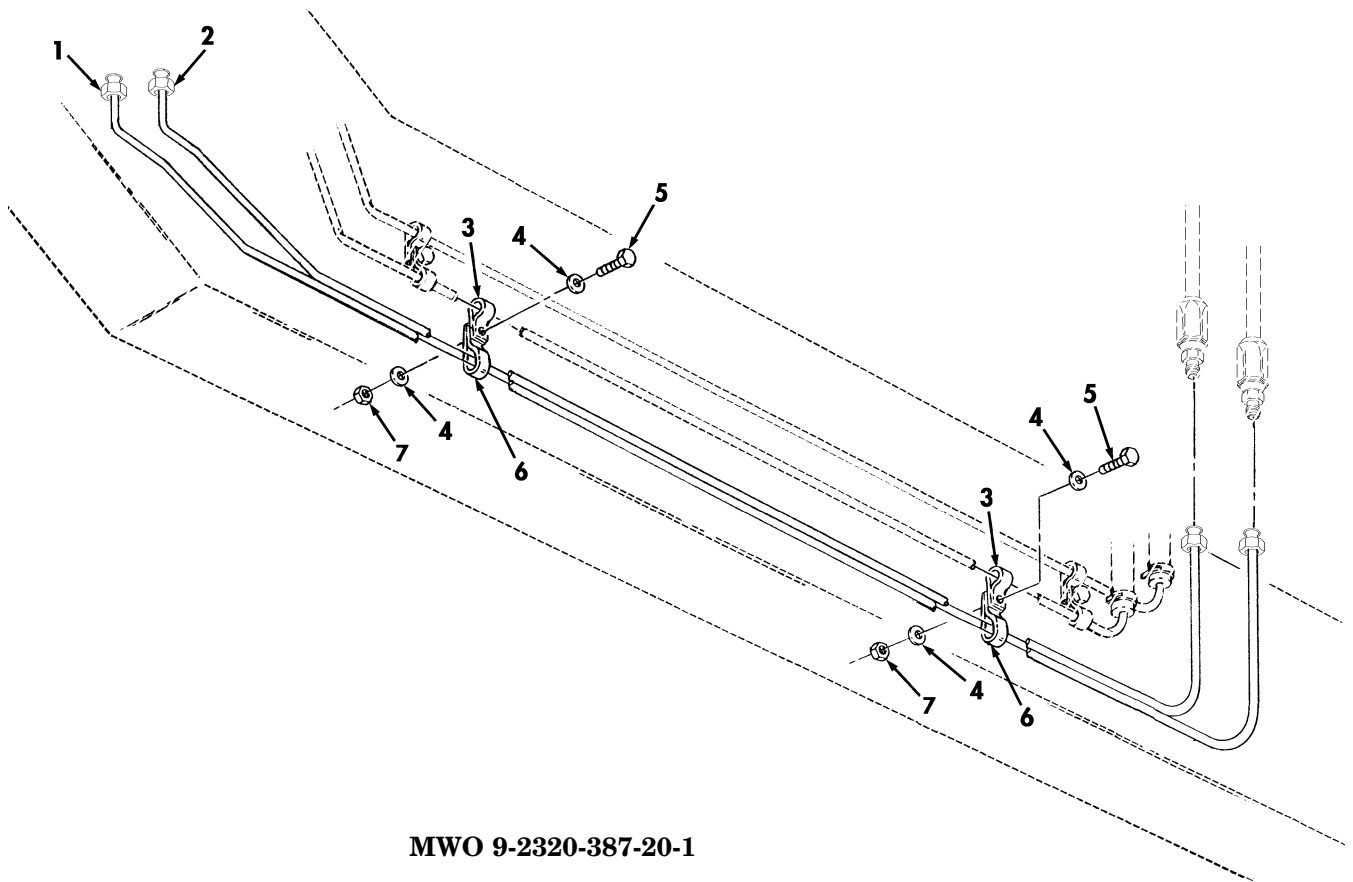

Figure 117D. Rear Frame Rail Rear Differential Oil Cooler Lines and Mounting Hardware (Serial Number 192464 and Below).

(1) ITEM NO	(2) SMR CODE	(3) NSN	(4) CAGEC	(5) PART NUMBER	(6) DESCRIPTION AND USABLE ON CODES (UOC)	(7) QTY
GROUP 1102 STEERING AND LEANING WHEEL MECHANISIM						
FIG. 117D REAR FRAME RAIL, REAR DIFFERENTIAL OIL COOLER LINES AND MOUNTING HARDWARE (SERIAL NUMBER 192464 AND BELOW)						
* 1	PAOZZ		19207	12469505	TUBE, ASSEMBLY, METAL.....	1
* 2	PAOZZ	4710014886236	19207	12469506	TUBE, ASSEMBLY, METAL.....	1
* 3	PAOZZ	5340007647051	96906	MS21333-69	CLAMP, LOOP.....	2
* 4	PAOZZ	5310012134192	7X677	9423534	WASHER, FLAT.....	4
* 5	PAOZZ	5305011159934	96906	MS51849-55	SCREW, MACHINE.....	2
* 6	PAOZZ	5340009018132	96906	MS21334-26	CLAMP, LOOP.....	2
* 7	PAOZZ	5310009416019	96906	MS21083N08	NUT, SELF-LOCKING, HE.....	2

END OF FIGURE

UNIT, DIRECT SUPPORT, AND GENERAL SUPPORT MAINTENANCE  
REPAIR PARTS AND SPECIAL TOOLS LIST

TRUCK, UTILITY: S250 SHELTER CARRIER, 4X4, M1113 (2320-01-412-0143),  
TRUCK, UTILITY: UP-ARMORED CARRIER, 4X4, M1114 (2320-01-413-3739)

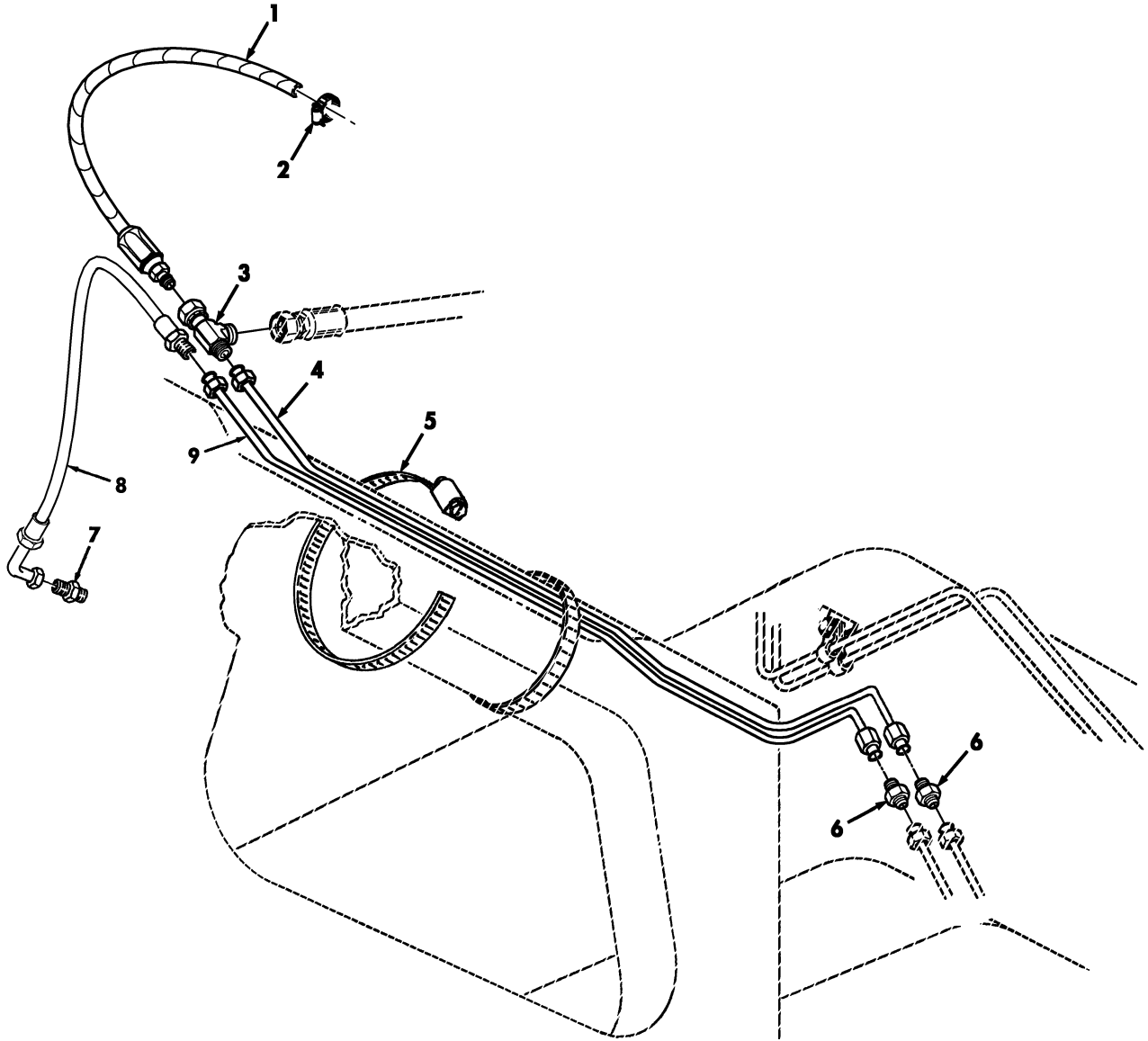

MWO 9-2320-387-20-1

Figure 117E. Front Crossmember Rear Differential Oil Cooler Lines, Hose, and Mounting Hardware (Serial Number 192464 and Below).

(1) ITEM NO	(2) SMR CODE	(3) NSN	(4) CAGEC	(5) PART NUMBER	(6) DESCRIPTION AND USABLE ON CODES (UOC)	(7) QTY
GROUP 1102 STEERING AND LEANING WHEEL MECHANISIM						
FIG. 117E FRONT CROSSMEMBER REAR DIFFERENTIAL OIL COOLER LINES,HOSE, AND MOUNTING HARDWARE (SERIAL NUMBER 192464 AND BELOW)						
* 1	PAZZ	4720014886218	19207	12469224	HOSE ASSEMBLY,NONME.....	1
* 2	PAZZ	4730000243971	19207	12339884-1	CLAMP,HOSE.....	1
* 3	PAZZ	4730006185381	81343	6-6-6 070432CA	TEE,TUBE.....	1
* 4	PAZZ	4710014886237	19207	12469507	TUBE,BENT METALLIC.....	1
* 5	PAZZ	4730014619362	19207	11608950-14	CLAMP,HOSE.....	2
* 6	PAZZ	4730005778017	96906	MS1501-A6	NIPPLE,TUBE.....	2
* 7	PAZZ	4730014886433	81343	6-4 070102	ADAPTER,STRAIGHT,TU.....	1
* 8	PAZZ	4720014886220	19207	12469225	HOSE ASSEMBLY,NONME.....	1
* 9	PAZZ	4710014886243	19207	12469508	TUBE,BENT METALLIC.....	1

END OF FIGURE



UNIT, DIRECT SUPPORT, AND GENERAL SUPPORT MAINTENANCE  
REPAIR PARTS AND SPECIAL TOOLS LIST

TRUCK, UTILITY: S250 SHELTER CARRIER, 4X4, M1113 (2320-01-412-0143),  
TRUCK, UTILITY: UP-ARMORED CARRIER, 4X4, M1114 (2320-01-413-3739)

3 — 4

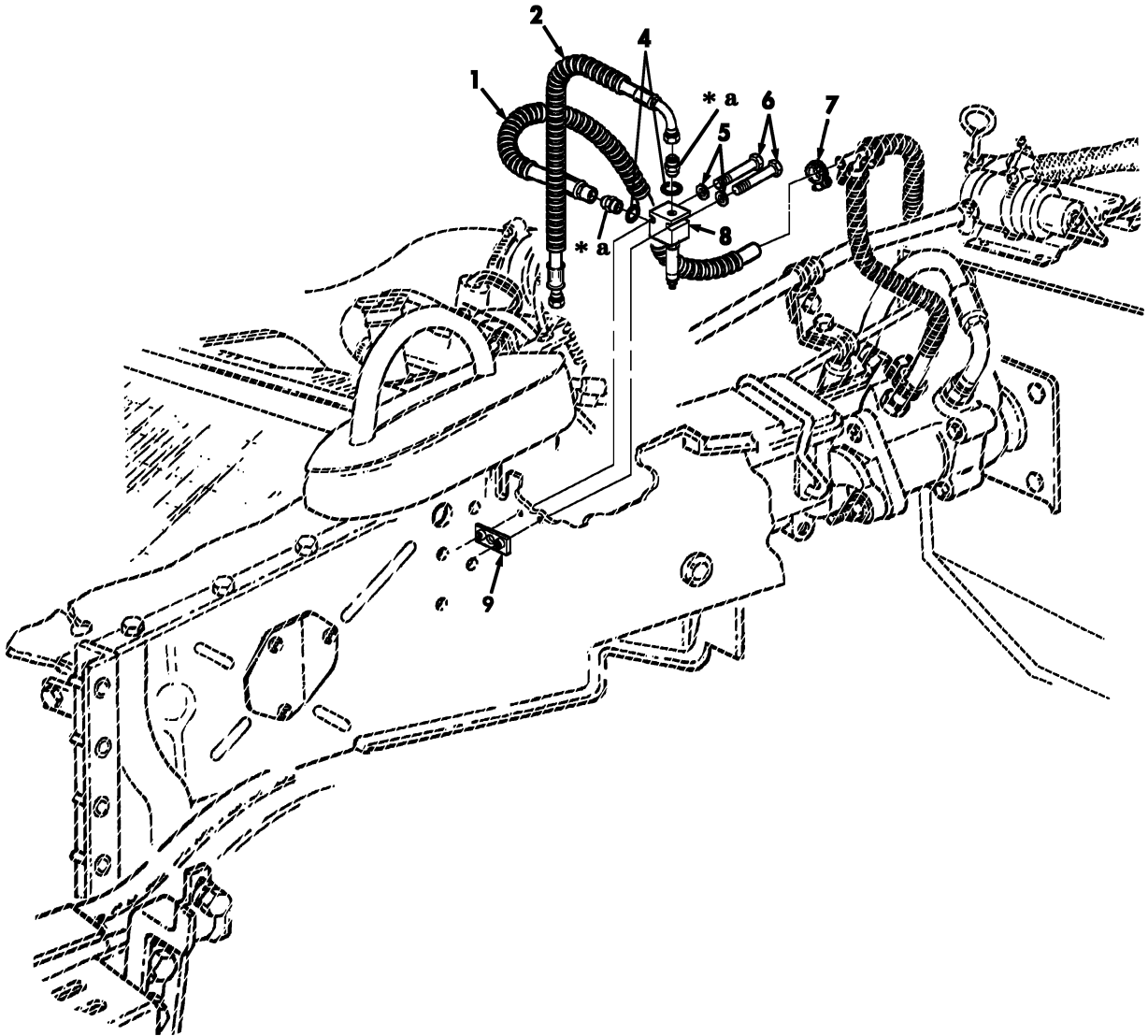

\* a PART OF ITEM 3

Figure 117F. Front-Rear Differential Oil Cooler Hoses and Manifold Valve.

(1) ITEM NO	(2) SMR CODE	(3) NSN	(4) CAGEC	(5) PART NUMBER	(6) DESCRIPTION AND USABLE ON CODES (UOC)	(7) QTY
					GROUP 1102 STEERING AND LEANING WHEEL MECHANISIM	
					FIG. 117F FRONT-REAR DIFFERENTIAL OIL COOLER HOSES AND MANIFOLD VALVE	
* 1	PAOZZ	4720014886230	19207	12469499	HOSE ASSEMBLY, NONME.....	1
* 2	PAOZZ	4720014886232	19207	12469500	HOSE ASSEMBLY, NONME.....	1
* 3	PAOZZ	4730004919576	30780	6F5BX5	ADAPTER, STRAIGHT, TU.....	2
* 4	PAOZZ	5331008052966	98441	12349-4	.O-RING.....	2
* 5	PAOZZ	5310011023270	24617	2436161	WASHER, FLAT.....	2
* 6	PAOZZ	5305000712511	80204	B1821BH025C200N	SCREW, CAP HEXAGON H.....	2
* 7	PAOZZ	4730000243971	19207	12339884-1	CLAMP, HOSE.....	1
* 8	PAOZZ	4810014886225	0BHP2	2591466	VALVE, REGULATING, FL.....	1
* 9	PAOZZ	5340011975477	19207	12339006	REINFORCEMENT.....	1

END OF FIGURE

UNIT, DIRECT SUPPORT, AND GENERAL SUPPORT MAINTENANCE  
REPAIR PARTS AND SPECIAL TOOLS LIST

TRUCK, UTILITY: S250 SHELTER CARRIER, 4X4, M1113 (2320-01-412-0143),  
TRUCK, UTILITY: UP-ARMORED CARRIER, 4X4, M1114 (2320-01-413-3739)

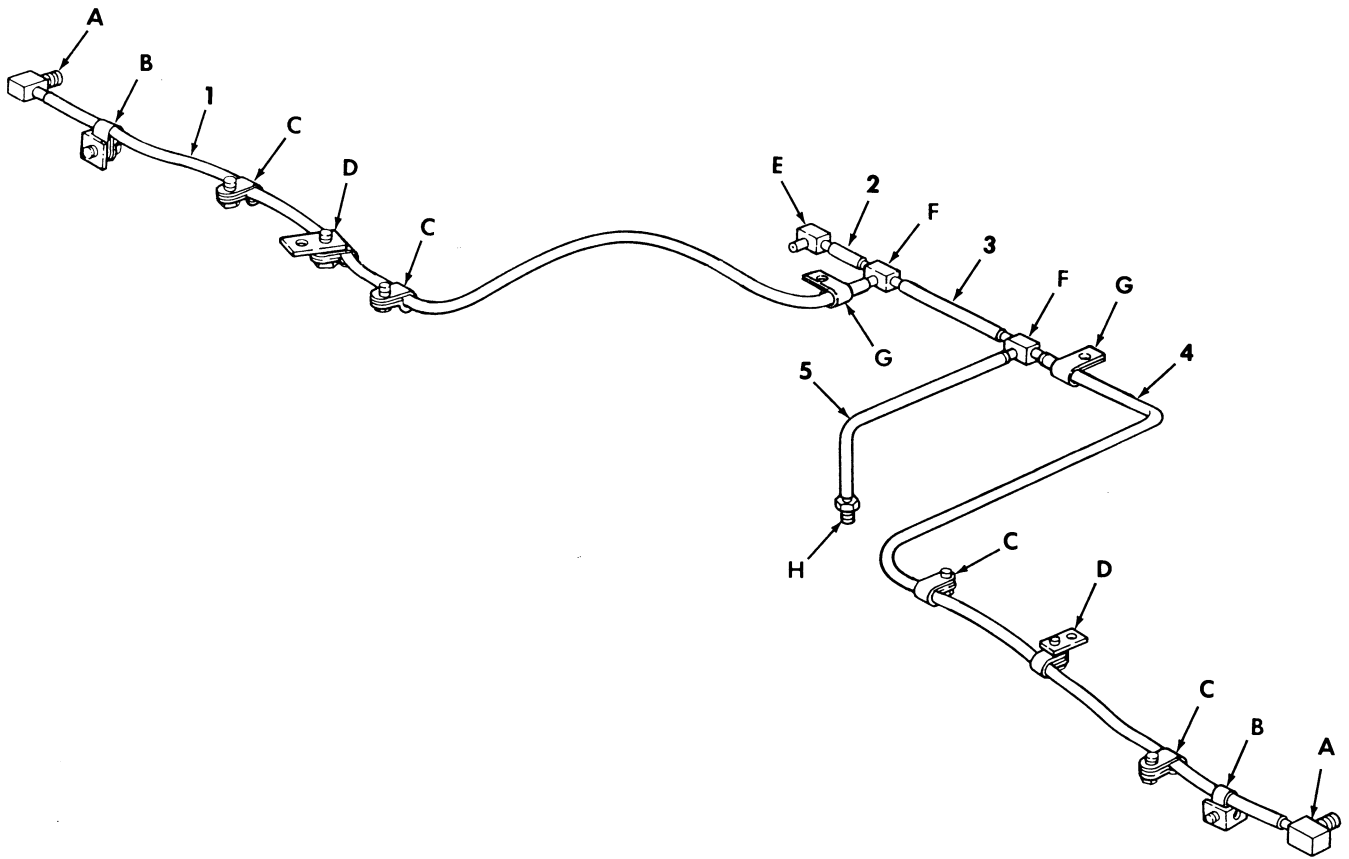

 <p><b>VIEW A</b></p>	 <p><b>VIEW B</b></p>	 <p><b>VIEW C</b></p>	 <p><b>VIEW D</b></p>
 <p><b>VIEW E</b></p>	 <p><b>VIEW F</b></p>	 <p><b>VIEW G</b></p>	 <p><b>VIEW H</b></p>

Figure 118. Rear Axle Differential and Geared Hub Vent Lines.

(1) ITEM NO	(2) SMR CODE	(3) NSN	(4) CAGEC	(5) PART NUMBER	(6) DESCRIPTION AND USABLE ON CODES (UOC)	(7) QTY
GROUP 1102 DIFFERENTIAL						
FIG. 118 REAR AXLE DIFFERENTIAL AND GEARED HUB VENT LINES						
* 1	MOOZZ		34623	5591158	TUBE R.H., MAKE FROM TUBE, P/N CPR104420-1,40 INCHES LONG.....	1
2	MOOZZ		34623	5597262	TUBE MAKE FROM TUBE, P/N CPR104420- 1,5 INCHES LONG.....	1
3	MOOZZ		34623	5591483	TUBE MAKE FROM TUBE, P/N CPR104420- 1,7 INCHES LONG.....	1
* 4	MOOZZ		34623	5591157	TUBE REAR, LH, MAKE FROM TUBE, P/N CPR104420-1,47 INCHES LONG.....	1
* 5	MOOZZ		34623	5591161	TUBE MAKE FROM TUBE, P/N CPR104420- 1,13 INCHES LONG.....	1
6	PAOZZ	4730010707680	34623	5582653	ELBOW, PIPE TO HOSE.....	2
7	PFOZZ	5340013003715	34623	5598208	BRACKET, ANGLE.....	2
8	PAOZZ	5340000509077	96906	MS21333-119	CLAMP, LOOP.....	8
9	PAOZZ	5305000518605	80205	MS16995-77	SCREW, CAP, SOCKET HE 3/8-16 X 1/2...	8
10	PFOZZ	5340012097767	19207	12338172	PLATE, MENDING.....	2
11	PAOZZ	4730010580900	79470	1065X4	ELBOW, HOSE.....	1
12	PAOZZ	4730010035105	79470	1064X4	TEE, HOSE.....	2
13	PAOZZ	5305002253843	80204	B1821BH025C100N	SCREW, CAP, HEXAGON H 1/4-20 X 1.00..	2
14	PAOZZ	5340008091490	96906	MS21333-98	CLAMP, LOOP.....	2
15	PAOZZ	5310008094058	96906	MS27183-10	WASHER, FLAT 1/4.....	2
16	PAOZZ	5310000614650	96906	MS51943-31	NUT, SELF-LOCKING, HE 1/4-20.....	2
17	PAOZZ	4730011855348	01989	1068X4	ADAPTER, STRAIGHT, PI.....	1

END OF FIGURE

UNIT, DIRECT SUPPORT, AND GENERAL SUPPORT MAINTENANCE  
REPAIR PARTS AND SPECIAL TOOLS LIST

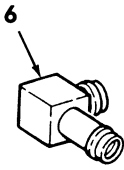
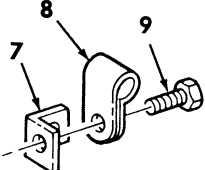
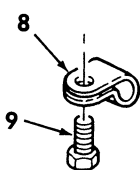
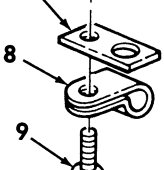
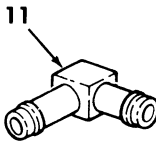
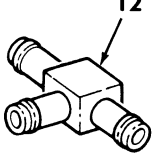
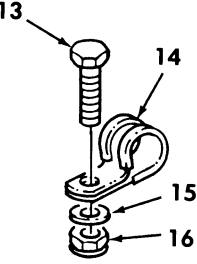
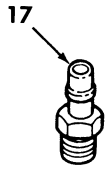
TRUCK, UTILITY: S250 SHELTER CARRIER, 4X4, M1113 (2320-01-412-0143),  
TRUCK, UTILITY: UP-ARMORED CARRIER, 4X4, M1114 (2320-01-413-3739)

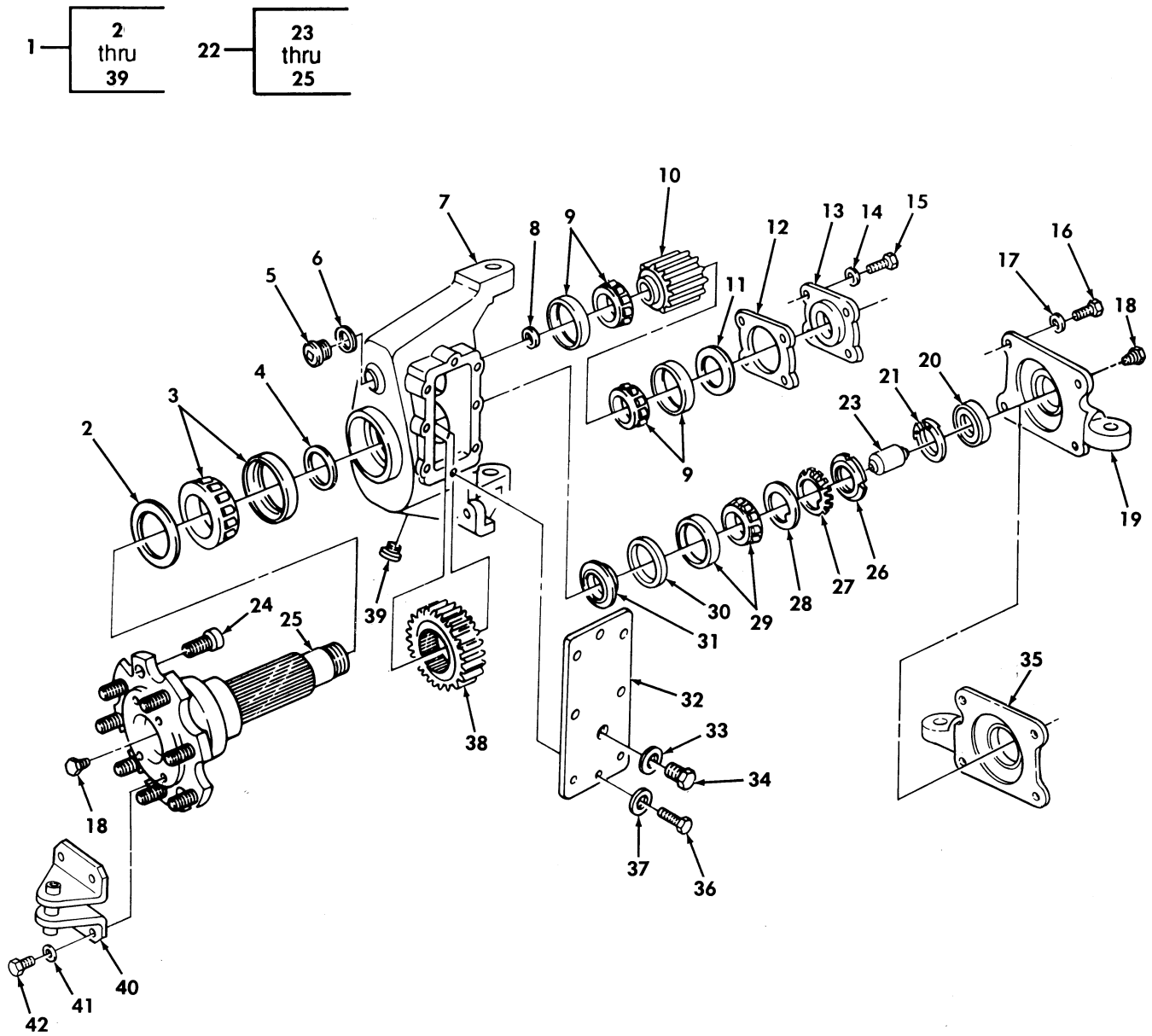

Figure 119. Rear Knuckle and Geared Hub Assembly.

(1) ITEM NO	(2) SMR CODE	(3) NSN	(4) CAGEC	(5) PART NUMBER	(6) DESCRIPTION AND USABLE ON CODES(UOC)	(7) QTY
GROUP 1104 STEERING, SIDESHIFT AND WHEEL LEANING MECHANISM						
FIG. 119 REAR KNUCKLE AND GEARED HUB ASSEMBLY						
1	PAOFF	2530014133653	34623	6009352	SPINDLE, WHEEL, DRIVI REAR.....	2
2	PAOZZ	5330012036551	63769	CR 535094-60	.SEAL, PLAIN ENCASED.....	1
3	PAFZZ	3110001005937	34623	5568228	.BEARING, ROLLER, TAPE.....	1
4	PAFZZ	5365011748186	34623	5573989	.SPACER, RING OUTER.....	1
5	PAOZZ	5365002777341	24617	453006	.PLUG, MACHINE THREAD UPPER.....	1
6	PAOZZ	5310012310596	34623	5573688	.WASHER, LOCK UPPER.....	1
7	XAFFF		34623	5593993	.KNUCKLE AND GEAR.....	1
* 8	PAFZZ	5310014733373	34623	RCSK17047	.WASHER, FLAT.....	1
9	PAFZZ	3110010274475	34623	5568226	.BEARING, ROLLER, TAPE UPPER.....	2
10	PAFZZ	3020014322553	34623	6009453	.GEAR, SPUR UPPER.....	1
* 11	PAOZZ	5330011809099	80201	535106-60	.SEAL, PLAIN ENCASED.....	1
12	PAOZZ	5330011760825	34623	5573692	.GASKET 0.005.....	V 1
13	PAOZZ	5340011748493	34623	5574002	.RETAINER UPPER.....	1
14	PAOZZ	5310000806004	96906	MS27183-14	.WASHER, FLAT UPPER, 3/8.....	4
15	PAOZZ	5305000680510	80204	B1821BH038C100N	.SCREW, CAP, HEXAGON H 3/8-16 x 1.00 UPPER.....	4
16	PAOZZ	5305000712067	80204	B1821BH050C125N	.SCREW, CAP, HEXAGON H 1/2-13 X 1.25.	4
17	PAOZZ	5310008095998	96906	MS27183-18	.WASHER, FLAT 1/2.....	4
18	PAOZZ	4730000127951	93334	127951	.PLUG, PIPE.....	2
19	PAOZZ	2530014338003	34623	6005120	.COVER, STEERING ARM L.H.....	1
20	PAFZZ	5330014568823	34623	6005193	.SEAL, PLAIN ENCASED.....	1
21	PAOZZ	5325005141299	79136	5008-125MD	.RING, RETAINING.....	1
22	PAOZZ	2530014492495	34623	5715160	.SPINDLE, WHEEL, DRIV.....	1
23	PAFZZ	5365014142902	34623	5594531-B	.SPACER, SLEEVE.....	1
24	PAOZZ	5307011964937	34623	5568211	.STUD, SELF-LOCKING 9/16-18 X 1.50.	8
25	XAFZZ		34623	6009349	.SPINDLE, WHEEL.....	1
26	PAOZZ	5310013825031	19207	12342680	.NUT, PLAIN, ROUND 1-3/8.....	1
27	PAOZZ	5310012134185	34623	5584462	.WASHER, KEY 1-3/8.....	1
28	PAOZZ	5310011748607	34623	5573684	.WASHER, KEY 1-3/8.....	1
29	PAFZZ	3110001005920	34623	5568227	.BEARING, ROLLER, TAPE TAPE INNER....	1
30	PAFZZ	5365014562032	34623	6001784	.SPACER, RING.....	1
31	PAFZZ	5365014142895	34623	06009350	.SPACER, SLEEVE.....	1
32	PAFZZ	5340011742271	34623	5574924	.COVER, ACCESS.....	1
33	PAOZZ	5310011760839	34623	5573687	.WASHER, FLAT.....	1
34	PAOZZ	5365011775720	34623	5573690	.PLUG, MACHINE THREAD.....	1
35	PAOZZ	2530014338702	34623	6005121	.COVER, STEERING ARM R.H.....	1
36	PAFZZ	5306002264823	80204	B1821BH031C056N	.BOLT, MACHINE 5/16-18 X .625.....	8
37	PAFZZ	5310000814219	96906	MS27183-12	.WASHER, FLAT 5/16.....	8
38	PAFZZ	3020014762701	34623	6009452	.GEAR, SPUR LOWER.....	1
39	PAOZZ	4730000459769	96906	MS49006-6	.PLUG, PIPE, MAGNETIC.....	1
40	PAOZZ	5340011634773	19207	12338324	BRACKET, MOUNTING.....	2
41	PAOZZ	5310002090965	96906	MS35338-47	WASHER, LOCK 7/16.....	8
42	PAOZZ	5305000711786	80204	B1821BH044C100N	SCREW, CAP, HEXAGON H 7/16-14 X 1.00.	8

END OF FIGURE

UNIT, DIRECT SUPPORT, AND GENERAL SUPPORT MAINTENANCE  
REPAIR PARTS AND SPECIAL TOOLS LIST

TRUCK, UTILITY: S250 SHELTER CARRIER, 4X4, M1113 (2320-01-412-0143),  
TRUCK, UTILITY: UP-ARMORED CARRIER, 4X4, M1114 (2320-01-413-3739)

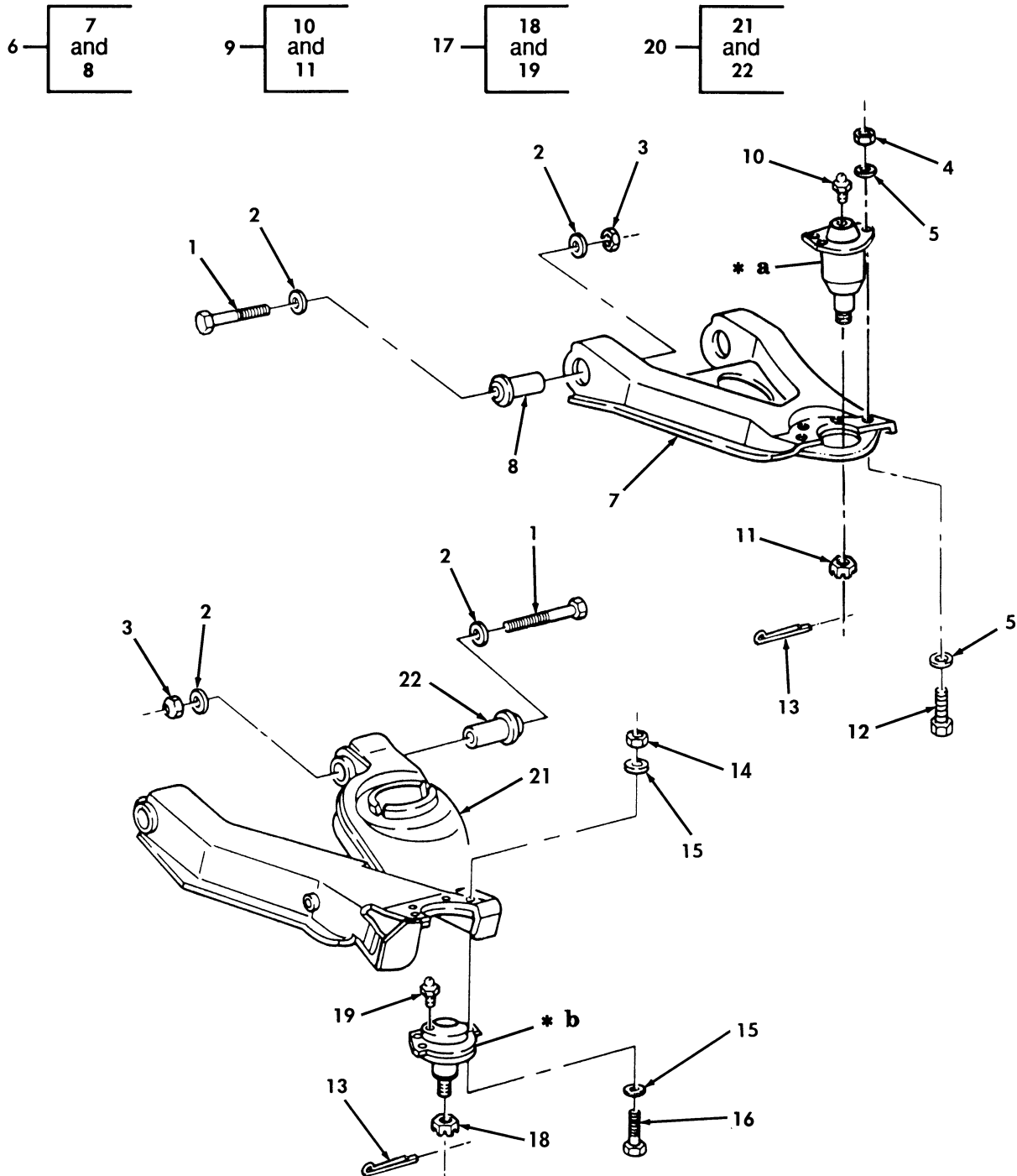

\* a PART OF ITEM 9

\* b PART OF ITEM 17

Figure 120. Rear Control Arms, Ball Joints, and Mounting Hardware.

(1) ITEM NO	(2) SMR CODE	(3) NSN	(4) CAGEC	(5) PART NUMBER	(6) DESCRIPTION AND USABLE ON CODES(UOC)	(7) QTY
GROUP 1104 STEERING AND LEANING WHEEL MECHANISIM						
FIG. 120 REAR CONTROL ARMS,BALL JOINTS,AND MOUNTING HARDWARE						
* 1	PAOZZ	5305009474361	80204	B1821BH075C475N	SCREW,CAP HEXAGON H 3/4-10 X 4.75.. UOC:XAA	8
* 1	PAOZZ	5305009474363	80204	B1821BH075C550N	SCREW,CAP,HEXAGON H 3/4-10 X 5.50.. UOC:XBB	8
2	PAOZZ	5310011474052	34623	5593312	WASHER,FLAT 3/4.....	16
3	PAOZZ	5310004093333	96906	MS51493-45	NUT,SELF-LOCKING 3/4-10.....	8
4	PAOZZ	5310008140672	96906	M45912/3-6FG8C	NUT,SELF-LOCKING 3/8-24.....	8
5	PAOZZ	5310014124013	24617	2436163	WASHER,FLAT 3/8.....	16
6	PAOFF	2530014207893	34623	RCSK17089-2	ARM,CONTROL,VEHICUL UPPER,R.H.....	1
* 6	PAOFF	2530014207892	34623	ECRCSK17089-1B1	ARM,CONTROL,VEHICUL UPPER,L.H.....	1
7	XAOZZ		34623	RCSK17121-2	.ARM,CONTROL UPPER R.H.....	1
7	XAOZZ		34623	RCSK17121-1	.ARM,CONTROL UPPER L.H.....	1
8	PAFZZ	3120011865527	19207	12338270	.BUSHING,SLEEVE.....	2
9	PAOZZ	2530014131366	34623	6007755	BALL JOINT ASSEMBLY UPPER REAR.....	2
* 10	PAOZZ	4730000504203	81343	AS15001-1	.FITTING,LUBRICATION.....	1
11	PAOZZ	5310008507004	96906	MS35692-54	.NUT,PLAIN SLOTTED,H 5/8-18.....	1
12	PAOZZ	5305014125994	19207	12460159	SCREW,CAP HEXAGON H.....	8
13	PAOZZ	5315000120123	80205	MS24665-355	PIN,COTTER.....	4
14	PAOZZ	5310011504003	24617	9422299	NUT,SELF-LOCKING,HE 7/16-20.....	8
15	PAOZZ	5310008094061	96906	MS27183-15	WASHER,FLAT 7/16.....	16
16	PAOZZ	5305000712055	80204	B1821BH044C150N	SCREW,CAP HEXAGON H 7/16-20 X 1.50.	8
17	PAOZZ	3040014229390	34623	6006645	BALL JOINT LOWER,REAR.....	2
18	PAOZZ	5310008507004	96906	MS35692-54	.NUT,PLAIN SLOTTED,H 5/8-18.....	1
* 19	PAOZZ	4730000504203	81343	AS15001-1	.FITTING,LUBRICATION.....	1
20	PAOFF	2530014208634	34623	6016750	ARM,CONTROL,VEHICUL LOWER,R.H.....	1
* 20	PAOFF	2530014207895	34623	6016751	ARM,CONTROL,VEHICUL LOWER,L.H.....	1
21	XAOZZ		19207	12338873-1	.ARM,CONTROL LOWER,L.H.....	1
21	XAOZZ		19207	12338873-2	.ARM,CONTROL LOWER,R.H.....	1
22	PAFZZ	3120011865527	19207	12338270	.BUSHING,SLEEVE.....	2

END OF FIGURE



UNIT, DIRECT SUPPORT, AND GENERAL SUPPORT MAINTENANCE  
REPAIR PARTS AND SPECIAL TOOLS LIST

TRUCK, UTILITY: S250 SHELTER CARRIER, 4X4, M1113 (2320-01-412-0143),  
TRUCK, UTILITY: UP-ARMORED CARRIER, 4X4, M1114 (2320-01-413-3739)

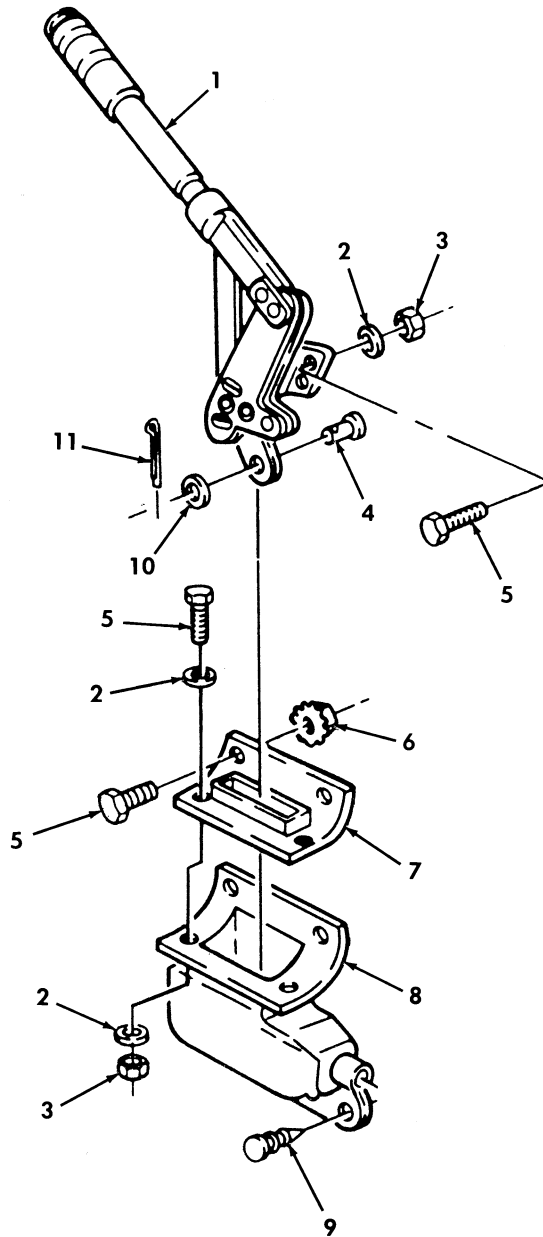

Figure 121. Parking Brake Hand Lever.

(1) ITEM NO	(2) SMR CODE	(3) NSN	(4) CAGEC	(5) PART NUMBER	(6) DESCRIPTION AND USABLE ON CODES(UC)	(7) QTY
GROUP 12 BRAKES						
1201 HAND BRAKES						
FIG. 121 PARKING BRAKE HAND LEVER						
1	PAOZZ	5340013804561	19207	12342679	LEVER, LOCK-RELEASE.....	1
2	PAOZZ	5310011023270	24617	2436161	WASHER, FLAT 1/4.....	6
3	PAOZZ	5310000614650	96906	MS51943-31	NUT, SELF-LOCKING, HE 1/4-20.....	4
4	PAOZZ	5315008158840	96906	MS35810-4	PIN, STRAIGHT, HEADED 3/8 X 1-1/16...	1
5	PAOZZ	5305002253843	80204	B1821BH025C100N	SCREW, CAP, HEXAGON H 1/4-20 X 1.00..	6
6	PAOZZ	5310012522999	34623	5593033	NUT, SELF-LOCKING, AS 1/4-20.....	1
7	PAOZZ	2530011883520	19207	12338295	BOOT, VEHICULAR COMP UPPER.....	1
8	PAOZZ	2530011888446	19207	12338291	BOOT, VEHICULAR COMP LOWER.....	1
9	PAOZZ	5325011973460	02768	354-280308-00-00 78	FASTENER, SPRING TEN LOWER.....	1
10	PAOZZ	5310000877493	96906	MS27183-13	WASHER, FLAT 3/8.....	1
11	PAOZZ	5315008423044	14351	X601	PIN, COTTER 3/32 X 3/4.....	1

END OF FIGURE

UNIT, DIRECT SUPPORT, AND GENERAL SUPPORT MAINTENANCE  
REPAIR PARTS AND SPECIAL TOOLS LIST

TRUCK, UTILITY: S250 SHELTER CARRIER, 4X4, M1113 (2320-01-412-0143),  
TRUCK, UTILITY: UP-ARMORED CARRIER, 4X4, M1114 (2320-01-413-3739)

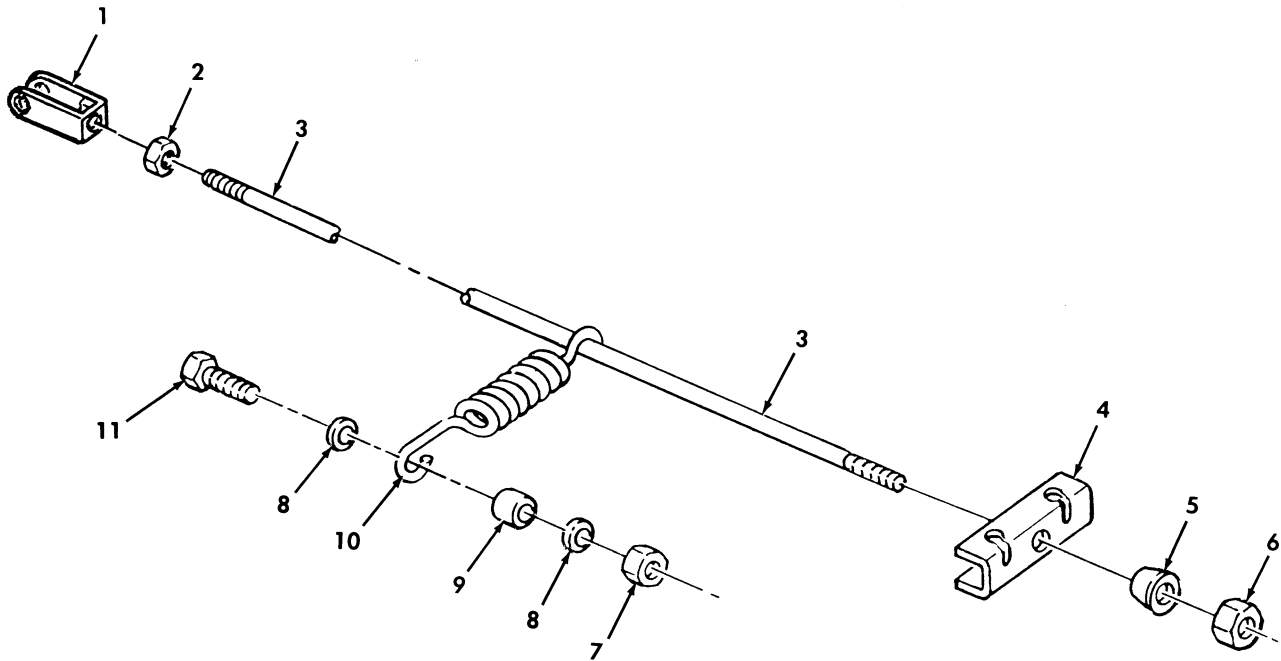

Figure 122. Parking Brake Rod.

(1) ITEM NO	(2) SMR CODE	(3) NSN	(4) CAGEC	(5) PART NUMBER	(6) DESCRIPTION AND USABLE ON CODES(UOC)	(7) QTY
GROUP 1201 HAND BRAKES						
FIG. 122 PARKING BRAKE ROD						
1	PAOZZ	5340012135600	92867	95001418	CLEVIS,ROD END FRONT.....	1
2	PAOZZ	5310011027356	24617	9421077	NUT,PLAIN,HEXAGON 5/16-24.....	1
3	PFOZZ	5306012736333	34623	5596803	ROD,THREADED END.....	1
4	PFOZZ	2530012914597	34623	5597334	BAR,BRAKE CABLE.....	1
5	PAOZZ	5310012895455	34623	5596804	WASHER,CONVEX 5/16.....	1
6	PAOZZ	5310002416658	96906	MS51943-34	NUT,SELF-LOCKING,HE 5/16-24.....	1
7	PAOZZ	5310008140673	96906	MS51943-33	NUT,SELF-LOCKING,HE 5/16-18.....	1
8	PAOZZ	5310000814219	96906	MS27183-12	WASHER,FLAT 5/16.....	2
9	PAOZZ	5365012550965	34623	5596306	SPACER,SLEEVE.....	1
10	PAOZZ	5360012600700	34623	5593978	SPRING,HELICAL,EXTE.....	1
11	PAOZZ	5306002258499	96906	MS90725-34	BOLT,MACHINE 5/16-18 X 1.00.....	1

END OF FIGURE

UNIT, DIRECT SUPPORT, AND GENERAL SUPPORT MAINTENANCE  
REPAIR PARTS AND SPECIAL TOOLS LIST

TRUCK, UTILITY: S250 SHELTER CARRIER, 4X4, M1113 (2320-01-412-0143),  
TRUCK, UTILITY: UP-ARMORED CARRIER, 4X4, M1114 (2320-01-413-3739)

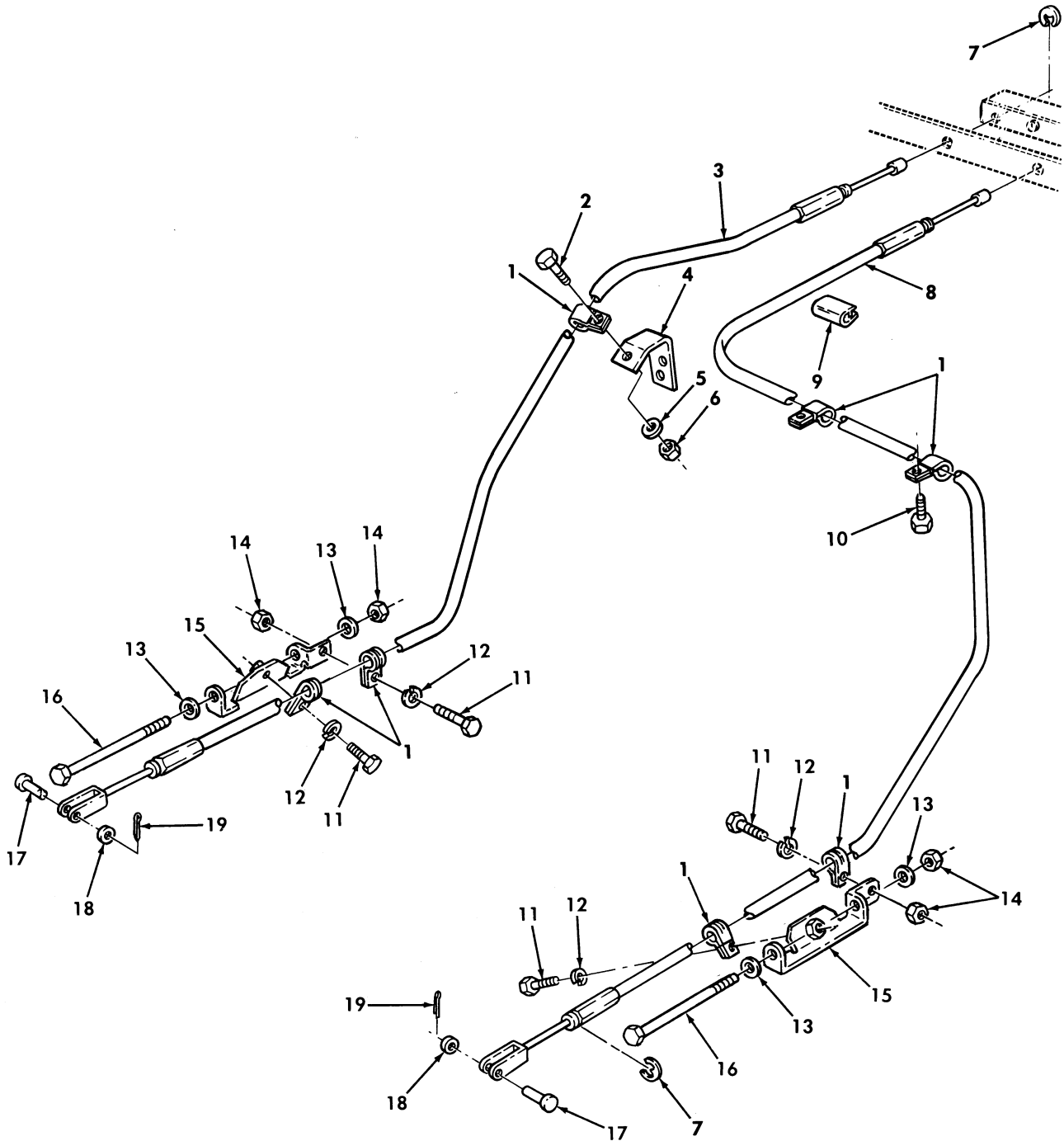

Figure 123. Parking Brake Cables and Mounting Hardware.

(1) ITEM NO	(2) SMR CODE	(3) NSN	(4) CAGEC	(5) PART NUMBER	(6) DESCRIPTION AND USABLE ON CODES (UOC)	(7) QTY
GROUP 1201 HAND BRAKES						
FIG. 123 PARKING BRAKE CABLES AND MOUNTING HARDWARE						
1	PAOZZ	5340000881254	96906	MS21333-104	CLAMP, LOOP.....	7
2	PAOZZ	5305000680502	96906	MS90725-6	SCREW, CAP, HEXAGON H 1/4-20 X 3/4...	1
3	PAOZZ	2590012653185	92867	15541800	CONTROL ASSEMBLY, PU L.H.....	1
4	PFOZZ	5340012774427	34623	5597360	BRACKET, DOUBLE ANGL.....	1
5	PAOZZ	5310008094058	96906	MS27183-10	WASHER, FLAT 1/4.....	1
6	PAOZZ	5310011520598	24617	271172	NUT, SELF-LOCKING, AS 1/4-20.....	1
7	PAOZZ	5325004425845	96906	MS16633-1050	RING, RETAINING.....	4
8	PAOZZ	2590013235153	92867	15541802	CONTROL ASSEMBLY, PU R.H.....	1
9	PAOZZ	2590011967281	19207	12339902-1	PROTECTOR, EDGE.....	1
10	PAOZZ	5305012645809	19207	12342499-2	SCREW, TAPPING THREA #10-32 X .62...	2
11	PAOZZ	5305000687837	80204	B1821BH025C063N	SCREW, CAP, HEXAGON H 1/4-20 X .62...	4
* 12	PAOZZ	5310005825965	96906	MS35338-44	WASHER, LOCK 1/4.....	4
13	PAOZZ	5310011023270	24617	2436161	WASHER, FLAT 1/4.....	4
14	PAOZZ	5310014326727	24617	9419471	NUT, SELF-LOCKING, HE 1/4-20.....	4
15	PAOZZ	5340013948496	19207	12342966	BRACKET, MOUNTING L.H.....	1
15	PAOZZ	5340013942408	19207	12342965	BRACKET, MOUNTING R.H.....	1
16	PAOZZ	5305012022676	80204	B1821BH025C450N	SCREW, CAP, HEXAGON H 1/4-20 X 4.50..	2
17	PAOZZ	5315008158840	96906	MS35810-4	PIN, STRAIGHT, HEADED.....	2
* 18	PAOZZ	5310000806004	07860	D21059-16	WASHER, FLAT 3/8.....	2
19	PAOZZ	5315008423044	80205	MS24665-283	PIN, COTTER 3/32 X 3/4.....	2

END OF FIGURE

UNIT, DIRECT SUPPORT, AND GENERAL SUPPORT MAINTENANCE  
REPAIR PARTS AND SPECIAL TOOLS LIST

TRUCK, UTILITY: S250 SHELTER CARRIER, 4X4, M1113 (2320-01-412-0143),  
TRUCK, UTILITY: UP-ARMORED CARRIER, 4X4, M1114 (2320-01-413-3739)

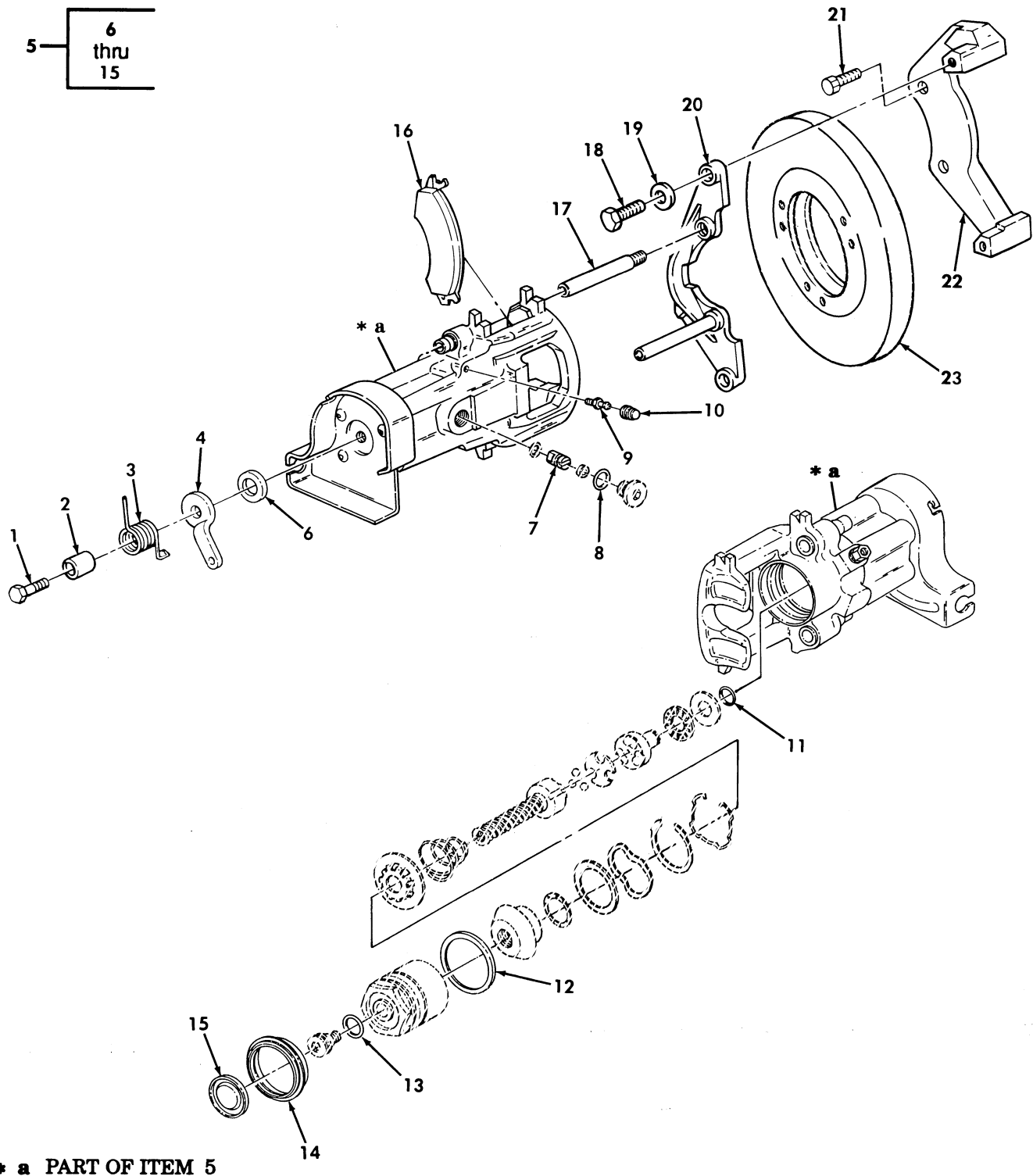

Figure 124. Rear Parking Brake and Rear Caliper Assembly.

(1) ITEM NO	(2) SMR CODE	(3) NSN	(4) CAGEC	(5) PART NUMBER	(6) DESCRIPTION AND USABLE ON CODES (UOC)	(7) QTY	
GROUP 1201 HAND BRAKES							
FIG. 124 REAR PARKING BRAKE AND REAR CALIPER ASSEMBLY							
1	PAOZZ	5305012764855	34281	109457-01	SCREW,CAP,HEXAGON H REAR.....	1	
2	PAOZZ	5340012658883	34281	1215567-01	CAP,PROTECTIVE,DUST REAR.....	1	
3	PAOZZ	5360012658798	34623	5741995	SPRING,HELICAL,EXTE REAR,L.H.....	1	
3	PAOZZ	5360012658799	34623	5741994	SPRING,HELICAL,EXTE REAR,R.H.....	1	
4	PAOZZ	2530012653148	34623	5741750	ARM,LEVER,BRAKE REAR,L.H.....	1	
4	PAOZZ	2530012653153	34623	5741748	ARM,LEVER,BRAKE REAR,R.H.....	1	
5	PAOFF	2530013336068	27767	12173602	CALIPER ASSEMBLY,DI REAR,L.H.....	1	
*	5	PAOFF	2530013338263	27767	12173601	CALIPER ASSEMBLY,DI REAR,R.H.....	1
6	KFFZZ		34821	109433-01	.SEAL,ACTUATOR SHAFT PART OF KIT P/N 57K3512.....	1	
7	KFFZZ		34821	120100-07	.O-RING,ANTI-ROTATIO PART OF KIT P/N 57K3512.....	1	
8	KFFZZ		34821	120100-08	.O-RING,PIN RETAININ PART OF KIT P/N 57K3512.....	1	
9	PAOZZ	2530003401405	34623	5578802	.BLEEDER VALVE,HYDRA REAR.....	1	
10	PAOZZ	5340011861817	34723	05597172	.CAP-PLUG,PROTECTIVE REAR.....	1	
11	KFFZZ		34821	120100-10	.O-RING,ACTUATOR SHA PART OF KIT P/N 57K3512.....	1	
12	KFFZZ		34821	092554-01	.GASKET PART OF KIT P/N 57K3512.....	1	
13	KFFZZ		34821	120100-09	.O-RING,THRUST SCREW PART OF KIT P/N 57K3512.....	1	
14	KFFZZ		34821	103712-01	.BOOT, VEHICULAR COM PART OF KIT P/N 57K3512.....	1	
15	KFFZZ		34271	121743-01	.CAP,PISTON PART OF KIT P/N 57K3512.....	1	
16	KFOZZ		34623	EX4858	DISC,BRAKE SHOE PART OF KIT P/N 5715510.....	4	
17	PAOZZ	5305011858657	34281	099912-01	SETSCREW.....	2	
*	18	PAOZZ	5305011858692	34281	096496-01	SCREW,CAP,HEXAGON H 3/8-16 X 1.00..	2
19	PAOZZ	5310011858690	34281	091247-01	WASHER,FLAT 3/8.....	2	
20	PAOZZ	2530011856713	34281	104534-01	YOKE,DISC BRAKE REAR.....	2	
21	PAOZZ	5305007247220	80204	B1821BH063C150N	SCREW,CAP,HEXAGON H 5/8-11 X 1.50..	4	
22	PAFZZ	2530014628079	34281	12821501	YOKE,BRAKE,VEHICULA L.H. AND R.H...	2	
*	23	PAOFF	2530014614732	27767	13375500	ROTOR,DISC BRAKE.....	2

END OF FIGURE



UNIT, DIRECT SUPPORT, AND GENERAL SUPPORT MAINTENANCE  
REPAIR PARTS AND SPECIAL TOOLS LIST

TRUCK, UTILITY: S250 SHELTER CARRIER, 4X4, M1113 (2320-01-412-0143),  
TRUCK, UTILITY: UP-ARMORED CARRIER, 4X4, M1114 (2320-01-413-3739)

2 — 3  
thru  
9

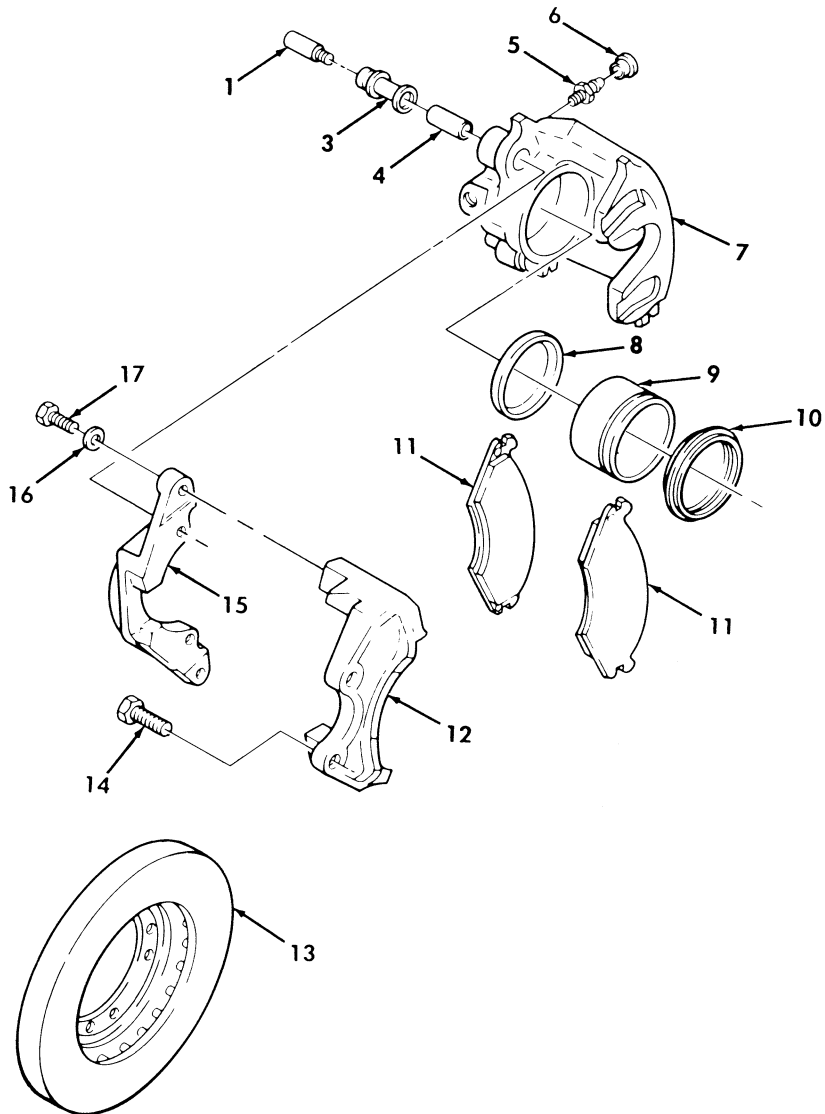

Figure 125. Front Service Brake Caliper Assembly and Rotor.

(1) ITEM NO	(2) SMR CODE	(3) NSN	(4) CAGEC	(5) PART NUMBER	(6) DESCRIPTION AND USABLE ON CODES(UOC) GROUP 1202 SERVICE BRAKES	(7) QTY
FIG. 125 FRONT SERVICE BRAKE CALIPER ASSEMBLY AND ROTOR						
* 1	PAOZZ	5305011858657	34623	12342339	SETSCREW.....	4
* 2	PAOFF	2530014849573	1S0R6	103700-10	BRAKE,SINGLE DISK L.H.,FRONT.....	1
* 2	PAOFF	2530014849574	1S0R6	103700-09	BRAKE,SINGLE DISK R.H.,FRONT.....	1
3	PAOZZ	5365011867233	34281	108037-01	.BUSHING,NONMETALLIC.....	2
* 4	PAOZZ	3120011867181	34623	5578794	.BEARING,SLEEVE.....	2
5	PAOZZ	2530003401405	34623	5578802	.BLEEDER VALVE,HYDRA.....	1
6	PAOZZ	5340011861817	34623	5597172	.CAP-PLUG,PROTECTIVE.....	1
7	XAOZZ		34281	103706-02	.HOUSING,CALIPER L.H.,FRONT.....	1
7	XAOZZ		34281	103705-01	.HOUSING,CALIPER R.H.,FRONT.....	1
8	PAFZZ	5330011845421	34281	092554-01	.GASKET PART OF KIT P/N 104870-1....	1
9	PAFZZ	2530011856714	34281	10371009	.PISTON,DISC BRAKE.....	1
10	PAFZZ	2530011857998	34281	103712-01	BOOT,VEHICULAR COM PART OF KIT P/N 104870-1.....	1
11	KFOZZ		34623	EX4858	DISC,BRAKE SHOE PART OF KIT P/N 5715510.....	4
12	PFFZZ	2530014628079	34281	12821501	YOKE,BRAKE,VEHICULA R.H.,FRONT.....	1
12	PFFZZ	2530014628068	34281	12821801	YOKE,BRAKE,VEHICULA L.H.,FRONT.....	1
* 13	PAOFF	2530014614732	34623	EX4857	ROTOR,DISC BRAKE.....	2
14	PAOZZ	5305007247220	80204	B1821BH063C150N	SCREW,CAP,HEXAGON H 5/8-11 X 1.50..	8
15	PFOZZ	2530011856713	34281	104534-01	YOKE,DISC BRAKE.....	2
16	PAOZZ	5310011858690	34281	091247-01	WASHER,FLAT 3/8.....	2
* 17	PAOZZ	5305011858692	7X677	9424320	SCREW,CAP,HEXAGON H 3/8-16 X 1.00..	2

END OF FIGURE

UNIT, DIRECT SUPPORT, AND GENERAL SUPPORT MAINTENANCE  
REPAIR PARTS AND SPECIAL TOOLS LIST

TRUCK, UTILITY: S250 SHELTER CARRIER, 4X4, M1113 (2320-01-412-0143),  
TRUCK, UTILITY: UP-ARMORED CARRIER, 4X4, M1114 (2320-01-413-3739),  
TRUCK, UTILITY: EXPANDED CAPACITY, ARMAMENT CARRIER, 4X4, M1151 (2320-01-518-7330),  
TRUCK, UTILITY: EXPANDED CAPACITY, ENHANCED, 4X4, M1152 (2320-01-518-7332)

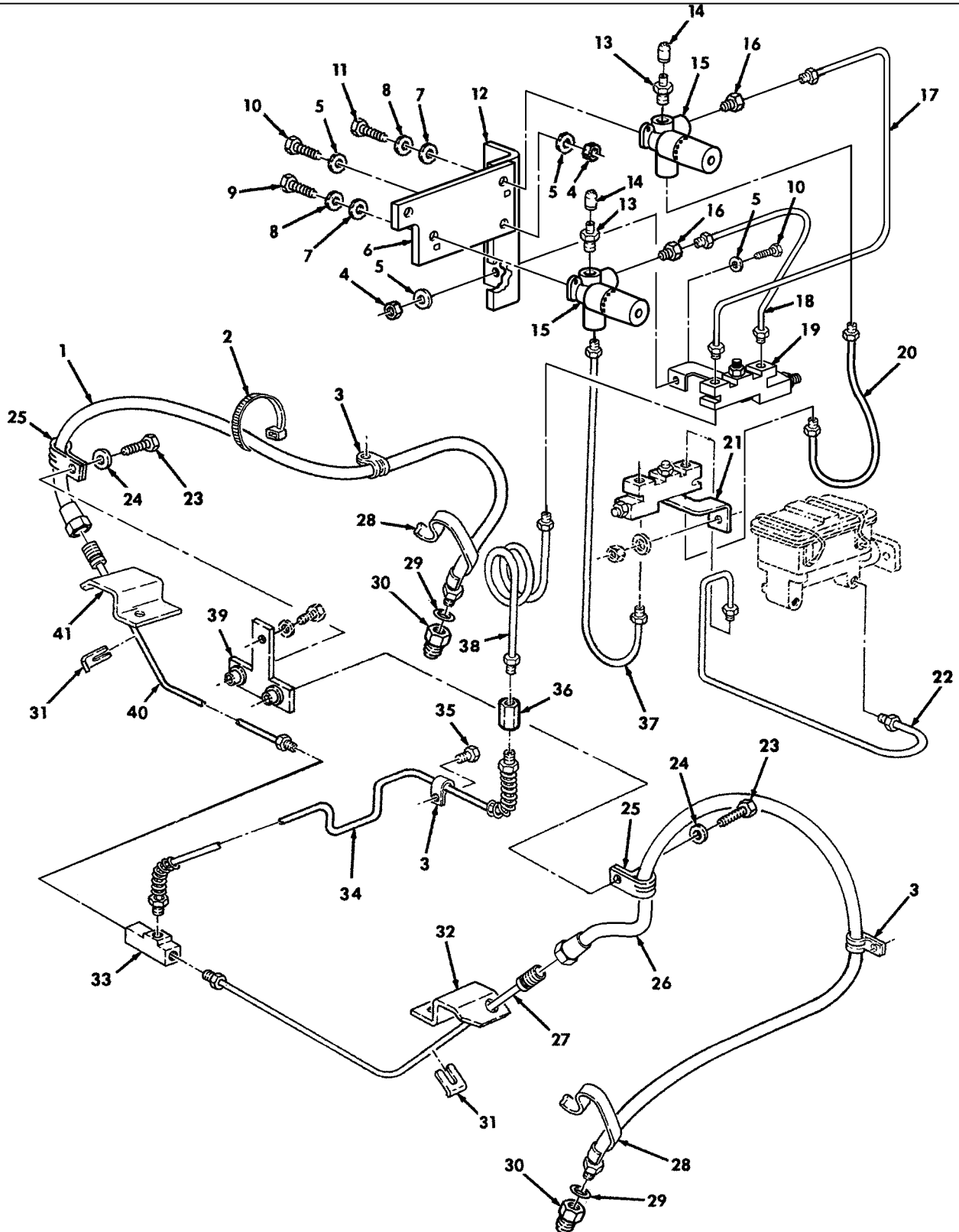

Figure 126. Front Service Brake Lines and Proportioning Valve.

(1) ITEM NO	(2) SMR CODE	(3) NSN	(4) CAGEC NO	(5) PART NUMBER	(6) DESCRIPTION AND USABLE ON CODES(UOC)	(7) QTY	
GROUP 1204 HYDRAULIC BRAKE SYSTEM							
FIG. 126 FRONT SERVICE BRAKE LINES AND PROPORTIONING VALVE							
*	1	PAOZZ	4720014429875	34623	RCSK18434-2	HOSE ASSEMBLY, NONME R.H.....	1
	2	PAOZZ	5975009846582	96906	MS3367-1-0	STRAP, TIEDOWN, ELECT.....	1
	3	PAOZZ	5340009848540	96906	MS21333-102	CLAMP, LOOP.....	3
	4	PAOZZ	5310011193668	24617	9422295	NUT, SELF-LOCKING, CO.....	2
	5	PAOZZ	5310011191024	24617	2436162	WASHER, FLAT.....	4
	6	PFOZZ	5340014885630	19207	12469466	BRACKET, MOUNTING.....	1
	7	PAOZZ	5310014624611	7X677	11508788	WASHER, FLAT #8.....	2
	8	PAOZZ	5310014440605	7X677	19439511	WASHER, LOCK #8.....	2
	9	PAOZZ	5305011491938	7X677	11500815	SCREW, CAP, HEXAGON H M8 X 1.25 X 16 MM.....	1
	10	PAOZZ	5306002264825	80204	B1821BH031C075N	BOLT, MACHINE 5/16-18 x 3/4.....	2
	11	PAOZZ	5306011971492	7X677	11508687	BOLT, MACHINE.....	1
	12	PAOZZ	5340014732667	34623	EX5024	BRACKET, ANGLE.....	1
	13	PAOZZ	4820014733580	34623	12469216	VALVE, BLEEDER, HYDRA.....	2
	14	PAOZZ	5340014734031	34623	12469217	CAP, PROTECTIVE, DUST.....	2
	15	PAOZZ	4820014560168	34623	RCSK18136	VALVE, LINEAR, DIRECT PRESSURE LIMITING.....	2
	16	PAOZZ		19207	12469461	ADAPTER.....	4
	17	PAOZZ	4710014731749	34623	EX5054	TUBE ASSEMBLY, METAL.....	1
	18	PAOZZ	4710014731744	34623	EX5053	TUBE ASSEMBLY, METAL.....	1
	19	PAOZZ	4820013599489	19207	12339353-1	VALVE, REGULATING, FL.....	1
	20	PAOZZ	4710014731654	34623	EX4499	TUBE ASSEMBLY, METAL.....	1
	21	PAOZZ	2530014732724	34623	EX5025	CYLINDER, HYDRAULIC.....	1
	22	PAOZZ	4710013581943	19207	12342900	TUBE ASSEMBLY, METAL.....	1
	23	PAOZZ	5306002264828	80204	B1821BH031C113N	BOLT, MACHINE 5/16-18 X 1.250.....	2
	24	PAOZZ	5310000814219	96906	MS27183-12	WASHER, FLAT.....	2
	25	PAOZZ	5340000573043	96906	MS21333-112	CLAMP, LOOP.....	2
*	26	PAOZZ	4720014433033	34623	12460509	HOSE ASSEMBLY, NONME L.H.....	1
*	27	PAOZZ	4710014343151	19207	12460269-1	TUBE ASSEMBLY, METAL L.H.....	1
	28	MOOZZ	9330012521239	81349	B47287-II-1/2	TUBING, PLASTIC, SPIR MAKE FROM TUBING, P/N B47287-II-1/2, 27 INCHES LONG.....	2
	29	PAOZZ	5310011898476	34623	5582366	WASHER, FLAT 25/64.....	2
	30	PAOZZ	4730011846971	34623	12339235	COUPLING, TUBE.....	2
	31	PAOZZ	5342006781753	19207	7331407	CLIP, HAND BRAKE CAB.....	2
	32	PAOZZ	5340014348109	34623	EX4228-2	BRACKET, MULTIPLE AN.....	1
	33	PAOZZ	4730002871706	7X677	178654	TEE, TUBE.....	1
*	34	PAOZZ	4710014343037	19207	12460301	TUBE ASSEMBLY, METAL.....	1
	35	PAOZZ	5305013936311	24617	271153	SCREW, TAPPING.....	1
	36	PAOZZ	4730014570727	72582	442393	COUPLING, HOSE.....	1
	37	PAOZZ	4720014562944	34623	EX4786-1	HOSE ASSEMBLY, NONME FRONT BRAKES...	1
	38	PAOZZ	4710011859667	34623	5584146	TUBE ASSEMBLY, METAL.....	1
*	39	PAOZZ	5340014588236	34623	EC12460521B1	BRACKET, T.....	1
*	40	PAOZZ	4710014727011	19207	12460269-2	TUBE ASSEMBLY, METAL R.H.....	1
	41	PAOZZ	5340014328681	34623	EC12460241B1	BRACKET, MULTIPLE AN.....	1

END OF FIGURE

UNIT, DIRECT SUPPORT, AND GENERAL SUPPORT MAINTENANCE  
REPAIR PARTS AND SPECIAL TOOLS LIST

TRUCK, UTILITY: S250 SHELTER CARRIER, 4X4, M1113 (2320-01-412-0143),  
TRUCK, UTILITY: UP-ARMORED CARRIER, 4X4, M1114 (2320-01-413-3739),  
TRUCK, UTILITY: EXPANDED CAPACITY, ARMAMENT CARRIER, 4X4, M1151 (2320-01-518-7330),  
TRUCK, UTILITY: EXPANDED CAPACITY, ENHANCED, 4X4, M1152 (2320-01-518-7332)

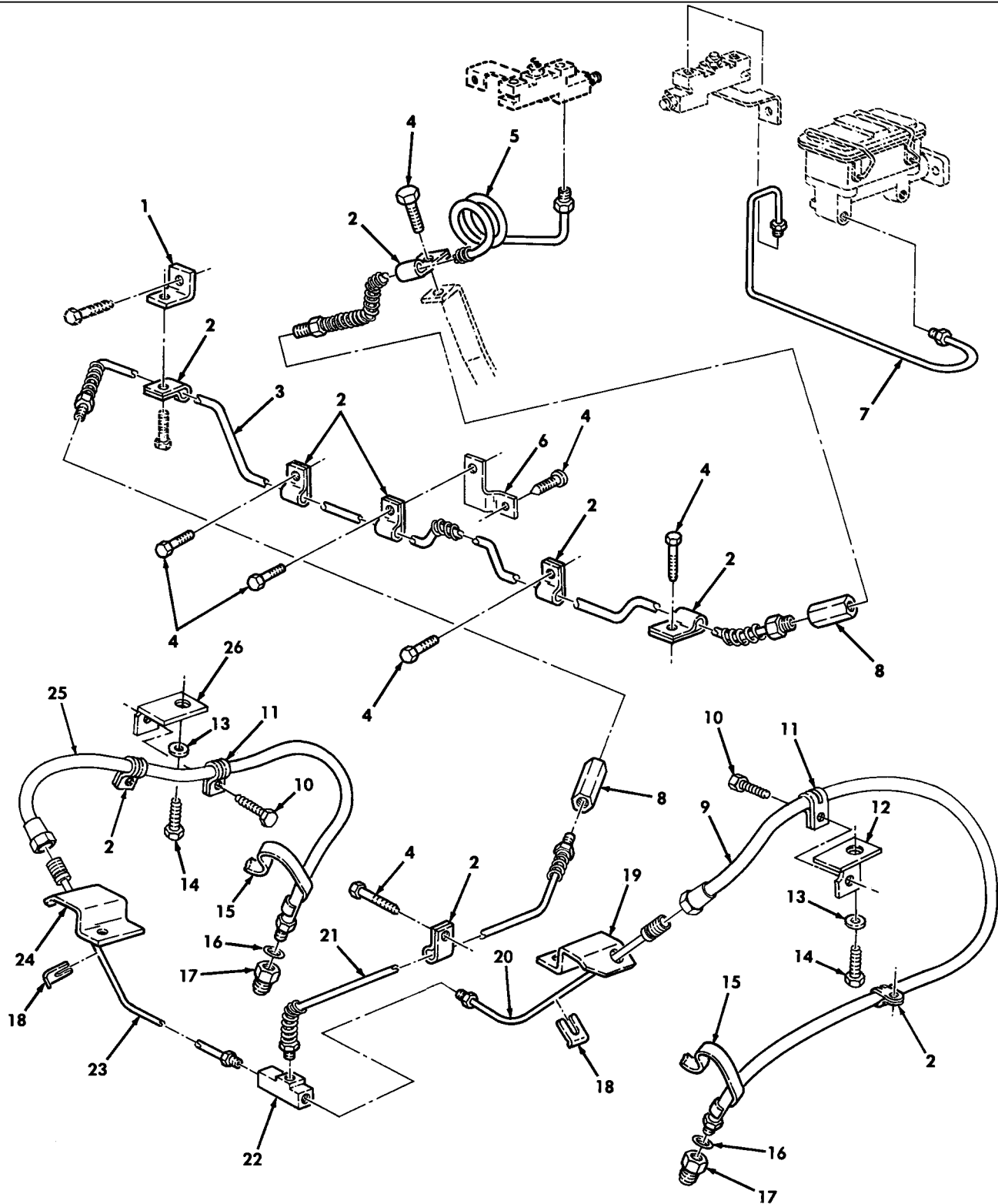

Figure 127. Rear Brake Lines and Fittings.

(1) ITEM NO	(2) SMR CODE	(3) NSN	(4) CAGEC	(5) PART NUMBER	(6) DESCRIPTION AND USABLE ON CODES(UOC)	(7) QTY	
GROUP 1204 HYDRAULIC BRAKE SYSTEM							
FIG. 127 REAR BRAKE LINES AND FITTINGS							
1	PFOZZ	5340012097796	19207	12338302	BRACKET,ANGLE.....	1	
2	PAOZZ	5340011897640	7X677	179148	CLAMP,LOOP.....	9	
3	PAOZZ	4710014138230	34623	12447166	TUBE ASSEMBLY,METAL.....	1	
4	PAOZZ	5305000518605	80205	MS16995-77	SCREW,CAP,SOCKET HE 3/8-16 X 1/2...	7	
5	PAOZZ	4710011869620	34623	5584900	TUBE ASSEMBLY,METAL.....	1	
6	PAOZZ	5340014120867	19207	12447165	BRACKET,MOUNTING.....	1	
7	PAOZZ	4710013579968	19207	12342901	TUBE ASSEMBLY,METAL.....	1	
8	PAOZZ	4730014570727	72582	442393	COUPLING,HOSE.....	2	
*	9	PAOZZ	4720014433481	19207	12460512	HOSE ASSEMBLY,NONME L.H.....	1
10	PAOZZ	5305013936311	24617	271153	SCREW,TAPPING.....	2	
11	PAOZZ	5340000573043	96906	MS21333-112	CLAMP,LOOP.....	2	
12	PAOZZ	5340014587156	34623	EX4717-1	BRACKET,ANGLE L.H.....	1	
13	PAOZZ	5310000814219	96906	MS27183-12	WASHER,FLAT 5/16.....	2	
14	PAOZZ	5306002264828	80204	B1821BH031C113N	BOLT,MACHINE 5/16-18 X 1.250.....	2	
15	MOOZZ		81349	B47287-II-1/2-27	TUBING,PLASTIC,SPIR MAKE FROM TUBING,P/N B47287-II-1/2,27 INCHES LONG.....	2	
16	PAOZZ	5310011898476	34623	5582366	WASHER,FLAT 25/64.....	2	
17	PAOZZ	4730011846971	34623	12339235	COUPLING,TUBE.....	2	
18	PAOZZ	5342006781753	19207	7331407	CLIP,HAND BRAKE CAB.....	2	
19	PAOZZ	5340014328681	34623	EC12460241B1	BRACKET,MULTIPLE AN.....	1	
*	20	PAOZZ	4710014343151	19207	12460269-1	TUBE ASSEMBLY,METAL L.H.....	1
*	21	PAOZZ	4710014343159	19207	12460267	TUBE ASSEMBLY,METAL.....	1
22	PAOZZ	4730002871706	7X677	178654	TEE,TUBE.....	1	
*	23	PAOZZ	4710014727011	19207	12460269-2	TUBE ASSEMBLY,METAL R.H.....	1
24	PAOZZ	5340014348109	34623	EX4228-2	BRACKET,MULTIPLE AN.....	1	
*	25	PAOZZ	4720014438487	34623	12460511	HOSE ASSEMBLY,NONME R.H.....	1
26	PAOZZ	5340014587147	34623	EX4717-2	BRACKET,ANGLE R.H.....	1	

END OF FIGURE

UNIT, DIRECT SUPPORT, AND GENERAL SUPPORT MAINTENANCE  
REPAIR PARTS AND SPECIAL TOOLS LIST

TRUCK, UTILITY: S250 SHELTER CARRIER, 4X4, M1113 (2320-01-412-0143),  
TRUCK, UTILITY: UP-ARMORED CARRIER, 4X4, M1114 (2320-01-413-3739)

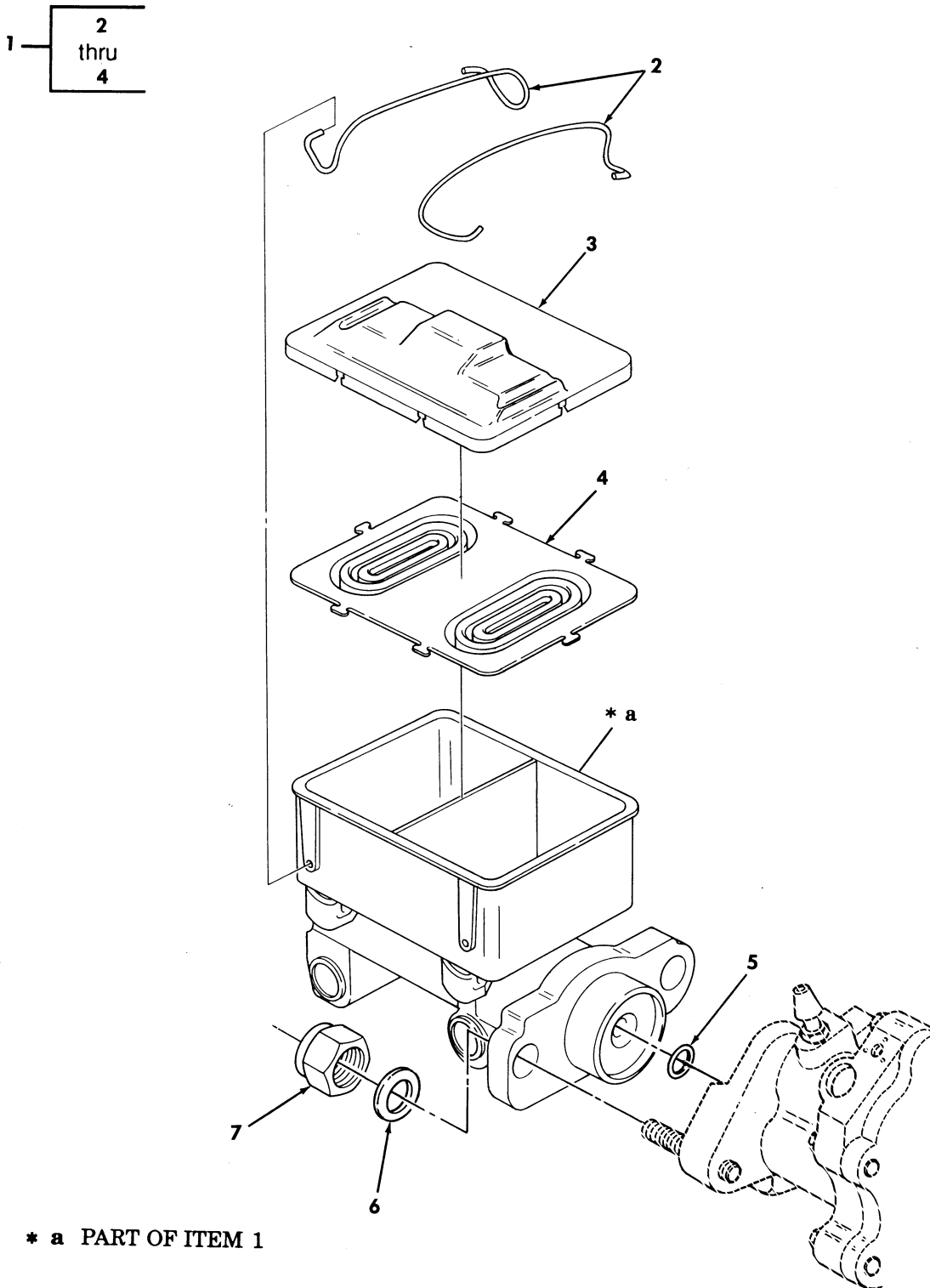

Figure 128. Master Cylinder Assembly.

(1) ITEM NO	(2) SMR CODE	(3) NSN	(4) CAGEC	(5) PART NUMBER	(6) DESCRIPTION AND USABLE ON CODES (UOC)	(7) QTY
GROUP 1204 HYDRAULIC BRAKE SYSTEM						
FIG. 128 MASTER CYLINDER ASSEMBLY						
1	PAOOO	2530013579776	34623	12342898	CYLINDER ASSEMBLY,H.....	1
2	PAOZA	5340014586386	0GE52	2227677	.CLIP,RETAINING.....	2
3	PAOZZ	5340014562751	0GE52	2227346	.COVER,PROTECTIVE,DU.....	1
4	PAOZZ	2530014595890	0GE52	2228633	.DIAPHRAGM,MASTER CY.....	1
5	PAOZZ	5331001716649	96906	MS28775-223	O-RING.....	1
6	PAOZZ	5310000806004	96906	MS27183-14	WASHER,FLAT 3/8.....	1
* 7	PAOZZ	5310011552503	7X677	11514603	NUT,PLAIN,HEXAGON 3/8-16.....	1

END OF FIGURE



UNIT, DIRECT SUPPORT, AND GENERAL SUPPORT MAINTENANCE  
REPAIR PARTS AND SPECIAL TOOLS LIST

TRUCK, UTILITY: S250 SHELTER CARRIER, 4X4, M1113 (2320-01-412-0143),  
TRUCK, UTILITY: UP-ARMORED CARRIER, 4X4, M1114 (2320-01-413-3739),  
TRUCK, UTILITY: EXPANDED CAPACITY, ARMAMENT CARRIER, 4X4, M1151 (2320-01-518-7330),  
TRUCK, UTILITY: EXPANDED CAPACITY, ENHANCED, 4X4, M1152 (2320-01-518-7332)

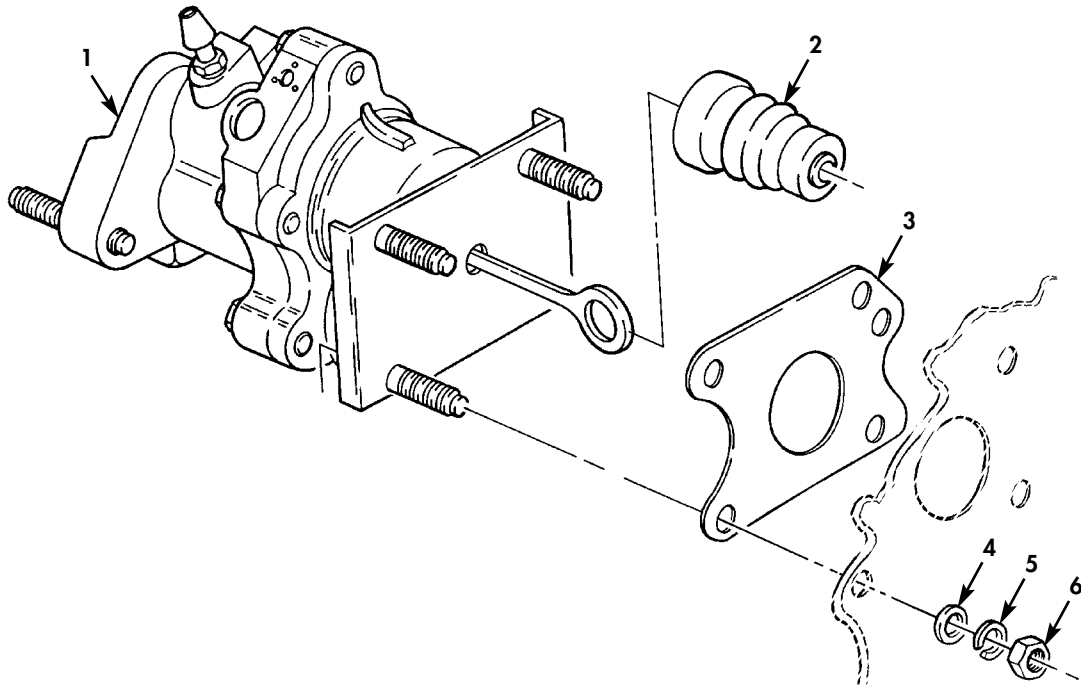

Figure 129. Hydro-boost.

(1) ITEM NO	(2) SMR CODE	(3) NSN	(4) CAGEC	(5) PART NUMBER	(6) DESCRIPTION AND USABLE ON CODES(UOC)	(7) QTY
GROUP 1205 VACUUM SYSTEM COMPONENTS						
FIG. 129 HYDRO-BOOST						
1	PAOZZ	2530013579708	34623	5939396	BRAKE BOOSTER ASSEM.....	1
*	2	PAOZZ	53867	BX2771145	BOOT,DUST,AND MOIST.....	1
*	3	PAOZZ	53867	BX129860	GASKET HYDRO-BOOST TO FIREWALL.....	1
*	4	PAOZZ	5310012552704	19207 7982843	WASHER,FLAT.....	4
*	5	PAOZZ	5310006379541	80205 MS35338-46	WASHER,LOCK 3/8.....	4
*	6	PAOZZ	5310009359021	96906 MS51943-35	NUT,SELF-LOCKING,HE 3/8-16.....	4

END OF FIGURE

UNIT, DIRECT SUPPORT, AND GENERAL SUPPORT MAINTENANCE  
REPAIR PARTS AND SPECIAL TOOLS LIST

TRUCK, UTILITY: S250 SHELTER CARRIER, 4X4, M1113 (2320-01-412-0143),  
TRUCK, UTILITY: UP-ARMORED CARRIER, 4X4, M1114 (2320-01-413-3739)

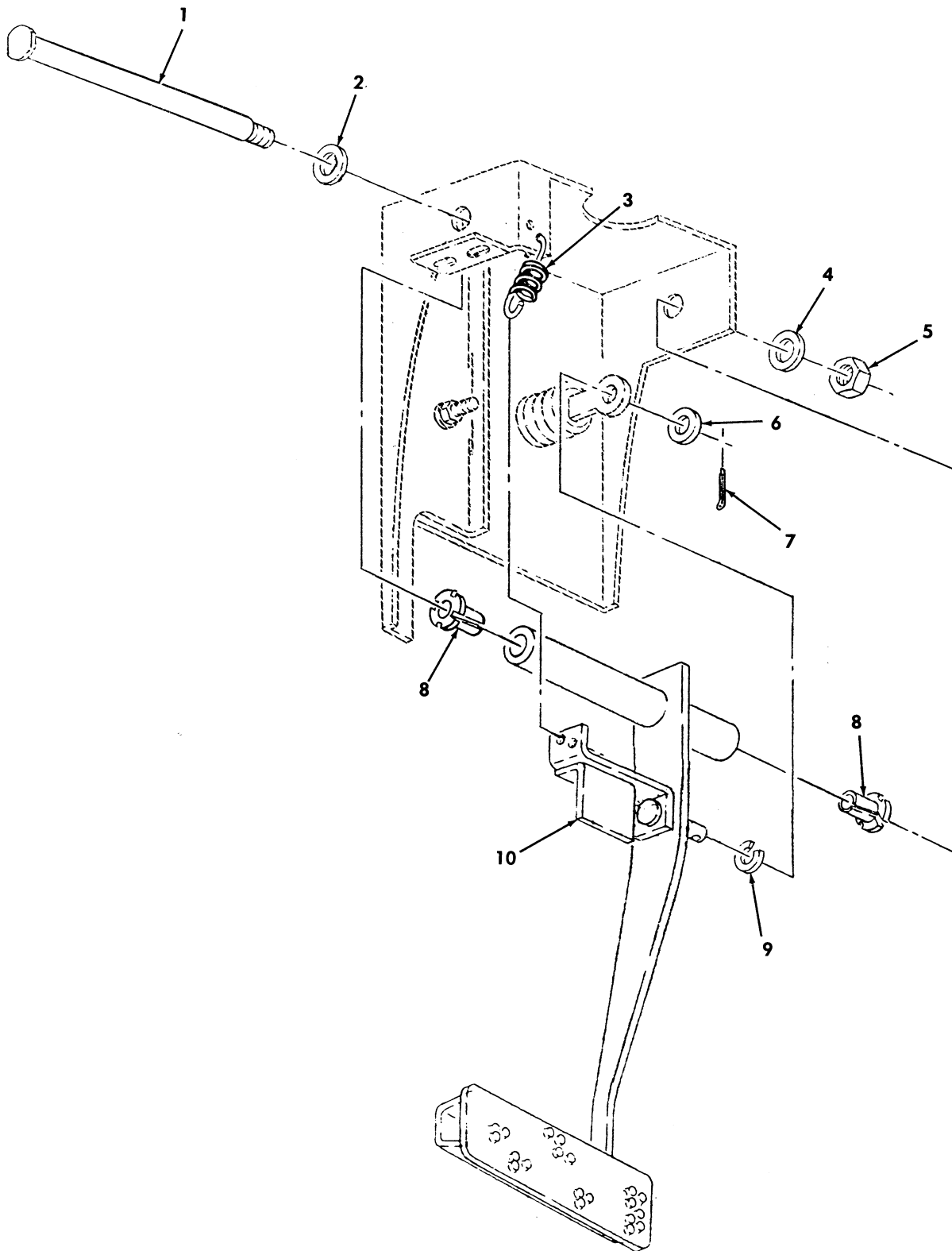

Figure 130. Service Brake Pedal Assembly.

(1) ITEM NO	(2) SMR CODE	(3) NSN	(4) CAGEC	(5) PART NUMBER	(6) DESCRIPTION AND USABLE ON CODES(UOC)	(7) QTY
GROUP 1206 MECHANICAL BRAKE SYSTEM						
FIG. 130 SERVICE BRAKE PEDAL ASSEMBLY						
1	PAOZZ	5315011858781	19207	12339114	PIN, SHOULDER, HEADED.....	1
2	PAOZZ	5310012604839	34623	5593312	WASHER, FLAT 3/4.....	1
3	PAOZZ	5360011864845	34623	5578667	SPRING, HELICAL, EXTE.....	1
4	PAOZZ	5310000685285	96906	MS27183-20	WASHER, FLAT 9/16.....	1
5	PAOZZ	5310007638919	96906	MS51967-18	NUT, PLAIN, HEXAGON 9/16-12.....	1
6	PAOZZ	5310008095998	96906	MS27183-18	WASHER, FLAT 1/2.....	1
7	PAOZZ	5315008161794	00198	PK379	PIN, COTTER 3/32 X 1.00.....	1
8	PAOZZ	3120004851017	96881	12L18F	BEARING, SLEEVE.....	2
* 9	PAOZZ	5310014132049	19207	12338124	WASHER, SPRING TENSI 1/2.....	1
10	PAOZZ	2540014113946	19207	12447078	PEDAL, CONTROL.....	1
					UOC: XAA, UJU	
* 10	PAOZZ	2540014233199	34623	RCSK17649	PEDAL, CONTROL.....	1
					UOC: XBB, TTT	

END OF FIGURE

UNIT, DIRECT SUPPORT, AND GENERAL SUPPORT MAINTENANCE  
REPAIR PARTS AND SPECIAL TOOLS LIST

TRUCK, UTILITY: S250 SHELTER CARRIER, 4X4, M1113 (2320-01-412-0143),  
TRUCK, UTILITY: UP-ARMORED CARRIER, 4X4, M1114 (2320-01-413-3739)

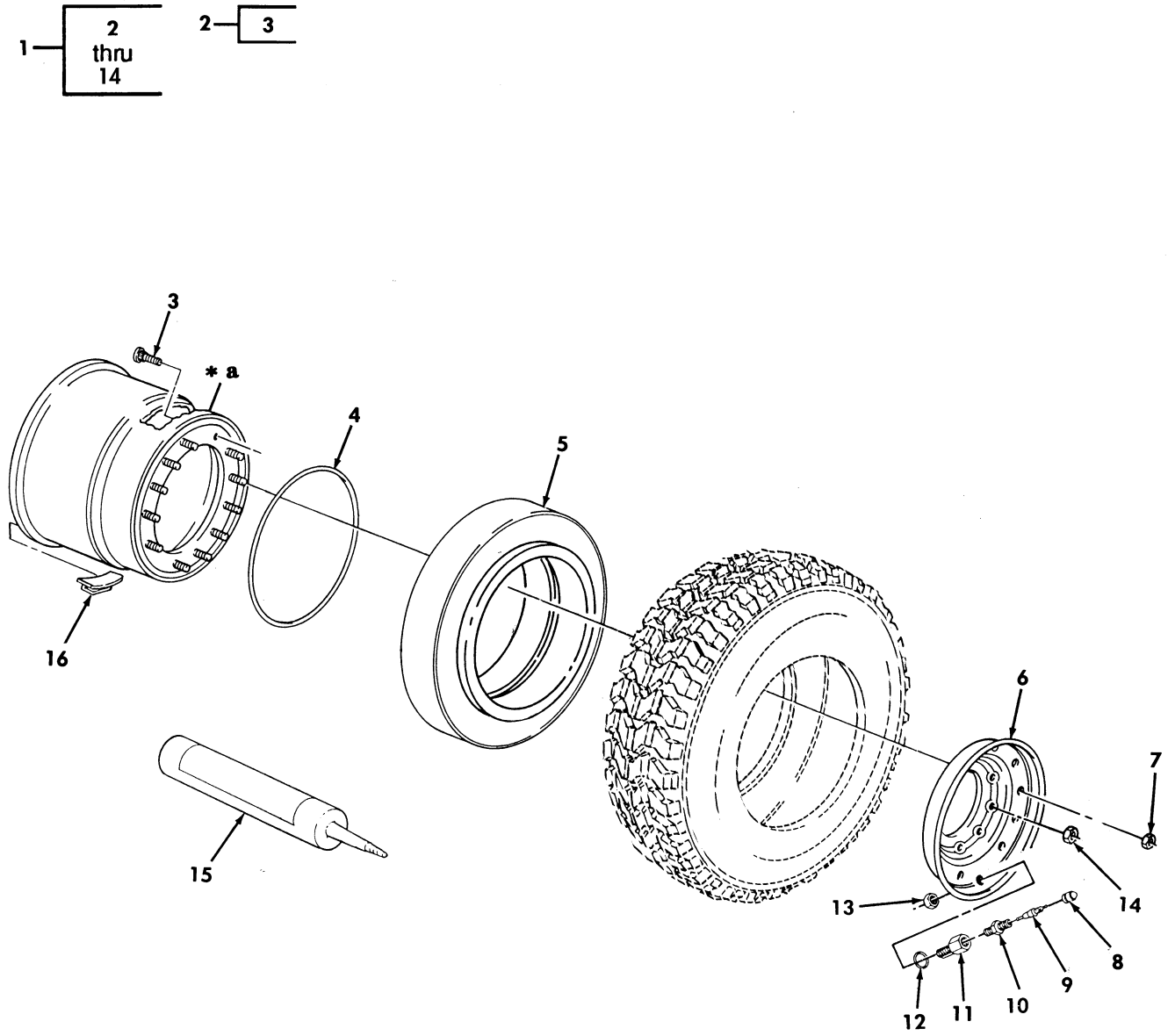

\* a PART OF ITEM 2

Figure 131. Wheel and Runflat Assembly.

(1) ITEM NO	(2) SMR CODE	(3) NSN	(4) CAGEC	(5) PART NUMBER	(6) DESCRIPTION AND USABLE ON CODES (UOC)	(7) QTY
GROUP 13 WHEEL AND TRACKS 1311 WHEEL ASSEMBLY						
FIG. 131 WHEEL AND RUNFLAT ASSEMBLY						
* 1	AOOOA		19207	12460176	WHEEL AND RUNFLAT,A USE WITH RADIAL TIRE ONLY.....	4
* 2	PAOOO	2530014174908	41885	91427EBKBC	.RIM,WHEEL,PNEUMATI.....	1
3	PAOZZ	5306014172467	41885	X91430	..BOLT,RIBBED NECK 1/2-20 X 2.12...	12
4	PAOZZ	5331014171043	41885	91610	.O-RING.....	1
5	PAOZZ	2640014196202	62161	VF0010	.RUNFLAT,INSERT.....	1
* 6	PAOZZ	2530014178450	41885	91428EBKBC	.RIM,WHEEL,PNEUMATI.....	1
7	PAOZZ	5310011987585	19207	12339501	.NUT,SELF-LOCKING,HE 1/2-20 PART OF KIT P/N 57K3527.....	12
8	PAOZZ	2640010982029	81348	TYIV/CL1/TRVC8	.CAP,PNEUMATIC VALVE USE WITH RADIAL TIRE ONLY PART OF KIT P/N 57K0297.....	1
9	PAOZZ	2640000501229	81348	TYV/CL2/TR C1	.VALVE CORE USE WITH RADIAL TIRE ONLY PART OF KIT P/N 57K0297 PART OF KIT P/N 57K3527.....	1
10	PAOZZ	2640013354583	19207	12342634	.VALVE,PNEUMATIC TIR USE WITH RADIAL TIRE ONLY PART OF KIT P/N 57K0297 PART OF KIT P/N 57K3527.....	1
11	PAOZZ	4730013461063	41885	90619	.ADAPTER,STRAIGHT,PI USE WITH RADIAL TIRE ONLY PART OF KIT P/N 57K0297 PART OF KIT P/N 57K3527.....	1
12	PAOZZ	5331013463806	19207	12342794	.O-RING USE WITH RADIAL TIRE ONLY PART OF KIT P/N 57K0297 PART OF KIT P/N 57K3527.....	1
13	PAOZZ	5310004492376	96906	MS21245-8	.NUT,SELF-LOCKING,HE 1/2-20,USE WITH RADIAL TIRE ONLY PART OF KIT P/N 57K0297 PART OF KIT P/N 57K3527.	1
14	PAOZZ	5310010219027	7X677	1567442	.NUT,PLAIN,CONE SEAT.....	1
15	PAOZZ	2640014196200	62161	D528235-H1	LUBRICANT,RUNFLAT USE WITH RADIAL TIRE ONLY.....	1
15	PAOZZ	2640014575552	62161	D528235-B	LUBRICANT,RUNFLAT 455 GAL DRUM.....	1
16	PAOZZ	6670012616844	34623	5595966	WEIGHT,BALANCE CLIP ON,1/2 OUNCE... V	
16	PAOZZ	2530008484581	9G287	P-100	WEIGHT,WHEEL BALANC CLIP ON,1 OUNCE V	
16	PAOZZ	6670012616845	34623	5595968	WEIGHT,BALANCE CLIP ON,1-1/2 OUNCE. V	
16	PAOZZ	6670012616846	34623	5595969	WEIGHT,BALANCE CLIP ON,2 OUNCE..... V	
16	PAOZZ	6670012628646	34623	5595970	WEIGHT,BALANCE CLIP ON,2-1/2 OUNCE. V	
16	PAOZZ	6670012618011	34623	5595971	WEIGHT,BALANCE CLIP ON,3 OUNCE..... V	
16	PAOZZ	6670012618012	34623	5595972	WEIGHT,BALANCE CLIP ON,3-1/2 ONCE.. V	
16	PAOZZ	6670012618013	34623	5595973	WEIGHT,BALANCE CLIP ON,4 OUNCE..... V	
16	PAOZZ	6670012616847	9G287	P-450	WEIGHT,BALANCE CLIP ON,4-1/2 OUNCE. V	
16	PAOZZ	6670012628647	9G287	P-500	WEIGHT,BALANCE CLIP ON,5 OUNCE..... V	
16	PAOZZ	6670012632268	9G287	P-550	WEIGHT,BALANCE CLIP ON 5-1/2 OUNCE. V	
16	PAOZZ	2530012358688	34623	5593926	WEIGHT,WHEEL BALANC CLIP ON,6 OUNCE V	

END OF FIGURE

---

UNIT, DIRECT SUPPORT, AND GENERAL SUPPORT MAINTENANCE  
REPAIR PARTS AND SPECIAL TOOLS LIST

TRUCK, UTILITY: S250 SHELTER CARRIER, 4X4, M1113 (2320-01-412-0143),  
TRUCK, UTILITY: UP-ARMORED CARRIER, 4X4, M1114 (2320-01-413-3739)

---

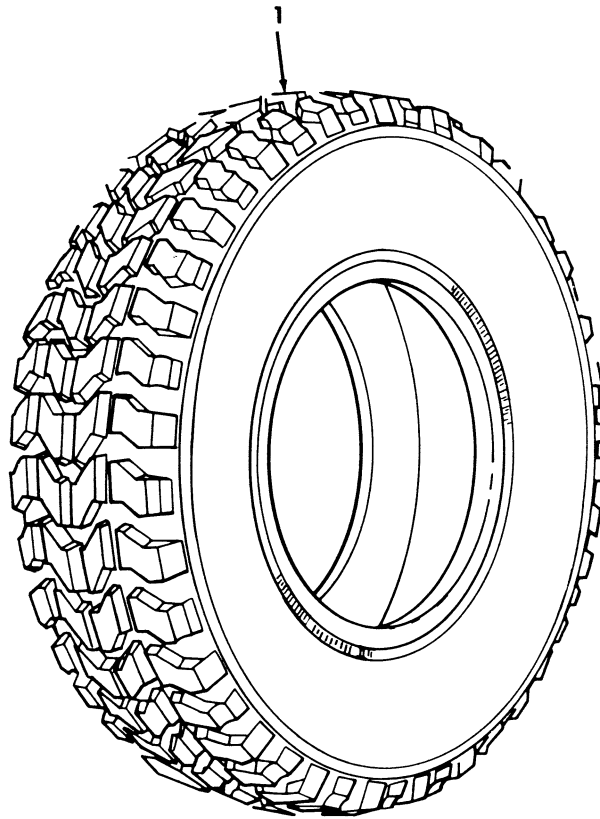

*Figure 132. Tires.*

TM9-2320-387-24P

0133 00

(1) ITEM NO	(2) SMR CODE	(3) NSN	(4) CAGEC	(5) PART NUMBER	(6) DESCRIPTION AND USABLE ON CODES(UC)	(7) QTY
-------------------	--------------------	------------	--------------	-----------------------	--	------------

GROUP 1313 TIRES,TUBES,TIRE CHAINS

FIG. 132 TIRES

1	PCOFH	2610013337632	81348	GP3STYLXTYRACLO/ O/37-12.50R16.50	TIRE,PNEUMATIC,VEHI RADIAL,37 X 12.50 X 16.50.....	4
---	-------	---------------	-------	--------------------------------------	---	---

END OF FIGURE



UNIT, DIRECT SUPPORT, AND GENERAL SUPPORT MAINTENANCE  
REPAIR PARTS AND SPECIAL TOOLS LIST

TRUCK, UTILITY: S250 SHELTER CARRIER, 4X4, M1113 (2320-01-412-0143),  
TRUCK, UTILITY: UP-ARMORED CARRIER, 4X4, M1114 (2320-01-413-3739),  
TRUCK, UTILITY: EXPANDED CAPACITY, ARMAMENT CARRIER, 4X4, M1151 (2320-01-518-7330),  
TRUCK, UTILITY: EXPANDED CAPACITY, ENHANCED, 4X4, M1152 (2320-01-518-7332)

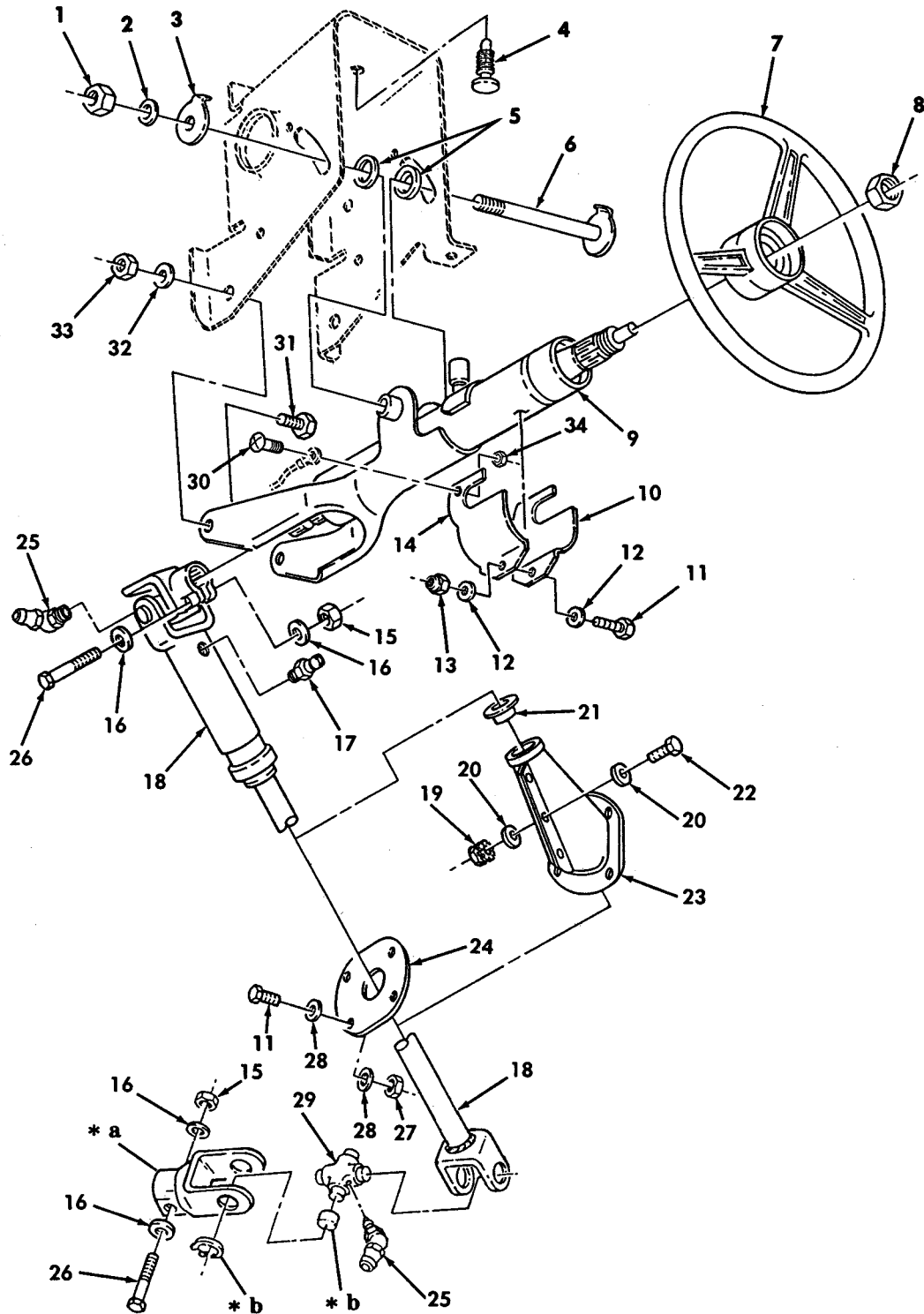

- \* a PART OF ITEM 18
- \* b PART OF ITEM 29

Figure 133. Steering Column, Wheel, and Intermediate Shaft.

(1) ITEM NO	(2) SMR CODE	(3) NSN	(4) CAGEC	(5) PART NUMBER	(6) DESCRIPTION AND USABLE ON CODES(UOC)	(7) QTY
GROUP 14 STEERING 1401 MECHANICAL STEERING GEAR ASSEMBLY						
FIG. 133 STEERING COLUMN, WHEEL, AND INTERMEDIATE SHAFT						
1	PAOZZ	5310009359021	96906	MS51943-35	NUT, SELF-LOCKING, HE 3/8-16 PART OF KIT P/N 57K3205.....	1
2	PAOZZ	5310006379541	80205	MS35338-46	WASHER, LOCK 3/8.....	1
3	PAOZZ	5310011880745	34623	5585103	WASHER, KEY PART OF KIT P/N 57K3205.	1
4	PAOZZ	5325012097843	19207	12339402	PIN.....	1
5	PAOZZ	5310011881093	19207	12339308	WASHER, RECESSED.....	2
6	PAOZZ	5315012013592	19207	12339310	PIN, STRAIGHT, THREAD PART OF KIT P/N 57K3205.....	1
7	PAOZZ	2530014112729	19207	12446803	STEERING WHEEL.....	1
8	PAOZZ	5310001263842	19207	7063812	NUT, PLAIN HEXAGON 5/8-18.....	1
*	9	PAOZZ	2530014112735	OLB15	1493B-SA HOUSING, STEERING CO PART OF KIT P/N 57K3205.....	1
10	PAOZZ	2530013835740	34623	12342875	SUPPORT, STEERING CO.....	1
11	PAOZZ	5305002253843	80204	B1821BH025C100N	SCREW, CAP HEXAGON H 1/4-20 X 1.00 PART OF KIT P/N 57K3205.....	5
12	PAOZZ	5310008094058	96906	MS27183-10	WASHER, FLAT 1/4.....	2
*	13	PAOZZ	5310000881251	81349	M45913/1-4CG5C NUT, SELF-LOCKING, HE 1/4-20.....	1
14	PAOZZ	2530013847154	19207	12342876	SUPPORT, STEERING CO.....	1
15	PAOZZ	5310008406222	19207	8712289-4	NUT, SELF-LOCKING, HE 7/16-20.....	2
16	PAOZZ	5310008094085	96906	MS27183-16	WASHER, FLAT 7/16.....	4
*	17	PAOZZ	4730001720010	32546	13044 FITTING, LUBRICATION.....	1
*	18	PAOOO	2520012142565	34623	12339210-2 PROPELLER SHAFT WIT.....	1
*	19	PAOZZ	5310009349764	96906	MS35649-205B NUT, PLAIN, HEXAGON #10-24.....	3
20	PAOZZ	5310000145850	96906	MS27183-42	WASHER, FLAT #10.....	6
*	21	PAOZZ	2530007537285	96881	14L14F NYLINER.....	1
22	PAOZZ	5305002400194	96906	MS51849-76	SCREW, MACHINE #10-24 X 3/4.....	3
23	PCOZZ	2530012858381	34623	SF-5597695	BOOT, VEHICULAR COMP.....	1
24	PAOZZ	5330012097723	34623	5584384	SEAL, PLAIN.....	1
25	PAOZZ	4730005852653	34251	5311	FITTING, LUBRICATION.....	2
26	PAOZZ	5306011922207	7X677	454977	BOLT, MACHINE 7/16-20 X 2.00.....	2
*	27	PAOZZ	5310000614650	96906	M45913/3-4CG8C NUT, SELF-LOCKING, HE 1/4-20 PART OF KIT P/N 57K3205.....	4
28	PAOZZ	5310011023270	24617	2436161	WASHER, FLAT 1/4.....	8
*	29	PAOZZ	2520003522168	78500	CPL6R50 SPIDER, UNIVERSAL JO.....	2
*	30	PAOZZ	5305015008280	24617	456931 SCREW, CAP, HEXAGON.....	1
*	31	PAOZZ	5305014491983	19207	12447027 SCREW, CAP, SOCKET HE 5/16-18 X 3/4 PART OF KIT P/N 57K3205.....	2
*	32	PAOZZ	5310011191024	24617	2436162 WASHER, FLAT 5/16 PART OF KIT P/N 57K3205.....	4
*	33	PAOZZ	5310008140673	96906	MS51943-33 NUT, SELF-LOCKING, HE PART OF KIT P/N 57K3205.....	2
*	34	PAOZZ	5310001249265	72582	271169 NUT, PLAIN, ASSEMBLED.....	1

END OF FIGURE

UNIT, DIRECT SUPPORT, AND GENERAL SUPPORT MAINTENANCE  
REPAIR PARTS AND SPECIAL TOOLS LIST

TRUCK, UTILITY: S250 SHELTER CARRIER, 4X4, M1113 (2320-01-412-0143),  
TRUCK, UTILITY: UP-ARMORED CARRIER, 4X4, M1114 (2320-01-413-3739)

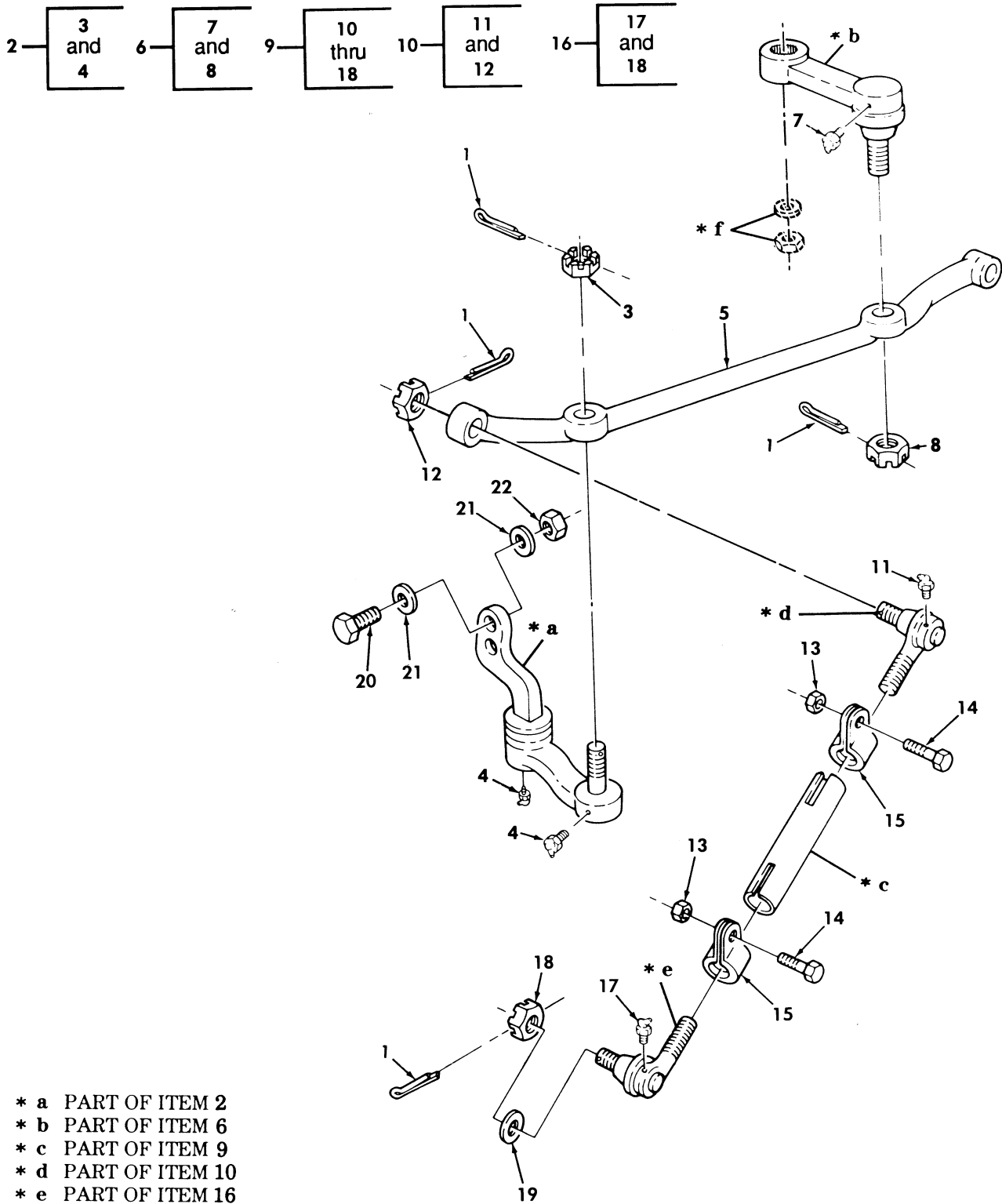

- \* a PART OF ITEM 2
- \* b PART OF ITEM 6
- \* c PART OF ITEM 9
- \* d PART OF ITEM 10
- \* e PART OF ITEM 16
- \* f SEE FIGURE 136, ITEMS 18, 19

Figure 134. Steering Linkage.

(1) ITEM NO	(2) SMR CODE	(3) NSN	(4) CAGEC	(5) PART NUMBER	(6) DESCRIPTION AND USABLE ON CODES(UOC)	(7) QTY
GROUP 1401 MECHANICAL STEERING GEAR ASSEMBLY						
FIG. 134 STEERING LINKAGE						
1	PAOZZ	5315000120123	24617	137195	PIN,COTTER 1.8 X 1-1/4.....	6
* 2	PAOZZ	2530014203839	34623	EC6004839B1	IDLER ARM,STEERING.....	1
3	PAOZZ	5310008507004	96906	MS35692-54	.NUT,PLAIN,SLOTTED,H 5/8-18.....	1
* 4	PAOZZ	4730000504203	81343	AS15001-1	.FITTING,LUBRICATION.....	2
5	PAOZZ	2530014203837	34623	6003868	DRAG LINK,STEERING.....	1
* 6	PAOZZ	2530014205180	34623	EC6004838	ARM,STEERING GEAR.....	1
* 7	PAOZZ	4730000504203	81343	AS15001-1	.FITTING,LUBRICATION.....	1
8	PAOZZ	5310008507004	96906	MS35692-54	.NUT,PLAIN,SLOTTED,H 5/8-18.....	1
9	PAOZZ	2530014212563	34623	06005119	TIE ROD,STEERING.....	1
10	PAOZZ	2530011892195	98349	L-18-SV-5151-C-1 2	.TIE ROD END,STEERIN R.H.....	1
* 11	PAOZZ	4730000504205	81343	AS15001-3	..FITTING,LUBRICATION R.H.....	1
* 12	PAOZZ	5310012122213	7X677	9428308	..NUT,PLAIN,SLOTTED,H R.H. 5/8-18..	1
* 13	PAOZZ	5310002416659	81349	M45913/3-7CG8C	.NUT,SELF-LOCKING,HE 7/16-14.....	2
14	PAOZZ	5305012117478	7X677	9419079	.SCREW,CAP,HEXAGON H 7/16-14 X 1.75	2
15	PAOZZ	5340011918161	98349	L-18-CPS-5-A-10	.CLAMP,LOOP.....	2
16	PAOZZ	2530011972160	98349	L-18-SV-5150-C-1 2	.TIE ROD END,STEERIN L.H.....	1
* 17	PAOZZ	4730000504205	81343	AS15001-3	..FITTING,LUBRICATION L.H.....	1
* 18	PAOZZ	5310012122213	7X677	9428308	..NUT,PLAIN,SLOTTED,H L.H.,5/8-18..	1
19	PAOZZ	5310011517347	24617	2436167	WASHER,FLAT 5/8.....	2
20	PAOZZ	5305000043164	80204	B1821BH038C475N	SCREW,CAP,HEXAGON H 3/8-16 x 4.75..	2
21	PAOZZ	5310008094061	96906	MS27183-15	WASHER,FLAT 7/16.....	4
22	PAOZZ	5310008960903	96906	MS51967-12	NUT,PLAIN,HEXAGON 7/16-14.....	2

END OF FIGURE

UNIT, DIRECT SUPPORT, AND GENERAL SUPPORT MAINTENANCE  
REPAIR PARTS AND SPECIAL TOOLS LIST

TRUCK, UTILITY: S250 SHELTER CARRIER, 4X4, M1113 (2320-01-412-0143),  
TRUCK, UTILITY: UP-ARMORED CARRIER, 4X4, M1114 (2320-01-413-3739)

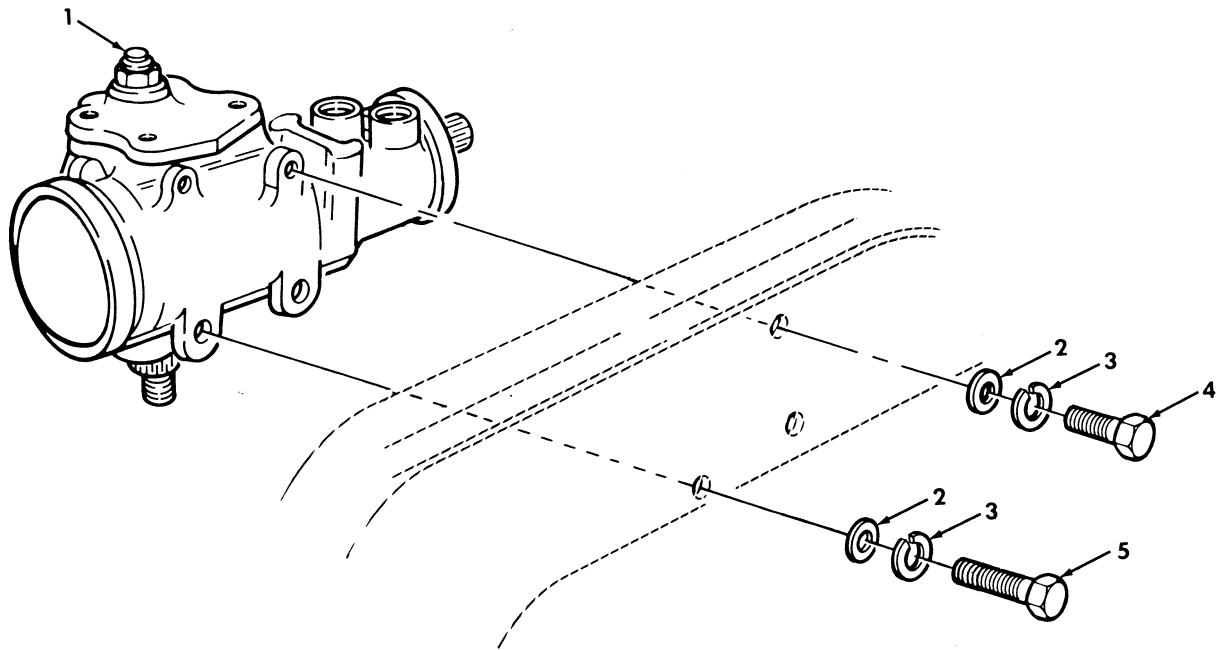

Figure 135. Power Steering Gear and Mounting Hardware.

TM9-2320-387-24P

0136 00

(1) ITEM NO	(2) SMR CODE	(3) NSN	(4) CAGEC	(5) PART NUMBER	(6) DESCRIPTION AND USABLE ON CODES(UC)	(7) QTY
-------------------	--------------------	------------	--------------	-----------------------	--	------------

GROUP 1407 POWER STEERING GEAR ASSEMBLY

FIG. 135 POWER STEERING GEAR AND MOUNTING HARDWARE

1	PAOFF	2530014231796	34623	12460232	STEERING GEAR.....	1
2	PAOZZ	5310008094085	96906	MS27183-16	WASHER,FLAT 7/16.....	3
3	PAOZZ	5310002090965	96906	MS35338-47	WASHER,LOCK 7/16.....	3
4	PAOZZ	5306012546356	96906	MS35764-861	BOLT,SELF-LOCKING 7/16-14 X 4.00...	1
5	PAOZZ	5305012134149	7X677	9430761	SCREW,CAP,HEXAGON H 7/16-14 X 5.25.	2

END OF FIGURE

UNIT, DIRECT SUPPORT, AND GENERAL SUPPORT MAINTENANCE  
REPAIR PARTS AND SPECIAL TOOLS LIST

TRUCK, UTILITY: S250 SHELTER CARRIER, 4X4, M1113 (2320-01-412-0143),  
TRUCK, UTILITY: UP-ARMORED CARRIER, 4X4, M1114 (2320-01-413-3739)

9-10 12-13

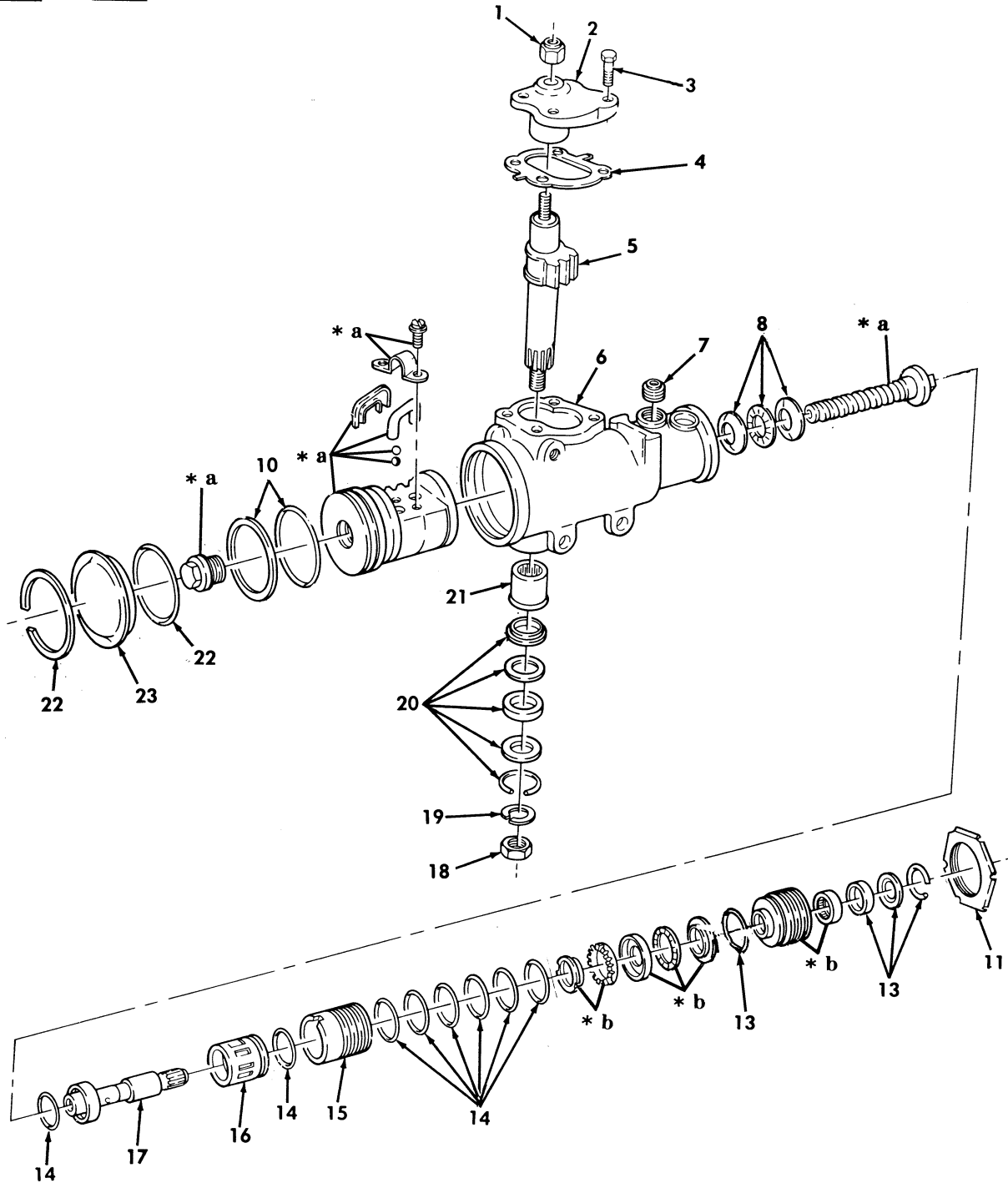

- \* a PART OF ITEM 9
- \* b PART OF ITEM 12

Figure 136. Power Steering Gear Assembly.

(1) ITEM NO	(2) SMR CODE	(3) NSN	(4) CAGEC	(5) PART NUMBER	(6) DESCRIPTION AND USABLE ON CODES(UOC) GROUP 1407 POWER STEERING GEAR FIG. 136 POWER STEERING GEAR ASSEMBLY	(7) QTY
1	PAFZZ	5310010388500	34623	5740444	NUT,SELF-LOCKING,SI.....	1
2	XAFZZ		34623	5740446	COVER ASSEMBLY.....	1
3	PAFZZ	5306010402041	34623	5740445	BOLT,MACHINE PART OF KIT P/N 57K3489.....	4
4	PAFZZ	2530010977659	34623	5740448	SEAL KIT PART OF KIT P/N 57K3489...	1
5	XAFZZ		34623	5740442	GEARSHAFT,SPUR.....	1
6	XAFZZ		34623	5740454	HOUSING,STEERING.....	1
7	PAFZZ	4820011914262	7X677	7834284	PARTS KIT,SAFETY RE PART OF KIT P/N 57K0242.....	1
8	PAFZZ	3110010106541	34623	5740476	BEARING ASSEMBLY PART OF KIT P/N 57K0242.....	1
9	PAFZZ	3040011234942	34623	5740462	PARTS KIT,LINEAR AC PART OF KIT P/N 57K0242.....	1
10	PAFZZ	2530010331855	34623	5740465	.PARTS KIT,STEERING PART OF KIT P/N 57K0240.....	1
11	PAFZZ	5310010388501	34623	5741145	NUT,ADJUST PLUG LOC.....	1
12	PAFZZ	2530010334237	52788	7817725	PARTS KIT,STEERING PART OF KIT P/N 57K0242.....	1
* 13	PFFZZ	5330008439235	24617	7828565	.PARTS KIT,SEAL REPL PART OF KIT 57K0241.....	1
14	PAFZZ	2530009609363	34623	5740499	PARTS KIT,STEERING PART OF KIT P/N 57K0241.....	1
* 15	KFFZZ		34623	5740495	BODY,VALVE PART OF KIT P/N 26056747	1
* 16	KFFZZ		34623	5740497	VALVE,LINEAR,DIRECT PART OF KIT P/N 26056747.....	1
* 17	KFFZZ		34623	5740498	SHAFT,STEERING COLU PART OF KIT P/N 26056747.....	1
18	PAOZZ	5310001668567	7X677	5667628	NUT,PLAIN,HEXAGON.....	1
19	PAOZZ	5310011442779	34623	5550554	WASHER,LOCK 7/8.....	1
* 20	KFFZZ		34623	5740452	SEAL,PITMAN SHAFT PART OF KIT P/N 57K3489.....	1
21	PAFZZ	3110004031488	34623	5740453	BEARING,ROLLER,NEED.....	1
22	PAFZZ	2530010341715	34623	5740458	PARTS KIT,STEERING PART OF KIT P/N 57K0240.....	1
23	PAFZZ	5340009609340	34623	5740456	CAP-PLUG,PROTECTIVE.....	1

END OF FIGURE



UNIT, DIRECT SUPPORT, AND GENERAL SUPPORT MAINTENANCE  
REPAIR PARTS AND SPECIAL TOOLS LIST

TRUCK, UTILITY: S250 SHELTER CARRIER, 4X4, M1113 (2320-01-412-0143),  
TRUCK, UTILITY: UP-ARMORED CARRIER, 4X4, M1114 (2320-01-413-3739)

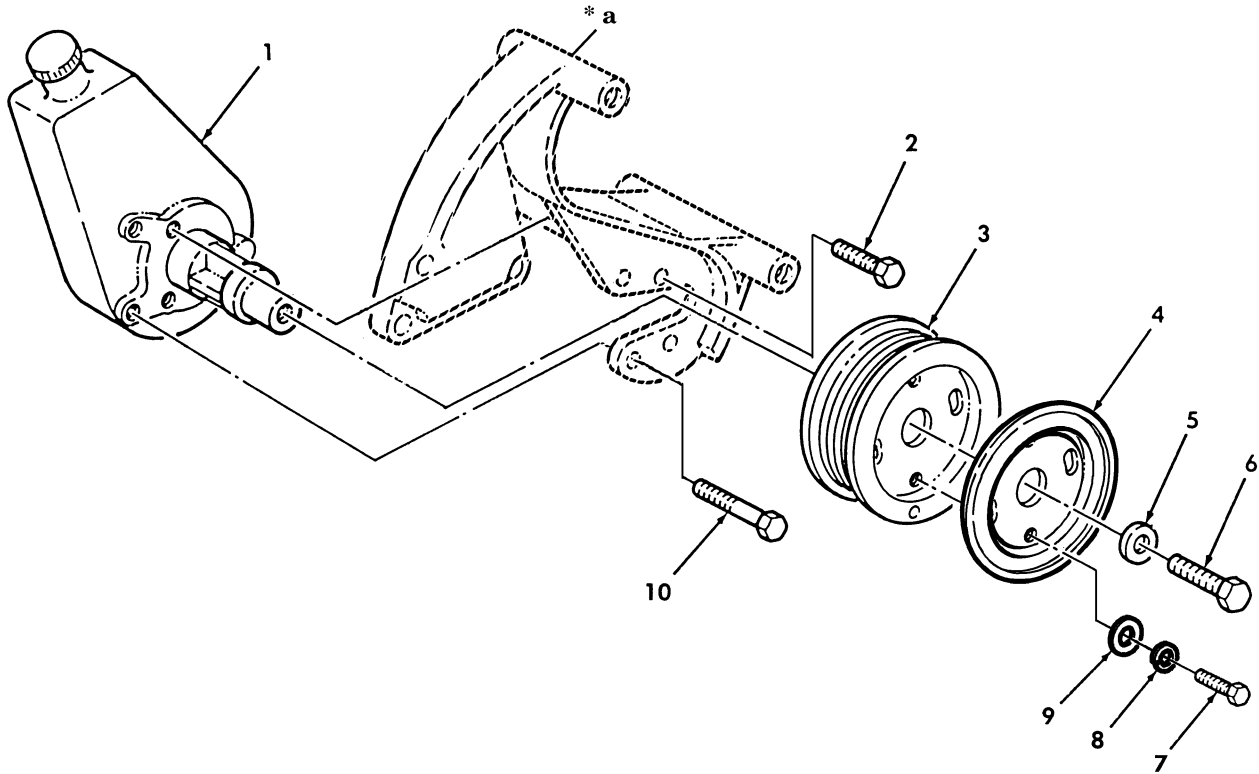

\* a SEE FIGURE 45, ITEM 8  
FOR BREAKDOWN OF ITEM 1, SEE FIGURE 138

Figure 137. Power Steering Pump, Pulley, and Mounting Hardware.

(1) ITEM NO	(2) SMR CODE	(3) NSN	(4) CAGEC	(5) PART NUMBER	(6) DESCRIPTION AND USABLE ON CODES(UC) QTY	(7)
					GROUP 1410 HYDRAULIC PUMP OR FLUID MOTOR ASSEMBLY	
					FIG. 137 POWER STEERING PUMP,PULLEY, AND MOUNTING HARDWARE	
1	PAOFF	2530014602439	34623	RCSK18330	PUMP ASSEMBLY,POWER.....	1
2	PAOZZ	5306012434650	7X677	11504596	BOLT,MACHINE.....	2
3	PAOZZ	3020014442311	34623	RCSK18686	PULLEY,GROOVE.....	1
4	PAOZZ	3020014766520	19207	12469106	GUARD,MECHANICAL DR.....	1
5	PAOZZ	5310012113811	7X677	9417793	WASHER,FLAT 3/8.....	1
6	PAOZZ	5305000680510	80204	B1821BH038C100N	SCREW,CAP,HEXAGON H 3/8-16 X 1.00..	1
7	PAOZZ	5305011409118	80204	B1821BH038C088N	SCREW,CAP,HEXAGON H 3/8-16 X 0.88..	2
8	PAOZZ	5310006379541	96906	MS35338-46	WASHER,LOCK.....	2
9	PAOZZ	5310000806004	96906	MS27183-14	WASHER,FLAT.....	2
10	PAOZZ	5306011857048	7X677	11513606	BOLT,MACHINE M10-1.5 X 25MM.....	2

END OF FIGURE

UNIT, DIRECT SUPPORT, AND GENERAL SUPPORT MAINTENANCE  
REPAIR PARTS AND SPECIAL TOOLS LIST

TRUCK, UTILITY: S250 SHELTER CARRIER, 4X4, M1113 (2320-01-412-0143),  
TRUCK, UTILITY: UP-ARMORED CARRIER, 4X4, M1114 (2320-01-413-3739)

13-14

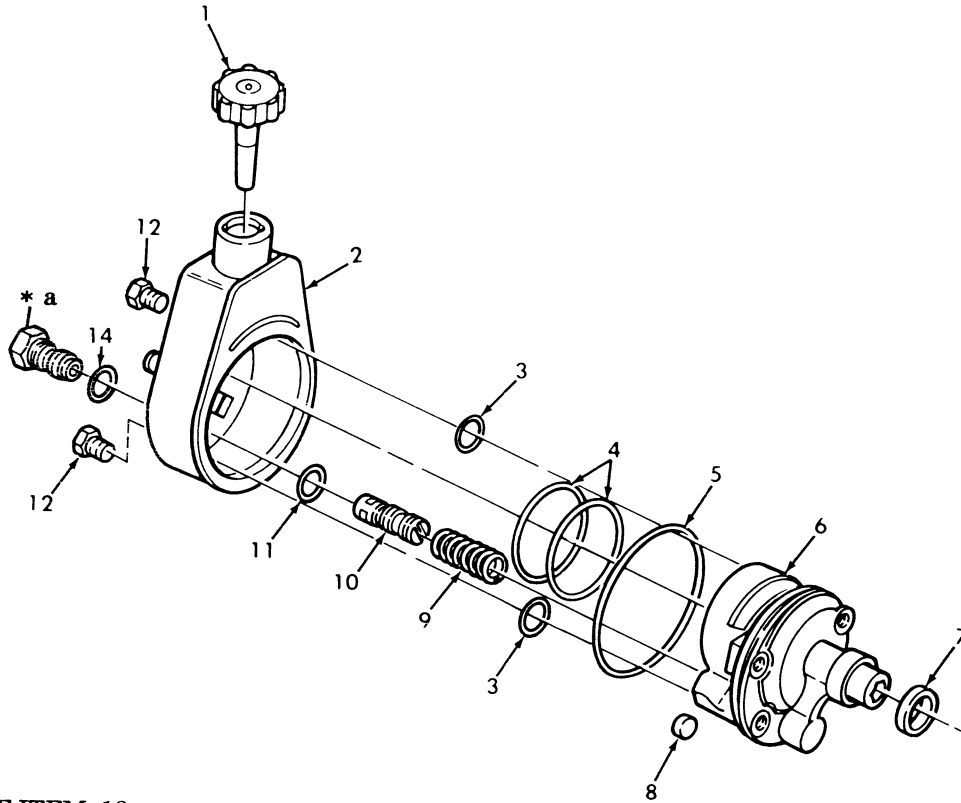

\* a PART OF ITEM 13

Figure 138. Power Steering Pump Assembly.

(1) ITEM NO	(2) SMR CODE	(3) NSN	(4) CAGEC	(5) PART NUMBER	(6) DESCRIPTION AND USABLE ON CODES(UC)	(7) QTY
GROUP 1410 HYDRAULIC PUMP OR FLUID MOTOR ASSEMBLY						
FIG. 138 POWER STEERING PUMP ASSEMBLY						
1	PAOZZ	6680011522845	7X677	7834183	GAGE ROD-CAP, LIQUID.....	1
2	XAFZZ		34623	5740430	RESERVOIR ASSEMBLY.....	1
3	KFFZZ		34623	5740429	SEAL PART OF KIT P/N 7848522.....	2
4	KFFZZ		34623	5740464	RING, SEAL PART OF KIT P/N 7848522...	2
5	KFFZZ		34623	5740431	SEAL PART OF KIT P/N 7848522.....	1
6	PAFZZ	4320011555145	34623	5740432	HOUSING, LIQUID PUMP.....	1
7	KFFZZ		34623	5741746	SEAL PART OF KIT P/N 7848522.....	1
8	KFFZZ		52788	5692682	MAGNET, PERMANENT PART OF KIT P/N 7848522.....	1
9	PAOZZ	5360011496308	7X677	5688037	SPRING, HELICAL, COMP.....	1
10	PAOZZ	4820010837993	34623	5740433	CARTRIDGE, RELIEF VA.....	1
11	PAOZZ	5330008484439	48018	5688049	GASKET PART OF KIT P/N 7848522.....	1
12	PAOZZ	5305011629713	7X677	7830239	SCREW, CAP, HEXAGON H.....	2
13	PAOZZ	4320011555153	7X677	7830913	CONNECTOR, FLUID, PUM.....	1
14	PAOZZ	5331011571884	34623	5740436	.O-RING PART OF KIT P/N 7848522.....	1

END OF FIGURE

UNIT, DIRECT SUPPORT, AND GENERAL SUPPORT MAINTENANCE  
REPAIR PARTS AND SPECIAL TOOLS LIST

TRUCK, UTILITY: S250 SHELTER CARRIER, 4X4, M1113 (2320-01-412-0143),  
TRUCK, UTILITY: UP-ARMORED CARRIER, 4X4, M1114 (2320-01-413-3739),  
TRUCK, UTILITY: EXPANDED CAPACITY, ARMAMENT CARRIER, 4X4, M1151 (2320-01-518-7330),  
TRUCK, UTILITY: EXPANDED CAPACITY, ENHANCED, 4X4, M1152 (2320-01-518-7332)

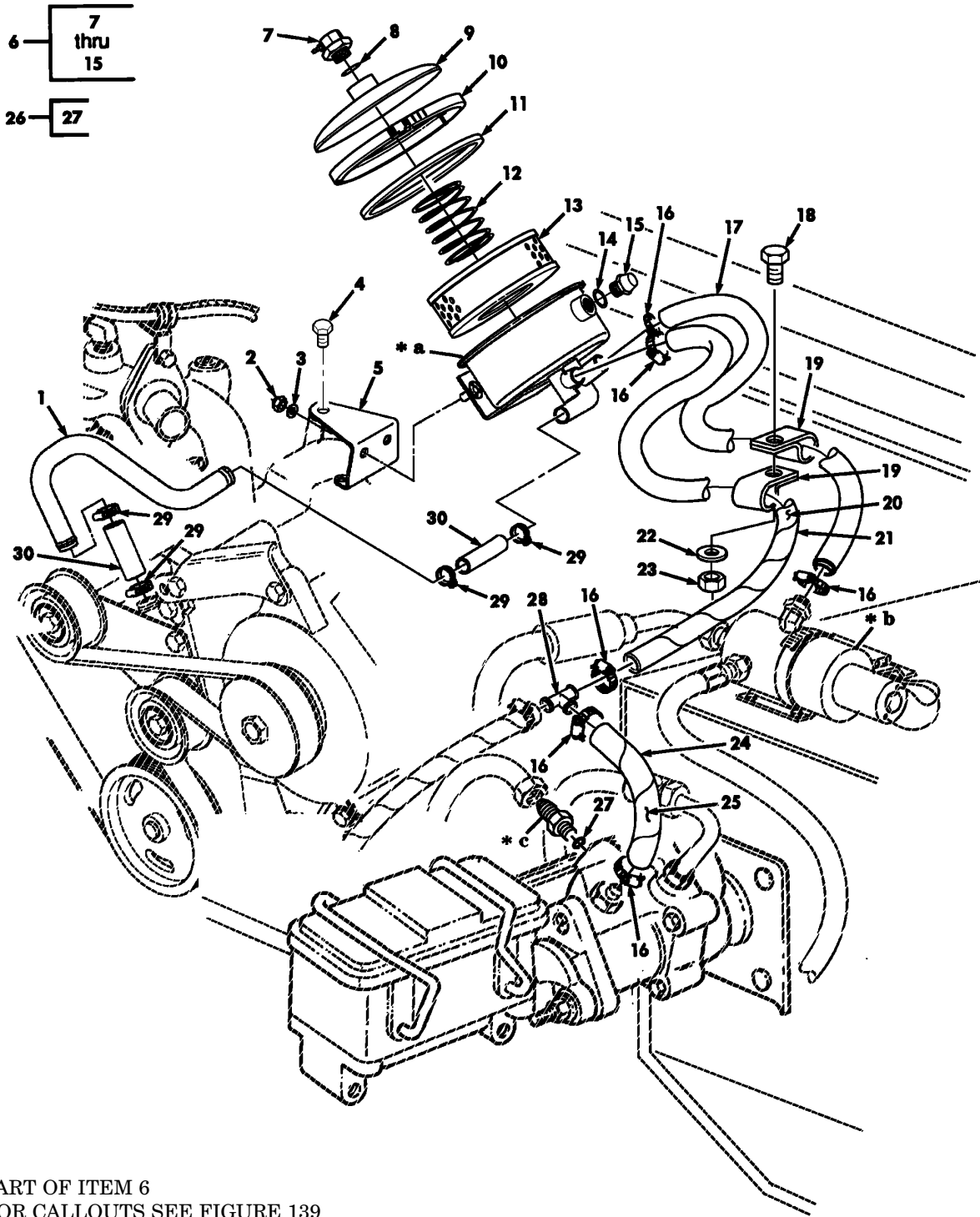

Figure 138A. Remote Power Steering Reservoir and Hoses (Serial Number 196901 and Above).

(1) ITEM NO	(2) SMR CODE	(3) NSN	(4) CAGEC	(5) PART NUMBER	(6) DESCRIPTION AND USABLE ON CODES(UOC)	(7) QTY
GROUP 1410 HYDRAULIC PUMP OR FLUID MOTOR ASSEMBLY						
FIG. 138A REMOTE POWER STEERING RESERVOIR AND HOSES (SERIAL NUMBER 196901 AND ABOVE)						
1	PAOZZ	4710014886143	19207	12469478	TUBE,BENT METALLIC.....	1
2	PAOZZ	5310004093355	24617	120376	NUT,PLAIN HEXAGON.....	2
3	PAOZZ	5310000120214	24617	120214	WASHER,LOCK.....	2
*	4	PAOZZ	5305007813928	80204 B1821BH038C400N	SCREW,CAP,HEXAGON H 3/8-16 X 4.00..	1
*	5	PAOZZ	5340014886185	34623 RCSK19361	BRACKET,MOUNTING.....	1
*	6	PAOZZ	2530014886147	76700 94252A	RESERVOIR,PUMP ASSEM.....	1
*	7	PAOZZ	4730015063179	76700 Q348148	.ELBOW,TUBE TO HOSE.....	1
*	8	PAOZZ	5331015057218	76700 Q79870	.O-RING.....	1
*	9	PAOZZ	5340015059463	76700 Q206141	.COVER ASSEMBLY.....	1
*	10	PAOZZ		76700 Q186425	.CLAMP.....	1
*	11	PAOZZ	5330015057214	76700 Q79699	.GASKET.....	1
*	12	PAOZZ		76700 Q63330	.SPRING.....	1
*	13	PAOZZ	4330015062918	9C234 5716372	.FILTER ELEMENT.....	1
*	14	PAOZZ	5331013802118	02697 N0674 5-617	.O-RING.....	1
*	15	PAOZZ	6680014824995	60827 DP3-01-01	.INDICATOR,SIGHT LIQ.....	1
*	16	PAOZZ	4730009086292	19207 11608950-13	CLAMP,HOSE.....	4
*	17	MOOZZ		7X677 GM6210M-22	HOSE,NONME MAKE FROM HOSE, P/N 6490610019, 22.50 INCHES LONG.....	1
*	18	PAOZZ	5305000687837	80204 B1821BH025C063N	SCREW,CAP HEXAGON H.....	1
*	19	PAOZZ	5340000881254	96906 MS21333-104	CLAMP,LOOP.....	2
*	20	MOOZZ		19207 12469440-5	WRAP,SPIRAL MAKE FROM TUBING, PLASTIC SPIRAL WRAP P/N B47287-II-1/2,18 INCHES LONG.....	1
*	21	MOOZZ		7X677 GM6210M-19	HOSE,NONME MAKE FROM HOSE, P/N 6490610019, 19.00 INCHES LONG.....	1
*	22	PAOZZ	5310011036042	24617 120392	WASHER,FLAT.....	1
*	23	PAOZZ	5310000614650	96906 MS51943-31	NUT,SELF-LOCKING.....	1
*	24	MOOZZ		7X677 GM6210M-8	HOSE,NONME MAKE FROM HOSE P/N 6490610019,8 INCHES LONG.....	1
*	25	MOOZZ		19207 12469440-4	WRAP,SPIRAL MAKE FROM TUBING, PLASTIC SPIRAL WRAP P/N B47287-II-1/2,6 INCHES LONG.....	1
*	26	PAOZZ	4730014934656	01276 FF3323-0706-259	ADAPTER.....	1
*	27	PAOZZ	5331005806586	02697 2-011NE674-70	.O-RING.....	1
*	28	PAOZZ	4730014091204	34623 12447077	TEE,HOSE.....	1
*	29	PAOZZ	4730014365732	19207 11608950-5	CLAMP,HOSE.....	4
*	30	PAOZZ	4720015054702	73002 9781210307	HOSE,NONMETALLIC.....	2

END OF FIGURE

UNIT, DIRECT SUPPORT, AND GENERAL SUPPORT MAINTENANCE  
REPAIR PARTS AND SPECIAL TOOLS LIST

TRUCK, UTILITY: S250 SHELTER CARRIER, 4X4, M1113 (2320-01-412-0143),  
TRUCK, UTILITY: UP-ARMORED CARRIER, 4X4, M1114 (2320-01-413-3739)

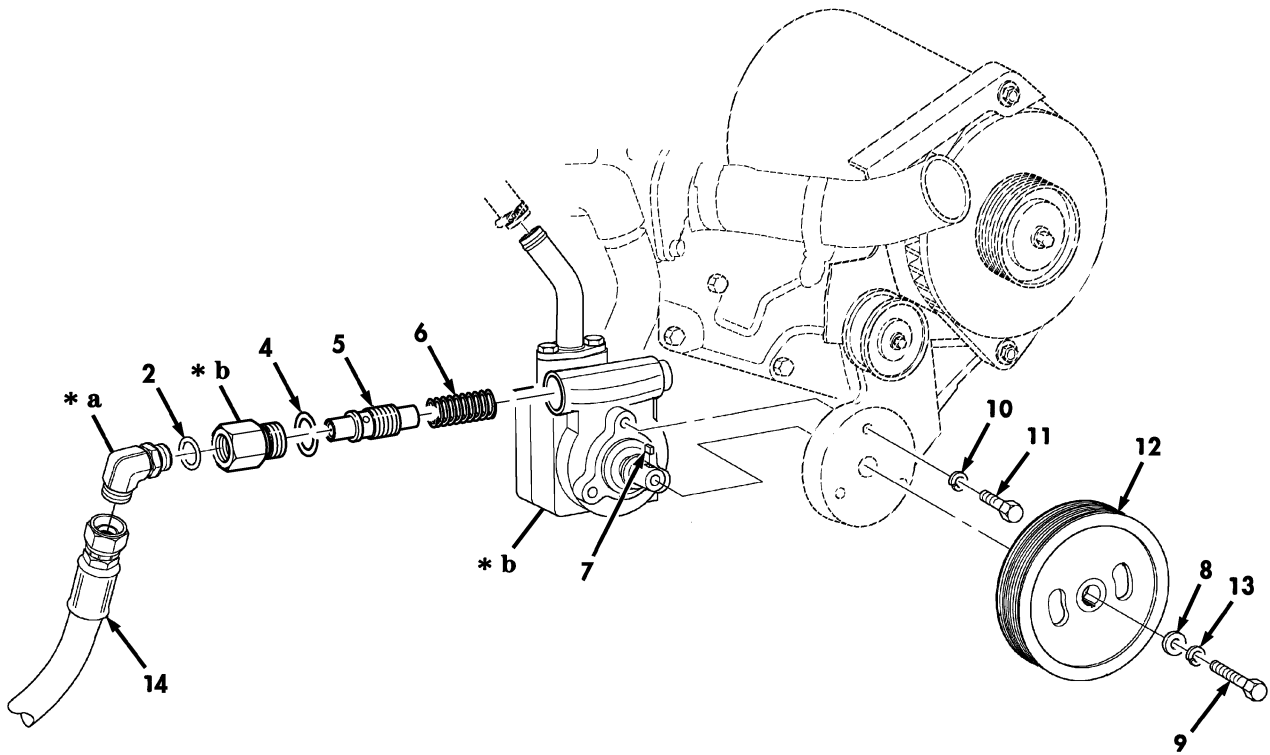
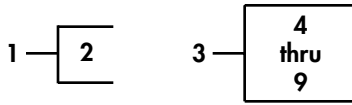

- \* a PART OF ITEM 1
- \* b PART OF ITEM 3

Figure 138B. Power Steering Pump, Pulley, and Related Parts (Serial Number 196901 and Above).

(1) ITEM NO	(2) SMR CODE	(3) NSN	(4) CAGEC	(5) PART NUMBER	(6) DESCRIPTION AND USABLE ON CODES (UOC)	(7) QTY
					GROUP 1410 HYDRAULIC PUMP OR FLUID MOTOR ASSEMBLY	
					FIG. 138B POWER STEERING PUMP, PULLEY AND RELATED PARTS (SERIAL NUMBER 196901 AND ABOVE)	
* 1	PAOZZ	4730013588538	10276	GG308-NP08-18	ELBOW, TUBE WITH O-RING.....	1
* 2	PAOZZ		01276	FF90154-18	.O-RING.....	1
* 3	PAOOO	2530014912681	K5667	1200359	PUMP, POWER STEER.....	1
* 4	KFOZZ		K5667	HE260128	.O-RING PART OF KIT P/N 5716414....	1
* 5	KFOZZ		K5667	HE1250079/100	.VALVE ASSEMBLY PART OF KIT P/N 5716414.....	1
* 6	KFOZZ		K5667	HE11595	.SPRING PART OF KIT P/N 5716414....	1
* 7	PAOZZ	5310006165514	96906	MS35756-6	.KEY.WOODRUFF.....	1
* 8	PAOZZ	5310014912014	K5667	HE206000	.WASHER, FLAT.....	1
* 9	PAOZZ	5305014912143	K5667	HE1290019	.SCREW.....	1
* 10	PAOZZ	5310014785620	80204	B1821HRC2080	WASHER, LOCK.....	3
* 11	PAOZZ	5305011590065	56161	1051759	SCREW, CAP HEXAGON H M8-1.5 X 25....	3
* 12	PAOZZ	3020014885635	19207	12469471	PULLEY, GROOVE.....	1
* 13	PAOZZ	5310000120214	72582	120214	WASHER, LOCK.....	1
* 14	PAOZZ	4720014886156	19207	12469489	HOSE ASSEMBLY, NONME.....	1

END OF FIGURE



UNIT, DIRECT SUPPORT, AND GENERAL SUPPORT MAINTENANCE  
REPAIR PARTS AND SPECIAL TOOLS LIST

TRUCK, UTILITY: S250 SHELTER CARRIER, 4X4, M1113 (2320-01-412-0143),  
TRUCK, UTILITY: UP-ARMORED CARRIER, 4X4, M1114 (2320-01-413-3739)

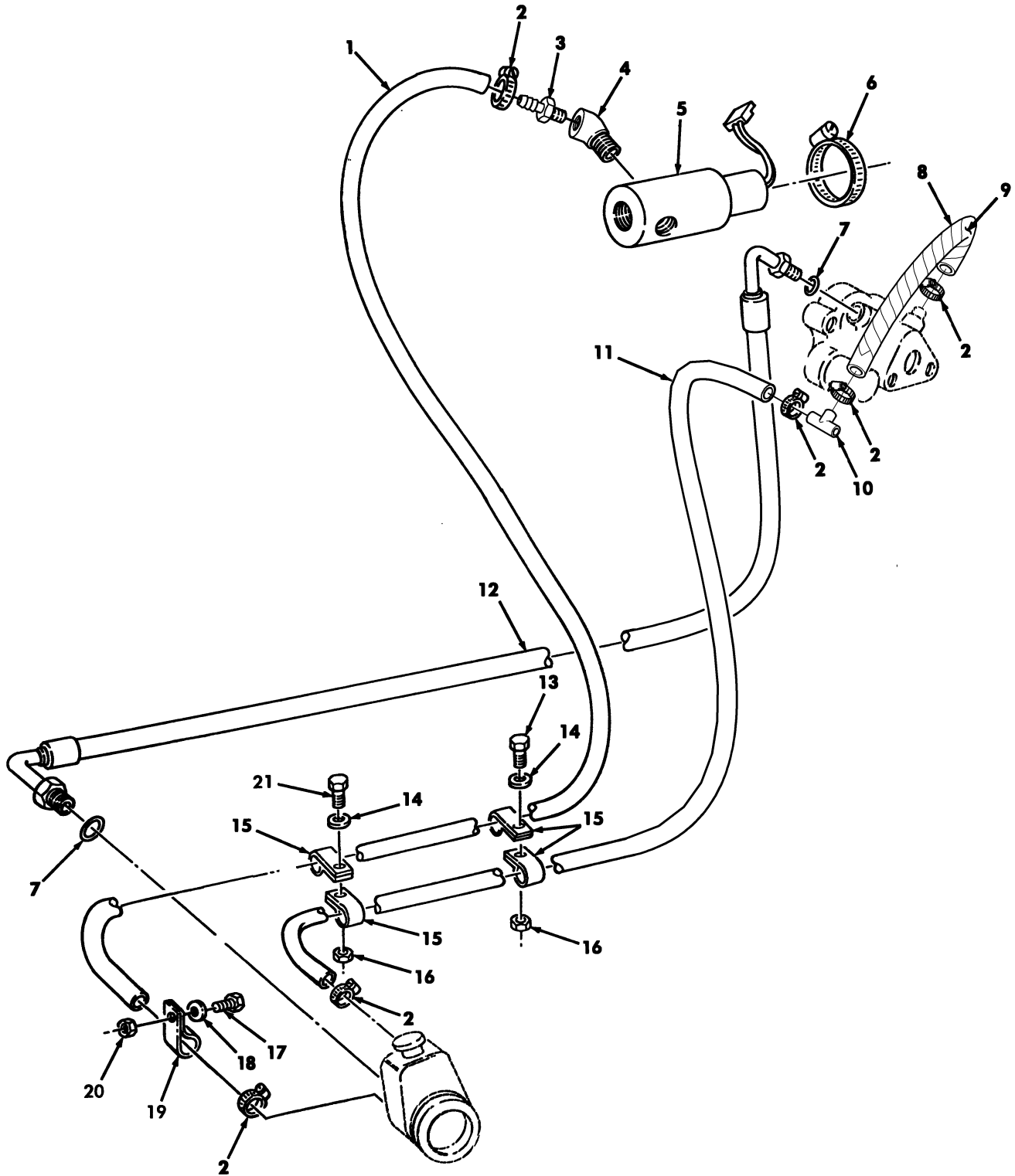

WITH AND WITHOUT DIFFERENTIAL COOLER

Figure 139. Power Steering and Hydro-Boost Hydraulic Lines and Fittings (Serial Number 192464 and Below).

(1) ITEM NO	(2) SMR CODE	(3) NSN	(4) CAGEC	(5) PART NUMBER	(6) DESCRIPTION AND USABLE ON CODES(UOC)	(7) QTY
GROUP 1411 HOSES,LINES,FITTINGS						
FIG. 139 POWER STEERING AND HYDRO-BOOST HYDRAULIC LINES AND FITTINGS						
1	MOOZZ		7X677	GM6210M-27	HOSE MAKE FROM HOSE,P/N 6490610019, 27.25 INCHES LONG.....	1
*	2	PAOZZ 4730000243971	19207	12339884-1	CLAMP,HOSE.....	6
	3	PAOZZ 4730014816278	19207	12460305	ADAPTER,STRAIGHT PI.....	1
	4	PAOZZ 4730009115707	7X677	454097	ELBOW,PIPE.....	1
	5	PAOZZ 4810011925817	34623	12339982	VALVE,SOLENOID.....	1
	6	PAOZZ 4730002043491	35708	HS32	CLAMP,HOSE.....	1
	7	PAOZZ 5331005806586	34623	12340395	O-RING.....	2
	8	MOOZZ	7X677	GM6210M-8	HOSE NONME MAKE FROM HOSE,P/N 6490610019,8 INCHES LONG.....	1
	9	MOOZZ	34623	12469440-4	WRAP,SPIRAL MAKE FROM SPIRAL WRAP P/N B47287-II-1/2,6 INCHES LONG.....	1
	10	PAOZZ 4730014091204	34623	12447077	TEE,HOSE.....	1
	11	MOOZZ	7X677	GM6210-40	HOSE MAKE FROM HOSE P/N 6490610019, 40 INCHES LONG.....	1
	12	PAOZZ 4720012123531	19207	12338957	HOSE ASSEMBLY,NONME.....	1
	13	PAOZZ 5305000687837	80204	B1821BH025C063N	SCREW,CAP,HEXAGON H 1/4-20 X 5/8...	1
	14	PAOZZ 5310008094058	96906	MS27183-10	WASHER,FLAT 1/4.....	2
	15	PAOZZ 5340000881254	96906	MS21333-104	CLAMP,LOOP.....	4
*	16	PAOZZ 5310000614650	96906	M45913/3-4CG8C	NUT,SELF-LOCKING,HE 1/4-20.....	2
	17	PAOZZ 5305005829501	82386	410-63	SCREW,CAP HEXAGON H #10-32 X 1/2...	1
	18	PAOZZ 5310013611163	24617	9417373	WASHER,FLAT #10.....	1
*	19	PAOZZ 5340009899222	80205	MS21333-74	CLAMP,LOOP.....	1
	20	PAOZZ 5310001249265	72582	271169	NUT,PLAIN ASSEMBLED #10-32.....	1
	21	PAOZZ 5305002253843	80204	B1821BH025C100N	BOLT,MACHINE 1/4-20 X 1.00.....	1

END OF FIGURE



UNIT, DIRECT SUPPORT, AND GENERAL SUPPORT MAINTENANCE  
REPAIR PARTS AND SPECIAL TOOLS LIST

TRUCK, UTILITY: S250 SHELTER CARRIER, 4X4, M1113 (2320-01-412-0143),  
TRUCK, UTILITY: UP-ARMORED CARRIER, 4X4, M1114 (2320-01-413-3739)

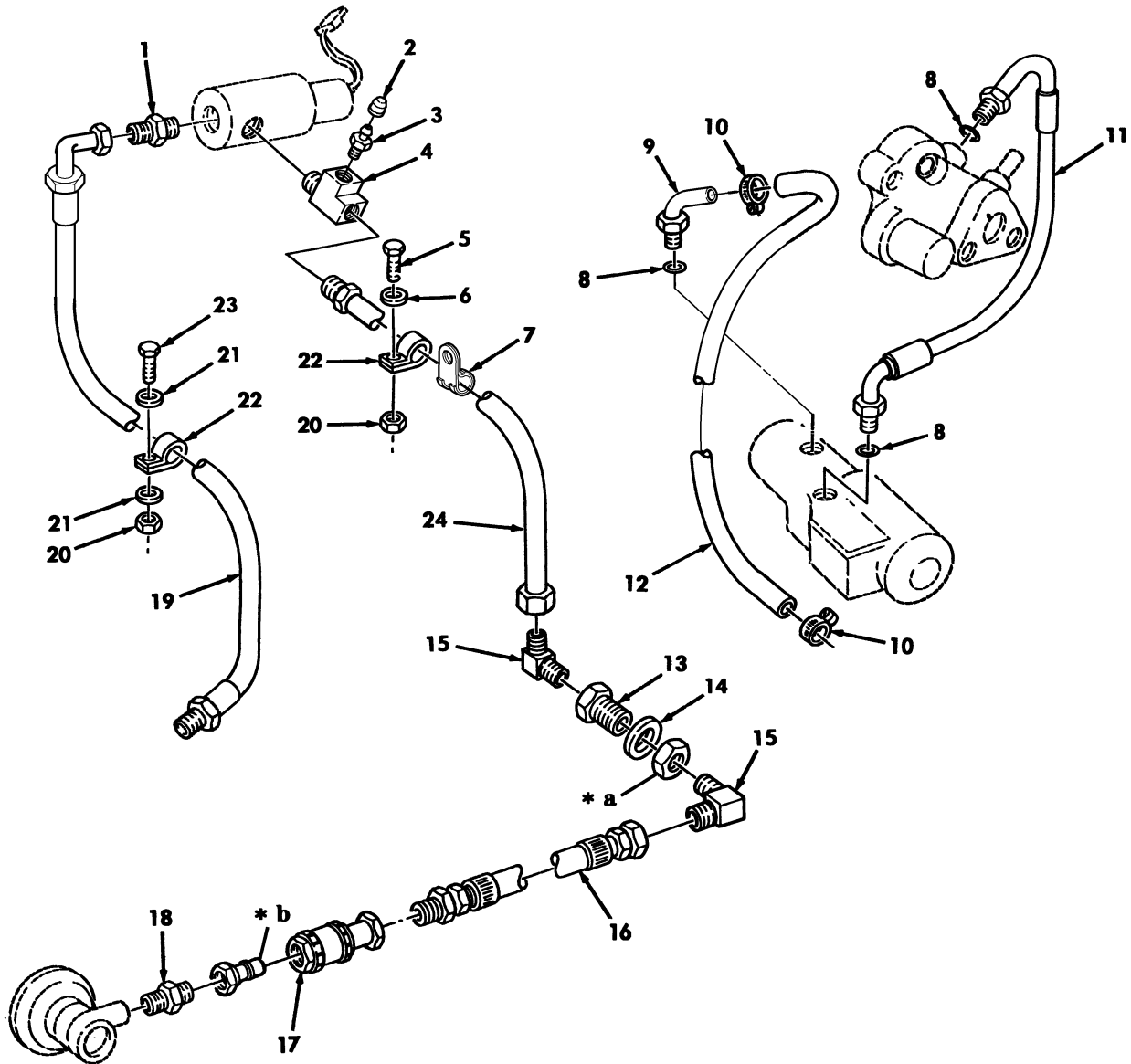

- \* a PART OF ITEM 13
- \* b PART OF ITEM 17

Figure 140. Power Steering Oil Cooler, Hydro-Boost, and Fan Clutch Hydraulic Lines and Fittings (Sheet 1 of 2).

UNIT, DIRECT SUPPORT, AND GENERAL SUPPORT MAINTENANCE  
REPAIR PARTS AND SPECIAL TOOLS LIST

TRUCK, UTILITY: S250 SHELTER CARRIER, 4X4, M1113 (2320-01-412-0143),  
TRUCK, UTILITY: UP-ARMORED CARRIER, 4X4, M1114 (2320-01-413-3739)

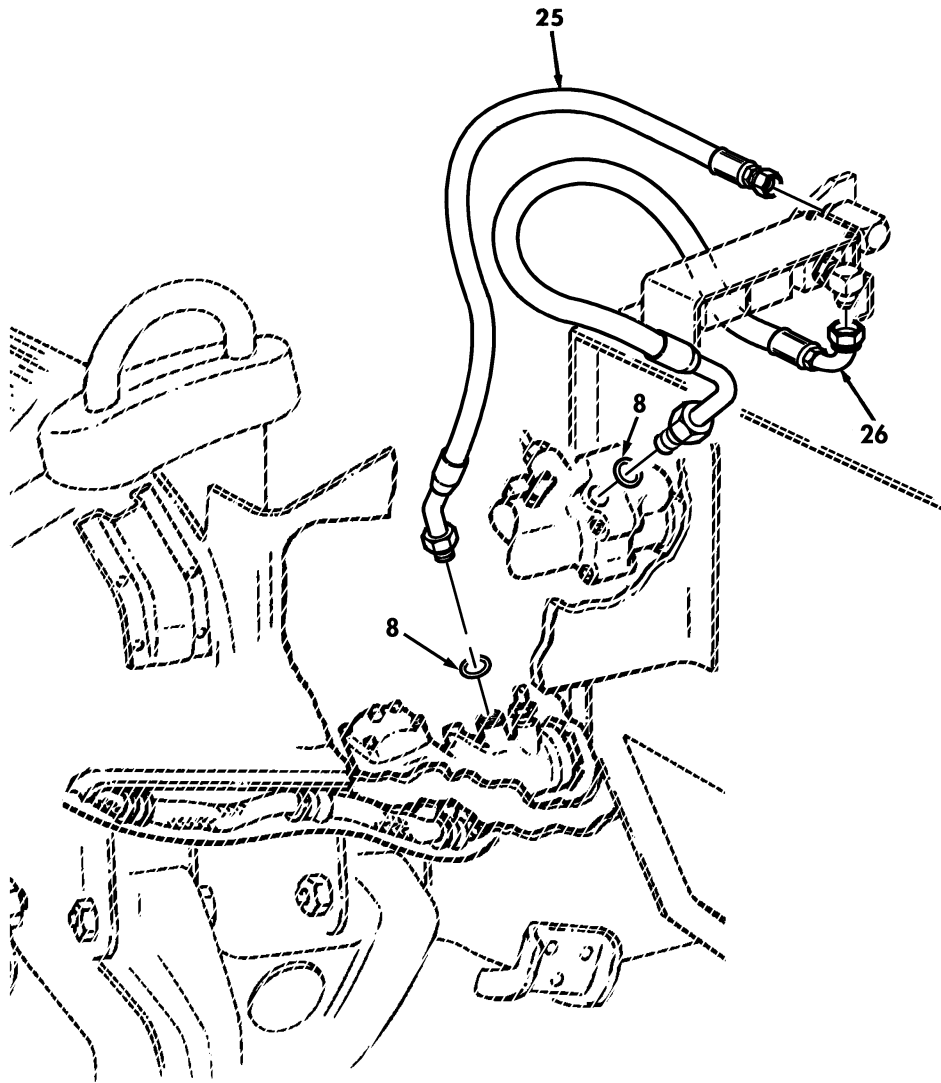

Figure 140. Power Steering Oil Cooler, Hydro-Boost, and Fan Clutch Hydraulic Lines and Fittings (Sheet 2 of 2).

(1) ITEM NO	(2) SMR CODE	(3) NSN	(4) CAGEC	(5) PART NUMBER	(6) DESCRIPTION AND USABLE ON CODES(UOC)	(7) QTY	
GROUP 1411 HOSES,LINES,FITTINGS							
FIG. 140 POWER STEERING OIL COOLER, HYDRO-BOOST,AND FAN CLUTCH HYDRAULIC LINES AND FITTINGS							
1	PAOZZ	4730014886433	81343	SAE J514	ADAPTER,STRAIGHT TU.....	1	
2	PAOZZ	5340014734031	34623	12469217	CAP,PROTECTIVE,DUST.....	1	
3	PAOZZ	4820014733580	34623	12469216	VALVE,BLEEDER,HYDRA.....	1	
4	PAOZZ	4730014918047	34623	12469215	TEE,PIPE.....	1	
5	PAOZZ	5305000687837	80204	B1821BH025C063N	SCREW,CAP HEXAGON H 1/4-20 x 5/8...	1	
6	PAOZZ	5310008094058	96906	MS27183-10	WASHER,FLAT.....	1	
7	PAOZZ	5340008546729	96906	MS21333-103	CLAMP,LOOP SERIAL NUMBER 192646 AND BELOW,SEE MWO 9-2320-387-20-1.....	1	
*	8	PAOZZ	5331005806586	34623	12340395	O-RING.....	3
	9	PAOZZ	4720012094628	34623	12338593	TUBE ASSEMBLY,METAL.....	1
*	10	PAOZZ	4730000243971	19207	12339884-1	CLAMP,HOSE.....	2
*	11	PAOZZ	4720012131574	16717	FB9778-01	HOSE ASSEMBLY,NONME..... UOC:XAA	1
	12	MOOZZ		19207	12338330-12	HOSE MAKE FROM HOSE P/N 5590025,... 36 INCHES LONG.....	1
	13	PAOZZ	4730008975497	79470	W21204	COUPLING,PIPE 3/4.....	1
	14	PAOZZ	5310008098533	96906	MS27183-23	WASHER,FLAT 3/4.....	1
*	15	PAOZZ	4730003663011	79470	49X4X4	ELBOW,PIPE TO TUBE.....	2
	16	PAOZZ	4720013943747	19207	12338591-1	HOSE ASSEMBLY,NONE.....	1
	17	PAOZZ	4730013990241	34623	12342947	COUPLING,HALF QUICK.....	1
	18	PAOZZ	4730002783721	81343	2-2 130137B	NIPPLE,PIPE.....	1
	19	PAOZZ	4720014886220	19207	12469225	HOSE ASSEMBLY,NONME.....	1
*	20	PAOZZ	5310000614650	96906	M45913/3-4CG8C	NUT,SELF-LOCKING 1/4-20.....	2
	21	PAOZZ	5310011023270	24617	2436161	WASHER,FLAT 1/4.....	2
*	22	PAOZZ	5340000881254	80205	MS21333-104	CLAMP,LOOP.....	2
	23	PAOZZ	5305002253842	80204	B1821BH025C113N	SCREW,CAP,HEXAGON H 1/4-20 x 1.125.	1
	24	PAOZZ	4720014703076	19207	12469061	HOSE ASSEMBLY,NONME.....	1
*	25	PAOZZ	4720014850104	01276	FK3727GGJ0324AA	HOSE ASSEMBLY,NONME..... UOC:XAA	1
	26	PAOZZ	4720014849983	01276	FZ178GG0104225AA	HOSE ASSEMBLY,NONME..... UOC:XBB	1

END OF FIGURE

UNIT, DIRECT SUPPORT, AND GENERAL SUPPORT MAINTENANCE  
REPAIR PARTS AND SPECIAL TOOLS LIST

TRUCK, UTILITY: S250 SHELTER CARRIER, 4X4, M1113 (2320-01-412-0143),  
TRUCK, UTILITY: UP-ARMORED CARRIER, 4X4, M1114 (2320-01-413-3739),  
TRUCK, UTILITY: EXPANDED CAPACITY, ARMAMENT CARRIER, 4X4, M1151 (2320-01-518-7330),  
TRUCK, UTILITY: EXPANDED CAPACITY, ENHANCED, 4X4, M1152 (2320-01-518-7332)

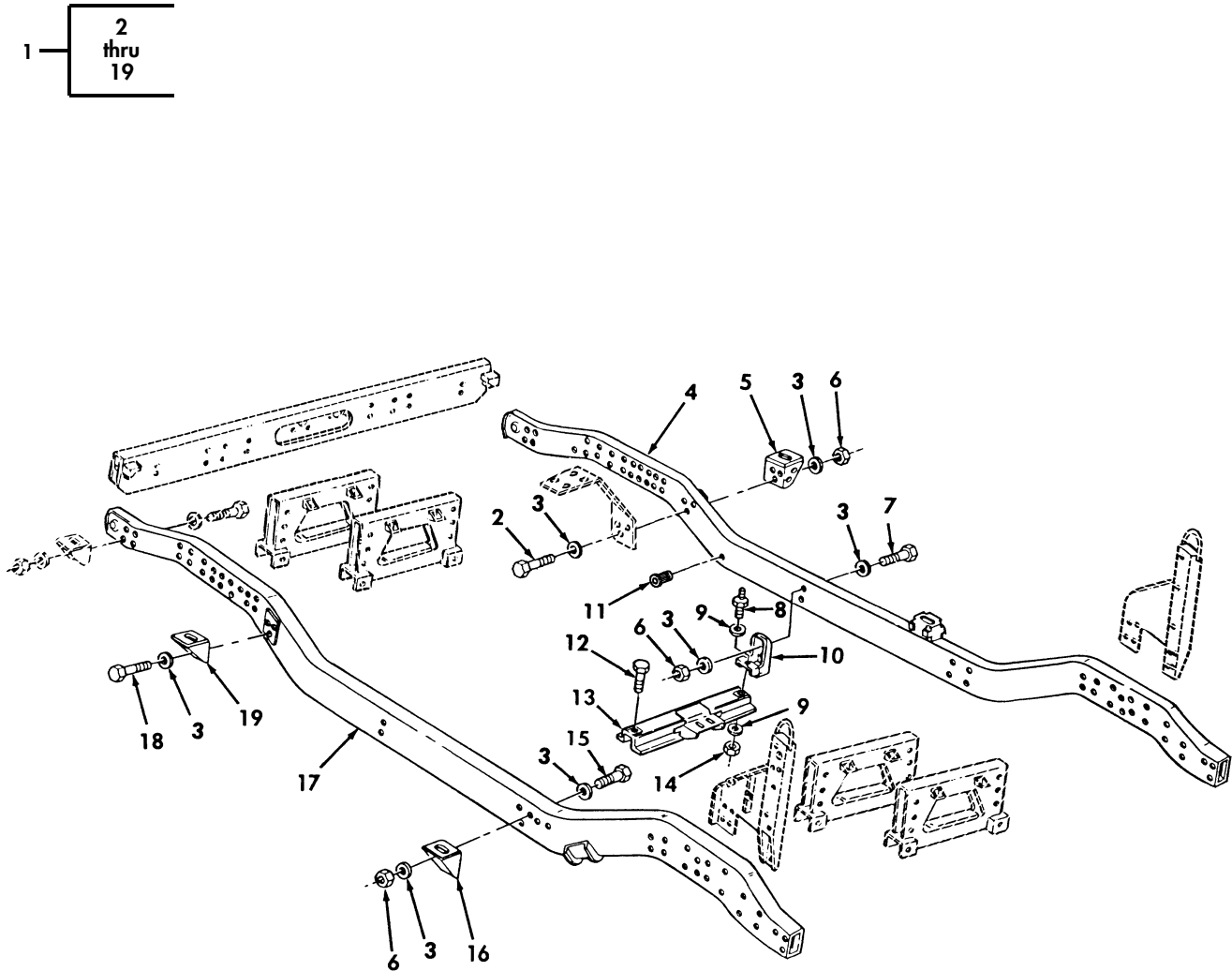

Figure 141. Frame Assembly, Body Mount Brackets, and Transmission Crossmember.

(1) ITEM NO	(2) SMR CODE	(3) NSN	(4) CAGEC	(5) PART NUMBER	(6) DESCRIPTION AND USABLE ON CODES(UOC)	(7) QTY
GROUP 15 FRAME, TOWING ATTACHMENTS, DRAWBARS AND ARTICULATION SYSTEM 1501 FRAME ASSEMBLY						
FIG. 141 FRAME ASSEMBLY, BODY MOUNT BRACKETS, AND TRANSMISSION CROSSMEMBERS						
1	XDHHH		34623	RCSK17197	FRAME ASSEMBLY.....	1
					UOC:XBB	
1	XDHHH		34623	RCSK17197-1	FRAME ASSEMBLY.....	1
					UOC:XAA	
*	1	XDHHH	34623	5934936	FRAME ASSEMBLY NON ARMOR.....	1
					UOC:TTT,UUU	
*	1	XDHHH	34623	6015540	FRAME ASSEMBLY ARMOR.....	1
					UOC:TTT,UUU	
2	PAFZZ	5305007122082	80204	B1821BH050C475N	.SCREW,CAP HEXAGON H 1/2-13 X 4.75.	3
3	PAFZZ	5310011211703	06032	2310-0143-001	.WASHER,FLAT 1/2.....	27
*	4	PBHZZ	2510014624978	19207 12469402-2	.FRAME SECTION,STRUC L.H.....	1
					UOC:XBB	
4	PBHZZ	2510014329896	34623	5934832B1	.FRAME SECTION,STRUC L.H.....	1
					UOC:XAA	
*	4	PBHZZ	2510015269137	34623 5934835	.FRAME SECTION,STRUC L.H.,NON ARMOR	1
					UOC:TTT,UUU	
*	4	PBHZZ	34623	6015538	.FRAME SECTION,STRUC L.H.,ARMOR....	1
					UOC:TTT,UUU	
5	PAHZA	5340014332732	34623	5937960	.BRACKET,MOUNTING L.H.....	1
6	PAFZZ	5310004883889	96906	MS51943-39	.NUT,SELF-LOCKING,HE 1/2-13.....	12
7	PAFZZ	5305000711783	80204	B1821BH050C425N	SCREW,CAP HEXAGON H 1/2-13 X 4.25..	1
8	PAFZZ	5307014503072	19207	12447177	.STUD,SHOULDERED.....	1
9	PAFZZ	5310000685285	96906	MS27183-20	.WASHER,FLAT 9/16.....	4
10	PFFZZ	2590011860863	19207	12338185	.BRACKET,VEHICULAR C.....	2
11	PFFZZ	5325014090211	78276	ATS2-813	.INSERT,SCREW THREAD.....	1
12	PAFZZ	5305007167680	80204	B1821BH056C150N	.SCREW,CAP HEXAGON H 9/16-12 X 1.50	1
13	PAFZZ	2510014124969	34623	12447053	.FRAME SECTION,STRUC.....	1
14	PAFZZ	2510000443342	19204	8712289-5	.NUT,SELF-LOCKING,HE.....	2
15	PAFZZ	5305007122081	80204	B1821BH050C450N	.SCREW,CAP HEXAGON H 1/2-13 X 4.50.	5
16	PFHZZ	5340014324875	34623	5937399	.BRACKET,MOUNTING R.H.....	1
*	17	PBHZZ	2510014625010	34623 5934953B1	.FRAME SECTION,STRUC R.H.....	1
					UOC:XBB	
*	17	PBHZZ	2510014405301	19207 12469404-1	.FRAME SECTION,STRUC R.H.....	1
					UOC:XAA	
*	17	PBHZZ	2510015259014	34623 5934709	.FRAME SECTION,STRUC R.H.,NON ARMOR	1
					UOC:TTT,UUU	
*	17	PBHZZ	34623	6015539	.FRAME SECTION,STRUC R.H.,ARMOR....	1
					UOC:TTT,UUU	
*	18	PAFZZ	5305000712067	80204 B1821BH050C125N	.SCREW,CAP HEXAGON H 1/2-13 X 1.25.	3
*	19	PAHZA	5340014332735	34623 5937961	.BRACKET,MOUNTING R.H.....	1

END OF FIGURE



UNIT, DIRECT SUPPORT, AND GENERAL SUPPORT MAINTENANCE  
REPAIR PARTS AND SPECIAL TOOLS LIST

TRUCK, UTILITY: S250 SHELTER CARRIER, 4X4, M1113 (2320-01-412-0143),  
TRUCK, UTILITY: UP-ARMORED CARRIER, 4X4, M1114 (2320-01-413-3739),  
TRUCK, UTILITY: EXPANDED CAPACITY, ARMAMENT CARRIER, 4X4, M1151 (2320-01-518-7330),  
TRUCK, UTILITY: EXPANDED CAPACITY, ENHANCED, 4X4, M1152 (2320-01-518-7332)

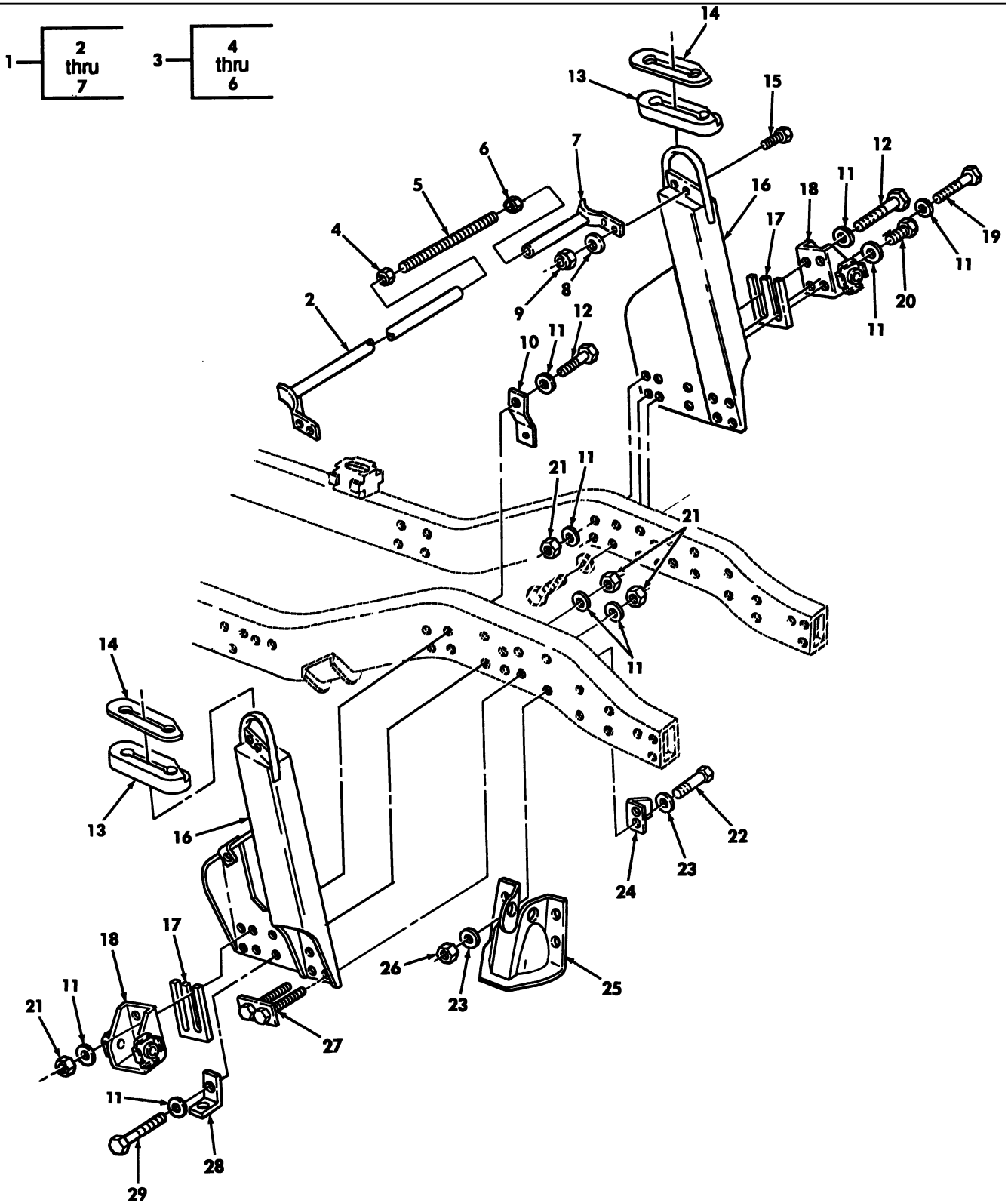

Figure 142. Air Lift Brackets, Front Upper Control Arm Brackets, Front Spring Seats, Crossbrace, and Mounting Brackets.

(1) ITEM NO	(2) SMR CODE	(3) NSN	(4) CAGEC	(5) PART NUMBER	(6) DESCRIPTION AND USABLE ON CODES (UOC)	(7) QTY
GROUP 1501 FRAME ASSEMBLY						
FIG. 142 AIR LIFT BRACKETS, FRONT UPPER CONTROL ARM BRACKETS, FRONT G SPRING SEATS, CROSSBRACE, AND MOUNTING BRACKETS						
1	PAOOO	2510014325134	34623	RCSK17874	CROSSBRACE, AIRLIFT.....	1
2	XAOZZ		34623	RCSK17874-4	.CROSSBRACE 28.75 INCHES.....	1
3	PAOOO	5307014725614	34623	RCSK17872	.STUD, PLAIN.....	1
4	PAOZZ	5310014654525	24617	9418753	..NUT, PLAIN HEXAGON.....	1
*	5	PAOZZ	19207	12469418-1	..ROD, THREADED END.....	1
*	6	PAOZZ	5310004883889	96906 MS51943-39	..NUT, SELF-LOCKING, HE 1/2-13.....	1
7	XAOZZ		34623	RCSK17874-3	.CROSSBRACE 3.00.....	1
*	8	PAOZZ	5310002090786	96906 MS35335-33	WASHER, LOCK 1/4.....	4
*	9	PAOZZ	5310000614650	96906 M45913/3-4CG8C	NUT, SELF, LOCKING, HE 1/4-20.....	4
*	10	PFFZZ	5340012142089	19207 12338159	BRACKET, MOUNTING.....	1
*	11	PAFZZ	5310012538948	34623 5593320	WASHER, FLAT.....	39
*	12	PAFZZ	5305000712078	80204 B1821BH050C375N	SCREW, CAP HEXAGON H 1/2-13 X 3.75 USE WITH .180 TO .360 SHIM PACK.....	12
*	12	PAFZZ	5305000712079	80204 B1821BH050C400N	SCREW, CAP HEXAGON H 1/2-13 X 4.00 USE WITH .240 AND THICKER SHIM PACK.	10
*	13	PAOZZ	2540014332545	19207 12460559	INSULATION, ACCOUSTIC L.H.....	1
*	13	PAOZZ	5325014456437	34623 12460560	INSULATION ACCOUSTIC R.H.....	1
*	14	PAOZZ	5340014332746	34623 12469024	COVER, ACCESS.....	2
*	15	PAOZZ	5305002253843	80204 B1821BH025C100N	BOLT, MACHINE 1/4-20 X 1.00.....	4
*	16	PAFZZ	5340014324878	34623 EX4120	BRACKET, MOUNTING L.H.....	1
*	16	PAOZZ	5340014332733	34623 EX4121	BRACKET, MOUNTING R.H.....	1
*	17	PAFZZ	5365015026879	19207 12469415-2	SPACER, PLATE .125.....	1
*	17	PAFZZ	5365015026900	19207 12469415-1	SPACER, PLATE .250.....	4
*	18	PFFZZ	5340014559885	34623 RCSK18517-1B1	BRACKET, MOUNTING FRONT.....	2
*	19	PAFZZ	5305000712077	80204 B1821BH050C350N	SCREW, CAP HEXAGON H 1/2-13 X 3.50 USE WITH UP TO .120 SHIM PACK.....	1
*	19	PAFZZ	5305000712078	80204 B1821BH050C375N	SCREW, CAP HEXAGON H 1/2-13 X 3.75 USE WITH .180 TO .360 SHIM PACK.....	1
*	19	PAFZZ	5305000712801	80204 B1821BH050C400N	SCREW, CAP HEXAGON H 1/2-13 X 4.00 USE WITH .420 AND THICKER SHIM PACK.	1
*	20	PAFZZ	5305000712070	80204 B1821BH050C175N	SCREW, CAP HEXAGON H 1/2-13 X 1.75.	1
*	21	PAFZZ	5310004883889	96906 MS51943-39	NUT, SELF-LOCKING, HE 1/2-13.....	19
*	22	PAFZZ	5305009474358	80204 B1821BH075C400N	SCREW, CAP HEXAGON H 3/4-10 X 4.00..	8
*	23	PAOZZ	5310011474052	24617 2436168	WASHER, FLAT.....	16
*	24	PFFZZ	5340012107966	19207 12338173	BRACKET, ANGLE.....	1
*	25	PAFZZ	2540011877034	19207 12338191-1	SEAT, SPRING, VEHICUL L.H. FRONT.....	1
*	25	PAFZZ	2540011883239	19207 12338191-2	SEAT, SPRING VEHICUL R.H. FRONT.....	1
*	26	PAFZZ	5310004093333	96906 MS51943-45	NUT, SELF-LOCKING, HE 3/4-10.....	8
*	27	PAFZA	5340014570003	34623 6009794	BRACKET, MOUNTING REAR, USE WITH .240 AND THICKER SHIM PACK.....	2
*	27	PAFZA	5340014569885	34623 6009792	BRACKET, MOUNTING FRONT, USE WITH SHIM PACK UP TO .180 THICK.....	2
*	28	PFFZZ	5340011902248	19207 12338170	BRACKET, ANGLE.....	2
*	29	PAFZZ	5306011867128	7X677 9427162	BOLT, MACHINE 1/2-13 X 3.75.....	4

END OF FIGURE

UNIT, DIRECT SUPPORT, AND GENERAL SUPPORT MAINTENANCE  
REPAIR PARTS AND SPECIAL TOOLS LIST

TRUCK, UTILITY: S250 SHELTER CARRIER, 4X4, M1113 (2320-01-412-0143),  
TRUCK, UTILITY: UP-ARMORED CARRIER, 4X4, M1114 (2320-01-413-3739)

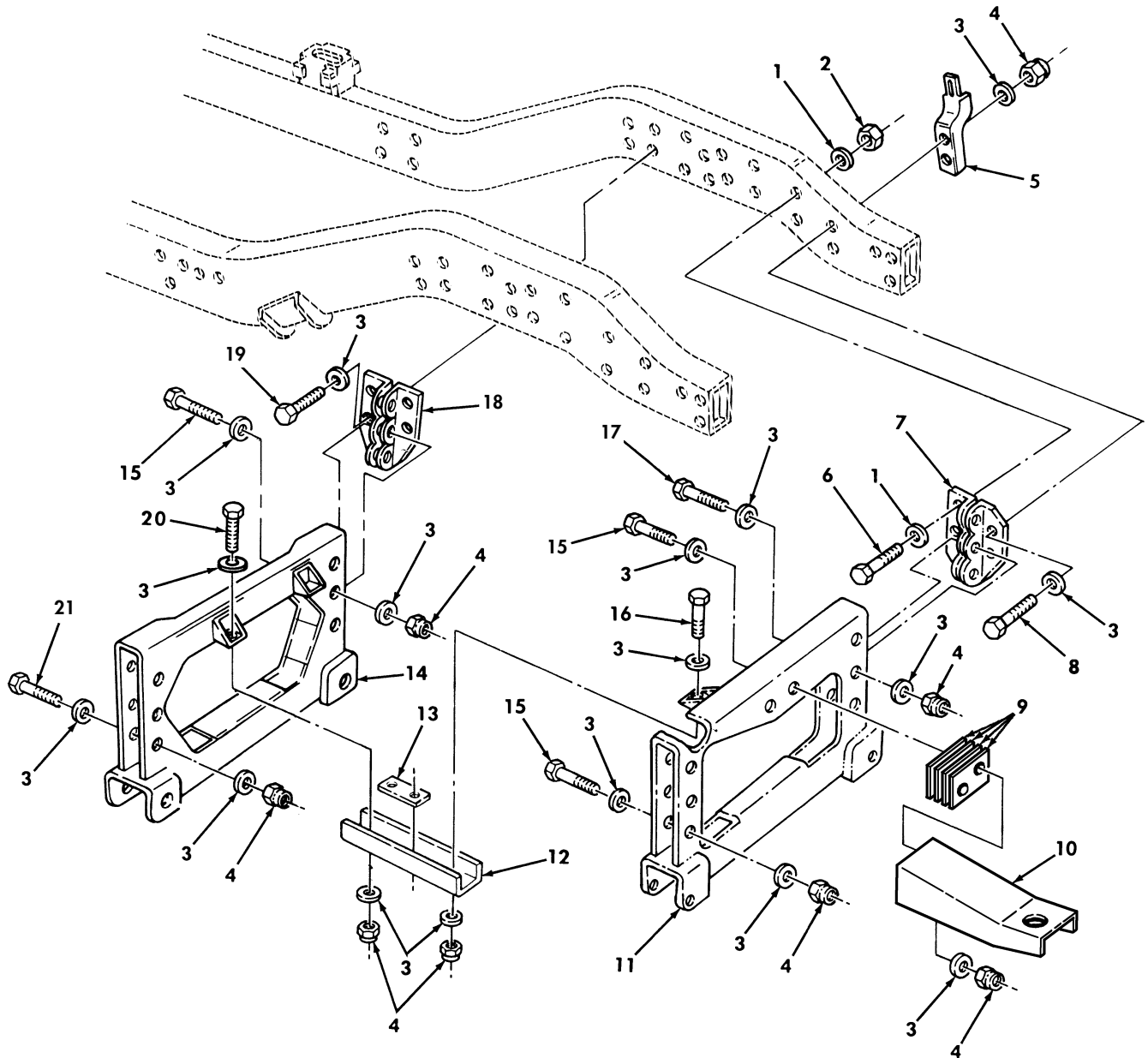

Figure 143. Front Suspension Crossmembers, Related Parts, and Mounting Hardware.

(1) ITEM NO	(2) SMR CODE	(3) NSN	(4) CAGEC	(5) PART NUMBER	(6) DESCRIPTION AND USABLE ON CODES (UOC)	(7) QTY
GROUP 1501 FRAME ASSEMBLY						
FIG. 143 FRONT SUSPENSION CROSS-MEMBERS, RELATED PARTS, AND MOUNTING HARDWARE						
* 1	PAFZZ	5310011474052	34623	5593312	WASHER, FLAT 3/4.....	8
2	PAFZZ	5310004093333	96906	MS51943-45	NUT, SELF-LOCKING, HE 3/4-10.....	4
3	PAFZZ	5310011211703	24617	2436165	WASHER, FLAT 1/2.....	44
4	PAFZZ	5310004883889	96906	MS51943-39	NUT, SELF-LOCKING, HE 1/2-13.....	22
5	PAFZZ	5340011923414	19207	12338166	BRACKET, MOUNTING.....	5
6	PAFZZ	5305009474358	80204	B1821BH075C400N	SCREW, CAP, HEXAGON H 3/4-10 X 4.00..	4
7	PFFZZ	2510011890891	34623	5579620	BRACKET, CROSSMEMBER FRONT SUSPENSION, L.H. FRONT.....	1
7	PFFZZ	2510011877031	34623	5579621	BRACKET, CROSSMEMBER FRONT SUSPENSION, R.H. FRONT.....	1
8	PAFZZ	5305000712077	80204	B1821BH050C350N	SCREW, CAP, HEXAGON H 1/2-13 X 3.50..	4
9	PFFZA	5365014729876	34623	RCSK18060	SPACER, PLATE.....	4
10	PFFZZ	5340014324869	34623	RCSK17191	BRACKET, MOUNTING.....	1
* 11	PAFZZ	2510014663752	19207	12460283	FRAME, STRUCTURAL, VE FRONT FORWARD..	1
* 12	PFFZZ	5340014324876	34623	6002224	BRACKET, DOUBLE ANGL L.H.....	1
* 12	PFFZZ	5340014378751	34623	EC12460253B1	BRACKET, DOUBLE ANGL R.H.....	1
* 13	PFFZZ	5340014324877	34623	EC12460245B1	PLATE, MOUNTING FRONT.....	2
* 14	PAFZZ	2510014138045	19207	12460285	FRAME SECTION, STRUC.....	1
* 15	PAFZZ	5305000712075	80204	B1821BH050C300N	SCREW, CAP, HEXAGON H 1/2-13 X 3.00..	8
* 16	PAFZZ	5305000712067	80204	B1821BH050C125N	SCREW, CAP, HEXAGON H 1/2-13 X 1.25..	2
* 17	PAFZZ	5305000712074	80204	B1821BH050C275N	SCREW, CAP, HEXAGON H 1/2-13 X 2.75..	4
* 18	PFFZZ	2510011856647	34623	12338155-1	BRACKET, CROSSMEMBER L.H. REAR.....	1
* 18	PFFZZ	2510011856648	34623	12338155-2	BRACKET, CROSSMEMBER R.H. REAR.....	1
* 19	PAFZZ	5305000712078	80204	B1821BH050C375N	SCREW, CAP, HEXAGON H 1/2-13 X 3.75..	4
* 20	PAFZZ	5305000712069	80204	B1821BH050C150N	SCREW, CAP, HEXAGON H 1/2-13 X 1.50..	2
* 21	PAFZZ	5305000712076	80204	B1821BH050C325N	SCREW, CAP, HEXAGON H 1/2-13 X 3.25..	2

END OF FIGURE

UNIT, DIRECT SUPPORT, AND GENERAL SUPPORT MAINTENANCE  
REPAIR PARTS AND SPECIAL TOOLS LIST

TRUCK, UTILITY: S250 SHELTER CARRIER, 4X4, M1113 (2320-01-412-0143),  
TRUCK, UTILITY: UP-ARMORED CARRIER, 4X4, M1114 (2320-01-413-3739)

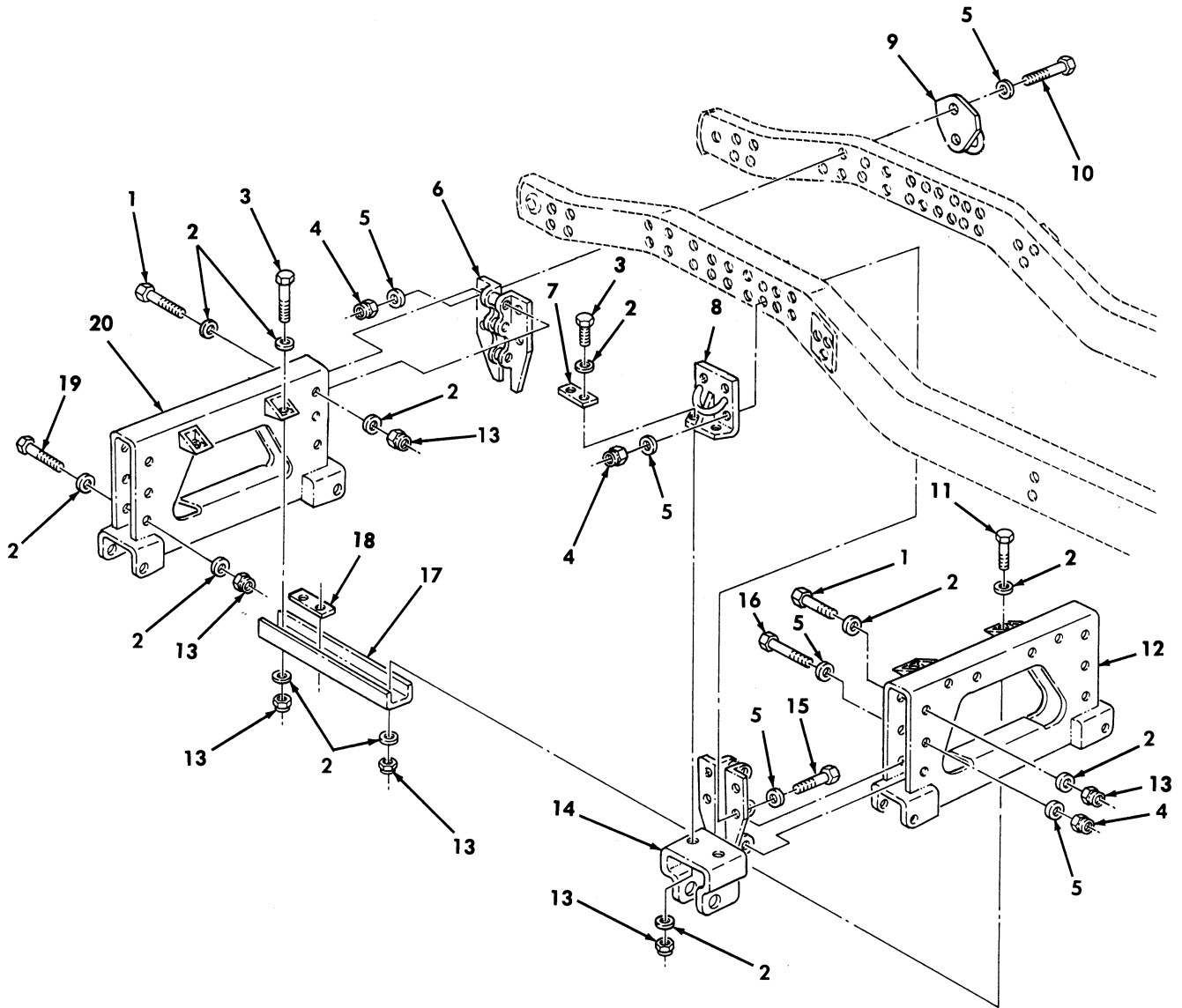

Figure 144. Rear Suspension Crossmembers, Related Parts, and Mounting Hardware.

(1) ITEM NO	(2) SMR CODE	(3) NSN	(4) CAGEC	(5) PART NUMBER	(6) DESCRIPTION AND USABLE ON CODES(UOC)	(7) QTY
GROUP 1501 FRAME ASSEMBLY						
FIG. 144 REAR SUSPENSION CROSS-MEMBERS,RELATED PARTS,AND MOUNTING HARDWARE						
1	PAFZZ	5305000712074	80204	B1821BH050C275N	SCREW,CAP,HEXAGON H 1/2-13 X 2.75..	6
*	2	PAFZZ	5310011211703	06032 2310-0143-001	WASHER,FLAT 1/2.....	32
3	PAFZZ	5305000712069	80204	B1821BH050C150N	SCREW,CAP,HEXAGON H 1/2-13 X 1.50..	6
4	PAFZZ	5310004093333	96906	MS51943-45	NUT,SELF-LOCKING,HE 3/4-10.....	12
5	PAFZZ	5310011474052	24617	2436168	WASHER,FLAT 3/4.....	24
6	PFFZZ	2510011877033	19207	12338148	FRAME SECTION,STRUC.....	2
7	PFFZZ	5340012097767	19207	12338172	PLATE,MENDING.....	2
8	PFFZZ	5340012042584	19207	12338197	BRACKET,MOUNTING.....	2
9	PFFZZ	5340011867664	19207	12338181	LOOP,STRAP FASTENER.....	2
10	PAFZZ	5305009474359	80204	B1821BH075C425N	SCREW,CAP,HEXAGON H 3/4-10 X 4.25..	4
11	PAFZZ	5305000712067	80204	B1821BH050C125N	SCREW,CAP,HEXAGON H 1/2-13 X 1.25..	2
*	12	PFFZZ	2510014334421	19207 12460235	FRAME SECTION,STRUC REAR FRONT.....	1
13	PAFZZ	5310004883889	96906	MS51943-39	NUT,SELF-LOCKING,HE 1/2-13.....	16
14	PFFZZ	2510012106941	19207	12338224	BRACKET,SUSPENSION.....	2
15	PAFZZ	5305009474360	80204	B1821BH075C450N	SCREW,CAP,HEXAGON H 3/4-10 X 4.50..	8
16	PAFZZ	5305009474355	80204	B1821BH075C325N	SCREW,CAP,HEXAGON H 3/4-10 X 3.25..	4
17	PFFZZ	5340014328678	34623	6002226	BRACKET,DOUBLE ANGL L.H.....	1
17	PFFZZ	5340014378748	34623	6002227	BRACKET,DOUBLE ANGL R.H.....	1
*	18	PFFZZ	5340014332743	34623 EC12460236B1	PLATE,MOUNTING REAR.....	2
19	PAFZZ	5305000712075	80204	B1821BH050C300N	SCREW,CAP,HEXAGON H 1/2-13 X 3.00..	4
*	20	PFFZZ	2510014570949	19207 12460284	FRAME SECTION,STRUC REAR.....	1

END OF FIGURE

UNIT, DIRECT SUPPORT, AND GENERAL SUPPORT MAINTENANCE  
REPAIR PARTS AND SPECIAL TOOLS LIST

TRUCK, UTILITY: S250 SHELTER CARRIER, 4X4, M1113 (2320-01-412-0143),  
TRUCK, UTILITY: UP-ARMORED CARRIER, 4X4, M1114 (2320-01-413-3739)

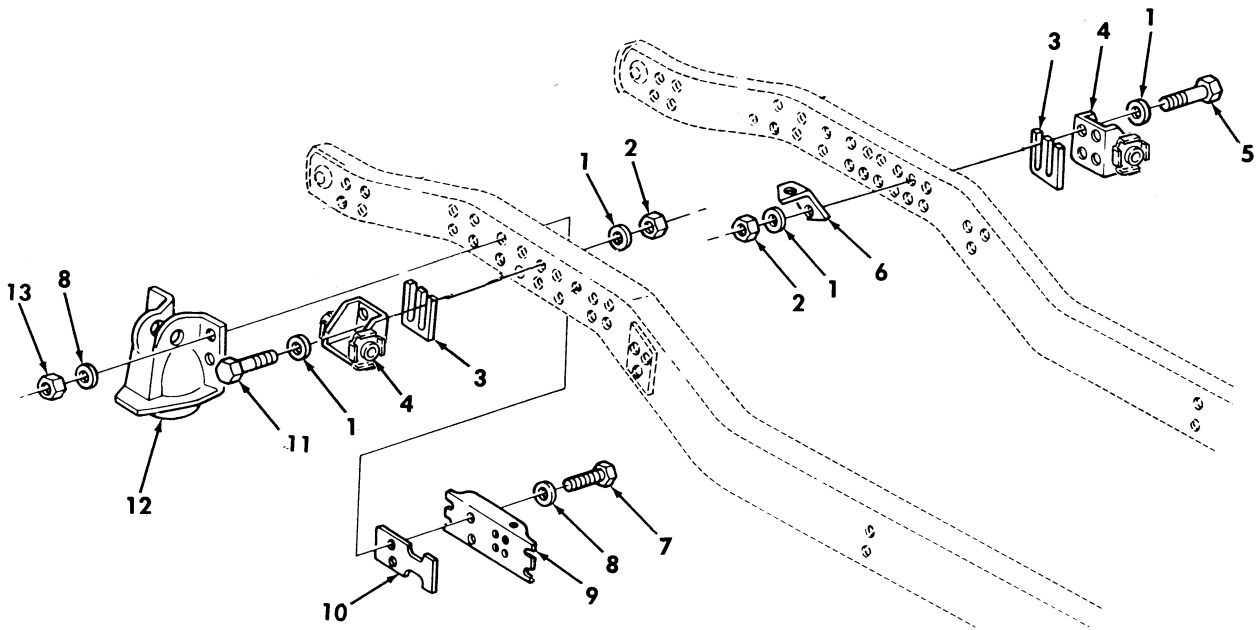

Figure 145. Rear Upper Control Arm Brackets, Spring Seats, Related Parts, and Mounting Hardware.

(1) ITEM NO	(2) SMR CODE	(3) NSN	(4) CAGEC	(5) PART NUMBER	(6) DESCRIPTION AND USABLE ON CODES (UOC)	(7) QTY
GROUP 1501 FRAME ASSEMBLY						
FIG. 145 REAR UPPER CONTROL ARM BRACKETS, SPRING SEATS, RELATED PARTS AND MOUNTING HARDWARE						
1	PAFZZ	5310012111703	06032	2310-0143-001	WASHER, FLAT 1/2.....	16
2	PAFZZ	5310004883889	96906	MS51943-39	NUT, SLEF-LOCKING, HE 1/2-13.....	8
*	3	PAFZZ	5365012097831	34623 5583219	SPACER, PLATE .125.....	1
*	3	PAFZZ	5365012097832	19207 12338226-2	SPACER, PLATE .250.....	4
4	PFFZZ	5340014559885	34623	RCSK18517-1B1	BRACKET, MOUNTING UPPER FRONT AND REAR.....	4
*	5	PAFZZ	5305007111783	80204 B1821BH050C425N	SCREW, CAP HEXAGON H 1/2-13 X 4.25..	16
5	PAFZZ	5305000712079	80204	B1821BH050C400N	SCREW, CAP HEXAGON H 1/2-13 X 4.00 USE WITH SHIM PACK UP TO .180 THICK.	8
6	PFFZZ	5340012097767	19207	12338172	PLATE, MENDING.....	1
7	PAFZZ	5305009474361	80204	B1821BH075C475N	SCREW, CAP HEXAGON H 3/4-10 X 4.75...	8
7	PAFZZ	5305009474360	80204	B1821BH075C450N	SCREW, CAP HEXAGON H 3/4-10 X 4.50..	8
*	8	PAFZZ	5310011474052	34623 5593312	WASHER, FLAT 3/4.....	16
9	PFFZZ	2510012039883	19207	12338152	FRAME, STRUCTURAL VE.....	2
10	PFFZZ	2510012106942	34623	12338174	PLATE, REINFORCEMENT.....	2
11	PAFZZ	5305007111783	80204	B1821BH050C425N	SCREW, CAP HEXAGON H 1/2-13 X 4.25..	8
11	PAFZZ	5305007122081	80204	B1821BH050C450N	SCREW, CAP HEXAGON H 1/2-13 X 4.50..	8
12	PFFZZ	2540012035664	19207	12338190	SEAT, SPRING VEHICUL..... UOC: XAA	2
12	PFFZZ	2530012484873	19207	12338738	ARM, CONTROL, VEHICUL.....	2
13	PFFZZ	5310004093333	96906	MS51943-45	NUT, SELF-LOCKING, HE 3/4-10.....	8

END OF FIGURE



UNIT, DIRECT SUPPORT, AND GENERAL SUPPORT MAINTENANCE  
REPAIR PARTS AND SPECIAL TOOLS LIST

TRUCK, UTILITY: S250 SHELTER CARRIER, 4X4, M1113 (2320-01-412-0143),  
TRUCK, UTILITY: UP-ARMORED CARRIER, 4X4, M1114 (2320-01-413-3739)

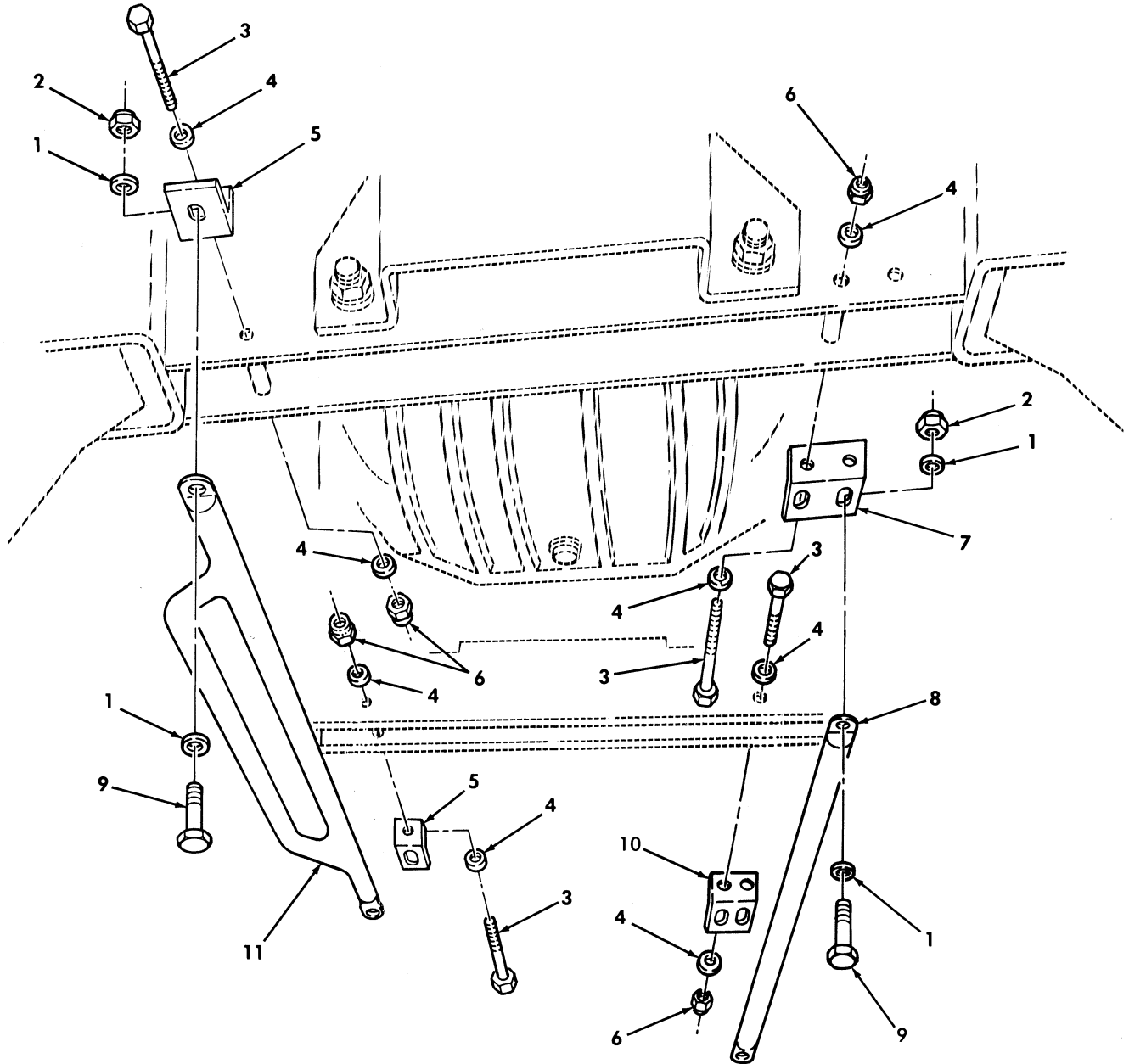

Figure 146. Brake Protection Guard (Front).

(1) ITEM NO	(2) SMR CODE	(3) NSN	(4) CAGEC	(5) PART NUMBER	(6) DESCRIPTION AND USABLE ON CODES(UOC)	(7) QTY
GROUP 1501 FRAME ASSEMBLY						
FIG. 146 BRAKE PROTECTION GUARD (FRONT)						
1	PAOZZ	5310000806004	96906	MS27183-14	WASHER,FLAT 3/8.....	12
2	PAOZZ	5310009359021	96906	MS51943-35	NUT,SELF-LOCKING,HE 3/8-16.....	6
3	PAOZZ	5306002264838	80204	B1821BH031C325N	BOLT,MACHINE 5/16-18 X 3.25.....	6
4	PAOZZ	5310000814219	96906	MS27183-12	WASHER,FLAT 5/16.....	12
5	PAOZZ	5340014324870	19207	12460270	BRACKET,ANGLE L.H.,FRONT AND REAR..	2
6	PAOZZ	5310008140673	96906	MS51943-33	NUT,SELF-LOCKING,HE 5/16-18.....	6
7	PAOZZ	5340014342832	34623	6002344	BRACKET,ANGLE R.H.,FRONT.....	1
* 8	PAOZZ	2540014329894	19207	12460243	GUARD,BRUSH,VEHICUL R.H. FRONT.....	2
9	PAOZZ	5305000680511	80204	B1821BH038C125N	SCREW,CAP,HEXAGON H 3/8-16 X 1.25..	6
10	PAOZZ	5340014384497	34623	6002343	BRACKET,MULTIPLE AN R.H.,FRONT.....	1
11	PAOZZ	2540014329899	34623	12460268	GUARD,BRUSH,VEHICUL L.H.,FRONT.....	1

END OF FIGURE

UNIT, DIRECT SUPPORT, AND GENERAL SUPPORT MAINTENANCE  
REPAIR PARTS AND SPECIAL TOOLS LIST

TRUCK, UTILITY: S250 SHELTER CARRIER, 4X4, M1113 (2320-01-412-0143),  
TRUCK, UTILITY: UP-ARMORED CARRIER, 4X4, M1114 (2320-01-413-3739)

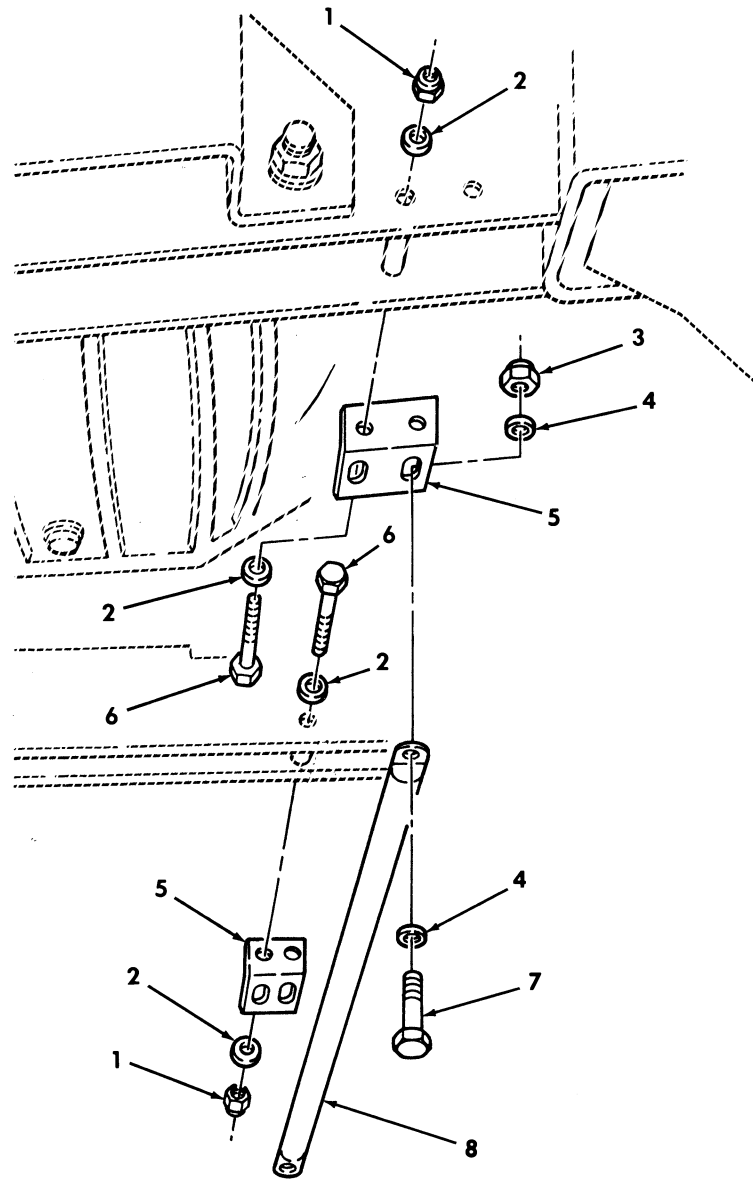

Figure 147. Brake Protection Guard (Rear).

(1) ITEM NO	(2) SMR CODE	(3) NSN	(4) CAGEC	(5) PART NUMBER	(6) DESCRIPTION AND USABLE ON CODES (UOC) GROUP 1501 FRAME ASSEMBLY FIG. 147 BRAKE PROTECTION GUARD (REAR)	(7) QTY
1	PAOZZ	5310008140673	96906	MS51943-33	NUT, SELF-LOCKING, HE 5/16-18.....	8
2	PAOZZ	5310000814219	96906	MS27183-12	WASHER, FLAT 5/16.....	16
3	PAOZZ	5310009359021	96906	MS51943-35	NUT, SELF-LOCKING, HE 3/8-16.....	8
4	PAOZZ	5310000806004	96906	MS27183-14	WASHER, FLAT 3/8.....	16
5	PAOZZ	5340014332721	34623	6002346	BRACKET, ANGLE REAR.....	4
6	PAOZZ	5305014599564	24617	453039	SCREW, CAP, HEXAGON H 5/16-18 X 2.75.	8
7	PAOZZ	5305000680511	80204	B1821BH038C125N	SCREW, CAP, HEXAGON H 3/8-16 X 1.25..	8
* 8	PAOZZ	2540014329894	19207	12460243	GUARD, FRAME R.H. FRONT.....	4

END OF FIGURE

UNIT, DIRECT SUPPORT, AND GENERAL SUPPORT MAINTENANCE  
REPAIR PARTS AND SPECIAL TOOLS LIST

TRUCK, UTILITY: S250 SHELTER CARRIER, 4X4, M1113 (2320-01-412-0143),  
TRUCK, UTILITY: UP-ARMORED CARRIER, 4X4, M1114 (2320-01-413-3739)

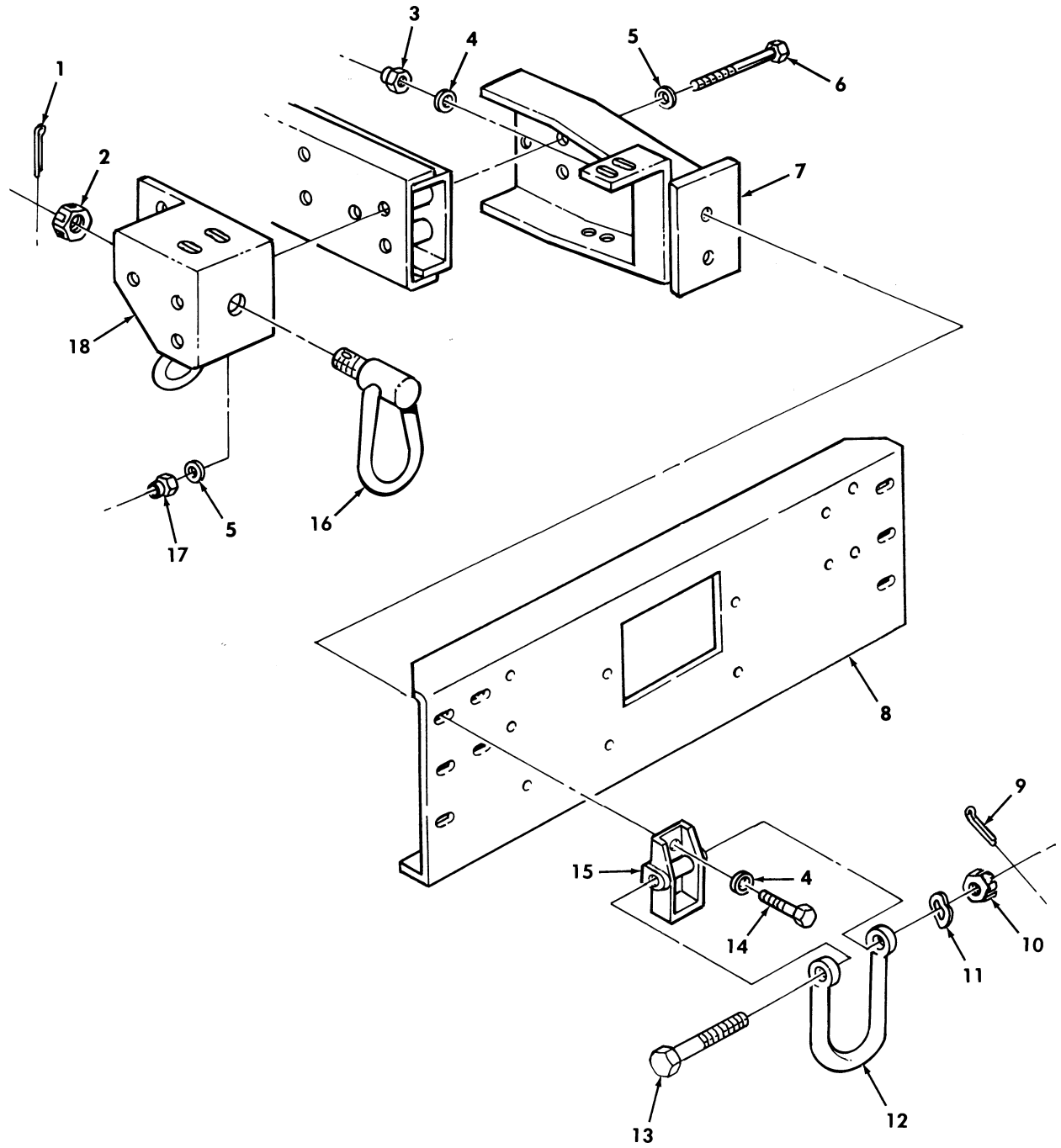

Figure 148. Front Bumper and Lifting Shackle.

(1) ITEM NO	(2) SMR CODE	(3) NSN	(4) CAGEC	(5) PART NUMBER	(6) DESCRIPTION AND USABLE ON CODES (UOC)	(7) QTY	
GROUP 1501 FRAME ASSEMBLY							
FIG. 148 FRONT BUMPER AND LIFTING SHACKLE							
1	PAOZZ	5315002398032	96906	MS24665-513	PIN,COTTER 3/16 X 1.50.....	2	
*	2	PAOZZ	5310008506993	96906	MS35692-62	NUT,PLAIN,CASTELLAT 5/8-18.....	2
3	PAOZZ	5310004883889	96906	MS51943-39	NUT,SELF-LOCKING,HE 1/2-13.....	4	
4	PAOZZ	5310011211703	24617	2436165	WASHER,FLAT 1/2.....	8	
5	PAOZZ	5310011517347	24617	2436167	WASHER,FLAT 5/8.....	12	
6	PAOZZ	5305007247254	80204	B1821BH063C400N	SCREW,CAP,HEXAGON H 5/8-11 X 4.00..	6	
7	PFOZZ	2510013581178	19207	12342387	FRAME SECTION,STRUC L.H.....	1	
7	PFOZZ	2510013578789	19207	12342388	FRAME SECTION,STRUC R.H.....	1	
8	PAOZZ	2540014128610	19207	12447091	BUMPER,VEHICULAR FRONT.....	1	
9	PAOZZ	5315000120123	80205	MS24665-355	PIN,COTTER 1/8 X 1.25.....	2	
10	PAOZZ	5310008507004	96906	MS35692-54	NUT,PLAIN,SLOTTED,H 5/8-18.....	2	
11	PAOZZ	5310005957486	19207	7716721	WASHER,SPRING TENSI 49/64.....	2	
12	PAOZZ	4030013161551	19207	12342354	SHACKLE.....	2	
13	PAOZZ	5305012643602	19207	12338225-1	SCREW,CAP,HEXAGON H 5/8-18 X 5.50..	2	
14	PAOZZ	5305000712070	80204	B1821BH050C175N	SCREW,CAP,HEXAGON H 1/2-13 X 1.75..	4	
15	PAOZZ	2590013160084	34623	12342404	BRACKET,VEHICULAR C.....	2	
16	PAOZZ	5340014130282	19207	12447089-1	CONNECTOR,ROD END FRONT.....	2	
17	PAOZZ	5310000614651	19207	12387349-43	NUT,SELF-LOCKING,HE 5/8-11.....	6	
18	PAOZZ	2590014129560	34623	12447093	BRACKET,VEHICULAR C FRONT,L.H.....	1	
18	PAOZZ	2590014127564	19207	12447092	BRACKET,VEHICULAR C FRONT,R.H.....	1	

END OF FIGURE

UNIT, DIRECT SUPPORT, AND GENERAL SUPPORT MAINTENANCE  
REPAIR PARTS AND SPECIAL TOOLS LIST

TRUCK, UTILITY: S250 SHELTER CARRIER, 4X4, M1113 (2320-01-412-0143),  
TRUCK, UTILITY: UP-ARMORED CARRIER, 4X4, M1114 (2320-01-413-3739)

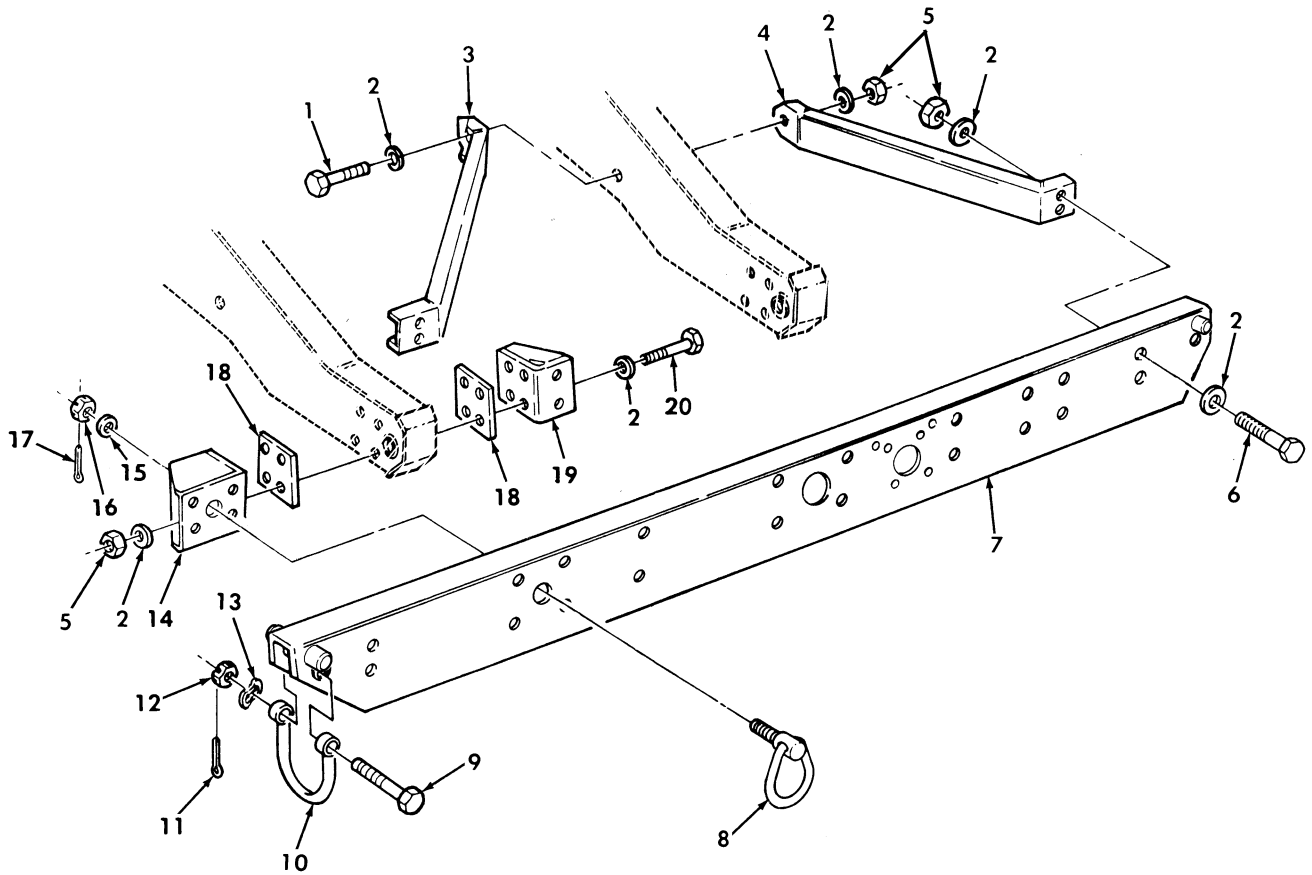

Figure 149. Rear Bumper and Lifting Shackle.

(1) ITEM NO	(2) SMR CODE	(3) NSN	(4) CAGEC	(5) PART NUMBER	(6) DESCRIPTION AND USABLE ON CODES (UOC)	(7) QTY
GROUP 1501 FRAME ASSEMBLY						
FIG. 149 REAR BUMPER AND LIFTING SHACKLE						
1	PAOZZ	5305000712075	80204	B1821BH050C300N	SCREW,CAP,HEXAGON H 1/2-13 X 3.00..	4
2	PAOZZ	5310012538948	34623	5593320	WASHER,FLAT 1/2.....	48
3	PAOZZ	2540012573877	19207	12339186	BRACE ASSEMBLY,BUMP INNER.....	2
4	PFOZZ	2540013957999	34623	12342960	BRACKET,VEHICULAR B OUTER.....	2
5	PAOZZ	5310004883889	96906	MS51943-39	NUT,SELF-LOCKING,HE 1/2-13.....	26
6	PAOZZ	5305000712077	80204	B1821BH050C350N	SCREW,CAP,HEXAGON H 1/2-13 X 3.50..	12
7	PAOZZ	2540014731526	34623	RCSK17496	BUMPER,VEHICULAR.....	1
8	PAOZZ	5340014127514	19207	12447089-2	CONNECTOR,ROD END.....	2
9	PAOZZ	5305012643602	19207	12338225-1	SCREW,CAP,HEXAGON H 5/8-18 X 5.50..	2
10	PAOZZ	4030013161551	19207	12342354	SHACKLE.....	2
11	PAOZZ	5315000120123	80205	MS24665-355	PIN,COTTER 1/8 X 1.25.....	2
12	PAOZZ	5310008507004	96906	MS35692-54	NUT,PLAIN,SLOTTED,H 5/8-18.....	2
* 13	PAOZZ	5310005957486	77820	10-40704-22	WASHER,SPRING TENSI 49/64.....	2
14	PFOZZ	5340014088523	19207	12446989	BRACKET,MOUNTING OUTER,L.H.....	1
14	PFOZZ	5340014088529	19207	12446990	BRACKET,MOUNTING OUTER,R.H.....	1
15	PAOZZ	5310011474052	24617	2436168	WASHER,FLAT 3/4.....	2
* 16	PAOZZ	5310008506993	96906	MS35692-62	NUT,PLAIN,CASTELLAT 3/4-20.....	2
17	PAOZZ	5315002398032	80205	MS24665-513	PIN,COTTER 3/32 X 1/2.....	2
18	PFOZZ	5340012055377	19207	12338164	SPACER,PLATE.....	4
19	PFOZZ	5340014766243	19207	12446991	BRACKET,MOUNTING INNER.....	2
20	PAOZZ	5305009474359	80204	B1821BH075C425N	SCREW,CAP,HEXAGON H 1/2-13 X 4.25..	8

END OF FIGURE



UNIT, DIRECT SUPPORT, AND GENERAL SUPPORT MAINTENANCE  
REPAIR PARTS AND SPECIAL TOOLS LIST

TRUCK, UTILITY: S250 SHELTER CARRIER, 4X4, M1113 (2320-01-412-0143),  
TRUCK, UTILITY: UP-ARMORED CARRIER, 4X4, M1114 (2320-01-413-3739)

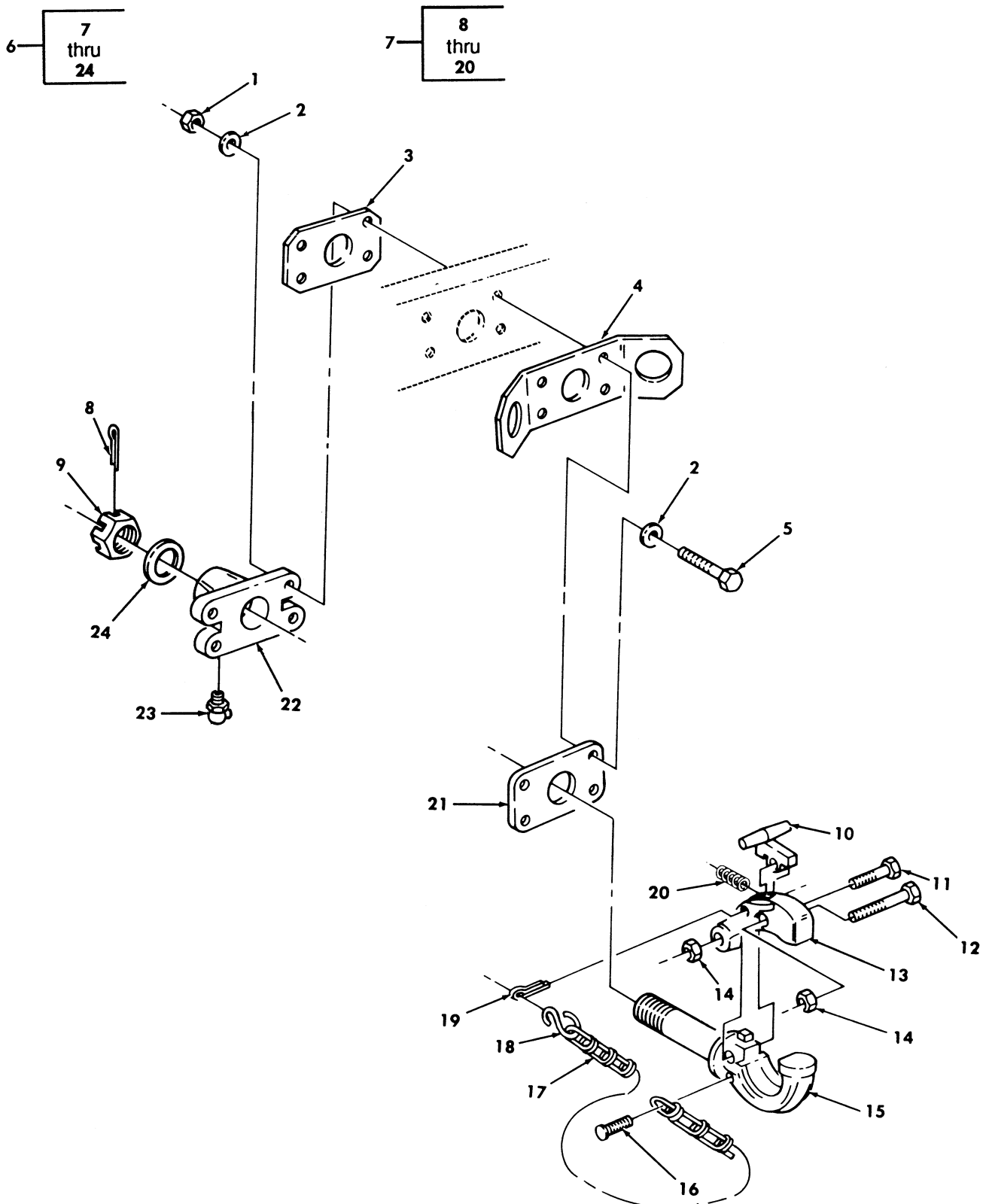

Figure 150. Towing Pintle Assembly.

(1) ITEM NO	(2) SMR CODE	(3) NSN	(4) CAGEC	(5) PART NUMBER	(6) DESCRIPTION AND USABLE ON CODES (UOC)	(7) QTY
GROUP 1503 PINTLES AND TOWING ATTACHMENTS						
FIG. 150 TOWING PINTLE ASSEMBLY						
1	PAOZZ	5310004883889	96906	MS51943-39	NUT, SELF-LOCKING, HE 1/2-13.....	4
2	PAOZZ	5310011211703	06032	2310-0143-001	WASHER, FLAT 1/2.....	8
3	PFOZZ	5365012193528	34623	5577592	SPACER, PLATE.....	1
4	PFOZZ	2540011866039	19207	12338189	PLATE, MOUNTING, GROM.....	1
5	PAOZZ	5305000712073	80204	B1821BH050C250N	SCREW, CAP, HEXAGON H 1/2-13 X 2.50..	4
*	PFOOO	2540011892193	74410	T-60-A0S-L	PINTLE ASSEMBLY, TOW.....	1
7	PAOZZ	2540000786633	96906	MS51335-1	.PINTLE ASSEMBLY, TOW.....	1
8	PAOZZ	5315008460126	80205	MS24665-628	..PIN, COTTER 1/4 X 3.00.....	1
9	PAOZZ	5310008496882	96906	MS35692-94	..NUT, PLAIN, SLOTTED, H 1.25-12.....	1
10	PFOZZ	2540010235116	19207	8380196	..LATCH, PINTLE HOOK.....	1
11	PAOZZ	5305012711806	19207	12296696-2	..SCREW, CAP, HEXAGON H 1/2-20 X 1.75	1
12	PAOZZ	5305007195240	39428	91248A721	..SCREW, CAP, HEXAGON H 1/2-20 X 2.50	1
13	PFOZZ	2540005257067	19207	7524314	..LATCH, PINTLE HOOK.....	1
14	PAOZZ	5310004492376	96906	MS21245-8	..NUT, SELF-LOCKING, HE 1/2-20.....	2
15	PAOZZ	2540000786633	96906	MS51335-1	..PINTLE ASSEMBLY, TOW.....	1
16	PFOZZ	5305002535626	80205	MS21318-47	..SCREW, DRIVE #10-8 X 1/2.....	1
17	MOOZZ		81348	RR-C-271-6	..CHAIN MAKE FROM CHAIN, P/N C43974, 6 LINKS.....	1
18	PAOZZ	4030009162141	96906	MS87006-53	..HOOK, CHAIN, S.....	1
*	PAOZZ	5315002431169	96906	MS24665-640	..PIN, COTTER 1/4 X 2.00.....	1
20	PAOZZ	5360007044253	19207	7044253	..SPRING, HELICAL, COMP.....	1
21	PFOZZ	3040001275322	19207	7355393	.PLATE, RETAINING, SHA.....	1
22	PFOZZ	5340004082432	19207	7355392	.BRACKET, MOUNTING.....	1
23	PAOZZ	4730000504207	96906	MS15001-4	.FITTING, LUBRICATION.....	1
24	PAOZZ	5310007355396	19207	7355396	.WASHER, FLAT 1.25.....	1

END OF FIGURE

UNIT, DIRECT SUPPORT, AND GENERAL SUPPORT MAINTENANCE  
REPAIR PARTS AND SPECIAL TOOLS LIST

TRUCK, UTILITY: S250 SHELTER CARRIER, 4X4, M1113 (2320-01-412-0143),  
TRUCK, UTILITY: UP-ARMORED CARRIER, 4X4, M1114 (2320-01-413-3739)

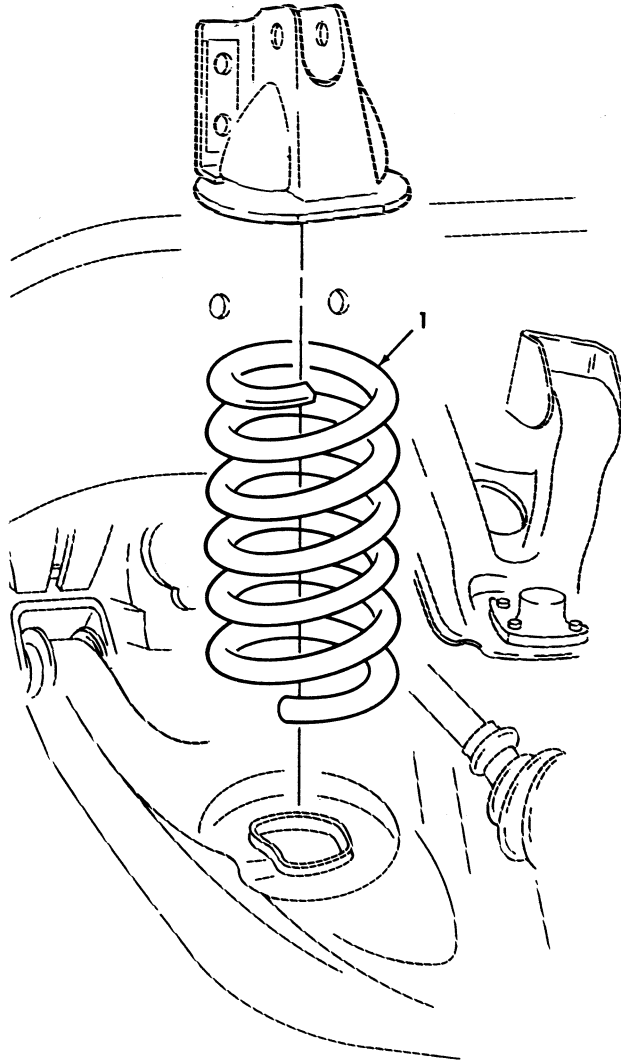

Figure 151. Springs, Front and Rear.

(1) ITEM NO	(2) SMR CODE	(3) NSN	(4) CAGEC	(5) PART NUMBER	(6) DESCRIPTION AND USABLE ON CODES(UOC)	(7) QTY	
GROUP 16 SPRINGS AND SHOCK ASBORBERS							
1601 SPRINGS							
FIG. 151 SPRINGS,FRONT AND REAR							
1	PAOZZ	5360014578018	34623	RCSK18428-2	SPRING,HELICAL,COMP REAR.....	2	
					UOC:XBB		
1	PAOZZ	5360014578029	34623	RCSK18428-1	SPRING,HELICAL,COMP FRONT.....	2	
					UOC:XBB		
1	PAOZZ	5360011794106	34623	12338316-2	SPRING,HELICAL,COMP FRONT.....	2	
					UOC:XAA		
*	1	PAOZZ	5360014324721	34623	RCSK17194-B1	SPRING,HELICAL,COMP REAR.....	2
					UOC:XAA		
*	1	PAOZZ	5306015246029	34623	RCSK19775	SPRING,HELICAL COMP REAR.....	2
					UOC:TTT,UUU		

END OF FIGURE

UNIT, DIRECT SUPPORT, AND GENERAL SUPPORT MAINTENANCE  
REPAIR PARTS AND SPECIAL TOOLS LIST

TRUCK, UTILITY: S250 SHELTER CARRIER, 4X4, M1113 (2320-01-412-0143),  
TRUCK, UTILITY: UP-ARMORED CARRIER, 4X4, M1114 (2320-01-413-3739)

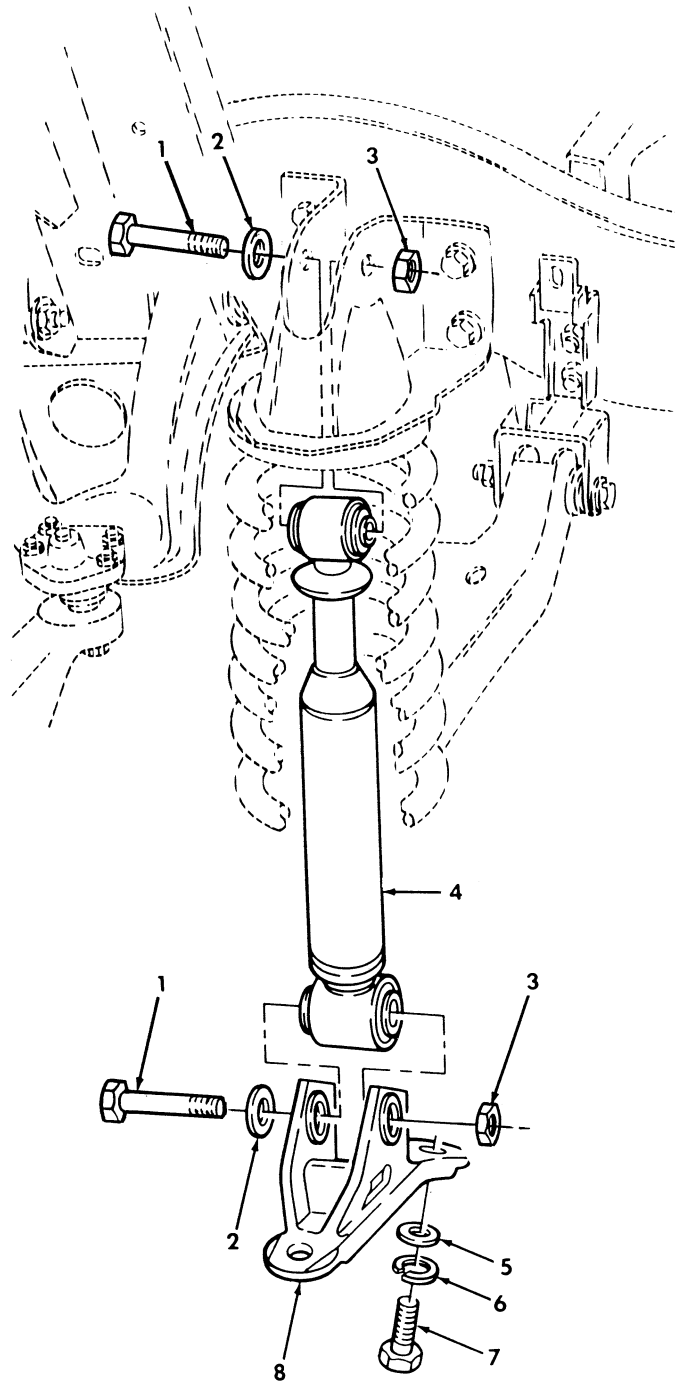

Figure 152. Shock Absorbers, Front and Rear.

(1) ITEM NO	(2) SMR CODE	(3) NSN	(4) CAGEC	(5) PART NUMBER	(6) DESCRIPTION AND USABLE ON CODES(UC)	(7) QTY
GROUP 1604 SHOCK ABSORBER EQUIPMENT						
FIG. 152 SHOCK ABSORBERS,FRONT AND REAR						
1	PAOZZ	5365011867764	34623	5595454	BUSHING,MACHINE THR FRONT AND REAR, 1.00-14 X 3.17.....	8
2	PAOZZ	5310011873485	7X677	2065616	WASHER,FLAT 1.00.....	8
3	PAOZZ	5310014391154	34623	12339206	NUT,SELF-LOCKING,HE 1.00-14.....	8
4	PAOZZ	2510012515316	76445	70114	SHOCK ABSORBER,DIRE REAR.....	2
4	PAOZZ	2510014222818	34623	5937865	SHOCK ABSORBER,DIRE FRONT.....	2
5	PAOZZ	5310008238803	96906	MS27183-21	WASHER,FLAT 5/8.....	8
6	PAOZZ	5310008206653	96906	MS35338-50	WASHER,LOCK 5/8.....	8
7	PAOZZ	5305007247222	80204	B1821BH063C200N	SCREW,CAP,HEXAGON H 5/8-11 X 2.00..	8
8	PAOZZ	2510011877037	19207	12338315	BRACKET,SHOCK MOUNT.....	4

END OF FIGURE

UNIT, DIRECT SUPPORT, AND GENERAL SUPPORT MAINTENANCE  
REPAIR PARTS AND SPECIAL TOOLS LIST

TRUCK, UTILITY: S250 SHELTER CARRIER, 4X4, M1113 (2320-01-412-0143),  
TRUCK, UTILITY: UP-ARMORED CARRIER, 4X4, M1114 (2320-01-413-3739)

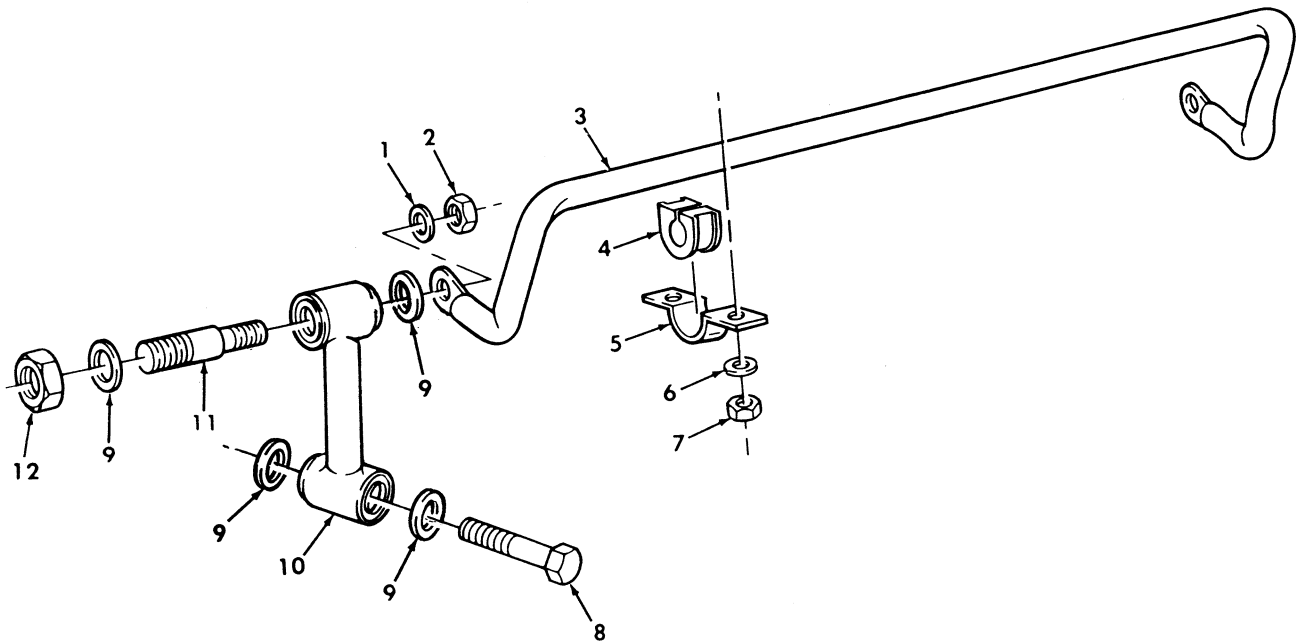

Figure 153. Stabilizer Bar and Connecting Links.

(1) ITEM NO	(2) SMR CODE	(3) NSN	(4) CAGEC	(5) PART NUMBER	(6) DESCRIPTION AND USABLE ON CODES(UOC)	(7) QTY
					GROUP 1605 TORQUE,RADIUS AND STABILIZER RODS	
					FIG. 153 STABILIZER BAR AND CONNECTING LINKS	
* 1	PAOZZ	5310008095997	96906	MS27183-17	WASHER,FLAT 1/2.....	6
2	PAOZZ	5310004883888	96906	MS51943-40	NUT,SELF-LOCKING,HE 1/2-20.....	2
3	PAOZZ	2510014562277	34623	6004872	BAR,STABILIZER.....	1
4	PAOZZ	5325011910595	19207	12338317	GROMMET,NONMETALLIC.....	2
5	PAOZZ	5340011900810	19207	12338319	STRAP,RETAINING.....	2
6	PAOZZ	5310008094085	96906	MS27183-16	WASHER,FLAT 7/16.....	4
7	PAOZZ	5310011504003	24617	9422299	NUT,SELF-LOCKING,HE 7/16-14.....	4
8	PAOZZ	5305007247228	80204	B1821BH063C300N	SCREW,CAP,HEXAGON H 5/8-11 X 3.00..	2
9	PAOZZ	5310011858689	19207	12338322	WASHER,FLAT 5/8.....	8
10	PAOZZ	3040011863718	34623	12338323	CONNECTING LINK,RIG.....	2
11	PAOZZ	5307011881229	19207	12339207	STUD,RECESSED AND S.....	2
12	PAOZZ	5310000614651	19207	12387349-43	NUT,SELF-LOCKING,HE 5/8-11.....	2

END OF FIGURE



UNIT, DIRECT SUPPORT, AND GENERAL SUPPORT MAINTENANCE  
REPAIR PARTS AND SPECIAL TOOLS LIST

TRUCK, UTILITY: S250 SHELTER CARRIER, 4X4, M1113 (2320-01-412-0143),  
TRUCK, UTILITY: UP-ARMORED CARRIER, 4X4, M1114 (2320-01-413-3739)

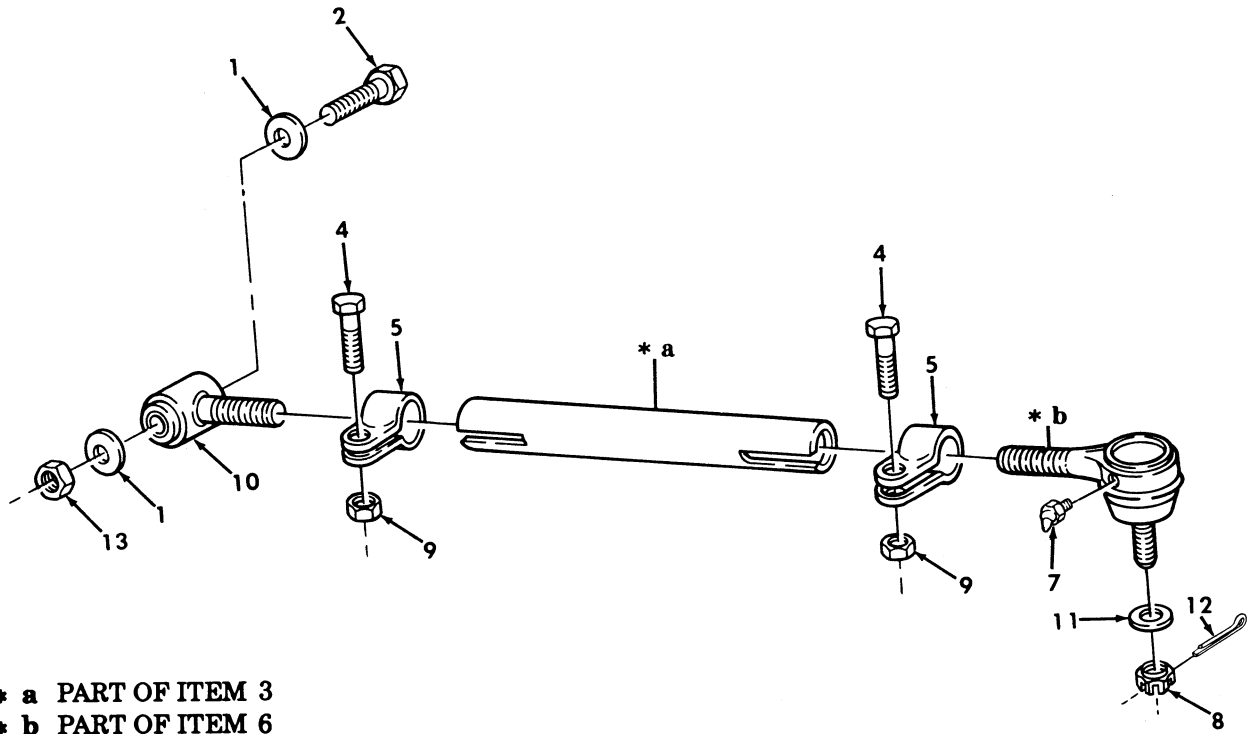
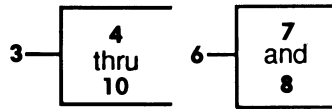

Figure 154. Rear Radius Rods.

(1) ITEM NO	(2) SMR CODE	(3) NSN	(4) CAGEC	(5) PART NUMBER	(6) DESCRIPTION AND USABLE ON CODES(UOC)	(7) QTY	
GROUP 1605 TORQUE,RADIUS AND STABILIZER RODS							
FIG. 154 REAR RADIUS RODS							
1	PAOZZ	5310011474052	34623	5593312	WASHER,FLAT 3/4.....	4	
2	PAOZZ	5305009474361	80204	B1821BH075C475N	SCREW,CAP,HEXAGON H 3/4-10 X 4.75..	2	
3	PAOOO	2510014232877	34623	6005274-B1	BAR,STABILIZER REAR.....	2	
4	PAOZZ	5305012117478	7X677	9419079	.SCREW,CAP,HEXAGON H 7/16-14 X 1.75.	2	
5	PAOZZ	5340011918161	98349	L-18-CPS-5-A-10	.CLAMP,LOOP.....	2	
6	PAOZZ	2530011972160	98349	L-18-SV-5150-C-1	.TIE ROD END,STEERIN.....	2	
				2			
*	7	PAOZZ	4730000504205	81343	AS15001-3	..FITTING,LUBRICATION.....	1
	8	PAOZZ	5310008507004	96906	MS35692-54	..NUT,PLAIN,SLOTTED,H 5/8-18.....	1
*	9	PAOZZ	5310002416659	81349	M45913/3-7CG8C	.NUT,PLAIN,HEXAGON 7/16-14.....	2
10	PAOZZ	2530011863740	27387	941180	.TIE ROD END,STEERIN.....	1	
11	PAOZZ	5310011517347	24617	2436167	WASHER,FLAT 5/8.....	2	
12	PAOZZ	5315000120123	80205	MS24665-355	PIN,COTTER 1/8 X 1.25.....	2	
13	PAOZZ	5310004093333	96906	MS51943-45	NUT,SELF-LOCKING,HE 3/4-10.....	2	

END OF FIGURE

UNIT, DIRECT SUPPORT, AND GENERAL SUPPORT MAINTENANCE  
REPAIR PARTS AND SPECIAL TOOLS LIST

TRUCK, UTILITY: S250 SHELTER CARRIER, 4X4, M1113 (2320-01-412-0143),  
TRUCK, UTILITY: UP-ARMORED CARRIER, 4X4, M1114 (2320-01-413-3739)

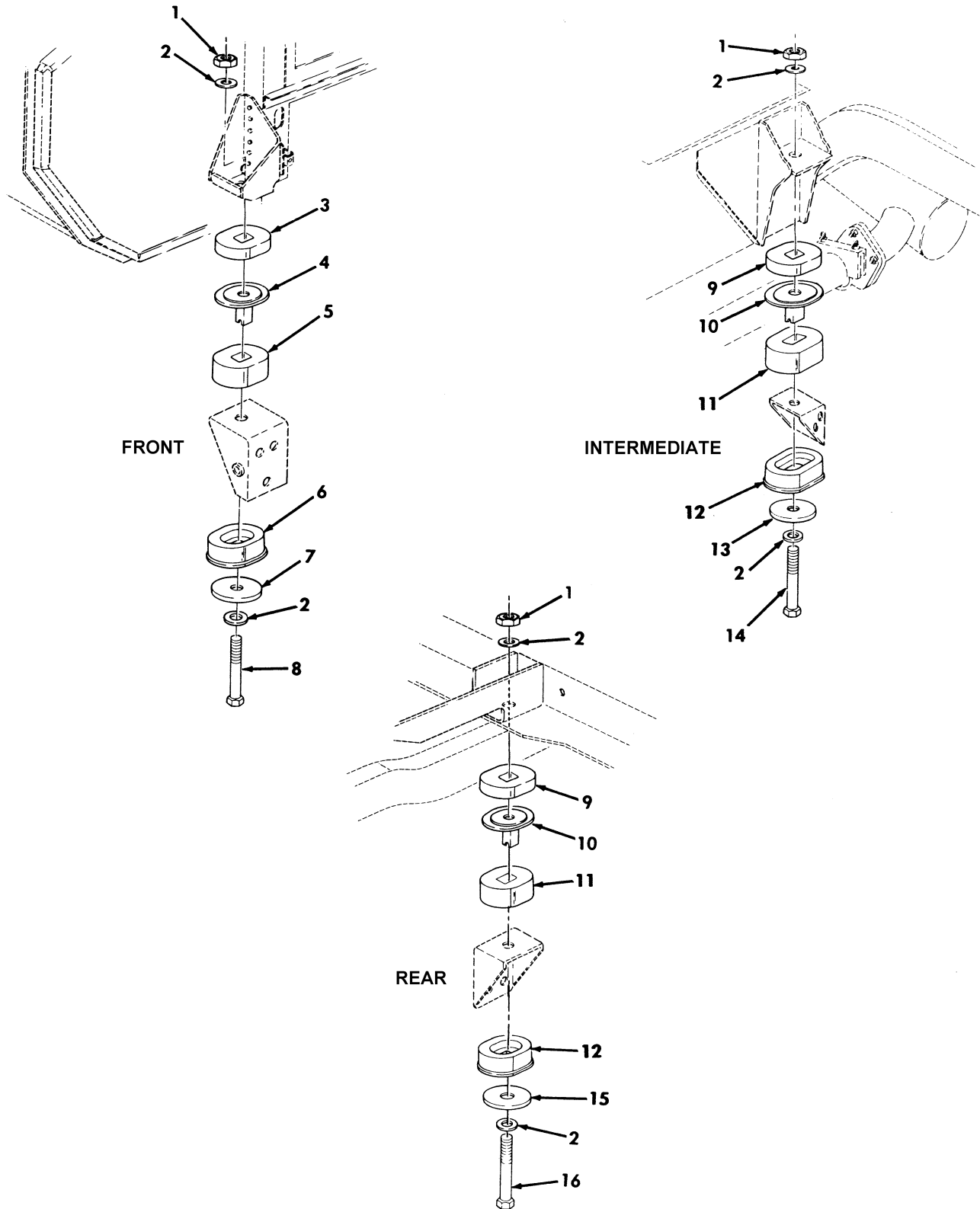

Figure 155. Body Mounting Components.

(1) ITEM NO	(2) SMR CODE	(3) NSN	(4) CAGEC	(5) PART NUMBER	(6) DESCRIPTION AND USABLE ON CODES (UOC)	(7) QTY
					GROUP 18 BODY, CAB, HOOD, AND HULL ASSEMBLY	
					1801 BODY, CAB, HOOD, AND HULL ASSEMBLY	
					FIG. 155 BODY MOUNTING COMPONENTS	
* 1	PAZZ	5310011304274	24617	9422305	NUT, SELF-LOCKING, HE 5/8-11.....	6
* 2	PAZZ	5310011517347	24617	2436167	WASHER, FLAT 5/8.....	12
3	PAZZ		19207	12469090-2	SPACER, SLEEVE FRONT.....	2
4	PAZZ	5365012644023	19207	12339249-1	SPACER, SLEEVE FRONT.....	2
5	PAZZ	5342011895452	34623	5569270	MOUNT, RESILIENT UPPER FRONT.....	2
6	PAZZ	5342011867236	19207	12339247-1	MOUNT, RESILIENT LOWER FRONT.....	2
7	PAZZ	5310012527285	19207	12339248-2	WASHER, FLAT R.H. FRONT.....	4
7	PAZZ	5340014769321	19207	12339248-3	WASHER, FLAT L.H. FRONT.....	2
8	PAZZ	5305007247265	80204	B1821BH063C475N	SCREW, CAP, HEXAGON H R.H. FRONT.....	1
8	PAZZ	5305007247263	80204	B1821BH063C425N	SCREW, CAP, HEXAGON H L.H. FRONT.....	1
9	PAZZ		19207	12469090-1	SPACER, SLEEVE INTERMEDIATE AND REAR	4
10	PAZZ	5365011861294	34623	5569268	SPACER, SLEEVE INTERMEDIATE AND REAR	4
11	PAZZ	5340012097802	19207	12339244-3	MOUNT, RESILIENT INTERMEDIATE AND REAR.....	4
12	PAZZ	5342014066962	19207	12339247-3	MOUNT, RESILIENT INTERMEDIATE AND REAR.....	4
13	PAZZ	5365012144987	34623	5583215	SPACER, RING INTERMEDIATE.....	4
14	PAZZ	5305007247265	80204	B1821BH063C475N	SCREW, CAP, HEXAGON H R.H. INTERMEDIATE.....	1
14	PAZZ	5305007247266	80204	B1821BH063C500N	SCREW, CAP, HEXAGON H L.H. INTERMEDIATE.....	1
15	PAZZ	5310012527285	19207	12339248-2	WASHER, FLAT REAR.....	2
* 15	PAZZ	5342014066962	19207	12339247-3	MOUNT RESILIENT WEA.....	2
* 16	PAZZ	5305007247254	80204	B1821BH063C400N	SCREW, CAP, HEXAGON H REAR.....	2

END OF FIGURE

UNIT, DIRECT SUPPORT, AND GENERAL SUPPORT MAINTENANCE  
REPAIR PARTS AND SPECIAL TOOLS LIST

TRUCK, UTILITY: S250 SHELTER CARRIER, 4X4, M1113 (2320-01-412-0143),  
TRUCK, UTILITY: UP-ARMORED CARRIER, 4X4, M1114 (2320-01-413-3739),  
TRUCK, UTILITY: EXPANDED CAPACITY, ARMAMENT CARRIER, 4X4, M1151 (2320-01-518-7330),  
TRUCK, UTILITY: EXPANDED CAPACITY, ENHANCED, 4X4, M1152 (2320-01-518-7332)

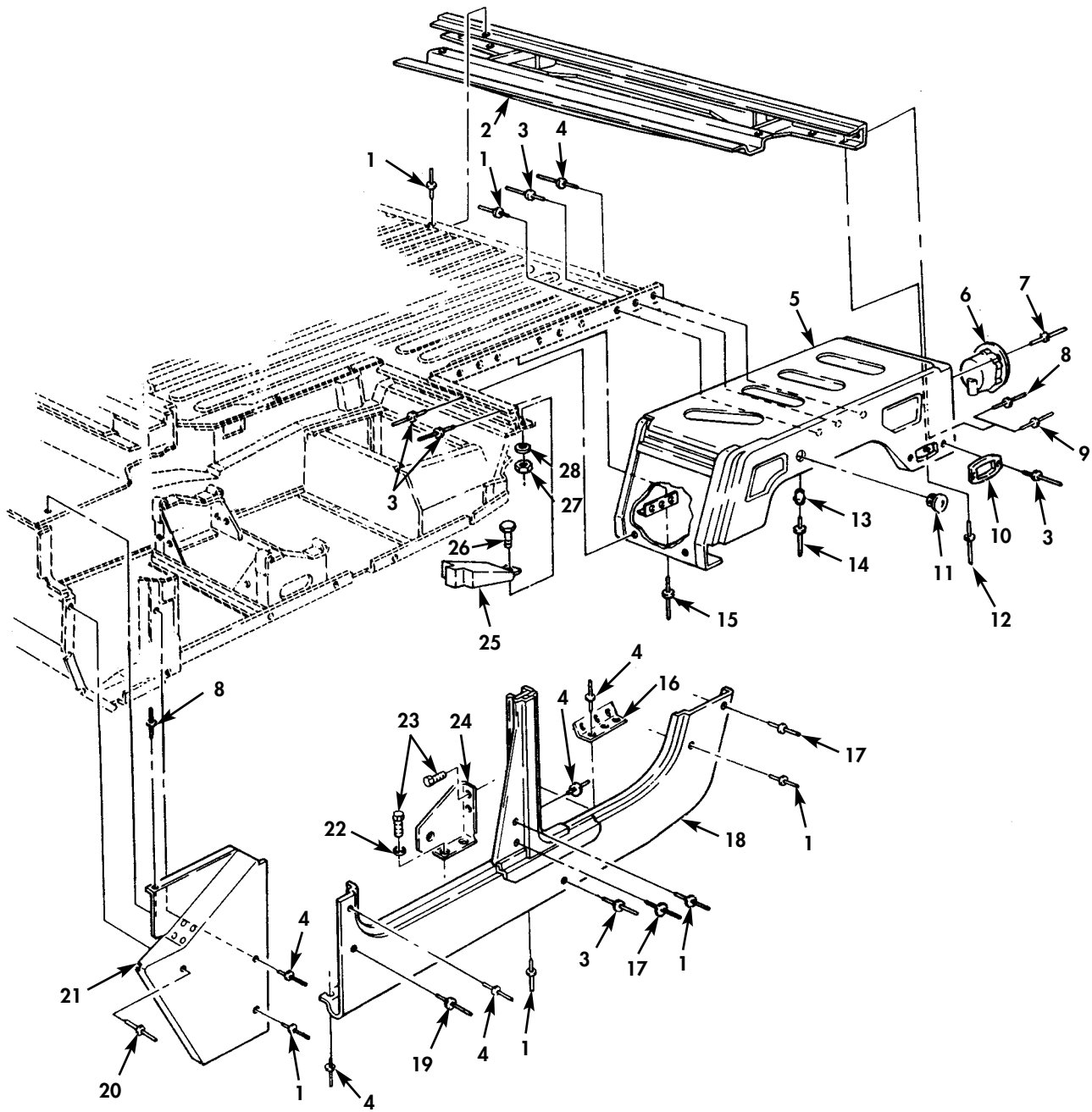

Figure 156. Body Assembly Components, Left Hand.

(1) ITEM NO	(2) SMR CODE	(3) NSN	(4) CAGEC	(5) PART NUMBER	(6) DESCRIPTION AND USABLE ON CODES(UOC)	(7) QTY	
GROUP 1801 BODY,CAB,HOOD,AND HULL ASSEMBLY							
FIG. 156 BODY ASSEMBLY COMPONENTS, LEFT HAND							
1	PAFZZ	5320011361782	11815	CR3213-6-4	RIVET,BLIND OVERSIZE .188-.250 GRIP	21	
2	PFFZZ	2590014109968	34623	12446928	BRACKET,VEHICULAR C.....	1	
3	PAFZZ	5320010861143	11815	CR3213-6-9	RIVET,BLIND 3/16 DIA. OVERSIZE, .501-.562 GRIP.....	53	
4	PAFZZ	5320011357319	11815	CR3213-6-3	RIVET,BLIND 3/16 DIA.OVERSIZE,.126- .187 GRIP.....	101	
5	PFFFF	2510013354171	19207	12339701-1	FENDER,VEHICULAR LEFT SIDE REAR....	1	
6	PFOZZ	5342011943128	19207	12338711	BRACKET.....	1	
7	PAOZZ	5320012751998	11815	BAPKTR-64K2X	RIVET,BLIND 3/16 DIA.,OVERSIZE, .188-.250 GRIP.....	8	
*	8	PAFZZ	5320001176853	80205	MS20470AD6-8	RIVET,SOLID.....	32
9	PAFZZ	5320014076239	80205	NAS9303B-6-06	RIVET,BLIND.....	8	
10	PFFZZ	6220012000897	19207	12338709	HOUSING,LIGHT.....	1	
11	PAOZZ	5340012031980	28520	2683	CAP-PLUG,PROTECTIVE .922 DIA.....	1	
12	PAFZZ	5320010859995	11815	CR3213-6-7	RIVET,BLIND 3/16 DIA.OVERSIZE,.376- .437 GRIP.....	16	
13	PAOZZ	5320008646203	17446	6LC-2R06	COLLAR,GROOVED PIN- .288 O.D.,.189 I.D.....	2	
14	PAOZZ	5320013335545	81349	M23469/2-30605	PIN-RIVET,GROOVED.....	2	
15	PAOZZ	5320007219062	80205	MS20470AD6-10	RIVET,SOLID 3/16 DIA. OVERSIZE, .334-.354 GRIP.....	16	
16	PFFZZ	5340012533757	19207	12338667	BRACKET,ANGLE.....	1	
*	17	PAFZZ	5320010849235	80205	NAS9301BNS-6-05	RIVET,BLIND 3/16 DIA. OVERSIZE .251-312 GRIP.....	7
18	PFFZZ	2510013357799	19207	12339698-3	PANEL,BODY,VEHICULA SIDE,L.H.....	1	
*	19	PAFZZ	5320010846101	80205	NAS9302BNS-6-03	RIVET,BLIND 3/16 DIA.,OVERSIZE, .126-.187 GRIP.....	3
20	PAFZZ	5320011435075	11815	CR3213-6-2	RIVET,BLIND 3/16 DIA.,OVERSIZE, .126-.187.....	21	
21	PAFZZ	2510011863106	19207	12338734	COWL PANEL,VEHICULA FRONT,L.H.....	1	
22	PAOZZ	5310008094058	96906	MS27183-10	WASHER,FLAT 1/4.....	2	
23	PAOZZ	5305000687837	80204	B1821BH025C063N	SCREW,CAP,HEXAGON H 1/4-20 X 5/8...	4	
24	PAOZZ	5340012468282	19207	12339988-1	BRACKET,MOUNTING L.H.....	1	
25	PFFZZ	5330012525377	34623	5581162	SEAL ASSEMBLY LEFT SIDE FRONT.....	1	
26	PAFZZ	5305002400194	96906	MS51849-76	SCREW,MACHINE #10-24 X 3/4.....	1	
27	PAFZZ	5310011861245	7X677	9423869	NUT,SELF-LOCKING,HE #10-24.....	1	
28	PAFZZ	5310000145850	96906	MS27183-42	WASHER,FLAT #10.....	1	

END OF FIGURE

UNIT, DIRECT SUPPORT, AND GENERAL SUPPORT MAINTENANCE  
REPAIR PARTS AND SPECIAL TOOLS LIST

TRUCK, UTILITY: S250 SHELTER CARRIER, 4X4, M1113 (2320-01-412-0143),  
TRUCK, UTILITY: UP-ARMORED CARRIER, 4X4, M1114 (2320-01-413-3739),  
TRUCK, UTILITY: EXPANDED CAPACITY, ARMAMENT CARRIER, 4X4, M1151 (2320-01-518-7330),  
TRUCK, UTILITY: EXPANDED CAPACITY, ENHANCED, 4X4, M1152 (2320-01-518-7332)

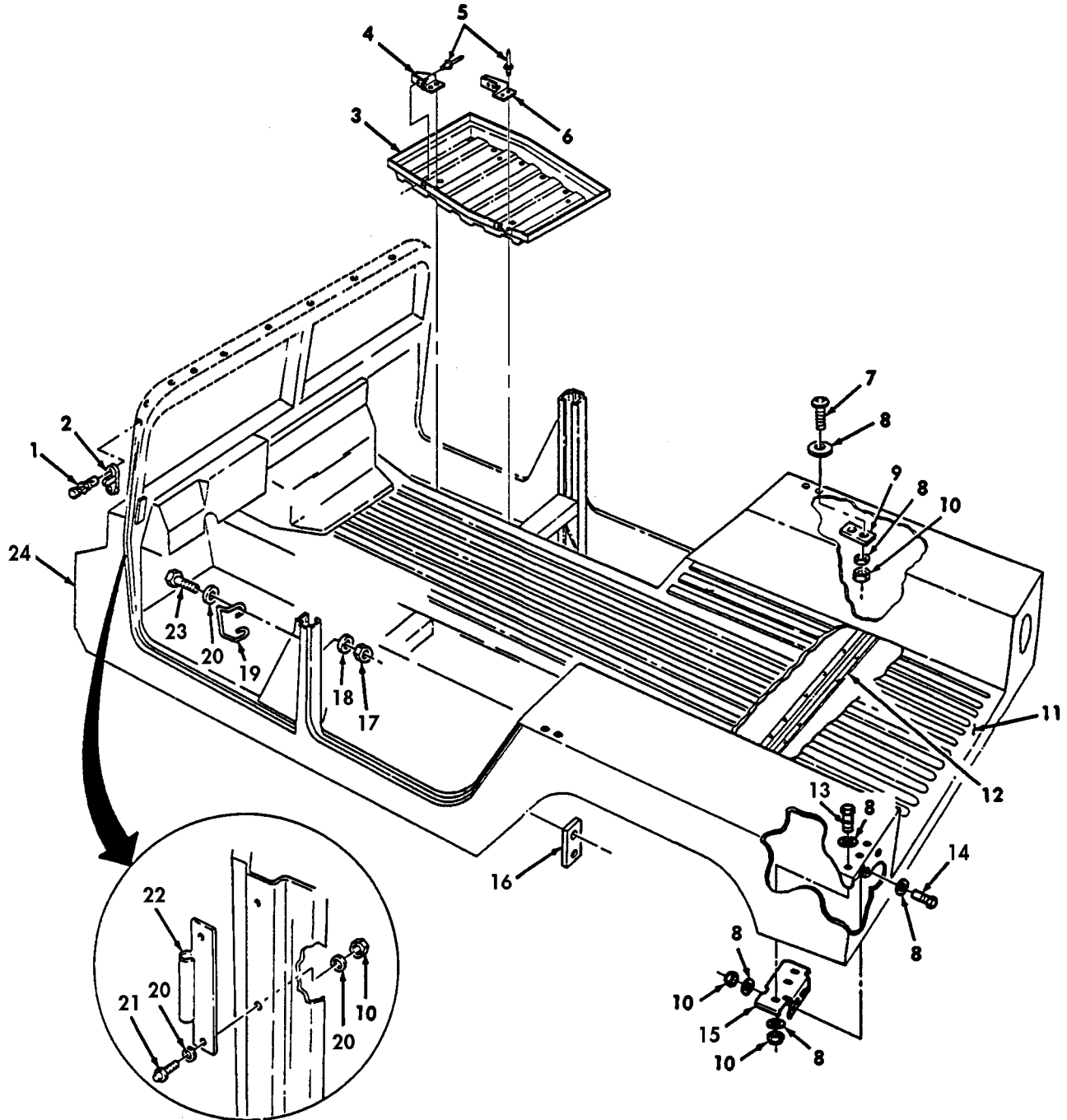

Figure 157. Body Assembly and Related Parts.

(1) ITEM NO	(2) SMR CODE	(3) NSN	(4) CAGEC	(5) PART NUMBER	(6) DESCRIPTION AND USABLE ON CODES(UOC)	(7) QTY
GROUP 1801 BODY,CAB,HOOD,AND HULL ASSEMBLY						
FIG. 157 BODY ASSEMBLY AND RELATED PARTS						
1	PAOZZ	5320010232529	81349	M24243/1-A404	RIVET,BLIND 1/8 DIA.....	4
					UOC:XAA	
2	PAOZZ	5325008235999	13940	XB78323-05001	STUD,TURNBUTTON FAS WINDSHIELD.....	2
					UOC:XAA	
3	PAOZZ	6160014704172	19207	12338765	TRAY,BATTERY FLOOR PAN.....	1
4	PAOZZ	5340014707135	19207	12339904	BRACKET,BATTERY FRONT.....	1
5	PAOZZ	5320007540992	80205	MS20470AD6-7	RIVET,SOLID.....	8
6	PAOZZ	5340014707160	19207	12339905	BRACKET,BATTERY REAR.....	1
7	PAOZZ	5305000680509	80204	B1821BH025C125N	SCREW,MACHINE 1/4-20 X 1.25.....	4
					UOC:XAA	
* 8	PAOZZ	5310008094058	96906	MS27183-10	WASHER,FLAT 1/4.....	32
					UOC:XAA	
9	PAOZZ	5340012559510	19207	12339009	PLATE,MENDING REINFORCEMENT,C-PILLAR.....	2
					UOC:XAA	
10	PAOZZ	5310014326727	24617	9419471	NUT,SELF-LOCKING,HE 1/4-20.....	24
					UOC:XAA	
10	PAOZZ	5310014326727	24617	9419471	NUT,SELF-LOCKING,HE 1/4-20.....	12
					UOC:XBB	
11	PBFHH	2510012626010	34623	5588702	PANEL,BODY,VEHICULA CARGO FLOOR....	1
					PANEL REPAIR,24 X 24 INCHES	
* 12	PFFHZ	2510012626007	19207	12338740-1	FRAME SECTION,STRU CARGO FLOOR SUPPORT.....	3
13	PAOZZ	5305012114505	51387	180021	SCREW,CAP,HEXAGON H.....	8
* 14	PAOZZ	5306013714685	29510	180022	BOLT,MACHINE.....	4
* 15	PAOZZ	5340014705892	19207	12339031-1	BRACKET,RETAINER L.H.....	1
* 15	PAOZZ	5340014336262	19207	12339031-2	BRACKET,RETAINER R.H.....	1
* 16	PAOZZ	5340011975477	19207	12339006	RETAINER,ASSEMBLED REAR DOOR STRIKER	2
					UOC:XAA	
* 17	PAOZZ	5310002416658	81349	M45913/3-5FG8C	NUT,SELF-LOCKING,HE 5/16-24.....	4
					UOC:XAA	
* 18	PAOZZ	5310000814219	96906	MS27183-12	WASHER,FLAT 5/16.....	8
					UOC:XAA	
* 19	PAOZZ	5340012070717	34623	5581362	BUCKLE FRONT.....	2
					UOC:XAA	
* 20	PAOZZ	5310011023270	24617	2436161	WASHER,,FLAT 1/4.....	20
					UOC:XAA	
* 21	PAOZZ	5306013235534	19207	12340352-2	BOLT,MACHINE TOP FRONT HINGE,1/4-20 X 7/8,2-DOOR.....	8
					UOC:XAA	
* 22	PAOZZ	5342012032822	19207	12338650	MOUNT,RESILIENT.....	4
					UOC:XAA	
* 23	PAOZZ	5306001822027	88044	AN5H10A	BOLT,MACHINE 5/16-24 X 1.00.....	4
					UOC:XAA	
* 24	PBHHH	2510014745371	34623	RCSK17178	FRAME SECTION,STRU REPLACEMENT BODY ASSEMBLY.....	1
					UOC:XBB	
* 24	PBHHH	2510014609080	34623	RCSK17178-1	BODY,UTILITY VEHICL REPLACEMENT BODY ASSEMBLY.....	1
					UOC:XAA	

END OF FIGURE



UNIT, DIRECT SUPPORT, AND GENERAL SUPPORT MAINTENANCE  
REPAIR PARTS AND SPECIAL TOOLS LIST

TRUCK, UTILITY: S250 SHELTER CARRIER, 4X4, M1113 (2320-01-412-0143),  
TRUCK, UTILITY: UP-ARMORED CARRIER, 4X4, M1114 (2320-01-413-3739)

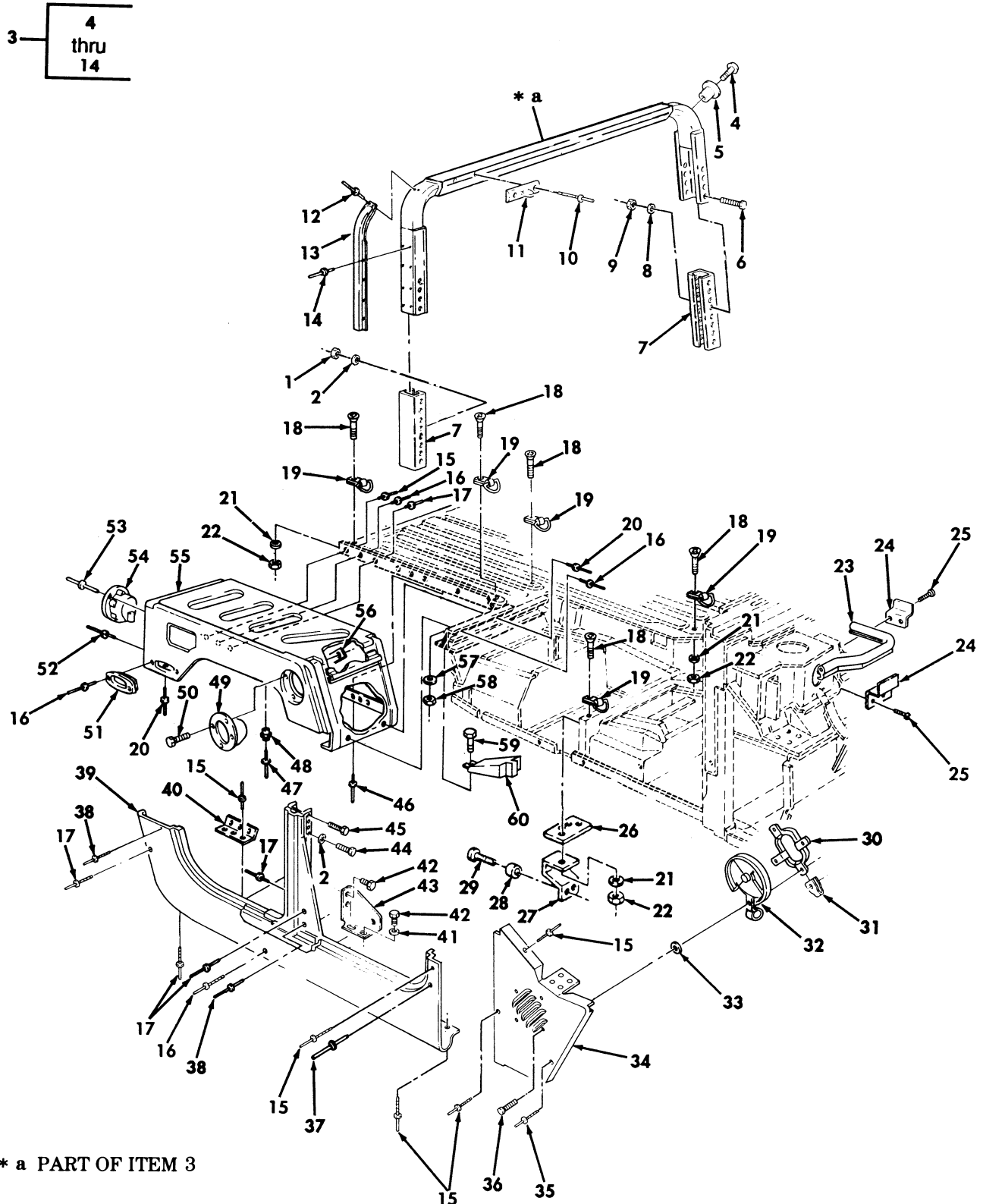

\* a PART OF ITEM 3

Figure 158. Body Assembly Components, Right Hand.

(1) ITEM NO	(2) SMR CODE	(3) NSN	(4) CAGEC	(5) PART NUMBER	(6) DESCRIPTION AND USABLE ON CODES(UOC)	(7) QTY
GROUP 1801 BODY,CAB,HOOD,AND HULL ASSEMBLY						
FIG. 158 BODY ASSEMBLY COMPONENTS, RIGHT HAND						
1	PAOZZ	5310002416658	81349	M45913/3-5FG8C	NUT,SELF-LOCKING,HE 5/16-24.....	16
					UOC:XAA	
2	PAOZZ	5310000814219	96906	MS27183-12	WASHER,FLAT 5/16.....	20
					UOC:XAA	
* 3	PAOFF	2540013354482	19207	12339196-1	ROLL BAR,VEHICULAR "B" PILLAR.....	1
					UOC:XAA	
4	PAOZZ	5305011858647	7X677	160057	.SCREW,MACHINE #10-32 X 3/4.....	2
					UOC:XAA	
5	PAOZZ	5310007557283	19207	12339397-1	.NUT,SELLVE #10-32.....	2
					UOC:XAA	
6	PAOZZ	5306001822025	88044	AN5H6A	.BOLT,MACHINE 5/16-24 X 7/8.....	16
					UOC:XAA	
7	PAOZZ	2590012477910	19207	12339194	.BLOCK,CONNECTOR,ROL.....	2
					UOC:XAA	
8	PAOZZ	5310000814219	96906	MS27183-12	.WASHER,FLAT 5/16.....	16
					UOC:XAA	
9	PAOZZ	5310009843807	24617	9419476	.NUT,SELF-LOCKING,HE 5/16-24.....	16
					UOC:XAA	
10	PAOZZ	5320010233529	81349	M24243/1-A404	.RIVET,BLIND 1/8 DIA.,.188- .250	46
					GRIP.....	
11	PAOZZ	5325008235999	13940	XB78323-05001	.STUD,TURNBUTTON FAS.....	23
					UOC:XAA	
12	PAOZZ	5320012716357	9K475	MGLP-B6-4	.RIVET,BLIND BAR,.062- .270 GRIP...	16
					UOC:XAA	
* 13	XAOZZ		19207	12339188	.RABBET,'B' ROLL BAR.....	2
					UOC:XAA	
14	PAOZZ	5320012645978	19207	12339355-2	.RIVET,BLIND .214-.437 GRIP.....	4
					UOC:XAA	
15	PAFZZ	5320011357319	11815	CR3213-6-3	RIVET,BLIND 3/16 DIA.,OVERSIZE,	130
					.126- .187 GRIP.....	
					UOC:XAA	
16	PAFZZ	5320010861143	11815	CR3213-6-9	RIVET,BLIND 3/16 DIA. OVERSIZE.....	52
17	PAFZZ	5320011361782	11815	CR3213-6-4	RIVET,BLIND 3/16 DIA.,.188-.250	21
					GRIP.....	
18	PAOZZ	5305000522232	96906	MS24667-77	SCREW,CAP SOCKET HE 1/2-13 X 1.75..	8
19	PAOZZ	3990014325370	19207	12446987	TIE DOWN,CARGO VEHI.....	2
20	PAFZZ	5320010859995	11815	CR3213-6-7	RIVET,BLIND 3/16 DIA.,OVERSIZE.....	17
21	PAOZZ	5310001670823	88044	AN960-816	WASHER,FLAT 1/2.....	8
22	PAOZZ	5310004883889	96906	MS51943-39	NUT,SELF-LOCKING,HE 1/2-13.....	8
23	MOOZZ		34623	5581213	SEAL,RUBBER UPPER HOOD,R.H.,COWL, MAKE FROM SEAL,NONMETALLIC P/N 1403, 17.25 INCHES LONG.....	1
24	PAOZZ	5340014605291	19207	12340869	BRACKET,DOUBLE ANGL FRONT SIDE.....	1
24	PAOZZ	5340012070379	19207	12338814	BRACKET,DOUBLE ANGL INNER,HOOD SEAL	1
25	PAOZZ	5305012542460	34623	5592840	SCREW,TAPPING THREA #10-16 X 1/2...	4
26	PAFZZ	2510014112736	19207	12338670	FRAME SECTION,STRUC.....	3

(1) ITEM NO	(2) SMR CODE	(3) NSN	(4) CAGEC	(5) PART NUMBER	(6) DESCRIPTION AND USABLE ON CODES (UOC)	(7) QTY
27	PAFZZ	2510014107169	19207	12446988	FRAME SECTION,STRUC.....	3
28	PAFZZ	5320010447545	80205	NAS1080R08	COLLAR,GROOVED PIN-.....	6
* 29	XAOZZ		81349	M23469/2-50809	PIN-RIVET,GROOVED.....	6
30	PFOZZ	2540011924500	19207	12338849	RETAINER,AIR DUCT.....	1
31	PAOZZ	5310012155356	78553	C8117-1024	NUT,SHEET SPRING #10-24.....	4
32	PFOZZ	2510011925947	19207	12339222	GRILLE,METAL.....	1
33	PAOZZ	5310000145850	96906	MS27183-42	WASHER,FLAT #10.....	3
34	PFFZZ	2510011863107	19207	12338716	COWL PANEL,VEHICULA OUTER,R.H.....	1
35	PAFZZ	5320011435075	11815	CR3213-6-2	RIVET,BLIND 3/16 DIA.,OVERSIZE, .062-.125 GRIP.....	5
* 36	PAOZZ	5305004324204	96906	MS51861-48	SCREW,TAPPING #10-24 X 7/8.....	4
37	PAFZZ	5320010846101	11815	CR3212-6-3	RIVET,BLIND 3/16 DIA.,OVERSIZE, .126-287 GRIP.....	3
38	PAFZZ	5320010849235	11815	CR3213-6-5	RIVET,BLIND 3/16 DIA.,OVERSIZE, .251-.312 GRIP.....	7
39	PFFZZ	2510013618213	34623	12339698-4	PANEL,BODY,VEHICULA R.H.....	1
40	PFFZZ	5340012533757	34623	5575418	BRACKET,ANGLE.....	1
41	PAOZZ	5310008238803	96906	MS27183-21	WASHER,FLAT 1/4.....	2
42	PAOZZ	5305000687837	80204	B1821BH025C063N	SCREW,CAP,HEXAGON H 1/4-20 X 5/8...	4
43	PAOZZ	5340012487646	19207	12339988-2	BRACKET,MOUNTING R.H.....	1
44	PAOZZ	5306001822027	88044	AN5H10A	BOLT,MACHINE 5/16-24 X 1.25.....	4
45	PAOZZ	5306001822025	88044	AN5H6A	BOLT,MACHINE 5/16-24 X 27/32.....	12
46	PAFZZ	5320007219062	80205	MS20470AD6-10	RIVET,SOLID 3/16 DIA.,OVERSIZE, .334-.354 GRIP.....	16
47	PAFZZ	5320013335545	81349	M23469/2-30605	PIN-RIVET,GROOVED.....	2
48	PAFZZ	5320008646203	17446	6LC-2R06	COLLAR,GROOVED PIN- .288 O.D.,.189 I.D.....	2
49	PFOZZ	2590011975446	19207	12339048	FILLER NECK.....	1
50	PAOZZ	5305012645874	19207	12340792	SCREW,TAPPING #10-12 X .75.....	6
51	PFOZZ	6220012000897	19207	12338709	HOUSING,LIGHT RIGHT SIDE,REAR.....	1
52	PAFZZ	5320001176853	80205	MS20470AD6-8	RIVET,SOLID 3/16 DIA.,OVERSIZE, .356-.394 GRIP.....	18
53	PAOZZ	5320012751998	11815	BAPKTR-64	RIVET,BLIND 3/16 DIA.,OVERSIZE, .188-.250 GRIP.....	8
* 54	PFOZZ	5342011943128	19207	12338711	BRACKET.....	1
55	PFFZZ	2510013354170	19207	12339707-1	FENDER,VEHICULAR RIGHT REAR.....	1
56	PAOZZ	5310011947066	72800	C7685-10A	NUT,SHEET SPRING.....	6
57	PAFZZ	5310000145850	96906	MS27183-42	WASHER,FLAT #10.....	1
58	PAFZZ	5310012530058	34623	5592999	NUT,SELF-LOCKING,EX #10-24.....	1
59	PAFZZ	5305002400194	96906	MS51849-76	SCREW,MACHINE #10-24 X 3/4.....	1
60	PFFZZ	5330012525378	34623	5581163	SEAL ASSEMBLY RIGHT SIDE FRONT.....	1

END OF FIGURE



UNIT, DIRECT SUPPORT, AND GENERAL SUPPORT MAINTENANCE  
REPAIR PARTS AND SPECIAL TOOLS LIST

TRUCK, UTILITY: S250 SHELTER CARRIER, 4X4, M1113 (2320-01-412-0143),  
TRUCK, UTILITY: UP-ARMORED CARRIER, 4X4, M1114 (2320-01-413-3739)

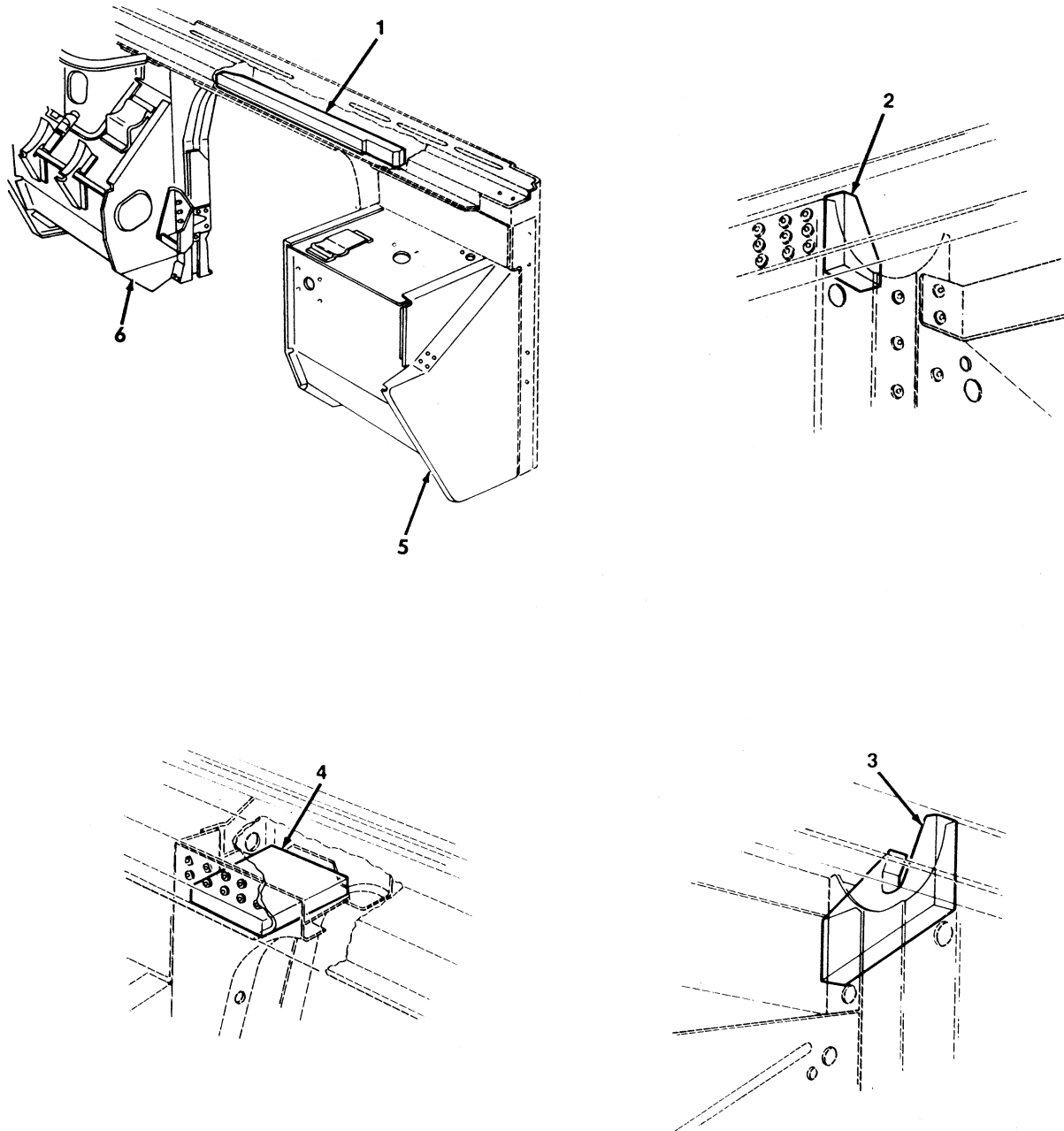

Figure 159. Body Insulation and Cowl Assemblies.

(1) ITEM NO	(2) SMR CODE	(3) NSN	(4) CAGEC	(5) PART NUMBER	(6) DESCRIPTION AND USABLE ON CODES(UC)	(7) QTY
					GROUP 1801 BODY,CAB,HOOD,AND HULL ASSEMBLY	
					FIG. 159 BODY INSULATION AND COWL ASSEMBLIES	
1	PAOZZ	5640013093867	34623	12341888	INSULATION,FILLER CENTER.....	1
2	PAOZZ	5640013093868	34623	12341889	INSULATION,PANEL.....	1
3	PAOZZ	5640013093870	34623	SF-5597693	INSULATION,CLOSEOUT LEFT HAND.....	1
4	PAOZZ	5640013093866	34623	SF-5597692	INSULATION,NOZZLE RIGHT HAND NOZZLE	1
5	PFFHH	2510014651512	34623	RCSK18242	PANEL,BODY,VEHICULA L.H.....	1
6	PFFHH	2510012626009	19207	12338719	COWL,HOOD,VEHICULAR R.H.....	1

END OF FIGURE

UNIT, DIRECT SUPPORT, AND GENERAL SUPPORT MAINTENANCE  
REPAIR PARTS AND SPECIAL TOOLS LIST

TRUCK, UTILITY: S250 SHELTER CARRIER, 4X4, M1113 (2320-01-412-0143),  
TRUCK, UTILITY: UP-ARMORED CARRIER, 4X4, M1114 (2320-01-413-3739)

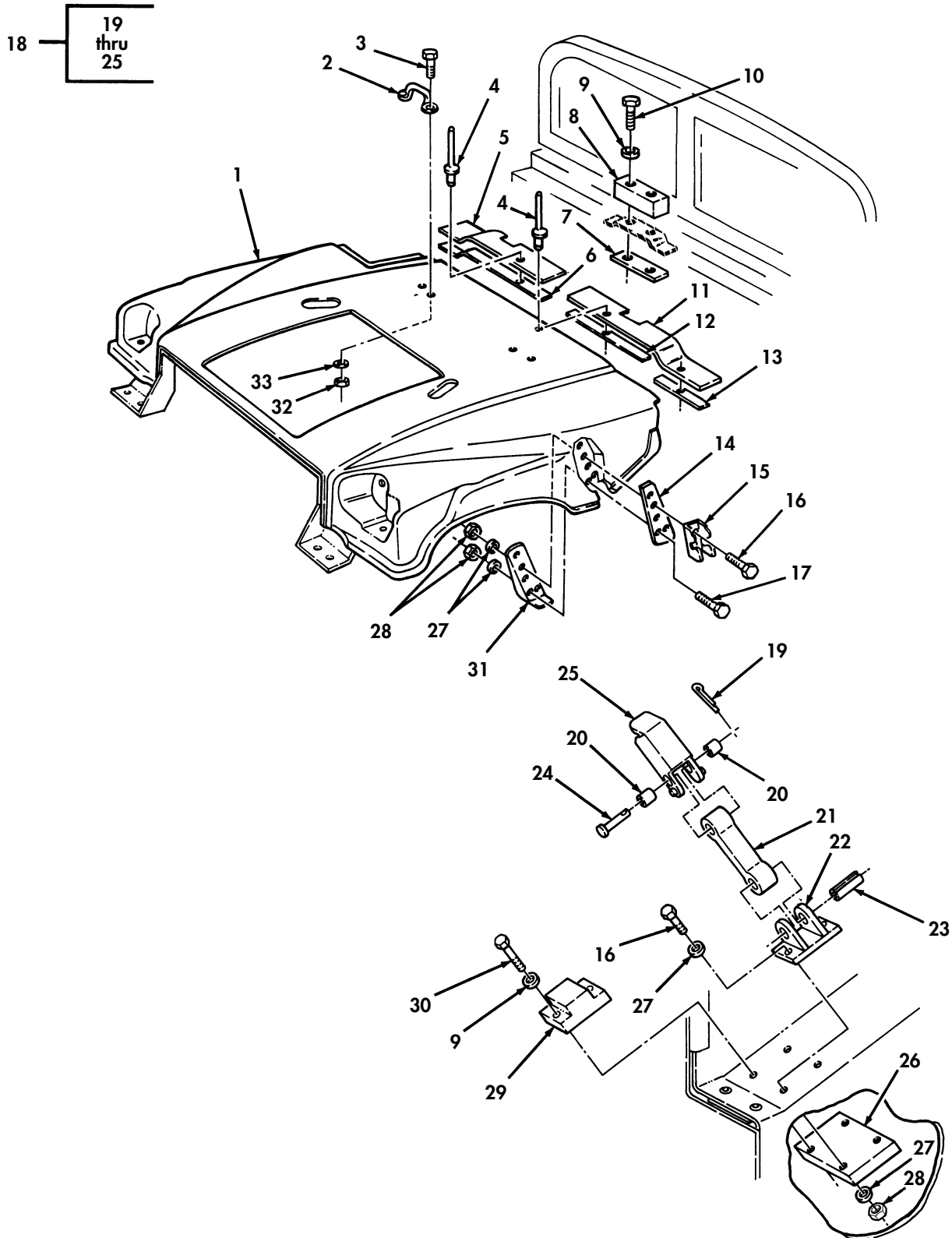

Figure 160. Hood Assembly and Mounting Hardware.

(1) ITEM NO	(2) SMR CODE	(3) NSN	(4) CAGEC	(5) PART NUMBER	(6) DESCRIPTION AND USABLE ON CODES(UOC)	(7) QTY
GROUP 1801 BODY,CAB,HOOD,AND HULL ASSEMBLY						
FIG. 160 HOOD ASSEMBLY AND MOUNTING HARDWARE						
* 1	PAOFF	2510014323338	19207	12469257	HOOD,ENGINE COMPART.....	1
2	PAOZZ	5340012135735	34623	5591648	LOOP,STRAP FASTNER.....	2
UOC:XAA						
3	PAOZZ	5305009846212	96906	MS35206-265	SCREW,MACHINE.....	4
UOC:XAA						
4	PAOZZ	5320012556608	8J942	SSLQ-68	RIVET,SOLID 3/16 DIA, .376-.500	15
GRIP.....						
5	PAOZZ	5330012550207	34623	5591313	SEAL,NONMETALLIC ST REAR R.H.....	1
6	PFOZZ	2590012612636	19207	12338904	BEZEL,AUTOMOTIVE TR REAR R.H.....	1
7	PAOZZ	5340012662995	34263	5590550	PLATE,MENDING.....	1
8	PAOZZ	5340011867658	34623	5588172	BUMPER,NONMETALLIC.....	1
9	PAOZZ	5310012183190	19207	12339433	WASHER,FLAT.....	6
10	PAOZZ	5305002553843	80204	B1821BH025C100N	SCREW,CAP,HEXAGON H 1/4-20 x 1.00..	2
11	PAOZZ	5330012550208	34623	5591315	SEAL,NONMETALLIC ST REAR L.H.....	1
* 12	PFOZZ	2590012612637	19207	12338907	MOLDING,METAL REAR L.H.....	1
13	PFOZZ	2590012615484	19207	12338902	MOLDING,METAL REAR R.H.....	1
14	PFOZZ	5340012113132	34623	5584963	PLATE,MENDING.....	2
15	PAOZZ	5340011899979	34623	5588179	STRIKE,CATCH.....	2
16	PAOZZ	53050002253842	80204	B1821BH025C113N	BOLT,MACHINE 1/4-20 X 1.125.....	8
17	PAOZZ	5305000712505	80204	B1821BH025C088N	SCREW,CAP,HEXAGON H 1/4-20 X 7/8...	6
18	PAOOO	2540011859530	19207	12338909	LATCH,HOOD,VEHICULA.....	2
19	PAOZZ	5315008395820	80205	MS24665-134	.PIN,COTTER.....	1
20	PAOZZ	5365012124736	19207	12338886	.SPACER,SLEEVE.....	2
21	PAOZZ	2540012125814	19207	12338889	.LATCH,HOOD VEHICULA.....	1
22	PAOZZ	2510012090502	19207	12338880	.BASE,HOOD LATCH.....	1
23	PAOZZ	5315007533895	80205	MS15562-256	.PIN,SPRING.....	1
24	PAOZZ	5315012135545	19207	12338894	.PIN,STRAIGHT HEADED.....	1
25	PAOZZ	2540012094590	19207	12338891	.LATCH,HOOD VEHICULA.....	1
26	PAOZZ	5340014401351	6W728	4660871	PLATE,MOUNTING HOOD LATCH.....	2
UOC:XBB						
27	PAOZZ	5310011023270	24617	2436161	WASHER,FLAT 1/4.....	22
UOC:XAA						
27	PAOZZ	5310011023270	24617	2436161	WASHER,FLAT 1/4.....	14
UOC:XBB						
* 28	PAOZZ	5310000614650	96906	M45913/3-4CG8C	NUT,SELF-LOCKING,HE 1/4-20.....	18
UOC:XAA						
* 28	PAOZZ	5310000614650	96906	M45913/3-4CG8C	NUT,SELF-LOCKING,HE 1/4-20.....	10
UOC:XBB						
29	PAOZZ	5340011858821	34623	5588167	BUMPER,NONMETALLIC.....	1
30	PAOZZ	5306012668274	34623	9419011	BOLT,MACHINE 1/4-20 X 1.75.....	4
UOC:XAA						
30	PAOZZ	5306014339185	6W728	4397000-013	BOLT,MACHINE 1/4-20 X 1.75.....	4
UOC:XBB						
31	PFOZZ	2510011856715	19207	12338905	BRACKET,HOOD VEHICU.....	2
32	PAOZZ	5310002081918	88044	AN365-1024A	NUT,SELF-LOCKING,HE #10-24.....	4
UOC:XAA						
33	PAOZZ	5310000145850	96906	MS27183-42	WASHER,FLAT #10.....	4
UOC:XAA						

END OF FIGURE



UNIT, DIRECT SUPPORT, AND GENERAL SUPPORT MAINTENANCE  
REPAIR PARTS AND SPECIAL TOOLS LIST

TRUCK, UTILITY: S250 SHELTER CARRIER, 4X4, M1113 (2320-01-412-0143),  
TRUCK, UTILITY: UP-ARMORED CARRIER, 4X4, M1114 (2320-01-413-3739),  
TRUCK, UTILITY: EXPANDED CAPACITY, ARMAMENT CARRIER, 4X4, M1151 (2320-01-518-7330),  
TRUCK, UTILITY: EXPANDED CAPACITY, ENHANCED, 4X4, M1152 (2320-01-518-7332)

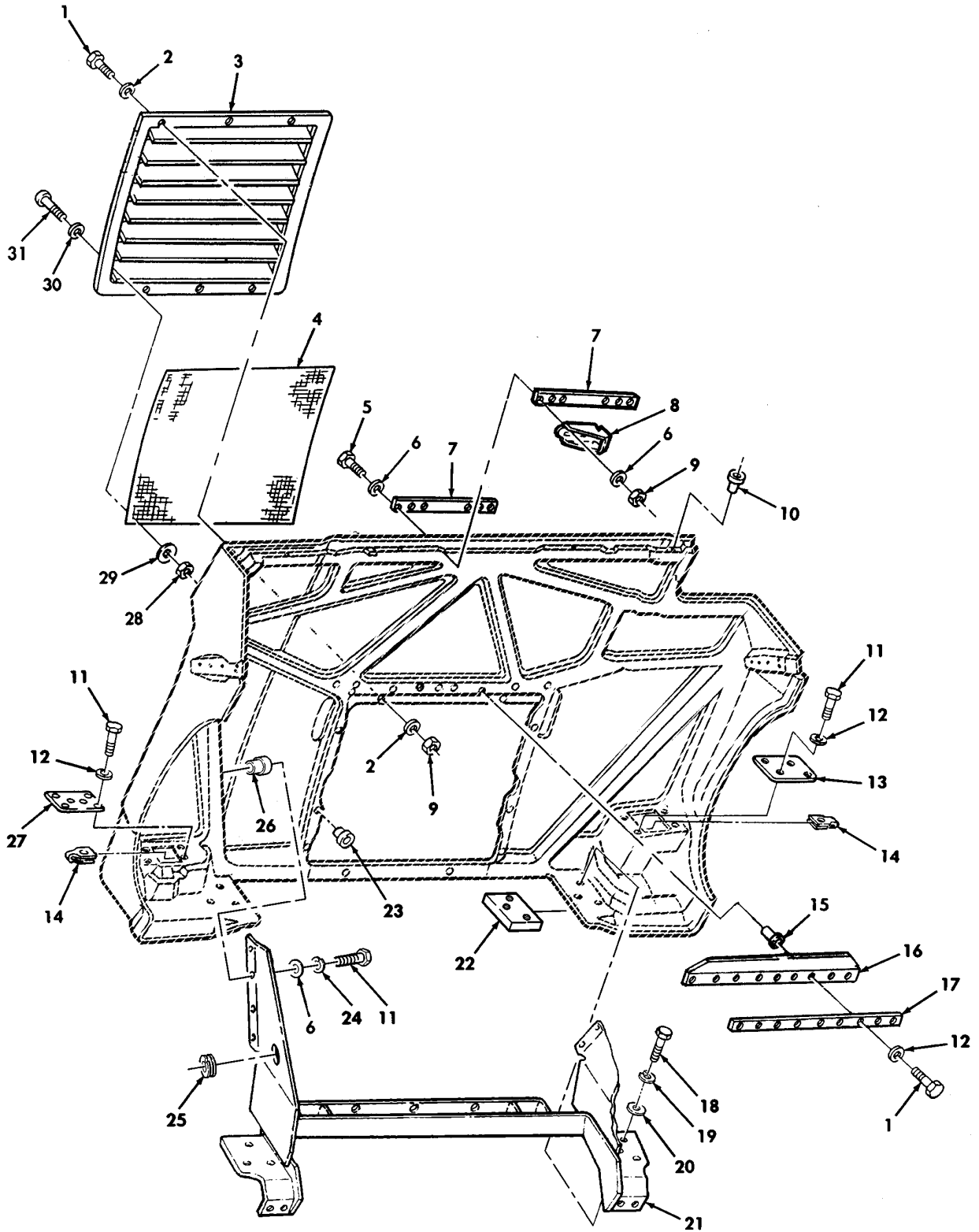

Figure 161. Hood Assembly Grille and Related Parts.

(1) ITEM NO	(2) SMR CODE	(3) NSN	(4) CAGEC	(5) PART NUMBER	(6) DESCRIPTION AND USABLE ON CODES(UOC)	(7) QTY
GROUP 1801 BODY,CAB,HOOD,AND HULL ASSEMBLY						
FIG. 161 HOOD ASSEMBLY GRILLE AND RELATED PARTS						
1	PAOZZ	5305002253843	80204	B1821BH025C100N	SCREW,CAP,HEXAGON H 1/4-20 X 1.00..	23
2	PAOZZ	5310008093078	96906	MS27183-11	WASHER,FLAT 1/4.....	28
3	PAOZZ	2510013504949	34623	12342408	GRILLE,RADIATOR,VEH.....	1
4	PAOZZ	2510011965311	34623	5578749	SCREEN,GRILLE TOP.....	1
5	PAOZZ	5305002253842	80204	B1821BH025C113N	SCREW,CAP,HEXAGON H 1/4-20 X 1.125.	6
*	6	PAOZZ	5310011023270	24617 2436161	WASHER,FLAT 1/4.....	20
7	PAOZZ	5365012101629	19207	12338903	SPACER,PLATE.....	2
8	PFOZZ	5340011858619	19207	12338899	BRACKET,ANGLE.....	2
*	9	PAOZZ	5310000614650	96906 M45913/-34CG8C	NUT,SELF-LOCKING,HE 1/4-20.....	12
10	PAOZZ	5340010263250	81349	M5501/7-F2	CAP-PLUG,PROTECTIVE.....	4
11	PAOZZ	5305000680508	80204	B1821BH025C075N	SCREW,CAP,HEXAGON H 1/4-20 X 3/4...	15
12	PAOZZ	5310008094058	96906	MS27183-10	WASHER,FLAT 1/4.....	16
13	PFOZZ	5340012117436	19207	12338884	COVER,ACCESS R.H.....	1
14	PAOZZ	5310012536439	78563	C7740-1420-1	NUT,SHEET SPRING.....	7
15	PAOZZ	5340012134662	19207	12339397-4	SHIELD,EXPANSION 1/4-20.....	9
16	PAOZZ	5330011928916	19207	12338911	SEAL,NONMETALLIC SP CENTER.....	1
17	PAOZZ	5340011913222	19207	12338885	PLATE,MENDING.....	1
18	PAOZZ	5305000680511	80204	B1821BH038C125N	SCREW,CAP,HEXAGON H 3/8-16 x 1.25..	6
*	19	PAOZZ	5310006379541	80205 MS35338-46	WASHER,LOCK 3/8.....	6
20	PAOZZ	5310000806004	96906	MS27183-14	WASHER,FLAT 3/8.....	6
21	PAOZZ	2510014397087	34623	RCSK18754	FRAME,STRUCTURAL,VE.....	1
22	PAOZZ	5310014959438	19207	12469280	PLATE,MOUNTING.....	2
23	PAOZZ	5340012551657	99017	W-5	CAP-PLUG,PROTECTIVE.....	6
*	24	PAOZZ	5310005825965	80205 MS35338-44	WASHER,LOCK 1/4.....	8
*	25	PAOZZ	5325001749332	96906 MS35489-48	GROMMET,NONMETALLIC.....	2
*	26	PAOZZ	5310011981722	34623 5982526	NUT,PLAIN,BLIND RIV.....	8
*	27	PFOZZ	5340012097834	19207 12338906	COVER,ACCESS L.H.....	1
*	28	PAOZZ	5310002081918	72962 SN-104-NM-22	NUT,SELF-LOCKING,HE #10-24.....	6
*	29	PAOZZ	5310002081918	24617 9417714	WASHER,FLAT #10.....	6
*	30	PAOZZ	5310000145850	96906 MS27183-42	WASHER,FLAT #10.....	6
*	31	PAOZZ	5305009846213	96906 MS35206-266	SCREW,MACHINE #10-24 X 7/8.....	6

END OF FIGURE

UNIT, DIRECT SUPPORT, AND GENERAL SUPPORT MAINTENANCE  
REPAIR PARTS AND SPECIAL TOOLS LIST

TRUCK, UTILITY: S250 SHELTER CARRIER, 4X4, M1113 (2320-01-412-0143),  
TRUCK, UTILITY: UP-ARMORED CARRIER, 4X4, M1114 (2320-01-413-3739),  
TRUCK, UTILITY: EXPANDED CAPACITY, ARMAMENT CARRIER, 4X4, M1151 (2320-01-518-7330),  
TRUCK, UTILITY: EXPANDED CAPACITY, ENHANCED, 4X4, M1152 (2320-01-518-7332)

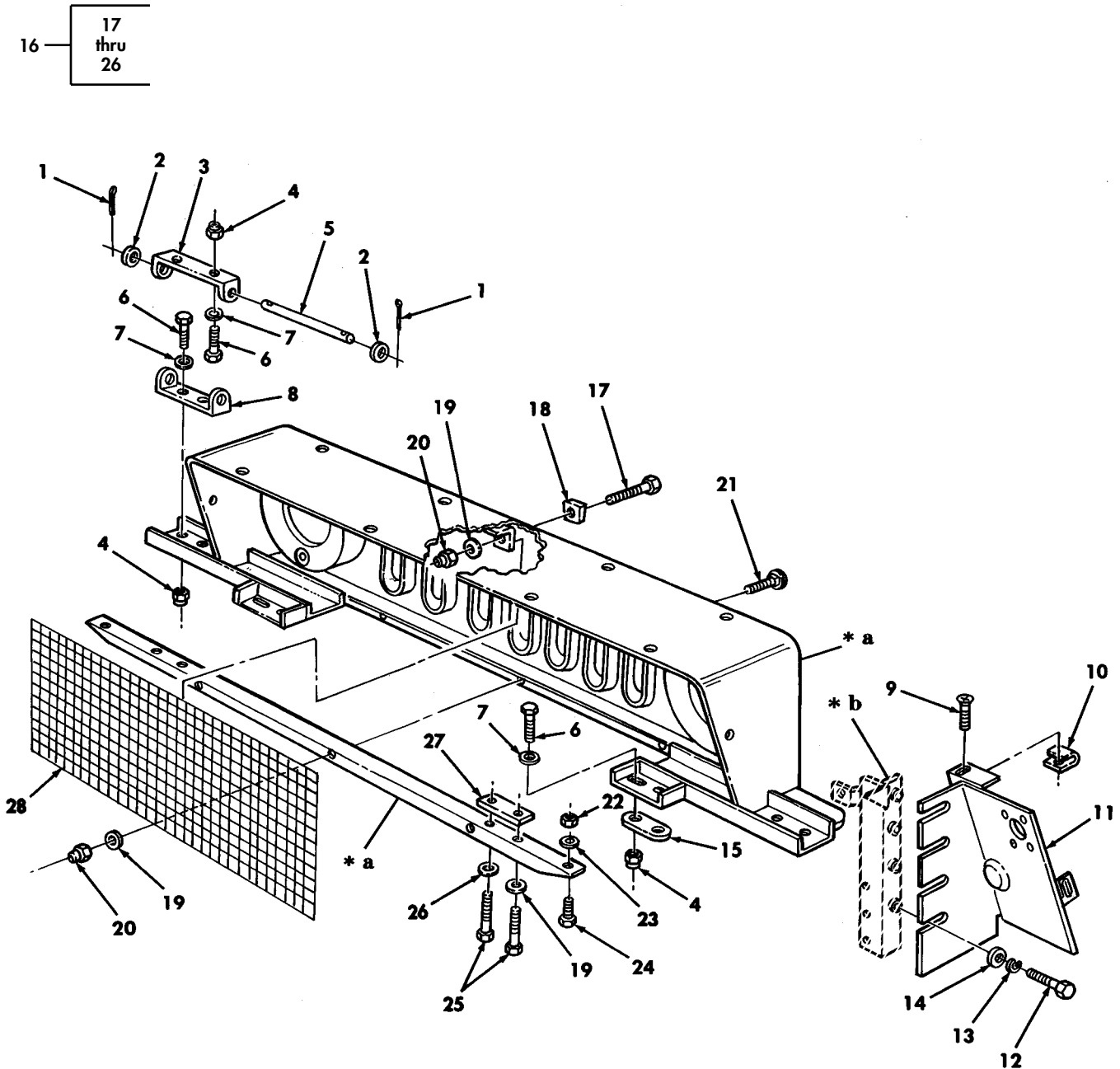

- \* a PART OF ITEM 16
- \* b SEE FIGURE 163, ITEM 33
- \* b SEE FIGURE 164, ITEM 17

Figure 162. Grille Frame Mounting Assembly.

(1) ITEM NO	(2) SMR CODE	(3) NSN	(4) CAGEC	(5) PART NUMBER	(6) DESCRIPTION AND USABLE ON CODES(UOC)	(7) QTY
GROUP 1801 BODY,CAB,HOOD,AND HULL ASSEMBLY						
FIG. 162 GRILLE FRAME MOUNTING ASSEMBLY						
1	PAOZZ	5315008392326	80205	MS24665-281	PIN,COTTER 3/32 X 1/2.....	4
2	PAOZZ	5310014124013	24617	2436163	WASHER,FLAT 3/8.....	4
3	PAOZZ	5340011869496	34623	5578522	LEAF,BUTT HINGE UPPER.....	2
4	PAOZZ	5310011504003	24617	9422299	NUT,SELF-LOCKING,HE 7/16-14.....	12
5	PAOZZ	5315011865633	19207	12338893	PIN,STRAIGHT,HEADLE.....	2
6	PAOZZ	5305000711788	80204	B1821BH044C125N	SCREW,CAP,HEXAGON H 7/16-14 X 1.25.	12
7	PAOZZ	5310008094085	96906	MS27183-16	WASHER,FLAT 7/16.....	12
8	PAOZZ	5340011861388	19207	12338900	LEAF,BUTT HINGE LOWER.....	2
* 9	PAOZZ	5305009543937	80205	MS35190-290	SCREW,MACHINE 1/4-20 X .875.....	4
* 10	PAOZZ	5310012536439	19207	12339425	NUT,SHEET SPRING 1/4-20.....	4
* 11	PAOZZ	2540014559322	34623	RCSK17519	GUARD,SPLASH,VEHICU R.H.....	1
* 11	PAOZZ	5340014337907	34623	RCSK17518	GUARD,SPLASH,VEHICU L.H.....	1
* 12	PAOZZ	5305000680508	80204	B1821BH025C075N	SCREW,CAP,HEXAGON H 1/4-20 X 3/4...	8
* 13	PAOZZ	5310005501130	96906	MS35333-40	WASHER,LOCK 1/4.....	8
* 14	PAOZZ	5310008094058	96906	MS27183-10	WASHER,FLAT 1/4.....	8
* 15	PAOZZ	5365012122325	19207	12338879	SPACER,PLATE.....	2
* 16	PAOZZ	2510014347238	34623	RCSK17040	GRILLE,METAL.....	1
* 17	PAOZZ	5306002264833	80204	B1821BH031C200N	.BOLT,MACHINE 5/16-18 X 2.00.....	3
* 18	PAOZZ	5365013821178	19207	12446736	.SPACER,TAPERED.....	3
* 19	PAOZZ	5310000806004	96906	MS27183-14	.WASHER,FLAT 3/8.....	8
* 20	PAOZZ	5310009318167	96906	MS51967-6	.NUT,PLAIN,HEXAGON 5/16-18.....	6
* 21	PAOZZ	5306012867182	34623	5588062	.BOLT,SQUARE NECK 5/16-18 X 1.80...	3
* 22	PAOZZ	5310000614650	96906	M45913/3-4CG8C	.NUT,SELF-LOCKING,HE 1/4-20.....	2
* 23	PAOZZ	5310008094058	96906	MS27183-10	.WASHER,FLAT 1/4.....	2
* 24	PAOZZ	5305002253843	80204	B1821BH025C100N	.SCREW,CAP,HEXAGON H 1/4-20 X 1.00.	2
* 25	PAOZZ	5305006388920	80204	B1821BH038C225N	.SCREW,CAP,HEXAGON H 3/8-16 X 2.25.	4
* 26	PAOZZ	5310012866077	19207	12341856	.WASHER,FLAT .450.....	2
* 27	PAOZZ	5340014561503	34623	RCSK18097	PLATE,MOUNTING.....	2
* 28	PAOZZ	2510011883228	34623	5579485	GUARD,HOOD AND GRIL.....	1

END OF FIGURE

UNIT, DIRECT SUPPORT, AND GENERAL SUPPORT MAINTENANCE  
REPAIR PARTS AND SPECIAL TOOLS LIST

TRUCK, UTILITY: S250 SHELTER CARRIER, 4X4, M1113 (2320-01-412-0143),  
TRUCK, UTILITY: UP-ARMORED CARRIER, 4X4, M1114 (2320-01-413-3739)

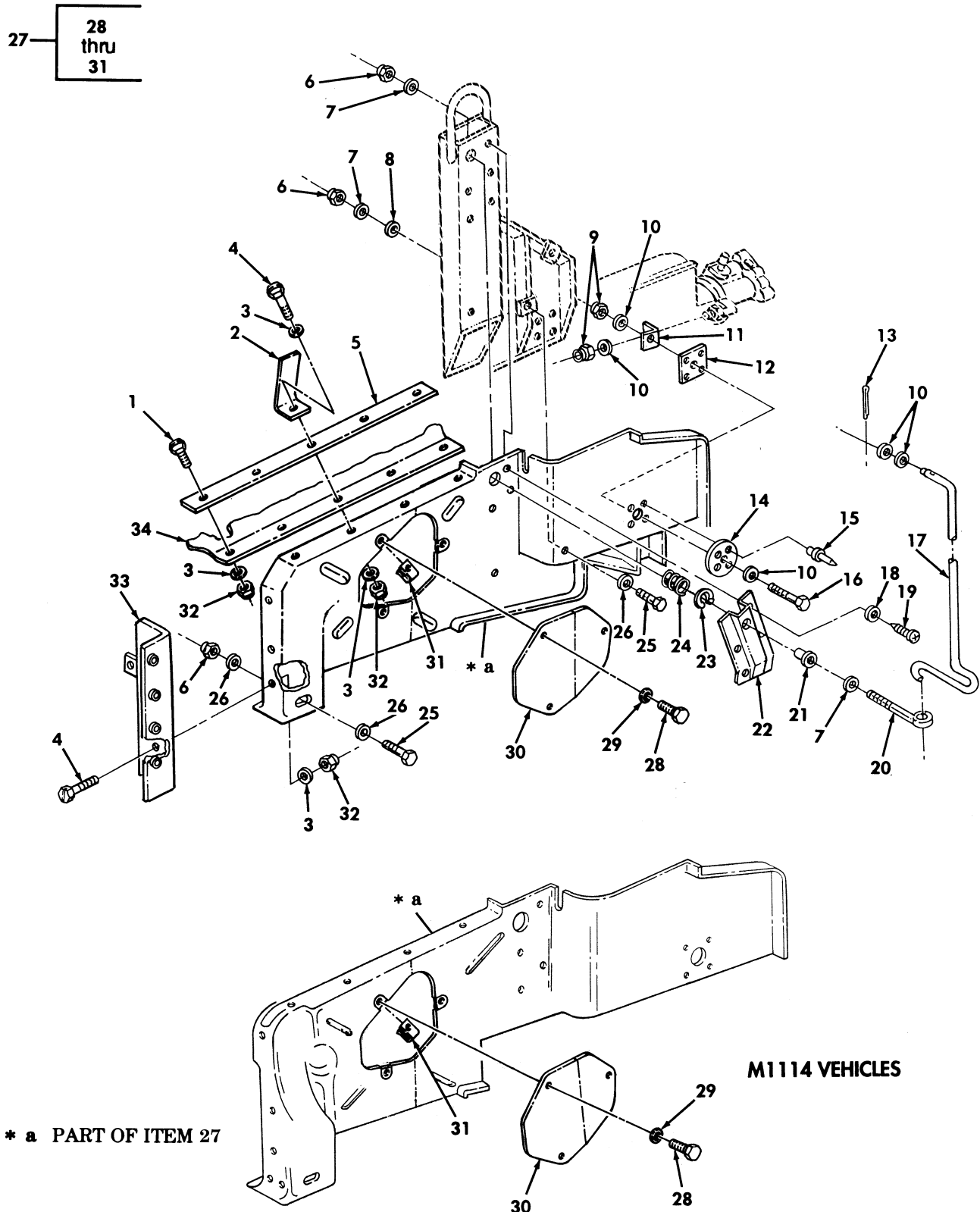

Figure 163. Left Hand Splash Shield, Radiator Side Armor, and Hood Prop Rod.

(1) ITEM NO	(2) SMR CODE	(3) NSN	(4) CAGEC	(5) PART NUMBER	(6) DESCRIPTION AND USABLE ON CODES (UOC)	(7) QTY	
GROUP 1801 BODY, CAB, HOOD, AND HULL ASSEMBLY							
FIG. 163 LEFT HAND SPLASH SHIELD, RADIATOR SIDE ARMOR, AND HOOD PROP ROD							
1	PAOZZ	5305004703321	96906	MS51849-74	SCREW, MACHINE #10-24 X 1/2.....	1	
2	PAOZZ	5340014563913	34623	EX4659	BRACKET, ANGLE.....	4	
3	PAOZZ	5310000145850	96906	MS27183-42	WASHER, FLAT #10.....	8	
4	PAOZZ	5305002400194	96906	MS51849-76	SCREW, MACHINE #10-24 X 3/4.....	7	
5	PAOZZ	5330014335054	34623	RCSK17531	RETAINER, SEAL.....	1	
*	6	PAOZZ	5310008140673	96906	MS51943-33	NUT, SELF-LOCKING, HE 5/16-18.....	3
7	PAOZZ	5310000814219	96906	MS27183-12	WASHER, FLAT 5/16.....	3	
8	PAOZZ	5310014574009	24617	9421128	WASHER, FLAT 5/16.....	1	
9	PAOZZ	5310009359021	96906	MS51943-35	NUT, SELF-LOCKING, HE 3/8-16.....	2	
10	PAOZZ	5310000806004	96906	MS27183-14	WASHER, FLAT 3/8.....	5	
11	PFOZZ	5340012203084	19207	12338629	BRACKET, ANGLE.....	1	
						UOC: XBB	
*	11	PFOZZ	5340014599424	34623	EC12460528B1	BRACKET, MOUNTING.....	1
						UOC: XAA	
12	PAOZZ	5365012529214	34623	5591577-B	SPACER, PLATE.....	1	
13	PAOZZ	5315008423044	14351	X601	PIN, COTTER 3/32 X 3/4.....	1	
14	PAOZZ	5365012468281	19207	12338637	SUPPORT ASSEMBLY, B.....	1	
15	PAOZZ	5320012645978	19207	12339355-2	RIVET, BLIND 3/16 DIA., .214-.437	4	
						GRIP.....	
16	PAOZZ	5305007252317	80204	B1821BH038C150N	SCREW, CAP, HEXAGON H 3/8-16 X 1.50..	1	
17	PFOZZ	2510011856118	19207	12338915	ROD, HOOD, VEHICULAR.....	1	
*	18	PAOZZ	5310005825965	96906	MS35338-44	WASHER, LOCK 1/4.....	6
*	19	PAOZZ	5305014614400	24617	172447	SCREW, TAPPING 1/4-20 X 1.00.....	6
20	PAOZZ	5306011867129	34623	5578418	BOLT, EYE.....	1	
21	PAOZZ	3120011867715	19207	12338895	BUSHING, SLEEVE.....	2	
22	PFOZZ	5340011867229	34623	5578414	STRAP, RETAINING.....	1	
23	PAOZZ	5325002821830	96906	MS16624-1066	RING, RETAINING.....	1	
24	PAOZZ	5360012559899	73821	C0850-081-2250-M	SPRING, HELICAL, COMP.....	1	
25	PAOZZ	5306002258499	96906	MS90725-34	BOLT, MACHINE 5/16-18 X 1.00.....	2	
26	PAOZZ	5310000877493	96906	MS27183-13	WASHER, FLAT 3/8.....	3	
*	27	PAOZZ	2540014618220	19207	12460530-1	GUARD, SPLASH, VEHICU L.H.....	1
						UOC: XBB	
27	PAOZZ	2540014750629	34623	12446953-1	GUARD, SPLASH, VEHICU L.H.....	1	
						UOC: XAA	
28	PAOZZ	5305001159934	96906	MS51849-55	.SCREW, MACHINE #8-32 X 5/8.....	3	
29	PAOZZ	5310012134192	7X677	9423534	.WASHER, FLAT #8.....	3	
30	PAOZZ	5340014570459	19207	12446770	.COVER, ACCESS.....	1	
31	PAOZZ		24617	1494255	.RETAINER, ASSEMBLED #8-32.....	3	
32	PAOZZ	5310002081918	24617	190254	NUT, SELF-LOCKING, HE #10-24.....	6	
33	PAOZZ	5340014342834	34623	RCSK17572	BRACKET, MOUNTING L.H.....	1	
34	PFOZZ	5330014568882	34623	RCSK18424	SEAL, NONMETALLIC SP.....	1	

END OF FIGURE

UNIT, DIRECT SUPPORT, AND GENERAL SUPPORT MAINTENANCE  
REPAIR PARTS AND SPECIAL TOOLS LIST

TRUCK, UTILITY: S250 SHELTER CARRIER, 4X4, M1113 (2320-01-412-0143),  
TRUCK, UTILITY: UP-ARMORED CARRIER, 4X4, M1114 (2320-01-413-3739)

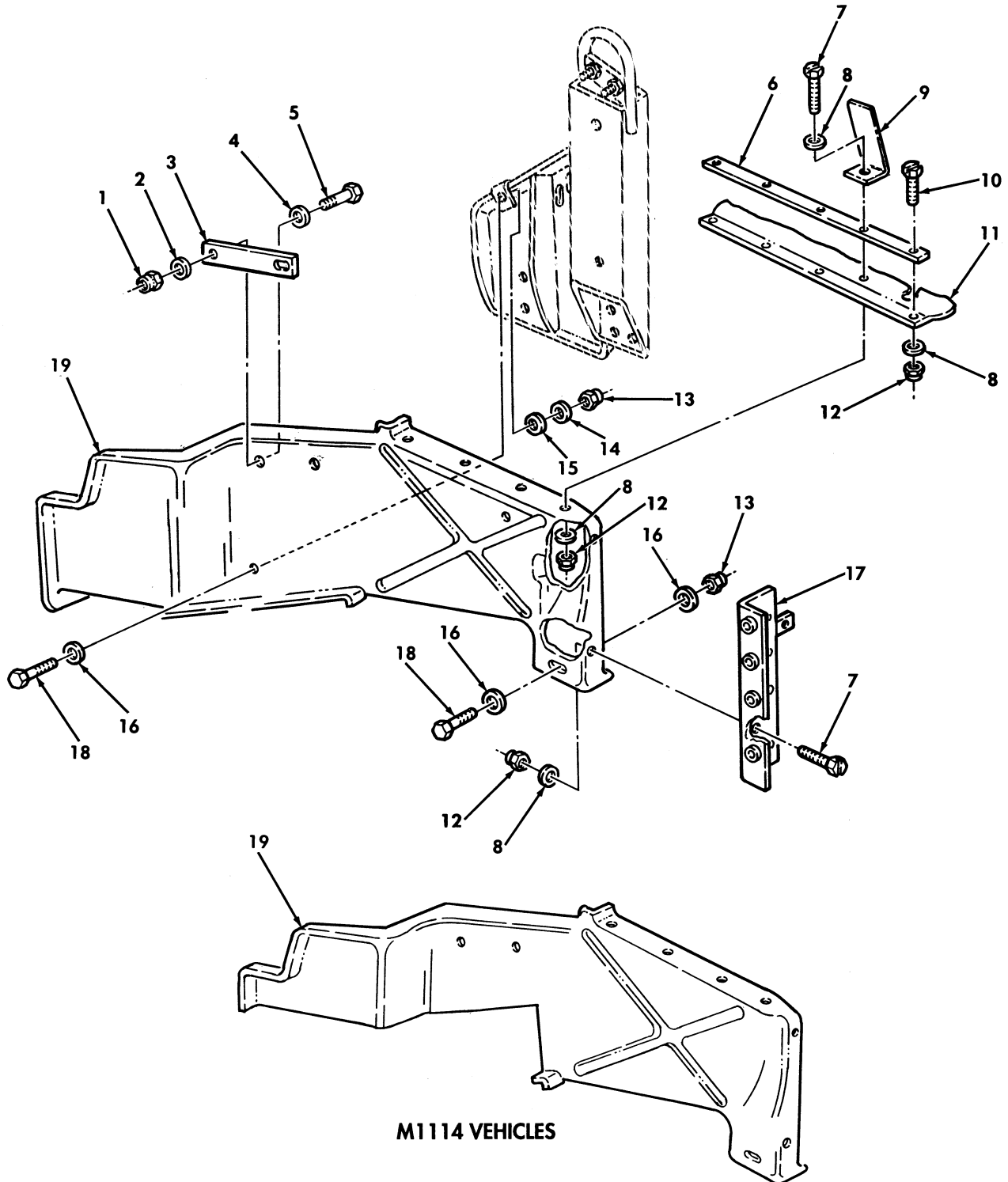

M1114 VEHICLES

Figure 164. Right Hand Splash Shield.

(1) ITEM NO	(2) SMR CODE	(3) NSN	(4) CAGEC	(5) PART NUMBER	(6) DESCRIPTION AND USABLE ON CODES (UOC)	(7) QTY
GROUP 1801 BODY, CAB, HOOD, AND HULL ASSEMBLY						
FIG. 164 RIGHT HAND SPLASH SHIELD						
1	PAOZZ	5310000614650	96906	MS51943-31	NUT, SELF-LOCKING, HE 1/4-20.....	1
2	PAOZZ	5310008094058	96906	MS27183-10	WASHER, FLAT 0.281.....	1
3	PAOZZ	5365012101584	19207	12338635	SPACER, SLEEVE.....	1
4	PAOZZ	5310008093078	96906	MS27183-11	WASHER, FLAT 1/4.....	1
5	PAOZZ	5305000680502	96906	MS90725-6	SCREW, CAP, HEXAGON H 1/4-20 X 3/4...	1
6	PAOZZ	5330014335054	34623	RCSK17531	RETAINER, SEAL.....	1
7	PAOZZ	5305002400194	96906	MS51849-76	SCREW, MACHINE #10-24 X 3/4.....	7
8	PAOZZ	5310000145850	96906	MS27183-42	WASHER, FLAT #10.....	8
9	PAOZZ	5340014563913	34623	EX4659	SUPPORT.....	4
10	PAOZZ	5305004703321	96906	MS51849-74	SCREW, MACHINE #10-24 X 1/2.....	1
11	PFOZZ	5330014568882	34623	RCSK18424	SEAL, NONMETALLIC SP.....	1
12	PAOZZ	5310002081918	88044	AN365-1024A	NUT, SELF-LOCKING, HE #10-24.....	8
13	PAOZZ	5310008140673	96906	MS51943-33	NUT, SELF-LOCKING, HE 5/16-18.....	2
14	PAOZZ	5310000814219	96906	MS27183-12	WASHER, FLAT 5/16.....	1
15	PAOZZ	5310014574009	24617	9421128	WASHER, FLAT 3/8.....	1
16	PAOZZ	5310000877493	96906	MS27183-13	WASHER, FLAT 3/8.....	1
					UOC: XAA	
16	PAOZZ	5310000877493	96906	MS27183-13	WASHER, FLAT 3/8.....	2
					UOC: XBB	
* 17	PAOZZ	5340014324879	34623	12469027	BRACKET, MOUNTING R.H.....	1
18	PAOZZ	5306002258499	96906	MS90725-34	BOLT, MACHINE 5/16-18 X 1.00.....	2
19	PAOZZ	2540011747696	19207	12340360	GUARD, SPLASH, VEHICU R.H.....	1
					UOC: XAA	
* 19	PAOZZ	2540014611460	19207	12460531-1	GUARD, SPLASH, VEHICU R.H.....	1
					UOC: XBB	

END OF FIGURE



UNIT, DIRECT SUPPORT, AND GENERAL SUPPORT MAINTENANCE  
REPAIR PARTS AND SPECIAL TOOLS LIST

TRUCK, UTILITY: S250 SHELTER CARRIER, 4X4, M1113 (2320-01-412-0143),  
TRUCK, UTILITY: UP-ARMORED CARRIER, 4X4, M1114 (2320-01-413-3739),  
TRUCK, UTILITY: EXPANDED CAPACITY, ARMAMENT CARRIER, 4X4, M1151 (2320-01-518-7330),  
TRUCK, UTILITY: EXPANDED CAPACITY, ENHANCED, 4X4, M1152 (2320-01-518-7332)

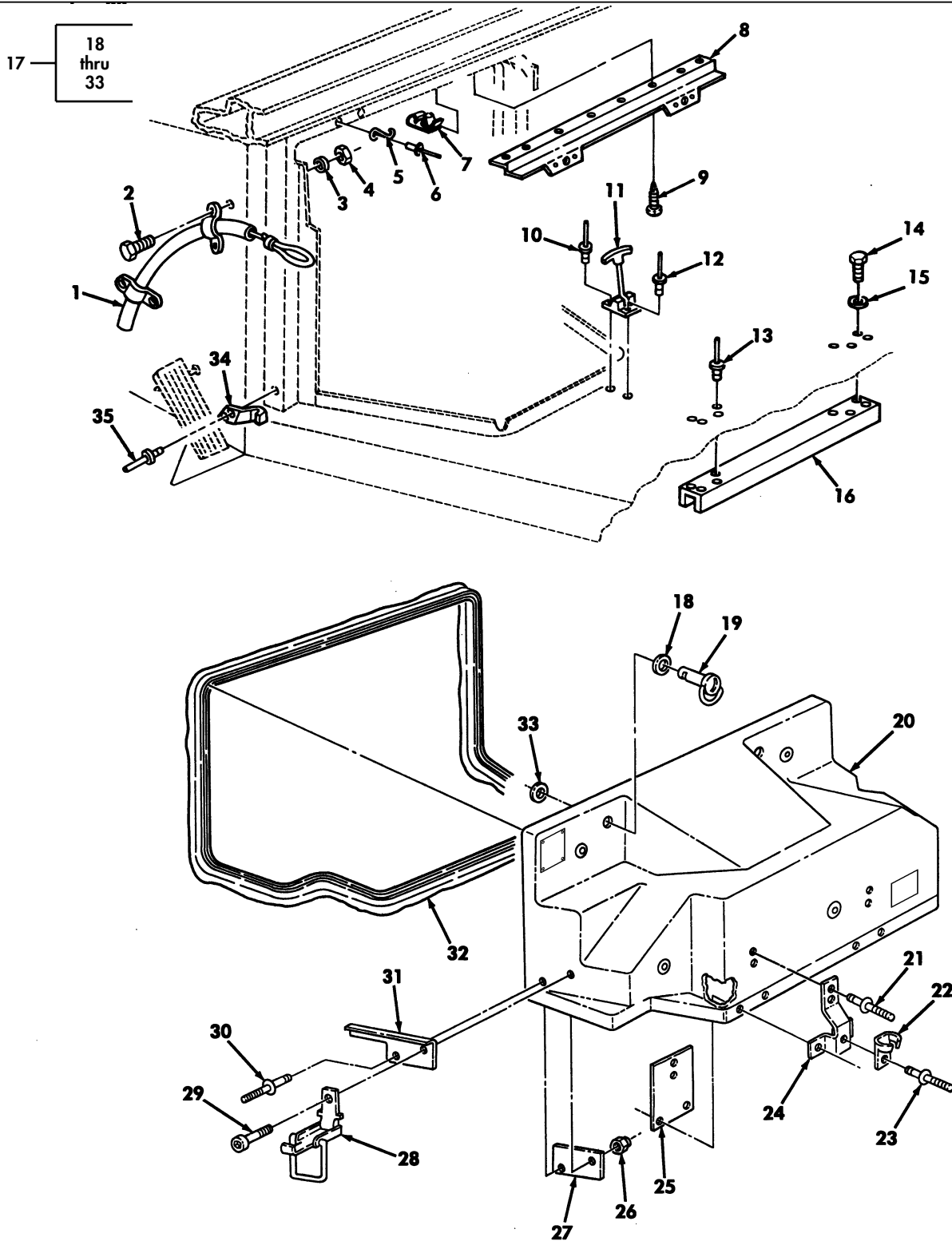

Figure 165. Engine Access Cover Assembly, A-Pillar Insulation, and Steering Wheel Lock.

(1) ITEM NO	(2) SMR CODE	(3) NSN	(4) CAGEC	(5) PART NUMBER	(6) DESCRIPTION AND USABLE ON CODES(UOC)	(7) QTY	
GROUP 1801 BODY,CAB,HOOD,AND HULL ASSEMBLY							
FIG. 165 ENGINE ACCESS COVER ASSEMBLY,A-PILLAR INSULATION,AND STEERING WHEEL LOCK							
1	PFOZZ	2530011964724	19207	12340252	LOCK ASSEMBLY,STEER.....	1	
2	PAOZZ	5305000680508	80204	B1821BH025C075N	SCREW,CAP,HEXAGON H 1/4-20 X 3/4...	4	
3	PAOZZ	5310012545352	34623	5593308	WASHER,FLAT 1/4.....	4	
4	PAOZZ	5310010666759	72962	21NE-040	NUT,SELF-LOCKING,HE 1/4-20.....	4	
5	PAOZZ	5325004493001	72794	S7-250	LOCKSPRING,TURNLOCK.....	2	
*	6	PAOZZ	5320000835009	05693	BSP-43	RIVET,BLIND 1/8 DIA., 136-187 GRIP.	4
7	PAOZZ	5310011947066	72800	C7685-10A	NUT,SHEET SPRING.....	8	
8	PAOZZ	5340013327515	19207	12338853	BRACKET,MOUNTING.....	1	
9	PAOZZ	5305004324205	96906	MS51861-49	SCREW,TAPPING 190-16 X 1.00.....	8	
*	10	PAOZZ	5320011435079	80205	NAS9301BNS-4-04	RIVET,BLIND 1/8 DIA.,.188-.250 GRIP	2
11	PAOZZ	5340004922313	94222	37-10-071-10	CATCH,CLAMPING.....	2	
12	PAOZZ	5320012582576	11815	CR-213-4-2	RIVET,BLIND 1/8 DIS.,.063-1.25 GRIP	4	
13	PAOZZ	5320011435075	11815	CR3213-6-2	RIVET,BLIND 3/16.....	2	
14	PAOZZ	5305000680502	96906	MS90725-6	SCREW,CAP,HEXAGON H 1/4-20 X 3/4...	4	
15	PAOZZ	5310012510748	34623	5593691	WASHER,FLAT 1/4.....	4	
16	PFOZZ	2540012028547	19207	12340638	BRACE,RADIO RACK.....	1	
17	PAOZZ	2510014346103	34623	RCSK17349	HOOD,ENGINE COMPART.....	1	
18	PAOZZ	5310008094085	96906	MS27183-16	.WASHER,FLAT 7/16.....	2	
19	PAOZZ	5325011917555	72794	BJR7-100CBC	.STUD,TURNLOCK FASTE.....	2	
20	XAOZZ		34623	RCSK17960	.COVER,ENGINE.....	1	
21	PAOZZ	5320011361782	80205	NAS9301BNS-6-04	.RIVET,BLIND 3/16 X .250.....	8	
22	PAOZZ	5340004922313	94222	37-10-071-10	.CLIP,RETAINING.....	2	
23	PAOZZ	5320011511061	80205	NAS9301BNS-4-02	.RIVET.....	4	
24	PFOZA	5340014348111	34623	RCSK17413	.BRACKET,MOUNTING.....	2	
25	PFOZA	5340014348113	34623	RCSK17639	.PLATE,MOUNTING.....	4	
26	PAOZZ	5310008140673	96906	MS51943-33	.NUT,SELF-LOCKING,HE 5/16-18.....	4	
*	27	PFOZZ	5365012528026	34623	5585143-B	.SPACER,PLATE.....	2
28	PAOZZ	2540012102787	19207	12338950	.LATCH,HOOD,VEHICULA.....	2	
29	PAOZZ	5305012111470	19207	12339428	.SCREW,SHOULDER 5/16-18 X 1.00.....	2	
30	PAOZZ	5320011361785	80205	NAS9302BNS-6-04	.RIVET,BLIND.....	2	
31	PFOZZ	5342012493502	34623	12338952-1	.BRACKET,ENGINE ACCE L.H.....	1	
*	31	PFOZZ	5342012495389	34623	EC12338952-2	.BRACKET,ENGINE ACCE R.H.....	1
32	PAOZZ	4320014342835	34623	RCSK17796	.SEAL ASSEMBLY,SHAFT.....	1	
33	PAOZZ	5325012668414	72794	GH7	.EYELET,TURNLOCK FAS.....	2	
34	PFOZZ	2540012477914	19207	12338945-2	STRIKE,ENGINE COVER R.H.....	1	
34	PFOZZ	2540012477915	19207	12338945-1	STRIKE,ENGINE COVER L.H.....	1	
*	35	PAOZZ	5320010338638	80205	NAS9301BNS-6-03	RIVET,BLIND 3/16 DIA.,OVERSIZE, .126-.187 GRIP.....	4

END OF FIGURE

UNIT, DIRECT SUPPORT, AND GENERAL SUPPORT MAINTENANCE  
REPAIR PARTS AND SPECIAL TOOLS LIST

TRUCK, UTILITY: S250 SHELTER CARRIER, 4X4, M1113 (2320-01-412-0143),  
TRUCK, UTILITY: UP-ARMORED CARRIER, 4X4, M1114 (2320-01-413-3739)

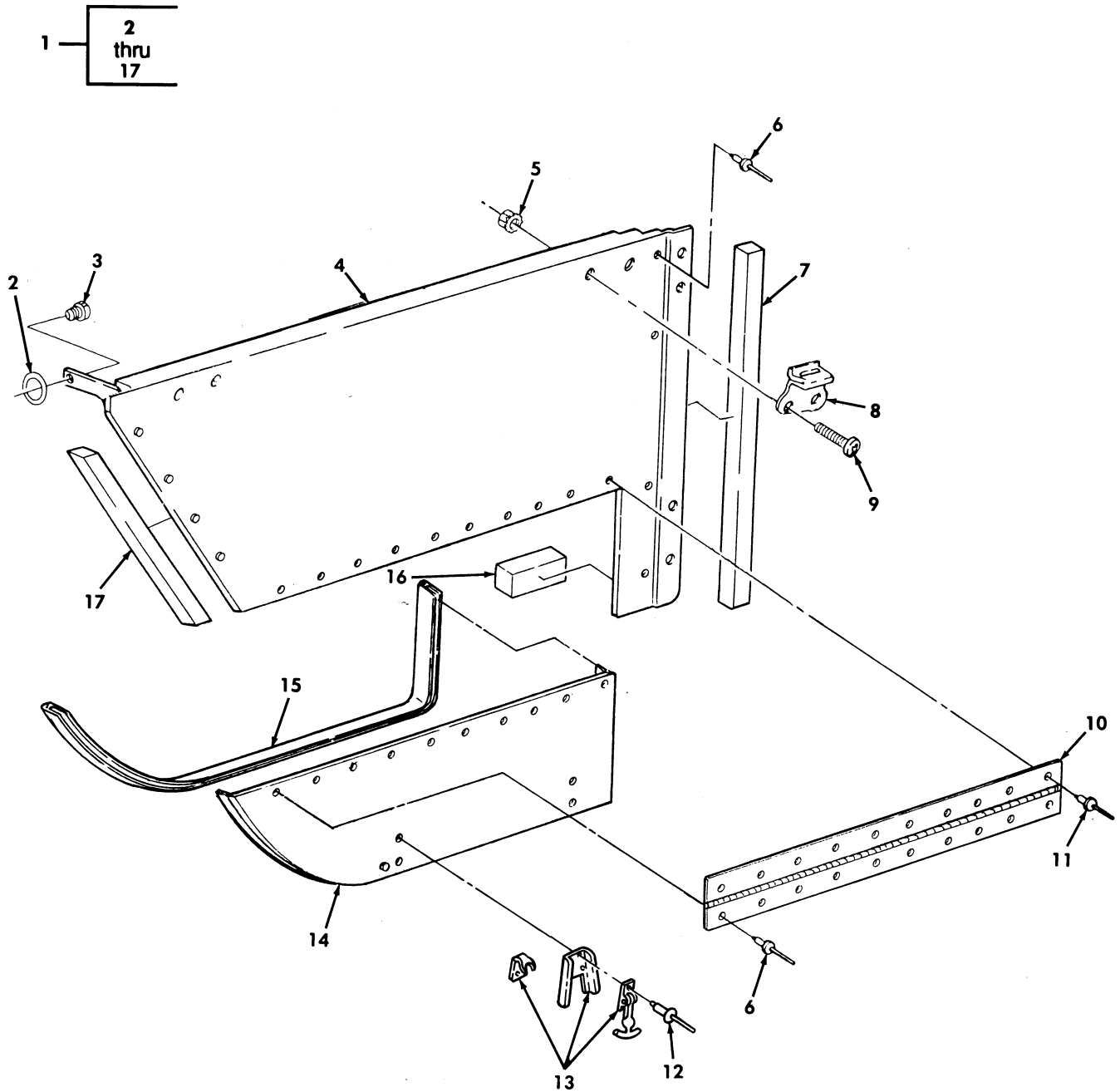

Figure 166. Rear Fixed Doors, Access Door Panel, and Mounting Hardware.

(1) ITEM NO	(2) SMR CODE	(3) NSN	(4) CAGEC	(5) PART NUMBER	(6) DESCRIPTION AND USABLE ON CODES(UOC)	(7) QTY
					GROUP 1801 BODY,CAB,HOOD,AND HULL ASSEMBLY	
					FIG. 166 REAR FIXED DOORS,ACCESS DOOR PANEL,AND MOUNTING HARDWARE	
* 1	PAOOO	2510014646652	19207	12469177	DOOR,VEHICULAR L.H..... UOC:XAA	1
* 1	PAOOO	2510014646660	19207	12469178	DOOR,VEHICULAR R.H..... UOC:XAA	1
2	PAOZZ	5325012668414	72794	GH7	.EYELET,TURNLOCK FAS..... UOC:XAA	1
* 3	PAOZZ	5325012641522	72794	121J-740-C3C	.STUD,TURNLOCK FASTE..... UOC:XAA	1
4	XAOZZ		34623	RCSK18034-1	.PANEL L.H..... UOC:XAA	1
4	XAOZZ		34623	RCSK18034-2	.PANEL R.H..... UOC:XAA	1
5	PAOZZ	5310001249265	72582	271169	.NUT,PLAIN,ASSEMBLED #10-32..... UOC:XAA	4
6	PAOZZ	5320011435075	80205	NAS9301BNS-6-02	.RIVET,BLIND..... UOC:XAA	14
* 7	PAOZZ	5330015193178	19207	12339419-2	.SEAL,NONMETALLIC SP..... UOC:XAA	2
8	PAOZZ	5340012609027	34623	5593625	.LOOP,STRAP FASTENER..... UOC:XAA	2
* 9	PAOZZ	5305009897435	80205	MS35207-264	.SCREW,MACHINE #10-32 X 5/8..... UOC:XAA	4
10	PAOZZ	2510014611397	34623	RCSK18038	.HINGE,DOOR,VEHICULA..... UOC:XAA	1
11	PAOZZ	5320011361782	80205	NAS9301BNS-6-04	.RIVET,BLIND..... UOC:XAA	20
12	PAOZZ	5320000835009	81349	M24243/1A403	.RIVET,BLIND..... UOC:XAA	8
13	PAOZZ	5340012716461	27182	F355RBXXBZXX	.CATCH,CLAMPING..... UOC:XAA	2
14	XAOZZ		34623	RCSK18036-1	.PANEL L.H..... UOC:XAA	1
14	XAOZZ		34623	RCSK18036-2	.PANEL R.H..... UOC:XAA	1
15	PAOZZ	5330014608997	34623	RCSK18047	.SEAL,NONMETALLIC SP..... UOC:XAA	1
16	PAOZA	5330014611428	34623	RCSK18037-3	.SEAL,NONMETALLIC ST..... UOC:XAA	1
17	PAOZA	5330014609004	34623	RCSK18037-2	.SEAL,NONMETALLIC ST..... UOC:XAA	1

END OF FIGURE

UNIT, DIRECT SUPPORT, AND GENERAL SUPPORT MAINTENANCE  
REPAIR PARTS AND SPECIAL TOOLS LIST

TRUCK, UTILITY: S250 SHELTER CARRIER, 4X4, M1113 (2320-01-412-0143),  
TRUCK, UTILITY: UP-ARMORED CARRIER, 4X4, M1114 (2320-01-413-3739),  
TRUCK, UTILITY: EXPANDED CAPACITY, ARMAMENT CARRIER, 4X4, M1151 (2320-01-518-7330),  
TRUCK, UTILITY: EXPANDED CAPACITY, ENHANCED, 4X4, M1152 (2320-01-518-7332)

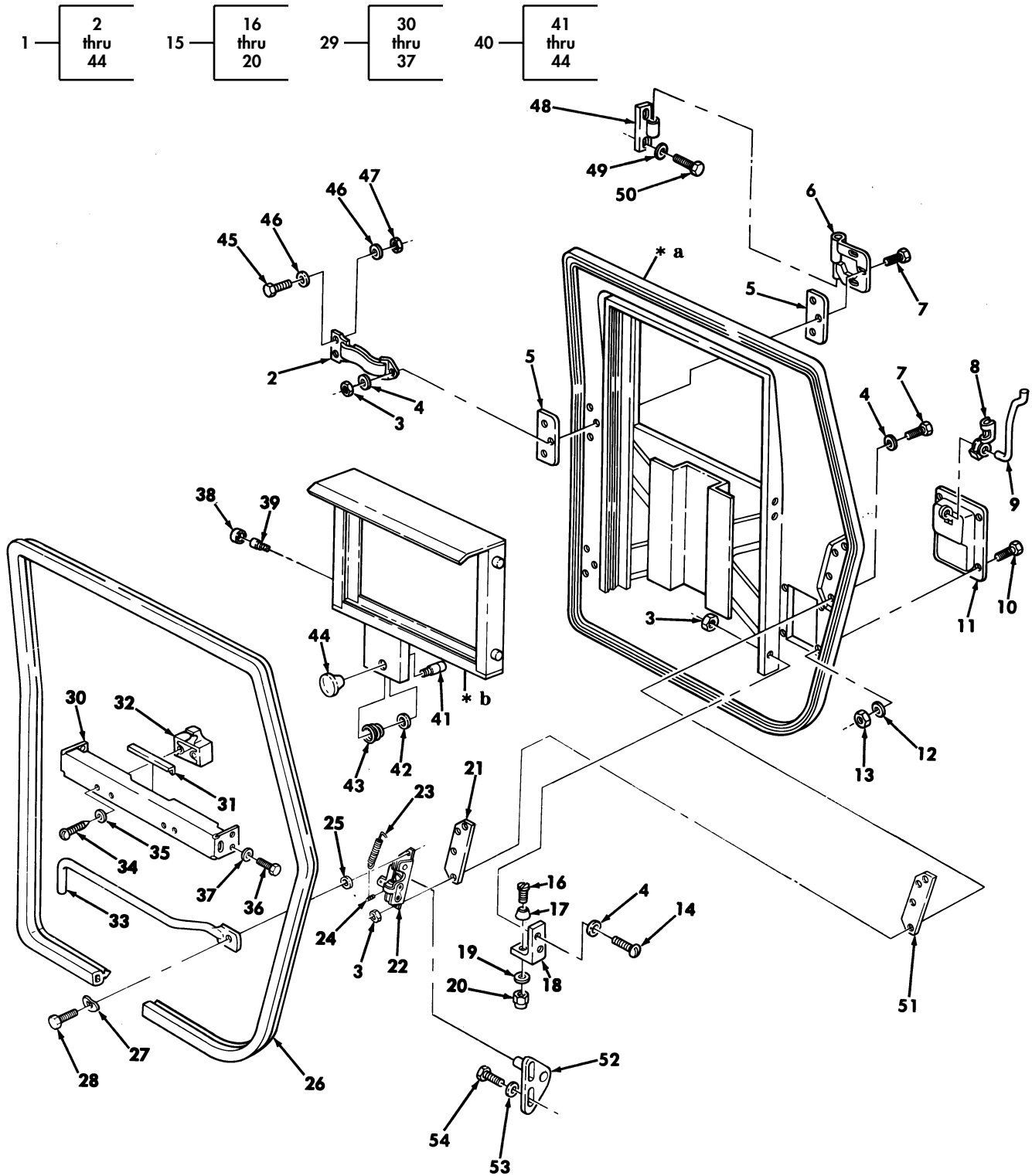

\* a PART OF ITEM 1  
\* b PART OF ITEM 40

Figure 166A. Crew Door Assembly, Rear, Ballistic.

(1) ITEM NO	(2) SMR CODE	(3) NSN	(4) CAGEC	(5) PART NUMBER	(6) DESCRIPTION AND USABLE ON CODES(UOC)	(7) QTY
GROUP 1801 BODY,CAB,HOOD AND HULL ASSEMBLY						
FIG. 166A CREW DOOR ASSEMBLY,REAR BALLISTIC						
* 1	PAOFF	2510012541501	19207	12339473-1	DOOR,VEHICULAR BASIC ARMOR,L.H..... UOC:TTT	1
* 1	PAOFF	2510012573904	19207	12339473-2	DOOR,VEHICULAR BASIC ARMOR,R.H..... UOC:TTT	1
* 2	PAOZZ	5340012538971	31272	45262-10	.STRAP,WEBBING UPPER HINGE,L.H..... UOC:TTT	1
* 2	PAOZZ	5340012559918	31272	45262-11	.STRAP,WEBBING UPPER HINGE,R.H..... UOC:TTT	1
* 3	PAOZZ	5310012544284	19207	12339730	.NUT,SELF-LOCKING 1/4-20..... UOC:TTT	14
* 4	PAOZZ	5310014768589	24617	9414920	.WASHER,FLAT 1/4..... UOC:TTT	20
* 5	PFOZZ	5365012014749	34623	5584436	.SPACER,PLATE INNER AND OUTER..... UOC:TTT	4
* 6	PFOZZ	5340012042458	34623	5584325	.LEAF,BUTT HINGE LOWER,L.H..... UOC:TTT	1
* 6	PFOZZ	5340011993498	19207	12339448-1	.HINGE,ACCESS DOOR UPPER,L.H..... UOC:TTT	1
* 6	PFOZZ	5340011978675	34623	5584867	.LEAF,BUTT HINGE UPPER,R.H..... UOC:TTT	1
* 6	PFOZZ	5340012019076	34623	12339448-4	.LEAF,BUTT HINGE LOWER,R.H..... UOC:TTT	1
* 7	PAOZZ	5305004826825	96906	MS35206-345	.SCREW,MACHINE 1/4-20 X 1.38..... UOC:TTT	10
* 8	PAOZZ	5340011982240	19207	12339731	.CLIP-CLEVIS,ROD L.H..... UOC:TTT	1
* 8	PAOZZ	5340011982241	34623	5584302	.CLIP-CLEVIS,ROD R.H..... UOC:TTT	1
* 9	PFOZZ	2540012012356	19207	12339377-1	.HOOK,REAR LATCH L.H..... UOC:TTT	1
* 9	PFOZZ	2540012012357	19207	12339377-2	.HOOK,REAR LATCH R.H..... UOC:TTT	1
* 10	PAOZZ	5305009846196	80205	MS35206-248	.SCREW,MACHINE #8-32 X 7/8..... UOC:TTT	4
* 11	PAOZZ	5340012094870	19220	249	.HANDLE,RECESS..... UOC:TTT	1
* 12	PAOZZ	5310012538952	34623	5593241	.WASHER,FLAT #8..... UOC:TTT	8
* 13	PAOZZ	5310011983487	19207	12339728-3	.NUT,SELF-LOCKING #8-32..... UOC:TTT	4
* 14	PAOZZ	5305009881725	80205	NASM35206-281	.SCREW,MACHINE 1/4-20 X 3/4..... UOC:TTT	4
* 15	PAOOO	2510011965316	19207	12339416-1	.STOP ASSEMBLY,WIND L.H..... UOC:TTT	2
* 15	PAOOO	5342011958039	19207	12339416-2	.STOP ASSEMBLY,WIND R.H..... UOC:TTT	2
* 16	PAOZZ	5305009846214	80205	MS35206-267	.SCREW,MACHINE #10-24 X 1.00.....	1

(1) ITEM NO	(2) SMR CODE	(3) NSN	(4) CAGEC	(5) PART NUMBER	(6) DESCRIPTION AND USABLE ON CODES(UOC)	(7) QTY
* 17	PAOZZ	5340012038675	34623	5579257	UOC:TTT ..BUMPER, NONMETALLIC.....	1
* 18	PFOZZ	5340012030324	19207	12339404-1	UOC:TTT ..BRACKET, ANGLE L.H.....	1
* 18	PFOZZ	5340011959107	19207	12339404-2	UOC:TTT ..BRACKET, ANGLE R.H.....	1
* 19	PAOZZ	5310012538953	34623	5593242	UOC:TTT ..WASHER, FLAT #10.....	1
* 20	PAOZZ	5310012033217	19207	12339728-2	UOC:TTT ..NUT, SELF-LOCKING #10-24.....	1
* 21	PFOZZ	5365011979383	34623	5584299	UOC:TTT ..SPACER, PLATE.....	1
* 22	PFOZZ	2540011974900	19220	9-300-U-L	UOC:TTT ..LATCH, DOOR, VEHICU R.H.....	1
* 22	PFOZZ	2540011965317	19220	9-300-U-R	UOC:TTT ..LATCH, DOOR, VEHICU L.H.....	1
* 23	PAOZZ	5360012829316	19220	2-300-P5	UOC:TTT ..SPRING, HELICAL EXTE.....	1
* 24	PAOZZ	5315013003012	19220	565698-4	UOC:TTT ..PIN, STRAIGHT, HEADED.....	1
* 25	PAOZZ	5310000806004	96906	MS27183-14	UOC:TTT ..WASHER, FLAT 3/8.....	1
* 26	PAOZZ	5330011967969	19207	12339462	UOC:TTT ..SEAL, NONMETALLIC SP.....	1
* 27	PAOZZ	5310011983428	19207	12340257-1	UOC:TTT ..WASHER, SPRING TENSI 3/8.....	1
* 28	PAOZZ	5306012042139	34623	5589067	UOC:TTT ..BOLT, SELF-LOCKING 1/4-20 X 1/2....	1
* 29	PAOOO	5340011976714	34623	5584260	UOC:TTT ..BRACKET, LATCH ASS L.H.....	1
* 29	PAOOO	2540011987581	19207	12339387-2	UOC:TTT ..LATCH, DOOR, VEHICL R.H.....	1
* 30	XAOZZ		34623	5588063	UOC:TTT ..BRACKET, ASSEMBLY.....	1
* 31	MOOZZ		34623	5584707	UOC:TTT ..PROTECTOR, EDGE MAKE FROM PAD P/N 12339902-1, 8.90 INCHES LONG.....	1
* 32	PFOZZ	2510011991499	19207	12339450	UOC:TTT ..GUIDE, DOOR LATCH.....	1
* 33	PFOZZ	3040011954173	34623	12339451-1	UOC:TTT ..LEVER, REMOTE CONT L.H.....	1
* 33	PFOZZ	3040011961493	34623	12339451-2	UOC:TTT ..LEVER, REMOTE CONT R.H.....	1
* 34	PAOZZ	5305004324205	80205	MS51861-49	UOC:TTT ..SCREW, TAPPING #10-16 X 1.00.....	2
* 35	PAOZZ	5310012538953	34623	5593242	UOC:TTT ..WASHER, FLAT #10.....	2
* 36	PAOZZ	5305009846193	80205	MS35206-245	UOC:TTT ..SCREW, MACHINE #10-16 X 1/2.....	4
* 37	PAOZZ	5310012538952	34623	5593241	UOC:TTT ..WASHER, FLAT #8.....	V
* 38	PAOZZ	5355012526504	19207	12339380	UOC:TTT ..KNOB.....	4

(1) ITEM NO	(2) SMR CODE	(3) NSN	(4) CAGEC	(5) PART NUMBER	(6) DESCRIPTION AND USABLE ON CODES(UOC)	(7) QTY
* 39	PAOZZ	5315012042328	19207	12339725	UOC:TTT .PIN,SHOULDER HEAD.....	4
* 40	PAOOO	2510011899748	19207	12339374-2	UOC:TTT .WINDOW ASSEMBLY,V BALLISTIC,REAR DOOR,BASIC ARMOR,L.H.....	1
* 40	PAOOO	2510011887381	19207	12339374-1	UOC:TTT .WINDOW ASSEMBLY,V BALLISTIC,REAR DOOR,BASIC ARMOR,R.H.....	1
* 41	PAOZZ	5315012038543	19207	12339726	UOC:TTT ..PIN,SHOULDER HEAD.....	1
* 42	PAOZZ	5325004425845	96906	MS16633-1050	UOC:TTT ..RING,RETAINING.....	1
* 43	PAOZZ	5360011983525	19207	12339369	UOC:TTT ..SPRING,HELICAL COMP.....	1
* 44	PAOZZ	5355012988571	80813	1-236-005	UOC:TTT ..KNOB.....	1
* 45	PAOZZ	5306002259089	80205	MS90726-34	UOC:TTT BOLT,MACHINE 5/16-24 X 1.00.....	4
* 46	PAOZZ	5310000814219	96906	MS27183-12	UOC:TTT WASHER,FLAT 5/16.....	8
* 47	PAOZZ	5310002416658	81349	M45913/3-5FG8C	UOT:TT NUT,SELF-LOCKING 5/16-24.....	4
* 48	PFOZZ	5342012032822	19207	12338650	UOC:TTT MOUNT,RESIEIENT "A" PILLAR,REAR DOOR.....	4
* 49	PAOZZ	5310008094058	96906	MS27183-10	UOC:TTT WASHER,FLAT 1/4.....	8
* 50	PAOZZ	5306013235535	19207	12340352-1	UOC:TTT BOLT,MACHINE 1/4-20 X 3/4.....	8
* 51	PAOZZ	5365012538980	19207	12339379	UOC:TTT SPACER,PLATE 0.063.....	2
* 52	PAOZZ	5340014211782	19207	12339386	UOC:TTT STRIKER,CATCH.....	2
* 53	PAOZZ	5310014768589	24617	9414920	UOC:TTT WASHER,FLAT 1/4.....	4
* 54	PAOZZ	5305000712505	80204	B1821BH025C088N	UOC:TTT SCREW,CAP,HEXAGON H 1/4-20 X 7/8...	4

END OF FIGURE





UNIT, DIRECT SUPPORT, AND GENERAL SUPPORT MAINTENANCE  
REPAIR PARTS AND SPECIAL TOOLS LIST

TRUCK, UTILITY: S250 SHELTER CARRIER, 4X4, M1113 (2320-01-412-0143),  
TRUCK, UTILITY: UP-ARMORED CARRIER, 4X4, M1114 (2320-01-413-3739),  
TRUCK, UTILITY: EXPANDED CAPACITY, ARMAMENT CARRIER, 4X4, M1151 (2320-01-518-7330),  
TRUCK, UTILITY: EXPANDED CAPACITY, ENHANCED, 4X4, M1152 (2320-01-518-7332)

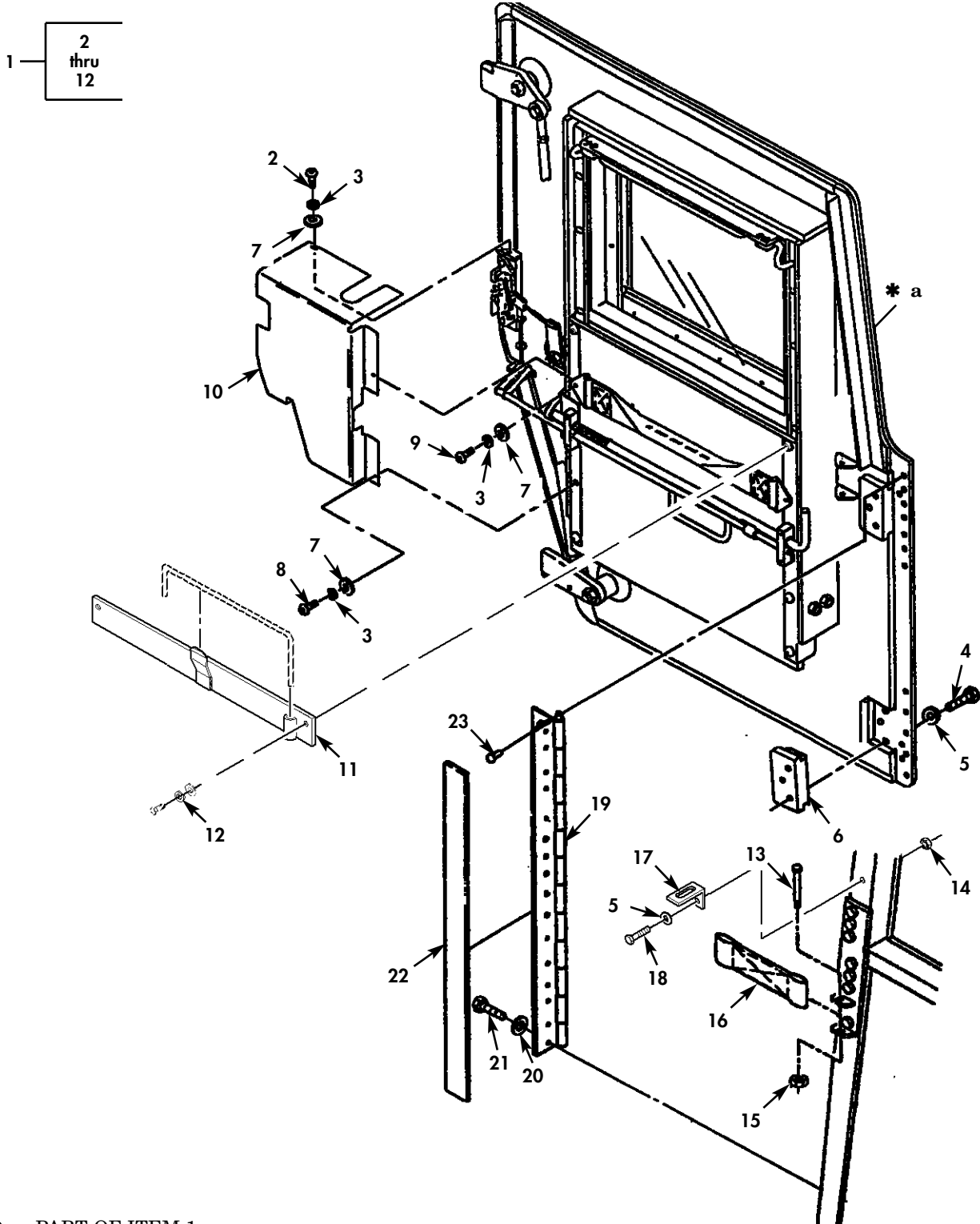

\* a PART OF ITEM 1  
FOR BREAKDOWN, SEE  
FIGURE 168, 169, 170

Figure 167. Door Assembly and Overlay Kit, Front (Sheet 1 of 2).

UNIT, DIRECT SUPPORT, AND GENERAL SUPPORT MAINTENANCE  
REPAIR PARTS AND SPECIAL TOOLS LIST

TRUCK, UTILITY: S250 SHELTER CARRIER, 4X4, M1113 (2320-01-412-0143),  
TRUCK, UTILITY: UP-ARMORED CARRIER, 4X4, M1114 (2320-01-413-3739),  
TRUCK, UTILITY: EXPANDED CAPACITY, ARMAMENT CARRIER, 4X4, M1151 (2320-01-518-7330),  
TRUCK, UTILITY: EXPANDED CAPACITY, ENHANCED, 4X4, M1152 (2320-01-518-7332)

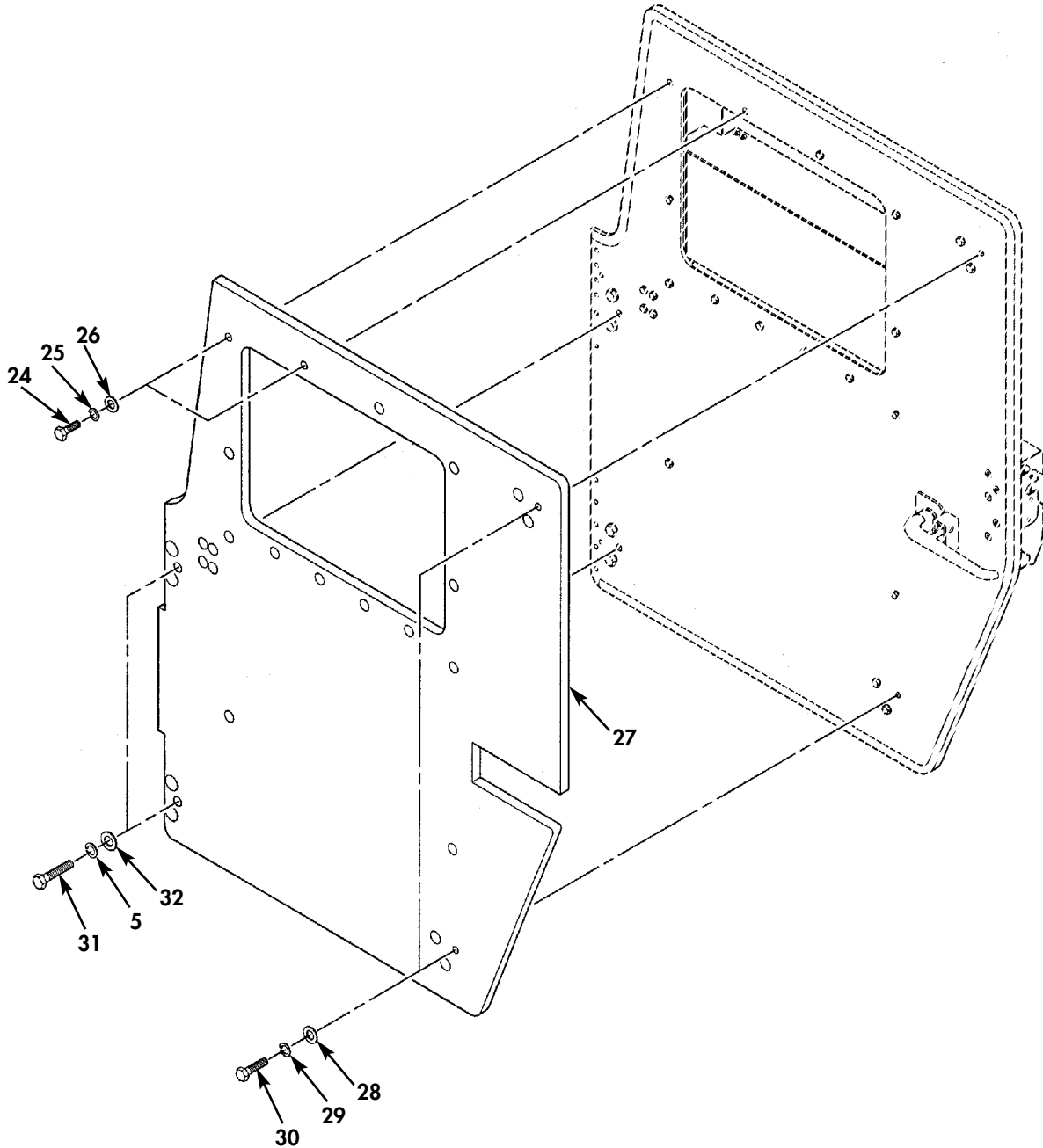

Figure 167. Door Assembly and Overlay Kit, Front (Sheet 2 of 2).

(1) ITEM NO	(2) SMR CODE	(3) NSN	(4) CAGEC	(5) PART NUMBER	(6) DESCRIPTION AND USABLE ON CODES(UOC)	(7) QTY	
GROUP 1801 BODY,CAB,HOOD AND HULL ASSEMBLY							
FIG. 167 DOOR ASSEMBLY,AND OVERLAY KIT,FRONT							
1	PBOFF	2510014359689	6W728	4660851	DOOR,VEHICULAR LEFT FRONT.....	1	
UOC:XBB							
1	PBOFF	2510014359694	6W728	4660853	DOOR,VEHICULAR RIGHT FRONT.....	1	
UOC:XBB							
2	PAOZZ	5305014464660	6W728	4397018-072	.SCREW,CAP,SOCKET HE 10-24 X 1/2...	2	
UOC:XBB							
3	PAOZZ	5310014341385	6W728	4397004-005	.WASHER,LOCK #10.....	4	
UOC:XBB							
4	PAOZZ	5306014365393	6W728	4397001-062	.BOLT,MACHINE 3/8-24 X 1.25.....	6	
UOC:XBB							
*	5	PAOZZ	5310014177273	6W728	4397004-008	.WASHER,LOCK 3/8.....	8
UOC:XBB							
*	6	PAOZZ	2510014349330	6W728	4660884	.STRAP,CHECK,DOOR VE.....	2
UOC:XBB							
7	PAOZZ	5310014177333	6W728	4397005-008	.WASHER,FLAT 7/32.....	4	
UOC:XBB							
8	PAOZZ	5305014652823	6W728	4397018-073	.SCREW,CAP,SOCKET HE.....	1	
UOC:XBB							
9	PAOZZ	5305014307406	6W728	4397018-074	.SCREW,CAP,SOCKET HE #10-24 X 3/4..	2	
UOC:XBB							
10	PFOZZ	2590014350078	6W728	4660946	.COVER,VEHICULAR COM LATCH,LEFT FRONT.....	1	
UOC:XBB							
10	PFOZZ	5340014328594	6W728	4660948	.COVER,PROTECTIVE,DU LATCH,RIGHT FRONT.....	1	
UOC:XBB							
*	11	PAOZZ	19207	12460360-1	.BRACE,DOOR L.H.,FRONT.....	1	
UOC:XBB							
*	11	PAOZZ	19207	12460359-1	.BRACE,DOOR R.H.,FRONT.....	1	
UOC:XBB							
*	12	PAOZZ	5310009222017	72582	120217	.WASHER,LOCK.....	4
UOC:XBB							
*	13	PAOZZ	5306014339189	6W728	4397000-018	BOLT,MACHINE 1/4-20 X 3.00.....	4
UOC:XBB							
*	14	PAOZZ	5310008140673	96906	MS51943-33	NUT,SELF-LOCKING.....	2
UOC:XBB							
*	15	PAOZZ	5310014398173	6W728	4397064-001	NUT,SELF-LOCKING,HE 1/4-20.....	4
UOC:XBB							
*	16	PAOZZ	5340014176474	6W728	4668245	STRAP,WEBBING FRONT.....	2
UOC:XBB							
*	17	PAOZZ	19207	12460361	BRACKET,MOUNTING FRONT,L.H. AND R.H.	2	
UOC"XBB							
*	18	PAOZZ	5305002264831	80204	B1821BH031C150N	SCREW,CAP,HEXAGON H 5/16-18 X 1.50.	2
UOC:XBB							
*	19	PAOZZ	2510014360773	6W728	4660928	HINGE,DOOR,VEHICULA FRONT DOOR LEFT SIDE.....	1
UOC:XBB							

(1) ITEM NO	(2) SMR CODE	(3) NSN	(4) CAGEC	(5) PART NUMBER	(6) DESCRIPTION AND USABLE ON CODES(UOC)	(7) QTY
* 19	PAOZZ	2510014360772	6W728	4660943	HINGE,DOOR,VEHICULA FRONT DOOR RIGHT SIDE..... UOC:XBB	1
* 20	PAOZZ	5310014363742	6W728	4397005-015	WASHER,FLAT 3/8..... UOC:XBB	16
* 21	PAOZZ	5305014381201	6W728	4397012-072	SCREW,MACHINE 3/8-16 X 3.50..... UOC:XBB	16
* 22	PAOZZ	2540014748719	6W728	4668987-001	INSULATION,THERMAL 1/2 X 3/4 CLOSED CELL WITH ADHESIVE..... UOC:XBB	4
* 23	PAOZZ	5320011509681	05693	SSPV-810	RIVET,BLIND .250 X .350-.625..... UOC:XBB	15
* 24	PAOZZ	5305014366379	6W728	4397000-008	SCREW,CAP,HEXAGON H 1/4-20 X 1.00. PART OF KIT P/N 6431390..... UOC:XBB	2
* 25	PAOZZ	5310014330941	6W728	4397004-006	WASHER,LOCK 1/4 PART OF KIT P/N. 6431390..... UOC:XBB	2
* 26	PAOZZ	5310014357784	6W728	4397005-010	WASHER,FLAT 9/32 X .625 PART OF KIT P/N 6431390..... UOC:XBB	2
* 27	PAOZZ	2540015350837	6W728	6431368-01M2	OVERLAY,DOOR L.H.,FRONT TAN,R.H FRONT,GREEN PART OF KIT P/N 6431390. UOC:XBB	2
* 28	PAOZZ	5310014229287	6W728	4397005-012	WASHER,FLAT 11/32 X .688 PART OF KIT P/N 6431390..... UOC:XBB	2
* 29	PAOZZ	5310014179942	6W728	4397004-007	WASHER,LOCK PART OF KIT P/N 6431390. UOC:XBB	2
* 30	PAOZZ	5305015355634	6W728	4397001-036	SCREW,CAP,HEXAGON H PART OF KIT P/N 6431390..... UOC:XBB	2
* 31	PAOZZ	5305015355773	6W728	4397001-065	SCREW,CAP,HEXAGON H PART OF KIT P/N 6431390..... UOC:XBB	2
* 32	PAOZZ	5310014192413	6W728	4397005-014	WASHER,FLAT 13/32 X .812 PART OF KIT P/N 6431390..... UOC:XBB	2

END OF FIGURE

UNIT, DIRECT SUPPORT, AND GENERAL SUPPORT MAINTENANCE  
REPAIR PARTS AND SPECIAL TOOLS LIST

TRUCK, UTILITY: S250 SHELTER CARRIER, 4X4, M1113 (2320-01-412-0143),  
TRUCK, UTILITY: UP-ARMORED CARRIER, 4X4, M1114 (2320-01-413-3739),  
TRUCK, UTILITY: EXPANDED CAPACITY, ARMAMENT CARRIER, 4X4, M1151 (2320-01-518-7330),  
TRUCK, UTILITY: EXPANDED CAPACITY, ENHANCED, 4X4, M1152 (2320-01-518-7332)

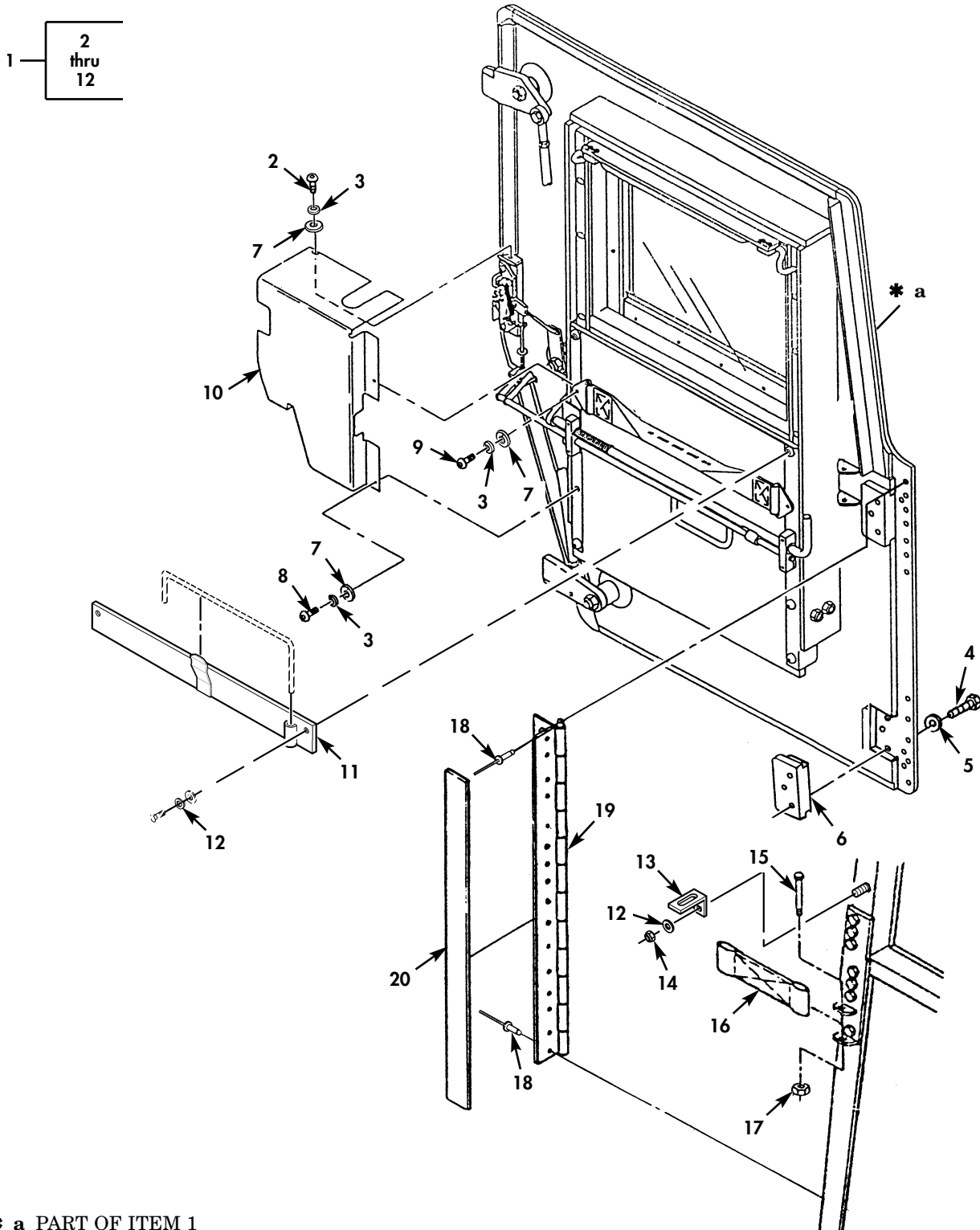

\* a PART OF ITEM 1  
FOR BREAKDOWN, SEE  
FIGURE 168, 169, 170

Figure 167A. Door Assembly and Overlay Kit, Rear (Sheet 1 of 2).

UNIT, DIRECT SUPPORT, AND GENERAL SUPPORT MAINTENANCE  
REPAIR PARTS AND SPECIAL TOOLS LIST

TRUCK, UTILITY: S250 SHELTER CARRIER, 4X4, M1113 (2320-01-412-0143),  
TRUCK, UTILITY: UP-ARMORED CARRIER, 4X4, M1114 (2320-01-413-3739),  
TRUCK, UTILITY: EXPANDED CAPACITY, ARMAMENT CARRIER, 4X4, M1151 (2320-01-518-7330),  
TRUCK, UTILITY: EXPANDED CAPACITY, ENHANCED, 4X4, M1152 (2320-01-518-7332)

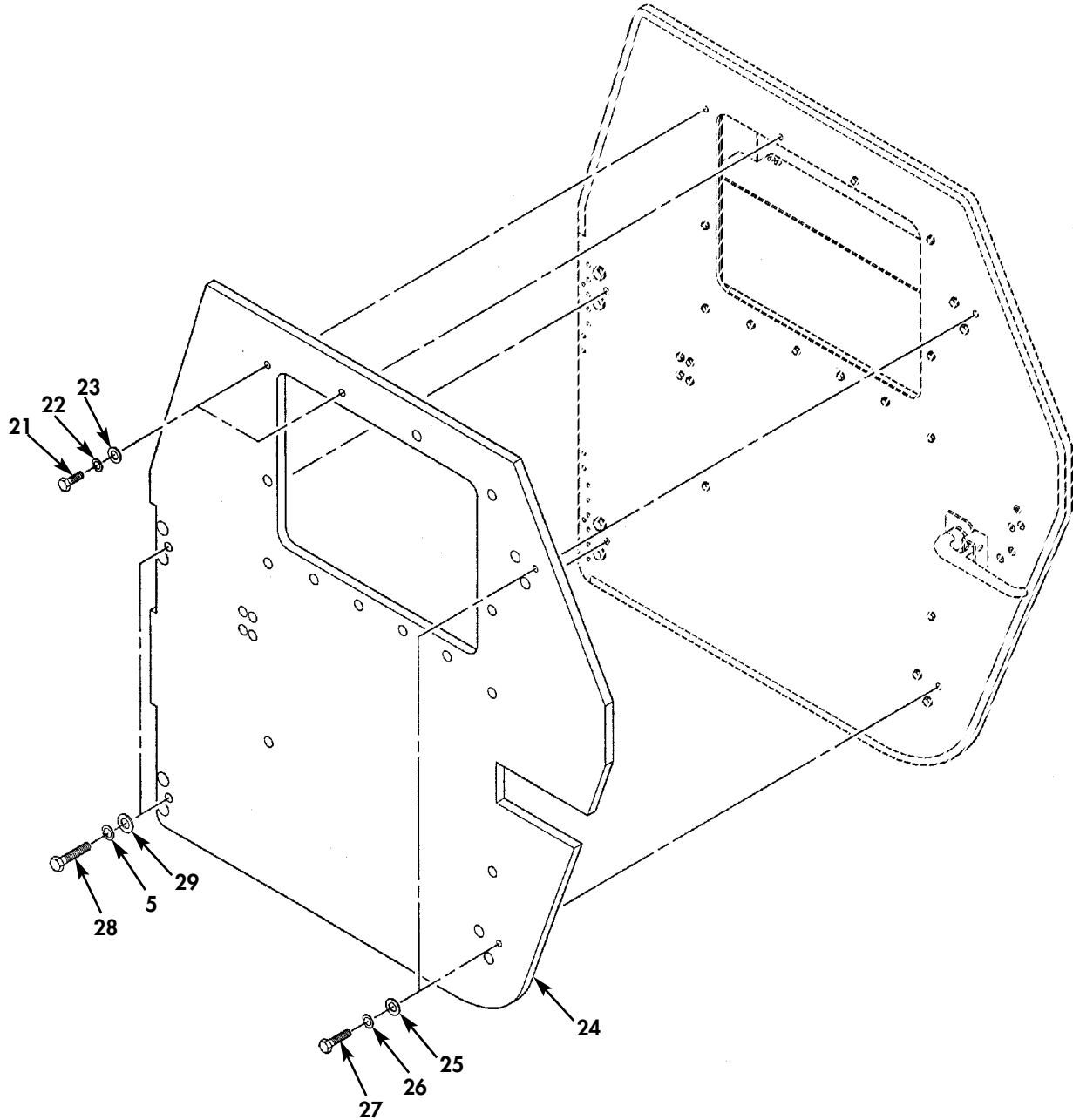

Figure 167A. Door Assembly and Overlay Kit, Rear (Sheet 2 of 2).

(1) ITEM NO	(2) SMR CODE	(3) NSN	(4) CAGEC	(5) PART NUMBER	(6) DESCRIPTION AND USABLE ON CODES(UOC)	(7) QTY	
GROUP 1801 BODY,CAB,HOOD AND HULL ASSEMBLY							
FIG. 167A DOOR ASSEMBLY,AND OVERLAY KIT,REAR							
1	PBOFF	2510014359695	6W728	4660852	DOOR,VEHICULAR LEFT REAR.....	1	
					UOC:XBB		
1	PBOFF	2510014359691	6W728	4660854	DOOR,VEHICULAR RIGHT REAR.....	1	
					UOC:XBB		
2	PAOZZ	5305014464660	6W728	4397018-072	.SCREW,CAP,SOCKET HE #10-24 X 1/2..	2	
					UOC:XBB		
3	PAOZZ	5310014341385	6W728	4397004-005	.WASHER,LOCK #10.....	4	
					UOC:XBB		
4	PAOZZ	5306014365393	6W728	4397001-062	.BOLT,MACHINE 3/8-24 X 1.25.....	6	
					UOC:XBB		
*	5	PAOZZ	5310014177273	6W728	4397004-008	.WASHER,LOCK 3/8.....	8
					UOC:XBB		
*	6	PAOZZ	2510014349330	6W728	4660884	.STRAP,CHECK,DOOR,VE.....	2
					UOC:XBB		
7	PAOZZ	5310014177333	6W728	4397005-008	.WASHER,FLAT 7/32.....	4	
					UOC:XBB		
8	PAOZZ	5305014652823	6W728	4397018-073	.SCREW,CAP,SOCKET HE.....	1	
					UOC:XBB		
9	PAOZZ	5305014307406	6W728	4397018-074	.SCREW,CAP,SOCKET HE #10-24 X 3/4..	2	
					UOC:XBB		
10	PFOZZ	5340014328591	6W728	4660947	.COVER,PROTECTIVE DU LATCH,LEFT REAR.....	1	
					UOC:XBB		
10	PFOZZ	5340014328592	6W728	4660949	.COVER,PROTECTIVE DU LATCH,RIGHT REAR.....	1	
					UOC:XBB		
*	11	PAOZZ	19207	12460360-2	.BRACE,DOOR L.H.,REAR.....	1	
					UOC:XBB		
*	11	PAOZZ	19207	12460359-2	.BRACE,DOOR R.H.,REAR.....	1	
					UOC:XBB		
*	12	PAOZZ	5310009222017	72582	120217	.WASHER,LOCK.....	4
					UOC:XBB		
*	13	PAOZZ	19207	12460361	BRACKET,MOUNTING.....	2	
					UOC:XBB		
*	14	PAOZZ	5310008140673	96906	MS51943-33	NUT.,SELF-LOCKING.....	2
					UOC:XBB		
*	15	PAOZZ	5306014339189	6W728	4397000-018	BOLT,MACHINE 1/4-20 X 3.00.....	4
					UOC:XBB		
*	16	PAOZZ	5340014191275	6W728	4668246	STRAP,WEBBING REAR.....	2
					UOC:XBB		
*	17	PAOZZ	5310014398173	6W728	4397064-001	NUT,SELF-LOCKING,HE 1/4-20.....	4
					UOC:XBB		
*	18	PAOZZ	5320014399728	6W728	4397081-011	RIVET,BLIND 1/4 X .50-.625.....	35
					UOC:XBB		
*	19	PAOZZ	2510014203026	6W728	4668506	HINGE,DOOR,VEHICULA HINGE,REAR DOOR RIGHT SIDE.....	1
					UOC:XBB		
*	19	PAOZZ	2510014181924	6W728	4668520	HINGE,DOOR VEHICULA HINGE,REAR	1



(1) ITEM NO	(2) SMR CODE	(3) NSN	(4) CAGEC	(5) PART NUMBER	(6) DESCRIPTION AND USABLE ON CODES(UOC)	(7) QTY
					DOOR LEFT SIDE.....	
					UOC:XBB	
* 20	PAOZZ	2540014748719	6W728	4668987-001	INSULATION,THERMAL 1/2 X 3./4	4
					CLOSED CELL WITH ADHESIVE.....	
					UOC:XBB	
* 21	PAOZZ	5305014366379	6W728	4397000-008	SCREW,CAP,HEXAGON H 1/4-20 X 1.00..	2
					UOC:XBB	
* 22	PAOZZ	5310014330941	6W728	4397004-006	WASHER,LOCK 1/4 PART OF KIT P/N.	2
					6431390.....	
					UOC:XBB	
* 23	PAOZZ	5310014357784	6W728	4397005-010	WASHER,LOCK 9/32 X .625 PART OF KIT	2
					P/N 6431390.....	
					UOC:XBB	
* 24	PAOZZ		6W728	6431369-01M2	OVERLAY,DOOR L.H.,REAR,TAN R.H.,	2
					REAR,GREEN PART OF KIT P/N 6431390..	
					UOC:XBB	
* 25	PAOZZ	5310014229287	6W728	4397005-012	WASHER,FLAT 11/32 X .688 PART OF KIT	2
					P/N 6431390.....	
					UOC:XBB	
* 26	PAOZZ	5310014179942	6W728	4397004-007	WASHER,LOCK PART OF KIT P/N 6431390.	2
					UOC:XBB	
* 27	PAOZZ		6W728	4397001-036	SCREW,CAP,HEXAGON H PART OF KIT P/N	2
					6431390.....	
					UOC:XBB	
* 28	PAOZZ		6W728	4397001-065	SCREW,CAP,HEXAGON H PART OF KIT P/N	2
					6431390.....	
					UOC:XBB	
* 29	PAOZZ	5310014192413	6W728	4397005-014	WASHER,FLAT 13/32 X .812 PART OF	2
					KIT P/N 6431390.....	
					UOC:XBB	

END OF FIGURE



UNIT, DIRECT SUPPORT, AND GENERAL SUPPORT MAINTENANCE  
REPAIR PARTS AND SPECIAL TOOLS LIST

TRUCK, UTILITY: S250 SHELTER CARRIER, 4X4, M1113 (2320-01-412-0143),  
TRUCK, UTILITY: UP-ARMORED CARRIER, 4X4, M1114 (2320-01-413-3739),  
TRUCK, UTILITY: EXPANDED CAPACITY, ARMAMENT CARRIER, 4X4, M1151 (2320-01-518-7330),  
TRUCK, UTILITY: EXPANDED CAPACITY, ENHANCED, 4X4, M1152 (2320-01-518-7332)

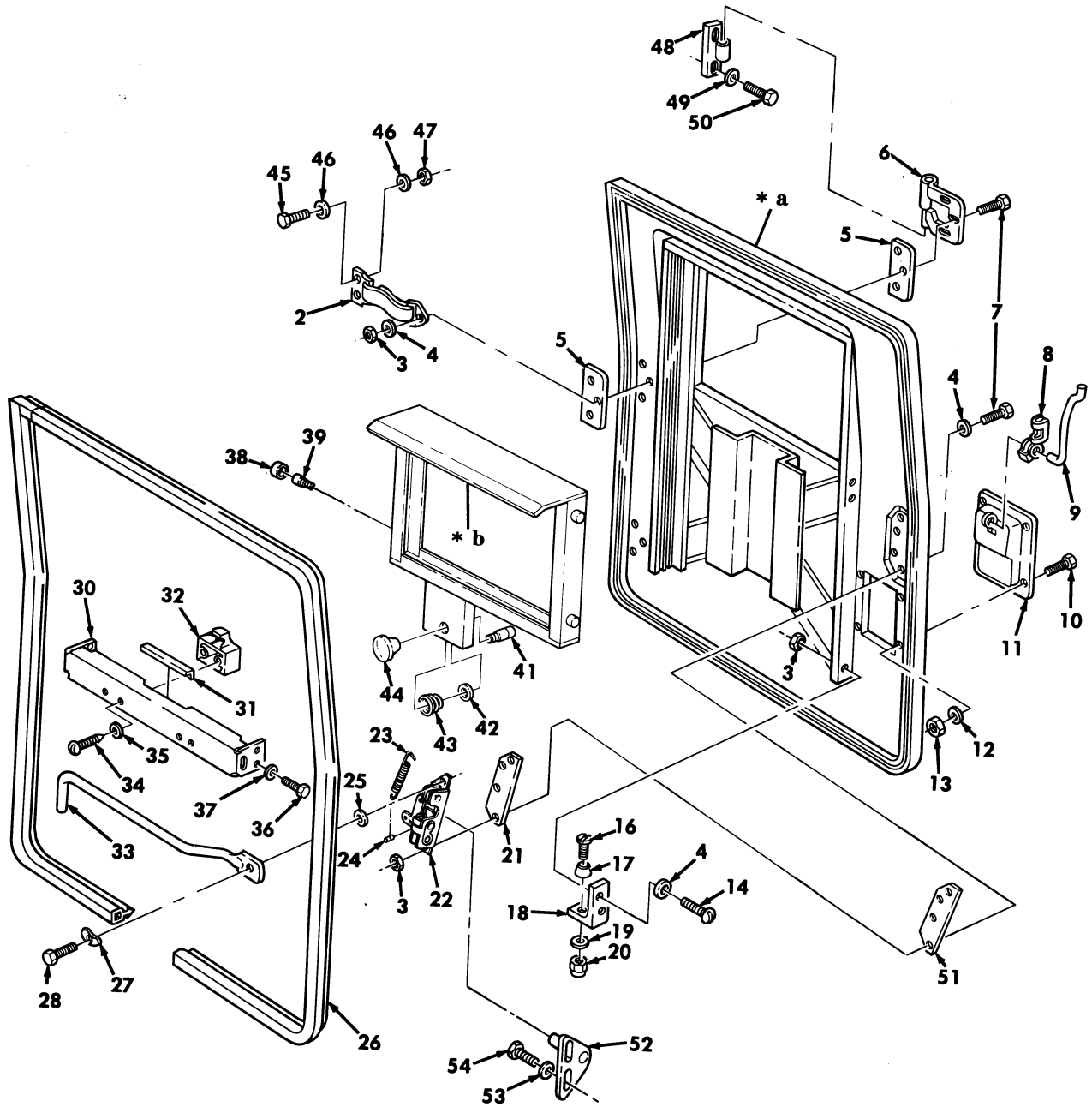
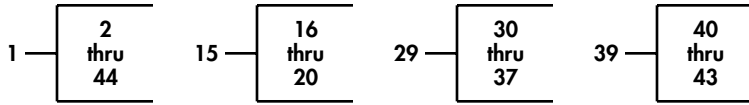

\* a PART OF ITEM 1  
\* b PART OF ITEM 40

Figure 167B. Crew Door Assembly, Front, Ballistic.

(1) ITEM NO	(2) SMR CODE	(3) NSN	(4) CAGEC	(5) PART NUMBER	(6) DESCRIPTION AND USABLE ON CODES(UOC)	(7) QTY
GROUP 1801 BODY,CAB,HOOD,AND HULL ASSEMBLY						
FIG. 167B CREW DOOR ASSEMBLY,FRONT BALLISTIC						
* 1	PAOFF	2510012573903	19207	12339480-1	DOOR,VEHICULAR BASIC ARMOR,L.H..... UOC:TTT	1
* 1	PAOFF	2510012541500	19207	12339480-2	DOOR,VEHICULAR BASIC ARMOR,R.H..... UOC:TTT	1
* 2	PAOZZ	5340012538971	31272	45262-10	.STRAP,WEBBING UPPER,L.H..... UOC:TTT	1
* 2	PAOZZ	5340012559918	31272	45262-11	.STRAP,WEBBING UPPER,R.H..... UOC:TTT	1
* 3	PAOZZ	5310012544284	19207	12339730	.NUT,SELF-LOCKING 1/4-20..... UOC:TTT	14
* 4	PAOZZ	5310014768589	24617	9414920	.WASHER,FLAT 1/4..... UOC:TTT	20
* 5	PFOZZ	5365012014749	34623	5584436	.SPACER,PLATE INNER AND OUTER HINGE ,BASIC ARMOR..... UOC:TTT	4
* 6	PFOZZ	5340012042458	34623	5584325	.LEAF,BUTT HINGE LOWER,L.H..... UOC:TTT	1
* 6	PFOZZ	5340011993498	19207	12339448-1	.HINGE,ACCESS DOOR UPPER,L.H..... UOC:TTT	1
* 6	PFOZZ	5340012019076	19207	12339448-4	.LEAF,BUTT HINGE LOWER,R.H..... UOC:TTT	1
* 6	PFOZZ	5340011978675	34623	5584867	.LEAF,BUTT HINGE UPPER,R.H..... UOC:TTT	1
* 7	PAOZZ	5305010524438	96906	MS51957-134	.SCREW,MACHINE 1/4-20 X 1.38..... UOC:TTT	10
* 8	PAOZZ	5340011982240	19207	12339731	.CLIP-CLEVIS,ROD L.H..... UOC:TTT	1
* 8	PAOZZ	5340011982241	34623	5584302	.CLIP-CLEVIS,ROD R.H..... UOC:TTT	1
* 9	PFOZZ	2510011991498	19207	12339378-1	.HOOK,LATCH VEHIC L.H..... UOC:TTT	1
* 9	PFOZZ	5340011974901	19207	12339378-2	.LEVER,LOCK REALE R.H..... UOC:TTT	1
* 10	PAOZZ	5305009846196	80205	MS35206-248	.SCREW,MACHINE #8-32 X 7/8..... UOC:TTT	4
* 11	PAOZZ	5340012094870	19220	249	.HANDLE,RECESS FRONT..... UOC:TTT	1
* 12	PAOZZ	5310012538952	34623	5593241	.WASHER,FLAT #8..... UOC:TTT	8
* 13	PAOZZ	5310011983487	19207	12339728-3	.NUT,SELF-LOCKING #8-32..... UOC:TTT	4
* 14	PAOZZ	5305009881725	80205	NAMS35206-281	.SCREW,MACHINE 1/4-20 X 3/4..... UOC:TTT	4
* 15	PAOOO	2510011965316	19207	12339416-1	.STOP ASSEMBLY,WIND L.H..... UOC:TTT	2
* 15	PAOOO	5342011958039	19207	12339416-2	.STOP ASSEMBLY,WIND R.H..... UOC:TTT	2

(1) ITEM NO	(2) SMR CODE	(3) NSN	(4) CAGEC	(5) PART NUMBER	(6) DESCRIPTION AND USABLE ON CODES(UOC)	(7) QTY
* 16	PAOZZ	5305000509233	96906	MS51957-67	..SCREW,MACHINE #10-24 X 1.00..... UOC:TTT	1
* 17	PAOZZ	5340012038675	34623	5579257	..BUMPER,NONMETALLIC..... UOC:TTT	1
* 18	PAOZZ	5340012030324	19207	12339404-1	..BRACKET,ANGLE L.H..... UOC:TTT	1
* 18	PAOZZ	5340011959107	19207	12339404-2	..BRACKET,ANGLE R.H..... UOC:TTT	1
* 19	PAOZZ	5310012538953	34623	5593242	..WASHER,FLAT #10..... UOC:TTT	1
* 20	PAOZZ	5310012033217	19207	12339728-2	..NUT,SELF-LOCKING #10-24..... UOC:TTT	1
* 21	PFOZZ	5365011979383	34623	5584299	..SPACER,PLATE..... UOC:TTT	1
* 22	PAOZZ	2540011974900	19207	12340039-1	..LATCH,DOOR VEHICU L.H..... UOC:TTT	1
* 22	PFOZZ	2540011965317	19220	9-300-U-R	..LOCK,DOOR,VEHICULA R.H..... UOC:TTT	1
* 23	PAOZZ	5360012829316	19220	2-300-P5	..SPRING,HELICAL EXTE..... UOC:TTT	1
* 24	PAOZZ	5315013003012	19220	56598-4	..PIN,STRAIGHT HEADED..... UOC:TTT	1
* 25	PAOZZ	5310000806004	96906	MS27183-14	..WASHER,FLAT 3/8..... UOC:TTT	1
* 26	PAOZZ	5330011988789	19207	12339463-1	..SEAL,NONMETALLIC SP L.H..... UOC:TTT	1
* 26	PAOZZ	5330011967968	19207	12339463-2	..SEAL,NONMETALLIC SP R.H..... UOC:TTT	1
* 27	PAOZZ	5310011983428	19207	12340257-1	..WASHER,SPRING TENSI 3/8..... UOC:TTT	1
* 28	PAOZZ	5306012042139	34623	5589067	..BOLT,MACHINE 1/4-20 X 1/2..... UOC:TTT	1
* 29	PAOOO	2540011995812	34623	12339454-1	..LATCH,DOOR,VEHICU L.H..... UOC:TTT	1
* 29	PAOOO	5340011987580	34623	5584259	..BRACKET,MOUNTING R.H..... UOC:TTT	1
* 30	XAOZZ		34623	5588063	..BRACKET,ASSEMBLY..... UOC:TTT	1
* 31	MOOZZ		34623	5584707	..PROTECTOR,EDGE MAKE FROM PAD P/N 12339902-1,8.90 INCHES LONG..... UOC:TTT	1
* 32	PFOZZ	2510011991499	19207	12339450	..GUIDE,DOOR LATCH..... UOC:TTT	1
* 33	PFOZZ	3040012001015	19207	12339452-1	..LEVER,REMOTE CON L.H..... UOC:TTT	1
* 33	PFOZZ	2510012113229	34623	5584264	..ARM,DOOR LATCH R.H..... UOC:TTT	1
* 34	PAOZZ	5305004324205	80205	MS51861-49	..SCREW,TAPPING #10-16 X 1.00..... UOC:TTT	2
* 35	PAOZZ	5310012538953	34623	5593242	..WASHER,FLAT #10..... UOC:TTT	2
* 36	PAOZZ	5305009846193	80205	MS35206-245	..SCREW,MACHINE #8-32 X 1/2..... UOC:TTT	4

(1) ITEM NO	(2) SMR CODE	(3) NSN	(4) CAGEC	(5) PART NUMBER	(6) DESCRIPTION AND USABLE ON CODES(UOC)	(7) QTY
* 37	PAOZZ	5310012538952	34623	5593241	..WASHER,FLAT #8..... UOC:TTT	V
* 38	PAOZZ	5355012526504	19207	12339380	.KNOB..... UOC:TTT	4
* 39	PAOZZ	5315012042328	19207	12339725	.PIN,SHOULDER HEADLE..... UOC:TTT	4
* 40	PAOOO	2510011899748	19207	12339374-2	.WINDOW ASSEMBLY,VEHI BALLISTIC FRONT DOOR,BASIC ARMOR,L.H..... UOC:TTT	1
* 40	PAOOO	2510011887381	19207	12339374-1	.WINDOW ASSEMBLY,VEHI BALLISTIC FRONT DOOR,BASIC ARMOR,R.H..... UOC:TTT	1
* 41	PAOZZ	5315012038543	19207	12339726	..PIN,SHOULDER HEADLE..... UOC:TTT	1
* 42	PAOZZ	5325014425845	96906	MS16633-1050	..RING,RETAINING..... UOC:TTT	1
* 43	PFOZZ	5360011983525	19207	12339369	.SPRING,HELICAL COMP..... UOC:TTT	1
* 44	PAOZZ	5355012988571	80813	1-236-005	..KNOB..... UOC:TTT	1
* 45	PAOZZ	5306002259089	80205	MS90726-34	BOLT,MACHINE 5/16-24 X 1.00..... UOC:TTT	4
* 46	PAFZZ	5310000814219	96906	MS27183-12	WASHER,FLAT 5/16..... UOC:TTT	8
* 47	PAFZZ	5310002416658	81349	M45913/3-5FG8C	NUT,SELF-LOCKING 1/4-20..... UOC:TTT	4
* 48	PFOZZ	5342012032822	19207	12338650	MOUNT,RESILIENT..... UOC:TTT	4
* 49	PAOZZ	5310008094058	96906	MS27183-10	WASHER,FLAT 1/4..... UOC:TTT	8
* 50	PAOZZ	5306013235535	19207	12340352-1	BOLT,MACHINE 1/4-20 X 3/4..... UOC:TTT	8
* 51	PAOZZ	5365012538980	19207	12339379	SPACER,PLATE 0.063..... UOC:TTT	2
* 52	PFOZZ	5340012111645	34623	5584294	LATCH,RIM..... UOC:TTT	2
* 53	PAOZZ	5310014768589	24617	9414920	WASHER,FLAT 1/4..... UOC:TTT	4
* 54	PAOZZ	5305000712505	80204	B1821BH025C088N	SCREW,CAP,HEXAGON H 1/4-20 X 7/8... UOC:TTT	4

END OF FIGURE

UNIT, DIRECT SUPPORT, AND GENERAL SUPPORT MAINTENANCE  
REPAIR PARTS AND SPECIAL TOOLS LIST

TRUCK, UTILITY: S250 SHELTER CARRIER, 4X4, M1113 (2320-01-412-0143),  
TRUCK, UTILITY: UP-ARMORED CARRIER, 4X4, M1114 (2320-01-413-3739),  
TRUCK, UTILITY: EXPANDED CAPACITY, ARMAMENT CARRIER, 4X4, M1151 (2320-01-518-7330),  
TRUCK, UTILITY: EXPANDED CAPACITY, ENHANCED, 4X4, M1152 (2320-01-518-7332)

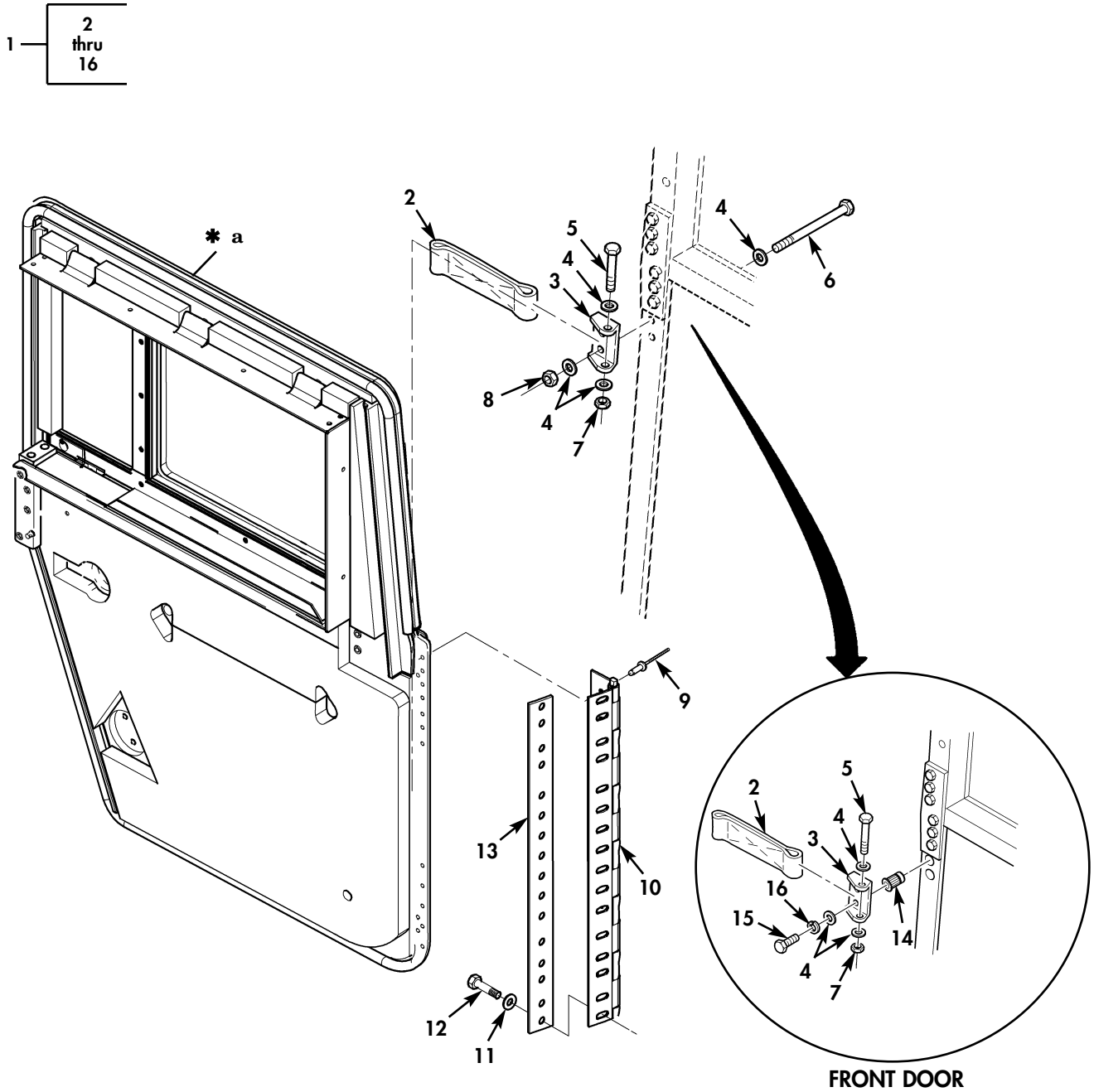

\* a PART OF ITEM 1

Figure 167C. Ballistic Door Assembly Mounting.

(1) ITEM NO	(2) SMR CODE	(3) NSN	(4) CAGEC	(5) PART NUMBER	(6) DESCRIPTION AND USABLE ON CODES(UOC)	(7) QTY
GROUP 1801 BODY,CAB,HOOD,AND HULL ASSEMBLY						
FIG. 167C BALLISTIC DOOR ASSEMBLY MOUNTING						
* 1	PAOOO	2510015352778	6W728	6432762-200M1	DOOR,VEHICULAR FRONT,L.H.,TAN..... UOC:TTT,UUU	1
* 1	PAOOO	2510015352780	6W728	6432763-200M1	DOOR,VEHICULAR FRONT,R.H.,TAN..... UOC:TTT,UUU	1
* 1	PAOOO	2510015352781	6W728	6432764-200M1	DOOR,VEHICULAR REAR,L.H.,TAN..... UOC:TTT,UUU	1
* 1	PAOOO	2510015352779	6W728	6432765-200M1	DOOR,VEHICULAR REAR,R.H.,TAN..... UOC:TTT,UUU	1
* 2	PAOZZ	5340014176474	6W728	4668245	.STRAP,DOOR CHECK..... UOC:TTT,UUU	4
* 3	PAOZZ		6W728	6432711-200M1	.BRACKET,DOOR,SAFE TAN..... UOC:TTT,UUU	4
* 4	PAOZZ	5310011191024	24617	2436162	.WASHER,FLAT 5/16..... UOC:TTT,UUU	6
* 5	PAOZZ	5305000712514	80204	B1821BH025C275N	.SCREW,CAP,HEXAGON H 1/4-20 X 2.75. UOC:TTT,UUU	4
* 6	PAOZZ	5306002264829	80204	B1821BH031C125N	.BOLT,MACHINE 5/16-18 X 1.25..... UOC:TTT,UUU	4
* 7	PAOZZ	5310008140673	96906	MS51943-33	.NUT,SELF-LOCKING 1/4-20..... UOC:TTT,UUU	4
* 8	PAOZZ	5310002416658	81349	M45913/3-5FG8C	.NUT,SELF-LOCKING 5/16-18..... UOC:TTT,UUU	4
* 9	PAOZZ	5320014399728	6W728	4397081-011	.RIVET,BLIND 1/4 X .810..... UOC:TTT,UUU	30
* 10	PAOZZ	2510014360773	6W728	4660928	.HINGE,DOOR,VEHI L.H..... UOC:TTT,UUU	2
* 10	PAOZZ	2510014360772	6W728	4660943	.HINGE,DOOR VEHI R.H..... UOC:TTT,UUU	2
* 11	PAOZZ	5310013344710	80205	MS35338-46	.WASHER,LOCK 3/8..... UOC:TTT,UUU	10
* 12	PAOZZ	5305007813928	80204	B1821BH038C400N	.SCREW,CAP,HEXAGON H 3/8-16 X 4.00. UOC:TTT,UUU	18
* 13	PAOZZ		6W728	6432584-200M1	.COVER STRIP,HINGE FRONT,TAN..... UOC:TTT,UUU	2
* 13	PAOZZ		6W728	6432431-200M1	.COVER STRIP,HINGE REAR,TAN..... UOC:TTT,UUU	2
* 14	PAOZZ	5325014608350	19207	12446871-10	.INSERT,SCREW THREAD..... UOC:TTT,UUU	2
* 15	PAOZZ	5306002264826	80204	B1821BH031C088N	.SCREW,CAP,HEXAGON H 5/16-18 X 7/8 UOC:TTT,UUU	2
* 16	PAOZZ	5310004079566	80205	MS35338-45	.WASHER,LOCK 5/16..... UOC:TTT,UUU	2

END OF FIGURE



UNIT, DIRECT SUPPORT, AND GENERAL SUPPORT MAINTENANCE  
REPAIR PARTS AND SPECIAL TOOLS LIST

TRUCK, UTILITY: S250 SHELTER CARRIER, 4X4, M1113 (2320-01-412-0143),  
TRUCK, UTILITY: UP-ARMORED CARRIER, 4X4, M1114 (2320-01-413-3739),  
TRUCK, UTILITY: EXPANDED CAPACITY, ARMAMENT CARRIER, 4X4, M1151 (2320-01-518-7330),  
TRUCK, UTILITY: EXPANDED CAPACITY, ENHANCED, 4X4, M1152 (2320-01-518-7332)

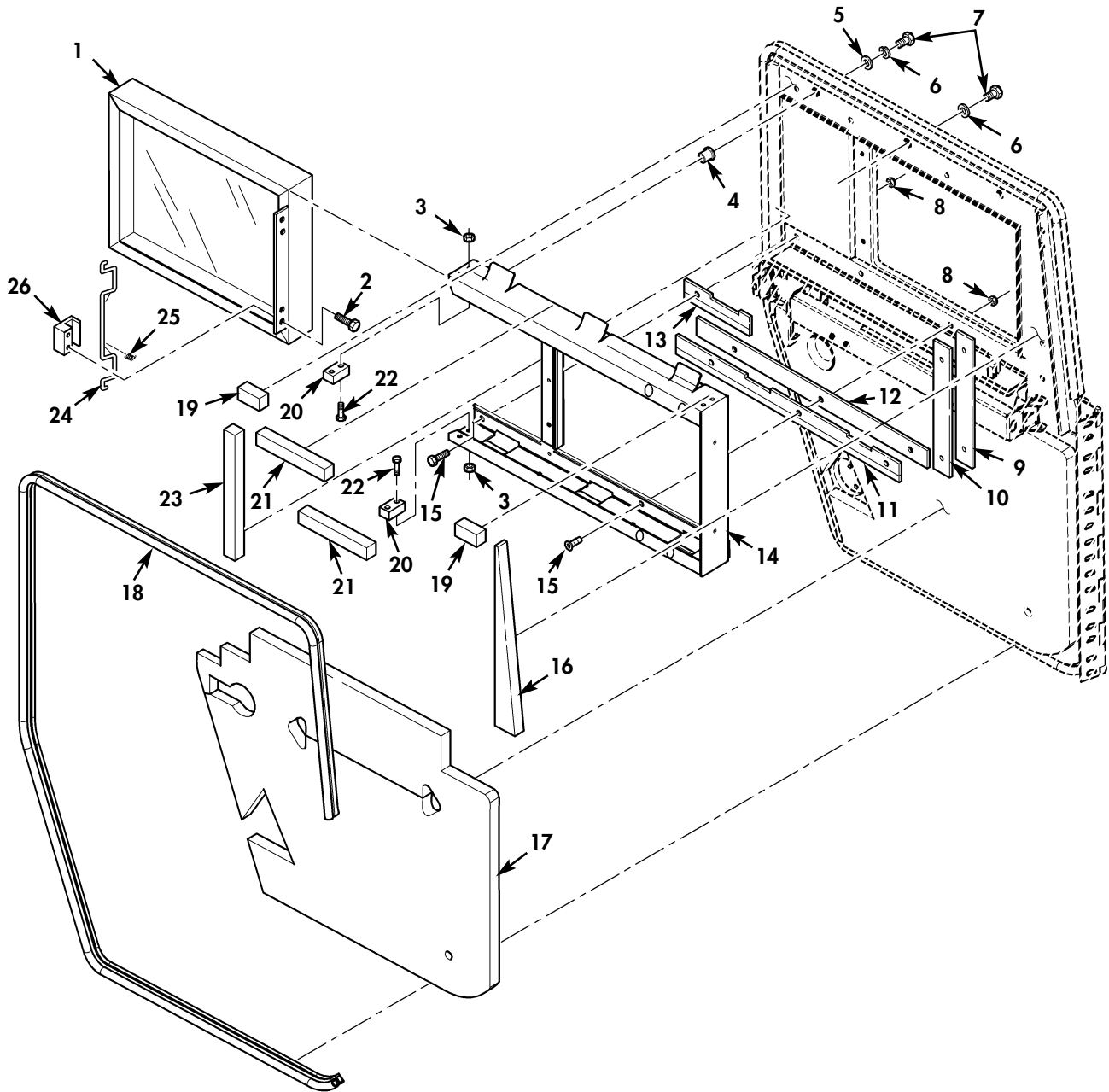

Figure 167D. Ballistic Door Assembly Window and Insulation.

(1) ITEM NO	(2) SMR CODE	(3) NSN	(4) CAGEC	(5) PART NUMBER	(6) DESCRIPTION AND USABLE ON CODES(UOC)	(7) QTY
					GROUP 1801 BODY,CAB,HOOD,AND HULL ASSEMBLY	
					FIG. 167D BALLISTIC DOOR ASSEMBLY, WINDOW AND INSULATION	
* 1	PAOZZ		6W728	6432256-01M1	WINDOW,VEHICULAR.....	4
					UOC:TTT	
* 2	PAOZZ	5305014339258	6W728	4397008-072	SCREW,MACHINE.....	16
					UOC:TTT	
* 3	PAOZZ	5310014398173	6W728	4397064-001	NUT,SELF-LOCKING.....	52
					UOC:TTT	
* 4	PAOZZ	5310014212135	6W728	4397050-025	INSERT,SCREW THREARD 1/4-20.....	32
					UOC:TTT	
* 5	PAOZZ	5310014192413	6W728	4397005-014	WASHER,FLAT 3/8.....	16
					UOC:TTT	
* 6	PAOZZ	5310014177273	6W728	4397004-008	WASHER,LOCK.....	24
					UOC:TTT	
* 7	PAOZZ	5305014366377	6W728	4397000-064	SCREW,CAP,HEXAGON H 3/8-16 X 1.50..	16
					UOC:TTT	
* 8	PAOZZ	5310008140673	96906	MS51943-33	NUT,SELF-LOCKING 1/4-20.....	16
					UOC:TTT	
* 9	PAOZZ		6W728	6432698-200M1	SPACER WINDOW CHANNEL,VERTICLE.....	8
					UOC:TTT	
* 10	PAOZZ	5330015248863	6W728	4660617-000	RETAINER,SEAL.....	8
					UOC:TTT	
* 11	PAOZZ		6W728	6432589-01M1	RETAINER,SEAL.....	4
					UOC:TTT	
* 12	PAOZZ		6W728	6432699-200M1	SPACER,WINDOW CHANNEL,VERTICLE.....	8
					UOC:TTT	
* 13	PAOZZ		6W728	6432590-0M1M	RETAINER,SEAL.....	8
					UOC:TTT	
* 14	PAOZZ		6W728	6432265-01M1	CHANNEL ASSEMBLY,WIN.....	4
					UOC:TTT	
* 15	PAOZZ		6W728	4397031-090	SCREW,CAP,SOCKET HE COUNTER SUNK...	48
					UOC:TTT	
* 16	PAOZZ		6W728	6432732-01M1	INSULATION,THERMAL UPPER.....	4
					UOC:TTT	
* 17	PAOZZ		6W728	6432731-01M1	INSULATION,THERMAL LOWER.....	4
					UOC:TTT	
* 18	PAOZZ		34623	6022913	SEAL,NONMETALLIC SP REAR DOORS,9FT, 9 INCHES LONG.....	2
					UOC:TTT	
* 18	PAOZZ		34623	6022912	SEAL,NONMETALLIC SP FRONT DOORS,9 FT,6 INCHES LONG.....	2
					UOC:TTT	
* 19	PAOZZ		6W728	6432733-01M1	INSULATION,THERMAL UPPER.....	8
					UOC:TTT	
* 20	PAOZZ		6W728	4668947-001	BUMPER,NONMETALLIC.....	8
					UOC:TTT	
* 21	PAOZZ		6W728	6432733-02M1	INSULATION,THERMAL UPPER.....	8
					UOC:TTT	

(1) ITEM NO	(2) SMR CODE	(3) NSN	(4) CAGEC	(5) PART NUMBER	(6) DESCRIPTION AND USABLE ON CODES(UOC)	(7) QTY
* 22	PAOZZ	5305014347258	6W728	4397015-030	SCREW,CAP,SOCKET HE..... UOC:TTT	16
* 23	PAOZZ		6W728	6432733-03M1	INSULATION,THERMAL UPPER..... UOC:TTT	8
* 24	PAOZZ		6W728	4660608-001	ROD,LOCKING WINDOW..... UOC:TTT	4
* 25	PAOZZ	5360014749653	56988	S731	SPRING,HELICAL COMP..... UOC:TTT	4
* 26	PAOZZ		6W728	4668633-002	PLATE,RETAINING WINDOW LOCK..... UOC:TTT	8

END OF FIGURE



UNIT, DIRECT SUPPORT, AND GENERAL SUPPORT MAINTENANCE  
REPAIR PARTS AND SPECIAL TOOLS LIST

TRUCK, UTILITY: S250 SHELTER CARRIER, 4X4, M1113 (2320-01-412-0143),  
TRUCK, UTILITY: UP-ARMORED CARRIER, 4X4, M1114 (2320-01-413-3739),  
TRUCK, UTILITY: EXPANDED CAPACITY, ARMAMENT CARRIER, 4X4, M1151 (2320-01-518-7330),  
TRUCK, UTILITY: EXPANDED CAPACITY, ENHANCED, 4X4, M1152 (2320-01-518-7332)

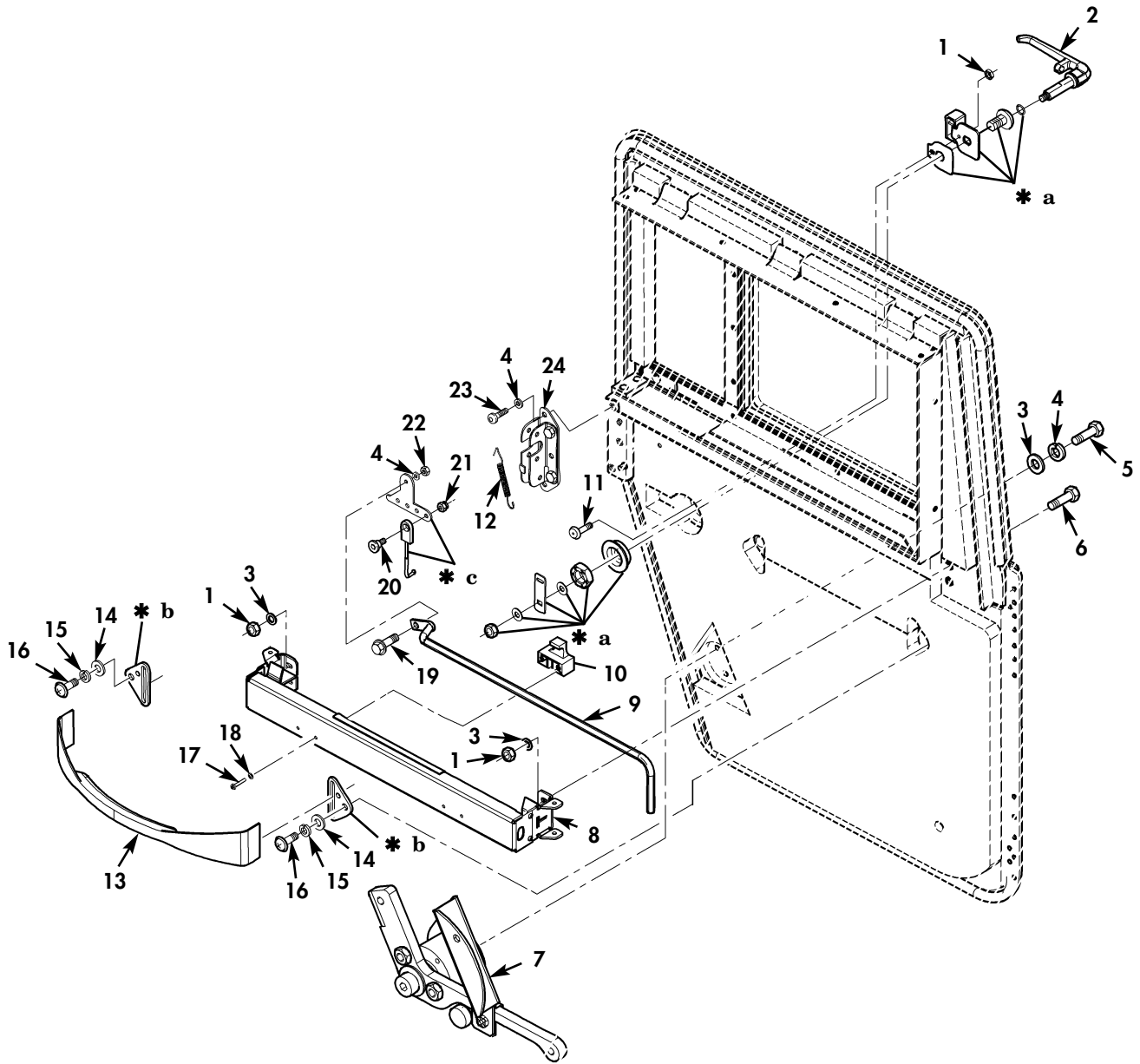

- \* a PART OF ITEM 2
- \* b PART OF ITEM 13
- \* c PART OF ITEM 24

Figure 167E. Ballistic Door Assembly Combat Lock, Handle, and Latch.

(1) ITEM NO	(2) SMR CODE	(3) NSN	(4) CAGEC	(5) PART NUMBER	(6) DESCRIPTION AND USABLE ON CODES(UOC)	(7) QTY
					GROUP 1801 BODY,CAB,HOOD,AND HULL ASSEMBLY	
					FIG. 167E BALLISTIC DOOR ASSEMBLY, COMBAT LOCK,HANDLE,AND LATCH	
* 1	PAOZZ	5310014398173	6W728	4397064-001	NUT,SELF-LOCKING 1/4-20.....	4
					UOC:TTT	
* 2	PAOZZ	2540014179362	6W728	4660310-002	HANDLE,DOOR.VEHICU R.H.,TAN.....	2
					UOC:TTT	
* 2	PAOZZ	2540014190486	6W728	4660311-002	HANDLE,DOOR,VEHICU L.H.,TAN.....	2
					UOC:TTT	
* 3	PAOZZ	5310014357784	6W728	4397005-010	WASHER,FLAT.....	24
					UOC:TTT	
* 4	PAOZZ	5310014330941	6W728	4397004-006	WASHER,LOCK.....	8
					UOC:TTT	
* 5	PAOZZ	5306014339180	6W728	4397000-005	BOLT,MACHINE 1/4-20 X 5/8.....	8
					UOC:TTT	
* 6	PAOZZ	5305014206635	6W728	4397000-012	SCREW,CAP,HEXAGON H 1/4-20 X 1.50..	16
					UOC:TTT	
* 7	PAOZZ		6W728	6431262	LOCK ASSEMBLY,COMBA L.H.....	2
					UOC:TTT	
* 7	PAOZZ		6W728	6431267	LOCK ASSEMBLY,COMBA R.H.....	2
					UOC:TTT	
* 8	PAOZZ	2540011995812	34623	12339454-1	LATCH,DOOR,VEHICLE L.H.,FRONT.....	1
					UOC:TTT	
* 8	PAOZZ	5340011987580	34623	5584259	BRACKET,MOUNTING R.H.,FRONT.....	1
					UOC:TTT	
* 8	PAOZZ	5340011976714	34623	5584260	BRACKET,LATCH ASSEM L.H.,REAR.....	1
					UOC:TTT	
* 8	PAOZZ	2540011987581	19207	12339387-2	LATCH,DOOR,VEHICU R.H.,REAR.....	1
					UOC:TTT	
* 9	PAOZZ	3040012001015	19207	12339452-1	LEVER,REMOTE CONT L.H,FRONT.....	1
					UOC:TTT	
* 9	PAOZZ		19207	12339452-2	LEVER R.H.,FRONT.....	1
					UOC:TTT	
* 9	PAOZZ	3040011954173	34623	12339451-1	LEVER,REMOTE,CONT L.H.....	1
					UOC:TTT	
* 9	PAOZZ	3040011961493	34623	12339451-2	LEVER,REMOTE,CONT R.H.....	1
					UOC:TTT	
* 10	PAOZZ	2510011991499	19207	12339450	GUIDE,DOOR LATCH.....	4
					UOC:TTT	
* 11	PAOZZ		6W728	1000349-000	SCREW,SHOULDER.....	4
					UOC:TTT	
* 12	PAOZZ	5360014456259	6W728	2-300-9	SPRING,HELICAL,COMP.....	4
					UOC:TTT	
* 13	PAOZZ		19207	12485221	HANDLE,ASSEMBLY.....	4
					UOC:TTT	
* 14	PAOZZ	5310014229287	6W728	4397005-012	WASHER,FLAT 5/16.....	8
					UOC:TTT	
* 15	PAOZZ	5310014179942	6W728	4397004-007	WASHER,LOCK 5/16.....	8
					UOC:TTT	
* 16	PAOZZ	5305014307406	6W728	4397018-074	SCREW,CAP,SOCKET HE.....	8

(1) ITEM NO	(2) SMR CODE	(3) NSN	(4) CAGEC	(5) PART NUMBER	(6) DESCRIPTION AND USABLE ON CODES(UOC)	(7) QTY
* 17	PAOZZ	5305004324205	80205	MS51861-49	SCREW,TAPPING #10..... UOC:TTT	16
* 18	PAOZZ	5310012538953	34623	5593242	WASHER,FLAT #10..... UOC:TTT	16
* 19	PAOZZ	5306014365429	6W728	4397051-037	SCREW,MACHINE 1/4-20 X 1/2..... UOC:TTT	4
* 20	PAOZZ		6W728	4397060-001	SCREW,SHOULDER..... UOC:TTT	4
* 21	PAOZZ	5340015134903	6W728	4397020-023	NUT,SELF-LOCKING #10-32..... UOC:TTT	4
* 22	PAOZZ	5310014192413	6W728	4397005-014	WASHER,FLAT..... UOC:TTT	4
* 23	PAOZZ		6W728	4397018-030	SCREW,MACHINE..... UOC:TTT	16
* 24	PAOZZ	2540011974900	19220	9-300-U-L	LATCH,DOOR,VEHICULA L.H..... UOC:TTT	2
* 24	PAOZZ	2540011965317	19220	9-300-U-R	LATCH,DOOR,VEHICULA R.H..... UOC:TTT	2

END OF FIGURE





UNIT, DIRECT SUPPORT, AND GENERAL SUPPORT MAINTENANCE  
REPAIR PARTS AND SPECIAL TOOLS LIST

TRUCK, UTILITY: S250 SHELTER CARRIER, 4X4, M1113 (2320-01-412-0143),  
TRUCK, UTILITY: UP-ARMORED CARRIER, 4X4, M1114 (2320-01-413-3739)

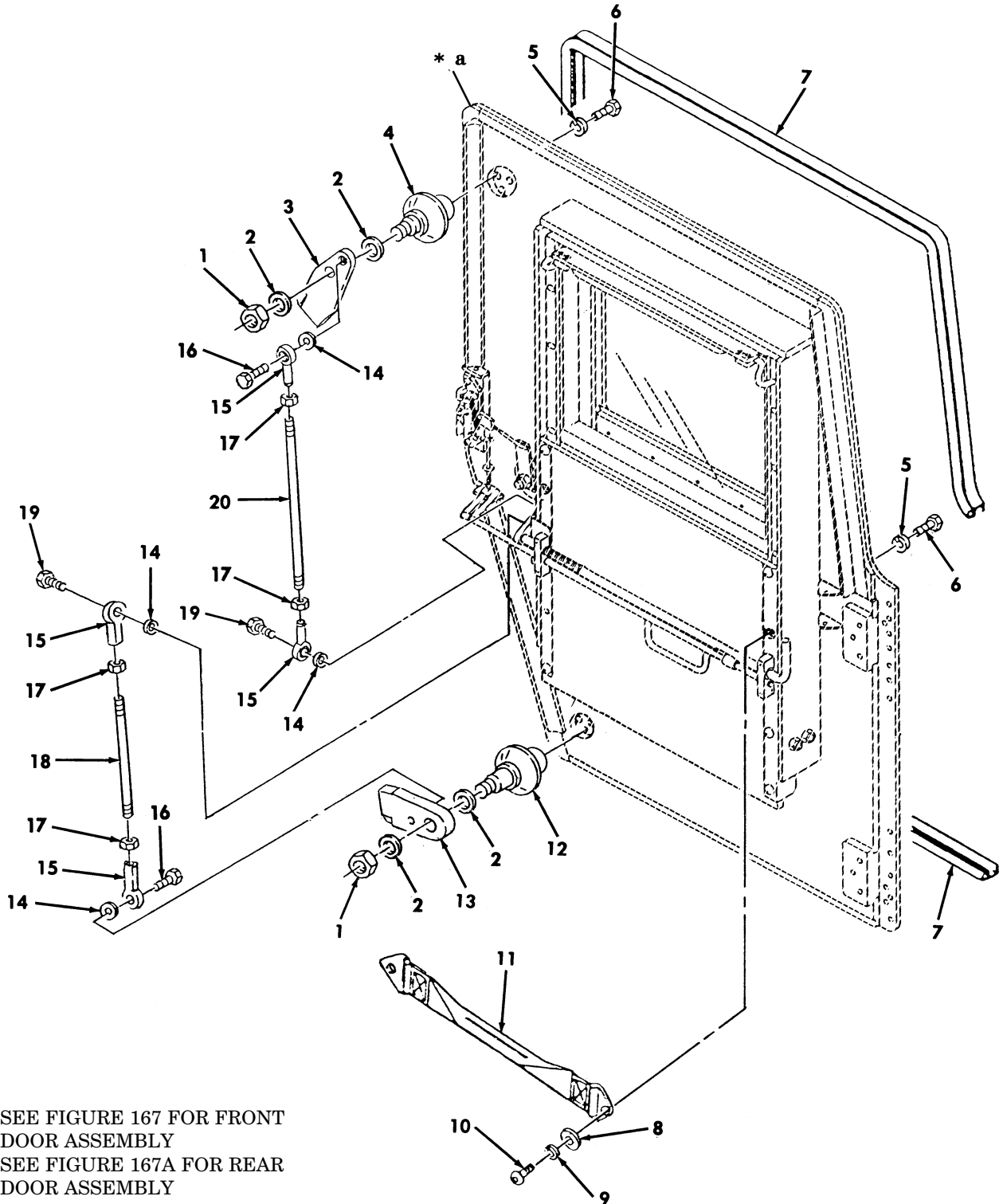

\* a SEE FIGURE 167 FOR FRONT  
DOOR ASSEMBLY

\* a SEE FIGURE 167A FOR REAR  
DOOR ASSEMBLY

Figure 168. Latching Mechanism, Locking Pawl, and Related Parts.

(1) ITEM NO	(2) SMR CODE	(3) NSN	(4) CAGEC	(5) PART NUMBER	(6) DESCRIPTION AND USABLE ON CODES (UOC)	(7) QTY
GROUP 1801 BODY, CAB, HOOD AND HULL ASSEMBLY						
FIG. 168 LATCHING MECHANISIM, LOCKING PAWL, AND RELATED PARTS						
1	PFOZZ		6W728	4397064-014	NUT, LOCK .625-18.....	2
					UOX:XBB	
2	PAOZZ	5310014440226	6W728	4397005-046	WASHER, FLAT .750 X 1.00 X .031.....	4
					UOC"XBB	
3	PFOZZ	3040014351358	6W728	4660895	PAWL UPPER FRONT, LEFT AND RIGHT....	1
					UOC:XBB	
3	PFOZZ	3040014351374	6W728	4660897	PAWL UPPER REAR, LEFT AND RIGHT.....	1
					UOC:XBB	
4	PFOZZ	5330014354753	6W728	4660900	RING, BASE UPPER.....	1
					UOC:XBB	
5	PAOZZ	5310014179942	6W728	4397004-007	WASHER, LOCK .312.....	12
					UOC:XBB	
* 6	PAOZZ	5306000501238	80204	B1821BH031F075N	BOLT, MACHINE .312-24 X .75.....	6
					UOC:XBB	
7	PAOZZ	5330014194425	6W728	4668918-000	SEAL, NONMETALLIC SP.....	1
					UOC:XBB	
8	PAOZZ	5310014177333	6W728	4397005-008	WASHER, FLAT .219.....	2
					UOC:XBB	
9	PAOZZ	5310014341385	6W728	4397004-005	WASHER, LOCK .190.....	2
					UOC:XBB	
10	PAOZZ	5305014304706	6W728	4397018-074	SCREW, CAP SOCKET HE .75.....	2
					UOC:XBB	
11	PAOZZ	5340014353792	6W728	4660941	STRAP, WEBBING.....	1
					UOC:XBB	
12	PFOZZ	5330014353792	6W728	4660901	BASE, PIVOT FRONT LOWER, LEFT AND RIGHT.....	1
					UOC:XBB	
* 12	PFOZZ	5330014359113	6W728	4660902	RING, BASE REAR LOWER.....	1
					UOC:XBB	
13	PFOZZ	3040014759145	6W728	4660898	PAWL REAR. LOWER.....	1
					UOC:XBB	
* 13	PFOZZ	3040014340720	6W728	4660896	PAWL FRONT LOWER.....	1
					UOC:XBB	
14	PAOZZ	5310014194436	6W728	4397037-006	WASHER, LOCK .313.....	4
					UOC:XBB	
15	PAOZZ	3120013939361	71041	CFHD-5	BEARING, PLAIN, ROD E SPHERICAL.....	4
					UOC:XBB	
16	PAOZZ	5305000514076	80204	B1821BH031F100N	SCREW, CAP HEXAGON H 5/16-24 X 1.00.	2
					UOC:XBB	
17	PAOZZ	5310004330940	6W728	4397003-002	NUT, PLAIN HEXAGON 5/16-24.....	4
					UOC:XBB	
18	PFOZZ	3040014336212	6W728	4660911-012	CONNECTING LINK, RIG LOWER FRONT LEFT AND RIGHT.....	1
					UOC:XBB	
* 18	PFOZZ	3040014336215	6W728	4660911-011	CONNECTING LINK, RIG LOWER REAR LEFT AND RIGHT.....	1
					UOC:XBB	
* 19	PAOZZ	5306014339257	6W728	4397001-032	BOLT, MACHINE .312-24 X .75.....	2
					UOC:XBB	

(1) ITEM NO	(2) SMR CODE	(3) NSN	(4) CAGEC	(5) PART NUMBER	(6) DESCRIPTION AND USABLE ON CODES (UOC)	(7) QTY
* 20	PFOZZ	3040014336556	6W728	4660911-014	CONNECTING LINK,RIG UPPER FRONT LEFT AND RIGHT..... UOC:XBB	1
* 20	PFOZZ	3040014336207	6W728	4660911-013	CONNECTING LINK,RIG UPPER REAR LEFT AND RIGHT..... UOC:XBB	1

END OF FIGURE



UNIT, DIRECT SUPPORT, AND GENERAL SUPPORT MAINTENANCE  
REPAIR PARTS AND SPECIAL TOOLS LIST

TRUCK, UTILITY: S250 SHELTER CARRIER, 4X4, M1113 (2320-01-412-0143),  
TRUCK, UTILITY: UP-ARMORED CARRIER, 4X4, M1114 (2320-01-413-3739),  
TRUCK, UTILITY: EXPANDED CAPACITY, ARMAMENT CARRIER, 4X4, M1151 (2320-01-518-7330),  
TRUCK, UTILITY: EXPANDED CAPACITY, ENHANCED, 4X4, M1152 (2320-01-518-7332)

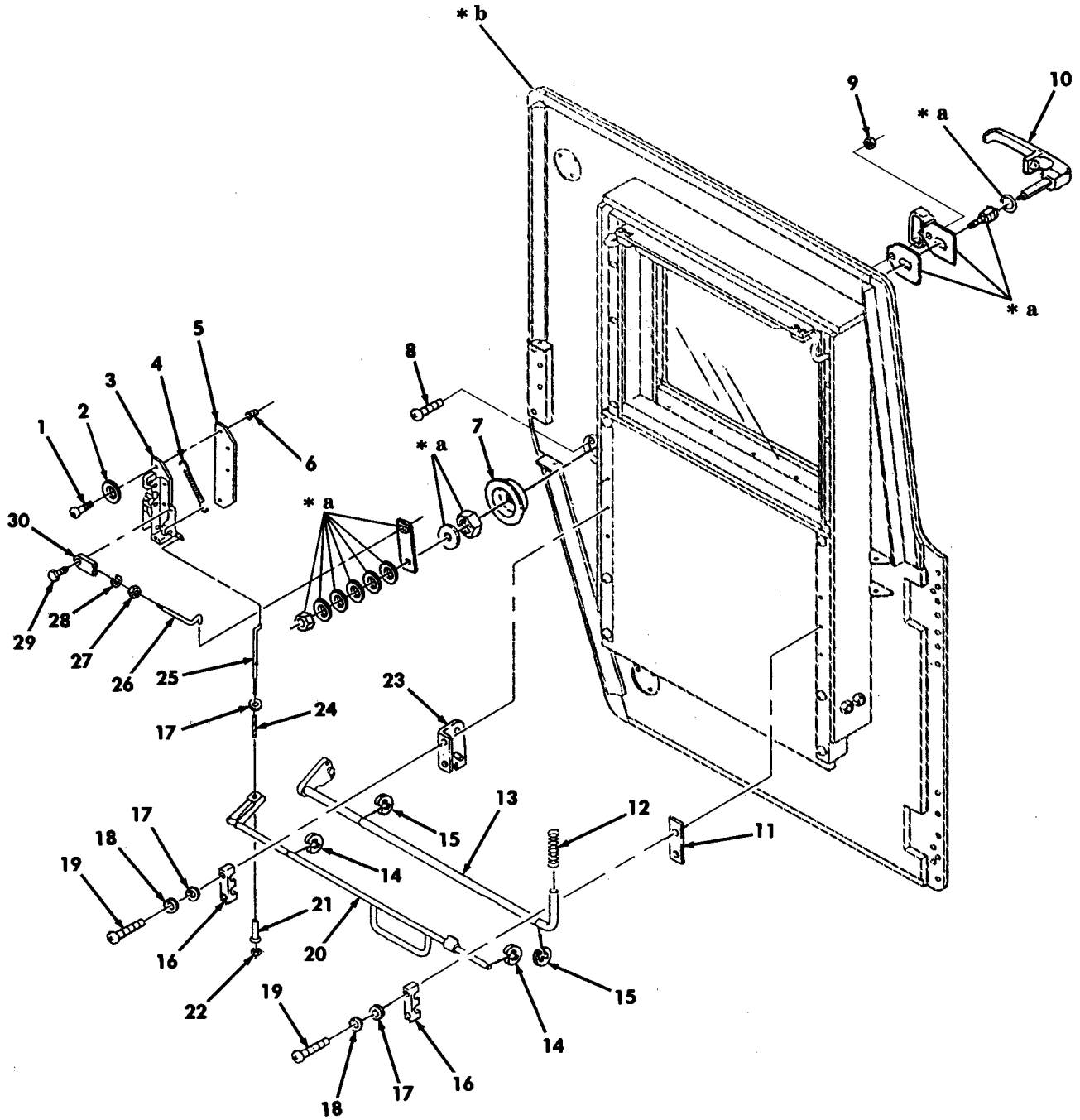

\* a PART OF ITEM 10

\* b SEE FIGURE 167 FOR FRONT DOOR ASSEMBLY

Figure 169. Door Handle and Related Parts.

(1) ITEM NO	(2) SMR CODE	(3) NSN	(4) CAGEC	(5) PART NUMBER	(6) DESCRIPTION AND USABLE ON CODES(UOC)	(7) QTY
GROUP 1801 BODY,CAB,HOOD,AND HULL ASSEMBLY						
FIG. 169 DOORHANDLE AND RELATED PARTS						
1	PAOZZ	5305014365414	6W728	4397018-094	SCREW,MACHINE 1/4-20 X 1.25.....	4
					UOC:XBB	
2	PAOZZ	5310014330941	6W728	4397004-006	WASHER,LOCK #10.....	4
					UOC:XBB	
3	PFOZZ	2540011974900	19220	9-300-U-L	LATCH,DOOR,VHEICUL L.H.....	1
					UOC:XBB	
3	PFOZZ	2540011965317	19222	9-300-U-R	LOCK,DOOR,VEHICUL R.H.....	1
					UOC:XBB	
4	PAOZZ	5306014456259	6W728	2-300-9	SPRING,HELICAL,COMP DOOR LATCH.....	1
					UOC:XBB	
5	PFOZZ	5365014358425	6W728	4668657	SPACER,PLATE LOCK ASSEMBLY.....	V
					UOC:XBB	
6	PAOZZ	5325013942414	78276	ALS7-420-165	INSERT,SCREW,THREAD 1/4-20.....	1
					UOC:XBB	
7	PAOZZ	5325014177789	6W728	4668659	RING,RETAINING.....	1
					UOC:XBB	
* 8	PAOZZ		6W728	1000349	SCREW,CAP 1/4-20 x 3/4.....	1
					UOC:XBB	
* 9	PAOZZ	5310014398173	6W728	4397064-001	NUT,SELF-LOCKING,HE.....	1
					UOC:XBB	
* 10	PAOZZ	2540014351329	6W728	4660310	HANDLE,DOOR,VEHICUL R.H.....	2
					UOC:XBB	
* 10	PAOZZ	2540014351306	6W728	4660311	HANDLE,DOOR,VEHICUL L.H.....	2
					UOC:XBB	
* 11	PAOZZ	5340014224255	6W728	4668516	PLATE,MOUNTING.....	1
					UOC:XBB	
* 12	PAOZZ	5306014456258	6W728	4668946-005	SPRING,HELICAL,COMP 3.5 INCHES LONG	2
					UOC:XBB	
* 13	PAOZZ	5342014353788	6W728	4660904	CONTROL,ROD L.H.....	1
					UOC:XBB	
* 13	PAOZZ	5342014353787	6W728	4660905	CONTOLR,ROD R.H.....	1
					UOC:XBB	
* 14	PAOZZ	5340014193312	6W728	4668945-001	CLIP,RETAINING .38 SHAFT.....	2
					UOC:XBB	
* 15	PAOZZ	5340014449074	6W728	4668945-003	CLIP,RETAINING .50 SHAFT.....	2
					UOC:XBB	
* 16	PFOZZ	5340014353789	6W728	4660912	CLIP-CLEVIS,ROD RET.....	2
					UOC:XBB	
* 17	PAOZZ	5310014177333	6W728	4397005-008	WASHER,FLAT 7/32.....	5
					UOC:XBB	
* 18	PAOZZ	5310014341385	6W728	4397004-005	WASHER,LOCK #10.....	4
					UOC:XBB	
* 19	PAOZZ	5305014365402	6W728	4397018-077	SCREW,CAP HEXAGON H .190-24 X 1.25.	4
					UOC:XBB	
* 20	PAOZZ	2540014349380	6W728	4660936	HANDLE,DOOR,VEHICUL FRONT,LEFT.....	1
					UOC:XBB	
* 20	PAOZZ	2540014349382	6W728	4660937	HANDLE,DOOR,VEHICUL REAR,LEFT.....	1

(1) ITEM NO	(2) SMR CODE	(3) NSN	(4) CAGEC	(5) PART NUMBER	(6) DESCRIPTION AND USABLE ON CODES(UOC)	(7) QTY
* 20	PAOZZ	2540014349532	6W728	4660938	HANDLE,DOOR VEHICUL FRONT,RIGHT.... UOC:XBB	1
* 20	PAOZZ	2540014349639	6W728	4660939	HANDLE,DOOR VEHICUL REAR,RIGHT..... UOC:XBB	1
* 21	PAOZZ	5325014413160	6W728	4397076-001	EYELET,METALLIC..... UOC:XBB	1
* 22	PAOZZ	5310014373839	6W728	4397073-002	NUT,SELF-LOCKING,HE #10-24..... UOC:XBB	1
* 23	PFOZZ	5340014353791	6W728	4660906	BRACKET,ANGLE LEFT DETENT..... UOC:XBB	1
* 23	PFOZZ	5340014353790	6W728	4660907	BRACKET,ANGLE RIGHT DETENT..... UOC:XBB	1
* 24	PAOZZ	5306014441585	6W728	4668946-004	SPRING,HELICAL,COMP..... UOC:XBB	1
* 25	PAOZZ	3040014360894	6W728	4660944	CONNECTING LINK,RIG FRONT,LEFT AND RIGHT..... UOC:XBB	1
* 25	PAOZZ	3040014360897	6W728	4660952	CONNECTING LINK,RIG REAR,LEFT AND RIGHT..... UOC:XBB	1
* 26	PAOZZ	3040014207875	6W728	4668595	CONNECTING LINK,RIG FRONT..... UOC:XBB	1
* 26	PAOZZ	5340014192314	6W728	4668626	ROD,END THREADED REAR..... UOC:XBB	1
* 27	PAOZZ	5310014193336	6W728	4397002-022	NUT,PLAIN HEXAGON #8-32..... UOC:XBB	1
* 28	PAOZZ	5310000453299	80205	MS35338-42	WASHER,LOCK #8..... UOC:XBB	1
* 29	PAOZZ	5306014365429	6W728	4397051-037	BOLT,SHOULDER..... UOC:XBB	1
* 30	PFOZZ	5340014195185	6W728	4668596	CONNECTOR,ROD END..... UOC:XBB	1

END OF FIGURE





UNIT, DIRECT SUPPORT, AND GENERAL SUPPORT MAINTENANCE  
REPAIR PARTS AND SPECIAL TOOLS LIST

TRUCK, UTILITY: S250 SHELTER CARRIER, 4X4, M1113 (2320-01-412-0143),  
TRUCK, UTILITY: UP-ARMORED CARRIER, 4X4, M1114 (2320-01-413-3739),  
TRUCK, UTILITY: EXPANDED CAPACITY, ARMAMENT CARRIER, 4X4, M1151 (2320-01-518-7330),  
TRUCK, UTILITY: EXPANDED CAPACITY, ENHANCED, 4X4, M1152 (2320-01-518-7332)

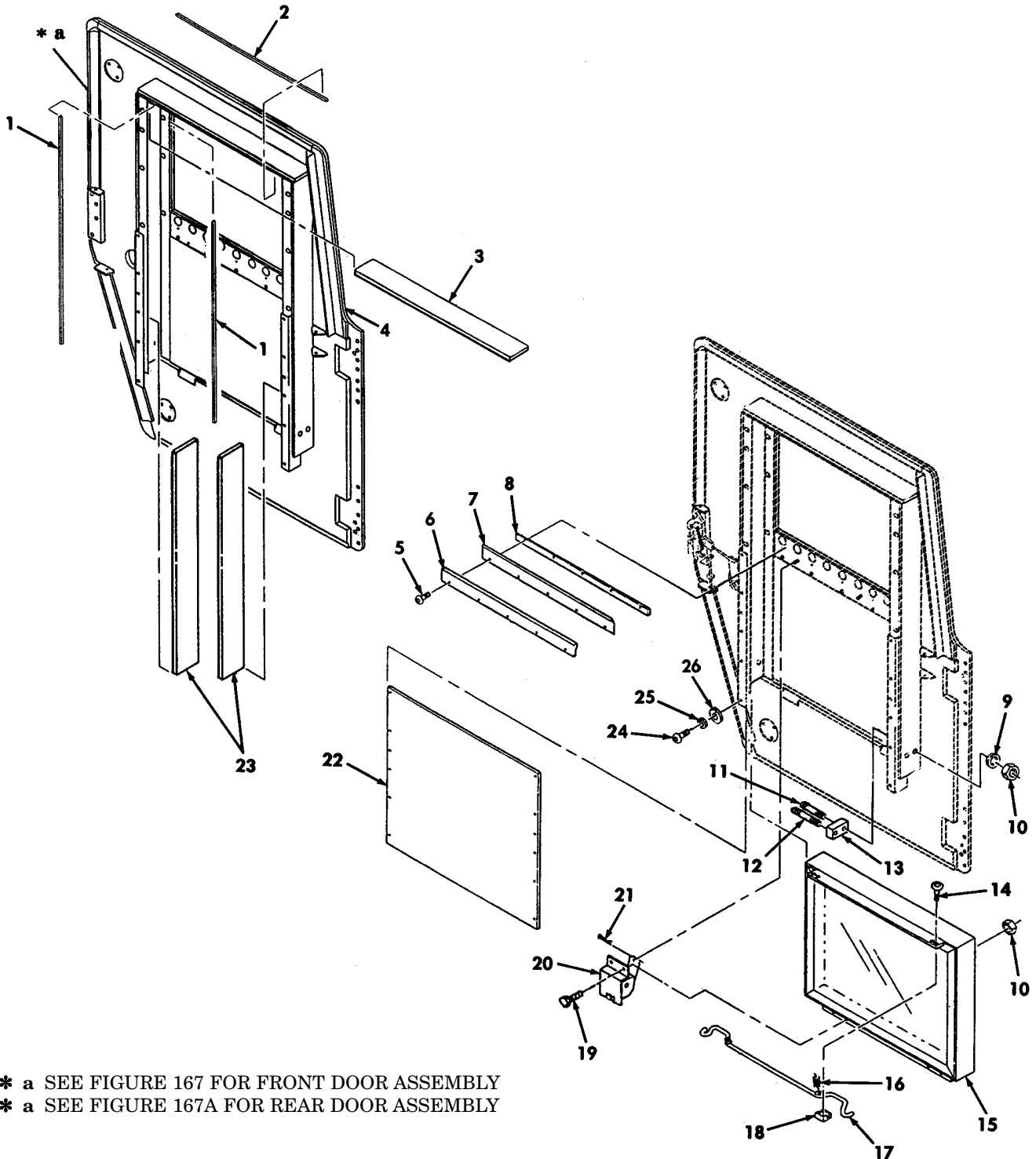

\* a SEE FIGURE 167 FOR FRONT DOOR ASSEMBLY  
\* a SEE FIGURE 167A FOR REAR DOOR ASSEMBLY

Figure 170. Door Subassembly, Window, and Related Parts.

TM9-2320-387-24P C02					0171 00	
(1)	(2)	(3)	(4)	(5)	(6)	(7)
ITEM	SMR			PART		
NO	CODE	NSN	CAGEC	NUMBER	DESCRIPTION AND USABLE ON CODES(UOC)	QTY
					GROUP 0801 BODY,CAB,HOOD,AND HULL ASSEMBLY	
					FIG. 170 DOOR SUBASSEMBLY,WINDOW, AND RELATED PARTS	
* 1	MOOZZ		6W728	4668948-24	SEAL,NONMETALLIC SP MAKE FROM SEAL P/N 4668948-000,24 INCHES LONG.....	4
					UOC:XBB	
* 2	MOOZZ		6W728	4668948-016	SEAL,NONMETALLIC SP MAKE FROM SEAL P/N 4668948-000,16 INCHES LONG.....	1
					UOC:XBB	
* 3	MOOZZ		6W728	1000214-018	SEAL,NONMETALLIC SP MAKE FROM SEAL P/N 1000214-001,18 INCHES LONG.....	1
					UOC:XBB	
4	PBOZZ	2540014345149	6W728	4660861	ARMOR,SUPPLEMENTAL FRONT LEFT.....	1
					UOC:XBB	
4	PBOZZ	2450014346620	6W728	4660862	ARMOR,SUPPLEMENTAL REAR LEFT.....	1
					UOC:XBB	
4	PBOZZ	2540014345150	6W728	4660863	ARMOR,SUPPLEMENTAL FRONT RIGHT.....	1
					UOC:XBB	
4	PBOZZ	2540014346619	6W728	4660864	ARMOR,SUPPLEMENTAL REAR RIGHT.....	1
					UOC:XBB	
* 5	PAOZZ	5305014339259	6W728	4397008-052	SCREW,MACHINE #8-32 X 3/8.....	5
					UOC:XBB	
* 6	PAOZZ	5365014179849	6W728	4668515	SPACER,PLATE.....	1
					UOC:XBB	
* 7	PAOZZ	5640014753698	6W728	4660814	SEAL,PLAIN BOTTOM WONDOW.....	V
					UOC:XBB	
* 8	PAOZZ	2540014179981	6W728	4668625	BAR,WINDOW WIPER.....	1
					UOC:XBB	
* 9	PAOZZ	5310014357784	6W728	4397005-010	WASHER,FLAT 9/32.....	4
					UOC:XBB	
* 10	PAOZZ	5310014398173	6W728	4397064-001	NUT,SELF-LOCKING 1/4-20.....	8
					UOC:XBB	
* 11	PAOZZ	5305014347258	6W728	4397015-030	SCREW,CAP,HEXAGON HE 1/4-20 X 3/4..	2
					UOC:XBB	
* 12	PAOZZ	5305014750553	6W728	4397015-093	SCREW,CAP,SOCKET HE 1/4-20 X 1.00..	1
					UOC:XBB	
* 13	PAOZZ	5340014195188	39428	9306K14	BUMPER,NONMETALLIC.....	2
					UOC:XBB	
* 14	PAOZZ	5305014339258	6W728	4397008-072	SCREW,MACHINE #10-24 X 1/2.....	4
					UOC:XBB	
* 15	PAOZZ	25100145359692	6W728	4660202	WINDOW,VEHICULAR.....	1
					UOC:XBB	
* 16	PAOZZ	5360014749653	56988	S731	SPRING,HELICAL COMP.....	2
					UOC:XBB	
* 17	PAOZZ	3040014189500	6W728	4668655	CONNECTING LINK,RIG.....	1
					UOC:XBB	
* 18	PFOZZ	5340014178996	6W728	4668633	PLATE,MOUNTING.....	2
					UOC:XBB	
* 19	PAOZZ	5306000680514	80204	B1821BH025C088N	BOLT,MACHINE 1/4-20 X 7/8.....	4
					UOC:XBB	

(1) ITEM NO	(2) SMR CODE	(3) NSN	(4) CAGEC	(5) PART NUMBER	(6) DESCRIPTION AND USABLE ON CODES(UOC)	(7) QTY
* 20	PFOZZ	2540014186825	6W728	4668639	SPRING ASSEMBLY, WIN..... UOC:XBB	2
* 21	PAOZZ	5315014338419	6W728	4397007-008	PIN,COTTER..... UOC:XBB	2
* 22	PFOZZ	2540014197051	6W728	4668619	ARMOR,SUPPLEMENTAL..... UOC:XBB	1
* 23	MOOZZ		6W728	1000214-024	SEAL,NONMETALLIC SP MAKE FROM SEAL P/N 1000214-001,24 INCHES LONG..... UOC:XBB	1
* 24	PAOZZ	5305014464660	6W728	4397018-072	SCREW,CAP,HEXAGON H #10-24 X 1/2... UOC:XBB	5
* 25	PAOZZ	5310014341385	6W728	4397004-005	WASHER,LOCK #10..... UOC:XBB	5
* 26	PAOZZ	5310014177333	6W728	4397005-008	WASHER,FLAT 7/32..... UOC:XBB	5

END OF FIGURE



UNIT, DIRECT SUPPORT, AND GENERAL SUPPORT MAINTENANCE  
REPAIR PARTS AND SPECIAL TOOLS LIST

TRUCK, UTILITY: S250 SHELTER CARRIER, 4X4, M1113 (2320-01-412-0143),  
TRUCK, UTILITY: UP-ARMORED CARRIER, 4X4, M1114 (2320-01-413-3739),  
TRUCK, UTILITY: EXPANDED CAPACITY, ARMAMENT CARRIER, 4X4, M1151 (2320-01-518-7330),  
TRUCK, UTILITY: EXPANDED CAPACITY, ENHANCED, 4X4, M1152 (2320-01-518-7332)

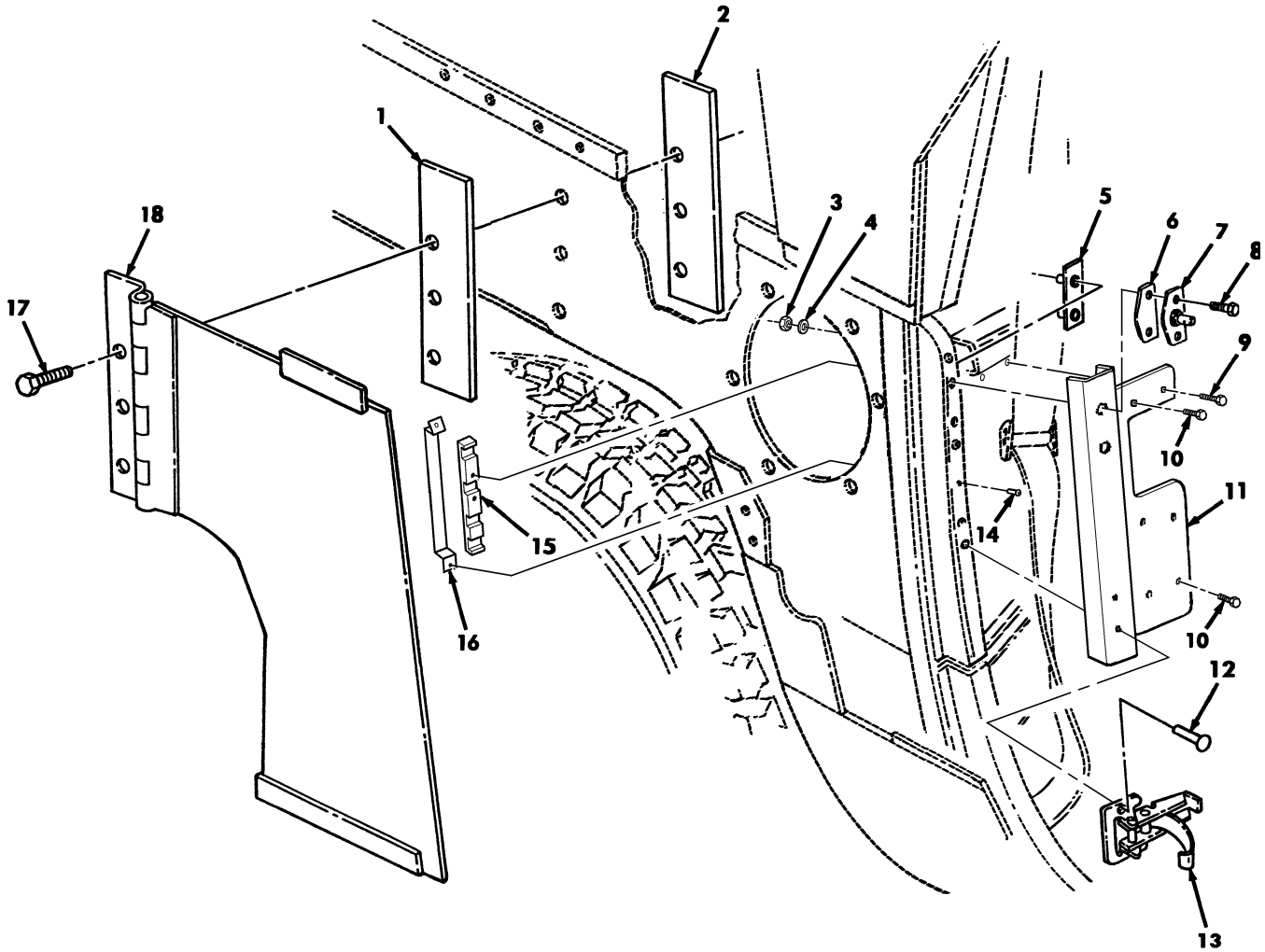

Figure 171. Fuel Door, Fuel Armor Latch, Door Latch, and Mounting Hardware.

(1) ITEM NO	(2) SMR CODE	(3) NSN	(4) CAGEC	(5) PART NUMBER	(6) DESCRIPTION AND USABLE ON CODES(UOC)	(7) QTY
					GROUP 1801 BODY,CAB,HOOD,AND HULL ASSEMBLY	
					FIG. 171 FUEL DOOR,FUEL ARMOR LATCH, DOOR LATCH,AND MOUNTING HARDWARE	
1	PAOZZ	5365014382406	6W728	4660417	SHIM,FUEL DOOR ASSMELBY.....	1
					UOC:XBB	
2	PFOZZ	5340014342841	6W728	4660416	PLATE,MOUNTING.....	1
					UOC:XBB	
*	3	PAOZZ	5310014398172	6W728 4397064-003	NUT,SELF-LOCKING HE 5/16-18.....	12
					UOC:XBB	
*	4	PAOZZ	5340014178995	6W728 4397005-011	WASHER,FLAT .312 X .734.....	12
					UOC:XBB	
*	5	PAOZZ	5310014365685	6W728 4668273	NUT,PLAIN PLATE REAR DOOR.....	2
					UOC:XBB	
*	6	PAOZZ	5365014333995	6W728 4668622	SPACER,PLATE LATCH,REAR.....	2
					UOC:XBB	
*	7	PAOZZ	5340014211782	19207 12339386	STRIKE,CATCH.....	2
					UOC:XBB	
*	8	PAOZZ	5305002253843	80204 B1821BH025C100N	SCREW,CAP,HEXAGON H 1/4-20 X 1.00..	4
					UOC:XBB	
*	9	PAOZZ	5306014339183	6W728 4397000-036	BOLT,MACHINE PART OF KIT P/N 1000407.....	6
					UOC:XBB	
*	10	PAOZZ	5305014206637	6W728 4397000-034	SCREW,CAP,HEXAGON H 5/16-18 X 1.25.	10
					PART OF KIT P/N 1000407.....	
					UOC:XBB	
*	11	PAOZZ	5340015300943	6W728 1000319-002	PLATE,MOUNTING L.H. PART OF KIT P/N 1000407.....	1
					UOC:XBB	
*	11	PAOZZ	5340015193845	6W728 1000320-002	PLATE,MOUNTING R.H. PART OF KIT P/N 1000407.....	1
					UOC:XBB	
*	12	PAOZZ	5320015299455	6W728 4397081-009	RIVET,BLIND PART OF KIT P/N 1000407.	4
					UOC:XBB	
*	13	PAOZZ	5340014088508	71286 20L56-1-1AB	CATCH,CLAMPING.....	1
					UOC:XBB	
*	14	PAOZZ	5320014732768	6W728 4397044-021	RIVET,BLIND .188 X .188 -.250.....	2
					UOC:XBB	
*	15	PAOZZ	2510015203995	6W728 1000321-002	SCUFF PLATE,DOOR.....	2
					UOC:XBB	
*	16	PAOZZ	5340015214569	6W728 1000322-002	STRAP,RETAINING.....	2
					UOC:XBB	
*	17	PAOZZ	5306014343282	6W728 4397011-059	BOLT,MACHINE 3/8-24 X 7/8.....	3
					UOC:XBB	
*	18	PAOZZ	2540014351058	6W728 4660412	ARMOR,SUPPLEMENTAL.....	1
					UOC:XBB	

END OF FIGURE

UNIT, DIRECT SUPPORT, AND GENERAL SUPPORT MAINTENANCE  
REPAIR PARTS AND SPECIAL TOOLS LIST

TRUCK, UTILITY: S250 SHELTER CARRIER, 4X4, M1113 (2320-01-412-0143),  
TRUCK, UTILITY: UP-ARMORED CARRIER, 4X4, M1114 (2320-01-413-3739)

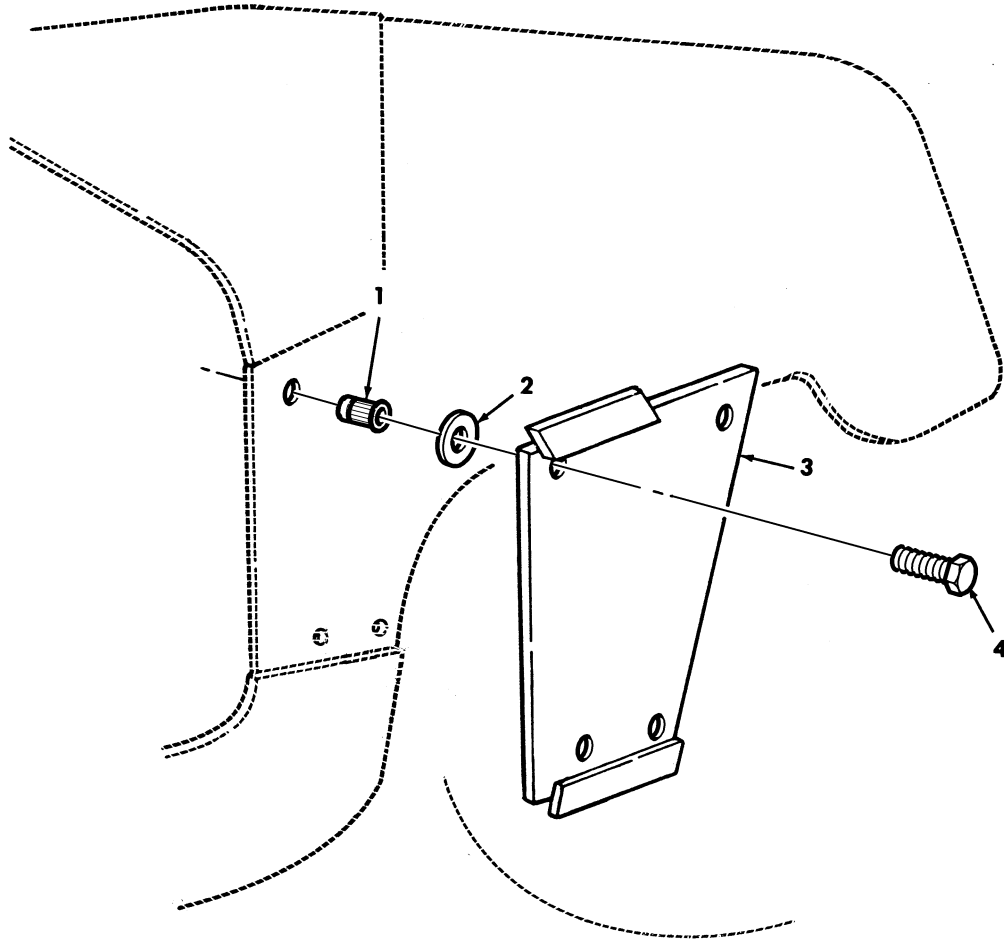

Figure 172. C-Pillar Lower Armor and Mounting Hardware.

TM9-2320-387-24P

0173 00

(1) ITEM NO	(2) SMR CODE	(3) NSN	(4) CAGEC	(5) PART NUMBER	(6) DESCRIPTION AND USABLE ON CODES(UC)	(7) QTY
					GROUP 1801 BODY,CAB,HOOD,AND HULL ASSEMBLY	
					FIG. 172 C-PILLAR LOWER ARMOR AND MOUNTING HARDWARE	
1	PAOZZ	5325013942414	78276	ALS7-420-165	INSERT,SCREW THREAD .250-20.....	4
					UOC:XBB	
2	PAOZZ	5310014398181	6W728	4397083-001	WASHER,FLAT .387.....	3
					UOC:XBB	
3	PFOZZ	2540014351054	6W728	4660408	ARMOR,SUPPLEMENTAL "C" PILLAR,LOWER	1
					UOC:XBB	
4	PAOZZ	5306014376309	6W728	4397010-006	BOLT,MACHINE.....	4
					UOC:XBB	

END OF FIGURE



UNIT, DIRECT SUPPORT, AND GENERAL SUPPORT MAINTENANCE  
REPAIR PARTS AND SPECIAL TOOLS LIST

TRUCK, UTILITY: S250 SHELTER CARRIER, 4X4, M1113 (2320-01-412-0143),  
TRUCK, UTILITY: UP-ARMORED CARRIER, 4X4, M1114 (2320-01-413-3739)

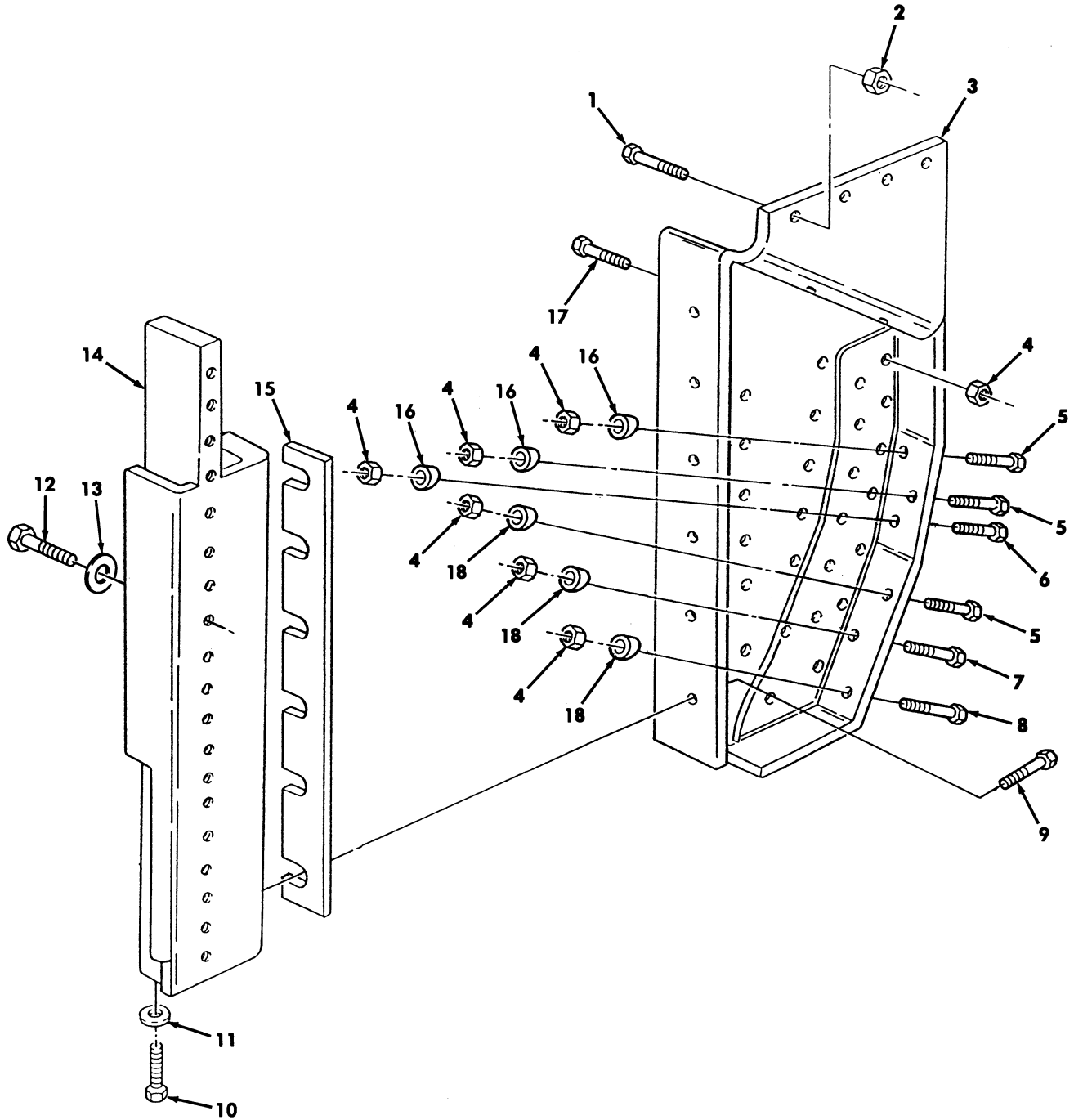

Figure 173. Driver Side Footwell Armor and Related Parts.

(1) ITEM NO	(2) SMR CODE	(3) NSN	(4) CAGEC	(5) PART NUMBER	(6) DESCRIPTION AND USABLE ON CODES (UOC)	(7) QTY
GROUP 1801 BODY, CAB, HOOD, AND HULL ASSEMBLY						
FIG. 173 DRIVER SIDE FOOTWELL ARMOR AND RELATED PARTS						
1	PAOZZ	5305014371324	6W728	4397008-093	SCREW, MACHINE .250-20 X 1.00.....	4
					UOC: XBB	
2	PAOZZ	5310014398173	6W728	4397064-001	NUT, SELF-LOCKING, HE .250-20.....	4
					UOC: XBB	
3	PAOZZ	2510014754743	6W728	4660451-002	LINER, KICK PANEL OUTER LEFT.....	1
					UOC: XBB	
* 4	PAOZZ	5310014398177	6W728	4397064-005	NUT, SELF-LOCKING, HE .375-16.....	6
					UOC: XBB	
* 5	PAOZZ	5305008080864	80204	B1821BH038C325N	SCREW, CAP HEXAGON H .375-16 X 3.25.	3
					UOC: XBB	
* 6	PAOZZ	5305008465703	80204	B1821BH038C300N	SCREW, CAP HEXAGON H .375-16 X 3.00.	1
					UOC: XBB	
* 7	PAOZZ	5305009908632	80204	B1821BH038C375N	SCREW, CAP HEXAGON H .375-16 X 3.75.	1
					UOC: XBB	
* 8	PAOZZ	5305007813929	80204	B1821BH038C425N	SCREW, CAP HEXAGON H .375-16 X 4.25.	1
					UOC: XBB	
* 9	PAOZZ	5305000680511	80204	B1821BH038C125N	SCREW, CAP HEXAGON H .375-16 X 1.25.	6
					UOC: XBB	
* 10	PAOZZ	5305005434372	80204	B1821BH038C075N	SCREW, CAP HEXAGON H .375-16 X .750.	2
					UOC: XBB	
* 11	PAOZZ	5310014192413	6W728	4397005-014	WASHER, FLAT .406.....	2
					UOC: XBB	
* 12	PAOZZ	5305007813927	80204	B1821BH038C350N	SCREW, CAP HEXAGON H .375-16 X 3.50.	16
					UOC: XBB	
* 13	PAOZZ	5310014363742	6W728	4397005-015	WASHER, FLAT .438.....	16
					UOC: XBB	
* 14	XDOZZ		6W728	4660457	REINFORCEMENT LEFT.....	1
					UOC: XBB	
* 15	PAOZZ		6W728	4660463	SPACER, COWL.....	1
					UOC: XBB	
* 16	PAOZZ	5365014361230	6W728	4660869	SPACER, RING KICK PANEL WEDGE, SMALL.	3
					UOC: XBB	
* 17	PAOZZ	5305007252317	80204	B1821BH038C150N	SCREW, CAP HEXAGON H 1/4-20 X 1.50..	15
					UOC: XBB	
* 18	PAOZZ	5365014361234	6W728	4660868	SPACER, RING KICK PANEL WEDGE, LARGE.	3
					UOC: XBB	

END OF FIGURE

UNIT, DIRECT SUPPORT, AND GENERAL SUPPORT MAINTENANCE  
REPAIR PARTS AND SPECIAL TOOLS LIST

TRUCK, UTILITY: S250 SHELTER CARRIER, 4X4, M1113 (2320-01-412-0143),  
TRUCK, UTILITY: UP-ARMORED CARRIER, 4X4, M1114 (2320-01-413-3739)

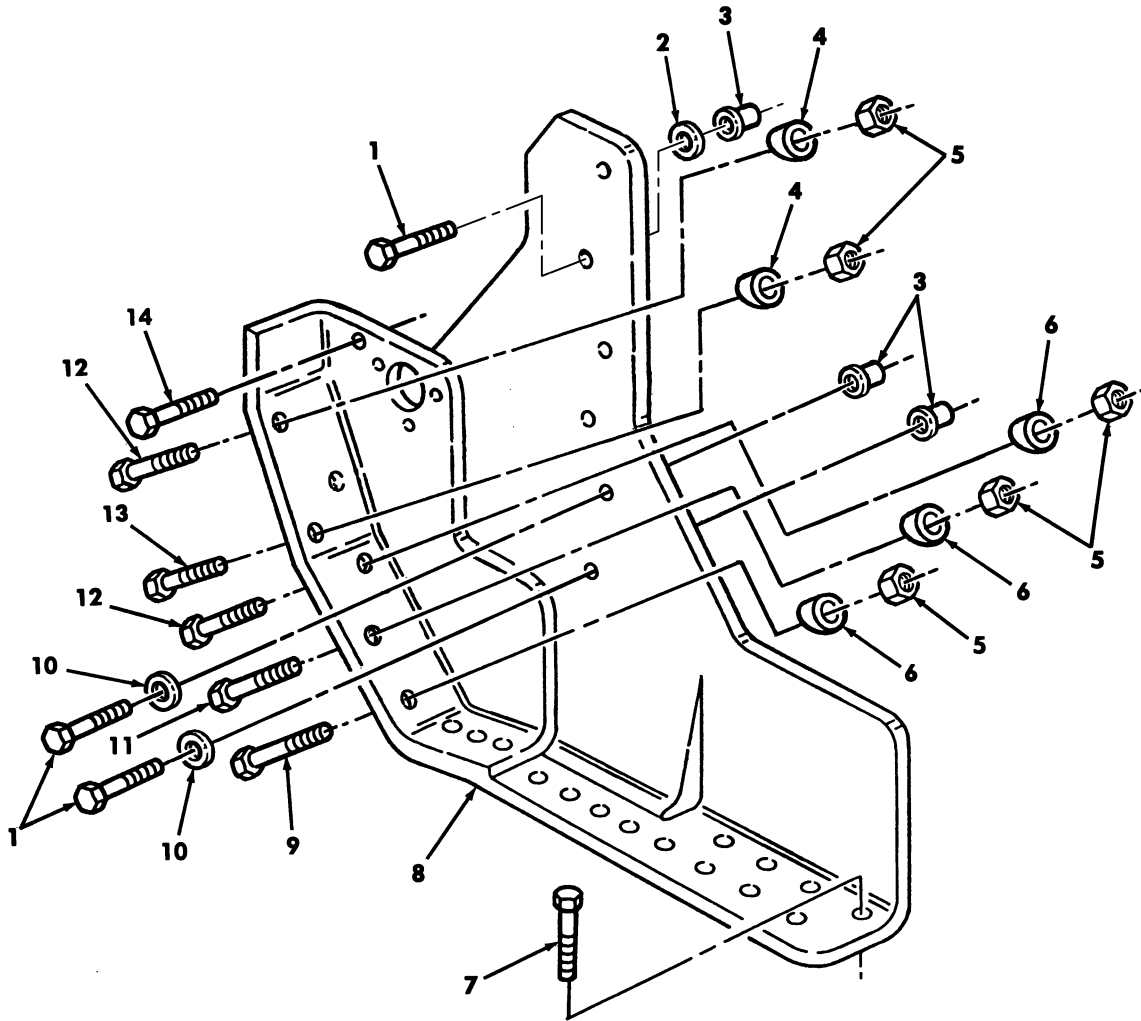

Figure 174. Driver Side Inner Armor and Mounting Hardware.

(1) ITEM NO	(2) SMR CODE	(3) NSN	(4) CAGEC	(5) PART NUMBER	(6) DESCRIPTION AND USABLE ON CODES (UOC)	(7) QTY
					GROUP 1801 BODY, CAB, HOOD, AND HULL ASSEMBLY	
					FIG. 174 DRIVER SIDE INNER ARMOR AND MOUNTING HARDWARE	
* 1	PAOZZ	5305000680511	80204	B1821BH038C125N	BOLT, MACHINE .375-16 X 1.25..... UOC: XBB	6
* 2	PAOZZ	5310014398181	6W728	4397083-001	WASHER, FLAT..... UOC: XBB	1
* 3	PAOZZ	5325014595008	78276	ALS4-616-312	INSERT, SCREW THREAD .375-16..... UOC: XBB	6
* 4	PAOZZ	5365014361230	6W728	4660869	SPACER, RING KICK PANEL WEDGE, SMALL. UOC: XBB	3
* 5	PAOZZ	5310014398177	6W728	4397064-005	NUT, SELF-LOCKING, HE .375-16..... UOC: XBB	10
* 6	PAOZZ	5365014361234	6W728	4660868	SPACER, RING KICK PANEL WEDGE, LARGE. UOC: XBB	3
* 7	PAOZZ	5305007252317	80204	B1821BH038C150N	SCREW, CAP HEXAGON H .375-16 X 1.50. UOC: XBB	15
* 8	PAOZZ	2510014754735	6W728	4660453-002	LINER, KICK PANEL INNER LEFT..... UOC: XBB	1
* 9	PAOZZ	5305007813929	80204	B1821BH038C425N	SCREW, CAP HEXAGON H .375-16 X 4.25. UOC: XBB	1
* 10	PAOZZ	5310014357791	6W728	4397005-075	WASHER, FLAT .406..... UOC: XBB	2
* 11	PAOZZ	5305009908632	80204	B1821BH038C375N	SCREW, CAP HEXAGON H .375-16 X 3.75. UOC: XBB	1
* 12	PAOZZ	5305008080864	80204	B1821BH038C325N	SCREW, CAP HEXAGON H .375-16 X 3.25. UOC: XBB	3
* 13	PAOZZ	5305008465703	80204	B1821BH038C300N	BOLT, MACHINE .375-16 X 3.00..... UOC: XBB	1
* 14	PAOZZ	5306014206635	6W728	4397000-012	BOLT, MACHINE 1/4-20 X 1.50..... UOC: XBB	4

END OF FIGURE

UNIT, DIRECT SUPPORT, AND GENERAL SUPPORT MAINTENANCE  
REPAIR PARTS AND SPECIAL TOOLS LIST

TRUCK, UTILITY: S250 SHELTER CARRIER, 4X4, M1113 (2320-01-412-0143),  
TRUCK, UTILITY: UP-ARMORED CARRIER, 4X4, M1114 (2320-01-413-3739)

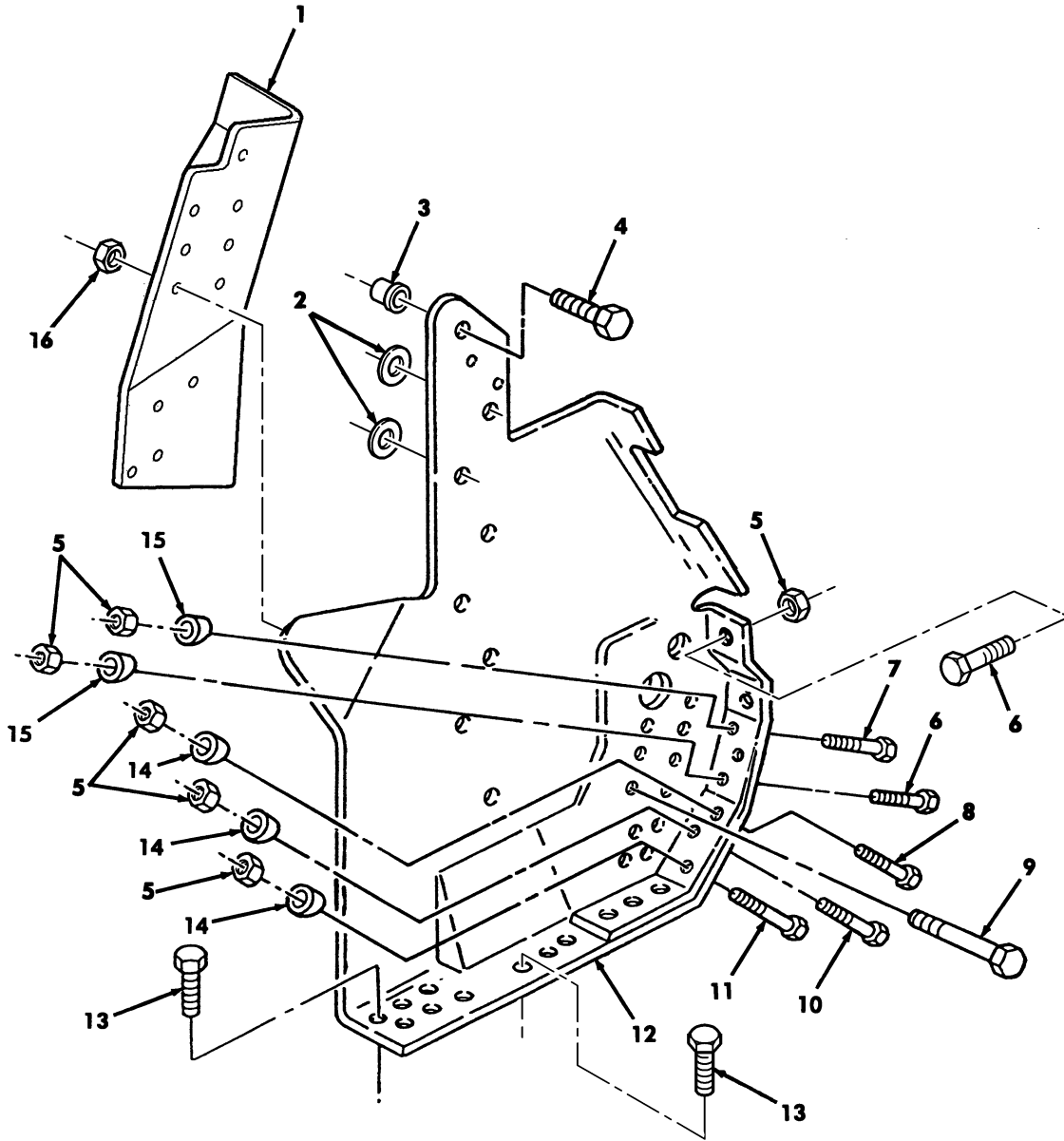

Figure 175. Passenger Side Inner Kick Panel and Mounting Hardware.

(1) ITEM NO	(2) SMR CODE	(3) NSN	(4) CAGEC	(5) PART NUMBER	(6) DESCRIPTION AND USABLE ON CODES (UOC)	(7) QTY	
					GROUP 1801 BODY, CAB, HOOD, AND HULL ASSEMBLY		
					FIG. 175 PASSANGER SIDE INNER KICK PANEL AND MOUNTING HARDWARE		
* 1	PAOZZ	2540014436459	6W728	4660464	ARMOR, SUPPELMENTAL INNER-OUTER RIGHT COWL.....	1	
					UOC:XBB		
* 2	PAOZZ	5310014398181	6W728	4397083-001	WASHER, FLAT.....	2	
					UOC:XBB		
* 3	PAOZZ		6W728	4397050-052	NUT, UPSET LONG 3/8-16.....	8	
					UOC:XBB		
* 4	PAOZZ	5305000680511	80204	B1821BH038C125N	SCREW, CAP HEXAGON H .375-16 1.25...	14	
					UOC:XBB		
	5	PAOZZ	5310014398177	6W728	4397064-005	NUT, SELF-LOCKING, HE .375-16.....	18
					UOC:XBB		
* 6	PAOZZ	5305000845703	80204	B1821BH038C300N	SCREW, CAP HEXAGON H .375-16 X 3.00.	2	
					UOC:XBB		
* 7	PAOZZ	5305014750404	6W728	4397000-072	SCREW, CAP HEXAGON H .375-16 X 3.50.	1	
					UOC:XBB		
* 8	PAOZZ	5305008080864	80204	B1821BH038C325N	SCREW, CAP HEXAGON H .376-16 X 3.525	2	
					UOC:XBB		
* 9	PAOZZ	5306014485073	6W728	4397000-066	SCREW, CAP HEXAGON H .375-16 X 2.00.	11	
					UOC:XBB		
* 10	PAOZZ	5305009908632	80204	B1821BH038C375N	SCREW, CAP HEXAGON H .375-16 X 3.75.	1	
					UOC:XBB		
* 11	PAOZZ	5305008576886	80204	B1821BH038C450N	SCREW, CAP HEXAGON H .375-16 X 4.50.	1	
					UOC:XBB		
* 12	XAFZZ		6W728	4660452	LINER, KICK PANEL INNER RIGHT.....	1	
					UOC:XBB		
* 13	PAOZZ	5305007252317	80204	B1821BH038C150N	SCREW, CAP HEXAGON H .375-16 X 1.50.	6	
					UOC:XBB		
* 14	PAOZZ	5365014361234	6W728	4660868	SPACER, RING KICK PANEL WEDGE LARGE	3	
					UOC:XBB		
* 15	PAOZZ	5365014361230	6W728	4660869	SPACER, RING KICK PANEL WEDGE, SMALL.	3	
					UOC:XBB		
* 16	PAOZZ	5325014595008	78276	ALS7-616-312	NUT, SELF-LOCKING, UP .375-16.....	20	
					UOC:XBB		

END OF FIGURE

UNIT, DIRECT SUPPORT, AND GENERAL SUPPORT MAINTENANCE  
REPAIR PARTS AND SPECIAL TOOLS LIST

TRUCK, UTILITY: S250 SHELTER CARRIER, 4X4, M1113 (2320-01-412-0143),  
TRUCK, UTILITY: UP-ARMORED CARRIER, 4X4, M1114 (2320-01-413-3739)

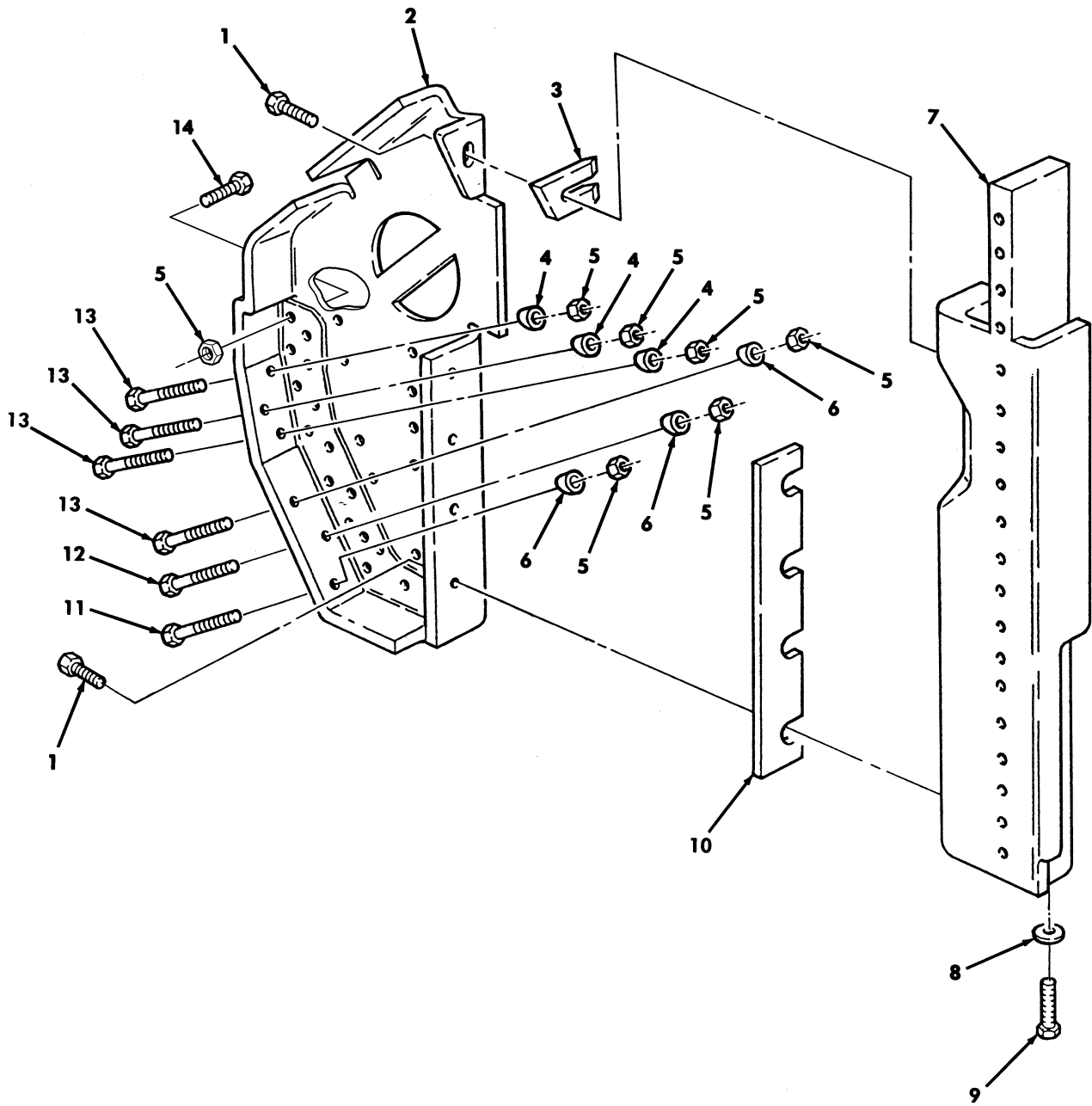

Figure 176. Passenger Side Footwell Armor and Related Parts.

(1) ITEM NO	(2) SMR CODE	(3) NSN	(4) CAGEC	(5) PART NUMBER	(6) DESCRIPTION AND USABLE ON CODES (UOC)	(7) QTY
					GROUP 1801 BODY, CAB, HOOD, AND HULL ASSEMBLY	
					FIG. 176 PASSANGER SIDE FOOTWELL ARMOR AND RELATED PARTS	
* 1	PAOZZ	5305000680511	80204	B1821BH038C125N	SCREW, CAP HEXAGON H .375-16 X 1.25. UOC: XBB	5
2	XAFZZ		6W728	4660450	LINER, KICK PANEL OUTER RIGHT..... UOC: XBB	1
3	PFOZZ	5365014362535	6W728	4660466	SPACER, PLATE UPPER RIGHT..... UOC: XBB	1
4	PAOZZ	5365014361230	6W728	4660869	SPACER, RING KICK PANEL WEDGE, SMALL. UOC: XBB	3
* 5	PAFZZ	5310014398177	6W728	4397064-005	NUT, SELF-LOCKING, HE .375-16..... UOC: XBB	15
6	PAOZZ	5365014361324	6W728	4660868	SPACER, RING KICK PANEL WEDGE, LARGE. UOC: XBB	3
* 7	XDFZZ		6W728	4660456	REINFORCEMENT "A" PILLAR RIGHT SIDE UOC: XBB	1
8	PAOZZ	5310014192143	6W728	4397005-014	WASHER, FLAT .406..... UOC: XBB	2
* 9	PAOZZ	5305005434372	80204	B1821BH038C075N	SCREW, CAP HEXAGON H .375-16 X .750. UOC: XBB	2
10	PFOZZ	5365014362533	6W728	4660465	SPACER, PLATE LOWER RIGHT..... UOC: XBB	1
* 11	PAOZZ	5305007813928	80204	B1821BH038C400N	SCREW, CAP HEXAGON H .375-16 X 4.00. UOC: XBB	1
12	PAOZZ	5305014750404	6W728	4397000-072	SCREW, CAP HEXAGON H .375-16 X 3.50. UOC: XBB	1
* 13	PAOZZ	5305008465703	80204	B1821BH038C300N	SCREW, CAP HEXAGON H .375-16 X 3.00. UOC: XBB	4
* 14	PAOZZ	5325007252317	80204	B1821BH038C150N	SCREW, CAP HEXAGON H .375-16 X 1.50.. UOC: XBB	15

END OF FIGURE



UNIT, DIRECT SUPPORT, AND GENERAL SUPPORT MAINTENANCE  
REPAIR PARTS AND SPECIAL TOOLS LIST

TRUCK, UTILITY: S250 SHELTER CARRIER, 4X4, M1113 (2320-01-412-0143),  
TRUCK, UTILITY: UP-ARMORED CARRIER, 4X4, M1114 (2320-01-413-3739)

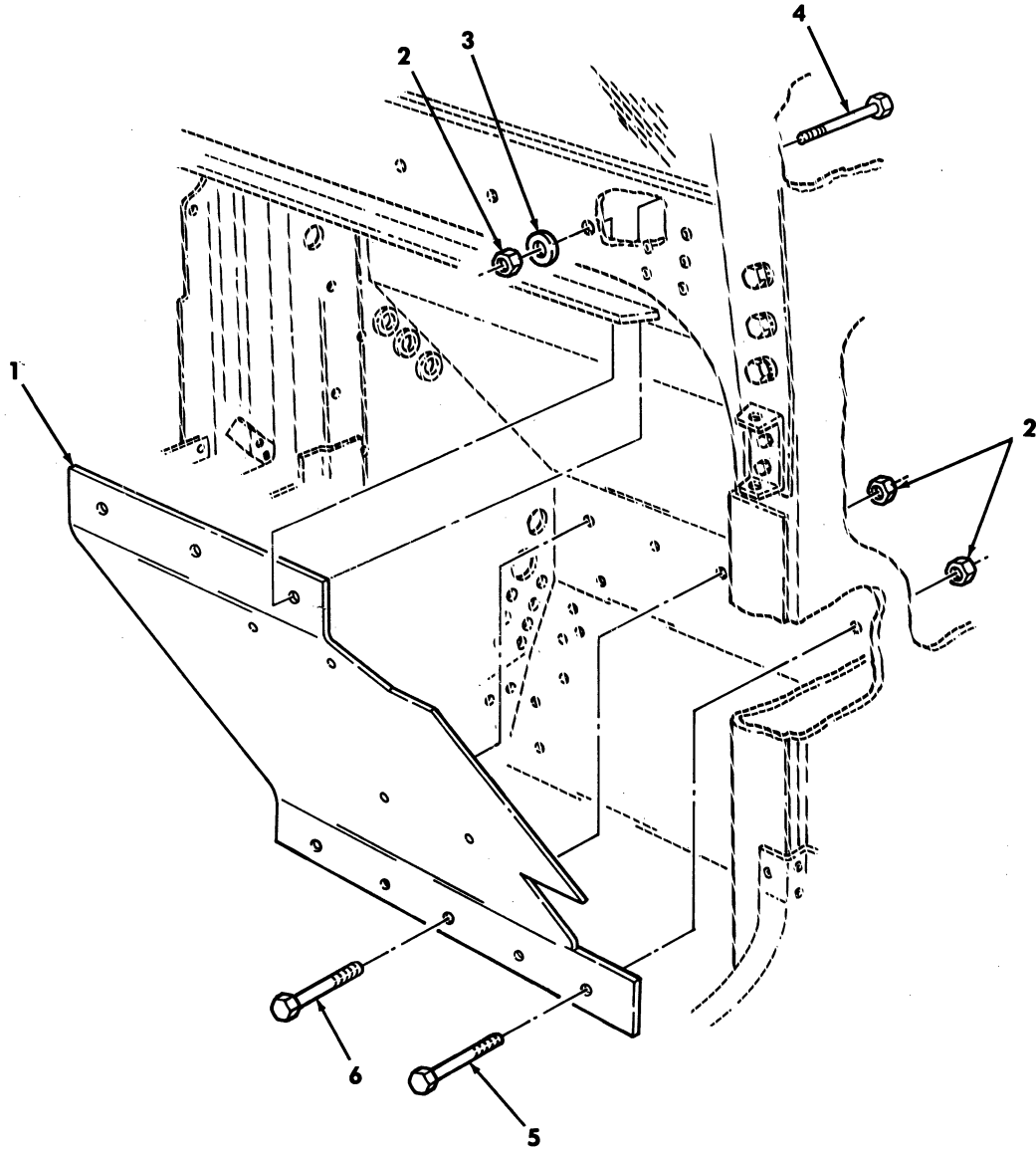

Figure 177. Passenger Side Upper Cowl Assembly and Mounting Hardware.

(1) ITEM NO	(2) SMR CODE	(3) NSN	(4) CAGEC	(5) PART NUMBER	(6) DESCRIPTION AND USABLE ON CODES (UOC)	(7) QTY
					GROUP 1801 BODY, CAB, HOOD, AND HULL ASSEMBLY	
					FIG. 177 PASSENGER SIDE UPPER COWL ASSEMBLY AND MOUNTING HARDWARE	
* 1	XDFZZ		6W728	4660462	LINER, COWL UPPER RIGHT.....	1
					UOC: XBB	
* 2	PAOZZ	5310014398177	6W728	4397064-005	NUT, SELF-LOCKING, HE .375-16.....	8
					UOC: XBB	
3	PAOZZ	5310014192413	6W728	4397005-014	WASHER, FLAT .406.....	3
					UOC: XBB	
* 4	PAOZZ	5305014753158	80204	B1821BH038C650N	SCREW, CAP, HEXAGON H .375-16 X 6.50.	3
					UOC: XBB	
* 5	PAOZZ	5305014366377	6W728	4397000-064	SCREW, CAP HEXAGON H .375-16 X 1.50.	1
					UOC: XBB	
* 6	PAOZZ	5305007813926	80204	B1821BH038C225N	SCREW, CAP, HEXAGON H...375-16 X 2.25.	3
					UOC: XBB	

END OF FIGURE

UNIT, DIRECT SUPPORT, AND GENERAL SUPPORT MAINTENANCE  
REPAIR PARTS AND SPECIAL TOOLS LIST

TRUCK, UTILITY: S250 SHELTER CARRIER, 4X4, M1113 (2320-01-412-0143),  
TRUCK, UTILITY: UP-ARMORED CARRIER, 4X4, M1114 (2320-01-413-3739)

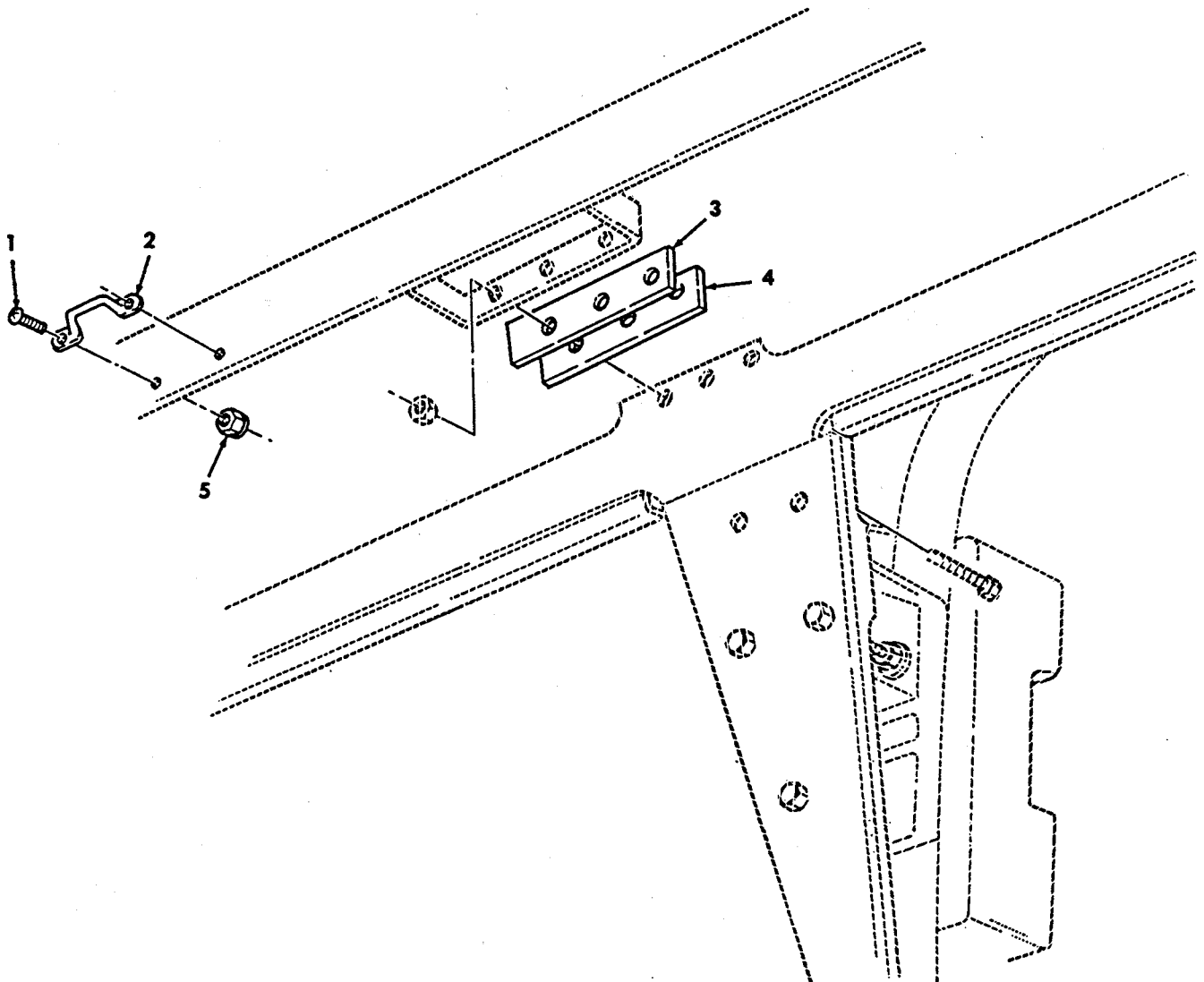

Figure 178. Roof Shims, Footman Loops, and Mounting Hardware.

(1) ITEM NO	(2) SMR CODE	(3) NSN	(4) CAGEC	(5) PART NUMBER	(6) DESCRIPTION AND USABLE ON CODES(UC)	(7) QTY
					GROUP 1801 BODY,CAB,HOOD,AND HULL ASSEMBLY	
					FIG. 178 ROOF SHIMS,FOOTMAN LOOPS, AND MOUNTING HARDWARE	
1	PAOZZ	5305014403673	6W728	4397062-071	SCREW,MACHINE .190-32 X .438.....	4
					UC:XBB	
2	PAOZZ	2510011995748	19207	12338839-8	LOOP,FOOTMAN,FLAT.....	2
					UC:XBB	
3	PAOZZ	5365014333729	6W728	4660899-011	SHIM .030.....	2
					UC:XBB	
4	PAOZZ	5365014333728	6W728	4660899-012	SHIM .060.....	2
					UC:XBB	
5	PAOZZ	5310014398180	6W728	4397073-003	NUT,SELF-LOCKING,HE .190-32.....	4
					UC:XBB	

END OF FIGURE

UNIT, DIRECT SUPPORT, AND GENERAL SUPPORT MAINTENANCE  
REPAIR PARTS AND SPECIAL TOOLS LIST

TRUCK, UTILITY: S250 SHELTER CARRIER, 4X4, M1113 (2320-01-412-0143),  
TRUCK, UTILITY: UP-ARMORED CARRIER, 4X4, M1114 (2320-01-413-3739)

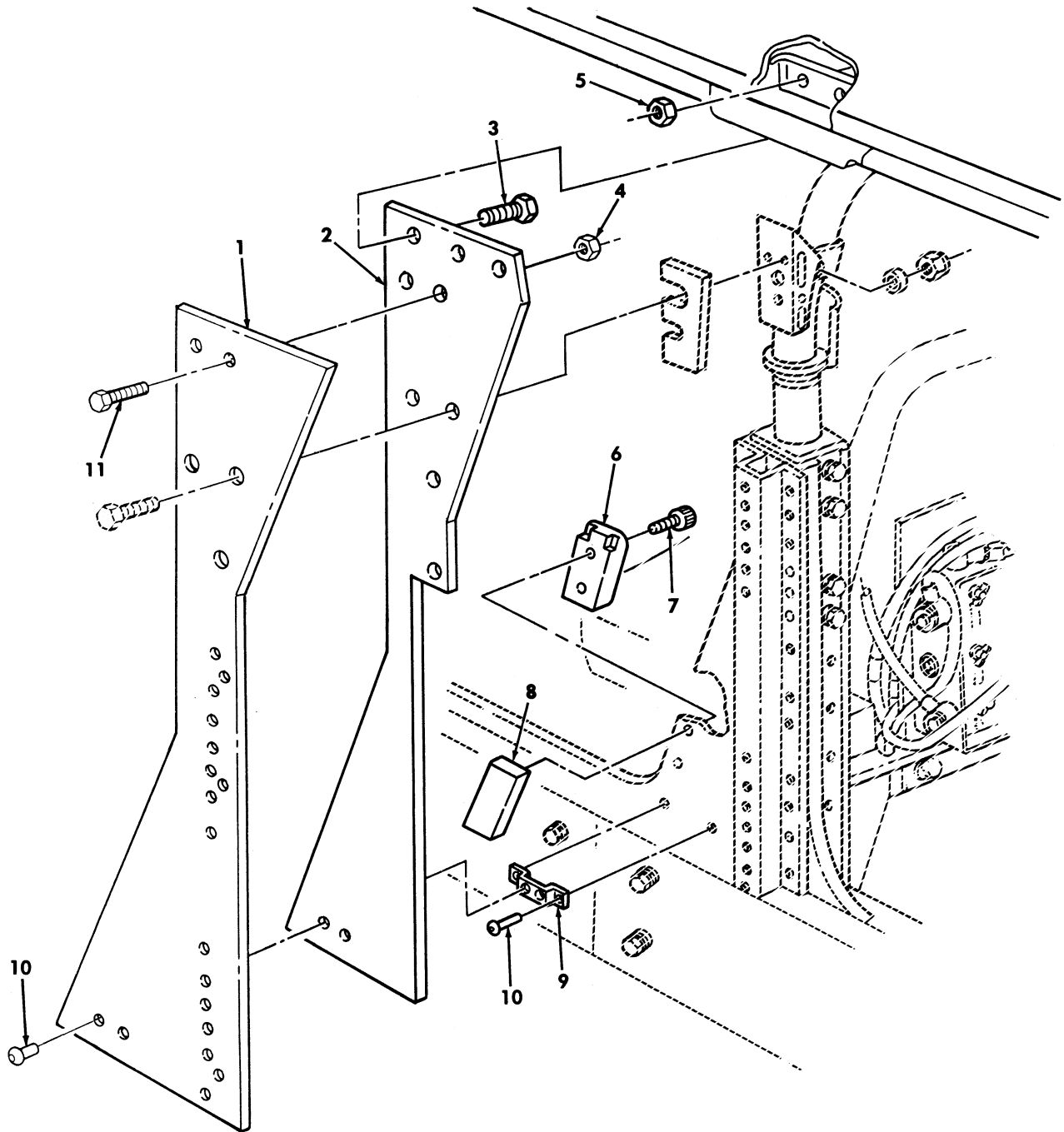

Figure 179. B-Pillar Armor and Mounting Hardware.

(1) ITEM NO	(2) SMR CODE	(3) NSN	(4) CAGEC	(5) PART NUMBER	(6) DESCRIPTION AND USABLE ON CODES (UOC)	(7) QTY
					GROUP 1801 BODY, CAB, HOOD, AND HULL ASSEMBLY	
					FIG. 179 B-PILLAR ARMOR AND MOUNTING HARDWARE	
1	PBOZZ	2540014360770	6W728	4660865	ARMOR, SUPPLEMENTAL LEFT SIDE.....	1
					UOC:XBB	
1	PBOZZ	2540014357696	6W728	4660866	ARMOR, SUPPLEMENTAL RIGHT SIDE.....	1
					UOC:XBB	
2	PBOZZ	2540014455929	6W728	4660334	ARMOR, SUPPLEMENTAL B-PILLAR, RIGHT..	1
					UOC:XBB	
2	PBOZZ	2540014446368	6W728	4660335	ARMOR, SUPPLEMENTAL B-PILLAR, LEFT...	1
					UOC:XBB	
*	3	PAOZZ	5305002264831	80204 B1821BH031C150N	SCREW, CAP HEXAGON H .313-18 X 1.50.	3
					UOC:XBB	
4	PAOZZ	5310014398173	6W728	4397064-001	NUT, SELF-LOCKING, HE .250-20.....	4
					UOC:XBB	
5	PAOZZ	5310014398172	6W728	4397064-003	NUT, SELF-LOCKING, HE .313-18.....	3
					UOC:XBB	
6	PAOZZ	5340014364350	6W728	4660914	PLATE, MOUNTING FRONT, LOWER.....	2
					UOC:XBB	
7	PAOZZ	5305014750878	6W728	4397071-030	SCREW, CAP, SOCKET HE .250-20 X .750.	4
					UOC:XBB	
8	PAOZZ	5365014361232	6W728	4660915	SPACER, RING FRONT LOWER.....	2
					UOC:XBB	
9	PAOZZ	5340014342861	6W728	4660404	BRACKET, MULTIPLE AN "B" PILLAR.....	2
					UOC:XBB	
*	10	PAOZZ	5320011509681	05693 SSPV-810	RIVET, BLIND .250 X .350-.625.....	8
					UOC:XBB	
*	11	PAOZZ	5305002253843	80204 B1821BH025C100N	SCREW, CAP, HEXAGON H .250-20 X 1.00.	4
					UOC:XBB	

END OF FIGURE

UNIT, DIRECT SUPPORT, AND GENERAL SUPPORT MAINTENANCE  
REPAIR PARTS AND SPECIAL TOOLS LIST

TRUCK, UTILITY: S250 SHELTER CARRIER, 4X4, M1113 (2320-01-412-0143),  
TRUCK, UTILITY: UP-ARMORED CARRIER, 4X4, M1114 (2320-01-413-3739)

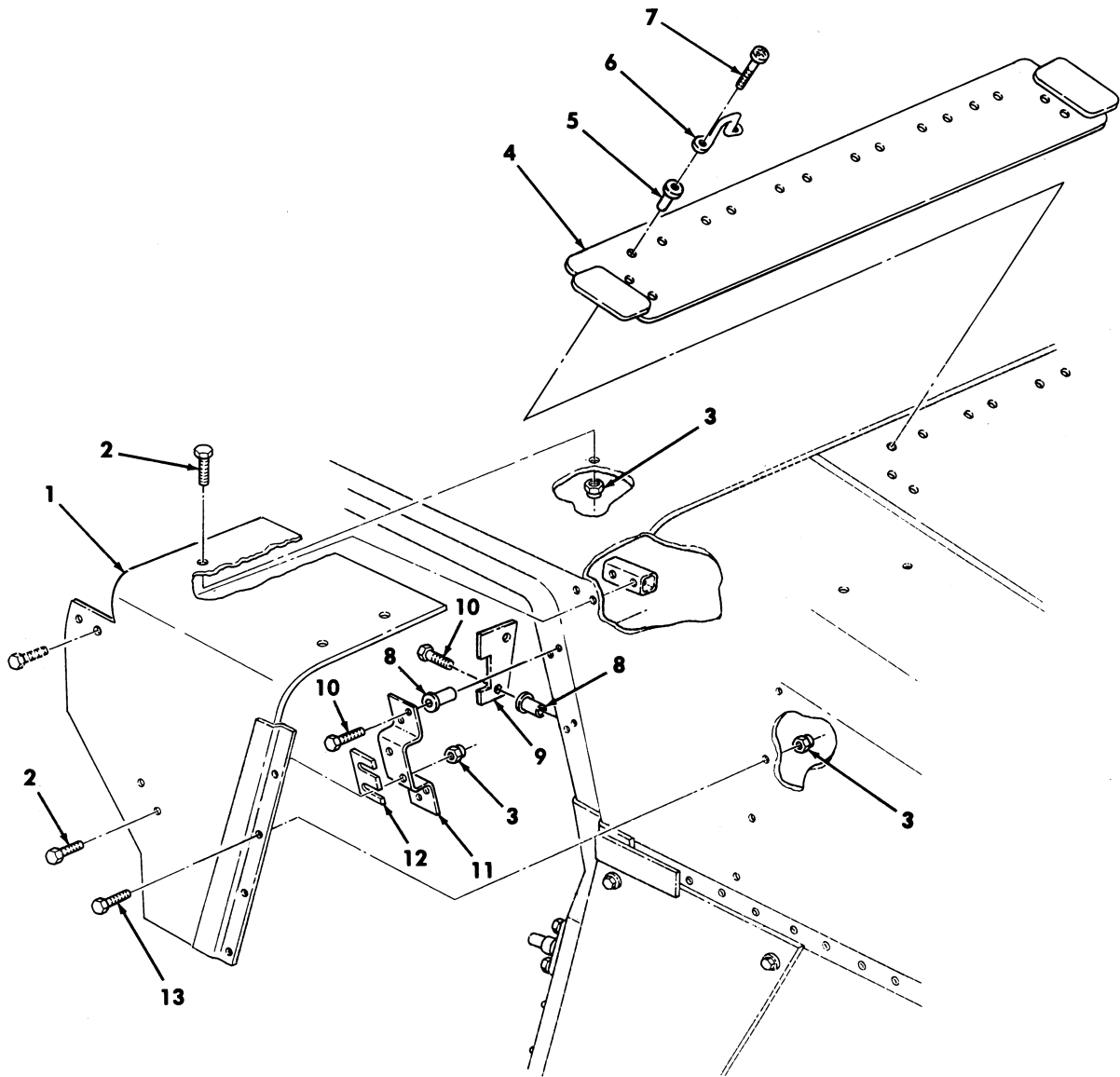

Figure 180. C-Pillar Armor and Related Parts.

(1) ITEM NO	(2) SMR CODE	(3) NSN	(4) CAGEC	(5) PART NUMBER	(6) DESCRIPTION AND USABLE ON CODES (UOC)	(7) QTY
GROUP 1801 BODY, CAB, HOOD, AND HULL ASSEMBLY						
FIG. 180 C-PILLAR ARMOR AND RELATED PARTS						
1	PBOZZ	2540014356303	6W728	4660440	ARMOR, SUPPLEMENTAL, UPPER-RIGHT.... UOC: XBB	1
1	PBOZZ	2540014356299	6W728	4660441	ARMOR, SUPPLEMENTAL, UPPER-LEFT..... UOC: XBB	1
*	2	PAOZZ	5305000680509	80204 B1821BH025C125N	SCREW, CAP HEXAGON H .250-20 X 1.25. UOC: XBB	6
3	PAOZZ	5310014398173	6W728	4397064-001	NUT, SELF-LOCKING, HE .250-20..... UOC: XBB	10
4	PFOZZ	2540014350466	6W728	4660405	ARMOR, SUPPLEMENTAL, ..... UOC: XBB	1
5	PAOZZ	5325014110066	78276	ALS4-1024-130	INSERT, SCREW THREAD..... UOC: XBB	16
6	PAOZZ	5340013145957	19207	12338839-1	LOOP, STRAP FASTENER..... UOC: XBB	8
7	PAOZZ	5305014403664	6W728	4397062-076	SCREW, MACHINE OVL HD LKG .190-24 X 1.00..... UOC: XBB	16
8	PAOZZ	5325013942414	78276	ALS7-420-165	INSERT, SCREW THREAD .250-20..... UOC: XBB	12
9	PFOZZ	2540014346623	6W728	4660312	ARMOR, SUPPLEMENTAL, ..... UOC: XBB	2
10	PAOZZ	5306014376309	6W728	4397010-006	BOLT, MACHINE .250-20 X .750..... UOC: XBB	12
11	PFOZZ	5340014342842	6W728	4660418	BRACKET, MULTIPLE AN..... UOC: XBB	2
12	PAOZZ	5365014387025	6W728	4660963-011	SHIM .063..... UOC: XBB	1
12	PAOZZ	5365014387026	6W728	4660963-012	SHIM .125..... UOC: XBB	1
*	13	PAOZZ	5305000687837	80204 B1821BH025C063N	SCREW, CAP HEXAGON H .250-20 X .625. UOC: XBB	4

END OF FIGURE



UNIT, DIRECT SUPPORT, AND GENERAL SUPPORT MAINTENANCE  
REPAIR PARTS AND SPECIAL TOOLS LIST

TRUCK, UTILITY: S250 SHELTER CARRIER, 4X4, M1113 (2320-01-412-0143),  
TRUCK, UTILITY: UP-ARMORED CARRIER, 4X4, M1114 (2320-01-413-3739)

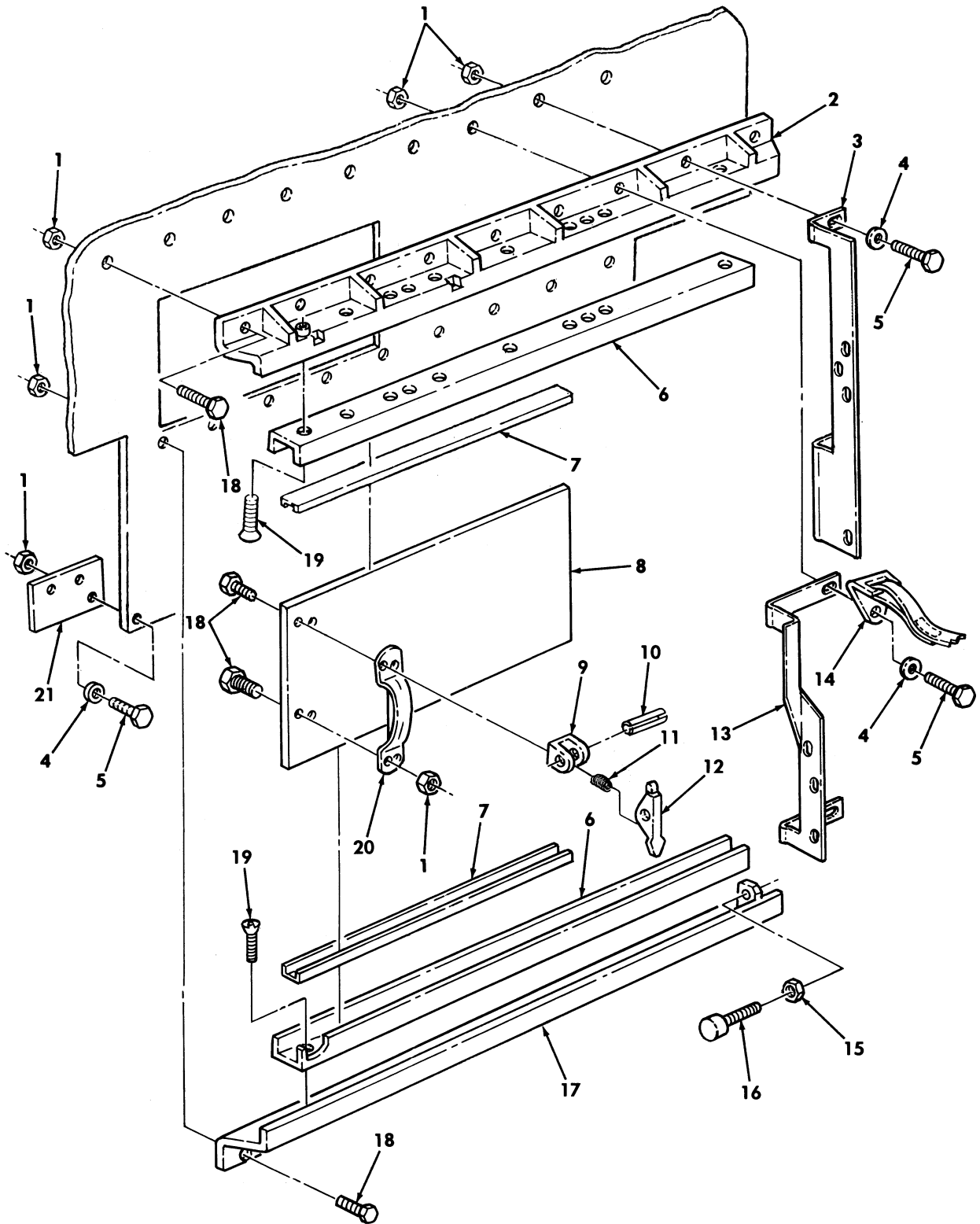

Figure 181. Rear Partition and Related Parts.

(1) ITEM NO	(2) SMR CODE	(3) NSN	(4) CAGEC	(5) PART NUMBER	(6) DESCRIPTION AND USABLE ON CODES(UOC)	(7) QTY
GROUP 1801 BODY,CAB,HOOD,AND HULL ASSEMBLY						
FIG. 181 REAR PARTITION AND RELATED PARTS						
1	PAFZZ	5310014398173	6W728	4397064-001	NUT,SELF-LOCKING,HE 1/4-20.....	26
					UOC:XBB	
2	PFFZZ	2590014345241	6W728	4660542	MOLDING,METAL UPPER.....	1
					UOC:XBB	
3	PAFZZ	5340014746310	6W728	55-04057	BRACKET,MOUNTING REAR A/C MOUNT, L.H.....	1
					UOC:XBB	
4	PAFZZ	5310014357784	6W728	4397005-010	WASHER,FLAT 9/32.....	5
					UOC:XBB	
5	PAFZZ	5305000680509	80204	B1821BH025C125N	SCREW,CAP,HEXAGON H 1/4-20 X 1.25..	7
					UOC:XBB	
6	PAFZZ	2590014345239	6W728	4660541	MOLDING,METAL.....	2
					UOC:XBB	
7	PAFZZ	2590014345240	6W728	4660540	MOLDING,METAL.....	2
					UOC:XBB	
8	PBFZZ	2540014350082	6W728	4660566	ARMOR,SUPPLEMENTAL.....	1
					UOC:XBB	
9	PFFZZ	2540014345242	6W728	4660557	BASE PLATE,BODY.....	1
					UOC:XBB	
10	PAFZZ	5315000589808	80205	MS16562-253	PIN,SPRING.....	1
					UOC:XBB	
* 11	PAFZZ	5360014749653	56988	S731	SPRING,HELICAL,COMP.....	1
					UOC:XBB	
12	PFFZZ	2540014345244	6W728	4660560	LATCH,DOOR,VEHICULA.....	1
					UOC:XBB	
13	PAFZZ	5340014746310	6W728	55-04056	BRACKET,MOUNTING REAR A/C MOUNT, R.H.....	1
					UOC:XBB	
14	PAFZZ	5340014336115	6W728	4660530	STRAP,WEBBING.....	1
					UOC:XBB	
15	PAFZZ	5310014179042	6W728	4397002-002	NUT,PLAIN,HEXAGON #8-32.....	1
					UOC:XBB	
16	PAFZZ	5340014191255	6W728	4668950	BUMPER,NONMETALLIC.....	1
					UOC:XBB	
17	PAFZZ	2540014350578	6W728	4660803	ARMOR,SUPPLEMENTAL.....	1
					UOC:XBB	
18	PAFZZ	5306000680514	80204	B1821BH025C088N	SCREW,CAP,HEXAGON H 1/4-20 X 7/8...	21
					UOC:XBB	
19	PAFZZ	5305014403664	6W728	4397062-76	SCREW,MACHINE.....	14
					UOC:XBB	
20	PAFZZ	5340014401428	6W728	4397079	HANDLE,BOW.....	1
					UOC:XBB	
21	PAFZZ	5340014753668	6W728	4660567-002	COVER,ACCESS CABLE.....	1
					UOC:XBB	

END OF FIGURE

UNIT, DIRECT SUPPORT, AND GENERAL SUPPORT MAINTENANCE  
REPAIR PARTS AND SPECIAL TOOLS LIST

TRUCK, UTILITY: S250 SHELTER CARRIER, 4X4, M1113 (2320-01-412-0143),  
TRUCK, UTILITY: UP-ARMORED CARRIER, 4X4, M1114 (2320-01-413-3739)

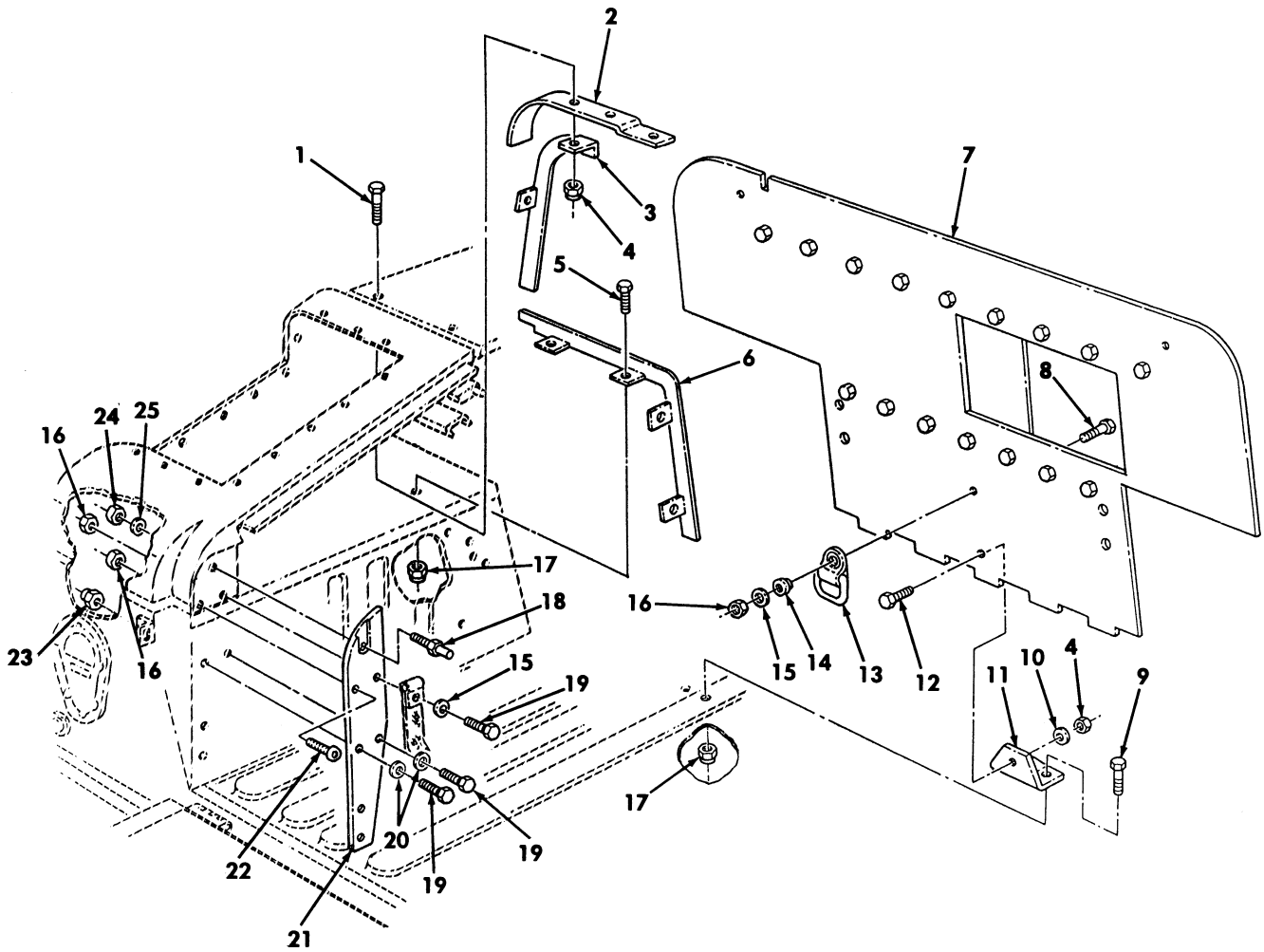

Figure 182. Rear Partition Assembly.

(1) ITEM NO	(2) SMR CODE	(3) NSN	(4) CAGEC	(5) PART NUMBER	(6) DESCRIPTION AND USABLE ON CODES (UOC)	(7) QTY
GROUP 1801 BODY, CAB, HOOD, AND HULL ASSEMBLY						
FIG. 182 REAR PARTITION ASSEMBLY						
* 1	PAFZZ	5305000680508	80204	B1821BH025C075N	SCREW, CAP HEXAGON H .250-20 X .750. UOC: XBB	4
2	PFFZZ	2540014350470	6W728	4660429	ARMOR, SUPPLEMENTAL LEFT..... UOC: XBB	1
2	PFFZZ	2540014350984	6W728	4660430	ARMOR, SUPPLEMENTAL RIGHT..... UOC: XBB	1
3	PAFZZ	5365014340107	6W728	4660562	SPACER, SPECIAL SHAP LEFT..... UOC: XBB	1
3	PAFZZ	2590014345152	6W728	4660564	BRACKET, VEHICULAR C RIGHT..... UOC: XBB	1
4	PAFZZ	5310014398173	6W728	4397064-001	NUT, SELF-LOCKING, HE .250-20..... UOC: XBB	7
5	PAFZZ	5306014376309	6W728	4397010-006	BOLT, MACHINE..... UOC: XBB	8
6	PFFZZ	5365014340105	6W728	4660561	SPACER, SPECIAL SHAP LOWER RIGHT.... UOC: XBB	1
6	PAFZZ	2590014345151	6W728	4660563	BRACKET, VEHICULAR C LOWER LEFT.... UOC: XBB	1
7	PBFZZ	2540014346624	6W728	4660565	ARMOR, SUPPLEMENTAL C-PARTITION.... UOC: XBB	1
8	PAFZZ	5305014366377	6W728	4397000-064	SCREW, CAP, HEXAGON H .375-16 X 1.50. UOC: XBB	3
* 9	PAOZZ	5305002253843	80204	B1821BH025C100N	SCREW, CAP HEXAGON H .250-20 X 1.00. UOC: XBB	2
10	PAFZZ	5310014357784	6W728	4397005-010	WASHER, FLAT .281..... UOC: XBB	1
11	PAFZZ	5340014353806	6W728	4660508	BRACKET, MOUNTING..... UOC: XBB	1
* 12	PAFZZ	2540014346624	80204	B1821BH025C088N	SCREW, CAP HEXAGON H .250-20 X .875. UOC: XBB	1
13	PAFZZ	3990014325370	19207	12446987	TIE DOWN, CARGO, VEHI..... UOC: XBB	3
14	PAFZZ	5365014340856	6W728	4660525	SPACER, RING..... UOC: XBB	3
15	PAFZZ	5310014192413	6W728	4397005-014	WASHER, FLAT..... UOC: XBB	5
16	PAFZZ	5310014398177	6W728	4397064-005	NUT, SELF-LOCKING, HE .375-16..... UOC: XBB	7
17	PAFZZ		6W728	4397050-025	NUT, SELF-LOCKING .250-20..... UOC: XBB	10
18	PAFZZ	5340014401435	34623	5596198	STUD, FRICTION CATCH..... UOC: XBB	2
* 19	PAFZZ	5305000680511	80204	B1821BH038C125N	SCREW, CAP HEXAGON H .375-16 X 1.25. UOC: XBB	10
20	PAFZZ	5310014363742	6W728	4397005-015	WASHER, FLAT .438..... UOC: XBB	8
21	PFFZZ	2540012523386	34623	12339610-2	PLATE, STRIKER, MOUNT R.H..... UOC: XBB	1

(1) ITEM NO	(2) SMR CODE	(3) NSN	(4) CAGEC	(5) PART NUMBER	(6) DESCRIPTION AND USABLE ON CODES (UOC)	(7) QTY
21	PPFZZ	2540012528460	19207	12339610-1	PLATE, STRIKER, MOUNT L.H..... UOC:XBB	1
22	PAFZZ	5305014491001	19207	12342675	SCREW, CAP SOCKET HE..... UOC:XBB	2
* 23	PAFZZ	5325014749732	78276	ALS7-616-150	INSERT, SCREW THREAD .375-16..... UOC:XBB	6
24	PAFZZ	5310014398179	6W728	4397064-013	NUT, SELF-LOCKING, HE .625-11..... UOC:XBB	2
25	PAFZZ	5310011971100	19207	12339599	WASHER, FLAT .625..... UOC:XBB	2

END OF FIGURE



UNIT, DIRECT SUPPORT, AND GENERAL SUPPORT MAINTENANCE  
REPAIR PARTS AND SPECIAL TOOLS LIST

TRUCK, UTILITY: S250 SHELTER CARRIER, 4X4, M1113 (2320-01-412-0143),  
TRUCK, UTILITY: UP-ARMORED CARRIER, 4X4, M1114 (2320-01-413-3739)

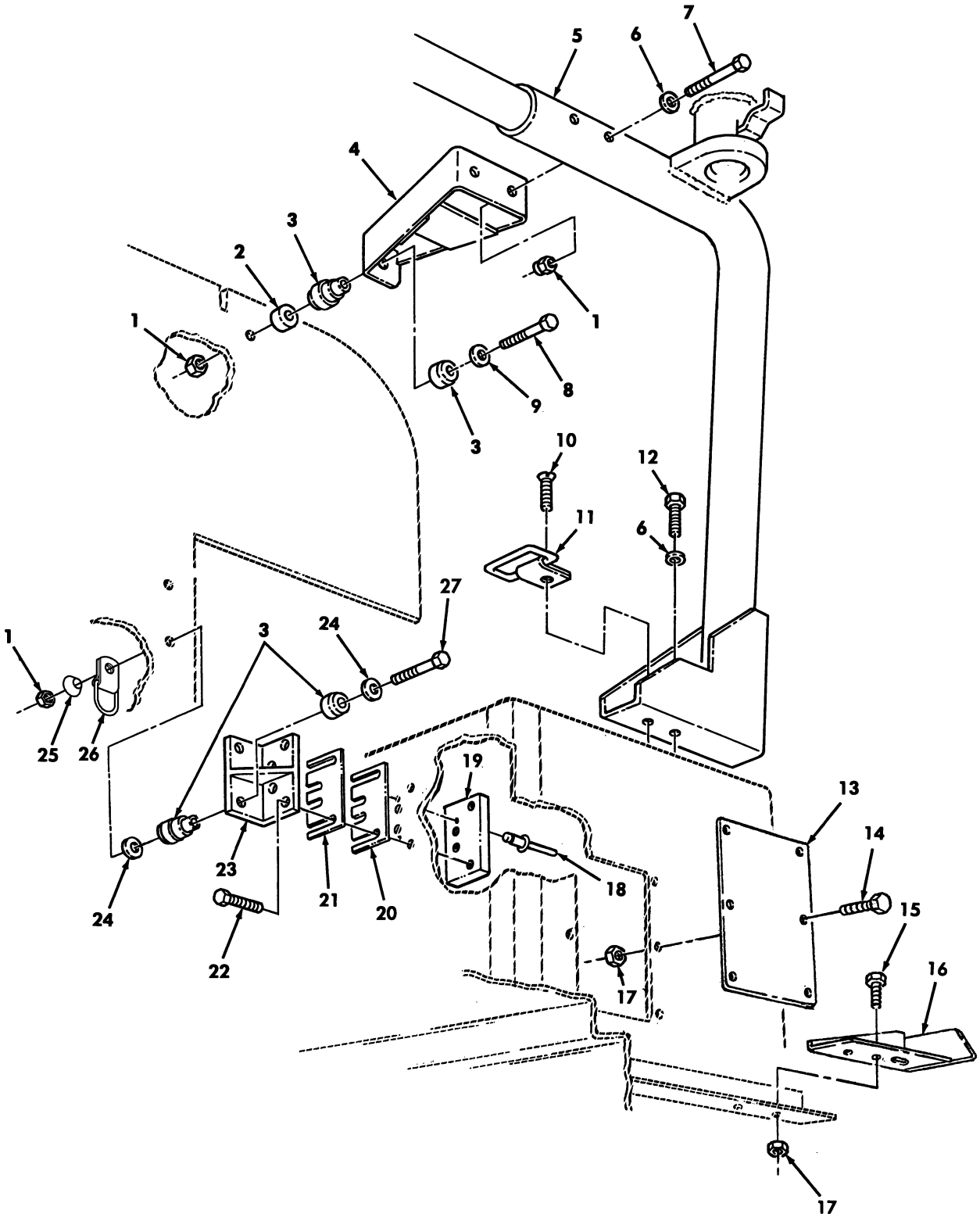

Figure 183. Rear Partition Mounting Hardware.

(1) ITEM NO	(2) SMR CODE	(3) NSN	(4) CAGEC	(5) PART NUMBER	(6) DESCRIPTION AND USABLE ON CODES (UOC)	(7) QTY
GROUP 1801 BODY, CAB, HOOD, AND HULL ASSEMBLY						
FIG. 183 REAR PARTITION MOUNTING HARDWARE						
1	PAFZZ	5310014398177	6W728	4397064-005	NUT, SELF-LOCKING, HE .375-16.....	10
					UOC: XBB	
2	PFFZZ	5365014340104	6W728	4660523	SPACER, SLEEVE.....	2
					UOC: XBB	
* 3	PAFZZ	5365014177792	6W728	4668958-002	BUSHING, NONMETALLIC.....	6
					UOC: XBB	
4	PAFZZ	2540014345243	6W728	4660521	ARMOR, SUPPLEMENTAL RIGHT.....	1
					UOC: XBB	
4	PAFZZ	5340014352844	6W728	4660522	BRACKET, MOUNTING LEFT.....	1
					UOC: XBB	
5	PAFZZ	4710014346627	6W728	4660711	TUBE, STRUCTURAL.....	1
					UOC: XBB	
6	PAFZZ	5310014192413	6W728	4397005-014	WASHER, FLAT .406.....	6
					UOC: XBB	
7	PAFZZ	5305008080864	80204	B1821BH038C325N	SCREW, CAP, HEXAGON H .375-16 X 3.25.	4
					UOC: XBB	
* 8	PAFZZ	5305008465703	80204	B1821BH038C300N	SCREW, CAP HEXAGON H .375-16 X 3.00.	2
					UOC: XBB	
9	PAFZZ	5310014363742	6W728	4397005-015	WASHER, FLAT .438.....	2
					UOC: XBB	
10	PAFZZ	5305014403669	6W728	4397066-147	SCREW, MACHINE .438-20 X 1.75.....	3
					UOC: XBB	
11	PAFZZ	3990014325370	19207	12446987	TIE DOWN, CARGO, VEHI.....	3
					UOC: XBB	
* 12	PAFZZ	5305007252317	80204	B1821BH038C150N	SCREW, CAP HEXAGON H .375-16 X 1.50.	2
					UOC: XBB	
13	PAFZZ	5340014364351	6W728	4660945	COVER, ACCESS.....	1
					UOC: XBB	
* 14	PAFZZ	5305002253843	80204	B1821BH025C100N	SCREW, CAP, HEXAGON H .250-20 X 1.00.	6
					UOC: XBB	
15	PAFZZ	5306014376309	6W728	4397010-006	BOLT, MACHINE .250-20 X .750.....	2
					UOC: XBB	
16	PAFZZ	5340014403804	6W728	4660909	BRACKET, MOUNTING L.H.....	1
					UOC: XBB	
16	PAFZZ	5340014364349	6W728	4660910	BRACKET, MOUNTING R.H.....	1
					UOC: XBB	
* 17	PAFZZ	5325013942414	78276	ALS7-420-165	NUT, UPSET .250-20.....	10
					UOC: XBB	
18	PAFZZ	5320014365552	6W728	4397042-621	RIVET, BLIND .188 X .376-.500.....	4
					UOC: XBB	
19	PAFZZ	5310014341377	6W728	4660544	PLATE, LOWER.....	2
					UOC: XBB	
20	PAFZZ	5365014396498	6W728	4660545-012	SHIM, LOWER .060.....	V
					UOC: XBB	
21	PAFZZ	5365014376323	6W728	4660545-011	SHIM, LOWER .030.....	V
					UOC: XBB	
22	PAFZZ	5305002253843	80204	B1821BH025C100N	BOLT, MACHINE 1/4-20 X 1.00.....	8



(1) ITEM NO	(2) SMR CODE	(3) NSN	(4) CAGEC	(5) PART NUMBER	(6) DESCRIPTION AND USABLE ON CODES (UOC)	(7) QTY
23	PAFZZ	5340014339281	6W728	4660520	UOC:XBB BRACKET,MOUNTING.....	2
24	PAFZZ	5310014357791	6W728	4397005-075	UOC:XBB WASHER,FLAT.....	4
25	PAFZZ	5365014340856	6W728	4660525	UOC:XBB SPACER,RING.....	2
26	PAFZZ	2590013366271	19207	12342371	UOC:XBB BRACKET,VEHICULAR C.....	2
* 27	PAFZZ	5305006388920	80204	B1821BH038C225N	UOC:XBB SCREW,CAP,HEXAGON H UPPER,.375-16 X 2.25.....	2
* 27	PAFZZ	5305004322866	80204	B1821BH038C250N	UOC:XBB SCREW,CAP,HEXAGON H LOWER,.375-16 X 2.50.....	2

END OF FIGURE



UNIT, DIRECT SUPPORT, AND GENERAL SUPPORT MAINTENANCE  
REPAIR PARTS AND SPECIAL TOOLS LIST

TRUCK, UTILITY: S250 SHELTER CARRIER, 4X4, M1113 (2320-01-412-0143),  
TRUCK, UTILITY: UP-ARMORED CARRIER, 4X4, M1114 (2320-01-413-3739)

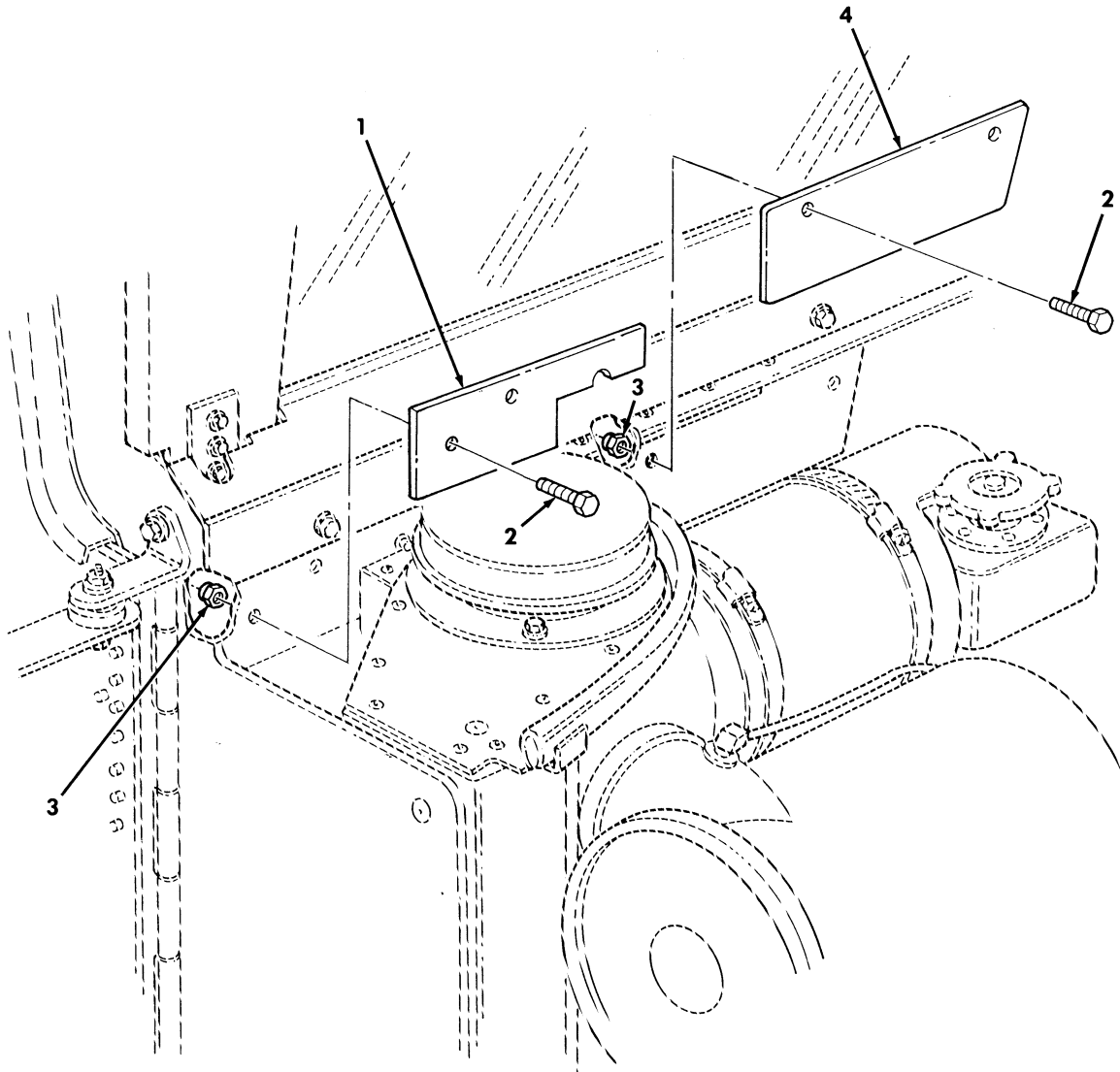

Figure 184. Firewall Armor and Mounting Hardware.

(1) ITEM NO	(2) SMR CODE	(3) NSN	(4) CAGEC	(5) PART NUMBER	(6) DESCRIPTION AND USABLE ON CODES (UOC)	(7) QTY
					GROUP 1801 BODY, CAB, HOOD, AND HULL ASSEMBLY	
					FIG. 184 FIREWALL ARMOR AND MOUNTING HARDWARE	
1	PBOZZ	2540014203823	6W728	4668507	ARMOR, SUPPLEMENTAL, FIREWALL RIGHT FRONT UPPER.....	1
					UOC:XBB	
* 2	PAOZZ	5305002253843	80204	B1821BH025C100N	SCREW, CAP HEXAGON H .250-20 X 1.00.	4
					UOC:XBB	
3	PAOZZ	5325013942414	78276	ALS7-420-165	INSERT, SCREW THREAD .250-20.....	4
					UOC:XBB	
4	PAOZZ	2540014203824	6W728	4668517	ARMOR, SUPPLEMENTAL, FIREWALL CENTER UPPER.....	1
					UOC:XBB	

END OF FIGURE

UNIT, DIRECT SUPPORT, AND GENERAL SUPPORT MAINTENANCE  
REPAIR PARTS AND SPECIAL TOOLS LIST

TRUCK, UTILITY: S250 SHELTER CARRIER, 4X4, M1113 (2320-01-412-0143),  
TRUCK, UTILITY: UP-ARMORED CARRIER, 4X4, M1114 (2320-01-413-3739),  
TRUCK, UTILITY: EXPANDED CAPACITY, ARMAMENT CARRIER, 4X4, M1151 (2320-01-518-7330),  
TRUCK, UTILITY: EXPANDED CAPACITY, ENHANCED, 4X4, M1152 (2320-01-518-7332)

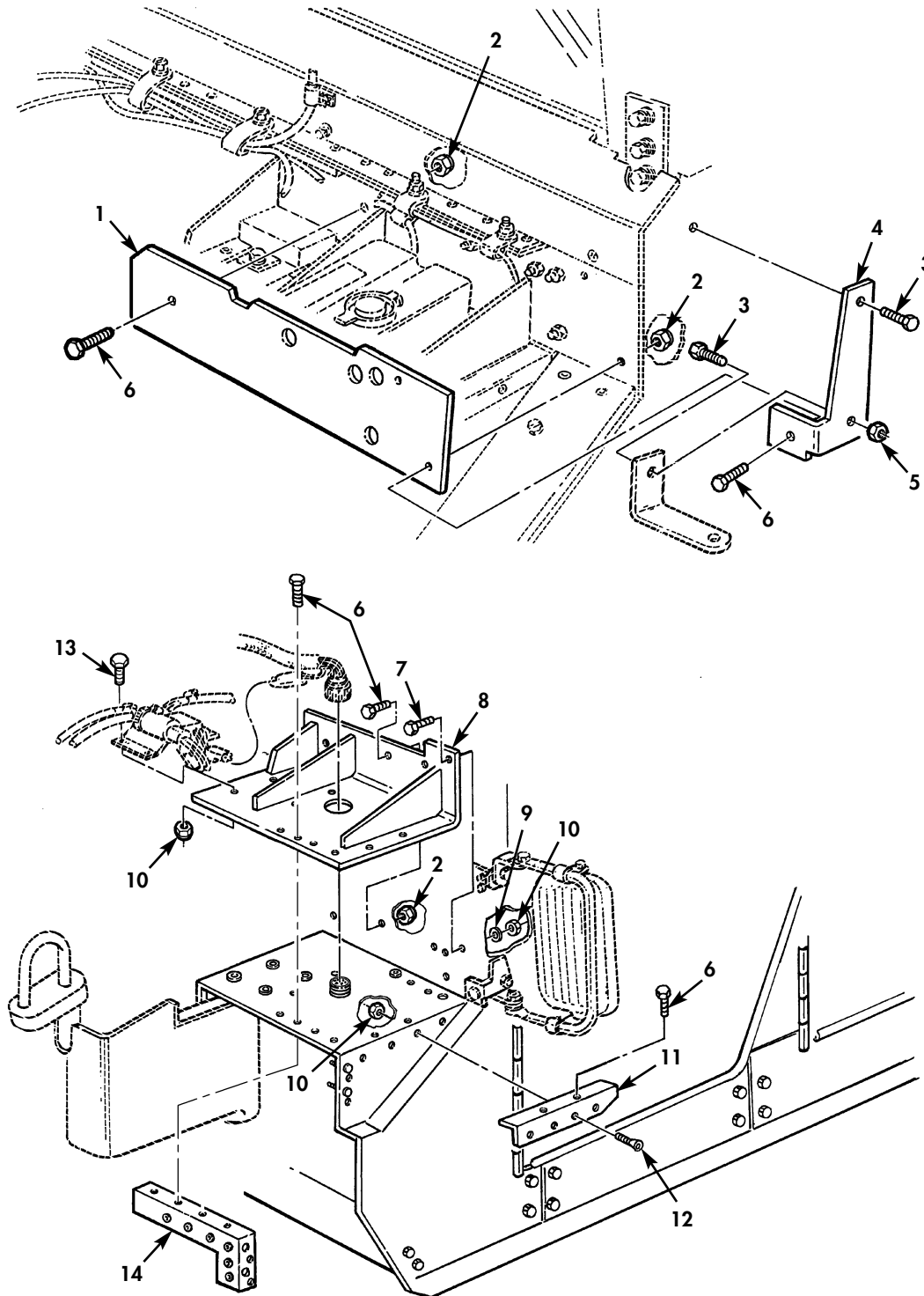

Figure 185. Firewall Armor, Side Mirror Bracket, and Related Parts.

(1) ITEM NO	(2) SMR CODE	(3) NSN	(4) CAGEC	(5) PART NUMBER	(6) DESCRIPTION AND USABLE ON CODES(UOC)	(7) QTY
GROUP 1801 BODY,CAB,HOOD,AND HULL ASSEMBLY						
FIG. 185 FIREWALL ARMOR,SIDE MIRROR BRACKET,AND RELATED PARTS						
1	PBOZZ	2540014203822	6W728	4668502	ARMOR,SUPPLEMENTAL LEFT FRONT-UPPER.....	1
					UOC:XBB	
2	PAOZZ	5325013942414	78276	ALS7-420-165	INSERT,SCREW THREAD 1/4-20.....	3
					UOC:XBB	
3	PAOZZ	5305014206637	6W728	4397000-034	SCREW,CAP,HEXAGON H 5/16-18 x 1.00	2
					UOC:XBB	
4	PAOZZ	2540014357698	6W728	4660951	ARM,REARVIEW MIRROR LEFT LOWER.....	1
					UOC:XBB	
5	PAOZZ	5310014398172	6W728	4397064-003	NUT,SELF-LOCKING,HE 5/16-18.....	1
					UOC:XBB	
*	6	PAOZZ	5305002253843	80204 B1821BH025C100N	SCREW,CAP,HEXAGON H 1/4-20 X 1.00..	11
					UOC:XBB	
7	PAOZZ	5306014307399	6W728	4397000-006	BOLT,MACHINE 1/4-20 X 3/4.....	2
					UOC:XBB	
*	8	PAOZZ		6W728 4660929	SUPPORT,FRAME.....	1
					UOC:XBB	
9	PAOZZ	5310014398181	6W728	4397083-001	WASHER,FLAT .387.....	2
					UOC:XBB	
10	PAOZZ	5310014398173	6W728	4397064-001	NUT,SELF-LOCKING,HE 1/4-20.....	6
					UOC:XBB	
11	PAOZA	5340014338426	6W728	4660813	BRACKET,ANGLE LEFT FRONT.....	1
					UOC:XBB	
*	12	PAOZZ		6W728 4397056-094	SCREW,MACHINE 1/4-20 X 1.25.....	4
					UOC:XBB	
13	PAOZZ	5325014203005	78276	ALS7-1032-130	INSERT,SCREW THREAD #10-32.....	4
					UOC:XBB	
*	14	PAOZZ	5340014338422	6W728 4660812	BRACKET,ANGLE LEFT.....	1
					UOC:XBB	

END OF FIGURE

UNIT, DIRECT SUPPORT, AND GENERAL SUPPORT MAINTENANCE  
REPAIR PARTS AND SPECIAL TOOLS LIST

TRUCK, UTILITY: S250 SHELTER CARRIER, 4X4, M1113 (2320-01-412-0143),  
TRUCK, UTILITY: UP-ARMORED CARRIER, 4X4, M1114 (2320-01-413-3739)

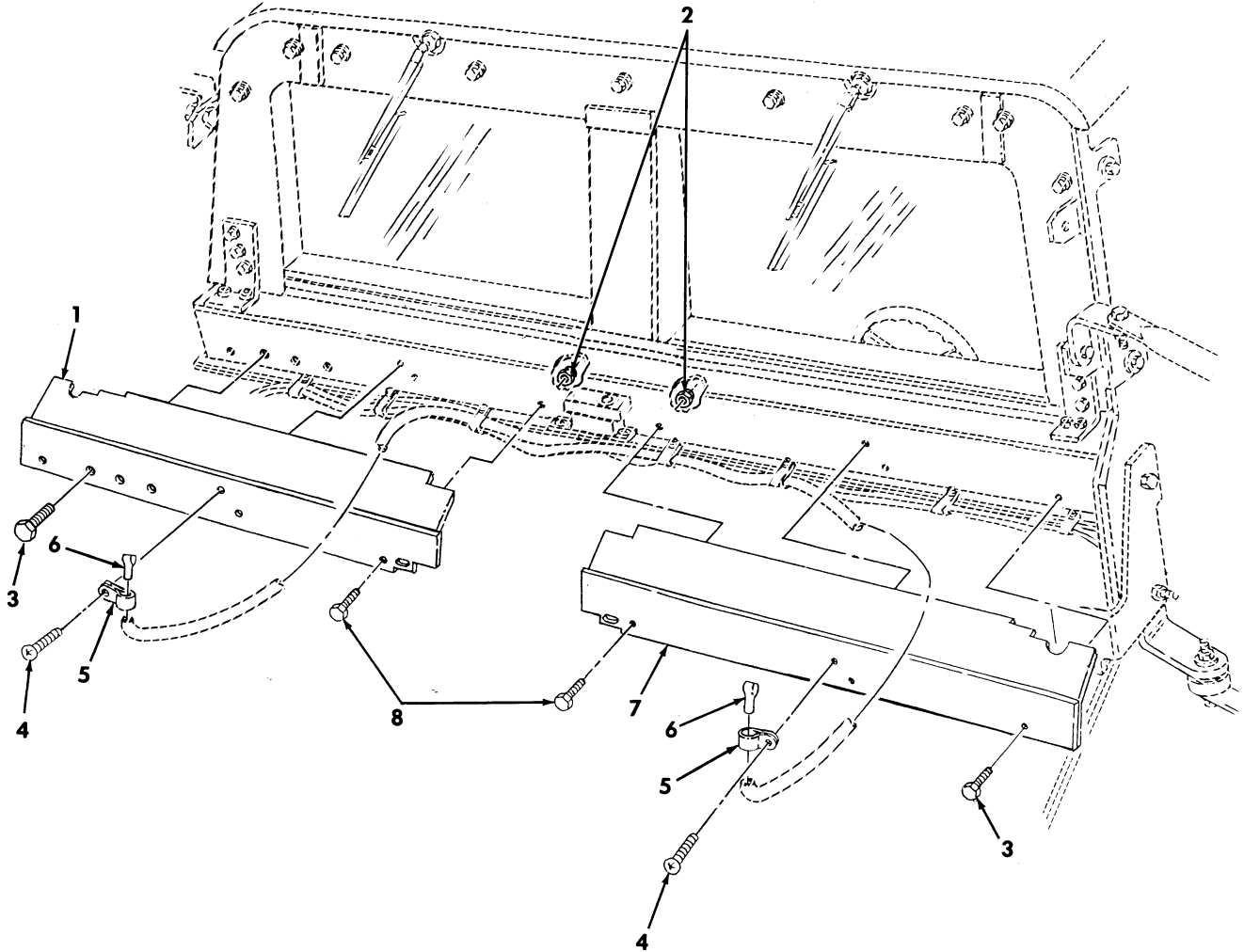

Figure 186. Windshield Deflector Subassemblies and Related Parts.

(1) ITEM NO	(2) SMR CODE	(3) NSN	(4) CAGEC	(5) PART NUMBER	(6) DESCRIPTION AND USABLE ON CODES (UOC)	(7) QTY
					GROUP 1801 BODY, CAB, HOOD, AND HULL ASSEMBLY	
					FIG. 186 WINDSHIELD DEFLECTOR SUBASSEMBLIES AND RELATED PARTS	
1	PBOZZ	2540014343995	6W728	4660843	ARMOR, SUPPLEMENTAL, R.H.....	1
					UOC:XBB	
2	PAOZZ	5325013942414	78276	ALS7-420-165	INSERT, SCREW THREAD .250-20.....	6
					UOC:XBB	
* 3	PAOZZ	5305002253843	80204	B1821BH025C100N	SCREW, CAP, HEXAGON H .250-20 X 1.00.	2
					UOC:XBB	
4	PAOZZ	5305014750290	6W728	4397089-054	SCREW, MACHINE .164-32 X .50.....	2
					UOC:XBB	
5	PAOZZ	5340011345937	70655	9382	CLAMP, LOOP CLAMP STEEL INSULATED CLOSED .312 ID.....	2
					UOC:XBB	
6	PAOZZ	2540014364236	6W728	4668243	NOZZLE, WINDSHIELD W.....	2
					UOC:XBB	
* 7	PBOZZ	2530014201883	6W728	4668563	ARMOR, SUPPLEMENTAL L.H.....	1
					UOC:XBB	
8	PAOZZ	5305000680509	80204	B1821BH025C125N	SCREW, CAP, HEXAGON H .250-20 X 1.25.	5
					UOC:XBB	

END OF FIGURE



UNIT, DIRECT SUPPORT, AND GENERAL SUPPORT MAINTENANCE  
REPAIR PARTS AND SPECIAL TOOLS LIST

TRUCK, UTILITY: S250 SHELTER CARRIER, 4X4, M1113 (2320-01-412-0143),  
TRUCK, UTILITY: UP-ARMORED CARRIER, 4X4, M1114 (2320-01-413-3739)

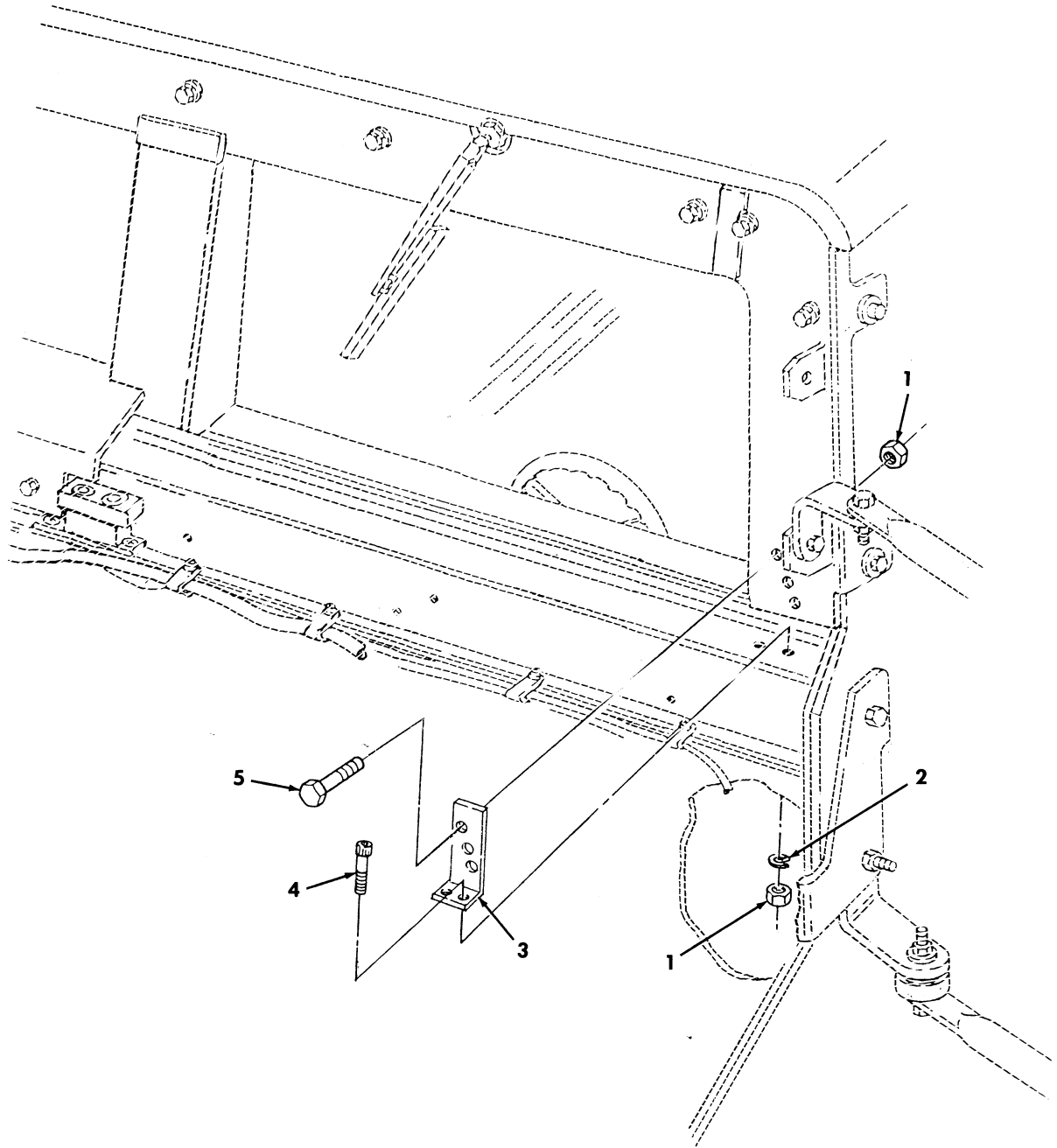

Figure 187. Windshield Support Bracket and Mounting Hardware.

(1) ITEM NO	(2) SMR CODE	(3) NSN	(4) CAGEC	(5) PART NUMBER	(6) DESCRIPTION AND USABLE ON CODES(UC)	(7) QTY
					GROUP 1801 BODY,CAB,HOOD,AND HULL ASSEMBLY	
					FIG. 187 WINDSHIELD SUPPORT BRACKET AND MOUNTING HARDWARE	
1	PAOZZ	5310014398172	6W728	4397064-003	NUT,SELF-LOCKING,HE .313-18.....	10
					UC:XBB	
2	PAOZZ	5310014194436	6W728	4397037-006	WASHER,LOCK .313.....	4
					UC:XBB	
3	PAOZZ	5340014195189	6W728	4668571	BRACKET,MOUNTING L.H.....	1
					UC:XBB	
3	PAOZZ	5340014195190	6W728	4668570	BRACKET,MOUNTING R.H.....	1
					UC:XBB	
4	PAOZZ	5305014750608	6W728	4397015-109	SCREW,CAP,SOCKET HE .313-18 X 1.25.	4
					UC:XBB	
5	PAOZZ	5305014206637	6W728	4397000-034	SCREW,CAP,HEXAGON H .313-18 X 1.00.	6
					UC:XBB	

END OF FIGURE

UNIT, DIRECT SUPPORT, AND GENERAL SUPPORT MAINTENANCE  
REPAIR PARTS AND SPECIAL TOOLS LIST

TRUCK, UTILITY: S250 SHELTER CARRIER, 4X4, M1113 (2320-01-412-0143),  
TRUCK, UTILITY: UP-ARMORED CARRIER, 4X4, M1114 (2320-01-413-3739)

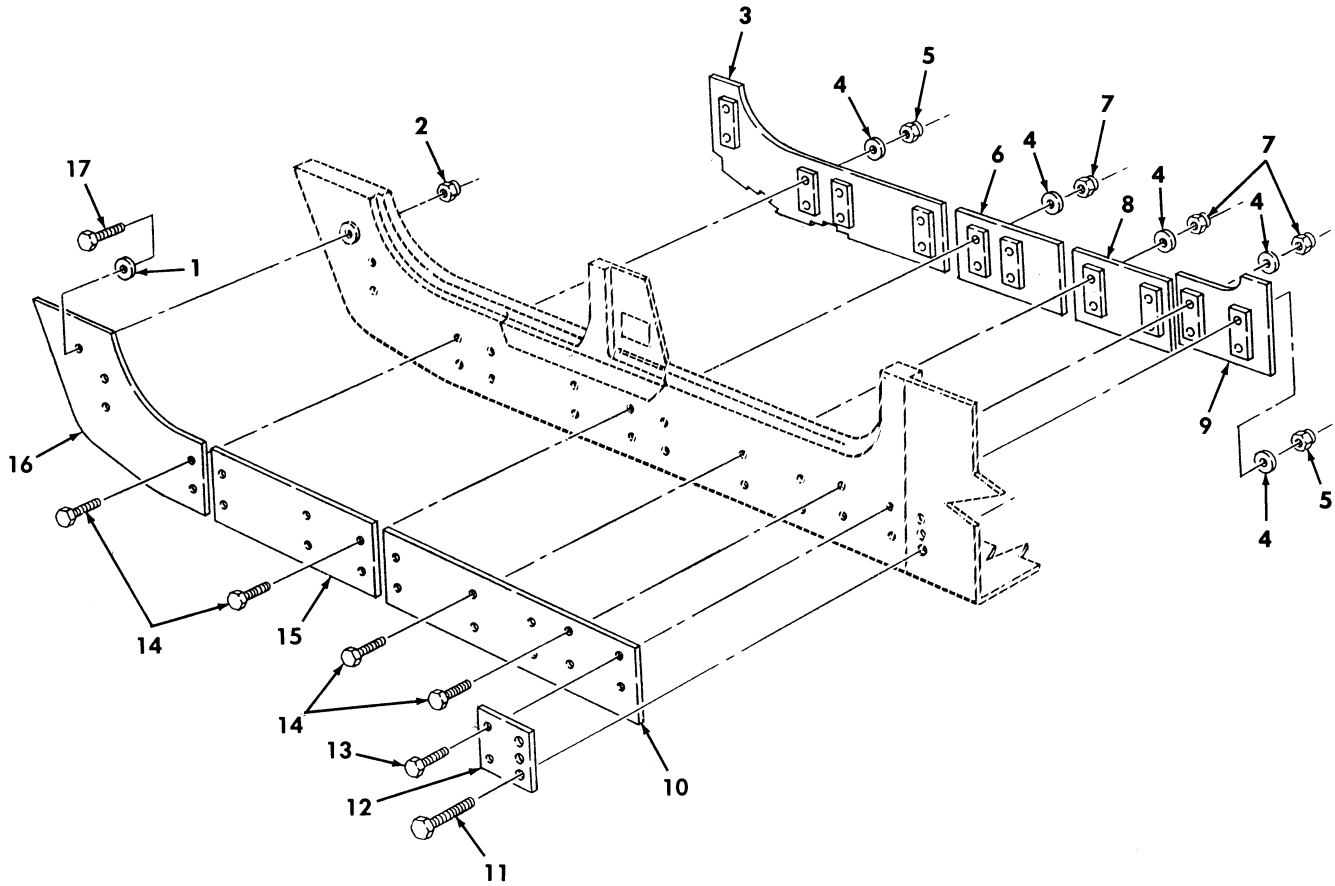

Figure 188. Passenger Side Rocker Panel Armor and Mounting Hardware.

(1) ITEM NO	(2) SMR CODE	(3) NSN	(4) CAGEC	(5) PART NUMBER	(6) DESCRIPTION AND USABLE ON CODES (UOC)	(7) QTY
					GROUP 1801 BODY, CAB, HOOD, AND HULL ASSEMBLY	
					FIG. 188 PASSENGER SIDE ROCKER PANEL ARMOR AND MOUNTING HARDWARE	
1	PAOZZ	5310014398181	6W728	4397083-001	WASHER, FLAT .387.....	1
					UOC: XBB	
2	PAOZZ	5325013942414	78276	ALS7-420-165	INSERT, SCREW THREAD .250-20.....	1
					UOC: XBB	
*	3	XDOZZ	6W728	4660458	LINER, ROCKER RIGHT, REAR.....	1
					UOC: XBB	
4	PAOZZ	5310014357784	6W728	4397005-010	WASHER, FLAT .281.....	20
					UOC: XBB	
5	PAOZZ	5310014398173	6W728	4397064-001	NUT, SELF-LOCKING, HE .250-20.....	10
					UOC: XBB	
*	6	XDOZZ	6W728	4660461	LINER, ROCKER RIGHT, REAR.....	1
					UOC: XBB	
7	PAOZZ	5310014398177	6W728	4397064-005	NUT, SELF-LOCKING, HE .375-16.....	10
					UOC: XBB	
*	8	XDOZZ	6W728	4660460	LINER, ROCKER RIGHT, FRONT.....	1
					UOC: XBB	
*	9	XDOZZ	6W728	4660454	LINER, ROCKER RIGHT, FRONT.....	1
					UOC: XBB	
10	PBOZZ	2540014351061	6W728	4660420	ARMOR, SUPPLEMENTAL FRONT, RIGHT.....	1
					UOC: XBB	
*	11	PAOZZ	5305009908632	80204 B1821BH038C375N	SCREW, CAP HEXAGON H .375-16 X 3.75.	3
					UOC: XBB	
12	PAOZZ	5340014364352	6W728	4660870	PLATE, MOUNTING.....	1
					UOC: XBB	
13	PAOZZ	5306014339187	6W728	4397000-015	BOLT, MACHINE .250-20 X 2.25.....	2
					UOC: XBB	
*	14	PAOZZ	5305000712511	80204 B1821BH025C200N	SCREW, CAP HEXAGON H .250-20 X 2.00.	18
					UOC: XBB	
15	PBOZZ	2540014350455	6W728	4660422	ARMOR, SUPPLEMENTAL CENTER, RIGHT.....	1
					UOC: XBB	
16	PBOZZ	2540014350573	6W728	4660424	ARMOR, SUPPLEMENTAL RIGHT, REAR.....	1
					UOC: XBB	
*	17	PAOZZ	5305002253843	80204 B1821BH025C100N	SCREW, CAP HEXAGON H .250-20 X 1.00.	1
					UOC: XBB	

END OF FIGURE

UNIT, DIRECT SUPPORT, AND GENERAL SUPPORT MAINTENANCE  
REPAIR PARTS AND SPECIAL TOOLS LIST

TRUCK, UTILITY: S250 SHELTER CARRIER, 4X4, M1113 (2320-01-412-0143),  
TRUCK, UTILITY: UP-ARMORED CARRIER, 4X4, M1114 (2320-01-413-3739)

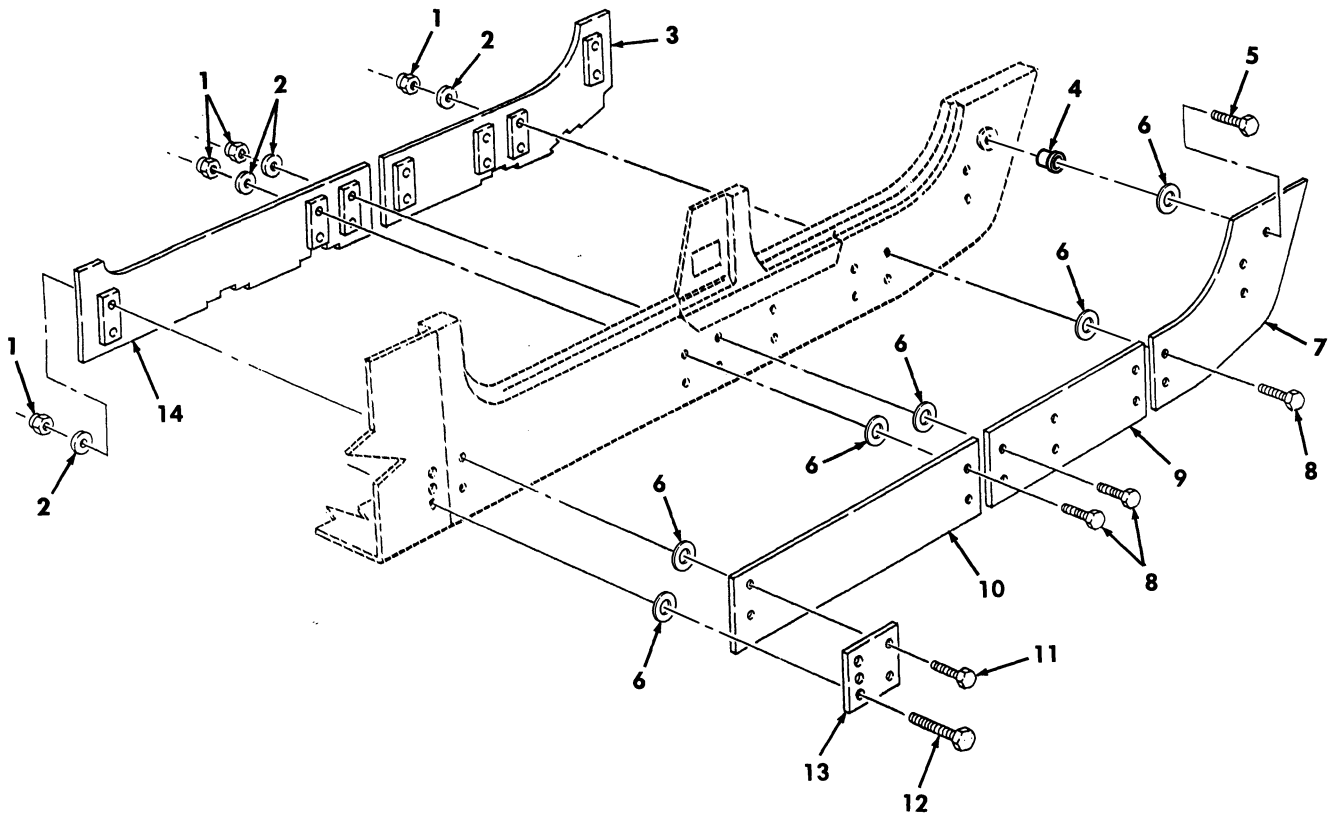

Figure 189. Driver Side Rocker Panel Armor and Mounting Hardware.

(1) ITEM NO	(2) SMR CODE	(3) NSN	(4) CAGEC	(5) PART NUMBER	(6) DESCRIPTION AND USABLE ON CODES (UOC)	(7) QTY
					GROUP 1801 BODY, CAB, HOOD, AND HULL ASSEMBLY	
					FIG. 189 DRIVER SIDE ROCKER PANEL ARMOR AND MOUNTING HARDWARE	
1	PAOZZ	5310014398173	6W728	4397064-001	NUT, SELF-LOCKING, HE .250-20.....	14
					UOC: XBB	
2	PAOZZ	5310014357784	6W728	4397005-010	WASHER, FLAT .281.....	14
					UOC: XBB	
*	3	PAOZZ	6W728	4660459	LINER, ROCKER REAR, LEFT.....	1
					UOC: XBB	
4	PAOZZ	5325013942414	78276	ALS7-420-165	INSERT, SCREW THREAD .250-20.....	1
					UOC: XBB	
*	5	PAOZZ	5305002253843	80204 B1821BH025C100N	SCREW, CAP HEXAGON H .250-20 X 1.00.	1
					UOC: XBB	
*	6	PAOZZ	5310014398181	6W728 4397083-001	WASHER, FLAT .387.....	15
					UOC: XBB	
7	PBOZZ	2540014350981	6W728	4660423	ARMOR, SUPPLEMENTAL REAR, LEFT.....	1
					UOC: XBB	
*	8	PAOZZ	5305000712511	80204 B1821BH025C200N	SCREW, CAP HEXAGON H .250-20 X 2.00.	12
					UOC: XBB	
9	PBOZZ	2540014357211	6W728	4660443	ARMOR, SUPPLEMENTAL CENTER, LEFT.....	1
					UOC: XBB	
10	PBOZZ	2540014350570	6W728	4660421	ARMOR, SUPPLEMENTAL FRONT, LEFT.....	1
					UOC: XBB	
11	PAOZZ	5306014339187	6W728	4397000-015	BOLT, MACHINE .250-20 X 2.25.....	2
					UOC: XBB	
12	PAOZZ	5305014750798	6W728	4397010-013	SCREW, CAP, HEXAGON H .375-16 X 3.75.	3
					UOC: XBB	
13	PAOZZ	5340014364352	6W728	4660870	PLATE, MOUNTING.....	1
					UOC: XBB	
*	14	PAOZZ	6W728	4660455	LINER, ROCKER.....	1
					UOC: XBB	

END OF FIGURE

UNIT, DIRECT SUPPORT, AND GENERAL SUPPORT MAINTENANCE  
REPAIR PARTS AND SPECIAL TOOLS LIST

TRUCK, UTILITY: S250 SHELTER CARRIER, 4X4, M1113 (2320-01-412-0143),  
TRUCK, UTILITY: UP-ARMORED CARRIER, 4X4, M1114 (2320-01-413-3739),  
TRUCK, UTILITY: EXPANDED CAPACITY, ARMAMENT CARRIER, 4X4, M1151 (2320-01-518-7330),  
TRUCK, UTILITY: EXPANDED CAPACITY, ENHANCED, 4X4, M1152 (2320-01-518-7332)

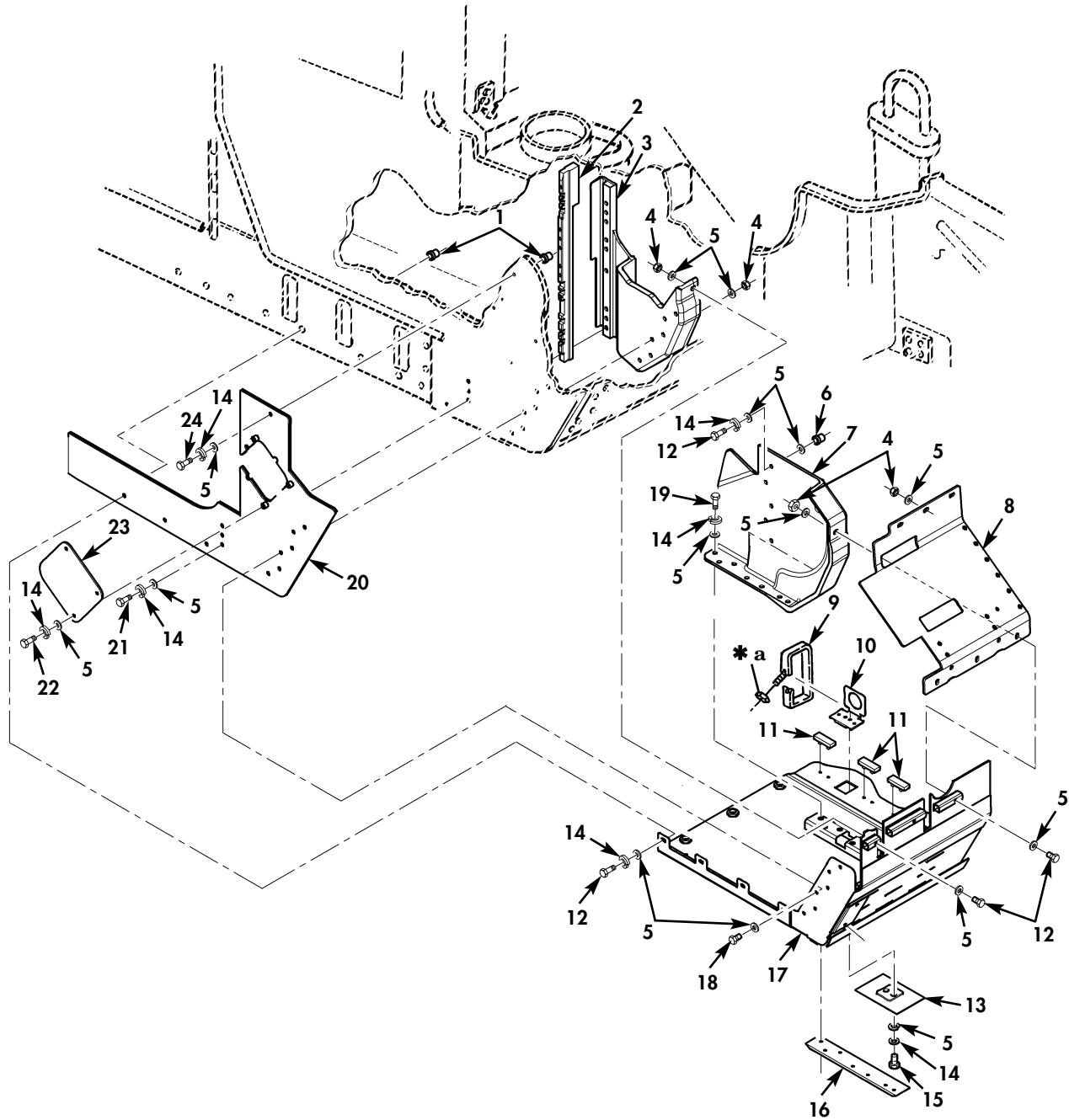

\* a PART OF ITEM 9

Figure 189A. Right Front Underbody Armor.

(1) ITEM NO	(2) SMR CODE	(3) NSN	(4) CAGEC	(5) PART NUMBER	(6) DESCRIPTION AND USABLE ON CODES(UOC)	(7) QTY
					GROUP 1801 BODY,CAB,HOOD,AND HULL ASSEMBLY	
					FIG. 189A RIGHT FRONT UNDERBODY ARMOR	
* 1	PAOZZ	5325014704625	34623	6001247	INSERT,SCREW THREAD 3/8-16..... UOC:TTT,UUU	1
* 2	PAOZZ		6W728	6432288-200M1	REINFORECMET "A" PILLAR,TAN..... UOC:TTT,UUU	1
* 3	PAOZZ		6W728	6432285-200M1	CASTING,KICKPANEL OUTER,R.H.,TAN... UOC:TTT,UUU	1
* 4	PAOZZ	5310009359021	96906	MS51943-35	NUT,SELF-LOCKING 3/8-16..... UOC:TTT,UUU	9
* 5	PAOZZ	5310014124013	24617	2436163	WASHER,FLAT 3/8..... UOC:TTT,UUU	48
* 6	PAOZZ	5325014088466	78276	AKS4-420-165	INSERT,SCREW THREAD 3/8-16..... UOC:TTT,UUU	4
* 7	PAOZZ		6W728	6432287-200M1	CASTING,KICKPANEL INNER,R.H.,TAN... UOC:TTT,UUU	1
* 8	PAOZZ		6W728	6432362-200M1	LINER,COWL UPPER,TAN..... UOC:TTT,UUU	1
* 9	PAOZZ	5340014563917	14242	ST1536	BAND,RETAINING..... UOC:TTT,UUU	4
* 10	PAOZZ		6W728	4660639	BRACKET,WELDMET..... UOC:TTT,UUU	2
* 11	PAOZZ		6W728	6432550-200M1	BUMPER,RUBBER TAN..... UOC:TTT,UUU	4
* 12	PAOZZ	5305007252317	80204	B1821BH038C150N	SCREW,CAP,HEXAGON H 3/8-16 X 1.50.. UOC:TTT,UUU	11
* 13	PAOZZ		6W728	6432495-200M1	PLATE,RETAINER UNDERBODY,TAN..... UOC:TTT,UUU	2
* 14	PAOZZ	5310013344710	80205	MS35338-46	WASHER,LOCK 3/8..... UOC:TTT,UUU	26
* 15	PAOZZ	5305002693238	80204	B1821BH038F125N	SCREW,CAP,HEXAGON H 3/8-24 X 1.25.. UOC:TTT,UUU	4
* 16	PAOZZ		6W728	6430680-200M1	RETAINER,KICKPANEL R.H.,TAN..... UOC:TTT,UUU	1
* 17	PAOZZ		6W728	6432702-200M1	UNDERBODY FRONT,R.H.,TAN..... UOC:TTT,UUU	1
* 18	PAOZZ	5305007829489	80204	B1821BH038C200N	SCREW,CAP,HEXAGON H 3/8-16 X 2.00.. UOC:TTT,UUU	6
* 19	PAOZZ	5305008465703	80204	B1821BH038C300N	SCREW,CAP,HEXAGON H 3/8-16 X 3.00.. UOC:TTT,UUU	7
* 20	PAOZZ		6W728	6432650-200M1	"A" PILLAR,LOWER R.H.,TAN..... UOC:TTT,UUU	1
* 21	PAOZZ	5305007813928	80204	B1821BH038C400N	SCREW,CAP,HEXAGON H 3/8-16 X 4.00.. UOC:TTT,UUU	3
* 22	PAOZZ	5305000680510	05047	B1821BH038C100N	SCREW,CAP,HEXAGON H 3/8-16 X 1.00.. UOC:TTT,UUU	3
* 23	PAOZZ		6W728	6432630-200M1	SUBASSEMBLY,VENT CO TAN..... UOC:TTT,UUU	1
* 24	PAOZZ	5305000680511	80204	B1821BH038C125N	SCREW,CAP,HEXAGON H 3/8-16 X 1.25.. UOC:TTT,UUU	1

END OF FIGURE



UNIT, DIRECT SUPPORT, AND GENERAL SUPPORT MAINTENANCE  
REPAIR PARTS AND SPECIAL TOOLS LIST

TRUCK, UTILITY: S250 SHELTER CARRIER, 4X4, M1113 (2320-01-412-0143),  
TRUCK, UTILITY: UP-ARMORED CARRIER, 4X4, M1114 (2320-01-413-3739),  
TRUCK, UTILITY: EXPANDED CAPACITY, ARMAMENT CARRIER, 4X4, M1151 (2320-01-518-7330),  
TRUCK, UTILITY: EXPANDED CAPACITY, ENHANCED, 4X4, M1152 (2320-01-518-7332)

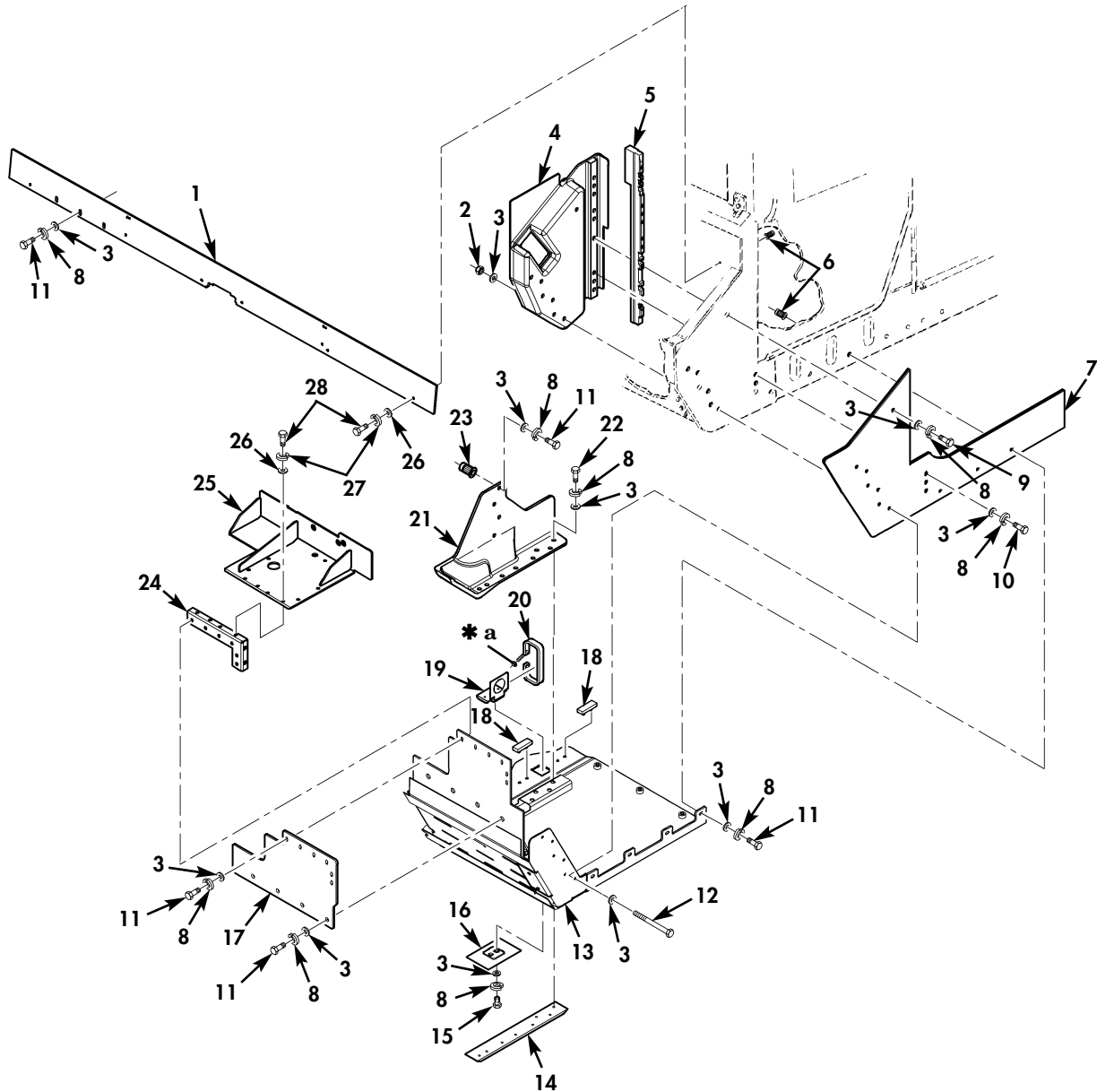

\* a PART OF ITEM 20

Figure 189B. Left Front Underbody Armor.

(1) ITEM NO	(2) SMR CODE	(3) NSN	(4) CAGEC	(5) PART NUMBER	(6) DESCRIPTION AND USABLE ON CODES(UOC)	(7) QTY
					GROUP 1801 BODY,CAB,HOOD,AND HULL ASSEMBLY	
					FIG. 189B LEFT FRONT UNDERBODY ARMOR	
* 1	PAOZZ		6W728	6432438-200M1	CAPPING RING LOWER, TAN..... UOC:TTT,UUU	1
* 2	PAOZZ	5310009359021	96906	MS51943-35	NUT,SELF-LOCKING 3/8-16..... UOC:TTT,UUU	6
* 3	PAOZZ	5310014124013	24617	2436163	WASHER,FLAT 3/8..... UOC:TTT,UUU	49
* 4	PAOZZ		6W728	6432284-200M1	CASTING,KICKPANEL OUTER,L.H.,TAN... UOC:TTT,UUU	1
* 5	PAOZZ		6W728	6432288-200M1	REINFORCEMENT "A" PILLAR,TAN..... UOC:TTT,UUU	1
* 6	PAOZZ	5325014704625	34623	6001247	INSERT,SCREW,THREAD 3/8-16..... UOC:TTT,UUU	5
* 7	PAOZZ		6W728	6432610-200M1	SUBASSEMBLY "A" PILLAR,LOWER,TAN... UOC:TTT,UUU	1
* 8	PAOZZ	5310013344710	80205	MS35338-46	WASHER,LOCK 3/8..... UOC:TTT,UUU	37
* 9	PAOZZ	5310008213869	80204	B1821BH038C175N	SCREW,CAP,HEXAGON H 3/8-16 X 1.75.. UOC:TTT,UUU	1
* 10	PAOZZ	5305007813928	80204	B1821BH038C400N	SCREW,CAP,HEXAGON H 3/8-16 X 4.00.. UOC:TTT,UUU	3
* 11	PAOZZ	5305007252317	80204	B1821BH038C150N	SCREW,CAP,HEXAGON H 3/8-16 X 1.50.. UOC:TTT,UUU	21
* 12	PAOZZ	5305007829489	80204	B1821BH038C200N	SCREW,CAP,HEXAGON H 3/8-16 X 2.00.. UOC:TTT,UUU	6
* 13	PAOZZ		6W728	6432255-200M1	UNDERBODY L.H.,FRONT,TAN..... UOC:TTT,UUU	1
* 14	PAOZZ		6W728	6430679-200M1	RETAINER,UNDERBODY L.H.,FRONT,TAN.. UOC:TTT,UUU	1
* 15	PAOZZ	5305002693238	80204	B1821BH038F125N	SCREW,CAP,HEXAGON H 3/8-24 X 1.25.. UOC:TTT,UUU	4
* 16	PAOZZ		6W728	6432495-200M1	PLATE,RETAINER TAN..... UOC:TTT,UUU	2
* 17	PAOZZ		6W728	6432361-200M1	PLATE,UNDERBODY EXTE L.H.,FRONT,TAN UOC:TTT,UUU	1
* 18	PAOZZ		6W728	6432550-200M1	BUMPER,RUBBER TAN..... UOC:TTT,UUU	4
* 19	PAOZZ		6W728	4660639	BRACKET,WELDMENT..... UOC:TTT,UUU	2
* 20	PAOZZ	5340014563917	14242	ST1536	BAND,RETAINING..... UOC:TTT,UUU	4
* 21	PAOZZ		6W728	6432286-200M1	CASTING,KICKPANEL INNER,L.H.,TAN... UOC:TTT,UUU	1
* 22	PAOZZ	5305008465703	80204	B1821BH038C300N	SCREW,CAP,HEXAGON H 3/8-16 X 3.00.. UOC:TTT,UUU	8
* 23	PAOZZ	5325014088466	78276	AKS4-420-165	INSERT,SCREW THREAD 3/8-16..... UOC:TTT,UUU	4
* 24	PAOZZ		6W728	6430718-200M1	ANGLE,UNDERBODY L.H.,FRONT,TAN.....	1

(1) ITEM NO	(2) SMR CODE	(3) NSN	(4) CAGEC	(5) PART NUMBER	(6) DESCRIPTION AND USABLE ON CODES(UOC)	(7) QTY
* 25	PAOZZ		6W728	6430681-200M1	UOC:TTT,UUU SUPPORT,FRAME L.H.,FRONT,TAN.....	1
* 26	PAOZZ	5310011023270	24617	2436161	UOC:TTT,UUU WASHER,FLAT 1/4.....	6
* 27	PAOZZ	5310005825965	80205	MS35338-44	UOC:TTT,UUU WASHER,LOCK 1/4.....	6
* 28	PAOZZ	5305002253843	80204	B1821BH025C100N	UOC:TTT,UUU SCREW,CAP,HEXAGON H 1/4-20 X 1.00..	6

END OF FIGURE



UNIT, DIRECT SUPPORT, AND GENERAL SUPPORT MAINTENANCE  
REPAIR PARTS AND SPECIAL TOOLS LIST

TRUCK, UTILITY: S250 SHELTER CARRIER, 4X4, M1113 (2320-01-412-0143),  
TRUCK, UTILITY: UP-ARMORED CARRIER, 4X4, M1114 (2320-01-413-3739),  
TRUCK, UTILITY: EXPANDED CAPACITY, ARMAMENT CARRIER, 4X4, M1151 (2320-01-518-7330),  
TRUCK, UTILITY: EXPANDED CAPACITY, ENHANCED, 4X4, M1152 (2320-01-518-7332)

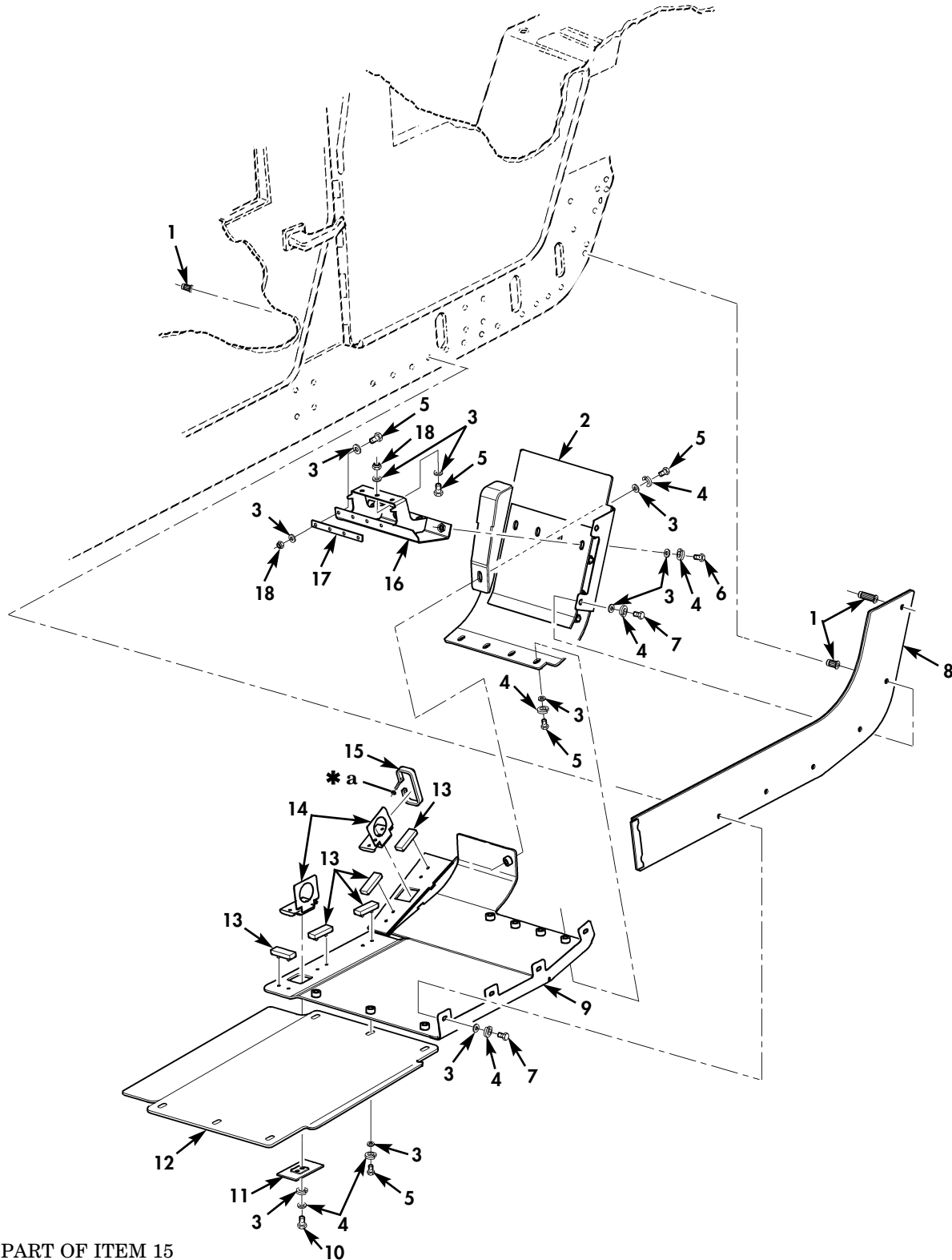

\* a PART OF ITEM 15

Figure 189C. Left Rear Underbody Armor.

(1) ITEM NO	(2) SMR CODE	(3) NSN	(4) CAGEC	(5) PART NUMBER	(6) DESCRIPTION AND USABLE ON CODES(UOC)	(7) QTY
					GROUP 1801 BODY,CAB,HOOD,AND HULL ASSEMBLY	
					FIG. 189C LEFT REAR UNDERBODY ARMOR	
* 1	PAOZZ	5325014704625	34623	6001247	INSERT,SCREW THREAD 3/8-16.....	8
					UOC:TTT,UUU	
* 2	PAOZZ		6W728	6432599-200M1	UNDERBODY ARMOR L.H.,REAR UPPER,TAN	1
					UOC:TTT,UUU	
* 3	PAOZZ	5310014124013	24617	2436163	WASHER,FLAT 3/8.....	20
					UOC:TTT,UUU	
* 4	PAOZZ	5310013344710	80205	MS35338-46	WASHER,LOCK 3/8.....	22
					UOC:TTT,UUU	
* 5	PAOZZ	5305000680511	80204	B1821BH038C125N	SCREW,CAP,HEXAGON H 3/8-16 X 1.25..	15
					UOC:TTT,UUU	
* 6	PAOZZ	5305000680510	80204	B1821BH038C100N	SCREW,CAP,HEXAGON H 3/8-16 X 1.00..	4
					UOC:TTT,UUU	
* 7	PAOZZ	5305007252317	80204	B1821BH038C150N	SCREW,CAP,HEXAGON H 3/8-16 X 1.50..	6
					UOC:TTT,UUU	
* 8	PAOZZ		6W728	6432634-200M1	SUBASSEMBLY,ROCKER L.H.,TAN.....	1
					UOC:TTT,UUU	
* 9	PAOZZ		6W728	6432310-200M1	UNDERBODY ARMOR L.H.,REAR,LOWER TAN	1
					UOC:TTT,UUU	
* 10	PAOZZ	5305002693238	80204	B1821BH038F125N	SCREW,CAP,HEXAGON H 3/8-24 X 1.25..	4
					UOC:TTT,UUU	
* 11	PAOZZ		6W728	6432495-200M1	PLATE,RETAINER TAN.....	2
					UOC:TTT,UUU	
* 12	PAOZZ		6W728	6432591-200M1	PLATE,UNDERBODY EX TAN.....	1
					UOC:TTT,UUU	
* 13	PAOZZ		6W728	6432550-200M1	BUMPER,RUBBER TAN.....	5
					UOC:TTT,UUU	
* 14	PAOZZ		6W728	4660639	WELDMENT,BRACKET U.....	2
					UOC:TTT,UUU	
* 15	PAOZZ	5340014563917	6W728	4668988	BAND CLAMP.....	4
					UOC:TTT,UUU	
* 16	PAOZZ		6W728	6432565-200M1	BRACKET,UNDERBODY L.H.,REAR, TAN...	1
					UOC:TTT,UUU	
* 17	PAOZZ		6W728	6432702-200M1	PLATE,WASHER REAR,UNDERBODY,TAN....	1
					UOC:TTT,UUU	
* 18	PAOZZ	5310009359021	96906	MS51943-35	NUT,SELF-LOCKING 3/8-16.....	7
					UOC:TTT,UUU	

END OF FIGURE

UNIT, DIRECT SUPPORT, AND GENERAL SUPPORT MAINTENANCE  
REPAIR PARTS AND SPECIAL TOOLS LIST

TRUCK, UTILITY: S250 SHELTER CARRIER, 4X4, M1113 (2320-01-412-0143),  
TRUCK, UTILITY: UP-ARMORED CARRIER, 4X4, M1114 (2320-01-413-3739),  
TRUCK, UTILITY: EXPANDED CAPACITY, ARMAMENT CARRIER, 4X4, M1151 (2320-01-518-7330),  
TRUCK, UTILITY: EXPANDED CAPACITY, ENHANCED, 4X4, M1152 (2320-01-518-7332)

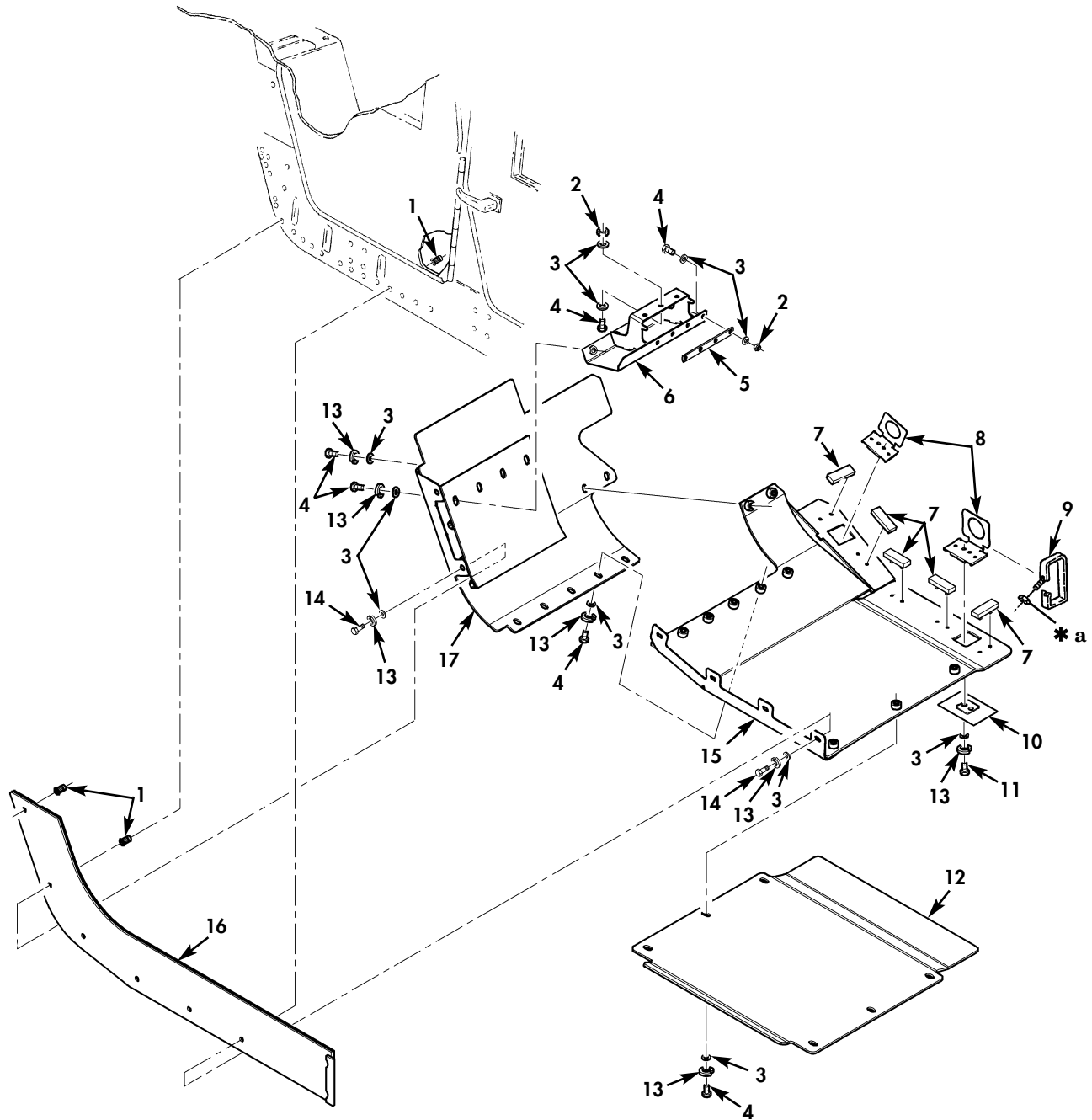

\* a PART OF ITEM 9

Figure 189D. Right Rear Underbody Armor.

(1) ITEM NO	(2) SMR CODE	(3) NSN	(4) CAGEC	(5) PART NUMBER	(6) DESCRIPTION AND USABLE ON CODES(UOC)	(7) QTY
GROUP 1801 BODY,CAB,HOOD,AND HULL ASSEMBLY						
FIG. 189D RIGHT REAR UNDERBODY ARMOR						
* 1	PAOZZ	5325014704625	34623	6001247	INSERT,SCREW,THREAD 3/8-16..... UOC:TTT,UUU	6
* 2	PAOZZ	5310009359021	96906	MS51943-35	NUT,SELF-LOCKING 3/8-16..... UOC:TTT,UUU	7
* 3	PAOZZ	5310014124013	24617	2436163	WASHER,FLAT 3/8..... UOC:TTT,UUU	34
* 4	PAOZZ	5305000680511	80204	B1821BH038C125N	SCREW,CAP,HEXAGON H 3/8-16 X 1.25.. UOC:TTT,UUU	23
* 5	PAOZZ		6W728	6432702-200M1	PLATE,WASHER REAR TAN..... UOC:TTT,UUU	1
* 6	PAOZZ		6W728	6432564-200M1	BRACKET,MOUNTING R.H.,REAR,TAN..... UOC:TTT,UUU	1
* 7	PAOZZ		6W728	6432550-200M1	BUMPER,RUBBER TAN..... UOC:TTT,UUU	5
* 8	PAOZZ		6W728	4660639	WELDMENT,BRACKET..... UOC:TTT,UUU	2
* 9	PAOZZ	5340014563917	14242	ST1536	BAND,RETAINING..... UOC:TTT,UUU	4
* 10	PAOZZ		6W728	6432495-200M1	PLATE,RETAINER..... UOC:TTT,UUU	2
* 11	PAOZZ	5305002693238	80204	B1821BH038F125N	SCREW,CAP,HEXAGON H 3/8-24 X 1.25.. UOC:TTT,UUU	4
* 12	PAOZZ		6W728	6432591-200M1	PLATE,UNDERBODY EXTENSION,TAN..... UOC:TTT,UUU	1
* 13	PAOZZ	5310013344710	80205	MS35338-46	WASHER,LOCK 3/8..... UOC:TTT,UUU	20
* 14	PAOZZ	5305007252317	80204	B1821BH038C150N	SCREW,CAP,HEXAGON H 3/8-16 X 1.50.. UOC:TTT,UUU	6
* 15	PAOZZ		6W728	6432309-200M1	UNDERBODY R.H.,REAR,LOWER,TAN..... UOC:TTT,UUU	1
* 16	PAOZZ		6W728	6432639-200M1	SUBASSEMBLY,ROCKER R.H.,TAN..... UOC:TTT,UUU	1
* 17	PAOZZ		6W728	6432600-200M1	UNDERBODY R.H.,REAR,UPPER,TAN..... UOC:TTT,UUU	1

END OF FIGURE



UNIT, DIRECT SUPPORT, AND GENERAL SUPPORT MAINTENANCE  
REPAIR PARTS AND SPECIAL TOOLS LIST

TRUCK, UTILITY: S250 SHELTER CARRIER, 4X4, M1113 (2320-01-412-0143),  
TRUCK, UTILITY: UP-ARMORED CARRIER, 4X4, M1114 (2320-01-413-3739),  
TRUCK, UTILITY: EXPANDED CAPACITY, ARMAMENT CARRIER, 4X4, M1151 (2320-01-518-7330),  
TRUCK, UTILITY: EXPANDED CAPACITY, ENHANCED, 4X4, M1152 (2320-01-518-7332)

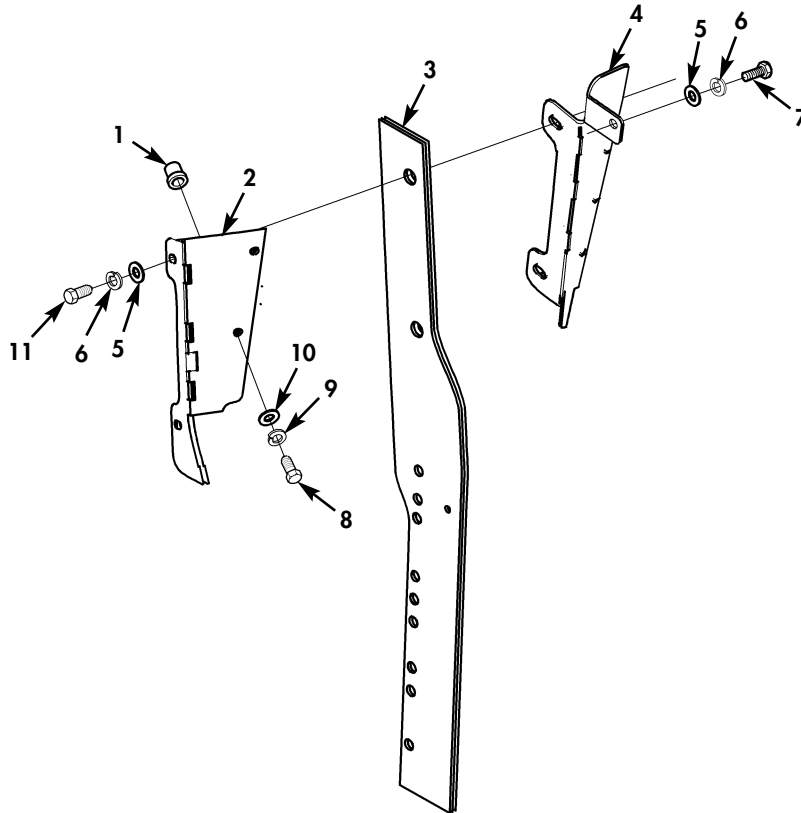

Figure 189E. A-Pillar Armor.

(1) ITEM NO	(2) SMR CODE	(3) NSN	(4) CAGEC	(5) PART NUMBER	(6) DESCRIPTION AND USABLE ON CODES(UOC)	(7) QTY
GROUP 1801 BODY,CAB,HOOD,AND HULL ASSEMBLY						
FIG. 189E A-PILLAR ARMOR						
* 1	PAOZZ	5310015212135	6W728	4397050-025	NUT,PLAIN,BLIND RIV 1/4-20.....	4
					UOC:TTT,UUU	
* 2	PAOZZ		6W728	6432673-200M1	ARMOR,"A" PILLAR GAP L.H.,TAN.....	1
					UOC:TTT,UUU	
* 2	PAOZZ		6W728	6432718-200M1	ARMOR,"A" PILLAR GAP R.H.,TAN.....	1
					UOC:TTT,UUU	
* 3	PAOZZ		6W728	6432641-200M1	ASSEMBLY,"A" PILLAR L.H.,TAN.....	1
					UOC:TTT,UUU	
* 3	PAOZZ		6W728	6432646-200M1	ASSEMBLY,"A" PILLAR R.H.,TAN.....	1
					UOC:TTT,UUU	
* 4	PAOZZ		6W728	6432772-200M1	BRACKET,MOUNTING "A" PILLAR GAP,L.H TAN.....	1
					UOC:TTT,UUU	
* 4	PAOZZ		6W728	6432773-200M1	BRACKET,MOUNTING "A" PILLAR GAP,R.H TAN.....	1
					UOC:TTT,UUU	
* 5	PAOZZ	5310014124013	24617	2436163	WASHER,FLAT 3/8.....	4
					UOC:TTT,UUU	
* 6	PAOZZ	5310004079566	80205	MS35338-45	WASHER,LOCK 5/16.....	4
					UOC:TTT,UUU	
* 7	PAOZZ	5305002264829	80204	B1821BH031C125N	SCREW,CAP,HEXAGON H 5/16-18 X 1.25.	4
					UOC:TTT,UUU	
* 8	PAOZZ	5305000712509	80204	B1821BH025C150N	SCREW,CAP,HEXAGON H 1/4-20 X 1.50..	4
					UOC:TTT,UUU	
* 9	PAOZZ	5310005825965	80205	MS35338-44	WASHER,LOCK 1/4.....	4
					UOC:TTT,UUU	
* 10	PAOZZ	5310011023270	24617	2436161	WASHER,FLAT 1/4.....	4
					UOC:TTT,UUU	
* 11	PAOZZ	5305002264831	80204	B1821BH031C150N	SCREW,CAP,HEXAGON H 5/16-18 X 1.50.	4
					UOC:TTT,UUU	

END OF FIGURE

UNIT, DIRECT SUPPORT, AND GENERAL SUPPORT MAINTENANCE  
REPAIR PARTS AND SPECIAL TOOLS LIST

TRUCK, UTILITY: S250 SHELTER CARRIER, 4X4, M1113 (2320-01-412-0143),  
TRUCK, UTILITY: UP-ARMORED CARRIER, 4X4, M1114 (2320-01-413-3739),  
TRUCK, UTILITY: EXPANDED CAPACITY, ARMAMENT CARRIER, 4X4, M1151 (2320-01-518-7330),  
TRUCK, UTILITY: EXPANDED CAPACITY, ENHANCED, 4X4, M1152 (2320-01-518-7332)

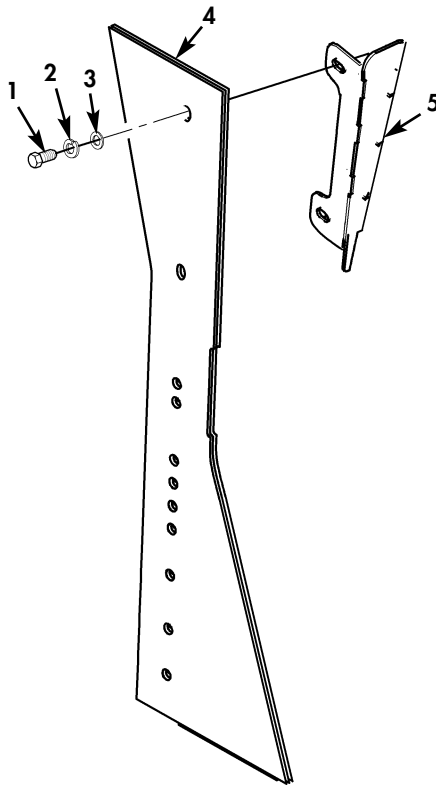

Figure 189F. B-Pillar Armor.

(1) ITEM NO	(2) SMR CODE	(3) NSN	(4) CAGEC	(5) PART NUMBER	(6) DESCRIPTION AND USABLE ON CODES(UOC)	(7) QTY
					GROUP 1801 BODY,CAB,HOOD,AND HULL ASSEMBLY	
					FIG. 189F B-PILLAR ARMOR	
* 1	PAOZZ	5305000680511	80204	B1821BH038C125N	SCREW,CAP,HEXAGON H 3/8-16 X 1.25.. UOC:TTT,UUU	4
* 2	PAOZZ	5310013344710	80205	MS35338-46	WASHER,LOCK 3/8..... UOC:TTT,UUU	4
* 3	PAOZZ	5310014124013	24617	2436163	WASHER,FLAT 3/8..... UOC:TTT,UUU	4
* 4	PAOZZ		6W728	6432617-2100M1	ASSEMBLY,B-PILLAR L.H.,TAN..... UOC:TTT,UUU	1
* 4	PAOZZ		6W728	6432623-200M1	ASSEMBLY,B-PILLAR R.H.,TAN..... UOC:TTT,UUU	1
* 5	PAOZZ		6W728	6432624-200M1	BRACKET,MOUNTING "B" PILLAR GAP,TAN UOC:TTT,UUU	2

END OF FIGURE

UNIT, DIRECT SUPPORT, AND GENERAL SUPPORT MAINTENANCE  
REPAIR PARTS AND SPECIAL TOOLS LIST

TRUCK, UTILITY: S250 SHELTER CARRIER, 4X4, M1113 (2320-01-412-0143),  
TRUCK, UTILITY: UP-ARMORED CARRIER, 4X4, M1114 (2320-01-413-3739),  
TRUCK, UTILITY: EXPANDED CAPACITY, ARMAMENT CARRIER, 4X4, M1151 (2320-01-518-7330),  
TRUCK, UTILITY: EXPANDED CAPACITY, ENHANCED, 4X4, M1152 (2320-01-518-7332)

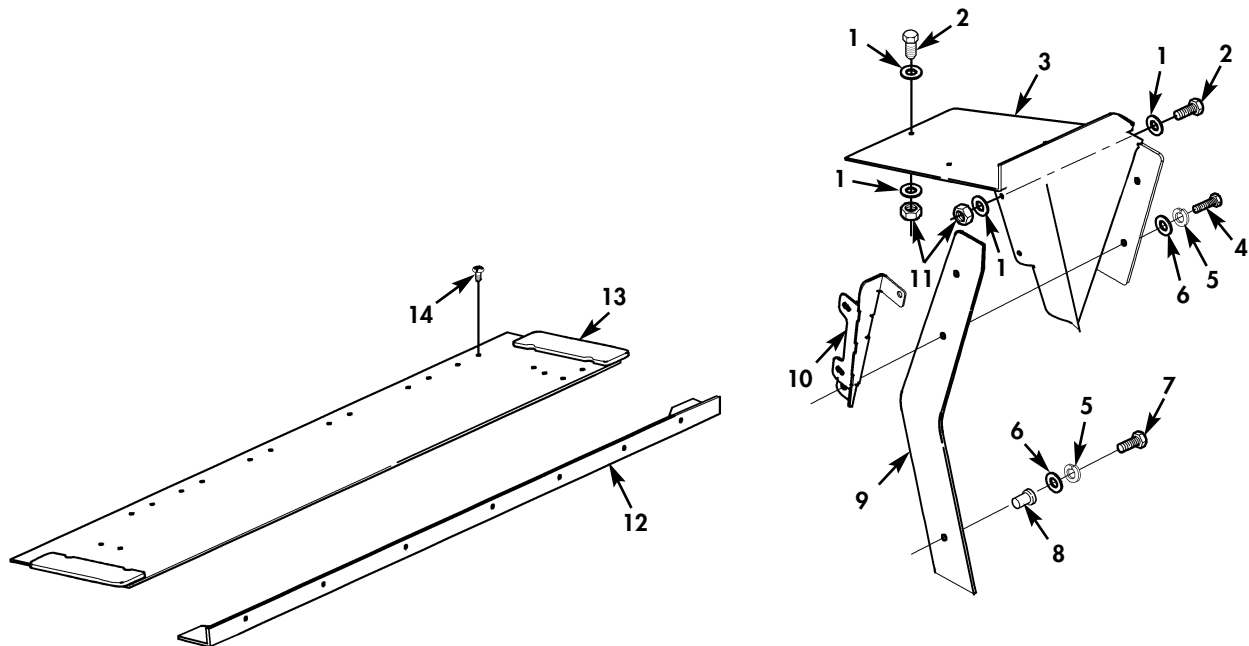

Figure 189G. C-Pillar Armor.

(1) ITEM NO	(2) SMR CODE	(3) NSN	(4) CAGEC	(5) PART NUMBER	(6) DESCRIPTION AND USABLE ON CODES(UOC)	(7) QTY
					GROUP 1801 BODY,CAB,HOOD,AND HULL ASSEMBLY	
					FIG. 189G C-PILLAR ARMOR	
* 1	PAOZZ	5310011023270	24617	2436161	WASHER,FLAT 1/4..... UOC:TTT,UUU	20
* 2	PAOZZ	5305000680509	80204	B1821BH025C125N	SCREW,CAP,HEXAGON H 1/4-20 X 1.25.. UOC:TTT,UUU	10
* 3	PAOZZ		6W728	6432429-200M1	ARMOR,C-PILLAR L.H.,UPPER,TAN..... UOC:TTT,UUU	1
* 3	PAOZZ		6W728	6432430-200M1	ARMOR,C-PILLAR R.H.,UPPER,TAN..... UOC:TTT,UUU	1
* 4	PAOZZ	5305008213869	80204	B1821BH038C175N	SCREW,CAP,HEXAGON H 3/8-16 X 1.75.. UOC:TTT,UUU	4
* 5	PAOZZ	5310013344710	80205	MS35338-46	WASHER,LOCK 3/8..... UOC:TTT,UUU	4
* 6	PAOZZ	5310014124013	24617	2436163	WASHER,FLAT 3/8..... UOC:TTT,UUU	4
* 7	PAOZZ	5305007252317	80204	B1821BH038C150N	SCREW,CAP,HEXAGON H 3/8-16 X 1.50.. UOC:TTT,UUU	2
* 8	PAOZZ	5325014749732	78276	ALS7-616-150	INSERT,SCREW THREAD 3/8-16..... UOC:TTT,UUU	2
* 9	PAOZZ		6W728	6432768-200M1	ASSEMBLY,C-PILLAR L.H.,TAN..... UOC:TTT,UUU	1
* 9	PAOZZ		6W728	6432769-200M1	ASSEMBLY,C-PILLAR R.H.,TAN..... UOC:TTT,UUU	1
* 10	PAOZZ		6W728	6432658-200M1	BRACKET,MOUNTING C-PILLAR GAP,L.H. TAN..... UOC:TTT,UUU	1
* 10	PAOZZ	5340015358280	6W728	6432625-200M1	BRACKET,MOUNTING C-PILLAR GAP,R.H. TAN..... UOC:TTT,UUU	1
* 11	PAOZZ	5310014398173	6W728	4397064-001	NUT,SELF-LOCKING 1/4-20..... UOC:TTT,UUU	10
* 12	PAOZZ		6W728	6432786-200M1	ARMOR,C-PILLAR CENTER,TAN..... UOC:TTT,UUU	1
* 13	PAOZZ		6W728	6432783-200M1	ARMOR,CARGO HATCH TAN..... UOC:TTT,UUU	1
* 14	PAOZZ		6W728	4397012-077	SCREW,MACHINE #10-24 X 1.25..... UOC:TTT,UUU	18

END OF FIGURE

UNIT, DIRECT SUPPORT, AND GENERAL SUPPORT MAINTENANCE  
REPAIR PARTS AND SPECIAL TOOLS LIST

TRUCK, UTILITY: S250 SHELTER CARRIER, 4X4, M1113 (2320-01-412-0143),  
TRUCK, UTILITY: UP-ARMORED CARRIER, 4X4, M1114 (2320-01-413-3739),  
TRUCK, UTILITY: EXPANDED CAPACITY, ARMAMENT CARRIER, 4X4, M1151 (2320-01-518-7330),  
TRUCK, UTILITY: EXPANDED CAPACITY, ENHANCED, 4X4, M1152 (2320-01-518-7332)

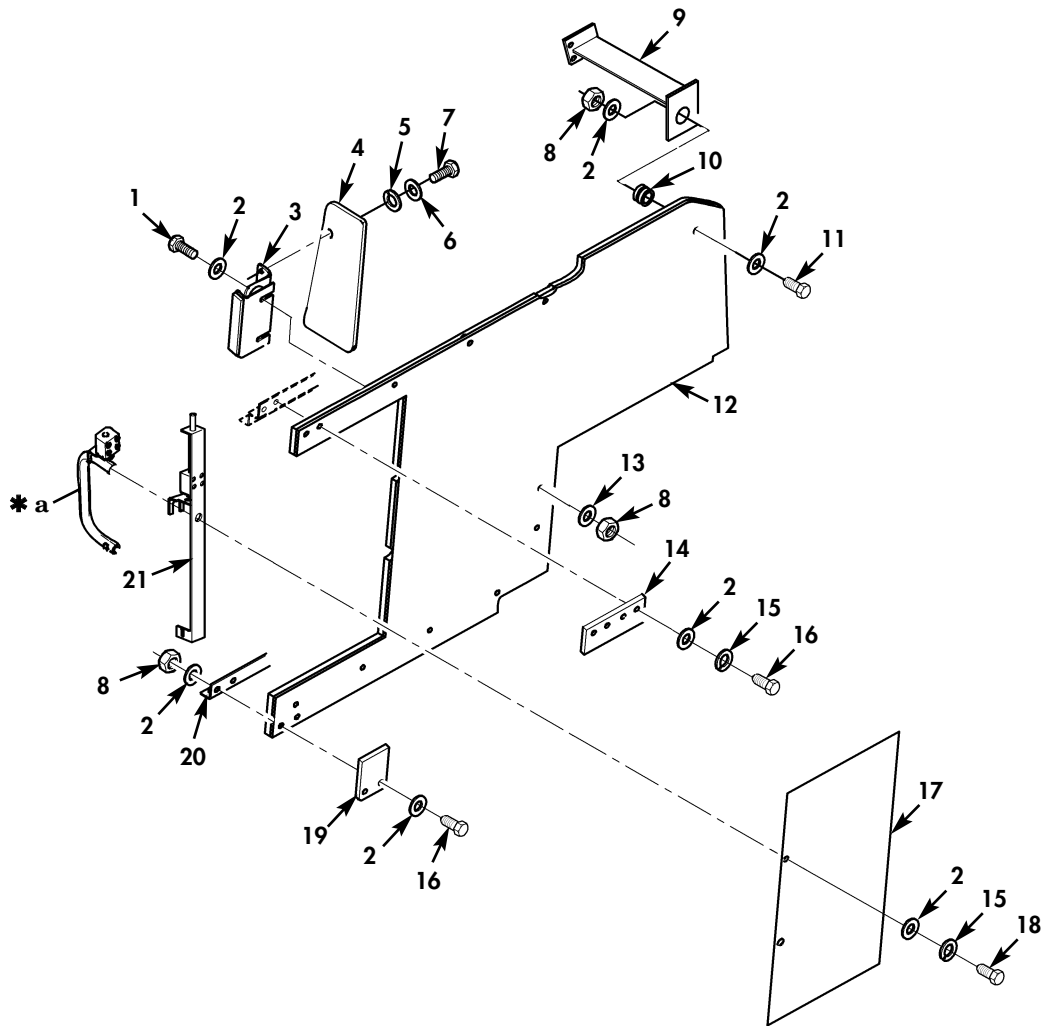

\* a PART OF ITEM 21

Figure 189H. C-Partition Armor.

(1) ITEM NO	(2) SMR CODE	(3) NSN	(4) CAGEC	(5) PART NUMBER	(6) DESCRIPTION AND USABLE ON CODES(UOC)	(7) QTY
GROUP 1801 BODY,CAB,HOOD,AND HULL ASSEMBLY						
FIG. 189H C-PARTITION ARMOR						
* 1	PAOZZ	5306014464661	6W728	4397000-070	BOLT,MACHINE 3/8-16 X 3.00..... UOC:TTT,UUU	4
* 2	PAOZZ	5310014192413	6W728	4397005-014	WASHER,FLAT 3/8..... UOC:TTT,UUU	4
* 3	PAOZZ	5340014339281	6W728	4660520	BRACKET,MOUNTING C-PARTITION..... UOC:TTT,UUU	2
* 4	PAOZZ	9515015364108	6W728	6432722-200M1	ARMOR,PLATE INNER,TAN..... UOC:TTT,UUU	2
* 5	PAOZZ	5310014357784	6W728	4397005-010	WASHER,FLAT 1/4..... UOC:TTT,UUU	8
* 6	PAOZZ	5310014330941	6W728	4397004-006	WASHER,LOCK 1/4..... UOC:TTT,UUU	8
* 7	PAOZZ	5306014365392	6W728	4397000-010	SCREW,CAP,HEXAGON H 1/4-20 X 1.25.. UOC:TTT,UUU	8
* 8	PAOZZ	5310014398177	6W728	4397064-005	NUT,SELF-LOCKING 3/8-16..... UOC:TTT,UUU	2
* 9	PAOZZ	5340015360480	6W728	6432434-200M1	BRACKET,MULTIPLE C-PARTITION,L.H. TAN..... UOC:TTT,UUU	1
* 9	PAOZZ	5340015358682	6W728	6432570-200M1	BRACKET,MULTIPLE C PARTITION,R.H. TAN..... UOC:TTT,UUU	1
* 10	PAOZZ		6W728	4660523-000	SPACER..... UOC:TTT,UUU	2
* 11	PAOZZ	5305014750404	6W728	4397000-072	SCREW,CAP,HEXAGON H 3/8-16 X 3.50.. UOC:TTT,UUU	2
* 12	PAOZZ	2540015364078	6W728	6432427-200M1	ARMOR,SUPPLEMENTAL R.H.,TAN..... UOC:TTT,UUU	1
* 12	PAOZZ	2540015363021	6W728	6432428-200M1	ARMOR,SUPPLEMENTAL L.H.,TAN..... UOC:TTT,UUU	1
* 13	PAOZZ	5310014357791	6W728	4397005-075	WASHER,FLAT 3/8..... UOC:TTT,UUU	2
* 14	PAOZZ	9515015366163	6W728	6432670-200M1	ARMOR,PLATE UPPER.,TAN..... UOC:TTT,UUU	1
* 15	PAOZZ	5310014177273	6W728	4397004-008	WASHER,LOCK 3/8..... UOC:TTT,UUU	4
* 16	PAOZZ	5306014485073	6W728	4397000-066	SCREW,CAP,HEXAGON H 3/8-16 X 2.00.. UOC:TTT,UUU	4
* 17	PAOZZ	2510015363001	6W728	6432588-200M1	DOOR,HATCH,VEHICLE R.H.,TAN..... UOC:TTT,UUU	1
* 17	PAOZZ		6W728	6432582-200M1	ASSEMBLY,DOOR C PARTITION,L.H.,TAN. UOC:TTT,UUU	1
* 18	PAOZZ	5306014339198	6W728	4397000-065	SCREW,CAP,HEXAGON H 3/8-16 X 1.75.. UOC:TTT,UUU	4
* 19	PAOZZ	9515015364210	6W728	6432661-200M1	ARMOR,PLATE LOWER,TAN..... UOC:TTT,UUU	1
* 20	PAOZZ	5340015360605	6W728	6432572-200M1	BRACKET,ANGLE C-PARTITION,TAN..... UOC:TTT,UUU	1



(1)	(2)	(3)	(4)	(5)	(6)	(7)
ITEM	SMR			PART		
NO	CODE	NSN	CAGEC	NUMBER	DESCRIPTION AND USABLE ON CODES(UOC)	QTY
* 21	PAOZZ	2540015361442	6W728	6432714-200M1	LATCH,DOOR,VEHICLE L.H.,TAN..... UOC:TTT,UUU	1
* 21	PAOZZ	2540015359671	6W728	6432713-200M1	LATCH,DOOR,VEHICLE R.H.,TAN..... UOC:TTT,UUU	1

END OF FIGURE





(1) ITEM NO	(2) SMR CODE	(3) NSN	(4) CAGEC	(5) PART NUMBER	(6) DESCRIPTION AND USABLE ON CODES(UOC)	(7) QTY
					GROUP 1801 BODY,CAB,HOOD,AND HULL ASSEMBLY	
					FIG. 189I REAR SEAT BACKING	
* 1	PAOZZ	5305000680511	80204	B1821BH038C125N	SCREW,CAP,HEXAGON H 3/8-16 X 1.25.. UOC:TTT,UUU	18
* 2	PAOZZ	5310014124013	24617	2436163	WASHER,FLAT 3/8..... UOC:TTT,UUU	26
* 3	PAOZZ		6W728	4660680-001	BRACKET,MOUNTING REAR SEAT BACKING, TAN,L.H..... UOC:TTT,UUU	2
* 3	PAOZZ		6W728	4660680-002	BRACKET,MOUNTING REAR SEAT BACKING, TAN,R.H. .... UOC:TTT,UUU	2
* 4	PAOZZ	5325014749732	78726	ALS7-616-150	INSERT,SCREW THREAD..... UOC:TTT,UUU	6
* 5	PAOZZ	5310009359021	96906	MS51943-35	NUT,SELF-LOCKING,HE 3/8-16..... UOC:TTT,UUU	8
* 6	PAOZZ		6W728	6432432-200M1	PLATE,BACKING REAR SEAT,L.H.,TAN... UOC:TTT,UUU	1
* 6	PAOZZ		6W728	6432433-200M1	PLATE,BACKING REAR SEAT,R.H.,TAN... UOC:TTT,UUU	1
* 7	PAOZZ	5310013344710	80205	MS35338-46	WASHER,LOCK 3/8..... UOC:TTT,UUU	10

END OF FIGURE

UNIT, DIRECT SUPPORT, AND GENERAL SUPPORT MAINTENANCE  
REPAIR PARTS AND SPECIAL TOOLS LIST

TRUCK, UTILITY: S250 SHELTER CARRIER, 4X4, M1113 (2320-01-412-0143),  
TRUCK, UTILITY: UP-ARMORED CARRIER, 4X4, M1114 (2320-01-413-3739)

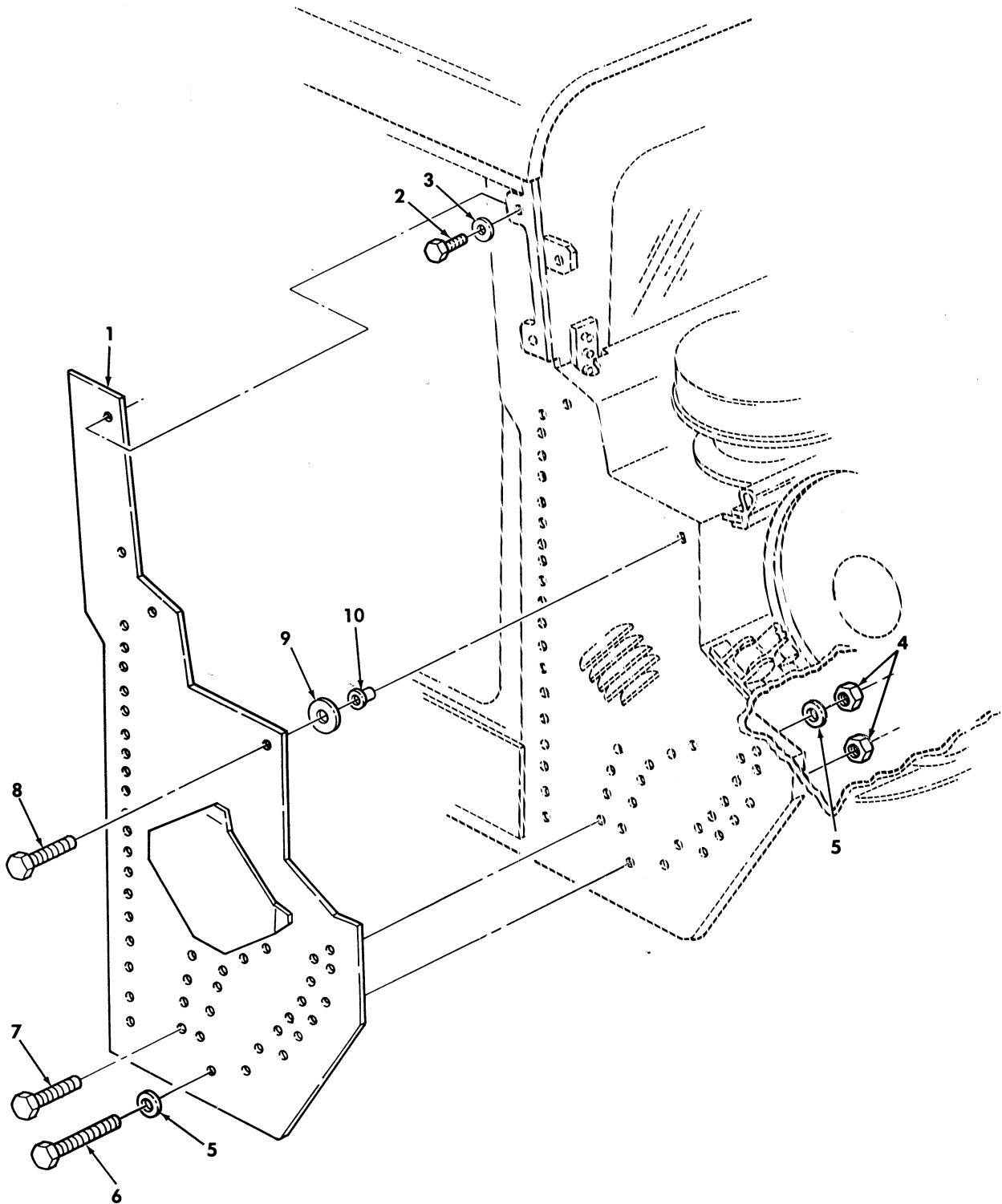

Figure 190. Passenger Side A-Pillar Armor and Mounting Hardware.

(1) ITEM NO	(2) SMR CODE	(3) NSN	(4) CAGEC	(5) PART NUMBER	(6) DESCRIPTION AND USABLE ON CODES (UOC)	(7) QTY
					GROUP 1801 BODY, CAB, HOOD, AND HULL ASSEMBLY	
					FIG. 190 PASSENGER SIDE A-PILLAR ARMOR AND MOUNTING HARDWARE	
1	PBOZZ	2540014360720	6W728	4660922	ARMOR, SUPPLEMENTAL.....	1
					UOC:XBB	
* 2	PAOZZ	5305000680511	80204	B1821BH038C125N	SCREW, CAP HEXAGON H .375-16 X 1.25.	2
					UOC:XBB	
3	PAOZZ	5310014363742	6W728	4397005-015	WASHER, FLAT .438.....	23
					UOC:XBB	
4	PAOZZ	5310014398177	6W728	4397064-005	NUT, SELF-LOCKING, HE .375-16.....	23
					UOC:XBB	
5	PAOZZ	5310014398181	6W728	4397083-001	WASHER, FLAT .387.....	25
					UOC:XBB	
* 6	PAOZZ	5305007252317	80204	B1821BH038C150N	SCREW, CAP, HEXAGON H .375-16 X 1.50.	14
					UOC:XBB	
* 7	PAOZZ	5306014339197	6W728	4397000-062	BOLT, MACHINE .375-16 X 1.25.....	10
					UOC:XBB	
8	PAOZZ	5306014376309	6W728	4397010-006	BOLT, MACHINE .250-20 X .750.....	1
					UOC:XBB	
9	PAOZZ	5310014398181	6W728	4397083-001	WASHER, FLAT.....	1
					UOC:XBB	
10	PAOZZ	5325013942414	78276	ALS7-420-165	INSERT, SCREW THREAD .250-20.....	1
					UOC:XBB	

END OF FIGURE

UNIT, DIRECT SUPPORT, AND GENERAL SUPPORT MAINTENANCE  
REPAIR PARTS AND SPECIAL TOOLS LIST

TRUCK, UTILITY: S250 SHELTER CARRIER, 4X4, M1113 (2320-01-412-0143),  
TRUCK, UTILITY: UP-ARMORED CARRIER, 4X4, M1114 (2320-01-413-3739)

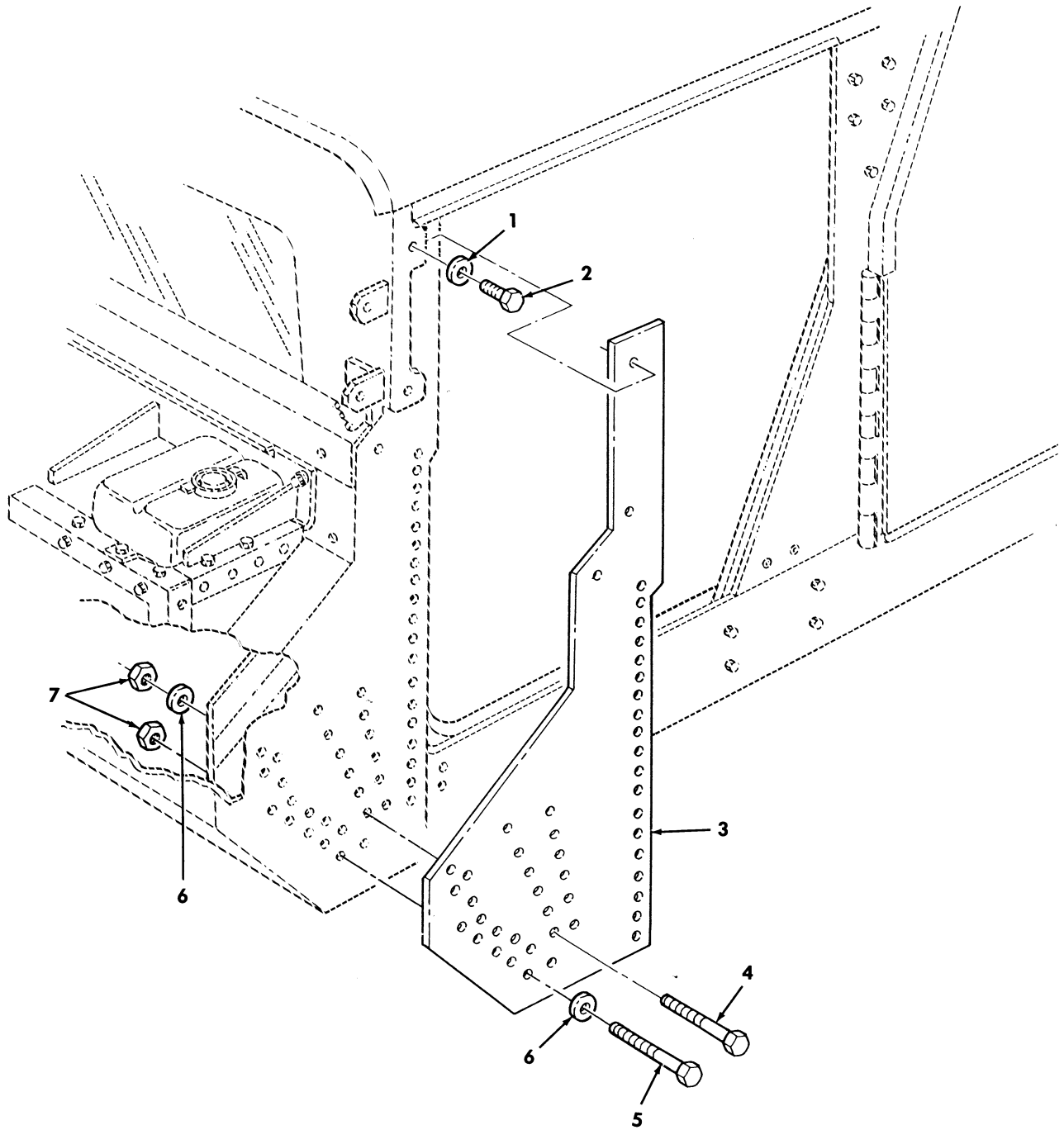

Figure 191. Driver Side A-Pillar Armor and Mounting Hardware.

(1) ITEM NO	(2) SMR CODE	(3) NSN	(4) CAGEC	(5) PART NUMBER	(6) DESCRIPTION AND USABLE ON CODES (UOC)	(7) QTY
					GROUP 1801 BODY, CAB, HOOD, AND HULL ASSEMBLY	
					FIG. 191 DRIVER SIDE A-PILLAR ARMOR AND MOUNTING HARDWARE	
1	PAOZZ	5310014363742	6W728	4397005-015	WASHER, FLAT .438.....	2
					UOC:XBB	
* 2	PAOZZ	5305000680511	80204	B1821BH038C125N	SCREW, CAP HEXAGON H .375-16 X 1.25.	2
					UOC:XBB	
3	PBOZZ	2540014357697	6W728	4660920	ARMOR, SUPPLEMENTAL.....	1
					UOC:XBB	
4	PAOZZ	5306014339197	6W728	4397000-062	BOLT, MACHINE.....	13
					UOC:XBB	
5	PAOZZ	5305014366377	6W728	4397000-064	SCREW, CAP, HEXAGON H .375-16 X 1.50.	13
					UOC:XBB	
6	PAOZZ	5365014747982	6W728	4660969-002	SPACER, PLATE ARMOR, LEFT SIDE.....	26
					UOC:XBB	
7	PAOZZ	5310014398177	6W728	4397064-005	NUT, SELF-LOCKING, HE .375-16.....	26
					UOC:XBB	

END OF FIGURE



UNIT, DIRECT SUPPORT, AND GENERAL SUPPORT MAINTENANCE  
REPAIR PARTS AND SPECIAL TOOLS LIST

TRUCK, UTILITY: S250 SHELTER CARRIER, 4X4, M1113 (2320-01-412-0143),  
TRUCK, UTILITY: UP-ARMORED CARRIER, 4X4, M1114 (2320-01-413-3739),  
TRUCK, UTILITY: EXPANDED CAPACITY, ARMAMENT CARRIER, 4X4, M1151 (2320-01-518-7330),  
TRUCK, UTILITY: EXPANDED CAPACITY, ENHANCED, 4X4, M1152 (2320-01-518-7332)

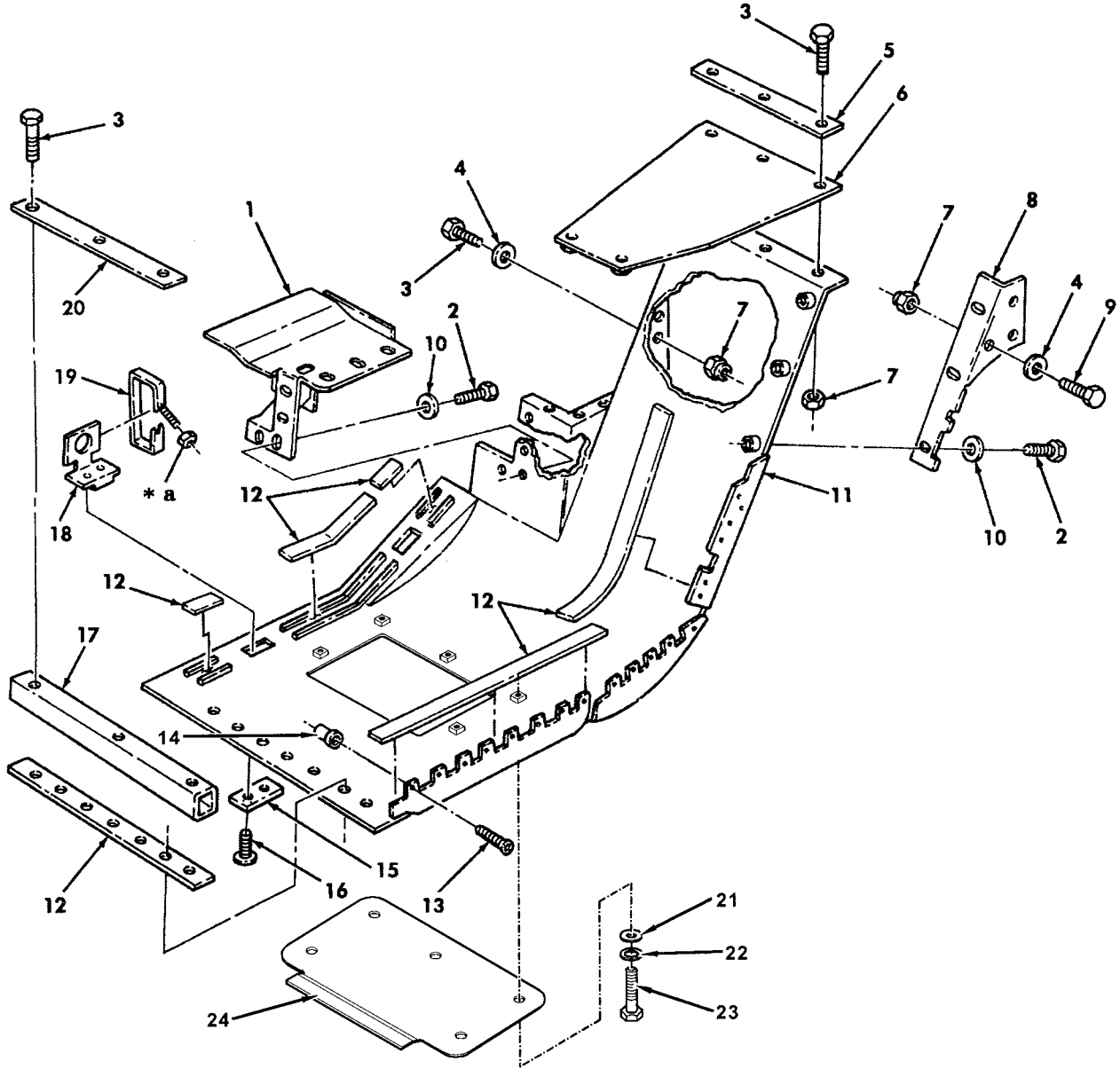

\* a PART OF ITEM 19

Figure 192. Rear Driver Side Underbody Protection.

(1) ITEM NO	(2) SMR CODE	(3) NSN	(4) CAGEC	(5) PART NUMBER	(6) DESCRIPTION AND USABLE ON CODES(UOC)	(7) QTY
					GROUP 1801 BODY,CAB,HOOD,AND HULL ASSEMBLY	
					FIG. 192 REAR DRIVER SIDE UNDERBODY PROTECTION	
1	PFOZZ	2540014356487	6W728	4660325	ARMOR,SUPPLEMENTAL.....	1
					UOC:XBB	
2	PAOZZ	5305005434372	80204	B1821BH038C075N	SCREW,CAP,HEXAGON H 3/8-16 X 3/4...	8
					UOC:XBB	
3	PAOZZ	5305002253843	80204	B1821BH025C100N	SCREW,CAP,HEXAGON H 1/4-20 X 1.00..	8
					UOC:XBB	
4	PAOZZ	5310014357784	6W728	4397005-010	WASHER,FLAT 9/32.....	5
					UOC:XBB	
5	PBOZZ	5310014208730	6W728	4668314	PLATE,MOUNTING.....	1
					UOC:XBB	
6	PAOZZ	2540014345237	6W728	4660331	ARMOR,SUPPLEMENTAL.....	1
					UOC:XBB	
7	PFOZZ	5310014398173	6W728	4397064-001	NUT,SELF-LOCKING,HE.....	8
					UOC:XBB	
8	PAOZZ	2540014356307	6W728	4660327	ARMOR,SUPPLEMENTAL.....	1
					UOC:XBB	
9	PAOZZ	5306014376311	6W728	4397000-006	SCREW,CAP,HEXAGON H 1/4-20 X 3/4...	3
					UOC:XBB	
10	PAOZZ	5310014229287	6W728	4397005-012	WASHER,FLAT .344 X .688 X .065.....	10
					UOC:XBB	
* 11	PAOZZ		6W728	6430930-01M1	ARMOR,SUPPLEMENTAL LEFT REAR.....	1
					UOC:XBB	
12	PAOZZ	5330014342854	6W728	4668914	RUBBER STRIP.....	V
					UOC:XBB	
* 13	PFOZA	5305014667937	6W728	4397091-030	SCREW,CAP,SOCKET HE.....	18
					UOC:XBB	
14	PAOZZ	5325013943414	78276	ALS7-420-165	INSERT,SCREW THREAD.....	18
					UOC:XBB	
15	PFOZA	5340014338442	6W728	4668359	PLATE,MOUNTING.....	1
					UOC:XBB	
* 16	PAOZZ	5305014433670	6W728	4397067-120	SCREW,MACHINE.....	4
					UOC:XBB	
17	PAOZZ	5310014336377	6W728	4660811	NUT,SPACER PLATE.....	1
					UOC:XBB	
18	PFOZA	5340014338444	6W728	4668360	BRACKET,MOUNTING.....	2
					UOC:XBB	
19	PAOZZ	5340014563917	6W728	4668988	BAND,RETAINING.....	4
					UOC:XBB	
20	PAOZZ	5340014364353	6W728	4668303	PLATE,MOUNTING.....	1
					UOC:XBB	
* 21	PAOZZ	5310014363742	6W728	4397005-015	WASHER,FLAT 3/8.....	5
					UOC:XBB	
* 22	PAOZZ	5310014177273	6W728	4397004-008	WASHER,LOCK 3/8.....	5
					UOC:XBB	
* 23	PAOZZ	5305015135667	6W728	4397000-059	SCREW,CAP,HEXAGON H 3/8-16 X 7/8...	5
					UOC:XBB	
* 24	PAOZZ		6W728	1000443	COVER,ACCESS.....	1
					UOC:XBB	

END OF FIGURE

UNIT, DIRECT SUPPORT, AND GENERAL SUPPORT MAINTENANCE  
REPAIR PARTS AND SPECIAL TOOLS LIST

TRUCK, UTILITY: S250 SHELTER CARRIER, 4X4, M1113 (2320-01-412-0143),  
TRUCK, UTILITY: UP-ARMORED CARRIER, 4X4, M1114 (2320-01-413-3739),  
TRUCK, UTILITY: EXPANDED CAPACITY, ARMAMENT CARRIER, 4X4, M1151 (2320-01-518-7330),  
TRUCK, UTILITY: EXPANDED CAPACITY, ENHANCED, 4X4, M1152 (2320-01-518-7332)

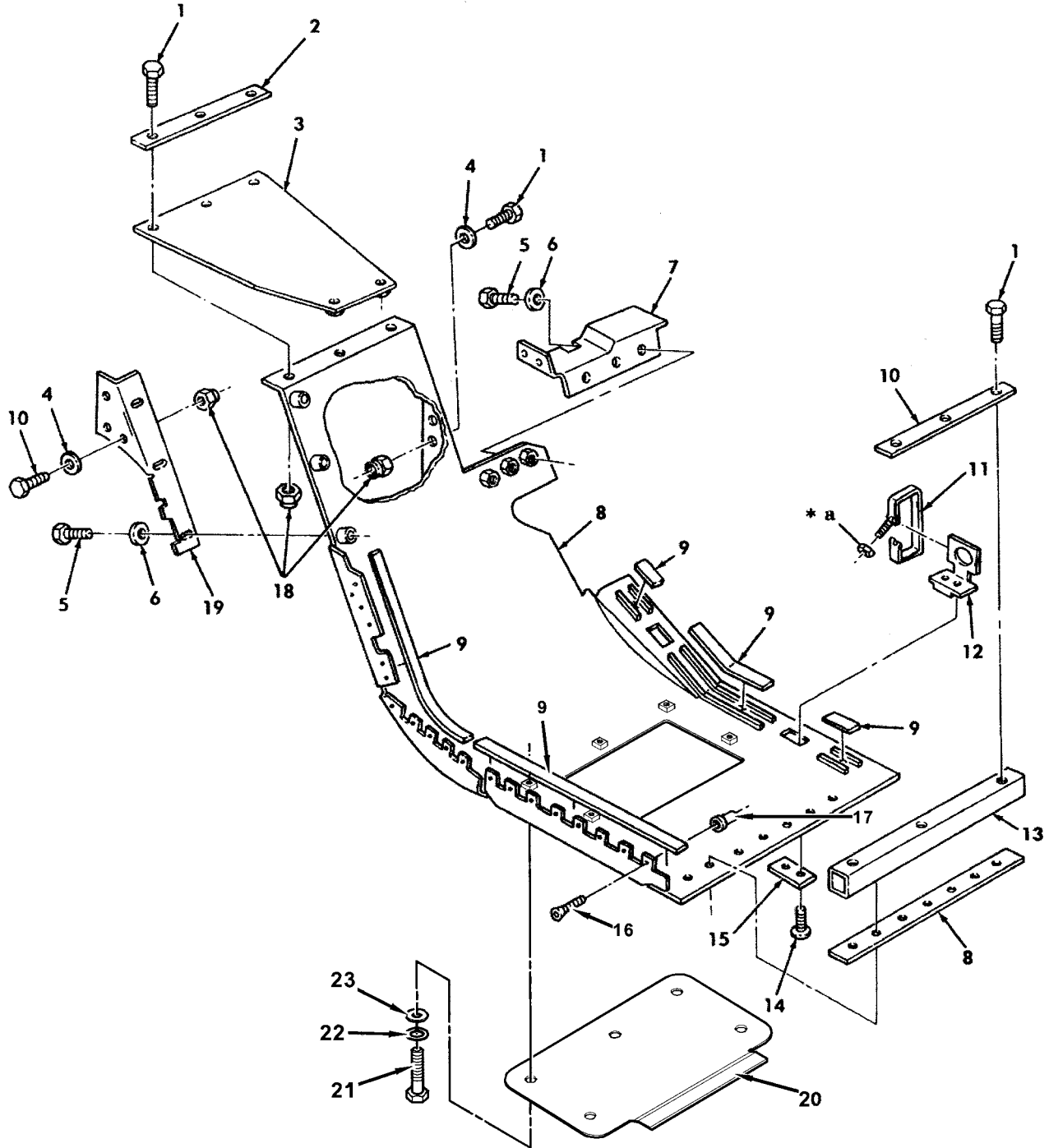

\* a PART OF ITEM 11

Figure 193. Rear Passenger Side Underbody Protection.

(1) ITEM NO	(2) SMR CODE	(3) NSN	(4) CAGEC	(5) PART NUMBER	(6) DESCRIPTION AND USABLE ON CODES(UOC)	(7) QTY
GROUP 1801 BODY,CAB,HOOD,AND HULL ASSEMBLY						
FIG. 193 REAR PASSENGER SIDE UNDERBODY PROTECTION						
1	PAOZZ	5305002253843	80204	B1821BH025C100N	SCREW,CAP,HEXAGON H 1/4-20 X 1.00..	8
					UOC:XBB	
2	PFOZZ	5340014208730	6W728	4668314	PLATE,MOUNTING.....	2
					UOC:XBB	
3	PBOZZ	2540014345236	6W728	4660330	ARMOR,SUPPLEMENTAL.....	1
					UOC:XBB	
4	PAOZZ	5310014357784	6W728	4397005-010	WASHER,FLAT 9/32.....	5
					UOC:XBB	
5	PAOZZ	5305015304758	6W728	4397000-032	SCREW,CAP,HEXAGON H 5/16-18 X 3/4..	8
					UOC:XBB	
6	PAOZZ	5310014229287	6W728	4397005-012	WASHER,FLAT .344 X .688 X .065.....	8
					UOC:XBB	
*	7	PFOZZ	6W728	6430929-01M1	ARMOR,SUPPLEMENTAL REAR,R.H.....	1
					UOC:XBB	
8	PAOZZ	2540014346625	6W728	4660303	ARMOR,SUPPLEMENTAL REAR,R.H.....	1
					UOC:XBB	
9	PAOZZ	5330014342852	6W728	4668914-001	RUBBER STRIP .50 X 1.50,2 INCHES	V
					LONG.....	
					UOC:XBB	
10	PAOZZ	5340014364353	6W728	4668303	PLATE,MOUNTING.....	1
					UOC:XBB	
11	PAOZZ	5340014563917	6W728	4668988	BAND,RETAINING.....	4
					UOC:XBB	
12	PFOZA	5340014338444	6W728	4668360	BRACKET,MOUNTING.....	2
					UOC:XBB	
13	PAOZZ	5310014336377	6W728	4660811	NUT SPACER,PLATE.....	1
					UOC:XBB	
*	14	PAOZZ	6W728	4397067-120	SCREW,MACHINE 3/8-24 X .875.....	4
					UOC:XBB	
15	PFOZA	5340014338442	6W728	4668359	PLATE,MOUNTING.....	2
					UOC:XBB	
*	16	PAOZZ	6W728	4397091-030	SCREW,CAP,SOCKET HE 1/4-20 X 3/4...	18
					UOC:XBB	
17	PAOZZ	5325013951247	78276	ALS7-420-260	INSERT,SCREW THREAD 1/4-20.....	18
					UOC:XBB	
18	PAOZZ	5310014398173	6W728	4397064-001	NUT,SELF-LOCKING,HE 1/4-20.....	8
					UOC:XBB	
19	PFOZZ	2540014356485	6W728	4660326	ARMOR,SUPPLEMENTAL.....	1
					UOC:XBB	
*	20	PAOZZ	6W728	1000443	COVER,ACCESS.....	1
					UOC:XBB	
*	21	PAOZZ	6W728	4397000-059	SCREW,CAP,HEXAGON H 3/8-16 X 7/8...	5
					UOC:XBB	
*	22	PAOZZ	6W728	4397004-008	WASHER,LOCK 3/8.....	5
					UOC:XBB	
*	23	PAOZZ	6W728	4397005-015	WASHER,FLAT 3/8.....	5
					UOC:XBB	

END OF FIGURE

UNIT, DIRECT SUPPORT, AND GENERAL SUPPORT MAINTENANCE  
REPAIR PARTS AND SPECIAL TOOLS LIST

TRUCK, UTILITY: S250 SHELTER CARRIER, 4X4, M1113 (2320-01-412-0143),  
TRUCK, UTILITY: UP-ARMORED CARRIER, 4X4, M1114 (2320-01-413-3739),  
TRUCK, UTILITY: EXPANDED CAPACITY, ARMAMENT CARRIER, 4X4, M1151 (2320-01-518-7330),  
TRUCK, UTILITY: EXPANDED CAPACITY, ENHANCED, 4X4, M1152 (2320-01-518-7332)

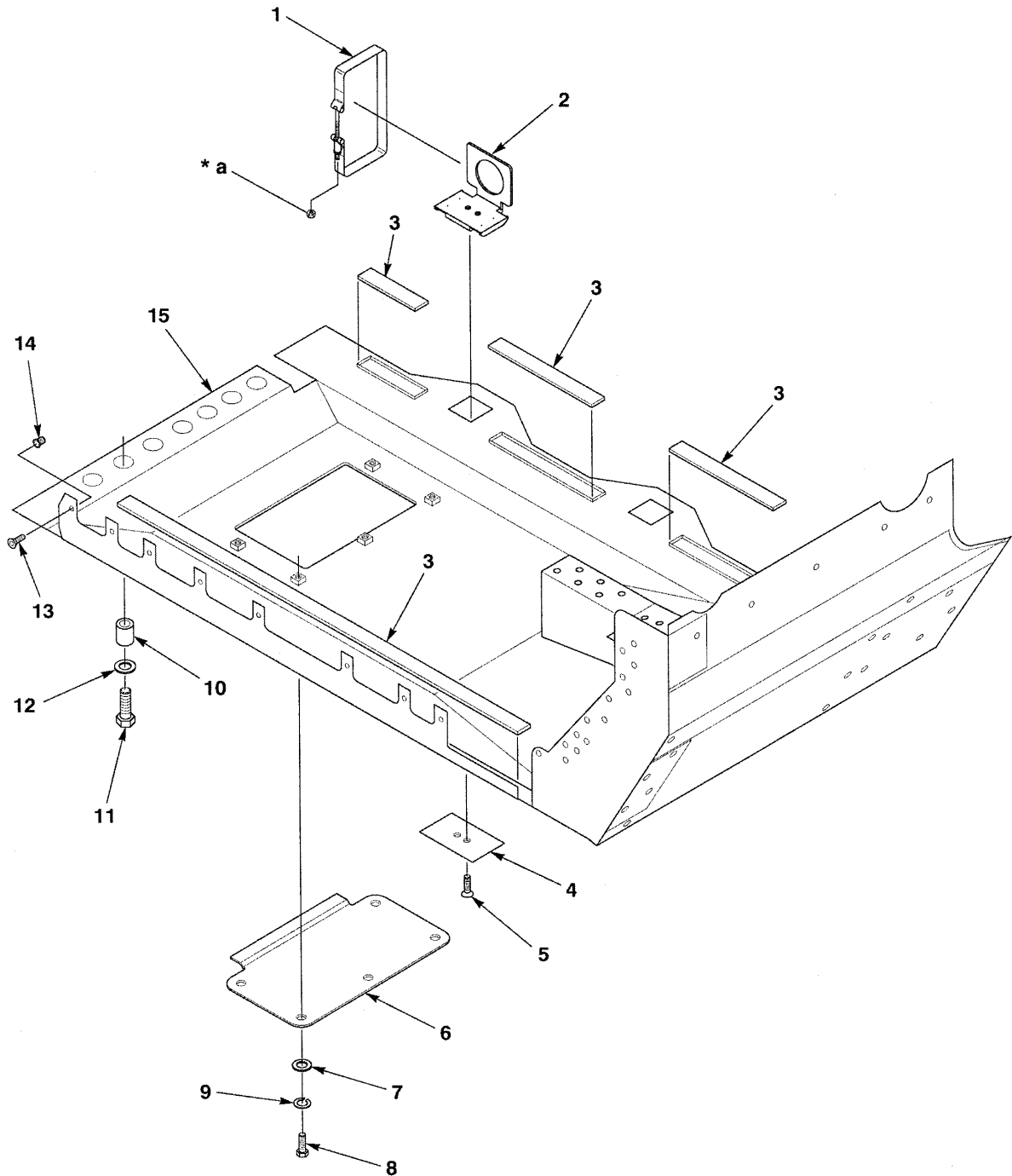

\* a PART OF ITEM 1

Figure 194. Front Passenger Side Underbody Protection.

(1) ITEM NO	(2) SMR CODE	(3) NSN	(4) CAGEC	(5) PART NUMBER	(6) DESCRIPTION AND USABLE ON CODES(UOC)	(7) QTY
GROUP 1801 BODY,CAB,HOOD,AND HULL ASSEMBLY						
FIG. 194 FRONT PASSENGER SIDE UNDERBODY PROTECTION						
1	PAOZZ	5340014563917	6W728	4668988	BAND,RETAINING.....	6
					UOC:XBB	
* 2	PFOZA	5340014338444	6W728	4668360	BRACKET,MOUNTING.....	3
					UOC:XBB	
* 3	PAOZZ	5330014342852	6W728	4668914-001	RUBBER STRIP .50 X 1.18.....	V
					UOC:XBB	
* 4	PFOZA	5340014338442	6W728	4668359	PLATE,MOUNTING.....	1
					UOC:XBB	
* 5	PAOZZ	5305014403670	6W728	4397032-120	SCREW,MACHINE 3/8-24 x 7/8.....	6
					UOC:XBB	
* 6	PAOZZ		6W728	1000443-01M1	COVER,ACCESS,GREEN.....	1
					UOC:XBB	
* 6	PAOZZ		6W728	1000443-200M1	COVER,ACCESS,TAN.....	1
					UOC:XBB	
* 7	PAOZZ	5310014363742	6W728	4397005-015	WASHER,FLAT 3/8.....	5
					UOC:XBB	
* 8	PAOZZ	5305015135667	6W728	4397000-059	SCREW,CAP,HEXAGON H 3/8-16 X 7/8...	5
					UOC:XBB	
* 9	PAOZZ	5310014177273	6W728	4397004-008	WASHER,LOCK 3/8.....	5
					UOC:XBB	
* 10	PAOZZ	5365014361233	6W728	4660957	SPACER,RING FRONT TO REAR.....	7
					UOC:XBB	
* 11	PAOZZ	5305014366337	6W728	4397000-064	SCREW,CAP,HEXAGON H 3/8-16 X 1.50..	7
					UOC:XBB	
* 12	PAOZZ	5310014357791	6W728	4397005-075	WASHER,FLAT 13/32.....	7
					UOC:XBB	
* 13	PAOZZ	5305014467937	6W728	4397091-030	SCREW,CAP,SOCKET HE 1/4-20 X 3/4...	8
					UOC:XBB	
* 14	PAOZZ	5325013951247	78276	ALS7-420-260	INSERT,SCREW THREAD 1/4-20.....	8
					UOC:XBB	
* 15	PAOZZ		6W728	6430928-300M1	ARMOR,SUPPLEMENTAL R.H.FRONT.....	1
					UOC:XBB	

END OF FIGURE

UNIT, DIRECT SUPPORT, AND GENERAL SUPPORT MAINTENANCE  
REPAIR PARTS AND SPECIAL TOOLS LIST

TRUCK, UTILITY: S250 SHELTER CARRIER, 4X4, M1113 (2320-01-412-0143),  
TRUCK, UTILITY: UP-ARMORED CARRIER, 4X4, M1114 (2320-01-413-3739),  
TRUCK, UTILITY: EXPANDED CAPACITY, ARMAMENT CARRIER, 4X4, M1151 (2320-01-518-7330),  
TRUCK, UTILITY: EXPANDED CAPACITY, ENHANCED, 4X4, M1152 (2320-01-518-7332)

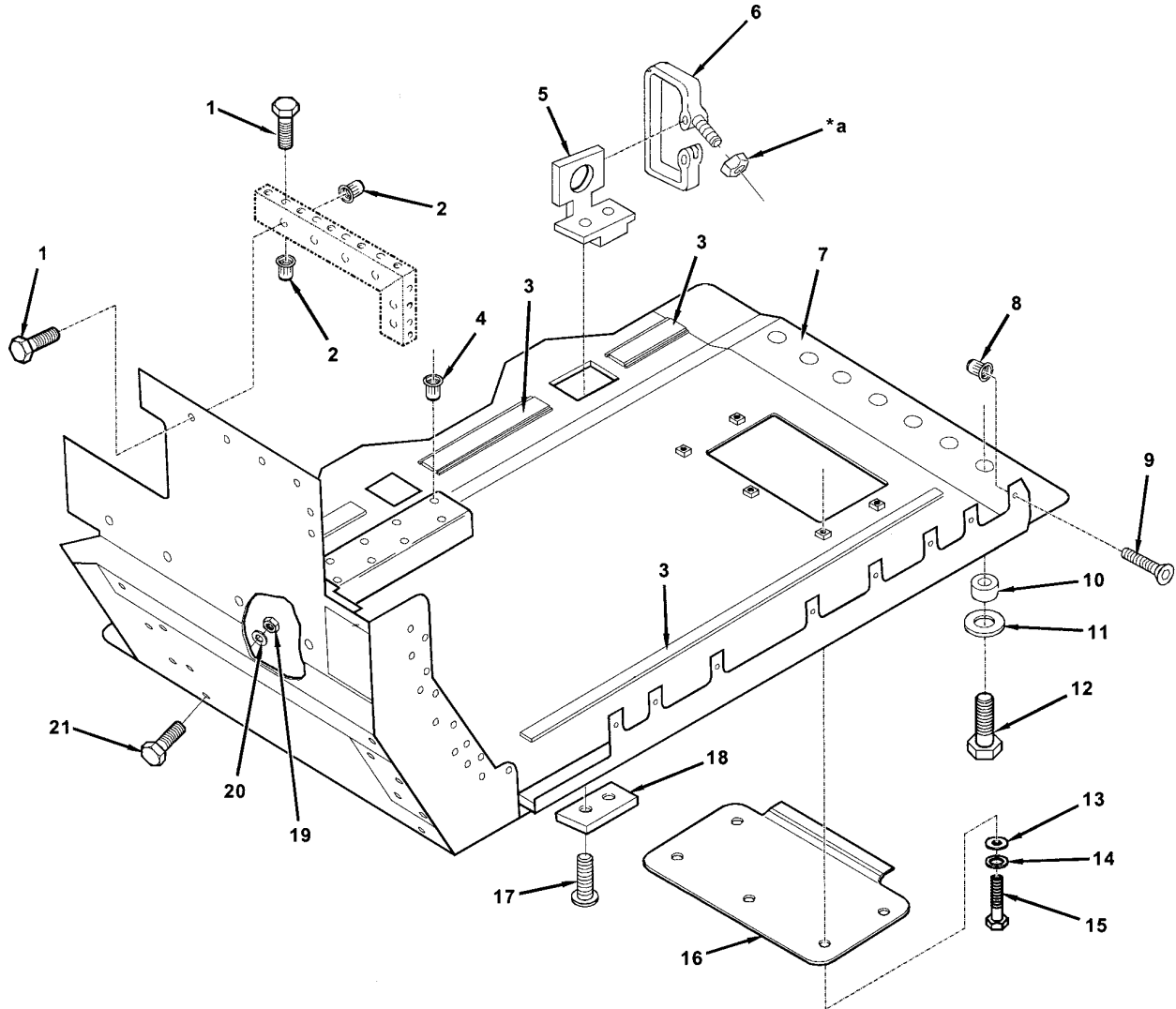

\* a PART OF ITEM 6

Figure 195. Front Driver Side Underbody Protection.

(1) ITEM NO	(2) SMR CODE	(3) NSN	(4) CAGEC	(5) PART NUMBER	(6) DESCRIPTION AND USABLE ON CODES(UOC)	(7) QTY
GROUP 1801 BODY,CAB,HOOD,AND HULL ASSEMBLY						
FIG. 195 FRONT DRIVER SIDE UNDERBODY PROTECTION						
* 1	PAOZZ	5306014376309	6W728	4397000-008	BOLT,MACHINE 1/4-20 X 1.00..... UOC:XBB	9
* 2	PAOZZ	5310015212135	6W728	4397050-025	NUT,UPSET 1/4-20..... UOC:XBB	2
* 3	PAOZZ	5330014342852	6W728	4668914-001	RUBBER STRIP .50 X 1.18..... UOC:XBB	V
* 4	PAOZZ	5325014749732	78276	ALS7-616-150	INSERT,SCREW THREAD 3/8-16..... UOC:XBB	15
* 5	PFOZA	5340014338444	6W728	4668360	BRACKET,MOUNTING..... UOC:XBB	3
* 6	PAOZZ	5340014563917	6W728	4668988	BAND,RETAINING..... UOC:XBB	6
* 7	PAOZZ		6W728	6430720-01M1	ARMOR,SUPPLEMENTAL..... FRONT,L.H. UOC:XBB	1
* 8	PAOZZ	5325013951247	78276	ALS7-420-260	INSERT,SCREW THREAD 1/4-20..... UOC:XBB	8
* 9	PAOZZ	5305014667937	6W728	4397091-030	SCREW,CAP,SOCKET HD 1/4-20 X 3/4... UOC:XBB	8
* 10	PAOZZ	5365014361233	6W728	4660957	SPACER,RING FRONT TO REAR..... UOC:XBB	7
* 11	PAOZZ	5310014357791	6W728	4397005-075	WASHER,FLAT 13/32..... UOC:XBB	7
* 12	PAOZZ	5305014339198	6W728	4397000-065	SCREW,CAP,HEXAGON H 3/8-16 X 1.75.. UOC:XBB	7
* 13	PAOZZ	5310014363742	6W728	4397005-015	WASHER,FLAT 3/8..... UOC:XBB	5
* 14	PAOZZ	5310014177273	6W728	4397004-008	WASHER,LOCK 3/8..... UOC:XBB	5
* 15	PAOZZ	5305015135667	6W728	4397000-059	SCREW,CAP,HEXAGON H 3/8-16 X 7/8... UOC:XBB	5
* 16	PAOZZ		6W728	1000443-01M1	COVER,ACCESS,GREEN..... UOC:XBB	1
* 16	PAOZZ		6W728	1000443-200M1	COVER,ACCESS,TAN..... UOC:XBB	1
* 17	PAOZZ	5305014403670	6W728	4397067-120	SCREW,MACHINE 3/8-24 x 7/8..... UOC:XBB	6
* 18	PFOZA	5340014338442	6W728	4668359	PLATE,MOUNTING..... UOC:XBB	3
* 19	PAOZZ	5310014398177	6W728	4397064-005	NUT,SELF-LOCKING HE 3/8-16..... UOC:XBB	6
* 20	PAOZZ		6W728	4660868-002	SPACER,KICK PANEL WEDGE,LOWER..... UOC:XBB	2
* 21	PAOZZ		6W728	4397000-075	SCREW,CAP,HEXAGON H 3/8-16 X 4.25.. UOC:XBB	2

END OF FIGURE



UNIT, DIRECT SUPPORT, AND GENERAL SUPPORT MAINTENANCE  
REPAIR PARTS AND SPECIAL TOOLS LIST

TRUCK, UTILITY: S250 SHELTER CARRIER, 4X4, M1113 (2320-01-412-0143),  
TRUCK, UTILITY: UP-ARMORED CARRIER, 4X4, M1114 (2320-01-413-3739),  
TRUCK, UTILITY: EXPANDED CAPACITY, ARMAMENT CARRIER, 4X4, M1151 (2320-01-518-7330),  
TRUCK, UTILITY: EXPANDED CAPACITY, ENHANCED, 4X4, M1152 (2320-01-518-7332)

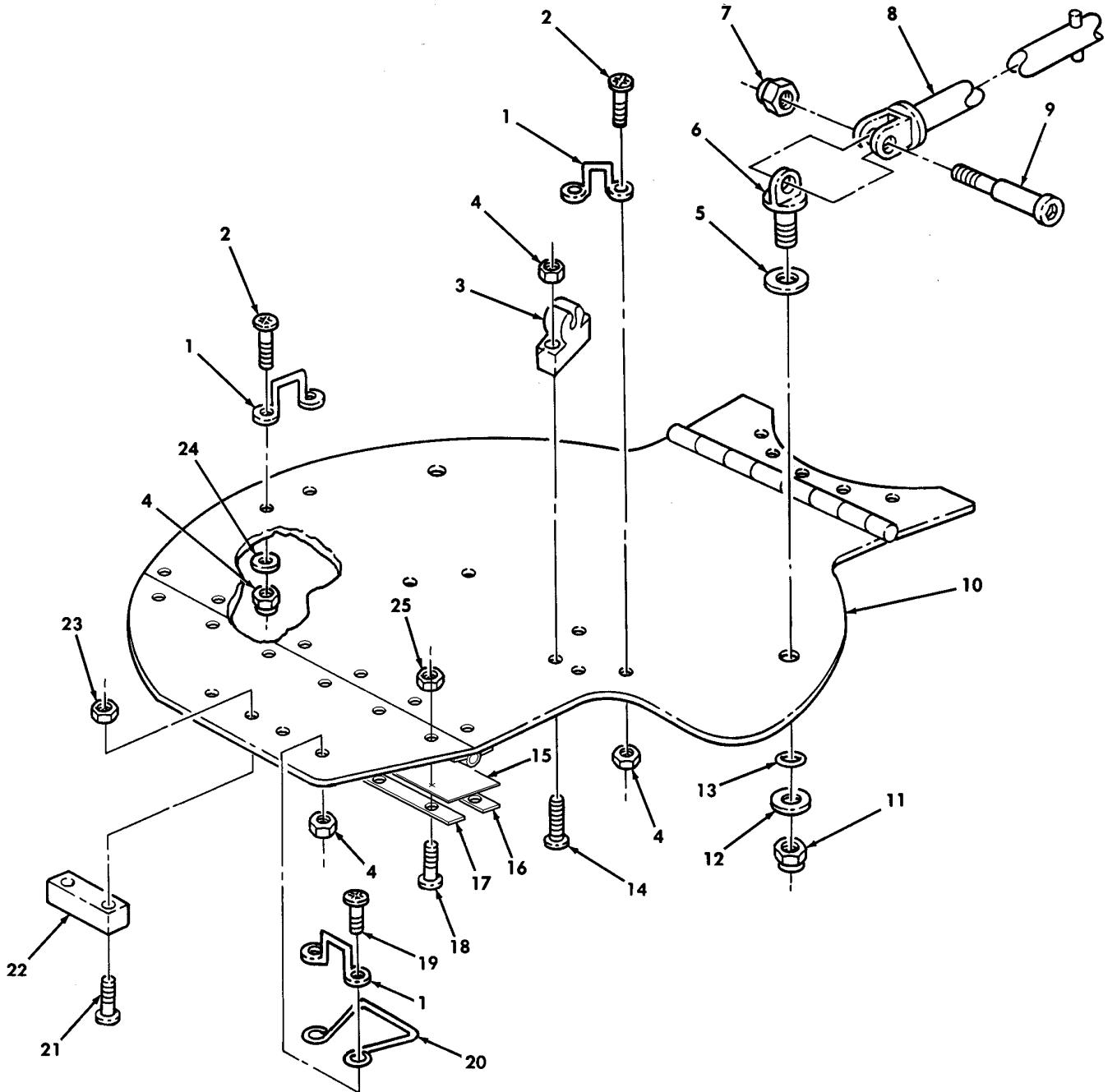

Figure 196. Turret Hatch Door and Related Parts.

(1) ITEM NO	(2) SMR CODE	(3) NSN	(4) CAGEC	(5) PART NUMBER	(6) DESCRIPTION AND USABLE ON CODES(UOC)	(7) QTY
GROUP 1801 BODY,CAB,HOOD,AND HULL ASSEMBLY						
FIG. 196 TURRET HATCH DOOR AND RELATED PARTS						
1	PAOZZ	5340011993499	34623	5582439	HANDLE,BOW.....	3
					UOC:XBB	
2	PAOZZ	5305014403672	6W728	4397061-072	SCREW,MACHINE #10-32 X 1/2.....	4
					UOC:XBB	
3	PFOZZ	5340014342840	6W728	4660150	CLIP,RETAINING.....	2
					UOC:XBB	
4	PAOZZ	5310014373836	6W728	4397068-003	NUT,SELF-LOCKING,HE #10-32.....	6
					UOC:XBB	
5	PAOZZ	5310014373837	6W728	4397058-023	WASHER,FLAT .750 X 1.250 X .062....	2
					UOC:XBB	
6	PAOZA	5340014348632	6W728	4660127	ROD,END THREADED.....	2
					UOC:XBB	
7	PAOZZ	5310014398172	6W728	4397064-003	NUT,SELF-LOCKING,HE 5/16-18.....	2
					UOC:XBB	
8	PAOZZ	3040014343901	6W728	4660129	CONNECTING LINK,RIG L.H.....	1
					UOC:XBB	
8	PAOZZ		6W728	4660128	ROD,PIVOT HATCH R.H.....	1
					UOC:XBB	
9	PAOZZ	5305014376313	6W728	4397060-030	SCREW,SHOULDER.....	2
					UOC:XBB	
10	PFOZZ	2540014350473	6W728	4660123	DOOR,HATCH TURRET.....	1
					UOC:XBB	
11	PAOZZ	5310014347259	6W728	4660122	NUT,PLAIN HEXAGON.....	2
					UOC:XBB	
12	PAOZZ	5310014373838	6W728	4397057-029	WASHER,SPRING TENSI.....	2
					UOC:XBB	
13	PAOZZ	5331014398821	6W728	4397059-016	O-RING.....	2
					UOC:XBB	
* 14	PAOZZ	5305014342820	6W728	4397013-077	SCREW,MACHINE #10-32 X 1.00.....	4
					UOC:XBB	
* 15	PAOZZ	5330015197029	6W728	1000370	SEAL,NONMETALLIC SP TURRET HATCH	1
					HINGE SEAL.....	
					UOC:XBB	
* 16	PAOZZ	5330015197016	6W728	1000368	RETAINER,SEAL LONG.....	1
					UOC:XBB	
* 17	PAOZZ	5330015197009	6W728	1000369	RETAINER,SEAL SHORT.....	1
					UOC:XBB	
* 18	PAOZZ	5305014307397	6W728	4397013-072	SCREW,MACHINE #10-32 X 1/2.....	13
					UOC:XBB	
* 19	PAOZZ	5305014377295	6W728	4397061-073	SCREW,MACHINE #10-32 X 5/8.....	2
					UOC:XBB	
* 20	PAOZZ	5340014342844	6W728	4660543	HANDLE,BOW.....	1
					UOC:XBB	
* 21	PAOZZ	5305014339255	6W728	4397015-090	SCREW,CAP SOCKET HE 1/4-20 X 5/8...	2
					UOC:XBB	
* 22	PAOZZ	5340014195188	39428	9306K14	BUMPER,NONMETALLIC.....	1
					UOC:XBB	

(1) ITEM NO	(2) SMR CODE	(3) NSN	(4) CAGEC	(5) PART NUMBER	(6) DESCRIPTION AND USABLE ON CODES(UOC)	(7) QTY
* 23	PAOZZ	5310014398173	6W728	4397064-001	NUT,SELF-LOCKING,HE 1/4-20..... UOC:XBB	2
* 24	PAOZZ	5310014177333	6W728	4397005-008	WASHER,FLAT #10..... UOC:XBB	4
* 25	PAOZZ	5310014398080	6W728	4397073-003	NUT,SELF-LOCKING,HE #10-32..... UOC:XBB	13

END OF FIGURE



UNIT, DIRECT SUPPORT, AND GENERAL SUPPORT MAINTENANCE  
REPAIR PARTS AND SPECIAL TOOLS LIST

TRUCK, UTILITY: S250 SHELTER CARRIER, 4X4, M1113 (2320-01-412-0143),  
TRUCK, UTILITY: UP-ARMORED CARRIER, 4X4, M1114 (2320-01-413-3739),  
TRUCK, UTILITY: EXPANDED CAPACITY, ARMAMENT CARRIER, 4X4, M1151 (2320-01-518-7330),  
TRUCK, UTILITY: EXPANDED CAPACITY, ENHANCED, 4X4, M1152 (2320-01-518-7332)

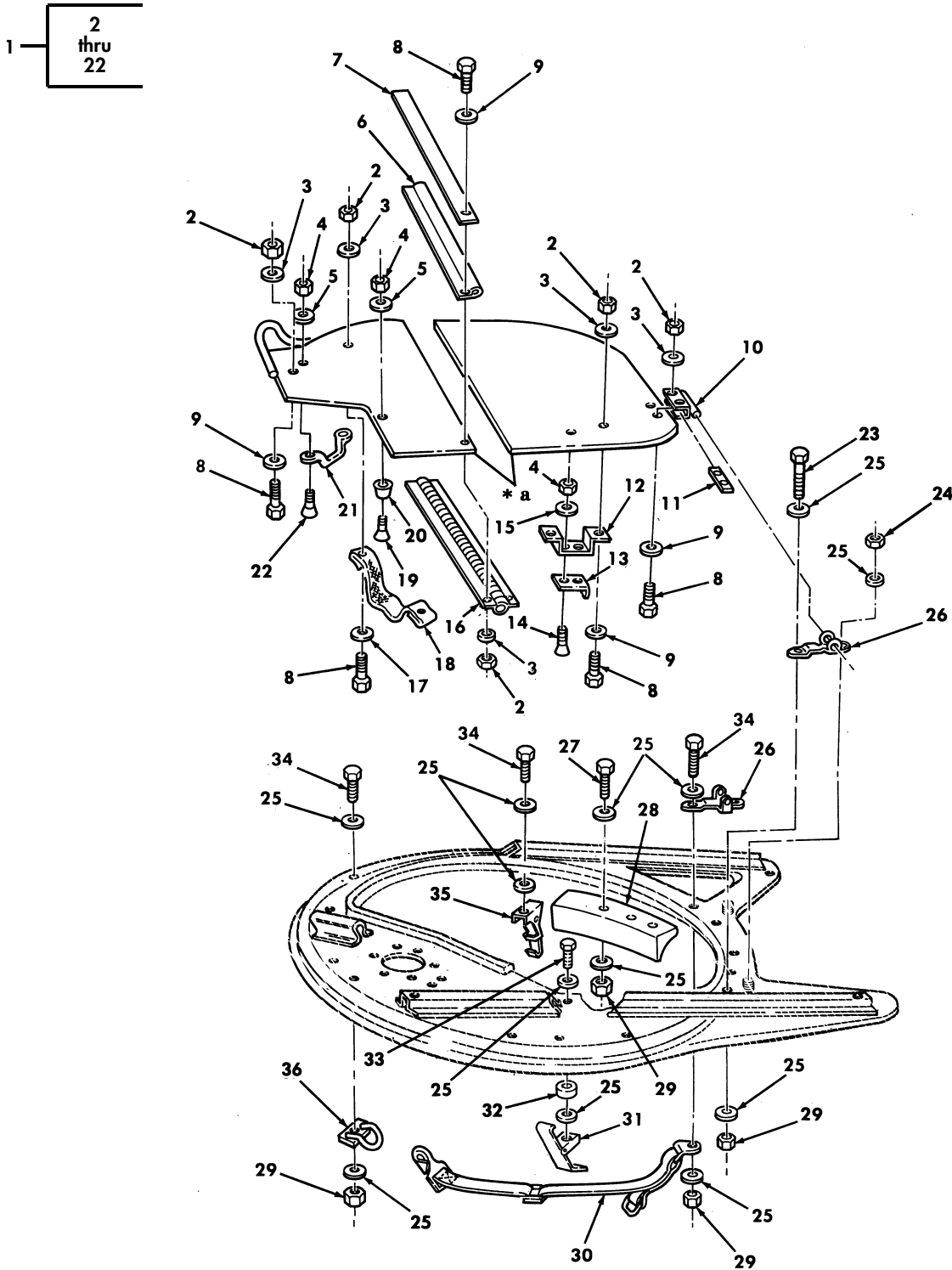

\* a PART OF ITEM 1

Figure 196A. Weapon Station Hatch Assembly, Latch, Gunner's Sling, and Related Components.

(1) ITEM NO	(2) SMR CODE	(3) NSN	(4) CAGEC	(5) PART NUMBER	(6) DESCRIPTION AND USABLE ON CODES(UOC)	(7) QTY
					GROUP 1801 BODY,CAB,HOOD,AND HULL ASSEMBLY	
					FIG. 196A WEAPON STATION HATCH ASSEMBLY,LATCH,GUNNER'S SLING, AND RELATED COMPONENTS	
* 1	PAOZZ	2510012491586	19207	12340347	DOOR,HATCH,VEHICLE..... UOC:TTT	1
* 2	PAOZZ	5310000614650	96906	M45913/3-4CG8C	.NUT,SELF-LOCKING 1/4-20..... UOC:TTT,	27
* 3	PAOZZ	5310008094058	96906	MS27183-10	.WASHER,FLAT 1/4..... UOC:TTT	27
* 4	PAOZZ	5310002081918	72962	SN-104NM-22	.NUT,SELF-LOCKING #10-24..... UOC:TTT	12
* 5	PAOZZ	5310012538951	34623	5593294	.WASHER,FLAT #10..... UOC:TTT	8
* 6	PAOZZ	5330012584664	19207	12340122	.SEAL,NONMETALLIC SP..... UOC:TTT	1
* 7	PFOZZ	2590012589491	19207	12340123	.MOLDING,METAL..... UOC:TTT	1
* 8	PAOZZ	5305003900524	96906	MS51849-98	.SCREW,MACHINE 1/4-20 X 1.00..... UOC:TTT	27
* 9	PAOZZ	5310011023270	24617	2436161	.WASHER,FLAT 1/4..... UOC:TTT	25
* 10	PAOZZ	2510012532839	19207	12340126	.HINGE,DOOR,VEHICULAR..... UOC:TTT	2
* 11	PFOZZ	5365012538975	19207	12340098	.SPACER,RING..... UOC:TTT	2
* 12	PFOZZ	5340012538377	19207	12340124	.BRACKET,MULTIPLE AN..... UOC:TTT	1
* 13	PAOZZ	5340012116288	19207	12340096	.STRIKER,CATCH..... UOC:TTT	2
* 14	PAOZZ	5305011981621	7X677	156971	.SCREW,MACHINE..... UOC:TTT	2
* 15	PAOZZ	5310000145850	96906	MS27183-42	.WASHER,FLAT #10..... UOC:TTT	4
* 16	PAOZZ	2510012541056	19207	12340091	.HINGE,DOOR,VEHICULAR..... UOC:TTT	1
* 17	PAOZZ	5310011992293	7X677	9421394	.WASHER,FLAT 1/4..... UOC:TTT	2
* 18	PAOZZ	5340012564656	31272	45057-10	.STRAP,WEBBING..... UOC:TTT	1
* 19	PAOZZ	5305009846214	80205	MS35206-267	.SCREW,MACHINE #10-24 X 1.00..... UOC:TTT	2
* 20	PAOZZ	5340012038675	34623	5579257	.BUMPER,NONMETALLIC..... UOC:TTT	3
* 21	PAOZZ	5340011993499	34623	5582439	.HANDLE,BOW..... UOC:TTT	3
* 22	PAOZZ	5305012542452	34623	5593286	.SCREW,MACHINE #10-24 X 1.00..... UOC:TTT	6
* 23	PAOZZ	5305007813926	80204	B1821BH038C275N	SCREW,CAP,HEXAGON H 3/8-16 X 2.75.. UOC:TTT	4

(1) ITEM NO	(2) SMR CODE	(3) NSN	(4) CAGEC	(5) PART NUMBER	(6) DESCRIPTION AND USABLE ON CODES(UOC)	(7) QTY
* 24	PAOZZ	5310008140672	96906	MS51943-36	NUT,SELF-LOCKING 3/8-24..... UOC:TTT	2
* 25	PAOZZ	5310000806004	96906	MS27183-14	WASHER,FLAT 3/8..... UOC:TTT	20
* 26	PFOZZ	3040011978727	19207	12446767	BRACKET,EYE ROT..... UOC:TTT	2
* 27	PAOZZ	5305008465703	80204	B1821BH038C300N	SCREW,CAP,HEXAGON H 3/8-16 X 3.00.. UOC:TTT	1
* 28	PAOZZ	2590012047836	19207	12340313	PAD,CUSHIONING..... UOC:TTT	2
* 29	PAOZZ	5310009359021	96906	MS51943-35	NUT,SELF-LOCKING 3/8-16..... UOC:TTT	7
* 30	PAOZZ	5340011994989	19207	12340649	STRAP,WEBBING..... UOC:TTT	1
* 31	PAOZZ	5340014342864	31272	12340648	LATCH,RIM R.H..... UOC:TTT	1
* 32	PAOZZ	5365012120144	34623	5591575	SPACER,PLATE..... UOC:TTT	1
* 33	PAOZZ	5305000680511	80204	B1821BH038C125N	SCREW,CAP,HEXAGON H 3/8-16 X 1.25.. UOC:TTT	1
* 34	PAOZZ	5305005432866	80204	B1821BH038C250N	SCREW,CAP,HEXAGON H 3/8-16 X 2.50.. UOC:TTT	4
* 35	PAOZZ	5340012042543	31272	45307-10	CATCH,CLAMPING LEFT..... UOC:TTT	2
* 36	PAOZZ	2590011974899	19207	12340293	HOOK,GUNNER'S SLING..... UOC:TTT	1

END OF FIGURE





UNIT, DIRECT SUPPORT, AND GENERAL SUPPORT MAINTENANCE  
REPAIR PARTS AND SPECIAL TOOLS LIST

TRUCK, UTILITY: S250 SHELTER CARRIER, 4X4, M1113 (2320-01-412-0143),  
TRUCK, UTILITY: UP-ARMORED CARRIER, 4X4, M1114 (2320-01-413-3739),  
TRUCK, UTILITY: EXPANDED CAPACITY, ARMAMENT CARRIER, 4X4, M1151 (2320-01-518-7330),  
TRUCK, UTILITY: EXPANDED CAPACITY, ENHANCED, 4X4, M1152 (2320-01-518-7332)

6 — 7  
thru  
19

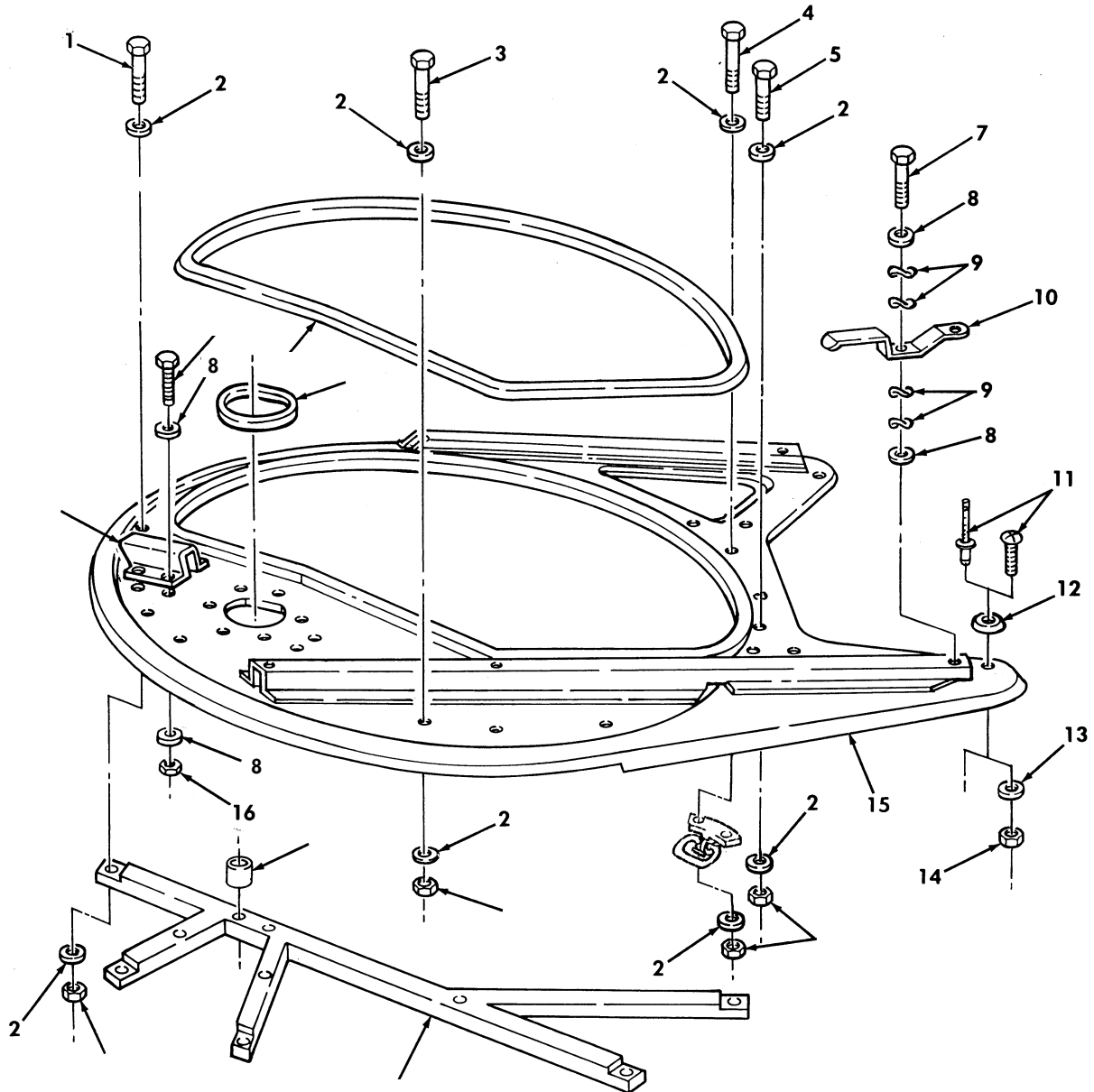

Figure 196B. Weapon Station Tray Assembly, Reinforcement Tube, and Related Components.

(1) ITEM NO	(2) SMR CODE	(3) NSN	(4) CAGEC	(5) PART NUMBER	(6) DESCRIPTION AND USABLE ON CODES(UOC)	(7) QTY
					GROUP 1801 BODY,CAB,HOOD,AND HULL ASSEMBLY	
					FIG. 196B WEAPON STATION TRAY ASSEMBLY,REINFORCEMENT TUBE,AND RELATED COMPONENTS	
* 1	PAOZZ	5305009908632	80204	B1821BH038C375N	SCREW,CAP,HEXAGON H 3/8-16 X 3.75.. UOC:TTT	1
* 2	PAOZZ	5310000806004	96906	MS27183-14	WASHER,FLAT 3/8..... UOC:TTT	8
* 3	PAOZZ	5305007252317	80204	B1821BH038C150N	SCREW,CAP,HEXAGON H 3/8-16 X 1.50.. UOC:TTT	1
* 4	PAOZZ	5305007813926	80204	B1821BH038C275N	SCREW,CAP,HEXAGON H 3/8-16 X 2.75.. UOC:TTT	2
* 5	PAOZZ	5305005432866	80204	B1821BH038C250N	SCREW,CAP,HEXAGON H 3/8-16 X 2.50.. UOC:TTT	1
* 6	PAOZZ	2590014667250	34623	5715976G1	TRAY,WEAPON,VEHICUL..... UOC:TTT	1
* 7	PAOZZ	5306002264826	80204	B1821BH031C088N	.BOLT,MACHINE 5/16-18 X 7/8..... UOC:TTT	2
* 8	PAOZZ	5310000814219	96906	MS27183-12	.WASHER,FLAT 5/16..... UOC:TTT	12
* 9	PAOZZ	5310012033230	73281	B0625-22-S	.WASHER,SPRING TENSI 5/16..... UOC:TTT	8
* 10	PAOZZ	3040011987473	19207	12340111	.LEVER,MANUAL CONTRO..... UOC:TTT	2
* 11	PAOZZ	5305009846194	80205	MS35206-246	.SCREW,MACHINE #8-32 X 5/8..... UOC:TTT	2
* 12	PAOZZ	5340005655378	70485	698W	.BUMPER,NONMETALLIC..... UOC:TTT	2
* 13	PAOZZ	5310012531618	96906	MS51412-18	.WASHER,FLAT #8..... UOC:TTT	2
* 14	PAOZZ	5310008071466	80205	MS21042-08	.NUT,SELF-LOCKING #8-32..... UOC:TTT	2
* 15	XAOZZ		19207	12340336	.TRAY ASSEMBLY,WEAP..... UOC:TTT	1
* 16	PAOZZ	5310002416658	81349	M45913/3-5FG8C	.NUT,SELF-LOCKING 5/16-24..... UOC:TTT	4
* 17	PAOZZ	5340014571778	19207	12446730	.HANDLE,BOW..... UOC:TTT	1
* 18	PAOZZ	5306002264824	80204	B1821BH031C063N	.BOLT,MACHINE 5/16-18 X 5/8..... UOC:TTT	4
* 19	PAOZZ	5330012028360	77824	1301	.SEAL,NONMETALLIC SP..... UOC:TTT	1
* 20	PAOZZ	5330012058607	19207	12340103-2	TRIM,EDGE 15.39 TO 15.65 INCHES LONG..... UOC:TTT	1
* 21	PAOZZ	5310009359021	96906	MS51943-35	NUT,SELF-LOCKING 3/8-16..... UOC:TTT	4
* 22	PAOZZ	4710011899727	19207	12340337	TUBE ASSEMBLY,WEAPON..... UOC:TTT	1
* 23	PAOZZ	5365014578947	19207	12460208	SPACER,SPECIAL SHAPE..... UOC:TTT	5

END OF FIGURE

UNIT, DIRECT SUPPORT, AND GENERAL SUPPORT MAINTENANCE  
REPAIR PARTS AND SPECIAL TOOLS LIST

TRUCK, UTILITY: S250 SHELTER CARRIER, 4X4, M1113 (2320-01-412-0143),  
TRUCK, UTILITY: UP-ARMORED CARRIER, 4X4, M1114 (2320-01-413-3739),  
TRUCK, UTILITY: EXPANDED CAPACITY, ARMAMENT CARRIER, 4X4, M1151 (2320-01-518-7330),  
TRUCK, UTILITY: EXPANDED CAPACITY, ENHANCED, 4X4, M1152 (2320-01-518-7332)

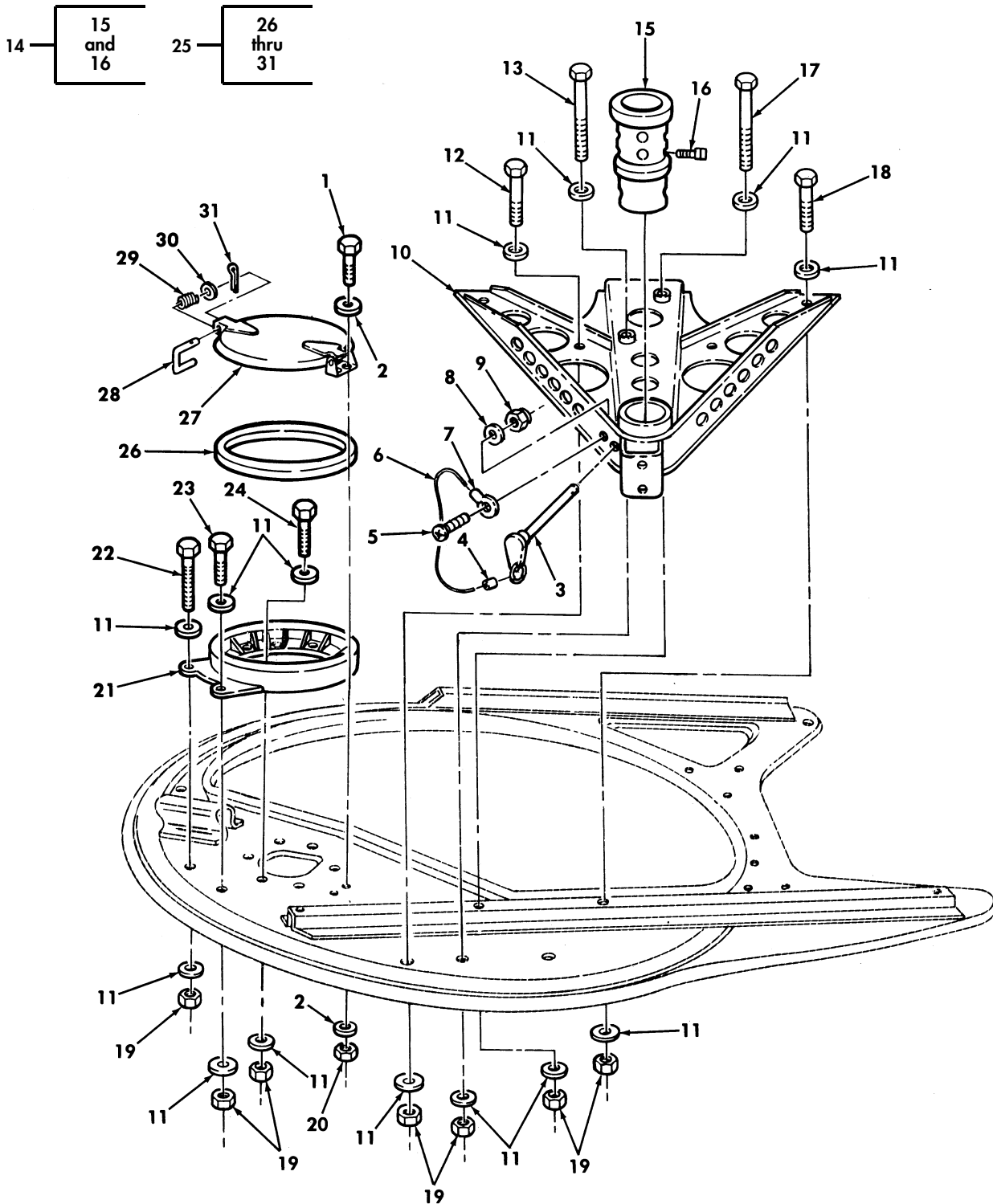

Figure 196C. Armament Pintle and Panel Assemblies and Related Parts.

(1) ITEM NO	(2) SMR CODE	(3) NSN	(4) CAGEC	(5) PART NUMBER	(6) DESCRIPTION AND USABLE ON CODES(UOC)	(7) QTY
					GROUP 1801 BODY,CAB,HOOD,AND HULL ASSEMBLY	
					FIG. 196C ARMAMENT PINTLE AND PANEL ASSEMBLIES AND RELATED PARTS	
* 1	PAOZZ	5305000687837	80204	B1821BH025C063N	SCREW,CAP,HEXAGON H 1/4-20 X 5/8... UOC:TTT	4
* 2	PAOZZ	5310011023270	24617	2436161	WASHER,FLAT 1/4..... UOC:TTT	4
* 3	PAOZA	5315001502793	80205	MS17986-C840	PIN,QUICK RELEASE..... UOC:TTT	1
* 4	PAOZZ	4030011420456	96906	MS51844-63	SWAGGING SLEEVE,WI..... UOC:TTT	1
* 5	PAOZZ	5305009846195	80205	MS35206-247	SCREW,MACHINE #8-32 X 3/4..... UOC:TTT	1
* 6	MOOZZ		81349	MIL-W-83420/14	ROPE,WIRE MAKE FROM ROPE,WIRE P/N MIL-W-83420/2-002,14 INCHES LONG.... UOC:TTT	1
* 7	PAOZZ	4030001329181	96906	MS20668-4	TERMINAL,WIRE ROPE..... UOC:TTT	1
* 8	PAOZZ	5310012531618	96906	MS51412-18	WASHER,FLAT #8..... UOC:TTT	1
* 9	PAOZZ	5310008071466	80205	MS21042-08	NUT,SELF-LOCKING #8-32..... UOC:TTT	1
* 10	PAOZZ	1005014856411	19207	12469429	MOUNT,MACHINE GUN..... UOC:TTT	1
* 11	PAOZZ	5310000806004	96906	MS27183-14	WASHER,FLAT 3/8..... UOC:TTT	28
* 12	PAOZZ	5305008576886	80204	B1821BH038C450N	SCREW,CAP,HEXAGON H 3/8-16 X 4.50.. UOC:TTT	1
* 13	PAOZZ	5305014753154	80204	B1821BH038C700N	SCREW,CAP,HEXAGON H 3/8-16 X 7.00.. UOC:TTT	1
* 14	PAOZZ	3120011885082	19207	12340310	BEARING,SLEEVE..... UOC:TTT	1
* 15	XAOZZ		19207	12340310-1	.ADAPTER,PINTLE..... UOC:TTT	1
* 16	PAOZZ	5305012044190	7X677	9428747	.SETSCREW 3/8-24..... UOC:TTT	1
* 17	PAOZZ	5305014753364	80204	B1821BH038C750N	SCREW,CAP,HEXAGON H 3/8-16 X 7.50.. UOC:TTT	1
* 18	PAOZZ	5305014581670	80204	B1821BH038C550N	SCREW,CAP,HEXAGON H 3/8-16 X 5.50.. UOC:TTT	3
* 19	PAOZZ	5310009359021	96906	MS51943-35	NUT,SELF-LOCKING 3/8-16..... UOC:TTT	14
* 20	PAOZZ	5310000614650	96906	M45913/3-4CG8C	NUT,SELF-LOCKING 1/4-20..... UOC:TTT	2
* 21	PAOZZ	2590011899736	19207	12339679-1	PEDESTAL ASSEMBLY,T..... UOC:TTT	1
* 22	PAOZZ	5305009908632	80204	B1821BH038C375N	SCREW,CAP,HEXAGON H 3/8-16 X 3.75.. UOC:TTT	5
* 23	PAOZZ	5305005432866	80204	B1821BH038C250N	SCREW,CAP,HEXAGON H 3/8-16 X 2.50.. UOC:TTT	1

(1) ITEM NO	(2) SMR CODE	(3) NSN	(4) CAGEC	(5) PART NUMBER	(6) DESCRIPTION AND USABLE ON CODES(UOC)	(7) QTY
* 24	PAOZZ	5305000680510	05047	B1821BH038C100N	SCREW,CAP,HEXAGON H 3/8-16 X 1.00.. UOC:TTT	2
* 25	PAOZZ	2510011899828	19207	12340311	DOOR,HATCH,VEHICLE..... UOC:TTT	1
* 26	PAOZZ	5330012701353	19207	12340117	.DISK,SOLID,PLAIN..... UOC:TTT	1
* 27	PAOZZ	2510013102324	34623	5582436	.DOOR,HATCH,VEHICLE..... UOC:TTT	1
* 28	PAOZZ	2510012573747	19207	12340104	.ROD,HOOD,VEHICULAR..... UOC:TTT	1
* 29	PAOZZ	5360009028068	96906	MS24585-281	.SPRING,HELICAL,COMP..... UOC:TTT	1
* 30	PAOZZ	5310011023270	24617	2436161	.WASHER,FLAT 1/4..... UOC:TTT	1
* 31	PAOZZ	5315008392326	80205	MS24665-281	.PIN,COTTER 3/32 X 1/2..... UOC:TTT	1

END OF FIGURE



UNIT, DIRECT SUPPORT, AND GENERAL SUPPORT MAINTENANCE  
REPAIR PARTS AND SPECIAL TOOLS LIST

TRUCK, UTILITY: S250 SHELTER CARRIER, 4X4, M1113 (2320-01-412-0143),  
TRUCK, UTILITY: UP-ARMORED CARRIER, 4X4, M1114 (2320-01-413-3739),  
TRUCK, UTILITY: EXPANDED CAPACITY, ARMAMENT CARRIER, 4X4, M1151 (2320-01-518-7330),  
TRUCK, UTILITY: EXPANDED CAPACITY, ENHANCED, 4X4, M1152 (2320-01-518-7332)

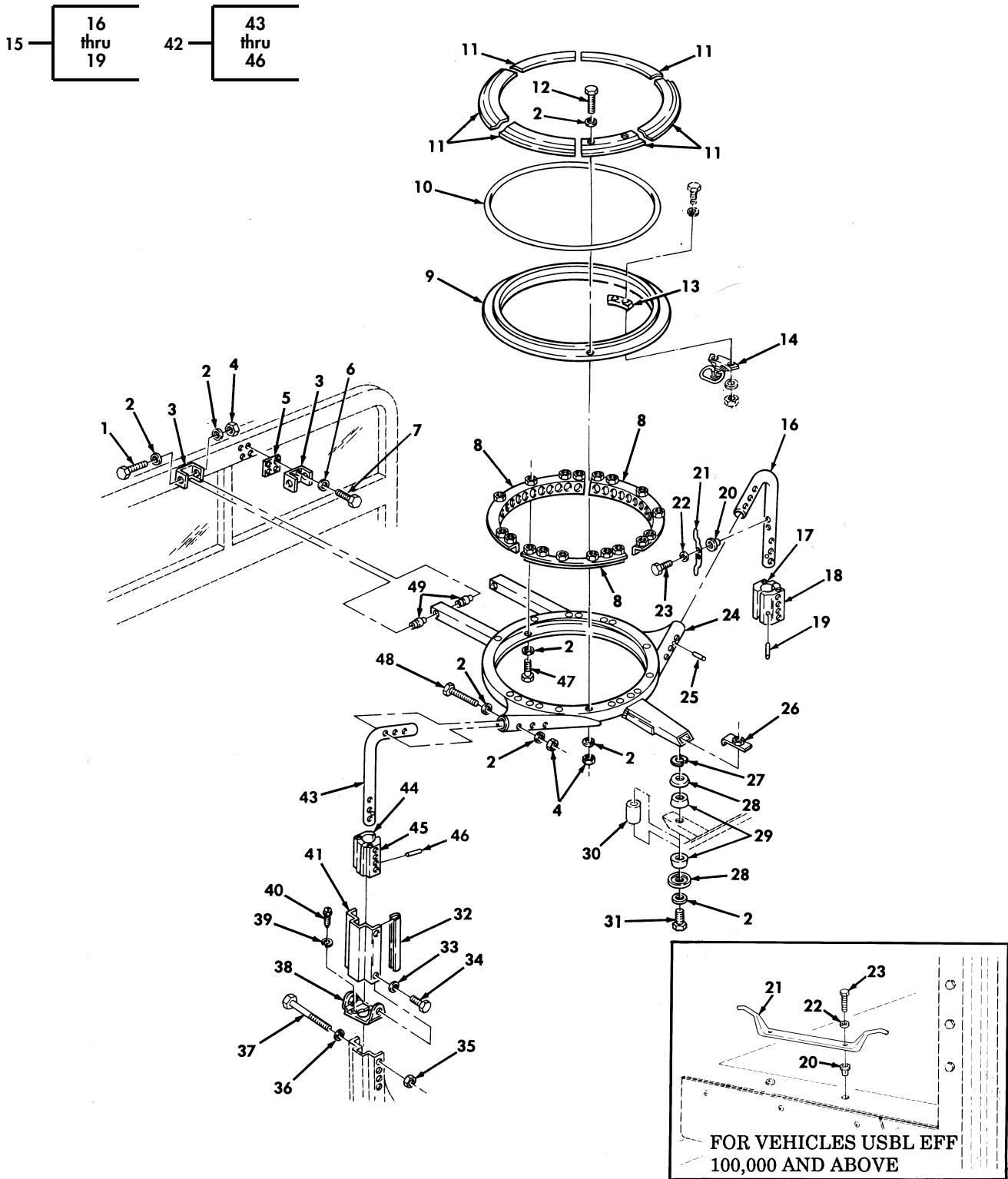

Figure 196D. Turret Support Ring Assembly.

(1) ITEM NO	(2) SMR CODE	(3) NSN	(4) CAGEC	(5) PART NUMBER	(6) DESCRIPTION AND USABLE ON CODES(UOC)	(7) QTY
					GROUP 1801 BODY,CAB,HOOD,AND HULL ASSEMBLY	
					FIG. 196D TURRET SUPPORT RING ASSEMBLY	
* 1	PAOZZ	5305008576886	80204	B1821BH038C450N	SCREW,CAP,HEXAGON H 3/8-16 X 4.50.. UOC:TTT	2
* 2	PAOZZ	5310000806004	96906	MS27183-14	WASHER,FLAT 3/8..... UOC:TTT	47
* 3	PAOZZ	2510012526240	19207	12340116	FRAME SECTION STRUC..... UOC:TTT	2
* 4	PAOZZ	5310009359021	96906	MS51943-35	NUT,SELF-LOCKING 3/8-16..... UOC:TTT	20
* 5	PAOZZ	5365011954949	19207	12340099-1	SPACER,PLATE 0.125..... UOC:TTT	2
* 5	PAOZZ	5365012554990	34623	5596642	SPACER,PLATE 0.030..... UOC:TTT	2
* 5	PAOZZ	5365012554991	34623	5596643	SPACER,PLATE 0.060..... UOC:TTT	2
* 5	PAOZZ	5365012554633	34623	5596644	SPACER,PLATE 0.090..... UOC:TTT	2
* 5	PAOZZ	5365012554634	34623	5596645	SPACER,PLATE 0.190..... UOC:TTT	2
* 6	PAOZZ	5310011191024	24617	2436162	WASHER,FLAT 5/16..... UOC:TTT	8
* 7	PAOZZ	5306002264826	80204	B1821BH031C088N	BOLT,MACHINE 5/16-18 X 7/8..... UOC:TTT	8
* 8	PAOZZ	2590011924525	19207	EC12340298	RING,TURRET LOCK..... UOC:TTT	2
* 9	PAOZZ	3110014805857	0LJJ1	12470153-1	BEARING ASSEMBLY,TU..... UOC:TTT	1
* 10	PAOZZ	5330012822213	28666	MT161A	SEAL,NONMETALLIC SP..... UOC:TTT	1
* 11	PAOZZ	5340014575571	19207	12460290	BRACKET,DOUBLE ANGL..... UOC:TTT	12
* 12	PAOZZ	5305007813926	80204	B1821BH038C275N	SCREW,CAP,HEXAGON H 3/8-16 X 2.75.. UOC:TTT	12
* 13	PFOZZ	5365012544394	19207	12340115-1	SPACER,PLATE 0.050 THICK..... UOC:TTT	1
* 13	PFOZZ	5365014573364	19207	12340115-2	SPACER,PLATE 0.160 THICK..... UOC:TTT	1
* 14	PAOZZ	5340012538933	31272	45460-10	LOCK SET,RIM..... UOC:TTT	1
* 15	PFOZZ	4710013357253	19207	12340342-6	TUBE,BENT METALLIC R.H..... UOC:TTT	1
* 16	XAOZZ		19207	12340342-4	.SUPPORT UPPER "B" PILLAR,R.H..... UOC:TTT	1
* 17	PFOZZ	2510012571572	19207	12340090-1	.FRAME SECTION,STRUC "B" PILLAR FRONT..... UOC:TTT	1
* 18	PFOZZ	2510012668013	19207	12340090-2	.FRAME SECTION,STRUC "B" PILLAR REAR.....	1



(1) ITEM NO	(2) SMR CODE	(3) NSN	(4) CAGEC	(5) PART NUMBER	(6) DESCRIPTION AND USABLE ON CODES(UOC)	(7) QTY
* 19	PAOZZ	5315011733397	34623	9412281	UOC:TTT .PIN, SPRING.....	2
* 20	PAOZZ	5310011981722	34623	5982526	UOC:TTT NUT, PLAIN, BLIND RIV 1/4-20.....	2
* 21	PAOZZ	2540011929718	19207	12340301	UOC:TTT CLEAT, STOWAGE.....	1
* 22	PAOZZ	5310011023270	24617	2436161	UOC:TTT WASHER, FLAT 1/4.....	2
* 23	PAOZZ	5305002253843	80204	B1821BH025C100N	UOC:TTT SCREW, CAP, HEXAGON H 1/4-20 X 1.00..	2
* 24	PFOZZ	2540011853113	19207	12340334	UOC:TTT SUPPORT ASSEMBLY, WE.....	1
* 25	PAOZZ	5315011960277	7X677	456369	UOC:TTT PIN, SPRING.....	2
* 26	PFOZZ	2540011940197	19207	12339562	UOC:TTT PLATE ASSEMBLY, ROOF REAR SUPPORT...	1
* 27	PAOZZ	5310012122303	34623	5591507	UOC:TTT WASHER, SLOTTED.....	4
* 28	PFOZZ	2540011925949	19207	12339561	UOC:TTT PLATE, SNUBBER, VEH REAR SUPPORT.....	2
* 29	PAOZZ	53400121110838	34623	5584891	UOC:TTT MOUNT, RESIELIENT.....	2
* 30	PFOZZ	5365012160364	19207	12338186-52	UOC:TTT SPACER, SLEEVE .407 ID X .625 OD X 2.250 INCHES LONG.....	1
* 31	PAOZZ	5305007813927	80204	B1821BH038C350N	UOC:TTT SCREW, CAP, HEXAGON H 3/8-16 X 3.50 USE WITH 0-2 SHIMS.....	1
* 31	PAOZZ	5305009908632	80204	B1821BH038C375N	UOC:TTT SCREW, CAP, HEXAGON H 3/8-16 X 3.75 USE WITH 3-5 SHIMS.....	1
* 31	PAOZZ	5305007813928	80204	B1821BH038C400N	UOC:TTT SCREW, CAP, HEXAGON H 3/8-16 X 4.00 USE WITH 6-7 SHIMS.....	1
* 32	PAOZZ	2590014608320	19207	12340103-3	UOC:TTT BEZEL, AUTOMOTIVE TR L.H. 11.13 INCHES LONG.....	2
* 32	PAOZZ	2590014579922	19207	12340103-4	UOC:TTT BEZEL, AOTOMOTIVE, TR R.H., 8.25 INCHES LONG.....	2
* 33	PAOZZ	5310008144219	96906	MS27183-12	UOC:TTT WASHER, FLAT 5/16.....	6
* 34	PAOZZ	5305009845675	80205	MS35206-295	UOC:TTT SCREW, MACHINE 5/16-18 X 5/8.....	6
* 35	PAOZZ	5310002416658	81349	M45913/3-5FG8C	UOC:TTT NUT, SELF-LOCKING 5/16-24.....	8
* 36	PAOZZ	5310011946459	19207	12339724	UOC:TTT WASHER, FLAT 5/16.....	8
* 37	PAOZZ	5306002928253	88044	AN5H41	UOC:TTT BOLT, MACHINE 5/16-24 X 4.21.....	8
* 38	PFOZZ	5340011960572	34623	5584032	UOC:TTT BRACKET, MOUNTING.....	2

(1) ITEM NO	(2) SMR CODE	(3) NSN	(4) CAGEC	(5) PART NUMBER	(6) DESCRIPTION AND USABLE ON CODES(UOC)	(7) QTY
* 39	PAOZZ	5310005845272	02978	ERNA245	WASHER, LOCK #10..... UOC:TTT	4
* 40	PAOZZ	5305008550957	80205	NASM24629-46	SCREW, TAPPING #10-32 X .500..... UOC:TTT	4
* 41	PFOZZ	2540011925937	19207	12340338	COVER, PILLAR..... UOC:TTT	2
* 42	PFOZZ	4710013335995	19207	12340342-5	TUBE, BENT METALLIC UPPER "B" PILLAR UOC:TTT	2
* 43	XAOZZ		19207	12340342-3	.SUPPORT UPPER "B" PILLAR, L.H..... UOC:TTT	1
* 44	PFOZZ	2510012668013	19207	12340090-2	.FRAME SECTION, STRUC "B" PILLAR.... REAR UOC:TTT	1
* 45	PFOZZ	2510012571572	19207	12340090-1	.FRAME SECTION, STRUC "B" PILLAR FRONT..... UOC:TTT	1
* 46	PAOZZ	5315011733397	34623	9412281	.PIN, SPRING..... UOC:TTT	2
* 47	PAOZZ	5305000680510	05047	B1821BH038C100N	SCREW, CAP, HEXAGON H 3/8-16 X 1.00.. UOC:TTT	18
* 48	PAOZZ	5305008465703	80204	B1821BH038C300N	SCREW, CAP, HEXAGON H 3/8-16 X 3.00.. UOC:TTT	6
* 49	PAOZZ	5340011976755	34623	EC12338083	MOUNT, RESILIENT FRONT SUPPORT MOUNTING CLEVIS..... UOC:TTT	4

END OF FIGURE

UNIT, DIRECT SUPPORT, AND GENERAL SUPPORT MAINTENANCE  
REPAIR PARTS AND SPECIAL TOOLS LIST

TRUCK, UTILITY: S250 SHELTER CARRIER, 4X4, M1113 (2320-01-412-0143),  
TRUCK, UTILITY: UP-ARMORED CARRIER, 4X4, M1114 (2320-01-413-3739),  
TRUCK, UTILITY: EXPANDED CAPACITY, ARMAMENT CARRIER, 4X4, M1151 (2320-01-518-7330),  
TRUCK, UTILITY: EXPANDED CAPACITY, ENHANCED, 4X4, M1152 (2320-01-518-7332)

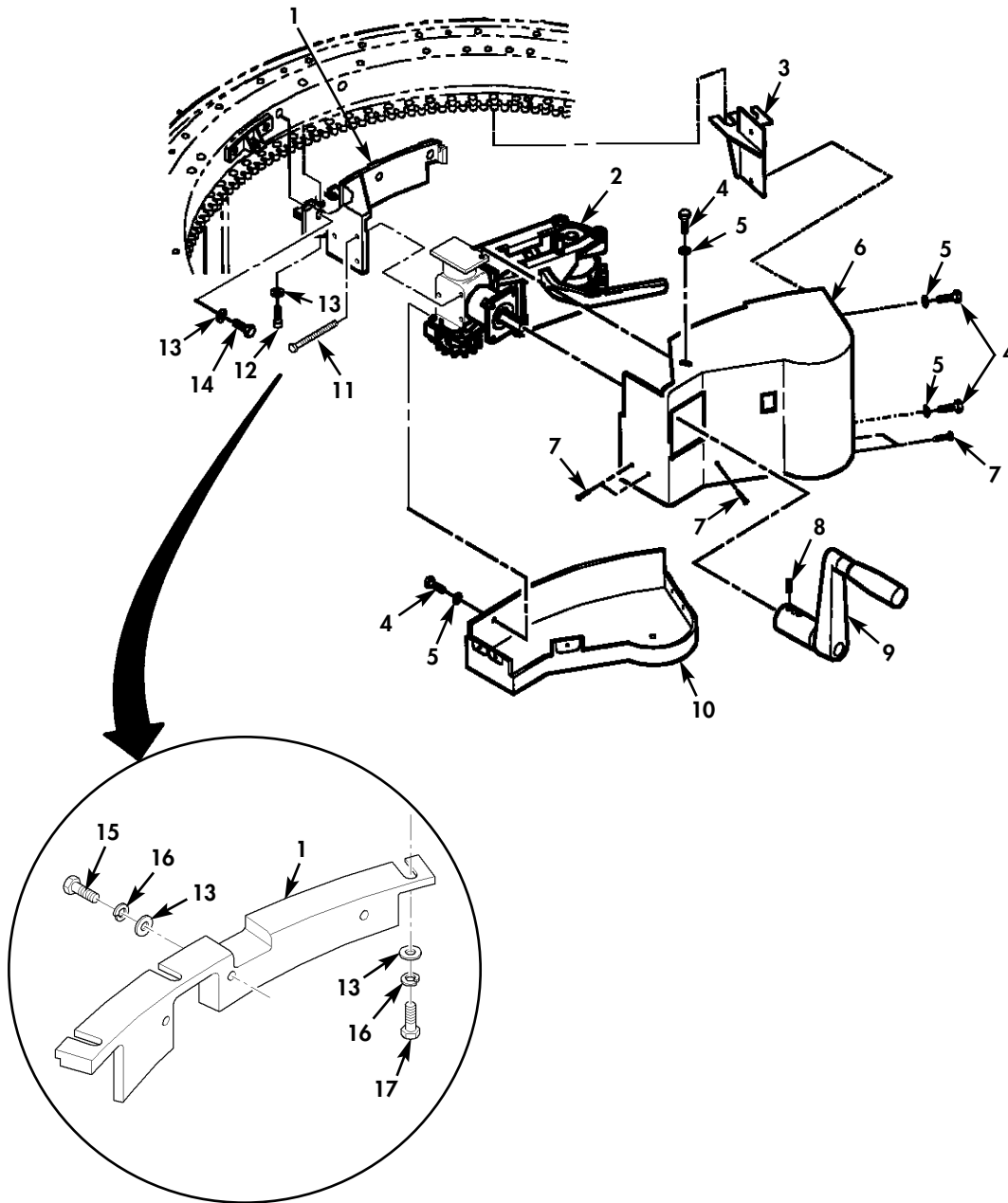

Figure 196E. Traversing Assembly.

(1) ITEM NO	(2) SMR CODE	(3) NSN	(4) CAGEC	(5) PART NUMBER	(6) DESCRIPTION AND USABLE ON CODES(UOC)	(7) QTY
GROUP 1801 BODY,CAB,HOOD,AND HULL ASSEMBLY						
FIG. 196E TRAVERSING ASSEMBLY						
* 1	PAOZZ		6W728	4662403-002	BRACKET,MOUNTING TRAVERSING GEAR PART OF KIT P/N 4662400-003..... UOC:XBB	1
* 1	PAOZZ		6W728	6432260-01M1	BRACKET,MOUNTING TRAVERSING GEAR PART OF KIT P/N 6433328..... UOC:TTT	1
* 2	PAOZZ		6W728	4662402-003	ASSEMBLY,TRAVERSING PART OF KIT P/N 4662400-003..... UOC:TTT,XBB	1
* 3	PAOZZ		6W728	4662416-002	BRACKET,FRONT COVE PART OF KIT P/N 4662400-003..... UOC:TTT,XBB	1
* 4	PAOZZ	5306014339180	6W728	4397000-005	SCREW,CAP,HEXAGON H 1/4-20 X .625 PART OF KIT P/N 6431780..... UOC:TTT,XBB	4
* 5	PAOZZ	5306014357784	6W728	4397005-010	WASHER,FLAT 1/4 PART OF KIT P/N 6431780..... UOC:TTT,XBB	4
* 6	PAOZZ		6W728	4662414-001	COVER,TRAVERSING U UPPER PART OF KIT P/N 4662400-003..... UOC:TTT,XBB	1
* 7	PAOZZ	5305015135711	6W728	4397054-032	SCREW,MACHINE #10-32 X .625 PART OF KIT P/N 6431780..... UOC:TTT,XBB	6
* 8	PAOZZ		6W728	6431807-118	SCREW,SET 1/4-20 PART OF KIT P.N 4662400-003..... UOC:TTT,XBB	3
* 9	PAOZZ	5340015360999	6W728	6431768-002	HANDLE ASSEMBLY TRAVERSING GEAR PART OF KIT P/N 4662400-003..... UOC:TTT,XBB	1
* 10	PAOZZ		6W728	4662418-002	COVER,TRAVERSING U LOWER PART OF KIT P/N 4662400-003..... UOC:TTT,XBB	1
* 11	PAOZZ	5306014339188	6W728	4397000-017	SCREW,CAP,HEX HD 1/4-20 X 2.75 PART OF KIT P/N 4662400-003..... UOC:TTT,XBB	1
* 12	PAOZZ	5306014343284	6W728	4397011-070	SCREW,CAP,HEXAGON H 3/8-24 X 3.00 PART OF KIT P/N 6431780..... UOC:TTT,XBB	1
* 13	PAOZZ	5310014192413	6W728	4397005-014	WASHER,FLAT PART OF KIT P/N 6431780 UOC:TTT,XBB	3
* 14	PAOZZ	5305015135667	6W728	4397000-059	SCREW,MACHINE 3/8-16 X .825 PART OF KIT P/N 6431780..... UOC:TTT,XBB	2
* 15	PAOZZ	5306014339196	6W728	4397000-060	SCREW,CAP,HEXAGON H 3/8-16 X 1.00 PART OF KIT P/N 6433328..... UOC:TTT	3
* 16	PAOZZ	5310014177273	6W728	4397004-008	WASHER,LOCK 3/8 PART OF KIT P/N 6433328.....	6

TM9-2320-387-24P C02

0197 05

(1) ITEM NO	(2) SMR CODE	(3) NSN	(4) CAGEC	(5) PART NUMBER	(6) DESCRIPTION AND USABLE ON CODES(UOC)	(7) QTY
* 17	PAOZZ		6W728	4397001-068	SCREW,CAP,HEXAGON H 3/8-24 X 2.50 PART OF KIT P/N 6433328..... UOC:TTT	3

END OF FIGURE

UNIT, DIRECT SUPPORT, AND GENERAL SUPPORT MAINTENANCE  
REPAIR PARTS AND SPECIAL TOOLS LIST

TRUCK, UTILITY: S250 SHELTER CARRIER, 4X4, M1113 (2320-01-412-0143),  
TRUCK, UTILITY: UP-ARMORED CARRIER, 4X4, M1114 (2320-01-413-3739),  
TRUCK, UTILITY: EXPANDED CAPACITY, ARMAMENT CARRIER, 4X4, M1151 (2320-01-518-7330),  
TRUCK, UTILITY: EXPANDED CAPACITY, ENHANCED, 4X4, M1152 (2320-01-518-7332)

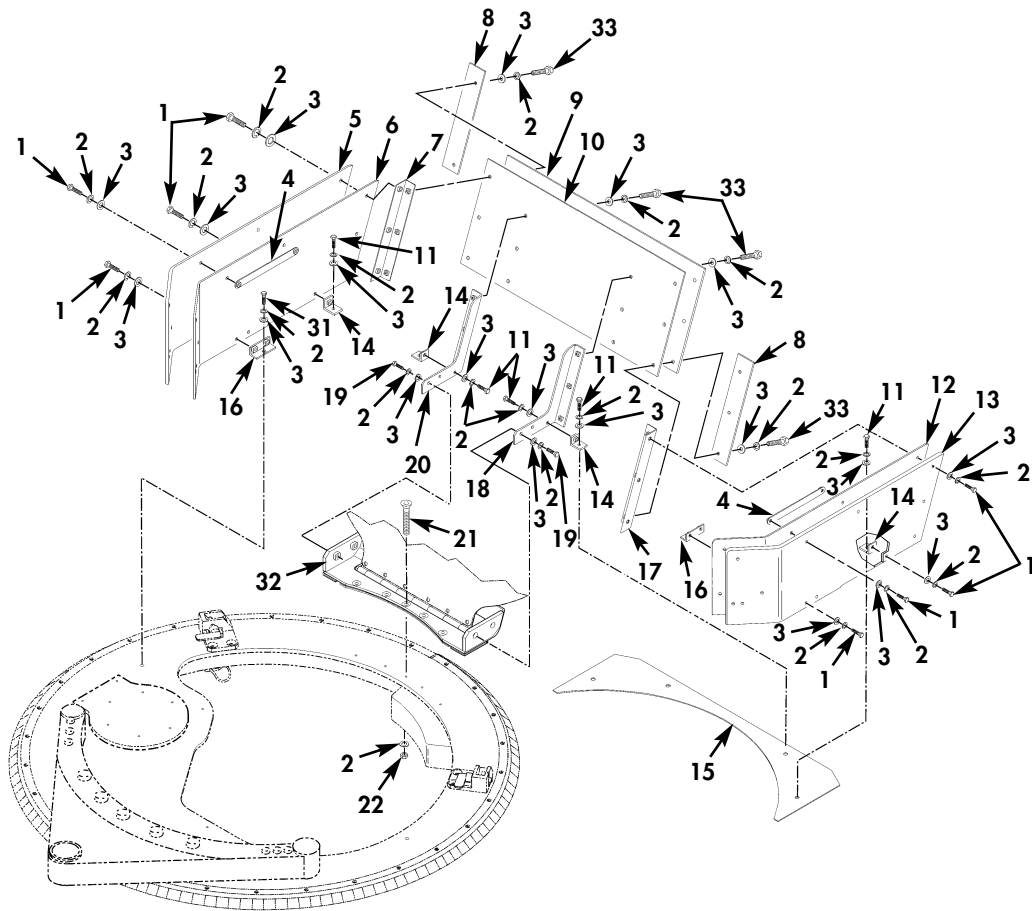

Figure 196F. Gunner Protection Kit (Sheet 1 of 2).

UNIT, DIRECT SUPPORT, AND GENERAL SUPPORT MAINTENANCE  
REPAIR PARTS AND SPECIAL TOOLS LIST

TRUCK, UTILITY: S250 SHELTER CARRIER, 4X4, M1113 (2320-01-412-0143),  
TRUCK, UTILITY: UP-ARMORED CARRIER, 4X4, M1114 (2320-01-413-3739),  
TRUCK, UTILITY: EXPANDED CAPACITY, ARMAMENT CARRIER, 4X4, M1151 (2320-01-518-7330),  
TRUCK, UTILITY: EXPANDED CAPACITY, ENHANCED, 4X4, M1152 (2320-01-518-7332)

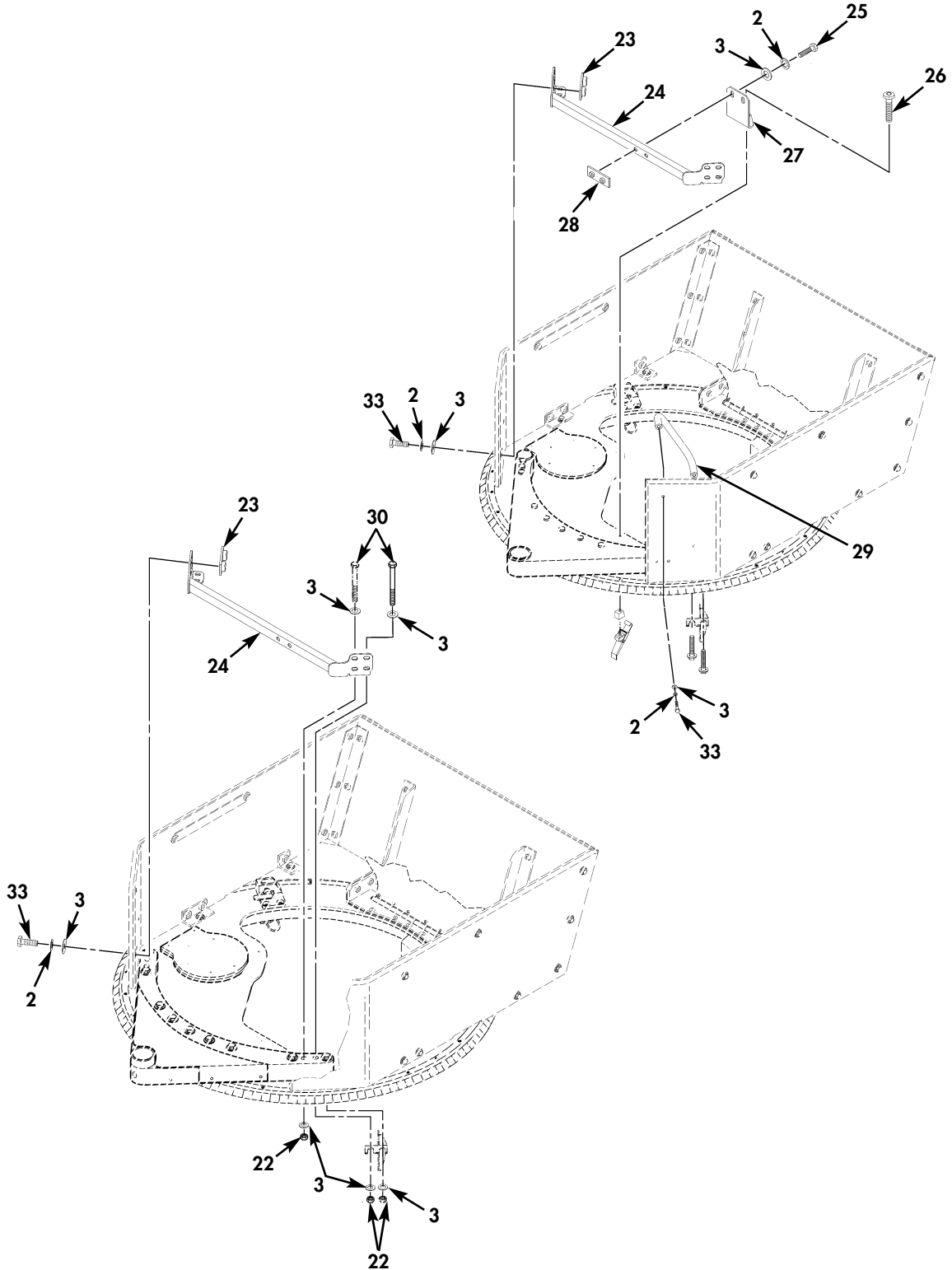

Figure 196F. Gunner Protection Kit (Sheet 2 of 2).

(1) ITEM NO	(2) SMR CODE	(3) NSN	(4) CAGEC	(5) PART NUMBER	(6) DESCRIPTION AND USABLE ON CODES(UOC)	(7) QTY
GROUP 1801 BODY,CAB,HOOD,AND HULL ASSEMBLY						
FIG. 196F GUNNER PROTECTION KIT						
* 1	PAOZZ	5305014366377	6W728	4397000-064	SCREW,CAP,HEX HD 3/8-16 X 1.50 PART OF KIT P/N 6431779.....	16
					UOC:TTT,XBB	
* 2	PAOZZ	5310014177273	6W728	4397004-008	WASHER,LOCK 3/8 PART OF KIT P/N 6431779 PART OF KIT P/N 6433328.....	50
					UOC:TTT,XBB	
* 3	PAOZZ	5310014363742	6W728	4397005-015	WASHER,FLAT PART OF KIT P/N 6431779 PART OF KIT P/N 6433328.....	54
					UOC:TTT,XBB	
* 4	PAOZZ		6W728	6431638-200M1	BAR,TIE,TAN PART OF KIT P/N 6431507.	2
					UOC:TTT,XBB	
* 5	PAOZZ		6W728	6431499-200M1	PLATE,ALUMINUM R.H.,TAN PART OF KIT 6431507.....	1
					UOC:TTT,XBB	
* 6	PAOZZ		6W728	6431495-200M1	PLATE,STEEL R.H.,TAN PART OF KIT P/N 6431507.....	1
					UOC:TTT,XBB	
* 7	PAOZZ		6W728	6431561-200M1	BRACKET,CORNER R.H.,TAN PART OF KIT P/N 6431507.....	1
					UOC:TTT,XBB	
* 8	PAOZZ		6W728	6431613-200M1	PLATE,GAPSTRIP TAN PART OF KIT P/N 6431507.....	2
					UOC:TTT,XBB	
* 9	PAOZZ		6W728	6431494-200M1	PLATE,ALUMINUM REAR,TAN PART OF KIT P/N 6431507.....	1
					UOC:TTT,XBB	
* 10	PAOZZ		6W728	6431496-200M1	PLATE,REAR TAN PART OF KIT P/N 6431507.....	1
					UOC:TTT,XBB	
* 11	PAOZZ	5306014339196	6W728	4397000-060	SCREW,CAP,HEXAGON H 3/8-16 X 1.00 PART OF KIT P/N 6431779.....	6
					UOC:TTT,XBB	
* 12	PAOZZ		6W728	6431500-200M1	PLATE,STEEL L.H.,TAN PART OF KIT P/N 6431507.....	1
					UOC:TTT,XBB	
* 13	PAOZZ		6W728	6431493-200M1	PLATE,ALUMINUM L.H.,TAN PART OF KIT P/N 6431507.....	1
					UOC:TTT,XBB	
* 14	PAOZZ		6W728	6431611-200M1	BRACKET,MOUNTING TAN PART OF KIT P/N 6431507.....	4
					UOC:TTT,XBB	
* 15	PAOZZ		6W728	6431614-200M1	PLATE,BOTTOM TAN PART OF KIT P/N 6431507.....	1
					UOC:TTT,XBB	
* 16	PAOZZ		6W728	6431612-200M1	BRACKET,MOUNTING TAN PART OF KIT P/N 6431507.....	2
					UOC:TTT,XBB	
* 17	PAOZZ		6W728	6431560-200M1	BRACKET,CORNER BRAC L.H.,TAN PART	1



(1) ITEM NO	(2) SMR CODE	(3) NSN	TM9-2320-387-24P C02 (4) CAGEC	(5) PART NUMBER	(6) DESCRIPTION AND USABLE ON CODES(UOC)	0197 06 (7) QTY
					OF KIT P/N 6431507.....	
					UOC:TTT,XBB	
* 18	PAOZZ		6W728	6431616-200M1	BRACKET,REAR SUPPOR L.H.,TAN PART	1
					OF KIT P/N 6431507.....	
					UOC:TTT,XBB	
* 19	PAOZZ	5306014339197	6W728	4397000-062	SCREW,CAP,HEXAGON H 3/8-16 X 1.25	6
					PART OF KIT P/N 6431779 PART OF KIT	
					P/N 6433328.....	
					UOC:TTT,XBB	
* 20	PAOZZ		6W728	6431617-200M1	BRACKET,REAR SUPPORT R.H.,TAN PART	1
					OF KIT P/N 6431507.....	
					UOC:TTT,XBB	
* 21	PAOZZ		07BY4	92210A638	SCREW,FLATHEAD 3/8-16 X 4.00 PART	5
					OF KIT P/N 6431779.....	
					UOC:TTT,XBB	
* 22	PAOZZ	5310014398177	6W728	4397064-005	NUT,SELF-LOCKING,HE 3/8-16 PART OF	9
					KIT P/N 6431779.....	
					UOC:TTT,XBB	
* 23	PAOZZ		6W728	6431642-200M1	PLATE,CLAMPING NUT TAN PART OF KIT	2
					P/N 6431507.....	
					UOC:TTT,XBB	
* 24	PAOZZ		6W728	6431647-200M1	CROSSMEMBER,UNIVERS TAN PART OF KIT	1
					P/N 6431507.....	
					UOC:TTT,XBB	
* 25	PAOZZ	5306014485073	6W728	4397000-066	SCREW,CAP,HEXAGON H 3/8-16 X 2.00	2
					PART OF KIT P/N 6431779.....	
					UOC:TTT,XBB	
* 26	PAOZZ		07BY4	92949A632	SCREW,BUTTON HEAD 3/8-16 X 2.00	1
					PART OF KIT P/N 6431779.....	
					UOC:TTT,XBB	
* 27	PAOZZ		6W728	6431644-200M1	BRACKET,CROSSMEMBER TAN PART OF KIT	1
					P/N 6431507.....	
					UOC:TTT,XBB	
* 28	PAOZZ		6W728	6431645	NUT,PLATE,CROSSMEMBER PART OF KIT	1
					P/N 6431507.....	
					UOC:TTT,XBB	
* 29	PAOZZ		6W728	6431639-200M1	HANDLE PART OF KIT P/N 6431507.....	2
					UOC:TTT,XBB	
* 30	PAOZZ		6W728	4397000-078	SCREW,CAP,HEXAGON H 3/8-16 X 5.00	1
					PART OF KIT P/N 6431779.....	
					UOC:XBB	
* 30	PAOZZ	5305002693248	6W728	4397001-072	SCREW,CAP,HEXAGON H 3/8-24 X 3.50	4
					PART OF KIT P/N 6433328.....	
					UOC:TTT	
* 31	PAOZZ	5306014365393	6W728	4397001-062	SCREW,CAP,HEXAGON H 3/8-24 X 1.25	1
					PART OF KIT P/N 6431779.....	
					UOC:XBB	
* 31	PAOZZ		6W728	4397001-067	SCREW,CAP,HEXAGON H 3/8-24 X 2.25	2
					PART OF KIT P/N 6433328.....	
					UOC:TTT	
* 32	PAOZZ		6W728	6431637-200M1	BRACKET,MOUNTING HATCH PART OF KIT	1
					P/N 6431507.....	
					UOC:TTT,XBB	
* 33	PAOZZ	5306014339198	6W728	4397000-065	BOLT,MACHINE 3/8-16 X 1.75 PART OF	20
					KIT P/N 6431779.....	
					UOC:TTT,XBB	

END OF FIGURE

UNIT, DIRECT SUPPORT, AND GENERAL SUPPORT MAINTENANCE  
REPAIR PARTS AND SPECIAL TOOLS LIST

TRUCK, UTILITY: S250 SHELTER CARRIER, 4X4, M1113 (2320-01-412-0143),  
TRUCK, UTILITY: UP-ARMORED CARRIER, 4X4, M1114 (2320-01-413-3739),  
TRUCK, UTILITY: EXPANDED CAPACITY, ARMAMENT CARRIER, 4X4, M1151 (2320-01-518-7330),  
TRUCK, UTILITY: EXPANDED CAPACITY, ENHANCED, 4X4, M1152 (2320-01-518-7332)

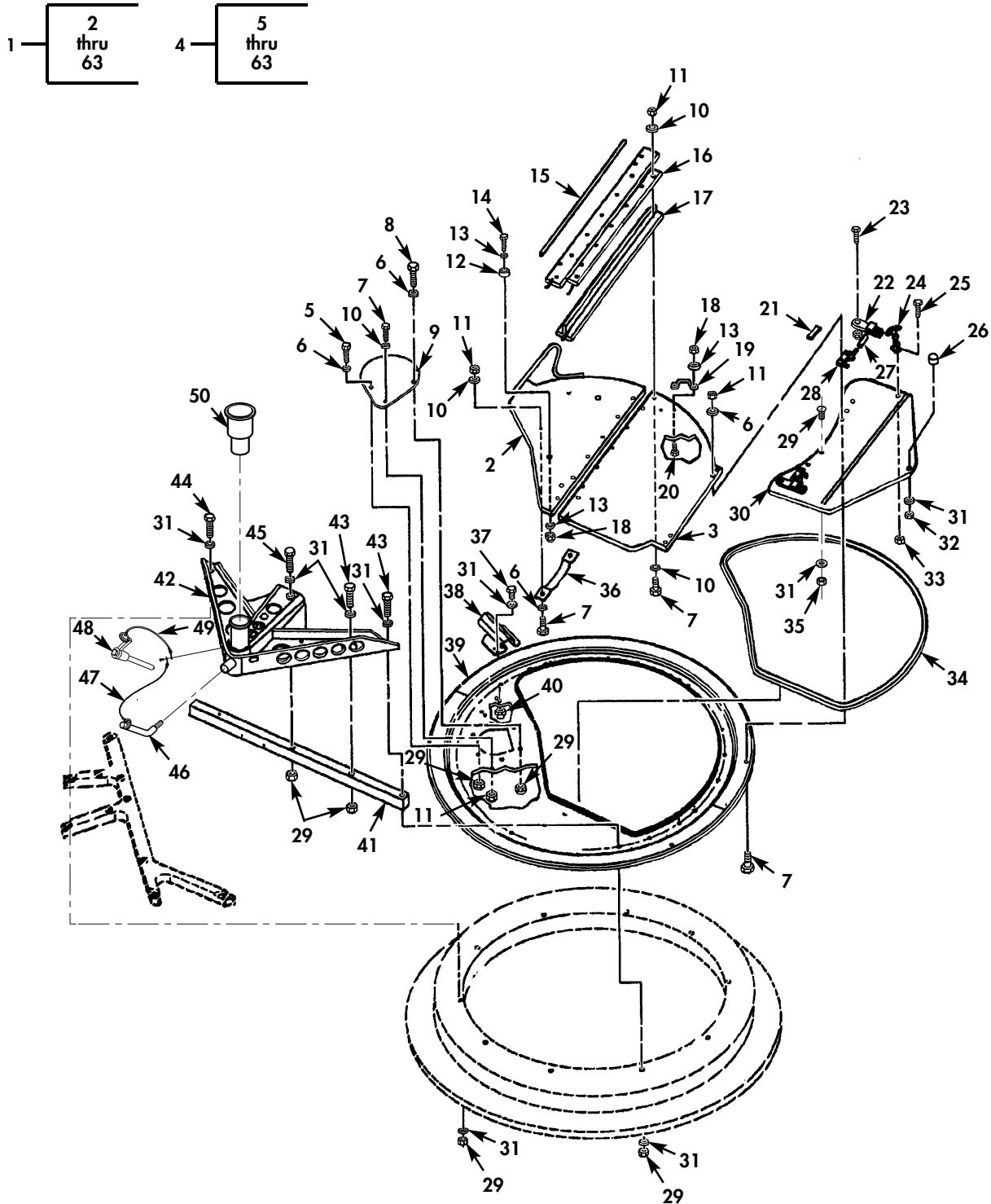

Figure 196G. Weapon Station Tray, Bearing, Mount, and Related Parts (Sheet 1 of 2).

UNIT, DIRECT SUPPORT, AND GENERAL SUPPORT MAINTENANCE  
REPAIR PARTS AND SPECIAL TOOLS LIST

TRUCK, UTILITY: S250 SHELTER CARRIER, 4X4, M1113 (2320-01-412-0143),  
TRUCK, UTILITY: UP-ARMORED CARRIER, 4X4, M1114 (2320-01-413-3739),  
TRUCK, UTILITY: EXPANDED CAPACITY, ARMAMENT CARRIER, 4X4, M1151 (2320-01-518-7330),  
TRUCK, UTILITY: EXPANDED CAPACITY, ENHANCED, 4X4, M1152 (2320-01-518-7332)

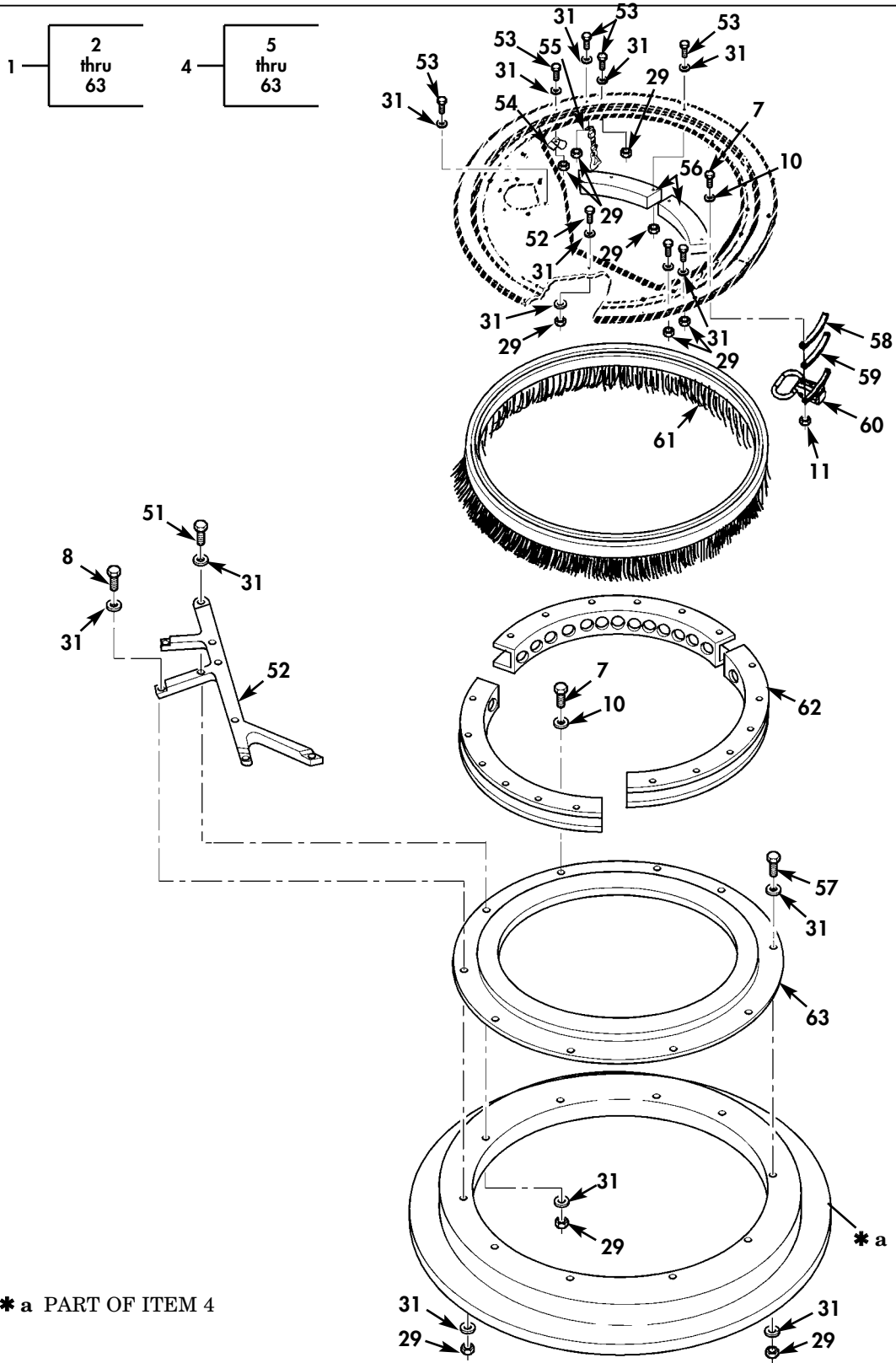

Figure 196G. Weapon Station Tray, Bearing, Mount, and Related Parts (Sheet 2 of 2).

(1) ITEM NO	(2) SMR CODE	(3) NSN	(4) CAGEC	(5) PART NUMBER	(6) DESCRIPTION AND USABLE ON CODES(UOC)	(7) QTY
					GROUP 1801 BODY,CAB,HOOD,AND HULL ASSEMBLY	
					FIG. 196G WEAPON STATION TRAY, BEARING,MOUNT,AND RELATED PARTS	
* 1	PAOOO		34623	6022482	INSTALLATION AND EQ.....	1
					UOC:TTT	
* 2	PAOZZ		34623	RCSK19098	.COVER,ACCESS.....	1
					UOC:TTT	
* 3	PAOZZ	5340015251088	19207	12489164	.COVER,ACCESS.....	1
					UOC:TTT	
* 4	PAOZZ	1005014854456	19207	12340152	.MOUNT,GUN.....	1
					UOC:TTT	
* 5	PAOZZ	5305000680510	80204	B1821BH038C100N	..SCREW,CAP,HEXAGON H 3/8-16 X 1.00	18
					UOC:TTT	
* 6	PAOZZ	5310011023270	24617	2436161	..WASHER,FLAT 1/4.....	44
					UOC:TTT	
* 7	PAOZZ	5305000680508	80204	B1821BH025C075N	..SCREW,CAP,HEXAGON H 1/4-20 X 3/4.	23
					UOC:TTT	
* 8	PAOZZ	5305007813926	80204	B1821BH038C275N	..SCREW,CAP,HEXAGON H 3/8-16 X 2.75	19
					UOC:TTT	
* 9	PAOZZ	5342012680921	19207	12340094	..COVER,SPECIAL.....	1
					UOC:TTT	
* 10	PAOZZ	5310011992293	7X677	9421394	..WASHER,FLAT.....	2
					UOC:TTT	
* 11	PAOZZ	5310015187173	96906	M45913/3-4CG8C	..NUT,SELF-LOCKING.....	49
					UOC:TTT	
* 12	PAOZZ	5340012038675	34623	5579257	..BUMPER,NONMETALLIC.....	2
					UOC:TTT	
* 13	PAOZZ	5310015250735	24617	9417587	..WASHER,FLAT.....	8
					UOC:TTT	
* 14	PAOZZ	5305009846214	80205	MS35206-267	..SCREW,MACHINE.....	2
					UOC:TTT	
* 15	PAOZZ	2590012589491	19207	12340123	..MOLDING,METAL.....	1
					UOC:TTT	
* 16	PAOZZ	2510012541056	19207	12340091	..HINGE,DOOR,VEHICULA.....	1
					UOC:TTT	
* 17	PAOZZ	5330012584664	34623	5595531	..SEAL,NONMETALLIC SP.....	1
					UOC:TTT	
* 18	PAOZZ	5310012699245	7X677	190254	..NUT,SELF-LOCKING.....	8
					UOC:TTT	
* 19	PAOZZ	5340014341809	19207	12338839-3	..STRAP,RETAINING.....	3
					UOC:TTT	
* 20	PAOZZ	5305013335261	24617	156979	..SCREW,MACHINE.....	2
					UOC:TTT	
* 21	PAOZZ	5365012538975	19207	12340098	..SPACER,RING.....	2
					UOC:TTT	
* 22	PAOZZ	5340014856012	34623	12469293	..BRACKET,MOUNTING.....	2
					UOC:TTT	
* 23	PAOZZ	5305015251327	34623	RCSK19102-1	..SCREW,CAP,SOCKET HE.....	2
					UOC:TTT	
* 24	PAOZZ	5340011309437	94222	37-20-086-20	..CATCH,CLAMPING.....	3

(1) ITEM NO	(2) SMR CODE	(3) NSN	(4) CAGEC	(5) PART NUMBER	(6) DESCRIPTION AND USABLE ON CODES(UOC)	(7) QTY
					UOC:TTT	
* 25	PAOZZ	5305015251329	24617	272488	..SCREW,MACHINE.....	4
					UOC:TTT	
* 26	PAOZZ	5340011858820	19207	12340846-1	..BUMPER,NONMETALLIC.....	1
					UOC:TTT	
* 27	PAOZZ	3120002514172	96881	6L11-F	..BEARING,SLEEVE.....	2
					UOC:TTT	
* 28	PAOZZ	2510012532839	19207	12340126	..HINGE,DOOR,VEHICULA.....	2
					UOC:TTT	
* 29	PAOZZ	5305006303103	14153	MS24667-55	..SCREW,CAP,SOCKET HE.....	3
					UOC:TTT	
* 30	PAOZZ	5340015250619	34623	RCSK19024	..PLATE,MOUNTING.....	1
					UOC:TTT	
* 31	PAOZZ	5310014124013	24617	2436163	..WASHER,FLAT 3/8.....	1
					UOC:TTT	
* 32	PAOZZ	5310015212727	24617	9429047	..NUT,PLAIN,HEXAGON.....	1
					UOC:TTT	
* 33	PAOZZ	5310006965172	24617	271166	..NUT,PLAIN,ASSEMBL.....	4
					UOC:TTT	
* 34	PAOZZ	5330012028360	19207	12340088	..SEAL,NONMETALLIC.....	1
					UOC:TTT	
* 35	PAOZZ	5310009359021	31272	MS51943-35	..NUT,SELF-LOCKING.....	1
					UOC:TTT	
* 36	PAOZZ	2540015250941	96906	45057	..HANDLE,DOOR,VEHICULA.....	1
					UOC:TTT	
* 37	PAOZZ	5306000501237	80204	B1821BH031F063N	..BOLT,MACHINE 5/16-24 X 5/8.....	4
					UOC:TTT	
* 38	PAOZZ	5340014571778	19207	12446730	..HANDLE,BOW.....	1
					UOC:TTT	
* 39	PAOZZ	1005014584456	19207	12470152	..MOUNT,GUN.....	1
					UOC:TTT	
* 40	PAOZZ	5310002416658	96906	MS51943-34	..NUT,SELF-LOCKING.....	4
					UOC:TTT	
* 41	PAOZZ		34623	RCSK19019	..SPACER,STRAIGHT.....	1
					UOC:TTT	
* 42	PAOZZ		34623	RCSK19171	..MOUNT,GUN.....	1
					UOC:TTT	
* 43	PAOZZ	5305007813929	80204	B1821BH038C425N	..SCREW,CAP,HEXAGON H 3/8-16 X 4.25	3
					UOC:TTT	
* 44	PAOZZ	5305014753158	80204	B1821BH038C650N	..SCREW,CAP,HEXAGON H 3/8-16 X 6.50	2
					UOC:TTT	
* 45	PAOZZ	5305008465703	80204	B1821BH038C300N	..SCREW,CAP,HEXAGON H 3/8-16 X 3.00	1
					UOC:TTT	
* 46	PAOZZ	5340014937444	19207	12469320	..LEVER,LOCK-RELEASE.....	1
					UOC:TTT	
* 47	PAOZZ	4010015005006	19207	12342287-2	..WIRE ROPE ASSEMBLY.....	1
					UOC:TTT	
* 48	PAOZZ	5310014950498	80205	M17986C843	..PIN,SUICK RELEASE.....	1
					UOC:TTT	
* 49	PAOZZ		19207	12342287-3	..WIRE ROPE ASSEMBLY.....	1
					UOC:TTT	
* 50	PAOZZ	3120011885082	19207	12340310	..BEARING,SLEEVE.....	1
					UOC:TTT	

(1) ITEM NO	(2) SMR CODE	(3) NSN	(4) CAGEC	(5) PART NUMBER	(6) DESCRIPTION AND USABLE ON CODES(UOC)	(7) QTY
* 51	PAOZZ	5305005432866	80204	B1821BH038C250N	..SCREW,CAP,HEXAGON H 3/8-16 X 2.50 UOC:TTT	1
* 52	PAOZZ	4710011899727	19207	12340337	..TUBE ASSEMBLY,WEAPO..... UOC:TTT	1
* 53	PAOZZ	5305007252317	80204	B1821BH038C150N	..SCREW,CAP,HEXAGON H 3/8-16 X 1.50 UOC:TTT	17
* 54	PAOZZ	2590011974899	19207	12340293	..HOOK,GUNNER'S SLIN..... UOC:TTT	1
* 55	PAOZZ	5340015301744	6W728	6431306	..STRAP,WEBBING..... UOC:TTT	1
* 56	PAOZZ	2590012047836	19207	12340313	..PAD,CUSHIONING..... UOC:TTT	2
* 57	PAOZZ	5305008213869	80204	B1821BH038C175N	..SCREW,CAP,HEXAGON H 3/8-16 X 1.75 UOC:TTT	2
* 58	PAOZZ	5365012544394	19207	12340115-1	..SPACER,PLATE..... UOC:TTT	2
* 59	PAOZZ	5365014573364	19207	12340115-2	..SPACER,PLATE..... UOC:TTT	2
* 60	PAOZZ	5340012538933	31727	45460-10	..LOCK SET,RIM..... UOC:TTT	1
* 61	PAOZZ	5330014864417	34623	12469424	..SEAL,NONMETALLIC SP..... UOC:TTT	1
* 62	PAOZZ	2590011924525	19207	EC12340298	..RING,TURRET LOCK..... UOC:TTT	3
* 63	PAOZZ	3110014805857	19207	12470153-1	..TURRET,BEARING..... UOC:TTT	1

END OF FIGURE

UNIT, DIRECT SUPPORT, AND GENERAL SUPPORT MAINTENANCE  
REPAIR PARTS AND SPECIAL TOOLS LIST

TRUCK, UTILITY: S250 SHELTER CARRIER, 4X4, M1113 (2320-01-412-0143),  
TRUCK, UTILITY: UP-ARMORED CARRIER, 4X4, M1114 (2320-01-413-3739),  
TRUCK, UTILITY: EXPANDED CAPACITY, ARMAMENT CARRIER, 4X4, M1151 (2320-01-518-7330),  
TRUCK, UTILITY: EXPANDED CAPACITY, ENHANCED, 4X4, M1152 (2320-01-518-7332)

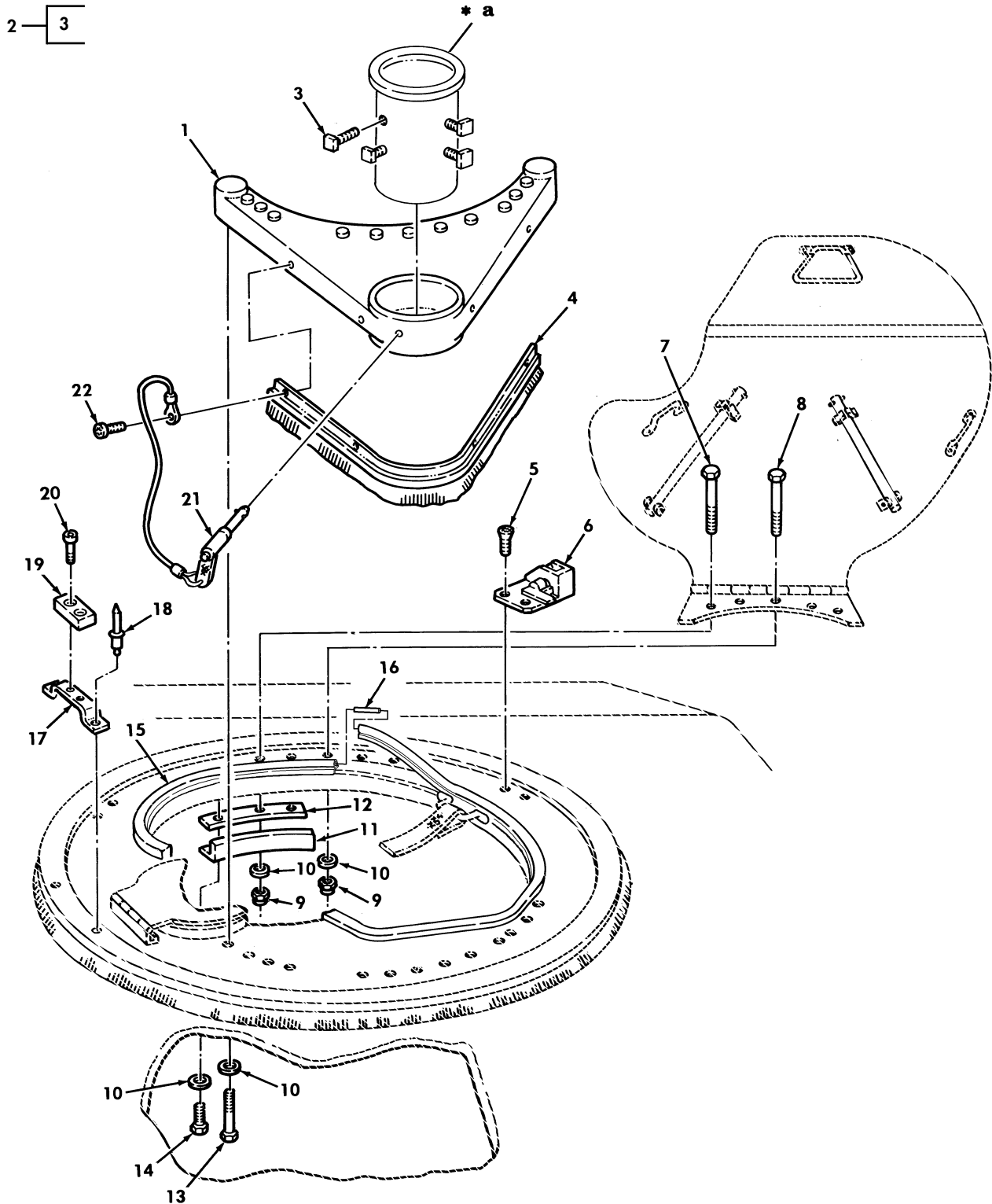

\* a PART OF ITEM 2

Figure 197. Pintle Mount and Turret Hatch Hardware.

(1) ITEM NO	(2) SMR CODE	(3) NSN	(4) CAGEC	(5) PART NUMBER	(6) DESCRIPTION AND USABLE ON CODES(UOC)	(7) QTY
GROUP 1801 BODY,CAB,HOOD,AND HULL ASSEMBLY						
FIG. 197 PINTLE MOUNT AND TURRET HATCH HARDWARE						
1	PFOZZ	2590014351337	6W728	4660101	BRACKET,VEHICULAR C.....	1
					UOC:XBB	
2	PAOZZ	3120011885082	19207	12340310	BEARING,SLEEVE.....	1
					UOC:XBB	
3	PAOZZ	5305012044190	7X677	9428747	.SETSCREW.....	4
					UOC:XBB	
4	PFOZZ	5330014342837	6W728	4660110	SEAL,PLAIN ENCASED.....	1
					UOC:XBB	
5	PAOZZ	5305014376312	6W728	4397067-121	SCREW,MACHINE 3/8-24 X 1.00.....	4
					UOC:XBB	
6	PFOZZ	5340014342870	6W728	4660131	BASE,PIVOT,HATCH L.H.....	1
					UOC:XBB	
6	PFOZZ	5340014342869	6W728	4660148	BASE,PIVOT,HATCH R.H.....	1
					UOC:XBB	
*	7	PAOZZ	6W728	4397001-073	SCREW,CAP,HEXAGON H 3/8-24 X 3.75..	4
					UOC:XBB	
*	8	PAOZZ	5306014343284	6W728 4397011-070	BOLT,MACHINE 3/8-24 X 3.00.....	1
					UOC:XBB	
9	PAOZZ	5310014373845	6W728	4397064-006	NUT,SELF-LOCKING 3/8-24.....	5
					UOC:XBB	
10	PAOZZ	5310014192413	6W728	4397005-014	WASHER,FLAT 13/32.....	19
					UOC:XBB	
11	PFOZZ	2590014351331	6W728	4660135	PAD,CUSHIONING.....	2
					UOC:XBB	
12	PFOZZ	5365014340855	6W728	4660151	SPACER,PLATE.....	2
					UOC:XBB	
13	PAOZZ	5305008080864	80204	B1821BH038C325N	SCREW,CAP,HEXAGON H 3/8-16 X 3.25..	12
					UOC:XBB	
14	PAOZZ	5306014347261	6W728	4397001-062	BOLT,MACHINE 3/8-24 X 1.25.....	2
					UOC:XBB	
15	MOOZZ		6W728	4668962-100	SEAL,NONMETALLIC SP MAKE FROM SEAL, P/N 436-5553,100 INCHES LONG.....	1
					UOC:XBB	
*	16	PAOZZ	6W728	1000371-000	CORD,SPONGE 3/8 DIA.....	1
					UOC:XBB	
*	17	PFOZZ	5340014342839	6W728 4660147	BRACKET,MULTIPLE AN.....	1
					UOC:XBB	
*	18	PAOZZ	5320014340758	6W728 4397042-022	RIVET,BLIND .188 X .353 GRIP.....	2
					UOC:XBB	
*	19	PAOZZ	5340014195188	39428 9306K14	BUMPER,NONMETALLIC.....	1
					UOC:XBB	
*	20	PAOZA	5305010760334	10001 3176207-C-087	SCREW,CAP,SOCKET HE 1/4-20 X 5/8...	2
					UOC:XBB	
*	21	PAOZZ	5340014364363	6W728 4668969-004	HANDLE,MANUAL CONTR.....	1
					UOC:XBB	
*	22	PAOZZ	5305014340832	6W728 4397013-070	SCREW,MACHINE #10-32 X 3/8.....	4
					UOC:XBB	

END OF FIGURE





UNIT, DIRECT SUPPORT, AND GENERAL SUPPORT MAINTENANCE  
REPAIR PARTS AND SPECIAL TOOLS LIST

TRUCK, UTILITY: S250 SHELTER CARRIER, 4X4, M1113 (2320-01-412-0143),  
TRUCK, UTILITY: UP-ARMORED CARRIER, 4X4, M1114 (2320-01-413-3739),  
TRUCK, UTILITY: EXPANDED CAPACITY, ARMAMENT CARRIER, 4X4, M1151 (2320-01-518-7330),  
TRUCK, UTILITY: EXPANDED CAPACITY, ENHANCED, 4X4, M1152 (2320-01-518-7332)

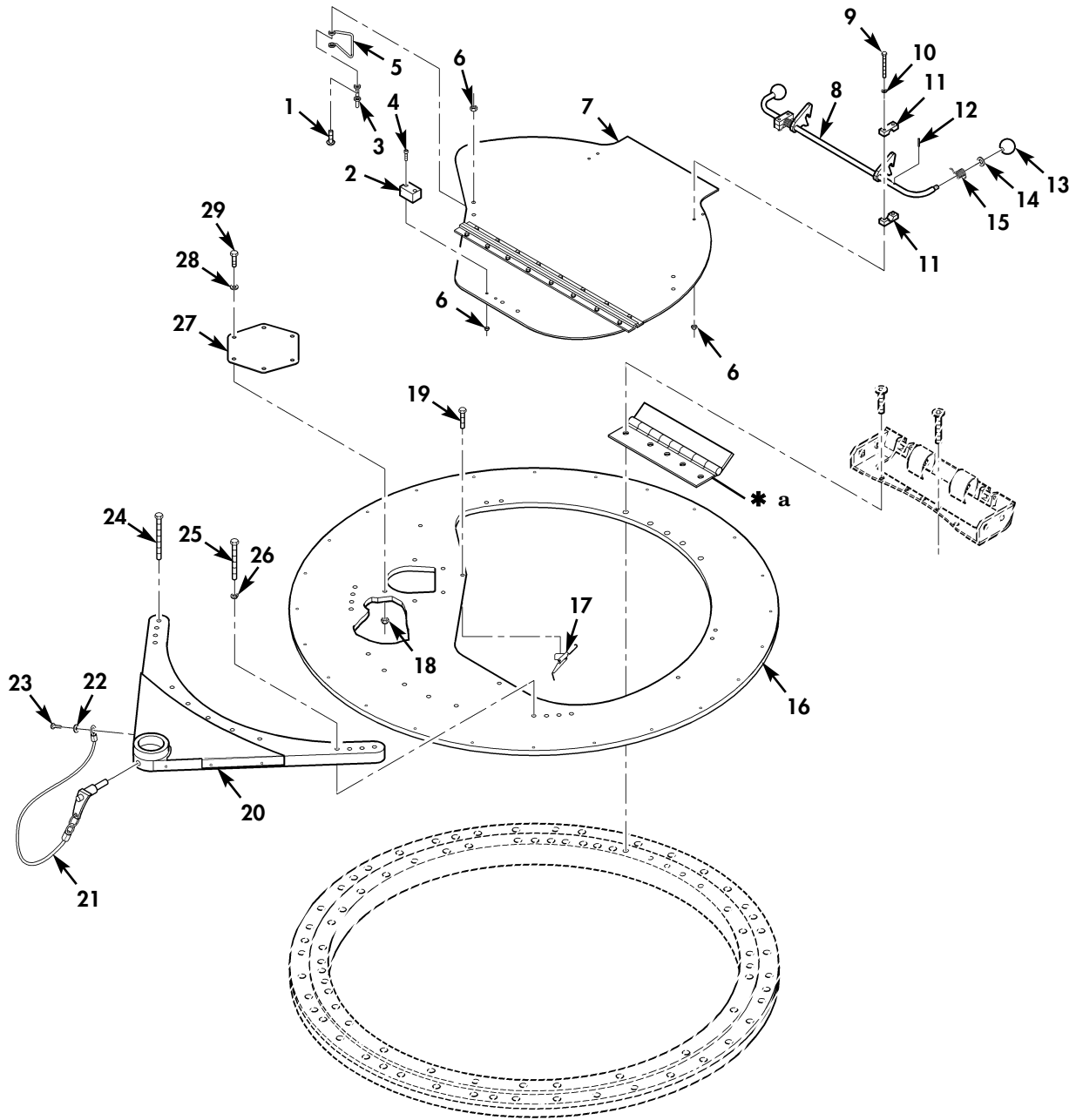

\* a PART OF ITEM 7

Figure 197A. Weapon Station (Sheet 1 of 2).

UNIT, DIRECT SUPPORT, AND GENERAL SUPPORT MAINTENANCE  
REPAIR PARTS AND SPECIAL TOOLS LIST

TRUCK, UTILITY: S250 SHELTER CARRIER, 4X4, M1113 (2320-01-412-0143),  
TRUCK, UTILITY: UP-ARMORED CARRIER, 4X4, M1114 (2320-01-413-3739),  
TRUCK, UTILITY: EXPANDED CAPACITY, ARMAMENT CARRIER, 4X4, M1151 (2320-01-518-7330),  
TRUCK, UTILITY: EXPANDED CAPACITY, ENHANCED, 4X4, M1152 (2320-01-518-7332)

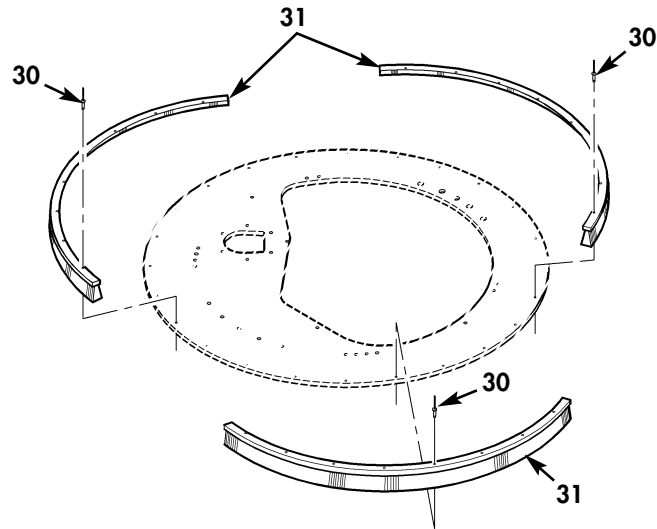

Figure 197A. Weapon Station (Sheet 2 of 2).

(1) ITEM NO	(2) SMR CODE	(3) NSN	(4) CAGEC	(5) PART NUMBER	(6) DESCRIPTION AND USABLE ON CODES(UOC)	(7) QTY
GROUP 1801 BODY,CAB,HOOD,AND HULL ASSEMBLY						
FIG. 197A WEAPON STATION						
* 1	PAOZZ	5305014377295	6W728	4397061-073	SCREW,MACHINE #10-32 X 5/8.....	6
					UOC:TTT	
* 2	PAOZZ	5340014195188	39428	9306K14	BUMPER,NONMETALLIC.....	1
					UOC:TTT	
* 3	PAOZZ	5340014341809	19207	12338839-3	STRAP,RETAINING.....	3
					UOC:TTT	
* 4	PAOZZ	5305014339255	6W728	4397015-090	SCREW,CAP,SOCKET H 1/4-20 X 5/8....	2
					UOC:TTT	
* 5	PAOZZ	5340014342844	6W728	4660543-002	HANDLE,BOW TURRET HATCH.....	1
					UOC:TTT	
* 6	PAOZZ	5310014398173	6W728	4397064-001	NUT,SELF-LOCKING 1/4-20.....	6
					UOC:TTT	
* 7	PAOZZ		6W728	6432685-200M1	WELDMENT,TURRET LID.....	1
					UOC:TTT	
* 8	PAOZZ		6W728	6431573-01M1	HANDLE,SLAM LATCH.....	1
					UOC:TTT	
* 9	PAOZZ	5306014339185	6W728	4397000-013	BOLT,MACHINE 1/4-20 X 1.750.....	4
					UOC:TTT	
* 10	PAOZZ	5310014357784	6W728	4397005-010	WASHER,FLAT 1/4.....	8
					UOC:TTT	
* 11	PAOZZ		6W728	6431569-01M1	BLOCK,RETAINING.....	4
					UOC:TTT	
* 12	PAOZZ		6W728	6432460-01M1	PIN,SPRING.....	2
					UOC:TTT	
* 13	PAOZZ		6W728	6432459-01M1	KNOB SLAM LATCH.....	2
					UOC:TTT	
* 14	PAOZZ		6W728	6432458-01M1	WASHER,FLAT.....	2
					UOC:TTT	
* 15	PAOZZ		6W728	6431571-01M1	SPRING,TORSION L.H.....	1
					UOC:TTT	
* 15	PAOZZ		6W728	6431570-01M1	SPRING,TORSION R.H.....	1
					UOC:TTT	
* 16	PAOZZ		6W728	6432684-01M1	ARMOR,PLATE.....	1
					UOC:TTT	
* 17	PAOZZ	5340014342864	31727	12340648	LATCH,RIM.....	3
					UOC:TTT	
* 18	PAOZZ	5310014398177	6W728	4397064-005	NUT,SELF-LOCKING 3/8-16.....	6
					UOC:TTT	
* 19	PAOZZ	5305014366377	6W728	4397000-064	SCREW,CAP,HEXAGON H 3/8-16 X 1.50..	2
					UOC:TTT	
* 20	PAOZZ		6W728	1000414	BASE ASSEMBLY.....	1
					UOC:TTT	
* 21	PAOZZ	5340014364363	6W728	4668969-004	HANDLE,MANUAL CONTR.....	1
					UOC:TTT	
* 22	PAOZZ	5310014341385	6W728	4397004-005	WASHER,LOCK #10.....	1
					UOC:TTT	

(1) ITEM NO	(2) SMR CODE	(3) NSN	(4) CAGEC	(5) PART NUMBER	(6) DESCRIPTION AND USABLE ON CODES(UOC)	(7) QTY
* 23	PAOZZ	5305014340832	6W728	4397013-070	SCREW,MACHINE #10-32 X 3/8..... UOC:TTT	1
* 24	PAOZZ	5305002693247	6W728	4397001-071	SCREW,CAP,HEXAGON H 3/8-24 X 3.25.. UOC:TTT	11
* 25	PAOZZ		6W728	4397001-067	SCREW,CAP,HEXAGON H 3/8-24 X 2.25.. UOC:TTT	2
* 26	PAOZZ	5310014192413	6W728	4397005-014	WASHER,FLAT 3/8..... UOC:TTT	33
* 27	PAOZZ		6W728	6432686-01M1	ARMOR,PLATE..... UOC:TTT	1
* 28	PAOZZ	5310014177273	6W728	4397004-008	WASHER,LOCK 3/8..... UOC:TTT	26
* 29	PAOZZ	5305015135667	6W728	4397000-059	SCREW,CAP,HEXAGON H 3/8-16 X 7/8... UOC:TTT	8
* 30	PAOZZ	5320014365552	6W728	4397042-621	RIVET,BLIND .188 X .188 X 1/4..... UOC:TTT	24
* 31	PAOZZ		6W728	6432774-01M1	SEAL,BRUSH..... UOC:TTT	3

END OF FIGURE



UNIT, DIRECT SUPPORT, AND GENERAL SUPPORT MAINTENANCE  
REPAIR PARTS AND SPECIAL TOOLS LIST

TRUCK, UTILITY: S250 SHELTER CARRIER, 4X4, M1113 (2320-01-412-0143),  
TRUCK, UTILITY: UP-ARMORED CARRIER, 4X4, M1114 (2320-01-413-3739)

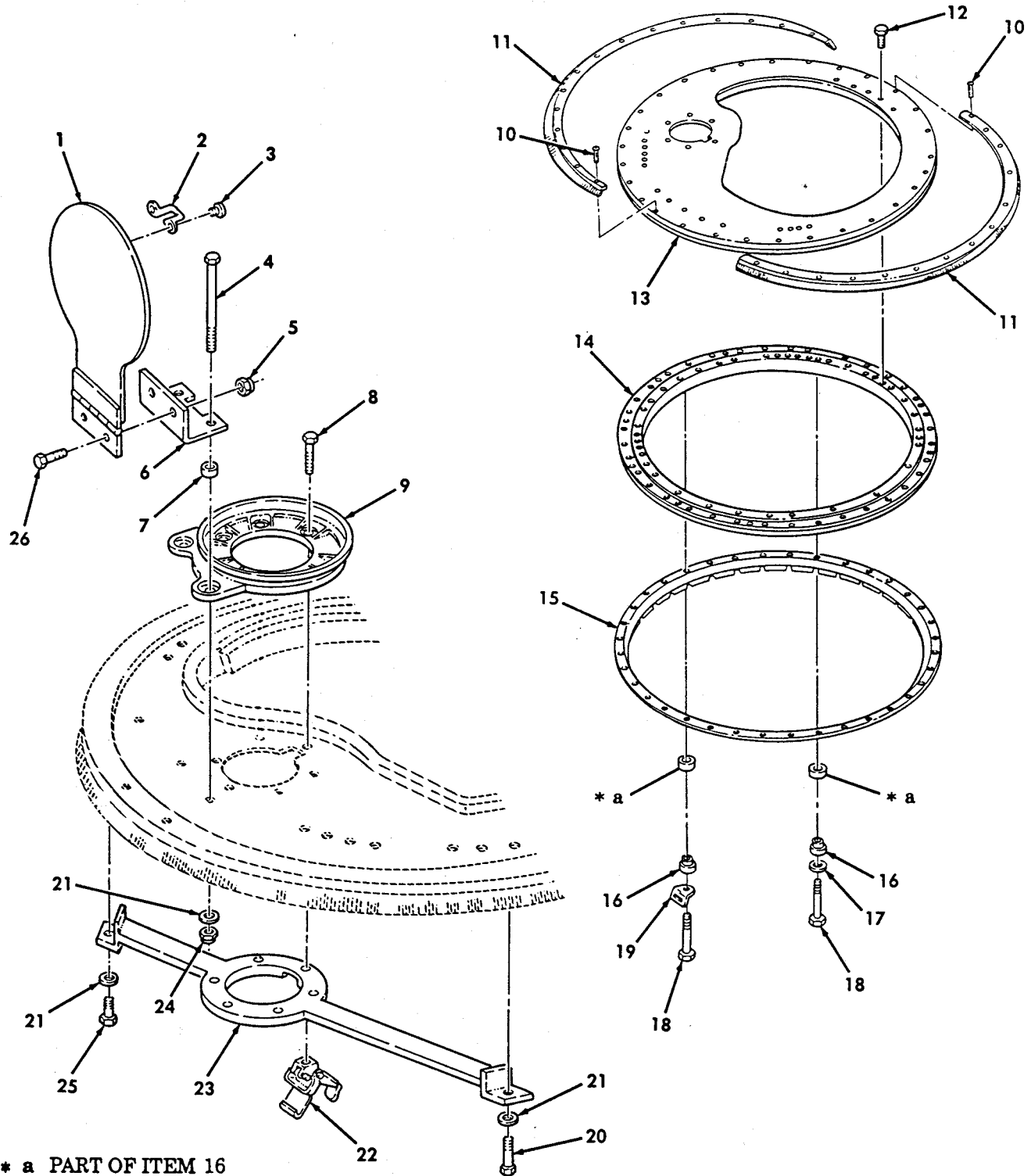

Figure 198. Turret Assembly-Night Vision Mount.

(1) ITEM NO	(2) SMR CODE	(3) NSN	(4) CAGEC	(5) PART NUMBER	(6) DESCRIPTION AND USABLE ON CODES(UOC)	(7) QTY
					GROUP 1801 BODY,CAB,HOOD,AND HULL ASSEMBLY	
					FIG. 198 TURRET ASSEMBLY-NIGHT VISION MOUNT	
1	PFOZZ	2510014351323	6W728	4660113	DOOR,HATCH,VEHICLE.....	1
					UOC:XBB	
2	PAOZZ	5340014341809	19207	12338839-3	STRAP,RETAINING.....	1
					UOC:XBB	
3	PAOZZ	5305014379169	6W728	4397063-070	SCREW,MACHINE #10-32 X 3/8.....	2
					UOC:XBB	
4	PAOZZ	5305002693248	80204	B1821BH038F350N	SCREW,CAP,HEXAGON H 3/8-24 X 3.50..	2
					UOC:XBB	
5	PAOZZ	5310014398173	6W728	4397064-001	NUT,SELF-LOCKING,HE 1/4-20.....	2
					UOC:XBB	
6	PFOZZ	5340014342863	6W728	4660116	BRACKET,ANGLE.....	1
					UOC:XBB	
7	PFOZZ	5365014340854	6W728	4660118	SPACER,RING.....	2
					UOC:XBB	
8	PAOZZ	5305011409118	80204	B1821BH038C088N	SCREW,CAP,HEXAGON H 3/8-16 X 7/8...	6
					UOC:XBB	
9	PAOZZ	2590011899736	19207	12339679-1	PEDESTAL ASSEMBLY,T.....	1
					UOC:XBB	
10	PAOZZ	5320014365552	6W728	4397042-621	RIVET,BLIND .188 X .218.....	28
					UOC:XBB	
11	PFOZZ	5330014342838	6W728	4660120	SEAL,PLAIN ENCASED.....	2
					UOC:XBB	
12	PAOZZ	5305002693234	80204	B1821BH038F075N	SCREW,CAP,HEXAGON H 3/8-24 X 3/4...	2
					UOC:XBB	
13	PFOZZ	2540014350469	6W728	4660132	ARMOR,SUPPLEMENTAL.....	1
					UOC:XBB	
14	PFOZZ	3110014422421	6W728	4660149	BEARING,BALL,ANNULA.....	1
					UOC:XBB	
* 15	PAOZZ		6W728	4662415	RING ASSEMBLY,TURRE.....	1
					UOC:XBB	
16	PAOZZ	5365014746596	6W728	4668958-003	BUSHING,SLEEVE.....	36
					UOC:XBB	
17	PAOZZ	5310014363742	6W728	4397005-015	WASHER,FLAT 7/16.....	36
					UOC:XBB	
* 18	PAOZZ	5305008465703	80204	B1821BH038C300N	SCREW,CAP,HEXAGON H 3/8-16 X 3.00..	36
					UOC:XBB	
19	PFOZZ	5340014353805	6W728	4660315	BRACKET,ANGLE.....	1
					UOC:XBB	
20	PAOZZ	5305007813927	80204	B1821BH038C350N	SCREW,CAP,HEXAGON H 3/8-16 X 3.50..	1
					UOC:XBB	
21	PAOZZ	5310014192413	6W728	4397005-014	WASHER,FLAT 13/32.....	4
					UOC:XBB	
22	PAOZZ	5340014342864	31272	12340648	LATCH,RIM.....	1
					UOC:XBB	
23	PAOZZ	2590014345234	6W728	4660121	BRACKET,VEHICULAR C.....	1
					UOC:XBB	
24	PAOZZ	5310014373845	6W728	4397064-006	NUT,SELF-LOCKING,HE 3/8-24.....	2
					UOC:XBB	



TM9-2320-387-24P C01

0199 00

(1)	(2)	(3)	(4)	(5)	(6)	(7)
ITEM	SMR		PART			
NO	CODE	NSN	CAGEC	NUMBER	DESCRIPTION AND USABLE ON CODES (UOC)	QTY
* 25	PAOZZ	5305002693236	80204	B1821BH038F100N	SCREW,CAP HEXAGON .375-24 X 1.00... UOC:XBB	1
* 26	PAOZZ	5305000687837	80204	B1821BH025C063N	SCREW,CAP HEXAGON H .250-20 X .625. UOC:XBB	2

END OF FIGURE



UNIT, DIRECT SUPPORT, AND GENERAL SUPPORT MAINTENANCE  
REPAIR PARTS AND SPECIAL TOOLS LIST

TRUCK, UTILITY: S250 SHELTER CARRIER, 4X4, M1113 (2320-01-412-0143),  
TRUCK, UTILITY: UP-ARMORED CARRIER, 4X4, M1114 (2320-01-413-3739),  
TRUCK, UTILITY: EXPANDED CAPACITY, ARMAMENT CARRIER, 4X4, M1151 (2320-01-518-7330),  
TRUCK, UTILITY: EXPANDED CAPACITY, ENHANCED, 4X4, M1152 (2320-01-518-7332)

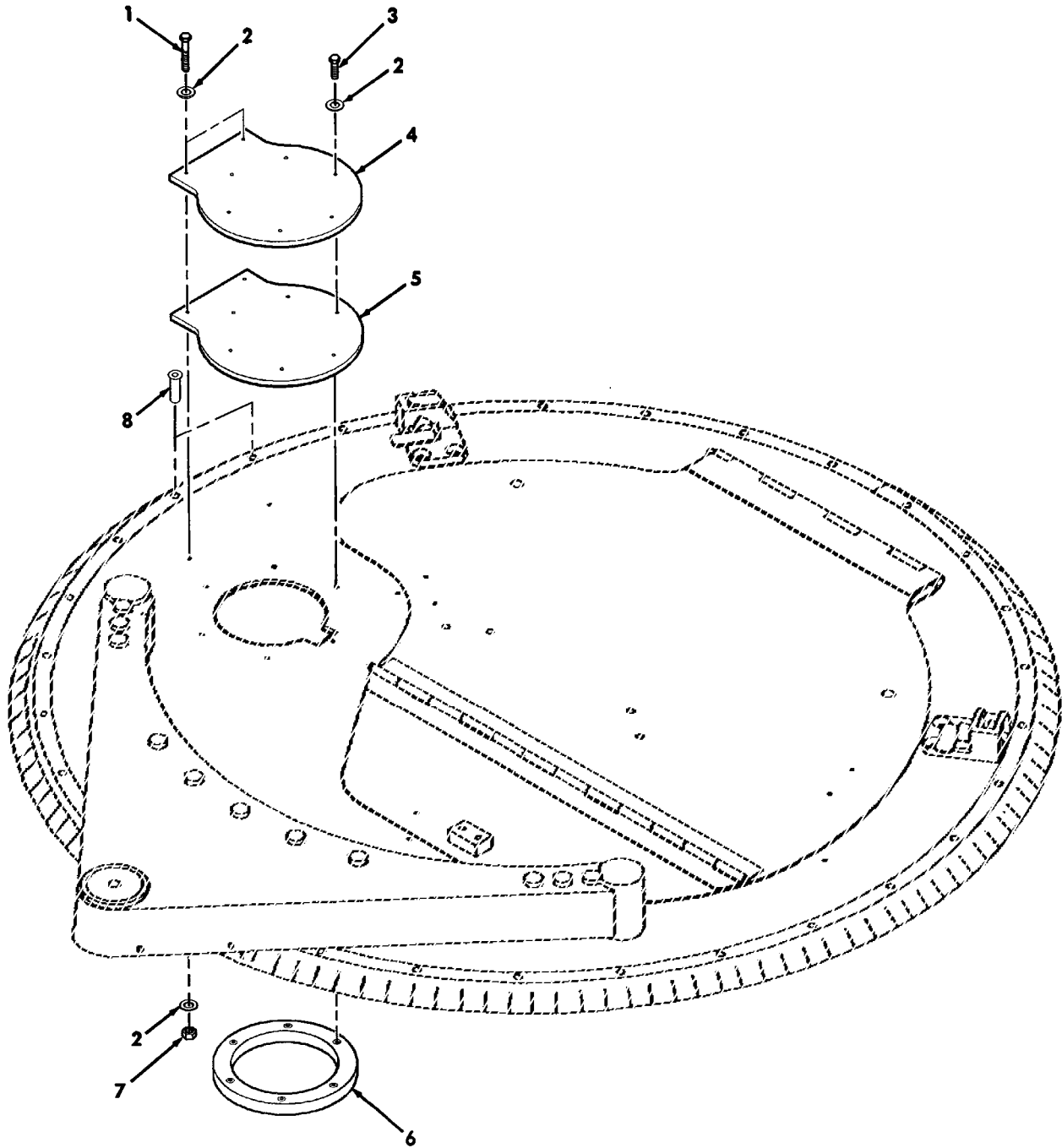

Figure 198A. Turret Assembly Covers and Related Parts.

(1) ITEM NO	(2) SMR CODE	(3) NSN	(4) CAGEC	(5) PART NUMBER	(6) DESCRIPTION AND USABLE ON CODES(UOC)	(7) QTY
					GROUP 1801 BODY,CAB,HOOD,AND HULL ASSEMBLY	
					FIG. 198A TURRET ASSEMBLY COVERS AND RELATED PARTS	
* 1	PAOZZ	5305002693247	6W728	4397001-071	SCREW,CAP,HEXAGON H 3/8-16 X 3.25.. UOC:XBB	2
* 2	PAOZZ	5310014192413	6W728	4397005-014	WASHER,FLAT..... UOC:XBB	10
* 3	PAOZZ	5306014339197	6W728	4397000-062	BOLT,MACHINE 3/8-16 X 1.25..... UOC:XBB	6
* 4	PAOZZ		6W728	1000324-002	COVER,ACCESS..... UOC:XBB	1
* 5	PAOZZ		6W728	1000326-000	COVER,ACCESS..... UOC:XBB	1
* 6	PAOZZ		6W728	1000325-002	RING,NUT..... UOC:XBB	1
* 7	PAOZZ	5310014373845	6W728	4397064-006	NUT,SELF-LOCKING..... UOC:XBB	2
* 8	PAOZZ	5320014365552	6W728	4397042-621	RIVET,BLIND..... UOC:XBB	2

END OF FIGURE

UNIT, DIRECT SUPPORT, AND GENERAL SUPPORT MAINTENANCE  
REPAIR PARTS AND SPECIAL TOOLS LIST

TRUCK, UTILITY: S250 SHELTER CARRIER, 4X4, M1113 (2320-01-412-0143),  
TRUCK, UTILITY: UP-ARMORED CARRIER, 4X4, M1114 (2320-01-413-3739),  
TRUCK, UTILITY: EXPANDED CAPACITY, ARMAMENT CARRIER, 4X4, M1151 (2320-01-518-7330),  
TRUCK, UTILITY: EXPANDED CAPACITY, ENHANCED, 4X4, M1152 (2320-01-518-7332)

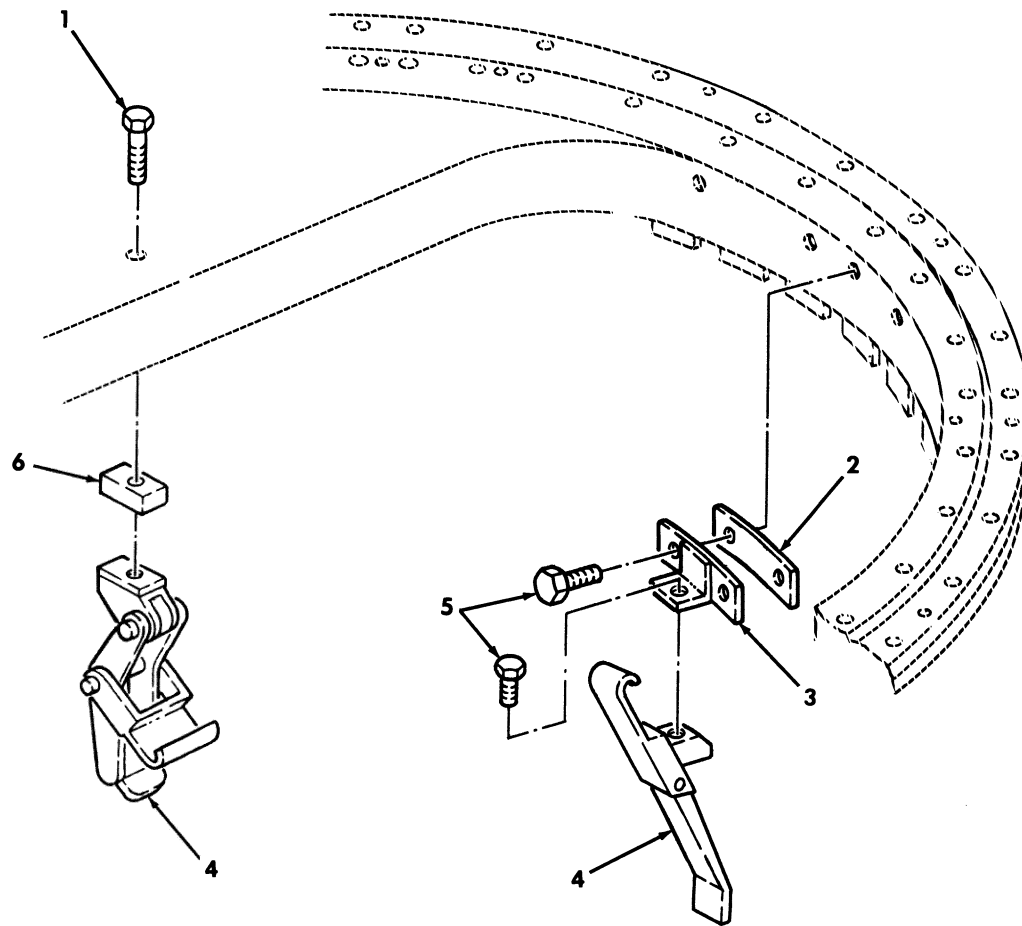

Figure 199. Turret Hatch Latches and Related Parts.

(1) ITEM NO	(2) SMR CODE	(3) NSN	(4) CAGEC	(5) PART NUMBER	(6) DESCRIPTION AND USABLE ON CODES(UOC)	(7) QTY
					GROUP 1801 BODY,CAB,HOOD,AND HULL ASSEMBLY	
					FIG. 199 TURRET HATCH LATCHES AND RELATED PARTS	
* 1	PAOZZ	5305017252317	80204	B1821BH038C150N	SCREW,CAP,HEXAGON H 3/8-16 X 1.50.. UOC:XBB	1
* 2	PAOZZ	5360015134390	6W728	1000050	SPRING,FLAT..... UOC:XBB	2
* 3	PAOZZ	5340014348634	6W728	4660140	BRACKET,MOUNTING..... UOC:XBB	2
* 4	PAOZZ	5340014345864	31272	12340648	LATCH,RIM..... UOC:XBB	2
* 5	PAOZZ	5305007215492	80204	B1821BH038C063N	SCREW,CAP,HEXAGON H 3/8-16 X 5/8... UOC:XBB	3
* 6	PFOZZ	5365014340853	6W728	4660145	SPACER,PLATE..... UOC:XBB	2

END OF FIGURE

---

UNIT, DIRECT SUPPORT, AND GENERAL SUPPORT MAINTENANCE  
REPAIR PARTS AND SPECIAL TOOLS LIST

TRUCK, UTILITY: S250 SHELTER CARRIER, 4X4, M1113 (2320-01-412-0143),  
TRUCK, UTILITY: UP-ARMORED CARRIER, 4X4, M1114 (2320-01-413-3739),  
TRUCK, UTILITY: EXPANDED CAPACITY, ARMAMENT CARRIER, 4X4, M1151 (2320-01-518-7330),  
TRUCK, UTILITY: EXPANDED CAPACITY, ENHANCED, 4X4, M1152 (2320-01-518-7332)

---

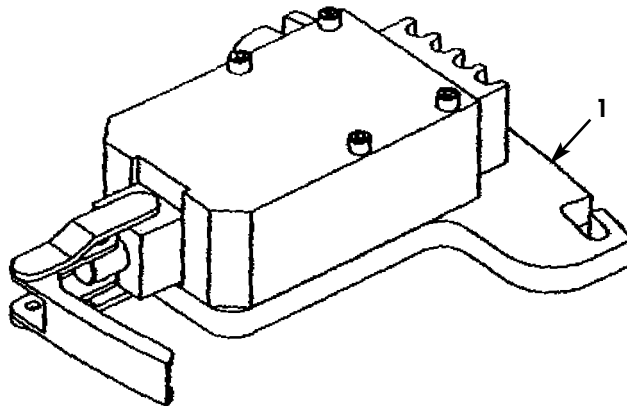

Figure 199A. Turret Brake Assembly.

TM9-2320-387-24P C02

0200 01

(1) ITEM NO	(2) SMR CODE	(3) NSN	(4) CAGEC	(5) PART NUMBER	(6) DESCRIPTION AND USABLE ON CODES(UOC)	(7) QTY
					GROUP 1801 BODY,CAB,HOOD,AND HULL ASSEMBLY	
					FIG. 199A TURRET BRAKE ASSEMBLY	
* 1	PAOZZ	5340015174192	6W728	1000545	LEVER,LOCK RELEASE..... UOC:TTT,XBB	1

END OF FIGURE



UNIT, DIRECT SUPPORT, AND GENERAL SUPPORT MAINTENANCE  
REPAIR PARTS AND SPECIAL TOOLS LIST

TRUCK, UTILITY: S250 SHELTER CARRIER, 4X4, M1113 (2320-01-412-0143),  
TRUCK, UTILITY: UP-ARMORED CARRIER, 4X4, M1114 (2320-01-413-3739),  
TRUCK, UTILITY: EXPANDED CAPACITY, ARMAMENT CARRIER, 4X4, M1151 (2320-01-518-7330),  
TRUCK, UTILITY: EXPANDED CAPACITY, ENHANCED, 4X4, M1152 (2320-01-518-7332)

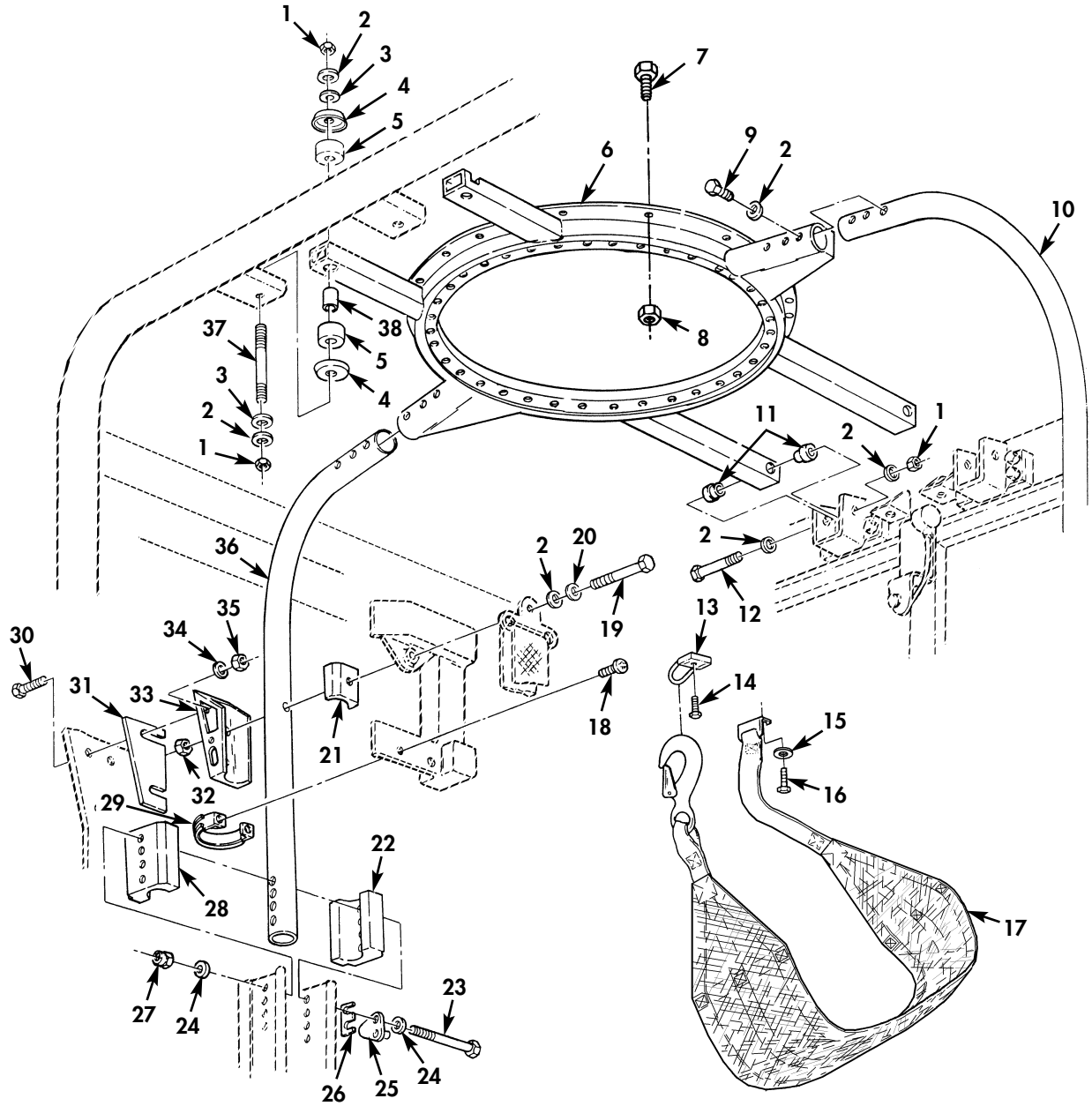

Figure 200. Turret Frame, Gunner's Sling, and Related Parts.

(1) ITEM NO	(2) SMR CODE	(3) NSN	(4) CAGEC	(5) PART NUMBER	(6) DESCRIPTION AND USABLE ON CODES(UOC)	(7) QTY
GROUP 1801 BODY,CAB,HOOD,AND HULL ASSEMBLY						
FIG. 200 TURRET FRAME,GUNNER'S SLING, AND RELATED PARTS						
1	PAFZZ	5310014398177	6W728	4397064-005	NUT,SELF-LOCKING,HE 3/8-16.....	6
					UOC:XBB	
2	PAFZZ	5310014192413	6W728	4397005-014	WASHER,FLAT 13/32.....	16
					UOC:XBB	
3	PAFZZ	5310012122303	34623	5591507	WASHER,SLOTTED.....	4
					UOC:XBB	
4	PFFZZ	2540011925949	19207	12339561	PLATE,SNUBBER,VEHIC REAR SUPPORT MOUNT.....	4
					UOC:XBB	
5	PAFZZ	5340012110838	34623	5584891	MOUNT,RESILIENT.....	4
					UOC:XBB	
6	PFFZZ	2510014345245	6W728	4660700	COVER,TURRET BASE.....	1
					UOC:XBB	
7	PAFZZ	5305002253843	80204	B1821BH025C100N	SCREW,CAP,HEXAGON H 1/4-20 X 1.00..	22
					UOC:XBB	
8	PAFZZ	5310014398173	6W728	4397064-001	NUT,SELF-LOCKING,HE 1/4-20.....	22
					UOC:XBB	
9	PAFZZ	5305008465703	80204	B1821BH038C300N	SCREW,CAP,HEXAGON H 3/8-16 X 3.00..	6
					UOC:XBB	
10	PBFZZ	2510014750779	34623	RCSK17646-2	SUPPORT,PILLAR UPPER,"B" PILLAR....	1
					UOC:XBB	
11	PBFZZ	5340011976755	34623	EC12338083	MOUNT,RESILIENT.....	4
					UOC:XBB	
12	PAFZZ	5305008576886	80204	B1821BH038C450N	SCREW,CAP,HEXAGON H 3/8-16 X 4.50..	2
					UOC:XBB	
13	PAFZZ	2590011974899	19207	12340293	HOOK,GUNNER SLING.....	1
					UOC:XBB	
14	PAFZZ	5305000680510	80204	B1821BH038C100N	SCREW,CAP,HEXAGON H 3/8-16 X 1.00..	1
					UOC:XBB	
* 15	PAFZZ		6W728	6431457-014	WASHER,FLAT 3/8.....	1
					UOC:XBB	
* 16	PAFZZ	5305002693234	80204	B1821BH038F075N	SCREW,CAP,HEXAGON H 3/8-24 X 3/4...	1
					UOC:XBB	
* 17	PAFZZ	5340015301744	98313	FDC9902	STRAP,WEBBING.....	1
					UOC:XBB	
* 18	PAFZZ	5305014340832	6W728	4397013-070	SCREW,MACHINE #10-32 X 3/8.....	4
					UOC:XBB	
* 19	PAFZZ	5306013157088	19207	12340259-4	BOLT,SHOULDER 7/16-20 X 3.47.....	2
					UOC:XBB	
* 20	PAFZZ	5310012866077	19207	12341856	WASHER,FLAT .450.....	2
					UOC:XBB	
* 21	PAFZZ	5340013335851	19207	12342381	STRAP,RETAINING.....	2
					UOC:XBB	
* 22	PAFZZ	2590014751325	34623	RCSK17645-1	SUPPORT,TURRET.....	2
					UOC:XBB	
* 23	PAFZZ	5306002928253	88044	AN5H41	BOLT,MACHINE 5/16-24 X 4.21.....	2
					UOC:XBB	

(1) ITEM NO	(2) SMR CODE	(3) NSN	(4) CAGEC	(5) PART NUMBER	(6) DESCRIPTION AND USABLE ON CODES(UOC)	(7) QTY
* 24	PAFZZ	5310011946459	19207	12339724	WASHER,FLAT 11/32..... UOC:XBB	4
* 25	PAFZZ	5340014401441	6W728	4660964	STRIKE,CATCH R.H..... UOC:XBB	1
* 25	PAFZZ	5340014401442	6W728	4660965	STRIKE,CATCH L.H..... UOC:XBB	1
* 26	PAFZZ	5365014333989	6W728	4668621	SPACER,PLATE..... UOC:XBB	6
* 27	PAFZZ	5310002416658	96906	M45913/3-5FG8C	NUT,SELF-LOCKING,HE 5/16-24..... UOC:XBB	2
* 28	PAFZZ	2590014751318	34623	RCSK17645-2	SUPPORT,TURRET..... UOC:XBB	2
* 29	PAFZZ	5340014342845	6W728	4660731	CLAMP,LOOP..... UOC:XBB	2
* 30	PAFZZ	5306014339183	6W728	4397000-036	BOLT,MACHINE 5/16-18 X 1.25..... UOC:XBB	6
* 31	PAFZZ	5340014338425	6W728	4660842	SPACER,B-PILLAR..... UOC:XBB	2
* 32	PAFZZ	5310014398178	6W728	4397064-008	NUT,SELF-LOCKING,HE 7/16-20..... UOC:XBB	2
* 33	PAFZZ	5340014338424	6W728	4660841	BRACKET,MOUNTING L.H..... UOC:XBB	1
* 33	PAFZZ	5340014338428	6W728	4660850	BRACKET,MOUNTING R.H..... UOC:XBB	1
* 34	PAFZZ	5310014229287	6W728	4397005-012	WASHER,FLAT 5/16..... UOC:XBB	6
* 35	PAFZZ	5310014398172	6W728	4397064-003	NUT,SELF-LOCKING,HE 5/16-18..... UOC:XBB	6
* 36	PBFZZ	2510014750796	34623	RCSK17646-1	SUPPORT,PILLAR UPPER,"B" PILLAR.... UOC:XBB	1
* 37	PAFZZ	5307012542504	19207	12339559	STUD,PLAIN..... UOC:XBB	2
* 38	PAFZZ	5365012160364	19207	12338186-52	SPACER,SLEEVE..... UOC:XBB	2

END OF FIGURE



UNIT, DIRECT SUPPORT, AND GENERAL SUPPORT MAINTENANCE  
REPAIR PARTS AND SPECIAL TOOLS LIST

TRUCK, UTILITY: S250 SHELTER CARRIER, 4X4, M1113 (2320-01-412-0143),  
TRUCK, UTILITY: UP-ARMORED CARRIER, 4X4, M1114 (2320-01-413-3739)

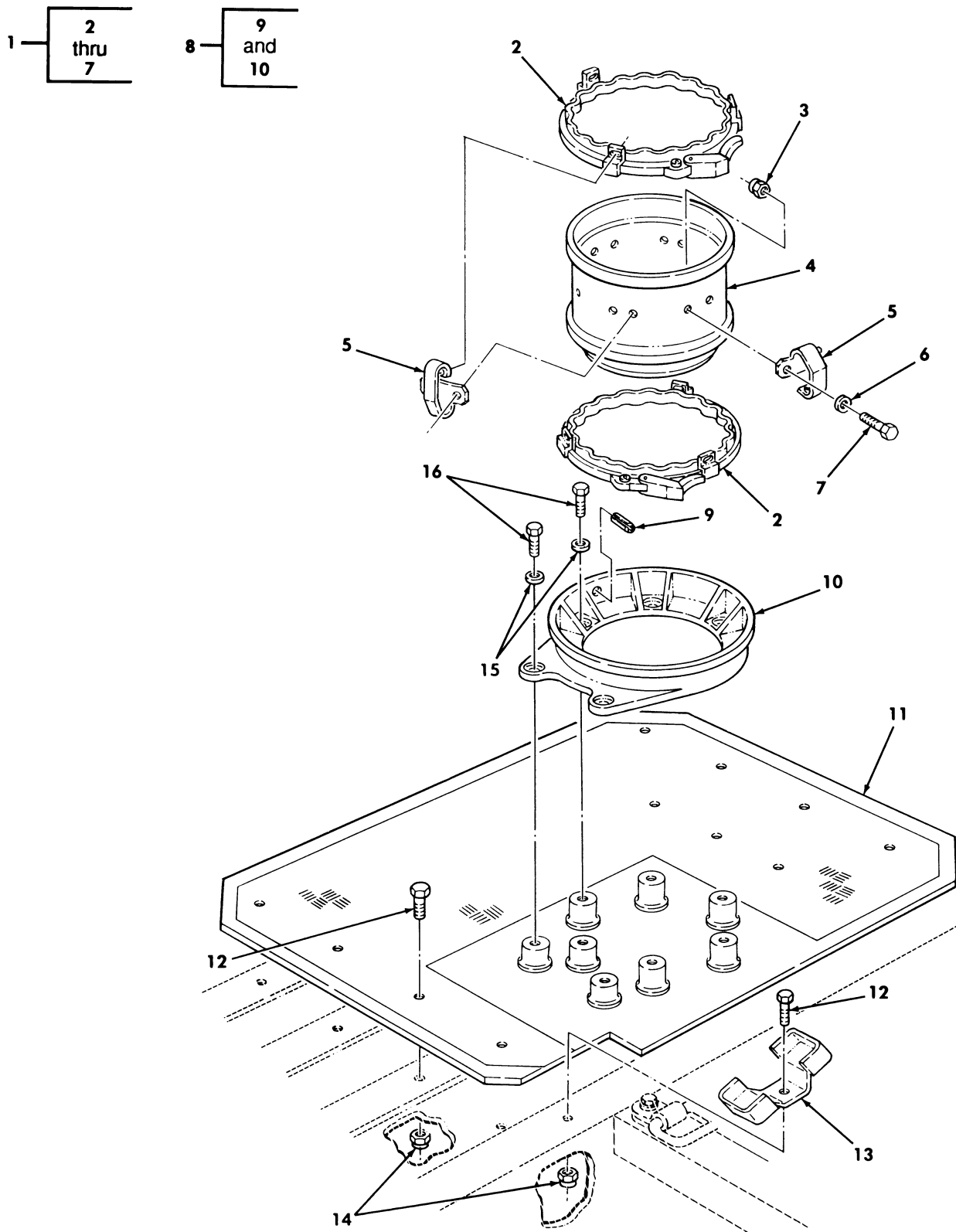

Figure 201. Gunner's Platform and Traversing Unit Stowage.

(1) ITEM NO	(2) SMR CODE	(3) NSN	(4) CAGEC	(5) PART NUMBER	(6) DESCRIPTION AND USABLE ON CODES(UOC)	(7) QTY
					GROUP 1801 BODY,CAB,HOOD,AND HULL ASSEMBLY	
					FIG. 201 GUNNER'S PLATFORM AND TRAVERSING UNIT STOWAGE	
1	PAOOO	2590011885079	19207	12339680	ADAPTER ASSEMBLY,TU..... UOC:XBB	1
2	PAOZZ	5342011047700	18876	13048915-1	.COUPLING,CLAMP,GROO..... UOC:XBB	2
3	PAOZZ	5310000614650	96906	MS51943-31	.NUT,SELF-LOCKING,HE 1/4-20..... UOC:XBB	12
4	XAOZZ		34623	5583120	.ADAPTER..... UOC:XBB	1
5	PAOZZ	5340011973478	34623	5583993	.CLIP,SPRING TENSION..... UOC:XBB	6
6	PAOZZ	5310011023270	24617	2436161	.WASHER,FLAT 1/4..... UOC:XBB	12
7	PAOZZ	5305000680502	96906	MS90725-6	.SCREW,CAP,HEXAGON H 1/4-20 X 3/4.. UOC:XBB	12
8	PAOZZ	2590011885080	19207	12339679-2	PEDESTAL ASSEMBLY,T..... UOC:XBB	1
9	PAOZZ	5315005973693	96906	MS171648	.PIN,SPRING 1/4-5/8..... UOC:XBB	1
10	PAOZZ	2590011899736	19207	12339679-1	.PEDESTAL ASSEMBLY,T..... UOC:XBB	1
11	PFOZZ	2540014350579	6W728	4660730	ARMOR,SUPPLEMENTAL,..... UOC:XBB	1
12	PAOZZ	5306014376309	6W728	4397010-006	BOLT,MACHINE..... UOC:XBB	9
13	PAOZZ	2590014385739	6W728	4660962	BRACKET,SMALL ARMS,..... UOC:XBB	1
14	PAOZZ	5325013942414	78276	ALS7-420-165	INSERT,SCREW THREAD .250-20..... UOC:XBB	9
15	PAOZZ	5310014192413	6W728	4397005-014	WASHER,FLAT .406..... UOC:XBB	8
* 16	PAOZZ	5305014480958	80204	B1821BH038C075N	SCREW,CAP HEXAGON H .375-16 X .750. UOC:XBB	8

END OF FIGURE

UNIT, DIRECT SUPPORT, AND GENERAL SUPPORT MAINTENANCE  
REPAIR PARTS AND SPECIAL TOOLS LIST

TRUCK, UTILITY: S250 SHELTER CARRIER, 4X4, M1113 (2320-01-412-0143),  
TRUCK, UTILITY: UP-ARMORED CARRIER, 4X4, M1114 (2320-01-413-3739),  
TRUCK, UTILITY: EXPANDED CAPACITY, ARMAMENT CARRIER, 4X4, M1151 (2320-01-518-7330),  
TRUCK, UTILITY: EXPANDED CAPACITY, ENHANCED, 4X4, M1152 (2320-01-518-7332)

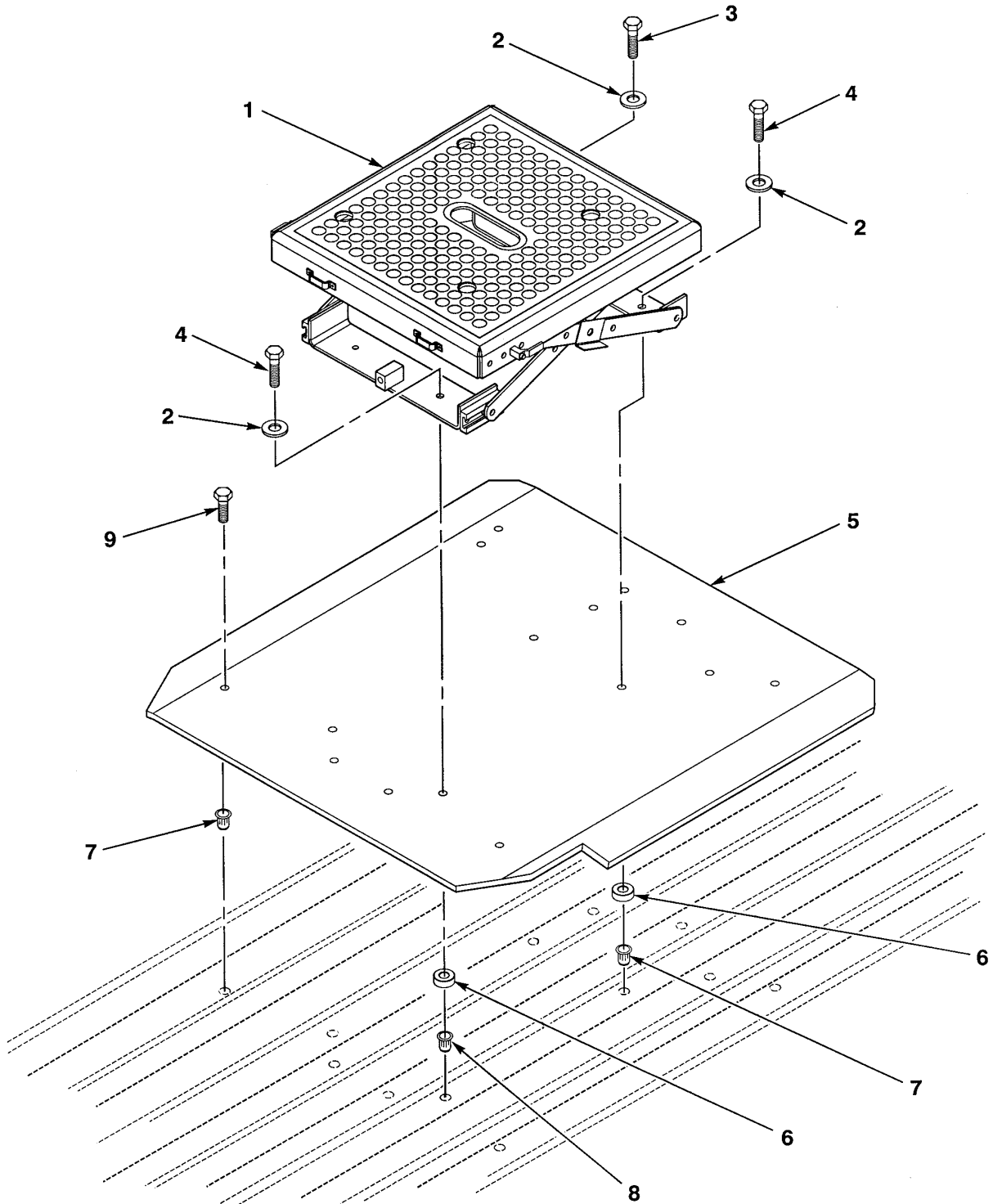

Figure 201A. Adjustable Gunner's Stand and Gunner's Platform.

(1) ITEM NO	(2) SMR CODE	(3) NSN	(4) CAGEC	(5) PART NUMBER	(6) DESCRIPTION AND USABLE ON CODES(UOC)	(7) QTY
					GROUP 1801 BODY,CAB,HOOD AND HULL ASSEMBLY	
					FIG. 201A ADJUSTABLE GUNNER'S STAND AND GUNNER'S PLATFORM	
* 1	PAOZZ	2510015207135	6W728	4662276	PLATFORM,GUNNERS..... UOC:XBB	1
* 2	PAOZZ	5310014357784	6W728	4397005-010	WASHER,FLAT .281 X .625..... UOC:XBB	4
* 3	PAOZZ	5305014366379	6W728	4397000-008	SCREW,CAP,HEXAGON 1/4-20 X 1.00.... UOC:XBB	1
* 4	PAOZZ	5306014206635	6W728	4397000-012	BOLT,MACHINE 1/4-20 X 1.50..... UOC:XBB	3
* 5	PAOZZ	2510015207145	6W728	1000323	PLATFORM,GUNNERS S..... UOC:XBB	1
* 6	PAOZZ	5365015134522	6W728	1000011-000	SPACER,GUNNERS PLA..... UOC:XBB	3
* 7	PAOZZ	5310015212135	6W728	4397050-025	NUT,PLAIN,BLIND RIV 1/4-20..... UOC:XBB	10
* 8	PAOZZ	5310015251238	6W728	4397050-028	NUT,PLAIN,BLIND RIV 1/4-20..... UOC:XBB	2
* 9	PAOZZ	5306014307399	6W728	4397000-006	BOLT,MACHINE 1/4-20 X 3/4..... UOC:XBB	8

END OF FIGURE



UNIT, DIRECT SUPPORT, AND GENERAL SUPPORT MAINTENANCE  
REPAIR PARTS AND SPECIAL TOOLS LIST

TRUCK, UTILITY: S250 SHELTER CARRIER, 4X4, M1113 (2320-01-412-0143),  
TRUCK, UTILITY: UP-ARMORED CARRIER, 4X4, M1114 (2320-01-413-3739),  
TRUCK, UTILITY: EXPANDED CAPACITY, ARMAMENT CARRIER, 4X4, M1151 (2320-01-518-7330),  
TRUCK, UTILITY: EXPANDED CAPACITY, ENHANCED, 4X4, M1152 (2320-01-518-7332)

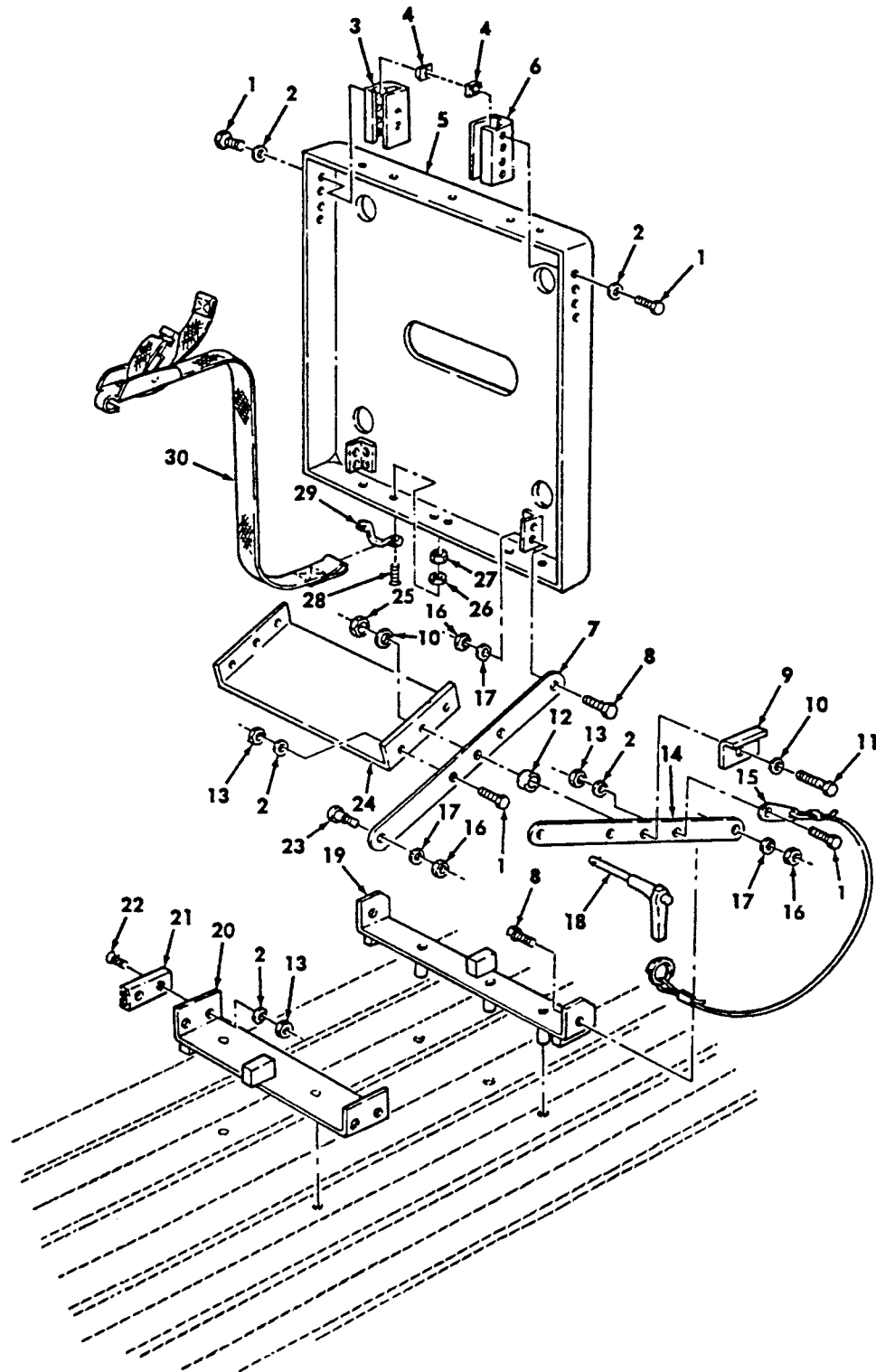

Figure 201B. Gunner's Platform Assembly and Mounting Hardware.

(1) ITEM NO	(2) SMR CODE	(3) NSN	(4) CAGEC	(5) PART NUMBER	(6) DESCRIPTION AND USABLE ON CODES(UOC)	(7) QTY
GROUP 1801 BODY,CAB,HOOD AND HULL ASSEMBLY						
FIG. 201B GUNNER'S PLATFORM ASSEMBLY AND MOUNTING HARDWARE						
* 1	PAOZZ	5305002678953	80204	B1821BH025F063N	SCREW,CAP,HEXAGON 1/4-28 X 5/8..... UOC:XBB	10
* 2	PAOZZ	5310001670835	88044	AN960-416L	WASHER,FLAT 1/4..... UOC:XBB	14
* 3	PAOZZ	2590012624980	31272	45602-11	GUIDE,PLATFORM..... UOC:XBB	1
* 4	PAOZZ	5310012984686	31272	45611-10	NUT,BLANK 1/4-28..... UOC:XBB	4
* 5	PAOZZ	2590012600214	31272	45481-01	PLATFORM ASSEMBLY..... UOC:XBB	1
* 6	PAOZZ	2590012624981	31272	45602-10	GUIDE,PLATFORM..... UOC:XBB	1
* 7	PAOZZ	3040012649554	31272	45617-13	CONNECTING LINK,RIG..... UOC:XBB	2
* 8	PAOZZ	5306012696254	31272	45621-10	BOLT,SHOULDER 5/16-24 X 3/4..... UOC:XBB	4
* 9	PAOZZ	5342012600215	31272	45721-10	LATCH,PLATFORM..... UOC:XBB	2
* 10	PAOZZ	5310001670837	88044	AN960-616L	WASHER,FLAT 3/8..... UOC:XBB	4
* 11	PAOZZ	5306002083639	88044	AN6-16A	BOLT,MACHINE 3/8-16 X 1.83..... UOC:XBB	2
* 12	PAOZZ	5365012676769	31272	45613-10	SPACER,SLEEVE..... UOC:XBB	2
* 13	PAOZZ	5310008071475	80205	MS21042L4	NUT,SELF-LOCKING,HE 1/4-28..... UOC:XBB	10
* 14	PAOZZ	2590012600216	31272	45619-11	LINK ASSEMBLY,PLA..... UOC:XBB	2
* 15	PAOZZ	1640012712598	31272	45623-10	WIRE ROPE ASSEMBLY..... UOC:XBB	2
* 16	PAOZZ	5310008071476	80205	MS21042L5	NUT,SELF-LOCKING,HE 5/16-24..... UOC:XBB	6
* 17	PAOZZ	5310001670836	88044	AN960-516L	WASHER,FLAT 5/16..... UOC:XBB	6
* 18	PAOZZ	5315007652190	80205	MS17986C513	PIN,QUICK RELEASE.M..... UOC:XBB	1
* 19	PAOZZ	2590012600217	31272	45616-11	BRACKET ASSEMBLY..... UOC:XBB	1
* 20	PAOZZ	5340012600218	31272	45615-10	BRACKET,MOUNTING..... UOC:XBB	1
* 21	PAOZZ	2590012610523	31272	45608-10	RAIL,PLATFORM..... UOC:XBB	2
* 22	PAOZZ	5305000432682	80205	MS24694-S98	SCREW,MACHINE 1/4-28 X 3/4..... UOC:XBB	4
* 23	PAOZZ	5307012866007	31272	45610-10	STUD,PLAIN..... UOC:XBB	2
* 24	PAOZZ	5340012714281	31272	45618-10	BRACKET,ANGLE..... UOC:XBB	1

(1) ITEM NO	(2) SMR CODE	(3) NSN	(4) CAGEC	(5) PART NUMBER	(6) DESCRIPTION AND USABLE ON CODES(UOC)	(7) QTY
* 25	PAOZZ	5310008071477	80205	MS21042L6	NUT,SELF-LOCKING,HE 3/8-24..... UOC:XBB	2
* 26	PAOZZ	5310001670834	80205	NAS1149F0332P	WASHER,FLAT 13/64..... UOC:XBB	8
* 27	PAOZZ	5310002081918	88044	AN365-1024A	NUT,SELF-LOCKING,HE 3/16-24..... UOC:XBB	8
* 28	PAOZZ	5305010062043	80205	MS24630-28	SCREW,TAPPING 3/16-24 X 5/8..... UOC:XBB	8
* 29	PAOZZ	5340012714282	31272	43977-12	LOOP,STRAP FASTENER..... UOC:XBB	4
* 30	PAOZZ	5340012758567	19207	12340507-9	STRAP,WEBBING..... UOC:XBB	2

END OF FIGURE



UNIT, DIRECT SUPPORT, AND GENERAL SUPPORT MAINTENANCE  
REPAIR PARTS AND SPECIAL TOOLS LIST

TRUCK, UTILITY: S250 SHELTER CARRIER, 4X4, M1113 (2320-01-412-0143),  
TRUCK, UTILITY: UP-ARMORED CARRIER, 4X4, M1114 (2320-01-413-3739)

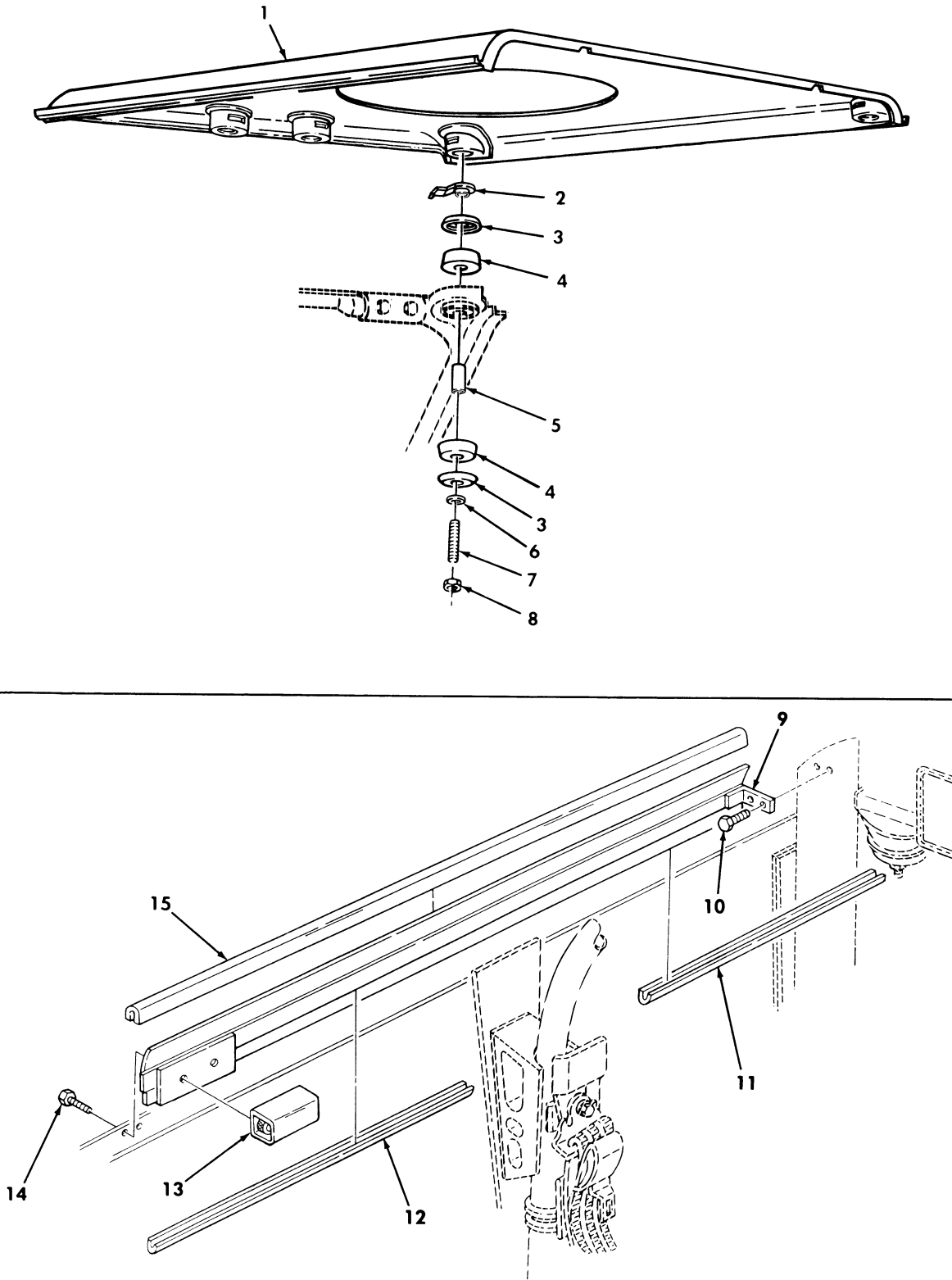

Figure 202. Roof and Mounting Components.

(1) ITEM NO	(2) SMR CODE	(3) NSN	(4) CAGEC	(5) PART NUMBER	(6) DESCRIPTION AND USABLE ON CODES(UOC)	(7) QTY
GROUP 1801 BODY,CAB,HOOD,AND HULL ASSEMBLY						
FIG. 202 ROOF AND MOUNTING COMPONENTS						
1	PBFZZ	2510014346626	6W728	4660800	PANEL,BODY,VEHICULA.....	1
					UOC:XBB	
2	PAFZZ	5340012039391	34623	5583231	BRACKET,DOUBLE ANGL.....	7
					UOC:XBB	
3	PAFZZ	2540011925949	19207	12339561	PLATE,SNUBBER,VEHIC.....	14
					UOC:XBB	
4	PAFZZ	5340012110838	34623	5584891	MOUNT,RESILIENT.....	14
					UOC:XBB	
5	PFFZZ	5365012160364	19207	12338186-52	SPACER,SLEEVE.....	7
					UOC:XBB	
6	PAFZZ	5310014192413	6W728	4397005-014	WASHER,FLAT 13/32.....	7
					UOC:XBB	
7	PAFZZ	5307012542504	19207	12339559	STUD,PLAIN 3/8-16 X 3.75.....	7
					UOC:XBB	
8	PAFZZ	5310014398177	6W728	4397064-005	NUT,SELF-LOCKING,HE 3/8-16.....	7
					UOC:XBB	
9	PFOZZ	2540014350464	6W728	4660406	ARMOR,SUPPLEMENTAL, L.H.....	1
					UOC:XBB	
9	PFOZZ	2540014350462	6W728	4660407	ARMOR,SUPPLEMENTAL, R.H.....	1
					UOC:XBB	
10	PAOZZ	5306014376309	6W728	4397010-006	BOLT,MACHINE 1/4-20 X 3/4.....	4
					UOC:XBB	
* 11	MOOZZ		6W728	4668367-000	TRIM DOOR FRONT MAKE FROM TRIM,P/N 75000317,27.5 INCHES LONG.....	2
					UOC:XBB	
* 12	MOOZZ		6W728	4668368-000	TRIM DOOR REAR MAKE FROM TRIM,P/N 75000317,25 INCHES LONG.....	2
					UOC:XBB	
13	PFOZZ	5340014341375	6W728	4660313	COVER,ACCESS.....	2
					UOC:XBB	
14	PAOZZ	5305002253843	80204	B1821BH025C100N	SCREW,CAP,HEXAGON H 1/4-20 X 1.00..	4
					UOC:XBB	
15	MOOZZ		6W728	4668962-68	SEAL,NONMETALLIC SP MAKE FROM TRIM, P/N 4668962,67.5 INCHES LONG.....	1
					UOC:XBB	

END OF FIGURE

UNIT, DIRECT SUPPORT, AND GENERAL SUPPORT MAINTENANCE  
REPAIR PARTS AND SPECIAL TOOLS LIST

TRUCK, UTILITY: S250 SHELTER CARRIER, 4X4, M1113 (2320-01-412-0143),  
TRUCK, UTILITY: UP-ARMORED CARRIER, 4X4, M1114 (2320-01-413-3739),  
TRUCK, UTILITY: EXPANDED CAPACITY, ARMAMENT CARRIER, 4X4, M1151 (2320-01-518-7330),  
TRUCK, UTILITY: EXPANDED CAPACITY, ENHANCED, 4X4, M1152 (2320-01-518-7332)

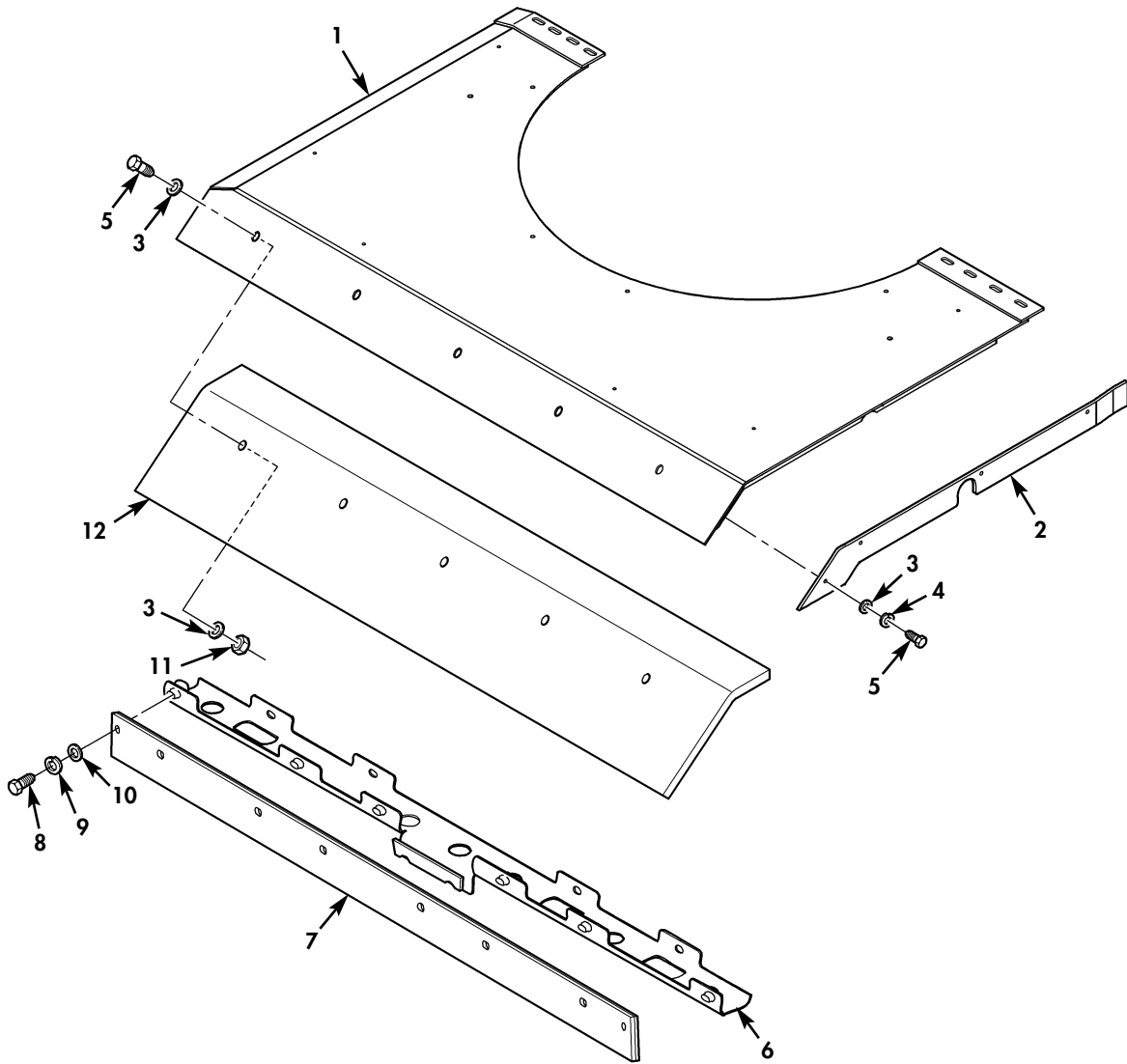

Figure 202A. Roof Armor.

(1) ITEM NO	(2) SMR CODE	(3) NSN	(4) CAGEC	(5) PART NUMBER	(6) DESCRIPTION AND USABLE ON CODES(UOC)	(7) QTY
GROUP 1801 BODY,CAB,HOOD AND HULL ASSEMBLY						
FIG. 202A ROOF ARMOR						
* 1	PAOZZ		6W728	6432491-200M1	ARMOR,ROOF HALF,WEL L.H.,TAN.....	1
UOC:TTT						
* 1	PAOZZ		6W728	6432492-200M1	ARMOR,ROOF HALF,WEL R.H.,TAN.....	1
UOC:TTT						
* 2	PAOZZ		6W728	6432760-200M1	PLATE,ROOF ARMOR FRONT,TAN.....	2
UOC:TTT						
* 3	PAOZZ	5310011023270	24617	2436161	WASHER,FLAT 1/4.....	32
UOC:TTT						
* 4	PAOZZ	5310005825965	80205	MS35338-44	WASHER,LOCK 1/4.....	8
UOC:TTT						
* 5	PAOZZ	5305002253843	80204	B1821BH025C100N	SCREW,CAP,HEXAGON H 1/4-20 X 1.00..	20
UOC:TTT						
* 6	PAOZZ	5340015360506	6W728	6432777-200M1	BRACKET,MULTIPLE AN R.H.,TAN.....	1
UOC:TTT						
* 6	PAOZZ		6W728	6432776-200M1	BRACKET,HEADER L.H.,TAN.....	1
UOC:TTT						
* 7	PAOZZ		6W728	6432629-200M1	ASSEMBLY,HEADER R.H.,TAN.....	1
UOC:TTT						
* 7	PAOZZ		6W728	6432626-200M1	ASSEMBLY,HEADER L.H.,TAN.....	1
UOC:TTT						
* 8	PAOZZ	5305000680511	80204	B1821BH038C125N	SCREW,CAP,HEXAGON H 3/8-16 X 1.25..	16
UOC:TTT						
* 9	PAOZZ	5310013344710	80205	MS35338-46	WASHER,LOCK 3/8.....	16
UOC:TTT						
* 10	PAOZZ	5310014124013	24617	2436163	WASHER,FLAT 3/8.....	16
UOC:TTT						
* 11	PAOZZ	5310014398173	6W728	4397064-001	NUT,HEX,AUTOMATION .....	12
UOC:TTT						
* 12	PAOZZ		6W728	6432759-01M1	ARMOR,PLATE ROOF ARMOR,L.H.....	1
UOC:TTT						
* 12	PAOZZ		6W728	6432761-01M1	ARMOR,PLATE ROOF ARMOR,R.H.....	1
UOC:TTT						

END OF FIGURE



UNIT, DIRECT SUPPORT, AND GENERAL SUPPORT MAINTENANCE  
REPAIR PARTS AND SPECIAL TOOLS LIST

TRUCK, UTILITY: S250 SHELTER CARRIER, 4X4, M1113 (2320-01-412-0143),  
TRUCK, UTILITY: UP-ARMORED CARRIER, 4X4, M1114 (2320-01-413-3739)

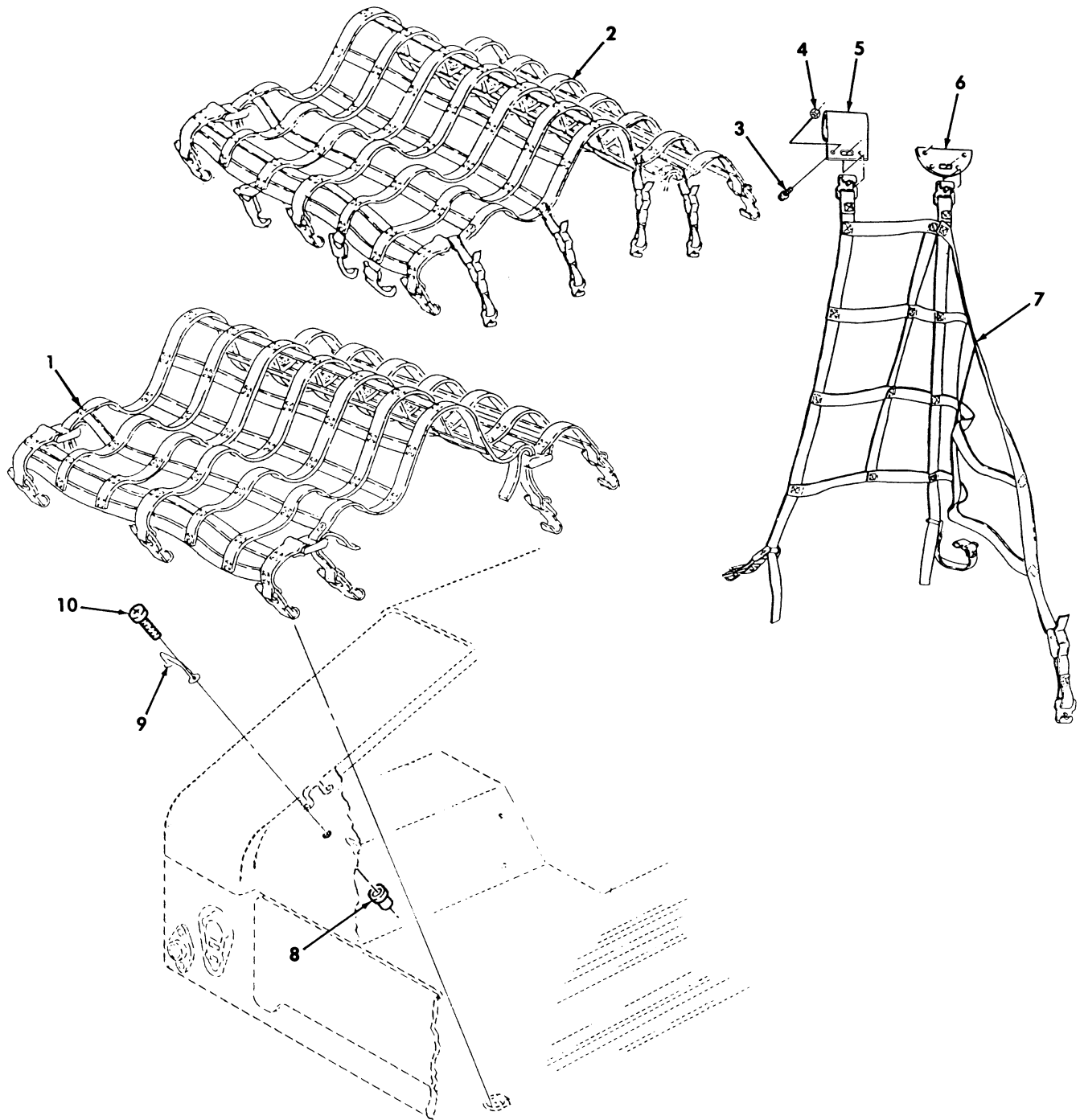

Figure 203. Interior and Exterior Net Assemblies and Related Parts.

(1) ITEM NO	(2) SMR CODE	(3) NSN	(4) CAGEC	(5) PART NUMBER	(6) DESCRIPTION AND USABLE ON CODES(UOC) GROUP 1801 BODY,CAB,HOOD AND HULL ASSEMBLY	(7) QTY
FIG. 203 INTERIOR NET ASSEMBLIES, CARGO BULKHEAD,AND RELATED ITEMS						
* 1	PAOZZ	3990014514203	6W728	4660721	TIE DOWN,CARGO,VEHI..... UOC:XBB	1
* 2	PAOZZ	5340014158672	19207	12446812	STRAP,WEBBING..... UOC:TTT,UUU,XBB	1
* 3	PAOZZ	5305000687837	80204	B1821BH025C063N	BOLT,MACHINE .250-20 X .625..... UOC:XBB	2
4	PAOZZ	5310000614650	96906	MS51943-31	NUT,SELF-LOCKING,HE..... UOC:XBB	2
5	PAOZZ	5340014086462	19207	12446899	BRACKET,MOUNTING L.H..... UOC:XBB	4
6	PAOZZ	5340014086458	19207	12446900	BRACKET,MOUNTING R.H..... UOC:XBB	1
* 7	PAOZZ	3990014116575	19207	12446811	TIE DOWN,CARGO,VEHI..... UOC:XBB	1
8	PAOZZ	5325014110066	78276	ALS4-1024-130	INSERT,SCREW THREAD..... UOC:XBB	40
9	PAOZZ	5340013145957	19207	12338839-1	LOOP,STRAP FASTENER..... UOC:XBB	20
10	PAOZZ	5305014108386	24617	156966	SCREW,MACHINE..... UOC:XBB	40

END OF FIGURE

UNIT, DIRECT SUPPORT, AND GENERAL SUPPORT MAINTENANCE  
REPAIR PARTS AND SPECIAL TOOLS LIST

TRUCK, UTILITY: S250 SHELTER CARRIER, 4X4, M1113 (2320-01-412-0143),  
TRUCK, UTILITY: UP-ARMORED CARRIER, 4X4, M1114 (2320-01-413-3739),  
TRUCK, UTILITY: EXPANDED CAPACITY, ARMAMENT CARRIER, 4X4, M1151 (2320-01-518-7330),  
TRUCK, UTILITY: EXPANDED CAPACITY, ENHANCED, 4X4, M1152 (2320-01-518-7332)

30 — 

31 thru 38
------------------

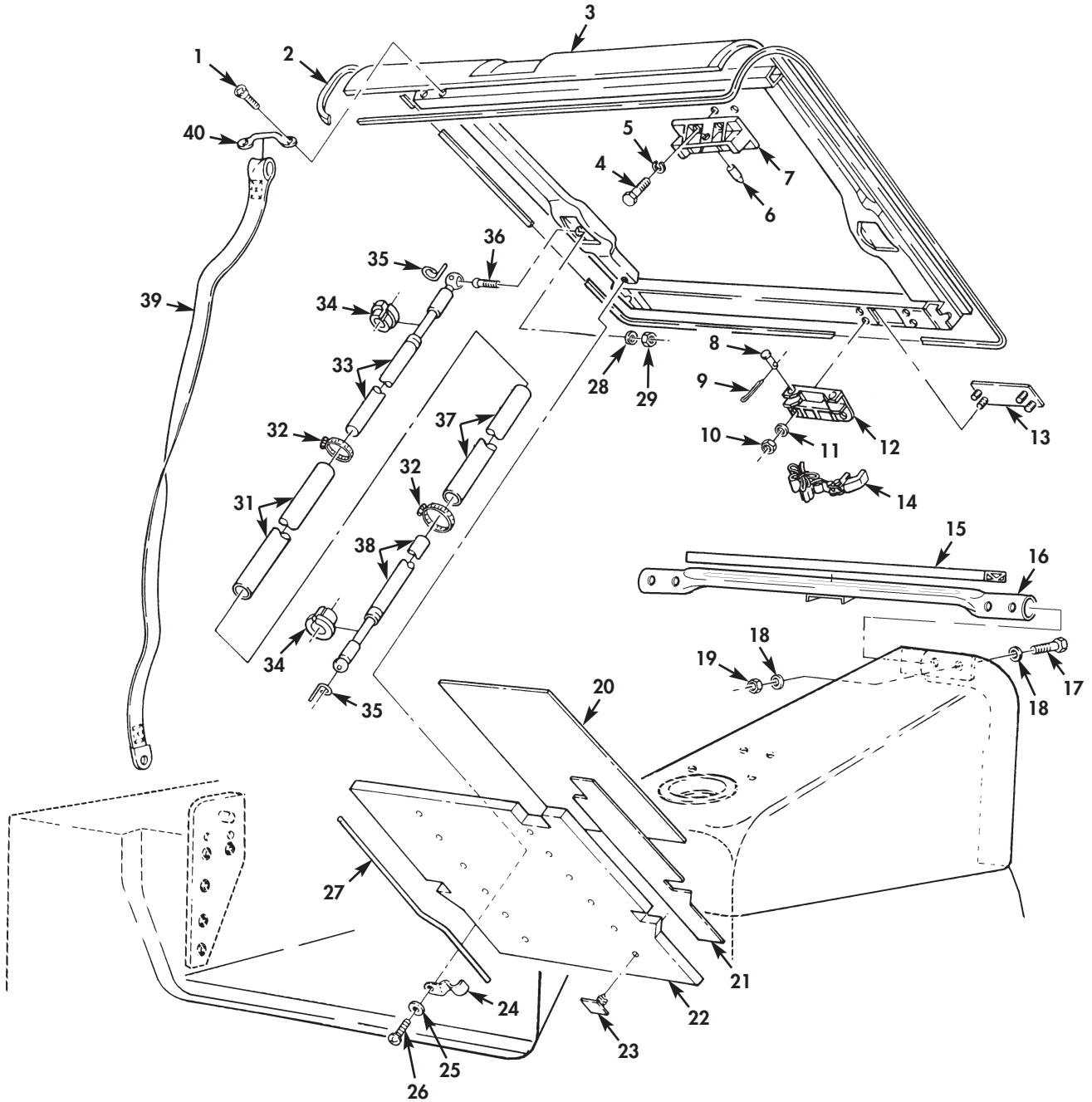

Figure 204. Cargo Shell Door, Insulation, Intermediate Pillar, Gas Spring, and Related Components.

(1) ITEM NO	(2) SMR CODE	(3) NSN	(4) CAGEC	(5) PART NUMBER	(6) DESCRIPTION AND USABLE ON CODES(UOC)	(7) QTY
					GROUP 1801 BODY,CAB,HOOD,AND HULL ASSEMBLY	
					FIG. 204 CARGO SHELL DOOR,INSULATION, INTERMEDIATE PILLAR,GAS SPRING,AND RELATED COMPONENTS	
* 1	PAOZZ	5305012542459	34623	5593313	SCREW,ASSEMBLED WAS #10-32 X 3/4... UOC:TTT,XBB	2
* 2	PAOZZ	5330011959083	34623	12339595	SEAL,NONMETALLIC SP..... UOC:TTT,XBB	1
* 3	PFOOO	2510014567889	19207	12446907	DOOR,HATCH,VEHICLE BASIC ARMOR..... UOC:XBB	1
* 4	PAOZZ	5306002258499	96906	MS90725-34	BOLT,MACHINE 5/16-18 X 1.00..... UOC:TTT,XBB	4
* 5	PAOZZ	5310004079566	96906	MS35338-45	WASHER,LOCK 5/16..... UOC:TTT,XBB	4
* 6	PAOZZ	5315002555580	18876	10189683	PIN,SHOULDER,HEADLE..... UOC:TTT,XBB	1
* 7	PFOZZ	5340011972717	19207	10192299	BRACKET,MOUNTING..... UOC:TTT,XBB	1
* 8	PAOZZ	5315009837402	96906	MS20392-4C69	PIN,STRAIGHT,HEADED..... UOC:TTT,XBB	2
* 9	PAOZZ	5315002341861	80205	MS24665-298	PIN,COTTER..... UOC:TTT,XBB	2
* 10	PAOZZ	5310008140673	96906	MS51943-33	NUT,SELF-LOCKING,HE 5/16-18..... UOC:TTT,XBB	4
* 11	PAOZZ	5310011191024	24617	2436162	WASHER,FLAT 5/16..... UOC:TTT,XBB	4
* 12	PFOZZ	5340011971444	19207	10192302	BRACKET,MOUNTING FRONT..... UOC:TTT,XBB	1
* 13	PFOZZ	2540012102749	34623	5583291	PLATE,MOUNTING,LAUN..... UOC:TTT,XBB	1
* 14	PAOZZ	5340011991662	31272	45053-10	STRAP,WEBBING..... UOC:TTT,XBB	1
* 15	PAFZZ	5330011978298	06968	ORD-112	SEAL..... UOC:TTT,XBB	1
* 16	PFFZZ	2510011899741	19207	12339612	FRAME SECTION,STRUC..... UOC:TTT,XBB	1
* 17	PAFZZ	5305008465703	80204	B1821BH038C300N	SCREW,CAP,HEXAGON H 3/8-16 X 3.00.. UOC:TTT,XBB	4
* 18	PAFZZ	5310014124013	24617	2436163	WASHER,FLAT 3/8..... UOC:TTT,XBB	8
* 19	PAFZZ	5310009359021	96906	MS51943-35	NUT,SELF-LOCKING,HE 3/8-16..... UOC:TTT,XBB	4
* 20	PAOZZ	2510012491580	19207	12339650	INSULATION PANEL,VE..... UOC:TTT,XBB	1
* 21	PAOZZ	2510012491581	19207	12339649-2	DAMPNER,SOUND,DOOR R.H..... UOC:TTT,XBB	1
* 21	PAOZZ	2510012491582	19207	12339649-1	INSULATION PANEL,VE L.H..... UOC:TTT,XBB	1
* 22	PAOZZ	2510012491583	19207	12339625	LINER,DOOR,CARGO..... UOC:TTT,XBB	1

(1) ITEM NO	(2) SMR CODE	(3) NSN	(4) CAGEC	(5) PART NUMBER	(6) DESCRIPTION AND USABLE ON CODES(UOC)	(7) QTY
* 23	PAOZZ	5325012570801	02768	M36-0790-10	FASTENER, SPRING TEN..... UOC:TTT,XBB	12
* 24	PAOZZ	5340012604881	34623	5591114	CLIP, SPRING TENSION..... UOC:TTT,XBB	10
* 25	PAOZZ	5310014177333	6W728	4397005-008	WASHER, FLAT .219..... UOC:TTT,XBB	10
* 26	PAOZZ	5305014343286	6W728	4397054-030	SCREW, TAPPING #10 X .75..... UOC:TTT,XBB	10
* 27	PAOZZ	4710012513076	34623	5591115	TUBE, BENT, METALLIC..... UOC:TTT,XBB	2
* 28	PAOZZ	5310011191024	24617	2436162	WASHER, FLAT 5/16..... UOC:TTT,XBB	2
* 29	PAOZZ	5310008140673	96906	MS51943-33	NUT, SELF-LOCKING, HE 5/16-18..... UOC:TTT,XBB	2
* 30	PAOOO	2590012121057	19207	12340832-3	PARTS KIT, DOOR LIFT..... UOC:TTT,XBB	2
* 31	PFOZZ	4710011927965	34623	5579895	.TUBE, METALLIC..... UOC:TTT,XBB	1
* 32	PAOZZ	4730009083194	76599	H12SS	.CLAMP, HOSE..... UOC:TTT,XBB	2
* 33	PAOZZ	5340012187739	19207	12340041-4	.CLOSER, DOOR..... UOC:TTT,XBB	1
* 34	PFOZZ	3120012004105	19207	12339602	.BUSHING HALF, SLEEVE..... UOC:TTT,XBB	2
* 35	PAOZZ	5325011354290	55787	012351	.RING, RETAINING..... UOC:TTT,XBB	2
* 36	PAOZZ	5307014493769	19207	12339609	.STUD, BALL..... UOC:TTT,XBB	1
* 37	PFOZZ	4710011929546	34623	5579894	.TUBE, METALLIC..... UOC:TTT,XBB	1
* 38	PAOZZ	5340012362112	55787	F2802	.CLOSER, DOOR..... UOC:TTT,XBB	1
* 39	PAOZZ	5340011976753	31272	44884	STRAP, WEBBING..... UOC:TTT,XBB	1
* 40	PAOZZ	5340004895684	19220	6411-B	LOOP, STRAP FASTENER..... UOC:TTT,XBB	1

END OF FIGURE



UNIT, DIRECT SUPPORT, AND GENERAL SUPPORT MAINTENANCE  
REPAIR PARTS AND SPECIAL TOOLS LIST

TRUCK, UTILITY: S250 SHELTER CARRIER, 4X4, M1113 (2320-01-412-0143),  
TRUCK, UTILITY: UP-ARMORED CARRIER, 4X4, M1114 (2320-01-413-3739),  
TRUCK, UTILITY: EXPANDED CAPACITY, ARMAMENT CARRIER, 4X4, M1151 (2320-01-518-7330),  
TRUCK, UTILITY: EXPANDED CAPACITY, ENHANCED, 4X4, M1152 (2320-01-518-7332)

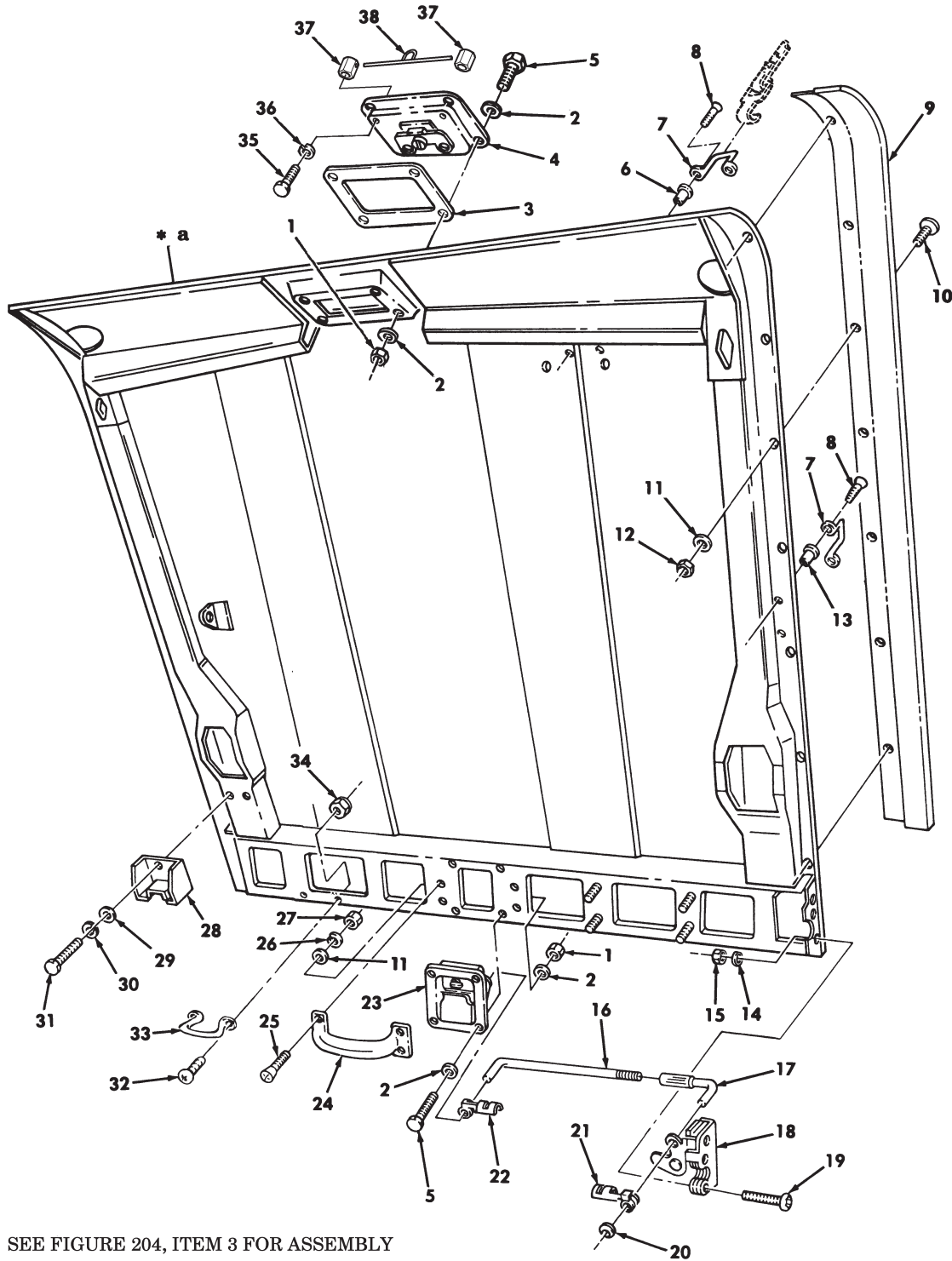

\* a SEE FIGURE 204, ITEM 3 FOR ASSEMBLY

Figure 205. Cargo Shell Door Assembly.

(1) ITEM NO	(2) SMR CODE	(3) NSN	(4) CAGEC	(5) PART NUMBER	(6) DESCRIPTION AND USABLE ON CODES(UOC)	(7) QTY
GROUP 1801 BODY,CAB,HOOD AND HULL ASSEMBLY						
FIG. 205 CARGO SHELL DOOR ASSEMBLY						
1	PAOZZ	5310009349758	96906	MS35649-202	NUT,PLAIN HEXAGON #10-24.....	8
					UOC:XBB	
2	PAOZZ	5310012349416	96906	MS51412-2	WASHER,FLAT #10.....	16
					UOC:XBB	
3	PAOZZ	5330014583810	19207	12341348	GASKET.....	1
					UOC:XBB	
4	PAOZZ	5340011971238	19220	1-5073-U	CATCH,FLUSH.....	1
					UOC:XBB	
5	PAOZZ	5305011858674	7X677	9421294	SCREW,CAP,HEXAGON H #10-24 X 1/2...	8
					UOC:XBB	
6	PAOZZ	5320014110066	78276	ALS4-1024-130	INSERT,SCREW THREAD.....	28
					UOC:XBB	
* 7	PAOZZ	5340013145957	19207	12338839-1	LOOP,STRAP FASTENER.....	12
					UOC:XBB	
8	PAOZZ	5305014108386	24617	156966	SCREW,MACHINE.....	28
					UOC:XBB	
9	PFOZZ	2540011924504	19207	12339646-1	SHIELD,DEFLECTOR,MI L.H.....	1
					UOC:XBB	
9	PFOZZ	2540011929721	19207	12339646-2	SHIELD,DEFLECTOR,MI R.H.....	1
					UOC:XBB	
10	PAOZZ	5305000680502	96906	MS90725-6	SCREW,CAP,HEXAGON H 1/4-20 X 3/4...	26
					UOC:XBB	
11	PAOZZ	5310011023270	24617	2436161	WASHER,FLAT 1/4.....	30
					UOC:XBB	
* 12	PAOZZ	5310000614650	96906	M45913/3-4CG8C	NUT,SELF-LOCKING 1/4-20.....	26
					UOC:XBB	
* 13	PAOZZ	5325014759697	78276	ALS4-1024-225	INSERT,SCREW THREAD.....	2
					UOC:XBB	
* 14	PAOZZ	5310004079566	80205	MS35338-45	WASHER,LOCK 5/16.....	12
					UOC:XBB	
15	PAOZZ	5310009318167	96906	MS51967-6	NUT,PLAIN HEXAGON 5/16-18.....	12
					UOC:XBB	
16	PAOZZ	5306011950277	34623	5583141	BOLT,HOOK.....	4
					UOC:XBB	
17	PAOZZ	5340011972736	19220	16386(75)	ROD END,THREADED.....	4
					UOC:XBB	
* 18	PAOZZ	5340011996103	19207	12339880-2	PLATE,MOUNTING L.H.....	2
					UOC:XBB	
18	PAOZZ	5340011985455	19200	3-400-L (25)	LATCH,DOOR L.H.....	2
					UOC:XBB	
19	PAOZZ	5305002264831	80204	B1821BH031C150N	SCREW,CAP,HEXAGON H 5/16-18 X 1.50.	12
					UOC:XBB	
20	PAOZZ	5310001211333	78553	C183-012-4	PUSH ON NUT.....	8
					UOC:XBB	
21	PAOZZ	5340011958837	78947	HS49745	CLIP,RETAINING R.H.....	4
					UOC:XBB	
* 22	PAOZZ	5340011968158	19207	12340003	CLIP-CLEVIS,ROD RET L.H.....	4
					UOC:XBB	



(1) ITEM NO	(2) SMR CODE	(3) NSN	(4) CAGEC	(5) PART NUMBER	(6) DESCRIPTION AND USABLE ON CODES(UOC)	(7) QTY
23	PAOZZ	5340012598600	19220	34-4974-51X	CATCH,FLUSH..... UOC:XBB	1
24	PFOZZ	5340011978239	14557	U-6236	HANDLE,BOW..... UOC:XBB	1
25	PAOZZ	5305012542453	34623	5592861	SCREW,MACHINE #12-24 X 3/4..... UOC:XBB	4
26	PAOZZ	5310002857037	96906	MS122031	WASHER,LOCK..... UOC:XBB	4
* 27	PAOZZ	5310000121743	16764	121743	NUT,PLAIN,HEXAGON H #12-24..... UOC:XBB	4
28	PAOZZ	5342011945806	19207	12339579	BRACKET,DOVETAIL..... UOC:XBB	1
29	PAOZZ	5310008094058	96906	MS27183-10	WASHER,FLAT 1/4..... UOC:XBB	2
30	PAOZZ	5310005501130	96906	MS35333-40	WASHER,LOCK..... UOC:XBB	2
31	PAOZZ	5305000680508	80204	B1821BH025C075N	SCREW,CAP,HEXAGON H 1/4-20 X 3/4... UOC:XBB	2
32	PAOZZ	5305014652817	6W728	4397063-072	SCREW,MACHINE #10-32 X 1/2..... UOC:XBB	2
33	PAOZZ	5340014341809	19207	12338839-3	STRAP,RETAINING..... UOC:XBB	1
34	PAOZZ	5325014203005	78276	ALS7-1032-130	INSERT,SCREW THREAD #10-32..... UOC:XBB	2
* 35	PAOZZ	5305008215492	80204	B1821BH038C063N	SCREW,CAP,HEXAGON.H 3/8-16 X 5/8... UOC:XBB	2
* 36	PAOZZ	5310014177273	6W728	4397004-008	WASHER,LOCK..... UOC:XBB	2
* 37	PAOZZ		6W728	1000431	POST,HEX MOUNTING..... UOC:XBB	2
* 38	PAOZZ		6W728	1000430	ROD,WELDMENT CARGO LATCH..... UOC:XBB	1

END OF FIGURE



UNIT, DIRECT SUPPORT, AND GENERAL SUPPORT MAINTENANCE  
REPAIR PARTS AND SPECIAL TOOLS LIST

TRUCK, UTILITY: S250 SHELTER CARRIER, 4X4, M1113 (2320-01-412-0143),  
TRUCK, UTILITY: UP-ARMORED CARRIER, 4X4, M1114 (2320-01-413-3739),  
TRUCK, UTILITY: EXPANDED CAPACITY, ARMAMENT CARRIER, 4X4, M1151 (2320-01-518-7330),  
TRUCK, UTILITY: EXPANDED CAPACITY, ENHANCED, 4X4, M1152 (2320-01-518-7332)

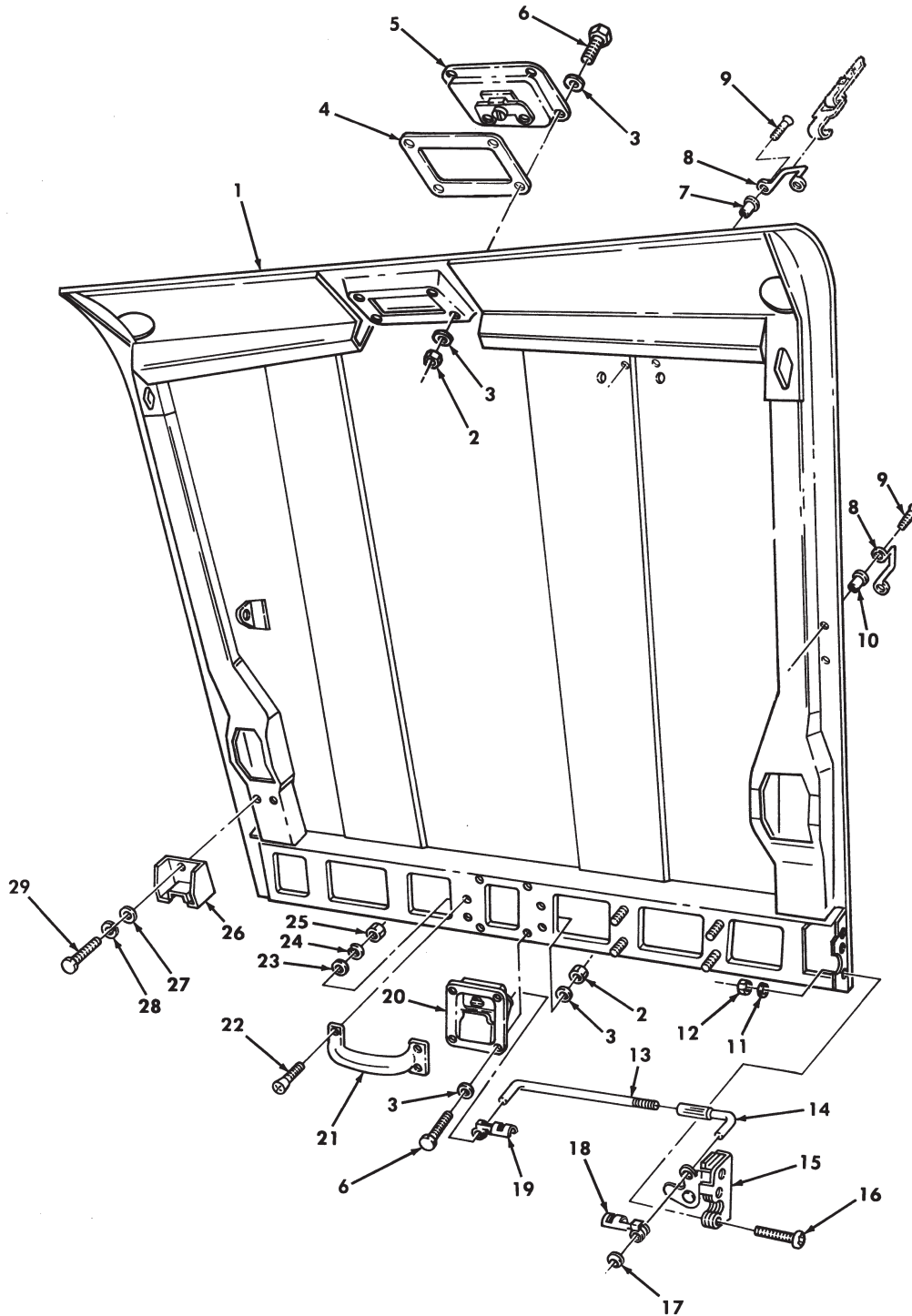

Figure 205A. Cargo Shell Door Assembly, Basic and Supplemental Armor.

(1) ITEM NO	(2) SMR CODE	(3) NSN	(4) CAGEC	(5) PART NUMBER	(6) DESCRIPTION AND USABLE ON CODES(UOC)	(7) QTY
					GROUP 1801 BODY,CAB,HOOD,AND HULL ASSEMBLY	
					FIG. 205A CARGO SHELL DOOR ASSEMBLY, BASIC AND SUPPLEMENTAL ARMOR	
* 1	PAOOO		19207	12446908	DOOR ASSEMBLY.....	1
					UOC:TTT	
* 2	PAOZZ	5310009349758	80205	MS35649-202	NUT,PLAIN,HEXAGON.....	8
					UOC:TTT	
* 3	PAOZZ	5310012349416	96906	MS51412-2	WASHER,FLAT #10.....	16
					UOC:TTT	
* 4	PAOZZ	5330014583810	19207	12341348	GASKET.....	1
					UOC:TTT	
* 5	PAOZZ	5340011971238	19220	1-5073-U	CATCH,FLUSH.....	1
					UOC:TTT	
* 6	PAOZZ	5305011858674	7X677	9421294	SCREW,CAP,HEXAGON H #10-24 X 1/2...	8
					UOC:TTT	
* 7	PAOZZ	5325014110066	78276	ALS4-1024-130	INSERT,SCREW THREAD.....	38
					UOC:TTT	
* 8	PAOZZ	5340004895684	19220	6411B	LOOP,STRAP FASTENER.....	20
					UOC:TTT	
* 9	PAOZZ	5305014108386	24617	156966	SCREW,MACHINE.....	40
					UOC:TTT	
* 10	PAOZZ	5325014759697	78276	ALS4-1024-225	INSERT,SCREW THREAD.....	2
					UOC:TTT	
* 11	PAOZZ	5310004079566	80205	MS35338-45	WASHER,LOCK 5/16.....	12
					UOC:TTT	
* 12	PAOZZ	5310008140673	96906	MS51943-33	NUT,SELF-LOCKING 5/16-18.....	12
					UOC:TTT	
* 13	PAOZZ	5306011950277	34623	5583141	BOLT,HOOK.....	4
					UOC:TTT	
* 14	PAOZZ	5340011972736	19220	16386 (75)	ROD,THREADED END.....	4
					UOC:TTT	
* 15	PAOZZ	5340011996103	19207	12339880-2	LATCH,DOOR R.H.,FRONT AND L.H. REAR.	2
					UOC:TTT	
* 15	PAOZZ	5340011985455	19220	3-400-L (25)	PLATE,MOUNTING DOOR LATCH,L.H., FRONT AND R.H.,REAR.....	2
					UOC:TTT	
* 16	PAOZZ	5305002264831	80204	B1821BH031C150N	SCREW,CAP,HEXAGON H 5/16-18 X 1.50.	12
					UOC:TTT	
* 17	PAOZZ	5310012131333	78553	C183-012-4	PUSH ON NUT.....	8
					UOC:TTT	
* 18	PAOZZ	5340011958837	0ZJZ0	HS-49745	CLIP,RETAINING R.H.....	4
					UOC:TTT	
* 19	PAOZZ	5340011968158	19207	12340003	CLIP-CLEVIS R.H.....	4
					UOC:TTT	
* 20	PAOZZ	5340012598600	19220	34-4974-51X	CATCH,FLUSH.....	1
					UOC:TTT	
* 21	PAOZZ	5340011978239	14557	U-6236	HANDLE,BOW FRONT.....	1
					UOC:TTT	
* 22	PAOZZ	5305012542453	34623	5592861	SCREW,MACHINE #12-24 X 3/4.....	4
					UOC:TTT	

(1) ITEM NO	(2) SMR CODE	(3) NSN	(4) CAGEC	(5) PART NUMBER	(6) DESCRIPTION AND USABLE ON CODES(UOC)	(7) QTY
* 23	PAOZZ	5310011023270	24617	2436161	WASHER,FLAT 1/4..... UOC:TTT	4
* 24	PAOZZ	5310002857037	96906	MS122031	WASHER,LOCK #12..... UOC:TTT	4
* 25	PAOZZ	5310000121743	16764	121743	NUT,PLAIN,HEXAGON #12-24..... UOC:TTT	4
* 26	PAOZZ	5342011945806	19207	12339579	BRACKET,DOVETAIL..... UOC:TTT	1
* 27	PAOZZ	5310008094058	96906	MS27183-10	WASHER,FLAT 1/4..... UOC:TTT	2
* 28	PAOZZ	5310005501130	80205	MS35333-40	WASHER,LOCK 1/4..... UOC:TTT	2
* 29	PAOZZ	5305000680508	80204	B1821BH025C075N	SCREW,CAP,HEXAGON H 1/4-20 X 3/4... UOC:TTT	2

END OF FIGURE



UNIT, DIRECT SUPPORT, AND GENERAL SUPPORT MAINTENANCE  
REPAIR PARTS AND SPECIAL TOOLS LIST

TRUCK, UTILITY: S250 SHELTER CARRIER, 4X4, M1113 (2320-01-412-0143),  
TRUCK, UTILITY: UP-ARMORED CARRIER, 4X4, M1114 (2320-01-413-3739)

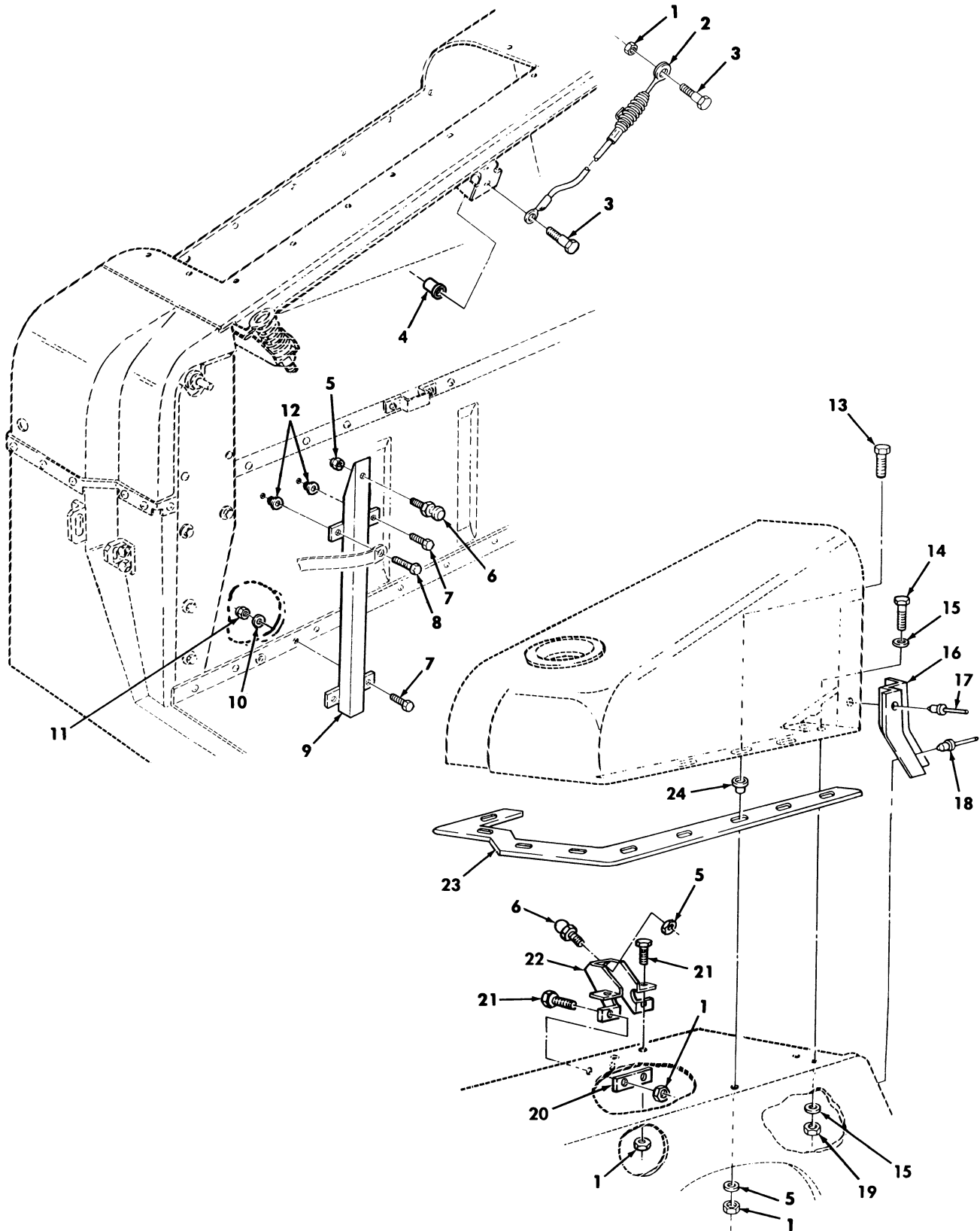

Figure 206. Cargo Shell Mounting Components.

(1) ITEM NO	(2) SMR CODE	(3) NSN	(4) CAGEC	(5) PART NUMBER	(6) DESCRIPTION AND USABLE ON CODES(UOC)	(7) QTY
GROUP 1801 BODY,CAB,HOOD,AND HULL ASSEMBLY						
FIG. 206 CARGO SHELL MOUNTING COMPONENTS						
* 1	PAOZZ	5310000614650	96906	M45913/3-4CG8C	NUT,SELF-LOCKING,HE 1/4-20.....	25
					UOC:XBB	
2	PAOZZ	4010012030412	34623	5594524	WIRE ROPE ASSEMBLY,.....	2
					UOC:XBB	
3	PAOZZ	5306011991314	19207	12340001-2	BOLT,SHOULDER 1/4-20 X 3/4.....	4
					UOC:XBB	
4	PAOZZ		6W728	4668901-001	FASTENER,RIVNUT.....	1
					UOC:XBB	
5	PAOZZ	5310008140673	96906	MS51943-33	NUT,SELF-LOCKING,HE 5/16-18.....	20
					UOC:XBB	
6	PAOZZ	5307014493769	19207	12339609	STUD,BALL.....	2
					UOC:XBB	
7	PAOZZ	5305014366379	6W728	4397000-008	SCREW,MACHINE 1/4-20 X 1.00.....	3
					UOC:XBB	
8	PAOZZ	5306014365392	6W728	4397000-010	BOLT,MACHINE 1/4-20 X 1.25.....	1
					UOC:XBB	
9	PAOZZ	5340014733280	6W728	4660966-002	BRACKET,MOUNTING.....	1
					UOC:XBB	
10	PAOZZ	5310014357784	6W728	4397005-010	WASHER,FLAT 9/32.....	2
					UOC:XBB	
11	PAOZZ	5310014398173	6W728	4397064-001	NUT,SELF-LOCKING,HE 1/4-20.....	2
					UOC:XBB	
12	PAOZZ	5325013942414	78276	ALS7-420-165	INSERT,SCREW THREAD.....	2
					UOC:XBB	
13	PAOZZ	5305002253843	80204	B1821BH025C100N	SCREW,CAP HEXAGON H 1/4-20 X 1.00..	18
					UOC:XBB	
14	PAOZZ	5305007252317	80204	B1821BH038C150N	SCREW,CAP,HEXAGON H 3/8-16 X 1.50..	2
					UOC:XBB	
15	PAOZZ	5310014124013	24617	2436163	WASHER,FLAT 3/8.....	4
					UOC:XBB	
16	PFFZZ	2540011928283	34623	5584152	PANEL,FILLER DOOR S R.H.,REAR.....	1
					UOC:XBB	
16	PFFZZ	2510011925950	34623	5584151	PANEL,CAB L.H.,REAR.....	1
					UOC:XBB	
17	PAFZZ	5320008990981	54402	AD42BS	RIVET,BLIND 1/8 DIA.....	1
					UOC:XBB	
18	PAFZZ	5320000835009	81349	M24243/1-A403	RIVET,BLIND 1/8 DIA.....	4
					UOC:XBB	
19	PAOZZ	5310009359021	96906	MS51943-35	NUT,SELF-LOCKING,HE 3/8-16.....	2
					UOC:XBB	
22	PFOZZ	5340011972642	19207	12339605	PLATE,MENDING.....	2
					UOC:XBB	
21	PAOZZ	5305000680508	80204	B1821BH025C075N	SCREW,CAP HEXAGON H 1/4-20 X 3/4...	8
					UOC:XBB	
* 22	PFOZZ	5340011972716	19207	12339611	BRACKET,MOUNTING.....	2
					UOC:XBB	
23	PAOZZ	5330012390659	34623	5593931	SEAL,NONMETALLIC R.H.....	1



(1) ITEM NO	(2) SMR CODE	(3) NSN	(4) CAGEC	(5) PART NUMBER	(6) DESCRIPTION AND USABLE ON CODES(UOC)	(7) QTY
* 23	PAOZZ	5330011959049	19207	12339616-1	UOC:XBB SEAL, NONMETALLIC L.H.....	1
24	PAOZZ	5365011945093	34623	5583135	UOC:XBB SPACER, SLEEVE.....	18

END OF FIGURE



UNIT, DIRECT SUPPORT, AND GENERAL SUPPORT MAINTENANCE  
REPAIR PARTS AND SPECIAL TOOLS LIST

TRUCK, UTILITY: S250 SHELTER CARRIER, 4X4, M1113 (2320-01-412-0143),  
TRUCK, UTILITY: UP-ARMORED CARRIER, 4X4, M1114 (2320-01-413-3739)

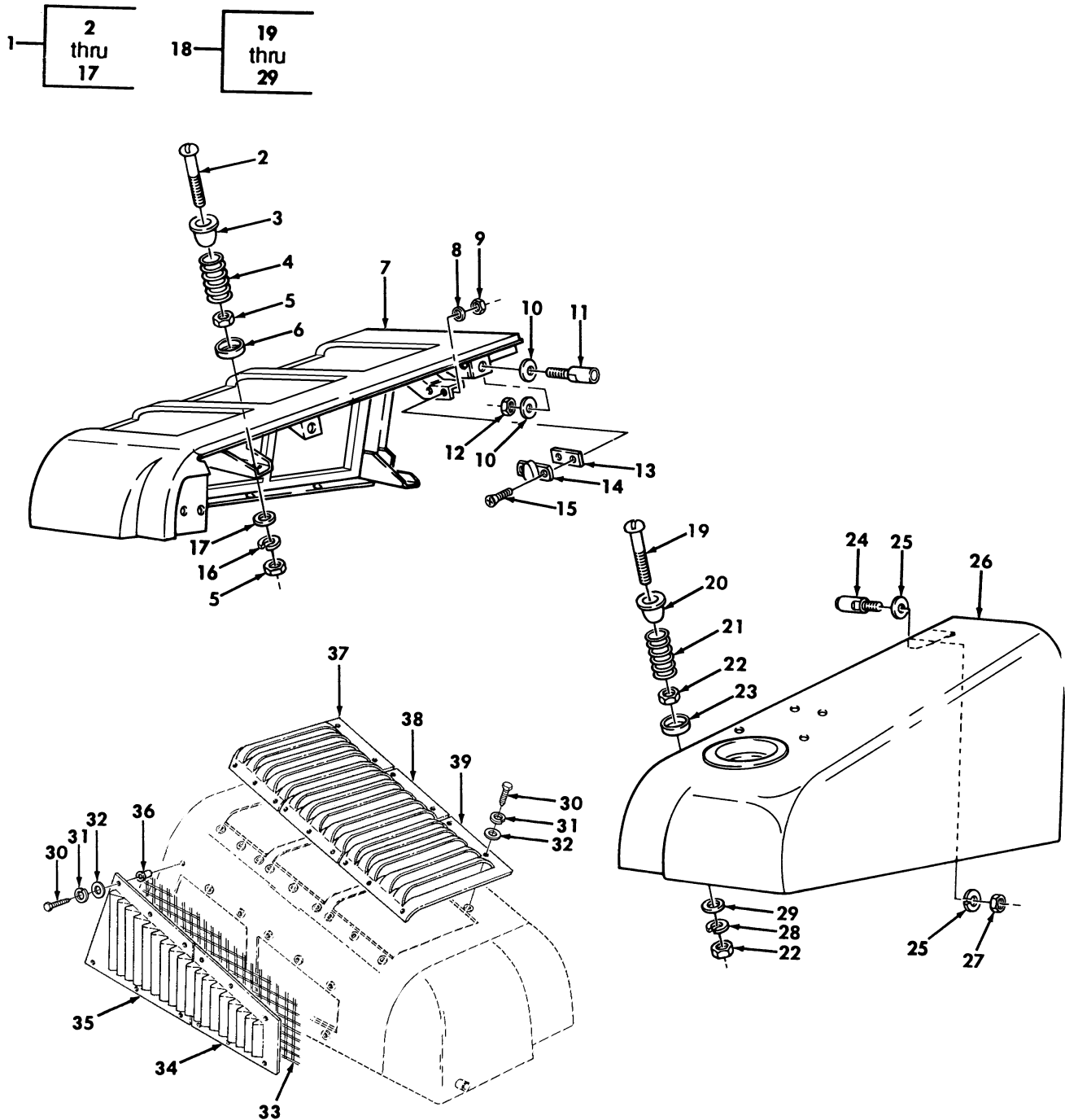

Figure 207. Cargo Shell Assemblies.

(1) ITEM NO	(2) SMR CODE	(3) NSN	(4) CAGEC	(5) PART NUMBER	(6) DESCRIPTION AND USABLE ON CODES (UOC)	(7) QTY
					GROUP 1801 BODY, CAB, HOOD, AND HULL ASSEMBLY	
					FIG. 207 CARGO SHELL ASSEMBLIES, AND CONDENSER FAN EXHAUST AND SUPPLY VENTS	
* 1	PFFFF	2510014346191	6W728	1000226	SHELL, CARGO ASSEMBL BASIC ARMOR L.H.....	1
					UOC: XBB	
2	PAOZZ	5305011971594	19207	12339548	.SCREW, MACHINE 1/2-20 X 3.00.....	1
					UOC: XBB	
3	PAOZZ	2540012096049	19207	12339546	.RETAINER, HELICAL CO.....	1
					UOC: XBB	
4	PAOZZ	5360011946070	19207	12339547	.SPRING, HELICAL, COMP.....	1
					UOC: XBB	
5	PAOZZ	5310004093333	96906	MS51943-45	.NUT, SELF-LOCKING, HE 1/2-20.....	2
					UOC: XBB	
6	PAOZZ	5340012144992	19207	12339545	.RETAINER, HELICAL CO.....	1
					UOC: XBB	
* 7	XAFZZ		19207	12469212	.CARGO SHELL L.H.....	1
					UOC: XBB	
8	PAOZZ	5310014357784	6W728	4397005-010	.WASHER, FLAT .281.....	2
					UOC: XBB	
9	PAOZZ	5310014398173	6W728	4397064-001	.NUT, SELF-LOCKING, HE .250-20.....	2
					UOC: XBB	
10	PAOZZ	5310008094085	96906	MS27183-16	.WASHER, FLAT 7/16.....	2
					UOC: XBB	
11	PAOZZ	5315012896212	19207	12339544	.PIN, SHOULDER, HEADLE.....	1
					UOC: XBB	
12	PAOZZ	5310011504003	24617	9422299	.NUT, SELF-LOCKING, HE 7/16-14.....	1
					UOC: XBB	
13	PAOZZ	5365011290399	19207	7529300	.SPACER, PLATE.....	1
					UOC: XBB	
14	PAOZZ	2540000402129	19207	8329899	.WEDGE, DOOR DOVETAIL.....	1
					UOC: XBB	
* 15	PAOZZ	5305000680588	80204	B1821BH025C075N	.SCREW, CAP HEXAGON H .250-20 X .750	2
					UOC: XBB	
16	PAOZZ	5310005845272	02978	ERNA245	.WASHER, LOCK 1/2.....	1
					UOC: XBB	
17	PAOZZ	5310011211703	11862	2436165	.WASHER, FLAT 1/2.....	1
					UOC: XBB	
* 18	PFFFF	2510014734043	19207	12469210-2	SHELL, CARGO, ASSY BASIC ARMOR R.H...	1
					UOC: XBB	
19	PAOZZ	5305011971594	19207	12339548	.SCREW, MACHINE 1/2-20 X 3.00.....	1
					UOC: XBB	
20	PAOZZ	2540012096049	19207	12339546	.RETAINER, HELICAL CO.....	1
					UOC: XBB	
21	PAOZZ	5360011946070	19207	12339547	.SPRING, HELICAL, COMP.....	1
					UOC: XBB	
22	PAOZZ	5310004093333	96906	MS51943-45	.NUT, SELF-LOCKING, HE 1/4-20.....	2
					UOC: XBB	
23	PAOZZ	5340012144992	19207	12339545	.RETAINER, HELICAL CO.....	1

(1) ITEM NO	(2) SMR CODE	(3) NSN	(4) CAGEC	(5) PART NUMBER	(6) DESCRIPTION AND USABLE ON CODES (UOC)	(7) QTY
24	PAOZZ	5315012896212	19207	12339544	UOC:XBB .PIN, SHOULDER, HEADLE FRONT.....	1
25	PAOZZ	5310008094085	96906	MS27183-16	UOC:XBB .WASHER, FLAT 7/16.....	2
* 26	XAFZZ		19207	12469211	UOC:XBB .SHELL, CARGO.....	1
27	PAOZZ	5310011504003	24617	9422299	UOC:XBB .NUT, SELF-LOCKING, HE 4/16-14.....	1
28	PAOZZ	5310005845272	02978	ERNA245	UOC:XBB .WASHER, LOCK 1/2.....	1
29	PAOZZ	5310011211703	24617	2436165	UOC:XBB .WASHER, FLAT 1/2.....	1
* 30	PAFZZ		6W728	4397051-033	UOC:XBB SCREW, MACHINE.....	27
* 31	PAFZZ	5310014341385	6W728	4397004-005	UOC:XBB WASHER, LOCK.....	27
* 32	PAFZZ	5310014777333	6W728	4397005-008	UOC:XBB WASHER, FLAT.....	27
* 33	PAFZZ	2510014599499	6W728	55-04063	UOC:XBB SCREEEN, AIR CONDITIO.....	1
* 34	PAFZZ	2540014602448	6W728	17-0005	UOC:XBB VENTILATOR, AIR CIRC SIDE.....	1
* 35	PAFZZ	2540014602451	6W728	17-0004	UOC:XBB VENTILATOR, AIR CIRC SIDE.....	1
* 36	PAFZZ	5325014203005	78726	ALS7-1032-130	UOC:XBB INSERT, SCREW THREAD.....	27
* 37	PAFZZ	2540014602450	6W728	17-00001	UOC:XBB VENTILATOR, AIR CIRC TOP FRONT.....	1
* 38	PAFZZ	2540014602434	6W728	17-00002	UPC:XBB VENTILATOR, AIR CIRC TOP CENTER.....	1
* 39	PAFZZ	2540014602437	6W728	17-00003	UOC:XBB VENTILATOR, AIR CIRC TOP REAR.....	1

END OF FIGURE



UNIT, DIRECT SUPPORT, AND GENERAL SUPPORT MAINTENANCE  
REPAIR PARTS AND SPECIAL TOOLS LIST

TRUCK, UTILITY: S250 SHELTER CARRIER, 4X4, M1113 (2320-01-412-0143),  
TRUCK, UTILITY: UP-ARMORED CARRIER, 4X4, M1114 (2320-01-413-3739),  
TRUCK, UTILITY: EXPANDED CAPACITY, ARMAMENT CARRIER, 4X4, M1151 (2320-01-518-7330),  
TRUCK, UTILITY: EXPANDED CAPACITY, ENHANCED, 4X4, M1152 (2320-01-518-7332)

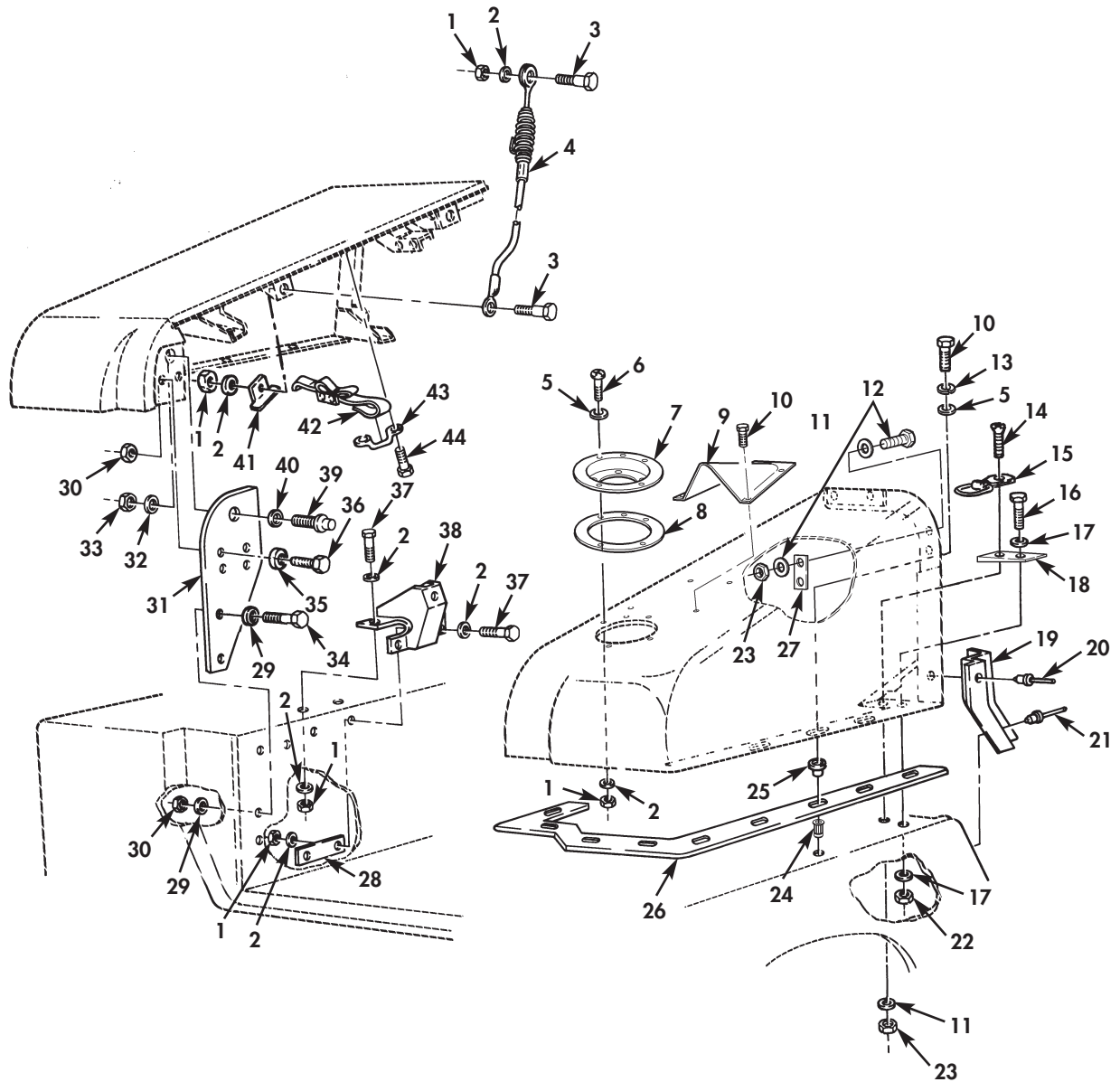

Figure 207A. Cargo Shell Assemblies.

(1) ITEM NO	(2) SMR CODE	(3) NSN	(4) CAGEC	(5) PART NUMBER	(6) DESCRIPTION AND USABLE ON CODES(UOC)	(7) QTY
GROUP 1801 BODY,CAB,HOOD,AND HULL ASSEMBLY						
FIG. 207A CARGO SHELL ASSEMBLIES						
* 1	PAOZZ	5310000614650	96906	M45913/3-4CG8C	NUT,SELF-LOCKING HE 1/4-20.....	30
					UOC:TTT	
* 2	PAOZZ	5310011023270	24617	2436161	WASHER,FLAT 1/4.....	42
					UOC:TTT	
* 3	PAOZZ	5306011991314	19207	12340001-2	BOLT,SHOULDER 1/4-20 X 3/4.....	4
					UOC:TTT	
* 4	PAOZZ	4010012030412	34623	5594524	WIRE ROPE ASSEMBLY.....	2
					UOC:TTT	
* 5	PAOZZ	5310008094058	96906	MS27183-10	WASHER,FLAT 1/4.....	10
					UOC:TTT	
* 6	PAOZZ	5305000712505	80204	B1821BH025C088N	SCREW,CAP,HEXAGOPN H 1/4-20 X 7/8.	5
					UOC:TTT	
* 7	PAOZZ		19207	12339558	MOUNT.....	1
					UOC:TTT	
* 8	PAOZZ		19207	12469270	GASKET.....	1
					UOC:TTT	
* 9	PAOZZ	2590011887394	19207	12339642	SHIELD,TOW.....	1
					UOC:TTT	
* 10	PAOZZ	5305000680509	80204	B1821BH025C125N	SCREW,CAP,HEXAGON H 1/4-20 X 1.25..	20
					UOC:TTT	
* 11	PAOZZ	5310013968392	80205	NAS1149F0863P	WASHER,FLAT 1/2.....	18
					UOC:TTT	
* 12	PAOZZ	5305000712071	80204	B1821BH050C200N	SCREW,CAP,HEXAGON H 1/2-13 X 2.00..	4
					UOC:TTT	
* 13	PAOZZ	5310005432410	80205	MS35338-40	WASHER,LOCK 1/4.....	16
					UOC:TTT	
* 14	PAOZZ	5305000522232	96906	MS24667-77	SCREW,CAP,SOCKET HE.....	2
					UOC:TTT	
* 15	PAOZZ	3990014325370	19207	12446987	TIEDOWN,CARGO,VEHICULAR.....	2
					UOC:TTT	
* 16	PAOZZ	5305000712057	80204	B1821BH044C200N	SCREW,CAP,HEXAGON H 7/16-14 X 2.00.	4
					UOC:TTT	
* 17	PAOZZ	5310012789555	34623	2436164	WASHER,FLAT 7/16.....	16
					UOC:TTT	
* 18	PAOZZ		34623	6015070	WEDGE,BRACKET.....	2
					UOC:TTT	
* 19	PFFZZ	2540011928283	34623	5584152	PANEL,FILLER DOOR R.H.,REAR.....	1
					UOC:TTT	
* 19	PFFZZ	2510011925950	34623	5584151	PANEL,CAB L.H.,REAR.....	1
					UOC:TTT	
* 20	PAFZZ	5320010195694	78206	4-2ASD	RIVET,BLIND 1/8 DIAMETER.....	1
					UOC:TTT	
* 21	PAFZZ	5320000835009	05693	BSP-43	RIVET,BLIND 1/8 DIAMETER.....	4
					UOC:TTT	
* 22	PAOZZ	5310009353607	96906	MS51988-10	NUT,SELF-LOCKING 7/16.....	4
					UOC:TTT	
* 23	PAOZZ	5310004883889	96906	MS51943-39	NUT,SELF-LOCKING.....	6
					UOC:TTT	



TM9-2320-387-24P C02					0208 01	
(1)	(2)	(3)	(4)	(5)	(6)	(7)
ITEM NO	SMR CODE	NSN	CAGEC	PART NUMBER	DESCRIPTION AND USABLE ON CODES(UOC)	QTY
* 24	PAOZZ	5310014113422	19207	12446871-2	UOC:TTT NUT,PLAIN,BLIND RIV 1/4-20.....	16
* 25	PAFZZ	5365011945093	34623	5583156	UOC:TTT SPACER,SLEEVE.....	16
* 26	PAFZZ	5330011959049	19207	12339619-1	UOC:TTT SEAL,NONMETALLIC.....	2
* 27	PAOZZ		34623	6019906	UOC:TTT PLATE,REINFORCEMENT.....	2
* 28	PFOZZ	5340011972642	19207	12339605	UOC:TTT PLATE,MENDING.....	21
* 29	PAFZZ	5310000877493	96906	MS27183-13	UOC:TTT WASHER,FLAT 3/8.....	24
* 30	PAFZZ	5310009359021	96906	MS51943-35	UOC:TTT NUT,SELF-LOCKING 3/8-16.....	17
* 31	PFOZZ	2540012523386	34623	12339610-2	UOC:TTT PLATE,STRIKER,MOUNT R.H.....	1
* 31	PFOZZ	2540012528460	19207	12339610-1	UOC:TTT PLATE,STRIKER L.H.....	1
* 32	PAOZZ	5310011474052	23862	2436168	UOC:TTT WASHER,FLAT 3/4.....	2
* 33	PAOZZ	5310004093333	96906	M45913/3-12CG8C	UOC:TTT NUT,SELF-LOCKING H 1/4-10.....	2
* 34	PAOZZ	5305007252317	80204	B1821BH038C150N	UOC:TTT SCREW,CAP,HEXAGON H 3/8-16 X 1.50..	10
* 35	PAOZZ	5310000806004	96906	MS27183-14	UOC:TTT WASHER,FLAT 3/8.....	2
* 36	PAOZZ	5305014491001	19207	12342675	UOC:TTT SCREW,CAP,SOCKET HE 3/8-16 X 1.25..	2
* 37	PAOZZ	5305000680508	80204	B1821BH025C075N	UOC:TTT SCREW,CAP,HEXAGON H 1/4-20 X 3/4...	8
* 38	PFOZZ	5340011972716	19207	12339611	UOC:TTT BRACKET,MOUNTING.....	2
* 39	PAOZZ	5305012542459	34623	5593313	UOC:TTT SCREW,ASSEMBLED WAS #10-32 X 3/4...	8
* 40	PAOZZ	5310011971100	19207	12339599	UOC:TTT WASHER,FLAT 25/32.....	2
* 41	PAOZZ	5340014605002	19207	12339601	UOC:TTT BRACKET,ANGLE.....	2
* 42	PAOZZ	5340012035634	31272	44647-10	UOC:TTT STRAP,WEBBING.....	4
* 43	PAOZZ	5340004895684	19220	6411B	UOC:TTT LOOP,STRAP FASTENER.....	4
* 44	PAOZZ	5340014401435	34623	5596198	UOC:TTT STUD,FRICTION CATCH.....	2

END OF FIGURE



UNIT, DIRECT SUPPORT, AND GENERAL SUPPORT MAINTENANCE  
REPAIR PARTS AND SPECIAL TOOLS LIST

TRUCK, UTILITY: S250 SHELTER CARRIER, 4X4, M1113 (2320-01-412-0143),  
TRUCK, UTILITY: UP-ARMORED CARRIER, 4X4, M1114 (2320-01-413-3739),  
TRUCK, UTILITY: EXPANDED CAPACITY, ARMAMENT CARRIER, 4X4, M1151 (2320-01-518-7330),  
TRUCK, UTILITY: EXPANDED CAPACITY, ENHANCED, 4X4, M1152 (2320-01-518-7332)

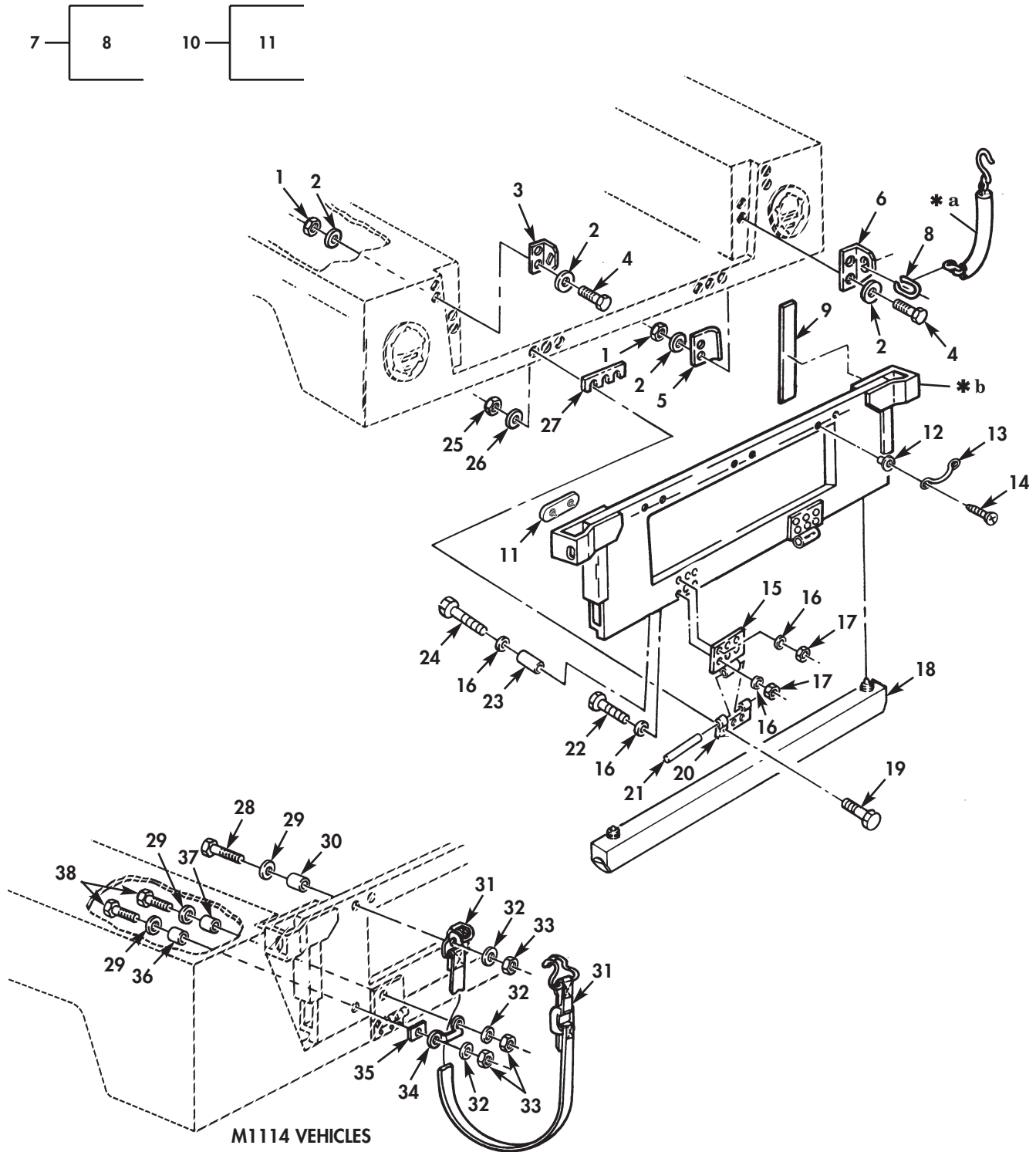

- \* a PART OF ITEM 7
- \* b PART OF ITEM 10

Figure 208. Tailgate Assembly and Related Parts.

(1) ITEM NO	(2) SMR CODE	(3) NSN	(4) CAGEC	(5) PART NUMBER	(6) DESCRIPTION AND USABLE ON CODES(UOC)	(7) QTY	
GROUP 1801 BODY,CAB,HOOD,AND HULL ASSEMBLY							
FIG. 208 TAILGATE ASSEMBLY AND RELATED PARTS							
1	PAOZZ	5310008140673	96906	MS51943-33	NUT,SELF-LOCKING,HE 5/16-18.....	8	
2	PAOZZ	5310011191024	24617	2436162	WASHER,FLAT 5/16.....	16	
3	PFOZZ	5340012605792	19207	12338974-2	BRACKET,ANGLE R.H.....	1	
*	3	PFOZZ	5340012609874	19207	12338974-1	BRACKET,ANGLE L.H.....	1
4	PAOZZ	5306000514077	80204	B1821BH031F113N	BOLT,MACHINE 5/16-18 X 1.125.....	8	
5	PFOZZ	5340011858724	34623	5575752	BRACKET,ANGLE.....	2	
6	PFOZZ	5340011861280	34623	5575702	BRACKET,ANGLE L.H.....	1	
6	PFOZZ	5340011861281	34623	5575703	BRACKET,ANGLE R.H.....	1	
7	PAOZZ	2510009332893	19207	12339227-1	COVER AND CHAIN L.H.....	1	
7	PFOZZ	2510009332895	19207	12339227-2	COVER AND CHAIN R.H.....	1	
8	PAOZZ	4010011948546	19207	12339223	.LINK,CHAIN,LAP.....	1	
9	PFOZZ	5330011932338	19207	12339228-9	RUBBER STRIP.....	2	
10	PAOFF	2510011739316	19207	12338981-1	TAILGATE,VEHICLE BO.....	1	
					UOC:XAA		
10	PAOFF	2510013785615	34623	12338981-2	TAILGATE,VEHICLE BO.....	1	
					UOC:XBB		
*	11	PAOZZ	5340014968028	19207	12339961-1	.BUMPER,NONMETALLIC.....	1
					UOC:XBB		
*	12	PAOZZ	5310011981723	19207	12339998-14	NUT,PLAIN,BLIND RIV #10-32.....	6
					UOC:XAA		
*	13	PAOZZ	5340011978673	19207	12338839-4	HANDLE,BOW.....	3
					UOC:XAA		
*	14	PAOZZ	5305011993371	16941	PL25J02P12	SCREW,CAP,SOCKET HE #10-32 X 1.75..	6
					UOC:XAA		
*	15	PAOZZ	5340013672070	19207	12339945	HINGE,BUTT PART OF KIT P/N 57K0107..	2
*	16	PAOZZ	5310008093078	96906	MS27183-11	WASHER,FLAT 1/4 PART OF KIT P/N 57K0107.....	12
*	17	PAOZZ	5310010666759	72962	21NE-040	NUT,SELF-LOCKING,HE 1/4-20 PART OF KIT P/N 57K0107.....	6
*	18	PAOZZ	5340012598579	19207	12330780	BUMPER,NONMETALLIC.....	1
*	19	PAOZZ	5305000680511	80204	B1821BH038C125N	SCREW,CAP,HEXAGON H 3/8-16 X 1.25..	6
*	20	PAOZZ	5340011897739	34623	12339999	LEAF,BUTT HINGE.....	2
*	21	PAOZZ	5315011905908	19207	12339663	PIN,SPRING PART OF KIT P/N 57K0107..	2
*	22	PAOZZ	5305002253843	80204	B1821BH025C100N	SCREW,CAP,HEXAGON H 1/4-20 X 1.00 PART OF KIT P/N 57K0107.....	3
*	23	PAOZZ	5365014130275	19207	12338521-1	SPACER,SLEEVE PART OF KIT P/N 57K0107.....	3
*	24	PAOZZ	5305000712236	80205	MS90725-15	SCREW,CAP,HEXAGON H 1/4-20 X 2.25 PART OF KIT P/N 57K0107.....	3
*	25	PAOZZ	5310009359021	96906	MS51943-35	NUT,SELF-LOCKING,HE 3/8-16.....	6
*	26	PAOZZ	5310000806004	96906	MS27183-14	WASHER,FLAT 3/8.....	6
*	27	PAOZZ	5365012712491	19207	12340045	SPACER,PLATE.....	2
*	28	PAOZZ	5305000712513	80204	B1821BH025C250N	SCREW,CAP,HEXAGON H 1/4-20 X 2.50..	8
					UOC:XBB		
*	29	PAOZZ	5310008093078	96906	MS27183-11	WASHER,FLAT 1/4.....	16
					UOC:XBB		
*	30	PAOZZ	5365011983505	34623	5583571	SPACER,SLEEVE.....	8

(1) ITEM NO	(2) SMR CODE	(3) NSN	(4) CAGEC	(5) PART NUMBER	(6) DESCRIPTION AND USABLE ON CODES(UOC)	(7) QTY
* 31	PAOZZ	5340011983457	31272	44943	UOC:XBB STRAP,WEBBING.....	4
* 32	PAOZZ	5310012538949	34623	5592926	UOC:XBB WASHER,FLAT 1/4.....	16
* 33	PAOZZ	5310010666759	72962	21NE-040	UOC:XBB NUT,SELF-LOCKING,HE 1/4-20.....	16
* 34	PAOZZ	5340011978674	34623	5583568	UOC:XBB HANDLE,BOW.....	4
* 35	PAOZZ	5365011983463	19207	12340132	UOC:XBB SPACER,PLATE.....	2
* 36	PFOZZ	5365011983401	34623	5583572	UOC:XBB SPACER,SLEEVE.....	6
* 37	PFOZZ	5365011983400	34623	12338521-1	UOC:XBB SPACER,SLEEVE.....	2
* 38	PAOZZ	5305000712511	80204	B1821BH025C200N	UOC:XBB SCREW,CAP,HEXAGON H 1/4-20 X 2.00..	8

END OF FIGURE



UNIT, DIRECT SUPPORT, AND GENERAL SUPPORT MAINTENANCE  
REPAIR PARTS AND SPECIAL TOOLS LIST

TRUCK, UTILITY: S250 SHELTER CARRIER, 4X4, M1113 (2320-01-412-0143),  
TRUCK, UTILITY: UP-ARMORED CARRIER, 4X4, M1114 (2320-01-413-3739),  
TRUCK, UTILITY: EXPANDED CAPACITY, ARMAMENT CARRIER, 4X4, M1151 (2320-01-518-7330),  
TRUCK, UTILITY: EXPANDED CAPACITY, ENHANCED, 4X4, M1152 (2320-01-518-7332)

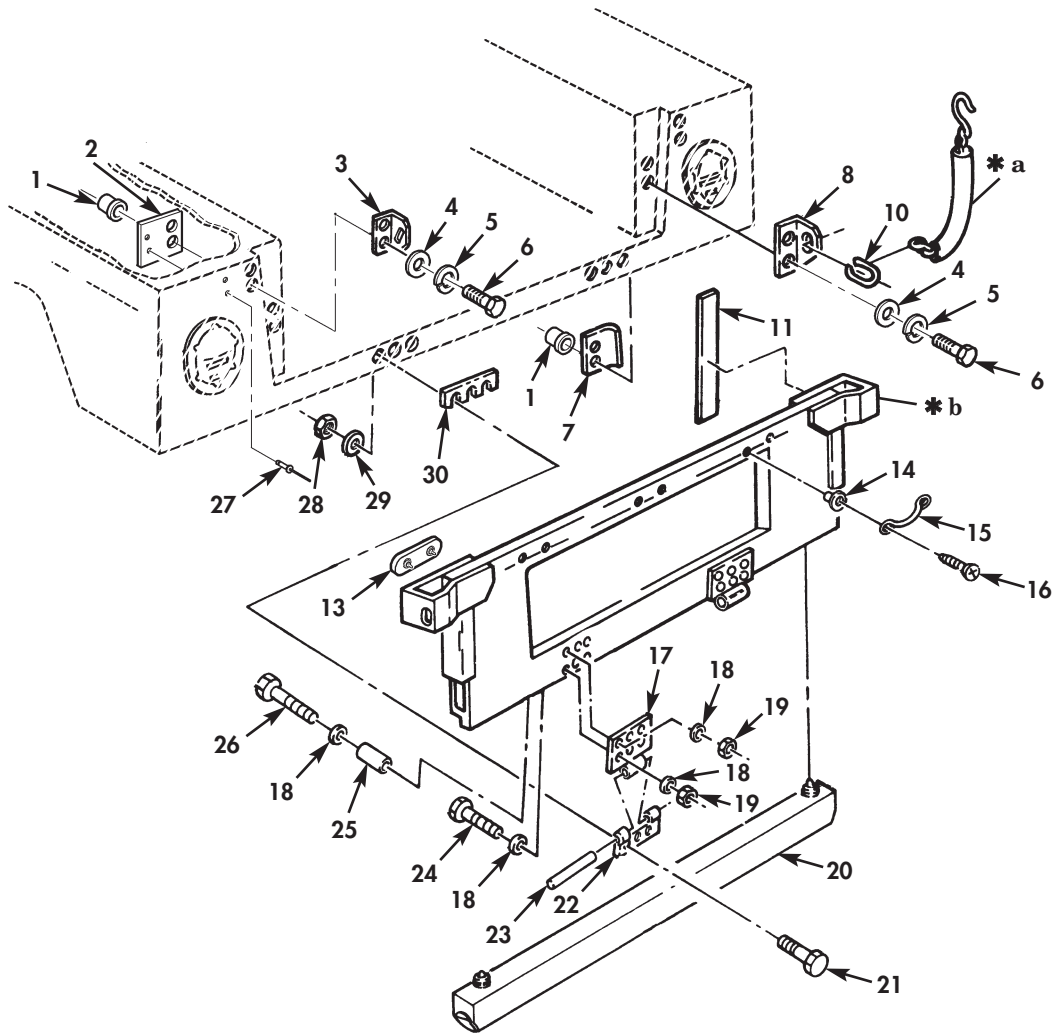

\* a PART OF ITEM 9

\* b PART OF ITEM 12

Figure 208A. Tailgate Assembly.

(1) ITEM NO	(2) SMR CODE	(3) NSN	(4) CAGEC	(5) PART NUMBER	(6) DESCRIPTION AND USABLE ON CODES(UOC)	(7) QTY
GROUP 1801 BODY,CAB,HOOD,AND HULL ASSEMBLY						
FIG. 208A TAILGATE ASSEMBLY						
* 1	PAOZZ	5320015050478	78276	ALS4-518-312	INSERT,SCREW,THRREAD..... UOC:TTT,UUU	8
* 2	PAOZZ		34623	6015552	REINFORCEMENT..... UOC:TTT,UUU	2
* 3	PAOZZ	5340012605792	19207	12338974-2	BRACKET,ANGLE R.H..... UOC:TTT,UUU	1
* 3	PAOZZ	5340012609874	19207	12338974-1	BRACKET,ANGLE L.H..... UOC:TTT,UUU	1
* 4	PAOZZ	5310014229287	6W728	4397005-012	WASHER,FLAT 5/16..... UOC:TTT,UUU	8
* 5	PAOZZ	5310004079566	80205	MS35338-45	WASHER,LOCK 5/16..... UOC:TTT,UUU	8
* 6	PAOZZ	5306000514077	80204	B1821BH031F113N	BOLT,MACHINE 5/16-18 X 1.125..... UOC:TTT,UUU	8
* 7	PFOZZ	5340011858724	34623	5575752	BRACKET,ANGLE..... UOC:TTT,UUU	2
* 8	PFOZZ	5340011861280	34623	5575702	BRACKET,ANGLE L.H..... UOC:TTT,UUU	1
* 8	PFOZZ	5340011861281	34623	5575703	BRACKET,ANGLE R.H..... UOC:TTT,UUU	1
* 9	PAOZZ	2510009332893	19207	12339227-1	COVER AND CHAIN L.H..... UOC:TTT,UUU	1
* 9	PAOZZ	2510009332895	19207	12339227-2	COVER AND CHAIN R.H..... UOC:TTT,UUU	1
* 10	PAOZZ	4010011948546	19207	12339223	.LINK,CHAIN,LAP..... UOC:TTT,UUU	1
* 11	PFOZZ	5330011932338	19207	12339228-9	RUBBER STRIP..... UOC:TTT,UUU	2
* 12	PAOFF	2510013785615	19207	12338981-2	TAILGATE,VEHICLE BO..... UOC:TTT,UUU	1
* 13	PAOFF	5340014968028	19207	12339961-1	.BUMPER,NONMETALLIC..... UOC:TTT,UUU	2
* 14	PAOZZ	5310011981723	19207	12339998-14	NUT,PLAIN,BLIND RIV #10-32..... UOC:TTT,UUU	6
* 15	PAOZZ	5340011978673	19207	12338839-4	HANDLE,BOW..... UOC:TTT,UUU	3
* 16	PAOZZ	5305011993371	19207	12339519	SCREW,CAP,SOCKET HE..... UOC:TTT,UUU	6
* 17	PAOZZ	5340013672070	19207	12339945	HINGE,BUTT PART OF KIT P/N 57K0107.. UOC:TTT,UUU	2
* 18	PAOZZ	5310008093078	96906	MS27183-11	WASHER,FLAT 1/4..... UOC:TTT,UUU	12
* 19	PAOZZ	5310010666759	72962	21NE-040	NUT,SELF-LOCKING,HE 1/4-20 PART OF KIT P/N 57K0107..... UOC:TTT,UUU	6
* 20	PAOZZ	5340012598579	19207	12340780	BUMPER,NONMETALLIC..... UOC:TTT,UUU	1
* 21	PAOZZ	5305000680511	80204	B1821BH038C125N	SCREW,CAP,HEXAGON H 3/8-16 X 1.25.. UOC:TTT,UUU	6



(1) ITEM NO	(2) SMR CODE	(3) NSN	(4) CAGEC	(5) PART NUMBER	(6) DESCRIPTION AND USABLE ON CODES(UOC)	(7) QTY
* 22	PAOZZ	5340011897739	34623	12339999	LEAF,BUTT HINGE..... UOC:TTT,UUU	2
* 23	PAOZZ	5315011905908	19207	12339663	PIN,SPRING HINGE TA PART OF KIT P/N. 5K0107..... UOC:TTT,UUU	2
* 24	PAOZZ	5305002253843	80204	B1821BH025C100N	SCREW,CAP,HEXAGON H 1/4-20 X 1.00... UOC:TTT,UUU	3
* 25	PAOZZ	5365014130275	19207	12338521-1	SPACER,SLEEVE PART OF KIT P/N 57K0107..... UOC:TTT,UUU	3
* 26	PAOZZ	5305000712236	80205	MS90725-15	SCREW,CAP,HEXAGON H 1/4-20 X 2.25 PART OF KIT P/N 57K0107..... UOC:TTT,UUU	3
* 27	PAOZZ	5320012716357	9K475	MGLP-B6-4	RIVET,BLIND..... UOC:TTT,UUU	4
* 28	PAOZZ	5310009359021	96906	MS51943-35	NUT,SELF-LOCKING 3/8-16..... UOC:TTT,UUU	6
* 29	PAOZZ	5310000806004	96906	MS27183-14	WASHER,FLAT 3/8..... UOC:TTT,UUU	6
* 30	PAOZZ	5365012712491	19207	12340045	SPACER,PLATE..... UOC:TTT,UUU	2

END OF FIGURE



UNIT, DIRECT SUPPORT, AND GENERAL SUPPORT MAINTENANCE  
REPAIR PARTS AND SPECIAL TOOLS LIST

TRUCK, UTILITY: S250 SHELTER CARRIER, 4X4, M1113 (2320-01-412-0143),  
TRUCK, UTILITY: UP-ARMORED CARRIER, 4X4, M1114 (2320-01-413-3739)

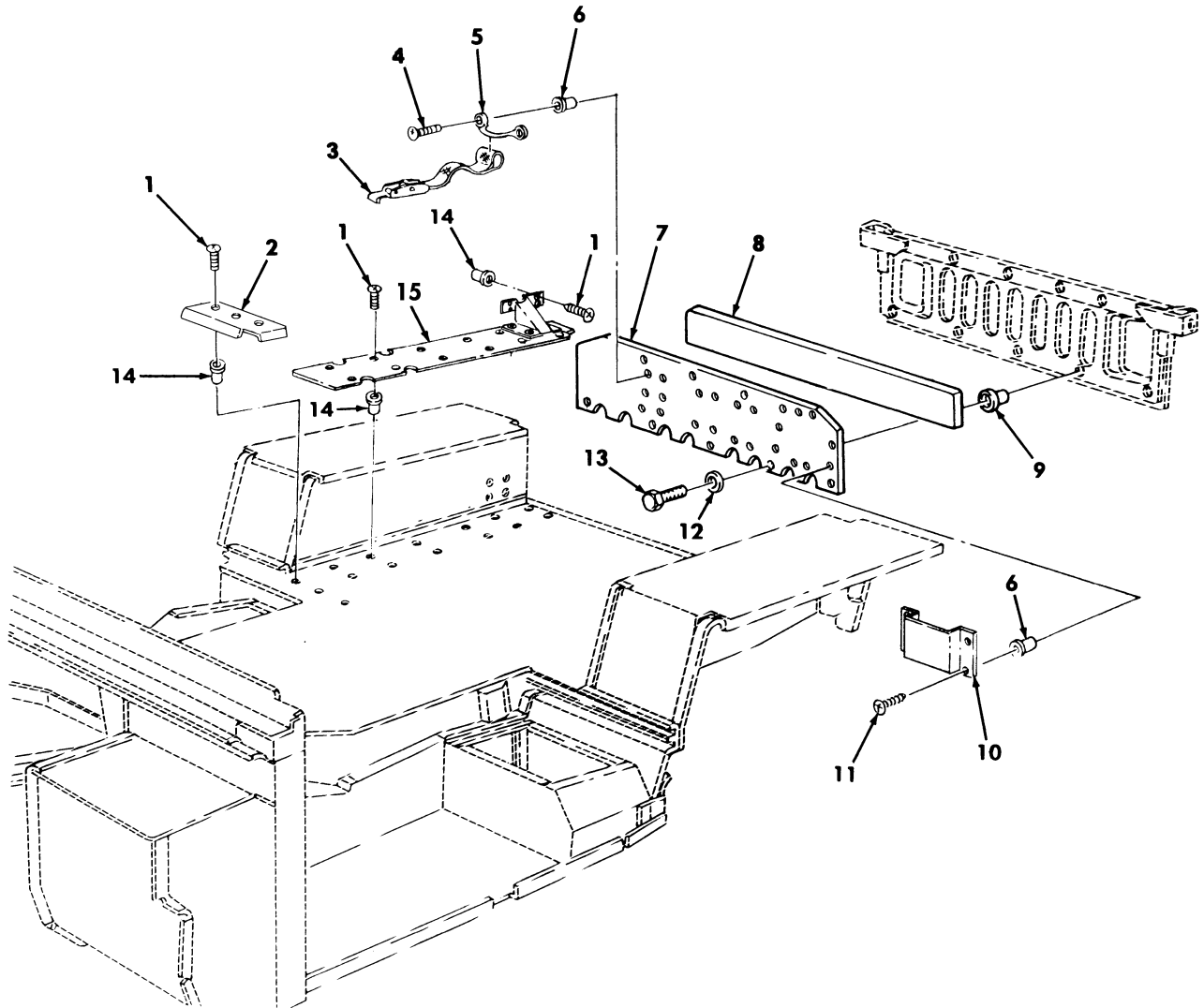

Figure 209. Tailgate Armor – M1114.

(1) ITEM NO	(2) SMR CODE	(3) NSN	(4) CAGEC	(5) PART NUMBER	(6) DESCRIPTION AND USABLE ON CODES(UOC)	(7) QTY
					GROUP 1801 BODY,CAB,HOOD,AND HULL ASSEMBLY	
					FIG. 209 TAILGATE ARMOR - M1114	
* 1	PAOZZ	5305014339252	6W728	4397008-039	SCREW,MACHINE #6-32 X 1/2.....	4
					UOC:XBB	
2	PFOZZ	5340014342843	6W728	4660500	COVER,PROTECTIVE,DU.....	1
					UOC:XBB	
3	PAOZZ	5340012586158	31272	45410-16	STRAP,WEBBING.....	4
					UOC:XBB	
4	PAOZZ	5305014108386	24617	156966	SCREW,MACHINE #10-24 X 5/8.....	18
					UOC:XBB	
5	PAOZZ	5340013145957	19207	12338839-1	LOOP,STRAP FASTENER.....	9
					UOC:XBB	
6	PAOZZ	5325014110066	78276	ALS4-1024-130	INSERT,SCREW THREAD.....	22
					UOC:XBB	
7	PFOZZ	9515011853118	19207	12339232-1	ARMOR PLATE.....	1
					UOC:XBB	
8	PFOZZ	2540011925948	34623	12339029-2	DAMPENER,SOUND,TAIL.....	1
					UOC:XBB	
* 9	PAOZZ	5310011981722	34623	5982526	NUT,PLAIN,BLIND RIV 1/4-20.....	9
					UOC:XBB	
10	PAOZZ	4210014350289	6W728	4660728	HOLDER,FIRE AX.....	1
					UOC:XBB	
11	PAOZZ	5305009846208	95105	343-0586-000	SCREW,MACHINE,PAN H #10-32 X 3/8...	4
					UOC:XBB	
12	PAOZZ	5310005825965	96906	MS35338-44	WASHER,LOCK 1/4.....	9
					UOC:XBB	
13	PAOZZ	5305002253843	80204	B1821BH025C100N	SCREW,CAP,HEXAGON H 1/4-20 X 1.00..	9
					UOC:XBB	
14	PAOZZ	5325014650001	78276	ALS7-632-80	NUT,UPSET #6-32.....	19
					UOC:XBB	
15	PFOZZ	5340014352845	6W728	4660527	COVER,PROTECTIVE,DU.....	1
					UOC:XBB	

END OF FIGURE

UNIT, DIRECT SUPPORT, AND GENERAL SUPPORT MAINTENANCE  
REPAIR PARTS AND SPECIAL TOOLS LIST

TRUCK, UTILITY: S250 SHELTER CARRIER, 4X4, M1113 (2320-01-412-0143),  
TRUCK, UTILITY: UP-ARMORED CARRIER, 4X4, M1114 (2320-01-413-3739),  
TRUCK, UTILITY: EXPANDED CAPACITY, ARMAMENT CARRIER, 4X4, M1151 (2320-01-518-7330),  
TRUCK, UTILITY: EXPANDED CAPACITY, ENHANCED, 4X4, M1152 (2320-01-518-7332)

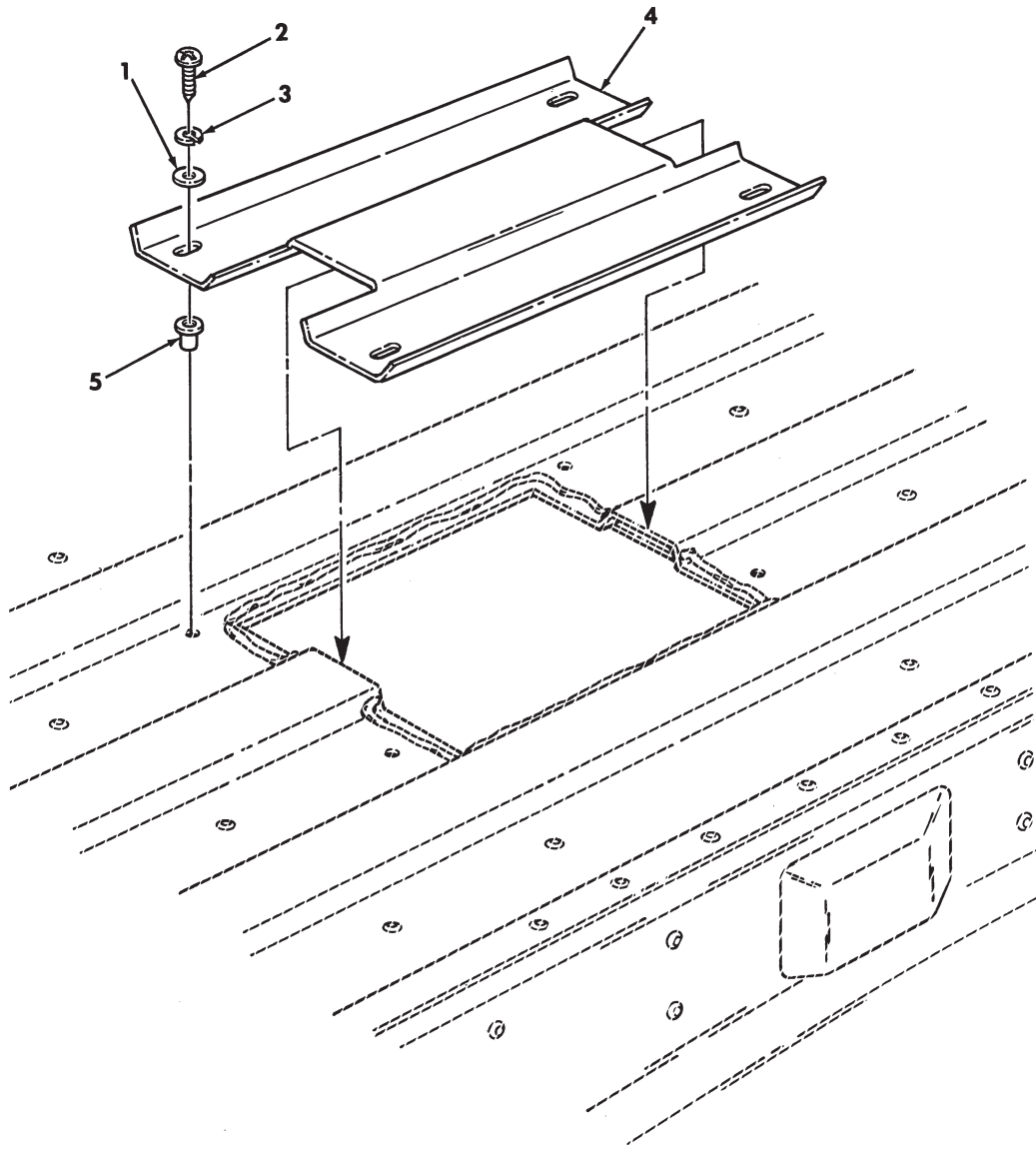

Figure 209A. Cover, Access Cargo Floor.

(1) ITEM NO	(2) SMR CODE	(3) NSN	(4) CAGEC	(5) PART NUMBER	(6) DESCRIPTION AND USABLE ON CODES(UOC)	(7) QTY
					GROUP 1801 BODY,CAB,HOOD AND HULL ASSEMBLY	
					FIG. 209A COVER,ACCESS CARGO FLOOR	
* 1	PAOZZ	5310013611163	24617	9417373	WASHER,FLAT.....	4
* 2	PAOZZ	5305010831591	96906	MS51957-64B	SCREW,MACHINE.....	4
* 3	PAOZZ	5310009222017	30379	120217	WASHER,LOCK.....	4
* 4	PAOZZ	5340014570804	19207	12460506	COVER,ACCESS.....	1
* 5	PAOZZ	5325014608350	19207	12446871-10	INSERT,SCREW THREAD.....	1

END OF FIGURE

UNIT, DIRECT SUPPORT, AND GENERAL SUPPORT MAINTENANCE  
REPAIR PARTS AND SPECIAL TOOLS LIST

TRUCK, UTILITY: S250 SHELTER CARRIER, 4X4, M1113 (2320-01-412-0143),  
TRUCK, UTILITY: UP-ARMORED CARRIER, 4X4, M1114 (2320-01-413-3739)

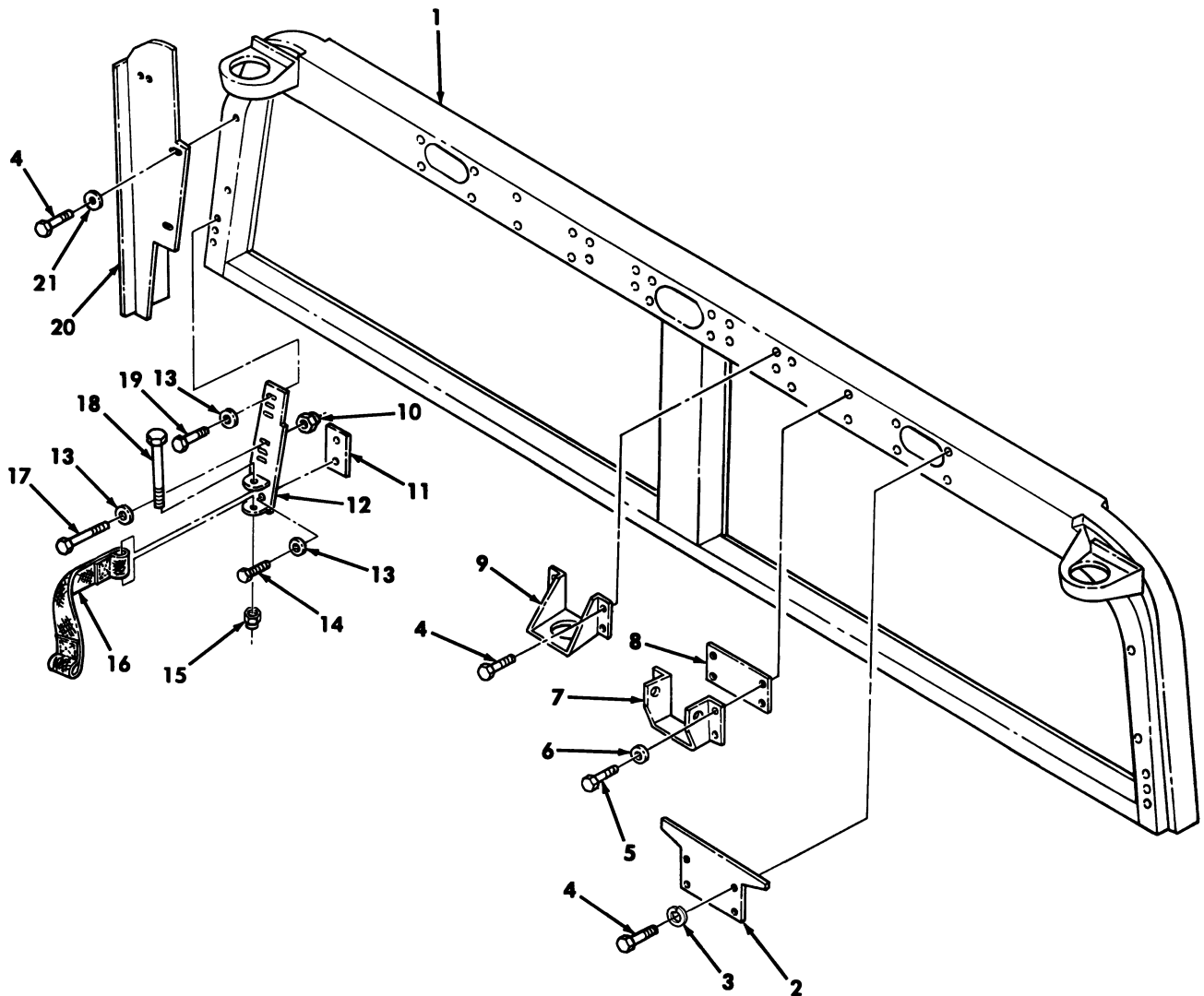

Figure 210. Windshield Assembly.

(1) ITEM NO	(2) SMR CODE	(3) NSN	(4) CAGEC	(5) PART NUMBER	(6) DESCRIPTION AND USABLE ON CODES (UOC)	(7) QTY
GROUP 1802 FENDERS, RUNNING BOARDS WITH MOUNTING AND ATTACHING PARTS, OUTRIGGERS, WINDSHIELD, AND GLASS						
FIG. 210 WINDSHIELD ASSEMBLY						
1	PAFZZ	2510014201884	6W728	4668518	FRAME, WINDOW, VEHICU.....	1
					UOC: XBB	
2	PBOZZ	2540014196300	6W728	4668264	ARMOR, SUPPLEMENTAL, .....	2
					UOC: XBB	
*	3	PAOZZ	5310005825965	96906 MS35338-44	WASHER, LOCK.....	8
					UOC: XBB	
*	4	PAOZZ	5305002253843	80204 B1821BH031C100N	BOLT, MACHINE .313-18 X 1.00.....	20
					UOC: XBB	
*	5	PAFZZ	5305002264831	80204 B1821BH031C150N	SCREW, CAP HEXAGON H .313-18 X 1.50.	8
					UOC: XBB	
*	6	PAFZZ	5310014229287	6W728 4397005-012	WASHER, FLAT .344.....	8
					UOC: XBB	
*	7	PAFZZ	2510012526240	19207 12340116	FRAME, SECTION, STRUC.....	2
					UOC: XBB	
*	8	PBFZZ	5365011954949	19207 12340099-1	SPACER, PLATE.....	10
					UOC: XBB	
*	9	PBFZZ	5340014208714	6W728 4668661	BRACKET, MOUNTING.....	2
					UOC: XBB	
*	10	PAFZZ	5310014398172	6W728 4397064-003	NUT, SELF-LOCKING, HE .313-18.....	6
					UOC: XBB	
*	11	PAFZZ	5340014467449	6W728 4668219	PLATE, MOUNTING.....	2
					UOC: XBB	
*	12	PAFZZ	5340014195187	6W728 4668205	BRACKET, MOUNTING L.H.....	1
					UOC: XBB	
*	12	PAFZZ	5340014195186	6W728 4668202	BRACKET, MOUNTING R.H.....	1
					UOC: XBB	
*	13	PAOZZ	5340014178995	6W728 4397005-011	WASHER, FLAT .312.....	16
					UOC: XBB	
*	14	PAOZZ	5306014339190	6W728 4397010-033	BVOLT, MACHINE .313-18 X .875.....	4
					UOC: XBB	
*	15	PAOZZ	5310014398173	6W728 4397064-001	NUT, SELF-LOCKING, HE .250-20.....	2
					UOC: XBB	
*	16	PAOZZ	5340014176474	6W728 4668245	STRAP, WEBBING.....	2
					UOC: XBB	
*	17	PAOZZ	5305014289197	6W728 4397000-033	SCREW, CAP HEXAGON H .313-18 X .875.	6
					UOC: XBB	
*	18	PAOZZ	5306014339188	6W728 4397000-017	BOLT, MACHINE .250-20 X 2.75.....	2
					UOC: XBB	
*	19	PBOZZ	5305014206637	6W728 4397000-034	SCREW, CAP HEXAGON H .313-18 X 1.00.	6
					UOC: XBB	
*	20	PBOZZ	2540014436467	6W728 4660846	ARMOR, SUPPLEMENTAL L.H.....	1
					UOC: XBB	
*	20	PBOZZ	2540014436469	6W728 4660847	ARMOR, SUPPLEMENTAL R.H.....	1
					UOC: XBB	
*	21	PAOZZ	5310014357784	6W728 4397005-010	WASHER, FLAT .281.....	4
					UOC: XBB	

END OF FIGURE



UNIT, DIRECT SUPPORT, AND GENERAL SUPPORT MAINTENANCE  
REPAIR PARTS AND SPECIAL TOOLS LIST

TRUCK, UTILITY: S250 SHELTER CARRIER, 4X4, M1113 (2320-01-412-0143),  
TRUCK, UTILITY: UP-ARMORED CARRIER, 4X4, M1114 (2320-01-413-3739),  
TRUCK, UTILITY: EXPANDED CAPACITY, ARMAMENT CARRIER, 4X4, M1151 (2320-01-518-7330),  
TRUCK, UTILITY: EXPANDED CAPACITY, ENHANCED, 4X4, M1152 (2320-01-518-7332)

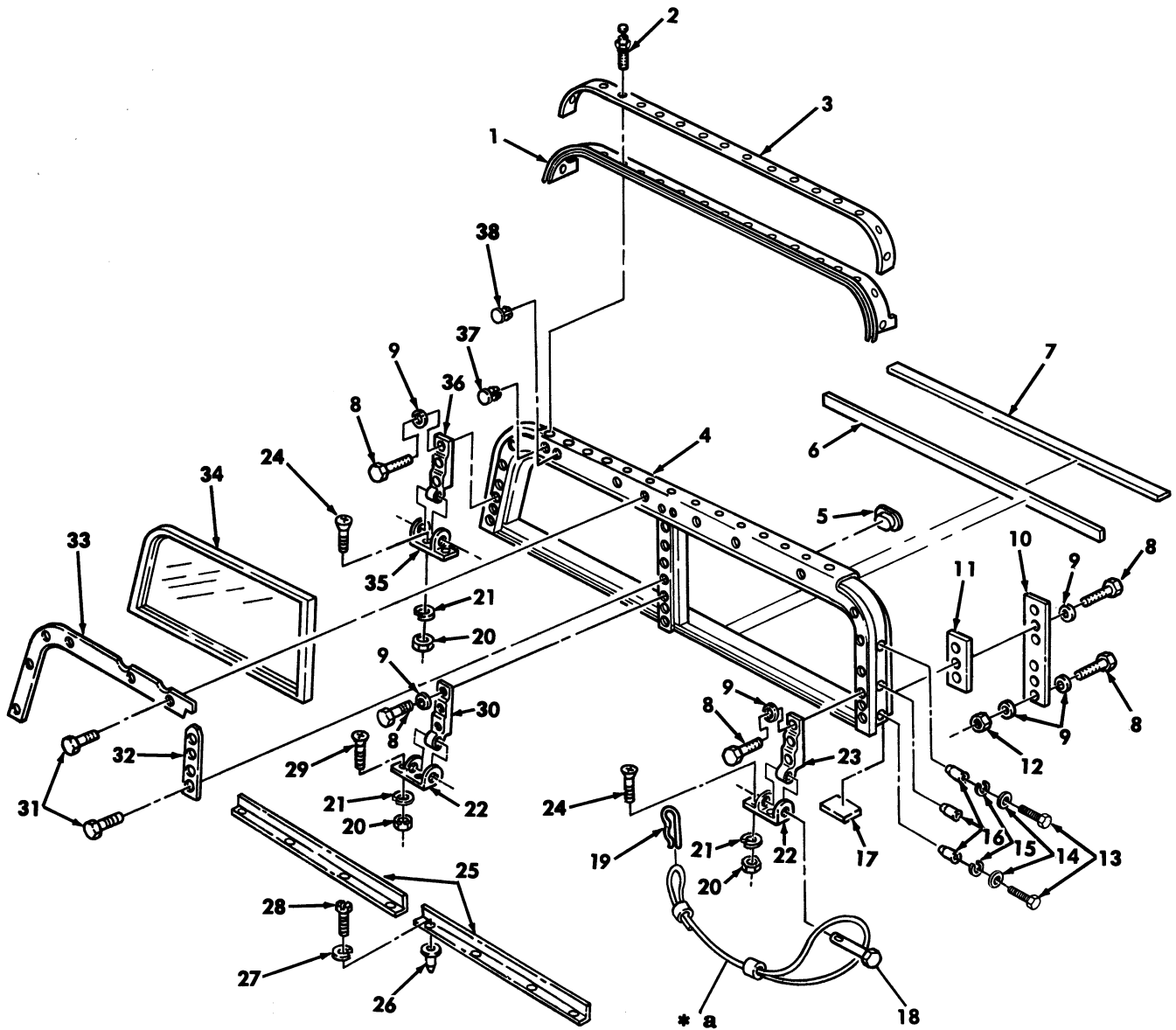
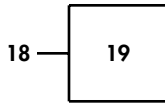

\* a PART OF ITEM 18

Figure 210A. Windshield Assembly, Ballistic.

(1) ITEM NO	(2) SMR CODE	(3) NSN	(4) CAGEC	(5) PART NUMBER	(6) DESCRIPTION AND USABLE ON CODES(UOC)	(7) QTY
					GROUP 1802 FENDERS,RUNNING BOARDS WITH MOUNTING AND ATTACHING PARTS, OUTRIGGERS,WINDSHIELD,AND GLASS	
					FIG. 210A WINDSHIELD ASSEMBLY, BALLISTIC	
* 1	PAOZZ	2540012468289	19207	12338810	SEAL ASSEMBLY,WIND UPPER..... UOC:TTT	1
* 2	PAFZZ	5330011345844	80205	NAS9301BNS-4-05	RIVER,BLIND 1/8 DIA UPPER..... UOC:TTT	27
* 3	PAFZZ	2590012468288	19207	12338818	BEZEL,AUTOMOTIVE T UPPER..... UOC:TTT	1
* 4	PFFZZ	2510014147846	34623	12446878	FRAME,WINDOW VEHIC..... UOC:TTT	1
* 5	PAOZZ	5340011881018	19207	12338829	CAP-PLUG,PROTECTIV..... UOC:TTT	2
* 6	MFOZZ		19207	12338807-4	SEAL LOWER,MAKE FROM SEAL P/N 68-412121-1,81 INCHES LONG..... UOC:TTT	1
* 7	MFOZZ		34623	SF5590706	SEAL LOWER,MAKE FROM SEAL P/N 68-412121-1,80.5 INCHES LONG..... UOC:TTT	1
* 8	PAFZZ	5306002264829	80204	B1821BH031C125N	BOLT,MACHINE 5/16-18 X 1.25..... UOC:TTT	27
* 9	PAFZZ	5305011850114	7X677	157166	WASHER,FLAT 5/16..... UOC:TTT	27
* 10	PFFZZ	5340012477912	19207	12338833	BRACKET,MOUNTING REAR..... UOC:TTT	2
* 11	PFFZZ	5365012134239	19207	12338806	SPACER,PLATE..... UOC:TTT	6
* 12	PAFZZ	5310008140673	96906	MS51943-33	NUT,SELF-LOCKING 5/16-18..... UOC:TTT	6
* 13	PAFZZ	5306002264827	80204	B1821BH031C100N	BOLT,MACHINE 5/16-18 X 1.00..... UOC:TTT	2
* 14	PAFZZ	5310000814219	96906	MS27183-12	WASHER,FLAT 5/16..... UOC:TTT	2
* 15	PAFZZ	5310004079566	80205	MS35338-45	WASHER,LOCK 5/16..... UOC:TTT	2
* 16	PAFZZ	5310014133276	78276	ALS4-518-150	NUT,PLAIN,BLIND RIV..... UOC:TTT	5
* 17	MFFZZ		34623	5596172	SEAL LOWER,MAKE FROM SEAL P/N 68-412121-1,2.88 INCHES LONG..... UOC:TTT	1
* 18	PAOZZ	5315012052988	19207	12338813	PIN,STRAIGHT HEADED..... UOC:TTT	3
* 19	PAOZZ	5315011884490	46156	3340335	.PIN..... UOC:TTT	1
* 20	PAFZZ	5310008807744	96906	MS51967-5	NUT,PLAIN,HEXAGON 5/16-18..... UOC:TTT	6
* 21	PAFZZ	5310012538957	34623	5592927	WASHER,LOCK 5/16..... UOC:TTT	6
* 22	PFFZZ	5342011867382	19207	12338822-1	HINGE L.H.,LOWER AND CENTER.....	2

(1) ITEM NO	(2) SMR CODE	(3) NSN	(4) CAGEC	(5) PART NUMBER	(6) DESCRIPTION AND USABLE ON CODES(UOC)	(7) QTY
* 23	PFFZZ	2510011987413	19207	12338841-1	HINGE,WINDSHIELD UPPER,L.H..... UOC:TTT	1
* 24	PAFZZ	5305009585254	80205	MS35190-307	SCREW,MACHINE 5/16-18 X 1.25..... UOC:TTT	4
* 25	PAFZZ	2510014110652	34623	12447029G1	FRAME,WIONDOW VEHIC..... UOC:TTT	2
* 26	PAFZZ	5325014110066	78276	ALS4-1024-130	INSERT,SCREW THREAD..... UOC:TTT	8
* 27	PAFZZ	5310009222017	72582	120217	WASHER,LOCK #10..... UOC:TTT	8
* 28	PAFZZ	5305002400194	96906	MS51849-76	SCREW,MACHINE..... UOC:TTT	8
* 29	PAFZZ	5305009585253	80205	MS35190-306	SCREW,MACHINE 5/16-18 X 1.00..... UOC:TTT	2
* 30	PFFZZ	5340011850401	19207	12338835	LEAF,BUTT HINGE UPPER,CENTER..... UOC:TTT	1
* 31	PAOZZ	5305012645809	19207	12342499-2	SCREW,TAPPING #10-32 X 5/8..... UOC:TTT	1
* 32	PFOZZ	2590011883225	34623	5581260	MOLDING,METAL CENTER,BASIC..... UOC:TTT	1
* 33	PFOZZ	2590011891067	19207	12338852	MOLDING,METAL UPPER,BASIC..... UOC:TTT	2
* 34	PAOZZ	2510012892233	19207	12339509	WINDOW,VEHICUALR L.H.,BASIC..... UOC:TTT	1
* 35	PFFZZ	5342011850116	19207	12338822-2	HINGE,WINDSHIELD LOWER,R.H..... UOC:TTT	1
* 36	PAFZZ	5340012038608	34623	5585154	LEAF,BUTT HINGE UPPER,R.H..... UOC:TTT	1
* 37	PAOZZ	5340013327602	19207	12339661-1	BUTTON,PLUG..... UOC:TTT	1
* 38	PAOZZ	5340011854959	52854	207-320401-00	BUTTON,PLUG..... UOC:TTT	2

END OF FIGURE

UNIT, DIRECT SUPPORT, AND GENERAL SUPPORT MAINTENANCE  
REPAIR PARTS AND SPECIAL TOOLS LIST

TRUCK, UTILITY: S250 SHELTER CARRIER, 4X4, M1113 (2320-01-412-0143),  
TRUCK, UTILITY: UP-ARMORED CARRIER, 4X4, M1114 (2320-01-413-3739),  
TRUCK, UTILITY: EXPANDED CAPACITY, ARMAMENT CARRIER, 4X4, M1151 (2320-01-518-7330),  
TRUCK, UTILITY: EXPANDED CAPACITY, ENHANCED, 4X4, M1152 (2320-01-518-7332)

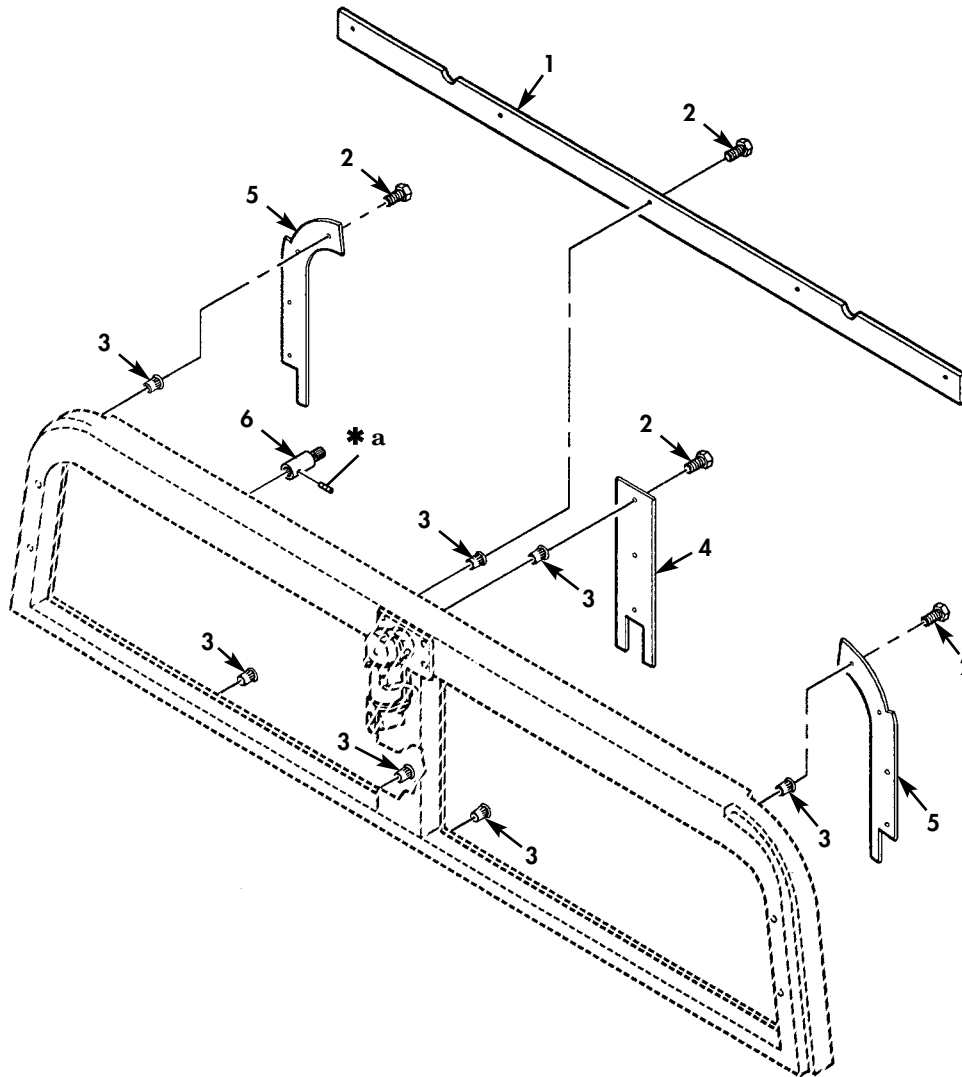

\* a PART OF ITEM 6

Figure 210B. Ballistic Windshield Assembly (Sheet 1 of 2).

UNIT, DIRECT SUPPORT, AND GENERAL SUPPORT MAINTENANCE  
REPAIR PARTS AND SPECIAL TOOLS LIST

TRUCK, UTILITY: S250 SHELTER CARRIER, 4X4, M1113 (2320-01-412-0143),  
TRUCK, UTILITY: UP-ARMORED CARRIER, 4X4, M1114 (2320-01-413-3739),  
TRUCK, UTILITY: EXPANDED CAPACITY, ARMAMENT CARRIER, 4X4, M1151 (2320-01-518-7330),  
TRUCK, UTILITY: EXPANDED CAPACITY, ENHANCED, 4X4, M1152 (2320-01-518-7332)

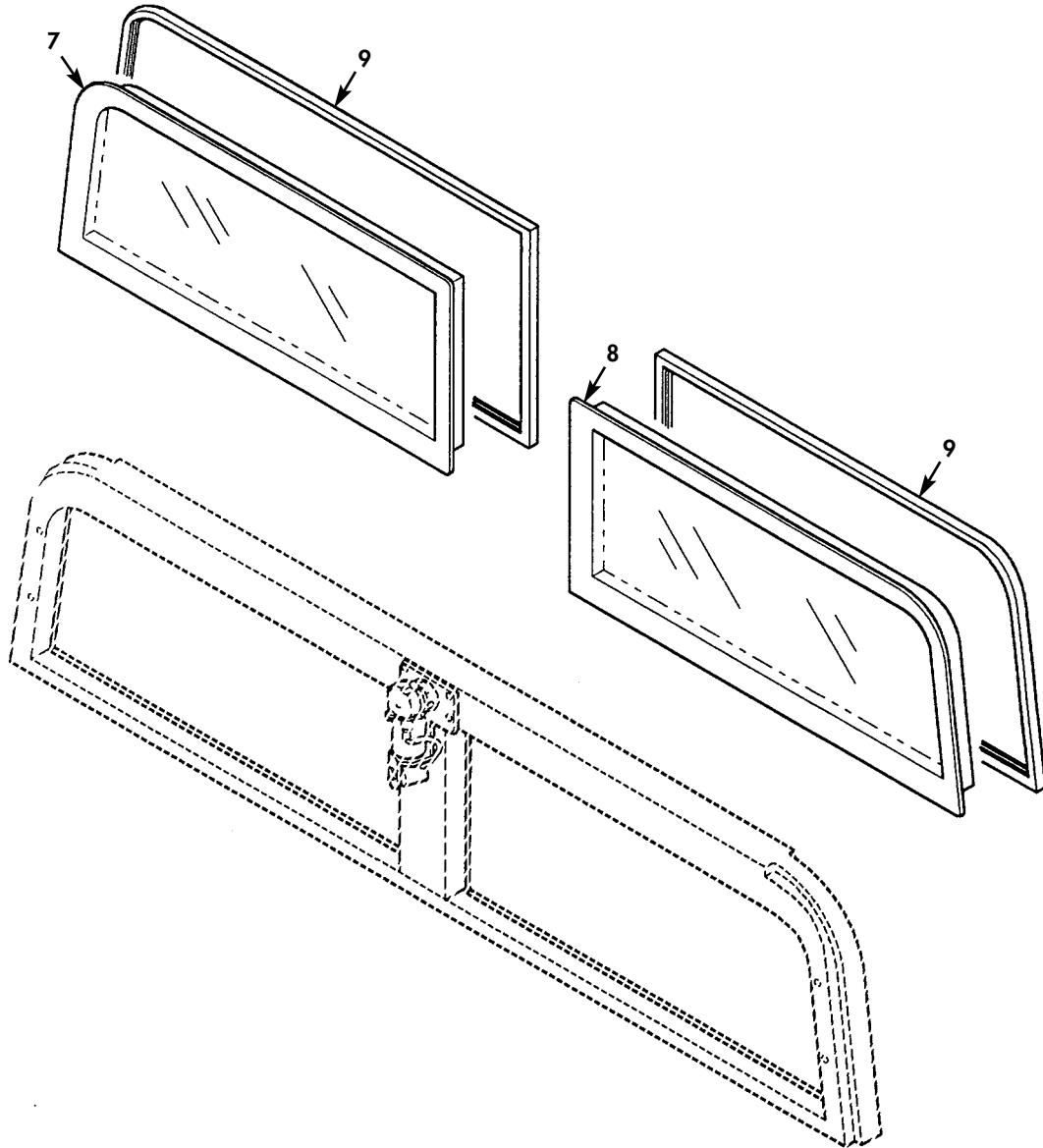

Figure 210B. Ballistic Windshield Assembly (Sheet 2 of 2).

(1) ITEM NO	(2) SMR CODE	(3) NSN	(4) CAGEC	(5) PART NUMBER	(6) DESCRIPTION AND USABLE ON CODES(UOC)	(7) QTY
					GROUP 1802 FENDERS,RUNNING BOARDS WITH MOUNTING AND ATTACHING PARTS, OUTRIGGERS,WINDSHIELD,AND GLASS	
					FIG. 210B BALLISTIC WINDSHIELD ASSEMBLY	
* 1	PAOZZ		6W728	6432437-200M1	CAPPING RING UPPER,TAN..... UOC:TTT	1
* 2	PAOZZ	5305002253843	80204	B1821BH025C100N	SCREW,CAP,HEXAGON H 1/4-20 X 1.00... UOC:TTT	12
* 3	PAOZZ	5310015212135	6W728	4397050-025	NUT,PLAIN,BLIND RI 1/4-20..... UOC:TTT	15
* 4	PAOZZ		6W728	6432436-200M1	CAPPING RING CENTER,TAN..... UOC:TTT	1
* 5	PAOZZ		6W728	6432435-200M1	CAPPING RING LEFT,TAN..... UOC:TTT	1
* 5	PAOZZ		6W728	6432451-200M1	CAPPING RING RIGHT,TAN..... UOC:TTT	1
* 6	PAOZZ		6W728	6430710	EXTENSION,WIPER ARM..... UOC:TTT	2
* 7	PAOZZ		6W728	6432258-200M1	ASSEMBLY,WINDSHIELD LEFT..... UOC:TTT,UJU	1
* 8	PAOZZ		6W728	6432257-200M1	ASSEMBLY,WINDSHIELD RIGHT..... UOC:TTT,UJU	1
* 9	PAOZZ	5330012095997	19207	12338860	SEAL,NONMETALLIC,STR..... UOC:TTT	2

END OF FIGURE

UNIT, DIRECT SUPPORT, AND GENERAL SUPPORT MAINTENANCE  
REPAIR PARTS AND SPECIAL TOOLS LIST

TRUCK, UTILITY: S250 SHELTER CARRIER, 4X4, M1113 (2320-01-412-0143),  
TRUCK, UTILITY: UP-ARMORED CARRIER, 4X4, M1114 (2320-01-413-3739)

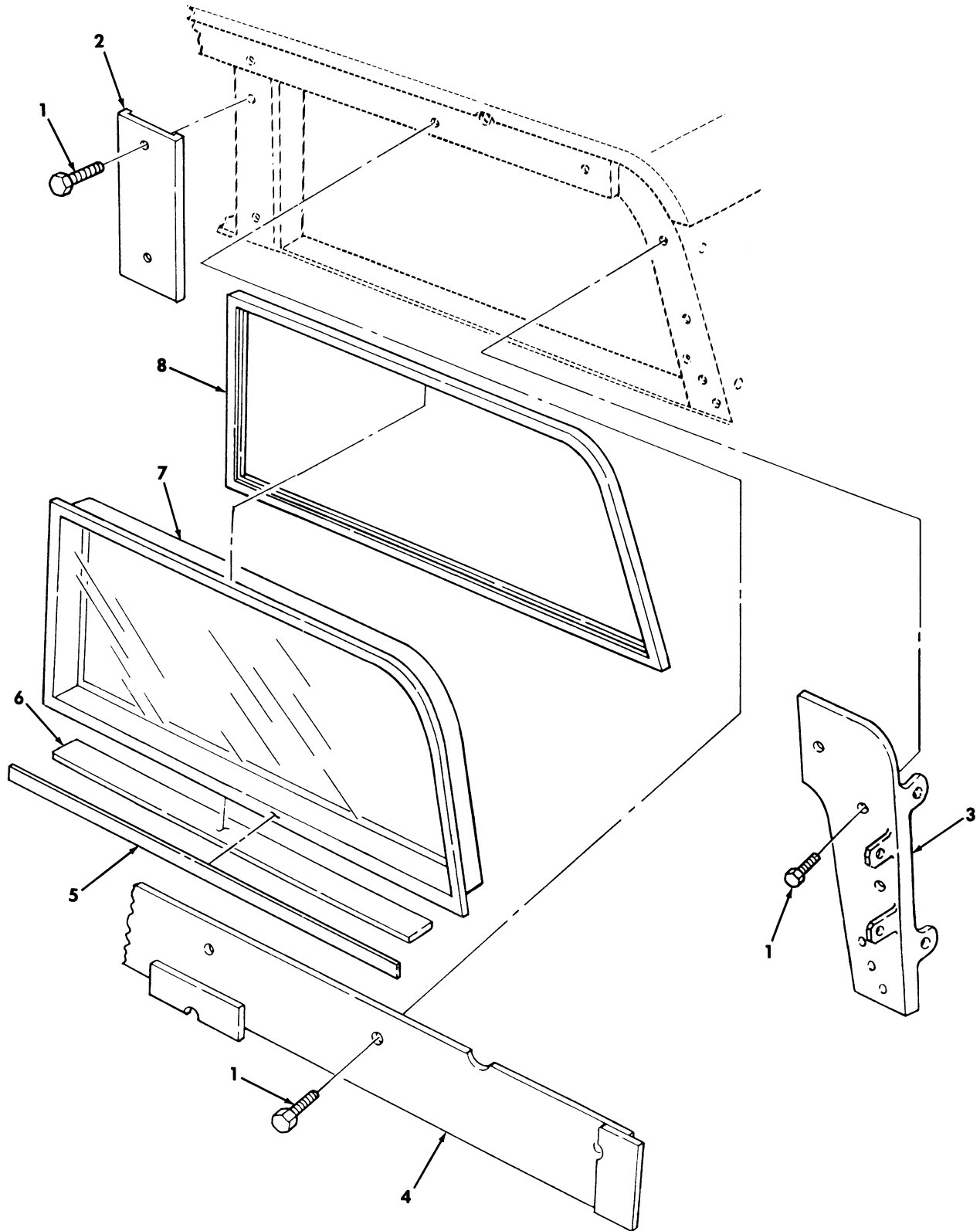

Figure 211. Windshield Assembly.

(1) ITEM NO	(2) SMR CODE	(3) NSN	(4) CAGEC	(5) PART NUMBER	(6) DESCRIPTION AND USABLE ON CODES (UOC)	(7) QTY
GROUP 1802 FENDERS, RUNNING BOARDS WITH MOUNTING AND ATTACHING PARTS, OUTRIGGERS, WINDSHIELD, AND GLASS						
FIG. 211 WINDSHIELD ASSEMBLY						
* 1	PAOZZ	5305002253843	80204	B1821BH025C100N	SCREW, CAP, HEX .250-20 X 1.00.....	16
					UOC: XBB	
2	PBOZZ	2540014196298	6W728	4668561	ARMOR, SUPPLEMENTAL.....	1
					UOC: XBB	
3	PBOZZ	2540014338133	6W728	4660848	ARMOR, SUPPLEMENTAL R.H.....	1
					UOC: XBB	
3	PBOZZ	2540014338132	6W728	4660849	ARMOR, SUPPLEMENTAL L.H.....	1
					UOC: XBB	
4	PFOZZ	2590014345246	6W728	4660708	MOLDING, METAL.....	1
					UOC: XBB	
5	MOOZZ		6W728	7P0013-AR	RUBBER, NEOPRENE MAKE FROM RUBBER, P/N 7P0013, LENGTH TO SUIT.....	2
					UOC: XBB	
* 6	MOOZZ		6W728	4668923-003	RUBBER, NEOPRENE MAKE FROM RUBBER, P/N 4668923, LENGTH TO SUIT.....	2
					UOC: XBB	
7	PBOZZ	2510014359693	6W728	4660200	WINDOW, VEHICULAR W/DE-ICE, R.H.....	1
					UOC: XBB	
7	PBOZZ	2510014359690	6W728	4660201	WINDOW, VEHICULAR W/DE-ICE, L.H.....	1
					UOC: XBB	
8	PAOZZ	5330012095997	19207	12338860	SEAL, NONMETTALIC ST.....	2
					UOC: XBB	

END OF FIGURE



UNIT, DIRECT SUPPORT, AND GENERAL SUPPORT MAINTENANCE  
REPAIR PARTS AND SPECIAL TOOLS LIST

TRUCK, UTILITY: S250 SHELTER CARRIER, 4X4, M1113 (2320-01-412-0143),  
TRUCK, UTILITY: UP-ARMORED CARRIER, 4X4, M1114 (2320-01-413-3739)

36 — 37

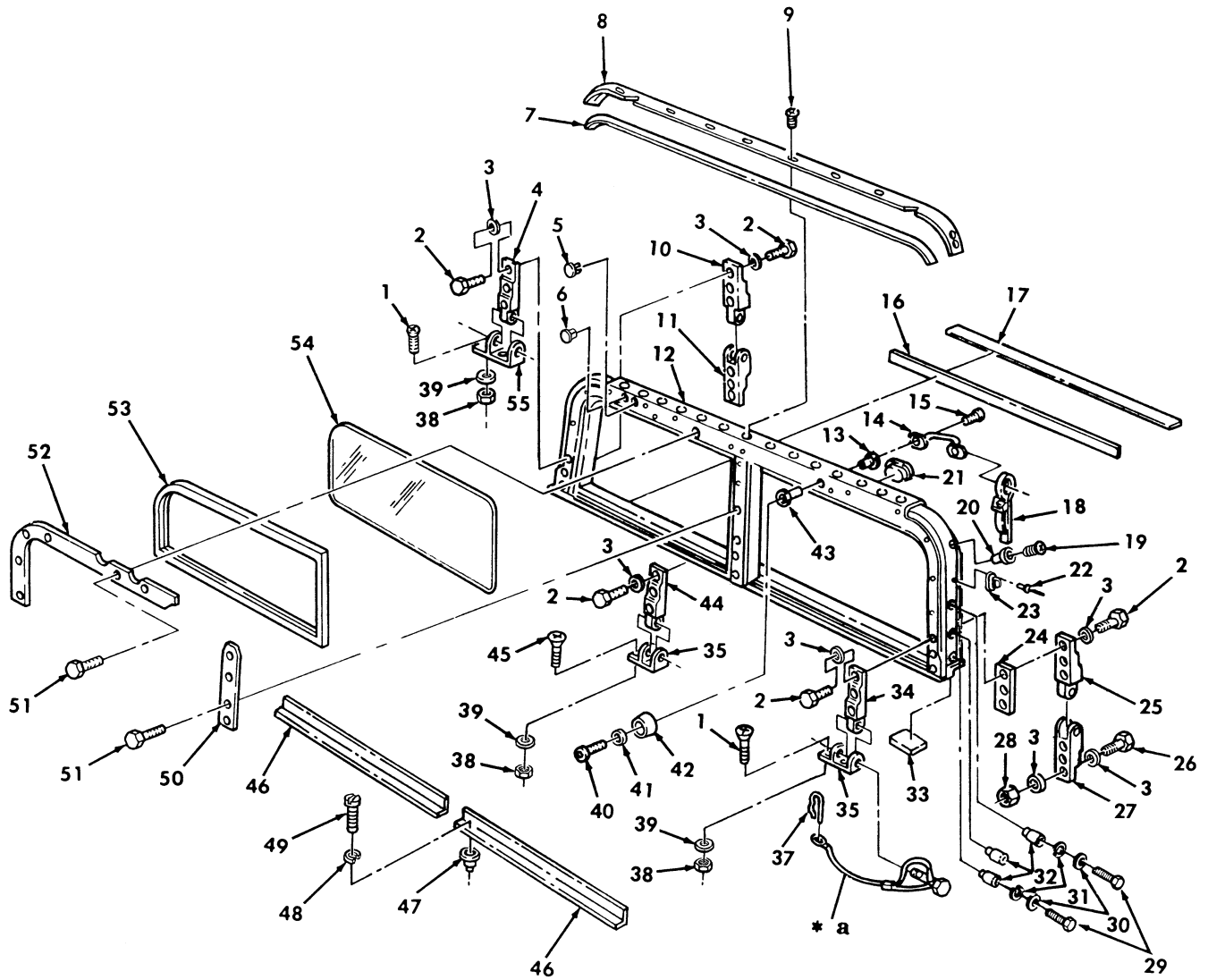

\* a PART OF ITEM 36

Figure 212. Windshield, Folddown.

(1) ITEM NO	(2) SMR CODE	(3) NSN	(4) CAGEC	(5) PART NUMBER	(6) DESCRIPTION AND USABLE ON CODES(UOC)	(7) QTY
					GROUP 1802 FENDERS,RUNNING BOARDS WITH MOUNTING AND ATTACHING PARTS, OUTRIGGERS,WINDSHIELD,AND GLASS	
					FIG. 212 WINDSHIELD ASSEMBLY, FOLDDOWN	
1	PAOZZ	5305007637829	96906	MS51959-99	SCREW,MACHINE 5/16-18 X 1.00..... UOC:XAA	4
2	PAOZZ	5306002264828	80204	B1821BH031C113N	BOLT,MACHINE REAR LOWER HINGE,5/16- 18 X 1.12..... UOC:XAA	15
3	PAOZZ	5310011191024	24617	2436162	WASHER,FLAT REAR LOWER HINGE,5/16.. UOC:XAA	27
4	PAOZZ	5340012038608	34623	5585154	LEAF,BUTT HINGE FRONT,R.H..... UOC:XAA	1
5	PAOZZ	5340011854959	52854	207-320401-00	BUTTON,PLUG..... UOC:XAA	1
6	PAOZZ	5340013327602	19207	12339661-1	BUTTON,PLUG..... UOC:XAA	1
7	MOOZZ		34623	5581366	SEAL MAKE FROM TAPE,P/N 4965,82 INCHES LONG..... UOC:XAA	1
8	PFOZZ	2540011965313	34623	5581367	FORMER,PILLAR FRONT..... UOC:XAA	1
9	PAOZZ	5305008550957	80205	MS24629-46	SCREW,TAPPING #10-24 X 1/2..... UOC:XAA	13
10	PAOZZ	5340011856997	19207	12338836-2	LEAF,BUTT HINGE R.H. FRONT..... UOC:XAA	1
11	PAOZZ	5340011867594	19207	12338834-2	LEAF,BUTT HINGE R.H.LOWER..... UOC:XAA	1
12	PFOZZ	2510014133360	19207	12446879	FRAME,WINDOW,VEHICU..... UOC:XAA	1
* 13	PAOZZ	5310002693466	96906	MS27130-S26	NUT,PLAIN,BLIND RIV .190-32 X .641. UOC:XAA	4
14	PAOZZ	5340011918186	34623	5582608	HANDLE,BOW..... UOC:XAA	2
15	PAOZZ	5305011850114	7X677	157166	SCREW #10-32 X 3/4..... UOC:XAA	4
16	MOOZZ		34623	5596171	SEAL LOWER,MAKE FROM SEAL,P/N 68- 412121-1,81.50 INCHES LONG..... UOC:XAA	1
17	MOOZZ		34623	SF5590706	SEAL LOWER,MAKE FROM SEAL,P/N 68- 412121-1,80.50 INCHES LONG..... UOC:XAA	1
18	PAOZZ	5340011857024	19207	12338845	STRAP,WEBBING..... UOC:XAA	2
19	PAOZZ	5305011858647	7X677	160057	SCREW,MACHINE #10-32 X 3/4..... UOC:XAA	17
20	PFOZZ	5310011981723	19207	12339998-14	NUT,PLAIN,BLIND RIV #10-32..... UOC:XAA	17
21	PAOZZ	5340011881018	19207	12338829	CAP-PLUG,PROTECTIVE..... UOC:XAA	2

(1) ITEM NO	(2) SMR CODE	(3) NSN	(4) CAGEC	(5) PART NUMBER	(6) DESCRIPTION AND USABLE ON CODES(UOC)	0213 00 (7) QTY
22	PFFZZ	5320010232529	81349	M24243/1-A404	RIVET,BLIND .125,.188,.250 GRIP.... UOC:XAA	4
23	PFFZZ	5325008235999	13940	XB78323-05001	STUD,TURNBUTTON FAS..... UOC:XAA	2
24	PAOZZ	5365012134239	34623	5585178	SPACER,PLATE..... UOC:XAA	7
25	PAOZZ	5340011867593	19207	12338836-1	LEAF,BUTT HINGE L.H. FRONT AND R.H. REAR..... UOC:XAA	2
26	PAOZZ	5306002264829	80204	B1821BH031C125N	BOLT,MACHINE REAR LOWER HINGE,5/16- 18 X 1 1/4..... UOC:XAA	6
27	PAOZZ	5340011856998	19207	12338834-1	LEAF,BUTT HINGE L.H.,LOWER..... UOC:XAA	2
28	PAOZZ	5310008140673	96906	MS51943-33	NUT,SELF-LOCKING,HE REAR LOWER HINGE,5/16-18..... UOC:XAA	6
29	PAOZZ	5306002264827	80204	B1821BH031C100N	BOLT,MACHINE 5/16-18 X 1.00..... UOC:XAA	2
30	PAOZZ	5310000814219	96906	MS27183-12	WASHER,FLAT 5/16..... UOC:XAA	2
31	PAOZZ	5310004079566	96906	MS35338-45	WASHER,LOCK 5/16..... UOC:XAA	2
32	PAOZZ	5310014133276	78276	ALS4-518-150	NUT,PLAIN,BLIND RIV..... UOC:XAA	5
33	MOOZZ		34623	5596172	SEAL LOWER,MAKE FROM SEAL,P/N 68- 412121-1,2.88 INCHES LONG..... UOC:XAA	2
34	PAOZZ	2510011987413	19207	12338841-1	HINGE,WINDSHIELD UPPER,L.H..... UOC:XAA	2
35	PAOZZ	5342011867382	19207	12338822-1	HINGE L.H. AND CENTER LOWER..... UOC:XAA	2
36	PAOZZ	5315012052988	19207	12338813	PIN,STRAIGHT,HEADED..... UOC:XAA	5
* 37	PAOZZ	5315011884490	46156	3440035	.PIN..... UOC:XAA	1
38	PAOZZ	5310012097702	7X677	9429048	NUT,PLAIN,HEXAGON HINGE,FRONT, LOWER,5/16-18..... UOC:XAA	6
39	PAOZZ	5310011993440	7X677	9424258	WASHER,LOCK 5/16..... UOC:XAA	6
40	PAOZZ	5305000712509	80204	B1821BH025C150N	SCREW,CAP,HEXAGON H 1/4-20 X 1-3/4. UOC:XAA	2
41	PAOZZ	5310008094058	96906	MS27183-10	WASHER,FLAT 1/4..... UOC:XAA	2
42	PAOZZ	5340011850404	19207	12338824	BUMPER,NONMETALLIC..... UOC:XAA	2
43	PAOZZ	5310000068291	25472	S25-140	NUT,PLAIN,BLIND RIV .3125-18 X .937 UOC:XAA	2
44	PAOZZ	5340011850401	19207	12338835	LEAF,BUTT HINGE CENTER..... UOC:XAA	1
45	PAOZZ	5305009585469	80205	MS35190-305	SCREW,MACHINE 5/16-18 X 7/8..... UOC:XAA	2

(1) ITEM NO	(2) SMR CODE	(3) NSN	(4) CAGEC	(5) PART NUMBER	(6) DESCRIPTION AND USABLE ON CODES(UC)	(7) QTY
46	PAOZZ	2510014110652	34623	12447029	FRAME,WINDOW,VEHICU..... UC:XAA	2
47	PAOZZ	5325014110066	78276	ALS4-1024-130	INSERT,SCREW THREAD..... UC:XAA	8
48	PAOZZ	5310009222017	72582	120217	WASHER,LOCK #10..... UC:XAA	8
49	PAOZZ	5305002400194	96906	MS51849-76	SCREW,MACHINE #10-24 X 3/4..... UC:XAA	8
50	PAOZZ	2590011883225	19207	12338843	MOLDING,METAL CENTER..... UC:XAA	1
51	PAOZZ	5305013615353	24617	9414241	SCREW,TAPPING #10-32 X 3/8..... UC:XAA	16
52	PAOZZ	2590011891067	19207	12338852	MOLDING,METAL UPPER..... UC:XAA	2
53	PAOZZ	5330012095997	19207	12338860	SEAL,NONMETALLIC ST..... UC:XAA	2
54	PAOZZ	9340011853757	19207	12339514	GLASS,LAMINATED..... UC:XAA	2
55	PAOZZ	5342011850116	19207	12338822-2	HINGE,WIND SHIELD R.H.,LOWER..... UC:XAA	1

END OF FIGURE

UNIT, DIRECT SUPPORT, AND GENERAL SUPPORT MAINTENANCE  
REPAIR PARTS AND SPECIAL TOOLS LIST

TRUCK, UTILITY: S250 SHELTER CARRIER, 4X4, M1113 (2320-01-412-0143),  
TRUCK, UTILITY: UP-ARMORED CARRIER, 4X4, M1114 (2320-01-413-3739)

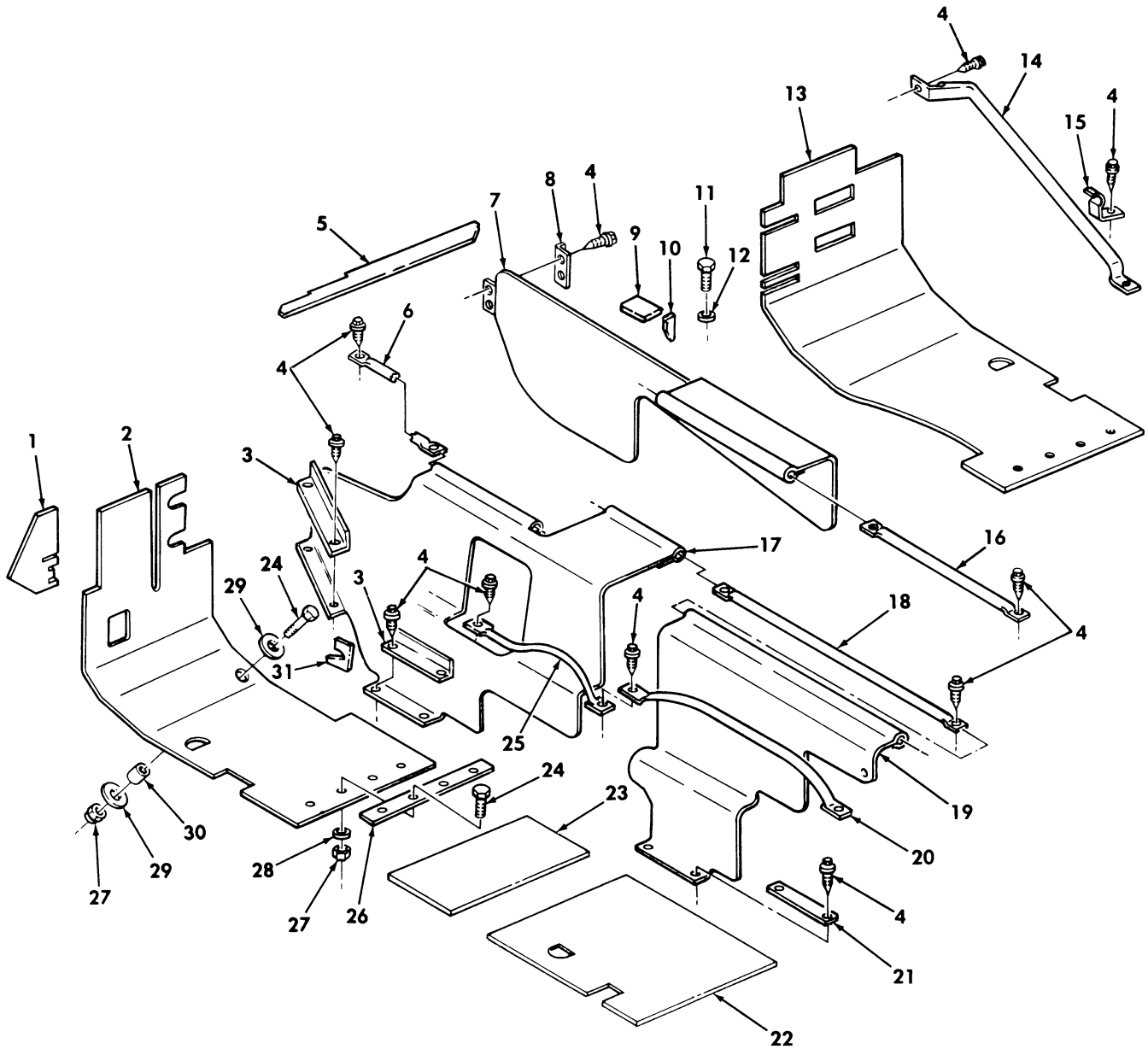

Figure 213. Interior Tunnel, Cowl, Floor Insulation, and Mounting Components (Foam).

(1) ITEM NO	(2) SMR CODE	(3) NSN	(4) CAGEC	(5) PART NUMBER	(6) DESCRIPTION AND USABLE ON CODES(UOC)	(7) QTY
GROUP 1805 FLOORS AND SUBFLOORS						
FIG. 213 INTERIOR TUNNEL, COWL, FLOOR INSULATION, AND MOUNTING COMPONENTS (FOAM)						
1	PAOZZ	2510012507597	19207	12338830	INSULATION PANEL, VE OUTER, UPPER, L.H.....	1
2	PAOZZ	2540013835232	9C234	12446700	INSULATION, THERMAL FRONT FLOOR, L.H.....	1
3	PFOZZ	5340012875825	34623	5598103	BRACKET, ANGLE L.H.....	2
4	PAOZZ	5305012596322	34623	12342499-1	SCREW, MACHINE #10-32 X 1/2.....	15
					UOC: XAA	
4	PAOZZ	5305012596322	34623	12342499-1	SCREW, MACHINE #10-32 X 1/2.....	20
					UOC: XBB	
5	PAOZZ	5640013093867	34623	12341888	INSULATION, FILLER FILLER.....	1
6	PAOZZ	2590014346180	34623	RCSK17759	RETAINER, INSULATION UPPER FRONT, L.H.....	1
7	PAOZZ	2510013357363	19207	12342455	INSULATION PANEL, VE SIDE, R.H.....	1
8	PFOZZ	2590012627707	34623	5594076	MOLDING, METAL FRONT, R.H.....	2
* 9	PAOZZ	5640013093866	34623	12341886	INSULATION, NOZZLE.....	1
10	PAOZZ	5640013093868	34623	12341889	INSULATION, PANEL.....	1
11	PAOZZ	5305009897434	96906	MS35207-263	SCREW, MACHINE.....	1
12	PAOZZ	5310001249265	72582	271169	NUT, PLAIN ASSEMBLED #8-32.....	1
13	PAOZZ	2510012091881	34623	12339908	INSULATION BLANKET FRONT, FLOOR, R.H.	1
14	PFOZZ	4710012547272	19207	12339018	TUBE, BENT METALLIC.....	1
15	PAOZZ	5340012666398	19207	12339438	CLIP, RETAINING R.H.....	1
16	PFOZZ	2590012513070	19207	12339015-1	RETAINER, INSULATION UPPER, R.H.....	1
17	PAOZZ	2540014729343	34623	RCSK17694	INSULATION, THERMAL.....	1
18	PFOZZ	2590012513068	34623	12339015-4	RETAINER, INSULATION UPPER REAR, L.H.	1
					UOC: XBB	
19	PAOZZ	2510012519995	19207	12339039	INSULATION, PANEL, VE INTERMEDIATE REAR, L.H.....	1
					UOC: XBB	
20	PFOZZ	4710012513075	34623	5593947	TUBE, BENT METALLIC INTERMEDIATE REAR, L.H.....	1
					UOC: XBB	
21	PFOZZ	2590012616851	34623	5594077	BEZEL, AUTOMOTIVE TR LOWER REAR, L.H.	1
22	PAOZZ	2540013841012	19207	12446701	INSULATION, THERMAL REAR, L.H.....	1
					UOC: XBB	
22	PAOZZ	2510012507593	19207	12339019	INSULATION, PANEL, VE REAR, R.H.....	1
					UOC: XBB	
23	PAOZZ	2540013841028	19207	12446702	INSULATION, THERMAL.....	1
					UOC: XAA	
23	PAOZZ	2540013841028	19207	12446702	INSULATION, THERMAL.....	5
					UOC: XBB	
24	PAOZZ	5305002253843	80204	B1821BH025C100N	SCREW, CAP HEXAGON H 1/4-20 X 1.00..	9
					UOC: XAA	
25	PAOZZ	2590014346177	34623	RCSK17758	RETAINER, INSULATION.....	1
26	PFOZZ	2590012633254	34623	5591713	BEZEL, AUTOMOTIVE TR COWL FLOOR, R.H.	1
					UOC: XAA	
26	PFOZZ	2590012627706	34623	5591712	MOLDING, METAL COWL FLOOR, L.H.....	1
					UOC: XAA	

(1) ITEM NO	(2) SMR CODE	(3) NSN	(4) CAGEC	(5) PART NUMBER	(6) DESCRIPTION AND USABLE ON CODES(UOC)	(7) QTY
27	PAOZZ	5310014326727	24617	9419471	NUT,SELF-LOCKING,HE 1/4-20..... UOC:XAA	9
28	PAOZZ	5310008094058	96906	MS27183-10	WASHER,FLAT 1/4..... UOC:XAA	8
29	PAOZZ	5310011992293	7X677	9421394	WASHER,FLAT 1/4..... UOC:XAA	2
30	PAOZZ	5365014772843	19207	12341640	SPACER,STRAIGHT..... UOC:XAA	1
31	PAOZZ	5640013093870	34623	SF-5597693	INSULATION,CLOSEOUT.....	1

END OF FIGURE





UNIT, DIRECT SUPPORT, AND GENERAL SUPPORT MAINTENANCE  
REPAIR PARTS AND SPECIAL TOOLS LIST

TRUCK, UTILITY: S250 SHELTER CARRIER, 4X4, M1113 (2320-01-412-0143),  
TRUCK, UTILITY: UP-ARMORED CARRIER, 4X4, M1114 (2320-01-413-3739),  
TRUCK, UTILITY: EXPANDED CAPACITY, ARMAMENT CARRIER, 4X4, M1151 (2320-01-518-7330),  
TRUCK, UTILITY: EXPANDED CAPACITY, ENHANCED, 4X4, M1152 (2320-01-518-7332)

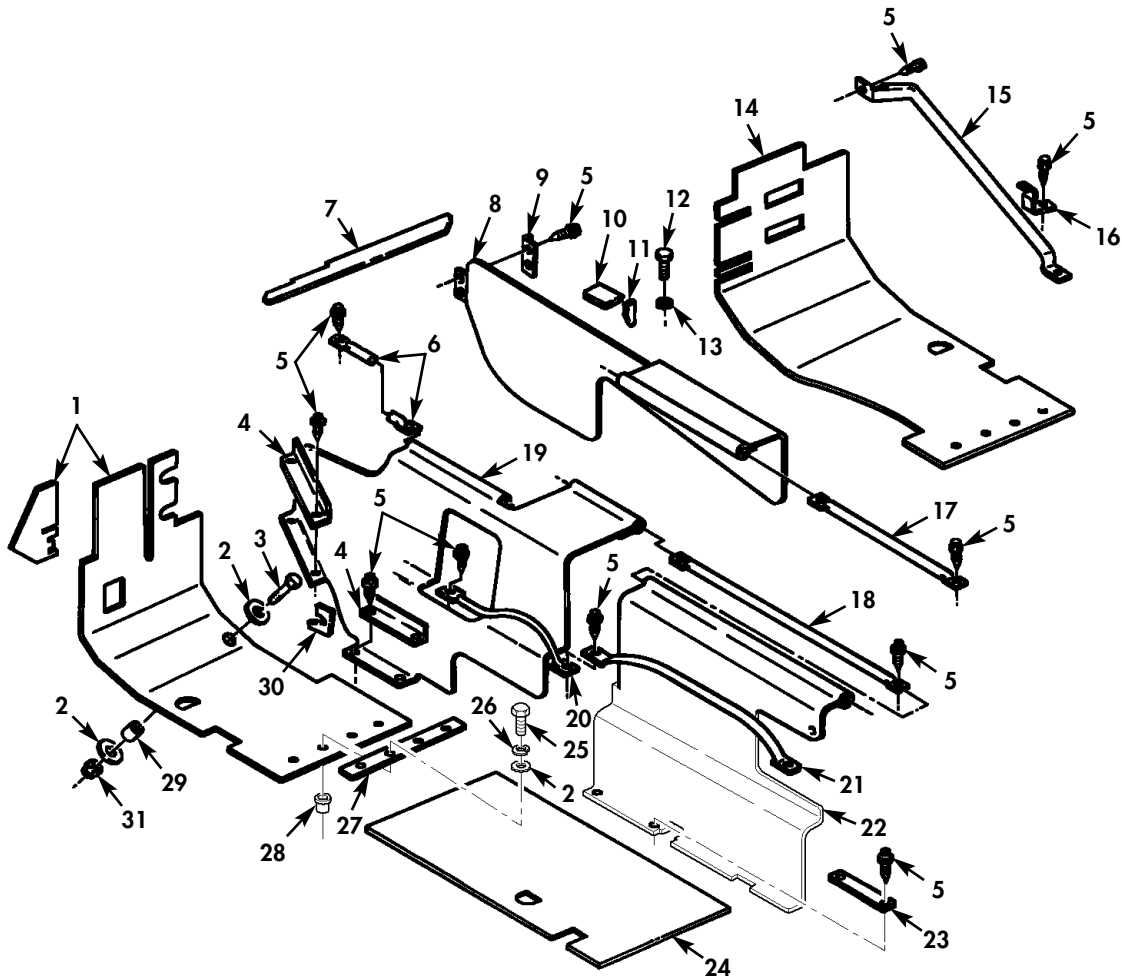

Figure 213A. Interior Tunnel, Cowl, Floor Insulation, and Mounting Components.

(1) ITEM NO	(2) SMR CODE	(3) NSN	TM9-2320-387-24P C02 (4) CAGEC	(5) PART NUMBER	(6) DESCRIPTION AND USABLE ON CODES(UOC)	0214 01 (7) QTY
GROUP 1805 FLOORS AND SUBFLOORS						
FIG. 213A INTERIOR TUNNEL,COWL,FLOOR INSULATION AND MOUNTING COMPONENTS						
* 1	PAOZZ		34623	6019807	PAD,FOOTWELL L.H.,FRONT W/ARMOR.... UOC:TTT,UUU	1
* 1	PAOZZ		34623	6020177	PAD,FOOTWELL L.H.,FRONT W/OUT ARMOR UOC:TTT,UUU	1
* 2	PAOZZ	5310008094058	96906	MS27183-10	WASHER,FLAT 1/4.....	10
* 3	PAOZZ	5305002253843	80204	B1821BH025C100N	SCREW,CAP,HEXAGON H 1/4-20 X 1.00.. UOC:TTT,UUU	1
* 4	PAOZZ	5340012875825	19207	12341891	BRACKET,ANGLE.....	2
* 5	PAOZZ	5305010065736	19207	12342499-3	SCREW,TAPPING..... UOC:TTT,UUU	10
* 6	PAOZZ	2590012513071	19207	12339015-2	RETAINER,INSULATION..... UOC:TTT,UUU	1
* 7	PAOZZ	5640013093867	34623	12341888	INSULATION,FILLER..... UOC:TTT,UUU	1
* 8	PAOZZ	2510013357363	19207	12342455	PAD,TUNNEL R.H.,FRONT..... UOC:TTT,UUU	1
* 9	PAOZZ	2590012627707	34623	5594076	MOLDING,METAL,FRONT..... UOC:TTT,UUU	2
* 10	PAOZZ	5640013093866	34623	12341886	INSULATION,NOZZLE..... UOC:TTT,UUU	1
* 11	PAOZZ	5640013093868	19207	12341889	INSULATION,PANEL..... UOC:TTT,UUU	1
* 12	PAOZZ	5305009846212	80205	MS35206-265	SCREW,MACHINE..... UOC:TTT,UUU	1
* 13	PAOZZ	5310006965172	24617	271166	NUT,PLAIN,ASSEMBLED..... UOC:TTT,UUU	1
* 14	PAOZZ		34623	6020176	PAD,FOOTWELL R.H.,FRONT W/OUT ARMOR UOC:TTT,UUU	1
* 14	PAOZZ		34623	6019736	PAD,FOOTWELL R.H.,FRONT W/ARMOR... UOC:TTT,UUU	1
* 15	PAOZZ	4710012547272	19207	12339018	TUBE,BENT METALLIC..... UOC:TTT,UUU	1
* 16	PAOZZ	5340012666398	19207	12339438	CLIP,RETAINNG..... UOC:TTT,UUU	1
* 17	PAOZZ	2590012578788	19207	12339015-5	RETAINER,INSULATION..... UOC:TTT,UUU	1
* 18	PAOZZ	2590012513068	19207	12339015-4	RETAINER,INSULATION..... UOC:TTT,UUU	1
* 19	PAOZZ		34623	6019818	PAD,TUNNEL L.H.,FRONT..... UOC:TTT,UUU	1
* 20	PAOZZ	4710012513073	19207	12340828	TUBE,BENT METALLIC..... UOC:TTT,UUU	1
* 21	PAOZZ	4710012513075	34623	5593947	TUBE,BENT METALLIC..... UOC:TTT,UUU	1
* 22	PAOZZ		34623	6019813	INSULATION,TUNNEL R.H.,REAR.....	1

(1) ITEM NO	(2) SMR CODE	(3) NSN	(4) CAGEC	(5) PART NUMBER	(6) DESCRIPTION AND USABLE ON CODES(UOC)	(7) QTY
* 22	PAOZZ		34623	6019769	UOC:TTT,UUU INSULATION,TUNNEL L.H.,REAR.....	1
* 23	PAOZZ	2590012616851	34623	5594077	UOC:TTT,UUU BEZEL,AUTOMOTIVE TR.....	2
* 24	PAOZZ		34623	6019768	UOC:TTT,UUU INSULATION L.H.,REAR FLOOR.....	1
* 24	PAOZZ		34623	6015515	UOC:TTT,UUU INSULATION R.H.,REAR FLOOR.....	1
* 25	PAOZZ	5305000680509	80204	B1821BH025C125N	UOC:TTT,UUU SCREW,CAP,HEXAGON H 1/4-20 X 1.25.	8
* 26	PAOZZ	5310005825965	80205	MS35338-44	UOC:TTT,UUU WASHER,LOCK 1/4.....	1
* 27	PAOZZ	2590012633254	19207	12338838-2	UOC:TTT,UUU RETAINER,INSULATION.....	2
* 28	PAOZZ	5310014113422	78276	ALS4-420-165	UOC:TTT,UUU NUT,PLAIN,BLIND RIV.....	8
* 29	PAOZZ	5365014773867	19207	12341640	UOC:TTT,UUU SPACER,SLEEVE.....	1
* 30	PAOZZ	5640013093870	34623	12341887	UOC:TTT,UUU INSULATION,CLOSEOUT.....	1
* 31	PAOZZ	5310014326727	24617	9419471	UOC:TTT,UUU NUT,SELF-LOCKING 1/4-20.....	1

END OF FIGURE



UNIT, DIRECT SUPPORT, AND GENERAL SUPPORT MAINTENANCE  
REPAIR PARTS AND SPECIAL TOOLS LIST

TRUCK, UTILITY: S250 SHELTER CARRIER, 4X4, M1113 (2320-01-412-0143),  
TRUCK, UTILITY: UP-ARMORED CARRIER, 4X4, M1114 (2320-01-413-3739)

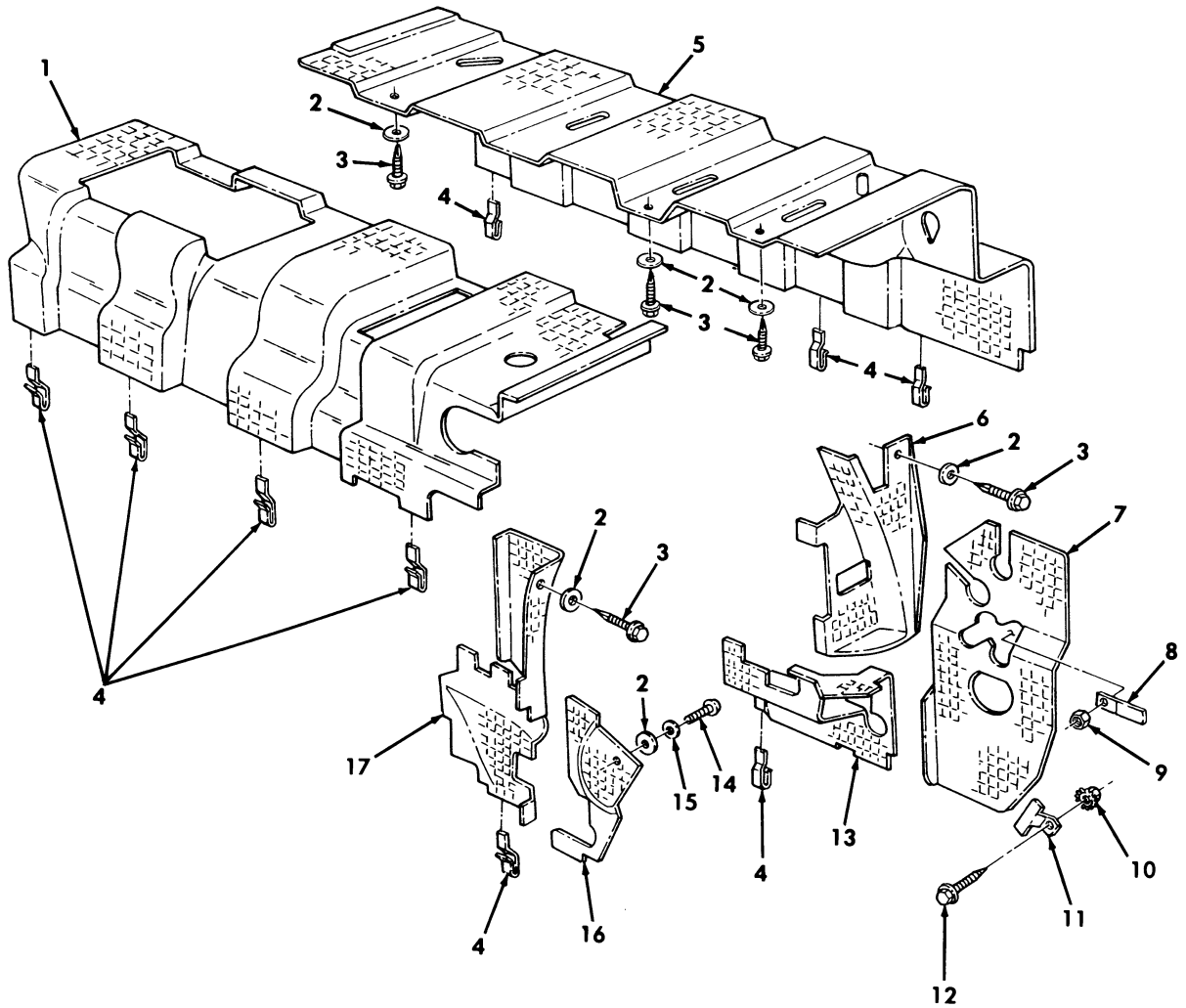

Figure 214. Underbody Insulation.

(1) ITEM NO	(2) SMR CODE	(3) NSN	(4) CAGEC	(5) PART NUMBER	(6) DESCRIPTION AND USABLE ON CODES(UOC)	(7) QTY
GROUP 1805 FLOORS AND SUBFLOORS						
FIG. 214 UNDERBODY INSULATION						
* 1	PAFZZ	2540014729902	0RTH0	ECV-02	INSULATION,THERMAL L.H. REAR.....	1
* 2	PAFZZ	5310014987962	34623	12469397	WASHER,FLAT .25 X 1.24.....	6
* 3	PAFZZ	5305014988398	34623	6001002	SCREW,TAPPING .250-14 X 1.25.....	5
* 4	PAFZZ	5340015010316	34623	6000949	CLIP,SPRING TENSION RETAINER.....	11
5	PAFZZ	2540014731048	0RHT0	ECV-01	INSULATION,THERMAL R.H. REAR.....	1
* 6	PAFZZ	2540014729914	0RTH0	ECV-09	INSULATION,THERMAL L.H.....	1
UOC:XAA						
* 6	PAFZZ	2540014730354	0RTH0	ECV-08	INSULATION,THERMAL L.H.....	1
UOC:XBB						
* 7	PAFZZ	2540014730361	0RTH0	ECV-06	INSULATION,THERMAL L.H.....	1
* 8	PAFZZ	5340014992719	34623	6000948	STRAP,RETAINING.....	1
9	PAFZZ	5310011520598	24617	271172	NUT,SELF-LOCKING,AS 1/4-20.....	1
10	PAFZZ	5310001249265	24617	271169	NUT,PLAIN,ASSEMBLED #10-32.....	1
* 11	PAFZZ	5340014984369	34623	6000947	BRACKET,MOUNTING.....	1
12	PAFZZ	5305005829501	82386	410-63	SCREW,CAP HEXAGON H #10-32 X 1/2...	1
* 13	PAFZZ	2540014730362	0RTH0	ECV-05	INSULATION,THERMAL L.H. FRONT.....	1
14	PAFZZ	5305004119287	24617	274824	SCREW #10-32 X 1.00.....	1
15	PAFZZ	5310000145850	96906	MS27183-42	WASHER,FLAT.....	1
* 16	PAFZZ	2540014730367	0RTH0	ECV-04	INSULATION,THERMAL R.H.....	1
* 17	PAFZZ	2540014730368	0RTH0	ECV-03	INSULATION,THERMAL R.H. FRONT.....	1
UOC:XBB						
* 17	PAFZZ	2540014730369	0RTH0	ECV-07	INSULATION,THERMAL R.H. FRONT.....	1
UOC:XAA						

END OF FIGURE

UNIT, DIRECT SUPPORT, AND GENERAL SUPPORT MAINTENANCE  
REPAIR PARTS AND SPECIAL TOOLS LIST

TRUCK, UTILITY: S250 SHELTER CARRIER, 4X4, M1113 (2320-01-412-0143),  
TRUCK, UTILITY: UP-ARMORED CARRIER, 4X4, M1114 (2320-01-413-3739)

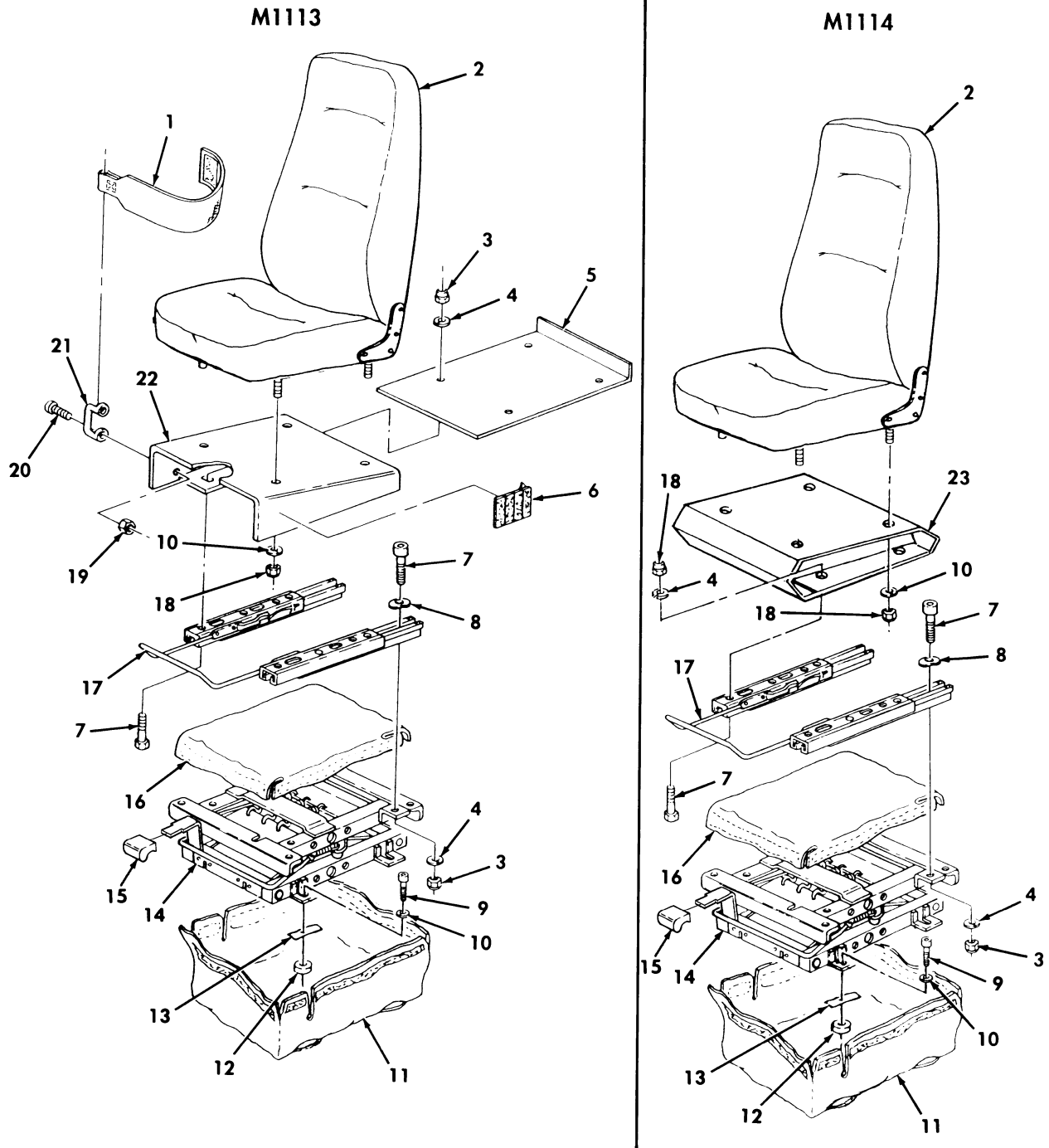

Figure 215. Driver's Seat and Related Parts.

(1) ITEM NO	(2) SMR CODE	(3) NSN	(4) CAGEC	(5) PART NUMBER	(6) DESCRIPTION AND USABLE ON CODES(UOC)	(7) QTY
GROUP 1806 UPHOLSTERY SEATS AND CARPET						
FIG. 215 DRIVER'S SEAT AND RELATED PARTS						
1	PAOZZ	5340013870090	19207	12446724	STRAP,WEBBING.....	1
					UOC:XAA	
*	2	PAOZZ	2540015168369	32783 12446712-1	SEAT,VEHICULAR.....	1
					UOC:XAA	
*	2	PAOZZ	2540014364175	62226 8.6272-01	SEAT,VEHICULAR.....	1
					UOC:XBB	
3	PAOZZ	5310011193668	24617	9422295	NUT,SELF-LOCKING,CO 5/16-20.....	8
					UOC:XAA	
3	PAOZZ	5310011193668	24617	9422295	NUT,SELF-LOCKING,CO 5/16-20.....	4
					UOC:XBB	
4	PAOZZ	5310011191024	24617	2436162	WASHER,FLAT 5/16.....	8
5	PAOZZ	2540014473457	34623	12446709	SUPPORT,SEAT,VEHICU.....	1
					UOC:XAA	
6	MOOZZ		19207	12331924-6	FASTENER,TAPE MAKE FROM FASTENER, TAPE,P/N 100-080-330-0140,2 INCHES LONG.....	1
					UOC:XAA	
7	PAOZZ	5305013812296	24617	9421705	SCREW,CAP,SOCKET HE 5/16-18 X 3/4..	8
8	PAOZZ	5310014723763	19207	12446954	WASHER,LOCK.....	4
9	PAOZZ	5306002264826	72582	186625	BOLT,MACHINE 5/16-18 X 7/8.....	4
10	PAOZZ	5310004079566	96906	MS35338-45	WASHER,LOCK 5/16.....	8
11	PAOZZ	2540013815397	9C234	12446748	BAG,SEAT ADJUSTER.....	1
12	PAOZZ	5310011191024	24617	2436162	WASHER,FLAT 5/16.....	4
13	MOOZZ		19207	12339376-1-AR	TAPE,PRESSURE SENSI MAKE FROM TAPE, P/N 12339376-1,LENGTH AS NEEDED.....	V
14	PAOZZ	2540013818988	34623	12446714	ADJUSTER,VEHICULAR.....	1
*	15	PAOZZ	5355014815517	62226 34068-02	KNOB.....	1
16	PAOZZ	2540013812079	34623	12446747	COVER,SEAT,VEHICULA.....	1
*	17	PAOZZ	2540013819331	62226 0.1581	ADJUSTER,VEHICULAR.....	1
18	PAOZZ	5310012097702	7X677	9429048	NUT,PLAIN,HEXAGON 5/16-18.....	4
19	PAOZZ	5310001249265	72582	271169	NUT,PLAIN,ASSEMBLED #10-32.....	2
					UOC:XAA	
20	PAOZZ	5305013812305	24617	157125	SCREW,MACHINE #10-32 X .62.....	2
					UOC:XAA	
21	PAOZZ	5340013145957	19207	12338839-1	LOOP,STRAP FASTENER.....	1
					UOC:XAA	
22	PFOZZ	2540013835660	19207	12343053	SEAT,VEHICULAR.....	1
					UOC:XAA	
23	PAOZZ	5340014463124	54786	105600-001	BRACKET,SEAT.....	1
					UOC:XBB	

END OF FIGURE



UNIT, DIRECT SUPPORT, AND GENERAL SUPPORT MAINTENANCE  
REPAIR PARTS AND SPECIAL TOOLS LIST

TRUCK, UTILITY: S250 SHELTER CARRIER, 4X4, M1113 (2320-01-412-0143),  
TRUCK, UTILITY: UP-ARMORED CARRIER, 4X4, M1114 (2320-01-413-3739)

14 — 15  
thru  
19

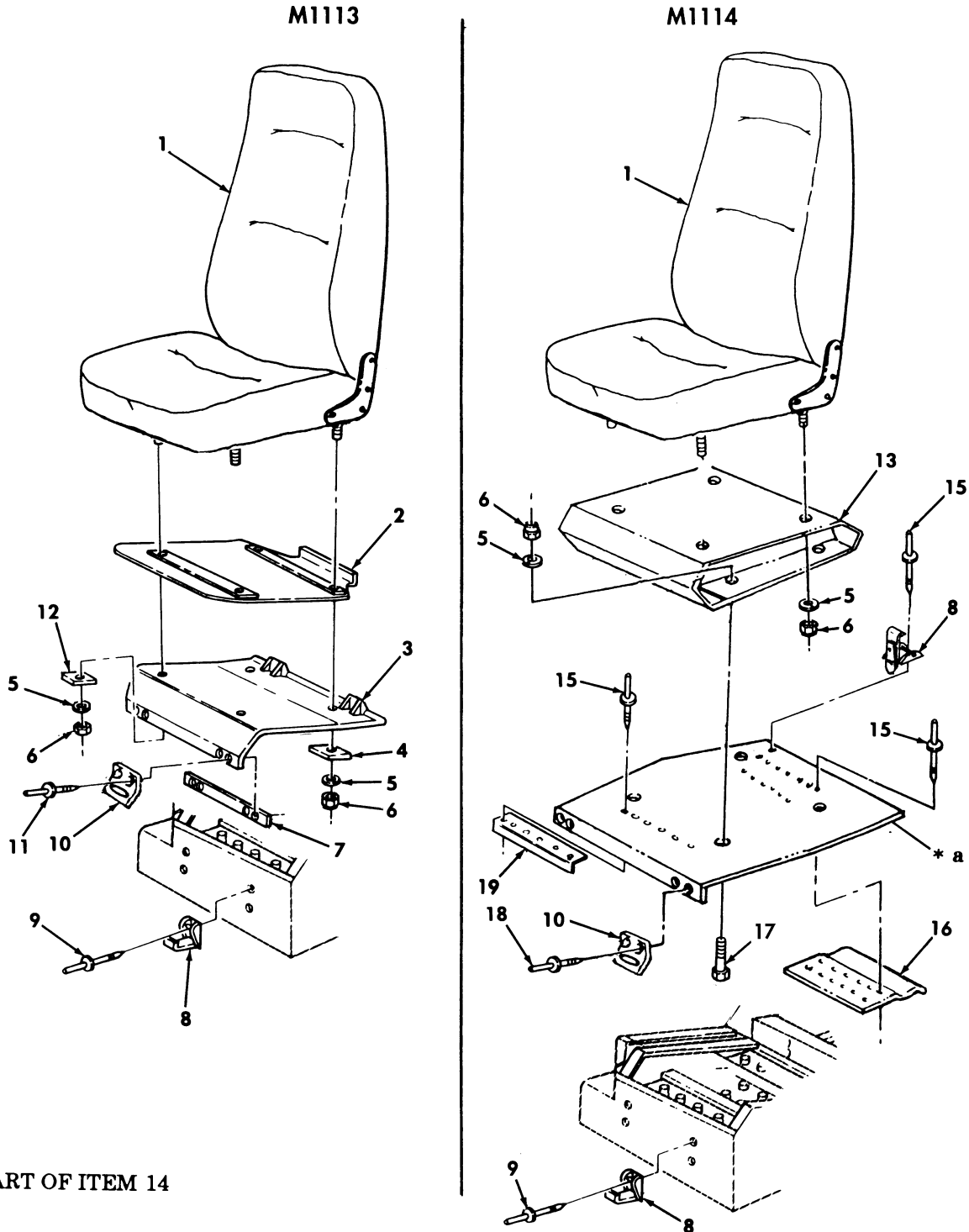

\* a PART OF ITEM 14

Figure 216. Commander's Seat and Related Parts.

(1) ITEM NO	(2) SMR CODE	(3) NSN	(4) CAGEC	(5) PART NUMBER	(6) DESCRIPTION AND USABLE ON CODES(UOC)	(7) QTY
GROUP 1806 UPHOLSTERY SEATS AND CARPET						
FIG. 216 COMMANDER'S SEAT AND RELATED PARTS						
* 1	PAOZZ	2540013818392	62226	8.6046-01	SEAT,VEHICULAR COMMANDER'S GREEN... UOC:XAA	1
* 1	PAOZZ	2540014364175	62226	8.6272-01	SEAT,VEHICULAR COMMANDER'S GREEN... UOC:XBB	1
* 1	PAOZZ	2540015168389	62226	8.6046-02	SEAT,VEHICULAR COMMANDER'S TAN..... UOC:XAA	1
* 1	PAOZZ	2540014769353	62226	8.6272-02	SEAT,VEHICULAR COMMANDER'S TAN..... UOC:XBB	1
2	PAOZZ	6160013840325	19207	12446737	COVER,BATTERY BOX.....	1
3	PAOZZ	6160013843922	19207	12343059	BATTERY BOX.....	1
4	PAOZZ	5365013807340	19207	12446735	SPACER,TAPERED.....	2
5	PAOZZ	5310011191024	24617	2436162	WASHER,FLAT 5/16.....	4
5	PAOZZ	5310011191024	24617	2436162	WASHER,FLAT 5/16.....	8
* 6	PAOZZ	5310013815328	24617	12338130	NUT,PLAIN,HEXAGON 5/16-18.....	4
* 6	PAOZZ	5310013815328	24617	12338130	NUT,PLAIN,HEXAGON 5/16-18.....	8
7	PAOZZ	2590012615485	24623	5591553	MOLDING,METAL.....	1
* 8	PAOZZ	5340014088508	71286	20L56-1-1AF	CATCH,CLAMPING.....	2
* 8	PAOZZ	5340014088508	72186	20L56-1-1AF	CATCH,CLAMPING.....	3
9	PAOZZ	5320012716357	19207	12339355-1	RIVET,BLIND 3/16 DIA,.062-.270 GRIP	4
10	PAOZZ	5340010874612	71286	20L02-1-1AA	STRIKE,CATCH.....	3
11	PAOZZ	5320014355079	80205	NAS9301BNS-4-04	RIVET,BLIND 1/8 DIA.,.188-.250 GRIP	4
12	PAOZZ	5365013821178	19207	12446736	SPACER,TAPERED.....	2
13	PAOZZ	5340014499309	54786	105610-001	BRACKET,MOUNTING.....	1
14	PAOZZ	6160014726362	34623	RCSK17542G1	COVER,BATTERY BOX.....	1
15	PAOZZ	5320012716357	9K475	MGLP-B6-4	.RIVET,BLIND 3/16.....	20
16	PAOZZ	2590014732700	19207	12446968	.BRACKET,VEHICULAR C.....	1
* 17	PAOZZ	5306014206039	6W728	4397015-107	.BOLT,MACHINE 5/16-18 X 7/8.....	4
18	PAOZZ	5320011435079	80205	NAS9301BNS-4-04	.RIVET,BLIND 1/4.....	4
19	PAOZZ	2590014730566	34623	RCSK18197	.BRACKET,VEHICULAR C.....	1

END OF FIGURE

UNIT, DIRECT SUPPORT, AND GENERAL SUPPORT MAINTENANCE  
 REPAIR PARTS AND SPECIAL TOOLS LIST

TRUCK, UTILITY: S250 SHELTER CARRIER, 4X4, M1113 (2320-01-412-0143),  
 TRUCK, UTILITY: UP-ARMORED CARRIER, 4X4, M1114 (2320-01-413-3739)

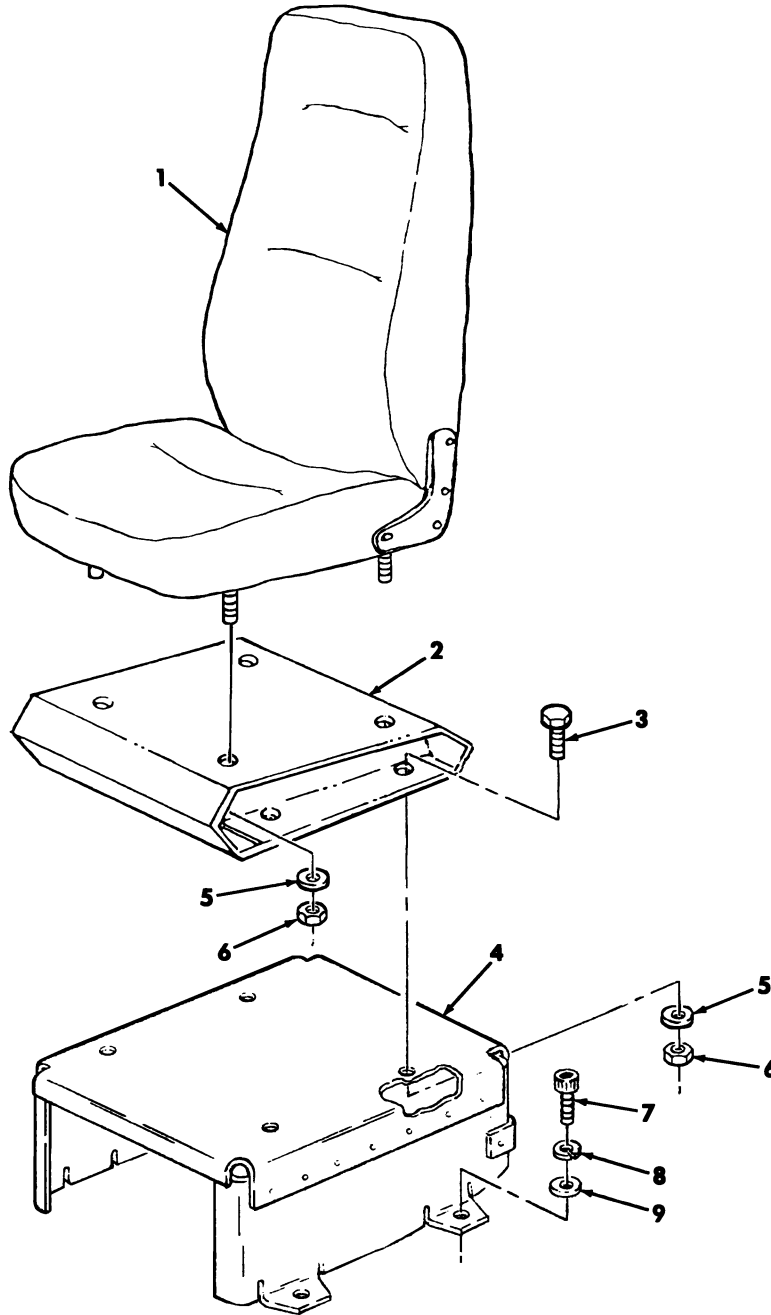

Figure 217. Rear Seat, Mounting Hardware, and Related Parts.

(1) ITEM NO	(2) SMR CODE	(3) NSN	(4) CAGEC	(5) PART NUMBER	(6) DESCRIPTION AND USABLE ON CODES(UOC)	(7) QTY
GROUP 1806 UPHOLSTERY SEATS AND CARPET						
FIG. 217 REAR SEAT, MOUNTING HARDWARE, AND RELATED PARTS						
* 1	PAOZZ	2540014364175	62226	8.6272-01	SEAT, VEHICULAR GREEN.....	2
					UOC: XBB	
* 1	PAOZZ	2540014769353	62226	8.6272-02	SEAT, VEHICULAR TAN.....	2
					UOC: XBB	
2	PAOZZ	5340014499309	54786	105610-001	BRACKET, MOUNTING.....	2
					UOC: XBB	
3	PAOZZ	5306002264827	80204	B1821BH031C100N	BOLT, MACHINE 5/16-18 X 1.00.....	8
					UOC: XBB	
4	PAOZZ	2540014368436	19207	12469209	SUPPORT, SEAT, VEHICU REAR.....	2
					UOC: XBB	
5	PAOZZ	5310000814219	96906	MS27183-12	WASHER, FLAT 5/16.....	16
					UOC: XBB	
6	PAOZZ	5310008140673	96906	MS51943-33	NUT, SELF-LOCKING, HE 5/16-18.....	16
					UOC: XBB	
7	PAOZZ	5306014206039	6W728	4397015-107	BOLT, MACHINE 5/16-18 X 7/8.....	8
					UOC: XBB	
* 8	PAOZZ	5310014179942	6W728	4397004-007	WASHER, LOCK .322 X .583 X .078.....	8
					UOC: XBB	
* 9	PAOZZ	5310014727216	6W728	4397005-076	WASHER, FLAT 5/16.....	8
					UOC: XBB	

END OF FIGURE

UNIT, DIRECT SUPPORT, AND GENERAL SUPPORT MAINTENANCE  
REPAIR PARTS AND SPECIAL TOOLS LIST

TRUCK, UTILITY: S250 SHELTER CARRIER, 4X4, M1113 (2320-01-412-0143),  
TRUCK, UTILITY: UP-ARMORED CARRIER, 4X4, M1114 (2320-01-413-3739),  
TRUCK, UTILITY: EXPANDED CAPACITY, ARMAMENT CARRIER, 4X4, M1151 (2320-01-518-7330),  
TRUCK, UTILITY: EXPANDED CAPACITY, ENHANCED, 4X4, M1152 (2320-01-518-7332)

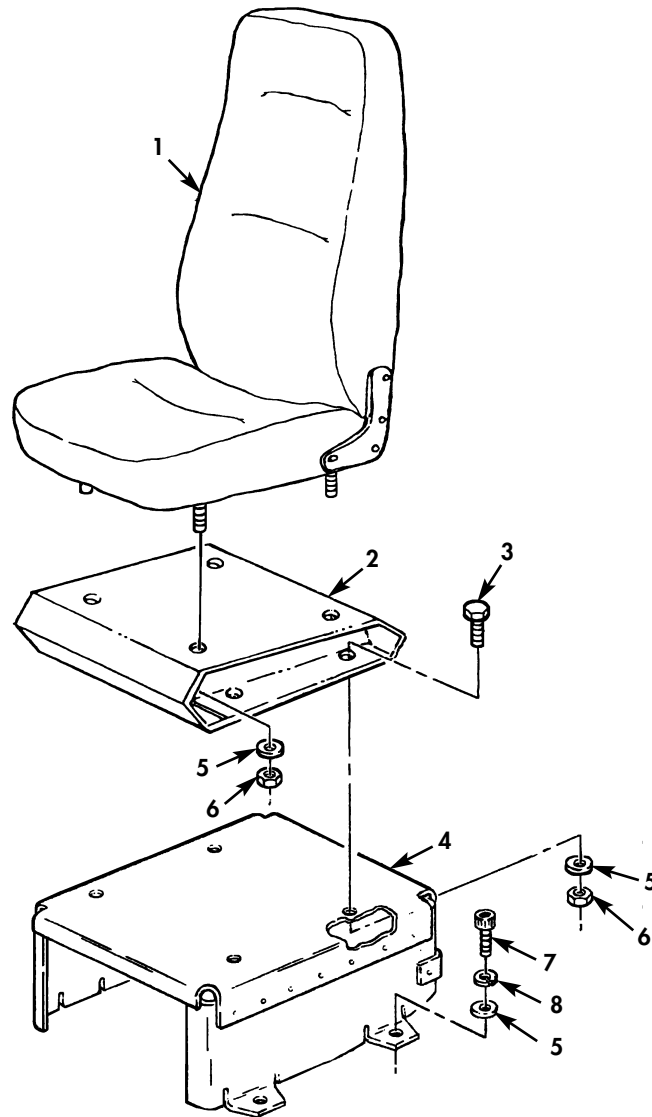

Figure 217A. Rear Seats.

(1) ITEM NO	(2) SMR CODE	(3) NSN	(4) CAGEC	(5) PART NUMBER	(6) DESCRIPTION AND USABLE ON CODES(UOC)	(7) QTY
GROUP 1806 UPHOLSTERY SEATS AND CARPET						
FIG. 217A REAR SEATS						
* 1	PAOZZ	2540014364175	62226	8.6272-01	SEAT,VEHIULAR GREEN..... UOC:TTT,UUU	2
* 1	PAOZZ	2540014769353	62226	8.6272-02	SEAT,VEHICULAR TAN..... UOC:TTT,UUU	2
* 2	PAOZZ	5340014499309	54786	105610-1	BRACKET,MOUNTING..... UOC:TTT,UUU	2
* 3	PAOZZ	5306002264827	80204	B1821BH031C100N	BOLT,MACHINE 5/16-18 X 1.00..... UOC:TTT,UUU	8
* 4	PAOZZ		34623	6015441	BASE,SEAT VHICU REAR..... UOC:TTT,UUU	2
* 5	PAOZZ	5310011191024	24617	2436162	WASHER,FLAT 5/16..... UOC:TTT,UUU	16
* 6	PAOZZ	5310008140673	96906	MS51943-33	NUT,SELF-LOCKING,HE 5/16-18..... UOC:TTT,UUU	16
* 7	PAOZZ	5306002264826	72582	186625	BOLT,MACHINE 5/16-18 X 7/8..... UOC:TTT,UUU	8
* 8	PAOZZ	5310004079566	80205	MS35338-45	WASHER,LOCK 5/16..... UOC:TTT,UUU	8

END OF FIGURE

UNIT, DIRECT SUPPORT, AND GENERAL SUPPORT MAINTENANCE  
REPAIR PARTS AND SPECIAL TOOLS LIST

TRUCK, UTILITY: S250 SHELTER CARRIER, 4X4, M1113 (2320-01-412-0143),  
TRUCK, UTILITY: UP-ARMORED CARRIER, 4X4, M1114 (2320-01-413-3739),  
TRUCK, UTILITY: EXPANDED CAPACITY, ARMAMENT CARRIER, 4X4, M1151 (2320-01-518-7330),  
TRUCK, UTILITY: EXPANDED CAPACITY, ENHANCED, 4X4, M1152 (2320-01-518-7332)

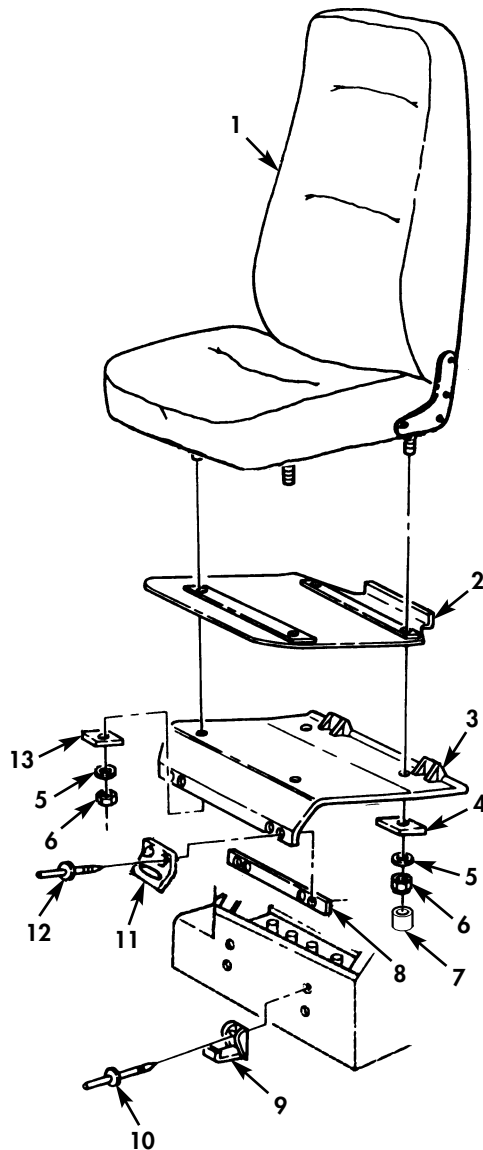

Figure 217B. Commander's Seat.

(1) ITEM NO	(2) SMR CODE	(3) NSN	(4) CAGEC	(5) PART NUMBER	(6) DESCRIPTION AND USABLE ON CODES(UOC)	(7) QTY
GROUP 1806 UPHOLSTERY SEATS AND CARPET						
FIG. 217B COMMANDER'S SEAT						
* 1	PAOZZ	2540013818392	62226	8.6046	SEAT,VEHICULAR COMMANDER'S,GREEN... UOC:TTT,UUU	1
* 1	PAOZZ	2540015168389	62226	8.6046-02	SEAT,VEHICULAR COMMANDER'S,TAN..... UOC:TTT,UUU	1
* 2	PAOZZ	6160013840325	19207	12446737	COVER,BATTERY BOX..... UOC:TTT,UUU	1
* 3	PAOZZ	6160013843922	19207	12343059	BATTERY BOX..... UOC:TTT,UUU	1
* 4	PAOZZ	5365013807340	19207	12446735	SPACER,TAPERED..... UOC:TTT,UUU	2
* 5	PAOZZ	5310004079566	80205	MS35338-45	WASHER,LOCK 5/16..... UOC:TTT,UUU	4
* 6	PAOZZ	5310009318167	96906	MS51967-6	NUT,PLAIN 5/16-18..... UOC:TTT,UUU	4
* 7	PAOZZ		34623	5934816	THREAD PROTECTOR..... UOC:TTT,UUU	4
* 8	PAOZZ	2590012615485	34623	5591553	MOLDING,METAL..... UOC:TTT,UUU	1
* 9	PAOZZ	5340011971294	29372	20L01-1-1AF	CATCH,CLAMPING..... UOC:TTT,UUU	2
* 10	PAOZZ	5320012716357	19207	12339355-1	RIVET,BLIND 3/16 DIA,.62-.270 GRIP. UOC:TTT,UUU	4
* 11	PAOZZ	5340010874612	71286	20L02-1-1AA	STRIKE,CATCH..... UOC:TTT,UUU	3
* 12	PAOZZ	5320014355079	80205	NAS9301BNS-4-04	RIVET,BLIND 1/8 DIA.,.188-.250 GRIP UOC:TTT,UUU	4
* 13	PAOZZ	5365013821178	19207	12446736	SPACER,TAPERED..... UOC:TTT,UUU	2

END OF FIGURE



UNIT, DIRECT SUPPORT, AND GENERAL SUPPORT MAINTENANCE  
REPAIR PARTS AND SPECIAL TOOLS LIST

TRUCK, UTILITY: S250 SHELTER CARRIER, 4X4, M1113 (2320-01-412-0143),  
TRUCK, UTILITY: UP-ARMORED CARRIER, 4X4, M1114 (2320-01-413-3739)

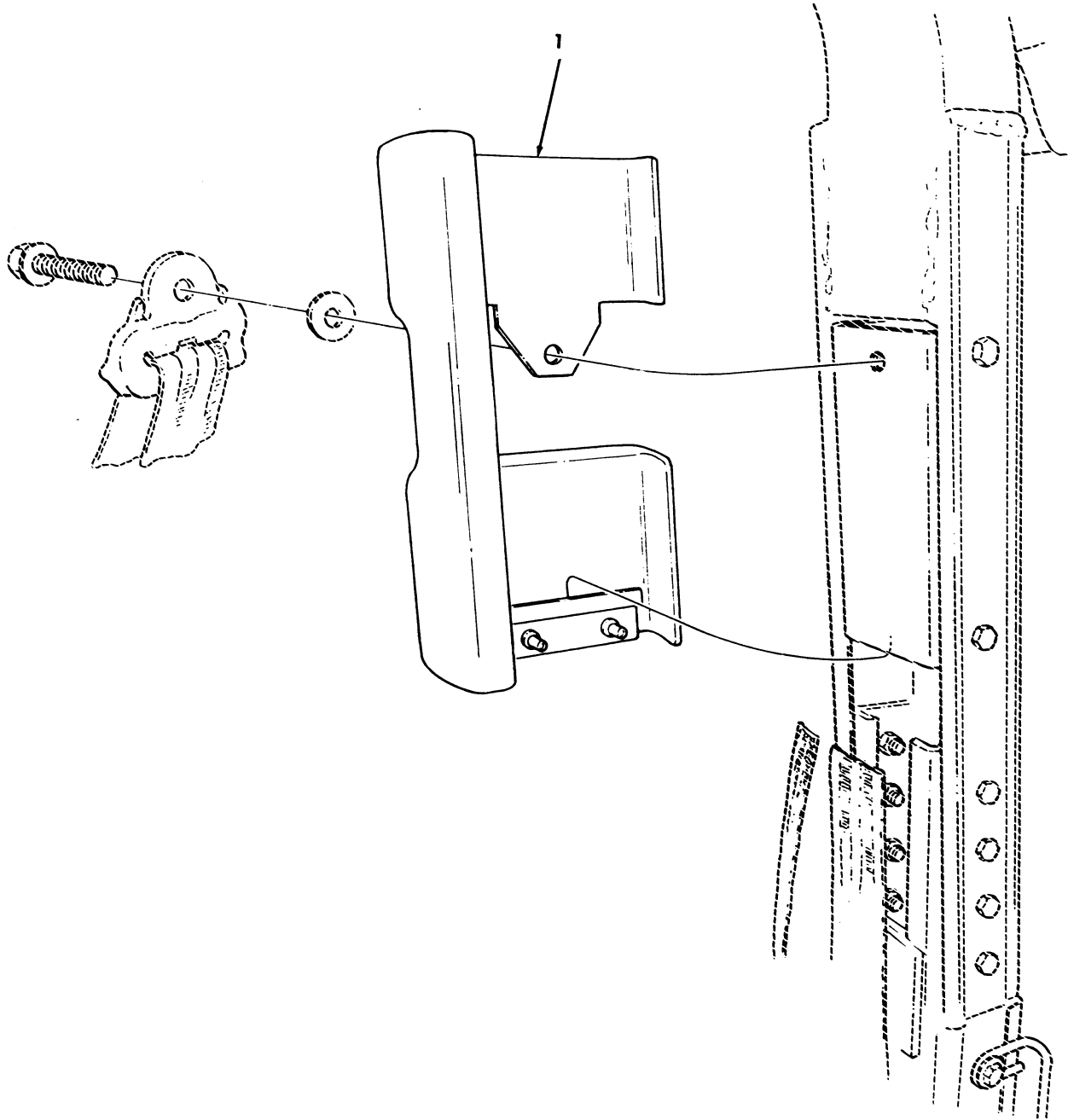

Figure 218. Protective Padding on B-Pillar Cover.

TM9-2320-387-24P

0219 00

(1) ITEM NO	(2) SMR CODE	(3) NSN	(4) CAGEC	(5) PART NUMBER	(6) DESCRIPTION AND USABLE ON CODES(UC)	(7) QTY
-------------------	--------------------	------------	--------------	-----------------------	--	------------

GROUP 1806 UPHOLSTERY SEATS AND CARPET

FIG. 218 PROTECTIVE PADDING ON B-PILLAR COVER

1	PAOZZ	2590013961422	9C234	12342954	PAD,CUSHIONING B PILLAR,R.H.....	1
					UOC:XBB	
1	PAOZZ	2590013961424	9C234	12342955	PAD,CUSHIONING B PILLAR,L.H.....	1
					UOC:XBB	

END OF FIGURE

UNIT, DIRECT SUPPORT, AND GENERAL SUPPORT MAINTENANCE  
REPAIR PARTS AND SPECIAL TOOLS LIST

TRUCK, UTILITY: S250 SHELTER CARRIER, 4X4, M1113 (2320-01-412-0143),  
TRUCK, UTILITY: UP-ARMORED CARRIER, 4X4, M1114 (2320-01-413-3739)

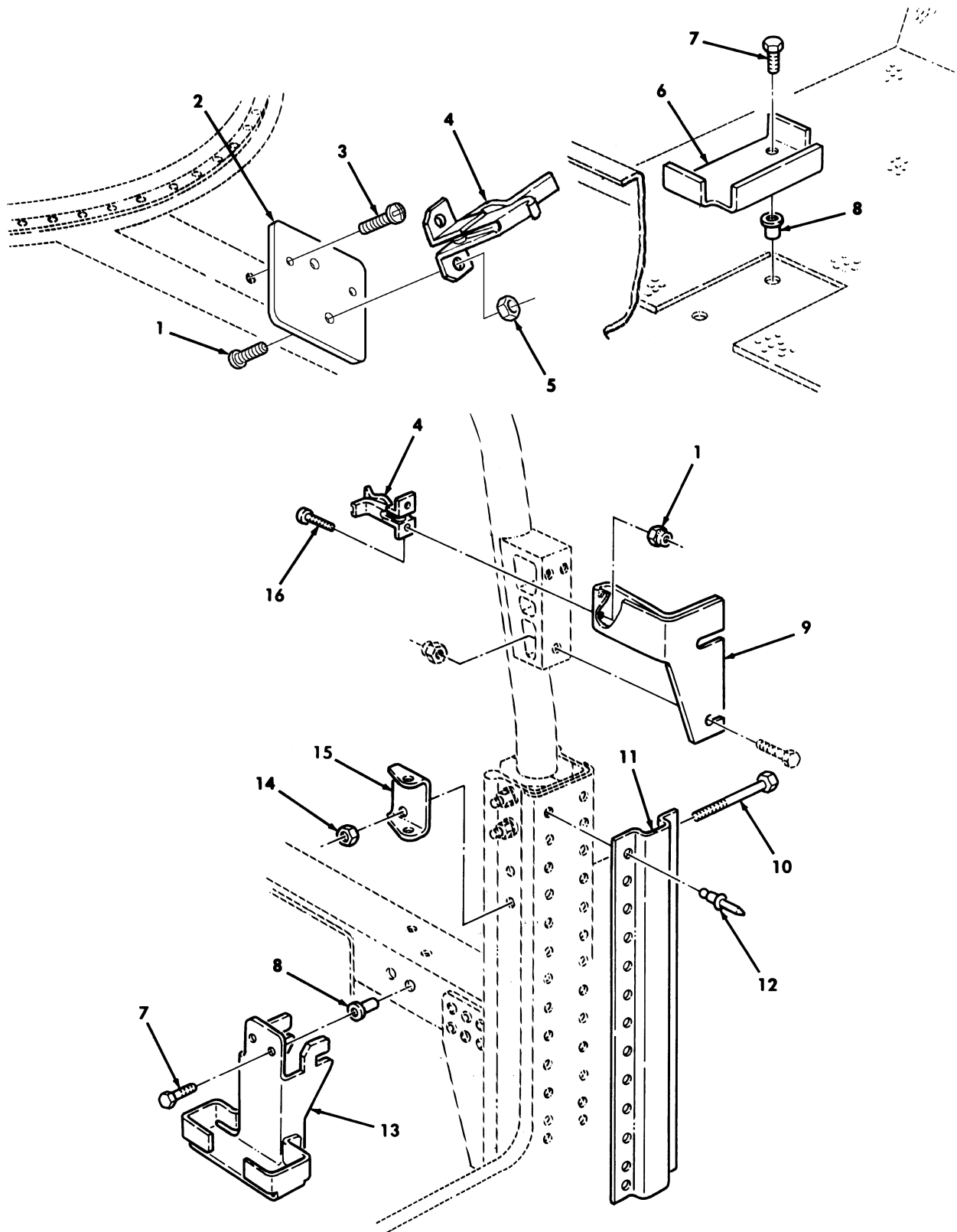

Figure 219. Gunmount Brackets and Related Parts – M1114.

(1) ITEM NO	(2) SMR CODE	(3) NSN	(4) CAGEC	(5) PART NUMBER	(6) DESCRIPTION AND USABLE ON CODES (UOC)	(7) QTY
GROUP 1806 UPHOLSTERY SEATS AND CARPET						
FIG. 219 GUNMOUNT BRACKETS AND RELATED PARTS-M1114						
1	PAOZZ	5305014381201	6W728	4397012-072	SCREW, MACHINE .190-24 X 3.50.....	2
					UOC: XBB	
2	PAOZZ	5340014338421	6W728	4660740	PLATE, MOUNTING UPPER LEFT SIDE.....	1
					UOC: XBB	
3	PAOZZ	5305014398170	6W728	4397014-070	SCREW, MACHINE .190-32 X .375.....	2
					UOC: XBB	
4	PAOZZ	1015012000869	19207	12340487	CLAMP, LOCKING, RECOI.....	2
					UOC: XBB	
5	PAOZZ	5310014398180	6W728	4397073-003	NUT, SELF-LOCKING, HE .190-32.....	4
					UOC: XBB	
6	PFOZZ	5340014411727	6W728	4660112	BRACKET, MULTIPLE AN.....	1
					UOC: XBB	
*	7	PAOZZ	5305002253843	80204 B1821BH025C100N	SCREW, CAP HEXAGON H .250-20 X 1.00.	4
					UOC: XBB	
8	PAOZZ	5325013942414	78276	ALS7-420-165	INSERT, SCREW THREAD .250-20.....	4
					UOC: XBB	
9	PAOZZ	5340014324426	6W728	4660736	BRACKET, MOUNTING R.H.....	1
					UOC: XBB	
10	PAOZZ	5306014339214	6W728	4397000-049	BOLT, MACHINE .313-18 X 4.25.....	4
					UOC: XBB	
11	PAOZZ	5340014176475	6W728	4668503	BRACKET, MULTIPLE AN L.H.....	1
					UOC: XBB	
11	PAOZZ	5340014176480	6W728	4668504	BRACKET, MULTIPLE AN R.H.....	1
					UOC: XBB	
12	PAOZZ	5320014400320	6W728	4397081-010	RIVET, BLIND .250-20 X .375.....	52
					UOC: XBB	
13	PAOZZ	5340012477918	19207	12340164	BRACKET, MOUNTING.....	1
					UOC: XBB	
14	PAOZZ	5310014398172	6W728	4397064-003	NUT, SELF-LOCKING, HE .313-18.....	4
					UOC: XBB	
15	PAOZZ	5340014384498	6W728	4668646	BRACKET, DOUBLE ANGL.....	2
					UOC: XBB	
16	PAOZZ	5305014340832	6W728	4397013-070	SCREW, MACHINE .190-32 X .375.....	2
					UOC: XBB	

END OF FIGURE

UNIT, DIRECT SUPPORT, AND GENERAL SUPPORT MAINTENANCE  
REPAIR PARTS AND SPECIAL TOOLS LIST

TRUCK, UTILITY: S250 SHELTER CARRIER, 4X4, M1113 (2320-01-412-0143),  
TRUCK, UTILITY: UP-ARMORED CARRIER, 4X4, M1114 (2320-01-413-3739)

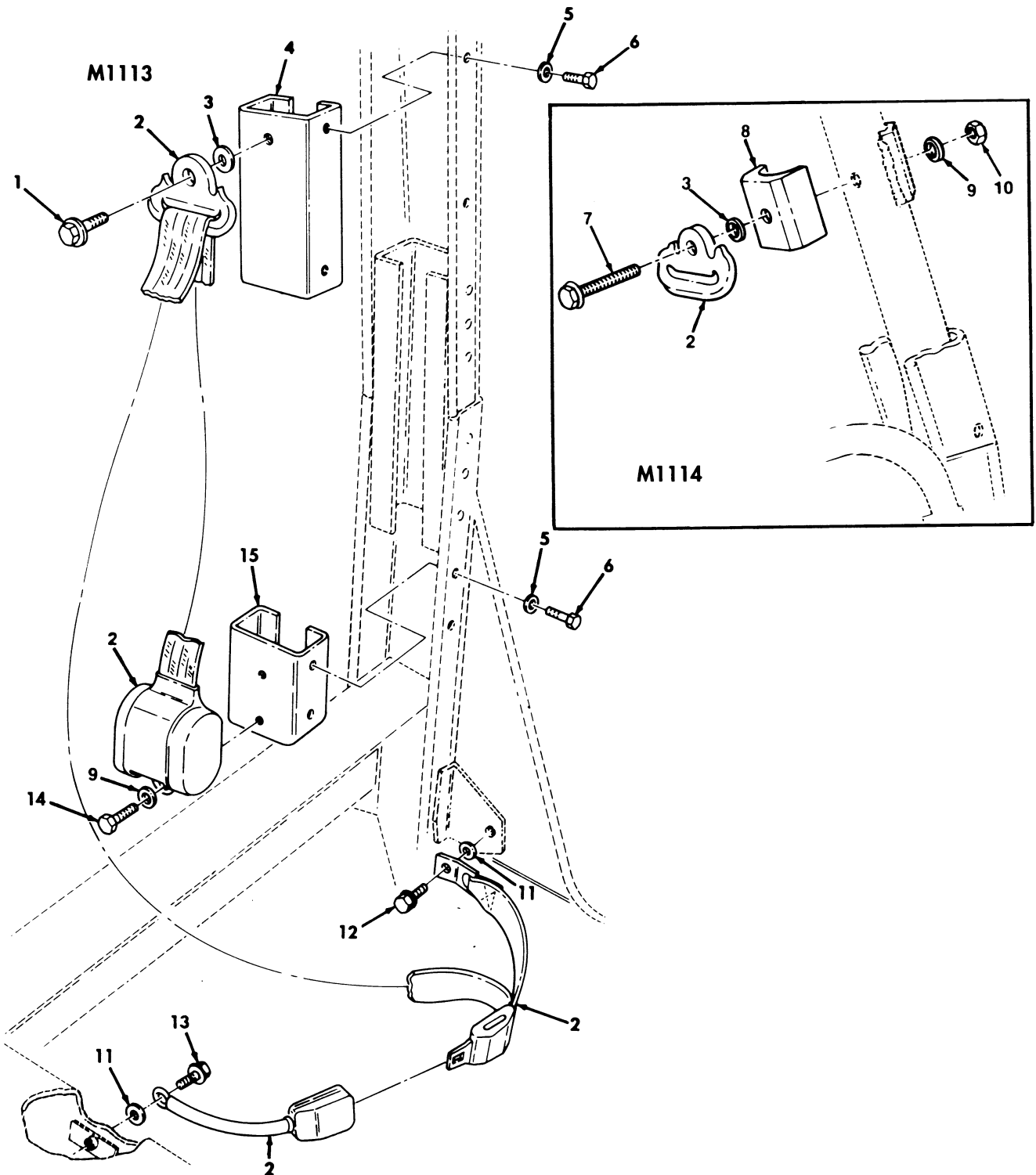

Figure 220. Front Seat Belts, Brackets, and Mounting Hardware.

(1) ITEM NO	(2) SMR CODE	(3) NSN	(4) CAGEC	(5) PART NUMBER	(6) DESCRIPTION AND USABLE ON CODES(UOC)	(7) QTY	
GROUP 1806 UPSHOLSTERY SEATS AND CARPET							
FIG. 220 FRONT SEATBELTS, BRACKETS, AND MOUNTING HARDWARE							
1	PAOZZ	5306013162433	19207	12340259-7	BOLT, SHOULDER SEAT BELT, 7/16-20 X 1.00.....	2	
					UOC: XAA		
2	PAOZZ	2540013153358	7X868	E19250-00	BELT, VEHICULAR, SAFE DRIVER.....	1	
2	PAOZZ	2540013153143	29944	F07011	BELT, VEHICULAR SAFE COMMANDER.....	1	
3	PAOZZ	5310012866077	19207	12341856	WASHER, FLAT 7/16.....	2	
4	PFOZZ	2590013949672	9C234	12342683	BRACKET, VEHICULAR C.....	2	
					UOC: XAA		
5	PAOZZ	5310011191024	24617	2436162	WASHER, FLAT 5/16.....	16	
*	6	PAOZZ	5306002264825	80204	B1821BH031C075N	BOLT, MACHINE 5/16-18 X .750.....	16
7	PAOZZ	5306013157088	19207	12340259-4	BOLT, SHOULDER ROLLBAR BRACKET, 7/16-20 X .47.....	2	
					UOC: XBB		
8	PAOZZ	5340013335851	19207	12342381	STRAP, RETAINING.....	2	
					UOC: XBB		
9	PAOZZ	5310008094085	96906	MS27183-16	WASHER, FLAT 7/16.....	2	
					UOC: XAA		
9	PAOZZ	5310008094085	96906	MS27183-16	WASHER, FLAT 7/16.....	4	
					UOC: XBB		
10	PAOZZ	5310013153403	24617	9442938	NUT, SELF-LOCKING, HE ROLLBAR BRACKET 7/16-20.....	2	
					UOC: XBB		
11	PAOZZ	5310012538437	19207	12340058	WASHER, FLAT 7/16.....	4	
12	PAOZZ	5306013161456	19207	12340259-6	BOLT, SHOULDER.....	2	
13	PAOZZ	5306013157086	19207	12340259-3	BOLT, SHOULDER.....	2	
14	PAOZZ	5305007098283	96906	MS90727-84	SCREW, CAP HEXAGON H 7/16-20 X 3/4..	2	
15	PFOZZ	5340013344241	19207	12342372	BRACKET, DOUBLE ANGLE.....	2	

END OF FIGURE

UNIT, DIRECT SUPPORT, AND GENERAL SUPPORT MAINTENANCE  
 REPAIR PARTS AND SPECIAL TOOLS LIST

TRUCK, UTILITY: S250 SHELTER CARRIER, 4X4, M1113 (2320-01-412-0143),  
 TRUCK, UTILITY: UP-ARMORED CARRIER, 4X4, M1114 (2320-01-413-3739)

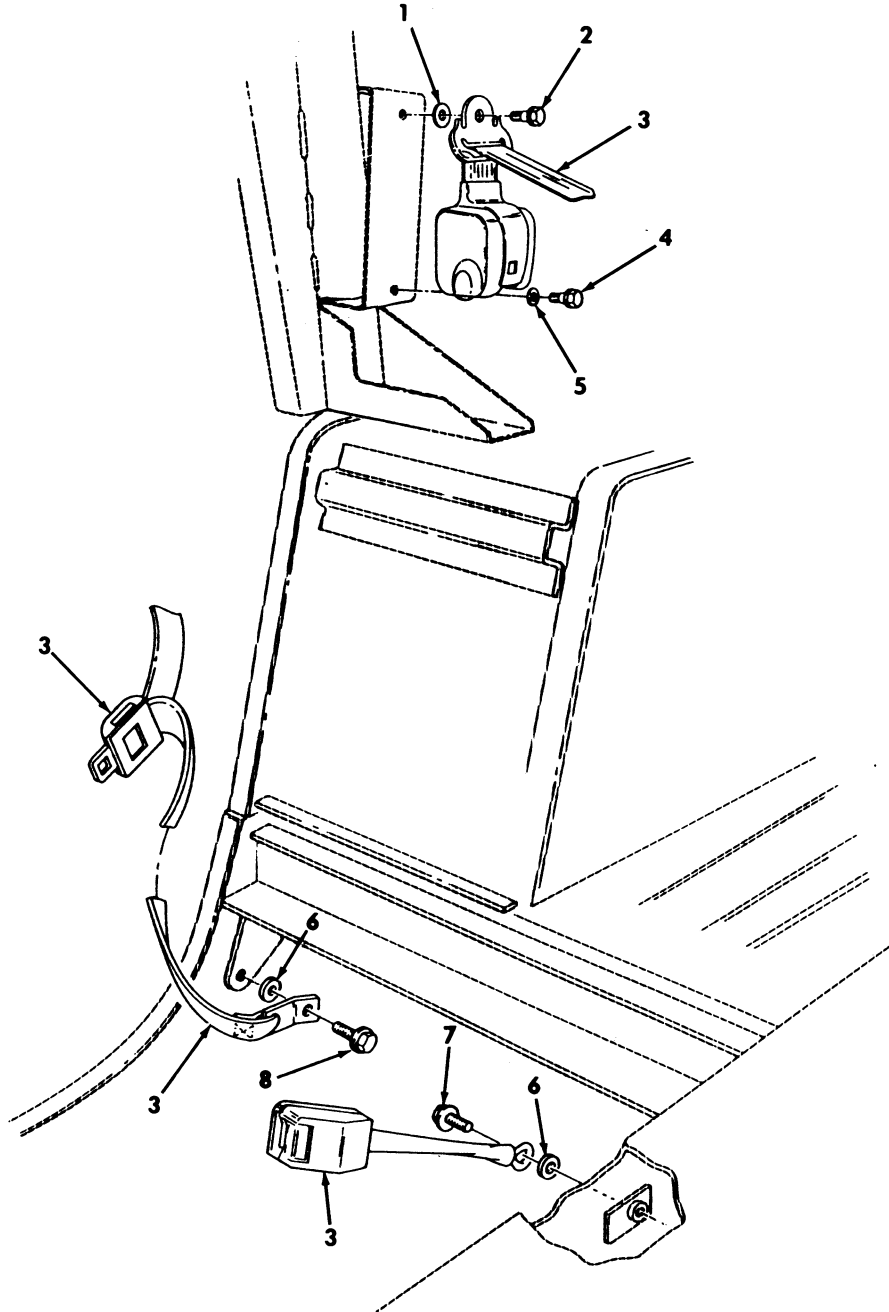

Figure 221. Rear Seatbelts, Brackets, and Mounting Hardware – M1114.

(1) ITEM NO	(2) SMR CODE	(3) NSN	(4) CAGEC	(5) PART NUMBER	(6) DESCRIPTION AND USABLE ON CODES (UOC)	(7) QTY
					GROUP 1806 UPHOLSTERY SEATS AND CARPET	
					FIG. 221 REAR SEATBELTS, BRACKETS, AND MOUNTING HARDWARE-M1114	
1	PAOZZ	5310012866077	19207	12341856	WASHER, FLAT 7/16-20 X 1.25.....	2
					UOC:XBB	
2	PAOZZ	5306013162433	19207	12340259-7	BOLT, SHOULDER 7/16-20 X 1.00.....	2
					UOC:XBB	
*	3	PAOZZ	2540014950817	1WVZ0 E35454	BELT, VEHICULAR SAFE REAR LEFT AND RIGHT.....	2
*	4	PAOZZ	5305013157066	24617 9425339	SCREW, CAP, HEXAGON H 7/16-20 X 1.00.	2
					UOC:XBB	
5	PAOZZ	5310008094085	96906	MS27183-16	WASHER, FLAT 7/16.....	2
					UOC:XBB	
6	PAOZZ	5310012538437	19207	12340058	WASHER, FLAT 7/16.....	4
					UOC:XBB	
7	PAOZZ	5306013157086	19207	12340259-3	BOLT, SHOULDER 7/16-20 X 1.35.....	2
					UOC:XBB	
8	PAOZZ	5306013161456	19207	12340259-6	BOLT, SHOULDER 7/16-20 X .90.....	2
					UOC:XBB	

END OF FIGURE



UNIT, DIRECT SUPPORT, AND GENERAL SUPPORT MAINTENANCE  
REPAIR PARTS AND SPECIAL TOOLS LIST

TRUCK, UTILITY: S250 SHELTER CARRIER, 4X4, M1113 (2320-01-412-0143),  
TRUCK, UTILITY: UP-ARMORED CARRIER, 4X4, M1114 (2320-01-413-3739),  
TRUCK, UTILITY: EXPANDED CAPACITY, ARMAMENT CARRIER, 4X4, M1151 (2320-01-518-7330),  
TRUCK, UTILITY: EXPANDED CAPACITY, ENHANCED, 4X4, M1152 (2320-01-518-7332)

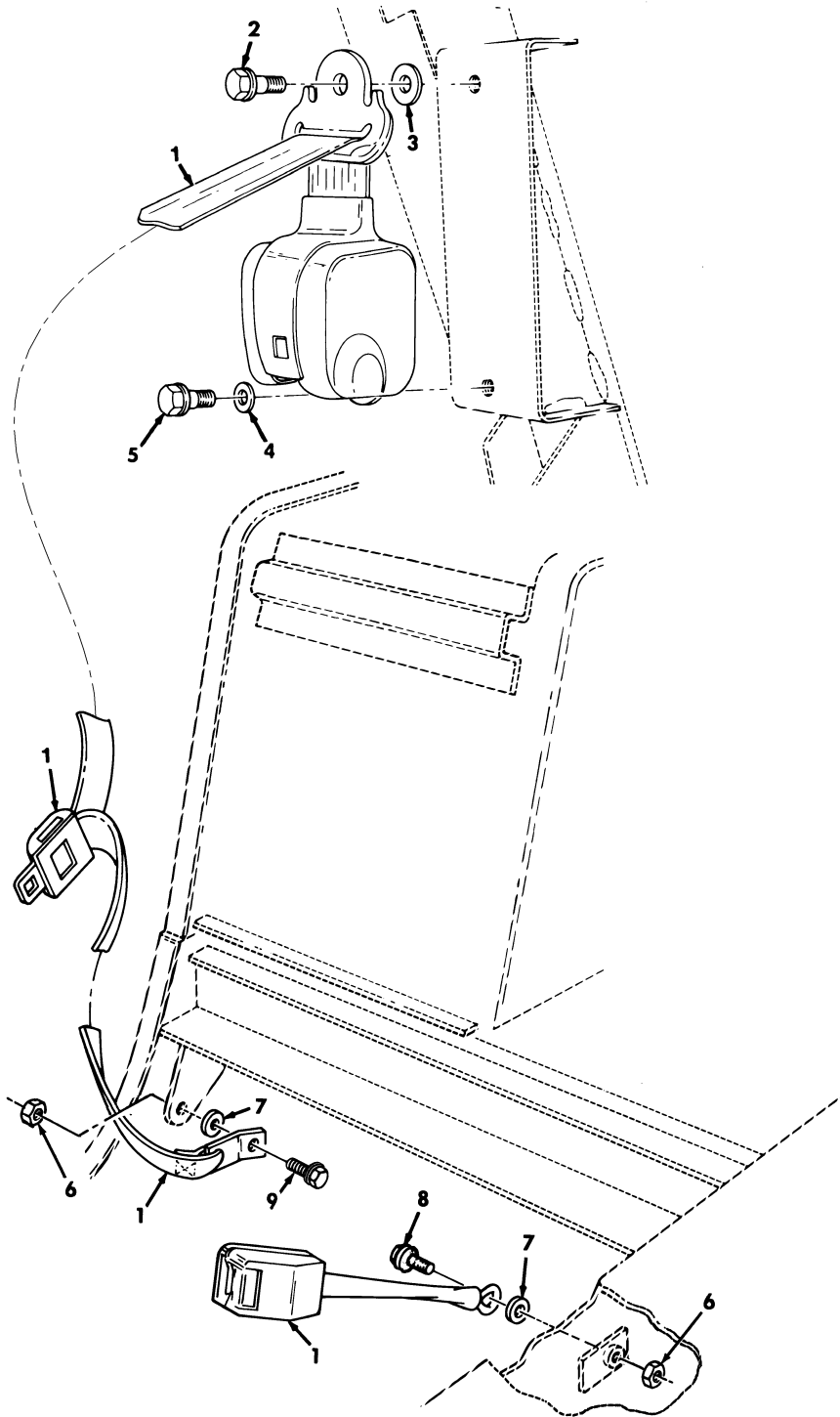

Figure 221A. Rear Seatbelts, Brackets, and Mounting Hardware – M1151.

(1) ITEM NO	(2) SMR CODE	(3) NSN	(4) CAGEC	(5) PART NUMBER	(6) DESCRIPTION AND USABLE ON CODES(UOC)	(7) QTY
					GROUP 1806 UPSHOLSTERY SEATS AND CARPET	
					FIG. 221A REAR SEAT BELTS, BRACKETS, AND MOUNTING HARDWARE-M1151	
* 1	PAOZZ	2540014950817	1WVZ0	E35454	BELT, VEHICULAR, SAFE REAR, L.H. AND R.H.....	2
					UOC:TTT	
* 2	PAOZZ	5306013162433	19207	12340259-7	BOLT, SHOULDER 7/16-20 X 1.00.....	2
					UOC:TTT	
* 3	PAOZZ	5310012866077	19207	12341856	WASHER, FLAT 7/16.....	2
					UOC:TTT	
* 4	PAOZZ	5310002090965	80205	MS35338-47	WASHER, LOCK 7/16.....	2
					UOC:TTT	
* 5	PAOZZ	5306011857052	7X677	9419293	BOLT, MACHINE 7/16-20 X 1.00.....	2
					UOC:TTT	
* 6	PAOZZ	5310013153403	24617	9442938	NUT, SELF-LOCKING 7/16-20.....	2
					UOC:TTT	
* 7	PAOZZ	5310012538437	19207	12340058	WASHER, FLAT 7/16.....	4
					UOC:TTT	
* 8	PAOZZ	5306013157086	19207	12340259-3	BOLT, SHOULDER 7/16-20 X 1.00.....	4
					UOC:TTT	
* 9	PAOZZ	5306013157088	19207	12340259-4	BOLT, SHOULDER 7/16-20 X 3.50.....	2
					UOC:TTT	

END OF FIGURE

UNIT, DIRECT SUPPORT, AND GENERAL SUPPORT MAINTENANCE  
REPAIR PARTS AND SPECIAL TOOLS LIST

TRUCK, UTILITY: S250 SHELTER CARRIER, 4X4, M1113 (2320-01-412-0143),  
TRUCK, UTILITY: UP-ARMORED CARRIER, 4X4, M1114 (2320-01-413-3739)

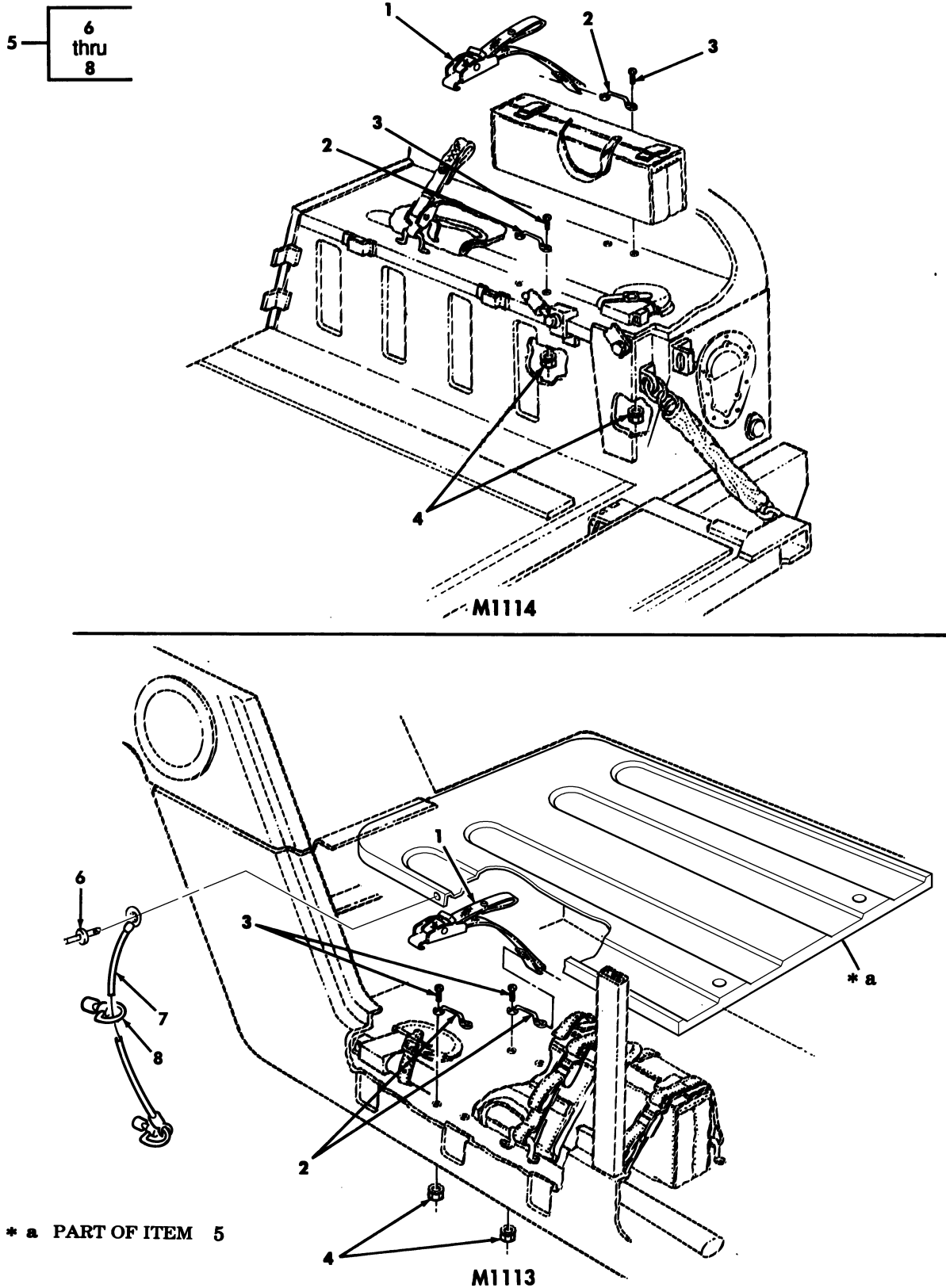

Figure 222. 3-1/2 Ton Jack Stowage Straps and Mounting Hardware.

(1) ITEM NO	(2) SMR CODE	(3) NSN	(4) CAGEC	(5) PART NUMBER	(6) DESCRIPTION AND USABLE ON CODES (UOC)	(7) QTY
					GROUP 1808 STOWAGE RACKS, BOXES, STRAPS, CARRYING CASES, CABLE REELS, HOSE REELS	
					FIG. 222 3-1/2 TON JACK STOWAGE STRAPS AND MOUNTING HARDWARE	
1	PAOZZ	5340012586158	31272	45410-16	STRAP, WEBBING..... UOC: XAA	3
1	PAOZZ	5340012547190	31272	45410-11	STRAP, WEBBING..... UOC: XBB	1
2	PAOZZ	5340014341809	19207	12338839-3	STRAP, RETAINING..... UOC: XAA	6
2	PAOZZ	5340014341809	19207	12338839-3	STRAP, RETAINING..... UOC: XBB	2
3	PAOZZ	5305011850114	7X677	157166	SCREW, MACHINE #10-32 X 3/4..... UOC: XAA	12
3	PAOZZ	5305011850114	7X677	157166	SCREW, MACHINE #10-32 X 3/4..... UOC: XBB	4
4	PAOZZ	5310001249265	72582	271169	NUT, PLAIN, ASSEMBLED #10-32..... UOC: XAA	12
4	PAOZZ	5310001249265	72582	271169	NUT, PLAIN, ASSEMBLED #10-32..... UOC: XBB	4
*	PFOZZ	2540011883229	34623	12340051	PANEL ASSEMBLY, REAR SEAT BACK..... UOC: XBB	2
*	PAOZZ	5320011384239	11815	CR3213-4-3	.RIVET, BLIND 1/8..... UOC: XBB	1
*	PAOZZ	2590012533905	19207	12339420-1	.CABLE AND STUD..... UOC: XBB	1
*	PAOZZ	5325012551126	72794	BJR7-90	.STUD, TURNLOCK..... UOC: XBB	1

END OF FIGURE

UNIT, DIRECT SUPPORT, AND GENERAL SUPPORT MAINTENANCE  
REPAIR PARTS AND SPECIAL TOOLS LIST

TRUCK, UTILITY: S250 SHELTER CARRIER, 4X4, M1113 (2320-01-412-0143),  
TRUCK, UTILITY: UP-ARMORED CARRIER, 4X4, M1114 (2320-01-413-3739)

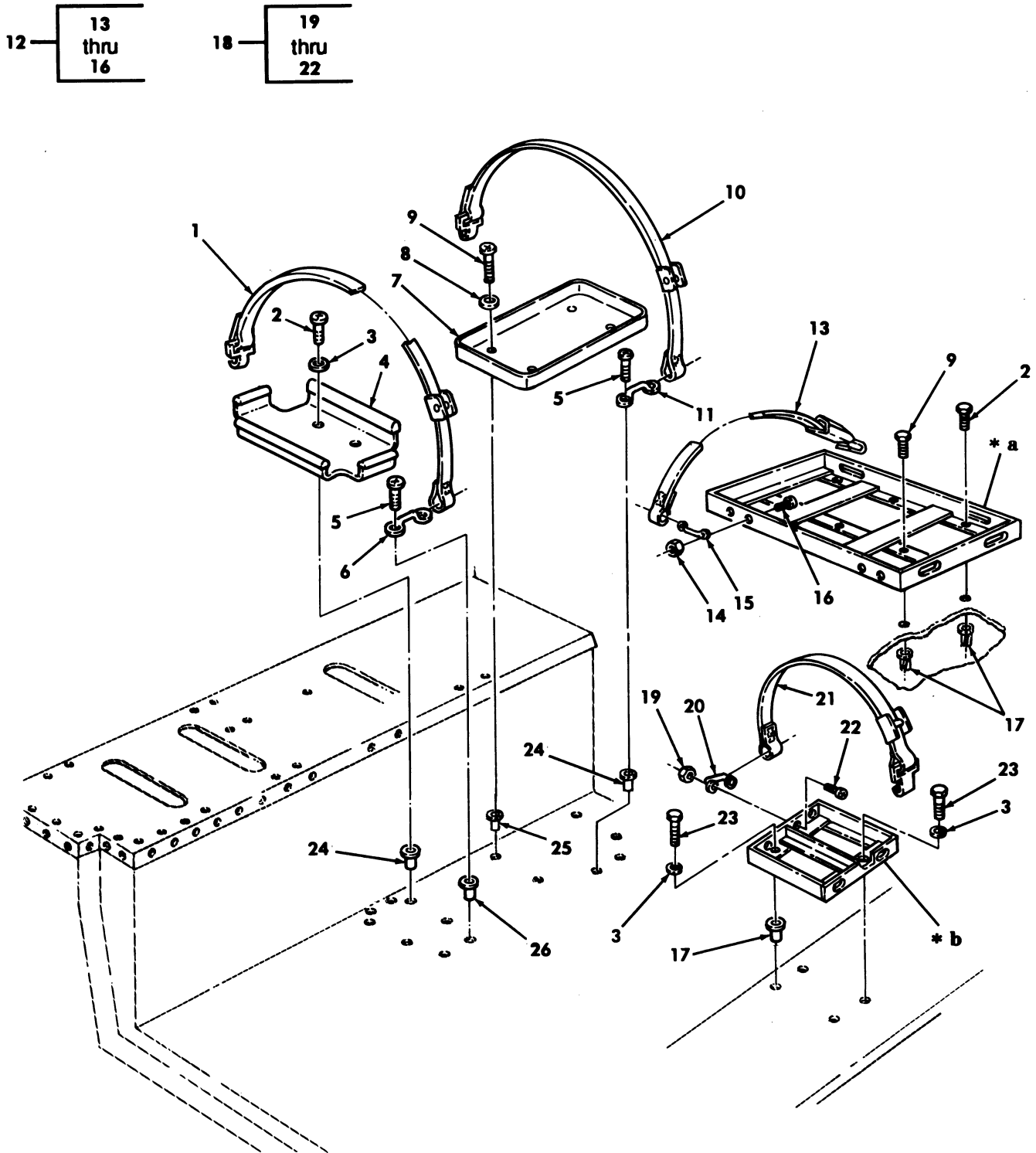

- \* a PART OF ITEM 12
- \* b PART OF ITEM 18

Figure 223. Ammunition and Water Can Stowage Trays and Mounting Hardware.

(1) ITEM NO	(2) SMR CODE	(3) NSN	(4) CAGEC	(5) PART NUMBER	(6) DESCRIPTION AND USABLE ON CODES (UOC)	(7) QTY	
					GROUP 1808 STOWAGE RACKS, BOXES, STRAPS, CARRYING CASES, CABLE REELS, HOSE REELS		
					FIG. 223 AMMUNITION AND WATER CAN STOWAGE TRAYS AND MOUNTING HARDWARE		
1	PAOZZ	5340012590329	31272	45410-14	STRAP, WEBBING..... UOC: XBB	2	
2	PAOZZ	5305000680509	80204	B1821BH025C125N	SCREW, CAP, HEXAGON H 1/4-20 X 1.25.. UOC: XBB	7	
3	PAOZZ	5310011023270	24617	2436161	WASHER, FLAT 1/4..... UOC: XBB	19	
4	PAOZZ	2590012477920	19207	12340158-2	TRAY ASSEMBLY, WATER..... UOC: XBB	1	
5	PAOZZ	5305014652817	6W728	4397063-072	SCREW, MACHINE .190-32 X .500..... UOC: XBB	8	
6	PAOZZ	5340014341809	19207	12338839-3	STRAP, RETAINING..... UOC: XBB	2	
7	PAOZZ	2510011978572	19207	12340155	TRAY, FUEL CAN..... UOC: XBB	2	
8	PAOZZ	5310011023270	24617	2436161	WASHER, FLAT 1/4..... UOC: XBB	8	
*	9	PAOZZ	5305002253843	80204	B1821BH025C100N	SCREW, CAP HEXAGON H .250-20 X 1.00.. UOC: XBB	11
10	PAOZZ	5340012590330	0VU83	45410-18	STRAP, WEBBING..... UOC: XBB	2	
11	PAOZZ	5340014341809	19207	12338839-3	STRAP, RETAINING..... UOC: XBB	2	
12	PAOOO	2590014112737	34623	12446772	BOX, AMMUNITION STOW..... UOC: XBB	1	
13	PAOZZ	5340012590330	0VU83	45410-18	.STRAP, WEBBING..... UOC: XBB	4	
*	14	PAOZZ	5310012514503	24617	9411893	.NUT, SELF-LOCKING, HE #10-32..... UOC: XBB	8
15	PAOZZ	5340013145957	19207	12338839-1	.LOOP, STRAP FASTENER..... UOC: XBB	4	
16	PAOZZ	5305000187838	24617	187838	.SCREW, CAP, HEXAGON H #10-32 X .62.. UOC: XBB	8	
17	PAOZZ	5325013942414	78276	ALS7-420-165	INSERT, SCREW THREAD 1/4-20..... UOC: XBB	14	
18	PAOOO	2540012468292	19207	12340170	BOX, AMMUNITION STOW..... UOC: XBB	2	
19	PAOZZ	5310002514503	24617	9411893	.NUT, LOCK #10-32..... UOC: XBB	8	
20	PAOZZ	5340013145957	19207	12338839-1	.LOOP, STRAP FASTENER..... UOC: XBB	4	
21	PAOZZ	5340012584529	19207	12340507-4	.STRAP, WEBBING..... UOC: XBB	4	
22	PAOZZ	5305000187838	24617	187838	.SCREW, CAP, HEXAGON H #10-32 X 3/8.. UOC: XBB	8	
23	PAOZZ	5305000680502	96906	MS90725-6	SCREW, CAP, HEXAGON H 1/4-20 X 3/4... UOC: XBB	8	

TM9-2320-387-24P

0224 00

(1) ITEM NO	(2) SMR CODE	(3) NSN	(4) CAGEC	(5) PART NUMBER	(6) DESCRIPTION AND USABLE ON CODES(UC)	(7) QTY
24	PAOZZ	5310014691183	6W728	4397050-022	NUT,PLAIN,BLIND RIV 1/4-20..... UC:XBB	8
25	PAOZZ	4931012028692	19207	12339998-13	PLUSNUT #10-32..... UC:XBB	8
26	PAOZZ	5310011976253	25472	S10P320	NUT,PLAIN,BLIND RIV #10-32..... UC:XBB	2

END OF FIGURE

UNIT, DIRECT SUPPORT, AND GENERAL SUPPORT MAINTENANCE  
REPAIR PARTS AND SPECIAL TOOLS LIST

TRUCK, UTILITY: S250 SHELTER CARRIER, 4X4, M1113 (2320-01-412-0143),  
TRUCK, UTILITY: UP-ARMORED CARRIER, 4X4, M1114 (2320-01-413-3739),  
TRUCK, UTILITY: EXPANDED CAPACITY, ARMAMENT CARRIER, 4X4, M1151 (2320-01-518-7330),  
TRUCK, UTILITY: EXPANDED CAPACITY, ENHANCED, 4X4, M1152 (2320-01-518-7332)

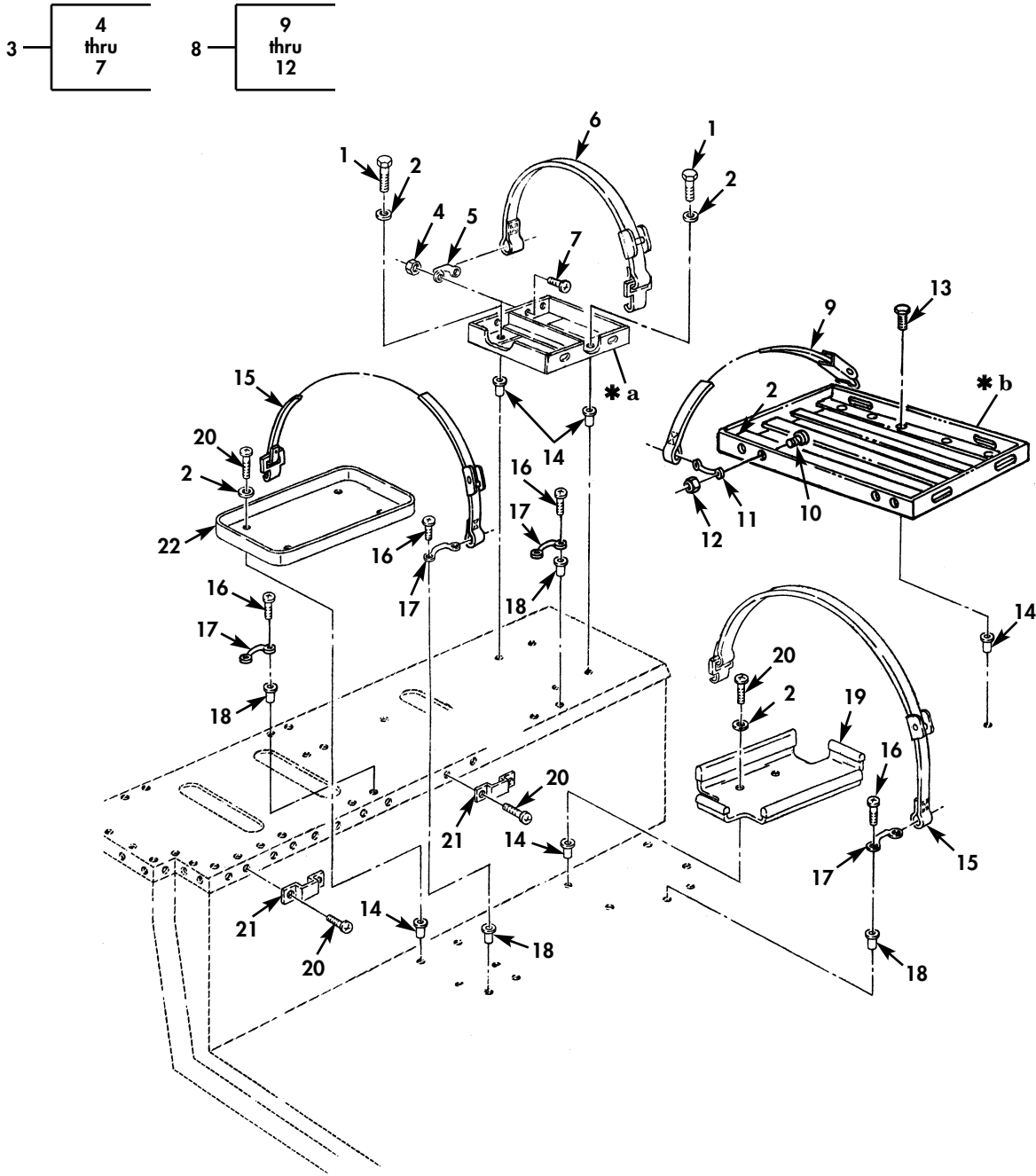

- \* a PART OF ITEM 3
- \* b PART OF ITEM 8

Figure 223A. Ammo and Water Can Stowage Trays and Mounting Hardware (Sheet 1 of 2).



UNIT, DIRECT SUPPORT, AND GENERAL SUPPORT MAINTENANCE  
REPAIR PARTS AND SPECIAL TOOLS LIST

TRUCK, UTILITY: S250 SHELTER CARRIER, 4X4, M1113 (2320-01-412-0143),  
TRUCK, UTILITY: UP-ARMORED CARRIER, 4X4, M1114 (2320-01-413-3739),  
TRUCK, UTILITY: EXPANDED CAPACITY, ARMAMENT CARRIER, 4X4, M1151 (2320-01-518-7330),  
TRUCK, UTILITY: EXPANDED CAPACITY, ENHANCED, 4X4, M1152 (2320-01-518-7332)

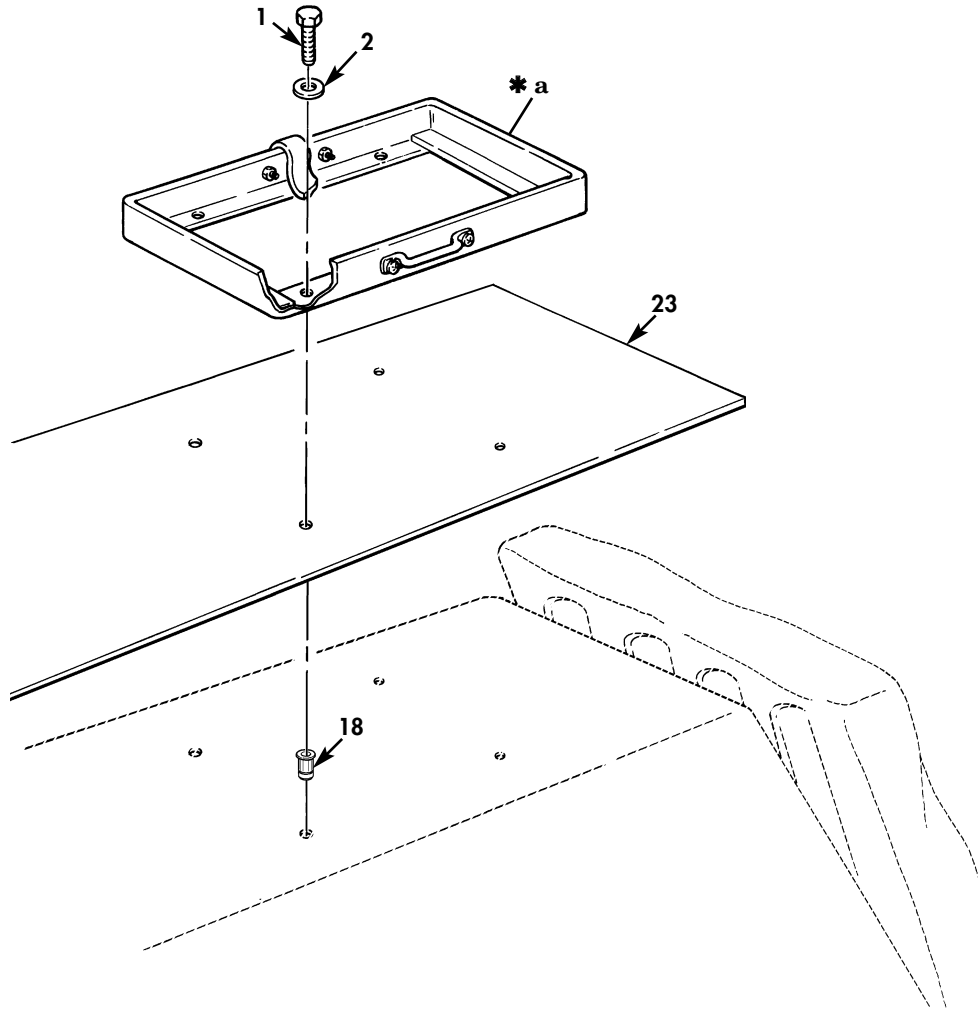

\* a PART OF ITEM 3

Figure 223A. Ammo and Water Can Stowage Trays and Mounting Hardware (Sheet 2 of 2).

(1) ITEM NO	(2) SMR CODE	(3) NSN	(4) CAGEC	(5) PART NUMBER	(6) DESCRIPTION AND USABLE ON CODES(UOC)	(7) QTY
					GROUP 1808 STOWAGE RACK,BOXES, STRAPS,CARRYING CASES,CABLE REELS, HOSE REELS	
					FIG. 223A AMMUNITION AND WATER CAN STOWAGE TRAYS AND MOUNTING HARDWARE	
* 1	PAOZZ	5305002253843	80204	B1821BH025C100N	SCREW,CAP,HEXAGON H 1/4-20 X 1.00.. UOC:TTT	8
* 2	PAOZZ	5310011023270	24617	2436161	WASHER,FLAT 1/4..... UOC:TTT	23
* 3	PAOZZ	2540012468292	19207	12340170	BOX,AMMUNITION STOW..... UOC:TTT	2
* 4	PAOZZ	5310002514503	24617	9411893	.NUT,SELF-LOCKING #10-32..... UOC:TTT	8
* 5	PAOZZ	5340013145957	19207	12338839-1	.LOOP,STRAP FASTENER..... UOC:TTT	4
* 6	PAOZZ	5340012584529	98313	FDC8070-1-4	.STRAP,WEBBING..... UOC:TTT	4
* 7	PAOZZ	5305000187838	24617	187838	.SCREW,CAP,HEXAGON H #10-32 X 5/8.. UOC:TTT	8
* 8	PAOZZ	2540014112737	19207	12446772	BOX,AMMUNITION STOWAGE..... UOC:TTT	1
* 9	PAOZZ	5340012590330	OVU83	45410-18	.STRAP,WEBBING..... UOC:TTT	4
* 10	PAOZZ	5305000187838	24617	187838	.SCREW,CAP,HEXAGON H #10-32 X 5/8.. UOC:TTT	8
* 11	PAOZZ	5340013145957	19207	12338839-1	.LOOP,STRAP FASTENER..... UOC:TTT	4
* 12	PAOZZ	5310002514503	24617	9411893	.NUT,LOCK #10-32..... UOC:TTT	8
* 13	PAOZZ	5305000712506	80204	B1821BH025C050N	SCREW,CAP,HEXAGON H 1/4-20 X 1/2... UOC:TTT	6
* 14	PAOZZ	5325014759697	78276	ALS4-1024-225	INSERT,SCREW,THREADED..... UOC:TTT	6
* 15	PAOZZ	5340012564655	31272	45606-12	STRAP,WEBBING..... UOC:TTT	4
* 16	PAOZZ	5305006773067	57712	156971	SCREW,MACHINE #10-32 X 3/4..... UOC:TTT	14
* 17	PAOZZ	5340013145957	19207	12338839-1	LOOP,STRAP FASTENER..... UOC:TTT	4
* 18	PAOZZ	5310011981723	19207	12339998-14	NUT,PLAIN,BLIND RIVET #10-32..... UOC:TTT	14
* 19	PAOZZ	2590012477920	19207	12340158-2	TRAY,ASSEMBLY,WATER C..... UOC:TTT	1
* 20	PAOZZ	5305004826825	96906	MS35206-345	SCREW,MACHINE 1/4-20 X 1.313..... UOC:TTT	3
* 21	PAOZZ	5340012535479	19207	12340130	STRAP,RETAINING..... UOC:TTT	3
* 22	PAOZZ	2510011978572	19207	12340155	TRAY,FUEL CAN..... UOC:TTT	2

TM9-2320-387-24P C02

0224 01

(1) ITEM NO	(2) SMR CODE	(3) NSN	(4) CAGEC	(5) PART NUMBER	(6) DESCRIPTION AND USABLE ON CODES(UOC)	(7) QTY
* 23	PAOZZ		34623	6015568	PLATE ASSEMBLY,WHEELHOUSE..... UOC:TTT	2

END OF FIGURE



UNIT, DIRECT SUPPORT, AND GENERAL SUPPORT MAINTENANCE  
REPAIR PARTS AND SPECIAL TOOLS LIST

TRUCK, UTILITY: S250 SHELTER CARRIER, 4X4, M1113 (2320-01-412-0143),  
TRUCK, UTILITY: UP-ARMORED CARRIER, 4X4, M1114 (2320-01-413-3739)

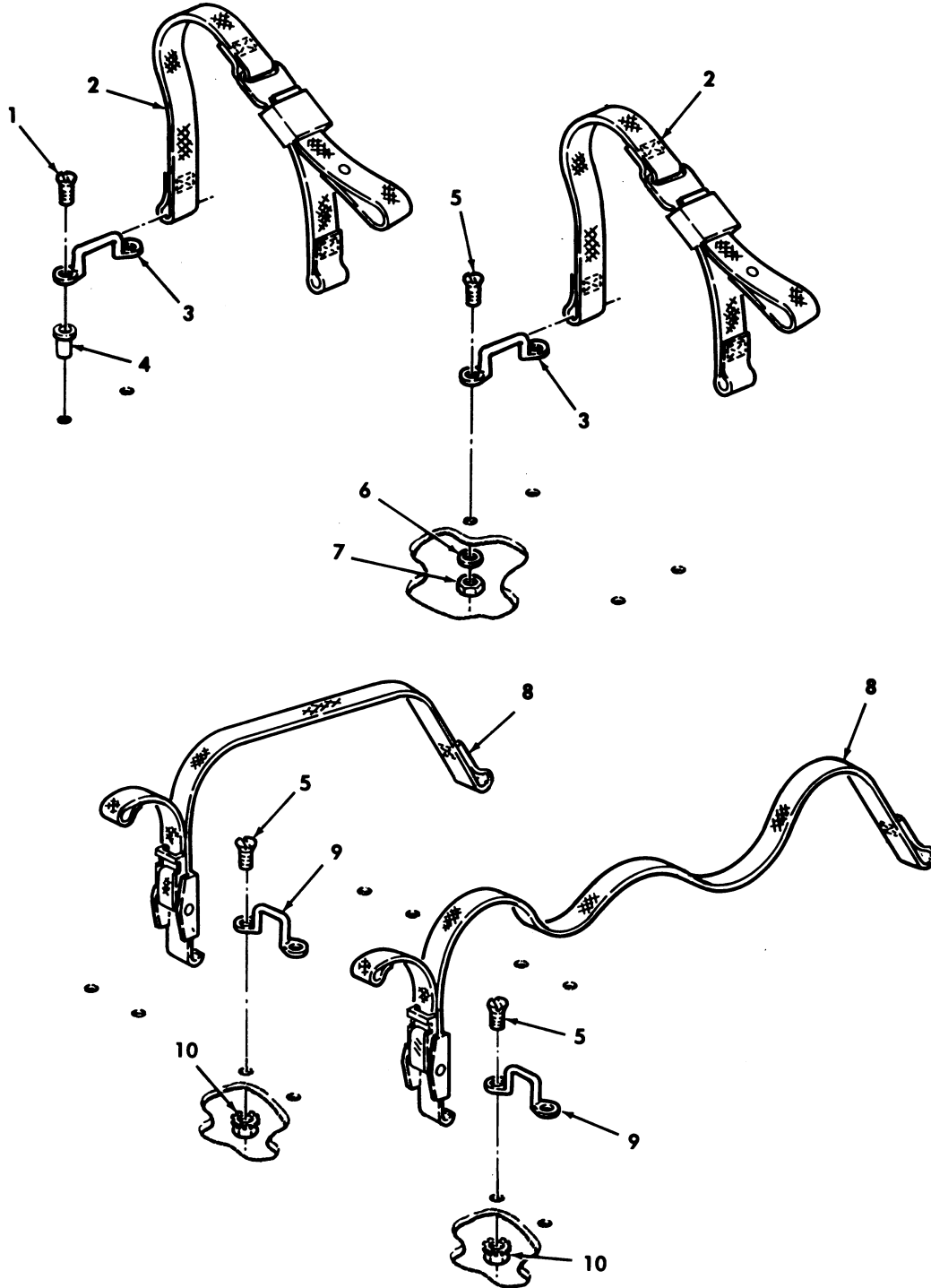

Figure 224. Max Tool Set Straps, Flare, Warning Triangle, First Aid Kit, and Mounting Hardware.

(1) ITEM NO	(2) SMR CODE	(3) NSN	(4) CAGEC	(5) PART NUMBER	(6) DESCRIPTION AND USABLE ON CODES (UOC)	(7) QTY
					GROUP 1808 STOWAGE RACKS,BOXES, STRAPS,CARRING CASES,CABLE REELS, HOSE REELS	
					FIG. 224 MAX TOOL SET STRAPS,FLARE, WARNING TRIANGLE,FIRST AID KIT,AND MOUNTING HARDWARE	
1	PAOZZ	5305014652817	6W728	4397063-072	SCREW,MACHINE .190-32 X .50..... UOC:XAA	4
2	PAOZZ	5340011982255	31272	44647-12	STRAP,WEBBING..... UOC:XAA	2
3	PAOZZ	5340013145957	19207	12338839-1	LOOP,STRAP FASTENER..... UOC:XAA	4
4	PAOZZ	5325014203005	78276	ALS7-1032-130	INSERT,SCREW THREAD .190-32..... UOC:XAA	4
5	PAOZZ	5305011850114	7X677	157166	SCREW #10-32 X 3/4..... UOC:XAA	16
6	PAOZZ	5310012349416	96906	MS51412-2	WASHER,FLAT 7/32..... UOC:XAA	4
* 7	PAOZZ	5310002514503	24617	9411893	NUT,SELF-LOCKING,HE #10-32..... UOC:XAA	4
8	PAOZZ	5340012586158	31272	45410-16	STRAP,WEBBING..... UOC:XAA	3
9	PAOZZ	5340014341809	19207	12338839-3	LOOP,STRAP,FASTENER..... UOC:XAA	6
10	PAOZZ	5310001249265	72582	271169	NUT,PLAIN,ASSEMBLED #10-32..... UOC:XAA	12

END OF FIGURE

UNIT, DIRECT SUPPORT, AND GENERAL SUPPORT MAINTENANCE  
REPAIR PARTS AND SPECIAL TOOLS LIST

TRUCK, UTILITY: S250 SHELTER CARRIER, 4X4, M1113 (2320-01-412-0143),  
TRUCK, UTILITY: UP-ARMORED CARRIER, 4X4, M1114 (2320-01-413-3739)

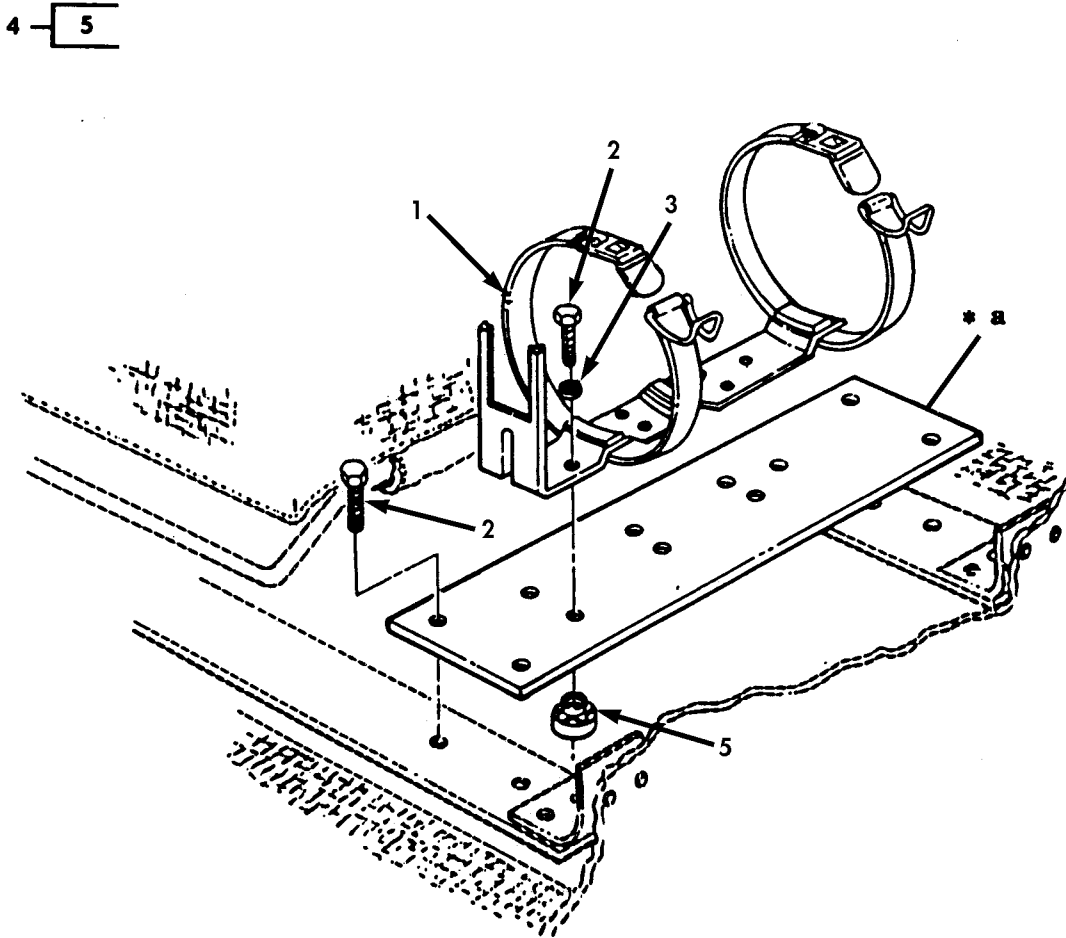

\* a PART OF ITEM 4

Figure 225. Fire Extinguisher Mounting Brackets.

(1) ITEM NO	(2) SMR CODE	(3) NSN	(4) CAGEC	(5) PART NUMBER	(6) DESCRIPTION AND USABLE ON CODES(UC)	(7) QTY
					GROUP 1808 STOWAGE RACKS,BOXES, STRAPS,CARRYING CASES,CABLE REELS, HOSE REELS	
					FIG. 225 FIRE EXTINGUISHER MOUNTING BRACKETS	
1	PAOZZ	4210012595634	19207	12340842	BRACKET,FIRE EXTING.....	1
2	PAOZZ	5305000680508	80204	B1821BH025C075N	SCREW,CAP,HEXAGON H.....	8
3	PAOZZ	5310008094058	96906	MS27183-10	WASHER,FLAT .276.....	4
4	PAOZZ	5340014734800	19207	12446706	PLATE,MOUNTING.....	1
5	PAOZZ	5310014727476	19207	12339294-2	.NUT,SELF-LOCKING,CL.....	4

END OF FIGURE



UNIT, DIRECT SUPPORT, AND GENERAL SUPPORT MAINTENANCE  
REPAIR PARTS AND SPECIAL TOOLS LIST

TRUCK, UTILITY: S250 SHELTER CARRIER, 4X4, M1113 (2320-01-412-0143),  
TRUCK, UTILITY: UP-ARMORED CARRIER, 4X4, M1114 (2320-01-413-3739)

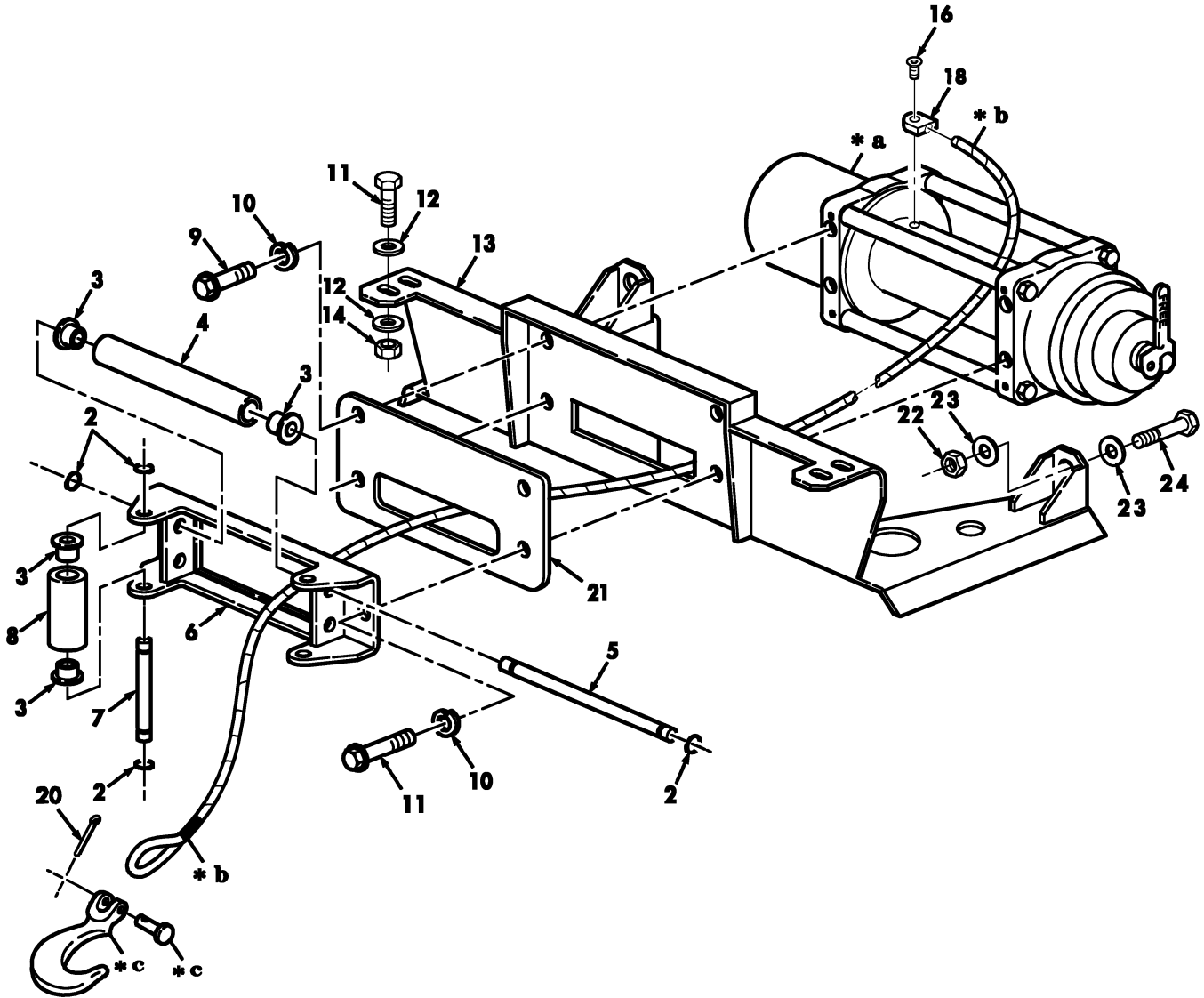
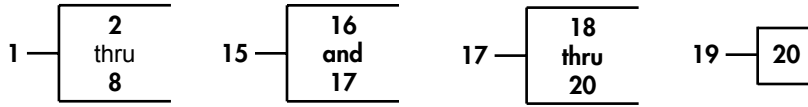

- \* a PART OF ITEM 15
- \* b PART OF ITEM 17
- \* c PART OF ITEM 19

Figure 225A. Rear Hydraulic Winch Assembly, Mounting Bracket, and Roller Assembly (M1114).

(1) ITEM NO	(2) SMR CODE	(3) NSN	(4) CAGEC	(5) PART NUMBER	(6) DESCRIPTION AND USABLE ON CODES(UOC)	(7) QTY
GROUP 20 WINCH						
GROUP 2001 WINCH ASSEMBLY						
FIG. 225A REAR HYDRAULIC WINCH ASSEMBLY, MOUNTING BRACKET, AND ROLLER ASSEMBLY (M1114)						
1	PAOZZ	2950014855455	19207	983-WB-8	ROLLER ASSEMBLY, WINCH.....	1
					UOC:XBB	
2	PAOZZ		0GZB7	983-0070	.RING, SNAP.....	6
					UOC:XBB	
3	PAOZZ		0GZB7	983-WH8-4	.BUSHING, SLEEVE.....	8
					UOC:XBB	
4	PAOZZ		0GZB7	983-WH8-5	.ROLLER.....	2
					UOC:XBB	
5	PAOZZ		0GZB7	983-WH8-2	.SHAFT.....	2
					UOC:XBB	
6	PAOZZ		0GZB7	983-WH8-1	.FRAME.....	1
					UOC:XBB	
7	PAOZZ		0GZB7	983-WH8-3	.SHAFT.....	2
					UOC:XBB	
8	PAOZZ		0GZB7	983-WH8-6	.ROLLER.....	2
					UOC:XBB	
9	PAOZZ	5305000680510	80204	B1821BH038C100N	SCREW, CAP HEXAGON H..3/8-16 X 1.00..	2
					UOC:XBB	
10	PAOZZ	5310006349541	96906	MS35338-46	WASHER, LOCK 3/8.....	4
					UOC:XBB	
11	PAOZZ	5305000680511	80204	B1821BH038C125N	SCREW, CAP HEXAGON H 3/8-16 X 1.25..	6
					UOC:XBB	
12	PAOZZ	5310014124013	24617	2436163	WASHER, FLAT 3/8.....	8
					UOC:XBB	
13	PAOZZ	5340014855962	19207	12469385	BRACKET, WINCH MOUNT .....	1
					UOC:XBB	
* 14	PAOZZ	5310011269404	7X677	9422297	NUT, SELF-LOCKING.....	4
					UOC:XBB	
15	PAOFF	2950014853843	0GZB7	994-W002	WINCH, HYDRAULIC.....	1
					UOC:XBB	
16	PAOZZ	4010014963987	0GZB7	983-90-50115	.SCREW, CAP, SOCKET HE.....	2
					UOC:XBB	
17	PAOZZ	4010014963987	0GZB7	983-19-50025	.WIRE ROPE ASSEMBLY.....	1
					UOC:XBB	
18	PAOZZ	4030014962315	0GZB7	983-19-50711	.TERMINAL, ROPE, SWAGING.....	1
					UOC:XBB	
19	PAOZZ		0GZB7	983-19-51202	.HOOK ASSEMBLY.....	1
					UOC:XBB	
20	PAOZZ	5315000120123	80205	MS24665-355	.PIN, COTTER.....	1
					UOC:XBB	
21	PAOZZ	5340014866138	19207	12469455	PLATE, REINFORCEMENT.....	1
					UOC:XBB	
22	PAOZZ	5310004093333	96906	MS51943-45	NUT, SELF-LOCKING, HE.....	2
					UOC:XBB	
23	PAOZZ	5310011474052	34623	G2436168	WASHER, FLAT.....	4
					UOC:XBB	
24	PAOZZ	5305009474363	80204	B1821BH075C550N	SCREW, CAP, HEXAGON H..3/4-10 X 5.50..	2
					UOC:XBB	

END OF FIGURE

UNIT, DIRECT SUPPORT, AND GENERAL SUPPORT MAINTENANCE  
REPAIR PARTS AND SPECIAL TOOLS LIST

TRUCK, UTILITY: S250 SHELTER CARRIER, 4X4, M1113 (2320-01-412-0143),  
TRUCK, UTILITY: UP-ARMORED CARRIER, 4X4, M1114 (2320-01-413-3739)

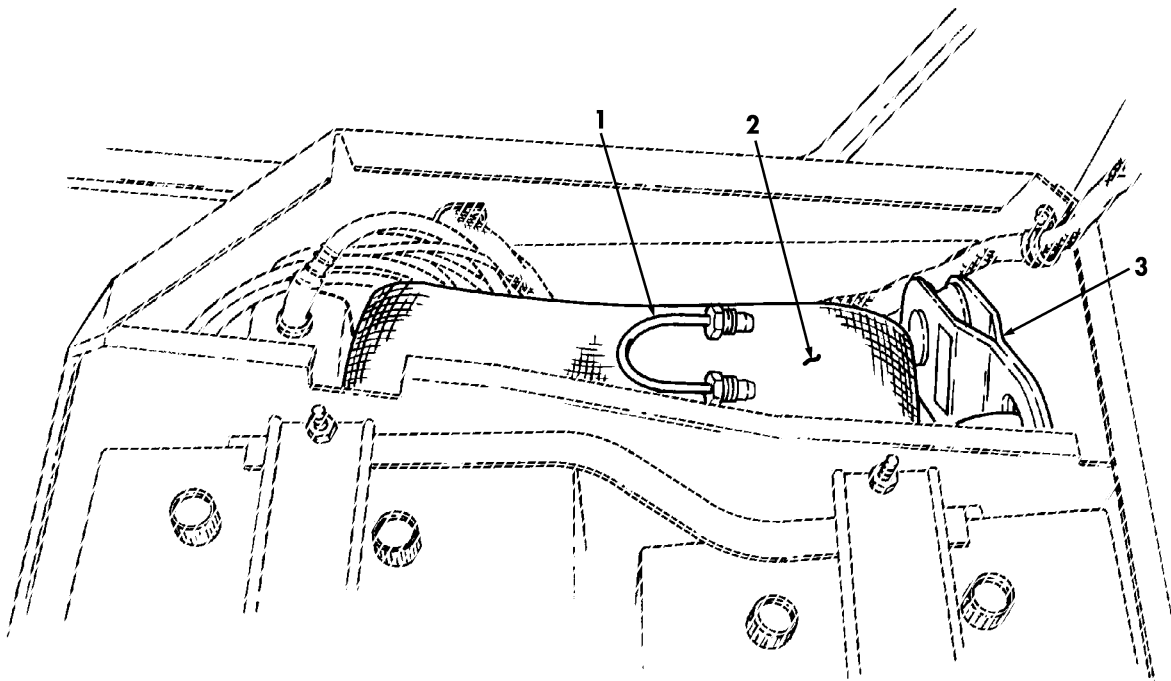

Figure 225B. Rear Hydraulic Winch Strap, Snatch Block, and Bypass Tube (M1114).

(1) ITEM NO	(2) SMR CODE	(3) NSN	(4) CAGEC	(5) PART NUMBER	(6) DESCRIPTION AND USABLE ON CODES (UOC)	(7) QTY
					GROUP 2001 HYDRAULIC WINCH	
					FIG. 225B REAR HYDRAULIC WINCH STRAP, SNATCH BLOCK, AND BYPASS TUBE ASSEMBLY (M1114)	
* 1	PAOZZ	4710014753753	0GZB7	983-90-50201	TUBE ASSEMBLY, METAL PART OF KIT P/N 57K3562.....	1
					UOC: XBB	
* 2	PAOZZ	5340014753650	0GZB7	983-60-50089	STRAP.....	1
					UOC: XBB	
* 3	PAOZZ	3940014754983	0GZB7	983-60-50085A	BLOCK, TACKEL PART OF KIT P/N 57K3562	1
					UOC: XBB	

END OF FIGURE

UNIT, DIRECT SUPPORT, AND GENERAL SUPPORT MAINTENANCE  
 REPAIR PARTS AND SPECIAL TOOLS LIST

TRUCK, UTILITY: S250 SHELTER CARRIER, 4X4, M1113 (2320-01-412-0143),  
 TRUCK, UTILITY: UP-ARMORED CARRIER, 4X4, M1114 (2320-01-413-3739)

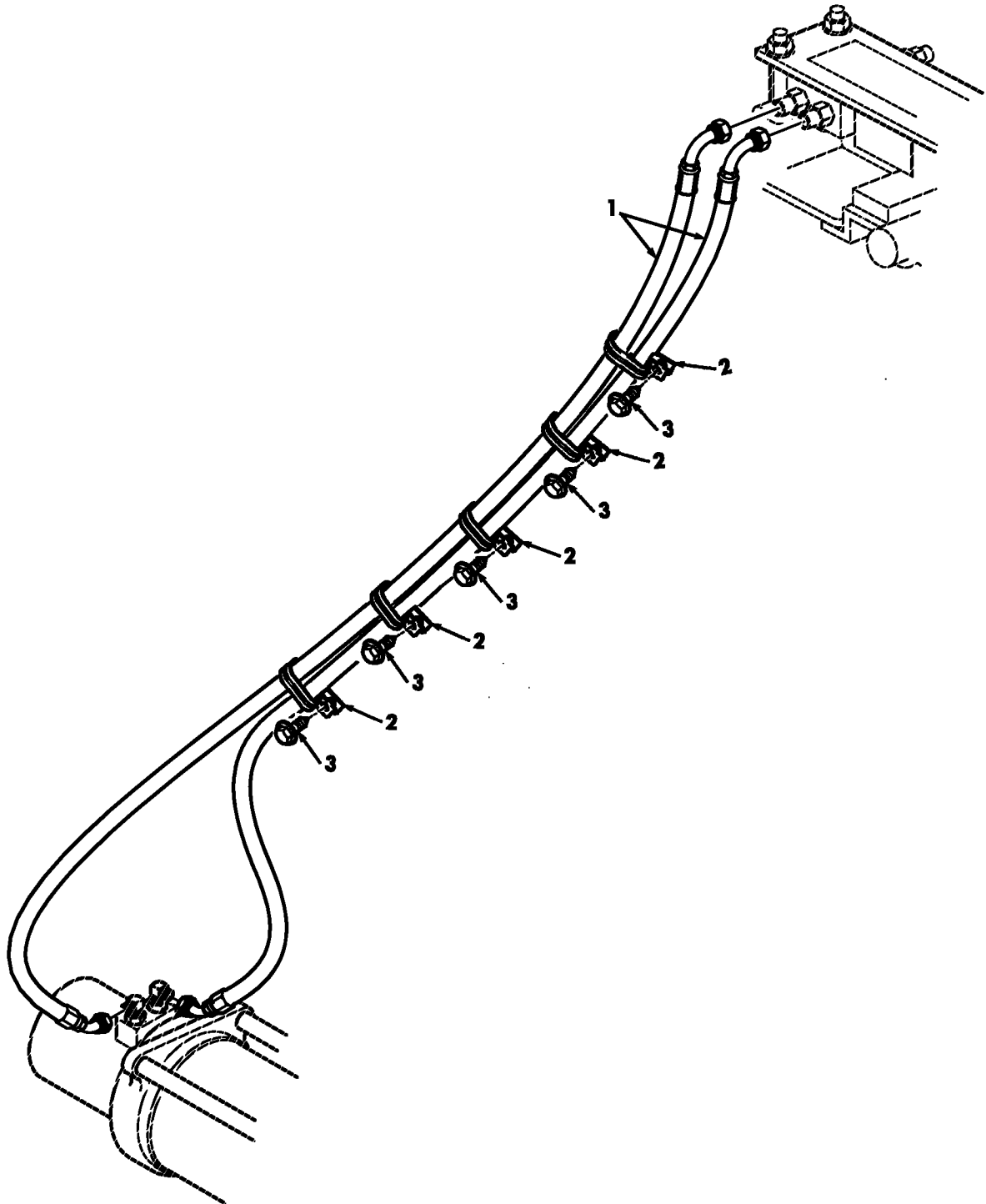

Figure 225C. Rear Hydraulic Winch Hoses and Mounting Hardware (M1114).

(1) ITEM NO	(2) SMR CODE	(3) NSN	(4) CAGEC	(5) PART NUMBER	(6) DESCRIPTION AND USABLE ON CODES (UOC)	(7) QTY
GROUP 2001 WINCH ASSEMBLY						
FIG. 225C REAR HYDRAULIC WINCH HOSES AND MOUNTING HARDWARE (M1114)						
* 1	PAOZZ	4720014850416	01276	FB6004-01	HOSE ASSEMBLY, NONME..... UOC: XBB	2
* 2	PAOZZ	5340007319611	96906	MS21334-34	CLAMP, LOOP..... UOC: XBB	5
* 3	PAOZZ	5305010065736	01206	DR-T10X3/4	SCREW, TAPPING..... UOC: XBB	5

END OF FIGURE

UNIT, DIRECT SUPPORT, AND GENERAL SUPPORT MAINTENANCE  
REPAIR PARTS AND SPECIAL TOOLS LIST

TRUCK, UTILITY: S250 SHELTER CARRIER, 4X4, M1113 (2320-01-412-0143),  
TRUCK, UTILITY: UP-ARMORED CARRIER, 4X4, M1114 (2320-01-413-3739)

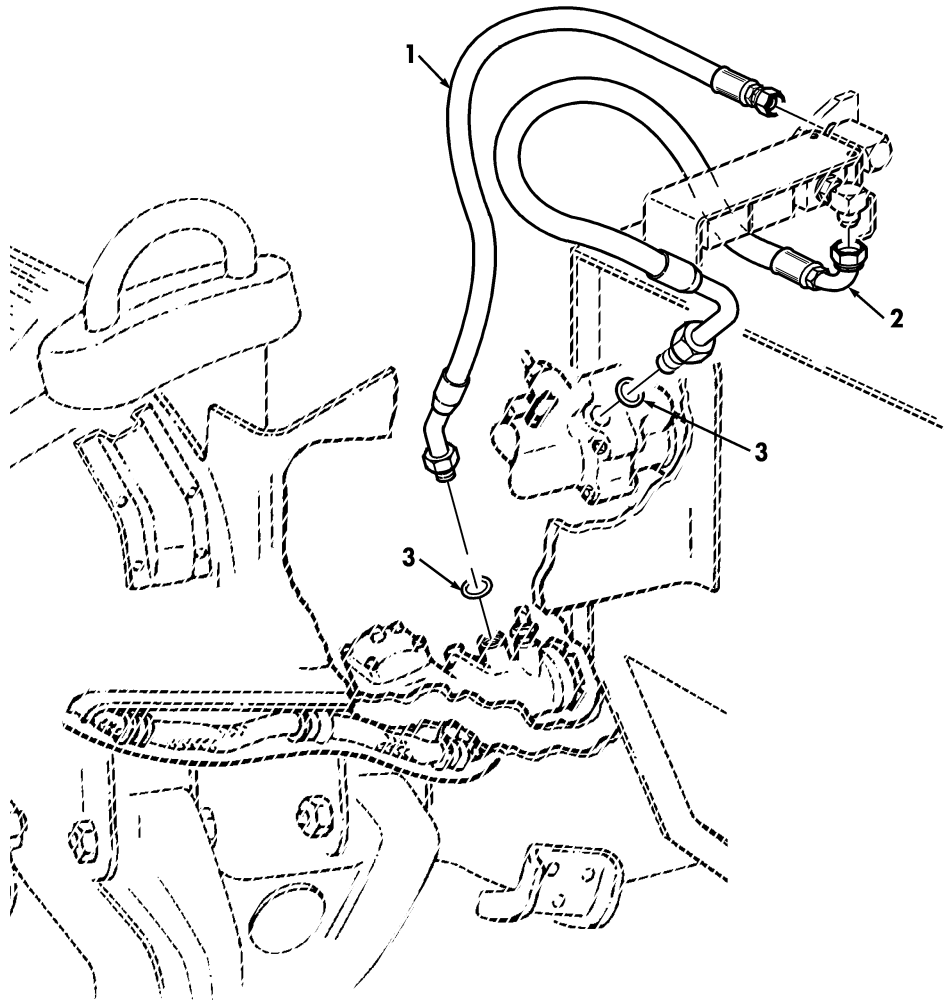

Figure 225D. Rear Hydraulic Winch Hose Assemblies, Hydro-Boost, and Power Steering (M1114).

(1) ITEM NO	(2) SMR CODE	(3) NSN	(4) CAGEC	(5) PART NUMBER	(6) DESCRIPTION AND USABLE ON CODES (UOC)	(7) QTY
GROUP 2001 WINCH ASSEMBLY						
FIG. 225D REAR HYDRAULIC WINCH HOSE ASSEMBLIES, HYDRO-BOOST, AND POWER STEERING (M1114)						
* 1	PAOZZ	4720014850104	01276	FK3727GGJ0324AA	HOSE ASSEMBLY, NONME..... UOC:XBB	1
* 2	PAOZZ	4720014849983	01276	FZ178GG0204225AA	HOSE ASSEMBLY, NONME..... UOC:XBB	1
* 3	PAOZZ	5331005806586	41387	2938-2	O-RING..... UOC:XBB	2

END OF FIGURE



---

UNIT, DIRECT SUPPORT, AND GENERAL SUPPORT MAINTENANCE  
REPAIR PARTS AND SPECIAL TOOLS LIST

TRUCK, UTILITY: S250 SHELTER CARRIER, 4X4, M1113 (2320-01-412-0143),  
TRUCK, UTILITY: UP-ARMORED CARRIER, 4X4, M1114 (2320-01-413-3739)

---

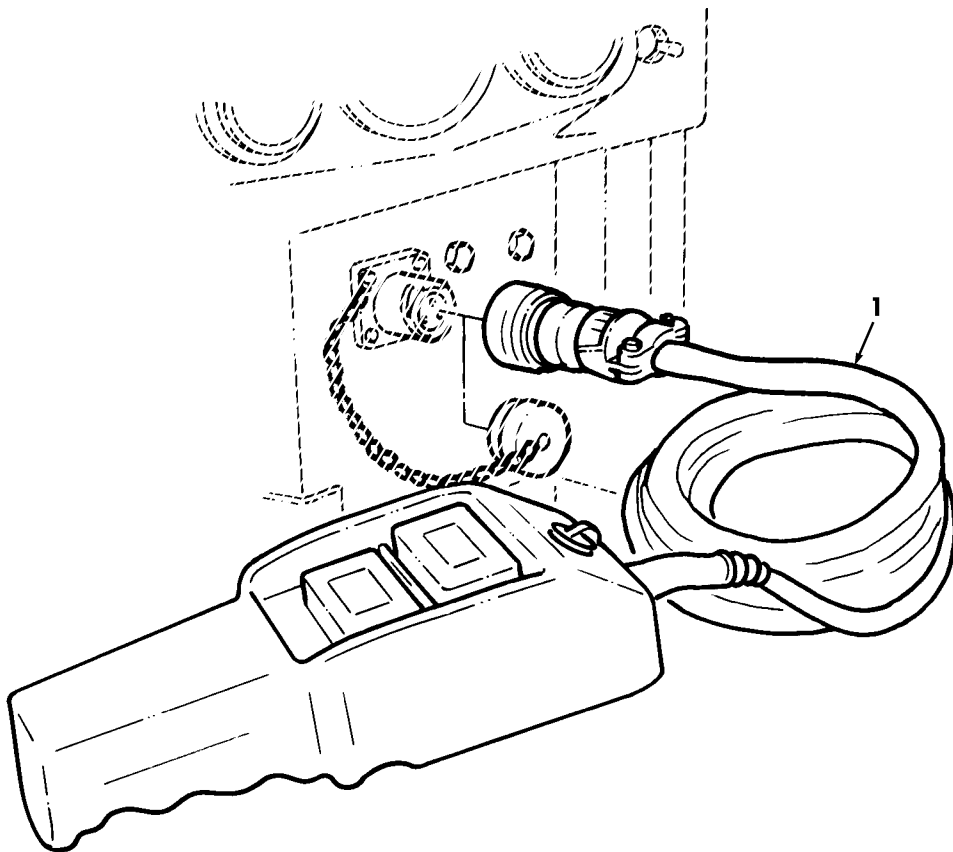

Figure 225E. Rear Hydraulic Winch Controller Assembly (M1114).

TM9-2320-387-24P C01

0226 05

(1) ITEM NO	(2) SMR CODE	(3) NSN	(4) CAGEC	(5) PART NUMBER	(6) DESCRIPTION AND USABLE ON CODES (UOC)	(7) QTY
-------------------	--------------------	------------	--------------	-----------------------	--	------------

GROUP 2001 WINCH ASSEMBLY

FIG. 225E REAR HYDRAULIC WINCH  
CONTROLLER SWITCH ASSEMBLY  
(M1114)

* 1	PAOZZ	6150014854379	0GZB7	994-74-1001	CABLE ASSEMBLY, SPECIAL..... UOC:XBB	1
-----	-------	---------------	-------	-------------	---	---

END OF FIGURE

UNIT, DIRECT SUPPORT, AND GENERAL SUPPORT MAINTENANCE  
REPAIR PARTS AND SPECIAL TOOLS LIST

TRUCK, UTILITY: S250 SHELTER CARRIER, 4X4, M1113 (2320-01-412-0143),  
TRUCK, UTILITY: UP-ARMORED CARRIER, 4X4, M1114 (2320-01-413-3739)

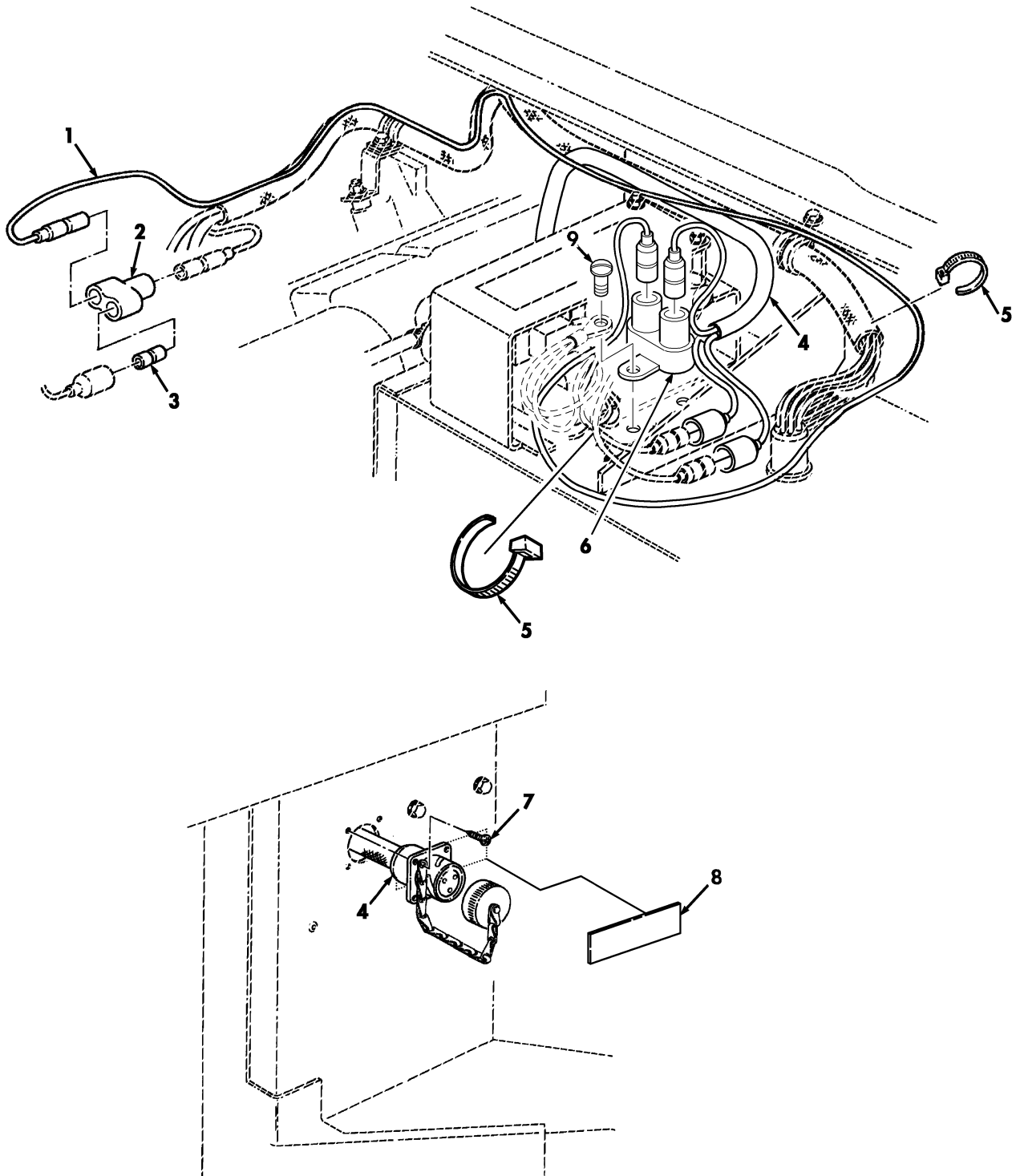

Figure 225F. Rear Hydraulic Winch Controller Plug Harness, Lead Assembly, and Related Parts (M1114).

(1) ITEM NO	(2) SMR CODE	(3) NSN	(4) CAGEC	(5) PART NUMBER	(6) DESCRIPTION AND USABLE ON CODES (UOC)	(7) QTY
GROUP 2001 WINCH ASSEMBLY						
FIG. 225F REAR HYDRAULIC WINCH CONTROLLER PLUG HARNESS, LEAD ASSEMBLY, AND RELATED PARTS (M1114)						
* 1	PAOZZ	6150014731169	19207	12469065-1	LEAD, ELECTRICAL..... UOC: XBB	1
* 2	PAOZZ	5935009006281	96906	MS24147-1	ADAPTER, CONNECTOR..... UOC: XBB	1
* 3	PAOZZ	5935008074109	19207	8741492	ADAPTER, CONNECTOR..... UOC: XBB	1
* 4	PAOZZ	6150014863605	34623	12469064-2	PLUG, CONTROLLER..... UOC: XBB	1
* 5	PAOZZ	5975009846582	96906	MS3367-1-0	STRAP, TIEDOWN..... UOC: XBB	2
* 6	PAOZZ	5925014302318	58536	AA55571/01/001	CIRCUIT BREAKER..... UOC: XBB	1
* 7	PAOZZ	5305014783387	24617	449617	SCREW, TAPPING..... UOC: XBB	4
* 8	PAOZZ	7690014745928	19207	12469066	MARKER, IDENTIFICATION..... UOC: XBB	1
* 9	PAOZZ	5305014782387	24617	449617	SCREW, TAPPING..... UOC: XBB	2

END OF FIGURE

UNIT, DIRECT SUPPORT, AND GENERAL SUPPORT MAINTENANCE  
REPAIR PARTS AND SPECIAL TOOLS LIST

TRUCK, UTILITY: S250 SHELTER CARRIER, 4X4, M1113 (2320-01-412-0143),  
TRUCK, UTILITY: UP-ARMORED CARRIER, 4X4, M1114 (2320-01-413-3739)

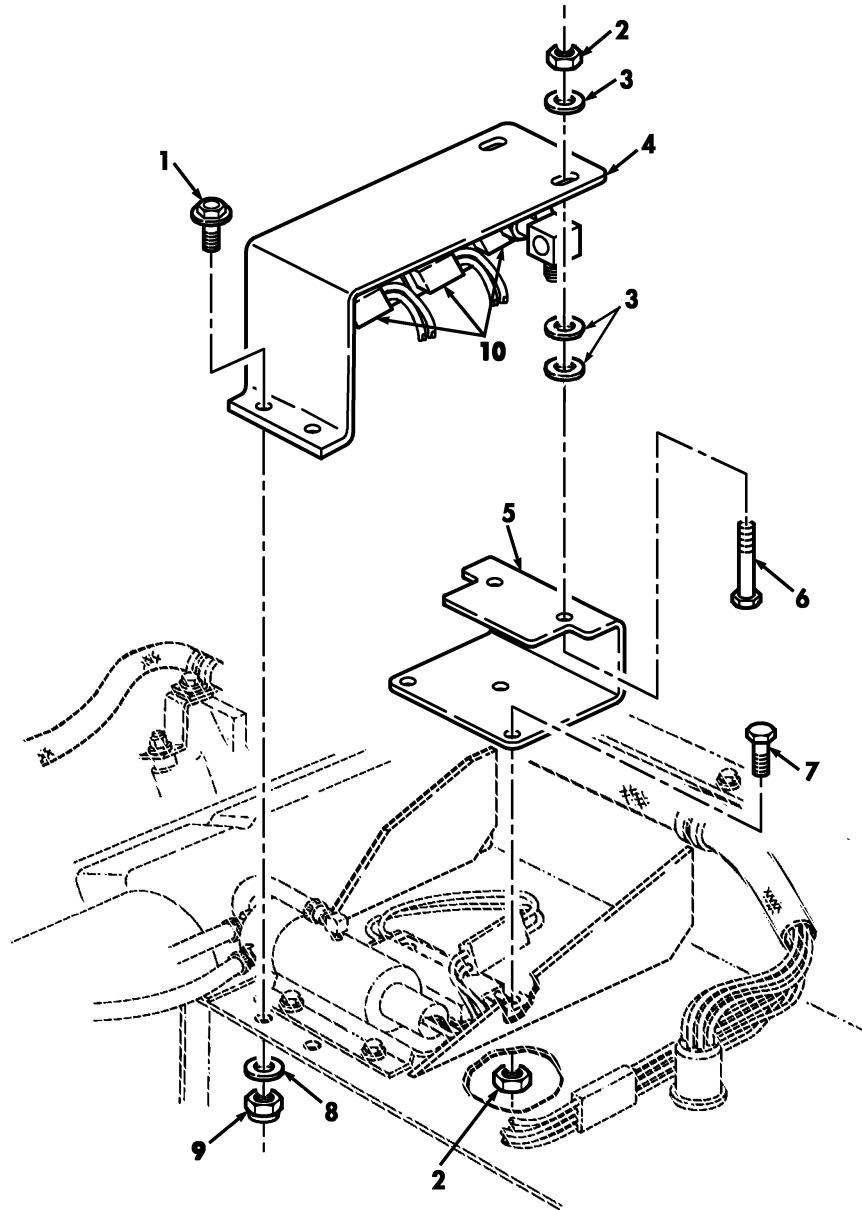

Figure 225G. Rear Hydraulic Winch Control Valve Assembly and Mounting Parts (M1114).

(1) ITEM NO	(2) SMR CODE	(3) NSN	(4) CAGEC	(5) PART NUMBER	(6) DESCRIPTION AND USABLE ON CODES (UOC)	(7) QTY
GROUP 2001 WINCH ASSEMBLY						
FIG. 225G REAR HYDRAULIC WINCH CONTROL VALVE ASSEMBLY AND MOUNTING PARTS (M1114)						
* 1	PAOZZ		24617	9425182	SCREW 10-24 X 1.00.....	2
					UOC:XBB	
* 2	PAOZZ	5310015200598	24617	271172	NUT, SELF-LOCKING.....	5
					UOC:XBB	
* 3	PAOZZ	5310011023270	24617	2436161	WASHER, FLAT 1/4.....	6
					UOC:XBB	
* 4	PAOZZ	5340014857254	19207	12469386	SHIELD.....	1
					UOC:XBB	
* 5	PAOZZ	5340014855977	19207	12469387	SUPPORT.....	1
					UOC:XBB	
* 6	PAOZZ		24617	454841	BOLT, HEXAGON H 1/4-20 X 2.00.....	2
					UOC:XBB	
* 7	PAOZZ		24617	427587	BOLT, HEXAGON H 1/4-20 X 1.25.....	3
					UOC:XBB	
* 8	PAOZZ	5310014357784	6W728	4397005-010	WASHER, FLAT .281 X .625 X .065.....	2
					UOC:XBB	
* 9	PAOZZ	5310014398173	6W728	4397064-001	NUT, SELF-LOCKING 1/4-20.....	2
					UOC:XBB	
* 10	PAOZZ	4810014858109	0GZB7	994-95000470-C	BODY, VALVE.....	1
					UOC:XBB	

END OF FIGURE

UNIT, DIRECT SUPPORT, AND GENERAL SUPPORT MAINTENANCE  
REPAIR PARTS AND SPECIAL TOOLS LIST

TRUCK, UTILITY: S250 SHELTER CARRIER, 4X4, M1113 (2320-01-412-0143),  
TRUCK, UTILITY: UP-ARMORED CARRIER, 4X4, M1114 (2320-01-413-3739)

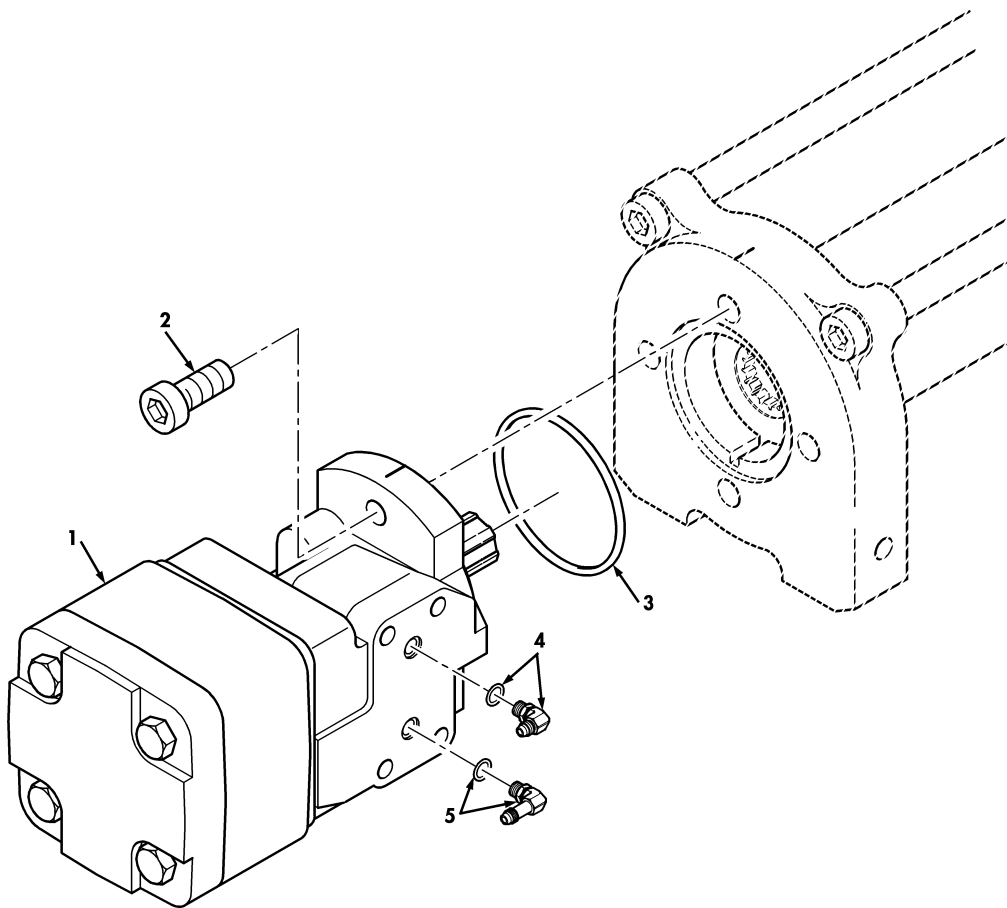

Figure 225H. Rear Hydraulic Winch Motor (M1114).

(1) ITEM NO	(2) SMR CODE	(3) NSN	(4) CAGEC	(5) PART NUMBER	(6) DESCRIPTION AND USABLE ON CODES (UOC)	(7) QTY
GROUP 2001 WINCH ASSEMBLY						
FIG. 225H REAR HYDRAULIC WINCH MOTOR (M1114)						
* 1	PAFZZ	2540014960001	0GZB7	994-97-50071	MOTOR, HYDRAULIC.....	1
					UOC: XBB	
* 2	PAFZZ	5305018799934	96906	MS16997-142	SCREW, CAP SOCKET HE.....	2
					UOC: XBB	
* 3	PAFZZ	5331005796861	02697	2-236N304-75	O-RING.....	1
					UOC: XBB	
* 4	PAFZZ	4320014956948	0GZB7	994-90-50080	CONNECTOR, FLUID, PUM.....	1
				SS	UOC: XBB	
* 5	PAFZZ	4320014956971	0GZB7	994-90-50080	CONNECTOR, FLUID, PUM.....	1
				SL	UOC: XBB	

END OF FIGURE



UNIT, DIRECT SUPPORT, AND GENERAL SUPPORT MAINTENANCE  
REPAIR PARTS AND SPECIAL TOOLS LIST

TRUCK, UTILITY: S250 SHELTER CARRIER, 4X4, M1113 (2320-01-412-0143),  
TRUCK, UTILITY: UP-ARMORED CARRIER, 4X4, M1114 (2320-01-413-3739)

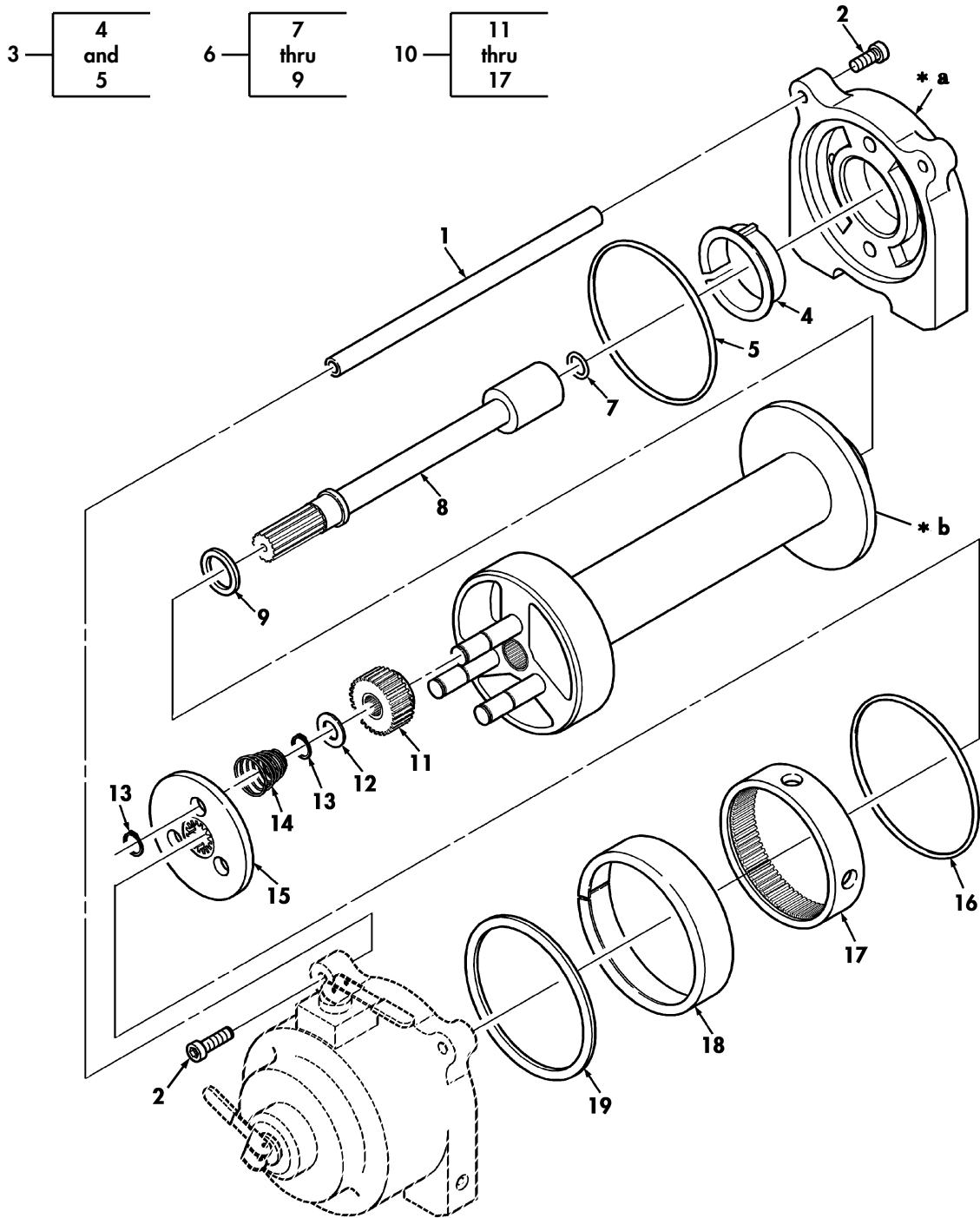

- \* a PART OF ITEM 3
- \* b PART OF ITEM 10

Figure 225I. Hydraulic Winch Drum Assembly.

(1) ITEM NO	(2) SMR CODE	(3) NSN	(4) CAGEC	(5) PART NUMBER	(6) DESCRIPTION AND USABLE ON CODES (UOC)	(7) QTY
GROUP 2001 WINCH ASSEMBLY						
FIG. 225I HYDRAULIC WINCH DRUM ASSEMBLY						
* 1	PAOZZ	3040014951286	0GZB7	983-WH11-088	CONNECTING LINK, RIG.....	2
* 2	PAOZZ	5305009836622	96906	MS1699781	SCREW, CAP HEXAGON H.....	4
* 3	PAFZZ	3830015068307	0GZB7	983-WH11-008	HOLDER, CABLE REEL.....	1
* 4	PAFZZ	3120014955549	0GZB7	983-WH11-010	.BEARING, SLEEVE.....	1
* 5	PAFZZ	5331005610273	02697	2-161N674-70	.O-RING.....	2
* 6	PAFZZ	3040014951788	0GZB7	983-WH11-401	SHAFT ASSEMBLY.....	1
* 7	PAFZZ	5331010133723	0GZB7	983-95-37044D0	.O-RING.....	1
* 8	PAFZZ		0GZB7	983-WH11-200	.SHAFT.....	1
* 9	PAFZZ	5310014958552	0GZB7	983-WH11-049	.WASHER, FLAT.....	1
* 10	PAFZZ	2590014960116	0GZB7	983-WH11-404	REEL, CABLE.....	1
* 11	PAFZZ	3020015052366	0GZB7	983-WH11-034	.GEAR.....	3
* 12	PAFZZ	3120014955563	0GZB7	983-WH11-048	.BEARING, WASHER THRU.....	3
* 13	PAFZZ	5325014953930	0GZB7	983-WH11-023	.RING, RETAINING.....	6
* 14	PAFZZ	5360014953842	0GZB7	983-WH11-096	.SPRING, HELICAL COMP.....	3
* 15	PAFZZ	3020015055317	0GZB7	983-WH11-103	.GEAR, INTERNAL.....	1
* 16	PAFZZ	5331005610273	02697	2-161N674-70	.O-RING.....	1
* 17	PAFZZ	3020015059172	0GZB7	983-WH11-028	.RING, GEAR.....	1
* 18	PAFZZ	5360014955710	0GZB7	983-WH11-025	SPRING, HELICAL COMP.....	1
* 19	PAFZZ	3120014955557	0GZB7	983-WH11-029	BEARING, WASHER THRU.....	1

END OF FIGURE

UNIT, DIRECT SUPPORT, AND GENERAL SUPPORT MAINTENANCE  
REPAIR PARTS AND SPECIAL TOOLS LIST

TRUCK, UTILITY: S250 SHELTER CARRIER, 4X4, M1113 (2320-01-412-0143),  
TRUCK, UTILITY: UP-ARMORED CARRIER, 4X4, M1114 (2320-01-413-3739)

1 — 2  
thru  
11

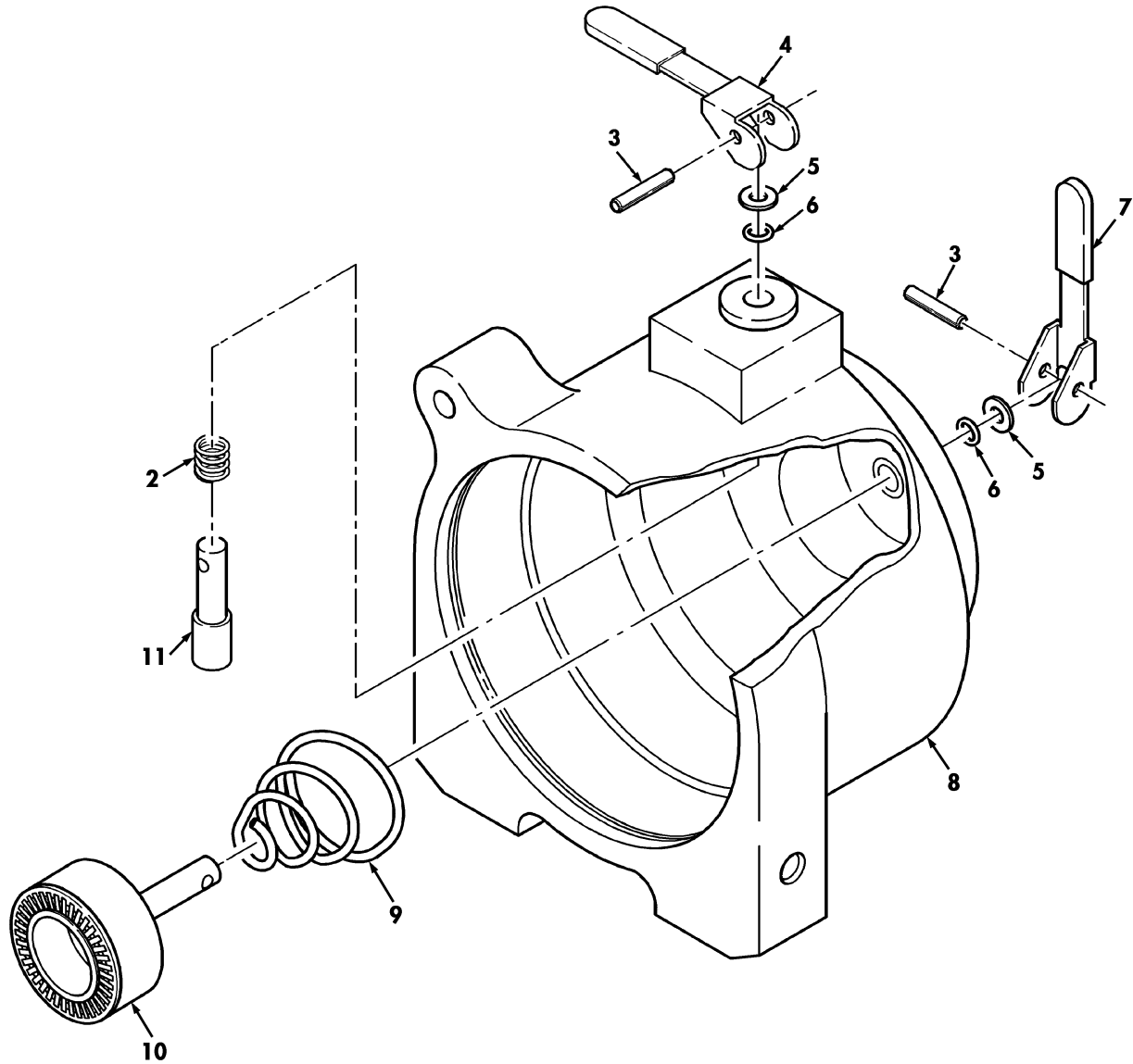

Figure 225J. Rear Hydraulic Winch Gearbox.

(1) ITEM NO	(2) SMR CODE	(3) NSN	(4) CAGEC	(5) PART NUMBER	(6) DESCRIPTION AND USABLE ON CODES (UOC)	(7) QTY
GROUP 2001 WINCH ASSEMBLY						
FIG. 225J REAR HYDRAULIC WINCH GEARBOX						
* 1	PAFZZ	3040014951374	0GZB7	983-WH11-402	HOUSING,MECHANICAL.....	1
* 2	PAFZZ	5360014953945	0GZB7	983-WH11-043	.SPRING,HELICAL COMP.....	1
* 3	PAFZZ	5315014958461	0GZB7	983-WH11-001	.PIN,STRAIGHT HEADLE.....	2
* 4	PAFZZ	5340014960756	0GZB7	983-WH11-003	.LEVER,MANUAL CONTRO LOW RANGE.....	1
* 5	PAFZZ	5310014958559	0GZB7	983-WH11-046	.WASHER,FLAT.....	2
* 6	PAFZZ	5331005840265	24785	SP3107	.O-RING.....	2
* 7	PAFZZ	5340014960752	0GZB7	983-WH11-002	.LEVER,MANUAL CONTRO HIGH RANGE.....	1
* 8	XAFZZ		0GZB7	983-WH11-026	.HOUSING.....	1
* 9	PAFZZ	5306014953951	0GZB7	983-WH11-097	.SPRING,HELICAL COMP.....	1
* 10	PAFZZ	5340014988836	0GZB7	983-WH11-403	.PLUNGER ASSEMBLY.....	1
* 11	PAFZZ	5340014954867	0GZB7	983-WH11-042	.PLUNGER,DETENT.....	1

END OF FIGURE

UNIT, DIRECT SUPPORT, AND GENERAL SUPPORT MAINTENANCE  
REPAIR PARTS AND SPECIAL TOOLS LIST

TRUCK, UTILITY: S250 SHELTER CARRIER, 4X4, M1113 (2320-01-412-0143),  
TRUCK, UTILITY: UP-ARMORED CARRIER, 4X4, M1114 (2320-01-413-3739),  
TRUCK, UTILITY: EXPANDED CAPACITY, ARMAMENT CARRIER, 4X4, M1151 (2320-01-518-7330),  
TRUCK, UTILITY: EXPANDED CAPACITY, ENHANCED, 4X4, M1152 (2320-01-518-7332)

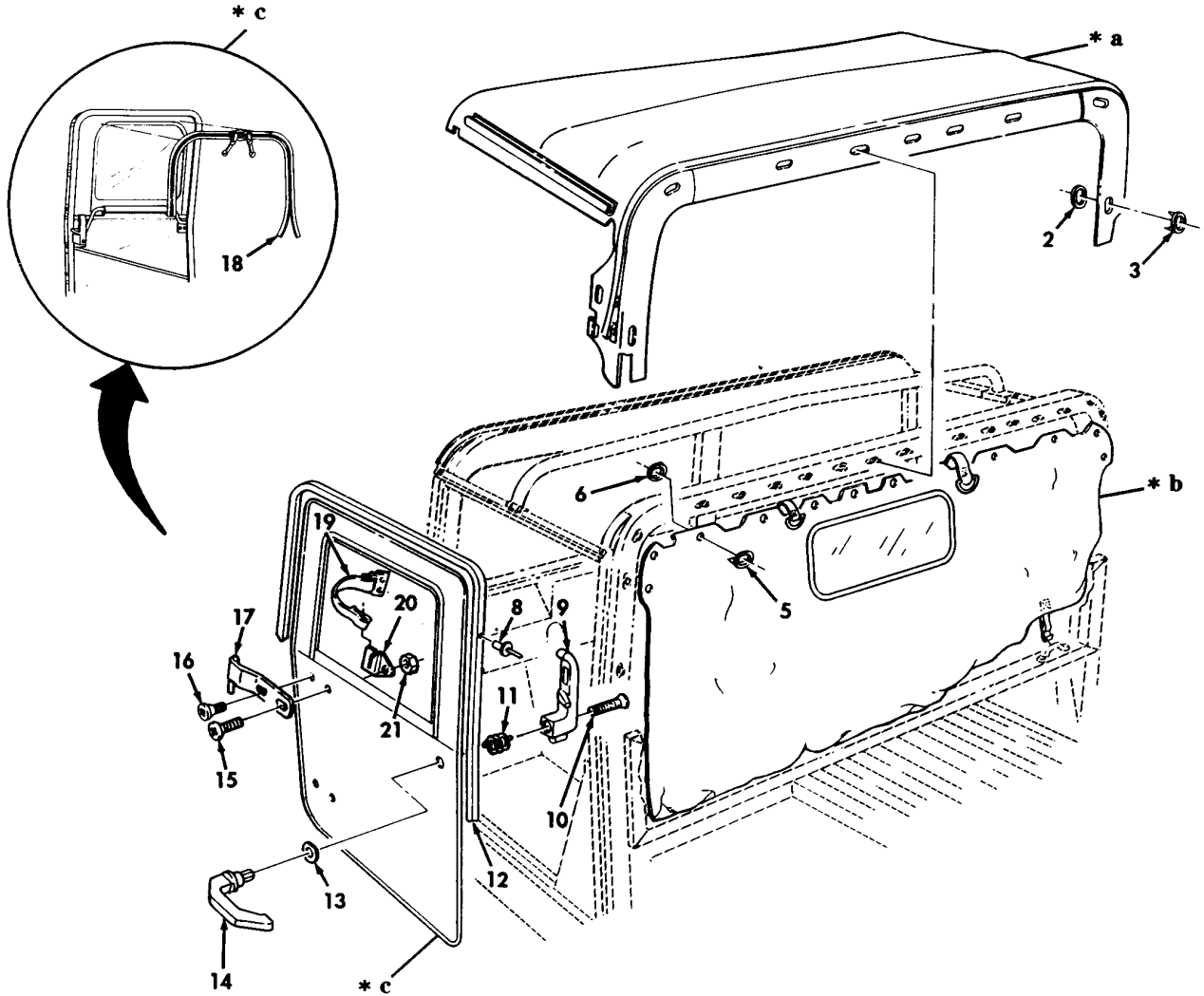
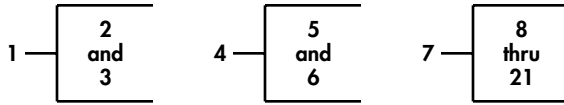

- \* a PART OF ITEM 1
- \* b PART OF ITEM 4
- \* c PART OF ITEM 7

Figure 226. Two-Man Crew Soft Top Enclosure, Top Assembly, Rear Curtain, and Door Assemblies.

(1) ITEM NO	(2) SMR CODE	(3) NSN	(4) CAGEC	(5) PART NUMBER	(6) DESCRIPTION AND USABLE ON CODES(UOC)	(7) QTY
GROUP 22 BODY,CHASSIS,AND HULL ACCESSORY ITEMS 2201 CANVAS.RUBBER OR PLASTIC ITEMS  FIG. 226 TWO-MAN CREW SOFT TOP ENCLOSURE, TOP ASSEMBLY, REAR CURTAIN AND DOOR ASSEMBLIES						
* 1	PAOFF	2540014504017	19207	12340736-18	COVER,FITTED,VEHICU CAMO,PART OF KIT P/N 57K3496..... UOC:UUU,XAA	1
* 1	PAOFF	2540013306173	19207	12340736-8	COVER,FITTED,VEHICU TAN,PART OF KIT P/N 57K0156..... UOC:UUU,XAA	1
* 1	PAOFF	2540014504021	19207	12340736-13	COVER,FITTED,VEHICU WHITE,PART OF KIT P/N 57K0162..... UOC:UUU,XAA	1
* 2	PAFZZ	5325003718108	13940	BS 78505	.CLINCH PLATE,TURNBU..... UOC:UUU,XAA	23
* 3	PAFZZ	5325002818642	61864	400	.SOCKET,TURNBUTTON F..... UOC:UUU,XAA	23
* 4	PAOFF	2540014504018	19207	12340737-2	CURTAIN,VEHICULAR TAN,PART OF KIT P/N 57K0156..... UOC:UUU,XAA	1
* 4	PAOFF	2540014079241	19207	12340737-3	CURTAIN,VEHICULAR WHITE,PART OF KIT P/N 57K0162..... UOC:UUU,XAA	1
* 5	PAFZZ	5325002818643	13940	91-BS-78403-1E	.SOCKET,TURNBUTTON F..... UOC:UUU,XAA	12
* 6	PAFZZ	5325003718108	13940	BS 78505	.CLINCH PLATE,TURNBU..... UOC:UUU,XAA	12
* 7	PAOFF	2510014505480	19207	12340231-10	DOOR,VEHICULAR L.H.,CAMO,PART OF KIT P/N 57K3496..... UOC:UUU,XAA	1
* 7	PAOFF	2510014505479	19207	12340231-11	DOOR,VEHICULAR R.H.,CAMO,PART OF KIT P/N 57K3496..... UOC:UUU,XAA	1
* 7	PAOFF	2510011336174	19207	12340231-3	DOOR,VEHICULAR L.H.,TAN,PART OF KIT P/N 57K0156..... UOC:UUU,XAA	1
* 7	PAOFF	2510013306175	19207	12340231-4	DOOR,VEHICULAR R.H.,TAN,PART OF KIT P/N 57K0156..... UOC:UUU,XAA	1
* 7	PAOFF	2510014076037	19207	12340231-5	DOOR,VEHICULAR L.H.,WHITE,PART OF KIT P/N 57K0162..... UOC:UUU,XAA	1
* 7	PAOFF	2510014076036	19207	12340231-6	DOOR,VEHICULAR R.H.,WHITE,PART OF KIT P/N 57K0162..... UOC:UUU,XAA	1
* 8	PAOZZ	5320010232529	81349	M24243/1-A404	.RIVET,BLIND 1/8..... UOC:UUU,XAA	18
* 9	PAOZZ	2540012001994	19207	12301363-1	.HANDLE,DOOR,VEHICUL INSIDE,R.H	1

TM9-2320-387-24P C02					0227 00	
(1)	(2)	(3)	(4)	(5)	(6)	(7)
ITEM	SMR			PART		
NO	CODE	NSN	CAGEC	NUMBER	DESCRIPTION AND USABLE ON CODES(UOC)	QTY
					PART OF KIT P/N 5705618.....	
					UOC:UUU,XAA	
* 9	PAOZZ	2540012037721	19207	12301363-2	.HANDLE,DOOR,VEHICUL INSIDE,L.H.	1
					PART OF IT P/N 57056198.....	
					UOC:UUU,XAA	
* 10	PAOZZ	5305000711327	96906	MS51960-70	.SCREW,MACHINE #10-32 X 1.25 PART	1
					OF KIT P/N 5705618 PART OF KIT P/N	
					5705619.....	
					UOC:UUU,XAA	
* 11	PAOZZ	5306013157211	19207	12356764-2	.SPRING,HELICAL,TORS R.H.,PART OF	1
					KIT P/N 5705618.....	
					UOC:UUU,XAA	
* 11	PAOZZ	5306013157212	19207	12356764-1	.SPRING,HELICAL,TORS L.H.,PART OF	1
					KIT P/N 5705619.....	
					UOC:UUU,XAA	
* 12	MOOZZ		41024	21022103-150IN.	.SEAL,NONMETALLIC SP MAKE FROM SEAL	1
					P/N 21022103,150 INCHES LONG.....	
					UOC:UUU,XAA	
* 13	PAOZZ	5310012059056	34623	5581321	.WASHER,FLAT 5/8 PART OF KIT P/N	1
					5705618 PART OF KIT P/N 5705619.....	
					UOC:UUU,XAA	
* 14	PAOZZ	2540012001995	19207	12301365	.HANDLE,DOOR,VEHICUL PART OF KIT...	1
					P/N 5705618 PART OF KIT P/N 5705619	
					UOC:UUU,XAA	
* 15	PAOZZ	5305009881725	96906	MS35206-281	.SCREW,MACHINE 1/4-20 X 3/4.....	1
					UOC:UUU,XAA	
* 16	PAOZZ	5305000711315	96906	MS51957-79	.SCREW.MACHINE 1/4-20 X 1/2.....	3
					UOC:UUU,XAA	
* 17	PAOZZ	5340012059021	19207	12340193-1	.LEAF,BUTT HINGE L.H.....	2
					UOC:UUU,XAA	
* 17	PAOZZ	5340012059022	19207	12340193-2	.LEAF.BUTT HINGE R.H.....	2
					UOC:UUU,XAA	
* 18	PAOZZ	5325013571080	19207	123401212-3	.FASTENER,SLIDE,INTE.....	1
					UOC:UUU,XAA	
* 19	PAOZZ	5340012547189	19207	12340201	.LOOP,STRAP FASTENER.....	1
					UOC:UUU,XAA	
* 20	PAOZZ	5340012569318	19207	12340214-1	.LOOP,STRAP FASTENER L.H.....	1
					UOC:UUU,XAA	
* 20	PAOZZ	5340012559919	34623	5595217	.LOOP,STRAP FASTENER R.H.....	1
					UOC:UUU,XAA	
* 21	PAOZZ	5310000614650	96906	M45913/3-4CG8C	.NUT,SELF-LOCKING 1/4-20.....	4
					UOC:UUU,XAA	

END OF FIGURE





UNIT, DIRECT SUPPORT, AND GENERAL SUPPORT MAINTENANCE  
REPAIR PARTS AND SPECIAL TOOLS LIST

TRUCK, UTILITY: S250 SHELTER CARRIER, 4X4, M1113 (2320-01-412-0143),  
TRUCK, UTILITY: UP-ARMORED CARRIER, 4X4, M1114 (2320-01-413-3739),  
TRUCK, UTILITY: EXPANDED CAPACITY, ARMAMENT CARRIER, 4X4, M1151 (2320-01-518-7330),  
TRUCK, UTILITY: EXPANDED CAPACITY, ENHANCED, 4X4, M1152 (2320-01-518-7332)

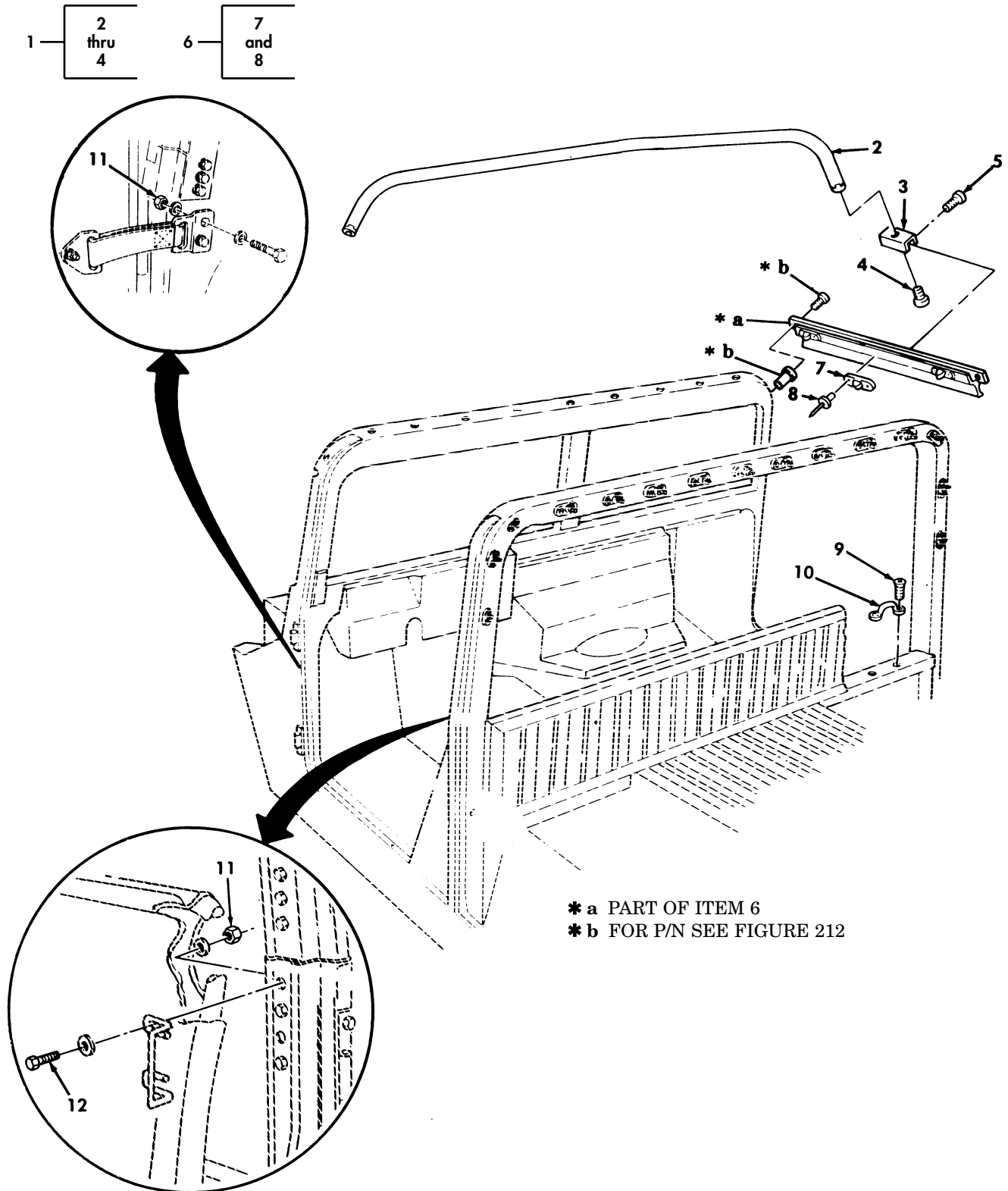

Figure 227. Two-Man Crew Soft Top Enclosure, Bow, and Mounting Components.

(1) ITEM NO	(2) SMR CODE	(3) NSN	(4) CAGEC	(5) PART NUMBER	(6) DESCRIPTION AND USABLE ON CODES(UOC)	(7) QTY
					GROUP 2201 CANVAS,RUBBER OR PLASTIC ITEMS	
					FIG. 227 TWO-MAN CREW SOFT TOP ENCLOSURE,BOW,AND MOUNTING COMPONENTS	
* 1	PAOZZ	2540011996759	19207	12340682	BOW,VEHICULAR TOP PART OF KIT P/N PART OF KIT P/N 57K3496 PART OF KIT P/N 57K0156 PART OF KIT P/N 57K0162.....	1
					UOC:UUU,XAA	
* 2	PAOZZ	2540012064115	19207	12340713	.BOW,VEHICULAR TOP.....	1
					UOC:UUU,XAA	
* 3	PFOZZ	5340012043862	19207	12340239	.STRAP,RETAINING.....	2
					UOC:UUU,XAA	
* 4	PAOZZ	5305012038346	34623	5581439	.SCREW,CAP,SOCKET HE 1/4-20 X 3/8..	2
					UOC:UUU,XAA	
* 5	PAOZZ	5305009897434	96906	MS35207-263	SCREW,MACHINE #10-32 X .500 PART OF KIT P/N 57K3496 PART OF KIT P/N 57K0156 PART OF KIT P/N 57K0162.....	4
					UOC:UUU,XAA	
* 6	PFOZZ	2590011982895	34623	5581371	HANDRAIL,VEHICULAR L.H.,PART OF KIT P/N 57K3496 PART OF KIT P/N 57K0156 PART OF KIT P/N 57K0162.....	1
					UOC:UUU,XAA	
* 6	PFOZZ	2590011974898	34623	5581372	HANDRAIL,VEHICULAR R.H.,PART OF KIT P/N 57K3496 PART OF KIT P/N 57K0156 PART OF KIT P/N 57K0162.....	1
					UOC:UUU,XAA	
* 7	PAOZZ	5325008235999	13940	XB78323-05001	.STUD,TURNBUTON FAS L.H. AND R.H..	6
					UOC:UUU,XAA	
* 8	PAOZZ	5320000835009	81349	M24243/1-A403	.RIVET,BLIND 1/8,L.H. AND R.H.....	12
					UOC:UUU,XAA	
* 9	PAOZZ	5305011993371	16941	PL25J02P12	SCREW,CAP,SOCKET HE #10-32 X 3/4...	4
					UOC:UUU,XAA	
* 10	PAOZZ	5340011978673	19207	12338839-4	HANDLE,BOW REAR.....	2
					UOC:UUU,XAA	
* 11	PAOZZ	5310002416658	96906	MS51943-34	NUT,SELF-LOCKING,HE 5/16-24,PART OF KIT P/N 57K3496 PART OF KIT P/N 57K0156 PART OF KIT P/N 57K0162.....	8
					UOC:UUU,XAA	
* 12	PAOZZ	5306001822027	88044	AN5H10A	BOLT,MACHINE PART OF KIT P/N 57K3496 PART OF KIT P/N 57K0156 PART OF KIT P/N 57K0162.....	4
					UOC:UUU,XAA	
*KIT	PDOZZ	2540014348600	19207	57K3496	COVER,FITTED,VEHICU CAMOFLUAGE.....	1
					UOC:UUU	
					BOLT,MACHINE ( 4) 227-12	
					BOW,VEHICULAR TOP ( 1) 227-1	
					COVER,FITTED,VEHICU( 1) 226-1	
					CURTAIN,VEHICULAR ( 1) 226-4	
					DOOR,VEHICULAR ( 1) 226-7	

(1) ITEM NO	(2) SMR CODE	(3) NSN	(4) CAGEC	(5) PART NUMBER	(6) DESCRIPTION AND USABLE ON	ON	CODES(UOC)	(7) QTY
					DOOR,VEHICULAR	(	1) 226-7	
					HANDRAIL,VEHICULAR	(	1) 227-6	
					HANDRAIL,VEHICULAR	(	1) 227-6	
					NUT,SELF-LOCKING,HE	(	8) 227-11	
					SCREW,MACHINE	(	4) 227-5	
*KIT PDOZZ		2540013298072	19207	57K0156	COVER,FITTED,VEHICU	TAN.....		1
					UOC:UUU,XAA			
					BOLT,MACHINE	(	4) 227-12	
					BOW,VEHICULAR TOP	(	1) 227-1	
					COVER,FITTED,VEHICU	(	1) 226-1	
					CURTAIN,VEHICULAR	(	1) 226-4	
					DOOR,VEHICULAR	(	1) 226-7	
					DOOR,VEHICULAR	(	1) 226-7	
					HANDRAIL,VEHICULAR	(	1) 227-6	
					HANDRAIL,VEHICULAR	(	1) 227-6	
					NUT,SELF-LOCKING,HE	(	8) 227-11	
					SCREW,MACHINE	(	4) 227-5	
*KIT PDOZZ		2540013994692	19207	57K0162	COVER,FITTED,VEHICU	WHITE.....		1
					UOC:UUU,XAA			
					BOLT,MACHINE	(	4) 227-12	
					BOW,VEHICULAR TOP	(	1) 227-1	
					COVER,FITTED,VEHICU	(	1) 226-1	
					CURTAIN,VEHICULAR	(	1) 226-4	
					DOOR,VEHICULAR	(	1) 226-7	
					DOOR,VEHICULAR	(	1) 226-7	
					HANDRAIL,VEHICULAR	(	1) 227-6	
					HANDRAIL,VEHICULAR	(	1) 227-6	
					NUT,SELF-LOCKING,HE	(	8) 227-11	
					SCREW,MACHINE	(	4) 227-5	

END OF FIGURE



UNIT, DIRECT SUPPORT, AND GENERAL SUPPORT MAINTENANCE  
REPAIR PARTS AND SPECIAL TOOLS LIST

TRUCK, UTILITY: S250 SHELTER CARRIER, 4X4, M1113 (2320-01-412-0143),  
TRUCK, UTILITY: UP-ARMORED CARRIER, 4X4, M1114 (2320-01-413-3739),  
TRUCK, UTILITY: EXPANDED CAPACITY, ARMAMENT CARRIER, 4X4, M1151 (2320-01-518-7330),  
TRUCK, UTILITY: EXPANDED CAPACITY, ENHANCED, 4X4, M1152 (2320-01-518-7332)

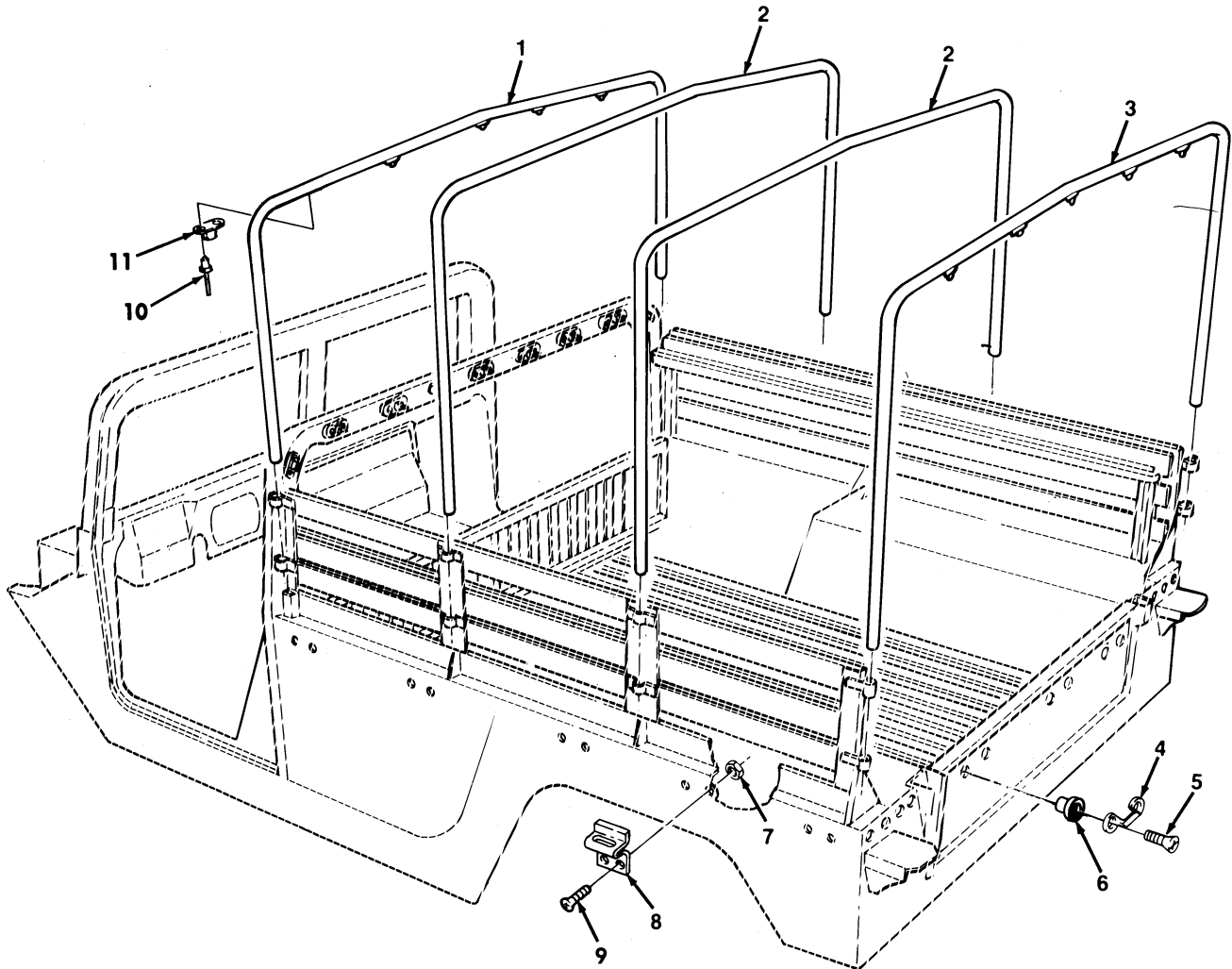

Figure 227A. Troop Area Soft Top Enclosure, Bows, and Mounting Components.

(1) ITEM NO	(2) SMR CODE	(3) NSN	(4) CAGEC	(5) PART NUMBER	(6) DESCRIPTION AND USABLE ON CODES(UOC)	(7) QTY
GROUP 2201 CANVAS,RUBBER OR PLASTIC ITEMS						
FIG. 227A TROOP AREA SOFT TOP ENCLOSURE,BOWS,AND MOUNTING COMPONENTS						
* 1	PFOZZ	2540012006611	19207	12340764-2	BOW,VEHICULAR,TOP FRONT,GREEN (PAINT TAN OR WHITE IF REQUIRED) PART OF KIT P/N 12340744 PART OF KIT P/N 57K0160 PART OF KIT P/N 57K3500 PART OF KIT P/N 57K0157.....	1
					UOC:UUU	
* 2	PFOZZ	2540011996760	19207	12340747	BOW,VEHICULAR,TOP GREEN (PAINT TAN OR WHITE IF REQUIRED) PART OF KIT P/N 12340744 PART OF KIT P/N 57K0160 PART OF KIT P/N 57K3500 PART OF KIT P/N 57K0157.....	2
					UOC:UUU	
* 3	PFOZZ	2540011996761	19207	12340764-1	BOW,VEHICULAR,TOP GREEN (PAINT TAN OR WHITE IF REQUIRED) PART OF KIT P/N 12340744 PART OF KIT P/N 57K0160 PART OF KIT P/N 57K3500 PART OF KIT P/N 57K0157.....	1
					UOC:UUU	
* 4	PAOZZ	5340013145957	19207	12338839-1	LOOP,STRAP FASTENER PART OF KIT P/N 57K3499.....	3
					UOC:UUU	
* 5	PAOZZ	5305011993371	19207	12339519	SCREW,CAP,SOCKET HE #10-32 X 3/4...	6
					UOC:UUU	
* 6	PFOZZ	5310011981723	19207	12339998-14	NUT,PLAIN,BLIND RIV #10-32.....	6
					UOC:UUU	
* 7	PAOZZ	5310001249265	72582	271169	NUT,PLAIN,ASSEMBLED #10-32.....	20
					UOC:UUU	
* 8	PAOZZ	5340012609027	34623	5593625	LOOP,STRAP FASTENER.....	10
					UOC:UUU	
* 9	PAOZZ	5305014077713	24617	160052	SCREW,MACHINE #10-32 X 5/8.....	20
					UOC:UUU	
* 10	PAOZZ	5320010232529	81349	M242243/1A404	RIVET,BLIND.....	20
					UOC:UUU	
* 11	PAOZZ	5325008235999	13940	XB78323-05001	STUD,TURNBUTTON FAST.....	10
					UOC:UUU	

END OF FIGURE

UNIT, DIRECT SUPPORT, AND GENERAL SUPPORT MAINTENANCE  
REPAIR PARTS AND SPECIAL TOOLS LIST

TRUCK, UTILITY: S250 SHELTER CARRIER, 4X4, M1113 (2320-01-412-0143),  
TRUCK, UTILITY: UP-ARMORED CARRIER, 4X4, M1114 (2320-01-413-3739),  
TRUCK, UTILITY: EXPANDED CAPACITY, ARMAMENT CARRIER, 4X4, M1151 (2320-01-518-7330),  
TRUCK, UTILITY: EXPANDED CAPACITY, ENHANCED, 4X4, M1152 (2320-01-518-7332)

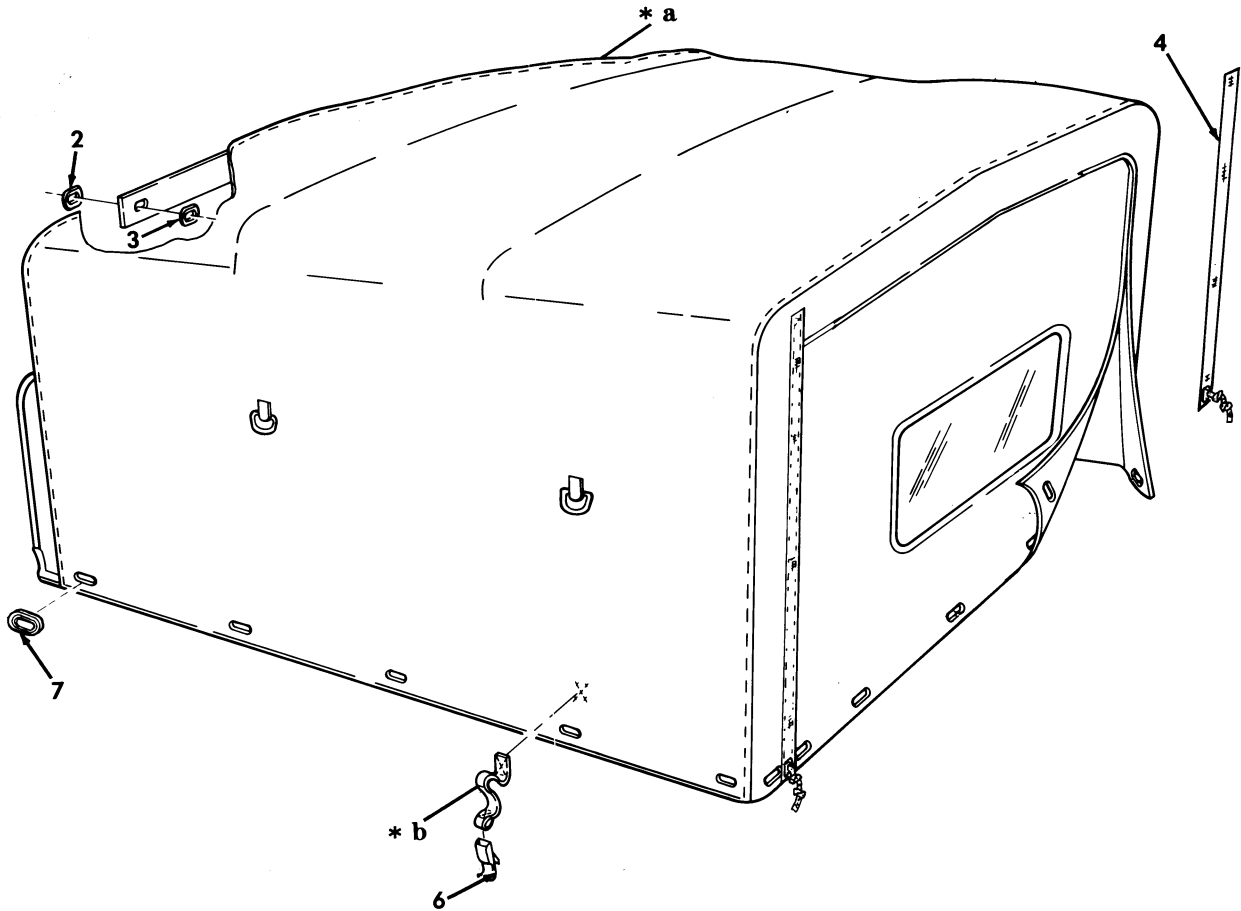
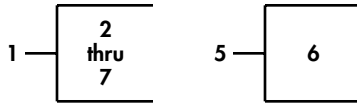

- \* a PART OF ITEM 1
- \* b PART OF ITEM 5

Figure 227B. Troop Area Soft Top Enclosure.

(1) ITEM NO	(2) SMR CODE	(3) NSN	(4) CAGEC	(5) PART NUMBER	(6) DESCRIPTION AND USABLE ON CODES(UOC)	(7) QTY
GROUP 2201 CANVAS,RUBBER OR PLASTIC ITEMS						
FIG. 227B TROOP AREA SOFT TOP ENCLOSURE						
* 1	PAOFF	2540014504015	19207	12340761-9	COVER,FITTED,VEHICU CAMOUFLAGE PART OF KIT P/N 57K3500..... UOC:UUU	1
* 1	PAOFF	2540014507686	19207	12340761-3	COVER,FITTED VEHICU WHITE PART OF KIT P/N 57K0160..... UOC:UUU	1
* 1	PAOFF	2540013306169	19207	12340761-2	COVER,FITTED,VEHICU TAN PART OF KIT P/N 57K0157..... UOC:UUU	1
* 2	PAFZZ	5325002818643	13940	91-BS-78403	.SOCKET,TURNBUTTON F..... UOC:UUU	19
* 3	PAFZZ	5325003718108	13940	BS 78505	.CLINCH PLATE,TURNBU..... UOC:UUU	19
* 4	PAFZZ	2590013162581	38506	52252	.MODIFICATION KIT,VE..... UOC:UUU	2
* 5	PAFZZ	5340014141454	19207	12340517-1	.STRAP,RETAINING..... UOC:UUU	17
* 6	PAOZZ	5340012036542	31272	44702-10	..BUCKLE..... UOC:UUU	1
* 7	PAOZZ	5325014374175	33729	12340526	.GROMMET,NONMETALLIC..... UOC:UUU	17
*KIT	PAOZZ	2540014504022	19207	57K0160	COVER,FITTED,VEHICUL WHITE..... UOC:UUU BOW,VEHICULAR TOP ( 1) 227A-1 BOW,VEHICULAR TOP ( 2) 227A-2 BOW,VEHICULAR TOP ( 1) 227A-3 COVER,FITTED VEHICU( 1) 227B-1	1
*KIT	PAOZZ	2540014348602	19207	57K3500	COVER,FITTED VEHICUL STANDARD CAMOUFLAGE,TROOP AREA ENCLOSURE UOC:UUU BOW,VEHICULAR TOP ( 1) 227A-1 BOW,VEHICULAR TOP ( 2) 227A-2 BOW,VEHICULAR TOP ( 1) 227A-3 COVER,FITTED VEHICU( 1) 227B-1	1
*KIT	PAOZZ	2540013298073	19207	57K0157	PARTS KIT,SOFT TOP TROOP AREA TAN UOC:UUU BOW,VEHICULAR TOP ( 1) 227A-1 BOW,VEHICULAR TOP ( 2) 227A-2 BOW,VEHICULAR TOP ( 1) 227A-3 COVER,FITTED VEHICU( 1) 227B-1	1

END OF FIGURE



UNIT, DIRECT SUPPORT, AND GENERAL SUPPORT MAINTENANCE  
REPAIR PARTS AND SPECIAL TOOLS LIST

TRUCK, UTILITY: S250 SHELTER CARRIER, 4X4, M1113 (2320-01-412-0143),  
TRUCK, UTILITY: UP-ARMORED CARRIER, 4X4, M1114 (2320-01-413-3739),  
TRUCK, UTILITY: EXPANDED CAPACITY, ARMAMENT CARRIER, 4X4, M1151 (2320-01-518-7330),  
TRUCK, UTILITY: EXPANDED CAPACITY, ENHANCED, 4X4, M1152 (2320-01-518-7332)

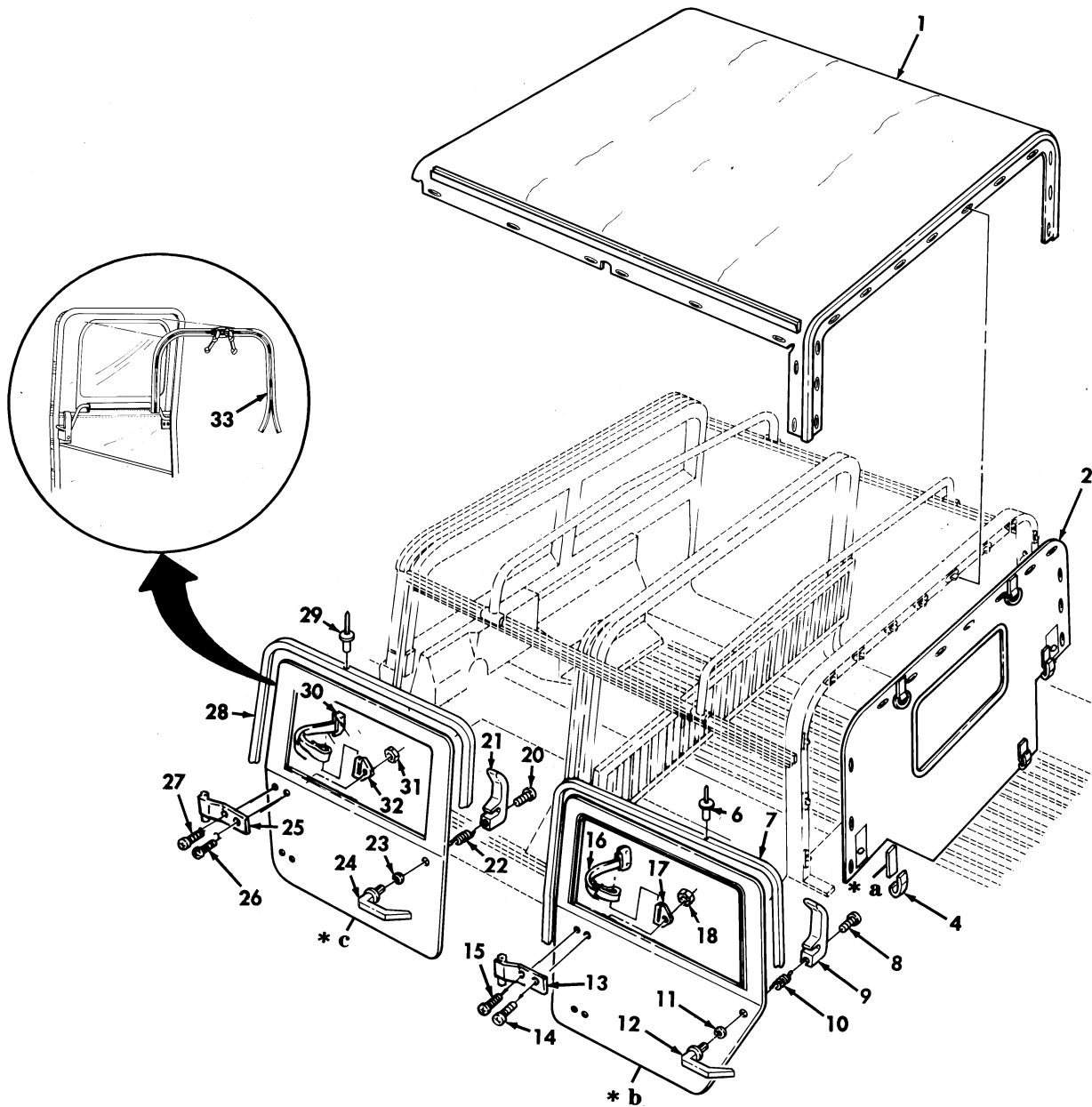
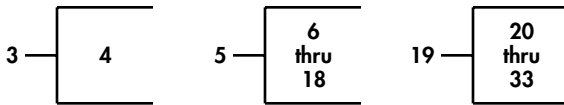

- \* a PART OF ITEM 3
- \* b PART OF ITEM 5
- \* c PART OF ITEM 19

Figure 227C. Four-Man Crew Soft Top Enclosure, Top Assembly, Rear Curtain, and Door Assemblies.

(1) ITEM NO	(2) SMR CODE	(3) NSN	(4) CAGEC	(5) PART NUMBER	(6) DESCRIPTION AND USABLE ON CODES(UOC)	(7) QTY
GROUP 2201 CANVAS,RUBBER OR PLASTIC ITEMS						
FIG 227C FOUR MAN CREW SOFT TOP ENCLOSURE, TOP ASSEMBLY, REAR CURTAIN, AND DOOR ASSEMBLIES						
* 1	PAOFF	2540013306177	19207	12340676-11	COVER,FITTED,VEHICL TAN PART OF KIT 57K0155.....	1
						UOC:UUU
* 1	PAOFF	2540014504019	19207	12340676-31	COVER,FITTED,VEHICL CAMOUFLAGE PART OF KIT P/N 57K3501.....	1
						UOC:UUU
* 1	PAOFF	2540014122661	19207	12340676-21	COVER,FITTED,VEHICL WHITE PART OF KIT P/N 57K0161.....	1
						UOC:UUU
* 2	PAOFF	2540014505477	19207	12342475-6	CURTAIN,VEHICULAR CAMOUFLAGE PART OF KIT P/N 57K3501.....	1
						UOC :UUU
* 2	PAOFF	2540013306172	19207	12342475-1	CURTAIN,VEHICULAR TAN PART OF KIT P/N 57K0155.....	1
						UOC:UUU
* 2	PAOFF	2540014131356	19207	12342475-2	CURTAIN,VEHICULAR WHITE PART OF KIT P/N 57K0161.....	1
						UOC:UUU
* 3	PFOZZ	5340014141454	19207	12340517-1	STRAP,RETAINING.....	4
						UOC:UUU
* 4	PAOZZ	5340012036542	31272	44702-10	.BUCKLE.....	1
						UOC:UUU
* 5	PAOFF	2510013306176	19207	12340245-3	DOOR ASSEMBLY,VE R.H.,TAN PART OF KIT P/N 57K0155.....	1
						UOC:UUU
* 5	PAOFF	2510013306576	19207	12340245-4	DOOR ASSEMBLY,VE L.H.,TAN PART OF KIT P/N 57K0155.....	1
						UOC:UUU
* 5	PAOFF	2510014126761	34623	12340245-5	DOOR ASSEMBLY,VE R.H.,WHITE PART OF KIT P/N 57K0161.....	1
						UOC:UUU
* 5	PAOFF	2510014138872	34623	12340245-6	DOOR ASSEMBLY,VE L.H.,WHITE PART OF KIT P/N 57K0161.....	1
						UOC:UUU
* 5	PAOFF	2510014505482	19207	12340245-7	DOOR ASSEMBLY,VE R.H.,CAMOUFLAGE PART OF KIT P/N 57K3501.....	1
						UOC:UUU
* 5	PAOFF	2540014505483	19207	12340245-8	DOOR ASSEMBLY,VE L.H.,CAMOUFLAGE PART OF KIT P/N 57K3501.....	1
						UOC:UUU
* 6	PAOZZ	5320010232529	81349	M24243/1A404	.RIVET,BLIND 1/8.....	18
						UOC:UUU
* 7	MOOZZ		41024	21022013-150IN.	.SEAL,NONMETALLIC SP MAKE FROM SEAL P/N 21022103,150 INCHES LONG.....	1
* 8	PAOZZ	5305000711327	96906	MS51960-70	.SCREW,MACHINE #10-32 X 1.25 PART OF KIT P/N 5705618 PART OF KIT P/N	1

(1) ITEM NO	(2) SMR CODE	(3) NSN	(4) CAGEC	(5) PART NUMBER	(6) DESCRIPTION AND USABLE ON CODES(UOC)	(7) QTY
					5705619.....	
					UOC:UUU	
* 9	PAOZZ	2540012001994	34623	5581320	.HANDLE,DOOR,VEHIC R.H.,REAR PART	1
					KIT P/N 5705618.....	
					UOC:UUU	
* 9	PAOZZ	2540012037721	19207	12301363-2	.HANDLE,DOOR VEHIC L.H.,REAR PART	1
					OF KIT P/N 5705619.....	
					UOC:UUU	
* 10	PAOZZ	5360013157212	19207	12356764-1	.SPRING,HELICAL TOR L.H. PART OF	1
					KIT P/N 5705619.....	
					UOC:UUU	
* 10	PAOZZ	5360013157211	19207	12346764-2	.SPRING,HELICAL TOR R.H. PART OF	1
					KIT P/N 5705618.....	
					UOC:UUU	
* 11	PAOZZ	5310012059056	34623	5581321	.WASHER,FLAT PART OF KIT P/N	1
					5705618 PART OF KIT P/N 5705619.....	
					UOC:UUU	
* 12	PAOZZ	2510012001995	19207	12301365	.HANDLE,DOOR,VEHIC PART OF KIT P/N	1
					5705618 PART OF KIT P/N 5705619.....	
					UOC:UUU	
* 13	PAOZZ	5340012059021	19207	12340193-1	.LEAF,BUTT HINGE L.H.,REAR.....	2
					UOC:UUU	
* 13	PAOZZ	5340012059022	34623	12340193-2	.LEAF,BUTT HINGE R.H.,REAR.....	2
					UOC:UUU	
* 14	PAOZZ	5305009881725	80205	NASM35206-281	.SCREW,MACHINE 1/4-20 X 3/4.....	1
					UOC:UUU	
* 15	PAOZZ	5305000711315	96906	MS51957-79	.SCREW,MACHINE 1/4-20 X 1/2.....	3
					UOC:UUU	
* 16	PAOZZ	5340012547189	19207	12340201	.LOOP,STRAP FASTE.....	1
					UOC:UUU	
* 17	PAOZZ	5340012569318	19207	12340214-1	.LOOP,STRAP FASTE L.H.....	1
					UOC:UUU	
* 17	PAOZZ	5340012559919	34623	5595217	.LOOP,STRAP FASTE R.H.....	1
					UOC:UUU	
* 18	PAOZZ	5310011520598	24617	271172	.NUT,SELF-LOCKING 1/4-20.....	4
					UOC:UUU	
* 19	PAOFF	2510014505480	19207	12340231-10	DOOR,VEHICULAR CAMOUFLAGE,L.H. PART	1
					OF KIT P/N 57K3501.....	
					UOC:UUU	
* 19	PAOFF	2510014505479	19207	12340231-11	DOOR,VEHICULAR CAMOUFLAGE,R.H. PART	1
					OF KIT P/N 57K3501.....	
					UOC:UUU	
* 19	PAOFF	2510013306174	19207	12340231-3	DOOR,VEHICULAR TAN,L.H. PART OF KIT	1
					P/N 57K0155.....	
					UOC:UUU	
* 19	PAOFF	2510013306175	19207	12340231-4	DOOR,VEHICULAR TAN,R.H. PART OF KIT	1
					P/N 57K0155.....	
					UOC:UUU	
* 19	PAOFF	2510014076037	34623	12340231-5	DOOR,VEHICULAR WHITE,L.H PART OF	1
					KIT P/N 57K0161.....	
					UOC:UUU	
* 19	PAOFF	2510014076036	34623	12340231-6	DOOR,VEHICULAR WHITE,R.H. PART OF	1
					KIT P/N 57K0161.....	

(1) ITEM NO	(2) SMR CODE	(3) NSN	(4) CAGEC	(5) PART NUMBER	(6) DESCRIPTION AND USABLE ON CODES(UOC)	(7) QTY
* 20	PAOZZ	5305000711327	96906	MS51960-70	UOC:UUU .SCREW,MACHINE #10-32 X 1.25 PART OF KIT P/N 5705618 PART OF KIT P/N 5705619.....	1
* 21	PAOZZ	2540012001994	34623	5581320	UOC:UUU .HANDLE,DOOR VEHIC R.H. PART OF KIT P/N 5705618.....	1
* 21	PAOZZ	2540012037721	34623	5581319	UOC:UUU .HANDLE,DOOR VEHIC L.H. PART OF KIT 5705619.....	1
* 22	PAOZZ	5306013157212	19207	12356764-1	UOC:UUU .SPRING,HELICAL TOR L.H. PART OF KIT P/N 5705619.....	1
* 22	PAOZZ	5306013157211	19207	12356764-2	UOC:UUU .SPRING,HELICAL TOR R.H. PART OF KIT P/N 5705618.....	1
* 23	PAOZZ	5310012059056	34623	5581321	UOC:UUU .WASHER,FLAT .622 PART OF KIT P/N 5705618 PART OF KIT P/N 5705619.....	1
* 24	PAOZZ	2540012001995	19207	12301365	UOC:UUU .HANDLE,DOOR,VEHI L.H.,AND,R.H. PART OF KIT P/N 5705618 PART OF KIT P/N 5705619.....	1
* 25	PAOZZ	5340012059021	19207	12340193-1	UOC:UUU .LEAF,BUTT HINGE L.H.....	2
* 25	PAOZZ	5340012059022	19207	12340193-2	UOC:UUU .LEAF,BUTT HINGE R.H.....	2
* 26	PAOZZ	5305009881725	80205	NASM35206-281	UOC:UUU .SCREW,MACHINE 1/4-20 X 3/4.....	1
* 27	PAOZZ	5305000711315	96906	MS51957-79	UOC:UUU .SCREW,MACHINE 1/4-20 X 1/2.....	3
* 28	MOOZZ		41024	21022103-150IN.	UOC:UUU .SEAL,NONMETALLIC SP MAKE FROM SEAL P/N 21022103,150 INCHES LONG.....	1
* 29	PAOZZ	5320010232529	81349	M24243/1A404	UOC:UUU .RIVET,BLIND 1/8.....	18
* 30	PAOZZ	5340012547189	19207	12340201	UOC:UUU .LOOP,STRAP FASTE PART OF KIT P/N 5705618.....	1
* 31	PAOZZ	5340011520598	24617	271172	UOC:UUU .NUT,SELF-LOCKING 1/4-20.....	4
* 32	PAOZZ	5340012569318	19207	12340214-1	UOC:UUU .LOOP,STRAP,FASTE L.H.....	1
* 32	PAOZZ	5340012559919	34623	5595217	UOC:UUU .LOOP,STRAP FASTE R.H.....	1
* 33	PAFZZ	5325013571080	19207	12340212-3	UOC:UUU .FASTENER,SLIDE INTERIOR.....	1

END OF FIGURE

UNIT, DIRECT SUPPORT, AND GENERAL SUPPORT MAINTENANCE  
REPAIR PARTS AND SPECIAL TOOLS LIST

TRUCK, UTILITY: S250 SHELTER CARRIER, 4X4, M1113 (2320-01-412-0143),  
TRUCK, UTILITY: UP-ARMORED CARRIER, 4X4, M1114 (2320-01-413-3739),  
TRUCK, UTILITY: EXPANDED CAPACITY, ARMAMENT CARRIER, 4X4, M1151 (2320-01-518-7330),  
TRUCK, UTILITY: EXPANDED CAPACITY, ENHANCED, 4X4, M1152 (2320-01-518-7332)

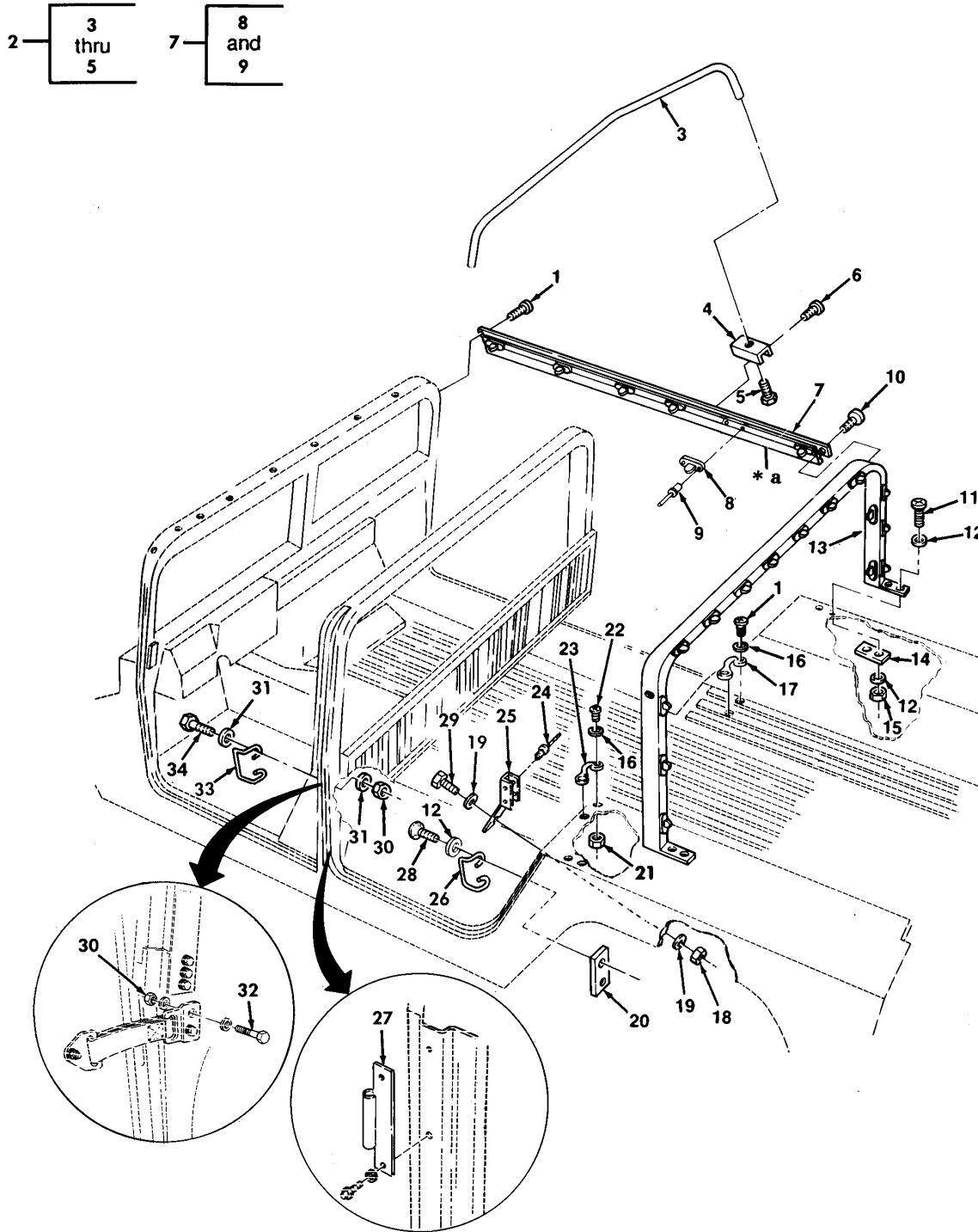

\* a PART OF ITEM 7

Figure 227D. Four-Man Crew Soft Top Enclosure, Bows, and Mounting Components.

(1) ITEM NO	(2) SMR CODE	(3) NSN	(4) CAGEC	(5) PART NUMBER	(6) DESCRIPTION AND USABLE ON CODES(UOC)	(7) QTY
					GROUP 2201 CANVAS,RUBBER OR PLASTIC ITEMS	
					FIG. 227D FOUR MAN CREW SOFT TOP ENCLOSURE,BOWS,AND MOUNTING COMPONENTS	
* 1	PAOZZ	5305012106249	16941	PL25D02P12	SCREW,CAP,SOCKET HE #10-32 X 3/4... UOC:UUU	14
* 2	PFOZZ	2540011996759	19207	12340682	BOW,VEHICULAR TOP PART OF KIT P/N 57K0123 PART OF KIT P/N 57K0155 PART OF KIT P/N 57K0161 PART OF KIT P/N 57K3501.....	2
					UOC:UUU	
* 3	PAOZZ	2540012064115	19207	12340713	.BOW,VEHICULAR TOP.....	1
					UOC:UUU	
* 4	PFOZZ	5340012043862	19207	12340239	.STRAP,RETAINING.....	2
					UOC:UUU	
* 5	PAOZZ	5305012038346	34623	5581439	.SCREW,CAP,SOCKET H 1/4-20 X 3/8...	2
					UOC:UUU	
* 6	PAOZZ	5305000593659	80205	MS51958-63	SCREW,MACHINE #10-32 X .500 PART OF KIT P/N 57K0123 PART OF KIT P/N 57K0155 PART OF KIT P/N 57K0161 PART OF KIT P/N 57K3501.....	8
					UOC:UUU	
* 7	PFOZZ	2590011961290	19207	12340222-1	HANDRAIL,VEHICULAR L.H. PART OF KIT P/N 57K0123 PART OF KIT P/N 57K0155 PART OF KIT P/N 57K0161 PART OF KIT P/N 57K3501.....	1
					UOC:UUU	
* 7	PFOZZ	2590011965314	19207	12340222-2	HANDRAIL,VEHICULAR R.H. PART OF KIT P/N 57K0123 PART OF KIT P/N 57K0155 PART OF KIT P/N 57K0161 PART OF KIT P/N 57K3501.....	1
					UOC:UUU	
* 8	PAOZZ	5325008235999	13940	XB78323-05001	.STUD,TURNBUTTON FA L.H.,AND R.H...	3
					UOC:UUU	
* 9	PAOZZ	5320000835009	81349	M24243/1-A403	.RIVET,BLIND L.H.,AND R.H.....	6
					UOC:UUU	
* 10	PAOZZ	5305011173396	80205	NAS1635-3LE12	SCREW,CAP,SOCKET H #10-32 X 3/4. PART OF KIT P/N 57K0123 PART OF KIT 57K0155 PART OF KIT P/N 57K0161 PART OF KIT P/N 57K3501.....	2
					UOC:UUU	
* 11	PAOZZ	5305000680509	80204	B1821BH025C125N	SCREW,CAP,HEXAGON H 1/4-20 X 1.25..	4
					UOC:UUU	
* 12	PAOZZ	5310008094058	96906	MS27183-10	WASHER,FLAT 1/4.....	8
					UOC:UUU	
* 13	PAOZZ	2540011961291	19207	12340679	BOW,VEHICULAR TOP PART OF KIT P/N 57K0123 PART OF KIT 57K0155 PART OF KIT P/N 57K0161 PART OF KIT P/N 57K3501.....	1
					UOC:UUU	

(1) ITEM NO	(2) SMR CODE	(3) NSN	(4) CAGEC	(5) PART NUMBER	(6) DESCRIPTION AND USABLE ON CODES(UOC)	(7) QTY
* 14	PAOZZ	5340012559510	19207	12339009	PLATE,MENDING..... UOC:UUU	2
* 15	PAOZZ	5310014326727	24617	9419471	NUT,SELF-LOCKING 1/4-20 PART OF KIT KIT P/N 57K0155 PART OF KIT P/N 57K0161 PART OF KIT P/N 57K3501..... UOC:UUU	4
* 16	PAOZZ	5310012349416	96906	MS51412-2	WASHER,FLAT #10..... UOC:UUU	2
* 17	PAOZZ	2510011995748	19207	12338839-8	LOOP,FOOTMAN FLA PART OF KIT P/N P/N 57K0155 PART OF KIT P/N 57K0161 PART OF KIT P/N 57K3501..... UOC:UUU	2
* 18	PAOZZ	5310004838791	80205	MS17829-4F	NUT,SELF-LOCKING #10-32 PART OF KIT P/N 57K0155 PART OF KIT P/N 57K0161 PART OF KIT 57K3501..... UOC:UUU	2
* 19	PAOZZ	5310000814219	96906	MS27183-12	WASHER,FLAT PART OF KIT P/N 57K0155 PART OF KIT P/N 57K0161 PART OF KIT P/N 57K3501..... UOC:UUU	4
* 20	PAOZZ	5340011975477	19207	12339006	RETAINER,ASSEMBLED..... UOC:UUU	2
* 21	PAOZZ	5310001249265	72582	271169	NUT,PLAIN,ASSEMBLED..... UOC:UUU	4
* 22	PAOZZ	5305011850114	7X677	157166	SCREW #10-32 X .750 PART OF KIT P/N 57K0155 PART OF KIT P/N 57K0161 PART OF KIT P/N 57K3501..... UOC:UUU	4
* 23	PAOZZ	5340011978673	19207	12338839-4	HANDLE,BOW (PAINT TAN IF REQUIRED) PART OF KIT P/N 57K0155 PART OF KIT P/N 57K0161 PART OF KIT P/N57K3501.. UOC:UUU	2
* 24	PAOZZ	5320010341884	80205	NAS9304BNS-6-05	RIVET,BLIND PART OF KIT P/N 57K0155 PART OF KIT P/N 57K0161 PART OF KIT P/N 57K3501. UOC:UUU	8
* 25	PAOZZ	5340014309239	19207	12447124-1	BRACKET,MOUNTING R.H. PART OF KIT P/N 57K0155 PART OF KIT P/N 57K0161 PART OF KIT 57K3501..... UOC:UUU	1
* 25	PAOZZ	5340014309240	19207	12447123-1	BRACKET,MOUNTING L.H. PART OF KIT P/N 57K0155 PART OF KIT P/N 57K0161 PART OF KIT P/N 57K3501 UOC:UUU	1
* 26	PAOZZ	5310012087670	19207	12340182-1	STRIKER,LATCH DOOR L.H. PART OF KIT P/N 57K0155 PART OF KIT P/N 57K0161 PART OF KIT P/N 57K3501 UOC:UUU	1
* 27	PAOZZ	5342012032822	19207	12338650	MOUNT,RESILIENT PART OF KIT P/N P/N 57K0155 PART OF KIT P/N 57K0161 PART OF KIT 57K3501..... UOC:UUU	4
* 28	PAOZZ	5305009881725	80205	NASM35206-281	SCREW,MACHINE 1/4-20 X 3/4.....	4

(1) ITEM NO	(2) SMR CODE	(3) NSN	(4) CAGEC	(5) PART NUMBER	(6) DESCRIPTION AND USABLE ON CODES(UOC)	(7) QTY
* 29	PAOZZ	5306000514077	80204	B1821BH031F113N	UOC:UUU BOLT,MACHINE 5/16-24 X 1.125..... PART OF KIT P/N 57K0155 PART OF KIT P/N 57K0161 PART OF KIT P/N 57K3501	8
* 30	PAOZZ	5310002416658	81349	M45913/3-5FG8C	UOC:UUU NUT,SELF-LOCKING 5/16-24 PART OF KIT P/N 57K0155 PART OF KIT P/N 57K0161 PART PART OF KIT P/N 57K3501	12
* 31	PAOZZ	5310000814219	96906	MS27183-12	UOC:UUU WASHER,FLAT 5/16.....	8
* 32	PAOZZ	5306001802748	88044	AN5H7	UOC:UUU BOLT,MACHINE 5/16-24 X 1.00 PART OF KIT P/N 57K0155 PART OF KIT P/N 57K0161 PART PART OF KIT P/N 57K3501 OF KIT P/N 57K3501.....	4
* 33	PFOZZ	5340012070717	19207	12339187	UOC:UUU BUCKLE.....	2
* 34	PAOZZ	5306000514077	80204	B1821BH031F113N	UOC:UUU SCREW,CAP,HEXAGON H 5-16-24 X 1.125	4
*KIT PDOZZ	2540013298075	19207	57K0155		UOC:UUU PARTS KIT,SOFT TOP TAN.....	1
					BOLT,MACHINE ( 4) 227D-29	
					BOLT,MACHINE ( 4) 227D-32	
					BOW,VEHICULAR ( 2) 227D-2	
					BOW,VEHICULAR ( 1) 227D-13	
					BRACKET,MOUNTING ( 1) 227D-25	
					BRACKET,MOUNTING ( 1) 227D-25	
					CURTAIN,FITTED,VEHI( 1) 227C-1	
					CURTAIN,VEHICULAR ( 1) 227C-2	
					DOOR ASSEMBLY ( 1) 227C-5	
					DOOR ASSEMBLY ( 1) 227C-5	
					DOOR ASSEMBLY ( 1) 227D-19	
					HANDLE,BOW ( 2) 227D-23	
					HANDRAIL,VEHICULAR ( 1) 227D-7	
					HANDRAIL,VEHICULAR ( 1) 227D-7	
					LOOP,FOOTMAN ( 2) 227D-17	
					MOUNT,RERSILIENT ( 4) 227D-27	
					NUT,SELF-LOCKING ( 2) 227D-15	
					NUT,SELF-LOCKING ( 2) 227D-18	
					NUT,SELF-LOCKING ( 12) 227D-30	
					RIVET,BLIND ( 8) 227D-24	
					SCREW ( 4) 227D-22	
					SCREW,CAP,SOCKET HE( 2) 227D-10	
					SCREW,MACHINE ( 8) 227D-6	
					STRIKER,LATCH,DOOR ( 1) 227D-26	
					STRIKER,LATCH,DOOR ( 1) 227D-26	
					WASHER,FLAT ( 4) 227D-19	
*KIT PDOZZ	2540014120929	19207	57K0161		UOC:UUU COVER,FITTED VEHICL WHITE.....	1
					BOLT,MACHINE ( 4) 227D-29	
					BOLT,MACHINE ( 4) 227D-32	
					BOW,VEHICULAR ( 2) 227D-2	
					BOW,VEHICULAR ( 1) 227D-13	
					BRACKET,MOUNTING ( 1) 227D-25	
					BRACKET,MOUNTING ( 1) 227D-25	



(1) ITEM NO	(2) SMR CODE	(3) NSN	(4) CAGEC	(5) PART NUMBER	(6) DESCRIPTION AND USABLE ON	ON	CODES(UOC)	(7) QTY
					CURTAIN, FITTED, VEHI	( 1)	227C-1	
					CURTAIN, VEHICULAR	( 1)	227C-2	
					DOOR ASSEMBLY	( 1)	227C-5	
					DOOR ASSEMBLY	( 1)	227C-5	
					DOOR ASSEMBLY	( 1)	227D-19	
					HANDLE, BOW	( 2)	227D-23	
					HANDRAIL, VEHICULAR	( 1)	227D-7	
					HANDRAIL, VEHICULAR	( 1)	227D-7	
					LOOP, FOOTMAN	( 2)	227D-17	
					MOUNT, RERSILIENT	( 4)	227D-27	
					NUT, SELF-LOCKING	( 2)	227D-15	
					NUT, SELF-LOCKING	( 2)	227D-18	
					NUT, SELF-LOCKING	( 12)	227D-30	
					RIVET, BLIND	( 8)	227D-24	
					SCREW	( 4)	227D-22	
					SCREW, CAP, SOCKET HE	( 2)	227D-10	
					SCREW, MACHINE	( 8)	227D-6	
					STRIKER, LATCH, DOOR	( 1)	227D-26	
					STRIKER, LATCH, DOOR	( 1)	227D-26	
					WASHER, FLAT	( 4)	227D-19	
*KIT PAOZZ 2540014348598 19207 57K3501					COVER, FITTED VEHI		CAMOUFLAGE	1
					UC:UUU			
					BOLT, MACHINE	( 4)	227D-29	
					BOLT, MACHINE	( 4)	227D-32	
					BOW, VEHICULAR	( 2)	227D-2	
					BOW, VEHICULAR	( 1)	227D-13	
					BRACKET, MOUNTING	( 1)	227D-25	
					BRACKET, MOUNTING	( 1)	227D-25	
					CURTAIN, FITTED, VEHI	( 1)	227C-1	
					CURTAIN, VEHICULAR	( 1)	227C-2	
					DOOR ASSEMBLY	( 1)	227C-5	
					DOOR ASSEMBLY	( 1)	227C-5	
					DOOR ASSEMBLY	( 1)	227D-19	
					HANDLE, BOW	( 2)	227D-23	
					HANDRAIL, VEHICULAR	( 1)	227D-7	
					HANDRAIL, VEHICULAR	( 1)	227D-7	
					LOOP, FOOTMAN	( 2)	227D-17	
					MOUNT, RERSILIENT	( 4)	227D-27	
					NUT, SELF-LOCKING	( 2)	227D-15	
					NUT, SELF-LOCKING	( 2)	227D-18	
					NUT, SELF-LOCKING	( 12)	227D-30	
					RIVET, BLIND	( 8)	227D-24	
					SCREW	( 4)	227D-22	
					SCREW, CAP, SOCKET HE	( 2)	227D-10	
					SCREW, MACHINE	( 8)	227D-6	
					STRIKER, LATCH, DOOR	( 1)	227D-26	
					STRIKER, LATCH, DOOR	( 1)	227D-26	
					WASHER, FLAT	( 4)	227D-19	

END OF FIGURE



UNIT, DIRECT SUPPORT, AND GENERAL SUPPORT MAINTENANCE  
REPAIR PARTS AND SPECIAL TOOLS LIST

TRUCK, UTILITY: S250 SHELTER CARRIER, 4X4, M1113 (2320-01-412-0143),  
TRUCK, UTILITY: UP-ARMORED CARRIER, 4X4, M1114 (2320-01-413-3739)

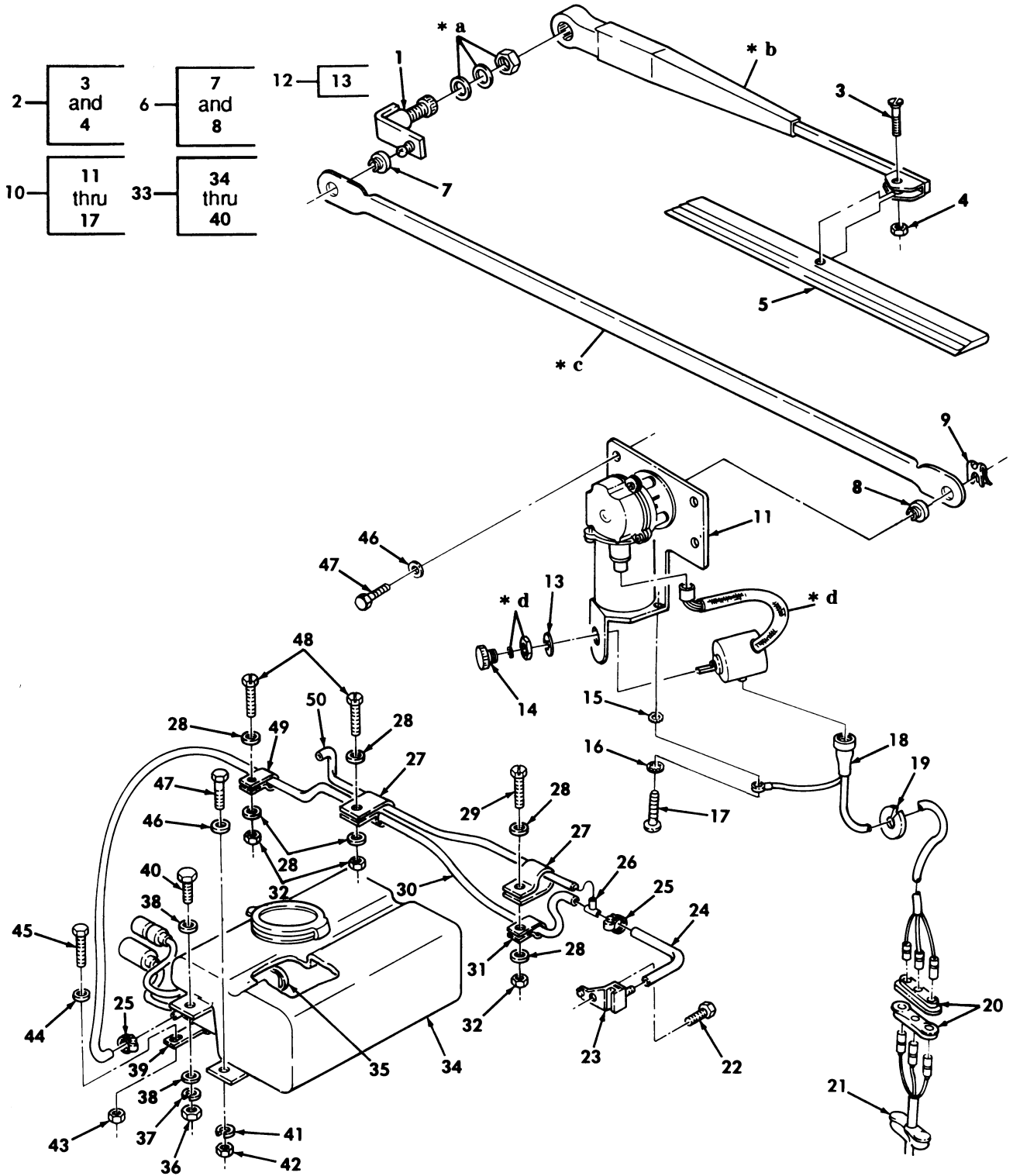

- \* a PART OF ITEM 1
- \* b PART OF ITEM 2
- \* c PART OF ITEM 6
- \* d PART OF ITEM 12

Figure 228. Windshield Wiper Motor, Wiper Assembly, and Related Parts.

(1) ITEM NO	(2) SMR CODE	(3) NSN	(4) CAGEC	(5) PART NUMBER	(6) DESCRIPTION AND USABLE ON CODES (UOC)	(7) QTY
GROUP 2202 ACCESSORY ITEMS						
FIG. 228 WINDSHIELD WIPER MOTOR, WIPER ASSEMBLY, AND RELATED PARTS						
1	PFOZZ	3040012106943	82484	GS-2176	LEVER, MANUAL CONTRO.....	2
2	PAOZZ	2540012124959	70412	13194	ARM, WINDSHIELD WIPE.....	2
3	PAOZZ	5305012297855	70412	62886	.SCREW, MACHINE 1/8 DIA., 1/2 INCH LONG.....	1
4	PAOZZ	5310012996460	72962	B79NM-50	.NUT, SELF-LOCKING, HE #5-40.....	1
5	PAOZZ	2540011997778	70412	51-11	BLADE, WINDSHIELD WI.....	2
5	MOOZZ		19207	12339505-MO	BLADE, WINDSHIELD WI ORDER P/N 51-11 AND CUT TO FIT.....	2
					UOC: XAA	
6	PAOZZ	2540012141568	19207	12338831	PIVOT SHAFT, WINDSHI.....	2
7	PAOZZ	3120014321474	82484	S-3076	.BUSHING, SLEEVE CENTER.....	1
8	PAOZZ	3120013881527	82484	S-3087	.BUSHING, SLEEVE OUTER.....	1
9	PAOZZ	5340012115593	82484	C-1703	CLIP, SPRING TENSION.....	1
10	PAOZZ	2540011860969	19207	12342501	MOTOR, WINDSHIELD WI 24 VOLTS.....	1
11	XAOZZ		19207	12342501-1	.WIPER MOTOR.....	1
12	PAOZZ	5930013479216	19207	12342681	.SWITCH, ROTARY.....	1
13	PAOZZ	5310006853228	96906	MS35333-43	.WASHER, LOCK 7/16.....	1
14	PAOZZ	5355013536934	19207	12342682	.KNOB.....	1
15	PAOZZ	5310008892528	96906	MS45904-68	.WASHER, LOCK 1/4.....	1
16	PAOZZ	5310005501130	96906	MS35333-40	.WASHER, LOCK 1/4.....	2
17	PAOZZ	5305002044850	80205	MS24629-73	.SCREW, TAPPING 1/4-20 X 1/2.....	1
18	PFOZZ	6150011858240	19207	12339347-1	CABLE ASSEMBLY, SPEC.....	1
18	PFOZZ	6150012103596	19207	12339347-2	CABLE ASSEMBLY, SPEC.....	1
					UOC: XBB	
19	PAOZZ	5325010887468	96906	MS35489-41	GROMMET, NONMETALLIC.....	1
20	PFOZZ	5999011839530	19207	12339327	CONTACT ASSEMBLY, EL.....	1
21	PAOZZ	5325012145007	34623	5579658	GROMMET, NONMETALLIC.....	1
22	PAOZZ	5305012554611	34623	5593284	SCREW, TAPPING #8-32 X 5/8.....	2
					UOC: XAA	
22	PAOZZ	5305014732045	24617	164403	SCREW, TAPPING #8-32 X 5/8.....	2
					UOC: XBB	
* 23	PFOZZ	2540011845503	24866	D12604	NOZZLE, WINDSHIELD W.....	2
					UOC: XAA	
* 23	PAOZZ	2540014364236	6W728	4668243	NOZZLE, WINDSHIELD W.....	2
					UOC: XBB	
* 24	MOOZZ		34623	SF5585258	HOSE, NONMETALLIC MAKE FROM HOSE, P/N 1125218C1, 27 INCHES LONG.....	1
* 25	PAOZZ	4730000717890	81343	SAE J1508	CLAMP, HOSE.....	4
26	PAOZZ	4730010740060	60703	81087-5	TEE, HOSE.....	1
27	PAOZZ	5340009848541	96906	MS21333-106	CLAMP, LOOP.....	4
28	PAOZZ	5310012531618	96906	MS51412-18	WASHER, FLAT #10.....	14
29	PAOZZ	5305010062053	96906	MS51849-75	SCREW, MACHINE #10-24 X 5/8.....	6
* 30	MOOZZ		34623	5585245	HOSE, NONMETALLIC MAKE FROM HOSE, P/ N 1125218C1 36 INCHES LONG.....	1
31	PAOZZ	5340008437825	96906	MS21333-68	CLAMP, LOOP.....	1
32	PAOZZ	5310009349758	96906	MS35649-202	NUT, PLAIN, HEXAGON #10-24.....	7

(1) ITEM NO	(2) SMR CODE	(3) NSN	(4) CAGEC	(5) PART NUMBER	(6) DESCRIPTION AND USABLE ON CODES (UOC)	(7) QTY
33	PAOOO	2540013859000	19207	12342885	PUMP,WINDSHIELD WAS.....	1
34	PAOZZ	2540013868790	ODPV2	203600	.RESERVOIR,WINDSHIEL.....	1
35	PAOZZ	5330013811810	19207	12342886	.RETAINER,PACKING.....	1
36	PAOZZ	5310009050762	96906	MS51967-3	.NUT,PLAIN,HEXAGON 1/4-20.....	2
					UOC:XAA	
36	PAOZZ		6W728	4397050-025	.NUT,PLAIN,HEXAGON 1/4-20.....	2
					UOC:XBB	
37	PAOZZ	5310005825965	96906	MS35338-44	.WASHER,LOCK 1/4.....	2
38	PAOZZ	5310012349416	96906	MS51412-2	.WASHER,FLAT 1/4.....	4
39	PAOZZ	2540013859031	ODPV2	203500	.PUMP,WINDSHIELD WAS.....	1
40	PAOZZ	5305014433238	72582	454065	.SCREW,CAP HEXAGPN H 1/4-20 X 3/4..	2
41	PAOZZ	5310000453296	96906	MS35338-43	WASHER,LOCK.....	1
42	PAOZZ	5310009050762	96906	MS51967-3	NUT,PLAIN,HEXAGON 1/4-20.....	1
43	PAOZZ	5310012499265	72582	271169	NUT,PLAIN,ASSEMBLED #10-32.....	2
44	PAOZZ	5310012349416	96906	MS51412-2	WASHER,FLAT.....	1
45	PAOZZ	5305005829501	82386	410-63	SCRRW,CAP,HEXAGON H #10-32 X 1/2...	1
46	PAOZZ	5310008094058	96906	MS27183-10	WASHER,FLAT 1/4.....	1
47	PAOZZ	5305000680508	80204	B1821BH025C075N	SCREW,CAP HEXAGON H 1/4-20 X 3/4...	1
48	PAOZZ	5305010062053	96906	MS51849-75	SCREW,MACHINE #10-24 X 1.00.....	6
49	PAOZZ	5340008091492	96906	MS231333-100	CLAMP,LOOP.....	3
* 50	MOOZZ		34623	SF5585243	HOSE,NONMETALLIC MAKE FROM HOSE P/N 1125218C1,16 INCHES LONG.....	1

END OF FIGURE





(1) ITEM NO	(2) SMR CODE	(3) NSN	(4) CAGEC	(5) PART NUMBER	(6) DESCRIPTION AND USABLE ON CODES(UOC)	(7) QTY
GROUP 2202 ACCESSORY ITEMS						
FIG. 228A WINDSHIELD WIPER ASSEMBLY						
* 1	PFOZZ	2540014220253	19207	12340660	PIVOT ASSEMBLY,WIND..... UOC:TTT,UUU	2
* 2	PAOZZ	2540012124959	70412	12339504	ARM,WINDSHIELD WIPE..... UOC:TTT,UUU	2
* 3	PAOZZ	5305012297855	70412	62886	.SCREW,MACHINE..... UOC:TTT,UUU	1
* 4	PAOZZ	5310012996460	72962	B79NM-50	.NUT,SELF-LOCKING #5-40..... UOC:TTT,UUU	1
* 5	PAOZZ	2540011997778	70412	51-11	BLADE,WINDSHIELD WIPE..... UOC:UUU	2
* 5	MOOZZ		19207	12339505	BLADE,WINDSHIELD WIPE MAKE FROM BLADE P/N 51-11 CUT TO FIT..... UOC:TTT	2
* 6	PAOZZ	2540012141568	19207	12338831	PIVOT SHAFT,WINDSHIEL..... UOC:TTT,UUU	2
* 7	PAOZZ	3120014321474	82484	S-3076	.BUSHING,SLEEVE CENTER..... UOC:TTT,UUU	1
* 8	PAOZZ	3120013881527	82484	S-3087	.BUSHING,SLEEVE OUTER..... UOC:TTT,UUU	1
* 9	PAOZZ	5340012115593	82484	C-1703	CLIP,SPRING TENSION..... UOC:TTT,UUU	1
* 10	PAOZZ	2540011860969	19207	12342501	MOTOR,WINDSHIELD WIPE 24 VOLT..... UOC:TTT,UUU	1
* 11	XAOZZ		19207	12342501-1	.WIPER MOTOR..... UOC:TTT,UUU	1
* 12	PAOZZ	5930013479216	19207	12342681	.SWITCH,ROTARY..... UOC:TTT,UUU	1
* 13	PAOZZ	5310006853228	96906	MS35333-43	.WASHER,LOCK 7/16..... UOC:TTT,UUU	1
* 14	PAOZZ	5355013536934	19207	12342682	.KNOB..... UOC:TTT,UUU	1
* 15	PAOZZ	5310008892528	96906	MS45904-68	.WASHER,LOCK 1/4..... UOC:TTT,UUU	1
* 16	PAOZZ	5310005501130	80205	MS35333-40	.WASHER,LOCK 1/4..... UOC:TTT,UUU	2
* 17	PAOZZ	5305002044850	80205	MS24629-73	.SCREW,TAPPING 1/4-20 X 1/2..... UOC:TTT,UUU	1
* 18	PAOZZ	6150011858240	19207	12339347-1	CABLE ASSEMBLY,SPEC..... UOC:TTT,UUU	1
* 18	PAOZZ	6150012103596	19207	12339347-2	CABLE ASSEMBLY,SPEC..... UOC:TTT,UUU	1
* 19	PAOZZ	5325010887468	96906	MS35489-41	GROMMET,NONMETALLIC..... UOC:TTT,UUU	1
* 20	PAOZZ	5999011839530	19207	12339327	CONTACT ASSEMBLY,EL..... UOC:TTT,UUU	1
* 21	PAOZZ	5325012145007	34623	5579658	GROMMET,NONMETALLIC..... UOC:TTT,UUU	1
* 22	PAOZZ	5305014732045	24617	164403	SCREW,TAPPING #8-32 X 5/8..... UOC:TTT,UUU	2



(1)	(2)	(3)	TM9-2320-387-24P C02		(6)	0229 01
ITEM	SMR		(4)	(5)		(7)
NO	CODE	NSN	CAGEC	PART NUMBER	DESCRIPTION AND USABLE ON CODES(UOC)	QTY
* 23	PAOZZ	2540011845503	24866	D12604	NOZZLE,WINDSHIELD W.....	2
					UOC:TTT,UUU	
* 24	MOOZZ		34623	12338809-2	HOSE,NONMETALLIC MAKE FROM P/N	1
					846-50,27 INCHES LONG.....	
					UOC:TTT,UUU	
* 25	PAOZZ	4730002028967	03776	WW-C-440	CLAMP,HOSE.....	4
					UOC:TTT,UUU	
* 26	PAOZZ		96906	12340056	TEE,HOSE.....	1
					UOC:TTT,UUU	
* 27	PAOZZ	5340002827517	80205	MS21333-42	CLAMP,LOOP.....	4
					UOC:TTT,UUU	
* 28	PAOZZ	5310004022778	24617	9416128	WASHER,FLAT #10.....	14
					UOC:TTT,UUU	
* 29	PAOZZ	5305002400194	96906	MS51849-76	SCREW,MACHINE #10-24 X 5/8.....	6
					UOC:TTT,UUU	
* 30	PAOZZ		19207	12338809-3	HOSE,NONMETALLIC.....	1
					UOC:TTT,UUU	
* 31	PAOZZ	5340008437825	80205	MS21333-68	CLAMP,LOOP.....	1
					UOC:TTT,UUU	
* 32	PAOZZ	5310009349758	80205	MS35649-202	NUT,PLAIN,HEXAGON #10-24.....	7
					UOC:TTT,UUU	
* 33	PAOOO	2540013859000	19207	12342885	PUMP,WINDSHIELD WASHER.....	1
					UOC:TTT,UUU	
* 34	PAOZZ	2540013868790	19207	12342888	.RESERVOIR,WINDSHIELD.....	1
					UOC:TTT,UUU	
* 35	PAOZZ	5330013811810	19207	12342886	.RETAINER,PACKING.....	1
					UOC:TTT,UUU	
* 36	PAOZZ	5310009050762	96906	MS51967-3	.NUT,PLAIN,HEXAGON 1/4-20.....	2
					UOC:TTT,UUU	
* 37	PAOZZ	5310005825965	80205	MS35338-44	.WASHER,LOCK 1/4.....	2
					UOC:TTT,UUU	
* 38	PAOZZ	5310012349416	96906	MS51412-2	.WASHER,FLAT #10.....	4
					UOC:TTT,UUU	
* 39	PAOZZ	2540013859031	ODPV2	203500	.PUMP,WINDSHIELD WASHER.....	1
					UOC:TTT,UUU	
* 40	PAOZZ	5305011432328	72582	454065	.SCREW,CAP,HEXAGON H 1/4-20 X 3/4..	2
					UOC:TTT,UUU	
* 41	PAOZZ	5310014113422	24617	12446871-2	NUT,PLAIN,BLIND RIVET.....	2
					UOC:TTT,UUU	
* 42	PAOZZ	5310011249265	72582	271169	NUT,PLAIN,ASSEMBLED #10-32.....	2
					UOC:TTT,UUU	
* 43	PAOZZ	5310012349416	96906	MS51412-2	WASHER,FLAT #10.....	1
					UOC:TTT,UUU	
* 44	PAOZZ	5305005829501	80045	4201-87-23	SCREW,CAP,HEXAGON H 1/4-20 X 1/2...	1
					UOC:TTT,UUU	
* 45	PAOZZ	5310008094058	96906	MS27183-10	WASHER,FLAT 1/4.....	1
					UOC:TTT,UUU	
* 46	PAOZZ	5305000680508	80205	B1821BH025C075N	SCREW,CAP,HEXAGON H 1/4-20 X 3/4...	2
					UOC:TTT,UUU	
* 47	PAOZZ	5305002406668	96906	MS51849-78	SCREW,MACHINE.....	2
					UOC:TTT,UUU	
* 48	PAOZZ	5340008091492	96906	MS21333-70	CLAMP,LOOP.....	1
					UOC:TTT,UUU	
* 49	MOOZZ		34623	12338809-2	HOSE,NONMETALLIC MAKE FROM P/N	1
					11255218C1,16 INCHES LONG.....	
					UOC:TTT,UUU	

END OF FIGURE



UNIT, DIRECT SUPPORT, AND GENERAL SUPPORT MAINTENANCE  
REPAIR PARTS AND SPECIAL TOOLS LIST

TRUCK, UTILITY: S250 SHELTER CARRIER, 4X4, M1113 (2320-01-412-0143),  
TRUCK, UTILITY: UP-ARMORED CARRIER, 4X4, M1114 (2320-01-413-3739),  
TRUCK, UTILITY: EXPANDED CAPACITY, ARMAMENT CARRIER, 4X4, M1151 (2320-01-518-7330),  
TRUCK, UTILITY: EXPANDED CAPACITY, ENHANCED, 4X4, M1152 (2320-01-518-7332)

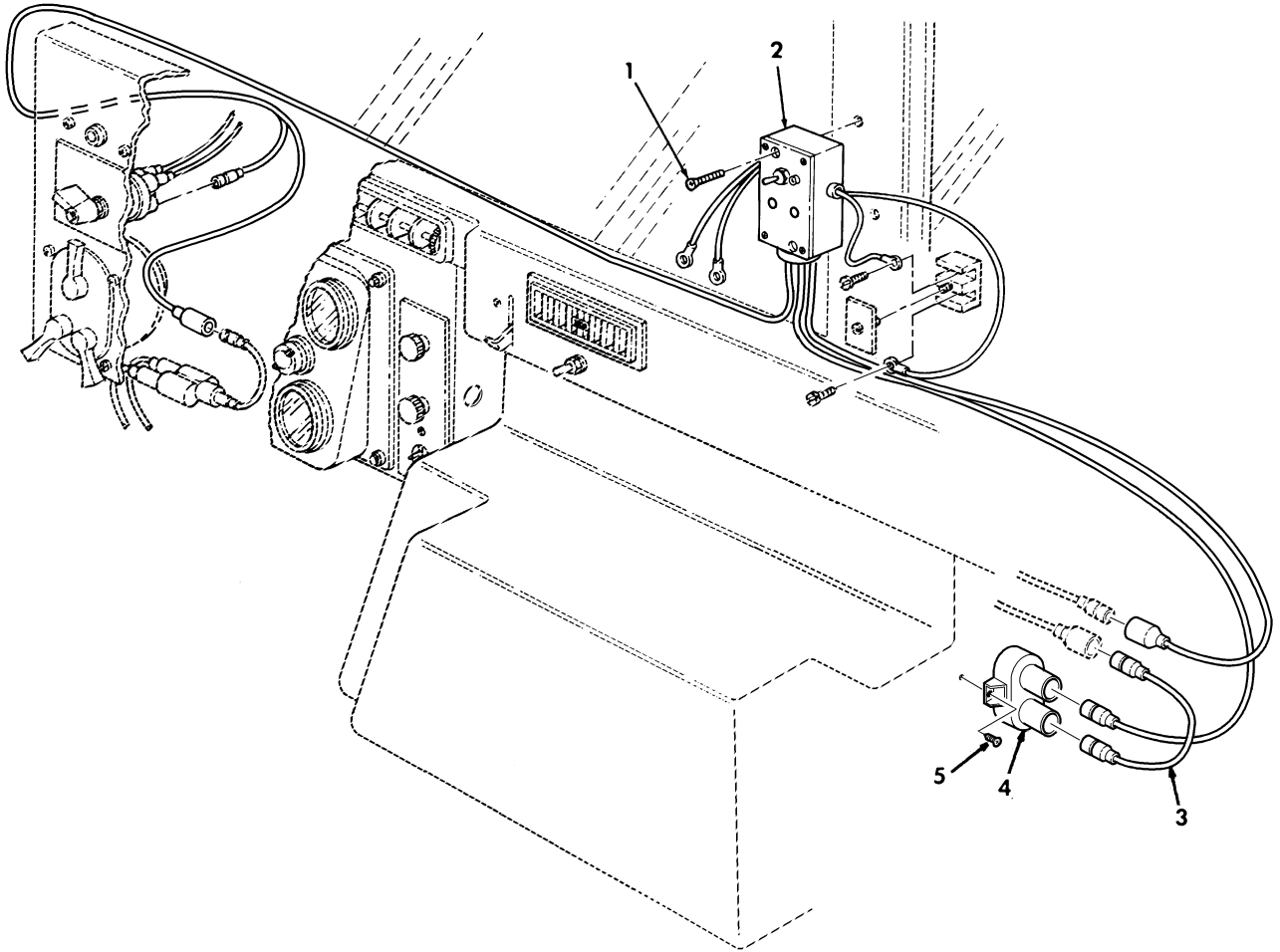

Figure 229. Windshield De-Icer and Related Parts.

(1) ITEM NO	(2) SMR CODE	(3) NSN	(4) CAGEC	(5) PART NUMBER	(6) DESCRIPTION AND USABLE ON CODES(UOC)	(7) QTY
GROUP 2202 ACCESSORY ITEMS						
FIG. 229 WINDSHIELD DE-ICER AND RELATED PARTS						
1	PAOZZ	5305014652821	6W728	4397012-056	SCREW,MACHINE #8-32 X 3/4.....	2
					UOC:XBB	
* 2	PFOZZ		6W728	1000074	SWITCH,TOGGLE.....	1
					UOC:XBB	
* 3	PAOZZ		6W728	1000074-022	LEAD,ELECTRICAL.....	1
					UOC:XBB	
* 4	PAOZZ	5925014302318	58536	AA55571/01-001	CIRCUIT BREAKER.....	1
					UOC:XBB	
* 5	PAOZZ	5305009846221	96906	MS35206-234	SCREW,MACHINE.....	2
					UOC:XBB	

END OF FIGURE

UNIT, DIRECT SUPPORT, AND GENERAL SUPPORT MAINTENANCE  
REPAIR PARTS AND SPECIAL TOOLS LIST

TRUCK, UTILITY: S250 SHELTER CARRIER, 4X4, M1113 (2320-01-412-0143),  
TRUCK, UTILITY: UP-ARMORED CARRIER, 4X4, M1114 (2320-01-413-3739)

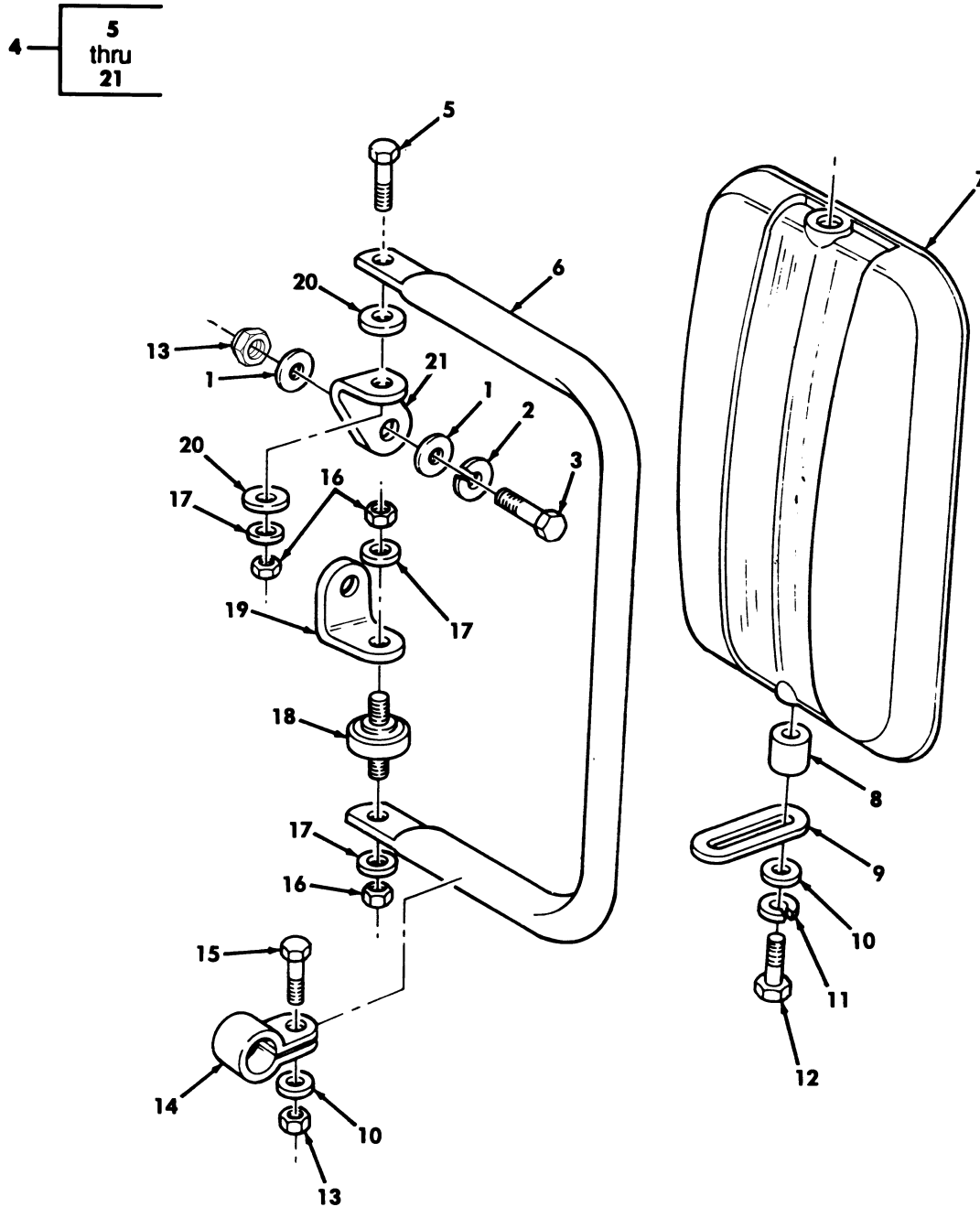

Figure 230. Split Rearview Mirror and Mounting Hardware.

(1) ITEM NO	(2) SMR CODE	(3) NSN	(4) CAGEC	(5) PART NUMBER	(6) DESCRIPTION AND USABLE ON CODES(UOC)	QTY
GROUP 2202 ACCESSORY ITEMS						
FIG. 230 SPLIT REARVIEW MIRROR AND MOUNTING HARDWARE						
* 1	PAOZZ	5310000814219	96906	MS27183-12	WASHER,FLAT 5/16.....	4
					UOC:UUU,XAA,XBB	
* 2	PAOZZ	5310004079566	96906	MS35338-45	WASHER,LOCK 5/16.....	4
					UOC:UUU,XAA,XBB	
* 3	PAOZZ	5306002264827	80204	B1821BH031C100N	BOLT,MACHINE 5/16-18 X 1.00.....	4
					UOC:UUU,XAA,XBB	
* 4	PAOOO	2540014112130	19207	12343061	MIRROR ASSEMBLY,REA L.H.,GREEN.....	1
					UOC:UUU,XAA,XBB	
* 4	PAOOO	2540013149379	34623	12342130	MIRROR ASSEMBLY,REA R.H.,GREEN.....	1
					UOC:UUU,XAA,XBB	
* 4	PAOOO	2540014873673	70082	1411	MIRROR ASSEMBLY,REA L.H.,TAN.....	1
					UOC:UUU,XAA,XBB	
* 4	PAOOO	2540014379932	70082	1302	MIRROR ASSEMBLY,REA R.H.,TAN.....	1
					UOC:UUU,XAA,XBB	
* 5	PAOZZ	5305005432419	80204	B1821BH038C113N	.SCREW,CAP,HEXAGON H 3/8-16 X 1-1/8	2
					UOC:UUU,XAA,XBB	
* 6	PAOZZ	2540013141188	70082	6388	.ARM,REARVIEW MIRROR.....	1
					UOC:UUU,XAA,XBB	
* 7	PAOZZ	2540014108794	70082	1351	.MIRROR HEAD,VEHICUL L.H. GREEN....	1
					UOC:UUU,XAA,XBB	
* 7	PAOZZ	2540013141189	70082	0462	.MIRROR HEAD,VEHICUL R.H..GREEN....	1
					UOC:UUU,XAA,XBB	
* 7	PAOZZ	2540014873616	70082	0462A	.MIRROR ASSEMBLY,REAR R.H. TAN.....	1
					UOC:UUU,XAA,XBB	
* 7	PAOZZ	2540014873626	70082	1305A	.MIRROR ASSEMBLY,REAR L.H. TAN.....	1
					UOC:UUU,XAA,XBB	
* 8	PAOZZ	5365013153595	70082	7243	.SPACER,SLEEVE.....	4
					UOC:UUU,XAA,XBB	
* 9	PAOZZ	2540013142101	70082	6390	.ARM,REARVIEW MIRROR.....	4
					UOC:UUU,XAA,XBB	
* 10	PAOZZ	5310000814219	96906	MS27183-12	.WASHER,FLAT 5/16.....	8
					UOC:UUU,XAA,XBB	
* 11	PAOZZ	5310004079566	96906	MS35338-45	.WASHER,LOCK 5/16.....	2
					UOC:UUU,XAA,XBB	
* 12	PAOZZ	5306002258503	62915	SK-11002-6	.BOLT,MACHINE 5/16-18 X 1-3/4.....	4
					UOC:UUU,XAA,XBB	
* 13	PAOZZ	5310008140673	96906	MS51943-33	.NUT,SELF-LOCKING,HE 5/16-18.....	4
					UOC:UUU,XAA,XBB	
* 14	PAOZZ	5340013153611	70082	6389	.CLAMP,LOOP.....	4
					UOC:UUU,XAA,XBB	
* 15	PAOZZ	5306002258499	96906	MS90725-34	.BOLT,MACHINE 5/16-18 X 1.00.....	4
					UOC:UUU,XAA,XBB	
* 16	PAOZZ	5310011269404	24617	9422277	.NUT,SELF-LOCKING,HE 3/8-16.....	6
					UOC:UUU,XAA,XBB	
* 17	PAOZZ	5310000806004	96906	MS27183-14	.WASHER,FLAT 3/8.....	6
					UOC:UUU,XAA,XBB	
* 18	PAOZZ	5307013162986	70082	6185	.STUD,LOCKED IN.....	2
					UOC:UUU,XAA,XBB	

(1) ITEM NO	(2) SMR CODE	(3) NSN	(4) CAGEC	(5) PART NUMBER	(6) DESCRIPTION AND USABLE ON CODES(UOC)	(7) QTY
* 19	PAOZZ	5340014086460	19207	12343063	.BRACKET,ANGLE LOWER,L.H..... UOC:UUU,XAA	1
* 19	PAOZZ	5340013162959	19207	12342136	.BRACKET,ANGLE LOWER,R.H..... UOC:UUU,XAA	1
* 19	PAOZZ	2540014184070	6W728	4668217	.ARM,REARVIEW MIRROR LOWER,L.H..... UOC:XBB	1
* 19	PAOZZ	2540014170027	6W728	4668216	.ARM,REARVIEW MIRROR LOWER,R.H..... UOC:XBB	1
* 20	PAOZZ	5310013133562	96906	MS51859-20	.WASHER,FLAT 3/8.....	4
* 21	PAOZZ	5340014086456	19207	12343062	.BRACKET,ANGLE UPPER,L.H..... UOC:UUU,XAA	1
* 21	PAOZZ	5340013161507	19207	12342134	.BRACKET,ANGLE UPPER,R.H..... UOC:UUU,XAA	1
* 21	PAOZZ	2540014180027	6W728	4668216	.ARM,REARVIEW MIRROR UPPER,L.H..... UOC:XBB	1
* 21	PAOZZ	2540014184070	6W728	4668217	.ARM,REARVIEW MIRROR UPPER,L.H..... UOC:XBB	1

END OF FIGURE





UNIT, DIRECT SUPPORT, AND GENERAL SUPPORT MAINTENANCE  
REPAIR PARTS AND SPECIAL TOOLS LIST

TRUCK, UTILITY: S250 SHELTER CARRIER, 4X4, M1113 (2320-01-412-0143),  
TRUCK, UTILITY: UP-ARMORED CARRIER, 4X4, M1114 (2320-01-413-3739),  
TRUCK, UTILITY: EXPANDED CAPACITY, ARMAMENT CARRIER, 4X4, M1151 (2320-01-518-7330),  
TRUCK, UTILITY: EXPANDED CAPACITY, ENHANCED, 4X4, M1152 (2320-01-518-7332)

4 — 5  
thru  
21

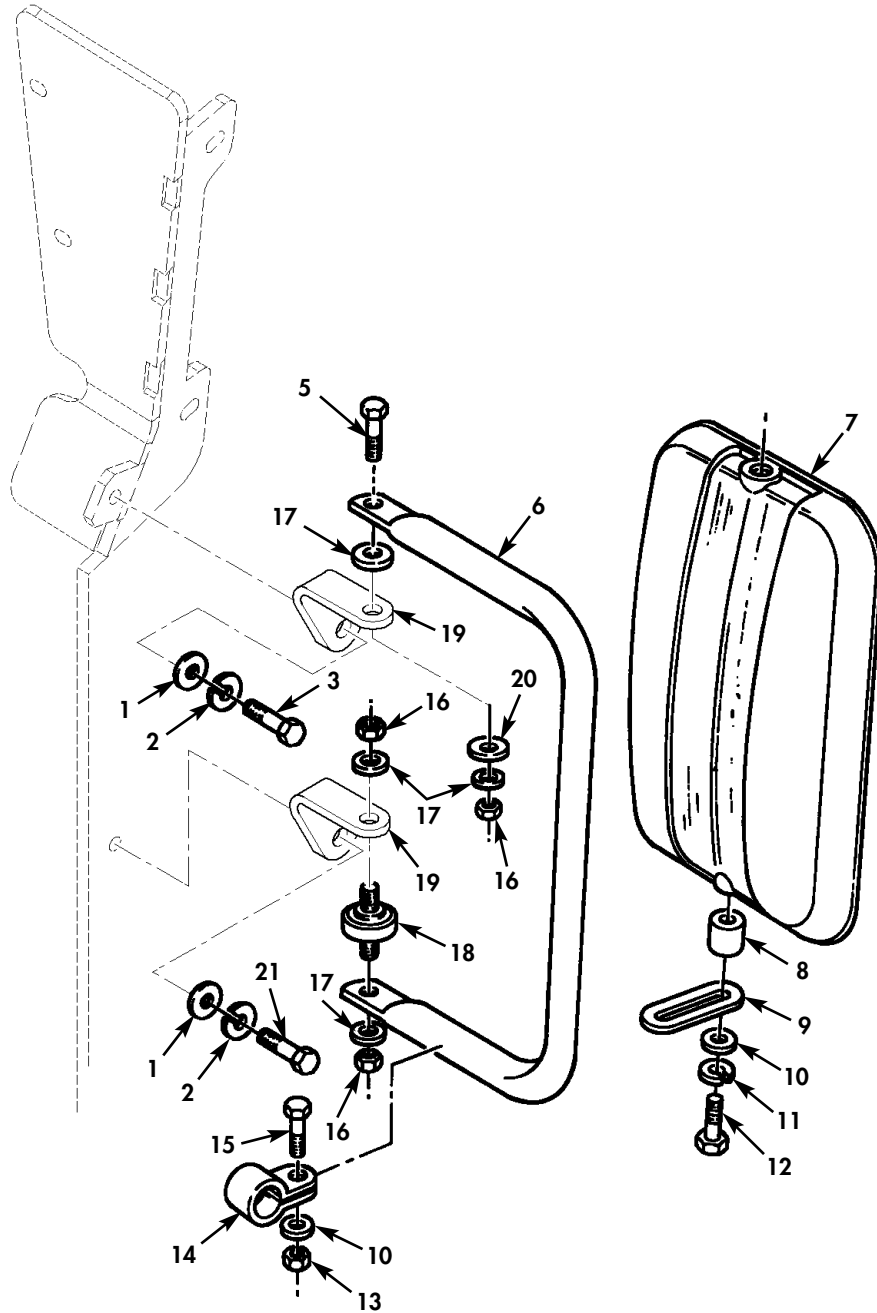

Figure 230A. Split Rearview Mirrors and Mounting Hardware.

(1) ITEM NO	(2) SMR CODE	(3) NSN	(4) CAGEC	(5) PART NUMBER	(6) DESCRIPTION AND USABLE ON CODES(UOC)	(7) QTY
GROUP 2202 ACCESSORY ITEMS						
FIG. 230A SPLIT REARVIEW MIRRORS AND MOUNTING HARDWARE						
* 1	PAOZZ	5310000814219	96906	MS27183-12	WASHER,FLAT 5/16 .....	4
					UOC:TTT	
* 2	PAOZZ	5310004079566	80205	MS35338-45	WASHER,LOCK 5/16.....	4
					UOC:TTT	
* 3	PAOZZ	5306002264827	80204	B1821BH031C100N	SCREW,CAP,HEXAGON H 5/16-18 X 1.00.	2
					UOC:TTT	
* 4	PAOOO	2540014112130	19207	12343061	MIRROR ASSEMBLY,REA L.H.,GREEN.....	1
					UOC:TTT	
* 4	PAOOO	2540013149379	34623	12342130	MIRROR ASSEMBLY,REA R.H.,GREEN.....	1
					UOC:TTT	
* 4	PAOOO	2540014873673	70082	1411	MIRROR ASSEMBLY,REA L.H.,TAN.....	1
					UOC:TTT	
* 4	PAOOO	2540014379932	70082	1302	MIRROR ASSEMBLY,REA R.H.,TAN.....	1
					UOC:TTT	
* 5	PAOZZ	5305005432419	80204	B1821BH038C113N	.SCREW,CAP,HEXAGON H 3/8-16 X 1.125	2
					UOC:TTT	
* 6	PAOZZ	2540013141188	70082	6388	.ARM,REARVIEW MIRROR.....	1
					UOC:TTT	
* 7	PAOZZ	2540014108794	70082	1351	.MIRROR HEAD,VEHICUL L.H.,GREEN....	1
					UOC:TTT	
* 7	PAOZZ	2540013141189	70082	0462	.MIRROR HEAD,VEHICUL R.H.,GREEN....	1
					UOC:TTT	
* 7	PAOZZ	2540014873626	70082	1305A	.MIRROR HEAD,VEHICUL L.H.,TAN.....	1
					UOC:TTT	
* 7	PAOZZ	2540014873616	70082	0462A	.MIRROR HEAD,VEHICUL R.H.,TAN.....	1
					UOC:TTT	
* 8	PAOZZ	5365013153595	70082	7243	.SPACER,SLEEVE.....	4
					UOC:TTT	
* 9	PAOZZ	2540013142101	19207	12342138	.ARM,REARVIEW MIRROR.....	4
					UOC:TTT	
* 10	PAOZZ	5310000814219	96906	MS27183-12	.WASHER,FLAT 5/16.....	8
					UOC:TTT	
* 11	PAOZZ	5310004079566	80205	MS35338-45	.WASHER,LOCK 5/16.....	2
					UOC:TTT	
* 12	PAOZZ	5306002258503	80205	MS90725-39	.BOLT,MACHINE 5/16-18 X 1.75.....	4
					UOC:TTT	
* 13	PAOZZ	5310008140673	96906	MS51943-33	.NUT,SELF-LOCKING,HE 5/16-18.....	4
					UOC:TTT	
* 14	PAOZZ	5340013153611	70082	6389	.CLAMP,LOOP.....	4
					UOC:TTT	
* 15	PAOZZ	5306002258499	80205	MS90725-34	.BOLT,MACHINE 5/16-18 X 1.00.....	4
					UOC:TTT	
* 16	PAOZZ	5310011269404	24617	9422277	.NUT,SELF-LOCKING,HE 3/8-16.....	6
					UOC:TTT	
* 17	PAOZZ	5310000806004	96906	MS27183-14	.WASHER,FLAT 3/8.....	6
					UOC:TTT	
* 18	PAOZZ	5307013162986	70082	6185	.STUD,LOCKED IN.....	2
					UOC:TTT	

TM9-2320-387-24P C02							0231	01
(1)	(2)	(3)	(4)	(5)	(6)		(7)	
ITEM	SMR			PART				
NO	CODE	NSN	CAGEC	NUMBER	DESCRIPTION AND USABLE ON CODES(UOC)		QTY	
* 19	PAOZZ		34623	6015562	.BRACKET,ANGLE L.H.....		2	
					UOC:TTT			
* 19	PAOZZ		34623	6015563	.BRACKET,ANGLE R.H.....		2	
					UOC:TTT			
* 20	PAOZZ	5310013133562	96906	MS51859-20	.WASHER,FLAT 3/8.....		4	
					UOC:TTT			
* 21	PAOZZ	5305002264831	80204	B1821BH031C150N	.SCREW,CAP,HEXAGON H 5/16-18 X 1.50		2	
					UOC:TTT			

END OF FIGURE



UNIT, DIRECT SUPPORT, AND GENERAL SUPPORT MAINTENANCE  
REPAIR PARTS AND SPECIAL TOOLS LIST

TRUCK, UTILITY: S250 SHELTER CARRIER, 4X4, M1113 (2320-01-412-0143),  
TRUCK, UTILITY: UP-ARMORED CARRIER, 4X4, M1114 (2320-01-413-3739)

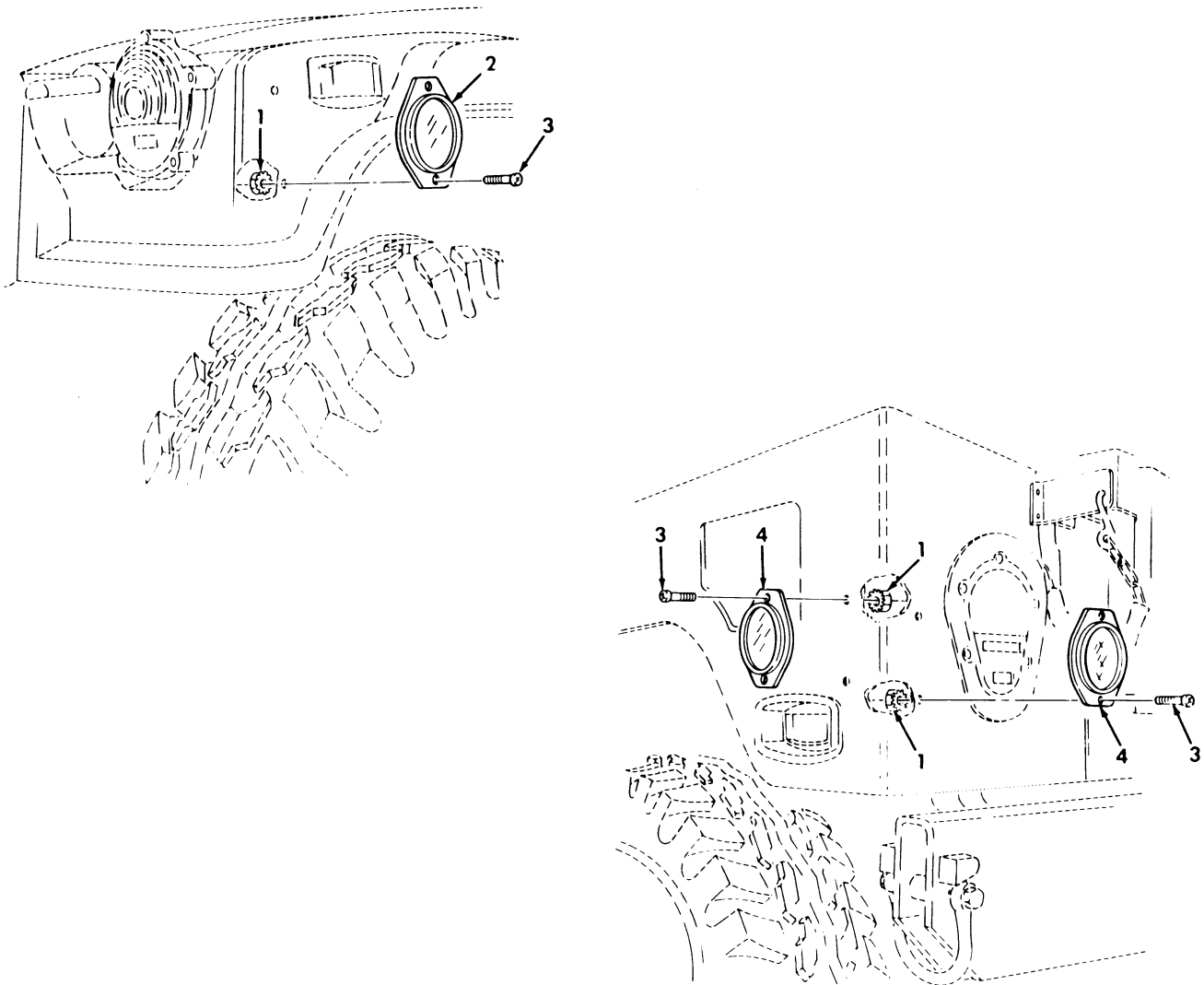

Figure 231. Reflectors.

(1) ITEM NO	(2) SMR CODE	(3) NSN	(4) CAGEC	(5) PART NUMBER	(6) DESCRIPTION AND USABLE ON CODES(UOC)	(7) QTY
GROUP 2202 ACCESSORY ITEMS						
FIG.231 REFLECTORS						
1	PAOZZ	5310012522999	34623	5593033	NUT,SELF-LOCKING,AS 1/4-20.....	12
* 2	PAOZZ	9905014852102	19207	12342500-2	REFLECTOR,INDICATIN AMBER,FRONT.... SIDE	2
3	PAOZZ	5305009881724	96906	MS35206-280	SCREW,MACHINE 1/4-20 X 5/8.....	12
* 4	PAOZZ	9905014784267	34623	12342500-1	REFLECTOR,INDICATIN RED,REAR AND REAR SIDE.....	4

END OF FIGURE

UNIT, DIRECT SUPPORT, AND GENERAL SUPPORT MAINTENANCE  
REPAIR PARTS AND SPECIAL TOOLS LIST

TRUCK, UTILITY: S250 SHELTER CARRIER, 4X4, M1113 (2320-01-412-0143),  
TRUCK, UTILITY: UP-ARMORED CARRIER, 4X4, M1114 (2320-01-413-3739),  
TRUCK, UTILITY: EXPANDED CAPACITY, ARMAMENT CARRIER, 4X4, M1151 (2320-01-518-7330),  
TRUCK, UTILITY: EXPANDED CAPACITY, ENHANCED, 4X4, M1152 (2320-01-518-7332)

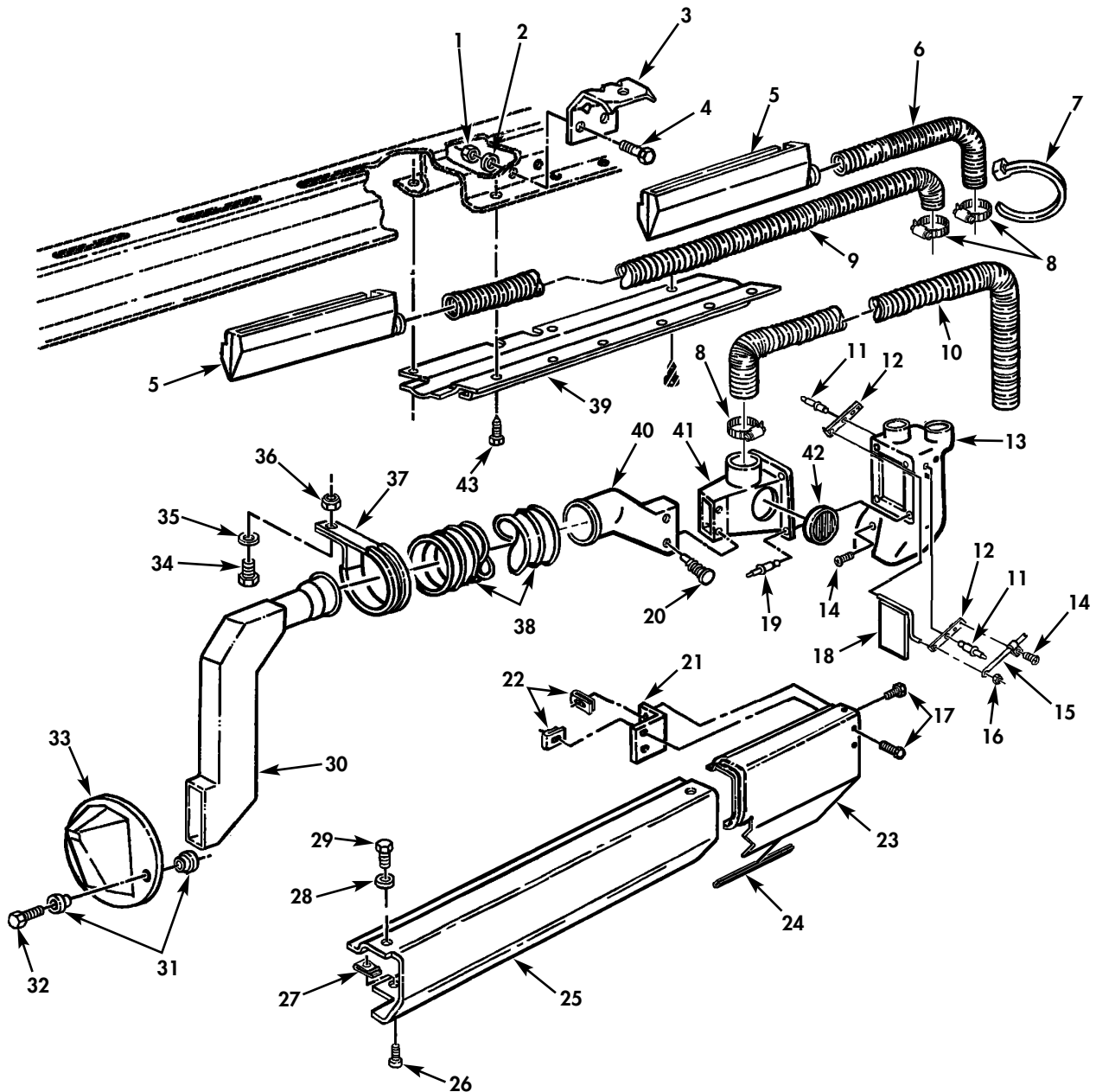

Figure 232. Diverter Assembly, Defroster, and Heater Ducting.

(1) ITEM NO	(2) SMR CODE	(3) NSN	(4) CAGEC	(5) PART NUMBER	(6) DESCRIPTION AND USABLE ON CODES(UOC)	(7) QTY
GROUP 2202 ACCESSORY ITEMS						
FIG. 232 DIVERTER ASSEMBLY, DEFROSTER, AND HEATER DUCTING						
* 1	PAOZZ	5310000614650	96906	M45913/3-4CG8C	NUT, SELF-LOCKING..... UOC: XAA	3
* 2	PAOZZ	5310011023270	24617	2436161	WASHER, FLAT 1/4..... UOC: XAA	3
* 3	PAOZZ	5340014764374	19207	12446765	BRACKET, DOUBLE ANGL..... UOC: XAA	2
* 4	PAOZZ	5305005434372	80204	B1821BH038C075N	SCREW, CAP HEXAGON H 3/8-16 X 3/4... UOC: XAA	2
* 5	PFOZZ	2910011845498	19207	12339292-1	NOZZLE, DEFROSTER R.H. AND L.H..... UOC: XAA	2
* 6	PAOZZ	4720014749148	19207	12447010-1	HOSE, AIRDUCT..... UOC: XAA	1
* 7	PAOZZ	5975010345871	96906	MS3367-7-0	STRAP, TIEDOWN, ELECT..... UOC: XAA	1
* 8	PAOZZ	4730010921904	66295	SIZE 83	CLAMP, HOSE..... UOC: XAA	3
* 9	PAOZZ	4720014455690	19207	12447010-3	HOSE, AIRDUCT..... UOC: XAA	1
* 10	PAOZZ	4720014446433	34623	12447010-2	HOSE, AIRDUCT..... UOC: XAA	1
* 11	PAOZZ	5320000835009	81349	M24243/1-A403	RIVET, BLIND..... UOC: XAA	2
* 12	PAOZZ	2590014559123	19207	12460233	BRACKET, MOUNTING..... UOC: XAA	2
* 13	PAOZZ	2540014472236	34623	12447046	DUCT ASSEMBLY, AIR C..... UOC: XAA	1
* 14	PAOZZ	5305012135024	86403	9414722	SCREW..... UOC: XAA	2
* 15	PAOZZ	5340009907610	96906	MS21333-66	CLAMP, LOOP..... UOC: XAA	1
* 16	PAOZZ	5340013327599	19207	12340258	BUTTON, PLUG..... UOC: XAA	1
* 17	PAOZZ	5305011878757	7X677	274707	SCREW, MACHINE..... UOC: XAA	4
* 18	PAOZZ	2540015183339	19207	12469194	DIFFUSER, AIR, VEHICU..... UOC: XAA	1
* 19	PAOZZ	5320012751998	11815	BAPKTR-64	RIVET, BLIND 3/8 DIA., OVERSIZE .188-.250 GRIP..... UOC: XAA	4
* 20	PAOZZ	532501973460	02768	354-280308-00-00 78	FASTENER, SPRING TEN..... UOC: XAA	2
* 21	PAOZZ	5340011897554	19207	12339261	BRACKET, ANGLE..... UOC: XAA	1
* 22	PAOZZ	5310012155356	19207	12339694	NUT, SHEET SPRING #10-24..... UOC: XAA	4
* 23	PAOZZ	5340014702069	19207	12447013	COVER, ACCESS..... UOC: XAA	1



(1) ITEM NO	(2) SMR CODE	(3) NSN	(4) CAGEC	(5) PART NUMBER	(6) DESCRIPTION AND USABLE ON CODES(UOC)	(7) QTY
* 24	PAOZZ	2590015073608	2L480	SD1130 5.38"MIN/ 5.62"MAX	BEZEL,AUTO TRIM..... UOC:XAA	1
* 25	PAOZZ	2540014446642	34623	12447012	DUCT ASSEMBLY,AIR C..... UOC:XAA	1
* 26	PAOZZ	5305014479227	24617	9414726	SCREW,TAPPING..... UOC:XAA	10
* 27	PAOZZ	5310014483219	19207	12339426	NUT,SHEET SPRING..... UOC:XAA	10
* 28	PAOZZ	5310014124013	24617	2436163	WASHER,FLAT 3/8..... UOC:XAA	2
* 29	PAOZZ	5305000680508	80204	B1821BH025C075N	SCREW,CAP HEXAGON H 1/4-20 X 3/4... UOC:XAA	2
* 30	PAOZZ	2540014748562	19207	12447047	HOUSING,HEATING DIR L.H..... UOC:XAA	1
* 31	PAOZZ	5365014696343	19207	12460385	SPACER,SLEEVE..... UOC:XAA	6
* 32	PAOZZ	5305014614396	3M915	9425170	SCREW,TAPPING #10-24 X 1.00..... UOC:XAA	3
* 33	PAOZZ	2540014633097	34623	12460386	DUCT ASSEMBLY,AIR C..... UOC:XAA	1
* 34	PAOZZ	5305002400194	96906	MS51849-76	SCREW,MACHINE #10-24 X 3/4..... UOC:XAA	2
* 35	PAOZZ	5310000145850	96906	MS27183-42	WASHER,FLAT #10..... UOC:XAA	2
* 36	PAOZZ	5310012699245	7X677	190254	NUT,SELF-LOCKING HE #10-24..... UOC:XAA	2
* 37	PAOZZ	5340001194708	80205	NAS1715D13NH	CLAMP,LOOP..... UOC:XAA	2
* 38	PAOZZ	4720014742666	34623	12447010-5	TUBING,NONMETALLIC..... UOC:XAA	1
* 39	PFOZZ	2510013070152	19207	12339201-1	PANEL,BODY,VEHICULA..... UOC:XAA	1
* 40	PAOZZ	2540014445340	34623	12447050	HOUSING,AIR INTAKE..... UOC:XAA	1
* 41	PFOZZ	2540014446615	34623	12447130	DUCT ASSEMBLY,AIR C..... UOC:XAA	1
* 42	PAOZZ	2540014559308	19207	12460434	VENTILATOR,AIR CIRC..... UOC:XAA	1
* 43	PAOZZ	5305012553588	7X677	164830	SCREW,TAPPING 3/8-16 X 1/2..... UOC;XAA	6

END OF FIGURE



UNIT, DIRECT SUPPORT, AND GENERAL SUPPORT MAINTENANCE  
REPAIR PARTS AND SPECIAL TOOLS LIST

TRUCK, UTILITY: S250 SHELTER CARRIER, 4X4, M1113 (2320-01-412-0143),  
TRUCK, UTILITY: UP-ARMORED CARRIER, 4X4, M1114 (2320-01-413-3739)

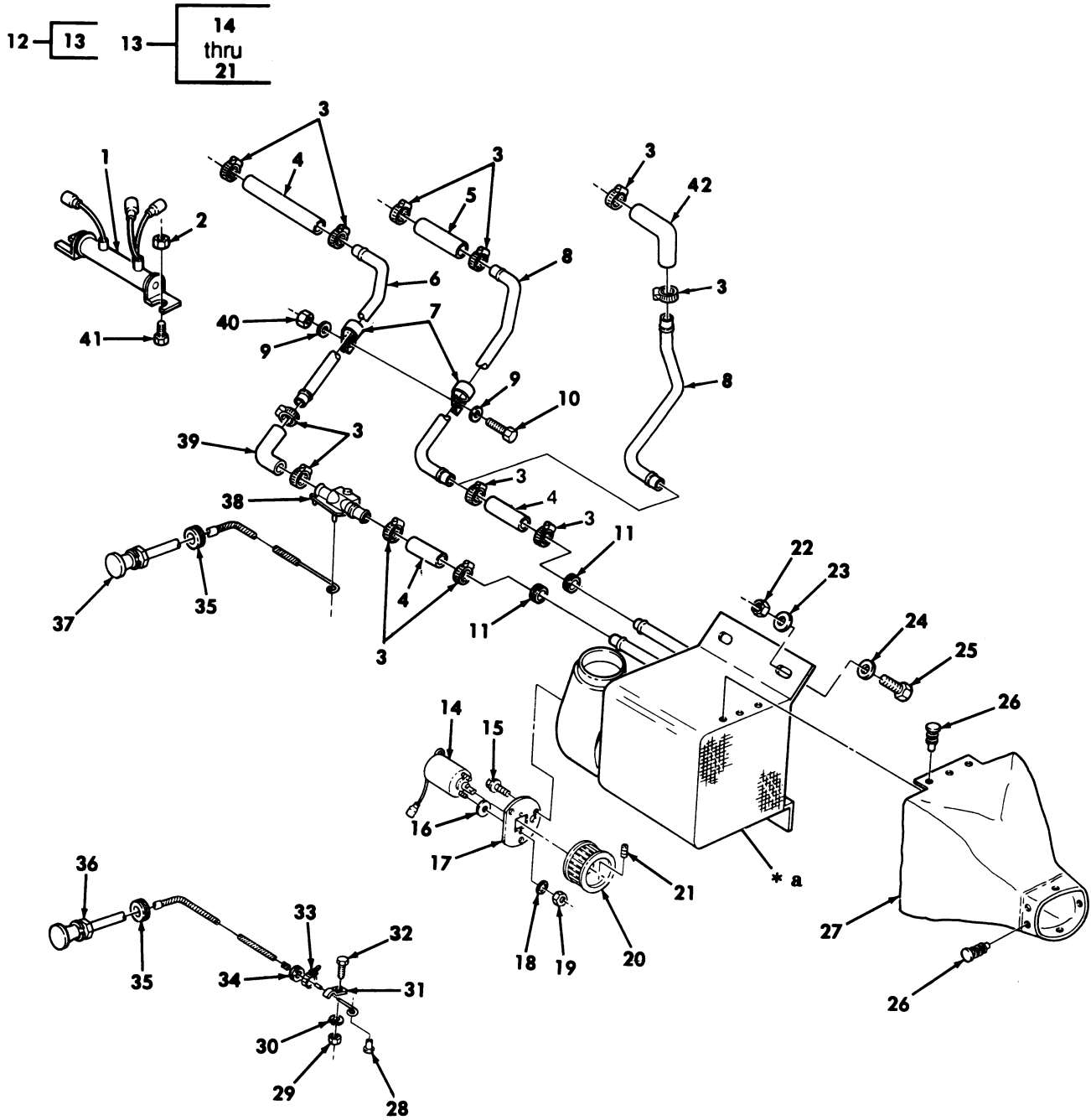

\* a PART OF ITEM 12

Figure 233. Heater Assembly, Water Valve, and Controls.

(1) ITEM NO	(2) SMR CODE	(3) NSN	(4) CAGEC	(5) PART NUMBER	(6) DESCRIPTION AND USABLE ON CODES (UOC)	(7) QTY
GROUP 2202 ACCESSORY ITEMS						
FIG. 233 HEATER ASSEMBLY, WATER VALVE, AND CONTROLS						
* 1	PAOZZ	5905011839636	19207	12338468	RESISTOR, FIXED, WIRE.....	1
					UOC: XAA	
* 2	PAOZZ	5310011480240	7X677	9419143	NUT, PLAIN, HEXAGON 1/4-20.....	2
					UOC: XAA	
* 3	PAOZZ	4730009083194	96906	MS35842-11	CLAMP, HOSE PART OF KIT P/N 5705615..	10
					UOC: XAA	
* 4	MOOZZ		19207	12339293-1	HOSE, NONMETALLIC MAKE FROM HOSE, P/ N MS521301A203R, 2.5 INCHES LONG.....	3
					UOC: XAA	
* 5	MOOZZ		19207	12339293-5.5	HOSE, NONMETALLIC MAKE FROM HOSE, P/ N MS521301A203R, 5.5 INCHES LONG.....	1
					UOC: XAA	
* 6	PAOZZ	4710012103504	19207	12339263	TUBE, BENT, METALLIC.....	1
					UOC: XAA	
* 7	PFOZZ	5340012143615	21450	137197	CLAMP, LOOP.....	3
					UOC: XAA	
* 8	PAOZZ	4710014732352	34623	RCSK18121	TUBE, BENT, METALLIC.....	1
					UOC: XAA	
* 8	PAOZZ	4710014886076	34623	12469479	TUBE, BENT METALLIC SERIAL NUMBER 196901 AND ABOVE.....	1
					UOC: XAA	
* 9	PAOZZ	5310011023270	24617	2436161	WASHER, FLAT 1/4.....	2
					UOC: XAA	
* 10	PAOZZ	5305000680508	80204	B1821BH025C075N	SCREW, CAP, HEXAGON H 1/4-20 X 3/4...	1
					UOC: XAA	
* 11	PAOZZ	5325012427083	96906	MS35489-17	GROMMET, NONMETALLIC.....	2
					UOC: XAA	
* 12	PFOOO	2540014743217	19207	12447007	HEATER, VEHICULAR, CO.....	1
					UOC: XAA	
* 13	PAOZZ	6105012116635	92878	30266	.MOTOR, DIRECT CURREN.....	1
					UOC: XAA	
* 14	PAOZZ	6105005129225	92878	30040-01	.MOTOR, DIRECT CURREN.....	1
					UOC: XAA	
* 15	PAOZZ	5305013809163	24617	9414313	..SCREW, ASSEMBLED WAS 1/4-20 X 11/ 32.....	2
					UOC: XAA	
* 16	PAOZZ	5310000145850	96906	MS27183-42	..WASHER, FLAT #10.....	2
					UOC: XAA	
* 17	PFOZZ	5340013812248	19207	12342809	..PLATE, MOUNTING.....	1
					UOC: XAA	
* 18	PAOZZ	5310005765752	96906	MS35333-39	..WASHER, LOCK #10.....	2
					UOC: XAA	
* 19	PAOZZ	5310009349751	96906	MS35650-302	..NUT, PLAIN, HEXAGON #10-32.....	2
					UOC: XAA	
* 20	PAOZZ	2930013859108	19207	12342808	..IMPELLER, FAN, AXIAL.....	1
					UOC: XAA	
* 21	PAOZZ	5305007245812	80205	MS51964-65	..SETSCREW.....	1
					UOC: XAA	

(1) ITEM NO	(2) SMR CODE	(3) NSN	(4) CAGEC	(5) PART NUMBER	(6) DESCRIPTION AND USABLE ON CODES (UOC)	(7) QTY
* 22	PAOZZ	5310008140673	96906	MS51943-33	NUT, SELF-LOCKING, HE 5/16-18..... UOC: XAA	4
* 23	PAOZZ	5310011191024	24617	2436162	WASHER, FLAT 5/16..... UOC: XAA	4
* 24	PAOZZ	5310000814219	96906	MS27183-12	WASHER, FLAT 5/16..... UOC: XAA	4
* 25	PAOZZ	5305000712066	80204	B1821BH050C100N	SCREW, CAP, HEXAGON H 5/16-18 X 1.00. UOC: XAA	4
* 26	PFOZZ	5325012097843	19207	12339402	GROMMET, NONMETALLIC 1/4 X 5/8..... UOC: XAA	16
* 27	PAOZZ	4720012126403	19207	12340029	DUCT, AIR INTAKE..... UOC: XAA	1
* 28	PAOZZ	5310011981723	19207	12339998-14	NUT, PLAIN, BLIND RIV..... UOC: XAA	1
* 29	PAOZZ	5310009349747	96906	MS35649-262	NUT, PLAIN, HEXAGON #6-32..... UOC: XAA	1
* 30	PAOZZ	5310000454007	96906	MS35338-41	WASHER, LOCK #6..... UOC: XAA	1
* 31	PAOZZ	5340012155478	75272	CWV-0407	CLAMP, LOOP..... UOC: XAA	1
* 32	PAOZZ	5305002271543	96906	MS51849-33	SCREW, MACHINE #6-32 X .62..... UOC: XAA	1
* 33	PAOZZ	5975012055379	96906	MS3367-7	STRAP, TIEDOWN, ELECT..... UOC: XAA	1
* 34	PAOZZ	5325002766228	87585	ANA9-5	GROMMET, NONMETALLIC..... UOC: XAA	1
* 35	PAOZZ	5325002919366	96906	MS35489-11	GROMMET, NONMETALLIC..... UOC: XAA	2
* 36	PAOZZ	2590011946990	19207	12340531-3	CONTROL ASSEMBLY, PU..... UOC: XAA	1
* 37	PAOZZ	2590012124956	19207	12340531-4	CONTROL ASSEMBLY, PU..... UOC: XAA	1
* 38	PAOZZ	4820011892107	50992	H38C-2619	VALVE, STOP-CHECK..... UOC: XAA	1
* 39	PAOZZ	4720011892218	19207	12339251	HOSE, PREFORMED..... UOC: XAA	1
* 40	PAOZZ	5310000614650	96906	MS51943-31	NUT, SELF-LOCKING, HE 1/4-20..... UOC: XAA	1
* 41	PAOZZ	5305012685680	34623	5593030	SCREW, ASSEMBLED WAS 1/4-20 X 5/8... UOC: XAA	2
* 42	PAOZZ	4730014886163	34623	12469491	ELBOW, HOSE SERIAL NUMBER 196901 AND ABOVE..... UOC: XAA	1

END OF FIGURE



UNIT, DIRECT SUPPORT, AND GENERAL SUPPORT MAINTENANCE  
REPAIR PARTS AND SPECIAL TOOLS LIST

TRUCK, UTILITY: S250 SHELTER CARRIER, 4X4, M1113 (2320-01-412-0143),  
TRUCK, UTILITY: UP-ARMORED CARRIER, 4X4, M1114 (2320-01-413-3739)

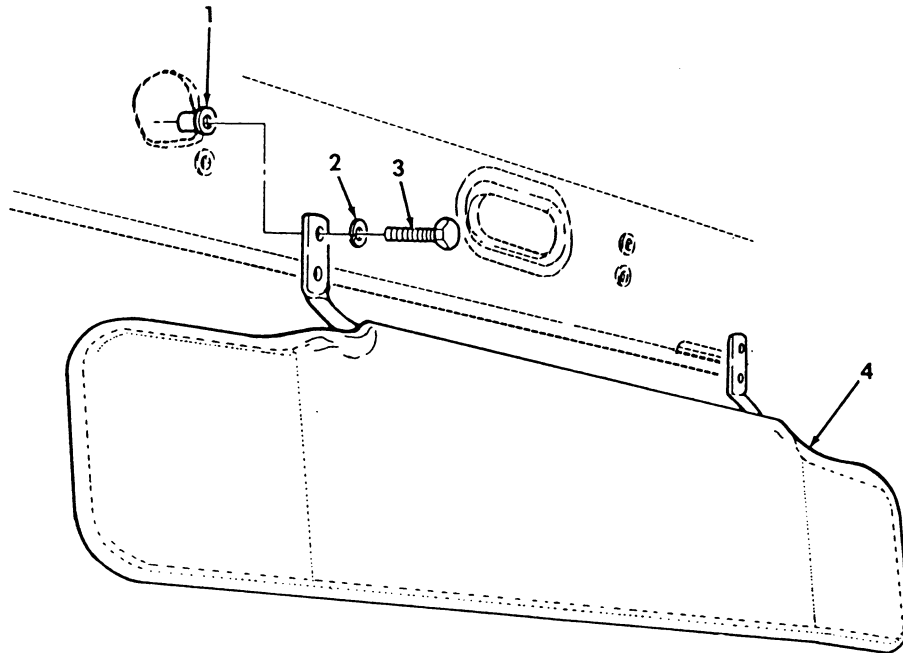

Figure 234. Sun Visor Assembly And Mounting Hardware.

(1) ITEM NO	(2) SMR CODE	(3) NSN	(4) CAGEC	(5) PART NUMBER	(6) DESCRIPTION AND USABLE ON CODES(UOC)	(7) QTY
GROUP 2202 ACCESSORY ITEMS						
FIG. 234 SUN VISOR ASSEMBLY AND MOUNTING HARDWARE						
1	PAOZZ	5310014113422	78276	ALS4-420-165	NUT,PLAIN,BLIND RIV.....	8
* 2	PAOZZ	5310006379541	80205	MS35338-46	WASHER,LOCK 3/8.....	8
3	PAOZZ	5305002253843	80204	B1821BH025C100N	SCREW,CAP,HEXAGON H 1/4-20 X 1.00..	8
4	PAOZZ	2540014108793	34623	12446819	VISOR,SUN,VEHICLE.....	2

END OF FIGURE



UNIT, DIRECT SUPPORT, AND GENERAL SUPPORT MAINTENANCE  
REPAIR PARTS AND SPECIAL TOOLS LIST

TRUCK, UTILITY: S250 SHELTER CARRIER, 4X4, M1113 (2320-01-412-0143),  
TRUCK, UTILITY: UP-ARMORED CARRIER, 4X4, M1114 (2320-01-413-3739),  
TRUCK, UTILITY: EXPANDED CAPACITY, ARMAMENT CARRIER, 4X4, M1151 (2320-01-518-7330),  
TRUCK, UTILITY: EXPANDED CAPACITY, ENHANCED, 4X4, M1152 (2320-01-518-7332)

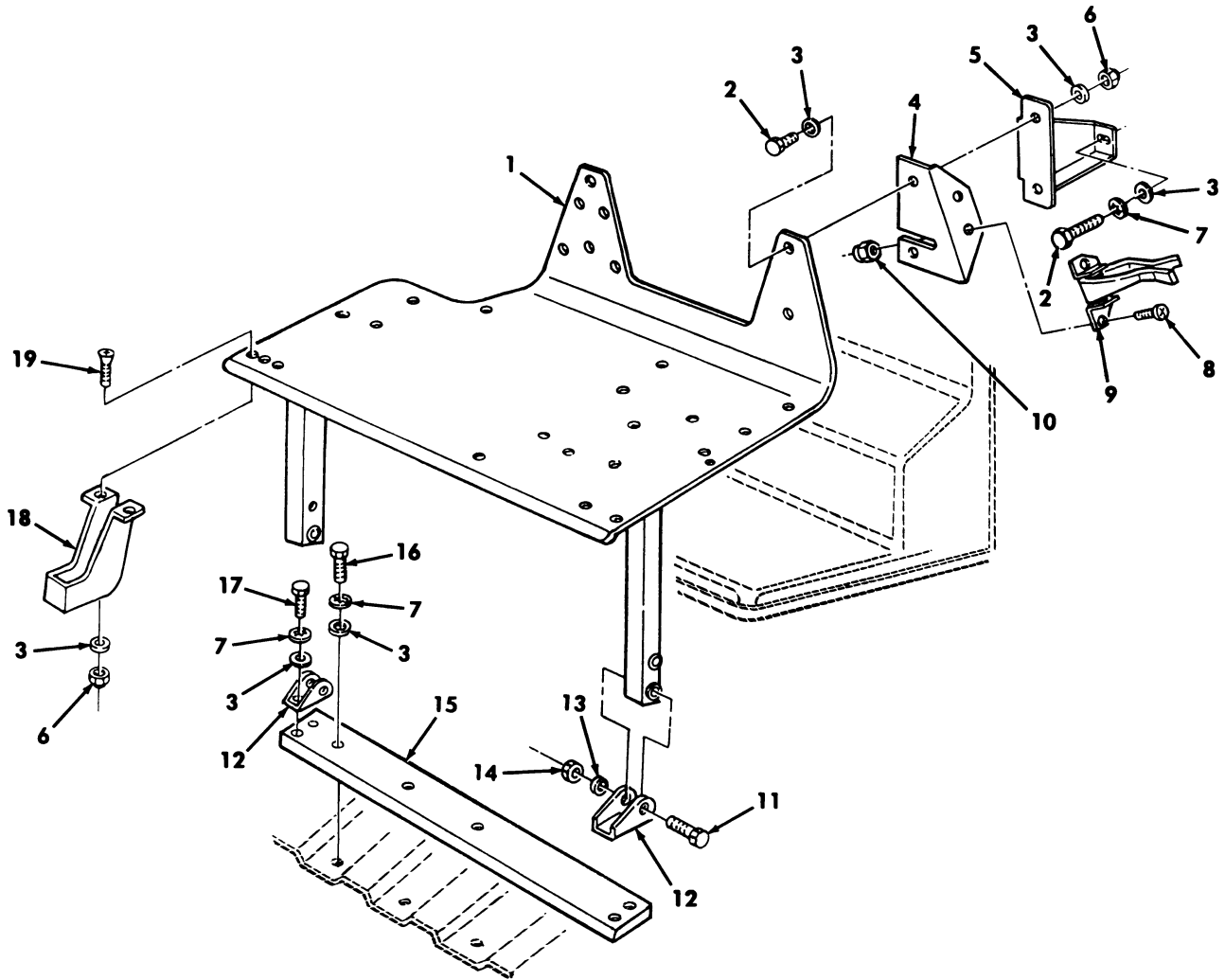

Figure 235. Radio Rack Assembly and Mounting Hardware.

(1) ITEM NO	(2) SMR CODE	(3) NSN	(4) CAGEC	(5) PART NUMBER	(6) DESCRIPTION AND USABLE ON CODES(UOC)	(7) QTY	
GROUP 2202 ACCESSORY ITEMS							
FIG. 235 RADIO RACK ASSEMBLY AND MOUNTING HARDWARE							
1	PFOZZ	5975011985505	19207	12340167	MOUNTING BASE,ELECT 1/4 FRONT.....	1	
2	PAOZZ	5305002253843	80204	B1821BH025C100N	SCREW,CAP,HEXAGON 1/4-20 X 1.00....	6	
*	3	PAOZZ	5310011023270	24617	2436161	WASHER,FLAT 1/4.....	21
4	PFOZZ	5340014339279	6W728	4660111	BRACKET,ANGLE GUN MOUNT,UPPER.....	1	
5	PAOZZ	5340014330936	19207	12460542-2	BRACKET,MOUNTING.....	2	
					UOC:XAA		
5	PAOZZ	5340014336116	6W728	4660716	BRACKET,MOUNTING L.H.....	1	
					UOC:XBB		
5	PAOZZ	5340014336117	6W728	4660717	BRACKET,MOUNTING R.H.....	1	
					UOC:XBB		
*	6	PAOZZ	5310000614650	96906	M45913/3-4CG8C	NUT,SELF-LOCKING 1/4-20.....	10
7	PAOZZ	5310005501130	96906	MS35333-40	WASHER,LOCK 1/4.....	9	
8	PAOZZ	5305014307397	6W728	4397013-072	SCREW,MACHINE #10-32 X 1/2.....	2	
9	PAOZZ	1015012000869	19207	12340487	CLAMP,LOCKING,RECOI.....	1	
10	PAOZZ	5310014398180	6W728	4397073-003	NUT,SELF-LOCKING,HE #10-32.....	2	
*	11	PAOZZ	5305002693217	80205	MS90725-67	SCREW,CAP,HEXAGON H 3/8-16 X 2.25..	2
*	12	PFOZZ	5340014743279	19207	12460543	BRACKET,DOUBLE ANGLE.....	2
13	PAOZZ	5310014124013	24617	2436163	WASHER,FLAT 3/8.....	2	
14	PAOZZ	5310009359021	96906	MS51943-35	NUT,SELF-LOCKING,HE 3/8-16.....	2	
15	PAOZZ	5310014330938	34623	RCSK17603	PLATE,MOUNTING.....	1	
16	PAOZZ	5305000712510	80204	B1821BH025C175N	SCREW,CAP,HEXAGON H 1/4-20 X 1.75..	3	
*	17	PAOZZ	5305000680502	80205	MS90725-6	SCREW,CAP,HEXAGON H 1/4-20 X 3/4...	4
*	18	PFOZZ	2540012028545	19207	12340131	BRACKET,HEAD PHONE.....	1
*	19	PAOZZ	5305009585246	80205	MS25190-289	SCREW,MACHINE 1/4-20 X 3/4.....	2

END OF FIGURE

UNIT, DIRECT SUPPORT, AND GENERAL SUPPORT MAINTENANCE  
REPAIR PARTS AND SPECIAL TOOLS LIST

TRUCK, UTILITY: S250 SHELTER CARRIER, 4X4, M1113 (2320-01-412-0143),  
TRUCK, UTILITY: UP-ARMORED CARRIER, 4X4, M1114 (2320-01-413-3739),  
TRUCK, UTILITY: EXPANDED CAPACITY, ARMAMENT CARRIER, 4X4, M1151 (2320-01-518-7330),  
TRUCK, UTILITY: EXPANDED CAPACITY, ENHANCED, 4X4, M1152 (2320-01-518-7332)

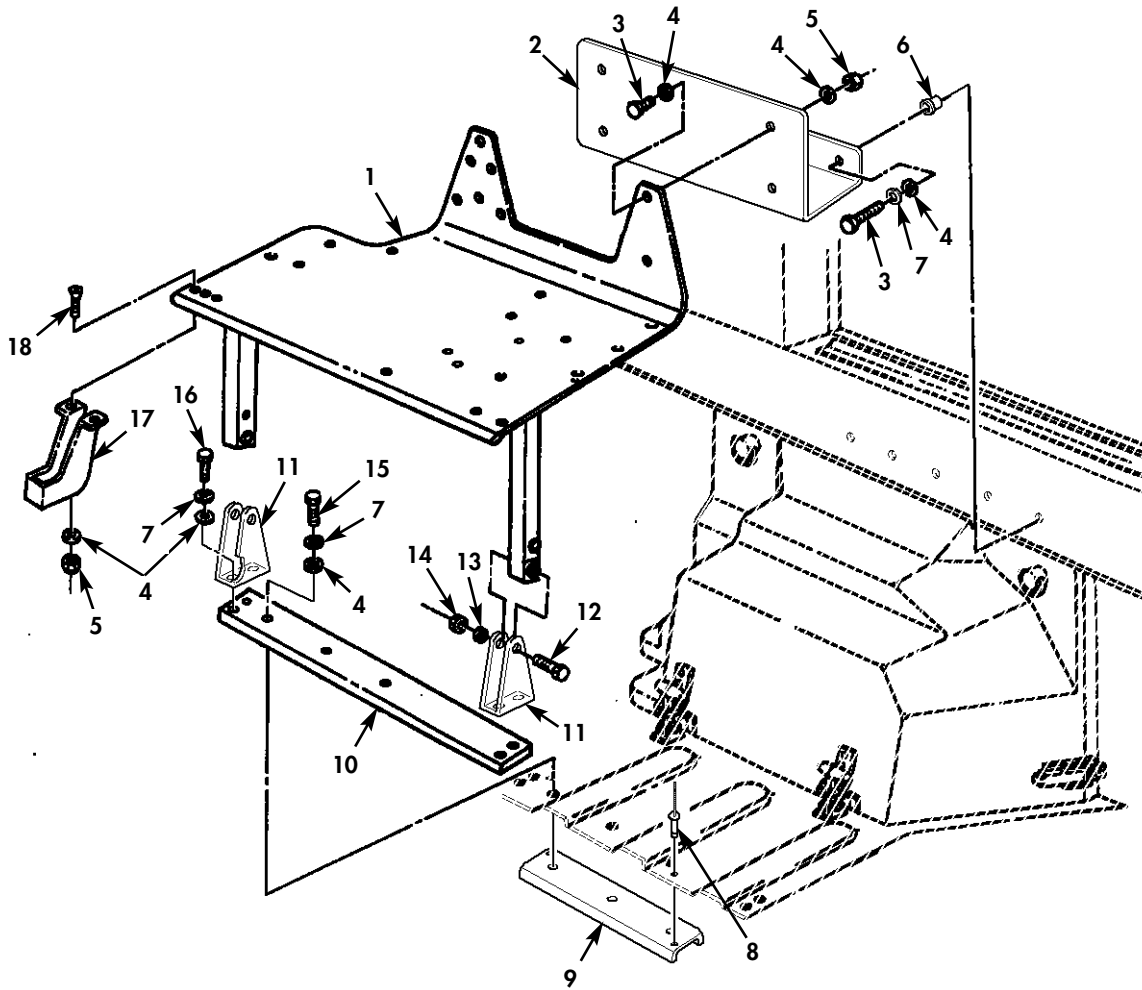

Figure 235A. Radio Rack Assembly and Mounting Hardware.

(1) ITEM NO	(2) SMR CODE	(3) NSN	(4) CAGEC	(5) PART NUMBER	(6) DESCRIPTION AND USABLE ON CODES(UOC)	(7) QTY
GROUP 2202 ACCESSORY ITEMS						
FIG. 235A RADIO RACK ASSEMBLY AND MOUNTING HARDWARE						
* 1	PFOZZ	5975011975505	19207	12340167	MOUNTING BASE,ELECT FRONT.....	1
					UOC:TTT,UUU	
* 2	PAOZZ		34623	6015517	BRACKET,RADIO MOUNT.....	1
					UOC:TTT,UUU	
* 3	PAOZZ	5305002253843	80204	B1821BH025C100N	SCREW,CAP,HEXAGON H 1/4-20 X 1.00..	9
					UOC:TTT,UUU	
* 4	PAOZZ	5310011023270	24617	2436161	WASHER,FLAT 1/4.....	23
					UOC:TTT,UUU	
* 5	PAOZZ	5310000614650	96906	M45913/3-4CG8C	NUT,SELF-LOCKING,HE 1/4-20.....	10
					UOC:TTT,UUU	
* 6	PAOZZ	5310014113422	78276	ALS4-420-165	NUT,PLAIN,BLIND RIV.....	5
					UOC:TTT,UUU	
* 7	PAOZZ	5310005501130	80205	MS35333-40	WASHER,LOCK 1/4.....	9
					UOC:TTT,UUU	
* 8	PAOZZ	5320012716357	9K475	MGLP-B6-4	RIVET.....	2
					UOC:TTT,UUU	
* 9	PAOZZ	5340015258546	34623	RCSK19811	BRACKET,MOUNTING.....	1
					UOC:TTT,UUU	
* 10	PFOZZ	5340014740954	19207	12460544	PLATE MOUNTING.....	1
					UOC:TTT,UUU	
* 11	PFOZZ	5340015254656	34623	RCSK19782	BRACKET,DOUBLE ANGL.....	2
					UOC:TTT,UUU	
* 12	PAOZZ	5305006388920	80204	B1821BH038C225N	SCREW,CAP,HEXAGON H 3/8-16 X 2.25..	2
					UOC:TTT,UUU	
* 13	PAOZZ	5310014124013	24617	2436163	WASHER,FLAT 3/8.....	2
					UOC:TTT,UUU	
* 14	PAOZZ	5310009359021	96906	MS51943-35	NUT,SELF-LOCKING,HE 3/8-16.....	2
					UOC:TTT,UUU	
* 15	PAOZZ	5305000712510	80204	B1821BH025C175N	SCREW,CAP,HEXAGON H 1/4-20 X 1.75..	3
					UOC:TTT,UUU	
* 16	PAOZZ	5305000680502	80205	MS90725-6	SCREW,CAP,HEXAGON H 1/4-20 X 3/4...	4
					UOC:TTT,UUU	
* 17	PFOZZ	2540012028545	19207	12340131	BRACKET,HEAD PHONE.....	1
					UOC:TTT,UUU	
* 18	PAOZZ	5305009585246	80205	MS35190-289	SCREW,MACHINE 1/4-20 X 3/4.....	2
					UOC:TTT,UUU	

END OF FIGURE

UNIT, DIRECT SUPPORT, AND GENERAL SUPPORT MAINTENANCE  
REPAIR PARTS AND SPECIAL TOOLS LIST

TRUCK, UTILITY: S250 SHELTER CARRIER, 4X4, M1113 (2320-01-412-0143),  
TRUCK, UTILITY: UP-ARMORED CARRIER, 4X4, M1114 (2320-01-413-3739)

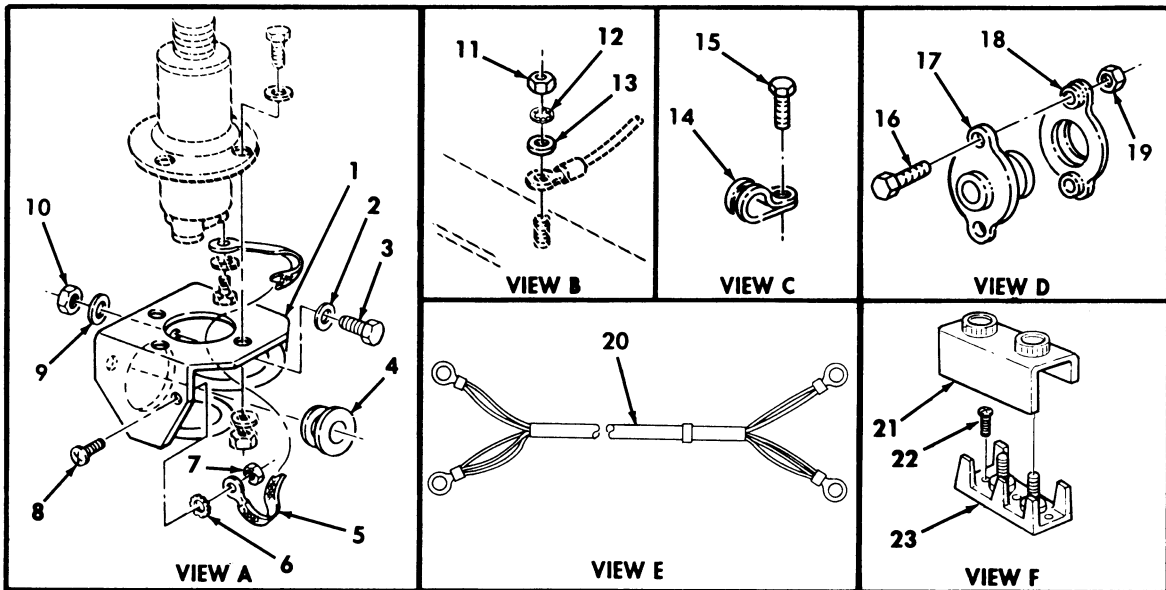
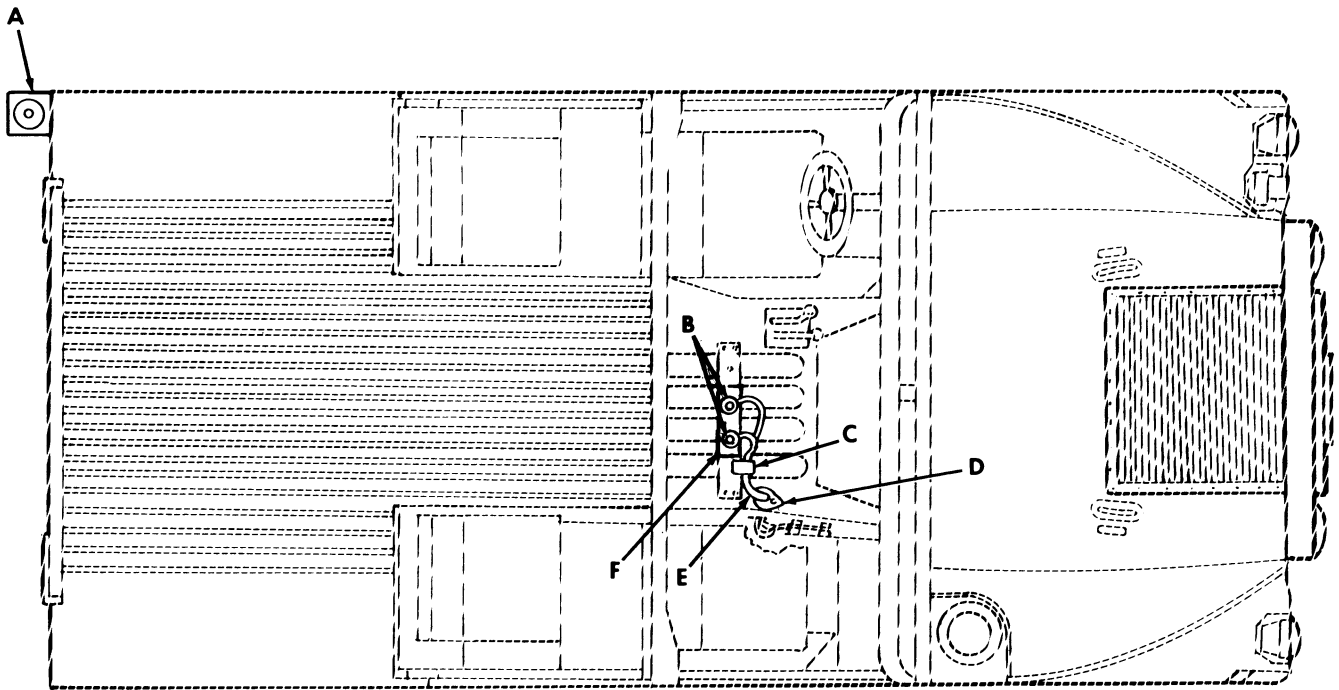

Figure 236. Radio Cable, Main Power – M1114.

(1) ITEM NO	(2) SMR CODE	(3) NSN	(4) CAGEC	(5) PART NUMBER	(6) DESCRIPTION AND USABLE ON CODES(UOC)	(7) QTY
GROUP 2202 ACCESSORY ITEMS						
FIG. 236 RADIO CABLE,MAIN POWER-M1114						
1	PFOZZ	5340011975470	19207	12340364	BRACKET,MOUNTING.....	1
					UOC:XBB	
2	PAOZZ	5310011191024	24617	2436162	WASHER,FLAT 5/16.....	3
					UOC:XBB	
* 3	PAOZZ	5306002258499	80205	MS90725-34	BOLT,MACHINE 5/16-18 X 1.00.....	3
					UOC:XBB	
4	PAOZZ	5325012085424	19207	12338098	GROMMET,NONMETALLIC.....	1
					UOC:XBB	
5	PAOZZ	6150012078120	34623	12338099-1	LEAD,ELECTRICAL.....	1
					UOC:XBB	
6	PAOZZ	5310000809786	96906	MS45904-60	WASHER,LOCK.....	1
					UOC:XBB	
7	PAOZZ	5310012514503	24617	9411893	NUT,LOCK #10-32.....	1
					UOC:XBB	
8	PAOZZ	5305009897434	96906	MS35207-263	SCREW,MACHINE #10-32 X 1/2.....	1
					UOC:XBB	
9	PAOZZ	5310012087576	19207	12338095	WASHER,FLAT 5/16.....	3
					UOC:XBB	
10	PAOZZ	5310008140673	96906	MS51943-33	NUT,SELF-LOCKING,HE 5/16-18.....	3
					UOC:XBB	
11	PAOZZ	5310009265913	96906	MS35691-23	NUT,PLAIN,HEXAGON.....	2
					UOC:XBB	
* 12	PAOZZ	5310001800277	80205	MS35333-76	WASHER,LOCK.....	2
					UOC:XBB	
13	PAOZZ	5310010583986	80205	MS14151-5	WASHER,FLAT.....	2
					UOC:XBB	
* 14	PAOZZ	5340009899222	80205	MS21333-74	CLAMP,LOOP.....	1
					UOC:XBB	
15	PAOZZ	5305001804966	96906	MS51849-64	SCREW,MACHINE.....	1
					UOC:XBB	
16	PAOZZ	5305002253843	80204	B1821BH025C100N	SCREW,CAP,HEXAGON H 1/4-20 X 1.00..	2
					UOC:XBB	
17	PAOZZ	5325014331735	34623	RCSK17766	GROMMET,NONMETALLIC.....	1
					UOC:XBB	
18	PFOZZ	2590004543620	19207	12338092	RETAINER,ASSEMBLY.....	1
					UOC:XBB	
19	PAOZZ	5310011520598	24617	2711172	NUT,SELF-LOCKING,AS.....	2
					UOC:XBB	
20	PFOZZ	6150014337000	19207	RCSK17609	CABLE ASSEMBLY,SPEC.....	1
					UOC:XBB	
21	PAOZZ	5940013615200	96906	MS18029-5S2	COVER,TERMINAL BOAR.....	1
					UOC:XBB	
22	PAOZZ	5305008893000	88818	H795220608	SCREW,MACHINE.....	3
					UOC:XBB	
23	PAOZZ	5940013619107	96906	MS27212-5-2	TERMINAL BOARD.....	1
					UOC:XBB	

END OF FIGURE

UNIT, DIRECT SUPPORT, AND GENERAL SUPPORT MAINTENANCE  
REPAIR PARTS AND SPECIAL TOOLS LIST

TRUCK, UTILITY: S250 SHELTER CARRIER, 4X4, M1113 (2320-01-412-0143),  
TRUCK, UTILITY: UP-ARMORED CARRIER, 4X4, M1114 (2320-01-413-3739)

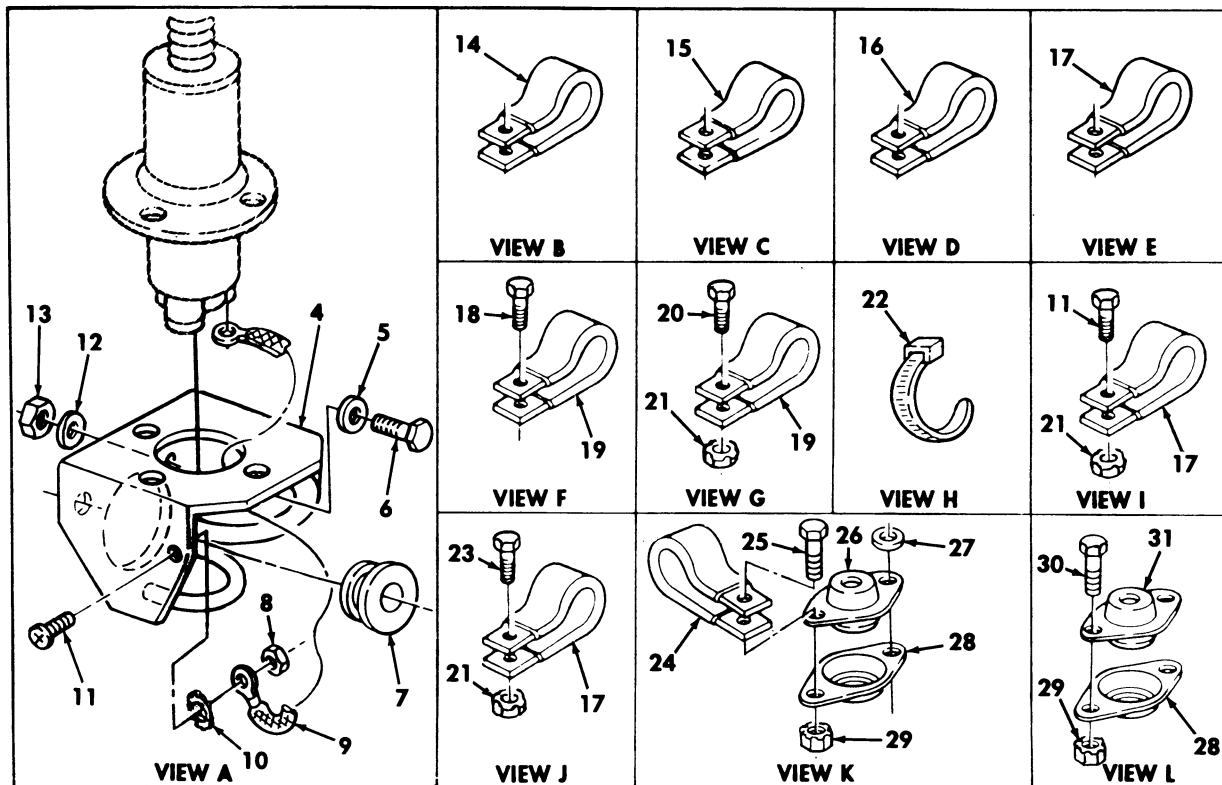
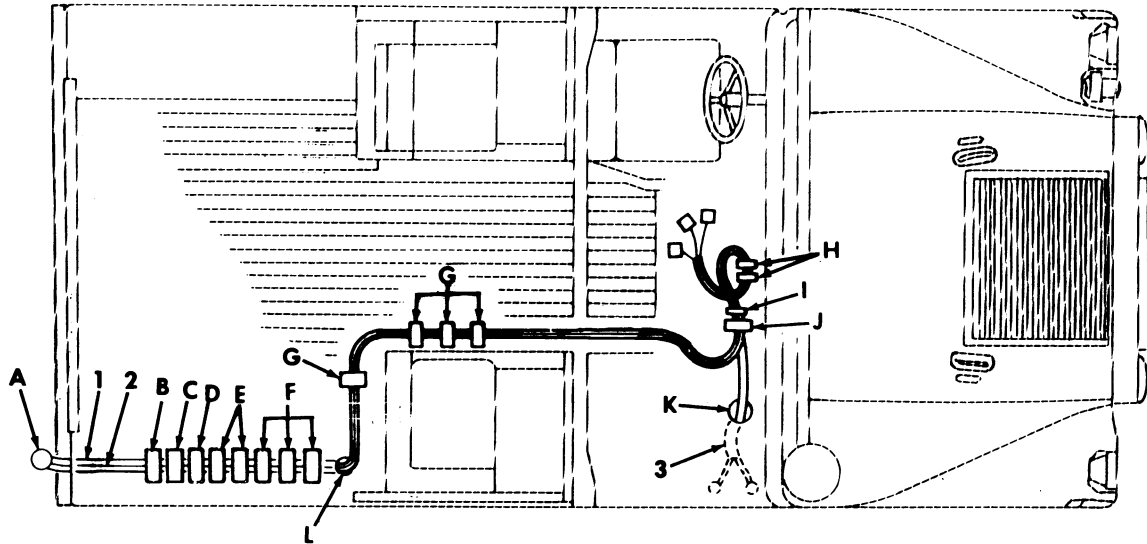

Figure 237. Communications Radio Cables and Related Parts – M1113.

(1) ITEM NO	(2) SMR CODE	(3) NSN	(4) CAGEC	(5) PART NUMBER	(6) DESCRIPTION AND USABLE ON CODES(UOC)	(7) QTY	
GROUP 2202 ACCESSORY ITEMS							
FIG.237 COMMUNICATIONS RADIO CABLES AND RELATED PARTS M1113							
1	PAOZZ	5995012017495	19207	12338086-3	CABLE ASSEMBLY,RADI..... UOC:XAA	1	
2	PAOZZ	5995012014129	19207	12338089-3	CABLE ASSEMBLY,SPEC..... UOC:XAA	1	
3	PAOZZ	5995012014128	34623	5577765-B	CABLE ASSEMBLY,SPEC..... UOC:XAA	1	
4	PAOZZ	5340011975470	19207	12340364	BRACKET,MOUNTING..... UOC:XAA	1	
5	PAOZZ	5310011191024	24617	2436162	WASHER,FLAT 5/16..... UOC:XAA	3	
*	6	PAOZZ	5306002258499	80205	MS90725-34	BOLT,MACHINE 5/16-18 X 3/4..... UOC:XAA	3
7	PAOZZ	5325012085424	19207	12338098	GROMMET,NONMETALLIC..... UOC:XAA	1	
8	PAOZZ	5310001641790	72582	454749	NUT,SELF-LOCKING,HE #10-32..... UOC:XAA	1	
*	9	PAOZZ	6150012078120	34623	12338099-1	LEAD,ELECTRICAL GR..... UOC:XAA	1
10	PAOZZ	5310000809786	96906	MS45904-60	WASHER,LOCK ELECTRICAL LEAD,#10.... UOC:XAA	1	
11	PAOZZ	5305009897434	96906	MS35207-263	SCREW,MACHINE #10-32 X 1/2..... UOC:XAA	2	
12	PAOZZ	5310012087576	19207	12338095	WASHER,FLAT 5/16..... UOC:XAA	3	
13	PAOZZ	5310008140673	96906	MS51943-33	NUT,SELF-LOCKING,HE 5/16-18..... UOC:XAA	3	
14	PAOZZ	5340008546730	96906	MS21333-124	CLAMP,LOOP..... UOC:XAA	1	
15	PAOZZ	5340000572906	96906	MS21333-73	CLAMP,LOOP..... UOC:XAA	1	
16	PAOZZ	5340007247038	96906	MS21333-76	CLAMP,LOOP..... UOC:XAA	1	
*	17	PAOZZ	5340000502740	80205	MS21333-75	CLAMP,LOOP..... UOC:XAA	4
18	PAOZZ	5305013615353	24617	9414241	SCREW,TAPPING #10-32 X 3/8..... UOC:XAA	3	
*	19	PAOZZ	5340000572904	80205	MS21333-71	CLAMP,LOOP..... UOC:XAA	7
*	20	PAOZZ	5305009931848	80205	MS35207-265	SCREW,MACHINE #10-32 X 3/4..... UOC:XAA	4
21	PAOZZ	5310001249265	72582	271169	NUT,PLAIN,ASSEMBLED #10-32..... UOC:XAA	6	
22	PAOZZ	5975012055379	96906	MS3367-7	STRAP,TIEDOWN,ELECT..... UOC:XAA	2	
23	PAOZZ	5305009847363	96906	MS35191-272	SCREW,MACHINE #10-32 X 1/2..... UOX:XAA	1	
24	PAOZZ	5340008546729	96906	MS21333-103	CLAMP,LOOP..... UOC:XAA	1	



(1) ITEM NO	(2) SMR CODE	(3) NSN	(4) CAGEC	(5) PART NUMBER	(6) DESCRIPTION AND USABLE ON CODES (UOC)	(7) QTY
25	PAOZZ	5305000680502	96906	MS90725-6	SCREW,CAP,HEXAGON H 1/4-20 X 3/4... UOC:XAA	2
26	PAOZZ	5325012055378	19207	12338084	GROMMET..... UOC:XAA	1
27	PAOZZ	5310008094058	96906	MS27183-10	WASHER,FLAT 1/4..... UOC:XAA	1
* 28	PAOZZ	2590004543620	19207	12338092	RETAINER,ASSEMBLY..... UOC:XAA	2
29	PAOZZ	5310011520598	24617	271172	NUT,SELF-LOCKING,AS 1/4-20..... UOC:XAA	4
30	PAOZZ	5305002253843	80204	B1821BH025C100N	SCREW,CAP,HEXAGON H 1/4-20 X 1.00.. UOC:XAA	2
31	PAOZZ	5325012053203	19207	12338085	GROMMET..... UOC:XAA	1

END OF FIGURE



UNIT, DIRECT SUPPORT, AND GENERAL SUPPORT MAINTENANCE  
REPAIR PARTS AND SPECIAL TOOLS LIST

TRUCK, UTILITY: S250 SHELTER CARRIER, 4X4, M1113 (2320-01-412-0143),  
TRUCK, UTILITY: UP-ARMORED CARRIER, 4X4, M1114 (2320-01-413-3739),  
TRUCK, UTILITY: EXPANDED CAPACITY, ARMAMENT CARRIER, 4X4, M1151 (2320-01-518-7330),  
TRUCK, UTILITY: EXPANDED CAPACITY, ENHANCED, 4X4, M1152 (2320-01-518-7332)

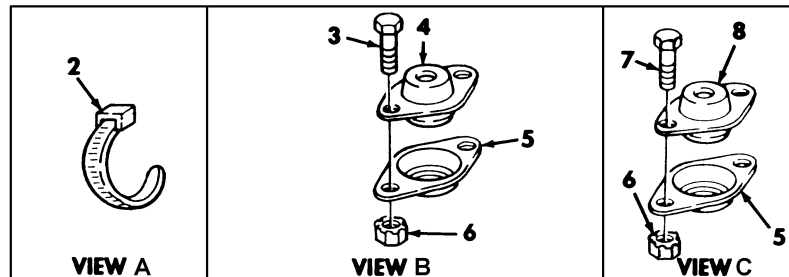
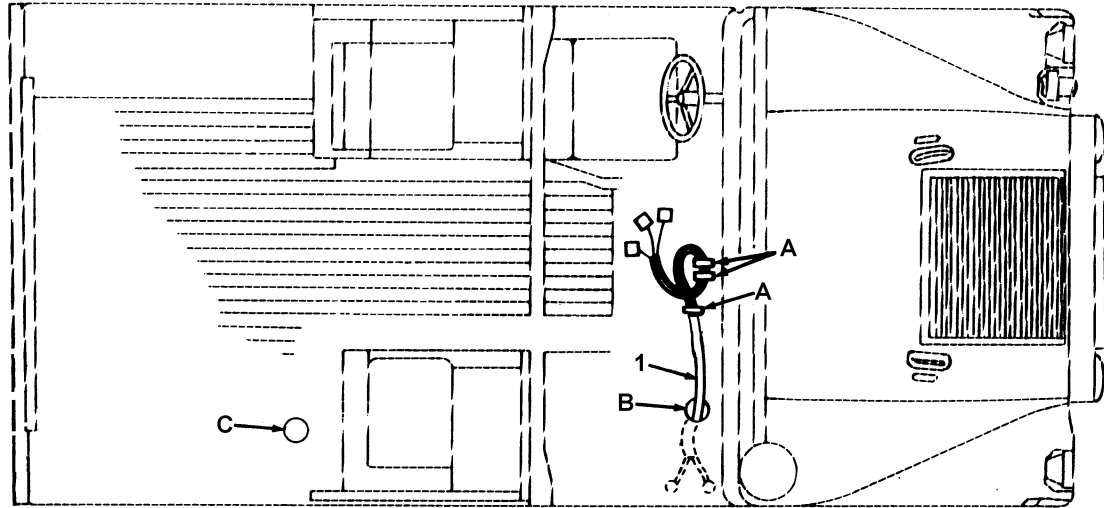

Figure 237A. Communications Radio Power Cable and Related Parts (Serial Number 203980 and Above).

(1) ITEM NO	(2) SMR CODE	(3) NSN	(4) CAGEC	(5) PART NUMBER	(6) DESCRIPTION AND USABLE ON CODES(UOC)	(7) QTY
GROUP 2202 ACCESSORY ITEMS						
FIG. 237A COMMUNICATIONS RADIO POWER CABLE AND RELATED PARTS (SERIAL NUMBER 203980 AND ABOVE)						
* 1	PAOZZ	5995012745084	80063	A3014039-5	CABLE ASSEMBLY,POWER.....	1
* 2	PAOZZ	5975010345871	96906	MS3367-7-0	STRAP,TIEDOWN,ELECT.....	3
* 3	PAOZZ	5305002253843	80204	B1821BH025C100N	SCREW,CAP HEXAGON H 1/4-20.X 1.00..	2
* 4	PAOZZ		19207	12338084-1	GROMMET.....	1
* 5	PAOZZ	2590004543620	19207	12338092	RETAINER,ASSEMBLY.....	1
					UOC:XBB	
* 5	PAOZZ	2590004543620	19207	12338092	RETAINER,ASSEMBLY.....	2
					UOC:XAA	
* 6	PAOZZ	5310011520598	24617	271172	NUT,SELF-LOCKING AS.....	2
					UOC:XBB	
* 6	PAOZZ	5310011520598	24617	271172	NUT,SELF-LOCKING AS.....	4
					UOC:XAA	
* 7	PAOZZ	5305000680508	80204	B1821BH025C075N	SCREW,CAP HEXAGON H 1/4-20 X 3/4....	2
					UOC:XAA	
* 8	PAOZZ	5325012053203	19207	12338085	GROMMET.....	1
					UOC:XAA	

END OF FIGURE

UNIT, DIRECT SUPPORT, AND GENERAL SUPPORT MAINTENANCE  
REPAIR PARTS AND SPECIAL TOOLS LIST

TRUCK, UTILITY: S250 SHELTER CARRIER, 4X4, M1113 (2320-01-412-0143),  
TRUCK, UTILITY: UP-ARMORED CARRIER, 4X4, M1114 (2320-01-413-3739),  
TRUCK, UTILITY: EXPANDED CAPACITY, ARMAMENT CARRIER, 4X4, M1151 (2320-01-518-7330),  
TRUCK, UTILITY: EXPANDED CAPACITY, ENHANCED, 4X4, M1152 (2320-01-518-7332)

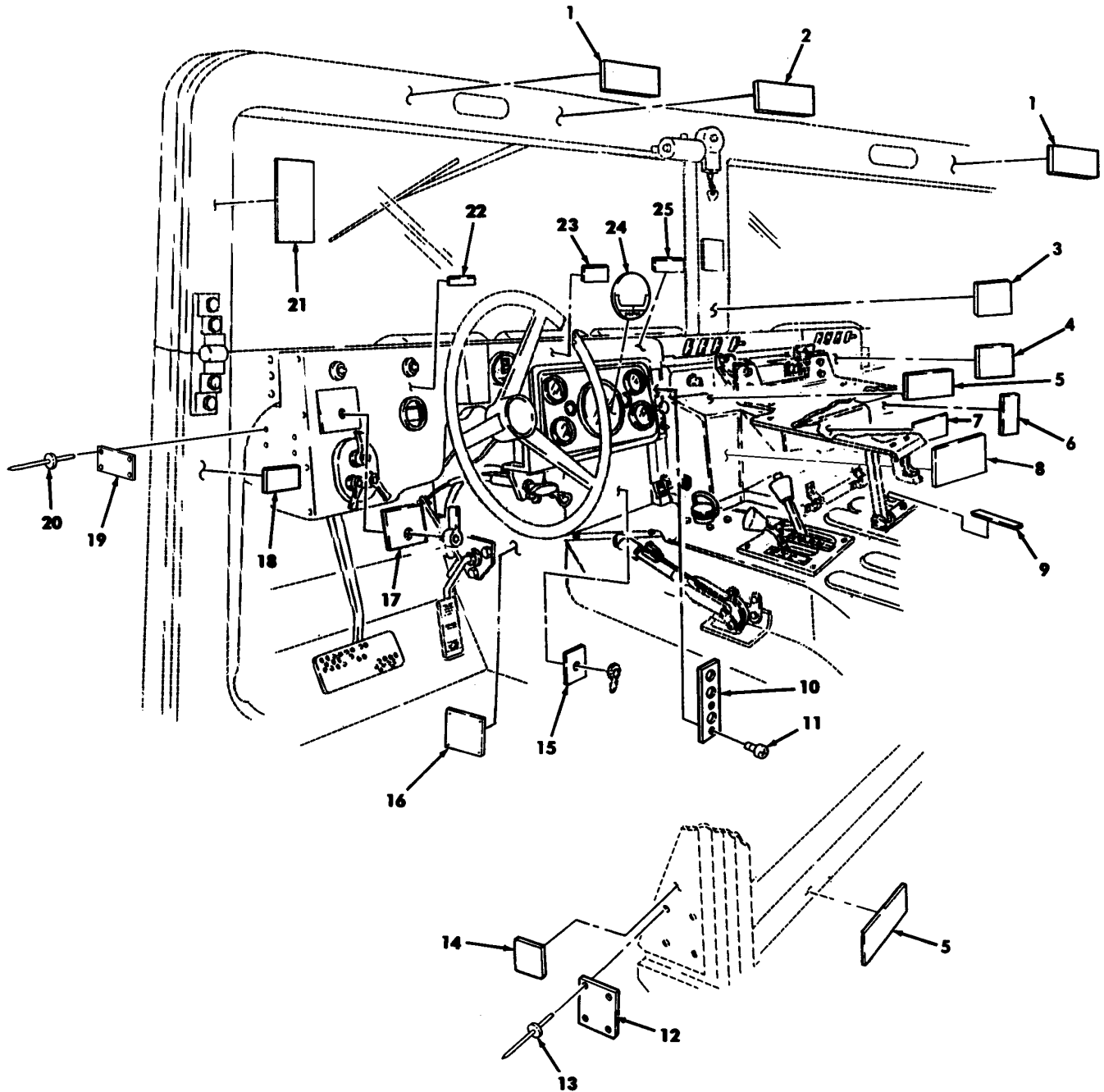

Figure 238. Data Plates, Dash Panel.

(1) ITEM NO	(2) SMR CODE	(3) NSN	(4) CAGEC	(5) PART NUMBER	(6) DESCRIPTION AND USABLE ON CODES(UOC)	(7) QTY
GROUP 2210 DATA PLATES AND INSTRUCTION HOLDERS						
FIG. 238 DATA PLATES, DASH PANEL						
1	PAOZZ	7690012040077	19207	12339053	DECAL WINDSHIELD CLEANING.....	2
2	PAOZZ	9905001982728	19207	11643398	PLATE, INSTRUCTION CAUTION, HIGH INTENSITY NOISE.....	1
3	PAOZZ	7690013158539	19207	12342165	MARKER, IDENTIFICATION VEHICLE BREAK-IN SERVICE.....	1
4	PFOZZ	9905012039994	19207	12339100	PLATE, INSTRUCTION HEATER AIR CONTROL.....	1
5	PAOZZ	9905011934065	19207	12339106	PLATE, INSTRUCTION SEAT BELT RETRACTOR.....	2
5	PAOZZ	9905011934065	19207	12339106	PLATE, INSTRUCTION SEAT BELT RETRACTOR..... UOC: XAA	4
6	PAOZZ	7690012912974	34623	5597689	DECAL TIEDOWN DATA.....	1
* 7	PAOZZ	7690015188437	19207	12469274	DECAL, SERVICE DATA MANUALS.....	1
* 8	PFOZZ	7690015188174	19207	12469273	DECAL, OPERATING INS.....	1
* 9	PAOZZ	9905012047776	19207	12340910	PLATE, IDENTIFICATION FIRE EXTINGUISHER.....	1
* 10	PFOZZ	7690014766510	19207	12447003	MARKER, IDENTIFICATION HEATER NAME.. PLATE DEFROSTER, TEMPERATURE, FAN.....	1
* 11	PAOZZ	5305009846191	96906	MS35206-243	SCREW, MACHINE #8-32 X .375.....	2
* 12	PAOZZ	7690014732775	34623	RCSK17775	DECAL NAME PLATE..... UOC: XAA	1
* 12	PAOZZ	7690014734733	34623	RCSK17565	DECAL NAME PLATE..... UOC: XBB	1
* 13	PAOZZ	5320000835009	81349	M24243/1-A403	RIVET, BLIND 18 DIA., .126-187 GRIP..	4
* 14	PFOZZ	7690013828471	19207	12343054	DECAL DRIVER SEAT ADJUSTMENT.....	1
* 15	PFOZZ	9905012058635	19207	12339109	PLATE, IDENTIFICATION DEEP WATER FORDING.....	1
* 16	PAOZZ	7690015188135	19207	12469136	PLATE, IDENTIFICATION BAR CODE..... UOC: XAA	1
* 16	PAOZZ	9905014315093	34623	RCSK17564	PLATE, IDENTIFICATION BAR CODE..... UOC: XBB	1
* 17	PAOZZ	9905012039996	19207	12338475	PLATE, INSTRUCTION IGNITION.....	1
* 18	PAOZZ	7690012040076	19207	12339063	DECAL RIFLE, M16.....	2
* 19	PAOZZ	9905014355173	6W728	4668025-002	PLATE, IDENTIFICATION..... UOC: XBB	1
* 20	PAOZZ	5320015167019	6W728	4397044-008	RIVET, BLIND 1/8 X .251-.312 GRIP... UOC: XBB	2
* 21	PFOZZ	7690014181640	6W728	4668973	LABEL GLASS CARE.....	2
* 22	PFOZZ	9905012491612	19207	12340027	PLATE, INSTRUCTION NEUTRAL START....	1
* 23	PAOZZ	9905011857977	19207	12339105	PLATE, INSTRUCTION STEERING WHEEL LOCKING DEVICE.....	1
* 24	PAOZZ	7690012564908	19207	12340652	DECAL SPEEDOMETER.....	1
* 25	PAOZZ	7690012564909	19207	12340917	DECAL HAND THROTTLE CONTROL.....	1

END OF FIGURE

UNIT, DIRECT SUPPORT, AND GENERAL SUPPORT MAINTENANCE  
REPAIR PARTS AND SPECIAL TOOLS LIST

TRUCK, UTILITY: S250 SHELTER CARRIER, 4X4, M1113 (2320-01-412-0143),  
TRUCK, UTILITY: UP-ARMORED CARRIER, 4X4, M1114 (2320-01-413-3739)

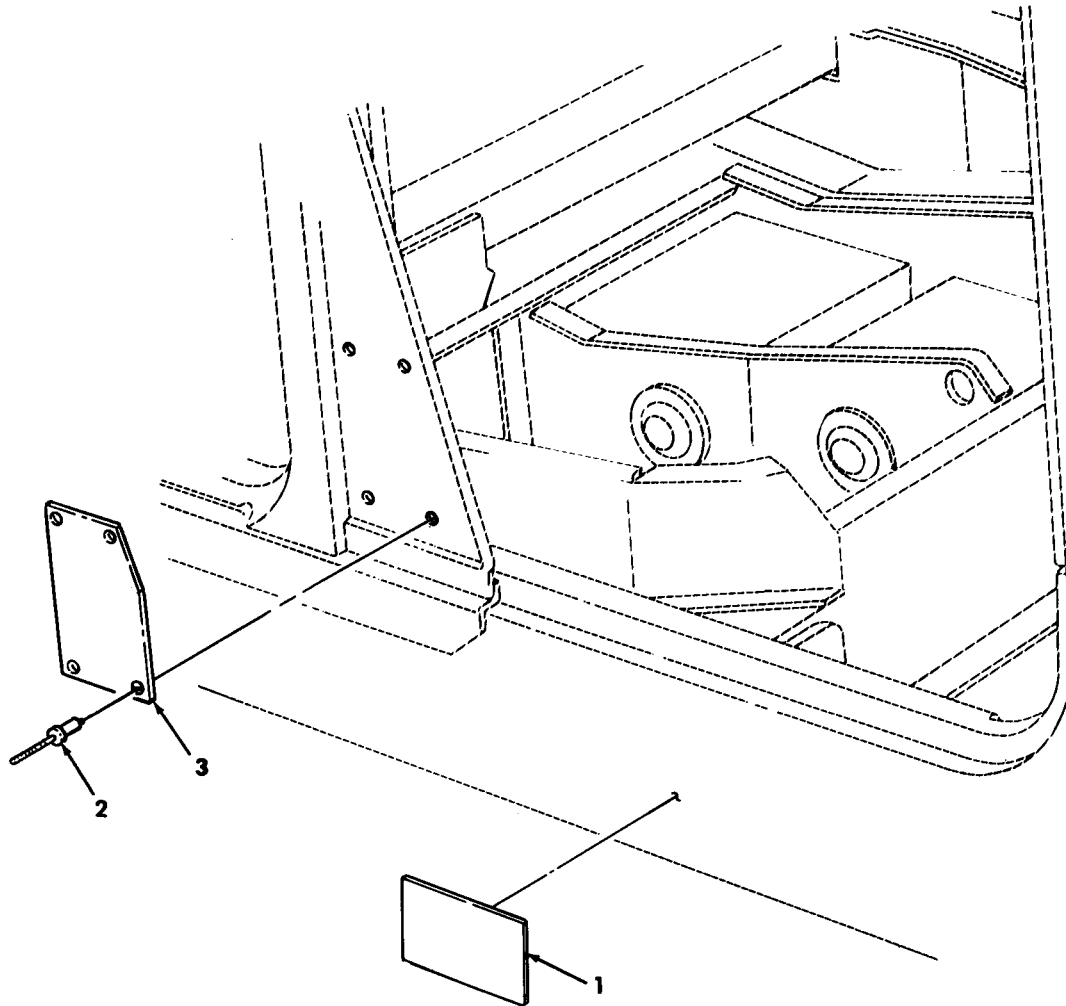

Figure 239. Data Plates, Weight, and Slave Receptacle.

TM9-2320-387-24P

0240 00

(1) ITEM NO	(2) SMR CODE	(3) NSN	(4) CAGEC	(5) PART NUMBER	(6) DESCRIPTION AND USABLE ON CODES(UC) QTY	(7) QTY
					GROUP 2210 DATA PLATES AND INSTRUCTION HOLDERS	
					FIG. 239 DATA PLATES,WEIGHT,AND SLAVE RECEPTACLE	
1	PFOZZ	9905011879468	19207	12339087	PLATE,INSTRUCTION SLAVE RECEPTACLE.	1
2	PAOZZ	5320000835009	81349	M24243/1-A403	RIVET,BLIND 1/8 DIA.,.126-.187 GRIP	4
3	PFOZZ	7690014734645	34623	RCSK17777	DECAL.....	1
					UOC:XAA	
3	PFOZZ	9905014338555	34623	RCSK17566	PLATE,IDENTIFICATIO WEIGHT AND DIMENSIONAL DATA.....	1
					UOC:XBB	

END OF FIGURE



UNIT, DIRECT SUPPORT, AND GENERAL SUPPORT MAINTENANCE  
REPAIR PARTS AND SPECIAL TOOLS LIST

TRUCK, UTILITY: S250 SHELTER CARRIER, 4X4, M1113 (2320-01-412-0143),  
TRUCK, UTILITY: UP-ARMORED CARRIER, 4X4, M1114 (2320-01-413-3739)

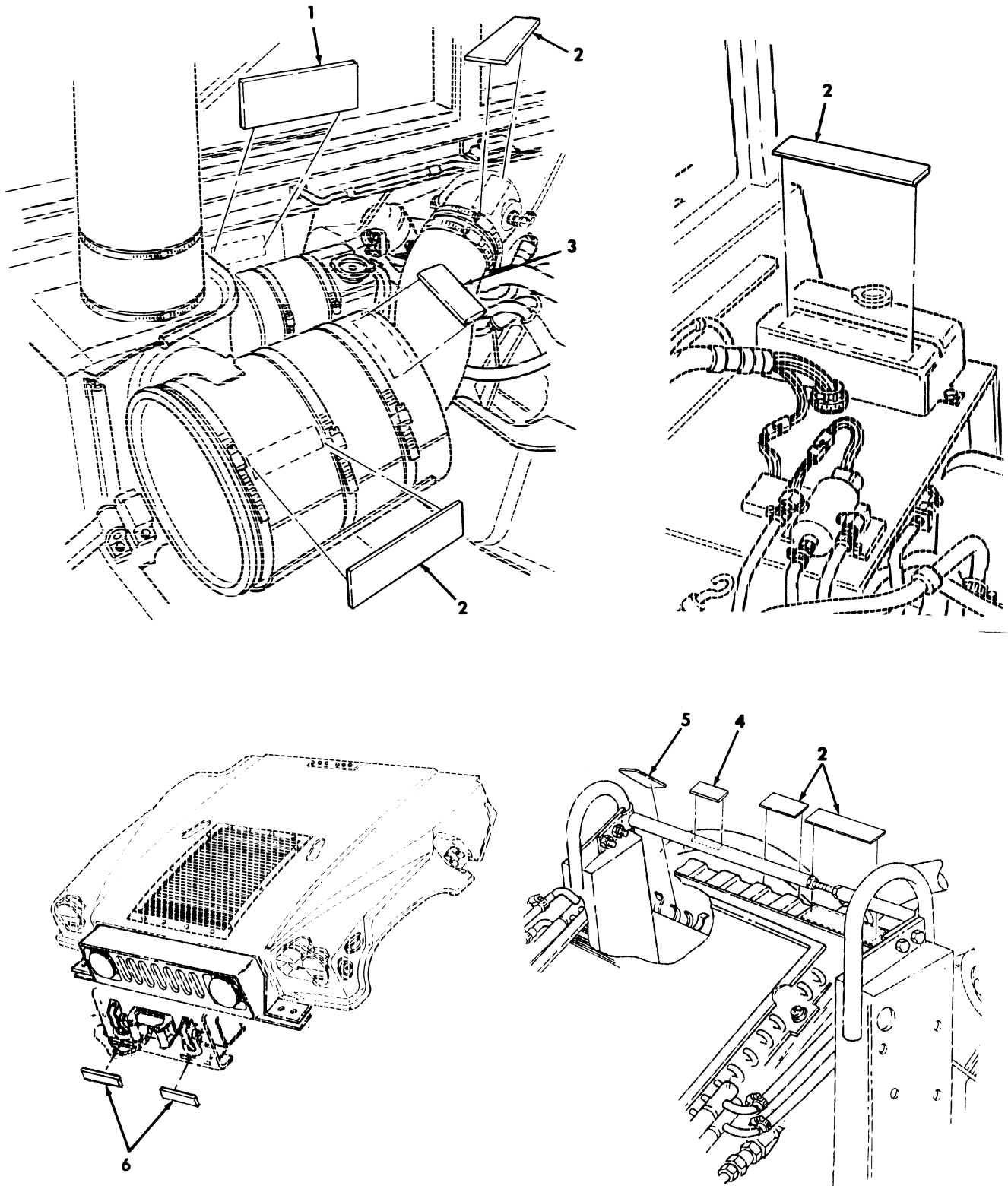

Figure 240. Data Plates, Surge Tank, Fan Shroud, and Cook Stove.

(1) ITEM NO	(2) SMR CODE	(3) NSN	(4) CAGEC	(5) PART NUMBER	(6) DESCRIPTION AND USABLE ON CODES(UC)	(7) QTY
					GROUP 2210 DATA PLATES AND INSTRUCTION HOLDERS	
					FIG. 240 DATA PLATES,SURGE TANK,FAN SHROUD,AND COOK STOVE	
1	PAOZZ	7690012090864	19207	12339065	MARKER,IDENTIFICATI SURGE TANK,DO NOT REMOVE OR TOUCH WHEN HOT.....	1
2	PAOZZ	9905012489550	19207	12339055	PLATE,INSTRUCTION NO STEP,WHITE LETTERS.....	5
3	PAOZZ	7690014734550	34623	EX4319	DECAL SERPENTINE BELT.....	1
4	PAOZZ	7690011975500	19207	12339064	DECAL FAN SHROUD.....	1
5	PAOZZ	7690011885144	19207	12340909	MARKER,IDENTIFICATI GASOLINE BURNER STOVE STOWAGE.....	1
6	PAOZZ	7690014734532	34623	RCSK17624	DECAL.....	2

END OF FIGURE

UNIT, DIRECT SUPPORT, AND GENERAL SUPPORT MAINTENANCE  
REPAIR PARTS AND SPECIAL TOOLS LIST

TRUCK, UTILITY: S250 SHELTER CARRIER, 4X4, M1113 (2320-01-412-0143),  
TRUCK, UTILITY: UP-ARMORED CARRIER, 4X4, M1114 (2320-01-413-3739)

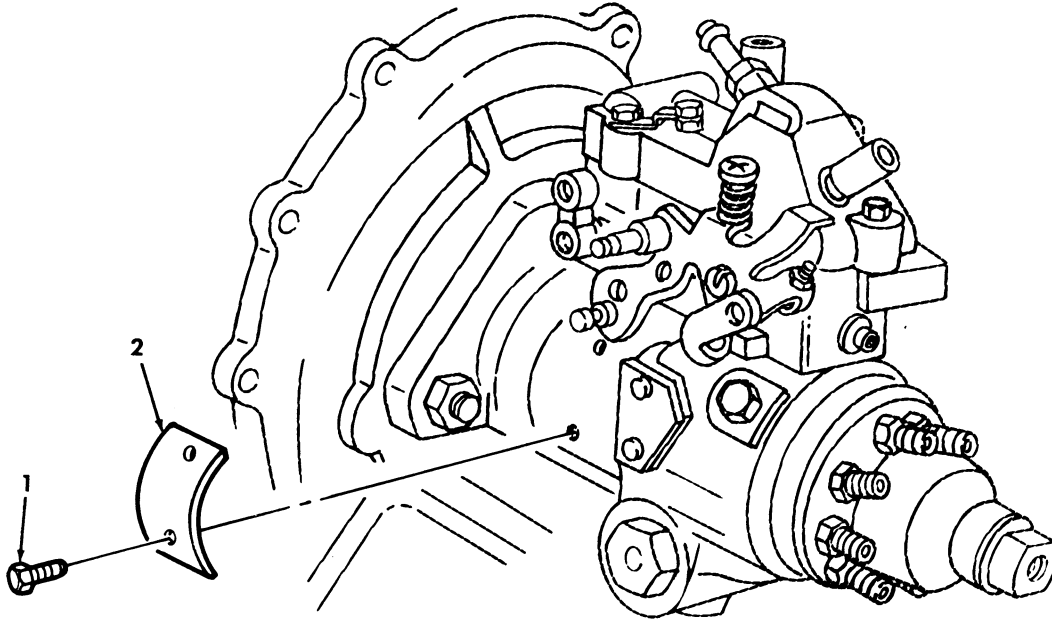

Figure 241. Data Plates, Fuel Pump.

TM9-2320-387-24P

0242 00

(1) ITEM NO	(2) SMR CODE	(3) NSN	(4) CAGEC	(5) PART NUMBER	(6) DESCRIPTION AND USABLE ON CODES (UOC)	(7) QTY
					GROUP 2210 DATA PLATES AND INSTRUCTION HOLDERS	
					FIG. 241 DATA PLATES, FUEL PUMP	
1	PAHZZ	5305011904555	84760	24419	SCREW, TAPPING.....	2
2	XBHZZ	9905004736379	84760	10394	PLATE, IDENTIFICATIO.....	1

END OF FIGURE

UNIT, DIRECT SUPPORT, AND GENERAL SUPPORT MAINTENANCE  
REPAIR PARTS AND SPECIAL TOOLS LIST

TRUCK, UTILITY: S250 SHELTER CARRIER, 4X4, M1113 (2320-01-412-0143),  
TRUCK, UTILITY: UP-ARMORED CARRIER, 4X4, M1114 (2320-01-413-3739)

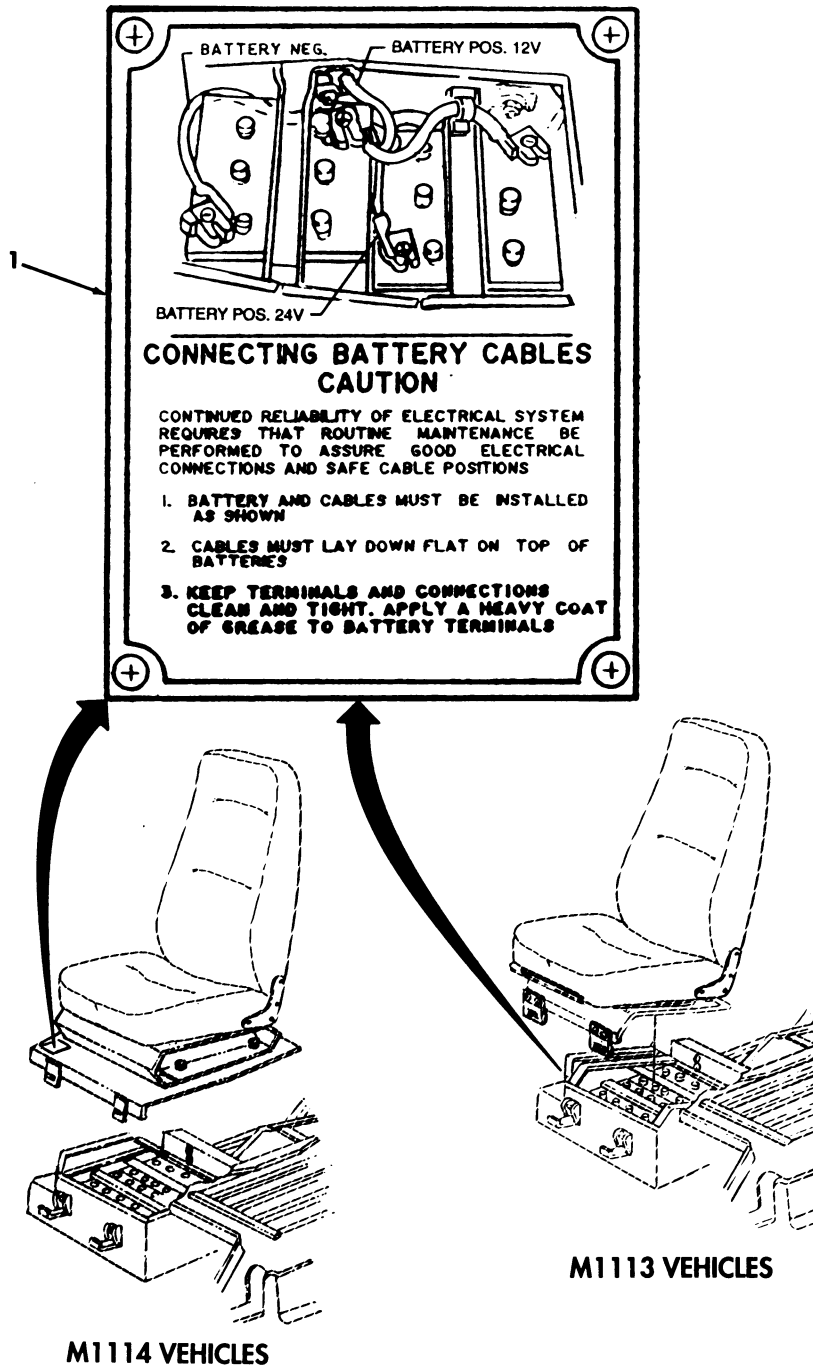

Figure 242. Data Plate, Commander's Seat.

TM9-2320-387-24P

0243 00

(1) ITEM NO	(2) SMR CODE	(3) NSN	(4) CAGEC	(5) PART NUMBER	(6) DESCRIPTION AND USABLE ON CODES(UOC)	(7) QTY
					GROUP 2210 DATA PLATES AND INSTRUCTION HOLDERS	
					FIG. 242 DATA PLATE,COMMANDER'S SEAT	
1	PAOZZ	9905011853143	19207	12339107	DECAL CONNECTING BATTERY CABLES....	1
					UOC:XAA	
1	PAOZZ	7690014734594	34623	RCSK17920	DECAL.....	1
					UOC:XBB	

END OF FIGURE

UNIT, DIRECT SUPPORT, AND GENERAL SUPPORT MAINTENANCE  
REPAIR PARTS AND SPECIAL TOOLS LIST

TRUCK, UTILITY: S250 SHELTER CARRIER, 4X4, M1113 (2320-01-412-0143),  
TRUCK, UTILITY: UP-ARMORED CARRIER, 4X4, M1114 (2320-01-413-3739)

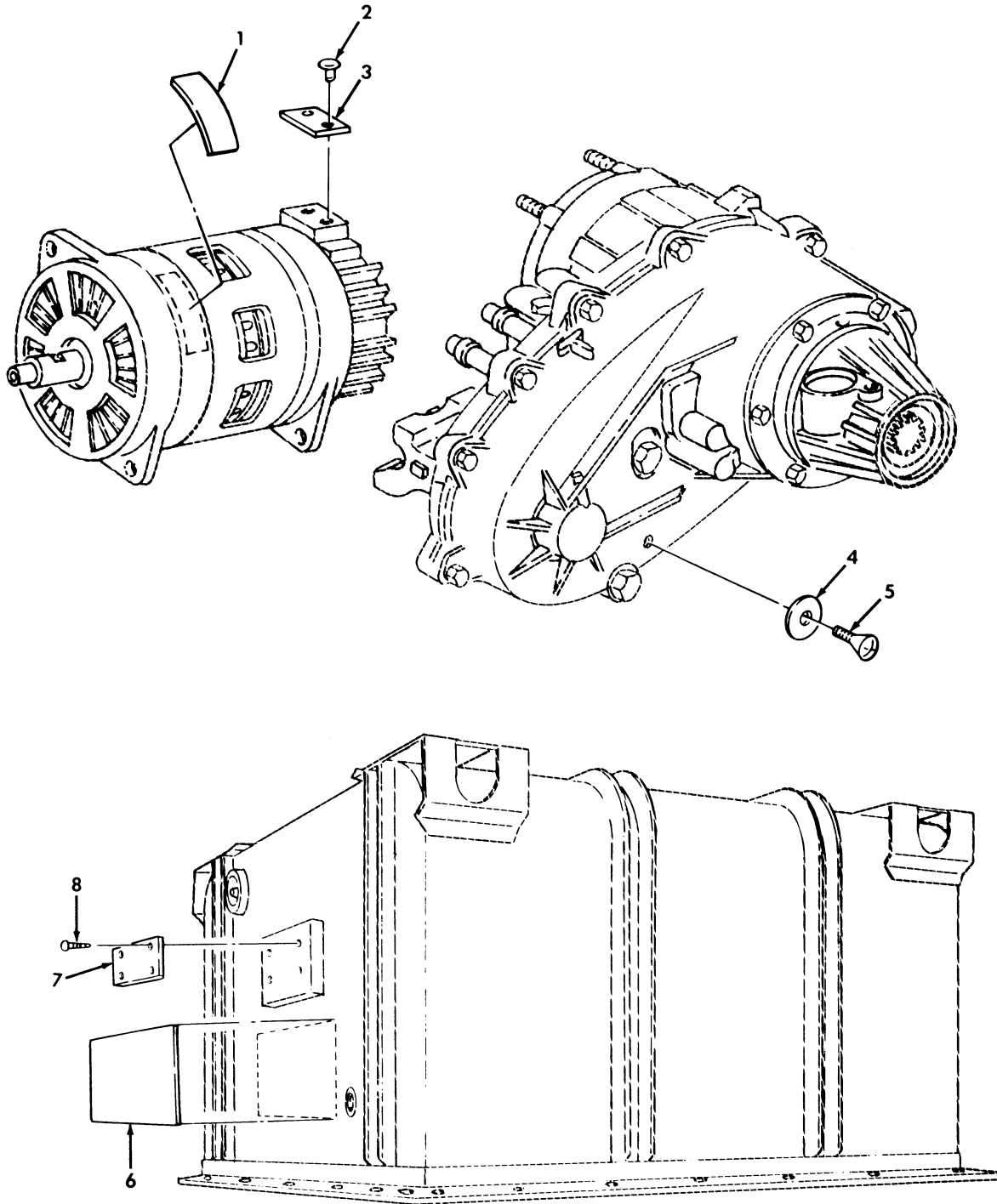

Figure 243. Data Plates, Generator, Transfer Case, and Engine Container.

(1) ITEM NO	(2) SMR CODE	(3) NSN	(4) CAGEC	(5) PART NUMBER	(6) DESCRIPTION AND USABLE ON CODES(UOC)	(7) QTY
GROUP 2210 DATA PLATES AND INSTRUCTION HOLDERS						
FIG. 243 DATA PLATES,GENERATOR, TRANSFER CASE,AND ENGINE CONTAINER						
1	PAOZZ	7690011975500	19207	12339064	DECAL FAN SHROUD.....	1
2	PAOZZ	5320009572500	96906	MS20604B4W1	RIVET,BLIND 1/8 DIA.,.015-.062 GRIP	2
3	PFOZZ	9905011819456	19207	11630585	PLATE,INSTRUCTION GENERATOR.....	1
4	PFOZZ	9905011587981	34623	5741083	PLATE,IDENTIFICATIO TRANSFER CASE..	1
5	PAOZZ	5305012117415	34623	5741084	SCREW,CAP,HEXAGON H #10-32 X 1/4...	1
* 6	PAOZZ	7690014844111	19207	12338072-1	DECAL ENGINE CONTAINER.....	1
7	PAOZZ	9905009012942	19207	7973326	PLATE,IDENTIFICATIO ENGINE CONTAINER.....	1
8	PAOZZ	5305002535627	80205	MS21318-48	SCREW,DRIVE #10-8 X 5/8.....	4

END OF FIGURE



UNIT, DIRECT SUPPORT, AND GENERAL SUPPORT MAINTENANCE  
REPAIR PARTS AND SPECIAL TOOLS LIST

TRUCK, UTILITY: S250 SHELTER CARRIER, 4X4, M1113 (2320-01-412-0143),  
TRUCK, UTILITY: UP-ARMORED CARRIER, 4X4, M1114 (2320-01-413-3739)

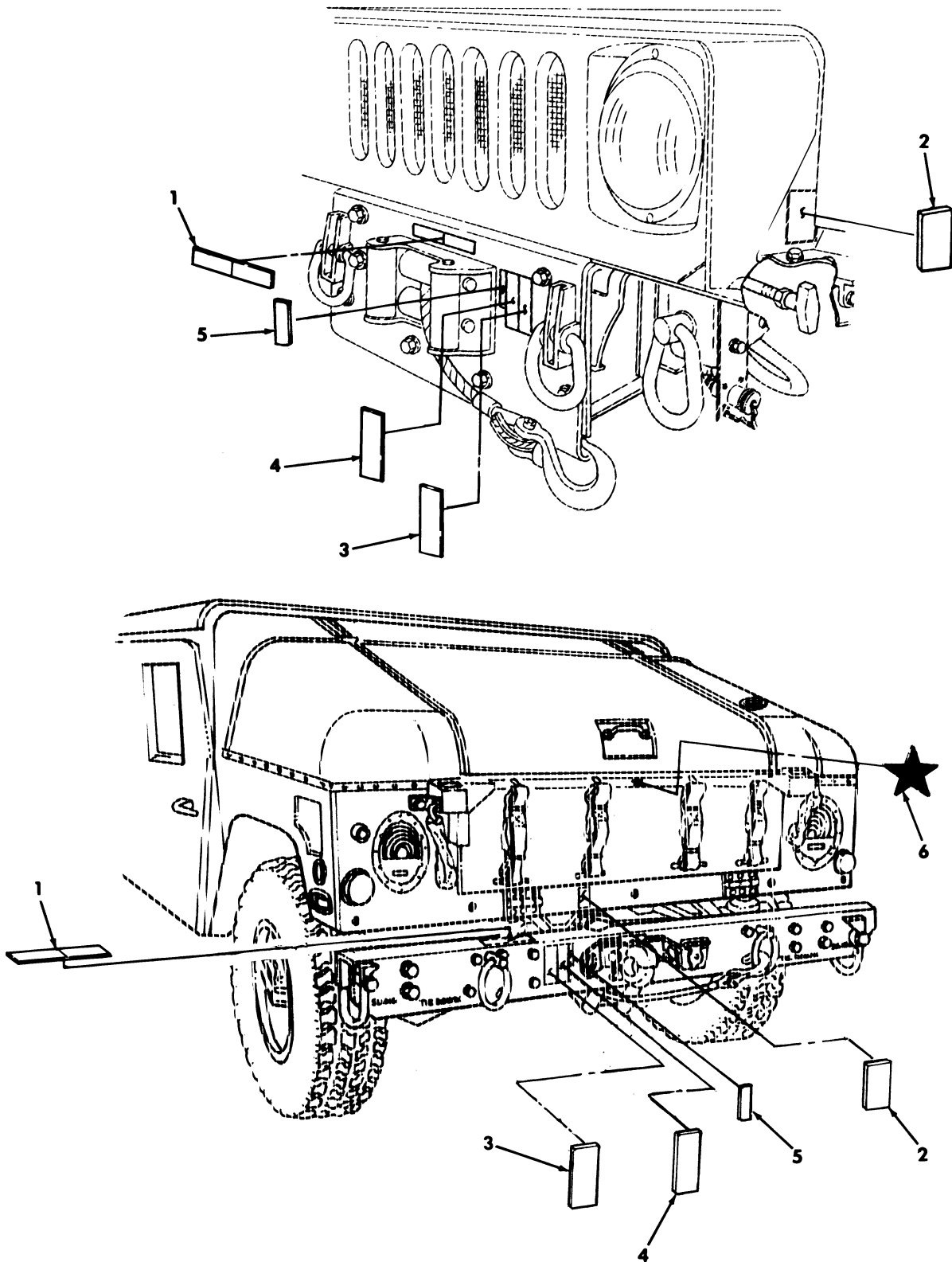

Figure 244. Data Plates, Winch.

(1) ITEM NO	(2) SMR CODE	(3) NSN	(4) CAGEC	(5) PART NUMBER	(6) DESCRIPTION AND USABLE ON CODES (UOC)	(7) QTY
GROUP 2210 DATA PLATES AND INSTRUCTION HOLDERS						
FIG. 244 DATA PLATES, WINCH						
1	PAOZZ	7690014734532	34623	RCSK17624	DECAL.....	1
2	PAOZZ	7690014736602	27646	28100	MARKER, IDENTIFICATI CLUTCH.....	1
3	PAOZZ	7690014732758	27646	28638	MARKER, IDENTIFICATI MIL-9000 WINCH.	1
4	PAOZZ	7690014441355	27646	34552	LABEL CLUTCH LEVER.....	1
5	PAOZZ	7690014692566	27646	30331	LABEL ROTATION.....	1
* 6	PFOZZ	7690014331610	34623	12469441	DECAL..... UOC: XBB	1

END OF FIGURE

UNIT, DIRECT SUPPORT, AND GENERAL SUPPORT MAINTENANCE  
REPAIR PARTS AND SPECIAL TOOLS LIST

TRUCK, UTILITY: S250 SHELTER CARRIER, 4X4, M1113 (2320-01-412-0143),  
TRUCK, UTILITY: UP-ARMORED CARRIER, 4X4, M1114 (2320-01-413-3739)

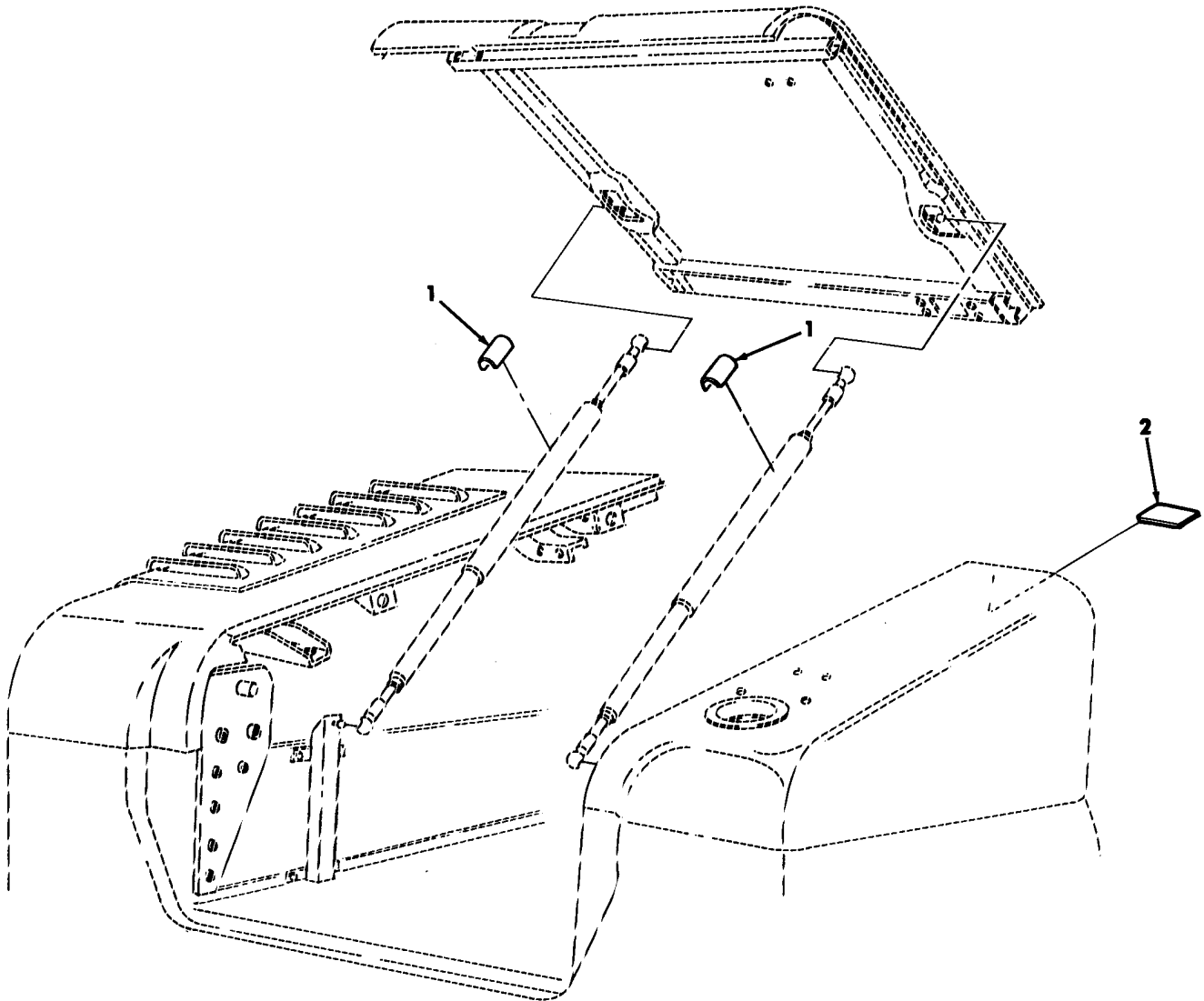

Figure 245. Data Plates, Rear Hatch.

TM9-2320-387-24P

0246 00

(1) ITEM NO	(2) SMR CODE	(3) NSN	(4) CAGEC	(5) PART NUMBER	(6) DESCRIPTION AND USABLE ON CODES(UC)	(7) QTY
-------------------	--------------------	------------	--------------	-----------------------	--	------------

GROUP 2210 DATA PLATES AND  
INSTRUCTION HOLDERS

FIG. 245 DATA PLATES,REAR HATCH

1	PAOZZ	7690012047785	19207	12340814	DECAL NO HAND HOLD.....	2
					UC:XBB	
2	PAOZZ	7690011908501	19207	12340904	MARKER,IDENTIFICATI CBR OVER	2
					GARMENTS.....	
					UC:XBB	

END OF FIGURE

UNIT, DIRECT SUPPORT, AND GENERAL SUPPORT MAINTENANCE  
REPAIR PARTS AND SPECIAL TOOLS LIST

TRUCK, UTILITY: S250 SHELTER CARRIER, 4X4, M1113 (2320-01-412-0143),  
TRUCK, UTILITY: UP-ARMORED CARRIER, 4X4, M1114 (2320-01-413-3739)

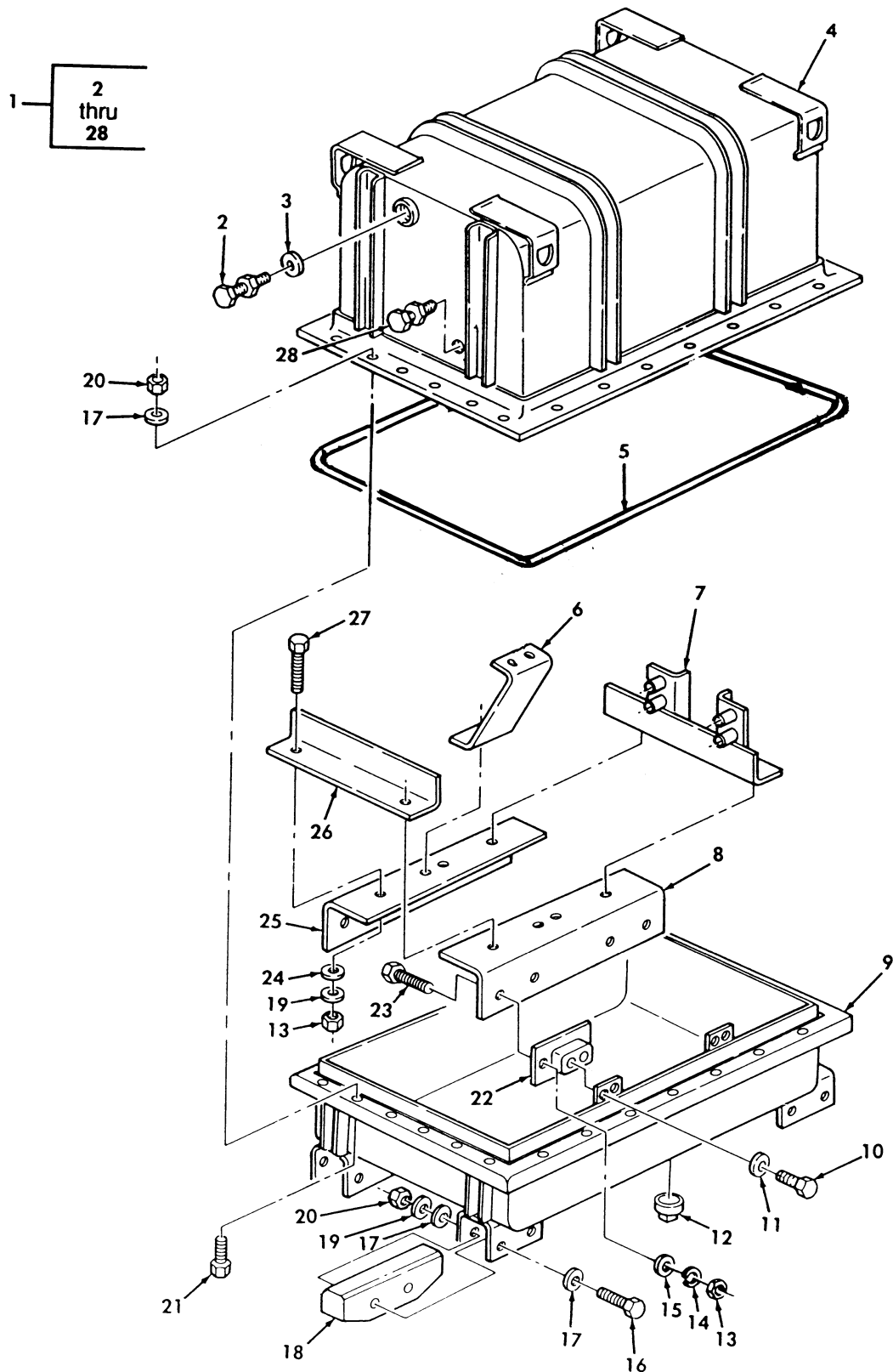

Figure 246. Engine Shipping Container Assembly.

(1) ITEM NO	(2) SMR CODE	(3) NSN	(4) CAGEC	(5) PART NUMBER	(6) DESCRIPTION AND USABLE ON CODES(UOC)	(7) QTY
GROUP 33 SPECIAL PURPOSE KITS 3301 REUSABLE SHIPPING CONTAINER						
FIG. 246 ENGINE SHIPPING CONTAINER ASSEMBLY						
1	PFFFF	8145012313747	19207	12338064	SHIPPING AND STORAG CONTAINER, ENGINE.....	1
2	PAFZZ	2520012681051	19207	12338078	.BREATHER.....	1
3	PAFZZ	4820010052994	01347	330-10-10R	.VALVE,PRESSURE EQUA.....	1
4	XAFZZ		19207	12338066	.CONTAINER,UPPER.....	1
5	PAFZZ	5330012646537	19207	12338073	.RUBBER ROUND SECTIO CONTAINER ASSEMBLY.....	1
6	PFFZZ	5340012646544	19207	12338068	.BRACKET,DOUBLE ANGL ENGINE SUPPORT	2
7	PFFZZ	5340012713059	19207	12338067	.BRACKET,MOUNTING ENGINE SUPPORT...	1
8	PFFZZ	5340012646540	19207	12338074	.BRACKET,ANGLE LEFT.....	1
9	XAFZZ		19207	12338065	.CONTAINER,LOWER.....	1
10	PAFZZ	5305002693233	80204	B1821BH038F063N	.SCREW,CAP,HEXAGON H 3/8-24 X 5/8..	8
11	PAFZZ	5310006379541	96906	MS35338-46	.WASHER,LOCK 3/8.....	8
12	PAFZZ	4730002212140	96906	MS20913-6S	.PLUG,PIPE 3/4-14.....	1
13	PAFZZ	5310008807744	96906	MS51967-5	.NUT,PLAIN,HEXAGON 5/16-18.....	16
14	PAFZZ	5310004079566	96906	MS35338-45	.WASHER,LOCK 5/16.....	8
15	PAFZZ	5310000814219	96906	MS27183-12	.WASHER,FLAT 11/32.....	8
16	PAFZZ	5305000712083	80204	B1821BH050C500N	.SCREW,CAP,HEXAGON H 1/2-13 X 5.00.	8
17	PAFZZ	5310008095998	96906	MS27183-18	.WASHER,FLAT 17/32.....	42
18	PAFZZ	5340012653676	19207	12338071	.RUNNER,METAL.....	4
19	PAFZZ	5310005845272	96906	MS35338-48	.WASHER,LOCK 1/2.....	16
20	PAFZZ	5310007680318	21439	01857-007	.NUT,PLAIN,HEXAGON 1/2-13.....	34
21	PAFZZ	5305007320511	80204	B1821BH050C113N	.SCREW,CAP,HEXAGON H 1/2-13 X 1-1/8	26
22	PFFZZ	5342012646543	19207	12338070	.MOUNT,RESILIENT.....	4
23	PAFZZ	5306002264828	80204	B1821BH031C113N	.BOLT,MACHINE 5/16-18 X 1-1/8.....	8
24	PAFZZ	5310008093079	96906	MS27183-19	.WASHER,FLAT 9/16.....	8
25	PFFZZ	5340012646541	19207	12338075	.BRACKET,ANGLE.....	1
26	PFFZZ	5340012653674	19207	12338076	.BRACKET,ANGLE.....	1
27	PAFZZ	5305000712069	80204	B1821BH050C150N	.SCREW,CAP,HEXAGON H 1/2-13 X 1-1/2	8
28	PAFZZ	6685006181822	00334	SK2155	.INDICATOR,HUMIDITY.....	1

END OF FIGURE

UNIT, DIRECT SUPPORT, AND GENERAL SUPPORT MAINTENANCE  
REPAIR PARTS AND SPECIAL TOOLS LIST

TRUCK, UTILITY: S250 SHELTER CARRIER, 4X4, M1113 (2320-01-412-0143),  
TRUCK, UTILITY: UP-ARMORED CARRIER, 4X4, M1114 (2320-01-413-3739)

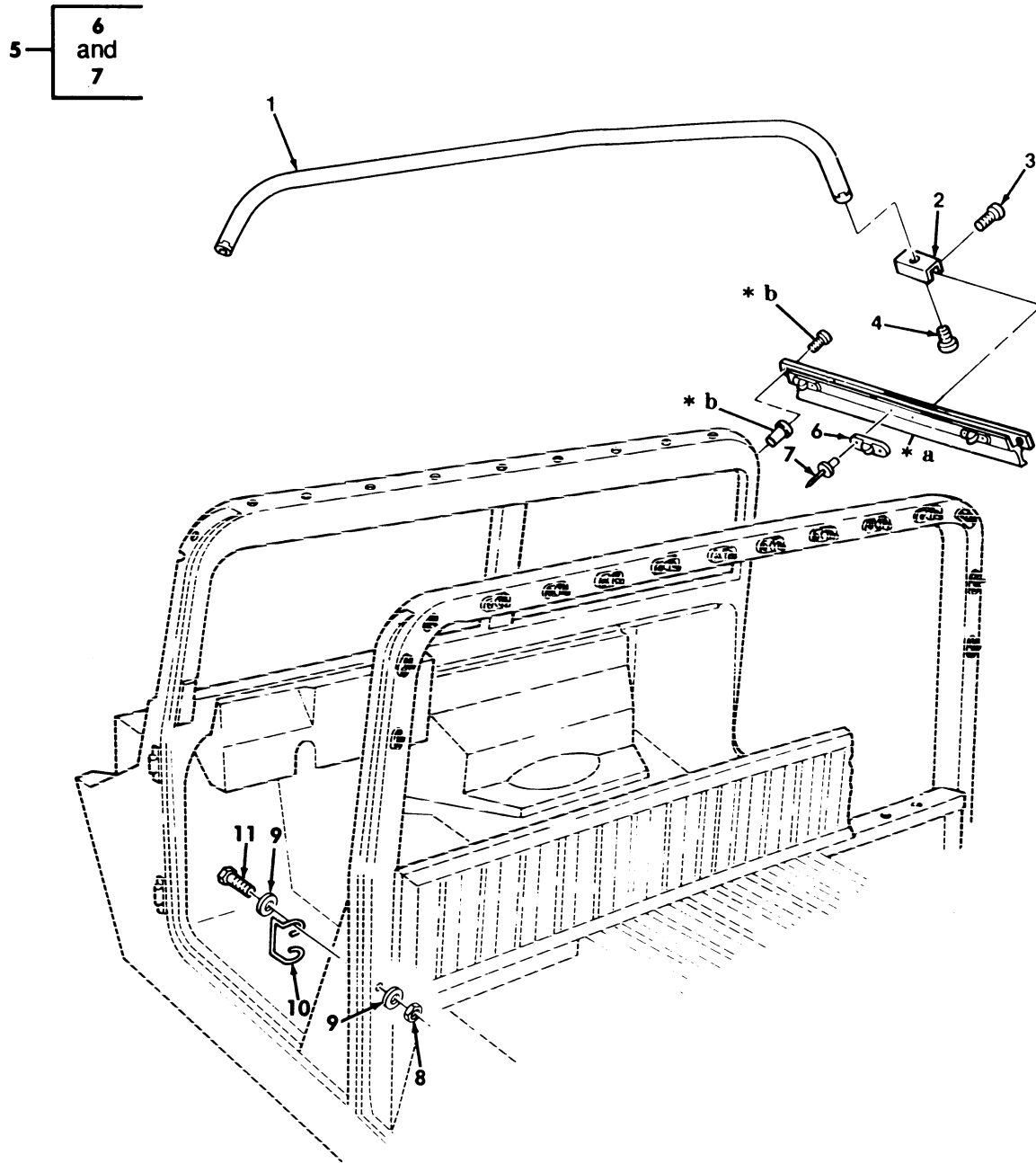

- \* a PART OF ITEM 5
- \* b SEE FIGURE 212

Figure 247. Arctic Kit, Two-Man Crew, Bow and Mounting Components.

(1) ITEM NO	(2) SMR CODE	(3) NSN	(4) CAGEC	(5) PART NUMBER	(6) DESCRIPTION AND USABLE ON CODES(UOC)	(7) QTY	
GROUP 3303 SPECIAL PURPOSE KITS							
FIG. 247 ARCTIC KIT,TWO-MAN CREW,BOW AND MOUNTING COMPONENTS							
1	PAOZZ	2540012064115	19207	12340713	BOW,VEHICULAR TOP PART OF KIT P/N 57K0137 PART OF KIT P/N 5705691..... UOC:XAA	1	
2	PFOZZ	5340012043862	19207	12340239	STRAP,RETAINING PART OF KIT P/N 57K0137..... UOC:XAA	2	
3	PAOZZ	5305000593659	96906	MS51958-63	SCREW,MACHINE #10-32 X 1/2. PART OF KIT P/N 57K0137..... UOC:XAA	4	
4	PAOZZ	5305000711313	96906	MS51957-77	SCREW,MACHINE 1/4-20 X 3/8. PART OF KIT P/N 57K0137..... UOC:XAA	2	
5	PFOZZ	2590011982895	34623	5581371	HANDRAIL,VEHICULAR L.H. PART OF KIT P/N 57K0137..... UOC:XAA	1	
5	PFOZZ	2590011974898	34623	5581372	HANDRAIL,VEHICULAR R.H. PART OF KIT P/N 57K0137..... UOC:XAA	1	
6	PAOZZ	5325008235999	13940	XB78323-05001	.STUD,TURNBUTON FAS..... UOC:XAA	3	
7	PAOZZ	5320000835009	81349	M24243/1-A403	.RIVET,BLIND 1/8 DIA.,.126-.187 GRIP..... UOC:XAA	6	
*	8	PAOZZ	5310002416658	81349	M45913/3-5FG8C	NUT,SELF-LOCKING-HE 5/16-24 PART OF UOC:XAA	4
9	PAOZZ	5310004079566	96906	MS35338-45	WASHER,LOCK 5/16 PART OF KIT P/N 57K0137..... UOC:XAA	8	
10	PAOZZ	5340012070717	19207	12339187	BUCKLE PART OF KIT P/N 57K0137..... UOC:XAA	2	
11	PAOZZ	5306000182027	19207	7346712	BOLT,MACHINE 5/16-24 PART OF KIT P/N 57K0137..... UOC:XAA	4	

END OF FIGURE



UNIT, DIRECT SUPPORT, AND GENERAL SUPPORT MAINTENANCE  
REPAIR PARTS AND SPECIAL TOOLS LIST

TRUCK, UTILITY: S250 SHELTER CARRIER, 4X4, M1113 (2320-01-412-0143),  
TRUCK, UTILITY: UP-ARMORED CARRIER, 4X4, M1114 (2320-01-413-3739)

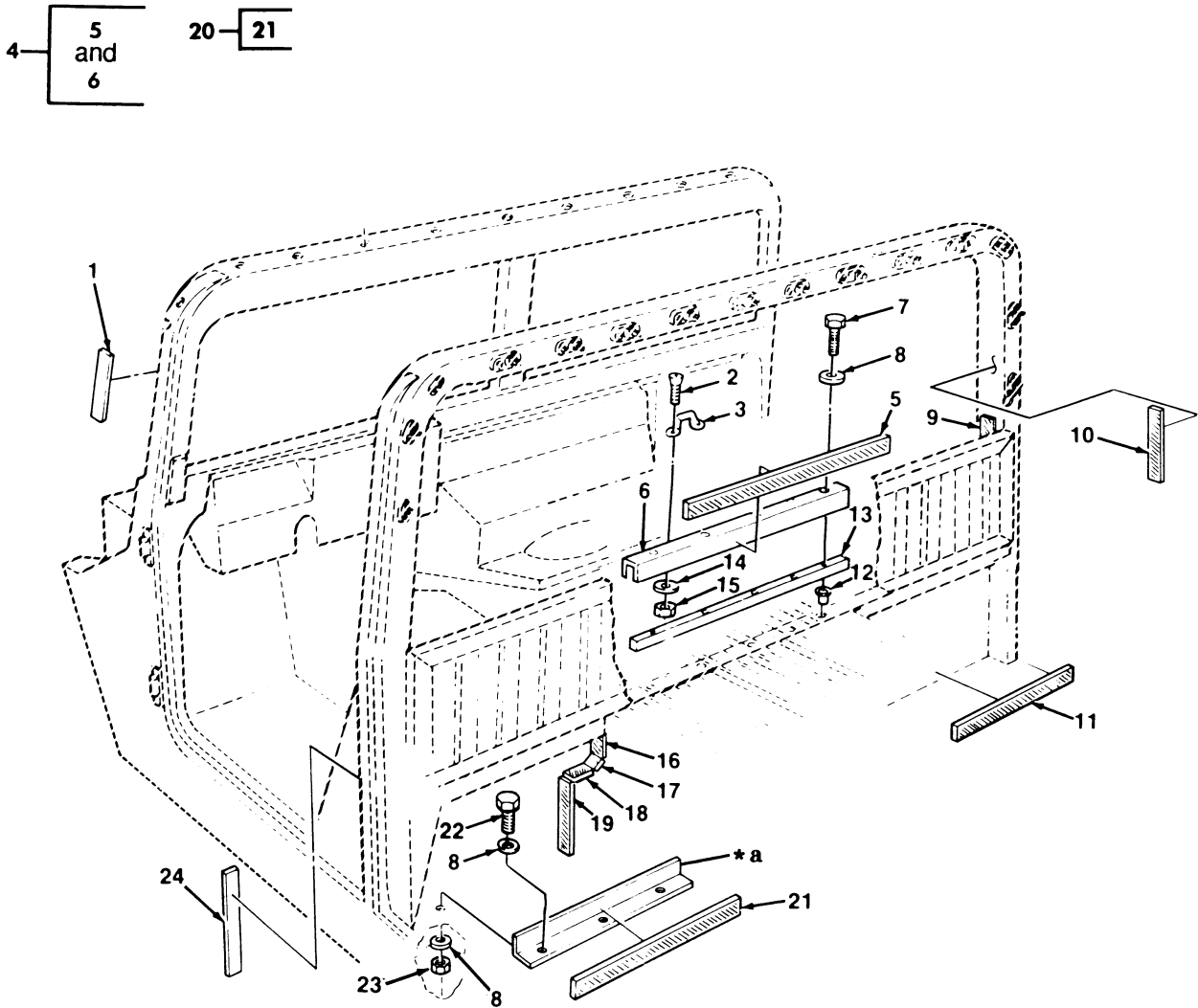

\* a PART OF ITEM 20

Figure 248. Arctic Kit, Two-Man Crew, Curtain Fasteners.

(1) ITEM NO	(2) SMR CODE	(3) NSN	(4) CAGEC	(5) PART NUMBER	(6) DESCRIPTION AND USABLE ON CODES(UOC)	(7) QTY
GROUP 3303 SPECIAL PURPOSE KITS						
FIG. 248 ARCTIC KIT,TWO-MAN CREW, CURTIAN FASTENERS						
1	MOOZZ		34623	5589275	INSUSLATION,FOAM MAKE FROM PLATIC STRIP,P/N 5741221,12 INCHES LONG PART OF KIT P/N 57K0137.....	2
					UOC:XAA	
2	PAOZZ	5305000888332	80205	MS35190-272	SCREW,MACHINE #10-24 X 5/8 PART OF KIT P/N 57K0137.....	4
					UOC:XAA	
3	PAOZZ	5340011978673	19207	12338839-4	HANDLE,BOW PART OF KIT P/N 57K0137.	2
					UOC:XAA	
4	PFOZA	5340014665243	19207	12340708	BRACKET,DOUBLE ANGL PART OF KIT P/N 57K0137.....	1
					UOC:XAA	
*	5	MOOZZ	19207	12340700-12	.FASTENER,TAPE HOOK MAKE FROM FASTENER,TAPE HOOK P/N 11459081 31.75 INCHES LONG.....	1
					UOC:XAA	
6	XAOZZ		19207	12340708-1	.CHANNEL.....	1
					UOC:XAA	
7	PAOZZ	5306012077487	7X677	9422042	BOLT,MACHINE 5/16-18 X 2.00 PART OF KIT P/N 57K0137.....	4
					UOC:XAA	
8	PAOZZ	5310011191024	24617	2436162	WASHER,FLAT 5/16 PART OF KIT P/N 57K0137.....	10
					UOC:XAA	
*	9	MOOZZ	19207	12340700-7	TAPE,FASTENER,HOOK MAKE FROM TAPE FASTENER,TAPE HOOK P/N 11459081 6.50 INCHES LONG PART OF KIT P/N 57K0137.....	2
					UOC:XAA	
*	10	MOOZZ	19207	12340700-11	FASTENER,TAPE HOOK MAKE FROM FASTENER,TAPE HOOK P/N 11459081 19.5 INCHES LONG PART OF KIT P/N 57K0137.....	4
					UOC:XAA	
*	11	MOOZZ	19207	12340700-10	FASTENER,TAPE HOOK MAKE FROM FASTENER,TAPE HOOK P/N 11459081 24 INCHES LONG PART OF KIT P/N 57K0137.....	2
					UOC:XAA	
12	PAOZZ	5310009523567	03481	A31-125	NUT,PLAIN,BLIND RIV 5/16-18 PART OF KIT P/N 57K0137.....	4
					UOC:XAA	
13	PAOZZ	9330011975458	34623	5589086	PLASTIC MATERIAL,CE PART OF KIT P/N 57K0137.....	1
					UOC:XAA	
14	PAOZZ	5310000145850	96906	MS27183-42	WASHER,FLAT #10 PART OF KIT P/N 57K0137.....	4
					UOC:XAA	
15	PAOZZ	5310011870678	7X677	116000	NUT,PLAIN,HEXAGON #10-24 PART OF	4

(1) ITEM NO	(2) SMR CODE	(3) NSN	TM9-2320-387-24P C02 (4) CAGEC	(5) PART NUMBER	(6) DESCRIPTION AND USABLE ON CODES(UOC)	0249 00 (7) QTY
					KIT P/N 57K0137..... UOC:XAA	
* 16	MOOZZ		19207	12340700-4	FASTENER,TAPE HOOK L.H. MAKE FROM FASTENER,TAPE HOOK P/N 11459081 5.31 INCHES LONG PART OF KIT P/N 57K0137..... UOC:XAA	1
* 17	MOOZZ		19207	12340700-1	FASTENER,TAPE HOOK MAKE FROM FASTENER,TAPE HOOK P/N 11459081 1.88 INCHES LONG PART OF KIT P/N 57K0137..... UOC:XAA	2
* 18	MOOZZ		34623	12340700-2	FASTENER,TAPE HOOK R.H. MAKE FROM FASTENER,TAP HOOK P/N 11459081 3.12 INCHES LONG PART OF KIT P/N 57K0137..... UOC:XAA	1
* 18	MOOZZ		34623	12340700-3	FASTENER,TAPE HOOK L.H. MAKE FROM FASTENER,TAPE HOOK P/N 11459081 3.19 INCHES LONG PART OF KIT P/N 57K0137..... UOC:XAA	1
* 19	MOOZZ		34623	5590613	FASTENER,TAPE HOOK MAKE FROM FASTENER,TAPE HOOK P/N 11459081,8.5 INCHES LONG PART OF KIT P/N 57K0137. UOC:XAA	2
20	PFOZZ	2540011975463	34623	5590630	BRACE,ARCTIC CURTAIN PART OF KIT P/N 57K0137..... UOC:XAA	1
* 21	MOOZZ		19207	12340700-8	.FASTENER,TAPE HOOK MAKE FROM FASTENER,TAPE HOOK P/N 11459081,19 INCHES LONG..... UOC:XAA	1
22	PAOZZ	5306002264828	80204	B1821BH031C113N	BOLT,MACHINE 5/16-18 X 1.125 PART OF KIT P/N 57K0137..... UOC:XAA	3
23	PAOZZ	5310012085252	34623	5590566	NUT,SELF-LOCKING,HE 5/16-18 PART OF KIT P/N 57K0137..... UOC:XAA	3
* 24	MOOZZ		19207	12340700-11	TAPE,FASTENER HOOK MAKE FROM FASTENER,TAPE HOOK,P/N 11459081,24 INCHES LONG PART OF KIT P/N 57K0137. UOC:XAA	2

END OF FIGURE



UNIT, DIRECT SUPPORT, AND GENERAL SUPPORT MAINTENANCE  
REPAIR PARTS AND SPECIAL TOOLS LIST

TRUCK, UTILITY: S250 SHELTER CARRIER, 4X4, M1113 (2320-01-412-0143),  
TRUCK, UTILITY: UP-ARMORED CARRIER, 4X4, M1114 (2320-01-413-3739)

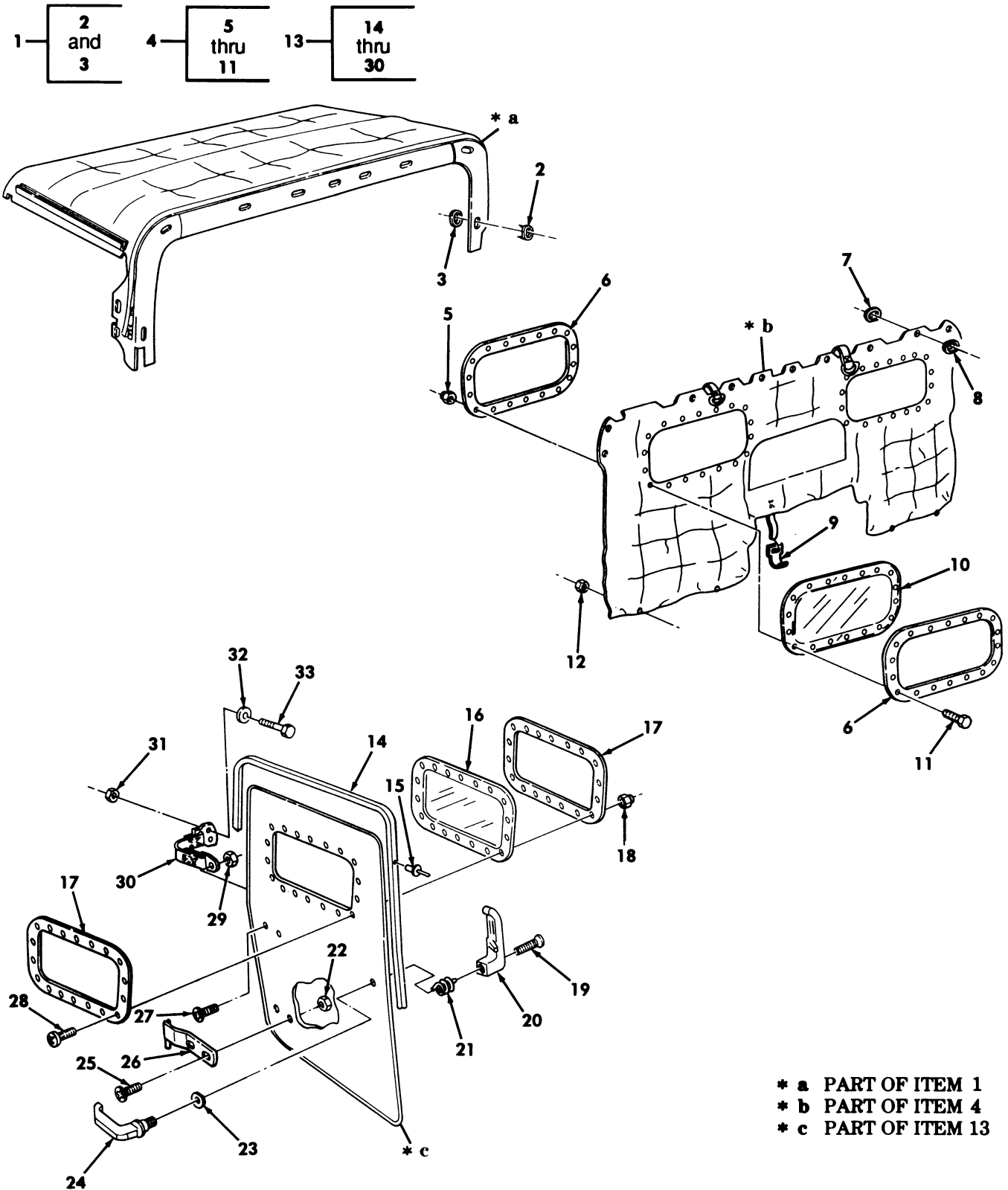

Figure 249. Arctic Kit, Two-Man Crew, Top Curtain, Rear Curtain, and Door Assemblies.

(1) ITEM NO	(2) SMR CODE	(3) NSN	(4) CAGEC	(5) PART NUMBER	(6) DESCRIPTION AND USABLE ON CODES (UOC)	(7) QTY
GROUP 3303 WINTERIZATION KITS						
FIG. 249 ARTIC KIT, TWO-MAN CREW, TOP CURTAIN, REAR CURTAIN, AND DOOR ASSEMBLIES						
1	PAOFF	2540013958785	34623	12342441	COVER, FITTED, VEHICU PART OF KIT P/N 57K0137.....	1
					UOC: XAA	
*	2	PAFZZ	5325003718108	13940 BS78505	.CLINCH PLATE, TURNBU.....	8
					UOC: XAA	
	3	PAFZZ	5325002818643	21450 426687	.SOCKET, TURNBUTTON F.....	8
					UOC: XAA	
	4	PAOFF	2540011975528	19207 12342442	CURTAIN, VEHICULAR PART OF KIT P/N 57K0137.....	1
					UOC: XAA	
	5	PAOZZ	5310010389579	24617 454748	.NUT, SELF-LOCKING, HE #8-32.....	36
					UOC: XAA	
	6	PFOZZ	5340011980686	19207 12340710	.PLATE, RETAINING, WIN.....	4
					UOC: XAA	
*	7	PAFZZ	5325003718108	13940 BS78505	.CLINCH PLATE, TURNBU.....	12
					UOC: XAA	
	8	PAFZZ	5325002818643	21450 426687	.SOCKET, TURNBUTTON F.....	12
					UOC: XAA	
	9	PAFZZ	5340012036542	31272 44702-10	.BUCKLE.....	2
					UOC: XAA	
*	10	PFOZZ	2510018258741	19207 12340608	.WINDOW, VEHICULAR.....	2
					UOC: XAA	
	11	PAOZZ	5305008132785	80205 NAS601-12P	.SCREW, MACHINE #8-32 X 3/4.....	36
					UOC: XAA	
	12	PAOZZ	5310008140673	96906 MS51943-33	NUT, SELF-LOCKING, HE 5/16-18 PART OF KIT P/N 57K0137.....	4
					UOC: XAA	
	13	PAOOO	2510011975546	34623 SF5581723	DOOR, VEHICULAR FRONT, L.H. PART OF KIT P/N 57K0137.....	1
					UOC: XAA	
	13	PAOOO	2510011975547	34623 SF5581724	DOOR, VEHICULAR FRONT, R.H. PART OF KIT P/N 57K0137.....	1
					UOC: XAA	
	14	PAOZZ	5330013218622	41024 21022103	.SEAL, NONMETALLIC SP.....	1
					UOC: XAA	
	15	PAOZZ	5320014428142	96906 MS20604-FL4C4	.RIVET, BLIND.....	17
					UOC: XAA	
	16	PFOZZ	2510013258741	19207 12340608	.WINDOW, VEHICULAR.....	1
					UOC: XAA	
	17	PFOZZ	5340011980686	19207 12340710	.PLATE, RETAINING, WIN.....	2
					UOC: XAA	
	18	PAOZZ	5310010389579	24617 454748	.NUT, SELF-LOCKING, HE #8-32.....	18
					UOC: XAA	
	19	PAOZZ	5305011981619	16941 PL25J02P20	.SCREW, MACHINE #10-32 X 1/4.....	1
					UOC: XAA	
	20	PAOZZ	2540012037721	19207 12301363-2	.HANDLE, DOOR, VEHICUL INSIDE, R.H....	1
					UOC: XAA	

(1) ITEM NO	(2) SMR CODE	(3) NSN	(4) CAGEC	(5) PART NUMBER	(6) DESCRIPTION AND USABLE ON CODES(UOC)	(7) QTY
20	PAOZZ	2540012001994	34623	5581320	.HANDLE,DOOR,VEHICUL INSIDE,L.H.... UOC:XAA	1
21	PAOZZ	5360013157212	19207	12356764-1	.SPRING,HELICAL,TORS L.H..... UOC:XAA	1
21	PAOZZ	5360013157211	19207	12356764-2	.SPRING,HELICAL,TORS R.H..... UOC:XAA	1
22	PAOZZ	5310009971888	96906	MS35649-2252	.NUT,PLAIN,HEXAGON 1/4-20..... UOC:XAA	4
23	PAOZZ	5310008093078	96906	MS27183-11	.WASHER,FLAT 1/4..... UOC:XAA	1
24	PAOZZ	2540012001995	19207	12301365	.HANDLE,DOOR,VEHICU OUTSIDE,L.H. AND R.H..... UOC:XAA	2
25	PAOZZ	5305000711315	96906	MS51957-79	.SCREW,MACHINE 1/4-20 X 1/2..... UOC:XAA	3
26	PAOZZ	5340012059021	19207	12340193-1	.LEAF,BUTT HINGE L.H..... UOC:XAA	2
26	PAOZZ	5340012059022	19207	12340193-2	.LEAF,BUTT HINGE R.H..... UOC:XAA	2
27	PAOZZ	5305012067217	16941	PL25D040P8	.SCREW,CAP,SOCKET HE 1/4-20 X 3/4.. UOC:XAA	1
28	PAOZZ	5305008132785	80205	NAS601-12P	.SCREW,MACHINE #8-32 X 3/4..... UOC:XAA	18
29	PAOZZ	5310009971888	96906	MS35649-2252	.NUT,PLAIN,HEXAGON 1/4-20..... UOC:XAA	1
30	PAOZZ	5340011993510	31272	44877	.STRAP,WEBBING..... UOC:XAA	1
31	PAOZZ	5310000614650	96906	MS51943-31	NUT,SELF-LOCKING,HE 1/4-20 PART OF KIT P/N 57K0137..... UOC:XAA	2
32	PAOZZ	5310008094058	96906	MS27183-10	WASHER,FLAT 1/4 PART OF KIT P/N 57K0137..... UOC:XAA	2
33	PAOZZ	5305000712506	80204	B1821BH025C050N	SCREW,CAP,HEXAGON H 1/4-20 X 1/2 PART OF KIT P/N 57K0137..... UOC:XAA	2
KIT	PDOZZ	2540013944454	19207	57K0137	WINTERIZATION KIT,V..... UOC:XAA	1
					BOLT,MACHINE ( 4) 247-11	
					BOLT,MACHINE ( 4) 248-7	
					BOLT,MACHINE ( 3) 248-22	
					BOW,VEHICULAR TOP ( 1) 247-1	
					BRACE,ARTIC CURTAIN( 1) 248-20	
					BRACKET,DOUBLE ANGL( 1) 248-4	
					BUCKLE ( 2) 247-10	
					COVER,FITTED,VEHICU( 1) 249-1	
					CURTAIN,VEHICULAR ( 1) 249-4	
					DOOR,VEHICULAR ( 1) 249-13	
					DOOR,VEHICULAR ( 1) 249-13	
					FASTENER,TAPE HOOK ( 2) 248-10	
					FASTENER,TAPE HOOK ( 4) 248-11	
					FASTENER,TAPE HOOK ( 1) 248-16	
					FASTENER,TAPE HOOK ( 2) 248-17	

(1) ITEM NO	(2) SMR CODE	(3) NSN	(4) CAGEC	(5) PART NUMBER	(6) DESCRIPTION AND USABLE ON	(7) QUANTITY
					FASTENER, TAPE HOOK ( 1) 248-18	
					FASTENER, TAPE HOOK ( 1) 248-18	
					FASTENER, TAPE HOOK ( 2) 248-19	
					HANDLE, BOW ( 2) 248-3	
					HANDRAIL, VEHICULAR ( 1) 247-5	
					HANDRAIL, VEHICULAR ( 1) 247-5	
					INSULATION, FOAM ( 2) 248-1	
					NUT, PLAIN BLIND RIV ( 4) 2348-12	
					NUT, PLAIN HEXAGON ( 4) 248-15	
					NUT, SELF-LOCKING, HE ( 4) 247-8	
					NUT, SELF-LOCKING, HE ( 3) 248-23	
					NUT, SELF-LOCKING, HE ( 4) 249-12	
					NUT, SELF-LOCKING, HE ( 2) 249-31	
					PLASTIC MATERIAL, CE ( 1) 248-13	
					SCREW, CAP HEXAGON H ( 2) 249-33	
					SCREW, MACHINE ( 4) 247-3	
					SCREW, MACHINE ( 2) 247-4	
					SCREW, MACHINE ( 4) 248-2	
					STRAP, RETAINING ( 4) 247-2	
					TAPE, FASTENER, HOOK ( 2) 248-9	
					TAPE, FASTENER, HOOK ( 2) 248-24	
					WASHER, FLAT ( 10) 248-8	
					WASHER, FLAT ( 4) 248-14	
					WASHER, FLAT ( 2) 249-32	
					WASHER, LOCK ( 4) 247-9	

END OF FIGURE





UNIT, DIRECT SUPPORT, AND GENERAL SUPPORT MAINTENANCE  
REPAIR PARTS AND SPECIAL TOOLS LIST

TRUCK, UTILITY: S250 SHELTER CARRIER, 4X4, M1113 (2320-01-412-0143),  
TRUCK, UTILITY: UP-ARMORED CARRIER, 4X4, M1114 (2320-01-413-3739),  
TRUCK, UTILITY: EXPANDED CAPACITY, ARMAMENT CARRIER, 4X4, M1151 (2320-01-518-7330),  
TRUCK, UTILITY: EXPANDED CAPACITY, ENHANCED, 4X4, M1152 (2320-01-518-7332)

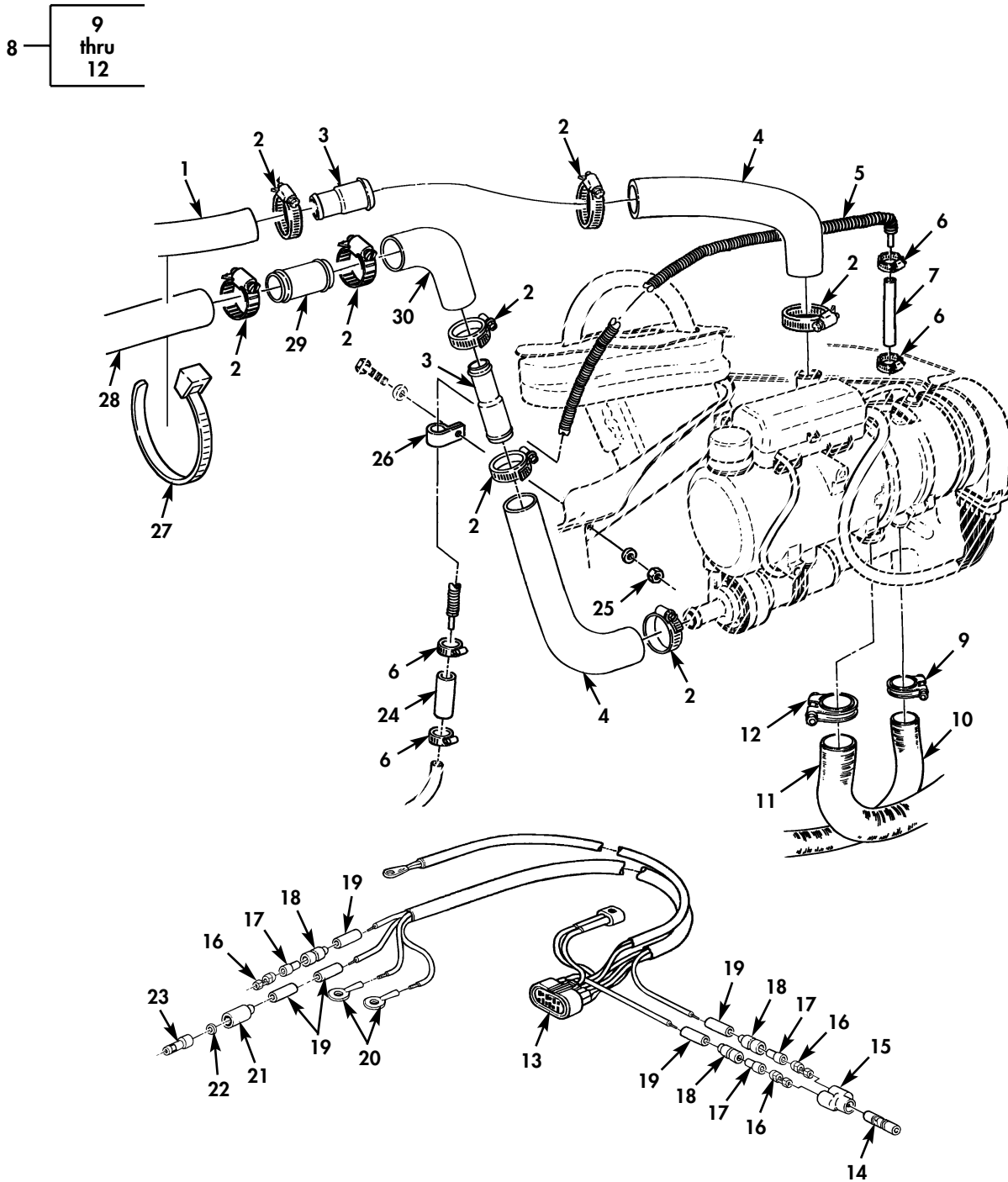
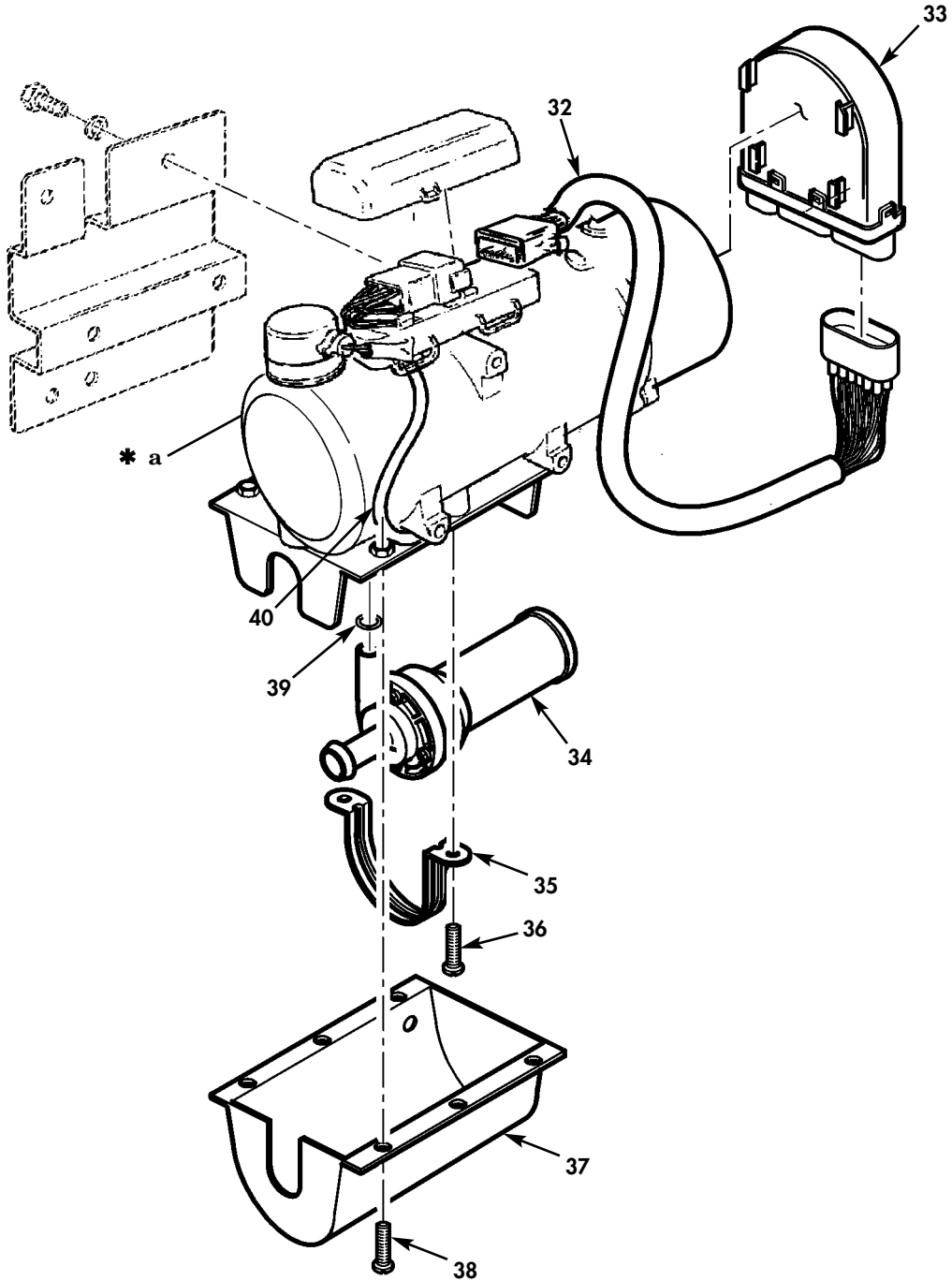

Figure 249A. Engine and Crew Compartment Heater and Related Parts (Sheet 1 of 2).

UNIT, DIRECT SUPPORT, AND GENERAL SUPPORT MAINTENANCE  
REPAIR PARTS AND SPECIAL TOOLS LIST

TRUCK, UTILITY: S250 SHELTER CARRIER, 4X4, M1113 (2320-01-412-0143),  
TRUCK, UTILITY: UP-ARMORED CARRIER, 4X4, M1114 (2320-01-413-3739),  
TRUCK, UTILITY: EXPANDED CAPACITY, ARMAMENT CARRIER, 4X4, M1151 (2320-01-518-7330),  
TRUCK, UTILITY: EXPANDED CAPACITY, ENHANCED, 4X4, M1152 (2320-01-518-7332)

31 — 32  
thru  
40



\* a PART OF FIGURE 31

Figure 249A. Engine and Crew Compartment Heater and Related Parts (Sheet 2 of 2).

(1) ITEM NO	(2) SMR CODE	(3) NSN	(4) CAGEC	(5) PART NUMBER	(6) DESCRIPTION AND USABLE ON CODES(UOC) GROUP 3303 SPECIAL PURPOSE KITS FIG. 249A ENGINE AND CREW COMPARTMENT HEATER AND RELATED PARTS	(7) QTY
1	MOOZZ		19207	12339155-3-25	HOSE,NONME MAKE FROM HOSE P/N MS521304B203R 25.0 INCHES LONG PART OF KIT P/N 57K3497.....	1
2	PAOZZ	4730009083194	96906	MS35842-11	CLAMP,HOSE PART OF KIT P/N 57K3497	7
3	PAOZZ	4730014751191	19207	12469041	REDUCER,TUBE PART OF KIT P/N 57K3497.....	2
4	PAOZZ	4720014749105	19207	12339251-1	HOSE,PREFORMED PART OF KIT P/N 57K3497.....	2
5	PAOZZ	4710014751227	19207	12469054	TUBE ASSEMBLY,METAL PART OF KIT P/N 57K3497.....	1
6	PAOZZ	4730011188278	76599	MMF4-SS	CLAMP,HOSE PART OF KIT P/N 57K3497.	4
7	MOOZZ		24617	9436711-2.5	HOSE,NONME MAKE FROM HOSE P/N 9438183 2.50 INCHES LONG PART OF KIT P/N 57K3497.....	1
8	AOOOO		19207	12469058	HEATER ASSEMBLY PART OF KIT P/N 57K3497.....	1
9	PAOZZ	5340012855558	62380	100.424	.CLAMP,LOOP.....	1
10	PAOZZ	4720014752616	24617	5029842A	.PIPE,INTAKE.....	1
11	PAOZZ	2540014766062	24617	5000286A	.PIPE,EXHAUST.....	1
12	PAOZZ	5340014753164	62380	367400	.CLAMP,LOOP.....	1
13	PAOZZ	6150014751843	62380	905782A	.HARNES,SWITCH.....	1
14	PAOZZ	5935008074109	19207	8741492	ADAPTER,CONNECTOR PART OF KIT P/N 57K3497.....	1
15	PAOZZ	5935009006281	96906	MS27147-1	ADAPTER,CONNECTOR PART OF KIT P/N 57K3497.....	1
16	PAOZZ	5940003996676	19207	8338564	TERMINAL,QUICK SE PART OF KIT P/N 57K3497.....	2
17	PAOZZ	5970008338562	19207	8338562	INSULATOR,BUSHING PART OF KIT P/N 57K3497.....	2
18	PAOZZ	5975006605962	19207	8724494	CABLE,NIPPLE PART OF KIT P/N 57K3497.....	3
* 19	MOOZZ		81343	MS23053/5-107-2	INSULATION SLEEVING MAKE FROM INSULATION SLEEVING P/N MS23053/5-104-0-2,2 INCHES LONG PART OF KIT P/N 57K3497.....	5
* 20	PAOZZ	5940002835280	96906	MS25036-106	TERMINAL,LUG PART OF KIT P/N 57K3497.....	2
* 21	PAOZZ	5935006915591	97403	13207E6498-2	SHELL,ELECTRICAL PART OF KIT P/N 57K3497.....	1
* 22	PAOZZ	5310006560067	19207	8724497	WASHER,SLOTTED PART OF KIT P/N 57K3497.....	1
* 23	PAOZZ	5999009263144	58536	AA52536-3	CONTACT,ELECTRICAL PART OF KIT P/N 57K3497.....	1
* 24	MOOZZ		24617	9436711-2.0	HOSE,NONME MAKE FROM HOSE P/N 9438183,2.00 INCHES LONG,PART OF KIT P/N 57K3497.....	1
* 25	PAOZZ	5310000614650	96906	MS45913/3-4CG8C	NUT,SELF-LOCKING PART OF KIT P/N 57K3497.....	1

(1) ITEM NO	(2) SMR CODE	(3) NSN	(4) CAGEC	(5) PART NUMBER	(6) DESCRIPTION AND USABLE ON CODES(UOC)	(7) QTY
* 26	PAOZZ	5340009936207	96906	MS21333-99	CLAMP,LOOP PART OF KIT P/N 57K3497..	1
* 27	PAOZZ	5975010345871	96906	MS3367-7-0	STRAP,TIEDOWN ELEC PART OF KIT P/N 57K3497.....	5
* 28	MOOZZ		19207	12339155-3-15	HOSE,NONME MAKE FROM HOSE P/N MS521304B203R,15.0 INCHES LONG PART OF KIT P/N 57K3497.....	1
* 29	PAOZZ	4730013948129	96906	MS24520-7	MENDER,HOSE PART OF KIT P/N 57K3497	1
* 30	PAOZZ	4720011892218	19207	12339251	HOSE,PREFORMED PART OF KIT P/N 57K3497.....	1
* 31	PAOOO	2540015012690	62380	67582C	HEATER,VEHUCULAR,CO.....	1
* 32	PAOZZ	5999014750215	62380	67134A	.HARNESSE,ELECTRICAL.....	1
* 33	PAOZZ	2540014753944	62380	89093B	.CONTROL BOX,ELECTRI.....	1
* 34	PAOZZ	2930014753976	62380	65759B	.PUMP,COOLING SYSTEM.....	1
* 35	PAOZZ	5340014753171	62380	38634A	.STRAP,RETAINING.....	1
* 36	PAOZZ	5305014753402	62380	35283A	.SCREW,TAPPING.....	2
* 37	PAOZZ		62380	82463A	.SHIELD,FUEL PUMP.....	1
* 38	PAOZZ		62380	147818	.SCREW,MACHINE.....	6
* 39	PAOZZ		62380	22405A	.O-RING.....	1
* 40	PAOZZ	5999014763674	62380	67133A	.HARNESSE,ELECTRICAL E.....	1

END OF FIGURE



UNIT, DIRECT SUPPORT, AND GENERAL SUPPORT MAINTENANCE  
REPAIR PARTS AND SPECIAL TOOLS LIST

TRUCK, UTILITY: S250 SHELTER CARRIER, 4X4, M1113 (2320-01-412-0143),  
TRUCK, UTILITY: UP-ARMORED CARRIER, 4X4, M1114 (2320-01-413-3739)

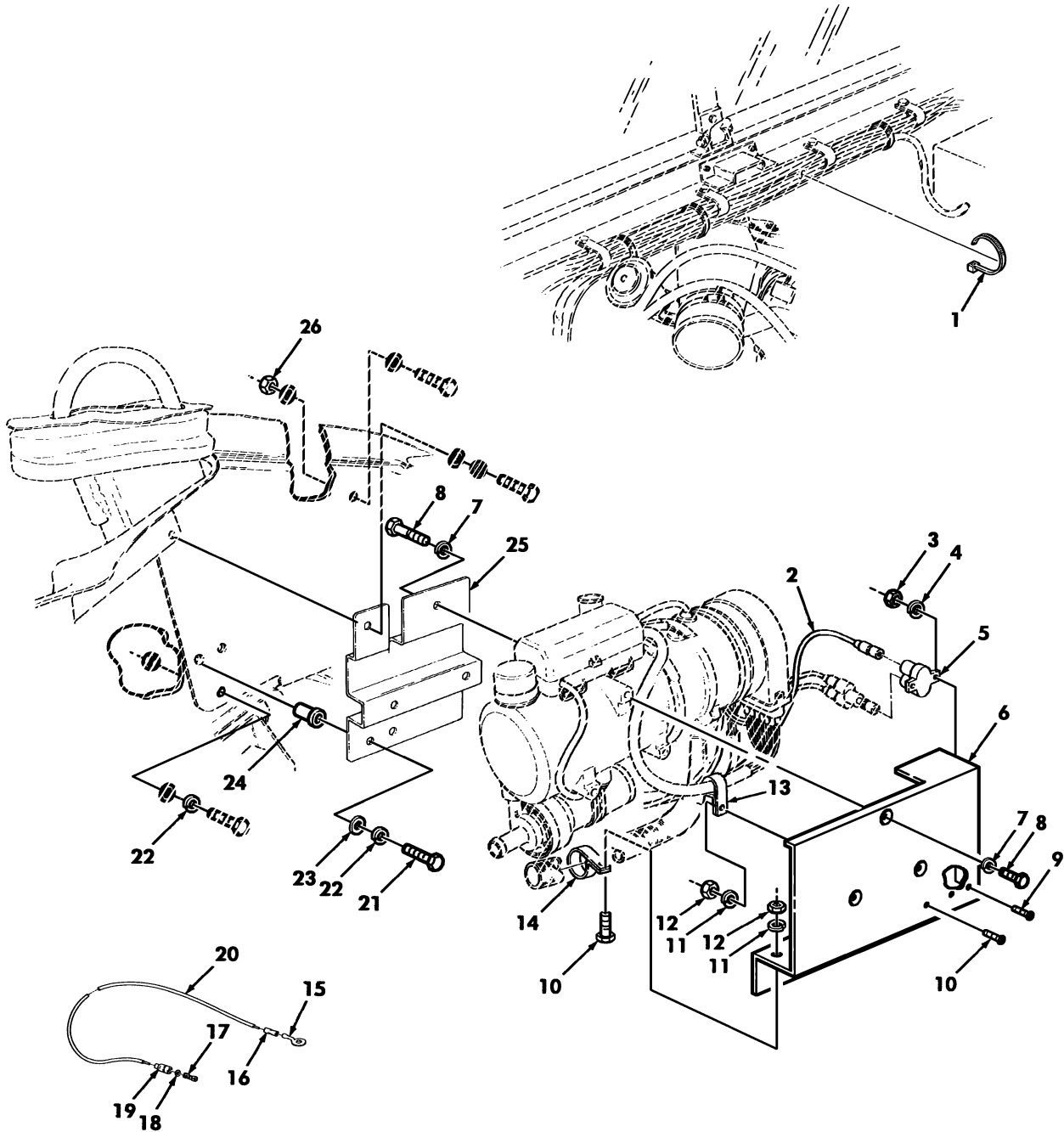

Figure 249B. Engine and Crew Compartment Heater Support Bracket, Heat Shield, and Mounting Hardware.

(1) ITEM NO	(2) SMR CODE	(3) NSN	(4) CAGEC	(5) PART NUMBER	(6) DESCRIPTION AND USABLE ON CODES (UOC)	(7) QTY
GROUP 3303 SPECIAL PURPOSE KITS						
FIG. 249B ENGINE AND CREW COMPARTMENT HEATER SUPPORT BRACKET, HEAT SHIELD, AND MOUNTING HARDWARE						
* 1	PAOZZ	5975009846582	96906	MS3367-1-0	STRAP, TIEDOWN ELEC PART OF KIT P/N 57K3497.....	4
* 2	PAOZZ	6145007056678	81349	M13486-1-7	WIRE, ELECTRICAL PART OF KIT P/N 57K3497.....	1
* 3	PAOZZ	5310014741368	34623	114653	NUT, PLAIN HEXAGON PART OF KIT P/N 57K3497.....	2
* 4	PAOZZ	5310000453299	96906	MS35338-42	WASHER, LOCK PART OF KIT P/N 57K3497	2
* 5	PAOZZ	5925014302318	58536	AA5571/01-001	BREAKER, CIRCUIT PART OF KIT P/N 57K3497.....	1
* 6	PAOZZ	2990014739420	19207	12460427	GUARD, MUFFLER EXHAU PART OF KIT P/N 57K3497.....	1
* 7	PAOZZ	5310014785620	80204	B1821HRCZ080	WASHER, LOCK PART OF KIT P/N 57K3497	6
* 8	PAOZZ	5305011491938	7X677	11500815	SCREW, CAP HEXAGON H PART OF KIT P/N 57K3497.....	6
* 9	PAOZZ	5305009846197	96906	MS35206-249	SCREW, MACHINE PART OF KIT P/N 57K3497.....	2
* 10	PAOZZ	5305009846210	96906	MS35206-263	SCREW, MACHINE PART OF KIT P/N 57K3497.....	2
* 11	PAOZZ	5310000453296	96906	MS35338-43	WASHER, LOCK PART OF KIT P/N 57K3497.....	2
* 12	PAOZZ	5310014222147	24617	116003	NUT, PLAIN HEXAGON PART OF KIT P/N 57K3497.....	2
* 13	PAOZZ	5340007247038	96906	MS21333-76	CLAMP, LOOP PART OF KIT P/N 57K3497.	1
* 14	PAOZZ	5340001773711	80205	MS21333-16	CLAMP, LOOP PART OF KIT P/N 57K3497.	1
* 15	PAOZZ		96906	MS25306-158	TERMINAL, LUG PART OF KIT P/N 57K3497.....	1
* 16	PAOZZ	5970008122969	96906	BEMS6001-14BLACK	INSULATION, SLEEVING PART OF KIT P/N 57K3497.....	1
* 17	PAOZZ	5940003996676	19207	8338564	TERMINAL, SET QUICK PART OF KIT P/N 57K3497.....	1
* 18	PAOZZ	5310002988903	19207	8338570	WASHER, FLAT PART OF KIT P/N 57K3497	1
* 19	PAOZZ	2590006959076	77060	5297084	SHELL, HEAD LIGHT PART OF KIT P/N 57K3497.....	1
* 20	PAOZZ	6145007056678	81349	M13486-1-7	WIRE, ELECTRICAL PART OF KIT P/N 57K3497.....	1
* 21	PAOZZ	5306002264829	80204	B1821BH031C125N	BOLT, MACHINE PART OF KIT P/N 57K3497.....	2
* 22	PAOZZ	5310004079566	96906	MS35338-45	WASHER, LOCK PART OF KIT P/N 57K3497.....	3
* 23	PAOZZ	5310000814219	96906	MS27183-12	WASHER, FLAT PART OF KIT P/N 57K3497	2
* 24	PAOZZ	5325014608350	19207	12446871-10	INSERT, THREADED PART OF KIT P/N 57K3497.....	2
* 25	PAOZZ	5340014736897	19207	12460430	BRACKET, MULTIPLE AN PART OF KIT P/N 57K3497.....	1
* 26	PAOZZ	5310008140673	96906	MS51943-33	NUT, SELF-LOCKING PART OF KIT P/N 57K3497.....	2

END OF FIGURE



UNIT, DIRECT SUPPORT, AND GENERAL SUPPORT MAINTENANCE  
REPAIR PARTS AND SPECIAL TOOLS LIST

TRUCK, UTILITY: S250 SHELTER CARRIER, 4X4, M1113 (2320-01-412-0143),  
TRUCK, UTILITY: UP-ARMORED CARRIER, 4X4, M1114 (2320-01-413-3739)

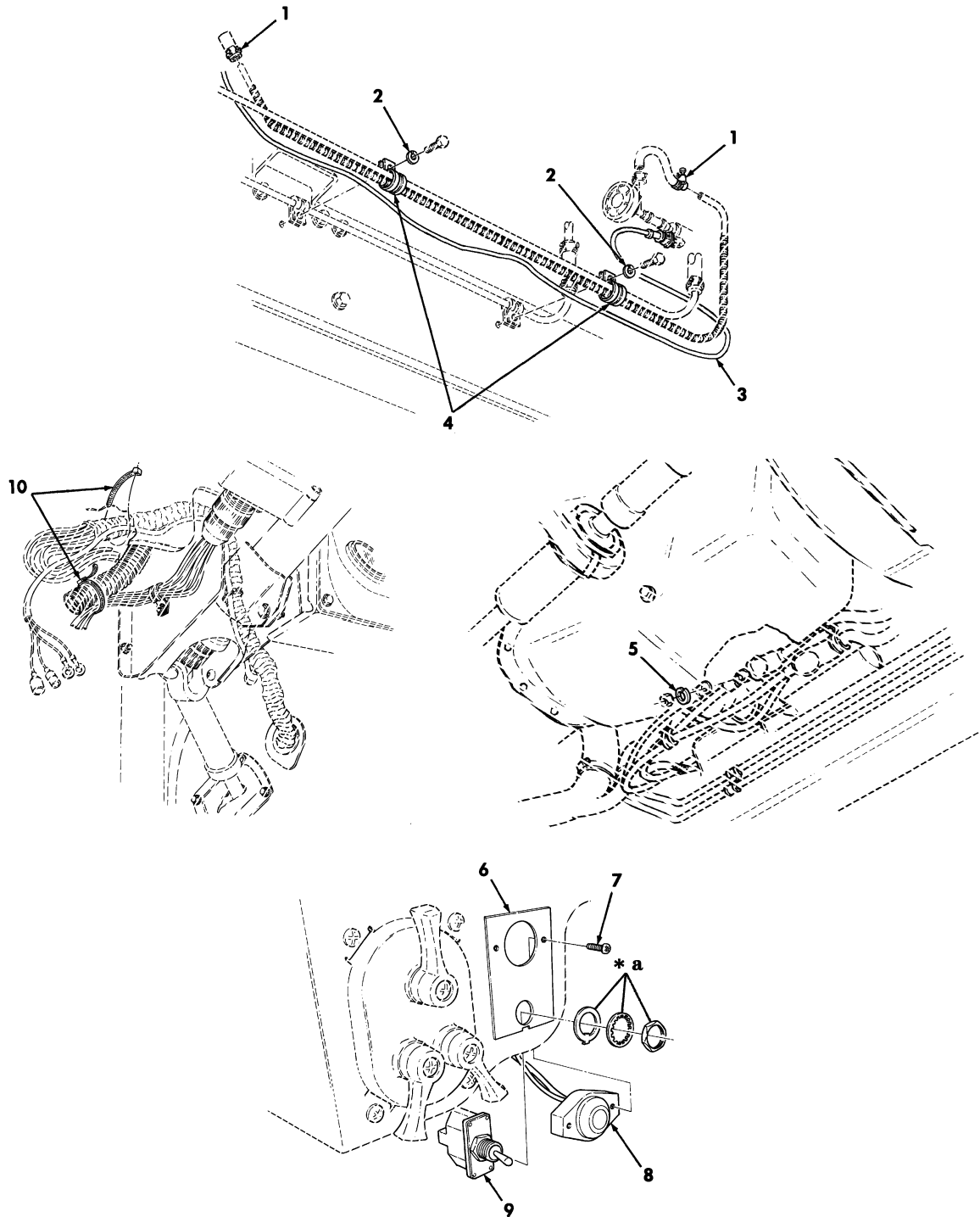

\* a PART OF ITEM 9

Figure 249C. Engine and Crew Compartment Heater Switch, Fuel Lines, and Mounting Hardware.

(1) ITEM NO	(2) SMR CODE	(3) NSN	(4) CAGEC	(5) PART NUMBER	(6) DESCRIPTION AND USABLE ON CODES (UOC)	(7) QTY
GROUP 3303 SPECIAL PURPOSE KITS						
FIG. 249C ENGINE AND CREW COMPARTMENT HEATER SWITCH, FUEL LINES, AND MOUNTING HARDWARE						
* 1	PAOZZ	4730011188278	76599	MMF4-SS	CLAMP, HOSE PART OF KIT P/N 57K3497.	4
* 2	PAOZZ	5310006379541	81718	H2525M	WASHER, LOCK PART OF KIT P/N 57K3497.....	2
* 3	PAOZZ	5999014763074	62380	67133A	HARNES, FUEL PUMP.....	1
* 4	PAOZZ	5340007255280	96903	MS21333-125	CLAMP, LOOP PART OF KIT P/N 57K3497	2
* 5	PAOZZ	5310000116121	29510	120384	WASHER, LOCK PART OF KIT P/N 57K3497.....	1
* 6	PAOZZ	7690014751202	19207	12469040	MARKER, INDENTIFI PART OF KIT P/N 57K3497.....	1
* 7	PAOZZ	5305011389540	96906	MS51863-33	SCREW, TAPPING PART OF KIT P/N 57K3497.....	2
* 8	PAOZZ	5980014746679	19207	12356703-4	DIODE, LIGHT EMITTI PART OF KIT P/N 57K3497.....	1
* 9	PAOZZ	5930006831628	34355	106450	SWITCH, TOGGLE PART OF KIT P/N 57K3497.....	1
* 10	PAOZZ	5975010345871	96906	MS3367-7-2	STRAP, TIEDOWN ELEC PART OF KIT P/N 57K3497.....	2

END OF FIGURE

UNIT, DIRECT SUPPORT, AND GENERAL SUPPORT MAINTENANCE  
REPAIR PARTS AND SPECIAL TOOLS LIST

TRUCK, UTILITY: S250 SHELTER CARRIER, 4X4, M1113 (2320-01-412-0143),  
TRUCK, UTILITY: UP-ARMORED CARRIER, 4X4, M1114 (2320-01-413-3739)

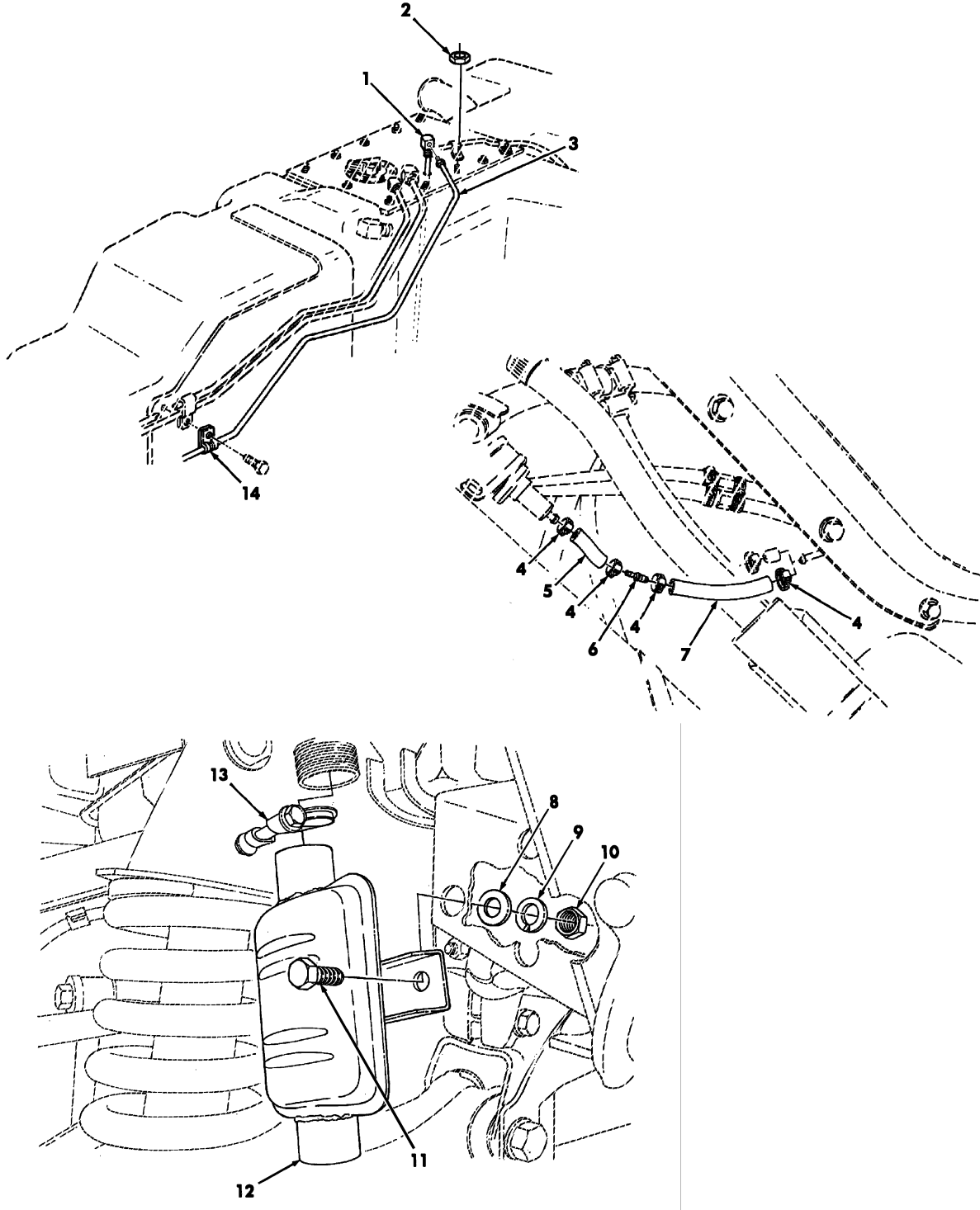

Figure 249D. Engine and Crew Compartment Heater Fuel Supply and Return Lines, Muffler, and Mounting Hardware.

(1) ITEM NO	(2) SMR CODE	(3) NSN	(4) CAGEC	(5) PART NUMBER	(6) DESCRIPTION AND USABLE ON CODES (UOC)	(7) QTY
GROUP 3303 SPECIAL PURPOSE KITS						
FIG. 249D ENGINE AND CREW COMPARTMENT HEATER FUEL SUPPLY AND RETURN LINES, MUFFLER, AND MOUNTING HARDWARE						
* 1	PAOZZ	4710013592956	19207	12338548-2	TUBE ASSEMBLY, METAL PART OF KIT P/N 57K3497.....	1
* 2	PAOZZ	5310000614650	96906	MS51943-31	NUT, SELF-LOCKING PART OF KIT P/N 57K3497.....	1
* 3	PAOZZ	4710013586397	19207	12342747	TUBE ASSEMBLY, METAL PART OF KIT P/N 57K3497.....	1
* 4	PAOZZ	4730011188278	76599	MMF4-SS	CLAMP, HOSE PART OF KIT P/N 57K3497.	4
* 5	MOOZZ		24617	9436711-2.0	HOSE, NONMETALLIC MAKE FROM HOSE P/N 9438183 2.00 INCHES LONG PART OF KIT P/N 57K3497.....	1
* 6	PAOZZ	4730014746940	19207	12460438	REDUCER, TUBE PART OF KIT P/N 57K3497.....	1
* 7	MOOZZ		24617	9436356-AR	HOSE, NONMETALLIC MAKE FROM HOSE P/N 9438315, CUT TO LENGTH PART OF KIT P/N 57K3497.....	1
* 8	PAOZZ	5310014086466	24617	9417098	WASHER, FLAT PART OF KIT P/N 57K3497	1
* 9	PAOZZ	5310000116121	29510	120384	WASHER, LOCK PART OF KIT P/N 57K3497	1
* 10	PAOZZ	5310014654525	24617	9418753	NUT, PLAIN HEXAGON PART OF KIT P/N 57K3497.....	1
* 11	PAOZZ	5305009474351	80204	B1821BH075C100N	SCREW, CAP HEXAGON H PART OF KIT P/N 57K3497.....	1
* 12	PAOZZ	2990014753969	62380	19562D	MUFFLER, EXHAUST.....	1
* 13	PAOZZ	5340014753164	62380	367400	CLAMP, LOOP PART OF KIT P/N 57K3497.	1
* 14	PAOZZ	5340009936207	96906	MS21333-99	CLAMP, LOOP PART OF KIT P/N 57K3497.	1

END OF FIGURE

UNIT, DIRECT SUPPORT, AND GENERAL SUPPORT MAINTENANCE  
REPAIR PARTS AND SPECIAL TOOLS LIST

TRUCK, UTILITY: S250 SHELTER CARRIER, 4X4, M1113 (2320-01-412-0143),  
TRUCK, UTILITY: UP-ARMORED CARRIER, 4X4, M1114 (2320-01-413-3739)

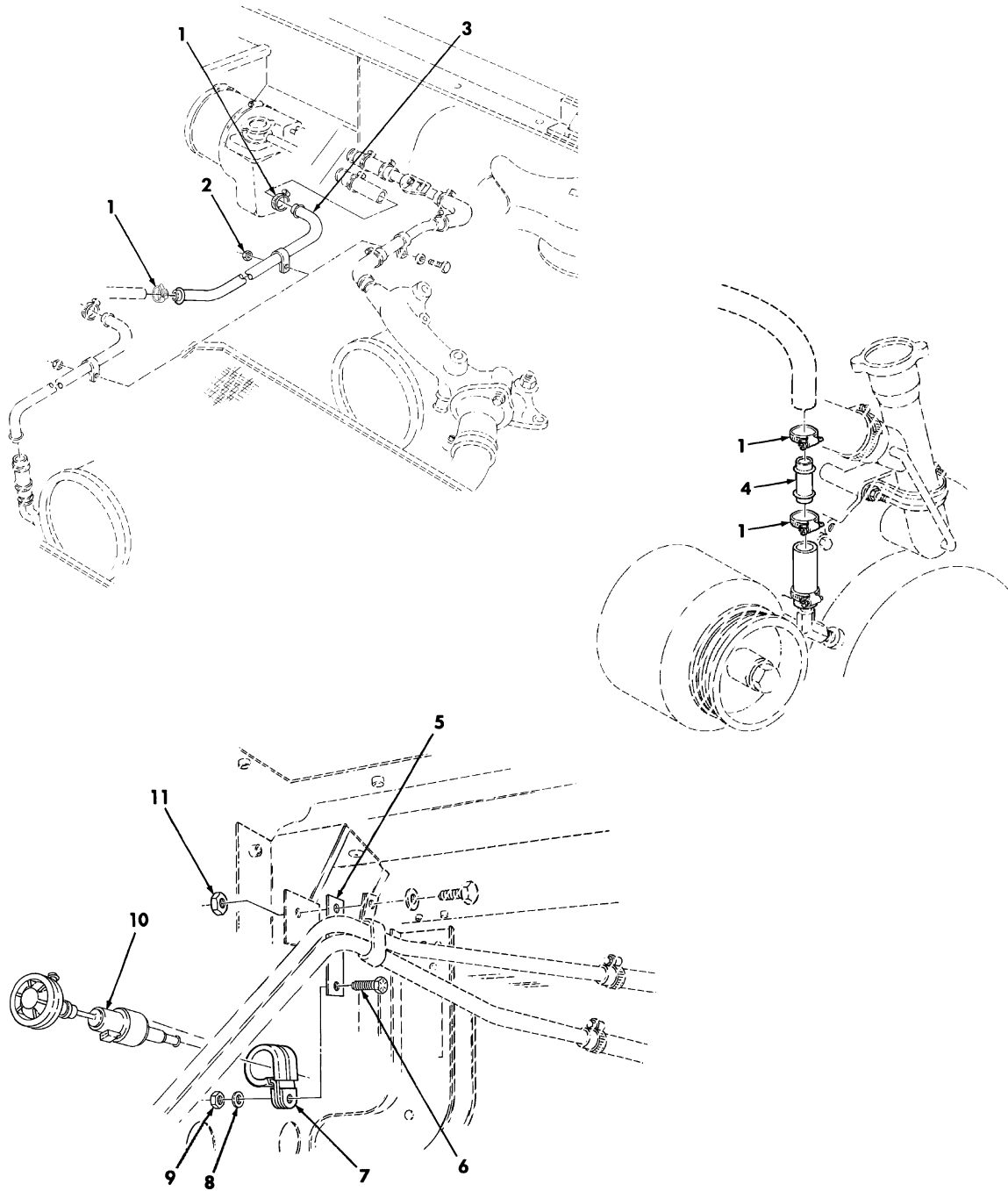

Figure 249E. Engine and Crew Compartment Heater Fuel Pump, Lines, and Mounting Hardware.

(1) ITEM NO	(2) SMR CODE	(3) NSN	(4) CAGEC	(5) PART NUMBER	(6) DESCRIPTION AND USABLE ON CODES (UOC)	(7) QTY
GROUP 3303 SPECIAL PURPOSE KITS						
FIG. 249E ENGINE AND CREW COMPARTMENT HEATER FUEL PUMP, LINES, AND MOUNTING HARDWARE						
* 1	PAOZZ	4730009083194	96906	MS35842-11	CLAMP, HOSE PART OF KIT P/N 57K3497.	4
* 2	PAOZZ	5310000614650	96906	MS51943-31	NUT, SELF-LOCKING PART OF KIT P/N 57K3497.....	1
* 3	PAOZZ	4710014746875	19207	12460437	TUBE, BENT METALLIC PART OF KIT P/N 57K3497.....	1
* 4	PAOZZ		62380	A52403-7	MENDER, HOSE PART OF KIT P/N 57K3497	1
* 5	PAOZZ	5340014753147	19207	12469052	STRAP, RETAINING PART OF KIT P/N 57K3497.....	1
* 6	PAOZZ	5306002264825	80204	B1821BH031C075N	BOLT, MACHINE PART OF KIT P/N 57K3497.....	1
* 7	PAOZZ	5340012871979	62380	499.021	CLAMP, LOOP.....	1
* 8	PAOZZ	5310004079566	96906	MS35338-45	WASHER, LOCK PART OF KIT P/N 57K3497	1
* 9	PAOZZ	5310012097702	7X677	9429048	NUT, PLAIN HEXAGON H PART OF KIT P/N 57K3497.....	1
* 10	PAOZZ	2910014753937	62380	91473A	PUMP, FUEL.....	1
* 11	PAOZZ	5310000614650	96906	MS51943-31	NUT, SELF-LOCKING PART OF KIT P/N 57K3497.....	1
*KIT	PAOZZ	2540014754919	19207	57K3497	PARTS KIT, VEHICULAR.....	1
					ADAPTER, CONNECTOR ( 1) 249A-14	
					ADAPTER, CONNECTOR ( 1) 249A-15	
					BOLT, MACHINE ( 2) 249B-21	
					BOLT, MACHINE ( 1) 249E-6	
					BRACKET, MULTIPLE AN ( 1) 249B-25	
					BREAKER, CIRCUIT ( 1) 249B-5	
					CABLE, NIPPLE ( 3) 249A-18	
					CLAMP, HOSE ( 7) 249A-2	
					CLAMP, HOSE ( 4) 249A-6	
					CLAMP, HOSE ( 4) 249C-1	
					CLAMP, HOSE ( 4) 249D-4	
					CLAMP, HOSE ( 4) 249E-1	
					CLAMP, LOOP ( 1) 249A-25	
					CLAMP, LOOP ( 1) 249B-13	
					CLAMP, LOOP ( 1) 249B-14	
					CLAMP, LOOP ( 2) 249C-4	
					CLAMP, LOOP ( 1) 249D-13	
					CLAMP, LOOP ( 1) 249D-14	
					DIODE, LIGHT EMITTING ( 1) 249C-8	
					GUARD, MUFFLER EXHAU ( 1) 249B-6	
					HEATER ASSEMBLY ( 1) 249A-8	
					HOSE, NONMETALLIC ( 1) 249A-1	
					HOSE, NONMETALLIC ( 1) 249A-7	
					HOSE, NONMETALLIC ( 1) 249A-23	
					HOSE, NONMETALLIC ( 1) 249A-27	
					HOSE, NONMETALLIC ( 1) 249D-5	
					HOSE, NONMETALLIC ( 1) 249D-7	
					HOSE, PREFORMED ( 2) 249A-4	
					HOSE, PREFORMED ( 1) 249A-29	

(1) ITEM NO	(2) SMR CODE	(3) NSN	(4) CAGEC	(5) PART NUMBER	(6) DESCRIPTION AND USABLE ON	(7) CODES (UOC)	QTY
					INSERT, THREADED	( 2)	249B-24
					INSULATOR, BUSHING	( 3)	249A-17
					INSULATION, SLEEVING	( 1)	249B-16
					MARKER	( 1)	249C-6
					MENDER, HOSE	( 1)	249A-28
					MENDER, HOSE	( 1)	249E-4
					NUT, PLAIN HEXAGON	( 2)	249B-3
					NUT, PLAIN HEXAGON	( 2)	249B-12
					NUT, PLAIN HEXAGON	( 1)	249D-10
					NUT, SELF-LOCKING	( 1)	249A-24
					NUT, SELF-LOCKING	( 2)	249B-26
					NUT, SELF-LOCKING	( 1)	249D-2
					NUT, SELF-LOCKING	( 1)	249E-2
					NUT, SELF, LOCKING	( 1)	249E-9
					NUT, SELF-LOCKING	( 1)	249E-11
					REDUCER, TUBE	( 2)	249A-3
					REDUCER, TUBE	( 1)	249D-6
					SCREW, CAP HEXAGON H	( 6)	249B-8
					SCREW, CAP HEXAGON H	( 1)	249D-11
					SCREW, MACHINE	( 2)	249B-9
					SCREW, MACHINE	( 2)	249B-10
					SCREW, TAPPING	( 2)	249C-7
					SHELL, ELECTRICAL	( 1)	249A-20
					SHELL, HEAD LIGHT	( 1)	249B-19
					STRAP, RETAINING	( 1)	249E-5
					STRAP, TIEDOWN ELEC	( 5)	249A-26
					STRAP, TIEDOWN ELEC	( 4)	249B-1
					STRAP, TIEDOWN ELEC	( 2)	249C-10
					SWITCH, TOGGLE	( 1)	249C-9
					TERMINAL, LUG	( 2)	249A-16
					TERMINAL, LUG	( 2)	249A-19
					TERMINAL, LUG	( 1)	249A-22
					TERMINAL, LUG	( 1)	249B-15
					TERMINAL, SET, QUICK	( 1)	249B-17
					TUBE ASSEMBLY, METAL	( 1)	249A-5
					TUBE ASSEMBLY, METAL	( 1)	249D-1
					TUBE ASSEMBLY, METAL	( 1)	249D-3
					TUBE, BENT METALLIC	( 1)	249E-3
					WASHER, FLAT	( 1)	249B-18
					WASHER, FLAT	( 2)	249B-23
					WASHER, FLAT	( 1)	249D-8
					WASHER, LOCK	( 2)	249B-4
					WASHER, LOCK	( 6)	249B-7
					WASHER, LOCK	( 2)	249B-11
					WASHER, LOCK	( 3)	249B-22
					WASHER, LOCK	( 2)	249C-2
					WASHER, LOCK	( 1)	249C-5
					WASHER, LOCK	( 1)	249D-9
					WASHER, LOCK	( 1)	249E-8
					WASHER, SLOTTED	( 1)	249A-21
					WIRE, ELECTRICAL	( 1)	249B-2
					WIRE, ELECTRICAL	( 1)	249B-20

END OF FIGURE





UNIT, DIRECT SUPPORT, AND GENERAL SUPPORT MAINTENANCE  
REPAIR PARTS AND SPECIAL TOOLS LIST

TRUCK, UTILITY: S250 SHELTER CARRIER, 4X4, M1113 (2320-01-412-0143),  
TRUCK, UTILITY: UP-ARMORED CARRIER, 4X4, M1114 (2320-01-413-3739),  
TRUCK, UTILITY: EXPANDED CAPACITY, ARMAMENT CARRIER, 4X4, M1151 (2320-01-518-7330),  
TRUCK, UTILITY: EXPANDED CAPACITY, ENHANCED, 4X4, M1152 (2320-01-518-7332)

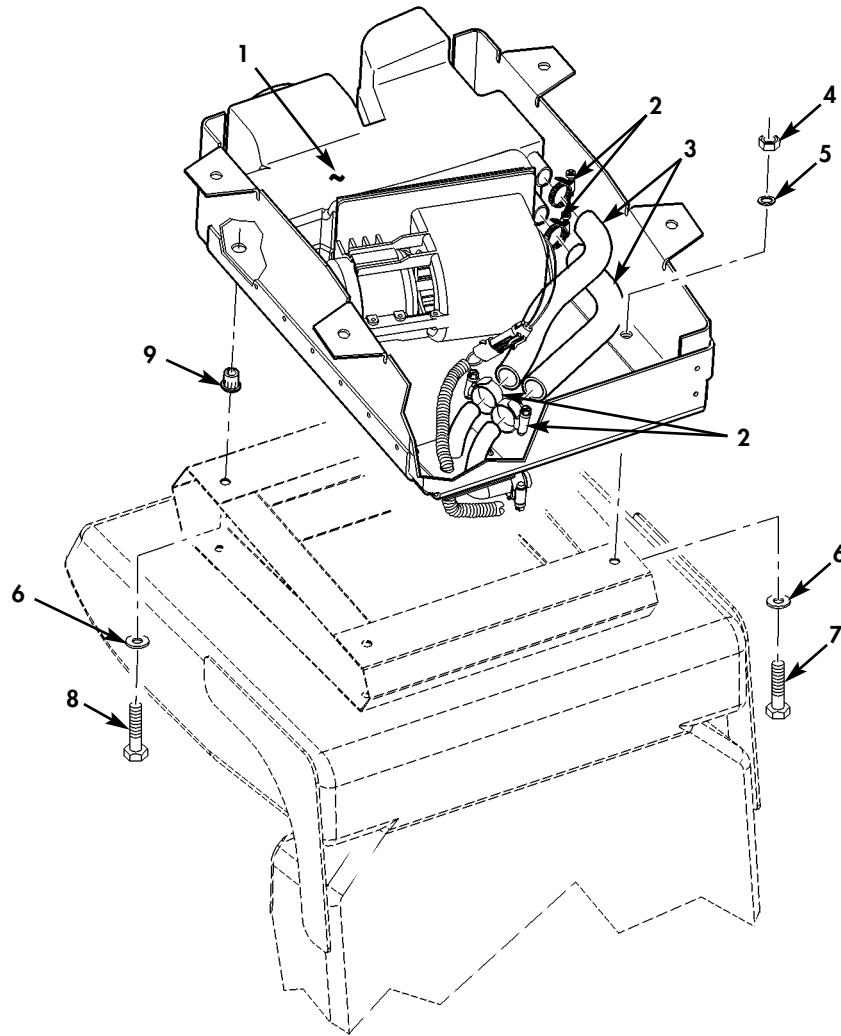

Figure 249F. Rear Seat Heater and Mounting Hardware.

(1) ITEM NO	(2) SMR CODE	(3) NSN	(4) CAGEC	(5) PART NUMBER	(6) DESCRIPTION AND USABLE ON CODES(UOC)	(7) QTY
GROUP 3303 SPECIAL PURPOSE KITS						
FIG. 249F REAR SEAT HEATER AND MOUNTING HARDWARE						
* 1	PAOZZ	2540015134068	6W728	4662065-010	HEATER ASSEMBLY PART OF KIT P/N 1000531.....	1
					UOC:XBB	
* 2	PAOZZ	4730015134003	6W728	4662065-025	CLAMP,HOSE PART OF KIT P/N 1000531.	4
					UOC:XBB	
* 3	MOOZZ		6W728	31-00554-15	HOSE,NONMETALLIC MAKE FROM HOSE P/N 6490610019,15 INCHES LONG,PART OF KIT P/N 1000531.....	2
					UOC:XBB	
* 4	PAOZZ	5310014179042	6W728	4397002-002	NUT,PLAIN,HEXAGON 5/16-18 PART OF KIT P/N 1000531.....	2
					UOC:XBB	
* 5	PAOZZ	5310014179942	6W728	4397004-007	WASHER,LOCK 5/16 PART OF KIT P/N 1000531.....	2
					UOC:XBB	
* 6	PAOZZ	5310000814219	96906	MS27183-12	WASHER,FLAT 5/16 PART OF KIT P/N 1000531.....	4
					UOC:XBB	
* 7	PAOZZ	5306002264827	80204	B1821BH031C100N	BOLT,MACHINE 5/16-18 X 1.00 PART OF KIT P/N 1000531.....	2
					UOC:XBB	
* 8	PAOZZ	5306014339183	6W728	4397000-036	BOLT,MACHINE 5/16-18 X 1.25 PART OF KIT P/N 1000531.....	2
					UOC:XBB	
* 9	PAOZZ	5320015050478	78276	ALS4-518-312	NUT,UPSET 5/16-18 PART OF KIT P/N 1000531.....	2
					UOC:XBB	

END OF FIGURE

UNIT, DIRECT SUPPORT, AND GENERAL SUPPORT MAINTENANCE  
REPAIR PARTS AND SPECIAL TOOLS LIST

TRUCK, UTILITY: S250 SHELTER CARRIER, 4X4, M1113 (2320-01-412-0143),  
TRUCK, UTILITY: UP-ARMORED CARRIER, 4X4, M1114 (2320-01-413-3739),  
TRUCK, UTILITY: EXPANDED CAPACITY, ARMAMENT CARRIER, 4X4, M1151 (2320-01-518-7330),  
TRUCK, UTILITY: EXPANDED CAPACITY, ENHANCED, 4X4, M1152 (2320-01-518-7332)

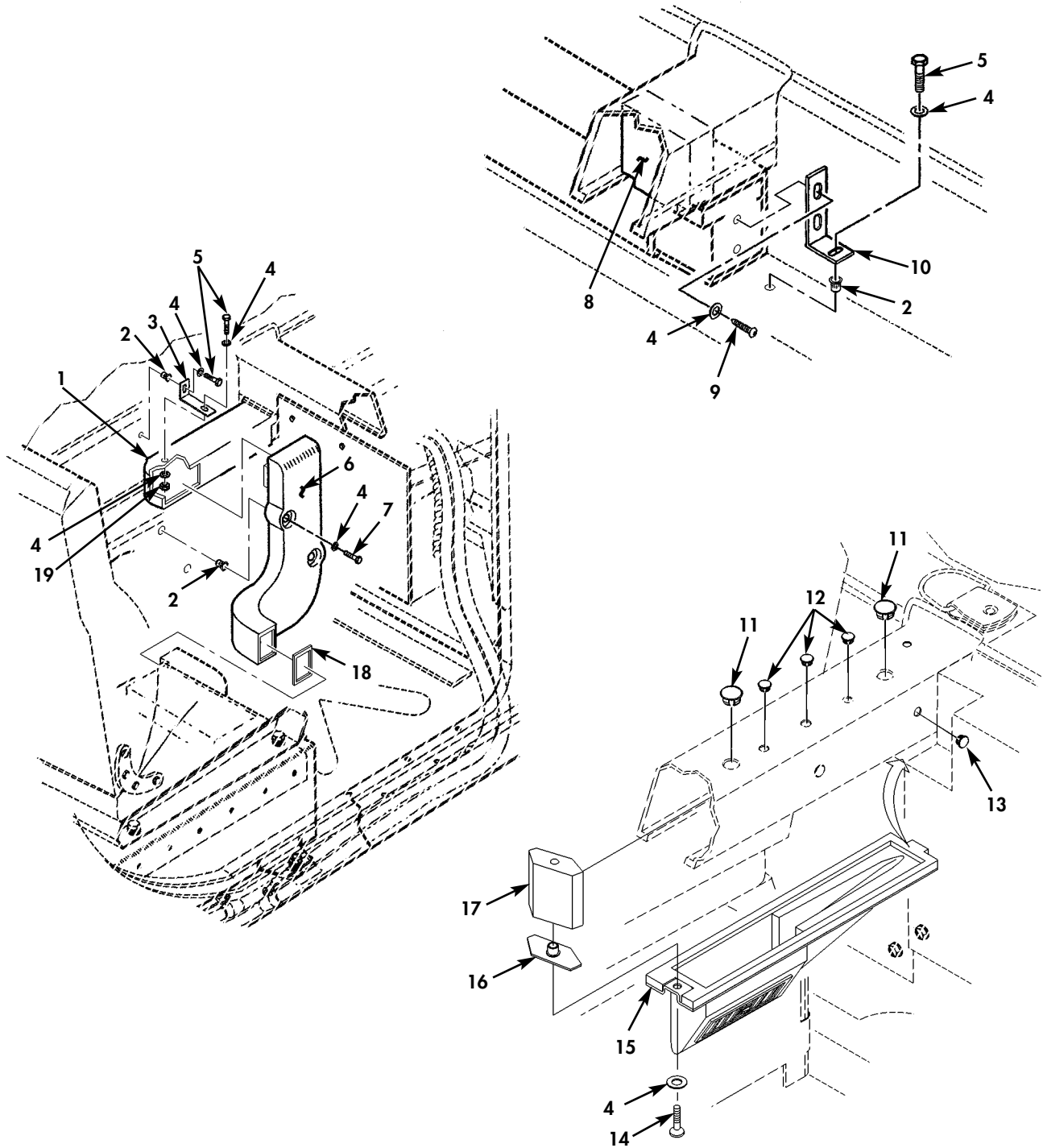

Figure 249G. Rear Seat Heater Manifolds and Vent.

(1) ITEM NO	(2) SMR CODE	(3) NSN	(4) CAGEC	(5) PART NUMBER	(6) DESCRIPTION AND USABLE ON CODES(UOC)	(7) QTY
GROUP 3303 SPECIAL PURPOSE KITS						
FIG. 249G REAR SEAT HEATER MANIFOLDS AND VENT						
* 1	PAOZZ	2815015134050	6W728	1000125-011	MANIFOLD,HORIZONTAL PART OF KIT P/N 1000531.....	1
					UOC:XBB	
* 2	PAOZZ	5310015212135	6W728	4397050-025	NUT,PLAIN,BLIND RIV 1/4-20 PART OF KIT P/N 1000531.....	4
					UOC:XBB	
* 3	PAOZZ		6W728	1000440-002	BRACKET,MANIFOLD HORIZONTAL PART OF KIT P/N 1000531.....	1
					UOC:XBB	
* 4	PAOZZ	5310014357784	6W728	4397005-010	WASHER,FLAT PART OF KIT P/N 1000531	9
					UOC:XBB	
* 5	PAOZZ	5306014307399	6W728	4397000-006	BOLT,MACHINE 1/4-20 X 3/4. PART OF KIT P/N 1000531.....	1
					UOC:XBB	
* 6	PAOZZ	2815015134025	6W728	1000125-010	MANIFOLD,VERTICAL PART OF KIT P/N 1000531.....	1
					UOC:XBB	
* 7	PAOZZ	5306014339187	6W728	4397000-015	BOLT,MACHINE 1/4-20 X 2.25 PART OF KIT P/N 1000531.....	2
					UOC:XBB	
* 8	PAOZZ	2815015134065	6W728	1000125-014	BAFFEL,HORIZONTAL PART OF KIT P/N 1000531.....	1
					UOC:XBB	
* 9	PAOZZ	5305004324203	96906	MS51861-47	SCREW,TAPPING #10 X 3/4 PART OF KIT P/N 1000531.....	2
					UOC:XBB	
* 10	PAOZZ	2540015134066	6W728	1000039-002	VEHICLE,SUPPLY HEAT PART OF KIT P/N 1000531.....	1
					UOC:XBB	
* 11	PAOZZ	5340015134908	6W728	1000090-007	PLUG,PROTECTIVE DUS 1/2,NYLON BLACK PART OF KIT P/N 1000531.....	2
					UOC:XBB	
* 12	PAOZZ	5340015134912	6W728	1000090-003	PLUG,PROTECTIVE DUS 1/4,NYLON BLACK PART OF KIT P/N 1000531.....	3
					UOC:XBB	
* 13	PAOZZ	5340015134910	6W728	1000090-006	PLUG,PROTECTIVE DUS 7/16,NYLON BLACK PART OF KIT P/N 1000531.....	2
					UOC:XBB	
* 14	PAOZZ	5305014365414	6W728	4397018-094	SCREW,MACHINE 1/4-20 X 1.25 PART OF KIT P/N 1000531.....	1
					UOC:XBB	
* 15	PAOZZ	2815015134054	6W728	1000125-012	MANIFOLD,VENT ASSEMBLY PART OF KIT P/N 1000531.....	1
					UOC:XBB	
* 16	PAOZZ		6W728	1000079-002	FLANGE NUT,MANIFOLD PART OF KIT P/N 1000531.....	1
					UOC:XBB	
* 17	PAOZZ	2815015134060	6W728	1000125-013	BAFFLE,VENT SIDE "B" BEAM PART OF KIT P/N 1000531.....	1

(1) ITEM NO	(2) SMR CODE	(3) NSN	(4) CAGEC	(5) PART NUMBER	(6) DESCRIPTION AND USABLE ON CODES(UOC)	(7) QTY
* 18	PAOZZ		6W728	1000125-015	UOC:XBB GASKET,HEATER 1/4 PART OF KIT P/N 1000531.....	1
* 19	PAOZZ	5310014398173	6W728	4397064-001	UOC:XBB NUT,SELF-LOCKING,HE 1/4-20 PART OF KIT P/N 1000531.....	1

END OF FIGURE



UNIT, DIRECT SUPPORT, AND GENERAL SUPPORT MAINTENANCE  
REPAIR PARTS AND SPECIAL TOOLS LIST

TRUCK, UTILITY: S250 SHELTER CARRIER, 4X4, M1113 (2320-01-412-0143),  
TRUCK, UTILITY: UP-ARMORED CARRIER, 4X4, M1114 (2320-01-413-3739),  
TRUCK, UTILITY: EXPANDED CAPACITY, ARMAMENT CARRIER, 4X4, M1151 (2320-01-518-7330),  
TRUCK, UTILITY: EXPANDED CAPACITY, ENHANCED, 4X4, M1152 (2320-01-518-7332)

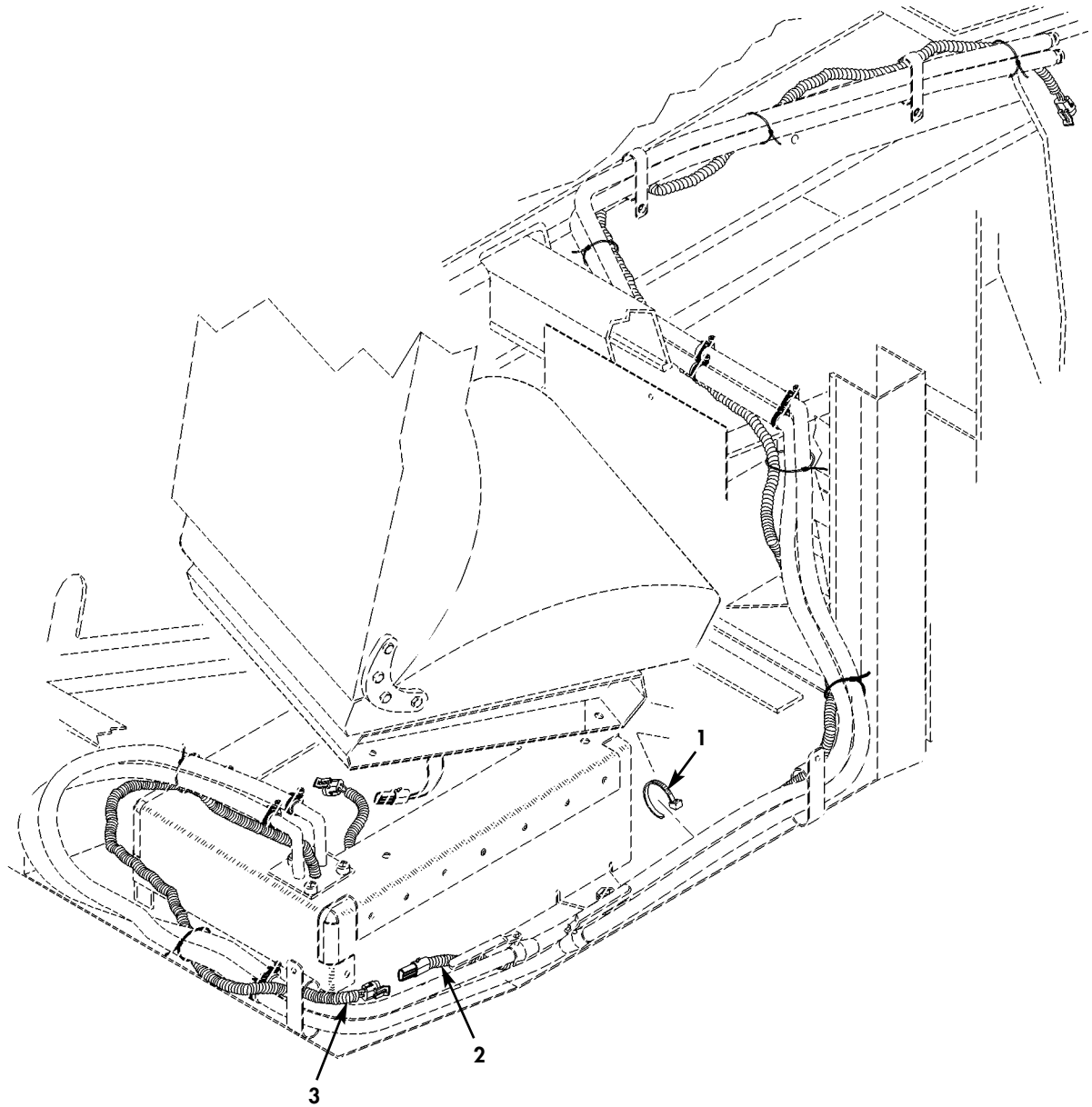

Figure 249H. Rear Seat Heater Electrical Harness and Extension.

(1) ITEM NO	(2) SMR CODE	(3) NSN	(4) CAGEC	(5) PART NUMBER	(6) DESCRIPTION AND USABLE ON CODES(UOC)	(7) QTY
GROUP 3303 SPECIAL PURPOSE KITS						
FIG. 249H REAR SEAT HEATER ELECTRICAL HARNESS AND EXTENSION						
* 1	PAOZZ	5975015134103	6W728	4662065-027	WIRE TIE PART OF KIT P/N 1000531... UOC:XBB	18
* 2	PAOZZ	6150015134093	6W728	4662065-019	WIRING HARNESS,BRAN PART OF KIT P/N 1000531..... UOC:XBB	1
* 3	PAOZZ	6150015134094	6W728	4662065-018	WIRING HARNESS,BRAN PART OF KIT P/N 1000531..... UOC:XBB	1

END OF FIGURE





UNIT, DIRECT SUPPORT, AND GENERAL SUPPORT MAINTENANCE  
REPAIR PARTS AND SPECIAL TOOLS LIST

TRUCK, UTILITY: S250 SHELTER CARRIER, 4X4, M1113 (2320-01-412-0143),  
TRUCK, UTILITY: UP-ARMORED CARRIER, 4X4, M1114 (2320-01-413-3739),  
TRUCK, UTILITY: EXPANDED CAPACITY, ARMAMENT CARRIER, 4X4, M1151 (2320-01-518-7330),  
TRUCK, UTILITY: EXPANDED CAPACITY, ENHANCED, 4X4, M1152 (2320-01-518-7332)

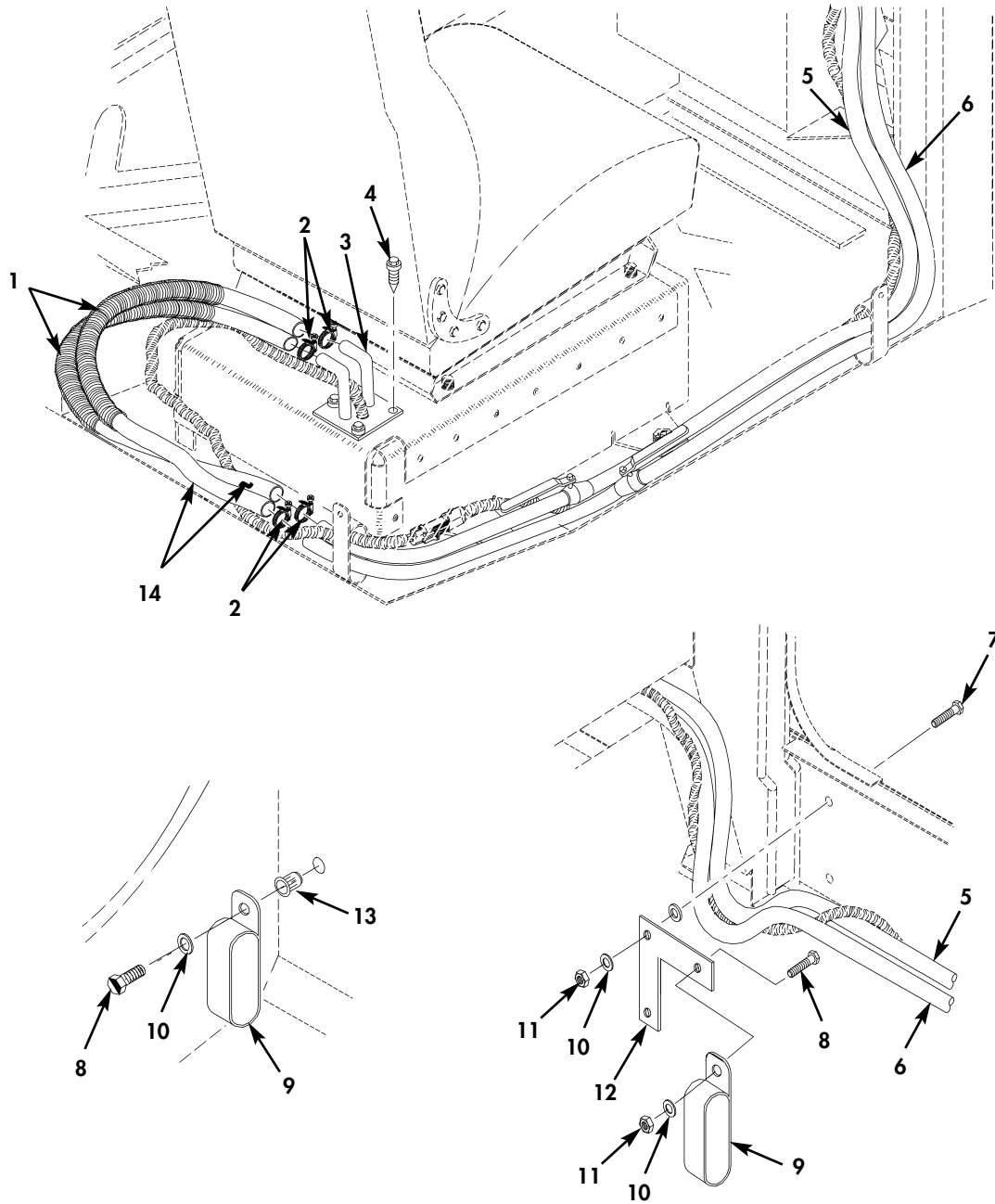

Figure 249I. Rear Seat Heater Tubes and Hoses (Sheet 1 of 2).

UNIT, DIRECT SUPPORT, AND GENERAL SUPPORT MAINTENANCE  
REPAIR PARTS AND SPECIAL TOOLS LIST

TRUCK, UTILITY: S250 SHELTER CARRIER, 4X4, M1113 (2320-01-412-0143),  
TRUCK, UTILITY: UP-ARMORED CARRIER, 4X4, M1114 (2320-01-413-3739),  
TRUCK, UTILITY: EXPANDED CAPACITY, ARMAMENT CARRIER, 4X4, M1151 (2320-01-518-7330),  
TRUCK, UTILITY: EXPANDED CAPACITY, ENHANCED, 4X4, M1152 (2320-01-518-7332)

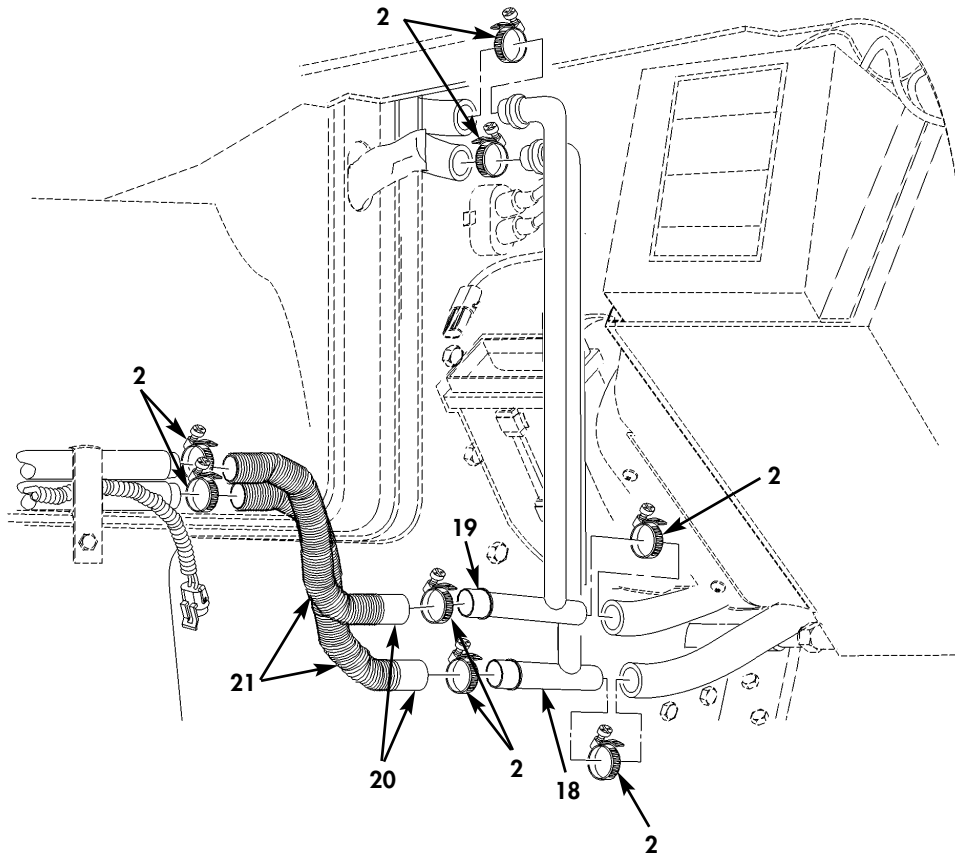
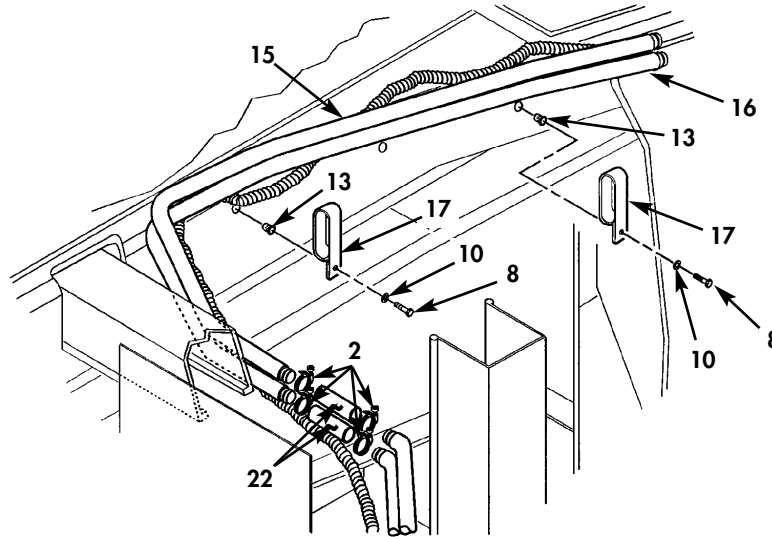

Figure 249I. Rear Seat Heater Tubes and Hoses (Sheet 2 of 2).

(1) ITEM NO	(2) SMR CODE	(3) NSN	(4) CAGEC	(5) PART NUMBER	(6) DESCRIPTION AND USABLE ON CODES(UOC)	(7) QTY
GROUP 3303 SPECIAL PURPOSE KITS						
FIG. 249I REAR SEAT HEATER TUBES AND HOSES						
* 1	MOOZZ		6W728	1000111-007-12	SPRING,HOSE GUARD MAKE FROM SPRING HOSE GUARD P/N 1000111-007,12 INCHES LONG PART OF KIT P/N 1000531..... UOC:XBB	1
* 2	PAOZZ	4730015134003	6W728	4662065-025	CLAMP,HOSE PART OF KIT P/N 1000531. UOC:XBB	16
* 3	PAOZZ	4730015134042	6W728	4662065-017	MANIFOLD,FUELING PART OF KIT P/N 1000531..... UOC:XBB	1
* 4	PAOZZ	5305015135713	6W728	1000109-033	SCREW,SHOULDER PART OF KIT P/N 1000531..... UOC:XBB	1
* 5	PAOZZ	4710015134070	6W728	4662065-011	TUBE ASSEMBLY,METAL OUT W/VALVE TOP PART OF KIT P/N 1000531..... UOC:XBB	1
* 6	PAOZZ	4710015134015	6W728	4662065-012	TUBE ASSEMBLY,METAL IN W/VALVE BOTTOM PART OF KIT P/N 1000531..... UOC:XBB	1
* 7	PAOZZ	5306014339186	6W728	4397000-014	BOLT,MACHINE 1/4-20 X 2.00 PART OF KIT P/N 1000531..... UOC:XBB	2
* 8	PAOZZ	5306014307399	6W728	4397000-006	BOLT,MACHINE 1/4-20 X 3/4 PART OF KIT P/N 1000531..... UOC:XBB	4
* 9	PAOZZ	4730015134061	6W728	4662065-024	CLAMP,HOSE DOUBLE. PART OF KIT P/N 1000531..... UOC:XBB	2
* 10	PAOZZ	5310014357784	6W728	4397005-010	WASHER,FLAT 9/32 PART OF KIT P/N 1000531..... UOC:XBB	7
* 11	PAOZZ	5310014398173	6W728	4397064-001	NUT,SELF-LOCKING HE 1/4-20 PART OF KIT P/N 1000531..... UOC:XBB	3
* 12	PAOZZ		6W728	4662065-023	BRACKET,L HOSE MOUNT PART OF KIT P/N 1000531..... UOC:XBB	1
* 13	PAOZZ	5310015212135	6W728	4397050-025	NUT,PLAIN,BLIND RIV 1/4-20 PART OF KIT P/N 1000531..... UOC:XBB	3
* 14	MOOZZ		6W728	31-00554-32	HOSE NONMETALLIC MAKE FROM HOSE P/N 6490610019,32 INCHES LONG,PART OF KIT P/N 1000531..... UOC:XBB	2
* 15	PAOZZ	4710015134030	6W728	4662065-014	TUBE ASSEMBLY,METAL OUT,HEATER TOP PART OF KIT P/N 1000531..... UOC:XBB	1
* 16	PAOZZ		6W728	4662065-013	TUBE ASSEMBLY,METAL IN,HEATER BOTTOM PART OF KIT P/N 1000531.....	1

(1) ITEM NO	(2) SMR CODE	(3) NSN	(4) CAGEC	(5) PART NUMBER	(6) DESCRIPTION AND USABLE ON CODES(UOC)	(7) QTY
* 17	PAOZZ		6W728	1000070-002	UOC:XBB CLIP,INSULATED HEATER LINE TIEDOWN PART OF KIT P/N 1000531.....	2
* 18	PAOZZ	4730015134021	6W728	4662065-015	UOC:XBB MANIFOLD,AIR LINE HEATHER OUT, BOTTOM PART OF KIT P/N 1000531.....	1
* 19	PAOZZ	4730015134027	6W728	4662065-016	UOC:XBB MANIFOLD,AIR LINE HEATER OUT, TOP PART OF KIT P/N 1000531.....	1
* 20	MOOZZ		6W728	31-00554-12	UOC:XBB HOSE, NONMETALLIC MAKE FROM HOSE P/N 6490610019, 12 INCHES LONG, PART OF KIT P/N 1000531.....	2
* 21	PAOZZ		6W728	4662065-026	UOC:XBB INSULATION, BRAIDED 12 INCHES LONG PART OF KIT P/N 1000531.....	2
* 22	MOOZZ		6W728	31-00554-3	UOC:XBB HOSE, NONMETALLIC MAKE FROM HOSE, P/N 6490610019, 3 INCHES LONG.....	2

END OF FIGURE



UNIT, DIRECT SUPPORT, AND GENERAL SUPPORT MAINTENANCE  
REPAIR PARTS AND SPECIAL TOOLS LIST

TRUCK, UTILITY: S250 SHELTER CARRIER, 4X4, M1113 (2320-01-412-0143),  
TRUCK, UTILITY: UP-ARMORED CARRIER, 4X4, M1114 (2320-01-413-3739),  
TRUCK, UTILITY: EXPANDED CAPACITY, ARMAMENT CARRIER, 4X4, M1151 (2320-01-518-7330),  
TRUCK, UTILITY: EXPANDED CAPACITY, ENHANCED, 4X4, M1152 (2320-01-518-7332)

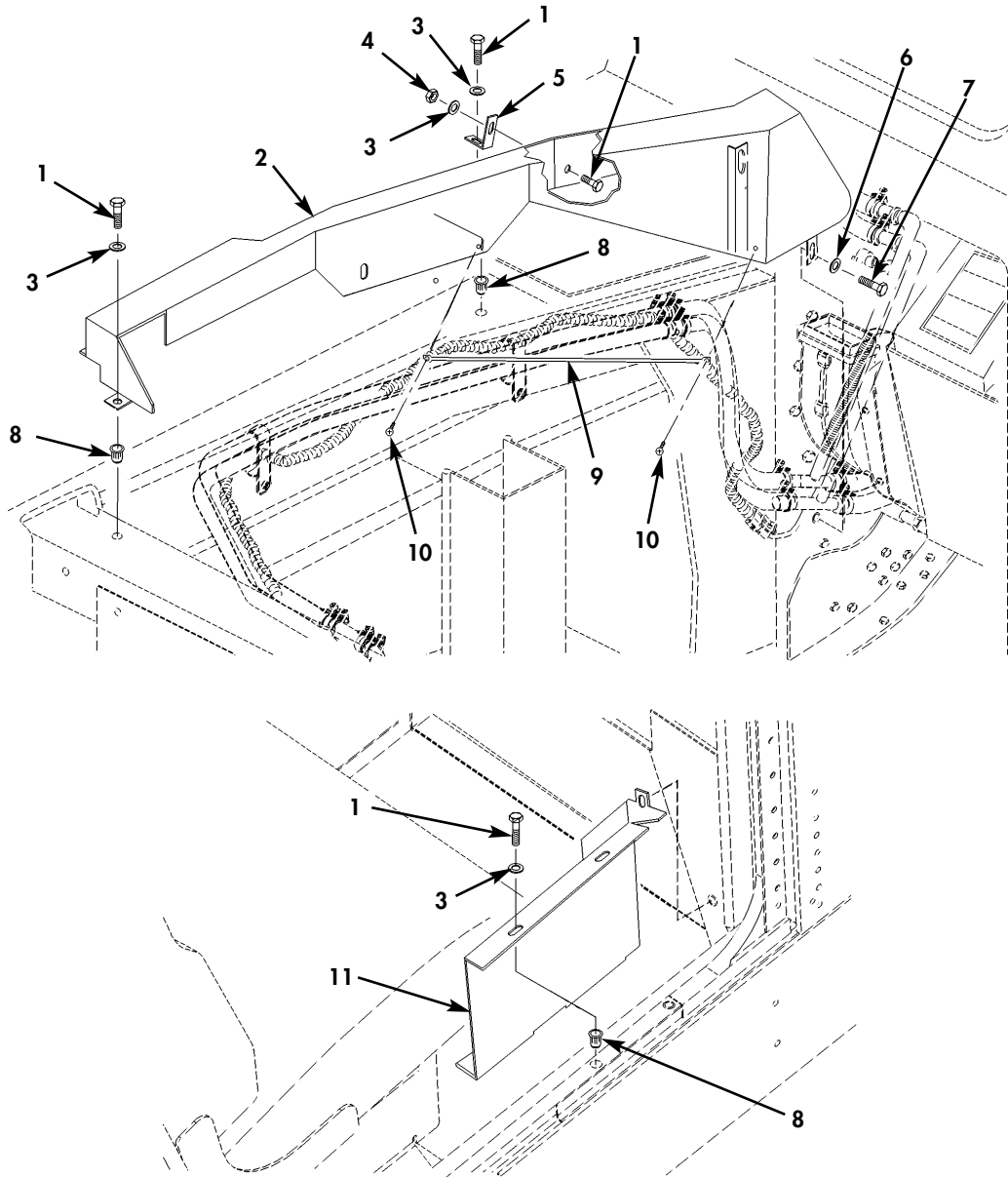

Figure 249J. Rear Seat Heater Line Guard and Cover.

(1) ITEM NO	(2) SMR CODE	(3) NSN	(4) CAGEC	(5) PART NUMBER	(6) DESCRIPTION AND USABLE ON CODES(UOC)	(7) QTY
GROUP 3303 SPECIAL PURPOSE KITS						
FIG. 249J REAR SEAT HEATER LINE GUARD AND COVER						
* 1	PAOZZ	5306014307399	6W728	4397000-006	BOLT,MACHINE 1/4-20 X 3/4 PART OF KIT P/N 1000531.....	8
					UOC:XBB	
* 2	PAOZZ		6W728	1000028-002	GUARD,HEATER LINE PART OF KIT P/N 1000531.....	1
					UOC:XBB	
* 3	PAOZZ	5310014357784	6W728	4397005-010	WASHER,FLAT 9/32 PART OF KIT P/N 1000531.....	8
					UOC:XBB	
* 4	PAOZZ	5310014398173	6W728	4397064-001	NUT,SELF-LOCKING,HE 1/4-20 PART OF KIT P/N 1000531.....	1
					UOC:XBB	
* 5	PAOZZ		6W728	1000440-002	BRACKET,MOUNTING PART OF KIT P/N 1000531.....	1
					UOC:XBB	
* 6	PAOZZ	5310014192413	6W728	4397005-014	WASHER,FLAT 13/32 PART OF KIT P/N 1000531.....	1
					UOC:XBB	
* 7	PAOZZ	5306014339197	6W728	4397000-062	BOLT,MACHINE 3/8-16 X 1.25 PART OF KIT P/N 1000531.....	1
					UOC:XBB	
* 8	PAOZZ	5310015212135	6W728	4397050-025	NUT,PLAIN,BLIND RIV 1/4-20 PART OF KIT P/N 1000531.....	7
					UOC:XBB	
* 9	PAOZZ	2590012513070	19207	12339015-1	RETAINER,INSULATION PART OF KIT P/N 1000531.....	1
					UOC:XBB	
* 10	PAOZZ	5305015135713	6W728	1000109-033	SCREW,SHOULDER #10 X 3/4 PART OF KIT P/N 1000531.....	2
					UOC:XBB	
* 11	PAOZZ		6W728	1000441-002	COVER,HEATER TUBE PART OF KIT P/N 1000531.....	1
					UOC:XBB	
	KIT PAOZZ		6W728	1000531	KIT,SUPPLEMENTAL HEATER.....	1
					UOC:XBB	
					BAFFLE,MANIFOLD ( 1) 249G-8	
					BAFFLE,VENT SIDE ( 1) 249G-17	
					BOLT,MACHINE ( 2) 249F-7	
					BOLT,MACHINE ( 2) 249F-8	
					BOLT,MACHINE ( 1) 249G-5	
					BOLT,MACHINE ( 2) 249G-7	
					BOLT,MACHINE ( 2) 249I-7	
					BOLT,MACHINE ( 4) 249I-8	
					BOLT,MACHINE ( 8) 249J-1	
					BRACKET,L ( 1) 249I-12	
					BRACKET,MANIFOLD ( 1) 249G-3	
					BRACKET,MANIFOLD ( 1) 249G-10	
					BRACKET,MOUNTING ( 1) 249J-5	



(1) ITEM NO	(2) SMR CODE	(3) NSN	(4) CAGEC	(5) PART NUMBER	(6) DESCRIPTION AND USABLE ON	(7) CODES(UOC)	QTY
					CLAMP,HOSE	( 4)	249F-2
					CLAMP,HOSE	( 16)	249I-2
					CLAMP,HOSE	( 2)	249I-9
					CLIP,INSULATED	( 2)	249I-17
					COVER,HEATER TUBE	( 1)	249J-11
					FLANGE NUT,MANIFOLD	( 1)	249G-16
					GASKET,HEATER	( 1)	249G-18
					GUARD,HEATER LINE	( 1)	249J-2
					HARNESS,WIRING	( 1)	249H-2
					HARNESS,WIRING	( 1)	249H-3
					HEATER ASSEMBLY	( 1)	249F-1
					HOSE,NONMETALLIC	( 2)	249F-3
					HOSE,NONMETALLIC	( 2)	249I-14
					HOSE,NONMETALLIC	( 2)	249I-20
					HOSE,NONMETALLIC	( 2)	249I-22
					INSULATION,BRAIDED	( 2)	249I-21
					MANIFOLD ASSEMBLY	( 1)	249G-1
					MANIFOLD ASSEMBLY	( 1)	249G-6
					MANIFOLD ASSEMBLY	( 1)	249G-15
					MANIFOLD,SEAT BASE	( 1)	249I-3
					MANIFOLD,TEE	( 1)	249I-18
					MANIFOLD,TEE	( 1)	249I-19
					NUT,PLAIN,HEXAGON	( 2)	249F-4
					NUT,SELF-LOCKING,HE	( 1)	249G-19
					NUT,SELF-LOCKING,HE	( 3)	249I-11
					NUT,SELF-LOCKING,HE	( 1)	249J-4
					NUT,UPSET	( 2)	249F-9
					NUT,UPSET	( 4)	249G-2
					NUT,UPSET	( 3)	249I-13
					NUT,UPSET	( 7)	249J-8
					PLUG,HOLE	( 2)	249G-11
					PLUG,HOLE	( 3)	249G-12
					PLUG,HOLE	( 2)	249G-13
					RETAINER,INSULATION	( 1)	249J-9
					SCREW,CAP,HEXAGON H	( 3)	249I-4
					SCREW,CAP,HEXAGON H	( 1)	249J-7
					SCREW,CAP,HEXAGON H	( 2)	249J-10
					SCREW,MACHINE	( 1)	249G-14
					SCREW,TAPPING	( 2)	249G-9
					SPRING,HOSE GUARD	( 1)	249I-1
					STRAP,TIEDOWN,ELECT	( 18)	249H-1
					TUBE ASSEMBLY,METAL	( 1)	249I-5
					TUBE ASSEMBLY,METAL	( 1)	249I-6
					TUBE ASSEMBLY,METAL	( 1)	249I-15
					TUBE ASSEMBLY,METAL	( 1)	249I-16
					WASHER,FLAT	( 4)	249F-6
					WASHER,FLAT	( 9)	249G-4
					WASHER,FLAT	( 7)	249I-10
					WASHER,FLAT	( 8)	249J-3
					WASHER,FLAT	( 1)	249J-6
					WASHER,LOCK	( 2)	249F-5

END OF FIGURE



UNIT, DIRECT SUPPORT, AND GENERAL SUPPORT MAINTENANCE  
REPAIR PARTS AND SPECIAL TOOLS LIST

TRUCK, UTILITY: S250 SHELTER CARRIER, 4X4, M1113 (2320-01-412-0143),  
TRUCK, UTILITY: UP-ARMORED CARRIER, 4X4, M1114 (2320-01-413-3739),  
TRUCK, UTILITY: EXPANDED CAPACITY, ARMAMENT CARRIER, 4X4, M1151 (2320-01-518-7330),  
TRUCK, UTILITY: EXPANDED CAPACITY, ENHANCED, 4X4, M1152 (2320-01-518-7332)

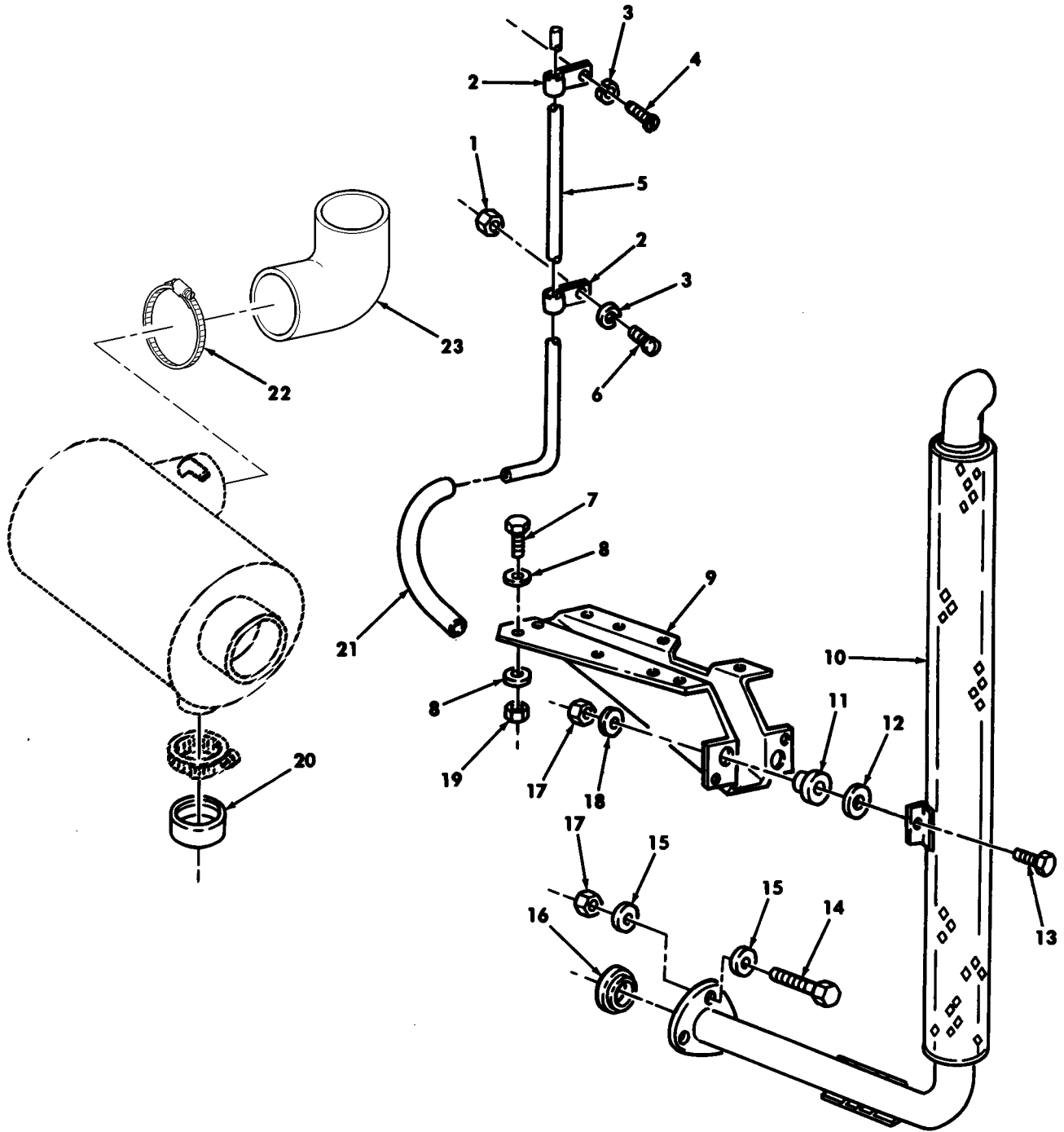

Figure 250. Deep Water Fording Kit, Intake and Exhaust Systems.

(1) ITEM NO	(2) SMR CODE	(3) NSN	(4) CAGEC	(5) PART NUMBER	(6) DESCRIPTION AND USABLE ON CODES(UOC)	(7) QTY
GROUP 3305 DEEP WATER FORDING KITS						
FIG. 250 DEEP WATER FORDING KIT, INTAKE AND EXHAUST SYSTEMS						
1	PAOZZ	5310012490899	96906	MS51470-03	NUT,PLAIN,HEXAGON #10-32 PART OF KIT P/N 57K3553.....	1
					UOC:XAA	
2	PAOZZ	5340000797837	96906	MS21333-67	CLAMP,LOOP PART OF KIT P/N 57K3553..	2
					UOC:XAA	
3	PAOZZ	5310007217809	96906	MS35340-43	WASHER,LOCK #10 PART OF KIT P/N 57K3553.....	2
					UOC:XAA	
* 4	PAOZZ	5305012113786	24617	167163	SCREW,TAPPING,THREA #10-32 X 1/2 PART OF KIT P/N 57K3553.....	1
					UOC:XAA	
5	PFOZZ	4710012096746	34623	12339833	TUBE,BENT,METALLIC PART OF KIT P/N 57K3553.....	1
					UOC:XAA	
6	PAOZZ	5305009897434	96906	MS35207-263	SCREW,MACHINE #10-32 X 1/2 PART OF KIT P/N 57K3553.....	1
					UOC:XAA	
7	PAOZZ	5305000680508	80204	B1821BH025C075N	SCREW,CAP,HEXAGON H 1/4-20 X 3/4 PART OF KIT P/N 57K3553.....	8
					UOC:XAA	
8	PAOZZ	5310011023270	24617	2436161	WASHER,FLAT 1/4 PART OF KIT P/N 57K3553.....	16
					UOC:XAA	
9	PFOZZ	5340011857959	19207	12339848	BRACKET,PIPE PART OF KIT P/N 57K3553	1
					UOC:XAA	
10	PAOZZ	2990014964023	19207	12469361	PIPE,EXHAUST PART OF KIT P/N 57K3553	1
					UOC:XAA	
11	PAOZZ	2990013835689	34623	12341027	HANGER,ENGINE EXHAU 3/8 PART OF KIT P/N 57K3553.....	2
					UOC:XAA	
12	PAOZZ	5310013857083	96906	MS51412-27	WASHER,FLAT 3/8 PART OF KIT P/N 57K3553.....	2
					UOC:XAA	
13	PAOZZ	5305005432419	80204	B1821BH038C113N	SCREW,CAP,HEXAGON H 3/8-16 X 1.125 PART OF KIT P/N .....	2
					UOC:XAA	
14	PAOZZ	5305007829489	80204	B1821BH038C200N	SCREW,CAP,HEXAGON H 3/8-16 X 2.00 PART OF KIT P/N 57K3553.....	3
					UOC:XAA	
15	PAOZZ	5310014124013	24617	2436163	WASHER,FLAT 3/8 PART OF KIT P/N 57K3553.....	6
					UOC:XAA	
16	PFOZZ	5330012000466	19207	12338339	GASKET PART OF KIT P/N 57K3553.....	1
					UOC:XAA	
* 17	PAOZZ	5310015092488	81349	M45913/3-6CG8C	NUT,SELF-LOCKING,HE 3/8-16 PART OF KIT P/N 57K3553.....	5
					UOC:XAA	

TM9-2320-387-24P C02					0251 00	
(1)	(2)	(3)	(4)	(5)	(6)	(7)
ITEM	SMR			PART		
NO	CODE	NSN	CAGEC	NUMBER	DESCRIPTION AND USABLE ON CODES(UOC)	QTY
* 18	PAOZZ	5310012113811	7X677	9417793	WASHER,FLAT 3/8 PART OF KIT P/N 57K3553..... UOC:XAA	2
* 19	PAOZZ	5310000614650	96906	M45913/3-4CG8C	NUT,SELF-LOCKING,HE 1/4-20 PART OF PART OF KIT P/N 57K3553..... UOC:XAA	8
20	PAOZZ	5340011972382	19207	12339996	CAP,PROTECTIVE,DUST PART OF KIT P/N 57K3553..... UOC:XAA	1
* 21	MOOZZ		19207	CPR104420-2-11	HOSE,NONMETALLIC MAKE FROM HOSE P/N 246115,11 INCHES LONG PART OF KIT P/N 57K3553..... UOC:XAA	1
* 22	PAOZZ	4730012969318	19207	11608950-18	CLAMP,HOSE PART OF KIT P/N 57K3553. UOC:XAA	1
* 23	PAOZZ	4720011945334	19207	12339840	ELBOW,HOSE PART OF KIT P/N 57K3553. UOC:XAA	1

END OF FIGURE



UNIT, DIRECT SUPPORT, AND GENERAL SUPPORT MAINTENANCE  
REPAIR PARTS AND SPECIAL TOOLS LIST

TRUCK, UTILITY: S250 SHELTER CARRIER, 4X4, M1113 (2320-01-412-0143),  
TRUCK, UTILITY: UP-ARMORED CARRIER, 4X4, M1114 (2320-01-413-3739),  
TRUCK, UTILITY: EXPANDED CAPACITY, ARMAMENT CARRIER, 4X4, M1151 (2320-01-518-7330),  
TRUCK, UTILITY: EXPANDED CAPACITY, ENHANCED, 4X4, M1152 (2320-01-518-7332)

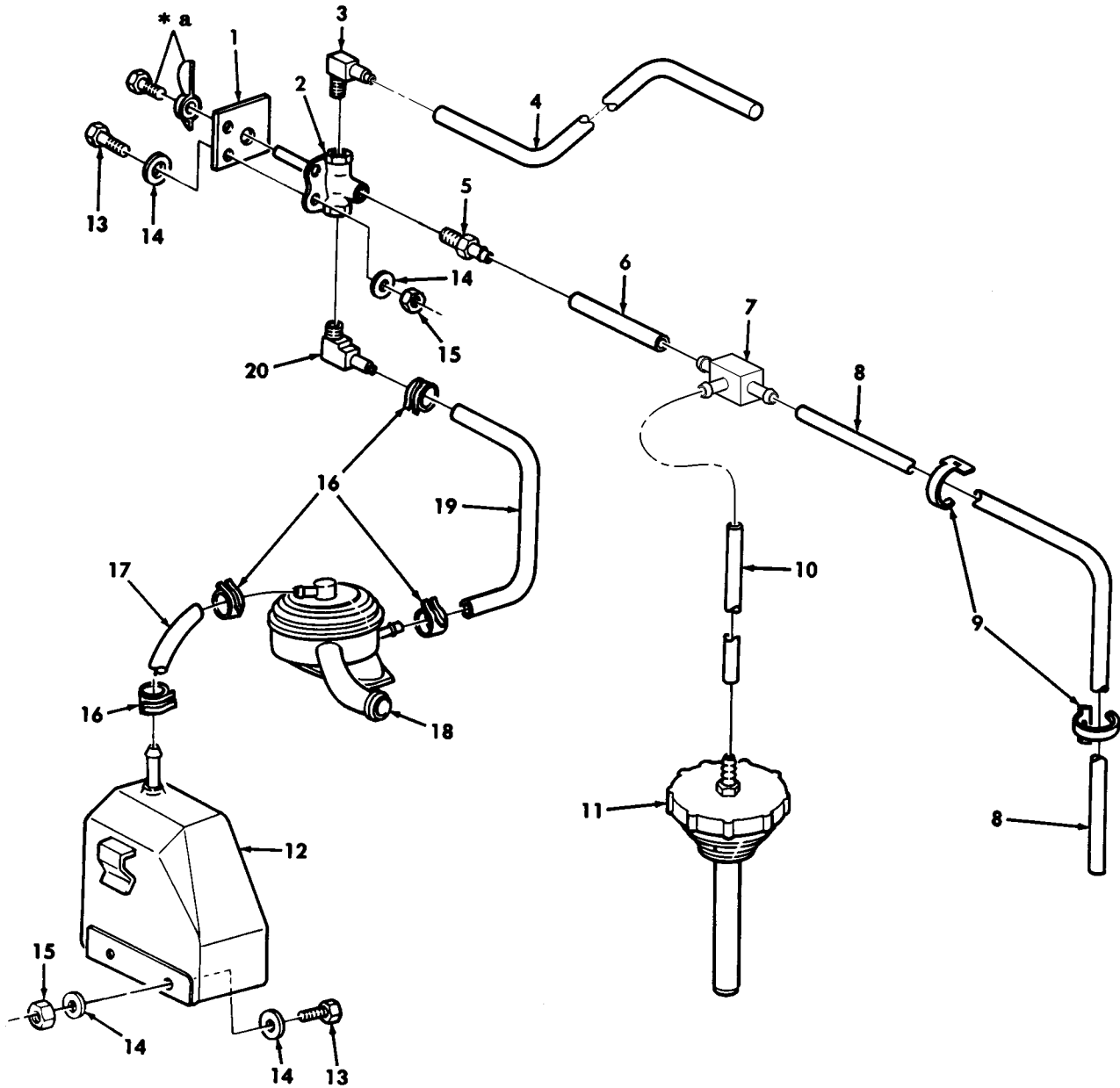

\* a PART OF ITEM 2

Figure 251. Deep Water Fording Kit, Selector Valve, Sensor Cup, and Vent Lines.

(1) ITEM NO	(2) SMR CODE	(3) NSN	TM9-2320-387-24P (4) CAGEC	C02 (5) PART NUMBER	(6) DESCRIPTION AND USABLE ON CODES(UOC)	0252 00 (7) QTY
GROUP 3305 DEEP WATER FORDING KITS						
FIG. 251 DEEP WATER FORDING KIT, SELECTOR VALVE,SENSOR CUP,AND VENT LINES						
1	PAOZZ	9905012058635	19207	12339109	PLATE,IDENTIFICATIO PART OF KIT P/N 57K3553.....	1
					UOC:XAA	
2	PAOZZ	4820011928030	70411	220C-J	VALVE,CROSS PART OF KIT P/N 57K3553	1
					UOC:XAA	
*	3	PAOZZ	4730010707680	79470 1069X6X2	ELBOW,PIPE TO HOSE PART OF KIT P/N 57K3553.....	1
					UOC:XAA	
*	4	MOOZZ		19207 12339981	TUBE,NONMETALLIC MAKE FROM TUBE P/N CPR104420-1,70 INCHES LONG PART OF KIT P/N 57K3553.....	1
					UOC:XAA	
*	5	PAOZZ	4730011855348	01989 1068X4	ADAPTER,STRAIGHT,PI PART OF KIT P/N 57K3553.....	1
					UOC:XAA	
*	6	MOOZZ		34623 5584373	TUBE,NONMETALLIC MAKE FROM TUBE P/N CPR104420-1,26 INCHES LONG PART OF KIT P/N 57K3553.....	1
					UOC:XAA	
*	7	PAOZZ	4730010035105	79470 1064X4	TEE,HOSE PART OF KIT P/N 57K3553...	1
					UOC:XAA	
*	8	MOOZZ		34623 5591253	TUBE MAKE FROM TUBE P/N CPR104420-1 41 INCHES LONG PART OF KIT P/N 57K3553.....	1
					UOC:XAA	
*	9	PAOZZ	5340011494434	7X677 3816659	STRAP,LINE SUPPORTI PART OF KIT P/N 57K3553.....	3
					UOC:XAA	
*	10	MOOZZ		34623 5582644	TUBE MAKE FROM TUBE P/N CPR104420-1 20 INCHES LONG PART OF KIT P/N 57K3553.....	1
					UOC:XAA	
*	11	PAOZZ	2590011924425	19207 12339997	CAP,FILLER OPENING SERIAL NUMBER 196900 AND BELOW PART OF KIT P/N 57K3553.....	1
					UOC:XAA	
*	12	PAOZZ	2540011924502	19207 12339845	CUP,SENSOR,DEEP WAT PART OF KIT P/N 57K3553.....	1
					UOC:XAA	
*	13	PAOZZ	5305000680502	80205 MS90725-6	SCREW,CAP,HEXAGON H 1/4-20 X 3/4 PART OF KIT P/N 57K3553.....	4
					UOC:XAA	
*	14	PAOZZ	5310011023270	24617 2436161	WASHER,FLAT 1/4 PART OF KIT P/N 57K3553.....	8
					UOC:XAA	
*	15	PAOZZ	5310000614650	96906 M45913/3-4CG8C	NUT,SELF-LOCKING,HE 1/4-20 PART OF KIT P/N 57K3553.....	4



(1) ITEM NO	(2) SMR CODE	(3) NSN	(4) CAGEC	(5) PART NUMBER	(6) DESCRIPTION AND USABLE ON CODES(UOC)	(7) QTY
* 16	PAOZZ	4730009541251	59199	UM5008	UOC:XAA CALMP,HOSE PART OF KIT P/N 57K3553.	4
* 17	MOOZZ		34623	12339981-2	UOC:XAA HOSE,NONMETALLIC MAKE FROM HOSE P/N RB1450-1-4IDX-20D,25 INCHES LONG PART OF KIT P/N 57K3553.....	1
* 18	PAOZZ	4820011927678	70040	25043364	UOC:XAA VALVE,VENT PART OF KIT P/N 57K3553..	1
* 19	MOOZZ		34623	5583855	UOC:XAA HOSE MAKE FROM HOSE P/N RB1450-1- 41DX1-20D, 42 INCHES LONG PART OF KIT P/N 57K3553.....	1
* 20	PAOZZ	4730012004277	79470	1582	UOC:XAA ELBOW,PIPE TO HOSE PART OF KIT P/N 57K3553.....	1

END OF FIGURE



UNIT, DIRECT SUPPORT, AND GENERAL SUPPORT MAINTENANCE  
REPAIR PARTS AND SPECIAL TOOLS LIST

TRUCK, UTILITY: S250 SHELTER CARRIER, 4X4, M1113 (2320-01-412-0143),  
TRUCK, UTILITY: UP-ARMORED CARRIER, 4X4, M1114 (2320-01-413-3739)

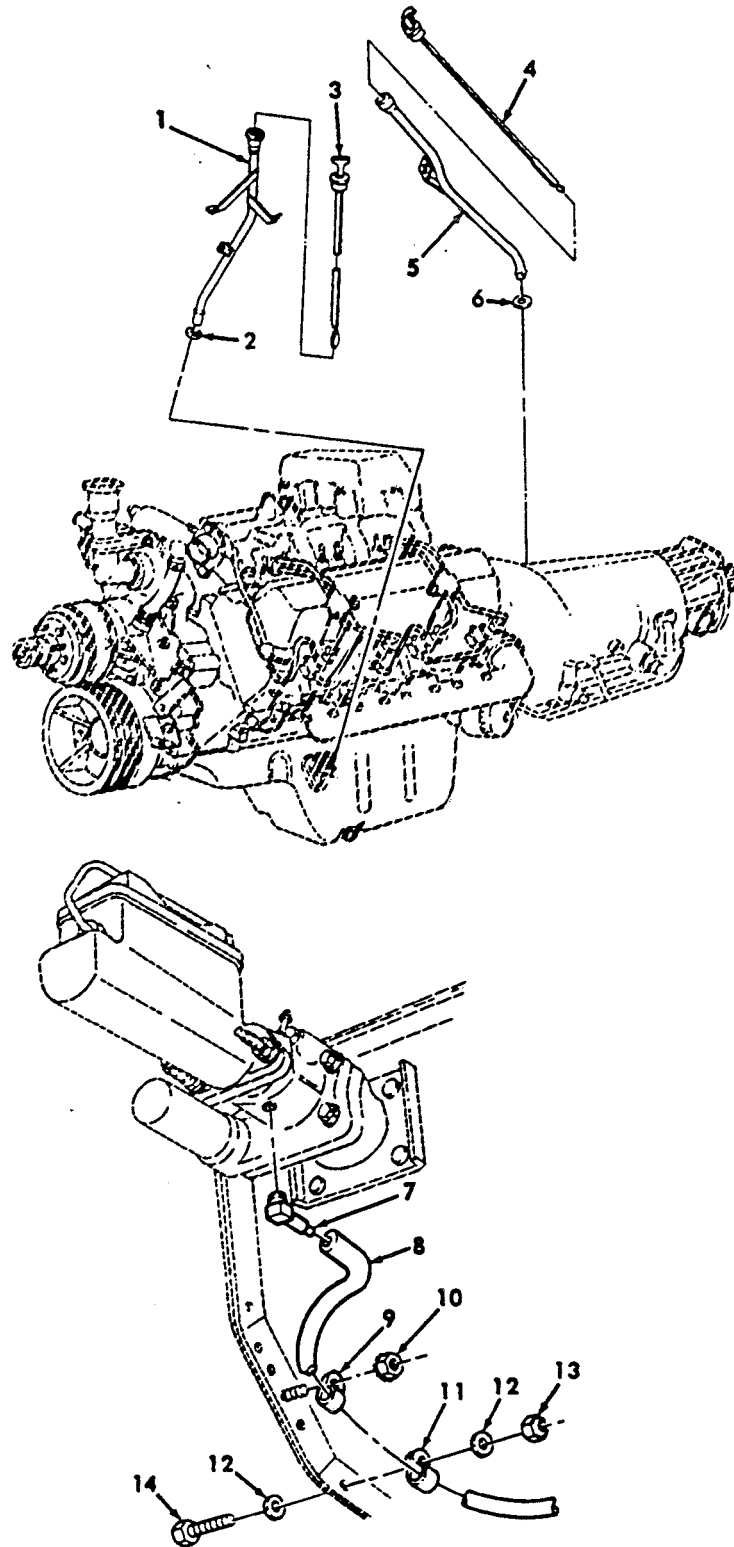

Figure 252. Deep Water Fording Kit, Hydro-Boost Vent Line, Engine and Transmission Dipstick, and Tube Assemblies.

(1) ITEM NO	(2) SMR CODE	(3) NSN	(4) CAGEC	(5) PART NUMBER	(6) DESCRIPTION AND USABLE ON CODES(UOC)	(7) QTY
GROUP 3305 DEEP WATER FORDING KITS						
FIG. 252 DEEP WATER FORDING KIT, HYDRO-BOOST VENT LINE,ENGINE AND TRANSMISSION DIPSTICK,AND TUBE ASSEMBLIES						
1	PFOZZ	4710012028245	19207	12339844	TUBE ASSEMBLY,METAL PART OF KIT P/N 57K3553.....	1
					UOC:XAA	
2	PAOZZ	5331009359136	24617	274244	O-RING PART OF KIT P/N 57K3553.....	1
					UOC:XAA	
3	PAOZZ	6680011853202	19207	12339846	GAGE ROD-CAP,LIQUID ENGINE PART OF 57K3553.....	1
					UOC:XAA	
4	PAOZZ	6680014667238	19207	12460314	GAGE,ROD-CAP,LIQUID PART OF KIT P/N 57K3553.....	1
					UOC:XAA	
5	PAOZZ	4710011794346	19207	12339147-2	TUBE,BENT METALLIC PART OF KIT P/N 57K3553.....	1
					UOC:XAA	
6	PAOZZ	5330011846492	34623	5579324	PACKING,PREFORMED PART OF KIT P/N 57K3553.....	1
					UOC:XBB	
7	PAOZZ	4730011953803	01989	1069X4X1	ELBOW,PIPE TO HOSE PART OF KIT P/N 57K3553.....	1
					UOC:XAA	
8	MOOZZ		34623	5582644	TUBE MAKE FROM TUBE,P/N CPR104420-1 ,20 INCHES LONG PART OF KIT P/N 57K3553.....	1
					UOC:XAA	
9	PAOZZ	5340000797837	96906	MS21333-67	CLAMP,LOOP PART OF KIT P/N 57K3553.	1
					UOC:XAA	
10	PAOZZ	5310001249265	72582	271169	NUT,PLAIN ASSEMBLED PART OF KIT P/N 57K3553.....	1
					UOC:XAA	
11	PAOZZ	5340008091490	96906	MS21333-98	CALMP,LOOP PART OF KIT P/N 57K3553.	1
					UOC:XAA	
12	PAOZZ	5310011023270	24617	2436161	WASHER,FLAT 1/4 PART OF KIT P/N 57K3553.....	2
					UOC:XAA	
* 13	PAOZZ	5310000614650	96906	M45913/3-4CG8C	NUT,SELF-LOCKING PART OF KIT P/N 57K3553.....	1
					UOC:XAA	
14	PAOZZ	5305000680508	80204	B1821BH025C075N	SCREW,CAP HEXAGON 1/4-20 X 3/4 PART OF KIT P/N 57K3553.....	1
					UOC:XAA	
*KIT	PDOZZ	2990014963766	19207	57K3553	MODIFICATION KIT,VE.....	1
					UOC:XAA	
					ADAPTER,STRAIGHT,PI( 1) 251-5	
					BRACKET,PIPE ( 1) 250-9	
					CAP,FILLER OPENING ( 1) 251-11	
					CAP,PROTECTIVE,DUST( 1) 250-19	

(1) ITEM NO	(2) SMR CODE	(3) NSN	(4) CAGEC	(5) PART NUMBER	(6) DESCRIPTION AND USABLE ON	(7) QUANTITY
					CLAMP, HOSE	( 4) 251-16
					CLAMP, LOOP	( 2) 250-2
					CLAMP, LOOP	( 1) 252-9
					CLAMP, LOOP	( 1) 252-11
					CUP, SENSOR, DEEP WAT	( 1) 251-12
					ELBOW, PIPE TO HOSE	( 1) 251-3
					ELBOW, PIPE TO HOSE	( 1) 251-20
					ELBOW, PIPE TO HOSE	( 1) 252-7
					GAGE, ROD-CAP, LIQUID	( 1) 252-3
					GAGE, ROD-CAP, LIQUID	( 1) 252-4
					GASKET	( 1) 250-15
					HANGER, ENGINE EXHAU	( 2) 250-11
					HOSE	( 1) 251-19
					HOSE, NONMETALLIC	( 1) 250-20
					HOSE, NONMETALLIC	( 1) 251-17
					NUT, PLAIN ASSEMBLED	( 1) 252-10
					NUT, PLAIN HEXAGON	( 1) 250-1
					NUT, SELF-LOCKING, HE	( 5) 250-16
					NUT, SELF-LOCKING, HE	( 8) 250-18
					NUT, SELF-LOCKING, HE	( 4) 251-15
					NUT, SELF-LOCKING, HE	( 1) 252-10
					NUT, SELF-LOCKING, HE	( 1) 252-13
					O-RING	( 1) 252-2
					PACKING, PREFORMED	( 1) 252-6
					PIPE, EXHAUST	( 1) 250-10
					PLATE, IDENTIFICATIO	( 1) 251-1
					SCREW, CAP HEXAGON H	( 8) 250-7
					SCREW, CAP HEXAGON H	( 3) 250-13
					SCREW, CAP HEXAGON H	( 2) 251-13
					SCREW, CAP HEXAGON H	( 1) 252-14
					SCREW, MACHINE	( 1) 250-6
					SCREW, TAPPING THREA	( 1) 250-4
					STRAP, LINE SUPPORTI	( 3) 251-9
					TEE, HOSE	( 1) 251-7
					TUBE	( 1) 251-8
					TUBE	( 1) 251-10
					TUBE	( 1) 252-8
					TUBE ASSEMBLY, METAL	( 1) 252-1
					TUBE, BENT METALLIC	( 1) 250-5
					TUBE, BENT METALLIC	( 1) 252-5
					TUBE, NONMETALLIC	( 1) 251-4
					TUBE, NONMETALLIC	( 1) 251-6
					VALVE, CROSS	( 1) 251-2
					VALVE, VENT	( 1) 251-18
					WASHER, FLAT	( 16) 250-8
					WASHER, FLAT	( 2) 250-12
					WASHER, FLAT	( 6) 250-14
					WASHER, FLAT	( 2) 250-17
					WASHER, FLAT	( 8) 251-14
					WASHER, FLAT	( 2) 252-12
					WASHER, LOCK	( 2) 250-3

END OF FIGURE



UNIT, DIRECT SUPPORT, AND GENERAL SUPPORT MAINTENANCE  
REPAIR PARTS AND SPECIAL TOOLS LIST

TRUCK, UTILITY: S250 SHELTER CARRIER, 4X4, M1113 (2320-01-412-0143),  
TRUCK, UTILITY: UP-ARMORED CARRIER, 4X4, M1114 (2320-01-413-3739)

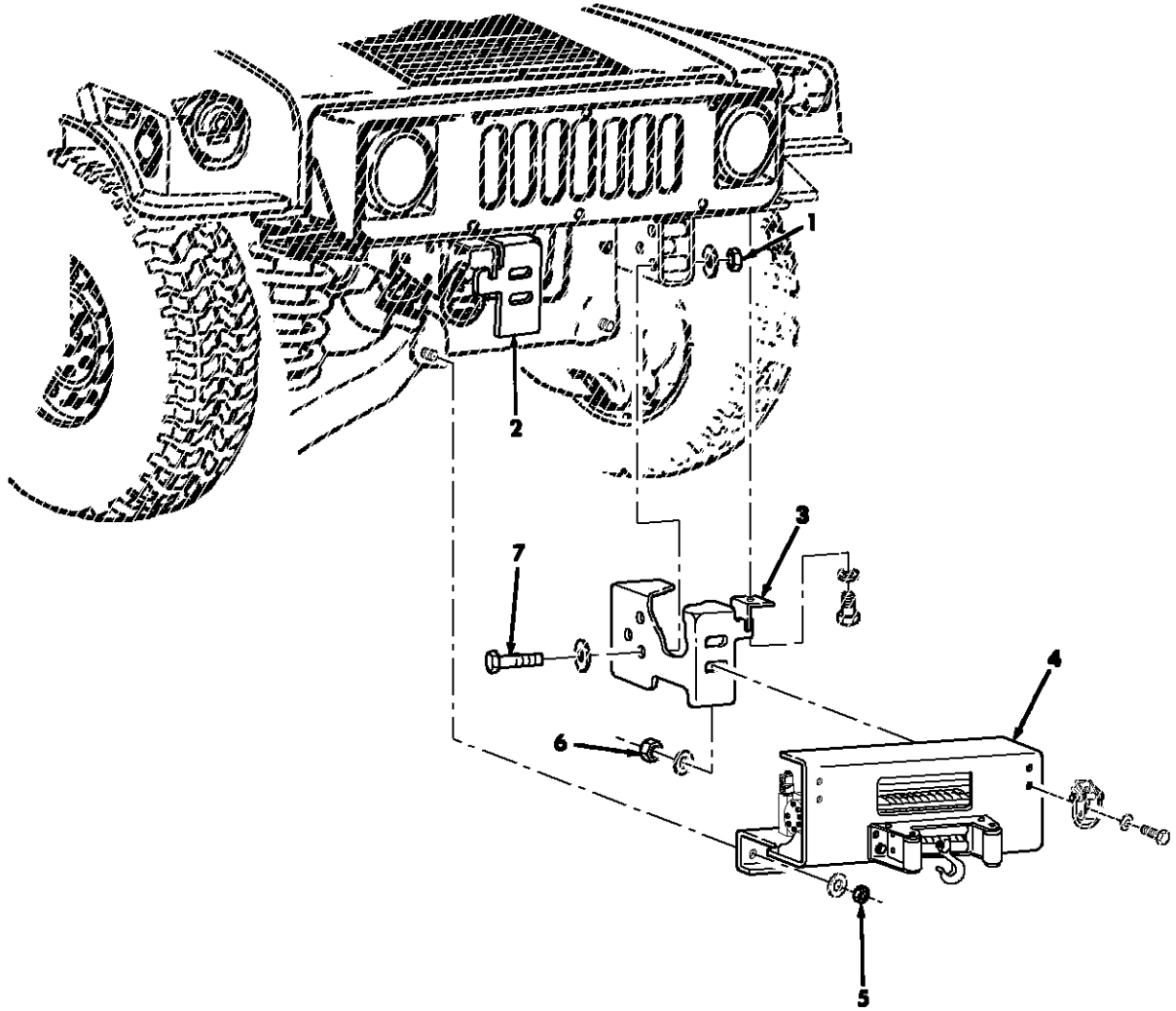

Figure 252A. Kit, Front Hydraulic Winch and Mounting Brackets (M1113).

(1) ITEM NO	(2) SMR CODE	(3) NSN	(4) CAGEC	(5) PART NUMBER	(6) DESCRIPTION AND USABLE ON CODES (UOC)	(7) QTY
GROUP 3307 SPECIAL PURPOSE KITS						
FIG. 252A KIT, FRONT HYDRAULIC WINCH AND MOUNTING BRACKETS (M1113)						
* 1	PAOZZ	5310000614651	96906	M45913/3-10CG8C	NUT, SELF-LOCKING, HE PART OF KIT P/N 57K3562.....	6
					UOC:XAA	
* 2	PAOZZ	5340014870292	0GZB7	993-0003	BRACKET, MOUNTING R.H. PART OF KIT P/N 57K3562.....	1
					UOC:XAA	
* 3	PAOZZ	5340014868886	0GZB7	993-00024	BRACKET, MOUNTING L.H. PART OF KIT P/N 57K3562.....	1
					UOC:XAA	
* 4	KFOZZ		19207	12469359	WINCH AND BUMPER AS PART OF KIT P/N 57K3562.....	1
					UOC:XAA	
* 5	PAOZZ	5310009353569	96906	MS51943-46	NUT, SELF-LOCKING, HE PART OF KIT P/N 57K3562.....	2
					UOC:XAA	
* 6	PAOZZ	5310004883889	96906	MS51943-39	NUT, SELF-LOCKING, HE PART OF KIT P/N 57K3562.....	1
					UOC:XAA	
* 7	PAOZZ	5305007427254	80204	B1821BH063C400N	SCREW, CAP HEXAGON H PART OF KIT P/N 57K3562.....	6
					UOC:XAA	

END OF FIGURE



UNIT, DIRECT SUPPORT, AND GENERAL SUPPORT MAINTENANCE  
 REPAIR PARTS AND SPECIAL TOOLS LIST

TRUCK, UTILITY: S250 SHELTER CARRIER, 4X4, M1113 (2320-01-412-0143),  
 TRUCK, UTILITY: UP-ARMORED CARRIER, 4X4, M1114 (2320-01-413-3739)

1 — 2  
thru  
8

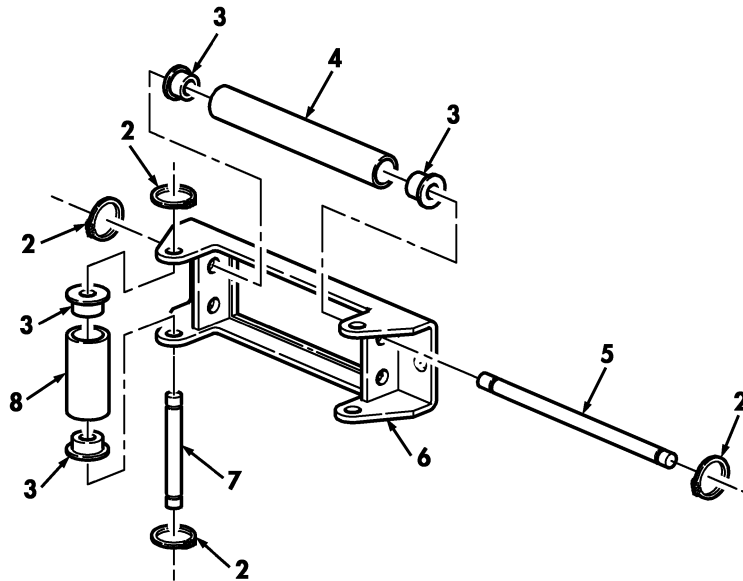

Figure 252B. Kit, Front Hydraulic Winch Fairlead Roller Assembly (M1113).

(1) ITEM NO	(2) SMR CODE	(3) NSN	(4) CAGEC	(5) PART NUMBER	(6) DESCRIPTION AND USABLE ON CODES (UOC)	(7) QTY
GROUP 3307 SPECIAL PURPOSE KITS						
FIG. 252B KIT, FRONT HYDRAULIC WINCH FAIRLEAD ROLLER ASSEMBLY (M1113)						
* 1	PAOZZ	2590014855455	0GZB7	983-WB-8	BRACKET, VEHICULAR C PART OF KIT P/N 57K3562.....	1
					UOC: XAA	
* 2	PAOZZ		0GZB7	983-0070	.RING, RETAINING.....	8
					UOC: XAA	
* 3	PAOZZ		0GZB7	983-WH8-4	.BUSHING.....	8
					UOC: XAA	
* 4	PAOZZ		0GZB7	983-WH8-5	.TUBE.....	2
					UOC: XAA	
* 5	PAOZZ		0GZB7	983-WH8-2	.SHAFT.....	2
					UOC: XAA	
* 6	PAOZZ		0GZB7	983-WH8-1	.FRAME.....	1
					UOC: XAA	
* 7	PAOZZ		0GZB7	983-WH8-3	.SHAFT.....	2
					UOC: XAA	
* 8	PAOZZ		0GZB7	983-WH8-6	.TUBE.....	2
					UOC: XAA	

END OF FIGURE

UNIT, DIRECT SUPPORT, AND GENERAL SUPPORT MAINTENANCE  
REPAIR PARTS AND SPECIAL TOOLS LIST

TRUCK, UTILITY: S250 SHELTER CARRIER, 4X4, M1113 (2320-01-412-0143),  
TRUCK, UTILITY: UP-ARMORED CARRIER, 4X4, M1114 (2320-01-413-3739)

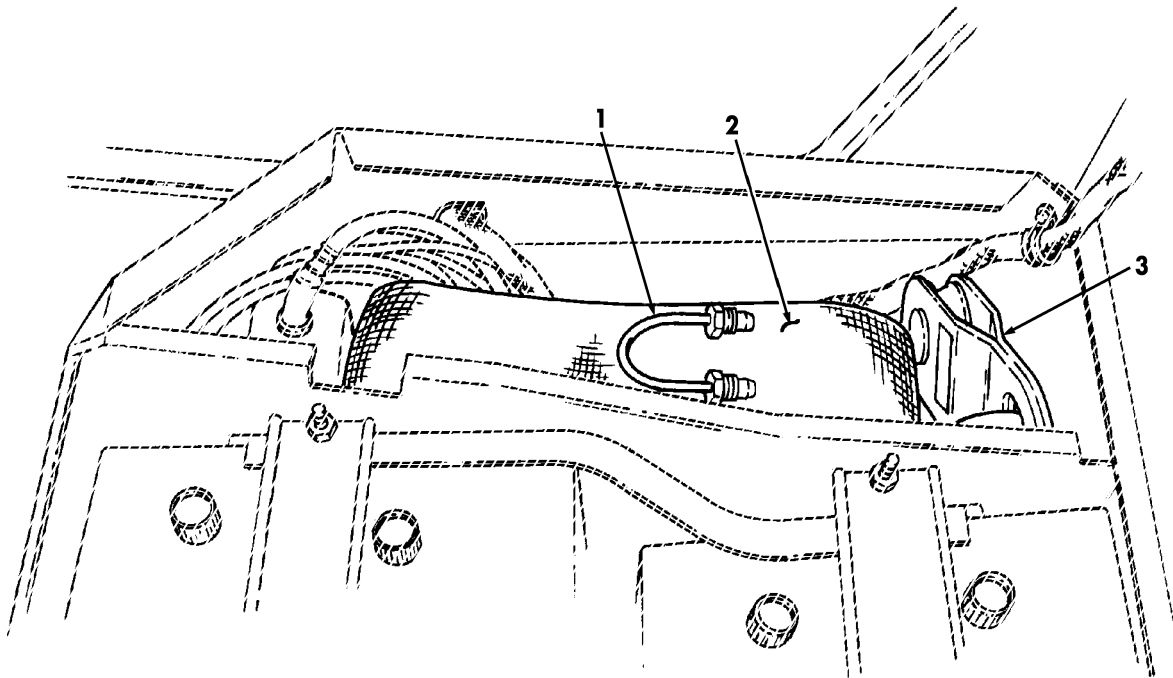

Figure 252C. Kit, Front Hydraulic Winch Bypass Tube and Snatch Block (M1113).

(1) ITEM NO	(2) SMR CODE	(3) NSN	(4) CAGEC	(5) PART NUMBER	(6) DESCRIPTION AND USABLE ON CODES (UOC)	(7) QTY
GROUP 3307 SPECIAL PURPOSE KITS						
FIG. 252C KIT, FRONT HYDRAULIC WINCH BYPASS TUBE AND SNATCH BLOCK (M1113)						
* 1	PAOZZ	4710014753753	0GZB7	983-90-50201	TUBE ASSEMBLY, METAL PART OF KIT P/N 57K3562..... UOC: XAA	1
* 2	PAOZZ	5340014753650	0GZB7	983-60-50089	STRAP, WEBBING PART OF KIT P/N 57K3562..... UOC: XAA	1
* 3	PAOZZ	2940014754983	0GZB7	983-60-50085A	BLOCK, TACKLE PART OF KIT P/N 57K3562 UOC: XAA	1

END OF FIGURE



UNIT, DIRECT SUPPORT, AND GENERAL SUPPORT MAINTENANCE  
REPAIR PARTS AND SPECIAL TOOLS LIST

TRUCK, UTILITY: S250 SHELTER CARRIER, 4X4, M1113 (2320-01-412-0143),  
TRUCK, UTILITY: UP-ARMORED CARRIER, 4X4, M1114 (2320-01-413-3739)

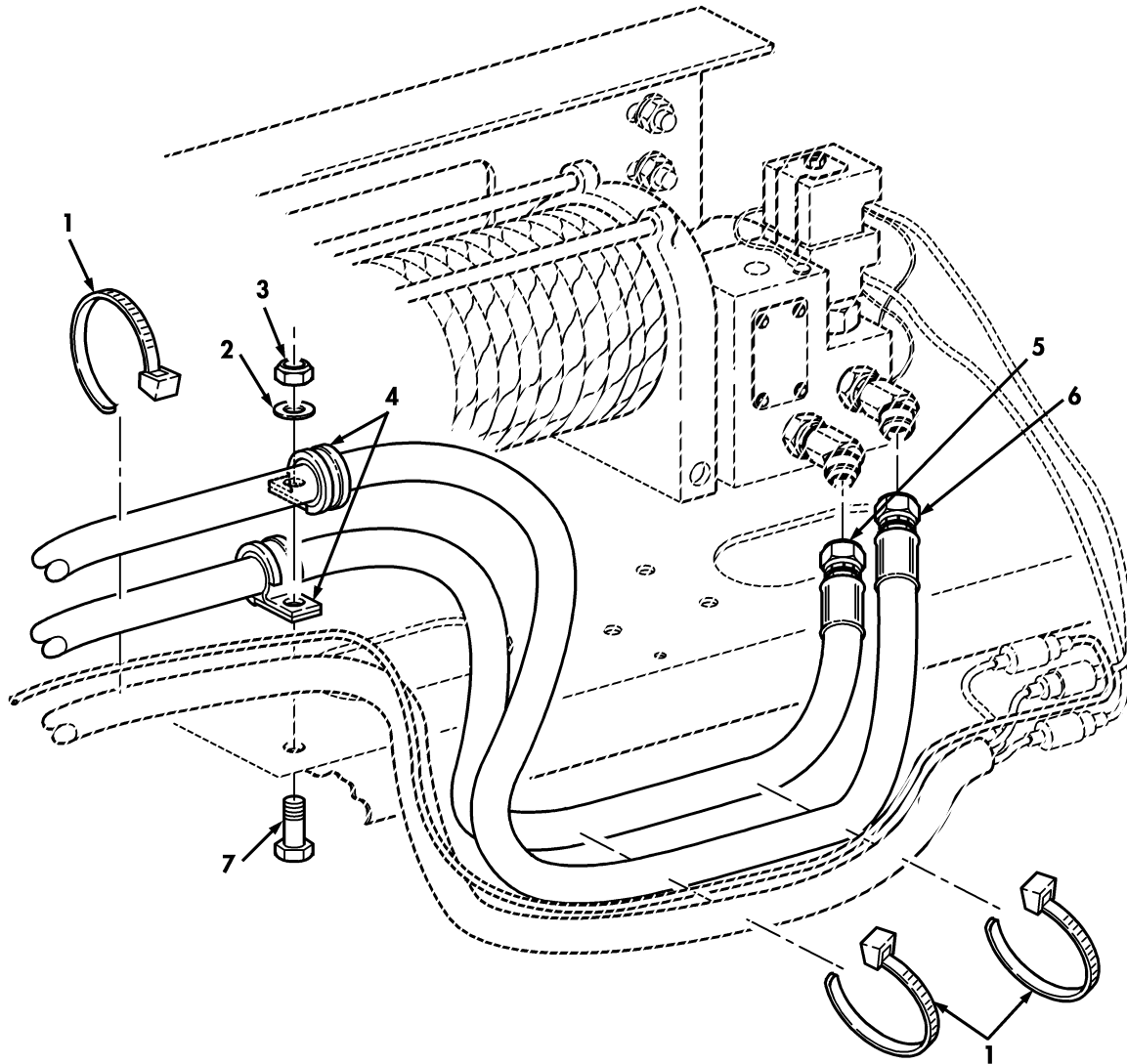

Figure 252D. Kit, Front Hydraulic Winch Hoses and Related Parts (M1113) (Sheet 1 of 2).

UNIT, DIRECT SUPPORT, AND GENERAL SUPPORT MAINTENANCE  
 REPAIR PARTS AND SPECIAL TOOLS LIST

TRUCK, UTILITY: S250 SHELTER CARRIER, 4X4, M1113 (2320-01-412-0143),  
 TRUCK, UTILITY: UP-ARMORED CARRIER, 4X4, M1114 (2320-01-413-3739)

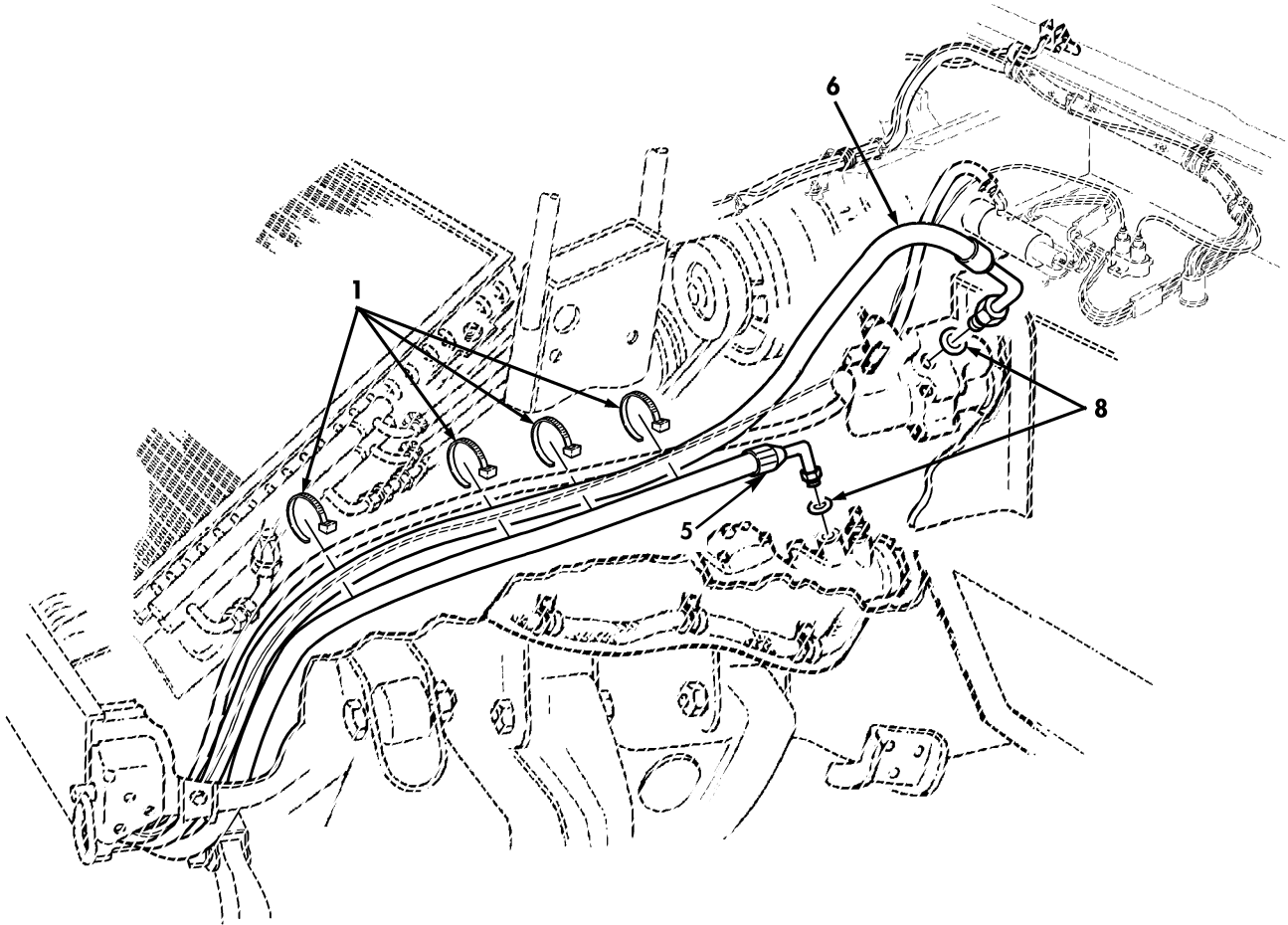

Figure 252D. Kit, Front Hydraulic Winch Hoses and Related Parts (M1113) (Sheet 2 of 2).

(1) ITEM NO	(2) SMR CODE	(3) NSN	(4) CAGEC	(5) PART NUMBER	(6) DESCRIPTION AND USABLE ON CODES (UOC)	(7) QTY
GROUP 3307 SPECIAL PURPOSE KITS						
FIG. 252D KIT, FRONT HYDRAULIC WINCH HOSES AND RELATED PARTS (M1113)						
* 1	PAOZZ	5975009846582	81343	MS3367-1-0	STRAP, TIEDOWN ELECT PART OF KIT P/N 57K3562..... UOX:XAA	7
* 2	PAOZZ	5310011036042	24617	120392	WASHER, FLAT PART OF KIT P/N 57K3562 UOC:XAA	1
* 3	PAOZZ	5301000614650	96906	MS51943-31	NUT, SELF-LOCKING, HE PART OF KIT P/N 57K3562..... UOC:XAA	1
* 4	PAOZZ	5340009848541	96906	MS21333-106	CLAMP, LOOP PART OF KIT P/N 57K3562. UOC:XAA	2
* 5	PAOZZ	4720014865249	01276	FK3727GGJ0630AA	HOSE ASSEMBLY, NONME PART OF KIT P/N 57K3562..... UOC:XAA	1
* 6	PAOZZ	4720014862581	01276	FK3727GGG0744AA	HOSE ASSEMBLY, NONME PART OF KIT P/N 57K3562..... UOC:XAA	1
* 7	PAOZZ	5305002253843	80204	B1821BH025C100N	SCREW, CAP HEXAGON H PART OF KIT P/N 57K3562..... UOC:XAA	1
* 8	PAOZZ	5331005806586	02697	2-011N674-70	O-RING..... UOC:XAA	2

END OF FIGURE



UNIT, DIRECT SUPPORT, AND GENERAL SUPPORT MAINTENANCE  
REPAIR PARTS AND SPECIAL TOOLS LIST

TRUCK, UTILITY: S250 SHELTER CARRIER, 4X4, M1113 (2320-01-412-0143),  
TRUCK, UTILITY: UP-ARMORED CARRIER, 4X4, M1114 (2320-01-413-3739)

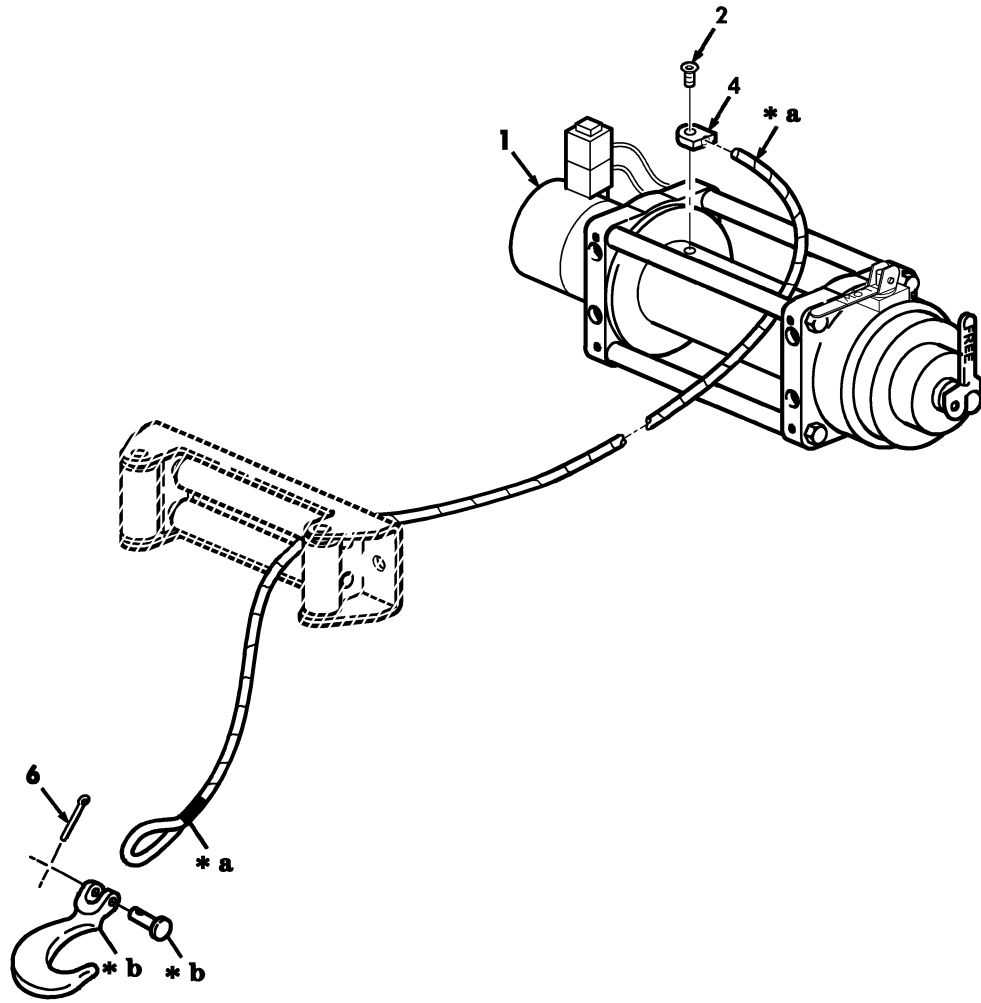
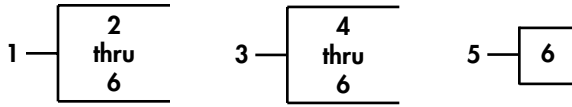

\* a PART OF FIGURE 3  
\* b PART OF FIGURE 5

Figure 252E. Front Hydraulic Winch Assembly (M1113).

(1) ITEM NO	(2) SMR CODE	(3) NSN	(4) CAGEC	(5) PART NUMBER	(6) DESCRIPTION AND USABLE ON CODES (UOC)	(7) QTY
GROUP 3307 SPECIAL PURPOSE KITS						
FIG. 252E FRONT HYDRAULIC WINCH ASSEMBLY (M1113)						
* 1	PAOZZ	2950014943532	0GZB7	993-75-5005CV	WINCH, DRUM, VEHICULE..... UOC: XAA	1
* 2	PAOZZ	5305014952914	0GZB7	983-90-50115	. SCREW, CAP, SOCKET H..... UOC: XAA	2
* 3	PAOZZ	4010014963987	0GZB7	983-19-50025	. WIRE ROPE ASSEMBLY..... UOC: XAA	1
* 4	PAOZZ		0GZB7	983-19-50711	. . CLAMP, CABLE..... UOC: XAA	1
* 5	PAOZZ		0GZB7	983-19-51202	. . HOOK ASSEMBLY..... UOC: XAA	1
* 6	PAOZZ	5315000120123	96906	MS24665-355	. . . PIN, COTTER..... UOC: XAA	1

END OF FIGURE

UNIT, DIRECT SUPPORT, AND GENERAL SUPPORT MAINTENANCE  
REPAIR PARTS AND SPECIAL TOOLS LIST

TRUCK, UTILITY: S250 SHELTER CARRIER, 4X4, M1113 (2320-01-412-0143),  
TRUCK, UTILITY: UP-ARMORED CARRIER, 4X4, M1114 (2320-01-413-3739)

4 — 5  
thru  
11

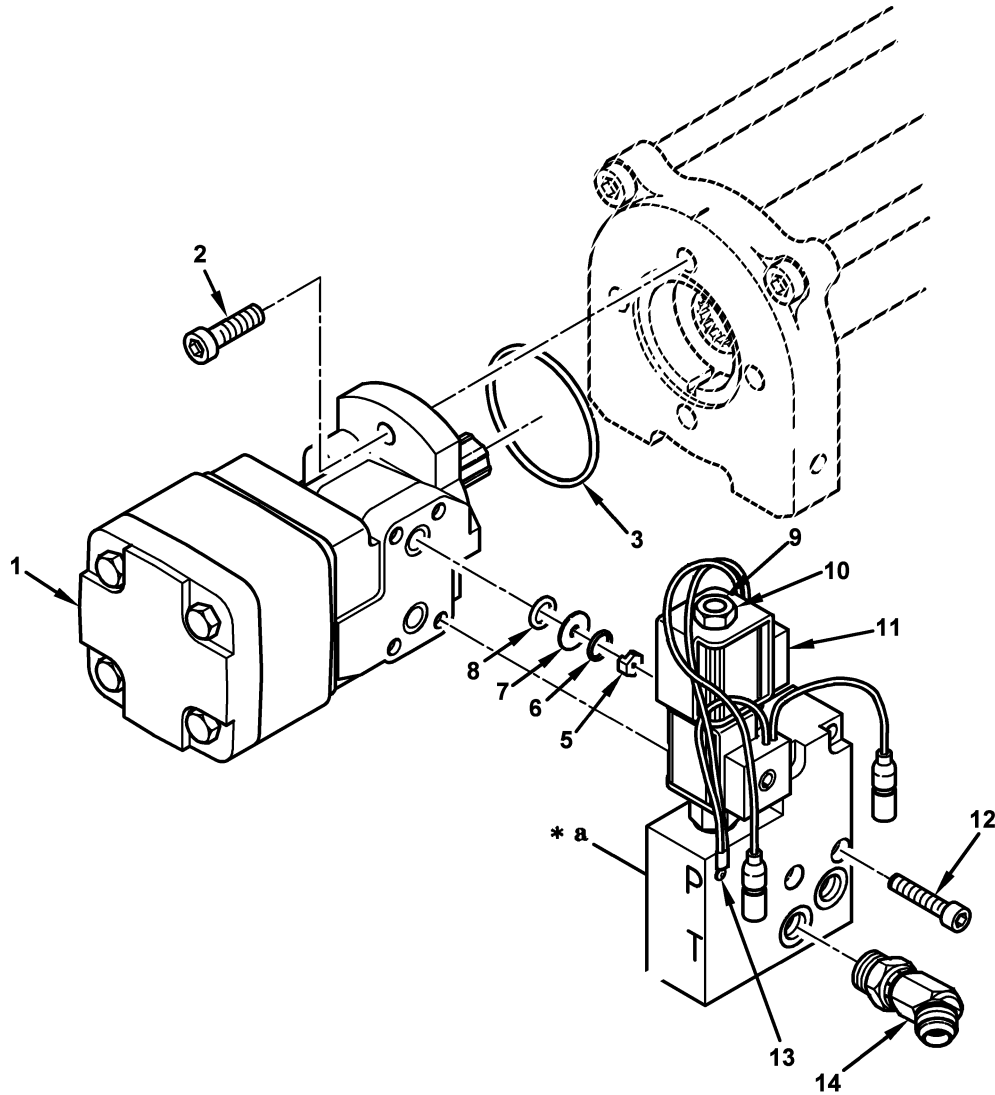

\* a PART OF ITEM 4

Figure 252F. Front Hydraulic Winch Motor, Valve Body, and Related Parts (M113).

(1) ITEM NO	(2) SMR CODE	(3) NSN	(4) CAGEC	(5) PART NUMBER	(6) DESCRIPTION AND USABLE ON CODES (UOC)	(7) QTY
GROUP 3307 SPECIAL PURPOSE KITS						
FIG. 252F FRONT HYDRAULIC WINCH MOTOR, VALVE BODY, AND RELATED PARTS (M1113)						
* 1	PAFZZ	2540014963466	0GZB7	993-97-50071	MOTOR, HYDRAULIC.....	1
					UOC: XAA	
* 2	PAFZZ	5305001879934	96906	MS16697-142	SCREW, CAP HEXAGON H.....	2
					UOC: XAA	
* 3	PAFZZ	5331004519005	0E9N0	A395X55	O-RING.....	1
					UOC: XAA	
* 4	PAFZZ		0GZB7	993-0065	VALVE BODY.....	1
					UOC: XAA	
* 5	PAFZZ	4730014955135	0GZB7	9P000233/8	. VALVE, RESTRICT.....	1
					UOC: XAA	
* 6	PAFZZ	5331005806586	34623	12340395	. O-RING.....	1
					UOC: XAA	
* 7	PAFZZ		0GZB7	9DD00667	. WASHER.....	1
					UOC: XAA	
* 8	PAFZZ	5330014950145	0GZB7	PS18022	. O-RING.....	1
					UOC: XAA	
* 9	PAFZZ		0GZB7	983-0027	. SOLENOID, ELECT.....	1
					UOC: XAA	
* 10	PAFZZ	5310014958545	0GZB7	983-007	. NUT, PLAIN HEXAGON.....	1
					UOC: XAA	
* 11	PAFZZ	5945014950483	0GZB7	CAP024L-1	. SOLENOID ELECT.....	1
					UOC: XAA	
* 12	PAFZZ	5305014951670	0GZB7	983-90-50121	SCREW, CAP SOCKET H.....	4
					UOC: XAA	
* 13	PAFZZ	5305014952916	0GZB7	983-90-50123	SCREW.....	1
					UOC: XAA	
* 14	PAFZZ		0GZB7	2061-8-6S	FITTING.....	2
					UOC: XAA	

END OF FIGURE

UNIT, DIRECT SUPPORT, AND GENERAL SUPPORT MAINTENANCE  
REPAIR PARTS AND SPECIAL TOOLS LIST

TRUCK, UTILITY: S250 SHELTER CARRIER, 4X4, M1113 (2320-01-412-0143),  
TRUCK, UTILITY: UP-ARMORED CARRIER, 4X4, M1114 (2320-01-413-3739)

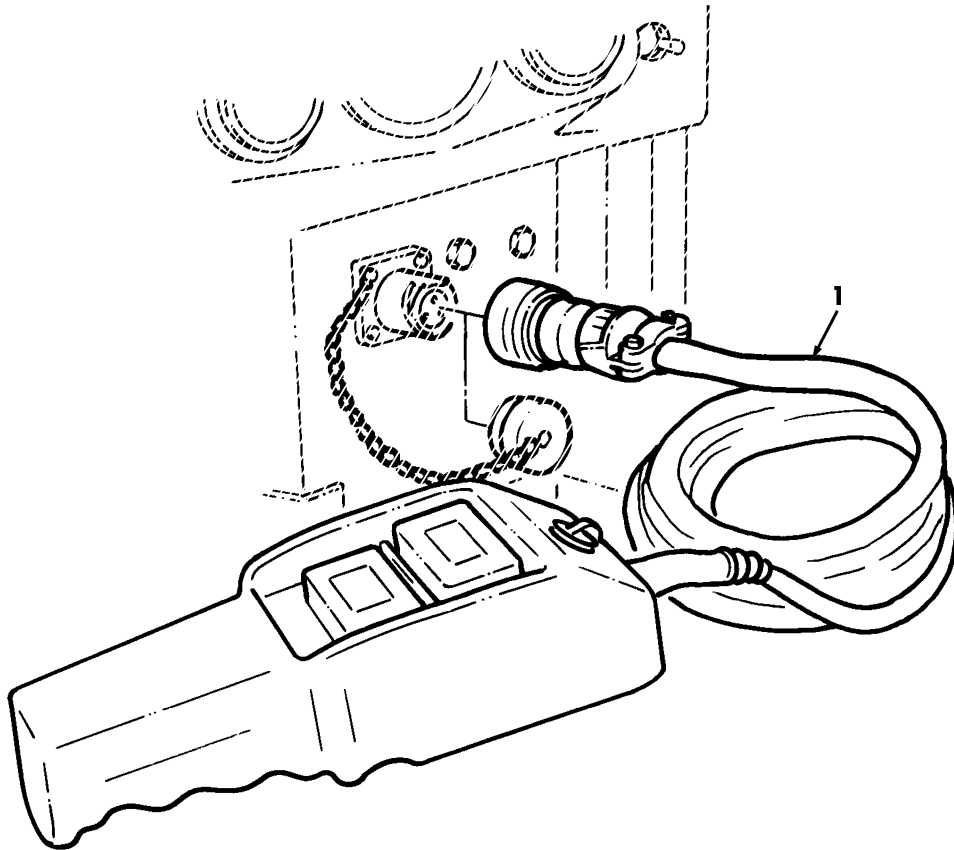

Figure 252G. Kit, Front Hydraulic Winch Controller (M1113).

TM9-2320-387-24P C01

0253 07

(1) ITEM NO	(2) SMR CODE	(3) NSN	(4) CAGEC	(5) PART NUMBER	(6) DESCRIPTION AND USABLE ON CODES (UOC)	(7) QTY
-------------------	--------------------	------------	--------------	-----------------------	--	------------

GROUP 3307 SPECIAL PURPOSE KITS

FIG. 252G KIT, FRONT HYDRAULIC WINCH  
CONTROLLER (M1113)

* 1	PAOZZ	6150014863606	19207	12469064-1	CABLE ASSEMBLY, SPEC PART OF KIT P/N 57K3562..... UOC:XAA	1
-----	-------	---------------	-------	------------	---	---

END OF FIGURE

UNIT, DIRECT SUPPORT, AND GENERAL SUPPORT MAINTENANCE  
REPAIR PARTS AND SPECIAL TOOLS LIST

TRUCK, UTILITY: S250 SHELTER CARRIER, 4X4, M1113 (2320-01-412-0143),  
TRUCK, UTILITY: UP-ARMORED CARRIER, 4X4, M1114 (2320-01-413-3739)

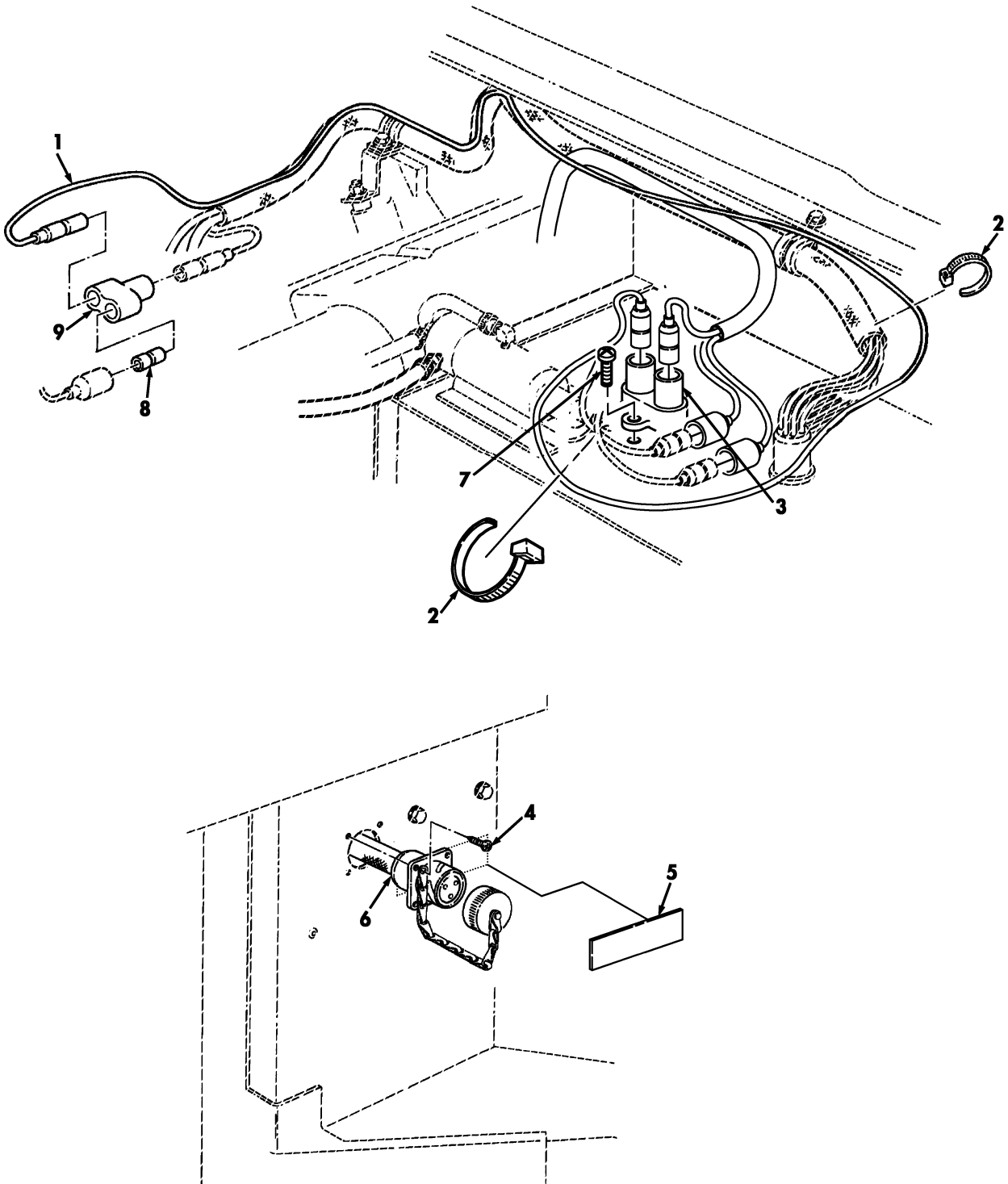

Figure 252H. Kit, Front Hydraulic Winch Controller Plug Harness (M1113).

(1) ITEM NO	(2) SMR CODE	(3) NSN	(4) CAGEC	(5) PART NUMBER	(6) DESCRIPTION AND USABLE ON CODES (UOC)	(7) QTY
GROUP 3307 SPECIAL PURPOSE KITS						
FIG. 252H KIT, FRONT HYDRAULIC WINCH CONTROLLER PLUG HARNESS (M1113)						
* 1	PAOZZ	6150014731169	19207	12469065-1	LEAD, ELECTRICAL PART OF KIT P/N 57K3562..... UOC: XAA	1
* 2	PAOZZ	5975009846582	96906	MS3367-1-0	STRAP, TIEDOWN PART OF KIT P/N 57K3562..... UOC: XAA	3
* 3	PAOZZ	5925014302318	58536	AA55571/01-001	CIRCUIT BREAKER PART OF KIT P/N 57K3562..... UOC: XAA	1
* 4	PAOZZ	5305000520881	80205	MS24630-13	SCREW PART OF KIT P/N 57K3562..... UOC: XAA	4
* 5	PAOZZ	7690014745928	19207	12469066	MARKER, IDENTIFICATION PART OF KIT P/N 57K3562..... UOC: XAA	1
* 6	PAOZZ	6150014863606	34623	12469064-1	CABLE ASSEMBLY, SPEC PART OF KIT P/N 57K3562..... UOC: XAA	1
* 7	PAOZZ	5305014783387	24617	449617	SCREW, TAPPING PART OF KIT P/N 57K3562..... UOC: XAA	2
* 8	PAOZZ	5935008074109	19207	8741492	ADAPTER, CONNECTOR PART OF KIT P/N 57K3562..... UOC: XAA	1
* 9	PAOZZ	5935009006281	96906	MS27147-1	ADAPTER, CONNECTOR PART OF KIT P/N 57K3562..... UOC: XAA	1
*KIT	PAOZZ	2590014805656	19207	57K3562	PARTS KIT, WINCH..... UOC: XAA	1
					ADAPTER, CONNECTOR ( 1) 252H-8	
					ADAPTER, CONNECTOR ( 1) 252H-9	
					BLOCK, TACKLE ( 1) 252C-3	
					BRACKET, MOUNTING ( 1) 252A-2	
					BRACKET, MOUNTING ( 1) 252A-3	
					BRACKET, VEHICLE ( 1) 252B-1	
					CABLE ASSEMBLY ( 1) 252G-1	
					CABLE ASSEMBLY ( 1) 249H-1	
					CIRCUIT BREAKER ( 1) 249H-3	
					CLAMP, LOOP ( 2) 252D-4	
					HOSE ASSEMBLY, NONMETALLI ( 1) 252D-5	
					HOSE ASSEMBLY, NONMETALLI ( 1) 252D-6	
					LEAD, ELECTRICAL ( 1) 249H-1	
					MARKER, IDENTIFICATION ( 1) 249H-5	
					NUT, SELF-LOCKING, HE ( 6) 252A-1	
					NUT, SELF-LOCKING, HE ( 2) 252A-5	
					NUT, SELF-LOCKING, HE ( 1) 252A-6	
					NUT, SELF-LOCKING, HE ( 1) 252D-3	
					SCREW ( 4) 249H-4	
					SCREW, CAP HEXAGON H ( 6) 252A-7	



(1) ITEM NO	(2) SMR CODE	(3) NSN	(4) CAGEC	(5) PART NUMBER	(6) DESCRIPTION AND USABLE ON	(7) CODES (UOC)	QTY
					SCREW,CAP HEXAGON H	( 1) 252D-7	
					SCREW,TAPPING	( 2) 252H-7	
					STRAP,TIEDOWN	( 3) 249H-2	
					STRAP,TIEDOWN ELECT	( 7) 252D-1	
					STRAP,WEBBING	( 1) 252C-2	
					TUBE ASSEMBLY,METAL	( 1) 252C-1	
					WASHER,FLAT	( 1) 252D-2	
					WINCH AND BUMPER ASSEMBL	( 1) 252A-4	

END OF FIGURE



UNIT, DIRECT SUPPORT, AND GENERAL SUPPORT MAINTENANCE  
REPAIR PARTS AND SPECIAL TOOLS LIST

TRUCK, UTILITY: S250 SHELTER CARRIER, 4X4, M1113 (2320-01-412-0143),  
TRUCK, UTILITY: UP-ARMORED CARRIER, 4X4, M1114 (2320-01-413-3739)

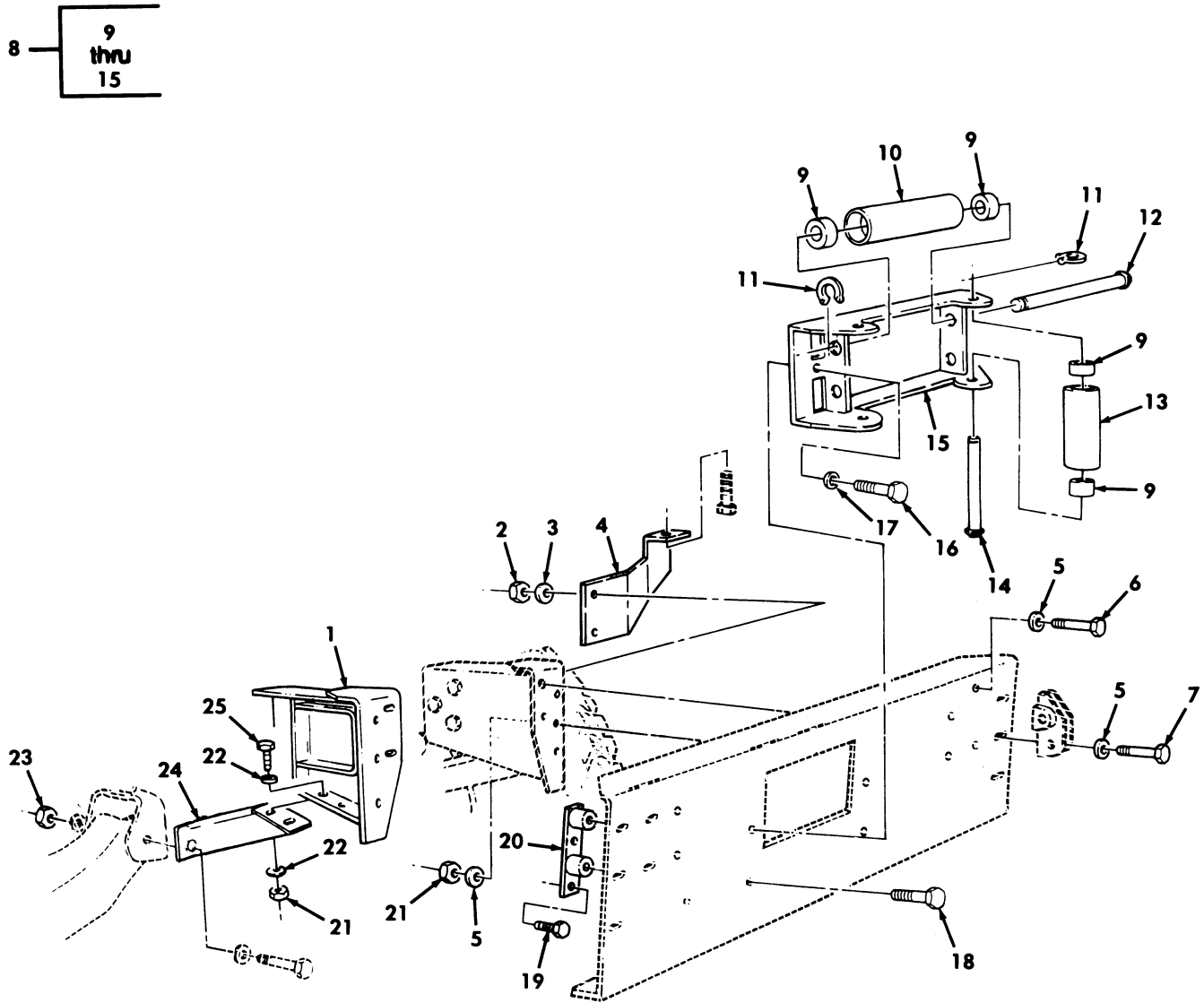

Figure 253. Front Winch Mounting Brackets and Related Parts.

(1) ITEM NO	(2) SMR CODE	(3) NSN	(4) CAGEC	(5) PART NUMBER	(6) DESCRIPTION AND USABLE ON CODES(UCO)	(7) QTY
GROUP 3307 HOIST,CAPSTAN,WINDLASS, CRANE OR WINCH ASSEMBLY						
FIG. 253 FRONT WINCH MOUNTING BRACKETS AND RELATED PARTS						
1	PFOZZ	2510013581178	19207	12342387	FRAME SECTION,STRUC L.H.....	1
UCO:XAA						
1	PFOZZ	2510013581178	19207	12342388	FRAME SECTION,STRUC R.H.....	1
UCO:XAA						
2	PAOZZ	5310004883889	96906	MS51943-39	NUT,SELF-LOCKING,HE 1/2-13.....	10
UCO:XAA						
3	PAOZZ	5310011211703	11862	2436165	WASHER,FLAT 1/2.....	14
UCO:XAA						
4	PAOZA	5340014728859	34623	RCSK17806-1	BRACKET,MOUNTING L.H.....	1
UCO:XAA						
4	PAOZA	5340014728865	34623	RCSK17806-2	BRACKET,MOUNTING R.H.....	1
UCO:XAA						
5	PAOZZ	5310008664417	19200	10910174-5	WASHER,FLAT .531.....	6
UCO:XAA						
6	PAOZZ	5305000712070	80204	B1821BH050C175N	SCREW,CAP,HEXAGON H 1/2-13 X 1.75..	4
UCO:XAA						
7	PAOZZ	5305000712069	80204	B1821BH050C150N	SCREW,CAP,HEXAGON H 1/2-13 X 1.50..	6
UCO:XAA						
8	PAOZZ	2590014486351	19207	12447104	BRACKET,VEHICULAR C.....	1
UCO:XAA						
9	PAOZZ	3120014400043	19207	12447058	.BUSHING,SLEEVE.....	8
UCO:XAA						
10	PAOZZ	3120014486269	19207	12447057-1	.ROLLER,LINEAR-ROTOR.....	2
UCO:XAA						
11	PAOZZ	5325013882363	96906	MS3217-2075	.RING,RETAINING.....	8
UCO:XAA						
12	PAOZZ	3040014779645	19207	12447060-1	.SHAFT,STRAIGHT.....	2
UCO:XAA						
13	PAOZZ	3120014486268	19207	12447057-2	.ROLLER,LINEAR-ROTAR.....	2
UCO:XAA						
14	PAOZZ	3040014443350	34623	12447060-2	.SHAFT,STRAIGHT.....	2
UCO:XAA						
15	PAOZZ	2590014443399	34623	12447088	.BRACKET,VEHICULAR C.....	1
UCO:XAA						
16	PAOZZ	5305009265518	80204	B1821BH044C325N	SCREW,CAP,HEXAGON H 7/16-14 X 3.25.	2
UCO:XAA						
17	PAOZZ	5310012577590	96906	MS51412-7	WASHER,FLAT 7/16.....	2
UCO:XAA						
18	PAOZZ	5305000712061	80204	B1821BH044C300N	SCREW,CAP,HEXAGON H 7/16-14 X 3.00.	2
UCO:XAA						
19	PAOZZ	5305000711785	80204	B1821BH044C088N	SCREW,CAP,HEXAGON H 7/16-14 X .875.	4
UCO:XAA						
20	PAOZA	5340014729381	34623	RCSK17849	BRACKET,MOUNTING.....	1
UCO:XAA						
21	PAOZZ	5310009359021	96906	MS51943-35	NUT,SELF-LOCKING,HE 3/8-16.....	4
UCO:XAA						
22	PAOZZ	5310014124013	24617	2436163	WASHER,FLAT 3/8.....	8

(1) ITEM NO	(2) SMR CODE	(3) NSN	(4) CAGEC	(5) PART NUMBER	(6) DESCRIPTION AND USABLE ON CODES (UOC)	(7) QTY
23	PAOZZ	5310004093333	96906	MS51943-45	UOC:XAA NUT, SELF-LOCKING, HE 3/4-10.....	2
24	PAOZZ	2590014753179	34623	RCSK17856	UOC:XAA BRACE, WINCH L.H.....	1
* 24	PAOZZ		34623	6013970	UOC:XAA FRAME SECTION, STRUC R.H.....	1
25	PAOZZ	5305011409118	80204	B1821BH038C088N	UOC:XAA BOLT, MACHINE 3/8-16 X .875.....	4
					UOX:XAA	

END OF FIGURE



UNIT, DIRECT SUPPORT, AND GENERAL SUPPORT MAINTENANCE  
REPAIR PARTS AND SPECIAL TOOLS LIST

TRUCK, UTILITY: S250 SHELTER CARRIER, 4X4, M1113 (2320-01-412-0143),  
TRUCK, UTILITY: UP-ARMORED CARRIER, 4X4, M1114 (2320-01-413-3739)

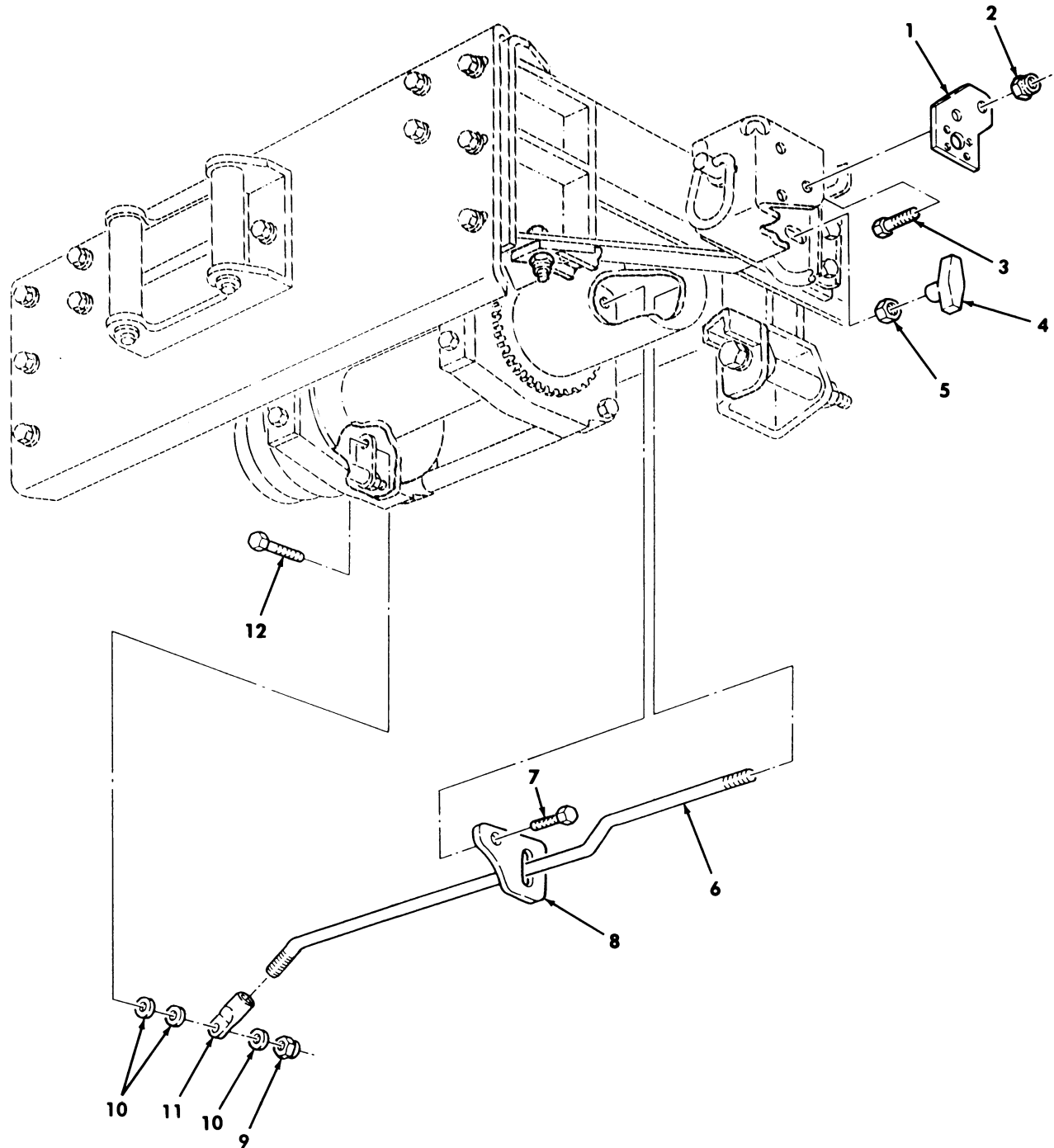

Figure 254. Front Winch Clutch Control.

(1) ITEM NO	(2) SMR CODE	(3) NSN	(4) CAGEC	(5) PART NUMBER	(6) DESCRIPTION AND USABLE ON CODES(UC)	(7) QTY
					GROUP 3307 HOIST,CAPSTAN,WINDLASS, CRANE, OR WINCH ASSEMBLY	
					FIG. 254 FRONT WINCH CLUTCH CONTROL	
1	PAOZZ	5340014731614	34623	EX4403	BRACKET,MOUNTING CONTROL MOUNTING.. UOC:XAA	1
2	PAOZZ	5310012157311	96906	MS51943-13	NUT,SELF-LOCKING,HE 5/8-11..... UOC:XAA	2
3	PAOZZ	5305007247219	80204	B1821BH063C125N	SCREW,CAP,HEXAGON H 5/8-11 X 1.25.. UOC:XAA	2
4	PAOZZ	5355014722179	99862	CL-654-TK	TEE-HANDLE CABLE END WINCH CLUTCH ACTUATOR..... UOC:XAA	1
5	PAOZZ	5310007320559	96906	MS51968-8	NUT,PLAIN,HEXAGON .375-24..... UOC:XAA	1
6	PAOZZ	5306014732641	34623	RCSK18122	ROD,THREADED END..... UOC:XAA	1
7	PAOZZ	5305006882111	80204	B1821BH038C138N	SCREW,CAP,HEXAGON H .375-16 X 1.313 UOC:XAA	1
8	PAOZZ	5340014731717	34623	RCSK18124	PLATE,MOUNTING..... UOC:XAA	1
9	PAOZZ	5310012134174	27647	6779	NUT,SELF-LOCKING,HE 3/8-16..... UOC:XAA	1
10	PAOZZ	5310014742938	27647	11524	WASHER,FLAT..... UOC:XAA	3
11	PAOZZ	5307014732757	27646	25671	BALL JOINT ROD END..... UOC:XAA	1
12	PAOZZ	5305007252317	80204	B1821BH038C150N	SCREW,CAP,HEXAGON H 3/8-16 X 1-1/2.. UOC:XAA	1

END OF FIGURE



UNIT, DIRECT SUPPORT, AND GENERAL SUPPORT MAINTENANCE  
REPAIR PARTS AND SPECIAL TOOLS LIST

TRUCK, UTILITY: S250 SHELTER CARRIER, 4X4, M1113 (2320-01-412-0143),  
TRUCK, UTILITY: UP-ARMORED CARRIER, 4X4, M1114 (2320-01-413-3739)

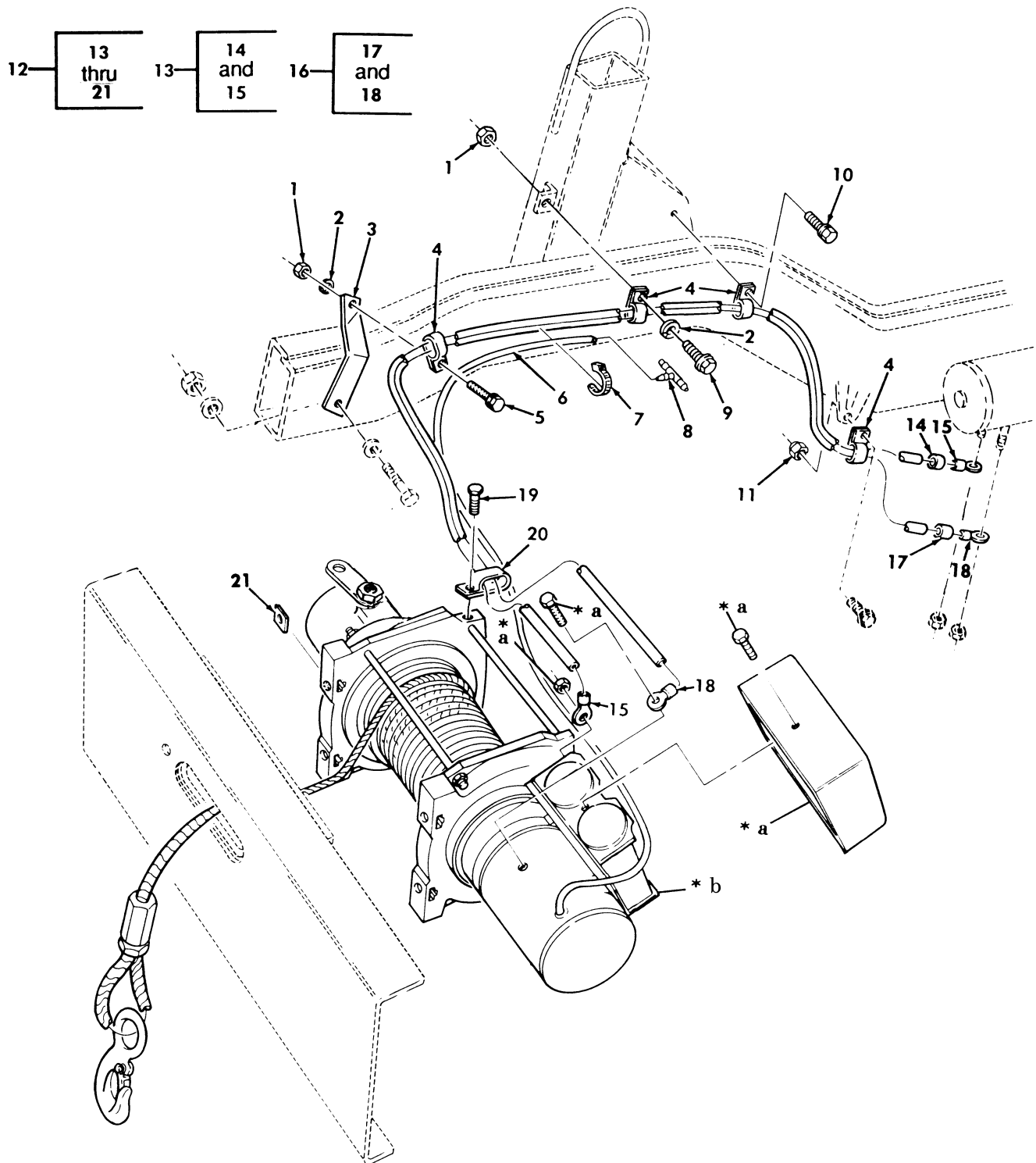

\* a PART OF ITEM 12

\* b FOR BREAKDOWN, SEE FIGURE 260

Figure 255. Front Winch Assembly, Mounting Hardware, and Related Parts.

(1) ITEM NO	(2) SMR CODE	(3) NSN	(4) CAGEC	(5) PART NUMBER	(6) DESCRIPTION AND USABLE ON CODES(UOC)	(7) QTY
TM9-2320-387-24P C02						
0256 00						
GROUP 3307 SPECIAL PURPOSE KITS						
FIG. 255 FRONT WINCH ASSEMBLY AND RELATED PARTS						
1	PAOZZ	5310009050762	96906	MS51967-3	NUT,PLAIN HEXAGON 1/4-20.....	2
					UOC:XAA	
* 2	PAOZZ	5310005825965	80205	MS35338-44	WASHER,LOCK 1/4.....	2
					UOC:XAA	
3	PFOZZ	5340012669173	19207	12338481	BRACKET,DOUBLE ANGL.....	1
					UOC:XAA	
4	PAOZZ	5340004381833	19207	7721654	CLAMP,LOOP.....	4
					UOC:XAA	
5	PAOZZ	5305009881725	96906	MS35206-281	SCREW,MACHINE 1/4-20 X 3/4.....	1
					UOC:XAA	
6	MOOZZ		19207	CPR104420-1-70	TUBING,NONMETALLIC MAKE FROM TUBING,P/N CPR104420-1,70 INCHES LONG.....	1
					UOC:XAA	
7	PAOZZ	5975011113208	96906	MS3367-5-9	STRAP,TIEDOWN ELECT.....	4
					UOC:XAA	
8	PAOZZ	4730010035105	19207	12339973-1	TEE,HOSE.....	1
					UOC:XAA	
9	PAOZZ	5305000380502	96906	MS90725-6	SCREW,CAP HEXAGON H 1/4-20 X 3/4...	1
					UOC:XAA	
10	PAOZZ	5305001913640	96906	MS51851-85	SCREW,TAPPING 1/4-20 X 5/8.....	1
					UOC:XAA	
11	PAOZZ	5310011520598	24617	271172	NUT,SELF-LOCKING 1/4-20.....	1
					UOC:XAA	
12	AOOFF	2590011797602	27647	W6000HMV	WINCH,DRUN,VEHICLE 9000 LB WINCH...	1
					UOC:XAA	
13	MOOZZ		34623	RCSK17839-1	.CABLE ASSEMBLY POSITIVE MAKE FROM WIRE P/N M13486/1-12,86 INCHES LONG.	1
					UOC:XAA	
14	PAOZA	5970008276566	06090	CRN1RED	..INSULATION SLEEVING RED.....	1
					UOC:XAA	
15	PAOZZ	5940011704956	19207	8689221	..TERMINAL,LUG.....	2
					UOC:XAA	
16	MOOZZ		34623	RCSK17839-2	.CABLE ASSEMBLY NEGATIVE MAKE FROM WIRE P/N M13486/1-12,88 INCHES LONG.	1
					UOC:XAA	
17	PAOZZ	5970002215301	14429	RESINTEEP69C	..INSULATION SLEEVING BLACK.....	1
					UOC:XAA	
18	PAOZZ	5940005202447	19207	7064829	..TERMINAL,LUG.....	2
					UOC:XAA	
19	PAOZZ	5305012102309	27647	8548	.SCREW,TAPPING #10-24 X 3/8.....	2
					UOC:XAA	
20	PAOZZ	5340009265449	96906	MS21334-28	.CLAMP,LOOP.....	2
					UOC:XAA	
21	PAOZZ	5310009824939	96906	MS27040-13	.NUT,PLAIN,SQUARE 7/16-14.....	4
					UOC:XAA	

END OF FIGURE

UNIT, DIRECT SUPPORT, AND GENERAL SUPPORT MAINTENANCE  
REPAIR PARTS AND SPECIAL TOOLS LIST

TRUCK, UTILITY: S250 SHELTER CARRIER, 4X4, M1113 (2320-01-412-0143),  
TRUCK, UTILITY: UP-ARMORED CARRIER, 4X4, M1114 (2320-01-413-3739)

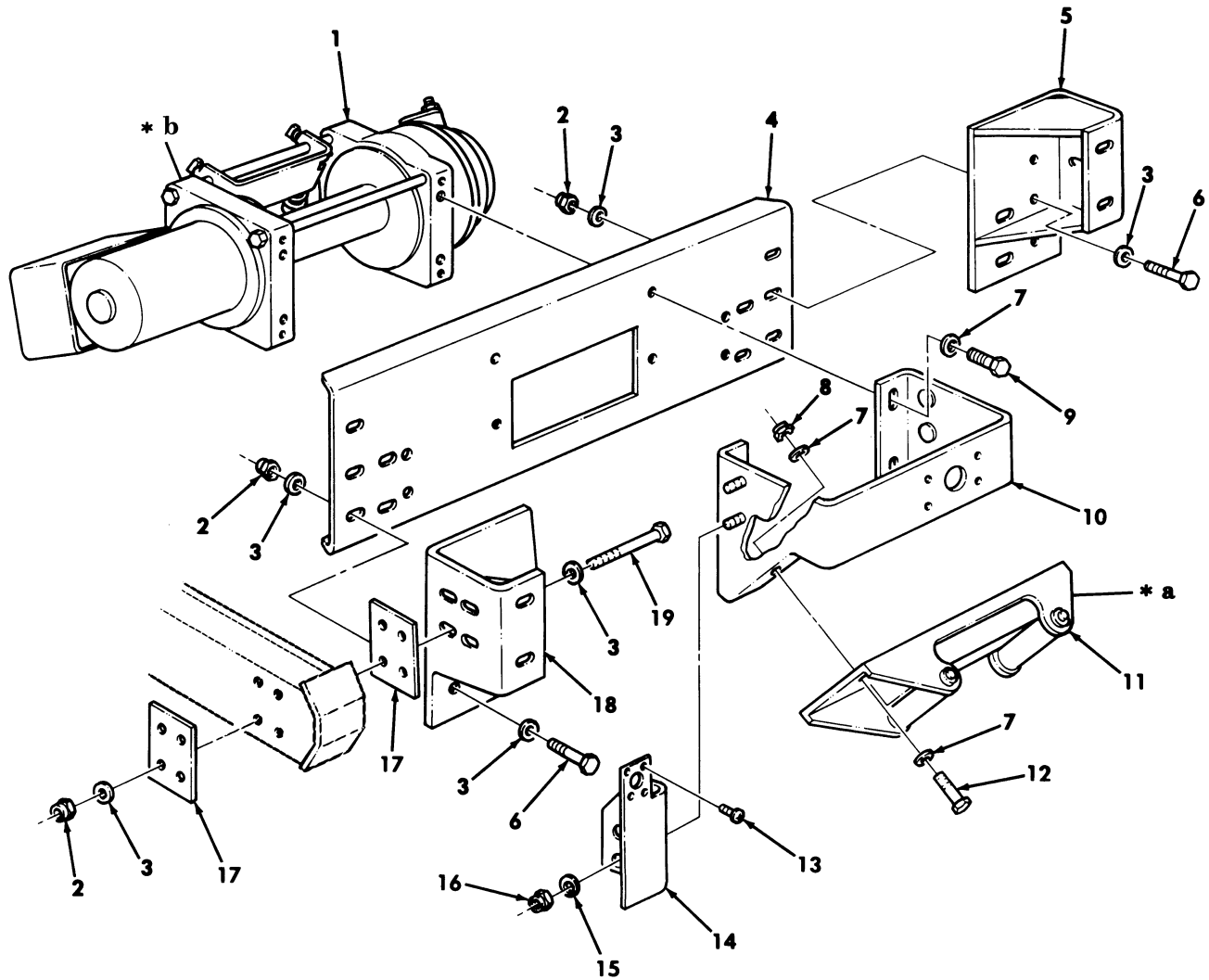

\* a FOR BREAKDOWN,SEE FIGURE 253

\* b FOR BREAKDOWN,SEE FIGURE 260

Figure 256. Rear Winch Assembly, Mounting Hardware, and Related Parts.

(1) ITEM NO	(2) SMR CODE	(3) NSN	(4) CAGEC	(5) PART NUMBER	(6) DESCRIPTION AND USABLE ON CODES(UOC)	(7) QTY
					GROUP 3307 HOIST,CAPSTAN,WINDLASS, CRANE, OR WINCH ASSEMBLY	
					FIG. 256 REAR WICH ASSEMBLY, MOUNTING HARDWARE,AND RELATED PARTS	
1	PAOFF	2590014491777	34623	RCSK17181	WINCH,DRUM VEHICU 9000 LB.....	1
					UOC:XBB	
2	PAOZZ	5310004883889	96906	MS51943-39	NUT,SELF-LOCKING,HE 1/2-13.....	28
					UOC:XBB	
3	PAOZZ	5310011211703	06032	2310-0143-001	WASHER,FLAT 1/2.....	56
					UOC:XBB	
4	PAOZZ	2540014128610	19207	12447091	BUMPER,VEHICULAR.....	1
					UOC:XBB	
*	PFOZZ	5340014877203	34623	RCSK17451-1	BRACKET,MOUNTING R.H.....	1
					UOC:XBB	
6	PAOZZ	5305000712069	80204	B1821BH050C125N	SCREW,CAP,HEXAGON H 1/2-13 X 1.25..	20
					UOC:XBB	
7	PAOZZ	5310008094085	96906	MS27183-16	WASHER,FLAT 15/32.....	8
					UOC:XBB	
8	PAOZZ	5310014664852	24617	9419477	NUT,SELF-LOCKING HE 7/16-14.....	2
					UOC:XBB	
9	PAOZZ	5305000711789	80204	B1821BH044C138N	BOLT,MACHINE 7/16-14 X 1.375.....	4
					UOC:XBB	
10	PAOZZ	5340014342851	34623	RCSK17450	BRACKET,MOUNTING WIRE ROPE.....	1
					UOC:XBB	
11	PAOZZ	2590014486351	19207	12447104	BRACKET ASSEMBLY WIRE ROPE GUIDE...	1
					UOC:XBB	
12	PAOZZ	5305000711788	80204	B1821BH044C125N	SCREW,CAP,HEXAGON H 7/16-14 X 1.25.	2
					UOC:XBB	
13	PAOZZ	2305009844988	78570	A22673	SCREW,MACHINE.....	4
					UOC:XBB	
*	PAOZZ	5340014856967	19207	RCSK17851	BRACKET,ANGLE REAR.....	1
					UOC:XBB	
15	PAOZZ	5310012805796	96906	MS27183-57	WASHER,FLAT 13/32.....	4
					UOC:XBB	
16	PAOZZ	5310009359021	96906	MS51943-35	NUT,SELF-LOCKING,HE 3/8-16.....	4
					UOC:XBB	
17	PFOZZ	5340012055377	19207	12338164	SPACER,PLATE.....	4
					UOC:XBB	
*	PFOZZ	5340014861539	34623	RCSK17451-2	BRACKET,MOUNTING L.H.....	1
					UOC:XBB	
19	PAOZZ	5305000711783	80204	B1821BH050C425N	SCREW,CAP,HEXAGON H 1/2-13 X 4.25..	8
					UOC:XBB	

END OF FIGURE

UNIT, DIRECT SUPPORT, AND GENERAL SUPPORT MAINTENANCE  
REPAIR PARTS AND SPECIAL TOOLS LIST

TRUCK, UTILITY: S250 SHELTER CARRIER, 4X4, M1113 (2320-01-412-0143),  
TRUCK, UTILITY: UP-ARMORED CARRIER, 4X4, M1114 (2320-01-413-3739)

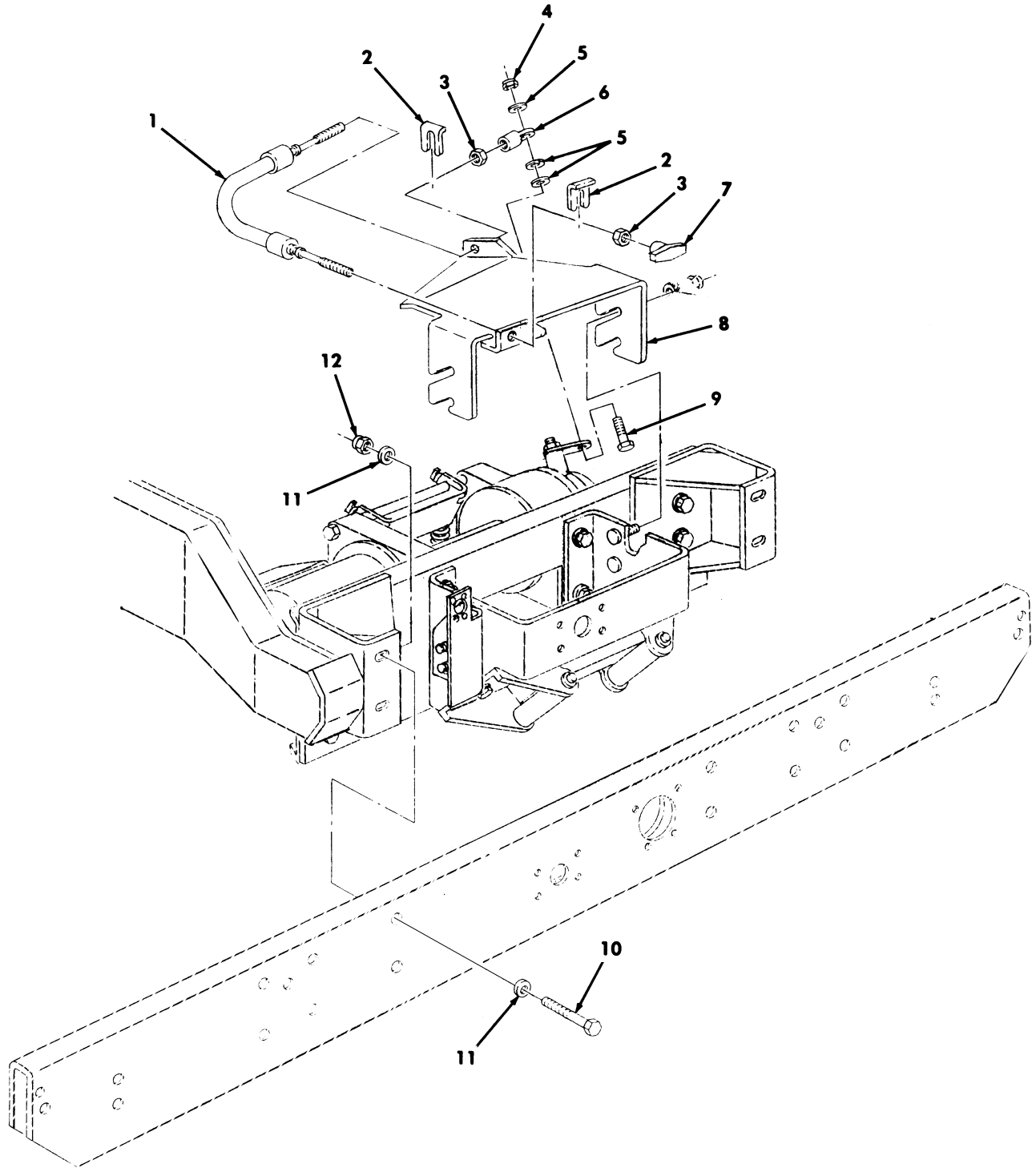

Figure 257. Rear Winch Clutch Control.

(1) ITEM NO	(2) SMR CODE	(3) NSN	(4) CAGEC	(5) PART NUMBER	(6) DESCRIPTION AND USABLE ON CODES(UOC)	(7) QTY
GROUP 3307 SPECIAL PURPOSE KITS						
FIG. 257 REAR WINCH CLUTCH CONTROL						
1	PAOZZ	2590014730265	34623	RCSK17488	CONTROL ASSEMBLY,PU..... UOC:XBB	1
2	PAOZZ	5340012097807	34623	5588032	CLIP,SPRING TENSION..... UOC:XBB	2
3	PAOZZ	5310007320559	96906	MS51968-8	NUT,PLAIN HEXAGON..... UOC:XBB	2
4	PAOZZ	5310012134174	27647	6779	NUT,SELF-LOCKING,HE 3/8-16..... UOC:XBB	1
5	PAOZZ	5310014742938	27647	11524	WASHER,FLAT..... UOC:XBB	3
*	PAOZZ	5307014732757	27646	25671	STUD,BALL..... UOC:XBB	1
7	PAOZZ	5355014722179	99862	CL-654-TK	TEE-HANDLE CABLE AND WINCH CLUTCH ACTUATOR..... UOC:XBB	1
8	PAOZZ	5340014732686	34623	RCSK17484	BRACKET,MOUNTING..... UOC:XBB	1
9	PAOZZ	5305007252317	80204	B1821BH038C150N	SCREW,CAP,HEXAGON H 3/8-16 X 1.50.. UOC:XBB	1
10	PAOZZ	5305000712077	80204	B1821BH050C325N	SCREW,CAP,HEXAGON H 1/2-13 X 3.25.. UOC:XBB	4
11	PAOZZ	5310011211703	24617	2436165	WASHER,FLAT 1/2..... UOC:XBB	8
12	PAOZZ	5310004883889	96906	MS51943-39	NUT,SELF-LOCKING,HE 1/2-13..... UOC:XBB	4

END OF FIGURE

UNIT, DIRECT SUPPORT, AND GENERAL SUPPORT MAINTENANCE  
 REPAIR PARTS AND SPECIAL TOOLS LIST

TRUCK, UTILITY: S250 SHELTER CARRIER, 4X4, M1113 (2320-01-412-0143),  
 TRUCK, UTILITY: UP-ARMORED CARRIER, 4X4, M1114 (2320-01-413-3739)

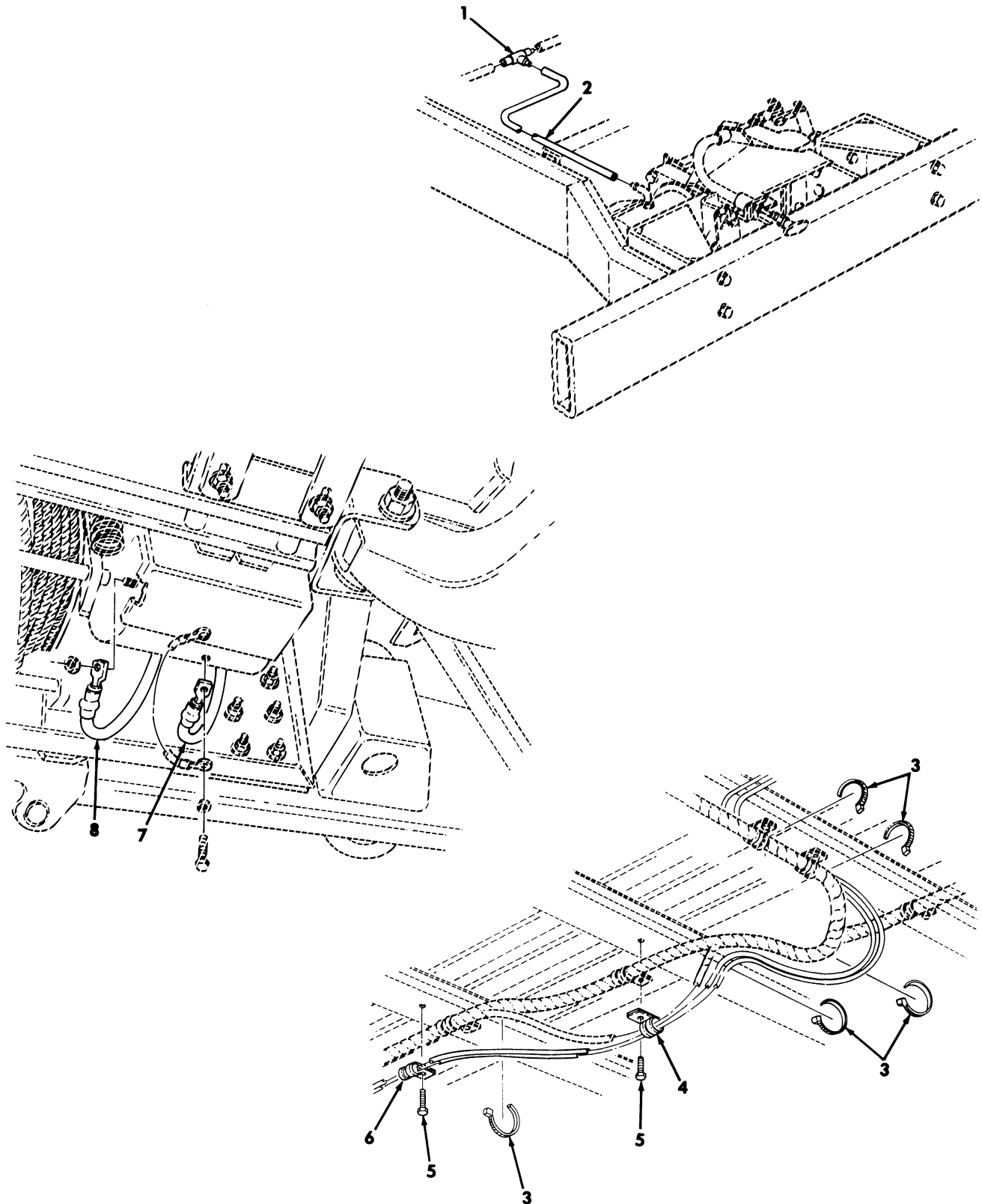

Figure 258. Rear Winch Vent System - M1114.

(1) ITEM NO	(2) SMR CODE	(3) NSN	(4) CAGEC	(5) PART NUMBER	(6) DESCRIPTION AND USABLE ON CODES(UOC)	(7) QTY
					GROUP 3307 HOIST,CAPSTAN,WINDLASS, CRANE OR WINCH ASSEMBLY	
					FIG. 258 REAR WINCH VENT SYSTEM M1114	
* 1	PAOZZ	4730010035105	79470	1064X4	TEE,HOSE.....	1
					UOX:XBB	
2	MOOZZ		19207	CPR104420-1-40	TUBING,NONMETALLIC MAKE FROM TUBING,P/N CPR104420-1,40 INCHES LONG.....	1
					UOX:XBB	
3	PAOZZ	5975012055379	96906	MS3367-7	STRAP,TIEDOWN,ELECT.....	5
					UOX:XBB	
4	PAOZZ	5340009043705	96906	MS21333-82	CLAMP,LOOP.....	1
					UOX:XBB	
5	PAOZA	5305010065736	02126	DR-T10X3/4	SCREW,TAPPING.....	2
					UOX:XBB	
6	PAOZZ	5340009291794	96906	MS21334-31	CLAMP,LOOP.....	1
					UOX:XBB	
7	PAOZZ	6150014749646	34623	EX4150-5	CABLE ASSEMBLY,SPEC.....	1
					UOX:XBB	
8	PAOZZ	6150014604958	34623	EX4151-3	CABLE ASSEMBLY,SPEC.....	1
					UOX:XBB	

END OF FIGURE



UNIT, DIRECT SUPPORT, AND GENERAL SUPPORT MAINTENANCE  
REPAIR PARTS AND SPECIAL TOOLS LIST

TRUCK, UTILITY: S250 SHELTER CARRIER, 4X4, M1113 (2320-01-412-0143),  
TRUCK, UTILITY: UP-ARMORED CARRIER, 4X4, M1114 (2320-01-413-3739)

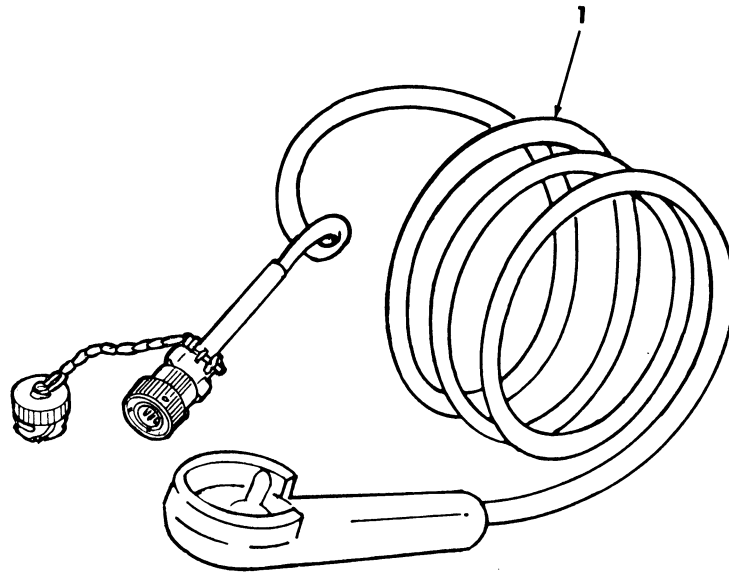

Figure 259. Winch Control.

TM9-2320-387-24P

0260 00

(1) ITEM NO	(2) SMR CODE	(3) NSN	(4) CAGEC	(5) PART NUMBER	(6) DESCRIPTION AND USABLE ON CODES(UC)	(7) QTY
-------------------	--------------------	------------	--------------	-----------------------	--	------------

GROUP 3307 HOIST,CAPSTAN,WINDLASS,  
CRANE, OR WINCH ASSEMBLY

FIG. 259 WINCH CONTROL

1 PAOZZ 2590014481105 34623 12447171

HANDLE,MANUAL WINCH CONTROL..... 1

END OF FIGURE

UNIT, DIRECT SUPPORT, AND GENERAL SUPPORT MAINTENANCE  
REPAIR PARTS AND SPECIAL TOOLS LIST

TRUCK, UTILITY: S250 SHELTER CARRIER, 4X4, M1113 (2320-01-412-0143),  
TRUCK, UTILITY: UP-ARMORED CARRIER, 4X4, M1114 (2320-01-413-3739)

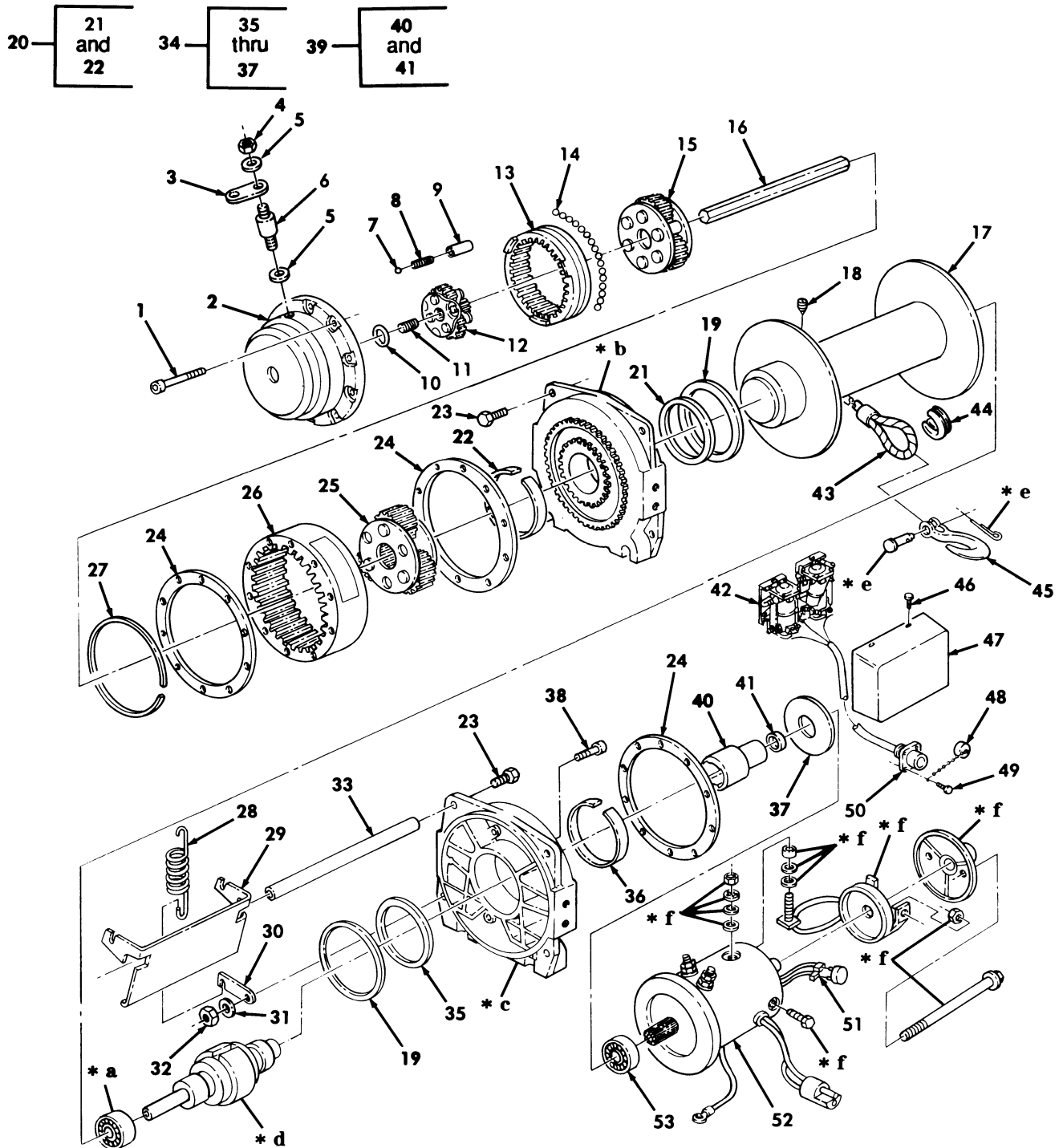

- \* a PART OF ITEM 17
- \* b PART OF ITEM 20
- \* c PART OF ITEM 34
- \* d PART OF ITEM 39
- \* e PART OF ITEM 45
- \* f PART OF ITEM 52

Figure 260. Winch Assembly, Front and Rear.

(1) ITEM NO	(2) SMR CODE	(3) NSN	(4) CAGEC	(5) PART NUMBER	(6) DESCRIPTION AND USABLE ON CODES (UOC)	(7) QTY	
GROUP 3307 HOIST, CAPSTAN, WINDLASS, CRANE, OR WINCH ASSEMBLY							
FIG. 260 WINCH ASSEMBLY, FRONT AND REAR							
1	PAFZZ	5305013091521	27647	15603	SCREW, CAP, SOCKET HE 1/4-20 X 3.00..	10	
2	PAFZZ	3040014441756	27647	34384	HOUSING, MECHANICAL.....	1	
3	PAFZZ	3040014200465	27646	25364	LEVER, REMOTE CONTRO.....	1	
4	PAFZZ	5310012134174	27647	6779	NUT, SELF-LOCKING, HE 3/8-16.....	1	
5	PAFZZ	5310014742938	27646	11524	WASHER, FLAT.....	2	
*	6	PAFZZ	3040014206930	27646	61124	SHAFT, SHOULDERED.....	1
7	PAFZZ	3110014444020	27647	1834	BALL, BEARING 1/4 DIA.....	1	
8	PAFZZ	5360014200480	27646	1833	SPRING, HELICAL, COMP.....	1	
9	PAFZZ	5365013069955	27647	15686	SPACER, SLEEVE.....	1	
10	PAFZZ	3040013076157	27647	21009	THRUST PLATE, CLUTCH.....	1	
11	PAFZZ	3020014441359	27647	24832	GEAR, SPUR.....	1	
12	PAFZZ	3010014444018	27647	15643	CARRIER, GEAR ASSEMB.....	1	
13	PAFZZ	3020014464387	27647	14916	GEAR, INTERNAL.....	1	
14	PAFZZ	3110014444100	27647	22350	BALL, BEARING SET CONTAINS 85 BALLS.	1	
15	PAFZZ	3010014444019	27647	24563	CARRIER, GEAR ASSEMB.....	1	
16	PAFZZ	3040014463684	27647	32209	SHAFT, STRAIGHT.....	1	
17	PAFZZ	2590014465962	27647	32231	REEL, CABLE.....	1	
18	PAFZZ	5305014485074	27647	36974	SETSCREW M10.....	1	
19	PAFZZ	3120014478663	27647	30277	BEARING, WASHER, THRU.....	2	
20	PAFZZ	2590014465957	27647	32237	HOLDER, CABLE REEL.....	1	
21	PAFZA	5330014464696	27647	30275	.PACKING ASSEMBLY.....	1	
22	PAFZZ	3120014478658	27647	30274	.BUSHING, SLEEVE.....	1	
23	PAFZZ	5305014485080	27647	30328	SCREW, MACHINE 3/8-16 X .75.....	6	
24	PAFZZ	5330013067887	27647	14964	GASKET.....	3	
25	PAFZZ	3010013064113	27647	15647	GEAR ASSEMBLY, SPEED.....	1	
26	PAFZZ	3020014463695	27647	32239	GEAR, INTERNAL MIL 9000.....	1	
*	27	PAFZZ	5365014266643	27647	34848	SPACER, RING.....	1
28	PAFZZ	5360014197933	27646	24293	SPRING, HELICAL, EXTE.....	1	
29	PAFZZ	9905010600479	10237	32244	PLATE, IDENTIFICATIO.....	1	
30	PAFZZ	5365014340186	27647	32208	SPACER, SLEEVE.....	3	
*	31	PAFZZ	2590014465957	27647	32237	WASHER, FLAT.....	4
32	PAFZZ	5310009824908	7X677	456702	NUT, SELF-LOCKING, HE.....	2	
33	PAFZZ	5340014199075	27646	31146	BRACKET, MOUNTING.....	3	
34	PAFZZ	3950014351014	27647	32236	HOUSING PART, MECHAN.....	1	
35	PAFZA	5330014464696	27647	30275	.PACKING ASSEMBLY.....	1	
36	PAFZZ	3120014478658	27647	30274	.BUSHING, SLEEVE.....	1	
37	PAFZZ	3120014352495	27647	32062	.BEARING, WASHER, THRU.....	1	
38	PAFZZ	5305012104967	27646	980074	5553	SCREW, CAP, SOCKET HE.....	10
39	PAFZZ	3950014351632	34623	5714499	BRAKE AND CLUTCH AS.....	1	
40	PAFZZ	3010014295333	27647	30260	.COUPLING, SHAFT, RIGI.....	1	
41	PAFZZ	3120014352560	27647	15271	.BEARING, WASHER, THRU.....	1	
42	PAFZZ	5945014315195	27647	31604	SOLENOID ASSEMBLY.....	1	
43	PAFZZ	4010014264536	27647	27569	WIRE ROPE ASSEMBLY, 3/8" EIPS X 100' LONG.....	1	
44	PAFZZ	4030012560471	75535	G-408-3/8	THIMBLE, ROPE.....	1	
45	PAFZZ	4030014264537	27647	29519	HOOK, HOIST W/CLEVIS AND COTTER PINS	1	
46	PAFZZ	5305012102309	27647	8548	SCREW, TAPPING #10-24 X 3/8.....	3	

(1) ITEM NO	(2) SMR CODE	(3) NSN	(4) CAGEC	(5) PART NUMBER	(6) DESCRIPTION AND USABLE ON CODES(UOC)	(7) QTY
47	PAFZA	5340014300037	27647	31585	COVER, PROTECTIVE, DU.....	1
48	PAFZZ	5935014605508	71468	CA121003-3	COVER, ELECTRICAL CO.....	1
49	PAFZZ	5305009844988	96906	MS35206-228	SCREW, MACHINE .138-32 X .375.....	4
50	PAFZZ	5935014315656	27647	31597	CONNECTOR, RECEPTACL.....	1
51	PAFZZ	6110014345562	27647	24800	PROTECTOR, THERMAL-O.....	1
52	PAFZZ	6105014341729	27647	32235	MOTOR, DIRECT CURREN.....	1
53	PAFZZ	3110001089247	19207	900529	BEARING, BALL, ANNULA.....	1

END OF FIGURE



UNIT, DIRECT SUPPORT, AND GENERAL SUPPORT MAINTENANCE  
REPAIR PARTS AND SPECIAL TOOLS LIST

TRUCK, UTILITY: S250 SHELTER CARRIER, 4X4, M1113 (2320-01-412-0143),  
TRUCK, UTILITY: UP-ARMORED CARRIER, 4X4, M1114 (2320-01-413-3739)

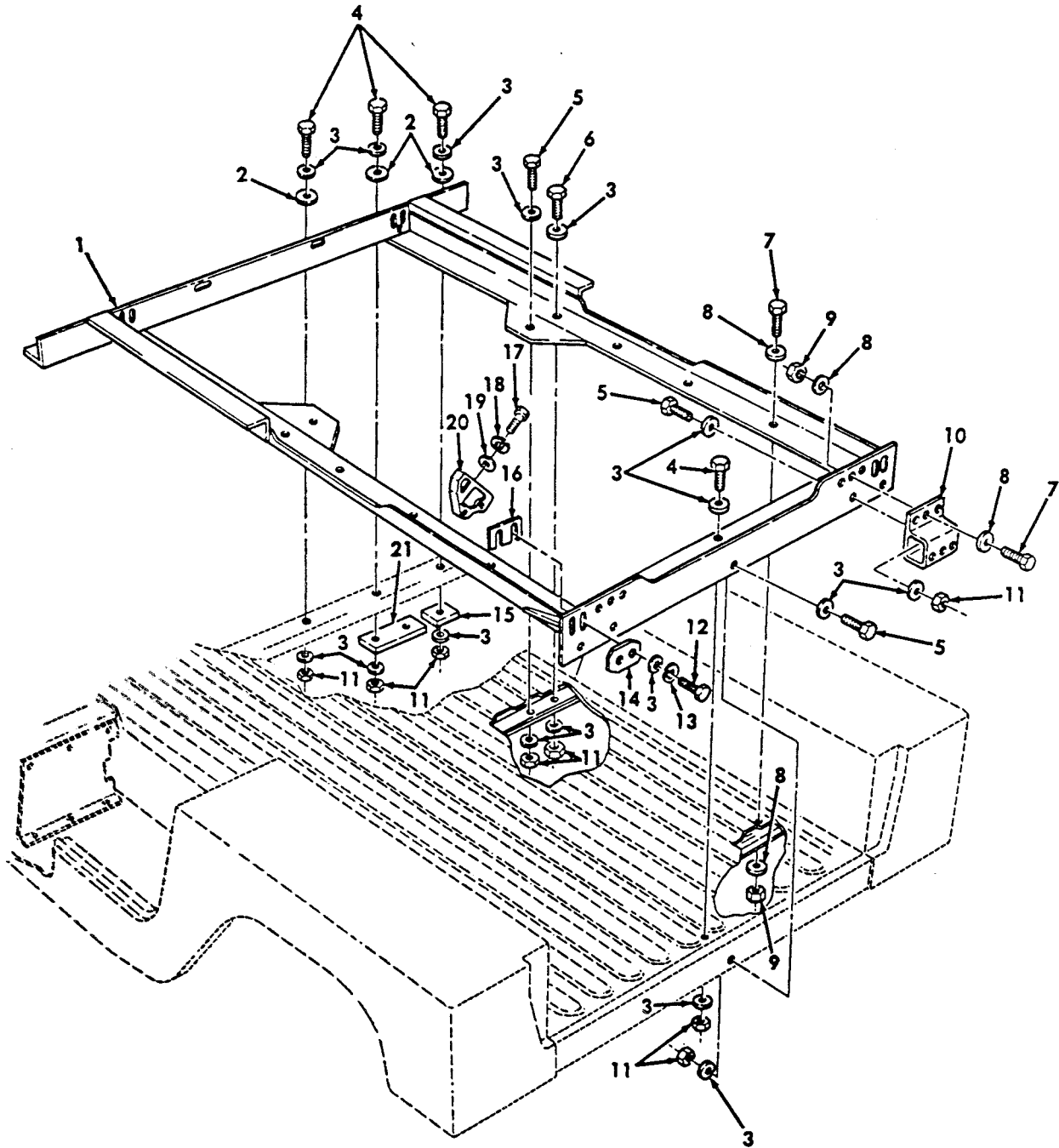

Figure 261. Kit, S250 Shelter Mounting Components.

(1) ITEM NO	(2) SMR CODE	(3) NSN	(4) CAGEC	(5) PART NUMBER	(6) DESCRIPTION AND USABLE ON CODES (UOC)	(7) QTY
TM9-2320-387-24P C01						
0262 00						
GROUP 3307 SPECIAL PURPOSE KITS						
FIG. 261 KIT, S250 SHELTER MOUNTING COMPONENTS						
1	PAOZZ	2540012138057	19207	12339875	SUPPORT ASSEMBLY, MO PART OF KIT P/N 57K3542.....	1
					UOC:XAA	
2	PAOZZ	5310012110698	19207	12339862-2	WASHER, FLAT PART OF KIT P/N 57K3542.	8
					UOC:XAA	
3	PAOZZ	5310011211703	06032	2310-0143-001	WASHER, FLAT 1/2 PART OF KIT P/N 57K3542.....	44
					UOC:XAA	
4	PAOZZ	5306013600926	3M915	17C836R	BOLT, MACHINE 1/2-13 X 1.50 PART OF KIT P/N 57K3542.....	9
					UOC:XAA	
5	PAOZZ	5306008440036	7X677	427566	BOLT, MACHINE 1/2-13 X 1.50 PART OF KIT P/N 57K3542.....	9
					UOC:XAA	
* 6	PAOZZ	5305000712070	80204	B1821BH050C175N	SCREW, CAP HEXAGON H 1/2-13 X 1.75 PART OF KIT P/N 57K3542.....	5
					UOC:XAA	
* 7	PAOZZ	5305006882111	80204	B1821BH038C138N	SCREW, CAP, HEXAGON H 3/8-16 X 1.38 PART OF KIT P/N 57K3542.....	10
					UOC:XAA	
* 8	PAOZZ	5310000806004	96906	MS27183-14	WASHER, FLAT PART OF KIT P/N 57K3542	20
					UOC:XAA	
* 9	PAOZZ	5310004582382	24617	9418969	NUT, SELF-LOCKING, HE 3/8-16 PART OF KIT P/N 57K3542.....	16
					UOC:XAA	
* 10	PAOZZ	5340012144675	19207	12338972	BRACKET, MOUNTING PART OF KIT P/N 57K3542.....	2
					UOC:XAA	
* 11	PAOZZ	5310000200358	72962	21NE083	NUT, SELF-LOCKING, HE 1/2-13 PART OF KIT P/N 57K3542.....	17
					UOC:XAA	
* 12	PAOZZ	5306012761621	34623	5597349	BOLT, SELF-LOCKING 1/2-13 X 2.50 PART OF KIT P/N 57K3542.....	8
					UOC:XAA	
* 13	PAOZZ	5310008347606	96906	MS35340-48	WASHER, LOCK 1/2 PART OF KIT P/N 57K3542.....	8
					UOC:XAA	
* 14	PAOZZ	5365012772387	19207	12341968	SPACER, PLATE PART OF KIT P/N 57K3542	4
					UOC:XAA	
* 15	PFOZZ	2590012131629	34623	12339857	PLATE, REINFORCEMENT PART OF KIT P/N 57K3542.....	2
					UOC:XAA	
* 16	PAOZZ	5365012658937	19207	12341967-1	SPACER, PLATE 0.09 IN. PART OF KIT P/N 57K3542.....	2
					UOC:XAA	



(1) ITEM NO	(2) SMR CODE	(3) NSN	(4) CAGEC	(5) PART NUMBER	(6) DESCRIPTION AND USABLE ON CODES (UOC)	(7) QTY
* 16	PAOZZ	5365012658938	34623	12341967-2	SPACER, PLATE 0.12 IN. PART OF KIT P/N 57K3542..... UOC:XAA	2
* 16	PAOZZ	5365012658939	19207	12341967-3	SPACER, PLATE 0.03 IN. PART OF KIT P/N 57K3542..... UOC:XAA	2
* 17	PAOZZ	5306013601123	24617	9423557	BOLT, MACHINE 7/16-14 X 2.50 PART OF KIT P/N 57K3542.....	4
* 18	PAOZZ	5310006559370	96906	MS35339-47	WASHER, LOCK 29/64 PART OF KIT P/N 57K3542.....	4
* 19	PAOZZ	5310008094085	96906	MS27183-16	WASHER, FLAT 7/16 PART OF KIT P/N 57K3542.....	4
* 20	PAOZZ	5340012658905	19207	12341969	BRACKET, MOUNTING PART OF KIT P/N 57K3542.....	4
* 21	PFOZZ	2590012131628	19207	12339856	PLATE, REINFORCEMENT "B" BEAM PART OF KIT P/N 57K3542.....	2

END OF FIGURE



UNIT, DIRECT SUPPORT, AND GENERAL SUPPORT MAINTENANCE  
REPAIR PARTS AND SPECIAL TOOLS LIST

TRUCK, UTILITY: S250 SHELTER CARRIER, 4X4, M1113 (2320-01-412-0143),  
TRUCK, UTILITY: UP-ARMORED CARRIER, 4X4, M1114 (2320-01-413-3739)

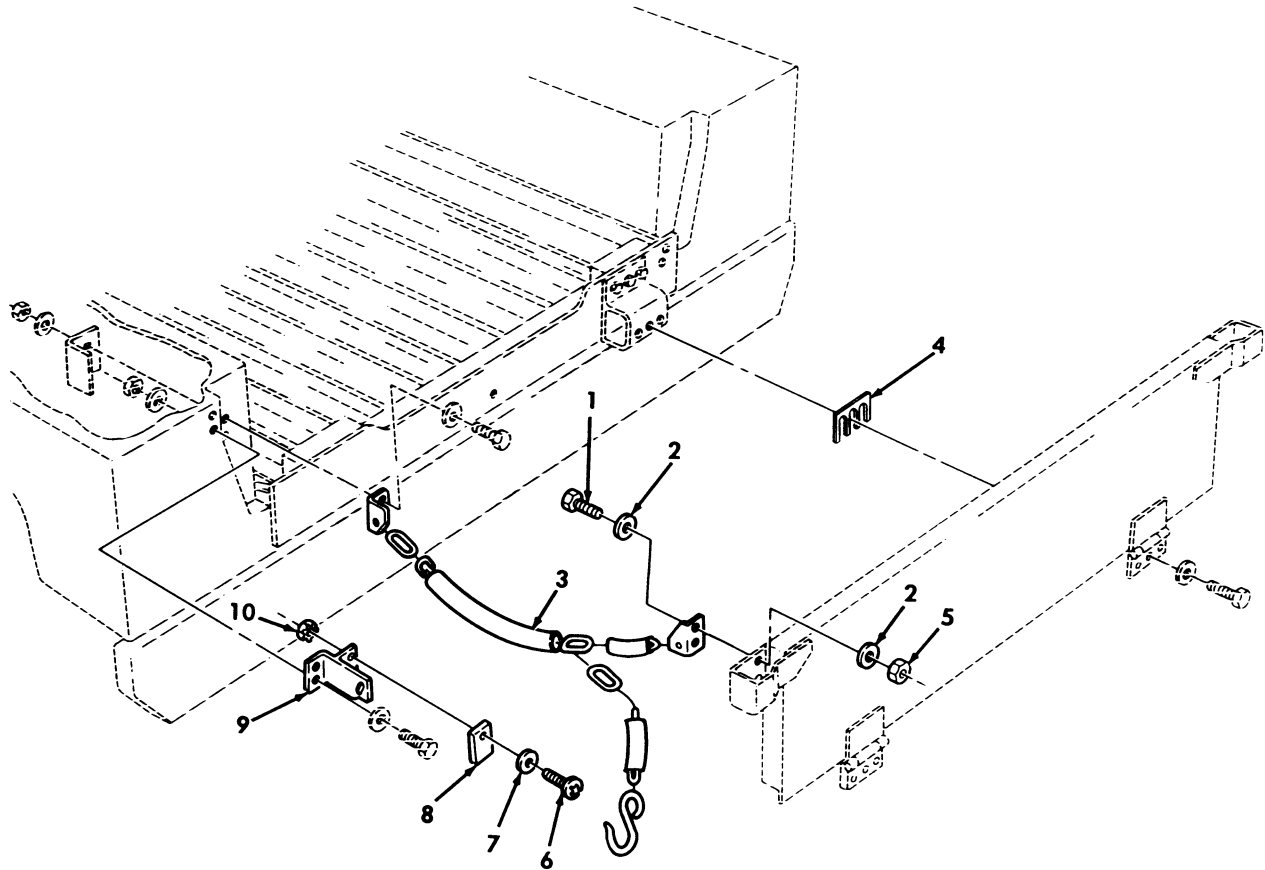

Figure 262. Kit, S250 Shelter Tailgate Mounting Components.

(1) ITEM NO	(2) SMR CODE	(3) NSN	(4) CAGEC	(5) PART NUMBER	(6) DESCRIPTION AND USABLE ON CODES (UOC)	(7) QTY
GROUP 3307 SPECIAL PURPOSE KITS						
FIG. 262 KIT, S250 SHELTER TAILGATE MOUNTING COMPONENTS						
* 1	PAOZZ	5305002264828	80204	B1821BH031C113N	BOLT, MACHINE 5/16-18 X 1-1/8 PART OF KIT P/N 57K3542.....	4
					UOC: XAA	
2	PAOZZ	5310011191024	24617	2436162	WASHER, FLAT 5/16 PART OF KIT P/N 57K3542.....	8
					UOC: XAA	
3	PAOZZ	4010012177086	34623	12339229-1	CHAIN ASSEMBLY, SING L.H. PART OF KIT P/N 57K3542.....	1
					UOC: XAA	
3	PAOZZ	4010012157466	34623	12339229-2	CHAIN ASSEMBLY, SING R.H. PART OF KIT P/N 57K3542.....	1
					UOC: XAA	
4	PAOZZ	5365012712491	19207	12340045	SPACER, PLATE PART OF KIT P/N 57K3542	2
					UOC: XAA	
5	PAOZZ	5310011193668	24617	9422295	NUT, SELF-LOCKING, CO PART OF KIT P/N 57K3542.....	4
					UOC: XAA	
6	PAOZZ	5305009846212	96906	MS35206-265	SCREW, MACHINE #10-24 X 0.75 PART OF KIT P/N 57K3542.....	4
					UOC: XAA	
7	PAOZZ	5310013611163	24617	9417373	WASHER, FLAT #10 PART OF KIT P/N 57K3542.....	4
					UOC: XAA	
8	PAOZZ	5342012147809	19207	12338976	MOUNT, RESILIENT PART OF KIT P/N 57K3542.....	2
					UOC: XAA	
9	PAOZZ	2540013141121	34623	5590669	LATCH, DOOR, VEHICULA L.H. PART OF KIT P/N 57K3542.....	1
					UOC: XAA	
9	PAOZZ	2540012096875	19207	12338978-2	LATCH, DOOR, VEHICULA R.H. PART OF KIT P/N 57K3542.....	1
					UOC: XAA	
10	PAOZZ	5310012110691	7X677	9422771	NUT, PLAIN, ASSEMBLED #10-24 PART OF KIT P/N 57K3542.....	4
					UOC: XAA	
KIT	PDOZZ	5340014558700	19207	57K3542	MOUNTING KIT.....	1
					UOC: XAA	
					BOLT, MACHINE ( 9) 261-4	
					BOLT, MACHINE ( 9) 261-5	
					BOLT, MACHINE ( 4) 261-17	
					BOLT, MACHINE ( 4) 262-1	
					BOLT, SELF-LOCKING ( 8) 261-12	
					BRACKET, MOUNTING ( 4) 261-20	
					BRACKET, MOUNTING ( 2) 261-10	
					CHAIN ASSEMBLY, SING ( 1) 262-3	
					CHAIN ASSEMBLY, SING ( 1) 262-3	
					LATCH, DOOR, VEHICULA ( 1) 262-9	
					LATCH, DOOR, VEHICULA ( 1) 262-9	

(1) ITEM NO	(2) SMR CODE	(3) NSN	(4) CAGEC	(5) PART NUMBER	(6) DESCRIPTION AND USABLE ON	(7) QUANTITY
					MOUNT, RESILIENT ( 2) 262-8	
					NUT, PLAIN, ASSEMBLED ( 4) 262-10	
					NUT, SELF-LOCKING, HE ( 10) 261-9	
					NUT, SELF-LOCKING, HE ( 18) 261-11	
					NUT, SELF-LOCKING, HE ( 4) 262-5	
					PLATE, REINFORCEMENT ( 2) 261-21	
					PLATE, REINFORCEMENT ( 2) 261-15	
					SCREW, MACHINE ( 10) 261-7	
					SCREW, MACHINE ( 4) 262-6	
					SPACER, PLATE ( 4) 261-14	
					SPACER, PLATE ( 2) 261-16	
					SPACER, PLATE ( 2) 261-16	
					SPACER, PLATE ( 2) 261-16	
					SPACER, PLATE ( 2) 262-4	
					SUPPORT ASSEMBLY, MO ( 1) 261-1	
					WASHER, FLAT ( 8) 261-2	
					WASHER, FLAT ( 44) 261-3	
					WASHER, FLAT ( 20) 261-8	
					WASHER, FLAT ( 4) 261-19	
					WASHER, FLAT ( 8) 262-2	
					WASHER, FLAT ( 4) 262-7	
					WASHER, LOCK ( 8) 261-13	
					WASHER, LOCK ( 4) 261-18	
					WASHER, LOCK ( 6) 261-6	

END OF FIGURE



UNIT, DIRECT SUPPORT, AND GENERAL SUPPORT MAINTENANCE  
REPAIR PARTS AND SPECIAL TOOLS LIST

TRUCK, UTILITY: S250 SHELTER CARRIER, 4X4, M1113 (2320-01-412-0143),  
TRUCK, UTILITY: UP-ARMORED CARRIER, 4X4, M1114 (2320-01-413-3739)

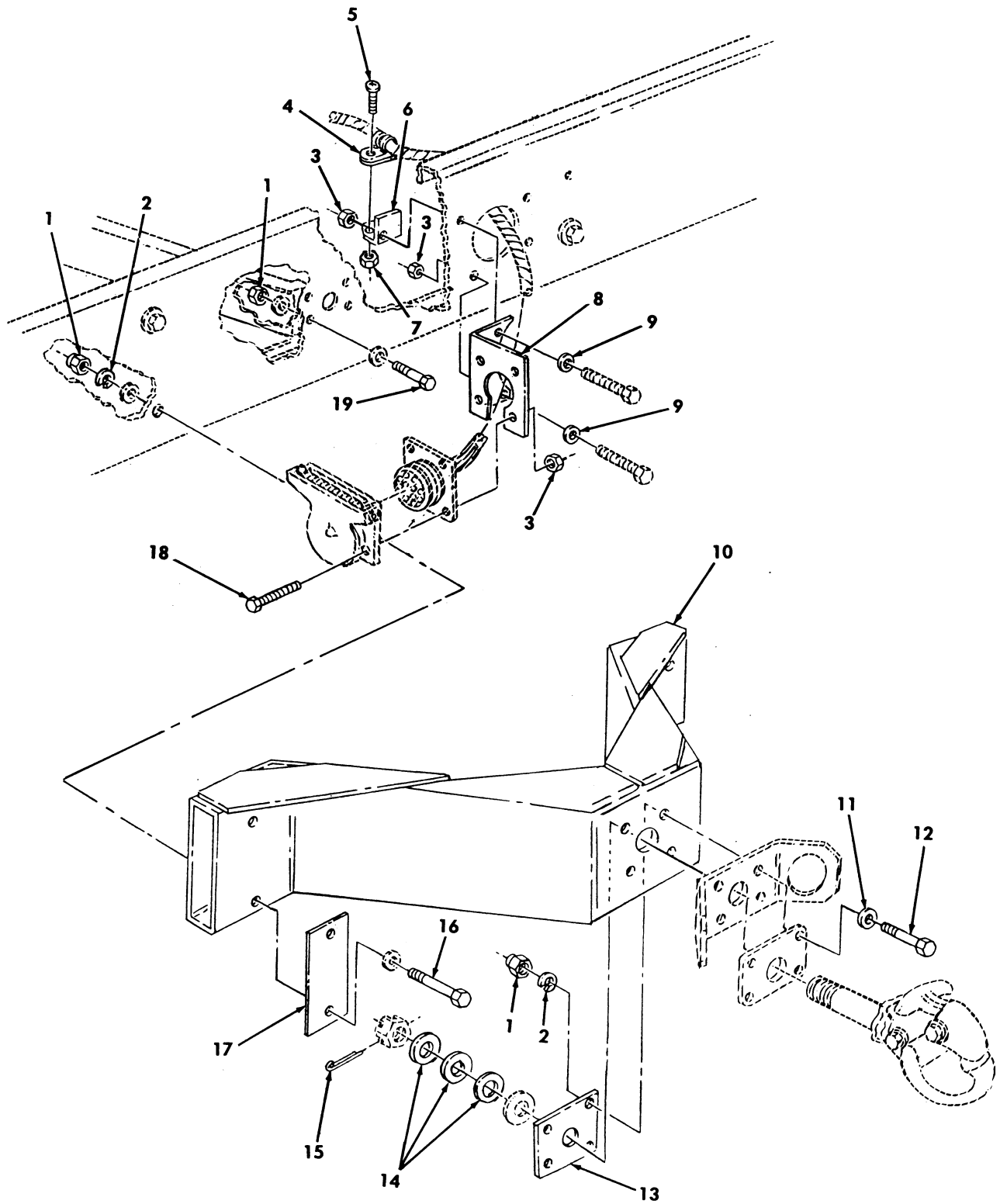

Figure 263. Pintle Extension Kit, Electrical Connector Bracket, and Miscellaneous Hardware.

(1)	(2)	(3)	(4)	(5)	(6)	(7)
ITEM NO	SMR CODE	NSN	CAGEC	PART NUMBER	DESCRIPTION AND USABLE ON CODES (UOC)	QTY
GROUP 3307 SPECIAL PURPOSE KITS						
FIG. 263 PINTLE EXTENSION KIT, ELECTRICAL CONNECTOR BRACKET, AND MISCELLANEOUS HARDWARE						
1	PAOZZ	5310004883889	96906	MS51943-39	NUT, SELF-LOCKING, HE 1/2-13 PART OF KIT P/N 57K1640.....	12
*	2	PAOZZ	5310002090965	96906	MS35338-47 WASHER, LOCK 1/2 PART OF KIT P/N 57K1640.....	8
3	PAOZZ	5310011520598	24617	271172	NUT, SELF-LOCKING, AS 1/4-20 PART OF KIT P/N 57K1640.....	6
4	PAOZZ	5340000572906	96906	MS21333-73	CLAMP, LOOP PART OF KIT P/N 57K1640..	1
5	PAOZZ	5305009846193	96906	MS35206-245	SCREW, MACHINE #8-32 X 1/2 PART OF KIT P/N 57K1640.....	1
6	PAOZZ	5340014067418	19207	12342664	BRACKET, ANGLE PART OF KIT P/N 57K1640.....	1
7	PAOZZ	5310010695243	72582	271163	NUT, PLAIN, ASSEMBLED #8-32 PART OF KIT P/N 57K1640.....	1
8	PAOZZ	5340014066965	19207	12342663	BRACKET, ANGLE PART OF KIT P/N 57K1640.....	1
9	PAOZZ	5310011023270	24617	2436161	WASHER, FLAT 1/4 PART OF KIT P/N 57K1640.....	2
10	PAOZZ	2540014117519	19207	12342661	PINTLE EXTENSION PART OF KIT P/N 57K1640.....	1
11	PAOZZ	5310011211703	06032	2310-0143-001	WASHER, FLAT 1/2 PART OF KIT P/N 57K1640.....	4
12	PAOZZ	5306013601128	24617	455006	BOLT, MACHINE 1/2-13 X 3.75 PART OF KIT P/N 57K1640.....	4
13	PAOZZ	5340014066964	19207	12342662	PLATE, MOUNTING PART OF KIT P/N 57K1640.....	1
14	PAOZZ	5310005158776	96906	MS20002-20	WASHER, FLAT 1-1/4 X 2.125 PART OF KIT P/N 57K1640.....	3
15	PAOZZ	5315008460126	80205	MS24665-628	PIN, COTTER 1/4 X 3.00 PART OF KIT P/N 57K1640.....	1
16	PAOZZ	5305014114455	24617	9430516	SCREW, CAP, HEXAGON H 1/2-13 X 5-3/4 PART OF KIT P/N 57K1640.....	4
17	PAOZZ	5340014077192	19207	12342665	PLATE, MOUNTING PART OF KIT P/N 57K1640.....	2
18	PAOZZ	5305010164344	96906	MS51849-95	SCREW, MACHINE 1/4-20 X 5/8 PART OF KIT P/N 57K1640.....	4
19	PAOZZ	5306013601125	24617	455000	BOLT, MACHINE 1/2-13 X 1.25 PART OF KIT P/N 57K1640.....	4
KIT	PAOZZ	5340014107036	19207	57K1640	HARDWARE KIT, MECHAN.....	1
					BOLT, MACHINE ( 4) 263-12	
					BOLT, MACHINE ( 4) 263-19	
					BRACKET, ANGLE ( 1) 263-8	
					BRACKET, ANGLE ( 1) 263-6	
					CLAMP, LOOP ( 1) 263-4	
					NUT, PLAIN, ASSEMBLED ( 1) 263-7	
					NUT, SELF-LOCKING, AS ( 6) 263-3	
					NUT, SELF-LOCKING, HE ( 12) 263-1	
					PIN, COTTER ( 1) 263-15	



TM9-2320-387-24P

0264 00

(1) ITEM NO	(2) SMR CODE	(3) NSN	(4) CAGEC	(5) PART NUMBER	(6) DESCRIPTION AND USABLE ON	(7) CODES(UC) QTY
					PINTLE EXTENSION	( 1) 263-10
					PLATE,MOUNTING	( 1) 263-13
					PLATE,MOUNTING	( 2) 263-17
					SCREW,CAP,HEXAGON H	( 4) 263-16
					SCREW,MACHINE	( 4) 263-18
					SCREW,MACHINE	( 1) 263-5
					WASHER,FLAT	( 3) 263-14
					WASHER,FLAT	( 2) 263-9
					WASHER,FLAT	( 4) 263-11
					WASHER,LOCK	( 8) 263-2

END OF FIGURE



UNIT, DIRECT SUPPORT, AND GENERAL SUPPORT MAINTENANCE  
REPAIR PARTS AND SPECIAL TOOLS LIST

TRUCK, UTILITY: S250 SHELTER CARRIER, 4X4, M1113 (2320-01-412-0143),  
TRUCK, UTILITY: UP-ARMORED CARRIER, 4X4, M1114 (2320-01-413-3739)

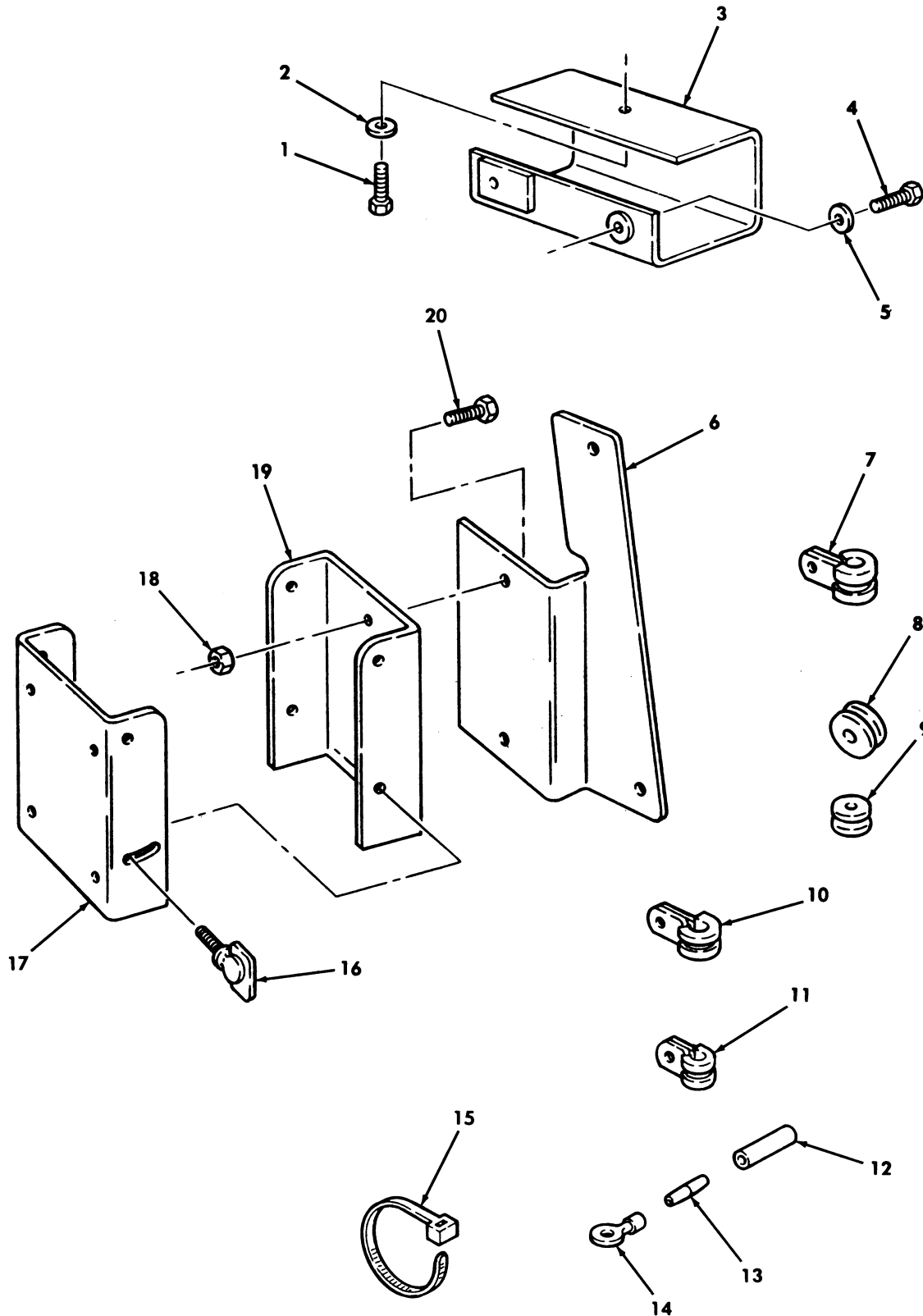

Figure 264. Precision Lightweight Global Positioning System Receiver (PLGR).

(1) ITEM NO	(2) SMR CODE	(3) NSN	(4) CAGEC	(5) PART NUMBER	(6) DESCRIPTION AND USABLE ON CODES(UOC)	(7) QTY
GROUP 3307 SPECIAL PURPOSE KITS						
FIG. 264 PRECISION LIGHTWEIGHT GLOBAL POSITIONING SYSTEM RECEIVER (PLGR)						
1	PAOZZ	5305012080274	7X677	160046	SCREW,MACHINE #10-32 X 1/2 PART OF KIT P/N 57K3242.....	1
					UOC:XBB	
2	PAOZZ	5310009222017	72582	120217	WASHER,LOCK #10 PART OF KIT P/N 57K3242.....	1
					UOC:XBB	
3	PAOZZ	5340014566554	19207	12460300	BRACKET,MULTIPLE AN PART OF KIT P/N 57K3242.....	1
					UOC:XBB	
4	PAOZZ	5305000712509	80204	B1821BH025C150N	SCREW,CAP,HEXAGON H 1/4-20 X 1.50 PART OF KIT P/N 57K3242.....	2
					UOC:XBB	
* 5	PAOZZ	5310006379541	80205	MS35338-46	WASHER,LOCK 3/8 PART OF KIT P/N 57K3242.....	5
					UOC:XBB	
* 6	PAOZZ	5340014917144	19207	12460307	BRACKET,MOUNTING PART OF KIT P/N 57K3242.....	1
					UOC:XBB	
7	PAOZZ	5340000881255	96906	MS21333-96	CLAMP,LOOP PART OF KIT P/N 57K3242..	1
					UOC:XBB	
* 8	PAOZZ	5325014920008	19207	12460299	GROMMET,NONMETALLIC PART OF KIT P/N 57K3242.....	1
					UOC:XBB	
9	PAOZZ	5325001749336	96906	MS35489-31	GROMMET,NONMETALLIC PART OF KIT P/N 57K3242.....	1
					UOC:XBB	
10	PAOZZ	5340000573025	96906	MS21333-108	CLAMP,LOOP PART OF KIT P/N 57K3242..	1
					UOC:XBB	
11	PAOZZ	5340000673868	96906	MS21333-109	CLAMP,LOOP PART OF KIT P/N 57K3242..	1
					UOC:XBB	
12	PAOZZ	5970010489378	81349	M23053/4-103-0	INSULATION SLEEVING PART OF KIT P/N 57K3242.....	1
					UOC:XBB	
13	PAOZZ	5940001139420	80205	NAS1387-4	SPLICE,CONDUCTOR PART OF KIT P/N 57K3242.....	1
					UOC:XBB	
14	PAOZZ	5940010354212	19207	7728780	TERMINAL,LUG U/I CONTAINS 10 EACH PART OF KIT P/N 57K3242.....	2
					UOC:XBB	
* 15	PAOZZ	5975009846582	81343	MS3367-1-0	STRAP,TIEDOWN,ELECT PART OF KIT P/N 57K3242.....	3
					UOC:XBB	
16	PAOZZ	5305014717623	19207	12460223	THUMBSCREW PART OF KIT P/N 57K3242..	2
					UOC:XBB	
17	PAOZZ	5340014662611	19207	12460218	BRACKET,DOUBLE ANGL FRONT PART OF KIT P/N 57K3242.....	1
					UOC:XBB	

(1) ITEM NO	(2) SMR CODE	(3) NSN	(4) CAGEC	(5) PART NUMBER	(6) DESCRIPTION AND USABLE ON CODES(UOC)	(7) QTY
18	PAOZZ	5310001249265	72582	271169	NUT,PLAIN,ASSEMBLED #10-32 X 5/8 PART OF KIT P/N 57K3242..... UOC:XBB	8
19	PAOZZ	5340014662606	19207	12460219	BRACKET,DOUBLE ANGL REAR PART OF KIT P/N 57K3242..... UOC:XBB	1
20	PAOZZ	5305014077713	24617	160052	SCREW,MACHINE #10-32 X 5/8 PART OF KIT P/N 57K3242..... UOC:XBB	8
KIT	PAOZZ	2590014293007	19207	57K3242	PARTS KIT,BRACKET,V..... UOC:XBB	1
					BRACKET,DOUBLE ANGL( 1) 264-17	
					BRACKET,DOUBLE ANGL( 1) 264-19	
					BRACKET,MOUNTING ( 1) 264-6	
					BRACKET,MULTIPLE AN( 1) 264-3	
					CLAMP,LOOP ( 1) 264-7	
					CLAMP,LOOP ( 1) 264-10	
					CLAMP,LOOP ( 1) 264-11	
					GROMMET,NONMETALLIC( 1) 264-8	
					GROMMET,NONMETALLIC( 1) 264-9	
					INSULATION SLEEVING( 1) 264-12	
					NUT,PLAIN,ASSEMBLED( 8) 264-18	
					SCREW,CAP,HEXAGON H( 2) 264-4	
					SCREW,MACHINE ( 1) 264-1	
					SCREW,MACHINE ( 8) 264-20	
					SPLICE,CONDUCTOR ( 1) 264-13	
					STRAP,TIEDOWN,ELECT( 3) 264-15	
					TERMINAL,LUG ( 2) 264-14	
					THUMBSCREW ( 2) 264-16	
					WASHER,LOCK ( 1) 264-2	
					WASHER,LOCK ( 5) 264-5	

END OF FIGURE



UNIT, DIRECT SUPPORT, AND GENERAL SUPPORT MAINTENANCE  
REPAIR PARTS AND SPECIAL TOOLS LIST

TRUCK, UTILITY: S250 SHELTER CARRIER, 4X4, M1113 (2320-01-412-0143),  
TRUCK, UTILITY: UP-ARMORED CARRIER, 4X4, M1114 (2320-01-413-3739),  
TRUCK, UTILITY: EXPANDED CAPACITY, ARMAMENT CARRIER, 4X4, M1151 (2320-01-518-7330),  
TRUCK, UTILITY: EXPANDED CAPACITY, ENHANCED, 4X4, M1152 (2320-01-518-7332)

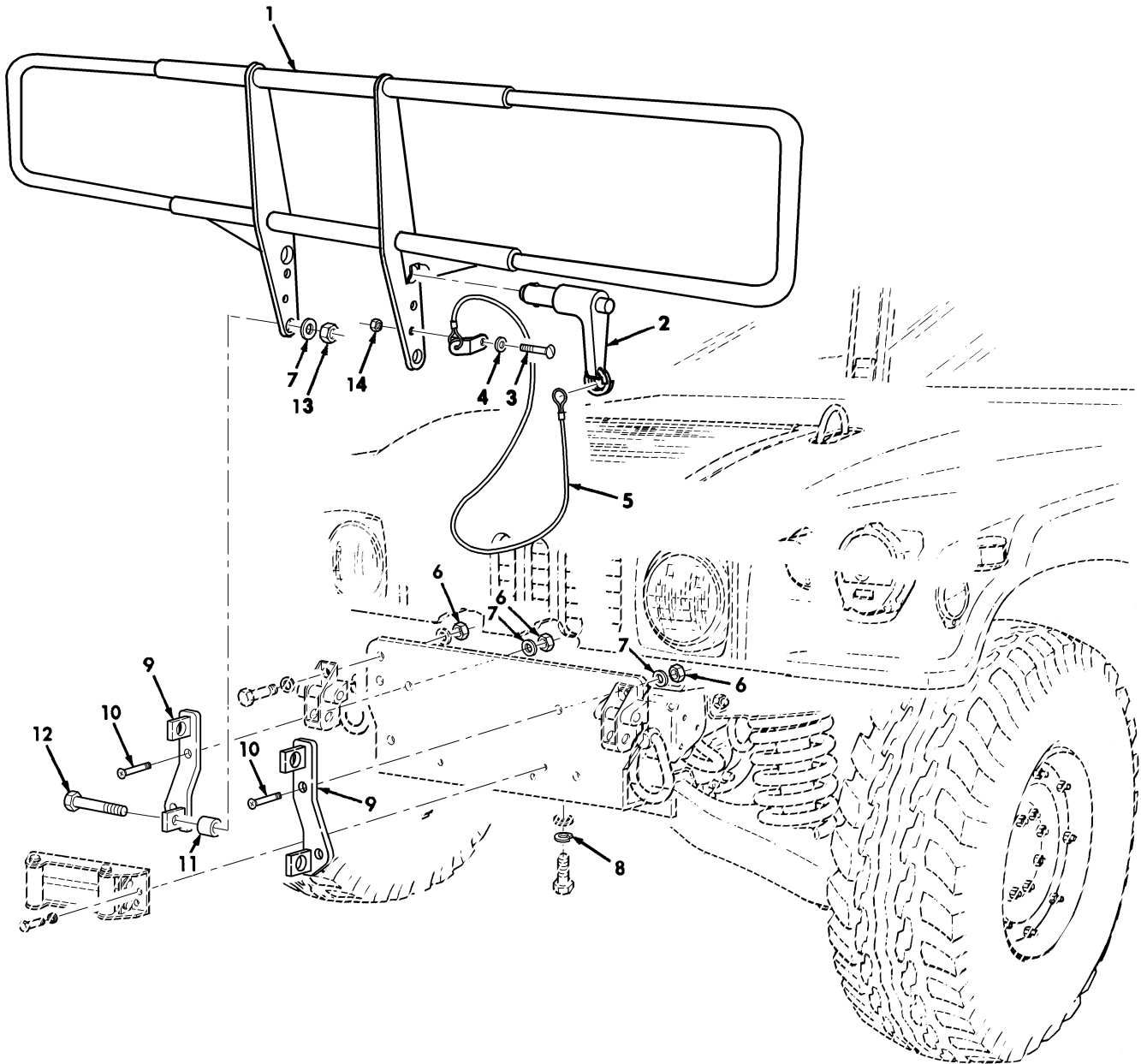

Figure 265. Kit, Brushguard.

(1) ITEM NO	(2) SMR CODE	(3) NSN	(4) CAGEC	(5) PART NUMBER	(6) DESCRIPTION AND USABLE ON CODES(UOC) GROUP 3307 SPECIAL PURPOSE KITS FIG. 265 KIT,BRUSHGUARD	(7) QTY
* 1	PAOZZ	2540014666114	34623	12460550	GUARD,BRUSH,VEHICU PART OF KIT P/N 57K4387.....	1
* 2	PAOZZ	5315014731590	80205	MS17986C1009	PIN,QUICK RELEASE PART OF KIT P/N 57K4387.....	2
* 3	PAOZZ	5305011858647	7X677	160057	SCREW,MACHINE PART OF KIT P/N 57K4387.....	2
* 4	PAOZZ	5310013611163	24617	9417373	WASHER,FLAT PART OF KIT P/N 57K4387	2
* 5	PAOZZ	4010014660849	19207	12342287	WIRE ROPE ASSEMBLY PART OF KIT P/N 57K4387.....	2
* 6	PAOZZ	5310004883889	96906	MS51943-39	NUT,SELF-LOCKING,HE PART OF KIT P/N 57K4387.....	4
* 7	PAOZZ	5310014124013	24617	2436163	WASHER,FLAT PART OF KIT P/N 57K4387	6
* 8	PAOZZ	5310006379541	80205	MS35338-46	WASHER,LOCK PART OF KIT P/N 57K4387	4
* 9	PAOZZ	5340014946794	19207	12480523-1	BRACKET,MOUNTING L.H. PART OF KIT 57K4387.....	1
* 9	PAOZZ	5340014957546	19207	12480523-2	BRACKET,MOUNTING R.H. PART OF KIT P/N 57K4387.....	1
* 10	PAOZZ	5305013937801	96906	MS24667-52Z	SCREW,CAP,SOCKET HE PART OF KIT P/N 57K4387.....	4
* 11	PAOZZ	5365014955340	19207	12338186-89	SPACER,SLEEVE PART OF KIT P/N 57K4387.....	2
* 12	PAOZZ	5305008213869	80204	B1821BH038C175N	SCREW,CAP,HEXAGON H 3/8-16 X 1.75 PART OF KIT P/N 57K4387.....	2
* 13	PAOZZ	5310014904433	81349	M45913/4-6CG8C	NUT,SELF-LOCKING,HE PART OF KIT P/N 57K4387.....	2
* 14	PAOZZ	5310001249265	72582	271169	NUT,PLAIN,ASSEMBLED PART OF KIT P/N 57K4387.....	2
*KIT	PDOZZ	2510014916919	19207	57K4387	KIT,BRUSHGUARD.....	1
					BRACKET,MOUNTING ( 1) 265-9	
					BRACKET,MOUNTING ( 1) 265-9	
					BRUSHGUARD ASSEMBLY( 1) 265-1	
					NUT,PLAIN,ASSEMBLED( 2) 265-14	
					NUT,SELF-LOCKING,HE( 4) 265-6	
					NUT,SELF-LOCKING,HE( 2) 265-13	
					PIN,QUICK RELEASE ( 2) 265-2	
					SCREW,CAP,HEXAGON H( 2) 265-12	
					SCREW,MACHINE ( 2) 265-3	
					SCREW,CAP,SOCKET HE( 4) 265-10	
					SPACER,SLEEVE ( 2) 265-11	
					WASHER,FLAT ( 2) 265-4	
					WASHER,FLAT ( 6) 265-7	
					WASHER,LOCK ( 4) 265-8	
					WIRE ROPE ASSEMBLY ( 2) 265-5	

END OF FIGURE



UNIT, DIRECT SUPPORT, AND GENERAL SUPPORT MAINTENANCE  
REPAIR PARTS AND SPECIAL TOOLS LIST

TRUCK, UTILITY: S250 SHELTER CARRIER, 4X4, M1113 (2320-01-412-0143),  
TRUCK, UTILITY: UP-ARMORED CARRIER, 4X4, M1114 (2320-01-413-3739)

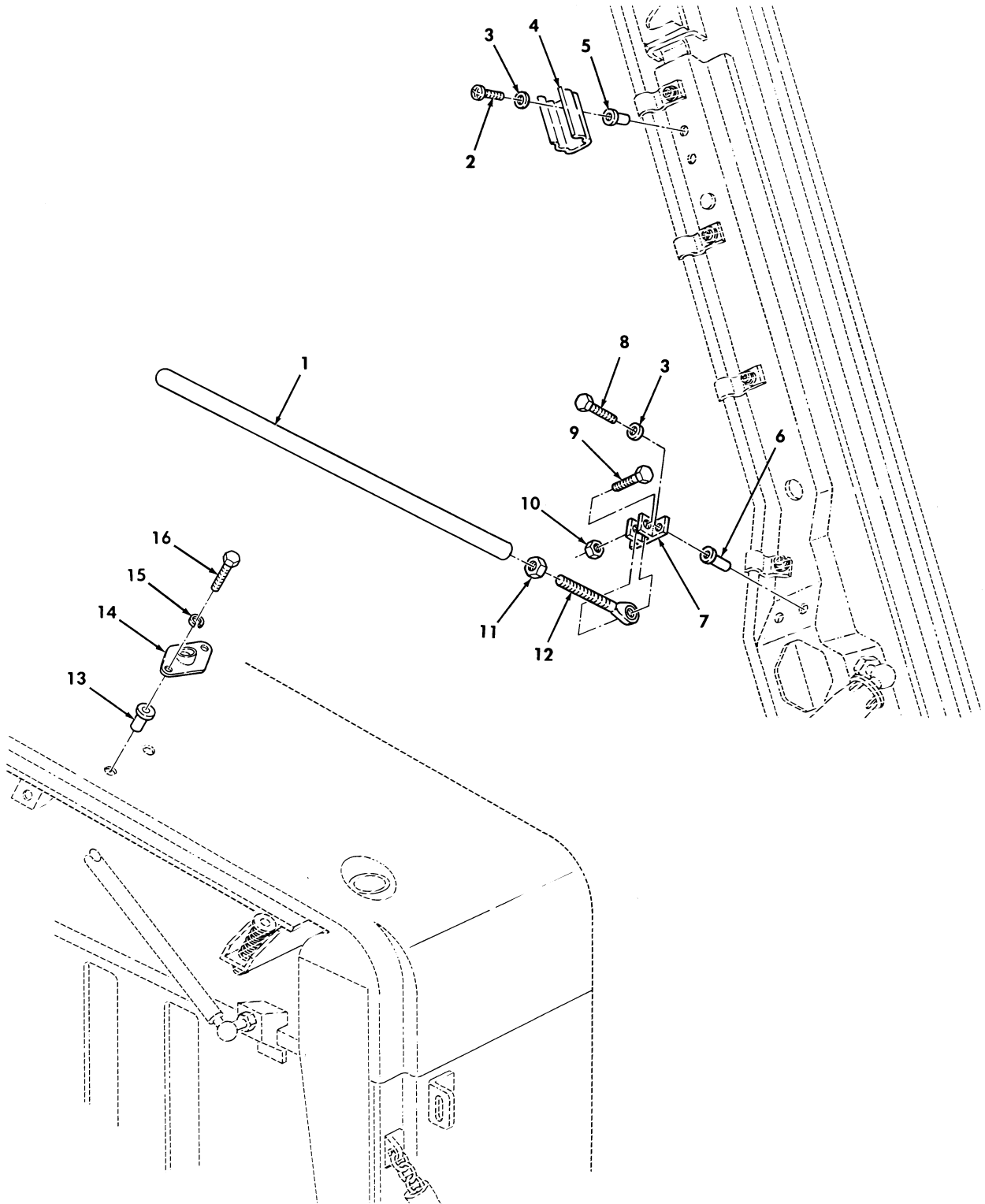

Figure 266. Kit, Rear Hatch Support.

(1) ITEM NO	(2) SMR CODE	(3) NSN	(4) CAGEC	(5) PART NUMBER	(6) DESCRIPTION AND USABLE ON CODES(UOC)	(7) QTY
GROUP 3307 SPECIAL PURPOSE KITS						
FIG. 266 KIT, REAR HATCH SUPPORT						
1	PAOZZ	5342014594992	19207	12460330	EXTENSION, CONTROL R PART OF KIT1 P/N 57K3243.....	1
					UOC:XBB	
2	PAOZZ	5305014077713	24617	160052	SCREW, MACHINE PART OF KIT P/N 57K3243.....	2
					UOC:XBB	
* 3	PAOZZ	5310000453296	80205	MS35338-43	WASHER, LOCK PART OF KIT P/N 57K3243. UOC:XBB	4
4	PAOZZ	5340014508693	81343	NAS1464-050-10T	CLIP, SPRING TENSION PART OF KIT P/N 57K3243.....	1
					UOC:XBB	
5	PAOZZ	5310009901361	96906	MS27130-S25	NUT, PLAIN, BLIND RIV PART OF KIT P/N 57K3243.....	4
					UOC:XBB	
6	PAOZZ	5310010465371	96906	MS27130-CR27	NUT, PLAIN, BLIND RIV PART OF KIT P/N 57K3243.....	2
					UOC:XBB	
7	PAOZZ	5340014695774	19207	12460331	BRACKET, MULTIPLE AN PART OF KIT P/N 57K3243.....	1
					UOC:XBB	
8	PAOZZ	5305000187838	24617	187838	SCREW, CAP, HEXAGON H PART OF KIT P/N 57K3243.....	2
					UOC:XBB	
9	PAOZZ	5305000680509	80204	B1821BH025C125N	SCREW, CAP, HEXAGON H 1/4-20 X 1.25 PART OF KIT P/N 57K3243.....	1
					UOC:XBB	
10	PAOZZ	5310014326727	24617	9419471	NUT, SELF-LOCKING, HE PART OF KIT P/N 57K3243.....	1
					UOC:XBB	
11	PAOZZ	5310000120367	24617	120367	NUT, PLAIN, HEXAGON PART OF KIT P/N 57K3243.....	1
					UOC:XBB	
* 12	PAOZZ	3120014577089	81343	SAEJ1120S4TYBCL 2A	BEARING, PLAIN, ROD SIZE 4 TYPE B3 PART OF KIT P/N 57K3243.....	1
					UOC:XBB	
13	PAOZZ	5310000802411	96906	MS27130-S43	NUT, PLAIN, BLIND RIV PART OF KIT P/N 57K3243.....	2
13	PAOZZ	5310010805746	96906	MS27130-S44	NUT, PLAIN, BLIND RIV PART OF KIT P/N 57K3243.....	2
14	PAOZZ	5340014515903	19207	12460329	PLATE, MOUNTING PART OF KIT P/N 57K3243.....	1
					UOC:XBB	
15	PAOZZ	5310000120214	24617	120214	WASHER, LOCK PART OF KIT P/N 57K3243. UOC:XBB	2
16	PAOZZ	5306002264825	80204	B1821BH031C075N	BOLT, MACHINE PART OF KIT P/N 57K3243 UOC:XBB	2
KIT	PAOZZ	2510014338551	19207	57K3243	PARTS KIT, CARGO HAT..... UOC:XBB	1
					BOLT, MACHINE ( 2 ) 266-16	

(1)	(2)	(3)	(4)	(5)	(6)	(7)
ITEM	SMR	NSN	CAGEC	PART	DESCRIPTION AND USABLE ON	CODES(UOC) QTY
NO	CODE			NUMBER		
					BRACKET,MULTIPLE AN(	1) 266-7
					CLIP,SPRING TENSION(	1) 266-4
					EXTENSION,CONTROL R(	1) 266-1
					NUT,PLAIN,BLIND RIV(	4) 266-5
					NUT,PLAIN,BLIND RIV(	2) 266-6
					NUT,PLAIN,BLIND RIV(	2) 266-13
					NUT,PLAIN,BLIND RIV(	2) 266-13
					NUT,PLAIN,HEXAGON (	1) 266-11
					NUT,SELF-LOCKING,HE(	1) 266-10
					PLATE,MOUNTING (	1) 266-14
					BEARING,PLAIN,ROD E(	1) 266-12
					SCREW,CAP,HEXAGON H(	2) 266-8
					SCREW,CAP,HEXAGON H(	1) 266-9
					SCREW,MACHINE (	2) 266-2
					WASHER,LOCK (	4) 266-3
					WASHER,LOCK (	2) 266-15

END OF FIGURE



UNIT, DIRECT SUPPORT, AND GENERAL SUPPORT MAINTENANCE  
REPAIR PARTS AND SPECIAL TOOLS LIST

TRUCK, UTILITY: S250 SHELTER CARRIER, 4X4, M1113 (2320-01-412-0143),  
TRUCK, UTILITY: UP-ARMORED CARRIER, 4X4, M1114 (2320-01-413-3739)

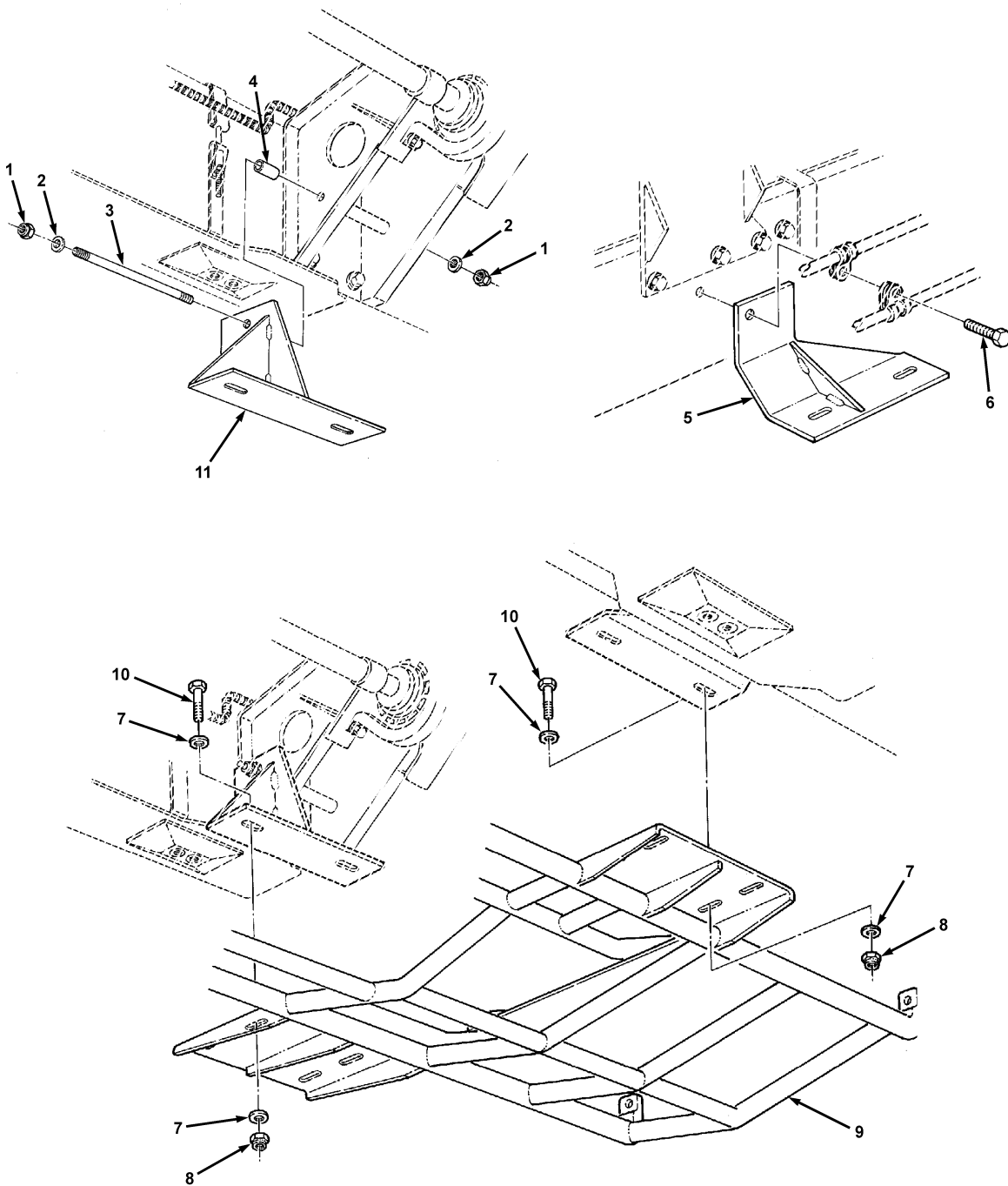

Figure 266A. Underbody Protection Kit With Winch, M1114 Only.

(1) ITEM NO	(2) SMR CODE	(3) NSN	(4) CAGEC	(5) PART NUMBER	(6) DESCRIPTION AND USABLE ON CODES (UOC)	(7) QTY
GROUP 3307 SPECIAL PURPOSE KITS COMPONENTS						
FIG. 266A UNDERBODY PROTECTION KIT WITH WINCH, M1114 ONLY						
* 1	PAOZZ	5310004883889	96906	MS51943-39	NUT, SELF-LOCKING PART OF KIT P/N 57K3493.....	2
					UOC:XBB	
* 2	PAOZZ	5310011211703	24617	2436165	WASHER, FLAT PART OF KIT P/N 57K3493	2
					UOC:XBB	
* 3	PAOZZ		19207	12460499	ROD PART OF KIT P/N 57K3493.....	1
					UOC:XBB	
* 4	PAOZZ		19207	12338186-70	SPACER PART OF KIT P/N 57K3493.....	1
					UOC:XBB	
* 5	PAOZZ		19207	12460501	BRACKET R.H. PART OF KIT P/N 57K3493.....	1
					UOC:XBB	
* 6	PAOZZ		24617	172487	SCREW PART OF KIT P/N 57K3493.....	1
					UOC:XBB	
* 7	PAOZZ	5310011191024	24617	2436162	WASHER, FLAT PART OF KIT P/N 57K3493.....	8
					UOC:XBB	
* 8	PAOZZ	5310008140673	96906	MS51943-33	NUT, SELF-LOCKING PART OF KIT P/N 57K3493.....	
					UOC:XBB	
* 9	PAOZZ	2540014659030	34623	12447143	SHIELD, INTERMEDIATE PART OF KIT P/N 57K3493.....	1
					UOC:XBB	
* 10	PAOZZ	5306011300457	24617	9430677	BOLT, MACHINE PART OF KIT P/N 57K3493.....	4
					UOC:XBB	
* 11	PAOZZ		19207	12460500	BRACKET L.H. PART OF KIT P/N 57K3493.....	1
					UOC:XBB	

END OF FIGURE

UNIT, DIRECT SUPPORT, AND GENERAL SUPPORT MAINTENANCE  
REPAIR PARTS AND SPECIAL TOOLS LIST

TRUCK, UTILITY: S250 SHELTER CARRIER, 4X4, M1113 (2320-01-412-0143),  
TRUCK, UTILITY: UP-ARMORED CARRIER, 4X4, M1114 (2320-01-413-3739)

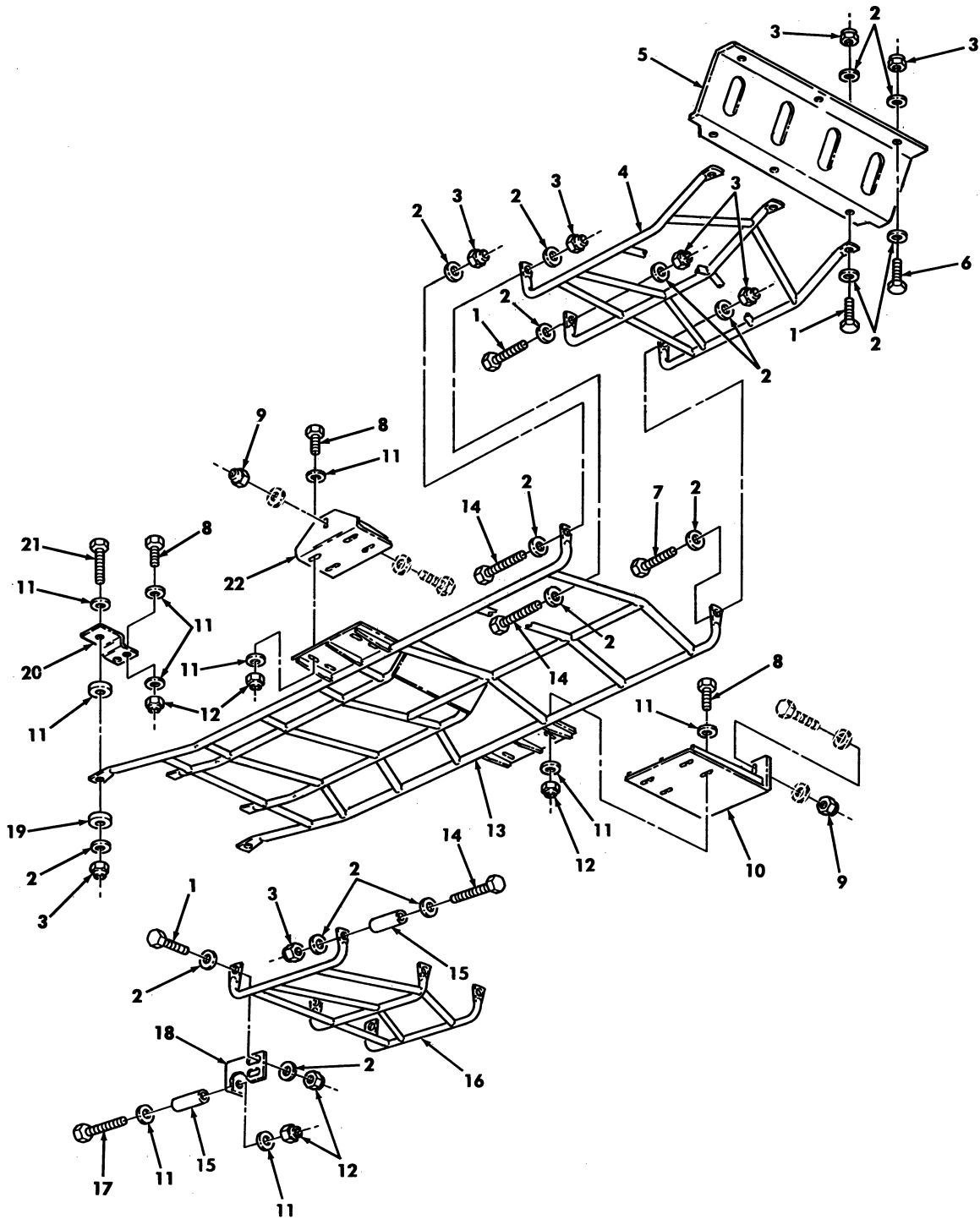

Figure 266B. Underbody Protection Kit With and Without Winch.

(1) ITEM NO	(2) SMR CODE	(3) NSN	(4) CAGEC	(5) PART NUMBER	(6) DESCRIPTION AND USABLE ON CODES (UOC)	(7) QTY
GROUP 3307 SPECIAL PURPOSE KITS						
FIG. 266B UNDERBODY PROTECTION KIT WITH AND WITHOUT WINCH						
* 1	PAOZZ	5305005432419	80204	B1821BH038C113N	SCREW,CAP HEXAGON H PART OF KIT P/N 57K3493 PART OF KIT P/N 57K3494.	7
* 2	PAOZZ	5310014124013	24617	2436163	WASHER,FLAT PART OF KIT P/N 57K3493 PART OF KIT P/N 57K3494.....	40
* 3	PAOZZ	5310009359021	96906	MS51943-35	NUT,SELF-LOCKING PART OF KIT P/N 57K3493 PART OF KIT P/N 57K3494.....	20
* 4	PAOZZ	2540014663849	19207	12460415	GUARD,BRUCH VEHICUL PART OF KIT P/N 57K3493.....	1
* 5	PAOZZ		19207	12447163-1	UOC:XBB PLATE,SKID PART OF KIT P/N 57K3493.	1
* 5	PAOZZ	9515014786343	19207	12447164	UOC:XBB PLATE,SKID PART OF KIT P/N 57K3494.	1
* 6	PAOZZ	5305000680510	80204	B1821BH038C100N	UOC:XAA SCREW,CAP HEXAGON H PART OF KIT P/N 57K3493 PART OF KIT P/N 57K3494.....	5
* 7	PAOZZ	5305011983440	7X677	9430724	SCREW,CAP HEXAGON H PART OF KIT P/N 57K3493 PART OF KIT P/N 57K3494.....	1
* 8	PAOZZ	5306011300457	24617	9430677	BOLT,MACHINE PART OF KIT P/N 57K3493.....	8
* 8	PAOZZ	5306011300457	24617	9430677	UOC:XBB BOLT,MACHINE PART OF KIT P/N 57K3494.....	12
* 9	PAOZZ	5310004883889	96906	MS51943-39	UOC:XAA NUT,SELF-LOCKING PART OF KIT P/N 57K3493.....	6
* 9	PAOZZ	5310000043889	96906	MS51943-39	UOC:XBB NUT,SELF-LOCKING PART OF KIT P/N 57K3494.....	4
* 10	PAOZZ	5340014331982	19207	12447146	UOC:XAA BRACKET,MOUNTING L.H. PART OF KIT 57K3494.....	1
* 11	PAOZZ	5310011191024	24617	2436162	UOC:XAA WASHER,FLAT PART OF KIT P/N 57K3494	36
* 11	PAOZZ	5310011191024	24617	2436162	UOC:XBB WASHER,FLAT PART OF KIT P/N 57K3493	28
* 12	PAOZZ	5310008140673	96906	MS51943-33	UOC:XBB NUT,SELF-LOCKING PART OF KIT P/N 57K3494.....	18
* 12	PAOZZ	5310008140673	96906	MS51943-33	UOC:XAA NUT,SELF-LOCKING PART OF KIT P/N 57K3493.....	4
* 13	PAOZZ	2540014659030	19207	12467143	UOC:XBB SHIELD ASSEMBLY DRI PART OF KIT P/N 57K3493 PART OF KIT P/N 57K3494.....	1
* 14	PAOZZ	5305011979417	7X677	9428795	SCREW,CAP HEXAGON H PART OF KIT P/N 57K3493 PART OF KIT P/N 57K3494.....	5



(1) ITEM NO	(2) SMR CODE	(3) NSN	(4) CAGEC	(5) PART NUMBER	(6) DESCRIPTION AND USABLE ON CODES (UOC)	(7) QTY
* 15	PAOZZ	5365014660850	19207	12338186-69	SPACER,SLEEVE PART OF KIT P/N 57K3493 PART OF KIT P/N 57K3494.....	5
* 16	PAOZZ	2540014663770	19207	12447144	GUARD,BRUSH VEHICUL PART OF KIT P/N 57K3493 PART OF KIT P/N 57K3494.....	1
* 17	PAOZZ	5305014599564	24617	453039	SCREW,CAP HEXAGON H PART OF KIT P/N 57K3493 PART OF KIT P/N 57K3494.....	6
* 18	PAOZZ	5340011462524	19207	12467145	BRACKET,ANGLE PART OF KIT P/N 57K3493 PART OF KIT P/N 57K3494.....	1
* 19	PAOZZ	5310014659727	19207	12447149	WASHER,FLAT PART OF KIT P/N 57K3493 PART OF KIT P/N 57K3494.....	4
* 20	PAOZZ	5340014664086	19207	12447148	BRACKET,MOUNTING AN PART OF KIT P/N 57K3493 PART OF KIT 57K3494.....	2
* 21	PAOZZ	5305009640691	80204	B1821BH038C150N	SCREW,CAP HEXAGON H PART OF KIT P/N 57K6493 PART OF KIT P/N 57K3494.....	2
* 22	PAOZZ		19207	12447147	BRACKET ASSEMBLY R.H. PART OF KIT P/N 57K3494..... UOC:XAA	1

END OF FIGURE



UNIT, DIRECT SUPPORT, AND GENERAL SUPPORT MAINTENANCE  
REPAIR PARTS AND SPECIAL TOOLS LIST

TRUCK, UTILITY: S250 SHELTER CARRIER, 4X4, M1113 (2320-01-412-0143),  
TRUCK, UTILITY: UP-ARMORED CARRIER, 4X4, M1114 (2320-01-413-3739)

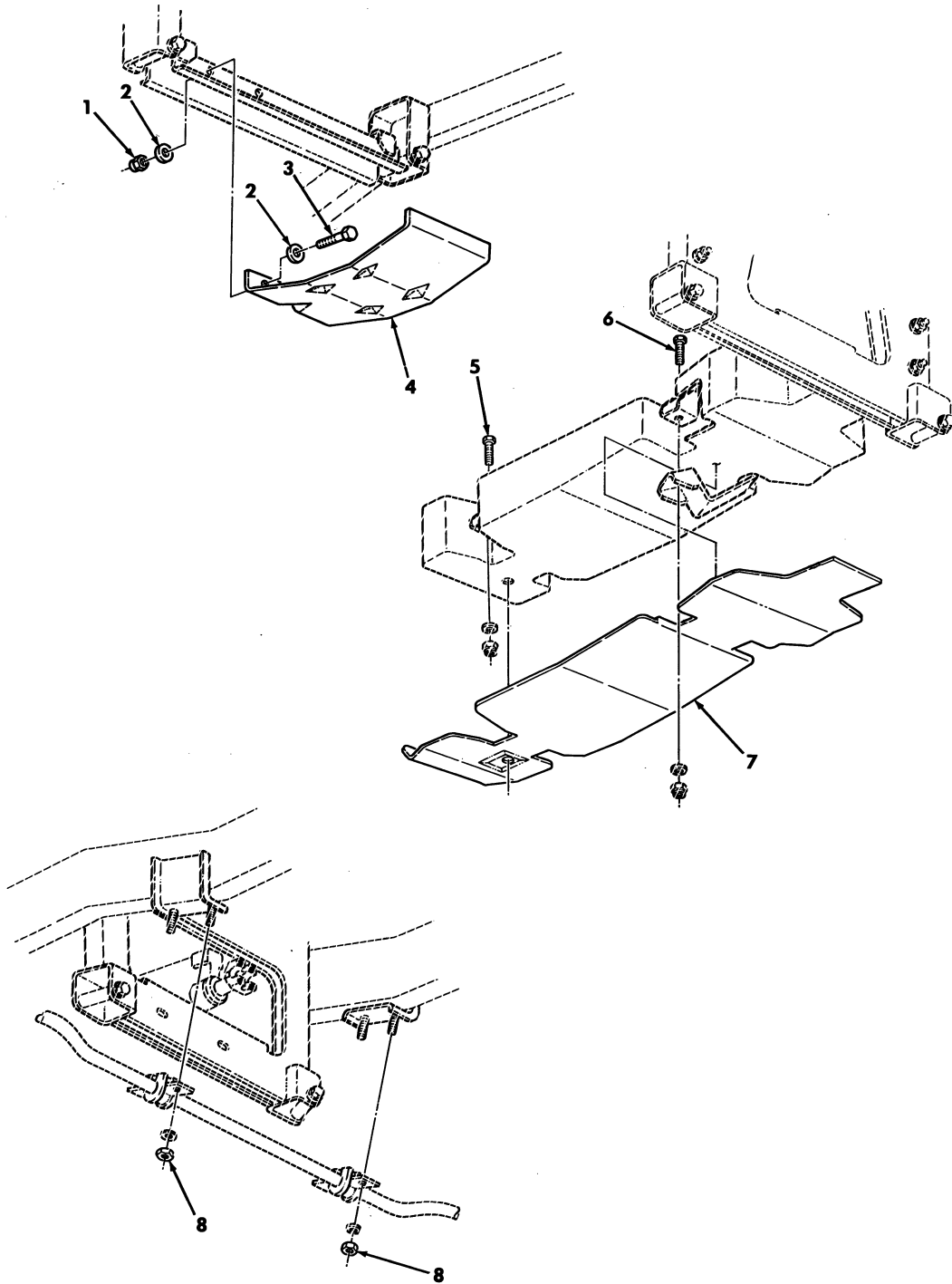

Figure 266C. Underbody Protection Kit, Transfer Case, Fuel Tank Shields, and Sway Bar Link Nuts.

(1) ITEM NO	(2) SMR CODE	(3) NSN	(4) CAGEC	(5) PART NUMBER	(6) DESCRIPTION AND USABLE ON CODES (UOC)	(7) QTY
GROUP 3307 SPECIAL PURPOSE KITS						
FIG. 266C UNDERBODY PROTECTION KIT, TRANSFER CASE, FUEL TANK SHIELDS, AND SWAY BAR LINK NUTS						
* 1	PAOZZ	5310009359021	96906	MS51943-35	NUT, SELF-LOCKING PART OF KIT P/N 57K3493 PART OF KIT P/N 57K3494.....	20
* 2	PAOZZ	5310014124013	24617	2436163	WASHER, FLAT PART OF KIT P/N 57K3943 PART OF KIT P/N 57K3494.....	40
* 3	PAOZZ	5305000680510	80204	B1821BH038C100N	SCREW, CAP HEXAGON H PART OF KIT P/N 57K3493 PART OF KIT P/N 57K3494.....	5
* 4	PAOZZ	2590014663824	19207	12447151	SHIELD, TRANSFER CAS PART OF KIT P/N 57K3943 PART OF KIT P/N 57K3494.....	1
* 5	PAOZZ	5305014125995	19207	12460145-2	SCREW, CAP HEXAGON H PART OF KIT P/N 57K3493 PART OF KIT P/N 57K3494.....	1
* 6	PAOZZ	5306014112338	19207	12460145-1	BOLT, MACHINE PART OF KIT P/N 57K3493 PART OF KIT P/N 57K3494.....	1
* 7	PAOZZ	2590014663866	19207	12447150	SHIELD, FUEL TANK PART OF KIT P/N 57K3493 PART OF KIT 57K3494.....	1
* 8	PAOZZ	5310011504003	24617	9422299	NUT, SELF-LOCKING PART OF KIT P/N 57K4393 PART OF KIT P/N 57K4394.....	4
*KIT	PAOZZ		19207	57K3493	KIT, UNDERBODY PROTECTION WITH REAR WINCH (M1114).....	1
UOC: XBB						
					BOLT, MACHINE ( 8) 266B-8	
					BOLT, MACHINE ( 1) 266C-6	
					BOLT ( 4) 266A-10	
					BRACKET, ANGLE ( 1) 266B-18	
					BRACKET, L. H. ( 1) 266A-11	
					BRACKET, MULTIPLE AN( 1) 266B-20	
					BRACKET, R. H. ( 1) 266A-5	
					GUARD, BRUSH ( 1) 266B-16	
					GUARD ( 1) 266B-4	
					NUT, SELF-LOCKING ( 2) 266A-1	
					NUT, SELF-LOCKING ( 4) 266A-8	
					NUT, SELF-LOCKING ( 20) 266B-3	
					NUT, SELF-LOCKING ( 6) 266B-9	
					NUT, SELF-LOCKING ( 4) 266B-12	
					NUT, SELF-LOCKING ( 20) 266C-1	
					NUT, SELF-LOCKING ( 4) 266C-8	
					PLATE, SKID ( 1) 266B-5	
					ROD ( 1) 266A-3	
					SCREW ( 1) 266A-6	
					SCREW, CAP HEXAGON H( 7) 266B-1	
					SCREW, CAP HEXAGON H( 5) 266B-6	
					SCREW, CAP HEXAGON H( 1) 266B-7	
					SCREW, CAP HEXAGON H( 5) 266B-14	
					SCREW, CAP HEXAGON H( 6) 266B-17	
					SCREW, CAP HEXAGON H( 2) 266B-21	
					SCREW, CAP HEXAGON H( 5) 266C-3	
					SCREW, CAP HEXAGON H( 1) 266C-5	

(1) ITEM NO	(2) SMR CODE	(3) NSN	(4) CAGEC	(5) PART NUMBER	(6) DESCRIPTION AND USABLE ON	CODES (UOC)	(7) QTY
					SHIELD	( 1) 266C-4	
					SHIELD	( 1) 266A-9	
					SHIELD ASSEMBLY	( 1) 266B-13	
					SHIELD, FUEL TANK	( 1) 266C-7	
					SPACER	( 1) 266A-4	
					SPACER, SLEEVE	( 5) 266B-15	
					WASHER, FLAT	( 2) 266A-2	
					WASHER, FLAT	( 8) 266A-7	
					WASHER, FLAT	( 40) 266B-2	
					WASHER, FLAT	( 28) 266B-11	
					WASHER, FLAT	( 4) 266B-19	
					WASHER, FLAT	( 40) 266C-2	
*KIT PAOZZ			19207	57K3494	KIT, UNDERBODY PROTECTION WITHOUT HYDRAULIC WINCH (M1113).....		1
					UOC: XAA		
					BOLT, MACHINE	( 12) 266B-8	
					BOLT, MACHINE	( 1) 266C-6	
					BRACKET, ANGLE	( 1) 266B-18	
					BRACKET ASSEMBLY	( 1) 266B-22	
					BRACKET, MOUNTING	( 1) 266B-10	
					BRACKET, MULTIPLE AN	( 1) 266B-20	
					GUARD, BRUSH	( 1) 266B-16	
					NUT, SELF-LOCKING	( 20) 266B-3	
					NUT, SELF-LOCKING	( 4) 266B-9	
					NUT, SELF-LOCKING	( 18) 266B-12	
					NUT, SELF-LOCKING	( 20) 266C-1	
					NUT, SELF-LOCKING	( 4) 266C-8	
					PLATE, SKID	( 1) 266B-5	
					SCREW, CAP HEXAGON H	( 7) 266B-1	
					SCREW, CAP HEXAGON H	( 5) 266B-6	
					SCREW, CAP HEXAGON H	( 1) 266B-7	
					SCREW, CAP HEXAGON H	( 5) 266B-14	
					SCREW, CAP HEXAGON H	( 6) 266B-17	
					SCREW, CAP HEXAGON H	( 2) 266B-21	
					SCREW, CAP HEXAGON H	( 5) 266C-3	
					SCREW, CAP HEXAGON H	( 1) 266C-5	
					SHIELD	( 1) 266C-4	
					SHIELD ASSEMBLY	( 1) 266B-13	
					SHIELD, TRANSFER CAS	( 1) 266C-7	
					SPACER	( 5) 266B-15	
					WASHER, FLAT	( 40) 266B-2	
					WASHER, FLAT	( 36) 266B-11	
					WASHER, FLAT	( 4) 266B-19	
					WASHER, FLAT	( 40) 266C-2	

END OF FIGURE



UNIT, DIRECT SUPPORT, AND GENERAL SUPPORT MAINTENANCE  
REPAIR PARTS AND SPECIAL TOOLS LIST

TRUCK, UTILITY: S250 SHELTER CARRIER, 4X4, M1113 (2320-01-412-0143),  
TRUCK, UTILITY: UP-ARMORED CARRIER, 4X4, M1114 (2320-01-413-3739),  
TRUCK, UTILITY: EXPANDED CAPACITY, ARMAMENT CARRIER, 4X4, M1151 (2320-01-518-7330),  
TRUCK, UTILITY: EXPANDED CAPACITY, ENHANCED, 4X4, M1152 (2320-01-518-7332)

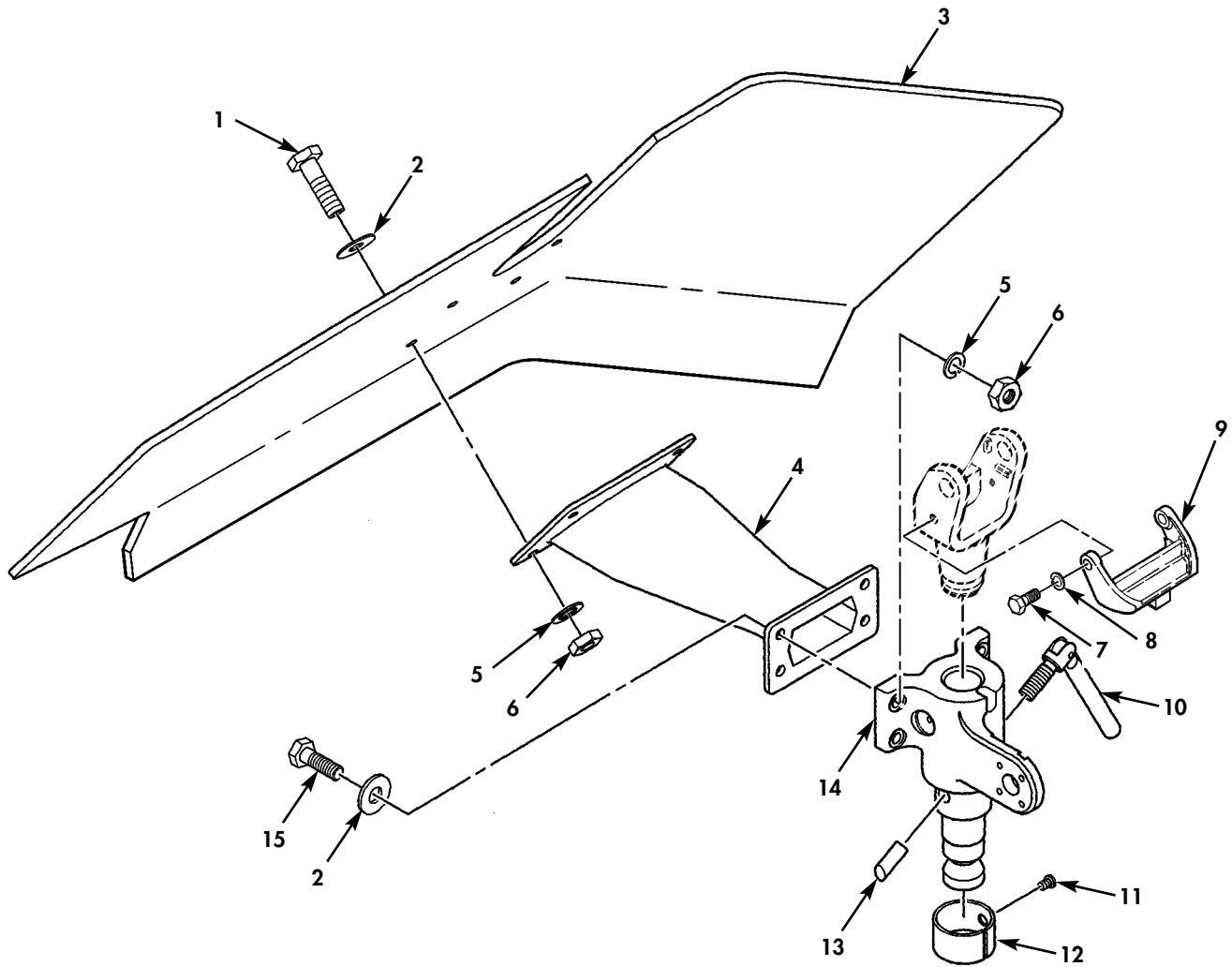

Figure 266D. Gunner's Shield and Related Parts.

(1) ITEM NO	(2) SMR CODE	(3) NSN	(4) CAGEC	(5) PART NUMBER	(6) DESCRIPTION AND USABLE ON CODES(UOC)	(7) QTY
GROUP 3307 SPECIAL PURPOSE KITS						
FIG. 266D GUNNER'S SHIELD AND RELATED PARTS						
* 1	PAOZZ	5306014339197	6W728	4397000-062	BOLT,MACHINE PART OF KIT P/N 57K4470..... UOC:XBB	4
* 2	PAOZZ	5310014421109	24617	9421888	WASHER,FLAT PART OF KIT P/N 57K4470 UOC:XBB	8
* 3	PAOZZ	2540015003446	19207	12484846	ARMOR SUPPLEMENTAL PART OF KIT P/N 57K4470..... UOC:XBB	1
* 4	PAOZZ	1005015003744	19207	12484852	PEDESTAL,GUN,MOUNT PART OF KIT P/N 57K4470..... UOC:XBB	1
* 5	PAOZZ	5310014177273	6W728	4397004-008	WASHER,LOCK PART OF KIT P/N 57K4470 UOC:XBB	8
* 6	PAOZZ	5310014398177	6W728	4397064-005	NUT,SELF-LOCKING,HE PART OF KIT P/N 57K4470..... UOC:XBB	8
* 7	PAOZZ	5306014307399	6W728	4397000-006	BOLT,MACHINE PART OF KIT P/N 57K4470..... UOC:XBB	2
* 8	PAOZZ	5310014330941	6W728	4397004-006	WASHER,LOCK PART OF KIT P/N 57K4470 UOC:XBB	2
* 9	PAOZZ	5340015005572	19207	12484848	LEVER,QUICK-RELEA PART OF KIT P/N 57K4470..... UOC:XBB	1
* 10	PAOZZ	1010014472983	04099	12012065	HANDLE,PINTLE LOCK PART OF KIT P/N 57K4470..... UOC:XBB	1
* 11	PAOZZ	5305005140237	19205	5140237	SCREW,MACHINE PART OF KIT P/N 57K4470..... UOC:XBB	1
* 12	PAOZZ	5325014472281	19200	12012071	RING,RETAINING PART OF KIT P/N 57K4470..... UOC:XBB	1
* 13	PAOZZ	5315014472276	04099	12012067	PIN,STRAIGHT,HEADLE PART OF KIT P/N 57K4470..... UOC:XBB	1
* 14	PAOZZ	2540015000309	19207	12484847	LATCH,PINTLE HOOK PART OF KIT P/N 57K4470..... UOC:XBB	1
* 15	PAOZZ	5305014366377	6W728	4397000-064	SCREW,CAP,HEXAGON PART OF KIT P/N 57K4470..... UOC:XBB	4
*KIT	PAOZZ	2510014984996	19207	57K4470	KIT,GUNNER SHIELD..... UOC:XBB ARMOR,SUPPLEMENTAL ( 1) 266D-3 BOLT,MACHINE ( 4) 266D-1 HANDLE,PINTLE LOCK ( 1) 266D-10 LOCK,PINTLE ( 1) 266D-9	1



(1) ITEM NO	(2) SMR CODE	(3) NSN	(4) CAGEC	(5) PART NUMBER	(6) DESCRIPTION AND USABLE ON	(7) QUANTITY
					NUT, SELF-LOCKING, HE(	8) 266D-6
					PEDESTAL, GUN MOUNT (	1) 266D-4
					PIN, STRAIGHT, HEADLE(	1) 266D-13
					PINTLE, LOCK (	1) 266D-14
					RING, RETAINING (	1) 266D-12
					SCREW, CAP, HEXAGON H(	2) 266D-7
					SCREW, MACHINE (	1) 266D-11
					WASHER, FLAT (	4) 266D-2
					WASHER, FLAT (	8) 266D-15
					WASHER, LOCK (	8) 266D-5
					WASHER, LOCK (	2) 266D-8

END OF FIGURE



UNIT, DIRECT SUPPORT, AND GENERAL SUPPORT MAINTENANCE  
REPAIR PARTS AND SPECIAL TOOLS LIST

TRUCK, UTILITY: S250 SHELTER CARRIER, 4X4, M1113 (2320-01-412-0143),  
TRUCK, UTILITY: UP-ARMORED CARRIER, 4X4, M1114 (2320-01-413-3739),  
TRUCK, UTILITY: EXPANDED CAPACITY, ARMAMENT CARRIER, 4X4, M1151 (2320-01-518-7330),  
TRUCK, UTILITY: EXPANDED CAPACITY, ENHANCED, 4X4, M1152 (2320-01-518-7332)

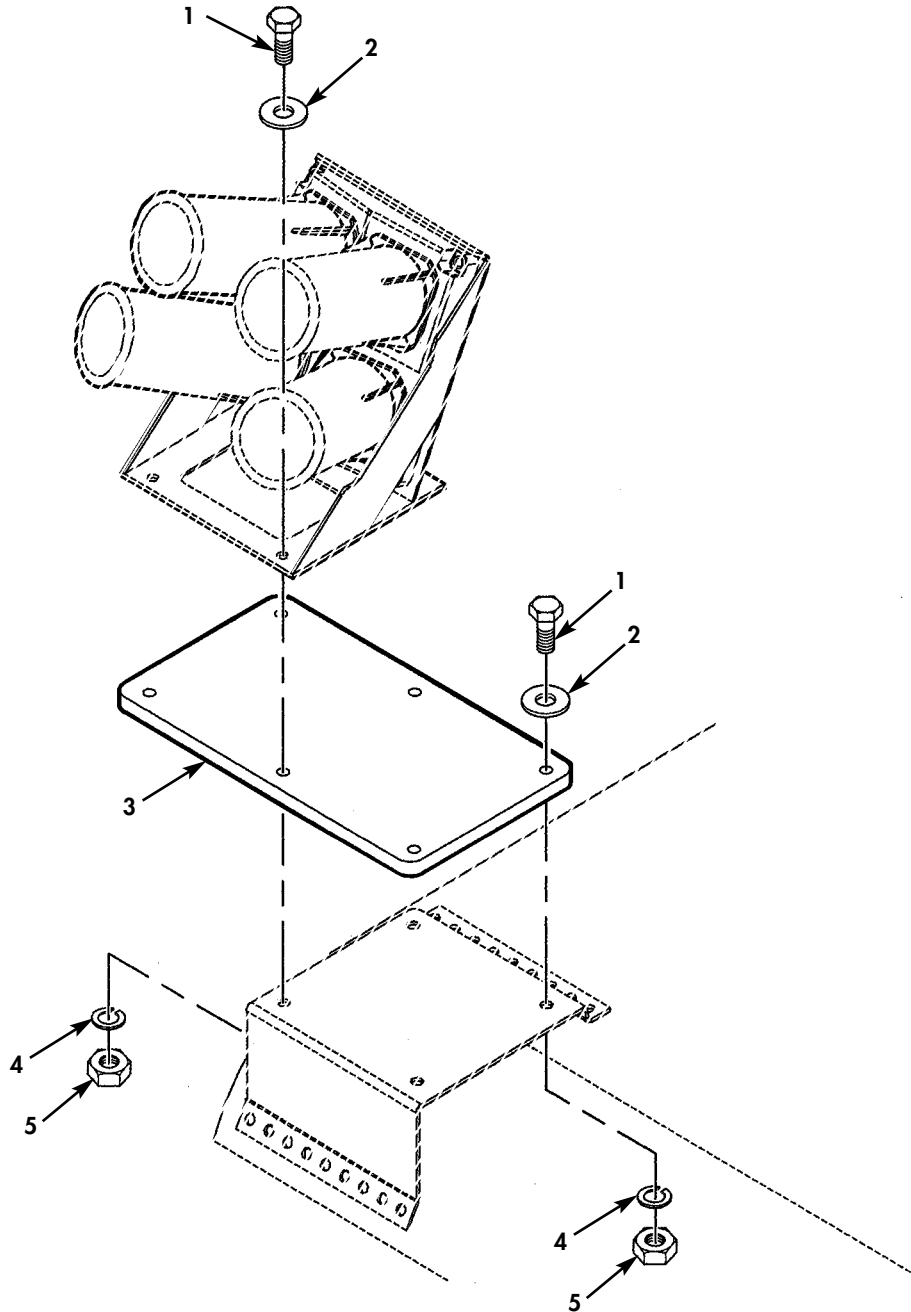

Figure 266E. LVOSS Unit and Related Parts.

(1) ITEM NO	(2) SMR CODE	(3) NSN	(4) CAGEC	(5) PART NUMBER	(6) DESCRIPTION AND USABLE ON CODES(UOC)	(7) QTY
GROUP 3307 SPECIAL PURPOSE KITS						
FIG. 266E LVOSS UNIT AND RELATED PARTS						
* 1	PAOZZ	5306014339183	6W728	4397000-036	BOLT,MACHINE 5/16-18 X 1.25.....	12 UOC:XBB
* 2	PAOZZ	5310014229287	6W728	4397005-012	WASHER,FLAT 11/32.....	12 UOC:XBB
* 3	PAOZZ	5340015005580	19207	12484854	PLATE,MOUNTING.....	2 UOC:XBB
* 4	PAOZZ	5310014179942	6W728	4397004-007	WASHER,LOCK 5/16.....	12 UOC:XBB
* 5	PAOZZ	5310014398172	6W728	4397064-003	NUT,SELF-LOCKING,HE 5/16-18.....	12 UOC:XBB

END OF FIGURE



(1) ITEM NO	(2) SMR CODE	(3) NSN	(4) CAGEC	(5) PART NUMBER	(6) DESCRIPTION AND USABLE ON CODES(UOC)	(7) QTY
GROUP 47 GAGES,WEIGHING,AND MEASURING DEVICES GROUP 4701 INSTRUMENTS						
FIG. 267 SPEEDOMETER,SPEEDOMETER DRIVE,AND RELATED PARTS						
* 1	PAOZZ	2590012125868	19207	12338430	ADAPTER,SPEEDOMETER.....	1
2	PAOZZ	6680014429413	19200	12338428-2	SHAFT ASSEMBLY,FLEX.....	1
3	PAOZZ	5331012147392	19207	12338998	.O-RING.....	1
4	PAOZZ	5331012167393	19207	12338997	.O-RING.....	1
* 5	PAOZZ	5340014481213	19207	12460199	BRACKET,ANGLE.....	1
* 6	PAOZZ	5305005829501	82386	410-63	SCREW,CAP HEXAGON.....	2
* 7	PAOZZ	5340006899514	96906	MS21333-70	CLAMP,LOOP.....	2
* 8	PAOZZ	5340008437825	80205	MS21333-68	CLAMP,LOOP.....	1
* 9	PAOZZ	5305014731199	24617	448621	SCREW,TAPPING #10-32 X 3/8.....	1
* 10	PAOZZ	6680011952146	19207	12338463	SPEEDOMETER.....	1
* 11	PAOZZ	5975001563253	81343	MS3367-2-9	STRAP,TIEDOWN,ELEC.....	1
* 12	PAOZZ	5310001249265	72582	271169	NUT,PLAIN ASSEMBLE.....	2
* 13	PAOZZ	5310012666392	34623	5593047	NUT,PLAIN HEXAGON 10M-1.5.....	1
* 14	PAOZZ	5310005956057	80205	MS15795-815	WASHER,FLAT 10 MM.....	1
* 15	PAOZZ	3040014459110	34623	12469188	GEARSHAFT,HELICAL.....	1
* 16	PAOZZ	5331011958889	34623	12339002	O-RING.....	1
* 17	PAOZZ	3040011923673	19207	12339963	ADAPTER,SPEEDOMETER.....	1
* 18	PAOZZ	5330012554986	34623	5595643	RETAINER,PACKING.....	1
* 19	PAOZZ	5330004095291	12204	4883434AA	SEAL.....	1
* 20	PAOZZ	6680002690335	86403	2892399	CLAMP,PINION,SPEEDO.....	1
* 21	PAOZZ	5306002264824	80204	B1821BH031C063N	BOLT,MACHINE 5/16-18 X 5/8.....	1
* 22	PAOZZ	5315014091662	7Z588	30448-D	PIN,SHOULDER HEADLE.....	1

END OF FIGURE

UNIT, DIRECT SUPPORT, AND GENERAL SUPPORT MAINTENANCE  
REPAIR PARTS AND SPECIAL TOOLS LIST

TRUCK, UTILITY: S250 SHELTER CARRIER, 4X4, M1113 (2320-01-412-0143),  
TRUCK, UTILITY: UP-ARMORED CARRIER, 4X4, M1114 (2320-01-413-3739)

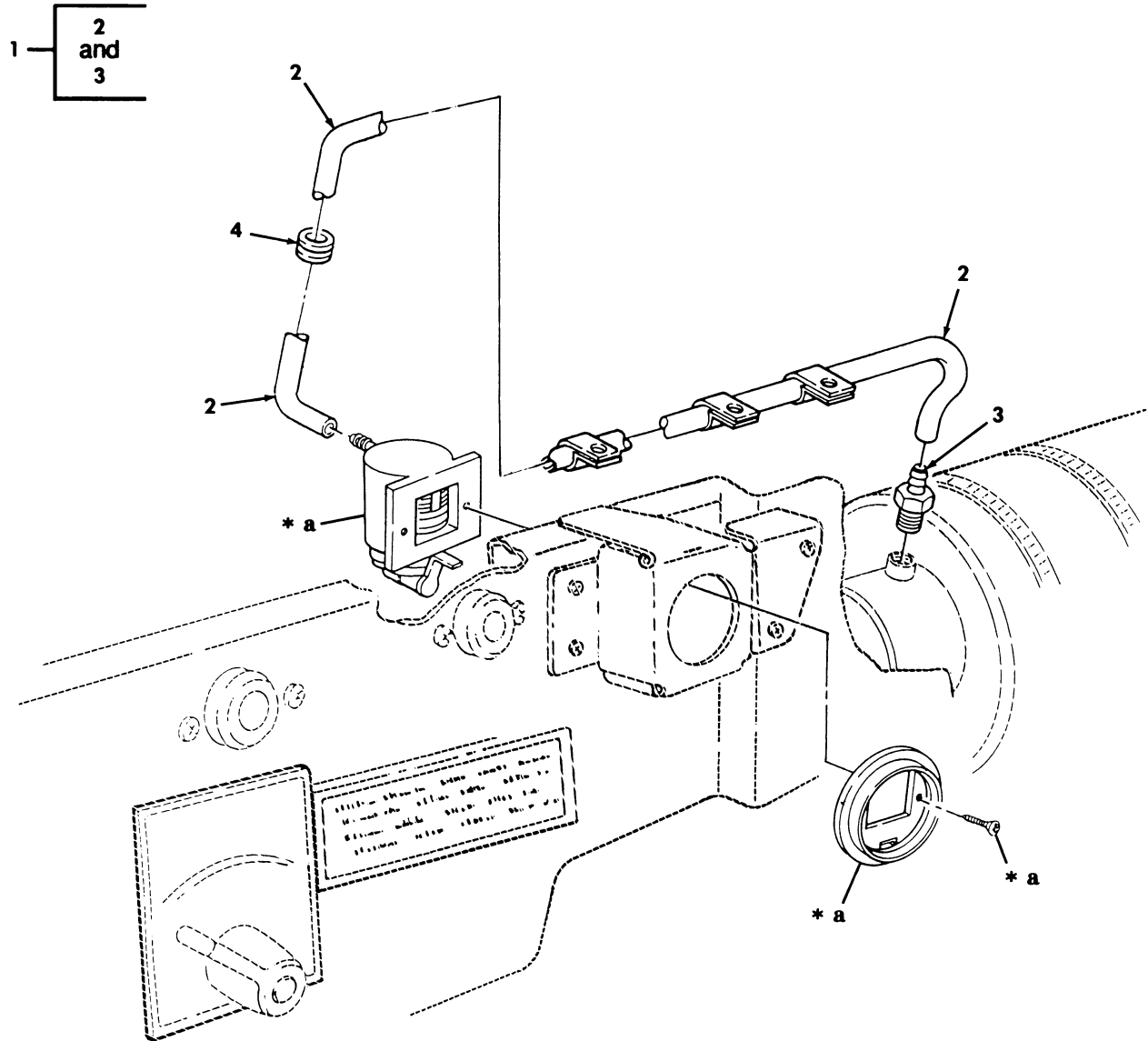

\* a PART OF ITEM 1

Figure 268. Air Restriction Indicator Assembly.

TM9-2320-387-24P

0269 00

(1) ITEM NO	(2) SMR CODE	(3) NSN	(4) CAGEC	(5) PART NUMBER	(6) DESCRIPTION AND USABLE ON CODES(UC)	(7) QTY
-------------------	--------------------	------------	--------------	-----------------------	--	------------

GROUP 4702 GAGES, MOUNTING LINES, AND FITTINGS

FIG. 268 AIR RESTRICTION INDICATOR ASSEMBLY

1	PAOOO	2940011761427	59150	4755-725	INDICATOR, FILTER WA.....	1
2	MOOZZ		19207	12340078-5	.HOSE MAKE FROM HOSE, P/N 1775-826, 7.00 FEET LONG.....	1
3	PAOZZ	4730011894600	59150	1675-182	.ADAPTER, STRAIGHT, PI.....	1
4	PAOZZ	5325002766228	87585	ANA9-5	GROMMET, NONMETALLIC.....	1

END OF FIGURE



UNIT, DIRECT SUPPORT, AND GENERAL SUPPORT MAINTENANCE  
REPAIR PARTS AND SPECIAL TOOLS LIST

TRUCK, UTILITY: S250 SHELTER CARRIER, 4X4, M1113 (2320-01-412-0143),  
TRUCK, UTILITY: UP-ARMORED CARRIER, 4X4, M1114 (2320-01-413-3739)

LEFT FRONT DOOR SHOWN

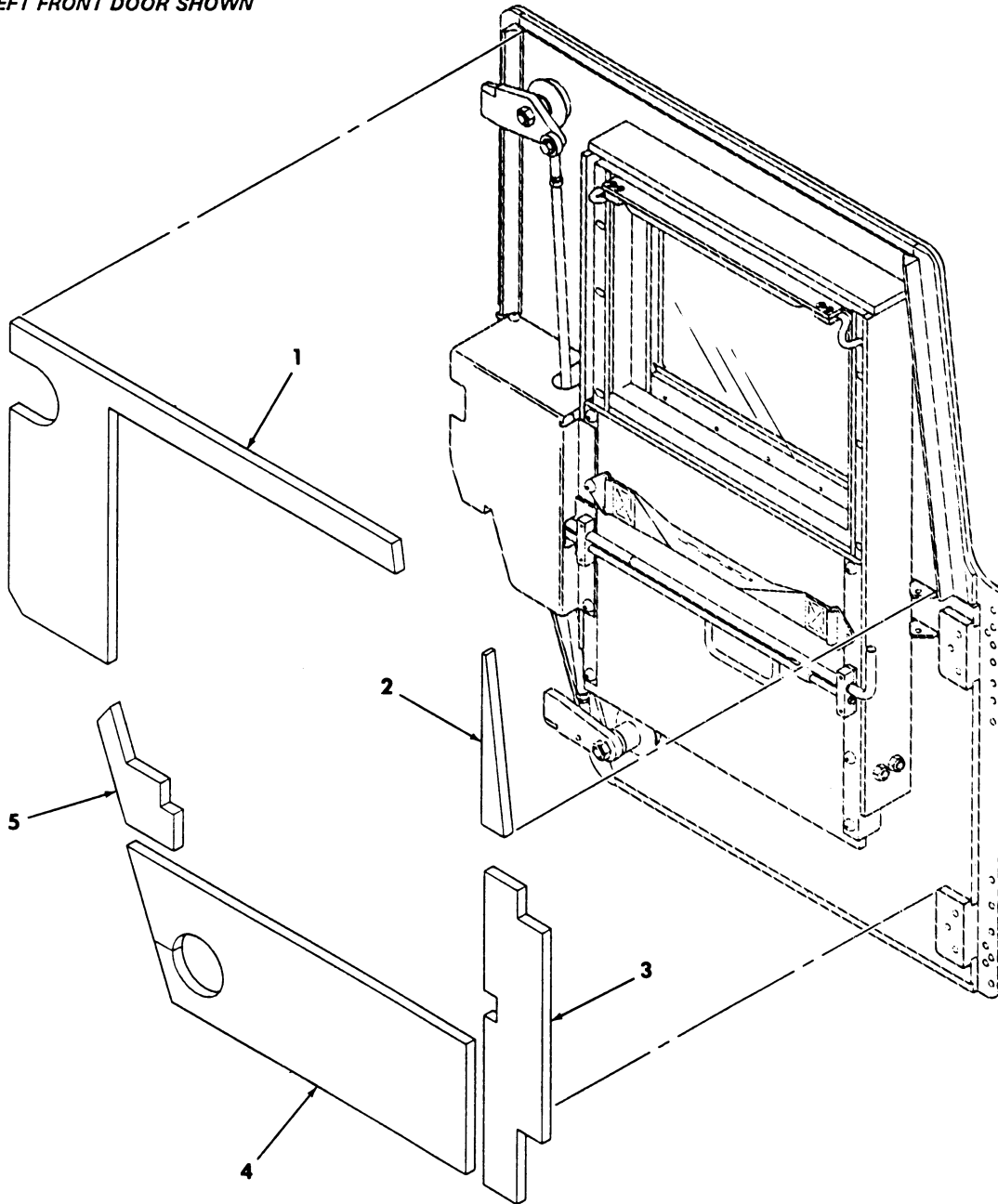

Figure 269. A/C Insulation, Front Door, Left and Right Sides.

TM9-2320-387-24P

0270 00

(1) ITEM NO	(2) SMR CODE	(3) NSN	(4) CAGEC	(5) PART NUMBER	(6) DESCRIPTION AND USABLE ON CODES(UOC)	(7) QTY
					GROUP 52 REFRIGERATION,AIR CONDITIONER/HEATER,AND AIR CONDITIONING COMPONENTS 5203 AIR CONDITIONING COMPONENTS	
					FIG. 269 A/C INSULATION, FRONT DOOR, LEFT AND RIGHT SIDES	
1	MOOZZ		6W728	4660003-011P1	INSULATION MAKE FROM INSULATION, P/ N VHTR-1-DAAC-50V, CUT TO FIT..... UOC:XBB	2
2	MOOZZ		6W728	4660003-011P2	INSULATION MAKE FROM INSULATION, P/ N VHTR-1-DAAC-50V, CUT TO FIT..... UOC:XBB	2
3	MOOZZ		6W728	4660003-011P3	INSULATION MAKE FROM INSULATION, P/ N VHTR-1-DAAC-50V, CUT TO FIT..... UOC:XBB	2
4	MOOZZ		6W728	4660003-011P4	INSULATION MAKE FROM INSULATION, P/ N VHTR-1-DAAC-50V, CUT TO FIT..... UOC:XBB	2
5	MOOZZ		6W728	4660003-011P5	INSULATION MAKE FROM INSULATION, P/ N VHTR-1-DAAC-50V, CUT TO FIT..... UOC:XBB	2

END OF FIGURE

UNIT, DIRECT SUPPORT, AND GENERAL SUPPORT MAINTENANCE  
REPAIR PARTS AND SPECIAL TOOLS LIST

TRUCK, UTILITY: S250 SHELTER CARRIER, 4X4, M1113 (2320-01-412-0143),  
TRUCK, UTILITY: UP-ARMORED CARRIER, 4X4, M1114 (2320-01-413-3739)

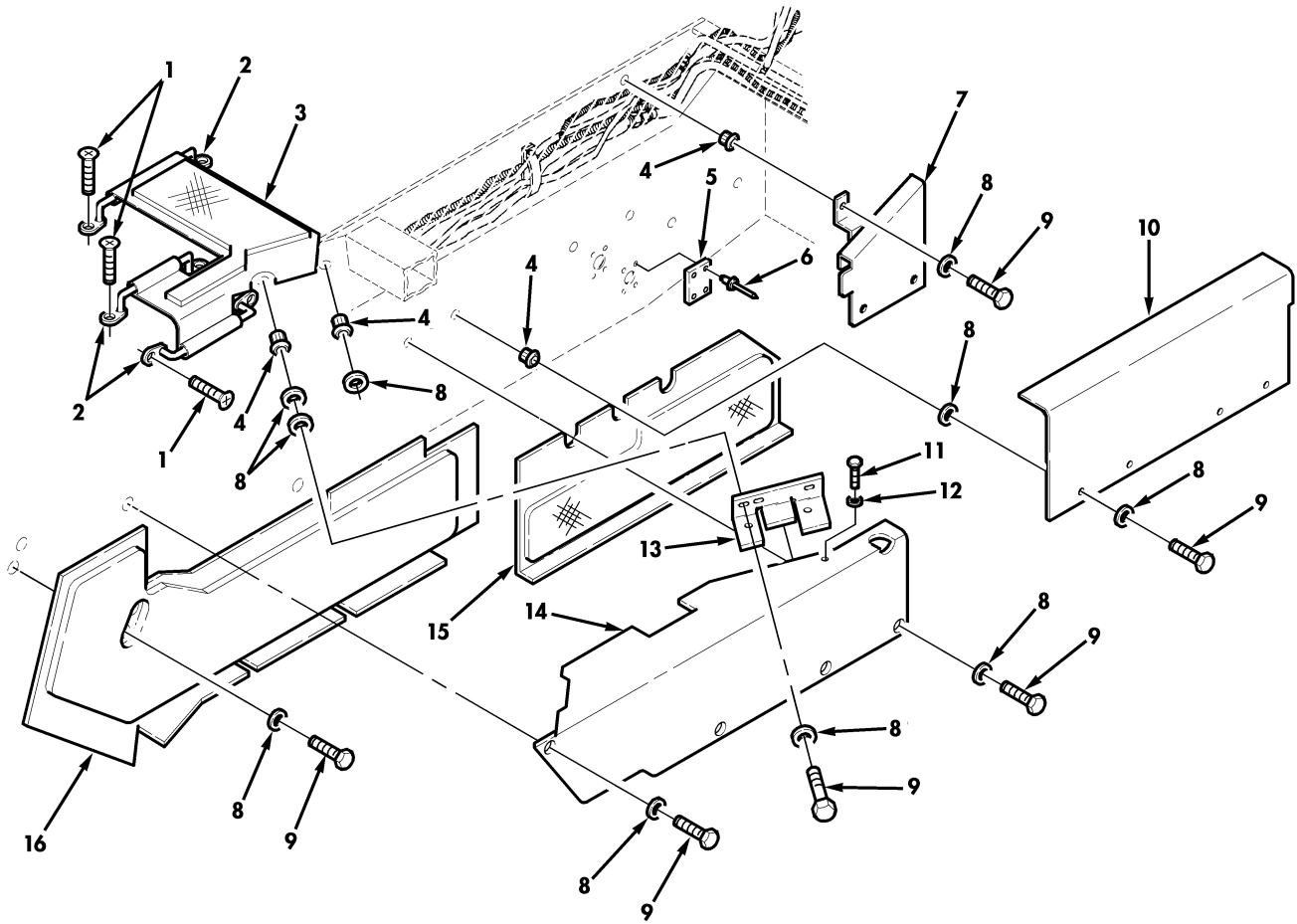

Figure 269A. HVAC Insulation, Covers, and Mounting Hardware.

(1) ITEM NO	(2) SMR CODE	(3) NSN	(4) CAGEC	(5) PART NUMBER	(6) DESCRIPTION AND USABLE ON CODES (UOC)	(7) QTY
GROUP 52 REFRIGERATION, AIR CONDITIONER/HEATER, AND AIR CONDITIONING COMPONENTS						
FIG. 269A HVAC INSULATION, COVERS, AND MOUNTING HARDWARE						
* 1	PAOZZ	5305014379168	6W728	4397084-020	SCREW, TAPPING..... UOC: XBB	6
* 2	PAOZZ	2590014346180	34623	RCSK17759	RETAINER, INSULATION..... UOC: XBB	3
* 3	PAOZZ	2540015002092	6W728	1000176-000	INSULATION, THERMAL..... UOC: XBB	1
* 4	PAFZZ	5325013942414	78276	ALS7-420-165	INSERT, SCREW THREA..... UOC: XBB	13
* 5	PAOZA	5340014991451	6W728	1000143-002	PLATE, MOUNTING..... UOC: XBB	2
* 6	PAOZZ		6W728	4397040-020	RIVET, BLIND..... UOC: XBB	8
* 7	PAOZA	5340014991827	6W728	1000088-002	COVER, ACCESS..... UOC: XBB	1
* 8	PAOZZ	5310014357784	6W728	4397005-010	WASHER, FLAT..... UOC: XBB	20
* 9	PAOZZ	5306014376309	6W728	4397000-006	BOLT, MACHINE..... UOC: XBB	13
* 10	PAOZZ		6W728	1000205-002	COVER, ACCESS..... UOC: XBB	1
* 11	PAOZZ	5305014998574	6W728	4397013-074	SCREW, MACHINE..... UOC: XBB	2
* 12	PAOZZ	5310014177333	6W728	4397005-008	WASHER, FLAT..... UOC: XBB	2
* 13	PAOZA	5340014991716	6W728	1000078-002	BRACKET, ANGLE..... UOC: XBB	1
* 14	PAOZA	5340014991758	6W728	1000204-002	COVER, ACCESS..... UOC: XBB	1
* 15	PAOZZ	2540015002122	6W728	1000139-000	INSULATION, THERMAL..... UOC: XBB	1
* 16	PAOZZ	2540015002113	6W728	1000138-000	INSULATION, THERMAL..... UOC: XBB	1

END OF FIGURE

UNIT, DIRECT SUPPORT, AND GENERAL SUPPORT MAINTENANCE  
REPAIR PARTS AND SPECIAL TOOLS LIST

TRUCK, UTILITY: S250 SHELTER CARRIER, 4X4, M1113 (2320-01-412-0143),  
TRUCK, UTILITY: UP-ARMORED CARRIER, 4X4, M1114 (2320-01-413-3739)

LEFT REAR DOOR SHOWN

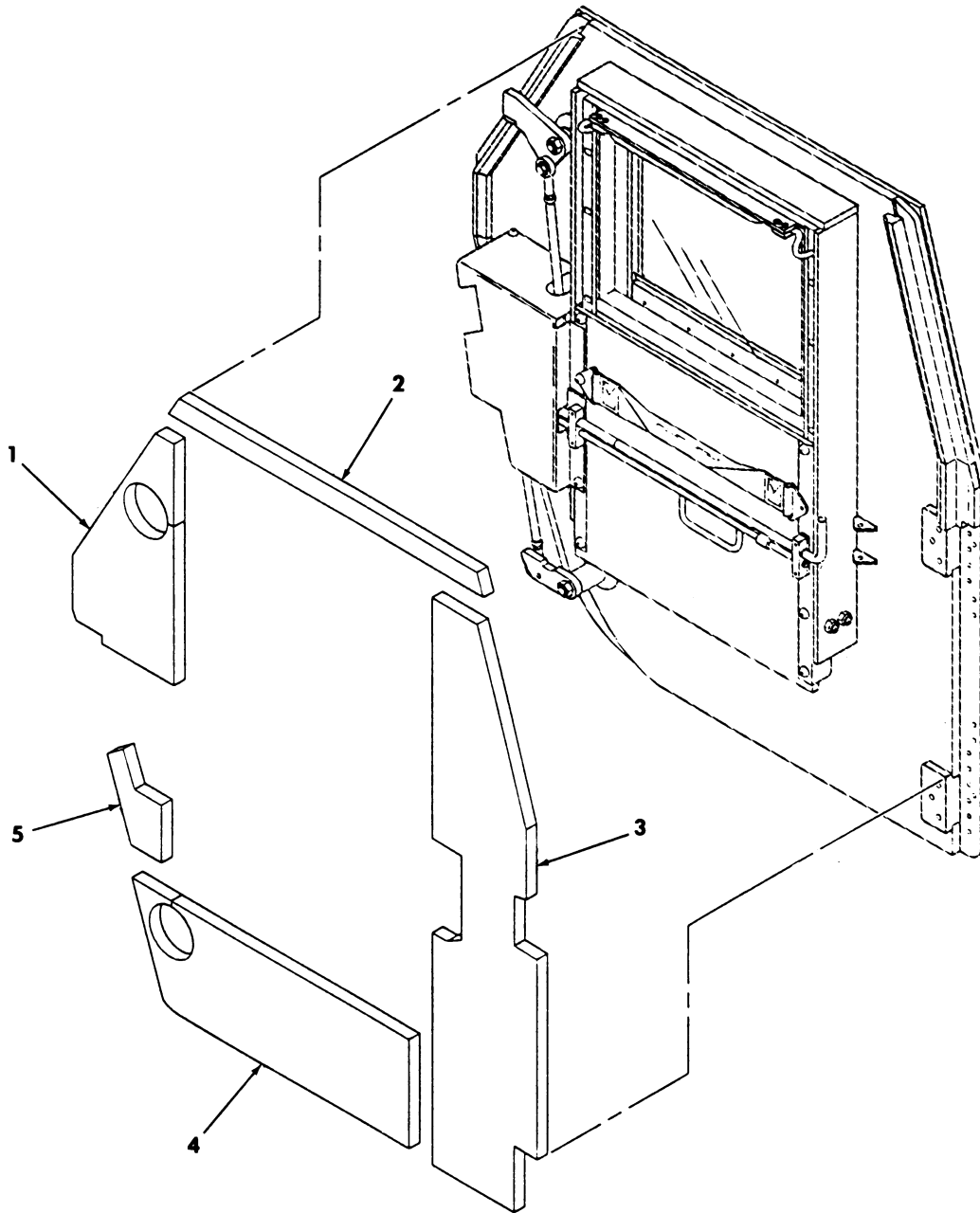

Figure 270. A/C Insulation, Rear Door, Left and Right Sides.

(1) ITEM NO	(2) SMR CODE	(3) NSN	TM9-2320-387-24P (4) CAGEC	(5) PART NUMBER	(6) DESCRIPTION AND USABLE ON CODES(UOC)	0271 00 (7) QTY
					GROUP 5203 AIR CONDITIONING COMPONENTS	
					FIG. 270 A/C INSULATION, REAR DOOR, LEFT AND RIGHT SIDES	
1	MOOZZ		6W728	4660003-012P15	INSULATION MAKE FROM INSULATION, P/ N VHTR-1-DAAC-50V, CUT TO FIT..... UOC:XBB	2
2	MOOZZ		6W728	4660003-012P11	INSULATION MAKE FROM INSULATION, P/ N VHTR-1-DAAC-50V, CUT TO FIT..... UOC:XBB	2
3	MOOZZ		6W728	4660003-012P12	INSULATION MAKE FROM INSULATION, P/ N VHTR-1-DAAC-50V, CUT TO FIT..... UOC:XBB	2
4	MOOZZ		6W728	4660003-012P13	INSULATION MAKE FROM INSULATION, P/ N VHTR-1-DAAC-50V, CUT TO FIT..... UOC:XBB	2
5	MOOZZ		6W728	4660003-012P14	INSULATION MAKE FROM INSULATION, P/ N VHTR-1-DAAC-50V, CUT TO FIT..... UOC:XBB	2

END OF FIGURE

UNIT, DIRECT SUPPORT, AND GENERAL SUPPORT MAINTENANCE  
 REPAIR PARTS AND SPECIAL TOOLS LIST

TRUCK, UTILITY: S250 SHELTER CARRIER, 4X4, M1113 (2320-01-412-0143),  
 TRUCK, UTILITY: UP-ARMORED CARRIER, 4X4, M1114 (2320-01-413-3739)

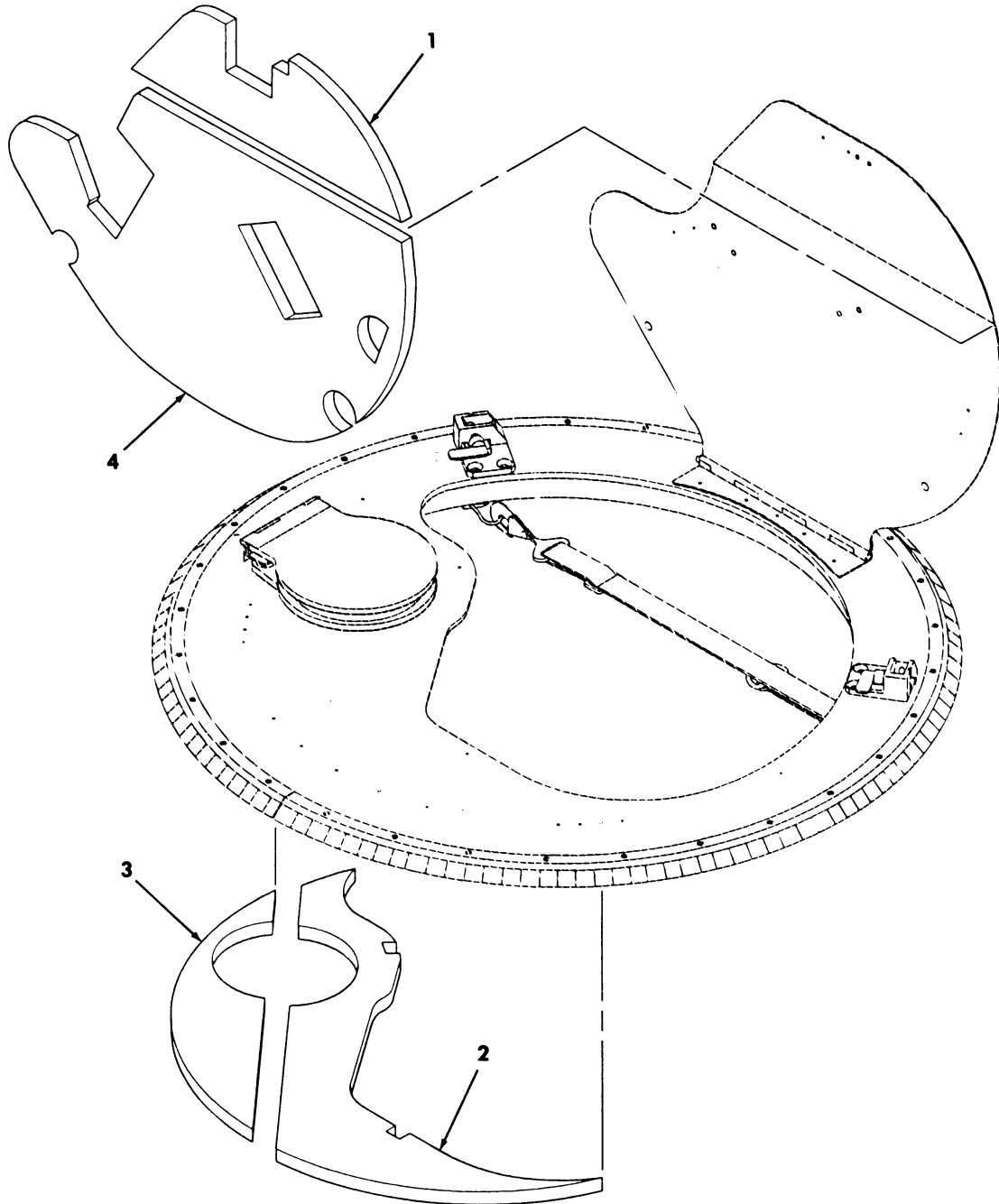

Figure 271. A/C Insulation, Turret.

(1) ITEM NO	(2) SMR CODE	(3) NSN	TM9-2320-387-24P (4) CAGEC	(5) PART NUMBER	(6) DESCRIPTION AND USABLE ON CODES(UOC)	0272 00 (7) QTY
					GROUP 5203 AIR CONDITIONING COMPONENTS	
					FIG. 271 A/C INSULATION, TURRET	
1	MOOZZ		6W728	4660003-010P32	INSULATION MAKE FROM INSULATION, P/ N VHTR-1-DAAC-50V, CUT TO FIT..... UOC:XBB	1
2	MOOZZ		6W728	4660003-010P35	INSULATION MAKE FROM INSULATION, P/ N VHTR-1-DAAC-50V, CUT TO FIT..... UOC:XBB	1
3	MOOZZ		6W728	4660003-010P33	INSULATION MAKE FROM INSULATION, P/ N VHTR-1-DAAC-50V, CUT TO FIT..... UOC:XBB	1
4	MOOZZ		6W728	4660003-010P34	INSULATION MAKE FROM INSULATION, P/ N VHTR-1-DAAC-50V, CUT TO FIT..... UOC:XBB	1

END OF FIGURE



UNIT, DIRECT SUPPORT, AND GENERAL SUPPORT MAINTENANCE  
REPAIR PARTS AND SPECIAL TOOLS LIST

TRUCK, UTILITY: S250 SHELTER CARRIER, 4X4, M1113 (2320-01-412-0143),  
TRUCK, UTILITY: UP-ARMORED CARRIER, 4X4, M1114 (2320-01-413-3739)

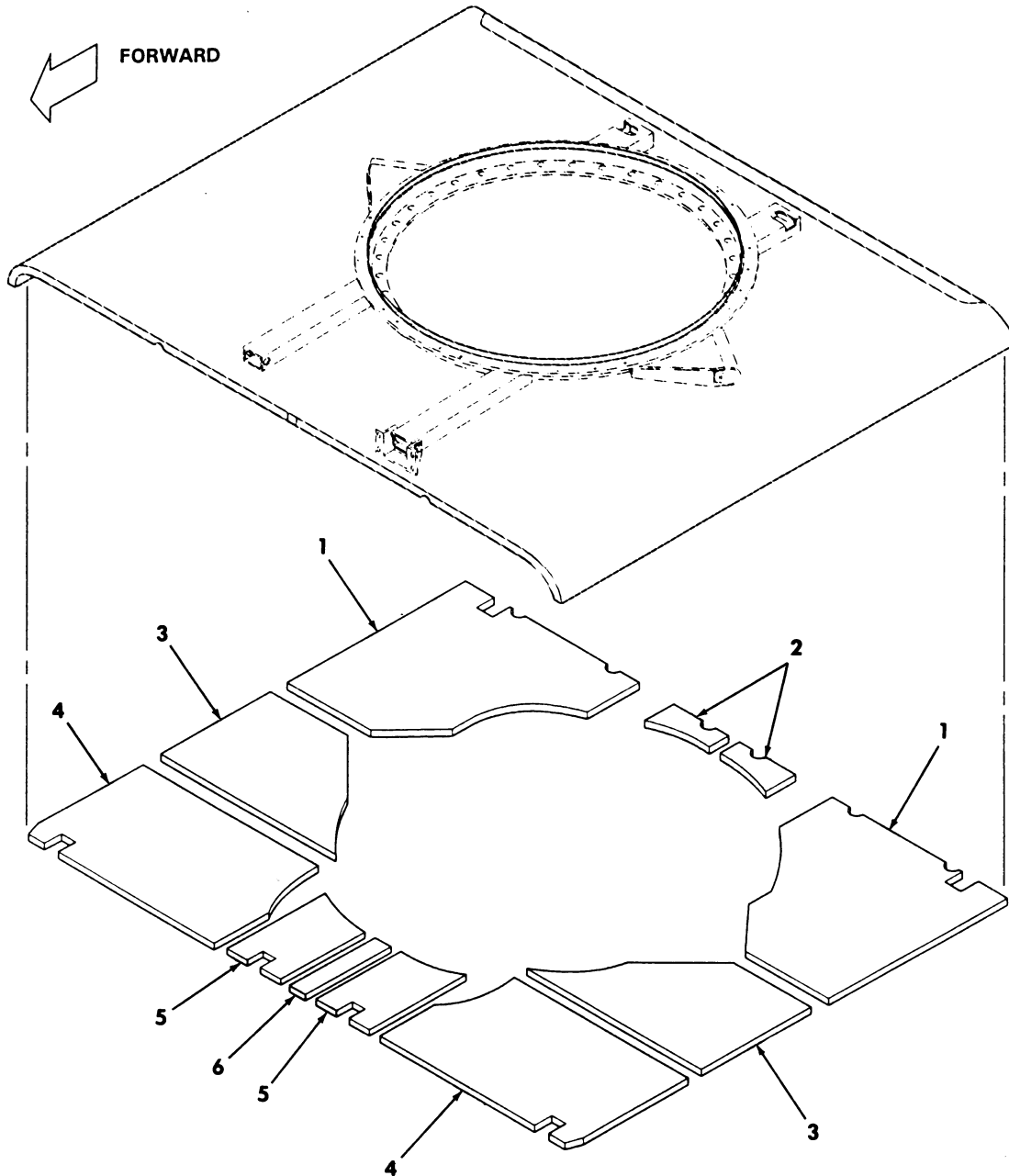

Figure 272. A/C Insulation, Roof.

TM9-2320-387-24P

0273 00

(1) ITEM NO	(2) SMR CODE	(3) NSN	(4) CAGEC	(5) PART NUMBER	(6) DESCRIPTION AND USABLE ON CODES(UOC)	(7) QTY
GROUP 5203 AIR CONDITIONING COMPONENTS						
FIG. 272 A/C INSULATION, ROOF						
1	MOOZZ		6W728	4660003-013P24	INSULATION REAR,L.H. AND R.H., MAKE FROM INSULATION, P/N VHTR-1- DAAC-50V, CUT TO FIT..... UOC:XBB	2
2	MOOZZ		6W728	4660003-013P26	INSULATION REAR, MAKE FROM INSULATION, P/N VHTR-1-DAAC-50V, CUT TO FIT..... UOC:XBB	2
3	MOOZZ		6W728	4660003-013P23	INSULATION FRONT,L.H. AND R.H., MAKE FROM INSULATION, P/N VHTR-1- DAAC-50V, CUT TO FIT..... UOC:XBB	2
4	MOOZZ		6W728	4660003-013P22	INSULATION FRONT,L.H. AND R.H., MAKE FROM INSULATION, P/N VHTR-1- DAAC-50V, CUT TO FIT..... UOC:XBB	2
5	MOOZZ		6W728	4660003-013P25	INSULATION FRONT, MAKE FROM INSULATION, P/N VHTR-1-DAAC-50V, CUT TO FIT..... UOC:XBB	2
6	MOOZZ		6W728	4660003-013P21	INSULATION FRONT, MAKE FROM INSULATION, P/N VHTR-1-DAAC-50V, CUT TO FIT..... UOC:XBB	1

END OF FIGURE

UNIT, DIRECT SUPPORT, AND GENERAL SUPPORT MAINTENANCE  
REPAIR PARTS AND SPECIAL TOOLS LIST

TRUCK, UTILITY: S250 SHELTER CARRIER, 4X4, M1113 (2320-01-412-0143),  
TRUCK, UTILITY: UP-ARMORED CARRIER, 4X4, M1114 (2320-01-413-3739),  
TRUCK, UTILITY: EXPANDED CAPACITY, ARMAMENT CARRIER, 4X4, M1151 (2320-01-518-7330),  
TRUCK, UTILITY: EXPANDED CAPACITY, ENHANCED, 4X4, M1152 (2320-01-518-7332)

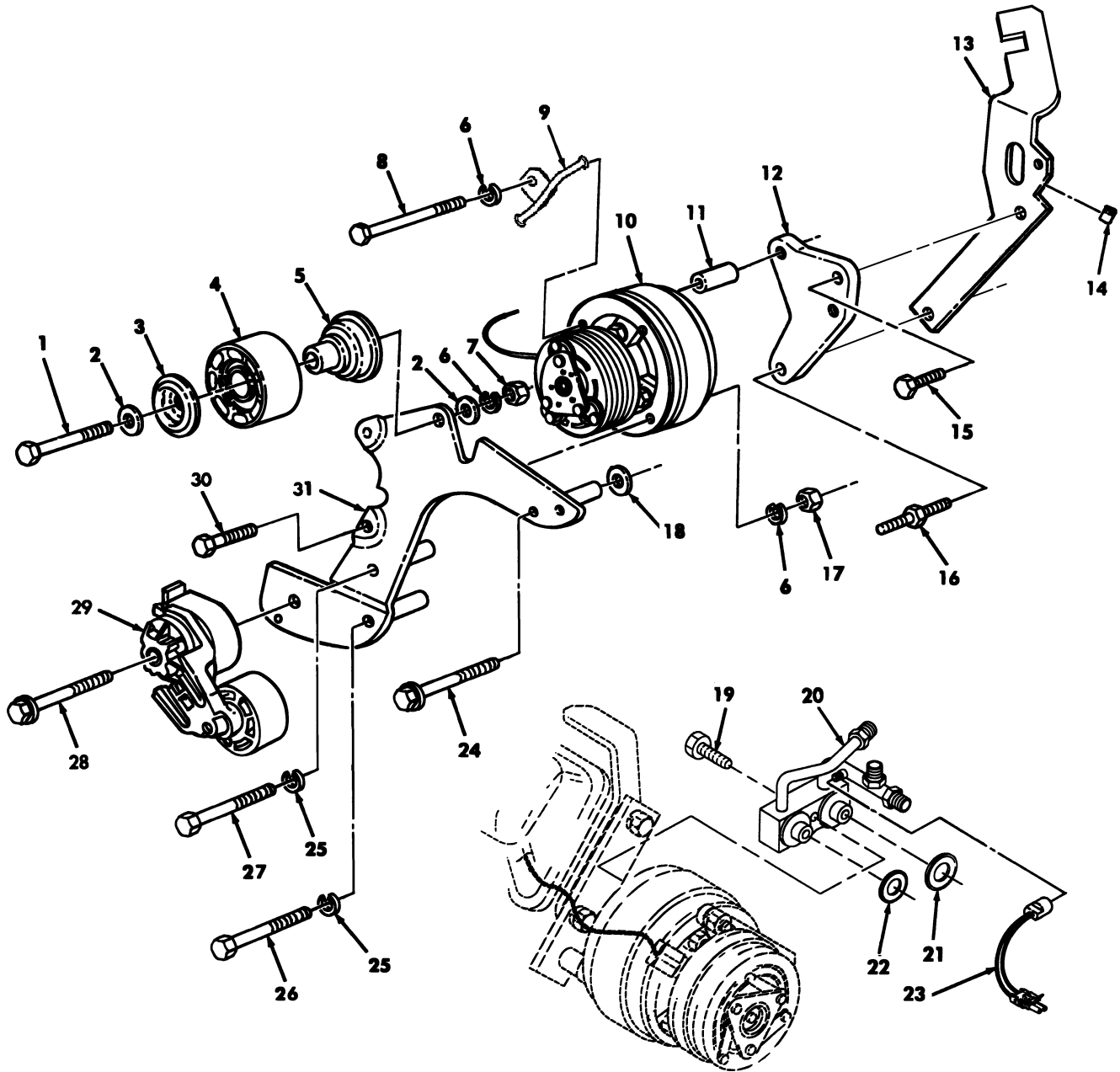

Figure 273. A/C Compressor, Idler Pulley, Tensioner, and Mounting Hardware  
(Serial Number 196900 and Below).

(1) ITEM NO	(2) SMR CODE	(3) NSN	(4) CAGEC	(5) PART NUMBER	(6) DESCRIPTION AND USABLE ON CODES(UOC)	(7) QTY
GROUP 5203 AIR CONDITIONING COMPONENTS						
FIG. 273 A/C COMPRESSOR, IDLER PULLEY, TENSIONER, AND MOUNTING HARDWARE (SERIAL NUMBER 196900 AND BELOW)						
1	PAFZZ	5305000712074	80204	B1821BH050C275N	SCREW, CAP HEXAGON H 1/2-13 X 2.75..	2
					UOC: XBB	
* 2	PAFZZ	5310008095998	96906	MS27183-18	WASHER, FLAT 1/2.....	4
					UOC: XBB	
3	PAFZZ	3020014580185	34623	RCSK18627	COVER, IDLER PULLEY.....	2
					UOC: XBB	
4	PAFZZ	3020014521202	34623	RCSK18628	PULLEY, FLAT.....	2
					UOC: XBB	
5	PAFZZ	3020014580176	19207	12469108	SPACER, IDLER PULLEY.....	2
					UOC: XBB	
* 6	PAFZZ	5310006379541	80205	MS35338-46	WASHER, LOCK 3/8.....	4
					UOC: XBB	
7	PAFZZ	5310014654525	24617	9418753	NUT, PLAIN, HEXAGON 1/2-13.....	2
					UOC: XBB	
* 8	PAFZZ	5305014392123	80204	B1821BH038C675N	SCREW, CAP HEXAGON H 3/8-16 X 6.75..	1
					UOC: XBB	
* 9	PAFZZ	5970015233417	6W728	1000081	INSULATION SLEEVING.....	1
					UOC: XBB	
* 10	PAFZZ	4310014208306	34623	RCSK17567	COMPRESSOR, REFRIGER.....	1
					UOC: XBB	
* 11	PAFZZ	5365014336267	34623	RCSK17903	SPACER, SLEEVE.....	1
					UOC: XBB	
* 12	PAFZZ	5340014810558	19207	12469107	BRACKET, MOUNTING.....	1
					UOC: XBB	
* 13	PAFZZ	5342014332737	19207	12469187	BRACKET, MOUNTING.....	1
					UOC: XBB	
* 14	PAOZZ		19207	12339902-14	PAD, CUSHIONING.....	1
					UOC: XBB	
* 15	PAFZZ	5306012705448	19207	12340845-3	BOLT, MACHINE.....	1
					UOC: XBB	
* 16	PAFZZ	5307014084029	19207	12342545	STUD, SHOULDERED.....	1
					UOC: XBB	
* 17	PAFZZ	5310007610654	96906	MS51967-9	NUT, PLAIN, HEXAGON.....	3
					UOC: XBB	
* 18	PAFZZ	5310014804161	34623	5934761	WASHER, SHOULDERED.....	1
					UOC: XBB	
* 19	PAFZZ	5306014206034	6W728	22-00005	BOLT, MACHINE.....	1
					UOC: XBB	
* 20	PAFZZ	4130014590475	6W728	35-02005	MANIFOLD, CHARGING A.....	1
					UOC: XBB	
* 21	PAFZZ	5310014195091	6W728	33-00822	WASHER, SEAL.....	1
					UOC: XBB	
* 21	PAFZZ	5310014204522	6W728	33-00811	WASHER, FLAT.....	1
					UOC: XBB	

(1) ITEM NO	(2) SMR CODE	(3) NSN	(4) CAGEC	(5) PART NUMBER	(6) DESCRIPTION AND USABLE ON CODES(UOC)	(7) QTY
* 22	PAFZZ	5930014727762	6W728	11-00576	SWITCH,PRESSURE..... UOC:XBB	1
* 23	PAFZZ	5306014731895	24617	11501619	BOLT,MACHINE..... UOC:XBB	1
* 24	PAFZZ	5310012067306	7X677	11500207	WASHER,LOCK..... UOC:XBB	2
* 25	PAFZZ	5306014327900	24617	11504617	BOLT,MACHINE..... UOC:XBB	1
* 26	PAFZZ	5306017447900	24617	11504594	BOLT,MACHINE..... UOC:XBB	1
* 27	PAFZZ	5305013601136	73342	11505328	SCREW,CAP HEXAGON H..... UOC:XBB	1
* 28	PAFZZ	5305007813927	80204	B1821BH038C350N	SCREW,CAP,HEXAGON H 3/8-16 X 3.50.. UOC:XBB	1
* 29	PAFZZ	2920014207894	15434	3802287	ARM,ADJUSTING,BELT..... UOC:XBB	1
* 30	PAFZZ	5306013601130	24617	456958	BOLT,MACHINE..... UOC:XBB	2
* 31	PAFZZ	2590014445046	34623	RCSK18278-7	BRACKET,VEHICULAR C IDLER PULLEY... UOC:XBB	1

END OF FIGURE

(1) ITEM NO	(2) SMR CODE	(3) NSN	(4) CAGEC	(5) PART NUMBER	(6) DESCRIPTION AND USABLE ON CODES(UOC)	(7) QTY
GROUP 5203 AIR CONDITIONING COMPONENTS						
FIG. 273A A/C COMPRESSOR IDLER PULLEY, TENSIONER AND RELATED PARTS (SERIAL NUMBER 196901 AND ABOVE)						
* 1	PAFZZ	5970015263417	6W728	1000081	INSULATION,SLEEVING..... UOC:XBB	1
2	PAOZZ	4310014208306	34623	RCSK17567	COMPRESSOR,AIR COND..... UOC:XBB	1
3	PAOZZ	5310014124013	24617	2436163	WASHER,FLAT 3/8..... UOC:XBB	8
4	PAOZZ	5305007813929	80204	B1821BH038C425N	SCREW,CAP,HEXAGON H 3/8-16 X 4.25.. UOC:XBB	3
5	PAOZZ	5340014886181	34623	12469498	BRACKET..... UOC:XBB	1
6	PAOZZ	5310012067306	7X677	11500207	WASHER,LOCK..... UOC:XBB	2
7	PAOZZ	5310013958747	80204	B18241B100F	NUT,PLAIN HEXAGON M10-1.5..... UOC:XBB	2
8	PAOZZ	5365014885640	34623	12469473	SPACER,STEPPE..... UOC:XBB	1
9	PAOZZ	3020014910776	001Y9	600635	PULLEY,GROOVE..... UOC:XBB	1
10	PAOZZ	5340014912205	001Y9	600638	BOOT,DUST AND MOIST..... UOC:XBB	1
11	PAOZZ	5310000120388	24617	120388	WASHER,FLAT..... UOC:XBB	1
12	PAOZZ	5310006379541	80205	MS35338-46	WASHER,LOCK 3/8..... UOC;XBB	2
13	PAOZZ	5305005432866	80204	B1821BH038C250N	SCREW,CAP,HEXAGON H 3/8-16 X 2.50.. UOC:XBB	1
14	PAOZZ	2920014912011	001Y9	600637	ARM,ADJUSTING..... UOC:XBB	1
15	PAOZZ	5305007813927	80204	B1821BH038C350N	SCREW,CAP,HEXAGON H 3/8-16 X 3.50.. UOC:XBB	1
16	PAOZZ	5310007320558	72582	123221	NUT,PLAIN,HEXAGON..... UOC:XBB	3
17	PAOZZ	5306012705448	19207	12340845-3	BOLT,MACHINE M10-1.5 X 45 MM..... UOC:XBB	2
18	PAFZZ	5306014206034	6W728	22-00005	BOLT,MACHINE..... UOC:XBB	1
19	PAFZZ	4130014590475	6W728	35-02005	MANIFOLD,CHARGING..... UOC:XBB	1
20	PAFZZ	5310014195091	6W728	33-00822	WASHER,SEAL..... UOC:XBB	1
21	PAFZZ	5310014204522	6W728	33-00811	WASHER,FLAT..... UOC:XBB	1
22	PAFZZ	5930014727762	6W728	11-00576	SWITCH,PRESSURE..... UOC:XBB	1

END OF FIGURE

UNIT, DIRECT SUPPORT, AND GENERAL SUPPORT MAINTENANCE  
REPAIR PARTS AND SPECIAL TOOLS LIST

TRUCK, UTILITY: S250 SHELTER CARRIER, 4X4, M1113 (2320-01-412-0143),  
TRUCK, UTILITY: UP-ARMORED CARRIER, 4X4, M1114 (2320-01-413-3739),  
TRUCK, UTILITY: EXPANDED CAPACITY, ARMAMENT CARRIER, 4X4, M1151 (2320-01-518-7330),  
TRUCK, UTILITY: EXPANDED CAPACITY, ENHANCED, 4X4, M1152 (2320-01-518-7332)

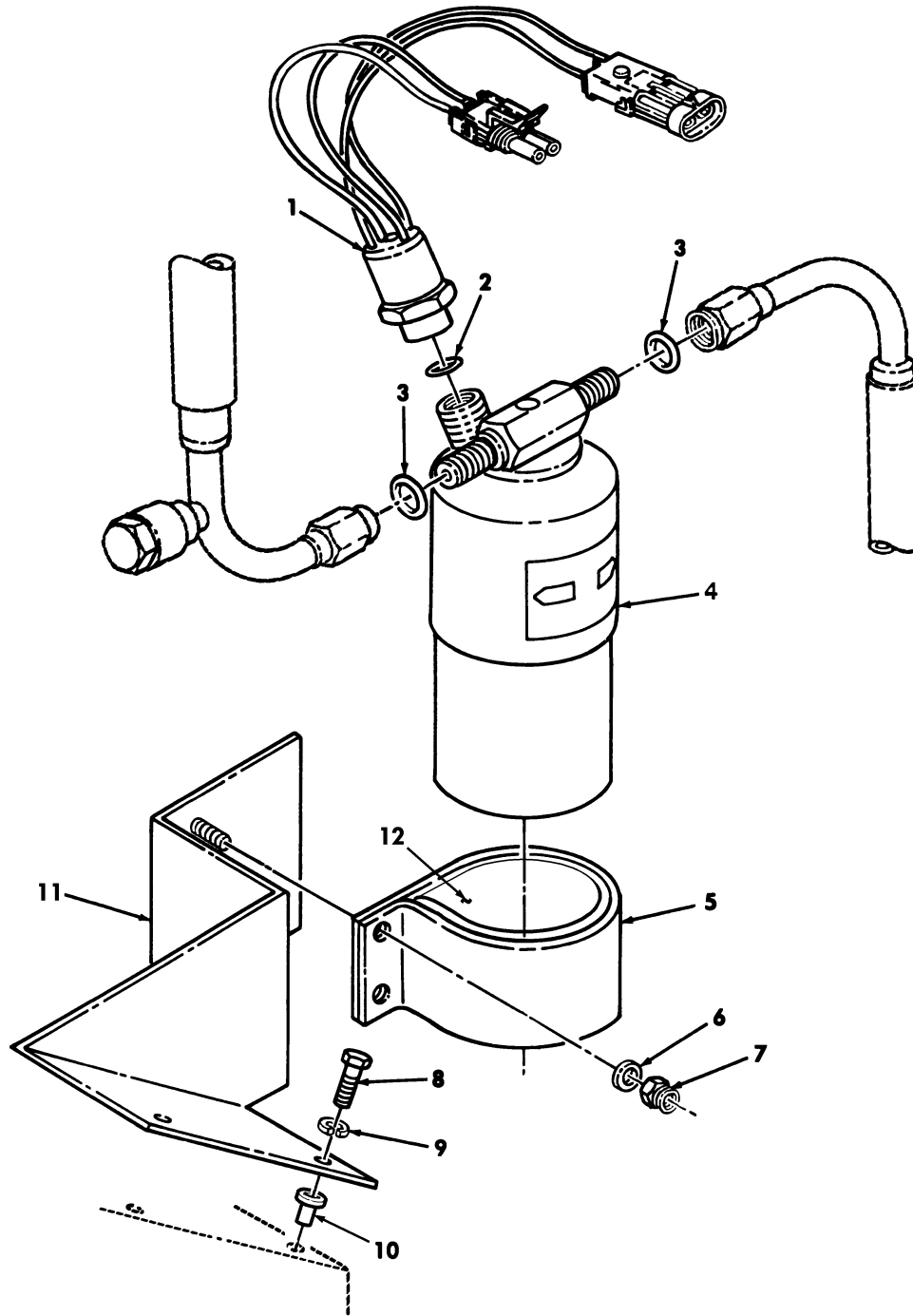

Figure 274. Dryer Assembly, Trinary Switch, and Related Parts.

(1) ITEM NO	(2) SMR CODE	(3) NSN	(4) CAGEC	(5) PART NUMBER	(6) DESCRIPTION AND USABLE ON CODES(UOC)	(7) QTY
GROUP 5203 AIR CONDITIONING COMPONENTS						
FIG. 274 DRYER ASSEMBLY, TRINARY SWITCH, AND RELATED PARTS						
* 1	PAFZZ	5930015210167	6W728	11-00623	SWICTH,PRESSURE..... UOC:XBB	1
2	PAFZZ	5330014602442	6W728	33-00779	O-RING..... UOC:XBB	1
3	PAFZZ	5331014197754	6W728	33-00778	O-RING #6..... UOC:XBB	2
* 4	PAFZZ	4130015126676	6W728	07-00453	RECEIVER,LIQUID REF..... UOC:XBB	1
5	PAFZZ	5340014205376	6W728	55-01996	CLAMP,LOOP REAR..... UOC:XBB	1
6	PAFZZ	5310014655111	6W728	93-00004	WASHER,FLAT..... UOC:XBB	2
7	PAFZZ	5310014208727	6W728	92-00065	NUT,SELF-LOCKING,HE..... UOC:XBB	2
8	PAFZZ	5305014366379	6W728	4397000-008	SCREW,CAP,HEXAGON H..... UOC:XBB	2
9	PAFZZ	5310014357784	6W728	4397005-010	WASHER,FLAT..... UOC:XBB	2
* 10	PAFZZ	5310015212135	6W728	4397050-025	NUT,PLAIN,BLIND RIV 1/4-20..... UOC:XBB	2
11	PAFZZ	2510014599496	6W728	55-04054	BRACKET,AIR DRYER RECEIVER/DRYER... UOC:XBB	1
* 12	PAFZZ	5330015172180	6W728	21-00636	STRIP,RUBBER..... UOC:XBB	1

END OF FIGURE



UNIT, DIRECT SUPPORT, AND GENERAL SUPPORT MAINTENANCE  
REPAIR PARTS AND SPECIAL TOOLS LIST

TRUCK, UTILITY: S250 SHELTER CARRIER, 4X4, M1113 (2320-01-412-0143),  
TRUCK, UTILITY: UP-ARMORED CARRIER, 4X4, M1114 (2320-01-413-3739),  
TRUCK, UTILITY: EXPANDED CAPACITY, ARMAMENT CARRIER, 4X4, M1151 (2320-01-518-7330),  
TRUCK, UTILITY: EXPANDED CAPACITY, ENHANCED, 4X4, M1152 (2320-01-518-7332)

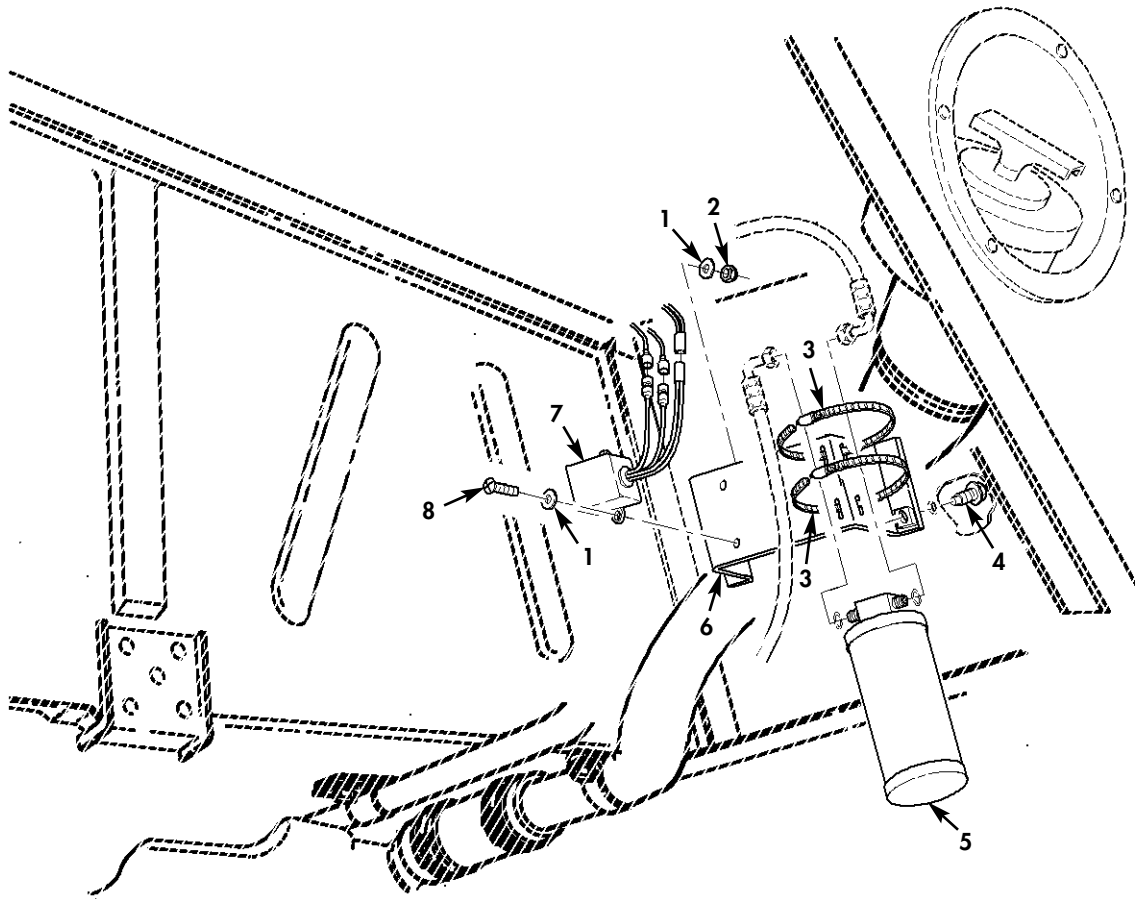

Figure 274A. Rear Receiver / Dryer.

(1) ITEM NO	(2) SMR CODE	(3) NSN	(4) CAGEC	(5) PART NUMBER	(6) DESCRIPTION AND USABLE ON CODES(UOC)	(7) QTY
GROUP 5203 AIR CONDITIONING COMPONENTS						
FIG. 274A REAR RECEIVER/DRYER						
* 1	PAOZZ	5310012349416	96906	MS51412-2	WASHER,FLAT #10..... UOC:TTT,UUU	2
* 2	PAOZZ	5340015134903	6W728	4397020-023	NUT,SELF-LOCKING #10-32..... UOC:TTT,UUU	2
* 3	PAOZZ	4730009098627	34623	5583303	CLAMP,HOSE..... UOC:TTT,UUU	2
* 4	PAOZZ		34623	6015663	SCREW,ASSEMBLED,WAS..... UOC:TTT,UUU	4
* 5	PAOZZ		34623	6029035	FILTER-DRIER,REFRIG..... UOC:TTT,UUU	1
* 6	PAOZZ	5340015374713	34623	6015466	BRACKET,MOUNTING..... UOC:TTT,UUU	1
* 7	PAOZZ	5945015366091	34623	6013654	RELAY,SOLID STATE 24V..... UOC:TTT,UUU	1
* 8	PAOZZ	5305000509228	96906	MS51957-62	SCREW,MACHINE #10-32 X 1.00..... UOC:TTT,UUU	2

END OF FIGURE

UNIT, DIRECT SUPPORT, AND GENERAL SUPPORT MAINTENANCE  
REPAIR PARTS AND SPECIAL TOOLS LIST

TRUCK, UTILITY: S250 SHELTER CARRIER, 4X4, M1113 (2320-01-412-0143),  
TRUCK, UTILITY: UP-ARMORED CARRIER, 4X4, M1114 (2320-01-413-3739),  
TRUCK, UTILITY: EXPANDED CAPACITY, ARMAMENT CARRIER, 4X4, M1151 (2320-01-518-7330),  
TRUCK, UTILITY: EXPANDED CAPACITY, ENHANCED, 4X4, M1152 (2320-01-518-7332)

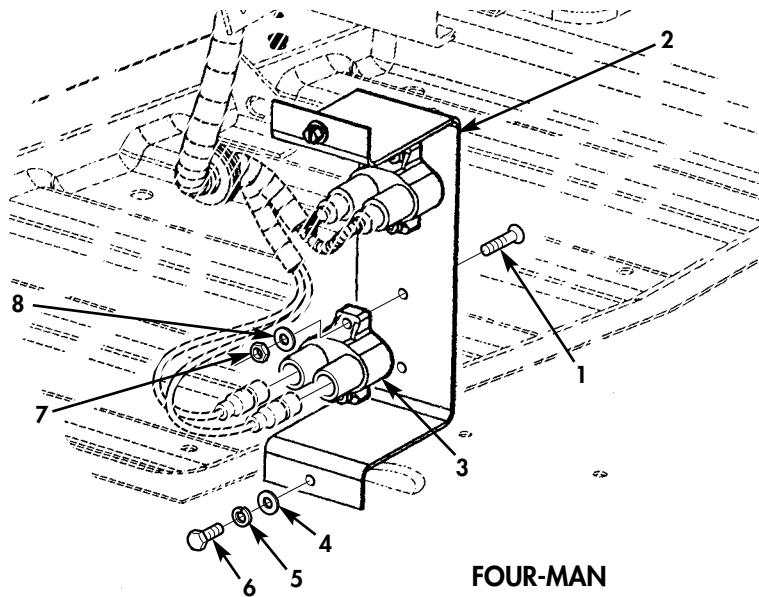
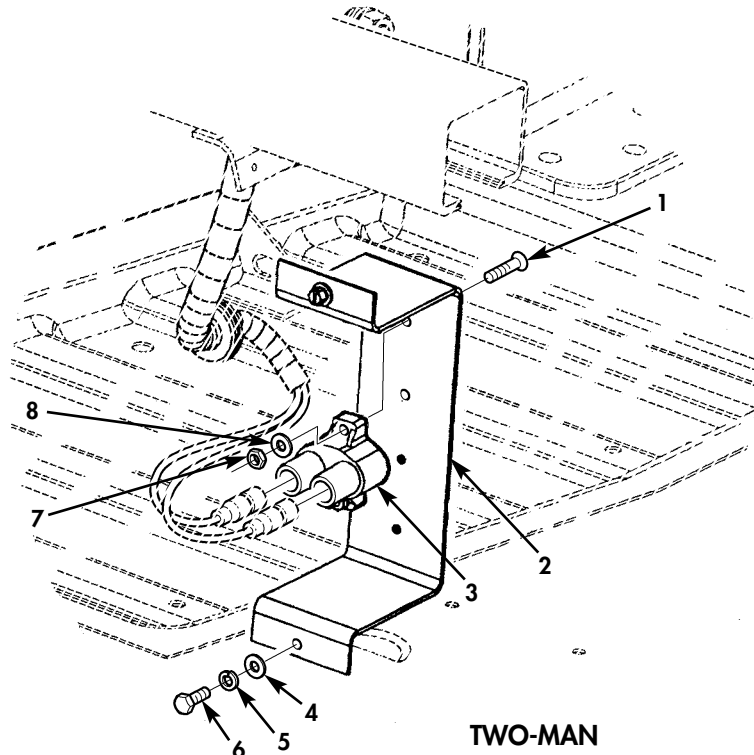

Figure 274B. A/C System Circuit Breakers.

(1) ITEM NO	(2) SMR CODE	(3) NSN	(4) CAGEC	(5) PART NUMBER	(6) DESCRIPTION AND USABLE ON CODES(UOC)	(7) QTY
GROUP 5203 AIR CONDITIONING COMPONENTS						
FIG. 274B A/C SYSTEM CIRCUIT BREAKERS						
* 1	PAOZZ	5305009836195	80205	MS35206-247	SCREW,MACHINE #10-32 X .719.....	2
					UOC:UUU	
* 2	PAOZZ	5340015364120	34623	6019842	BRACKET,DOUBLE AN CIRCUIT BREAKER..	1
					UOC:UUU	
* 3	PAOZZ	5925003331584	58536	AA55571/01-004	CIRCUIT BREAKER 30 AMP.....	1
					UOC:UUU	
* 4	PAOZZ	5310012349416	96906	MS51412-2	WASHER,FLAT #10.....	2
					UOC:UUU	
* 5	PAOZZ	5310000453296	80205	MS35338-43	WASHER,LOCK #10.....	2
					UOC:UUU	
* 6	PAOZZ	5305002400194	96906	MS51849-76	BOLT,MACHINE #10-24 X .720.....	2
					UOC:UUU	
* 7	PAOZZ	5310010695243	72582	271163	NUT,PLAIN ASSEMBLED #10-32.....	2
					UOC:UUU	
* 8	PAOZZ	5310008098546	96906	MS27183-8	WASHER,FLAT #10.....	2
					UOC:UUU	

END OF FIGURE

---

UNIT, DIRECT SUPPORT, AND GENERAL SUPPORT MAINTENANCE  
REPAIR PARTS AND SPECIAL TOOLS LIST

TRUCK, UTILITY: S250 SHELTER CARRIER, 4X4, M1113 (2320-01-412-0143),  
TRUCK, UTILITY: UP-ARMORED CARRIER, 4X4, M1114 (2320-01-413-3739),  
TRUCK, UTILITY: EXPANDED CAPACITY, ARMAMENT CARRIER, 4X4, M1151 (2320-01-518-7330),  
TRUCK, UTILITY: EXPANDED CAPACITY, ENHANCED, 4X4, M1152 (2320-01-518-7332)

---

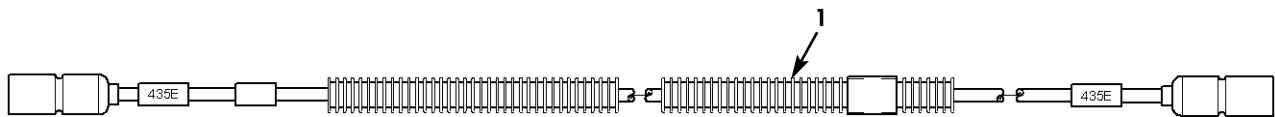

*Figure 274C. A/C Wiring Harness, Switch Jumper.*

TM9-2320-387-24P C02

0275 03

(1) ITEM NO	(2) SMR CODE	(3) NSN	(4) CAGEC	(5) PART NUMBER	(6) DESCRIPTION AND USABLE ON CODES(UOC)	(7) QTY
-------------------	--------------------	------------	--------------	-----------------------	---	------------

GROUP 5203 AIR CONDITIONING COMPONENTS

FIG. 274C A/C WIRING HARNESS, SWITCH JUMPER

* 1	PAOZZ		34623	6019677	WIRING HARNESS, BRAN..... UOC:TTT,UUU	1
-----	-------	--	-------	---------	--	---

END OF FIGURE

UNIT, DIRECT SUPPORT, AND GENERAL SUPPORT MAINTENANCE  
REPAIR PARTS AND SPECIAL TOOLS LIST

TRUCK, UTILITY: S250 SHELTER CARRIER, 4X4, M1113 (2320-01-412-0143),  
TRUCK, UTILITY: UP-ARMORED CARRIER, 4X4, M1114 (2320-01-413-3739),  
TRUCK, UTILITY: EXPANDED CAPACITY, ARMAMENT CARRIER, 4X4, M1151 (2320-01-518-7330),  
TRUCK, UTILITY: EXPANDED CAPACITY, ENHANCED, 4X4, M1152 (2320-01-518-7332)

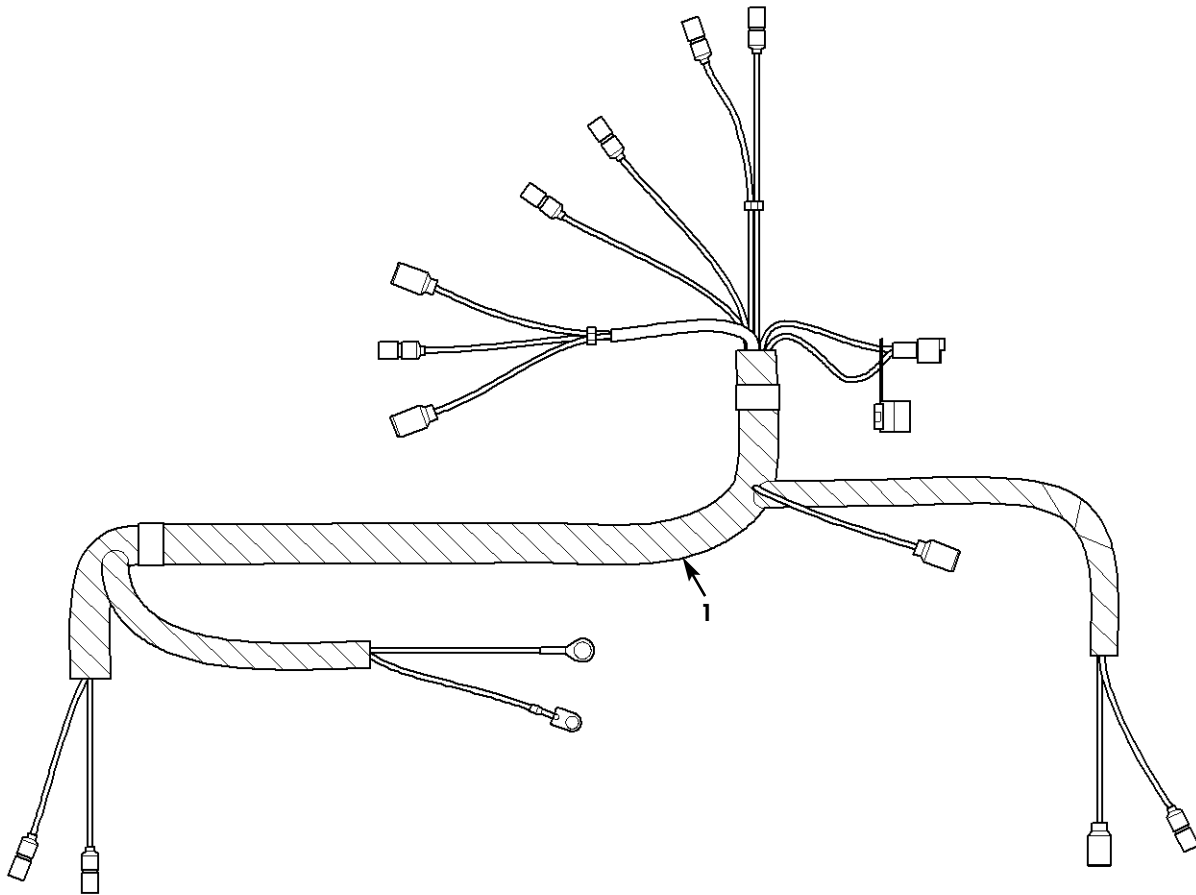

Figure 274D. A/C Wiring Harness (2-Man A/C System).

TM9-2320-387-24P C02

0275 04

(1) ITEM NO	(2) SMR CODE	(3) NSN	(4) CAGEC	(5) PART NUMBER	(6) DESCRIPTION AND USABLE ON CODES(UOC)	(7) QTY
-------------------	--------------------	------------	--------------	-----------------------	---	------------

GROUP 5203 AIR CONDITIONING COMPONENTS

FIG. 274D A/C WIRING HARNESS (2-MAN A/C SYSTEM)

* 1	PAOZZ		34623	6019805	WIRING HARNESS, BRAN 2-MAN..... A/C SYSTEM UOC:UUU	1
-----	-------	--	-------	---------	--	---

END OF FIGURE



UNIT, DIRECT SUPPORT, AND GENERAL SUPPORT MAINTENANCE  
REPAIR PARTS AND SPECIAL TOOLS LIST

TRUCK, UTILITY: S250 SHELTER CARRIER, 4X4, M1113 (2320-01-412-0143),  
TRUCK, UTILITY: UP-ARMORED CARRIER, 4X4, M1114 (2320-01-413-3739),  
TRUCK, UTILITY: EXPANDED CAPACITY, ARMAMENT CARRIER, 4X4, M1151 (2320-01-518-7330),  
TRUCK, UTILITY: EXPANDED CAPACITY, ENHANCED, 4X4, M1152 (2320-01-518-7332)

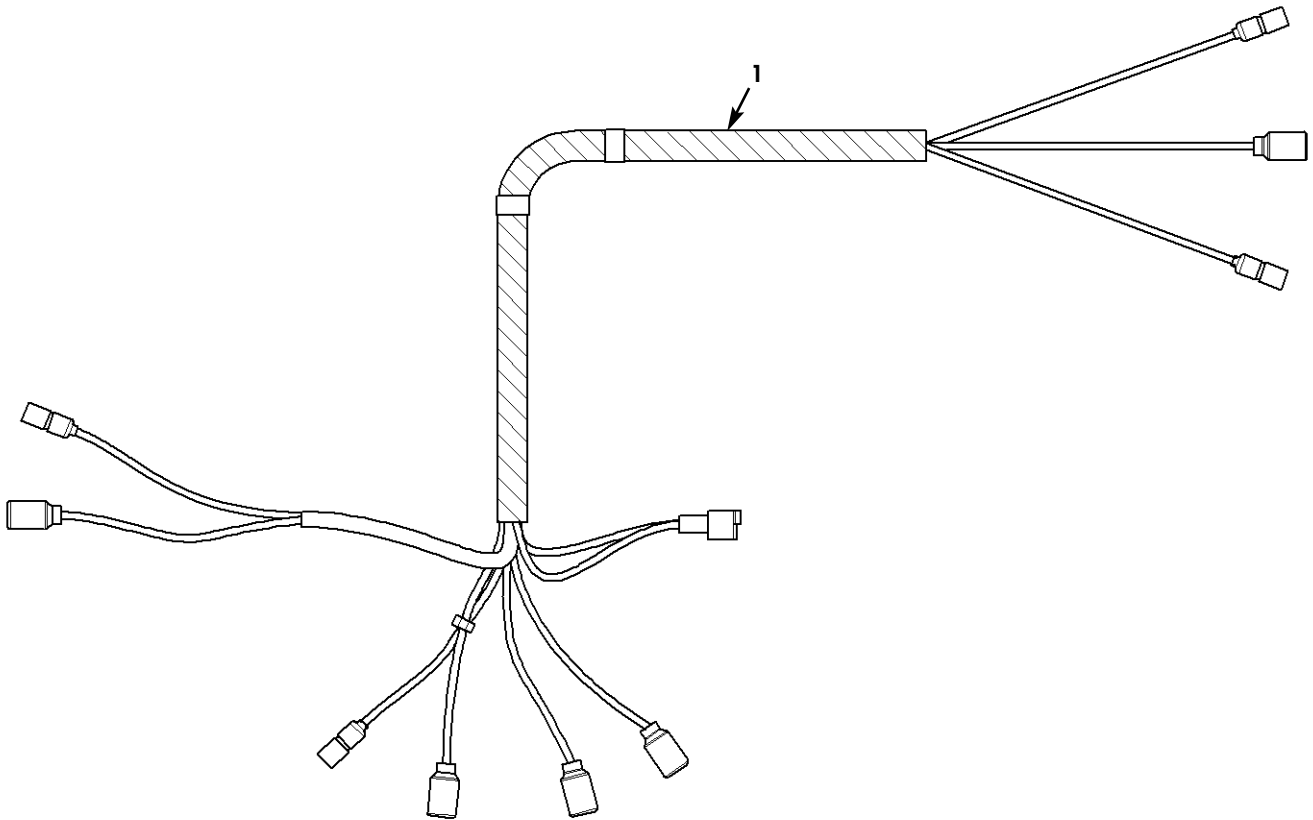

Figure 274E. A/C Wiring Harness (2-Man Condenser Fans).

TM9-2320-387-24P C02

0275 05

(1) ITEM NO	(2) SMR CODE	(3) NSN	(4) CAGEC	(5) PART NUMBER	(6) DESCRIPTION AND USABLE ON CODES(UOC)	(7) QTY
-------------------	--------------------	------------	--------------	-----------------------	---	------------

GROUP 5203 AIR CONDITIONING  
COMPONENTS

FIG. 274E A/C WIRING HARNESS (2-MAN  
CONDENSER FANS)

* 1	PAOZZ		34623	6019806	WIRING HARNESS, BRAN.....	1
					UOC:UUU	

END OF FIGURE

**UNIT, DIRECT SUPPORT, AND GENERAL SUPPORT MAINTENANCE  
REPAIR PARTS AND SPECIAL TOOLS LIST**

TRUCK, UTILITY: S250 SHELTER CARRIER, 4X4, M1113 (2320-01-412-0143),  
TRUCK, UTILITY: UP-ARMORED CARRIER, 4X4, M1114 (2320-01-413-3739),  
TRUCK, UTILITY: EXPANDED CAPACITY, ARMAMENT CARRIER, 4X4, M1151 (2320-01-518-7330),  
TRUCK, UTILITY: EXPANDED CAPACITY, ENHANCED, 4X4, M1152 (2320-01-518-7332)

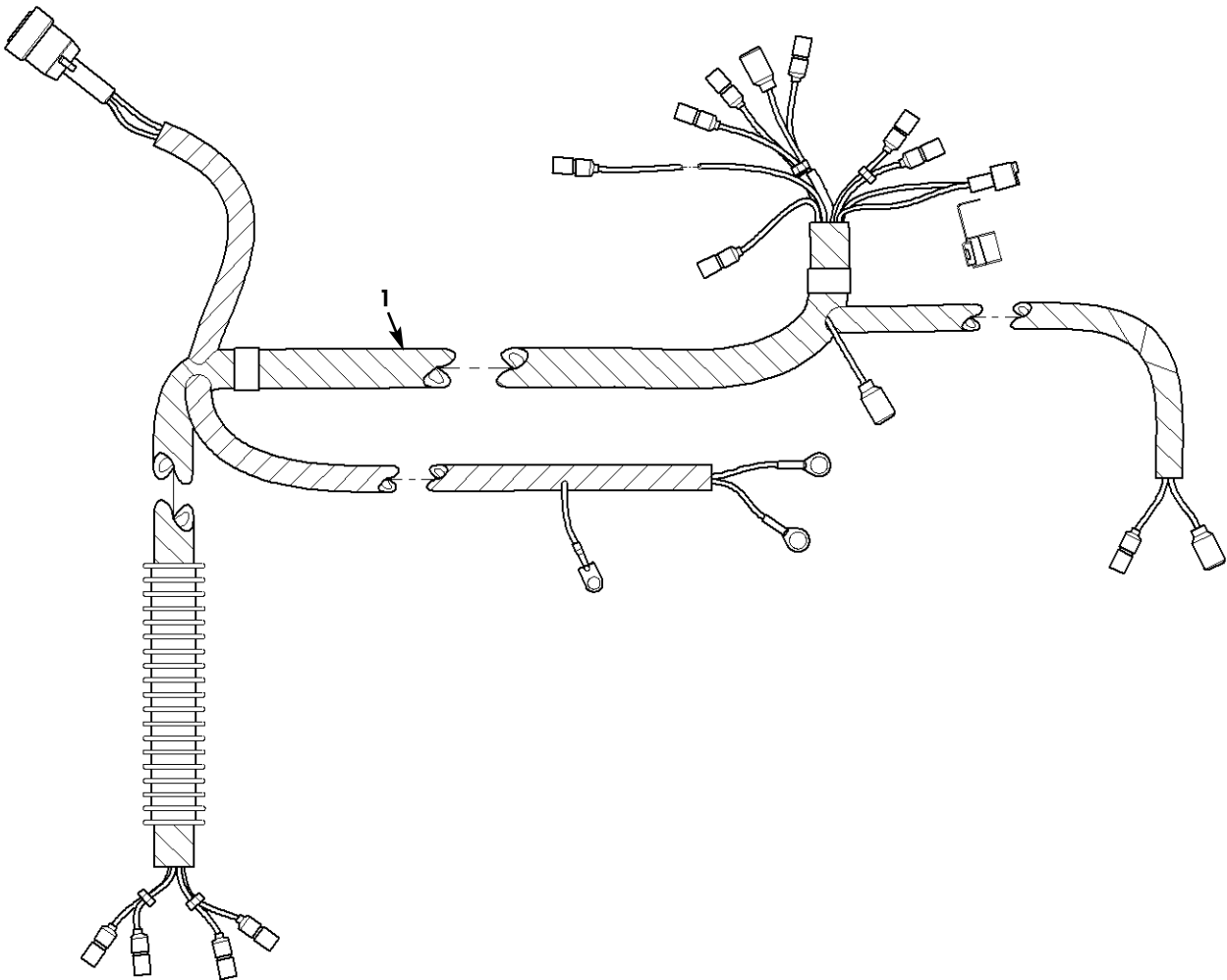

Figure 274F. A/C Wiring Harness (4-Man A/C System).

TM9-2320-387-24P C02

0275 06

(1) ITEM NO	(2) SMR CODE	(3) NSN	(4) CAGEC	(5) PART NUMBER	(6) DESCRIPTION AND USABLE ON CODES(UOC)	(7) QTY
					GROUP 5203 AIR CONDITIONING COMPONENTS	
					FIG. 274F A/C WIRING HARNESS (4-MAN A/C SYSTEM)	
* 1	PAOZZ		34623	6019642	WIRING HARNESS, BRAN..... UOC:TTT,UUU	1

END OF FIGURE

UNIT, DIRECT SUPPORT, AND GENERAL SUPPORT MAINTENANCE  
REPAIR PARTS AND SPECIAL TOOLS LIST

TRUCK, UTILITY: S250 SHELTER CARRIER, 4X4, M1113 (2320-01-412-0143),  
TRUCK, UTILITY: UP-ARMORED CARRIER, 4X4, M1114 (2320-01-413-3739),  
TRUCK, UTILITY: EXPANDED CAPACITY, ARMAMENT CARRIER, 4X4, M1151 (2320-01-518-7330),  
TRUCK, UTILITY: EXPANDED CAPACITY, ENHANCED, 4X4, M1152 (2320-01-518-7332)

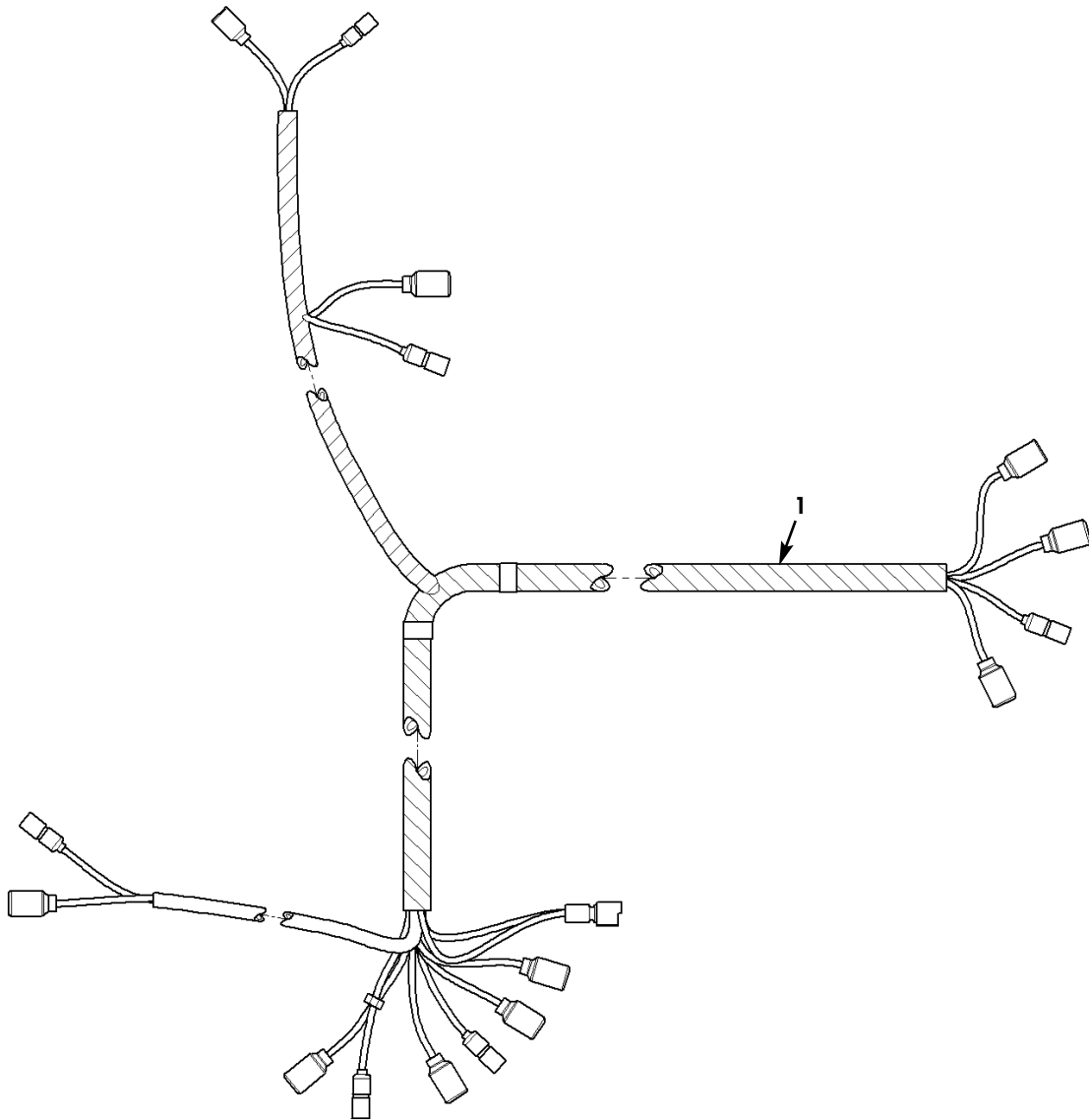

Figure 274G. A/C Wiring Harness (4-Man Condenser Fans).

TM9-2320-387-24P C02

0275 07

(1) ITEM NO	(2) SMR CODE	(3) NSN	(4) CAGEC	(5) PART NUMBER	(6) DESCRIPTION AND USABLE ON CODES(UOC)	(7) QTY
-------------------	--------------------	------------	--------------	-----------------------	---	------------

GROUP 5203 AIR CONDITIONING  
COMPONENTS

FIG. 274G A/C WIRING HARNESS (4-MAN  
CONDENSER FANS)

* 1	PAOZZ		34623	6019635	WIRING HARNESS, BRAN..... UOC:TTT,UUU	1
-----	-------	--	-------	---------	--	---

END OF FIGURE

---

UNIT, DIRECT SUPPORT, AND GENERAL SUPPORT MAINTENANCE  
REPAIR PARTS AND SPECIAL TOOLS LIST

TRUCK, UTILITY: S250 SHELTER CARRIER, 4X4, M1113 (2320-01-412-0143),  
TRUCK, UTILITY: UP-ARMORED CARRIER, 4X4, M1114 (2320-01-413-3739),  
TRUCK, UTILITY: EXPANDED CAPACITY, ARMAMENT CARRIER, 4X4, M1151 (2320-01-518-7330),  
TRUCK, UTILITY: EXPANDED CAPACITY, ENHANCED, 4X4, M1152 (2320-01-518-7332)

---

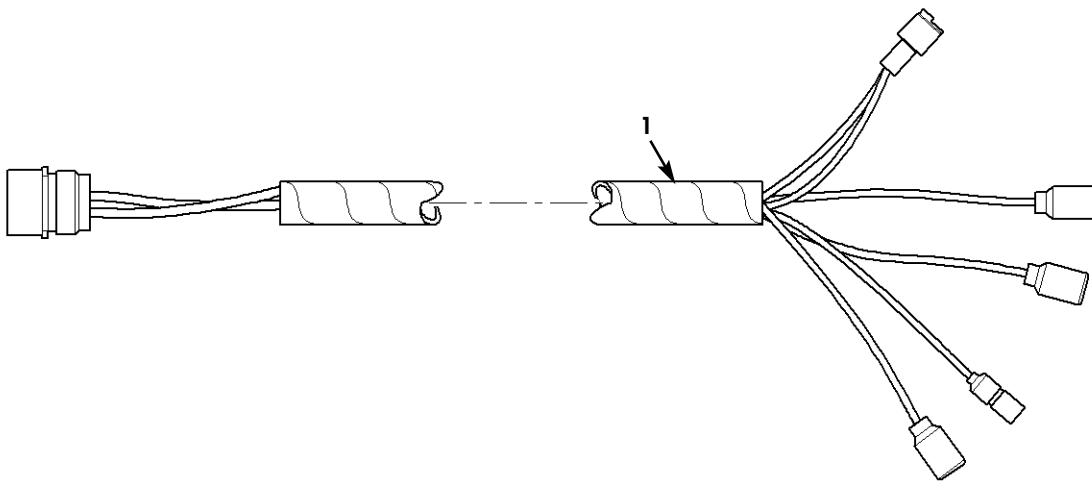

Figure 274H. A/C Wiring Harness (Rear Blower Motor).

TM9-2320-387-24P C02

0275 08

(1) ITEM NO	(2) SMR CODE	(3) NSN	(4) CAGEC	(5) PART NUMBER	(6) DESCRIPTION AND USABLE ON CODES(UOC)	(7) QTY
-------------------	--------------------	------------	--------------	-----------------------	---	------------

GROUP 5203 AIR CONDITIONING  
COMPONENTS

FIG. 274H A/C WIRING HARNESS(REAR  
BLOWER MOTOR)

* 1	PAOZZ		34623	6019765	WIRING HARNESS, BRAN..... UOC:TTT,UUU	1
-----	-------	--	-------	---------	--	---

END OF FIGURE



UNIT, DIRECT SUPPORT, AND GENERAL SUPPORT MAINTENANCE  
REPAIR PARTS AND SPECIAL TOOLS LIST

TRUCK, UTILITY: S250 SHELTER CARRIER, 4X4, M1113 (2320-01-412-0143),  
TRUCK, UTILITY: UP-ARMORED CARRIER, 4X4, M1114 (2320-01-413-3739),  
TRUCK, UTILITY: EXPANDED CAPACITY, ARMAMENT CARRIER, 4X4, M1151 (2320-01-518-7330),  
TRUCK, UTILITY: EXPANDED CAPACITY, ENHANCED, 4X4, M1152 (2320-01-518-7332)

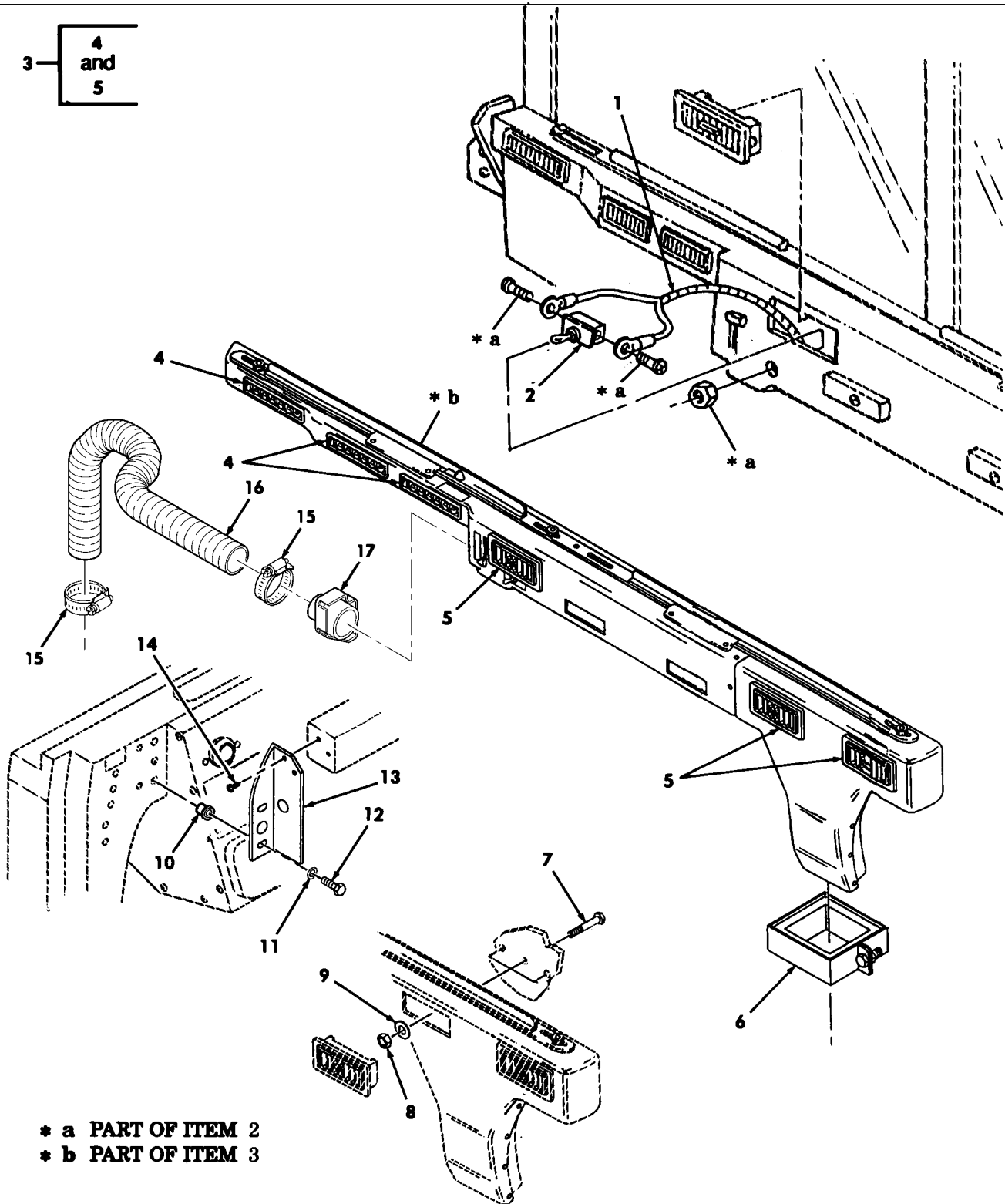

Figure 275. A/C Toggle Switch, Harness, and Air Distribution Duct Assembly.

(1) ITEM NO	(2) SMR CODE	(3) NSN	(4) CAGEC	(5) PART NUMBER	(6) DESCRIPTION AND USABLE ON CODES(UOC)	(7) QTY
GROUP 5217 REFRIGERANT PIPING						
FIG. 275 A/C TOGGLE SWITCH, HARNESS, AND AIR DISTRIBUTION DUCT ASSEMBLY						
1	PAFZZ	6150014213550	6W728	12-01393	CABLE ASSEMBLY,SWIT..... UOC:XBB	1
2	PAFZZ	5930014207197	6W728	11-00527	SWITCH,TOGGLE..... UOC:XBB	1
3	PAFZZ	2540014602428	6W728	70-05466	DUCT ASSEMBLY,AIR C..... UOC:XBB	1
4	PAFZZ	2540014207906	6W728	01-04783	.DIFFUSER,AIR,VEHICU..... UOC:XBB	3
5	PAFZZ	2540014207902	6W728	01-04776	.DIFFUSER,AIR,VEHICU..... UOC:XBB	3
6	PAFZZ	5340014205377	6W728	70-04738	CLAMP,LOOP..... UOC:XBB	1
7	PAFZZ	5305014753158	80204	B1821BH038C650N	SCREW,CAP,HEXAGON H 3/8-16 X 6.50.. UOC:XBB	3
8	PAFZZ	5310014398177	6W728	4397064-005	NUT,SELF-LOCKING,HE..... UOC:XBB	3
9	PAFZZ	5310014192413	6W728	4397005-014	WASHER,FLAT..... UOC:XBB	3
10	PAFZZ	5310015212135	6W728	4397050-025	PLUSNUT 1/4-20..... UOC:XBB	2
11	PAFZZ	5310014357784	6W728	4397005-011	WASHER,FLAT..... UOC:XBB	2
12	PAFZZ	5305002253843	80204	B1821BH025C100N	SCREW,CAP,HEXAGON H 1/4-20 X 1.00.. UOC:XBB	2
13	PAFZZ	5340014205373	6W728	55-03357	BRACKET,MOUNTING..... UOC:XBB	1
14	PAFZZ	5305014339254	6W728	4397053-010	SCREW,TAPPING..... UOC:XBB	2
* 15	PAFZZ	4730002782523	19207	11608950-6	CLAMP,HOSE..... UOC:XBB	2
* 16	PAFZZ	4720012795149	34623	12339265-3	HOSE,AIR DUCT..... UOC:XBB	1
* 17	PAFZZ	2590011868704	19207	12339252	BRACKET,VEHICULAR..... UOC:XBB	1

END OF FIGURE

---

UNIT, DIRECT SUPPORT, AND GENERAL SUPPORT MAINTENANCE  
REPAIR PARTS AND SPECIAL TOOLS LIST

TRUCK, UTILITY: S250 SHELTER CARRIER, 4X4, M1113 (2320-01-412-0143),  
TRUCK, UTILITY: UP-ARMORED CARRIER, 4X4, M1114 (2320-01-413-3739)

---

DELETED

(1) ITEM NO	(2) SMR CODE	(3) NSN	TM9-2320-387-24P C01 (4) CAGEC	(5) PART NUMBER	(6) DESCRIPTION AND USABLE ON CODES (UOC)	0277 00 (7) QTY
					GROUP 5217 REFRIGERANT PIPING	
					FIG. 276 HIGH AND LOW PRESSURE A/C LINES	

**DELETED**

UNIT, DIRECT SUPPORT, AND GENERAL SUPPORT MAINTENANCE  
REPAIR PARTS AND SPECIAL TOOLS LIST

TRUCK, UTILITY: S250 SHELTER CARRIER, 4X4, M1113 (2320-01-412-0143),  
TRUCK, UTILITY: UP-ARMORED CARRIER, 4X4, M1114 (2320-01-413-3739),  
TRUCK, UTILITY: EXPANDED CAPACITY, ARMAMENT CARRIER, 4X4, M1151 (2320-01-518-7330),  
TRUCK, UTILITY: EXPANDED CAPACITY, ENHANCED, 4X4, M1152 (2320-01-518-7332)

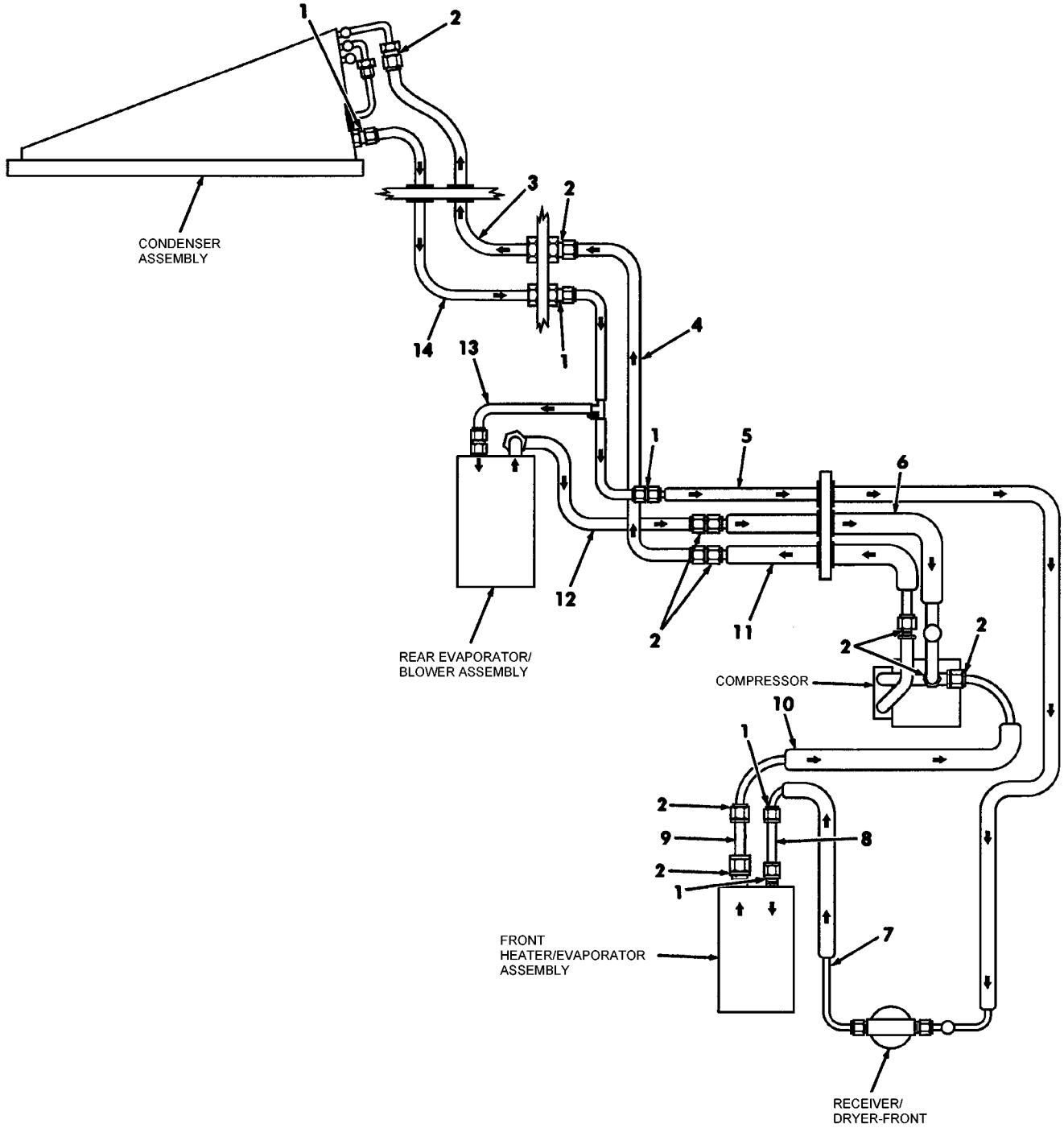

Figure 276A. High and Low Pressure A/C Lines.

(1) ITEM NO	(2) SMR CODE	(3) NSN	(4) CAGEC	(5) PART NUMBER	(6) DESCRIPTION AND USABLE ON CODES(UOC)	(7) QTY
GROUP 5217 REFRIGERANT PIPING						
FIG. 276A HIGH AND LOW PRESSURE A/C LINES						
1	PAFZZ	5331014197754	6W728	33-00778	O-RING #6.....	11
					UOC:XBB	
2	PAFZZ	5331014197755	6W728	33-00781	O-RING #10.....	10
					UOC:XBB	
*	3	PAFZZ	4720014997648	6W728	20-02418	HOSE ASSEMBLY,NONME LOW PRESSURE... 1
					UOC:XBB	
*	4	PAFZZ	4710015169676	6W728	20-02507	TUBE ASSEMBLY,METAL DISCHARGE..... 1
					UOC:XBB	
	5	PAFZZ	4720015078681	6W728	20-02417	HOSE ASSEMBLY,NONME REAR EVAPORATOR TO RECEIVER/DRYER..... 1
					UOC:XBB	
*	6	PAFZZ	4720015078678	6W728	20-02415	HOSE ASSEMBLY,NONME LOW PRESSURE... 1
					UOC:XBB	
	7	PAFZZ	4720014568970	6W728	20-01732	HOSE ASSEMBLY,NONME FRONT EVAPORATOR TO RECEIVER/DRYER..... 1
					UOC:XBB	
*	8	PAFZZ	4710014603301	6W728	20-01852	TUBE ASSEMBLY,METAL FRONT RECEIVER/ DRYER TO EVAPORATOR..... 1
					UOC:XBB	
*	9	PAFZZ	4710014602435	6W728	20-01851	TUBE ASSEMBLY,METAL EVAPORATOR TO COMPRESSOR MANIFOLD..... 1
					UOC:XBB	
*	10	PAFZZ	4720014602436	6W728	20-01848	HOSE ASSEMBLY,NONME FRONT EVAPORATOR TO COMPRESSOR MANIFOLD... 1
					UOC:XBB	
*	11	PAFZZ	4720015078679	6W728	20-02416	HOSE ASSEMBLY,NONME REAR CONDENSER TO COMPRESSOR MANIFFOLD..... 1
					UOC:XBB	
*	12	PAFZZ	4720015169679	6W728	20-02506	HOSE ASSEMBLY,NONME REAR EVAPORATOR TO COMPRESSOR MANIFOLD..... 1
					UOC:XBB	
*	13	PAFZZ	4710015169686	6W728	20-02508	TUBE ASSEMBLY,METAL CONDENSER TO TO REAR EVAPORATOR..... 1
					UOC:XBB	
*	14	PAFZZ	4720014997635	6W728	20-02413	HOSE ASSEMBLY,NONME REAR CONDENSER TO TEE ASSEMBLY..... 1
					UOC:XBB	

END OF FIGURE

UNIT, DIRECT SUPPORT, AND GENERAL SUPPORT MAINTENANCE  
REPAIR PARTS AND SPECIAL TOOLS LIST

TRUCK, UTILITY: S250 SHELTER CARRIER, 4X4, M1113 (2320-01-412-0143),  
TRUCK, UTILITY: UP-ARMORED CARRIER, 4X4, M1114 (2320-01-413-3739),  
TRUCK, UTILITY: EXPANDED CAPACITY, ARMAMENT CARRIER, 4X4, M1151 (2320-01-518-7330),  
TRUCK, UTILITY: EXPANDED CAPACITY, ENHANCED, 4X4, M1152 (2320-01-518-7332)

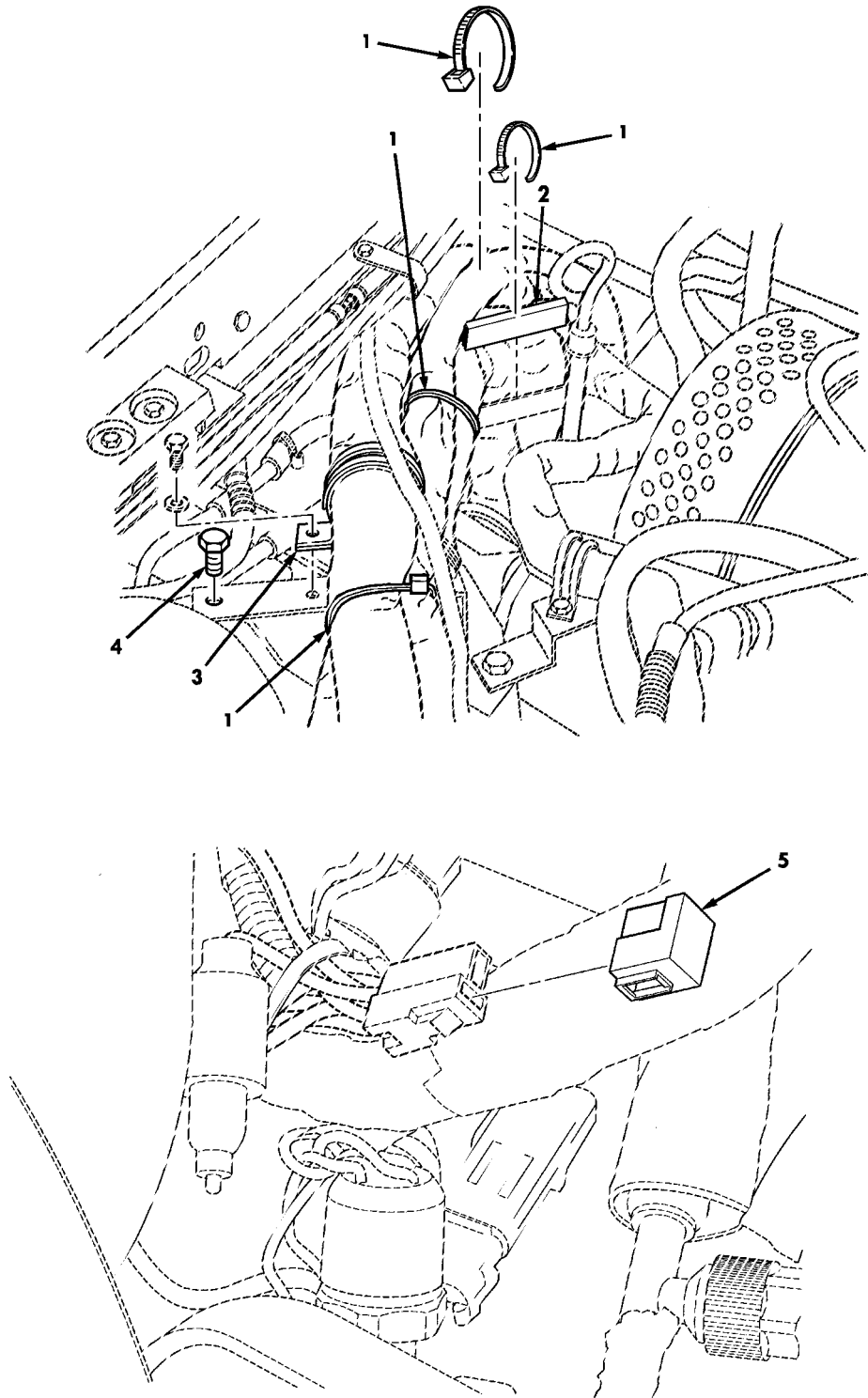

Figure 276B. A/C Cooling Tubes, Hoses, Wiring Harness, and Related Parts.

(1) ITEM NO	(2) SMR CODE	(3) NSN	(4) CAGEC	(5) PART NUMBER	(6) DESCRIPTION AND USABLE ON CODES(UOC)	(7) QTY	
GROUP 5217 REFRIGERANT PIPING							
FIG. 276B A/C COOLING TUBES,HOSES, WIRING HARNESS,AND RELATED PARTS							
1	PAOZZ		6W728	01-02043	STRAP,TIEDOWN.....	5	
					UOC:XBB		
2	PAOZZ	5975015168350	6W728	33-00971	PROTECTOR,ELECTRICAL .....	1	
					UOC:XBB		
3	PAOZZ	5340014997213	6W728	14-02043	CLAMP,LOOP.....	1	
					UOC:XBB		
*	4	PAOZZ	5306014206034	6W728	22-00005	BOLT,MACHINE.....	1
					UOC:XBB		
*	5	PAOZZ	6W728	11-00383	DIODE.....	1	
					UOC:XBB		

END OF FIGURE



UNIT, DIRECT SUPPORT, AND GENERAL SUPPORT MAINTENANCE  
REPAIR PARTS AND SPECIAL TOOLS LIST

TRUCK, UTILITY: S250 SHELTER CARRIER, 4X4, M1113 (2320-01-412-0143),  
TRUCK, UTILITY: UP-ARMORED CARRIER, 4X4, M1114 (2320-01-413-3739)

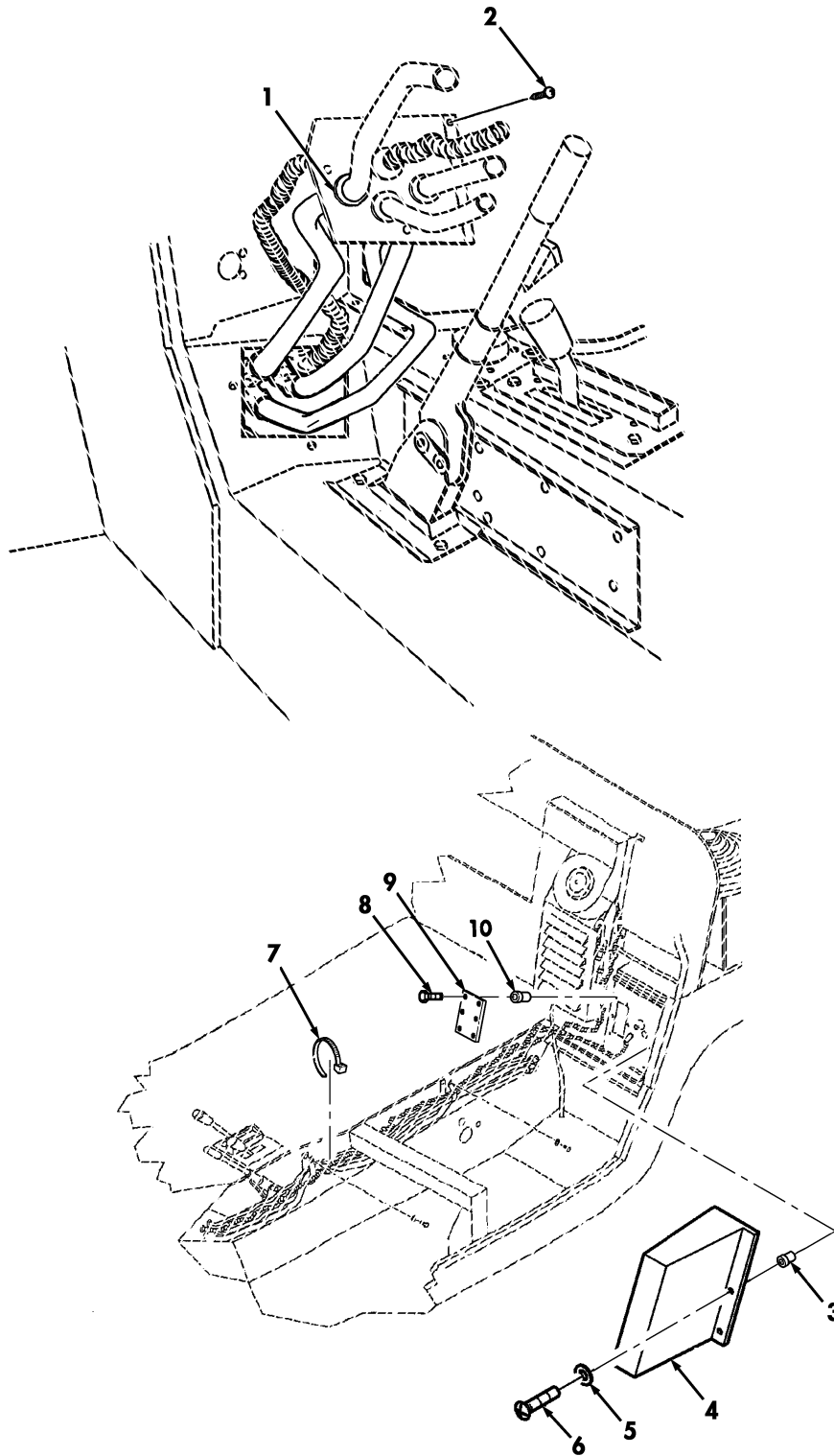

Figure 276C. A/C Cooling Tubes, Hoses, Wiring Harness Access Covers, and Related Parts.

(1) ITEM NO	(2) SMR CODE	(3) NSN	(4) CAGEC	(5) PART NUMBER	(6) DESCRIPTION AND USABLE ON CODES(UOC)	(7) QTY
GROUP 5217 REFRIGERANT PIPING						
FIG. 276C A/C COOLING TUBES,HOSES, WIRING HARNESS ACCESS COVERS,AND RELATED PARTS						
* 1	PAOZZ	5325014626391	6W728	33-00748	GROMMET,NONMETALLIC..... UOC:XBB	4
* 2	PAOZZ	5305014379168	6W728	4397084-020	SCREW,TAPPING..... UOC:XBB	1
* 3	PAOZZ	5310014691183	6W728	4397050-022	NUT,PLAIN,BLIND RIV #10-32..... UOC:XBB	2
* 4	PAOZZ	5340015182955	6W728	100035-002	COVER,ACCESS..... UOC:XBB	1
* 5	PAOZZ	5310014177333	6W728	4397005-008	WASHER,FLAT..... UOC:XBB	2
* 6	PAOZZ	5305014340831	6W728	4397013-074	SCREW 10-32 X 3/4..... UOC:XBB	2
* 7	PAOZZ	5979015001773	6W728	01-02694	STRAP,TIEDOWN..... UOC:XBB	2
* 8	PAOZZ	5306014307399	6W728	4397000-006	BOLT,MACHINE 1/4-20 X 3/4..... UOC:XBB	6
* 9	PAOZZ	5340014364351	6W728	4660945	COVER,ACCESS..... UOC:XBB	1
* 10	PAOZZ	5310015212135	6W728	4397050-025	NUT,PLAIN,BLIND RIV 1/4-20..... UOC:XBB	6

END OF FIGURE

UNIT, DIRECT SUPPORT, AND GENERAL SUPPORT MAINTENANCE  
REPAIR PARTS AND SPECIAL TOOLS LIST

TRUCK, UTILITY: S250 SHELTER CARRIER, 4X4, M1113 (2320-01-412-0143),  
TRUCK, UTILITY: UP-ARMORED CARRIER, 4X4, M1114 (2320-01-413-3739),  
TRUCK, UTILITY: EXPANDED CAPACITY, ARMAMENT CARRIER, 4X4, M1151 (2320-01-518-7330),  
TRUCK, UTILITY: EXPANDED CAPACITY, ENHANCED, 4X4, M1152 (2320-01-518-7332)

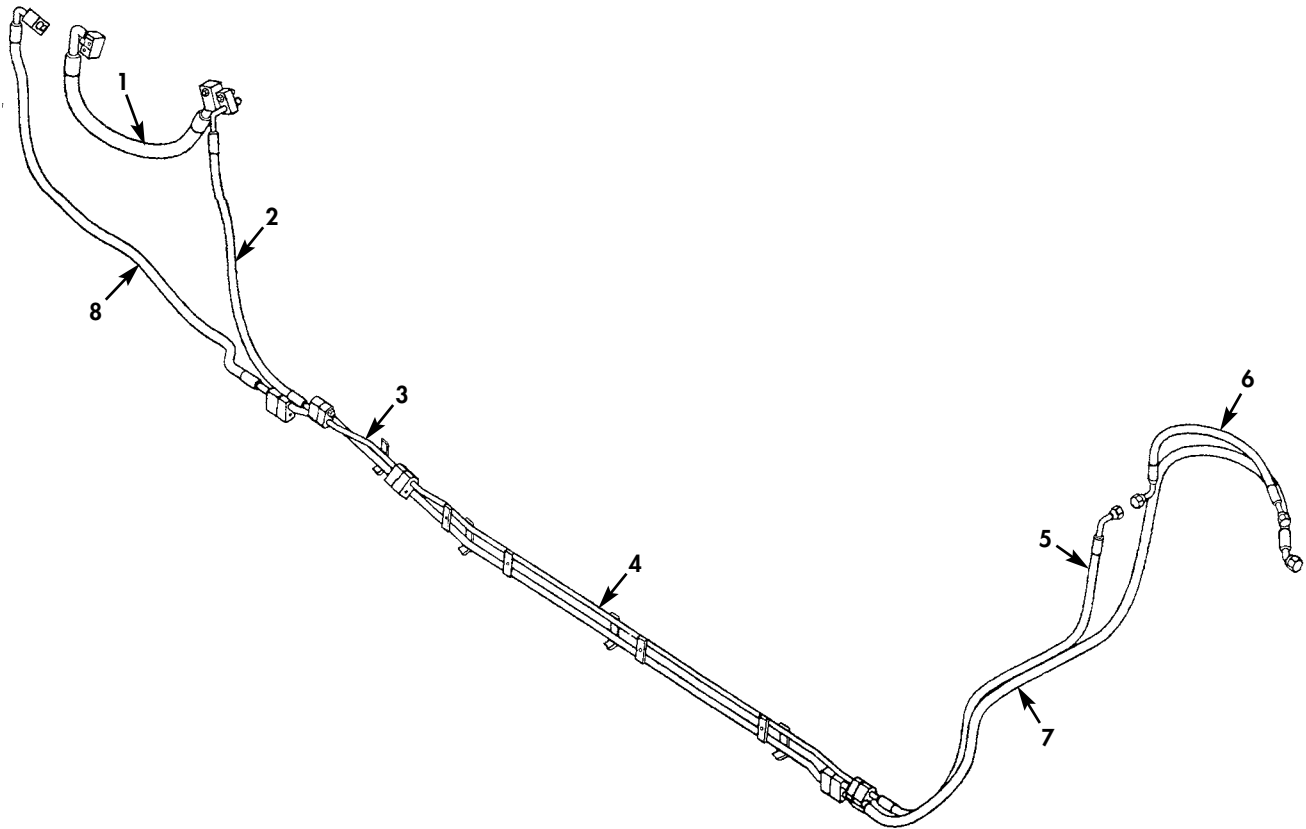

Figure 276D. A/C Hard Lines and Hoses, Two-Man Crew.

(1) ITEM NO	(2) SMR CODE	(3) NSN	(4) CAGEC	(5) PART NUMBER	(6) DESCRIPTION AND USABLE ON CODES(UOC)	(7) QTY
GROUP 5217 REFRIGERANT PIPING						
FIG. 276D A/C HARD LINES AND HOSES, TWO-MAN CREW						
* 1	PAFZZ		34623	6015455	ASSEMBLY,HOSE #12 SUCTION COMPRESSOR TO SEALING PLATE..... UOC:UUU	1
* 2	PAFZZ		34623	6015454	ASSEMBLY,HOSE #6 LIQUID TO SEALING PLATE..... UOC:UUU	1
* 3	PAFZZ		34623	6019797	HARD LINE A/C,LIQUID,FRONT..... UOC:UUU	1
* 4	PAFZZ		34623	6019796	HARD LINE A/C,FRONT TO REAR..... UOC:UUU	1
* 5	PAFZZ		34623	6015452	ASSEMBLY,HOSE #6 LIQUID DRYER TO HARD LINE..... UOC:UUU	1
* 6	PAFZZ		34623	6015592	ASSEMBLY,HOSE #6 DRYER TO CONDENSER..... UOC:UUU	1
* 7	PAFZZ		34623	6015453	ASSEMBLY,HOSE #8 DISCHARGE TO HARD HARD LINE..... UOC:UUU	1
* 8	PAFZZ		34623	6015456	ASSEMBLY,HOSE #8 DISCHARGE TO COMPRESSOR..... UOC:UUU	1

END OF FIGURE

UNIT, DIRECT SUPPORT, AND GENERAL SUPPORT MAINTENANCE  
REPAIR PARTS AND SPECIAL TOOLS LIST

TRUCK, UTILITY: S250 SHELTER CARRIER, 4X4, M1113 (2320-01-412-0143),  
TRUCK, UTILITY: UP-ARMORED CARRIER, 4X4, M1114 (2320-01-413-3739),  
TRUCK, UTILITY: EXPANDED CAPACITY, ARMAMENT CARRIER, 4X4, M1151 (2320-01-518-7330),  
TRUCK, UTILITY: EXPANDED CAPACITY, ENHANCED, 4X4, M1152 (2320-01-518-7332)

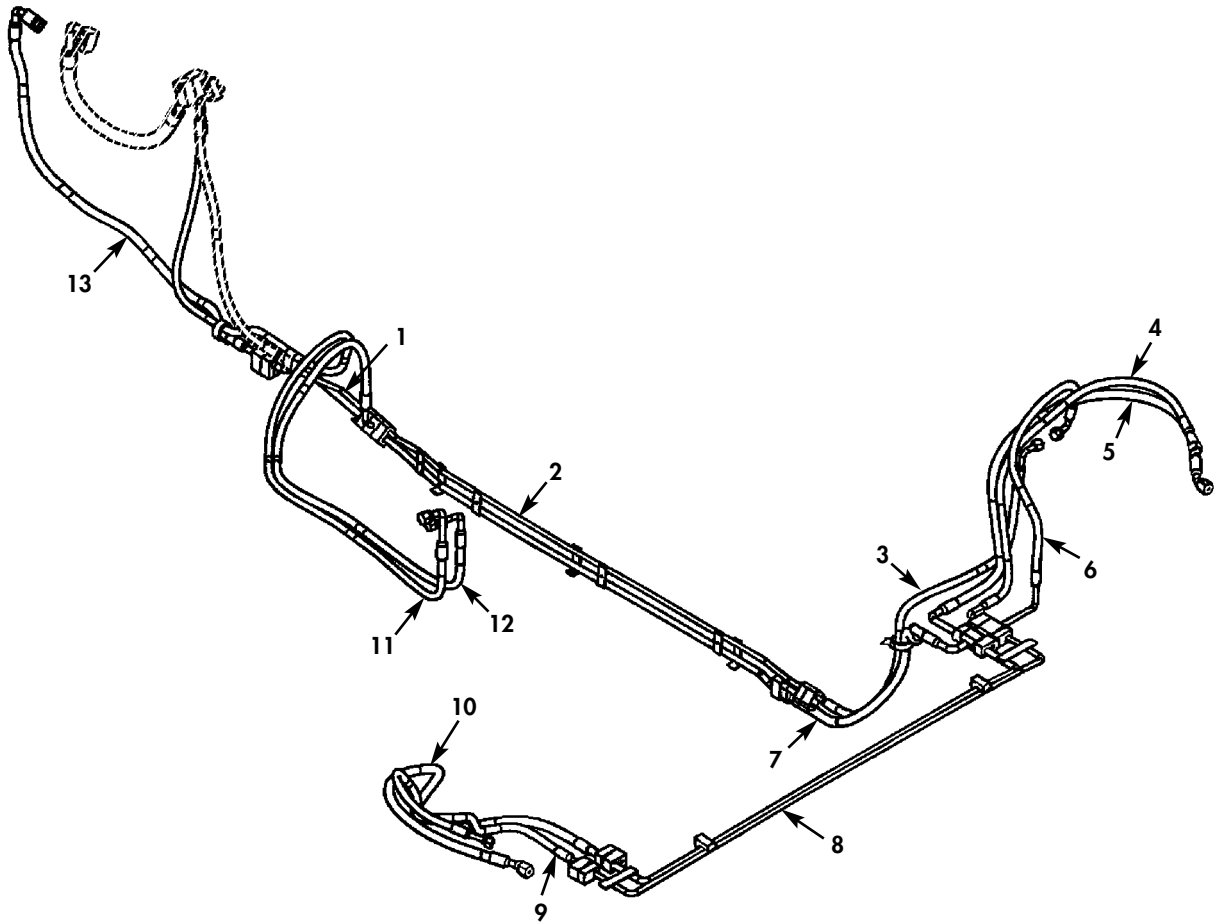

Figure 276E. A/C Hard Lines and Hoses, Four-Man Crew.

(1) ITEM NO	(2) SMR CODE	(3) NSN	(4) CAGEC	(5) PART NUMBER	(6) DESCRIPTION AND USABLE ON CODES(UOC)	(7) QTY
GROUP 5217 REFRIGERANT PIPING						
FIG. 276E A/C HARD LINES AND HOSES, FOUR-MAN CREW						
* 1	PAFZZ		34623	6019797	HARD LINE,A/C LIQUID FRONT..... UOC:TTT,UUU	1
* 2	PAFZZ		34623	6019796	HARD LINE,A/C LIQUID FRONT TO REAR.. UOC:TTT,UUU	1
* 3	PAFZZ		34623	6015452	ASSEMBLY,HOSE #6 LIQUID,DRYER TO HARD LINE..... UOC:TTT,UUU	1
* 4	PAFZZ		34623	6015584	ASSEMBLY,HOSE #6 R.H.,LIQUID TO CONDENSER..... UOC:TTT,UUU	1
* 5	PAFZZ		34623	6015583	ASSEMBLY,HOSE #8 R.H.,DISCHARGE TO CONDENSER..... UOC:TTT,UUU	1
* 6	PAFZZ		34623	6015463	ASSEMBLY,HOSE #6 DRYER TO CONDENSER UOC:TTT,UUU	1
* 7	PAFZZ		34623	6015671	TEE,HOSE TO HARD LINE..... UOC:TTT,UUU	1
* 8	PAFZZ		34623	6019795	HARD LINE,DRIVER TO PASSENGER SIDE.. UOC:TTT,UUU	1
* 9	PAFZZ		34623	6015581	ASSEMBLY,HOSE #8 L.H.,DISCHARGE TO CONDENSER..... UOC:TTT,UUU	1
* 10	PAFZZ		34623	6015582	ASSEMBLY,HOSE #6 L.H.,LIQUID TO CONDENSER..... UOC:TTT,UUU	1
* 11	PAFZZ		34623	6015457	ASSEMBLY,HOSE #12 A/C SUCTION..... UOC:TTT,UUU	1
* 12	PAFZZ		34623	6015464	ASSEMBLY,HOSE #6 R.H.,REAR TO HARD LINE..... UOC:TTT,UUU	1
* 13	PAFZZ		34623	6015456	ASSEMBLY,HOSE #8 DISCHARGE TO COMPRESSOR..... UOC:TTT,UUU	1

END OF FIGURE

UNIT, DIRECT SUPPORT, AND GENERAL SUPPORT MAINTENANCE  
REPAIR PARTS AND SPECIAL TOOLS LIST

TRUCK, UTILITY: S250 SHELTER CARRIER, 4X4, M1113 (2320-01-412-0143),  
TRUCK, UTILITY: UP-ARMORED CARRIER, 4X4, M1114 (2320-01-413-3739),  
TRUCK, UTILITY: EXPANDED CAPACITY, ARMAMENT CARRIER, 4X4, M1151 (2320-01-518-7330),  
TRUCK, UTILITY: EXPANDED CAPACITY, ENHANCED, 4X4, M1152 (2320-01-518-7332)

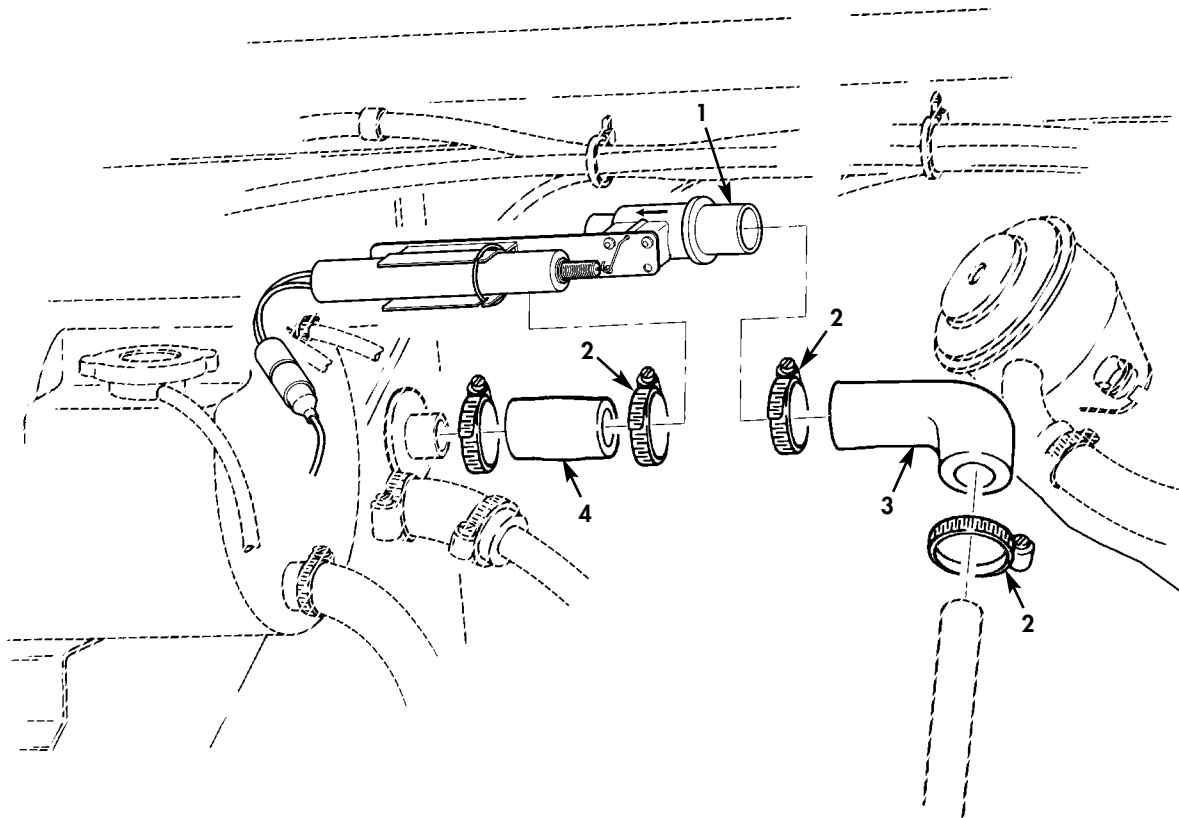

Figure 276F. Heater Shutoff Valve.

(1) ITEM NO	(2) SMR CODE	(3) NSN	(4) CAGEC	(5) PART NUMBER	(6) DESCRIPTION AND USABLE ON CODES(UOC)	(7) QTY
GROUP 5217 REFRIGERANT PIPING						
FIG. 276F HEATER SHUTOFF VALVE						
* 1	PAOZZ		34623	6015659	WATER VALVE ASSEMBLY.....	1
					UOC:TTT,UUU	
* 2	PAOZZ	4730009083193	81343	JAE J1508	CLAMP,HOSE 24MM.....	4
					UOC:TTT,UUU	
* 3	PAOZZ		34623	6023974	HOSE,PREFORMED 5/8 DIA.....	1
					UOC:TTT,UUU	
* 4	PAOZZ		34623	6023975	HOSE,PREFORMED 5/8 DIA.....	1
					UOC:TTT,UUU	

END OF FIGURE





UNIT, DIRECT SUPPORT, AND GENERAL SUPPORT MAINTENANCE  
REPAIR PARTS AND SPECIAL TOOLS LIST

TRUCK, UTILITY: S250 SHELTER CARRIER, 4X4, M1113 (2320-01-412-0143),  
TRUCK, UTILITY: UP-ARMORED CARRIER, 4X4, M1114 (2320-01-413-3739),  
TRUCK, UTILITY: EXPANDED CAPACITY, ARMAMENT CARRIER, 4X4, M1151 (2320-01-518-7330),  
TRUCK, UTILITY: EXPANDED CAPACITY, ENHANCED, 4X4, M1152 (2320-01-518-7332)

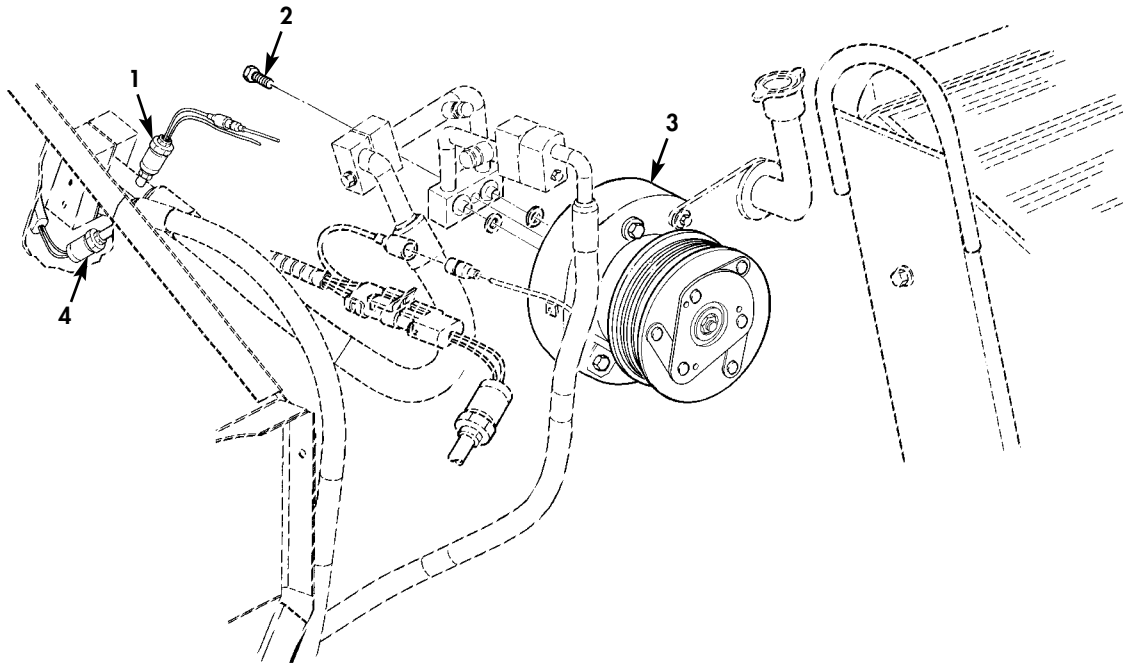

Figure 276G. A/C Compressor and Manifold (Sheet 1 of 2).

UNIT, DIRECT SUPPORT, AND GENERAL SUPPORT MAINTENANCE  
REPAIR PARTS AND SPECIAL TOOLS LIST

TRUCK, UTILITY: S250 SHELTER CARRIER, 4X4, M1113 (2320-01-412-0143),  
TRUCK, UTILITY: UP-ARMORED CARRIER, 4X4, M1114 (2320-01-413-3739),  
TRUCK, UTILITY: EXPANDED CAPACITY, ARMAMENT CARRIER, 4X4, M1151 (2320-01-518-7330),  
TRUCK, UTILITY: EXPANDED CAPACITY, ENHANCED, 4X4, M1152 (2320-01-518-7332)

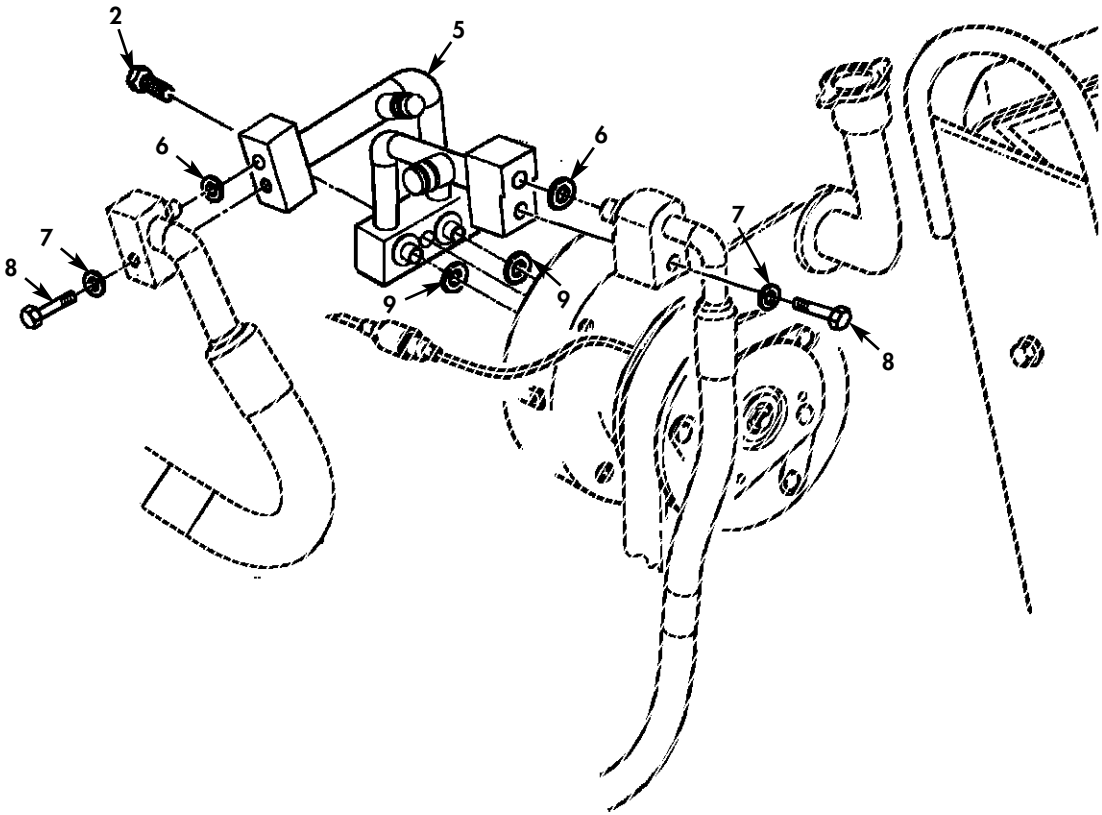

Figure 276G. A/C Compressor and Manifold (Sheet 2 of 2).

(1) ITEM NO	(2) SMR CODE	(3) NSN	(4) CAGEC	(5) PART NUMBER	(6) DESCRIPTION AND USABLE ON CODES(UOC)	(7) QTY
GROUP 5217 REFRIGERANT PIPING						
FIG. 276G AIR CONDITIONING COMPERSOR AND MANIFOLD						
* 1	PAOZZ		34623	6015556	SWITCH,LOW PRESSURE..... UOC:TTT,UUU	1
* 2	PAFZZ		34623	6011914	HEX BOLT M10-1.5 X 40 MM..... UOC:TTT,UUU	1
* 3	PAFZZ	4310014208306	34623	RCSK17567	COMPRESSOR, AIR CON..... UOC:TTT,UUU	1
* 4	PAOZZ		34623	6015557	SWITCH,HIGH PRESSURE..... UOC:TTT,UUU	1
* 5	PAFZZ		34623	6015593	FITTING,COMPRESSOR MA..... UOC:TTT,UUU	1
* 6	PAFZZ		34623	6015624	WASHER,SEAL,SMALL..... UOC:TTT,UUU	2
* 7	PAFZZ	5310005825965	80205	MS35338-44	WASHER,LOCK 1/4..... UOC:TTT,UUU	4
* 8	PAFZZ	5305000680509	80204	B1821BH025C125N	SCREW,CAP,HEXAGON H 1/4-20 X 1.25.. UOC:TTT,UUU	4
* 9	PAFZZ		34623	6015625	WASHER,SEAL,LARGE..... UOC:TTT,UUU	2

END OF FIGURE

---

UNIT, DIRECT SUPPORT, AND GENERAL SUPPORT MAINTENANCE  
REPAIR PARTS AND SPECIAL TOOLS LIST

TRUCK, UTILITY: S250 SHELTER CARRIER, 4X4, M1113 (2320-01-412-0143),  
TRUCK, UTILITY: UP-ARMORED CARRIER, 4X4, M1114 (2320-01-413-3739)

---

DELETED

(1) ITEM NO	(2) SMR CODE	(3) NSN	TM9-2320-387-24P C01 (4) CAGEC	(5) PART NUMBER	(6) DESCRIPTION AND USABLE ON CODES (UOC)	0278 00 (7) QTY
					GROUP 5217 REFRIGERANT PIPING	
					FIG. 277 REAR CONDENSER LINES JUMPER HARNESS, AND RELATED PARTS	

**DELETED**

---

UNIT, DIRECT SUPPORT, AND GENERAL SUPPORT MAINTENANCE  
REPAIR PARTS AND SPECIAL TOOLS LIST

TRUCK, UTILITY: S250 SHELTER CARRIER, 4X4, M1113 (2320-01-412-0143),  
TRUCK, UTILITY: UP-ARMORED CARRIER, 4X4, M1114 (2320-01-413-3739)

---

DELETED

(1)	(2)	(3)	TM9-2320-387-24P C01		(6)	0279 00
ITEM	SMR	NSN	(4)	(5)		(7)
NO	CODE		CAGEC	PART NUMBER	DESCRIPTION AND USABLE ON CODES (UOC)	QTY
					GROUP 5217 REFRIGERANT PIPING	
					FIG. 278 CONDENSER FAN EXHAUST AND SUPPLY VENT	

**DELETED**



UNIT, DIRECT SUPPORT, AND GENERAL SUPPORT MAINTENANCE  
REPAIR PARTS AND SPECIAL TOOLS LIST

TRUCK, UTILITY: S250 SHELTER CARRIER, 4X4, M1113 (2320-01-412-0143),  
TRUCK, UTILITY: UP-ARMORED CARRIER, 4X4, M1114 (2320-01-413-3739)

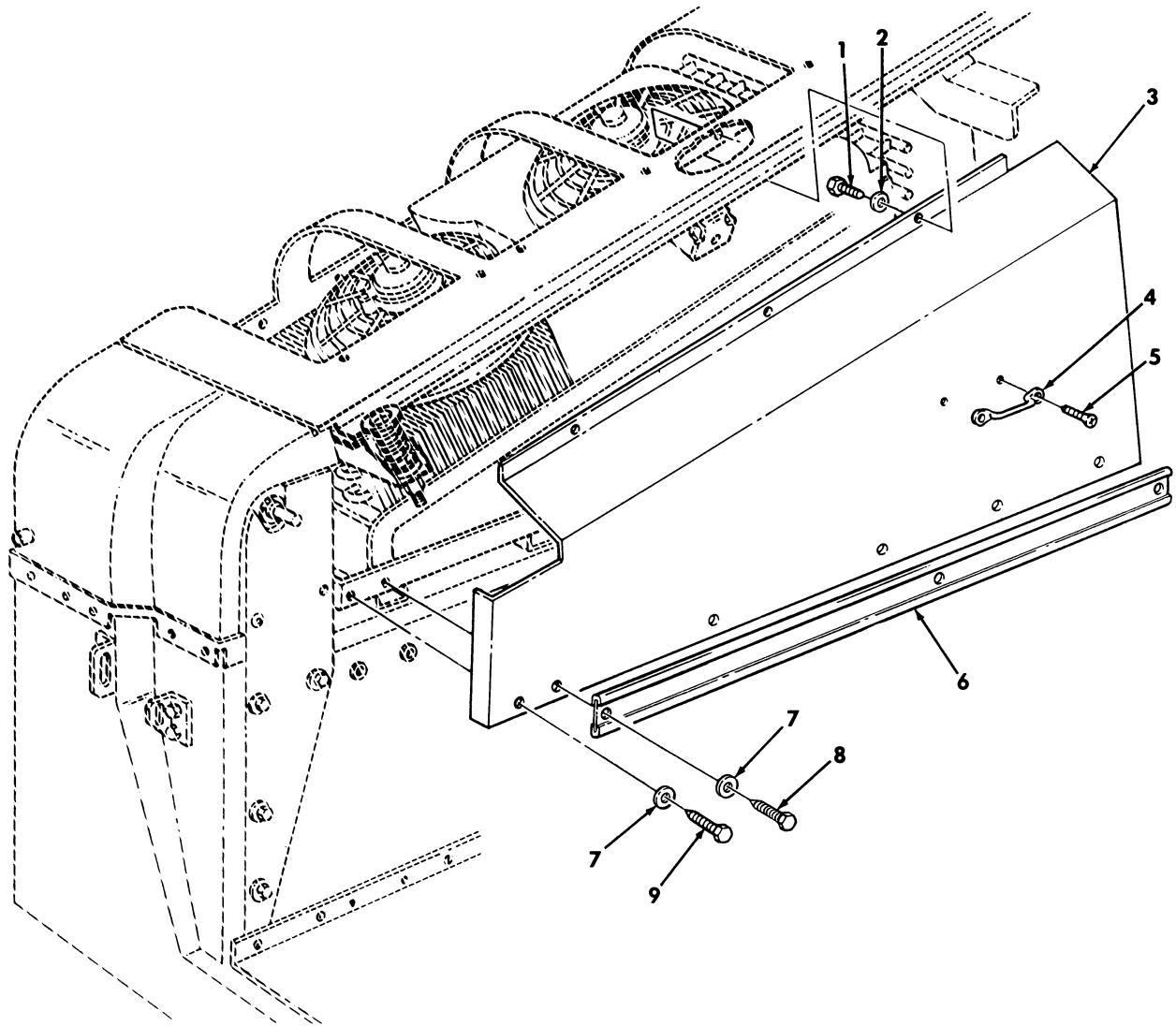

Figure 279. Condenser Fan Access Panel.

(1) ITEM NO	(2) SMR CODE	(3) NSN	(4) CAGEC	(5) PART NUMBER	(6) DESCRIPTION AND USABLE ON CODES (UOC)	(7) QTY
GROUP 5217 REFRIGERANT PIPING						
FIG. 279 CONDENSER FAN ACCESS PANEL						
1	PAFZZ	5305014652825	6W728	94-00150	SCREW, TAPPING.....	3
					UOC: XBB	
* 2	PAFZZ	5310001686412	56365	23601-00160	WASHER, FLAT.....	3
					UOC: XBB	
3	PAFZZ	2510014754737	6W728	70-05433	PANEL, VEHICULAR OPE.....	1
					UOC: XBB	
4	PAFZZ	5340014341809	19207	12338839-3	STRAP, RETAINING.....	1
					UOC: XBB	
5	PAFZZ	5305014652817	6W728	4397063-072	SCREW, MACHINE.....	2
					UOC: XBB	
6	PAFZZ	2590014615213	6W728	70-05432	MOLDING, METAL.....	1
					UOC: XBB	
* 7	PAFZZ	5310014357784	6W728	4397005-010	WASHER, FLAT.....	4
					UOC: XBB	
* 8	PAFZZ	5306014307399	6W728	4397000-006	SCREW, MACHINE .250-20 X .750.....	4
					UOC: XBB	
9	PAFZZ	5305014652820	6W728	91-00164	SCREW, MCAHINE.....	3
					UOC: XBB	

END OF FIGURE

UNIT, DIRECT SUPPORT, AND GENERAL SUPPORT MAINTENANCE  
REPAIR PARTS AND SPECIAL TOOLS LIST

TRUCK, UTILITY: S250 SHELTER CARRIER, 4X4, M1113 (2320-01-412-0143),  
TRUCK, UTILITY: UP-ARMORED CARRIER, 4X4, M1114 (2320-01-413-3739),  
TRUCK, UTILITY: EXPANDED CAPACITY, ARMAMENT CARRIER, 4X4, M1151 (2320-01-518-7330),  
TRUCK, UTILITY: EXPANDED CAPACITY, ENHANCED, 4X4, M1152 (2320-01-518-7332)

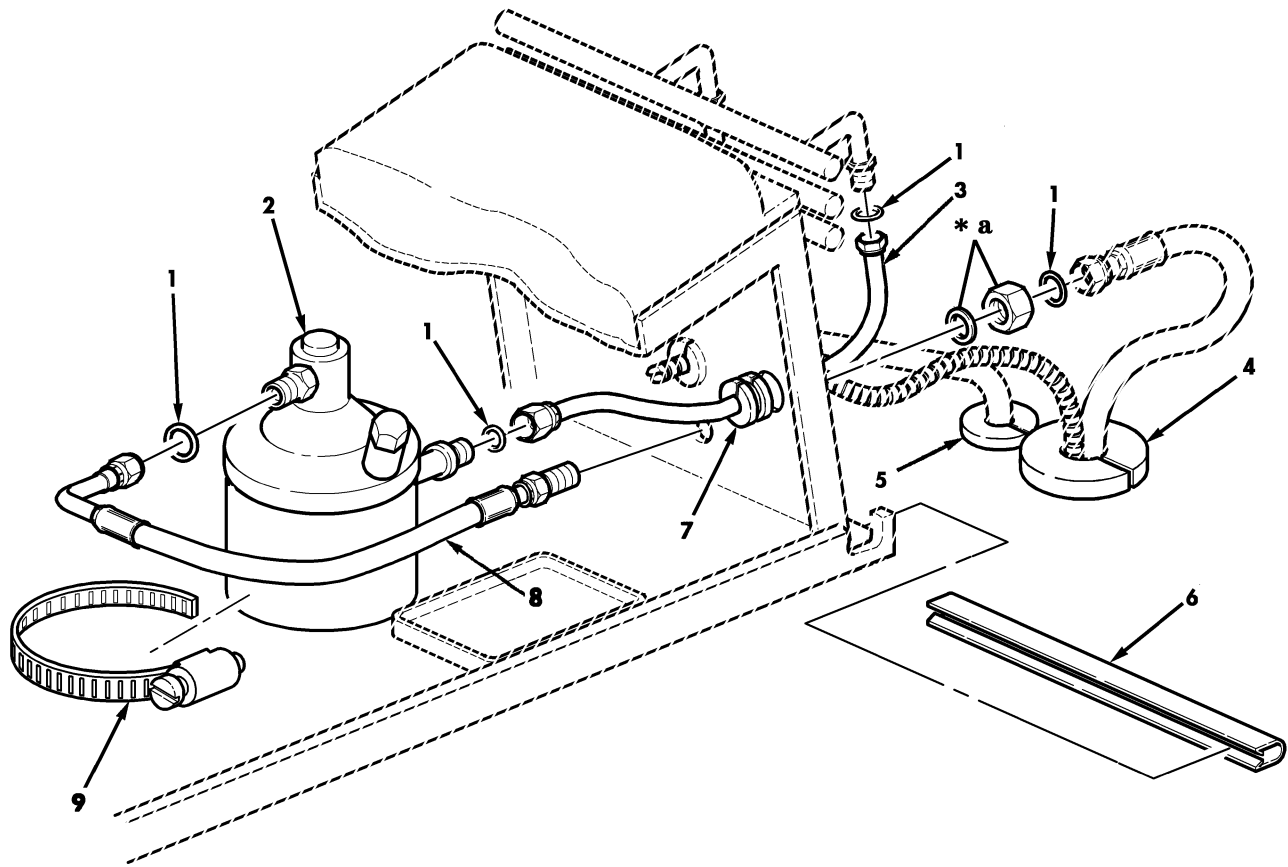

\* a PART OF ITEM 8

Figure 279A. Rear A/C Dryer Condenser.

(1) ITEM NO	(2) SMR CODE	(3) NSN	(4) CAGEC	(5) PART NUMBER	(6) DESCRIPTION AND USABLE ON CODES(UOC)	(7) QTY	
GROUP 5217 REFRIGERANT PIPING							
FIG. 279A REAR A/C DRYER CONDENSER							
1	PAFZZ	5331014197754	6W728	33-00778	O-RING.....	4	
					UOC:XBB		
2	PAFZZ	4310014602456	6W728	07-00260	RECEIVER-DEHYDRATER.....	1	
					UOC:XBB		
*	3	PAFZZ	4710014563627	6W728	20-01836	TUBE,ASSEMBLY,METAL.....	1
					UOC:XBB		
*	4	PAOZZ	5325015166126	6W728	33-00220	GROMMET,NONMETALLIC.....	1
					UOC:XBB		
*	5	PAOZZ	5325014626391	6W728	33-00748	GROMMET,NONMETALLIC.....	1
					UOC:XBB		
*	6	PAOZZ	5330015134894	6W728	33-01016	GASKET,TRIMLOCK 18 INCHES LONG.....	1
					UOC:XBB		
*	7	PAOZZ	5331014197755	6W728	33-00781	GROMMET,NONMETALLIC.....	1
					UOC:XBB		
*	8	PAFZZ	4720014997635	6W728	20-02413	HOSE ASSEMBLY,NONME.....	1
					UOC:XBB		
*	9	PAFZZ	5340014602457	6W728	21-00748	CLAMP,HOSE.....	1
					UOC:XBB		

END OF FIGURE

---

UNIT, DIRECT SUPPORT, AND GENERAL SUPPORT MAINTENANCE  
REPAIR PARTS AND SPECIAL TOOLS LIST

TRUCK, UTILITY: S250 SHELTER CARRIER, 4X4, M1113 (2320-01-412-0143),  
TRUCK, UTILITY: UP-ARMORED CARRIER, 4X4, M1114 (2320-01-413-3739)

---

DELETED

(1) ITEM NO	(2) SMR CODE	(3) NSN	TM9-2320-387-24P C01 (4) CAGEC	(5) PART NUMBER	(6) DESCRIPTION AND USABLE ON CODES (UOC)	0281 00 (7) QTY
					GROUP 5217 REFRIGERANT PIPING	
					FIG. 280 REAR A/C DRYER AND CONDENSER LINES	

**DELETED**

UNIT, DIRECT SUPPORT, AND GENERAL SUPPORT MAINTENANCE  
REPAIR PARTS AND SPECIAL TOOLS LIST

TRUCK, UTILITY: S250 SHELTER CARRIER, 4X4, M1113 (2320-01-412-0143),  
TRUCK, UTILITY: UP-ARMORED CARRIER, 4X4, M1114 (2320-01-413-3739)

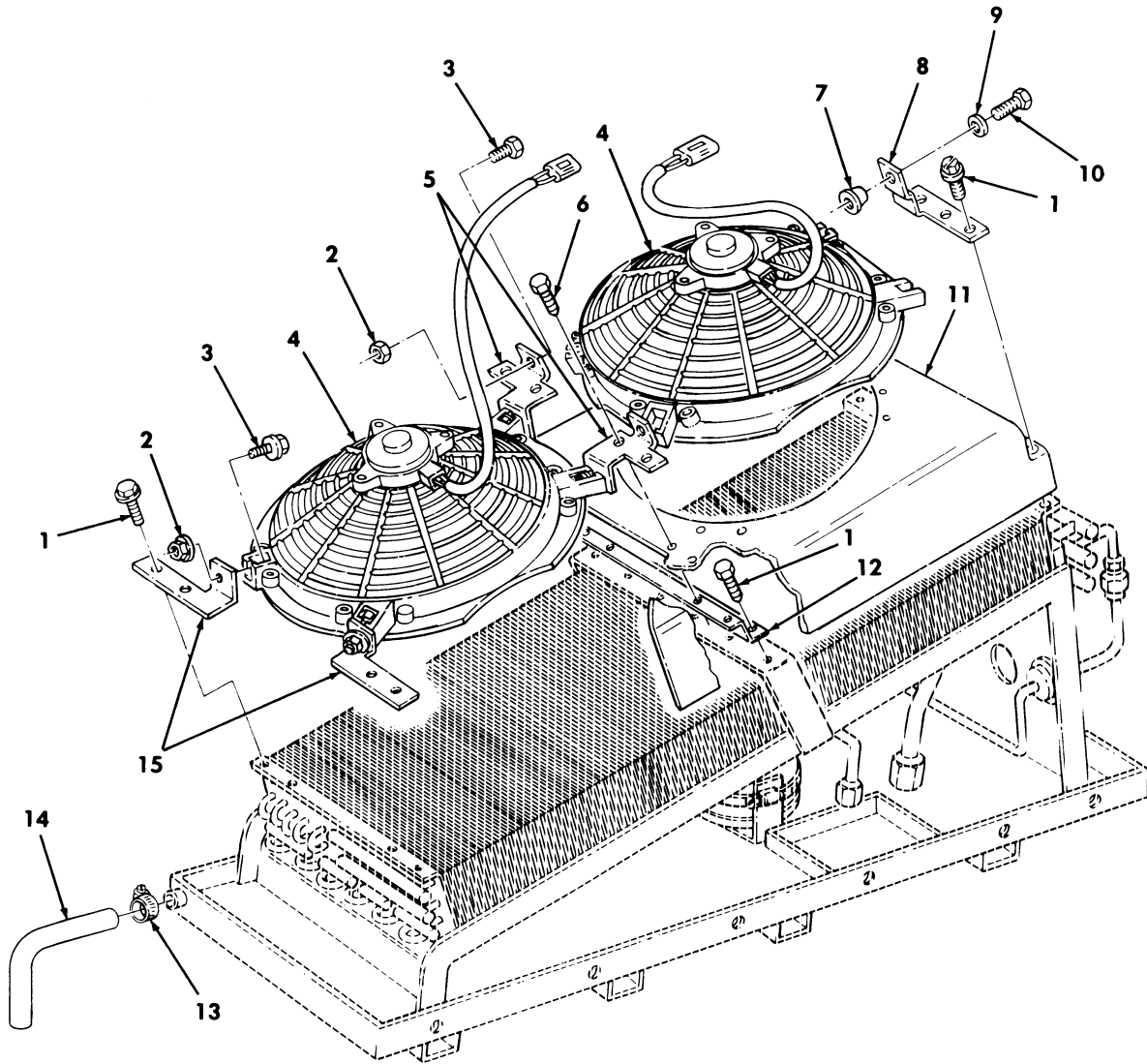

Figure 281. Rear A/C Condenser Fan and Shroud.

(1) ITEM NO	(2) SMR CODE	(3) NSN	(4) CAGEC	(5) PART NUMBER	(6) DESCRIPTION AND USABLE ON CODES(UOC)	(7) QTY
GROUP 5217 REFRIGERANT PIPING						
FIG. 281 REAR A/C CONDENSER FAN AND SHROUD						
1	PAFZZ	5305014652818	6W728	94-00004	SCREW,MACHINE..... UOC:XBB	27
2	PAFZZ	5310014633652	6W728	22-00090	NUT,PLAIN,EXTENDED..... UOC:XBB	6
3	PAFZZ	5305014206770	6W728	38-00204	SCREW,CAP,HEXAGON H..... UOC:XBB	6
4	PAFZZ	4140014565685	6W728	32-00372	FAN,CIRCULATING..... UOC:XBB	2
5	PAFZZ	5340014603304	6W728	55-03903	BRACKET,MOUNTING L.H..... UOC:XBB	1
5	PAFZZ	5340014602446	6W728	55-03904	BRACKET,MOUNTING R.H..... UOC:XBB	1
6	PAFZZ	5305014664358	6W728	94-00140	SCREW,MACHINE..... UOC:XBB	4
7	PAFZZ	5325014653881	6W728	01-05132	INSERT,SCREW THREAD..... UOC:XBB	2
8	PAFZZ	5340014602420	6W728	55-03924	BRACKET,DOUBLE ANGL L.H..... UOC:XBB	1
8	PAFZZ	5340014602422	6W728	55-03925	BRACKET,DOUBLE ANGL R.H..... UOC:XBB	1
9	PAFZZ	5310014630620	6W728	93-00059	WASHER,FLAT..... UOC:XBB	2
10	PAFZZ	5306014652822	6W728	38-00205	BOLT,MACHINE..... UOC:XBB	2
11	PAFZZ	2510014604959	6W728	01-05098	SHIELD,FAN..... UOC:XBB	1
12	PAFZZ	5340014602455	6W728	55-03987	BRACKET,MULTIPLE AN..... UOC:XBB	1
13	PAFZZ	4730014609074	6W728	21-00445	CLAMP,HOSE..... UOC:XBB	1
14	MFFZZ		6W728	01-02420-AR	HOSE,DRAIN MAKE FROM HOSE, P/N 01-02420, LENGTH AS REQUIRED..... UOC:XBB	1
15	PAFZZ	5340014602424	6W728	55-03884	BRACKET,MOUNTING R.H..... UOC:XBB	1
15	PAFZZ	5340014603305	6W728	55-03885	BRACKET,MOUNTING L.H..... UOC:XBB	1

END OF FIGURE



UNIT, DIRECT SUPPORT, AND GENERAL SUPPORT MAINTENANCE  
REPAIR PARTS AND SPECIAL TOOLS LIST

TRUCK, UTILITY: S250 SHELTER CARRIER, 4X4, M1113 (2320-01-412-0143),  
TRUCK, UTILITY: UP-ARMORED CARRIER, 4X4, M1114 (2320-01-413-3739),  
TRUCK, UTILITY: EXPANDED CAPACITY, ARMAMENT CARRIER, 4X4, M1151 (2320-01-518-7330),  
TRUCK, UTILITY: EXPANDED CAPACITY, ENHANCED, 4X4, M1152 (2320-01-518-7332)

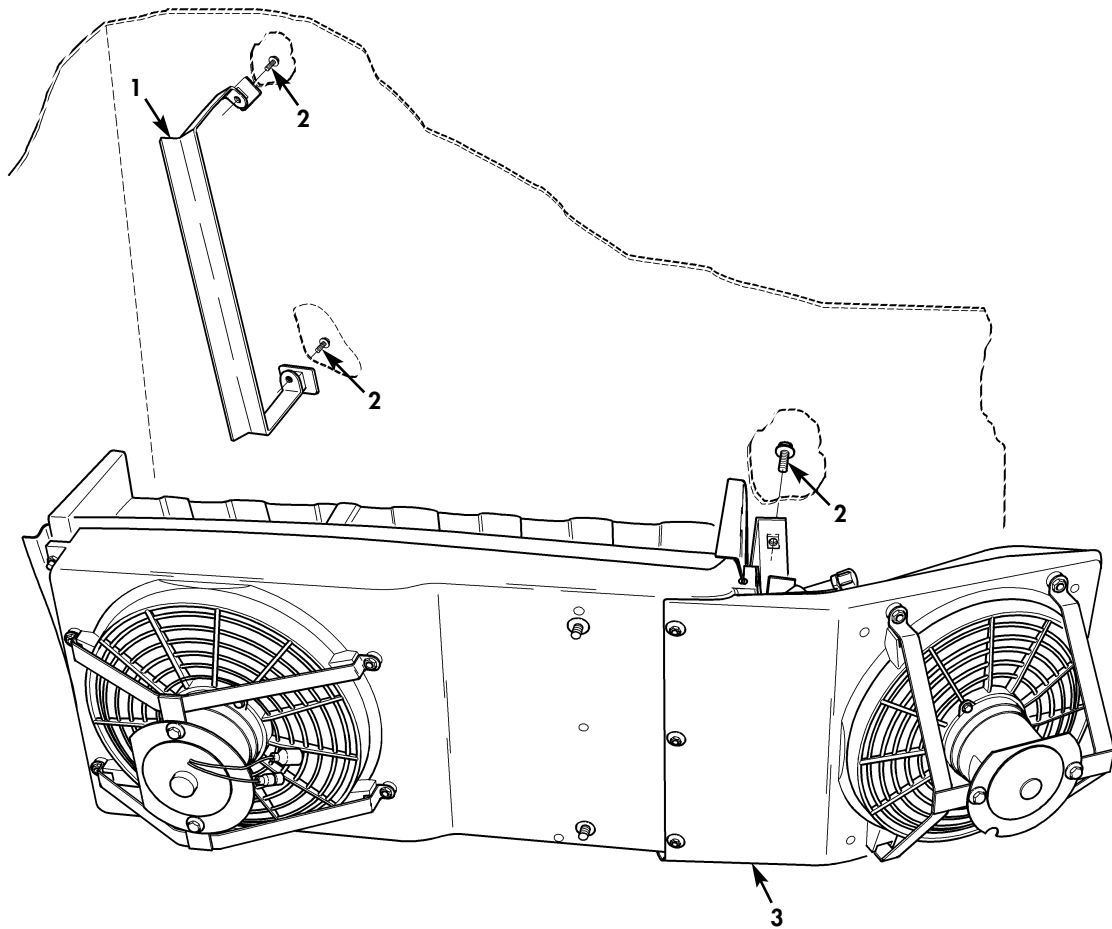

Figure 281A. A/C Condenser Fans Mounting.

(1) ITEM NO	(2) SMR CODE	(3) NSN	(4) CAGEC	(5) PART NUMBER	(6) DESCRIPTION AND USABLE ON CODES(UOC)	(7) QTY
GROUP 5217 REFRIGERANT PIPING						
FIG. 281A A/C CONDENSER FANS MOUNTING						
* 1	PAFZZ		34623	6015673	BRACKET,REAR CONDEN R.H.. . . . . .	1
UOC:TTT,UUU						
* 1	PAFZZ		34623	6015674	BRACKET,REAR CONDEN L.H.. . . . . .	1
UOC:TTT,UUU						
* 2	PAFZZ		34623	6015663	SCREW,ASSEMBLED,WAS. . . . . .	7
UOC:TTT,UUU						
* 3	PAFZZ		34623	6015459	CONDENSER FAN ASSEM L.H.,4-MAN. . . . .	1
UOC:TTT,UUU						
* 3	PAFZZ		34623	6015458	CONDENSER FAN ASSEM R.H.,2- AND 4-MAN. . . . .	1
UOC:TTT,UUU						

END OF FIGURE

UNIT, DIRECT SUPPORT, AND GENERAL SUPPORT MAINTENANCE  
REPAIR PARTS AND SPECIAL TOOLS LIST

TRUCK, UTILITY: S250 SHELTER CARRIER, 4X4, M1113 (2320-01-412-0143),  
TRUCK, UTILITY: UP-ARMORED CARRIER, 4X4, M1114 (2320-01-413-3739),  
TRUCK, UTILITY: EXPANDED CAPACITY, ARMAMENT CARRIER, 4X4, M1151 (2320-01-518-7330),  
TRUCK, UTILITY: EXPANDED CAPACITY, ENHANCED, 4X4, M1152 (2320-01-518-7332)

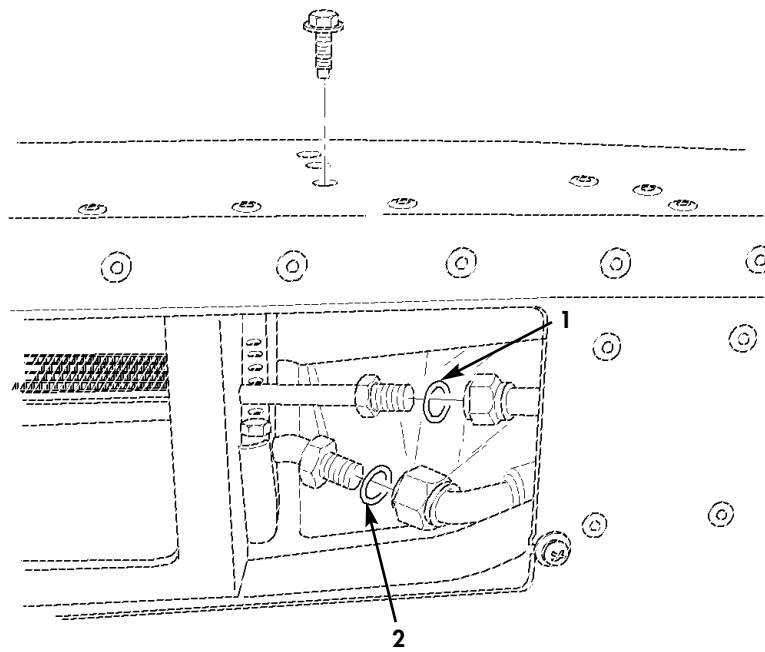

Figure 281B. A/C Condenser Fan Lines.

(1) ITEM NO	(2) SMR CODE	(3) NSN	(4) CAGEC	(5) PART NUMBER	(6) DESCRIPTION AND USABLE ON CODES(UOC)	(7) QTY
GROUP 5217 REFRIGERANT PIPING						
FIG. 281B A/C CONDENSER FAN LINES						
* 1	PAFZZ		34623	6006173	O-RING #6.....	1
					UOC:TTT,UUU	
* 2	PAFZZ		34623	6006174	O-RING #8.....	1
					UOC:TTT,UUU	

END OF FIGURE

UNIT, DIRECT SUPPORT, AND GENERAL SUPPORT MAINTENANCE  
REPAIR PARTS AND SPECIAL TOOLS LIST

TRUCK, UTILITY: S250 SHELTER CARRIER, 4X4, M1113 (2320-01-412-0143),  
TRUCK, UTILITY: UP-ARMORED CARRIER, 4X4, M1114 (2320-01-413-3739),  
TRUCK, UTILITY: EXPANDED CAPACITY, ARMAMENT CARRIER, 4X4, M1151 (2320-01-518-7330),  
TRUCK, UTILITY: EXPANDED CAPACITY, ENHANCED, 4X4, M1152 (2320-01-518-7332)

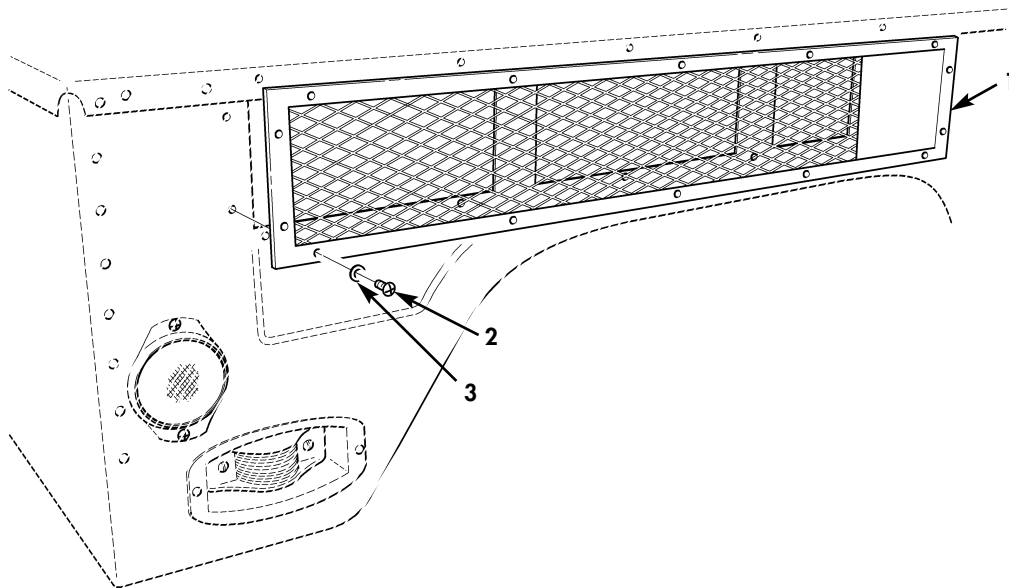

Figure 281C. A/C Condenser Fan Intake Grill.

(1) ITEM NO	(2) SMR CODE	(3) NSN	(4) CAGEC	(5) PART NUMBER	(6) DESCRIPTION AND USABLE ON CODES(UOC)	(7) QTY
GROUP 5217 REFRIGERANT PIPING						
FIG. 281C A/C CONDENSER FAN INTAKE GRILL						
* 1	PAOZZ		34623	6015470	VENTILATOR,AIR CIRC.....	1
					UOC:TTT,UUU	
* 2	PAOZZ	5305010065736	19207	12342499-3	SCREW,TAPPING #10.....	14
					UOC:TTT,UUU	
* 3	PAOZZ	5310012349416	96906	MS51412-2	WASHER,FLAT #10.....	14
					UOC:TTT,UUU	

END OF FIGURE

UNIT, DIRECT SUPPORT, AND GENERAL SUPPORT MAINTENANCE  
REPAIR PARTS AND SPECIAL TOOLS LIST

TRUCK, UTILITY: S250 SHELTER CARRIER, 4X4, M1113 (2320-01-412-0143),  
TRUCK, UTILITY: UP-ARMORED CARRIER, 4X4, M1114 (2320-01-413-3739),  
TRUCK, UTILITY: ARMAMENT CARRIER, 4X4, M1151 (2320-01-518-7330),  
TRUCK, UTILITY: TROOP CARRIER, 4X4, M1152 (2320-01-518-7332)

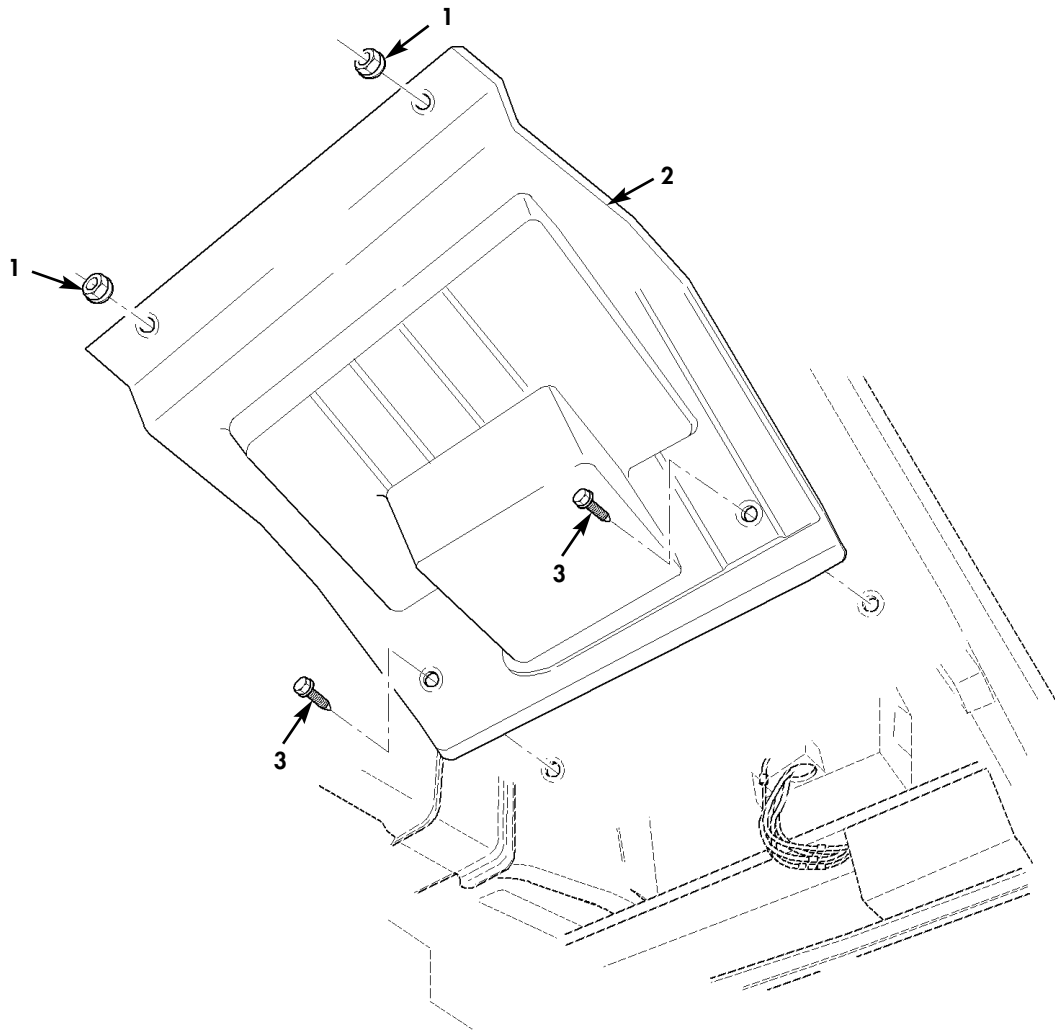

Figure 281D. A/C Condenser Fan Wheelwell Closeout.

(1) ITEM NO	(2) SMR CODE	(3) NSN	(4) CAGEC	(5) PART NUMBER	(6) DESCRIPTION AND USABLE ON CODES(UOC)	(7) QTY
GROUP 5217 REFRIGERANT PIPING						
FIG. 281D A/C CONDENSER FAN WHEELWELL CLOSEOUT						
* 1	PAOZZ		34623	6015660	WASHER,FREESPIN 1/4-20,2-MAN..... UOC:UUU	2
* 1	PAOZZ		34623	6015660	WASHER,FREESPIN 1/4-20,4-MAN..... UOC:TTT,UUU	4
* 2	PAOZZ		34623	6015554	WHEELWELL CLOSEOUT 2-MAN..... UOC:UUU	1
* 2	PAOZZ		34623	6015554	WHEELWELL CLOSEOUT 4-MAN..... UOC:TTT,UUU	2
* 3	PAOZZ	5305010065736	19207	12342499-3	SCREW,TAPPING #10-32,2-MAN..... UOC:UUU	2
* 3	PAOZZ	5305010065736	19207	12342499-3	SCREW,TAPPING #10-32,4-MAN..... UOC:TTT,UUU	4

END OF FIGURE



UNIT, DIRECT SUPPORT, AND GENERAL SUPPORT MAINTENANCE  
REPAIR PARTS AND SPECIAL TOOLS LIST

TRUCK, UTILITY: S250 SHELTER CARRIER, 4X4, M1113 (2320-01-412-0143),  
TRUCK, UTILITY: UP-ARMORED CARRIER, 4X4, M1114 (2320-01-413-3739),  
TRUCK, UTILITY: EXPANDED CAPACITY, ARMAMENT CARRIER, 4X4, M1151 (2320-01-518-7330),  
TRUCK, UTILITY: EXPANDED CAPACITY, ENHANCED, 4X4, M1152 (2320-01-518-7332)

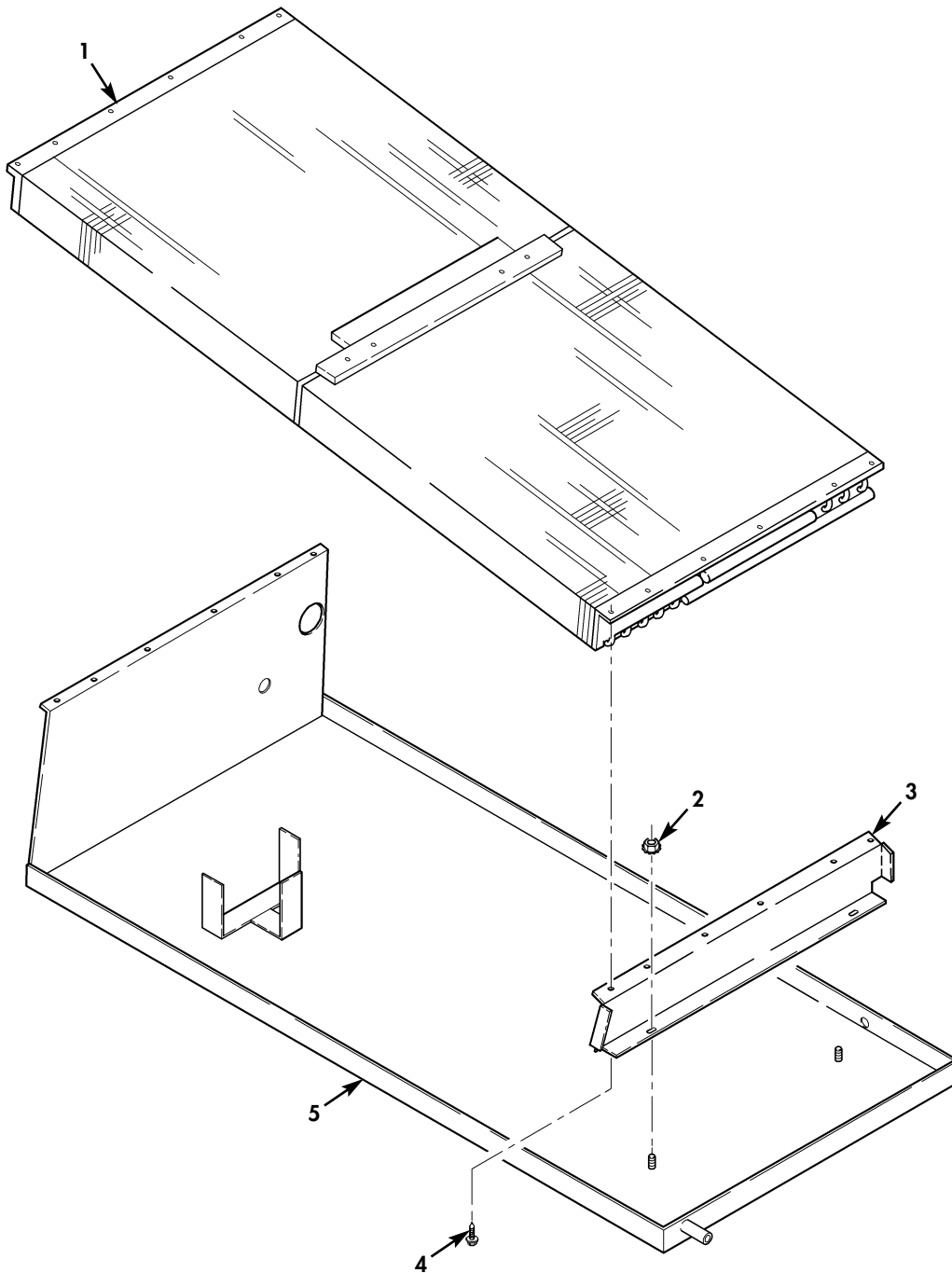

Figure 282. Rear A/C Condenser and Tray Assembly.

(1) ITEM NO	(2) SMR CODE	(3) NSN	(4) CAGEC	(5) PART NUMBER	(6) DESCRIPTION AND USABLE ON CODES(UOC)	(7) QTY
GROUP 5217 REFRIGERANT PIPING						
FIG. 282 REAR A/C CONDENSER AND TRAY ASSEMBLY						
* 1	PAFZZ	4130014605782	6W728	03-00333	EVAPORATOR COIL,REF.....	1
					UOC:XBB	
* 2	PAFZZ	5310014664461	6W728	92-00007	NUT,PLAIN,HEXAGON.....	4
					UOC:XBB	
* 3	PAFZZ	5340014602421	6W728	55-04205	BRACKET,MOUNTING.....	1
					UOC:XBB	
* 4	PAFZZ	5305014652818	6W728	94-00004	SCREW,MACHINE.....	12
					UOC:XBB	
* 5	PAFZZ		6W728	55-05258	BRACKET,MOUNTING.....	1
					UOC:XBB	

END OF FIGURE

UNIT, DIRECT SUPPORT, AND GENERAL SUPPORT MAINTENANCE  
REPAIR PARTS AND SPECIAL TOOLS LIST

TRUCK, UTILITY: S250 SHELTER CARRIER, 4X4, M1113 (2320-01-412-0143),  
TRUCK, UTILITY: UP-ARMORED CARRIER, 4X4, M1114 (2320-01-413-3739)

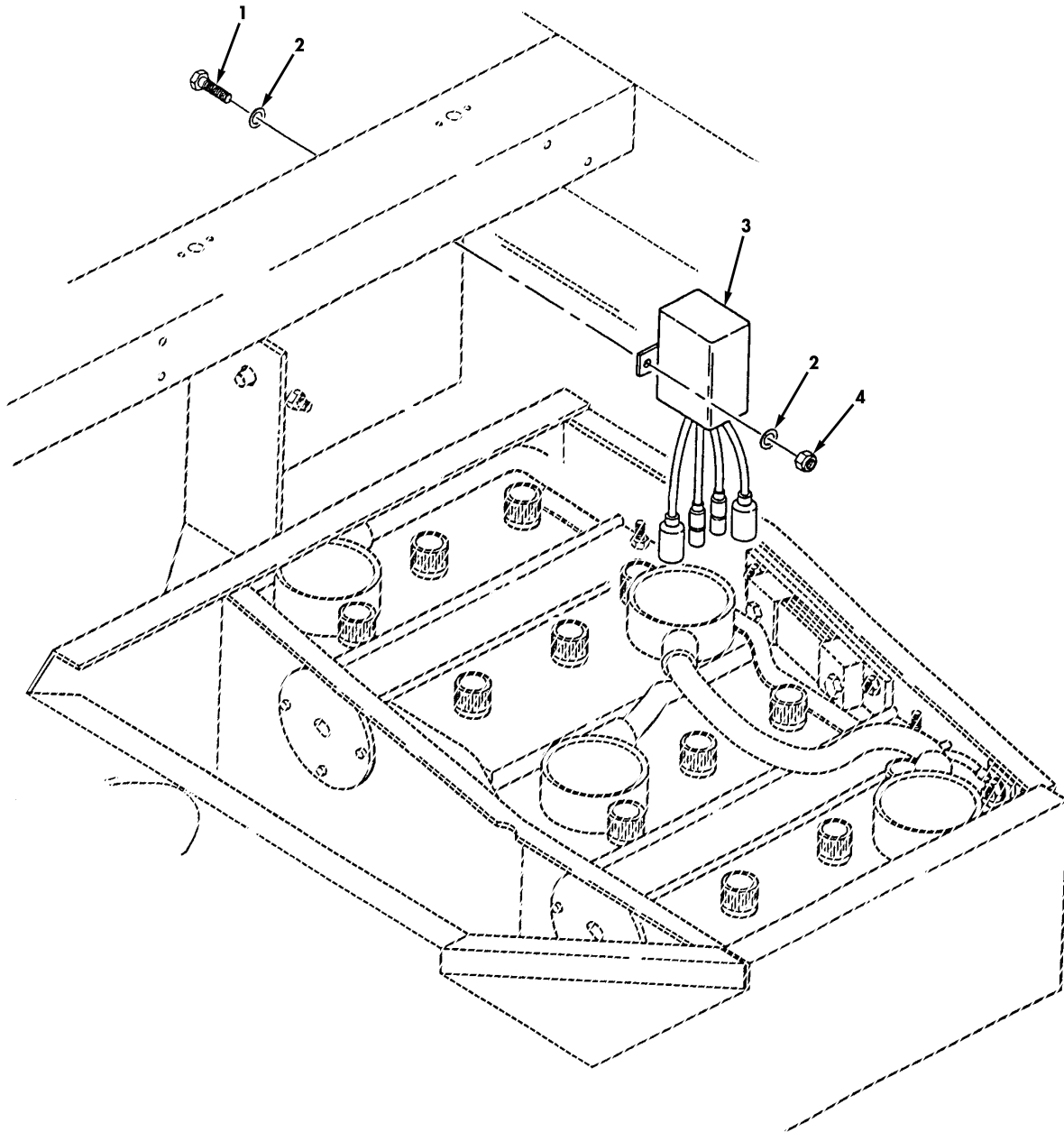

Figure 282A. A/C De-Ice Relays and Mounting Hardware.

(1) ITEM NO	(2) SMR CODE	(3) NSN	(4) CAGEC	(5) PART NUMBER	(6) DESCRIPTION AND USABLE ON CODES (UOC)	(7) QTY
					GROUP 5241 EVAPORATOR	
					FIG. 282A A/C DEICE RELAYS AND MOUNTING HARDWARE	
* 1	PAFZZ	5306014307399	6W728	4397000-006	BOLT, MACHINE.....	4
					UOC:XBB	
* 2	PAFZZ	5310014357784	6W728	4397005-010	WASHER, FLAT.....	8
					UOC:XBB	
* 3	PAFZZ	5945014130886	19207	12460116	RELAY, SOLID STATE.....	2
					UOC:XBB	
* 4	PAFZZ	5310014398173	6W728	4397064-001	NUT, SELF-LOCKING.....	4
					UOC:XBB	

END OF FIGURE

UNIT, DIRECT SUPPORT, AND GENERAL SUPPORT MAINTENANCE  
REPAIR PARTS AND SPECIAL TOOLS LIST

TRUCK, UTILITY: S250 SHELTER CARRIER, 4X4, M1113 (2320-01-412-0143),  
TRUCK, UTILITY: UP-ARMORED CARRIER, 4X4, M1114 (2320-01-413-3739)

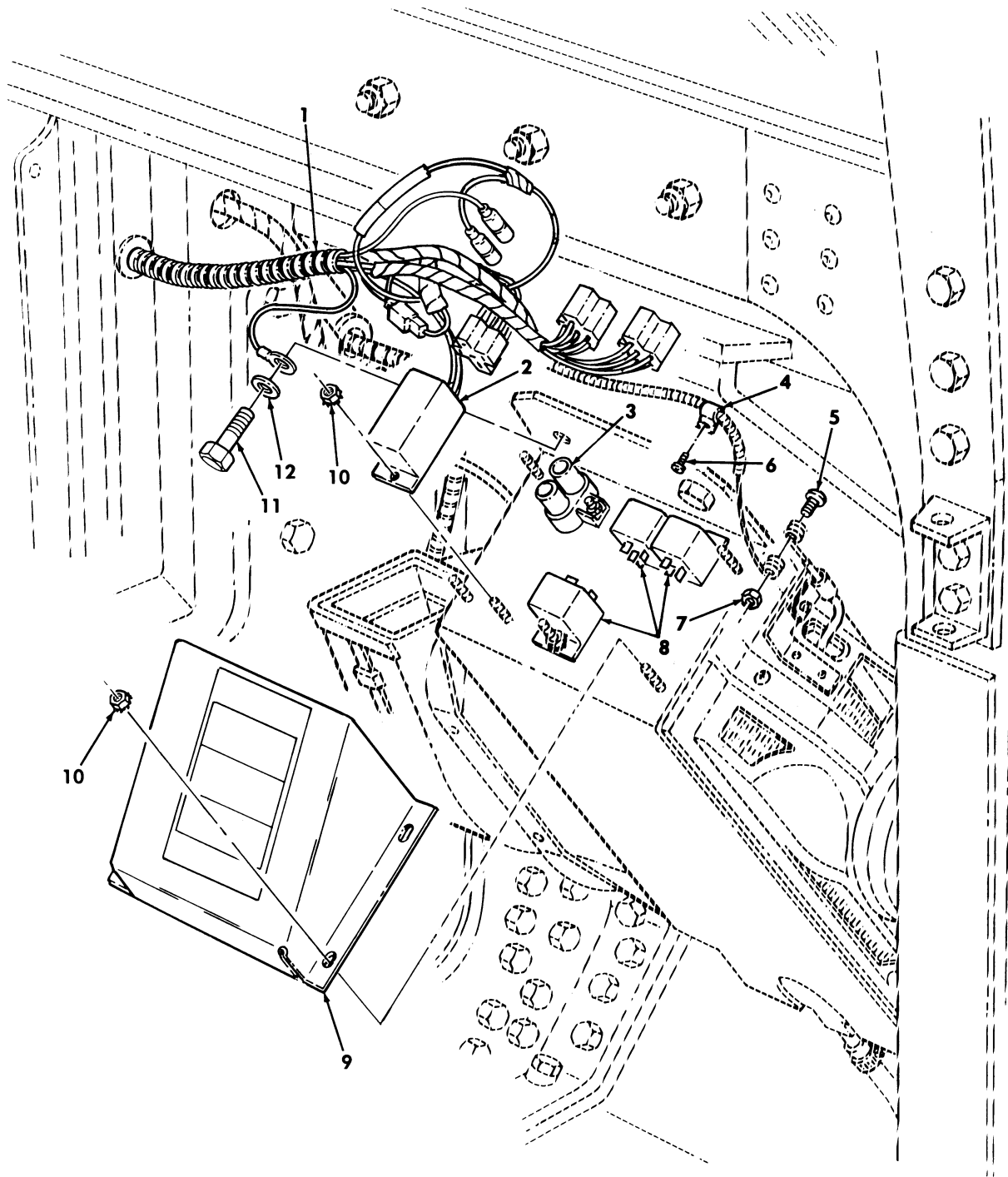

Figure 283. A/C Wiring Harness, Relays, Circuit Breaker, A/C Control Module, and Related Parts.

(1) ITEM NO	(2) SMR CODE	(3) NSN	(4) CAGEC	(5) PART NUMBER	(6) DESCRIPTION AND USABLE ON CODES (UOC)	(7) QTY
GROUP 5241 EVAPORATOR						
FIG. 283 A/C WIRING HARNESS, RELAYS, CIRCUIT BREAKER, A/C CONTROL MODULE, AND RELATED PARTS						
* 1	PAFZZ		6W728	70-06429	WIRING HARNESS, BRAN.....	1
					UOC: XBB	
2	PAFZZ	5945014211784	6W728	44-00268	RELAY, SOLID STATE.....	1
					UOC: XBB	
3	PAFZZ	5925008034424	96214	9115-5-20	CIRCUIT BREAKER.....	1
					UOC: XBB	
4	PAFZZ	5340014210460	6W728	14-00693	CLIP, SPRING TENSION.....	1
					UOC: XBB	
5	PAFZZ	5305014652814	6W728	4397089-039	SCREW, MACHINE .138-32 X .500.....	1
					UOC: XBB	
6	PAFZZ	5305014381201	6W728	4397012-072	SCREW, MACHINE.....	1
					UOC: XBB	
7	PAFZZ	5310014659608	6W728	4397073-001	NUT, SELF-LOCKING, HE.....	1
					UOC: XBB	
8	PAFZZ	5945014211785	6W728	44-00267	RELAY, SOLID STATE.....	3
					UOC: XBB	
9	PAFZZ	2510014599501	6W728	55-03892	PANEL, VEHICULAR OPE COVER.....	1
					UOC: XBB	
10	PAFZZ	5310014664461	6W728	92-00007	NUT, PLAIN, HEXAGON.....	10
					UOC: XBB	
* 11	PAFZZ	5305002253843	80204	B1821BH025C100N	SCREW, CAP, HEXAGON H 1/4-20 X 1.00..	2
					UOC: XBB	
12	PAFZZ	5310014357784	6W728	4397005-010	WASHER, FLAT.....	2
					UOC: XBB	

END OF FIGURE

UNIT, DIRECT SUPPORT, AND GENERAL SUPPORT MAINTENANCE  
REPAIR PARTS AND SPECIAL TOOLS LIST

TRUCK, UTILITY: S250 SHELTER CARRIER, 4X4, M1113 (2320-01-412-0143),  
TRUCK, UTILITY: UP-ARMORED CARRIER, 4X4, M1114 (2320-01-413-3739)

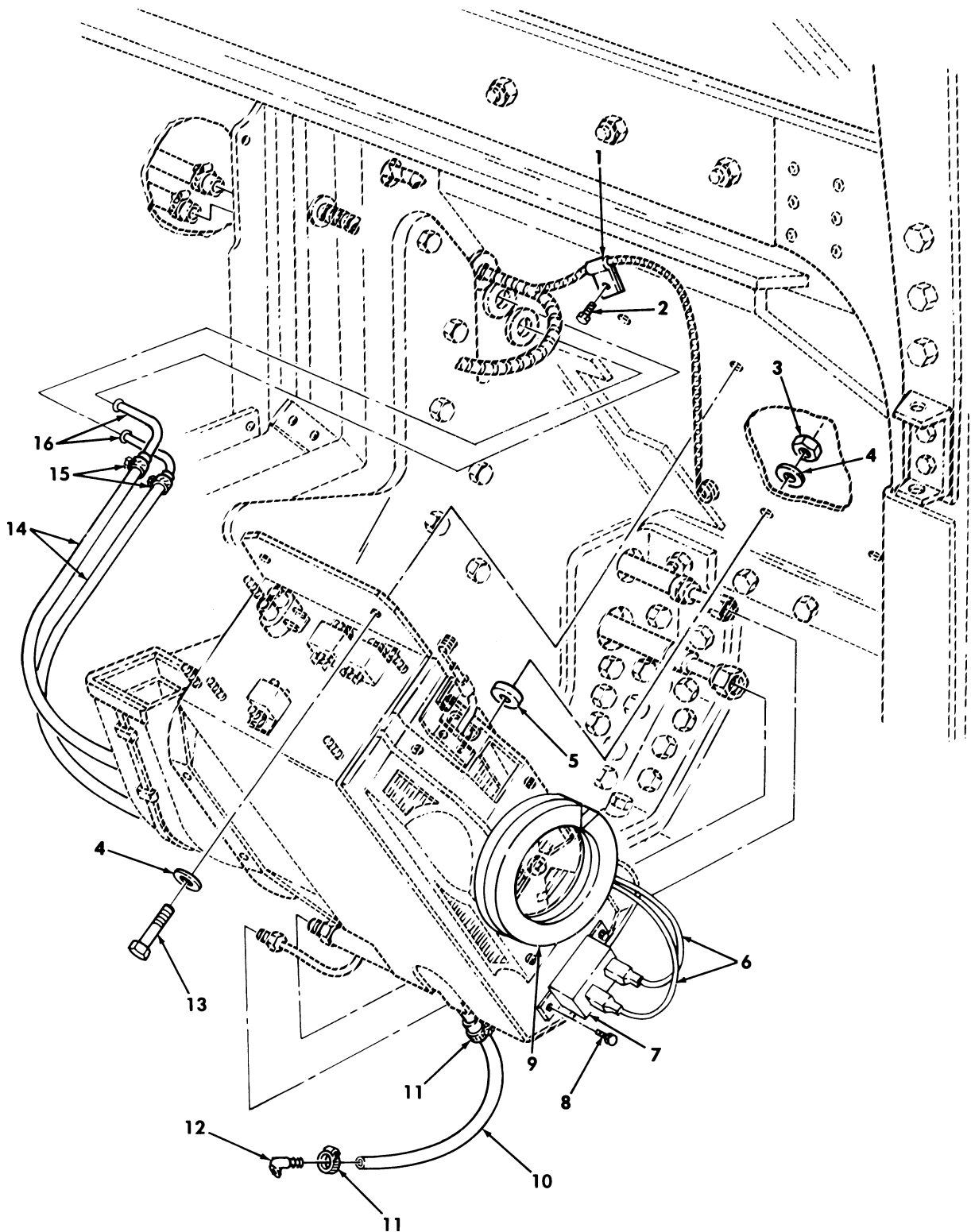

Figure 284. Front Evaporator/Heater Assembly Mounting and Related Parts.

(1) ITEM NO	(2) SMR CODE	(3) NSN	(4) CAGEC	(5) PART NUMBER	(6) DESCRIPTION AND USABLE ON CODES (UOC)	(7) QTY
GROUP 5241 EVAPORATOR						
FIG. 284 FRONT EVAPORATOR/HEATER ASSEMBLY MOUNTING AND RELATED PARTS						
1	PAFZZ	5340011345937	6W728	4668980-001	CLAMP, LOOP.....	1
					UOC:XBB	
* 2	PAFZZ	5305000680508	80204	B1821BH025C075N	SCREW, CAP HEXAGON H 1/4-20 X 0.75..	1
					UOC:XBB	
3	PAFZZ	5310014398173	6W728	4397064-001	NUT, SELF-LOCKING, HE.....	2
					UOC:XBB	
4	PAFZZ	5310014357784	6W728	4397005-010	WASHER, FLAT.....	4
					UOC:XBB	
5	PAFZZ	5310014398181	6W728	4397083-001	WASHER, FLAT.....	4
					UOC:XBB	
6	PAFZZ	6150014602427	6W728	12-01576	WIRING HARNESS, BRAN.....	1
					UOC:XBB	
7	PAFZZ	6685014213549	6W728	11-00257	THERMOSTAT, FLOW CON.....	1
					UOC:XBB	
8	PAFZZ	5305014206769	6W728	94-00031	SCREW, CAP, SOCKET HE.....	2
					UOC:XBB	
9	PAFZZ	5330014568995	6W728	21-00713	GASKET.....	1
					UOC:XBB	
10	MFFZZ		6W728	01-02420-AR	HOSE MAKE FROM HOSE, P/N 01-02420, LENGTH AS REQUIRED.....	1
					UOC:XBB	
11	PAFZZ	4730014609074	6W728	21-00445	CLAMP, HOSE.....	2
					UOC:XBB	
12	PAFZZ	4730014602425	6W728	01-04114	ELBOW, HOSE.....	1
					UOC:XBB	
* 13	PAFZZ	5305002253843	80204	B1821BH025C100N	SCREW, CAP, HEXAGON H 1/4-20 X 1.00..	2
					UOC:XBB	
14	MFFZZ		6W728	31-00153-19	HOSE MAKE FROM HOSE, P/N 31-00153, 19 INCHES LONG.....	2
					UOC:XBB	
15	PAFZZ	4730014204992	6W728	21-00103	CLAMP, HOSE.....	4
					UOC:XBB	
16	PAFZZ	4710014203832	6W728	20-01460	TUBE, BENT, METALLIC.....	2
					UOC:XBB	

END OF FIGURE



UNIT, DIRECT SUPPORT, AND GENERAL SUPPORT MAINTENANCE  
REPAIR PARTS AND SPECIAL TOOLS LIST

TRUCK, UTILITY: S250 SHELTER CARRIER, 4X4, M1113 (2320-01-412-0143),  
TRUCK, UTILITY: UP-ARMORED CARRIER, 4X4, M1114 (2320-01-413-3739)

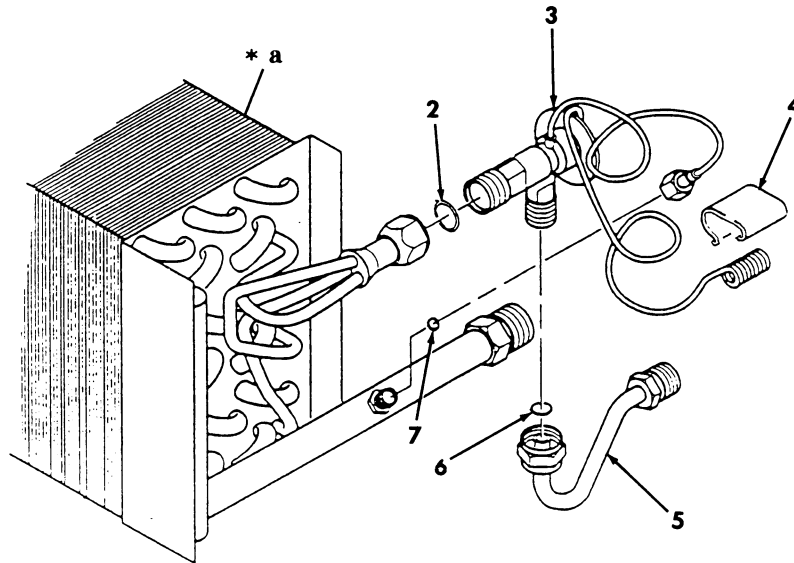
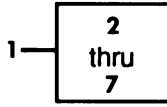

\* a PART OF ITEM 1

Figure 285. Front Evaporator Expansion Valve.

(1) ITEM NO	(2) SMR CODE	(3) NSN	(4) CAGEC	(5) PART NUMBER	(6) DESCRIPTION AND USABLE ON CODES(UOC)	(7) QTY
GROUP 5241 EVAPORATOR						
FIG. 285 FRONT EVAPORATOR EXPANSION VALVE						
1	PAFZZ	4130014208312	6W728	70-04710	EVAPORATOR COIL,REF.....	1
UOC:XBB						
2	PAFZZ	5331014214960	6W728	33-00780	.O-RING #10 PART OF KIT P/N 70-04659.....	1
UOC:XBB						
3	PAFZZ	4820014225523	6W728	08-00257	.VALVE,EXPANSION PART OF KIT P/N 70-04659.....	1
UOC:XBB						
4	PAFZZ	5340014754027	6W728	08-00124	.CLAMP,LOOP PART OF KIT P/N 70-04659	1
UOC:XBB						
5	PAFZZ	4710014205181	6W728	20-01487	.TUBE ASSEMBLY,METAL EXTENTION.....	1
UOC:XBB						
6	PAFZZ	5331014197754	6W728	33-00778	.O-RING #6 PART OF KIT P/N 70-04659	1
UOC:XBB						
7	PAFZZ	5331014201795	6W728	33-00777	.O-RING #4 PART OF KIT P/N 70-04659	1
UOC:XBB						

END OF FIGURE

UNIT, DIRECT SUPPORT, AND GENERAL SUPPORT MAINTENANCE  
REPAIR PARTS AND SPECIAL TOOLS LIST

TRUCK, UTILITY: S250 SHELTER CARRIER, 4X4, M1113 (2320-01-412-0143),  
TRUCK, UTILITY: UP-ARMORED CARRIER, 4X4, M1114 (2320-01-413-3739)

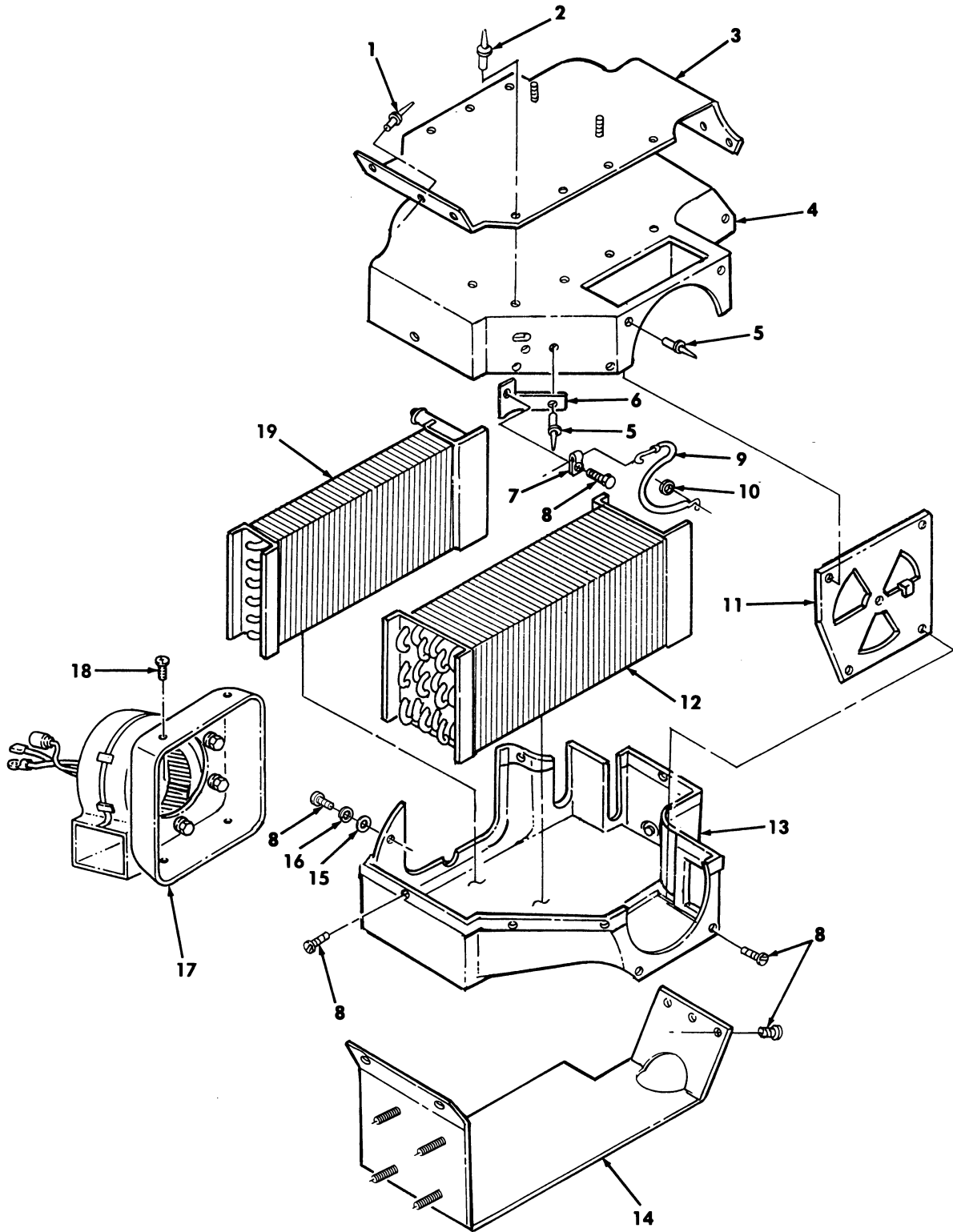

Figure 286. Front Evaporator/Heater, Case, and Related Parts.

(1) ITEM NO	(2) SMR CODE	(3) NSN	(4) CAGEC	(5) PART NUMBER	(6) DESCRIPTION AND USABLE ON CODES(UOC)	(7) QTY
GROUP 5241 EVAPORATOR						
FIG. 286 FRONT EVAPORATOR/HEATER, CASE,AND RELATED PARTS						
1	PAFZZ	5320014749677	6W728	96-00034	RIVET,SOLID.....	6
					UOC:XBB	
2	PAFZZ	5320014221712	6W728	96-00035	RIVET,BLIND.....	8
					UOC:XBB	
3	PAFZZ	5340014603306	6W728	55-04299	BRACKET,MOUNTING TOP.....	1
					UOC:XBB	
4	PAFZZ	5340014629075	6W728	70-05263	COVER,ACCESS TOP.....	1
					UOC:XBB	
5	PAFZZ	5320014221224	6W728	96-00010	RIVET,BLIND.....	4
					UOC:XBB	
6	PAFZZ	5340014599500	6W728	55-03352	BRACKET,MOUNTING.....	1
					UOC:XBB	
7	PAFZZ	5340014210460	6W728	14-00693	CLIP,SPRING TENSION.....	1
					UOC:XBB	
8	PAFZZ	5305014206769	6W728	94-00031	SCREW,CAP SOCKET HE.....	9
					UOC:XBB	
9	PAFZZ	2590014216754	6W728	14-01663	CONTROL ASSEMBLY,PU.....	1
					UOC:XBB	
10	PAFZZ	5340014210461	6W728	93-00052	CLIP,SPRING TENSION.....	1
					UOC:XBB	
11	PAFZZ	2540014603302	6W728	70-05237	VENTILATOR,AIR CIRC.....	1
					UOC:XBB	
12	PAFZZ	4130014208312	6W728	70-04710	EVAPORATOR COIL,REF.....	1
					UOC:XBB	
13	PAFZZ	2540014604952	6W728	01-05086	HOUSING,FAN BOTTOM.....	1
					UOC:XBB	
14	PAFZZ	5340014604954	6W728	55-04300	BRACKET,MOUNTING BOTTOM.....	1
					UOC:XBB	
15	PAFZZ	5310014717333	6W728	4397005-008	WASHER,FLAT.....	1
					UOC:XBB	
16	PAFZZ	5310014341385	6W728	4397004-005	WASHER,LOCK.....	1
					UOC:XBB	
17	PAFZZ	6105014604950	6W728	40-00410	MOTOR,DIRECT CURREN.....	1
					UOC:XBB	
18	PAFZZ	5306014623335	6W728	22-00080	BOLT,SHOULDER.....	4
					UOC:XBB	
* 19	PAFZZ	2930014315459	6W728	50-00335	CORE,RADIATOR HEATER.....	1
					UOC:XBB	

END OF FIGURE

UNIT, DIRECT SUPPORT, AND GENERAL SUPPORT MAINTENANCE  
REPAIR PARTS AND SPECIAL TOOLS LIST

TRUCK, UTILITY: S250 SHELTER CARRIER, 4X4, M1113 (2320-01-412-0143),  
TRUCK, UTILITY: UP-ARMORED CARRIER, 4X4, M1114 (2320-01-413-3739)

1 —  
2  
and  
3

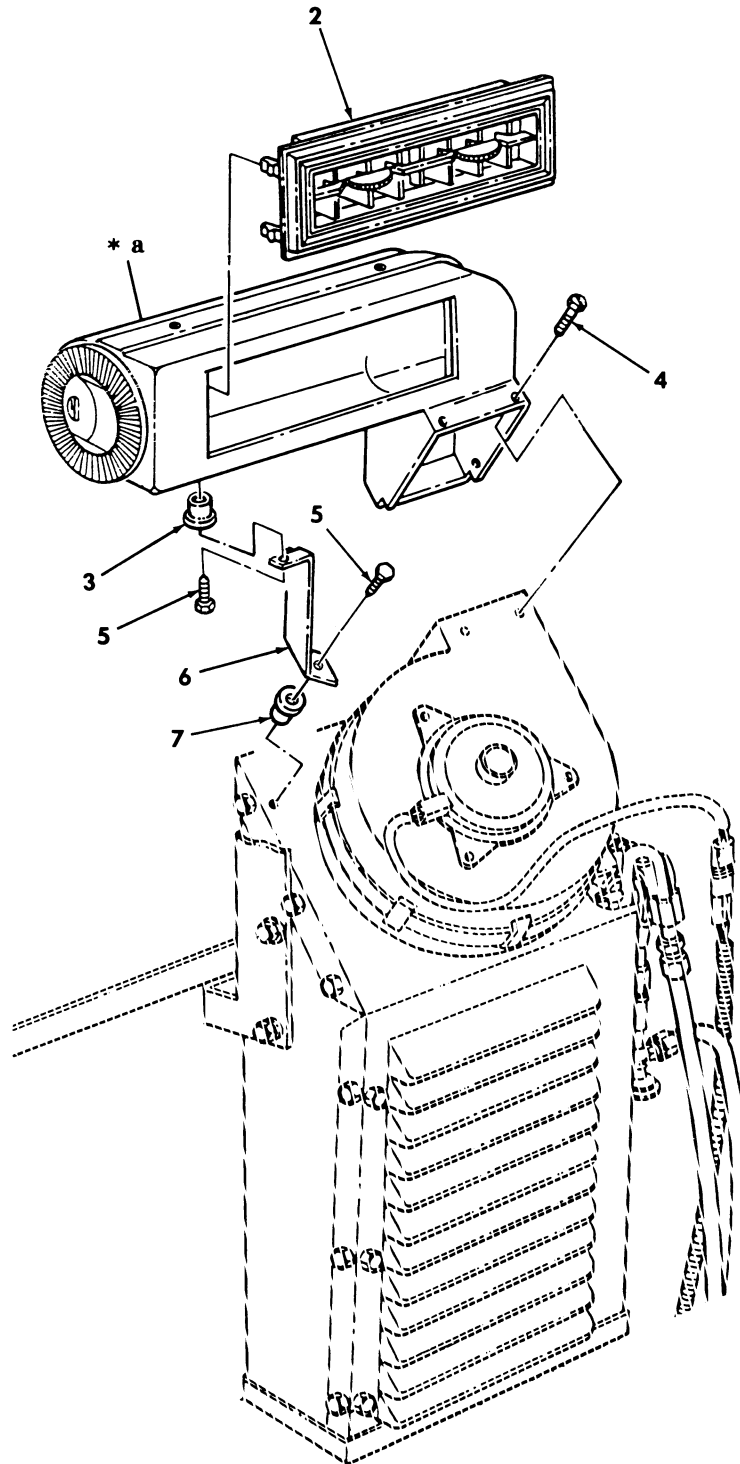

\*a PART OF ITEM 1

Figure 287. Rear A/C Air Distribution Duct and Register.

(1) ITEM NO	(2) SMR CODE	(3) NSN	(4) CAGEC	(5) PART NUMBER	(6) DESCRIPTION AND USABLE ON CODES(UC)	(7) QTY
GROUP 5241 EVAPORATOR						
FIG. 287 REAR A/C AIR DISTRIBUTION DUCT AND REGISTER						
1	PAFZZ	2540014615222	6W728	70-05429	DUCT ASSEMBLY,AIR C..... UOC:XBB	1
2	PAFZZ	2540014604953	6W728	01-05082	.VENTILATOR,AIR CIRC..... UOC:XBB	1
3	PAFZZ	5310014632124	6W728	92-00144	.NUT,PLAIN,KNURLED..... UOC:XBB	2
4	PAFZZ	5305014618225	6W728	94-00086	SCREW,TAPPING..... UOC:XBB	4
5	PAFZZ	5305014652813	6W728	91-00086	SCREW,MACHINE..... UOC:XBB	2
6	PAFZZ	5340014602443	6W728	55-03880	BRACKET,MOUNTING..... UOC:XBB	1
7	PAFZZ	5310014632122	6W728	92-00145	NUT,PLAIN,KNURLED..... UOC:XBB	1

END OF FIGURE



UNIT, DIRECT SUPPORT, AND GENERAL SUPPORT MAINTENANCE  
REPAIR PARTS AND SPECIAL TOOLS LIST

TRUCK, UTILITY: S250 SHELTER CARRIER, 4X4, M1113 (2320-01-412-0143),  
TRUCK, UTILITY: UP-ARMORED CARRIER, 4X4, M1114 (2320-01-413-3739),  
TRUCK, UTILITY: EXPANDED CAPACITY, ARMAMENT CARRIER, 4X4, M1151 (2320-01-518-7330),  
TRUCK, UTILITY: EXPANDED CAPACITY, ENHANCED, 4X4, M1152 (2320-01-518-7332)

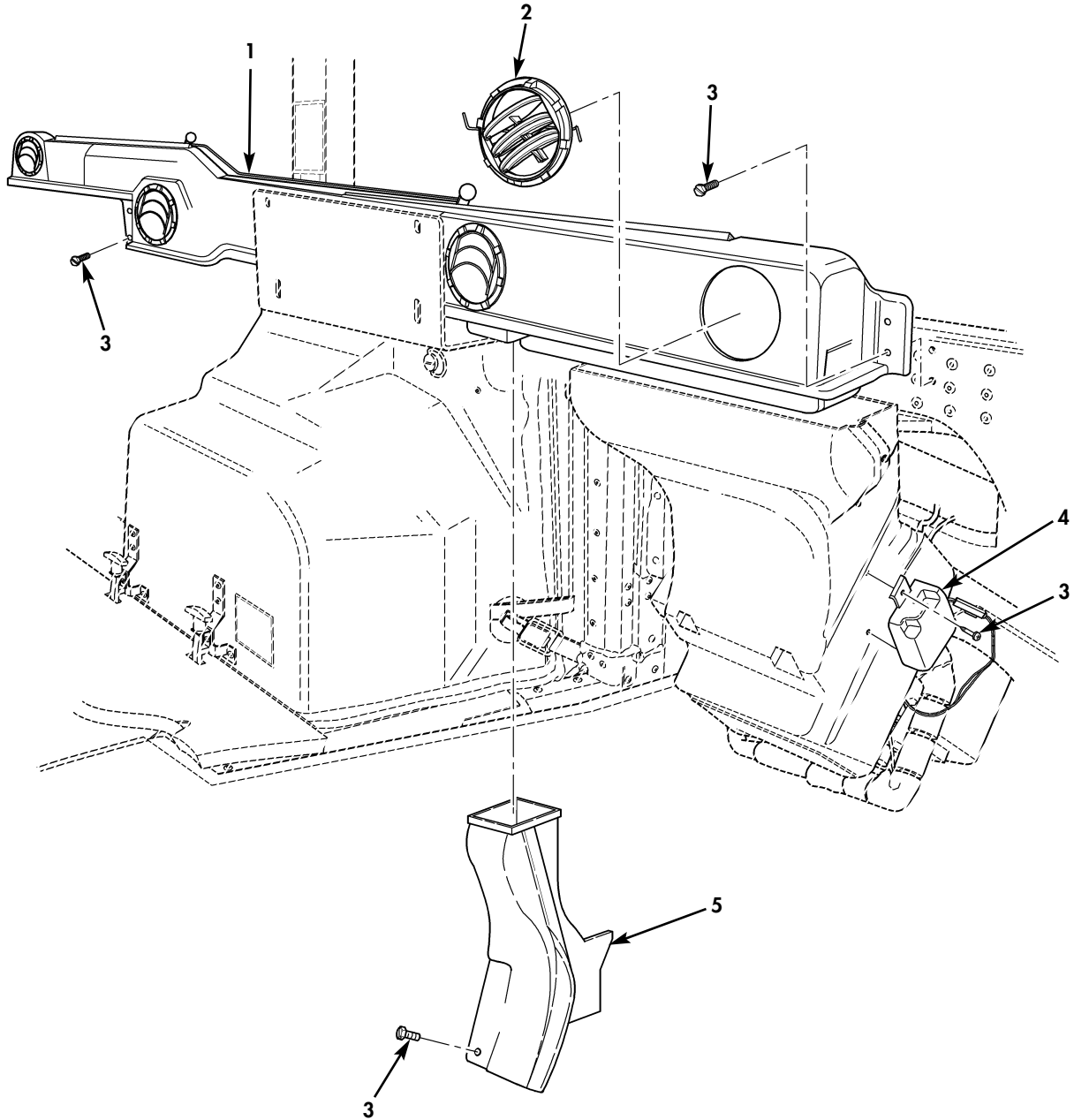

Figure 287A. Front A/C Assembly (Sheet 1 of 2).



UNIT, DIRECT SUPPORT, AND GENERAL SUPPORT MAINTENANCE  
REPAIR PARTS AND SPECIAL TOOLS LIST

TRUCK, UTILITY: S250 SHELTER CARRIER, 4X4, M1113 (2320-01-412-0143),  
TRUCK, UTILITY: UP-ARMORED CARRIER, 4X4, M1114 (2320-01-413-3739),  
TRUCK, UTILITY: EXPANDED CAPACITY, ARMAMENT CARRIER, 4X4, M1151 (2320-01-518-7330),  
TRUCK, UTILITY: EXPANDED CAPACITY, ENHANCED, 4X4, M1152 (2320-01-518-7332)

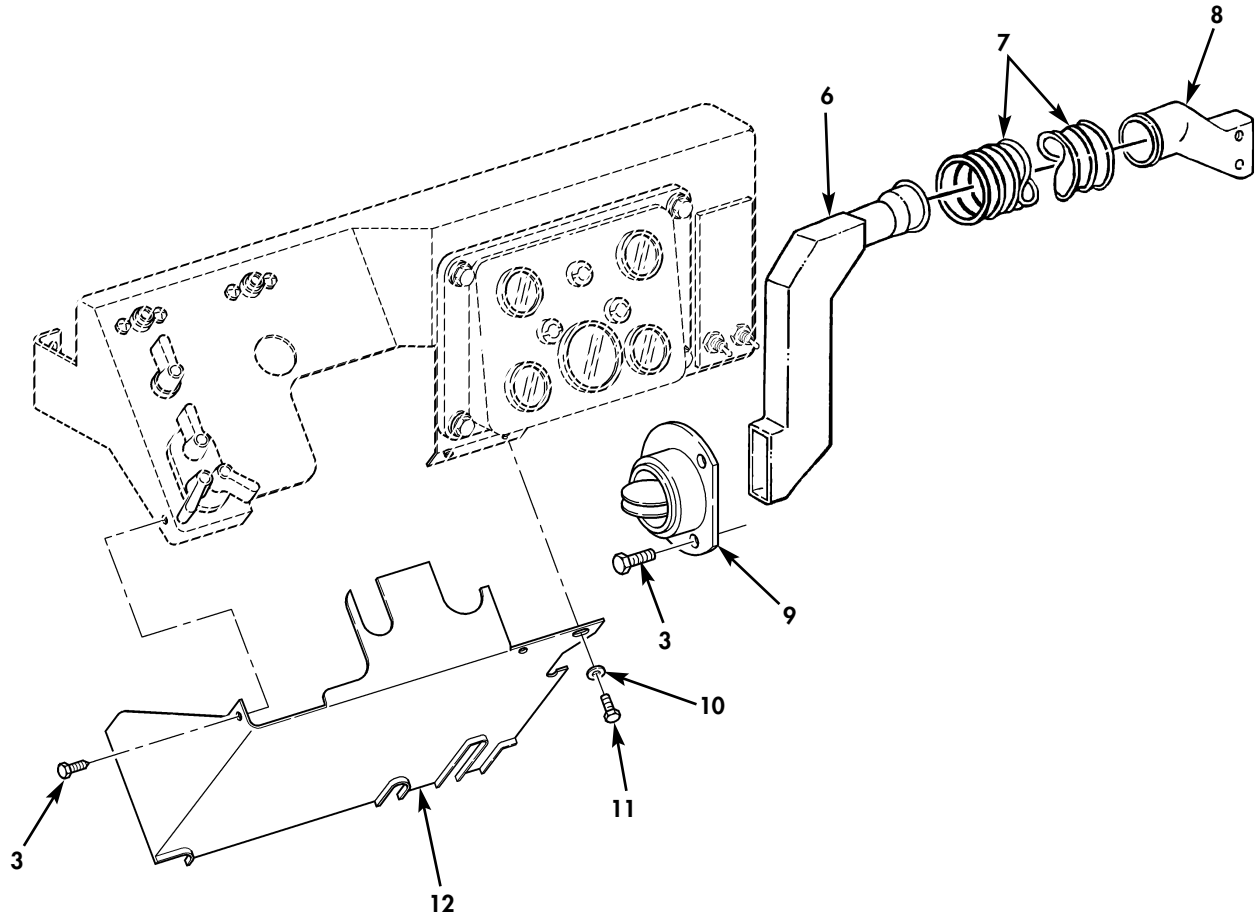

Figure 287A. Front A/C Assembly (Sheet 2 of 2).

(1) ITEM NO	(2) SMR CODE	(3) NSN	(4) CAGEC	(5) PART NUMBER	(6) DESCRIPTION AND USABLE ON CODES(UOC) GROUP 5241 EVAPORATOR FIG. 287A FRONT A/C ASSEMBLY	(7) QTY
* 1	PAOZZ		34623	6015460	CROSS CAR DUCT..... UOC:TTT,UUU	1
* 2	PAOZZ		34623	6015614	LOUVER,CIRCULAR..... UOC:TTT,UUU	4
* 3	PAOZZ	5305010065736	19207	12342499-3	SCREW,TAPPING #10..... UOC:TTT,UUU	6
* 4	PAOZZ		34623	6015616	THERMOSTAT,ELECTRIC..... UOC:TTT,UUU	1
* 5	PAOZZ		34623	6015619	ASSEMBLY,FLOOR DUCT..... UOC:TTT,UUU	1
* 6	PAOZZ	2540014748562	19207	12447047	HOUSING,HEATING DIR L.H. .... UOC:TTT,UUU	1
* 7	PAOZZ		34623	6011076	ASSEMBLY,AIR DUCT..... UOC:TTT,UUU	1
* 8	PAOZZ	2540014445340	19207	12447050	HOUSING,AIR INTAKE..... UOC:TTT,UUU	1
* 9	PAOZZ		34623	6015668	BEZEL,DRIVER SIDE..... UOC:TTT,UUU	1
* 10	PAOZZ	5310005501130	80205	MS35333-40	WASHER,FLAT..... UOC:TTT,UUU	2
* 11	PAOZZ	5305009881725	80205	NASM35206-281	SCREW..... UOC:TTT,UUU	2
* 12	PAOZZ		34623	6015553	CLOSEOUT PANEL DRIVER SIDE..... UOC:TTT,UUU	1

END OF FIGURE

UNIT, DIRECT SUPPORT, AND GENERAL SUPPORT MAINTENANCE  
REPAIR PARTS AND SPECIAL TOOLS LIST

TRUCK, UTILITY: S250 SHELTER CARRIER, 4X4, M1113 (2320-01-412-0143),  
TRUCK, UTILITY: UP-ARMORED CARRIER, 4X4, M1114 (2320-01-413-3739),  
TRUCK, UTILITY: EXPANDED CAPACITY, ARMAMENT CARRIER, 4X4, M1151 (2320-01-518-7330),  
TRUCK, UTILITY: EXPANDED CAPACITY, ENHANCED, 4X4, M1152 (2320-01-518-7332)

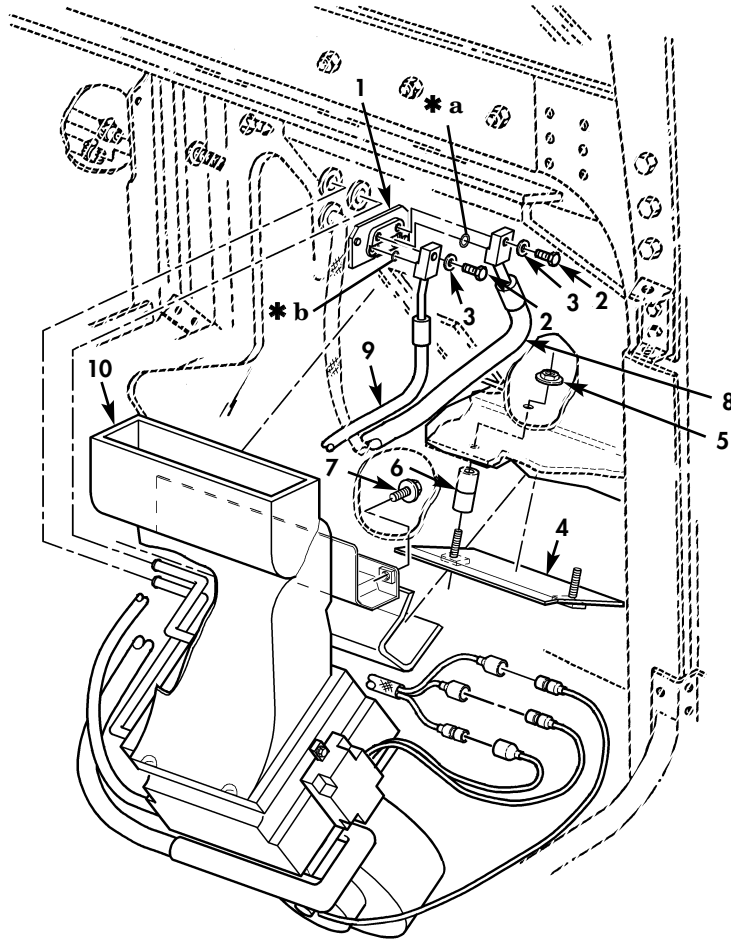

- \* a PART OF ITEM 8
- \* b PART OF ITEM 9

Figure 287B. Front A/C Evaporator Assembly.

(1) ITEM NO	(2) SMR CODE	(3) NSN	(4) CAGEC	(5) PART NUMBER	(6) DESCRIPTION AND USABLE ON CODES(UOC)	(7) QTY
GROUP 5241 EVAPORATOR						
FIG. 287B FRONT A/C EVAPORATOR ASSEMBLY						
* 1	PAFZZ		34623	6015469	SEAL PLATE..... UOC:TTT,UUU	1
* 2	PAFZZ	5305000680509	80204	B1821BH025C125N	SCREW,CAP,HEXAGON H 1/4-20 X 1.25.. UOC:TTT,UUU	2
* 3	PAFZZ	5310015825965	80205	MS35338-44	WASHER,LOCK 1/4..... UOC:TTT,UUU	2
* 4	PAFZZ		34623	6015669	STUD PLATE..... UOC:TTT,UUU	1
* 5	PAFZZ		34623	6015660	WASHER,FREESPIN 1/4-20..... UOC:TTT,UUU	2
* 6	PAFZZ		34623	6015662	SPACER,NYLON 1/2..... UOC:TTT,UUU	2
* 7	PAFZZ		34623	6015663	SCREW,DOG POINT 1-3/16..... UOC:TTT,UUU	2
* 8	PAFZZ		34623	6015585	HOSE ASSEMBLY #10 FRONT SEAL PLATE TO EVAPORATOR..... UOC:TTT,UUU	1
* 9	PAFZZ		34623	6015586	HOSE ASSEMBLY #6 FRONT EVAPORATOR TO SEAL PLATE..... UOC:TTT,UUU	1
* 10	PAFZZ		34623	6015461	EVAPORATOR,A/C FRON..... UOC:TTT,UUU	1

END OF FIGURE

UNIT, DIRECT SUPPORT, AND GENERAL SUPPORT MAINTENANCE  
REPAIR PARTS AND SPECIAL TOOLS LIST

TRUCK, UTILITY: S250 SHELTER CARRIER, 4X4, M1113 (2320-01-412-0143),  
TRUCK, UTILITY: UP-ARMORED CARRIER, 4X4, M1114 (2320-01-413-3739),  
TRUCK, UTILITY: EXPANDED CAPACITY, ARMAMENT CARRIER, 4X4, M1151 (2320-01-518-7330),  
TRUCK, UTILITY: EXPANDED CAPACITY, ENHANCED, 4X4, M1152 (2320-01-518-7332)

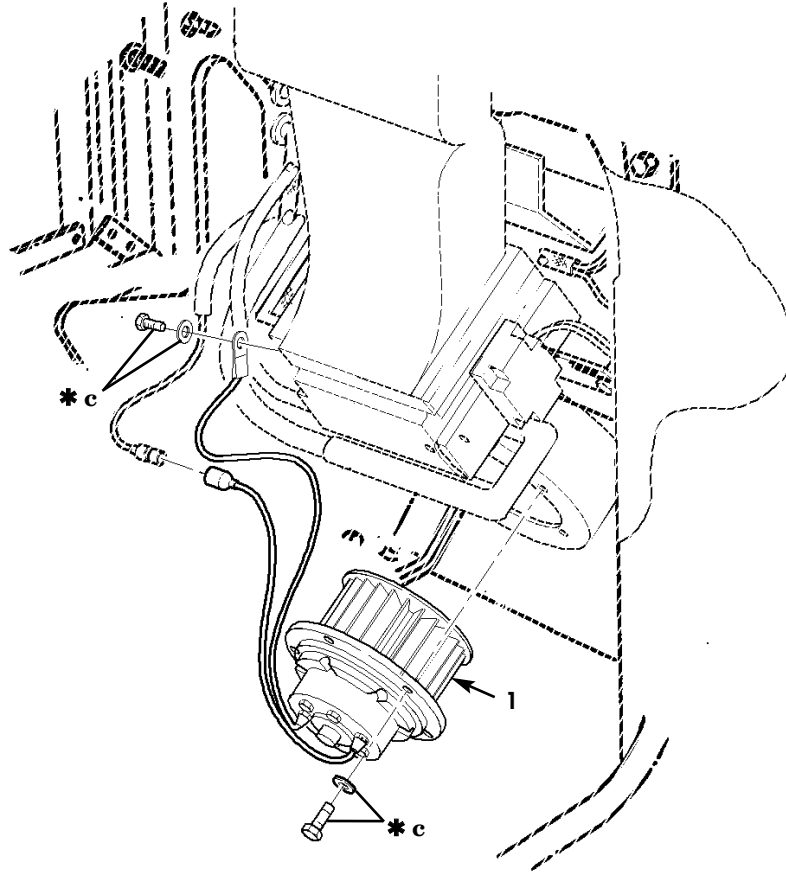

\*c PART OF ITEM 1

Figure 287C. Front A/C Blower Motor.

TM9-2320-387-24P C02

0288 03

(1) ITEM NO	(2) SMR CODE	(3) NSN	(4) CAGEC	(5) PART NUMBER	(6) DESCRIPTION AND USABLE ON CODES(UOC)	(7) QTY
-------------------	--------------------	------------	--------------	-----------------------	---	------------

GROUP 5241 EVAPORATOR

FIG. 287C FRONT A/C BLOWER MOTOR

* 1	PAOZZ		34623	6015596	MOTOR,BLOWER 24V.....	1
					UOC:TTT,UUU	

END OF FIGURE

UNIT, DIRECT SUPPORT, AND GENERAL SUPPORT MAINTENANCE  
REPAIR PARTS AND SPECIAL TOOLS LIST

TRUCK, UTILITY: S250 SHELTER CARRIER, 4X4, M1113 (2320-01-412-0143),  
TRUCK, UTILITY: UP-ARMORED CARRIER, 4X4, M1114 (2320-01-413-3739)

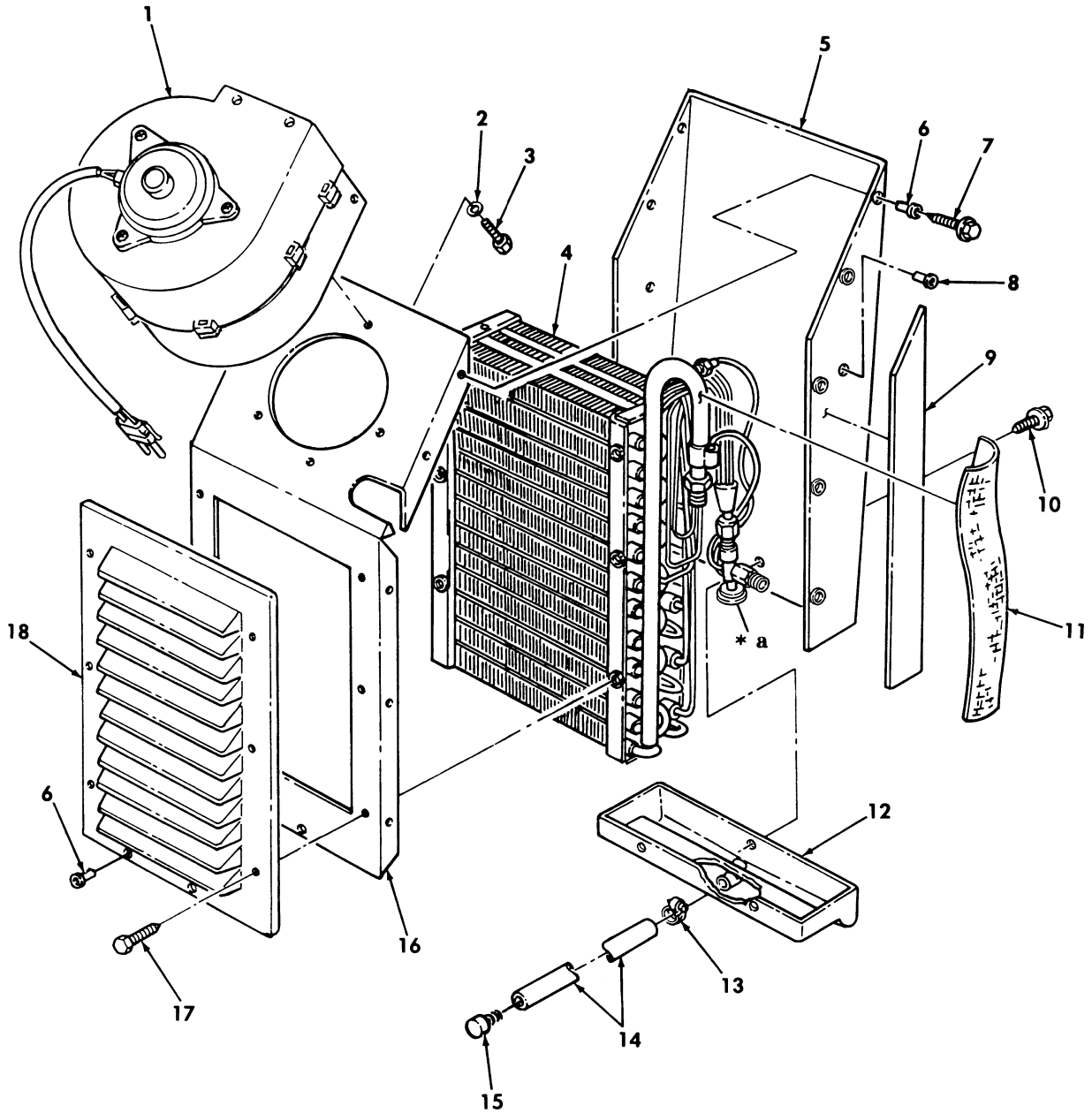

\* a SEE FIGURE 285, ITEM 3

Figure 288. Rear A/C Evaporator Assembly.

(1) ITEM NO	(2) SMR CODE	(3) NSN	(4) CAGEC	(5) PART NUMBER	(6) DESCRIPTION AND USABLE ON CODES(UOC)	(7) QTY
GROUP 5241 EVAPORATOR						
FIG. 288 REAR A/C EVAPORATOR ASSEMBLY						
1	PAFZZ	6105014604951	6W728	70-05287	MOTOR,DIRECT CURREN..... UOC:XBB	1
2	PAFZZ	5310014655109	6W728	93-00045	WASHER,LOCK..... UOC:XBB	5
3	PAFZZ	5306014623335	6W728	22-00080	BOLT,SHOULDER..... UOC:XBB	5
4	PAFZZ	4130014604956	6W728	70-05428	EVAPORATOR COIL,REF..... UOC:XBB	1
5	PAFZZ	2510014604955	6W728	55-04030	COVER,AIR EVAPORATO..... UOC:XBB	1
6	PAFZZ	5310014632122	6W728	92-00145	NUT,PLAIN,KNURLED..... UOC:XBB	17
7	PAFZZ	5305014652811	6W728	91-00160	SCREW,MACHINE..... UOC:XBB	11
8	PAFZZ	5325013951247	78276	ALS7-420-260	INSERT,SCREW THREAD..... UOC:XBB	4
9	PAFZZ	9320014751646	6W728	21-00607	GASKET..... UOC:XBB	1
10	PAFZZ	5305014652813	6W728	91-00086	SCREW,MACHINE..... UOC:XBB	4
* 11	PAFZZ	5999014286813	07700	21-00006	WIRE MESH,KNITTED..... UOC:XBB	1
12	PAFZZ	4940014617809	6W728	01-05083	PAN,DRIP..... UOC:XBB	1
13	PAFZZ	4730014609074	6W728	21-00445	CLAMP,HOSE..... UOC:XBB	1
14	MFFZZ		6W728	01-02420-AR	HOSE,NONMETALLIC MAKE FROM HOSE,P/N 01-02420,LENGTH AS REQUIRED..... UOC:XBB	1
15	PAFZZ	4730014604960	6W728	01-02078	RESTRICTOR,FLUID FL..... UOC:XBB	1
16	PAFZZ	2510014602452	6W728	55-03873	PANEL,VEHICULAR OPE..... UOC:XBB	1
17	PAFZZ	5305014618147	6W728	94-00077	SCREW,TAPPING..... UOC:XBB	6
18	PAFZZ	2540014604957	6W728	01-05133	VENTILATOR,AIR CIRC..... UOC:XBB	1

END OF FIGURE



UNIT, DIRECT SUPPORT, AND GENERAL SUPPORT MAINTENANCE  
REPAIR PARTS AND SPECIAL TOOLS LIST

TRUCK, UTILITY: S250 SHELTER CARRIER, 4X4, M1113 (2320-01-412-0143),  
TRUCK, UTILITY: UP-ARMORED CARRIER, 4X4, M1114 (2320-01-413-3739),  
TRUCK, UTILITY: EXPANDED CAPACITY, ARMAMENT CARRIER, 4X4, M1151 (2320-01-518-7330),  
TRUCK, UTILITY: EXPANDED CAPACITY, ENHANCED, 4X4, M1152 (2320-01-518-7332)

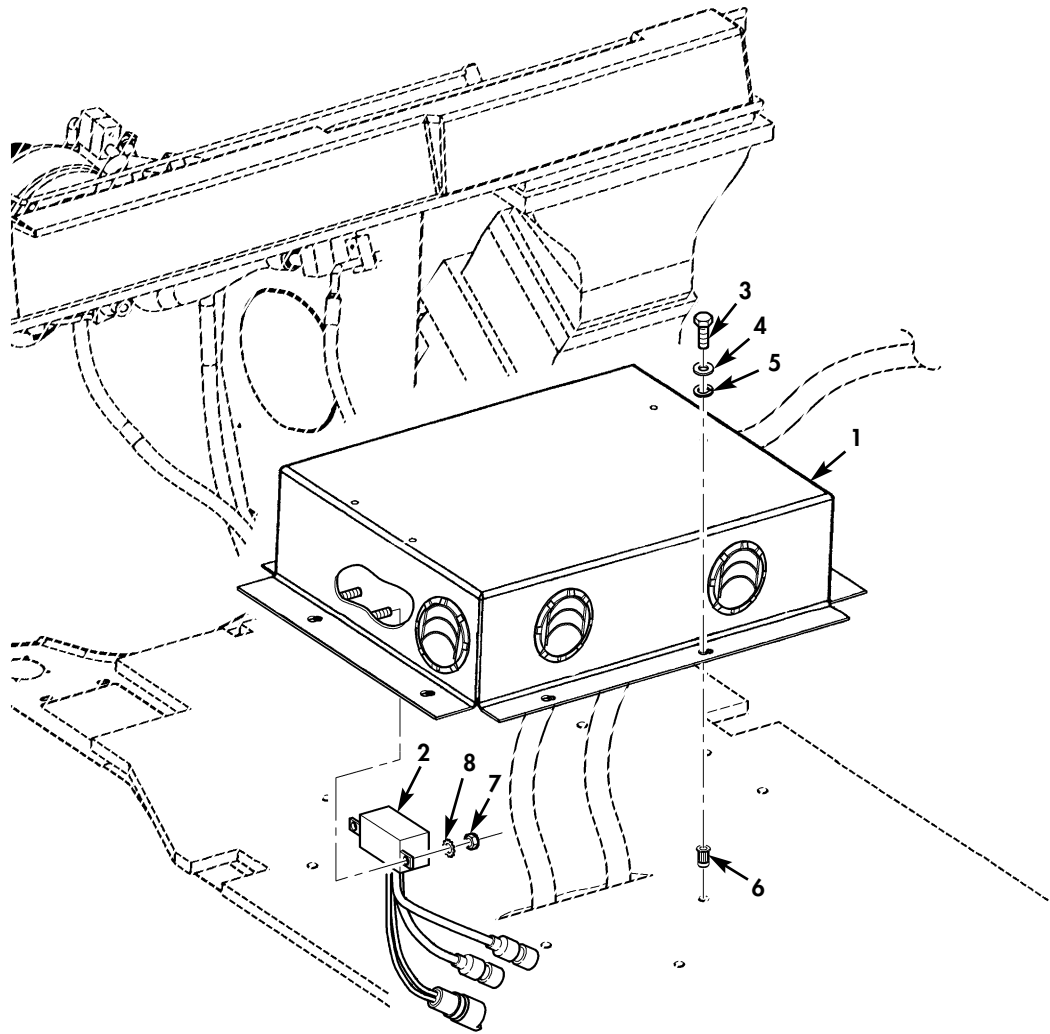
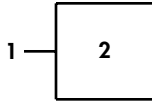

Figure 288A. Rear Evaporator.

(1) ITEM NO	(2) SMR CODE	(3) NSN	(4) CAGEC	(5) PART NUMBER	(6) DESCRIPTION AND USABLE ON CODES(UOC)	(7) QTY
GROUP 5241 REAR A/C EVAPORATOR ASSEMBLY						
FIG. 288A REAR EVAPORATOR						
* 1	PAFZZ		34623	6019787	EVAPORATOR,REAR.....	1
						UOC:TTT,UUU
* 2	PAOZZ		34623	6013654	.RELAY,WATER PROOF 24V.....	1
						UOC:TTT,UUU
* 3	PAOZZ	5305000712509	80204	B1821BH025C150N	SCREW,CAP,HEXAGON H 1/4-20 X 1.50..	8
						UOC:TTT,UUU
* 4	PAOZZ	5310005825965	80205	MS35338-44	WASHER,LOCK 1/4.....	8
						UOC:TTT,UUU
* 5	PAOZZ	5310011023270	24617	2436161	WASHER,FLAT 1/4.....	8
						UOC:TTT,UUU
* 6	PAOZZ	5310015212135	6W728	4397050-025	NUT,PLAIN,BLIND RIV 1/4-20.....	8
						UOC:TTT,UUU
* 7	PAOZZ	5310002514503	24617	9411893	NUT,SELF-LOCKING #10-32.....	2
						UOC:TTT,UUU
* 8	PAOZZ	5310004022778	24617	9416128	WASHER,FLAT . #10.....	2
						UOC:TTT,UUU

END OF FIGURE



(1) ITEM NO	(2) SMR CODE	(3) NSN	(4) CAGEC	(5) PART NUMBER	(6) DESCRIPTION AND USABLE ON CODES (UOC)	(7) QTY
GROUP 94 KITS						
9401 SERVICE KITS						
FIG. KITS						
1	PAOZZ	2910012184489	53964	A630003	PARTS KIT, FILTER.....	1
					BOLT ( 3) 31-3	
					WASHER ( 3) 31-4	
2	PAOZZ	4330011903579	53964	A910044	FILTER ELEMENT, FLUI.....	1
					FILTER ELEMENT, FLUI ( 1) 31-7	
					O-RING ( 1) 31-8	
3	PAFZZ	5977011894988	24975	MFJ-2012BS	BRUSH SET, ELECTRICA STARTER MOTOR..	1
					BRUSH STARTER MOTOR ( 4) 50-46	
4	PAFZZ	5360011907234	68505	MFY-19S	SPRING SET GENERATOR.....	1
					SPRING BRUSH ( 4) 50-48	
5	PAFZZ	2920011924474	68505	SAT-1004FS	PARTS KIT, ENGINE GE GENERATOR.....	1
					COVER AND CONTACT ( 1) 50-31	
					GASKET ( 1) 50-32	
* 6	PAFZZ	2530011797511	34281	104870-01	PARTS KIT, BRAKE CAL SERVICE BRAKE..	1
					BOOT, VEHICULAR COM ( 1) 125-10	
					GASKET ( 1) 125-8	
7	PAFZZ	5330013788646	7X677	12514591-RB-1253 2530	PARTS KIT, GASKET SET.....	1
					GASKET ( 1) 11-7	
					GASKET ( 1) 19-2	
					GASKET ( 1) 19-4	
					GASKET ( 1) 20-1	
					SEAL, PLAIN ( 1) 4-5	
					SEAL, PLAIN, ENCASED ( 1) 9-7	
8	PAFZZ	5330014379216	7X677	12531704	GASKET SET.....	1
					GASKET ( 2) 15-6	
* 9	PAFZZ	5330013983727	7X677	12456409	PARTS KIT, CYLINDER HEAD REPAIR.....	1
					GASKET ( 1) 3-4	
					GASKET ( 2) 3-8	
					GASKET ( 8) 18-2	
					GASKET ( 1) 39-2	
					GASKET ( 2) 39-7	
					GASKET ( 2) 15-6	
					SEAL INLET ( 16) 7-8	
					SEAL, PLAIN ( 8) 7-10	
10	PAHZZ	3120014178084	01212	1496M	PARTS KIT, BEARING R.....	1
					BEARING, SLEEVE ( 1) 8-9	
					BEARING, SLEEVE ( 1) 8-10	
					BEARING, SLEEVE ( 1) 8-11	
					BEARING, SLEEVE ( 1) 8-12	
					PARTS KIT, BEARING R ( 1) 8-13	
* 11	PAOZZ		62826	2390086	PARTS KIT, AXLE, VEHI PLUNGE JOINT...	1
					INSERT ( 1) 110-11	
					INSERT ( 1) 115-11	
					JOINT, PLUNGE ( 1) 110-12	
					JOINT, PLUNGE ( 1) 115-12	
					RING, RETAINING ( 2) 110-6	
					RING, RETAINING ( 2) 115-6	
					RING, SPACER ( 2) 110-5	
					RING, SPACER ( 2) 115-5	

(1) ITEM NO	(2) SMR CODE	(3) NSN	(4) CAGEC	(5) PART NUMBER	(6) DESCRIPTION AND USABLE ON	ON CODES (UOC)	(7) QTY
13	PAHZZ	4820014748911	7X677	24200418	SPIDER ASSEMBLY ( 1) 110-10 SPIDER ASSEMBLY ( 1) 115-10 PARTS KIT,PRESSURE.....		1
					PIN ( 1) 95-1 PISTON ( 1) 95-4 SEAL RING,METAL ( 1) 95-3 WASHER,SLOTTED ( 1) 95-2		
* 14	PAHZZ	2520014595454	7X677	24200789	PARTS KIT,TRANSMISS FOURTH CLUTCH HOUSING.....		1
					BOLT,MACHINE ( 1) 88-13 HOUSING, FRICTION CL( 1) 94-24		
* 15	PAHZZ	5330014107229	7X677	24202111	PARTS KIT,SEAL REPL 1996.....		1
					BOLT,MACHINE ( 7) 98-1 FILTER ELEMENT, FLUI ( 1) 96-1 GASKET ( 1) 89-7 GASKET ( 1) 95-15 GASKET ( 1) 95-18 GASKET ( 1) 97-8 GASKET ( 1) 97-10 GASKET ( 1) 97-25 GASKET ( 1) 98-30 PARTS KIT,HYDRAULIC ( 1) 88-15 SEAL, PLAIN ( 1) 98-4 SEAL, PLAIN, ENCASED ( 1) 88-14		
* 16	PAHZZ	2520014824280	7X677	24204278	PARTS KIT,HYDRAULIC 1997 AND ABOVE.		1
					GASKET ( 1) 88-20 MAGNET, CLIP, COLLECT ( 1) 88-16 PAN, TRANSMISSION ( 1) 88-18 PLUG, DRAIN ( 1) 88-21		
* 17	PAHZZ	5330013983724	7X677	24204441	KIT, TRANSMISSION 1996 OVERHAUL EARLY MODELS.....		1
					BOLT, MACHINE ( 1) 88-12 BOLT, MACHINE ( 1) 88-13 BOLT, MACHINE ( 7) 98-1 DISK, CLUTCH ( 5) 91-3 DISK, CLUTCH ( 5) 92-16 DISK, CLUTCH ( 3) 94-18 DISK, CLUTCH ( 4) 94-20 FILTER, FORCE FEED ( 1) 96-1 GASKET ( 1) 89-7 GASKET ( 1) 95-18 GASKET ( 1) 95-15 GASKET ( 1) 97-8 GASKET ( 1) 97-10 GASKET ( 1) 97-25 O-RING ( 1) 94-22 O-RING ( 1) 94-26 O-RING ( 2) 98-32 PACKING, PREFORMED ( 1) 93-13 PACKING, PREFORMED ( 1) 93-14 PARTS KIT, HYDRAULIC ( 1) 88-15 RETAINER, PACKING ( 4) 93-15 SEAL, DIRECT, CLUTCH ( 1) 91-5 SEAL, INNER ( 1) 92-4		

(1) ITEM NO	(2) SMR CODE	(3) NSN	(4) CAGEC	(5) PART NUMBER	(6) DESCRIPTION AND USABLE ON	CODES (UOC)	(7) QTY
					SEAL, INNER	( 1) 92-5	
					SEAL, OUTER	( 1) 92-6	
					SEAL, PISTON, INNER	( 1) 91-7	
					SEAL, PISTON, OUTER	( 1) 91-6	
					SEAL, PLAIN	( 1) 88-7	
					SEAL, PLAIN	( 2) 94-4	
					SEAL, PLAIN	( 1) 98-4	
					SEAL, PLAIN, ENCASED	( 1) 88-14	
					SEAL, PLAIN, ENCASED	( 2) 94-1	
					SEAL, RING	( 1) 95-3	
18	PAHZZ		7X677	24204449	PARTS KIT, PISTON.....		1
					PACKING, PREFORMED	( 1) 93-13	
					PACKING, PREFORMED	( 1) 93-14	
19	PAFZZ	1005000499324	7X677	24204472	VERNIER ASSEMBLY.....		1
					LEVER, REMOTE	( 1) 89-5	
					SHAFT	( 1) 89-6	
* 20	PAHZZ	3040014621286	7X677	24205250	PISTON, LINEAR ACTUA.....		1
					PISTON	( 1) 95-12	
					RING, OIL SEAL	( 1) 95-11	
					RING, OIL SEAL	( 1) 95-14	
* 21	PAHZZ	5330014422874	7X677	24205251	PARTS KIT, SEAL REPL 1996 OVERHAUL..		1
					BOLT, MACHINE	( 1) 88-12	
					BOLT, MACHINE	( 1) 88-13	
					BOLT, MACHINE	( 7) 98-1	
					DISK, CLUTCH	( 5) 91-3	
					DISK, CLUTCH	( 5) 92-16	
					DISK, CLUTCH	( 1) 93-7	
					DISK, CLUTCH	( 3) 94-18	
					DISK, CLUTCH	( 4) 94-20	
					FILTER, ELEMENT	( 1) 96-1	
					GASKET	( 1) 89-7	
					GASKET	( 1) 95-15	
					GASKET	( 1) 95-18	
					GASKET	( 1) 97-8	
					GASKET	( 1) 97-25	
					GASKET	( 1) 98-30	
					O-RING	( 1) 94-22	
					O-RING	( 1) 94-26	
					O-RING	( 2) 98-32	
					PACKING, PREFORMED	( 1) 93-13	
					PACKING, PREFORMED	( 1) 93-14	
					PARTS KIT, HYDRAULIC	( 1) 88-15	
					PLUG, PIPE	( 1) 89-12	
					RETAINER, PACKING	( 4) 93-15	
					SEAL, DIRECT, CLUTCH	( 1) 91-5	
					SEAL, INNER	( 1) 92-4	
					SEAL, INNER	( 1) 92-5	
					SEAL, OUTER	( 1) 92-6	
					SEAL, PISTON, INNER	( 1) 91-7	
					SEAL, PISTON, OUTER	( 1) 91-6	
					SEAL, PLAIN	( 1) 88-7	
					SEAL, PLAIN	( 2) 94-4	
					SEAL, PLAIN, ENCASED	( 1) 88-14	

(1) ITEM NO	(2) SMR CODE	(3) NSN	(4) CAGEC	(5) PART NUMBER	(6) DESCRIPTION AND USABLE ON CODES (UOC)	(7) QTY
					SEAL, PLAIN, ENCASED ( 2) 94-1	
					SEAL RING, METAL ( 1) 95-3	
22	PAHZZ	2520014608301	7X677	24205348	PARTS KIT, MECHANICAL 1996.....	1
					BEARING, CLUTCH ( 1) 93-12	
					SUPPORT ( 1) 93-17	
* 23	PAHZZ	2520011497861	7X677	24205551	CARRIER ASSEMBLY, TR 1996.....	1
					CARRIER ASSEMBLY ( 1) 90-9	
					ROLLER ASSEMBLY ( 1) 90-2	
* 24	PAHZZ	2520014747051	7X677	24205552	TRANSMISSION, HYDRAU 1997 AND ABOVE.	1
					CARRIER ASSEMBLY ( 1) 90-9	
					ROLLER ASSEMBLY ( 1) 90-2	
* 25	PAHZZ	5340014088525	7X677	24206749	ACCUMULATOR SEAL AND PISTON KIT.....	1
					PACKING, PREFORMED ( 1) 97-4	
					PACKING, PREFORMED ( 2) 97-6	
					PIN, STRAIGHT, HEADLE ( 1) 97-24	
					PISTON ( 1) 97-23	
					RING, RETAINING ( 2) 97-2	
* 26	PAHZZ	3110014784266	7X677	24208848	RACE BEARING 1997 AND ABOVE.....	1
					BEARING, NEEDLE ( 1) 90-11	
					RACE, BEARING ( 1) 90-10	
					RACE, BEARING ( 1) 90-12	
* 27	PAHZZ	2520014818460	7X677	24208849	PARTS KIT, CLUTCH 1997 AND ABOVE....	1
					BOLT, MACHINE ( 1) 88-12	
					SEAL ( 1) 93-16	
					SUPPORT ( 1) 93-17	
* 28	PAHZZ	3010014807597	7X677	24210954	PARTS KIT, TRANSMISS 1997 AND ABOVE.	1
					BOLT, MACHINE ( 7) 98-1	
					DISK, CLUTCH ( 5) 91-3	
					DISK, CLUTCH ( 5) 92-16	
					DISK, CLUTCH ( 1) 93-7	
					DISK, CLUTCH ( 3) 94-18	
					DISK, CLUTCH ( 4) 94-20	
					FILTER, ELEMENT ( 1) 88-15	
					FILTER, ELEMENT ( 1) 96-1	
					GASKET ( 1) 95-15	
					GASKET ( 1) 95-18	
					GASKET ( 1) 97-8	
					GASKET ( 1) 97-25	
					O-RING ( 1) 94-22	
					O-RING ( 1) 94-26	
					O-RING ( 2) 98-32	
					PACKING, PREFORMED ( 1) 93-13	
					PACKING, PREFORMED ( 1) 93-14	
					RETAINER, PACKING ( 4) 93-15	
					SEAL RING, METAL ( 1) 95-3	
					SEAL, DIRECT, CLUTCH ( 1) 92-4	
					SEAL, INNER ( 1) 91-5	
					SEAL, PLAIN ( 1) 88-7	
					SEAL, PLAIN ( 2) 94-4	
					SEAL, PLAIN, ENCASED ( 1) 88-14	
					SEAL, PLAIN, ENCASED ( 2) 94-1	
* 29	PAHZZ	5330014800752	7X677	24210955	GASKET SET 1997 AND ABOVE.....	1
					BOLT, MACHINE ( 7) 98-1	

(1) ITEM NO	(2) SMR CODE	(3) NSN	(4) CAGEC	(5) PART NUMBER	(6) DESCRIPTION AND USABLE ON	ON	CODES(UOC)	(7) QTY
					FILTER,ELEMENT	( 1)	88-15	
					FILTER,ELEMENT	( 1)	96-1	
					GASKET	( 1)	89-7	
					GASKET	( 1)	95-15	
					GASKET	( 1)	95-18	
					GASKET	( 1)	97-8	
					GASKET	( 1)	97-25	
					SEAL,PLAIN,ENCASED	( 1)	88-14	
30	PAHZZ	4330014965720	7X677	24210956	PARTS KIT,FLUID PRE 1997 AND ABOVE..			1
					FILTER PART	( 1)	88-15	
					GASKET	( 1)	89-7	
					SEAL,PLAIN,ENCASED	( 1)	88-14	
31	PAHZZ	5340013341422	84760	26431	HARDWARE KIT,ELECTR.....			1
					LEAD,IGNITION,ENGIN(	( 1)	22-6	
					NUT,PLAIN,HEXAGON	( 4)	22-8	
					NUT,SELF-LOCKING,HE(	( 2)	22-5	
					WASHER,FLAT	( 4)	22-9	
					WASHER,LOCK	( 1)	22-33	
					WASHER,LOCK	( 5)	22-7	
					WASHER,SHOULDERED	( 4)	22-9	
*31A	PAOZZ	2530011238787	7X677	26056747	VALVE,STEERING SELE.....			1
					BODY,VALVE	( 1)	136-15	
					SHAFT,STEERING COLU(	( 1)	136-17	
					VALVE,LINEAR,DIRECT(	( 1)	136-16	
32	PAOZZ	2530014599493	62826	2990054	PARTS KIT,AXLE,VEHI L.H.....			1
					BOOT	( 2)	110-3	
					CLAMP,BOOT	( 2)	110-2	
					CLAMP,BOOT	( 2)	110-4	
					DEFLECTOR,DIRT	( 1)	110-8	
					JOINT ASSEMBLY	( 1)	110-7	
					RING,RETAINING	( 2)	110-6	
					RING,RETAINING	( 2)	115-6	
					RING,SPACER	( 2)	110-5	
					SHAFT,SHOULDERED	( 1)	110-9	
33	PAOZZ	2530014599494	62826	2990055	PARTS KIT,AXLE,VEHI R.H.....			1
					BOOT	( 2)	110-3	
					CLAMP,BOOT	( 2)	110-2	
					CLAMP,BOOT	( 2)	110-4	
					DEFLECTOR,DIRT	( 1)	110-8	
					JOINT ASSEMBLY	( 1)	110-7	
					RING,RETAINING	( 2)	110-6	
					RING,SPACER	( 2)	110-5	
					SHAFT,SHOULDERED	( 1)	110-9	
34	PAOZZ	2530014599495	62826	2990056	PARTS KIT,AXLE,VEHI.....			1
					BOOT	( 2)	115-3	
					CLAMP,BOOT	( 2)	115-2	
					DEFLECTOR,DIRT	( 1)	115-8	
					JOINT ASSEMBLY	( 1)	115-7	
					RING,SPACER	( 2)	115-5	
					SHAFT,SHOULDERED	( 1)	115-9	
* 35	PAOZZ	2910012990473	84760	30405	PARTS KIT,METERING FUEL INJECTION			1
					PUMP.....			
					GASKET	( 1)	- 22-26	



(1) ITEM NO	(2) SMR CODE	(3) NSN	(4) CAGEC	(5) PART NUMBER	(6) DESCRIPTION AND USABLE ON	QUANTITY
					GASKET ( 1) 24-42	
					O-RING ( 1) 22-11	
					O-RING ( 1) 24-36	
					O-RING ( 1) 24-26	
					O-RING ( 1) 23-35	
					O-RING ( 1) 23-38	
					O-RING ( 2) 23-5	
					O-RING ( 1) 24-13	
					PACKING, PREFORMED ( 2) 24-5	
					PACKING, PREFORMED ( 1) 24-6	
					PACKING, PREFORMED ( 1) 23-21	
					PIN, GROOVED, HEADLES ( 1) 23-10	
					RING, RETAINING ( 1) 24-17	
					RING, RETAINING ( 2) 23-13	
					RING, RETAINING ( 1) 24-20	
					SEAL, DRAIN PLUG ( 2) 23-20	
					SHIM ( 1) 23-7	
					STOP, VALVE ( 1) 24-31	
					TUBE, INSULATING ( 2) 22-18	
					TUBE, INSULATING ( 2) 22-20	
					WASHER, FLAT ( 1) 24-27	
36	PAFZZ	5330011907510	24975	36-630	GASKET SET.....	1
					GASKET, INTERMEDIATE ( 1) 50-6	
37	PAFZZ	5330011907509	68505	37-123A	GASKET SET.....	1
					GASKET ( 1) 50-32	
*37A	PAOZZ		6W728	4662400-003	KIT, TRAVERSING UNIT.....	1
					UOC: TTT, XBB	
					ASSEMBLY, TRAVERSING ( 1) 196E-2	
					BRACKET, FRONT COVER ( 1) 196E-3	
					COVER, TRAVERSING ( 1) 196E-6	
					COVER, TRAVERSING ( 1) 196E-10	
38	PAOZZ	2520013598444	72447	5-174X	UNIVERSAL JOINT, VEH.....	1
					BEARING, RACE ( 8) 109-4	
					CROSS ASSEMBLY ( 2) 109-5	
					RING, RETAINING ( 8) 109-6	
39	PAOZZ	2520011892135	95019	5-213X	PARTS KIT, UNIVERSAL.....	1
					BEARING RACE ( 4) 108-7	
					BEARING RACE ( 4) 108-19	
					CROSS ASSEMBLY ( 1) 108-8	
					CROSS ASSEMBLY ( 2) 108-20	
					RING, RETAINING ( 4) 108-10	
					RING, RETAINING ( 8) 108-21	
40	PAHZZ	5365011753593	34623	5579445	SHIM ASSORTMENT PINION AXLE BEARING	1
					SPACER, RING ( 1) 117-16	
					SPACER, RING ( 1) 117-16	
					SPACER, RING ( 1) 117-16	
					SPACER, RING ( 1) 117-16	
					SPACER, RING ( 1) 117-16	
					SPACER, RING ( 1) 117-16	
					SPACER, RING ( 1) 117-16	
					SPACER, RING ( 1) 117-16	
					SPACER, RING ( 1) 117-16	
					SPACER, RING ( 1) 117-16	
					SPACER, RING ( 1) 117-16	



(1) ITEM NO	(2) SMR CODE	(3) NSN	(4) CAGEC	(5) PART NUMBER	(6) DESCRIPTION AND USABLE ON	ON CODES(UOC)	(7) QTY
					SCREW,CAP,HEXAGON H	( 3) 208-23	
					SPACER,SLEEVE	( 3) 208-22	
					WASHER,FLAT	( 12) 208-15	
					SPACER,RING	( 1) 117-16	
					SPACER,RING	( 1) 117-16	
					SPACER,RING	( 1) 117-16	
					SPACER,RING	( 1) 117-16	
					SPACER,RING	( 1) 117-16	
					SPACER,RING	( 1) 117-16	
					SPACER,RING	( 1) 117-16	
					SPACER,RING	( 1) 117-16	
					SPACER,RING	( 1) 117-16	
* 43	PAFZZ	5330013618013	19207	57K0239	PARTS KIT,SEAL REPL PISTON AND END		1
					PLUG.....		
					PARTS KIT,STEERING	( 1) 136-10	
					PARTS KIT,STEERING	( 1) 136-22	
44	PAFZZ	5330013618015	19207	57K0241	PARTS KIT,SEAL REPL DUST AND STUB		1
					SHAFT.....		
					PARTS KIT,SEAL REPL	( 1) 136-13	
					PARTS KIT,STEERING	( 1) 136-14	
45	PAFZZ	2530013618012	19207	57K0242	PARTS KIT,POWER STE GEAR.....		1
					BEARING ASSEMBLY	( 1) 136-8	
					PARTS KIT,LINER AC	( 1) 136-9	
					PARTS KIT,SAFETY RE	( 1) 136-7	
					PARTS KIT,STEERING	( 1) 136-12	
46	PAOZZ	2640014196205	19207	57K0297	VALVE STEM ASSEMBLY.....		1
					ADAPTER,STRAIGHT,PI	( 1) 131-11	
					CAP,VALVE,PHEUMATIC	( 1) 131-8	
					NUT,SELF-LOCKING,HE	( 1) 131-13	
					O-RING	( 1) 131-12	
					VALVE CORE	( 1) 131-9	
					VALVE,PNEUMATIC TIR	( 1) 131-10	
47	PAOZZ	2530014138886	34623	57K3205	KIT,STEERING COLUMN.....		1
					HOUSING GEAR	( 1) 133-9	
					NUT,SELF-LOCKING,HE	( 1) 133-1	
					NUT,SELF-LOCKING,HE	( 4) 133-27	
					NUT,SELF-LOCKING,HE	( 2) 133-32	
					PIN,STRAIGHT,THREAD	( 1) 133-6	
					SCREW,CAP,HEXAGON H	( 5) 133-11	
					SCREW,CAP,SOCKET HE	( 2) 133-30	
					WASHER,FLAT	( 4) 133-31	
					WASHER,KEY	( 1) 133-3	
48	PAOZZ	2540014311338	19207	57K3222	PARTS KIT,TURN SIGN.....		1
					CONTROL,DIRECTIONAL	( 1) 54-1	
					CONTROL,DIRECTIONAL	( 1) 54-10	
					SCREW,TAPPING	( 4) 54-3	
					SCREW,TAPPING	( 3) 54-11	
49	PAOZZ	5980014388939	19207	57K3238	REPLACEMENT KIT,LENSE AND LAMP.....		1
					SEMICONDUCTOR	( 2) 52-2	
					LENSE	( 2) 52-13	
50	PAOZZ	5330014596477	19207	57K3489	PARTS KIT,SEAL,PITMAN SHAFT AND		1
					HOUSING.....		
					BOLT,MACHINE	( 4) 136-3	
					SEAL,KIT	( 1) 136-4	

(1) ITEM NO	(2) SMR CODE	(3) NSN	(4) CAGEC	(5) PART NUMBER	(6) DESCRIPTION AND USABLE ON	ON	CODES(UOC)	(7) QTY
51	PAOZZ	2530014571337	19207	57K3515	SEAL,PITMAN	( 1)	136-20	
					PARTS KIT,DUST BOOT.....			1
					BOOT	( 2)	110-3	
					BOOT	( 2)	115-3	
					CLAMP,BOOT	( 2)	110-2	
					CLAMP,BOOT	( 2)	110-4	
					CLAMP,BOOT	( 2)	115-2	
					CLAMP,BOOT	( 2)	115-4	
					RING,RETAINING	( 2)	110-6	
					RING,RETAINING	( 2)	115-6	
					RING,SPACER	( 2)	110-5	
					RING,SPACER	( 2)	115-5	
* 52	PAFZZ	2520014396831	19207	57K3522	TRANSMISSION,HYDRAU	1997.....		1
					COVER,ACCESS	( 2)	100-23	
					MICROCIRCUIT,LINEAR	( 1)	56-7	
					TRANSMISSION,HYDRAU	( 1)	88-1	
					TUBE,BENT,METALLIC	( 1)	100-3	
					TUBE,BENT,METALLIC	( 1)	100-4	
54	PAOZZ	2530014433405	19207	57K3527	PARTS KIT,VEHICULAR WHEEL.....			1
					ADAPTER,STRAIGHT,PI	( 1)	131-11	
					NUT,SELF-LOCKING	( 12)	131-7	
					NUT,SELF-LOCKING,HE	( 1)	131-13	
					O-RING	( 1)	131-12	
					VALVE CORE	( 1)	131-9	
					VALVE,PNEUMATIC TIR	( 1)	131-10	
* 55	PAFZZ	2520014617072	19207	57K3540	TRANSMISSION,HYDRAU	1998.....		1
					COVER,ACCESS	( 2)	100-23	
					MICROCIRCUIT,LINEAR	( 1)	56-7	
					TRANSMISSION,HYDRAU	( 1)	88-1	
					TUBE,BENT,METALLIC	( 1)	100-3	
					TUBE,BENT,METALLIC	( 1)	100-4	
* 56	PAFZZ	2520014617077	19207	57K3548	TRANSMISSION,HYDRAU	1999.....		1
					COVER,ACCESS	( 2)	100-23	
					MICROCIRCUIT,LINEAR	( 1)	56-7	
					TRANSMISSION,HYDRAU	( 1)	88-1	
					TUBE,BENT,METALLIC	( 1)	100-3	
					TUBE,BENT,METALLIC	( 1)	100-4	
* 57	PAFZZ	2520014751083	19207	57K3559	TRANSMISSION,HYDRAU	2000.....		1
					COVER,ACCESS	( 2)	100-23	
					MICROCIRCUIT,LINEAR	( 1)	56-7	
					TRANSMISSION,HYDRAU	( 1)	88-1	
					TUBE,BENT,METALLIC	( 1)	100-3	
					TUBE,BENT,METALLIC	( 1)	100-4	
*57A	PAFZZ	2520014890850	19207	57K3570	TRANSMISSION,HYDRAU	2001.....		1
					COVER,ACCESS	( 2)	100-23	
					MICROCIRCUIT,LINEAR	( 1)	56-7	
					TRANSMISSION,HYDRAU	( 1)	88-1	
					TUBE,BENT,METALLIC	( 1)	100-3	
					TUBE,BENT,METALLIC	( 1)	100-4	
58	PAOZZ	2540013008745	19207	5705618	PARTS KIT,DOOR LATCH RIGHT HAND.....			1
					HANDLE,DOOR	( 1)	226-9	
					HANDLE,DOOR	( 1)	226-14	

(1) ITEM NO	(2) SMR CODE	(3) NSN	(4) CAGEC	(5) PART NUMBER	(6) DESCRIPTION AND USABLE ON CODES(UOC)	(7) QTY
59	PAOZZ	2540013008744	19207	5705619	SPRING,HELICAL,TORS( 1) 226-11 WASHER,FLAT ( 1) 226-13 HANDLE,DOOR,INSIDE LEFT HAND.....	1
					HANDLE,DOOR,VEHICUL( 1) 226-9 HANDLE,DOOR,VEHICUL( 1) 226-14 SCREW,MACHINE ( 1) 226-10 SPRING,HELICAL,TORS( 1) 226-11 WASHER,FLAT ( 1) 226-13	
* 60	PAOZZ	2530014774194	34623	5745182	BRAKE SHOE SET CONTAINS 4 BRAKE PADS FOR 1 AXLE SET..... DISK,BRAKE SHOE ( 4) 124-16 DISK,BRAKE SHOE....( 4) 125-11	1
*60A	PAFZZ		34623	5716414	KIT,VALVE ASSEMBLY POWER STEERING PUMP..... O-RING ( 1)138B-4 SPRING ( 1)138B-6 VALVE ASSMBLY ( 1)138B-5	1
61	PAOZZ	5340013889512	34623	5935425	KIT,BATTERY..... BOOT,DUST ( 3) 66-16 CAP,PROTECTIVE ( 3) 66-17	1
*61A	PAOZZ	2540015328882	6W728	6431390	KIT,ALUMINUM OVERLAY..... UOC:XBB OVERLAY,FRONT DOOR ( 2) 167-22 OVERLAY,REAR DOOR ( 2) 167A-20 SCREW,CAP,HEXAGON H( 2) 167-19 SCREW,CAP,HEXAGON H( 2) 167A-17 SCREW,CAP,HEXAGON H( 2) 167-25 SCREW,CAP,HEXAGON H( 2) 167A-23 SCREW,CAP,HEXAGON H( 2) 167-26 SCREW,CAP,HEXAGON H( 2) 167A-25 WASHER,FLAT ( 2) 167-21 WASHER,FLAT ( 2) 167A-19 WASHER,FLAT ( 2) 167-23 WASHER,FLAT ( 2) 167A-21 WASHER,FLAT ( 2) 167-27 WASHER,FLAT ( 2) 167A-25 WASHER,LOCK ( 2) 167-20 WASHER,LOCK ( 2) 167A-18 WASHER,LOCK ( 2) 167-24 WASHER,LOCK ( 2) 167A-22	1
*61B	PAOZZ	5340015369918	6W728	6431507	HARDWARE KIT,MECHANI..... UOC:TTT,XBB BAR,TIE ( 2) 196F-4 BRACKET,CORNER BRAC( 1) 196F-7 BRACKET,CORNER BRAC( 1) 196F-17 BRACKET,CROSSMEMBER( 1) 196F-27 BRACKET,MOUNTING ( 4) 196F-14 BRACKET,MOUNTING ( 2) 196F-16 BRACKET,MOUNTING ( 1) 196F-32 BRACKET,REAR SUPPOR( 1) 196F-18 BRACKET,REAR SUPPOR( 1) 196F-20 CROSSMEMBER NUT,PLA( 1) 196F-28 HANDLE ( 2) 196F-29	1

(1) ITEM NO	(2) SMR CODE	(3) NSN	(4) CAGEC	(5) PART NUMBER	(6) DESCRIPTION AND USABLE ON	CODES(UOC)	(7) QTY
					PLATE,ALUMINUM	( 1) 196F-13	
					PLATE,ALUMINUM	( 1) 196F-9	
					PLATE,ALUMINUM	( 1) 196F-5	
					PLATE,BOTTOM	( 1) 196F-15	
					PLATE,CLAMPING NUT	( 2) 196F-23	
					PLATE,GAP STRIP	( 2) 196F-8	
					PLATE,REAR	( 1) 196F-10	
					PLATE,STEEL	( 1) 196F-6	
*61C	PAOZZ	5340015354868	6W728	6431779	HARDWARE KIT,MECHANI.....		1
					UOC:TTT,XBB		
					BOLT,MACHINE	( 20) 196F-33	
					NUT,SELF-LOCKING	( 9) 196F-22	
					SCREW,BUTTON HEAD	( 1) 196F-26	
					SCREW,CAP,HEXAGON H	( 16) 196F-1	
					SCREW,CAP,HEXAGON H	( 6) 196F-11	
					SCREW,CAP,HEXAGON H	( 6) 196F-19	
					SCREW,CAP,HEXAGON H	( 2) 196F-25	
					SCREW,CAP,HEXAGON H	( 1) 196F-30	
					SCREW,CAP,HEXAGON H	( 2) 196F-31	
					SCREW,FLAT HEAD	( 5) 196F-21	
					WASHER,FLAT	( 54) 196F-3	
					WASHER,LOCK	( 50) 196F-2	
					PLATE,STEEL	( 1) 196F-12	
					UNIVERSIAL CROSSMEM	( 1) 196F-24	
*61D	PAOZZ	5340015356946	6W728	6431780	HARDWARE KIT,MECHANI.....		1
					UOC:TTT,XBB		
					SCREW,CAP,HEXAGON H	( 4) 196E-4	
					SCREW,CAP,HEXAGON H	( 2) 196E-14	
					SCREW,MACHINE	( 6) 196E-7	
					WASHER,FLAT	( 4) 196E-5	
					WASHER,FLAT	( 3) 196E-13	
*61E	PAOZZ		6W728	6433328	KIT,TRAVERSING GEAR MOUNTING KIT...		1
					UOC:TTT,XBB		
					BRACKET,MOUNTING	( 1) 196E-1	
					SCREW,CAP,HEXAGON H	( 3) 196E-15	
					SCREW,CAP,HEXAGON H	( 3) 196E-17	
					SCREW,CAP,HEXAGON H	( 4) 196F-19	
					SCREW,CAP,HEXAGON H	( 4) 196F-30	
					SCREW,CAP,HEXAGON H	( 2) 196F-31	
					WASHER,FLAT	( 54) 196E-3	
					WASHER,LOCK	( 50) 196F-2	
62	PAOZZ	4820014609079	6W728	70-04659	PARTS KIT,VALVE.....		1
					UOC:XBB		
					CLAMP,LOOP	( 1) 285-4	
					O-RING	( 1) 285-2	
					O-RING	( 1) 285-6	
					O-RING	( 1) 285-7	
					VALVE,EXPANSION	( 1) 285-3	
64	PAFZZ	5330010440703	52788	7848522	PARTS KIT,SEAL REPL POWER STEERING PUMP.....		1
					GASKET	( 1) 138-11	
					MAGNET,PERMANENT	( 1) 138-8	
					O-RING	( 1) 138-14	

(1) ITEM NO	(2) SMR CODE	(3) NSN	(4) CAGEC	(5) PART NUMBER	(6) DESCRIPTION AND USABLE ON CODES(UOC)	(7) QTY
64	PAFZZ	5330010440703	52788	7848522	PARTS KIT,SEAL REPL POWER STEERING PUMP.....	1
					GASKET ( 1) 138-11	
					MAGNET,PERMANENT ( 1) 138-8	
					O-RING ( 1) 138-14	
					RING,SEAL ( 2) 138-4	
					SEAL ( 1) 138-3	
					SEAL ( 1) 138-7	
					SEAL,O-RING ( 1) 138-5	
65	PAFZZ	5330004933876	11083	8S4680	PACKING,PREFORMED.....	1
					SEAL,O-RING ( 3) 50-52	
66	PAHZZ	3120011674172	7X677	8623920	PARTS KIT,BEARING R.....	1
					BEARING,NEEDLE ( 1) 90-5	
					RACE,BEARING ( 1) 90-4	
					RACE,BEARING ( 1) 90-6	
67	PAHZZ	3110011672443	7X677	8623921	BEARING,ROLLER,THRU.....	1
					BEARING,NEEDLE ( 1) 90-11	
					RACE,BEARING ( 1) 90-10	
					RACE,BEARING ( 1) 90-12	
68	PAHZZ	3110011690734	7X677	8623922	BEARING,ROLLER,THRU TRANSMISSION...	1
					BEARING,NEEDLE ( 1) 90-19	
					RACE,BEARING ( 1) 90-18	
					RACE,BEARING ( 1) 90-20	
69	PAFZZ	2520014108067	7X677	8680911	PARTS KIT,MECHANICA.....	1
					RING,RETAINING ( 1) 94-12	
70	PAHZZ	3120011748153	7X677	8680914	KIT,TRANSMISSION.....	1
					SUPPORT ( 1) 93-17	
71	PAHZZ	2520014108077	7X677	8680915	KIT,TRANSMISSION.....	1
					DISK,CLUTCH ( 1) 93-3	
					RACE ( 1) 93-2	
					RING ( 1) 91-14	
					SPRAG ASSEMBLY ( 1) 93-1	
73	PAFZZ	2520014818344	7X677	8685921	PARTS KIT,OIL PAN 1996.....	1
					MAGNET,CLIP,COLLECT( 1) 88-16	
					PAN,TRANSMISSION ( 1) 88-18	
					PLUG,PROTECTIVE,DUS( 1) 88-21	
					WASHER,FLAT ( 1) 88-20	
74	PAFZZ	2920011922959	68505	90-816	PARTS KIT,SOLENOID.....	1
					BOOT ( 1) 50-27	
					RETAINER CORE ( 1) 50-24	
					RETAINER CORE ( 1) 50-26	
					SNAP RING CORE END ( 1) 50-23	
					SPRING,CORE ( 1) 50-25	
					WASHER,SOLENOID ( 1) 50-28	
75	PAFZZ	2920003026342	68505	90-2206	PARTS KIT,YOKE ADJU.....	1
					GASKET PLUG ( 1) 50-15	
					NUT ( 1) 50-22	
					PIN,STRAIGHT ( 2) 50-13	
					PLUG,YOKE,ADJUSTING( 1) 50-16	
					PLUG,YOKE,ADJUSTING( 1) 50-14	
76	PAFZZ	2920010687182	68505	90-2225	PARTS KIT,ENGINE GE.....	1
					CONTACT ASSEMBLY ( 1) 50-35	

(1) ITEM NO	(2) SMR CODE	(3) NSN	(4) CAGEC	(5) PART NUMBER	(6) DESCRIPTION AND USABLE ON	(7) CODES(UOC) QTY
77	PAFZZ	5305011889707	68505	90-2836	NUT,HEXAGON ELASTIC( 1) 50-33 SPRING ( 1) 50-36 WASHER,PLAIN ( 1) 50-34 WASHER,STEEL ( 1) 50-37 SCREW ASSORTMENT..... 1 SCREW,HEX HEAD ( 6) 50-65 SCREW,HEX HEAD ( 7) 50-19 SCREW,HEX HEAD ( 4) 50-76	
78	PAFZZ	2920011922956	68505	90-2837	PARTS KIT,ENGINE GE..... 1 WASHER INSULATING ( 1) 50-71 BUSHING,INSULATING ( 1) 50-53 BUSHING,INSULATING ( 1) 50-72 NUT,HEXAGON ( 1) 50-59 NUT,HEXAGON ( 4) 50-61 NUT,HEXAGON ( 1) 50-78 NUT,HEXAGON ( 3) 50-81 STUD,TERMINAL ( 1) 50-64 STUD,TERMINAL ( 1) 50-66 STUD,TERMINAL ( 1) 50-70 WASHER,CAP,STARTER ( 1) 50-56 WASHER,CAP,STARTER ( 1) 50-75 WASHER,INSULATING ( 1) 50-55 WASHER,INSULATING ( 1) 50-62 WASHER,INSULATING ( 1) 50-74 WASHER,NEOPRENE ( 1) 50-54 WASHER,NEOPRENE ( 2) 50-73 WASHER,LOCK ( 4) 50-58 WASHER,LOCK ( 2) 50-80 WASHER,PLAIN ( 1) 50-57 WASHER,PLAIN ( 1) 50-63 WASHER,PLAIN ( 1) 50-77	
79	PAFZZ	2920011924473	68505	90-2838	PARTS KIT,ENGINE GE..... 1 FELT OIL RETAINER ( 1) 50-68 SCREW,FILL HEAD ( 3) 50-5	
80	PAFZZ	3120011914637	19728	90-2840	PARTS KIT,BEARING R..... 1 SPACER ( 1) 50-7 THRUST WASHER ( 1) 50-39 THRUST WASHER ( 8) 50-40 WASHER,FLAT ( 1) 50-1	
81	PAFZZ	2920011916534	68505	90-2841	PARTS KIT,ENGINE GE..... 1 PINION STOP STARTER( 1) 50-10 SNAP,RING ( 1) 50-11 BEARING,ABS BRONZE ( 1) 50-69	

END OF FIGURE





(1) ITEM NO	(2) SMR CODE	(3) NSN	(4) CAGEC	(5) PART NUMBER	(6) DESCRIPTION AND USABLE ON CODES(UOC)	(7) QTY
GROUP 95 GENERAL USE STANDARIZED PARTS						
9501 HARDWARE SUPPLIES AND BULK MATERIAL,COMMON						
FIG. BULK						
1	PAOZZ	4010005852108	16004	C43974	CHAIN,WELDLESS TYPE"2",CLASS "2", STEEL,10 LINK.....	V
2	PAOZZ	4020002460688	81755	P5006-4G	CORD,FIBROUS.....	V
3	PAOZZ	5330010419721	26051	R-451-N	GASKET.....	V
4	PAOZZ	5325000743301	96906	MS21266-2N	GROMMET,NONMETALLIC FLEXIBLE, .162 INCHES X .200 INCHES X 25.0 FEET LONG,BLACK.....	V
*	5	PAOZZ	4720011637833	24161 4219-3681	HOSE,NONMETALLIC.....	V
*	6	PAOZZ	4720010036706	61424 PFT-88-BLK-100	HOSE,NONMETALLIC.....	V
	7	PAOZZ	4720006844033	83065 RB1450-1-4IDX1-2 0D	HOSE,NONMETALLIC.....	V
	8	PAOZZ	4720010144915	06853 246115	HOSE,NONMETALLIC.....	V
	9	PAOZZ	4720014609071	6W728 01-02420	HOSE,NONMETALLIC.....	V
10	PAOZZ	4720014310721	6W728	31-00153	HOSE,NONMETALLIC.....	V
11	PAOZZ	4720011647803	29510	115218C1	HOSE,NONMETALLIC SYNTHETIC RUBBER INNER, 1/2 O.D., 3/16 I.D.,50 FT LONG.....	V
12	PAOZZ	4720011699891	61424	PFT-6B	HOSE,NONMETALLIC NYLON 3/8 O.D., 5/16 I.D., 50 FT LONG.....	V
13	PAOZZ	4720005558015	96906	MS521302B206R	HOSE,NONMETALLIC 1.00 I.D. X 1.562 O.D. X 25 FT LONG.....	V
14	PAOZZ	4720011883190	59150	1775-826	HOSE,NONMETALLIC SYNTHETIC RUBBER INNER O.D., 1/4 I.D., 1/8, 50 FT LONG.....	V
15	PAOZZ	4720011856673	34623	ET029	HOSE,NONMETALLIC SPIRAL REINFORCED, .380 O.D., 290 I.D., 15 FT LONG.....	V
*	16	PAOZZ	4720011862358	34623 5741209	HOSE,NONMETALLIC FUEL AND OIL RESISTANT, 3/8 I.D., 5/8 O.D., 25 FT LONG.....	V
17	PAOZZ	4720011595796	7X677	9438373	HOSE,NONMETALLIC FUEL AND OIL RESISTANT,5/8 O.D., 3/8 I.D.,25 FT LONG.....	V
18	PAOZZ	4720011557784	7X677	9438257	HOSE,NONMETALLIC 1/2 O.D. X 1/4 I.D., 50 FT LONG.....	V
19	PAOZZ	4720004910102	96906	MS521301A203R	HOSE,NONMETALLIC STRAIGHT,ENGINE COOLANT.....	V
21	PAOZZ	2510014588036	05TS2	VHTR-1-DAAC-50V	INSULATION PANEL,VE 48 X 48 X 1/2..	V
*	22	PAOZZ	2590011967281	19207 12339902-2	PAD,CUSHIONING 3/8 THICK, 9/32 WIDE, 800 FT LONG.....	V
23	PAOZZ	5330012914615	34623	5741221	PLASTIC STRIP 1/4 THICK, 1/2 WIDE, 20 FT LONG.....	V
24	PAOZZ		19207	7P0013	RUBBER.....	V
25	PAOZZ		6W728	4668923	RUBBER.....	V
*	26	PAOZZ	5330014091981	34623 6000332	SEAL.NONMETALLIC CHANNEL.....	V
27	PAOZZ	5330014365553	6W728	4668962	SEAL,NONMETALLIC.....	V

(1) ITEM NO	(2) SMR CODE	(3) NSN	(4) CAGEC	(5) PART NUMBER	(6) DESCRIPTION AND USABLE ON CODES(UOC)	(7) QTY
28	PAOZZ	5330012816523	82942	68-412121-1	SEAL, NONMETALLIC ST .188 THICK, 1/2 WIDW, 50 FT LONG.....	V
29	PAOZZ	5330013128622	19207	12340204	SEAL, NONMETALLIC SP SPECIAL EDPM WIRE CARRIER, 396 FT LONG.....	V
* 30	PAOZZ	5330012131312	34623	5741219	SEAL, NONMETALLIC SP SPECIAL EPDM RUBBER WIRE CARRIER, 18 FT LONG.....	V
31	PAOZZ		19207	475121028	SPIRAL WRAP.....	V
32	PAOZZ		34623	EX4379	TAPE.....	V
33	PAOZZ		19207	400-080-330-140	TAPE.....	V
34	PAOZZ	8315011157617	18876	11459081	FASTENER, TAPE, HOOK.....	V
35	PAOZZ	9320011552369	45152	4965	TAPE, ADHESIVE, RUBBER RUBBER DOUBLE COATED NEOPRENE, 3/4 X .45 X 108 FT LONG.....	V
36	PAOZZ		19207	12339376-AR	TAPE, PRESSURE SENSI.....	V
37	PAOZZ		6W728	4668367	TRIM.....	V
38	PAOZZ		6W728	4668368	TRIM.....	V
* 39	PAFZZ	4710011610138	7X677	12548430	TUBE, METALLIC CONDUCTOR.....	V
40	PAOZZ		34623	RCSK17769-5	TUBE, METALLIC.....	V
41	PAOZZ	4720010587213	19207	CPR104420-1	TUBING, NONMETALLIC PLASTIC, .170 INCH I.D., .250 INCH O.D.....	V
42	PAOZZ	9330012521239	81349	B47287-II-1/2	TUBING, PLASTIC, SPIR OIL COLLANT LINES, .50 I.D., .850 O.D., 100 FT LONG	V
43	PAOZZ	6145008053354	81349	M13486/1-12	WIRE, ELECTRICAL.....	V
44	PAOZZ	6145007056674	81349	M13486/1-14	WIRE, ELECTRICAL 0 AWG, SINGLE CONDUCTOR.....	V
45	PAOZZ		6W728	1000214-001	BACKING, CHANNEL FLAT STRIP, DOOR ASSEMBLY, 50 FT LONG.....	V
* 46	PAOZZ		6W728	1000111-007	SPRING, HOSE GUARD 100 FT LONG.....	V
* 47	PAOZZ	4720010144915	81343	J844TYBSIZE3/8BL LACK	HOSE, NONMETALLIC.....	V
* 48	PAOZZ	5330014214967	77824	4215-5116-0 28IN	PAD, CUSHIONING.....	V
* 49	PAOZZ	5330014214967	6W728	4668948-000	SEAL, NONMETALLIC SP.....	V
* 50	PAOZZ	5970008122969	81343	MS23053/5-104-0 -2	INSULATION SLEEVING 1 FOOT LONG....	V
* 51	PAOZZ	2590011761177	82654	75000317	MOLDING, METAL 100 FT LONG.....	V
* 52	PAOZZ		24617	9438183	HOSE, NONME .....	V
* 53	PAOZZ	4720009302231	96906	MS521304B203R	HOSE, NONME .....	V
* 54	PAOZZ		81349	MIL-W-83420/2- 002	ROPE, WIRE .....	V

END OF FIGURE

(1) ITEM NO	(2) SMR CODE	(3) NSN	(4) CAGEC	(5) PART NUMBER	(6) DESCRIPTION AND USABLE ON CODES(UC) QTY	(7)
-------------------	--------------------	------------	--------------	-----------------------	--	-----

GROUP 26 TOOLS AND TEST EQUIPMENT  
2604 SPECIAL TOOLS

FIG. 289 SPECIAL TOOLS

1 PEFZZ 4910011937808 33287 J33139

SLING,ENGINE AND TR LIFTING,BOI:  
SEE PARA. 5.H. PART OF KIT P/N  
57K0268.....

2 PEFZZ 4910005060037 45225 1725-A

STAND,MAINTENANCE,A ENGINE,BOI:  
SEE PARA. 5.H. PART OF KIT P/N  
57K0266.....

END OF FIGURE

UNIT, DIRECT SUPPORT, AND GENERAL SUPPORT MAINTENANCE  
REPAIR PARTS AND SPECIAL TOOLS LIST

TRUCK, UTILITY: S250 SHELTER CARRIER, 4X4, M1113 (2320-01-412-0143),  
TRUCK, UTILITY: UP-ARMORED CARRIER, 4X4, M1114 (2320-01-413-3739)

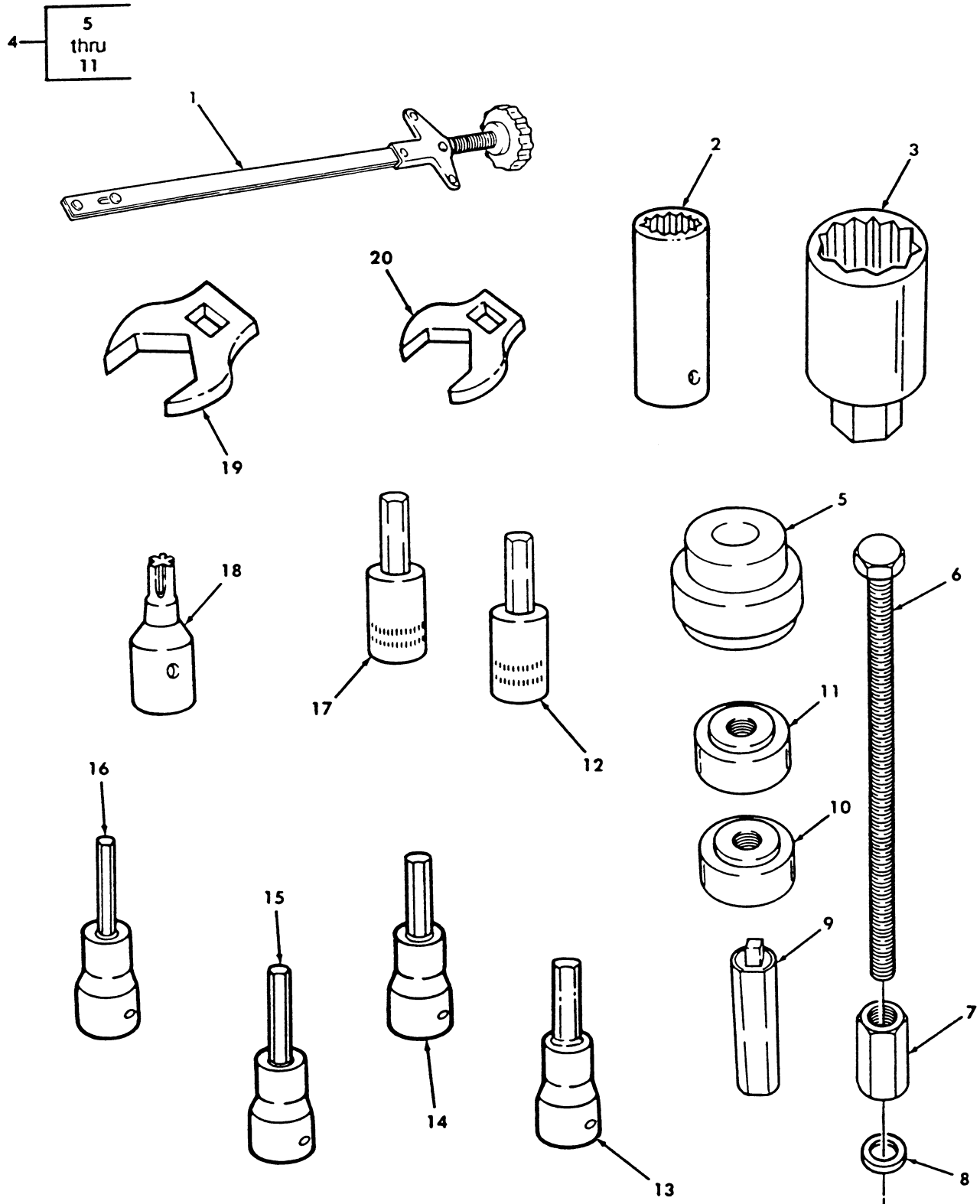

Figure 290. Special Tools.

(1) ITEM NO	(2) SMR CODE	(3) NSN	(4) CAGEC	(5) PART NUMBER	(6) DESCRIPTION AND USABLE ON CODES(UOC)	(7) QTY
-------------------	--------------------	------------	--------------	-----------------------	---	------------

GROUP 2604 SPECIAL TOOLS

FIG. 290 SPECIAL TOOLS

1	PEFZZ	5120012096870	33287	J29834	LIFTER, VALVE SPRING BOI: SEE PARA. 5.H. PART OF KIT P/N 57K0268.....	
2	PEOZZ	5120001425152	96508	TL-12	SOCKET, SOCKET WRENC 12 POINT, 3/8, 3/8 DRIVE, BOI: SEE PARA. 5.H.....	
3	PEFZZ	5120011715233	25341	J-29873	SOCKET, SOCKET WRENC NOZZLE, SOCKET 30MM SPECIAL, BOI: SEE PARA. 5.H. PART OF KIT P/N 57K0268.....	
4	PEHZZ	5120012063818	33287	J35178	PULLER, MECHANICAL CAMSHAFT BEARING, BOI: SEE PARA. 5.H. PART OF KIT P/N 57K0266.....	
5	PEHZZ	5120012481808	33287	J35178-1	. ADAPTER, MECHANICAL.....	
6	PEHZZ	5306012545465	33287	J6098-3	. ROD, CONTINUOUS THRE.....	
7	PEHZZ	5310012533148	33287	J6098-5	. NUT, PLAIN, HEXAGON.....	
8	PEHZZ	5310002059078	75638	6805	. WASHER, FLAT.....	
9	PEHZZ	5120012474749	33287	J6098-4	. HANDLE, DRIVER.....	
10	PEHZZ	5120012481809	33287	J6098-11	. ADAPTER, MECHANICAL.....	
11	PEHZZ	5120012481810	33287	J6098-12	. ADAPTER, MECHANICAL.....	
12	PEOZZ	5120010551308	55719	FAM6A	SCREWDRIVER ATTACHM 6MM, 3/8 DRIVE, BOI: SEE PARA. 5.H. PART OF KIT P/N 57K0267.....	
13	PEFZZ	5120009690071	C7127	FA5A	SCREWDRIVER ATTACHM HEX DRIVE, 5/32 IN, 3/8 IN SQ DR, BOI: SEE PARA. 5.H. PART OF KIT P/N 57K0268.....	
14	PEOZZ	5120005968508	95021	V8508	SCREWDRIVER ATTACHM HEX DRIVE, 1/4 IN, 3/8 IN SQ DR, BOI: SEE PARA. 5.H. PART OF KIT P/N 57K0267.....	
15	PEOZZ	5120013673477	55719	FA10E	SCREWDRIVER ATTACHM HEX, 5/16, 3/8 DRIVE, BOI: SEE PARA. 5.H PART OF KIT P/N 57K0267.....	
16	PEOZZ	5120005164979	95021	4080-08	SCREWDRIVER ATTACHM HEX, 1.8, 3/8 DRIVE, BOI: SEE PARA. 5.H. PART OF KIT P/N 57K0267.....	
17	PEOZZ	5120010534159	55719	FAM8A	SCREWDRIVER ATTACHM HEX, 8 MM, 3/8 DRIVE, BOI: SEE PARA. 5.H. PART OF KIT P/N 57K0267.....	
18	PEHZZ	5120010781899	84760	22939	SCREWDRIVER ATTACHM TORX, T27, BOI: SEE PARA. 5.H. PART OF KIT P/N 57K0266.....	
19	PEFZZ	5120012309421	33287	J35160	CROWFOOT ATTACHMENT 19 MM, 1/2 DRIVE, BOI: SEE PARA. 5.1. PART OF KIT P/N 57K0268.....	
20	PEFZZ	5120012428165	33287	J35159	CROWFOOT ATTACHMENT 16 MM, 3/8 DRIVE, BOI: SEE PARA. 5.1. PART OF KIT P/N 57K0268.....	

END OF FIGURE

UNIT, DIRECT SUPPORT, AND GENERAL SUPPORT MAINTENANCE  
REPAIR PARTS AND SPECIAL TOOLS LIST

TRUCK, UTILITY: S250 SHELTER CARRIER, 4X4, M1113 (2320-01-412-0143),  
TRUCK, UTILITY: UP-ARMORED CARRIER, 4X4, M1114 (2320-01-413-3739)

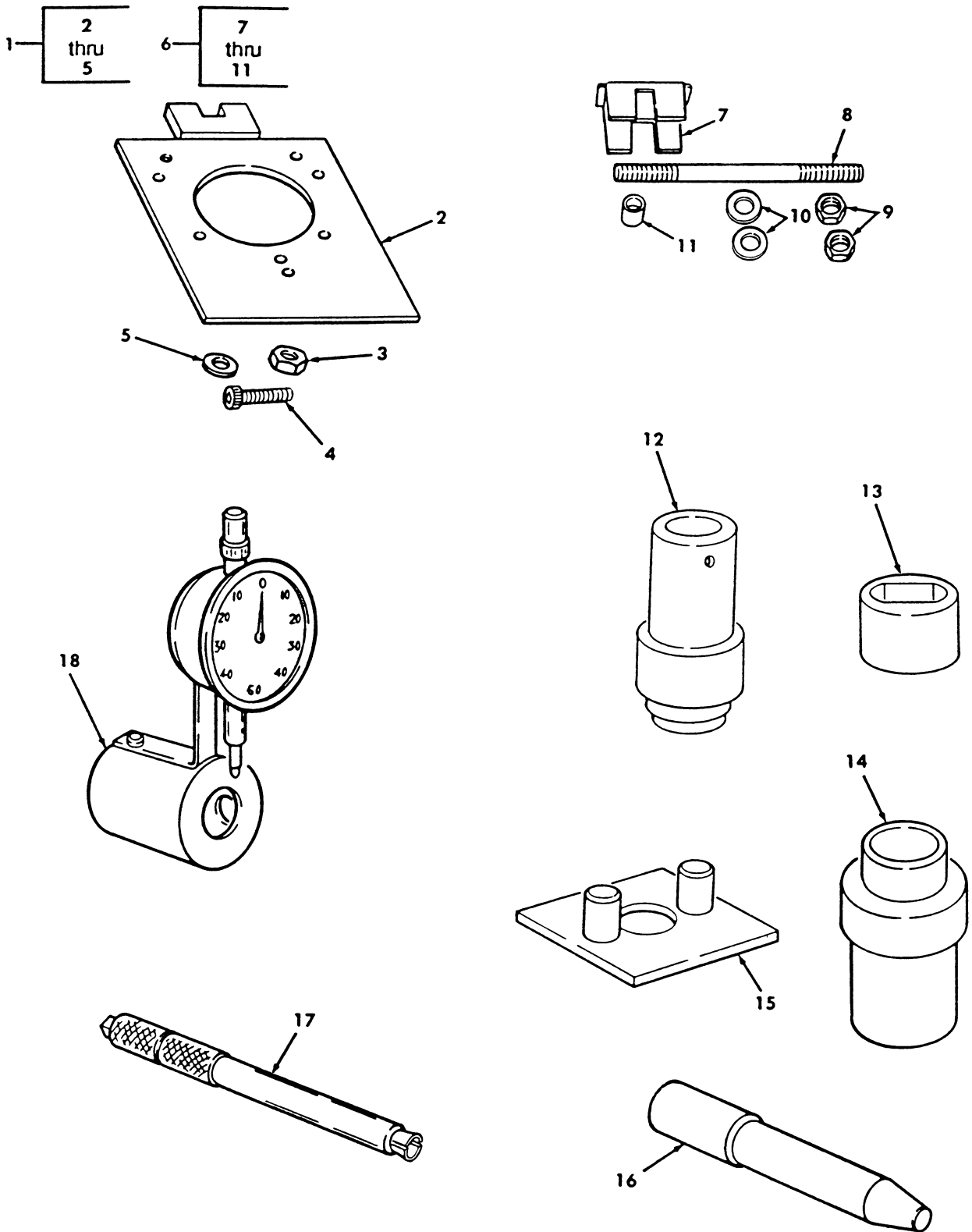

Figure 291. Special Tools.

(1) ITEM NO	(2) SMR CODE	(3) NSN	(4) CAGEC	(5) PART NUMBER	(6) DESCRIPTION AND USABLE ON CODES(UOC)	(7) QTY
GROUP 2604 SPECIAL TOOLS						
FIG. 291 SPECIAL TOOLS						
1	PEHZZ	5120012087753	78514	23615	FIXTURE ASSEMBLY,HO HOLDER, INJECTION PUMP,BOI: SEE PARA. 5.H. PART OF KIT P/N 57K0266.....	
2	XAHZZ		78514	23614	.PLATE ASSEMBLY.....	
3	PAHZZ	5310012597433	78514	13382	.NUT,PLAIN,HEXAGON.....	
4	PAHZZ	5305012536508	78514	13396	.SCREW,CAP,SOCKET HE.....	
5	PAHZZ	5310012582639	84760	10498	.WASHER,FLAT.....	
6	PEHZZ	5180011890448	84760	18411	TOOL KIT,BUSHING THROTTLE SHAFT INSTALLER,BOI: SEE PARA. 5.H PART OF KIT P/N 57K0266.....	
7	PFHZZ	5120012511901	84760	17787	.BRACE,INSTALLER.....	
8	PAHZZ	5306012552630	84760	17777	.ROD,THREADED END.....	
9	PAHZZ	5310012579034	84760	15385	.NUT,PLAIN,HEXAGON.....	
10	PAHZZ	5310012579101	84760	15384	.WASHER,FLAT.....	
11	PAHZZ	3120012559328	84760	15383	.BUSHING,SLEEVE.....	
12	PEHZZ	5120012081767	84760	16314	REMOVAL TOOL FUEL INJECTION PUMP PILOT TUBE,BOI: SEE PARA. 5.H PART OF KIT P/N 57K0266.....	
13	PEHZZ	5120012075563	78514	20548	WRENCH,END CAP INJECTION PUMP,BOI: SEE PARA. 5.H. PART OF KIT P/N 57K0266.....	
14	PEHZZ	5120012087771	78514	23805	INSERTER,BEARING AN INJECTION PUMP, BOI: SEE PARA. 5.H. PART OF KIT P/N 57K0266.....	
15	PEHZZ	5120011970236	78514	16313	GOVERNOR ASSEMBLY ROTOR SUPPORT, INJECTION PUMP,BOI: SEE PARA. 5.H. PART OF KIT P/N 57K0266.....	
16	PEHZZ	5120012087752	78514	22727	INSTALLATION TOOL,D INJECTION PUMP DRIVE,BOI: SEE PARA. 5.H. PART OF KIT P/N 57K0266.....	
17	PEHZZ	5120008167059	84760	26081	RETRACTOR ASSEMBLY DELIVERY VALVE, INJECTION PUMP,BOI: SEE PARA. 5.H. PART OF KIT P/N 57K0266.....	
18	PEHZZ	5210012004526	84760	19969	INDICATOR,DIAL INJECTION PUMP, ROLLER TO ROLLER SETTING,BOI: SEE PARA. 5.H. PART OF KIT P/N 57K0266..	

END OF FIGURE



UNIT, DIRECT SUPPORT, AND GENERAL SUPPORT MAINTENANCE  
REPAIR PARTS AND SPECIAL TOOLS LIST

TRUCK, UTILITY: S250 SHELTER CARRIER, 4X4, M1113 (2320-01-412-0143),  
TRUCK, UTILITY: UP-ARMORED CARRIER, 4X4, M1114 (2320-01-413-3739)

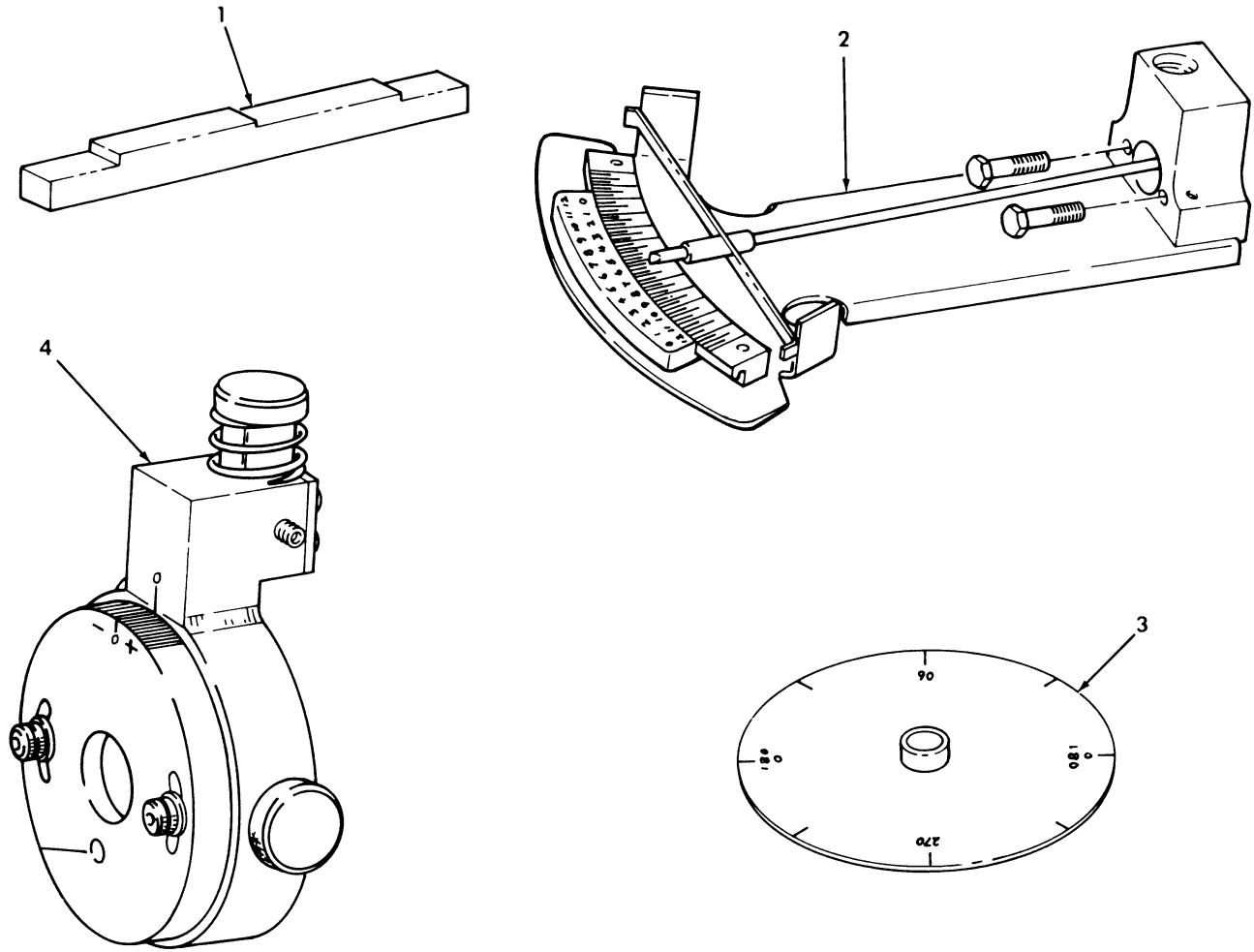

Figure 292. Special Tools.

(1) ITEM NO	(2) SMR CODE	(3) NSN	(4) CAGEC	(5) PART NUMBER	(6) DESCRIPTION AND USABLE ON CODES(UC)	(7) QTY
-------------------	--------------------	------------	--------------	-----------------------	--	------------

GROUP 2604 SPECIAL TOOLS

FIG. 292 SPECIAL TOOLS

1	PEHZZ	5210012490370	78514	23080		
2	PEHZZ	5210012490368	78514	23745		
3	PEHZZ	6675012472286	78514	22089		
4	PEHZZ	5220012470361	78514	23715		

TOOL, LINKAGE GAP BOI: SEE PARA.  
 5.H. PART OF KIT P/N 57K0266.....  
 INDICATOR, AUTOMATIC BOI: SEE PARA.  
 5.H. PART OF KIT P/N 57K0266.....  
 PROTRACTOR, CIRCULAR BOI: SEE PARA.  
 5.H. PART OF KIT P/N 57K0266.....  
 GAGE, COMPARATOR, AIR BOI: SEE PARA.  
 5.H. PART OF KIT P/N 57K0266.....

END OF FIGURE

UNIT, DIRECT SUPPORT, AND GENERAL SUPPORT MAINTENANCE  
REPAIR PARTS AND SPECIAL TOOLS LIST

TRUCK, UTILITY: S250 SHELTER CARRIER, 4X4, M1113 (2320-01-412-0143),  
TRUCK, UTILITY: UP-ARMORED CARRIER, 4X4, M1114 (2320-01-413-3739)

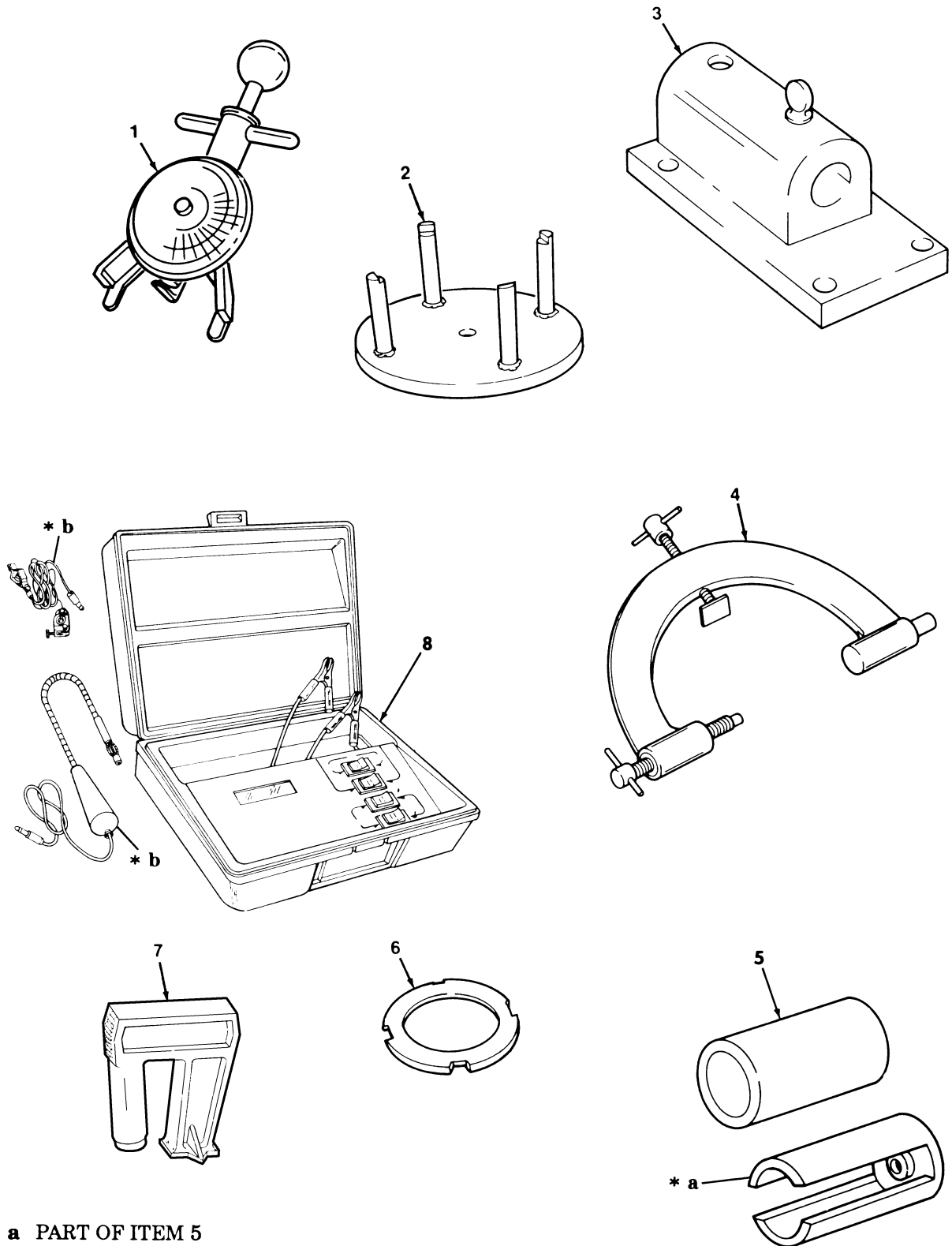

- \* a PART OF ITEM 5
- \* b PART OF ITEM 8

Figure 293. Special Tools, Drive Belts and Transmission.

(1) ITEM NO	(2) SMR CODE	(3) NSN	(4) CAGEC	(5) PART NUMBER	(6) DESCRIPTION AND USABLE ON CODES(UOC)	(7) QTY
-------------------	--------------------	------------	--------------	-----------------------	---	------------

GROUP 2604 SPECIAL TOOLS

FIG. 293 SPECIAL TOOLS,DRIVE BELTS AND TRANSMISSION

1	PEOZZ	6635010933710	33287	BT-33-73F	TENSIOMETER,DIAL IN BOI: SEE PARA. 5.H. PART OF KIT P/N 57K0267.....	
2	PEHZZ	5120012108793	33287	J4670-01	COMPRESSOR,CLUTCH,S SPRING,BOI: SEE PARA. 5.H PART OF KIT P/N 57K0266.....	
3	PEHZZ	5120011444484	33287	J3289-20	BASE,HOLDING FIXTUR TRANSMISSION, BOI: SEE PARA. 5.H. PART OF KIT P/N 57K0266.....	
4	PEHZZ	5120011987583	33287	J8763-B	HOLDING FIXTURE,TRA TRANSMISSION, BOI: SEE PARA. 5.H. PART OF KIT P/N 57K0266.....	
5	PEHZZ	4910011788865	25341	J21795-02	HOLDING UNIT,GEAR TRANSMISSION,BOI: SEE PARA. 5.H. PART OF KIT P/N 57K0266.....	
6	PEHZZ	4910012101318	33287	J21664	ADAPTER,COMPRESSOR CLUTCH SPRING, BOI: SEE PARA. 5.H. PART OF KIT P/N 57K0266.....	
7	PEFZZ	4910012313671	55719	MT95	GAGE,TIMING,DIESEL BOI: SEE PARA. 5.H. PART OF KIT P/N 57K0268.....	
8	PEFZZ	5180011863114	33287	J33127	TOOL KIT,ENGINE TIM DYNAMIC,BOI: SEE PARA. 5.H. PART OF KIT P/N 57K0268.....	

END OF FIGURE

UNIT, DIRECT SUPPORT, AND GENERAL SUPPORT MAINTENANCE  
REPAIR PARTS AND SPECIAL TOOLS LIST

TRUCK, UTILITY: S250 SHELTER CARRIER, 4X4, M1113 (2320-01-412-0143),  
TRUCK, UTILITY: UP-ARMORED CARRIER, 4X4, M1114 (2320-01-413-3739)

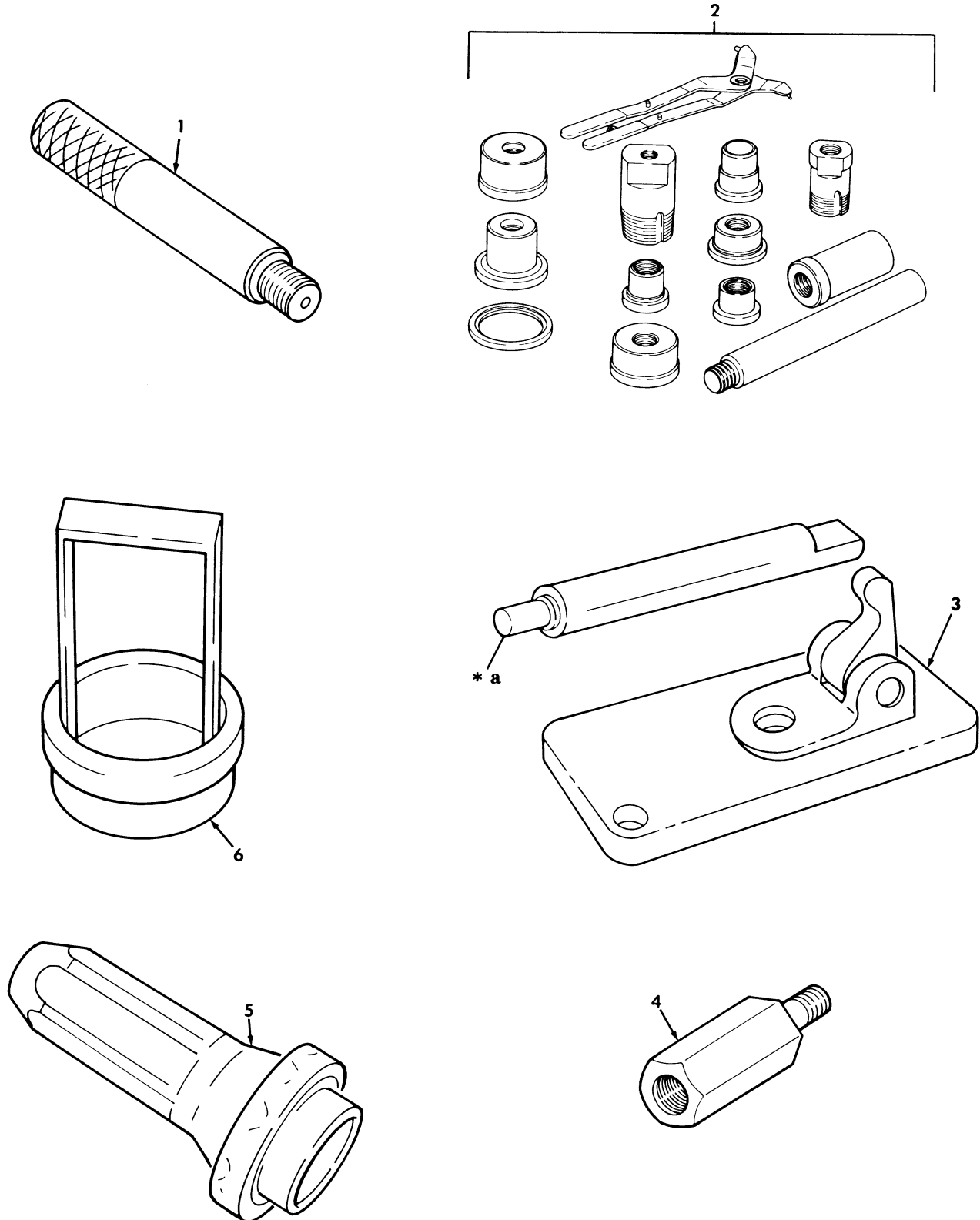

\* a PART OF ITEM 3

Figure 294. Special Tools, Transmission.

(1) ITEM NO	(2) SMR CODE	(3) NSN	(4) CAGEC	(5) PART NUMBER	(6) DESCRIPTION AND USABLE ON CODES(UOC)	(7) QTY
GROUP 2604 SPECIAL TOOLS						
FIG. 294 SPECIAL TOOLS,TRANSMISSION						
1	PEOZZ	5120006772259	33287	J8092	HANDLE,DRIVER TRANSMISSION,BOI: SEE PARA. 5.H. PART OF KIT P/N 57K0267.....	
2	PEHZZ	5180011959777	33287	J21465-01	TOOL SET,BUSHING IN TRANSMISSION, BOI: SEE PARA. 5.H. PART OF KIT P/N 57K0266.....	
3	PEHZZ	4910011780722	25341	J-21370-A	GAGE,PIN SELECTOR BAND APPLY,BOI: SEE PARA. 5.H. PART OF KIT P/N 57K0266.....	
4	PEHZZ	5120011308865	33287	J6471-2	HANDLE,SLIDE HAMMER SLIDE HAMMER, 5/8-16, 3/8-16,BOI: SEE PARA. 5.H. PART OF KIT P/N 57K0266.....	
5	PEFZZ	5120011761845	25341	J21359-A	INSERTER,SEAL TRANSMISSION OIL PUMP,BOI: SEE PARA. 5.H. PART OF KIT P/N 57K0268.....	
6	PEHZZ	4910012090729	33287	J24396	TOOL,ALIGNMENT,CLUT INTERMEDIATE, BOI: SEE PARA. 5.H. PART OF KIT P/N 57K0266.....	

END OF FIGURE

UNIT, DIRECT SUPPORT, AND GENERAL SUPPORT MAINTENANCE  
REPAIR PARTS AND SPECIAL TOOLS LIST

TRUCK, UTILITY: S250 SHELTER CARRIER, 4X4, M1113 (2320-01-412-0143),  
TRUCK, UTILITY: UP-ARMORED CARRIER, 4X4, M1114 (2320-01-413-3739)

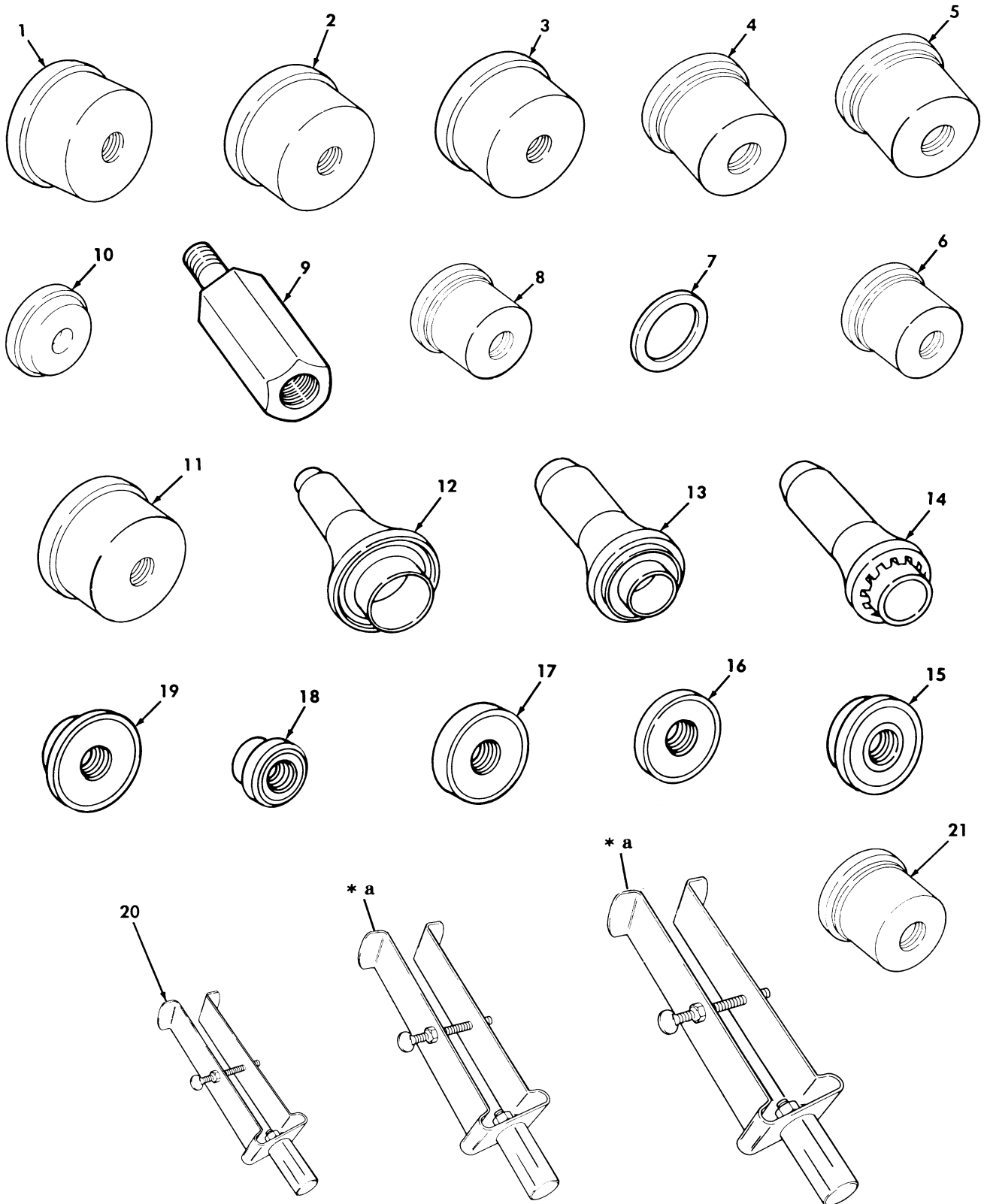

\* a PART OF ITEM 20

Figure 295. Special Tools, Transfer Case.

(1) ITEM NO	(2) SMR CODE	(3) NSN	(4) CAGEC	(5) PART NUMBER	(6) DESCRIPTION AND USABLE ON CODES(UOC)	(7) QTY
GROUP 2604 SPECIAL TOOLS						
FIG. 295 SPECIAL TOOLS,TRANSFER CASE						
1	PEHZZ	5120011960084	33287	J29166	INSERTER,BEARING AN REAR OUTPUT, BOI: SEE PARA. 5.H. PART OF KIT P/N 57K0266.....	
2	PEHZZ	5120011694876	25341	J-29168	INSERTER,BEARING AN FRONT OUTPUT, BOI: SEE PARA. 5.H. PART OF KIT P/N 57K0266.....	
3	PEHZZ	5120011703278	25341	J-29167	INSERTER,BEARING AN FRONT OUTPUT SHAFT,FRONT BEARING,BOI: SEE PARA. 5.H. PART OF KIT P/N 57K0266.....	
4	PEHZZ	5120011952721	33287	J29163	INSERTER,BEARING AN FRONT OUTPUT SHAFT REAR BEARING,BOI: SEE PARA. 5.H. PART OF KIT P/N 57K0266.....	
5	PEHZZ	5120011857955	33287	J29169	INSERTER,BEARING AN INPUT GEAR,BOI: SEE PARA. 5.H. PART OF KIT P/N 57K0266.....	
6	PEHZZ	5120012654872	33287	J-35307	INSERTER,BEARING AN MAINSHAFT,BOI: SEE PARA. 5.H. PART OF KIT P/N 57K0266.....	
7	PEHZZ	5120012476629	33287	J29185-2	INSTALLER,ANNULUS B ANNULUS GEAR BUSHING,BOI: SEE PARA. 5.H PART OF KIT P/N 57K0266.....	
8	PEHZZ	5120011857956	33287	J29185	INSERTER,BEARING AN BOI: SEE PARA. 5.H. PART OF KIT P/N 57K0266.....	
9	PEHZZ	5120013915131	33287	J6471-8	ADAPTER,MECHANICAL SLIDE HAMMER,5/ 8-18 1/2-13,BOI: SEE PARA. 5.H. PART OF KIT P/N 57K0266.....	
10	PEHZZ	5120011858024	33287	J7818	INSERTER,BEARING AN RETAINER,BOI: SEE PARA. 5.H. PART OF KIT P/N 57K0266.....	
11	PEHZZ	5120011954551	33287	J29170	REMOVER,BEARING AND INPUT GEAR,BOI: SEE PARA. 5.H. PART OF KIT P/N 57K0266.....	
12	PEHZZ	5120013573632	33287	J-33831	INSERTER,SEAL INPUT GEAR SEAL,BOI: SEE PARA. 5.H. PART OF KIT P/N 57K0266.....	
13	PEHZZ	5120012271680	33287	J22661	INSERTER,SEAL OUTPUT SHAFT, BOI: SEE PARA. 5.H. PART OF KIT P/N 57K0236 PART OF KIT P/N 57K0266.....	
14	PEHZZ	5120013613101	33287	J-33843	INSERTER,SEAL EXTENSION HOUSING SEAL,BOI: SEE PARA. 5.H. PART OF KIT P/N 57K0236 PART OF KIT P/N 57K0266	
15	PEHZZ	5120013573633	33287	J-33826	INSERTER AND REMOVE BEARING INSTALLER,BOI: SEE PARA. 5.H. PART OF KIT P/N 57K0236 PART OF KIT P/N 57K0266.....	
16	PEHZZ	5120013573629	33287	J-33829	INSERTER,BEARING AN MAINSHAFT PILOT BEARING,BOI: SEE PARA. 5.H. PART OF KIT P/N 57K0236.....	
17	PEHZZ	5120013573630	33287	J-33833	INSERTER,BEARING AN OUTPUT SHAFT	



(1) ITEM NO	(2) SMR CODE	(3) NSN	(4) CAGEC	(5) PART NUMBER	(6) DESCRIPTION AND USABLE ON CODES(UC) QTY	(7)
18	PEHZZ	5120013573631	33287	J-33839	FRONT BEARING,BOI: SEE PARA. 5.H. PART OF KIT P/N 57K0236 PART OF KIT P/N 57K0266..... REMOVER,BEARING AND EXTENSION HOUSING BUSHING,BOII SEE PARA. 5.H. PART OF KIT P/N 57K0236 PART OF KIT P/N 57K0266.....	
19	PEHZZ	5120013579123	33287	J-9276-3	INSTALLER,CUP BOI: SEE PARA. 5.H. PART OF KIT P/N 57K0236 PART OF KIT P/N 57K0266.....	
20	PEHZZ	5120012017857	33287	J29369	PULLER,MECHANICAL UNIVERSAL BUSHING AND BEARING,BOI: SEE PARA. 5.H. PART OF KIT P/N 57K0266.....	
21	PEHZZ	5120011857960	33287	J29174	INSERTER,BEARING AN BOI:SEE PARA.5.H PART OF KIT P/N 57K0266....	
KIT	PEHHH	5180013579692	19207	57K0236	TOOL KIT,TRANSMISSS SUPPLEMENTAL KIT,GENERAL SUPPORT..... INSERTER AND REMOVE( 1) 295-15 INSERTER,BEARING AN( 1) 295-16 INSERTER,BEARING AN( 1) 295-17 INSERTER,SEAL ( 1) 295-13 INSERTER,SEAL ( 1) 295-14 INSTALLER,CUP ( 1) 295-19 REMOVER,BEARING AND( 1) 295-18	

END OF FIGURE



UNIT, DIRECT SUPPORT, AND GENERAL SUPPORT MAINTENANCE  
REPAIR PARTS AND SPECIAL TOOLS LIST

TRUCK, UTILITY: S250 SHELTER CARRIER, 4X4, M1113 (2320-01-412-0143),  
TRUCK, UTILITY: UP-ARMORED CARRIER, 4X4, M1114 (2320-01-413-3739)

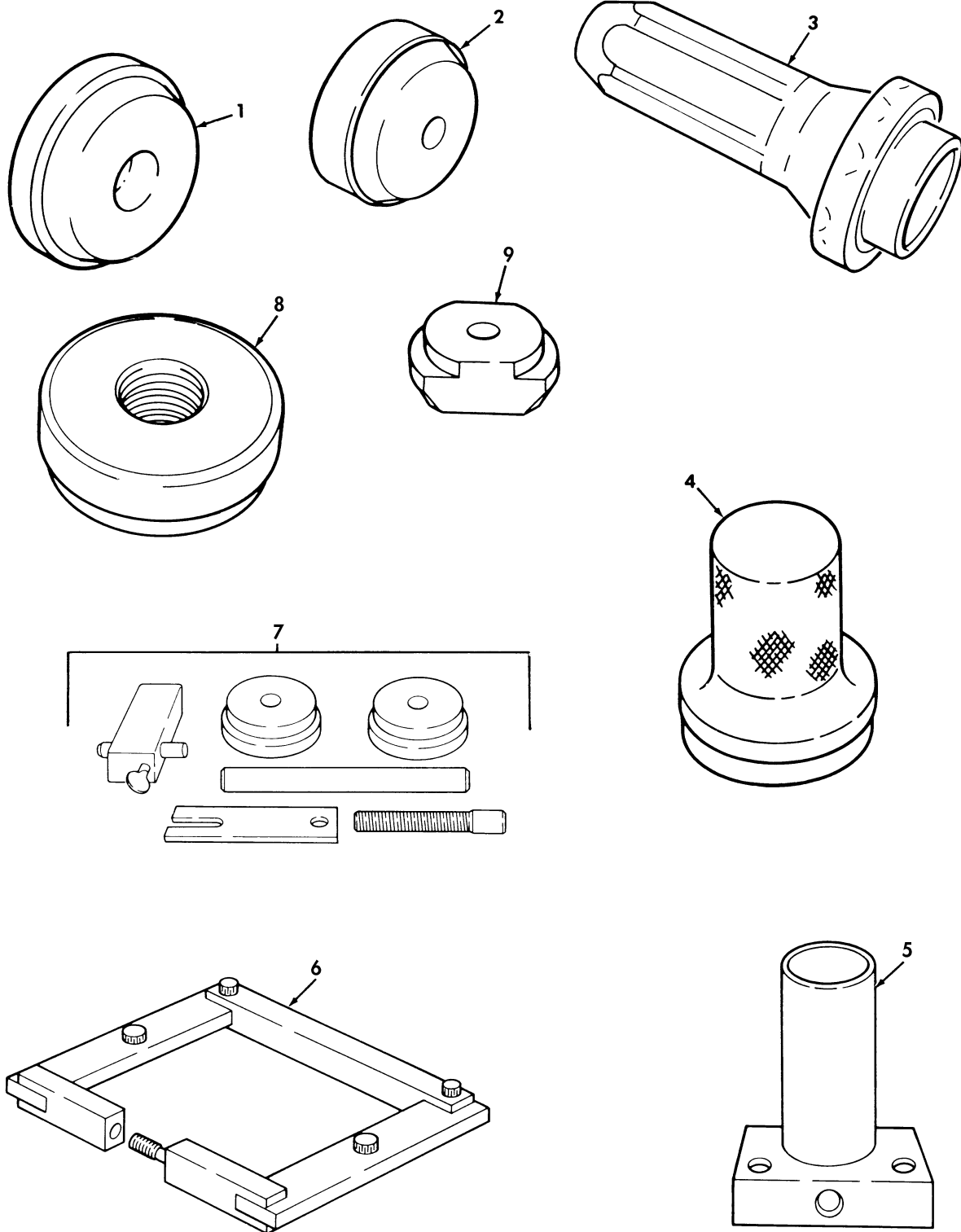

Figure 296. Special Tools, Axle Differential.

(1) ITEM NO	(2) SMR CODE	(3) NSN	(4) CAGEC	(5) PART NUMBER	(6) DESCRIPTION AND USABLE ON CODES(UOC)	(7) QTY
-------------------	--------------------	------------	--------------	-----------------------	---	------------

GROUP 2604 SPECIAL TOOLS

FIG. 296 SPECIAL TOOLS,AXLE  
DIFFERENTIAL

1	PEHZZ	5120011873660	33287	J21787	REMOVER,BEARING AND BOI: SEE PARA. 5.H. PART OF KIT P/N 57K0266.....	
2	PEHZZ	5120011857964	33287	J8611-01	INSERTER,BEARING AN BOI: SEE PARA. 5.H. PART OF KIT P/N 57K0266.....	
3	PEFZZ	4910011795530	25341	J-29162	DRIVE TOOL,SEAL BOI: SEE PARA. 5.H. PART OF KIT P/N 57K0268.....	
4	PEFZZ	5120011873659	33287	J33142	INSERTER,BEARING AN BOI: SEE PARA. 5.H. PART OF KIT P/N 57K0268.....	
5	PEHZZ	5120012188235	33287	J-33149-A	ADAPTER,AXLE FIXTUR BOI: SEE PARA. 5.H. PART OF KIT P/N 57K0266.....	
6	PEHZZ	4910001052823	80604	W-129-B	SPREADER,AXLE HOUSI BOI: SEE PARA. 5.H. PART OF KIT P/N 57K0266.....	
7	PEHZZ	5180012168643	33287	J-35199	TOOL KIT,PINION BOI: SEE PARA. 5.H. PART OF KIT P/N 57K0266.....	
8	PEHZZ	5120011857962	33287	J8608	INSERTER,BEARING AN BOI: SEE PARA. 5.H. PART OF KIT P/N 57K0266.....	
9	PEHZZ	5120011857957	33287	J21786	REMOVER,BEARING AND BOI: SEE PARA. 5.H PART OF KIT P/N 57K0266.....	
KIT	PEHHH	5310013897561	19207	57K0266	TOOL KIT,VEHICULAR. GENERAL SUPPORT. ADAPTER,AXLE FIXTUR( 1) 296-5 ADAPTER,COMPRESSOR ( 1) 293-6 ADAPTER,MECHANICAL ( 1) 295-9 BASE,HOLDING FIXTUR( 1) 293-3 COMPRESSOR,CLUTCH,S( 1) 293-2 FIXTURE ASSEMBLY,HO( 1) 291-1 GAGE,COMPARATOR,AIR( 1) 292-4 GAGE,PIN SELECTOR ( 1) 294-3 GOVERNOR ASSEMBLY ( 1) 291-15 HANDEL,SLIDE HAMMER( 1) 294-4 HOLDING FIXTURE,TRA( 1) 293-4 HOLDING UNIT,GEAR ( 1) 293-5 INDICATOR,AUTOMATIC( 1) 292-2 INDICATOR,DIAL ( 1) 291-18 INSERTER AND REMOVE( 1) 294-15 INSERTER,BEARING AN( 1) 291-14 INSERTER,BEARING AN( 1) 295-1 INSERTER,BEARING AN( 1) 295-2 INSERTER,BEARING AN( 1) 295-3 INSERTER,BEARING AN( 1) 295-4 INSERTER,BEARING AN( 1) 295-5 INSERTER,BEARING AN( 1) 295-6 INSERTER,BEARING AN( 1) 295-8 INSERTER,BEARING AN( 1) 295-10 INSERTER,BEARING AN( 1) 295-17 INSERTER,BEARING AN( 1) 295-21 INSERTER,BEARING AN( 1) 296-2 INSERTER,BEARING AN( 1) 296-8 INSERTER,SEAL ( 1) 295-12	

TM9-2320-387-24P

0299 00

(1) ITEM NO	(2) SMR CODE	(3) NSN	(4) CAGEC	(5) PART NUMBER	(6) DESCRIPTION AND USABLE ON	(7) QUANTITY
					INSERTER, SEAL	( 1) 295-13
					INSERTER, SEAL	( 1) 295-14
					INSTALLER, ANNULUS	( 1) 295-7
					INSTALLER, CUP	( 1) 295-19
					INSTALLER, TOOL, D	( 1) 291-16
					PROTRACTOR, CIRCULAR	( 1) 292-3
					PULLER, MECHANICAL	( 1) 290-4
					PULLER, MECHANICAL	( 1) 295-20
					REMOVAL TOOL	( 1) 291-12
					REMOVER, BEARING AND	( 1) 295-11
					REMOVER, BEARING AND	( 1) 295-18
					REMOVER, BEARING AND	( 1) 296-1
					RETRACTOR ASSEMBLY	( 1) 291-17
					SCREWDRIVER ATTACHM	( 1) 290-18
					SPREADER, AXLE HOUSI	( 1) 296-6
					STAND, MAINTENANCE, A	( 1) 289-2
					TOOL KIT, BUSHING	( 1) 291-6
					TOOL KIT, PINION	( 1) 296-7
					TOOL SET, BUSHING IN	( 1) 294-2
					TOOL, ALIGNMENT, CLUT	( 1) 294-6
					TOOL, LINKAGE GAP	( 1) 292-1
					WRENCH, END CAP	( 1) 291-13

END OF FIGURE



UNIT, DIRECT SUPPORT, AND GENERAL SUPPORT MAINTENANCE  
REPAIR PARTS AND SPECIAL TOOLS LIST

TRUCK, UTILITY: S250 SHELTER CARRIER, 4X4, M1113 (2320-01-412-0143),  
TRUCK, UTILITY: UP-ARMORED CARRIER, 4X4, M1114 (2320-01-413-3739)

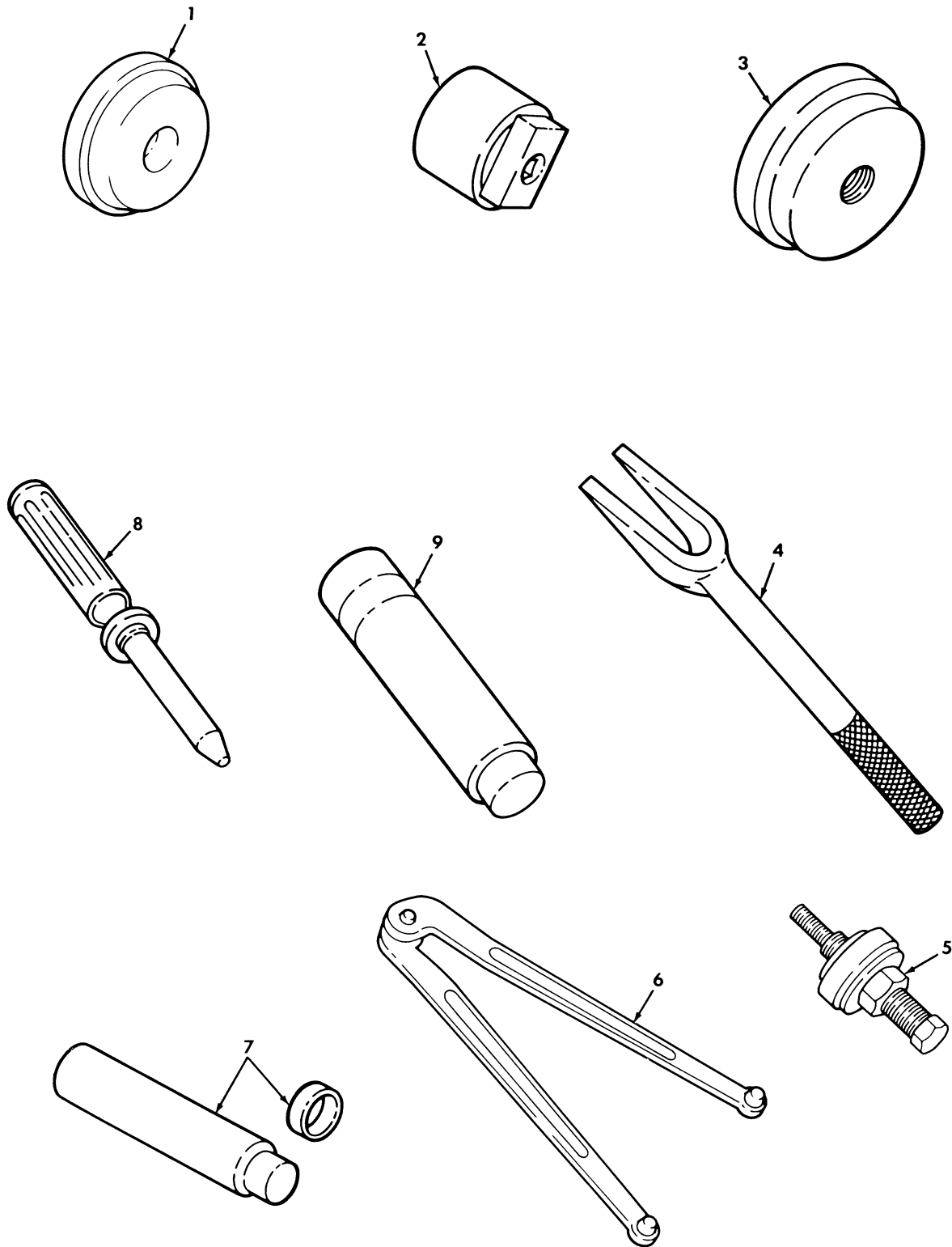

Figure 297. Special Tools, Geared Hub and Steering.

(1) ITEM NO	(2) SMR CODE	(3) NSN	(4) CAGEC	(5) PART NUMBER	(6) DESCRIPTION AND USABLE ON CODES(UOC)	(7) QTY
GROUP 2604 SPECIAL TOOLS						
FIG. 297 SPECIAL TOOLS,GEARED HUB AND STEERING						
1	PEOZZ	5120011873607	33287	J33143	INSERTER,SEAL GEARED HUB INPUT,BOI: SEE PARA. 5.H PART OF KIT P/N 57K0267.....	
2	PEOZZ	5120011857963	33287	J33144	SOCKET,SOCKET WRENC GEARED HUB,BOI: SEE PARA. 5.H PART OF KIT P/N 57K0267.....	
3	PEOZZ	5120012290842	33287	J35184	INSERTER,SEAL GEARED HUB,BOI: SEE PARA. 5.H PART OF KIT P/N 57K0267...	
4	PEOZZ	5120008804268	19207	11595179	REMOVAL TOOL,TIE RO BALL JOINTS, BOI: SEE PARA. 5.H PART OF KIT P/N 57K0267.....	
5	PEOZZ	4910011792517	33287	J25033-B	INSTALLER,POWER STE POWER STEERING PUMP PULLEY,BOI: SEE PARA. 5.H PART OF KIT P/N 57K0267.....	
6	PEFZZ	5120010826436	25341	J7624	WRENCH,SPANNER PRELOAD BEARING STEERING GEAR,BOI: SEE PARA. 5.H PART OF KIT P/N 57K0268.....	
7	PEFZZ	5120010826447	25341	J-6278	INSTALLING AND REMO PITMAN SHAFT BEARING,BOI: SEE PARA. 5.H PART OF KIT P/N 57K0268.....	
8	PEFZZ	5120011791032	33287	J-21552	PUNCH,HAND TOOL RACK PISTON STEERING GEAR,BOI: SEE PARA. 5.H PART OF KIT P/N 57K0268.....	
9	PEFZZ	5120011857965	33287	J6221	REMOVER,BEARING AND BEARING, ADJUSTER PLUG,BOI: SEE PARA. 5.H PART OF KIT P/N 57K0268.....	

END OF FIGURE



UNIT, DIRECT SUPPORT, AND GENERAL SUPPORT MAINTENANCE  
REPAIR PARTS AND SPECIAL TOOLS LIST

TRUCK, UTILITY: S250 SHELTER CARRIER, 4X4, M1113 (2320-01-412-0143),  
TRUCK, UTILITY: UP-ARMORED CARRIER, 4X4, M1114 (2320-01-413-3739)

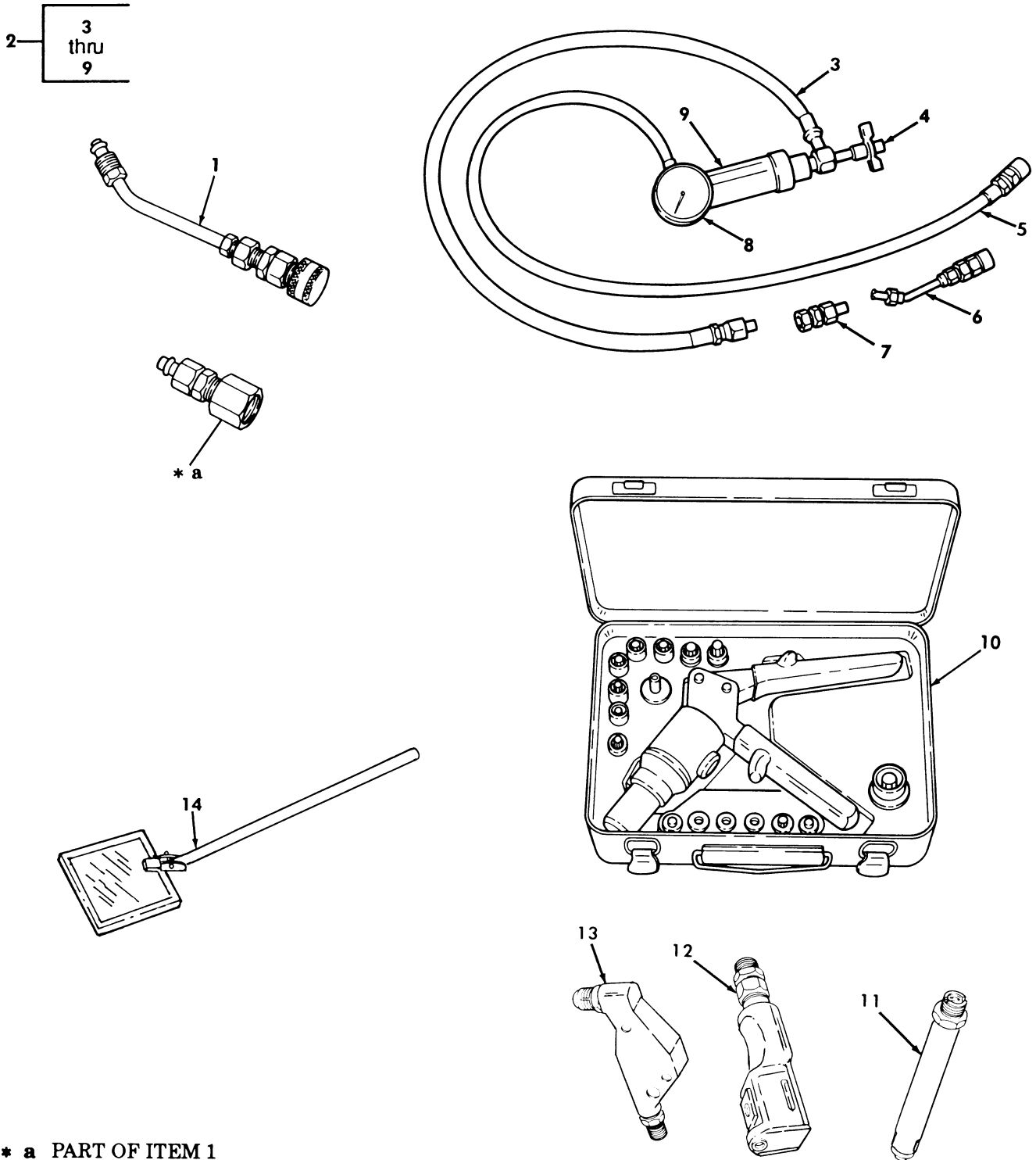

\* a PART OF ITEM 1

Figure 298. Special Tools, Steering Pump, Body, and Speedometer Drive.

(1) ITEM NO	(2) SMR CODE	(3) NSN	(4) CAGEC	(5) PART NUMBER	(6) DESCRIPTION AND USABLE ON CODES (UOC)	(7) QTY
GROUP 2604 SPECIAL TOOLS						
FIG. 298 SPECIAL TOOLS, STEERING PUMP, BODY, AND SPEEDOMETER DRIVE						
1	PEOZZ	5120012311709	33287	J33141	ADAPTER, POWER STEER BOI: SEE PARA. 5.H PART OF KIT P/N 57K0267.....	
2	PEOOO	4910011857966	19207	12342943	ANALYZER, POWER STEE POWER STEERING PUMP, BOI: SEE PARA. 5.H PART OF KIT P/N 57K0267.....	
*	3	PEOZZ	4720012532809	33287	J25323-17	.HOSE ASSEMBLY, NONME POWER STEERING ANALYZER, BOI: SEE PARA. 5.H.....
*	4	PEOZZ	4820012526169	33287	J25323-16	.VALVE, REGULATING, FL POWER STEERING ANALYZER, BOI: SEE PARA. 5.H.....
	5	PEOZZ	4720012532810	33287	J25323-18	.HOSE ASSEMBLY, NONME POWER STEERING ANALYZER, BOI: SEE PARA. 5.H.....
	6	PEOZZ	4730012546023	33287	J25323-2	.COUPLING HALF, QUICK POWER STEERING ANALYZER, BOI: SEE PARA. 5.H.....
	7	PEOZZ	3020012552906	33287	J25323-1	.ADAPTER, GEAR POWER STEERING ANALYZER, BOI: SEE PARA. 5.H.....
	8	PEOZZ	6685012563406	33287	J25323-5	.GAGE, PRESSURE, DIAL POWER STEERING ANALYZER, BOI: SEE PARA. 5.H.....
	9	PEOZZ	6680012536782	33287	J25323-7	.INDICATOR, RATE OF F POWER STEERING ANALYZER, BOI: SEE PARA. 5.H.....
	10	PEOZZ	5180012014978	64878	D100-MIL-1	TOOL KIT, BLIND RIVE BOI: SEE PARA. 5.H PART OF KIT P/N 57K0267.....
	11	PEFZZ	5130011045370	11815	H749-456	PULLING HEAD, RIVETE RIVETER KIT, BOI: SEE PARA. 5.H PART OF KIT P/N 57K0268.....
*	12	PEFZZ	5130010447196	11815	RV818	PULLING HEAD, RIVETE RIVETER KIT, BOI: SEE PARA. 5.H PART OF KIT P/N 57K0268.....
*	13	PEFZZ	5130010453507	11815	RV817	PULLING HEAD, RIVETE RIGHT ANGLE, BOI: SEE PARA. 5.H PART OF KIT P/N 57K0268.....
	14	PEOZZ	5120006186902	77335	71-510	MIRROR, INSPECTION SPEEDOMETER DRIVE, BOI: SEE PARA. 5.H PART OF KIT P/N 57K0267.....

END OF FIGURE

UNIT, DIRECT SUPPORT, AND GENERAL SUPPORT MAINTENANCE  
REPAIR PARTS AND SPECIAL TOOLS LIST

TRUCK, UTILITY: S250 SHELTER CARRIER, 4X4, M1113 (2320-01-412-0143),  
TRUCK, UTILITY: UP-ARMORED CARRIER, 4X4, M1114 (2320-01-413-3739)

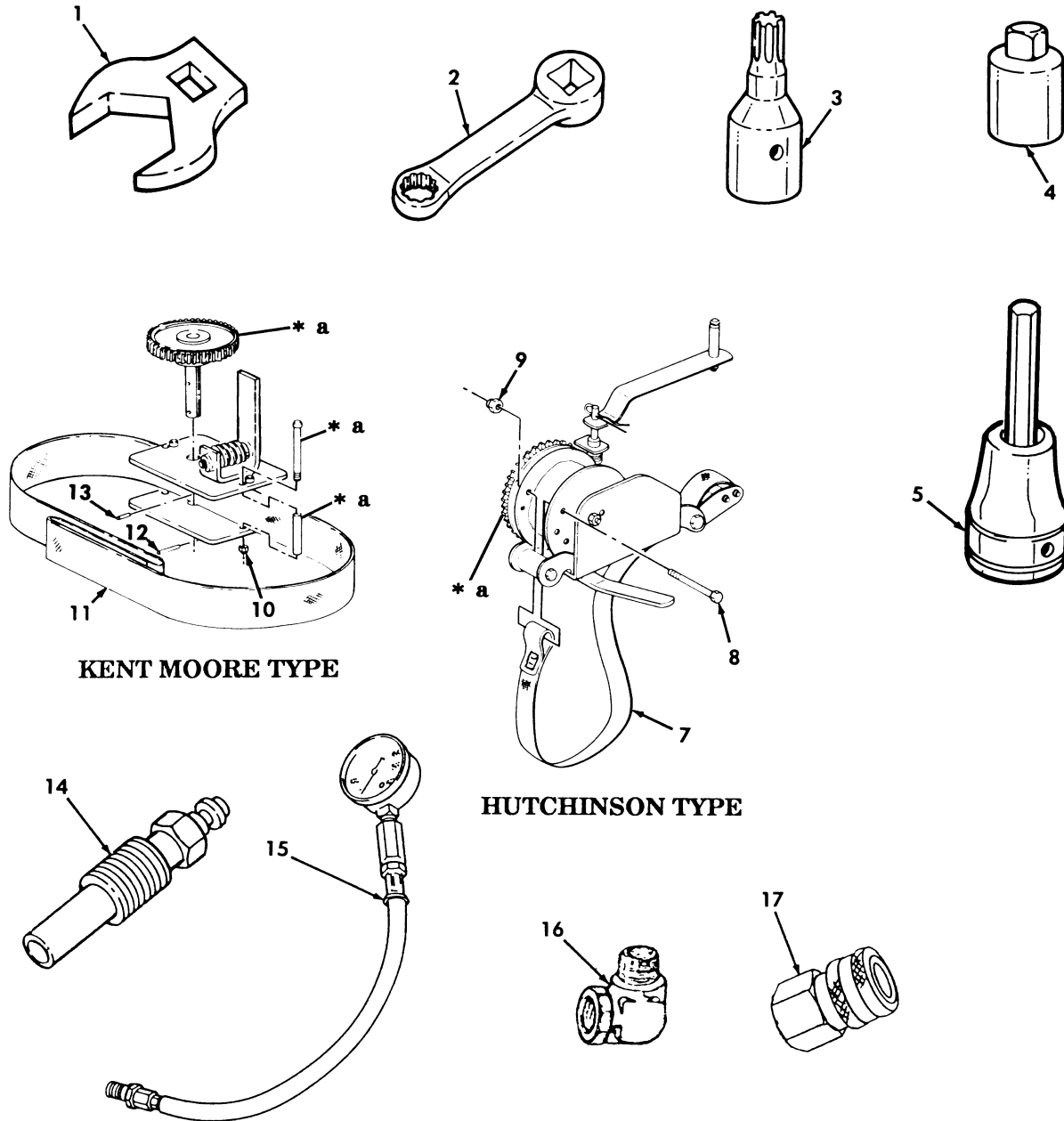
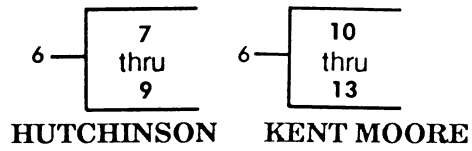

\* a PART OF ITEM 6

Figure 299. Special Tools, Multipurpose.

(1) ITEM NO	(2) SMR CODE	(3) NSN	(4) CAGEC	(5) PART NUMBER	(6) DESCRIPTION AND USABLE ON CODES (UOC)	(7) QTY
GROUP 2604 SPECIAL TOOLS						
FIG. 299 SPECIAL TOOLS, MULTIPURPOSE						
* 1	PEOZZ	5120013351094	55719	FC18B	CROWFOOT ATTACHMENT 9/16, 3/8 DRIVE, BOI: SEE PARA. 5.H PART OF KIT P/N 57K0267.....	
* 1	PEOZZ	5120013351096	55719	FC22B	CROWFOOT ATTACHMENT 11/16, 3/8 DRIVE, BOI: SEE PARA. 5.H PART OF KIT P/N 57K0267.....	
* 1	PEOZZ	5120013351099	55719	FC28B	CROWFOOT ATTACHMENT 7/8, 3/8 DRIVE, BOI: SEE PARA. 5.H PART OF KIT P/N 57K0267.....	
* 1	PEOZZ	5120010798023	55719	FCOM14	CROWFOOT ATTACHMENT 1/2, 3/8 DRIVE, BOI: SEE PARA. 5.H PART OF KIT P/N 57K0267.....	
* 1	PEOZZ	5120013351100	55719	FC30B	CROWFOOT ATTACHMENT 15/16, 3/8 DRIVE, BOI: SEE PARA. 5.H PART OF KIT P/N 57K0267.....	
1	PEOZZ	5120001848398	55719	AN8506-4	CROWFOOT ATTACHMENT 5/8, 3/8 DRIVE, BOI: SEE PARA. 5.H PART OF KIT P/N 57K0267.....	
2	PEOZZ	5120013673582	55719	SRES18	ADAPTER, TORQUE WREN 9/16, BOI: SEE PARA. 5.H PART OF KIT P/N 57K0267...	
2	PEOZZ	5120013673585	55719	SRES24	ADAPTER, TORQUE WREN 3/4, BOI: SEE PARA. 5.H PART OF KIT P/N 57K0267...	
3	PEFZZ	5120012273159	55719	TLE60	SOCKET, SOCKET WRENC 1/4 DRIVE, BOI: SEE PARA. 5.H PART OF KIT P/N 57K0268.....	
4	PEOZZ	5120002408702	19207	11655788-2	ADAPTER, SOCKET WREN 3/8 DRIVE TO 1/2 DRIVE, BOI: SEE PARA. 5.H PART OF KIT P/N 57K0267.....	
5	PEOZZ	5120006838597	55719	FA6A	DRIVER, HEXAGON, HEAD 3/16, 3/8 DRIVE, BOI: SEE PARA. 5.H PART OF KIT P/N 57K0267.....	
* 5	PEOZZ	5120014373658	55719	FAM7E	DRIVER, HEXAGON, HEAD 7MM, 3/8 DRIVE, BOI: SEE PARA 5.H PART OF KIT P/N 57K0267.....	
6	PEOZZ	5120013355847	33287	J-39250	COMPRESSOR, TOOL, RUN BOI: SEE PARA. 5.H. PART OF KIT P/N 57K0267.....	
7	KFOZZ		62161	528236-05	.STRAP ASSEMBLY RUNFLAT TOOL, BOI: SEE PARA. 5.H PART OF KIT P/N 528240	
8	KFOZZ		62161	1118BAC1048	.BOLT BOI: SEE PARA. 5.H PART OF KIT P/N 528240.....	
9	KFOZZ		62161	1351BAC10SL	.NUT, SELF-LOCKING RUNFLAT TOOL, BOI: SEE PARA. 5.H PART OF KIT P/N 528240.....	
10	KFOZZ		33287	RS-3400-135	.LOCKNUT, HEXAGON BOI: SEE PARA. 5.H PART OF KIT P/N J-39295.....	
11	KFOZZ		33287	J-39250-1	.STRAP ASSEMBLY BOI: SEE PARA. 5.H PART OF KIT P/N J-39295.....	
12	KFOZZ		33287	RS-5701-795	.PIN, SMALL BOI: SEE PARA. 5.H PART OF KIT P/N J-39295.....	

(1) ITEM NO	(2) SMR CODE	(3) NSN	(4) CAGEC	(5) PART NUMBER	(6) DESCRIPTION AND USABLE ON CODES (UOC)	(7) QTY
13	KFOZZ		33287	RS-5700-125	.PIN,SHAFT BOI: SEE PARA. 5.H PART OF KIT P/N J-39295.....	
14	PEFZZ	4910012382551	33287	J26999-30	ADAPTER,CYLINDER CO BOI: SEE PARA. 5.H PART OF KIT P/N 57K0268.....	
15	PEFZZ	4910007856437	33287	J6692	TESTER,CYLINDER COM BOI: SEE PARA. 5.H PART OF KIT P/N 57K0268.....	
16	PEFZZ	4730009854804	96906	MS51815-4P	ELBOW,PIPE TO TUBE BOI: SEE PARA. 5.H PART OF KIT P/N 57K0268.....	
17	PEFZZ	4730010425266	33287	J-35209	COUPLING,HALF,QUICK BOI: SEE PARA. 5.H PART OF KIT P/N 57K0268.....	
KIT	PAOZZ	2530013383056	33287	J-39295	REPAIR KIT,BELT RUNFLAT.....	
					LOCKNUT,HEXAGON ( 1) 299-10	
					PIN,SHAFT ( 1) 299-13	
					PIN,SMALL ( 1) 299-12	
					STRAP ASSEMBLY ( 1) 299-11	
KIT	PAOZZ	4310013455723	62161	D-528240	REPAIR KIT,COMPRESSO RUNFLAT.....	
					BOLT ( 1) 299-8	
					NUT,SELF-LOCKING ( 1) 299-9	
					STAPR ASSEMBLY ( 1) 299-7	
KIT	PEOOO	5180013875455	19207	57K0267	TOOL KIT,VEHICULAR UNIT.....	
					ADAPTER,POWER STEER ( 1) 298-1	
					ADAPTER,TORQUE WREN ( 1) 299-2	
					ADAPTER,TORQUE WREN ( 1) 299-2	
					ADAPTER,SOCKET WREN ( 1) 299-4	
					ALALYZER,POWER STEE ( 1) 298-2	
					COMPRESSOR,TOOL RUN ( 1) 299-6	
					CROWFOOT ATTACHMENT ( 1) 299-1	
					CROWFOOT ATTACHMENT ( 1) 299-1	
					CROWFOOT ATTACHMENT ( 1) 299-1	
					CROWFOOT ATTACHMENT ( 1) 299-1	
					CROWFOOT ATTACHMENT ( 1) 299-1	
					CROWFOOT ATTACHMENT ( 1) 299-1	
					DRIVER,HEXAGON,HEAD ( 1) 299-5	
					DRIVER,HEXAGON,HEAD ( 1) 299-5	
					HANDLE,DRIVER ( 1) 294-1	
					INSERTER,SEAL ( 1) 297-1	
					INSERTER,SEAL ( 1) 297-3	
					INSTALLER,POWER STE ( 1) 297-5	
					MIRROR,INSPECTION ( 1) 298-14	
					REMOVAL TOOL,TIE RO ( 1) 297-4	
					SOCKET,SOCKET WRENC ( 1) 297-2	
					SCREWDRIVER ATTACHM ( 1) 290-12	
					SCREWDRIVER ATTACHM ( 1) 290-14	
					SCREWDRIVER ATTACHM ( 1) 290-15	
					SCREWDRIVER ATTACHM ( 1) 290-16	
					SCREWDRIVER ATTACHM ( 1) 290-17	
					TENSIOMETER,DIAL IN ( 1) 293-1	
					TOOL KIT ( 1) 298-10	
KIT	PEFFF	5180013897560	19207	57K0268	TOOL KIT,VEHICULAR DIRECT SUPPORT..	
					ADAPTER,CYLINDER ( 1) 299-14	
					COUPLING,HALF QUICK ( 1) 299-17	
					CROWFOOT ATTACHMENT ( 1) 290-19	
					CROWFOOT ATTACHMENT ( 1) 290-20	

TM9-2320-387-24P

0302 00

(1) ITEM NO	(2) SMR CODE	(3) NSN	(4) CAGEC	(5) PART NUMBER	(6) DESCRIPTION AND USABLE ON	(7) CODES(UC) QTY
					DRIVER TOOL,SEAL	( 1) 296-3
					ELBOW,PIPE TO TUBE	( 1) 299-16
					GAGE,TIMING,DIESEL	( 1) 293-7
					INSERTER,BEARING AN	( 1) 296-4
					INSERTER,SEAL	( 1) 294-5
					INSTALLING AND REMO	( 1) 297-7
					LIFTER,VALVE SPRING	( 1) 290-1
					PUNCH,HAND TOOL	( 1) 297-8
					REMOVER,BEARING AND	( 1) 297-9
					SCREWDRIVER ATTACHM	( 1) 290-13
					SLING,ENGINE AND TR	( 1) 290-1
					SOCKET,SOCKET WRENC	( 1) 290-3
					SOCKET,SOCKET WRENC	( 1) 299-3
					TESTER,CYLINDER COM	( 1) 299-15
					TOOL KIT,ENGINE TIM	( 1) 293-8
					WRENCH,SPANNER	( 1) 297-6

END OF FIGURE

UNIT, DIRECT SUPPORT, AND GENERAL SUPPORT MAINTENANCE  
REPAIR PARTS AND SPECIAL TOOLS LIST

TRUCK, UTILITY: S250 SHELTER CARRIER, 4X4, M1113 (2320-01-412-0143),  
TRUCK, UTILITY: UP-ARMORED CARRIER, 4X4, M1114 (2320-01-413-3739)

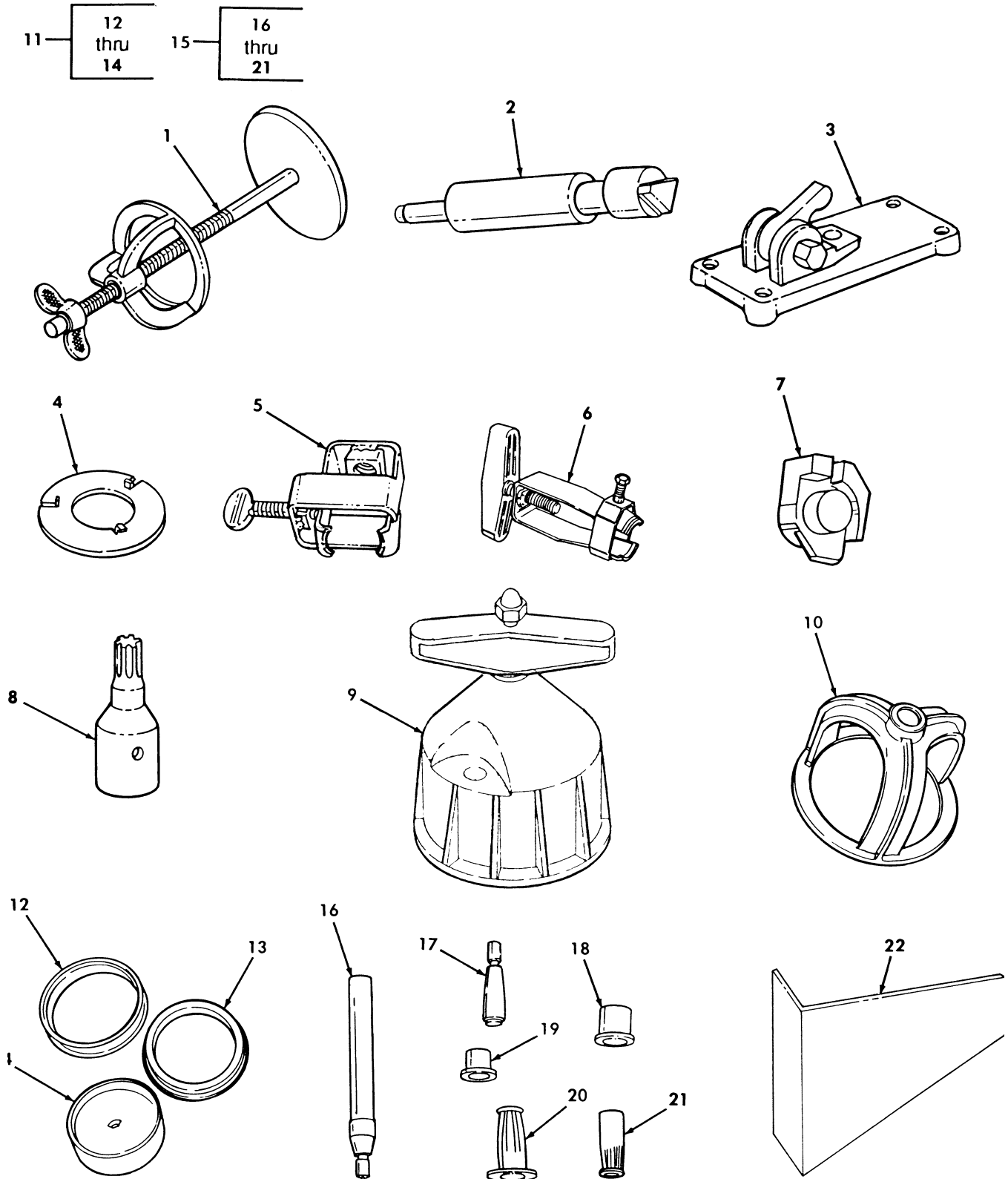

Figure 300. Special Tools, Transmission and Engine.

(1) ITEM NO	(2) SMR CODE	(3) NSN	(4) CAGEC	(5) PART NUMBER	(6) DESCRIPTION AND USABLE ON CODES(UOC)	(7) QTY
-------------------	--------------------	------------	--------------	-----------------------	---	------------

GROUP 2604 SPECIAL TOOLS

FIG. 300 SPECIAL TOOLS, TRANSMISSION AND ENGINE

1	PEHZZ	4910011780724	25341	J-23327	CLUTCH REBUILDER,MO BOI: SEE PARA. 5.H PART OF KIT P/N 57K3218.....	
2	PEHZZ	5120014230032	33287	J-21370-10	TRANS BAND APP P GA BAND TO APPLY PIN (USED WITH J-38737)BOI:SEE PARA.5.H PART OF KIT P/N 57K3218....	
3	PEHZZ	5120014221313	33287	J-38737	TOOL,TRANS BAND PIN BOI: SEE PARA. 5.H PART OF KIT P/N 57K3218.....	
4	PEHZZ	5120014108216	33287	J-25018-A	COMPRESSOR,CLUTCH S BOI: SEE PARA. 5.H PART OF KIT P/N 57K3218.....	
5	PEHZZ	5120014221300	33287	J-38868-A	INSERTER AND REMOVE GEAR UNIT ASSY. BOI: SEE PARA. 5.H PART OF KIT P/N 57K3218.....	
6	PEHZZ	5120014221308	33287	J-37789-A	PULLER,MECHANICAL BOI: SEE PARA. 5.H PART OF KIT P/N 57K3218.....	
7	PEHZZ	5120014221326	33287	J-38655	ADAPTER,TRANS FIXTU TRANSMISSION HOLDING FIXTURE BOI: SEE PARA. 5.H PART OF KIT P/N 57K3218.....	
8	PEHZZ	5120013673536	55719	FTX40E	SCREWDRIVER ATTACHM BOI:SEE PARA.5.H PART OF KIT P/N 57K3218....	
9	PEHZZ	5120014220334	33287	J-39084	INSERTER,SEAL REAR CRANKSHAFT SEAL, BOI: SEE PARA. 5.H PART OF KIT P/N 57K3218.....	
10	PEHZZ	5120014221329	33287	J-38734	ADAPTER,TRANS CLUTC PISTON COMPRESSOR,BOI;SEE PARA.5.H PART OF KIT P/N 57K3218.....	
11	PEHHH	5180014220138	33287	J-38731	TOOL SET,TRANSMISSI BOI:SEE PARA.5.H PART OF KIT P/N 57K3218....	
12	PEHZZ	5120014220173	33287	J-38731-1	.INSERTER AND REMOVE PART OF KIT P/N 57K3218.....	
13	PEHZZ	5120014220219	33287	J-38731-2	.INSERTER AND REMOVE PART OF KIT P/N 57K3218.....	
14	PEHZZ	5120014220139	33287	J-38731-3	.INSERTER AND REMOVE PART OF KIT P/N 57K3218.....	
15	AHHHH		33287	J-38736	INSTALLATION TOOL,S BOI:SEE PARA.5.H PART OF KIT P/N 57K3218....	
16	PEHZZ	5120014221310	33287	J-38736-1	.LG SEAL RING PROTEC PART OF KIT P/N 57K3218.....	
17	PEHZZ	5120014225406	33287	J-38736-2	.PROTECTOR,S RING,SM PART OF KIT P/N 57K3218.....	
18	PEHZZ	5120014225411	33287	J-38736-3	.LRG SIZER,TRANS SEA PART OF KIT P/N 57K3218.....	
19	PEHZZ	5120014221318	33287	J-38736-4	.SM SIZER,TRANS SEAL PART OF KIT P/N 57K3218.....	
20	PEHZZ	5120014221324	33287	J-38736-5	.LRG PUSHER,TRANSMIS PART OF KIT P/N 57K3218.....	
21	PEHZZ	5120014087051	33287	J-38736-6	.INSTALLATION TOOL,S PART OF KIT P/N 57K3218.....	

END OF FIGURE



UNIT, DIRECT SUPPORT, AND GENERAL SUPPORT MAINTENANCE  
REPAIR PARTS AND SPECIAL TOOLS LIST

TRUCK, UTILITY: S250 SHELTER CARRIER, 4X4, M1113 (2320-01-412-0143),  
TRUCK, UTILITY: UP-ARMORED CARRIER, 4X4, M1114 (2320-01-413-3739)

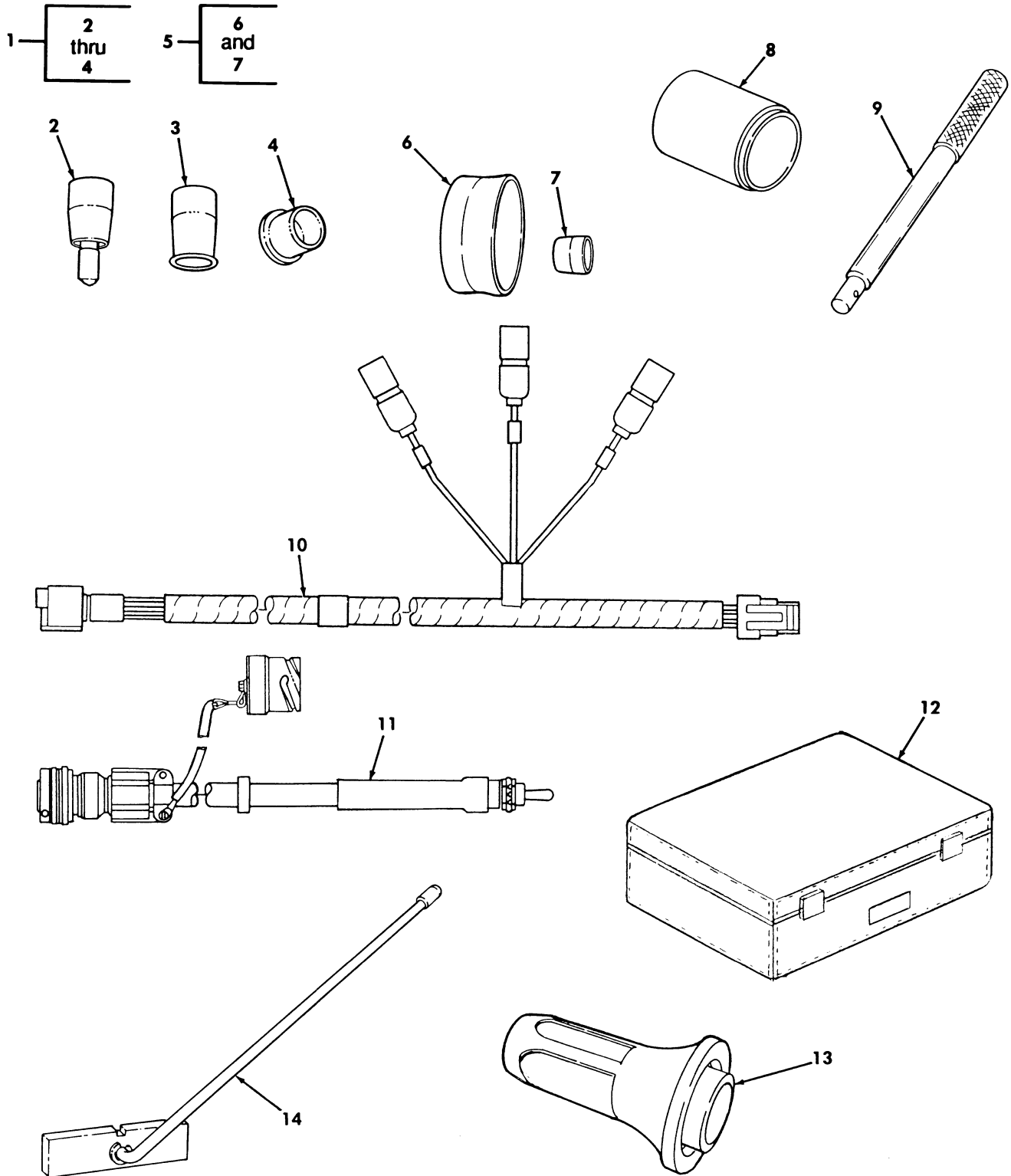

Figure 301. Special Tools, Transmission and Engine.

(1) ITEM NO	(2) SMR CODE	(3) NSN	(4) CAGEC	(5) PART NUMBER	(6) DESCRIPTION AND USABLE ON CODES(UOC) GROUP 2604 SPECIAL TOOLS FIG. 301 SPECIAL TOOLS, TRANSMISSION AND ENGINE	(7) QTY
1	ADHHH	5180014221294	33287	J-38739	TOOL SET, TRANS PUMP BOI:SEE PARA.5.H PART OF KIT P/N 57K3218....	
2	PEHZZ	5120014221297	33287	J-38739-1	.PROTECTOR, TRANS PUM.....	
3	PEHZZ	5120014221302	33287	J-38739-2	.INSERTER AND REMOVE.....	
4	PEHZZ	5120014221306	33287	J-38739-3	.INSERTER AND REMOVE.....	
5	PEHZZ	5120014221301	33287	J-38732	INSERTER AND REMOVE BOI: SEE PARA.5.H PART OF KIT P/N 57K3218....	
6	PEHZZ	5120014221293	33287	J-38732-1	.PROTECTOR, TRANS SEA.....	
7	PEHZZ	4910011786551	25341	J-21362	.PROTECTOR, INNER SEA.....	
8	PEOZZ	5120014370480	80604	6888	INSERTER, SEAL BOI:SEE PARA.5.H PART OF KIT P/N 57K3219.....	
9	PEOZZ	5120010261666	80604	C-4171	HANDLE, DRIVER BOI:SEE PARA.5.H PART OF KIT P/N 57K3219.....	
10	PEOZZ	6150014127774	19207	12460120	CABLE ASSEMBLY, SPEC BOI: SEE PARA.5.H PART OF KIT P/N 57K3219....	
11	PEOZZ	6150014108215	19207	12460137	CABLE ASSEMBLY-SWITCH, BOI: SEE PARA. 5.H PART OF KIT P/N 57K3219.....	
12	PEOZZ	5120014088173	19207	12460136	CASE, DIAGNOSTIC CAB BOI: SEE PARA. 5.H PART OF KIT P/N 57K3219.....	
13	PEOZZ	5120014141849	33287	J38869	INSTALLATION TOOLS, S REAR EXTENSION SEAL, BOI: SEE PARA. 5.H PART OF KIT P/N 57K3219.....	
* 14	PEOZZ	4820011794869	25341	J-33043	BLOCK, VALVE GAGE BOI: SEE PARA. 5.H PART OF KIT P/N 57K3219.....	
KIT	PEHHH	5180014087050	19207	57K3218	TOOL KIT, VEHICULAR SUPPLEMENTAL, GENERAL SUPPORT.....	
					ADAPTER, TRANS CLUTH( 1) 300-10	
					ADAPTER, TRANS FIXTU( 1) 300-7	
					CLUTCH REBUILDER, MO( 1) 300-1	
					COMPRESSOR, CLUTCH S( 1) 300-4	
					INSERTER AND REMOVE( 1) 300-5	
					INSERTER AND REMOVE( 1) 300-12	
					INSERTER AND REMOVE( 1) 300-13	
					INSERTER AND REMOVE( 1) 300-14	
					INSERTER AND REMOVE( 1) 301-5	
					INSERTER, SEAL ( 1) 300-9	
					INSTALLATION TOOL, S( 1) 300-15	
					INSTALLATION TOOL, S( 1) 300-21	
					LG SEAL RING PROTEC( 1) 300-16	
					LRG PUSHER, TRANSMIS( 1) 300-20	
					LRG SIZER, TRANS SEA( 1) 300-18	
					PROTECTOR, S RING, SM( 1) 300-17	
					PULLER, MECHANICAL ( 1) 300-6	
					SCREWDRIVER ATTACHM( 1) 300-8	
					SM SIZER, TRANS SEAL( 1) 300-19	
					TOOL SET, TRANSMISSI( 1) 300-11	
					TOOL SET, TRANS PUMP( 1) 301-1	

(1) ITEM NO	(2) SMR CODE	(3) NSN	(4) CAGEC	(5) PART NUMBER	(6) DESCRIPTION AND USABLE ON CODES(UOC)	(7) QTY
KIT PEOOO 5180014108467 19207 57K3219					TOOL,TRANS BAND PIN( 1) 300-3	
					TRANS BAND AP P GA ( 1) 300-2	
					TOOL KIT,VEHICULAR SUPPLEMENTAL, UNIT.....	
					CABLE ASSEMBLY,SPEC( 1) 301-10	
					CABLE ASSEMBLY-SWIT( 1) 301-11	
					CASE,DIAGNOSTIC CAB( 1) 301-12	
					HANDLE,DRIVER ( 1) 301-9	
					INSERTER,SEAL ( 1) 301-8	
					INSTALLATION TOOL ( 1) 301-13	

END OF FIGURE



UNIT, DIRECT SUPPORT, AND GENERAL SUPPORT MAINTENANCE  
REPAIR PARTS AND SPECIAL TOOLS LIST

TRUCK, UTILITY: S250 SHELTER CARRIER, 4X4, M1113 (2320-01-412-0143),  
TRUCK, UTILITY: UP-ARMORED CARRIER, 4X4, M1114 (2320-01-413-3739)

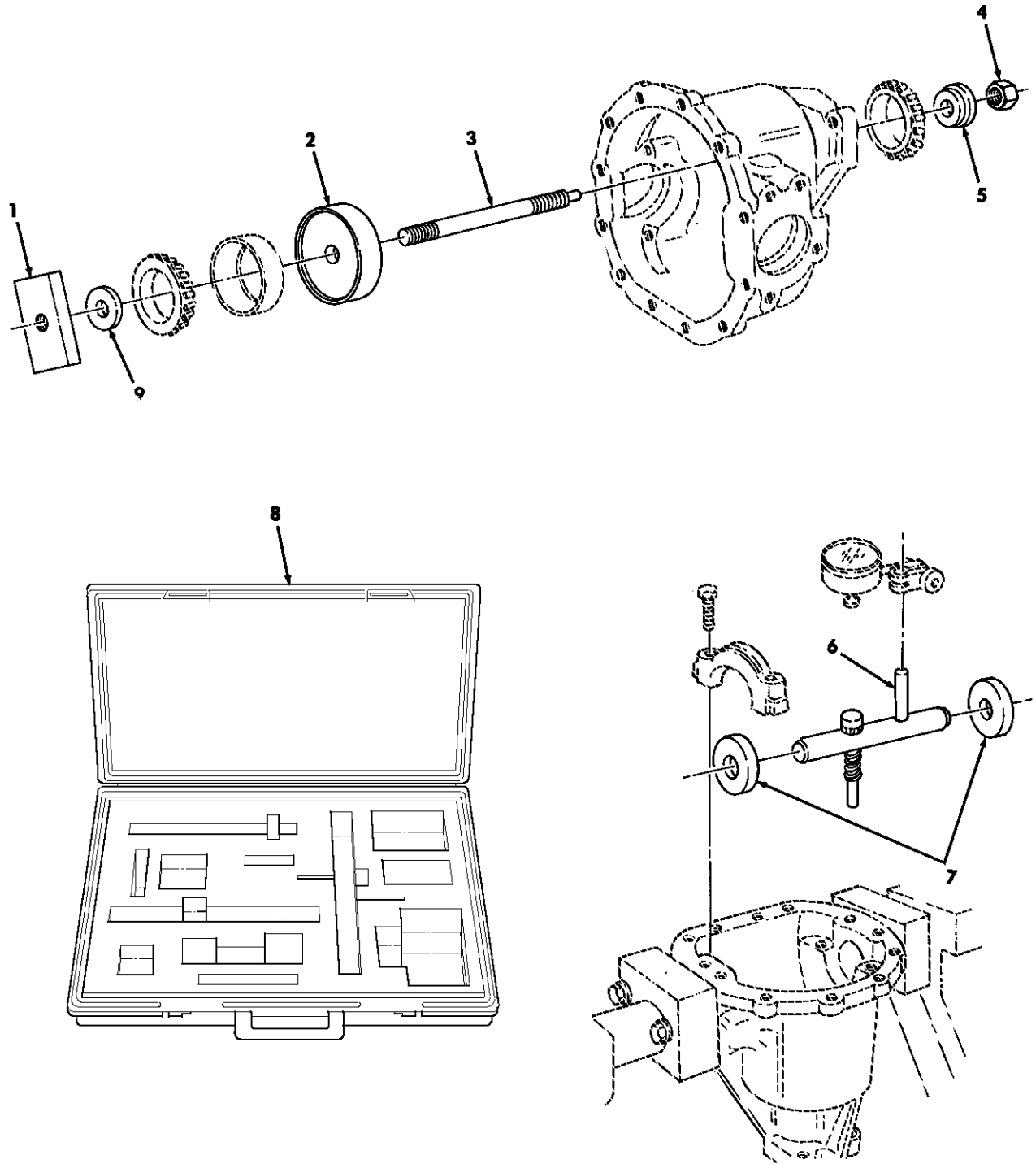

Figure 302. Pinion Setting Kit.

(1) ITEM NO	(2) SMR CODE	(3) NSN	(4) CAGEC	(5) PART NUMBER	(6) DESCRIPTION AND USABLE ON CODES(UOC)	(7) QTY
-------------------	--------------------	------------	--------------	-----------------------	---	------------

GROUP 2604 SPECIAL TOOLS

FIG. 302 PINION SETTING KIT

1	PEHZZ	5120013660893	33287	J-39524-2	BLOCK,RECTANGULAR GAUGE,BOI: SEE PARA. 5.H PART OF KIT P/N J-39524...	
2	PEHZZ	5120013662520	33287	J-39524-1	BLOCK,AXLE PINION BOI: SEE PARA. 5.H. PART OF KIT P/N J-39524.....	
3	PEHZZ	5120013669468	33287	J-21777-43	STUD ASSEMBLY BOI: SEE PARA.5.H PART OF KIT P/N J-39524.....	
4	PEHZZ	5310014654525	24617	9418753	NUT,PLAIN,HEXAGON 1/2-13,BOI: SEE PARA. 5.H PART OF KIT P/N 57K3229...	
5	PEHZZ	5120013660895	33287	J-35506-3	PILOT WASHER BOI: SEE PARA.5.H PART OF KIT P/N J-39524.....	
6	PEHZZ	5120013664713	33287	J-39524-5	AXLE PINION ARBOR BOI:SEE PARA.5.H PART OF KIT P/N J-39524.....	
7	PEHZZ	5120013666260	33287	J-35506-2	SIDE BEARING DISC,A BOI SEE PARA.5.H PART OF KIT P/N J-39524....	
8	PEHZZ	5140013660642	33287	J-39524-4	CASE,TOOL AND ACCES BOI: SEE PARA 5.H PART OF KIT P/N J-39524.....	
9	PEHZZ	5120013660894	33287	J-34175-4	PILOT WASHER BOI: SEE PARA. 5.H PART OF KIT P/N J-39524.....	
KIT	PEHHH	5180013638079	33287	J-39524	TOOL KIT,VEHICULAR PART OF KIT P/N 57K0236.....	

- AXLE PINOIN ARBOR ( 1) 302-6
- BLOCK,AXLE PINION ( 1) 302-2
- BLOCK,RECTANGULAR ( 1) 302-1
- CASE,TOOL AND ACCES( 1) 302-8
- NUT,PLAIN,HEXAGON ( 1) 302-4
- PILOT WASHER ( 1) 302-5
- PILOT WASHER ( 1) 302-9
- SIDE BEARING DISC,A( 1) 302-7
- STUD ASSEMBLY ( 1) 302-3

END OF FIGURE



CROSS REFERENCE INDEXES

NATIONAL STOCK NUMBER INDEX

STOCK NUMBER	FIGURE NO	ITEM NO	STOCK NUMBER	FIGURE NO	ITEM NO
5310-00-006-8291	212	43	5310-00-014-5850	163	3
5325-00-007-3052	91	1		164	8
	92	10		196A	15
5310-00-011-5093	110	13		214	15
	115	13		232	35
5310-00-011-6121	249C	5		233	16
	249D	9		248	14
	67	6	5305-00-018-7838	80	16
5315-00-012-0123	114	13		223	16
	120	13		223	22
	134	1		223A	7
	148	9		223A	10
	149	11		266	8
	154	12	6240-00-019-3093	57	6
	225A	20		58	6
	252E	6	5940-00-020-0072	73	12
5310-00-012-0214	138A	3	5310-00-020-0358	261	11
	138B	13	4730-00-024-3971	117E	2
	230	11		117F	7
	239	7		27	13
	266	15		31	22
5310-00-012-0367	266	11		37	4
5310-00-012-0388	273A	11		139	2
	42A	14		140	10
	42B	4	2540-00-040-2129	207	14
5310-00-012-0391	63	2	4730-00-041-2526	39	19
5310-00-012-0393	230	10	5306-00-042-5570	79	15
5310-00-012-1743	205	27		80	20
	205A	25	5310-00-043-2646	50	58
5315-00-012-4553	46	26	5305-00-043-2682	201B	22
4730-00-012-7951	113	18	5310-00-044-3342	101	9
	119	18		141	14
4730-00-014-2432	20	14	4730-00-044-4655	3	10
5310-00-014-5850	61	5	4730-00-044-4689	87	18
	81	15	6240-00-044-6914	57	7
	133	20		58	7
	156	28		60	3
	158	33	5310-00-045-3296	228	41
	158	57		249B	11
	160	33		266	3
	161	30		274B	5



CROSS REFERENCE INDEXES

NATIONAL STOCK NUMBER INDEX

STOCK NUMBER	FIGURE NO	ITEM NO	STOCK NUMBER	FIGURE NO	ITEM NO
5310-00-045-3296	70A	9	5306-00-051-4077	208A	6
5310-00-045-3299	51	14		227D	29
	169	28		227D	34
	249B	4	5305-00-051-8605	12	25
	51A	17		112	11
	53	2		118	9
5310-00-045-4007	233	30		127	4
5310-00-045-5207	66	32	5305-00-052-2232	158	18
5310-00-045-5218	67	5		207A	14
4730-00-045-9769	113	39	5305-00-052-6456	44	16
	119	39	5305-00-052-6921	38	2
1005-00-049-9324	KITS	19	5305-00-052-8881	252H	4
2640-00-050-1229	131	9	5340-00-053-8994	72	18
5306-00-050-1237	196G	37	5340-00-057-2904	72	14
5306-00-050-1238	168	6		74	10
5340-00-050-2740	79	19		79	38
	80	11		80	18
	81	6		80	19
	237	17		81	16
4730-00-050-4203	108	9		237	19
	108	17	5340-00-057-2906	237	15
	109	3		263	4
	114	10	5340-00-057-3025	264	10
	114	19	5340-00-057-3043	81	20
	120	10		126	25
	120	19		127	11
	134	4	5315-00-058-9808	181	10
	134	7	5305-00-059-3659	227D	6
4730-00-050-4205	134	11		247	3
	134	17	5310-00-061-4650	12	7
	154	7		112	17
4730-00-050-4207	150	23		133	27
5940-00-050-7106	73	11		138A	23
5340-00-050-9077	99	7		139	16
	112	27		140	20
	118	8		161	9
5305-00-050-9228	274A	8		196A	2
5305-00-050-9233	167B	16		206	1
5305-00-051-4075	158	5		207A	1
5305-00-051-4076	168	16		27	19
5306-00-051-4077	208	4		35	23

CROSS REFERENCE INDEXES

NATIONAL STOCK NUMBER INDEX

STOCK NUMBER	FIGURE NO	ITEM NO	STOCK NUMBER	FIGURE NO	ITEM NO
5310-00-061-4650	37	12	5310-00-061-4651	252A	1
	68	10	4720-00-065-8682	BULK	11
	79	29	5340-00-067-3868	107	2
	79	31		112	24
	83	4		264	11
	121	3	5305-00-068-0501	30	10
	133	33	5305-00-068-0502	31	17
	142	9		33	5
	160	28		56	16
	162	22		65	1
	164	1		67	8
196G	11			100	13
201	3			112	14
203	4			123	2
226	21			164	5
233	40			165	14
235	6			201	7
235A	5			205	10
249	31			223	23
249A	25			235	17
249D	2			235A	16
249E	2			237	25
249E	11			251	13
28	3			255	9
29	11		5305-00-068-0508	161	11
33	1			196G	7
51	26			205	31
100	16			205A	29
118	16			29	14
196C	20			35	11
40	3			37	9
205	12			206	21
232	1			207	15
250	19			207A	37
251	15			225	2
252	13			228	47
252D	3			228A	46
30	4			232	29
84	7			233	10
5310-00-061-4651	148	17		237A	7
	153	12		40	6

CROSS REFERENCE INDEXES

NATIONAL STOCK NUMBER INDEX

STOCK NUMBER	FIGURE NO	ITEM NO	STOCK NUMBER	FIGURE NO	ITEM NO	
5305-00-068-0508	72	12	5305-00-068-0511	110	14	
	162	12		115	14	
	165	2		146	9	
	182	1		147	7	
	250	7		161	18	
	252	14		173	9	
	284	2		174	1	
	70A	6		175	4	
	5305-00-068-0509	12		29	176	1
		157		7	182	19
180		2	189A	24		
181		5	189C	5		
186		8	189D	4		
189G		2	189F	1		
207A		10	189I	1		
213A		25	190	2		
225G		7	191	2		
227D		11	196A	33		
25		58	202A	8		
223		2	35	6		
266		9	208	19		
276G		8	208A	21		
287B		2	225A	11		
5305-00-068-0510	189C	6	5306-00-068-0513	56	11	
	196C	24		65	6	
	196D	47	5310-00-068-5285	101	10	
	196G	5		130	4	
	2	6		141	9	
	200	14	5305-00-068-7837	12	11	
	225A	9		38	6	
	266B	6		51	27	
	35	28		123	11	
	36	9		138A	18	
	45	13		139	13	
	113	15		140	5	
	119	15		156	23	
	137	6		158	42	
	189A	22		180	13	
266C	3	196C	1			
45A	4	198	26			
5305-00-068-0511	2	2	203	3		

CROSS REFERENCE INDEXES

NATIONAL STOCK NUMBER INDEX

STOCK NUMBER	FIGURE NO	ITEM NO	STOCK NUMBER	FIGURE NO	ITEM NO
5305-00-068-7837	51A	24	5305-00-071-2070	101	6
5305-00-069-5578	25	40		142	20
5305-00-071-1313	247	4		148	14
5305-00-071-1315	226	16		253	6
	227C	15		261	6
	227C	27	5305-00-071-2071	207A	12
	249	25		36	14
5305-00-071-1327	226	10	5305-00-071-2073	150	5
	227C	8	5305-00-071-2074	42	1
	227C	20		143	17
5305-00-071-1783	141	7		144	1
	145	5		273	1
	145	11	5305-00-071-2075	143	15
	149	20		144	19
	256	19		149	1
5305-00-071-1785	253	19		42A	1
5305-00-071-1786	108	5	5305-00-071-2076	116	9
	119	42		143	21
5305-00-071-1788	162	6	5305-00-071-2077	142	19
	256	12		143	8
5305-00-071-1789	256	9		149	6
5305-00-071-2055	114	14		257	10
	120	16	5305-00-071-2078	142	12
5305-00-071-2057	207A	16		142	19
5305-00-071-2061	253	18		143	19
5305-00-071-2066	233	25	5305-00-071-2079	142	12
5305-00-071-2067	2	14		142	19
	111	11		145	5
	113	16	5305-00-071-2081	2	11
	119	16		141	15
	141	18		145	11
	143	16	5305-00-071-2082	141	2
	144	11	5305-00-071-2083	246	16
5305-00-071-2069	111	5	5305-00-071-2236	208	24
	113	40		208A	26
	116	5	5305-00-071-2505	166A	54
	143	20		167B	54
	144	3		84	14
	246	27		160	17
	253	7		170	19
	256	6		181	18

CROSS REFERENCE INDEXES

NATIONAL STOCK NUMBER INDEX

STOCK NUMBER	FIGURE NO	ITEM NO	STOCK NUMBER	FIGURE NO	ITEM NO
5305-00-071-2505	182	12	5310-00-080-6004	196C	11
	207A	6		196D	2
5305-00-071-2506	223A	13		2	3
	249	33		207A	35
5305-00-071-2507	25	1		230A	17
5305-00-071-2509	189E	8		9	10
	25	48		25	51
	264	4		35	7
	288A	3		39	7
	33	31		58	2
	54	4		72	6
5305-00-071-2510	117B	7		87	9
	212	40		106	2
	235	16		113	14
	235A	15		146	1
5305-00-071-2511	117F	6		162	19
	188	14		167B	25
	189	8		208	26
	208	38		208A	29
5305-00-071-2513	208	28		230	17
5305-00-071-2514	167C	5		261	8
5975-00-074-2072	25	5	5310-00-080-9786	79	36
	84	10		236	6
5325-00-074-3301	BULK	4		237	10
2540-00-078-6633	150	7	5310-00-081-4219	14	2
	150	15		81	19
5340-00-079-7837	33	17		112	23
	250	2		113	37
	252	9		121	8
5310-00-080-2411	266	13		122	8
5310-00-080-6004	102	23		126	24
	119	14		127	13
	123	18		146	4
	128	6		147	2
	137	9		158	2
	147	4		158	8
	161	20		163	7
	163	10		164	14
	166A	25		166A	46
	196A	25		167B	46
	196B	2		196B	8

CROSS REFERENCE INDEXES

NATIONAL STOCK NUMBER INDEX

STOCK NUMBER	FIGURE NO	ITEM NO	STOCK NUMBER	FIGURE NO	ITEM NO	
5310-00-081-4219	196D	33	5340-00-088-6655	81	28	
	210A	14	5305-00-088-8332	248	2	
	212	30	5365-00-090-5426	76	12	
	217	5		77	2	
	227D	19	5340-00-091-3790	74	5	
	227D	31		79	8	
	230	1		80	10	
	230	10	3110-00-100-5920	113	29	
	230A	1		119	29	
	230A	10	3110-00-100-5937	113	3	
	70	2		119	3	
	119	37	4910-00-105-2823	296	6	
	233	24	5940-00-107-1481	71	7	
	246	15	3110-00-108-9247	260	53	
	249B	23	5975-00-111-3208	255	7	
	249F	6	5940-00-113-9420	264	13	
	5320-00-083-5009	165	6	5940-00-113-9826	78	11
		166	12	5940-00-114-1315	71	12
		206	18	5935-00-115-2306	75	3
		207A	21	5935-00-115-2307	75	5
227		8	5940-00-115-2685	49	5	
227D		9	5940-00-115-5006	49	2	
232		11		66	14	
238		13		66	20	
239		2		66	25	
247		7	5305-00-115-9934	117D	5	
5310-00-087-7493		121	10		163	28
		163	26	5320-00-117-6853	156	8
		164	16		158	52
5310-00-088-1251	207A	29	5340-00-119-4708	232	37	
	56	15	5310-00-124-9265	31	15	
5340-00-088-1254	133	13		74	11	
	138A	19		80	14	
	79	21		133	34	
	80	26		139	20	
	81	9		166	5	
	123	1		213	12	
	139	15		214	10	
	140	22		215	19	
5340-00-088-1255	264	7		222	4	
5325-00-088-6147	59	10		224	10	

CROSS REFERENCE INDEXES

NATIONAL STOCK NUMBER INDEX

STOCK NUMBER	FIGURE NO	ITEM NO	STOCK NUMBER	FIGURE NO	ITEM NO
5310-00-124-9265	227A	7	5935-00-167-7775	77	5
	227D	21		78	9
	228	43	5310-00-168-6412	279	2
	228A	42	5331-00-171-6649	128	5
	72	3	4730-00-172-0010	133	17
	79	6	2520-00-172-1947	91	4
	237	21	5325-00-174-9332	75	7
	252	10		161	25
	264	18	5325-00-174-9336	264	9
	265	14	5325-00-174-9829	108	10
	267	12		108	21
5310-00-126-3842	133	8		109	6
3040-00-127-5322	150	21	5340-00-177-3711	249B	14
5930-00-130-5349	51	18	6220-00-179-4325	57	9
	51A	21	5310-00-180-0277	236	12
1640-00-132-9181	196C	7	5306-00-180-2748	227D	32
5930-00-134-5036	51	12	5305-00-180-4966	236	15
	51A	15	5306-00-182-2025	158	6
5330-00-135-6383	88	21		158	45
5331-00-137-3450	50	9	5306-00-182-2027	157	23
5330-00-138-0251	50	41		158	44
5120-00-142-5152	290	2		227	12
5940-00-143-4794	69	6		247	11
2910-00-148-6555	23	24	5935-00-184-6707	71	10
5315-00-150-2793	196C	3		76	14
4730-00-150-6118	21	8	5120-00-184-8398	299	1
5340-00-151-9651	72	20	5310-00-184-8971	66	29
3110-00-155-6152	117	12	4730-00-187-4202	3	15
2805-00-155-7263	7	7	5305-00-187-9934	225H	2
2805-00-155-7266	7	6		252F	2
6240-00-155-8714	54	2	5310-00-190-0752	22	9
5975-00-156-3253	267	11	5305-00-191-3640	117B	5
5310-00-164-1790	237	8		12	22
5310-00-166-8567	136	18		255	10
5310-00-167-0821	85	2	5330-00-193-0850	50	32
5310-00-167-0823	158	21	5310-00-194-1483	51	16
5310-00-167-0835	201B	2		51A	19
5310-00-167-0836	201B	17	9905-00-198-2728	238	2
5310-00-167-0837	201B	10	5325-00-202-4005	75	8
5935-00-167-7775	71	8	4730-00-204-3491	40	1
	76	2		139	6

CROSS REFERENCE INDEXES

NATIONAL STOCK NUMBER INDEX

STOCK NUMBER	FIGURE NO	ITEM NO	STOCK NUMBER	FIGURE NO	ITEM NO
5305-00-204-4850	228	17	5305-00-225-3843	184	2
	228A	17		185	6
5310-00-205-9078	290	8		186	3
5305-00-206-2508	66	30		188	17
5305-00-207-3984	24	34		189	5
5310-00-208-1918	160	32		189B	28
	164	12		192	3
	196A	4		193	1
	201B	27		196D	23
5306-00-208-3639	201B	11		200	7
5310-00-209-0786	142	8		202	14
5310-00-209-0965	221A	4		202A	5
	45	7		206	13
	119	41		208	22
	135	3		208A	24
	263	2		209	13
5935-00-214-0904	46	7		210B	2
	75	10		211	1
4730-00-221-2140	246	12		213	24
5970-00-221-5301	49	3		213A	3
	66	12		219	7
	66	21		223	9
	66	26		223A	1
	255	17		234	3
5331-00-222-1709	117A	3		235	2
5305-00-225-3842	140	23		235A	3
	160	16		236	16
	161	5		237	30
5305-00-225-3843	118	13		237A	3
	121	5		252D	7
	133	11		33	18
	139	21		275	12
	142	15		283	11
	160	10		284	13
	161	1	5310-00-225-5328	74	2
	162	24	5306-00-225-8499	70	1
	171	8		112	25
	179	11		122	11
	182	9		163	25
	183	14		164	18
	183	22		204	4



CROSS REFERENCE INDEXES

NATIONAL STOCK NUMBER INDEX

STOCK NUMBER	FIGURE NO	ITEM NO	STOCK NUMBER	FIGURE NO	ITEM NO
5306-00-225-8499	230	15	5305-00-226-4831	167	18
	230A	15		179	3
	236	3		189E	11
	237	6		205	19
5306-00-225-8503	230	12	205A	16	
	230A	12	210	5	
5306-00-225-9089	166A	45	230A	21	
	167B	45	5306-00-226-4832	230	12
5306-00-226-4823	113	36	5306-00-226-4833	162	17
	119	36	5306-00-226-4838	146	3
5306-00-226-4824	196B	18	5930-00-226-6429	51	6
	267	21	51A	6	
5306-00-226-4825	31	21	5305-00-226-7237	25	32
	126	10	5305-00-227-1543	233	32
	220	6	5315-00-234-1861	204	9
	249E	6	5315-00-239-8032	148	1
5306-00-226-4826	266	16	149	17	
	167C	15	5305-00-240-0194	210A	28
	196B	7	64	2	
	196D	7	79	9	
5306-00-226-4827	215	9	133	22	
	217A	7	156	26	
	210	4	158	59	
	210A	13	163	4	
	212	29	164	7	
	217	3	212	49	
	217A	3	228A	29	
	230	3	232	34	
230A	3	274B	6		
5306-00-226-4828	249F	7	5305-00-240-6668	228A	47
	126	23	79	1	
	127	14	5120-00-240-8702	299	4
	212	2	5310-00-241-6604	79	25
	246	23	5310-00-241-6658	122	6
	248	22	157	17	
5306-00-226-4829	262	1	158	1	
	167C	6	166A	47	
	189E	7	167B	47	
	210A	8	167C	8	
	212	26	196B	16	
	249B	21	196D	35	

CROSS REFERENCE INDEXES

NATIONAL STOCK NUMBER INDEX

STOCK NUMBER	FIGURE NO	ITEM NO	STOCK NUMBER	FIGURE NO	ITEM NO
5310-00-241-6658	200	27		268	4
	227	11	5325-00-276-6343	81	22
	227D	30	5365-00-277-7341	113	5
	247	8		119	5
5310-00-241-6659	134	13	4730-00-278-2523	275	15
	154	9	4730-00-278-3721	140	18
5310-00-241-6921	59	7	5325-00-281-8642	226	3
5315-00-243-1169	150	19	5325-00-282-1830	163	23
4020-00-246-0688	BULK	2	5340-00-282-7517	228A	27
3120-00-251-4172	196G	27	5940-00-283-5280	249A	19
5310-00-251-4503	223A	4	5310-00-285-7037	205	26
	223A	12		205A	24
	61	4	4730-00-287-1706	126	33
	63	4		127	22
	223	14	4730-00-289-1254	62	7
	223	19	5325-00-291-9366	233	35
	224	7	5306-00-292-8253	196D	37
	236	7		200	23
	288A	7	5330-00-297-6329	52	14
5305-00-253-5626	150	16	5310-00-298-8903	249B	18
5305-00-253-5627	243	8	6220-00-299-7425	61	2
5315-00-255-5580	204	6	6220-00-299-7426	61	2
3120-00-255-5697	92	12	2920-00-302-6342	KITS	75
5310-00-261-8278	66	31	5930-00-307-8856	51	20
5325-00-263-6651	74	13		51A	23
4730-00-267-8945	228A	25	5925-00-333-1584	274B	3
5305-00-267-8953	201B	1	5935-00-333-9414	76	7
6680-00-269-0335	267	20	5360-00-335-9327	22	27
5305-00-269-3217	235	11	2805-00-336-1716	11	15
5305-00-269-3233	246	10	2530-00-340-1405	124	9
5305-00-269-3234	198	12		125	5
	200	16	5310-00-350-2655	60	6
5305-00-269-3238	189A	15	2520-00-352-2168	133	29
	189B	15	5330-00-353-0959	61	3
	189C	10	5305-00-353-0969	59	5
	189D	11	5310-00-355-5645	48	7
5305-00-269-3247	197A	24	4730-00-366-3011	140	15
	198A	1	5305-00-366-3337	43	4
5305-00-269-3248	198	4	5325-00-371-8108	226	2
5305-00-269-3249	197	7		226	6
5325-00-276-6228	233	34		227B	3

CROSS REFERENCE INDEXES

NATIONAL STOCK NUMBER INDEX

STOCK NUMBER	FIGURE NO	ITEM NO	STOCK NUMBER	FIGURE NO	ITEM NO
5325-00-371-8108	249	2	5310-00-409-3333	144	4
	249	7		145	13
5305-00-390-0524	196A	8		154	13
	80	2		207	5
3120-00-393-4067	24	18		207	22
5310-00-393-6685	76	13		225A	22
	77	3		253	23
5940-00-399-6676	249A	16	5310-00-409-3355	138A	2
	249B	17	5305-00-411-9287	214	14
	71	4	5310-00-419-0876	46	25
5310-00-402-2778	228A	28	3120-00-425-6467	50	4
	288A	8	5305-00-432-4165	54	13
	55	5	5305-00-432-4203	249G	9
3110-00-403-1488	136	21	5305-00-432-4204	158	36
3110-00-406-9608	117	17	5305-00-432-4205	165	9
5310-00-407-9566	108	14		166A	34
	167C	16		167B	34
	189E	6		167E	17
	204	5	5305-00-432-7954	81	14
	205	14	5340-00-438-1833	255	4
	205A	11	5325-00-442-5845	123	7
	210A	15		166A	42
	212	31		167B	42
	215	10	5305-00-442-7347	46	30
	217A	8	6220-00-443-0589	59	8
	217B	5	4730-00-444-8489	13	9
	230A	11	5310-00-447-8774	87	2
	31	20		101	1
	35	15	5310-00-449-2376	131	13
	230	2		150	14
	230	11	5325-00-449-3001	165	5
	230A	2	3120-00-450-1905	50	18
	246	14	5331-00-451-0118	102	26
	247	9	5975-00-451-5001	12	21
	249B	22		72	19
	249E	8	5331-00-451-9005	252F	3
5340-00-408-2432	150	22	2590-00-454-3620	236	18
5310-00-409-3333	114	3		237	28
	120	3		237A	5
	142	26	5310-00-458-2382	261	9
	143	2	4730-00-459-6077	23	32

CROSS REFERENCE INDEXES

NATIONAL STOCK NUMBER INDEX

STOCK NUMBER	FIGURE NO	ITEM NO	STOCK NUMBER	FIGURE NO	ITEM NO
5331-00-462-0907	58	11	5305-00-489-0743	79	22
5935-00-462-6603	76	9		79	39
	77	11		80	23
	78	13	5340-00-489-5684	205A	8
5331-00-463-0200	57	10		207A	43
5310-00-463-0268	59	12	4720-00-491-0102	BULK	19
5305-00-470-3321	163	1	5340-00-492-2313	165	11
	164	10		165	22
5310-00-471-9243	104	2	2910-00-493-2138	19	3
5305-00-478-0273	69	2	5330-00-493-3876	KITS	65
5305-00-482-6825	166A	7	5305-00-499-7694	55	12
	223A	20	4910-00-506-0037	289	2
5310-00-482-9493	42	6	6105-00-512-9225	233	14
	101	5	5305-00-514-0237	266D	11
5310-00-483-8791	227D	18	5325-00-514-1299	113	21
3120-00-485-1017	130	8		119	21
5310-00-488-3888	153	2	5310-00-515-8776	263	14
5310-00-488-3889	2	8	5325-00-515-9685	81	10
	111	1	5120-00-516-4979	290	16
	116	1	5940-00-520-2447	255	18
	141	6	2540-00-525-7067	150	13
	142	6	5310-00-543-2410	207A	13
	142	21	5305-00-543-2419	1	6
	143	4		230	5
	144	13		230A	5
	145	2		250	13
	148	3		266B	1
	149	5	5305-00-543-2866	183	27
	150	1		196A	34
	158	22		196B	5
	207A	23		196C	23
	252A	6		196G	51
	253	2		273A	13
	256	2		42A	17
	257	12		42B	12
	263	1	5305-00-543-4372	25	52
	265	6		57	1
	266A	1		58	1
	266B	9		72	15
5305-00-489-0743	72	22		173	10
	72	29		176	9

CROSS REFERENCE INDEXES

NATIONAL STOCK NUMBER INDEX

STOCK NUMBER	FIGURE NO	ITEM NO	STOCK NUMBER	FIGURE NO	ITEM NO
5305-00-543-4372	192	2	5310-00-582-5965	228A	37
	201	16		276G	7
	232	4		287B	3
5940-00-549-6581	66	15		288A	4
5940-00-549-6583	66	18		35	12
5310-00-550-1130	162	13		38	5
	205	30		51A	25
	205A	28		54	5
	228	16		56	10
	228A	16		59	13
	235	7		255	2
	235A	7		70A	5
	287A	10	5305-00-582-9501	228A	44
	65	7		72	1
4720-00-555-8015	BULK	13		79	14
5310-00-559-0070	22	6		80	12
5331-00-561-0273	225I	5		139	17
	225I	16		214	12
5340-00-565-5378	196B	12		228	45
5975-00-570-9598	30	13		267	6
5315-00-576-0265	102	38	5331-00-584-0265	225J	6
	105	18	5310-00-584-5272	196D	39
5310-00-576-5752	233	18		87	17
4730-00-577-8017	117E	6		207	16
5331-00-579-6861	225H	3		207	28
5331-00-580-6586	139	7		246	19
	140	8		42A	2
	225D	3		66	2
	252D	8	4010-00-585-2108	BULK	1
	252F	6	4730-00-585-2653	133	25
5310-00-582-5765	22	4	5331-00-585-6663	33	8
5310-00-582-5965	123	12	5310-00-595-6057	267	14
	161	24	5310-00-595-7486	148	11
	163	18		149	13
	189B	27	5310-00-596-8272	117F	4
	189E	9	5120-00-596-8508	290	14
	202A	4	5315-00-597-3693	201	9
	209	12	5325-00-598-1428	24	20
	210	3	5935-00-605-9322	76	17
	213A	26	5305-00-614-3423	51	13
	228	37		51A	16

CROSS REFERENCE INDEXES

NATIONAL STOCK NUMBER INDEX

STOCK NUMBER	FIGURE NO	ITEM NO	STOCK NUMBER	FIGURE NO	ITEM NO
5935-00-614-3959	76	4	5310-00-637-9541	273	6
5315-00-616-5514	138B	7	273A	12	
6685-00-618-1822	246	28	42B	2	
4730-00-618-5381	117E	3	43	6	
5120-00-618-6902	298	14	45A	3	
5305-00-630-3103	196G	29	72	16	
5310-00-637-9541	1	4	5305-00-638-8920	35	17
	12	26		162	25
	137	8		177	6
	161	19		183	27
	167C	11		235A	12
	189A	14	4730-00-639-9730	107	4
	189B	8	5331-00-641-8283	24	13
	189D	13	5310-00-655-9370	261	18
	189F	2	5305-00-655-9711	69	12
	189G	5	5310-00-655-9860	76	5
	189I	7	5310-00-656-0067	249A	21
	2	5	5975-00-660-5962	249A	18
	208A	5		46	8
	225A	10	5120-00-677-2259	294	1
	249C	2	5342-00-678-1753	126	31
	25	47		127	18
	28	23	2590-00-683-0598	65	5
	35	27	5930-00-683-1628	249C	9
	42A	16	5120-00-683-8597	299	5
	44	13	4720-00-684-4033	BULK	7
	45	12	5310-00-685-3228	228	13
	48	3		228A	13
	60	7	5935-00-686-2599	76	10
	65	3	5305-00-688-2111	87	12
	67	9		254	7
	81	25		261	7
	100	18	5305-00-689-7472	117	25
	129	5	5340-00-689-9514	79	3
	133	2		81	13
	189C	4		267	7
	202A	9		267	10
	234	2	5935-00-691-5591	249A	20
	246	11	2590-00-695-9076	249B	19
	264	5	5310-00-696-5172	213A	13
	265	8		51	24

CROSS REFERENCE INDEXES

NATIONAL STOCK NUMBER INDEX

STOCK NUMBER	FIGURE NO	ITEM NO	STOCK NUMBER	FIGURE NO	ITEM NO
5975-00-697-7769	76	18	5305-00-724-7265	155	14
5360-00-704-4253	150	20	5305-00-724-7266	155	14
6145-00-705-6674	BULK	44	5305-00-725-2317	28	20
6145-00-705-6678	249B	2		163	16
	249B	20		173	17
5940-00-705-6702	78	12		174	7
5940-00-705-6703	71	15		175	13
	77	13		176	14
5940-00-705-6708	71	13		183	12
	76	15		189A	12
	77	7		189B	11
5940-00-705-6709	71	6		189C	7
	76	21		189D	14
5940-00-705-6711	77	4		189G	7
5940-00-705-6715	71	14		190	6
5305-00-709-8283	220	14		196B	3
5305-00-716-7680	141	12		196G	53
5305-00-719-5240	150	12		199	1
5305-00-721-5492	199	5		206	14
	205	35		207A	34
5310-00-721-7809	250	3		254	12
5320-00-721-9062	156	15		257	9
	158	46		266B	21
5305-00-724-5812	233	21		42A	20
5340-00-724-7038	80	21	5340-00-725-5280	249C	4
	237	16		30	12
	249B	13	5340-00-731-9611	225C	2
5305-00-724-7219	111	8	5305-00-732-0511	87	16
	116	8		246	21
	254	3	5310-00-732-0558	273A	16
5305-00-724-7220	111	10		48	4
	116	11		60	8
	124	21		74	6
	125	14	5310-00-732-0559	254	5
5305-00-724-7222	152	7		257	3
5305-00-724-7228	153	8	5310-00-735-5396	150	24
5305-00-724-7254	148	6	5940-00-735-5520	49	9
	155	16		49	15
	252A	7		66	11
5305-00-724-7263	155	8	2805-00-752-0158	7	8
5305-00-724-7265	155	8	4820-00-752-9040	40	9

CROSS REFERENCE INDEXES

NATIONAL STOCK NUMBER INDEX

STOCK NUMBER	FIGURE NO	ITEM NO	STOCK NUMBER	FIGURE NO	ITEM NO
5315-00-753-3895	160	23	5305-00-781-3928	196D	31
2530-00-753-7285	133	21	5305-00-781-3929	173	8
5330-00-753-9072	64	5		174	9
5320-00-754-0992	157	5		195	21
5330-00-757-1680	24	5		196G	43
5310-00-761-0654	28	26		273A	4
	273	17	5305-00-781-3930	134	20
5305-00-763-7829	212	1	5305-00-782-9489	189A	18
5310-00-763-8919	130	5		189B	12
5340-00-764-7051	117D	3		35	24
	72	2		250	14
	79	37	4910-00-785-6437	299	15
	80	27	4820-00-786-3971	24	8
5315-00-765-2190	201B	18	5945-00-789-3706	54	10
5310-00-768-0318	66	1	2590-00-801-2355	55	11
	246	20	5925-00-803-4424	283	3
5310-00-768-0319	59	14	5325-00-804-2027	24	17
5975-00-771-6634	76	11	6145-00-805-3354	BULK	43
5310-00-772-0442	46	24	5310-00-807-1466	196B	14
5365-00-772-2322	76	6		196C	9
5935-00-772-2344	76	19	5310-00-807-1475	201B	13
5935-00-772-3307	76	20	5310-00-807-1476	201B	16
5935-00-773-1428	80	1	5310-00-807-1477	201B	25
	80	5	5935-00-807-4109	225F	3
5310-00-774-7293	74	7		249A	14
5305-00-781-3926	1	5		252H	8
	196A	23		59	9
	196B	4	5305-00-808-0864	173	5
	196D	12		174	12
	196G	8		175	8
5305-00-781-3927	173	12		183	7
	196D	31		197	13
	198	20	5340-00-809-1490	81	26
	273	28		118	14
	273A	15		252	11
	42A	19	5340-00-809-1492	100	15
5305-00-781-3928	138A	4		117B	2
	167C	12		30	15
	176	11		51	22
	189A	21		79	24
	189B	10		228	49



CROSS REFERENCE INDEXES

NATIONAL STOCK NUMBER INDEX

STOCK NUMBER	FIGURE NO	ITEM NO	STOCK NUMBER	FIGURE NO	ITEM NO
5340-00-809-1492	228A	48	5310-00-809-4058	55	2
5340-00-809-1494	49	7		56	9
	72	8		57	2
	79	18		66	4
	81	12		67	10
5340-00-809-1500	72	30		140	6
5310-00-809-3078	11	29		157	8
	68	11		164	2
	161	2		205	29
	164	4		207A	5
	208	16		212	41
	208	29		213	28
	208A	18		228	46
	249	23		237	27
5310-00-809-3079	246	24		249	32
5310-00-809-4058	12	15	5310-00-809-4061	1	3
	25	2		120	15
	28	22		134	21
	33	19	5310-00-809-4085	25	41
	54	6		25	50
	59	15		45	2
	79	30		108	4
	112	15		114	15
	118	15		133	16
	123	5		135	2
	133	12		153	6
	139	14		162	7
	156	22		165	18
	161	12		207	10
	162	14		207	25
	162	23		220	9
	166A	49		221	5
	167B	49		256	7
	196A	3		261	19
	205A	27	5310-00-809-5997	153	1
	213A	2	5310-00-809-5998	42	2
	225	3		113	17
	227D	12		119	17
	228A	45		130	6
	31	4		246	17
	35	13		273	2

CROSS REFERENCE INDEXES

NATIONAL STOCK NUMBER INDEX

STOCK NUMBER	FIGURE NO	ITEM NO	STOCK NUMBER	FIGURE NO	ITEM NO
5310-00-809-8533	140	14	5310-00-814-0673	80	7
5310-00-809-8546	274B	8	5315-00-815-8840	121	4
	51	11		123	17
	51A	11	5315-00-816-1794	130	7
5970-00-812-2969	249B	16	5120-00-816-7059	291	17
	BULK	50	5306-00-819-3038	24	12
5305-00-813-2785	249	11	5310-00-820-6653	152	6
	249	28	5305-00-821-3869	189B	9
5310-00-814-0672	72	21		189G	4
	114	4		196G	57
	120	4		265	12
	196A	24	5325-00-823-5999	157	2
5310-00-814-0673	70	8		158	11
	112	22		212	23
	122	7		227	7
	146	6		227A	11
	147	1		227D	8
	163	6		247	6
	164	13	5310-00-823-8803	152	5
	165	26		158	41
	167	14	5310-00-823-8804	12	20
	167A	14		30	3
	167C	7		33	29
	167D	8	5970-00-827-6566	49	10
	204	10		49	16
	204	29		66	12
	206	5		255	14
	208	1	5315-00-828-5487	11	13
	210A	12	5310-00-830-7825	22	9
	212	28	5325-00-832-5650	59	3
	217	6	5305-00-832-5743	59	2
	217A	6	5310-00-832-6852	51	15
	230	13		51A	18
	230A	13	5340-00-833-3049	99	1
	233	22	5340-00-833-8476	74	9
	236	10	5935-00-833-8561	75	11
	237	13	5970-00-833-8562	249A	17
	249	12		71	3
	249B	26	5310-00-834-7606	261	13
	266A	8	5310-00-834-8732	48	6
	266B	12	5315-00-839-2325	33	20

CROSS REFERENCE INDEXES

NATIONAL STOCK NUMBER INDEX

STOCK NUMBER	FIGURE NO	ITEM NO	STOCK NUMBER	FIGURE NO	ITEM NO
5315-00-839-2325	33	30	5310-00-850-7004	114	18
5315-00-839-2326	162	1		120	11
	196C	31		120	18
5315-00-839-5820	160	19		134	3
5315-00-839-5821	106	1		134	8
5310-00-840-6222	133	15		148	10
5310-00-841-1131	22	1		149	12
5315-00-842-3044	85	1		154	8
	121	11	3110-00-854-1504	117	6
	123	19	5340-00-854-6729	79	28
	163	13		140	7
5340-00-843-7825	79	10		237	24
	228	31	5340-00-854-6730	39	6
	228A	31		237	14
	80	13	5305-00-855-0957	196D	40
	267	8		212	9
5330-00-843-9235	136	13	5305-00-857-6886	175	11
5306-00-844-0036	261	5		196C	12
5315-00-846-0126	150	8		196D	1
	263	15		200	12
5935-00-846-3884	77	1	5320-00-864-6203	156	13
5305-00-846-5703	173	6		158	48
	174	13	5310-00-866-4417	253	5
	175	6	4730-00-871-6729	20	6
	176	13	5365-00-877-4956	23	7
	177	5	6220-00-880-1624	57	4
	183	8	5120-00-880-4268	297	4
	189A	19	5310-00-880-7744	210A	20
	189B	22		68	2
	196A	27		246	13
	196D	48	5340-00-881-5303	21	7
	196G	45	5310-00-883-2237	50	1
	198	18	5360-00-887-1536	24	3
	200	9	5315-00-887-1539	24	22
	204	17	5310-00-889-2528	228	15
5330-00-848-4439	138	11		228A	15
2530-00-848-4581	131	16	5305-00-889-2999	79	26
5310-00-849-6882	150	9	5305-00-889-3000	236	22
5310-00-850-6993	148	2	5305-00-889-3002	50	51
	149	16	5310-00-889-8782	116	2
5310-00-850-7004	114	11	3110-00-892-0896	117	18

CROSS REFERENCE INDEXES

NATIONAL STOCK NUMBER INDEX

STOCK NUMBER	FIGURE NO	ITEM NO	STOCK NUMBER	FIGURE NO	ITEM NO
9905-00-893-3570	49	4	5305-00-914-3818	12	8
	49	11	4030-00-916-2141	150	18
	49	17	5310-00-922-2017	167	12
	66	13		167A	12
	66	22		209A	3
	66	27		210A	27
5925-00-894-8015	56	13		64	3
5310-00-896-0903	134	22		81	2
4730-00-897-5497	140	13		212	48
3110-00-900-2560	97	11		264	2
5360-00-900-2564	23	25	5340-00-922-6300	80	15
5935-00-900-6281	225F	2	5340-00-922-6302	72	23
	249A	15	5999-00-926-3144	249A	23
	252H	9	5340-00-926-5449	255	20
9905-00-901-2942	243	7	5305-00-926-5518	253	16
5340-00-901-8132	117D	6	5310-00-926-5913	236	11
5360-00-902-8068	196C	29	5340-00-929-1794	258	6
5975-00-903-2284	84	8	4720-00-930-2231	BULK	53
5340-00-904-3705	80	18	5310-00-931-8167	162	20
	258	4		205	15
5310-00-905-0762	228	36		217B	6
	228	42	2510-00-933-2893	208	7
	228A	36		208A	9
	255	1	2510-00-933-2895	208	7
5310-00-905-4600	108	13		208A	9
4730-00-908-3193	276F	2	5310-00-934-9747	233	29
4730-00-908-3194	204	32	5310-00-934-9751	23	3
	233	3		50	49
	249A	2		233	19
	249E	1	5310-00-934-9757	22	7
4730-00-908-3195	228	25		53	1
4730-00-908-6292	138A	16	5310-00-934-9758	205A	2
	20	16		81	4
	35	2		205	1
4730-00-908-6294	37	1		228	32
4730-00-909-8627	274A	3		228A	32
	29	19		70A	8
	40	8	5310-00-934-9764	61	4
4730-00-911-5707	13	1		133	19
	139	4	5310-00-935-3569	252A	5
5310-00-913-5474	67	7	5310-00-935-3607	207A	22

CROSS REFERENCE INDEXES

NATIONAL STOCK NUMBER INDEX

STOCK NUMBER	FIGURE NO	ITEM NO	STOCK NUMBER	FIGURE NO	ITEM NO
5310-00-935-9021	189B	2	5305-00-947-4358	143	6
	189C	18	5305-00-947-4359	144	10
	196A	29	5305-00-947-4360	144	15
	196C	19		145	7
	196G	35	5305-00-947-4361	114	1
	25	45		120	1
	35	10		145	7
	36	7		154	2
	87	15	5305-00-947-4362	114	23
	129	6	5305-00-947-4363	120	1
	133	1		225A	24
	146	2	5310-00-952-3567	248	12
	147	3	4730-00-954-1251	112	10
	163	9		251	16
	189A	4	5305-00-954-3937	12	5
	189D	2		162	9
	189I	5	5340-00-954-6014	100	19
	196B	21	5320-00-957-2500	243	2
	196D	4	5305-00-958-5246	235A	18
	2	15		79	27
	204	19		235	19
	206	19	5305-00-958-5253	210A	29
	207A	30	5305-00-958-5254	210A	24
	208	25	5305-00-958-5469	212	45
	208A	28	5340-00-958-8457	72	24
	235	14	5340-00-960-9340	136	23
	235A	14	2530-00-960-9363	136	14
	250	17	5975-00-964-6582	126	2
	253	21		225F	5
	256	16		249B	1
	266B	3		264	15
	266C	1	6240-00-966-3831	59	4
5331-00-935-9136	10	3	5310-00-982-4908	102	22
	252	2		260	32
2010-00-937-5599	98	26	5310-00-982-4939	255	21
5305-00-940-9445	12	13	5940-00-983-4067	73	7
5310-00-941-6019	117D	7		75	6
9905-00-945-7637	76	3	5305-00-983-6622	225I	2
5305-00-947-4351	249D	11	5315-00-983-7402	204	8
5305-00-947-4355	144	16	5310-00-984-3807	158	9
5305-00-947-4358	142	22	5305-00-984-4988	256	13

CROSS REFERENCE INDEXES

NATIONAL STOCK NUMBER INDEX

STOCK NUMBER	FIGURE NO	ITEM NO	STOCK NUMBER	FIGURE NO	ITEM NO
5305-00-984-4988	260	49	5340-00-984-8541	49	13
5305-00-984-4992	74	1		228	27
5305-00-984-5675	196D	34	4730-00-985-4804	299	16
5305-00-984-6191	52	7	5975-00-985-6630	117C	2
	238	11		12	18
5305-00-984-6192	69	9		80	17
5305-00-984-6193	166A	36		81	7
	167B	36	5305-00-988-1724	83	2
	263	5		231	3
5305-00-984-6194	196B	11	5305-00-988-1725	166A	14
5305-00-984-6195	196C	5		167B	14
	274B	1		227C	14
	53	4		227C	26
5305-00-984-6196	166A	10		227D	28
	167B	10		287A	11
5305-00-984-6197	249B	9		54	9
	56	12		55	1
5305-00-984-6208	209	11		81	24
5305-00-984-6210	249B	10		226	15
	63	1		255	5
5305-00-984-6211	61	6	5305-00-988-7842	36	5
5305-00-984-6212	81	1	5340-00-989-1771	29	1
	160	3		30	11
	213A	12		79	35
	25	26		99	6
	262	6		112	12
5305-00-984-6213	161	31	5305-00-989-7434	25	33
5305-00-984-6214	166A	16		50	43
	196A	19		213	11
	196G	14		227	5
5305-00-984-6221	229	5		236	8
5975-00-984-6582	252D	1		237	11
	252H	2		250	6
5310-00-984-7042	69	3	5305-00-989-7435	166	9
5305-00-984-7363	237	23	5340-00-989-9222	79	16
5340-00-984-8540	29	15		80	9
	31	13		81	3
	37	10		139	19
	63	10		236	14
	126	3	5310-00-990-1361	266	5
5340-00-984-8541	252D	4	5305-00-990-6444	50	30

CROSS REFERENCE INDEXES

NATIONAL STOCK NUMBER INDEX

STOCK NUMBER	FIGURE NO	ITEM NO	STOCK NUMBER	FIGURE NO	ITEM NO
5305-00-990-6444	50	47	5305-01-006-5736	70A	10
5340-00-990-7610	232	15		79	7
5305-00-990-8632	173	7		80	8
	174	11		81	5
	175	10		258	5
	188	11	5310-01-009-9783	212	13
	196B	1	5310-01-012-8962	35	14
	196C	22	5331-01-013-3723	225I	7
	196D	31	9905-01-013-8723	71	5
5305-00-993-1848	74	12		73	8
	237	20		77	6
3120-00-993-4152	24	44		78	5
6620-00-993-5546	62	8	4720-01-014-4915	BULK	8
5340-00-993-6207	249A	26	5305-01-016-4344	263	18
	249D	14	5305-01-016-5469	68	12
5305-00-995-3440	51	19	5340-01-017-4630	27	3
	51A	22	5320-01-019-5694	207A	20
5310-00-997-1888	81	27	5310-01-021-9027	131	14
	249	22	5320-01-023-2529	157	1
	249	29		158	10
6220-00-998-6142	59	6		212	22
4730-01-003-5105	99	4		226	8
	112	26		227A	10
	118	12		227C	6
	251	7		227C	29
	255	8	2540-01-023-5116	150	10
	258	1	2520-01-024-1273	25	20
4720-01-003-6706	BULK	6	5120-01-026-1666	301	9
4730-01-004-8346	112	20	5340-01-026-3250	161	10
4820-01-005-2994	246	3	3110-01-027-4475	113	9
5305-01-006-2043	201B	28		119	9
5305-01-006-2053	51	28	5305-01-032-4165	47	15
	228	29	5310-01-032-4169	46	28
	228	48	5325-01-032-4222	47	12
5305-01-006-5736	213A	5	5310-01-032-4827	46	29
	225C	3	2530-01-033-1855	136	10
	281C	2	2530-01-033-4237	136	12
	281D	3	5320-01-033-8638	165	35
	287A	3	2530-01-034-1715	136	22
	70	5	5320-01-034-1884	227D	24
	70A	2	5325-01-034-2757	47	14

CROSS REFERENCE INDEXES

NATIONAL STOCK NUMBER INDEX

STOCK NUMBER	FIGURE NO	ITEM NO	STOCK NUMBER	FIGURE NO	ITEM NO
5975-01-034-5871	84	9	5310-01-066-6759	165	4
	232	7		208	17
	237A	2		208	33
	249A	27		208A	19
	249C	10	6220-01-067-4718	57	5
5940-01-035-4212	73	9	3010-01-068-6996	50	12
	75	4	2920-01-068-7182	KITS	76
	264	14	2530-01-069-0906	50	27
5305-01-035-8766	70	14	5310-01-069-5243	17	9
5330-01-037-0663	60	9		263	7
3110-01-037-4661	47	13		274B	7
5310-01-038-8500	136	1		70	4
5310-01-038-8501	136	11	4730-01-070-7680	25	39
5310-01-038-9579	249	5		118	6
	249	18		251	3
5305-01-039-6633	49	19	4730-01-074-0060	228	26
5306-01-040-2041	136	3		228A	26
3110-01-040-6541	136	8	5306-01-075-8519	14	1
5330-01-041-9721	BULK	3	5305-01-076-0334	197	20
5310-01-042-8391	46	31	5305-01-076-3150	56	7
5330-01-044-0703	KITS	64	5330-01-076-6172	60	10
5130-01-044-7196	298	12	5120-01-078-1899	290	18
5320-01-044-7545	158	28	5120-01-079-8023	299	1
5130-01-045-3507	298	13	5310-01-080-5746	266	13
5310-01-046-0186	46	18	5120-01-082-6436	297	6
5310-01-046-5371	266	6	5120-01-082-6447	297	7
4730-01-048-5260	29	5	5305-01-083-1591	209A	2
4730-01-048-7873	29	6	5305-01-084-6067	100	20
4730-01-048-7874	29	9	5320-01-084-6101	156	19
5970-01-048-9378	264	12		158	37
4730-01-049-1559	29	10	5320-01-084-9235	156	17
5310-01-050-6565	47	5		158	38
5935-01-050-6586	75	2	5320-01-085-9995	156	12
5305-01-052-4438	167B	7		158	20
5120-01-053-4159	290	17	5320-01-086-1143	156	3
5120-01-055-1308	290	12		158	16
4730-01-058-0900	118	11	5340-01-087-4612	216	10
5310-01-058-3986	236	13		217B	11
4720-01-058-7213	BULK	41	5325-01-088-7468	228	19
9905-01-060-0479	260	29		228A	19
5310-01-066-6759	31	19	4730-01-088-7798	14	4



CROSS REFERENCE INDEXES

NATIONAL STOCK NUMBER INDEX

STOCK NUMBER	FIGURE NO	ITEM NO	STOCK NUMBER	FIGURE NO	ITEM NO
4730-01-089-4596	62	3	5310-01-102-3270	84	6
2530-01-089-4992	66	16		201	6
4730-01-091-2809	28	12		202A	3
4730-01-092-1904	232	8		205	11
6635-01-093-3710	293	1		205A	23
4730-01-095-7717	29	8		207A	2
5330-01-096-7699	82	2		223	3
5330-01-096-9650	136	20		223	8
5331-01-097-6619	69	13		225G	3
2530-01-097-7659	136	4		83	3
2640-01-098-2029	131	8		232	2
5310-01-100-2067	60	5		233	9
5340-01-101-8262	30	2		235	3
5310-01-102-3270	117B	6		250	8
	117F	5		251	14
	12	6		252	12
	27	18		263	9
	29	12		51A	26
	100	14	5310-01-102-7356	122	2
	120	2	5310-01-103-6042	138A	22
	123	13		252D	2
	133	28	5130-01-104-5370	298	11
	140	21	5342-01-104-7700	201	2
	157	20	6220-01-107-2613	60	4
	160	27	5331-01-107-4950	13	2
	161	6	5935-01-110-7065	77	10
189B	26		5330-01-112-1533	19	2
189E	10		8315-01-115-7617	BULK	34
189G	1		2920-01-117-3251	22	5
196A	9		5305-01-117-3396	227D	10
196C	2		2910-01-117-7252	24	19
196C	30		5310-01-118-2248	22	33
196D	22		5305-01-118-4114	22	3
196G	6		4730-01-118-8278	249A	6
223A	2			249C	1
235A	4			249D	4
28	2			27	6
288A	5			30	5
33	2			31	11
37	11		5310-01-119-1024	126	5
51	25			133	32

CROSS REFERENCE INDEXES

NATIONAL STOCK NUMBER INDEX

STOCK NUMBER	FIGURE NO	ITEM NO	STOCK NUMBER	FIGURE NO	ITEM NO
5310-01-119-1024	167C	4	2530-01-123-8787	KITS	31A
	196D	6	4730-01-125-7979	29	7
	204	11	5310-01-126-9404	225A	14
	204	28		230	16
	208	2		230A	16
	212	3	5310-01-127-2456	79	33
	215	4	6220-01-128-0087	60	2
	215	12	5365-01-129-0399	207	13
	216	5	5306-01-130-0457	266A	10
	217A	5		266B	8
	220	5	5342-01-130-1141	20	12
	233	23	5310-01-130-4274	155	1
	236	2	5120-01-130-8865	294	4
	237	5	5340-01-130-9437	196G	24
	248	8	5320-01-134-5844	210A	2
	262	2	5340-01-134-5937	186	5
	266A	7		284	1
	266B	11	5325-01-135-4290	204	35
	80	6	5310-01-135-4730	104	1
5310-01-119-3668	126	4	5320-01-135-7319	156	4
	215	3		158	15
	262	5	5320-01-136-1782	156	1
4730-01-119-6895	28	16		158	17
5310-01-121-1703	2	9		165	21
	36	13		166	11
	111	2	5320-01-136-1785	165	30
	141	3	5310-01-136-4888	47	16
	143	3	5325-01-136-7662	47	11
	144	2	5320-01-138-4239	222	6
	145	1	5305-01-138-9540	249C	7
	148	4		51	4
	150	2		51A	4
	207	17		83	7
	207	29	5305-01-140-9118	137	7
	253	3		198	8
	256	3		253	25
	257	11	4030-01-142-0456	196C	4
	261	3	2805-01-142-2631	7	15
	263	11	5310-01-143-0512	101	8
	266A	2	5305-01-143-2328	228	40
3040-01-123-4942	136	9		228A	40

CROSS REFERENCE INDEXES

NATIONAL STOCK NUMBER INDEX

STOCK NUMBER	FIGURE NO	ITEM NO	STOCK NUMBER	FIGURE NO	ITEM NO
5320-01-143-5075	156	20	5305-01-148-7464	9	11
	158	35	5306-01-148-8198	5	2
	165	13	3020-01-148-8846	8	2
	166	6	2815-01-148-9533	9	1
5320-01-143-5079	165	10	2815-01-148-9540	7	1
	216	11	3020-01-148-9547	8	5
	216	18	5310-01-149-0870	8	4
	217B	12	5330-01-149-0874	3	4
5310-01-144-2779	136	19		39	12
5120-01-144-4484	293	3	2520-01-149-1221	90	2
5325-01-144-4871	65	8	2520-01-149-1868	93	3
5340-01-146-2524	266B	18	5305-01-149-1938	249B	8
5310-01-147-4052	114	2		8	17
	120	2		41	7
	130	2		126	9
	142	23	5306-01-149-4395	7	4
	143	1	5306-01-149-4398	9	2
	144	5	5310-01-149-4407	36	15
	145	8	5340-01-149-4434	251	9
	149	15	2520-01-149-4993	102	33
	154	1	5935-01-149-5165	73	6
	207A	32	5315-01-149-5433	4	7
	225A	23	3020-01-149-5915	8	7
2930-01-147-4198	39	3	5306-01-149-6278	16	2
2815-01-147-4200	7	18	5306-01-149-6280	9	12
2815-01-147-4201	7	19		39	16
2590-01-147-4285	11	2	5360-01-149-6308	138	9
5310-01-147-8744	4	9	2520-01-149-7861	KITS	23
2990-01-147-9284	14	9	3020-01-149-7941	90	8
2815-01-147-9358	7	16	5340-01-149-7976	3	28
5310-01-148-0240	65	4	5340-01-149-7977	3	12
	233	2	5306-01-149-9668	3	21
5310-01-148-2687	102	35	5315-01-149-9712	3	27
4730-01-148-2758	39	17	2815-01-150-0673	7	17
	41	1	4730-01-150-0879	13	6
5306-01-148-3666	39	10	5306-01-150-1190	41	11
5306-01-148-3667	21	5		98	33
5305-01-148-3686	4	10	5330-01-150-1215	18	2
2815-01-148-3771	5	1	5307-01-150-1227	39	5
2815-01-148-6966	9	13	5365-01-150-1386	8	15
2815-01-148-6971	8	14	5305-01-150-1521	21	22

CROSS REFERENCE INDEXES

NATIONAL STOCK NUMBER INDEX

STOCK NUMBER	FIGURE NO	ITEM NO	STOCK NUMBER	FIGURE NO	ITEM NO
5307-01-150-1549	9	15	5310-01-151-7347	154	11
2815-01-150-2198	6	4		155	2
2520-01-150-3931	92	15	5340-01-151-9957	21	4
2520-01-150-3932	91	3	5310-01-152-0598	225G	2
	92	16		227C	18
5310-01-150-4003	101	13		227C	31
	108	3		55	7
	114	16		66	34
	120	14		72	7
	153	7		79	17
	162	4		80	3
	207	12		81	8
	207	27		123	6
	266C	8		214	9
5325-01-150-4982	90	23		236	19
5305-01-150-5895	8	3		237	29
5330-01-150-5944	20	1		237A	6
5307-01-150-5992	11	26		255	11
5307-01-150-5993	9	6		263	3
5360-01-150-6086	95	5	3120-01-152-1989	4	4
5330-01-150-6239	95	15	3120-01-152-2039	4	3
5360-01-150-7829	95	9	3120-01-152-2611	8	13
5325-01-150-7830	93	10	3120-01-152-2612	8	16
5935-01-150-8322	77	14	6680-01-152-2845	138	1
5999-01-150-8808	76	8	3120-01-152-4239	4	2
	77	12	5306-01-152-4693	34	1
5307-01-150-9538	21	6		63	11
	25	15	5306-01-152-4696	103	21
5320-01-150-9681	167	23	3120-01-152-5945	8	12
	179	10	3120-01-152-5946	8	9
5305-01-150-9781	11	25	5935-01-152-6814	78	10
5320-01-151-1061	165	12	3120-01-152-8200	8	11
	165	23	3120-01-152-8201	4	2
2520-01-151-3571	KITS	72	3120-01-153-7545	4	2
5315-01-151-4180	19	5	5930-01-153-8215	65	10
5306-01-151-4925	19	6	5935-01-153-9320	71	16
5325-01-151-6117	11	3	5365-01-154-1484	7	9
5310-01-151-7347	111	7	3120-01-154-4369	90	25
	116	7	5365-01-154-4378	3	11
	134	19	5935-01-154-6233	73	5
	148	5	5340-01-154-6559	95	8

CROSS REFERENCE INDEXES

NATIONAL STOCK NUMBER INDEX

STOCK NUMBER	FIGURE NO	ITEM NO	STOCK NUMBER	FIGURE NO	ITEM NO
5330-01-154-7159	11	10	5340-01-159-8536	24	24
3120-01-154-7174	90	15	2590-01-159-8757	105	3
	90	24	5342-01-160-4397	11	5
3120-01-154-8516	90	25	5325-01-160-4618	21	21
3120-01-154-8517	90	25	5315-01-160-4642	103	23
5325-01-154-8561	90	3	5325-01-160-4693	93	5
5325-01-154-8562	90	1	4710-01-161-0138	20	13
5307-01-154-9586	9	3		BULK	39
9320-01-155-2369	BULK	35	3120-01-161-4033	90	25
5310-01-155-2503	9	16	5365-01-162-3797	3	13
	62	9	3120-01-162-5787	90	25
	85	4	5340-01-162-5883	89	10
	128	7	5305-01-162-7885	8	1
3120-01-155-3517	6	8	2520-01-162-8985	105	2
5310-01-155-3857	72	11		105	9
3110-01-155-4440	103	38	5305-01-162-9713	138	12
3120-01-155-4468	93	18	5330-01-163-2614	95	3
4320-01-155-5145	138	6	4730-01-163-3544	21	2
4320-01-155-5153	138	13	5340-01-163-4773	119	40
3020-01-155-5779	8	6	2815-01-163-7189	7	14
4720-01-155-7784	BULK	18	2815-01-163-7190	7	14
5330-01-156-5147	11	7	3040-01-163-7208	11	8
5305-01-156-8692	124	18	4720-01-163-7833	BULK	5
	125	17	5305-01-164-6320	9	9
3120-01-156-8763	92	14	5340-01-164-6436	3	5
3120-01-157-0914	8	10	4730-01-164-7028	25	12
5331-01-157-1884	138	14	5310-01-165-1312	47	7
5325-01-157-6764	103	41	5360-01-165-1563	11	16
5310-01-157-6773	7	12	5306-01-165-2425	6	5
5340-01-158-0098	73	4	5310-01-165-3331	11	28
5325-01-158-2182	93	4		21	19
9905-01-158-7981	243	4	5310-01-165-3333	6	7
5306-01-158-9917	25	16	5306-01-165-4283	103	19
5305-01-159-0065	138B	11	5306-01-165-5582	11	12
5330-01-159-2811	102	25	4820-01-165-9596	22	10
3120-01-159-5773	90	25	2815-01-166-0621	3	19
4720-01-159-5796	BULK	17	5342-01-166-1534	21	16
5340-01-159-6626	21	18	4730-01-166-2244	88	13
2520-01-159-7757	102	39	5340-01-166-5640	3	3
5340-01-159-8534	24	24	3110-01-167-2443	KITS	67
5340-01-159-8535	24	24	3120-01-167-4172	KITS	66

CROSS REFERENCE INDEXES

NATIONAL STOCK NUMBER INDEX

STOCK NUMBER	FIGURE NO	ITEM NO	STOCK NUMBER	FIGURE NO	ITEM NO
6685-01-167-4298	64	1	3040-01-174-9130	117	1
5315-01-167-5584	23	10	5970-01-174-9449	49	3
5330-01-168-3870	102	3	2520-01-174-9554	102	34
2930-01-168-7870	44	1	2520-01-174-9580	117	11
2815-01-168-7871	11	9	5310-01-175-0617	117	9
4730-01-168-7872	13	5	5365-01-175-3593	KITS	40
2520-01-168-7878	102	32	3120-01-175-3813	4	3
2920-01-168-7891	48	2	2920-01-175-7214	62	2
2910-01-168-7905	19	1	5360-01-175-7269	7	11
3110-01-169-0734	KITS	68	5330-01-176-0825	113	12
5120-01-169-4876	295	2		119	12
4720-01-169-9891	BULK	12	5310-01-176-0839	113	33
5120-01-170-3278	295	3		119	33
5940-01-170-4956	255	15	2590-01-176-1177	BULK	51
5325-01-171-3392	91	10	2940-01-176-1427	268	1
	92	9	5120-01-176-1845	294	5
5120-01-171-5233	290	3	3120-01-177-3064	4	4
2815-01-172-6780	7	3	5365-01-177-5720	113	34
5315-01-173-3397	196D	19		119	34
	196D	46	4730-01-177-7501	88	3
3120-01-173-3728	4	3	4910-01-178-0722	294	3
4820-01-173-6883	27	22	4910-01-178-0724	300	1
2510-01-173-9316	208	10	4910-01-178-6551	301	7
5340-01-174-2271	113	32	5307-01-178-7445	41	9
	119	32	4910-01-178-8865	293	5
2540-01-174-7696	164	19	5120-01-179-1032	297	8
5310-01-174-8091	102	36	4910-01-179-2517	297	5
5330-01-174-8145	117	13	5360-01-179-4106	151	1
5330-01-174-8146	117	7	4710-01-179-4346	252	5
2520-01-174-8153	KITS	70	4820-01-179-4869	301	14
5310-01-174-8158	103	22	4910-01-179-5530	296	3
5365-01-174-8174	KITS	41	2530-01-179-7511	KITS	6
5365-01-174-8186	113	4	2590-01-179-7602	255	12
	119	4	5365-01-180-2585	117	5
5340-01-174-8493	113	13	5940-01-180-3655	66	5
	119	13	6625-01-180-6542	52	10
5310-01-174-8607	113	28	6685-01-180-9037	52	9
	119	28	5330-01-180-9099	113	11
5305-01-174-8625	117	23		119	11
5325-01-174-8626	90	21	6620-01-181-1757	52	11
5307-01-174-8640	102	7	3120-01-181-7938	4	4

CROSS REFERENCE INDEXES

NATIONAL STOCK NUMBER INDEX

STOCK NUMBER	FIGURE NO	ITEM NO	STOCK NUMBER	FIGURE NO	ITEM NO
9905-01-181-9456	243	3	6680-01-185-3202	252	3
4820-01-182-1073	24	8	9340-01-185-3757	212	54
5340-01-182-1074	34	2	5340-01-185-4959	210A	38
2510-01-182-4319	210A	34		212	5
4730-01-182-6565	41	6	4730-01-185-5348	25	38
5331-01-183-0971	13	8		107	3
5930-01-183-6637	62	10		112	29
5930-01-183-6757	64	7		118	17
5340-01-183-7233	57	3		251	5
	58	3	2510-01-185-6112	2	4
5999-01-183-9530	228	20	2510-01-185-6113	2	10
	228A	20	2510-01-185-6114	2	12
5905-01-183-9636	233	1	2510-01-185-6115	2	1
6160-01-184-0728	68	5	2540-01-185-6117	51	9
2920-01-184-1054	50	21		51A	9
2910-01-184-2159	28	9	2510-01-185-6118	163	17
5995-01-184-2228	73	1	4710-01-185-6179	20	3
4730-01-184-4760	112	28	2510-01-185-6647	143	18
2910-01-184-5498	232	5	2510-01-185-6648	143	18
2540-01-184-5503	228	23	4720-01-185-6673	BULK	15
	228A	23	2530-01-185-6713	124	20
5935-01-184-6417	76	16		125	15
5330-01-184-6492	252	6	2530-01-185-6714	125	9
5330-01-184-6500	13	3	2510-01-185-6715	160	31
4730-01-184-6971	126	30	5340-01-185-6997	212	10
	127	17	5340-01-185-6998	212	27
5305-01-185-0114	210A	9	5340-01-185-7024	212	18
	212	15	5306-01-185-7048	110	15
	222	3		115	15
	224	5		137	10
	227D	22	5306-01-185-7052	221A	5
5342-01-185-0116	210A	35	5306-01-185-7071	68	3
	212	55	5310-01-185-7188	66	6
5340-01-185-0401	210A	30		67	4
	212	44	5310-01-185-7208	66	8
5340-01-185-0404	212	42		67	2
5330-01-185-0587	33	25	5315-01-185-7421	33	28
5940-01-185-1122	22	14	5120-01-185-7955	295	5
2540-01-185-3113	196D	24	5120-01-185-7956	295	8
9515-01-185-3118	209	7	5120-01-185-7957	296	9
9905-01-185-3143	242	1	5340-01-185-7959	250	9

CROSS REFERENCE INDEXES

NATIONAL STOCK NUMBER INDEX

STOCK NUMBER	FIGURE NO	ITEM NO	STOCK NUMBER	FIGURE NO	ITEM NO
5120-01-185-7960	295	21	5365-01-186-1294	155	10
5120-01-185-7962	296	8	5315-01-186-1352	3	14
5120-01-185-7963	297	2	5340-01-186-1388	162	8
5120-01-185-7964	296	2	5340-01-186-1817	124	10
5120-01-185-7965	297	9		125	6
4910-01-185-7966	298	2	4720-01-186-2358	BULK	16
9905-01-185-7977	238	23	2510-01-186-3106	156	21
2530-01-185-7998	124	14	2510-01-186-3107	158	34
	125	10	5180-01-186-3114	293	8
5120-01-185-8024	295	10	3040-01-186-3718	153	10
6150-01-185-8240	228	18	5360-01-186-3737	33	26
	228A	18	2530-01-186-3740	154	10
5340-01-185-8619	161	8	5360-01-186-4845	130	3
5305-01-185-8647	158	4	5305-01-186-5381	17	1
	212	19	3120-01-186-5527	114	8
	265	3		114	21
5305-01-185-8657	124	17		120	8
	125	1		120	22
5305-01-185-8674	205	5	5315-01-186-5633	162	5
	205A	6	4730-01-186-5994	31	16
5310-01-185-8689	153	9	4720-01-186-6018	37	5
5310-01-185-8690	124	19	2910-01-186-6038	28	15
	125	16	2540-01-186-6039	150	4
5340-01-185-8724	208	5	5310-01-186-6930	66	9
	208A	7	5310-01-186-7066	66	7
5315-01-185-8781	130	1		67	3
5340-01-185-8820	196G	26	5306-01-186-7128	142	29
5340-01-185-8821	160	29	5306-01-186-7129	163	20
4730-01-185-9453	37	8	5340-01-186-7173	2	13
2540-01-185-9530	160	18	3120-01-186-7181	125	4
2540-01-185-9656	33	27	5340-01-186-7229	163	22
4710-01-185-9667	126	38	5365-01-186-7233	125	3
4710-01-186-0665	27	17	5342-01-186-7236	155	6
2590-01-186-0863	141	10	5342-01-186-7382	210A	22
2540-01-186-0969	228	10		212	35
	228A	10	5340-01-186-7593	212	25
5310-01-186-1245	156	27	5340-01-186-7594	212	11
5340-01-186-1280	208	6	5340-01-186-7658	160	8
	208A	8	5340-01-186-7664	144	9
5340-01-186-1281	208	6	5310-01-186-7702	74	3
	208A	8	3120-01-186-7714	33	24



CROSS REFERENCE INDEXES

NATIONAL STOCK NUMBER INDEX

STOCK NUMBER	FIGURE NO	ITEM NO	STOCK NUMBER	FIGURE NO	ITEM NO
3120-01-186-7715	163	21	5305-01-188-0491	24	45
5330-01-186-7757	28	35	5305-01-188-0492	24	45
5365-01-186-7764	152	1	5305-01-188-0493	24	45
5980-01-186-8319	51	2	5305-01-188-0494	24	45
	51A	2	5315-01-188-0495	23	26
2590-01-186-8704	275	17	5310-01-188-0745	133	3
5340-01-186-8768	31	18	5315-01-188-0765	24	1
5340-01-186-9496	162	3	5315-01-188-0766	24	1
5340-01-186-9606	28	18	5365-01-188-0785	23	39
4710-01-186-9617	28	8	5330-01-188-0911	25	36
4710-01-186-9620	127	5	5305-01-188-0948	24	40
5307-01-187-0519	11	17	5325-01-188-0960	23	28
5310-01-187-0678	248	15	5325-01-188-0962	23	13
5980-01-187-0791	51	3	5365-01-188-0993	23	4
	51A	3	5340-01-188-1017	108	16
5340-01-187-0892	27	2	5340-01-188-1018	210A	5
	112	21		212	21
2920-01-187-1310	50	8	5310-01-188-1093	133	5
5325-01-187-1604	35	31	5307-01-188-1229	153	11
5310-01-187-3485	152	2	4720-01-188-1370	40	12
5120-01-187-3607	297	1	5340-01-188-3176	24	41
5120-01-187-3659	296	4	4720-01-188-3190	BULK	14
5120-01-187-3660	296	1	5945-01-188-3194	22	19
5330-01-187-5148	28	42	2940-01-188-3224	25	3
4710-01-187-6759	27	12	2590-01-188-3225	210A	32
4730-01-187-6892	62	5		212	50
4730-01-187-6929	13	4	2510-01-188-3228	162	28
5342-01-187-7029	25	31	2540-01-188-3229	222	5
2990-01-187-7030	35	9	2540-01-188-3239	142	25
2510-01-187-7031	143	7	3040-01-188-3242	24	23
2510-01-187-7033	144	6	3040-01-188-3243	24	37
2540-01-187-7034	142	25	2910-01-188-3249	23	27
2510-01-187-7037	152	8	2910-01-188-3250	23	30
5305-01-187-8757	51	10	2910-01-188-3252	22	31
	232	17	2910-01-188-3255	24	9
	51A	10	2920-01-188-3259	22	12
9905-01-187-9468	239	1	3040-01-188-3261	24	39
5305-01-187-9555	69	7	2520-01-188-3282	22	28
4710-01-188-0028	40	10	2940-01-188-3387	25	24
5305-01-188-0489	24	45	4710-01-188-3515	100	6
5305-01-188-0490	24	45	4710-01-188-3516	100	10

CROSS REFERENCE INDEXES

NATIONAL STOCK NUMBER INDEX

STOCK NUMBER	FIGURE NO	ITEM NO	STOCK NUMBER	FIGURE NO	ITEM NO
2530-01-188-3520	121	7	2910-01-189-2142	22	25
2940-01-188-3776	25	21	3040-01-189-2163	23	11
2920-01-188-3863	32	1	2540-01-189-2193	150	6
4720-01-188-3909	40	2	2530-01-189-2195	134	10
5315-01-188-4490	210A	19	4720-01-189-2218	233	39
	212	37		249A	30
5307-01-188-4684	9	5	5360-01-189-3466	24	10
2590-01-188-5079	201	1	5305-01-189-3769	43	2
2590-01-188-5080	201	8	4730-01-189-4600	268	3
3120-01-188-5082	196C	14	5977-01-189-4988	KITS	3
	196G	50	5342-01-189-5452	155	5
	197	2	5340-01-189-6748	33	15
2940-01-188-5117	25	17	5340-01-189-7554	232	21
5305-01-188-5133	86	2	5340-01-189-7558	65	2
7690-01-188-5144	240	5	5340-01-189-7640	127	2
4710-01-188-6050	28	7	5340-01-189-7739	208	20
5305-01-188-6566	24	45		208A	22
5305-01-188-6567	24	30	5310-01-189-8468	44	3
5310-01-188-6743	22	24	5310-01-189-8476	126	29
5360-01-188-6806	24	35		127	16
5310-01-188-6861	55	6	2930-01-189-8643	44	17
2510-01-188-7381	166A	40	2910-01-189-8851	11	11
	167B	40	4730-01-189-8854	28	11
2590-01-188-7394	207A	9	4710-01-189-9727	196B	22
3110-01-188-7682	24	7		196G	52
2530-01-188-8446	121	8	2590-01-189-9736	196C	21
5305-01-188-9707	KITS	77		198	9
5180-01-189-0448	291	6		201	10
4710-01-189-0705	100	2	2510-01-189-9741	204	16
4330-01-189-0889	31	6	2510-01-189-9748	166A	40
2510-01-189-0891	143	7		167B	40
2910-01-189-0895	23	22	2510-01-189-9828	196C	25
2530-01-189-0897	65	9	5340-01-189-9861	25	14
4330-01-189-1007	31	1	5340-01-189-9979	160	15
2590-01-189-1067	210A	33	3110-01-189-9980	33	23
	212	52	5342-01-189-9982	2	7
2930-01-189-1744	44	4	2910-01-190-0069	23	41
2940-01-189-1809	25	55	5315-01-190-0429	23	15
4820-01-189-2107	233	38	5340-01-190-0807	108	1
2520-01-189-2135	KITS	39	5340-01-190-0810	153	5
5315-01-189-2141	23	37	5306-01-190-2193	68	4

CROSS REFERENCE INDEXES

NATIONAL STOCK NUMBER INDEX

STOCK NUMBER	FIGURE NO	ITEM NO	STOCK NUMBER	FIGURE NO	ITEM NO
5340-01-190-2248	112	18	5340-01-192-3414	143	5
	142	28	3040-01-192-3673	267	17
5945-01-190-3559	22	17	2590-01-192-4425	251	11
4330-01-190-3579	KITS	2	3040-01-192-4466	7	2
5305-01-190-4073	31	2	2920-01-192-4473	KITS	79
5306-01-190-4553	31	3	2920-01-192-4474	KITS	5
5305-01-190-4555	241	1	2540-01-192-4500	158	30
5310-01-190-4607	44	14	2540-01-192-4502	251	12
5340-01-190-5100	28	38	2540-01-192-4504	205	9
5305-01-190-5745	23	9	2590-01-192-4525	196D	8
5306-01-190-5760	108	2		196G	62
5315-01-190-5908	208	21	3040-01-192-4585	24	37
	208A	23	5330-01-192-5779	24	6
5360-01-190-6214	44	10	4810-01-192-5817	139	5
5360-01-190-6215	23	1	2540-01-192-5937	196D	41
5360-01-190-7234	KITS	4	2510-01-192-5947	158	32
5330-01-190-7509	KITS	37	2540-01-192-5948	209	8
5330-01-190-7510	KITS	36	2540-01-192-5949	196D	28
5307-01-190-7650	87	11		200	4
5342-01-190-7735	87	13		202	3
7690-01-190-8501	245	2	2510-01-192-5950	206	16
5305-01-191-0374	24	29		207A	19
5310-01-191-0440	22	13	5340-01-192-6030	23	17
5325-01-191-0595	153	4	6625-01-192-7498	66	28
5340-01-191-0746	28	37	4820-01-192-7678	251	18
5340-01-191-0748	28	32	4710-01-192-7965	204	31
5340-01-191-3222	161	17	4820-01-192-8030	251	2
5315-01-191-3393	24	2	4730-01-192-8086	112	19
4820-01-191-4262	136	7	2540-01-192-8283	206	16
3120-01-191-4637	KITS	80		207A	19
2920-01-191-6534	KITS	81	5331-01-192-8892	44	5
5325-01-191-7555	165	19	5330-01-192-8916	161	16
5340-01-191-8161	134	15	4710-01-192-9546	204	37
	154	5	2540-01-192-9718	196D	21
5340-01-191-8186	212	14	2540-01-192-9721	205	9
2910-01-191-8464	24	31	5340-01-193-0251	28	41
5306-01-192-2207	133	26	6220-01-193-1970	59	1
5340-01-192-2256	30	14	5330-01-193-2338	208	9
	99	10		208A	11
2920-01-192-2956	KITS	78	9905-01-193-4065	238	5
2920-01-192-2959	KITS	74	5945-01-193-7175	55	8

CROSS REFERENCE INDEXES

NATIONAL STOCK NUMBER INDEX

STOCK NUMBER	FIGURE NO	ITEM NO	STOCK NUMBER	FIGURE NO	ITEM NO
4910-01-193-7808	289	1	5340-01-195-8837	205	21
5977-01-193-9931	65	11		205A	18
2540-01-194-0197	196D	26	5331-01-195-8889	267	16
5330-01-194-0473	28	10	5330-01-195-9049	206	23
5310-01-194-0481	44	2		207A	26
5325-01-194-0562	29	24	5330-01-195-9083	204	2
5342-01-194-3128	156	6	5340-01-195-9107	166A	18
	158	54		167B	18
5365-01-194-5093	206	24	5180-01-195-9777	294	2
	207A	25	5120-01-196-0084	295	1
5340-01-194-5294	11	14	5315-01-196-0277	196D	25
4720-01-194-5334	250	23	5340-01-196-0572	196D	38
5342-01-194-5806	205	28	2590-01-196-1290	227D	7
	205A	26	2540-01-196-1291	227D	13
5360-01-194-6070	207	4	3040-01-196-1493	166A	33
	207	21		167E	9
5310-01-194-6459	196D	36	2530-01-196-4724	165	1
	200	24	2540-01-196-4726	25	28
6620-01-194-6586	62	11	5307-01-196-4937	113	24
2590-01-194-6990	233	36		119	24
5310-01-194-7066	158	56	2590-01-196-5228	11	1
	165	7	2510-01-196-5311	161	4
4010-01-194-8546	208	8	2540-01-196-5313	212	8
	208A	10	2590-01-196-5314	227D	7
5331-01-194-8966	44	9	2510-01-196-5316	166A	15
2530-01-194-9868	22	15		167B	15
5306-01-195-0277	205	16	2540-01-196-5317	166A	22
	205A	13		167B	22
5331-01-195-1500	44	8		167E	24
5340-01-195-1575	66	3		169	3
6680-01-195-2146	267	10	2590-01-196-7281	123	9
5120-01-195-2721	295	4		BULK	22
4730-01-195-3803	252	7	5330-01-196-7968	167B	26
3040-01-195-4173	166A	33	5330-01-196-7969	166A	26
	167E	9	5340-01-196-8028	208	11
5120-01-195-4551	295	11		208A	13
5365-01-195-4949	196D	5	5340-01-196-8158	205	22
	210	8		205A	19
5325-01-195-8002	68	6	5120-01-197-0236	291	15
5342-01-195-8039	166A	15	5310-01-197-1100	182	25
	167B	15		207A	40

CROSS REFERENCE INDEXES

NATIONAL STOCK NUMBER INDEX

STOCK NUMBER	FIGURE NO	ITEM NO	STOCK NUMBER	FIGURE NO	ITEM NO
5340-01-197-1238	205	4	5340-01-197-5477	227D	20
	205A	5	7690-01-197-5500	240	4
5340-01-197-1294	216	8		243	1
	217B	9	5975-01-197-5505	235	1
5340-01-197-1444	204	12		235A	1
5306-01-197-1492	89	1	2540-01-197-5528	249	4
	126	11	2510-01-197-5546	249	13
5305-01-197-1594	207	2	2510-01-197-5547	249	13
	207	19	5310-01-197-6253	223	26
2530-01-197-2160	134	16	5340-01-197-6714	166A	29
	154	6		167E	8
5340-01-197-2382	250	20	5340-01-197-6753	204	39
5340-01-197-2438	59	11	5340-01-197-6755	196D	49
5340-01-197-2642	206	20		200	11
	207A	28	5305-01-197-7547	65	12
5340-01-197-2716	206	22	5340-01-197-8239	205	24
	207A	38		205A	21
5340-01-197-2717	204	7	5330-01-197-8298	204	15
5340-01-197-2736	205	17	2510-01-197-8572	223	7
	205A	14		223A	22
5325-01-197-3460	121	9	5340-01-197-8673	208	13
	232	20		208A	15
5340-01-197-3461	36	11		227	10
5340-01-197-3478	201	5		227D	23
2590-01-197-4898	227	6		248	3
	247	5	5340-01-197-8674	208	34
2590-01-197-4899	196A	36	5340-01-197-8675	166A	6
	196G	54		167B	6
	200	13	3040-01-197-8727	196A	26
2540-01-197-4900	166A	22	5365-01-197-9383	166A	21
	167B	22		167B	21
	167E	24	5305-01-197-9417	266B	14
	169	3	5340-01-198-0686	249	6
5340-01-197-4901	167B	9		249	17
2590-01-197-5446	158	49	5305-01-198-1619	249	19
9330-01-197-5458	248	13	5305-01-198-1621	196A	14
2540-01-197-5463	248	20		223A	16
5340-01-197-5470	236	1	5310-01-198-1722	161	26
	237	4		196D	20
5340-01-197-5477	117F	9		209	9
	157	16	5310-01-198-1723	208	12

CROSS REFERENCE INDEXES

NATIONAL STOCK NUMBER INDEX

STOCK NUMBER	FIGURE NO	ITEM NO	STOCK NUMBER	FIGURE NO	ITEM NO
5310-01-198-1723	208A	14	5340-01-199-1662	204	14
	212	20	5310-01-199-2293	196A	17
	223A	18		196G	10
	227A	6		213	29
	233	28	5305-01-199-3371	208	14
5340-01-198-2240	166A	8		208A	16
	167B	8		227	9
5340-01-198-2241	166A	8		227A	5
	167B	8	5310-01-199-3440	212	39
5340-01-198-2255	224	2	5340-01-199-3498	166A	6
2590-01-198-2895	227	6		167B	6
	247	5	5340-01-199-3499	196	1
5365-01-198-3401	208	36		196A	21
5310-01-198-3428	166A	27	5340-01-199-3510	249	30
	167B	27	5340-01-199-4989	196A	30
5305-01-198-3440	266B	7	2590-01-199-5423	33	16
5340-01-198-3457	208	31	2510-01-199-5748	178	2
5365-01-198-3463	208	35		227D	17
5310-01-198-3487	166A	13	2540-01-199-5812	167B	29
	167B	13		167E	8
5365-01-198-3505	208	30	5340-01-199-6103	205	18
5360-01-198-3525	166A	43	2540-01-199-6759	227	1
	167B	43		227D	2
5340-01-198-5455	205	18	2540-01-199-6760	227A	2
	205A	15	2540-01-199-6761	227A	3
2510-01-198-7413	210A	23	2540-01-199-7778	228	5
	212	34		228A	5
3040-01-198-7473	196B	10	5330-01-200-0466	35	19
5340-01-198-7580	167B	29		250	16
	167E	8	1015-01-200-0869	219	4
2540-01-198-7581	166A	29		235	9
	167E	8	6220-01-200-0897	156	10
5120-01-198-7583	293	4		158	51
5310-01-198-7585	131	7	3040-01-200-1015	167B	33
5330-01-198-8789	167B	26		167E	9
5306-01-199-1314	206	3	2540-01-200-1994	226	9
	207A	3		227C	9
2510-01-199-1498	167B	9		227C	21
2510-01-199-1499	166A	32		249	20
	167B	32	2540-01-200-1995	226	14
	167E	10		227C	12

CROSS REFERENCE INDEXES

NATIONAL STOCK NUMBER INDEX

STOCK NUMBER	FIGURE NO	ITEM NO	STOCK NUMBER	FIGURE NO	ITEM NO
2540-01-200-1995	227C	24	5340-01-203-6542	227C	4
	249	24		249	9
3120-01-200-4105	204	34	5330-01-203-6551	113	2
4730-01-200-4277	112	9		119	2
	251	20	2540-01-203-7721	226	9
5210-01-200-4526	291	18		227C	9
2540-01-200-6611	227A	1		227C	21
2540-01-201-2356	166A	9		249	20
2540-01-201-2357	166A	9	4720-01-203-7789	25	7
5315-01-201-3592	133	6	5305-01-203-8346	227	4
5995-01-201-4129	237	2		227D	5
5365-01-201-4749	166A	5	5315-01-203-8543	166A	41
	167B	5		167B	41
5180-01-201-4978	298	10	5340-01-203-8608	210A	36
5995-01-201-7495	237	1		212	4
5120-01-201-7857	295	20	5340-01-203-8675	166A	17
5340-01-201-9076	166A	6		167B	17
	167B	6		196A	20
5305-01-202-2676	123	16		196G	12
4710-01-202-8245	252	1	5340-01-203-9391	202	2
5330-01-202-8360	196B	19	3130-01-203-9870	108	11
	196G	34	2510-01-203-9883	145	9
2540-01-202-8545	235	18	9905-01-203-9994	238	4
	235A	17	9905-01-203-9996	238	17
2540-01-202-8547	165	16	7690-01-204-0076	238	18
4931-01-202-8692	223	25	7690-01-204-0077	238	1
5340-01-203-0324	166A	18	5310-01-204-1039	69	4
	167B	18	5306-01-204-2139	166A	28
4010-01-203-0412	206	2		167B	28
	207A	4	5315-01-204-2328	166A	39
5340-01-203-1980	156	11		167B	39
5342-01-203-2822	157	22	5340-01-204-2458	166A	6
	166A	48		167B	6
	167B	48	5340-01-204-2543	196A	35
	227D	27	5340-01-204-2584	144	8
5310-01-203-3217	166A	20	5340-01-204-3862	227	3
	167B	20		227D	4
5310-01-203-3230	196B	9		247	2
5340-01-203-5634	207A	42	5305-01-204-4190	196C	16
2540-01-203-5664	145	12		197	3
5340-01-203-6542	227B	6	5305-01-204-6502	55	9

CROSS REFERENCE INDEXES

NATIONAL STOCK NUMBER INDEX

STOCK NUMBER	FIGURE NO	ITEM NO	STOCK NUMBER	FIGURE NO	ITEM NO
9905-01-204-7776	238	9	5305-01-206-7219	81	11
7690-01-204-7785	245	1	5310-01-206-7306	2	5
2590-01-204-7836	196A	28		273A	6
	196G	56		39	8
5315-01-205-2988	210A	18		42	11
	212	36		42A	9
5325-01-205-3203	237	31		45	14
	237A	8		72	5
5365-01-205-5377	149	18		79	34
	256	17		273	24
5325-01-205-5378	237	26	5305-01-206-8401	72	26
	237A	4		79	20
5975-01-205-5379	233	33	5340-01-207-0379	158	24
	237	22	5340-01-207-0717	157	19
	258	3		227D	33
5342-01-205-5381	72	28		247	10
5325-01-205-5966	102	11	5975-01-207-1706	71	2
2990-01-205-5981	50	2	5120-01-207-5563	291	13
2590-01-205-8607	196B	20	5306-01-207-7487	248	7
9905-01-205-8635	238	15	6150-01-207-8120	236	5
	251	1		237	9
5340-01-205-9021	226	17	5307-01-207-9004	41	8
	227C	13	5305-01-208-0274	264	1
	227C	25	5120-01-208-1767	291	12
	249	26	6210-01-208-4790	52	1
5340-01-205-9022	226	17	5310-01-208-5252	248	23
	227C	13	5325-01-208-5424	236	4
	227C	25		237	7
	249	24	5310-01-208-7576	236	9
	249	26		237	12
5310-01-205-9056	226	13	5340-01-208-7670	227D	26
	227C	11	5120-01-208-7752	291	16
	227C	23	5120-01-208-7753	291	1
5120-01-206-3818	290	4	5120-01-208-7771	291	14
2540-01-206-4115	227	2	5340-01-208-8688	25	29
	227D	3	5975-01-208-9618	49	12
	247	1	2510-01-209-0502	160	22
4730-01-206-4810	13	10	4910-01-209-0729	294	6
5305-01-206-7217	249	27	7690-01-209-0864	240	1
5305-01-206-7219	27	10	2510-01-209-1881	213	13
	29	18	2540-01-209-4590	160	25



CROSS REFERENCE INDEXES

NATIONAL STOCK NUMBER INDEX

STOCK NUMBER	FIGURE NO	ITEM NO	STOCK NUMBER	FIGURE NO	ITEM NO
4710-01-209-4628	140	9	5305-01-210-2309	255	19
5340-01-209-4870	166A	11		260	46
	167B	11	2520-01-210-2624	117	20
5935-01-209-5594	73	3	5340-01-210-2747	12	28
5330-01-209-5997	210B	9	2540-01-210-2749	204	13
	211	8	2540-01-210-2787	165	28
	212	53	5360-01-210-2852	34	3
2540-01-209-6049	207	3	5325-01-210-2870	28	4
	207	20	4710-01-210-3503	233	8
4710-01-209-6746	250	5	4710-01-210-3504	233	6
5120-01-209-6870	290	1	6150-01-210-3596	228	18
2540-01-209-6875	262	9		228A	18
5340-01-209-7387	72	9	2990-01-210-4276	38	1
5305-01-209-7668	103	26	5365-01-210-4903	48	1
5330-01-209-7669	50	3	5305-01-210-4967	260	38
5310-01-209-7702	249E	9	4730-01-210-5785	25	30
	36	4	2910-01-210-5872	30	1
	212	38	5305-01-210-6249	227D	1
	215	18	2910-01-210-6938	24	43
5330-01-209-7723	133	24	2510-01-210-6939	38	1
5331-01-209-7726	104	3	2510-01-210-6941	144	14
5340-01-209-7767	118	10	2510-01-210-6942	145	10
	144	7	5340-01-210-7966	142	24
	145	6	5120-01-210-8793	293	2
5340-01-209-7794	55	10	5310-01-211-0691	262	10
5340-01-209-7796	127	1	5310-01-211-0698	261	2
5340-01-209-7799	79	40	5340-01-211-0838	196D	29
5340-01-209-7802	155	11		200	5
5340-01-209-7807	257	2		202	4
5365-01-209-7831	145	3	4730-01-211-0896	30	7
5365-01-209-7832	145	3	5305-01-211-1405	157	13
5340-01-209-7834	161	27	5305-01-211-1439	52	3
5325-01-209-7843	133	4	5305-01-211-1450	27	4
	233	26		28	24
4720-01-210-0484	14	3	5305-01-211-1470	165	29
5340-01-210-0692	29	21	5340-01-211-1645	167B	52
5945-01-210-1299	50	20	5340-01-211-3132	160	14
4910-01-210-1318	293	6	5340-01-211-3137	35	32
5365-01-210-1584	164	3	5975-01-211-3142	29	16
5365-01-210-1629	161	7	2510-01-211-3229	167B	33
5325-01-210-1633	79	12		167E	9

CROSS REFERENCE INDEXES

NATIONAL STOCK NUMBER INDEX

STOCK NUMBER	FIGURE NO	ITEM NO	STOCK NUMBER	FIGURE NO	ITEM NO
5305-01-211-3786	250	4	4720-01-212-8269	29	20
5310-01-211-3811	35	30	5935-01-212-9631	79	13
	137	5	5330-01-213-1312	BULK	30
	250	18	5310-01-213-1333	205	20
2920-01-211-4935	50	79		205A	17
5310-01-211-5037	25	22	4720-01-213-1574	140	11
5365-01-211-5063	60	12	2590-01-213-1628	261	21
5342-01-211-5327	50	60	2590-01-213-1629	261	15
5340-01-211-5593	228	9	5305-01-213-4149	135	5
	228A	9	5310-01-213-4174	254	9
5330-01-211-5856	52	5		257	4
5305-01-211-6049	54	3		260	4
5340-01-211-6288	196A	13	5310-01-213-4185	113	27
6105-01-211-6635	233	13		119	27
5305-01-211-7415	243	5	5310-01-213-4192	117D	4
5340-01-211-7436	161	13		163	29
5305-01-211-7478	134	14	5365-01-213-4239	210A	11
	154	4		212	24
2990-01-211-8587	35	29	5340-01-213-4662	161	15
5365-01-212-0144	196A	32	5340-01-213-4665	80	24
2590-01-212-1057	204	30	5340-01-213-4667	72	27
5310-01-212-2213	134	12	5305-01-213-5024	232	14
	134	18		51A	12
5310-01-212-2303	196D	27	5315-01-213-5545	160	24
	200	3	5340-01-213-5600	122	1
5365-01-212-2325	162	15	5340-01-213-5735	160	2
5340-01-212-2407	80	22	2540-01-213-8057	261	1
5930-01-212-3373	64	6	5310-01-213-9964	22	2
4720-01-212-3531	139	12	2540-01-214-1568	228	6
5340-01-212-3553	35	26		228A	6
5340-01-212-4714	12	27	5340-01-214-2089	142	10
5365-01-212-4736	160	20	2520-01-214-2565	133	18
5340-01-212-4887	35	8	5340-01-214-3615	233	7
2590-01-212-4956	233	37	5940-01-214-4563	73	10
2540-01-212-4959	228	2	5340-01-214-4675	261	10
	228A	2	5310-01-214-4955	50	50
2920-01-212-4976	50	67	5365-01-214-4987	155	13
2540-01-212-5814	160	21	5340-01-214-4992	207	6
2590-01-212-5868	267	1		207	23
4720-01-212-6403	233	27	5325-01-214-5007	228	21
3040-01-212-7616	7	5		228A	21

CROSS REFERENCE INDEXES

NATIONAL STOCK NUMBER INDEX

STOCK NUMBER	FIGURE NO	ITEM NO	STOCK NUMBER	FIGURE NO	ITEM NO
4720-01-214-5757	25	37	4710-01-230-5611	22	18
5310-01-214-7784	50	44		22	20
5342-01-214-7809	262	8	2910-01-230-9007	23	24
5325-01-214-7817	75	9	5120-01-230-9421	290	19
5305-01-215-5174	10	1	5310-01-231-0596	113	6
	72	13		119	6
5310-01-215-5356	158	31	4910-01-231-1709	298	1
	232	22	4910-01-231-3671	293	7
5340-01-215-5478	233	31	8145-01-231-3747	246	1
5310-01-215-7311	254	2	5310-01-231-7455	25	44
4010-01-215-7466	262	3	2910-01-232-1044	23	23
5305-01-215-9425	23	2	5310-01-232-1361	46	11
5331-01-215-9638	23	5	5310-01-232-1362	46	21
5365-01-216-0364	196D	30	5331-01-232-2145	22	11
	200	38	5331-01-232-7886	23	38
	202	5	5330-01-233-2778	23	20
5310-01-216-7390	48	5	5330-01-233-2848	24	42
5331-01-216-7392	267	3	5330-01-233-8597	23	18
5331-01-216-7393	267	4	5325-01-234-0447	6	3
5180-01-216-8643	296	7	5330-01-234-2615	22	26
5935-01-216-8763	71	11	5310-01-234-9415	79	23
2540-01-217-2669	33	21	5310-01-234-9416	205	2
5310-01-217-5205	79	2		205A	3
	161	29		224	6
4010-01-217-7086	262	3		227D	16
5320-01-218-0721	41	5		228	38
5310-01-218-3190	160	9		228	44
2910-01-218-4489	KITS	1		228A	38
5340-01-218-7739	204	33		228A	43
5120-01-218-8235	296	5		274A	1
5365-01-219-3528	150	3		274B	4
5340-01-220-3084	163	11		281C	3
5306-01-223-4345	46	20		70A	7
5935-01-223-9420	70	12	2530-01-235-8688	131	16
5310-01-225-0701	47	2	5331-01-236-0472	23	35
5120-01-227-1680	295	13	5330-01-236-0474	23	21
5120-01-229-0842	297	3	5331-01-236-0475	24	36
5340-01-229-3632	12	19	5331-01-236-0476	24	26
5305-01-229-7855	228	3	5340-01-236-2112	204	38
	228A	3	5305-01-236-4349	100	17
5306-01-230-3354	11	21	5930-01-237-7322	62	1

CROSS REFERENCE INDEXES

NATIONAL STOCK NUMBER INDEX

STOCK NUMBER	FIGURE NO	ITEM NO	STOCK NUMBER	FIGURE NO	ITEM NO
5935-01-238-0543	77	8	2520-01-249-1434	85	10
4910-01-238-2551	299	14	2510-01-249-1580	204	20
5340-01-238-9543	25	56	2510-01-249-1581	204	21
5330-01-239-0659	206	23	2510-01-249-1582	204	21
3120-01-239-5132	24	24	2510-01-249-1583	204	22
5325-01-242-7083	233	11	2510-01-249-1586	196A	1
5120-01-242-8165	290	20	9905-01-249-1612	238	22
5305-01-243-3759	45	16	5342-01-249-3502	165	31
5306-01-243-4650	11	4	5342-01-249-5389	165	31
	137	2	5342-01-250-1098	20	15
5340-01-244-5765	28	14	5340-01-250-3240	22	16
5342-01-246-1120	29	25	5305-01-250-6583	51	21
5365-01-246-8281	163	14	2510-01-250-7593	213	22
5340-01-246-8282	156	24	2510-01-250-7597	213	1
2590-01-246-8288	210A	3	5310-01-250-7679	11	20
2540-01-246-8289	210A	1	5310-01-250-7835	36	12
2540-01-246-8292	223	18	5310-01-250-7844	50	29
	223A	3	5310-01-251-0711	54	11
5220-01-247-0361	292	4	5310-01-251-0748	165	15
3040-01-247-0893	24	4	5310-01-251-0760	196G	33
6675-01-247-2286	292	3		60	13
5120-01-247-4749	290	9	5330-01-251-1607	89	7
5120-01-247-6629	295	7	5120-01-251-1901	291	7
2590-01-247-7910	158	7	2590-01-251-3068	213	18
5340-01-247-7912	210A	10		213A	18
2540-01-247-7914	165	34	2590-01-251-3070	213	16
2540-01-247-7915	165	34		249J	9
5340-01-247-7918	219	13	2590-01-251-3071	213A	6
2590-01-247-7920	223	4	4710-01-251-3073	213A	20
	223A	19	4710-01-251-3075	213	20
5330-01-247-8438	44	6		213A	21
5120-01-248-1808	290	5	4710-01-251-3076	204	27
5120-01-248-1809	290	10	4730-01-251-9373	117	29
5120-01-248-1810	290	11	2510-01-251-9995	213	19
2590-01-248-4873	145	12	5330-01-252-0461	44	12
5340-01-248-7646	158	43	9330-01-252-1239	126	28
2510-01-248-8875	52	6		BULK	42
9905-01-248-9550	240	2	5310-01-252-2999	121	6
5210-01-249-0368	292	2		231	1
5210-01-249-0370	292	1	2540-01-252-3386	182	21
5310-01-249-0899	250	1		207A	31

CROSS REFERENCE INDEXES

NATIONAL STOCK NUMBER INDEX

STOCK NUMBER	FIGURE NO	ITEM NO	STOCK NUMBER	FIGURE NO	ITEM NO
5330-01-252-5377	156	25	5310-01-253-8949	208	32
5330-01-252-5378	158	60	5310-01-253-8951	196A	5
4820-01-252-6169	298	4	5310-01-253-8952	166A	12
2510-01-252-6240	196D	3	166A	37	
	210	7	167B	12	
5355-01-252-6504	166A	38	167B	37	
	167B	38	5310-01-253-8953	166A	19
5310-01-252-7285	155	7	166A	35	
	155	15	167B	19	
5365-01-252-8026	165	27	167B	35	
2540-01-252-8460	182	21	167E	18	
	207A	31	5310-01-253-8957	210A	21
5365-01-252-9214	163	12	5340-01-253-8971	166A	2
5310-01-253-0058	158	58	167B	2	
5310-01-253-1618	196B	13	5365-01-253-8975	196A	11
	196C	8	196G	21	
	51	23	5365-01-253-8980	166A	51
	228	28	167B	51	
4720-01-253-2809	298	3	2510-01-254-1056	196A	16
4720-01-253-2810	298	5	196G	16	
2510-01-253-2839	196A	10	2510-01-254-1500	167B	1
	196G	28	2510-01-254-1501	166A	1
5310-01-253-3148	290	7	5306-01-254-2358	117	3
5340-01-253-3757	156	16	5305-01-254-2452	196A	22
	158	40	5305-01-254-2453	205	25
5340-01-253-5479	223A	21	205A	22	
5310-01-253-6439	35	21	5305-01-254-2459	204	1
	161	14	207A	39	
	162	10	5305-01-254-2460	158	25
5305-01-253-6508	291	4	5307-01-254-2504	200	37
6680-01-253-6782	298	9	202	7	
5306-01-253-7073	11	19	5310-01-254-4284	166A	3
5340-01-253-8377	196A	12	167B	3	
5310-01-253-8437	101	12	5365-01-254-4394	196D	13
	220	11	196G	58	
	221	6	5310-01-254-5352	165	3
	221A	7	5306-01-254-5465	290	6
5340-01-253-8933	196D	14	4730-01-254-6023	298	6
	196G	60	5306-01-254-6356	135	4
5310-01-253-8948	142	11	5340-01-254-7189	226	19
	149	2	227C	16	

CROSS REFERENCE INDEXES

NATIONAL STOCK NUMBER INDEX

STOCK NUMBER	FIGURE NO	ITEM NO	STOCK NUMBER	FIGURE NO	ITEM NO
5340-01-254-7189	227C	30	2510-01-257-1572	196D	17
5340-01-254-7190	222	1		196D	45
4710-01-254-7272	213	14	4730-01-257-3348	117	22
	213A	15		117A	5
5330-01-255-0207	160	5	2510-01-257-3747	196C	28
5330-01-255-0208	160	11	2540-01-257-3877	149	3
5365-01-255-0965	122	9	2510-01-257-3903	167B	1
5325-01-255-1126	222	8	2510-01-257-3904	166A	1
5340-01-255-1657	161	23	5310-01-257-7590	253	17
5306-01-255-2630	291	8	2590-01-257-8788	213A	17
5310-01-255-2704	129	4	5310-01-257-9034	291	9
3020-01-255-2906	298	7	5310-01-257-9101	291	10
5305-01-255-3588	232	43	5310-01-258-2639	291	5
5305-01-255-4611	228	22	5340-01-258-4529	223	21
5365-01-255-4633	196D	5		223A	6
5365-01-255-4634	196D	5	5330-01-258-4664	196A	6
5330-01-255-4986	267	18		196G	17
5365-01-255-4990	196D	5	5340-01-258-6158	209	3
5365-01-255-4991	196D	5		222	1
5320-01-255-6608	160	4		224	8
3120-01-255-9328	291	11	2590-01-258-9491	196A	7
5340-01-255-9510	157	9		196G	15
	227D	14	5340-01-259-0329	223	1
5360-01-255-9899	163	24	5340-01-259-0330	223	10
5340-01-255-9918	166A	2		223	13
	167B	2		223A	9
5340-01-255-9919	226	20	4210-01-259-5634	225	1
	227C	17	5305-01-259-6322	74	4
	227C	32		213	4
4030-01-256-0471	260	44	5310-01-259-7433	291	3
6685-01-256-3406	298	8	5340-01-259-8579	208	18
5340-01-256-4655	223A	15		208A	20
5340-01-256-4656	196A	18	5340-01-259-8600	205	23
7690-01-256-4908	238	24		205A	20
7690-01-256-4909	238	25	2590-01-260-0214	201B	5
2930-01-256-5350	37	3	5342-01-260-0215	201B	9
2910-01-256-9157	22	32	2590-01-260-0216	201B	14
5340-01-256-9318	226	20	2590-01-260-0217	201B	19
	227C	17	5340-01-260-0218	201B	20
	227C	32	5360-01-260-0700	122	10
5325-01-257-0801	204	23	5340-01-260-4881	204	24

CROSS REFERENCE INDEXES

NATIONAL STOCK NUMBER INDEX

STOCK NUMBER	FIGURE NO	ITEM NO	STOCK NUMBER	FIGURE NO	ITEM NO
5360-01-260-5649	24	32	5365-01-264-4023	155	4
5305-01-260-5737	23	16	5305-01-264-5809	123	10
5340-01-260-5792	208	3		210A	31
	208A	3	5305-01-264-5864	51	8
5340-01-260-9027	166	8	5305-01-264-5874	158	50
	227A	8	5320-01-264-5978	158	14
5340-01-260-9874	208	3		163	15
	208A	3	5330-01-264-6537	246	5
2590-01-261-0523	201B	21	5340-01-264-6540	246	8
2590-01-261-2636	160	6	5340-01-264-6541	246	25
2590-01-261-2637	160	12	5342-01-264-6543	246	22
2590-01-261-5484	160	13	5340-01-264-6544	246	6
2590-01-261-5485	216	7	3040-01-264-9554	201B	7
	217B	8	2530-01-265-3148	124	4
2530-01-261-6844	131	16	2530-01-265-3153	124	4
2530-01-261-6845	131	16	2590-01-265-3185	123	3
2530-01-261-6846	131	16	5340-01-265-3674	246	26
6670-01-261-6847	131	16	5340-01-265-3676	246	18
2590-01-261-6851	213	21	5120-01-265-4872	295	6
	213A	23	5360-01-265-8798	124	3
2530-01-261-8011	131	16	5360-01-265-8799	124	3
2530-01-261-8012	131	16	5340-01-265-8883	124	2
2530-01-261-8013	131	16	5340-01-265-8905	261	20
2590-01-262-4980	201B	3	5365-01-265-8937	261	16
2590-01-262-4981	201B	6	5365-01-265-8938	261	16
2510-01-262-6007	157	12	5365-01-265-8939	261	16
2510-01-262-6009	159	6	5340-01-266-2995	160	7
2510-01-262-6010	157	11	5310-01-266-6392	267	13
2590-01-262-7706	213	26	5340-01-266-6398	213	15
2590-01-262-7707	213	8		213A	16
	213A	9	5310-01-266-6425	24	27
2530-01-262-8646	131	16	2510-01-266-8013	196D	18
2530-01-262-8647	131	16		196D	44
2530-01-263-2268	131	16	5306-01-266-8274	160	30
2590-01-263-3254	213	26	5325-01-266-8414	165	33
	213A	27		166	2
5306-01-263-8889	45	9	5340-01-266-9173	255	3
	45A	7	5365-01-267-6769	201B	12
5325-01-264-1522	166	3	2520-01-267-7371	117	10
5305-01-264-3602	148	13	2520-01-268-1051	246	2
	149	9	5305-01-268-5680	233	41

CROSS REFERENCE INDEXES

NATIONAL STOCK NUMBER INDEX

STOCK NUMBER	FIGURE NO	ITEM NO	STOCK NUMBER	FIGURE NO	ITEM NO
5310-01-269-0786	36	10	5305-01-276-4855	124	1
5306-01-269-6254	201B	8	5365-01-277-2387	261	14
5310-01-269-9245	79	4	5340-01-277-4427	123	4
	161	28	5310-01-278-9555	207A	17
	163	32	4720-01-279-5149	275	16
	196G	18	2590-01-279-5714	33	7
	232	36	5310-01-280-5796	72	17
5330-01-270-1353	196C	26		74	8
5306-01-270-5448	45	10		256	15
	273	15	4330-01-280-8417	31	7
	273A	17	5330-01-281-6523	BULK	28
	42A	7	5330-01-282-2213	196D	10
	45A	8	5342-01-282-4853	68	8
5305-01-271-1806	150	11	5360-01-282-9316	166A	23
5365-01-271-2491	208	27		167B	23
	208A	30	6220-01-284-2709	58	8
	262	4	5315-01-284-9812	33	14
1640-01-271-2598	201B	15	5305-01-285-4923	48	11
5340-01-271-3059	246	7	5340-01-285-5558	249A	9
5340-01-271-4281	201B	24	2530-01-285-8381	133	23
5340-01-271-4282	201B	29	5307-01-286-6007	201B	23
5320-01-271-6357	68	9	5310-01-286-6077	48	10
	158	12		87	7
	208A	27		162	26
	216	9		200	20
	216	15		220	3
	217B	10		221	1
	235A	8		221A	3
5340-01-271-6461	166	13	5340-01-286-6191	60	11
5365-01-272-8376	117B	1	5306-01-286-7182	162	21
	33	3	5340-01-287-1979	249E	7
5310-01-272-9981	113	41	5340-01-287-5825	213	3
6220-01-273-0500	52	4		213A	4
5306-01-273-6333	122	3	5310-01-289-5455	122	5
4730-01-274-1825	29	4	5315-01-289-6212	207	11
5995-01-274-5084	237A	1		207	24
5342-01-274-9884	12	4	5325-01-289-7859	70	7
5320-01-275-1998	156	7		81	23
	158	53	5340-01-290-6234	101	3
	232	19		102	37
5306-01-276-1621	261	12	5305-01-290-8206	33	11



CROSS REFERENCE INDEXES

NATIONAL STOCK NUMBER INDEX

STOCK NUMBER	FIGURE NO	ITEM NO	STOCK NUMBER	FIGURE NO	ITEM NO
5340-01-290-8360	33	10	5640-01-309-3866	213A	10
2920-01-290-9245	50	17	5640-01-309-3867	159	1
7690-01-291-2974	238	6		213	5
2530-01-291-4597	122	4		213A	7
5330-01-291-4615	BULK	23	5640-01-309-3868	159	2
5340-01-292-5402	45	3		213	10
5340-01-292-8404	45	4		213A	11
4730-01-296-9318	25	54	5640-01-309-3870	159	3
	250	22		213	32
2530-01-296-9333	110	8		213A	30
	115	8	2540-01-309-4459	35	5
5340-01-297-2800	33	6	2510-01-310-2324	196C	27
6220-01-297-3217	58	9	4730-01-311-4294	29	23
2520-01-297-5200	117	8	5310-01-313-3562	230	20
6680-01-298-0498	52	12		230A	20
5310-01-298-4686	201B	4	2540-01-314-1121	262	9
5355-01-298-8571	166A	44	2540-01-314-1188	230	6
	167B	44		230A	6
2910-01-299-0473	KITS	35	2540-01-314-1189	230	7
5310-01-299-6460	228	4		230A	7
	228A	4	2540-01-314-2101	230	9
5315-01-300-3012	166A	24		230A	9
	167B	24	5340-01-314-4951	80	4
5340-01-300-3715	112	13	5340-01-314-5602	88	29
	118	7	5340-01-314-5957	180	6
2540-01-300-8744	KITS	59		203	9
2540-01-300-8745	KITS	58		204	40
5340-01-301-7929	116	10		205	7
2510-01-303-5769	52	8		209	5
5315-01-304-9173	4	1		215	21
	8	18		223	15
5365-01-305-7067	103	25		223	20
5961-01-305-8848	57	8		223A	5
3010-01-306-4113	260	25		223A	11
5330-01-306-7887	260	24		223A	17
5365-01-306-9955	260	9		224	3
2510-01-307-0152	232	39		227A	4
3040-01-307-6157	260	10	2540-01-314-9379	230	4
5305-01-309-1521	260	1		230A	4
5640-01-309-3866	159	4	5330-01-315-1609	88	30
	213	9	2540-01-315-3143	220	2

CROSS REFERENCE INDEXES

NATIONAL STOCK NUMBER INDEX

STOCK NUMBER	FIGURE NO	ITEM NO	STOCK NUMBER	FIGURE NO	ITEM NO
2540-01-315-3358	220	2	3040-01-317-0367	22	30
5310-01-315-3403	220	10	3040-01-317-0368	23	12
	221A	6	4820-01-317-0552	24	33
5365-01-315-3595	230	8	5307-01-317-6317	24	15
	230A	8	5935-01-317-6731	78	8
5340-01-315-3611	230	14	5360-01-317-8098	22	21
	230A	14	5360-01-317-9451	23	6
5330-01-315-7047	7	10	5310-01-318-1883	24	14
5305-01-315-7066	221	4	5365-01-318-1887	23	43
5306-01-315-7086	220	13	5360-01-318-1894	23	33
	221	7	2990-01-320-8915	24	38
	221A	8	5330-01-321-8622	249	14
5306-01-315-7088	200	19		BULK	29
	220	7	2590-01-323-5153	123	8
	221A	9	5306-01-323-5534	157	21
5360-01-315-7211	226	11	5306-01-323-5535	166A	50
	227C	10		167B	50
	227C	22	5330-01-324-0906	98	6
	249	21	5977-01-324-6323	50	45
5360-01-315-7212	226	11	2510-01-325-8741	249	10
	227C	10		249	16
	227C	22	5310-01-328-7657	14	7
	249	21	2540-01-329-8072	227	KIT
5340-01-315-7223	69	10	2540-01-329-8073	227B	KIT
7690-01-315-8539	238	3	2540-01-329-8075	227D	KIT
5305-01-315-8649	66	33	4730-01-329-9151	37	7
2590-01-316-0084	148	15		40	11
5306-01-316-1456	220	12	2540-01-330-6169	227B	1
	221	8	2540-01-330-6171	226	4
5340-01-316-1507	230	21	2540-01-330-6172	227C	2
4030-01-316-1551	148	12	2540-01-330-6173	226	1
	149	10	2510-01-330-6174	226	7
2910-01-316-2312	22	22		227C	19
5306-01-316-2433	220	1	2510-01-330-6175	226	7
	221	2		227C	19
	221A	2	2510-01-330-6176	227C	5
4820-01-316-2497	24	33	2540-01-330-6177	227C	1
2590-01-316-2581	227B	4	2510-01-330-6576	227C	5
5340-01-316-2959	230	19	5340-01-332-7515	165	8
5307-01-316-2986	230	18	5340-01-332-7599	232	16
	230A	18	5340-01-332-7602	210A	37

CROSS REFERENCE INDEXES

NATIONAL STOCK NUMBER INDEX

STOCK NUMBER	FIGURE NO	ITEM NO	STOCK NUMBER	FIGURE NO	ITEM NO
5340-01-332-7602	212	6	5310-01-348-8314	46	9
5310-01-333-0060	70A	4	5310-01-348-8385	46	17
5310-01-333-5245	59	16	5310-01-348-8386	46	14
5305-01-333-5261	196G	20	5310-01-348-8392	46	10
5320-01-333-5545	156	14	5310-01-348-8393	46	6
	158	47	5310-01-348-8398	46	32
5340-01-333-5851	200	21	6115-01-349-5320	47	4
	220	8	4140-01-350-0839	46	22
4710-01-333-5995	196D	42	5975-01-350-1987	46	2
2530-01-333-6068	124	5	5310-01-350-4257	46	3
2610-01-333-7632	132	1	2510-01-350-4949	161	3
2530-01-333-8263	124	5	5970-01-350-5646	46	12
5340-01-334-1422	KITS	31	5310-01-350-8549	46	4
5340-01-334-4241	220	15	5306-01-351-1744	109	7
5120-01-335-1094	299	1	5355-01-353-6934	228	14
5120-01-335-1096	299	1		228A	14
5120-01-335-1099	299	1	5330-01-355-3686	11	24
5120-01-335-1100	299	1	5325-01-357-1080	226	18
2510-01-335-4170	158	55		227C	33
2510-01-335-4171	156	5	5120-01-357-3629	295	16
2540-01-335-4482	158	3	5120-01-357-3630	295	17
2640-01-335-4583	131	10	5120-01-357-3631	295	18
5120-01-335-5847	299	6	5120-01-357-3632	295	12
2510-01-335-7363	213	7	5120-01-357-3633	295	15
	213A	8	2520-01-357-5056	117	24
4710-01-335-7523	196D	15	2510-01-357-8789	148	7
5331-01-335-7592	31	8		253	1
2510-01-335-7799	156	18	5120-01-357-9123	295	19
2590-01-336-3271	183	26	5180-01-357-9692	295	KIT
2530-01-338-3056	299	KIT	2530-01-357-9708	129	1
4730-01-346-1063	131	11	2530-01-357-9776	128	1
5331-01-346-3806	131	12	4710-01-357-9968	127	7
5930-01-347-9216	228	12	2510-01-358-1176	253	24
	228A	12	2510-01-358-1177	253	24
5999-01-348-0302	47	18	2510-01-358-1178	148	7
5920-01-348-0303	46	13		253	1
3120-01-348-3364	47	19	4710-01-358-1943	126	22
3110-01-348-4867	47	9	4710-01-358-2127	27	23
5365-01-348-6971	46	15	5365-01-358-4641	103	17
5306-01-348-8310	46	5	5365-01-358-4642	105	12
5310-01-348-8313	46	19	5360-01-358-5420	105	16

## CROSS REFERENCE INDEXES

## NATIONAL STOCK NUMBER INDEX

STOCK NUMBER	FIGURE NO	ITEM NO	STOCK NUMBER	FIGURE NO	ITEM NO
5325-01-358-5450	102	5	5305-01-359-0167	70	13
5310-01-358-5461	102	16	3040-01-359-1118	103	37
4720-01-358-6100	103	13	3020-01-359-1136	103	6
4710-01-358-6397	249D	3	5330-01-359-1292	103	35
	27	25	4730-01-359-2217	103	14
5360-01-358-6563	102	29	3020-01-359-2529	103	43
5360-01-358-6564	105	14		103	47
5340-01-358-6697	70	3	6220-01-359-2870	58	10
2590-01-358-7643	105	6	4710-01-359-2956	249D	1
2590-01-358-7644	105	7		28	6
2520-01-358-7698	104	4	5306-01-359-4529	102	1
5340-01-358-7940	105	17	5306-01-359-4530	103	2
5325-01-358-7958	102	10	5305-01-359-4586	102	27
5325-01-358-7959	102	17	3110-01-359-6669	103	5
5325-01-358-7960	102	20	3120-01-359-6764	105	15
5325-01-358-7961	103	42	5970-01-359-7836	84	13
5325-01-358-7962	103	34	2520-01-359-8444	KITS	38
5310-01-358-7974	103	4	3110-01-359-8858	103	45
5310-01-358-7975	103	7	4820-01-359-9489	126	19
5310-01-358-7978	105	13	5306-01-360-0926	261	4
5340-01-358-8000	102	30	3130-01-360-1050	102	15
4710-01-358-8410	103	12	3130-01-360-1051	102	21
4730-01-358-8538	138B	1		103	36
3040-01-358-8596	105	5	5306-01-360-1123	261	17
3020-01-358-8601	103	48	5306-01-360-1125	263	19
4320-01-358-8608	103	40	5306-01-360-1128	263	12
3020-01-358-8656	103	9	5306-01-360-1130	273	30
2520-01-358-8658	103	10	5305-01-360-1136	4	11
3020-01-358-8659	103	33		42	15
3020-01-358-8661	103	8		273	27
3020-01-358-8662	103	16	3120-01-360-1202	102	12
3040-01-358-8691	103	44	5340-01-360-1758	25	25
2520-01-358-8700	105	8	4720-01-360-2380	37	6
2520-01-358-8701	105	1	5330-01-360-5271	88	19
3040-01-358-8708	102	24	3120-01-360-5960	103	46
2520-01-358-8878	103	3	5310-01-361-1163	209A	1
2520-01-358-8879	103	1		63	5
2520-01-358-8880	102	2		139	18
2520-01-358-8883	105	10		262	7
5330-01-358-9541	103	11		265	4
5331-01-358-9545	102	28	5120-01-361-3101	295	14

CROSS REFERENCE INDEXES

NATIONAL STOCK NUMBER INDEX

STOCK NUMBER	FIGURE NO	ITEM NO	STOCK NUMBER	FIGURE NO	ITEM NO
6220-01-361-5084	64	8	5365-01-380-7340	217B	4
5940-01-361-5200	236	21	5305-01-380-9163	233	15
5305-01-361-5353	212	51	5330-01-381-1810	228	35
	237	18		228A	35
2530-01-361-8012	KITS	45	2540-01-381-2079	215	16
5330-01-361-8013	KITS	43	5340-01-381-2248	233	17
5330-01-361-8014	KITS	43	5305-01-381-2296	215	7
5330-01-361-8015	KITS	44	5305-01-381-2305	215	20
6150-01-361-8129	70	15	5365-01-381-4487	117	16
2510-01-361-8213	158	39	5365-01-381-5166	117	19
5940-01-361-9107	236	23	5365-01-381-5174	117	19
2920-01-363-5173	47	1	5310-01-381-5328	216	6
5305-01-363-7825	23	36	2540-01-381-5397	215	11
2910-01-363-8782	23	31	5365-01-381-6076	117	19
2510-01-364-3120	KITS	42	5365-01-381-6080	117	19
5310-01-366-3539	42A	10	5365-01-381-6086	117	19
5340-01-367-2070	208	15	5365-01-381-6110	117	19
	208A	17	5365-01-381-6112	117	19
5120-01-367-3456	290	13	5365-01-381-6113	117	19
5120-01-367-3477	290	15	5365-01-381-6120	117	19
5120-01-367-3536	300	8	5365-01-381-6122	117	19
5120-01-367-3582	299	2	5365-01-381-6145	117	19
5120-01-367-3585	299	2	5365-01-381-6151	117	19
5305-01-369-1947	17	5	5365-01-381-6154	117	19
5306-01-371-4685	157	14	5365-01-381-6158	117	19
5330-01-372-0636	9	17	5365-01-381-6164	117	19
6220-01-372-3883	58	4	5365-01-381-6165	117	19
5365-01-378-1755	11	23	5365-01-381-6174	117	19
5340-01-378-5201	66	16	5365-01-381-6175	117	19
2510-01-378-5615	208	10	5365-01-381-6188	117	19
	208A	12	5365-01-381-6197	117	19
5340-01-378-7525	66	17	5365-01-381-6210	117	19
5330-01-378-8572	11	27	5365-01-381-6211	117	19
5330-01-378-8577	4	5	5365-01-381-6223	117	19
5330-01-378-8646	KITS	7	5365-01-381-6226	117	19
5330-01-379-1139	98	4	5365-01-381-6229	117	19
5331-01-380-2118	138A	14	5365-01-381-6240	117	19
5305-01-380-3395	2	6	5365-01-381-6250	117	19
5340-01-380-4561	121	1	5365-01-381-6258	117	19
5365-01-380-5345	117	19	5365-01-381-6261	117	19
5365-01-380-7340	216	4	5365-01-381-6276	117	19

CROSS REFERENCE INDEXES

NATIONAL STOCK NUMBER INDEX

STOCK NUMBER	FIGURE NO	ITEM NO	STOCK NUMBER	FIGURE NO	ITEM NO
5365-01-381-6278	117	19	5310-01-382-5031	119	26
5365-01-381-6292	117	19	7690-01-382-8471	238	14
5365-01-381-6303	117	19	5340-01-383-0462	33	4
5365-01-381-6313	117	19	2540-01-383-5232	213	2
5365-01-381-6317	117	19	2510-01-383-5444	70	6
5365-01-381-6332	117	19	2540-01-383-5660	215	22
2540-01-381-8392	216	1	2990-01-383-5689	250	11
	217B	1	2530-01-383-5740	133	10
2540-01-381-8988	215	14	6160-01-384-0325	216	2
2540-01-381-9331	215	17		217B	2
5365-01-381-9582	117	19	2540-01-384-1012	213	22
5365-01-381-9588	117	19	2540-01-384-1028	213	23
5365-01-382-0973	117	16	5935-01-384-2610	69	1
5365-01-382-1058	117	16	6160-01-384-3922	216	3
5365-01-382-1132	117	16		217B	3
5365-01-382-1135	117	16	2530-01-384-7154	133	14
5365-01-382-1157	117	16	5340-01-384-9987	11	18
5365-01-382-1159	117	16	5310-01-385-7083	250	12
5365-01-382-1162	117	16	2540-01-385-9000	228	33
5365-01-382-1166	117	16		228A	33
5365-01-382-1170	117	16	2540-01-385-9031	228	39
5365-01-382-1171	117	16		228A	39
5365-01-382-1177	117	16	2930-01-385-9108	233	20
5365-01-382-1178	162	18	2540-01-386-8790	228	34
	216	12		228A	34
	217B	13	5340-01-387-0090	215	1
5365-01-382-1181	117	16	5180-01-387-5455	299	KIT
5365-01-382-1235	117	16	3120-01-388-1527	228	8
5365-01-382-1240	117	16		228A	8
5365-01-382-1273	117	16	5325-01-388-2363	253	11
5365-01-382-3447	117	16	5365-01-388-4449	117	16
5365-01-382-3676	117	16	5310-01-388-6205	25	46
5365-01-382-3693	117	16	5340-01-388-9512	KITS	61
5365-01-382-3694	117	16	5340-01-389-2417	109	8
5365-01-382-3700	117	16	5180-01-389-7560	299	KIT
5365-01-382-3710	117	16	5180-01-389-7561	296	KIT
5365-01-382-3715	117	16	5310-01-390-5105	47	6
5365-01-382-3718	117	16	5120-01-391-5131	295	9
5365-01-382-3726	117	16	5331-01-392-0830	69	15
3120-01-382-4194	46	16	5331-01-392-1793	69	11
5310-01-382-5031	113	26	2520-01-392-8435	91	11

CROSS REFERENCE INDEXES

NATIONAL STOCK NUMBER INDEX

STOCK NUMBER	FIGURE NO	ITEM NO	STOCK NUMBER	FIGURE NO	ITEM NO
2520-01-392-8435	92	17	5310-01-395-8747	39	9
5305-01-393-6311	29	2		72	4
	99	2	2540-01-395-8785	249	1
	126	35	2590-01-396-1422	218	1
	127	10	2590-01-396-1424	218	1
5305-01-393-7801	265	10	5935-01-396-3991	69	14
3120-01-393-9361	168	15	5310-01-396-8392	207A	11
5340-01-394-2408	123	15	5330-01-397-0374	88	16
5325-01-394-2414	54	7	5935-01-397-3813	69	5
	169	6	5305-01-397-6850	3	6
	172	1		20	7
	180	8		26	4
	183	17	2920-01-397-7094	96	11
	184	3	5310-01-398-0319	12	1
	185	2	5330-01-398-3724	KITS	17
	186	2	5330-01-398-3727	KITS	9
	188	2	5330-01-398-3777	9	7
	189	4	2520-01-398-4589	88	17
	190	10	4330-01-398-8484	13	7
	192	14	2815-01-398-8487	7	13
	201	14	4730-01-399-0241	140	17
	206	12	2815-01-399-1020	6	1
	219	8	2990-01-399-1023	88	11
	223	17	2910-01-399-1848	18	1
	269A	4	2540-01-399-4692	227	KIT
4720-01-394-3747	140	16	5342-01-406-6962	155	12
2540-01-394-4454	249	KIT		155	15
4730-01-394-8129	249A	29	5340-01-406-6964	263	13
2590-01-394-8134	116	3	5340-01-406-6965	263	8
5340-01-394-8496	123	15	5340-01-406-7418	263	6
2590-01-394-9672	220	4	5310-01-406-9129	69	16
5325-01-395-1247	193	17	2510-01-407-6036	226	7
	194	14		227C	19
	195	8	2510-01-407-6037	226	7
	288	8		227C	19
	70A	3	5320-01-407-6239	156	9
2590-01-395-2228	111	3	5340-01-407-7192	263	17
2590-01-395-2229	111	6	5305-01-407-7713	227A	9
2540-01-395-7999	149	4		264	20
5310-01-395-8747	14	5		266	2
	273A	7	2540-01-407-9241	226	4

CROSS REFERENCE INDEXES

NATIONAL STOCK NUMBER INDEX

STOCK NUMBER	FIGURE NO	ITEM NO	STOCK NUMBER	FIGURE NO	ITEM NO
5307-01-408-4029	42	20	4720-01-409-2499	100	11
	273	16	3040-01-409-2500	85	9
5340-01-408-5851	28	29	3040-01-409-2501	106	4
5340-01-408-6456	230	21	3040-01-409-2502	85	3
5340-01-408-6458	203	6	4710-01-409-2504	100	4
5340-01-408-6460	230	19	4720-01-409-2506	100	7
5340-01-408-6462	203	5	4710-01-409-2508	100	3
5310-01-408-6466	249D	8	2520-01-409-2509	97	1
5180-01-408-7050	301	KIT	2520-01-409-2512	101	2
5120-01-408-7051	300	21	5340-01-410-7036	263	KIT
6220-01-408-7785	54	1	2510-01-410-7169	158	27
5325-01-408-7969	94	11	5330-01-410-7229	KITS	15
5325-01-408-7970	94	16	3040-01-410-8054	85	5
5325-01-408-7971	94	8	2520-01-410-8067	KITS	69
5325-01-408-7972	94	10	3040-01-410-8068	90	13
5325-01-408-7973	97	2	3040-01-410-8071	90	22
5360-01-408-7977	98	15	2520-01-410-8077	KITS	71
5315-01-408-8020	89	8	2520-01-410-8078	92	2
5120-01-408-8173	301	12	2520-01-410-8079	94	5
5325-01-408-8466	189A	6	5305-01-410-8158	41	10
	189B	23	5306-01-410-8159	3	7
4010-01-408-8504	101	4	6150-01-410-8215	301	11
5340-01-408-8508	171	13	5120-01-410-8216	300	4
5340-01-408-8522	94	25	2520-01-410-8241	94	27
5340-01-408-8523	149	14	5305-01-410-8386	203	10
5340-01-408-8525	KITS	25		205	8
5340-01-408-8529	149	14		205A	9
5310-01-408-9593	101	7		209	4
5325-01-409-0211	141	11	5180-01-410-8467	301	KIT
4730-01-409-1204	100	21	2540-01-410-8789	55	3
	138A	28	2540-01-410-8793	234	4
	139	10	2540-01-410-8794	230	7
4820-01-409-1218	96	24		230A	7
2520-01-409-1602	106	3	5330-01-410-9840	28	39
5315-01-409-1662	267	22	3040-01-410-9965	85	8
5330-01-409-1665	98	30	2590-01-410-9968	156	2
2520-01-409-1751	94	9	5325-01-411-0066	180	5
2520-01-409-1758	94	18		203	8
2520-01-409-1767	94	19		205	6
5330-01-409-1981	28	34		205A	7
	BULK	26		209	6



CROSS REFERENCE INDEXES

NATIONAL STOCK NUMBER INDEX

STOCK NUMBER	FIGURE NO	ITEM NO	STOCK NUMBER	FIGURE NO	ITEM NO
5325-01-411-0066	210A	26	4710-01-411-8488	21	15
	212	47	4710-01-411-8489	21	13
5330-01-411-0367	28	30	4710-01-411-8492	21	14
2510-01-411-0652	210A	25	2910-01-412-0047	28	31
	212	46	4710-01-412-0273	27	1
5306-01-411-1596	98	1	3110-01-412-0490	94	3
2910-01-411-2124	28	1	3010-01-412-0673	102	19
2540-01-411-2130	230	4	5340-01-412-0867	127	6
	230A	4	2540-01-412-0929	227D	KIT
2815-01-411-2138	4	8	4710-01-412-1667	21	17
5307-01-411-2336	87	3	4710-01-412-1669	21	11
5306-01-411-2338	266C	6	2540-01-412-2661	227C	1
	28	27	5340-01-412-3563	88	28
5306-01-411-2339	28	28	5310-01-412-4013	114	5
5306-01-411-2342	85	7		189A	5
2990-01-411-2728	35	1		189B	3
2530-01-411-2729	133	7		189C	3
2530-01-411-2735	133	9		189D	3
2510-01-411-2736	158	26		189E	5
2520-01-411-2749	91	12		189F	3
4330-01-411-2786	96	19		189G	6
5310-01-411-3422	207A	24		189I	2
	213A	28		196G	31
	228A	41		225A	12
	29	26		266B	2
	234	1		266C	2
	235A	6		273A	3
2540-01-411-3946	130	10		28	25
2990-01-411-3947	35	18		35	35
2520-01-411-3959	94	21		36	6
2815-01-411-3964	4	6		39	4
2815-01-411-3965	7	13		120	5
5305-01-411-4455	263	16		204	18
3120-01-411-5783	98	31		206	15
3110-01-411-5784	94	15		232	28
3120-01-411-5787	98	31		235	13
2520-01-411-6540	96	14		235A	13
2990-01-411-6556	9	14		250	15
3990-01-411-6575	203	7		265	7
2540-01-411-7519	263	10		42A	15
2990-01-411-7898	9	8		42B	3

CROSS REFERENCE INDEXES

NATIONAL STOCK NUMBER INDEX

STOCK NUMBER	FIGURE NO	ITEM NO	STOCK NUMBER	FIGURE NO	ITEM NO
5310-01-412-4013	45	11	2520-01-413-1899	102	13
	45A	2	2520-01-413-1900	102	9
	48	8	2520-01-413-1902	102	18
	87	14	2520-01-413-1904	103	29
	162	2	5310-01-413-2049	130	9
	202A	10	5330-01-413-2118	88	27
	253	22	2520-01-413-2595	83	1
2510-01-412-4969	141	13	5340-01-413-2689	35	16
4730-01-412-5213	27	21	5310-01-413-3276	210A	16
4730-01-412-5216	27	8		212	32
5305-01-412-5994	114	12	2510-01-413-3360	212	12
	120	12	2530-01-413-3653	113	1
5305-01-412-5995	266C	5		119	1
6220-01-412-6420	83	5	5330-01-413-3713	102	31
2815-01-412-6760	6	1	3040-01-413-4022	103	15
2510-01-412-6761	227C	5	5340-01-413-4486	88	25
5340-01-412-7514	149	8	2520-01-413-5540	91	8
2590-01-412-7564	148	18	5360-01-413-7363	22	29
6150-01-412-7774	301	10	5325-01-413-7364	23	14
2815-01-412-8161	6	2	5360-01-413-7368	23	40
2815-01-412-8162	6	2	6150-01-413-7946	67	1
2540-01-412-8610	148	8	2510-01-413-8045	143	14
	256	4	3110-01-413-8094	102	6
4710-01-412-8611	21	10	4710-01-413-8230	127	3
4710-01-412-8615	21	20	2510-01-413-8872	227C	5
5325-01-412-8806	94	12	2530-01-413-8886	KITS	47
5935-01-412-9146	71	9	6220-01-413-9828	83	6
2590-01-412-9560	148	18	5340-01-414-0247	24	28
2520-01-413-0080	108	15	2910-01-414-0346	23	29
5365-01-413-0275	208	23	5340-01-414-0701	68	1
	208	37	5340-01-414-1454	227B	5
	208A	25		227C	3
5340-01-413-0282	148	16	5120-01-414-1849	301	13
5945-01-413-0886	282A	3	5365-01-414-2895	113	31
	56	14		119	31
2540-01-413-1356	227C	2	5365-01-414-2902	113	23
4710-01-413-1360	27	5		119	23
2530-01-413-1365	114	6	5331-01-414-4161	94	22
2530-01-413-1366	114	9	2910-01-414-5382	24	25
	120	9	5330-01-414-6607	98	2
5340-01-413-1776	9	4	2910-01-414-6651	23	42

CROSS REFERENCE INDEXES

NATIONAL STOCK NUMBER INDEX

STOCK NUMBER	FIGURE NO	ITEM NO	STOCK NUMBER	FIGURE NO	ITEM NO
2530-01-414-7844	114	6	5310-01-417-7333	168	8
2510-01-414-7846	210A	4		169	17
2910-01-414-7888	23	42		170	26
5935-01-415-4322	71	18		196	24
5935-01-415-4392	71	17		204	25
5310-01-415-5245	71	19		207	32
5340-01-415-8672	203	2		269A	12
5330-01-415-9612	103	20		276C	5
5330-01-415-9613	103	30		286	15
5340-01-415-9627	24	24	5325-01-417-7789	169	7
5340-01-415-9628	24	24	5365-01-417-7792	183	3
5340-01-415-9633	24	16	3120-01-417-8084	KITS	10
6680-01-416-0636	252	4	3120-01-417-8178	103	31
5305-01-416-1269	103	27	2530-01-417-8450	131	6
5310-01-416-3009	103	28	5340-01-417-8995	171	4
2520-01-416-5217	111	4		210	13
5310-01-416-5447	85	6	5340-01-417-8996	170	18
5331-01-417-1043	131	4	5310-01-417-9042	181	15
5306-01-417-2467	131	3		249F	4
2530-01-417-4908	131	2	2540-01-417-9362	167E	2
5340-01-417-6474	167	16	5365-01-417-9849	170	6
	167C	2	5310-01-417-9942	167	29
	210	16		167A	26
5340-01-417-6475	219	11		167E	15
5340-01-417-6480	219	11		168	5
5310-01-417-7273	167	5		217	8
	167A	5		249F	5
	167D	6		266E	4
	189H	15	2540-01-417-9981	170	8
	192	22	2540-01-418-0027	230	19
	193	22		230	21
	194	9	7690-01-418-1640	238	21
	195	14	2510-01-418-1924	167A	19
	196E	16	2540-01-418-4070	230	19
	196F	2		230	21
	197A	28	6220-01-418-4404	61	1
	205	36	2540-01-418-6825	170	20
	266D	5	3040-01-418-9500	170	17
5310-01-417-7333	167A	7	2540-01-419-0486	167E	2
	25	27	5340-01-419-1255	181	16
	167	7	5340-01-419-1275	167A	16

CROSS REFERENCE INDEXES

NATIONAL STOCK NUMBER INDEX

STOCK NUMBER	FIGURE NO	ITEM NO	STOCK NUMBER	FIGURE NO	ITEM NO
2540-01-419-1595	33	22	2640-01-419-6205	KITS	46
5340-01-419-2314	169	26	2540-01-419-6298	211	2
5310-01-419-2413	167	32	2540-01-419-6300	210	2
	167A	29	2540-01-419-7051	170	22
	167D	5	5331-01-419-7754	274	3
	167E	22		276A	1
	173	11		279A	1
	176	8		285	6
	177	3	5331-01-419-7755	276A	2
	182	15		279A	7
	183	6	5360-01-419-7933	260	28
	189H	2	5340-01-419-9075	260	33
	196E	13	3040-01-420-0465	260	3
	197	10	5360-01-420-0480	260	8
	197A	26	5330-01-420-0705	28	40
	198	21	5331-01-420-1795	285	7
	198A	2	2530-01-420-1883	186	7
	200	2	2510-01-420-1884	210	1
	201	15	3040-01-420-1887	103	18
	202	6	5325-01-420-3005	185	13
	249J	6		205	34
	275	9		207	36
5340-01-419-3312	169	14		224	4
5310-01-419-3336	169	27	2510-01-420-3026	167A	19
5330-01-419-4425	168	7	2540-01-420-3822	185	1
5310-01-419-4436	168	14	2540-01-420-3823	184	1
	187	2	2540-01-420-3824	184	4
5310-01-419-5091	273	21	4710-01-420-3832	284	16
	273A	20	2530-01-420-3837	134	5
5340-01-419-5185	169	30	2530-01-420-3839	134	2
5340-01-419-5186	210	12	5310-01-420-4522	273	21
5340-01-419-5187	210	12		273A	21
5340-01-419-5188	167D	20	4730-01-420-4992	284	15
	170	13	2530-01-420-5180	134	6
	196	22	4710-01-420-5181	285	5
	197	19	5340-01-420-5373	275	13
	197A	2	5340-01-420-5376	274	5
5340-01-419-5189	187	3	5340-01-420-5377	275	6
5340-01-419-5190	187	3	5306-01-420-6034	273	19
2640-01-419-6200	131	15		273A	18
2640-01-419-6202	131	5		276B	4

CROSS REFERENCE INDEXES

NATIONAL STOCK NUMBER INDEX

STOCK NUMBER	FIGURE NO	ITEM NO	STOCK NUMBER	FIGURE NO	ITEM NO
5306-01-420-6039	216	17	5945-01-421-1785	283	8
	217	7	2530-01-421-2563	134	9
5306-01-420-6635	167E	6	6685-01-421-3549	284	7
	174	14	6150-01-421-3550	275	1
	201A	4	5331-01-421-4960	285	2
5305-01-420-6637	171	10	5330-01-421-4967	BULK	49
	185	3	2590-01-421-6754	286	9
	187	5	2590-01-421-8480	223	12
	210	19		223A	8
5305-01-420-6769	284	8	5180-01-422-0138	300	11
	286	8	5120-01-422-0139	300	14
5305-01-420-6770	281	3	5120-01-422-0173	300	12
5930-01-420-7197	275	2	5120-01-422-0219	300	13
3040-01-420-7875	169	26	2540-01-422-0253	228	1
2530-01-420-7892	120	6		228A	1
2530-01-420-7893	120	6	5120-01-422-0334	300	9
2920-01-420-7894	42	14	5320-01-422-1224	286	5
	273	29	5120-01-422-1293	301	6
2530-01-420-7895	114	20	5180-01-422-1294	301	1
	120	20	5120-01-422-1297	301	2
2540-01-420-7902	275	5	5120-01-422-1300	300	5
2540-01-420-7906	275	4	5120-01-422-1301	301	5
4130-01-420-8306	273	10	5120-01-422-1302	301	3
	273A	2	5120-01-422-1306	301	4
	276G	3	5120-01-422-1308	300	6
4130-01-420-8312	285	1	5120-01-422-1310	300	16
	286	12	5120-01-422-1313	300	3
2930-01-420-8622	43	1	5120-01-422-1318	300	19
2530-01-420-8634	114	20	5120-01-422-1324	300	20
	120	20	5120-01-422-1326	300	7
5340-01-420-8714	210	9	5120-01-422-1329	300	10
5310-01-420-8727	274	7	5320-01-422-1712	286	2
5340-01-420-8730	192	5	5310-01-422-2147	249B	12
	193	2	2990-01-422-2826	35	33
2920-01-420-9968	46	1	5340-01-422-4255	169	11
5340-01-421-0460	283	4	5120-01-422-5406	300	17
	286	7	5120-01-422-5411	300	18
5340-01-421-0461	286	10	4820-01-422-5523	285	3
5340-01-421-1782	166A	52	5306-01-422-8649	63	9
	171	7	5310-01-422-9287	167	28
5945-01-421-1784	283	2		167A	25

CROSS REFERENCE INDEXES

NATIONAL STOCK NUMBER INDEX

STOCK NUMBER	FIGURE NO	ITEM NO	STOCK NUMBER	FIGURE NO	ITEM NO
5310-01-422-9287	167E	14	5306-01-430-7399	249G	5
	192	10		249I	8
	193	6		249J	1
	200	34		266D	7
	208A	4		269A	9
	210	6		276C	8
	266E	2		279	8
3040-01-422-9390	114	17		282A	1
	120	17	5305-01-430-7406	167	9
5120-01-423-0032	300	2		167A	9
2530-01-423-1796	135	1		167E	16
2510-01-423-2877	154	3		168	10
2540-01-423-3199	130	10	5340-01-430-9239	227D	25
2520-01-423-5120	108	6	5340-01-430-9240	227D	25
2520-01-424-0425	109	1	4720-01-431-0721	BULK	10
3120-01-424-1028	46	23	2540-01-431-1338	KITS	48
3020-01-425-5380	8	8	4820-01-431-2499	31	10
2990-01-426-4425	63	8	9905-01-431-5093	238	16
4010-01-426-4536	260	43	5962-01-431-5121	56	8
4030-01-426-4537	260	45	5945-01-431-5195	260	42
5365-01-426-6643	260	27	2930-01-431-5459	286	19
2930-01-426-7711	37	2	5935-01-431-5656	260	50
5305-01-428-9197	210	17	3120-01-432-1474	228	7
2590-01-429-3007	264	KIT		228A	7
6220-01-429-4596	52	13	3020-01-432-2553	113	10
3010-01-429-5333	260	40		119	10
5305-01-429-9149	45	1	2510-01-432-3338	160	1
5340-01-430-0037	260	47	2520-01-432-3492	117	10
5925-01-430-2318	225F	6	6150-01-432-3582	76	1
	229	4	5340-01-432-4426	219	9
	249B	5	5340-01-432-4471	25	34
	252H	3	5360-01-432-4721	151	1
	53	3	5340-01-432-4869	143	10
2815-01-430-2599	11	22	5340-01-432-4870	146	5
5940-01-430-2764	56	6	5340-01-432-4875	141	16
4820-01-430-4132	27	9	5340-01-432-4876	143	12
5305-01-430-7397	196	18	5340-01-432-4877	143	13
	235	8	5340-01-432-4878	142	16
5306-01-430-7399	185	7	5340-01-432-4879	164	17
	192	9	5340-01-432-4881	38	4
	201A	9	5340-01-432-4882	72	25

CROSS REFERENCE INDEXES

NATIONAL STOCK NUMBER INDEX

STOCK NUMBER	FIGURE NO	ITEM NO	STOCK NUMBER	FIGURE NO	ITEM NO
2510-01-432-5134	142	1	2540-01-433-2545	142	13
3990-01-432-5370	158	19	2990-01-433-2546	17	8
	182	13	2930-01-433-2547	38	3
	183	11	2930-01-433-2550	12	12
	207A	15	5340-01-433-2721	147	5
5310-01-432-6727	123	14	5340-01-433-2732	141	5
	157	10	5340-01-433-2733	142	16
	213	27	5340-01-433-2735	141	19
	213A	31	5342-01-433-2736	273	31
	227D	15	5342-01-433-2737	273	13
	266	10	5340-01-433-2743	144	18
6680-01-432-6884	87	10	5340-01-433-2746	142	14
5306-01-432-7900	42	12	5930-01-433-3142	63	6
	273	25	5365-01-433-3728	178	4
6150-01-432-8489	75	1	5365-01-433-3729	178	3
5340-01-432-8591	167A	10	5365-01-433-3989	200	26
5340-01-432-8592	167A	10	5365-01-433-3995	171	6
5340-01-432-8594	167	10	2590-01-433-4219	29	22
5340-01-432-8678	144	17	2510-01-433-4421	144	12
5340-01-432-8680	111	9	2990-01-433-4422	35	25
5340-01-432-8681	126	41	5340-01-433-4750	24	24
	127	19	5340-01-433-4752	24	24
4710-01-432-9470	10	2	5330-01-433-5054	163	5
2540-01-432-9894	146	8		164	6
	147	8	5340-01-433-6115	181	14
2510-01-432-9896	141	4	5340-01-433-6116	235	5
2540-01-432-9899	146	11	5340-01-433-6117	235	5
5340-01-433-0931	63	7	3040-01-433-6207	168	20
5342-01-433-0932	14	8	3040-01-433-6212	168	18
5340-01-433-0936	235	5	3040-01-433-6215	168	18
5310-01-433-0938	235	15	5340-01-433-6262	157	15
5310-01-433-0940	168	17	5365-01-433-6267	273	11
5310-01-433-0941	167	25	5310-01-433-6377	192	17
	167A	22		193	13
	167E	4	3040-01-433-6556	168	20
	169	2	6150-01-433-7000	236	20
	189H	6	5340-01-433-7907	162	11
	266D	8	2530-01-433-8003	113	35
6150-01-433-1568	71	1		119	19
7690-01-433-1610	244	6	2540-01-433-8132	211	3
5325-01-433-1735	236	17	2540-01-433-8133	211	3

CROSS REFERENCE INDEXES

NATIONAL STOCK NUMBER INDEX

STOCK NUMBER	FIGURE NO	ITEM NO	STOCK NUMBER	FIGURE NO	ITEM NO
4720-01-433-8266	40	7	5306-01-433-9197	196F	19
5315-01-433-8419	170	21		198A	3
5340-01-433-8421	219	2		249J	7
5340-01-433-8422	185	14		266D	1
5340-01-433-8424	200	33	5306-01-433-9198	189H	18
5340-01-433-8425	200	31		195	12
5340-01-433-8426	185	11		196F	33
5340-01-433-8428	200	33	5306-01-433-9214	219	10
5340-01-433-8442	192	15	5305-01-433-9254	275	14
	193	15	5305-01-433-9255	196	21
	194	4		197A	4
	195	18	5306-01-433-9257	168	19
5340-01-433-8444	192	18	5305-01-433-9258	167D	2
	193	12		170	14
	194	2	5305-01-433-9259	170	5
	195	5	5340-01-433-9279	235	4
2510-01-433-8551	266	KIT	5340-01-433-9281	183	23
9905-01-433-8555	239	3		189H	3
2530-01-433-8702	113	19	5365-01-434-0104	183	2
	119	35	5365-01-434-0105	182	6
5306-01-433-9180	167E	5	5365-01-434-0107	182	3
	196E	4	5365-01-434-0186	260	30
5306-01-433-9183	171	9	3040-01-434-0720	168	13
	200	30	5320-01-434-0758	197	18
	249F	8	5305-01-434-0831	269A	11
	266E	1		276C	6
5306-01-433-9185	160	30	5305-01-434-0832	197	22
	197A	9		197A	23
5306-01-433-9186	249I	7		200	18
5306-01-433-9187	188	13		219	16
	189	11	5365-01-434-0853	199	6
	249G	7	5365-01-434-0854	198	7
5306-01-433-9188	196E	11	5365-01-434-0855	197	12
	210	18	5365-01-434-0856	182	13
5306-01-433-9189	167	13		183	25
	167A	15	5340-01-434-1375	202	13
5306-01-433-9190	210	14	5310-01-434-1377	183	19
5306-01-433-9196	196E	15	5310-01-434-1385	167	3
	196F	11		167A	3
5306-01-433-9197	190	7		168	9
	191	4		169	18



CROSS REFERENCE INDEXES

NATIONAL STOCK NUMBER INDEX

STOCK NUMBER	FIGURE NO	ITEM NO	STOCK NUMBER	FIGURE NO	ITEM NO
5310-01-434-1385	170	25	4710-01-434-3037	126	34
	197A	22	4710-01-434-3151	126	27
	207	31		127	20
	286	16	4710-01-434-3159	127	21
6105-01-434-1729	260	52	5306-01-434-3282	171	17
5340-01-434-1809	196G	19	5306-01-434-3284	196E	12
	197A	3		197	8
	198	2	5305-01-434-3286	204	26
	205	33	3040-01-434-3901	196	8
	222	2	2540-01-434-3995	186	1
	223	6	2540-01-434-5149	170	4
	223	11	2540-01-434-5150	170	4
	224	9	2590-01-434-5151	182	6
	279	4	2590-01-434-5152	182	3
5305-01-434-2820	196	14	2590-01-434-5153	25	28
5340-01-434-2832	146	7	2590-01-434-5234	198	23
5340-01-434-2834	163	33	2540-01-434-5236	193	3
4320-01-434-2835	165	32	2540-01-434-5237	192	6
5330-01-434-2837	197	4	2590-01-434-5239	181	6
5330-01-434-2838	198	11	2590-01-434-5240	181	7
5340-01-434-2839	197	17	2590-01-434-5241	181	2
5340-01-434-2840	196	3	2540-01-434-5242	181	9
5340-01-434-2841	171	2	2540-01-434-5243	183	4
5340-01-434-2842	180	11	2540-01-434-5244	181	12
5340-01-434-2843	209	2	2510-01-434-5245	200	6
5340-01-434-2844	196	20	2590-01-434-5246	211	4
	197A	5	6110-01-434-5562	260	51
5340-01-434-2845	200	29	2510-01-434-6103	165	17
5340-01-434-2851	256	10	2590-01-434-6177	213	25
5330-01-434-2852	192	12	2590-01-434-6180	213	6
	193	9		269A	2
	194	3	2510-01-434-6191	207	1
	195	3	2540-01-434-6619	170	4
5340-01-434-2861	179	9	2540-01-434-6620	170	4
5340-01-434-2863	198	6	2540-01-434-6623	180	9
5340-01-434-2864	196A	31	2540-01-434-6624	182	7
	197A	17	2540-01-434-6625	193	8
	198	22	2510-01-434-6626	202	1
	199	4	4710-01-434-6627	183	5
5340-01-434-2869	197	6	2510-01-434-7238	162	16
5340-01-434-2870	197	6	5305-01-434-7258	167D	22

CROSS REFERENCE INDEXES

NATIONAL STOCK NUMBER INDEX

STOCK NUMBER	FIGURE NO	ITEM NO	STOCK NUMBER	FIGURE NO	ITEM NO
5305-01-434-7258	170	11	2540-01-435-1306	169	10
5310-01-434-7259	196	11	2510-01-435-1323	198	1
5306-01-434-7261	197	14	2540-01-435-1329	169	10
5306-01-434-7263	198	25	2590-01-435-1331	197	11
5340-01-434-8109	126	32	2590-01-435-1337	197	1
	127	24	3040-01-435-1358	168	3
5340-01-434-8111	165	24	3040-01-435-1374	168	3
5340-01-434-8113	165	25	3950-01-435-1632	260	39
2910-01-434-8597	20	2	2815-01-435-1707	3	1
2540-01-434-8598	227D	KIT	3120-01-435-2495	260	37
2540-01-434-8600	227	KIT	3120-01-435-2560	260	41
2540-01-434-8602	227B	KIT	5340-01-435-2844	183	4
5330-01-434-8611	39	2	5340-01-435-2845	209	15
5340-01-434-8632	196	6	5342-01-435-3787	169	13
5340-01-434-8634	199	3	5342-01-435-3788	169	13
2510-01-434-9330	167	6	5340-01-435-3789	169	16
	167A	6	5340-01-435-3790	169	23
2540-01-434-9380	169	20	5340-01-435-3791	169	23
2540-01-434-9382	169	20	5340-01-435-3792	168	11
2540-01-434-9532	169	20	5340-01-435-3805	198	19
2540-01-434-9639	169	20	5340-01-435-3806	182	10
2590-01-435-0078	167	10	5895-01-435-3947	63	3
2540-01-435-0082	181	8	5330-01-435-4752	168	12
4210-01-435-0289	209	10	5330-01-435-4753	168	4
2540-01-435-0455	188	15	9905-01-435-5173	238	19
2540-01-435-0462	202	9	2540-01-435-6299	180	1
2540-01-435-0464	202	9	2540-01-435-6303	180	1
2540-01-435-0466	180	4	2540-01-435-6307	192	8
2540-01-435-0469	198	13	2540-01-435-6485	193	19
2540-01-435-0470	182	2	2540-01-435-6487	192	1
2540-01-435-0473	196	10	2540-01-435-7211	189	9
2540-01-435-0570	189	10	2540-01-435-7696	179	1
2540-01-435-0573	188	16	2540-01-435-7697	191	3
2540-01-435-0578	181	17	2540-01-435-7698	185	4
2540-01-435-0579	201	11	5310-01-435-7784	167	26
2540-01-435-0981	189	7		167A	23
2540-01-435-0984	182	2		167E	3
3950-01-435-1014	260	34		170	9
2540-01-435-1054	172	3		181	4
2540-01-435-1058	171	18		182	10
2540-01-435-1061	188	10		188	4

CROSS REFERENCE INDEXES

NATIONAL STOCK NUMBER INDEX

STOCK NUMBER	FIGURE NO	ITEM NO	STOCK NUMBER	FIGURE NO	ITEM NO
5310-01-435-7784	189	2	3040-01-436-0894	169	25
	189H	5	3040-01-436-0897	169	25
	192	4	5365-01-436-1230	173	16
	193	4		174	4
	196E	5		175	15
	197A	10		176	4
	201A	2	5365-01-436-1232	179	8
	206	10	5365-01-436-1233	194	10
	207	8		195	10
	210	21	5365-01-436-1234	173	18
	225G	8		174	6
	249G	4		175	14
	249I	10		176	6
	249J	3	5365-01-436-2533	176	10
	269A	8	5365-01-436-2535	176	3
	274	9	5310-01-436-3742	167	20
	275	11		173	13
	279	7		182	20
	282A	2		183	9
	283	12		190	3
	284	4		191	1
5310-01-435-7791	174	10		192	21
	183	24		193	23
	189H	13		194	7
	194	12		195	13
	195	11		196F	3
5365-01-435-8425	169	5		198	17
5330-01-435-9113	168	12	2540-01-436-4175	215	2
2510-01-435-9689	167	1		216	1
2510-01-435-9690	211	7		217	1
2510-01-435-9691	167A	1		217A	1
2510-01-435-9692	170	15	2540-01-436-4236	186	6
2510-01-435-9693	211	7		228	23
2510-01-435-9694	167	1	5340-01-436-4349	183	16
2510-01-435-9695	167A	1	5340-01-436-4350	179	6
2540-01-436-0720	190	1	5340-01-436-4351	183	13
2540-01-436-0770	179	1		276C	9
2510-01-436-0772	167	19	5340-01-436-4352	188	12
	167C	10		189	13
2510-01-436-0773	167	19	5340-01-436-4353	192	20
	167C	10		193	10

CROSS REFERENCE INDEXES

NATIONAL STOCK NUMBER INDEX

STOCK NUMBER	FIGURE NO	ITEM NO	STOCK NUMBER	FIGURE NO	ITEM NO
5340-01-436-4363	197	21	2990-01-437-1020	26	5
	197A	21	2815-01-437-1021	16	1
5306-01-436-5392	189H	7	2990-01-437-1022	26	6
	206	8	2815-01-437-1027	16	3
5306-01-436-5393	167	4	5360-01-437-1104	22	23
	167A	4	5305-01-437-1324	173	1
	196F	31	5120-01-437-3658	299	5
5305-01-436-5402	169	19	5310-01-437-3836	196	4
5305-01-436-5414	169	1	5310-01-437-3837	196	5
	249G	14	5310-01-437-3838	196	12
5306-01-436-5429	167E	19	5310-01-437-3839	169	22
	169	29	5310-01-437-3845	197	9
5320-01-436-5552	183	18		198	24
	197A	30		198A	7
	198	10	5325-01-437-4175	227B	7
	198A	8	5340-01-437-4983	26	7
5330-01-436-5553	BULK	27	5306-01-437-6309	172	4
5310-01-436-5685	171	5		180	10
4730-01-436-5732	138A	29		182	5
5305-01-436-6377	167D	7		183	15
	177	5		190	8
	182	8		195	1
	191	5		201	12
	194	11		202	10
	196F	1		269A	9
	197A	19	5305-01-437-6312	197	5
	266D	15	5305-01-437-6313	196	9
5305-01-436-6379	167	24	5365-01-437-6323	183	21
	167A	21	5305-01-437-7295	196	19
	201A	3		197A	1
	206	7	2815-01-437-7408	17	4
	274	8	5340-01-437-8748	144	17
2815-01-436-8370	23	44	5340-01-437-8751	143	12
2540-01-436-8436	217	4	5305-01-437-9168	269A	1
4820-01-436-9135	3	17		276C	2
5120-01-437-0480	301	8	5305-01-437-9169	198	3
5330-01-437-0547	15	4	5330-01-437-9216	KITS	8
2815-01-437-1014	15	5	2540-01-437-9932	230	4
2815-01-437-1015	15	5		230A	4
2815-01-437-1016	3	2	2910-01-438-0655	23	34
2815-01-437-1017	3	2	5305-01-438-1201	167	21

CROSS REFERENCE INDEXES

NATIONAL STOCK NUMBER INDEX

STOCK NUMBER	FIGURE NO	ITEM NO	STOCK NUMBER	FIGURE NO	ITEM NO
5305-01-438-1201	219	1	5310-01-439-8173	167D	3
	283	6		167E	1
5365-01-438-1556	117	19		169	9
5307-01-438-2319	15	1		170	10
5306-01-438-2320	3	22		173	2
5306-01-438-2322	15	2		179	4
5365-01-438-2406	171	1		180	3
5340-01-438-4497	146	10		181	1
5340-01-438-4498	219	15		182	4
2590-01-438-5739	201	13		185	10
5365-01-438-7025	180	12		188	5
5365-01-438-7026	180	12		189	1
5980-01-438-7452	52	2		189G	11
5305-01-438-8821	87	12		192	7
5980-01-438-8939	KITS	49		193	18
5310-01-439-1154	152	3		196	23
5305-01-439-2123	273	8		197A	6
2520-01-439-5265	94	20		198	5
5340-01-439-6455	23	19		200	8
5365-01-439-6498	183	20		202A	11
2815-01-439-6666	1	2		206	11
2520-01-439-6831	KITS	52		207	9
2510-01-439-7087	161	21		210	15
2540-01-439-7308	33	22		225G	9
2815-01-439-8163	15	3		249G	19
2815-01-439-8164	1	1		249I	11
4710-01-439-8165	100	4		249J	4
4710-01-439-8167	100	3		282A	4
2950-01-439-8169	26	3		284	3
5305-01-439-8170	219	3	5310-01-439-8177	173	4
5310-01-439-8172	171	3		174	5
	179	5		175	5
	185	5		176	5
	187	1		177	2
	196	7		182	16
	200	35		183	1
	210	10		188	7
	219	14		189H	8
	266E	5		190	4
5310-01-439-8173	167	15		191	7
	167A	17		195	19

CROSS REFERENCE INDEXES

NATIONAL STOCK NUMBER INDEX

STOCK NUMBER	FIGURE NO	ITEM NO	STOCK NUMBER	FIGURE NO	ITEM NO
5310-01-439-8177	196F	22	5305-01-440-3672	196	2
	197A	18	5305-01-440-3673	178	1
	200	1	5340-01-440-3804	183	16
	202	8	3030-01-440-4097	43	5
	266D	6	2510-01-440-5301	141	17
	275	8	4820-01-440-7461	3	18
5310-01-439-8178	200	32	5340-01-440-9678	21	18
5310-01-439-8179	182	24	5340-01-441-1727	219	6
5310-01-439-8180	178	5	5325-01-441-3160	169	21
	196	25	5340-01-442-0308	100	23
	219	5	5310-01-442-1109	266D	2
	235	10	2990-01-442-1168	17	7
5310-01-439-8181	172	2	3110-01-442-2421	198	14
	174	2	5330-01-442-2874	KITS	21
	175	2	5340-01-442-4876	78	1
	185	9	5940-01-442-6298	78	3
	188	1	3020-01-442-7278	43	3
	189	6	3020-01-442-7485	4	13
	190	5	5935-01-442-8569	77	9
	190	9	6680-01-442-9413	267	2
	284	5	4720-01-442-9875	126	1
2990-01-439-8249	17	2	2590-01-443-0361	87	6
5331-01-439-8821	196	13	4720-01-443-3033	126	26
5320-01-439-9728	167A	18	2530-01-443-3405	KITS	54
	167C	9	4720-01-443-3481	127	9
3120-01-440-0043	253	9	2540-01-443-6459	175	1
5320-01-440-0320	219	12	2540-01-443-6467	210	20
5962-01-440-0369	56	8	2540-01-443-6469	210	20
5340-01-440-1351	160	26	5340-01-443-6908	80	25
5340-01-440-1428	181	20	4720-01-443-8487	127	25
5340-01-440-1435	182	18	5980-01-443-9093	61	1
	207A	44	5935-01-443-9124	78	6
5340-01-440-1441	200	25	5310-01-444-0226	168	2
5340-01-440-1442	200	25	5310-01-444-0605	126	8
5305-01-440-3664	180	7	4730-01-444-0701	39	13
	181	19	7690-01-444-1355	244	4
5305-01-440-3669	183	9	3020-01-444-1359	260	11
5305-01-440-3670	192	16	5360-01-444-1585	169	24
	193	14	3040-01-444-1756	260	2
	194	5	3020-01-444-1846	117	26
	195	17	3020-01-444-2311	137	3

CROSS REFERENCE INDEXES

NATIONAL STOCK NUMBER INDEX

STOCK NUMBER	FIGURE NO	ITEM NO	STOCK NUMBER	FIGURE NO	ITEM NO
2520-01-444-2711	97	5	5306-01-446-4661	189H	1
2920-01-444-2749	45	8	5330-01-446-4696	260	21
5310-01-444-3084	72	10		260	35
2590-01-444-3317	42	9	2590-01-446-5957	260	20
3040-01-444-3350	253	14		260	31
2510-01-444-3360	28	21	2590-01-446-5962	260	17
2590-01-444-3399	253	15	4720-01-446-7223	12	24
3010-01-444-4018	260	12	5340-01-446-7449	210	11
3010-01-444-4019	260	15	5342-01-446-8954	45	4
3110-01-444-4020	260	7	6140-01-446-9498	66	23
3110-01-444-4100	260	14	2815-01-446-9537	23	42
2540-01-444-5340	232	40	4710-01-446-9570	21	1
	287A	8	5315-01-447-0492	89	4
3020-01-444-5447	45	5	5310-01-447-0968	89	3
3040-01-444-5640	55	4	2540-01-447-2236	232	13
2540-01-444-6368	179	2	5315-01-447-2276	266D	13
4720-01-444-6433	232	10	5325-01-447-2281	266D	12
2540-01-444-6615	232	41	5306-01-447-2568	42	13
2540-01-444-6642	232	25		273	26
5340-01-444-9074	169	15	1010-01-447-2983	266D	10
6685-01-444-9478	39	1	2540-01-447-3457	215	5
4730-01-445-2358	39	15	3040-01-447-3797	90	7
6220-01-445-5058	54	12	2910-01-447-3911	28	13
5935-01-445-5144	78	4	5330-01-447-4762	87	4
5935-01-445-5599	78	2	5340-01-447-5839	82	3
4720-01-445-5690	232	9	3040-01-447-7995	89	2
2540-01-445-5929	179	2	3120-01-447-8658	260	22
5360-01-445-6258	169	12		260	36
5360-01-445-6259	167E	12	3120-01-447-8663	260	19
	169	4	5305-01-447-9227	232	26
5325-01-445-6437	142	13	5355-01-447-9655	84	3
2910-01-445-9041	23	42	2590-01-448-1105	259	1
3040-01-445-9101	23	8	5340-01-448-1213	267	5
3040-01-445-9110	267	15	5310-01-448-3219	232	27
5340-01-446-3124	215	23	5306-01-448-5073	175	9
3040-01-446-3684	260	16		189H	16
3020-01-446-3695	260	26		196F	25
3020-01-446-4387	260	13	5305-01-448-5074	260	18
5305-01-446-4660	167	2	5305-01-448-5080	260	23
	167A	2	3120-01-448-6268	253	13
	170	24	3120-01-448-6269	253	10

CROSS REFERENCE INDEXES

NATIONAL STOCK NUMBER INDEX

STOCK NUMBER	FIGURE NO	ITEM NO	STOCK NUMBER	FIGURE NO	ITEM NO
2590-01-448-6351	253	8	5306-01-455-8016	35	34
	256	11	2815-01-455-8424	63	12
2930-01-448-9439	36	1	5340-01-455-8700	262	KIT
5305-01-449-1001	182	22	2590-01-455-8986	25	42
	207A	36	2590-01-455-9123	232	12
2590-01-449-1777	256	1	2540-01-455-9308	232	42
5305-01-449-1983	133	31	2540-01-455-9322	162	11
2530-01-449-2495	113	22	5340-01-455-9885	142	18
	119	22		145	4
5307-01-449-3769	204	36	4720-01-455-9981	25	10
	206	6	4820-01-456-0168	126	15
5340-01-449-9309	200	32	4820-01-456-0172	31	24
	216	13	5365-01-456-0730	28	19
	217	2	5340-01-456-1500	84	11
	217A	2	5340-01-456-1502	62	4
5307-01-450-3072	101	11	5340-01-456-1503	162	27
	141	8	5365-01-456-2032	113	30
2540-01-450-4015	227B	1		119	30
2540-01-450-4017	226	1	2510-01-456-2277	153	3
2540-01-450-4019	227C	1	2520-01-456-2736	93	6
2540-01-450-4021	226	1	5315-01-456-2737	95	7
2540-01-450-4022	227B	KIT	5315-01-456-2738	95	7
2540-01-450-5477	227C	2	5315-01-456-2739	95	7
2510-01-450-5479	226	7	5315-01-456-2740	95	7
	227C	19	5340-01-456-2741	95	19
2510-01-450-5480	226	7	5365-01-456-2742	95	10
	227C	19	5315-01-456-2743	95	7
2510-01-450-5482	227C	5	5330-01-456-2744	97	10
2540-01-450-7686	227B	1	5360-01-456-2745	95	13
5340-01-450-8693	266	4	5340-01-456-2751	128	3
3990-01-451-4203	203	1	2815-01-456-2763	3	29
5340-01-451-5903	266	14	2815-01-456-2772	3	29
5330-01-452-2474	25	23	2815-01-456-2774	3	29
5120-01-452-4396	299	3	4720-01-456-2944	126	37
3040-01-452-9065	102	8	4710-01-456-3627	279A	3
5365-01-455-7545	4	13	5340-01-456-3913	163	2
4720-01-455-7664	25	59		164	9
4720-01-455-7830	14	6	5340-01-456-3917	189A	9
4720-01-455-7861	25	9		189B	20
5306-01-455-8013	17	3		189C	15
	87	5		189D	9



CROSS REFERENCE INDEXES

NATIONAL STOCK NUMBER INDEX

STOCK NUMBER	FIGURE NO	ITEM NO	STOCK NUMBER	FIGURE NO	ITEM NO
5340-01-456-3917	192	19	5365-01-457-3364	196D	13
	193	11		196G	59
	194	1	5310-01-457-4009	163	8
	195	6		164	15
2520-01-456-5014	94	6	2640-01-457-5552	131	15
5365-01-456-5637	28	36	5340-01-457-5571	196D	11
4140-01-456-5685	281	4	5340-01-457-5734	48	9
5315-01-456-6254	95	7	4720-01-457-6586	12	23
2520-01-456-6256	97	20	3120-01-457-7089	266	12
4820-01-456-6257	100	22	5360-01-457-8018	151	1
4320-01-456-6258	98	34	5360-01-457-8029	151	1
5340-01-456-6554	25	43	5365-01-457-8947	196B	23
	264	3	2590-01-457-9922	196D	32
5340-01-456-6557	27	11	3020-01-458-0176	42	5
2520-01-456-6660	117	14		273	5
5930-01-456-7880	97	13		42A	5
3040-01-456-7881	95	16	3020-01-458-0185	42	3
5315-01-456-7882	95	7		273	3
2520-01-456-7883	93	7	5305-01-458-1670	196C	18
5330-01-456-7886	96	5	2590-01-458-2609	25	8
2520-01-456-7888	97	9	5330-01-458-3810	205	3
2510-01-456-7889	204	3		205A	4
5330-01-456-8823	113	20	5340-01-458-6386	128	2
	119	20	5340-01-458-7147	127	26
5330-01-456-8882	163	34	5340-01-458-7156	127	12
	164	11	2510-01-458-8036	BULK	21
4720-01-456-8970	276A	7	5340-01-458-8236	126	39
5330-01-456-8995	284	9	2510-01-458-9496	25	53
5340-01-456-9885	142	27	4130-01-459-0475	273	20
5340-01-457-0003	142	27		273A	19
5340-01-457-0459	163	30	3120-01-459-3844	4	2
4730-01-457-0727	126	36	5342-01-459-4992	266	1
	127	8	5325-01-459-5008	174	3
5340-01-457-0804	209A	4		175	16
2510-01-457-0949	144	20	2520-01-459-5454	KITS	14
2530-01-457-1337	KITS	51	2530-01-459-5890	128	4
5340-01-457-1778	196B	17	5330-01-459-6477	KITS	50
	196G	38	2520-01-459-8531	KITS	55
5310-01-457-3171	45	6	2520-01-459-8532	97	12
5310-01-457-3292	110	16	5340-01-459-9424	163	11
	115	16	2530-01-459-9493	KITS	32

CROSS REFERENCE INDEXES

NATIONAL STOCK NUMBER INDEX

STOCK NUMBER	FIGURE NO	ITEM NO	STOCK NUMBER	FIGURE NO	ITEM NO
2530-01-459-9494	KITS	33	2510-01-460-4955	288	5
2530-01-459-9495	KITS	34	4130-01-460-4956	288	4
2510-01-459-9496	274	11	2540-01-460-4957	288	18
2510-01-459-9499	207	33	6150-01-460-4958	258	8
5340-01-459-9500	286	6	2510-01-460-4959	281	11
2510-01-459-9501	283	9	4730-01-460-4960	288	15
5305-01-459-9564	147	6	2520-01-460-4961	93	11
	266B	17	5340-01-460-5002	207A	41
5340-01-460-2420	281	8	5340-01-460-5291	158	24
5340-01-460-2421	282	3	5340-01-460-5306	112	16
5340-01-460-2422	281	8	5935-01-460-5508	260	48
5340-01-460-2424	281	15	4730-01-460-5520	89	12
4730-01-460-2425	284	12	4130-01-460-5782	282	1
6150-01-460-2427	284	6	2930-01-460-7507	39	18
2540-01-460-2428	275	3	2520-01-460-7515	KITS	470
2540-01-460-2434	207	38	5340-01-460-8207	88	22
4710-01-460-2435	276A	9	4820-01-460-8288	98	24
4720-01-460-2436	276A	10	2520-01-460-8301	KITS	22
2540-01-460-2437	207	39	3010-01-460-8309	94	14
2530-01-460-2439	137	1	2590-01-460-8316	89	14
5331-01-460-2442	274	2	2590-01-460-8320	196D	32
5340-01-460-2443	287	6	2520-01-460-8323	86	1
5340-01-460-2446	281	5	5325-01-460-8350	167C	14
2540-01-460-2448	207	34		209A	5
2540-01-460-2450	207	37		249B	24
2540-01-460-2451	207	35	5340-01-460-8361	98	21
2510-01-460-2452	288	16	5340-01-460-8362	96	25
5340-01-460-2455	281	12	5340-01-460-8363	96	31
4130-01-460-2456	279A	2	5340-01-460-8364	96	29
5340-01-460-2457	279A	9	5330-01-460-8987	94	4
4710-01-460-3301	276A	8	5330-01-460-8988	88	9
2540-01-460-3302	286	11	5330-01-460-8997	166	15
5340-01-460-3304	281	5	5330-01-460-9004	166	17
5340-01-460-3305	281	15	5360-01-460-9068	98	12
5340-01-460-3306	286	3	5360-01-460-9069	96	3
5355-01-460-4586	84	2	5360-01-460-9070	98	23
6105-01-460-4950	286	17	4720-01-460-9071	BULK	9
6105-01-460-4951	288	1	5360-01-460-9072	98	28
2540-01-460-4952	286	13	5360-01-460-9073	98	18
2540-01-460-4953	287	2	4730-01-460-9074	281	13
5340-01-460-4954	286	14		284	11

CROSS REFERENCE INDEXES

NATIONAL STOCK NUMBER INDEX

STOCK NUMBER	FIGURE NO	ITEM NO	STOCK NUMBER	FIGURE NO	ITEM NO
4730-01-460-9074	288	13	5315-01-461-5649	98	14
5340-01-460-9075	286	4	3120-01-461-6677	98	31
4820-01-460-9079	KITS	62	3120-01-461-6679	98	31
2510-01-460-9080	157	24	3120-01-461-6680	98	19
4710-01-460-9630	20	9	2520-01-461-7077	KITS	56
5315-01-460-9907	89	11	5325-01-461-7157	94	28
5325-01-460-9908	88	10	4940-01-461-7809	288	12
3040-01-460-9964	89	13	5340-01-461-7851	116	6
4810-01-460-9975	98	16	5310-01-461-8011	20	8
4820-01-460-9988	98	27	5310-01-461-8043	63	13
4820-01-460-9991	98	13		81	17
4820-01-461-0011	98	20	5310-01-461-8049	81	21
2520-01-461-0073	93	9	5305-01-461-8147	288	17
2520-01-461-0074	93	8	2540-01-461-8220	163	27
2520-01-461-0076	91	2	5305-01-461-8225	287	4
2520-01-461-0078	94	17	5315-01-461-8374	98	10
2520-01-461-0083	94	13	4730-01-461-9362	117E	5
2520-01-461-0085	94	7		25	19
2520-01-461-0092	93	1	3020-01-462-1202	42	4
2520-01-461-0099	91	9		273	4
	92	8	3040-01-462-1286	KITS	20
2520-01-461-0107	90	14	5306-01-462-1445	56	2
2510-01-461-0562	36	8	5306-01-462-3335	286	18
2510-01-461-0568	36	8		288	3
2920-01-461-1065	84	4	5340-01-462-3446	20	4
2510-01-461-1397	166	10	5310-01-462-4393	25	49
5330-01-461-1428	166	16	5310-01-462-4459	20	17
5975-01-461-1433	77	15	5310-01-462-4611	126	7
2540-01-461-1460	164	19	2510-01-462-4978	141	4
2520-01-461-2374	88	24	2510-01-462-5010	141	17
5306-01-461-3555	88	15	5325-01-462-6391	276C	1
5306-01-461-3557	88	14		279A	5
5305-01-461-4396	232	32	5331-01-462-7294	98	32
5305-01-461-4400	163	19	2530-01-462-8068	125	12
2530-01-461-4732	124	23	2530-01-462-8079	124	22
	125	13		125	12
5360-01-461-4931	89	9	2540-01-463-0200	84	1
2520-01-461-5133	98	25	5310-01-463-0620	281	9
2590-01-461-5213	279	6	5310-01-463-2122	287	7
2540-01-461-5222	287	1		288	6
2520-01-461-5648	98	29	5310-01-463-2124	287	3

CROSS REFERENCE INDEXES

NATIONAL STOCK NUMBER INDEX

STOCK NUMBER	FIGURE NO	ITEM NO	STOCK NUMBER	FIGURE NO	ITEM NO
2540-01-463-3097	232	33	4010-01-466-0849	265	5
5310-01-463-3652	281	2	5365-01-466-0850	266B	15
5306-01-463-5232	81	18	5340-01-466-1982	266B	10
4910-01-464-0812	103	24	5340-01-466-2606	264	19
2520-01-464-1772	87	1	5340-01-466-2611	264	17
2510-01-464-6652	166	1	2510-01-466-3752	143	11
2510-01-464-6660	166	1	2540-01-466-3770	266B	16
5325-01-465-0001	209	14	2590-01-466-3824	266C	4
2510-01-465-1512	159	5	2540-01-466-3849	266B	4
5306-01-465-1564	108	12	2590-01-466-3866	266C	7
5305-01-465-2811	288	7	5340-01-466-4086	266B	20
5305-01-465-2813	207	30	5305-01-466-4358	281	6
	287	5	5310-01-466-4461	282	2
	288	10		283	10
5305-01-465-2814	209	1	5310-01-466-4852	256	8
	283	5	5340-01-466-5243	248	4
5305-01-465-2817	205	32	2540-01-466-6114	265	1
	223	5	2590-01-466-7250	196B	6
	224	1	5305-01-466-7937	192	13
	279	5		193	16
5305-01-465-2818	281	1		194	13
	282	4		195	9
5305-01-465-2820	279	9	5330-01-468-3604	94	1
5305-01-465-2821	229	1	5310-01-469-1183	25	35
5306-01-465-2822	281	10		223	24
5305-01-465-2823	167	8		276C	3
	167A	8	7690-01-469-2566	244	5
5305-01-465-2825	279	1	2815-01-469-2644	3	2
5325-01-465-3881	281	7	5340-01-469-2648	3	2
5310-01-465-4525	249D	10	5340-01-469-5774	266	7
	42	7	5365-01-469-6343	232	31
	142	4	2920-01-469-6903	62	2
	273	7	5360-01-469-8077	97	22
5310-01-465-5109	288	2	5306-01-469-9903	97	3
5310-01-465-5111	274	6	6150-01-470-2011	82	1
5307-01-465-5796	39	11	5340-01-470-2069	232	23
2520-01-465-8809	98	9	4720-01-470-3076	140	24
2540-01-465-9030	266A	9	6160-01-470-4172	157	3
	266B	13	5962-01-470-4621	56	8
5310-01-465-9608	283	7	5325-01-470-4625	189A	1
5310-01-465-9727	266B	19		189B	6

CROSS REFERENCE INDEXES

NATIONAL STOCK NUMBER INDEX

STOCK NUMBER	FIGURE NO	ITEM NO	STOCK NUMBER	FIGURE NO	ITEM NO
5325-01-470-4625	189C	1	2540-01-473-1526	149	7
	189D	1	5315-01-473-1590	265	2
5340-01-470-5892	157	15	5340-01-473-1614	254	1
5330-01-470-6543	97	4	4710-01-473-1654	126	20
5340-01-470-7135	157	4	4710-01-473-1708	100	8
5340-01-470-7160	157	6	5340-01-473-1717	254	8
5305-01-471-7623	264	16	4710-01-473-1744	126	18
3120-01-471-7844	98	31	4710-01-473-1749	126	17
5355-01-472-2179	254	4	5306-01-473-1895	42	10
	257	7		273	23
5310-01-472-3763	215	8	5305-01-473-2045	228	22
5307-01-472-5614	142	3		228A	22
6160-01-472-6362	216	14	4710-01-473-2352	233	8
4710-01-472-7011	126	40	5306-01-473-2641	254	6
	127	23	5340-01-473-2667	126	12
5310-01-472-7216	217	9	5340-01-473-2686	257	8
5310-01-472-7476	225	5	5340-01-473-2692	100	12
5930-01-472-7762	273	22	2590-01-473-2700	216	16
	273A	22	5340-01-473-2704	36	3
5331-01-472-8177	26	2	2530-01-473-2724	126	21
5330-01-472-8179	19	4	5307-01-473-2757	254	11
5340-01-472-8534	84	12		257	6
5340-01-472-8859	253	4	7690-01-473-2758	244	3
5340-01-472-8865	253	4	5320-01-473-2768	171	14
2540-01-472-9343	213	17	5340-01-473-3280	206	9
5340-01-472-9381	253	20	5310-01-473-3373	113	8
5365-01-472-9876	143	9		119	8
2540-01-472-9902	214	1	4820-01-473-3580	126	13
2540-01-472-9914	214	6		140	3
2590-01-473-0265	257	1	5340-01-473-4031	126	14
2540-01-473-0354	214	6		140	2
2540-01-473-0361	214	7	2510-01-473-4043	207	18
2540-01-473-0362	214	13	7690-01-473-4532	240	6
2540-01-473-0367	214	16		244	1
2540-01-473-0368	214	17	7690-01-473-4550	240	3
2540-01-473-0369	214	17	7690-01-473-4594	242	1
2590-01-473-0566	216	19	7690-01-473-4645	239	3
2540-01-473-1048	214	5	7690-01-473-4733	238	12
6150-01-473-1169	225F	1	5340-01-473-4800	225	4
	252H	1	4730-01-473-5537	25	11
5305-01-473-1199	267	9	7690-01-473-6602	244	2

CROSS REFERENCE INDEXES

NATIONAL STOCK NUMBER INDEX

STOCK NUMBER	FIGURE NO	ITEM NO	STOCK NUMBER	FIGURE NO	ITEM NO
5340-01-473-6897	249B	25	6150-01-474-9646	258	7
5330-01-473-8584	97	8	5360-01-474-9653	167D	25
2990-01-473-9420	249B	6		170	16
5340-01-474-0954	235A	10		181	11
5310-01-474-1368	249B	3	5320-01-474-9677	286	1
4720-01-474-2666	232	38	5325-01-474-9732	182	23
5310-01-474-2938	254	10		189G	8
	257	5		189I	4
	260	5		195	4
2540-01-474-3217	233	12	5999-01-475-0215	249A	32
5340-01-474-3279	235	12	5305-01-475-0290	186	4
5340-01-474-4002	97	21	5305-01-475-0404	175	7
5340-01-474-4006	98	9		176	12
5340-01-474-4011	88	4		189H	11
	100	24	5305-01-475-0553	170	12
2520-01-474-4012	110	1	5305-01-475-0608	187	4
2510-01-474-5371	157	24	2540-01-475-0629	163	27
7690-01-474-5928	225F	8	2510-01-475-0779	200	10
	252H	5	2510-01-475-0796	200	36
5306-01-474-6117	97	18	5305-01-475-0798	189	12
5340-01-474-6310	181	13	5305-01-475-0878	179	7
5340-01-474-6331	181	3	2520-01-475-1083	KITS	57
5365-01-474-6596	198	16	4730-01-475-1191	249A	3
5980-01-474-6679	249C	8	7690-01-475-1202	249C	6
4710-01-474-6875	249E	3	4710-01-475-1227	249A	5
4730-01-474-6940	249D	6	2590-01-475-1318	200	28
2520-01-474-7051	KITS	24	2590-01-475-1325	200	22
5365-01-474-7490	12	9	9320-01-475-1646	288	9
5365-01-474-7982	191	6	6150-01-475-1843	249A	13
2540-01-474-8562	232	30	5306-01-475-2270	12	14
	287A	6	4720-01-475-2616	249A	10
2540-01-474-8719	167	22	5340-01-475-3147	249E	5
	167A	20	5305-01-475-3154	196C	13
5340-01-474-8830	266B	22		42B	1
5306-01-474-8837	88	12	5305-01-475-3158	177	4
2520-01-474-8868	93	12		196G	44
2520-01-474-8871	91	8		275	7
4820-01-474-8911	KITS	13	5340-01-475-3164	249A	12
5306-01-474-8959	96	10		249D	13
4720-01-474-9105	249A	4	5340-01-475-3171	249A	35
4720-01-474-9148	232	6	5305-01-475-3364	196C	17

## CROSS REFERENCE INDEXES

## NATIONAL STOCK NUMBER INDEX

STOCK NUMBER	FIGURE NO	ITEM NO	STOCK NUMBER	FIGURE NO	ITEM NO
5305-01-475-3402	249A	36	5340-01-476-6243	149	19
5340-01-475-3464	12	10	5360-01-476-6291	95	6
5340-01-475-3480	12	2	7690-01-476-6510	51	7
5340-01-475-3485	12	2		238	10
5340-01-475-3650	225B	2		51A	8
	252C	2	3020-01-476-6520	137	4
5340-01-475-3668	181	21	5310-01-476-8589	166A	4
5640-01-475-3698	170	7		166A	53
4710-01-475-3753	225B	1		167B	4
	252C	1		167B	53
2910-01-475-3937	249E	10	5310-01-476-9321	155	7
2540-01-475-3944	249A	33	2540-01-476-9353	216	1
2990-01-475-3969	249D	12		217	1
2930-01-475-3976	249A	34		217A	1
5340-01-475-4027	285	4	5365-01-477-2843	213	30
2510-01-475-4735	174	8		213A	29
2510-01-475-4737	279	3	4710-01-477-3362	88	6
2510-01-475-4743	173	3	4930-01-477-3638	3	26
2540-01-475-4919	249E	KIT	3120-01-477-3639	4	2
3940-01-475-4983	225B	3	3110-01-477-3640	4	2
5340-01-475-5065	12	16	3110-01-477-3642	4	3
5342-01-475-6643	12	3	3110-01-477-3643	4	3
5342-01-475-6655	12	3	3110-01-477-3644	4	4
3040-01-475-9145	168	13	3110-01-477-3645	4	3
2520-01-475-9665	97	9	3110-01-477-3646	4	4
5325-01-475-9697	205	13	3110-01-477-3647	4	4
	205A	10	6680-01-477-3650	10	4
	223A	14	2530-01-477-4194	KITS	60
	51A	13	5325-01-477-6608	98	22
5340-01-476-0352	91	14	5331-01-477-6762	98	32
2540-01-476-0522	266C	KIT	5340-01-477-7052	98	11
5360-01-476-2692	97	7	4710-01-477-9032	97	15
3020-01-476-2701	113	38	4710-01-477-9034	97	15
	119	38	3040-01-477-9645	253	12
5306-01-476-3500	97	16	2520-01-478-0306	115	1
5306-01-476-3501	97	14	5305-01-478-3387	225F	7
5999-01-476-3674	249A	40		252H	7
	249C	3	5330-01-478-3900	93	14
5330-01-476-3866	41	3	3110-01-478-4266	KITS	26
5340-01-476-4374	232	3	9905-01-478-4267	231	4
2540-01-476-6062	249A	11	2835-01-478-4268	94	2

CROSS REFERENCE INDEXES

NATIONAL STOCK NUMBER INDEX

STOCK NUMBER	FIGURE NO	ITEM NO	STOCK NUMBER	FIGURE NO	ITEM NO
3120-01-478-4269	92	1	3040-01-480-7591	90	22
5330-01-478-4797	95	18	3040-01-480-7593	90	16
4730-01-478-5151	25	6	3040-01-480-7595	91	15
5310-01-478-5620	138B	10	3010-01-480-7597	KITS	28
	249B	7	3020-01-480-7630	90	17
5330-01-478-5993	97	10	2815-01-480-7632	11	6
5330-01-478-5994	93	13	3020-01-480-8698	42	17
9515-01-478-6343	266B	5		42A	3
2520-01-478-6604	92	7	5340-01-481-0558	42	21
2520-01-478-6607	92	11		273	12
5945-01-478-7862	96	26	5355-01-481-5517	215	15
5340-01-478-9995	97	19	4730-01-481-6278	139	3
5640-01-479-1272	30	9	2520-01-481-8344	KITS	73
	99	9	2520-01-481-8460	KITS	27
3020-01-479-2069	92	13	2520-01-481-8479	91	11
5331-01-480-0748	94	26		92	17
5330-01-480-0752	KITS	29	2540-01-481-9178	56	5
5330-01-480-2502	88	21	2540-01-481-9194	56	4
5310-01-480-4161	42	8	3020-01-482-1834	42	18
	273	18		42A	4
3040-01-480-4797	94	23	2520-01-482-4280	KITS	16
5962-01-480-5246	56	8	6680-01-482-4995	138A	15
5962-01-480-5248	56	8	2920-01-483-2291	46	27
5365-01-480-5282	42	19	5975-01-484-1150	74	14
5950-01-480-5374	96	30	5330-01-484-1471	26	8
5950-01-480-5377	96	11	7690-01-484-4111	243	6
5950-01-480-5380	96	14	6680-01-484-5367	64	4
5305-01-480-5408	42	16	5340-01-484-7760	35	3
2590-01-480-5656	252H	KIT	2530-01-484-9573	125	2
3110-01-480-5857	196D	9	2530-01-484-9574	125	2
	196G	63	4720-01-484-9983	140	26
5365-01-480-6812	88	23		225D	2
3040-01-480-7297	90	7	5975-01-485-0088	117A	1
3020-01-480-7299	90	8	4720-01-485-0104	140	25
3020-01-480-7302	90	8		225D	1
3040-01-480-7309	90	13	4720-01-485-0416	225C	1
3020-01-480-7311	90	17	9905-01-485-2102	231	2
3020-01-480-7321	90	17	6150-01-485-4379	225E	1
5325-01-480-7331	95	17	1005-01-485-4456	196G	4
3040-01-480-7536	90	14		196G	39
2520-01-480-7553	86	1	2590-01-485-5455	225A	1



CROSS REFERENCE INDEXES

NATIONAL STOCK NUMBER INDEX

STOCK NUMBER	FIGURE NO	ITEM NO	STOCK NUMBER	FIGURE NO	ITEM NO
2590-01-485-5455	252B	1	4710-01-488-6143	138A	1
5340-01-485-5962	225A	13	2530-01-488-6147	138A	6
5340-01-485-5977	225G	5	4720-01-488-6156	138B	14
5340-01-485-6012	196G	22	4730-01-488-6163	233	42
1005-01-485-6411	196C	10	5340-01-488-6179	45A	6
5330-01-485-6499	3	8	5340-01-488-6181	273A	5
5340-01-485-6967	256	14		42A	8
5340-01-485-7254	225G	4	5340-01-488-6185	138A	5
4320-01-485-7480	98	3	5975-01-488-6198	46	33
4810-01-485-8109	225G	10	5306-01-488-6213	117A	6
2590-01-485-8343	225A	15	4720-01-488-6218	117E	1
5340-01-486-1539	256	18	4720-01-488-6220	117E	8
4720-01-486-2581	252D	6		140	19
5306-01-486-2891	3	25	4810-01-488-6225	117F	8
6150-01-486-3605	225F	4	4720-01-488-6230	117F	1
6150-01-486-3606	252G	1	4720-01-488-6232	117F	2
	252H	6	5340-01-488-6234	117A	4
5330-01-486-4417	196G	61	4710-01-488-6236	117D	2
4720-01-486-5249	252D	5	4710-01-488-6237	117E	4
5340-01-486-6138	225A	21	4710-01-488-6241	117B	4
5340-01-487-0292	252A	2	4710-01-488-6243	117E	9
2540-01-487-3616	230	7	4710-01-488-6311	117B	3
	230A	7	4720-01-488-6424	117C	1
2540-01-487-3626	230	7	4720-01-488-6426	117A	2
	230A	7	4730-01-488-6433	117E	7
2540-01-487-3673	230	4		140	1
	230A	4	2520-01-488-7016	97	12
5330-01-487-7129	117	15	2520-01-489-0850	KITS	57A
5340-01-487-7203	256	5	5310-01-490-4433	265	13
5365-01-488-5594	42B	8	5310-01-490-7461	42B	10
3030-01-488-5606	43	5	3020-01-491-0776	273A	9
5340-01-488-5609	36	3		42A	12
5365-01-488-5615	36	2	2920-01-491-2011	273A	14
5340-01-488-5630	126	6		42A	18
3020-01-488-5635	138B	12	5310-01-491-2014	138B	8
3020-01-488-5638	43	3	5305-01-491-2143	138B	9
5365-01-488-5640	273A	8	6110-01-491-2158	54	8
	42A	11	5340-01-491-2205	273A	10
	42B	7		42A	13
5340-01-488-6073	45A	1		42B	5
4710-01-488-6076	233	8	3020-01-491-2659	42B	6

## CROSS REFERENCE INDEXES

## NATIONAL STOCK NUMBER INDEX

STOCK NUMBER	FIGURE NO	ITEM NO	STOCK NUMBER	FIGURE NO	ITEM NO
3020-01-491-2671	42B	9	5360-01-495-3945	225J	2
2530-01-491-2681	138B	3	5360-01-495-3951	225J	9
2510-01-491-6919	265	KIT	5340-01-495-4867	225J	11
5340-01-491-7144	264	6	4730-01-495-5135	252F	5
5340-01-491-7497	97	17	5365-01-495-5340	265	11
4730-01-491-8047	140	4	3120-01-495-5549	225I	4
5306-01-491-9410	26	1	3120-01-495-5557	225I	19
5306-01-491-9414	95	20	3120-01-495-5563	225I	12
4730-01-491-9576	117F	3	5360-01-495-5710	225I	18
5325-01-492-0008	264	8	4320-01-495-6948	225H	4
4710-01-493-1712	21	24	4320-01-495-6971	225H	5
5340-01-493-2538	21	23	5340-01-495-7546	265	9
5340-01-493-2555	21	25	5315-01-495-8461	225J	3
5340-01-493-2569	11	18	5310-01-495-8552	225I	9
4730-01-493-3828	11	11	5310-01-495-8559	225J	5
3040-01-493-4036	92	7	5330-01-495-9370	56	3
4730-01-493-4056	138A	26	5310-01-495-9438	161	22
	182	24	2540-01-496-0001	225H	1
2530-01-493-5859	131	1	2590-01-496-0116	225I	10
2930-01-493-6007	41	2	5340-01-496-0752	225J	7
5340-01-493-7444	196G	46	5340-01-496-0756	225J	4
5340-01-493-9134	97	17	6220-01-496-1925	60	1
5331-01-494-2431	96	12	4030-01-496-2315	225A	18
	96	15		252E	4
2950-01-494-3532	252E	1	2540-01-496-3466	252F	1
5340-01-494-6794	265	9	2990-01-496-3766	252	KIT
2815-01-494-9210	3	1	4010-01-496-3987	225A	17
5330-01-495-0145	252F	8		252E	3
5945-01-495-0483	252F	11	2990-01-496-4023	250	10
2590-01-495-0534	25	13	4330-01-496-5720	KITS	30
2540-01-495-0817	221	3	2990-01-497-1042	35	20
	221A	1	5340-01-497-2269	42A	6
3040-01-495-1286	225I	1	5962-01-497-2519	56	8
3040-01-495-1374	225J	1	5306-01-497-4738	19	7
5305-01-495-1670	252F	12	5340-01-498-4369	214	11
3040-01-495-1788	225I	6	2510-01-498-4996	266D	KIT
5305-01-495-2914	225A	16	5310-01-498-7962	214	2
	252E	2	5305-01-498-8398	214	3
5305-01-495-2916	252F	13	5340-01-498-8836	225J	10
5325-01-495-3930	225I	13	2520-01-498-9104	116	4
5360-01-495-3942	225I	14	2520-01-498-9279	56	1

CROSS REFERENCE INDEXES

NATIONAL STOCK NUMBER INDEX

STOCK NUMBER	FIGURE NO	ITEM NO	STOCK NUMBER	FIGURE NO	ITEM NO
5340-01-499-1451	269A	5	2920-01-507-7423	48	2
5340-01-499-1716	269A	13	4720-01-507-8678	276A	6
5340-01-499-1758	269A	14	4720-01-507-8679	276A	11
5340-01-499-1827	269A	7	4720-01-507-8681	276A	5
5340-01-499-2719	214	8	3040-01-509-6021	260	6
4720-01-499-7635	276A	14	2510-01-510-0981	51	1
	279A	8		51A	1
4720-01-499-7648	276A	3	4820-01-510-6041	KITS	60A
2540-01-500-0309	266D	14	2815-01-512-2230	11	9
5975-01-500-1773	276C	7	4130-01-512-6676	274	4
2540-01-500-2092	269A	3	6150-01-512-6679	283	1
2540-01-500-2113	269A	16	5310-01-512-9400	87	8
2540-01-500-2122	269A	15	5310-01-513-1935	163	31
2540-01-500-3446	266D	3	4710-01-513-3959	249I	16
1005-01-500-3744	266D	4	4730-01-513-4003	249F	2
4010-01-500-5006	196G	47		249I	2
5340-01-500-5572	266D	9	4710-01-513-4015	249I	6
5340-01-500-5580	266E	3	4730-01-513-4021	249I	18
5305-01-500-8280	79	5	2815-01-513-4025	249G	6
	133	30	4730-01-513-4027	249I	19
5340-01-501-0316	214	4	4710-01-513-4030	249I	15
2540-01-501-2690	249A	31	4730-01-513-4042	249I	3
4710-01-502-5609	3	31	2815-01-513-4050	249G	1
5365-01-502-6879	142	17	2815-01-513-4054	249G	15
5365-01-502-6900	142	17	2815-01-513-4060	249G	17
5320-01-505-0478	208A	1	4730-01-513-4061	249I	9
	249F	9	2815-01-513-4065	249G	8
3020-01-505-2366	225I	11	2540-01-513-4066	249G	10
4720-01-505-3475	62	6	2540-01-513-4068	249F	1
4720-01-505-4702	138A	30	4710-01-513-4070	249I	5
3020-01-505-5317	225I	15	6150-01-513-4093	249H	2
5330-01-505-7214	138A	11	6150-01-513-4094	249H	3
5331-01-505-7218	138A	8	5975-01-513-4103	249H	1
5340-01-505-9463	138A	9	5975-01-513-4184	276B	3
4330-01-506-2918	138A	13	5360-01-513-4390	199	2
4730-01-506-3179	138A	7	5365-01-513-4522	201A	6
2040-01-506-4413	BULK	37	5330-01-513-4894	279A	6
2590-01-506-4930	BULK	38	5340-01-513-4903	167E	21
3830-01-506-8307	225I	3		274A	2
3020-01-506-9172	225I	17	5340-01-513-4907	269A	10
2590-01-507-3608	232	24	5340-01-513-4908	249G	11

## CROSS REFERENCE INDEXES

## NATIONAL STOCK NUMBER INDEX

STOCK NUMBER	FIGURE NO	ITEM NO	STOCK NUMBER	FIGURE NO	ITEM NO
5340-01-513-4910	249G	13	5310-01-521-2135	182	17
5340-01-513-4912	249G	12		189E	1
5305-01-513-5667	192	23		195	2
	193	21		201A	7
	194	8		210B	3
	195	15		228	36
	196E	14		249G	2
	197A	29		249I	13
5305-01-513-5713	249I	4		249J	8
	249J	10		274	10
5325-01-516-6126	279A	4		275	10
5320-01-516-7019	238	20		276C	10
5975-01-516-8350	276B	2		288A	6
2540-01-516-8369	215	2	5310-01-521-2727	196G	32
2540-01-516-8389	216	1	5340-01-521-4569	171	16
	217B	1	5970-01-523-3417	273	9
4710-01-516-9676	276A	4		273A	1
4720-01-516-9679	276A	12	5360-01-524-6029	151	1
4710-01-516-9686	276A	13	5330-01-524-8863	167D	10
5330-01-517-2180	274	12	5340-01-524-9543	189I	3
5340-01-517-4192	199A	1	5340-01-525-0619	196G	30
5340-01-518-2955	276C	4	5340-01-525-0633	196G	41
2540-01-518-3339	232	18	5310-01-525-0735	196G	13
7690-01-518-8135	238	16	2540-01-525-0941	196G	36
7690-01-518-8174	238	8	5340-01-525-1088	196G	3
7690-01-518-8437	238	7	5310-01-525-1238	201A	8
5330-01-519-3178	166	7	5305-01-525-1329	196G	25
5340-01-519-3845	171	11	5330-01-525-1972	BULK	24
5330-01-519-7009	196	17	2540-01-525-3627	167E	7
5330-01-519-7016	196	16	2540-01-525-3630	167E	7
5330-01-519-7029	196	15	5340-01-525-4656	235A	11
2510-01-520-3995	171	15	5340-01-525-8546	235A	9
5331-01-520-4916	281B	2	2510-01-525-9014	141	17
5930-01-520-4919	51A	7	2510-01-526-9137	141	4
2510-01-520-5593	KITS	5A	5320-01-529-9455	171	12
5331-01-520-6192	281B	1	5340-01-530-0943	171	11
2510-01-520-7135	201A	1	5306-01-530-1592	225G	6
2510-01-520-7145	201A	5	5305-01-530-1602	225G	1
2510-01-520-7983	266B	5	5340-01-530-1744	196G	55
5930-01-521-0167	274	1		200	17
5310-01-521-2135	167D	4	5305-01-530-4758	193	5

## CROSS REFERENCE INDEXES

## NATIONAL STOCK NUMBER INDEX

STOCK NUMBER	FIGURE NO	ITEM NO	STOCK NUMBER	FIGURE NO	ITEM NO
5340-01-530-6348	167D	26	5340-01-536-0005	196F	32
2540-01-532-8882	KITS	61A	5340-01-536-0480	189H	9
4010-01-533-5191	196G	49	5340-01-536-0506	202A	6
6620-01-534-2370	52	9	5340-01-536-0543	196F	16
2540-01-535-0837	167	27	5340-01-536-0557	189A	10
2540-01-535-0852	167A	24		189B	19
2510-01-535-2778	167C	1		189C	14
2510-01-535-2779	167C	1		189D	8
2510-01-535-2780	167C	1	5340-01-536-0605	189H	20
2510-01-535-2781	167C	1	5340-01-536-0607	189B	25
5305-01-535-4716	196F	21	9515-01-536-0645	196F	15
5340-01-535-4868	KITS	61C	5340-01-536-0653	189E	4
5305-01-535-5634	167	30	2540-01-536-1090	210B	1
	167A	27	2540-01-536-1442	189H	21
5340-01-535-5640	196F	24	5340-01-536-2054	196E	2
5340-01-535-5662	196F	29	4720-01-536-2673	276E	12
5340-01-535-5666	196F	27	4720-01-536-2674	276D	5
5340-01-535-5671	196F	23		276E	3
5340-01-535-5708	196E	3	4720-01-536-2681	276E	5
5305-01-535-5709	196F	30	4710-01-536-2688	276E	8
5305-01-535-5773	167	31	4720-01-536-2727	276D	7
	167A	28	5340-01-536-2737	281A	1
2510-01-535-6000	210B	8	5310-01-536-2964	281D	1
2510-01-535-6001	210B	7		287B	5
5340-01-535-6359	196F	7	4720-01-536-2985	287B	8
5340-01-535-6843	196F	20	4720-01-536-2992	276D	6
5340-01-535-6946	KITS	61D	4720-01-536-2995	276E	7
5340-01-535-7729	189A	11	4720-01-536-2999	276E	10
	189B	18	2510-01-536-3001	189H	17
	189C	13	5340-01-536-3003	287B	1
	189D	7	4720-01-536-3005	276E	6
5340-01-535-8280	189G	10	2930-01-536-3009	287C	1
5340-01-535-8682	189H	9	5930-01-536-3012	276G	1
5340-01-535-8684	196F	17	4710-01-536-3017	117D	1
5340-01-535-8702	196F	14	2540-01-536-3021	189H	12
5340-01-535-8707	189C	16	2540-01-536-3029	287A	2
5340-01-535-8780	189B	24	5930-01-536-3033	276G	4
5340-01-535-9424	196F	18	4720-01-536-3061	276E	11
2540-01-535-9671	189H	21	4720-01-536-3065	287B	9
3040-01-535-9715	196F	4	5340-01-536-3290	287B	4
5305-01-535-9887	196F	26	4720-01-536-3328	276D	8

CROSS REFERENCE INDEXES

NATIONAL STOCK NUMBER INDEX

STOCK NUMBER	FIGURE NO	ITEM NO	STOCK NUMBER	FIGURE NO	ITEM NO
4720-01-536-3328	276E	13	2540-01-536-5762	210B	4
4720-01-536-3334	276D	1	2540-01-536-5776	210B	5
5310-01-536-3376	276G	6	5945-01-536-6091	274A	7
4720-01-536-3749	287A	1		288A	2
4720-01-536-3751	276E	9	4720-01-536-6138	276D	3
4810-01-536-3832	276F	1		276E	1
5340-01-536-4022	281D	2	9515-01-536-6163	189H	14
2540-01-536-4078	189H	12	4130-01-536-7685	274A	5
3830-01-536-4083	KITS	37A	5310-01-536-7944	276G	9
4710-01-536-4106	276D	4	5305-01-536-8029	196F	31
	276E	2		197A	25
9515-01-536-4108	189H	4	5305-01-536-8039	196E	17
5340-01-536-4120	274B	2	4720-01-536-8716	276F	3
4710-01-536-4174	276G	5	9515-01-537-0521	196F	6
9515-01-536-4210	189H	19	4720-01-537-0552	276F	4
5340-01-536-4213	196E	10	2510-01-537-0678	281C	1
5340-01-536-4269	189A	17	4130-01-537-4404	288A	1
	189C	17	5340-01-537-4713	274A	6
	189D	5	4120-01-537-4995	287B	10
4720-01-536-4589	276E	4	5310-21-921-5930	42B	11
5340-01-536-4636	189D	6			



## CROSS REFERENCE INDEX

## PART NUMBER INDEX

CAGE	PART NUMBER	STOCK NUMBER	FIG.	ITEM
78570	A22673	5305-00-984-4988	256	13
78570	A22673	5305-00-984-4988	260	49
41947	A249	4730-00-012-7951	119	18
10988	A27365	5331-00-451-0118	102	26
80063	A3014039-5	5995-01-274-5084	237A	1
25472	A31-125	5310-00-952-3567	248	12
0E9N0	A395X55	5331-00-451-9005	252F	3
62380	A52403-7		249E	4
58536	A52425-1	5940-00-549-6581	66	15
53964	A609014	5310-00-809-4058	31	4
53964	A609015	5306-01-190-4553	31	3
53964	A618017	5331-01-335-7592	31	8
53964	A630003	2910-01-218-4489	KITS	1
53964	A910044	4330-01-190-3579	KITS	2
58536	AA52536-3	5999-00-926-3144	249A	23
20669	AA52550-1	2540-01-189-2193	150	6
58536	AA55571/01/001	5925-01-430-2318	225F	6
58536	AA55571/01-001	5925-01-430-2318	53	3
58536	AA55571/01-001	5925-01-430-2318	249B	5
58536	AA55571/01-001	5925-01-430-2318	229	4
58536	AA55571/01-001	5925-01-430-2318	252H	3
58536	AA55571/01-004	5925-00-333-1584	274B	3
58536	AA55571/02-001	5925-00-894-8015	56	13
58536	AA59616AASBCC	4730-00-187-4202	3	15
54402	AD42BS		206	17
78276	AKS4-420-165	5325-01-408-8466	189A	6
78276	AKS4-420-165	5325-01-408-8466	189B	23
78276	ALS4-1024-130	5325-01-411-0066	180	5
78276	ALS4-1024-130	5325-01-411-0066	203	8
78276	ALS4-1024-130	5325-01-411-0066	205	6
78276	ALS4-1024-130	5325-01-411-0066	209	6
78276	ALS4-1024-130	5325-01-411-0066	210A	26
78276	ALS4-1024-130	5325-01-411-0066	205A	7
78276	ALS4-1024-130	5325-01-411-0066	212	47
78276	ALS4-1024-225	5325-01-475-9697	223A	14
78276	ALS4-1024-225	5325-01-475-9697	205	13
78276	ALS4-1024-225	5325-01-475-9697	205A	10
78276	ALS4-1024-225	5325-01-475-9697	51A	13
78276	ALS4-420-165	5310-01-411-3422	29	26
78276	ALS4-420-165	5310-01-411-3422	213A	28
78276	ALS4-420-165	5310-01-411-3422	235A	6
78276	ALS4-420-165	5310-01-411-3422	234	1
78276	ALS4-420-260	5325-01-395-1247	193	17
78276	ALS4-420-260	5325-01-395-1247	288	8



## CROSS REFERENCE INDEX

## PART NUMBER INDEX

CAGE	PART NUMBER	STOCK NUMBER	FIG.	ITEM
78276	ALS4-420-260	5325-01-395-1247	70A	3
78276	ALS4-420-260	5325-01-395-1247	195	8
78276	ALS4-518-150	5310-01-413-3276	210A	16
78276	ALS4-518-150	5310-01-413-3276	212	32
78276	ALS4-518-312	5320-01-505-0478	249F	9
78276	ALS4-518-312	5320-01-505-0478	208A	1
78276	ALS4-616-312	5325-01-459-5008	174	3
78276	ALS4-616-312	5325-01-459-5008	175	16
78276	ALS7-1032-130	5325-01-420-3005	185	13
78276	ALS7-1032-130	5325-01-420-3005	205	34
78276	ALS7-1032-130	5325-01-420-3005	207	36
78276	ALS7-1032-130	5325-01-420-3005	224	4
78276	ALS7-420-165	5325-01-394-2414	190	10
78276	ALS7-420-165	5325-01-394-2414	192	14
78276	ALS7-420-165	5325-01-394-2414	54	7
78276	ALS7-420-165	5325-01-394-2414	172	1
78276	ALS7-420-165	5325-01-394-2414	183	17
78276	ALS7-420-165	5325-01-394-2414	186	2
78276	ALS7-420-165	5325-01-394-2414	188	2
78276	ALS7-420-165	5325-01-394-2414	201	14
78276	ALS7-420-165	5325-01-394-2414	180	8
78276	ALS7-420-165	5325-01-394-2414	219	8
78276	ALS7-420-165	5325-01-394-2414	169	6
78276	ALS7-420-165	5325-01-394-2414	184	3
78276	ALS7-420-165	5325-01-394-2414	185	2
78276	ALS7-420-165	5325-01-394-2414	269A	4
78276	ALS7-420-165	5325-01-394-2414	189	4
78276	ALS7-420-165	5325-01-394-2414	206	12
78276	ALS7-420-165	5325-01-394-2414	223	17
78276	ALS7-420-260	5325-01-395-1247	194	14
78276	ALS7-616-150	5325-01-474-9732	189G	8
78276	ALS7-616-150	5325-01-474-9732	182	23
78276	ALS7-616-150	5325-01-474-9732	189I	4
78276	ALS7-616-150	5325-01-474-9732	195	4
78276	ALS7-632-80	5325-01-465-0001	209	14
88044	AN365-1024A	5310-00-208-1918	160	32
88044	AN365-1024A	5310-00-208-1918	201B	27
88044	AN365-1024A	5310-00-208-1918	164	12
88044	AN5H10A	5306-00-182-2027	157	23
88044	AN5H10A	5306-00-182-2027	158	44
88044	AN5H10A	5306-00-182-2027	227	12
88044	AN5H41	5306-00-292-8253	200	23
88044	AN5H41	5306-00-292-8253	196D	37
88044	AN5H6A	5306-00-182-2025	158	6

## CROSS REFERENCE INDEX

## PART NUMBER INDEX

CAGE	PART NUMBER	STOCK NUMBER	FIG.	ITEM
88044	AN5H6A	5306-00-182-2025	158	45
88044	AN5H7	5306-00-180-2748	227D	32
88044	AN6-16A	5306-00-208-3639	201B	11
55719	AN8506-4	5120-00-184-8398	299	1
88044	AN960-416L	5310-00-167-0835	201B	2
88044	AN960-516L	5310-00-167-0836	201B	17
88044	AN960-616L	5310-00-167-0837	201B	10
88044	AN960-816	5310-00-167-0823	158	21
87585	ANA9-5	5325-00-276-6228	233	34
87585	ANA9-5	5325-00-276-6228	268	4
81343	AS15001-1	4730-00-050-4203	114	10
81343	AS15001-1	4730-00-050-4203	120	10
81343	AS15001-1	4730-00-050-4203	120	19
81343	AS15001-1	4730-00-050-4203	134	4
81343	AS15001-1	4730-00-050-4203	114	19
81343	AS15001-1	4730-00-050-4203	134	7
81343	AS15001-3	4730-00-050-4205	134	17
81343	AS15001-3	4730-00-050-4205	154	7
81343	AS15001-3	4730-00-050-4205	134	11
81343	AS15001-4	4730-00-050-4207	150	23
81343	AS33671-6-0	5975-01-485-0088	117A	1
81343	AS954TY1CL1STBDR3/8SZ3/8	5120-00-142-5152	290	2
78276	ATS2-813	5325-01-409-0211	141	11
73281	B0625-22-S	5310-01-203-3230	196B	9
80204	B1821BH025C044N	5305-00-071-2507	25	1
80204	B1821BH025C050N	5305-00-071-2506	223A	13
80204	B1821BH025C050N	5305-00-071-2506	249	33
80204	B1821BH025C063N	5305-00-068-7837	12	11
80204	B1821BH025C063N	5305-00-068-7837	138A	18
80204	B1821BH025C063N	5305-00-068-7837	38	6
80204	B1821BH025C063N	5305-00-068-7837	51	27
80204	B1821BH025C063N	5305-00-068-7837	139	13
80204	B1821BH025C063N	5305-00-068-7837	140	5
80204	B1821BH025C063N	5305-00-068-7837	180	13
80204	B1821BH025C063N	5305-00-068-7837	198	26
80204	B1821BH025C063N	5305-00-068-7837	123	11
80204	B1821BH025C063N	5305-00-068-7837	203	3
80204	B1821BH025C063N	5305-00-068-7837	156	23
80204	B1821BH025C063N	5305-00-068-7837	196C	1
80204	B1821BH025C063N	5305-00-068-7837	158	42
80204	B1821BH025C063N	5305-00-068-7837	51A	24
80204	B1821BH025C075N	5305-00-068-0508	35	11
80204	B1821BH025C075N	5305-00-068-0508	37	9
80204	B1821BH025C075N	5305-00-068-0508	161	11

## CROSS REFERENCE INDEX

## PART NUMBER INDEX

CAGE	PART NUMBER	STOCK NUMBER	FIG.	ITEM
80204	B1821BH025C075N	5305-00-068-0508	182	1
80204	B1821BH025C075N	5305-00-068-0508	196G	7
80204	B1821BH025C075N	5305-00-068-0508	205A	29
80204	B1821BH025C075N	5305-00-068-0508	206	21
80204	B1821BH025C075N	5305-00-068-0508	207	15
80204	B1821BH025C075N	5305-00-068-0508	207A	37
80204	B1821BH025C075N	5305-00-068-0508	228A	46
80204	B1821BH025C075N	5305-00-068-0508	29	14
80204	B1821BH025C075N	5305-00-068-0508	225	2
80204	B1821BH025C075N	5305-00-068-0508	233	10
80204	B1821BH025C075N	5305-00-068-0508	237A	7
80204	B1821BH025C075N	5305-00-068-0508	40	6
80204	B1821BH025C075N	5305-00-068-0508	72	12
80204	B1821BH025C075N	5305-00-068-0508	165	2
80204	B1821BH025C075N	5305-00-068-0508	205	31
80204	B1821BH025C075N	5305-00-068-0508	252	14
80204	B1821BH025C075N	5305-00-068-0508	232	29
80204	B1821BH025C075N	5305-00-068-0508	162	12
80204	B1821BH025C075N	5305-00-068-0508	228	47
80204	B1821BH025C075N	5305-00-068-0508	250	7
80204	B1821BH025C075N	5305-00-068-0508	284	2
80204	B1821BH025C075N	5305-00-068-0508	70A	6
80204	B1821BH025C088N	5305-00-071-2505	167B	54
80204	B1821BH025C088N	5305-00-071-2505	207A	6
80204	B1821BH025C088N	5305-00-071-2505	84	14
80204	B1821BH025C088N	5305-00-071-2505	160	17
80204	B1821BH025C088N	5305-00-071-2505	166A	54
80204	B1821BH025C088N	5305-00-071-2505	181	18
80204	B1821BH025C088N	5305-00-071-2505	182	12
80204	B1821BH025C088N	5305-00-071-2505	170	19
80204	B1821BH025C100N	5305-00-225-3843	182	9
80204	B1821BH025C100N	5305-00-225-3843	118	13
80204	B1821BH025C100N	5305-00-225-3843	121	5
80204	B1821BH025C100N	5305-00-225-3843	160	10
80204	B1821BH025C100N	5305-00-225-3843	171	8
80204	B1821BH025C100N	5305-00-225-3843	179	11
80204	B1821BH025C100N	5305-00-225-3843	183	22
80204	B1821BH025C100N	5305-00-225-3843	185	6
80204	B1821BH025C100N	5305-00-225-3843	186	3
80204	B1821BH025C100N	5305-00-225-3843	188	17
80204	B1821BH025C100N	5305-00-225-3843	189	5
80204	B1821BH025C100N	5305-00-225-3843	189B	28
80204	B1821BH025C100N	5305-00-225-3843	192	3
80204	B1821BH025C100N	5305-00-225-3843	193	1

## CROSS REFERENCE INDEX

## PART NUMBER INDEX

CAGE	PART NUMBER	STOCK NUMBER	FIG.	ITEM
80204	B1821BH025C100N	5305-00-225-3843	196D	23
80204	B1821BH025C100N	5305-00-225-3843	202A	5
80204	B1821BH025C100N	5305-00-225-3843	202	14
80204	B1821BH025C100N	5305-00-225-3843	206	13
80204	B1821BH025C100N	5305-00-225-3843	210B	2
80204	B1821BH025C100N	5305-00-225-3843	133	11
80204	B1821BH025C100N	5305-00-225-3843	208	22
80204	B1821BH025C100N	5305-00-225-3843	213	24
80204	B1821BH025C100N	5305-00-225-3843	219	7
80204	B1821BH025C100N	5305-00-225-3843	223	9
80204	B1821BH025C100N	5305-00-225-3843	183	14
80204	B1821BH025C100N	5305-00-225-3843	184	2
80204	B1821BH025C100N	5305-00-225-3843	209	13
80204	B1821BH025C100N	5305-00-225-3843	211	1
80204	B1821BH025C100N	5305-00-225-3843	213A	3
80204	B1821BH025C100N	5305-00-225-3843	223A	1
80204	B1821BH025C100N	5305-00-225-3843	234	3
80204	B1821BH025C100N	5305-00-225-3843	237	30
80204	B1821BH025C100N	5305-00-225-3843	237A	3
80204	B1821BH025C100N	5305-00-225-3843	235A	3
80204	B1821BH025C100N	5305-00-225-3843	236	16
80204	B1821BH025C100N	5305-00-225-3843	139	21
80204	B1821BH025C100N	5305-00-225-3843	208A	24
80204	B1821BH025C100N	5305-00-225-3843	235	2
80204	B1821BH025C100N	5305-00-225-3843	142	15
80204	B1821BH025C100N	5305-00-225-3843	162	24
80204	B1821BH025C100N	5305-00-225-3843	284	13
80204	B1821BH025C100N	5305-00-225-3843	161	1
80204	B1821BH025C100N	5305-00-225-3843	200	7
80204	B1821BH025C100N	5305-00-225-3843	252D	7
80204	B1821BH025C100N	5305-00-225-3843	33	18
80204	B1821BH025C100N	5305-00-225-3843	275	12
80204	B1821BH025C100N	5305-00-225-3843	283	11
80204	B1821BH025C113N	5305-00-225-3842	140	23
80204	B1821BH025C113N	5305-00-225-3842	160	16
80204	B1821BH025C113N	5305-00-225-3842	161	5
80204	B1821BH025C125N	5305-00-068-0509	12	29
80204	B1821BH025C125N	5305-00-068-0509	189G	2
80204	B1821BH025C125N	5305-00-068-0509	186	8
80204	B1821BH025C125N	5305-00-068-0509	287B	2
80204	B1821BH025C125N	5305-00-068-0509	181	5
80204	B1821BH025C125N	5305-00-068-0509	207A	10
80204	B1821BH025C125N	5305-00-068-0509	227D	11
80204	B1821BH025C125N	5305-00-068-0509	25	58

## CROSS REFERENCE INDEX

## PART NUMBER INDEX

CAGE	PART NUMBER	STOCK NUMBER	FIG.	ITEM
80204	B1821BH025C125N	5305-00-068-0509	157	7
80204	B1821BH025C125N	5305-00-068-0509	180	2
80204	B1821BH025C125N	5305-00-068-0509	213A	25
80204	B1821BH025C125N	5305-00-068-0509	223	2
80204	B1821BH025C125N	5305-00-068-0509	276G	8
80204	B1821BH025C125N	5305-00-068-0509	266	9
80204	B1821BH025C150N	5305-00-071-2509	54	4
80204	B1821BH025C150N	5305-00-071-2509	189E	8
80204	B1821BH025C150N	5305-00-071-2509	33	31
80204	B1821BH025C150N	5305-00-071-2509	25	48
80204	B1821BH025C150N	5305-00-071-2509	264	4
80204	B1821BH025C150N	5305-00-071-2509	288A	3
80204	B1821BH025C175N	5305-00-071-2510	117B	7
80204	B1821BH025C175N	5305-00-071-2510	212	40
80204	B1821BH025C175N	5305-00-071-2510	235	16
80204	B1821BH025C175N	5305-00-071-2510	235A	15
80204	B1821BH025C200N	5305-00-071-2511	117F	6
80204	B1821BH025C200N	5305-00-071-2511	188	14
80204	B1821BH025C200N	5305-00-071-2511	189	8
80204	B1821BH025C200N	5305-00-071-2511	208	38
80204	B1821BH025C250N	5305-00-071-2513	208	28
80204	B1821BH025C275N	5305-00-071-2514	167C	5
80204	B1821BH025C450N	5305-01-202-2676	123	16
80204	B1821BH025F063N	5305-00-267-8953	201B	1
80204	B1821BH025F075N	5306-00-068-0513	56	11
80204	B1821BH031C056N	5306-00-226-4823	119	36
80204	B1821BH031C056N	5306-00-226-4823	113	36
80204	B1821BH031C063N	5306-00-226-4824	196B	18
80204	B1821BH031C063N	5306-00-226-4824	267	21
80204	B1821BH031C075N	5306-00-226-4825	31	21
80204	B1821BH031C075N	5306-00-226-4825	126	10
80204	B1821BH031C075N	5306-00-226-4825	249E	6
80204	B1821BH031C075N	5306-00-226-4825	220	6
80204	B1821BH031C075N	5306-00-226-4825	266	16
80204	B1821BH031C088N	5306-00-226-4826	167C	15
80204	B1821BH031C088N	5306-00-226-4826	196B	7
80204	B1821BH031C088N	5306-00-226-4826	196D	7
80204	B1821BH031C100N	5306-00-226-4827	230A	3
80204	B1821BH031C100N	5306-00-226-4827	210	4
80204	B1821BH031C100N	5306-00-226-4827	212	29
80204	B1821BH031C100N	5306-00-226-4827	217	3
80204	B1821BH031C100N	5306-00-226-4827	217A	3
80204	B1821BH031C100N	5306-00-226-4827	249F	7
80204	B1821BH031C100N	5306-00-226-4827	210A	13

## CROSS REFERENCE INDEX

## PART NUMBER INDEX

CAGE	PART NUMBER	STOCK NUMBER	FIG.	ITEM
80204	B1821BH031C100N	5306-00-226-4827	230	3
80204	B1821BH031C113N	5306-00-226-4828	126	23
80204	B1821BH031C113N	5306-00-226-4828	127	14
80204	B1821BH031C113N	5306-00-226-4828	212	2
80204	B1821BH031C113N	5306-00-226-4828	246	23
80204	B1821BH031C113N	5306-00-226-4828	248	22
80204	B1821BH031C113N	5306-00-226-4828	262	1
80204	B1821BH031C125N	5306-00-226-4829	167C	6
80204	B1821BH031C125N	5306-00-226-4829	189E	7
80204	B1821BH031C125N	5306-00-226-4829	249B	21
80204	B1821BH031C125N	5306-00-226-4829	212	26
80204	B1821BH031C125N	5306-00-226-4829	210A	8
80204	B1821BH031C150N	5305-00-226-4831	189E	11
80204	B1821BH031C150N	5305-00-226-4831	167	18
80204	B1821BH031C150N	5305-00-226-4831	179	3
80204	B1821BH031C150N	5305-00-226-4831	205A	16
80204	B1821BH031C150N	5305-00-226-4831	205	19
80204	B1821BH031C150N	5305-00-226-4831	230A	21
80204	B1821BH031C150N	5305-00-226-4831	210	5
80204	B1821BH031C200N	5306-00-226-4833	162	17
80204	B1821BH031C325N	5306-00-226-4838	146	3
80204	B1821BH031F063N	5306-00-050-1237	196G	37
80204	B1821BH031F075N	5306-00-050-1238	168	6
80204	B1821BH031F100N	5305-00-051-4076	168	16
80204	B1821BH031F113N	5306-00-051-4077	208A	6
80204	B1821BH031F113N	5306-00-051-4077	227D	29
80204	B1821BH031F113N	5306-00-051-4077	227D	34
80204	B1821BH031F113N	5306-00-051-4077	208	4
80204	B1821BH038C063N	5305-00-721-5492	199	5
80204	B1821BH038C063N	5305-00-721-5492	205	35
80204	B1821BH038C075N	5305-00-543-4372	25	52
80204	B1821BH038C075N	5305-00-543-4372	58	1
80204	B1821BH038C075N	5305-00-543-4372	72	15
80204	B1821BH038C075N	5305-00-543-4372	173	10
80204	B1821BH038C075N	5305-00-543-4372	176	9
80204	B1821BH038C075N	5305-00-543-4372	192	2
80204	B1821BH038C075N	5305-00-543-4372	201	16
80204	B1821BH038C075N	5305-00-543-4372	57	1
80204	B1821BH038C075N	5305-00-543-4372	232	4
80204	B1821BH038C088N	5305-01-140-9118	137	7
80204	B1821BH038C088N	5305-01-140-9118	198	8
80204	B1821BH038C088N	5305-01-140-9118	253	25
80204	B1821BH038C100N	5305-00-068-0510	189C	6
80204	B1821BH038C100N	5305-00-068-0510	189A	22

## CROSS REFERENCE INDEX

## PART NUMBER INDEX

CAGE	PART NUMBER	STOCK NUMBER	FIG.	ITEM
80204	B1821BH038C100N	5305-00-068-0510	196C	24
80204	B1821BH038C100N	5305-00-068-0510	196D	47
80204	B1821BH038C100N	5305-00-068-0510	196G	5
80204	B1821BH038C100N	5305-00-068-0510	45	13
80204	B1821BH038C100N	5305-00-068-0510	36	9
80204	B1821BH038C100N	5305-00-068-0510	113	15
80204	B1821BH038C100N	5305-00-068-0510	2	6
80204	B1821BH038C100N	5305-00-068-0510	225A	9
80204	B1821BH038C100N	5305-00-068-0510	137	6
80204	B1821BH038C100N	5305-00-068-0510	200	14
80204	B1821BH038C100N	5305-00-068-0510	266B	6
80204	B1821BH038C100N	5305-00-068-0510	35	28
80204	B1821BH038C100N	5305-00-068-0510	119	15
80204	B1821BH038C100N	5305-00-068-0510	45A	4
80204	B1821BH038C100N	5305-00-068-0510	266C	3
80204	B1821BH038C113N	5305-00-543-2419	1	6
80204	B1821BH038C113N	5305-00-543-2419	230A	5
80204	B1821BH038C113N	5305-00-543-2419	250	13
80204	B1821BH038C113N	5305-00-543-2419	230	5
80204	B1821BH038C113N	5305-00-543-2419	266B	1
80204	B1821BH038C125N	5305-00-068-0511	189D	4
80204	B1821BH038C125N	5305-00-068-0511	189I	1
80204	B1821BH038C125N	5305-00-068-0511	196A	33
80204	B1821BH038C125N	5305-00-068-0511	202A	8
80204	B1821BH038C125N	5305-00-068-0511	35	6
80204	B1821BH038C125N	5305-00-068-0511	110	14
80204	B1821BH038C125N	5305-00-068-0511	146	9
80204	B1821BH038C125N	5305-00-068-0511	147	7
80204	B1821BH038C125N	5305-00-068-0511	161	18
80204	B1821BH038C125N	5305-00-068-0511	173	9
80204	B1821BH038C125N	5305-00-068-0511	174	1
80204	B1821BH038C125N	5305-00-068-0511	189A	24
80204	B1821BH038C125N	5305-00-068-0511	189F	1
80204	B1821BH038C125N	5305-00-068-0511	190	2
80204	B1821BH038C125N	5305-00-068-0511	191	2
80204	B1821BH038C125N	5305-00-068-0511	2	2
80204	B1821BH038C125N	5305-00-068-0511	115	14
80204	B1821BH038C125N	5305-00-068-0511	208A	21
80204	B1821BH038C125N	5305-00-068-0511	182	19
80204	B1821BH038C125N	5305-00-068-0511	175	4
80204	B1821BH038C125N	5305-00-068-0511	176	1
80204	B1821BH038C125N	5305-00-068-0511	189C	5
80204	B1821BH038C125N	5305-00-068-0511	225A	11
80204	B1821BH038C125N	5305-00-068-0511	208	19

## CROSS REFERENCE INDEX

## PART NUMBER INDEX

CAGE	PART NUMBER	STOCK NUMBER	FIG.	ITEM
80204	B1821BH038C138N	5305-00-688-2111	87	12
80204	B1821BH038C138N	5305-00-688-2111	254	7
80204	B1821BH038C138N	5305-00-688-2111	261	7
80204	B1821BH038C150N	5305-00-725-2317	28	20
80204	B1821BH038C150N	5305-00-725-2317	163	16
80204	B1821BH038C150N	5305-00-725-2317	174	7
80204	B1821BH038C150N	5305-00-725-2317	175	13
80204	B1821BH038C150N	5305-00-725-2317	176	14
80204	B1821BH038C150N	5305-00-725-2317	183	12
80204	B1821BH038C150N	5305-00-725-2317	189A	12
80204	B1821BH038C150N	5305-00-725-2317	189B	11
80204	B1821BH038C150N	5305-00-725-2317	189C	7
80204	B1821BH038C150N	5305-00-725-2317	189D	14
80204	B1821BH038C150N	5305-00-725-2317	189G	7
80204	B1821BH038C150N	5305-00-725-2317	190	6
80204	B1821BH038C150N	5305-00-725-2317	196G	53
80204	B1821BH038C150N	5305-00-725-2317	199	1
80204	B1821BH038C150N	5305-00-725-2317	206	14
80204	B1821BH038C150N	5305-00-725-2317	207A	34
80204	B1821BH038C150N	5305-00-725-2317	173	17
80204	B1821BH038C150N	5305-00-725-2317	196B	3
80204	B1821BH038C150N	5305-00-725-2317	257	9
80204	B1821BH038C150N	5305-00-725-2317	254	12
80204	B1821BH038C150N	5305-00-725-2317	266B	21
80204	B1821BH038C150N	5305-00-725-2317	42A	20
80204	B1821BH038C175N	5305-00-821-3869	189G	4
80204	B1821BH038C175N	5305-00-821-3869	196G	57
80204	B1821BH038C175N	5305-00-821-3869	265	12
80204	B1821BH038C175N	5305-00-821-3869	189B	9
80204	B1821BH038C200N	5305-00-782-9489	189A	18
80204	B1821BH038C200N	5305-00-782-9489	189B	12
80204	B1821BH038C200N	5305-00-782-9489	35	24
80204	B1821BH038C200N	5305-00-782-9489	250	14
80204	B1821BH038C225N	5305-00-638-8920	162	25
80204	B1821BH038C225N	5305-00-638-8920	177	6
80204	B1821BH038C225N	5305-00-638-8920	183	27
80204	B1821BH038C225N	5305-00-638-8920	235A	12
80204	B1821BH038C225N	5305-00-638-8920	35	17
80204	B1821BH038C250N	5305-00-543-2866	196G	51
80204	B1821BH038C250N	5305-00-543-2866	42A	17
80204	B1821BH038C250N	5305-00-543-2866	196A	34
80204	B1821BH038C250N	5305-00-543-2866	196C	23
80204	B1821BH038C250N	5305-00-543-2866	183	27
80204	B1821BH038C250N	5305-00-543-2866	42B	12



## CROSS REFERENCE INDEX

## PART NUMBER INDEX

CAGE	PART NUMBER	STOCK NUMBER	FIG.	ITEM
80204	B1821BH038C250N	5305-00-543-2866	273A	13
80204	B1821BH038C250N	5305-00-543-2866	196B	5
80204	B1821BH038C275N	5305-00-781-3926	1	5
80204	B1821BH038C275N	5305-00-781-3926	196A	23
80204	B1821BH038C275N	5305-00-781-3926	196B	4
80204	B1821BH038C275N	5305-00-781-3926	196G	8
80204	B1821BH038C275N	5305-00-781-3926	196D	12
80204	B1821BH038C300N	5305-00-846-5703	176	13
80204	B1821BH038C300N	5305-00-846-5703	196D	48
80204	B1821BH038C300N	5305-00-846-5703	196G	45
80204	B1821BH038C300N	5305-00-846-5703	174	13
80204	B1821BH038C300N	5305-00-846-5703	175	6
80204	B1821BH038C300N	5305-00-846-5703	177	5
80204	B1821BH038C300N	5305-00-846-5703	183	8
80204	B1821BH038C300N	5305-00-846-5703	189A	19
80204	B1821BH038C300N	5305-00-846-5703	189B	22
80204	B1821BH038C300N	5305-00-846-5703	173	6
80204	B1821BH038C300N	5305-00-846-5703	204	17
80204	B1821BH038C300N	5305-00-846-5703	198	18
80204	B1821BH038C300N	5305-00-846-5703	196A	27
80204	B1821BH038C300N	5305-00-846-5703	200	9
80204	B1821BH038C325N	5305-00-808-0864	174	12
80204	B1821BH038C325N	5305-00-808-0864	175	8
80204	B1821BH038C325N	5305-00-808-0864	197	13
80204	B1821BH038C325N	5305-00-808-0864	183	7
80204	B1821BH038C325N	5305-00-808-0864	173	5
80204	B1821BH038C350N	5305-00-781-3927	196D	31
80204	B1821BH038C350N	5305-00-781-3927	198	20
80204	B1821BH038C350N	5305-00-781-3927	173	12
80204	B1821BH038C350N	5305-00-781-3927	273	28
80204	B1821BH038C350N	5305-00-781-3927	273A	15
80204	B1821BH038C350N	5305-00-781-3927	42A	19
80204	B1821BH038C375N	5305-00-990-8632	196B	1
80204	B1821BH038C375N	5305-00-990-8632	196C	22
80204	B1821BH038C375N	5305-00-990-8632	174	11
80204	B1821BH038C375N	5305-00-990-8632	188	11
80204	B1821BH038C375N	5305-00-990-8632	196D	31
80204	B1821BH038C375N	5305-00-990-8632	173	7
80204	B1821BH038C375N	5305-00-990-8632	175	10
80204	B1821BH038C400N	5305-00-781-3928	138A	4
80204	B1821BH038C400N	5305-00-781-3928	167C	12
80204	B1821BH038C400N	5305-00-781-3928	189A	21
80204	B1821BH038C400N	5305-00-781-3928	189B	10
80204	B1821BH038C400N	5305-00-781-3928	196D	31

## CROSS REFERENCE INDEX

## PART NUMBER INDEX

CAGE	PART NUMBER	STOCK NUMBER	FIG.	ITEM
80204	B1821BH038C400N	5305-00-781-3928	176	11
80204	B1821BH038C425N	5305-00-781-3929	196G	43
80204	B1821BH038C425N	5305-00-781-3929	174	9
80204	B1821BH038C425N	5305-00-781-3929	173	8
80204	B1821BH038C425N	5305-00-781-3929	273A	4
80204	B1821BH038C450N	5305-00-857-6886	196C	12
80204	B1821BH038C450N	5305-00-857-6886	196D	1
80204	B1821BH038C450N	5305-00-857-6886	175	11
80204	B1821BH038C450N	5305-00-857-6886	200	12
80204	B1821BH038C475N	5305-00-781-3930	134	20
80204	B1821BH038C550N	5305-01-458-1670	196C	18
80204	B1821BH038C650N	5305-01-475-3158	177	4
80204	B1821BH038C650N	5305-01-475-3158	275	7
80204	B1821BH038C650N	5305-01-475-3158	196G	44
80204	B1821BH038C675N	5305-01-439-2123	273	8
80204	B1821BH038C700N	5305-01-475-3154	196C	13
80204	B1821BH038C700N	5305-01-475-3154	42B	1
80204	B1821BH038C750N	5305-01-475-3364	196C	17
80204	B1821BH038F063N	5305-00-269-3233	246	10
80204	B1821BH038F075N	5305-00-269-3234	200	16
80204	B1821BH038F075N	5305-00-269-3234	198	12
80204	B1821BH038F125N	5305-00-269-3238	189B	15
80204	B1821BH038F125N	5305-00-269-3238	189C	10
80204	B1821BH038F125N	5305-00-269-3238	189A	15
80204	B1821BH038F125N	5305-00-269-3238	189D	11
80204	B1821BH038F350N	5305-00-269-3248	198	4
80204	B1821BH044C088N	5305-00-071-1785	253	19
80204	B1821BH044C100N	5305-00-071-1786	119	42
80204	B1821BH044C100N	5305-00-071-1786	108	5
80204	B1821BH044C125N	5305-00-071-1788	162	6
80204	B1821BH044C125N	5305-00-071-1788	256	12
80204	B1821BH044C138N	5305-00-071-1789	256	9
80204	B1821BH044C150N	5305-00-071-2055	114	14
80204	B1821BH044C150N	5305-00-071-2055	120	16
80204	B1821BH044C200N	5305-00-071-2057	207A	16
80204	B1821BH044C300N	5305-00-071-2061	253	18
80204	B1821BH044C325N	5305-00-926-5518	253	16
80204	B1821BH044F975N	5305-01-429-9149	45	1
80204	B1821BH050C100N	5305-00-071-2066	233	25
80204	B1821BH050C113N	5305-00-732-0511	87	16
80204	B1821BH050C113N	5305-00-732-0511	246	21
80204	B1821BH050C125N	5305-00-071-2067	144	11
80204	B1821BH050C125N	5305-00-071-2067	111	11
80204	B1821BH050C125N	5305-00-071-2067	119	16

## CROSS REFERENCE INDEX

## PART NUMBER INDEX

CAGE	PART NUMBER	STOCK NUMBER	FIG.	ITEM
80204	B1821BH050C125N	5305-00-071-2067	141	18
80204	B1821BH050C125N	5305-00-071-2067	143	16
80204	B1821BH050C125N	5305-00-071-2067	2	14
80204	B1821BH050C125N	5305-00-071-2067	113	16
80204	B1821BH050C150N	5305-00-071-2069	144	3
80204	B1821BH050C150N	5305-00-071-2069	111	5
80204	B1821BH050C150N	5305-00-071-2069	116	5
80204	B1821BH050C150N	5305-00-071-2069	113	40
80204	B1821BH050C150N	5305-00-071-2069	143	20
80204	B1821BH050C150N	5305-00-071-2069	253	7
80204	B1821BH050C150N	5305-00-071-2069	256	6
80204	B1821BH050C150N	5305-00-071-2069	246	27
80204	B1821BH050C175N	5305-00-071-2070	101	6
80204	B1821BH050C175N	5305-00-071-2070	142	20
80204	B1821BH050C175N	5305-00-071-2070	148	14
80204	B1821BH050C175N	5305-00-071-2070	253	6
80204	B1821BH050C175N	5305-00-071-2070	261	6
80204	B1821BH050C200N	5305-00-071-2071	207A	12
80204	B1821BH050C200N	5305-00-071-2071	36	14
80204	B1821BH050C250N	5305-00-071-2073	150	5
80204	B1821BH050C275N	5305-00-071-2074	42	1
80204	B1821BH050C275N	5305-00-071-2074	144	1
80204	B1821BH050C275N	5305-00-071-2074	143	17
80204	B1821BH050C275N	5305-00-071-2074	273	1
80204	B1821BH050C300N	5305-00-071-2075	149	1
80204	B1821BH050C300N	5305-00-071-2075	144	19
80204	B1821BH050C300N	5305-00-071-2075	42A	1
80204	B1821BH050C300N	5305-00-071-2075	143	15
80204	B1821BH050C325N	5305-00-071-2076	143	21
80204	B1821BH050C325N	5305-00-071-2076	116	9
80204	B1821BH050C350N	5305-00-071-2077	143	8
80204	B1821BH050C350N	5305-00-071-2077	149	6
80204	B1821BH050C350N	5305-00-071-2077	142	19
80204	B1821BH050C350N	5305-00-071-2077	257	10
80204	B1821BH050C375N	5305-00-071-2078	143	19
80204	B1821BH050C375N	5305-00-071-2078	142	12
80204	B1821BH050C375N	5305-00-071-2078	142	19
80204	B1821BH050C400N	5305-00-071-2079	142	12
80204	B1821BH050C400N	5305-00-071-2079	145	5
80204	B1821BH050C400N	5305-00-071-2079	142	19
80204	B1821BH050C425N	5305-00-071-1783	141	7
80204	B1821BH050C425N	5305-00-071-1783	145	5
80204	B1821BH050C425N	5305-00-071-1783	149	20
80204	B1821BH050C425N	5305-00-071-1783	256	19

## CROSS REFERENCE INDEX

## PART NUMBER INDEX

CAGE	PART NUMBER	STOCK NUMBER	FIG.	ITEM
80204	B1821BH050C425N	5305-00-071-1783	145	11
80204	B1821BH050C450N	5305-00-071-2081	2	11
80204	B1821BH050C450N	5305-00-071-2081	141	15
80204	B1821BH050C450N	5305-00-071-2081	145	11
80204	B1821BH050C475N	5305-00-071-2082	141	2
80204	B1821BH050C500N	5305-00-071-2083	246	16
80204	B1821BH050C775N	5305-01-480-5408	42	16
80204	B1821BH056C150N	5305-00-716-7680	141	12
80204	B1821BH063C125N	5305-00-724-7219	111	8
80204	B1821BH063C125N	5305-00-724-7219	116	8
80204	B1821BH063C125N	5305-00-724-7219	254	3
80204	B1821BH063C150N	5305-00-724-7220	124	21
80204	B1821BH063C150N	5305-00-724-7220	111	10
80204	B1821BH063C150N	5305-00-724-7220	116	11
80204	B1821BH063C150N	5305-00-724-7220	125	14
80204	B1821BH063C200N	5305-00-724-7222	152	7
80204	B1821BH063C300N	5305-00-724-7228	153	8
80204	B1821BH063C400N	5305-00-724-7254	155	16
80204	B1821BH063C400N	5305-00-724-7254	148	6
80204	B1821BH063C400N	5305-00-724-7254	252A	7
80204	B1821BH063C425N	5305-00-724-7263	155	8
80204	B1821BH063C475N	5305-00-724-7265	155	14
80204	B1821BH063C475N	5305-00-724-7265	155	8
80204	B1821BH063C500N	5305-00-724-7266	155	14
80204	B1821BH075C100N	5305-00-947-4351	249D	11
80204	B1821BH075C325N	5305-00-947-4355	144	16
80204	B1821BH075C400N	5305-00-947-4358	142	22
80204	B1821BH075C400N	5305-00-947-4358	143	6
80204	B1821BH075C425N	5305-00-947-4359	144	10
80204	B1821BH075C450N	5305-00-947-4360	144	15
80204	B1821BH075C450N	5305-00-947-4360	145	7
80204	B1821BH075C475N	5305-00-947-4361	114	1
80204	B1821BH075C475N	5305-00-947-4361	120	1
80204	B1821BH075C475N	5305-00-947-4361	154	2
80204	B1821BH075C475N	5305-00-947-4361	145	7
80204	B1821BH075C500N	5305-00-947-4362	114	23
80204	B1821BH075C550N	5305-00-947-4363	120	1
80204	B1821BH075C550N	5305-00-947-4363	225A	24
80204	B1821HRC2080	5310-01-478-5620	138B	10
80204	B1821HRCZ080	5310-01-478-5620	249B	7
80204	B18231B10025NF	5305-01-380-3395	2	6
80204	B18231B10035N	5305-01-438-8821	87	12
80204	B18241B080	5310-01-328-7657	14	7
80204	B18241B100	5310-01-366-3539	42A	10

## CROSS REFERENCE INDEX

## PART NUMBER INDEX

CAGE	PART NUMBER	STOCK NUMBER	FIG.	ITEM
80204	B18241B100F	5310-01-395-8747	14	5
80204	B18241B100F	5310-01-395-8747	273A	7
80204	B18241B100F	5310-01-395-8747	39	9
80204	B18241B100F	5310-01-395-8747	72	4
81349	B47287-II-1/2	9330-01-252-1239	126	28
81349	B47287-II-1/2	9330-01-252-1239	BULK	42
81349	B47287-II-1/2-27		127	15
81349	B47287-II-1/2-3		27	15
72962	B79NM-50	5310-01-299-6460	228A	4
72962	B79NM-50	5310-01-299-6460	228	4
11815	BAPKTR-64K2X	5320-01-275-1998	156	7
11815	BAPKTR-64K2X	5320-01-275-1998	232	19
11815	BAPKTR-64K2X	5320-01-275-1998	158	53
77068	BEMS6001-14BLACK	5970-00-812-2969	249B	16
13940	BS 78505	5325-00-371-8108	227B	3
13940	BS 78505	5325-00-371-8108	226	2
13940	BS 78505	5325-00-371-8108	226	6
13940	BS 78505	5325-00-371-8108	249	2
13940	BS 78505	5325-00-371-8108	249	7
05693	BSP-43	5320-00-083-5009	165	6
05693	BSP-43	5320-00-083-5009	166	12
05693	BSP-43	5320-00-083-5009	207A	21
33287	BT-33-73F	6635-01-093-3710	293	1
53867	BX129860		129	3
53867	BX2771145		129	2
73821	C0850-081-2250-M	5360-01-255-9899	163	24
82484	C-1703	5340-01-211-5593	228A	9
82484	C-1703	5340-01-211-5593	228	9
78553	C183-012-4	5310-01-213-1333	205	20
78553	C183-012-4	5310-01-213-1333	205A	17
15434	C2798	5315-00-012-0123	114	13
80604	C-4171	5120-01-026-1666	301	9
16004	C43974	4010-00-585-2108	BULK	1
72800	C7685-10A	5310-01-194-7066	158	56
72800	C7685-10A	5310-01-194-7066	165	7
98410	C-840-38	5940-00-113-9826	78	11
71468	CA121003-3	5935-01-460-5508	260	48
71468	CA3108E28-21SF80	5935-01-317-6731	78	8
0GZB7	CAP024L-1	5945-01-495-0483	252F	11
99539	CBM21389	5310-00-582-5965	56	10
0U2B4	CD5330-02527-1	5331-00-137-3450	50	9
71041	CFHD-5	3120-01-393-9361	168	15
99862	CL-654-TK	5355-01-472-2179	254	4
99862	CL-654-TK	5355-01-472-2179	257	7

CROSS REFERENCE INDEX

PART NUMBER INDEX

CAGE	PART NUMBER	STOCK NUMBER	FIG.	ITEM
81348	CMDX2-3PT573036	5340-00-809-1492	30	15
81348	CMDX2-3PT573036	5340-00-809-1492	100	15
81348	CMDX2-3PT573036	5340-00-809-1492	51	22
75272	COV-1309	5340-01-101-8262	30	2
75272	COV-1609	5340-01-229-3632	12	19
75272	COV-3311	5340-01-210-0692	29	21
78500	CPL6R50	2520-00-352-2168	133	29
19207	CPR104420-1	4720-01-058-7213	BULK	41
19207	CPR104420-1-17		107	1
19207	CPR104420-1-29		25	4
19207	CPR104420-1-4		112	4
19207	CPR104420-1-40		258	2
19207	CPR104420-1-70		255	6
19207	CPR104420-2-129		29	3
19207	CPR104420-3		29	13
80201	CR 535094-60	5330-01-203-6551	113	2
80201	CR 535094-60	5330-01-203-6551	119	2
11815	CR-213-4-2	5320-01-151-1061	165	12
11815	CR-213-4-2	5320-01-151-1061	165	23
11815	CR3213-6-3	5320-01-135-7319	156	4
11815	CR3213-6-4	5320-01-136-1782	156	1
11815	CR3213-6-4	5320-01-136-1782	158	17
11815	CR3213-6-7	5320-01-085-9995	158	20
11815	CR3213-6-7	5320-01-085-9995	156	12
11815	CR3213-6-9	5320-01-086-1143	156	3
11815	CR3213-6-9	5320-01-086-1143	158	16
7Z588	CT250L	4730-01-329-9151	37	7
7Z588	CT250L	4730-01-329-9151	40	11
75272	CWV-0407	5340-01-215-5478	233	31
64878	D100-MIL-1	5180-01-201-4978	298	10
24866	D12604	2540-01-184-5503	228A	23
24866	D12604	2540-01-184-5503	228	23
62161	D528235-B	2640-01-457-5552	131	15
62161	D528235-H1	2640-01-419-6200	131	15
84760	DB2831-5079	2910-01-434-8597	20	2
93061	DC603-2	4820-00-752-9040	40	9
5A910	DC8218	6220-01-107-2613	60	4
34904	DC8226	5330-01-076-6172	60	10
13873	DGSCV-91-157	6220-01-128-0087	60	2
1FH08	DIN933M10X20	5306-01-158-9917	25	16
60827	DP3-01-01	6680-01-482-4995	138A	15
24975	DRA-3002D	2920-01-187-1310	50	8
02126	DR-T10X3/4	5305-01-006-5736	80	8
02126	DR-T10X3/4	5305-01-006-5736	81	5

## CROSS REFERENCE INDEX

## PART NUMBER INDEX

CAGE	PART NUMBER	STOCK NUMBER	FIG.	ITEM
02126	DR-T10X3/4	5305-01-006-5736	70	5
02126	DR-T10X3/4	5305-01-006-5736	225C	3
02126	DR-T10X3/4	5305-01-006-5736	79	7
02126	DR-T10X3/4	5305-01-006-5736	258	5
7X868	E19250-00	2540-01-315-3358	220	2
1WVZ0	E35454	2540-01-495-0817	221A	1
1WVZ0	E35454	2540-01-495-0817	221	3
34623	EC12338083	5340-01-197-6755	196D	49
34623	EC12338083	5340-01-197-6755	200	11
34623	EC12338952-2	5342-01-249-5389	165	31
19207	EC12340298	2590-01-192-4525	196D	8
19207	EC12340298	2590-01-192-4525	196G	62
34623	EC12460236B1	5340-01-433-2743	144	18
34623	EC12460241B1	5340-01-432-8681	126	41
34623	EC12460241B1	5340-01-432-8681	127	19
34623	EC12460245B1	5340-01-432-4877	143	13
34623	EC12460253B1	5340-01-437-8751	143	12
34623	EC12460521B1	5340-01-458-8236	126	39
34623	EC12460528B1	5340-01-459-9424	163	11
34623	EC12460529B1	5340-01-456-3913	163	2
34623	EC12460529B1	5340-01-456-3913	164	9
34623	EC12469281	5340-01-457-5734	48	9
34623	EC6004838	2530-01-420-5180	134	6
34623	EC6004839B1	2530-01-420-3839	134	2
34623	EC-RCSK1834-3-1	5340-01-412-3563	88	28
ORHT0	ECV-01	2540-01-473-1048	214	5
ORHT0	ECV-03	2540-01-473-0368	214	17
ORHT0	ECV-04	2540-01-473-0367	214	16
ORTH0	ECV-06	2540-01-473-0361	214	7
ORHT0	ECV-09	2540-01-472-9914	214	6
19954	ER-90797	3110-00-108-9247	260	53
02978	ERNA245	5310-00-584-5272	196D	39
02978	ERNA245	5310-00-584-5272	207	16
02978	ERNA245	5310-00-584-5272	66	2
02978	ERNA245	5310-00-584-5272	207	28
34623	ET029	4720-01-185-6673	BULK	15
13445	EX19965-28	5310-01-185-7208	67	2
13445	EX19965-28	5310-01-185-7208	66	8
34623	EX4120	5340-01-432-4878	142	16
34623	EX4121	5340-01-433-2733	142	16
34623	EX4149	6150-01-432-3582	76	1
34623	EX4150-1		49	1
34623	EX4150-5	6150-01-474-9646	258	7
34623	EX4150-6		49	8

## CROSS REFERENCE INDEX

## PART NUMBER INDEX

CAGE	PART NUMBER	STOCK NUMBER	FIG.	ITEM
34623	EX4151-2		49	14
34623	EX4151-3	6150-01-460-4958	258	8
34623	EX4228-2	5340-01-434-8109	126	32
34623	EX4228-2	5340-01-434-8109	127	24
34623	EX4319	7690-01-473-4550	240	3
34623	EX4379		78	7
34623	EX4379		BULK	32
34623	EX4499	4710-01-473-1654	126	20
34623	EX4617	5342-01-475-6643	12	3
34623	EX4617-1	5342-01-475-6655	12	3
34623	EX4619	4710-01-473-1708	100	8
34623	EX4717-1	5340-01-458-7156	127	12
34623	EX4717-2	5340-01-458-7147	127	26
34623	EX4786-1	4720-01-456-2944	126	37
62826	EX4855-1	2520-01-478-0306	115	1
34623	EX4856	2520-01-456-6660	117	14
34623	EX4857	2530-01-461-4732	124	23
34623	EX4857	2530-01-461-4732	125	13
34623	EX4858		124	16
34623	EX4858		125	11
34623	EX5024	5340-01-473-2667	126	12
34623	EX5025	2530-01-473-2724	126	21
34623	EX5053	4710-01-473-1744	126	18
34623	EX5054	4710-01-473-1749	126	17
29944	F07011	2540-01-315-3143	220	2
27182	F35SRBXXBZXX	5340-01-271-6461	166	13
55719	FA10E	5120-01-367-3477	290	15
55719	FA5E	5120-01-367-3456	290	13
55719	FAM6A	5120-01-055-1308	290	12
55719	FAM7E	5120-01-437-3658	299	5
01276	FB6004-01	4720-01-485-0416	225C	1
16717	FB9778-01	4720-01-213-1574	140	11
55719	FC18B	5120-01-335-1094	299	1
55719	FC22B	5120-01-335-1096	299	1
55719	FC28B	5120-01-335-1099	299	1
55719	FC30B	5120-01-335-1100	299	1
55719	FCOM14	5120-01-079-8023	299	1
98313	FDC8070-1-4	5340-01-258-4529	223A	6
98313	FDC9902	5340-01-530-1744	200	17
01276	FF3323-0706-259	4730-01-493-4056	138A	26
01276	FF3323-0706-259	4730-01-493-4056	182	24
01276	FF90154-18		138B	2
01276	FK3727GGG0744AA	4720-01-486-2581	252D	6
01276	FK3727GGJ0324AA	4720-01-485-0104	140	25



## CROSS REFERENCE INDEX

## PART NUMBER INDEX

CAGE	PART NUMBER	STOCK NUMBER	FIG.	ITEM
01276	FK3727GGJ0324AA	4720-01-485-0104	225D	1
01276	FK3727GGJ0630AA	4720-01-486-5249	252D	5
55719	FTX40E	5120-01-367-3536	300	8
01276	FZ178GG0104225AA	4720-01-484-9983	140	26
01276	FZ178GG0204225AA	4720-01-484-9983	225D	2
75535	G-408-3/8	4030-01-256-0471	260	44
24617	G-9422275	5310-01-208-5252	248	23
09527	GG0401	6620-01-534-2370	52	9
09527	GG0490	6685-01-180-9037	52	9
01276	GG308-NP08-18	4730-01-358-8538	138B	1
19728	GK-174A		50	39
7X677	GM6210M-19		138A	21
7X677	GM6210M-22		138A	17
7X677	GM6210M-27		139	1
7X677	GM6210M-40		139	11
7X677	GM6210M-8		138A	24
7X677	GM6210M-8		139	8
82484	GS-2176	2540-01-422-0253	228	1
76599	H12SS	4730-00-908-3194	204	32
50992	H38C-2619	4820-01-189-2107	233	38
11815	H749A-456	5130-01-104-5370	298	11
88818	H795220608	5305-00-889-3000	236	22
K5667	HE11595		138B	6
K5667	HE1250079/100		138B	5
K5667	HE1290019	5305-01-491-2143	138B	9
K5667	HE206000	5310-01-491-2014	138B	8
K5667	HE260128		138B	4
35708	HS32	4730-00-204-3491	40	1
35708	HS32	4730-00-204-3491	139	6
78947	HS49745	5340-01-195-8837	205A	18
78947	HS49745	5340-01-195-8837	205	21
7Z588	HTM-1200	4730-01-210-5785	25	30
55883	IPD8S5128	2530-01-069-0906	50	27
33287	J-06098-3	5306-01-254-5465	290	6
33287	J-06098-5	5310-01-253-3148	290	7
33287	J-08611-A	5120-01-185-7964	296	2
25341	J21359-A	5120-01-176-1845	294	5
25341	J-21362	4910-01-178-6551	301	7
33287	J-21370-10	5120-01-423-0032	300	2
25341	J-21370-A	4910-01-178-0722	294	3
33287	J21664	4910-01-210-1318	293	6
33287	J21786	5120-01-185-7957	296	9
33287	J21787	5120-01-187-3660	296	1
25341	J21795-02	4910-01-178-8865	293	5

## CROSS REFERENCE INDEX

## PART NUMBER INDEX

CAGE	PART NUMBER	STOCK NUMBER	FIG.	ITEM
33287	J22661	5120-01-227-1680	295	13
25341	J-23327	4910-01-178-0724	300	1
60380	J-2416	3110-01-155-4440	103	38
33287	J24396	4910-01-209-0729	294	6
33287	J-25018-A	5120-01-410-8216	300	4
33287	J25033-B	4910-01-179-2517	297	5
33287	J25323-1	3020-01-255-2906	298	7
33287	J-25323-101A	6680-01-253-6782	298	9
33287	J-25323-13	6685-01-256-3406	298	8
33287	J25323-17	4720-01-253-2809	298	3
33287	J25323-18	4720-01-253-2810	298	5
33287	J25323-2	4730-01-254-6023	298	6
33287	J26999-30	4910-01-238-2551	299	14
25341	J-29162	4910-01-179-5530	296	3
33287	J29163	5120-01-195-2721	295	4
33287	J29166	5120-01-196-0084	295	1
25341	J-29167	5120-01-170-3278	295	3
25341	J-29168	5120-01-169-4876	295	2
33287	J29169	5120-01-185-7955	295	5
33287	J29170	5120-01-195-4551	295	11
33287	J29174	5120-01-185-7960	295	21
33287	J29185	5120-01-185-7956	295	8
33287	J29185-2	5120-01-247-6629	295	7
33287	J29369	5120-01-201-7857	295	20
33287	J29834	5120-01-209-6870	290	1
25341	J-29873	5120-01-171-5233	290	3
33287	J3289-20	5120-01-144-4484	293	3
25341	J-33043	4820-01-179-4869	301	14
33287	J33127	5180-01-186-3114	293	8
33287	J33139	4910-01-193-7808	289	1
33287	J33141	4910-01-231-1709	298	1
33287	J33142	5120-01-187-3659	296	4
33287	J33143	5120-01-187-3607	297	1
33287	J33144	5120-01-185-7963	297	2
33287	J-33149-A	5120-01-218-8235	296	5
33287	J-33826	5120-01-357-3633	295	15
33287	J-33829	5120-01-357-3629	295	16
33287	J-33831	5120-01-357-3632	295	12
33287	J-33833	5120-01-357-3630	295	17
33287	J-33839	5120-01-357-3631	295	18
33287	J-33843	5120-01-361-3101	295	14
33287	J35159	5120-01-242-8165	290	20
33287	J35160	5120-01-230-9421	290	19
45225	J-35169	4910-01-231-3671	293	7

CROSS REFERENCE INDEX

PART NUMBER INDEX

CAGE	PART NUMBER	STOCK NUMBER	FIG.	ITEM
33287	J35178	5120-01-206-3818	290	4
33287	J35178-1	5120-01-248-1808	290	5
33287	J35184	5120-01-229-0842	297	3
33287	J-35199	5180-01-216-8643	296	7
33287	J-35307	5120-01-265-4872	295	6
33287	J-37789-A	5120-01-422-1308	300	6
33287	J-38655	5120-01-422-1326	300	7
33287	J-38731-1	5120-01-422-0173	300	12
33287	J-38731-2	5120-01-422-0219	300	13
33287	J-38731-3A	5120-01-422-0139	300	14
33287	J-38731-A	5180-01-422-0138	300	11
33287	J-38732	5120-01-422-1301	301	5
33287	J-38732-1	5120-01-422-1293	301	6
33287	J-38734	5120-01-422-1329	300	10
33287	J-38736		300	15
33287	J-38736-1	5120-01-422-1310	300	16
33287	J-38736-2	5120-01-422-5406	300	17
33287	J-38736-3	5120-01-422-5411	300	18
33287	J-38736-4	5120-01-422-1318	300	19
33287	J-38736-5	5120-01-422-1324	300	20
33287	J-38736-6	5120-01-408-7051	300	21
33287	J-38737	5120-01-422-1313	300	3
33287	J-38739	5180-01-422-1294	301	1
33287	J-38739-1	5120-01-422-1297	301	2
33287	J-38739-2	5120-01-422-1302	301	3
33287	J-38739-3	5120-01-422-1306	301	4
33287	J-38868-A	5120-01-422-1300	300	5
33287	J-38869	5120-01-414-1849	301	13
33287	J-39084	5120-01-422-0334	300	9
33287	J-39250	5120-01-335-5847	299	6
33287	J-39250-1		299	11
33287	J-39295	2530-01-338-3056	299	KIT
33287	J4670-01	5120-01-210-8793	293	2
33287	J6098-11	5120-01-248-1809	290	10
33287	J6098-12	5120-01-248-1810	290	11
33287	J6098-4	5120-01-247-4749	290	9
33287	J6221	5120-01-185-7965	297	9
25341	J-6278	5120-01-082-6447	297	7
33287	J6471-2	5120-01-130-8865	294	4
33287	J6471-8	5120-01-391-5131	295	9
33287	J6692	4910-00-785-6437	299	15
25341	J7624	5120-01-082-6436	297	6
33287	J7818	5120-01-185-8024	295	10
33287	J8092	5120-00-677-2259	294	1

CROSS REFERENCE INDEX

PART NUMBER INDEX

CAGE	PART NUMBER	STOCK NUMBER	FIG.	ITEM
33287	J8608	5120-01-185-7962	296	8
33287	J8763-B	5120-01-198-7583	293	4
33287	J-9276-3	5120-01-357-9123	295	19
56501	J974	5940-00-115-2685	49	5
81343	JAE J1508	4730-00-908-3193	276F	2
59556	K-500-PC-0001	5315-00-842-3044	121	11
78940	L-111DR30-L		25	18
98349	L-18-CPS-5-A-10	5340-01-191-8161	134	15
98349	L-18-CPS-5-A-10	5340-01-191-8161	154	5
98349	L-18-SV-5150-C-12	2530-01-197-2160	134	16
98349	L-18-SV-5150-C-12	2530-01-197-2160	154	6
98349	L-18-SV-5151-C-12	2530-01-189-2195	134	10
3ES68	L-223C26	5340-01-360-1758	25	25
78940	L-638C2GS	2520-01-024-1273	25	20
60038	LM603049LM603012	3110-00-892-0896	117	18
24975	M014102573S	2920-01-290-9245	50	17
81349	M13486/1-12	6145-00-805-3354	BULK	43
81349	M13486/1-14	6145-00-705-6674	BULK	44
81349	M13486-1-7	6145-00-705-6678	249B	20
81349	M13486-1-7	6145-00-705-6678	249B	2
80205	M17986C843		196G	48
61465	M2025103	5310-00-167-0821	85	2
81343	M23053/15-102-2	5970-00-827-6566	49	10
81343	M23053/15-102-2	5970-00-827-6566	49	16
81343	M23053/15-102-2	5970-00-827-6566	66	12
81343	M23053/15-102-2	5970-00-827-6566	255	14
81343	M23053/15-202-0	5970-01-359-7836	84	13
81343	M23053/4-103-0	5970-01-048-9378	264	12
81349	M23469/2-30605	5320-01-333-5545	156	14
81349	M23469/2-30605	5320-01-333-5545	158	47
81349	M23469/2-50809		158	29
81349	M24243/1A402	5320-01-019-5694	207A	20
81349	M24243/1-A403	5320-00-083-5009	227D	9
81349	M24243/1-A403	5320-00-083-5009	227	8
81349	M24243/1-A403	5320-00-083-5009	238	13
81349	M24243/1-A403	5320-00-083-5009	239	2
81349	M24243/1-A403	5320-00-083-5009	247	7
81349	M24243/1-A403	5320-00-083-5009	206	18
81349	M24243/1-A403	5320-00-083-5009	232	11
81349	M24243/1A404	5320-01-023-2529	227C	29
81349	M24243/1A404	5320-01-023-2529	157	1
81349	M24243/1A404	5320-01-023-2529	158	10
81349	M24243/1A404	5320-01-023-2529	226	8
81349	M24243/1A404	5320-01-023-2529	227C	6

## CROSS REFERENCE INDEX

## PART NUMBER INDEX

CAGE	PART NUMBER	STOCK NUMBER	FIG.	ITEM
81349	M24243/1A404	5320-01-023-2529	212	22
81349	M24243/1A404	5320-01-023-2529	227A	10
02768	M36-0790-10	5325-01-257-0801	204	23
81349	M43436/1-3	9905-00-893-3570	49	17
81349	M43436/1-3	9905-00-893-3570	66	22
81349	M43436/1-3	9905-00-893-3570	66	27
81349	M43436/1-3	9905-00-893-3570	49	11
81349	M43436/1-3	9905-00-893-3570	49	4
81349	M43436/1-3	9905-00-893-3570	66	13
81349	M43436/1-4	9905-00-945-7637	76	3
81349	M43436/3-1	9905-01-013-8723	71	5
81349	M43436/3-1	9905-01-013-8723	78	5
81349	M43436/3-1	9905-01-013-8723	73	8
81349	M43436/3-1	9905-01-013-8723	77	6
96906	M45912/3-6FG8C	5310-00-814-0672	114	4
96906	M45912/3-6FG8C	5310-00-814-0672	72	21
96906	M45912/3-6FG8C	5310-00-814-0672	120	4
81349	M45913/1-4CG5C	5310-00-088-1251	133	13
81349	M45913/1-4CG5C	5310-00-088-1251	56	15
96906	M45913/3-10CG8C	5310-00-061-4651	252A	1
96906	M45913/3-4CG8C	5310-00-061-4650	12	7
96906	M45913/3-4CG8C	5310-00-061-4650	100	16
96906	M45913/3-4CG8C	5310-00-061-4650	160	28
96906	M45913/3-4CG8C	5310-00-061-4650	162	22
96906	M45913/3-4CG8C	5310-00-061-4650	196G	11
96906	M45913/3-4CG8C	5310-00-061-4650	206	1
96906	M45913/3-4CG8C	5310-00-061-4650	207A	1
96906	M45913/3-4CG8C	5310-00-061-4650	40	3
96906	M45913/3-4CG8C	5310-00-061-4650	196C	20
96906	M45913/3-4CG8C	5310-00-061-4650	30	4
96906	M45913/3-4CG8C	5310-00-061-4650	235	6
96906	M45913/3-4CG8C	5310-00-061-4650	235A	5
96906	M45913/3-4CG8C	5310-00-061-4650	37	12
96906	M45913/3-4CG8C	5310-00-061-4650	249A	25
96906	M45913/3-4CG8C	5310-00-061-4650	249D	2
96906	M45913/3-4CG8C	5310-00-061-4650	249E	2
96906	M45913/3-4CG8C	5310-00-061-4650	249E	11
96906	M45913/3-4CG8C	5310-00-061-4650	250	19
96906	M45913/3-4CG8C	5310-00-061-4650	251	15
96906	M45913/3-4CG8C	5310-00-061-4650	84	7
96906	M45913/3-4CG8C	5310-00-061-4650	29	11
96906	M45913/3-4CG8C	5310-00-061-4650	196A	2
96906	M45913/3-4CG8C	5310-00-061-4650	252	13
96906	M45913/3-4CG8C	5310-00-061-4650	226	21

## CROSS REFERENCE INDEX

## PART NUMBER INDEX

CAGE	PART NUMBER	STOCK NUMBER	FIG.	ITEM
96906	M45913/3-4CG8C	5310-00-061-4650	51	26
96906	M45913/3-4CG8C	5310-00-061-4650	112	17
81349	M45913/3-5FG8C	5310-00-241-6658	167C	8
81349	M45913/3-5FG8C	5310-00-241-6658	167B	47
81349	M45913/3-5FG8C	5310-00-241-6658	122	6
81349	M45913/3-5FG8C	5310-00-241-6658	157	17
81349	M45913/3-5FG8C	5310-00-241-6658	196D	35
81349	M45913/3-5FG8C	5310-00-241-6658	200	27
81349	M45913/3-5FG8C	5310-00-241-6658	227	11
81349	M45913/3-5FG8C	5310-00-241-6658	227D	30
81349	M45913/3-5FG8C	5310-00-241-6658	166A	47
81349	M45913/3-5FG8C	5310-00-241-6658	247	8
81349	M45913/3-5FG8C	5310-00-241-6658	196B	16
81349	M45913/3-5FG8C	5310-00-241-6658	158	1
81349	M45913/3-7CG8C	5310-00-241-6659	134	13
81349	M45913/3-7CG8C	5310-00-241-6659	154	9
81349	M45913/4-6CG8C	5310-01-490-4433	265	13
81349	M5501/7-F2	5340-01-026-3250	161	10
59150	M68509-01425	2940-01-176-1427	268	1
60038	M802048M802011	3110-00-406-9608	117	17
81343	M83461/1-020	5331-01-107-4950	13	2
81343	M83461/1-030	5331-01-392-1793	69	11
81343	M83461/1-125	5331-01-097-6619	69	13
81343	M83461/1-208	5331-01-392-0830	69	15
81343	M83461/1-236	5331-01-183-0971	13	8
43334	M88048M88010	3110-00-854-1504	117	6
34623	MA128-21182	5330-01-037-0663	60	9
19728	MAD-110A		50	68
19728	MAW-37		50	53
19728	MBD-233B		50	64
19728	MBD-2566		50	38
19728	MBD-438		50	55
19728	MBD-439		50	63
19728	MBD-442		50	56
19728	MBD-444		50	54
19728	MCS-47A		50	11
24975	MEL50	3120-00-450-1905	50	18
19728	MES-117A		50	13
19728	MES-61		50	16
19728	MES-71A		50	71
19728	MES-72		50	72
19728	MES-78A		50	77
19728	MES-91		50	75
19728	MES-93		50	74

CROSS REFERENCE INDEX

PART NUMBER INDEX

CAGE	PART NUMBER	STOCK NUMBER	FIG.	ITEM
19728	MES-94		50	73
24975	MES-95	5330-00-138-0251	50	41
24975	MEU-2042B	3010-01-068-6996	50	12
19728	MFJ-13A		50	46
24975	MFJ-2012BS	5977-01-189-4988	KITS	3
19728	MFJ-28A		50	70
24975	MFY-1064B	5977-01-324-6323	50	45
24975	MFY-109	2920-01-211-4935	50	79
68505	MFY1102S	2920-01-212-4976	50	67
19728	MFY-117		50	69
19728	MFY-133		50	7
19728	MFY-19		50	48
24975	MFY-19S	5360-01-190-7234	KITS	4
19728	MFY-21		50	66
19728	MFY-2101SS		50	42
24975	MFY-2130	2990-01-205-5981	50	2
19728	MFY-25		50	6
19728	MFY-53		50	10
19728	MFY-63		50	15
68505	MFY-6701UT	2920-01-168-7891	48	2
24975	MFY-6714UT	2920-01-507-7423	48	2
9K475	MGLP-B6-4	5320-01-271-6357	235A	8
9K475	MGLP-B6-4	5320-01-271-6357	158	12
9K475	MGLP-B6-4	5320-01-271-6357	208A	27
9K475	MGLP-B6-4	5320-01-271-6357	216	15
9K475	MGLP-B6-4	5320-01-271-6357	68	9
96906	MIL-DTL-45913/3A-M5913/3-12CG8	5310-00-409-3333	120	3
96906	MIL-DTL-45913/3A-M5913/3-12CG8	5310-00-409-3333	154	13
96906	MIL-DTL-45913/3A-M5913/3-12CG8	5310-00-409-3333	253	23
81349	MIL-W-83420/14IN		196C	6
19728	ML-128A		50	40
19728	ML-129	5310-00-883-2237	50	1
76599	MMF4-SS	4730-01-118-8278	27	6
76599	MMF4-SS	4730-01-118-8278	249A	6
76599	MMF4-SS	4730-01-118-8278	249C	1
76599	MMF4-SS	4730-01-118-8278	249D	4
76599	MMF4-SS	4730-01-118-8278	31	11
96906	MS122031	5310-00-285-7037	205	26
96906	MS122031	5310-00-285-7037	205A	24
80205	MS14151-5	5310-01-058-3986	236	13
96906	MS15001-1	4730-00-050-4203	109	3

## CROSS REFERENCE INDEX

## PART NUMBER INDEX

CAGE	PART NUMBER	STOCK NUMBER	FIG.	ITEM
96906	MS15001-1	4730-00-050-4203	108	17
96906	MS15001-1	4730-00-050-4203	108	9
80205	MS15795-815	5310-00-595-6057	267	14
80205	MS15795-841	5310-00-225-5328	74	2
80205	MS15795-908	5310-00-045-5207	66	32
80205	MS15795-918	5310-00-045-5218	67	5
80205	MS16562-253	5315-00-058-9808	181	10
80205	MS16562-256	5315-00-753-3895	160	23
96906	MS16624-1066	5325-00-282-1830	163	23
96906	MS16624-1093	5325-00-804-2027	24	17
96906	MS16633-1050	5325-00-442-5845	123	7
96906	MS16633-1050	5325-00-442-5845	166A	42
96906	MS16633-1050	5325-00-442-5845	167B	42
80205	MS16995-68	5305-00-988-7842	36	5
80205	MS16995-77	5305-00-051-8605	12	25
80205	MS16995-77	5305-00-051-8605	118	9
80205	MS16995-77	5305-00-051-8605	127	4
80205	MS16995-77	5305-00-051-8605	112	11
80205	MS16995-78	5305-00-226-7237	25	32
80205	MS16996-10	5305-00-052-6456	44	16
96906	MS16997-142	5305-00-187-9934	225H	2
96906	MS16997-142	5305-00-187-9934	252F	2
96906	MS16997-81	5305-00-983-6622	225I	2
96906	MS171648	5315-00-597-3693	201	9
96906	MS17795-128	3120-00-425-6467	50	4
80205	MS17829-4F	5310-00-483-8791	227D	18
96906	MS17830-4C	5310-00-241-6604	79	25
80205	MS17986C1009	5315-01-473-1590	265	2
80205	MS17986C513	5315-00-765-2190	201B	18
96906	MS17986-C840	5315-00-150-2793	196C	3
96906	MS18029-5S2	5940-01-361-5200	236	21
96906	MS19061-20007	3110-00-900-2560	97	11
96906	MS20002-20	5310-00-515-8776	263	14
96906	MS20392-4C69	5315-00-983-7402	204	8
80205	MS20470AD6-10	5320-00-721-9062	158	46
80205	MS20470AD6-10	5320-00-721-9062	156	15
80205	MS20470AD6-7	5320-00-754-0992	157	5
80205	MS20470AD6-8	5320-00-117-6853	158	52
80205	MS20470AD6-8	5320-00-117-6853	156	8
80205	MS20604B4W1	5320-00-957-2500	243	2
96906	MS20604-FL4C4		249	15
96906	MS20659-104	5940-00-107-1481	71	7
96906	MS20659-142	5940-00-114-1315	71	12
96906	MS20668-4	1640-00-132-9181	196C	7



## CROSS REFERENCE INDEX

## PART NUMBER INDEX

CAGE	PART NUMBER	STOCK NUMBER	FIG.	ITEM
96906	MS20913-6S	4730-00-221-2140	246	12
80205	MS21042-08	5310-00-807-1466	196C	9
80205	MS21042-08	5310-00-807-1466	196B	14
80205	MS21042L4	5310-00-807-1475	201B	13
80205	MS21042L5	5310-00-807-1476	201B	16
80205	MS21042L6	5310-00-807-1477	201B	25
96906	MS21045-6	5310-00-982-4908	102	22
80205	MS21083N08	5310-00-941-6019	117D	7
96906	MS21245-8	5310-00-449-2376	131	13
96906	MS21245-8	5310-00-449-2376	150	14
96906	MS21245-L12	5310-00-419-0876	46	25
96906	MS21266-2N	5325-00-074-3301	BULK	4
80205	MS21318-47	5305-00-253-5626	150	16
80205	MS21318-48	5305-00-253-5627	243	8
80205	MS21333-100	5340-00-809-1492	228A	48
80205	MS21333-100	5340-00-809-1492	228	49
80205	MS21333-101	5340-00-088-6655	81	28
80205	MS21333-102	5340-00-984-8540	126	3
80205	MS21333-102	5340-00-984-8540	31	13
80205	MS21333-102	5340-00-984-8540	29	15
80205	MS21333-102	5340-00-984-8540	63	10
96906	MS21333-102	5340-00-984-8540	37	10
96906	MS21333-103	5340-00-854-6729	140	7
96906	MS21333-103	5340-00-854-6729	237	24
96906	MS21333-103	5340-00-854-6729	79	28
80205	MS21333-104	5340-00-088-1254	80	26
80205	MS21333-104	5340-00-088-1254	81	9
80205	MS21333-104	5340-00-088-1254	123	1
80205	MS21333-104	5340-00-088-1254	138A	19
80205	MS21333-104	5340-00-088-1254	139	15
80205	MS21333-104	5340-00-088-1254	79	21
80205	MS21333-104	5340-00-088-1254	140	22
80205	MS21333-105	5340-00-809-1494	79	18
80205	MS21333-105	5340-00-809-1494	49	7
80205	MS21333-105	5340-00-809-1494	72	8
80205	MS21333-105	5340-00-809-1494	81	12
96906	MS21333-106	5340-00-984-8541	252D	4
96906	MS21333-106	5340-00-984-8541	49	13
96906	MS21333-106	5340-00-984-8541	228	27
80205	MS21333-107	5340-00-809-1500	72	30
96906	MS21333-109	5340-00-067-3868	107	2
96906	MS21333-109	5340-00-067-3868	112	24
96906	MS21333-109	5340-00-067-3868	264	11
96906	MS21333-112	5340-00-057-3043	126	25

## CROSS REFERENCE INDEX

## PART NUMBER INDEX

CAGE	PART NUMBER	STOCK NUMBER	FIG.	ITEM
96906	MS21333-112	5340-00-057-3043	127	11
96906	MS21333-112	5340-00-057-3043	81	20
96906	MS21333-119	5340-00-050-9077	112	27
96906	MS21333-119	5340-00-050-9077	118	8
96906	MS21333-119	5340-00-050-9077	99	7
96906	MS21333-121	5340-00-954-6014	100	19
80205	MS21333-122	5340-00-833-8476	74	9
80205	MS21333-123	5340-00-989-1771	79	35
80205	MS21333-123	5340-00-989-1771	30	11
80205	MS21333-123	5340-00-989-1771	112	12
80205	MS21333-123	5340-00-989-1771	29	1
80205	MS21333-123	5340-00-989-1771	99	6
80205	MS21333-124	5340-00-854-6730	39	6
80205	MS21333-124	5340-00-854-6730	237	14
80205	MS21333-125	5340-00-725-5280	30	12
80205	MS21333-125	5340-00-725-5280	249C	4
80205	MS21333-126	5340-00-053-8994	72	18
80205	MS21333-127	5340-00-833-3049	99	1
80205	MS21333-129	5340-00-151-9651	72	20
80205	MS21333-16	5340-00-177-3711	249B	14
80205	MS21333-42	5340-00-282-7517	228A	27
96906	MS21333-45	5340-00-881-5303	21	7
80205	MS21333-67	5340-00-079-7837	250	2
80205	MS21333-67	5340-00-079-7837	33	17
80205	MS21333-67	5340-00-079-7837	252	9
80205	MS21333-68	5340-00-843-7825	80	13
80205	MS21333-68	5340-00-843-7825	228A	31
80205	MS21333-68	5340-00-843-7825	267	8
80205	MS21333-68	5340-00-843-7825	79	10
80205	MS21333-68	5340-00-843-7825	228	31
80205	MS21333-69	5340-00-764-7051	117D	3
80205	MS21333-69	5340-00-764-7051	72	2
80205	MS21333-69	5340-00-764-7051	80	27
80205	MS21333-69	5340-00-764-7051	79	37
96906	MS21333-70	5340-00-689-9514	267	7
80205	MS21333-71	5340-00-057-2904	72	14
80205	MS21333-71	5340-00-057-2904	74	10
80205	MS21333-71	5340-00-057-2904	80	19
80205	MS21333-71	5340-00-057-2904	79	38
80205	MS21333-71	5340-00-057-2904	237	19
80205	MS21333-71	5340-00-057-2904	80	18
80205	MS21333-71	5340-00-057-2904	81	16
80205	MS21333-72	5340-00-091-3790	80	10
80205	MS21333-72	5340-00-091-3790	79	8

## CROSS REFERENCE INDEX

## PART NUMBER INDEX

CAGE	PART NUMBER	STOCK NUMBER	FIG.	ITEM
80205	MS21333-72	5340-00-091-3790	74	5
96906	MS21333-73	5340-00-057-2906	237	15
96906	MS21333-73	5340-00-057-2906	263	4
80205	MS21333-74	5340-00-989-9222	139	19
80205	MS21333-74	5340-00-989-9222	79	16
80205	MS21333-74	5340-00-989-9222	81	3
80205	MS21333-74	5340-00-989-9222	80	9
80205	MS21333-74	5340-00-989-9222	236	14
80205	MS21333-75	5340-00-050-2740	80	11
80205	MS21333-75	5340-00-050-2740	81	6
80205	MS21333-75	5340-00-050-2740	237	17
80205	MS21333-75	5340-00-050-2740	79	19
96906	MS21333-76	5340-00-724-7038	80	21
96906	MS21333-76	5340-00-724-7038	237	16
96906	MS21333-76	5340-00-724-7038	249B	13
80205	MS21333-77	5340-00-922-6300	80	15
96906	MS21333-78	5340-00-958-8457	72	24
80205	MS21333-81	5340-00-922-6302	72	23
96906	MS21333-82	5340-00-904-3705	80	18
96906	MS21333-82	5340-00-904-3705	258	4
96906	MS21333-96	5340-00-088-1255	264	7
80205	MS21333-98	5340-00-809-1490	118	14
80205	MS21333-98	5340-00-809-1490	81	26
80205	MS21333-98	5340-00-809-1490	252	11
96906	MS21333-99	5340-00-993-6207	249A	26
96906	MS21333-99	5340-00-993-6207	249D	14
96906	MS21334-26	5340-00-901-8132	117D	6
80205	MS21334-28	5340-00-926-5449	255	20
80205	MS21334-31	5340-00-929-1794	258	6
80205	MS21334-34	5340-00-731-9611	225C	2
80205	MS2133-66	5340-00-990-7610	232	15
80205	MS2133-70	5340-00-689-9514	79	3
80205	MS2133-70	5340-00-689-9514	81	13
80205	MS2133-70	5340-00-689-9514	267	10
81343	MS23053/5-104-0	5970-00-812-2969	BULK	50
81343	MS23053/5-104-0-2		249A	19
96906	MS24520-7	4730-01-394-8129	249A	29
96906	MS24539	6620-00-993-5546	62	8
96906	MS24585-281	5360-00-902-8068	196C	29
80205	MS24629-57	5305-00-052-6921	38	2
80205	MS24629-73	5305-00-204-4850	228A	17
80205	MS24629-73	5305-00-204-4850	228	17
80205	MS24630-13	5305-00-052-8881	252H	4
80205	MS24630-28	5305-01-006-2043	201B	28

## CROSS REFERENCE INDEX

## PART NUMBER INDEX

CAGE	PART NUMBER	STOCK NUMBER	FIG.	ITEM
80205	MS24665-134	5315-00-839-5820	160	19
80205	MS24665-281	5315-00-839-2326	162	1
80205	MS24665-281	5315-00-839-2326	196C	31
80205	MS24665-283	5315-00-842-3044	85	1
80205	MS24665-283	5315-00-842-3044	123	19
80205	MS24665-283	5315-00-842-3044	163	13
80205	MS24665-298	5315-00-234-1861	204	9
80205	MS24665-351	5315-00-839-5821	106	1
80205	MS24665-355	5315-00-012-0123	148	9
80205	MS24665-355	5315-00-012-0123	120	13
80205	MS24665-355	5315-00-012-0123	149	11
80205	MS24665-355	5315-00-012-0123	154	12
80205	MS24665-355	5315-00-012-0123	225A	20
96906	MS24665-355	5315-00-012-0123	252E	6
80205	MS24665-513	5315-00-239-8032	149	17
80205	MS24665-513	5315-00-239-8032	148	1
80205	MS24665-628	5315-00-846-0126	263	15
96906	MS24665-640	5315-00-243-1169	150	19
96906	MS24667-52Z	5305-01-393-7801	265	10
96906	MS24667-55	5305-00-630-3103	196G	29
96906	MS24667-77	5305-00-052-2232	207A	14
96906	MS24667-77	5305-00-052-2232	158	18
80205	MS24694-S98	5305-00-043-2682	201B	22
96906	MS25036-106	5940-00-283-5280	249A	19
81343	MS25036-112	5940-00-143-4794	69	6
96906	MS25036-133	5940-00-115-5006	49	2
96906	MS25036-133	5940-00-115-5006	66	14
96906	MS25036-133	5940-00-115-5006	66	20
96906	MS25036-133	5940-00-115-5006	66	25
96906	MS25043-32DA	5935-01-223-9420	70	12
96906	MS25231-313	6240-00-155-8714	54	2
96906	MS25306-158		249B	15
96906	MS27040-13	5310-00-982-4939	255	21
96906	MS27130-19	5310-00-990-1361	266	5
96906	MS27130-26	5310-01-009-9783	212	13
96906	MS27130-S43	5310-00-080-2411	266	13
96906	MS27142-2	5935-00-462-6603	76	9
96906	MS27142-2	5935-00-462-6603	78	13
96906	MS27142-2	5935-00-462-6603	77	11
96906	MS27142-3	5935-00-115-2306	75	3
96906	MS27144-1	5935-00-167-7775	71	8
96906	MS27144-1	5935-00-167-7775	76	2
96906	MS27144-1	5935-00-167-7775	77	5
96906	MS27144-1	5935-00-167-7775	78	9

## CROSS REFERENCE INDEX

## PART NUMBER INDEX

CAGE	PART NUMBER	STOCK NUMBER	FIG.	ITEM
96906	MS27144-2	5935-00-115-2307	75	5
96906	MS27144-3	5935-00-184-6707	76	14
96906	MS27144-3	5935-00-184-6707	71	10
96906	MS27147-1	5935-00-900-6281	249A	15
96906	MS27147-1	5935-00-900-6281	225F	2
96906	MS27147-1	5935-00-900-6281	252H	9
96906	MS27183-10	5310-00-809-4058	12	15
96906	MS27183-10	5310-00-809-4058	123	5
96906	MS27183-10	5310-00-809-4058	167B	49
96906	MS27183-10	5310-00-809-4058	140	6
96906	MS27183-10	5310-00-809-4058	25	2
96906	MS27183-10	5310-00-809-4058	54	6
96906	MS27183-10	5310-00-809-4058	55	2
96906	MS27183-10	5310-00-809-4058	57	2
96906	MS27183-10	5310-00-809-4058	67	10
96906	MS27183-10	5310-00-809-4058	79	30
96906	MS27183-10	5310-00-809-4058	118	15
96906	MS27183-10	5310-00-809-4058	133	12
96906	MS27183-10	5310-00-809-4058	156	22
96906	MS27183-10	5310-00-809-4058	162	14
96906	MS27183-10	5310-00-809-4058	162	23
96906	MS27183-10	5310-00-809-4058	166A	49
96906	MS27183-10	5310-00-809-4058	157	8
96906	MS27183-10	5310-00-809-4058	196A	3
96906	MS27183-10	5310-00-809-4058	139	14
96906	MS27183-10	5310-00-809-4058	205A	27
96906	MS27183-10	5310-00-809-4058	207A	5
96906	MS27183-10	5310-00-809-4058	205	29
96906	MS27183-10	5310-00-809-4058	212	41
96906	MS27183-10	5310-00-809-4058	227D	12
96906	MS27183-10	5310-00-809-4058	28	22
96906	MS27183-10	5310-00-809-4058	35	13
96906	MS27183-10	5310-00-809-4058	66	4
96906	MS27183-10	5310-00-809-4058	228A	45
96906	MS27183-10	5310-00-809-4058	249	32
96906	MS27183-10	5310-00-809-4058	164	2
96906	MS27183-10	5310-00-809-4058	228	46
96906	MS27183-10	5310-00-809-4058	33	19
96906	MS27183-10	5310-00-809-4058	237	27
96906	MS27183-10	5310-00-809-4058	56	9
96906	MS27183-10	5310-00-809-4058	112	15
96906	MS27183-10	5310-00-809-4058	213A	2
96906	MS27183-10	5310-00-809-4058	225	3
96906	MS27183-10	5310-00-809-4058	213	28

## CROSS REFERENCE INDEX

## PART NUMBER INDEX

CAGE	PART NUMBER	STOCK NUMBER	FIG.	ITEM
96906	MS27183-10	5310-00-809-4058	59	15
96906	MS27183-10	5310-00-809-4058	161	12
96906	MS27183-11	5310-00-809-3078	11	29
96906	MS27183-11	5310-00-809-3078	208A	18
96906	MS27183-11	5310-00-809-3078	208	16
96906	MS27183-11	5310-00-809-3078	208	29
96906	MS27183-11	5310-00-809-3078	161	2
96906	MS27183-11	5310-00-809-3078	164	4
96906	MS27183-11	5310-00-809-3078	249	23
96906	MS27183-11	5310-00-809-3078	68	11
96906	MS27183-12	5310-00-081-4219	14	2
96906	MS27183-12	5310-00-081-4219	119	37
96906	MS27183-12	5310-00-081-4219	158	2
96906	MS27183-12	5310-00-081-4219	158	8
96906	MS27183-12	5310-00-081-4219	230A	10
96906	MS27183-12	5310-00-081-4219	70	2
96906	MS27183-12	5310-00-081-4219	126	24
96906	MS27183-12	5310-00-081-4219	127	13
96906	MS27183-12	5310-00-081-4219	146	4
96906	MS27183-12	5310-00-081-4219	147	2
96906	MS27183-12	5310-00-081-4219	163	7
96906	MS27183-12	5310-00-081-4219	166A	46
96906	MS27183-12	5310-00-081-4219	167B	46
96906	MS27183-12	5310-00-081-4219	196B	8
96906	MS27183-12	5310-00-081-4219	196D	33
96906	MS27183-12	5310-00-081-4219	210A	14
96906	MS27183-12	5310-00-081-4219	113	37
96906	MS27183-12	5310-00-081-4219	164	14
96906	MS27183-12	5310-00-081-4219	217	5
96906	MS27183-12	5310-00-081-4219	233	24
96906	MS27183-12	5310-00-081-4219	246	15
96906	MS27183-12	5310-00-081-4219	249B	23
96906	MS27183-12	5310-00-081-4219	249F	6
96906	MS27183-12	5310-00-081-4219	112	23
96906	MS27183-12	5310-00-081-4219	212	30
96906	MS27183-12	5310-00-081-4219	227D	19
96906	MS27183-12	5310-00-081-4219	230A	1
96906	MS27183-12	5310-00-081-4219	230	1
96906	MS27183-12	5310-00-081-4219	81	19
96906	MS27183-12	5310-00-081-4219	121	8
96906	MS27183-12	5310-00-081-4219	122	8
96906	MS27183-12	5310-00-081-4219	227D	31
96906	MS27183-12	5310-00-081-4219	230	10
96906	MS27183-13	5310-00-087-7493	207A	29

## CROSS REFERENCE INDEX

## PART NUMBER INDEX

CAGE	PART NUMBER	STOCK NUMBER	FIG.	ITEM
96906	MS27183-13	5310-00-087-7493	121	10
96906	MS27183-13	5310-00-087-7493	164	16
96906	MS27183-13	5310-00-087-7493	163	26
96906	MS27183-14	5310-00-080-6004	25	51
96906	MS27183-14	5310-00-080-6004	72	6
96906	MS27183-14	5310-00-080-6004	196A	25
96906	MS27183-14	5310-00-080-6004	196D	2
96906	MS27183-14	5310-00-080-6004	9	10
96906	MS27183-14	5310-00-080-6004	35	7
96906	MS27183-14	5310-00-080-6004	39	7
96906	MS27183-14	5310-00-080-6004	87	9
96906	MS27183-14	5310-00-080-6004	102	23
96906	MS27183-14	5310-00-080-6004	113	14
96906	MS27183-14	5310-00-080-6004	119	14
96906	MS27183-14	5310-00-080-6004	123	18
96906	MS27183-14	5310-00-080-6004	137	9
96906	MS27183-14	5310-00-080-6004	147	4
96906	MS27183-14	5310-00-080-6004	163	10
96906	MS27183-14	5310-00-080-6004	166A	25
96906	MS27183-14	5310-00-080-6004	167B	25
96906	MS27183-14	5310-00-080-6004	196B	2
96906	MS27183-14	5310-00-080-6004	196C	11
96906	MS27183-14	5310-00-080-6004	207A	35
96906	MS27183-14	5310-00-080-6004	146	1
96906	MS27183-14	5310-00-080-6004	58	2
96906	MS27183-14	5310-00-080-6004	161	20
96906	MS27183-14	5310-00-080-6004	2	3
96906	MS27183-14	5310-00-080-6004	208	26
96906	MS27183-14	5310-00-080-6004	208A	29
96906	MS27183-14	5310-00-080-6004	128	6
96906	MS27183-14	5310-00-080-6004	162	19
96906	MS27183-14	5310-00-080-6004	106	2
96906	MS27183-14	5310-00-080-6004	230A	17
96906	MS27183-14	5310-00-080-6004	261	8
96906	MS27183-14	5310-00-080-6004	230	17
96906	MS27183-15	5310-00-809-4061	1	3
96906	MS27183-15	5310-00-809-4061	120	15
96906	MS27183-15	5310-00-809-4061	134	21
96906	MS27183-16	5310-00-809-4085	165	18
96906	MS27183-16	5310-00-809-4085	45	2
96906	MS27183-16	5310-00-809-4085	114	15
96906	MS27183-16	5310-00-809-4085	133	16
96906	MS27183-16	5310-00-809-4085	135	2
96906	MS27183-16	5310-00-809-4085	153	6

## CROSS REFERENCE INDEX

## PART NUMBER INDEX

CAGE	PART NUMBER	STOCK NUMBER	FIG.	ITEM
96906	MS27183-16	5310-00-809-4085	207	25
96906	MS27183-16	5310-00-809-4085	162	7
96906	MS27183-16	5310-00-809-4085	25	50
96906	MS27183-16	5310-00-809-4085	221	5
96906	MS27183-16	5310-00-809-4085	25	41
96906	MS27183-16	5310-00-809-4085	220	9
96906	MS27183-16	5310-00-809-4085	256	7
96906	MS27183-16	5310-00-809-4085	261	19
96906	MS27183-17	5310-00-809-5997	153	1
96906	MS27183-18	5310-00-809-5998	113	17
96906	MS27183-18	5310-00-809-5998	119	17
96906	MS27183-18	5310-00-809-5998	130	6
96906	MS27183-18	5310-00-809-5998	246	17
96906	MS27183-18	5310-00-809-5998	273	2
96906	MS27183-19	5310-00-809-3079	246	24
96906	MS27183-20	5310-00-068-5285	101	10
96906	MS27183-20	5310-00-068-5285	141	9
96906	MS27183-20	5310-00-068-5285	130	4
96906	MS27183-21	5310-00-823-8803	152	5
96906	MS27183-21	5310-00-823-8803	158	41
96906	MS27183-23	5310-00-809-8533	140	14
96906	MS27183-42	5310-00-014-5850	158	33
96906	MS27183-42	5310-00-014-5850	196A	15
96906	MS27183-42	5310-00-014-5850	156	28
96906	MS27183-42	5310-00-014-5850	158	57
96906	MS27183-42	5310-00-014-5850	161	30
96906	MS27183-42	5310-00-014-5850	133	20
96906	MS27183-42	5310-00-014-5850	214	15
96906	MS27183-42	5310-00-014-5850	160	33
96906	MS27183-42	5310-00-014-5850	232	35
96906	MS27183-42	5310-00-014-5850	233	16
96906	MS27183-42	5310-00-014-5850	248	14
96906	MS27183-42	5310-00-014-5850	61	5
96906	MS27183-42	5310-00-014-5850	81	15
96906	MS27183-42	5310-00-014-5850	164	8
96906	MS27183-42	5310-00-014-5850	163	3
96906	MS27183-57	5310-01-280-5796	74	8
96906	MS27183-57	5310-01-280-5796	72	17
96906	MS27183-57	5310-01-280-5796	256	15
80063	MS27183-7	5305-01-369-1947	17	5
96906	MS27183-8	5310-00-809-8546	51	11
96906	MS27183-8	5310-00-809-8546	274B	8
96906	MS27183-8	5310-00-809-8546	51A	11
96906	MS27183-9	5310-00-823-8804	12	20



CROSS REFERENCE INDEX

PART NUMBER INDEX

CAGE	PART NUMBER	STOCK NUMBER	FIG.	ITEM
96906	MS27183-9	5310-00-823-8804	33	29
96906	MS27183-9	5310-00-823-8804	30	3
96906	MS27212-5-2	5940-01-361-9107	236	23
81343	MS28775-012	5331-00-584-0265	225J	6
96906	MS28775-110	5331-00-585-6663	33	8
96906	MS3217-2075	5325-01-388-2363	253	11
81343	MS3367-1-0	5975-00-984-6582	252D	1
81343	MS3367-1-0	5975-00-984-6582	252H	2
96906	MS3367-1-0	5975-00-964-6582	126	2
96906	MS3367-1-0	5975-00-964-6582	225F	5
96906	MS3367-1-0	5975-00-964-6582	264	15
96906	MS3367-1-0	5975-00-964-6582	249B	1
81343	MS3367-1-9	5975-00-074-2072	25	5
96906	MS3367-1-9	5975-00-074-2072	84	10
81343	MS3367-2-9	5975-00-156-3253	267	11
81343	MS3367-3-0	5975-00-985-6630	81	7
81343	MS3367-3-0	5975-00-985-6630	80	17
96906	MS3367-3-0	5975-00-985-6630	12	18
96906	MS3367-3-0	5975-00-985-6630	117C	2
81343	MS3367-3-9	5975-00-451-5001	12	21
81343	MS3367-3-9	5975-00-451-5001	72	19
96906	MS3367-4-0	5975-00-903-2284	84	8
81343	MS3367-5-9	5975-00-111-3208	255	7
96906	MS3367-7	5975-01-205-5379	237	22
96906	MS3367-7	5975-01-205-5379	233	33
96906	MS3367-7	5975-01-205-5379	258	3
81343	MS3367-7-0	5975-01-034-5871	84	9
81343	MS3367-7-0	5975-01-034-5871	232	7
81343	MS3367-7-0	5975-01-034-5871	237A	2
96906	MS3367-7-0	5975-01-034-5871	249C	10
96906	MS3367-7-0	5975-01-034-5871	249A	27
96906	MS3367-7-9	5975-00-570-9598	30	13
96906	MS3450W16S-1S	5935-01-110-7065	77	10
96906	MS3456W16S-1P	5935-01-050-6586	75	2
80205	MS35190-272	5305-00-088-8332	248	2
80205	MS35190-289	5305-00-958-5246	79	27
80205	MS35190-289	5305-00-958-5246	235A	18
80205	MS35190-289	5305-00-958-5246	235	19
80205	MS35190-290	5305-00-954-3937	12	5
80205	MS35190-290	5305-00-954-3937	162	9
80205	MS35190-305	5305-00-958-5469	212	45
80205	MS35190-306	5305-00-958-5253	210A	29
80205	MS35190-307	5305-00-958-5254	210A	24
96906	MS35191-272	5305-00-984-7363	237	23

## CROSS REFERENCE INDEX

## PART NUMBER INDEX

CAGE	PART NUMBER	STOCK NUMBER	FIG.	ITEM
80205	MS35206-217	5305-00-889-2999	79	26
80205	MS35206-232	5305-00-984-4992	74	1
96906	MS35206-234	5305-00-984-6221	229	5
96906	MS35206-242	5305-00-889-3002	50	51
80205	MS35206-243	5305-00-984-6191	52	7
80205	MS35206-243	5305-00-984-6191	238	11
80205	MS35206-244	5305-00-984-6192	69	9
80205	MS35206-245	5305-00-984-6193	166A	36
80205	MS35206-245	5305-00-984-6193	167B	36
80205	MS35206-245	5305-00-984-6193	263	5
80205	MS35206-246	5305-00-984-6194	196B	11
80205	MS35206-247	5305-00-984-6195	196C	5
80205	MS35206-247	5305-00-984-6195	53	4
80205	MS35206-247	5305-00-984-6195	274B	1
80205	MS35206-248	5305-00-984-6196	167B	10
80205	MS35206-248	5305-00-984-6196	166A	10
80205	MS35206-249	5305-00-984-6197	56	12
96906	MS35206-249	5305-00-984-6197	249B	9
96906	MS35206-263	5305-00-984-6210	63	1
96906	MS35206-263	5305-00-984-6210	249B	10
80205	MS35206-264	5305-00-984-6211	61	6
80205	MS35206-265	5305-00-984-6212	213A	12
80205	MS35206-265	5305-00-984-6212	25	26
80205	MS35206-265	5305-00-984-6212	160	3
80205	MS35206-265	5305-00-984-6212	81	1
80205	MS35206-265	5305-00-984-6212	262	6
80205	MS35206-266	5305-00-984-6213	161	31
80205	MS35206-267	5305-00-984-6214	196G	14
80205	MS35206-267	5305-00-984-6214	166A	16
80205	MS35206-267	5305-00-984-6214	196A	19
96906	MS35206-280	5305-00-988-1724	83	2
96906	MS35206-280	5305-00-988-1724	231	3
80205	MS35206-295	5305-00-984-5675	196D	34
96906	MS35206-345	5305-00-482-6825	166A	7
96906	MS35206-345	5305-00-482-6825	223A	20
80205	MS35207-261	5305-00-990-6444	50	30
80205	MS35207-261	5305-00-990-6444	50	47
96906	MS35207-263	5305-00-989-7434	25	33
96906	MS35207-263	5305-00-989-7434	50	43
96906	MS35207-263	5305-00-989-7434	227	5
96906	MS35207-263	5305-00-989-7434	213	11
96906	MS35207-263	5305-00-989-7434	236	8
96906	MS35207-263	5305-00-989-7434	237	11
96906	MS35207-263	5305-00-989-7434	250	6

CROSS REFERENCE INDEX

PART NUMBER INDEX

CAGE	PART NUMBER	STOCK NUMBER	FIG.	ITEM
80205	MS35207-264	5305-00-989-7435	166	9
80205	MS35207-265	5305-00-993-1848	74	12
80205	MS35207-265	5305-00-993-1848	237	20
80205	MS35207-270	5305-00-995-3440	51	19
80205	MS35207-270	5305-00-995-3440	51A	22
80205	MS35215-53	5305-00-206-2508	66	30
96906	MS35265-43	5305-00-614-3423	51	13
96906	MS35265-43	5305-00-614-3423	51A	16
80205	MS35307-355	5305-00-478-0273	69	2
80205	MS35307-357	5305-00-655-9711	69	12
80205	MS35308-384	5305-00-689-7472	117	25
80205	MS35333-38	5310-00-559-0070	22	6
80205	MS35333-39	5310-00-576-5752	233	18
80205	MS35333-40	5310-00-550-1130	162	13
80205	MS35333-40	5310-00-550-1130	205A	28
80205	MS35333-40	5310-00-550-1130	205	30
80205	MS35333-40	5310-00-550-1130	235A	7
80205	MS35333-40	5310-00-550-1130	235	7
80205	MS35333-40	5310-00-550-1130	65	7
80205	MS35333-40	5310-00-550-1130	228A	16
80205	MS35333-40	5310-00-550-1130	228	16
80205	MS35333-40	5310-00-550-1130	287A	10
96906	MS35333-43	5310-00-685-3228	228A	13
96906	MS35333-43	5310-00-685-3228	228	13
96906	MS35333-44	5310-00-194-1483	51	16
96906	MS35333-44	5310-00-194-1483	51A	19
80205	MS35333-76	5310-00-180-0277	236	12
96906	MS35335-33	5310-00-209-0786	142	8
80205	MS35338-100	5310-00-261-8278	66	31
80205	MS35338-103	5310-00-184-8971	66	29
96906	MS35338-141	5310-00-984-7042	69	3
80205	MS35338-40	5310-00-543-2410	207A	13
80205	MS35338-41	5310-00-045-4007	233	30
80205	MS35338-42	5310-00-045-3299	53	2
80205	MS35338-42	5310-00-045-3299	51	14
80205	MS35338-42	5310-00-045-3299	51A	17
80205	MS35338-42	5310-00-045-3299	169	28
96906	MS35338-42	5310-00-045-3299	249B	4
80205	MS35338-43	5310-00-045-3296	274B	5
80205	MS35338-43	5310-00-045-3296	266	3
80205	MS35338-43	5310-00-045-3296	228	41
80205	MS35338-43	5310-00-045-3296	70A	9
96906	MS35338-43	5310-00-045-3296	249B	11
80205	MS35338-44	5310-00-582-5965	189B	27

## CROSS REFERENCE INDEX

## PART NUMBER INDEX

CAGE	PART NUMBER	STOCK NUMBER	FIG.	ITEM
80205	MS35338-44	5310-00-582-5965	287B	3
80205	MS35338-44	5310-00-582-5965	38	5
80205	MS35338-44	5310-00-582-5965	161	24
80205	MS35338-44	5310-00-582-5965	163	18
80205	MS35338-44	5310-00-582-5965	202A	4
80205	MS35338-44	5310-00-582-5965	59	13
80205	MS35338-44	5310-00-582-5965	189E	9
80205	MS35338-44	5310-00-582-5965	213A	26
80205	MS35338-44	5310-00-582-5965	228	37
80205	MS35338-44	5310-00-582-5965	54	5
80205	MS35338-44	5310-00-582-5965	228A	37
80205	MS35338-44	5310-00-582-5965	255	2
80205	MS35338-44	5310-00-582-5965	276G	7
80205	MS35338-44	5310-00-582-5965	288A	4
80205	MS35338-44	5310-00-582-5965	51A	25
80205	MS35338-44	5310-00-582-5965	70A	5
80205	MS35338-44	5310-00-582-5965	209	12
96906	MS35338-44	5310-00-582-5965	123	12
96906	MS35338-44	5310-00-582-5965	210	3
96906	MS35338-44	5310-00-582-5965	35	12
80205	MS35338-45	5310-00-407-9566	167C	16
80205	MS35338-45	5310-00-407-9566	189E	6
80205	MS35338-45	5310-00-407-9566	210A	15
80205	MS35338-45	5310-00-407-9566	205	14
80205	MS35338-45	5310-00-407-9566	205A	11
80205	MS35338-45	5310-00-407-9566	212	31
80205	MS35338-45	5310-00-407-9566	217A	8
80205	MS35338-45	5310-00-407-9566	217B	5
80205	MS35338-45	5310-00-407-9566	31	20
80205	MS35338-45	5310-00-407-9566	204	5
80205	MS35338-45	5310-00-407-9566	230	11
80205	MS35338-45	5310-00-407-9566	246	14
80205	MS35338-45	5310-00-407-9566	249B	22
80205	MS35338-45	5310-00-407-9566	247	9
80205	MS35338-45	5310-00-407-9566	249E	8
80205	MS35338-45	5310-00-407-9566	230	2
96906	MS35338-45	5310-00-407-9566	108	14
96906	MS35338-45	5310-00-407-9566	215	10
96906	MS35338-45	5310-00-407-9566	230A	2
96906	MS35338-45	5310-00-407-9566	230A	11
96906	MS35338-45	5310-00-407-9566	35	15
80205	MS35338-46	5310-00-637-9541	1	4
80205	MS35338-46	5310-00-637-9541	12	26
80205	MS35338-46	5310-00-637-9541	189A	14

## CROSS REFERENCE INDEX

## PART NUMBER INDEX

CAGE	PART NUMBER	STOCK NUMBER	FIG.	ITEM
80205	MS35338-46	5310-00-637-9541	189I	7
80205	MS35338-46	5310-00-637-9541	2	5
80205	MS35338-46	5310-00-637-9541	208A	5
80205	MS35338-46	5310-00-637-9541	249C	2
80205	MS35338-46	5310-00-637-9541	25	47
80205	MS35338-46	5310-00-637-9541	35	27
80205	MS35338-46	5310-00-637-9541	43	6
80205	MS35338-46	5310-00-637-9541	45	12
80205	MS35338-46	5310-00-637-9541	60	7
80205	MS35338-46	5310-00-637-9541	67	9
80205	MS35338-46	5310-00-637-9541	72	16
80205	MS35338-46	5310-00-637-9541	81	25
80205	MS35338-46	5310-00-637-9541	100	18
80205	MS35338-46	5310-00-637-9541	129	5
80205	MS35338-46	5310-00-637-9541	133	2
80205	MS35338-46	5310-00-637-9541	137	8
80205	MS35338-46	5310-00-637-9541	167C	11
80205	MS35338-46	5310-00-637-9541	189C	4
80205	MS35338-46	5310-00-637-9541	189D	13
80205	MS35338-46	5310-00-637-9541	189F	2
80205	MS35338-46	5310-00-637-9541	225A	10
80205	MS35338-46	5310-00-637-9541	48	3
80205	MS35338-46	5310-00-637-9541	189B	8
80205	MS35338-46	5310-00-637-9541	189G	5
80205	MS35338-46	5310-00-637-9541	202A	9
80205	MS35338-46	5310-00-637-9541	234	2
80205	MS35338-46	5310-00-637-9541	246	11
80205	MS35338-46	5310-00-637-9541	28	23
80205	MS35338-46	5310-00-637-9541	264	5
80205	MS35338-46	5310-00-637-9541	273	6
80205	MS35338-46	5310-00-637-9541	273A	12
80205	MS35338-46	5310-00-637-9541	65	3
80205	MS35338-46	5310-00-637-9541	265	8
80205	MS35338-46	5310-00-637-9541	42A	16
80205	MS35338-46	5310-00-637-9541	42B	2
80205	MS35338-46	5310-00-637-9541	45A	3
80205	MS35338-46	5310-00-637-9541	44	13
80205	MS35338-46	5310-00-637-9541	161	19
80205	MS35338-47	5310-00-209-0965	119	41
80205	MS35338-47	5310-00-209-0965	135	3
80205	MS35338-47	5310-00-209-0965	221A	4
80205	MS35338-47	5310-00-209-0965	45	7
80205	MS35338-47	5310-00-209-0965	263	2
80205	MS35338-48	5310-00-584-5272	246	19

## CROSS REFERENCE INDEX

## PART NUMBER INDEX

CAGE	PART NUMBER	STOCK NUMBER	FIG.	ITEM
80205	MS35338-48	5310-00-584-5272	42A	2
80205	MS35338-48	5310-00-584-5272	87	17
96906	MS35338-4S	5310-00-407-9566	108	14
80205	MS35338-50	5310-00-820-6653	152	6
80205	MS35338-65	5310-00-011-5093	115	13
80205	MS35338-65	5310-00-011-5093	110	13
96906	MS35338-67	5310-00-011-6121	67	6
96906	MS35340-43	5310-00-721-7809	250	3
96906	MS35340-47	5310-00-655-9370	261	18
96906	MS35340-48	5310-00-834-7606	261	13
96906	MS35421-1	6220-00-299-7425	61	2
96906	MS35421-2	6220-00-299-7426	61	2
96906	MS35436-16	5940-00-020-0072	73	12
96906	MS35489-11	5325-00-291-9366	233	35
96906	MS35489-110	5325-00-202-4005	75	8
96906	MS35489-17	5325-01-242-7083	233	11
96906	MS35489-23	5325-00-276-6343	81	22
96906	MS35489-31	5325-00-174-9336	264	9
96906	MS35489-41	5325-01-088-7468	228	19
96906	MS35489-41	5325-01-088-7468	228A	19
96906	MS35489-48	5325-00-174-9332	161	25
96906	MS35489-48	5325-00-174-9332	75	7
80205	MS35649-202	5310-00-934-9758	81	4
80205	MS35649-202	5310-00-934-9758	205A	2
80205	MS35649-202	5310-00-934-9758	205	1
80205	MS35649-202	5310-00-934-9758	228A	32
80205	MS35649-202	5310-00-934-9758	228	32
80205	MS35649-202	5310-00-934-9758	70A	8
80205	MS35649-205B	5310-00-934-9764	133	19
80205	MS35649-205B	5310-00-934-9764	61	4
80205	MS35649-2252	5310-00-997-1888	249	22
80205	MS35649-2252	5310-00-997-1888	249	29
80205	MS35649-2252	5310-00-997-1888	81	27
80205	MS35649-262	5310-00-934-9747	233	29
80205	MS35649-282	5310-00-934-9757	22	7
80205	MS35649-282	5310-00-934-9757	53	1
80205	MS35650-302	5310-00-934-9751	233	19
80205	MS35650-302	5310-00-934-9751	50	49
96906	MS35650-302	5310-00-934-9751	23	3
96906	MS35691-23	5310-00-926-5913	236	11
96906	MS35691-33	5310-00-834-8732	48	6
96906	MS35692-54	5310-00-850-7004	114	18
96906	MS35692-54	5310-00-850-7004	120	18
96906	MS35692-54	5310-00-850-7004	134	3

## CROSS REFERENCE INDEX

## PART NUMBER INDEX

CAGE	PART NUMBER	STOCK NUMBER	FIG.	ITEM
96906	MS35692-54	5310-00-850-7004	120	11
96906	MS35692-54	5310-00-850-7004	149	12
96906	MS35692-54	5310-00-850-7004	148	10
96906	MS35692-54	5310-00-850-7004	154	8
96906	MS35692-54	5310-00-850-7004	114	11
96906	MS35692-54	5310-00-850-7004	134	8
96906	MS35692-62	5310-00-850-6993	149	16
96906	MS35692-62	5310-00-850-6993	148	2
96906	MS35692-94	5310-00-849-6882	150	9
80205	MS35756-17	5315-00-012-4553	46	26
80205	MS35756-6	5315-00-616-5514	138B	7
96906	MS35764-861	5306-01-254-6356	135	4
81343	MS35769-9	5330-01-355-3686	11	24
96906	MS35810-4	5315-00-815-8840	121	4
96906	MS35810-4	5315-00-815-8840	123	17
81646	MS35842-11	4730-00-908-3194	233	3
81646	MS35842-11	4730-00-908-3194	249A	2
81646	MS35842-11	4730-00-908-3194	249E	1
81646	MS35842-14	4730-00-908-6292	20	16
96906	MS39061-4	5930-00-226-6429	51	6
96906	MS39061-4	5930-00-226-6429	51A	6
96906	MS45904-60	5310-00-080-9786	79	36
96906	MS45904-60	5310-00-080-9786	236	6
96906	MS45904-60	5310-00-080-9786	237	10
96906	MS45904-68	5310-00-889-2528	228A	15
96906	MS45904-68	5310-00-889-2528	228	15
96906	MS49006-6	4730-00-045-9769	119	39
96906	MS49006-6	4730-00-045-9769	113	39
96906	MS51113-1	5930-00-307-8856	51	20
96906	MS51113-1	5930-00-307-8856	51A	23
96906	MS51412-18	5310-01-253-1618	51	23
96906	MS51412-18	5310-01-253-1618	196B	13
96906	MS51412-18	5310-01-253-1618	196C	8
96906	MS51412-18	5310-01-253-1618	228	28
96906	MS51412-2	5310-01-234-9416	281C	3
96906	MS51412-2	5310-01-234-9416	205	2
96906	MS51412-2	5310-01-234-9416	224	6
96906	MS51412-2	5310-01-234-9416	227D	16
96906	MS51412-2	5310-01-234-9416	205A	3
96906	MS51412-2	5310-01-234-9416	228	44
96906	MS51412-2	5310-01-234-9416	274A	1
96906	MS51412-2	5310-01-234-9416	274B	4
96906	MS51412-2	5310-01-234-9416	228A	38
96906	MS51412-2	5310-01-234-9416	228	38

## CROSS REFERENCE INDEX

## PART NUMBER INDEX

CAGE	PART NUMBER	STOCK NUMBER	FIG.	ITEM
96906	MS51412-2	5310-01-234-9416	70A	7
96906	MS51412-2	5310-01-234-9416	228A	43
96906	MS51412-23	5310-01-333-0060	70A	4
96906	MS51412-27	5310-01-385-7083	250	12
96906	MS51412-5	5310-01-234-9415	79	23
96906	MS51412-7	5310-01-257-7590	253	17
96906	MS51415-9	5310-01-216-7390	48	5
96906	MS51470-03	5310-01-249-0899	250	1
96906	MS51471-01	5310-01-272-9981	113	41
96906	MS51501-A6	4730-00-577-8017	117E	6
96906	MS51815-4P	4730-00-985-4804	299	16
96906	MS51844-63	4030-01-142-0456	196C	4
96906	MS51849-33	5305-00-227-1543	233	32
96906	MS51849-55	5305-00-115-9934	117D	5
96906	MS51849-55	5305-00-115-9934	163	28
96906	MS51849-64	5305-00-180-4966	236	15
96906	MS51849-74	5305-00-470-3321	163	1
96906	MS51849-74	5305-00-470-3321	164	10
96906	MS51849-75	5305-01-006-2053	228	29
96906	MS51849-75	5305-01-006-2053	51	28
96906	MS51849-75	5305-01-006-2053	228	48
96906	MS51849-76	5305-00-240-0194	64	2
96906	MS51849-76	5305-00-240-0194	133	22
96906	MS51849-76	5305-00-240-0194	163	4
96906	MS51849-76	5305-00-240-0194	164	7
96906	MS51849-76	5305-00-240-0194	210A	28
96906	MS51849-76	5305-00-240-0194	212	49
96906	MS51849-76	5305-00-240-0194	228A	29
96906	MS51849-76	5305-00-240-0194	158	59
96906	MS51849-76	5305-00-240-0194	274B	6
96906	MS51849-76	5305-00-240-0194	156	26
96906	MS51849-76	5305-00-240-0194	79	9
96906	MS51849-76	5305-00-240-0194	232	34
96906	MS51849-78	5305-00-240-6668	228A	47
96906	MS51849-78	5305-00-240-6668	79	1
96906	MS51849-95	5305-01-016-4344	263	18
96906	MS51849-96	5305-00-489-0743	72	29
96906	MS51849-96	5305-00-489-0743	72	22
96906	MS51849-96	5305-00-489-0743	79	39
96906	MS51849-98	5305-00-390-0524	196A	8
96906	MS51849-98	5305-00-390-0524	80	2
96906	MS51851-34	5305-01-076-3150	56	7
96906	MS51851-85	5305-00-191-3640	12	22
96906	MS51851-85	5305-00-191-3640	117B	5



## CROSS REFERENCE INDEX

## PART NUMBER INDEX

CAGE	PART NUMBER	STOCK NUMBER	FIG.	ITEM
96906	MS51851-85	5305-00-191-3640	255	10
96906	MS51859-20	5310-01-313-3562	230A	20
96906	MS51859-20	5310-01-313-3562	230	20
80205	MS51861-26	5305-00-432-4165	54	13
96906	MS51861-39	5305-00-432-7954	81	14
96906	MS51861-47	5305-00-432-4203	249G	9
96906	MS51861-48	5305-00-432-4204	158	36
80205	MS51861-49	5305-00-432-4205	167B	34
80205	MS51861-49	5305-00-432-4205	166A	34
80205	MS51861-49	5305-00-432-4205	165	9
80205	MS51861-49	5305-00-432-4205	167E	17
96906	MS51863-33	5305-01-138-9540	51	4
96906	MS51863-33	5305-01-138-9540	249C	7
96906	MS51863-33	5305-01-138-9540	51A	4
96906	MS51863-33	5305-01-138-9540	83	7
96906	MS51869-23	5305-01-039-6633	49	19
96906	MS51871-1	5305-01-084-6067	100	20
96906	MS51943-13	5310-01-215-7311	254	2
96906	MS51943-31	5310-00-061-4650	138A	23
96906	MS51943-31	5310-00-061-4650	35	23
96906	MS51943-31	5310-00-061-4650	252D	3
96906	MS51943-31	5310-00-061-4650	27	19
96906	MS51943-31	5310-00-061-4650	28	3
96906	MS51943-31	5310-00-061-4650	33	1
96906	MS51943-33	5310-00-814-0673	146	6
96906	MS51943-33	5310-00-814-0673	70	8
96906	MS51943-33	5310-00-814-0673	122	7
96906	MS51943-33	5310-00-814-0673	167	14
96906	MS51943-33	5310-00-814-0673	167A	14
96906	MS51943-33	5310-00-814-0673	163	6
96906	MS51943-33	5310-00-814-0673	165	26
96906	MS51943-33	5310-00-814-0673	167C	7
96906	MS51943-33	5310-00-814-0673	206	5
96906	MS51943-33	5310-00-814-0673	208	1
96906	MS51943-33	5310-00-814-0673	217	6
96906	MS51943-33	5310-00-814-0673	204	10
96906	MS51943-33	5310-00-814-0673	217A	6
96906	MS51943-33	5310-00-814-0673	230A	13
96906	MS51943-33	5310-00-814-0673	236	10
96906	MS51943-33	5310-00-814-0673	237	13
96906	MS51943-33	5310-00-814-0673	249B	26
96906	MS51943-33	5310-00-814-0673	112	22
96906	MS51943-33	5310-00-814-0673	147	1
96906	MS51943-33	5310-00-814-0673	167D	8

CROSS REFERENCE INDEX

PART NUMBER INDEX

CAGE	PART NUMBER	STOCK NUMBER	FIG.	ITEM
96906	MS51943-33	5310-00-814-0673	212	28
96906	MS51943-33	5310-00-814-0673	210A	12
96906	MS51943-33	5310-00-814-0673	164	13
96906	MS51943-33	5310-00-814-0673	266A	8
96906	MS51943-33	5310-00-814-0673	266B	12
96906	MS51943-33	5310-00-814-0673	80	7
96906	MS51943-33	5310-00-814-0673	230	13
96906	MS51943-33	5310-00-814-0673	233	22
96906	MS51943-33	5310-00-814-0673	249	12
96906	MS51943-33	5310-00-814-0673	204	29
96906	MS51943-35	5310-00-935-9021	2	15
96906	MS51943-35	5310-00-935-9021	189C	18
96906	MS51943-35	5310-00-935-9021	196A	29
96906	MS51943-35	5310-00-935-9021	35	10
96906	MS51943-35	5310-00-935-9021	36	7
96906	MS51943-35	5310-00-935-9021	87	15
96906	MS51943-35	5310-00-935-9021	129	6
96906	MS51943-35	5310-00-935-9021	146	2
96906	MS51943-35	5310-00-935-9021	147	3
96906	MS51943-35	5310-00-935-9021	189A	4
96906	MS51943-35	5310-00-935-9021	189D	2
96906	MS51943-35	5310-00-935-9021	189I	5
96906	MS51943-35	5310-00-935-9021	196C	19
96906	MS51943-35	5310-00-935-9021	196G	35
96906	MS51943-35	5310-00-935-9021	207A	30
96906	MS51943-35	5310-00-935-9021	189B	2
96906	MS51943-35	5310-00-935-9021	208A	28
96906	MS51943-35	5310-00-935-9021	163	9
96906	MS51943-35	5310-00-935-9021	196B	21
96906	MS51943-35	5310-00-935-9021	196D	4
96906	MS51943-35	5310-00-935-9021	204	19
96906	MS51943-35	5310-00-935-9021	206	19
96906	MS51943-35	5310-00-935-9021	235	14
96906	MS51943-35	5310-00-935-9021	208	25
96906	MS51943-35	5310-00-935-9021	235A	14
96906	MS51943-35	5310-00-935-9021	25	45
96906	MS51943-35	5310-00-935-9021	250	17
96906	MS51943-35	5310-00-935-9021	256	16
96906	MS51943-35	5310-00-935-9021	266B	3
96906	MS51943-35	5310-00-935-9021	266C	1
96906	MS51943-35	5310-00-935-9021	133	1
96906	MS51943-35	5310-00-935-9021	253	21
96906	MS51943-36	5310-00-814-0672	196A	24
96906	MS51943-39	5310-00-488-3889	2	8

## CROSS REFERENCE INDEX

## PART NUMBER INDEX

CAGE	PART NUMBER	STOCK NUMBER	FIG.	ITEM
96906	MS51943-39	5310-00-488-3889	111	1
96906	MS51943-39	5310-00-488-3889	141	6
96906	MS51943-39	5310-00-488-3889	142	6
96906	MS51943-39	5310-00-488-3889	145	2
96906	MS51943-39	5310-00-488-3889	150	1
96906	MS51943-39	5310-00-488-3889	207A	23
96906	MS51943-39	5310-00-488-3889	142	21
96906	MS51943-39	5310-00-488-3889	143	4
96906	MS51943-39	5310-00-488-3889	148	3
96906	MS51943-39	5310-00-488-3889	158	22
96906	MS51943-39	5310-00-488-3889	253	2
96906	MS51943-39	5310-00-488-3889	256	2
96906	MS51943-39	5310-00-488-3889	263	1
96906	MS51943-39	5310-00-488-3889	265	6
96906	MS51943-39	5310-00-488-3889	266A	1
96906	MS51943-39	5310-00-488-3889	266B	9
96906	MS51943-39	5310-00-488-3889	252A	6
96906	MS51943-39	5310-00-488-3889	144	13
96906	MS51943-39	5310-00-488-3889	149	5
96906	MS51943-39	5310-00-488-3889	257	12
96906	MS51943-39	5310-00-488-3889	116	1
96906	MS51943-40	5310-00-488-3888	153	2
96906	MS51943-45	5310-00-409-3333	225A	22
96906	MS51943-45	5310-00-409-3333	114	3
96906	MS51943-45	5310-00-409-3333	143	2
96906	MS51943-45	5310-00-409-3333	144	4
96906	MS51943-45	5310-00-409-3333	145	13
96906	MS51943-45	5310-00-409-3333	142	26
96906	MS51943-45	5310-00-409-3333	207	22
96906	MS51943-45	5310-00-409-3333	207	5
96906	MS51943-46	5310-00-935-3569	252A	5
96906	MS51957-134	5305-01-052-4438	167B	7
96906	MS51957-62	5305-00-050-9228	274A	8
96906	MS51957-64B	5305-01-083-1591	209A	2
96906	MS51957-67	5305-00-050-9233	167B	16
96906	MS51957-77	5305-00-071-1313	247	4
96906	MS51957-79	5305-00-071-1315	226	16
96906	MS51957-79	5305-00-071-1315	227C	15
96906	MS51957-79	5305-00-071-1315	227C	27
96906	MS51957-79	5305-00-071-1315	249	25
80205	MS51958-63	5305-00-059-3659	227D	6
80205	MS51958-63	5305-00-059-3659	247	3
96906	MS51959-99	5305-00-763-7829	212	1
96906	MS51960-70	5305-00-071-1327	227C	20

## CROSS REFERENCE INDEX

## PART NUMBER INDEX

CAGE	PART NUMBER	STOCK NUMBER	FIG.	ITEM
96906	MS51960-70	5305-00-071-1327	227C	8
96906	MS51960-70	5305-00-071-1327	226	10
80205	MS51964-65	5305-00-724-5812	233	21
96906	MS51967-12	5310-00-896-0903	134	22
96906	MS51967-14	5310-00-768-0318	66	1
96906	MS51967-14	5310-00-768-0318	246	20
96906	MS51967-18	5310-00-763-8919	130	5
96906	MS51967-3	5310-00-905-0762	228A	36
96906	MS51967-3	5310-00-905-0762	228	36
96906	MS51967-3	5310-00-905-0762	228	42
96906	MS51967-3	5310-00-905-0762	255	1
96906	MS51967-5	5310-00-880-7744	210A	20
96906	MS51967-5	5310-00-880-7744	246	13
96906	MS51967-5	5310-00-880-7744	68	2
96906	MS51967-6	5310-00-931-8167	162	20
96906	MS51967-6	5310-00-931-8167	205	15
96906	MS51967-6	5310-00-931-8167	217B	6
96906	MS51967-8	5310-00-732-0558	74	6
96906	MS51967-8	5310-00-732-0558	48	4
96906	MS51967-8	5310-00-732-0558	60	8
96906	MS51967-9	5310-00-761-0654	28	26
96906	MS51967-9	5310-00-761-0654	273	17
96906	MS51968-2	5310-00-768-0319	59	14
96906	MS51968-6	5310-00-905-4600	108	13
96906	MS51968-8	5310-00-732-0559	254	5
96906	MS51968-8	5310-00-732-0559	257	3
96906	MS51969-5	5310-00-913-5474	67	7
80205	MS51975-23	5305-00-940-9445	12	13
80205	MS51975-8	5305-00-914-3818	12	8
96906	MS51988-10	5310-00-935-3607	207A	22
96906	MS51988-8	5310-00-447-8774	101	1
96906	MS51988-8	5310-00-447-8774	87	2
96906	MS521301A203R	4720-00-491-0102	BULK	19
96906	MS521302B206R	4720-00-555-8015	BULK	13
96906	MS521304B203R	4720-00-930-2231	BULK	53
96906	MS75021-2	5935-00-846-3884	77	1
96906	MS87006-53	4030-00-916-2141	150	18
80205	MS90725-15	5305-00-071-2236	208A	26
80205	MS90725-15	5305-00-071-2236	208	24
80205	MS90725-34	5306-00-225-8499	112	25
80205	MS90725-34	5306-00-225-8499	204	4
80205	MS90725-34	5306-00-225-8499	163	25
80205	MS90725-34	5306-00-225-8499	164	18
80205	MS90725-34	5306-00-225-8499	230	15

## CROSS REFERENCE INDEX

## PART NUMBER INDEX

CAGE	PART NUMBER	STOCK NUMBER	FIG.	ITEM
80205	MS90725-34	5306-00-225-8499	230A	15
80205	MS90725-34	5306-00-225-8499	236	3
80205	MS90725-34	5306-00-225-8499	237	6
80205	MS90725-34	5306-00-225-8499	122	11
80205	MS90725-34	5306-00-225-8499	70	1
80205	MS90725-36	5306-01-075-8519	14	1
80205	MS90725-39	5306-00-225-8503	230A	12
80205	MS90725-39	5306-00-225-8503	230	12
80205	MS90725-5	5305-00-068-0501	30	10
80205	MS90725-6	5305-00-068-0502	56	16
80205	MS90725-6	5305-00-068-0502	123	2
80205	MS90725-6	5305-00-068-0502	201	7
80205	MS90725-6	5305-00-068-0502	223	23
80205	MS90725-6	5305-00-068-0502	67	8
80205	MS90725-6	5305-00-068-0502	237	25
80205	MS90725-6	5305-00-068-0502	165	14
80205	MS90725-6	5305-00-068-0502	251	13
80205	MS90725-6	5305-00-068-0502	100	13
80205	MS90725-6	5305-00-068-0502	235A	16
80205	MS90725-6	5305-00-068-0502	255	9
80205	MS90725-6	5305-00-068-0502	33	5
80205	MS90725-6	5305-00-068-0502	65	1
80205	MS90725-6	5305-00-068-0502	164	5
80205	MS90725-6	5305-00-068-0502	205	10
80205	MS90725-6	5305-00-068-0502	235	17
80205	MS90725-6	5305-00-068-0502	31	17
80205	MS90725-67	5305-00-269-3217	235	11
80205	MS90725-94	5305-00-069-5578	25	40
80205	MS90726-34	5306-00-225-9089	166A	45
80205	MS90726-34	5306-00-225-9089	167B	45
96906	MS90727-84	5305-00-709-8283	220	14
96906	MS9176-13	5340-01-149-7976	3	28
81343	MS9386-011	5331-00-222-1709	117A	3
28666	MT161A	5330-01-282-2213	196D	10
19728	MZ-294		50	57
24975	MZ-414S	5310-01-214-7784	50	44
02697	N0674 5-617	5331-01-380-2118	138A	14
76761	N3135	2920-01-483-2291	46	27
76761	N7309	6115-01-349-5320	47	4
76761	N7312	2920-01-363-5173	47	1
76761	N7346		47	8
76761	N7347		47	10
76761	N7348		47	17
76761	N7370	4140-01-350-0839	46	22

## CROSS REFERENCE INDEX

## PART NUMBER INDEX

CAGE	PART NUMBER	STOCK NUMBER	FIG.	ITEM
76761	N9005	5305-01-032-4165	47	15
76761	N9008	5325-01-032-4222	47	12
76761	N9009	5325-01-034-2757	47	14
76761	N9010	3110-01-037-4661	47	13
76761	N9015	5310-01-046-0186	46	18
76761	N9016	5310-01-032-4169	46	28
76761	N9018	5310-01-032-4827	46	29
76761	N9063	5310-01-050-6565	47	5
76761	N9077	5306-01-223-4345	46	20
76761	N9092	5310-01-390-5105	47	6
76761	N9098	5310-01-225-0701	47	2
76761	N9099	5310-01-165-1312	47	7
76761	N9260	5325-01-136-7662	47	11
76761	N9265	5310-01-136-4888	47	16
76761	N9318	5999-01-348-0302	47	18
76761	N9331	5310-01-232-1361	46	11
76761	N9338	5310-01-232-1362	46	21
76761	N9385	3110-01-348-4867	47	9
76761	N9408	5310-01-348-8386	46	14
76761	N9410	5310-01-348-8398	46	32
76761	N9414	5920-01-348-0303	46	13
76761	N9417	3120-01-348-3364	47	19
76761	N9420	5970-01-350-5646	46	12
76761	N9426	5310-01-348-8313	46	19
76761	N9452		47	3
76761	N9453	5310-01-348-8314	46	9
76761	N9455	5310-01-348-8385	46	17
76761	N9457	5306-01-348-8310	46	5
76761	N9459	5310-01-348-8393	46	6
76761	N9460	5365-01-348-6971	46	15
76761	N9461	5310-01-348-8392	46	10
76761	N9464	5975-01-350-1987	46	2
76761	N9465	5310-01-350-8549	46	4
76761	N9467	5310-01-350-4257	46	3
76761	N9545	3120-01-424-1028	46	23
80205	NAS1080E6	5320-00-864-6203	158	48
80205	NAS1080E6	5320-00-864-6203	156	13
80205	NAS1080R8	5320-01-044-7545	158	28
80205	NAS1149F0332P		201B	26
80205	NAS1149F0863P	5310-01-396-8392	207A	11
96906	NAS1329C3-180	5310-01-046-5371	266	6
80205	NAS1329S5E-200	5310-01-080-5746	266	13
80205	NAS1387-4	5940-00-113-9420	264	13
81343	NAS1464-050-10T	5340-01-450-8693	266	4

## CROSS REFERENCE INDEX

## PART NUMBER INDEX

CAGE	PART NUMBER	STOCK NUMBER	FIG.	ITEM
80205	NAS1635-3-12P	5305-00-442-7347	46	30
80205	NAS1635-3LE12	5305-01-117-3396	227D	10
80205	NAS1715D13NH	5340-00-119-4708	232	37
80205	NAS387-832-12P	5305-01-035-8766	70	14
80205	NAS601-12P	5305-00-813-2785	249	11
80205	NAS601-12P	5305-00-813-2785	249	28
80205	NAS9301BNS-4-03	5320-01-138-4239	222	6
80205	NAS9301BNS-4-04	5320-01-143-5079	165	10
80205	NAS9301BNS-4-04	5320-01-143-5079	216	18
80205	NAS9301BNS-4-04	5320-01-143-5079	217B	12
80205	NAS9301BNS-4-04	5320-01-143-5079	216	11
80205	NAS9301BNS-4-05	5320-01-134-5844	210A	2
80205	NAS9301BNS-6-02	5320-01-143-5075	158	35
80205	NAS9301BNS-6-02	5320-01-143-5075	166	6
80205	NAS9301BNS-6-02	5320-01-143-5075	156	20
80205	NAS9301BNS-6-02	5320-01-143-5075	165	13
80205	NAS9301BNS-6-03	5320-01-135-7319	158	15
80205	NAS9301BNS-6-04	5320-01-136-1782	165	21
80205	NAS9301BNS-6-04	5320-01-136-1782	166	11
80205	NAS9301BNS-6-05	5320-01-084-9235	156	17
80205	NAS9301BNS-6-05	5320-01-084-9235	158	38
80205	NAS9302BNS-6-03	5320-01-084-6101	156	19
80205	NAS9302BNS-6-03	5320-01-084-6101	158	37
80205	NAS9302BNS-6-04	5320-01-136-1785	165	30
80205	NAS9303B-6-06	5320-01-407-6239	156	9
80205	NAS9304BNS-6-03	5320-01-033-8638	165	35
80205	NAS9304BNS-6-05	5320-01-034-1884	227D	24
80205	NASM21333-108	5340-00-057-3025	264	10
80205	NASM24629-46	5305-00-855-0957	196D	40
80205	NASM24629-46	5305-00-855-0957	212	9
80205	NASM35206-281	5305-00-988-1725	167B	14
80205	NASM35206-281	5305-00-988-1725	166A	14
80205	NASM35206-281	5305-00-988-1725	226	15
80205	NASM35206-281	5305-00-988-1725	227C	14
80205	NASM35206-281	5305-00-988-1725	81	24
80205	NASM35206-281	5305-00-988-1725	227C	26
80205	NASM35206-281	5305-00-988-1725	227D	28
80205	NASM35206-281	5305-00-988-1725	55	1
80205	NASM35206-281	5305-00-988-1725	255	5
80205	NASM35206-281	5305-00-988-1725	54	9
80205	NASM35206-281	5305-00-988-1725	287A	11
96904	NATVAR261	5970-00-221-5301	66	12
96904	NATVAR261	5970-00-221-5301	49	3
96904	NATVAR261	5970-00-221-5301	255	17

## CROSS REFERENCE INDEX

## PART NUMBER INDEX

CAGE	PART NUMBER	STOCK NUMBER	FIG.	ITEM
76445	OE12010		152	4
76445	OE12011		152	4
9G287	P-050	2530-01-261-6844	131	16
9G287	P-100	2530-00-848-4581	131	16
9G287	P-150	2530-01-261-6845	131	16
9G287	P-200	2530-01-261-6846	131	16
21335	P207K	3110-00-155-6152	117	12
9G287	P-250	2530-01-262-8646	131	16
9G287	P-400	2530-01-261-8013	131	16
9G287	P-450	6670-01-261-6847	131	16
9G287	P-500	2530-01-262-8647	131	16
81755	P5006-4G	4020-00-246-0688	BULK	2
81755	P5006-4G-9		69	8
9G287	P-550	2530-01-263-2268	131	16
70040	PF1218	4330-01-398-8484	13	7
61424	PFT-6B	4720-01-169-9891	BULK	12
61424	PFT-88-BLK-100	4720-01-003-6706	BULK	6
00198	PK379	5315-00-816-1794	130	7
16941	PL25D02P12	5305-01-210-6249	227D	1
16941	PL25D040P8	5305-01-206-7217	249	27
16941	PL25J02P12	5305-01-199-3371	227	9
16941	PL25J02P20	5305-01-198-1619	249	19
0GZB7	PS18022	5330-01-495-0145	252F	8
76700	Q186425		138A	10
76700	Q206141	5340-01-505-9463	138A	9
76700	Q348148	4730-01-506-3179	138A	7
76700	Q63330		138A	12
76700	Q79699	5330-01-505-7214	138A	11
76700	Q79870	5331-01-505-7218	138A	8
78225	R17	2930-01-426-7711	37	2
26051	R-451-N	5330-01-041-9721	BULK	3
77060	R-68237	5975-01-461-1433	77	15
83065	RB1450-1-4IDX1-20D	4720-00-684-4033	BULK	7
34623	RCSK17040	2510-01-434-7238	162	16
34623	RCSK17047	5310-01-473-3373	119	8
34623	RCSK17089-1	2530-01-420-7892	120	6
34623	RCSK17089-2	2530-01-420-7893	120	6
34623	RCSK17121-1		120	7
34623	RCSK17121-2		120	7
34623	RCSK17158	2930-01-433-2547	38	3
34623	RCSK17178	2510-01-474-5371	157	24
34623	RCSK17178-1	2510-01-460-9080	157	24
34623	RCSK17181	2590-01-449-1777	256	1
34623	RCSK17191	5340-01-432-4869	143	10



## CROSS REFERENCE INDEX

## PART NUMBER INDEX

CAGE	PART NUMBER	STOCK NUMBER	FIG.	ITEM
34623	RCSK17194-B1	5360-01-432-4721	151	1
34623	RCSK17197		141	1
34623	RCSK17197-1		141	1
34623	RCSK17221	2990-01-442-1168	17	7
34623	RCSK17275	4720-01-433-8266	40	7
34623	RCSK17277	2930-01-433-2550	12	12
34623	RCSK17282	2990-01-433-2546	17	8
34623	RCSK17289	5340-01-432-4881	38	4
34623	RCSK17305	2520-01-416-5217	111	4
34623	RCSK17306	3020-01-444-1846	117	26
34623	RCSK17306-1		117	27
34623	RCSK17306-2		117	28
34623	RCSK17339	5342-01-433-0932	14	8
34623	RCSK17349	2510-01-434-6103	165	17
34623	RCSK17368-2	5340-01-432-4882	72	25
34623	RCSK17413	5340-01-434-8111	165	24
34623	RCSK17450	5340-01-434-2851	256	10
34623	RCSK17451-1	5340-01-487-7203	256	5
34623	RCSK17451-2	5340-01-486-1539	256	18
34623	RCSK17484	5340-01-473-2686	257	8
34623	RCSK17488	2590-01-473-0265	257	1
34623	RCSK17496	2540-01-473-1526	149	7
34623	RCSK17518	5340-01-433-7907	162	11
34623	RCSK17519	2540-01-455-9322	162	11
34623	RCSK17531	5330-01-433-5054	163	5
34623	RCSK17531	5330-01-433-5054	164	6
34623	RCSK17542G1	6160-01-472-6362	216	14
34623	RCSK17564	9905-01-431-5093	238	16
34623	RCSK17565	7690-01-473-4733	238	12
34623	RCSK17566	9905-01-433-8555	239	3
34623	RCSK17567	4130-01-420-8306	273A	2
34623	RCSK17567	4130-01-420-8306	276G	3
34623	RCSK17567	4130-01-420-8306	273	10
34623	RCSK17579-2	4720-01-446-7223	12	24
34623	RCSK17579-3	4720-01-457-6586	12	23
34623	RCSK17598-1		233	5
34623	RCSK17603	5310-01-433-0938	235	15
19207	RCSK17609	6150-01-433-7000	236	20
34623	RCSK17624	7690-01-473-4532	244	1
34623	RCSK17624	7690-01-473-4532	240	6
34623	RCSK17639	5340-01-434-8113	165	25
34623	RCSK17645-1	2590-01-475-1325	200	22
34623	RCSK17645-2	2590-01-475-1318	200	28
34623	RCSK17646-1	2510-01-475-0796	200	36

## CROSS REFERENCE INDEX

## PART NUMBER INDEX

CAGE	PART NUMBER	STOCK NUMBER	FIG.	ITEM
34623	RCSK17646-2	2510-01-475-0779	200	10
34623	RCSK17649	2540-01-423-3199	130	10
34623	RCSK17694	2540-01-472-9343	213	17
34623	RCSK17748	5365-01-455-7545	4	14
34623	RCSK17749	3020-01-442-7485	4	13
34623	RCSK17758	2590-01-434-6177	213	25
34623	RCSK17759	2590-01-434-6180	213	6
34623	RCSK17759	2590-01-434-6180	269A	2
34623	RCSK17766	5325-01-433-1735	236	17
34623	RCSK17769-5		BULK	40
34623	RCSK17775		238	12
34623	RCSK17777	7690-01-473-4645	239	3
34623	RCSK17796	4320-01-434-2835	165	32
34623	RCSK17806-1	5340-01-472-8859	253	4
34623	RCSK17806-2	5340-01-472-8865	253	4
34623	RCSK17829	2815-01-439-8163	15	3
34623	RCSK17839-1		255	13
34623	RCSK17839-2		255	16
34623	RCSK17849	5340-01-472-9381	253	20
34623	RCSK17851	5340-01-485-6967	256	14
34623	RCSK17872	5307-01-472-5614	142	3
34623	RCSK17874	2510-01-432-5134	142	1
34623	RCSK17874-3		142	7
34623	RCSK17874-4		142	2
34623	RCSK17903	5365-01-433-6267	273	11
34623	RCSK17920	7690-01-473-4594	242	1
34623	RCSK17960		165	20
34623	RCSK18034-1		166	4
34623	RCSK18034-2		166	4
34623	RCSK18036-1		166	14
34623	RCSK18036-2		166	14
34623	RCSK18037-2	5330-01-460-9004	166	17
34623	RCSK18037-3	5330-01-461-1428	166	16
34623	RCSK18038	2510-01-461-1397	166	10
34623	RCSK18046-5	2540-01-473-0362	214	13
34623	RCSK18046-7	2540-01-473-0369	214	17
34623	RCSK18046-8	2540-01-473-0354	214	6
34623	RCSK18047	5330-01-460-8997	166	15
34623	RCSK18059-1	2510-01-461-0568	36	8
34623	RCSK18059-2	2510-01-461-0562	36	8
34623	RCSK18060	5365-01-472-9876	143	9
34623	RCSK18088	5340-01-456-1502	62	4
34623	RCSK18089	2815-01-437-7408	17	4
34623	RCSK18097	5340-01-456-1503	162	27

## CROSS REFERENCE INDEX

## PART NUMBER INDEX

CAGE	PART NUMBER	STOCK NUMBER	FIG.	ITEM
34623	RCSK18121	4710-01-473-2352	233	8
34623	RCSK18122	5306-01-473-2641	254	6
34623	RCSK18124	5340-01-473-1717	254	8
34623	RCSK18136	4820-01-456-0168	126	15
34623	RCSK18197	2590-01-473-0566	216	19
34623	RCSK18221	3020-01-442-7278	43	3
34623	RCSK18242	2510-01-465-1512	159	5
34623	RCSK18263		1	2
34623	RCSK18268	2920-01-444-2749	45	8
34623	RCSK18278-6	2590-01-444-3317	42	9
34623	RCSK18278-7	5342-01-433-2736	273	31
34623	RCSK18330	2530-01-460-2439	137	1
34623	RCSK18415	5365-01-474-7490	12	9
34623	RCSK18416	5340-01-475-3485	12	2
34623	RCSK18417	5340-01-475-3480	12	2
34623	RCSK18418	5340-01-475-3464	12	10
34623	RCSK18419	5340-01-475-5065	12	16
34623	RCSK18424	5330-01-456-8882	164	11
34623	RCSK18424	5330-01-456-8882	163	34
34623	RCSK18428-1B1	5360-01-457-8029	151	1
34623	RCSK18428-2	5360-01-457-8018	151	1
34623	RCSK18434-2	4720-01-442-9875	126	1
34623	RCSK18517-1B1	5340-01-455-9885	142	18
34623	RCSK18517-1B1	5340-01-455-9885	145	4
34623	RCSK18627	3020-01-458-0185	42	3
34623	RCSK18627	3020-01-458-0185	273	3
34623	RCSK18628	3020-01-462-1202	42	4
34623	RCSK18628	3020-01-462-1202	273	4
34623	RCSK18683	5365-01-480-5282	42	19
34623	RCSK-18685	3020-01-444-5447	45	5
34623	RCSK18686	3020-01-444-2311	137	3
34623	RCSK18754	2510-01-439-7087	161	21
34623	RCSK19019	5340-01-525-0633	196G	41
34623	RCSK19024	5340-01-525-0619	196G	30
34623	RCSK19098		196G	2
34623	RCSK19102-1		196G	23
34623	RCSK19171		196G	42
34623	RCSK19361	5340-01-488-6185	138A	5
34623	RCSK19775	5360-01-524-6029	151	1
34623	RCSK19782	5340-01-525-4656	235A	11
34623	RCSK19808	2540-01-472-9902	214	1
34623	RCSK19811	5340-01-525-8546	235A	9
81348	RR-C-271-6		150	17
33287	RS-3400-135		299	10

## CROSS REFERENCE INDEX

## PART NUMBER INDEX

CAGE	PART NUMBER	STOCK NUMBER	FIG.	ITEM
33287	RS-5700-125		299	13
33287	RS-5701-795		299	12
53551	RV817	5130-01-045-3507	298	13
53551	RV818	5130-01-044-7196	298	12
25472	S10P320	5310-01-197-6253	223	26
25472	S25-140	5310-00-006-8291	212	43
82484	S-3076	3120-01-432-1474	228A	7
82484	S-3076	3120-01-432-1474	228	7
82484	S-3087	3120-01-388-1527	228A	8
82484	S-3087	3120-01-388-1527	228	8
56988	S731	5360-01-474-9653	170	16
56988	S731	5360-01-474-9653	181	11
56988	S731	5360-01-474-9653	167D	25
53964	SA609010	5305-01-190-4073	31	2
81343	SAE J1508	4730-00-908-3195	228	25
81343	SAE J514	4730-01-488-6433	117E	7
81343	SAE J514	4730-01-488-6433	140	1
81343	SAEJ1120S4TYBCL2A	3120-01-457-7089	266	12
19728	SAT-1004F		50	31
68505	SAT-1004FS	2920-01-192-4474	KITS	5
19728	SAT-1014B		50	35
24975	SAT-32	5330-00-193-0850	50	32
19728	SAT-40		50	37
68505	SAT4108UT	5945-01-210-1299	50	20
19728	SAT-46		50	28
19728	SAT-47		50	26
19728	SAT-48		50	24
19728	SAT-52		50	25
24975	SAV-1008A	2920-01-184-1054	50	21
28520	SB-750-625-2840	5975-01-211-3142	29	16
53964	SC220072	4330-01-280-8417	31	7
99587	SC300079		31	5
53964	SC300081		31	9
80063	SCD13617-8	5310-00-809-5998	42	2
2L480	SD1130 5.38"MIN/5.62"MAX	2590-01-507-3608	232	24
34623	SF5575898		68	7
34623	SF5581723	2510-01-197-5546	249	13
34623	SF5581724	2510-01-197-5547	249	13
34623	SF5585243		228	50
34623	SF5585243		228A	49
34623	SF5585258		228A	24
34623	SF5585258		228	24
34623	SF5590706		212	17
34623	SF5590706		210A	7

## CROSS REFERENCE INDEX

## PART NUMBER INDEX

CAGE	PART NUMBER	STOCK NUMBER	FIG.	ITEM
34623	SF-5597692	5640-01-309-3866	159	4
34623	SF-5597695	2530-01-285-8381	133	23
0B0B1	SH1366	3120-01-152-2611	8	13
66295	SIZE83	4730-01-092-1904	232	8
01RE3	SL195	2815-01-456-2772	3	29
01RE3	SL195X	2815-01-456-2763	3	29
01RE3	SL295	2815-01-456-2774	3	29
72962	SN-104NM-22	5310-00-208-1918	196A	4
55719	SRES18	5120-01-367-3582	299	2
55719	SRES24	5120-01-367-3585	299	2
08718	SS2R-120-1804-000	5935-01-149-5165	73	6
08718	SS4R-120-1806-000	5935-01-154-6233	73	5
19728	SS-88A		50	36
8J942	SSLQ-68	5320-01-255-6608	160	4
05693	SSPV-810	5320-01-150-9681	179	10
05693	SSPV-810	5320-01-150-9681	167	23
14242	ST1536	5340-01-456-3917	189A	9
14242	ST1536	5340-01-456-3917	189B	20
14242	ST1536	5340-01-456-3917	189D	9
59875	TD97203	5325-00-263-6651	74	13
56501	TG11	5940-00-705-6711	77	4
56501	TG15	5940-00-705-6715	71	14
56501	TG2	5940-00-705-6702	78	12
56501	TG3	5940-00-705-6703	77	13
56501	TG3	5940-00-705-6703	71	15
56501	TG33	5940-00-735-5520	49	15
56501	TG33	5940-00-735-5520	49	9
56501	TG33	5940-00-735-5520	66	11
56501	TG8	5940-00-705-6708	76	15
56501	TG8	5940-00-705-6708	77	7
56501	TG8	5940-00-705-6708	71	13
56501	TG9	5940-00-705-6709	76	21
56501	TG9	5940-00-705-6709	71	6
55719	TLE60	5120-01-452-4396	299	3
73842	TRC1	2640-00-050-1229	131	9
17875	TRVC-8	2640-01-098-2029	131	8
09527	TS6058	6620-01-194-6586	62	11
71124	TURBOLEX76B	5970-00-221-5301	66	26
71124	TURBOLEX76B	5970-00-221-5301	66	21
14557	U-6236	5340-01-197-8239	205	24
14557	U-6236	5340-01-197-8239	205A	21
59199	UM5008	4730-00-954-1251	112	10
59199	UM5008	4730-00-954-1251	251	16
95021	V8508	5120-00-596-8508	290	14

## CROSS REFERENCE INDEX

## PART NUMBER INDEX

CAGE	PART NUMBER	STOCK NUMBER	FIG.	ITEM
05TS2	VHTR-1-DAAC-50V	2510-01-458-8036	BULK	21
80604	W-129-B	4910-00-105-2823	296	6
79470	W21204	4730-00-897-5497	140	13
99017	W-5	5340-01-255-1657	161	23
27647	W6000HMV	2590-01-179-7602	255	12
81348	WW-C-440B TYPE E1/2	4730-00-267-8945	228A	25
81349	WW-P-471ACABUA	4730-01-166-2244	88	13
19728	X-3508		50	33
19728	X-3925SC		50	62
68505	XA-1642	5330-01-209-7669	50	3
19728	XA-744AP		50	52
13940	XB78323-05001	5325-00-823-5999	158	11
13940	XB78323-05001	5325-00-823-5999	227	7
13940	XB78323-05001	5325-00-823-5999	212	23
13940	XB78323-05001	5325-00-823-5999	227D	8
13940	XB78323-05001	5325-00-823-5999	157	2
13940	XB78323-05001	5325-00-823-5999	227A	11
13940	XB78323-05001	5325-00-823-5999	247	6
62226	0.1581	2540-01-381-9331	215	17
60602	000-49005-1224	5340-01-290-8360	33	10
5H671	000-62982-01000	4720-01-443-3481	127	9
6W728	01-02043		276B	1
6W728	01-02078	4730-01-460-4960	288	15
6W728	01-02420	4720-01-460-9071	BULK	9
6W728	01-02420-AR		281	14
6W728	01-02420-AR		284	10
6W728	01-02420-AR		288	14
6W728	01-02694	5975-01-500-1773	276C	7
6W728	01-04114	4730-01-460-2425	284	12
6W728	01-04776	2540-01-420-7902	275	5
6W728	01-04783	2540-01-420-7906	275	4
6W728	01-05082	2540-01-460-4953	287	2
6W728	01-05083	4940-01-461-7809	288	12
6W728	01-05086	2540-01-460-4952	286	13
6W728	01-05098	2510-01-460-4959	281	11
6W728	01-05132	5325-01-465-3881	281	7
6W728	01-05133	2540-01-460-4957	288	18
6W728	03-00333	4130-01-460-5782	282	1
70082	0462A	2540-01-487-3616	230A	7
70082	0462A	2540-01-487-3616	230	7
6W728	07-00260	4130-01-460-2456	279A	2
6W728	07-00453	4130-01-512-6676	274	4
09647	07687-2	6150-01-361-8129	70	15
6W728	08-00124	5340-01-475-4027	285	4

CROSS REFERENCE INDEX

PART NUMBER INDEX

CAGE	PART NUMBER	STOCK NUMBER	FIG.	ITEM
6W728	08-00257	4820-01-422-5523	285	3
34281	091247-01	5310-01-185-8690	125	16
34281	091247-01	5310-01-185-8690	124	19
34281	092554-01		125	8
34281	092554-01		124	12
78940	0-952A59	5310-01-211-5037	25	22
62380	100.424	5340-01-285-5558	249A	9
19220	249	5340-01-209-4870	167B	11
19220	249	5340-01-209-4870	166A	11
61864	400	5325-00-281-8642	226	3
84760	405	5331-00-641-8283	24	13
70082	0462	2540-01-314-1189	230A	7
70082	0462	2540-01-314-1189	230	7
62380	499.021	5340-01-287-1979	249E	7
5L381	531	5305-01-211-6049	54	3
70485	963	5325-01-195-8002	68	6
70082	1302	2540-01-437-9932	230A	4
70082	1302	2540-01-437-9932	230	4
70082	1351	2540-01-410-8794	230	7
70082	1351	2540-01-410-8794	230A	7
70082	1411	2540-01-487-3673	230A	4
70082	1411	2540-01-487-3673	230	4
01276	1537	4730-01-004-8346	112	20
79470	1582	4730-01-200-4277	112	9
79470	1582	4730-01-200-4277	251	20
08108	1683	6240-00-044-6914	58	7
08108	1683	6240-00-044-6914	60	3
08108	1683	6240-00-044-6914	57	7
45225	1726	4910-00-506-0037	289	2
27646	1833	5360-01-420-0480	260	8
27646	1834	3110-01-444-4020	260	7
70485	2302	5325-00-515-9685	81	10
28520	2400	5325-01-289-7859	70	7
28520	2400	5325-01-289-7859	81	23
17875	2529	2640-01-335-4583	131	10
28520	2683	5340-01-203-1980	156	11
45152	4965	9320-01-155-2369	BULK	35
36251	5311	4730-00-585-2653	133	25
70082	6185	5307-01-316-2986	230A	18
70082	6185	5307-01-316-2986	230	18
70082	6388	2540-01-314-1188	230A	6
70082	6388	2540-01-314-1188	230	6
70082	6389	5340-01-315-3611	230	14
70082	6389	5340-01-315-3611	230A	14

## CROSS REFERENCE INDEX

## PART NUMBER INDEX

CAGE	PART NUMBER	STOCK NUMBER	FIG.	ITEM
7Z588	6704	4730-01-118-8278	30	5
27647	6779	5310-01-213-4174	254	9
27647	6779	5310-01-213-4174	257	4
27647	6779	5310-01-213-4174	260	4
75638	6805	5310-00-205-9078	290	8
80604	6888	5120-01-437-0480	301	8
70082	7243	5365-01-315-3595	230A	8
70082	7243	5365-01-315-3595	230	8
13548	7320	6220-01-496-1925	60	1
27646	8548	5305-01-210-2309	260	46
27646	8548	5305-01-210-2309	255	19
70655	9382	5340-01-134-5937	186	5
80252	9630	2590-00-683-0598	65	5
60602	10166	5315-01-284-9812	33	14
84760	10394		241	2
84760	10445	5325-00-598-1428	24	20
84760	10453	5330-00-757-1680	24	5
84760	10498	5310-01-258-2639	291	5
84760	10541	5360-00-887-1536	24	3
60602	10618		33	13
84760	11067	5340-01-159-8534	24	24
84760	11068	5340-01-159-8535	24	24
84760	11069	5340-01-159-8536	24	24
84760	11070	3120-01-239-5132	24	24
84760	11072	5340-01-415-9627	24	24
84760	11073	5340-01-433-4750	24	24
84760	11074	5340-01-433-4752	24	24
84760	11075	5340-01-415-9628	24	24
84760	11141	5315-00-887-1539	24	22
84760	11175	5305-00-207-3984	24	34
84760	11331	5306-00-819-3038	24	12
27646	11524	5310-01-474-2938	254	10
27646	11524	5310-01-474-2938	257	5
27646	11524	5310-01-474-2938	260	5
84760	11563	4820-00-786-3971	24	8
84760	11582	5310-01-213-9964	22	2
76760	11797	5306-01-359-4530	103	2
84760	11919	5360-00-335-9327	22	27
55787	12351	5325-01-135-4290	204	35
84760	12500	5310-00-830-7825	22	9
32546	13044	4730-00-172-0010	133	17
70412	13194	2540-01-212-4959	228	2
78514	13382	5310-01-259-7433	291	3
78514	13396	5305-01-253-6508	291	4



## CROSS REFERENCE INDEX

## PART NUMBER INDEX

CAGE	PART NUMBER	STOCK NUMBER	FIG.	ITEM
76760	13766	2520-01-174-9554	102	34
76760	13877	5325-01-358-7961	103	42
76760	13955	5325-01-358-7962	103	34
84760	14408	5365-00-877-4956	23	7
27646	14916	3020-01-446-4387	260	13
27647	14964	5330-01-306-7887	260	24
84760	15093	3120-00-993-4152	24	44
76760	15105	5340-01-290-6234	102	37
76760	15105	5340-01-290-6234	101	3
84760	15228	4730-00-459-6077	23	32
27646	15271	3120-01-435-2560	260	41
84760	15383	3120-01-255-9328	291	11
84760	15384	5310-01-257-9101	291	10
84760	15385	5310-01-257-9034	291	9
76760	15556	2520-01-358-8883	105	10
76760	15574	5330-01-359-1292	103	35
27647	15603	5305-01-309-1521	260	1
27646	15643	3010-01-444-4018	260	12
27647	15686	5365-01-306-9955	260	9
84760	15699	5360-00-900-2564	23	25
76760	15715	5331-01-358-9545	102	28
76760	15896	5330-01-415-9613	103	30
76760	16188		102	4
76760	16214	5330-01-358-9541	103	11
76760	16218	4720-01-358-6100	103	13
76760	16243	5325-01-358-5450	102	5
76760	16244	2520-01-358-8880	102	2
76760	16275	3040-01-358-8691	103	44
76760	16276	3020-01-358-8659	103	33
76760	16286	5310-01-358-7975	103	7
76760	16290	3020-01-358-8661	103	8
76760	16297	5365-01-358-4641	103	17
76760	16310	2590-01-358-7643	105	6
78514	16313	5120-01-197-0236	291	15
84760	16314	5120-01-208-1767	291	12
76760	16397	5325-01-358-7958	102	10
76760	16447	5340-01-358-7940	105	17
76760	16449	3040-01-358-8596	105	5
76760	16456	5310-01-358-7978	105	13
76760	16457	3120-01-359-6764	105	15
76760	16466	5325-01-358-7959	102	17
76760	16467	5310-01-358-5461	102	16
76760	16472	2520-01-358-8701	105	1
76760	16473		105	4

## CROSS REFERENCE INDEX

## PART NUMBER INDEX

CAGE	PART NUMBER	STOCK NUMBER	FIG.	ITEM
76760	16474	2590-01-358-7644	105	7
76760	16651	2520-01-358-8878	103	3
76760	16686	4320-01-358-8608	103	40
76760	16754	5340-01-358-8000	102	30
76760	16756	5305-01-359-4586	102	27
76760	17071	5360-01-358-6563	102	29
76760	17387	3040-01-358-8708	102	24
76760	17475	3120-01-417-8178	103	31
76760	17510	4710-01-358-8410	103	12
76760	17562		105	11
76760	17564	5360-01-358-5420	105	16
76760	17566	3020-01-359-1136	103	6
76760	17567	3110-01-359-6669	103	5
76760	17568	5310-01-358-7974	103	4
76760	17570	3020-01-358-8656	103	9
76760	17571	3020-01-359-2529	103	47
76760	17573	2520-01-358-8658	103	10
76760	17575	3020-01-358-8662	103	16
76760	17577	3020-01-358-8601	103	48
76760	17578		103	39
76760	17585	3040-01-359-1118	103	37
76760	17586	2520-01-358-8700	105	8
76760	17588	2520-01-358-8879	103	1
84760	17777	5306-01-255-2630	291	8
84760	17787	5120-01-251-1901	291	7
76760	17844	5305-01-416-1269	103	27
76760	17855		102	14
76760	17869	3010-01-412-0673	102	19
84760	18021	2910-01-189-2142	22	25
84760	18411	5180-01-189-0448	291	6
84760	18493	5310-01-118-2248	22	33
76760	19016	5330-01-413-3713	102	31
76760	19134		103	32
76760	19140	2520-01-413-1904	103	29
84760	19837	5315-01-188-0495	23	26
33287	19845	4820-01-252-6169	298	4
84760	19969	5210-01-200-4526	291	18
84760	20222	3120-00-393-4067	24	18
84760	20523	2910-01-188-3250	23	30
84760	20528	5325-01-188-0960	23	28
84760	20530	2910-01-189-0895	23	22
78514	20548	5120-01-207-5563	291	13
84760	20803	2910-01-230-9007	23	24
84760	20804	2910-00-148-6555	23	24

## CROSS REFERENCE INDEX

## PART NUMBER INDEX

CAGE	PART NUMBER	STOCK NUMBER	FIG.	ITEM
84760	20951	2920-01-117-3251	22	5
27647	21009	3040-01-307-6157	260	10
76760	21065	3040-01-413-4022	103	15
76760	21068	2520-01-413-1899	102	13
84760	21194	5305-01-188-0948	24	40
84760	21200	2910-01-188-3249	23	27
84760	21201	3040-01-188-3261	24	39
84760	21284	5315-01-167-5584	23	10
84760	21312	2910-01-117-7252	24	19
84760	21358	5360-01-190-6215	23	1
30282	21465	5180-01-195-9777	294	2
14846	21552	5120-01-179-1032	297	8
84760	21646	5305-01-215-9425	23	2
84760	21661	5305-01-188-0490	24	45
84760	21662	5305-01-188-0491	24	45
84760	21663	5305-01-188-0492	24	45
84760	21664	5305-01-188-0493	24	45
84760	21665	5305-01-188-0494	24	45
76760	21727	5330-01-415-9612	103	20
84760	21860	5330-01-192-5779	24	6
84760	21895	2910-01-188-3255	24	9
76760	21908	2520-01-409-2512	101	2
76760	21909	3040-01-420-1887	103	18
84760	21917	5360-01-189-3466	24	10
84760	22064	5315-01-191-3393	24	2
78514	22089	6675-01-247-2286	292	3
84760	22325	5310-01-188-6743	22	24
84760	22327	2910-01-188-3252	22	31
27646	22350	3110-01-444-4100	260	14
84760	22351	5305-01-118-4114	22	3
84760	22367	2910-01-190-0069	23	41
84760	22397	5315-01-190-0429	23	15
84760	22398	5305-01-190-5745	23	9
84760	22505	5365-01-318-1887	23	43
78514	22727	5120-01-208-7752	291	16
84760	22734	5305-01-188-6566	24	45
84760	22900	5365-01-188-0993	23	4
84760	22917	5340-01-192-6030	23	17
84760	22939	5120-01-078-1899	290	18
84760	22988	2910-01-232-1044	23	23
84760	23056	5365-01-188-0785	23	39
78514	23080	5210-01-249-0370	292	1
84760	23100	5315-01-188-0765	24	1
84760	23101	3110-01-188-7682	24	7

CROSS REFERENCE INDEX

PART NUMBER INDEX

CAGE	PART NUMBER	STOCK NUMBER	FIG.	ITEM
84760	23107	5340-01-188-3176	24	41
84760	23120	3040-01-192-4585	24	37
84760	23124	5305-01-188-6567	24	30
84760	23183	4820-01-165-9596	22	10
84760	23190	4710-01-230-5611	22	18
84760	23190	4710-01-230-5611	22	20
84760	23238	5360-01-188-6806	24	35
84760	23461	2520-01-188-3282	22	28
84760	23566	5325-01-188-0962	23	13
84760	23585	5310-01-318-1883	24	14
84760	23610	3040-01-317-0367	22	30
78514	23614		291	2
78514	23615	5120-01-208-7753	291	1
84760	23685	5315-01-188-0766	24	1
78514	23715	5220-01-247-0361	292	4
84760	23744	5360-01-317-8098	22	21
78514	23745	5210-01-249-0368	292	2
78514	23805	5120-01-208-7771	291	14
84760	23915	5360-01-318-1894	23	33
84760	23925	5315-01-189-2141	23	37
27646	24293	5360-01-419-7933	260	28
84760	24419	5305-01-190-4555	241	1
84760	24441	4820-01-182-1073	24	8
27646	24563	3010-01-444-4019	260	15
84760	24569	3040-01-188-3242	24	23
84760	24585	5331-01-215-9638	23	5
27646	24800	6110-01-434-5562	260	51
27646	24832	3020-01-444-1359	260	11
84760	24880	2910-01-316-2312	22	22
27646	25364	3040-01-420-0465	260	3
27646	25671	5307-01-473-2757	257	6
27646	25671	5307-01-473-2757	254	11
84760	26027	5310-01-266-6425	24	27
84760	26070	2910-01-191-8464	24	31
84760	26071	5360-01-260-5649	24	32
84760	26081	5120-00-816-7059	291	17
84760	26087	5305-01-260-5737	23	16
84760	26181	5360-01-317-9451	23	6
84760	26431	5340-01-334-1422	KITS	31
84760	26495	5307-01-317-6317	24	15
84760	26787	5305-01-363-7825	23	36
84760	26890	2910-01-210-6938	24	43
84760	26961	5340-01-415-9633	24	16
84760	27006	3040-01-189-2163	23	11

## CROSS REFERENCE INDEX

## PART NUMBER INDEX

CAGE	PART NUMBER	STOCK NUMBER	FIG.	ITEM
84760	27007	5945-01-190-3559	22	17
84760	27008	5940-01-185-1122	22	14
84760	27009	5310-01-191-0440	22	13
84760	27010	2920-01-188-3259	22	12
84760	27011	5945-01-188-3194	22	19
84760	27014	5340-01-250-3240	22	16
84760	27065	2530-01-194-9868	22	15
84760	27163	5330-01-233-8597	23	18
84760	27245	5331-01-236-0475	24	36
27646	27569	4010-01-426-4536	260	43
84760	27608	5330-01-236-0474	23	21
84760	27609	5330-01-233-2778	23	20
84760	27833	3040-01-188-3243	24	37
84760	27927	2910-01-256-9157	22	32
84760	27984	2990-01-320-8915	24	38
84760	28012	4820-01-316-2497	24	33
84760	28013	4820-01-317-0552	24	33
27646	28100	7690-01-473-6602	244	2
21699	28200	5895-01-435-3947	63	3
84760	28463	5360-01-413-7368	23	40
27646	28638	7690-01-473-2758	244	3
84760	28861		24	21
84760	28937	3040-01-317-0368	23	12
84760	28981	2910-01-414-0346	23	29
84760	28986	2910-01-363-8782	23	31
84760	29040	2815-01-446-9537	23	42
84760	29041	2910-01-445-9041	23	42
84760	29042	2910-01-414-7888	23	42
84760	29043	2910-01-414-6651	23	42
84760	29045	5340-01-439-6455	23	19
84760	29122	3040-01-445-9101	23	8
84760	29384	5340-01-414-0247	24	28
27646	29519	4030-01-426-4537	260	45
84760	29546	3040-01-247-0893	24	4
84760	29710	5305-01-191-0374	24	29
84760	29864	5360-01-437-1104	22	23
60602	30071		33	9
60602	30073	5305-01-290-8206	33	11
27646	30260	3010-01-429-5333	260	40
92878	30266	6105-01-211-6635	233	13
27647	30274	3120-01-447-8658	260	36
27647	30274	3120-01-447-8658	260	22
27646	30275	5330-01-446-4696	260	21
27646	30275	5330-01-446-4696	260	35

## CROSS REFERENCE INDEX

## PART NUMBER INDEX

CAGE	PART NUMBER	STOCK NUMBER	FIG.	ITEM
27646	30277	3120-01-447-8663	260	19
27646	30328	5305-01-448-5080	260	23
27646	30331	7690-01-469-2566	244	5
27646	30335	3010-01-306-4113	260	25
84760	30405	2910-01-299-0473	KITS	35
84760	30776	5360-01-413-7363	22	29
84760	30844	5325-01-413-7364	23	14
27646	31146	5340-01-419-9075	260	33
84760	31240	2910-01-438-0655	23	34
84760	31506	2910-01-414-5382	24	25
27646	31585	5340-01-430-0037	260	47
27646	31597	5935-01-431-5656	260	50
27647	31604	5945-01-431-5195	260	42
84760	31843	2815-01-436-8370	23	44
24161	32028	4730-01-089-4596	62	3
27646	32062	3120-01-435-2495	260	37
27647	32208	5365-01-434-0186	260	30
27646	32209	3040-01-446-3684	260	16
27646	32231	2590-01-446-5962	260	17
27647	32235	6105-01-434-1729	260	52
27646	32236	3950-01-435-1014	260	34
27646	32237	2590-01-446-5957	260	20
27646	32237	2590-01-446-5957	260	31
27646	32239	3020-01-446-3695	260	26
10237	32244	9905-01-060-0479	260	29
27646	34552	7690-01-444-1355	244	4
27647	34848	5365-01-426-6643	260	27
60602	35752	2590-01-279-5714	33	7
27647	36974	5305-01-448-5074	260	18
95019	41292	5330-01-174-8146	117	7
76760	42054	2520-01-358-7698	104	4
31272	44877	5340-01-199-3510	249	30
31272	44884	5340-01-197-6753	204	39
31272	45057	2540-01-525-0941	196G	36
81263	46827	5305-01-197-7547	65	12
38506	52252	2590-01-316-2581	227B	4
27646	61124	3040-01-509-6021	260	6
81646	62606	4730-00-024-3971	27	13
81646	62606	4730-00-024-3971	31	22
70412	62886	5305-01-229-7855	228A	3
70412	62886	5305-01-229-7855	228	3
27646	64325	3040-01-444-1756	260	2
97271	80612	5340-01-488-6234	117A	4
13445	83320	5310-01-186-6930	66	9

## CROSS REFERENCE INDEX

## PART NUMBER INDEX

CAGE	PART NUMBER	STOCK NUMBER	FIG.	ITEM
13445	85031	5310-01-186-7066	66	7
13445	85031	5310-01-186-7066	67	3
13445	85764	5310-01-185-7188	67	4
13445	85764	5310-01-185-7188	66	6
41885	90619	4730-01-346-1063	131	11
76760	91386	5315-00-576-0265	102	38
76760	91386	5315-00-576-0265	105	18
73165	91599	5330-01-372-0636	9	17
41885	91610	5331-01-417-1043	131	4
24975	105651	6220-00-880-1624	57	4
34355	106450	5930-00-683-1628	249C	9
15434	109155	5315-00-839-2325	33	20
15434	109155	5315-00-839-2325	33	30
34623	114653	5310-01-474-1368	249B	3
7X677	116000	5310-01-187-0678	248	15
24617	116003	5310-01-422-2147	249B	12
29930	116103	5330-00-135-6383	88	21
24617	120214	5310-00-012-0214	138A	3
24617	120214	5310-00-012-0214	266	15
24617	120214	5310-00-012-0214	138B	13
72582	120217	5310-00-922-2017	167A	12
72582	120217	5310-00-922-2017	64	3
72582	120217	5310-00-922-2017	167	12
72582	120217	5310-00-922-2017	209A	3
72582	120217	5310-00-922-2017	81	2
72582	120217	5310-00-922-2017	210A	27
72582	120217	5310-00-922-2017	212	48
72582	120217	5310-00-922-2017	264	2
24617	120367	5310-00-012-0367	266	11
24617	120376	5310-00-409-3355	138A	2
72582	120382	5310-00-774-7293	74	7
24617	120384	5310-00-482-9493	101	5
24617	120384	5310-00-482-9493	42	6
29510	120384	5310-00-011-6121	249C	5
29510	120384	5310-00-011-6121	249D	9
24617	120388	5310-00-012-0388	42A	14
24617	120388	5310-00-012-0388	273A	11
24617	120388	5310-00-012-0388	42B	4
24617	120391	5310-00-012-0391	63	2
24617	120392	5310-01-103-6042	138A	22
24617	120392	5310-01-103-6042	252D	2
16764	121743	5310-00-012-1743	205	27
16764	121743	5310-00-012-1743	205A	25
24617	123221	5310-00-732-0558	273A	16

## CROSS REFERENCE INDEX

## PART NUMBER INDEX

CAGE	PART NUMBER	STOCK NUMBER	FIG.	ITEM
93334	127951	4730-00-012-7951	113	18
11862	134530	5310-01-186-7702	74	3
24617	137195	5315-00-012-0123	134	1
21450	137197	5340-01-214-3615	233	7
24617	137318	5315-00-846-0126	150	8
24617	137397	4730-00-014-2432	20	14
24617	138242	5305-00-366-3337	43	4
7X677	147500		96	7
62380	147818		249A	38
24617	156966	5305-01-410-8386	205A	9
24617	156966	5305-01-410-8386	205	8
24617	156966	5305-01-410-8386	209	4
24617	156966	5305-01-410-8386	203	10
7X677	156971	5305-01-198-1621	196A	14
7X677	156971	5305-01-198-1621	223A	16
24617	156979	5305-01-333-5261	196G	20
24617	157125	5305-01-381-2305	215	20
7X677	157166	5305-01-185-0114	212	15
7X677	157166	5305-01-185-0114	222	3
7X677	157166	5305-01-185-0114	210A	9
7X677	157166	5305-01-185-0114	227D	22
7X677	157166	5305-01-185-0114	224	5
24617	159612	5305-01-359-0167	70	13
7X677	160046	5305-01-208-0274	264	1
24617	160052	5305-01-407-7713	227A	9
24617	160052	5305-01-407-7713	266	2
24617	160052	5305-01-407-7713	264	20
7X677	160057	5305-01-185-8647	212	19
7X677	160057	5305-01-185-8647	158	4
7X677	160057	5305-01-185-8647	265	3
24617	164403	5305-01-473-2045	228	22
24617	164403	5305-01-473-2045	228A	22
7X677	164830	5305-01-255-3588	232	43
24617	167163	5305-01-211-3786	250	4
24617	172447	5305-01-461-4400	163	19
7X677	172482	5305-01-236-4349	100	17
24617	172487		266A	6
7X677	178654	4730-00-287-1706	126	33
7X677	178654	4730-00-287-1706	127	22
7X677	179148	5340-01-189-7640	127	2
62410	180021	5305-01-211-1405	157	13
29510	180022	5306-01-371-4685	157	14
72582	186625	5306-00-226-4826	217A	7
72582	186625	5306-00-226-4826	215	9



## CROSS REFERENCE INDEX

## PART NUMBER INDEX

CAGE	PART NUMBER	STOCK NUMBER	FIG.	ITEM
72582	186676	5305-01-016-5469	68	12
7X677	186965	5305-01-264-5864	51	8
24617	187838	5305-00-018-7838	223A	7
24617	187838	5305-00-018-7838	223	16
24617	187838	5305-00-018-7838	223A	10
24617	187838	5305-00-018-7838	223	22
24617	187838	5305-00-018-7838	266	8
24617	187838	5305-00-018-7838	80	16
24617	190254	5310-01-269-9245	163	32
24617	190254	5310-01-269-9245	79	4
24617	190254	5310-01-269-9245	232	36
7X677	190254	5310-01-269-9245	196G	18
7X677	190254	5310-01-269-9245	161	28
34623	191990		51A	14
7X677	193620	5320-01-218-0721	41	5
ODPV2	203400	2540-01-385-9000	228A	33
ODPV2	203400	2540-01-385-9000	228	33
ODPV2	203500	2540-01-385-9031	228A	39
ODPV2	203500	2540-01-385-9031	228	39
ODPV2	203600	2540-01-386-8790	228	34
ODPV2	203600	2540-01-386-8790	228A	34
72447	231142	5306-01-351-1744	109	7
95019	231401	5306-01-190-5760	108	2
06853	246115	4720-01-014-4915	BULK	8
24617	271153	5305-01-393-6311	126	35
24617	271153	5305-01-393-6311	29	2
24617	271153	5305-01-393-6311	99	2
24617	271153	5305-01-393-6311	127	10
72582	271163	5310-01-069-5243	17	9
72582	271163	5310-01-069-5243	263	7
72582	271163	5310-01-069-5243	274B	7
72582	271163	5310-01-069-5243	70	4
24617	271166	5310-00-696-5172	213A	13
24617	271166	5310-00-696-5172	51	24
34623	271166	5310-01-251-0760	60	13
34623	271166	5310-01-251-0760	196G	33
11862	271169	5310-00-124-9265	228A	42
24617	271169	5310-00-124-9265	214	10
24617	271169	5310-00-124-9265	267	12
24617	271169	5310-00-124-9265	133	34
24617	271169	5310-00-124-9265	213	12
72582	271169	5310-00-124-9265	139	20
72582	271169	5310-00-124-9265	31	15
72582	271169	5310-00-124-9265	72	3

## CROSS REFERENCE INDEX

## PART NUMBER INDEX

CAGE	PART NUMBER	STOCK NUMBER	FIG.	ITEM
72582	271169	5310-00-124-9265	80	14
72582	271169	5310-00-124-9265	166	5
72582	271169	5310-00-124-9265	74	11
72582	271169	5310-00-124-9265	222	4
72582	271169	5310-00-124-9265	227A	7
72582	271169	5310-00-124-9265	228	43
72582	271169	5310-00-124-9265	227D	21
72582	271169	5310-00-124-9265	252	10
72582	271169	5310-00-124-9265	264	18
72582	271169	5310-00-124-9265	237	21
72582	271169	5310-00-124-9265	224	10
72582	271169	5310-00-124-9265	265	14
72582	271169	5310-00-124-9265	79	6
72582	271169	5310-00-124-9265	215	19
24617	271172	5310-01-152-0598	227C	18
24617	271172	5310-01-152-0598	55	7
24617	271172	5310-01-152-0598	66	34
24617	271172	5310-01-152-0598	81	8
24617	271172	5310-01-152-0598	123	6
24617	271172	5310-01-152-0598	80	3
24617	271172	5310-01-152-0598	225G	2
24617	271172	5310-01-152-0598	227C	31
24617	271172	5310-01-152-0598	236	19
24617	271172	5310-01-152-0598	237A	6
24617	271172	5310-01-152-0598	79	17
24617	271172	5310-01-152-0598	214	9
24617	271172	5310-01-152-0598	255	11
24617	271172	5310-01-152-0598	263	3
24617	271172	5310-01-152-0598	72	7
24617	271172	5310-01-152-0598	237	29
24617	271175	5310-01-333-5245	59	16
7X677	272474	5310-01-204-1039	69	4
24617	272488	5305-01-525-1329	196G	25
24617	273802	5310-01-461-8049	81	21
24617	274244	5331-00-935-9136	10	3
24617	274244	5331-00-935-9136	252	2
73342	274267	2010-00-937-5599	98	26
7X677	274707	5305-01-187-8757	51	10
7X677	274707	5305-01-187-8757	232	17
7X677	274707	5305-01-187-8757	51A	10
24617	274824	5305-00-411-9287	214	14
32195	300646	5305-00-068-0502	112	14
62380	367400	5340-01-475-3164	249A	12
62380	367400	5340-01-475-3164	249D	13

CROSS REFERENCE INDEX

PART NUMBER INDEX

CAGE	PART NUMBER	STOCK NUMBER	FIG.	ITEM
24617	425570	5306-00-042-5570	80	20
24617	425570	5306-00-042-5570	79	15
21450	426687		249	8
21450	426687		249	3
7X677	427566	5306-00-844-0036	261	5
24617	427587	5305-00-068-0509	225G	7
72582	442393	4730-01-457-0727	126	36
72582	442393	4730-01-457-0727	127	8
30379	444655	4730-00-044-4655	3	10
24617	444689	4730-00-044-4689	87	18
7X677	444782	5365-01-154-4378	3	11
24617	448621	5305-01-473-1199	267	9
7X677	448655	5305-01-206-8401	79	20
7X677	448655	5305-01-206-8401	72	26
24617	449617	5305-01-478-3387	252H	7
24617	449617	5305-01-478-3387	225F	7
24617	451786	5340-01-162-5883	89	10
24617	453006	5365-00-277-7341	119	5
24617	453006	5365-00-277-7341	113	5
24617	453039	5305-01-459-9564	266B	17
24617	453039	5305-01-459-9564	147	6
7X677	453571	3110-01-412-0490	94	3
72582	454065	5305-01-143-2328	228	40
72582	454065	5305-01-143-2328	228A	40
21450	454097	4730-00-911-5707	13	1
21450	454097	4730-00-911-5707	139	4
24617	454542	5305-00-499-7694	55	12
24617	454748	5310-01-038-9579	249	5
24617	454748	5310-01-038-9579	249	18
72582	454749	5310-00-164-1790	237	8
24617	454841	5306-01-530-1592	225G	6
7X677	454977	5306-01-192-2207	133	26
24617	455000	5306-01-360-1125	263	19
24617	455006	5306-01-360-1128	263	12
7X677	456369	5315-01-196-0277	196D	25
7X677	456702	5310-00-982-4908	260	32
24617	456931	5305-01-500-8280	79	5
24617	456931	5305-01-500-8280	133	30
24617	456958	5306-01-360-1130	273	30
7X677	477249	5330-01-154-7159	11	10
001Y9	600634	3020-01-491-2671	42B	9
001Y9	600635	3020-01-491-0776	273A	9
001Y9	600635	3020-01-491-0776	42A	12
001Y9	600636	3020-01-491-2659	42B	6

## CROSS REFERENCE INDEX

## PART NUMBER INDEX

CAGE	PART NUMBER	STOCK NUMBER	FIG.	ITEM
001Y9	600637	2920-01-491-2011	273A	14
001Y9	600637	2920-01-491-2011	42A	18
001Y9	600638	5340-01-491-2205	273A	10
001Y9	600638	5340-01-491-2205	42A	13
001Y9	600639	5310-01-490-7461	42B	10
001Y9	600641	5310-21-921-5930	42B	11
97271	606279	2520-01-498-9104	116	4
7X677	682653	5325-01-205-5966	102	11
7X677	930679	2520-01-149-1221	90	2
6W728	1000050	5360-01-513-4390	199	2
6W728	1000074		229	2
6W728	1000081	5970-01-523-3417	273	9
6W728	1000081	5970-01-523-3417	273A	1
6W728	1000214		BULK	45
6W728	1000226	2510-01-434-6191	207	1
6W728	1000323	2510-01-520-7145	201A	5
6W728	1000368	5330-01-519-7016	196	16
6W728	1000369	5330-01-519-7009	196	17
6W728	1000370	5330-01-519-7029	196	15
6W728	1000407	2510-01-520-5593	KITS	5A
6W728	1000414		197A	20
6W728	1000430		205	38
6W728	1000431		205	37
6W728	1000531		249J	KIT
6W728	1000545	5340-01-517-4192	199A	1
56161	1051759	5305-01-159-0065	138B	11
7X677	1254002	3110-01-413-8094	102	6
62826	1400270		110	2
62826	1400270		115	2
62826	1400271		115	4
62826	1400271		110	4
34623	1494255	5310-01-513-1935	163	31
7X677	1567442	5310-01-021-9027	131	14
7X677	1635490	5306-01-149-6280	9	12
7X677	1635490	5306-01-149-6280	39	16
80064	1755683	5935-00-605-9322	76	17
7X677	2065616	5310-01-187-3485	152	2
62826	2090003		110	6
62826	2090003		115	6
62826	2090004		110	5
62826	2090004		115	5
0GE52	2227346	5340-01-456-2751	128	3
0GE52	2227677	5340-01-458-6386	128	2
0GE52	2228633	2530-01-459-5890	128	4

## CROSS REFERENCE INDEX

## PART NUMBER INDEX

CAGE	PART NUMBER	STOCK NUMBER	FIG.	ITEM
62826	2290033		115	7
62826	2290033		110	7
62826	2390036		115	10
62826	2390036		110	10
62826	2390074		115	12
62826	2390076		110	11
62826	2390076		115	11
62826	2390085		110	12
24617	2436161	5310-01-102-3270	117F	5
24617	2436161	5310-01-102-3270	29	12
24617	2436161	5310-01-102-3270	207A	2
24617	2436161	5310-01-102-3270	27	18
24617	2436161	5310-01-102-3270	28	2
24617	2436161	5310-01-102-3270	33	2
24617	2436161	5310-01-102-3270	51	25
24617	2436161	5310-01-102-3270	83	3
24617	2436161	5310-01-102-3270	84	6
24617	2436161	5310-01-102-3270	117B	6
24617	2436161	5310-01-102-3270	123	13
24617	2436161	5310-01-102-3270	133	28
24617	2436161	5310-01-102-3270	140	21
24617	2436161	5310-01-102-3270	160	27
24617	2436161	5310-01-102-3270	161	6
24617	2436161	5310-01-102-3270	189B	26
24617	2436161	5310-01-102-3270	189E	10
24617	2436161	5310-01-102-3270	189G	1
24617	2436161	5310-01-102-3270	196C	2
24617	2436161	5310-01-102-3270	196C	30
24617	2436161	5310-01-102-3270	201	6
24617	2436161	5310-01-102-3270	100	14
24617	2436161	5310-01-102-3270	120	2
24617	2436161	5310-01-102-3270	205	11
24617	2436161	5310-01-102-3270	205A	23
24617	2436161	5310-01-102-3270	223	3
24617	2436161	5310-01-102-3270	225G	3
24617	2436161	5310-01-102-3270	202A	3
24617	2436161	5310-01-102-3270	196A	9
24617	2436161	5310-01-102-3270	223	8
24617	2436161	5310-01-102-3270	232	2
24617	2436161	5310-01-102-3270	250	8
24617	2436161	5310-01-102-3270	223A	2
24617	2436161	5310-01-102-3270	233	9
24617	2436161	5310-01-102-3270	235A	4
24617	2436161	5310-01-102-3270	251	14

## CROSS REFERENCE INDEX

## PART NUMBER INDEX

CAGE	PART NUMBER	STOCK NUMBER	FIG.	ITEM
24617	2436161	5310-01-102-3270	12	6
24617	2436161	5310-01-102-3270	235	3
24617	2436161	5310-01-102-3270	51A	26
24617	2436161	5310-01-102-3270	196G	6
24617	2436161	5310-01-102-3270	157	20
24617	2436161	5310-01-102-3270	263	9
24617	2436161	5310-01-102-3270	37	11
24617	2436161	5310-01-102-3270	196D	22
24617	2436161	5310-01-102-3270	252	12
24617	2436161	5310-01-102-3270	288A	5
24617	2436162	5310-01-119-1024	167C	4
24617	2436162	5310-01-119-1024	196D	6
24617	2436162	5310-01-119-1024	80	6
24617	2436162	5310-01-119-1024	126	5
24617	2436162	5310-01-119-1024	204	28
24617	2436162	5310-01-119-1024	208	2
24617	2436162	5310-01-119-1024	212	3
24617	2436162	5310-01-119-1024	215	12
24617	2436162	5310-01-119-1024	216	5
24617	2436162	5310-01-119-1024	215	4
24617	2436162	5310-01-119-1024	220	5
24617	2436162	5310-01-119-1024	236	2
24617	2436162	5310-01-119-1024	217A	5
24617	2436162	5310-01-119-1024	233	23
24617	2436162	5310-01-119-1024	248	8
24617	2436162	5310-01-119-1024	262	2
24617	2436162	5310-01-119-1024	266A	7
24617	2436162	5310-01-119-1024	266B	11
24617	2436162	5310-01-119-1024	204	11
24617	2436162	5310-01-119-1024	237	5
24617	2436162	5310-01-119-1024	133	32
24617	2436163	5310-01-412-4013	120	5
24617	2436163	5310-01-412-4013	189A	5
24617	2436163	5310-01-412-4013	35	35
24617	2436163	5310-01-412-4013	39	4
24617	2436163	5310-01-412-4013	45	11
24617	2436163	5310-01-412-4013	48	8
24617	2436163	5310-01-412-4013	87	14
24617	2436163	5310-01-412-4013	114	5
24617	2436163	5310-01-412-4013	162	2
24617	2436163	5310-01-412-4013	189B	3
24617	2436163	5310-01-412-4013	189D	3
24617	2436163	5310-01-412-4013	189E	5
24617	2436163	5310-01-412-4013	189G	6

## CROSS REFERENCE INDEX

## PART NUMBER INDEX

CAGE	PART NUMBER	STOCK NUMBER	FIG.	ITEM
24617	2436163	5310-01-412-4013	189I	2
24617	2436163	5310-01-412-4013	196G	31
24617	2436163	5310-01-412-4013	36	6
24617	2436163	5310-01-412-4013	202A	10
24617	2436163	5310-01-412-4013	28	25
24617	2436163	5310-01-412-4013	232	28
24617	2436163	5310-01-412-4013	235A	13
24617	2436163	5310-01-412-4013	204	18
24617	2436163	5310-01-412-4013	206	15
24617	2436163	5310-01-412-4013	225A	12
24617	2436163	5310-01-412-4013	235	13
24617	2436163	5310-01-412-4013	250	15
24617	2436163	5310-01-412-4013	189C	3
24617	2436163	5310-01-412-4013	253	22
24617	2436163	5310-01-412-4013	266B	2
24617	2436163	5310-01-412-4013	273A	3
24617	2436163	5310-01-412-4013	265	7
24617	2436163	5310-01-412-4013	42A	15
24617	2436163	5310-01-412-4013	42B	3
24617	2436163	5310-01-412-4013	45A	2
24617	2436163	5310-01-412-4013	189F	3
24617	2436163	5310-01-412-4013	266C	2
34623	2436164	5310-01-278-9555	207A	17
24617	2436165	5310-01-121-1703	266A	2
24617	2436165	5310-01-121-1703	257	11
24617	2436167	5310-01-151-7347	134	19
24617	2436167	5310-01-151-7347	154	11
24617	2436167	5310-01-151-7347	111	7
24617	2436167	5310-01-151-7347	116	7
24617	2436167	5310-01-151-7347	155	2
24617	2436167	5310-01-151-7347	148	5
23862	2436168	5310-01-147-4052	142	23
23862	2436168	5310-01-147-4052	149	15
23862	2436168	5310-01-147-4052	207A	32
23862	2436168	5310-01-147-4052	145	8
24617	2436168	5310-01-147-4052	225A	23
24617	2436168	5310-01-147-4052	144	5
12204	2538608	3040-01-192-3673	267	17
0BHP2	2591466	4810-01-488-6225	117F	8
96214	2635365	5925-00-803-4424	283	3
62826	2790024		110	9
62826	2790026		110	9
62826	2790028		115	9
62826	2890019		110	3

## CROSS REFERENCE INDEX

## PART NUMBER INDEX

CAGE	PART NUMBER	STOCK NUMBER	FIG.	ITEM
62826	2890019		115	3
86403	2892399	6680-00-269-0335	267	20
22787	2906875	5310-00-190-0752	22	9
62826	2990054	2530-01-459-9493	KITS	32
62826	2990055	2530-01-459-9494	KITS	33
62826	2990056	2530-01-459-9495	KITS	34
00198	3001564	5310-00-841-1131	22	1
46156	3440335	5315-01-188-4490	210A	19
46156	3440335	5315-01-188-4490	212	37
7X677	3701679	5315-01-149-5433	4	7
7X677	3702366	2805-00-336-1716	11	15
7X677	3704871	5340-01-194-5294	11	14
7X677	3719599	2910-00-493-2138	19	3
7X677	3727207	5306-01-148-8198	5	2
7X677	3739798	4730-01-182-6565	41	6
7X677	3787240	2520-01-159-7757	102	39
15434	3802287	2920-01-420-7894	273	29
15434	3802287	2920-01-420-7894	42	14
7X677	3816659	5340-01-149-4434	251	9
0CTH1	3921935	5330-01-233-2848	24	42
0CTH1	3921936	5331-01-232-2145	22	11
0CTH1	3921937	5331-01-236-0476	24	26
0CTH1	3921939	5331-01-232-7886	23	38
0CTH1	3921940	5331-01-236-0472	23	35
0CTH1	3921950	5330-01-234-2615	22	26
7X677	3947770	2805-00-155-7266	7	6
7X677	3999200	5340-01-149-7977	3	12
82978	4167924	5310-01-174-8091	102	36
6W728	4397079	5340-01-440-1428	181	20
6W728	4660101	2590-01-435-1337	197	1
6W728	4660110	5330-01-434-2837	197	4
6W728	4660111	5340-01-433-9279	235	4
6W728	4660112	5340-01-441-1727	219	6
6W728	4660113	2510-01-435-1323	198	1
6W728	4660116	5340-01-434-2863	198	6
6W728	4660118	5365-01-434-0854	198	7
6W728	4660120	5330-01-434-2838	198	11
6W728	4660121	2590-01-434-5234	198	23
6W728	4660122	5310-01-434-7259	196	11
6W728	4660123	2540-01-435-0473	196	10
6W728	4660127	5340-01-434-8632	196	6
6W728	4660128		196	8
6W728	4660129	3040-01-434-3901	196	8
6W728	4660131	5340-01-434-2870	197	6



## CROSS REFERENCE INDEX

## PART NUMBER INDEX

CAGE	PART NUMBER	STOCK NUMBER	FIG.	ITEM
6W728	4660132	2540-01-435-0469	198	13
6W728	4660135	2590-01-435-1331	197	11
6W728	4660140	5340-01-434-8634	199	3
6W728	4660145	5365-01-434-0853	199	6
6W728	4660147	5340-01-434-2839	197	17
6W728	4660148	5340-01-434-2869	197	6
6W728	4660149	3110-01-442-2421	198	14
6W728	4660150	5340-01-434-2840	196	3
6W728	4660151	5365-01-434-0855	197	12
6W728	4660200	2510-01-435-9693	211	7
6W728	4660201	2510-01-435-9690	211	7
6W728	4660202	2510-01-435-9692	170	15
6W728	4660303	2540-01-434-6625	193	8
6W728	4660310	2540-01-435-1329	169	10
6W728	4660311	2540-01-435-1306	169	10
6W728	4660312	2540-01-434-6623	180	9
6W728	4660313	5340-01-434-1375	202	13
6W728	4660315	5340-01-435-3805	198	19
6W728	4660325	2540-01-435-6487	192	1
6W728	4660326	2540-01-435-6485	193	19
6W728	4660327	2540-01-435-6307	192	8
6W728	4660330	2540-01-434-5236	193	3
6W728	4660331	2540-01-434-5237	192	6
6W728	4660334	2540-01-445-5929	179	2
6W728	4660335	2540-01-444-6368	179	2
6W728	4660404	5340-01-434-2861	179	9
6W728	4660405	2540-01-435-0466	180	4
6W728	4660406	2540-01-435-0464	202	9
6W728	4660407	2540-01-435-0462	202	9
6W728	4660408	2540-01-435-1054	172	3
6W728	4660412	2540-01-435-1058	171	18
6W728	4660416	5340-01-434-2841	171	2
6W728	4660417	5365-01-438-2406	171	1
6W728	4660418	5340-01-434-2842	180	11
6W728	4660420	2540-01-435-1061	188	10
6W728	4660421	2540-01-435-0570	189	10
6W728	4660422	2540-01-435-0455	188	15
6W728	4660423	2540-01-435-0981	189	7
6W728	4660424	2540-01-435-0573	188	16
6W728	4660429	2540-01-435-0470	182	2
6W728	4660430	2540-01-435-0984	182	2
6W728	4660440	2540-01-435-6303	180	1
6W728	4660441	2540-01-435-6299	180	1
6W728	4660443	2540-01-435-7211	189	9

## CROSS REFERENCE INDEX

## PART NUMBER INDEX

CAGE	PART NUMBER	STOCK NUMBER	FIG.	ITEM
6W728	4660450		176	2
6W728	4660452		175	12
6W728	4660454		188	9
6W728	4660455		189	14
6W728	4660456		176	7
6W728	4660457		173	14
6W728	4660458		188	3
6W728	4660459		189	3
6W728	4660460		188	8
6W728	4660461		188	6
6W728	4660462		177	1
6W728	4660463		173	15
6W728	4660464	2540-01-443-6459	175	1
6W728	4660465	5365-01-436-2533	176	10
6W728	4660466	5365-01-436-2535	176	3
6W728	4660500	5340-01-434-2843	209	2
6W728	4660508	5340-01-435-3806	182	10
6W728	4660520	5340-01-433-9281	189H	3
6W728	4660520	5340-01-433-9281	183	23
6W728	4660521	2540-01-434-5243	183	4
6W728	4660522	5340-01-435-2844	183	4
6W728	4660523	5365-01-434-0104	183	2
6W728	4660525	5365-01-434-0856	183	25
6W728	4660525	5365-01-434-0856	182	13
6W728	4660527	5340-01-435-2845	209	15
6W728	4660530	5340-01-433-6115	181	14
6W728	4660540	2590-01-434-5240	181	7
6W728	4660541	2590-01-434-5239	181	6
6W728	4660542	2590-01-434-5241	181	2
6W728	4660543	5340-01-434-2844	196	20
6W728	4660543	5340-01-434-2844	197A	5
6W728	4660544	5310-01-434-1377	183	19
6W728	4660557	2540-01-434-5242	181	9
6W728	4660560	2540-01-434-5244	181	12
6W728	4660561	5365-01-434-0105	182	6
6W728	4660562	5365-01-434-0107	182	3
6W728	4660563	2590-01-434-5151	182	6
6W728	4660564	2590-01-434-5152	182	3
6W728	4660565	2540-01-434-6624	182	7
6W728	4660566	2540-01-435-0082	181	8
6W728	4660639	5340-01-536-0557	189A	10
6W728	4660639	5340-01-536-0557	189B	19
6W728	4660639	5340-01-536-0557	189C	14
6W728	4660639	5340-01-536-0557	189D	8

## CROSS REFERENCE INDEX

## PART NUMBER INDEX

CAGE	PART NUMBER	STOCK NUMBER	FIG.	ITEM
6W728	4660700	2510-01-434-5245	200	6
6W728	4660708	2590-01-434-5246	211	4
6W728	4660711	4710-01-434-6627	183	5
6W728	4660716	5340-01-433-6116	235	5
6W728	4660717	5340-01-433-6117	235	5
6W728	4660721	3990-01-451-4203	203	1
6W728	4660728	4210-01-435-0289	209	10
6W728	4660730	2540-01-435-0579	201	11
6W728	4660731	5340-01-434-2845	200	29
6W728	4660736	5340-01-432-4426	219	9
6W728	4660737	5340-01-432-4471	25	34
6W728	4660738	2590-01-434-5153	25	28
6W728	4660740	5340-01-433-8421	219	2
6W728	4660800	2510-01-434-6626	202	1
6W728	4660803	2540-01-435-0578	181	17
6W728	4660811	5310-01-433-6377	192	17
6W728	4660811	5310-01-433-6377	193	13
6W728	4660812	5340-01-433-8422	185	14
6W728	4660813	5340-01-433-8426	185	11
6W728	4660841	5340-01-433-8424	200	33
6W728	4660842	5340-01-433-8425	200	31
6W728	4660843	2540-01-434-3995	186	1
6W728	4660846	2540-01-443-6467	210	20
6W728	4660847	2540-01-443-6469	210	20
6W728	4660848	2540-01-433-8133	211	3
6W728	4660849	2540-01-433-8132	211	3
6W728	4660850	5340-01-433-8428	200	33
6W728	4660851	2510-01-435-9689	167	1
6W728	4660852	2510-01-435-9695	167A	1
6W728	4660853	2510-01-435-9694	167	1
6W728	4660854	2510-01-435-9691	167A	1
6W728	4660861	2540-01-434-5149	170	4
6W728	4660862	2540-01-434-6620	170	4
6W728	4660863	2540-01-434-5150	170	4
6W728	4660864	2540-01-434-6619	170	4
6W728	4660865	2540-01-436-0770	179	1
6W728	4660866	2540-01-435-7696	179	1
6W728	4660868	5365-01-436-1234	175	14
6W728	4660868	5365-01-436-1234	173	18
6W728	4660868	5365-01-436-1234	174	6
6W728	4660868	5365-01-436-1234	176	6
6W728	4660869	5365-01-436-1230	173	16
6W728	4660869	5365-01-436-1230	174	4
6W728	4660869	5365-01-436-1230	176	4

CROSS REFERENCE INDEX

PART NUMBER INDEX

CAGE	PART NUMBER	STOCK NUMBER	FIG.	ITEM
6W728	4660869	5365-01-436-1230	175	15
6W728	4660870	5340-01-436-4352	188	12
6W728	4660870	5340-01-436-4352	189	13
6W728	4660871	5340-01-440-1351	160	26
6W728	4660884	2510-01-434-9330	167A	6
6W728	4660884	2510-01-434-9330	167	6
6W728	4660895	3040-01-435-1358	168	3
6W728	4660896	3040-01-434-0720	168	13
6W728	4660897	3040-01-435-1374	168	3
6W728	4660898	3040-01-475-9145	168	13
6W728	4660900	5330-01-435-4753	168	4
6W728	4660901	5330-01-435-4752	168	12
6W728	4660902	5330-01-435-9113	168	12
6W728	4660904	5342-01-435-3788	169	13
6W728	4660905	5342-01-435-3787	169	13
6W728	4660906	5340-01-435-3791	169	23
6W728	4660907	5340-01-435-3790	169	23
6W728	4660909	5340-01-440-3804	183	16
6W728	4660910	5340-01-436-4349	183	16
6W728	4660912	5340-01-435-3789	169	16
6W728	4660914	5340-01-436-4350	179	6
6W728	4660915	5365-01-436-1232	179	8
6W728	4660922	2540-01-436-0720	190	1
6W728	4660928	2510-01-436-0773	167C	10
6W728	4660928	2510-01-436-0773	167	19
6W728	4660929		185	8
6W728	4660936	2540-01-434-9380	169	20
6W728	4660937	2540-01-434-9382	169	20
6W728	4660938	2540-01-434-9532	169	20
6W728	4660939	2540-01-434-9639	169	20
6W728	4660941	5340-01-435-3792	168	11
6W728	4660943	2510-01-436-0772	167	19
6W728	4660943	2510-01-436-0772	167C	10
6W728	4660944	3040-01-436-0894	169	25
6W728	4660945	5340-01-436-4351	183	13
6W728	4660945	5340-01-436-4351	276C	9
6W728	4660946	2590-01-435-0078	167	10
6W728	4660947	5340-01-432-8591	167A	10
6W728	4660948	5340-01-432-8594	167	10
6W728	4660949	5340-01-432-8592	167A	10
6W728	4660951	2540-01-435-7698	185	4
6W728	4660952	3040-01-436-0897	169	25
6W728	4660957	5365-01-436-1233	194	10
6W728	4660957	5365-01-436-1233	195	10

## CROSS REFERENCE INDEX

## PART NUMBER INDEX

CAGE	PART NUMBER	STOCK NUMBER	FIG.	ITEM
6W728	4660962	2590-01-438-5739	201	13
6W728	4660964	5340-01-440-1441	200	25
6W728	4660965	5340-01-440-1442	200	25
6W728	4662276	2510-01-520-7135	201A	1
6W728	4668202	5340-01-419-5186	210	12
6W728	4668205	5340-01-419-5187	210	12
6W728	4668216	2540-01-418-0027	230	19
6W728	4668216	2540-01-418-0027	230	21
6W728	4668217	2540-01-418-4070	230	19
6W728	4668217	2540-01-418-4070	230	21
6W728	4668219	5340-01-446-7449	210	11
6W728	4668243	2540-01-436-4236	228	23
6W728	4668243	2540-01-436-4236	186	6
6W728	4668245	5340-01-417-6474	167	16
6W728	4668245	5340-01-417-6474	167C	2
6W728	4668245	5340-01-417-6474	210	16
6W728	4668246	5340-01-419-1275	167A	16
6W728	4668264	2540-01-419-6300	210	2
6W728	4668273	5310-01-436-5685	171	5
6W728	4668303	5340-01-436-4353	192	20
6W728	4668303	5340-01-436-4353	193	10
6W728	4668314	5340-01-420-8730	193	2
6W728	4668314	5340-01-420-8730	192	5
6W728	4668345	2540-01-419-1595	33	22
6W728	4668359	5340-01-433-8442	192	15
6W728	4668359	5340-01-433-8442	194	4
6W728	4668359	5340-01-433-8442	195	18
6W728	4668359	5340-01-433-8442	193	15
6W728	4668360	5340-01-433-8444	194	2
6W728	4668360	5340-01-433-8444	195	5
6W728	4668360	5340-01-433-8444	192	18
6W728	4668360	5340-01-433-8444	193	12
6W728	4668367	2040-01-506-4413	BULK	37
6W728	4668368	2590-01-506-4930	BULK	38
6W728	4668502	2540-01-420-3822	185	1
6W728	4668503	5340-01-417-6475	219	11
6W728	4668504	5340-01-417-6480	219	11
6W728	4668506	2510-01-420-3026	167A	19
6W728	4668507	2540-01-420-3823	184	1
6W728	4668515	5365-01-417-9849	170	6
6W728	4668516	5340-01-422-4255	169	11
6W728	4668517	2540-01-420-3824	184	4
6W728	4668518	2510-01-420-1884	210	1
6W728	4668520	2510-01-418-1924	167A	19

CROSS REFERENCE INDEX

PART NUMBER INDEX

CAGE	PART NUMBER	STOCK NUMBER	FIG.	ITEM
6W728	4668561	2540-01-419-6298	211	2
6W728	4668563	2530-01-420-1883	186	7
6W728	4668570	5340-01-419-5190	187	3
6W728	4668571	5340-01-419-5189	187	3
6W728	4668595	3040-01-420-7875	169	26
6W728	4668596	5340-01-419-5185	169	30
6W728	4668619	2540-01-419-7051	170	22
6W728	4668621	5365-01-433-3989	200	26
6W728	4668622	5365-01-433-3995	171	6
6W728	4668625	2540-01-417-9981	170	8
6W728	4668626	5340-01-419-2314	169	26
6W728	4668633	5340-01-417-8996	170	18
6W728	4668639	2540-01-418-6825	170	20
6W728	4668646	5340-01-438-4498	219	15
6W728	4668655	3040-01-418-9500	170	17
6W728	4668657	5365-01-435-8425	169	5
6W728	4668659	5325-01-417-7789	169	7
6W728	4668661	5340-01-420-8714	210	9
6W728	4668918	5330-01-419-4425	168	7
6W728	4668923		BULK	25
6W728	4668948	5330-01-421-4967	BULK	49
6W728	4668950	5340-01-419-1255	181	16
6W728	4668958	5365-01-417-7792	183	3
6W728	4668962	5330-01-436-5553	BULK	27
6W728	4668973	7690-01-418-1640	238	21
6W728	4668988	5340-01-456-3917	192	19
6W728	4668988	5340-01-456-3917	195	6
6W728	4668988	5340-01-456-3917	193	11
6W728	4668988	5340-01-456-3917	194	1
6W728	4668988	5340-01-456-3917	189C	15
36540	5044121	4730-01-251-9373	117	29
19205	5140237	5305-00-514-0237	266D	11
19207	5226154	5325-00-174-9829	108	10
19207	5226154	5325-00-174-9829	108	21
19207	5226154	5325-00-174-9829	109	6
7X677	5234530	2815-01-147-9358	7	16
19207	5294507	5310-00-350-2655	60	6
77060	5297084	2590-00-695-9076	249B	19
19207	5310615	5310-00-463-0268	59	12
19207	5381088	5930-00-130-5349	51	18
19207	5381088	5930-00-130-5349	51A	21
19207	5381233	5310-00-832-6852	51	15
19207	5381233	5310-00-832-6852	51A	18
34623	5550554	5310-01-144-2779	136	19

## CROSS REFERENCE INDEX

## PART NUMBER INDEX

CAGE	PART NUMBER	STOCK NUMBER	FIG.	ITEM
34623	5568211	5307-01-196-4937	119	24
34623	5568211	5307-01-196-4937	113	24
34623	5568226	3110-01-027-4475	113	9
34623	5568226	3110-01-027-4475	119	9
34623	5568227	3110-00-100-5920	113	29
34623	5568227	3110-00-100-5920	119	29
34623	5568228	3110-00-100-5937	119	3
34623	5568228	3110-00-100-5937	113	3
34623	5569268	5365-01-186-1294	155	10
34623	5569460	5340-01-189-6748	33	15
34623	5573534		29	17
34623	5573684	5310-01-174-8607	119	28
34623	5573684	5310-01-174-8607	113	28
34623	5573687	5310-01-176-0839	113	33
34623	5573687	5310-01-176-0839	119	33
34623	5573688	5310-01-231-0596	113	6
34623	5573688	5310-01-231-0596	119	6
34623	5573690	5365-01-177-5720	113	34
34623	5573690	5365-01-177-5720	119	34
34623	5573692	5330-01-176-0825	113	12
34623	5573692	5330-01-176-0825	119	12
34623	5573989	5365-01-174-8186	113	4
34623	5573989	5365-01-174-8186	119	4
34623	5574002	5340-01-174-8493	113	13
34623	5574002	5340-01-174-8493	119	13
34623	5574872	4710-01-188-6050	28	7
34623	5574924	5340-01-174-2271	113	32
34623	5574924	5340-01-174-2271	119	32
34623	5575702	5340-01-186-1280	208A	8
34623	5575702	5340-01-186-1280	208	6
34623	5575703	5340-01-186-1281	208A	8
34623	5575703	5340-01-186-1281	208	6
34623	5575752	5340-01-185-8724	208A	7
34623	5575752	5340-01-185-8724	208	5
34623	5575859	2590-01-197-5446	158	49
34623	5577933	5330-01-184-6500	13	3
34623	5578414	5340-01-186-7229	163	22
34623	5578418	5306-01-186-7129	163	20
34623	5578522	5340-01-186-9496	162	3
34623	5578604	4710-01-188-0028	40	10
34623	5578635	3110-01-189-9980	33	23
34623	5578667	5360-01-186-4845	130	3
34623	5578742	5360-01-186-3737	33	26
34623	5578749	2510-01-196-5311	161	4

## CROSS REFERENCE INDEX

## PART NUMBER INDEX

CAGE	PART NUMBER	STOCK NUMBER	FIG.	ITEM
34623	5578764	5315-01-185-7421	33	28
34623	5578794	3120-01-186-7181	125	4
34623	5578802	2530-00-340-1405	125	5
34623	5578802	2530-00-340-1405	124	9
34623	5578874		66	24
34623	5578875		66	10
34623	5578876		66	19
34623	5578910		27	14
34623	5578947	4730-00-908-6294	37	1
34623	5578999		37	13
34623	5579257	5340-01-203-8675	167B	17
34623	5579257	5340-01-203-8675	196A	20
34623	5579257	5340-01-203-8675	196G	12
34623	5579257	5340-01-203-8675	166A	17
34623	5579324	5330-01-184-6492	252	6
34623	5579424	3040-01-174-9130	117	1
34623	5579426		117	4
34623	5579436		117	21
34623	5579438	5305-01-174-8625	117	23
34623	5579442	5310-01-175-0617	117	9
34623	5579445	5365-01-175-3593	KITS	40
34623	5579450	5365-01-180-2585	117	5
34623	5579453	5365-01-174-8174	KITS	41
34623	5579485	2510-01-188-3228	162	28
34623	5579620	2510-01-189-0891	143	7
34623	5579658	5325-01-214-5007	228A	21
34623	5579658	5325-01-214-5007	228	21
34623	5579894	4710-01-192-9546	204	37
34623	5579895	4710-01-192-7965	204	31
34623	5579941	5365-01-211-5063	60	12
34623	5581163	5330-01-252-5378	158	60
34623	5581213		158	23
34623	5581260	2590-01-188-3225	210A	32
34623	5581319	2540-01-203-7721	227C	21
34623	5581320	2540-01-200-1994	227C	21
34623	5581320	2540-01-200-1994	227C	9
34623	5581320	2540-01-200-1994	249	20
34623	5581321	5310-01-205-9056	227C	11
34623	5581321	5310-01-205-9056	226	13
34623	5581321	5310-01-205-9056	227C	23
34623	5581362	5340-01-207-0717	157	19
34623	5581366		212	7
34623	5581367	2540-01-196-5313	212	8
34623	5581371	2590-01-198-2895	247	5



## CROSS REFERENCE INDEX

## PART NUMBER INDEX

CAGE	PART NUMBER	STOCK NUMBER	FIG.	ITEM
34623	5581371	2590-01-198-2895	227	6
34623	5581372	2590-01-197-4898	227	6
34623	5581372	2590-01-197-4898	247	5
34623	5581439	5305-01-203-8346	227	4
34623	5581439	5305-01-203-8346	227D	5
34623	5582303	2520-01-210-2624	117	20
34623	5582366	5310-01-189-8476	127	16
34623	5582366	5310-01-189-8476	126	29
34623	5582412	5340-01-191-0746	28	37
34623	5582436	2510-01-310-2324	196C	27
34623	5582439	5340-01-199-3499	196	1
34623	5582439	5340-01-199-3499	196A	21
34623	5582479		100	1
34623	5582481	5975-01-208-9618	49	12
34623	5582608	5340-01-191-8186	212	14
34623	5582642		99	8
34623	5582643		112	2
34623	5582644		251	10
34623	5582644		252	8
34623	5582653	4730-01-070-7680	118	6
34623	5582817	4710-01-188-3516	100	10
34623	5582819	4710-01-188-3515	100	6
34623	5583120		201	4
34623	5583141	5306-01-195-0277	205A	13
34623	5583141	5306-01-195-0277	205	16
34623	5583156	5365-01-194-5093	206	24
34623	5583156	5365-01-194-5093	207A	25
34623	5583215	5365-01-214-4987	155	13
34623	5583219	5365-01-209-7831	145	3
34623	5583231	5340-01-203-9391	202	2
34623	5583291	2540-01-210-2749	204	13
34623	5583303	4730-00-909-8627	274A	3
34623	5583395	5980-01-186-8319	51	2
34623	5583395	5980-01-186-8319	51A	2
34623	5583568	5340-01-197-8674	208	34
34623	5583571	5365-01-198-3505	208	30
34623	5583572	5365-01-198-3401	208	36
34623	5583717	5340-01-209-7799	79	40
34623	5583758		117	2
34623	5583855		251	19
34623	5583993	5340-01-197-3478	201	5
34623	5584023	4710-01-186-0665	27	17
34623	5584024	4710-01-187-6759	27	12
34623	5584032	5340-01-196-0572	196D	38

## CROSS REFERENCE INDEX

## PART NUMBER INDEX

CAGE	PART NUMBER	STOCK NUMBER	FIG.	ITEM
34623	5584146	4710-01-185-9667	126	38
34623	5584151	2510-01-192-5950	206	16
34623	5584151	2510-01-192-5950	207A	19
34623	5584152	2540-01-192-8283	207A	19
34623	5584152	2540-01-192-8283	206	16
34623	5584173		112	8
34623	5584259	5340-01-198-7580	167B	29
34623	5584259	5340-01-198-7580	167E	8
34623	5584260	5340-01-197-6714	166A	29
34623	5584260	5340-01-197-6714	167E	8
34623	5584264	2510-01-211-3229	167E	9
34623	5584264	2510-01-211-3229	167B	33
34623	5584294	5340-01-211-1645	167B	52
34623	5584299	5365-01-197-9383	166A	21
34623	5584299	5365-01-197-9383	167B	21
34623	5584302	5340-01-198-2241	166A	8
34623	5584302	5340-01-198-2241	167B	8
34623	5584325	5340-01-204-2458	166A	6
34623	5584325	5340-01-204-2458	167B	6
34623	5584341	2910-01-186-6038	28	15
34623	5584372		112	3
34623	5584373		251	6
34623	5584384	5330-01-209-7723	133	24
34623	5584391	5325-01-210-1633	79	12
34623	5584436	5365-01-201-4749	166A	5
34623	5584436	5365-01-201-4749	167B	5
34623	5584462	5310-01-213-4185	113	27
34623	5584462	5310-01-213-4185	119	27
34623	5584588	4720-01-203-7789	25	7
34623	5584707		166A	31
34623	5584707		167B	31
34623	5584867	5340-01-197-8675	166A	6
34623	5584867	5340-01-197-8675	167B	6
34623	5584891	5340-01-211-0838	196D	29
34623	5584891	5340-01-211-0838	200	5
34623	5584891	5340-01-211-0838	202	4
34623	5584900	4710-01-186-9620	127	5
34623	5584963	5340-01-211-3132	160	14
34623	5585103	5310-01-188-0745	133	3
34623	5585111	2510-01-303-5769	52	8
34623	5585154	5340-01-203-8608	210A	36
34623	5585154	5340-01-203-8608	212	4
34623	5585245		228A	30
34623	5585245		228	30

## CROSS REFERENCE INDEX

## PART NUMBER INDEX

CAGE	PART NUMBER	STOCK NUMBER	FIG.	ITEM
34623	5588032	5340-01-209-7807	257	2
34623	5588062	5306-01-286-7182	162	21
34623	5588063		167B	30
34623	5588063		166A	30
34623	5588064	5305-01-204-6502	55	9
34623	5588167	5340-01-185-8821	160	29
34623	5588172	5340-01-186-7658	160	8
34623	5588179	5340-01-189-9979	160	15
34623	5588629	5340-01-212-2407	80	22
34623	5588675	5340-01-212-4887	35	8
34623	5588701	4720-01-210-0484	14	3
34623	5588702	2510-01-262-6010	157	11
34623	5588705	5325-01-214-7817	75	9
34623	5588767		31	12
34623	5589067	5306-01-204-2139	166A	28
34623	5589067	5306-01-204-2139	167B	28
34623	5589275		248	1
34623	5590154	5325-01-205-5378	237A	4
34623	5590154	5325-01-205-5378	237	26
34623	5590284	4710-01-210-3503	233	8
34623	5590550	5340-01-266-2995	160	7
34623	5590613		248	19
34623	5590630	2540-01-197-5463	248	20
34623	5590657	5340-01-189-9861	25	14
34623	5590669	2540-01-314-1121	262	9
34623	5591114	5340-01-260-4881	204	24
34623	5591115	4710-01-251-3076	204	27
34623	5591157		118	4
34623	5591158		118	1
34623	5591161		118	5
34623	5591168		99	5
34623	5591169	5340-01-197-2438	59	11
34623	5591210		250	21
34623	5591253		99	3
34623	5591253		251	8
34623	5591313	5330-01-255-0207	160	5
34623	5591482		112	6
34623	5591483		118	3
34623	5591483		112	5
34623	5591507	5310-01-212-2303	196D	27
34623	5591507	5310-01-212-2303	200	3
34623	5591553	2590-01-261-5485	216	7
34623	5591553	2590-01-261-5485	217B	8
34623	5591575	5365-01-212-0144	196A	32

CROSS REFERENCE INDEX

PART NUMBER INDEX

CAGE	PART NUMBER	STOCK NUMBER	FIG.	ITEM
34623	5591648	5340-01-213-5735	160	2
34623	5591712	2590-01-262-7706	213	26
34623	5591713	2590-01-263-3254	213	26
34623	5592840	5305-01-254-2460	158	25
34623	5592861	5305-01-254-2453	205A	22
34623	5592861	5305-01-254-2453	205	25
34623	5592878	5305-01-250-6583	51	21
34623	5592926	5310-01-253-8949	208	32
34623	5592927	5310-01-253-8957	210A	21
34623	5592999	5310-01-253-0058	158	58
34623	5593030	5305-01-268-5680	233	41
34623	5593033	5310-01-252-2999	121	6
34623	5593033	5310-01-252-2999	231	1
34623	5593038	5310-01-251-0711	54	11
34623	5593047	5310-01-266-6392	267	13
34623	5593048	5310-00-251-4503	61	4
34623	5593200	5306-01-387-7457	207A	36
34623	5593241	5310-01-253-8952	166A	37
34623	5593241	5310-01-253-8952	167B	12
34623	5593241	5310-01-253-8952	167B	37
34623	5593241	5310-01-253-8952	166A	12
34623	5593242	5310-01-253-8953	166A	35
34623	5593242	5310-01-253-8953	167B	19
34623	5593242	5310-01-253-8953	166A	19
34623	5593242	5310-01-253-8953	167B	35
34623	5593242	5310-01-253-8953	167E	18
34623	5593284	5305-01-255-4611	228	22
34623	5593286	5305-01-254-2452	196A	22
34623	5593294	5310-01-253-8951	196A	5
34623	5593308	5310-01-254-5352	165	3
34623	5593312	5310-01-147-4052	120	2
34623	5593312	5310-01-147-4052	114	2
34623	5593312	5310-01-147-4052	130	2
34623	5593312	5310-01-147-4052	143	1
34623	5593312	5310-01-147-4052	154	1
34623	5593313	5305-01-254-2459	207A	39
34623	5593313	5305-01-254-2459	204	1
34623	5593320	5310-01-253-8948	142	11
34623	5593320	5310-01-253-8948	149	2
34623	5593416	5310-00-889-8782	116	2
34623	5593625	5340-01-260-9027	166	8
34623	5593625	5340-01-260-9027	227A	8
34623	5593661	2520-01-249-1434	85	10
34623	5593691	5310-01-251-0748	165	15

CROSS REFERENCE INDEX

PART NUMBER INDEX

CAGE	PART NUMBER	STOCK NUMBER	FIG.	ITEM
34623	5593694	5365-01-210-4903	48	1
34623	5593926	2530-01-235-8688	131	16
34623	5593930	5330-01-195-9049	207A	26
34623	5593931	5330-01-239-0659	206	23
34623	5593947	4710-01-251-3075	213	20
34623	5593947	4710-01-251-3075	213A	21
34623	5593993		113	7
34623	5593993		119	7
34623	5594076	2590-01-262-7707	213A	9
34623	5594076	2590-01-262-7707	213	8
34623	5594077	2590-01-261-6851	213A	23
34623	5594077	2590-01-261-6851	213	21
34623	5594083		30	8
34623	5594297	9905-01-248-9550	240	2
34623	5594524	4010-01-203-0412	206	2
34623	5594524	4010-01-203-0412	207A	4
34623	5595217	5340-01-255-9919	226	20
34623	5595217	5340-01-255-9919	227C	17
34623	5595217	5340-01-255-9919	227C	32
34623	5595454	5365-01-186-7764	152	1
34623	5595643	5330-01-255-4986	267	18
34623	5595662	5306-01-254-2358	117	3
34623	5595972	2530-01-261-8012	131	16
34623	5596171		212	16
34623	5596172		210A	17
34623	5596172		212	33
34623	5596198	5340-01-440-1435	182	18
34623	5596198	5340-01-440-1435	207A	44
34623	5596271	5306-01-185-7071	68	3
34623	5596306	5365-01-255-0965	122	9
34623	5596514	9905-01-249-1612	238	22
34623	5596642	5365-01-255-4990	196D	5
34623	5596643	5365-01-255-4991	196D	5
34623	5596644	5365-01-255-4633	196D	5
34623	5596645	5365-01-255-4634	196D	5
34623	5596803	5306-01-273-6333	122	3
34623	5597050	4730-01-257-3348	117A	5
34623	5597050	4730-01-257-3348	117	22
34623	5597172	5340-01-186-1817	125	6
34623	5597172	5340-01-186-1817	124	10
34623	5597262		118	2
34623	5597286	5340-01-244-5765	28	14
34623	5597349	5306-01-276-1621	261	12
34623	5597360	5340-01-277-4427	123	4

## CROSS REFERENCE INDEX

## PART NUMBER INDEX

CAGE	PART NUMBER	STOCK NUMBER	FIG.	ITEM
34623	5597890	5342-01-274-9884	12	4
34623	5598103	5340-01-287-5825	213	3
34623	5598113	5365-01-272-8376	33	3
34623	5598113	5365-01-272-8376	117B	1
34623	5598208	5340-01-300-3715	118	7
34623	5598208	5340-01-300-3715	112	13
34623	5598209	2530-01-296-9333	115	8
34623	5598209	2530-01-296-9333	110	8
70040	5614017	2920-01-188-3863	32	1
7X677	5667628	5310-00-166-8567	136	18
7X677	5688035	5331-01-157-1884	138	14
7X677	5688037	5360-01-149-6308	138	9
52788	5692682		138	8
19207	5705618	2540-01-300-8745	KITS	58
19207	5705619	2540-01-300-8744	KITS	59
34623	5714222	3040-01-452-9065	102	8
34623	5714229	2520-01-413-1902	102	18
34623	5714233	5310-01-416-3009	103	28
34623	5714499	3950-01-435-1632	260	39
34623	5714585	2920-01-461-1065	84	4
34623	5714588	2540-01-463-0200	84	1
34623	5715160	2530-01-449-2495	113	22
34623	5715160	2530-01-449-2495	119	22
34623	5715342	4720-01-505-3475	62	6
34623	5715676	5945-01-478-7862	96	26
34623	5715758	5962-01-480-5246	56	8
34623	5715896	5962-01-480-5248	56	8
34623	5716029	5962-01-497-2519	56	8
9C234	5716372	4330-01-506-2918	138A	13
34623	5716414	4820-01-510-6041	KITS	60A
34623	5740008	5307-01-174-8640	102	7
34623	5740013	2520-01-168-7878	102	32
34623	5740017	5330-01-168-3870	102	3
34623	5740114	2520-01-162-8985	105	2
34623	5740114	2520-01-162-8985	105	9
34623	5740201	3120-01-152-2039	4	3
34623	5740223	2590-01-159-8757	105	3
34623	5740224	5365-01-305-7067	103	25
34623	5740225	2520-01-149-4993	102	33
34623	5740230	5310-01-174-8158	103	22
34623	5740253	5310-01-189-8468	44	3
34623	5740269	5306-01-497-4738	19	7
34623	5740278	5360-01-190-6214	44	10
34623	5740429		138	3

## CROSS REFERENCE INDEX

## PART NUMBER INDEX

CAGE	PART NUMBER	STOCK NUMBER	FIG.	ITEM
34623	5740430		138	2
34623	5740431		138	5
34623	5740432	4320-01-155-5145	138	6
34623	5740433		138	10
34623	5740442		136	5
34623	5740444	5310-01-038-8500	136	1
34623	5740445	5306-01-040-2041	136	3
34623	5740446		136	2
34623	5740448	2530-01-097-7659	136	4
34623	5740452	5330-01-096-9650	136	20
34623	5740453	3110-00-403-1488	136	21
34623	5740454		136	6
34623	5740456	5340-00-960-9340	136	23
34623	5740458	2530-01-034-1715	136	22
34623	5740462	3040-01-123-4942	136	9
34623	5740464		138	4
34623	5740465	2530-01-033-1855	136	10
34623	5740476	3110-01-040-6541	136	8
34623	5740495		136	15
34623	5740497		136	16
34623	5740498		136	17
34623	5740499	2530-00-960-9363	136	14
34623	5740572	5305-01-188-0489	24	45
34623	5740702		20	10
34623	5741059	4330-01-189-0889	31	6
34623	5741062	5331-01-209-7726	104	3
34623	5741075	5305-01-209-7668	103	26
34623	5741083	9905-01-158-7981	243	4
34623	5741084	5305-01-211-7415	243	5
34623	5741120	5342-01-211-5327	50	60
34623	5741145	5310-01-038-8501	136	11
34623	5741209	4720-01-186-2358	BULK	16
34623	5741219	5330-01-213-1312	BULK	30
34623	5741221	5330-01-291-4615	BULK	23
34623	5741611	4710-01-185-6179	20	3
34623	5741613	5340-01-384-9987	11	18
34623	5741746		138	7
34623	5741748	2530-01-265-3153	124	4
34623	5741750	2530-01-265-3148	124	4
34623	5741994	5360-01-265-8799	124	3
34623	5741995	5360-01-265-8798	124	3
34623	5742118	5340-01-440-9678	21	18
34623	5743156	5355-01-460-4586	84	2
34623	5743744	2520-01-413-1900	102	9

## CROSS REFERENCE INDEX

## PART NUMBER INDEX

CAGE	PART NUMBER	STOCK NUMBER	FIG.	ITEM
34623	5743795	2910-01-379-3752	18	1
34623	5745182	2530-01-477-4194	KITS	60
34623	5903101	5935-01-216-8763	71	11
34623	5934709	2510-01-525-9014	141	17
34623	5934761	5310-01-480-4161	42	8
34623	5934761	5310-01-480-4161	273	18
34623	5934807	4720-01-455-9981	25	10
34623	5934816		217B	7
34623	5934835	2510-01-526-9137	141	4
34623	5934936		141	1
34623	5935092	5340-01-292-8404	45	4
34623	5935425	5340-01-388-9512	KITS	61
34623	5936107	2520-01-357-5056	117	24
34623	5937399	5340-01-432-4875	141	16
34623	5937960	5340-01-433-2732	141	5
34623	5937961	5340-01-433-2735	141	19
34623	5938607	3130-01-360-1051	102	21
34623	5938607	3130-01-360-1051	103	36
34623	5938619	3120-01-360-1202	102	12
34623	5938621	3130-01-360-1050	102	15
34623	5938630	5365-01-358-4642	105	12
34623	5938633	5360-01-358-6564	105	14
34623	5938653	3120-01-360-5960	103	46
34623	5938654	3110-01-359-8858	103	45
34623	5938663	3020-01-359-2529	103	43
34623	5938665	4910-01-464-0812	103	24
34623	5938666	4730-01-359-2217	103	14
34623	5938705	6220-01-361-5084	64	8
34623	5939396	2530-01-357-9708	129	1
34623	5939517	5330-01-487-7129	117	15
73331	5939841	5330-00-353-0959	61	3
34623	5939878		27	16
34623	5982526	5310-01-198-1722	161	26
34623	5982526	5310-01-198-1722	209	9
34623	5982526	5310-01-198-1722	196D	20
34623	5995301	5340-01-158-0098	73	4
34623	6000300	5340-01-408-5851	28	29
34623	6000329	5330-01-420-0705	28	40
34623	6000331	5330-01-410-9840	28	39
34623	6000332	5330-01-409-1981	28	34
34623	6000332	5330-01-409-1981	BULK	26
34623	6000333	5330-01-411-0367	28	30
34623	6000334		28	33
34623	6000351	5306-01-411-2339	28	28



## CROSS REFERENCE INDEX

## PART NUMBER INDEX

CAGE	PART NUMBER	STOCK NUMBER	FIG.	ITEM
34623	6000947	5340-01-498-4369	214	11
34623	6000948	5340-01-499-2719	214	8
34623	6001009	4010-01-408-8504	101	4
34623	6001247	5325-01-470-4625	189C	1
34623	6001247	5325-01-470-4625	189D	1
34623	6001247	5325-01-470-4625	189B	6
34623	6001247	5325-01-470-4625	189A	1
34623	6001696	2520-01-409-1602	106	3
34623	6001784	5365-01-456-2032	113	30
34623	6001784	5365-01-456-2032	119	30
34623	6002219	5340-01-432-8680	111	9
34623	6002224	5340-01-432-4876	143	12
34623	6002226	5340-01-432-8678	144	17
34623	6002227	5340-01-437-8748	144	17
34623	6002343	5340-01-438-4497	146	10
34623	6002344	5340-01-434-2832	146	7
34623	6002346	5340-01-433-2721	147	5
34623	6002607	2520-01-413-0080	108	15
34623	6002629	2520-01-423-5120	108	6
34623	6002645	6680-01-477-3650	10	4
34623	6002771	4710-01-409-2504	100	4
34623	6002779	4710-01-409-2508	100	3
34623	6002942	5307-01-411-2336	87	3
34623	6003868	2530-01-420-3837	134	5
34623	6004872	2510-01-456-2277	153	3
34623	6005119	2530-01-421-2563	134	9
34623	6005120	2530-01-433-8003	113	35
34623	6005120	2530-01-433-8003	119	19
34623	6005121	2530-01-433-8702	113	19
34623	6005121	2530-01-433-8702	119	35
34623	6005193	5330-01-456-8823	119	20
34623	6005193	5330-01-456-8823	113	20
34623	6005714	5640-01-479-1272	99	9
34623	6005714	5640-01-479-1272	30	9
34623	6005718	5930-01-520-4919	51A	7
34623	6006173	5331-01-520-6192	281B	1
34623	6006174	5331-01-520-4916	281B	2
34623	6006645	3040-01-422-9390	114	17
34623	6006645	3040-01-422-9390	120	17
34623	6007339	5365-01-456-5637	28	36
34623	6007736	5306-01-455-8013	17	3
34623	6007736	5306-01-455-8013	87	5
34623	6007755	2530-01-413-1366	114	9
34623	6007755	2530-01-413-1366	120	9

## CROSS REFERENCE INDEX

## PART NUMBER INDEX

CAGE	PART NUMBER	STOCK NUMBER	FIG.	ITEM
34623	6008029	5310-01-457-3292	110	16
34623	6008029	5310-01-457-3292	115	16
34623	6008528	5340-01-473-2692	100	12
34623	6008558	2540-01-466-3849	266B	4
34623	6009349		113	25
34623	6009349		119	25
34623	6009350	5365-01-414-2895	119	31
34623	6009350	5365-01-414-2895	113	31
34623	6009352	2530-01-413-3653	113	1
34623	6009352	2530-01-413-3653	119	1
34623	6009452	3020-01-476-2701	119	38
34623	6009452	3020-01-476-2701	113	38
34623	6009453	3020-01-432-2553	113	10
34623	6009453	3020-01-432-2553	119	10
34623	6009454	5310-01-473-3373	113	8
34623	6009472	5330-01-174-8145	117	13
34623	6009792	5340-01-456-9885	142	27
34623	6009794	5340-01-457-0003	142	27
34623	6010942	2520-01-174-9580	117	11
34623	6011076		287A	7
34623	6011806	5340-01-473-1614	254	1
34623	6011914		276G	2
34623	6013591		84	5
34623	6013654	5945-01-536-6091	274A	7
34623	6013654	5945-01-536-6091	288A	2
34623	6015070		207A	18
34623	6015441		217A	4
34623	6015452	4720-01-536-2674	276D	5
34623	6015452	4720-01-536-2674	276E	3
34623	6015453	4720-01-536-2727	276D	7
34623	6015454		276D	2
34623	6015455	4720-01-536-3334	276D	1
34623	6015456	4720-01-536-3328	276E	13
34623	6015456	4720-01-536-3328	276D	8
34623	6015457	4720-01-536-3061	276E	11
34623	6015458		281A	3
34623	6015459		281A	3
34623	6015460	4720-01-536-3749	287A	1
34623	6015461	4120-01-537-4995	287B	10
34623	6015463	4720-01-536-3005	276E	6
34623	6015464	4720-01-536-2673	276E	12
34623	6015466	5340-01-537-4713	274A	6
34623	6015467	4130-01-536-7685	274A	5
34623	6015469	5340-01-536-3003	287B	1

## CROSS REFERENCE INDEX

## PART NUMBER INDEX

CAGE	PART NUMBER	STOCK NUMBER	FIG.	ITEM
34623	6015470	2510-01-537-0678	281C	1
34623	6015515		213A	24
34623	6015517		235A	2
34623	6015538		141	4
34623	6015539		141	17
34623	6015540		141	1
34623	6015552		208A	2
34623	6015553		287A	12
34623	6015554	5340-01-536-4022	281D	2
34623	6015556	5930-01-536-3012	276G	1
34623	6015557	5930-01-536-3033	276G	4
34623	6015562		230A	19
34623	6015563		230A	19
34623	6015568		223A	23
34623	6015581	4720-01-536-3751	276E	9
34623	6015582	4720-01-536-2999	276E	10
34623	6015583	4720-01-536-2681	276E	5
34623	6015584	4720-01-536-4589	276E	4
34623	6015585	4720-01-536-2985	287B	8
34623	6015586	4720-01-536-3065	287B	9
34623	6015592	4720-01-536-2992	276D	6
34623	6015593	4710-01-536-4174	276G	5
34623	6015596	2930-01-536-3009	287C	1
34623	6015614	2540-01-536-3029	287A	2
34623	6015616		287A	4
34623	6015619		287A	5
34623	6015624	5310-01-536-3376	276G	6
34623	6015625	5310-01-536-7944	276G	9
34623	6015659	4810-01-536-3832	276F	1
34623	6015660	5310-01-536-2964	281D	1
34623	6015660	5310-01-536-2964	287B	5
34623	6015662		287B	6
34623	6015663		281A	2
34623	6015663		274A	4
34623	6015663		287B	7
34623	6015668		287A	9
34623	6015669	5340-01-536-3290	287B	4
34623	6015671	4720-01-536-2995	276E	7
34623	6015673	5340-01-536-2737	281A	1
34623	6015674		281A	1
34623	6016750	2530-01-420-8634	114	20
34623	6016750	2530-01-420-8634	120	20
34623	6016751	2530-01-420-7895	114	20
34623	6016751	2530-01-420-7895	120	20

## CROSS REFERENCE INDEX

## PART NUMBER INDEX

CAGE	PART NUMBER	STOCK NUMBER	FIG.	ITEM
34623	6019635		274G	1
34623	6019642		274F	1
34623	6019677		274C	1
34623	6019736		213A	14
34623	6019765		274H	1
34623	6019768		213A	24
34623	6019769		213A	22
34623	6019787	4130-01-537-4404	288A	1
34623	6019795	4710-01-536-2688	276E	8
34623	6019796	4710-01-536-4106	276D	4
34623	6019796	4710-01-536-4106	276E	2
34623	6019797	4720-01-536-6138	276E	1
34623	6019797	4720-01-536-6138	276D	3
34623	6019805		274D	1
34623	6019806		274E	1
34623	6019807		213A	1
34623	6019813		213A	22
34623	6019818		213A	19
34623	6019842	5340-01-536-4120	274B	2
34623	6020176		213A	14
34623	6020177		213A	1
34623	6022482		196G	1
34623	6022835		70A	1
34623	6022836		70A	1
34623	6022837		70A	1
34623	6022913		167D	18
93334	6023054	5310-00-471-9243	104	2
34623	6023974	4720-01-536-8716	276F	3
34623	6023975	4720-01-537-0552	276F	4
7X677	6259194	5325-01-205-5966	102	11
6W728	6431306	5340-01-530-1744	196G	55
6W728	6431390	2540-01-532-8882	KITS	61A
6W728	6431507		KITS	61B
6W728	6431779	5340-01-535-4868	KITS	61C
6W728	6431780	5340-01-535-6946	KITS	61D
70040	6472357	2910-01-168-7905	19	1
76760	6500318	5306-01-359-4529	102	1
19207	7044253	5360-00-704-4253	150	20
19207	7056640	5970-01-174-9449	49	3
19207	7063812	5310-00-126-3842	133	8
19207	7064829	5940-00-520-2447	255	18
19207	7320533	5940-00-549-6583	66	18
19207	7331407	5342-00-678-1753	126	31
19207	7331407	5342-00-678-1753	127	18

## CROSS REFERENCE INDEX

## PART NUMBER INDEX

CAGE	PART NUMBER	STOCK NUMBER	FIG.	ITEM
19207	7346712	5306-00-182-2027	247	11
19207	7355392	5340-00-408-2432	150	22
19207	7355393	3040-00-127-5322	150	21
19207	7355396	5310-00-735-5396	150	24
19207	7358626	5330-00-297-6329	52	14
7X677	7471001	3110-01-411-5784	94	15
19207	7524314	2540-00-525-7067	150	13
19207	7527645	5975-00-697-7769	76	18
19207	7529300	5365-01-129-0399	207	13
19207	7538146	5305-00-353-0969	59	5
19207	7539072	5330-00-753-9072	64	5
19207	7716634	5975-00-771-6634	76	11
19207	7716721	5310-00-595-7486	148	11
19207	7720442	5310-00-772-0442	46	24
19207	7721654	5340-00-438-1833	255	4
19207	7722322	5365-00-772-2322	76	6
19207	7722333	5365-00-090-5426	77	2
19207	7722333	5365-00-090-5426	76	12
18876	7722344	5935-00-772-2344	76	19
19204	7723307	5935-00-772-3307	76	20
19207	7723308	5935-00-333-9414	76	7
19207	7723309	5310-00-393-6685	76	13
19207	7723309	5310-00-393-6685	77	3
16528	7728777	5940-00-983-4067	73	7
16528	7728777	5940-00-983-4067	75	6
19207	7728780	5940-01-035-4212	73	9
19207	7728780	5940-01-035-4212	75	4
19207	7728780	5940-01-035-4212	264	14
19207	7731428	5935-00-773-1428	80	5
19207	7731428	5935-00-773-1428	80	1
52788	7817725	2530-01-033-4237	136	12
24617	7828565	5330-00-843-9235	136	13
7X677	7830239	5305-01-162-9713	138	12
7X677	7830913	4320-01-155-5153	138	13
7X677	7834284	4820-01-191-4262	136	7
52788	7848088	5330-00-848-4439	138	11
52788	7848522	5330-01-044-0703	KITS	64
19207	7973326	9905-00-901-2942	243	7
19207	7982843	5310-01-255-2704	129	4
19207	7982907	5935-00-214-0904	75	10
19207	7982907	5935-00-214-0904	46	7
19207	8329899	2540-00-040-2129	207	14
19207	8338561	5935-00-833-8561	75	11
19207	8338562	5970-00-833-8562	249A	17

## CROSS REFERENCE INDEX

## PART NUMBER INDEX

CAGE	PART NUMBER	STOCK NUMBER	FIG.	ITEM
19207	8338562	5970-00-833-8562	71	3
19207	8338564	5940-00-399-6676	71	4
19207	8338564	5940-00-399-6676	249A	16
19207	8338564	5940-00-399-6676	249B	17
19207	8338570	5310-00-298-8903	249B	18
19207	8380196	2540-01-023-5116	150	10
19207	8396186	2590-00-801-2355	55	11
7X677	8623105	5325-01-171-3392	91	10
7X677	8623105	5325-01-171-3392	92	9
7X677	8623112	5325-00-007-3052	91	1
7X677	8623112	5325-00-007-3052	92	10
7X677	8623149	5325-01-150-7830	93	10
7X677	8623153	5325-01-158-2182	93	4
7X677	8623183		90	4
7X677	8623194		90	12
7X677	8623196		90	10
7X677	8623204		90	6
7X677	8623204		90	18
7X677	8623206		90	20
7X677	8623211	3120-01-155-4468	93	18
7X677	8623430	5330-01-150-6239	95	15
7X677	8623437	5325-01-160-4693	93	5
7X677	8623489	5360-01-150-6086	95	5
7X677	8623664	5340-01-154-6559	95	8
7X677	8623666	5360-01-150-7829	95	9
7X677	8623849	2520-01-150-3931	92	15
7X677	8623918	2520-01-151-3571	KITS	72
7X677	8623920	3120-01-167-4172	KITS	66
7X677	8623921	3110-01-167-2443	KITS	67
7X677	8623922	3110-01-169-0734	KITS	68
7X677	8624196	3120-01-156-8763	92	14
7X677	8624209	5340-01-408-8522	93	16
7X677	8624209	5340-01-408-8522	94	25
7X677	8624391	5360-01-476-6291	95	6
7X677	8624781	3120-00-255-5697	92	12
7X677	8624784		90	5
7X677	8624784		90	19
7X677	8625221	5325-01-174-8626	90	21
7X677	8625401	3120-01-154-8516	90	25
7X677	8625402	3120-01-159-5773	90	25
7X677	8625403	3120-01-154-4369	90	25
7X677	8625404	3120-01-161-4033	90	25
7X677	8625405	3120-01-162-5787	90	25
7X677	8625406	3120-01-154-8517	90	25

## CROSS REFERENCE INDEX

## PART NUMBER INDEX

CAGE	PART NUMBER	STOCK NUMBER	FIG.	ITEM
7X677	8626173	5325-01-150-4982	90	23
7X677	8626372	3120-01-154-7174	90	24
7X677	8626372	3120-01-154-7174	90	15
7X677	8626423	5330-01-163-2614	95	3
7X677	8626807	3020-01-149-7941	90	8
7X677	8626816	5325-01-154-8562	90	1
7X677	8626817		90	11
7X677	8627334	2520-01-149-1868	93	3
7X677	8627657	5325-01-154-8561	90	3
7X677	8628202	3120-01-478-4269	92	1
7X677	8633173	2520-01-461-0092	93	1
7X677	8639743	5305-01-150-9781	11	25
7X677	8648178	5310-01-447-0968	89	3
7X677	8651654	4730-01-177-7501	88	3
7X677	8654701		88	18
7X677	8654716	5330-01-324-0906	98	6
7X677	8656613	5330-01-397-0374	88	16
7X677	8657163	5330-01-251-1607	89	7
7X677	8661271	3040-01-480-4797	94	23
7X677	8661568	5325-01-408-7971	94	8
7X677	8661571	2520-01-409-1758	94	18
7X677	8661572	5325-01-408-7970	94	16
7X677	8661577	2520-01-410-8241	94	27
7X677	8661578	5325-01-461-7157	94	28
7X677	8661579	2520-01-411-3959	94	21
7X677	8661582	2520-01-409-1751	94	9
7X677	8661598	3040-01-410-8071	90	22
7X677	8661602	5330-01-379-1139	98	4
7X677	8661613	3040-01-410-8068	90	13
7X677	8661623	2520-01-461-0083	94	13
7X677	8661629	2520-01-461-0085	94	7
7X677	8661639	5330-01-470-6543	97	4
7X677	8661647		97	6
7X677	8661682		98	7
7X677	8661683		98	8
7X677	8661692	5315-01-460-9907	89	11
7X677	8661693	3040-01-460-9964	89	13
7X677	8661708	3040-01-447-3797	90	7
7X677	8661709	4330-01-411-2786	96	19
7X677	8661760	5330-01-414-6607	98	2
7X677	8661762	5306-01-461-3557	88	14
7X677	8661764	2520-01-461-0099	91	9
7X677	8661764	2520-01-461-0099	92	8
7X677	8661766	4810-01-460-9975	98	16

## CROSS REFERENCE INDEX

## PART NUMBER INDEX

CAGE	PART NUMBER	STOCK NUMBER	FIG.	ITEM
7X677	8661767	5360-01-408-7977	98	15
7X677	8661768	5315-01-461-5649	98	14
7X677	8661789	5331-01-462-7294	98	32
7X677	8661792	5306-01-411-1596	98	1
7X677	8661798	5360-01-460-9070	98	23
7X677	8661801		96	4
7X677	8661804		96	13
7X677	8661805		96	16
7X677	8661821		96	18
7X677	8661822		96	21
7X677	8661829		97	25
7X677	8661834	2520-01-461-2374	88	24
7X677	8661837	2520-01-478-6607	92	11
7X677	8661838	5315-01-461-8374	98	10
7X677	8661867		96	20
7X677	8661871		96	27
7X677	8661873		96	17
7X677	8661890		95	14
7X677	8661891	5360-01-460-9069	96	3
7X677	8661893	5330-01-460-8987	94	4
24617	8661894	5330-01-468-3604	94	1
7X677	8665830		88	18
7X677	8675508	3040-01-493-4036	92	7
61928	8675511	2520-01-413-5540	91	8
7X677	8675517	5330-01-460-8988	88	9
7X677	8675519	2520-01-461-0073	93	9
7X677	8675520		93	2
7X677	8675522	2520-01-461-0074	93	8
7X677	8675523	5325-01-408-7969	94	11
7X677	8675524	5325-01-460-9908	88	10
7X677	8675529	5340-01-460-8207	88	22
7X677	8675533	5306-01-469-9903	97	3
7X677	8675535		96	9
7X677	8675537	5340-01-493-9134	97	17
7X677	8675538	5340-01-478-9995	97	19
7X677	8675539	5340-01-447-5839	82	3
7X677	8675557	2520-01-461-0076	91	2
7X677	8675558	5340-01-476-0352	91	14
7X677	8675611	3040-01-480-7536	90	14
7X677	8675612	2520-01-461-0107	90	14
7X677	8675634	5360-01-469-8077	97	22
7X677	8675728	5330-01-478-4797	95	18
7X677	8675729		93	15
7X677	8676000	5306-01-491-9414	95	20



## CROSS REFERENCE INDEX

## PART NUMBER INDEX

CAGE	PART NUMBER	STOCK NUMBER	FIG.	ITEM
7X677	8676074		96	22
7X677	8676222	5306-01-476-3501	97	14
7X677	8676418	5340-01-474-4002	97	21
7X677	8677091	3020-01-479-2069	92	13
7X677	8677571	3120-01-461-6679	98	31
7X677	8677572	3120-01-471-7844	98	31
7X677	8677573	3120-01-411-5783	98	31
7X677	8677574	3120-01-411-5787	98	31
7X677	8677575	3120-01-461-6677	98	31
7X677	8677582		92	4
7X677	8677582		91	7
7X677	8677583		91	6
7X677	8677583		92	6
7X677	8677743	5330-01-360-5271	88	19
7X677	8677782	5330-01-409-1665	98	30
7X677	8677887	5325-01-408-7972	94	10
7X677	8678122	5315-01-408-8020	89	8
7X677	8678257	4820-01-460-9991	98	13
7X677	8678258	5360-01-460-9068	98	12
7X677	8678294		95	11
7X677	8678337	4820-01-409-1218	96	23
7X677	8678342	4710-01-477-9034	97	15
7X677	8678347	5315-01-447-0492	89	4
7X677	8678523	5340-01-460-8364	96	29
7X677	8679439	5325-01-412-8806	94	12
7X677	8679465	5325-01-477-6608	98	22
7X677	8679931	2520-01-460-7515	KITS	470
7X677	8680235		88	8
7X677	8680547	4820-01-460-8288	98	24
7X677	8680548	3120-01-461-6680	98	19
7X677	8680549	4820-01-461-0011	98	20
7X677	8680551	5360-01-460-9073	98	18
61928	8680816	2520-01-392-8435	91	11
61928	8680816	2520-01-392-8435	92	17
7X677	8680911	2520-01-410-8067	KITS	69
7X677	8680914	2520-01-174-8153	KITS	70
7X677	8680915	2520-01-410-8077	KITS	71
7X677	8680924	2520-01-411-2749	91	12
7X677	8681069	5360-01-460-9072	98	28
7X677	8681070	4820-01-460-9988	98	27
7X677	8681449	2520-01-461-0078	94	17
7X677	8681899		96	28
11862	8682194		98	5
7X677	8682802	2520-01-439-5265	94	20

## CROSS REFERENCE INDEX

## PART NUMBER INDEX

CAGE	PART NUMBER	STOCK NUMBER	FIG.	ITEM
7X677	8682855	2520-01-461-5133	98	25
7X677	8682856	5340-01-460-8361	98	21
7X677	8682857	2520-01-461-5648	98	29
7X677	8682858	5340-01-477-7052	98	11
7X677	8682888		88	20
7X677	8683075		93	17
61928	8683088	2520-01-444-2711	97	5
7X677	8683771	3020-01-480-7311	90	17
7X677	8684205		97	8
7X677	8684213		96	33
7X677	8684214		96	32
7X677	8684215	5340-01-460-8363	96	31
7X677	8684217	5340-01-460-8362	96	25
7X677	8684218		96	1
7X677	8684220	2520-01-409-2509	97	1
7X677	8684221	2520-01-398-4589	88	17
7X677	8685472		95	4
7X677	8685473		95	1
7X677	8685474		95	2
7X677	8685921	2520-01-481-8344	KITS	73
7X677	8686123		94	24
7X677	8686124	5306-01-461-3555	88	15
19207	8689221	5940-01-170-4956	255	15
19207	8701325	5310-00-655-9860	76	5
19207	8724258	5935-00-686-2599	76	10
19207	8724494	5975-00-660-5962	46	8
19207	8724494	5975-00-660-5962	249A	18
19207	8724497	5310-00-656-0067	249A	21
19207	8741435	5310-00-241-6921	59	7
19207	8741437	5305-00-832-5743	59	2
19207	8741442	5325-00-088-6147	59	10
19207	8741446	5325-00-832-5650	59	3
19207	8741447	6220-00-998-6142	59	6
19207	8741461	6220-00-443-0589	59	8
19207	8741491	6240-00-966-3831	59	4
19207	8741492	5935-00-807-4109	59	9
19207	8741492	5935-00-807-4109	249A	14
19207	8741492	5935-00-807-4109	252H	8
19207	8741492	5935-00-807-4109	225F	3
19207	8754124	5325-01-144-4871	65	8
19207	8754125	5930-01-153-8215	65	10
72582	8922216	5342-01-130-1141	20	12
72582	8928543	5315-01-304-9173	8	18
72582	8928543	5315-01-304-9173	4	1

## CROSS REFERENCE INDEX

## PART NUMBER INDEX

CAGE	PART NUMBER	STOCK NUMBER	FIG.	ITEM
18876	9129386	6685-00-618-1822	246	28
24617	9411507	5310-00-355-5645	48	7
3M915	9411807	5310-01-461-8043	81	17
3M915	9411807	5310-01-461-8043	63	13
24617	9411893	5310-00-251-4503	288A	7
24617	9411893	5310-00-251-4503	223	14
24617	9411893	5310-00-251-4503	223A	12
24617	9411893	5310-00-251-4503	224	7
24617	9411893	5310-00-251-4503	223	19
24617	9411893	5310-00-251-4503	63	4
24617	9411893	5310-00-251-4503	223A	4
24617	9411893	5310-00-251-4503	236	7
34623	9412281	5315-01-173-3397	196D	19
34623	9412281	5315-01-173-3397	196D	46
7X677	9413349	5325-01-408-7973	97	2
24617	9413509	5310-00-768-0318	66	1
7X677	9414224	5305-01-211-1439	52	3
24617	9414241	5305-01-361-5353	237	18
24617	9414241	5305-01-361-5353	212	51
24617	9414313	5305-01-380-9163	233	15
86403	9414722	5305-01-213-5024	232	14
86403	9414722	5305-01-213-5024	51A	12
24617	9414726	5305-01-447-9227	232	26
24617	9414920	5310-01-476-8589	167B	53
24617	9414920	5310-01-476-8589	166A	53
24617	9414920	5310-01-476-8589	166A	4
24617	9414920	5310-01-476-8589	167B	4
24617	9415477	5305-00-489-0743	79	22
24617	9415477	5305-00-489-0743	80	23
7X677	9415786	5305-01-187-9555	69	7
7X677	9415857	5305-01-211-1450	28	24
7X677	9415857	5305-01-211-1450	27	4
24617	9416128	5310-00-402-2778	55	5
24617	9416128	5310-00-402-2778	228A	28
24617	9416128	5310-00-402-2778	288A	8
3M915	9416383	5306-01-463-5232	81	18
24617	9416918	5310-01-012-8962	35	14
24617	9417028	5310-01-457-3171	45	6
24617	9417098	5310-01-408-6466	249D	8
24617	9417373	5310-01-361-1163	63	5
24617	9417373	5310-01-361-1163	139	18
24617	9417373	5310-01-361-1163	209A	1
24617	9417373	5310-01-361-1163	262	7
24617	9417373	5310-01-361-1163	265	4

## CROSS REFERENCE INDEX

## PART NUMBER INDEX

CAGE	PART NUMBER	STOCK NUMBER	FIG.	ITEM
24617	9417587	5310-01-525-0735	196G	13
24617	9417714	5310-01-217-5205	161	29
24617	9417714	5310-01-217-5205	79	2
7X677	9417793	5310-01-211-3811	137	5
7X677	9417793	5310-01-211-3811	35	30
7X677	9417793	5310-01-211-3811	250	18
24617	9418753	5310-01-465-4525	42	7
24617	9418753	5310-01-465-4525	249D	10
24617	9418753	5310-01-465-4525	273	7
24617	9418753	5310-01-465-4525	142	4
24617	9418969	5310-00-458-2382	261	9
34623	9419011	5306-01-266-8274	160	30
7X677	9419079	5305-01-211-7478	134	14
7X677	9419079	5305-01-211-7478	154	4
7X677	9419143	5310-01-148-0240	233	2
7X677	9419143	5310-01-148-0240	65	4
7X677	9419293	5306-01-185-7052	221A	5
24617	9419471	5310-01-432-6727	213A	31
24617	9419471	5310-01-432-6727	157	10
24617	9419471	5310-01-432-6727	227D	15
24617	9419471	5310-01-432-6727	123	14
24617	9419471	5310-01-432-6727	213	27
24617	9419471	5310-01-432-6727	266	10
24617	9419476	5310-00-984-3807	158	9
24617	9419477	5310-01-466-4852	256	8
24617	9420022	5310-00-809-4085	108	4
24617	9420022	5310-00-809-4085	207	10
24617	9421077	5310-01-102-7356	122	2
24617	9421128	5310-01-457-4009	163	8
24617	9421128	5310-01-457-4009	164	15
7X677	9421294	5305-01-185-8674	205	5
7X677	9421294	5305-01-185-8674	205A	6
7X677	9421394	5310-01-199-2293	196A	17
7X677	9421394	5310-01-199-2293	196G	10
7X677	9421394	5310-01-199-2293	213	29
24617	9421705	5305-01-381-2296	215	7
24617	9421888	5310-01-442-1109	266D	2
7X677	9422042	5306-01-207-7487	248	7
24617	9422277	5310-01-126-9404	230A	16
24617	9422277	5310-01-126-9404	230	16
24617	9422295	5310-01-119-3668	126	4
24617	9422295	5310-01-119-3668	215	3
24617	9422295	5310-01-119-3668	262	5
7X677	9422297	5310-01-126-9404	225A	14

## CROSS REFERENCE INDEX

## PART NUMBER INDEX

CAGE	PART NUMBER	STOCK NUMBER	FIG.	ITEM
24617	9422299	5310-01-150-4003	114	16
24617	9422299	5310-01-150-4003	153	7
24617	9422299	5310-01-150-4003	101	13
24617	9422299	5310-01-150-4003	108	3
24617	9422299	5310-01-150-4003	207	27
24617	9422299	5310-01-150-4003	120	14
24617	9422299	5310-01-150-4003	162	4
24617	9422299	5310-01-150-4003	266C	8
24617	9422299	5310-01-150-4003	207	12
24617	9422305	5310-01-130-4274	155	1
7X677	9422771	5310-01-211-0691	262	10
7X677	9423534	5310-01-213-4192	117D	4
7X677	9423534	5310-01-213-4192	163	29
24617	9423557	5306-01-360-1123	261	17
7X677	9423869	5310-01-186-1245	156	27
24617	9424215	5310-01-398-0319	12	1
7X677	9424258	5310-01-199-3440	212	39
7X677	9424320	5305-01-156-8692	124	18
7X677	9424320	5305-01-156-8692	125	17
3M915	9425170	5305-01-461-4396	232	32
24617	9425182	5305-01-530-1602	225G	1
24617	9425339	5305-01-315-7066	221	4
24617	9426241	5305-01-206-7219	27	10
24617	9426241	5305-01-206-7219	29	18
24617	9426241	5305-01-206-7219	81	11
7X677	9427162	5306-01-186-7128	142	29
7X677	9428308	5310-01-212-2213	134	12
7X677	9428308	5310-01-212-2213	134	18
7X677	9428747	5305-01-204-4190	196C	16
7X677	9428747	5305-01-204-4190	197	3
7X677	9428795	5305-01-197-9417	266B	14
7X677	9428839	5310-01-408-9593	101	7
7X677	9428851	5310-01-250-7835	36	12
24617	9429047	5310-01-521-2727	196G	32
7X677	9429048	5310-01-209-7702	212	38
7X677	9429048	5310-01-209-7702	215	18
7X677	9429048	5310-01-209-7702	249E	9
7X677	9429048	5310-01-209-7702	36	4
24617	9430397	5306-01-475-2270	12	14
24617	9430516	5305-01-411-4455	263	16
24617	9430677	5306-01-130-0457	266A	10
24617	9430677	5306-01-130-0457	266B	8
7X677	9430724	5305-01-198-3440	266B	7
7X677	9430761	5305-01-213-4149	135	5

## CROSS REFERENCE INDEX

## PART NUMBER INDEX

CAGE	PART NUMBER	STOCK NUMBER	FIG.	ITEM
24617	9436711		249A	24
24617	9438218		27	24
7X677	9438257	4720-01-155-7784	BULK	18
7X677	9438373	4720-01-159-5796	BULK	17
11862	9439363		21	3
72582	9442899	5310-01-135-4730	104	1
24617	9442900	5310-01-149-4407	36	15
24617	9442937	5310-01-462-4393	25	49
24617	9442938	5310-01-315-3403	220	10
24617	9442938	5310-01-315-3403	221A	6
24617	9442939	5310-01-149-4407	36	15
7X677	10024396	5307-01-188-4684	9	5
7X677	10044435	5360-01-165-1563	11	16
7X677	10049638	5305-01-410-8158	41	10
7X677	10054241	5330-01-096-7699	82	2
7X677	10114141	5330-01-112-1533	19	2
7X677	10137486	5330-01-150-5944	20	1
7X677	10137488	5330-01-149-0874	39	12
7X677	10137488	5330-01-149-0874	3	4
7X677	10149629	2815-01-437-1016	3	2
7X677	10149663	2815-01-398-8487	7	13
7X677	10151497	5340-01-493-2555	21	25
7X677	10154626	2815-01-411-3965	7	13
7X677	10154638	2990-01-411-7898	9	8
7X677	10154669	4710-01-493-1712	21	24
7X677	10154688	2815-01-411-2138	4	8
7X677	10154689	3020-01-425-5380	8	8
7X677	10183926	5340-01-469-2648	3	2
7X677	10183956	4730-01-445-2358	39	15
7X677	10183978		3	20
18876	10189683	5315-00-255-5580	204	6
7X677	10191640	5330-01-398-3777	9	7
19207	10192299	5340-01-197-2717	204	7
19207	10192302	5340-01-197-1444	204	12
7X677	10211661	5330-01-437-0547	15	4
7X677	10214034	2805-00-752-0158	7	8
7X677	10222654	5340-01-413-1776	9	4
7X677	10225180	5340-01-493-2538	21	23
7X677	10230567	2815-01-437-1017	3	2
7X677	10236743	2815-01-437-1014	15	5
7X677	10236744	2815-01-437-1015	15	5
7X677	10238373	2815-01-437-1027	16	3
7X677	10238374	2815-01-437-1021	16	1
7X677	10239025	2990-01-437-1020	26	5

## CROSS REFERENCE INDEX

## PART NUMBER INDEX

CAGE	PART NUMBER	STOCK NUMBER	FIG.	ITEM
7X677	10239026	2990-01-437-1022	26	6
7X677	10243629		39	14
34281	10371009	2530-01-185-6714	125	9
7X677	10478133	2920-01-397-7094	96	11
7X677	10478142	2520-01-411-6540	96	14
7X677	10478148	5950-01-480-5377	96	11
7X677	10483630	5331-01-494-2431	96	15
7X677	10483630	5331-01-494-2431	96	12
56161	10501762	5310-01-155-3857	72	11
24617	10918603		25	57
18876	11459081	8315-01-115-7617	BULK	34
24617	11500161	5310-01-416-5447	85	6
7X677	11500207	5310-01-206-7306	45	14
7X677	11500207	5310-01-206-7306	2	5
7X677	11500207	5310-01-206-7306	42	11
7X677	11500207	5310-01-206-7306	72	5
7X677	11500207	5310-01-206-7306	79	34
7X677	11500207	5310-01-206-7306	273	24
7X677	11500207	5310-01-206-7306	273A	6
7X677	11500207	5310-01-206-7306	39	8
7X677	11500207	5310-01-206-7306	42A	9
24617	11500749	5310-01-165-3331	11	28
24617	11500749	5310-01-165-3331	21	19
7X677	11500815	5305-01-149-1938	8	17
7X677	11500815	5305-01-149-1938	41	7
7X677	11500815	5305-01-149-1938	126	9
7X677	11500815	5305-01-149-1938	249B	8
24617	11500831	5306-01-165-4283	103	19
7X677	11500914	5306-01-149-4398	9	2
7X677	11500921	5306-01-150-1190	98	33
7X677	11500921	5306-01-150-1190	41	11
24617	11501619	5306-01-473-1895	42	10
24617	11501619	5306-01-473-1895	273	23
24617	11502685	5305-01-397-6850	20	7
24617	11502685	5305-01-397-6850	26	4
24617	11502685	5305-01-397-6850	3	6
24617	11503316	5305-01-150-5895	8	3
24617	11503428	5306-01-152-4696	103	21
7X677	11503617	5305-01-150-1521	21	22
7X677	11503639	5310-01-155-2503	9	16
24617	11503870	5306-01-474-6117	97	18
24617	11503962	5310-01-444-3084	72	10
24617	11504038	5305-01-148-7464	9	11
7X677	11504512	5306-01-148-3667	21	5

## CROSS REFERENCE INDEX

## PART NUMBER INDEX

CAGE	PART NUMBER	STOCK NUMBER	FIG.	ITEM
24617	11504594	5306-01-447-2568	273	26
24617	11504594	5306-01-447-2568	42	13
7X677	11504596	5306-01-243-4650	11	4
7X677	11504596	5306-01-243-4650	137	2
24617	11504617	5306-01-432-7900	42	12
24617	11504617	5306-01-432-7900	273	25
24617	11504986	5306-01-152-4693	34	1
24617	11504986	5306-01-152-4693	63	11
7X677	11505074	5306-01-411-2342	85	7
73342	11505328	5305-01-360-1136	42	15
73342	11505328	5305-01-360-1136	4	11
73342	11505328	5305-01-360-1136	273	27
24617	11506007	5310-01-512-9400	87	8
7X677	11508353	5306-01-253-7073	11	19
7X677	11508355	5306-01-149-4395	7	4
7X677	11508475	5306-01-491-9410	26	1
7X677	11508534	5306-01-230-3354	11	21
7X677	11508600	5306-01-165-5582	11	12
24617	11508687	5306-01-197-1492	89	1
24617	11508687	5306-01-197-1492	126	11
7X677	11508788	5310-01-462-4611	126	7
7X677	11509669	5306-01-151-4925	19	6
7X677	11513606	5306-01-185-7048	115	15
7X677	11513606	5306-01-185-7048	110	15
7X677	11513606	5306-01-185-7048	137	10
7X677	11513697	5306-01-474-8959	96	10
7X677	11514308	5306-01-474-8837	88	12
7X677	11514578	5325-01-480-7331	95	17
7X677	11514603	5310-01-155-2503	62	9
7X677	11514603	5310-01-155-2503	85	4
7X677	11514603	5310-01-155-2503	128	7
7X677	11515262	5306-01-476-3500	97	16
7X677	11515763	5305-01-186-5381	17	1
7X677	11515763	5305-01-186-5381	88	1
7X677	11516230	4730-01-444-0701	39	13
19207	11595179	5120-00-880-4268	297	4
19207	11613631	5945-00-789-3706	54	10
19207	11614131	5930-00-134-5036	51	12
19207	11614131	5930-00-134-5036	51A	15
19207	11630585	9905-01-181-9456	243	3
19207	11639541	6220-01-067-4718	57	5
19207	11639546	6220-00-179-4325	57	9
19207	11643398	9905-00-198-2728	238	2
19207	11663000	4730-00-150-6118	21	8



## CROSS REFERENCE INDEX

## PART NUMBER INDEX

CAGE	PART NUMBER	STOCK NUMBER	FIG.	ITEM
19207	11668591	5935-01-184-6417	76	16
19207	11668979	5310-01-100-2067	60	5
04099	12012065	1010-01-447-2983	266D	10
04099	12012067	5315-01-447-2276	266D	13
19200	12012071	5325-01-447-2281	266D	12
77060	12078084	5935-01-443-9124	78	6
77060	12160490	5935-01-445-5599	78	2
77060	12160494	5935-01-445-5144	78	4
27767	12173601	2530-01-333-8263	124	5
27767	12173602	2530-01-333-6068	124	5
7X677	12181863	6150-01-470-2011	82	1
19207	12273192	4730-00-871-6729	20	6
19207	12290948	2530-01-089-4992	66	16
19207	12301365	2540-01-200-1995	227C	24
19207	12301365	2540-01-200-1995	226	14
19207	12301365	2540-01-200-1995	227C	12
19207	12301365	2540-01-200-1995	249	24
7X677	12337836	5310-01-157-6773	7	12
7X677	12338062	5310-01-148-2687	102	35
19207	12338064	8145-01-231-3747	246	1
19207	12338065		246	9
19207	12338066		246	4
19207	12338067	5340-01-271-3059	246	7
19207	12338068	5340-01-264-6544	246	6
19207	12338070	5342-01-264-6543	246	22
19207	12338071	5340-01-265-3676	246	18
19207	12338073	5330-01-264-6537	246	5
19207	12338074	5340-01-264-6540	246	8
19207	12338075	5340-01-264-6541	246	25
19207	12338076	5340-01-265-3674	246	26
19207	12338078	2520-01-268-1051	246	2
19207	12338085	5325-01-205-3203	237A	8
19207	12338085	5325-01-205-3203	237	31
19207	12338092	2590-00-454-3620	236	18
19207	12338092	2590-00-454-3620	237A	5
19207	12338092	2590-00-454-3620	237	28
19207	12338095	5310-01-208-7576	237	12
19207	12338095	5310-01-208-7576	236	9
19207	12338098	5325-01-208-5424	236	4
19207	12338098	5325-01-208-5424	237	7
7X677	12338119	5315-01-186-1352	3	14
19207	12338124	5310-01-413-2049	130	9
24617	12338130	5310-01-381-5328	216	6
19207	12338148	2510-01-187-7033	144	6

## CROSS REFERENCE INDEX

## PART NUMBER INDEX

CAGE	PART NUMBER	STOCK NUMBER	FIG.	ITEM
19207	12338152	2510-01-203-9883	145	9
19207	12338159	5340-01-214-2089	142	10
19207	12338163	5340-01-186-7173	2	13
19207	12338164	5365-01-205-5377	149	18
19207	12338164	5365-01-205-5377	256	17
19207	12338166	5340-01-192-3414	143	5
19207	12338170	5340-01-190-2248	112	18
19207	12338170	5340-01-190-2248	142	28
19207	12338172	5340-01-209-7767	144	7
19207	12338172	5340-01-209-7767	145	6
19207	12338172	5340-01-209-7767	118	10
19207	12338173	5340-01-210-7966	142	24
34623	12338174	2510-01-210-6942	145	10
19207	12338181	5340-01-186-7664	144	9
19207	12338183	2510-01-185-6114	2	12
19207	12338185	2590-01-186-0863	141	10
19207	12338189	2540-01-186-6039	150	4
19207	12338190	2540-01-203-5664	145	12
19207	12338195	5365-01-219-3528	150	3
19207	12338197	5340-01-204-2584	144	8
19207	12338205	2510-01-185-6113	2	10
19207	12338221	2990-01-187-7030	35	9
19207	12338224	2510-01-210-6941	144	14
19207	12338270	3120-01-186-5527	114	8
19207	12338270	3120-01-186-5527	114	21
19207	12338270	3120-01-186-5527	120	22
19207	12338270	3120-01-186-5527	120	8
19207	12338291	2530-01-188-8446	121	8
19207	12338295	2530-01-188-3520	121	7
19207	12338302	5340-01-209-7796	127	1
19207	12338306	4710-01-185-9667	126	38
19207	12338314	2530-01-186-3740	154	10
19207	12338315	2510-01-187-7037	152	8
19207	12338317	5325-01-191-0595	153	4
19207	12338319	5340-01-190-0810	153	5
19207	12338322	5310-01-185-8689	153	9
34623	12338323	3040-01-186-3718	153	10
19207	12338324	5340-01-163-4773	119	40
34623	12338333	4710-01-189-0705	100	2
19207	12338337	2540-01-309-4459	35	5
19207	12338338	5325-01-187-1604	35	31
19207	12338339	5330-01-200-0466	250	16
19207	12338339	5330-01-200-0466	35	19
34623	12338340	5340-01-211-3137	35	32

## CROSS REFERENCE INDEX

## PART NUMBER INDEX

CAGE	PART NUMBER	STOCK NUMBER	FIG.	ITEM
19207	12338346	2990-01-211-8587	35	29
19207	12338356	3120-01-186-7714	33	24
19207	12338362	5340-01-383-0462	33	4
19207	12338365	2540-01-185-9656	33	27
34623	12338369	2540-01-217-2669	33	21
19207	12338373	2940-01-188-3224	25	3
19207	12338377	2940-01-189-1809	25	55
19207	12338379	5330-01-188-0911	25	36
19207	12338430	2590-01-212-5868	267	1
19207	12338435	5930-01-212-3373	64	6
19207	12338462	5330-01-211-5856	52	5
19207	12338463	6680-01-195-2146	267	10
19207	12338465	6210-01-208-4790	52	1
19207	12338466	2540-01-185-6117	51	9
19207	12338466	2540-01-185-6117	51A	9
19207	12338467	2510-01-248-8875	52	6
19207	12338468	5905-01-183-9636	233	1
19207	12338471	6620-01-181-1757	52	11
19207	12338472	6625-01-180-6542	52	10
19207	12338474	6680-01-298-0498	52	12
19207	12338475	9905-01-203-9996	238	17
19207	12338481	5340-01-266-9173	255	3
19207	12338549	4710-01-186-9617	28	8
19207	12338563	5340-01-186-8768	31	18
19207	12338567	2910-01-184-2159	28	9
19207	12338568	5340-01-186-9606	28	18
19207	12338571	5340-01-191-0748	28	32
19207	12338574	5340-01-190-5100	28	38
19207	12338575	5340-01-193-0251	28	41
19207	12338585	5330-01-194-0473	28	10
34623	12338593	4710-01-209-4628	140	9
19207	12338596	5930-01-183-6637	62	10
19207	12338599	5930-01-237-7322	62	1
19207	12338603	5945-01-193-7175	55	8
19207	12338605	5340-01-286-6191	60	11
19207	12338608	5340-01-183-7233	57	3
19207	12338608	5340-01-183-7233	58	3
19207	12338609	5340-01-189-7558	65	2
19207	12338611	6220-01-193-1970	59	1
19207	12338629	5340-01-220-3084	163	11
19207	12338635	5365-01-210-1584	164	3
19207	12338637	5365-01-246-8281	163	14
19207	12338650	5342-01-203-2822	167B	48
19207	12338650	5342-01-203-2822	157	22

## CROSS REFERENCE INDEX

## PART NUMBER INDEX

CAGE	PART NUMBER	STOCK NUMBER	FIG.	ITEM
19207	12338650	5342-01-203-2822	166A	48
19207	12338650	5342-01-203-2822	227D	27
19207	12338663	5340-01-192-2256	99	10
19207	12338663	5340-01-192-2256	30	14
19207	12338667	5340-01-253-3757	156	16
19207	12338667	5340-01-253-3757	158	40
19207	12338670	2510-01-411-2736	158	26
19207	12338709	6220-01-200-0897	156	10
19207	12338709	6220-01-200-0897	158	51
19207	12338711	5342-01-194-3128	158	54
19207	12338711	5342-01-194-3128	156	6
19207	12338716	2510-01-186-3107	158	34
19207	12338719	2510-01-262-6009	159	6
19207	12338726	5340-01-209-7794	55	10
19207	12338734	2510-01-186-3106	156	21
19207	12338738	2590-01-248-4873	145	12
19207	12338765	6160-01-470-4172	157	3
19207	12338772	2920-01-175-7214	62	2
19207	12338777	5340-01-212-4714	12	27
19207	12338779	5340-01-210-2747	12	28
19207	12338780	4730-01-168-7872	13	5
19207	12338806	5365-01-213-4239	212	24
19207	12338806	5365-01-213-4239	210A	11
19207	12338810	2540-01-246-8289	210A	1
19207	12338813	5315-01-205-2988	212	36
19207	12338813	5315-01-205-2988	210A	18
19207	12338814	5340-01-207-0379	158	24
19207	12338818	2590-01-246-8288	210A	3
19207	12338824	5340-01-185-0404	212	42
19207	12338829	5340-01-188-1018	210A	5
19207	12338829	5340-01-188-1018	212	21
19207	12338830	2510-01-250-7597	213	1
19207	12338831	2540-01-214-1568	228	6
19207	12338831	2540-01-214-1568	228A	6
19207	12338833	5340-01-247-7912	210A	10
19207	12338835	5340-01-185-0401	210A	30
19207	12338835	5340-01-185-0401	212	44
19207	12338842	5342-01-187-7029	25	31
19207	12338843	2590-01-188-3225	212	50
19207	12338845	5340-01-185-7024	212	18
19207	12338849	2540-01-192-4500	158	30
19207	12338852	2590-01-189-1067	210A	33
19207	12338852	2590-01-189-1067	212	52
19207	12338853	5340-01-332-7515	165	8

## CROSS REFERENCE INDEX

## PART NUMBER INDEX

CAGE	PART NUMBER	STOCK NUMBER	FIG.	ITEM
19207	12338860	5330-01-209-5997	210B	9
19207	12338860	5330-01-209-5997	211	8
19207	12338860	5330-01-209-5997	212	53
19207	12338863	2540-01-196-4726	25	28
19207	12338866	5360-01-260-0700	122	10
19207	12338879	5365-01-212-2325	162	15
19207	12338880	2510-01-209-0502	160	22
19207	12338884	5340-01-211-7436	161	13
19207	12338885	5340-01-191-3222	161	17
19207	12338886	5365-01-212-4736	160	20
19207	12338889	2540-01-212-5814	160	21
19207	12338891	2540-01-209-4590	160	25
19207	12338893	5315-01-186-5633	162	5
19207	12338894	5315-01-213-5545	160	24
19207	12338895	3120-01-186-7715	163	21
19207	12338899	5340-01-185-8619	161	8
19207	12338900	5340-01-186-1388	162	8
19207	12338902	2590-01-261-5484	160	13
19207	12338903	5365-01-210-1629	161	7
19207	12338904	2590-01-261-2636	160	6
19207	12338905	2510-01-185-6715	160	31
19207	12338906	5340-01-209-7834	161	27
19207	12338907	2590-01-261-2637	160	12
19207	12338909	2540-01-185-9530	160	18
19207	12338911	5330-01-192-8916	161	16
19207	12338915	2510-01-185-6118	163	17
19207	12338918	5330-01-255-0208	160	11
19207	12338950	2540-01-210-2787	165	28
19207	12338957	4720-01-212-3531	139	12
19207	12338972	5340-01-214-4675	261	10
19207	12338976	5342-01-214-7809	262	8
19207	12338997	5331-01-216-7393	267	4
19207	12338998	5331-01-216-7392	267	3
34623	12339002	5331-01-195-8889	267	16
19207	12339006	5340-01-197-5477	157	16
19207	12339006	5340-01-197-5477	227D	20
19207	12339006	5340-01-197-5477	117F	9
19207	12339009	5340-01-255-9510	157	9
19207	12339009	5340-01-255-9510	227D	14
19207	12339013	5306-01-190-2193	68	4
19207	12339017	5342-01-282-4853	68	8
19207	12339018	4710-01-254-7272	213A	15
19207	12339018	4710-01-254-7272	213	14
19207	12339019	2510-01-250-7593	213	22

## CROSS REFERENCE INDEX

## PART NUMBER INDEX

CAGE	PART NUMBER	STOCK NUMBER	FIG.	ITEM
19207	12339035	6160-01-184-0728	68	5
19207	12339039	2510-01-251-9995	213	19
19207	12339050	5306-01-465-1564	108	12
19207	12339053	7690-01-204-0077	238	1
19207	12339063	7690-01-204-0076	238	18
19207	12339064	7690-01-197-5500	240	4
19207	12339064	7690-01-197-5500	243	1
19207	12339065	7690-01-209-0864	240	1
19207	12339087	9905-01-187-9468	239	1
19207	12339100	9905-01-203-9994	238	4
19207	12339105	9905-01-185-7977	238	23
19207	12339106	9905-01-193-4065	238	5
19207	12339107	9905-01-185-3143	242	1
19207	12339109	9905-01-205-8635	251	1
19207	12339109	9905-01-205-8635	238	15
19207	12339114	5315-01-185-8781	130	1
19207	12339132	2510-01-185-6112	2	4
19207	12339133	2510-01-185-6115	2	1
19207	12339142	5340-01-182-1074	34	2
19207	12339159	4720-01-188-1370	40	12
19207	12339160	4720-01-188-3909	40	2
19207	12339178	5342-01-190-7735	87	13
19207	12339179	5342-01-189-9982	2	7
19207	12339186	2540-01-257-3877	149	3
19207	12339187	5340-01-207-0717	227D	33
19207	12339187	5340-01-207-0717	247	10
19207	12339188		158	13
19207	12339194	2590-01-247-7910	158	7
34623	12339198	4330-01-189-1007	31	1
19207	12339201	2510-01-307-0152	232	39
34623	12339206	5310-01-439-1154	152	3
19207	12339207	5307-01-188-1229	153	11
19207	12339208	2910-01-210-5872	30	1
19207	12339222	2510-01-192-5947	158	32
19207	12339223	4010-01-194-8546	208A	10
19207	12339223	4010-01-194-8546	208	8
34623	12339235	4730-01-184-6971	127	17
34623	12339235	4730-01-184-6971	126	30
19207	12339240	5305-01-189-3769	43	2
19207	12339251	4720-01-189-2218	233	39
19207	12339251	4720-01-189-2218	249A	30
19207	12339252	2590-01-186-8704	275	17
19207	12339261	5340-01-189-7554	232	21
19207	12339263	4710-01-210-3504	233	6

## CROSS REFERENCE INDEX

## PART NUMBER INDEX

CAGE	PART NUMBER	STOCK NUMBER	FIG.	ITEM
34623	12339296	5325-01-194-0562	29	24
34623	12339297	5325-01-210-2870	28	4
19207	12339308	5310-01-188-1093	133	5
19207	12339310	5315-01-201-3592	133	6
19207	12339313	5310-01-188-6861	55	6
19207	12339327	5999-01-183-9530	228	20
19207	12339327	5999-01-183-9530	228A	20
19207	12339331	5975-01-484-1150	74	14
19207	12339333	5340-01-209-7387	72	9
19207	12339334	5975-01-207-1706	71	2
19207	12339338	5935-01-212-9631	79	13
19207	12339358	2590-01-196-5228	11	1
19207	12339369	5360-01-198-3525	166A	43
19207	12339369	5360-01-198-3525	167B	43
19207	12339379	5365-01-253-8980	166A	51
19207	12339379	5365-01-253-8980	167B	51
19207	12339380	5355-01-252-6504	167B	38
19207	12339380	5355-01-252-6504	166A	38
19207	12339386	5340-01-421-1782	166A	52
19207	12339386	5340-01-421-1782	171	7
19207	12339396	4730-01-148-2758	39	17
19207	12339396	4730-01-148-2758	41	1
19207	12339402	5325-01-209-7843	233	26
19207	12339402	5325-01-209-7843	133	4
19207	12339410	4730-01-187-6929	13	4
34623	12339413	5305-01-285-4923	48	11
19207	12339425	5310-01-253-6439	161	14
19207	12339425	5310-01-253-6439	162	10
19207	12339425	5310-01-253-6439	35	21
19207	12339426	5310-01-448-3219	232	27
19207	12339428	5305-01-211-1470	165	29
19207	12339433	5310-01-218-3190	160	9
19207	12339438	5340-01-266-6398	213	15
19207	12339438	5340-01-266-6398	213A	16
19207	12339450	2510-01-199-1499	166A	32
19207	12339450	2510-01-199-1499	167E	10
19207	12339450	2510-01-199-1499	167B	32
19207	12339462	5330-01-196-7969	166A	26
19207	12339492	5360-01-210-2852	34	3
19207	12339501	5310-01-198-7585	131	7
19207	12339504	2540-01-212-4959	228A	2
19207	12339505		228A	5
19207	12339509	2510-01-182-4319	210A	34
19207	12339514	9340-01-185-3757	212	54

## CROSS REFERENCE INDEX

## PART NUMBER INDEX

CAGE	PART NUMBER	STOCK NUMBER	FIG.	ITEM
19207	12339519	5305-01-199-3371	208A	16
19207	12339519	5305-01-199-3371	227A	5
19207	12339519	5305-01-199-3371	208	14
19207	12339544	5315-01-289-6212	207	11
19207	12339544	5315-01-289-6212	207	24
19207	12339545	5340-01-214-4992	207	23
19207	12339545	5340-01-214-4992	207	6
19207	12339546	2540-01-209-6049	207	20
19207	12339546	2540-01-209-6049	207	3
19207	12339547	5360-01-194-6070	207	4
19207	12339547	5360-01-194-6070	207	21
19207	12339548	5305-01-197-1594	207	2
19207	12339548	5305-01-197-1594	207	19
19207	12339558		207A	7
19207	12339559	5307-01-254-2504	200	37
19207	12339559	5307-01-254-2504	202	7
19207	12339561	2540-01-192-5949	196D	28
19207	12339561	2540-01-192-5949	202	3
19207	12339561	2540-01-192-5949	200	4
19207	12339562	2540-01-194-0197	196D	26
19207	12339579	5342-01-194-5806	205	28
19207	12339579	5342-01-194-5806	205A	26
34623	12339594	5330-01-197-8298	204	15
34623	12339595	5330-01-195-9083	204	2
19207	12339599	5310-01-197-1100	207A	40
19207	12339599	5310-01-197-1100	182	25
19207	12339601	5340-01-460-5002	207A	41
19207	12339602	3120-01-200-4105	204	34
19207	12339605	5340-01-197-2642	207A	28
19207	12339605	5340-01-197-2642	206	20
19207	12339609	5307-01-449-3769	206	6
19207	12339609	5307-01-449-3769	204	36
19207	12339611	5340-01-197-2716	207A	38
19207	12339611	5340-01-197-2716	206	22
19207	12339612	2510-01-189-9741	204	16
19207	12339625	2510-01-249-1583	204	22
19207	12339642	2590-01-188-7394	207A	9
19207	12339650	2510-01-249-1580	204	20
19207	12339660	5340-01-456-6557	27	11
19207	12339662	5307-01-190-7650	87	11
19207	12339663	5315-01-190-5908	208A	23
19207	12339663	5315-01-190-5908	208	21
19207	12339680	2590-01-188-5079	201	1
19207	12339694	5310-01-215-5356	232	22



## CROSS REFERENCE INDEX

## PART NUMBER INDEX

CAGE	PART NUMBER	STOCK NUMBER	FIG.	ITEM
19207	12339694	5310-01-215-5356	158	31
19207	12339724	5310-01-194-6459	196D	36
19207	12339724	5310-01-194-6459	200	24
19207	12339725	5315-01-204-2328	167B	39
19207	12339725	5315-01-204-2328	166A	39
19207	12339726	5315-01-203-8543	166A	41
19207	12339726	5315-01-203-8543	167B	41
19207	12339730	5310-01-254-4284	167B	3
19207	12339730	5310-01-254-4284	166A	3
19207	12339731	5340-01-198-2240	167B	8
19207	12339731	5340-01-198-2240	166A	8
19207	12339832	5340-01-238-9543	25	56
34623	12339833	4710-01-209-6746	250	5
19207	12339840	4720-01-194-5334	250	23
19207	12339844	4710-01-202-8245	252	1
19207	12339845	2540-01-192-4502	251	12
19207	12339846	6680-01-185-3202	252	3
19207	12339848	5340-01-185-7959	250	9
19207	12339856	2590-01-213-1628	261	21
34623	12339857	2590-01-213-1629	261	15
19207	12339875	2540-01-213-8057	261	1
19207	12339888	4730-01-186-5994	31	16
34623	12339889	4730-01-185-9453	37	8
19207	12339890	5340-01-187-0892	112	21
19207	12339890	5340-01-187-0892	27	2
19207	12339904	5340-01-470-7135	157	4
19207	12339905	5340-01-470-7160	157	6
34623	12339908	2510-01-209-1881	213	13
19207	12339911	2940-01-188-5117	25	17
19207	12339945	5340-01-367-2070	208A	17
19207	12339945	5340-01-367-2070	208	15
19207	12339978	4730-01-185-5348	112	29
19207	12339978	4730-01-185-5348	107	3
19207	12339978	4730-01-185-5348	118	17
19207	12339978	4730-01-185-5348	251	5
19207	12339981		251	4
34623	12339982	4810-01-192-5817	139	5
19207	12339996	5340-01-197-2382	250	20
19207	12339997	2590-01-192-4425	251	11
34623	12339999	5340-01-189-7739	208	20
34623	12339999	5340-01-189-7739	208A	22
19207	12340003	5340-01-196-8158	205A	19
19207	12340003	5340-01-196-8158	205	22
34623	12340029	4720-01-212-6403	233	27

## CROSS REFERENCE INDEX

## PART NUMBER INDEX

CAGE	PART NUMBER	STOCK NUMBER	FIG.	ITEM
19207	12340045	5365-01-271-2491	208A	30
19207	12340045	5365-01-271-2491	208	27
19207	12340045	5365-01-271-2491	262	4
19207	12340046	4720-01-360-2380	37	6
34623	12340051	2540-01-188-3229	222	5
19207	12340058	5310-01-253-8437	101	12
19207	12340058	5310-01-253-8437	220	11
19207	12340058	5310-01-253-8437	221A	7
19207	12340058	5310-01-253-8437	221	6
19207	12340061	2930-01-256-5350	37	3
19207	12340074	2530-01-189-0897	65	9
19207	12340088	5330-01-202-8360	196B	19
19207	12340088	5330-01-202-8360	196G	34
19207	12340091	2510-01-254-1056	196G	16
19207	12340091	2510-01-254-1056	196A	16
19207	12340094		196G	9
19207	12340096	5340-01-211-6288	196A	13
19207	12340098	5365-01-253-8975	196A	11
19207	12340098	5365-01-253-8975	196G	21
19207	12340104	2510-01-257-3747	196C	28
19207	12340111	3040-01-198-7473	196B	10
19207	12340116	2510-01-252-6240	196D	3
19207	12340116	2510-01-252-6240	210	7
19207	12340117	5330-01-270-1353	196C	26
19207	12340122	5330-01-258-4664	196A	6
19207	12340122	5330-01-258-4664	196G	17
19207	12340123	2590-01-258-9491	196A	7
19207	12340123	2590-01-258-9491	196G	15
19207	12340124	5340-01-253-8377	196A	12
19207	12340126	2510-01-253-2839	196G	28
19207	12340126	2510-01-253-2839	196A	10
19207	12340130	5340-01-253-5479	223A	21
19207	12340131	2540-01-202-8545	235	18
19207	12340131	2540-01-202-8545	235A	17
19207	12340132	5365-01-198-3463	208	35
19207	12340155	2510-01-197-8572	223	7
19207	12340155	2510-01-197-8572	223A	22
19207	12340164	5340-01-247-7918	219	13
19207	12340167	5975-01-197-5505	235A	1
19207	12340167	5975-01-197-5505	235	1
19207	12340170	2540-01-246-8292	223	18
19207	12340170	2540-01-246-8292	223A	3
19207	12340201	5340-01-254-7189	227C	30
19207	12340201	5340-01-254-7189	227C	16

## CROSS REFERENCE INDEX

## PART NUMBER INDEX

CAGE	PART NUMBER	STOCK NUMBER	FIG.	ITEM
19207	12340201	5340-01-254-7189	226	19
19207	12340204	5330-01-321-8622	249	14
19207	12340204	5330-01-321-8622	BULK	29
19207	12340239	5340-01-204-3862	227D	4
19207	12340239	5340-01-204-3862	247	2
19207	12340239	5340-01-204-3862	227	3
19207	12340252	2530-01-196-4724	165	1
19207	12340253	5995-01-184-2228	73	1
19207	12340258	5340-01-332-7599	232	16
19207	12340263	5310-01-269-0786	36	10
19207	12340264	5340-01-197-3461	36	11
19207	12340293	2590-01-197-4899	196G	54
19207	12340293	2590-01-197-4899	196A	36
19207	12340293	2590-01-197-4899	200	13
19207	12340301	2540-01-192-9718	196D	21
19207	12340310	3120-01-188-5082	196C	14
19207	12340310	3120-01-188-5082	196G	50
19207	12340310	3120-01-188-5082	197	2
19207	12340311	2510-01-189-9828	196C	25
19207	12340313	2590-01-204-7836	196A	28
19207	12340313	2590-01-204-7836	196G	56
19207	12340334	2540-01-185-3113	196D	24
19207	12340336		196B	15
19207	12340337	4710-01-189-9727	196B	22
19207	12340337	4710-01-189-9727	196G	52
19207	12340338	2540-01-192-5937	196D	41
19207	12340347	2510-01-249-1586	196A	1
19207	12340360	2540-01-174-7696	164	19
19207	12340362	5935-01-238-0543	77	8
19207	12340364	5340-01-197-5470	237	4
19207	12340364	5340-01-197-5470	236	1
34623	12340395	5331-00-580-6586	140	8
34623	12340395	5331-00-580-6586	252F	6
34623	12340395	5331-00-580-6586	139	7
19207	12340487	1015-01-200-0869	219	4
19207	12340487	1015-01-200-0869	235	9
19207	12340514	5305-01-188-5133	86	2
19207	12340515	5305-01-215-5174	10	1
19207	12340515	5305-01-215-5174	72	13
33729	12340526	5325-01-437-4175	227B	7
19207	12340570	6625-01-192-7498	66	28
19207	12340608	2510-01-325-8741	249	10
19207	12340608	2510-01-325-8741	249	16
19207	12340638	2540-01-202-8547	165	16

## CROSS REFERENCE INDEX

## PART NUMBER INDEX

CAGE	PART NUMBER	STOCK NUMBER	FIG.	ITEM
31272	12340648	5340-01-434-2864	196A	31
31272	12340648	5340-01-434-2864	198	22
31272	12340648	5340-01-434-2864	199	4
31272	12340648	5340-01-434-2864	197A	17
19207	12340649	5340-01-199-4989	196A	30
19207	12340652	7690-01-256-4908	238	24
19207	12340660	2540-01-422-0253	228A	1
19207	12340664	5342-01-205-5381	72	28
19207	12340665	5340-01-213-4665	80	24
19207	12340666	5340-01-443-6908	80	25
19207	12340679	2540-01-196-1291	227D	13
19207	12340682	2540-01-199-6759	227D	2
19207	12340682	2540-01-199-6759	227	1
34623	12340697	9330-01-197-5458	248	13
19207	12340708	5340-01-466-5243	248	4
19207	12340710	5340-01-198-0686	249	6
19207	12340710	5340-01-198-0686	249	17
19207	12340713	2540-01-206-4115	227	2
19207	12340713	2540-01-206-4115	227D	3
19207	12340713	2540-01-206-4115	247	1
19207	12340747	2540-01-199-6760	227A	2
19207	12340780	5340-01-259-8579	208A	20
19207	12340780	5340-01-259-8579	208	18
19207	12340792	5305-01-264-5874	158	50
19207	12340799	4720-01-214-5757	25	37
19207	12340814	7690-01-204-7785	245	1
19207	12340828	4710-01-251-3073	213A	20
19207	12340840		51	5
19207	12340840		51A	5
19207	12340842	4210-01-259-5634	225	1
19207	12340869	5340-01-460-5291	158	24
19207	12340904	7690-01-190-8501	245	2
19207	12340909	7690-01-188-5144	240	5
19207	12340910	9905-01-204-7776	238	9
19207	12340917	7690-01-256-4909	238	25
19207	12340925	7690-01-291-2974	238	6
34623	12341027	2990-01-383-5689	250	11
19207	12341348	5330-01-458-3810	205A	4
19207	12341348	5330-01-458-3810	205	3
19207	12341640	5365-01-477-2843	213	30
19207	12341640	5365-01-477-2843	213A	29
19207	12341856	5310-01-286-6077	48	10
19207	12341856	5310-01-286-6077	162	26
19207	12341856	5310-01-286-6077	200	20

## CROSS REFERENCE INDEX

## PART NUMBER INDEX

CAGE	PART NUMBER	STOCK NUMBER	FIG.	ITEM
19207	12341856	5310-01-286-6077	221A	3
19207	12341856	5310-01-286-6077	220	3
19207	12341856	5310-01-286-6077	221	1
19207	12341856	5310-01-286-6077	87	7
34623	12341886	5640-01-309-3866	213A	10
34623	12341886	5640-01-309-3866	213	9
34623	12341887	5640-01-309-3870	159	3
34623	12341887	5640-01-309-3870	213A	30
34623	12341887	5640-01-309-3870	213	32
34623	12341888	5640-01-309-3867	159	1
34623	12341888	5640-01-309-3867	213A	7
34623	12341888	5640-01-309-3867	213	5
34623	12341889	5640-01-309-3868	159	2
34623	12341889	5640-01-309-3868	213	10
34623	12341889	5640-01-309-3868	213A	11
19207	12341891	5340-01-287-5825	213A	4
19207	12341897	5310-01-289-5455	122	5
19207	12341900	5340-01-301-7929	116	10
19207	12341902	2530-01-291-4597	122	4
19207	12341968	5365-01-277-2387	261	14
19207	12341969	5340-01-265-8905	261	20
19207	12342076	5340-01-292-5402	45	3
19207	12342096	4730-01-311-4294	29	23
19207	12342105	5330-01-315-1609	88	30
19207	12342107	5340-01-314-5602	88	29
19207	12342130	2540-01-314-9379	230	4
19207	12342130	2540-01-314-9379	230A	4
19207	12342134	5340-01-316-1507	230	21
19207	12342136	5340-01-316-2959	230	19
19207	12342138	2540-01-314-2101	230	9
19207	12342138	2540-01-314-2101	230A	9
19207	12342165	7690-01-315-8539	238	3
19207	12342287	4010-01-466-0849	265	5
19207	12342306	5340-01-315-7223	69	10
19207	12342338	5305-01-315-8649	66	33
34623	12342339	5305-01-185-8657	124	17
34623	12342339	5305-01-185-8657	125	1
19207	12342354	4030-01-316-1551	148	12
19207	12342354	4030-01-316-1551	149	10
19207	12342371	2590-01-336-3271	183	26
19207	12342372	5340-01-334-4241	220	15
19207	12342381	5340-01-333-5851	220	8
19207	12342381	5340-01-333-5851	200	21
19207	12342387	2510-01-358-1178	148	7

## CROSS REFERENCE INDEX

## PART NUMBER INDEX

CAGE	PART NUMBER	STOCK NUMBER	FIG.	ITEM
19207	12342387	2510-01-358-1178	253	1
19207	12342388	2510-01-357-8789	148	7
19207	12342388	2510-01-357-8789	253	1
19207	12342389	2510-01-358-1176	253	24
19207	12342390	2510-01-358-1177	253	24
34623	12342404	2590-01-316-0084	148	15
34623	12342408	2510-01-350-4949	161	3
34623	12342441	2540-01-395-8785	249	1
19207	12342442	2540-01-197-5528	249	4
19207	12342455	2510-01-335-7363	213	7
19207	12342455	2510-01-335-7363	213A	8
19207	12342501	2540-01-186-0969	228A	10
19207	12342501	2540-01-186-0969	228	10
19207	12342545	5307-01-408-4029	42	20
19207	12342545	5307-01-408-4029	273	16
19207	12342646	5340-01-378-5201	66	16
19207	12342647	5340-01-378-7525	66	17
19207	12342654	5935-01-415-4322	71	18
19207	12342658	5340-01-358-6697	70	3
19207	12342661	2540-01-411-7519	263	10
19207	12342662	5340-01-406-6964	263	13
19207	12342663	5340-01-406-6965	263	8
19207	12342664	5340-01-406-7418	263	6
19207	12342665	5340-01-407-7192	263	17
19207	12342675	5305-01-449-1001	182	22
19207	12342679	5340-01-380-4561	121	1
19207	12342680	5310-01-382-5031	113	26
19207	12342680	5310-01-382-5031	119	26
19207	12342681	5930-01-347-9216	228A	12
19207	12342681	5930-01-347-9216	228	12
19207	12342682	5355-01-353-6934	228A	14
19207	12342682	5355-01-353-6934	228	14
9C234	12342683	2590-01-394-9672	220	4
19207	12342712	5935-01-415-4392	71	17
19207	12342747	4710-01-358-6397	27	25
19207	12342747	4710-01-358-6397	249D	3
19207	12342748	4710-01-358-2127	27	23
19207	12342772	3120-01-382-4194	46	16
19207	12342794	5331-01-346-3806	131	12
19207	12342808	2930-01-385-9108	233	20
19207	12342809	5340-01-381-2248	233	17
92878	12342810	6105-00-512-9225	233	14
19207	12342864	5310-01-415-5245	71	19
19207	12342869	2940-01-188-3387	25	24

## CROSS REFERENCE INDEX

## PART NUMBER INDEX

CAGE	PART NUMBER	STOCK NUMBER	FIG.	ITEM
19207	12342870	2940-01-188-3776	25	21
34623	12342872	5330-01-452-2474	25	23
34623	12342875	2530-01-383-5740	133	10
19207	12342876	2530-01-384-7154	133	14
19207	12342886	5330-01-381-1810	228A	35
19207	12342886	5330-01-381-1810	228	35
34623	12342898	2530-01-357-9776	128	1
19207	12342900	4710-01-358-1943	126	22
19207	12342901	4710-01-357-9968	127	7
19207	12342917	5935-01-384-2610	69	1
19207	12342920	5935-01-397-3813	69	5
19207	12342924	5935-01-396-3991	69	14
19207	12342925	5310-01-406-9129	69	16
19207	12342943	4910-01-185-7966	298	2
19207	12342947	4730-01-399-0241	140	17
34623	12342949	4710-01-412-0273	27	1
34623	12342950	4710-01-413-1360	27	5
9C234	12342954	2590-01-396-1422	218	1
9C234	12342955	2590-01-396-1424	218	1
34623	12342960	2540-01-395-7999	149	4
19207	12342965	5340-01-394-2408	123	15
19207	12342966	5340-01-394-8496	123	15
19207	12343053	2540-01-383-5660	215	22
19207	12343054	7690-01-382-8471	238	14
19207	12343059	6160-01-384-3922	216	3
19207	12343059	6160-01-384-3922	217B	3
19207	12343061	2540-01-411-2130	230A	4
19207	12343061	2540-01-411-2130	230	4
19207	12343062	5340-01-408-6456	230	21
19207	12343063	5340-01-408-6460	230	19
19207	12356704	5930-01-183-6757	64	7
19207	12360865	5961-01-305-8848	57	8
7X677	12369198	2815-01-399-1020	6	1
7X677	12369199	2815-01-412-6760	6	1
19207	12375837	6220-01-372-3883	58	4
19207	12375838		58	5
19207	12375841	6220-01-359-2870	58	10
34623	12380007	3020-01-482-1834	42	18
34623	12380007	3020-01-482-1834	42A	4
34623	12380024	3020-01-480-8698	42	17
34623	12380024	3020-01-480-8698	42A	3
9C234	12446700	2540-01-383-5232	213	2
19207	12446701	2540-01-384-1012	213	22
19207	12446702	2540-01-384-1028	213	23

## CROSS REFERENCE INDEX

## PART NUMBER INDEX

CAGE	PART NUMBER	STOCK NUMBER	FIG.	ITEM
19207	12446706	5340-01-473-4800	225	4
34623	12446709	2540-01-447-3457	215	5
34623	12446714	2540-01-381-8988	215	14
19207	12446724	5340-01-387-0090	215	1
19207	12446730	5340-01-457-1778	196B	17
19207	12446730	5340-01-457-1778	196G	38
19207	12446735	5365-01-380-7340	216	4
19207	12446735	5365-01-380-7340	217B	4
19207	12446736	5365-01-382-1178	162	18
19207	12446736	5365-01-382-1178	216	12
19207	12446736	5365-01-382-1178	217B	13
19207	12446737	6160-01-384-0325	217B	2
19207	12446737	6160-01-384-0325	216	2
34623	12446747	2540-01-381-2079	215	16
9C234	12446748	2540-01-381-5397	215	11
19207	12446751	4820-01-431-2499	31	10
19207	12446765	5340-01-476-4374	232	3
19207	12446767	3040-01-197-8727	196A	26
19207	12446770	5340-01-457-0459	163	30
19207	12446772	2590-01-421-8480	223A	8
19207	12446772	2590-01-421-8480	223	12
19207	12446803	2530-01-411-2729	133	7
19207	12446811	3990-01-411-6575	203	7
19207	12446812	5340-01-415-8672	203	2
34623	12446819	2540-01-410-8793	234	4
19200	12446824	5340-01-414-0701	68	1
34623	12446878	2510-01-414-7846	210A	4
19207	12446879	2510-01-413-3360	212	12
19207	12446899	5340-01-408-6462	203	5
19207	12446900	5340-01-408-6458	203	6
19207	12446907	2510-01-456-7889	204	3
19207	12446908		205A	1
34623	12446928	2590-01-410-9968	156	2
19207	12446954	5310-01-472-3763	215	8
19207	12446968	2590-01-473-2700	216	16
19207	12446987	3990-01-432-5370	158	19
19207	12446987	3990-01-432-5370	182	13
19207	12446987	3990-01-432-5370	183	11
19207	12446987	3990-01-432-5370	207A	15
19207	12446988	2510-01-410-7169	158	27
19207	12446989	5340-01-408-8523	149	14
19207	12446990	5340-01-408-8529	149	14
19207	12446991	5340-01-476-6243	149	19
19207	12447003	7690-01-476-6510	51	7



## CROSS REFERENCE INDEX

## PART NUMBER INDEX

CAGE	PART NUMBER	STOCK NUMBER	FIG.	ITEM
19207	12447003	7690-01-476-6510	238	10
19207	12447003	7690-01-476-6510	51A	8
19207	12447005	2510-01-510-0981	51	1
19207	12447005	2510-01-510-0981	51A	1
19207	12447007	2540-01-474-3217	233	12
34623	12447012	2540-01-444-6642	232	25
19207	12447013	5340-01-470-2069	232	23
19207	12447027	5305-01-449-1983	133	31
34623	12447046	2540-01-447-2236	232	13
19207	12447047	2540-01-474-8562	232	30
19207	12447047	2540-01-474-8562	287A	6
34623	12447050	2540-01-444-5340	232	40
34623	12447050	2540-01-444-5340	287A	8
34623	12447053	2510-01-412-4969	141	13
19207	12447058	3120-01-440-0043	253	9
19207	12447076	4820-01-456-6257	100	22
34623	12447077	4730-01-409-1204	138A	28
34623	12447077	4730-01-409-1204	100	21
34623	12447077	4730-01-409-1204	139	10
19207	12447078	2540-01-411-3946	130	10
19207	12447083	6220-01-408-7785	54	1
19207	12447084	6220-01-445-5058	54	12
34623	12447088	2590-01-444-3399	253	15
19207	12447091	2540-01-412-8610	148	8
19207	12447091	2540-01-412-8610	256	4
19207	12447092	2590-01-412-7564	148	18
34623	12447093	2590-01-412-9560	148	18
19207	12447104	2590-01-448-6351	253	8
19207	12447104	2590-01-448-6351	256	11
19207	12447109	2920-01-420-9968	46	1
34623	12447130	2540-01-444-6615	232	41
19207	12447143	2540-01-465-9030	266B	13
34623	12447143	2540-01-465-9030	266A	9
19207	12447144	2540-01-466-3770	266B	16
19207	12447146	5340-01-466-1982	266B	10
19207	12447147	5340-01-474-8830	266B	22
19207	12447148	5340-01-466-4086	266B	20
19207	12447149	5310-01-465-9727	266B	19
19207	12447150	2590-01-466-3866	266C	7
19207	12447151	2590-01-466-3824	266C	4
19207	12447164	9515-01-478-6343	266B	5
19207	12447165	5340-01-412-0867	127	6
34623	12447166	4710-01-413-8230	127	3
34623	12447171	2590-01-448-1105	259	1

## CROSS REFERENCE INDEX

## PART NUMBER INDEX

CAGE	PART NUMBER	STOCK NUMBER	FIG.	ITEM
19207	12447172	5330-01-447-4762	87	4
34623	12447175	2520-01-464-1772	87	1
19207	12447176	3040-01-409-2502	85	3
19207	12447177	5307-01-450-3072	101	11
19207	12447177	5307-01-450-3072	141	8
34623	12447182	3040-01-410-9965	85	8
7X677	12456133	5331-01-472-8177	26	2
7X677	12456409	5330-01-398-3727	KITS	9
7X677	12458122	2910-01-399-1848	18	1
19207	12460066		85	11
19207	12460067	3040-01-409-2501	106	4
19207	12460070	6150-01-413-7946	67	1
19207	12460083	5340-01-413-2689	35	16
19207	12460087	2990-01-411-2728	35	1
34623	12460090	2990-01-411-3947	35	18
19207	12460093	5340-01-413-4486	88	25
19207	12460095	5330-01-413-2118	88	27
34623	12460102	2910-01-412-0047	28	31
34623	12460104	2910-01-411-2124	28	1
34623	12460105	2910-01-447-3911	28	13
19207	12460116	5945-01-413-0886	56	14
19207	12460116	5945-01-413-0886	282A	3
19207	12460120	6150-01-412-7774	301	10
19207	12460130	5340-01-442-4876	78	1
19207	12460132	5935-01-412-9146	71	9
19207	12460136	5120-01-408-8173	301	12
19207	12460137	6150-01-410-8215	301	11
34623	12460143	2510-01-444-3360	28	21
34623	12460146	3040-01-409-2500	85	9
19207	12460148		114	7
19207	12460151	2530-01-413-1365	114	6
19207	12460152		114	7
19207	12460159	5305-01-412-5994	120	12
19207	12460159	5305-01-412-5994	114	12
19207	12460167	2530-01-414-7844	114	6
19207	12460176	2530-01-493-5859	131	1
19207	12460179	5306-01-417-2467	131	3
19207	12460199	5340-01-448-1213	267	5
19207	12460208	5365-01-457-8947	196B	23
19207	12460218	5340-01-466-2611	264	17
19207	12460219	5340-01-466-2606	264	19
19207	12460223	5305-01-471-7623	264	16
34623	12460224	2540-01-439-7308	33	22
19207	12460228	5980-01-438-7452	52	2

## CROSS REFERENCE INDEX

## PART NUMBER INDEX

CAGE	PART NUMBER	STOCK NUMBER	FIG.	ITEM
34623	12460229	3040-01-444-5640	55	4
19207	12460230	2540-01-410-8789	55	3
19207	12460232	2530-01-423-1796	135	1
19207	12460233	2590-01-455-9123	232	12
19207	12460235	2510-01-433-4421	144	12
19207	12460243	2540-01-432-9894	147	8
19207	12460243	2540-01-432-9894	146	8
19207	12460267	4710-01-434-3159	127	21
34623	12460268	2540-01-432-9899	146	11
19207	12460270	5340-01-432-4870	146	5
34623	12460273	5342-01-446-8954	45	4
19207	12460283	2510-01-466-3752	143	11
19207	12460284	2510-01-457-0949	144	20
19207	12460285	2510-01-413-8045	143	14
19207	12460290	5340-01-457-5571	196D	11
19207	12460299	5325-01-492-0008	264	8
19207	12460300	5340-01-456-6554	25	43
19207	12460300	5340-01-456-6554	264	3
19207	12460301	4710-01-434-3037	126	34
19207	12460305	4730-01-481-6278	139	3
19207	12460307	5340-01-491-7144	264	6
34623	12460314	6680-01-416-0636	252	4
19207	12460329	5340-01-451-5903	266	14
19207	12460330	5342-01-459-4992	266	1
19207	12460331	5340-01-469-5774	266	7
19207	12460361		167A	13
19207	12460361		167	17
19207	12460374	2520-01-267-7371	117	10
34623	12460375	2520-01-297-5200	117	8
19207	12460385	5365-01-469-6343	232	31
34623	12460386	2540-01-463-3097	232	33
19207	12460427	2990-01-473-9420	249B	6
19207	12460430	5340-01-473-6897	249B	25
19207	12460434	2540-01-455-9308	232	42
19207	12460437	4710-01-474-6875	249E	3
19207	12460438	4730-01-474-6940	249D	6
19207	12460477	2815-01-439-6666	1	2
34623	12460487	2990-01-422-2826	35	33
19207	12460491	5340-01-442-0308	100	23
19207	12460492	4710-01-439-8165	100	4
19207	12460493	4710-01-439-8167	100	3
19207	12460499		266A	3
19207	12460500		266A	11
19207	12460501		266A	5

CROSS REFERENCE INDEX

PART NUMBER INDEX

CAGE	PART NUMBER	STOCK NUMBER	FIG.	ITEM
19207	12460506	5340-01-457-0804	209A	4
34623	12460507	5340-01-472-8534	84	12
34623	12460509	4720-01-443-3033	126	26
34623	12460511	4720-01-443-8487	127	25
34623	12460514	5340-01-433-0931	63	7
19207	12460518	5930-01-433-3142	63	6
19207	12460543	5340-01-474-3279	235	12
19207	12460544	5340-01-474-0954	235A	10
19207	12460549	4720-01-455-7830	14	6
34623	12460550	2540-01-466-6114	265	1
19207	12460559	2540-01-433-2545	142	13
34623	12460560	5325-01-445-6437	142	13
19207	12460941	4730-01-475-1191	249A	3
19207	12467145	5340-01-146-2524	266B	18
34623	12469024	5340-01-433-2746	142	14
19207	12469026	5340-01-434-2834	163	33
34623	12469027	5340-01-432-4879	164	17
19207	12469040	7690-01-475-1202	249C	6
19207	12469051		1	2
19207	12469052	5340-01-475-3147	249E	5
19207	12469054	4710-01-475-1227	249A	5
34623	12469055	5365-01-456-0730	28	19
19207	12469058		249A	8
19207	12469061	4720-01-470-3076	140	24
19207	12469066	7690-01-474-5928	225F	8
19207	12469066	7690-01-474-5928	252H	5
19207	12469071	4720-01-455-7664	25	59
19207	12469074	4720-01-455-7861	25	9
34623	12469075	2590-01-455-8986	25	42
19207	12469089		1	2
19207	12469106	3020-01-476-6520	137	4
19207	12469107	5340-01-481-0558	42	21
19207	12469107	5340-01-481-0558	273	12
19207	12469108	3020-01-458-0176	42	5
19207	12469108	3020-01-458-0176	273	5
19207	12469108	3020-01-458-0176	42A	5
19207	12469132	4710-01-432-9470	10	2
19207	12469136	7690-01-518-8135	238	16
34623	12469143	6150-01-432-8489	75	1
34623	12469144	2590-01-443-0361	87	6
34623	12469145	6680-01-432-6884	87	10
19207	12469152		237	3
34623	12469156	5977-01-193-9931	65	11
19207	12469163		1	2

## CROSS REFERENCE INDEX

## PART NUMBER INDEX

CAGE	PART NUMBER	STOCK NUMBER	FIG.	ITEM
19207	12469177	2510-01-464-6652	166	1
19207	12469178	2510-01-464-6660	166	1
34623	12469187	5342-01-433-2737	273	13
34623	12469188	3040-01-445-9110	267	15
19207	12469190	2590-01-433-4219	29	22
19207	12469194	2540-01-518-3339	232	18
19207	12469209	2540-01-436-8436	217	4
19207	12469211		207	26
19207	12469212		207	7
34623	12469215	4730-01-491-8047	140	4
34623	12469216	4820-01-473-3580	140	3
34623	12469216	4820-01-473-3580	126	13
34623	12469217	5340-01-473-4031	126	14
34623	12469217	5340-01-473-4031	140	2
19207	12469224	4720-01-488-6218	117E	1
19207	12469225	4720-01-488-6220	117E	8
19207	12469225	4720-01-488-6220	140	19
19207	12469257	2510-01-432-3338	160	1
19207	12469270		207A	8
19207	12469273	7690-01-518-8174	238	8
19207	12469274	7690-01-518-8437	238	7
19207	12469280	5310-01-495-9438	161	22
34623	12469287	6150-01-433-1568	71	1
34623	12469293	5340-01-485-6012	196G	22
19207	12469320	5340-01-493-7444	196G	46
34623	12469343	5340-01-501-0316	214	4
19207	12469345		35	4
19207	12469346		35	22
19207	12469350	2990-01-433-4422	35	25
19207	12469353	2990-01-497-1042	35	20
19207	12469359		252A	4
19207	12469361	2990-01-496-4023	250	10
19207	12469376		12	17
19207	12469377	5340-01-488-5609	36	3
19207	12469380		100	8
34623	12469381	5340-01-473-2704	36	3
19207	12469382	5365-01-488-5615	36	2
19207	12469385	5340-01-485-5962	225A	13
19207	12469386	5340-01-485-7254	225G	4
19207	12469387	5340-01-485-5977	225G	5
34623	12469397	5310-01-498-7962	214	2
34623	12469398	5305-01-498-8398	214	3
34623	12469424	5330-01-486-4417	196G	61
19207	12469429	1005-01-485-6411	196C	10

## CROSS REFERENCE INDEX

## PART NUMBER INDEX

CAGE	PART NUMBER	STOCK NUMBER	FIG.	ITEM
34623	12469441	7690-01-433-1610	244	6
19207	12469455	5340-01-486-6138	225A	21
19207	12469461		126	16
34623	12469466	5340-01-488-5630	126	6
19207	12469471	3020-01-488-5635	138B	12
34623	12469472	3020-01-488-5638	43	3
34623	12469473	5365-01-488-5640	273A	8
34623	12469473	5365-01-488-5640	42A	11
34623	12469473	5365-01-488-5640	42B	7
34623	12469475	5340-01-488-6073	45A	1
19207	12469476	5340-01-497-2269	42A	6
34623	12469478	4710-01-488-6143	138A	1
34623	12469479	4710-01-488-6076	233	8
34623	12469485	2530-01-491-2681	138B	3
34623	12469486	5340-01-491-2205	42B	5
34623	12469489	4720-01-488-6156	138B	14
34623	12469491	4730-01-488-6163	233	42
34623	12469497	5340-01-488-6179	45A	6
34623	12469498	5340-01-488-6181	273A	5
34623	12469498	5340-01-488-6181	42A	8
19207	12469499	4720-01-488-6230	117F	1
19207	12469500	4720-01-488-6232	117F	2
19207	12469505	4710-01-536-3017	117D	1
19207	12469506	4710-01-488-6236	117D	2
19207	12469507	4710-01-488-6237	117E	4
19207	12469508	4710-01-488-6243	117E	9
19207	12469509	4710-01-488-6241	117B	4
19207	12469510	4710-01-488-6311	117B	3
19207	12469511	4720-01-488-6424	117C	1
19207	12469512	4720-01-488-6426	117A	2
19207	12470152	1005-01-485-4456	196G	4
19207	12470152	1005-01-485-4456	196G	39
19207	12479192	6110-01-491-2158	54	8
19207	12484846	2540-01-500-3446	266D	3
19207	12484847	2540-01-500-0309	266D	14
19207	12484848	5340-01-500-5572	266D	9
19207	12484852	1005-01-500-3744	266D	4
19207	12484854	5340-01-500-5580	266E	3
19207	12485221		167E	13
19207	12489164	5340-01-525-1088	196G	3
7X677	12517006	3120-01-155-3517	6	8
24617	12531692	3120-01-459-3844	4	2
7X677	12531693	3120-01-477-3639	4	2
7X677	12531694	3110-01-477-3640	4	2

## CROSS REFERENCE INDEX

## PART NUMBER INDEX

CAGE	PART NUMBER	STOCK NUMBER	FIG.	ITEM
7X677	12531695	3110-01-477-3642	4	3
7X677	12531696	3110-01-477-3645	4	3
7X677	12531697	3110-01-477-3643	4	3
7X677	12531698	3110-01-477-3644	4	4
7X677	12531699	3110-01-477-3646	4	4
7X677	12531700	3110-01-477-3647	4	4
7X677	12531702	3120-01-152-8201	4	2
7X677	12531703	3120-01-153-7545	4	2
7X677	12531704	5330-01-437-9216	KITS	8
7X677	12532429	2950-01-439-8169	26	3
7X677	12548430	4710-01-161-0138	20	13
7X677	12548430	4710-01-161-0138	BULK	39
7X677	12550059	2815-01-412-8161	6	2
7X677	12550062	2815-01-412-8162	6	2
7X677	12550114	2990-01-439-8249	17	2
7X677	12550863	5310-01-462-4459	20	17
24617	12550985	2815-01-469-2644	3	2
7X677	12551591	5330-01-434-8611	39	2
7X677	12551755	2815-01-430-2599	11	22
7X677	12552171	5306-01-486-2891	3	25
7X677	12553066	5307-01-438-2319	15	1
7X677	12553121		3	9
7X677	12553155	5340-01-437-4983	26	7
7X677	12553484		41	4
7X677	12553488	5330-01-476-3866	41	3
34623	12553673	4710-01-502-5609	3	31
7X677	12553853	2815-01-494-9210	3	1
7X677	12554091	2930-01-460-7507	39	18
7X677	12554092	2815-01-455-8424	63	12
7X677	12554094	4710-01-460-9630	20	9
7X677	12554344	5306-01-438-2322	15	2
7X677	12554488	2990-01-426-4425	63	8
7X677	12554517	5310-01-461-8011	20	8
11862	12554629		20	5
7X677	12554808		21	12
7X677	12554835	4710-01-446-9570	21	1
7X677	12555490		3	9
7X677	12555504	4930-01-477-3638	3	26
7X677	12555733		15	6
24617	12556031	5330-01-485-6499	3	8
7X677	12556822	2815-01-435-1707	3	1
7X677	12558081	5365-01-162-3797	3	13
7X677	12559337	6685-01-444-9478	39	1
7X677	12559372		3	9

## CROSS REFERENCE INDEX

## PART NUMBER INDEX

CAGE	PART NUMBER	STOCK NUMBER	FIG.	ITEM
7X677	12559800	4730-01-493-3828	11	11
7X677	12559801	5340-01-493-2569	11	18
7X677	12560223	5330-01-472-8179	19	4
7X677	12560960	2815-01-147-4200	7	18
7X677	12561306	5330-01-484-1471	26	8
7X677	12561421		3	9
7X677	12564564	2815-01-148-9533	9	1
7X677	12567769	2815-01-512-2230	11	9
34281	12821501	2530-01-462-8079	125	12
34281	12821501	2530-01-462-8079	124	22
34281	12821801	2530-01-462-8068	125	12
7X677	14003948	5305-01-164-6320	9	9
7X677	14003974	2805-01-142-2631	7	15
7X677	14022640	2815-01-147-4201	7	19
7X677	14022643	5365-01-150-1386	8	15
7X677	14022644	3120-01-152-2612	8	16
7X677	14022645	3020-01-149-5915	8	7
7X677	14022647	3020-01-155-5779	8	6
7X677	14022648	5310-01-149-0870	8	4
7X677	14022649	5330-01-156-5147	11	7
7X677	14022650	5342-01-160-4397	11	5
7X677	14022652	3020-01-148-8846	8	2
7X677	14022653	3020-01-148-9547	8	5
7X677	14022663		3	24
7X677	14022670	5315-01-149-9712	3	27
7X677	14022672	5305-01-148-3686	4	10
7X677	14022699	3040-01-163-7208	11	8
7X677	14022700	4730-01-150-0879	13	6
7X677	14025512	5360-01-175-7269	7	10
7X677	14025515	5365-01-154-1484	7	9
7X677	14025517	5340-01-166-5640	3	3
7X677	14025523	2815-01-150-2198	6	4
7X677	14025525		6	6
7X677	14025526	5306-01-165-2425	6	5
7X677	14025527	5310-01-165-3333	6	7
7X677	14025557	5330-01-150-1215	18	2
7X677	14028918	2930-01-147-4198	39	3
7X677	14028922	5306-01-149-6278	16	2
7X677	14028942	5325-01-151-6117	11	3
7X677	14032383	5340-01-462-3446	20	4
7X677	14033818	5307-01-154-9586	9	3
7X677	14033820	2815-01-148-6966	9	13
7X677	14033824	5340-01-159-6626	21	18
7X677	14033895	5340-01-151-9957	21	4



## CROSS REFERENCE INDEX

## PART NUMBER INDEX

CAGE	PART NUMBER	STOCK NUMBER	FIG.	ITEM
7X677	14033927	2815-01-163-7189	7	14
7X677	14033946	5307-01-150-1227	39	5
7X677	14037948	5315-01-160-4642	103	23
7X677	14037958	5330-01-159-2811	102	25
7X677	14037981	5325-01-157-6764	103	41
7X677	14042575	2805-00-155-7263	7	7
7X677	14045263	5307-01-150-1549	9	15
7X677	14045274	5340-01-164-6436	3	5
7X677	14048454	3120-01-152-5945	8	12
7X677	14048455	3120-01-152-8200	8	11
7X677	14048456	3120-01-157-0914	8	10
7X677	14048457	3120-01-152-5946	8	9
7X677	14050425	5315-01-151-4180	19	5
7X677	14050444	4730-01-164-7028	25	12
7X677	14050658	2815-01-163-7190	7	14
7X677	14053400	3120-01-173-3728	4	3
7X677	14055002	3120-01-152-1989	4	4
7X677	14055003	3120-01-177-3064	4	4
7X677	14055004	3120-01-181-7938	4	4
7X677	14056165	5306-01-148-3666	39	10
7X677	14057296	2815-01-172-6780	7	3
7X677	14060130	5305-01-243-3759	45	16
7X677	14066301	5342-01-166-1534	21	16
7X677	14066307	5307-01-150-5992	11	26
7X677	14066308	2815-01-148-6971	8	14
7X677	14066310	2815-01-166-0621	3	19
7X677	14071059	2590-01-147-4285	11	2
7X677	14071080	5307-01-178-7445	41	9
7X677	14077157	2815-01-148-3771	5	1
7X677	14077192	5306-01-149-9668	3	21
7X677	14077194	5306-01-410-8159	3	7
7X677	14098632	4710-01-412-8611	21	10
7X677	14098633	4710-01-412-8615	21	20
7X677	14098634	4710-01-412-1669	21	11
7X677	14098635	4710-01-411-8488	21	15
7X677	14098636	4710-01-411-8489	21	13
7X677	14098637	4710-01-412-1667	21	17
34623	14098638	4710-01-411-8492	21	14
92867	15541800	2590-01-265-3185	123	3
92867	15541802	2590-01-323-5153	123	8
7X677	15620999	4730-01-163-3544	21	2
7X677	15728527	5306-01-455-8016	35	34
16764	16196390	5940-01-430-2764	56	6
7X677	16244697	5962-01-431-5121	56	8

## CROSS REFERENCE INDEX

## PART NUMBER INDEX

CAGE	PART NUMBER	STOCK NUMBER	FIG.	ITEM
1LW55	16251212	5962-01-440-0369	56	8
0NJT4	16266438	5962-01-470-4621	56	8
7X677	18009096	3120-01-152-4239	4	2
7X677	19439511	5310-01-444-0605	126	8
15946	22515630	5307-01-150-9538	21	6
15946	22515630	5307-01-150-9538	25	15
7X677	22548601	5307-01-150-5993	9	6
7X677	23500006	5307-01-187-0519	11	17
7X677	23500008	2910-01-189-8851	11	11
72825	23500024		20	11
7X677	23500032	5307-01-207-9004	41	8
7X677	23500074	2815-01-148-9540	7	1
7X677	23500075	3040-01-192-4466	7	2
7X677	23500076	3040-01-212-7616	7	5
7X677	23500111	3120-01-175-3813	4	3
7X677	23500298	5325-01-234-0447	6	3
7X677	23500801	5306-01-422-8649	63	9
7X677	23500805	2990-01-411-6556	9	14
72582	23502073	2815-01-168-7871	11	9
7X677	23502552	5330-01-315-7047	7	10
7X677	23502571		3	23
7X677	23502575	5306-01-438-2320	3	22
7X677	23502587	5330-01-378-8572	11	27
7X677	23502596	2815-01-411-3964	4	6
7X677	23503124	5325-01-160-4618	21	21
7X677	23503969	5330-01-378-8577	4	5
7X677	23503994	2815-01-150-0673	7	17
7X677	23504011	5310-01-147-8744	4	9
72582	23521131	5310-01-250-7679	11	20
7X677	24200173	3040-01-447-7995	89	2
7X677	24200224	4730-01-460-5520	89	12
11862	24200336		88	2
7X677	24200347	2590-01-460-8316	89	14
7X677	24200357	4320-01-456-6258	98	34
6X677	24200374	4710-01-477-3362	88	6
7X677	24200418	4820-01-474-8911	KITS	13
7X677	24200436	5360-01-476-2692	97	7
7X677	24200625		97	23
7X677	24200789	2520-01-459-5454	KITS	14
7X677	24200999		89	6
7X677	24201001		89	5
7X677	24201115	5330-01-456-2744	97	10
7X677	24201116	2520-01-456-6256	97	20
7X677	24201388	5330-01-456-7886	96	5

## CROSS REFERENCE INDEX

## PART NUMBER INDEX

CAGE	PART NUMBER	STOCK NUMBER	FIG.	ITEM
7X677	24201389		96	8
7X677	24201390		96	6
7X677	24202092	2520-01-456-5014	94	6
7X677	24202111	5330-01-410-7229	KITS	15
7X677	24202229	3040-01-480-7593	90	16
7X677	24202282	5340-01-456-2741	95	19
7X677	24202346		90	9
7X677	24202357	5331-01-480-0748	94	26
7X677	24202358	5331-01-414-4161	94	22
7X677	24202359		92	5
7X677	24202360	5330-01-478-5994	93	13
7X677	24202361	5330-01-478-3900	93	14
7X677	24202552	2520-01-474-8868	93	12
7X677	24202577	5315-01-456-2737	95	7
7X677	24202578	5315-01-456-2739	95	7
7X677	24202579	5315-01-456-6254	95	7
7X677	24202580	5315-01-456-2738	95	7
7X677	24202581	5315-01-456-2740	95	7
7X677	24202582	5315-01-456-7882	95	7
7X677	24202583	5315-01-456-2743	95	7
7X677	24202611	5360-01-461-4931	89	9
7X677	24202631	3040-01-480-7595	91	15
7X677	24202646	2520-01-150-3932	91	3
7X677	24202646	2520-01-150-3932	92	16
7X677	24202681		98	17
7X677	24202928		95	12
7X677	24202943	2520-01-459-8532	97	12
7X677	24202957		96	2
11862	24202959		96	23
7X677	24202963	2520-01-456-7888	97	9
7X677	24202966	2520-01-456-7883	93	7
7X677	24202976	2520-01-460-4961	93	11
7X677	24202985	3040-01-456-7881	95	16
7X677	24202986	5365-01-456-2742	95	10
7X677	24202987	5360-01-456-2745	95	13
7X677	24203377		88	20
7X677	24203397	3020-01-480-7299	90	8
7X677	24203398	3020-01-480-7630	90	17
7X677	24203399	3020-01-480-7321	90	17
7X677	24203400	3040-01-480-7309	90	13
7X677	24203499		92	3
61928	24203876	2990-01-399-1023	88	11
7X677	24204253	5330-01-478-5993	97	10
7X677	24204266		96	2

## CROSS REFERENCE INDEX

## PART NUMBER INDEX

CAGE	PART NUMBER	STOCK NUMBER	FIG.	ITEM
7X677	24204268	5330-01-473-8584	97	8
7X677	24204270	2520-01-475-9665	97	9
7X677	24204275	4710-01-477-9032	97	15
7X677	24204276	5340-01-491-7497	97	17
7X677	24204278	2520-01-482-4280	KITS	16
7X677	24204287	2520-01-409-1767	94	19
7X677	24204291	3040-01-480-7591	90	22
7X677	24204303	2520-01-465-8809	98	9
7X677	24204304		98	17
7X677	24204441	5330-01-398-3724	KITS	17
7X677	24204472	1005-00-049-9324	KITS	19
7X677	24204497	2520-01-456-2736	93	6
7X677	24204835	2520-01-460-8323	86	1
7X677	24204957	2520-01-478-6604	92	7
7X677	24204961	2520-01-474-8871	91	8
7X677	24204962		90	10
7X677	24205102		88	5
7X677	24205103	5340-01-474-4011	100	24
7X677	24205103	5340-01-474-4011	88	4
7X677	24205123	5330-01-480-2502	88	21
72590	24205225		88	1
7X677	24205250	3040-01-462-1286	KITS	20
24617	24205251	5330-01-442-2874	KITS	21
7X677	24205348	2520-01-460-8301	KITS	22
7X677	24205398	5340-01-474-4006	98	9
7X677	24205551	2520-01-149-7861	KITS	23
7X677	24205552	2520-01-474-7051	KITS	24
7X677	24205560	2520-01-481-8479	91	11
7X677	24205560	2520-01-481-8479	92	17
7X677	24205722		93	15
7X677	24205778		98	5
7X677	24205786		98	7
7X677	24205833	5331-01-477-6762	98	32
7X677	24206024		97	24
7X677	24206749	5340-01-408-8525	KITS	25
7X677	24207013		88	7
7X677	24207168		88	2
7X677	24207180		93	17
7X677	24207247	3040-01-480-7297	90	7
7X677	24207501		92	4
72590	24208605		88	1
7X677	24208848	3110-01-478-4266	KITS	26
7X677	24208849	2520-01-481-8460	KITS	27
7X677	24208852	4320-01-485-7480	98	3

## CROSS REFERENCE INDEX

## PART NUMBER INDEX

CAGE	PART NUMBER	STOCK NUMBER	FIG.	ITEM
7X677	24209112	2520-01-488-7016	97	12
24617	24209225		91	5
7X677	24209244		91	13
7X677	24209475	3020-01-480-7302	90	8
7X677	24210468		88	17
7X677	24210605	5330-01-324-0906	98	6
7X677	24210864	5950-01-480-5374	96	30
7X677	24210954	3010-01-480-7597	KITS	28
7X677	24210955	5330-01-480-0752	KITS	29
7X677	24210956	4330-01-496-5720	KITS	30
7X677	24211287	4320-01-485-7480	98	3
72590	24211292		88	1
7X677	24212051		90	9
7X677	24213991	5365-01-480-6812	88	23
72590	24214094		88	1
72590	24214664		88	1
7X677	24219329	2520-01-480-7553	86	1
7X677	24222077	5930-01-456-7880	97	13
7X677	24222158	2520-01-410-8079	94	5
7X677	24222160	3010-01-460-8309	94	14
7X677	24222173	2520-01-410-8078	92	2
7X677	24222184	2835-01-478-4268	94	2
7X677	24230288	5950-01-480-5380	96	14
7X677	25014006	4820-01-436-9135	3	17
7X677	25042462	2990-01-147-9284	14	9
70040	25043364	4820-01-192-7678	251	18
70040	25055210	4730-01-189-8854	28	11
7X677	25161285	4820-01-440-7461	3	18
7X677	25534835	5305-01-162-7885	8	1
7X677	26045801	2815-01-480-7632	11	6
7X677	26056747	2530-01-123-8787	KITS	31A
7X677	26095243	6680-01-152-2845	138	1
73342	29505789	5365-01-378-1755	11	23
73342	29520052	5310-01-143-0512	101	8
73342	29530330	2520-00-172-1947	91	4
82654	75000317	2590-01-176-1177	BULK	51
61928	88894036	2930-01-493-6007	41	2
92867	95001418	5340-01-213-5600	122	1
19207	475121028		BULK	31
73002	9781210307	4720-01-505-4702	138A	30
6W728	1000011-000	5365-01-513-4522	201A	6
6W728	1000028-002		249J	2
6W728	1000039-002	2540-01-513-4066	249G	10
6W728	1000070-002		249I	17

## CROSS REFERENCE INDEX

## PART NUMBER INDEX

CAGE	PART NUMBER	STOCK NUMBER	FIG.	ITEM
6W728	1000074-022		229	3
6W728	1000078-002	5340-01-499-1716	269A	13
6W728	1000079-002		249G	16
6W728	1000088-002	5340-01-499-1827	269A	7
6W728	1000090-003	5340-01-513-4912	249G	12
6W728	1000090-006	5340-01-513-4910	249G	13
6W728	1000090-007	5340-01-513-4908	249G	11
6W728	1000109-033	5305-01-513-5713	249I	4
6W728	1000109-033	5305-01-513-5713	249J	10
6W728	1000111-007-12		249I	1
6W728	1000125-010	2815-01-513-4025	249G	6
6W728	1000125-011	2815-01-513-4050	249G	1
6W728	1000125-012	2815-01-513-4054	249G	15
6W728	1000125-013	2815-01-513-4060	249G	17
6W728	1000125-014	2815-01-513-4065	249G	8
6W728	1000125-015		249G	18
6W728	1000138-000	2540-01-500-2113	269A	16
6W728	1000139-000	2540-01-500-2122	269A	15
6W728	1000143-002	5340-01-499-1451	269A	5
6W728	1000176-000	2540-01-500-2092	269A	3
6W728	1000204-002	5340-01-499-1758	269A	14
6W728	1000205-002	5340-01-513-4907	269A	10
6W728	1000214-018		170	3
6W728	1000214-024		170	23
6W728	1000319-002	5340-01-530-0943	171	11
6W728	1000320-002	5340-01-519-3845	171	11
6W728	1000321-002	2510-01-520-3995	171	15
6W728	1000322-002	5340-01-521-4569	171	16
6W728	1000324-002		198A	4
6W728	1000325-002		198A	6
6W728	1000326-000		198A	5
6W728	1000349-000		167E	11
6W728	1000349-000		169	8
6W728	100035-002	5340-01-518-2955	276C	4
6W728	1000371-000		197	16
6W728	1000440-002		249J	5
6W728	1000440-002		249G	3
6W728	1000441-002		249J	11
6W728	1000443-01M1		194	6
6W728	1000443-01M1		195	16
6W728	1000443-01M1		192	24
6W728	1000443-01M1		193	20
6W728	1000443-200M1		195	16
6W728	1000443-200M1		194	6

## CROSS REFERENCE INDEX

## PART NUMBER INDEX

CAGE	PART NUMBER	STOCK NUMBER	FIG.	ITEM
19207	100-080-330-140		BULK	33
77820	10-042622-23S	5935-00-614-3959	76	4
28891	101450-S02	5940-01-214-4563	73	10
1S0R6	103700-09	2530-01-484-9574	125	2
1S0R6	103700-10	2530-01-484-9573	125	2
34281	103705-01		125	7
34281	103706-02		125	7
34281	103712-01	2530-01-185-7998	124	14
34281	103712-01	2530-01-185-7998	125	10
77820	10-40704-22	5310-00-595-7486	149	13
34281	104534-01	2530-01-185-6713	124	20
34281	104534-01	2530-01-185-6713	125	15
34281	104870-01	2530-01-179-7511	KITS	6
54786	105600-001	5340-01-446-3124	215	23
54786	105610-1	5340-01-449-9309	217	2
54786	105610-1	5340-01-449-9309	200	32
54786	105610-1	5340-01-449-9309	217A	2
54786	105610-1	5340-01-449-9309	216	13
01989	1062X6X4	4730-01-184-4760	112	28
79470	1064X4	4730-01-003-5105	112	26
79470	1064X4	4730-01-003-5105	258	1
79470	1064X4	4730-01-003-5105	99	4
79470	1064X4	4730-01-003-5105	118	12
79470	1064X4	4730-01-003-5105	251	7
79470	1065X4	4730-01-058-0900	118	11
79470	1068X4	4730-01-185-5348	25	38
01276	1069X4X1	4730-01-195-3803	252	7
79470	1069X6	4730-00-041-2526	39	19
79470	1069X6X2	4730-01-070-7680	25	39
79470	1069X6X2	4730-01-070-7680	251	3
01989	1077X4	4730-01-192-8086	112	19
34281	108037-01	5365-01-186-7233	125	3
81343	10-8070102BA	4730-00-444-8489	13	9
81343	10-8070302C	4730-01-206-4810	13	10
51377	1090-06404-01	2930-01-168-7870	44	1
19200	10910174-5	5310-00-866-4417	253	5
34821	109433-01		124	6
34281	109457-01	5305-01-276-4855	124	1
6W728	11-00257	6685-01-421-3549	284	7
6W728	11-00383		276B	5
6W728	11-00527	5930-01-420-7197	275	2
6W728	11-00576	5930-01-472-7762	273	22
6W728	11-00576	5930-01-472-7762	273A	22
6W728	11-00623	5930-01-521-0167	274	1

## CROSS REFERENCE INDEX

## PART NUMBER INDEX

CAGE	PART NUMBER	STOCK NUMBER	FIG.	ITEM
55026	1-112757	5940-00-050-7106	73	11
62161	1118BAC1048		299	8
29510	1125218C1	4720-00-065-8682	BULK	11
45152	114356A	5310-00-061-4650	121	3
45152	114356A	5310-00-061-4650	142	9
45152	114356A	5310-00-061-4650	37	12
45152	114356A	5310-00-061-4650	79	29
45152	114356A	5310-00-061-4650	79	31
45152	114356A	5310-00-061-4650	83	4
45152	114356A	5310-00-061-4650	100	16
45152	114356A	5310-00-061-4650	118	16
45152	114356A	5310-00-061-4650	133	27
45152	114356A	5310-00-061-4650	139	16
45152	114356A	5310-00-061-4650	161	9
45152	114356A	5310-00-061-4650	133	33
45152	114356A	5310-00-061-4650	205	12
45152	114356A	5310-00-061-4650	164	1
45152	114356A	5310-00-061-4650	201	3
45152	114356A	5310-00-061-4650	232	1
45152	114356A	5310-00-061-4650	203	4
45152	114356A	5310-00-061-4650	233	40
45152	114356A	5310-00-061-4650	249	31
45152	114356A	5310-00-061-4650	140	20
45152	114356A	5310-00-061-4650	68	10
19207	11608950-13	4730-00-908-6292	138A	16
19207	11608950-13	4730-00-908-6292	35	2
19207	11608950-14	4730-01-461-9362	117E	5
19207	11608950-14	4730-01-461-9362	25	19
19207	11608950-18	4730-01-296-9318	25	54
19207	11608950-18	4730-01-296-9318	250	22
19207	11608950-5	4730-01-436-5732	138A	29
19207	11608950-6	4730-00-278-2523	275	15
19207	11614131-1		51	17
19207	11614131-1		51A	20
19207	11639519-1	5331-00-463-0200	57	10
19207	11639519-2	5331-00-462-0907	58	11
19207	11655788-2	5120-00-240-8702	299	4
34281	120100-07		124	7
34281	120100-08		124	8
34281	120100-09		124	13
34281	120100-10		124	11
6W728	12-01393	6150-01-421-3550	275	1
6W728	12-01576	6150-01-460-2427	284	6
71468	120-1805-000	5935-01-153-9320	71	16



## CROSS REFERENCE INDEX

## PART NUMBER INDEX

CAGE	PART NUMBER	STOCK NUMBER	FIG.	ITEM
71468	120-1809-000	5935-01-152-6814	78	10
77060	12084912-L	5940-01-442-6298	78	3
34281	1215567-01	5340-01-265-8883	124	2
34271	121743-01		124	15
72794	1219-7250-Z3Y	5325-00-449-3001	165	5
72794	121J-740-C3C	5325-01-264-1522	166	3
19207	12258932-6	6685-01-167-4298	64	1
19207	12296696-2	5305-01-271-1806	150	11
72794	122J-R7100-C3C	5325-01-191-7555	165	19
72794	122J-R790-Z3C	5325-01-255-1126	222	8
19207	12301363-1	2540-01-200-1994	226	9
19207	12301363-2	2540-01-203-7721	227C	9
19207	12301363-2	2540-01-203-7721	249	20
19207	12301363-2	2540-01-203-7721	226	9
19207	12331924-6		215	6
19207	12338072-1	7690-01-484-4111	243	6
19207	12338086-3	5995-01-201-7495	237	1
19207	12338089-3	5995-01-201-4129	237	2
34623	12338099-1	6150-01-207-8120	236	5
34623	12338099-1	6150-01-207-8120	237	9
19207	12338149-2	2510-01-187-7031	143	7
34623	12338150-6	2590-01-395-2228	111	3
9C234	12338150-7	2590-01-395-2229	111	6
19207	12338151-6	5340-01-461-7851	116	6
34623	12338151-7	2590-01-394-8134	116	3
34623	12338155-1	2510-01-185-6647	143	18
34623	12338155-2B1	2510-01-185-6648	143	18
19207	12338186-52	5365-01-216-0364	202	5
19207	12338186-52	5365-01-216-0364	196D	30
19207	12338186-52	5365-01-216-0364	200	38
19207	12338186-69	5365-01-466-0850	266B	15
19207	12338186-70		266A	4
19207	12338186-88	5365-01-488-5594	42B	8
19207	12338186-89	5365-01-495-5340	265	11
19207	12338191-1	2540-01-187-7034	142	25
19207	12338191-2	2540-01-188-3239	142	25
19207	12338225-1	5305-01-264-3602	148	13
19207	12338225-1	5305-01-264-3602	149	9
19207	12338226-2	5365-01-209-7832	145	3
34623	12338316-2	5360-01-179-4106	151	1
19207	12338330-12		140	12
19207	12338330-14		100	9
34623	12338330-2	4720-01-409-2499	100	11
19207	12338330-4	4720-01-409-2506	100	7

## CROSS REFERENCE INDEX

## PART NUMBER INDEX

CAGE	PART NUMBER	STOCK NUMBER	FIG.	ITEM
19207	12338343-1	5340-01-212-3553	35	26
19207	12338343-2	5340-01-484-7760	35	3
19200	12338428-2	6680-01-442-9413	267	2
19207	12338521-1	5365-01-413-0275	208A	25
19207	12338521-1	5365-01-413-0275	208	23
19207	12338521-1	5365-01-413-0275	208	37
19207	12338548-2	4710-01-359-2956	28	6
19207	12338548-2	4710-01-359-2956	249D	1
19207	12338551-2	4720-01-212-8269	29	20
19207	12338557-1	5330-01-186-7757	28	35
19207	12338557-2	5330-01-187-5148	28	42
19207	12338558-1	5342-01-246-1120	29	25
19207	12338560-3		27	7
19207	12338561-2		27	20
19207	12338591-1	4720-01-394-3747	140	16
19207	12338696-1	5340-01-314-4951	80	4
19207	12338740-1	2510-01-262-6007	157	12
19207	12338807-4		210A	6
19207	12338822-1	5342-01-186-7382	210A	22
19207	12338822-1	5342-01-186-7382	212	35
19207	12338822-2	5342-01-185-0116	210A	35
19207	12338822-2	5342-01-185-0116	212	55
19207	12338834-1	5340-01-185-6998	212	27
19207	12338834-2	5340-01-186-7594	212	11
19207	12338836-1	5340-01-186-7593	212	25
19207	12338836-2	5340-01-185-6997	212	10
19207	12338838-2	2590-01-263-3254	213A	27
19207	12338839-1	5340-01-314-5957	227A	4
19207	12338839-1	5340-01-314-5957	180	6
19207	12338839-1	5340-01-314-5957	209	5
19207	12338839-1	5340-01-314-5957	223A	5
19207	12338839-1	5340-01-314-5957	205	7
19207	12338839-1	5340-01-314-5957	223	20
19207	12338839-1	5340-01-314-5957	223A	11
19207	12338839-1	5340-01-314-5957	223A	17
19207	12338839-1	5340-01-314-5957	204	40
19207	12338839-1	5340-01-314-5957	223	15
19207	12338839-1	5340-01-314-5957	203	9
19207	12338839-1	5340-01-314-5957	224	3
19207	12338839-1	5340-01-314-5957	215	21
19207	12338839-3	5340-01-434-1809	196G	19
19207	12338839-3	5340-01-434-1809	197A	3
19207	12338839-3	5340-01-434-1809	205	33
19207	12338839-3	5340-01-434-1809	198	2

## CROSS REFERENCE INDEX

## PART NUMBER INDEX

CAGE	PART NUMBER	STOCK NUMBER	FIG.	ITEM
19207	12338839-3	5340-01-434-1809	222	2
19207	12338839-3	5340-01-434-1809	224	9
19207	12338839-3	5340-01-434-1809	223	6
19207	12338839-3	5340-01-434-1809	223	11
19207	12338839-3	5340-01-434-1809	279	4
19207	12338839-4	5340-01-197-8673	208A	15
19207	12338839-4	5340-01-197-8673	227D	23
19207	12338839-4	5340-01-197-8673	248	3
19207	12338839-4	5340-01-197-8673	208	13
19207	12338839-4	5340-01-197-8673	227	10
19207	12338839-8	2510-01-199-5748	178	2
19207	12338839-8	2510-01-199-5748	227D	17
19207	12338841-1	2510-01-198-7413	210A	23
19207	12338841-1	2510-01-198-7413	212	34
34623	12338873-1		114	22
34623	12338873-1		120	21
34623	12338873-2		120	21
34623	12338873-2		114	22
19207	12338945-1	2540-01-247-7915	165	34
19207	12338945-2	2540-01-247-7914	165	34
34623	12338952-1	5342-01-249-3502	165	31
19207	12338974-1	5340-01-260-9874	208	3
19207	12338974-1	5340-01-260-9874	208A	3
19207	12338974-2	5340-01-260-5792	208A	3
19207	12338974-2	5340-01-260-5792	208	3
19207	12338978-2	2540-01-209-6875	262	9
19207	12338981-1	2510-01-173-9316	208	10
34623	12338981-2	2510-01-378-5615	208	10
34623	12338981-2	2510-01-378-5615	208A	12
19207	12339015-1	2590-01-251-3070	249J	9
19207	12339015-1	2590-01-251-3070	213	16
19207	12339015-2	2590-01-251-3071	213A	6
34623	12339015-4	2590-01-251-3068	213A	18
34623	12339015-4	2590-01-251-3068	213	18
19207	12339015-5	2590-01-257-8788	213A	17
19207	12339025-1	5330-01-252-5377	156	25
34623	12339029-2	2540-01-192-5948	209	8
19207	12339031-1	5340-01-470-5892	157	15
19207	12339031-2	5340-01-433-6262	157	15
19207	12339036-1	2510-01-383-5444	70	6
19207	12339147-2	4710-01-179-4346	252	5
19207	12339155-1	4720-01-186-6018	37	5
19207	12339155-3-15		249A	28
19207	12339155-3-25		249A	1

## CROSS REFERENCE INDEX

## PART NUMBER INDEX

CAGE	PART NUMBER	STOCK NUMBER	FIG.	ITEM
19207	12339166-1	2510-01-210-6939	38	1
19207	12339166-2	2990-01-210-4276	38	1
19207	12339196-1	2540-01-335-4482	158	3
19207	12339203-1	6220-01-429-4596	52	13
34623	12339210-2	2520-01-214-2565	133	18
19207	12339227-1	2510-00-933-2893	208	7
19207	12339227-1	2510-00-933-2893	208A	9
19207	12339227-2	2510-00-933-2895	208A	9
19207	12339227-2	2510-00-933-2895	208	7
19207	12339228-9	5330-01-193-2338	208	9
19207	12339228-9	5330-01-193-2338	208A	11
34623	12339229-1	4010-01-217-7086	262	3
34623	12339229-2	4010-01-215-7466	262	3
19207	12339232-1	9515-01-185-3118	209	7
19207	12339244-1	5342-01-189-5452	155	5
19207	12339244-3	5340-01-209-7802	155	11
19207	12339247-1	5342-01-186-7236	155	6
19207	12339247-3	5342-01-406-6962	155	12
19207	12339247-3	5342-01-406-6962	155	15
19207	12339248-2	5310-01-252-7285	155	15
19207	12339248-2	5310-01-252-7285	155	7
19207	12339248-3	5310-01-476-9321	155	7
19207	12339249-1	5365-01-264-4023	155	4
19207	12339251-1	4720-01-474-9105	249A	4
34623	12339265-3	4720-01-279-5149	275	16
34623	12339292-1	2910-01-184-5498	232	5
19207	12339294-2	5310-01-472-7476	225	5
19207	12339347-1	6150-01-185-8240	228	18
19207	12339347-1	6150-01-185-8240	228A	18
19207	12339347-2	6150-01-210-3596	228A	18
19207	12339347-2	6150-01-210-3596	228	18
19207	12339351-2	5975-01-488-6198	46	33
19207	12339353-1	4820-01-359-9489	126	19
19207	12339355-1	5320-01-271-6357	217B	10
19207	12339355-1	5320-01-271-6357	216	9
19207	12339355-2	5320-01-264-5978	163	15
19207	12339355-2	5320-01-264-5978	158	14
19207	12339374-1	2510-01-188-7381	166A	40
19207	12339374-1	2510-01-188-7381	167B	40
19207	12339374-2	2510-01-189-9748	167B	40
19207	12339374-2	2510-01-189-9748	166A	40
19207	12339376-1-AR		215	13
19207	12339376-1-AR		BULK	36
19207	12339377-1	2540-01-201-2356	166A	9

## CROSS REFERENCE INDEX

## PART NUMBER INDEX

CAGE	PART NUMBER	STOCK NUMBER	FIG.	ITEM
19207	12339377-2	2540-01-201-2357	166A	9
19207	12339378-1	2510-01-199-1498	167B	9
19207	12339378-2	5340-01-197-4901	167B	9
19207	12339387-2	2540-01-198-7581	167E	8
19207	12339387-2	2540-01-198-7581	166A	29
19207	12339397-1	5305-00-051-4075	158	5
19207	12339397-3	5310-01-231-7455	25	44
19207	12339397-4	5340-01-213-4662	161	15
19207	12339397-6	5310-01-388-6205	25	46
19207	12339404-1	5340-01-203-0324	167B	18
19207	12339404-1	5340-01-203-0324	166A	18
19207	12339404-2	5340-01-195-9107	166A	18
19207	12339404-2	5340-01-195-9107	167B	18
19207	12339406-4	5307-01-465-5796	39	11
19207	12339416-1	2510-01-196-5316	167B	15
19207	12339416-1	2510-01-196-5316	166A	15
19207	12339416-2	5342-01-195-8039	166A	15
19207	12339416-2	5342-01-195-8039	167B	15
19207	12339419-2	5330-01-519-3178	166	7
19207	12339420-3		222	7
19207	12339448-1	5340-01-199-3498	166A	6
19207	12339448-1	5340-01-199-3498	167B	6
19207	12339448-4	5340-01-201-9076	167B	6
34623	12339448-4	5340-01-201-9076	166A	6
34623	12339451-1	3040-01-195-4173	166A	33
34623	12339451-1	3040-01-195-4173	167E	9
34623	12339451-2	3040-01-196-1493	167E	9
34623	12339451-2	3040-01-196-1493	166A	33
19207	12339452-1	3040-01-200-1015	167B	33
19207	12339452-1	3040-01-200-1015	167E	9
19207	12339452-2		167E	9
34623	12339454-1	2540-01-199-5812	167B	29
34623	12339454-1	2540-01-199-5812	167E	8
19207	12339463-1	5330-01-198-8789	167B	26
19207	12339463-2	5330-01-196-7968	167B	26
19207	12339473-1	2510-01-254-1501	166A	1
19207	12339473-2	2510-01-257-3904	166A	1
19207	12339480-1	2510-01-257-3903	167B	1
19207	12339480-2	2510-01-254-1500	167B	1
19207	12339491-1	5342-01-250-1098	20	15
19207	12339505-MO		228	5
19207	12339610-1	2540-01-252-8460	207A	31
19207	12339610-1	2540-01-252-8460	182	21
34623	12339610-2	2540-01-252-3386	207A	31

## CROSS REFERENCE INDEX

## PART NUMBER INDEX

CAGE	PART NUMBER	STOCK NUMBER	FIG.	ITEM
34623	12339610-2	2540-01-252-3386	182	21
19207	12339616-1	5330-01-195-9049	206	23
19207	12339646-1	2540-01-192-4504	205	9
19207	12339646-2	2540-01-192-9721	205	9
19207	12339649-1	2510-01-249-1582	204	21
19207	12339649-2	2510-01-249-1581	204	21
19207	12339661-1	5340-01-332-7602	210A	37
19207	12339661-1	5340-01-332-7602	212	6
19207	12339679-1	2590-01-189-9736	201	10
19207	12339679-1	2590-01-189-9736	198	9
19207	12339679-1	2590-01-189-9736	196C	21
19207	12339679-2	2590-01-188-5080	201	8
19207	12339698-3	2510-01-335-7799	156	18
34623	12339698-4	2510-01-361-8213	158	39
19207	12339701-1	2510-01-335-4171	156	5
19207	12339707-1	2510-01-335-4170	158	55
19207	12339728-2	5310-01-203-3217	167B	20
19207	12339728-2	5310-01-203-3217	166A	20
19207	12339728-3	5310-01-198-3487	167B	13
19207	12339728-3	5310-01-198-3487	166A	13
19207	12339862-2	5310-01-211-0698	261	2
19207	12339880-2	5340-01-199-6103	205	18
19207	12339884-1	4730-00-024-3971	117E	2
19207	12339884-1	4730-00-024-3971	140	10
19207	12339884-1	4730-00-024-3971	37	4
19207	12339884-1	4730-00-024-3971	117F	7
19207	12339884-1	4730-00-024-3971	139	2
19207	12339902-1	2590-01-196-7281	123	9
19207	12339902-1	2590-01-196-7281	BULK	22
19207	12339902-12		40	5
19207	12339902-14		273	14
19207	12339961-1	5340-01-196-8028	208	11
19207	12339961-1	5340-01-196-8028	208A	13
19207	12339973-1	4730-01-003-5105	255	8
19207	12339979-2	4730-01-211-0896	30	7
34623	12339981-2		251	17
19207	12339981-6		30	6
19207	12339981-8		112	7
19207	12339981-9		112	1
19207	12339988-1	5340-01-246-8282	156	24
19207	12339988-2	5340-01-248-7646	158	43
19207	12339998-13	4931-01-202-8692	223	25
19207	12339998-14	5310-01-198-1723	208A	14
19207	12339998-14	5310-01-198-1723	208	12

## CROSS REFERENCE INDEX

## PART NUMBER INDEX

CAGE	PART NUMBER	STOCK NUMBER	FIG.	ITEM
19207	12339998-14	5310-01-198-1723	212	20
19207	12339998-14	5310-01-198-1723	223A	18
19207	12339998-14	5310-01-198-1723	227A	6
19207	12339998-14	5310-01-198-1723	233	28
19207	12340001-2	5306-01-199-1314	207A	3
19207	12340001-2	5306-01-199-1314	206	3
19207	12340039-1	2540-01-197-4900	167B	22
19207	12340078-5		268	2
19207	12340090-1	2510-01-257-1572	196D	17
19207	12340090-1	2510-01-257-1572	196D	45
19207	12340090-2	2510-01-266-8013	196D	44
19207	12340090-2	2510-01-266-8013	196D	18
19207	12340099-1	5365-01-195-4949	196D	5
19207	12340099-1	5365-01-195-4949	210	8
19207	12340103-2	2590-01-205-8607	196B	20
19207	12340103-3	2590-01-460-8320	196D	32
19207	12340103-4	2590-01-457-9922	196D	32
19207	12340115-1	5365-01-254-4394	196G	58
19207	12340115-1	5365-01-254-4394	196D	13
19207	12340115-2	5365-01-457-3364	196D	13
19207	12340115-2	5365-01-457-3364	196G	59
19207	12340158-2	2590-01-247-7920	223A	19
19207	12340158-2	2590-01-247-7920	223	4
19207	12340182-1	5340-01-208-7670	227D	26
19207	12340193-1	5340-01-205-9021	227C	25
19207	12340193-1	5340-01-205-9021	226	17
19207	12340193-1	5340-01-205-9021	227C	13
19207	12340193-1	5340-01-205-9021	249	26
19207	12340193-2	5340-01-205-9022	227C	25
19207	12340193-2	5340-01-205-9022	227C	13
19207	12340193-2	5340-01-205-9022	249	26
19207	12340193-2	5340-01-205-9022	226	17
19207	12340193-2	5340-01-205-9022	249	24
19207	12340212-3	5325-01-357-1080	227C	33
19207	12340212-3	5325-01-357-1080	226	18
19207	12340214-1	5340-01-256-9318	227C	17
19207	12340214-1	5340-01-256-9318	227C	32
19207	12340214-1	5340-01-256-9318	226	20
19207	12340222-1	2590-01-196-1290	227D	7
19207	12340222-2	2590-01-196-5314	227D	7
19207	12340231-10	2510-01-450-5480	227C	19
19207	12340231-10	2510-01-450-5480	226	7
19207	12340231-11	2510-01-450-5479	227C	19
19207	12340231-11	2510-01-450-5479	226	7

## CROSS REFERENCE INDEX

## PART NUMBER INDEX

CAGE	PART NUMBER	STOCK NUMBER	FIG.	ITEM
19207	12340231-3	2510-01-330-6174	227C	19
19207	12340231-3	2510-01-330-6174	226	7
19207	12340231-4	2510-01-330-6175	227C	19
19207	12340231-4	2510-01-330-6175	226	7
34623	12340231-5	2510-01-407-6037	226	7
34623	12340231-5	2510-01-407-6037	227C	19
34623	12340231-6	2510-01-407-6036	227C	19
34623	12340231-6	2510-01-407-6036	226	7
19207	12340245-3	2510-01-330-6176	227C	5
19207	12340245-4	2510-01-330-6576	227C	5
34623	12340245-5	2510-01-412-6761	227C	5
34623	12340245-6	2510-01-413-8872	227C	5
19207	12340245-7	2510-01-450-5482	227C	5
19207	12340245-8		227C	5
19207	12340257-1	5310-01-198-3428	166A	27
19207	12340257-1	5310-01-198-3428	167B	27
19207	12340259-3	5306-01-315-7086	221A	8
19207	12340259-3	5306-01-315-7086	220	13
19207	12340259-3	5306-01-315-7086	221	7
19207	12340259-4	5306-01-315-7088	200	19
19207	12340259-4	5306-01-315-7088	220	7
19207	12340259-4	5306-01-315-7088	221A	9
19207	12340259-6	5306-01-316-1456	220	12
19207	12340259-6	5306-01-316-1456	221	8
19207	12340259-7	5306-01-316-2433	220	1
19207	12340259-7	5306-01-316-2433	221	2
19207	12340259-7	5306-01-316-2433	221A	2
19207	12340310-1		196C	15
19207	12340342-3		196D	43
19207	12340342-4		196D	16
19207	12340342-5	4710-01-333-5995	196D	42
9C234	12340342-6	4710-01-335-7523	196D	15
19207	12340352-1	5306-01-323-5535	166A	50
19207	12340352-1	5306-01-323-5535	167B	50
19207	12340352-2	5306-01-323-5534	157	21
19207	12340507-4	5340-01-258-4529	223	21
19207	12340507-9		201B	30
19207	12340517-1	5340-01-414-1454	227B	5
19207	12340517-1	5340-01-414-1454	227C	3
19207	12340531-3	2590-01-194-6990	233	36
19207	12340531-4	2590-01-212-4956	233	37
19207	12340571-1	5340-01-460-5306	112	16
19207	12340663-1	5340-01-213-4667	72	27
19207	12340676-11	2540-01-330-6177	227C	1



## CROSS REFERENCE INDEX

## PART NUMBER INDEX

CAGE	PART NUMBER	STOCK NUMBER	FIG.	ITEM
19207	12340676-21	2540-01-412-2661	227C	1
19207	12340676-31	2540-01-450-4019	227C	1
19207	12340700-1		248	17
19207	12340700-10		248	10
19207	12340700-11		248	11
19207	12340700-11		248	24
19207	12340700-12		248	5
34623	12340700-2		248	18
34623	12340700-3		248	18
19207	12340700-4		248	16
19207	12340700-7		248	9
19207	12340700-8		248	21
19207	12340708-1		248	6
19207	12340736-13	2540-01-450-4021	226	1
19207	12340736-18	2540-01-450-4017	226	1
19207	12340736-8	2540-01-330-6173	226	1
19207	12340737-2	2540-01-330-6171	226	4
34623	12340737-3	2540-01-407-9241	226	4
19207	12340761-2	2540-01-330-6169	227B	1
19207	12340761-3	2540-01-450-7686	227B	1
19207	12340761-9	2540-01-450-4015	227B	1
19207	12340764-1	2540-01-199-6761	227A	3
19207	12340764-2	2540-01-200-6611	227A	1
19207	12340832-3	2590-01-212-1057	204	30
19207	12340845-2	5306-01-263-8889	45	9
19207	12340845-2	5306-01-263-8889	45A	7
19207	12340845-3	5306-01-270-5448	273	15
19207	12340845-3	5306-01-270-5448	273A	17
19207	12340845-3	5306-01-270-5448	45	10
19207	12340845-3	5306-01-270-5448	42A	7
19207	12340845-3	5306-01-270-5448	45A	8
19207	12340846-1	5340-01-185-8820	196G	26
19207	12341967-1	5365-01-265-8937	261	16
34623	12341967-2	5365-01-265-8938	261	16
19207	12341967-3	5365-01-265-8939	261	16
19207	12342287-2	4010-01-500-5006	196G	47
19207	12342287-3	4010-01-533-5191	196G	49
19207	12342475-1	2540-01-330-6172	227C	2
19207	12342475-2	2540-01-413-1356	227C	2
19207	12342475-6	2540-01-450-5477	227C	2
34623	12342499-1	5305-01-259-6322	213	4
34623	12342499-1	5305-01-259-6322	74	4
19207	12342499-2	5305-01-264-5809	123	10
19207	12342499-2	5305-01-264-5809	210A	31

## CROSS REFERENCE INDEX

## PART NUMBER INDEX

CAGE	PART NUMBER	STOCK NUMBER	FIG.	ITEM
19207	12342499-3	5305-01-006-5736	213A	5
19207	12342499-3	5305-01-006-5736	281C	2
19207	12342499-3	5305-01-006-5736	287A	3
19207	12342499-3	5305-01-006-5736	281D	3
19207	12342499-3	5305-01-006-5736	70A	2
19207	12342499-3	5305-01-006-5736	70A	10
19207	12342500-1	9905-01-478-4267	231	4
19207	12342500-2	9905-01-485-2102	231	2
19207	12342501-1		228A	11
19207	12342501-1		228	11
19207	12342638-1	2640-01-419-6202	131	5
34623	12342951-1	4730-01-412-5216	27	8
34623	12342951-2	4730-01-412-5213	27	21
19207	12342953-2	4820-01-456-0172	31	24
19207	12349293-6		233	4
98441	12349-4	5310-00-596-8272	117F	4
19207	12356703-1	5980-01-187-0791	51	3
19207	12356703-1	5980-01-187-0791	51A	3
19207	12356703-3	6220-01-273-0500	52	4
19207	12356703-4	5980-01-474-6679	249C	8
19207	12356764-1	5360-01-315-7212	226	11
19207	12356764-1	5360-01-315-7212	227C	22
19207	12356764-1	5360-01-315-7212	249	21
19207	12356764-1	5360-01-315-7212	227C	10
19207	12356764-2	5360-01-315-7211	226	11
19207	12356764-2	5360-01-315-7211	227C	10
19207	12356764-2	5360-01-315-7211	227C	22
19207	12356764-2	5360-01-315-7211	249	21
80813	1-236-005	5355-01-298-8571	166A	44
80813	1-236-005	5355-01-298-8571	167B	44
19207	12360850-1	6220-01-284-2709	58	8
19207	12360870-2	6220-01-297-3217	58	9
19207	12387349-43	5310-00-061-4651	148	17
19207	12387349-43	5310-00-061-4651	153	12
32783	12446712-1	2540-01-516-8369	215	2
19207	12446845-1	6220-01-418-4404	61	1
19207	12446845-2	5980-01-443-9093	61	1
19207	12446871-10	5325-01-460-8350	167C	14
19207	12446871-10	5325-01-460-8350	209A	5
19207	12446871-10	5325-01-460-8350	249B	24
19207	12446871-2	5310-01-411-3422	228A	41
19207	12446871-2	5310-01-411-3422	207A	24
19207	12446953-4	2540-01-475-0629	163	27
19207	12447010-1	4720-01-474-9148	232	6

## CROSS REFERENCE INDEX

## PART NUMBER INDEX

CAGE	PART NUMBER	STOCK NUMBER	FIG.	ITEM
34623	12447010-2	4720-01-444-6433	232	10
19207	12447010-3	4720-01-445-5690	232	9
34623	12447010-5	4720-01-474-2666	232	38
34623	12447029G1	2510-01-411-0652	210A	25
34623	12447029G1	2510-01-411-0652	212	46
19207	12447057-1	3120-01-448-6269	253	10
19207	12447057-2	3120-01-448-6268	253	13
19207	12447060-1	3040-01-477-9645	253	12
34623	12447060-2	3040-01-444-3350	253	14
19207	12447073-4		100	5
19207	12447089-1	5340-01-413-0282	148	16
19207	12447089-2	5340-01-412-7514	149	8
19207	12447123-1	5340-01-430-9240	227D	25
19207	12447124-1	5340-01-430-9239	227D	25
34623	12447163-1	2510-01-520-7983	266B	5
19207	12448438-18	5306-01-488-6213	117A	6
19207	12460092-1	6220-01-413-9828	83	6
9C234	12460092-2	6220-01-412-6420	83	5
19207	12460097-1	5935-01-442-8569	77	9
19207	12460108-5		28	17
19207	12460145-1	5306-01-411-2338	28	27
19207	12460145-1	5306-01-411-2338	266C	6
19207	12460145-2	5305-01-412-5995	266C	5
34623	12460161-3	5340-01-236-2112	204	38
19207	12460269-1	4710-01-434-3151	126	27
19207	12460269-1	4710-01-434-3151	127	20
19207	12460269-2	4710-01-472-7011	127	23
19207	12460269-2	4710-01-472-7011	126	40
19207	12460359-1		167	11
19207	12460359-2		167A	11
19207	12460360-1		167	11
19207	12460360-2		167A	11
34623	12460399-1	2520-01-498-9279	56	1
19207	12460407-1	2540-01-481-9178	56	5
19207	12460407-2	2540-01-481-9194	56	4
19207	12460530-1	2540-01-461-8220	163	27
19207	12460531-1	2540-01-461-1460	164	19
19207	12460542-2	5340-01-433-0936	235	5
34623	1246072G1	2510-01-458-9496	25	53
19207	12469064-1	6150-01-486-3606	252G	1
19207	12469064-1	6150-01-486-3606	252H	6
19207	12469064-2	6150-01-486-3605	225F	4
19207	12469065-1	6150-01-473-1169	225F	1
19207	12469065-1	6150-01-473-1169	252H	1

## CROSS REFERENCE INDEX

## PART NUMBER INDEX

CAGE	PART NUMBER	STOCK NUMBER	FIG.	ITEM
19207	12469073-1	2590-01-495-0534	25	13
34623	12469073-2	2590-01-458-2609	25	8
19207	12469090-1		155	9
19207	12469090-2		155	3
19207	12469158-2	2920-01-469-6903	62	2
19207	12469210-2	2510-01-473-4043	207	18
19207	12469402-2	2510-01-462-4978	141	4
19207	12469404-1	2510-01-440-5301	141	17
19207	12469415-1	5365-01-502-6900	142	17
19207	12469415-2	5365-01-502-6879	142	17
19207	12469418-1		142	5
34623	12469440-4		138A	25
34623	12469440-4		139	9
19207	12469440-5		138A	20
0LJJ1	12470153-1	3110-01-480-5857	196D	9
0LJJ1	12470153-1	3110-01-480-5857	196G	63
19207	12480523-1	5340-01-494-6794	265	9
19207	12480523-2	5340-01-495-7546	265	9
7X677	12514591-RB-12532530	5330-01-378-8646	KITS	7
45152	125508A	2540-00-078-6633	150	7
45152	125508A	2540-00-078-6633	150	15
45152	126488A	5999-01-150-8808	76	8
45152	126488A	5999-01-150-8808	77	12
72794	127H7	5325-01-266-8414	165	33
72794	127H7	5325-01-266-8414	166	2
96881	12L18F	3120-00-485-1017	130	8
19728	12X-198		50	80
19728	12X-201	5310-00-043-2646	50	58
18876	13048915-1	5342-01-104-7700	201	2
70082	1305A	2540-01-487-3626	230A	7
70082	1305A	2540-01-487-3626	230	7
97403	13207E6498-2	5935-00-691-5591	249A	20
62161	1351BAC10SL		299	9
19728	13X-5549		50	5
6W728	14-00693	5340-01-421-0460	283	4
6W728	14-00693	5340-01-421-0460	286	7
6W728	14-01663	2590-01-421-6754	286	9
6W728	14-02043	5975-01-513-4184	276B	3
7X677	14066305-AR		21	9
04729	1443-M09-F09-440	5340-01-195-1575	66	3
0LB15	1493B-SA	2530-01-411-2735	133	9
01212	1496M	3120-01-417-8084	KITS	10
96881	14L14F	2530-00-753-7285	133	21
19220	1-5073-U	5340-01-197-1238	205	4

## CROSS REFERENCE INDEX

## PART NUMBER INDEX

CAGE	PART NUMBER	STOCK NUMBER	FIG.	ITEM
19220	1-5073-U	5340-01-197-1238	205A	5
5A910	1620289-383G	5306-01-462-1445	56	2
19220	16386(75)	5340-01-197-2736	205A	14
19220	16386(75)	5340-01-197-2736	205	17
95879	1641-B	4730-00-050-4203	108	17
59150	1675-182	4730-01-189-4600	268	3
6W728	17-00001	2540-01-460-2450	207	37
6W728	17-00002	2540-01-460-2434	207	38
6W728	17-00003	2540-01-460-2437	207	39
6W728	17-00004	2540-01-460-2451	207	35
6W728	17-00005	2540-01-460-2448	207	34
59150	1775-826	4720-01-188-3190	BULK	14
3M915	17C836R	5306-01-360-0926	261	4
62380	19562D	2990-01-475-3969	249D	12
19728	19X-3437		50	78
19728	19X-4632		50	65
50022	1AF00019	2930-01-448-9439	36	1
6W728	20-01460	4710-01-420-3832	284	16
6W728	20-01487	4710-01-420-5181	285	5
6W728	20-01732	4720-01-456-8970	276A	7
6W728	20-01836	4710-01-456-3627	279A	3
6W728	20-01848	4720-01-460-2436	276A	10
6W728	20-01851	4710-01-460-2435	276A	9
6W728	20-01852	4710-01-460-3301	276A	8
6W728	20-02413	4720-01-499-7635	276A	14
6W728	20-02413	4720-01-499-7635	279A	8
6W728	20-02415	4720-01-507-8678	276A	6
6W728	20-02416	4720-01-507-8679	276A	11
6W728	20-02417	4720-01-507-8681	276A	5
6W728	20-02418	4720-01-499-7648	276A	3
6W728	20-02506	4720-01-516-9679	276A	12
6W728	20-02507	4710-01-516-9676	276A	4
6W728	20-02508	4710-01-516-9686	276A	13
79470	200X6	4730-00-289-1254	62	7
02697	2-011N674-70	5331-00-580-6586	252D	8
0GZB7	2061-8-6S		252F	14
52854	207-320401-00	5340-01-185-4959	210A	38
52854	207-320401-00	5340-01-185-4959	212	5
0AKY3	20-8021	3030-01-440-4097	43	5
0AKY3	20-9646	3030-01-488-5606	43	5
01276	2096-4S	4730-01-187-6892	62	5
29372	20L01-1-1AF	5340-01-197-1294	216	8
29372	20L01-1-1AF	5340-01-197-1294	217B	9
71286	20L02-1-1AA	5340-01-087-4612	216	10

## CROSS REFERENCE INDEX

## PART NUMBER INDEX

CAGE	PART NUMBER	STOCK NUMBER	FIG.	ITEM
71286	20L02-1-1AA	5340-01-087-4612	217B	11
71286	20L56-1-1-AB	5340-01-408-8508	171	13
19728	20X-4222		50	14
6W728	21-00006		288	11
6W728	21-00103	4730-01-420-4992	284	15
6W728	21-00445	4730-01-460-9074	281	13
6W728	21-00445	4730-01-460-9074	284	11
6W728	21-00445	4730-01-460-9074	288	13
6W728	21-00607	9320-01-475-1646	288	9
6W728	21-00636	5330-01-517-2180	274	12
6W728	21-00713	5330-01-456-8995	284	9
6W728	21-00748	5340-01-460-2457	279A	9
41024	21022103-150IN		226	12
41024	21022103-150IN.		227C	7
41024	21022103-150IN.		227C	28
95019	211121X	5340-01-188-1017	108	16
95019	211415X	3130-01-203-9870	108	11
06032	2130-0143-001	5310-01-121-1703	2	9
02697	2-161N674-70	5331-00-561-0273	225I	16
02697	2-161N674-70	5331-00-561-0273	225I	5
56878	21NE-040	5310-01-066-6759	31	19
56878	21NE-040	5310-01-066-6759	165	4
56878	21NE-040	5310-01-066-6759	208	17
56878	21NE-040	5310-01-066-6759	208	33
56878	21NE-040	5310-01-066-6759	208A	19
72962	21NE-040	5310-01-066-6759	31	19
72962	21NE083	5310-00-020-0358	261	11
81343	2-2 130137B	4730-00-278-3721	140	18
6W728	22-00005	5306-01-420-6034	273A	18
6W728	22-00005	5306-01-420-6034	276B	4
6W728	22-00005	5306-01-420-6034	273	19
6W728	22-00080	5306-01-462-3335	286	18
6W728	22-00080	5306-01-462-3335	288	3
6W728	22-00090	5310-01-463-3652	281	2
02697	2-208N674-70	5331-01-013-3723	225I	7
70411	220C-J	4820-01-192-8030	251	2
02697	2-236N304-75	5331-00-579-6861	225H	3
62380	22405A		249A	39
91816	2269B-2MM-.5	4820-01-430-4132	27	9
91816	2269B-2MM-3	4820-01-173-6883	27	22
03350	22FT832	5310-00-582-5765	22	4
6W728	2-300-9	5360-01-445-6259	167E	12
6W728	2-300-9	5360-01-445-6259	169	4
19220	2-300-P5	5360-01-282-9316	166A	23

## CROSS REFERENCE INDEX

## PART NUMBER INDEX

CAGE	PART NUMBER	STOCK NUMBER	FIG.	ITEM
19220	2-300-P5	5360-01-282-9316	167B	23
06032	2310-0143-001	5310-01-121-1703	141	3
06032	2310-0143-001	5310-01-121-1703	145	1
06032	2310-0143-001	5310-01-121-1703	36	13
06032	2310-0143-001	5310-01-121-1703	143	3
06032	2310-0143-001	5310-01-121-1703	144	2
06032	2310-0143-001	5310-01-121-1703	111	2
06032	2310-0143-001	5310-01-121-1703	207	29
06032	2310-0143-001	5310-01-121-1703	148	4
06032	2310-0143-001	5310-01-121-1703	207	17
06032	2310-0143-001	5310-01-121-1703	253	3
06032	2310-0143-001	5310-01-121-1703	256	3
06032	2310-0143-001	5310-01-121-1703	261	3
06032	2310-0143-001	5310-01-121-1703	263	11
06032	2310-0143-001	5310-01-121-1703	150	2
95019	2-3-11491KX		108	18
56365	23601-00160	5310-00-168-6412	279	2
02768	242-180602-90-0101	5340-01-208-8688	25	29
95019	2-5-668X		109	5
95019	2-5-848X		108	20
95019	2-5-848X		108	8
95019	2-6-1318X		108	7
95019	2-6-288X		108	19
95019	2-70-59	5340-01-190-0807	108	1
93061	272NTA-8-6	4730-01-119-6895	28	16
97789	27-300	2530-01-261-8011	131	16
41387	2938-2	5331-00-580-6586	225D	3
62826	299-0069	2520-01-474-4012	110	1
11083	2D1959	6240-00-019-3093	58	6
11083	2D1959	6240-00-019-3093	57	6
51377	3018-01265-01	5331-01-192-8892	44	5
51377	3018-01339-01	5330-01-247-8438	44	6
51377	3018-01425-01	5330-01-252-0461	44	12
51377	3029-01371-01	5310-01-194-0481	44	2
51377	3030-00364-01	5310-01-190-4607	44	14
7Z588	30448-D	5315-01-409-1662	267	22
12603	30H-18	5340-01-017-4630	27	3
6W728	31-00153	4720-01-431-0721	BULK	10
6W728	31-00153-19		284	14
6W728	31-00554-12		249I	20
6W728	31-00554-15		249F	3
6W728	31-00554-3		249I	22
6W728	31-00554-32		249I	14
02769	310-8	5340-00-809-1492	117B	2

CROSS REFERENCE INDEX

PART NUMBER INDEX

CAGE	PART NUMBER	STOCK NUMBER	FIG.	ITEM
02769	310-8	5340-00-809-1492	79	24
10001	3176207-C-087	5305-01-076-0334	197	20
6W728	32-00372	4140-01-456-5685	281	4
6W728	33-00220	5325-01-516-6126	279A	4
6W728	33-00748	5325-01-462-6391	276C	1
6W728	33-00748	5325-01-462-6391	279A	5
6W728	33-00777	5331-01-420-1795	285	7
6W728	33-00778	5331-01-419-7754	276A	1
6W728	33-00778	5331-01-419-7754	274	3
6W728	33-00778	5331-01-419-7754	279A	1
6W728	33-00778	5331-01-419-7754	285	6
6W728	33-00779	5331-01-460-2442	274	2
6W728	33-00780	5331-01-421-4960	285	2
6W728	33-00781	5331-01-419-7755	276A	2
6W728	33-00781	5331-01-419-7755	279A	7
6W728	33-00811	5310-01-420-4522	273A	21
6W728	33-00811	5310-01-420-4522	273	21
6W728	33-00822	5310-01-419-5091	273	21
6W728	33-00822	5310-01-419-5091	273A	20
6W728	33-00971	5975-01-516-8350	276B	2
01347	330-10-10R	4820-01-005-2994	246	3
6W728	33-01016	5330-01-513-4894	279A	6
73957	3-32X3-4LG	5315-00-828-5487	11	13
95019	3-3-5571X		109	2
19220	3-400-L (25)	5340-01-198-5455	205A	15
19220	3-400-L (25)	5340-01-198-5455	205	18
79470	3400X2W	4730-00-639-9730	107	4
62226	34068-02	5355-01-481-5517	215	15
95019	3-4-11901-1	2520-01-432-3492	117	10
95105	343-0586-000	5305-00-984-6208	209	11
19220	34-4974-51X	5340-01-259-8600	205A	20
19220	34-4974-51X	5340-01-259-8600	205	23
96152	346-786		28	5
6W728	35-02005	4130-01-459-0475	273	20
6W728	35-02005	4130-01-459-0475	273A	19
62380	35283A	5305-01-475-3402	249A	36
02768	354-280308-00-0078	5325-01-197-3460	121	9
02768	354-280308-00-0078	5325-01-197-3460	232	20
60602	35745-44	2590-01-199-5423	33	16
60602	35752-12		33	12
95019	3-6-238X		109	4
24975	36-630	5330-01-190-7510	KITS	36
76599	36HSS	4730-00-909-8627	40	8
76599	36HSS	4730-00-909-8627	29	19



## CROSS REFERENCE INDEX

## PART NUMBER INDEX

CAGE	PART NUMBER	STOCK NUMBER	FIG.	ITEM
72447	3-70-89	5340-01-389-2417	109	8
94222	37-10-071-10	5340-00-492-2313	165	11
94222	37-10-071-10	5340-00-492-2313	165	22
24975	37-123	5330-01-190-7509	KITS	37
94222	37-20-086-20	5340-01-130-9437	196G	24
19728	37X-4914		50	76
6W728	38-00204	5305-01-420-6770	281	3
6W728	38-00205	5306-01-465-2822	281	10
62380	38634A	5340-01-475-3171	249A	35
6W728	40-00410	6105-01-460-4950	286	17
51377	4026-38368-01	2930-01-189-8643	44	17
51377	4040-38442-01		44	7
51377	4043-38443-01	2930-01-189-1744	44	4
51377	4073-38424-01		44	15
51377	4079-38441-01		44	18
95021	4080-08	5120-00-516-4979	290	16
95021	4080-12	5120-00-683-8597	299	5
82386	410-63	5305-00-582-9501	72	1
82386	410-63	5305-00-582-9501	139	17
82386	410-63	5305-00-582-9501	214	12
82386	410-63	5305-00-582-9501	79	14
82386	410-63	5305-00-582-9501	228	45
82386	410-63	5305-00-582-9501	267	6
82386	410-63	5305-00-582-9501	80	12
80045	4201-87-23	5305-00-582-9501	228A	44
24161	4219-3681	4720-01-163-7833	BULK	5
6W728	4397000-005	5306-01-433-9180	167E	5
6W728	4397000-005	5306-01-433-9180	196E	4
6W728	4397000-006	5306-01-430-7399	249I	8
6W728	4397000-006	5306-01-430-7399	185	7
6W728	4397000-006	5306-01-430-7399	192	9
6W728	4397000-006	5306-01-430-7399	201A	9
6W728	4397000-006	5306-01-430-7399	249G	5
6W728	4397000-006	5306-01-430-7399	249J	1
6W728	4397000-006	5306-01-430-7399	266D	7
6W728	4397000-006	5306-01-430-7399	269A	9
6W728	4397000-006	5306-01-430-7399	276C	8
6W728	4397000-006	5306-01-430-7399	282A	1
6W728	4397000-006	5306-01-430-7399	279	8
6W728	4397000-008	5305-01-436-6379	201A	3
6W728	4397000-008	5305-01-436-6379	167A	21
6W728	4397000-008	5305-01-436-6379	167	24
6W728	4397000-008	5305-01-436-6379	206	7
6W728	4397000-008	5305-01-436-6379	274	8

## CROSS REFERENCE INDEX

## PART NUMBER INDEX

CAGE	PART NUMBER	STOCK NUMBER	FIG.	ITEM
6W728	4397000-010	5306-01-436-5392	206	8
6W728	4397000-010	5306-01-436-5392	189H	7
6W728	4397000-012	5306-01-420-6635	201A	4
6W728	4397000-012	5306-01-420-6635	174	14
6W728	4397000-012	5306-01-420-6635	167E	6
6W728	4397000-013	5306-01-433-9185	160	30
6W728	4397000-013	5306-01-433-9185	197A	9
6W728	4397000-014	5306-01-433-9186	249I	7
6W728	4397000-015	5306-01-433-9187	188	13
6W728	4397000-015	5306-01-433-9187	189	11
6W728	4397000-015	5306-01-433-9187	249G	7
6W728	4397000-017	5306-01-433-9188	196E	11
6W728	4397000-017	5306-01-433-9188	210	18
6W728	4397000-018	5306-01-433-9189	167A	15
6W728	4397000-018	5306-01-433-9189	167	13
6W728	4397000-032	5305-01-530-4758	193	5
6W728	4397000-033	5305-01-428-9197	210	17
6W728	4397000-034	5305-01-420-6637	171	10
6W728	4397000-034	5305-01-420-6637	185	3
6W728	4397000-034	5305-01-420-6637	187	5
6W728	4397000-034	5305-01-420-6637	210	19
6W728	4397000-036	5306-01-433-9183	171	9
6W728	4397000-036	5306-01-433-9183	200	30
6W728	4397000-036	5306-01-433-9183	249F	8
6W728	4397000-036	5306-01-433-9183	266E	1
6W728	4397000-049	5306-01-433-9214	219	10
6W728	4397000-059	5305-01-513-5667	193	21
6W728	4397000-059	5305-01-513-5667	194	8
6W728	4397000-059	5305-01-513-5667	195	15
6W728	4397000-059	5305-01-513-5667	197A	29
6W728	4397000-059	5305-01-513-5667	196E	14
6W728	4397000-059	5305-01-513-5667	192	23
6W728	4397000-060	5306-01-433-9196	196F	11
6W728	4397000-060	5306-01-433-9196	196E	15
6W728	4397000-062	5306-01-433-9197	191	4
6W728	4397000-062	5306-01-433-9197	190	7
6W728	4397000-062	5306-01-433-9197	196F	19
6W728	4397000-062	5306-01-433-9197	198A	3
6W728	4397000-062	5306-01-433-9197	249J	7
6W728	4397000-062	5306-01-433-9197	266D	1
6W728	4397000-064	5305-01-436-6377	167D	7
6W728	4397000-064	5305-01-436-6377	182	8
6W728	4397000-064	5305-01-436-6377	177	5
6W728	4397000-064	5305-01-436-6377	194	11

## CROSS REFERENCE INDEX

## PART NUMBER INDEX

CAGE	PART NUMBER	STOCK NUMBER	FIG.	ITEM
6W728	4397000-064	5305-01-436-6377	191	5
6W728	4397000-064	5305-01-436-6377	197A	19
6W728	4397000-064	5305-01-436-6377	266D	15
6W728	4397000-064	5305-01-436-6377	196F	1
6W728	4397000-065	5306-01-433-9198	189H	18
6W728	4397000-065	5306-01-433-9198	195	12
6W728	4397000-065	5306-01-433-9198	196F	33
6W728	4397000-066	5306-01-448-5073	196F	25
6W728	4397000-066	5306-01-448-5073	189H	16
6W728	4397000-066	5306-01-448-5073	175	9
6W728	4397000-070	5306-01-446-4661	189H	1
6W728	4397000-072	5305-01-475-0404	175	7
6W728	4397000-072	5305-01-475-0404	176	12
6W728	4397000-072	5305-01-475-0404	189H	11
6W728	4397000-075	5305-00-781-3929	195	21
6W728	4397000-078	5305-01-535-5709	196F	30
6W728	4397001-032	5306-01-433-9257	168	19
6W728	4397001-036	5305-01-535-5634	167	30
6W728	4397001-036	5305-01-535-5634	167A	27
6W728	4397001-041	5305	167E	5
6W728	4397001-062	5306-01-436-5393	167	4
6W728	4397001-062	5306-01-436-5393	196F	31
6W728	4397001-062	5306-01-436-5393	167A	4
6W728	4397001-065	5305-01-535-5773	167	31
6W728	4397001-065	5305-01-535-5773	167A	28
6W728	4397001-067	5305-01-536-8029	196F	31
6W728	4397001-067	5305-01-536-8029	197A	25
6W728	4397001-068	5305-01-536-8039	196E	17
6W728	4397001-071	5305-00-269-3247	197A	24
6W728	4397001-071	5305-00-269-3247	198A	1
6W728	4397001-073	5305-00-269-3249	197	7
6W728	4397002-002	5310-01-417-9042	181	15
6W728	4397002-002	5310-01-417-9042	249F	4
6W728	4397002-022	5310-01-419-3336	169	27
6W728	4397003-002	5310-01-433-0940	168	17
6W728	4397004-005	5310-01-434-1385	167A	3
6W728	4397004-005	5310-01-434-1385	197A	22
6W728	4397004-005	5310-01-434-1385	169	18
6W728	4397004-005	5310-01-434-1385	207	31
6W728	4397004-005	5310-01-434-1385	286	16
6W728	4397004-005	5310-01-434-1385	168	9
6W728	4397004-005	5310-01-434-1385	167	3
6W728	4397004-005	5310-01-434-1385	170	25
6W728	4397004-006	5310-01-433-0941	167	25

## CROSS REFERENCE INDEX

## PART NUMBER INDEX

CAGE	PART NUMBER	STOCK NUMBER	FIG.	ITEM
6W728	4397004-006	5310-01-433-0941	189H	6
6W728	4397004-006	5310-01-433-0941	167A	22
6W728	4397004-006	5310-01-433-0941	167E	4
6W728	4397004-006	5310-01-433-0941	169	2
6W728	4397004-006	5310-01-433-0941	266D	8
6W728	4397004-007	5310-01-417-9942	167A	26
6W728	4397004-007	5310-01-417-9942	167E	15
6W728	4397004-007	5310-01-417-9942	168	5
6W728	4397004-007	5310-01-417-9942	249F	5
6W728	4397004-007	5310-01-417-9942	217	8
6W728	4397004-007	5310-01-417-9942	266E	4
6W728	4397004-007	5310-01-417-9942	167	29
6W728	4397004-008	5310-01-417-7273	167D	6
6W728	4397004-008	5310-01-417-7273	189H	15
6W728	4397004-008	5310-01-417-7273	197A	28
6W728	4397004-008	5310-01-417-7273	167A	5
6W728	4397004-008	5310-01-417-7273	195	14
6W728	4397004-008	5310-01-417-7273	196E	16
6W728	4397004-008	5310-01-417-7273	196F	2
6W728	4397004-008	5310-01-417-7273	167	5
6W728	4397004-008	5310-01-417-7273	192	22
6W728	4397004-008	5310-01-417-7273	193	22
6W728	4397004-008	5310-01-417-7273	194	9
6W728	4397004-008	5310-01-417-7273	205	36
6W728	4397004-008	5310-01-417-7273	266D	5
6W728	4397005-008	5310-01-417-7333	25	27
6W728	4397005-008	5310-01-417-7333	167A	7
6W728	4397005-008	5310-01-417-7333	169	17
6W728	4397005-008	5310-01-417-7333	196	24
6W728	4397005-008	5310-01-417-7333	167	7
6W728	4397005-008	5310-01-417-7333	170	26
6W728	4397005-008	5310-01-417-7333	204	25
6W728	4397005-008	5310-01-417-7333	168	8
6W728	4397005-008	5310-01-417-7333	207	32
6W728	4397005-008	5310-01-417-7333	269A	12
6W728	4397005-008	5310-01-417-7333	276C	5
6W728	4397005-008	5310-01-417-7333	286	15
6W728	4397005-010	5310-01-435-7784	189	2
6W728	4397005-010	5310-01-435-7784	225G	8
6W728	4397005-010	5310-01-435-7784	167	26
6W728	4397005-010	5310-01-435-7784	167E	3
6W728	4397005-010	5310-01-435-7784	181	4
6W728	4397005-010	5310-01-435-7784	182	10
6W728	4397005-010	5310-01-435-7784	188	4

## CROSS REFERENCE INDEX

## PART NUMBER INDEX

CAGE	PART NUMBER	STOCK NUMBER	FIG.	ITEM
6W728	4397005-010	5310-01-435-7784	189H	5
6W728	4397005-010	5310-01-435-7784	192	4
6W728	4397005-010	5310-01-435-7784	167A	23
6W728	4397005-010	5310-01-435-7784	201A	2
6W728	4397005-010	5310-01-435-7784	206	10
6W728	4397005-010	5310-01-435-7784	249G	4
6W728	4397005-010	5310-01-435-7784	197A	10
6W728	4397005-010	5310-01-435-7784	207	8
6W728	4397005-010	5310-01-435-7784	269A	8
6W728	4397005-010	5310-01-435-7784	249I	10
6W728	4397005-010	5310-01-435-7784	249J	3
6W728	4397005-010	5310-01-435-7784	170	9
6W728	4397005-010	5310-01-435-7784	210	21
6W728	4397005-010	5310-01-435-7784	275	11
6W728	4397005-010	5310-01-435-7784	282A	2
6W728	4397005-010	5310-01-435-7784	274	9
6W728	4397005-010	5310-01-435-7784	283	12
6W728	4397005-010	5310-01-435-7784	284	4
6W728	4397005-010	5310-01-435-7784	193	4
6W728	4397005-010	5310-01-435-7784	196E	5
6W728	4397005-010	5310-01-435-7784	279	7
6W728	4397005-011	5340-01-417-8995	171	4
6W728	4397005-011	5340-01-417-8995	210	13
6W728	4397005-012	5310-01-422-9287	266E	2
6W728	4397005-012	5310-01-422-9287	167A	25
6W728	4397005-012	5310-01-422-9287	167E	14
6W728	4397005-012	5310-01-422-9287	192	10
6W728	4397005-012	5310-01-422-9287	193	6
6W728	4397005-012	5310-01-422-9287	200	34
6W728	4397005-012	5310-01-422-9287	208A	4
6W728	4397005-012	5310-01-422-9287	167	28
6W728	4397005-012	5310-01-422-9287	210	6
6W728	4397005-014	5310-01-419-2413	167A	29
6W728	4397005-014	5310-01-419-2413	167D	5
6W728	4397005-014	5310-01-419-2413	167E	22
6W728	4397005-014	5310-01-419-2413	173	11
6W728	4397005-014	5310-01-419-2413	176	8
6W728	4397005-014	5310-01-419-2413	177	3
6W728	4397005-014	5310-01-419-2413	182	15
6W728	4397005-014	5310-01-419-2413	183	6
6W728	4397005-014	5310-01-419-2413	189H	2
6W728	4397005-014	5310-01-419-2413	197A	26
6W728	4397005-014	5310-01-419-2413	198	21
6W728	4397005-014	5310-01-419-2413	200	2

CROSS REFERENCE INDEX

PART NUMBER INDEX

CAGE	PART NUMBER	STOCK NUMBER	FIG.	ITEM
6W728	4397005-014	5310-01-419-2413	202	6
6W728	4397005-014	5310-01-419-2413	249J	6
6W728	4397005-014	5310-01-419-2413	197	10
6W728	4397005-014	5310-01-419-2413	198A	2
6W728	4397005-014	5310-01-419-2413	201	15
6W728	4397005-014	5310-01-419-2413	196E	13
6W728	4397005-014	5310-01-419-2413	275	9
6W728	4397005-014	5310-01-419-2413	167	32
6W728	4397005-015	5310-01-436-3742	192	21
6W728	4397005-015	5310-01-436-3742	167	20
6W728	4397005-015	5310-01-436-3742	182	20
6W728	4397005-015	5310-01-436-3742	190	3
6W728	4397005-015	5310-01-436-3742	191	1
6W728	4397005-015	5310-01-436-3742	194	7
6W728	4397005-015	5310-01-436-3742	195	13
6W728	4397005-015	5310-01-436-3742	196F	3
6W728	4397005-015	5310-01-436-3742	198	17
6W728	4397005-015	5310-01-436-3742	193	23
6W728	4397005-015	5310-01-436-3742	183	9
6W728	4397005-015	5310-01-436-3742	173	13
6W728	4397005-046	5310-01-444-0226	168	2
6W728	4397005-075	5310-01-435-7791	174	10
6W728	4397005-075	5310-01-435-7791	183	24
6W728	4397005-075	5310-01-435-7791	189H	13
6W728	4397005-075	5310-01-435-7791	194	12
6W728	4397005-075	5310-01-435-7791	195	11
6W728	4397005-076	5310-01-472-7216	217	9
6W728	4397007-008	5315-01-433-8419	170	21
6W728	4397008-052	5305-01-433-9259	170	5
6W728	4397008-072	5305-01-433-9258	167D	2
6W728	4397008-072	5305-01-433-9258	170	14
6W728	4397008-093	5305-01-437-1324	173	1
6W728	4397010-006	5306-01-437-6309	172	4
6W728	4397010-006	5306-01-437-6309	183	15
6W728	4397010-006	5306-01-437-6309	195	1
6W728	4397010-006	5306-01-437-6309	202	10
6W728	4397010-006	5306-01-437-6309	180	10
6W728	4397010-006	5306-01-437-6309	201	12
6W728	4397010-006	5306-01-437-6309	182	5
6W728	4397010-006	5306-01-437-6309	269A	9
6W728	4397010-006	5306-01-437-6309	190	8
6W728	4397010-013	5305-01-475-0798	189	12
6W728	4397010-033	5306-01-433-9190	210	14
6W728	4397011-059	5306-01-434-3282	171	17

## CROSS REFERENCE INDEX

## PART NUMBER INDEX

CAGE	PART NUMBER	STOCK NUMBER	FIG.	ITEM
6W728	4397011-060	5306-01-434-7263	198	25
6W728	4397011-062	5306-01-434-7261	197	14
6W728	4397011-070	5306-01-434-3284	196E	12
6W728	4397011-070	5306-01-434-3284	197	8
6W728	4397012-056	5305-01-465-2821	229	1
6W728	4397012-072	5305-01-438-1201	219	1
6W728	4397012-072	5305-01-438-1201	283	6
6W728	4397012-072	5305-01-438-1201	167	21
6W728	4397012-077	5305	189G	14
6W728	4397013-070	5305-01-434-0832	200	18
6W728	4397013-070	5305-01-434-0832	197	22
6W728	4397013-070	5305-01-434-0832	219	16
6W728	4397013-070	5305-01-434-0832	197A	23
6W728	4397013-072	5305-01-430-7397	196	18
6W728	4397013-072	5305-01-430-7397	235	8
6W728	4397013-074	5305-01-434-0831	276C	6
6W728	4397013-074	5305-01-434-0831	269A	11
6W728	4397013-077	5305-01-434-2820	196	14
6W728	4397014-070	5305-01-439-8170	219	3
6W728	4397015-030	5305-01-434-7258	167D	22
6W728	4397015-030	5305-01-434-7258	170	11
6W728	4397015-090	5305-01-433-9255	196	21
6W728	4397015-090	5305-01-433-9255	197A	4
6W728	4397015-093	5305-01-475-0553	170	12
6W728	4397015-107	5306-01-420-6039	216	17
6W728	4397015-107	5306-01-420-6039	217	7
6W728	4397015-109	5305-01-475-0608	187	4
6W728	4397018-030		167E	23
6W728	4397018-072	5305-01-446-4660	167	2
6W728	4397018-072	5305-01-446-4660	167A	2
6W728	4397018-072	5305-01-446-4660	170	24
6W728	4397018-073	5305-01-465-2823	167	8
6W728	4397018-073	5305-01-465-2823	167A	8
6W728	4397018-074	5305-01-430-7406	167E	16
6W728	4397018-074	5305-01-430-7406	168	10
6W728	4397018-074	5305-01-430-7406	167A	9
6W728	4397018-074	5305-01-430-7406	167	9
6W728	4397018-077	5305-01-436-5402	169	19
6W728	4397018-094	5305-01-436-5414	169	1
6W728	4397018-094	5305-01-436-5414	249G	14
6W728	4397020-023	5340-01-513-4903	167E	21
6W728	4397020-023	5340-01-513-4903	274A	2
6W728	4397031-090		167D	15
6W728	4397032-120	5305-01-440-3670	194	5

## CROSS REFERENCE INDEX

## PART NUMBER INDEX

CAGE	PART NUMBER	STOCK NUMBER	FIG.	ITEM
6W728	4397037-006	5310-01-419-4436	187	2
6W728	4397037-006	5310-01-419-4436	168	14
6W728	4397040-020		269A	6
6W728	4397042-022	5320-01-434-0758	197	18
6W728	4397042-621	5320-01-436-5552	183	18
6W728	4397042-621	5320-01-436-5552	197A	30
6W728	4397042-621	5320-01-436-5552	198A	8
6W728	4397042-621	5320-01-436-5552	198	10
6W728	4397044-008	5320-01-516-7019	238	20
6W728	4397044-021	5320-01-473-2768	171	14
6W728	4397050-022	5310-01-469-1183	223	24
6W728	4397050-022	5310-01-469-1183	25	35
6W728	4397050-022	5310-01-469-1183	276C	3
6W728	4397050-025	5310-01-521-2135	167D	4
6W728	4397050-025	5310-01-521-2135	195	2
6W728	4397050-025	5310-01-521-2135	189E	1
6W728	4397050-025	5310-01-521-2135	210B	3
6W728	4397050-025	5310-01-521-2135	201A	7
6W728	4397050-025	5310-01-521-2135	228	36
6W728	4397050-025	5310-01-521-2135	249G	2
6W728	4397050-025	5310-01-521-2135	249J	8
6W728	4397050-025	5310-01-521-2135	182	17
6W728	4397050-025	5310-01-521-2135	274	10
6W728	4397050-025	5310-01-521-2135	275	10
6W728	4397050-025	5310-01-521-2135	288A	6
6W728	4397050-025	5310-01-521-2135	276C	10
6W728	4397050-025	5310-01-521-2135	249I	13
6W728	4397050-028	5310-01-525-1238	201A	8
6W728	4397050-052		175	3
6W728	4397051-037	5306-01-436-5429	167E	19
6W728	4397051-037	5306-01-436-5429	169	29
6W728	4397053-010	5305-01-433-9254	275	14
6W728	4397054-030	5305-01-434-3286	204	26
6W728	4397054-032		196E	7
6W728	4397056-030	5305-01-466-7937	194	13
6W728	4397056-094		185	12
6W728	4397057-029	5310-01-437-3838	196	12
6W728	4397058-023	5310-01-437-3837	196	5
6W728	4397059-016	5331-01-439-8821	196	13
6W728	4397060-001		167E	20
6W728	4397060-030	5305-01-437-6313	196	9
6W728	4397061-072	5305-01-440-3672	196	2
6W728	4397061-073	5305-01-437-7295	197A	1
6W728	4397061-073	5305-01-437-7295	196	19



CROSS REFERENCE INDEX

PART NUMBER INDEX

CAGE	PART NUMBER	STOCK NUMBER	FIG.	ITEM
6W728	4397062-071	5305-01-440-3673	178	1
6W728	4397062-076	5305-01-440-3664	180	7
6W728	4397062-076	5305-01-440-3664	181	19
6W728	4397063-070	5305-01-437-9169	198	3
6W728	4397063-072	5305-01-465-2817	224	1
6W728	4397063-072	5305-01-465-2817	223	5
6W728	4397063-072	5305-01-465-2817	205	32
6W728	4397063-072	5305-01-465-2817	279	5
6W728	4397064-001	5310-01-439-8173	181	1
6W728	4397064-001	5310-01-439-8173	188	5
6W728	4397064-001	5310-01-439-8173	189G	11
6W728	4397064-001	5310-01-439-8173	167	15
6W728	4397064-001	5310-01-439-8173	167A	17
6W728	4397064-001	5310-01-439-8173	167D	3
6W728	4397064-001	5310-01-439-8173	167E	1
6W728	4397064-001	5310-01-439-8173	169	9
6W728	4397064-001	5310-01-439-8173	170	10
6W728	4397064-001	5310-01-439-8173	173	2
6W728	4397064-001	5310-01-439-8173	179	4
6W728	4397064-001	5310-01-439-8173	182	4
6W728	4397064-001	5310-01-439-8173	185	10
6W728	4397064-001	5310-01-439-8173	193	18
6W728	4397064-001	5310-01-439-8173	196	23
6W728	4397064-001	5310-01-439-8173	200	8
6W728	4397064-001	5310-01-439-8173	202A	11
6W728	4397064-001	5310-01-439-8173	192	7
6W728	4397064-001	5310-01-439-8173	206	11
6W728	4397064-001	5310-01-439-8173	207	9
6W728	4397064-001	5310-01-439-8173	210	15
6W728	4397064-001	5310-01-439-8173	225G	9
6W728	4397064-001	5310-01-439-8173	249G	19
6W728	4397064-001	5310-01-439-8173	249I	11
6W728	4397064-001	5310-01-439-8173	249J	4
6W728	4397064-001	5310-01-439-8173	180	3
6W728	4397064-001	5310-01-439-8173	282A	4
6W728	4397064-001	5310-01-439-8173	197A	6
6W728	4397064-001	5310-01-439-8173	198	5
6W728	4397064-001	5310-01-439-8173	284	3
6W728	4397064-001	5310-01-439-8173	189	1
6W728	4397064-003	5310-01-439-8172	171	3
6W728	4397064-003	5310-01-439-8172	179	5
6W728	4397064-003	5310-01-439-8172	187	1
6W728	4397064-003	5310-01-439-8172	196	7
6W728	4397064-003	5310-01-439-8172	210	10

## CROSS REFERENCE INDEX

## PART NUMBER INDEX

CAGE	PART NUMBER	STOCK NUMBER	FIG.	ITEM
6W728	4397064-003	5310-01-439-8172	200	35
6W728	4397064-003	5310-01-439-8172	219	14
6W728	4397064-003	5310-01-439-8172	266E	5
6W728	4397064-003	5310-01-439-8172	185	5
6W728	4397064-005	5310-01-439-8177	196F	22
6W728	4397064-005	5310-01-439-8177	174	5
6W728	4397064-005	5310-01-439-8177	176	5
6W728	4397064-005	5310-01-439-8177	182	16
6W728	4397064-005	5310-01-439-8177	188	7
6W728	4397064-005	5310-01-439-8177	190	4
6W728	4397064-005	5310-01-439-8177	197A	18
6W728	4397064-005	5310-01-439-8177	173	4
6W728	4397064-005	5310-01-439-8177	202	8
6W728	4397064-005	5310-01-439-8177	175	5
6W728	4397064-005	5310-01-439-8177	177	2
6W728	4397064-005	5310-01-439-8177	189H	8
6W728	4397064-005	5310-01-439-8177	191	7
6W728	4397064-005	5310-01-439-8177	195	19
6W728	4397064-005	5310-01-439-8177	200	1
6W728	4397064-005	5310-01-439-8177	266D	6
6W728	4397064-005	5310-01-439-8177	275	8
6W728	4397064-005	5310-01-439-8177	183	1
6W728	4397064-006	5310-01-437-3845	198A	7
6W728	4397064-006	5310-01-437-3845	197	9
6W728	4397064-006	5310-01-437-3845	198	24
6W728	4397064-008	5310-01-439-8178	200	32
6W728	4397064-013	5310-01-439-8179	182	24
6W728	4397064-014		168	1
6W728	4397066-147	5305-01-440-3669	183	9
6W728	4397067-120	5305-01-440-3670	193	14
6W728	4397067-120	5305-01-440-3670	192	16
6W728	4397067-120	5305-01-440-3670	195	17
6W728	4397067-121	5305-01-437-6312	197	5
6W728	4397068-003	5310-01-437-3836	196	4
6W728	4397071-030	5305-01-475-0878	179	7
6W728	4397073-001	5310-01-465-9608	283	7
6W728	4397073-002	5310-01-437-3839	169	22
6W728	4397073-003	5310-01-439-8180	178	5
6W728	4397073-003	5310-01-439-8180	196	25
6W728	4397073-003	5310-01-439-8180	235	10
6W728	4397073-003	5310-01-439-8180	219	5
6W728	4397076-001	5325-01-441-3160	169	21
6W728	4397080-002		31	14
6W728	4397081-009	5320-01-529-9455	171	12

## CROSS REFERENCE INDEX

## PART NUMBER INDEX

CAGE	PART NUMBER	STOCK NUMBER	FIG.	ITEM
6W728	4397081-010	5320-01-440-0320	219	12
6W728	4397081-011	5320-01-439-9728	167A	18
6W728	4397081-011	5320-01-439-9728	167C	9
6W728	4397083-001	5310-01-439-8181	172	2
6W728	4397083-001	5310-01-439-8181	174	2
6W728	4397083-001	5310-01-439-8181	175	2
6W728	4397083-001	5310-01-439-8181	185	9
6W728	4397083-001	5310-01-439-8181	188	1
6W728	4397083-001	5310-01-439-8181	190	5
6W728	4397083-001	5310-01-439-8181	189	6
6W728	4397083-001	5310-01-439-8181	190	9
6W728	4397083-001	5310-01-439-8181	284	5
6W728	4397084-020	5305-01-437-9168	269A	1
6W728	4397084-020	5305-01-437-9168	276C	2
6W728	4397089-039	5305-01-465-2814	209	1
6W728	4397089-039	5305-01-465-2814	283	5
6W728	4397089-054	5305-01-475-0290	186	4
6W728	4397091-030	5305-01-466-7937	193	16
6W728	4397091-030	5305-01-466-7937	195	9
6W728	4397091-030	5305-01-466-7937	192	13
31272	43977-12	5340-01-271-4282	201B	29
6W728	44-00267	5945-01-421-1785	283	8
6W728	44-00268	5945-01-421-1784	283	2
31272	44647-10	5340-01-203-5634	207A	42
31272	44647-12	5340-01-198-2255	224	2
31272	44702-10	5340-01-203-6542	227B	6
31272	44702-10	5340-01-203-6542	249	9
31272	44702-10	5340-01-203-6542	227C	4
31272	44943-11	5340-01-198-3457	208	31
31272	45053-10	5340-01-199-1662	204	14
31272	45057-10	5340-01-256-4656	196A	18
31272	45262-10	5340-01-253-8971	166A	2
31272	45262-10	5340-01-253-8971	167B	2
31272	45262-11	5340-01-255-9918	166A	2
31272	45262-11	5340-01-255-9918	167B	2
31272	45307-10	5340-01-204-2543	196A	35
31272	45410-11	5340-01-254-7190	222	1
31272	45410-14	5340-01-259-0329	223	1
31272	45410-16	5340-01-258-6158	209	3
31272	45410-16	5340-01-258-6158	224	8
31272	45410-16	5340-01-258-6158	222	1
0VU83	45410-18	5340-01-259-0330	223	13
0VU83	45410-18	5340-01-259-0330	223A	9
0VU83	45410-18	5340-01-259-0330	223	10

## CROSS REFERENCE INDEX

## PART NUMBER INDEX

CAGE	PART NUMBER	STOCK NUMBER	FIG.	ITEM
31272	45460-10	5340-01-253-8933	196D	14
31272	45460-10	5340-01-253-8933	196G	60
31272	45481-01	2590-01-260-0214	201B	5
31272	45602-10	2590-01-262-4981	201B	6
31272	45602-11	2590-01-262-4980	201B	3
31272	45606-12	5340-01-256-4655	223A	15
31272	45608-10	2590-01-261-0523	201B	21
31272	45610-10	5307-01-286-6007	201B	23
31272	45611-10	5310-01-298-4686	201B	4
31272	45613-10	5365-01-267-6769	201B	12
31272	45615-10	5340-01-260-0218	201B	20
31272	45616-11	2590-01-260-0217	201B	19
31272	45617-13	3040-01-264-9554	201B	7
31272	45618-10	5340-01-271-4281	201B	24
31272	45619-11	2590-01-260-0216	201B	14
31272	45621-10	5306-01-269-6254	201B	8
31272	45623-10	1640-01-271-2598	201B	15
31272	45721-10	5342-01-260-0215	201B	9
13445	46211-03	5940-01-180-3655	66	5
6W728	4660003-010P32		271	1
6W728	4660003-010P33		271	3
6W728	4660003-010P34		271	4
6W728	4660003-010P35		271	2
6W728	4660003-011P1		269	1
6W728	4660003-011P2		269	2
6W728	4660003-011P3		269	3
6W728	4660003-011P4		269	4
6W728	4660003-011P5		269	5
6W728	4660003-012P11		270	2
6W728	4660003-012P12		270	3
6W728	4660003-012P13		270	4
6W728	4660003-012P14		270	5
6W728	4660003-012P15		270	1
6W728	4660003-013P21		272	6
6W728	4660003-013P22		272	4
6W728	4660003-013P23		272	3
6W728	4660003-013P24		272	1
6W728	4660003-013P25		272	5
6W728	4660003-013P26		272	2
6W728	4660310-002	2540-01-417-9362	167E	2
6W728	4660311-002	2540-01-419-0486	167E	2
6W728	4660451-002	2510-01-475-4743	173	3
6W728	4660453-002	2510-01-475-4735	174	8
6W728	4660523-000		189H	10

## CROSS REFERENCE INDEX

## PART NUMBER INDEX

CAGE	PART NUMBER	STOCK NUMBER	FIG.	ITEM
6W728	4660545-011	5365-01-437-6323	183	21
6W728	4660545-012	5365-01-439-6498	183	20
6W728	4660567-002	5340-01-475-3668	181	21
6W728	4660608-001		167D	24
6W728	4660617-000	5330-01-524-8863	167D	10
6W728	4660680-001		189I	3
6W728	4660680-002	5340-01-524-9543	189I	3
6W728	4660814-000	5640-01-475-3698	170	7
6W728	4660868-002		195	20
6W728	4660899-011	5365-01-433-3729	178	3
6W728	4660899-012	5365-01-433-3728	178	4
6W728	4660911-011	3040-01-433-6215	168	18
6W728	4660911-012	3040-01-433-6212	168	18
6W728	4660911-013	3040-01-433-6207	168	20
6W728	4660911-014	3040-01-433-6556	168	20
6W728	4660920-002	2540-01-435-7697	191	3
6W728	4660963-011	5365-01-438-7025	180	12
6W728	4660963-012	5365-01-438-7026	180	12
6W728	4660966-002	5340-01-473-3280	206	9
6W728	4660969-002	5365-01-474-7982	191	6
6W728	4662065-010	2540-01-513-4068	249F	1
6W728	4662065-011	4710-01-513-4070	249I	5
6W728	4662065-012	4710-01-513-4015	249I	6
6W728	4662065-013	4710-01-513-3959	249I	16
6W728	4662065-014	4710-01-513-4030	249I	15
6W728	4662065-015	4730-01-513-4021	249I	18
6W728	4662065-016	4730-01-513-4027	249I	19
6W728	4662065-017	4730-01-513-4042	249I	3
6W728	4662065-018	6150-01-513-4094	249H	3
6W728	4662065-019	6150-01-513-4093	249H	2
6W728	4662065-023		249I	12
6W728	4662065-024	4730-01-513-4061	249I	9
6W728	4662065-025	4730-01-513-4003	249F	2
6W728	4662065-025	4730-01-513-4003	249I	2
6W728	4662065-026		249I	21
6W728	4662065-027	5975-01-513-4103	249H	1
6W728	4662400-003	3830-01-536-4083	KITS	37A
6W728	4662402-003	5340-01-536-2054	196E	2
6W728	4662403-002		196E	1
6W728	4662414-002		196E	6
6W728	4662415-002		198	15
6W728	4662416-002	5340-01-535-5708	196E	3
6W728	4662418-002	5340-01-536-4213	196E	10
6W728	4668025-002	9905-01-435-5173	238	19

## CROSS REFERENCE INDEX

## PART NUMBER INDEX

CAGE	PART NUMBER	STOCK NUMBER	FIG.	ITEM
6W728	4668367-28		202	11
6W728	4668368-25		202	12
6W728	4668633-002	5340-01-530-6348	167D	26
6W728	4668901-001		206	4
6W728	4668914-001	5330-01-434-2852	194	3
6W728	4668914-001	5330-01-434-2852	195	3
6W728	4668914-001	5330-01-434-2852	193	9
6W728	4668914-001	5330-01-434-2852	192	12
6W728	4668923-003		211	6
6W728	4668945-001	5340-01-419-3312	169	14
6W728	4668945-003	5340-01-444-9074	169	15
6W728	4668946-004	5360-01-444-1585	169	24
6W728	4668946-005	5360-01-445-6258	169	12
6W728	4668947-001	5340-01-419-5188	167D	20
6W728	4668948-18		170	3
6W728	4668948-24		170	1
6W728	4668958-003	5365-01-474-6596	198	16
6W728	4668962-100		197	15
6W728	4668962-68		202	15
6W728	4668969-004	5340-01-436-4363	197	21
6W728	4668969-004	5340-01-436-4363	197A	21
6W728	4668980-001	5340-01-134-5937	284	1
6W728	4668987-001	2540-01-474-8719	167A	20
6W728	4668987-001	2540-01-474-8719	167	22
51377	4735-42599-103	2930-01-420-8622	43	1
76599	4816-SS-305	4730-01-088-7798	14	4
12204	4883434AA		267	19
79470	49X4X4	4730-00-366-3011	140	15
62380	5000286A	2540-01-476-6062	249A	11
6W728	50-00335	2930-01-431-5459	286	19
13499	500-1114-003	5310-01-042-8391	46	31
79136	5008-125MD	5325-00-514-1299	113	21
79136	5008-125MD	5325-00-514-1299	119	21
62380	5029842A	4720-01-475-2616	249A	10
60602	51078-1	5340-01-456-1500	84	11
70412	51-11	2540-01-199-7778	228	5
70412	51-11	2540-01-199-7778	228A	5
72447	5-174X	2520-01-359-8444	KITS	38
95019	5-213X	2520-01-189-2135	KITS	39
62161	528236-05		299	7
60602	52827-1	3040-01-410-8054	85	5
80201	535106-60	5330-01-180-9099	113	11
80201	535106-60	5330-01-180-9099	119	11
6W728	55-01996	5340-01-420-5376	274	5

## CROSS REFERENCE INDEX

## PART NUMBER INDEX

CAGE	PART NUMBER	STOCK NUMBER	FIG.	ITEM
6W728	55-03352	5340-01-459-9500	286	6
6W728	55-03357	5340-01-420-5373	275	13
6W728	55-03873	2510-01-460-2452	288	16
6W728	55-03880	5340-01-460-2443	287	6
6W728	55-03884	5340-01-460-2424	281	15
6W728	55-03885	5340-01-460-3305	281	15
6W728	55-03892	2510-01-459-9501	283	9
6W728	55-03903	5340-01-460-3304	281	5
6W728	55-03904	5340-01-460-2446	281	5
6W728	55-03924	5340-01-460-2420	281	8
6W728	55-03925	5340-01-460-2422	281	8
6W728	55-03987	5340-01-460-2455	281	12
6W728	55-04030	2510-01-460-4955	288	5
6W728	55-04054	2510-01-459-9496	274	11
6W728	55-04056	5340-01-474-6310	181	13
6W728	55-04057	5340-01-474-6331	181	3
6W728	55-04063	2510-01-459-9499	207	33
6W728	55-04205	5340-01-460-2421	282	3
6W728	55-04299	5340-01-460-3306	286	3
6W728	55-04300	5340-01-460-4954	286	14
6W728	55-05258		282	5
34623	5578306-B	5935-01-209-5594	73	3
34623	5578660-B	5330-01-185-0587	33	25
34623	5579445-54	5365-01-381-4487	117	16
34623	5579445-55	5365-01-382-3676	117	16
34623	5579445-56	5365-01-382-0973	117	16
34623	5579445-57	5365-01-382-3710	117	16
34623	5579445-58	5365-01-382-1170	117	16
34623	5579445-59	5365-01-382-1235	117	16
34623	5579445-60	5365-01-382-1181	117	16
34623	5579445-61	5365-01-382-1135	117	16
34623	5579445-62	5365-01-382-1177	117	16
34623	5579445-63	5365-01-382-1162	117	16
34623	5579445-64	5365-01-382-3693	117	16
34623	5579445-65	5365-01-382-3726	117	16
34623	5579445-66	5365-01-382-1273	117	16
34623	5579445-67	5365-01-382-1166	117	16
34623	5579445-68	5365-01-382-1157	117	16
34623	5579445-69	5365-01-382-1240	117	16
34623	5579445-70	5365-01-382-3718	117	16
34623	5579445-71	5365-01-382-1132	117	16
34623	5579445-72	5365-01-382-1171	117	16
34623	5579445-73	5365-01-382-3715	117	16
34623	5579445-74	5365-01-388-4449	117	16

## CROSS REFERENCE INDEX

## PART NUMBER INDEX

CAGE	PART NUMBER	STOCK NUMBER	FIG.	ITEM
34623	5579445-75	5365-01-382-3694	117	16
34623	5579445-76	5365-01-382-1159	117	16
34623	5579445-77	5365-01-382-3447	117	16
34623	5579445-78	5365-01-382-3700	117	16
34623	5579445-79	5365-01-382-1058	117	16
34623	5579453-44	5365-01-381-5166	117	19
34623	5579453-45	5365-01-381-9582	117	19
34623	5579453-46	5365-01-381-5174	117	19
34623	5579453-47	5365-01-381-6332	117	19
34623	5579453-48	5365-01-381-6120	117	19
34623	5579453-49	5365-01-380-5345	117	19
34623	5579453-50	5365-01-381-6151	117	19
34623	5579453-51	5365-01-381-6276	117	19
34623	5579453-52	5365-01-381-6223	117	19
34623	5579453-53	5365-01-381-6080	117	19
34623	5579453-54	5365-01-381-6250	117	19
34623	5579453-55	5365-01-381-6145	117	19
34623	5579453-56	5365-01-381-6174	117	19
34623	5579453-57	5365-01-381-6210	117	19
34623	5579453-58	5365-01-381-6292	117	19
34623	5579453-59	5365-01-381-6110	117	19
34623	5579453-60	5365-01-381-6158	117	19
34623	5579453-61	5365-01-381-6313	117	19
34623	5579453-62	5365-01-381-6226	117	19
34623	5579453-63	5365-01-381-6076	117	19
34623	5579453-64	5365-01-381-6303	117	19
34623	5579453-65	5365-01-381-6164	117	19
34623	5579453-66	5365-01-381-6197	117	19
34623	5579453-67	5365-01-381-6229	117	19
34623	5579453-68	5365-01-381-6086	117	19
34623	5579453-69	5365-01-381-6122	117	19
34623	5579453-70	5365-01-381-6154	117	19
34623	5579453-71	5365-01-381-6188	117	19
34623	5579453-72	5365-01-381-6317	117	19
34623	5579453-73	5365-01-381-6240	117	19
34623	5579453-74	5365-01-381-6112	117	19
34623	5579453-75	5365-01-381-6258	117	19
34623	5579453-76	5365-01-381-6165	117	19
34623	5579453-77	5365-01-381-6211	117	19
34623	5579453-78	5365-01-381-9588	117	19
34623	5579453-79	5365-01-438-1556	117	19
34623	5579453-80	5365-01-381-6113	117	19
34623	5579453-81	5365-01-381-6261	117	19
34623	5579453-82	5365-01-381-6175	117	19



## CROSS REFERENCE INDEX

## PART NUMBER INDEX

CAGE	PART NUMBER	STOCK NUMBER	FIG.	ITEM
34623	5579453-83	5365-01-381-6278	117	19
34623	5585143-B	5365-01-252-8026	165	27
34623	5590001-C	5340-01-218-7739	204	33
34623	5591577-B	5365-01-252-9214	163	12
34623	5594101-C	5340-01-297-2800	33	6
34623	5594531-B	5365-01-414-2902	113	23
34623	5594531-B	5365-01-414-2902	119	23
19220	565698-4	5315-01-300-3012	166A	24
19220	565698-4	5315-01-300-3012	167B	24
34623	5715976G1	2590-01-466-7250	196B	6
19207	57K0107	2510-01-364-3120	KITS	42
19207	57K0137	2540-01-394-4454	249	KIT
19207	57K0155	2540-01-329-8075	227D	KIT
19207	57K0156	2540-01-329-8072	227	KIT
19207	57K0157	2540-01-329-8073	227B	KIT
19207	57K0160	2540-01-450-4022	227B	KIT
19207	57K0161	2540-01-412-0929	227D	KIT
19207	57K0162	2540-01-399-4692	227	KIT
19207	57K0236	5180-01-357-9692	295	KIT
19207	57K0239	5330-01-361-8013	KITS	43
19207	57K0240	5330-01-361-8014	KITS	43
19207	57K0241	5330-01-361-8015	KITS	44
19207	57K0242	2530-01-361-8012	KITS	45
19207	57K0266	5180-01-389-7561	296	KIT
19207	57K0267	5180-01-387-5455	299	KIT
19207	57K0268	5180-01-389-7560	299	KIT
19207	57K0297	2640-01-419-6205	KITS	46
19207	57K1640	5340-01-410-7036	263	KIT
34623	57K3205	2530-01-413-8886	KITS	47
19207	57K3218	5180-01-408-7050	301	KIT
19207	57K3219	5180-01-410-8467	301	KIT
19207	57K3222	2540-01-431-1338	KITS	48
19207	57K3238	5980-01-438-8939	KITS	49
19207	57K3242	2590-01-429-3007	264	KIT
19207	57K3243	2510-01-433-8551	266	KIT
19207	57K3489	5330-01-459-6477	KITS	50
19207	57K3493		266C	KIT
19207	57K3494	2540-01-476-0522	266C	KIT
19207	57K3496	2540-01-434-8600	227	KIT
19207	57K3497	2540-01-475-4919	249E	KIT
19207	57K3500	2540-01-434-8602	227B	KIT
19207	57K3501	2540-01-434-8598	227D	KIT
19207	57K3515	2530-01-457-1337	KITS	51
19207	57K3522	2520-01-439-6831	KITS	52

CROSS REFERENCE INDEX

PART NUMBER INDEX

CAGE	PART NUMBER	STOCK NUMBER	FIG.	ITEM
19207	57K3527	2530-01-443-3405	KITS	54
19207	57K3540	2520-01-459-8531	KITS	55
19207	57K3542	5340-01-455-8700	262	KIT
19207	57K3548	2520-01-461-7077	KITS	56
19207	57K3553	2990-01-496-3766	252	KIT
19207	57K3559	2520-01-475-1083	88	1
19207	57K3559	2520-01-475-1083	KITS	57
19207	57K3562	2590-01-480-5656	252H	KIT
19207	57K3568	2815-01-439-8164	1	1
19207	57K3570	2520-01-489-0850	KITS	57A
19207	57K4387	2510-01-491-6919	265	KIT
19207	57K4389	5330-01-495-9370	56	3
19207	57K4470	2510-01-498-4996	266D	KIT
60602	59267-1	5355-01-447-9655	84	3
34623	5934835B1	2510-01-432-9896	141	4
34623	5934955B1	2510-01-462-5010	141	17
81343	6 100110B	4730-01-048-7873	29	6
81343	6 100115B	4730-01-048-5260	29	5
34623	6005274-B1	2510-01-423-2877	154	3
34623	6005790-A	2520-01-413-2595	83	1
64829	62309-14	5331-00-171-6649	128	5
19220	6411B	5340-00-489-5684	205A	8
19220	6411B	5340-00-489-5684	207A	43
6W728	6430679-200M1		189B	14
6W728	6430680-200M1		189A	16
6W728	6430681-200M1	5340-01-536-0607	189B	25
0UY67	6430710-02M1		210B	6
6W728	6430718-200M1	5340-01-535-8780	189B	24
6W728	6430720-01M1		195	7
6W728	6430928-300M1		194	15
6W728	6430929-01M1		193	7
6W728	6430930-01M1		192	11
6W728	6431262-01M1	2540-01-525-3627	167E	7
6W728	6431267-01M1	2540-01-525-3630	167E	7
6W728	6431368-01M2	2540-01-535-0837	167	27
6W728	6431369-01M2	2540-01-535-0852	167A	24
6W728	6431457-014		200	15
6W728	6431493-200M1		196F	13
6W728	6431494-200M1		196F	9
6W728	6431495-200M1	9515-01-537-0521	196F	6
6W728	6431496-200M1		196F	10
6W728	6431499-200M1		196F	5
6W728	6431500-200M1		196F	12
6W728	6431560-200M1	5340-01-535-8684	196F	17

## CROSS REFERENCE INDEX

## PART NUMBER INDEX

CAGE	PART NUMBER	STOCK NUMBER	FIG.	ITEM
6W728	6431561-200M1	5340-01-535-6359	196F	7
6W728	6431569-01M1		197A	11
6W728	6431570-01M1		197A	15
6W728	6431571-01M1		197A	15
6W728	6431573-01M1		197A	8
6W728	6431611-200M1	5340-01-535-8702	196F	14
6W728	6431612-200M1	5340-01-536-0543	196F	16
6W728	6431613-200M1		196F	8
6W728	6431614-200M1	9515-01-536-0645	196F	15
6W728	6431616-200M1	5340-01-535-9424	196F	18
6W728	6431617-200M1	5340-01-535-6843	196F	20
6W728	6431637-200M1	5340-01-536-0005	196F	32
6W728	6431638-200M1	3040-01-535-9715	196F	4
6W728	6431639-200M1	5340-01-535-5662	196F	29
6W728	6431642-200M1	5340-01-535-5671	196F	23
6W728	6431644-200M1	5340-01-535-5666	196F	27
6W728	6431645-200M1		196F	28
6W728	6431647-200M1	5340-01-535-5640	196F	24
6W728	6431768-002		196E	9
6W728	6431807-118		196E	8
6W728	6432255-200M1		189B	13
6W728	6432256-01M1		167D	1
6W728	6432257-200M1	2510-01-535-6000	210B	8
6W728	6432258-200M1	2510-01-535-6001	210B	7
6W728	6432265-01M1		167D	14
6W728	6432284-200M1		189B	4
6W728	6432285-200M1		189A	3
6W728	6432286-200M1		189B	21
6W728	6432287-200M1		189A	7
6W728	6432288-200M1		189B	5
6W728	6432288-200M1		189A	2
6W728	6432309-200M1		189D	15
6W728	6432310-200M1		189C	9
6W728	6432361-200M1		189B	17
6W728	6432362-200M1		189A	8
6W728	6432427-200M1	2540-01-536-4078	189H	12
6W728	6432428-200M1	2540-01-536-3021	189H	12
6W728	6432429-200M1		189G	3
6W728	6432430-200M1		189G	3
6W728	6432431-200M1		167C	13
6W728	6432432-200M1		189I	6
6W728	6432433-200M1		189I	6
6W728	6432434-200M1	5340-01-536-0480	189H	9
6W728	6432435-200M1		210B	5

## CROSS REFERENCE INDEX

## PART NUMBER INDEX

CAGE	PART NUMBER	STOCK NUMBER	FIG.	ITEM
6W728	6432436-200M1	2540-01-536-5762	210B	4
6W728	6432437-200M1	2540-01-536-1090	210B	1
6W728	6432438-200M1		189B	1
6W728	6432451-200M1	2540-01-536-5776	210B	5
6W728	6432458-01M1		197A	14
6W728	6432459-01M1		197A	13
6W728	6432460-01M1		197A	12
6W728	6432491-200M1		202A	1
6W728	6432492-200M1		202A	1
6W728	6432495-200M1		189C	11
6W728	6432495-200M1		189B	16
6W728	6432495-200M1		189D	10
6W728	6432495-200M1		189A	13
6W728	6432550-200M1	5340-01-535-7729	189A	11
6W728	6432550-200M1	5340-01-535-7729	189B	18
6W728	6432550-200M1	5340-01-535-7729	189C	13
6W728	6432550-200M1	5340-01-535-7729	189D	7
6W728	6432564-200M1	5340-01-536-4636	189D	6
6W728	6432565-200M1	5340-01-535-8707	189C	16
6W728	6432570-200M1	5340-01-535-8682	189H	9
6W728	6432572-200M1	5340-01-536-0605	189H	20
6W728	6432584-200M1		167C	13
6W728	6432585-200M1		189H	17
6W728	6432588-200M1	2510-01-536-3001	189H	17
6W728	6432589-01M1		167D	11
6W728	6432590-01M1		167D	13
6W728	6432591-200M1		189D	12
6W728	6432591-200M1		189C	12
6W728	6432599-200M1		189C	2
6W728	6432600-200M1		189D	17
6W728	6432610-200M1		189B	7
6W728	6432617-200M1		189F	4
6W728	6432623-200M1		189F	4
6W728	6432624-200M1		189F	5
6W728	6432625-200M1	5340-01-535-8280	189G	10
6W728	6432626-200M1		202A	7
6W728	6432629-200M1		202A	7
6W728	6432630-200M1		189A	23
6W728	6432634-200M1		189C	8
6W728	6432639-200M1		189D	16
6W728	6432641-200M1		189E	3
6W728	6432646-200M1		189E	3
6W728	6432650-200M1		189A	20
6W728	6432658-200M1		189G	10

## CROSS REFERENCE INDEX

## PART NUMBER INDEX

CAGE	PART NUMBER	STOCK NUMBER	FIG.	ITEM
6W728	6432661-200M1	9515-01-536-4210	189H	19
6W728	6432670-200M1	9515-01-536-6163	189H	14
6W728	6432673-200M1		189E	2
6W728	6432684-01M1		197A	16
6W728	6432685-200M1		197A	7
6W728	6432686-01M1		197A	27
6W728	6432698-200M1		167D	9
6W728	6432699-200M1		167D	12
6W728	6432702-200M1	5340-01-536-4269	189A	17
6W728	6432702-200M1	5340-01-536-4269	189C	17
6W728	6432702-200M1	5340-01-536-4269	189D	5
6W728	6432706-01M1		167D	18
6W728	6432711-200M1		167C	3
6W728	6432713-200M1	2540-01-535-9671	189H	21
6W728	6432714-200M1	2540-01-536-1442	189H	21
6W728	6432718-200M1		189E	2
6W728	6432722-200M1	9515-01-536-4108	189H	4
6W728	6432731-01M1		167D	17
6W728	6432732-01M1		167D	16
6W728	6432733-01M1		167D	19
6W728	6432733-02M1		167D	21
6W728	6432733-03M1		167D	23
6W728	6432759-200M1		202A	12
6W728	6432760-200M1		202A	2
6W728	6432761-200M1		202A	12
6W728	6432762-200M1	2510-01-535-2778	167C	1
6W728	6432763-200M1	2510-01-535-2780	167C	1
6W728	6432764-200M1	2510-01-535-2781	167C	1
6W728	6432765-200M1	2510-01-535-2779	167C	1
6W728	6432768-200M1		189G	9
6W728	6432769-200M1		189G	9
6W728	6432772-200M1		189E	4
6W728	6432773-200M1	5340-01-536-0653	189E	4
6W728	6432774-01M1		197A	31
6W728	6432776-200M1		202A	6
6W728	6432777-200M1	5340-01-536-0506	202A	6
6W728	6432783-200M1		189G	13
6W728	6432786-200M1		189G	12
6W728	6433260-01M1		196E	1
6W728	6433328-01M1		KITS	61E
62380	65759B	2930-01-475-3976	249A	34
81343	6-6 100202BA	4730-01-274-1825	29	4
81343	6-6-6-130425B	4730-01-125-7979	29	7
63208	667-43	4730-01-473-5537	25	11

## CROSS REFERENCE INDEX

## PART NUMBER INDEX

CAGE	PART NUMBER	STOCK NUMBER	FIG.	ITEM
63208	667-69	4730-01-478-5151	25	6
24975	66X-3331	5310-01-250-7844	50	29
62380	67133A	5999-01-476-3674	249C	3
62380	67133A	5999-01-476-3674	249A	40
62380	67134A	5999-01-475-0215	249A	32
62380	67582C	2540-01-501-2690	249A	31
82942	68-412121-1	5330-01-281-6523	BULK	28
60285	6893-2	5306-00-068-0513	65	6
70485	698W	5340-00-565-5378	196B	12
30780	6F5BXS	4730-01-491-9576	117F	3
96881	6L11-F	3120-00-251-4172	196G	27
30780	6R6BX-S	4730-00-618-5381	117E	3
19207	6TMF/TYPEI	6140-01-446-9498	66	23
04055	6TMFDFP	6140-01-446-9498	66	23
19728	6X-4336		50	23
6W728	70-04659	4820-01-460-9079	KITS	62
6W728	70-04710	4130-01-420-8312	286	12
6W728	70-04710	4130-01-420-8312	285	1
6W728	70-04738	5340-01-420-5377	275	6
6W728	70-05237	2540-01-460-3302	286	11
6W728	70-05263	5340-01-460-9075	286	4
6W728	70-05287	6105-01-460-4951	288	1
6W728	70-05428	4130-01-460-4956	288	4
6W728	70-05429	2540-01-461-5222	287	1
6W728	70-05432	2590-01-461-5213	279	6
6W728	70-05433	2510-01-475-4737	279	3
6W728	70-05466	2540-01-460-2428	275	3
6W728	70-06429	6150-01-512-6679	283	1
77335	71-510	5120-00-618-6902	298	14
04NP3	743-123-154	2610-01-333-7632	132	1
11083	7N7782	5935-01-150-8322	77	14
6W728	7P0013	5330-01-525-1972	BULK	24
6W728	7P0013-AR		211	5
81343	8 100110B	4730-01-048-7874	29	9
81343	8 100115B	4730-01-049-1559	29	10
62226	8.6046-01	2540-01-381-8392	216	1
62226	8.6046-01	2540-01-381-8392	217B	1
62226	8.6046-02	2540-01-516-8389	216	1
62226	8.6046-02	2540-01-516-8389	217B	1
62226	8.6272-01	2540-01-436-4175	215	2
62226	8.6272-01	2540-01-436-4175	216	1
62226	8.6272-01	2540-01-436-4175	217	1
62226	8.6272-01	2540-01-436-4175	217A	1
62226	8.6272-02	2540-01-476-9353	217	1

## CROSS REFERENCE INDEX

## PART NUMBER INDEX

CAGE	PART NUMBER	STOCK NUMBER	FIG.	ITEM
62226	8.6272-02	2540-01-476-9353	216	1
62226	8.6272-02	2540-01-476-9353	217A	1
60703	81087-5	4730-01-074-0060	228A	26
60703	81087-5	4730-01-074-0060	228	26
62380	82463A		249A	37
39428	8367A26	5120-01-053-4159	290	17
81343	8-6 100302BA	4730-01-091-2809	28	12
81343	8-6-100202BA	4730-01-095-7717	29	8
19207	8712289-4	5310-00-840-6222	133	15
19204	8712289-5	5310-00-044-3342	101	9
19204	8712289-5	5310-00-044-3342	141	14
62380	89093B	2540-01-475-3944	249A	33
76760	89331A	5325-01-358-7960	102	20
11083	8S4680	5330-00-493-3876	KITS	65
19728	8X-1681		50	22
19728	8X-179		50	59
19728	8X-3439		50	81
19728	8X-349		50	34
19728	8X-4678		50	19
19728	8X-830		50	61
98624	9002-00181-48	5331-01-194-8966	44	9
51377	9002-00741-58	5331-01-195-1500	44	8
24975	90-2206	2920-00-302-6342	KITS	75
24975	90-2225	2920-01-068-7182	KITS	76
24975	90-2836	5305-01-188-9707	KITS	77
24975	90-2837	2920-01-192-2956	KITS	78
24975	90-2838	2920-01-192-4473	KITS	79
19728	90-2840	3120-01-191-4637	KITS	80
24975	90-2841	2920-01-191-6534	KITS	81
62380	905782A	6150-01-475-1843	249A	13
24975	90-816	2920-01-192-2959	KITS	74
6W728	91-00086	5305-01-465-2813	207	30
6W728	91-00086	5305-01-465-2813	287	5
6W728	91-00086	5305-01-465-2813	288	10
6W728	91-00160	5305-01-465-2811	288	7
6W728	91-00164	5305-01-465-2820	279	9
39428	91248A721	5305-00-719-5240	150	12
1S0R6	91427EBKBC	2530-01-417-4908	131	2
41885	91428EBKBC	2530-01-417-8450	131	6
K1076	9145-105-00B	5310-01-127-2456	79	33
62380	91473A	2910-01-475-3937	249E	10
95019	919800-2109	2520-01-424-0425	109	1
13940	91-BS-78403		227B	2
13940	91-BS-78403-1E		226	5

## CROSS REFERENCE INDEX

## PART NUMBER INDEX

CAGE	PART NUMBER	STOCK NUMBER	FIG.	ITEM
6W728	92-00007	5310-01-466-4461	283	10
6W728	92-00007	5310-01-466-4461	282	2
6W728	92-00065	5310-01-420-8727	274	7
6W728	92-00144	5310-01-463-2124	287	3
6W728	92-00145	5310-01-463-2122	287	7
6W728	92-00145	5310-01-463-2122	288	6
07BY4	92210A638	5305-01-535-4716	196F	21
24975	92-2923	5310-01-214-4955	50	50
07BY4	92949A632	5305-01-535-9887	196F	26
6W728	93-00004	5310-01-465-5111	274	6
6W728	93-00045	5310-01-465-5109	288	2
6W728	93-00052	5340-01-421-0461	286	10
6W728	93-00059	5310-01-463-0620	281	9
19220	9-300-U-L	2540-01-197-4900	166A	22
19220	9-300-U-L	2540-01-197-4900	167E	24
19220	9-300-U-L	2540-01-197-4900	169	3
19220	9-300-U-R	2540-01-196-5317	167B	22
19220	9-300-U-R	2540-01-196-5317	167E	24
19220	9-300-U-R	2540-01-196-5317	169	3
19220	9-300-U-R	2540-01-196-5317	166A	22
39428	9306K14	5340-01-419-5188	197A	2
39428	9306K14	5340-01-419-5188	170	13
39428	9306K14	5340-01-419-5188	196	22
39428	9306K14	5340-01-419-5188	197	19
6W728	94-00004	5305-01-465-2818	281	1
6W728	94-00004	5305-01-465-2818	282	4
6W728	94-00031	5305-01-420-6769	286	8
6W728	94-00031	5305-01-420-6769	284	8
6W728	94-00077	5305-01-461-8147	288	17
6W728	94-00086	5305-01-461-8225	287	4
6W728	94-00140	5305-01-466-4358	281	6
6W728	94-00150	5305-01-465-2825	279	1
76700	94252A	2530-01-488-6147	138A	6
24617	9436356-AR		249D	7
24617	9436711-2.0		249A	24
24617	9436711-2.0		249D	5
24617	9436711-2.5		249A	7
6W728	96-00010	5320-01-422-1224	286	5
6W728	96-00034	5320-01-474-9677	286	1
6W728	96-00035	5320-01-422-1712	286	2
0B8Y6	9606060-004	6680-01-484-5367	64	4
27647	980074 5553	5305-01-210-4967	260	38
0GZB7	983-0027		252F	9
0GZB7	983-007		252F	10



CROSS REFERENCE INDEX

PART NUMBER INDEX

CAGE	PART NUMBER	STOCK NUMBER	FIG.	ITEM
0GZB7	983-0070		225A	2
0GZB7	983-0070		252B	2
0GZB7	983-19-50025	4010-01-496-3987	225A	17
0GZB7	983-19-50025	4010-01-496-3987	252E	3
0GZB7	983-19-50711	4030-01-496-2315	225A	18
0GZB7	983-19-50711	4030-01-496-2315	252E	4
0GZB7	983-19-51202		252E	5
0GZB7	983-19-512023		225A	19
0GZB7	983-60-50085A		252C	3
0GZB7	983-60-50085-A	3940-01-475-4983	225B	3
0GZB7	983-60-50089	5340-01-475-3650	252C	2
0GZB7	983-60-50089	5340-01-475-3650	225B	2
0GZB7	983-90-50115	5305-01-495-2914	225A	16
0GZB7	983-90-50115	5305-01-495-2914	252E	2
0GZB7	983-90-50121	5305-01-495-1670	252F	12
0GZB7	983-90-50123	5305-01-495-2916	252F	13
0GZB7	983-90-50201	4710-01-475-3753	225B	1
0GZB7	983-90-50201	4710-01-475-3753	252C	1
0GZB7	983-WB-8	2590-01-485-5455	225A	1
0GZB7	983-WB-8	2590-01-485-5455	252B	1
0GZB7	983-WH11-001	5315-01-495-8461	225J	3
0GZB7	983-WH11-002	5340-01-496-0752	225J	7
0GZB7	983-WH11-003	5340-01-496-0756	225J	4
0GZB7	983-WH11-008	3830-01-506-8307	225I	3
0GZB7	983-WH11-010	3120-01-495-5549	225I	4
0GZB7	983-WH11-023	5325-01-495-3930	225I	13
0GZB7	983-WH11-025	5360-01-495-5710	225I	18
0GZB7	983-WH11-026		225J	8
0GZB7	983-WH11-028	3020-01-506-9172	225I	17
0GZB7	983-WH11-029	3120-01-495-5557	225I	19
0GZB7	983-WH11-034	3020-01-505-2366	225I	11
0GZB7	983-WH11-042	5340-01-495-4867	225J	11
0GZB7	983-WH11-043	5360-01-495-3945	225J	2
0GZB7	983-WH11-046	5310-01-495-8559	225J	5
0GZB7	983-WH11-048	3120-01-495-5563	225I	12
0GZB7	983-WH11-049	5310-01-495-8552	225I	9
0GZB7	983-WH11-088	3040-01-495-1286	225I	1
0GZB7	983-WH11-096	5360-01-495-3942	225I	14
0GZB7	983-WH11-097	5360-01-495-3951	225J	9
0GZB7	983-WH11-103	3020-01-505-5317	225I	15
0GZB7	983-WH11-200		225I	8
0GZB7	983-WH11-401	3040-01-495-1788	225I	6
0GZB7	983-WH11-402	3040-01-495-1374	225J	1
0GZB7	983-WH11-403	5340-01-498-8836	225J	10

## CROSS REFERENCE INDEX

## PART NUMBER INDEX

CAGE	PART NUMBER	STOCK NUMBER	FIG.	ITEM
0GZB7	983-WH11-404	2590-01-496-0116	225I	10
0GZB7	983-WH8-1		225A	6
0GZB7	983-WH8-1		252B	6
0GZB7	983-WH8-2		252B	5
0GZB7	983-WH8-2		225A	5
0GZB7	983-WH8-3		225A	7
0GZB7	983-WH8-3		252B	7
0GZB7	983-WH8-4		252B	3
0GZB7	983-WH8-4		225A	3
0GZB7	983-WH8-5		225A	4
0GZB7	983-WH8-5		252B	4
0GZB7	983-WH8-6		225A	8
0GZB7	983-WH8-6		252B	8
0GZB7	993-00024		252A	3
0GZB7	993-0003	5340-01-487-0292	252A	2
0GZB7	993-0065		252F	4
0GZB7	993-75-5005CV	2950-01-494-3532	252E	1
0GZB7	993-97-50071	2540-01-496-3466	252F	1
0GZB7	994-74-1001	6150-01-485-4379	225E	1
0GZB7	994-90-50080 SL	4320-01-495-6971	225H	5
0GZB7	994-90-50080 SS	4320-01-495-6948	225H	4
0GZB7	994-95000470-C	4810-01-485-8109	225G	10
0GZB7	994-97-50071	2540-01-496-0001	225H	1
0GZB7	994-W002	2590-01-485-8343	225A	15
0GZB7	9DD00667		252F	7
0GZB7	9P000233/8	4730-01-495-5135	252F	5



<b>RECOMMENDED CHANGES TO PUBLICATIONS AND BLANK FORMS</b> For use of this form, see AR 25-30; the proponent agency is ODISC4.	Use Part II (reverse) for Repair Parts and Special Tools Lists (RPSTL) and Supply Catalogs/Supply Manuals (SC/SM).	<b>DATE:</b>
---	--	--------------

<b>TO:</b> <i>(Forward to proponent of publication or form) (include ZIP code)</i> AMSTA-LC-CI Tech Pubs, TACOM-RI 1 Rock Island Arsenal Rock Island, IL 61299-7630	<b>FROM:</b> <i>(Activity and location) (include ZIP code)</i>
--	--

**PART I - ALL PUBLICATIONS (EXCEPT RPSTL AND SC/SM) AND BLANK FORMS**

PUBLICATION/FORM NUMBER	DATE	TITLE
-------------------------	------	-------

ITEM NO.	PAGE NO.	PARA-GRAPH	LINE NO.*	FIGURE NO.	TABLE NO.	RECOMMENDED CHANGES AND REASON <i>(Provide exact wording of recommended changes, if possible).</i>
----------	----------	------------	-----------	------------	-----------	---

<h1>SAMPLE</h1>						
-----------------	--	--	--	--	--	--

*\*Reference to line numbers within the paragraph or subparagraph.*

TYPED NAME, GRADE, OR TITLE	TELEPHONE EXCHANGE/AUTOVON, PLUS EXTENSION	SIGNATURE
-----------------------------	--	-----------

<b>TO:</b> (Forward direct to addressee listed in publication) AMSTA-LC-CI Tech Pubs, TACOM-RI 1 Rock Island Arsenal Rock Island, IL 61299-7630	<b>FROM:</b> (Activity and location) (include ZIP code) <b>Co. B, 1st BN, 2nd Brigade</b> <b>Ft. Hood, TX 76445</b>	<b>DATE:</b> <b>14 Dec 2001</b>
--	---	------------------------------------

**PART II - REPAIR PARTS AND SPECIAL TOOLS LISTS AND SUPPLY CATALOGS/SUPPLY MANUALS**

<b>PUBLICATION/FORM NUMBER</b> <b>TM 9-2320-387-24P</b>	<b>DATE</b> <b>31 MARCH 2002</b>	<b>TITLE</b> <b>TECHNICAL MANUAL, UNIT, DIRECT SUPPORT AND GENERAL SUPPORT MAINTENANCE REPAIR PARTS AND SPECIAL TOOLS LIST</b>
--	-------------------------------------	---

PAGE NO.	COLM NO.	LINE NO.	NATIONAL STOCK NUMBER	REFERENCE NO.	FIGURE NO.	ITEM NO.	TOTAL NO. OF MAJOR ITEMS SUPPORTED	RECOMMENDED ACTION
<b>0052 00-1</b>	<b>5</b>	<b>24</b>	<b>5310-00- 696-5172</b>	<b>271168</b>	<b>51</b>	<b>24</b>	<b>2</b>	<b>Change part number to read 271166.</b>

**SAMPLE**

**PART III - REMARKS** (Any general remarks or recommendations, or suggestions for improvement of publications and blank forms. Additional blank sheets may be used if more space is needed.)

--	--	--

TYPED NAME, GRADE, OR TITLE	TELEPHONE EXCHANGE/AUTOVON, PLUS EXTENSION	SIGNATURE
-----------------------------	--	-----------



<b>TO:</b> (Forward direct to addressee listed in publication) AMSTA-LC-CI Tech Pubs, TACOM-RI 1 Rock Island Arsenal Rock Island, IL 61299-7630	<b>FROM:</b> (Activity and location) (include ZIP code)	<b>DATE:</b>
--	--	--------------

**PART II - REPAIR PARTS AND SPECIAL TOOLS LISTS AND SUPPLY CATALOGS/SUPPLY MANUALS**

PUBLICATION/FORM NUMBER <b>TM 9-2320-387-24P</b>	DATE <b>31 MARCH 2002</b>	TITLE <b>TECHNICAL MANUAL, UNIT, DIRECT SUPPORT AND GENERAL SUPPORT MAINTENANCE REPAIR PARTS AND SPECIAL TOOLS LIST</b>
---	------------------------------	--

PAGE NO.	COLM NO.	LINE NO.	NATIONAL STOCK NUMBER	REFERENCE NO.	FIGURE NO.	ITEM NO.	TOTAL NO. OF MAJOR ITEMS SUPPORTED	RECOMMENDED ACTION

**PART III - REMARKS** (Any general remarks or recommendations, or suggestions for improvement of publications and blank forms. Additional blank sheets may be used if more space is needed.)

TYPED NAME, GRADE, OR TITLE	TELEPHONE EXCHANGE/AUTOVON, PLUS EXTENSION	SIGNATURE
-----------------------------	--	-----------