TECHNICAL MANUAL

**UNIT MAINTENANCE,
DIRECT AND GENERAL SUPPORT MAINTENANCE
REPAIR PARTS AND SPECIAL TOOLS LIST (INCLUDING DEPOT
MAINTENANCE REPAIR PARTS AND SPECIAL TOOLS LIST)**

FOR

**CARRIER, PERSONNEL, FULL TRACKED, ARMORED
M113A2 (NSN 2350-01-068-4077)**

**CARRIER, COMMAND POST, LIGHT TRACKED
M577A2 (NSN 2350-01-068-4089)**

**CARRIER, MORTAR, 120-MM, M121; SELF PROPELLED
M1064 (NSN 2350-01-338-3116)**

**CARRIER, STANDARDIZED INTEGRATED COMMAND
POST SYSTEM, M1068 (NSN 2350-01-354-5657)**

**CARRIER, SMOKE GENERATOR, FULL TRACKED
M1059 (NSN 2350-01-203-0188)**

**COMBAT VEHICLE, ANTI-TANK, IMPROVED TOW
VEHICLE, M901A1 (NSN 2350-01-103-5641)**

SUPERSEDURE NOTICE – This manual supersedes TM 9-2350-261-24P dated 15 April 1998, including all changes.

DISTRIBUTION STATEMENT A: Approved for public release; distribution is unlimited.

INSERT LATEST UPDATED PAGES. DESTROY SUPERSEDED DATA.

LIST OF EFFECTIVE PAGES/ILLUSTRATIONS.

Note: This manual supersedes TM 9-2350-261-24P dated April 1998 including all changes.

Date of issue for revision is:

Original 0 **(26 August 2005)**

TOTAL NUMBER OF PAGES FOR FRONT AND REAR MATTER IS 170 AND TOTAL NUMBER OF FIGURES IS 416 CONSISTING OF THE FOLLOWING:

Page/Illustration No.	*Change No.	Page/Illustration No.	*Change No.	Page/Illustration No.	*Change No.
Cover	0				
A/B blank	0				
i – xiii/xiv blank	0				
1 – 8	0				
Figure 1 – 412-1	0				
Kit-1	0				
Bulk-1 – Bulk 2	0				
Figure 413 – 416-1	0				
I-1 – I-130	0				
Transmittal	0				
DA 2028 Sample/Back	0				
DA 2028/Back (3)	0				
Metric Chart	0				
Back Cover	0				

*Zero in this column indicates an original page

TECHNICAL MANUAL

**UNIT MAINTENANCE
DIRECT AND GENERAL SUPPORT MAINTENANCE
REPAIR PARTS AND SPECIAL TOOLS LIST
(INCLUDING DEPOT MAINTENANCE REPAIR PARTS AND SPECIAL TOOLS LIST)**

FOR

**CARRIER, PERSONNEL, FULL TRACKED, ARMORED
M113A2 (NSN 2350-01-068-4077)**

**CARRIER, COMMAND POST, LIGHT TRACKED
M577A2 (NSN 2350-01-068-4089)**

**CARRIER, MORTAR, 120-MM, M121; SELF PROPELLED
M1064 (NSN 2350-01-338-3116)**

**CARRIER, STANDARDIZED INTEGRATED COMMAND
POST SYSTEM M1068 (NSN 2350-01-354-5657)**

**CARRIER, SMOKE GENERATOR, FULL TRACKED
M1059 (NSN 2350-01-203-0188)**

**COMBAT VEHICLE, ANTI-TANK, IMPROVED TOW VEHICLE,
M901A1 (NSN 2350-01-103-5641)**

REPORTING ERRORS AND RECOMMENDING IMPROVEMENTS

You can help improve this manual. If you find any mistakes or if you know of a way to improve the procedures, please let us know. Submit your DA Form 2028 (Recommended Changes to Equipment Technical Publications) through the Internet, on the Army Electronic Product Support (AEPS) website. The Internet address is <http://aeprs.ria.army.mil>. If you need a password, scroll down and click on "ACCESS REQUEST FORM." The DA Form 2028 is located in the ONLINE FORMS PROCESSING section of the AEPS. Fill out the form and click on SUBMIT. Using this form on the AEPS will enable us to respond quicker to your comments and better manage the DA Form 2028 program. You may also mail, fax, or email your letter or DA Form 2028 directly to: Commander, U.S. Army Tank-automotive and Armaments Command, ATTN: AMSTA-LC-CIP-WT (TECH PUBS CONTROL POINT), Rock Island, IL 61299-7630. The email address is TACOM-TECH-PUBS@ria.army.mil. The fax number is DSN 793-0726 or Commercial (309) 782-0726.

Current as of 5 January, 2004

SUPERSEDURE NOTICE: This publication supersedes TM 9-2350-261-24P, dated 15 April 1998 including all changes.

DISTRIBUTION STATEMENT A: Approved for public release; distribution is unlimited.

TABLE OF CONTENTS – (Continued)

	<u>PAGE</u>	<u>ILLUS FIGURE</u>
SECTION I INTRODUCTION.....	1	
SECTION II REPAIR PARTS LIST		
Group 01 ENGINE		
0100 – Engine and Shipping Container.....	1-1	1
Engine Front Mount.....	2-1	2
0101 – CRANKCASE, BLOCK, CYLINDER HEAD		
Air Box Drain and Related Parts.....	3-1	3
Cylinder Head Assembly and Lifting Brackets.....	4-1	4
0103 – FLYWHEEL ASSEMBLY		
Drive Plate, Flywheel, and Housing.....	5-1	5
0105 – VALVES, CAMSHAFTS, AND TIMING SYSTEM		
Rocker Arm Covers.....	6-1	6
0106 – ENGINE LUBRICATION SYSTEM		
Engine Air Box Drain.....	7-1	7
Oil Pan and Oil Gage Assembly.....	8-1	8
Engine Oil Filter Mounting and Hoses.....	9-1	9
Oil Filter Assembly and Adapter.....	10-1	10
Engine Oil Filler Neck.....	11-1	11
Group 03 FUEL SYSTEM		
0302 – FUEL PUMPS		
Fuel Pumps.....	12-1	12
Fuel Pump Assembly and Drive.....	13-1	13
Fuel Lines and Fittings.....	14-1	14
0304 – AIR CLEANER		
Air Cleaner Assembly.....	15-1	15
Air Filter Indicator, Hoses, and Fittings.....	16-1	16
Air Inlet Valve Cover and Cable.....	17-1	17
Air Inlet Control Valve Assembly.....	18-1	18
0306 – TANKS, LINES, FITTINGS, HEADERS		
Bolt-In Fuel Tank, Filler, and Level Gage.....	19-1	19
Filler Cap Cover Assembly.....	20-1	20
Bolt-In Fuel Tank Mounting Components.....	21-1	21
Bolt-In Tank Fuel Lines and Fittings.....	22-1	22
External Fuel Tanks.....	23-1	23
Forward Fuel Lines and Fittings.....	24-1	24
Rear Fuel Lines and Fittings.....	25-1	25
Fuel Lines, Guards, and Fittings.....	26-1	26
Fittings, Fuel Lines.....	27-1	27
Left Tank Fuel Filler Neck and Lines.....	28-1	28
Right Tank Fuel Filler Neck and Lines.....	29-1	29
Dual Fuel Tanks and Mounting Hardware.....	30-1	30

TABLE OF CONTENTS – (Continued)

	<u>PAGE</u>	<u>ILLUS FIGURE</u>
Dual Tanks Cross Over Tubes and Hoses.....	31-1	31
Dual Tanks Fuel Lines and Fittings.....	32-1	32
0309 – FUEL FILTERS		
Fuel Filter and Strainer Assemblies	33-1	33
Fuel Filter Mounting and Hoses	34-1	34
0311 – ENGINE STARTING AIDS		
Air Box Heater Related Parts	35-1	35
Air Box Heater Assembly	36-1	36
Air Pump, Ignition Coil, and Related Parts.....	37-1	37
0312 – ACCELERATOR, THROTTLE, OR CHOKE CONTROLS		
Throttle and Fuel Shutoff Control Cables	38-1	38
Accelerator Pedal and Linkage	39-1	39
Throttle Cross Shaft and Linkage.....	40-1	40
Vertical Cross Shaft and Linkage.....	41-1	41
Group 04 EXHAUST SYSTEM		
0401 – MUFFLER AND PIPES		
Muffler and Exhaust Pipes	42-1	42
Group 05 COOLING SYSTEM		
0501 – RADIATOR, EVAPORATIVE COOLER, OR HEAT EXCHANGER		
Radiator and Expansion Tank	43-1	43
0503 – WATER MANIFOLDS, HEADERS, THERMOSTATS, AND HOUSING GASKET		
Radiator Hoses, Tubes, and Elbows.....	44-1	44
Radiator Hoses, Tubes, and Elbows.....	45-1	45
Thermostat, Housing, Lines, and Fittings.....	46-1	46
0504 – WATER PUMP		
Cooler Pump Assembly, Idler Pulley, and Belt Set	47-1	47
0505 – FAN ASSEMBLY		
Fan Drive Pulleys and Idlers	48-1	48
Fan Drive Pulley and Belt Set	49-1	49
Vaneaxial Fan Assembly.....	50-1	50
Right Angle Drive, Cooling Fan	51-1	51
Group 06 ELECTRICAL SYSTEM		
0601 – GENERATOR, ALTERNATOR		
Generator, Mounting, and Belt Set (100 AMP)	52-1	52
Generator, Mounting, and Belt Set (200 AMP)	53-1	53
0602 – GENERATOR, REGULATOR (VOLTAGE)		
Generator Regulator and Mounting Hardware	54-1	54
0603 – STARTING MOTOR		
Starter and Mounting Hardware	55-1	55
Starter Ground Lead and 200 AMP Generator Lead	56-1	56

TABLE OF CONTENTS – (Continued)

	<u>PAGE</u>	<u>ILLUS FIGURE</u>
0607 – INSTRUMENT OR ENGINE CONTROL PANEL		
Instrument Panel Assembly	57-1	57
Instrument Panel Lights and Switches	58-1	58
Instrument Panel Switches and Gages	59-1	59
Instrument Panel Wiring Harnesses	60-1	60
Master Switch Assembly	61-1	61
Master Switch Assembly	62-1	62
Master Switch Assembly	63-1	63
Master Switch Assembly	64-1	64
Warning Light Panel	65-1	65
0608 – MISCELLANEOUS ITEMS		
Distribution Box Assembly for 100 AMP Generator	66-1	66
Distribution Box Components for 100 AMP Generator	67-1	67
Distribution Box Assembly for 200 AMP Generator	68-1	68
Distribution Box Components for 200 AMP Generator	69-1	69
Headlight Beam Selector Switch	70-1	70
Stoplight Switch Mounting Hardware	71-1	71
Telepost Mounting Hardware	72-1	72
Power Supply and Mounting Hardware	73-1	73
Taillight Mounting Hardware	74-1	74
0609 – LIGHTS		
Service and Infrared Headlight Assembly	75-1	75
Stop and Taillight Assembly, Left Side	76-1	76
Stop and Taillight Assembly, Right Side	77-1	77
Blackout Headlight Assembly	78-1	78
Blackout Clearance Light	79-1	79
Dome Light	80-1	80
Dome Light	81-1	81
0610 – SENDING UNITS AND WARNING SWITCHES		
Engine Sending Units and Warning Switches	82-1	82
Ramp Warning Switches and Buzzer	83-1	83
0611 – HORN, SIREN		
Horn Assembly and Ground Lead	84-1	84
0612 – BATTERIES, STORAGE (WET OR DRY)		
Batteries and Battery Box Cover	85-1	85
Batteries and Battery Tray Slides	86-1	86
Battery Tray Assembly	87-1	87
Batteries and Battery Box Cover	88-1	88
Electrical Leads, Battery	89-1	89
0613 – HULL OR CHASSIS HARNESS		
Power Plant Wiring Harness	90-1	90
Power Plant Harness Attaching Parts	91-1	91
Headlight Wiring Harness	92-1	92
Headlight Harness Attaching Parts	93-1	93
Main Wiring Harness, Forward Section	94-1	94
Main Wiring Harness, Forward Section	95-1	95
Main Wiring Harness, Forward Section	96-1	96
Main Harness Attaching Hardware, Forward Section	97-1	97

TABLE OF CONTENTS – (Continued)

	<u>PAGE</u>	<u>ILLUS FIGURE</u>
Main Vehicular Wiring Harness	98-1	98
Main Harness Attaching Hardware.....	99-1	99
Radio Harness and Main Harness Attaching Hardware.....	100-1	100
Main Vehicular Wiring Harness Assembly	101-1	101
Wiring Harness, Branched	102-1	102
Main Harness Attaching Hardware, Left Side	103-1	103
Main Harness Attaching Hardware, Rear	104-1	104
Main Vehicular Wiring Harness	105-1	105
Main Harness Attaching Hardware, Left Side	106-1	106
Main Harness Attaching Hardware, Left Rear.....	107-1	107
Main Harness Attaching Hardware, Right Side	108-1	108
Main Harness and Radio Harness Attaching Hardware.....	109-1	109
Main Vehicular Wiring Harness	110-1	110
Main Harness Attaching Parts.....	111-1	111
Fuel Transmitter Lead	112-1	112
Differential Oil Temperature Lead	113-1	113
Infrared Power Supply Electrical Lead Assembly	114-1	114
Trailer Lights Wiring Harness Assembly	115-1	115
Radio Wiring Harness Assembly	116-1	116
Radiac Wiring Harness Assembly	117-1	117
Instrument Panel/Utility Outlet Electrical Lead Assembly	118-1	118
Utility Outlet Electrical Assembly	119-1	119
Non-NATO Slave Receptacle Assembly.....	120-1	120
NATO Slave Receptacle Assembly.....	121-1	121
Master Switch/Dome Light Electrical Lead Assembly	122-1	122
Master Switch/Distribution Box Electrical Lead Assembly	123-1	123
Master Switch/Distribution Box Wiring Harness Assembly	124-1	124
Smoke Grenade Wiring Harness.....	125-1	125
Smoke Grenade Wiring Harness.....	126-1	126
Smoke Grenade Wiring Harness.....	127-1	127
Attaching Hardware for Smoke Grenade Wiring Harness.....	128-1	128
Attaching Hardware for Smoke Grenade Wiring Harness.....	129-1	129
Taillight Wiring Harness Assembly and Attaching Hardware	130-1	130
0616 – VENTILATING EQUIPMENT		
Ventilation Fan Assembly and Mounting Hardware	131-1	131
Group 07 TRANSMISSION		
0705 – TRANSMISSION SHIFTING COMPONENTS		
Transmission Selector and Linkage	132-1	132
Transmission Range Selector Assembly.....	133-1	133
0710 – TRANSMISSION ASSEMBLY AND ASSOCIATED PARTS		
Transmission and Shipping Container	134-1	134
Transmission Oil Filler Neck.....	135-1	135
Oil Pan and Output Flange.....	136-1	136
0712 – COOLERS, PUMPS, MOTORS		
Transmission Oil Cooler Hoses and Fittings	137-1	137
Oil Pumps and Filter	138-1	138

TABLE OF CONTENTS – (Continued)

	<u>PAGE</u>	<u>ILLUS FIGURE</u>
Group 08	TRANSFER AND FINAL DRIVE ASSEMBLIES	
0801	– POWER TRANSFER, FINAL DRIVE, PLANETARY, OR DROP GEAR BOX ASSEMBLIES	
	Transfer Gearcase and Mounting Parts	139-1 139
	Transfer Gearcase and Transfer Transmission	140-1 140
	Transfer Gearcase Assembly	141-1 141
	Final Drive Assembly and Filler Tube.....	142-1 142
	Final Drive Assembly.....	143-1 143
	Final Drive Assembly.....	144-1 144
0802	– CLUTCH AND CLUTCH CONTROLS	
	Engine/Transfer Case Quick Disconnect	145-1 145
Group 09	PROPELLER, PROPELLER SHAFTS, UNIVERSAL JOINTS, COUPLER, AND CLAMP ASSEMBLY	
0900	– PROPELLER SHAFTS	
	Propeller Shafts and Component Parts.....	146-1 146
Group 11	REAR AXLE	
1124	– STEERING BRAKES, DIFFERENTIAL, AND PLANETARY DRIVE	
	Planetary Drive and Differential Assembly	147-1 147
	Differential Steering Control	148-1 148
	Differential Steering Control	149-1 149
	Differential Oil Cooler Hoses and Fittings	150-1 150
	Differential Oil Filter Assembly and Mounting	151-1 151
	Right Angle Gear Box, Differential	152-1 152
Group 13	WHEELS AND TRACKS	
1301	– SUSPENSION ASSEMBLY	
	Torsion Bars and Anchors.....	153-1 153
	Road Wheel Support Arm Components	154-1 154
1303	– TRACK IDLER AND BRACKETS	
	Idler Arm Assembly	155-1 155
	Track Tension Adjuster.....	156-1 156
	Track Tension Adjuster.....	157-1 157
1304	– TRACK DRIVE SPROCKETS	
	T130 Track Drive Sprockets.....	158-1 158
	T150 Track Drive Sprockets.....	159-1 159
1305	– TRACK ASSEMBLY	
	T130 Track Shoe Assembly	160-1 160
	T150 Track Shoe Assembly	161-1 161
1311	– WHEEL ASSEMBLY	
	Idler Wheels.....	162-1 162
	Road Wheels and Shock Guards	163-1 163

TABLE OF CONTENTS – (Continued)

	<u>PAGE</u>	<u>ILLUS FIGURE</u>
Group 14 STEERING		
1403 – STEERING BRAKES		
Right Hand Steering Control Lever	164-1	164
Left Hand Steering Control Lever.....	165-1	165
Lower Steering Linkage.....	166-1	166
Upper Steering Linkage.....	167-1	167
Pivot Steering Linkage and Cylinders	168-1	168
Steering Brakes, Master Brake Cylinder	169-1	169
Pivot Steer Brake Assembly.....	170-1	170
Brake, Single Disk, Pivot.....	171-1	171
Pivot Steer Lines and Fittings.....	172-1	172
Group 15 FRAME, TOWING ATTACHMENTS, DRAWBARS, AND ARTICULATION SYSTEMS		
1503 – PINTLES AND TOWING ATTACHMENTS		
Towing Pintle	173-1	173
Towing Eyes.....	174-1	174
Group 16 SPRING AND SHOCK ABSORBERS		
1604 – SHOCK ABSORBER EQUIPMENT		
Shock Absorber Assembly	175-1	175
Group 18 BODY, CAB, HOOD, AND HULL		
1801 – BODY, CAB, HOOD, AND HULL ASSEMBLIES		
Hull Screw Threaded Inserts	176-1	176
Screw Threaded Special Purpose Inserts.....	177-1	177
Screw Threaded Special Purpose Inserts.....	178-1	178
Compartment Heater Mounting Hardware	179-1	179
Engine Coolant Heater Mounting Hardware	180-1	180
Engine Coolant and Electronic Equipment Mounting Hardware	181-1	181
Engine Access Panel and Mounting Hardware.....	182-1	182
Engine Access Panel and Mounting Hardware.....	183-1	183
Step Installation	184-1	184
Lifting Eyes, Light Guard, and Access Cover.....	185-1	185
Hull Access Covers and Plugs	186-1	186
Trim Vane Assembly and Components.....	187-1	187
Trim Vane Extension Control	188-1	188
Trim Vane Release Assembly	189-1	189
External Engine Access Door Assembly	190-1	190
Engine Access Door Components	191-1	191
Air Grille Assembly	192-1	192
Air Grille Components	193-1	193
Armor Installation.....	194-1	194
Gun Shield Mounting.....	195-1	195
Ramp Assembly and Mounting Hardware.....	196-1	196
Ramp Door and Access Door Assembly	197-1	197
Ramp Door and Access Door Assembly	198-1	198
Rear Access Door Direct Vision Port	199-1	199
Ramp Lock Release Handle and Mounting Hardware	200-1	200
Ramp Lock Release Latch and Mounting Hardware.....	201-1	201
Ramp Lock Release Latch and Mounting Hardware.....	202-1	202

TABLE OF CONTENTS – (Continued)

	<u>PAGE</u>	<u>ILLUS FIGURE</u>
Ramp Lock Release Handle and Mounting Hardware	203-1	203
Ramp Lock Release Latch and Mounting Hardware	204-1	204
Cargo Hatch Cover Assembly	205-1	205
Cargo Hatch Components	206-1	206
Cargo Hatch Cover Hinges and Latches	207-1	207
Cargo Hatch Covers and Hinges	208-1	208
Hatch Cover External Locking Hardware	209-1	209
Hatch Cover Internal Locking Hardware	210-1	210
Commander's Cupola Assembly	211-1	211
Commander's Cupola Hatch and Cover Assemblies	212-1	212
Commander's Cupola and Cover Latches	213-1	213
Commander's Hatch Machine Gun Mount	214-1	214
Commander's Cupola Handle	215-1	215
Commander's Hatch Cover Assembly	216-1	216
Commander's Hatch Cover Latches	217-1	217
Smoke Grenade Launcher Mounting Hardware	218-1	218
 1803 – DRIVER'S HATCHES, DRIVER'S PERISCOPES, ETC.		
Driver's Hatch Cover Assembly	219-1	219
Driver's Hatch Assembly	220-1	220
Driver's Hatch Assembly	221-1	221
Driver's Hatch Cover Assembly	222-1	222
Driver's Hatch Yoke Support Assembly	223-1	223
Driver's Hatch Periscope Quick Release	224-1	224
Driver's Hatch Latch	225-1	225
Driver's Hatch and Periscope Latches	226-1	226
M26 Periscope Mounting Hardware	227-1	227
 1805 – FLOORS, SUBFLOORS, AND RELATED COMPONENTS		
Floor Plates and Cushions	228-1	228
Vehicle Interior Floor	229-1	229
Floor Plate Pads	230-1	230
External Vehicle Components	231-1	231
Floor Plates and Cushions	232-1	232
Floor Plates and Cushions	233-1	233
 1806 – UPHOLSTERY SEATS AND CARPETS		
Commander's Seat and Post Assembly	234-1	234
Commander's Seat Post Assembly and Mounting Hardware	235-1	235
Commander's Seat	236-1	236
Commander's Jump Seat	237-1	237
Commander's Platform and Footrest	238-1	238
Commander's Platform Assembly	239-1	239
Commander's Platform Components	240-1	240
Commander's Seat	241-1	241
Driver's Seat Installations	242-1	242
Driver's Seat Assembly	243-1	243
Driver's Seat Mount Assembly	244-1	244
Smoke Generator Operator's Seat Assembly and Seat Belts	245-1	245
Smoke Generator Operator's Seat	246-1	246
Personnel Seats and Straps	247-1	247
Personnel Seats and Straps	248-1	248
Radio Operator's Seat	249-1	249
Personnel Seats and Tables Installation	250-1	250

TABLE OF CONTENTS – (Continued)

	<u>PAGE</u>	<u>ILLUS FIGURE</u>
Personnel Seats and Tables Installation, Right	251-1	251
Personnel Seats and Tables Installation, Left	252-1	252
1808 – STOWAGE RACKS, BOXES, STRAPS, CARRYING CASES, CABLE REELS, HOSE REELS, ETC.		
Periscope Stowage Box Assembly.....	253-1	253
Stowage Straps and Mounting Hardware.....	254-1	254
Stowage Straps and Mounting Hardware.....	255-1	255
Stowage Straps and Related Hardware	256-1	256
Fire Extinguisher Mount and Related Hardware	257-1	257
Right Side Stowage Straps and Mounting Hardware.....	258-1	258
Racks, Ammunition.....	259-1	259
Rack, Ammunition	260-1	260
Rack Assembly, Rifle.....	261-1	261
Left Side Stowage Straps and Mounting Hardware	262-1	262
External Stowage Straps, Pads, and Mounting Hardware	263-1	263
External Stowage Mortar Base.....	264-1	264
Lever Release Mount Bracket, 120 Mortar Base	265-1	265
Stowage Straps and Mounting Hardware.....	266-1	266
Left Side, Internal Stowage, Racks, and Hardware	267-1	267
Left Side, Internal Stowage, Racks, and Hardware	268-1	268
Right Side, Internal Stowage, Racks, and Hardware	269-1	269
Right Side, Internal Stowage, Racks, and Hardware	270-1	270
Bracket Mounting, Fire Extinguisher	271-1	271
Internal Stowage Straps, Racks, and Hardware	272-1	272
External Stowage Straps, Covers, and Mounting Hardware.....	273-1	273
Internal Stowage Straps, Covers, and Mounting Hardware.....	274-1	274
Stowage Straps, Antenna Guards, and Covers	275-1	275
Internal Vehicle Components	276-1	276
Internal Vehicle Brackets and Mounting Hardware	277-1	277
Vehicle Straps and Components.....	278-1	278
Internal Vehicle Stowage Straps	279-1	279
Internal Vehicle Components	280-1	280
Missile Stowage Racks.....	281-1	281
Missile Stowage Racks.....	282-1	282
Launch Tube Components	283-1	283
Tow Tripod Stowage Components	284-1	284
Intervehicle Power Cable	285-1	285
Antenna Mast Mounting Hardware.....	286-1	286
Group 22 BODY, RUBBER OR PLASTIC ITEMS		
2201 – CANVAS, CHASSIS OR HULL, AND ACCESSORY ITEMS		
Extension Cover Tent.....	287-1	287
Extension Cover Mounting Hardware.....	288-1	288
Extension Cover Mounting Hardware.....	289-1	289
Extension Cover and Boot Wall Mounting.....	290-1	290
Blackout Curtain Assembly	291-1	291
2202 – ACCESSORY ITEMS		
Driver's Level Indicator	292-1	292
2205 – BILGE PUMPS		
Forward Bilge Pump, Hoses, and Tubes.....	293-1	293

TABLE OF CONTENTS – (Continued)

	<u>PAGE</u>	<u>ILLUS FIGURE</u>
Rear Bilge Pump, Hoses and Tubes.....	294-1	294
2207 – WINTERIZATION EQUIPMENT		
Personnel Compartment Heating Unit.....	295-1	295
Personnel Heater Duct.....	296-1	296
Personnel Heater Fuel Lines and Fittings.....	297-1	297
Personnel Heater Fuel Lines and Fittings.....	298-1	298
Personnel Heater Kit Wiring Harness.....	299-1	299
Heater Control Box Assembly.....	300-1	300
Fuel Filter/Separator.....	301-1	301
Personnel Heater Fuel Lines and Fittings.....	302-1	302
2210 – DATA PLATES		
Data Plates and Markers.....	303-1	303
Data Plates and Markers.....	304-1	304
Data Plates and Decals.....	305-1	305
Data Plates and Decals.....	306-1	306
Data Plates and Decals.....	307-1	307
Data Plates and Decals.....	308-1	308
Data Plates and Decals.....	309-1	309
Data Plates and Decals.....	310-1	310
Data Plates and Decals.....	311-1	311
Group 24 HYDRAULIC AND FLUID SYSTEMS		
2404 – TILT CYLINDERS AND TILT CRACK		
Ramp Actuator Hydraulic Lines and Fittings.....	312-1	312
Ramp Actuator Hydraulic Lines and Fittings.....	313-1	313
2406 – STRAINERS, FILTERS, LINES AND FITTINGS		
Ramp Hydraulic Lines and Fittings.....	314-1	314
Ramp Hydraulic Lines and Fittings.....	315-1	315
2408 – LIQUID TANKS OR RESERVOIRS		
Hydraulic Tank Assembly.....	316-1	316
Group 26 TOOLS AND TEST EQUIPMENT		
2606 – TEST EQUIPMENT		
Alternator Accessory Kit.....	317-1	317
Wiring Harness, Accessory Kit.....	318-1	318
Rheostat, Portable.....	319-1	319
Group 29 AUXILIARY GENERATOR, ENGINE, AND CONTROLS		
2901 – GENERATOR AND ENGINE ASSEMBLY		
4.2 KW Auxiliary Generator Set and Enclosure.....	320-1	320
5.0 KW Auxiliary Power Unit.....	321-1	321
4.2 KW Auxiliary Generator Cover Assembly.....	322-1	322
5.0 KW Auxiliary Power Unit Fuel Lines and Fittings.....	323-1	323

TABLE OF CONTENTS – (Continued)

	<u>PAGE</u>	<u>ILLUS FIGURE</u>
Group 33 SPECIAL PURPOSE KITS		
3303 – WINTERIZATION KITS		
Personnel Compartment Heater Kit	324-1	324
Heater Kit Fuel Lines and Fittings	325-1	325
Personnel Compartment Heater Kit	326-1	326
Heater Kit Fuel Lines and Fittings	327-1	327
Electronic Equipment Heater Kit	328-1	328
Electronic Heater Kit, Heater Assembly, Pipes, and Mounting Hardware	329-1	329
Electronic Heater Kit Control Box and Leads	330-1	330
Electronic Heater Kit Wiring Harness	331-1	331
Engine Coolant Fuel Adapter Kit	332-1	332
Engine Coolant Heater Kits	333-1	333
Engine Coolant Heater, Pump, Tubes, and Fittings	334-1	334
Engine Coolant Heater Assembly	335-1	335
Engine Coolant Heater Wiring Harness and Attaching Hardware	336-1	336
Engine Coolant Wiring Harness Assembly	337-1	337
Engine Coolant Heater Hoses and Fittings	338-1	338
Engine Coolant Heater Fuel Lines and Fittings	339-1	339
Engine Coolant Heater Battery Box Insulation	340-1	340
Engine Coolant Heater Hoses and Fittings	341-1	341
Engine Coolant Heater Fuel Lines and Fittings	342-1	342
Engine Coolant Heater Battery Box Insulation	343-1	343
Engine Coolant Heater Hoses and Fittings	344-1	344
Engine Coolant Heater Fuel Lines and Fittings	345-1	345
Engine Coolant Heater Battery Box Insulation	346-1	346
Covered Extension Liner	347-1	347
3307 – SPECIAL PURPOSE KITS		
Capstan Drum and Adapter Kit	348-1	348
Vehicle Anchor Kit	349-1	349
Driver's Windshield Kit	350-1	350
Litter Mount Kit and Litter Kit	351-1	351
Artillery Communication Cable Kit	352-1	352
Cupola Armor Shield Kit	353-1	353
Cargo Hatch Armor Shield Kit	354-1	354
Cargo Weapon Mount, Armor Shield Kit	355-1	355
M8A3 NBC Kit	356-1	356
M3 Heater Accessory Kit	357-1	357
M14 AMB NBC Kit	358-1	358
M14 AMB NBC Kit	359-1	359
M3 AMB Heater Kit	360-1	360
M3 AMB Heater Kit	361-1	361
NBC Kit	362-1	362
NBC Kit	363-1	363
NBC Kit	364-1	364
M8A3 NBC Kit	365-1	365
M3 Heater Accessory Kit	366-1	366
M3 Heater Accessory Kit	367-1	367
M3 Heater Accessory Kit	368-1	368
M8A3 NBC Kit	369-1	369
NBC Power Cable Assembly	370-1	370
M13 NBC Kit	371-1	371
M13 NBC Kit	372-1	372

TABLE OF CONTENTS – (Continued)

	<u>PAGE</u>	<u>ILLUS FIGURE</u>
M13 NBC Kit.....	373-1	373
Smoke Generator, Supports, and Covers.....	374-1	374
Smoke Generator Cap Assembly, Hoses, and Attaching Hardware.....	375-1	375
Smoke Generator Wiring Harnesses and Attaching Hardware.....	376-1	376
Smoke Generator Wiring Harness, Hoses, and Attaching Hardware.....	377-1	377
Smoke Generator Cans and Straps.....	378-1	378
ODS Straps and Covers.....	379-1	379
 Group 42 ELECTRICAL EQUIPMENT		
4202 – ELECTRICAL CONTROLS (MAIN AND AUXILIARY)		
Patch Panel Box, Roadside Data Box.....	380-1	380
Roadside Data Box Assembly.....	381-1	381
Patch Panel Box Assembly.....	382-1	382
Power Control Enclosure and Power Supply Stowage.....	383-1	383
Power Control Enclosure, Front Internal View.....	384-1	384
Power Control Enclosure, Right Side, Internal/External Views.....	385-1	385
Power Control Enclosure, Left Side, Internal/External Views.....	386-1	386
Power Control Enclosure, Faceplate Assembly.....	387-1	387
Inverter Housing, Tent Interface Panel, Power Entry Box, and Cable Assembly.....	388-1	388
Electrical Power and Communication System Attaching Hardware.....	389-1	389
Power Entry Box Assembly.....	390-1	390
Tent Interface Box and Panel Assembly.....	391-1	391
Inverter Housing Assembly.....	392-1	392
External Communication Box Facsimile Machine Mount, Cable, and Attaching Hardware.....	393-1	393
External Communication Box Assembly.....	394-1	394
Curbside Data Box, LAN Cable, Blackout Light Adapter Cables, and Attaching Hardware.....	395-1	395
Power Distribution Box, AC Light Cord Cable, and Attaching Hardware.....	396-1	396
Power Extension Box, Power Extension Cables, and Attaching Hardware.....	397-1	397
AC/DC Power Boxes and Attaching Hardware.....	398-1	398
Power Supply Storage Box Assembly.....	399-1	399
AC/DC Power Boxes Single Point LAN Ground Box and Cable Assembly.....	400-1	400
Single Point LAN Ground Box Assembly.....	401-1	401
Fluorescent Lights and Mounting Hardware.....	402-1	402
 Group 47 GAGES, WEIGHING AND MEASURING DEVICES		
4701 – INSTRUMENTS (SPEED AND DISTANCE)		
Speedometer and Shaft Assembly.....	403-1	403
Tachometer and Shaft Assembly.....	404-1	404
Arming/Firing Unit.....	405-1	405
 Group 68 WARNING, SCANNING, AND SIGNALING DEVICES AND NAVIGATIONAL INSTRUMENTS		
6809 – RADIO TELEPHONE SYSTEM		
Communication System and Mounting Hardware.....	406-1	406
 Group 76 FIRE FIGHTING EQUIPMENT COMPONENTS		
7638 – PORTABLE FIRE FIGHTING EQUIPMENT (INCLUDE FIRE EXTINGUISHERS)		
Portable Fire Extinguisher.....	407-1	407

TABLE OF CONTENTS – (Continued)

	<u>PAGE</u>	<u>ILLUS FIGURE</u>
7639 – FIXED FIRE FIGHTING EQUIPMENT (VEHICULAR)		
Internal Fixed Fire Extinguisher and Tubes	408-1	408
External Fixed Fire Extinguisher Release	409-1	409
Group 91 CHEMICAL, BIOLOGICAL AND RADIOLOGICAL (CBR) EQUIPMENT		
9131 – CHEMICAL AGENT ALARMS		
Chemical Agent Alarm Modification Kit	410-1	410
Chemical Agent Automatic Alarm Kit	411-1	411
Junction Box Assembly	412-1	412
Group 94 REPAIR KITS		
9401 – REPAIR KITS	KIT-1	KIT
Group 95 GENERAL USE STANDARIZED PARTS		
9501 – BULK MATERIAL	BULK-1	BULK
SECTION III. SPECIAL TOOLS LIST		
Group 26 TOOLS AND TEST EQUIPMENT		
2604 – SPECIAL TOOLS		
Unit Maintenance Tool Kit, Full Tracked	413-1	413
Unit Maintenance Tool Kit, Full Tracked	414-1	414
Direct Support Special Tools	415-1	415
General Support Special Tools	416-1	416
SECTION IV CROSS REFERENCE INDEXES		
NATIONAL STOCK NUMBER INDEX	I-1	
PART NUMBER INDEX	I-66	

UNIT MAINTENANCE
DIRECT AND GENERAL SUPPORT MAINTENANCE
REPAIR PARTS AND SPECIAL TOOLS LIST
(INCLUDING DEPOT MAINTENANCE REPAIR PARTS AND SPECIAL TOOLS LIST)

Section I. INTRODUCTION

1. Scope.

This RPSTL lists and authorizes spares and repair parts; special tools; special test, measurement, and diagnostic equipment (TMDE); and other special support equipment required for performance of unit, direct support, and general support maintenance of the M113A2, M577A2, M1059, M901A1, M1064, and M1068 vehicles. It authorizes the requisitioning, issue, and disposition of spares, repair parts, and special tools as indicated by the source, maintenance, and recoverability (SMR) codes.

2. General.

In addition to Section I, Introduction, this Repair Parts and Special Tools List is divided into the following sections:

- a. Section II. Repair Parts List. A list of spares and repair parts authorized by this RPSTL for use in the performance of maintenance. The list also includes parts which must be removed for replacement of the authorized parts. Parts lists are composed of functional groups in ascending alphanumeric sequence. Bulk materials are listed in item name sequence. Repair parts kits are listed separately in their own functional group within Section II. Repair parts for repairable special tools are also listed in this section. Items listed are shown on the associated illustration(s)/figure(s).
- b. Section III. Special Tools List. A list of special tools, special TMDE, and other special support equipment authorized by this RPSTL (as indicated by Basis of Issue (BOI) information in DESCRIPTION AND USABLE ON CODE column) for the performance of maintenance.
- c. Section IV. Cross-Reference Indexes. A list, in National Item Identification Number (NIIN) sequence, of all National stock numbered items appearing in the listings, followed by a list in alphanumeric sequence of all part numbers appearing in the listing. National stock numbers and part numbers are cross-referenced to each illustration figure and item number appearance.

3. Explanation of Columns (Section II and III).

- a. ITEM NO. (Column (1)). Indicates the number used to identify items called out in the illustration.
- b. SMR CODE (Column (2)). The Source, Maintenance, and Recoverability (SMR) code is a 5-position code containing supply/requisitioning information, maintenance category authorization criteria, and disposition instruction, as shown in the following breakout:

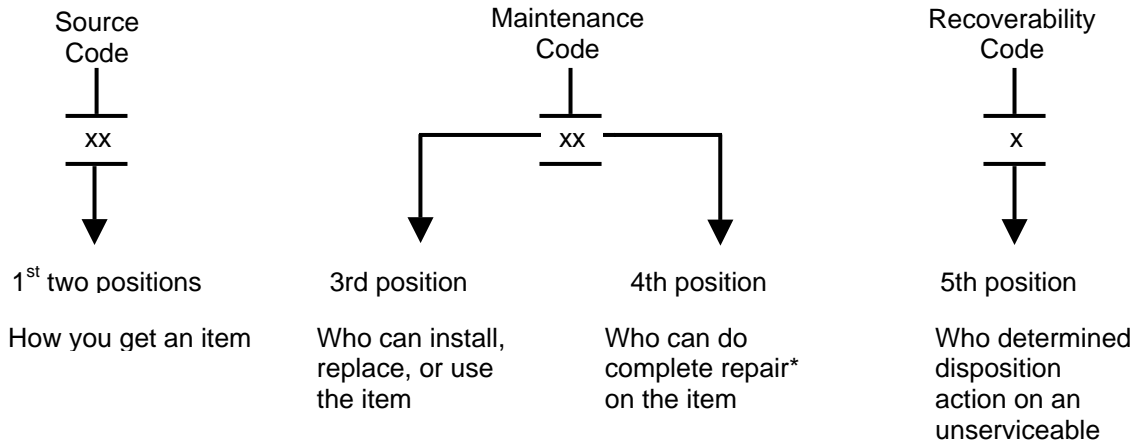

*Complete Repair: Maintenance capacity, capability, and authority to perform all corrective maintenance tasks of the "Repair" function in a use/user environment in order to restore serviceability to a failed item.

- (1) Source Code. The source code tells you how to get an item needed for maintenance, repair, or overhaul of an end item/equipment. Explanation of source codes follows:

Code	Explanation
<div style="border: 1px solid black; padding: 5px; display: inline-block;"> PA PB PC** PD PE PF PG </div>	<p>Stocked items; use the applicable NSN to request/requisition items with these source codes. They are authorized to the maintenance level indicated by the code entered in the 3rd position of the SMR code.</p> <p>**NOTE: Items coded PC are subject to deterioration.</p>
<div style="border: 1px solid black; padding: 5px; display: inline-block;"> KD KF KB </div>	<p>Items with these codes are not to be requested/requisitioned individually. They are part of a kit which is authorized to the maintenance level indicated in the 3rd position of the SMR code. The complete kit must be requisitioned and applied.</p>

Code	Explanation
MO – Made at unit level	Items with these codes are not to be requested/requisitioned individually. They must be made from bulk material which is identified by the part number in the DESCRIPTION AND USABLE ON CODE (UOC) column and listed in the Bulk Material group of the repair parts list in this RPSTL. If the item is authorized to you by the 3rd position code of the SMR code, but the source code indicates it is made at a higher level, order the item from the higher level of maintenance.
MF – Made at DS level	
MH – Made at GS level	
ML – Made at Specialized Repair Activity (SRA)	
MD – Made at Depot	
AO – Assembled by unit	Items with these codes are not to be requested/requisitioned individually. The parts that make up the assembled item must be requisitioned or fabricated and assembled at the level of maintenance indicated by the source code. If the 3rd position code of the SMR code authorizes you to replace the item, but the source code indicates the item is assembled at a higher level, order the item from the higher level of maintenance.
AF – Assembled by DS	
AH – Assembled by GS	
AL – Assembled by SRA	
AD – Assembled by	
XA -	Do not requisition an "XA"-coded item. Order its next higher assembly. (Also, refer to the NOTE below.)
XB -	If an "XB" item is not available from salvage, order it using the CAGEC and part number given.
XC -	Installation drawing, diagram, instruction sheet, or field service drawing, that is identified by manufacturer's part number.
XD -	Item is not stocked. Order an "XD"-coded item through normal supply channels using the CAGEC and part number given, if no NSN is available.

NOTE: Cannibalization or controlled exchange, when authorized, may be used as a source of supply for items with the above source codes, except for those source coded "XA".

(2) Maintenance Code. Maintenance codes tell you the level(s) of maintenance authorized to USE and REPAIR support items. The maintenance codes are entered in the third and fourth positions of the SMR Code as follows:

(a.) The maintenance code entered in the third position tells you the lowest maintenance level authorized to remove, replace, and use an item. The maintenance code entered in the third position will indicate authorization to one of the following levels of maintenance.

Code	Application/Explanation
C	-Crew or operator maintenance done within unit maintenance.
O	-Unit maintenance can remove, replace, and use the item.
F	-Direct support level can remove, replace, and use the item.
H	-General support level can remove, replace, and use the item.
L	-Specialized repair activity can remove, replace, and use the item.
D	-Depot level can remove, replace, and use the item.

(b.) The maintenance code entered in the fourth position tells whether or not the item is to be repaired and identifies the lowest maintenance level with the capability to do complete repair (i.e., perform

all authorized repair functions). (NOTE: Some limited repair may be done on the item at a lower level of maintenance, if authorized by the Maintenance Allocation Chart (MAC) and SMR codes.) This position will contain one of the following maintenance codes.

Code	Application/Explanation
O	-Unit maintenance is the lowest level that can do complete repair of the item.
F	-Direct support is the lowest level that can do complete repair of the item.
H	-General support is the lowest level that can do complete repair of the item.
L	-Specialized repair activity is the lowest level that can do complete repair of the item.
D	-Depot is the lowest level that can do complete repair of the item.
Z	-Nonrepairable. No repair is authorized.
B	-No repair is authorized. (No parts or special tools are authorized for the maintenance of a "B" coded item); however, the item may be reconditioned by adjusting, lubricating, etc., at the user level.

- (3) Recoverability Code. Recoverability codes are assigned to items to indicate the disposition action on unserviceable items. The recoverability code is entered in the fifth position of the SMR Code as follows:

Recoverability Code	Application/Explanation
Z	-Nonrepairable item. When unserviceable, condemn and dispose of the item at the level of maintenance shown in 3rd position of SMR Code.
O	-Repairable item. When uneconomically repairable, condemn and dispose of the item at unit maintenance level.
F	-Repairable item. When uneconomically repairable, condemn and dispose of the item at the direct support level.
H	-Repairable item. When uneconomically repairable, condemn and dispose of the item at the general support level.
D	-Repairable item. When beyond lower level repair capability, return to depot. Condemnation and disposal of item not authorized below depot level.
L	-Repairable item. Condemnation and disposal not authorized below specialized repair activity (SRA).
A	-Item requires special handling or condemnation procedures because of specific reasons (e.g., precious metal content, high dollar value, critical material, or hazardous material). Refer to appropriate manuals/directives for specific instructions.

- c. NSN (Column (3)). The national stock number for the item is listed in this column.
- d. CAGE (Column (4)). The Commercial and Government Entity (CAGE) code is a 5-digit numeric code which is used to identify the manufacturer, distributor, or Government agency, etc., that supplies the item.

- e. PART NUMBER (Column (5)). Indicates the primary number used by the manufacturer (individual, company, firm, corporate, or Government activity), which controls the design and characteristics of the item by means of its engineering drawings, specifications standards, and inspection requirements to identify an item or range of items.

NOTE: When you use a NSN to requisition an item, the item you receive may have a different part number from the part ordered.

- f. DESCRIPTION AND USABLE ON CODE (UOC) (COLUMN (6)). This column includes the following information:

- (1) The Federal item name and, when required, a minimum description to identify the item.
- (2) The physical security classification of the item is indicated by the parenthetical entry abbreviation; e.g., Phy sec C1 (C) – Confidential, Phy sec C1 (S) – Secret, Phy sec (T) – Top Secret.
- (3) Spare/repair parts that make up an assembled item are listed immediately following the assembled item line entry.
- (4) Part numbers for bulk materials are referenced in this column in the line entry for the item to be manufactured/fabricated.
- (5) When the item is not used with all serial numbers of the same model, the effective serial numbers are shown on the last line(s) of the description (before UOC).
- (6) In the Special Tools List section, the basis of issue (BOI) appears as the last line(s) in the entry for each special tool, special TMDE, and other special support equipment. When density of equipment supported exceeds density spread indicated in the basis of issue, the total authorization is increased proportionately.
- (7) The statement “END OF FIGURE” appears just below the last item description in Column 6 for a given figure in both Section II and Section III.

- g. QTY (Column (7)). The QTY (quantity per figure column) indicates the quantity of the item used in the breakout shown on the illustration figure, which is prepared for a functional group, subfunctional group, or an assembly. A “V” appearing in this column in lieu of a quantity indicates that the quantity is variable and the quantity may vary from application to application.

4. Explanation of Columns (Section IV).

- a. NATIONAL STOCK NUMBER (NSN) INDEX.

- (1) STOCK NUMBER column. This column lists the NSN by National item identification number (NIIN) sequence. The NIIN consists of the last nine digits of the NSN (i.e., 5305-01-674-1467. When NIIN using this column to locate an item, ignore the first 4 digits of the NSN; however, the complete NSN should be used when ordering items by stock number.
- (2) FIG. column. This column lists the number of the figure where the item is identified/located. The figures are in numerical order in Section II and Section III.
- (3) ITEM column. The item associated with the figure listed in the adjacent FIG. column. This item is also identified by the NSN listed on the same line.

- b. PART NUMBER INDEX. Part numbers in this index are listed by part number in ascending alphanumeric sequence (i.e., vertical arrangement of letter and number combination which places the first letter or digit of each group in order A through Z, followed by the numbers 0 through 9 and each following letter or digit in like order).

- (1) CAGE column. The Commercial and Government Entity (CAGE) code is a 5-digit numeric code used to identify the manufacturer, distributor, or Government agency, etc., that supplies the item.
- (2) PART NUMBER column. Indicates the primary number used by the manufacturer (individual, firm, or corporation, or Government activity), which controls the design and characteristics of the item by means of its engineering drawings, specifications standards, and inspection requirements to identify an item or range of items.
- (3) STOCK NUMBER column. This column lists the NSN for the associated part number and manufacturer identified in the PART NUMBER and CAGE columns to the left.
- (4) FIG. column. This column lists the number of the figure where the item is identified/located in Section II and III.
- (5) ITEM column. The item number is that number assigned to the item as it appears in the figure referenced in the adjacent figure number column.

5. Special Information.

- a. USABLE ON CODE. The usable on code appears in the lower left corner of the Description column heading. Usable on codes are shown as "UOC..." in the Description Column (justified left) on the first line following the item description/nomenclature. Uncoded items are applicable to all models. Identification of the usable on codes used in the RPSTL are:

Code	Used On
V35	M113A2 Carrier, Personnel
V37	M577A2 Carrier, Command Post
011	M901A1 Combat Vehicle, Anti-Tank, Improved TOW Vehicle
056	M1059 Carrier, Smoke
120	M1064 Carrier, Mortar, 120 mm Mortar
ACP	M1068 Carrier, SICPS
V83	M981 Carrier, Fist V

- b. FABRICATION INSTRUCTIONS. Bulk materials required to manufacture items are listed in the Bulk Material portion of this RPSTL. Part numbers for bulk materials are also referenced in the description column of the line item entry for the item to be manufactured/fabricated. Detailed fabrication instructions for items source coded to be manufactured or fabricated are found in TM 9-2350-261-20-1.
- c. ASSEMBLY INSTRUCTION. Detailed assembly instructions for items source coded to be assembled from component spare/repair parts are found in TM 9-2350-261-20-1 and TM 9-2350-261-34. Items that make up the assembly are listed immediately following the assembly item entry or reference is made to an applicable figure.
- d. KITS. Line item entries for repair parts kits appear in a group in Section II (see table of contents).
- e. INDEX NUMBERS. Items which have the word BULK in the figure column will have an index number shown in the item number column. This index number is a cross-reference between the National Stock Number/Part Number index and the Bulk Material list in Section II.
- f. ASSOCIATED PUBLICATIONS. The publication(s) listed below pertain to Personnel Carriers M113A2, M577A2, M1059, M901A1, M1064, and M1068 vehicles and their components.

<u>Publication</u>	<u>Short Title</u>
TM 9-2350-261-34	DS/GS Maintenance; M113A2 FOV
TM 9-2350-261-20	Unit Maintenance; M113A2 FOV
TM 9-2520-238-34	DS/GS Maintenance; Transfer Drive/Brake/Steering Components
TM 9-2520-238-34P	DS/GS RPSTL; Transfer Drive/Brake/Steering Components
TM 9-2520-254-34	DS/GS Maintenance; Transmission
TM 9-2520-254-34P	DS/GS RPSTL; Transmission
TM 9-2540-207-14&P	ORG/DS/GS Maintenance Manual/RPSTL: Heater
TM 9-2540-205-24&P	ORG/DS/GS Maintenance Manual/RPSTL: Heater
TM 9-2815-205-34	DS/GS Maintenance; Engine
TM 9-2815-205-34P	DS/GS RPSTL; Engine
TM 9-2920-257-30&P	DS Maintenance/RPSTL; Generator (200 Amp)
TM 9-2920-225-34	DS/GS Maintenance; Generator (100 Amp)
TM 9-2920-225-34P	DS/GS RPSTL; Generator (100 Amp)
TM 9-6115-596-14 (V37, ACP)	Unit/DS/GS Maintenance; Generator Set, Gasoline Driven
TM 9-6115-596-24P (V37, ACP)	Unit/DS/GS RSTL; Generator Set, Gasoline Driven
TM 9-6115-664-13&P	Unit/DS/GS Maintenance Manual and RPSTL; 5KW, 28 VDC, Auxiliary Power Unit

6. How to Locate Repair Parts.

a. When National Stock Number or Part Number is Not Known.

- (1) First. Using the table of contents, determine the assembly group or subassembly group to which the item belongs. This is necessary since figures are prepared for assembly groups and subassembly groups, and listings are divided into the same order.
- (2) Second. Find the figure covering the assembly group or subassembly group to which the item belongs.
- (3) Third. Identify the item on the figure and use the Figure and Item Number Index to find the NSN.

b. When National Stock Number or Part Number is Known.

- (1) First. Using the National Stock Number or the Part Number index, find the pertinent National Stock Number or Part Number. The NSN index is in National Item Identification Number (NIIN) sequence (see 4.a(1)). The part numbers in the Part Number index are listed in ascending alphanumeric sequence (see 4 b). Both indexes cross-reference you to the illustration/figure and the item number of the item you are looking for.
- (2) Second. Turn to the figure and item number, verify that the item is the one you're looking for, then locate the item number in the repair parts list for the figure.

7. Abbreviations.

<u>Abbreviation</u>	<u>Explanation</u>
APU	Auxiliary Power Unit
Assy	Assembly
BOI	Basis of Issue
CBR	Chemical, Biological, Radiological (warfare)
CMDR	Commander
DS	Direct Support
FIG	Figure
FOV	Family of Vehicles

7. Abbreviations. (Continued)

GS	General Support
MAC	Maintenance Allocation Chart
MOD	Model
NIIN	National Item Identification Number (consists of last 9 digits of the NSN)
NSN	National Stock Number
RPSTL	Repair Parts and Special Tools List
SICPS	Standardization Integrated Command Post System
SMR	Source, Maintenance, and Recoverability
TMDE	Test, Measurement, and Diagnostic Equipment
UM	Unit Maintenance
UOC	Usable On Code

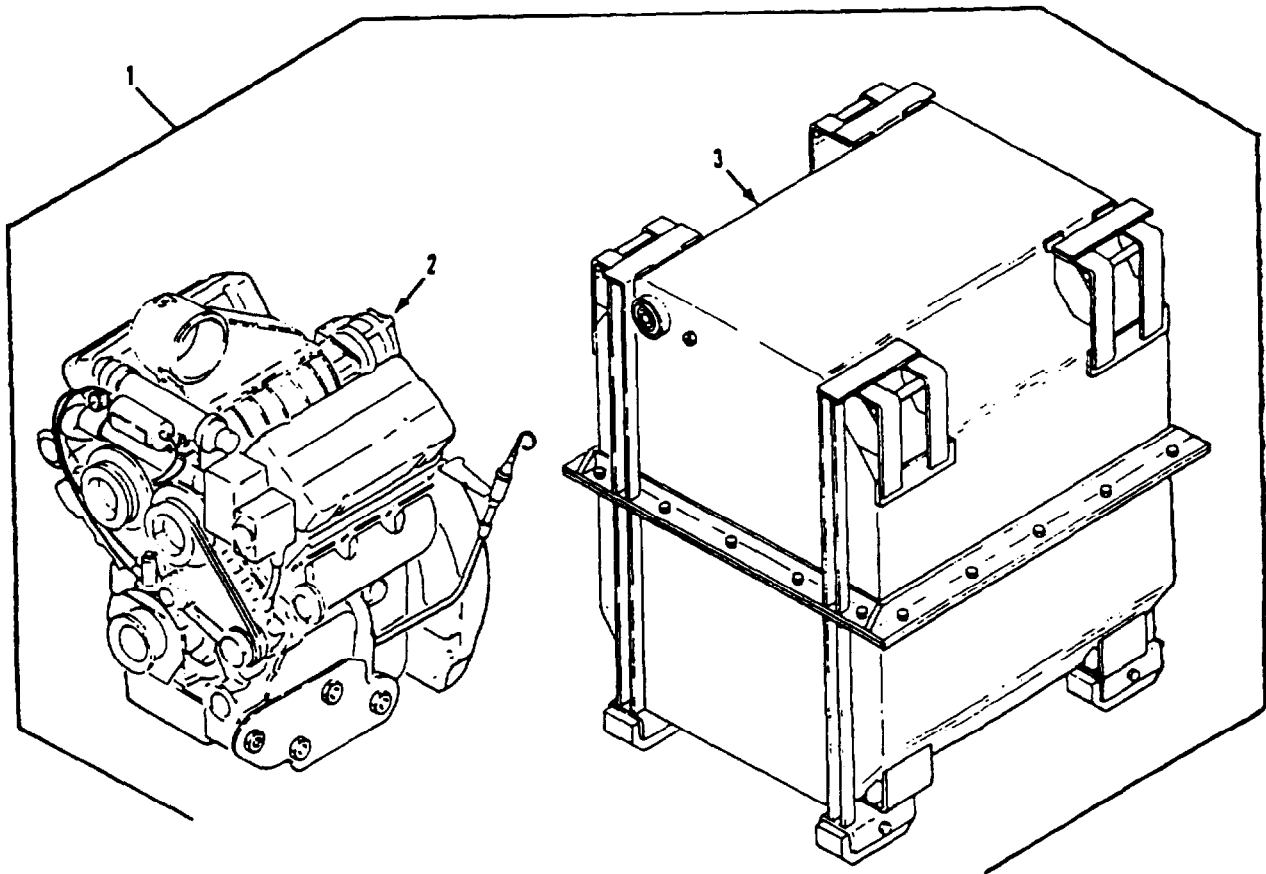

Figure 1. Engine and Shipping Container

SECTION II

TM 9-2350-261-24P

SECTION II

(1) ITEM NO	(2) SMR	(3) NSN	(4) CAGE	(5) PART NUMBER	(6) DESCRIPTION AND USABLE ON CODE (UOC)	(7) QTY
					GROUP 01 ENGINE GROUP 0100 ENGINE ASSEMBLY FIG. 1 ENGINE AND SHIPPING CONTAINER	
1	PAFHD	2815-00-124-5390	19207	5703812	ENGINE,DIESEL REFER TO TM9-2815-205-34P FOR COMPONENTS.....	1
1	PAFHD	2815-01-295-7458	19207	57K1000	ENGINE,DIESEL.....	1
2	XAFHZ		19207	8738127	.ENGINE,DIESEL REFER TO TM9-2815-205-34P FOR COMPONENTS.....	1
3	PAFHH	8145-01-232-9447	19207	11650202	.SHIPPING AND STORAG REFER TO TM9-2815-205-34P FOR COMPONENTS.....	1
3	PAFHH	8145-00-138-7809	19207	11678210	.SHIPPING AND STORAG REFER TO TM9-2815-205-34P FOR COMPONENTS.....	1

END OF FIGURE

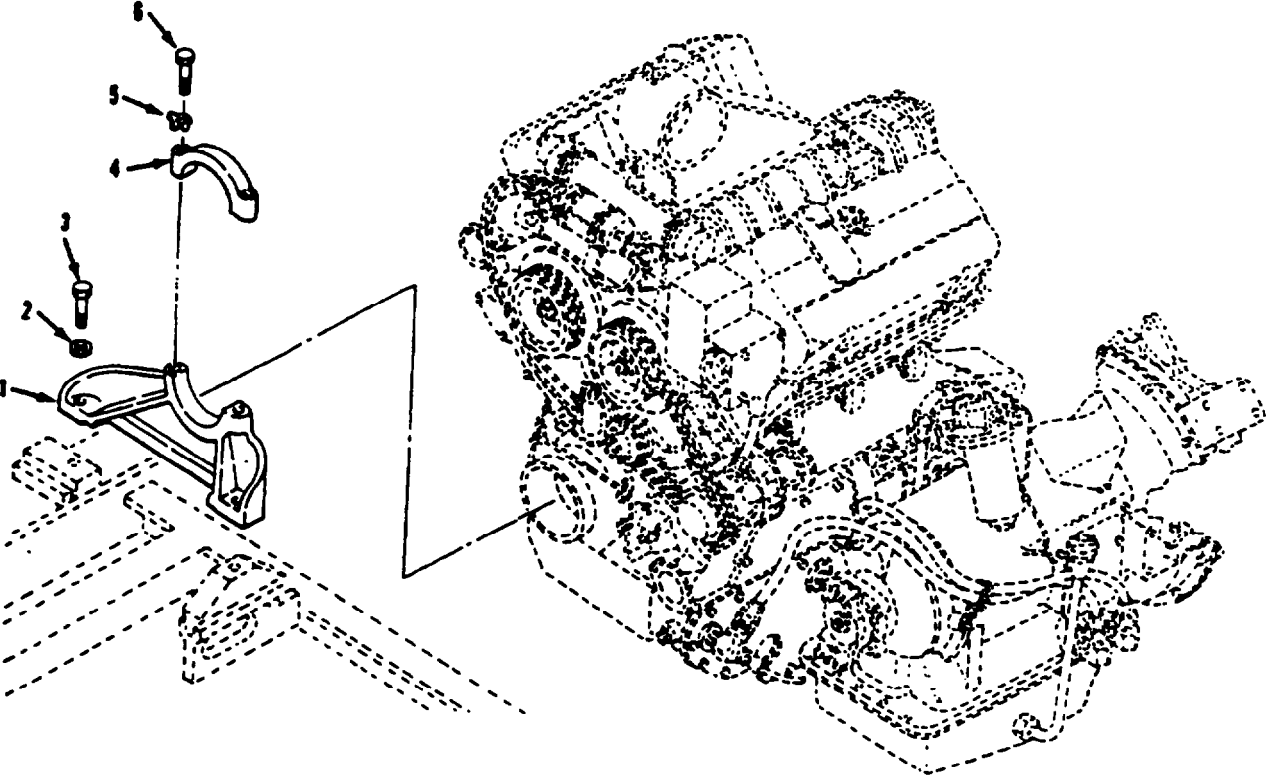

Figure 2. Engine Front Mount

SECTION II

TM 9-2350-261-24P

SECTION II						
(1)	(2)	(3)	(4)	(5)	(6)	(7)
ITEM	SMR	NSN	CAGE	PART	DESCRIPTION AND	
NO				NUMBER	USABLE ON CODE (UOC)	QTY
GROUP 0100 ENGINE ASSEMBLY CONTINUED						
FIG. 2 ENGINE FRONT MOUNT						
1	PAOZZ	5340-00-842-2979	19207	10932827	BASE,ENGINE MOUNTI.....	1
2	PAOZZ	5310-00-866-4418	19200	10910174-7	WASHER,FLAT.....	2
3	PAOZZ	5306-00-935-7538	96906	MS35763-907	BOLT,SELF-LOCKING.....	2
4	PAOZZ	5340-00-572-8727	19207	10932826	CAP,ENGINE SUPPORT.....	1
5	PAOZZ	5310-00-655-9667	19207	10861663	WASHER,KEY.....	2
6	PAOZZ	5305-00-069-5578	96906	MS90725-94	SCREW,CAP,HEXAGON H.....	2

END OF FIGURE

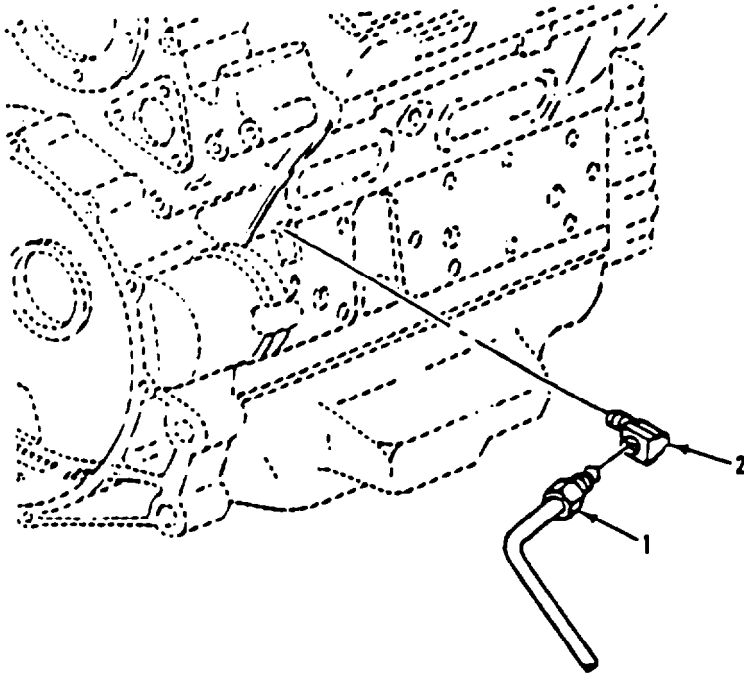

Figure 3. Air Box Drain and Related Parts

SECTION II

TM 9-2350-261-24P

SECTION II		(3)	(4)	(5)	(6)	(7)
(1)	(2)	NSN	CAGE	PART	DESCRIPTION AND	QTY
ITEM	SMR			NUMBER	USABLE ON CODE (UOC)	
NO						
					GROUP 0101 CRANKCASE, BLOCK, CYLINDER HEAD FIG. 3 AIR BOX DRAIN AND RELATED PARTS	
1	PAOZZ	4710-00-701-3875	72582	5134195	TUBE ASSEMBLY,METAL.....	2
2	PAOZZ	4730-01-187-6671	72582	8925032	ELBOW,PIPE TO TUBE.....	2

END OF FIGURE

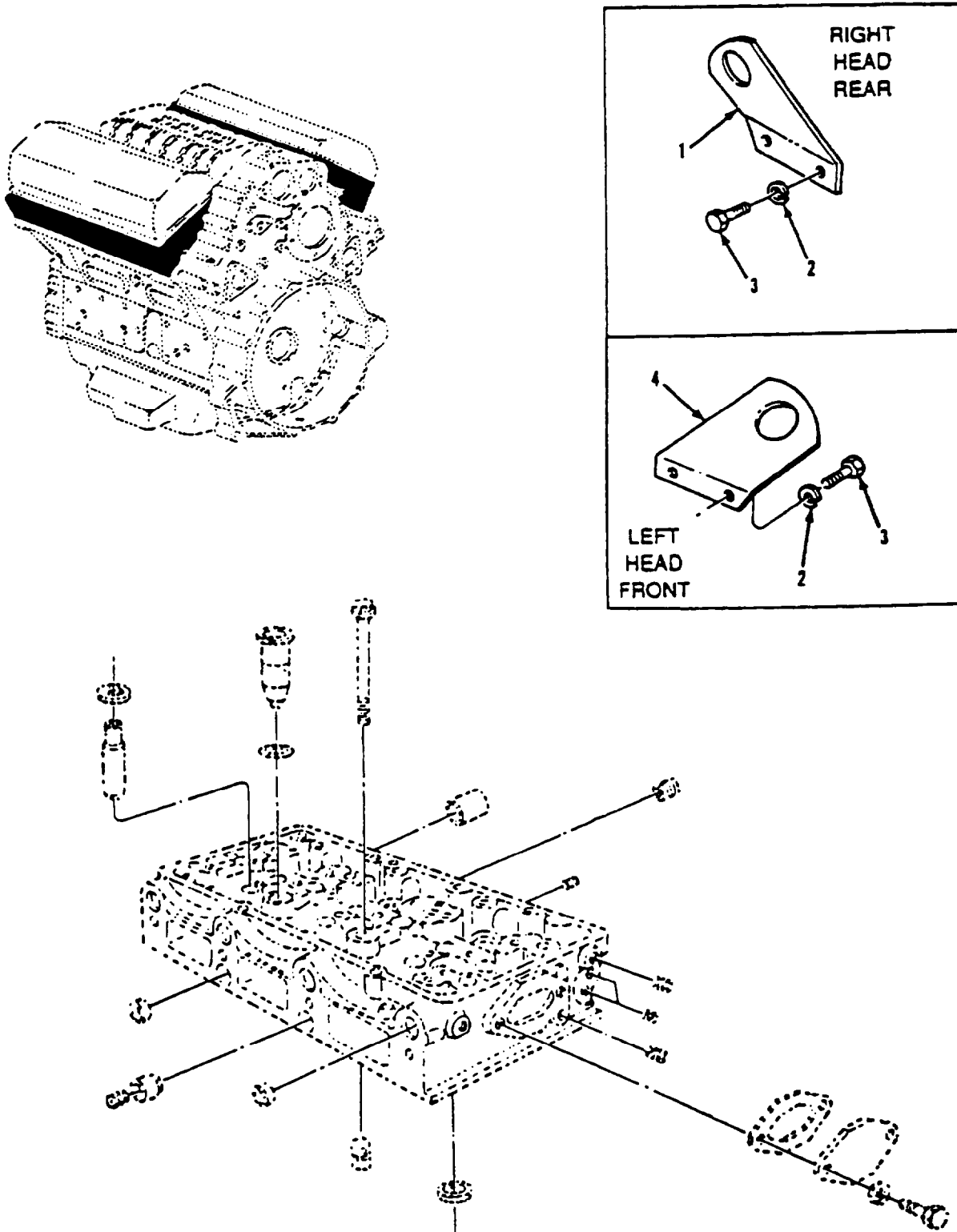

Figure 4. Cylinder Head Assembly and Lifting Brackets

SECTION II

TM 9-2350-261-24P

SECTION II						
(1)	(2)	(3)	(4)	(5)	(6)	(7)
ITEM	SMR	NSN	CAGE	PART	DESCRIPTION AND	
NO				NUMBER	USABLE ON CODE (UOC)	QTY
					GROUP 0101 CRANKCASE, BLOCK, CYLINDER HEAD CONTINUED FIG. 4 CYLINDER HEAD ASSEMBLY AND LIFTING BRACKETS	
1	PAOZZ	3930-00-435-2347	72582	5127949	BRACKET.....	1
2	PAOZZ	5310-00-637-9541	96906	MS35338-46	WASHER, LOCK.....	8
3	PAOZZ	5305-00-068-0510	80204	B1821BH038C100N	SCREW, CAP, HEXAGON H.....	8
4	PAOZZ	2590-00-999-2340	72582	5125488	BRACKET.....	1

END OF FIGURE

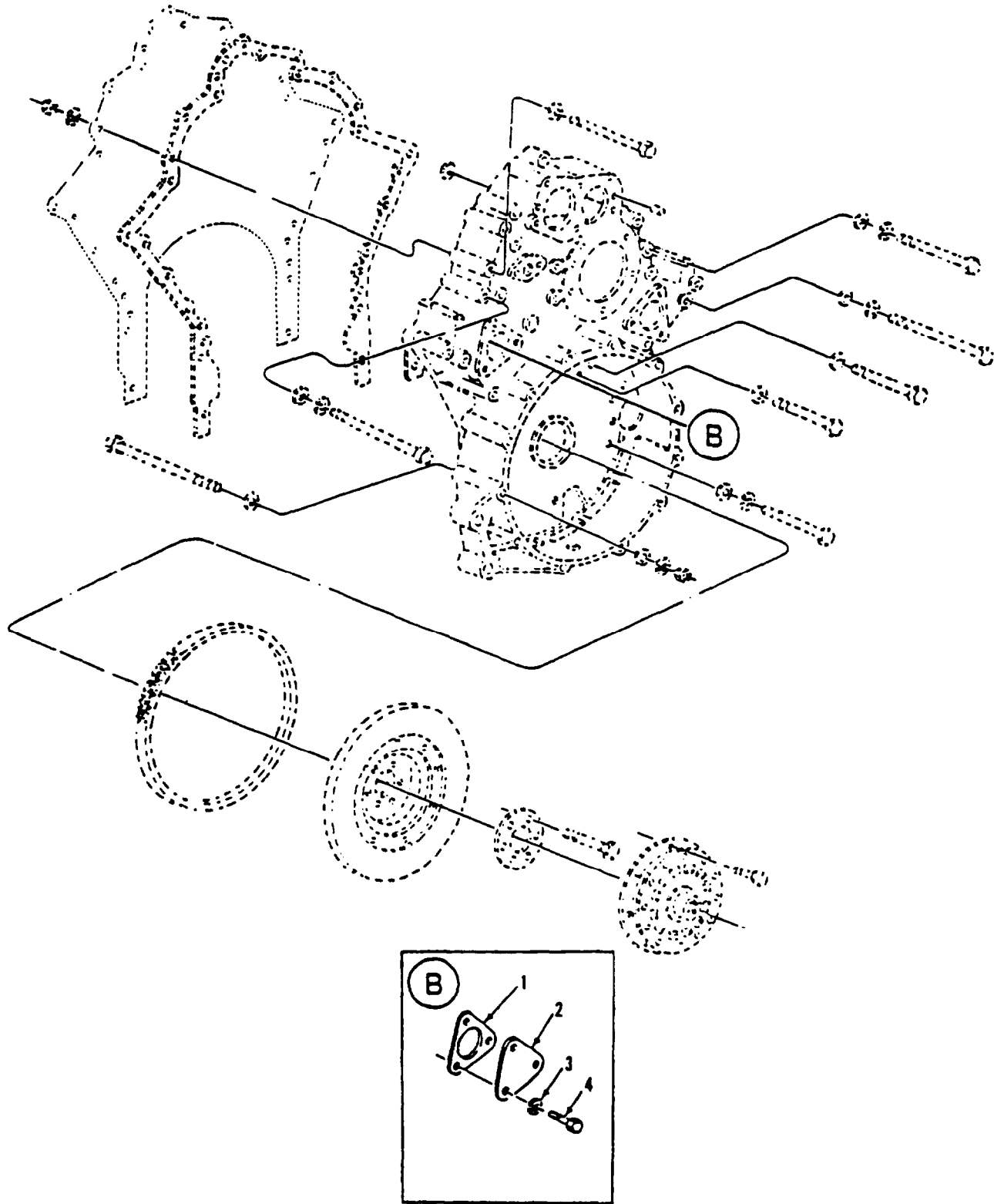

Figure 5. Drive Plate, Flywheel, and Housing

SECTION II

TM 9-2350-261-24P

SECTION II						
(1)	(2)	(3)	(4)	(5)	(6)	(7)
ITEM	SMR	NSN	CAGE	PART	DESCRIPTION AND	
NO				NUMBER	USABLE ON CODE (UOC)	QTY
					GROUP 0103 FLYWHEEL ASSEMBLY	
					FIG. 5 DRIVE PLATE, FLYWHEEL, AND	
					HOUSING	
1	PAOZZ	5330-00-212-6290	72582	5150193	GASKET.....	1
2	PAOZZ	5330-00-250-5817	72582	5152716	COVER, ACCESS.....	1
3	PAOZZ	5310-00-407-9566	96906	MS35338-45	WASHER, LOCK.....	3
4	PAOZZ	5306-00-226-4826	80204	B1821BH031C088N	BOLT, MACHINE.....	3

END OF FIGURE

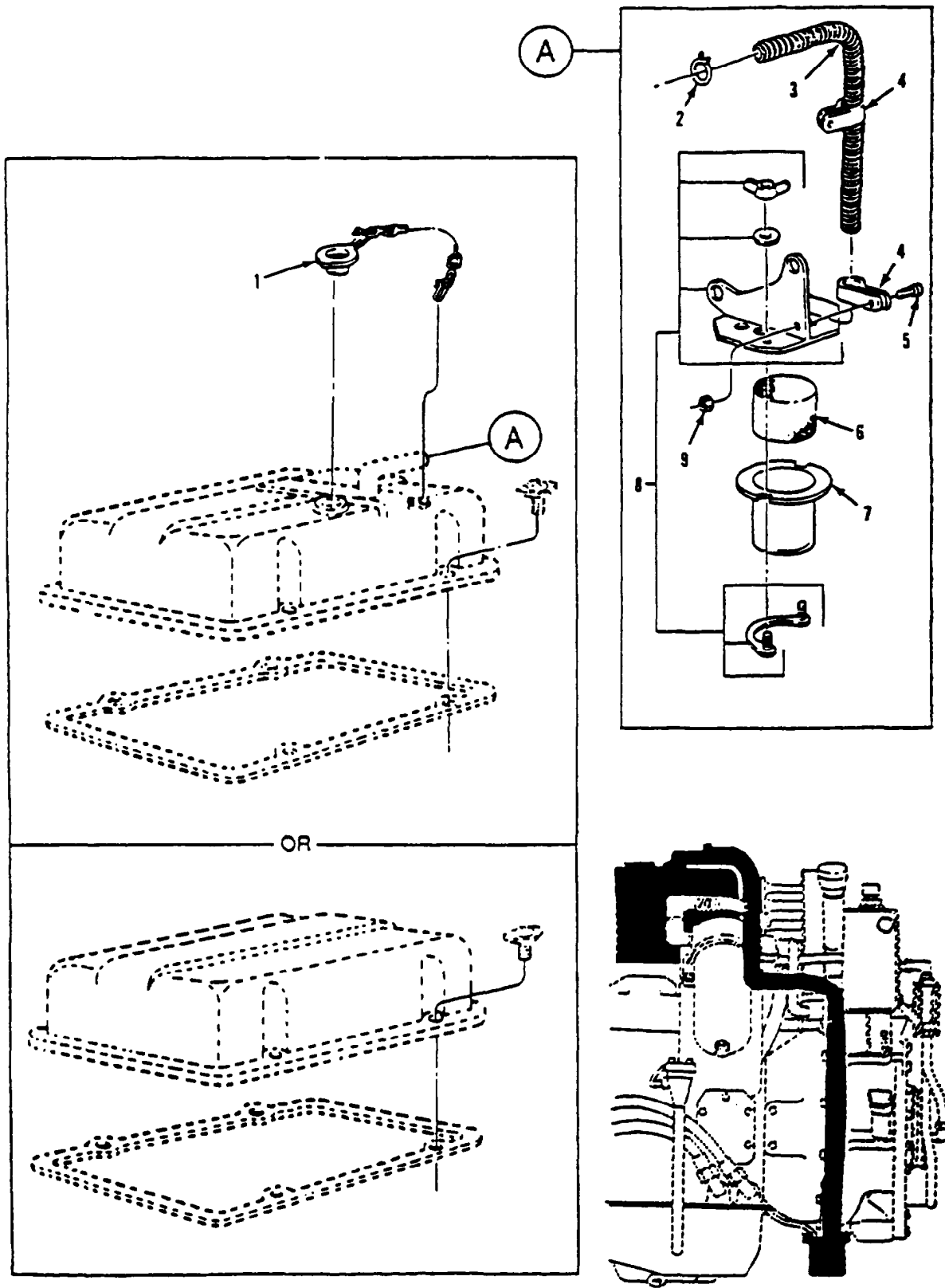

Figure 6. Rocker Arm Covers

SECTION II

TM 9-2350-261-24P

SECTION II						
(1)	(2)	(3)	(4)	(5)	(6)	(7)
ITEM	SMR	NSN	CAGE	PART	DESCRIPTION AND	
NO				NUMBER	USABLE ON CODE (UOC)	QTY
					GROUP 0105 VALVES, CAMSHAFTS, AND	
					TIMING SYSTEM	
					FIG. 6 ROCKER ARM COVERS	
1	PAOZZ	2815-00-758-9043	72582	5140259	CAP, FILLER OPENING.....	1
2	PAOZZ	4730-00-071-7890	05657	A18	CLAMP, HOSE.....	1
3	PAOZZ	4720-01-157-3800	72582	5145678	HOSE, NONMETALLIC 54 INCHES LONG....	1
4	PAOZZ	5340-00-125-3204	72582	5181415	CLAMP, LOOP.....	2
5	PAOZZ	5305-00-984-6211	96906	MS35206-264	SCREW, MACHINE.....	1
6	PAOZZ	2940-00-057-1582	72582	5135721	FILTER ELEMENT, INTA.....	1
7	PAOZZ	2990-00-890-0697	72582	5134825	RECEPTACLE, DRAINBOX.....	1
8	PAOZZ	5340-01-132-5145	19207	12269598	BRACKET, MOUNTING.....	1
9	PAOZZ	5310-00-934-9764	96906	MS35649-205	NUT (1), PLAIN, HEX.....	1

END OF FIGURE

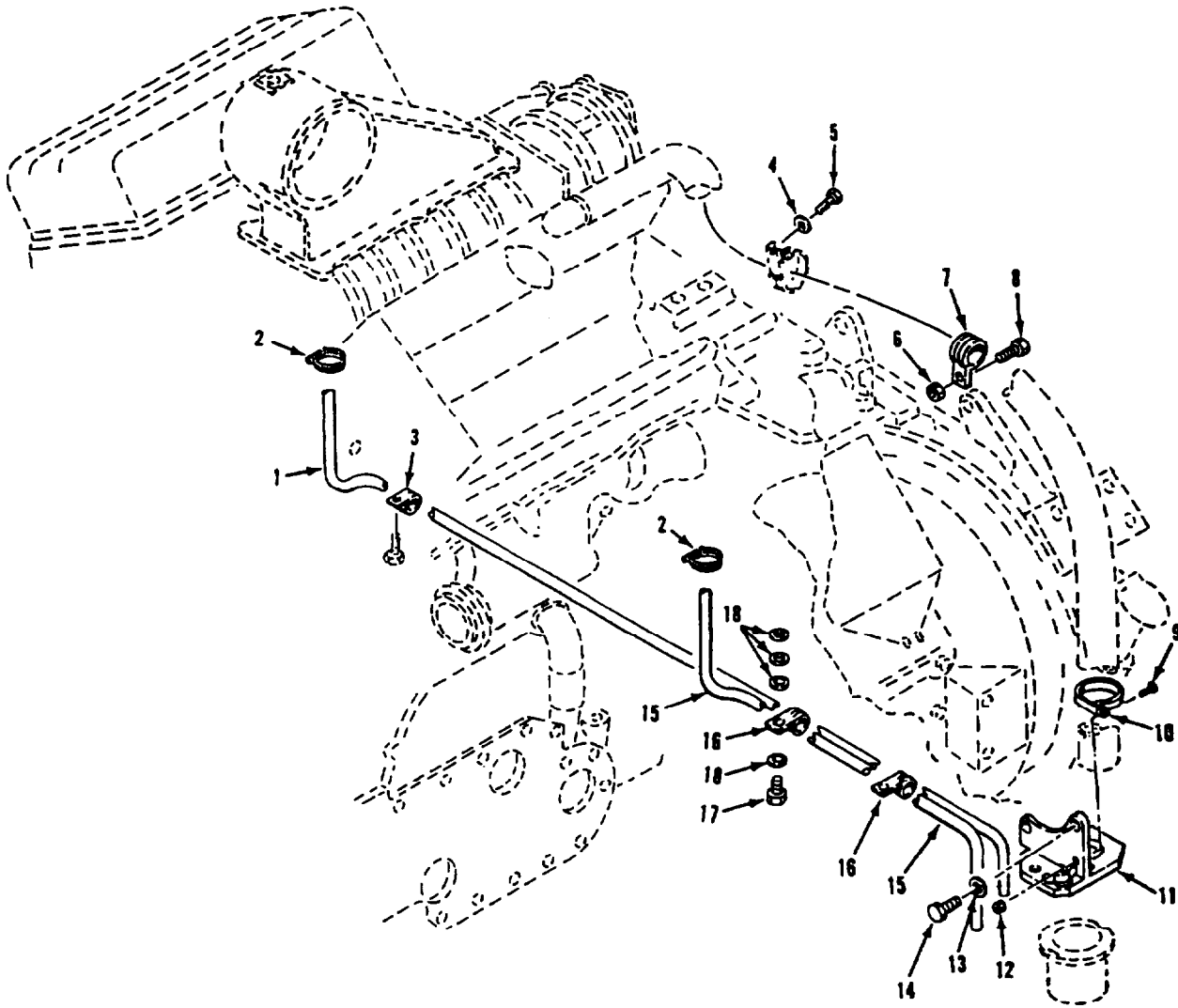

Figure 7. Engine Air Box Drain

SECTION II

TM 9-2350-261-24P

SECTION II									
(1)	(2)	(3)	(4)	(5)	(6)	(7)			
ITEM	SMR	NSN	CAGE	PART	DESCRIPTION AND	USABLE ON CODE (UOC)		QTY	
NO				NUMBER					
GROUP 0106 ENGINE LUBRICATION SYSTEM FIG. 7 ENGINE AIR BOX DRAIN									
1	MOZZ		19207	12309272-19	HOSE, NONMETALIC MAKE FROM HOSE, P/N 12309272-19; 41 IN LG.....			1	
2	PAZZ	4730-01-149-5844	19207	12309253	CLAMP, HOSE.....			2	
3	PAZZ	5340-00-057-3037	96906	MS21333-111	CLAMP, LOOP.....			1	
4	PAZZ	5310-00-637-9541	96906	MS35338-46	WASHER, LOCK.....			1	
5	PAZZ	5305-00-115-9526	80204	B1821BH038C075D	SCREW, CAP, HEXAGON H.....			1	
6	PAZZ	5310-00-902-6676	96906	MS21083N3	NUT, SELF-LOCKING, HE.....			1	
7	PAZZ	5340-00-664-8188	96906	MS21919WDG20	CLAMP, LOOP.....			1	
8	PAZZ	5305-00-993-1851	96906	MS35207-267	SCREW, MACHINE.....			1	
9	PAZZ	5305-00-984-6211	96906	MS35206-264	SCREW, MACHINE.....			1	
10	PAZZ	5340-00-200-7449	96906	MS21919WDG18	CLAMP, LOOP.....			1	
11	PAZZ	5340-01-132-5145	19207	12269598	BRACKET, MOUNTING.....			1	
12	PAZZ	5310-00-208-1918	88044	AN365-1024A	NUT, SELF-LOCKING, HE.....			1	
13	PAZZ	5310-00-877-5972	19200	10910174-3	WASHER, FLAT.....			2	
14	PAZZ	5305-00-725-2317	80204	B1821BH038C150N	SCREW, CAP, HEXAGON H.....			2	
15	MOZZ		19207	12309272-19	HOSE, NONMETALIC MAKE FROM HOSE, P/N 12309272-19; 28 IN LG.....			1	
16	PAZZ	5340-00-057-3052	96906	MS21333-114	CLAMP, LOOP.....			2	
17	PAZZ	5306-00-226-4828	80204	B1821BH031C113N	BOLT, MACHINE.....			2	
18	PAZZ	5310-00-081-4219	96906	MS27183-12	WASHER, FLAT.....			8	

END OF FIGURE

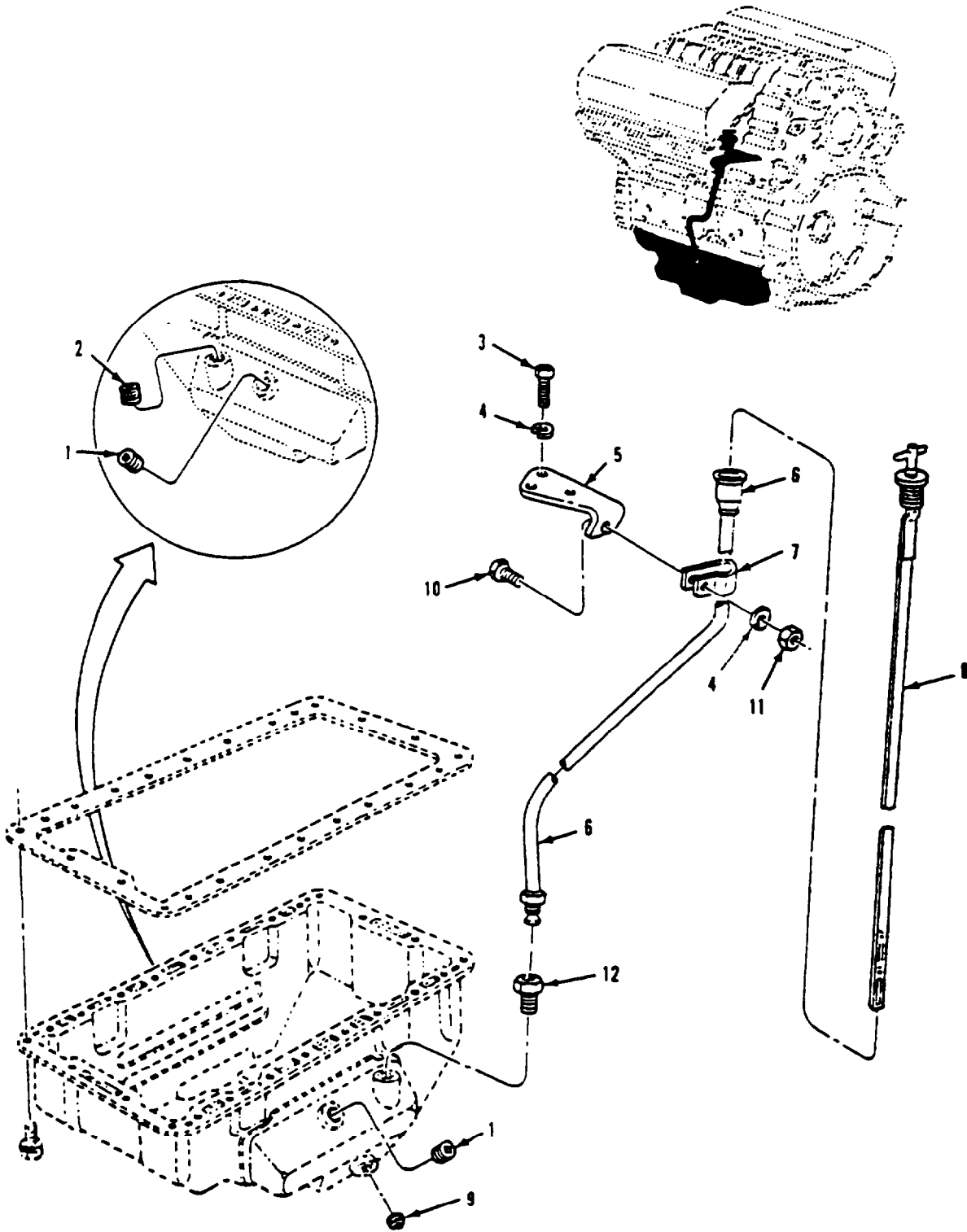

Figure 8. Oil Pan and Oil Gage Assembly

SECTION II

TM 9-2350-261-24P

SECTION II						
(1)	(2)	(3)	(4)	(5)	(6)	(7)
ITEM	SMR	NSN	CAGE	PART	DESCRIPTION AND	
NO				NUMBER	USABLE ON CODE (UOC)	QTY
GROUP 0106 ENGINE LUBRICATION SYSTEM						
CONTINUED						
FIG. 8 OIL PAN AND GAGE ASSEMBLY						
1	PAOZZ	4730-00-152-6070	72582	5115214	PLUG,PIPE.....	2
2	PAOZZ	4730-00-279-0985	81348	WW-P-471AASBCB	PLUG,PIPE.....	1
3	PAOZZ	5305-00-068-0510	80204	B1821BH038C100N	SCREW,CAP,HEXAGON H.....	2
4	PAOZZ	5310-00-637-9541	96906	MS35338-46	WASHER,LOCK.....	3
5	PAOZZ	5340-00-134-3182	72582	5134079	BRACKET.....	1
6	PAOZZ	4710-00-921-5373	72582	5134146	GUIDE.....	1
7	PAOZZ	5340-00-720-6213	96906	MS21333-59	CLAMP,LOOP.....	1
8	PAOZZ	6680-00-257-1396	72582	5142367	GAGE ROD,LIQUID LEV.....	1
9	PAOZZ	4730-01-149-7156	72582	5102982	PLUG,PIPE.....	1
10	PAOZZ	5305-00-543-4372	80204	B1821BH038C075N	SCREW,CAP,HEXAGON H.....	1
11	PAOZZ	5310-00-732-0558	96906	MS51967-8	NUT,PLAIN,HEXAGON.....	1
12	PAOZZ	4730-00-947-4290	72582	5151430	ADAPTER,STRAIGHT,PI.....	1

END OF FIGURE

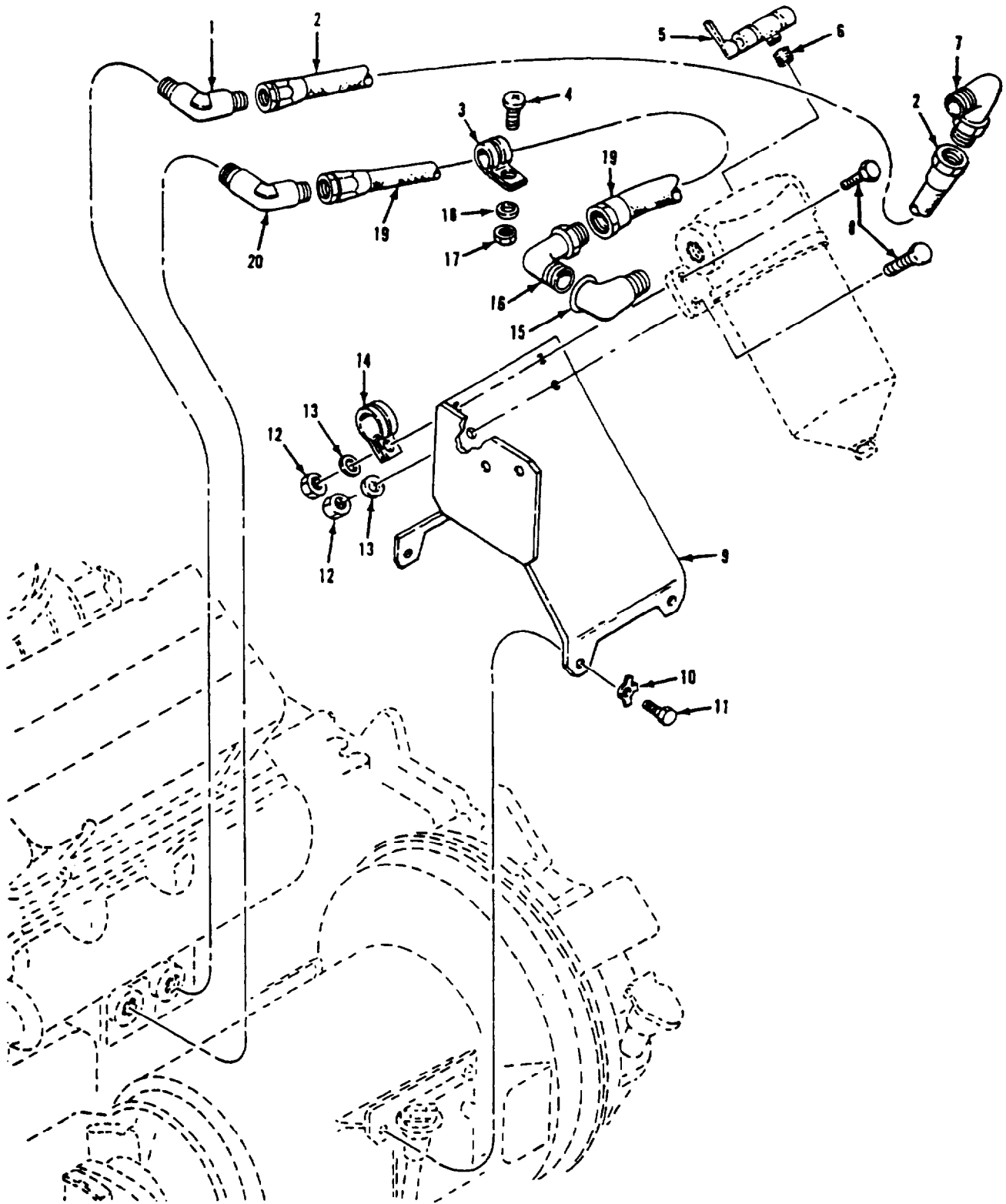

Figure 9. Engine Oil Filter Mounting and Hoses

SECTION II

TM 9-2350-261-24P

SECTION II							
(1)	(2)	(3)	(4)	(5)	(6)		(7)
ITEM	SMR	NSN	CAGE	PART	DESCRIPTION AND		QTY
NO				NUMBER	USABLE ON CODE (UOC)		
GROUP 0106 ENGINE LUBRICATION SYSTEM CONTINUED FIG. 9 ENGINE OIL FILTER MOUNTING AND HOSES							
1	PAOZZ	4730-00-592-1020	96906	MS51508A16	ELBOW,PIPE TO TUBE.....		1
2	PAOZZ	4720-01-098-5312	96906	MS52103A160194R	HOSE ASSEMBLY,NONME.....		1
3	PAOZZ	5340-01-139-4429	96906	MS21919WG20	CLAMP,LOOP.....		1
4	PAOZZ	5305-00-984-6212	96906	MS35206-265	SCREW,MACHINE.....		1
5	PAOZZ	2910-01-073-0080	19207	11669424	COCK,DRAIN.....		1
6	PAOZZ	4730-00-196-0889	96906	MS51887-29	BUSHING,PIPE.....		1
7	PAOZZ	4730-00-900-8626	30780	16CCTXD	ELBOW,PIPE TO TUBE.....		1
8	PAOZZ	5305-00-725-2317	80204	B1821BH038C150N	SCREW,CAP,HEXAGON H.....		4
9	PAOZZ	5340-01-061-5548	19207	12253570	BRACKET,MOUNTING.....		1
10	PAOZZ	5310-00-655-9668	19207	10863380	WASHER,KEY PART OF KIT,P/N 5703817.		4
11	PAOZZ	5305-00-942-2196	96906	MS18154-60	SCREW,CAP,HEXAGON H.....		4
12	PAOZZ	5310-00-087-4652	96906	MS51922-17	NUT,SELF-LOCKING,HE.....		4
13	PAOZZ	5310-00-080-6004	96906	MS27183-14	WASHER,FLAT.....		2
14	PAOZZ	5340-00-725-5280	96906	MS21333-125	CLAMP,LOOP.....		2
15	PAOZZ	4730-00-254-2744	96906	MS39230-6	ELBOW,PIPE.....		1
16	PAOZZ	4730-00-833-9315	96906	MS51504A16	ELBOW,PIPE TO TUBE.....		1
17	PAOZZ	5310-00-208-1918	88044	AN365-1024A	NUT,SELF-LOCKING,HE.....		1
18	PAOZZ	5310-00-809-8546	96906	MS27183-8	WASHER,FLAT.....		1
19	PAOZZ	4720-01-098-7326	96906	MS52103A160310R	HOSE ASSEMBLY,NONME.....		1
20	PAOZZ	4730-00-900-6306	19207	8737969-2	ELBOW,PIPE TO TUBE.....		1

END OF FIGURE

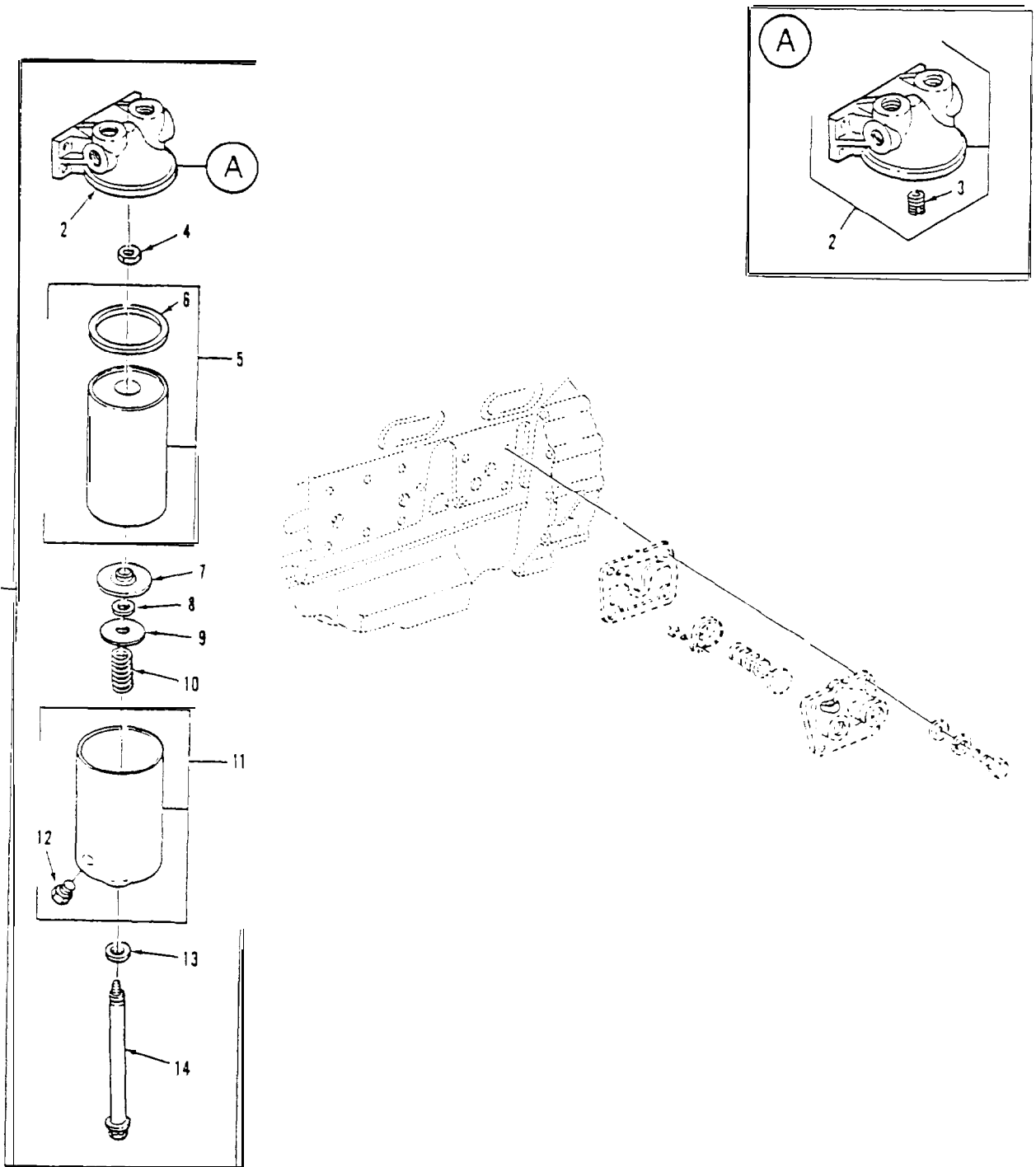

Figure 10. Oil Filter Assembly and Adapter

SECTION II

TM 9-2350-261-24P

SECTION II							
(1)	(2)	(3)	(4)	(5)	(6)	(7)	
ITEM	SMR	NSN	CAGE	PART	DESCRIPTION AND		QTY
NO				NUMBER	USABLE ON CODE (UOC)		
GROUP 0106 ENGINE LUBRICATION SYSTEM							
CONTINUED							
FIG. 10 OIL FILTER ASSEMBLY AND							
ADAPTER							
1	PAOZZ	2940-00-789-4873	72582	5147683	FILTER, FLUID, PRESSU.....		1
2	PAOOO	3805-00-338-5933	72582	5147684	.HEAD, OIL FILTER.....		1
3	PAOZZ	5340-00-608-9214	24617	454557	..INSERT, SCREW THREAD.....		1
4	PAOZZ	5310-01-216-6636	96906	MS35691-1024	.NUT, PLAIN HEXAGON.....		1
5	PAOZZ	2940-00-580-6283	96906	MS35802-3	.FILTER ELEMENT, FLUI.....		1
6	PAOZZ	5330-00-290-7860	72582	5571024	..GASKET.....		1
7	PAOZZ	5999-01-193-3613	53711	5187309	.CAP (1), ELECTRICAL.....		1
8	PAOZZ	5330-00-604-8094	72582	5187310	.PACKING, PREFORMED.....		1
9	PAOZZ	5365-00-262-4701	72582	5154538	.SPACER, RING.....		1
10	PAOZZ	5360-00-801-8731	72582	5187308	.SPRING (1), HELICAL.....		1
11	PAOZZ	2940-00-019-4775	70040	OF203	.COVER (1), FLUID FI.....		1
12	PAOZZ	4820-00-360-8299	72582	5570480	.PLUG, OIL FILTER.....		1
13	PAOZZ	5330-00-833-0870	72582	6437298	.GASKET SET.....		1
14	PAOZZ	5306-00-870-6222	72582	5120740	.BOLT, SHOULDER 5/8-18UNF-3AX11.96		1
					GR1.....		

END OF FIGURE

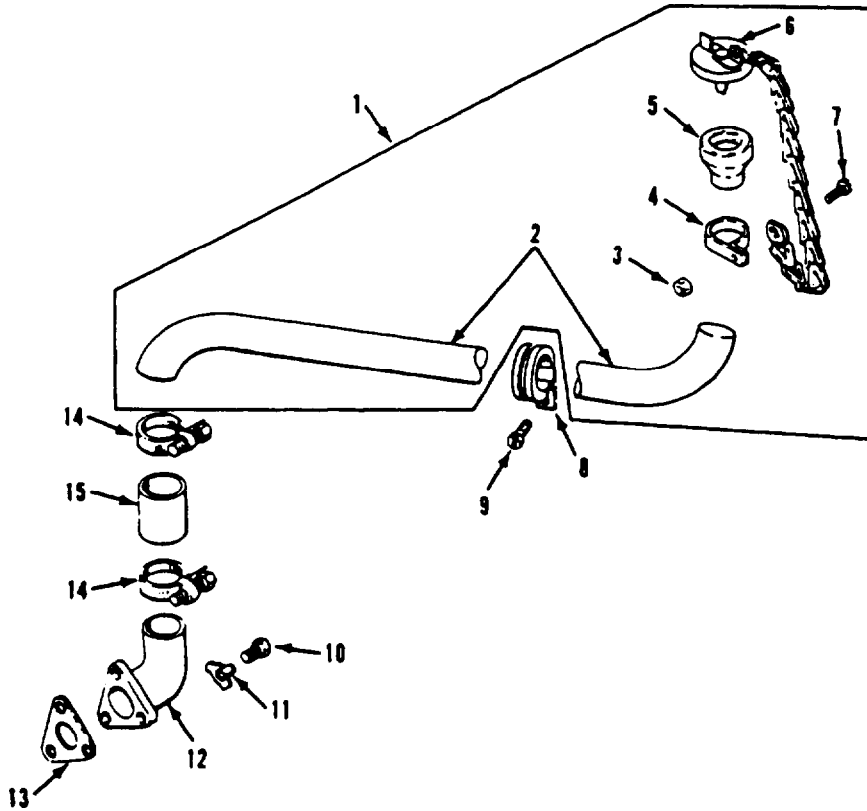

Figure 11. Engine Oil Filler Neck

SECTION II

TM 9-2350-261-24P

SECTION II							
(1)	(2)	(3)	(4)	(5)	(6)		(7)
ITEM	SMR	NSN	CAGE	PART	DESCRIPTION AND		
NO				NUMBER	USABLE ON CODE (UOC)		QTY
GROUP 0106 ENGINE LUBRICATION SYSTEM CONTINUED FIG. 11 ENGINE OIL FILLER NECK							
1	PAOFF	2910-00-999-2121	19207	11589058	FILLER NECK.....		1
2	XAOZZ		19207	11589057	.TUBE.....		1
3	PAOZZ	5310-00-811-3494	96906	MS21044N08	.NUT, SELF-LOCKING, HE.....		1
4	PAOZZ	5340-00-782-7563	96906	MS21322-17	.CLAMP, LOOP.....		1
5	PAFZZ	4710-00-930-2068	19207	7019697	.SLEEVE ASSEMBLY, OIL.....		1
6	PAOZZ	5340-00-756-3615	19207	10866333	.CAP, FILLER OPENING.....		1
7	PAOZZ	5305-00-984-6195	96906	MS35206-247	.SCREW, MACHINE.....		1
8	PAOZZ	5340-00-291-5337	96906	MS21919WG24	CLAMP, LOOP.....		1
9	PAOZZ	5305-00-993-1848	96906	MS35207-265	SCREW, MACHINE.....		1
10	PAOZZ	5306-00-225-8499	96906	MS90725-34	BOLT, MACHINE.....		3
11	PAOZZ	5310-00-655-9669	19207	8756978	WASHER, KEY.....		3
12	PAOZZ	2590-00-299-0764	19207	10932916	FILLER NECK.....		1
13	PAOZZ	5330-00-212-6290	19207	7706505	GASKET.....		1
14	PAOZZ	4730-00-908-3193	96906	MS35842-12	CLAMP, HOSE.....		2
15	MOOZZ		19207	10863386	HOSE, NONMETALLIC MAKE FROM HOSE, P/N MS521303A201R.....		1

END OF FIGURE

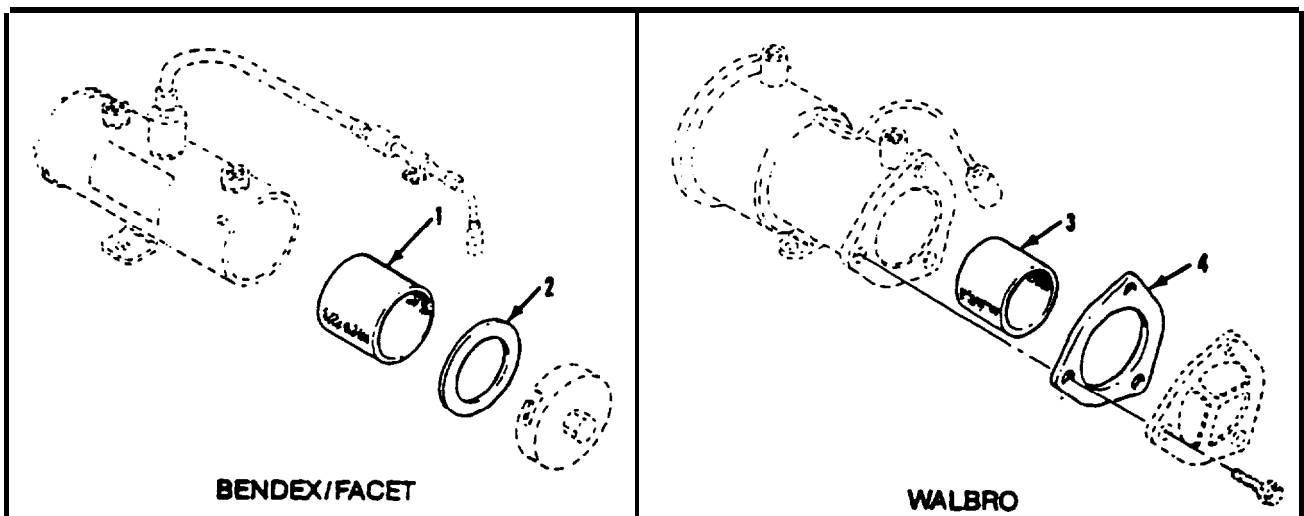

Figure 12. Fuel Pumps

SECTION II

TM 9-2350-261-24P

SECTION II							
(1)	(2)	(3)	(4)	(5)	(6)		(7)
ITEM	SMR	NSN	CAGE	PART	DESCRIPTION AND		QTY
NO				NUMBER	USABLE ON CODE (UOC)		
					GROUP 03 FUEL SYSTEM		
					GROUP 0302 FUEL PUMPS		
					FIG. 12 FUEL PUMPS		
1	PAOZZ	4730-00-893-6402	72850	479729	STRAINER ELEMENT,SE USE WITH		1
					BENDIX/FACET MFG FUEL PUMP PART OF		
					KIT P/N MS51321-2.....		
2	PAOZZ	5330-00-763-9322	72850	479136	GASKET USE WITH BENDIX/FACET MFG		1
					FUEL PUMP PART OF KIT P/N MS51321-2.		
3	PAOZZ	2910-01-054-6990	06504	125-40S	FILTER ELEMENT,FLUI USE WITH WALBRO		1
					MFG FUEL PUMP PART OF KIT P/N		
					MS51321-2.....		
4	PAOZZ	5330-01-058-7118	06504	92-158	GASKET USE WITH WALBRO MFG FUEL		1
					PUMP PART OF KIT P/N MS51321-2.....		

END OF FIGURE

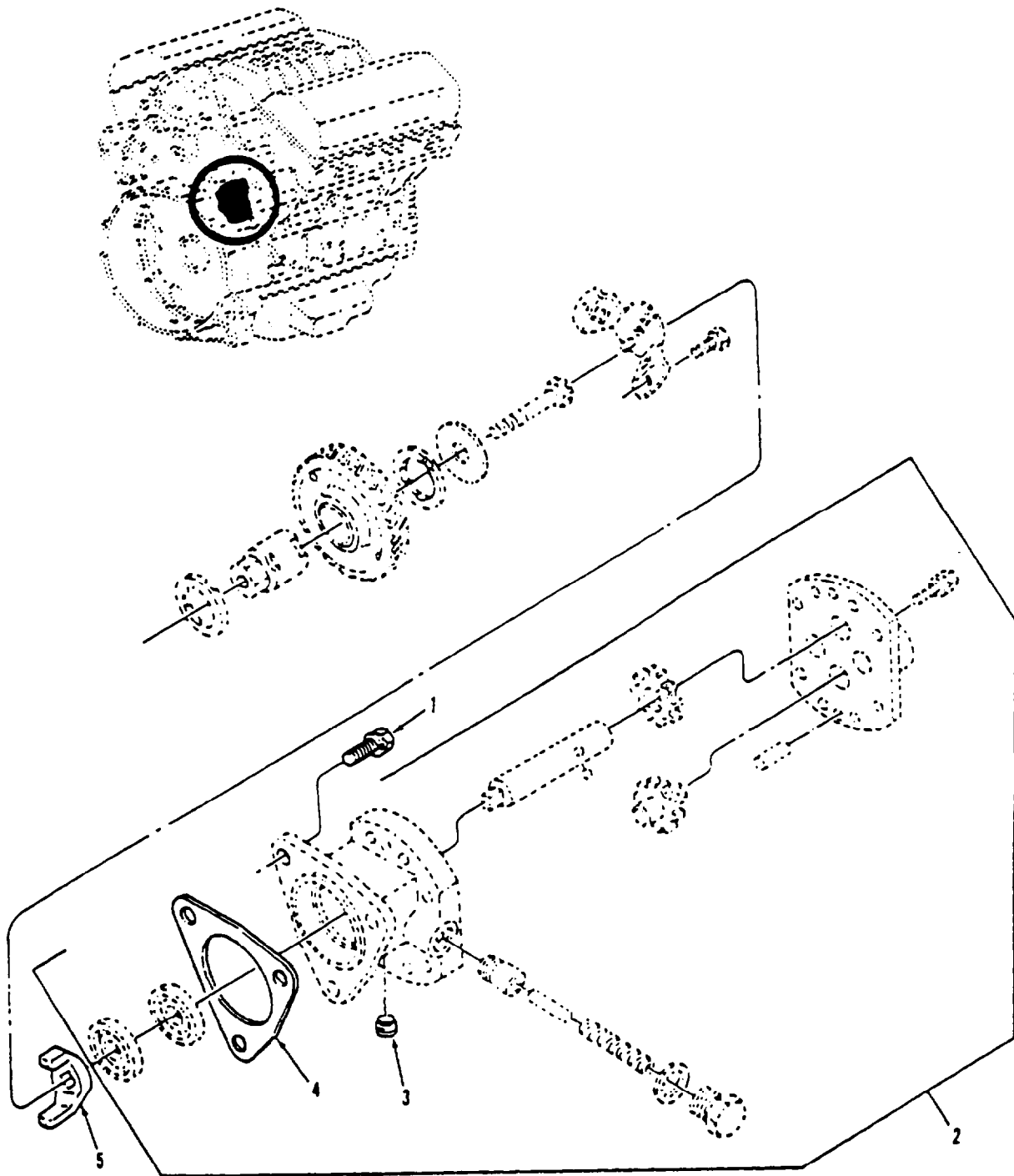

Figure 13. Fuel Pump Assembly and Drive

SECTION II

TM 9-2350-261-24P

SECTION II						
(1)	(2)	(3)	(4)	(5)	(6)	(7)
ITEM	SMR	NSN	CAGE	PART	DESCRIPTION AND	
NO				NUMBER	USABLE ON CODE (UOC)	QTY
GROUP 0302 FUEL PUMPS CONTINUED						
FIG. 13 FUEL PUMP ASSEMBLY AND DRIVE						
1	PAOZZ	5306-01-204-3999	73342	8925603	BOLT,MACHINE: AN E.....	3
2	PAOFF	2910-00-808-2655	72582	5199561	PUMP,FUEL,METERING.....	1
3	PAOZZ	4730-00-371-5337	72582	8924380	.PLUG,PIPE.....	2
4	PAOZZ	5330-00-212-6290	72582	5150193	.GASKET REFER TO TM9-2815-205-34P..	1
5	PAOZZ	2910-00-524-7862	72582	5102257	FORK,COUPLING,FUEL.....	1

END OF FIGURE

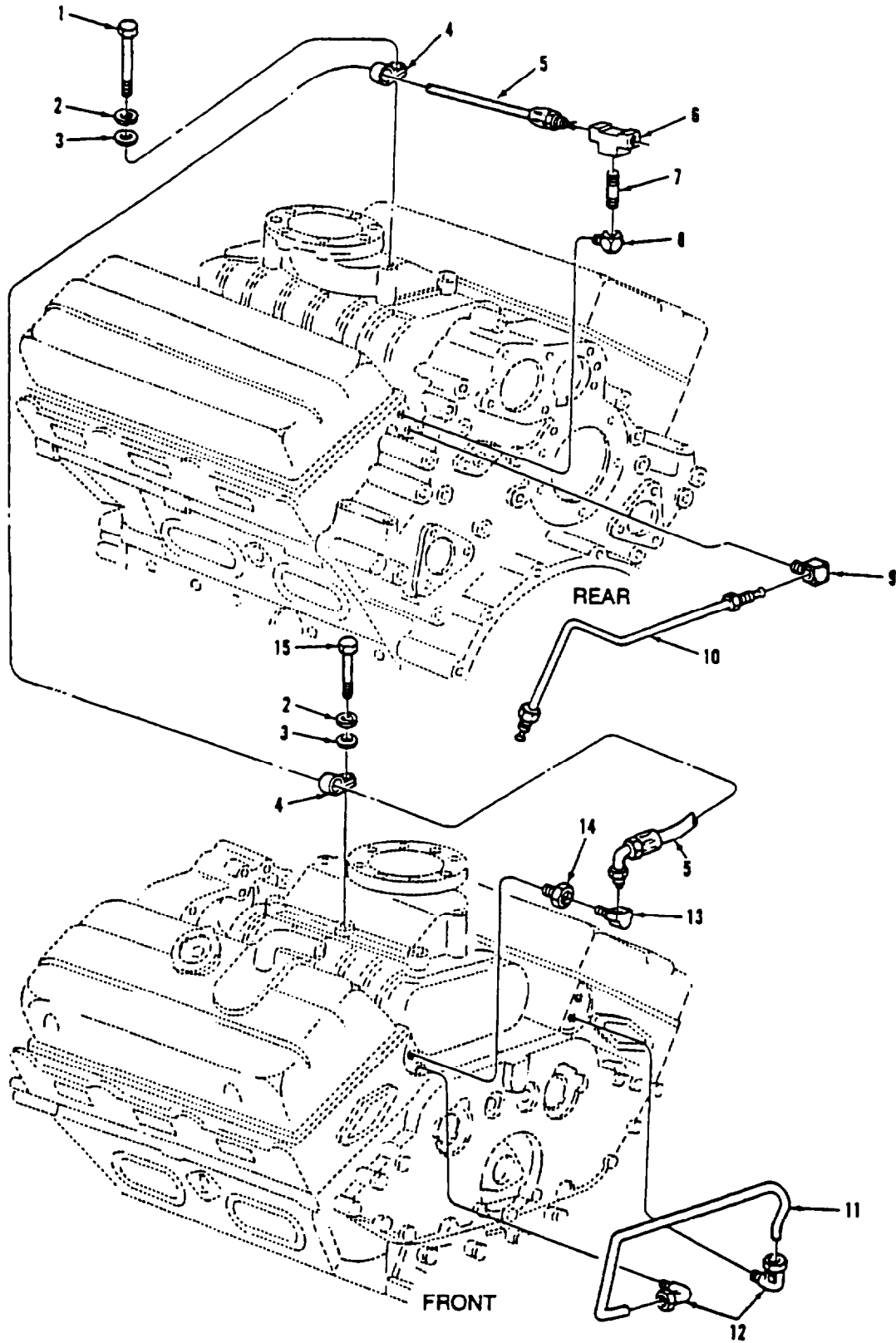

Figure 14. Fuel Lines and Fittings

SECTION II

TM 9-2350-261-24P

SECTION II		(3)	(4)	(5)	(6)	(7)
ITEM	(2) SMR	NSN	CAGE	PART NUMBER	DESCRIPTION AND USABLE ON CODE (UOC)	QTY
GROUP 0302 FUEL PUMPS CONTINUED						
FIG. 14 FUEL LINES AND FITTINGS						
1	PAOZZ	5305-00-990-8632	80204	B1821BH038C375N	SCREW,CAP,HEXAGON H.....	1
2	PAOZZ	5310-00-637-9541	96906	MS35338-46	WASHER,LOCK.....	2
3	PAOZZ	5310-00-080-6004	96906	MS27183-14	WASHER,FLAT.....	2
4	PAOZZ	5340-00-499-3597	72582	5171509	CLAMP (1),LOOP: A.....	2
5	PAOZZ	4720-00-994-5788	72582	5131375	HOSE ASSEMBLY,NONME.....	1
6	PAOZZ	4730-00-278-0956	81343	6-6-4 040427C	TEE,PIPE TO TUBE.....	1
7	PAOZZ	4730-00-196-1973	96906	MS51846-28	NIPPLE,PIPE.....	1
8	PAOZZ	4730-01-157-6225	72582	8924168	ELBOW,HOSE: A FITT.....	1
9	PAOZZ	4730-00-780-5223	72582	8924185	ELBOW,PIPE TO TUBE.....	1
10	PAOZZ	4710-01-118-5621	72582	5108025	TUBE ASSEMBLY,METAL FUEL RETURN....	1
11	PAOZZ	4710-00-572-8603	72582	5135034	TUBE,BENT,METALLIC.....	1
12	PAOZZ	4730-00-228-3302	70026	B0-095AZ-6	ELBOW,PIPE TO TUBE.....	2
13	PAOZZ	4730-00-277-8274	72582	137423	ELBOW,PIPE TO TUBE.....	1
14	PAOZZ	4730-01-157-8938	72582	8924172	COUPLING,PIPE: A S.....	1
15	PAOZZ	5305-00-782-9489	80204	B1821BH038C200N	SCREW,CAP,HEXAGON H.....	1

END OF FIGURE

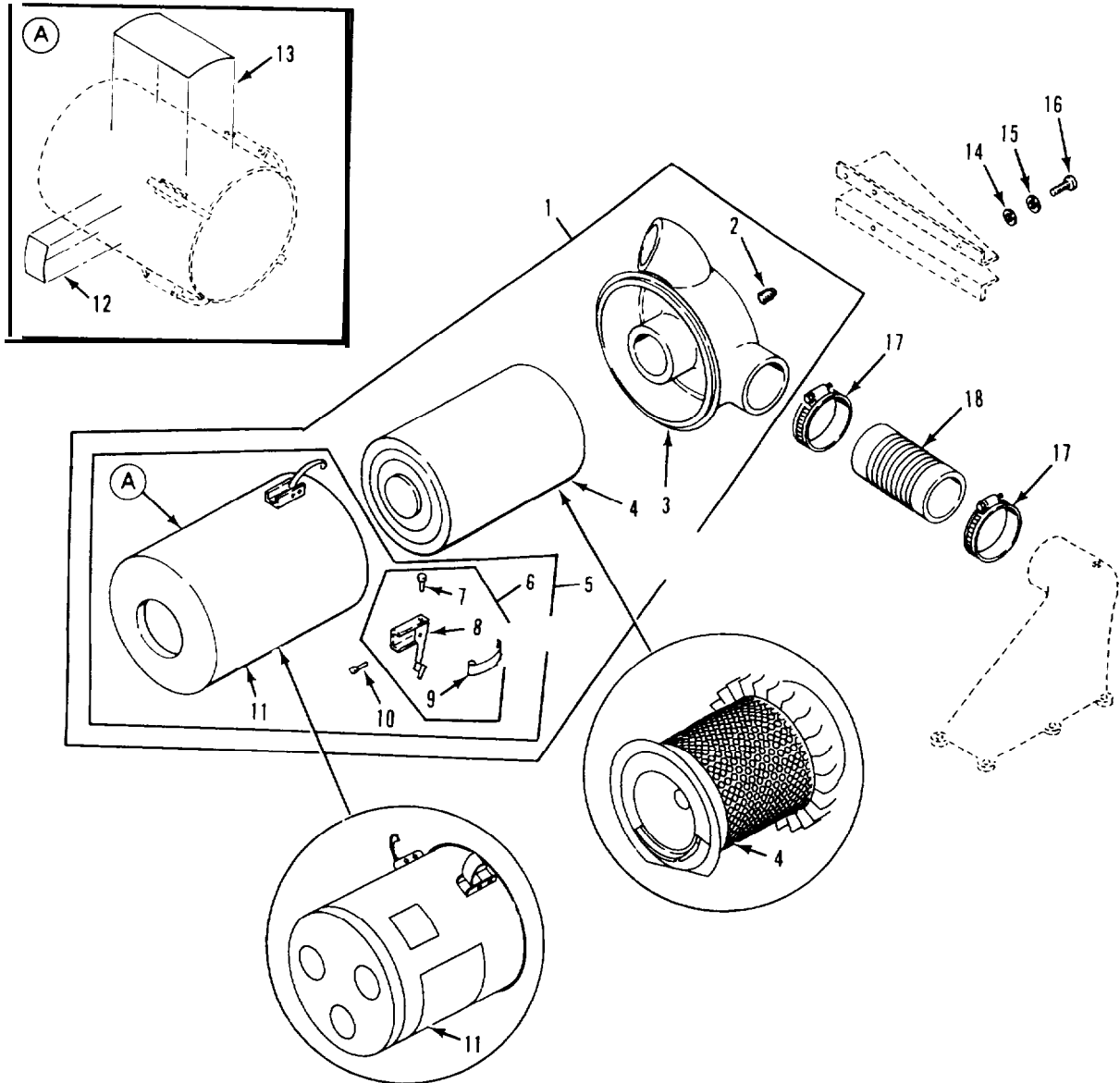

Figure 15. Air Cleaner Assembly

SECTION II

TM 9-2350-261-24P

SECTION II									
(1)	(2)	(3)	(4)	(5)	(6)	(7)			
ITEM	SMR	NSN	CAGE	PART	DESCRIPTION AND	USABLE ON CODE (UOC)		QTY	
NO				NUMBER					
GROUP 0304 AIR CLEANER									
FIG. 15 AIR CLEANER ASSEMBLY									
1	PAOFF	2940-00-168-2338	19207	11598003	AIR CLEANER, INTAKE.....				1
2	PAOZZ	4730-00-221-2136	96906	MS20913-1S	. PLUG, PIPE.....				1
3	PAOZZ	5340-00-102-9934	19207	11598005	. COVER, ACCESS.....				1
4	PAOZZ	2940-00-930-2065	18265	P10-7075	. FILTER ELEMENT, INTA USE WITH BODY				1
					10932977.....				
4	PAOZZ	2940-00-168-2337	19207	11598399	. FILTER ELEMENT, INTA USE WITH BODY				1
					11598004-1.....				
5	PAOZZ	2940-00-103-5797	19207	11598004	. CAP ASSEMBLY, AIR CL.....				1
6	XBFZZ		19207	10942574	. CLAMP ASSEMBLY, AIR.....				4
7	PAFZZ	5320-00-930-2343	19207	10942568-2	. RIVET, TUBULAR.....				1
8	XAFZZ		19207	10932948	. BRACKET.....				1
9	PAFZZ	5360-00-930-2338	19207	10890665	. SPRING, FLAT.....				1
10	PAFZZ	5320-00-270-6319	96906	MS16535-251	. RIVET, TUBULAR.....				8
11	XAFZZ		19207	10932977	. BODY, AIR CLEANER USE WITH FILTER				1
					P10-7075.....				
11	XAFZZ		19207	11598004-1	. BODY, AIR CLEANER USE WITH FILTER				1
					11598399.....				
12	PAOZZ	7690-01-114-3702	19207	12296626	. DECAL NBC WARNING.....				1
13	PAOZZ	7690-01-086-3253	19207	12253405	. MARKER, IDENTIFICATI.....				1
14	PAOZZ	5310-00-080-6004	96906	MS27183-14	WASHER, FLAT.....				4
15	PAOZZ	5310-00-595-7237	96906	MS35333-42	WASHER, LOCK.....				4
16	PAOZZ	5305-00-543-2419	80204	B1821BH038C113N	SCREW, CAP, HEXAGON H.....				4
17	PAOZZ	4730-00-908-6294	96906	MS35842-16	CLAMP, HOSE.....				4
18	PAOZZ	4720-01-060-2550	19207	8738009-3	HOSE, AIR DUCT.....				1

END OF FIGURE

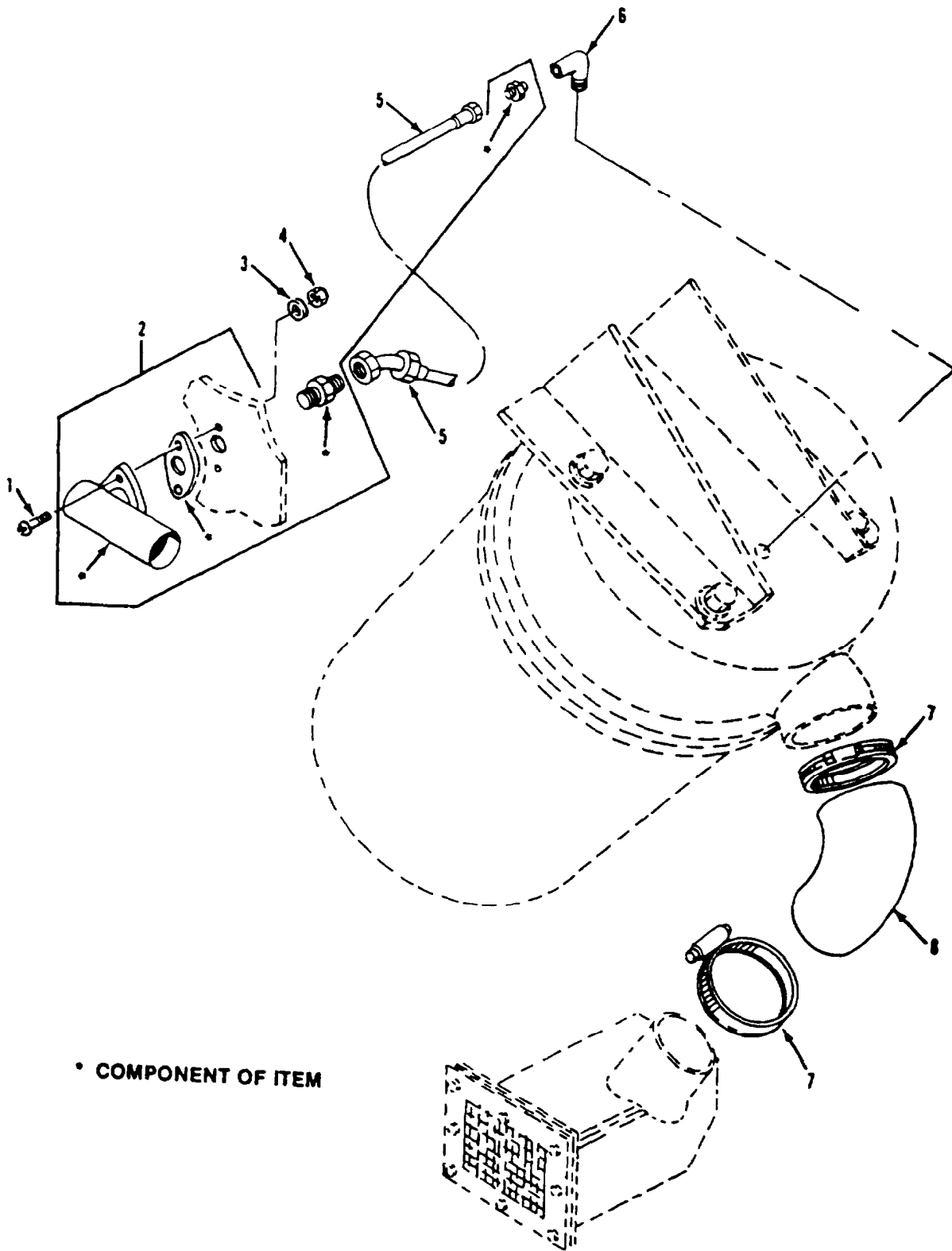

Figure 16. Air Filter Indicator, Hoses, and Fittings

SECTION II

TM 9-2350-261-24P

SECTION II						
(1)	(2)	(3)	(4)	(5)	(6)	(7)
ITEM	SMR	NSN	CAGE	PART	DESCRIPTION AND	
NO				NUMBER	USABLE ON CODE (UOC)	QTY
GROUP 0304 AIR CLEANER CONTINUED						
FIG. 16 AIR FILTER INDICATOR, HOSES,						
AND FITTINGS						
1	PAOZZ	5305-00-995-3444	96906	MS35207-266	SCREW, MACHINE.....	2
2	PAOZZ	2940-00-909-2453	96906	MS53063-4	INDICATOR, AIR CLEAN.....	1
3	PAOZZ	5310-00-809-8546	96906	MS27183-8	WASHER, FLAT.....	2
4	PAOZZ	5310-00-877-5797	96906	MS21044N3	NUT, SELF-LOCKING, HE.....	2
5	PAOZZ	4720-01-038-1323	96906	MS52103A040140R	HOSE ASSEMBLY, NONME.....	1
6	PAOZZ	4730-00-230-8739	88044	AN914-1D	ELBOW, PIPE.....	1
7	PAOZZ	4730-00-908-6294	96906	MS35842-16	CLAMP, HOSE.....	2
8	PAOZZ	4720-01-065-7198	19207	11669381	DUCT, AIR INLET.....	1

END OF FIGURE

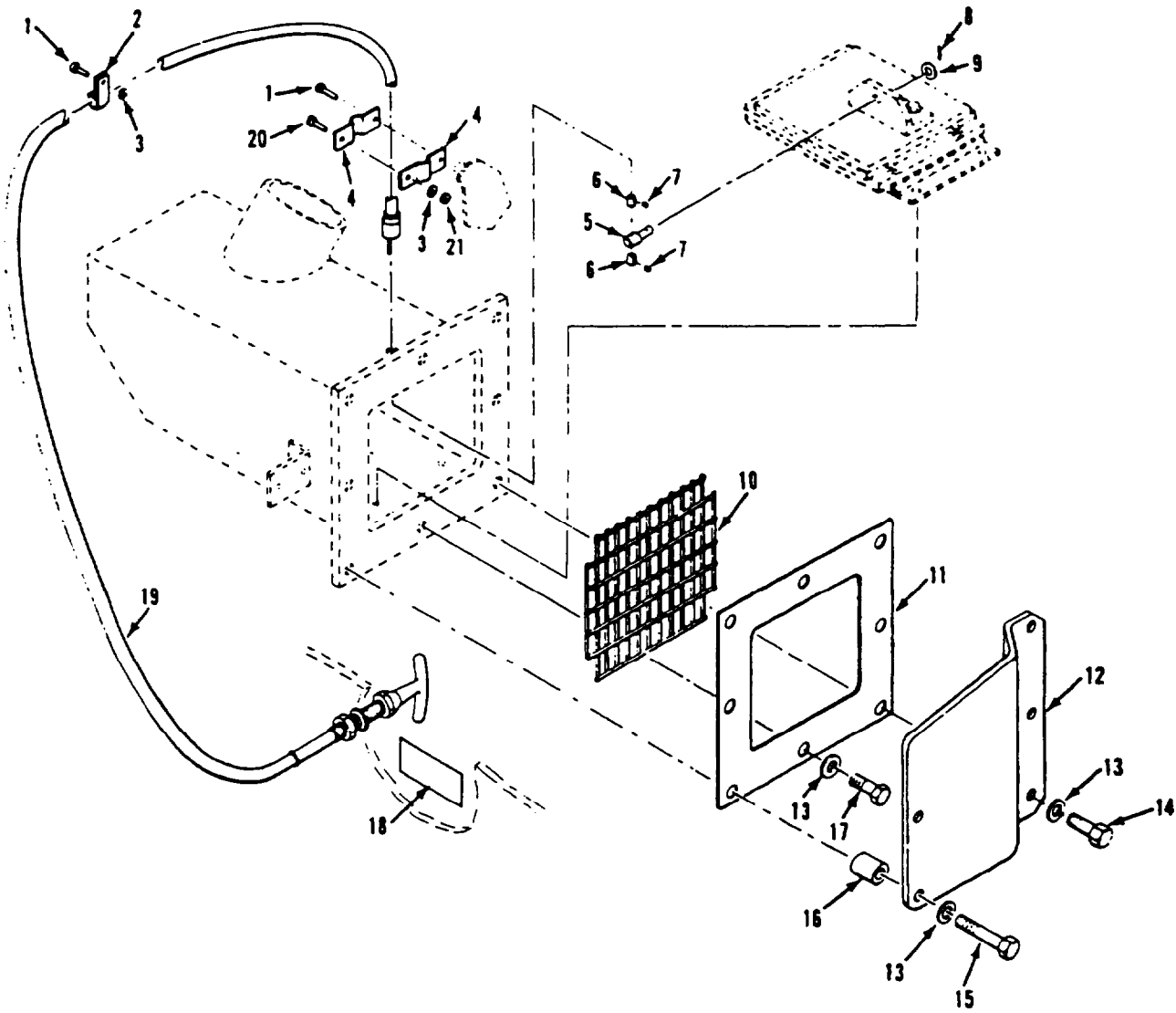

Figure 17. Air Inlet Valve Cover and Cable

SECTION II

TM 9-2350-261-24P

SECTION II						
(1)	(2)	(3)	(4)	(5)	(6)	(7)
ITEM	SMR	NSN	CAGE	PART	DESCRIPTION AND	
NO				NUMBER	USABLE ON CODE (UOC)	QTY
GROUP 0304 AIR CLEANER CONTINUED						
FIG. 17 AIR INLET VALVE COVER AND						
CABLE						
1	PAOZZ	5305-00-984-6211	96906	MS35206-264	SCREW, MACHINE.....	2
2	PAOZZ	5340-01-066-5075	96906	MS21919WG4	CLAMP, LOOP.....	1
3	PAOZZ	5310-00-576-5752	96906	MS35333-39	WASHER, LOCK.....	2
4	PAOZZ	5340-00-901-8652	19207	10890396	STRAP, RETAINING.....	2
5	PAOZZ	5315-00-086-6627	19207	10861665	PIN, SHOULDER, HEADLE.....	1
6	PAOZZ	3040-00-884-7726	19207	10866049	COLLAR, SHAFT.....	2
7	PAOZZ	5305-00-719-5342	96906	MS51963-34	SETSCREW.....	2
8	PAOZZ	5315-00-839-2325	96906	MS24665-132	PIN, COTTER.....	1
9	PAOZZ	5310-00-809-4058	96906	MS27183-10	WASHER, FLAT.....	1
10	PAOZZ	2510-01-062-5622	19207	12268702	SCREEN, AIR FILTER.....	1
11	PAOZZ	5330-01-062-5634	19207	12268709	GASKET.....	1
12	PAOZZ	5340-01-062-5659	19207	12268693	COVER, ACCESS.....	1
13	PAOZZ	5310-00-080-6004	96906	MS27183-14	WASHER, FLAT.....	8
14	PAOZZ	5305-00-068-0511	80204	B1821BH038C125N	SCREW, CAP, HEXAGON H.....	3
15	PAOZZ	5305-00-269-3217	96906	MS90725-67	SCREW, CAP, HEXAGON H.....	2
16	PAOZZ	5365-00-827-9915	80205	NAS43DD6-72	SPACER, SLEEVE.....	2
17	PAOZZ	5305-00-942-2196	96906	MS18154-60	SCREW, CAP, HEXAGON H.....	3
18	PAOZZ	7690-01-061-6350	19207	12268727	MARKER, IDENTIFICATI.....	1
19	PAOZZ	2930-01-061-5707	19207	11589520-4	CONTROL ASSEMBLY, PU.....	1
20	PAOZZ	5305-00-989-7435	96906	MS35207-264	SCREW, MACHINE.....	2
21	PAOZZ	5310-00-877-5797	96906	MS21044N3	NUT, SELF-LOCKING, HE.....	1

END OF FIGURE

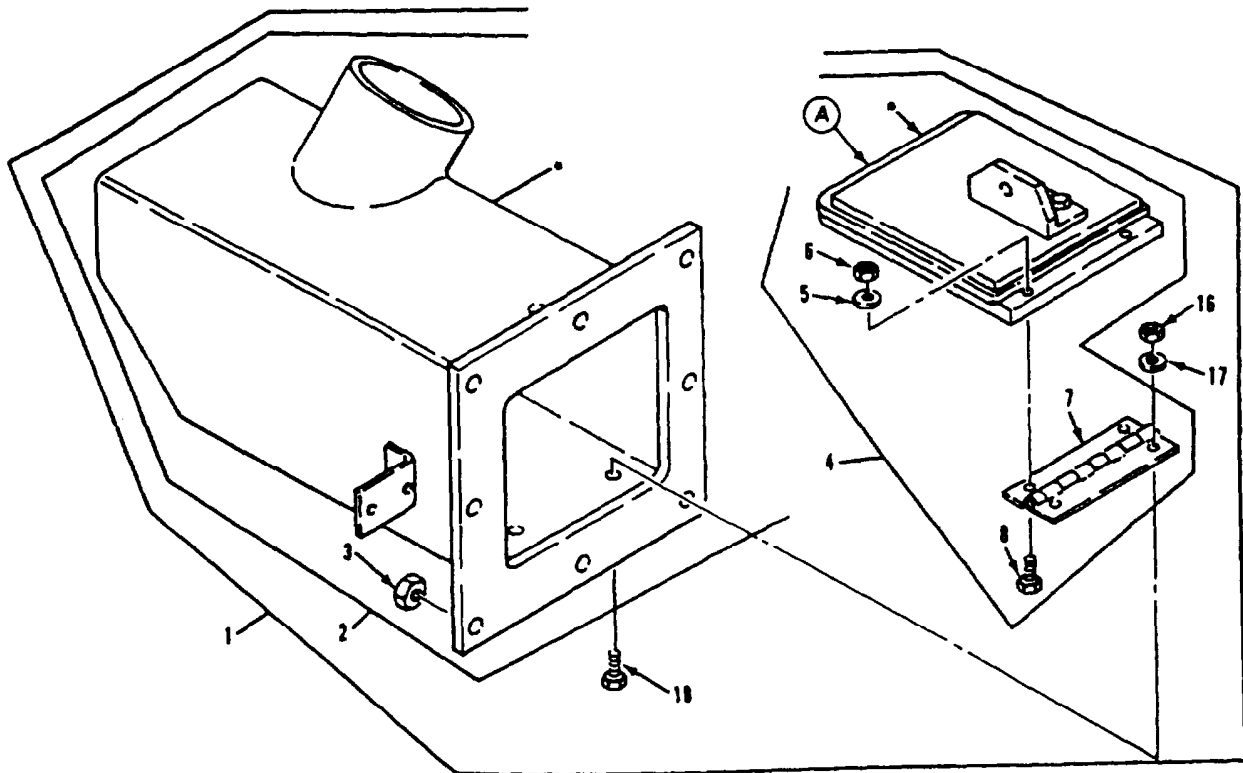

*COMPONENT OF ITEM

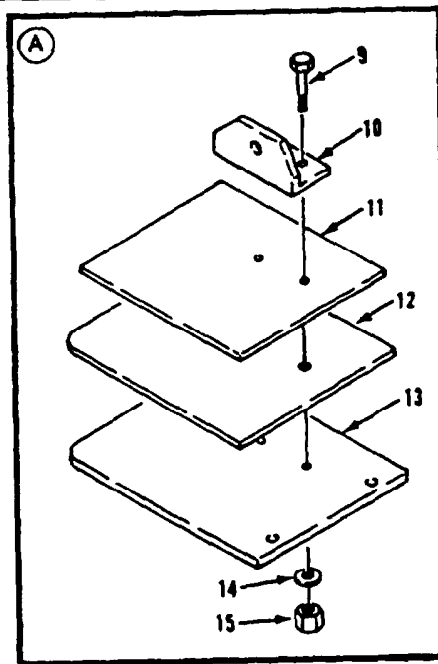

Figure 18. Air Inlet Control Valve Assembly

SECTION II

TM 9-2350-261-24P

SECTION II						
(1)	(2)	(3)	(4)	(5)	(6)	(7)
ITEM NO	SMR	NSN	CAGE	PART NUMBER	DESCRIPTION AND USABLE ON CODE (UOC)	QTY
GROUP 0304 AIR CLEANER CONTINUED						
FIG. 18 AIR INLET CONTROL VALVE ASSEMBLY						
1	PAOZZ	4820-01-061-5593	19207	12268725	VALVE, REGULATING, FL.....	1
2	XAFHZ		19207	12268701	. HOUSING, AIR CONTROL.....	1
3	PAFZZ	5310-00-073-0131	19207	7341617	. . NUT, SELF-LOCKING, SP.....	8
4	PAOZZ	2815-01-061-5590	19207	12268712	. DEFLECTOR, AIRFLOW.....	1
5	PAOZZ	5310-00-014-5850	96906	MS27183-42	. . WASHER, FLAT.....	2
6	PAOZZ	5310-00-877-5797	96906	MS21044N3	. . NUT, SELF-LOCKING, HE.....	2
7	PAOZZ	5340-01-061-6105	19207	12268706	. . HINGE, BUTT.....	1
8	PAOZZ	5305-00-989-7435	96906	MS35207-264	. . SCREW, MACHINE.....	2
9	PAOZZ	5305-00-068-0515	96906	MS90727-8	. . SCREW, CAP, HEXAGON H.....	2
10	XAOZZ		19207	12268690	. . RETAINER.....	1
11	XAOZZ		19207	12268703	. . RETAINER.....	1
12	PAOZZ	5330-01-305-9506	19207	12268705	. . SEAL, NONMETALLIC SP.....	1
13	XAOZZ		19207	12268704	. . BAFFLE.....	1
14	PAOZZ	5310-00-809-4058	96906	MS27183-10	. . WASHER, FLAT.....	2
15	PAOZZ	5310-00-877-5796	96906	MS21044N4	. . NUT, SELF-LOCKING, HE.....	2
16	PAOZZ	5310-00-877-5797	96906	MS21044N3	. NUT, SELF-LOCKING, HE.....	2
17	PAOZZ	5310-00-014-5850	96906	MS27183-42	. WASHER, FLAT.....	2
18	PAOZZ	5305-00-989-7435	96906	MS35207-264	. SCREW, MACHINE.....	2

END OF FIGURE

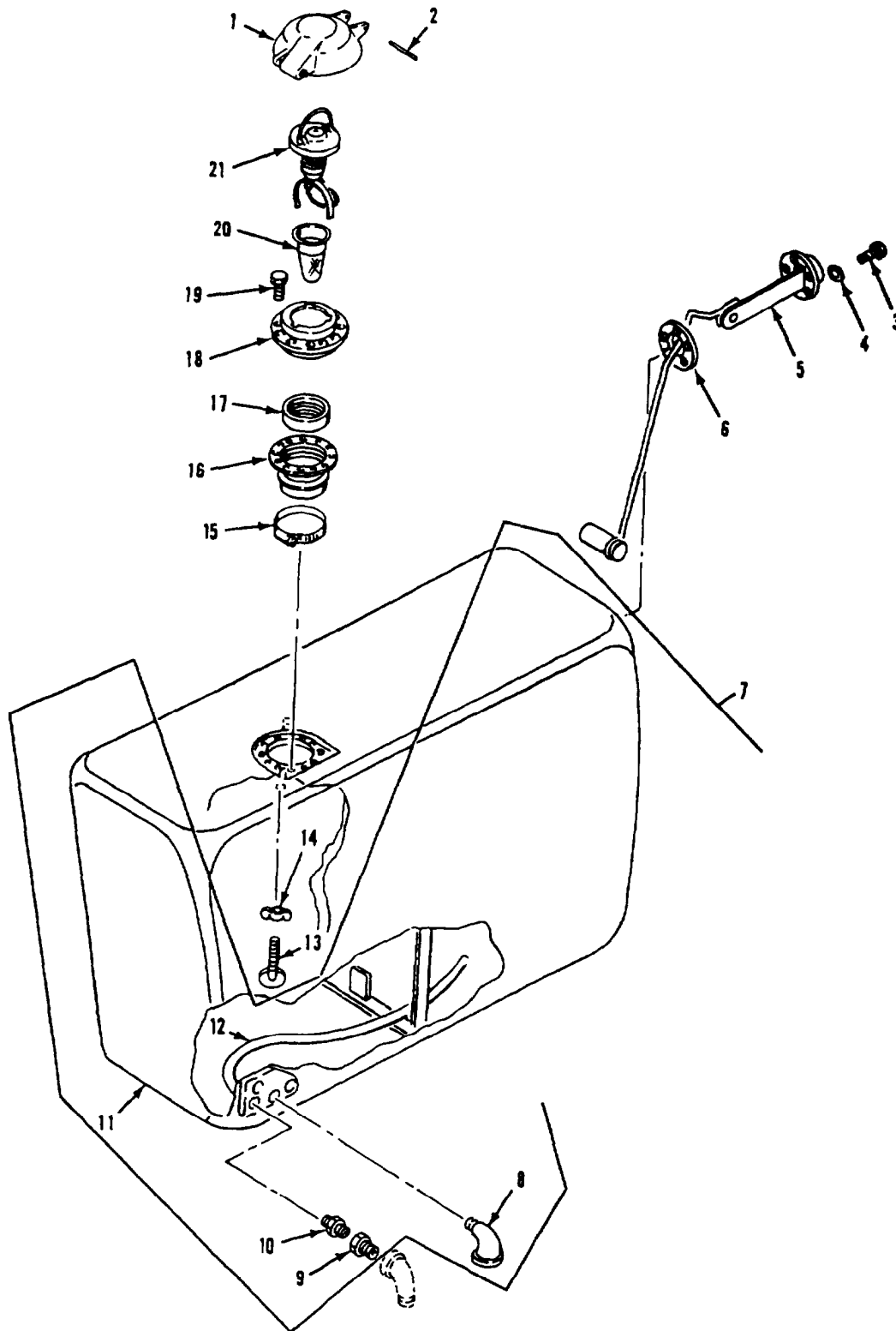

Figure 19. Bolt-In Fuel Tank, Filler, and Level Gage
(M1059, M113A2, M901A1)

SECTION II

TM 9-2350-261-24P

SECTION II		(3)	(4)	(5)	(6)	(7)
(1)	(2)	(3)	(4)	(5)	(6)	(7)
ITEM	SMR	NSN	CAGE	PART	DESCRIPTION AND	QTY
NO				NUMBER	USABLE ON CODE (UOC)	
					GROUP 0306 TANKS, LINES, FITTINGS, HEADERS FIG. 19 BOLT-IN FUEL TANK, FILLER, AND LEVEL GAGE (M1059, M113A2, M901A1)	
1	A00OZ		19207	10875416	CAP, FILLER OPENING SEE FIG. 20.....	1
2	PAOZZ	5315-00-836-9644	96906	MS16562-83	UOC:V35,011,056, PIN, SPRING.....	1
3	PAOZZ	5305-00-579-4576	96906	MS35265-65	UOC:V35,011,056, SCREW, MACHINE.....	5
4	PAOZZ	5310-00-080-9786	96906	MS45904-60	UOC:V35,011,056, WASHER, LOCK.....	5
5	PAOZZ	6680-00-767-1635	19207	10875317	UOC:V35,011,056, TRANSMITTER, LIQUID.....	1
6	PAOZZ	5330-00-292-0035	19207	5281886	UOC:V35,011,056, GASKET.....	1
7	PAOOO	2910-00-036-0237	19207	11678180	UOC:V35,011,056, TANK, FUEL, ENGINE.....	1
8	PAOZZ	4730-01-036-5064	96906	MS51817-5	UOC:V35,011,056, .ELBOW, PIPE TO TUBE PART OF KIT P/N 5703809.....	1
9	PAOZZ	4730-00-277-1061	19207	11678164	UOC:V35,011,056, .ADAPTER, STRAIGHT, PI PART OF KIT P/N 5703809.....	1
10	PAOZZ	4730-00-281-3509	19207	11678165	UOC:V35,011,056, .ADAPTER, STRAIGHT, PI PART OF KIT P/N 5703809.....	1
11	XAOZZ		19207	11678175	UOC:V35,011,056, .TANK, FUEL, ENGINE.....	1
12	PAOZZ	4710-00-283-6392	19207	11678166	UOC:V35,011,056, .TUBE, BENT, NONMETAL PART OF KIT P/N 5703809.....	1
13	PAOZZ	5305-00-852-9681	19207	10861292	UOC:V35,011,056, THUMBSCREW.....	1
14	PAOZZ	5310-01-088-2490	96906	MS35425-74	UOC:V35,011,056, NUT, PLAIN, WING.....	1
15	PAOZZ	4730-00-908-6293	96906	MS35842-15	UOC:V35,011,056, CLAMP, HOSE.....	1
16	PAOZZ	2530-00-159-8936	19207	11633836	UOC:V35,011,056, BOOT, VEHICULAR COM.....	1
17	PAOZZ	4730-00-124-1307	19207	11633313	UOC:V35,011,056, RETAINER, STRAINER, F.....	1
18	PAOZZ	2590-00-767-3143	19207	10861293	UOC:V35,011,056, FILLER NECK.....	1
19	PAOZZ	5305-00-943-5928	96906	MS51095-306	UOC:V35,011,056, SCREW, CAP, HEXAGON H.....	12
20	PAOZZ	4730-00-701-3921	19207	10933071	UOC:V35,011,056, STRAINER ELEMENT, SE.....	1
21	PAOZZ	5340-01-083-5674	19207	12316370	UOC:V35,011,056, CAP, FILLER OPENING.....	1

END OF FIGURE

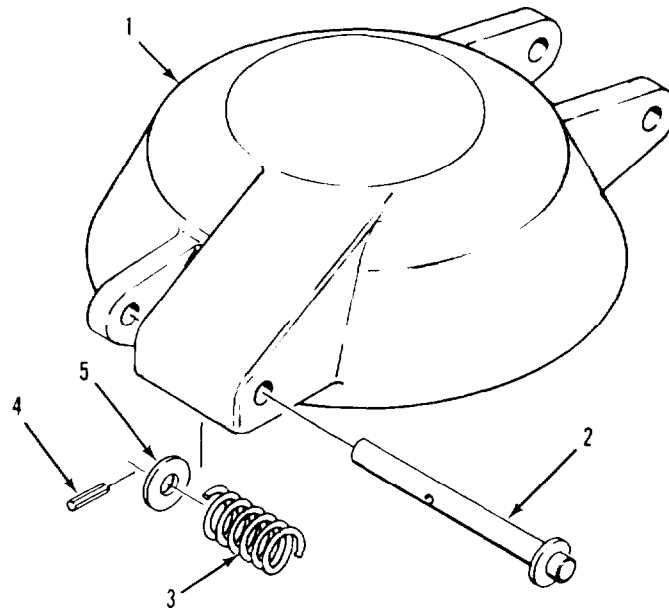

Figure 20. Filler Cap Cover Assembly
(M1059, M1064, M113A2, M577A2, M901A1, M981)

SECTION II

TM 9-2350-261-24P

SECTION II						
(1)	(2)	(3)	(4)	(5)	(6)	(7)
ITEM	SMR	NSN	CAGE	PART	DESCRIPTION AND	
NO				NUMBER	USABLE ON CODE (UOC)	QTY
					GROUP 0306 TANKS, LINES, FITTINGS,	
					HEADERS CONTINUED	
					FIG. 20 FILLER CAP COVER ASSEMBLY	
1	PAOZZ	2910-00-060-7263	19207	8756850	COVER, ACCESS.....	1
2	PAOZZ	5315-00-871-7197	19207	10875414	PIN, STRAIGHT, HEADED.....	1
3	PAOZZ	5360-00-054-8367	19207	8340656	SPRING, HELICAL, COMP.....	1
4	PAOZZ	5315-00-837-4545	96906	MS16562-29	PIN, SPRING.....	1
5	PAOZZ	5310-00-080-6004	96906	MS27183-14	WASHER, FLAT.....	1

END OF FIGURE

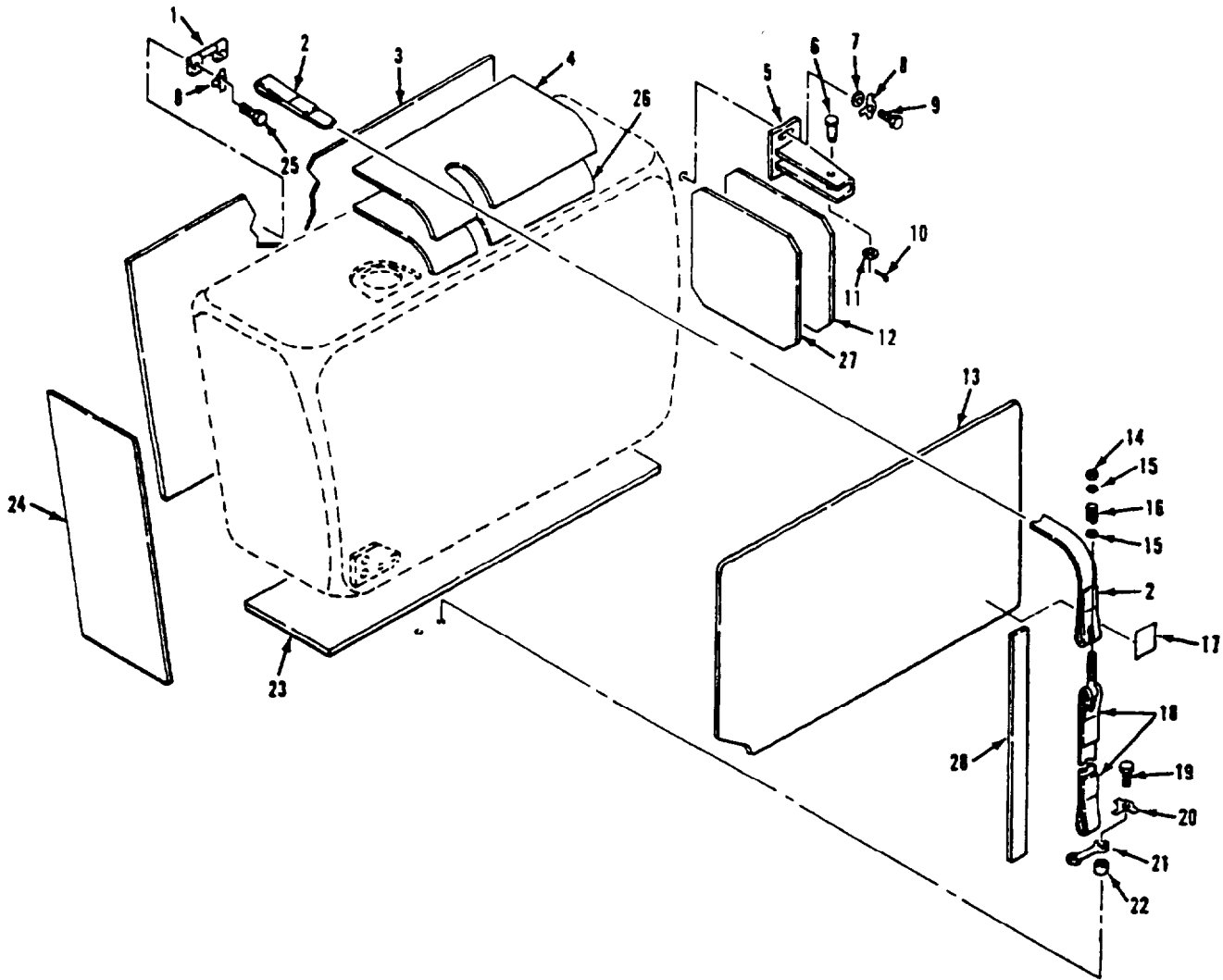

Figure 21. Bolt-In Fuel Tank Mounting Components (M1059, M113A2, M901A1)

SECTION II

TM 9-2350-261-24P

SECTION II		(3)	(4)	(5)	(6)	(7)
(1)	(2)	(3)	(4)	(5)	(6)	(7)
ITEM	SMR	NSN	CAGE	PART	DESCRIPTION AND	QTY
NO				NUMBER	USABLE ON CODE (UOC)	
GROUP 0306 TANKS, LINES, FITTINGS, HEADERS CONTINUED FIG. 21 BOLT-IN FUEL TANK MOUNTING COMPONENTS (M1059, M113A2, M901A1)						
1	PAOZZ	5340-00-124-1306	19207	11633318	BRACKET, MOUNTING.....	2
					UOC:V35, 011, 056,	
2	PAOZZ	5340-00-155-4871	19207	11661527	BAND, RETAINING.....	2
					UOC:V35, 011, 056,	
3	MOOZZ		19207	11633832	PAD, RUBBER MAKE FROM RUBBER SHEET, P/N 11678085-1.....	1
					UOC:V35, 011, 056,	
4	PAOZZ	2910-00-417-2841	19207	11633342-2	RETAINER, FUEL TANK.....	1
					UOC:V35, 011, 056,	
5	PAOZZ	5340-00-417-2852	19207	11633328	BRACKET, FUEL TANK.....	1
					UOC:V35, 011, 056,	
6	PAOZZ	5315-00-957-0764	96906	MS20392-5C55	PIN, STRAIGHT, HEADED.....	1
					UOC:V35, 011, 056,	
7	PAOZZ	5310-00-809-3079	96906	MS27183-19	WASHER, FLAT.....	2
					UOC:V35, 011, 056,	
8	PAOZZ	5310-00-724-5688	19207	10917769	WASHER, KEY.....	6
					UOC:V35, 011, 056,	
9	PAOZZ	5305-00-071-2069	80204	B1821BH050C150N	SCREW, CAP, HEXAGON H.....	2
					UOC:V35, 011, 056,	
10	PAOZZ	5315-00-842-3044	96906	MS24665-283	PIN, COTTER.....	1
					UOC:V35, 011, 120, 056,	
11	PAOZZ	5310-00-080-6004	96906	MS27183-14	WASHER, FLAT.....	1
					UOC:V35, 011, 056,	
12	PAOZZ	5340-00-417-2849	19207	11633327	PLATE, FUEL TANK.....	1
					UOC:V35, 056,	
12	PAOZZ	2910-01-308-8807	19207	12253464	PLATE, FUEL TANK.....	1
					UOC:011,	
13	PAOZZ	2910-00-417-2843	19207	11633834	SHIELD, HEAT, FUEL CE.....	1
					UOC:V35, 011, 056,	
14	PAOZZ	5310-00-088-0553	96906	MS21044N5	NUT, SELF-LOCKING, HE.....	2
					UOC:V35, 011, 056,	
15	PAOZZ	5310-00-087-7493	96906	MS27183-13	WASHER, FLAT.....	4
					UOC:V35, 011, 056,	
16	PAOZZ	5360-00-420-9082	19207	11633320	SPRING, HELICAL, COMP.....	2
					UOC:V35, 011, 056,	
17	PAOZZ	7690-00-400-7151	19207	11633333	DECAL.....	2
					UOC:V35, 011, 056,	
18	PAOZZ	5340-00-482-4812	19207	11661528	BAND, RETAINING.....	2
					UOC:V35, 011, 056,	
19	PAOZZ	5305-00-269-3217	96906	MS90725-67	SCREW, CAP, HEXAGON H.....	4
					UOC:V35, 011, 056,	
20	PAOZZ	5310-00-655-9668	19207	10863380	WASHER, KEY.....	4
					UOC:V35, 011, 056,	
21	PAOZZ	5340-00-435-7714	19207	11633316	ANCHOR STRAP.....	2
					UOC:V35, 011, 056,	
22	PAOZZ	5365-00-133-0982	19207	11633315	SPACER, SLEEVE.....	4
					UOC:V35, 011, 056,	
23	MOOZZ		19207	11633310	PAD, RUBBER MAKE FROM RUBBER SHEET, P/N 11678085-1.....	1
					UOC:V35, 011, 056,	
24	MOOZZ		19207	11633311	PAD, RUBBER MAKE FROM RUBBER SHEET, P/N 11678085-1.....	1
					UOC:V35, 011, 056,	
25	PAOZZ	5305-00-071-2070	96906	MS90728-114	SCREW, CAP, HEXAGON H.....	4
					UOC:V35, 011, 056,	
26	MOOZZ		19207	11633341-2	PAD, RUBBER MAKE FROM RUBBER SHEET, P/N 11678085-1.....	1
					UOC:V35, 011, 056,	

SECTION II

TM 9-2350-261-24P

SECTION II		(3)	(4)	(5)	(6)	(7)
(1)	(2)	NSN	CAGE	PART	DESCRIPTION AND	QTY
ITEM	SMR			NUMBER	USABLE ON CODE (UOC)	
NO						
27	MOOZZ		19207	11633317	PAD,RUBBER MAKE FROM RUBBER SHEET, P/N 11678085-1.....	1
28	MOOZZ		19207	12253468-1	UOC:V35,011,056, PAD,RUBBER MAKE FROM RUBBER SHEET, P/N 11678085-1.....	2
28	MOOZZ		19207	12268723-1	UOC:011, PAD,RUBBER MAKE FROM RUBBER SHEET, P/N 11678085-1.....	2
					UOC:V35,056,	

END OF FIGURE

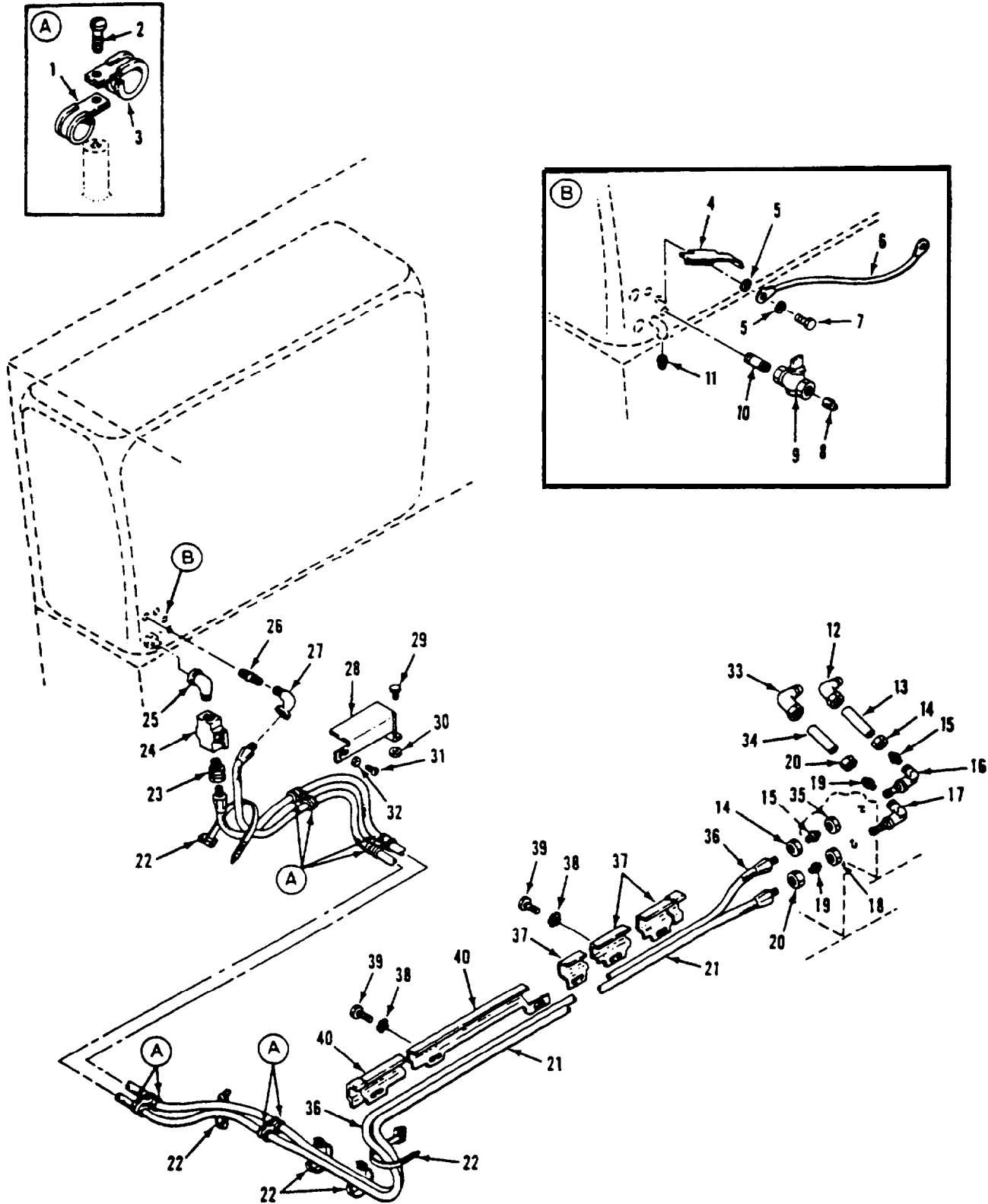

Figure 22. Bolt-In Tank Fuel Lines and Fittings

SECTION II

TM 9-2350-261-24P

SECTION II		(3)	(4)	(5)	(6)	(7)
(1)	(2)	(3)	(4)	(5)	(6)	(7)
ITEM	SMR	NSN	CAGE	PART	DESCRIPTION AND	QTY
NO				NUMBER	USABLE ON CODE (UOC)	
GROUP 0306 TANKS, LINES, FITTINGS, HEADERS CONTINUED FIG. 22 BOLT-IN TANK FUEL LINES AND FITTINGS (M1059, M113A2, M901A1)						
1	PAOZZ	5340-00-286-9428	96906	MS21919WG10	CLAMP, LOOP..... UOC:V35,011,056,	4
2	PAOZZ	5305-00-984-6210	96906	MS35206-263	SCREW,MACHINE..... UOC:V35,011,056,	4
3	PAOZZ	5340-00-286-9427	96906	MS21919WDG12	CLAMP, LOOP..... UOC:V35,011,056,	4
4	PAOZZ	2815-00-417-2840	19207	11633340	GUARD,FUEL TANK OUT..... UOC:V35,011,056,	1
5	PAOZZ	5310-00-595-7237	96906	MS35333-42	WASHER, LOCK..... UOC:V35,011,056,	5
6	PAOZZ	5995-00-602-0890	19207	8732339	LEAD,ELECTRICAL..... UOC:V35,011,056,	1
7	PAOZZ	5305-00-115-9526	80204	B1821BH038C075D	SCREW,CAP,HEXAGON H..... UOC:V35,011,056,	2
8	PAOZZ	4730-00-188-3515	96906	MS20913-4	PLUG,PIPE..... UOC:V35,011,056,	1
9	PAOZZ	4820-00-126-1884	19207	11647005	VALVE,PLUG USE SPECIAL TOOL, P/N 11633323 WITH THIS VALVE..... UOC:V35,011,056,	1
10	XBOZZ		19207	10932983-9	NIPPLE,PIPE..... UOC:V35,011,056,	1
11	PAOZZ	4730-00-221-2137	96906	MS20913-2S	PLUG,PIPE..... UOC:V35,011,056,	1
12	PAOZZ	4730-01-036-5064	96906	MS51817-5A	ELBOW,PIPE TO TUBE..... UOC:V35,011,056,	1
13	XBOZZ		19207	10932980	TUBE..... UOC:V35,011,056,	1
14	PAOZZ	4730-00-810-4499	96906	MS21921-6	NUT,TUBE COUPLING..... UOC:V35,011,056,	2
15	PAOZZ	4730-00-554-7398	96906	MS21922-6	SLEEVE,CLINCH,TUBE..... UOC:V35,011,056,	2
16	PAOZZ	4730-00-541-6478	96906	MS21908-6	ELBOW,TUBE..... UOC:V35,011,056,	1
17	PAOZZ	4730-00-203-3689	96906	MS21908-8	ELBOW,TUBE..... UOC:V35,011,056,	1
18	PAOZZ	5310-00-208-5775	88044	AN924-8	NUT,PLAIN,HEXAGON..... UOC:V35,011,056,	1
19	PAOZZ	4730-00-580-2120	96906	MS21922-8	SLEEVE,CLINCH,TUBE..... UOC:V35,011,056,	2
20	PAOZZ	4730-00-554-8018	96906	MS21921-8	NUT,TUBE COUPLING..... UOC:V35,011,056,	2
21	PAOZZ	4720-00-406-7286	19207	10950010-4	HOSE ASSEMBLY, NONME..... UOC:V35,011,056,	1
22	PAOZZ	5340-00-679-9230	19207	8704583	STRAP,WEBBING..... UOC:V35,011,056,	5
23	PAOZZ	4730-00-409-3893	96906	MS51819-9A	ADAPTER,STRAIGHT,PI..... UOC:V35,011,056,	1
24	PAOZZ	4820-00-784-0791	19207	10949469	COCK,SHUTOFF,SCREW..... UOC:V35,011,056,	1
25	PAOZZ	4730-00-904-1414	19207	10932992-1	ELBOW,PIPE..... UOC:V35,011,056,	1
26	PAOZZ	4730-00-999-2118	19207	10932983-4	NIPPLE,PIPE..... UOC:V35,011,056,	1
27	PAOZZ	4730-00-007-4580	96906	MS51813-5A	ELBOW,PIPE TO TUBE..... UOC:V35,011,056,	1
28	PAOZZ	5340-00-781-8154	19207	10932987	GUARD,FUEL LINE..... UOC:V35,011,056,	1
29	PAOZZ	5305-00-958-5471	96906	MS35190-273	SCREW,MACHINE..... UOC:V35,011,056,	1

SECTION II

TM 9-2350-261-24P

SECTION II (1) ITEM NO	(2) SMR	(3) NSN	(4) CAGE	(5) PART NUMBER	(6) DESCRIPTION AND USABLE ON CODE (UOC)	(7) QTY
30	PAFZZ	5310-00-758-2371	19207	7341626	NUT, SELF-LOCKING, SP..... UOC:V35, 011, 056,	1
31	PAOZZ	5305-00-984-6212	96906	MS35206-265	SCREW, MACHINE..... UOC:V35, 011, 056,	1
32	PAOZZ	5310-00-809-8546	96906	MS27183-8	WASHER, FLAT..... UOC:V35, 011, 056,	1
33	PAOZZ	4730-00-409-6167	96906	MS51817-6A	ELBOW, PIPE TO TUBE..... UOC:V35, 011, 056,	1
34	PAOZZ	4710-00-999-2522	19207	10932932	TUBE, METALLIC..... UOC:V35, 011, 056,	1
35	PAOZZ	5310-00-282-7817	81352	AN924-6	NUT, PLAIN, HEXAGON..... UOC:V35, 011, 056,	1
36	PAOZZ	4720-00-150-6143	19207	10932707-23	HOSE ASSEMBLY, NONME..... UOC:V35, 011, 056,	1
37	PAOZZ	2910-01-060-2963	19207	12253589	GUARD, FUEL HOSE..... UOC:V35, 011, 056,	1
38	PAOZZ	5310-00-067-6357	96906	MS45904-69	WASHER, LOCK..... UOC:V35, 056,	5
38	PAOZZ	5310-00-067-6357	96906	MS45904-69	WASHER, LOCK..... UOC:011,	4
39	PAOZZ	5305-00-071-2506	80204	B1821BH025C050N	SCREW, CAP, HEXAGON H..... UOC:011,	4
39	PAOZZ	5305-00-068-0500	96906	MS90725-3	SCREW, CAP, HEXAGON H..... UOC:V35, 056,	5
40	PAOZZ	2510-01-079-3103	19207	12253588-1	GUARD, FUEL HOSE..... UOC:V35, 011, 056,	1

END OF FIGURE

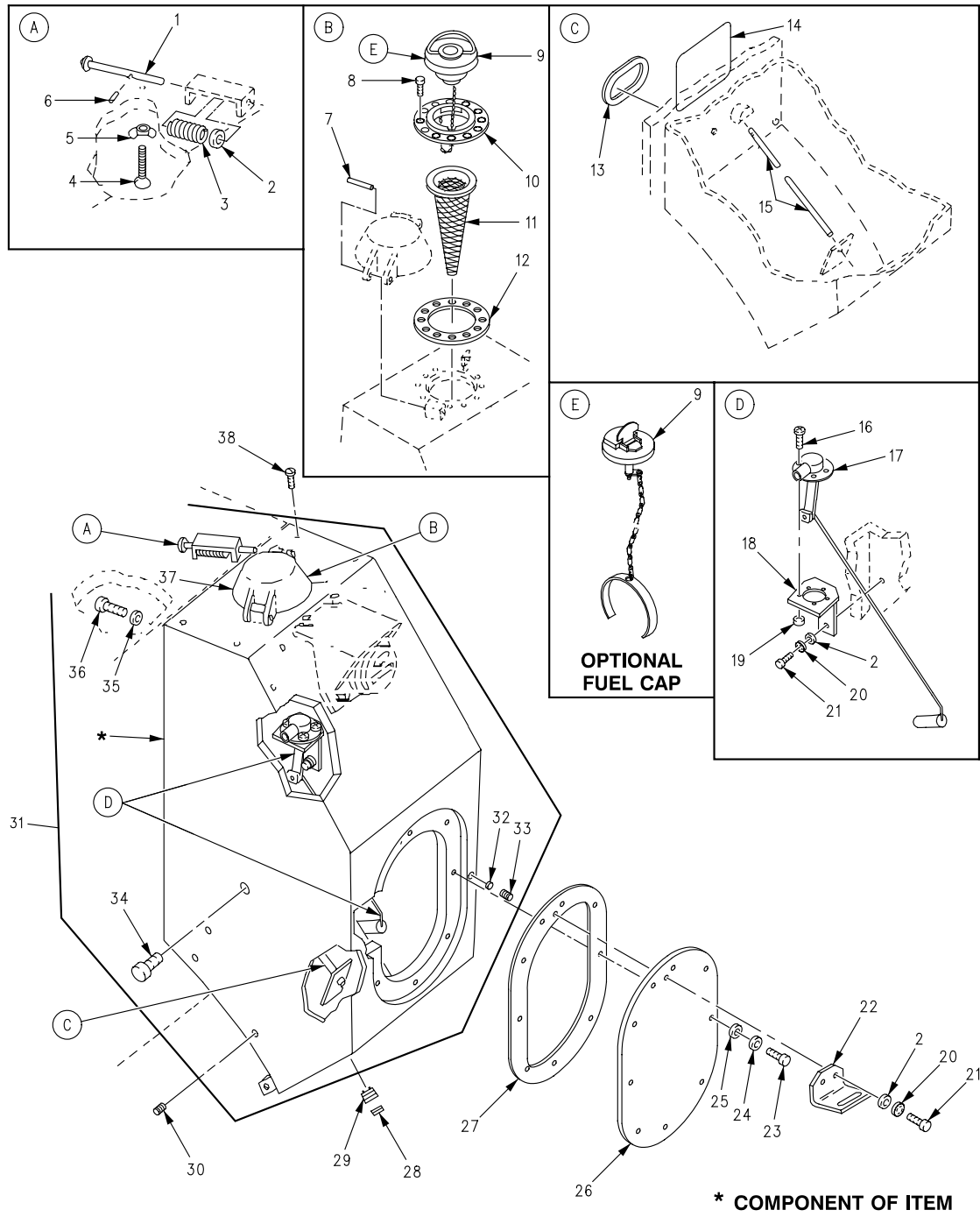

Figure 23. External Fuel Tanks (M1064, M981)

SECTION II

TM 9-2350-261-24P

SECTION II		(3)	(4)	(5)	(6)	(7)
(1)	(2)	(3)	(4)	(5)	(6)	(7)
ITEM	SMR	NSN	CAGE	PART	DESCRIPTION AND	QTY
NO				NUMBER	USABLE ON CODE (UOC)	
GROUP 0306 TANKS, LINES, FITTINGS, HEADERS CONTINUED FIG. 23 EXTERNAL FUEL TANKS (M1064, M981)						
1	PAOZZ	5315-00-871-7197	19207	10875414	PIN, STRAIGHT, HEADED.....	2
					UOC:V83, 120,	
2	PAOZZ	5310-00-080-6004	96906	MS27183-14	WASHER, FLAT.....	8
					UOC:V83,	
2	PAOZZ	5310-00-080-6004	96906	MS27183-14	WASHER, FLAT.....	10
					UOC:120,	
3	PAOZZ	5360-00-054-8367	19207	8340656	SPRING, HELICAL, COMP.....	2
					UOC:V83, 120,	
4	PAOZZ	5305-00-852-9681	19207	10861292	THUMBSCREW.....	2
					UOC:V83, 120,	
5	PAOZZ	5310-01-088-2490	96906	MS35425-74	NUT, PLAIN, WING.....	2
					UOC:V83, 120,	
6	PAOZZ	5315-00-837-4545	96906	MS16562-29	PIN, SPRING.....	2
					UOC:V83, 120,	
7	PAOZZ	5315-00-836-9644	96906	MS16562-83	PIN, SPRING.....	2
					UOC:V83, 120,	
8	PAOZZ	5305-00-943-5928	96906	MS51095-306	SCREW, CAP, HEXAGON H.....	24
					UOC:V83, 120,	
9	PAOZZ	5340-01-083-5674	19207	12316370	CAP, FILLER OPENING OPTIONAL	2
					W/12386974.....	
					UOC:V83, 120,	
9	PAOZZ	5342-01-387-4007	19207	12386974	CAP, FILLER OPENING OPTIONAL	2
					W/12316370.....	
					UOC:V83, 120,	
10	PAOZZ	2590-00-767-3143	19207	10861293	FILLER NECK.....	2
					UOC:V83, 120,	
11	PAOZZ	4730-00-701-3921	19207	10933071	STRAINER ELEMENT, SE.....	2
					UOC:V83, 120,	
12	PAOZZ	5330-00-679-9729	19207	8756391	GASKET.....	2
					UOC:V83, 120,	
13	PAOZZ	5330-01-070-9563	19207	12268788	GASKET.....	2
					UOC:V83, 120,	
14	PAOZZ	7690-01-070-9593	19207	12268830	MARKER, IDENTIFICATI.....	2
					UOC:V83, 120,	
15	PAOZZ	4710-01-079-3175	19207	12268823	PIPE, METALLIC.....	2
					UOC:V83, 120,	
16	PAOZZ	5305-00-993-1848	96906	MS35207-265	SCREW, MACHINE.....	10
					UOC:V83, 120,	
17	PAOZZ	6680-01-083-6151	19207	12268810	GAGE, LIQUID QUANTIT.....	2
					UOC:V83, 120,	
18	PAOZZ	5340-01-070-9500	19207	12268808	BRACKET, MOUNTING TR.....	2
					UOC:V83, 120,	
19	PAOZZ	5310-00-877-5797	96906	MS21044N3	NUT, SELF-LOCKING, HE.....	10
					UOC:V83, 120,	
20	PAOZZ	5310-00-595-7237	96906	MS35333-42	WASHER, LOCK.....	6
					UOC:V83,	
20	PAOZZ	5310-00-595-7237	96906	MS35333-42	WASHER, LOCK.....	8
					UOC:120,	
21	PAOZZ	5305-01-010-2362	96906	MS18154-59	SCREW, CAP, HEXAGON H.....	6
					UOC:V83,	
21	PAOZZ	5305-01-010-2362	96906	MS18154-59	SCREW, CAP, HEXAGON H.....	8
					UOC:120,	
22	PAOZZ	5340-01-124-9311	19207	12269502	BRACKET, ANGLE.....	1
					UOC:V83, 120,	
23	PAOZZ	5305-00-719-5219	96906	MS90727-111	SCREW, CAP, HEXAGON H.....	16
					UOC:V83, 120,	
24	PAOZZ	5310-00-194-1483	96906	MS35333-44	WASHER, LOCK.....	16
					UOC:V83, 120,	
25	PAOZZ	5310-00-809-5998	96906	MS27183-18	WASHER, FLAT.....	16
					UOC:V83, 120,	

SECTION II

TM 9-2350-261-24P

SECTION II (1) ITEM NO	(2) SMR	(3) NSN	(4) CAGE	(5) PART NUMBER	(6) DESCRIPTION AND USABLE ON CODE (UOC)	(7) QTY
26	PAOZZ	5340-01-070-9597	19207	12268803	COVER, ACCESS..... UOC:V83,120,	2
27	PAOZZ	5330-01-070-9562	19207	12268792	GASKET..... UOC:V83,120,	2
28	PAOZZ	4730-00-359-3872	02892	8485984	PLUG, PIPE..... UOC:V83,120,	2
29	PAOZZ	4730-00-999-2124	19207	10918179	BUSHING, GAS TANK..... UOC:V83,120,	2
30	XBOZZ		96906	MS51021-96	SETSCREW..... UOC:V83,120,	6
31	PBOFF	2910-01-257-3901	19207	12354841	TANK, FUEL, ENGINE..... UOC:V83,120,	2
32	PAOZZ	5310-00-194-1483	28527	107617	WASHER, LOCK..... UOC:V83,120,	16
33	PAFZZ	5340-01-074-5975	83324	CR2410SB17	. INSERT, SCREW THREAD..... UOC:V83,120,	8
34	PAFZZ	5340-01-106-7977	83324	CR912SB16FL	. INSERT, SCREW THREAD..... UOC:V83,120,	8
35	PAOZZ	5310-00-999-9438	19200	10910174-23	WASHER, FLAT..... UOC:V83,120,	10
36	PAOZZ	5305-00-947-4355	80204	B1821BH075C325N	SCREW, CAP, HEXAGON H..... UOC:V83,120,	10
37	A00OZ		19207	10875416	CAP, FILLER OPENING SEE FIG. 20..... UOC:V83,120,	2
38	PAOZZ	5305-00-682-5972	96906	MS51021-70	SETSCREW..... UOC:V83,120,	8

END OF FIGURE

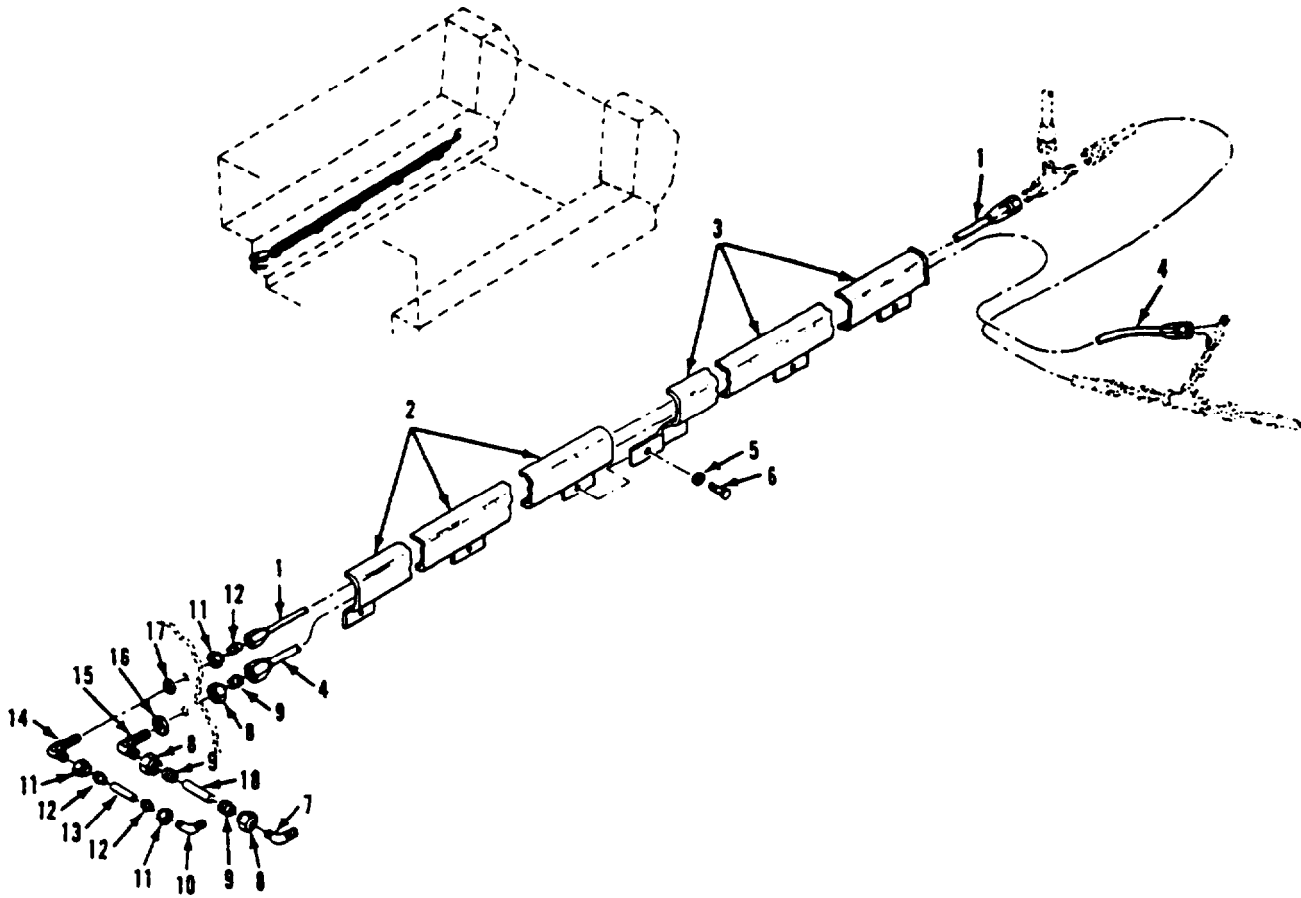

Figure 24. Forward Fuel Lines and Fittings
(M981)

SECTION II

TM 9-2350-261-24P

SECTION II (1) ITEM NO	(2) SMR	(3) NSN	(4) CAGE	(5) PART NUMBER	(6) DESCRIPTION AND USABLE ON CODE (UOC)	(7) QTY
					GROUP 0306 TANKS, LINES, FITTINGS, HEADERS CONTINUED FIG. 24 FORWARD FUEL LINES AND FITTINGS (M981)	
1	PAOZZ	4720-01-077-0061	19207	10932707-28	HOSE ASSEMBLY,NONME.....	1
2	PAOZZ	2910-01-060-2963	19207	12253589	UOC:V83, GUARD,FUEL HOSE.....	1
3	PAOZZ	2510-01-079-3103	19207	12253588-1	UOC:V83, GUARD,FUEL HOSE.....	1
4	PAOZZ	4720-01-125-9709	19207	10950010-5	UOC:V83, HOSE ASSEMBLY,NONME.....	1
5	PAOZZ	5310-00-067-6357	96906	MS45904-69	UOC:V83, WASHER,LOCK.....	5
6	PAOZZ	5305-00-068-0500	96906	MS90725-3	UOC:V83, SCREW,CAP,HEXAGON H.....	5
7	PAOZZ	4730-00-409-6167	96906	MS51817-6A	UOC:V83, ELBOW,PIPE TO TUBE.....	1
8	PAOZZ	4730-00-554-8018	96906	MS21921-8	UOC:V83, NUT,TUBE COUPLING.....	2
9	PAOZZ	4730-00-580-2120	96906	MS21922-8	UOC:V83, SLEEVE,CLINCH,TUBE.....	2
10	PAOZZ	4730-01-036-5064	96906	MS51817-5	UOC:V83, ELBOW,PIPE TO TUBE.....	1
11	PAOZZ	4730-00-810-4499	96906	MS21921-6	UOC:V83, NUT,TUBE COUPLING.....	2
12	PAOZZ	4730-00-554-7398	96906	MS21922-6	UOC:V83, SLEEVE,CLINCH,TUBE.....	2
13	XBOZZ		19207	10932980	UOC:V83, TUBE.....	1
14	PAOZZ	4730-00-541-6478	96906	MS21908-6	UOC:V83, ELBOW,TUBE.....	1
15	PAOZZ	4730-00-203-3689	96906	MS21908-8	UOC:V83, ELBOW,TUBE.....	1
16	PAOZZ	5310-00-282-7817	81352	AN924-6	UOC:V83, NUT,PLAIN,HEXAGON.....	1
17	PAOZZ	5310-00-208-5775	88044	AN924-8	UOC:V83, NUT,PLAIN,HEXAGON.....	1
18	PAOZZ	4710-00-999-2522	19207	10932932	UOC:V83, TUBE,METALLIC.....	1

END OF FIGURE

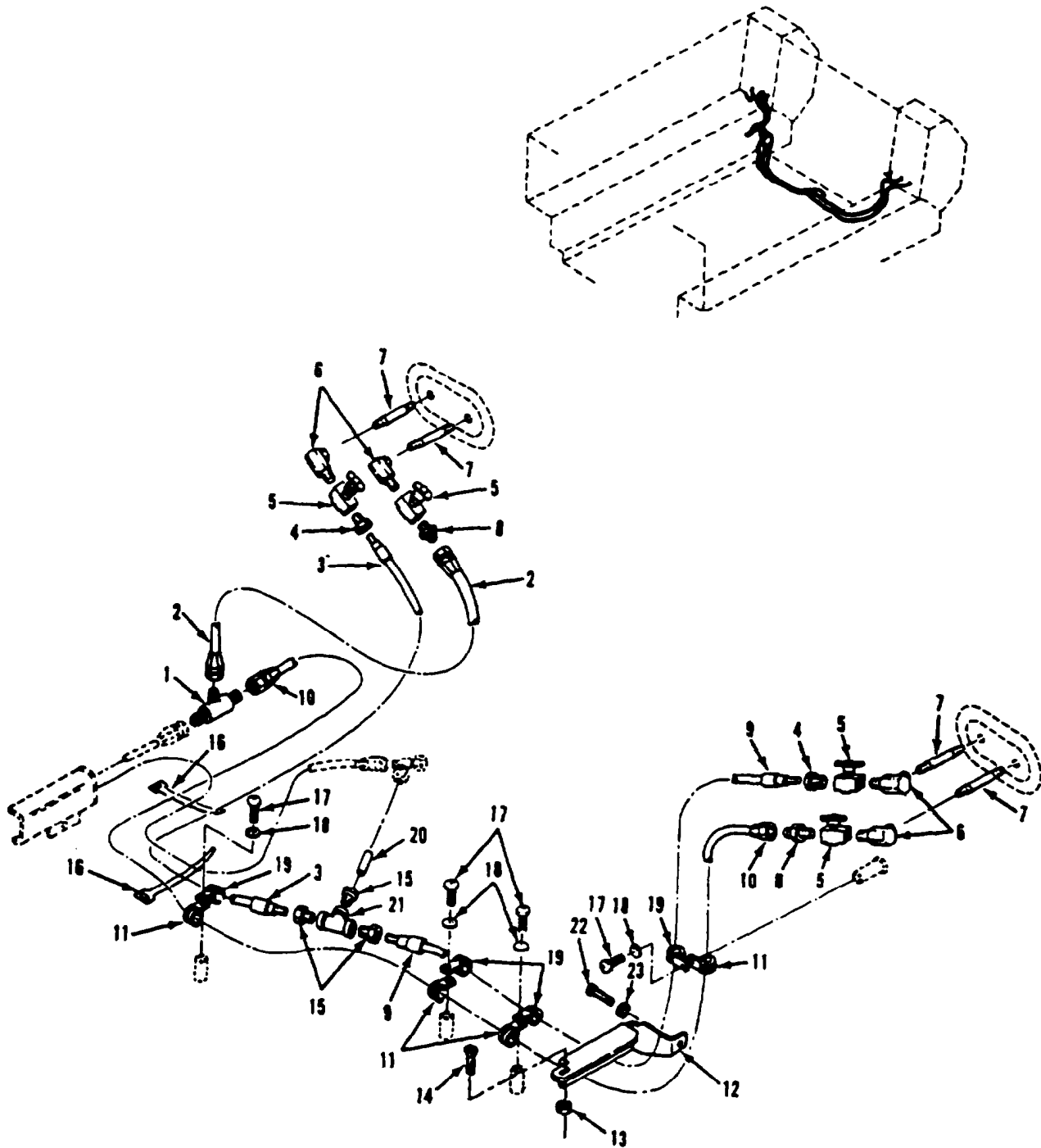

Figure 25. Rear Fuel Lines and Fittings
(M981)

SECTION II

TM 9-2350-261-24P

SECTION II		(3)	(4)	(5)	(6)	(7)
(1)	(2)	(3)	(4)	(5)	(6)	(7)
ITEM	SMR	NSN	CAGE	PART	DESCRIPTION AND	QTY
NO				NUMBER	USABLE ON CODE (UOC)	
GROUP 0306 TANKS, LINES, FITTINGS, HEADERS CONTINUED FIG. 25 REAR FUEL LINES AND FITTINGS (M981)						
1	PAOZZ	4730-00-402-9534	96906	MS51811-8A	TEE, TUBE.....	1
					UOC:V83,	
2	PAOZZ	4720-00-613-6300	19207	10932707-1	HOSE ASSEMBLY, NONME.....	1
					UOC:V83,	
3	PAOZZ	4720-01-079-3157	19207	10950010-6	HOSE ASSEMBLY, NONME.....	1
					UOC:V83,	
4	PAOZZ	4730-00-409-3893	96906	MS51819-9A	ADAPTER, STRAIGHT, PI.....	2
					UOC:V83,	
5	PAOZZ	4820-00-784-0791	19207	10949469	COCK, SHUTOFF, SCREW.....	4
					UOC:V83,	
6	PAOZZ	4730-01-006-5532	19207	12354682	ELBOW, PIPE.....	4
					UOC:V83,	
7	PAOZZ	4730-01-070-9561	19207	12268833	NIPPLE, PIPE.....	4
					UOC:V83,	
8	PAOZZ	4730-01-071-3854	19207	12268840	ADAPTER, STRAIGHT, PI.....	2
					UOC:V83,	
9	PAOZZ	4720-01-076-4315	19207	10950010-7	HOSE ASSEMBLY, NONME.....	1
					UOC:V83,	
10	PAOZZ	4720-00-437-1109	19207	10932707-19	HOSE ASSEMBLY, NONME.....	1
					UOC:V83,	
11	PAOZZ	5340-00-721-8015	96906	MS21919WDF10	CLAMP, LOOP.....	4
					UOC:V83,	
12	PAOZZ	5340-00-781-8154	19207	10932987	GUARD, FUEL LINE.....	1
					UOC:V83,	
13	PAFZZ	5310-00-758-2371	19207	7341626	NUT, SELF-LOCKING, SP.....	1
					UOC:V83,	
14	PAOZZ	5305-00-958-5471	96906	MS35190-273	SCREW, MACHINE.....	1
					UOC:V83,	
15	PAOZZ	4730-00-684-4870	79470	7205X8X8	ADAPTER, STRAIGHT, PI.....	3
					UOC:V83,	
16	PAOZZ	5340-00-802-7565	19207	8341860	STRAP, LINE SUPPORTI.....	3
					UOC:V83,	
17	PAOZZ	5305-00-984-6210	96906	MS35206-263	SCREW, MACHINE.....	4
					UOC:V83,	
18	PAOZZ	5310-00-576-5752	96906	MS35333-39	WASHER, LOCK.....	4
					UOC:V83,	
19	PAOZZ	5340-00-584-6556	96906	MS21919WDG10	CLAMP, LOOP.....	4
					UOC:V83,	
20	PAOZZ	4710-00-999-2522	19207	10932932	TUBE, METALLIC.....	1
					UOC:V83,	
21	PAOZZ	4820-00-765-9590	19207	8744012	VALVE, SWING CHECK.....	1
					UOC:V83,	
22	PAOZZ	5305-00-984-6212	96906	MS35206-265	SCREW, MACHINE.....	1
					UOC:V83,	
23	PAOZZ	5310-00-809-8546	96906	MS27183-8	WASHER, FLAT.....	1
					UOC:V83,	

END OF FIGURE

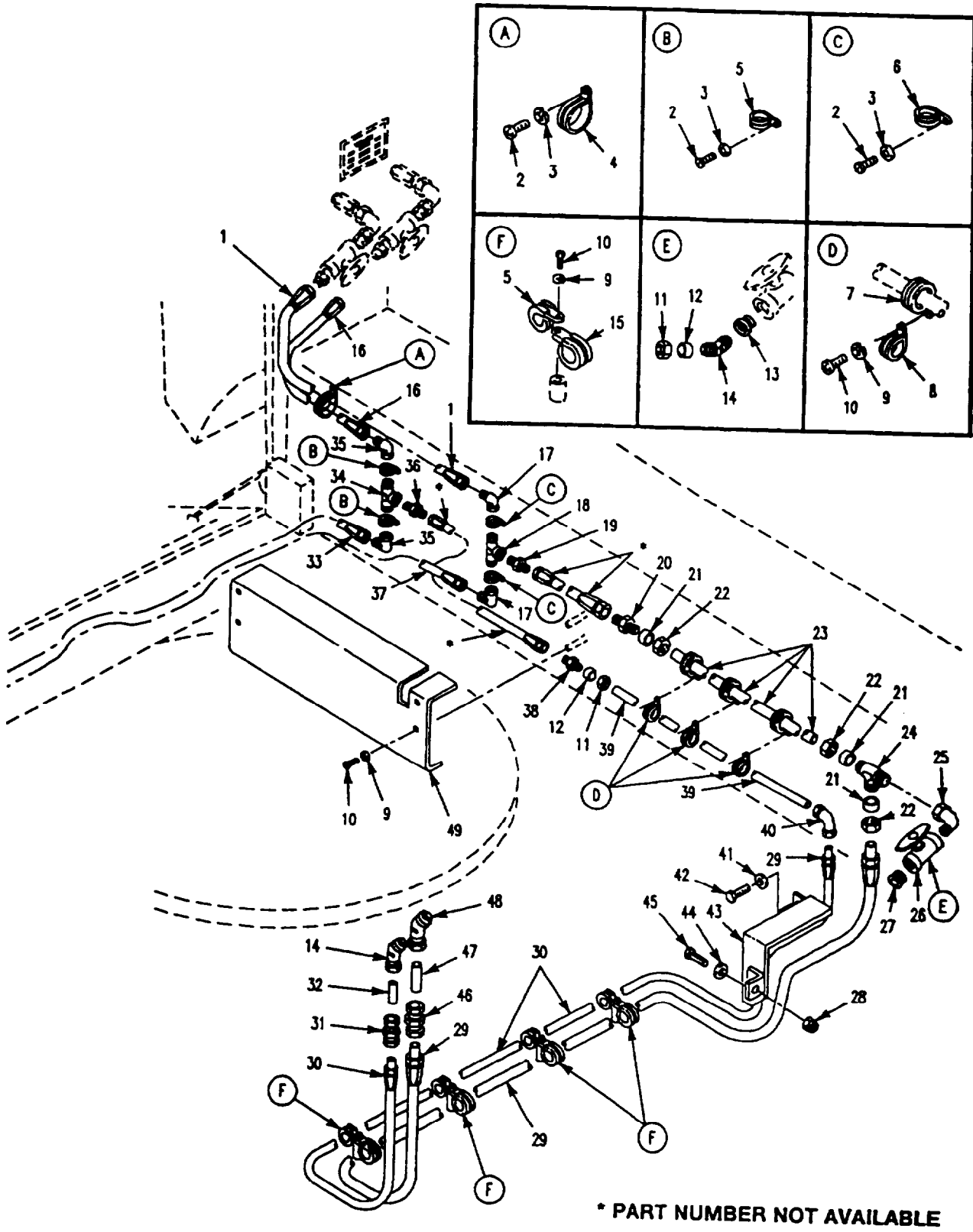

Figure 26. Fuel Lines, Guards, and Fittings (M1064)

SECTION II

TM 9-2350-261-24P

SECTION II (1) ITEM NO	(2) SMR	(3) NSN	(4) CAGE	(5) PART NUMBER	(6) DESCRIPTION AND USABLE ON CODE (UOC)	(7) QTY
GROUP 0306 TANKS, LINES, FITTINGS, HEADERS CONTINUED FIG. 26 FUEL LINES, GUARDS, AND FITTINGS (M1064)						
1	PAOZZ	4720-01-191-8334	96906	MS52103A080310R	HOSE ASSEMBLY, NONME..... UOC:120,	1
2	PAOZZ	5305-00-984-6208	96906	MS35206-261	SCREW, MACHINE..... UOC:120,	6
3	PAOZZ	5310-00-576-5752	96906	MS35333-39	WASHER, LOCK..... UOC:120,	6
4	PAOZZ	5340-00-598-0622	96906	MS21919WDG21	CLAMP, LOOP..... UOC:120,	2
5	PAOZZ	5340-00-286-9427	96906	MS21919WDG12	CLAMP, LOOP..... UOC:120,	6
6	PAOZZ	5340-00-664-8165	96906	MS21919WDG22	CLAMP, LOOP..... UOC:120,	2
7	PAOZZ	5340-00-291-5348	96906	MS21919WG8	CLAMP, LOOP..... UOC:120,	3
8	PAOZZ	5340-00-664-9056	96906	MS21919WG6	CLAMP, LOOP..... UOC:120,	3
9	PAOZZ	5310-00-596-7691	96906	MS35335-32	WASHER, LOCK..... UOC:120,	11
10	PAOZZ	5305-00-984-6210	96906	MS35206-263	SCREW, MACHINE..... UOC:120,	11
11	PAOZZ	4730-00-025-7508	96906	MS51823-5	NUT, TUBE COUPLING..... UOC:120,	2
12	PAOZZ	4730-00-834-0664	81343	6 080115BC	SLEEVE, CLINCH, TUBE..... UOC:120,	2
13	PAOZZ	4730-01-343-2019	96906	MS51887-3CE	BUSHING, PIPE..... UOC:120,	1
14	PAOZZ	4730-01-036-5064	96906	MS51817-5	ELBOW, PIPE TO TUBE..... UOC:120,	2
15	PAOZZ	5340-00-286-9428	96906	MS21919WG10	CLAMP, LOOP..... UOC:120,	4
16	XBOZZ		96906	MS52103A060274R	HOSE ASSEMBLY, NONME..... UOC:120,	1
17	PAOZZ	4730-00-273-6686	96906	MS51504A8-8	ELBOW, PIPE TO TUBE..... UOC:120,	2
18	PAOZZ	4820-00-765-9590	19207	8744012	VALVE, SWING CHECK..... UOC:120,	1
19	PAOZZ	4730-00-684-4870	79470	7205X8X8	ADAPTER, STRAIGHT, PI..... UOC:120,	1
20	PAOZZ	4730-01-018-1757	96906	MS51814-6	NIPPLE, TUBE..... UOC:120,	1
21	PAOZZ	4730-00-463-0686	96906	MS51825-6B	SLEEVE, CLINCH, TUBE..... UOC:120,	3
22	PAOZZ	4730-00-463-0689	96906	MS51823-6	NUT, TUBE COUPLING..... UOC:120,	3
23	PAOZZ	4710-01-142-8301	19207	12269515	TUBE, METALLIC..... UOC:120,	1
24	PAOZZ	4730-00-277-9610	96906	MS51824-11	TEE, PIPE TO TUBE..... UOC:120,	1
25	PAOZZ	4730-00-253-4413	96906	MS39230-3	ELBOW, PIPE..... UOC:120,	1
26	PAOZZ	4820-01-252-7379	19207	12298210-2	VALVE, BALL..... UOC:120,	1
27	PAOZZ	4730-00-277-6324	96906	MS27769-4	PLUG, PIPE..... UOC:120,	1
28	PAFZZ	5310-00-758-1900	19207	7341628	NUT, SELF-LOCKING, CL..... UOC:120,	1
29	PAOZZ	4720-00-901-9675	19207	10950010-2	HOSE ASSEMBLY, NONME..... UOC:120,	1
30	PAOZZ	4720-00-901-9677	19207	10932707-7	HOSE ASSEMBLY, NONME..... UOC:120,	1

SECTION II

TM 9-2350-261-24P

SECTION II (1) ITEM NO	(2) SMR	(3) NSN	(4) CAGE	(5) PART NUMBER	(6) DESCRIPTION AND USABLE ON CODE (UOC)	(7) QTY
31	PAOZZ	4730-00-871-6937	96906	MS51812-5	NIPPLE, TUBE..... UOC:120,	1
32	PAOZZ	4710-01-125-9718	19207	10943230	TUBE, METALLIC..... UOC:120,	1
33	XBOZZ		96906	MS52103A060860R	HOSE ASSEMBLY, NONME..... UOC:120,	1
34	PAOZA	4730-00-995-1584	96906	MS51513B6	TEE, PIPE TO TUBE..... UOC:120,	1
35	PAOZZ	4730-00-618-5372	81343	6-6 070221CA	ELBOW, TUBE..... UOC:120,	2
36	PAOZZ	4730-00-833-0508	96906	MS51819-7	ADAPTER, STRAIGHT, PI..... UOC:120,	1
37	XBOZZ		96906	MS52103A080960R	HOSE ASSEMBLY, NONME..... UOC:120,	1
38	PAOZZ	4730-00-334-5550	96906	MS51814-5	NIPPLE, TUBE..... UOC:120,	1
39	PAOZZ	4710-01-142-3208	19207	12269514	TUBE, METALLIC..... UOC:120,	1
40	PAOZZ	4730-00-278-2312	96906	MS51820-5	ELBOW, TUBE..... UOC:120,	1
41	PAOZZ	5310-00-809-4058	96906	MS27183-10	WASHER, FLAT..... UOC:120,	1
42	PAOZZ	5305-00-988-1724	96906	MS35206-280	SCREW, MACHINE..... UOC:120,	1
43	PAOZZ	2910-00-767-7367	19207	10943233	GUARD, FUEL LINE..... UOC:120,	1
44	PAOZZ	5310-00-809-3078	96906	MS27183-11	WASHER, FLAT..... UOC:120,	1
45	PAOZZ	5305-00-068-0508	80204	B1821BH025C075N	SCREW, CAP, HEXAGON H..... UOC:120,	1
46	PAOZZ	4730-00-701-0392	96906	MS39199-6	NIPPLE, TUBE..... UOC:120,	1
47	PAOZZ	4710-00-999-2522	19207	10932932	TUBE, METALLIC..... UOC:120,	1
48	PAOZZ	4730-00-409-6167	96906	MS51817-6	ELBOW, PIPE TO TUBE..... UOC:120,	1
49	PAOZZ	2590-01-348-1384	19207	12369608	GUARD, EXTERNAL FUEL..... UOC:120,	1

END OF FIGURE

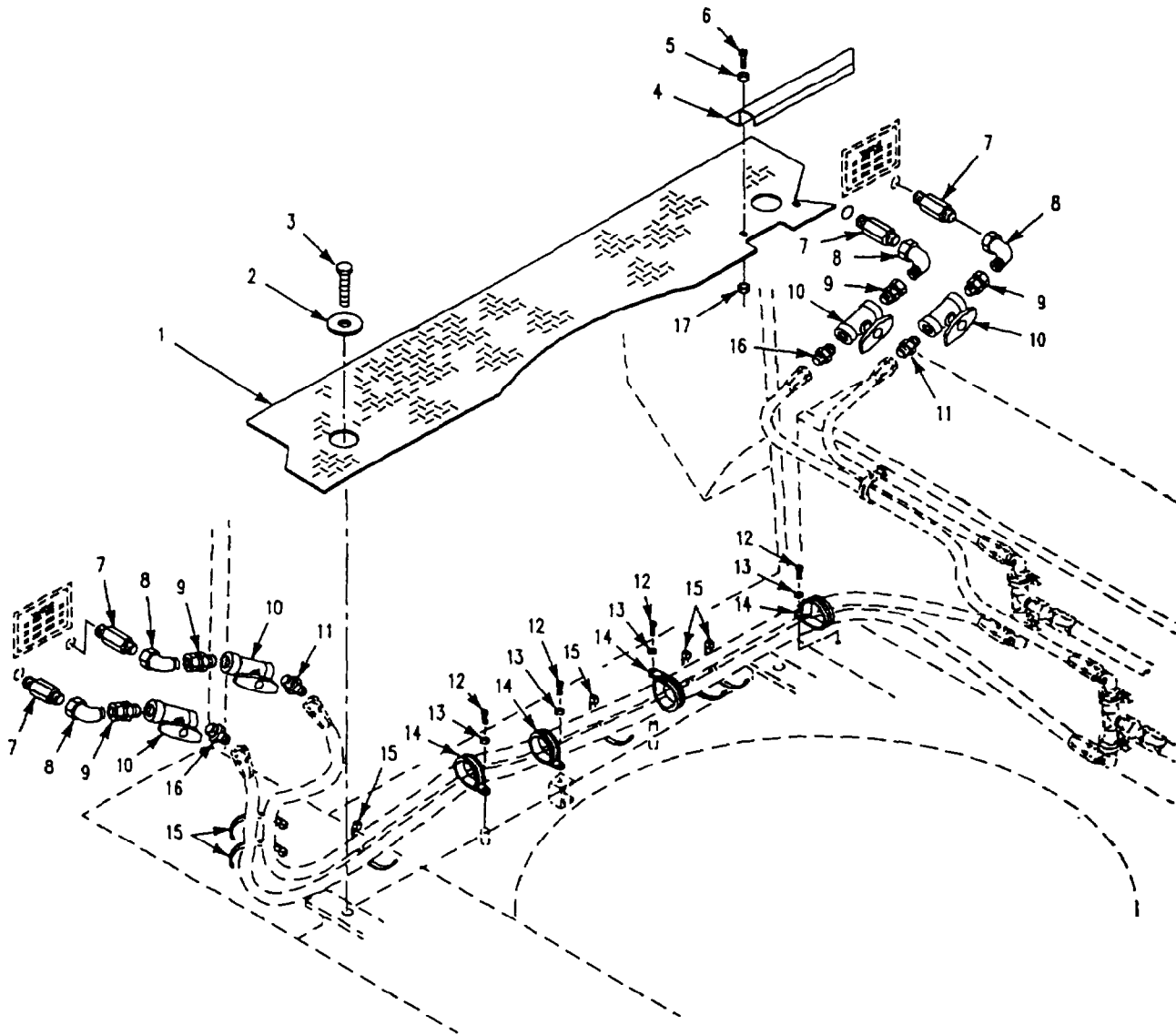

Figure 27. Fittings, Fuel Lines
(M1064)

SECTION II

TM 9-2350-261-24P

SECTION II		(3)	(4)	(5)	(6)	(7)
(1)	(2)	NSN	CAGE	PART	DESCRIPTION AND	
ITEM	SMR			NUMBER	USABLE ON CODE (UOC)	QTY
NO						
GROUP 0306 TANKS, LINES, FITTINGS, HEADERS CONTINUED FIG. 27 FITTINGS, FUEL LINES (M1064)						
1	PAOZZ	2510-01-349-3994	19207	12381876	PLATE, FOOR, METAL.....	1
					UOC:120,	
2	PAOZZ	5310-00-986-8710	19207	10886540	WASHER, LINED, FLOOR.....	2
					UOC:120,	
3	PAOZZ	5305-00-719-5219	96906	MS90727-111	SCREW, CAP, HEXAGON H.....	6
					UOC:120,	
4	PAOZZ	2590-01-348-1385	19207	12369609	GUARD, FUEL LINE.....	1
					UOC:120,	
5	PAOZZ	5310-00-809-4058	96906	MS27183-10	WASHER, FLAT.....	2
					UOC:120,	
6	PAOZZ	5305-00-988-1724	96906	MS35206-280	SCREW, MACHINE.....	2
					UOC:120,	
7	PAOZZ	4730-01-263-7151	19207	12354854-1	ADAPTER, STRAIGHT, PI.....	4
					UOC:120,	
8	PAOZZ	4730-00-812-2434	96906	MS51521A8	ELBOW, TUBE.....	4
					UOC:120,	
9	PAOZZ	4730-01-250-1783	30780	8F6X-S	ADAPTER.....	4
					UOC:120,	
10	PAOZZ	4820-01-252-7379	19207	12298210-2	VALVE, BALL.....	4
					UOC:120,	
11	PAOZZ	4730-00-322-8457	96906	MS51500A6-6	ADAPTER, STRAIGHT, PI.....	2
					UOC:120,	
12	PAOZZ	5305-00-984-6208	96906	MS35206-261	SCREW, MACHINE.....	4
					UOC:120,	
13	PAOZZ	5310-00-576-5752	96906	MS35333-39	WASHER, LOCK.....	4
					UOC:120,	
14	PAOZZ	5340-00-598-0622	96906	MS21919WDG21	CLAMP, LOOP.....	4
					UOC:120,	
15	PAOZZ	5975-00-156-3253	96906	MS3367-2-9	STRAP, TIEDOWN, ELECT.....	10
					UOC:120,	
16	PAOZZ	4730-00-813-9611	96906	MS51500A8	ADAPTER, STRAIGHT, PI.....	2
					UOC:120,	
17	PAOZZ	5310-00-088-1251	96906	MS51922-1	NUT, SELF-LOCKING, HE.....	2
					UOC:120,	

END OF FIGURE

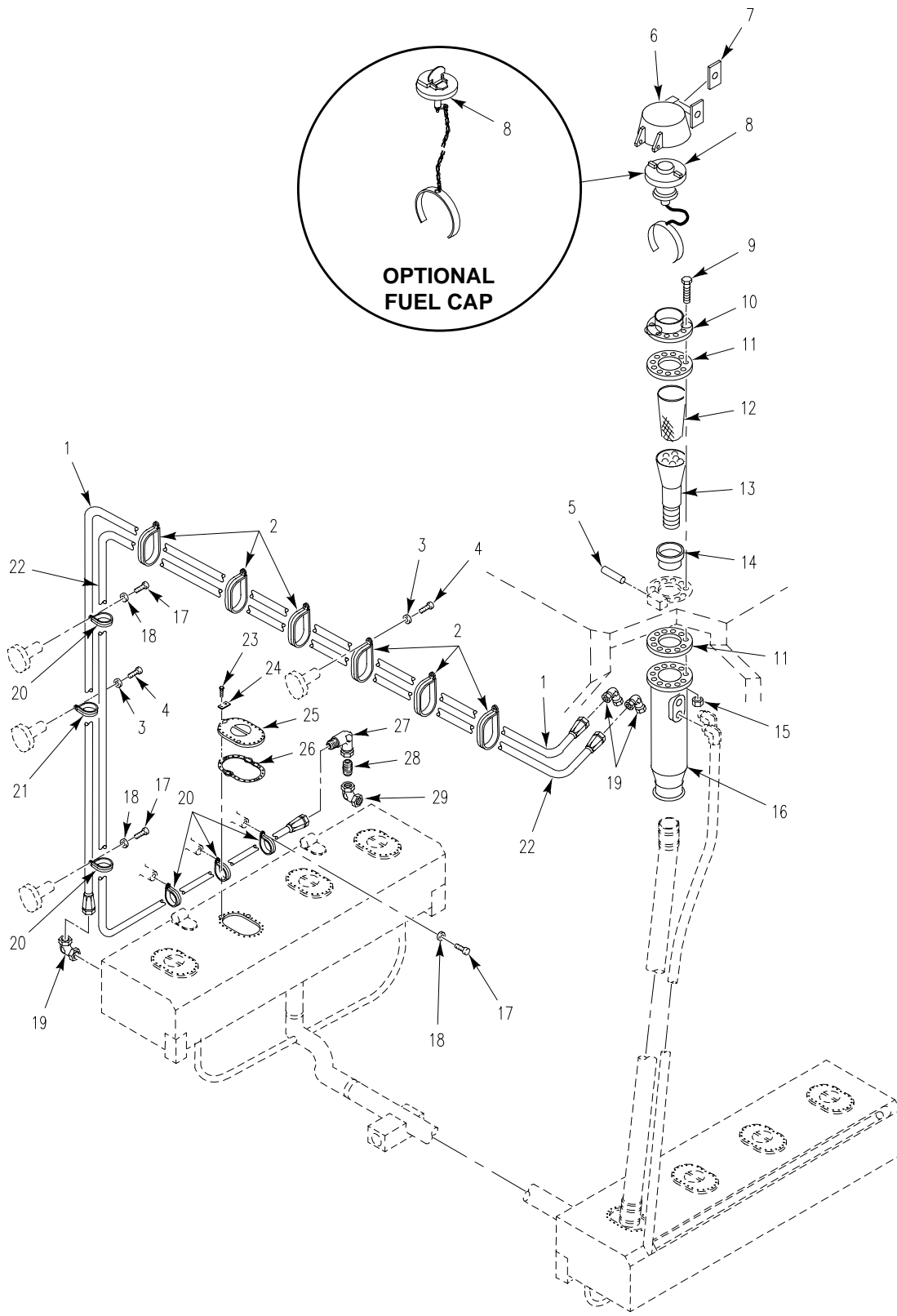

Figure 28. Left Tank Fuel Filler Neck and Lines
(M1068, M577A2)

SECTION II

TM 9-2350-261-24P

SECTION II		(3)	(4)	(5)	(6)	(7)
(1)	(2)	(3)	(4)	(5)	(6)	(7)
ITEM	SMR	NSN	CAGE	PART	DESCRIPTION AND	
NO				NUMBER	USABLE ON CODE (UOC)	QTY
GROUP 0306 TANKS, LINES, FITTINGS, HEADERS CONTINUED FIG. 28 LEFT TANK FUEL FILLER NECK AND LINES (M1068, M577A2)						
1	PAOZZ	4720-00-718-4792	19207	10932511-2	HOSE ASSEMBLY, NONME.....	1
2	PAOZZ	5340-00-051-0660	96906	MS21334-33	UOC:V37, ACP, CLAMP, LOOP.....	6
3	PAOZZ	5310-00-576-5752	96906	MS35333-39	UOC:V37, ACP, WASHER, LOCK.....	7
4	PAOZZ	5305-00-984-6210	96906	MS35206-263	UOC:V37, ACP, SCREW, MACHINE.....	7
5	PAOZZ	5315-00-836-9644	96906	MS16562-83	UOC:V37, ACP, PIN, SPRING.....	1
6	AOOZZ		19207	10875416	UOC:V37, ACP, CAP, FILLER OPENING SEE FIG. 20....	1
7	PAOZZ	2510-01-496-3587	19207	8756856	UOC:V37, ACP, LOCK SET, VEHICULAR.....	1
8	PAOZZ	5340-01-083-5674	19207	12316370	UOC:V37, ACP, CAP, FILLER OPENING OPT W/12386974..	1
8	PAOZZ	5342-01-387-4007	19207	12386974	UOC:V37, ACP, CAP, FILLER OPENING OPT W/12316370..	1
9	PAOZZ	5305-00-071-2515	80204	B1821BH025C300N	UOC:V37, ACP, SCREW, CAP, HEXAGON H.....	12
10	PAOZZ	2590-00-767-3143	19207	10861293	UOC:V37, ACP, FILLER NECK.....	1
11	PAOZZ	5330-00-679-9729	19207	8756391	UOC:V37, ACP, GASKET.....	2
12	PAOZZ	4730-00-717-5742	19207	10932809	UOC:V37, ACP, STRAINER ELEMENT, SE.....	1
13	PAOZZ	2910-00-760-3194	19207	10932619	UOC:V37, ACP, STRAINERASSEMBLY, FI.....	1
14	PAOZZ	3120-00-065-0909	19207	10890348	UOC:V37, ACP, BUSHING, SLEEVE.....	1
15	PAOZZ	5310-00-088-1251	96906	MS51922-1	UOC:V37, ACP, NUT, SELF-LOCKING, HE.....	12
16	PAOZZ	2590-00-881-1039	19207	10942705	UOC:V37, ACP, FILLER NECK.....	1
17	PAOZZ	5305-00-988-1723	96906	MS35206-279	UOC:V37, ACP, SCREW, MACHINE.....	4
18	PAOZZ	5310-00-550-1130	96906	MS35333-40	UOC:V37, ACP, WASHER, LOCK.....	4
19	PAOZZ	4730-00-231-3963	96906	MS20823-10	UOC:V37, ACP, ELBOW, PIPE TO TUBE.....	3
20	PAOZZ	5340-00-984-8541	96906	MS21333-106	UOC:V37, ACP, CLAMP, LOOP.....	5
21	PAOZZ	5340-00-664-8164	96906	MS21919WDG15	UOC:V37, ACP, CLAMP, LOOP.....	1
22	PAOZZ	4720-00-004-8425	19207	10932511-1	UOC:V37, ACP, HOSE ASSEMBLY, NONME.....	1
23	PAOZZ	5305-00-068-0508	80204	B1821BH025C075N	UOC:V37, ACP, SCREW, CAP, HEXAGON H.....	64
24	PAOZZ	5340-00-971-1559	19207	10917924	UOC:V37, ACP, LOCKING PLATE, BOLT.....	32
25	PAOZZ	5340-00-436-3219	19207	10908008	UOC:V37, ACP, COVER, ACCESS.....	4
26	PAOZZ	5330-00-788-3067	19207	10943280	UOC:V37, ACP, GASKET.....	4
27	XBOZZ		81343	10-8 070203C	UOC:V37, ACP, ELBOW, PIPE TO TUBE.....	1

SECTION II

TM 9-2350-261-24P

SECTION II							
(1)	(2)	(3)	(4)	(5)	(6)		(7)
ITEM	SMR	NSN	CAGE	PART	DESCRIPTION AND		QTY
NO				NUMBER	USABLE ON CODE (UOC)		
28	PAOZZ	4730-00-196-1494	96906	MS51953-79	NIPPLE, PIPE.....		1
					UOC:V37, ACP,		
29	PAOZZ	4730-00-902-0901	19207	10942570-2	ELBOW, PIPE.....		1
					UOC:V37, ACP,		

END OF FIGURE

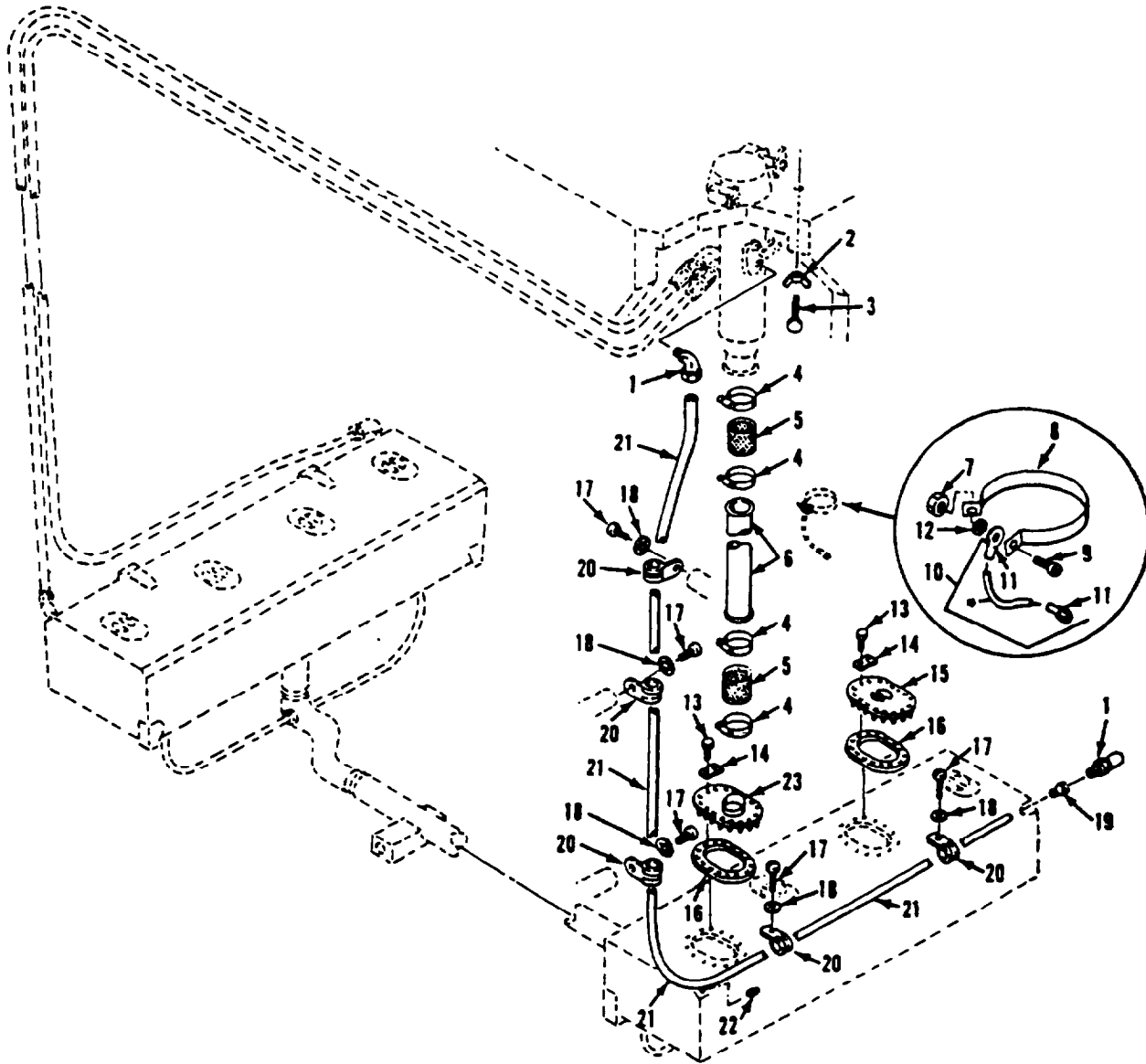

I COMPONENT OF ITEM

Figure 29. Right Tank Fuel Filler Neck and Lines
(M1068, M577A2)

SECTION II

TM 9-2350-261-24P

SECTION II (1) ITEM NO	(2) SMR	(3) NSN	(4) CAGE	(5) PART NUMBER	(6) DESCRIPTION AND USABLE ON CODE (UOC)	(7) QTY
					GROUP 0306 TANKS, LINES, FITTINGS, HEADERS FIG. 29 RIGHT TANK FUEL FILLER NECK AND LINES (M1068, M577A2)	
1	PAOZZ	4730-00-127-4461	96906	MS51815-6	ELBOW, PIPE TO TUBE..... UOC:V37, ACP,	2
2	PAOZZ	5310-01-088-2490	96906	MS35425-74	NUT, PLAIN, WING..... UOC:V37, ACP,	1
3	PAOZZ	5305-00-852-9681	19207	10861292	THUMBSCREW..... UOC:V37, ACP,	1
4	PAOZZ	4730-00-908-6292	96906	MS35842-14	CLAMP, HOSE..... UOC:V37, ACP,	4
5	PAOZZ	4720-01-125-9716	19207	10917873	HOSE, NONMETALLIC..... UOC:V37, ACP,	2
6	PAOZZ	4710-00-449-5069	19207	10917768	TUBE, METALLIC..... UOC:V37, ACP,	1
7	PAOZZ	5310-00-208-1918	88044	AN365-1024A	NUT, SELF-LOCKING, HE..... UOC:V37, ACP,	1
8	PAOZZ	5340-00-193-0120	88044	AN735D48	CLAMP, LOOP..... UOC:V37, ACP,	1
9	PAOZZ	5305-00-984-6211	96906	MS35206-264	SCREW, MACHINE..... UOC:V37, ACP,	1
10	PAOZZ	6150-00-422-2040	19207	10918173	LEAD, ELECTRICAL MAKE FROM WIRE, P/N M13486-1-5..... UOC:V37, ACP,	1
11	PAOZZ	5940-00-107-1481	96906	MS20659-104	. TERMINAL, LUG..... UOC:V37, ACP,	2
12	PAOZZ	5310-00-080-9786	96906	MS45904-60	WASHER, LOCK..... UOC:V37, ACP,	1
13	PAOZZ	5305-00-068-0502	96906	MS90725-6	SCREW, CAP, HEXAGON H..... UOC:V37, ACP,	64
14	PAOZZ	5340-00-971-1559	19207	10917924	LOCKING PLATE, BOLT..... UOC:V37, ACP,	32
15	PAOZZ	5340-00-436-3219	19207	10908008	COVER, ACCESS..... UOC:V37, ACP,	3
16	PAOZZ	5330-00-788-3067	19207	10943280	GASKET..... UOC:V37, ACP,	4
17	PAOZZ	5305-00-984-6210	96906	MS35206-263	SCREW, MACHINE..... UOC:V37, ACP,	5
18	PAOZZ	5310-00-576-5752	96906	MS35333-39	WASHER, LOCK..... UOC:V37, ACP,	5
19	PAOZZ	4730-00-204-3481	19207	10933104-3	BUSHING, PIPE..... UOC:V37, ACP,	1
20	PAOZZ	5340-00-598-0146	96906	MS21919WDG6	CLAMP, LOOP..... UOC:V37, ACP,	5
21	PAOZZ	4720-00-726-5459	19207	10861278	TUBING, NONMETALLIC 104 IN LG..... UOC:V37, ACP,	1
22	PAOZZ	4730-00-221-2139	96906	MS20913-4S	PLUG, PIPE..... UOC:V37, ACP,	1
23	PAOZZ	4320-00-971-1553	19207	10917738	FLANGE, HOSE, FUEL TA..... UOC:V37, ACP,	1

END OF FIGURE

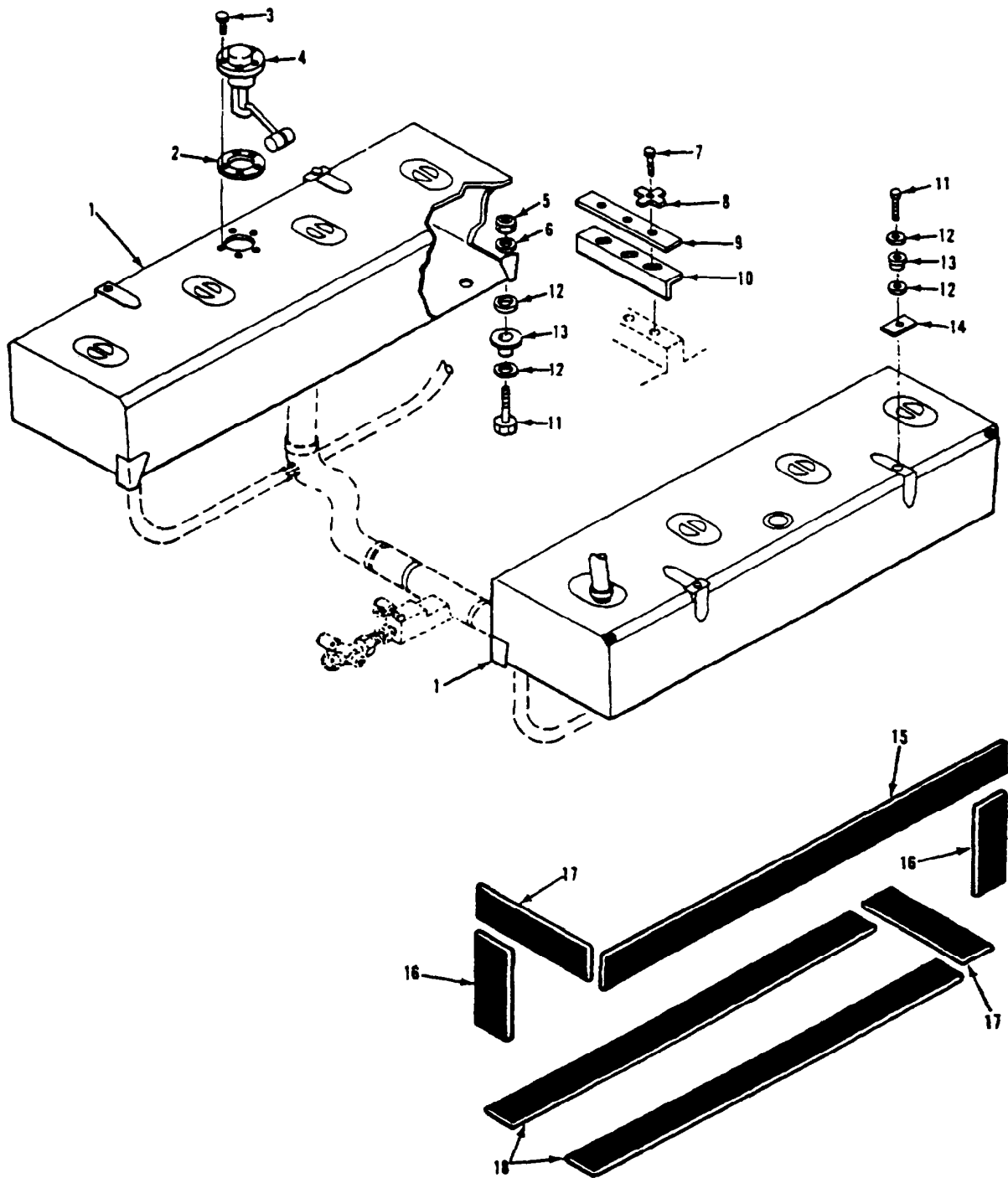

Figure 30. Dual Fuel Tanks and Mounting Hardware (M1068, M577A2)

SECTION II

TM 9-2350-261-24P

SECTION II (1) ITEM NO	(2) SMR	(3) NSN	(4) CAGE	(5) PART NUMBER	(6) DESCRIPTION AND USABLE ON CODE (UOC)	(7) QTY
GROUP 0306 TANKS, LINES, FITTINGS, HEADERS CONTINUED FIG. 30 DUAL FUEL TANKS AND MOUNTING HARDWARE (M1068, M577A2)						
1	PAOZZ	2910-00-839-0155	19207	10917702	TANK, FUEL, ENGINE..... UOC:V37, ACP,	2
2	PAOZZ	5330-00-292-0035	19207	5281886	GASKET..... UOC:V37, ACP,	2
3	PAOZZ	5305-00-622-9476	96906	MS35265-46	SCREW, MACHINE..... UOC:V37, ACP,	10
4	PAOZZ	6680-00-939-7129	96906	MS500040-4	TRANSMITTER, LIQUID..... UOC:V37, ACP,	2
5	PAOZZ	5310-00-087-4652	96906	MS51922-17	NUT, SELF-LOCKING, HE..... UOC:V37, ACP,	4
6	PAOZZ	5310-00-809-4061	96906	MS27183-15	WASHER, FLAT..... UOC:V37, ACP,	4
7	PAOZZ	5305-00-942-2196	96906	MS18154-60	SCREW, CAP, HEXAGON H..... UOC:V37, ACP,	6
8	PAOZZ	5310-00-569-8455	19207	8340106	WASHER, KEY..... UOC:V37, ACP,	6
9	PAOZZ	2590-00-783-7483	19207	10917952	BEZEL, AUTOMOTIVE TR..... UOC:V37, ACP,	2
10	PAOZZ	2510-00-005-7695	19207	10917950	STRIP, MOUNTING FUEL..... UOC:V37, ACP,	2
11	PAOZZ	5305-00-269-3217	96906	MS90725-67	SCREW, CAP, HEXAGON H..... UOC:V37, ACP,	8
12	PAOZZ	5310-00-489-8342	19207	10918066	WASHER, FLAT..... UOC:V37, ACP,	16
13	PAOZZ	5340-00-971-5013	19207	10920592	MOUNT, RESILIENT..... UOC:V37, ACP,	8
14	PAOZZ	5340-00-963-0831	19207	10918146	PLATE, RETAINING, RUB..... UOC:V37, ACP,	4
15	MOOZZ		19207	10917941-3	PAD, CUSHIONING MAKE FROM PAD, P/N 10917941-3..... UOC:V37, ACP,	2
16	MOOZZ		19207	10917941-4	PAD, CUSHIONING MAKE FROM PAD, P/N 10917941-3..... UOC:V37, ACP,	4
17	MOOZZ		19207	10917941-2	PAD, CUSHIONING MAKE FROM PAD, P/N 10917941-3..... UOC:V37, ACP,	4
18	MOOZZ		19207	10917941-1	PAD, CUSHIONING MAKE FROM PAD, P/N 10917941-3..... UOC:V37, ACP,	4

END OF FIGURE

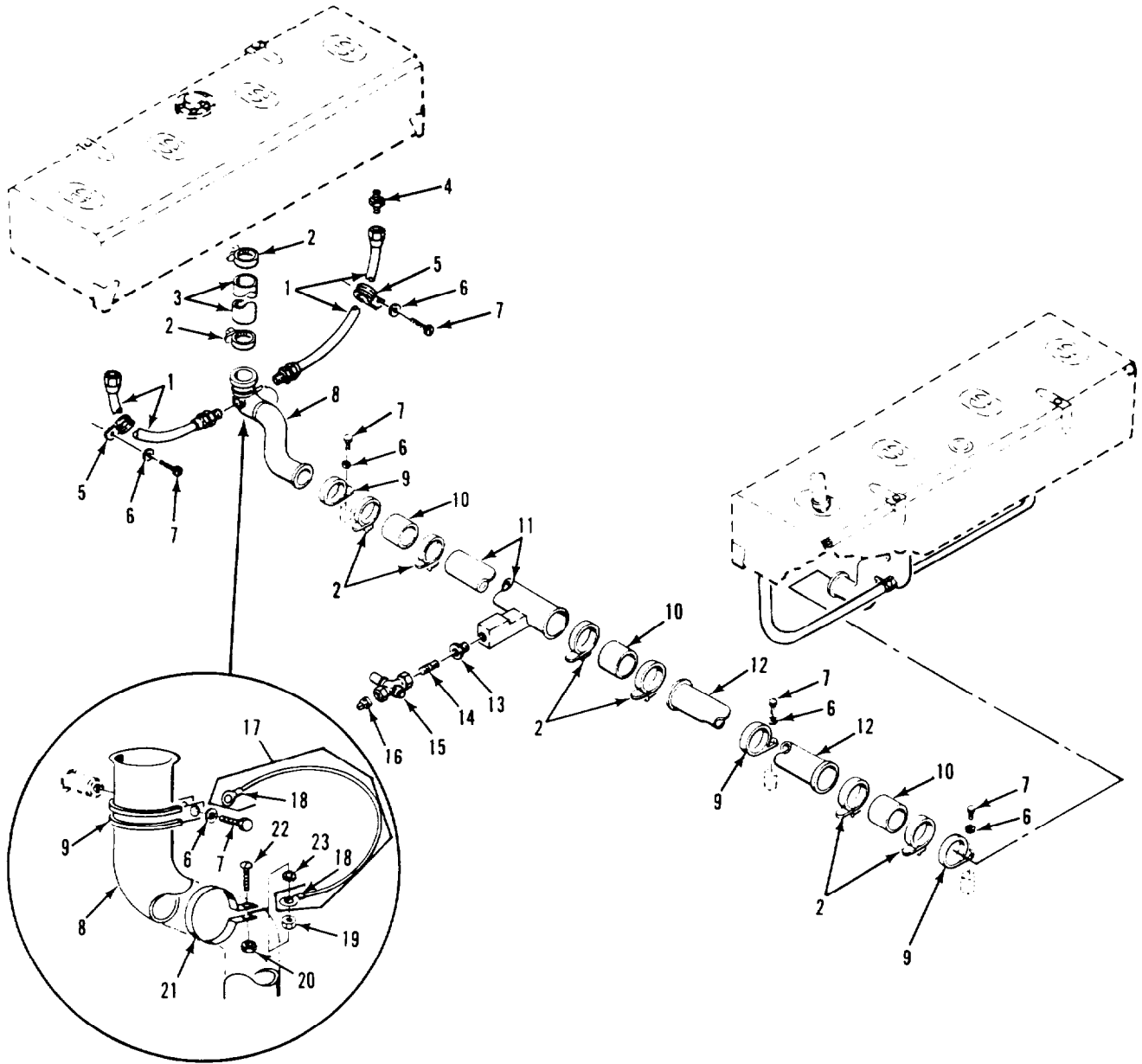

Figure 31. Dual Tanks Cross Over Tubes and Hoses (M1068, M577A2)

SECTION II

TM 9-2350-261-24P

SECTION II (1) ITEM NO	(2) SMR	(3) NSN	(4) CAGE	(5) PART NUMBER	(6) DESCRIPTION AND USABLE ON CODE (UOC)	(7) QTY
GROUP 0306 TANKS, LINES, FITTINGS, HEADERS CONTINUED FIG. 31 DUAL TANKS CROSS OVER TUBES AND HOSES (M1068, M577A2)						
1	PAOZZ	4720-00-087-4665	19207	10917885-1	HOSE ASSEMBLY, NONME..... UOC:V37, ACP,	4
2	PAOZZ	4730-00-908-6292	96906	MS35842-14	CLAMP, HOSE..... UOC:V37, ACP,	10
3	MOOZZ		19207	10917872-2	HOSE, RUBBER MAKE FROM HOSE, P/N M6000-N-01000..... UOC:V37, ACP,	2
4	PAOZZ	4730-00-187-0844	88044	AN816-6-6	ADAPTER, STRAIGHT, PI..... UOC:V37, ACP,	4
5	PAOZZ	5340-00-286-9427	96906	MS21919WDG12	CLAMP, LOOP..... UOC:V37, ACP,	4
6	PAOZZ	5310-00-576-5752	96906	MS35333-39	WASHER, LOCK..... UOC:V37, ACP,	9
7	PAOZZ	5305-00-984-6210	96906	MS35206-263	SCREW, MACHINE..... UOC:V37, ACP,	9
8	PAOZZ	4710-00-971-1554	19207	10917864	ELBOW, HOSE, FUEL..... UOC:V37, ACP,	2
9	PAOZZ	5340-00-531-6857	96906	MS21919WDG40	CLAMP, LOOP..... UOC:V37, ACP,	5
10	MOOZZ		19207	10917872-1	HOSE, RUBBER MAKE FROM HOSE, P/N M6000-N-01000..... UOC:V37, ACP,	3
11	PAOZZ	4730-00-004-4268	19207	10942708	CROSS, PIPE TO HOSE..... UOC:V37, ACP,	1
12	PAOZZ	4710-00-411-5796	19207	10917727	TUBE, METALLIC..... UOC:V37, ACP,	1
13	PAOZZ	4730-01-223-3756	96906	MS51887-14A	BUSHING, PIPE..... UOC:V37, ACP,	1
14	XBOZZ		19207	10932983-9	NIPPLE, PIPE..... UOC:V37, ACP,	1
15	PAOZZ	4820-00-126-1884	19207	11647005	VALVE, PLUG USE SPECIAL TOOL, P/N 11633323 WITH THIS VALVE..... UOC:V37, ACP,	1
16	PAOZZ	4730-00-188-3515	96906	MS20913-4	PLUG, PIPE..... UOC:V37, ACP,	1
17	PAOZZ	6150-00-422-2040	19207	10918173	LEAD, ELECTRICAL MAKE FROM WIRE, P/N M13486-1-5..... UOC:V37, ACP,	4
18	PAOZZ	5940-00-107-1481	96906	MS20659-104	. TERMINAL, LUG..... UOC:V37, ACP,	2
19	PAOZZ	5310-00-934-9758	96906	MS35649-202	NUT, PLAIN, HEXAGON..... UOC:V37, ACP,	4
20	PAOZZ	5310-00-208-1918	88044	AN365-1024A	NUT, SELF-LOCKING, HE..... UOC:V37, ACP,	4
21	PAOZZ	5340-00-689-3893	96906	MS21103D38	CLAMP, LOOP..... UOC:V37, ACP,	4
22	PAOZZ	5305-00-984-6216	96906	MS35206-269	SCREW, MACHINE..... UOC:V37, ACP,	4
23	PAOZZ	5310-00-080-9786	96906	MS45904-60	WASHER, LOCK..... UOC:V37, ACP,	4

END OF FIGURE

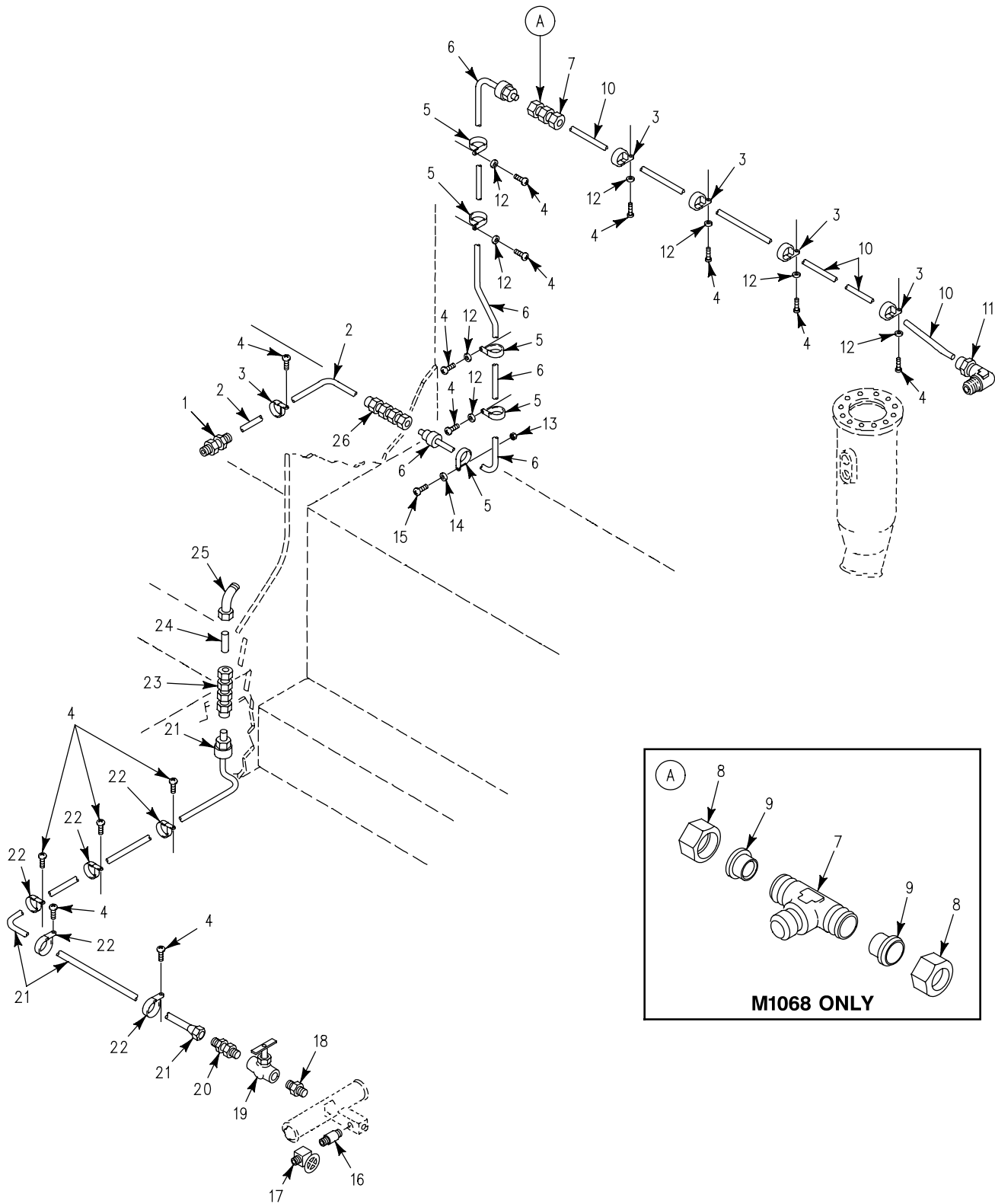

Figure 32. Dual Tanks Fuel Lines and Fittings (M1068, M577A2)

SECTION II

TM 9-2350-261-24P

SECTION II (1) ITEM NO	(2) SMR	(3) NSN	(4) CAGE	(5) PART NUMBER	(6) DESCRIPTION AND USABLE ON CODE (UOC)	(7) QTY
GROUP 0306 TANKS, LINES, FITTINGS, HEADERS CONTINUED FIG. 32 DUAL TANKS FUEL LINES AND FITTINGS (M1068, M577A2)						
1	PAOZZ	4730-00-833-0508	96906	MS51819-7	ADAPTER, STRAIGHT, PI..... UOC:V37, ACP,	1
2	PAOZZ	4710-01-077-1856	19207	12268663	TUBE, BENT, METALLIC..... UOC:V37, ACP,	1
3	PAOZZ	5340-00-598-0146	96906	MS21919WDG6	CLAMP, LOOP..... UOC:V37, 011, ACP,	5
4	PAOZZ	5305-00-984-6210	96906	MS35206-263	SCREW, MACHINE..... UOC:V37, ACP,	14
5	PAOZZ	5340-00-286-9428	96906	MS21919WG10	CLAMP, LOOP..... UOC:V37, 011, ACP,	5
6	PAOZZ	4720-00-901-9679	19207	10932707-8	HOSE ASSEMBLY, NONME..... UOC:V37, ACP,	1
7	PAOZZ	4730-00-402-9534	96906	MS51811-38	TEE, TUBE..... UOC:ACP,	1
7	PAOZZ	4730-00-334-5550	96906	MS51814-5	NIPPLE, TUBE..... UOC:V37,	1
8	PAOZZ	4730-00-025-7508	96906	MS51823-5	NUT, TUBE COUPLING..... UOC:ACP,	2
9	PAOZZ	4730-01-320-6379	96906	MS51825-5	SLEEVE, CLINCH, TUBE..... UOC:ACP,	1
10	PAOZZ	4710-01-077-1855	19207	10950170	TUBE, BENT, METALLIC..... UOC:V37, ACP,	1
11	PAOZZ	4730-00-127-4461	96906	MS51815-6	ELBOW, PIPE TO TUBE..... UOC:V37, ACP,	1
12	PAOZZ	5310-00-576-5752	96906	MS35333-39	WASHER, LOCK..... UOC:V37, ACP,	8
13	PAOZZ	5310-01-386-3546	19207	8606873	NUT, SELF-LOCKING, HE..... UOC:V37, ACP,	1
14	PAOZZ	5310-00-883-9384	96906	MS15795-842	WASHER, FLAT..... UOC:V37, ACP,	1
15	PAOZZ	5305-00-984-6211	96906	MS35206-264	SCREW, MACHINE..... UOC:V37, ACP,	1
16	PAOZZ	4730-00-196-1465	96906	MS51873-25	NIPPLE, PIPE..... UOC:V37, ACP,	1
17	PAOZZ	4820-00-785-8153	19207	8707872-1	COCK, SHUTOFF, SCREW..... UOC:V37, ACP,	1
18	PAOZZ	4730-00-019-2067	19207	10932983-3	NIPPLE, PIPE..... UOC:V37, ACP,	1
19	PAOZZ	4820-00-784-0791	19207	10949469	COCK, SHUTOFF, SCREW..... UOC:V37, ACP,	1
20	PAOZZ	4730-00-409-3893	96906	MS51819-9	ADAPTER, STRAIGHT, PI..... UOC:V37, ACP,	1
21	PAOZZ	4720-00-901-9678	19207	10950010-3	HOSE ASSEMBLY, NONME..... UOC:V37, ACP,	1
22	PAOZZ	5340-00-291-5338	96906	MS21919WG12	CLAMP, LOOP..... UOC:V37, 011, ACP,	5
23	PAOZZ	4730-00-701-0392	96906	MS39199-6	NIPPLE, TUBE..... UOC:V37, ACP,	1
24	PAOZZ	4710-00-999-2522	19207	10932932	TUBE, METALLIC..... UOC:V37, ACP,	1
25	PAOZZ	4730-00-409-6167	96906	MS51817-6A	ELBOW, PIPE TO TUBE..... UOC:V37, ACP,	1
26	PAOZZ	4730-00-871-6937	96906	MS51812-5	NIPPLE, TUBE..... UOC:V37, ACP,	1

END OF FIGURE

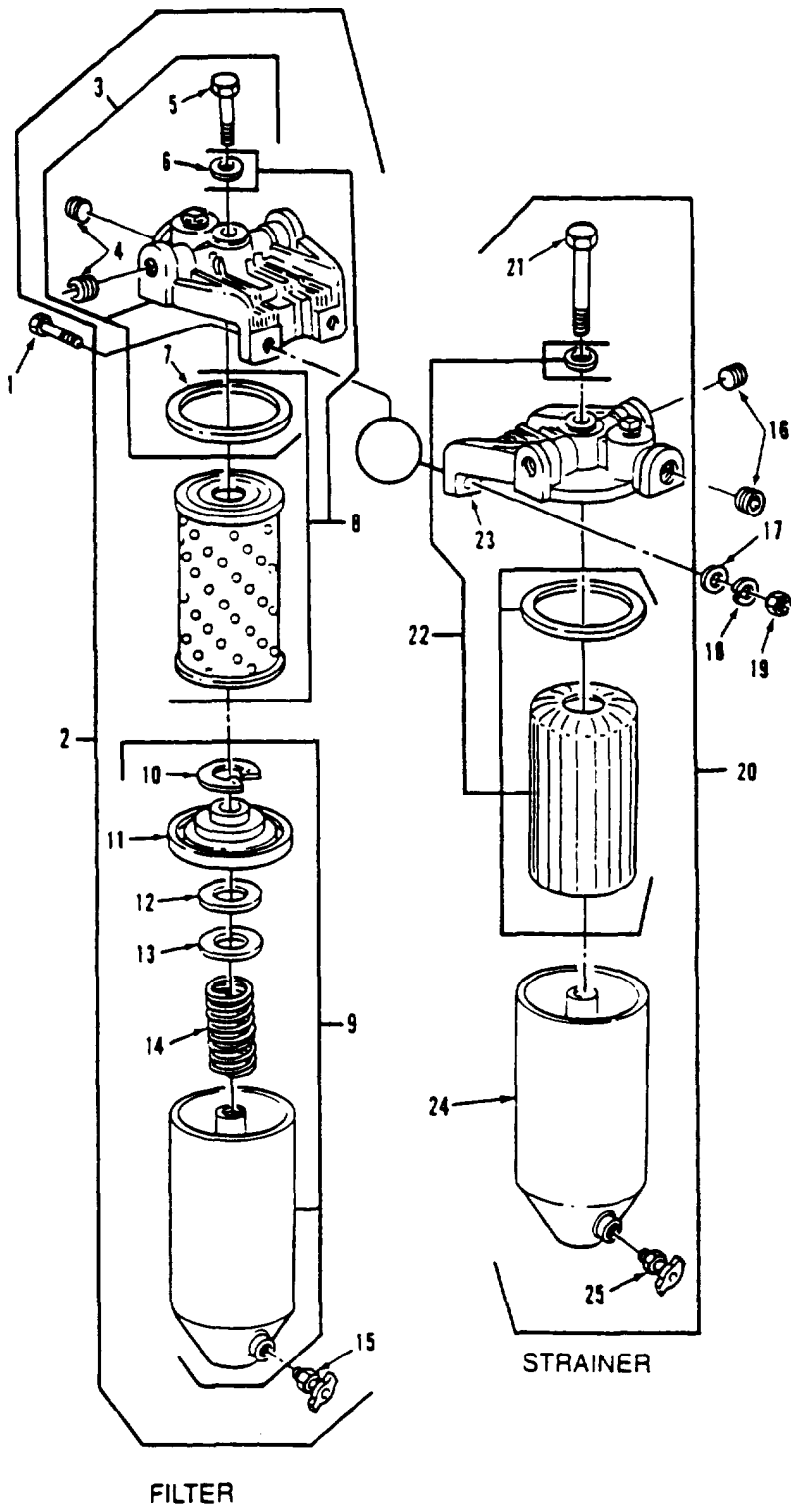

Figure 33. Fuel Filter and Strainer Assemblies

SECTION II

TM 9-2350-261-24P

SECTION II		(3)	(4)	(5)	(6)	(7)
ITEM	SMR	NSN	CAGE	PART NUMBER	DESCRIPTION AND USABLE ON CODE (UOC)	QTY
GROUP 0309 FUEL FILTERS FIG. 33 FUEL FILTER AND STRAINER ASSEMBLIES						
1	PAOZZ	5305-00-638-8920	80204	B1821BH038C225N	SCREW,CAP,HEXAGON H.....	1
2	PAOOO	2910-00-781-1354	70040	T65	FILTER (1),FLUID.....	1
3	PAOZZ	2910-00-932-9634	72582	6436254	.HEAD,FLUID FILTER.....	1
4	PAOZZ	5340-01-062-2226	72582	5136241	..PLUG PART OF KIT, P/N 5149599....	1
5	PAOZZ	5306-00-604-7961	70040	5573723	..BOLT,SHOULDER: AN.....	1
6	PAOZZ	5330-00-551-0433	72582	1503536	..WASHER,FLAT.....	1
7	PAOZZ	5330-00-846-9841	72582	5574161	..GASKET.....	1
8	PAOOO	2910-00-287-1912	79396	CW226MP	.FILTER ELEMENT,FLUI.....	1
9	PAOOO	2940-00-015-3609	72582	5575169	.FILTER BODY,FLUID.....	1
10	PAOZZ	5365-00-543-3615	70040	5574120	..RING,RETAINING.....	1
11	PAOZZ	5340-00-612-3134	70040	5574123	..SEAT,FUEL FILTER EL.....	1
12	PAOZZ	5330-00-612-3123	70040	5574126	..GASKET: A DEFORMAL.....	1
13	PAOZZ	5340-01-024-6099	70040	0F209	..SEAT,HELICAL COMPRE.....	1
14	PAOZZ	5360-00-619-8198	70040	5573736	..SPRING,HELICAL,COMP.....	1
15	PAOZZ	4820-00-849-1220	96906	MS35782-5	.COCK,DRAIN.....	1
16	PAOZZ	4730-01-189-6392	72582	8924517	PLUG,PIPE.....	1
17	PAOZZ	5310-00-080-6004	96906	MS27183-14	WASHER,FLAT.....	2
18	PAOZZ	5310-00-407-9566	96906	MS35338-45	WASHER,LOCK.....	2
19	PAOZZ	5310-01-156-7704	96906	MS16286-3	NUT,PLAIN,HEXAGON.....	1
20	PAOOO	2910-00-884-1207	72582	5575824	FILTER,FLUID.....	1
21	PAOZZ	2910-00-080-7294	70040	0F592	.BOLT,FUEL FILTER CO 3/8-24UNF-2AX3 -3/16, FUEL STRAINER	1
22	PAOOO	2940-00-745-7730	70040	T552	.FILTER ELEMENT,FLUI.....	1
23	PAOZZ	4330-00-849-2672	30379	6436253	..HEAD,FLUID FILTER.....	1
24	PAOZZ	2910-00-922-2424	70040	5575893	.SHELL ASSEMBLY,FILT.....	1

END OF FIGURE

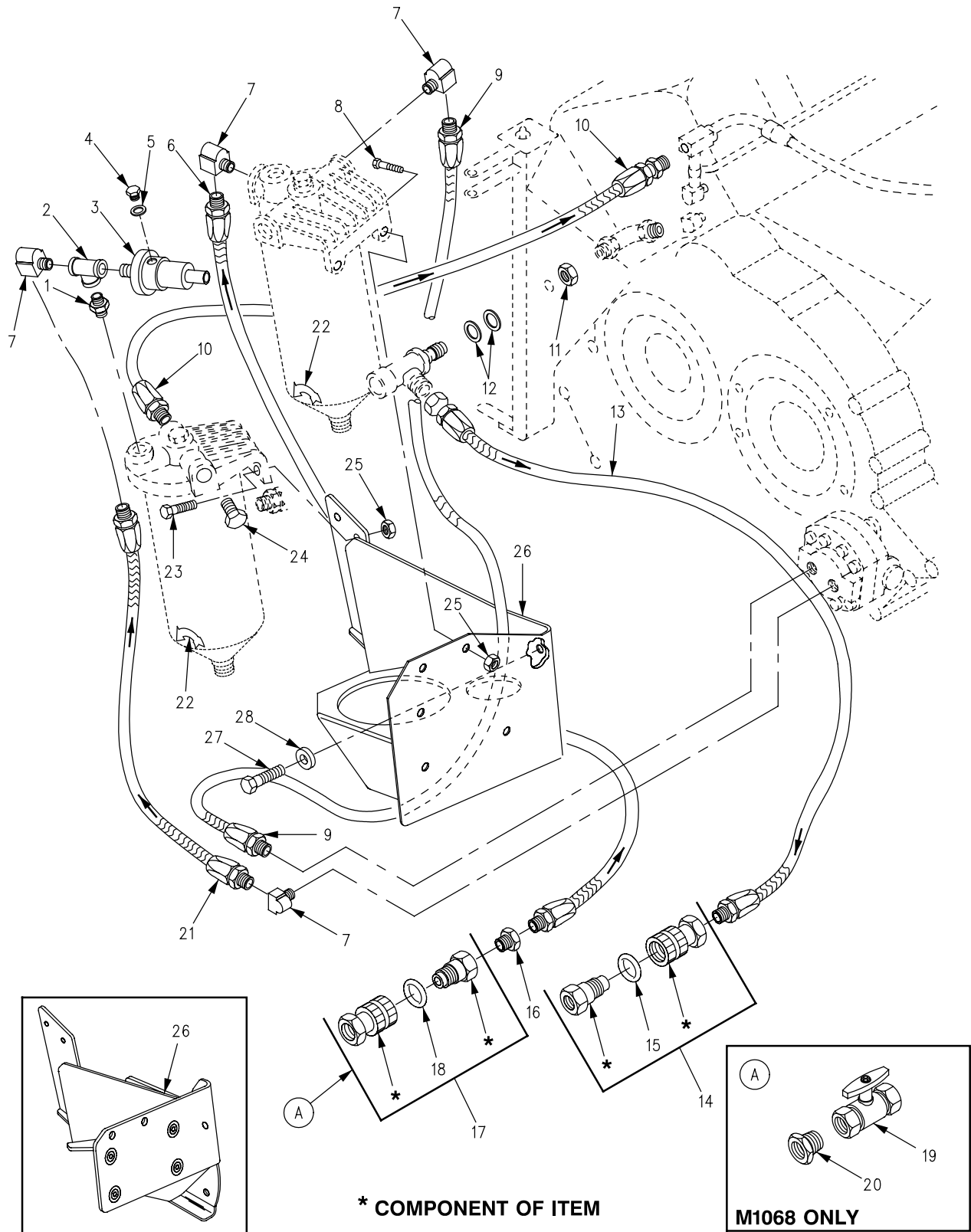

Figure 34. Fuel Filter Mounting and Hoses

SECTION II

TM 9-2350-261-24P

SECTION II		(3)	(4)	(5)	(6)	(7)
ITEM	SMR	NSN	CAGE	PART NUMBER	DESCRIPTION AND USABLE ON CODE (UOC)	QTY
NO						
GROUP 0309 FUEL FILTERS CONTINUED						
FIG. 34 FUEL FILTER MOUNTING AND HOSES						
1	PAOZZ	4730-00-186-7784	88044	AN911-2D	NIPPLE, PIPE	1
2	PAOZZ	4730-00-287-3700	88044	AN917-2D	TEE, PIPE	1
3	PAOZZ	5930-00-771-8119	19207	10874979	SWITCH, PRESSURE	1
4	PAOZZ	5365-01-315-8396	96906	MS18229-03CR	PLUG, MACHINE THREAD	1
5	PAOZZ	5310-00-184-8974	96906	MS9320-12	WASHER, FLAT	1
6	PAOZZ	4720-00-728-3220	19207	10942709-3	HOSE ASSEMBLY, NONME	1
7	PAOZZ	4730-00-277-8274	19207	11660814-2	ELBOW, PIPE TO TUBE	4
8	PAOZZ	5305-00-725-2317	80204	B1821BH038C150N	SCREW, CAP, HEXAGON H	2
9	PAOZZ	4720-00-728-2042	19207	10942653	HOSE ASSEMBLY, NONME	1
10	PAOZZ	4720-00-089-2138	19207	10942709-1	HOSE ASSEMBLY, NONME	1
11	PAOZZ	5310-00-282-7818	88044	AN924-5	NUT, PLAIN, HEXAGON	1
12	PAOZZ	5310-00-809-5998	96906	MS27183-18	WASHER, FLAT	2
13	PAOZZ	4720-00-999-2384	19207	10942651	HOSE	1
14	PAOZZ	4730-00-800-2828	19207	10865913	COUPLING ASSEMBLY, Q	1
15	PAOZZ	5330-00-166-1062	81349	M83248-1-113	. PACKING, PREFORMED	1
16	PAOZZ	4730-00-903-7204	81348	WW-P-471-BDQBDC	BUSHING, PIPE	1
17	PAOZZ	4730-00-904-8104	19207	8738141	COUPLING ASSEMBLY, Q	1
18	PAOZZ	5330-00-166-1062	81349	M83248-1-113	. PACKING, PREFORMED	1
19	PAOZZ	4820-01-252-7379	19207	12298210-2	VALVE, BALL	1
20	PAOZZ	4730-00-903-7204	19207	10933104-2	UOC:ACP, REDUCER	1
21	PAOZZ	4720-01-196-4888	19207	10942653-2	UOC:ACP, HOSE ASSEMBLY, NONME	1
22	PAOZZ	7690-00-014-0643	19207	11589303	DECAL	2
23	PAOZZ	5305-00-068-0511	80204	B1821BH038C125N	SCREW, CAP, HEXAGON H	2
24	PAOZZ	4730-00-221-2137	96906	MS20913-2S	PLUG, PIPE	4
25	PAOZZ	5310-00-087-4652	96906	MS51922-17	NUT, SELF-LOCKING, HE	4
26	PAOZZ	2990-01-060-9527	19207	12253563	BRACKET, FUEL FILTER USE W/100 AMP CHARGING SYSTEM	1
26	PAOZZ	4330-01-205-5985	19207	12313988	BRACKET, FILTER MOUN USE W/200 AMP CHARGING SYSTEM	1
27	PAOZZ	5305-00-915-8087	96906	MS18154-113	SCREW, CAP, HEXAGON H	4
28	PAOZZ	5310-00-194-1483	28527	107617	WASHER, LOCK	4

END OF FIGURE

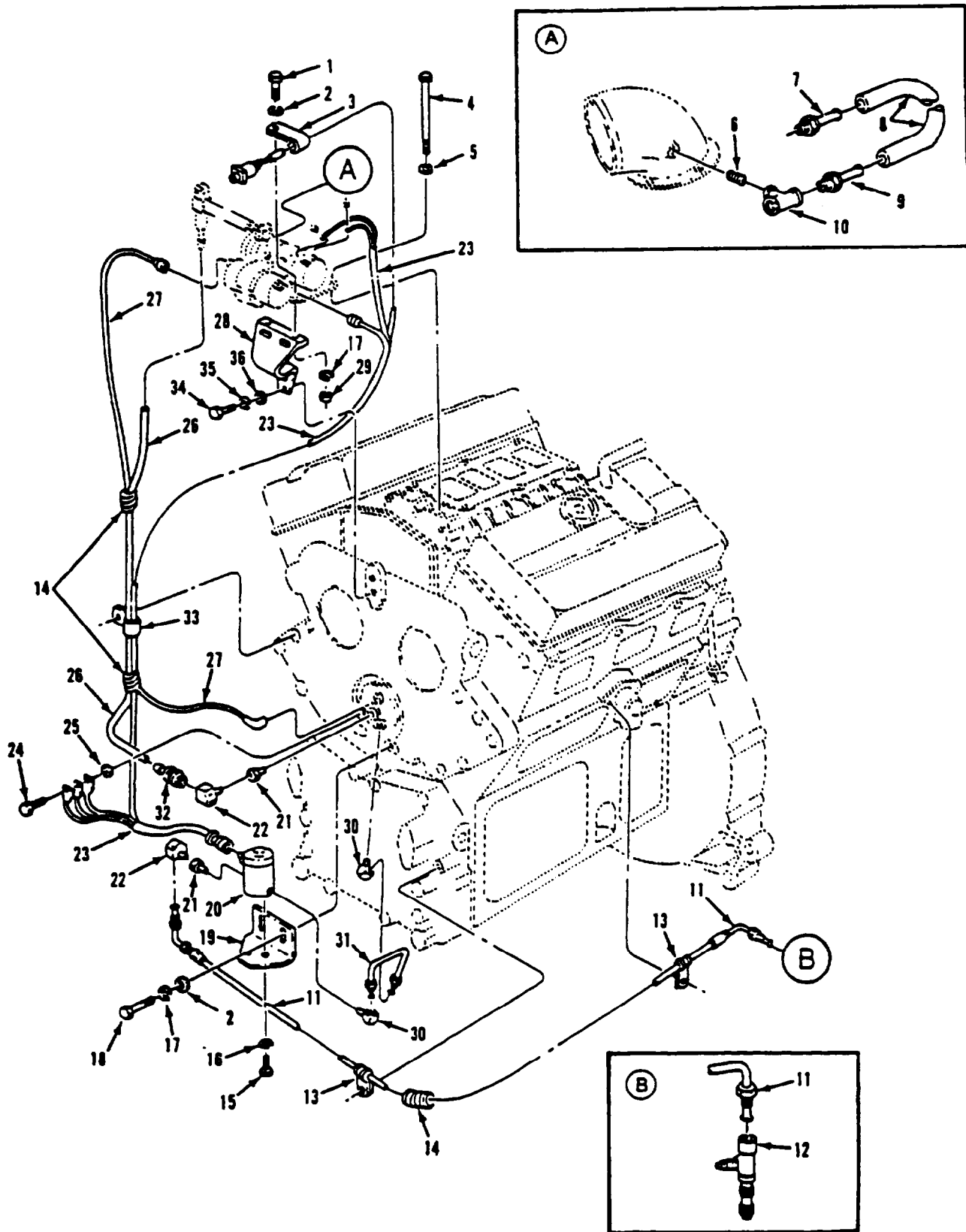

Figure 35. Air Box Heater Related Parts

SECTION II

TM 9-2350-261-24P

SECTION II (1) ITEM NO	(2) SMR	(3) NSN	(4) CAGE	(5) PART NUMBER	(6) DESCRIPTION AND USABLE ON CODE (UOC)	(7) QTY
GROUP 0311 ENGINE STARTNG AIDS FIG. 35 AIR BOX HEATER RELATED PARTS						
1	PAOZZ	5305-00-068-0511	80204	B1821BH038C125N	SCREW,CAP,HEXAGON H 3/8-16UNC-2AX1-1/4 GR8.....	2
2	PAOZZ	5310-00-080-6004	96906	MS27183-14	WASHER,FLAT.....	4
3	PAOZZ	5340-01-016-0432	72582	5145429	CLIP.....	1
4	PAOZZ	5305-00-930-3253	72582	5136323	SCREW,CAP,HEXAGON H 7/16-14UNC-2AX7 GR5.....	2
5	PAOZZ	5310-00-780-8116	72582	5131913	WASHER (1), FLAT: A.....	2
6	PAOZZ	4730-00-196-2055	96906	MS51953-25B	NIPPLE,PIPE THREADS REQUIRE SEALANT, LEAVE FIRST TWO & LAST TWO THREADS UNCOATED, AIR INLET HSG.....	1
7	PAOZZ	2815-00-849-2737	72582	5114049	FITTING,CYLINDER HE.....	1
8	MOOZZ		00624	2565-6	HOSE,NONMETALLIC 20.00 IN. LG, MAKE FROM HOSE, P/N 2565-6, AIR PUMP, AIR INLET.....	1
9	PAOZZ	2815-00-841-9125	72582	5113214	FITTING,CYLINDER AIR INLET.....	1
10	PAOZZ	4730-00-249-2029	29510	105417	TEE,PIPE.....	1
11	PAOZZ	4720-01-039-6516	72582	5147883	HOSE ASSEMBLY,NONME FUEL INLET TO.. SOLENOID VALVE.....	1
12	PAOZZ	2990-01-039-6515	72582	5147858	FITTING.....	1
13	PAOZZ	5340-00-158-0417	72582	5109020	CLAMP (1), LOOP.....	2
14	PAOZZ	4720-01-127-6546	72582	5142470	TUBING,NONMETALLIC.....	3
15	PAOZZ	5305-00-989-7435	96906	MS35207-264	SCREW,MACHINE 10-32UNF-2AX5/8,..... SOLENOID VALVE.....	2
16	PAOZZ	5310-00-045-3296	96906	MS35338-43	WASHER,LOCK.....	2
17	PAOZZ	5310-00-637-9541	96906	MS35338-46	WASHER,LOCK.....	4
18	PAOZZ	5305-00-543-2866	80204	B1821BH038C250N	SCREW,CAP,HEXAGON H 3/8-16UNC-2AX2-1/2 GR8.....	2
19	PAOZZ	5340-00-234-6028	72582	5132519	BRACKET,ANGLE SOLENOID VALVE.....	1
20	PAOZZ	4810-00-974-7605	81978	X2628J	VALVE,SOLENOID.....	1
21	PAOZZ	4730-00-415-3172	30327	9995252-2	COUPLING,PIPE: A S SOLENOID VALVE & AIRBOX HEATER ASSY.....	2
22	PAOZZ	4730-01-157-6224	72582	8924161	ELBOW,HOSE AIR PUMP AIR INLET PORT, 45 DEGREE ELBOW.....	1
23	PAOZZ	2990-01-016-0434	72582	5145566	HARNES.....	1
24	PAOZZ	5306-00-226-4828	80204	B1821BH031C113N	BOLT,MACHINE 5/16-18UNC-2AX1-1/8... GR8.....	1
25	PAOZZ	5310-00-737-5429	02978	520275	WASHER,FLAT PART OF KIT, P/N 8927743.....	1
26	MOOZZ		01276	1525-4	HOSE,NONMETALLIC 28.00 IN. LG,..... MAKE FROM HOSE,P/N 1525-4, CHECK... VALVE TO AIRBOX HEATER ASSY.....	1
27	PAOZZ	2920-01-016-0428	72582	5142056	WIRE IGNITION UNIT TO HEATER.....	1
28	PAOZZ	5340-01-127-7904	72582	5136207	STRAP,RETAINING.....	1
29	PAOZZ	5310-00-732-0558	96906	MS51967-8	NUT,PLAIN,HEXAGON.....	2
30	PAOZZ	4730-01-187-6671	72582	8925032	ELBOW,PIPE TO TUBE SOLENOID VALVE & AIRBOX HEATER ASSY.....	2
31	PAOZZ	4720-01-016-0433	72582	5145565	TUBE ASSEMBLY SOLENOID VALVE TO ... AIRBOX HEATER ASSY.....	1
32	PAOZZ	4730-00-446-2584	72582	5189294	ADAPTER,STRAIGHT AIR INLET HOSE AT. AIRBOX HEATER ASSY.....	1
33	PAOZZ	5340-00-720-6213	24617	140582	CLAMP (1),LOOP.....	1
34	PAOZZ	5305-00-071-1787	80204	B1821BH044C113N	SCREW,CAP,HEXAGON H 7/16-14UNC-2AX1-1/8 GR8.....	2
35	PAOZZ	5310-00-209-0965	96906	MS35338-47	WASHER,LOCK.....	2
36	PAOZZ	5310-00-809-4085	96906	MS27183-16	WASHER,FLAT.....	2

END OF FIGURE

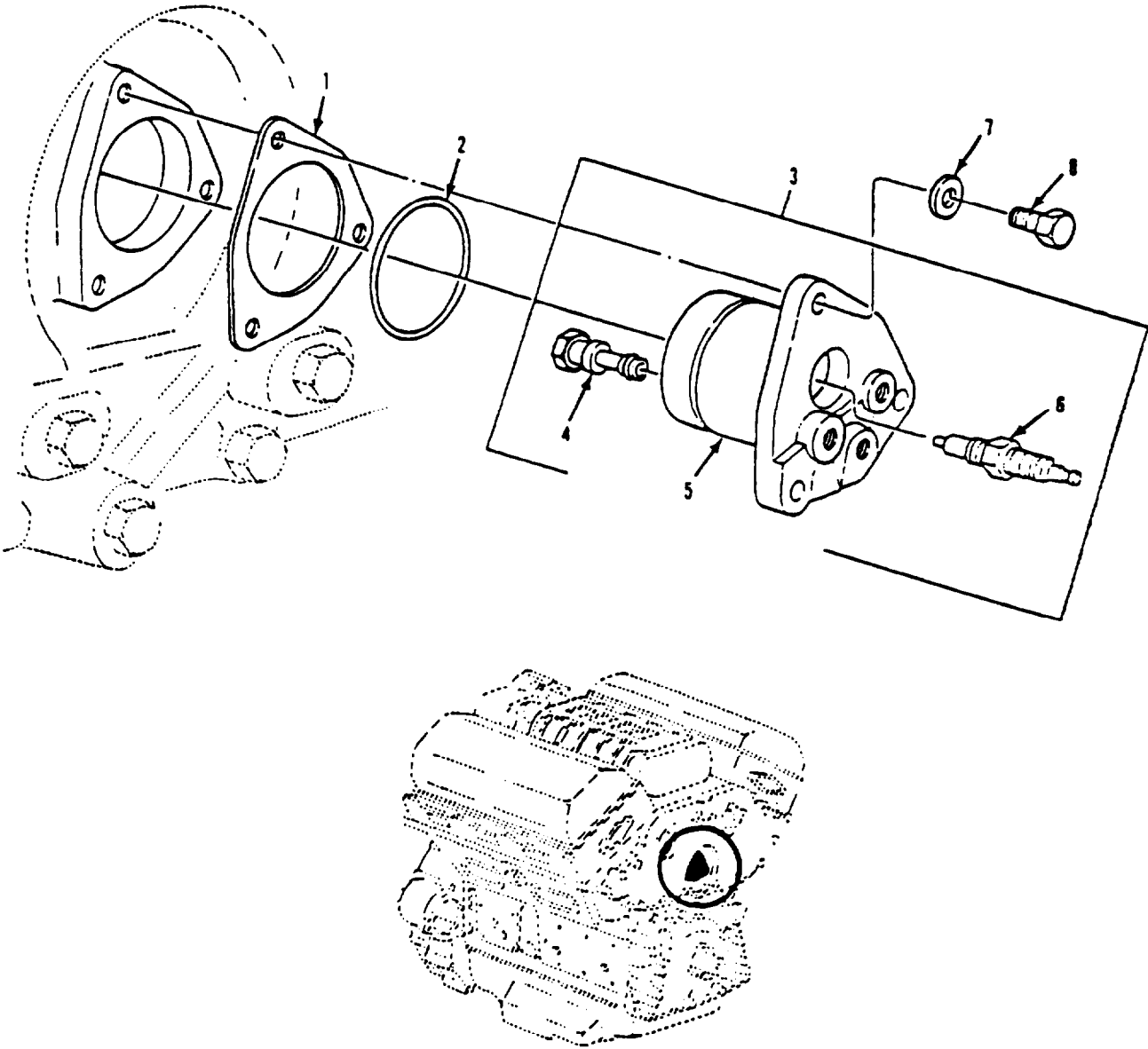

Figure 36. Air Box Heater Assembly

SECTION II

TM 9-2350-261-24P

SECTION II							
(1)	(2)	(3)	(4)	(5)	(6)		(7)
ITEM	SMR	NSN	CAGE	PART	DESCRIPTION AND	USABLE ON CODE (UOC)	QTY
NO				NUMBER			
					GROUP 0311 ENGINE STARTING AIDS		
					CONTINUED		
					FIG. 36 AIR BOX HEATER ASSEMBLY		
1	PAOZZ	5330-00-689-8265	72582	5109496	GASKET.....		1
2	PAOZZ	5330-00-403-0024	72582	5109517	PACKING, PREFORMED.....		1
3	PAOOO	2910-00-169-2829	72582	5144367	HEATER ASSEMBLY.....		1
4	PAOZZ	2910-00-423-0941	72582	5232650	.NOZZLE, FUEL INJECTI.....		1
5	PAOZZ	2815-00-462-3715	72582	5144325	.BODY, AIR HEATER.....		1
6	PAOZZ	2540-00-164-1323	70040	5611416	.ELECTRODE, AIR HEATE.....		1
7	PAOZZ	5310-00-737-5429	02978	520275	WASHER, FLAT.....		2
8	PAOZZ	5306-00-226-4826	80204	B1821BH031C088N	BOLT, MACHINE.....		2

END OF FIGURE

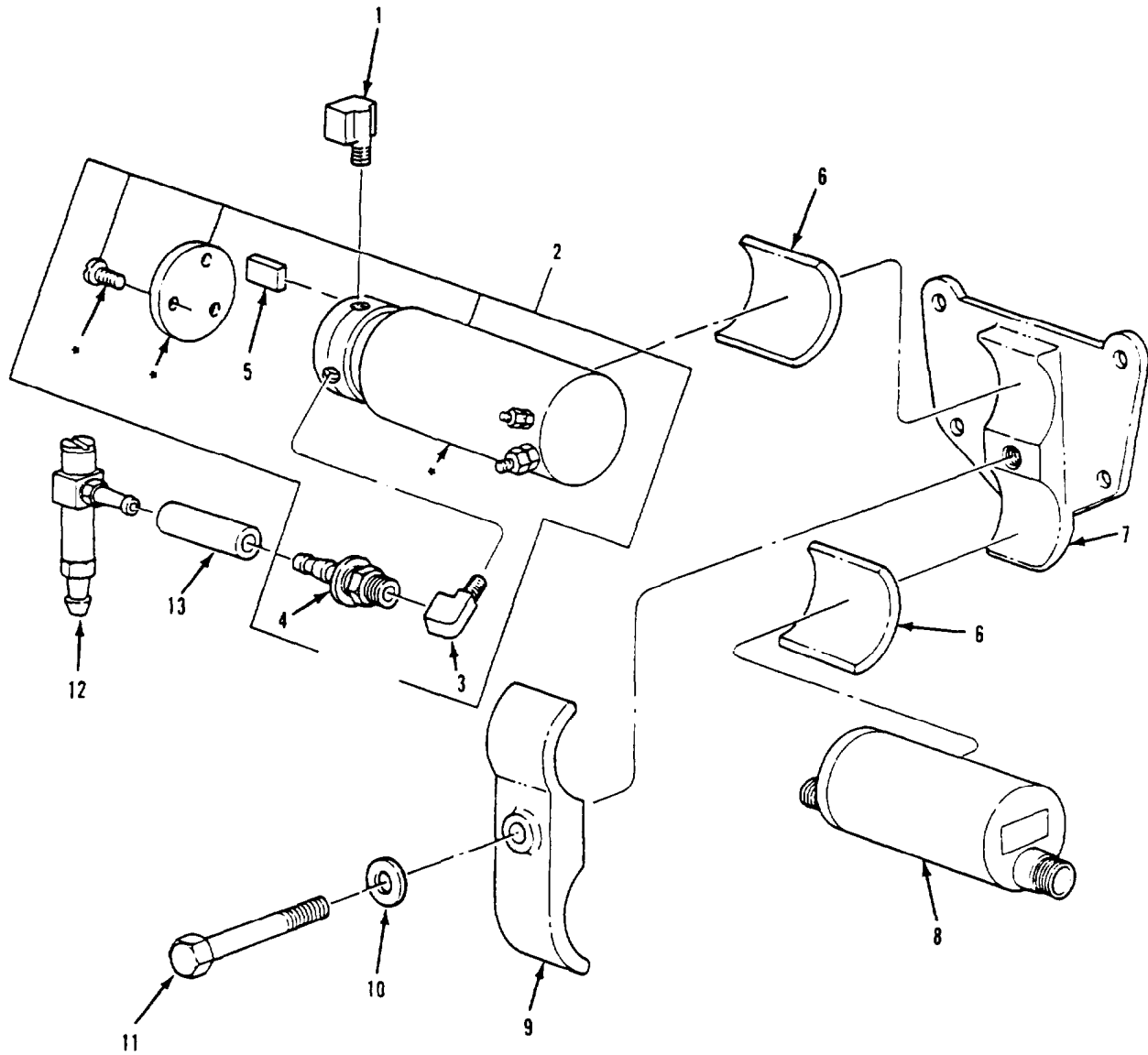

* COMPONENT OF ITEM

Figure 37. Air Pump, Ignition Coil, and Related Parts

SECTION II

TM 9-2350-261-24P

SECTION II							
(1)	(2)	(3)	(4)	(5)	(6)		(7)
ITEM	SMR	NSN	CAGE	PART	DESCRIPTION AND		QTY
NO				NUMBER	USABLE ON CODE (UOC)		
GROUP 0311 ENGINE STARTING AIDS							
CONTINUED							
FIG. 37 AIR PUMP, IGNITION COIL, AND							
RELATED PARTS							
1	PAOZZ	4730-01-157-6224	72582	8924161	ELBOW,HOSE AIR PUMP AIR INLET		1
2	PAOOO	2815-00-103-4550	72582	5142748	PORT,45 DEGREE ELBOW.....		1
3	PAOZZ	4730-00-640-1051	79470	W400X5	PUMP ASSEMBLY,AIR.....		1
4	PAOZZ	4730-00-446-2584	72582	5189294	.ELBOW,PIPE TO TUBE AIR PUMP OUTLET		1
5	PAOZZ	2540-01-105-3037	72582	8921167	.ADAPTER,STRAIGHT.....		1
6	PAOZZ	2815-01-016-0429	72582	5145223	.VANE SET.....		1
7	PAOZZ	2815-01-016-0430	72582	5145427	CUSHION.....		2
8	PAOZZ	2920-00-009-9340	50148	305001	BRACKET.....		1
9	PAOZZ	2815-01-016-0431	72582	5145428	IGNITION UNIT,MANIF.....		1
10	PAOZZ	5310-00-809-4061	96906	MS27183-15	BRACKET,CLAMP.....		1
11	PAOZZ	5306-01-015-5413	72582	5148932	WASHER,FLAT.....		1
12	PAOZZ	4820-00-152-6195	72582	5145461	BOLT 7/16-14UNC-2AX3-3/4.....		1
13	MOOZZ		97403	13221E4806-1	VALVE,CHECK AND REL.....		1
					HOSE,NONMETALLIC 2.00 IN LG, MAKE..		1
					FROM HOSE, P/N 1525-4, AIR PUMP.....		
					CHECK VALVE.....		

END OF FIGURE

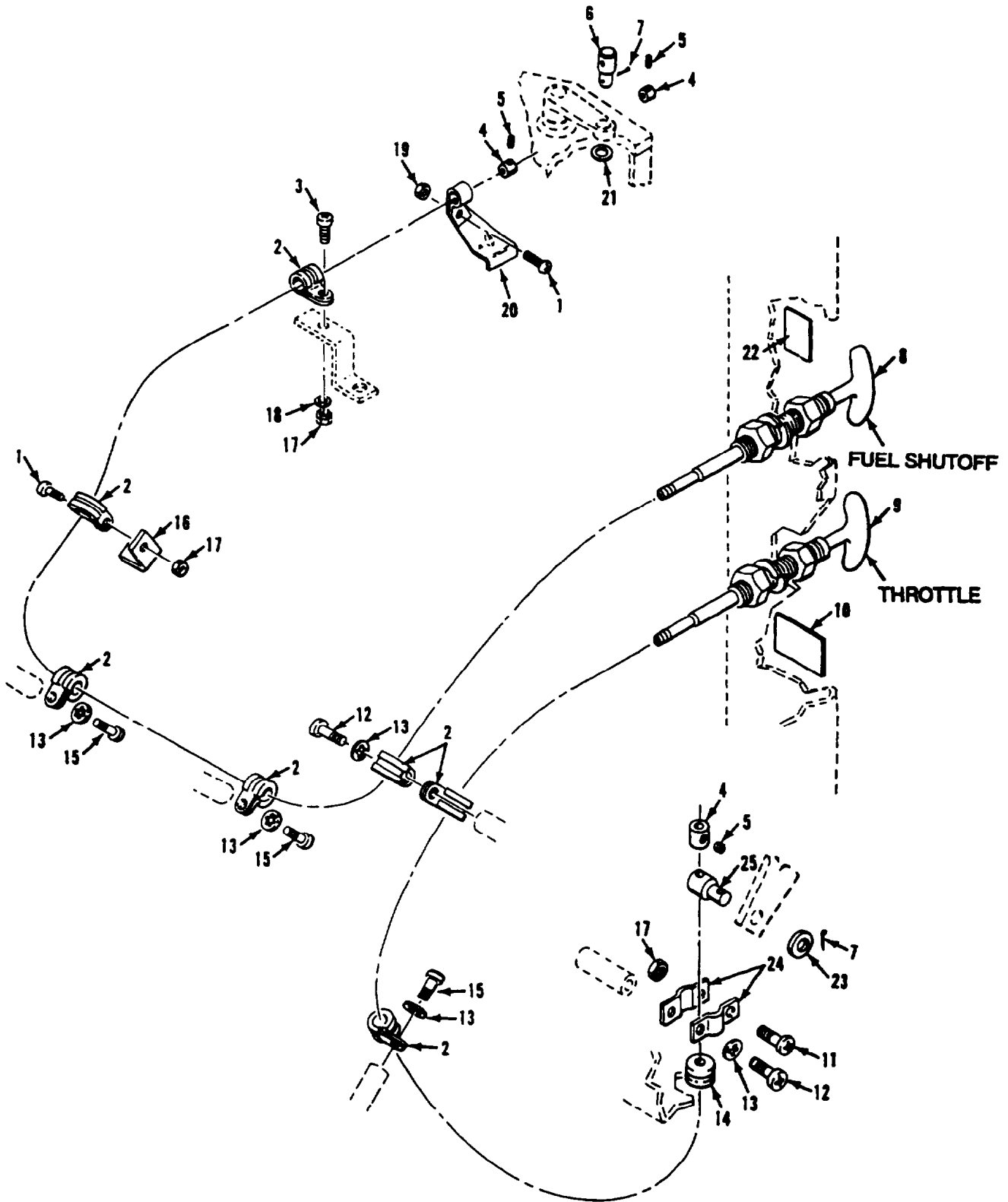

Figure 38. Throttle and Fuel Shutoff Control Cables

SECTION II

TM 9-2350-261-24P

SECTION II		(3)	(4)	(5)	(6)	(7)
ITEM	SMR	NSN	CAGE	PART NUMBER	DESCRIPTION AND USABLE ON CODE (UOC)	QTY
GROUP 0312 ACCELERATOR, THROTTLE, OR CHOKE CONTROLS						
FIG. 38 THROTTLE AND FUEL SHUTOFF CONTROL CABLES						
1	PAOZZ	5305-00-989-7434	96906	MS35207-263	SCREW, MACHINE.....	2
2	PAOZZ	5340-01-066-5075	96906	MS21919WG4	CLAMP, LOOP.....	7
3	PAOZZ	5305-00-993-1848	96906	MS35207-265	SCREW, MACHINE.....	1
4	PAOZZ	3040-00-884-7726	19207	10866049	COLLAR, SHAFT.....	3
5	PAOZZ	5305-00-719-5342	96906	MS51963-34	SETSCREW.....	3
6	PAOZZ	5315-00-718-4761	19207	10932820	PIN, STRAIGHT, HEADED.....	1
7	PAOZZ	5315-00-839-2325	96906	MS24665-132	PIN, COTTER.....	2
8	PAOZZ	2990-01-087-1085	19207	11589520-5	CONTROL ASSEMBLY, PU.....	1
9	PAOZZ	2590-00-700-8026	19207	11589520-1	CONTROL ASSEMBLY, PU.....	1
10	PAOZZ	7690-01-077-1834	19207	12253406	MARKER, IDENTIFICATI.....	1
11	PAOZZ	5305-00-989-7435	96906	MS35207-264	SCREW, MACHINE.....	1
12	PAOZZ	5305-00-984-6211	96906	MS35206-264	SCREW, MACHINE.....	2
13	PAOZZ	5310-00-576-5752	96906	MS35333-39	WASHER, LOCK.....	5
14	PAOZZ	5325-00-276-6073	96906	MS35489-96	GROMMET, NONMETALLIC.....	1
15	PAOZZ	5305-00-984-6210	96906	MS35206-263	SCREW, MACHINE.....	3
16	PAOZZ	5340-00-933-6948	19207	10865767	BRACKET, ANGLE.....	1
17	PAOZZ	5310-00-877-5797	96906	MS21044N3	NUT, SELF-LOCKING, HE.....	3
18	PAOZZ	5310-00-809-8546	96906	MS27183-8	WASHER, FLAT.....	1
19	PAOZZ	5310-00-902-6676	96906	MS21083N3	NUT, SELF-LOCKING, HE.....	1
20	PAOZZ	5340-00-197-1750	19207	11660779	CLAMP, LOOP.....	1
21	PAOZZ	5310-00-809-3078	96906	MS27183-11	WASHER, FLAT.....	1
22	PAOZZ	7690-00-014-0520	19207	10933083	DECAL.....	1
23	PAOZZ	5310-00-809-4058	96906	MS27183-10	WASHER, FLAT.....	1
24	PAOZZ	5340-00-901-8652	19207	10890396	STRAP, RETAINING.....	2
25	PAOZZ	5315-00-086-6627	19207	10861665	PIN, SHOULDER, HEADLE.....	1

END OF FIGURE

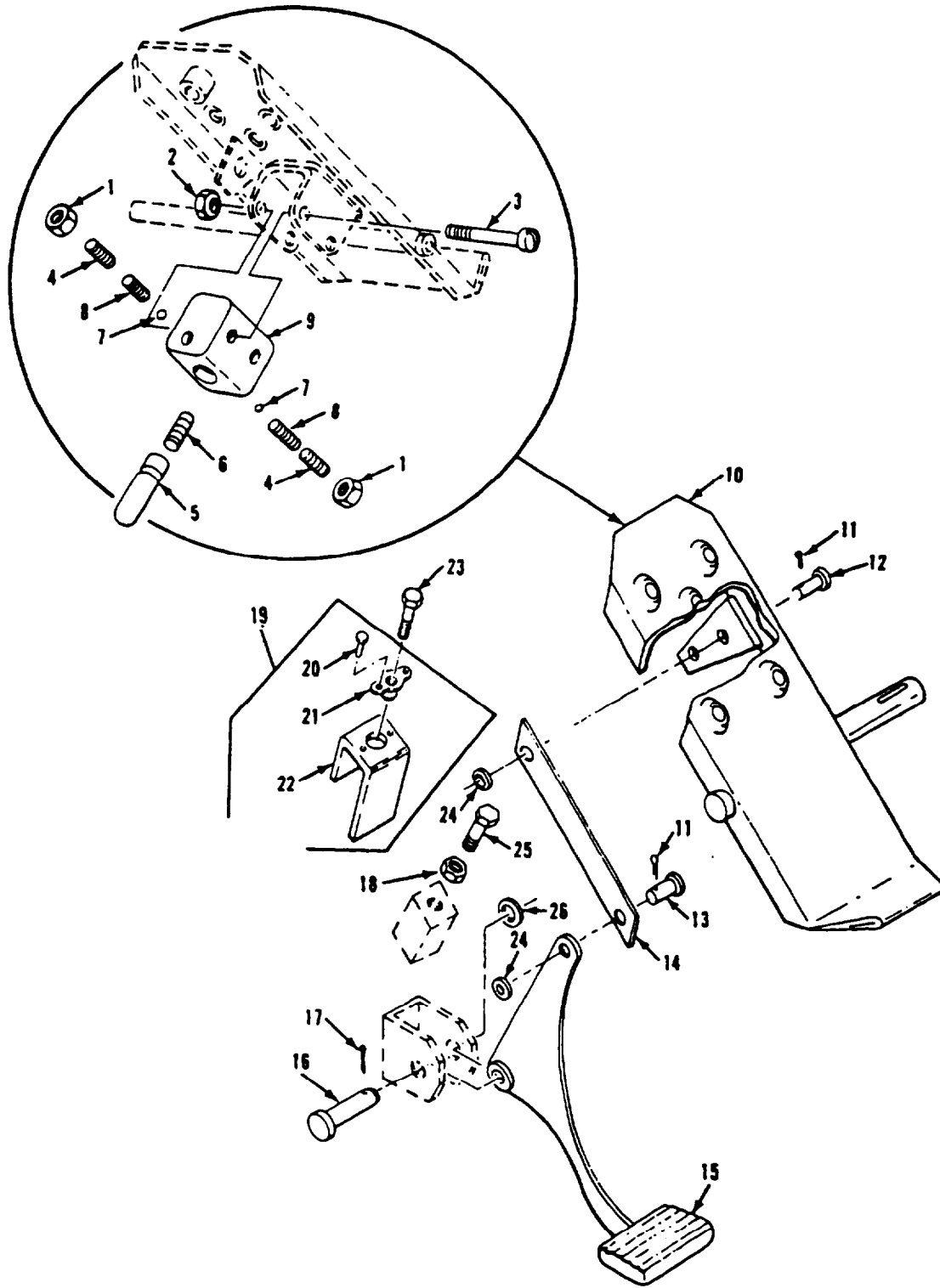

Figure 39. Accelerator Pedal and Linkage

SECTION II

TM 9-2350-261-24P

SECTION II		(3)	(4)	(5)	(6)	(7)
(1)	(2)	NSN	CAGE	PART NUMBER	DESCRIPTION AND USABLE ON CODE (UOC)	QTY
ITEM NO	SMR					
GROUP 0312 ACCELERATOR, THROTTLE, OR CHOKE CONTROLS CONTINUED						
FIG. 39 ACCELERATOR PEDAL AND LINKAGE						
1	PAOZZ	5310-00-891-1709	96906	MS35691-9	NUT, PLAIN, HEXAGON.....	2
2	PAOZZ	5310-00-902-6676	96906	MS21083N3	NUT, SELF-LOCKING, HE.....	2
3	PAOZZ	5305-00-995-3440	96906	MS35207-270	SCREW, MACHINE.....	2
4	PAOZZ	5305-00-724-5833	96906	MS51963-86	SETSCREW.....	2
5	PAOZZ	2590-00-999-2117	19207	10907504	PLUNGER, LINKAGE PART OF KIT P/N 5703781.....	1
6	PAOZZ	5360-00-438-1813	19207	11647134	SPRING, HELICAL, COMP PART OF KIT P/N 5703781.....	1
7	PAOZZ	3110-00-198-1050	96906	MS19060-4814	BALL, BEARING PART OF KIT P/N 5703781	2
8	PAOZZ	5360-00-080-2286	19207	10915182	SPRING, HELICAL, COMP PART OF KIT P/N 5703781.....	2
9	PAOZZ	2540-00-781-8072	19207	10942754	BLOCK, THROTTLE VALV.....	1
10	PAOZZ	2540-00-999-2344	19207	10932839	PEDAL.....	1
11	PAOZZ	5315-00-842-3044	96906	MS24665-283	PIN, COTTER.....	2
12	PAOZZ	5315-00-081-7028	96906	MS20392-5C17	PIN, STRAIGHT, HEADED.....	1
13	PAOZZ	5315-00-825-8353	96906	MS20392-5C29	PIN, STRAIGHT, HEADED.....	1
14	PAOZZ	5340-00-781-8152	19207	10886716	LINK, ACCELERATOR PE.....	1
15	PAOZZ	2540-00-999-1976	19207	10886715	PEDAL, CONTROL.....	1
16	PAOZZ	5315-00-842-3153	96906	MS35810-37	PIN, STRAIGHT, HEADED.....	1
17	PAOZZ	5315-00-839-5822	96906	MS24665-353	PIN, COTTER.....	1
18	PAOZZ	5310-00-838-1702	96906	MS35691-57	NUT, PLAIN, HEXAGON.....	1
19	PAOZZ	2540-00-781-8081	19207	10874759	SUPPORT ASSEMBLY, PE.....	1
20	PAFZZ	5320-00-855-7392	96906	MS20613-4P7	.RIVET, SOLID.....	2
21	PAFZZ	5310-00-004-7098	19207	7613130	.NUT, SELF-LOCKING, PL.....	1
22	XAFZZ		19207	10861651	.SUPPORT.....	1
23	PAOZZ	5305-00-787-2204	19207	10874758	SCREW, CAP, HEXAGON H.....	1
24	PAOZZ	5310-00-080-6004	96906	MS27183-14	WASHER, FLAT.....	2
25	PAOZZ	5305-00-939-9204	96906	MS90725-187	SCREW, CAP, HEXAGON H.....	1
26	PAOZZ	5310-00-823-8803	96906	MS27183-21	WASHER, FLAT.....	1

END OF FIGURE

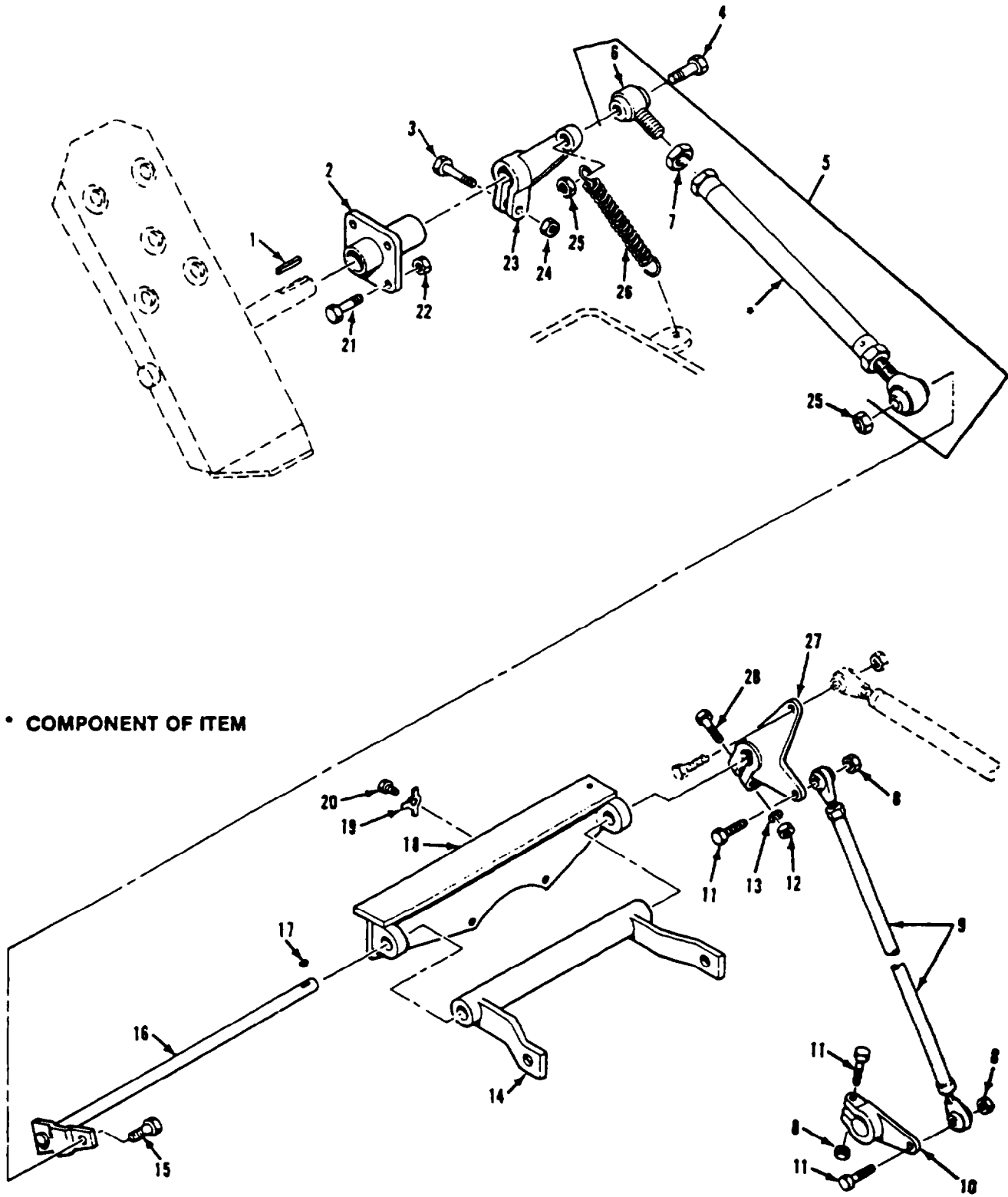

Figure 40. Throttle Cross Shaft and Linkage

SECTION II

TM 9-2350-261-24P

SECTION II		(3)	(4)	(5)	(6)	(7)
ITEM	SMR	NSN	CAGE	PART NUMBER	DESCRIPTION AND USABLE ON CODE (UOC)	QTY
GROUP 0312 ACCELERATOR, THROTTLE, OR CHOKE CONTROLS						
FIG. 40 THROTTLE CROSS SHAFT AND LINKAGE						
1	PAOZZ	5315-00-616-5514	96906	MS35756-6	KEY, WOODRUFF	1
2	PAOZZ	2590-00-999-2339	19207	10932984	GUIDE ASSEMBLY	1
3	PAOZZ	5305-00-821-3869	80204	B1821BH038C175N	SCREW, CAP, HEXAGON H	1
4	PAOZZ	5305-00-225-9091	96906	MS90726-36	SCREW, CAP, HEXAGON H	1
5	PAOZZ	3040-00-999-2338	19207	10932811-2	LINK	1
6	PAOZZ	3120-00-679-9273	19207	10861604	. BEARING, PLAIN, ROD E	1
7	PAOZZ	5310-00-853-9335	96906	MS35691-13	. NUT, PLAIN, HEXAGON	1
8	PAOZZ	5310-00-984-3806	96906	MS51922-9	NUT, SELF-LOCKING, HE	3
9	PAOZZ	3040-00-999-2319	19207	10942862	CONNECTING LINK, RIG	1
10	PAOZZ	3040-00-570-3960	19207	10932840	LEVER, REMOTE CONTRO	1
11	PAOZZ	5306-00-226-4830	80204	B1821BH031C138N	BOLT, MACHINE	3
12	PAOZZ	5310-00-660-3381	96906	MS21083N5	NUT, SELF-LOCKING, HE	1
13	PAOZZ	5310-00-081-4219	96906	MS27183-12	WASHER, FLAT	1
14	PAOZZ	3040-01-105-7166	19207	12269089	BELL CRANK	1
15	PAOZZ	5306-00-225-9089	96906	MS90726-34	BOLT, MACHINE	1
16	PAOZZ	3040-01-379-3727	19207	12382120	SHAFT, STRAIGHT	1
17	PAOZZ	5315-00-761-1680	96906	MS20066-80	KEY, MACHINE	1
18	PAOZZ	3040-01-108-1093	19207	12269090	BRACKET, EYE, ROTATIN	1
19	PAOZZ	5310-00-724-5688	19207	10917769	WASHER, KEY	2
20	PAOZZ	5305-00-915-8087	96906	MS18154-113	SCREW, CAP, HEXAGON H	2
21	PAOZZ	5305-00-068-0515	96906	MS90727-8	SCREW, CAP, HEXAGON H	4
22	PAFZZ	5310-01-069-6345	96906	MS51866-18	NUT, SELF-LOCKING, SP	4
23	PAOZZ	2590-00-299-0761	19207	10932844	LEVER, REMOTE CONTRO	1
24	PAOZZ	5310-00-087-4652	96906	MS51922-17	NUT, SELF-LOCKING, HE	1
25	PAOZZ	5310-00-660-3381	96906	MS21083N5	NUT, SELF-LOCKING, HE	2
26	PAOZZ	5360-00-101-5596	19207	10907805	SPRING, HELICAL, EXTE	1
27	PAOZZ	3040-01-059-4297	19207	12253192	BELL, CARRIAGE POSIT	1
28	PAOZZ	5306-00-051-4079	80204	B1821BH031F138N	SCREW, CAP, HEXAGON H	1

END OF FIGURE

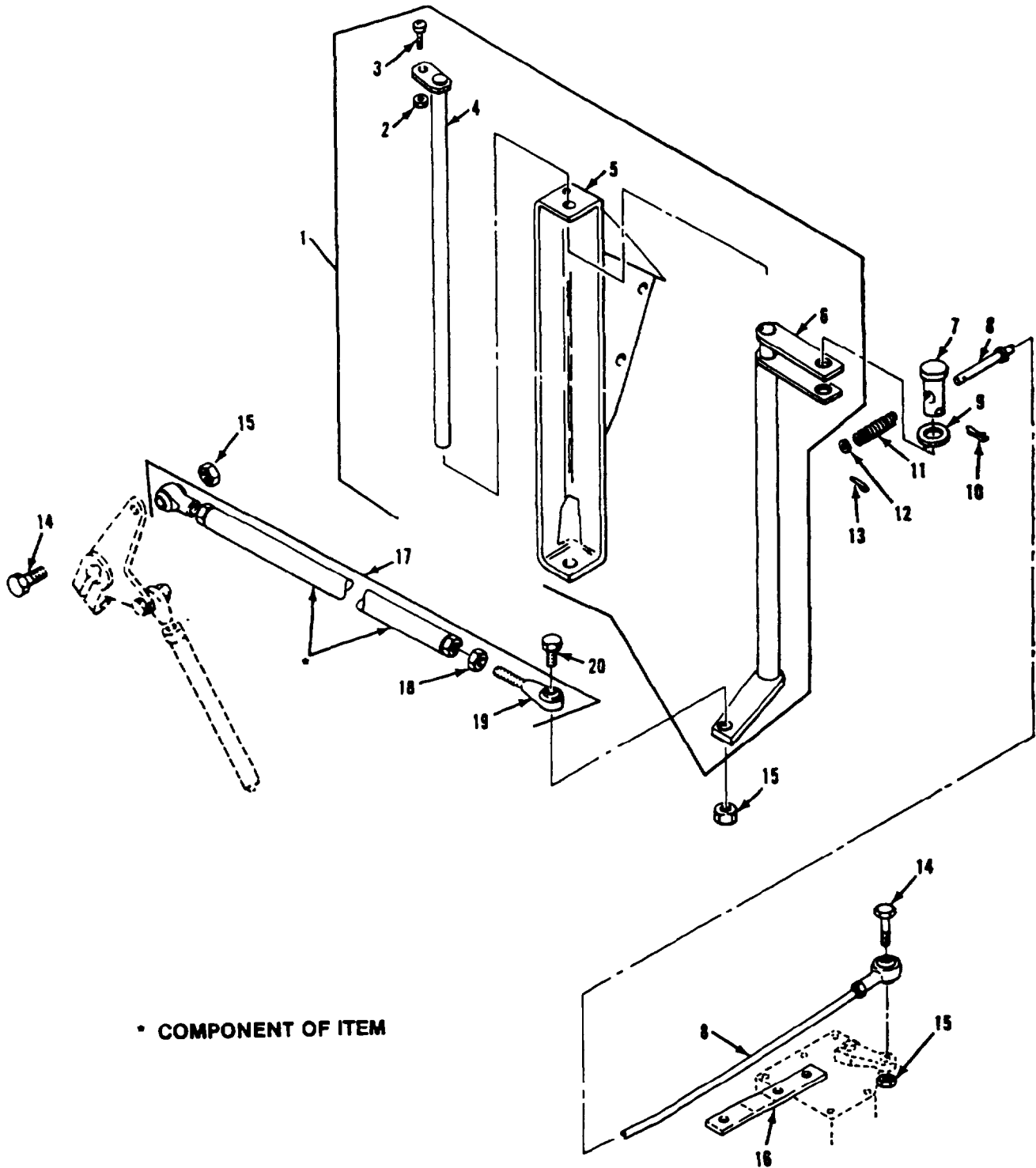

Figure 41. Vertical Cross Shaft and Linkage

SECTION II

TM 9-2350-261-24P

SECTION II						
(1)	(2)	(3)	(4)	(5)	(6)	(7)
ITEM	SMR	NSN	CAGE	PART NUMBER	DESCRIPTION AND USABLE ON CODE (UOC)	QTY
NO						
GROUP 0312 ACCELERATOR, THROTTLE, OR CHOKE CONTROLS CONTINUED						
FIG. 41 VERTICAL CROSS SHAFT AND LINKAGE						
1	AOOZZ		19207	10932850	BRACKET, MOUNTING	1
2	PAOZZ	5310-00-877-5797	96906	MS21044N3	. NUT, SELF-LOCKING, HE	1
3	PAOZZ	5305-00-989-7435	96906	MS35207-264	. SCREW, MACHINE	1
4	PAOZZ		19207	12382129	. PIVOT ROD, TRANSFER	1
5	PAOZZ	2590-00-105-2739	19207	10932851	. BRACKET, MOUNTING,	1
6	PAOZZ	3040-01-105-7167	19207	12269178	. BELL CRANK	1
7	PAOZZ	5315-00-058-7076	19207	10932855	PIN, STRAIGHT, HEADED	1
8	PAOZZ	3040-01-086-3250	19207	12269213	CONNECTING LINK, RIG	1
9	PAOZZ	5310-01-203-2314	19204	10910174-44	WASHER, FLAT	1
10	PAOZZ	5315-00-816-1794	24617	103374	PIN, COTTER	1
11	PAOZZ	5360-00-587-5247	19207	10932832	SPRING, HELICAL, COMP	1
12	PAOZZ	5310-00-080-6004	96906	MS27183-14	WASHER, FLAT	1
13	PAOZZ	5315-00-842-3044	96906	MS24665-283	PIN, COTTER	1
14	PAOZZ	5306-00-226-4830	80204	B1821BH031C138N	BOLT, MACHINE	2
15	PAOZZ	5310-00-984-3806	96906	MS51922-9	NUT, SELF-LOCKING, HE	3
16	PAOZZ	5340-01-086-3243	19207	12269180	BRACKET, DOUBLE ANGL	1
17	PAOOO	3040-00-999-2336	19207	10932811-4	CONNECTING LINK, RIG	1
18	PAOZZ	5310-00-853-9335	96906	MS35691-13	. NUT, PLAIN, HEXAGON	1
19	PAOZZ	3120-00-679-9273	19207	HE5-101	. BEARING, PLAIN, ROD E	1
20	PAOZZ	5306-00-226-4824	80204	B1821BH031C125N	SCREW, CAP, HEXAGON H	1

END OF FIGURE

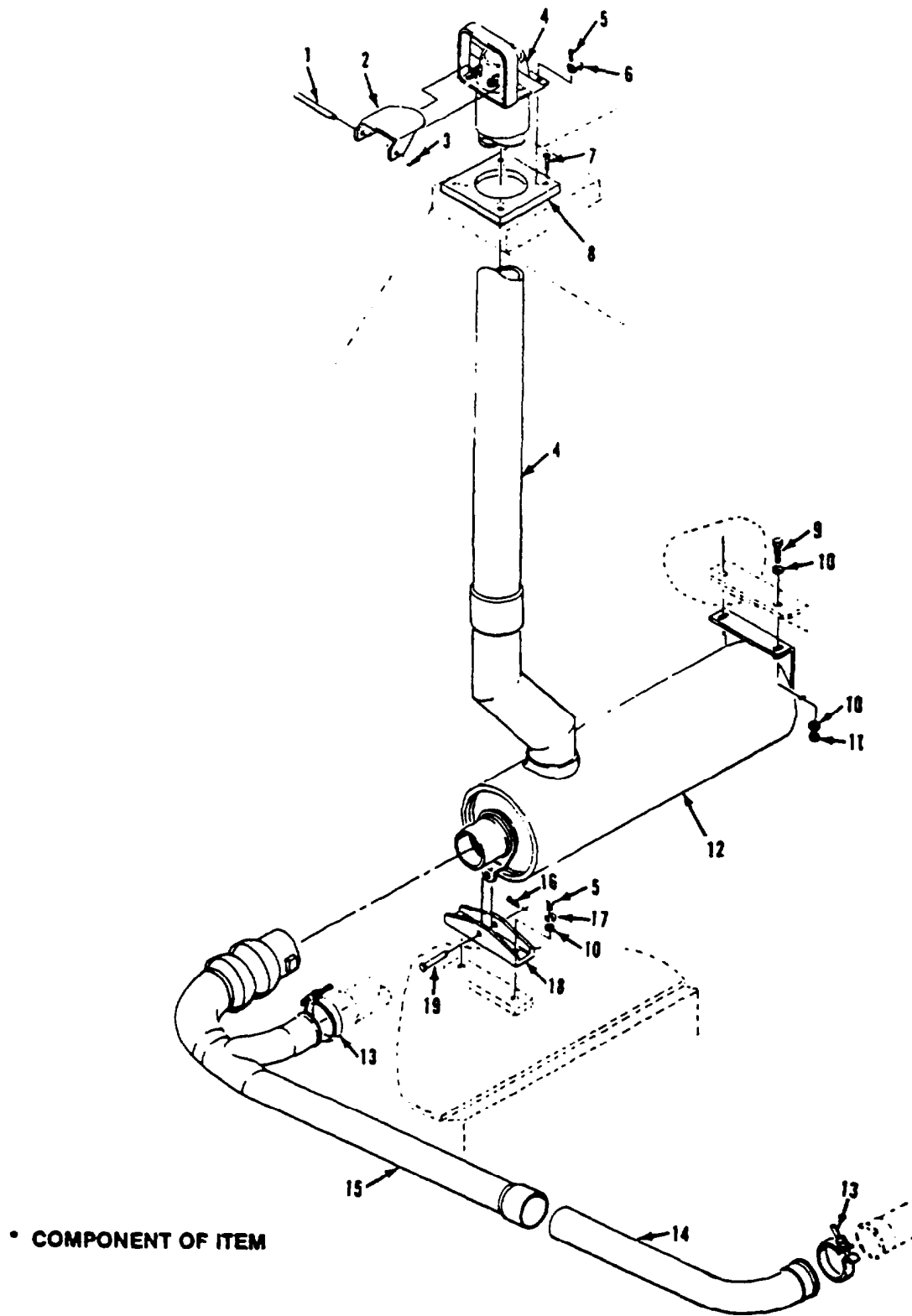

• COMPONENT OF ITEM

Figure 42. Muffler and Exhaust Pipes

SECTION II

TM 9-2350-261-24P

SECTION II						
(1)	(2)	(3)	(4)	(5)	(6)	(7)
ITEM	SMR	NSN	CAGE	PART	DESCRIPTION AND	
NO				NUMBER	USABLE ON CODE (UOC)	QTY
GROUP 04 EXHAUST SYSTEM						
GROUP 0401 MUFFLER AND PIPES						
FIG. 42 MUFFLER AND EXHAUST PIPES						
1	PAOZZ	5315-00-107-9041	19207	11647192	PIN, STRAIGHT, HEADLE.....	1
2	PAOZZ	2990-00-029-0529	19207	11647193	DAMPER, EXHAUST PIPE.....	1
3	PAOZZ	5315-00-234-1863	96906	MS24665-300	PIN, COTTER.....	1
4	PAOZZ	4140-01-060-2960	19207	12253581	OUTLET, EXHAUST.....	1
5	PAOZZ	5305-01-010-2362	96906	MS18154-59	SCREW, CAP, HEXAGON H.....	6
6	PAOZZ	5310-00-493-7432	80064	1281976	WASHER, KEY.....	4
7	PAOZZ	5305-00-959-2723	96906	MS35190-319	SCREW, MACHINE.....	4
8	PAOZZ	2990-01-060-2567	19207	12253565	FLANGE, EXHAUST PIPE.....	1
9	PAOZZ	5305-00-269-3238	96906	MS90727-62	SCREW, CAP, HEXAGON H.....	2
10	PAOZZ	5310-00-080-6004	96906	MS27183-14	WASHER, FLAT.....	6
11	PAOZZ	5310-00-297-8380	96906	MS20500-624	NUT, SELF-LOCKING, HE.....	2
12	PAOZZ	2990-01-070-6278	19207	12253633	MUFFLER, EXHAUST.....	1
13	PAOZZ	5340-00-693-2433	00624	24503-300	COUPLING, CLAMP, GROO.....	2
14	PAOZZ	2990-01-060-2569	19207	12253533	PIPE, EXHAUST.....	1
15	PAOZZ	2990-01-197-8316	19207	12313099	PIPE, EXHAUST.....	1
16	PAOZZ	5315-00-839-5822	96906	MS24665-353	PIN, COTTER.....	1
17	PAOZZ	5310-00-595-7237	96906	MS35333-42	WASHER, LOCK.....	2
18	PAOZZ	5340-01-060-2961	19207	12253538	BRACKET, CHANNEL.....	1
19	PAOZZ	5315-00-057-4504	96906	MS20392-9C63	PIN, STRAIGHT, HEADED.....	1

END OF FIGURE

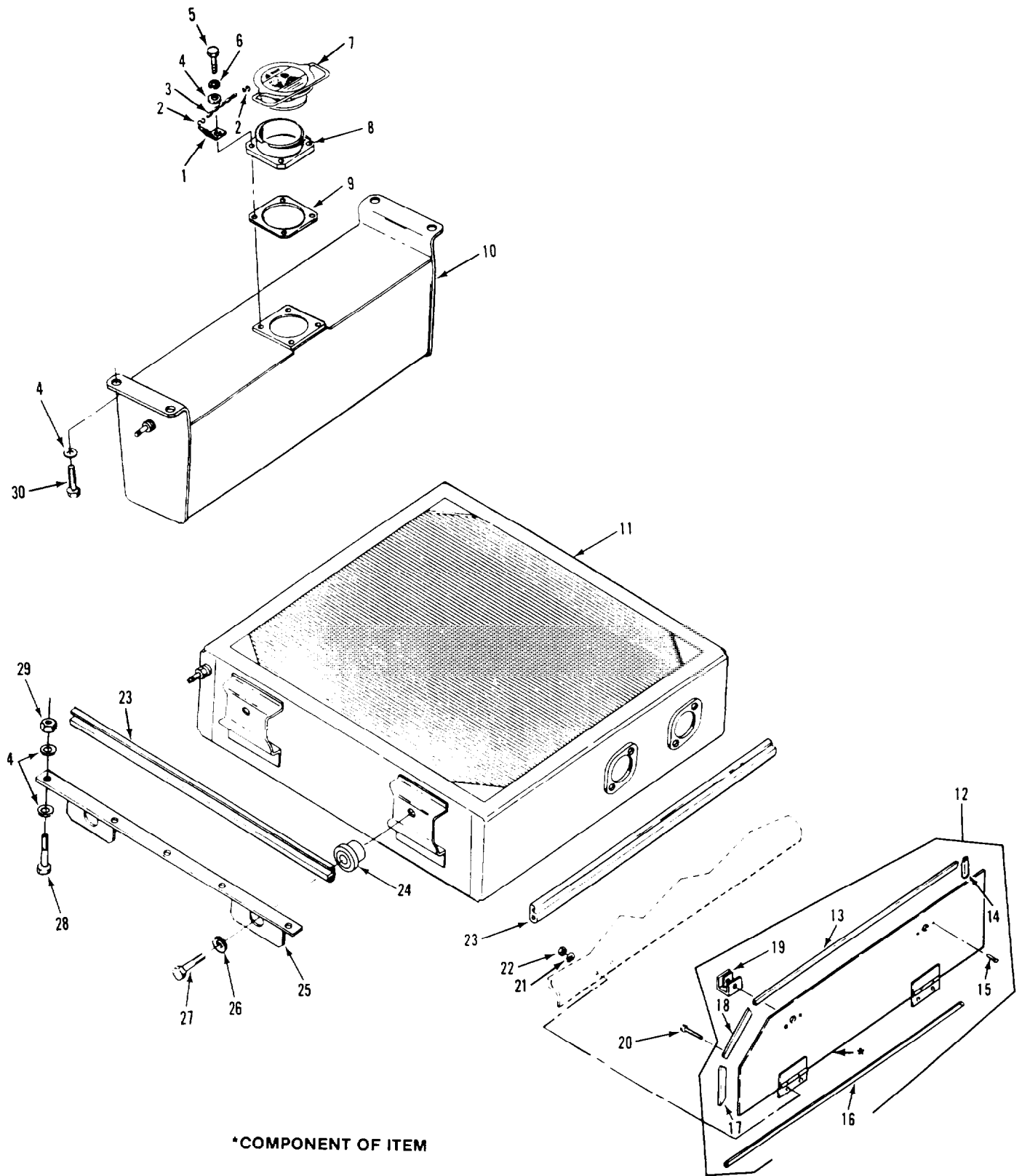

Figure 43. Radiator and Expansion Tank

SECTION II

TM 9-2350-261-24P

SECTION II					(6)		(7)
(1)	(2)	(3)	(4)	(5)	DESCRIPTION AND		
ITEM	SMR	NSN	CAGE	PART	USABLE ON CODE (UOC)		QTY
NO				NUMBER			
GROUP 05 COOLING SYSTEM							
GROUP 0501 RADIATOR, EVAPORATIVE							
COOLER, OR HEAT EXCHANGER							
FIG. 43 RADIATOR AND EXPANSION TANK							
1	PAOZZ	2540-00-057-1657	19207	10908129	BRACKET, COMMANDERS.....		1
2	PAOZZ	4030-00-270-5436	96906	MS87006-3	HOOK, CHAIN, S.....		1
3	MOOZZ		80205	NAS1455B1-6000	CHAIN, WELDLESS MAKE FROM CHAIN, P/N NAS1455B1-6000.....		1
4	PAOZZ	5310-00-080-6004	96906	MS27183-14	WASHER, FLAT.....		28
5	PAOZZ	5305-00-942-2196	96906	MS18154-60	SCREW, CAP, HEXAGON H.....		4
6	PAOZZ	5310-00-595-7237	96906	MS35333-42	WASHER, LOCK.....		4
7	PAOZZ	5340-01-259-4432	19207	12354874	CAP, FILLER OPENING.....		1
8	PAOZZ	2590-01-062-1475	19207	12253661	FILLER NECK.....		1
9	PAOZZ	5330-01-060-2538	19207	12253528	GASKET.....		1
10	PAOZZ	2930-01-060-0967	19207	12253522	TANK, RADIATOR EXPAN.....		1
11	PAOFF	2930-01-061-4294	19207	11669369	RADIATOR, ENGINE COO.....		1
12	PAOZZ	5340-01-069-6938	19207	12253503	DOOR, ACCESS.....		1
13	MOOZZ		19207	12253503-4	.SEAL MAKE FROM SEAL, P/N 12253559.		1
14	MOOZZ		19207	12253503-5	.SEAL MAKE FROM SEAL, P/N 12253559.		1
15	PAOZZ	5320-00-242-1578	96906	MS20470A6-8	.RIVET, SOLID.....		4
16	MOOZZ		19207	12253503-6	.SEAL MAKE FROM SEAL, P/N 12253559.		1
17	MOOZZ		19207	12253503-7	.SEAL MAKE FROM SEAL, P/N 12253559.		1
18	MOOZZ		19207	12253503-8	.SEAL MAKE FROM SEAL, P/N 12253559.		1
19	PAOZZ	5340-00-872-5996	19207	7532454	.FASTENER, COMPARTMEN.....		2
20	PAOZZ	5305-00-984-7351	96906	MS35191-275	SCREW, MACHINE.....		4
21	PAOZZ	5310-00-014-5850	96906	MS27183-42	WASHER, FLAT.....		4
22	PAOZZ	5310-00-902-6676	96906	MS21083N3	NUT, SELF-LOCKING, HE.....		4
23	PAOZZ	9390-00-142-6414	19207	10932464	SEAL, RUBBER SPECIAL.....		4
24	PAOZZ	5340-00-971-5013	19207	10920592	MOUNT, RESILIENT.....		4
25	PAOZZ	5340-01-060-2494	19207	12253516	SUPPORT, RADIATOR.....		2
26	PAOZZ	5310-00-167-0768	88044	AN970-6	WASHER, FLAT.....		4
27	PAOZZ	5305-00-782-9489	80204	B1821BH038C200N	SCREW, CAP, HEXAGON H.....		4
28	PAOZZ	5305-00-269-3238	96906	MS90727-62	SCREW, CAP, HEXAGON H.....		10
29	PAOZZ	5310-00-950-0039	96906	MS21044N6	NUT, SELF-LOCKING, HE.....		10
30	PAOZZ	5305-00-115-9526	80204	B1821BH038C075D	SCREW, CAP, HEXAGON H.....		4

END OF FIGURE

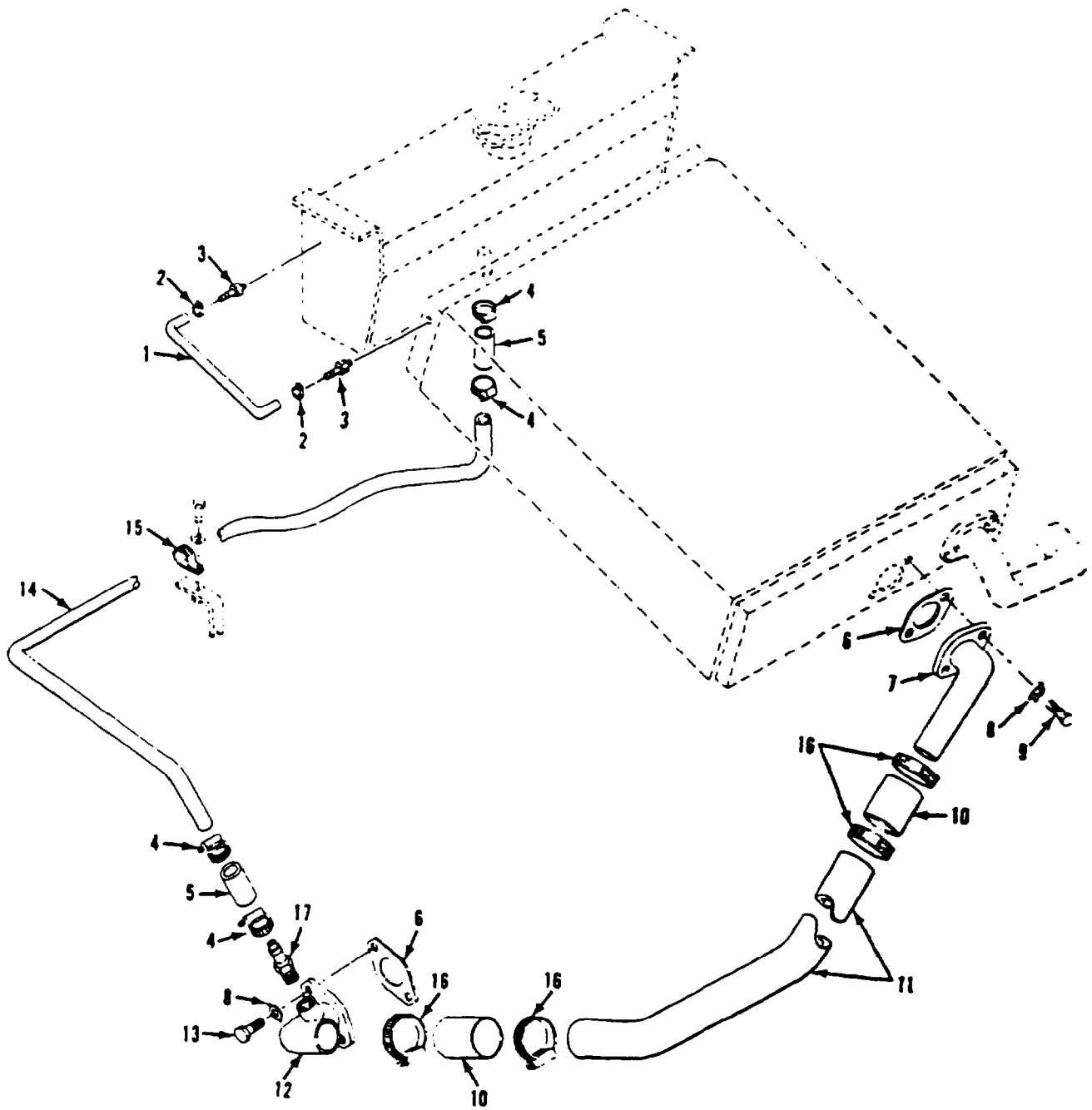

Figure 44. Radiator Hoses, Tubes, and Elbows

SECTION II

TM 9-2350-261-24P

SECTION II							
(1)	(2)	(3)	(4)	(5)	(6)		(7)
ITEM	SMR	NSN	CAGE	PART	DESCRIPTION AND	USABLE ON CODE (UOC)	QTY
NO				NUMBER			
					GROUP 0503 WATER MANIFOLD, HEADERS, THERMOSTATS, AND HOUSING GASKET FIG. 44 RADIATOR HOSES, TUBES, AND ELBOWS		
1	MOOZZ		19207	12253513-3	HOSE, NONMETALLIC MAKE FROM HOSE, P/N 11662995.....		1
2	PAOZZ	4730-00-908-3195	96906	MS35842-10	CLAMP, HOSE.....		2
3	PAOZZ	4730-00-080-7043	96906	MS24522-4	ADAPTER, STRAIGHT, PI.....		2
4	PAOZZ	4730-00-908-3193	96906	MS35842-12	CLAMP, HOSE.....		4
5	MOOZZ		19207	12253513-1	HOSE, NONMETALLIC MAKE FROM HOSE, P/N 11662996.....		2
6	PAOZZ	5330-00-058-9263	19207	10932933	GASKET.....		1
7	PAOZZ	4730-01-060-9526	19207	12253525	ELBOW, RADIATOR OUTL.....		1
8	PAOZZ	5310-00-655-9667	19207	10861663	WASHER, KEY.....		4
9	PAOZZ	5305-00-071-2058	80204	B1821BH044C225N	SCREW, CAP, HEXAGON H.....		2
10	MOOZZ		19207	12253513-2	HOSE, NONMETALLIC MAKE FROM HOSE, P/N 11662999.....		2
11	PAOZZ	4710-01-069-9256	19207	12253562	TUBE, BENT, METALLIC.....		1
12	PAOZZ	4730-01-066-0709	19207	12253501	ELBOW, FLANGE TO HOS.....		1
13	PAOZZ	5305-00-071-1788	80204	B1821BH044C125N	SCREW, CAP, HEXAGON H.....		2
14	PAOZZ	4710-01-062-0862	19207	12253420	TUBE ASSEMBLY, METAL.....		1
15	PAOZZ	5340-00-286-9418	96906	MS21919WDG16	CLAMP, LOOP.....		1
16	PAOZZ	4730-00-908-6292	96906	MS35842-14	CLAMP, HOSE.....		4
17	PAOZZ	4730-01-301-4254	96906	MS24522-12	ADAPTER, STRAIGHT, PI.....		1

END OF FIGURE

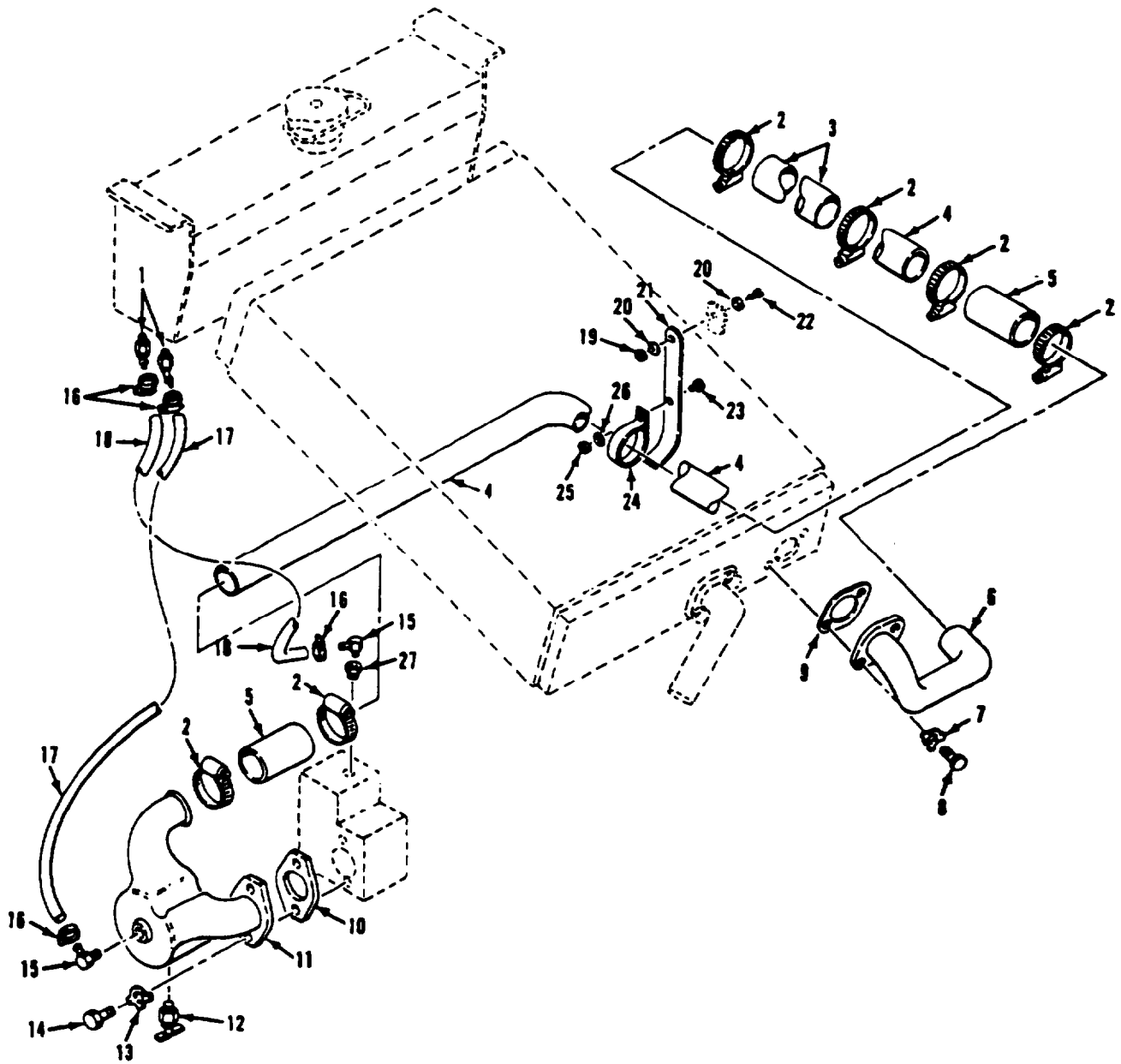

Figure 45. Radiator Hoses, Tubes, and Elbows

SECTION II

TM 9-2350-261-24P

SECTION II		(3)	(4)	(5)	(6)	(7)
(1)	(2)	NSN	CAGE	PART NUMBER	DESCRIPTION AND USABLE ON CODE (UOC)	QTY
ITEM NO	SMR					
GROUP 0503 WATER MANIFOLD, HEADERS, THERMOSTATS, AND HOUSING GASKET CONTINUED FIG. 45 RADIATOR HOSES, TUBES, AND ELBOWS						
1	PAOZZ	4730-00-702-2847	96906	MS24518-4	ELBOW, PIPE TO HOSE.....	2
2	PAOZZ	4730-00-908-6292	96906	MS35842-14	CLAMP, HOSE.....	6
3	PAOZZ	5640-01-062-0854	19207	12253670	INSULATION SLEEVING.....	1
4	PAOZZ	4710-01-087-1104	19207	12269186	TUBE, BENT, METALLIC.....	1
5	MOOZZ		19207	12253513-2	HOSE, NONMETALLIC MAKE FROM HOSE, P/N 11662999.....	2
6	PAOZZ	4730-01-060-2485	19207	12253520	ELBOW, RADIATOR INL.....	1
7	PAOZZ	5310-00-655-9667	19207	10861663	WASHER, KEY.....	2
8	PAOZZ	5305-00-071-2058	80204	B1821BH044C225N	SCREW, CAP, HEXAGON H.....	2
9	PAOZZ	5330-00-058-9263	19207	10932933	GASKET.....	1
10	PAOZZ	5330-00-941-8686	19207	10949352	GASKET.....	1
11	PAOZZ	4730-01-086-3108	19207	12269184	ELBOW, FLANGE TO HOS.....	1
12	PAOZZ	4820-00-845-1096	96906	MS35783-2	COCK, DRAIN.....	1
13	PAOZZ	5310-00-655-9668	19207	10863380	WASHER, KEY.....	2
14	PAOZZ	5305-00-068-0511	80204	B1821BH038C125N	SCREW, CAP, HEXAGON H.....	2
15	PAOZZ	4730-00-080-7042	96906	MS24519-4	ELBOW, PIPE TO HOSE.....	2
16	PAOZZ	4730-00-908-3195	96906	MS35842-10	CLAMP, HOSE.....	4
17	MOOZZ		19207	12253513-5	HOSE, NONMETALLIC MAKE FROM HOSE, P/N 11662995.....	1
18	MOOZZ		19207	12253513-4	HOSE, NONMETALLIC MAKE FROM HOSE, P/N 11662995.....	1
19	PAOZZ	5310-00-088-1251	96906	MS51922-1	NUT, SELF-LOCKING, HE.....	1
20	PAOZZ	5310-00-809-4058	96906	MS27183-10	WASHER, FLAT.....	2
21	PAOZZ	5340-01-060-2490	19207	12253687	SUPPORT, COLLANT LIN.....	1
22	PAOZZ	5305-00-988-1727	96906	MS35206-283	SCREW, MACHINE.....	1
23	PAOZZ	5305-00-995-3444	96906	MS35207-266	SCREW, MACHINE.....	1
24	PAOZZ	5340-00-050-6866	96906	MS21919WG40	CLAMP, LOOP.....	1
25	PAOZZ	5310-00-877-5797	96906	MS21044N3	NUT, SELF-LOCKING, HE.....	1
26	PAOZZ	5310-00-014-5850	96906	MS27183-42	WASHER, FLAT.....	1
27	PAOZZ	4730-00-223-7074	88044	AN912-2D	BUSHING, PIPE.....	1

END OF FIGURE

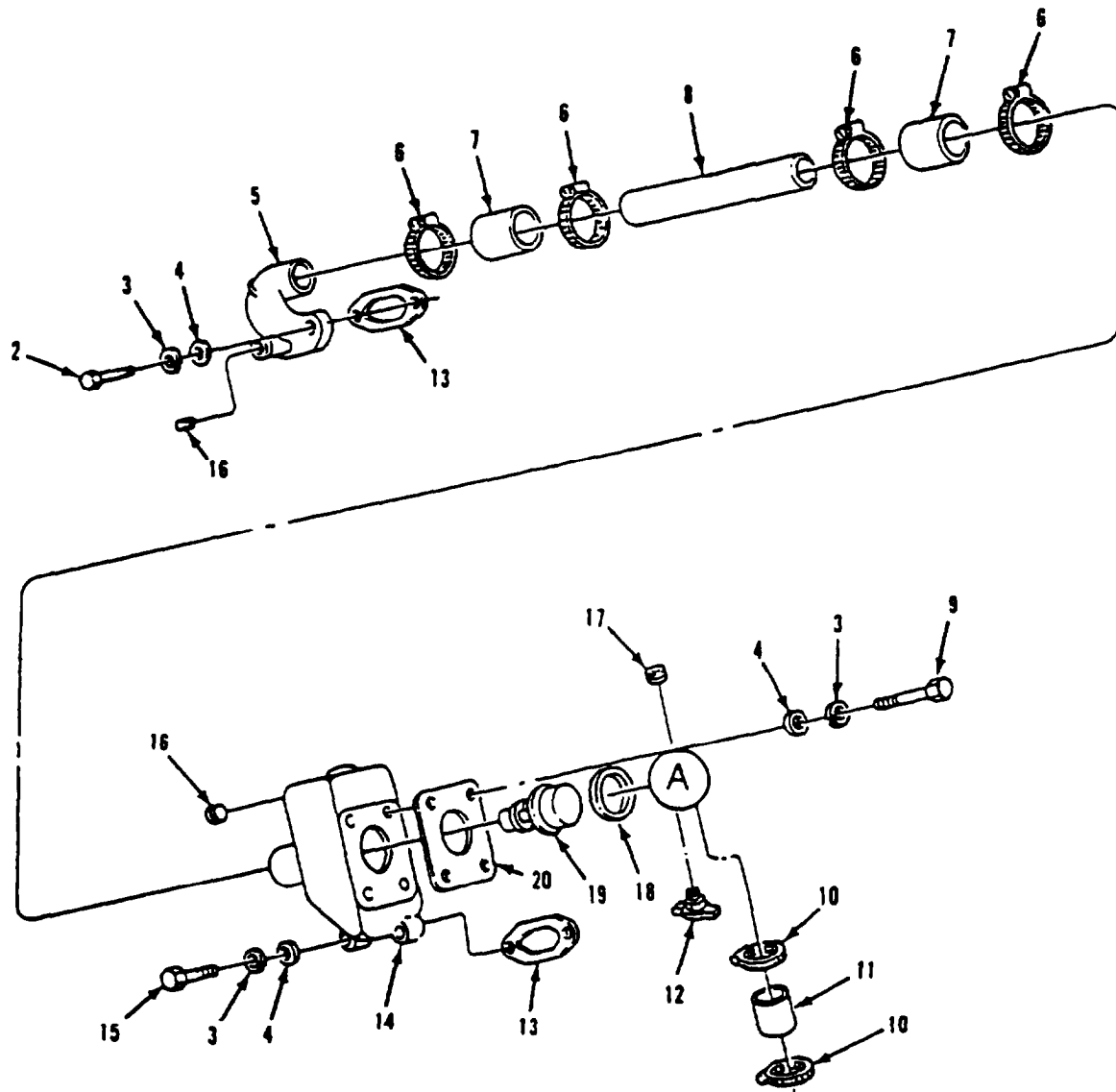
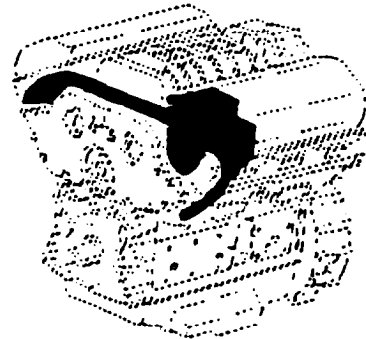
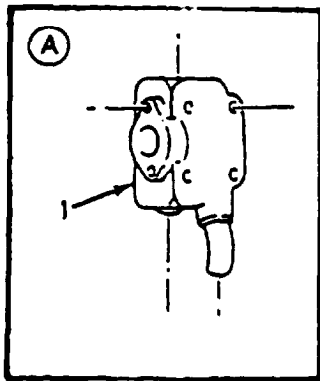

Figure 46. Thermostat, Housing, Lines, and Fittings

SECTION II

TM 9-2350-261-24P

SECTION II		(3)	(4)	(5)	(6)	(7)
ITEM	SMR	NSN	CAGE	PART NUMBER	DESCRIPTION AND USABLE ON CODE (UOC)	QTY
GROUP 0503 WATER MANIFOLD, HEADERS, THERMOSTATS, AND HOUSING GASKET CONTINUED FIG. 46 THERMOSTAT, HOUSING, LINES, AND FITTINGS						
1	PAOZZ	2930-00-152-9855	72582	5135713	COVER ASSEMBLY.....	1
2	PAOZZ	5305-00-821-3869	80204	B1821BH038C175N	SCREW,CAP,HEXAGON H 3/8-16UNC-2AX1-3/4 GR8.....	2
3	PAOZZ	5310-00-637-9541	96906	MS35338-46	WASHER,LOCK.....	8
4	PAOZZ	5310-00-080-6004	96906	MS27183-14	WASHER,FLAT.....	8
5	PAOZZ	4730-00-470-1791	72582	5109549	ELBOW,FLANGE TO HOS.....	1
6	PAOZZ	4730-01-125-9989	72582	23505048	CLAMP,HOSE.....	4
7	MOOZZ		72582	8921827	HOSE,NONMETALLIC MAKE FROM HOSE, P/N 7F0368.....	2
8	PAOZZ	2930-00-909-5950	72582	5109680	TUBE,METAL PREFORME.....	1
9	PAOZZ	5305-00-990-8632	80204	B1821BH038C375N	SCREW,CAP,HEXAGON H.....	4
10	PAOZZ	4730-00-289-3141	11083	1K6717	CLAMP,HOSE PART OF KIT, P/N 5198043	2
11	PAOZZ	4720-01-056-0097	72582	5104839	HOSE,PREFORMED.....	1
12	PAOZZ	4820-01-210-0274	24617	134519	COCK,DRAIN.....	1
13	PAOZZ	5330-00-055-1584	72582	5116242	GASKET.....	2
14	PAOZZ	2930-01-249-6859	72582	23501592	WATER OUTLET,ENGINE.....	1
15	PAOZZ	5305-00-638-8920	80204	B1821BH038C225N	SCREW,CAP,HEXAGON H 3/8-16UNC-2AX2-1/4 GR8.....	2
16	PAOZZ	4730-01-210-4252	72582	8923916	PLUG,PIPE.....	2
17	PAOZZ	4730-01-189-6392	72582	8924517	PLUG,PIPE.....	1
18	PAOZZ	5330-00-246-6380	58312	3S9643-00	SEAL,PLAIN ENCASED.....	1
19	PAOZZ	6620-00-736-8490	72582	5106240	THERMOSTAT,FLOW CON.....	1
20	PAOZZ	5330-00-781-7117	72582	5117786	GASKET.....	1

END OF FIGURE

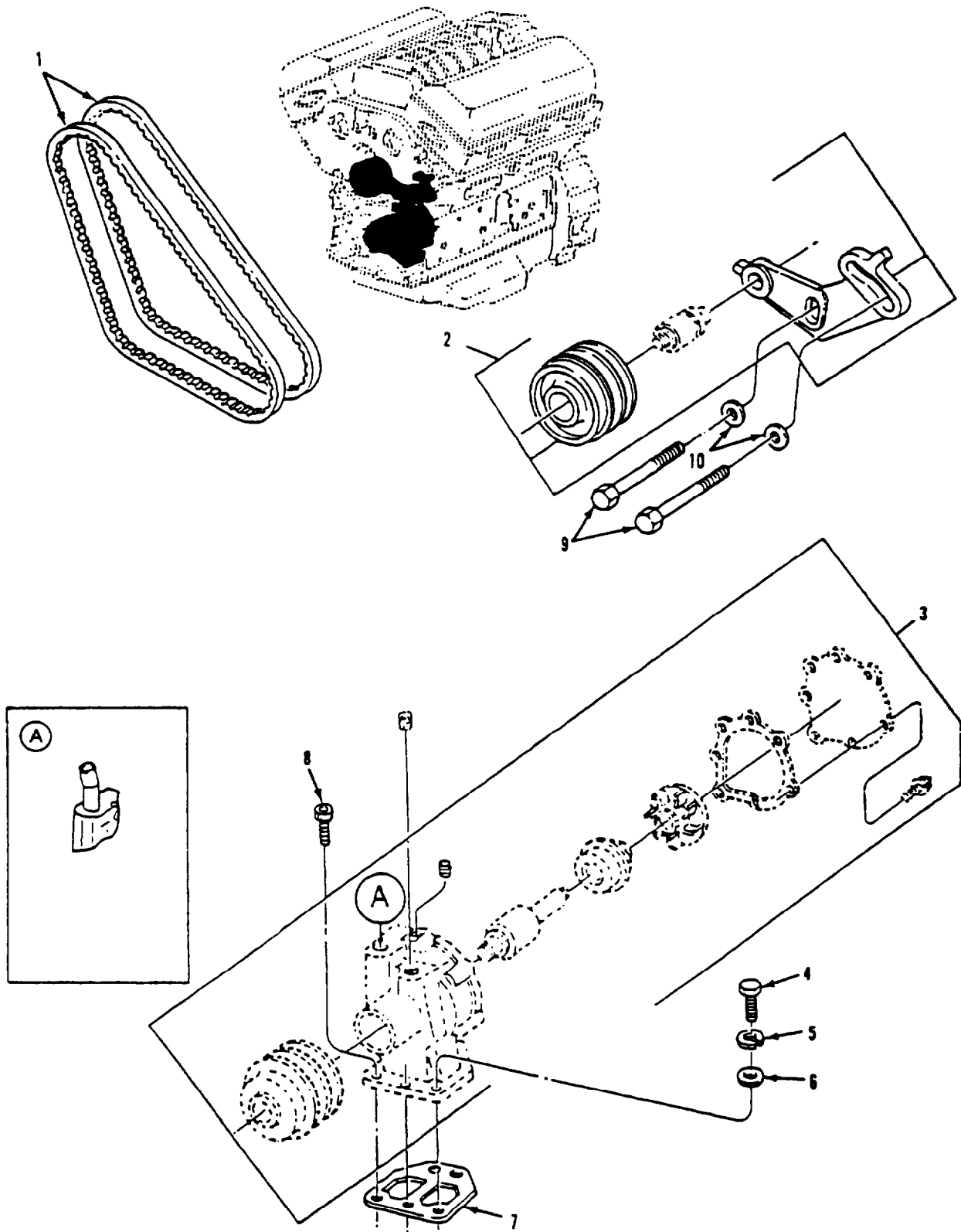

Figure 47. Cooler Pump Assembly, Idler Pulley, and Belt Set

SECTION II

TM 9-2350-261-24P

SECTION II							
(1)	(2)	(3)	(4)	(5)	(6)		(7)
ITEM	SMR	NSN	CAGE	PART	DESCRIPTION AND	USABLE ON CODE (UOC)	QTY
NO				NUMBER			
					GROUP 0504 WATER PUMP		
					FIG. 47 COOLER PUMP ASSEMBLY, IDLER		
					PULLEY, AND BELT SET		
1	PAOZZ	3030-01-301-8013	72582	5133177	BELTS,V,MATCHED SET	NON-ARCTIC.....	1
1	PAOZZ	3030-00-421-1553	89346	5116451	BELTS,V,MATCHED SET	NON-ARCTIC.....	1
1	PAOZZ	3030-00-537-1531	96906	MS51065RP37-2	BELTS,V,MATCHED SET	ARCTIC.....	1
2	PAOFF	3020-00-034-1874	72582	5139237	PULLEY ASSEMBLY,IDL	1
3	PAOFF	2930-00-127-2518	72582	5104392	PUMP,COOLING SYSTEM	1
4	PAOZZ	5306-00-226-4826	80204	B1821BH031C088N	BOLT,MACHINE	4
5	PAOZZ	5310-00-407-9566	96906	MS35338-45	WASHER,LOCK	4
6	PAOZZ	5310-00-081-4219	96906	MS27183-12	WASHER,FLAT	4
7	PAOZZ	5330-00-235-4885	72582	5133107	GASKET	1
8	PAOZZ	5305-00-983-5347	96906	MS16997-79	SCREW,CAP,SOCKET HE	1
9	PAOZZ	5305-00-781-3926	80204	B1821BH038C275N	SCREW,CAP,HEXAGON H	2
10	PAOZZ	5310-00-080-6004	96906	MS27183-14	WASHER,FLAT	2

END OF FIGURE

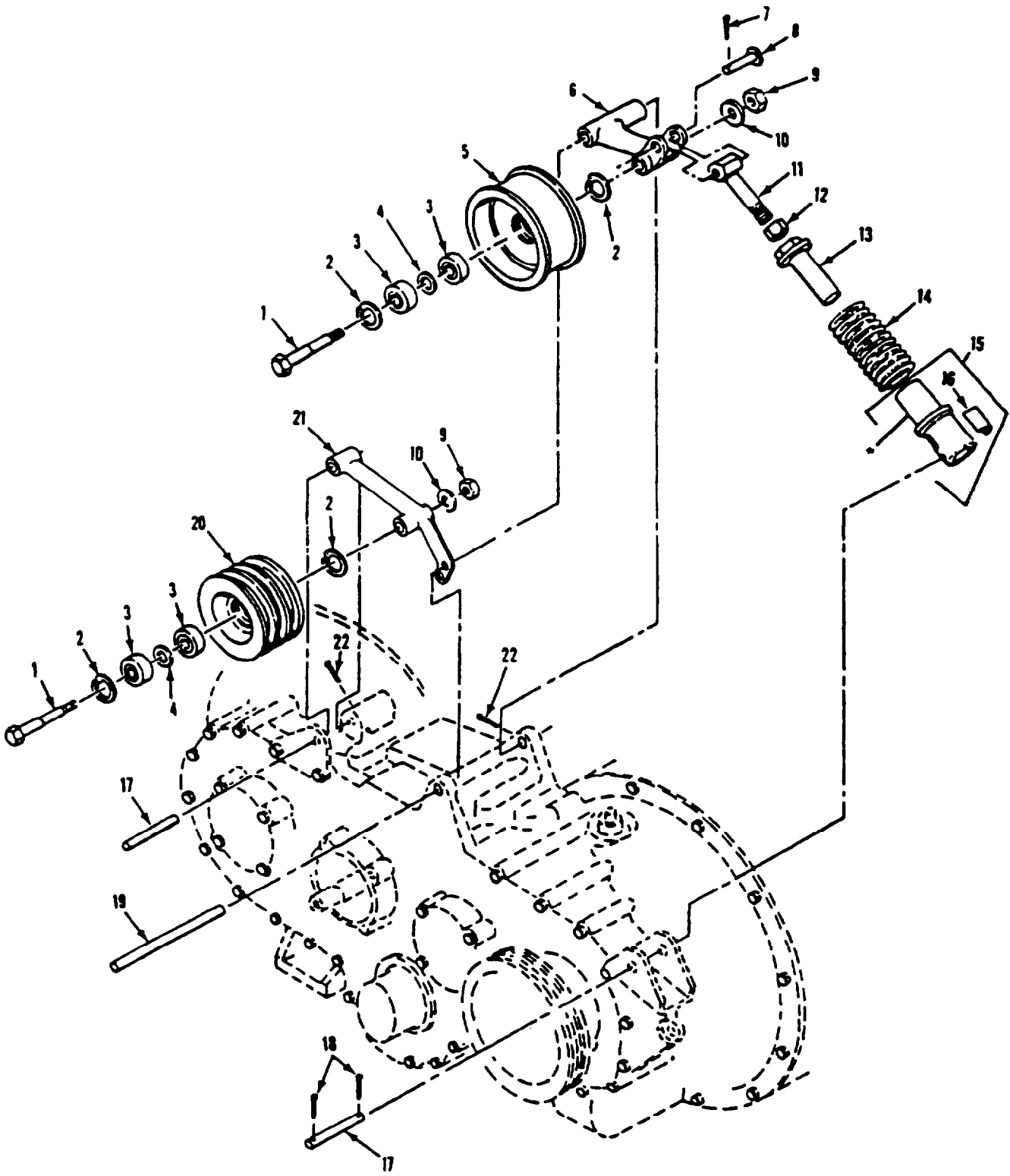

*COMPONENT OF ITEM

Figure 48. Fan Drive Pulleys and Idlers

SECTION II

TM 9-2350-261-24P

SECTION II (1) ITEM NO	(2) SMR	(3) NSN	(4) CAGE	(5) PART NUMBER	(6) DESCRIPTION AND USABLE ON CODE (UOC)	(7) QTY
GROUP 0505 FAN ASSEMBLY FIG. 48 FAN DRIVE PULLEYS AND IDLERS						
1	PAOZZ	5306-01-062-0850	19207	12253628	BOLT, SHOULDER.....	2
2	PAOZZ	5365-00-804-2769	96906	MS16625-1156	RING, RETAINING.....	4
3	PAOZZ	3110-00-436-7329	23040	C7AF10A303A	BEARING, BALL, ANNULA.....	4
4	PAOZZ	5365-00-410-4614	19207	11633398	SPACER, RING.....	2
5	PAOZZ	3020-01-060-2549	19207	12253519-2	PULLEY, FLAT.....	1
6	PAOZZ	2930-01-060-2487	19207	12253586	ARM, IDLER SUPPORT.....	1
7	PAOZZ	5315-00-839-5822	96906	MS24665-353	PIN, COTTER.....	1
8	PAOZZ	5315-00-904-2816	96906	MS20392-9C43	PIN, STRAIGHT, HEADED.....	1
9	PAOZZ	5310-00-925-9642	96906	MS21083N10	NUT, SELF-LOCKING, HE.....	2
10	PAOZZ	5310-00-823-8803	96906	MS27183-21	WASHER, FLAT.....	2
11	PAOZZ	5340-01-060-2565	19207	12253530	ROD END, THREADED.....	1
12	PAOZZ	5310-00-851-2677	96906	MS35691-49	NUT, PLAIN, HEXAGON.....	1
13	PAOZZ	5310-00-999-1991	19207	10875063	NUT, SLEEVE.....	1
14	PAOZZ	5360-01-070-1265	19207	12253505	SPRING, HELICAL, COMP.....	1
15	PAOZZ	2990-01-128-0088	19207	12269454	SLEEVE, FAN ADJUSTER.....	1
16	PAOZZ	7690-01-079-4801	19207	12253542	. MARKER, IDENTIFICATI.....	1
17	PAOZZ	5315-00-059-3530	19207	10932292	PIN, STRAIGHT, HEADLE.....	1
18	PAOZZ	5315-00-187-9550	96906	MS24665-419	PIN, COTTER.....	2
19	PAOZZ	3040-00-678-8440	19207	10942813	SHAFT, STRAIGHT.....	1
20	PAOZZ	3020-01-060-2548	19207	12268684	PULLEY, GROOVE.....	1
21	PAOZZ	3040-01-129-0276	19207	12269434	ARM, FAN IDLER PULLE.....	1
22	PAOZZ	5315-00-019-0777	96906	MS24665-291	PIN, COTTER.....	2

END OF FIGURE

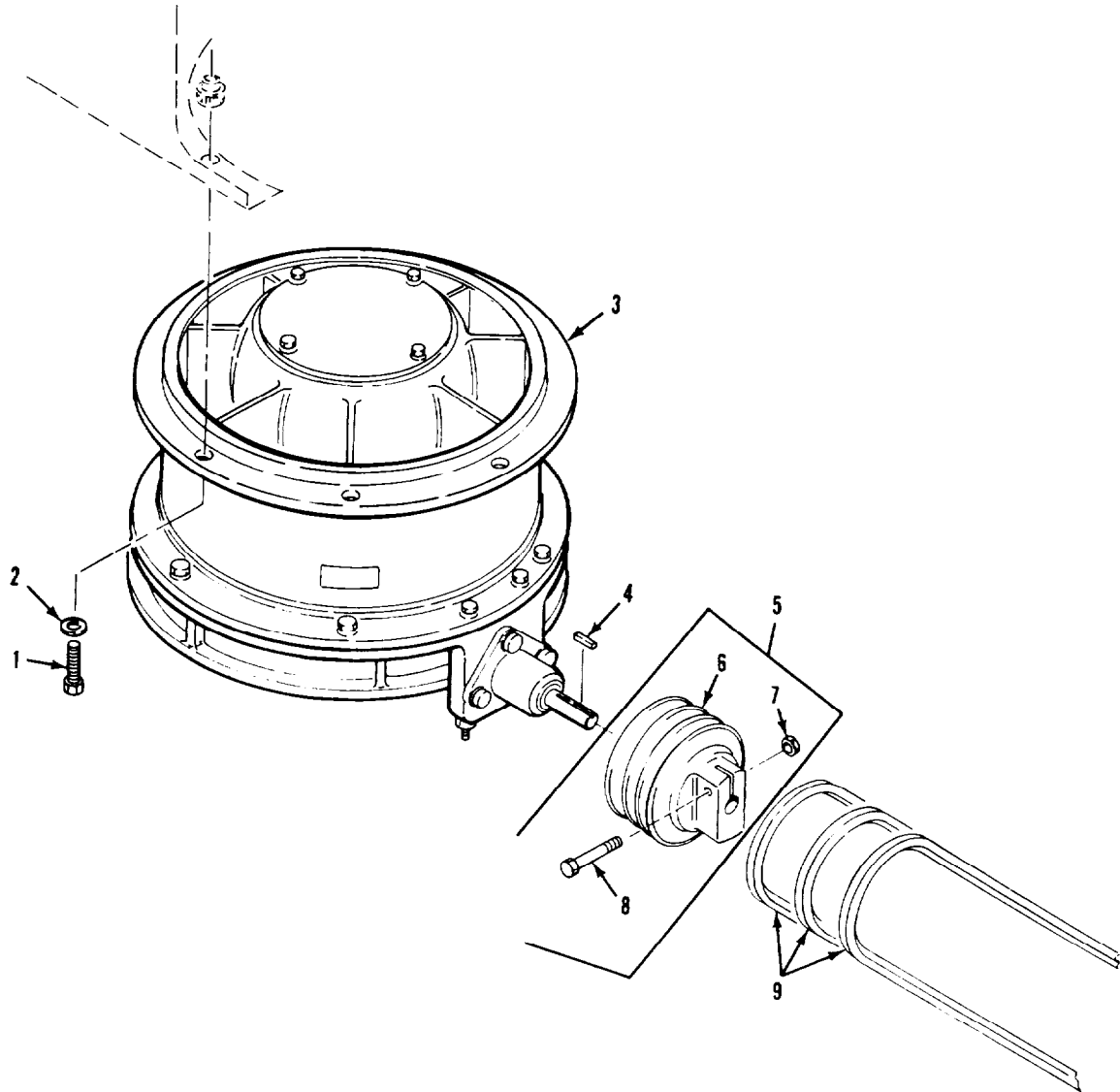

Figure 49. Fan Drive Pulley and Belt Set

SECTION II

TM 9-2350-261-24P

SECTION II					(6)	(7)
(1)	(2)	(3)	(4)	(5)	DESCRIPTION AND	
ITEM	SMR	NSN	CAGE	PART	USABLE ON CODE (UOC)	QTY
NO				NUMBER		
GROUP 0505 FAN ASSEMBLY CONTINUED						
FIG. 49 FAN DRIVE PULLEY AND BELT						
SET						
1	PAOZZ	5305-00-782-9489	80204	B1821BH038C200N	SCREW,CAP,HEXAGON H.....	6
2	PAOZZ	5310-00-987-1294	19200	10910174-16	WASHER,FLAT.....	6
3	PAFFF	2930-01-107-9902	19207	12253584	FAN ASSEMBLY,VENTIL SEE FIG. 50....	1
4	PAOZZ	5315-00-682-1811	96906	MS20066-191	KEY,MACHINE.....	1
5	AOOOO		19207	12253531	PULLEY,GROOVE ASSY.....	1
6	PAOZZ	3020-01-060-2546	19207	12253531-2	.PULLEY,GROOVE.....	1
7	PAOZZ	5310-00-950-0039	96906	MS21044N6	.NUT,SELF-LOCKING,HE.....	1
8	PAOZZ	5305-00-269-3242	96906	MS90727-66	.SCREW,CAP,HEXAGON H.....	1
9	PAOZZ	3030-01-065-6264	24161	11669505-1	BELTS,V,MATCHED SET.....	1

END OF FIGURE

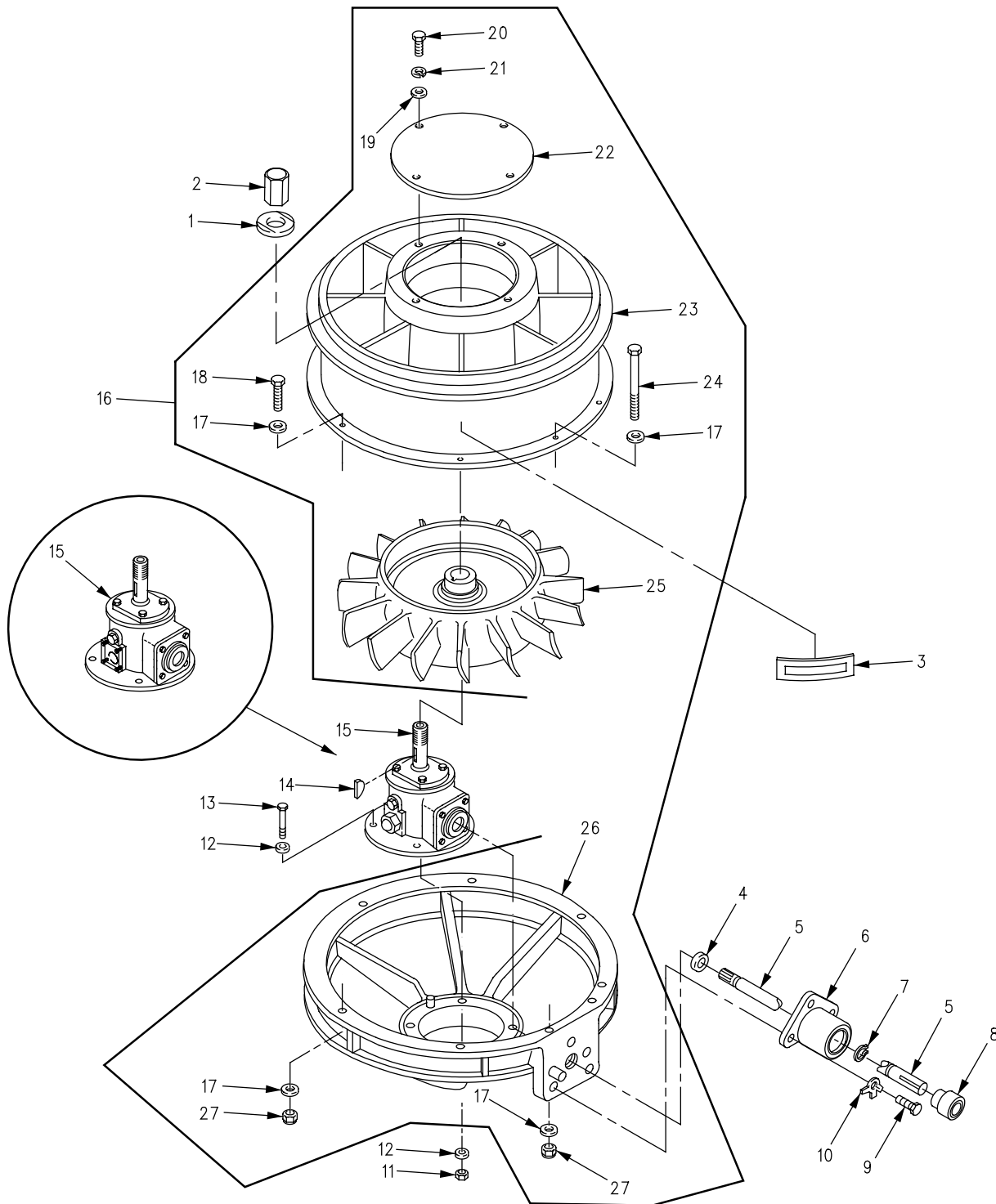

Figure 50. Vaneaxial Fan Assembly

SECTION II

TM 9-2350-261-24P

SECTION II (1) ITEM NO	(2) SMR	(3) NSN	(4) CAGE	(5) PART NUMBER	(6) DESCRIPTION AND USABLE ON CODE (UOC)	(7) QTY
GROUP 0505 FAN ASSEMBLY CONTINUED FIG. 50 VANEAXIAL FAN ASSEMBLY						
1	PAFZZ	5310-00-443-5096	19207	11646725	WASHER, FLAT.....	1
2	PAFZZ	5310-01-049-2779	19207	12253195	NUT, SLEEVE.....	1
3	PAOZZ	7690-00-014-0788	19207	8756944	DECAL.....	1
4	PAOZZ	5330-00-714-6129	19207	10875193	PACKING, PREFORMED.....	1
5	PAOZZ	3040-00-708-8144	19207	10866089	SHAFT, STRAIGHT.....	1
6	PAOZZ	3130-00-443-4826	19207	8756933	HOUSING, BEARING, DRI.....	1
7	PAOZZ	5365-00-803-7303	96906	MS16624-1075	RING, RETAINING.....	1
8	PAOZZ	3110-00-950-4758	19207	10863322	BEARING, BALL, ANNULA.....	1
9	PAOZZ	5305-00-068-0511	80204	B1821BH038C125N	SCREW, CAP, HEXAGON H.....	3
10	PAOZZ	5310-00-655-9668	19207	10863380	WASHER, KEY.....	3
11	PAFZZ	5310-00-087-4652	96906	MS51922-17	NUT, SELF-LOCKING, HE.....	4
12	PAFZZ	5310-00-080-6004	96906	MS27183-14	WASHER, FLAT.....	8
13	PAFZZ	5305-00-269-3217	96906	MS90725-67	SCREW, CAP, HEXAGON H.....	4
14	PAFZZ	5315-00-814-9424	96906	MS20066-171	KEY, MACHINE.....	1
15	PAFHH	3010-01-485-0432	19207	10863320-1	ANGLE DRIVE, COOLING SEE FIG. 51, REFER TO TM 9-2520-238-34P FOR COMPONENTS.....	1
16	PAFFF	4140-01-111-2267	19207	12269363	FAN, VANEAXIAL.....	1
17	PAFZZ	5310-00-080-6004	96906	MS27183-14	.WASHER, FLAT.....	16
18	PAFZZ	5305-00-725-2317	80204	B1821BH038C150N	.SCREW, CAP, HEXAGON H USE WITH FAN, P/N'S 26520-3 AND 4203370-1.....	6
18	PAFZZ	5305-00-725-2317	80204	B1821BH038C150N	.SCREW, CAP, HEXAGON H USE WITH FAN, P/N G92372.....	8
19	PAFZZ	5310-00-014-5850	96906	MS27183-42	.WASHER, FLAT USE WITH FAN, P/N'S 26520-3 AND 4203370-1.....	4
20	PAFZZ	5305-00-989-7434	96906	MS35207-263	.SCREW, MACHINE USE WITH FAN, P/N'S 26520-3 AND 4203370-1.....	4
21	PAFZZ	5310-00-576-5752	96906	MS35333-39	.WASHER, LOCK USE WITH FAN, P/N'S 26520-3 AND 4203370-1.....	4
22	PAFZZ	5340-01-062-0866	19207	12253580	.COVER, ACCESS USE WITH FAN, P/N 4203370-1.....	1
22	PAFZZ	5340-01-228-0697	58163	25601-1	.COVER, ACCESS USE WITH FAN, P/N 26520-3.....	1
23	XAFZZ		80212	25594-1	.STATOR USE WITH FAN, P/N 26520-3..	1
23	XAFZZ		80212	4196967-1	.STATOR USE WITH FAN, P/N 4203370-1	1
23	XAFZZ		80212	F90770	.STATOR USE WITH FAN, P/N G92372...	1
24	PAFZZ	5305-00-990-8632	80204	B1821BH038C375N	.SCREW, CAP, HEXAGON H USE WITH FAN, P/N'S 26520-3 AND 4203370-1.....	2
25	XBFZZ		80212	25591-1	.ROTOR USE WITH FAN, P/N 26520-3...	1
25	PAFZZ	2920-01-355-3986	80212	4202185-1	.ROTOR ASSEMBLY, ICS USE WITH FAN, P/N 4203370-1.....	1
25	XBFZZ		80212	F90768	.ROTOR USE WITH FAN, P/N G92372....	1
26	XAFZZ		80212	25609-1	.SUPPORT USE WITH FAN, P/N 26520-3.	1
26	XAFZZ		80212	4202215	.SUPPORT USE WITH FAN, P/N 4203370-1.....	1
26	XAFZZ		80212	F90771	.SUPPORT USE WITH FAN, P/N G92372..	1
27	PAFZZ	5310-00-087-4652	96906	MS51922-17	.NUT, SELF-LOCKING, HE.....	8

END OF FIGURE

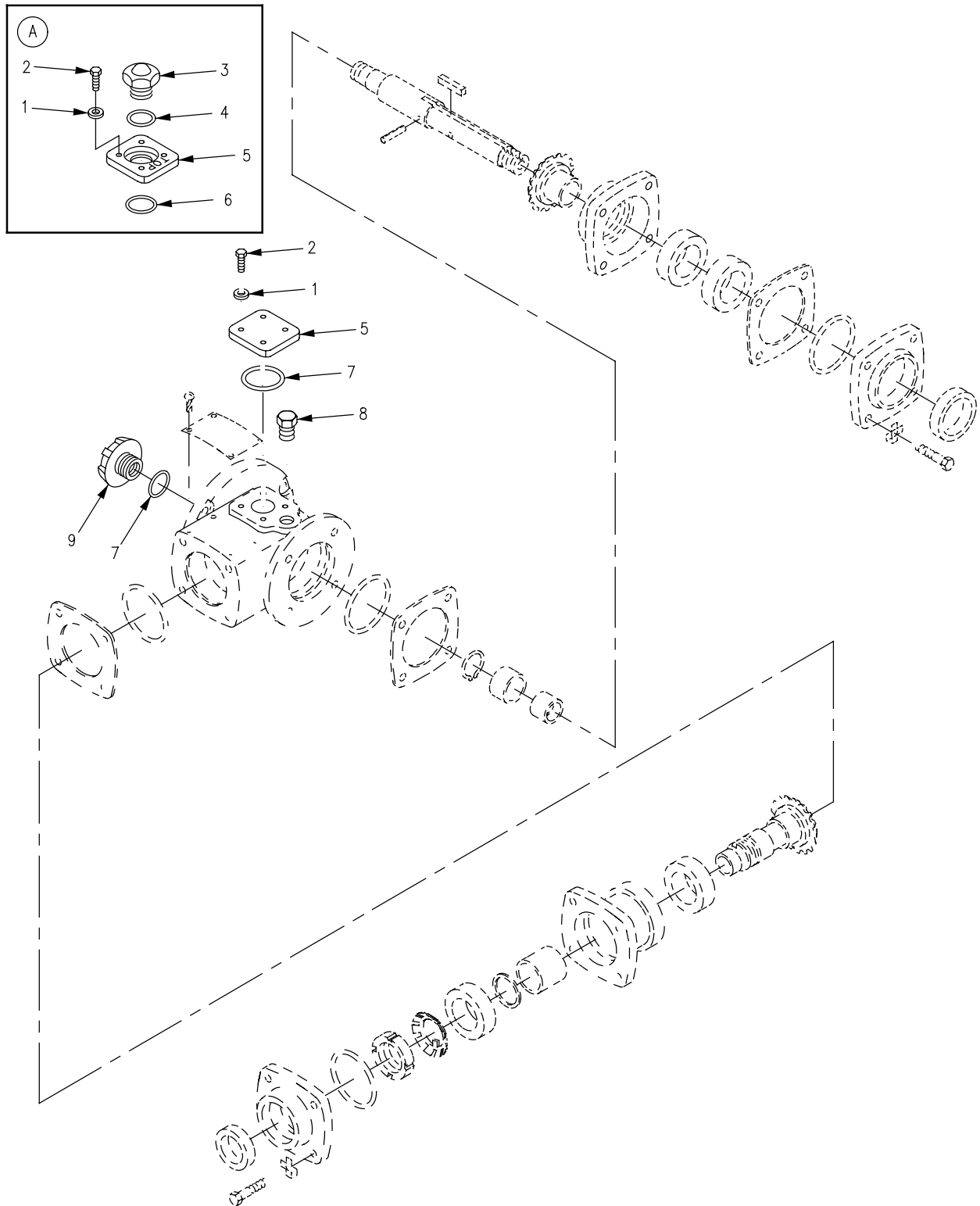

Figure 51. Right Angle Drive, Cooling Fan

SECTION II

TM 9-2350-261-24P

SECTION II							
(1)	(2)	(3)	(4)	(5)	(6)		(7)
ITEM	SMR	NSN	CAGE	PART	DESCRIPTION AND	USABLE ON CODE (UOC)	QTY
NO				NUMBER			
GROUP 0505 FAN ASSEMBLY CONTINUED							
FIG. 51 RIGHT ANGLE DRIVE, COOLING							
FAN							
1	PAOZZ	5310-00-596-1766	96906	MS20002C4	WASHER, RECESSED	NEW CONFIGURATION..	4
1	PAOZZ	5310-00-809-4058	96906	MS27183-10	WASHER, FLAT	OLD CONFIGURATION.....	4
2	PAOZZ	5305-00-068-0508	80204	B1821BH025C075N	SCREW, CAP, HEXAGON H	OLD CONFIGURATION.....	4
2	PAOZZ	5305-00-939-0577	96906	MS51095-308	SCREW, CAP, HEXAGON H	NEW CONFIGURATION.....	4
3	PAOZZ	6680-01-246-0305	19207	12349867	INDICATOR, SIGHT, LIQ	NEW CONFIGURATION.....	1
3	PAOZZ	6680-00-678-6153	19207	8756947	COVER, INDICATOR	OLD CONFIGURATION..	1
4	PAOZZ	5331-01-107-4958	81349	M83461/1-118	O-RING	NEW CONFIGURATION.....	1
5	PAOZZ	5340-01-308-6343	19207	12349678	PLATE, MOUNTING	NEW CONFIGURATION...	1
6	PAOZZ	5331-01-123-3300	81343	M83461/1-126	O-RING	NEW CONFIGURATION.....	1
7	PAOZZ	5330-00-702-1048	96906	MS28775-126	PACKING, PREFORMED	NEW CONFIGURATION	1
7	PAOZZ		96906	MS28775-126	PACKING, PREFORMED	OLD CONFIGURATION	2
8	PFOZZ	4730-00-702-5694	19207	11619600-4	PLUG, PIPE.....		1
9	PAOZZ	5365-00-992-9265	19207	10863491	CAP, VENTILATING FAN.....		1

END OF FIGURE

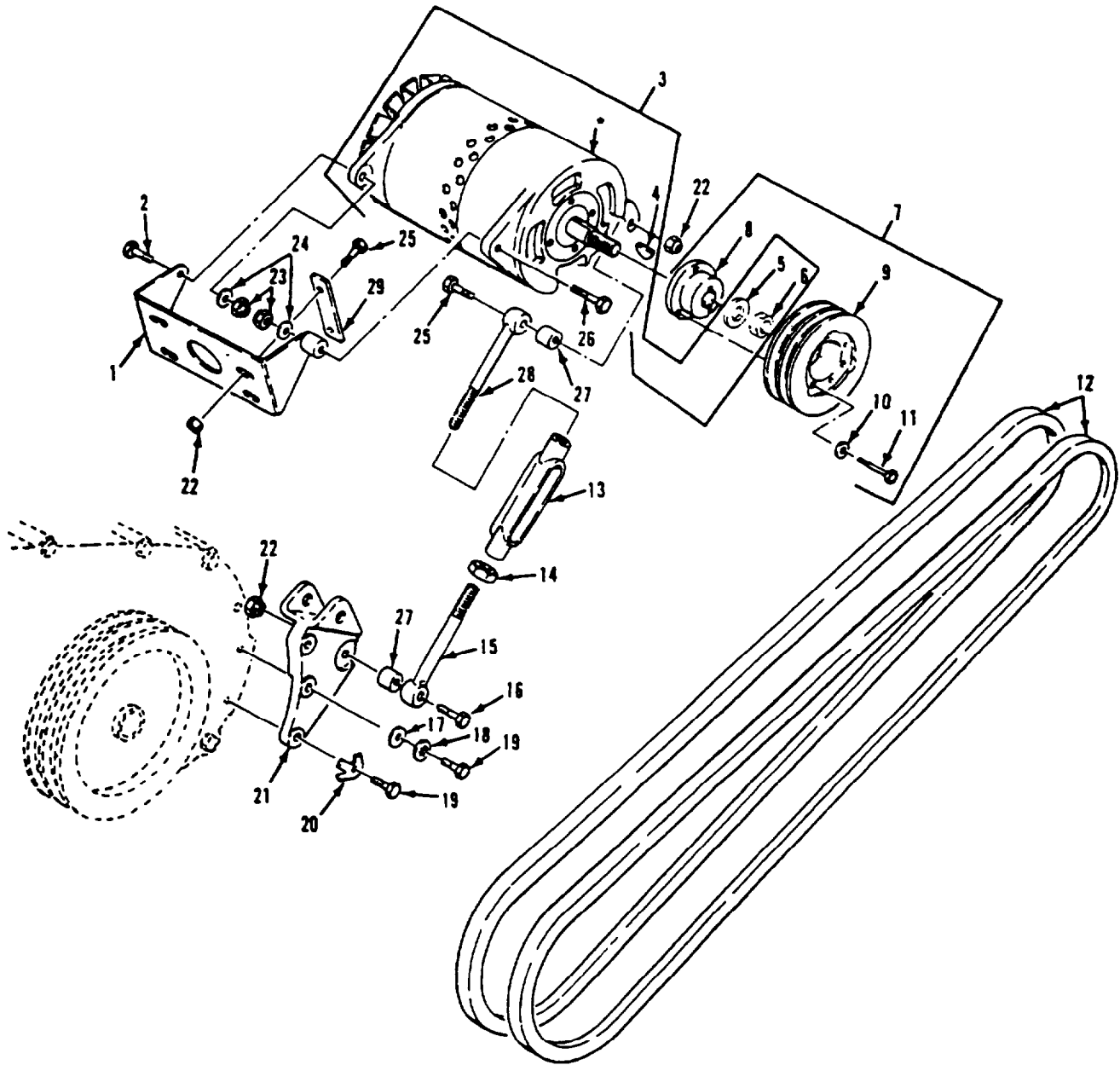

* COMPONENT OF ITEM

Figure 52. Generator, Mounting, and Belt Set (100 AMP)

SECTION II

TM 9-2350-261-24P

SECTION II		(3)	(4)	(5)	(6)	(7)
ITEM	SMR	NSN	CAGE	PART NUMBER	DESCRIPTION AND USABLE ON CODE (UOC)	QTY
GROUP 06 ELECTRICAL SYSTEM						
GROUP 0601 GENERATOR, ALTERNATOR						
FIG. 52 GENERATOR, MOUNTING, AND BELT SET (100 AMP)						
1	PAOZZ	2920-01-162-7002	19207	10932930-1	ARM, ADJUSTING, BELT	1
2	PAOZZ	5305-00-709-8540	96906	MS90727-90	SCREW, CAP, HEXAGON H.	1
3	PAOFD	2920-00-782-1955	35510	A001 2184 AC	GENERATOR, ENGINE AC REFER TO	1
4	PAOZZ	5315-00-012-4553	96906	MS35756-17	. KEY, WOODRUFF.	1
5	PAOZZ	5310-00-167-0826	88044	AN960-1216	. WASHER, FLAT.	1
6	PAOZZ	5310-00-939-0783	96906	MS21083N12	. NUT, SELF-LOCKING, HE.	1
7	PAOOO	3020-01-210-8826	19207	12349501	PULLEY ASSEMBLY, GRO.	1
8	PFOZZ	3120-01-125-2642	19207	11669599	. BUSHING, SLEEVE.	1
9	PFOZZ	3020-01-125-2637	19207	12268987	. PULLEY, GROOVE.	1
10	PAOZZ	5310-00-865-9513	19207	10910174-1	. WASHER, FLAT.	3
11	PAOZZ	5305-00-071-2509	80204	B1821BH025C150N	. SCREW, CAP, HEXAGON H.	3
12	PAOZZ	3030-01-065-6265	24161	11669505-2	BELTS, V, MATCHED SET.	1
13	PAOZZ	5340-00-256-3454	19207	11647184-1	TURNBUCKLE BODY.	1
14	PAOZZ	5310-00-834-8734	96906	MS35691-37	NUT, PLAIN, HEXAGON.	1
15	PAOZZ	5306-00-058-7075	19207	10932935-1	BOLT, EYE.	1
16	PAOZZ	5305-00-821-3869	80204	B1821BH038C175N	SCREW, CAP, HEXAGON H.	2
17	PAOZZ	5310-00-081-4219	96906	MS27183-12	WASHER, FLAT.	1
18	PAOZZ	5310-00-167-0721	96906	MS35333-41	WASHER, LOCK.	1
19	PAOZZ	5306-00-226-4834	96906	MS90728-41	BOLT, MACHINE.	3
20	PAOZZ	5310-00-655-9669	19207	8756978	WASHER, KEY.	2
21	PAOZZ	2920-01-060-2488	19207	12253535	BRACKET ASSEMBLY, AD.	1
22	PAOZZ	5310-00-087-4652	96906	MS51922-17	NUT, SELF-LOCKING, HE.	6
23	PAOZZ	5310-00-057-7080	96906	MS51922-29	NUT, SELF-LOCKING, HE.	2
24	PAOZZ	5310-00-809-4085	96906	MS27183-16	WASHER, FLAT.	2
25	PAOZZ	5305-00-725-2317	80204	B1821BH038C150N	SCREW, CAP, HEXAGON H.	5
26	PAOZZ	5305-00-709-8531	96906	MS90727-93	SCREW, CAP, HEXAGON H.	1
27	PAOZZ	5365-00-999-1987	19207	10863405	SPACER, GENERATOR.	2
28	PAOZZ	5306-00-058-7085	19207	10932935-2	BOLT, EYE.	1
29	PAOZZ	5340-00-999-2125	19207	10932941	SPACER.	2

END OF FIGURE

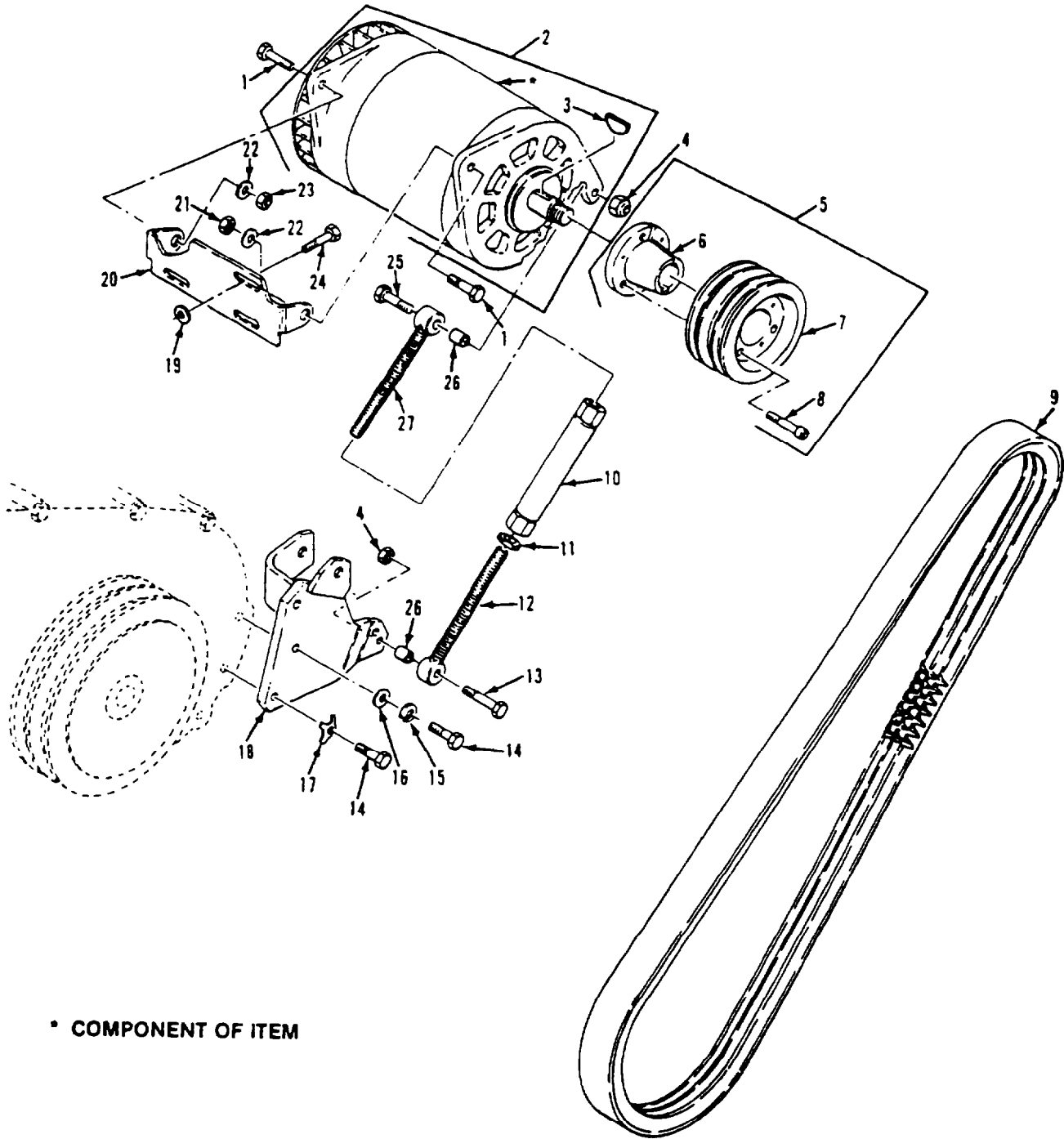

Figure 53. Generator, Mounting, and Belt Set (200 AMP)

SECTION II

TM 9-2350-261-24P

SECTION II (1) ITEM NO	(2) SMR	(3) NSN	(4) CAGE	(5) PART NUMBER	(6) DESCRIPTION AND USABLE ON CODE (UOC)	(7) QTY
GROUP 0601 GENERATOR, ALTERNATOR CONTINUED FIG. 53 GENERATOR, MOUNTING, AND BELT SET (200 AMP)						
1	PAOZZ	5305-00-709-8540	96906	MS90727-90	SCREW,CAP,HEXAGON H.....	1
2	PAOFF	2920-01-301-6846	19207	1G00010	GENERATOR,ENGINE AC USE W/200 AMP CHARGING SYSTEM, REFER TO TM9-2920-257-30&P FOR COMPONENTS....	1
2	PAOFF	2920-01-518-0173	24975	A0012260AE	GENERATOR,ENGINE AC USE W/200 AMP CHARGING SYSTEM, REFER TO TM9-2920-257-30&P FOR COMPONENTS....	1
2	PAOFF	2920-01-298-8072	76761	N1205	GENERATOR,ENGINE AC USE W/200 AMP CHARGING SYSTEM, REFER TO TM9-2920-257-30&P FOR COMPONENTS....	1
3	PAOZZ	5315-00-616-5529	96906	MS35756-16	.KEY,WOODRUFF.....	1
4	PAOZZ	5310-00-087-4652	96906	MS51922-17	NUT,SELF-LOCKING,HE.....	2
5	PAOZZ	3020-01-146-8942	19207	12314043	PULLEY,GROOVE.....	1
6	XAOZZ		19207	12313985	.BEARING.....	1
7	XAOZZ		19207	12313984	.PULLEY.....	1
8	PAOZZ	5305-00-978-9359	96906	MS16997-49	.SCREW,CAP,SOCKET HE.....	3
9	PAOZZ	3030-01-147-1565	20796	12320976	BELT,V.....	1
10	PAOZZ	5340-01-210-8816	19207	12313978	TURNBUCKLE.....	1
11	PAOZZ	5310-00-834-8734	96906	MS35691-37	NUT,PLAIN,HEXAGON.....	1
12	PAOZZ	5340-01-209-1669	19207	12313976-1	ROD END,THREADED.....	1
13	PAOZZ	5305-00-821-3869	80204	B1821BH038C175N	SCREW,CAP,HEXAGON H.....	1
14	PAOZZ	5306-00-226-4834	96906	MS90728-41	BOLT,MACHINE.....	3
15	PAOZZ	5310-00-167-0721	96906	MS35333-41	WASHER,LOCK.....	1
16	PAOZZ	5310-00-081-4219	96906	MS27183-12	WASHER,FLAT.....	1
17	PAOZZ	5310-00-493-7432	80064	1281976	WASHER,KEY.....	2
18	PAOZZ	5340-01-205-5984	19207	12313980	BRACKET,MOUNTING.....	1
19	PAOZZ	5310-00-728-9957	19200	10910174-22	WASHER,FLAT.....	4
20	PAOZZ	5340-01-146-9006	19207	12313983	BRACKET,ENGINE ACCE.....	1
21	PAOZZ	5310-00-994-1006	96906	MS51943-38	NUT,SELF-LOCKING,HE.....	1
22	PAOZZ	5310-00-809-4085	96906	MS27183-16	WASHER,FLAT.....	2
23	PAOZZ	5310-00-057-7080	96906	MS51922-29	NUT,SELF-LOCKING,HE.....	1
24	PAOZZ	5305-00-068-0511	80204	B1821BH038C125N	SCREW,CAP,HEXAGON H.....	4
25	PAOZZ	5305-00-782-9489	80204	B1821BH038C200N	SCREW,CAP,HEXAGON H.....	1
26	PAOZZ	5365-00-999-1987	19207	10863405	SPACER,GENERATOR.....	2
27	PAOZZ	5340-01-209-1670	19207	12313976-2	ROD END,THREADED.....	1

END OF FIGURE

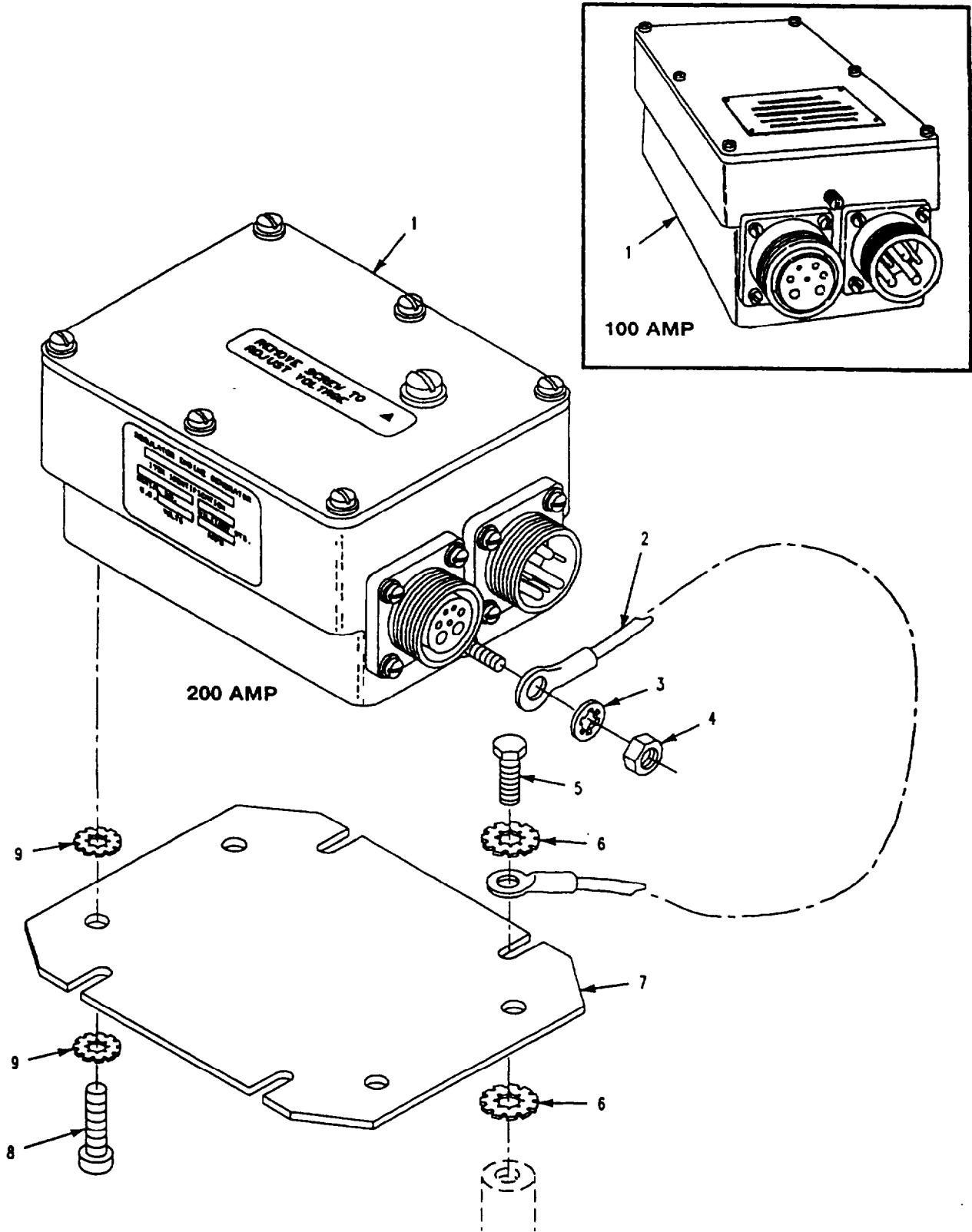

Figure 54. Generator Regulator and Mounting Hardware

SECTION II

TM 9-2350-261-24P

SECTION II							
(1)	(2)	(3)	(4)	(5)	(6)		(7)
ITEM	SMR	NSN	CAGE	PART	DESCRIPTION AND		QTY
NO				NUMBER	USABLE ON CODE (UOC)		
					GROUP 0602 GENERATOR, REGULATOR		
					FIG. 54 GENERATOR REGULATOR AND		
					MOUNTING HARDWARE		
1	PAODD	2920-00-900-7993	19207	10947439	REGULATOR,ENGINE GE USE W/100 AMP		1
					CHARGING SYSTEM.....		
					UOC:V35,V37,011,056,		
1	PAOZZ	2920-01-300-3737	19207	12358708	REGULATOR,ENGINE GE USE W/200 AMP		1
					CHARGING SYSTEM.....		
2	MOOOO		19207	10886459-1	LEAD MAKE FROM WIRE, P/N M13486-1-7		1
3	PAOZZ	5310-00-550-1130	96906	MS35333-40	WASHER, LOCK.....		1
4	PAOZZ	5310-00-761-6882	96906	MS51967-2	NUT, PLAIN, HEXAGON.....		1
5	PAOZZ	5305-00-068-7837	80204	B1821BH025C063N	SCREW,CAP, HEXAGON H.....		4
6	PAOZZ	5310-00-067-6357	96906	MS45904-69	WASHER, LOCK.....		8
7	PAOZZ	5340-00-109-4309	19207	11633594	PLATE, REGULATOR MO.....		1
8	PAOZZ	5305-00-989-7435	96906	MS35207-264	SCREW, MACHINE.....		4
9	PAOZZ	5310-00-080-9786	96906	MS45904-60	WASHER, LOCK.....		8

END OF FIGURE

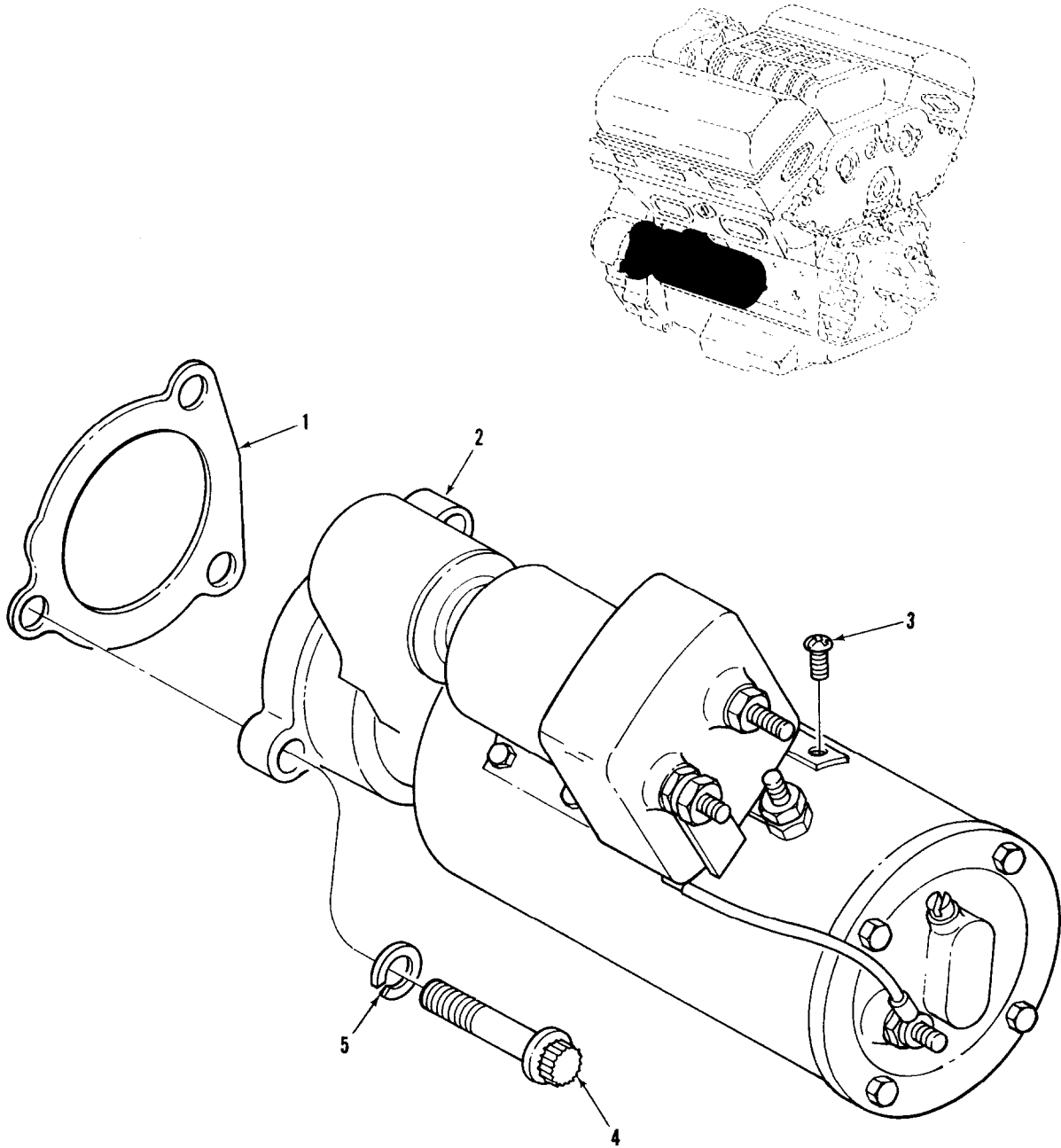

Figure 55. Starter and Mounting Hardware

SECTION II

TM 9-2350-261-24P

SECTION II							
(1)	(2)	(3)	(4)	(5)	(6)		(7)
ITEM	SMR	NSN	CAGE	PART	DESCRIPTION AND	USABLE ON CODE (UOC)	QTY
NO				NUMBER			
					GROUP 0603 STARTING MOTOR		
					FIG. 55 STARTER AND MOUNTING		
					HARDWARE		
1	PAOFF	2920-01-188-7438	35510	M001-7264MD	STARTER, ENGINE, ELEC.....		1
2	PAOZZ	5305-00-990-6444	96906	MS35207-261	SCREW, CAP, HEXAGON H 10-32UNF-2AX3/8		1
3	PAOZZ	5306-00-064-5356	24617	9418228	BOLT, MACHINE.....		3
4	PAOZZ	5310-00-820-6653	96906	MS35338-50	WASHER, LOCK.....		3

END OF FIGURE

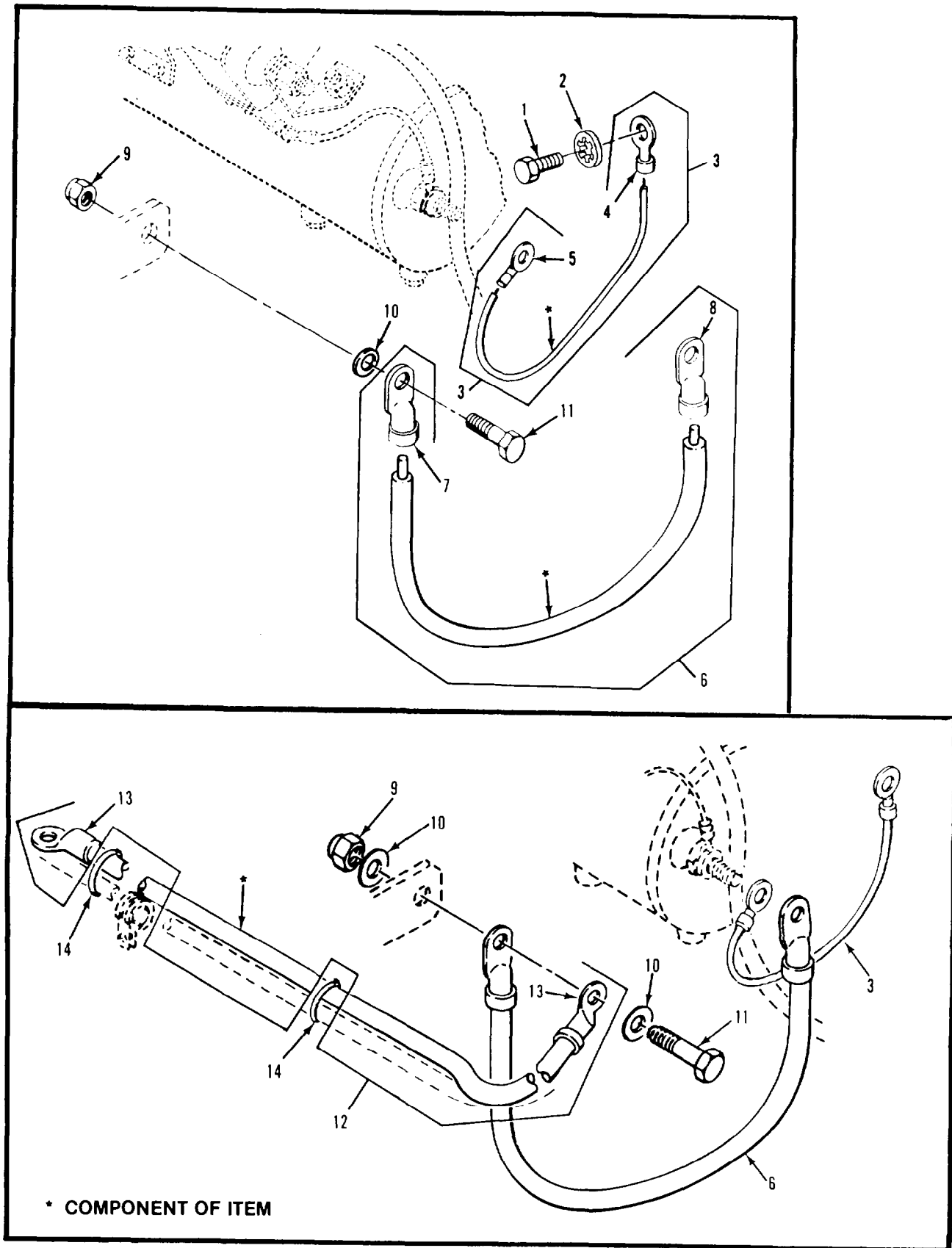

Figure 56. Starter Ground Lead and 200 AMP Generator Lead

SECTION II

TM 9-2350-261-24P

SECTION II							
(1)	(2)	(3)	(4)	(5)	(6)		(7)
ITEM	SMR	NSN	CAGE	PART	DESCRIPTION AND	USABLE ON CODE (UOC)	QTY
NO				NUMBER			
GROUP 0603 STARTING MOTOR CONTINUED							
FIG. 56 STARTER GROUND LEAD AND							
200 AMP GENERATOR LEAD							
1	PAOZZ	5306-00-225-8495	96906	MS90725-30	BOLT, MACHINE.....		1
2	PAOZZ	5310-00-167-0721	96906	MS35333-41	WASHER, LOCK.....		1
3	MOOZZ		19207	10942860-1	LEAD, ELECTRICAL MAKE FROM WIRE, P/N		1
					M13486-1-14.....		
4	PAOZZ	5940-00-115-2683	96906	MS20659-151	. TERMINAL, LUG.....		1
5	PAOZZ	5940-00-115-5001	96906	MS20659-135	. TERMINAL, LUG.....		1
6	MOOOO		19207	10942860	LEAD MAKE FROM WIRE, P/N		1
					M13486-1-14.....		
7	PAOZZ	5940-00-115-5001	96906	MS20659-135	. TERMINAL, LUG.....		1
8	PAOZZ	5940-00-115-2684	96906	MS20659-118	. TERMINAL, LUG.....		1
9	PAOZZ	5310-00-087-4652	96906	MS51922-17	NUT, SELF-LOCKING, HE.....		1
10	PAOZZ	5310-00-080-6004	96906	MS27183-14	WASHER, FLAT USE W/100 AMP GENERATOR		1
10	PAOZZ	5310-00-080-6004	96906	MS27183-14	WASHER, FLAT USE W/200 AMP GENERATOR		2
11	PAOZZ	5305-00-068-0511	80204	B1821BH038C125N	SCREW, CAP, HEXAGON H.....		1
12	PAOZZ	6150-01-146-8956	19207	12320974	LEAD, ELECTRICAL USE W/200 AMP		1
					CHARGING SYSTEM.....		
13	PAOZZ	5940-00-115-0776	96906	MS20659-114	. TERMINAL, LUG.....		2
14	PAOZZ	5340-00-664-3115	19207	8376679	STRAP, LINE SUPPORTI.....		2

END OF FIGURE

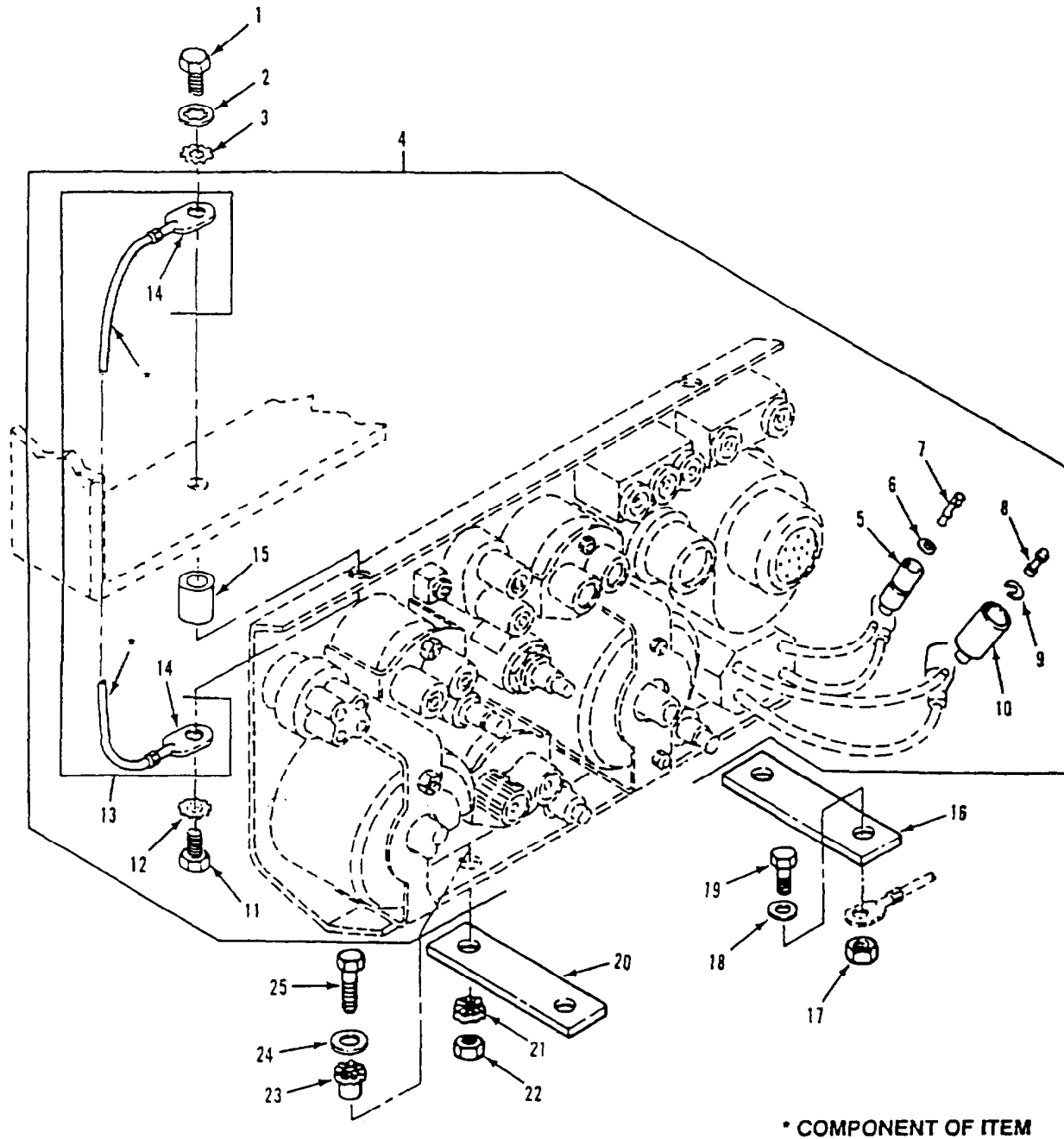

Figure 57. Instrument Panel Assembly

SECTION II

TM 9-2350-261-24P

SECTION II (1) ITEM NO	(2) SMR	(3) NSN	(4) CAGE	(5) PART NUMBER	(6) DESCRIPTION AND USABLE ON CODE (UOC)	(7) QTY
GROUP 0607 INSTRUMENT OR ENGINE CONTROL PANEL FIG. 57 INSTRUMENT PANEL ASSEMBLY						
1	PAOZZ	5306-00-226-4822	80204	B1821BH031C050N	BOLT,MACHINE.....	2
2	PAOZZ	5310-00-167-0721	96906	MS35333-41	WASHER,LOCK.....	2
3	PAOZZ	5310-00-889-2527	96906	MS45904-72	WASHER,LOCK.....	1
4	PAFFF	2510-00-782-1177	19207	10933048	UOC:ACP, PANEL,ASSEMBLY,INST SEE FIGS. 59,60 AND 62.....	1
4	PBFFF	2510-01-070-9501	19207	12268798	PANEL,VEHICULAR OPE SEE FIGS. 59,60 AND 62..... UOC:V83,011,120,	1
5	PAOZZ	2590-00-695-9076	19207	8338569	.SHELL,HEAD LIGHT CI.....	2
6	PAOZZ	5310-00-298-8903	19207	8338570	.WASHER,FLAT.....	2
7	PAOZZ	5940-00-399-6676	19207	8338564	.TERMINAL ASSEMBLY.....	2
8	PAOZA	5999-00-925-6495	96906	MS27148-1	.CONTACT,ELECTRICAL.....	2
9	PAOZZ	5310-00-595-7044	19207	8338573	.WASHER,SLOTTED.....	2
10	PAOZZ	5935-00-695-9077	19207	8338572	.SHELL,ELECTRICAL CO.....	2
11	PAOZZ	5306-00-226-4823	80204	B1821BH031C056N	.BOLT,MACHINE.....	2
12	PAOZZ	5310-00-728-2044	96906	MS45904-73	.WASHER,LOCK.....	2
13	MOOOO		19207	8756715	.LEAD,ELECTRICAL MAKE FROM WIRE, P/N M13486-1-5.....	1
14	PAOZZ	5940-00-705-6710	19207	7056710	.TERMINAL,LUG.....	2
15	PAOZZ	5340-00-836-5167	19207	10890210	.MOUNT,RESILIENT.....	2
16	PAOZZ	2540-00-782-2060	19207	8763488	STRUT,INSTRUMENT PA.....	1
17	PAOZZ	5310-00-984-3806	96906	MS51922-9	NUT,SELF-LOCKING,HE.....	2
18	PAOZZ	5310-00-081-4219	96906	MS27183-12	WASHER,FLAT.....	2
19	PAOZZ	5306-00-226-4824	80204	B1821BH031C125N	SCREW,CAP,HEXAGON H.....	2
20	PAOZZ	2540-00-808-3096	19207	8763498	STRUT,PANEL INSTRUM.....	1
21	PAOZZ	5340-00-999-2114	19207	10915186	MOUNT PART OF KIT P/N 5703182.....	2
22	PAOZZ	5310-00-088-1251	96906	MS51922-1	NUT,SELF-LOCKING,HE.....	2
23	PAOZZ	5340-00-999-2115	19207	10915185	MOUNT PART OF KIT P/N 5703182.....	2
24	PAOZZ	5310-00-809-4058	96906	MS27183-10	WASHER,FLAT..... UOC:120,	2
24	PAOZZ	5310-00-809-3078	96906	MS27183-11	WASHER,FLAT..... UOC:V35,V37,011,056,ACP,	2
25	PAOZZ	5305-00-071-2241	96906	MS90725-10	SCREW,CAP,HEXAGON H.....	2

END OF FIGURE

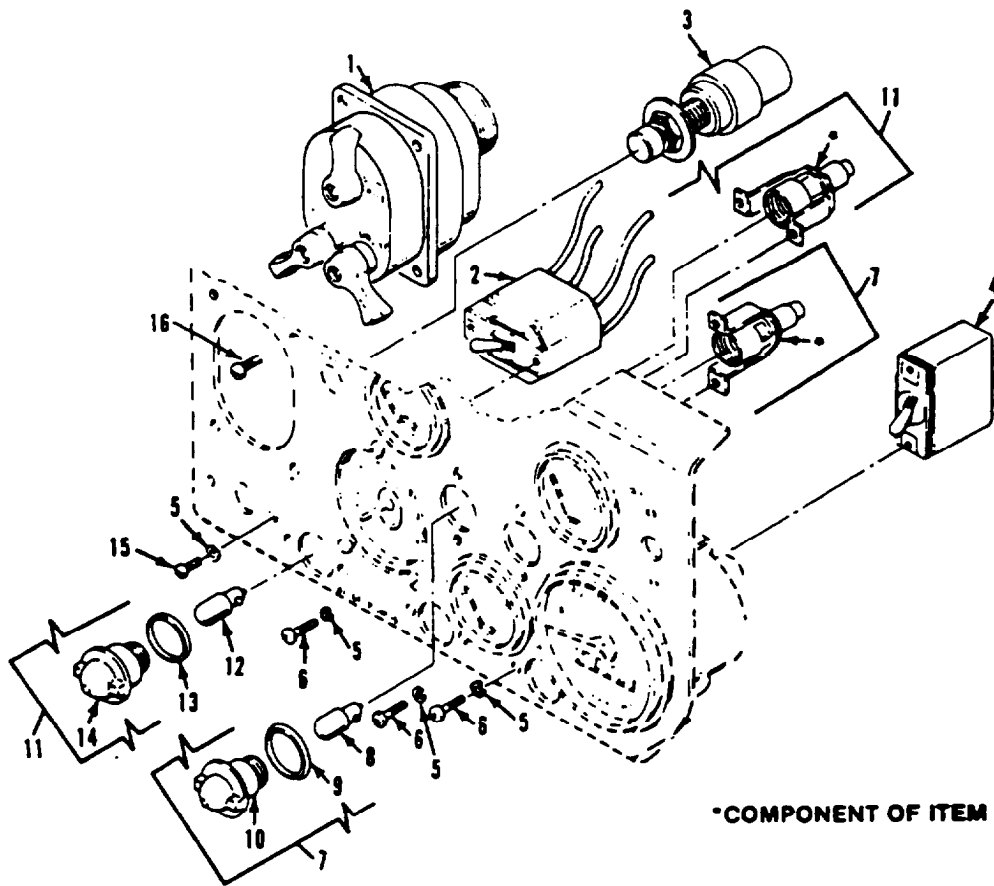

Figure 58. Instrument Panel Lights and Switches

SECTION II

TM 9-2350-261-24P

SECTION II		(3)	(4)	(5)	(6)	(7)
(1)	(2)	NSN	CAGE	PART NUMBER	DESCRIPTION AND USABLE ON CODE (UOC)	QTY
ITEM NO	SMR					
GROUP 0607 INSTRUMENT OR ENGINE CONTROL PANEL CONTINUED FIG. 58 INSTRUMENT PANEL LIGHTS AND SWITCHES						
1	PAOZZ	5930-00-307-8856	96906	MS51113-1	SWITCH,VEHICULAR LI.....	1
2	PAOZZ	5930-00-548-8046	81349	7954899	SWITCH,TOGGLE.....	1
3	PAOZZ	5930-01-204-4458	00099	ST-84Y	SWITCH,PUSH.....	1
4	PAOZZ	5930-00-296-6319	96906	MS39061-2	SWITCH,TOGGLE.....	1
5	PAOZZ	5310-00-559-0070	96906	MS35333-38	WASHER,LOCK.....	14
6	PAOZZ	5305-00-984-6191	96906	MS35206-243	SCREW,MACHINE.....	10
7	PAOZZ	6210-00-699-9458	19207	8376500	LIGHT,INDICATOR.....	2
8	PAOZZ	6240-00-266-9940	96906	MS25231-1829	.LAMP,INCANDESCENT.....	1
9	PAOZZ	5330-00-297-6329	19207	7358626	.PACKING,PREFORMED.....	1
10	PAOZZ	6210-00-337-7345	19207	7358621	.LENS,LIGHT.....	1
11	PAOZZ	6210-00-699-9457	19207	8376499	LIGHT,INDICATOR.....	3
12	PAOZZ	6240-00-266-9940	96906	MS25231-1829	.LAMP,INCANDESCENT.....	1
13	PAOZZ	5330-00-297-6329	19207	7358626	.PACKING,PREFORMED.....	1
14	PAOZZ	6210-00-299-5564	19207	7358622	.LENS,LIGHT.....	1
15	PAOZZ	5305-00-984-6193	96906	MS35206-245	SCREW,MACHINE.....	4
16	PAOZZ	5305-00-993-1848	96906	MS35207-265	SCREW,MACHINE.....	4

END OF FIGURE

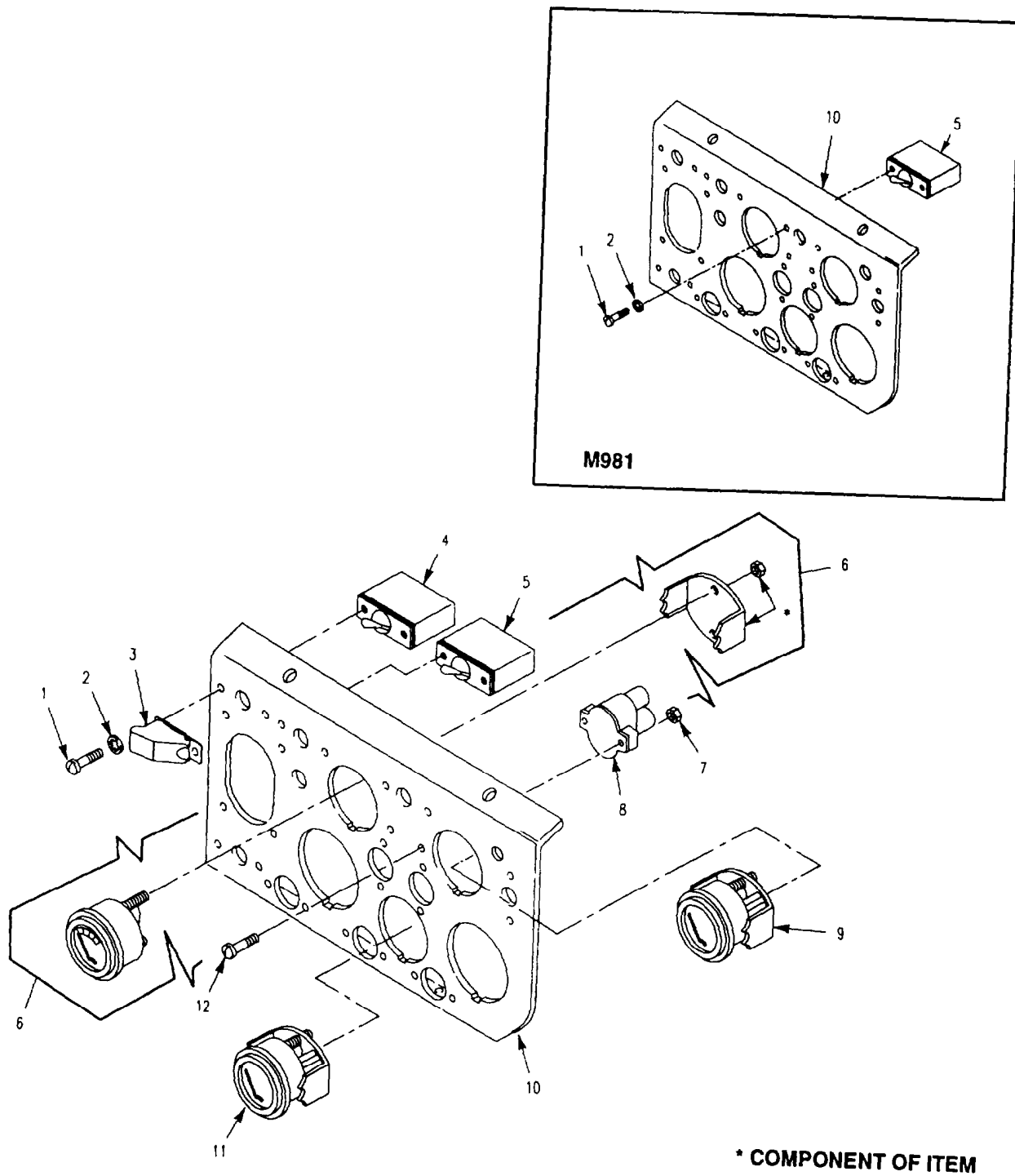

Figure 59. Instrument Panel Switches and Gages

SECTION II

TM 9-2350-261-24P

SECTION II (1) ITEM NO	(2) SMR	(3) NSN	(4) CAGE	(5) PART NUMBER	(6) DESCRIPTION AND USABLE ON CODE (UOC)	(7) QTY
GROUP 0607 INSTRUMENT OR ENGINE CONTROL PANEL CONTINUED FIG. 59 INSTRUMENT PANEL SWITCHES AND GAGES						
1	PAOZZ	5305-00-984-6193	96906	MS35206-245	SCREW,MACHINE.....	4
1	PAOZZ	5305-00-984-6193	96906	MS35206-245	UOC:V35,V37,011,120,056, SCREW,MACHINE.....	6
2	PAOZZ	5310-00-559-0070	96906	MS35333-38	UOC:V83,ACP, WASHER,LOCK.....	4
2	PAOZZ	5310-00-559-0070	96906	MS35333-38	UOC:V35,V37,011,120,056, WASHER,LOCK.....	6
3	PAOZZ	5930-01-496-3383	19207	12382436	UOC:V83,ACP, GUARD, SWITCH.....	1
4	PAOZZ	5930-00-296-6318	96906	MS39061-1	SWITCH,TOGGLE.....	1
5	PAOZZ	5930-00-577-8841	96906	MS39061-7	SWITCH,TOGGLE.....	1
5	PAOZZ	5930-00-577-8841	96906	MS39061-7	UOC:V35,V37,011,120,056,APC, SWITCH,TOGGLE.....	2
6	PAOZZ	6625-01-086-9580	96906	MS24532-2 REV G	UOC:V83, METER,SPECIAL SCALE.....	1
7	PAOZZ	5310-00-811-3494	96906	MS21044N08	NUT,SELF-LOCKING,HE.....	2
8	PAOZZ	5925-00-026-4767	81349	M13516-1-1	CIRCUIT BREAKER.....	1
9	PAOZZ	6680-00-933-3600	96906	MS24544-2	INDICATOR,LIQUID QU.....	1
10	XBOZZ		19207	10933025	PANEL,INSTRUMENT.....	1
10	XAOZZ		19207	12268796	UOC:V35,V37,011,120,056,ACP, PANEL.....	1
11	PAOZZ	6625-00-936-2139	96906	MS24543-2	UOC:V83, INDICATOR,TEMPERATU.....	1
12	PAOZZ	5305-00-984-6196	96906	MS35206-248	SCREW,MACHINE.....	2

END OF FIGURE

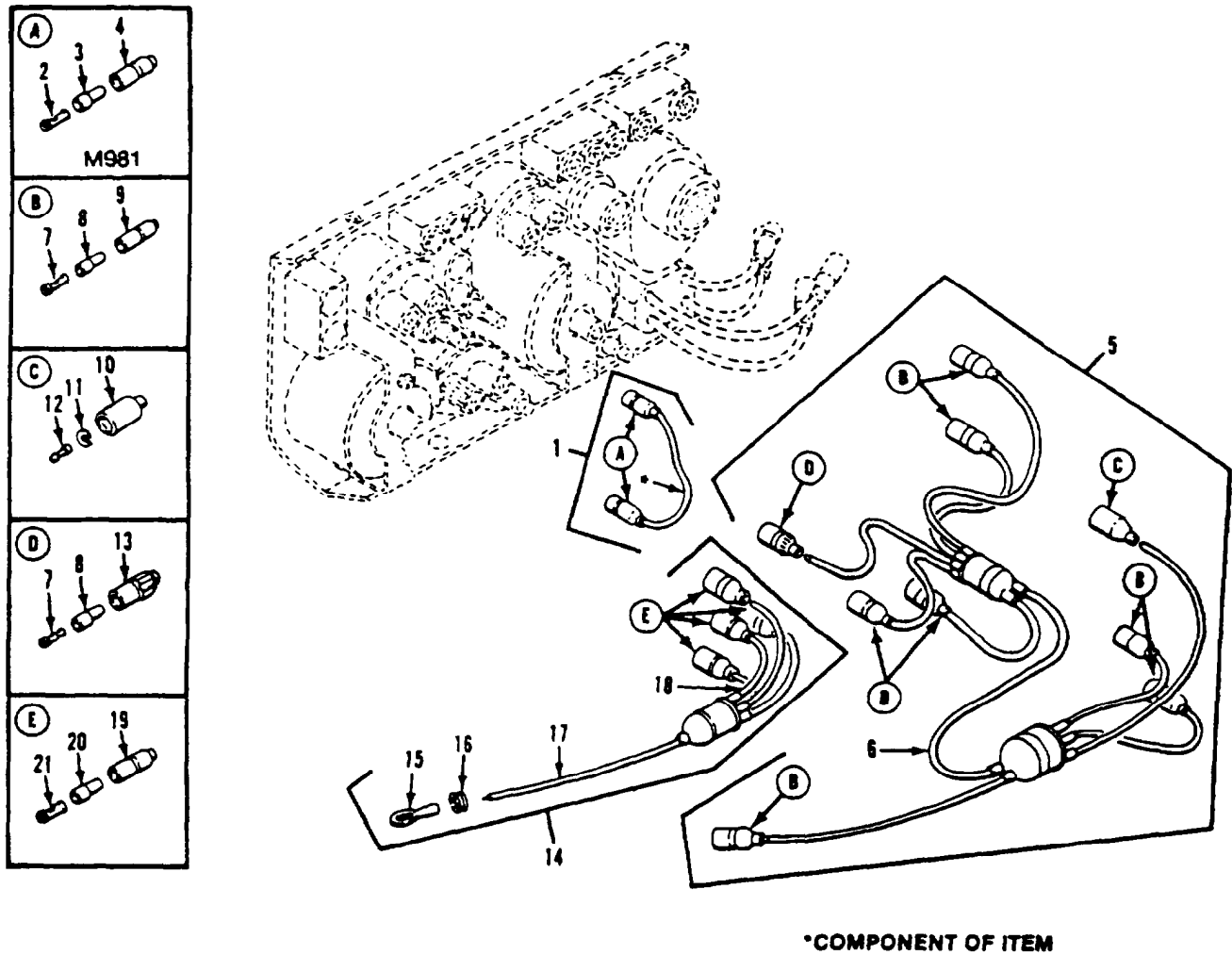

Figure 60. Instrument Panel Wiring Harnesses

SECTION II

TM 9-2350-261-24P

SECTION II							
(1)	(2)	(3)	(4)	(5)	(6)		(7)
ITEM	SMR	NSN	CAGE	PART NUMBER	DESCRIPTION AND USABLE ON CODE (UOC)		QTY
NO							
GROUP 0607 INSTRUMENT OR ENGINE CONTROL PANEL CONTINUED							
FIG. 60 INSTRUMENT PANEL WIRING HARNESSSES							
1	MOOOO		19207	12268805	LEAD ASSEMBLY MAKE FROM WIRE, P/N M13486-1-5.....		1
2	PAOZZ	5940-00-399-6676	19207	8338564	.UOC:V83, .TERMINAL ASSEMBLY.....		2
3	PAOZZ	5970-00-833-8562	19207	8338562	.UOC:V83, .INSULATOR,BUSHING.....		2
4	PAOZZ	5935-00-399-6673	19207	7982401	.SHELL,ELECTRICAL CO.....		2
5	PAFFF	6150-01-079-9997	19207	12253361	.UOC:V83, WIRING HARNESS,BRAN.....		1
6	MOOZO		81349	M13486-1-5	.WIRE,ELECTRICAL MAKE FROM WIRE, P/N M13486-1-5.....	V	
7	PAOZZ	5940-00-399-6676	19207	8338564	.TERMINAL ASSEMBLY.....		8
8	PAOZZ	5970-00-833-8562	19207	8338562	.INSULATOR,BUSHING.....		8
9	PAOZZ	5935-00-833-8561	19207	8338561	.SHELL,ELECTRICAL CO.....		7
10	PAOZZ	5935-00-572-9180	19207	8338566	.SHELL,ELECTRICAL CO.....		1
11	PAOZZ	5310-00-833-8567	19207	8338567	.WASHER,SLOTTED.....		1
12	PAOZA	5999-00-057-2929	96906	MS27148-2	.CONTACT,ELECTRICAL.....		1
13	PAOZZ	5935-00-399-6673	19207	7982401	.SHELL,ELECTRICAL CO.....		1
14	PAFZZ	2590-01-079-9998	19207	12253352	WIRING HARNESS,BRAN.....		1
15	PAOZZ	5940-00-143-4777	96906	MS25036-157	.TERMINAL,LUG.....		1
16	PAOZZ	5325-00-543-2902	96906	MS35489-134	.GROMMET,NONMETALLIC.....		1
17	MOOZZ		81349	M13486-1-7	.WIRE,ELECTRICAL MAKE FROM WIRE, P/N M13486-1-7.....	V	
18	MOOZO		81349	M13486-1-5	.WIRE,ELECTRICAL MAKE FROM WIRE, P/N M13486-1-5.....	V	
19	PAOZZ	5935-00-833-8561	19207	8338561	.SHELL,ELECTRICAL CO.....		4
20	PAOZZ	5970-00-833-8562	19207	8338562	.INSULATOR,BUSHING.....		4
21	PAOZZ	5940-00-399-6676	19207	8338564	.TERMINAL ASSEMBLY.....		4

END OF FIGURE

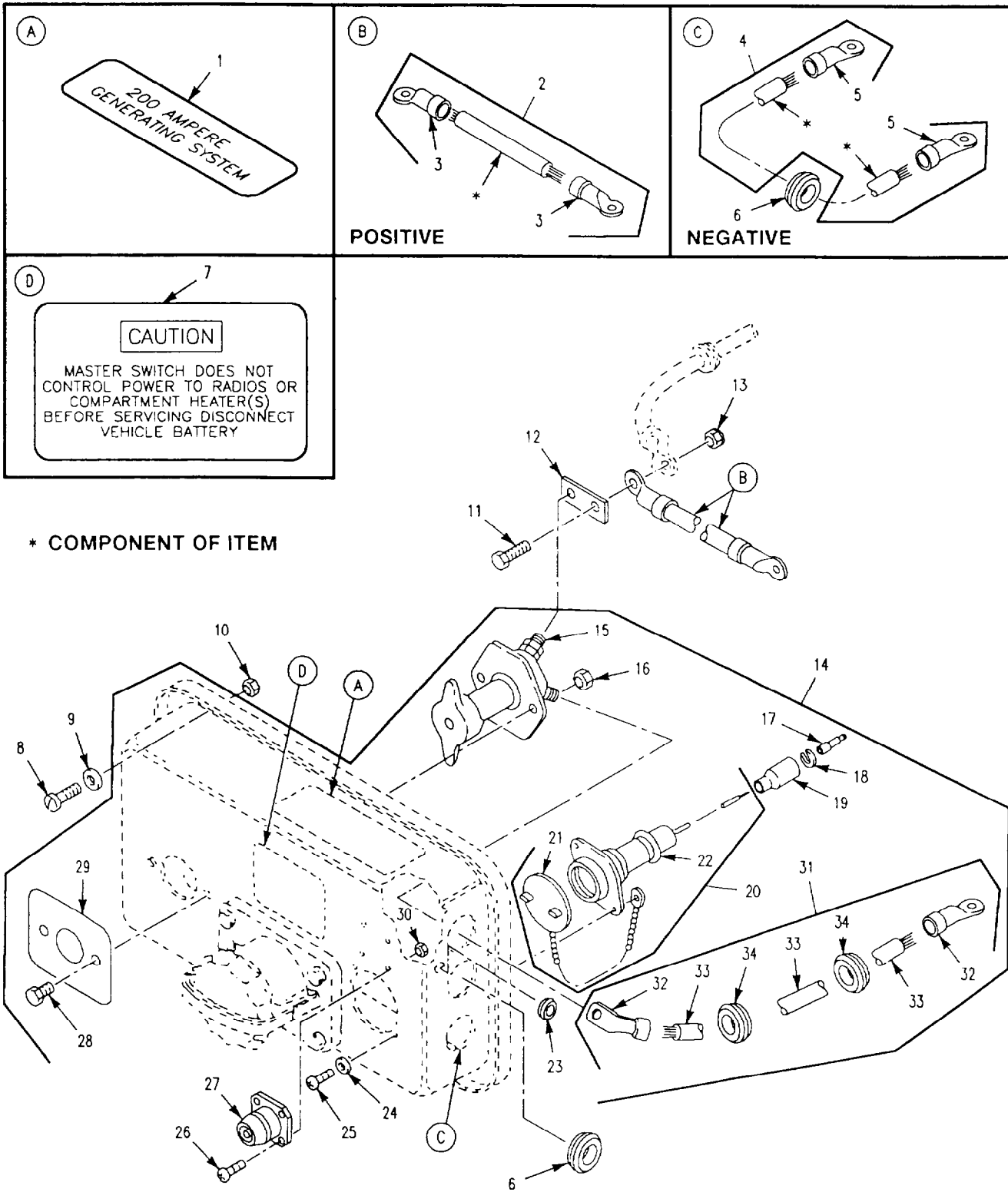

Figure 61. Master Switch Assembly
(M1059, M1064, M113A2, M901A1)

SECTION II

TM 9-2350-261-24P

SECTION II		(3)	(4)	(5)	(6)	(7)
(1)	(2)	NSN	CAGE	PART NUMBER	DESCRIPTION AND USABLE ON CODE (UOC)	QTY
ITEM NO	SMR					
GROUP 0607 INSTRUMENT OR ENGINE CONTROL PANEL CONTINUED FIG. 61 MASTER SWITCH ASSEMBLY (M1059, M1064, M113A2, M901A1)						
1	PAOZZ	7690-01-232-8120	19207	12349597	MARKER, IDENTIFICATION 200 AMP CHARGING SYSTEM.....	1
2	MOOZZ		19207	12313107-1	UOC:V35,011,120,056, LEAD, ELECTRICAL USE W/NATO SLAVE RECEPTACLE, MAKE FROM WIRE, P/NM13486-1-14.....	1
3	PAOZZ	5940-00-115-2684	96906	MS20659-118	UOC:V35,120,056, . TERMINAL, LUG USE W/NATO SLAVE RECEPTACLE.....	2
4	MOOOO		19207	12313107-2	UOC:V35,120,056, LEAD, ELECTRICAL USE W/NATO SLAVE RECEPTACLE, MAKE FROM WIRE, P/NM13486-1-14.....	1
5	PAOZZ	5940-00-115-2684	96906	MS20659-118	UOC:V35,120,056, . TERMINAL, LUG USE W/NATO SLAVE RECEPTACLE.....	2
6	PAOZZ	5325-00-276-6091	96906	MS35489-19	UOC:V35,120,056, GROMMET, NONMETALLIC USE W/NATO SLAVE RECEPTACLE.....	1
6	PAOZZ	5325-00-276-6091	96906	MS35489-19	UOC:V35,011,056, GROMMET, NONMETALLIC USE W/NATO SLAVE RECEPTACLE.....	2
7	PAOZZ	7690-01-038-5701	19207	12253112	UOC:120, DECAL.....	1
8	PAOZZ	5305-00-770-6715	19207	7706715	UOC:V35,120,056, SCREW, MACHINE.....	8
8	PAOZZ	5305-00-993-1848	96906	MS35207-265	UOC:120, SCREW, MACHINE.....	8
9	PAOZZ	5310-00-809-8546	96906	MS27183-8	UOC:V35,056, WASHER, FLAT.....	8
10	PAOZZ	5310-00-877-5797	96906	MS21044N3	UOC:V35,120,056, NUT, SELF-LOCKING, HE.....	8
11	PAOZZ	5305-00-543-2419	80204	B1821BH038C113N	UOC:V35,120,056, SCREW, CAP, HEXAGON H USE W/NATO SLAVE RECEPTACLE.....	1
12	PAOZZ	6150-01-038-5635	19207	12253111	UOC:V35,120,056, BUS, CONDUCTOR.....	1
13	PAOZZ	5310-00-087-4652	96906	MS51922-17	UOC:V35,120,056, NUT, SELF-LOCKING, HE.....	1
14	PAOOF	6110-00-782-1174	19207	10950254	UOC:V35,120,056, DISTRIBUTION BOX USE W/NON NATO SLAVE RECEPTACLE, SEE FIG. 62.....	1
14	PAOOF	6110-01-167-1809	19207	12313109	UOC:V35,120,056, PANEL, POWER DISTRIB USE W/NATO SLAVE RECEPTACLE, SEE FIG. 63.....	1
15	PAOZZ	5930-00-930-5016	81349	M13625/2-1	UOC:V35,120,056, . SWITCH, PULL.....	1
16	PAOZZ	5310-00-088-1251	96906	MS51922-1	UOC:V35,120,056, . NUT, SELF-LOCKING, HE USE W/NATO SLAVE RECEPTACLE.....	1
16	PAOZZ	5310-00-061-4650	96906	MS51943-31	UOC:V35,120,056, . NUT, SELF-LOCKING, HE USE W/NON NATO SLAVE RECEPTACLE.....	2
17	PAOZA	5999-00-057-2929	96906	MS27148-2	UOC:V35,056, . CONTACT, ELECTRICAL.....	1
18	PAOZZ	5310-00-833-8567	19207	8338567	UOC:V35,120,056, . WASHER, SLOTTED.....	1
19	PAOZZ	5935-00-572-9180	19207	8338566	UOC:V35,120,056, . SHELL, ELECTRICAL CO.....	1

SECTION II

TM 9-2350-261-24P

(1) ITEM NO	(2) SMR	(3) NSN	(4) CAGE	(5) PART NUMBER	(6) DESCRIPTION AND USABLE ON CODE (UOC)	(7) QTY
20	PAOZZ	6250-00-563-4462	19207	8376359	.LAMPHOLDER..... UOC:V35,120,056,	1
21	PAOZZ	5999-00-797-6648	19207	7976648	..CAP,ELECTRICAL..... UOC:V35,120,056,	1
22	XAOZZ		19207	7748770	..SOCKET,ASSEMBLY..... UOC:V35,120,056,	1
23	PAOZZ	5325-00-174-5317	96906	MS35489-4	.GROMMET,NONMETALLIC..... UOC:V35,120,056,	1
24	PAOZZ	5310-00-579-0079	96906	MS35333-37	.WASHER,LOCK..... UOC:V35,120,056,	2
25	PAOZZ	5305-00-984-4988	96906	MS35206-228	.SCREW,MACHINE..... UOC:V35,120,056,	2
26	PAOZZ	5305-00-889-3000	96906	MS35206-230	.SCREW,MACHINE..... UOC:V35,120,056,	4
27	PAOZZ	5935-00-865-7665	19207	7388347	.CONNECTOR BODY,RECE..... UOC:V35,120,056,	1
28	PAOZZ	5305-00-225-3843	80204	B1821BH025C100N	.SCREW,CAP,HEXAGON H..... UOC:V35,120,056,	2
29	PAOZZ	9905-00-602-5775	19207	8341861	.PLATE,IDENTIFICATIO..... UOC:V35,120,056,	1
30	PAOZZ	5310-00-081-8087	96906	MS21044N06	.NUT,SELF-LOCKING,HE..... UOC:V35,120,056,	4
31	PFOZZ	6150-00-930-2335	19207	10950252	.LEAD,ELECTRICAL..... UOC:V35,120,056,	1
32	PAOZZ	5940-00-115-5006	96906	MS25036-133	..TERMINAL,LUG..... UOC:V35,120,056,	2
33	MOOZZ		81349	M13486-1-14	..WIRE,ELECTRICAL MAKE FROM WIRE, P/N M13486-1-14..... UOC:V35,120,056,	1
34	PAOZZ	5325-00-276-6091	96906	MS35489-19	..GROMMET,NONMETALLIC..... UOC:V35,120,056,	2

END OF FIGURE

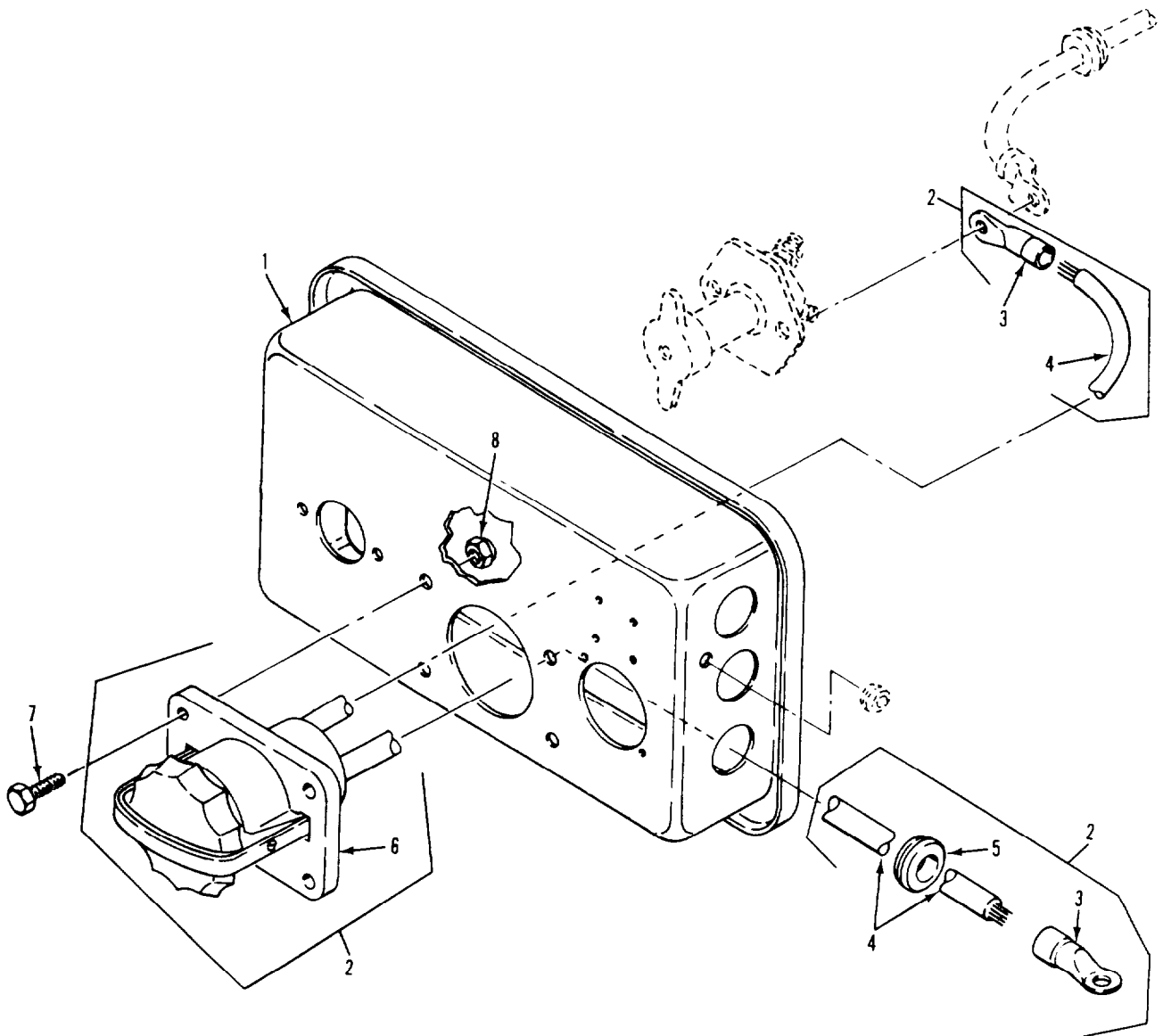

Figure 62. Master Switch Assembly
(M1064, M113A2)

SECTION II

TM 9-2350-261-24P

SECTION II		(3)	(4)	(5)	(6)	(7)
ITEM NO	SMR	NSN	CAGE	PART NUMBER	DESCRIPTION AND USABLE ON CODE (UOC)	QTY
GROUP 0607 INSTRUMENT OR ENGINE CONTROL PANEL CONTINUED FIG. 62 MASTER SWITCH ASSEMBLY (M1064, M113A2)						
1	PFOZZ	5975-00-080-7575	19207	10886373	PANEL, BLANK USE W/NON NATO SLAVE RECEPTACLE.....	1
2	PAOZZ	6150-01-126-3527	19207	12269036	UOC:V35,120, LEAD ASSEMBLY,ELECT USE W/NON NATO SLAVE RECEPTACLE.....	1
3	PAOZZ	5940-00-115-2684	96906	MS20659-118	UOC:V35,120, . TERMINAL,LUG.....	2
4	MOOZZ		81349	M13486-1-14	UOC:V35,120, . WIRE,ELECTRICAL MAKE FROM WIRE, P/N M13486-1-14.....	1
5	PAOZZ	5325-00-276-6091	96906	MS35489-19	UOC:V35,120, . GROMMET, NONMETALLIC.....	1
6	PAOZA	5935-00-295-6403	19207	7321299	UOC:V35,120, . CONNECTOR, RECEPTACLE.....	1
7	PAOZZ	5305-00-225-3843	80204	B1821BH025C100N	UOC:V35,120, SCREW,CAP,HEXAGON H USE W/NON NATO SLAVE RECEPTACLE.....	4
8	PAOZZ	5310-00-061-4650	96906	MS51943-31	UOC:V35,120, NUT, SELF-LOCKING, HE.....	4

END OF FIGURE

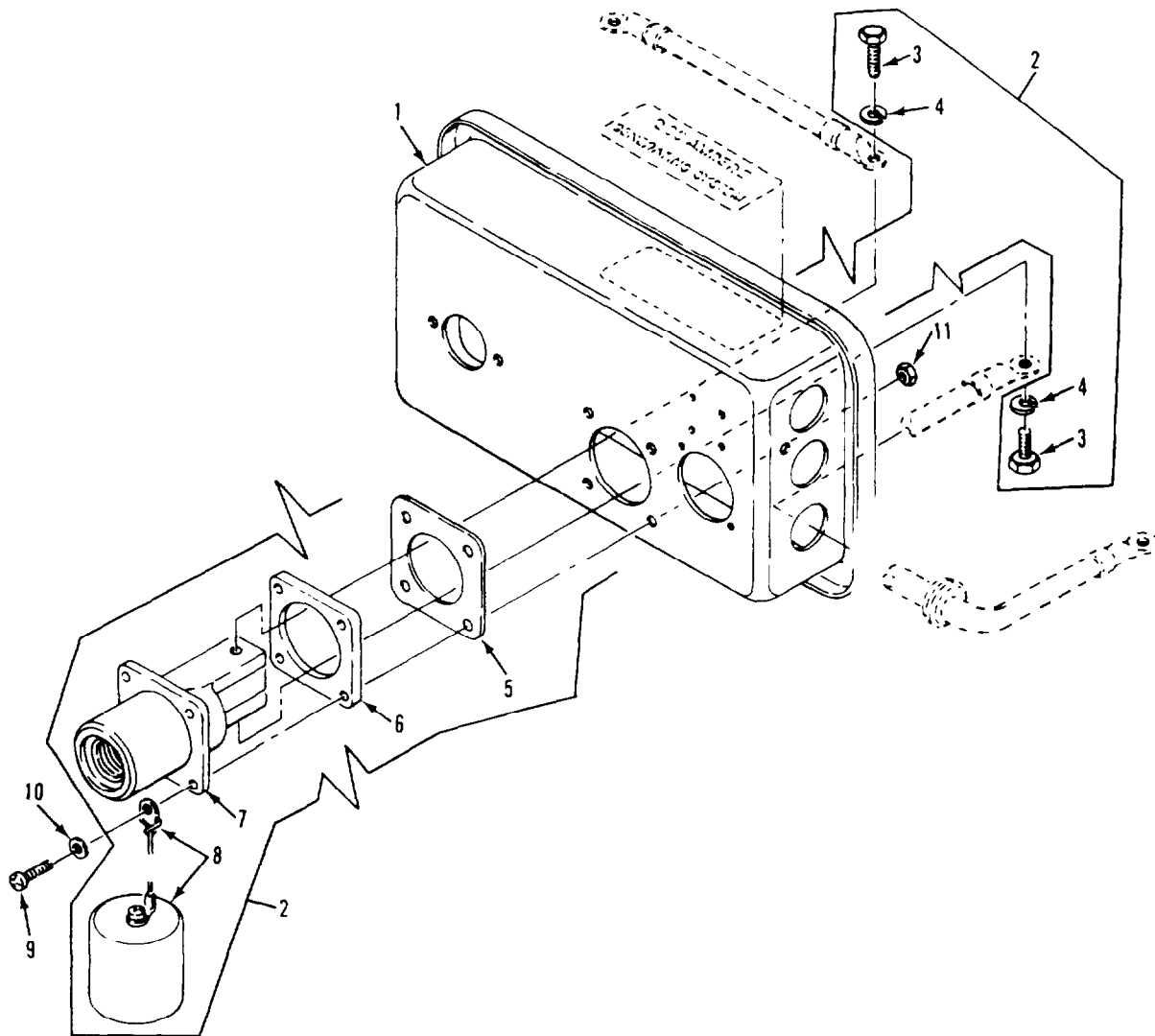

Figure 63. Master Switch Assembly
(M1059, M1064, M113A2, M901A1)

SECTION II

TM 9-2350-261-24P

SECTION II		(3)	(4)	(5)	(6)	(7)
(1)	(2)	NSN	CAGE	PART NUMBER	DESCRIPTION AND USABLE ON CODE (UOC)	QTY
ITEM NO	SMR					
GROUP 0607 INSTRUMENT OR ENGINE CONTROL PANEL CONTINUED						
FIG. 63 MASTER SWITCH ASSEMBLY (M1059, M1064, M113A2, M901A1)						
1	XAOZZ		19207	12313108	PANEL, INSTRUMENT USE W/NATO SLAVE RECEPTACLE.....	1
					UOC:V35,011,120,056,	
2	PAOZZ	5935-01-059-0117	19207	11674728	CONNECTOR, RECEPTACLE USE W/NATO SLAVE RECEPTACLE.....	1
					UOC:V35,011,120,056,	
3	PAOZZ	5305-00-269-3233	96906	MS90727-57	.SCREW, CAP, HEXAGON H USE W/NATO SLAVE RECEPTACLE.....	2
					UOC:V35,011,120,056,	
4	PAOZZ	5310-00-637-9541	80205	MS35338-46	.WASHER, LOCK USE W/NATO SLAVE RECEPTACLE.....	2
					UOC:V35,011,120,056,	
5	PAOZZ	5970-01-044-8391	19207	11674730	.INSULATOR, PLATE USE W/NATO SLAVE RECEPTACLE.....	1
					UOC:V35,011,120,056,	
6	PAOZZ	5330-01-059-4286	19207	11674729	.GASKET USE W/NATO SLAVE RECEPTACLE UOC:V35,011,120,056,	1
7	PAOZZ	5340-01-059-0114	19207	11675004	.CAP, PROTECTIVE, DUST USE W/NATO SLAVE RECEPTACLE.....	1
					UOC:V35,011,120,056,	
8	PAOZZ	5935-01-044-8382	19207	11682345	.CONNECTOR, RECEPTACLE USE W/NATO SLAVE RECEPTACLE.....	1
					UOC:V35,011,120,056,	
9	PAOZZ	5305-00-989-7435	96906	MS35207-264	SCREW, MACHINE USE W/NATO SLAVE RECEPTACLE.....	4
					UOC:V35,011,120,056,	
10	PAOZZ	5310-00-014-5850	96906	MS27183-42	WASHER, FLAT USE W/NATO SLAVE RECEPTACLE.....	4
					UOC:V35,011,120,056,	
11	PAOZZ	5310-00-902-6676	96906	MS21083N3	NUT, SELF-LOCKING, HE USE W/NATO SLAVE RECEPTACLE.....	4
					UOC:V35,011,120,056,	

END OF FIGURE

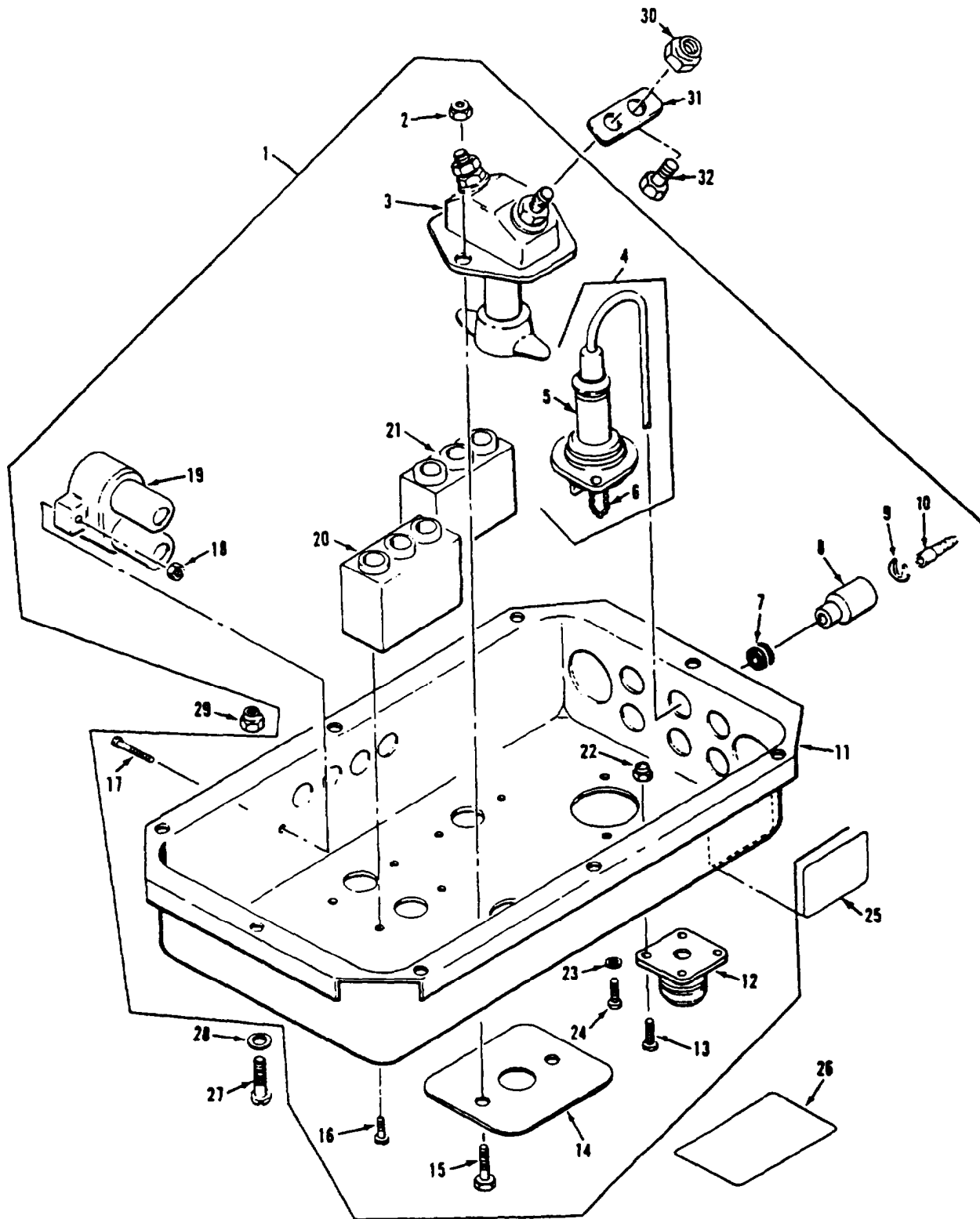

Figure 64. Master Switch Assembly
(M1068, M577A2)

SECTION II

TM 9-2350-261-24P

SECTION II (1) ITEM NO	(2) SMR	(3) NSN	(4) CAGE	(5) PART NUMBER	(6) DESCRIPTION AND USABLE ON CODE (UOC)	(7) QTY
GROUP 0607 INSTRUMENT OR ENGINE CONTROL PANEL CONTINUED FIG. 64 MASTER SWITCH ASSEMBLY (M1068, M577A2)						
1	PAOZZ	2510-00-004-6850	19207	10917820	PANEL,VEHICULAR OPE..... UOC:V37,ACP,	1
2	PAOZZ	5310-01-505-0239	81349	M45913/3-4CG5Z	.NUT,SELF-LOCKING,HE..... UOC:V37,ACP,	2
3	PAOZZ	5930-00-930-5016	81349	M13625/2-1	.SWITCH,PULL..... UOC:V37,ACP,	1
4	PAOZZ	6250-00-563-4462	19207	8376359	.LAMPHOLDER..... UOC:V37,ACP,	1
5	XAOZZ		19207	7748770	. . SOCKET,ASSEMBLY..... UOC:V37,ACP,	1
6	PAOZZ	5999-00-797-6648	19207	7976648	. . CAP,ELECTRICAL..... UOC:V37,ACP,	1
7	PAOZZ	5325-00-543-2902	96906	MS35489-134	.GROMMET,NONMETALLIC..... UOC:V37,ACP,	1
8	PAOZZ	5935-00-572-9180	19207	8338566	.SHELL,ELECTRICAL CO..... UOC:V37,ACP,	1
9	PAOZZ	5310-00-833-8567	19207	8338567	.WASHER,SLOTTED..... UOC:V37,ACP,	1
10	PAOZA	5999-00-057-2929	96906	MS27148-2	.CONTACT,ELECTRICAL..... UOC:V37,ACP,	1
11	XAOZZ		19207	10917750	.PANEL,DISTRIBUTION..... UOC:V37,ACP,	1
12	PAOZZ	5935-00-865-7665	19207	7388347	.CONNECTOR BODY,RECE..... UOC:V37,ACP,	1
13	PAOZZ	5305-00-889-3000	96906	MS35206-230	.SCREW,MACHINE..... UOC:V37,ACP,	4
14	PAOZZ	9905-00-602-5775	19207	8341861	.PLATE,IDENTIFICATIO..... UOC:V37,ACP,	1
15	PAOZZ	5305-00-068-0502	96906	MS90725-6	.SCREW,CAP,HEXAGON H..... UOC:V37,ACP,	2
16	PAOZZ	5305-00-984-6191	96906	MS35206-243	.SCREW,MACHINE..... UOC:V37,ACP,	6
17	PAOZZ	5305-00-984-6196	96906	MS35206-248	.SCREW,MACHINE..... UOC:V37,ACP,	6
18	PAOZZ	5310-00-811-3494	96906	MS21044N08	.NUT,SELF-LOCKING,HE..... UOC:V37,ACP,	6
19	PAOZZ	5925-00-026-4767	81349	M13516/1-1	.CIRCUIT BREAKER..... UOC:V37,ACP,	3
20	PAOZZ	5930-00-296-6318	96906	MS39061-1	.SWITCH,TOGGLE..... UOC:V37,ACP,	1
21	PAOZA	5930-00-577-8841	96906	MS39061-7	.SWITCH,TOGGLE..... UOC:V37,ACP,	2
22	PAOZZ	5310-00-081-8087	96906	MS21044N06	.NUT,SELF-LOCKING,HE..... UOC:V37,ACP,	4
23	PAOZZ	5310-00-579-0079	96906	MS35333-37	.WASHER,LOCK..... UOC:V37,ACP,	2
24	PAOZZ	5305-00-984-4988	96906	MS35206-228	.SCREW,MACHINE..... UOC:V37,ACP,	2
25	PAOZZ	7690-01-232-8120	19207	12349597	MARKER,IDENTIFICATI..... UOC:V37,ACP,	1
26	PAOZZ	7690-01-038-5701	19207	12253112	DECAL..... UOC:V37,ACP,	1
27	PAOZZ	5305-00-993-1848	96906	MS35207-265	SCREW,MACHINE..... UOC:V37,ACP,	8
28	PAOZZ	5310-00-809-8546	96906	MS27183-8	WASHER,FLAT..... UOC:V37,ACP,	8
29	PAOZZ	5310-00-877-5797	96906	MS21044N3	NUT,SELF-LOCKING,HE..... UOC:V37,ACP,	8
30	PAOZZ	5310-00-087-4652	96906	MS51922-17	NUT,SELF-LOCKING,HE..... UOC:V37,ACP,	1

SECTION II

TM 9-2350-261-24P

SECTION II							
(1)	(2)	(3)	(4)	(5)	(6)		(7)
ITEM	SMR	NSN	CAGE	PART	DESCRIPTION AND	USABLE ON CODE (UOC)	QTY
NO				NUMBER			
31	PAOZZ	6150-01-038-5635	19207	12253111	BUS, CONDUCTOR.....		1
					UOC:V37,ACP,		
32	PAOZZ	5305-00-543-2419	80204	B1821BH038C113N	SCREW,CAP,HEXAGON H.....		1
					UOC:V37,ACP,		

END OF FIGURE

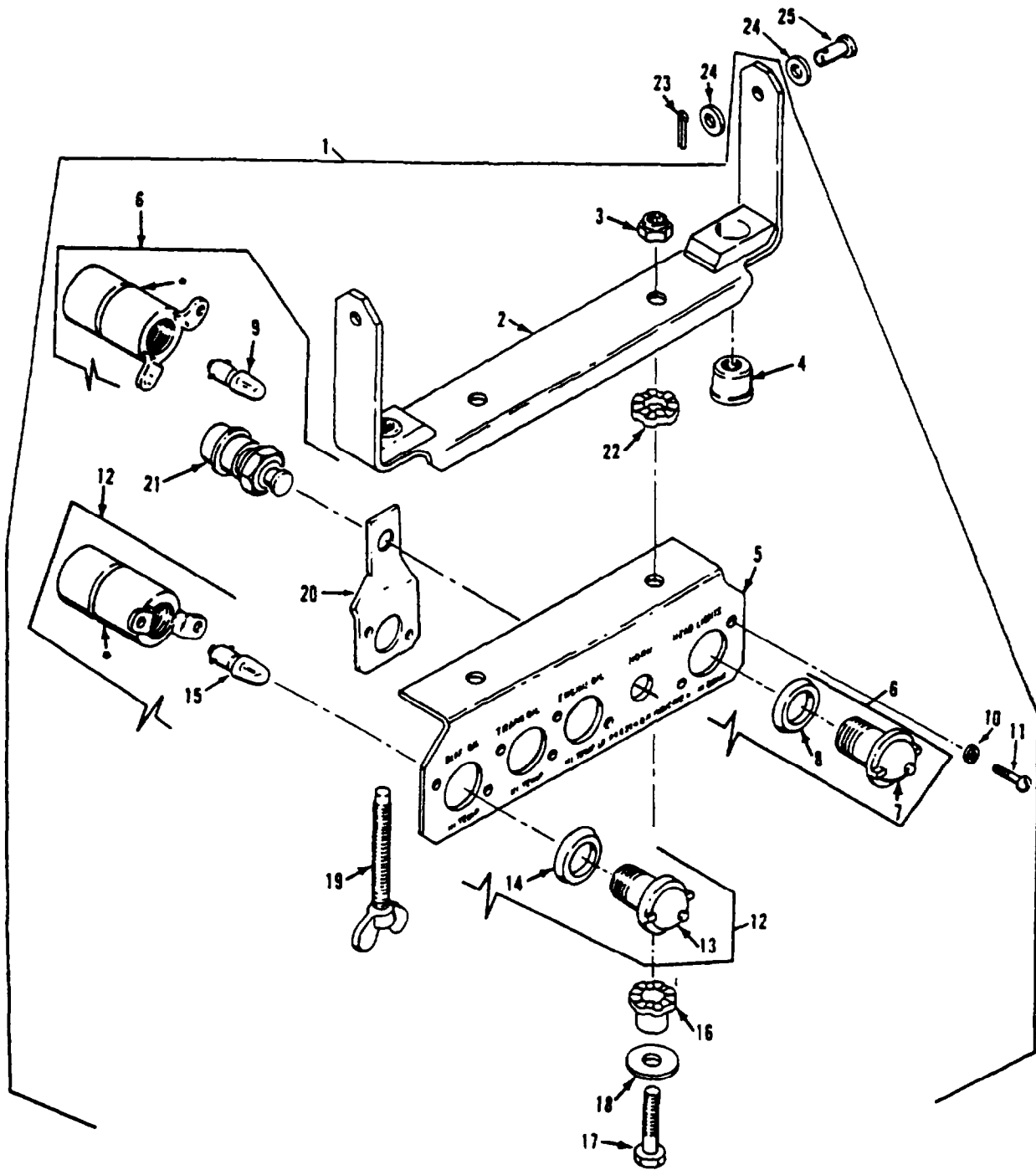

• COMPONENT OF ITEM

Figure 65. Warning Light Panel

SECTION II

TM 9-2350-261-24P

SECTION II (1) ITEM NO	(2) SMR	(3) NSN	(4) CAGE	(5) PART NUMBER	(6) DESCRIPTION AND USABLE ON CODE (UOC)	(7) QTY
GROUP 0607 INSTRUMENT OR ENGINE CONTROL PANEL CONTINUED FIG. 65 WARNING LIGHT PANEL						
1	PAOZZ	2510-00-174-7716	19207	10907794	PANEL,VEHICULAR OPE.....	1
2	PAOZZ	6220-00-782-2058	19207	10907797	.BRACKET,MOUNTING,PA.....	1
3	PAOZZ	5310-01-505-0239	81349	M45913/3-4CG5Z	NUT,SELF-LOCKING,HE.....	2
4	PAFZZ	5340-00-930-1615	83324	CR108SB10	.INSERT,SCREW THREAD.....	2
5	PFOZZ	5340-00-133-9740	19207	10907798	.BRACKET,ANGLE.....	1
6	PAOZZ	6210-00-715-3839	19207	10875132	.LIGHT,INDICATOR.....	1
7	PAOZZ	6210-00-299-5564	19207	7358622	.LENS,LIGHT.....	1
8	PAOZZ	5330-00-297-6329	19207	7358626	.PACKING,PREFORMED.....	1
9	PAOZZ	6240-00-266-9940	96906	MS25231-1829	.LAMP,INCANDESCENT.....	1
10	PAOZZ	5310-00-559-0070	96906	MS35333-38	.WASHER,LOCK.....	8
11	PAOZZ	5305-00-984-6191	96906	MS35206-243	.SCREW,MACHINE.....	8
12	PAOZZ	6210-00-745-7649	49367	P400136-1	.LIGHT,INDICATOR.....	3
13	PAOZZ	6210-00-548-0504	19207	7358672	.LENS,LIGHT.....	1
14	PAOZZ	5330-00-297-6329	19207	7358626	.PACKING,PREFORMED.....	1
15	PAOZZ	6240-00-266-9940	96906	MS25231-1829	.LAMP,INCANDESCENT.....	1
16	PAOZZ	5340-00-999-2114	19207	10915186	.MOUNT PART OF KIT P/N 5703182.....	2
17	PAOZZ	5305-00-071-2509	80204	B1821BH025C150N	.SCREW,CAP,HEXAGON H.....	2
18	PAOZZ	5310-00-809-3078	96906	MS27183-11	.WASHER,FLAT.....	2
19	PAOZZ	5305-00-127-3661	19207	8763389	.THUMBSCREW.....	2
20	PAOZZ	6620-01-058-6018	19207	12253412	.PLATE,MOUNTING LAMP.....	1
21	PAOZZ	5930-01-204-4458	00099	ST-84Y	.SWITCH,PUSH.....	1
22	PAOZZ	5340-00-999-2115	19207	10915185	.MOUNT PART OF KIT P/N 5703182.....	2
23	PAOZZ	5315-00-839-2325	96906	MS24665-132	PIN,COTTER.....	2
24	PAOZZ	5310-00-809-4058	96906	MS27183-10	WASHER,FLAT.....	4
25	PAOZZ	5315-00-845-4232	96906	MS35810-32	PIN,STRAIGHT,HEADED.....	2
					UOC:ACP,V37,011,	
25	PAOZZ	5315-00-610-5729	96906	MS35810-2	PIN STRAIGHT HEADED.....	2
					UOC:V35,056,	
25	PAOZZ	5315-00-857-2480	96906	MS20392-3C21	PIN,STRAIGHT,HEADED.....	2
					UOC:120,	

END OF FIGURE

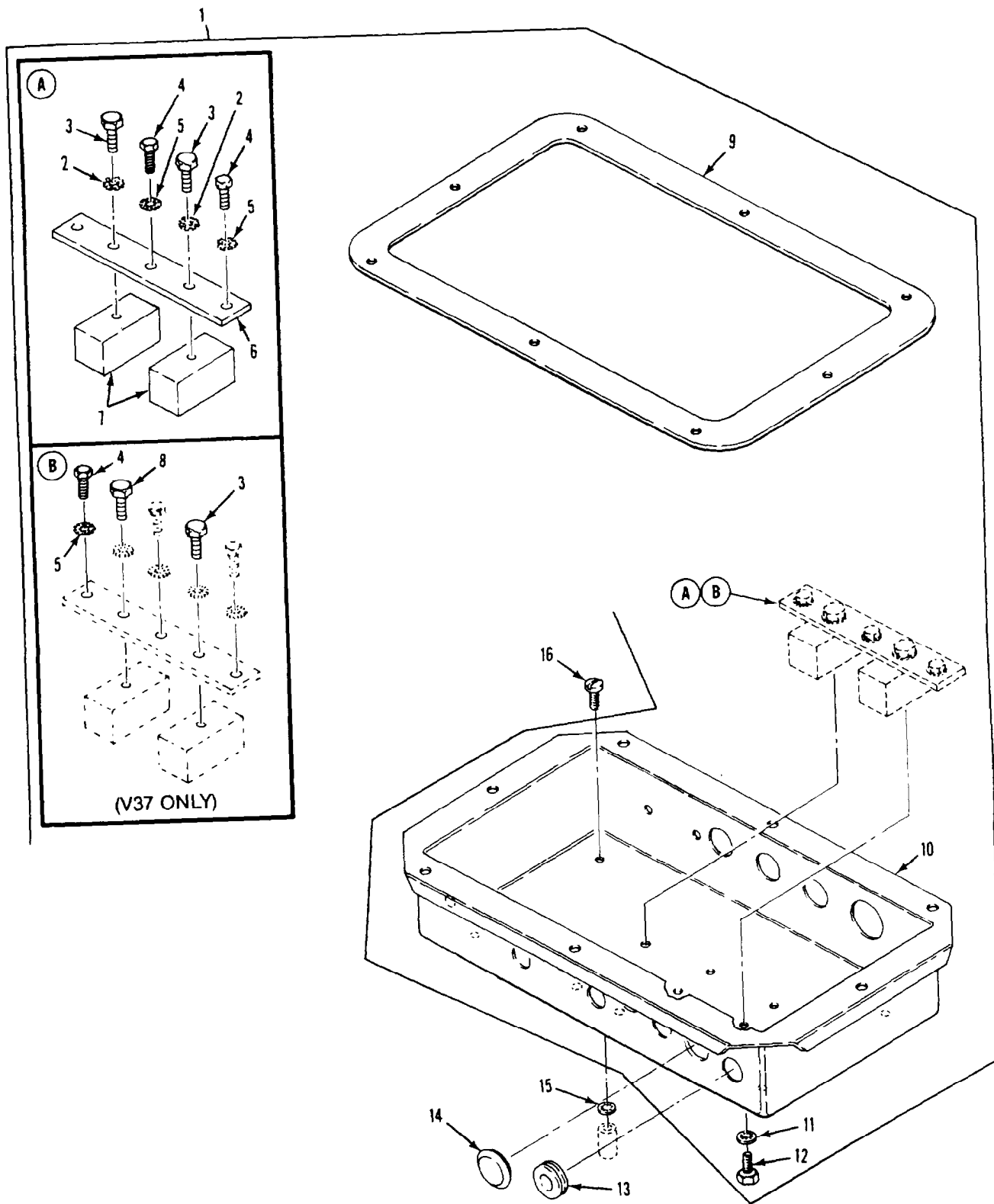

Figure 66. Distribution Box Assembly for 100 AMP Generator
(M1059, M113A2, M577A2, M901A1)

SECTION II

TM 9-2350-261-24P

SECTION II (1) ITEM NO	(2) SMR	(3) NSN	(4) CAGE	(5) PART NUMBER	(6) DESCRIPTION AND USABLE ON CODE (UOC)	(7) QTY
					GROUP 0608 MISCELLANEOUS ITEMS FIG. 66 DISTRIBUTION BOX ASSEMBLY FOR 100 AMP GENERATOR (M113A2,M901A1,M1059,M577A2)	
1	PAOFF	6110-00-493-8952	19207	10950250-1	DISTRIBUTION BOX USE W/100 AMP CHARGING SYSTEM.....	1
1	PAOFF	6110-00-008-1766	19207	8756777	UOC:V35,011,056, DISTRIBUTION BOX USE W/100 AMP CHARGING SYSTEM.....	1
2	PAOZZ	5310-00-061-1258	96906	MS45904-76	UOC:V37, .WASHER, LOCK.....	2
3	PAOZZ	5305-00-115-9526	80204	B1821BH038C075D	UOC:V35,011,056, .SCREW,CAP,HEXAGON H.....	2
3	PAOZZ	5305-00-115-9526	80204	B1821BH038C075D	UOC:V35,011,056, .SCREW,CAP,HEXAGON H.....	1
4	PAOZZ	5305-00-267-8953	96906	MS90727-5	UOC:V37, .SCREW,CAP,HEXAGON H.....	2
4	PAOZZ	5305-00-267-8953	96906	MS90727-5	UOC:V35,011,056, .SCREW,CAP,HEXAGON H.....	3
5	PAOZZ	5310-00-889-2528	96906	MS45904-68	UOC:V37, .WASHER, LOCK.....	2
5	PAOZZ	5310-00-889-2528	96906	MS45904-68	UOC:V35,011,056, .WASHER, LOCK.....	3
6	PAOZZ	6150-00-770-9474	19207	8756776	UOC:V37, .BUS, CONDUCTOR.....	1
7	PAOZZ	5940-00-314-0548	19207	8340572	UOC:V35,V37,011,056, .TERMINAL BOARD.....	2
8	PAOZZ	5305-00-942-2196	96906	MS18154-60	UOC:V35,V37,011,056, .SCREW,CAP,HEXAGON H.....	1
9	PAOZZ	5330-00-542-3441	19207	8756389	UOC:V37, .GASKET.....	1
10	XAFZZ		19207	8756390-1	UOC:V35,V37,011,056, .JUNCTION BOX.....	1
11	PAOZZ	5310-00-167-0721	96906	MS35333-41	UOC:V35,V37,011,056, .WASHER, LOCK.....	4
12	PAOZZ	5306-00-226-4823	80204	B1821BH031C056N	UOC:V35,V37,011,056, .BOLT, MACHINE.....	4
13	PAOZZ	5325-00-276-6091	96906	MS35489-19	UOC:V35,V37,011,056, GROMMET, NONMETALLIC.....	1
14	PAOZZ	5340-00-453-9351	19207	11621624	UOC:V35,V37,056, CAP-PLUG, PROTECTIVE.....	1
15	PAFZZ	5310-00-080-9786	96906	MS45904-60	UOC:V35,V37,011,056, WASHER, LOCK.....	5
16	PAFZZ	5305-00-984-6210	96906	MS35206-263	UOC:V35,V37,011,056, SCREW, MACHINE.....	5

END OF FIGURE

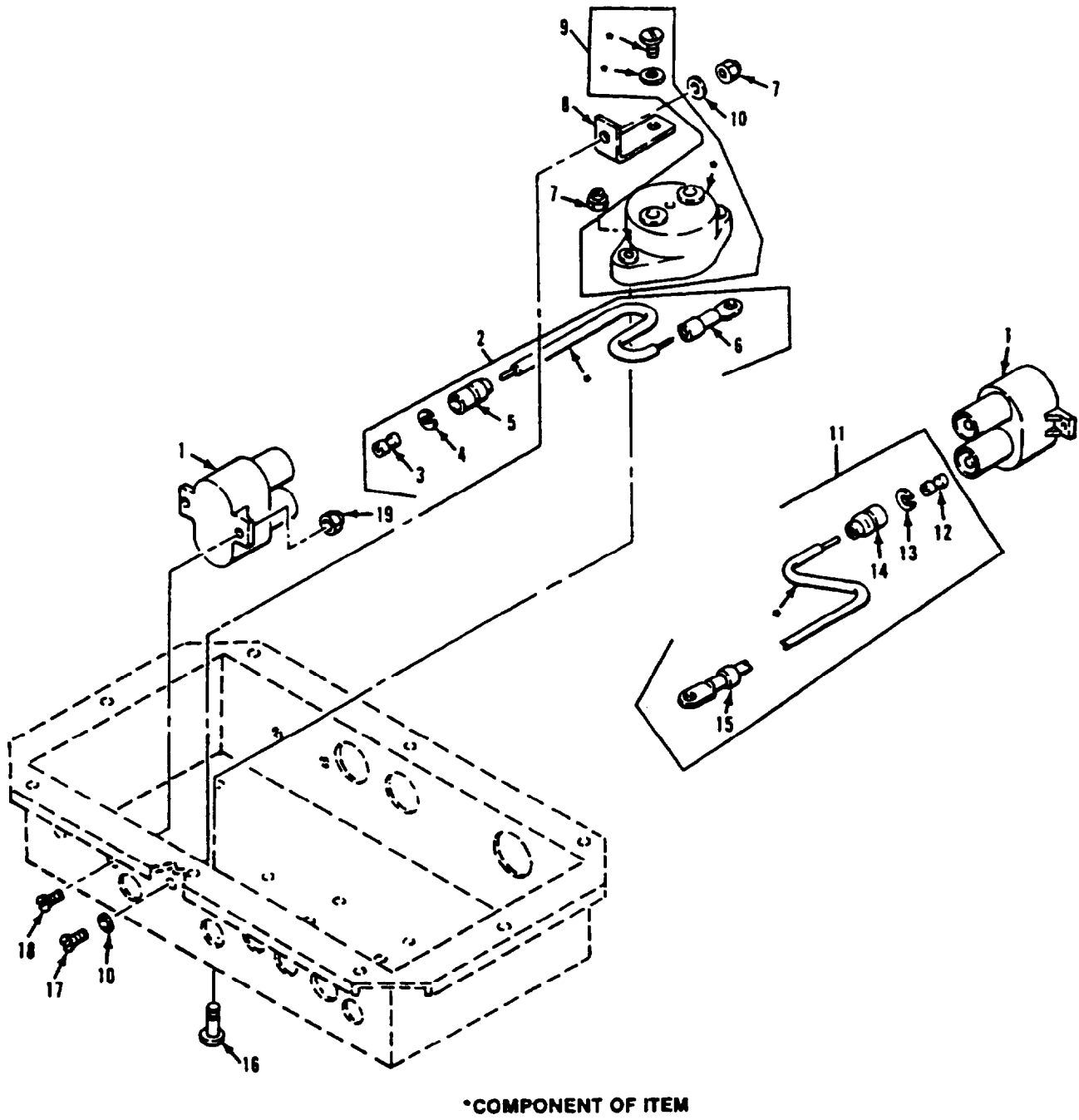

Figure 67. Distribution Box Components for 100 AMP Generator (M1059, M113A2, M577A2, M901A1)

SECTION II

TM 9-2350-261-24P

SECTION II							
(1)	(2)	(3)	(4)	(5)	(6)	(7)	
ITEM	SMR	NSN	CAGE	PART	DESCRIPTION AND		QTY
NO				NUMBER	USABLE ON CODE (UOC)		
GROUP 0608 MISCELLANEOUS ITEMS							
CONTINUED							
FIG. 67 DISTRIBUTION BOX COMPONENTS							
FOR 100 AMP GENERATOR							
(M113A2, M577A2, M981, M901A1, M1059)							
1	PAOZZ	5925-00-954-9289	81349	M13516/1-3	CIRCUIT BREAKER.....		2
2	MOOZZ		00642	XH2688	UOC:V35,V37,V83,011,056, LEAD,ELECTRICAL MAKE FROM WIRE, P/N M13486-1-7.....		1
3	PAOZZ	5940-00-399-6676	19207	8338564	UOC:V35,V37,V83,011,056, . TERMINAL ASSEMBLY.....		1
4	PAOZZ	5310-00-298-8903	19207	8338570	UOC:V35,V37,V83,011,056, . WASHER, FLAT.....		1
5	PAOZZ	2590-00-695-9076	19207	8338569	UOC:V35,V37,V83,011,056, . SHELL, HEAD LIGHT CI.....		1
6	PAOZZ	5940-00-705-6703	19207	7056703	UOC:V35,V37,V83,011,056, . TERMINAL, LUG.....		1
7	PAOZZ	5310-00-877-5797	96906	MS21044N3	UOC:V35,V37,V83,011,056, NUT, SELF-LOCKING, HE.....		3
8	PAOZZ	5940-00-789-6525	19207	10865638	UOC:V35,V37,V83,011,056, TERMINAL STRIP, GROU.....		1
9	PAOZZ	5925-00-709-9437	19207	7099437	UOC:V35,V37,V83,011,056, CIRCUIT BREAKER.....		1
10	PAOZZ	5310-00-823-8804	96906	MS27183-9	UOC:V35,V37,V83,011,056, WASHER, FLAT.....		2
11	MOOZZ		19207	10861711	UOC:V35,V37,V83,011,056, LEAD,ELECTRICAL MAKE FROM WIRE, P/N M13486-1-7.....		1
12	PAOZZ	5940-00-399-6676	19207	8338564	UOC:V35,V37,V83,011,056, . TERMINAL ASSEMBLY.....		1
13	PAOZZ	5310-00-298-8903	19207	8338570	UOC:V35,V37,V83,011,056, . WASHER, FLAT.....		1
14	PAOZZ	2590-00-695-9076	19207	8338569	UOC:V35,V37,V83,011,056, . SHELL, HEAD LIGHT CI.....		1
15	PAOZZ	5940-00-705-6703	19207	7056703	UOC:V35,V37,V83,011,056, . TERMINAL, LUG.....		1
16	PAOZZ	5305-00-995-3444	96906	MS35207-266	UOC:V35,V37,V83,011,056, SCREW, MACHINE.....		2
17	PAOZZ	5305-00-993-1848	96906	MS35207-265	UOC:V35,V37,V83,011,056, SCREW, MACHINE.....		1
18	PAOZZ	5305-00-984-6196	96906	MS35206-248	UOC:V35,V37,V83,011,056, SCREW, MACHINE.....		4
19	PAOZZ	5310-00-811-3494	96906	MS21044N08	UOC:V35,V37,V83,011,056, NUT, SELF-LOCKING, HE.....		4

END OF FIGURE

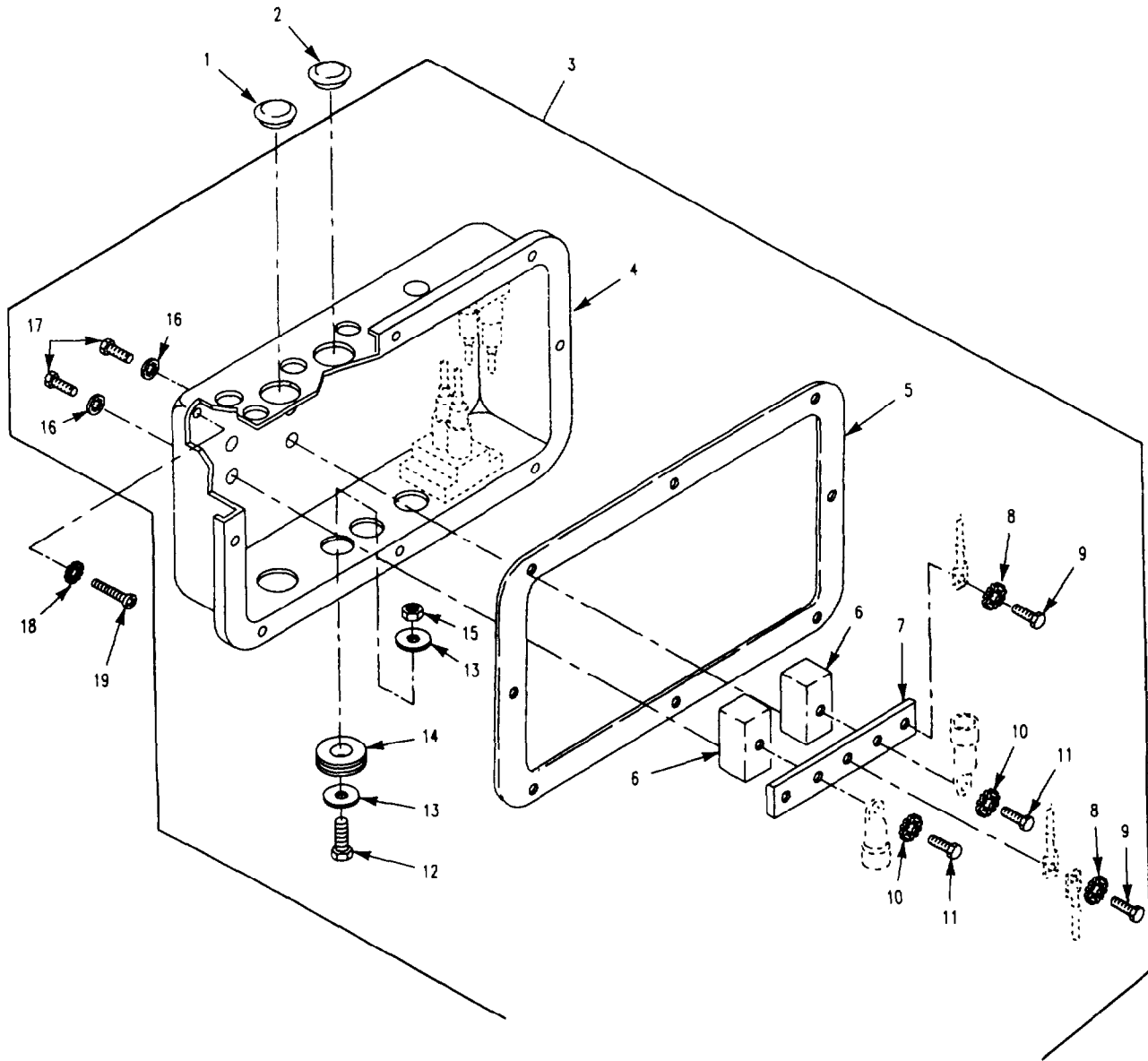

Figure 68. Distribution Box Assembly for 200 AMP Generator
(M1064, M1068, M113A2, M577A2, M901A1)

SECTION II

TM 9-2350-261-24P

SECTION II (1) ITEM NO	(2) SMR	(3) NSN	(4) CAGE	(5) PART NUMBER	(6) DESCRIPTION AND USABLE ON CODE (UOC)	(7) QTY
GROUP 0608 MISCELLANEOUS ITEMS CONTINUED FIG. 68 DISTRIBUTION BOX ASSEMBLY FOR 200 AMP GENERATOR (M113A2, M577A2, M1064, M1068, M901A1)						
1	PAOZZ	5340-00-453-9351	19207	11621624	CAP-PLUG, PROTECTIVE.....	1
2	PAOZZ	5340-00-472-1956	19207	11621624-1	UOC:V35, V37, 011, ACP, CAP, PROTECTIVE, DUST.....	1
3	PAFFF	6110-01-229-3460	19207	12349589	UOC:120, DISTRIBUTION BOX.....	1
3	PAFFF	6110-01-443-9949	19207	12349589-1	UOC:011, 120, DISTRIBUTION BOX.....	1
4	XAFZZ		19207	12349590	UOC:V35, V37, ACP, BOX.....	1
4	XAFZZ		19207	12349590-1	UOC:011, 120, .BOX.....	1
5	PAOZZ	5330-00-542-3441	19207	8756389	UOC:V35, V37, ACP, .GASKET.....	1
6	PAOZZ	6110-01-249-1603	19207	12354708	UOC:V35, V37, 011, 120, ACP, .BLOCK, TERMINAL.....	2
7	PAOZZ	6150-00-770-9474	19207	8756776	UOC:V35, V37, 011, 120, ACP, .BUS, CONDUCTOR.....	1
8	PAOZZ	5310-00-889-2528	96906	MS45904-68	UOC:V35, V37, 011, 120, ACP, .WASHER, LOCK.....	2
9	PAOZZ	5305-00-267-8953	96906	MS90727-5	UOC:V35, V37, 011, 120, ACP, .SCREW, CAP, HEXAGON H.....	2
10	PAOZZ	5310-00-061-1258	96906	MS45904-76	UOC:V35, V37, 011, 120, ACP, .WASHER, LOCK.....	2
11	PAOZZ	5305-00-068-0511	80204	B1821BH038C125N	UOC:V35, V37, 011, 120, ACP, .SCREW, CAP, HEXAGON H.....	2
12	PAOZZ	5305-00-993-2459	96906	MS35207-283	UOC:V35, V37, 011, 120, ACP, .SCREW, MACHINE.....	1
13	PAOZZ	5310-00-167-0766	88044	AN970-4	UOC:V35, V37, ACP, .WASHER, FLAT.....	2
14	PAOZZ	5325-00-276-6100	96906	MS35489-14	UOC:V35, V37, ACP, .GROMMET, NONMETALLIC.....	1
15	PAOZZ	5310-00-877-5796	96906	MS21044N4	UOC:V35, V37, ACP, .NUT, SELF-LOCKING, HE.....	1
16	PAOZZ	5310-00-167-0721	96906	MS35333-41	UOC:V35, V37, ACP, .WASHER, LOCK.....	4
17	PAOZZ	5306-00-226-4822	80204	B1821BH031C050N	UOC:V35, V37, 011, 120, ACP, .BOLT, MACHINE.....	4
18	PAOZZ	5310-00-080-9786	96906	MS45904-60	UOC:V35, V37, 011, 120, ACP, WASHER, LOCK.....	5
19	PAOZZ	5305-00-984-6210	96906	MS35206-263	UOC:V35, V37, 011, 120, ACP, SCREW, MACHINE.....	5

END OF FIGURE

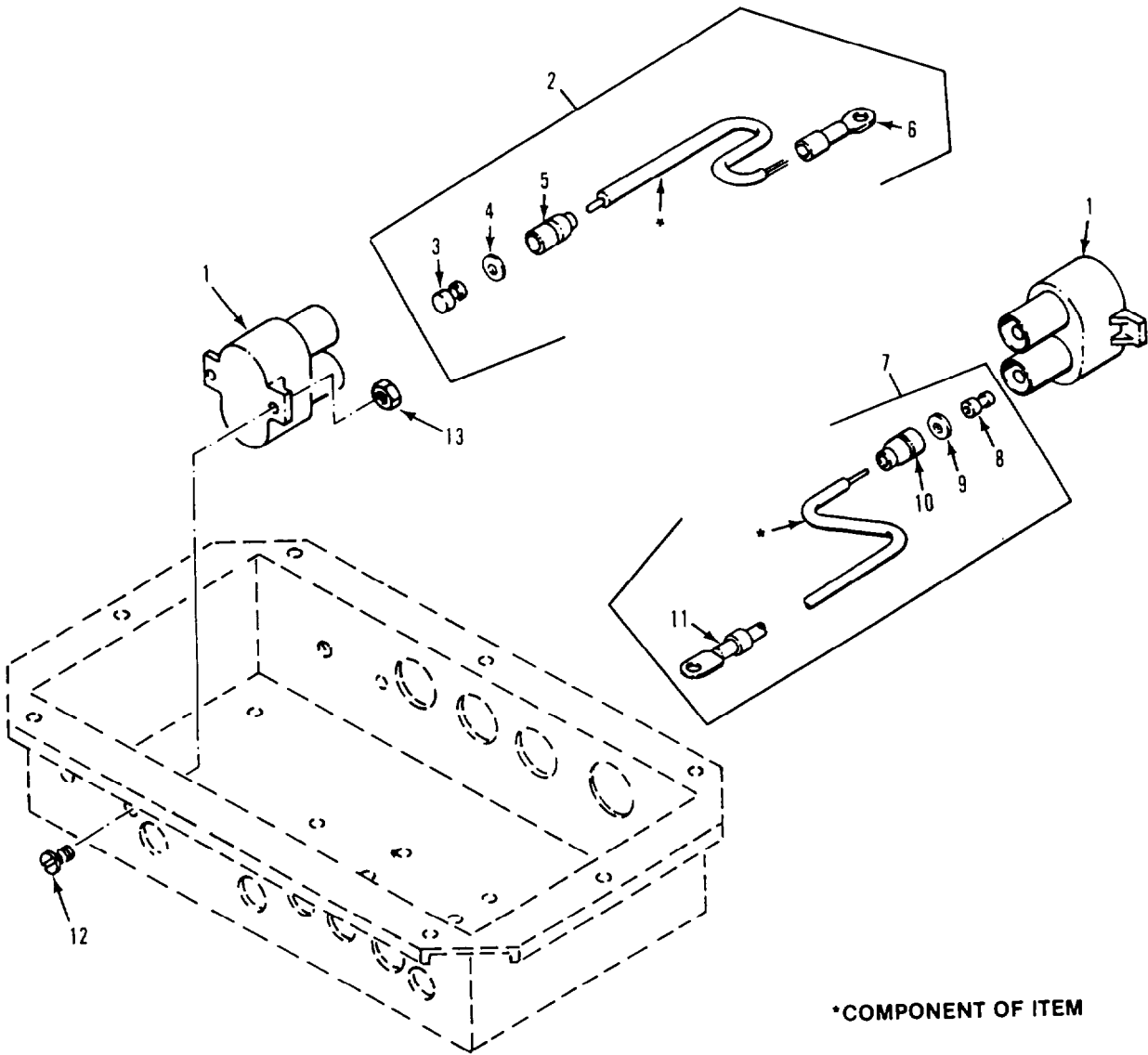

*COMPONENT OF ITEM

Figure 69. Distribution Box Components for 200 AMP Generator (M1064, M1068, M113A2, M577A2, M901A1)

SECTION II

TM 9-2350-261-24P

SECTION II							
(1)	(2)	(3)	(4)	(5)	(6)		(7)
ITEM	SMR	NSN	CAGE	PART	DESCRIPTION AND		QTY
NO				NUMBER	USABLE ON CODE (UOC)		
GROUP 0608 MISCELLANEOUS ITEMS							
CONTINUED							
FIG. 69 DISTRIBUTION BOX COMPONENTS							
FOR 200 AMP GENERATOR							
(M113A2, M577A2, M1068, M1064, M901A1)							
1	PAOZZ	5925-00-954-9289	81349	M13516/1-3	CIRCUIT BREAKER.....		2
2	MOOOO		00642	XH2688	UOC:V35,V37,011,120,ACP, LEAD,ELECTRICAL MAKE FROM WIRE, P/N M13486-1-7.....		1
3	PAOZZ	5940-00-399-6676	19207	8338564	UOC:V35,V37,011,120,ACP, . TERMINAL ASSEMBLY.....		1
4	PAOZZ	5310-00-298-8903	19207	8338570	UOC:V35,V37,011,120,ACP, . WASHER, FLAT.....		1
5	PAOZZ	2590-00-695-9076	19207	8338569	UOC:V35,V37,011,120,ACP, . SHELL, HEAD LIGHT CI.....		1
6	PAOZZ	5940-00-705-6703	19207	7056703	UOC:V35,V37,011,120,ACP, . TERMINAL, LUG.....		1
7	MOOOZ		19207	10861711	UOC:V35,V37,011,120,ACP, LEAD,ELECTRICAL MAKE FROM WIRE, P/N M13486-1-7.....		1
8	PAOZZ	5940-00-399-6676	19207	8338564	UOC:V35,V37,011,120,ACP, . TERMINAL ASSEMBLY.....		1
9	PAOZZ	5310-00-298-8903	19207	8338570	UOC:V35,V37,011,120,ACP, . WASHER, FLAT.....		1
10	PAOZZ	2590-00-695-9076	19207	8338569	UOC:V35,V37,011,120,ACP, . SHELL, HEAD LIGHT CI.....		1
11	PAOZZ	5940-00-705-6703	19207	7056703	UOC:V35,V37,011,120,ACP, . TERMINAL, LUG.....		1
12	PAOZZ	5305-00-984-6196	96906	MS35206-248	UOC:V35,V37,011,120,ACP, SCREW, MACHINE.....		4
13	PAOZZ	5310-00-811-3494	96906	MS21044N08	UOC:V35,V37,011,120,ACP, NUT, SELF-LOCKING, HE.....		4

END OF FIGURE

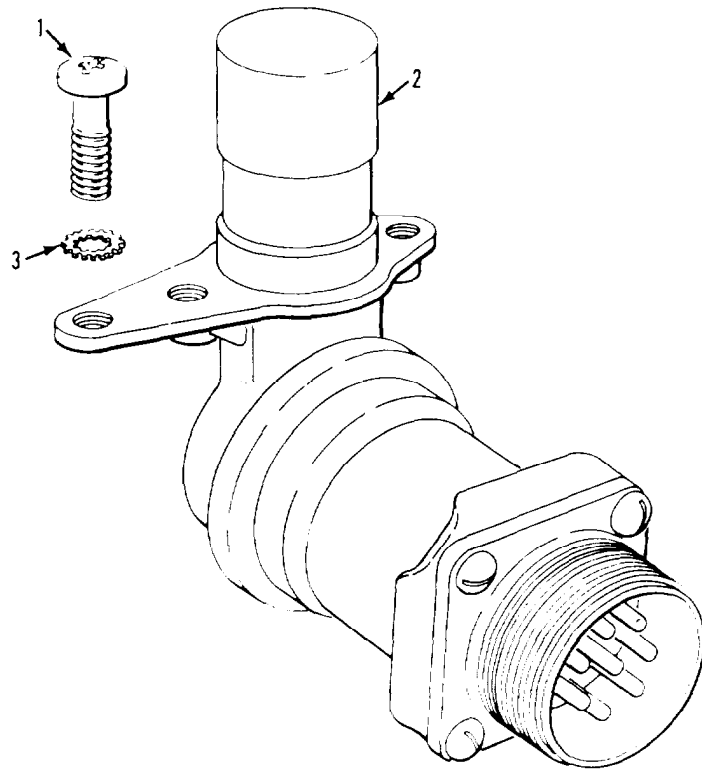

Figure 70. Headlight Beam Selector Switch

SECTION II

TM 9-2350-261-24P

SECTION II						
(1)	(2)	(3)	(4)	(5)	(6)	(7)
ITEM	SMR	NSN	CAGE	PART	DESCRIPTION AND	
NO				NUMBER	USABLE ON CODE (UOC)	QTY
					GROUP 0608 MISCELLANEOUS ITEMS	
					CONTINUED	
					FIG. 70 HEADLIGHT BEAM SELECTOR	
					SWITCH	
1	PAOZZ	5305-00-988-1724	96906	MS35206-280	SCREW, MACHINE.....	2
2	PAOZZ	2590-00-735-4063	96906	MS53001-1	SWITCH, BEAM SELECTI.....	1
3	PAOZZ	5310-00-209-0786	96906	MS35335-33	WASHER, LOCK.....	2

END OF FIGURE

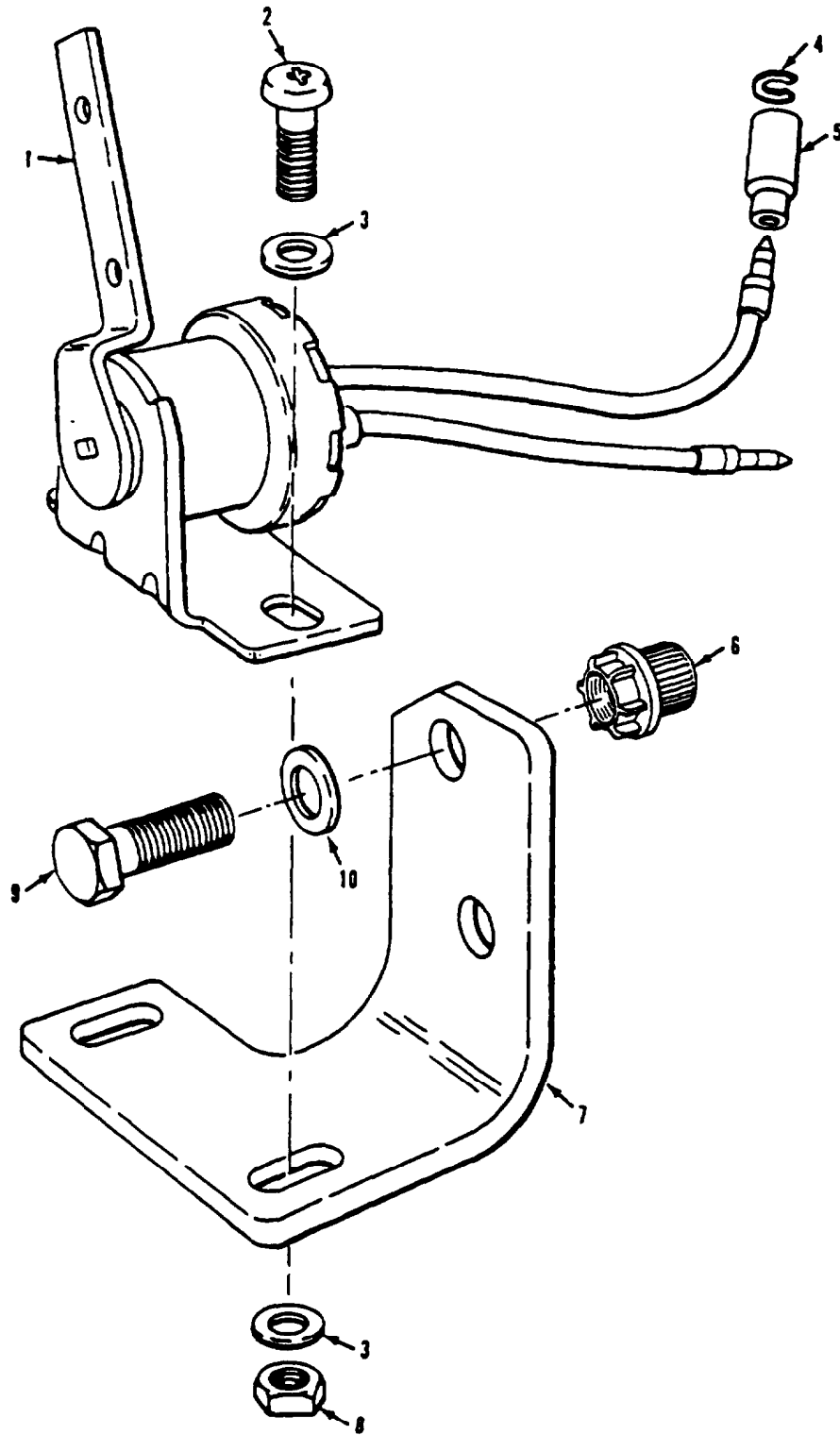

Figure 71. Stoplight Switch Mounting Hardware

SECTION II

TM 9-2350-261-24P

SECTION II							
(1)	(2)	(3)	(4)	(5)	(6)	(7)	
ITEM	SMR	NSN	CAGE	PART	DESCRIPTION AND		QTY
NO				NUMBER	USABLE ON CODE (UOC)		
GROUP 0608 MISCELLANEOUS ITEMS							
CONTINUED							
FIG. 71 STOPLIGHT SWITCH MOUNTING							
HARDWARE							
1	PAOZZ	5930-00-796-8845	81349	MS75064-1	SWITCH, LEVER.....		1
2	PAOZZ	5305-00-993-1848	96906	MS35207-265	SCREW, MACHINE.....		2
3	PAOZZ	5310-00-823-8804	96906	MS27183-9	WASHER, FLAT.....		4
4	PAOZZ	5310-00-833-8567	19207	8338567	WASHER, SLOTTED.....		2
5	PAOZZ	5935-00-572-9180	19207	8338566	SHELL, ELECTRICAL CO.....		2
6	PAHZZ	5310-00-930-9221	21450	592728	NUT, SELF-LOCKING, SP.....		2
					UOC:120,		
6	PAHZZ	5310-00-170-0326	72962	42ND8-054	NUT, SELF-LOCKING, SP.....		2
					UOC:V35, V37, 011, ACP,		
6	PAHZZ	5310-01-069-2738	96906	MS51866-27	NUT, SELF-LOCKING, SP.....		2
					UOC:056,		
7	PAOZZ	5340-00-134-1132	19207	10875181	BRACKET, ANGLE.....		1
8	PAOZZ	5310-00-877-5797	96906	MS21044N3	NUT, SELF-LOCKING, HE.....		2
9	PAOZZ	5306-00-225-9088	96906	MS90726-33	BOLT, MACHINE.....		2
10	PAOZZ	5310-00-087-7493	96906	MS27183-13	WASHER, FLAT.....		2

END OF FIGURE

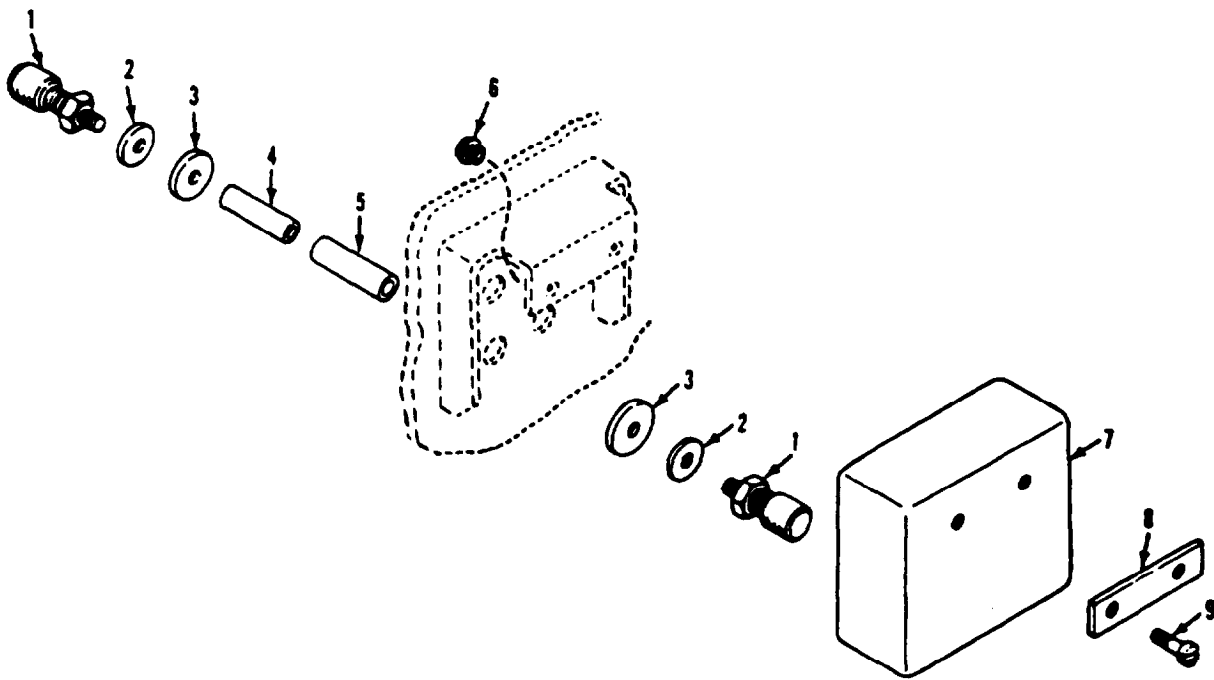

Figure 72. Telepost Mounting Hardware

SECTION II

TM 9-2350-261-24P

SECTION II					(6)	(7)
(1)	(2)	(3)	(4)	(5)	DESCRIPTION AND	
ITEM	SMR	NSN	CAGE	PART	USABLE ON CODE (UOC)	QTY
NO				NUMBER		
GROUP 0608 MISCELLANEOUS ITEMS						
CONTINUED						
FIG. 72 TELEPOST MOUNTING HARDWARE						
1	PAOZZ	5940-00-223-1439	19207	7995457	POST,BINDING,ELECTR.....	8
					UOC:V35,011,120,056,	
1	PAOZZ	5940-00-223-1439	19207	7995457	POST,BINDING,ELECTR.....	12
					UOC:V37,ACP,	
2	PAOZZ	5310-00-964-3414	19207	10917437	WASHER,FLAT.....	8
					UOC:V35,011,120,056,	
2	PAOZZ	5310-00-964-3414	19207	10917437	WASHER,FLAT.....	12
					UOC:V37,ACP,	
3	PAOZZ	5330-00-682-4458	96906	MS91608-1	GASKET.....	8
					UOC:V35,011,120,056,	
3	PAOZZ	5330-00-682-4458	96906	MS91608-1	GASKET.....	12
					UOC:V37,ACP,	
4	PAOZZ	5340-00-735-4326	19207	10866136	POST,ELECTRICAL-MEC.....	4
					UOC:V35,011,120,056,	
4	PAOZZ	5340-00-735-4326	19207	10866136	POST,ELECTRICAL-MEC.....	6
					UOC:V37,ACP,	
5	PAOZZ	5970-00-729-2211	19207	10866137	INSULATOR,BUSHING.....	4
					UOC:V35,011,120,056,	
5	PAOZZ	5970-00-729-2211	19207	10866137	INSULATOR,BUSHING.....	6
					UOC:V37,ACP,	
6	PAFZZ	5310-00-808-0975	72962	22ND8-02	NUT,SELF-LOCKING,SP.....	2
					UOC:V35,V37,011,120,ACP,	
6	PAFZZ	5310-01-138-4717	96906	MS51866-8	NUT,SELF-LOCKING,SP.....	2
					UOC:056,	
7	PAOZZ	5340-00-052-0059	19207	10917751	COVER,ACCESS.....	1
					UOC:V37,ACP,	
7	PAOZZ	2590-00-962-8339	19207	8756288	PAD,CUSHIONING.....	1
					UOC:V35,011,120,056,	
8	PAOZZ	5340-00-134-1131	19207	8756251	PLATE,MENDING.....	1
9	PAOZZ	5305-00-993-1848	96906	MS35207-265	SCREW,MACHINE.....	2

END OF FIGURE

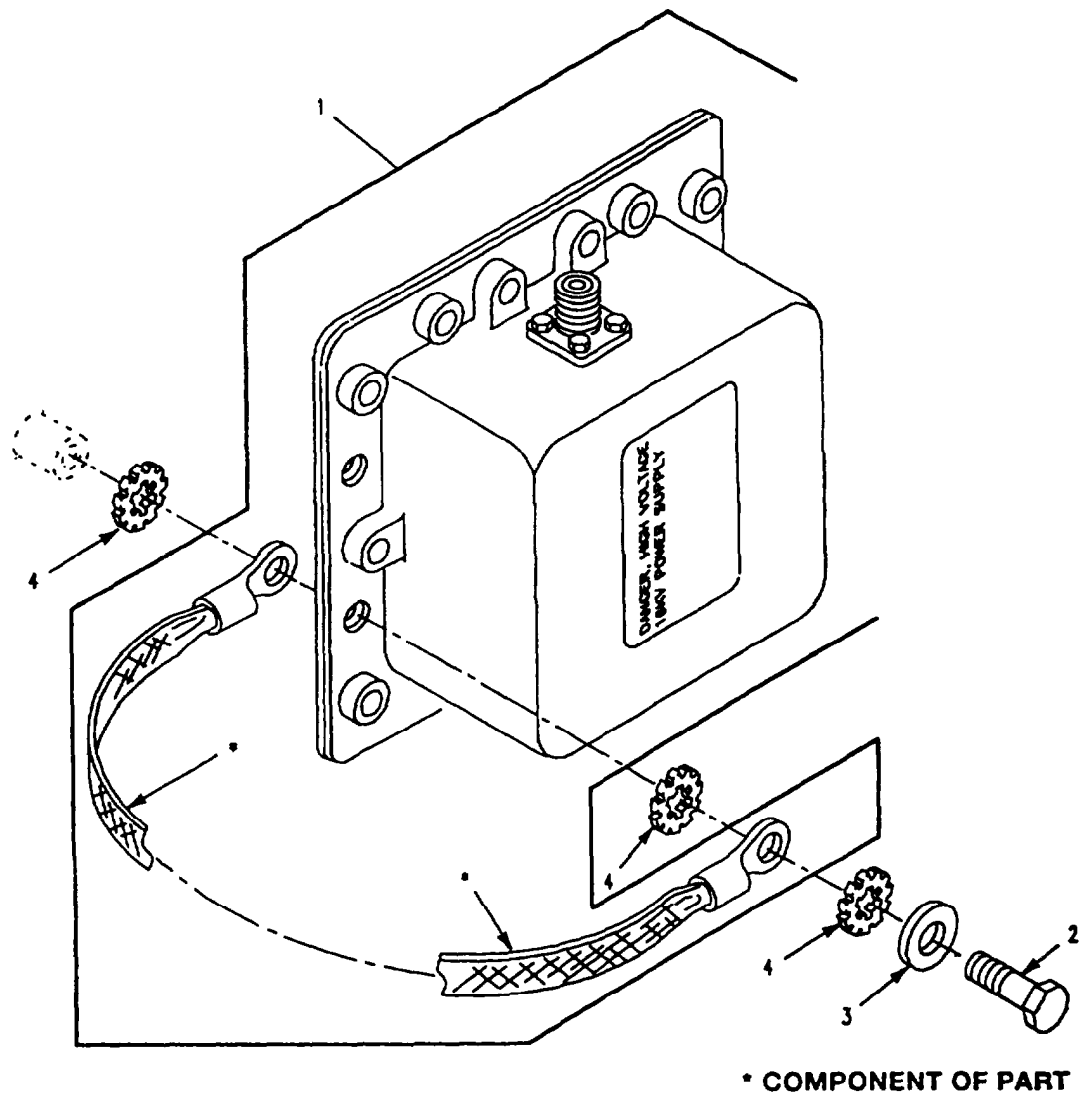

Figure 73. Power Supply and Mounting Hardware (M1064, M113A2, M577A2)

SECTION II

TM 9-2350-261-24P

SECTION II							
(1)	(2)	(3)	(4)	(5)	(6)	(7)	
ITEM	SMR	NSN	CAGE	PART	DESCRIPTION AND		QTY
NO				NUMBER	USABLE ON CODE (UOC)		
					GROUP 0608 MISCELLANEOUS ITEMS		
					CONTINUED		
					FIG. 73 POWER SUPPLY AND MOUNTING		
					HARDWARE		
					(M113A2,M1064,M577A2)		
1	PAOZZ	6130-01-017-9496	81349	M62071/1-1	POWER SUPPLY.....		1
2	PAOZZ	5305-00-068-0502	96906	MS90725-6	UOC:V35,V37,120,		
3	PAOZZ	5310-00-809-4058	96906	MS27183-10	SCREW,CAP,HEXAGON H.....		4
4	PAOZZ	5310-00-889-2528	96906	MS45904-68	UOC:V35,V37,120,		
4	PAOZZ	5310-00-067-6357	96906	MS45904-69	WASHER,FLAT.....		4
4	PAOZZ	5310-00-067-6357	96906	MS45904-69	UOC:V35,V37,120,		
4	PAOZZ	5310-00-067-6357	96906	MS45904-69	WASHER,LOCK.....		6
					UOC:120,		
					WASHER,LOCK.....		9
					UOC:V35,		
					WASHER,LOCK.....		6
					UOC:V37,		

END OF FIGURE

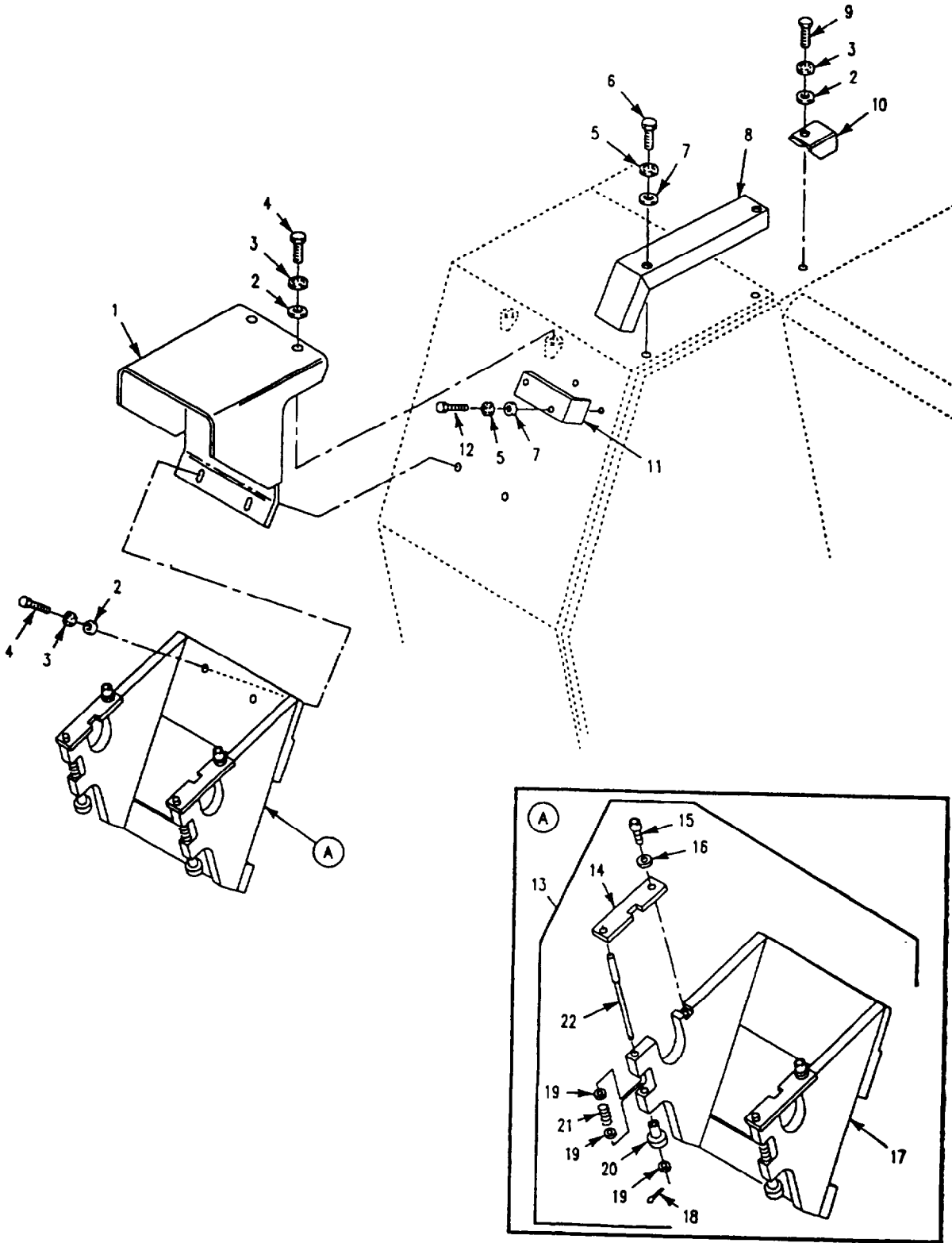

Figure 74. Taillight Mounting Hardware (M1064, M981)

SECTION II

TM 9-2350-261-24P

SECTION II (1) ITEM NO	(2) SMR	(3) NSN	(4) CAGE	(5) PART NUMBER	(6) DESCRIPTION AND USABLE ON CODE (UOC)	(7) QTY
					GROUP 0608 MISCELLANEOUS ITEMS CONTINUED FIG. 74 TAILLIGHT MOUNTING HARDWARE (M1064, M981)	
1	PAOZZ	5340-01-070-9504	19207	12268831	BRACKET, TAILLIGHT.....	2
2	PAOZZ	5310-00-080-6004	96906	MS27183-14	UOC:V83, 120, WASHER, FLAT.....	10
2	PAOZZ	5310-00-080-6004	96906	MS27183-14	UOC:V83, WASHER, FLAT RIGHT SIDE.....	6
2	PAOZZ	5310-00-809-4061	96906	MS27183-15	UOC:120, WASHER, FLAT LEFT SIDE.....	4
3	PAOZZ	5310-00-595-7237	96906	MS35333-42	UOC:120, WASHER, LOCK.....	10
4	PAOZZ	5305-00-068-0510	80204	B1821BH038C100N	UOC:V83, 120, SCREW, CAP, HEXAGON H.....	8
4	PAOZZ	5305-00-068-0510	80204	B1821BH038C100N	UOC:V83, SCREW, CAP, HEXAGON H LEFT SIDE.....	6
4	PAOZZ	5305-00-725-2317	80204	B1821BH038C150N	UOC:120, SCREW, CAP, HEXAGON H RIGHT SIDE.....	2
5	PAOZZ	5310-00-167-0721	96906	MS35333-41	UOC:120, WASHER, LOCK.....	8
6	PAOZZ	5306-00-226-4824	80204	B1821BH031C063N	UOC:V83, BOLT, MACHINE.....	4
7	PAOZZ	5310-00-081-4219	96906	MS27183-12	UOC:V83, WASHER, FLAT.....	8
8	PAOZZ	5340-01-078-5887	19207	12268806-1	UOC:V83, 120, BRACKET, ANGLE RIGHT.....	1
8	PAOZZ	5340-01-070-9575	19207	12268806-2	UOC:V83, 120, BRACKET, ANGLE LEFT.....	1
9	PAOZZ	5305-00-821-3869	80204	B1821BH038C175N	UOC:V83, 120, SCREW, CAP, HEXAGON H.....	2
10	PAOZZ	5975-01-070-9503	19207	12268802	UOC:V83, 120, PROTECTOR, ELECTRICA.....	2
11	PAOZZ	5975-01-070-9502	19207	12268801	UOC:V83, 120, PROTECTOR, ELECTRICA.....	2
12	PAOZZ	5306-00-226-4831	80204	B1821BH031C150N	UOC:V83, 120, BOLT, MACHINE.....	4
13	PAOOO	2590-01-140-4514	19207	12306815	UOC:V83, 120, REEL, CABLE.....	1
14	PAOZZ	5365-01-140-4578	19207	12306817	UOC:120, SPACER, PLATE.....	2
15	PAOZZ	5305-00-914-3818	96906	MS51975-8	UOC:120, SCREW, SHOULDER.....	2
16	PAOZZ	5310-00-167-0814	88044	AN960C516L	UOC:120, WASHER, FLAT.....	2
17	PFOZZ	2590-01-144-2910	19207	12306816	UOC:120, HOLDER, CABLE REEL.....	1
18	PAOZZ	5315-00-815-1405	96906	MS24665-151	UOC:120, PIN, COTTER.....	2
19	PAOZZ	5310-00-880-5978	96906	MS15795-807	UOC:120, WASHER, FLAT.....	6
20	PAOZZ	5355-01-140-4550	19207	12306747	UOC:120, KNOB.....	2
21	PAOZZ	5360-00-897-6014	96906	MS24585C181	UOC:120, SPRING, HELICAL, COMP.....	2
22	PAOZZ	5315-01-140-4558	19207	12306746	UOC:120, PIN, SHOULDER, HEADLE.....	2

END OF FIGURE

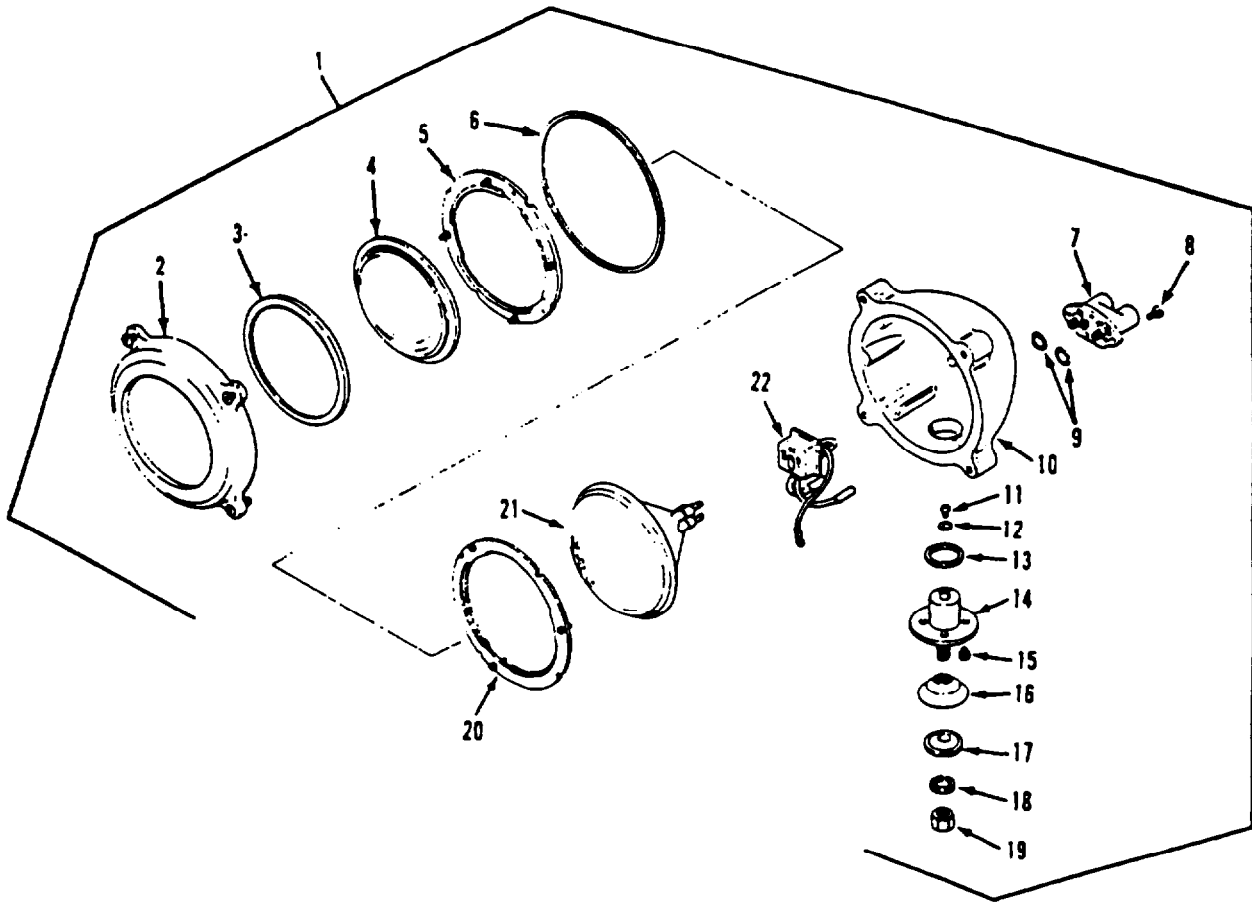

Figure 75. Service and Infrared Headlight Assembly

SECTION II

TM 9-2350-261-24P

(1) ITEM NO	(2) SMR	(3) NSN	(4) CAGE	(5) PART NUMBER	(6) DESCRIPTION AND USABLE ON CODE (UOC)	(7) QTY
GROUP 0609 LIGHTS FIG. 75 SERVICE AND INFRARED HEADLIGHT ASSEMBLY						
1	PAOOO	6220-00-984-5181	19207	11589477-1	HEADLIGHT.....	2
1	PAOOO	6220-00-984-5180	19207	11589477-2	HEADLIGHT.....	2
2	PAOZZ	6220-00-796-2263	19207	7962263	.RETAINER,LENS.....	1
3	PAOZZ	5330-00-543-7160	19207	7962267	.GASKET.....	1
4	PAOZZ	6220-00-557-8228	19207	7962265	.LENS,LIGHT USE WITH HEADLIGHT, P/N 11589477-2; RED.....	1
4	PAOZZ	6220-00-557-8229	19207	7962266	.LENS,LIGHT USE WITH HEADLIGHT, P/N 11589477-1; CLEAR.....	1
5	PAOZZ	6220-00-796-2261	19207	7962261	.RETAINER,LENS.....	1
6	PAOZZ	5330-00-159-3469	19207	7962268	.PACKING,PREFORMED.....	1
7	PAOZZ	5935-00-421-1669	19207	8741566	.CONNECTOR ASSEMBLY, USE WITH HEADLIGHT, P/N 11589477-1.....	1
7	PAOZZ	6220-00-421-1670	19207	8741567	.CONNECTOR PLATE,HEA USE WITH HEADLIGHT, P/N 11589477-2.....	1
8	PAOZZ	5305-00-889-3002	96906	MS35206-242	.SCREW,MACHINE.....	4
9	PAOZZ	5330-01-107-4954	81349	M83461/1-114	.PACKING,PREFORMED.....	2
10	XAOZZ		18876	7962257	.BODY,HEADLAMP.....	1
11	PAOZZ	5305-00-984-6189	96906	MS35206-241	.SCREW,MACHINE.....	1
12	PAOZZ	5310-00-559-0070	96906	MS35333-38	.WASHER,LOCK.....	1
13	PAOZZ	5330-00-830-6565	19207	7983053	.GASKET.....	1
14	PAOZZ	5340-00-988-9958	19207	11589476	.MOUNT,RESILIENT.....	1
15	PAOZZ	5305-01-517-6215	81348	FF92TYPE1STYLE1S	.SCREW,MACHINE.....	4
16	PAOZZ	5310-00-209-3567	19207	7357954	.WASHER,RECESSED.....	1
17	PAOZZ	5310-00-796-2269	19207	7962269	.WASHER,FINISHING.....	1
18	PAOZZ	5310-00-209-0965	96906	MS35338-47	.WASHER,LOCK.....	1
19	PAOZZ	5310-00-880-7745	96906	MS51968-11	.NUT,PLAIN,HEXAGON.....	1
20	PAOZZ	6220-00-421-1671	19207	7357955	.BRACKET,LIGHT RETEN.....	1
21	PAOZZ	6240-00-368-4972	96906	MS18003-4811	.LAMP,INCANDESCENT.....	1
22	PAOZZ	2590-00-707-7532	19207	8747967	.LEAD ASSY,ELECTRICA.....	1

END OF FIGURE

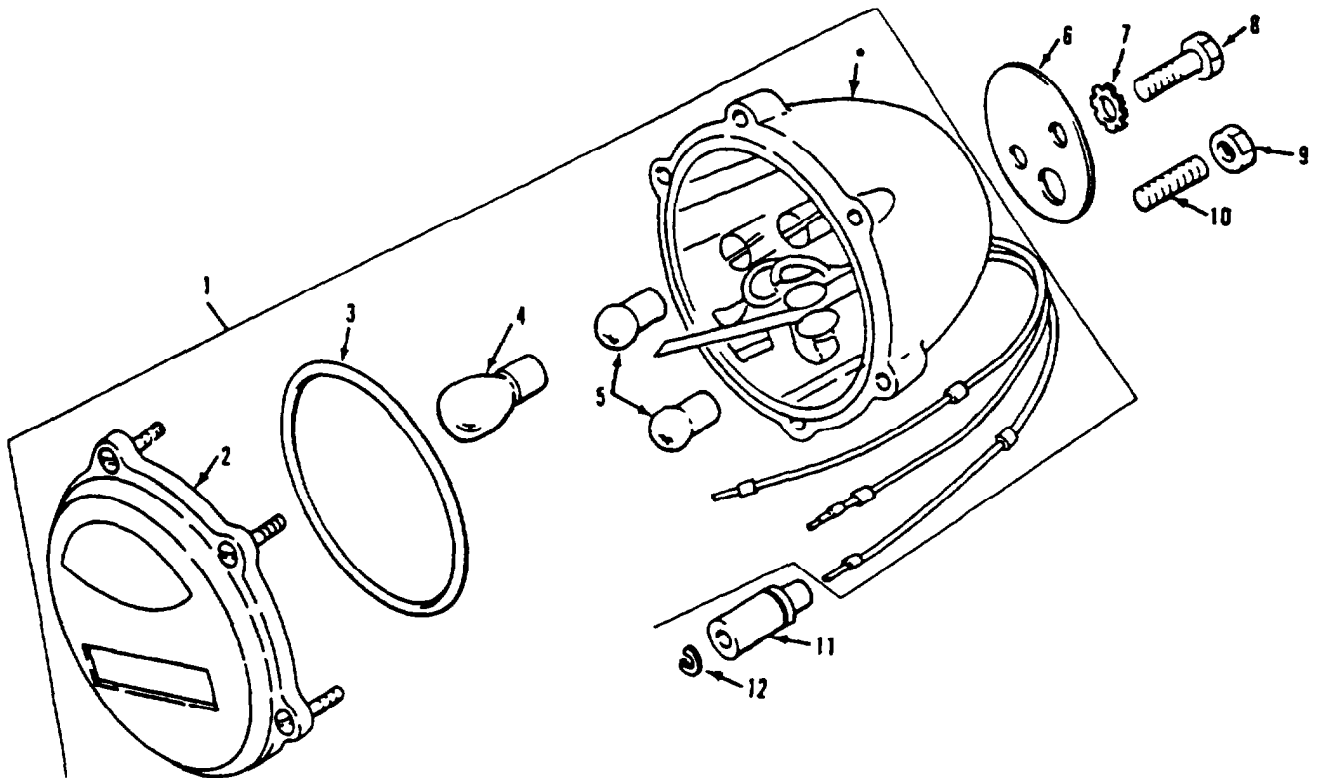

• COMPONENT OF ITEM

Figure 76. Stop and Taillight Assembly, Left Side

SECTION II

TM 9-2350-261-24P

SECTION II						
(1)	(2)	(3)	(4)	(5)	(6)	(7)
ITEM	SMR	NSN	CAGE	PART	DESCRIPTION AND	
NO				NUMBER	USABLE ON CODE (UOC)	QTY
GROUP 0609 LIGHTS CONTINUED						
FIG. 76 STOP AND TAILLIGHT ASSEMBLY,						
LEFT SIDE						
1	PAOZZ	6220-00-669-5623	96906	MS51329-1	STOP LIGHT-TAILLIGH.....	1
2	XBOZZ		96906	MS51329-23	.LENS,LIGHT.....	1
3	PAOZZ	5330-00-297-7106	19207	7320658	.PACKING,PREFORMED.....	1
4	PAOZZ	6240-00-044-6914	96906	MS35478-1683	.LAMP,INCANDESCENT.....	1
5	PAOZZ	6240-00-019-0877	96906	MS15570-1251	.LAMP,INCANDESCENT.....	2
6	PAOZZ	5330-00-700-6237	19207	7006237	GASKET.....	1
7	PAOZZ	5310-00-061-1258	96906	MS45904-76	WASHER,LOCK.....	2
8	PAOZZ	5305-00-721-5492	80204	B1821BH038C063N	UOC:V35,011,120,056, SCREW,CAP,HEXAGON H.....	2
9	PAOZZ	5310-00-903-1524	96906	MS51972-3	UOC:V35,011,120,056, NUT,PLAIN,HEXAGON.....	2
10	PAOZZ	5307-00-212-0400	96906	MS51864-104-22	UOC:V37,ACP, STUD,PLAIN.....	2
11	PAOZZ	5935-00-572-9180	19207	8338566	UOC:V37,ACP, SHELL,ELECTRICAL CO.....	3
12	PAOZZ	5310-00-833-8567	19207	8338567	WASHER,SLOTTED.....	3

END OF FIGURE

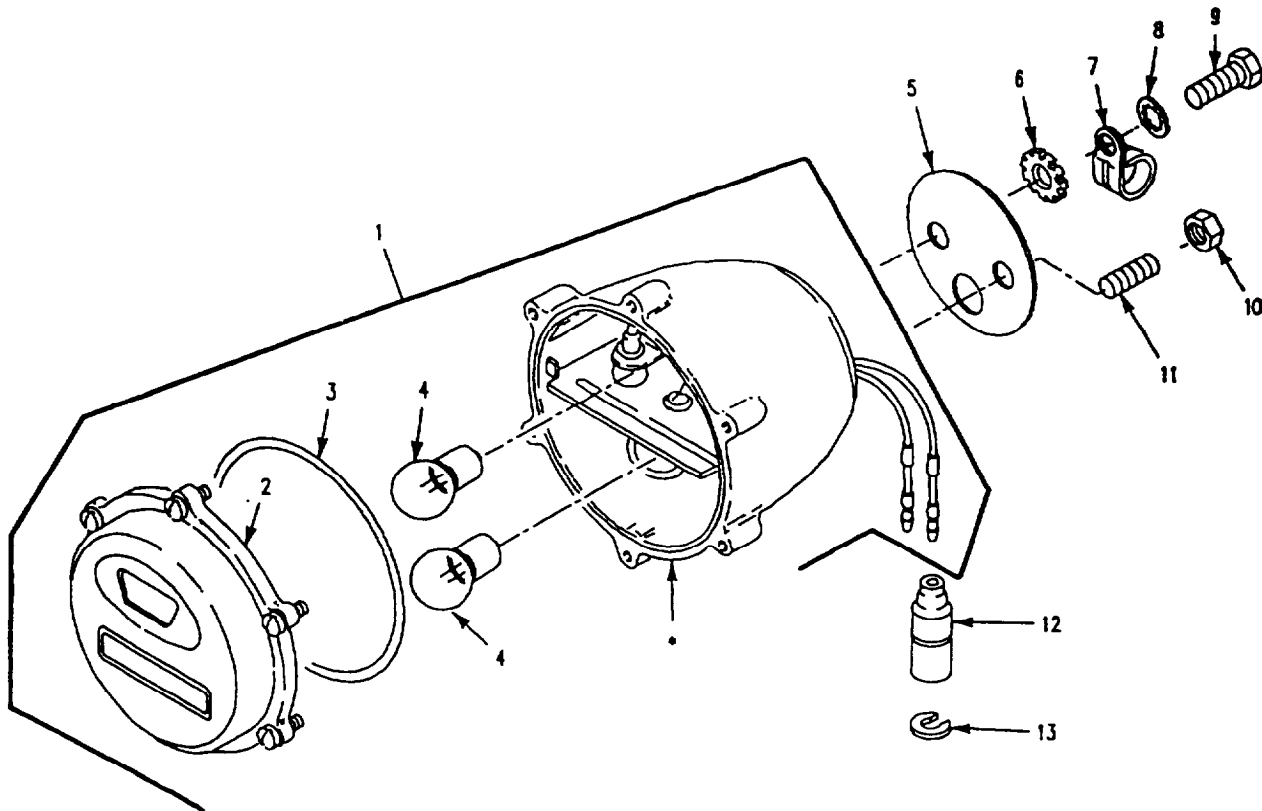

* COMPONENT OF ITEM

Figure 77. Stop and Taillight Assembly, Right Side

SECTION II

TM 9-2350-261-24P

SECTION II								
(1)	(2)	(3)	(4)	(5)	(6)	(7)		
ITEM	SMR	NSN	CAGE	PART	DESCRIPTION AND	USABLE ON CODE (UOC)		QTY
NO				NUMBER				
GROUP 0609 LIGHTS CONTINUED								
FIG. 77 STOP AND TAILLIGHT ASSEMBLY,								
RIGHT SIDE								
1	PAOOO	6220-00-337-6471	96906	MS51330-1	STOP LIGHT-TAILLIGH.....			1
2	PAOZZ	6220-00-752-6018	19207	7526018	.RETAINER, LENS.....			1
3	PAOZZ	5330-00-297-7106	19207	7320658	.PACKING, PREFORMED.....			1
4	PAOZZ	6240-00-019-0877	96906	MS15570-1251	.LAMP, INCANDESCENT.....			2
5	PAOZZ	5330-00-700-6237	19207	7006237	GASKET.....			1
6	PAOZZ	5310-00-061-1258	96906	MS45904-76	WASHER, LOCK.....			1
					UOC:V35,V37,011,056,			
6	PAOZZ	5310-00-061-1258	96906	MS45904-76	WASHER, LOCK.....			2
					UOC:120, ACP,			
7	PAOZZ	5340-00-954-6014	96906	MS21333-121	CLAMP, LOOP.....			1
					UOC:V35,V37,011,056,			
8	PAOZZ	5310-00-595-7237	96906	MS35333-42	WASHER, LOCK.....			1
					UOC:V35,V37,011,056,			
9	PAOZZ	5305-00-721-5492	80204	B1821BH038C063N	SCREW, CAP, HEXAGON H.....			2
					UOC:120, ACP,			
10	PAOZZ	5310-00-903-1524	96906	MS51972-3	NUT, PLAIN, HEXAGON.....			2
					UOC:V35,V37,011,056,ACP,			
11	PAOZZ	5307-00-212-0400	96906	MS51864-104-22	STUD, PLAIN.....			2
					UOC:V35,V37,011,056,ACP,			
12	PAOZZ	5935-00-572-9180	19207	8338566	SHELL, ELECTRICAL CO.....			2
13	PAOZZ	5310-00-833-8567	19207	8338567	WASHER, SLOTTED.....			2

END OF FIGURE

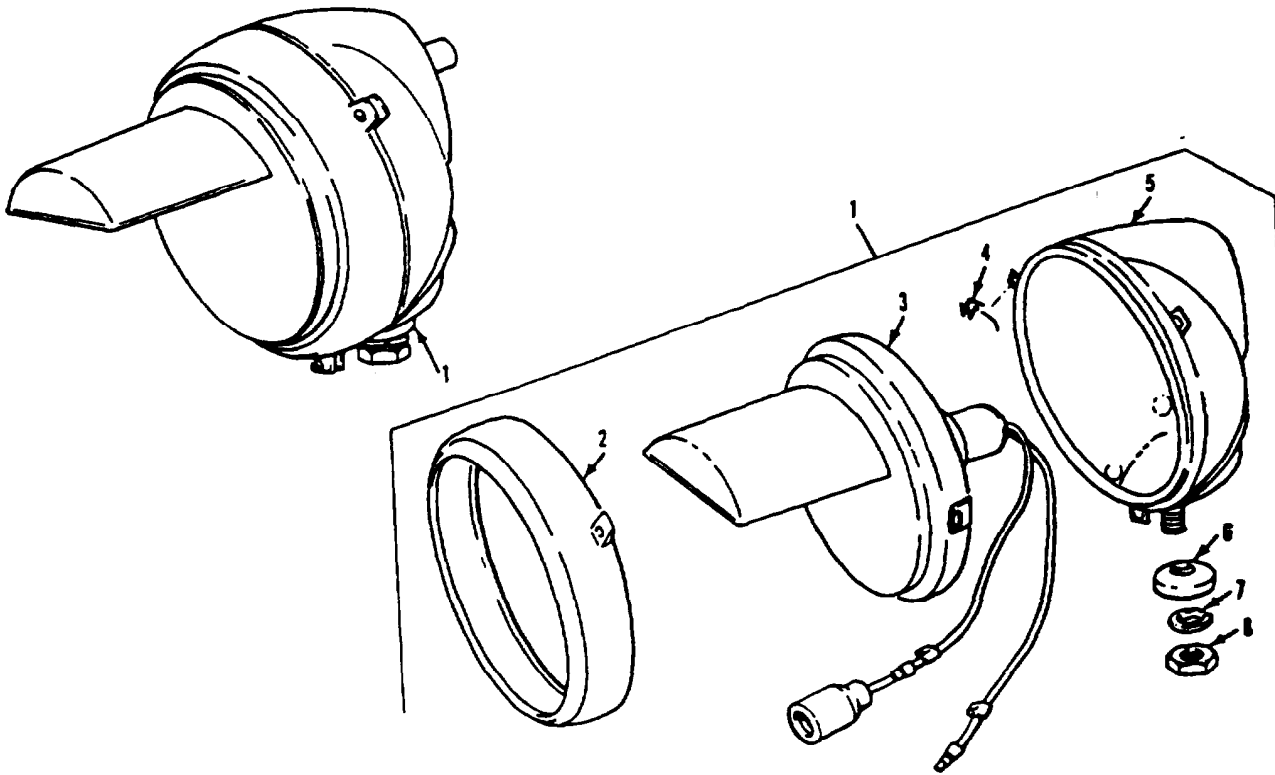

Figure 78. Blackout Headlight Assembly

SECTION II

TM 9-2350-261-24P

SECTION II								
(1)	(2)	(3)	(4)	(5)	(6)	(7)		
ITEM	SMR	NSN	CAGE	PART	DESCRIPTION AND	QTY		
NO				NUMBER	USABLE ON CODE (UOC)			
					GROUP 0609 LIGHTS CONTINUED			
					FIG. 78 BLACKOUT HEADLIGHT ASSEMBLY			
1	PAOZZ	6220-00-678-9046	73331	899685	HEADLIGHT.....	1		
2	PAOZZ	6220-00-695-1107	19207	7525940	.RETAINER, LENS.....	1		
3	PAOZZ	6220-00-819-7028	19207	8747987	.LAMP UNIT, VEHICULAR.....	1		
4	PAOZZ	5340-00-693-4175	19207	7320711	.CLIP, RETAINING.....	3		
5	PFOZZ	6220-00-456-6106	19207	8747986	.HOUSING, LIGHT.....	1		
6	PAOZZ	5310-00-350-2655	19207	5294507	.WASHER, FINISHING.....	1		
7	PAOZZ	5310-00-637-9541	80205	MS35338-46	.WASHER, LOCK.....	1		
8	PAOZZ	5310-00-732-0558	96906	MS51967-8	.NUT, PLAIN, HEXAGON.....	1		

END OF FIGURE

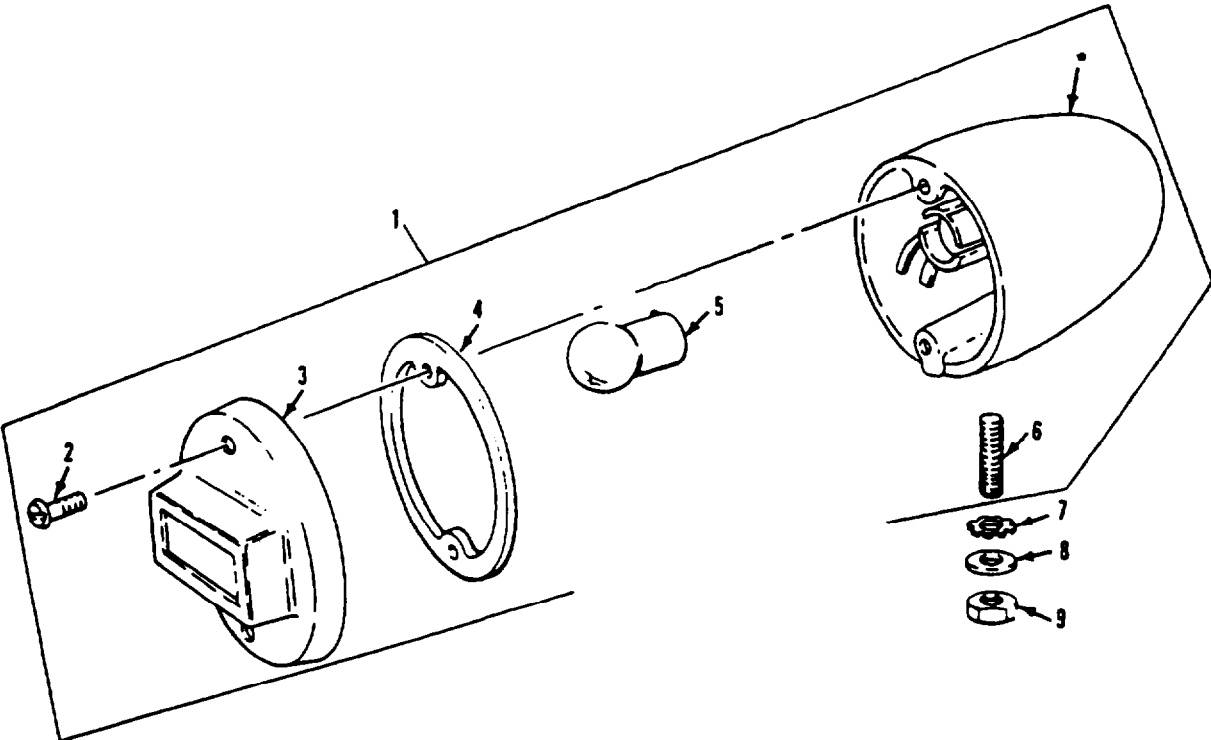

Figure 79. Blackout Clearance Light

SECTION II

TM 9-2350-261-24P

SECTION II		(3)	(4)	(5)	(6)	(7)
(1)	(2)	(3)	(4)	(5)	(6)	(7)
ITEM	SMR	NSN	CAGE	PART	DESCRIPTION AND	QTY
NO				NUMBER	USABLE ON CODE (UOC)	
GROUP 0609 LIGHTS CONTINUED						
FIG. 79 BLACKOUT CLEARANCE LIGHT						
1	PAOZZ	6220-00-670-7692	19207	8741644	LIGHT, MARKER, CLEARA.....	2
2	PAOZZ	5305-00-764-0070	96906	MS51959-46	. SCREW, MACHINE.....	2
3	PAOZZ	6220-00-792-8288	19207	8741648	. RETAINER, LENS.....	1
4	PAOZZ	5330-00-678-9047	19207	8694464	. GASKET.....	1
5	PAOZZ	6240-00-019-0877	96906	MS15570-1251	. LAMP, INCANDESCENT.....	1
6	PAOZZ	5307-00-206-2604	19207	7528480	. STUD, CONTINUOUS THR.....	1
7	PAOZZ	5310-00-889-2527	96906	MS45904-72	WASHER, LOCK.....	2
					UOC:120,	
7	PAOZZ	5310-00-728-2044	96906	MS45904-73	WASHER, LOCK.....	2
					UOC:V35, V37, 056, 011, ACP,	
8	PAOZZ	5310-00-087-7493	96906	MS27183-13	WASHER, FLAT.....	2
9	PAOZZ	5310-00-660-3381	96906	MS21083N5	NUT, SELF-LOCKING, HE.....	2

END OF FIGURE

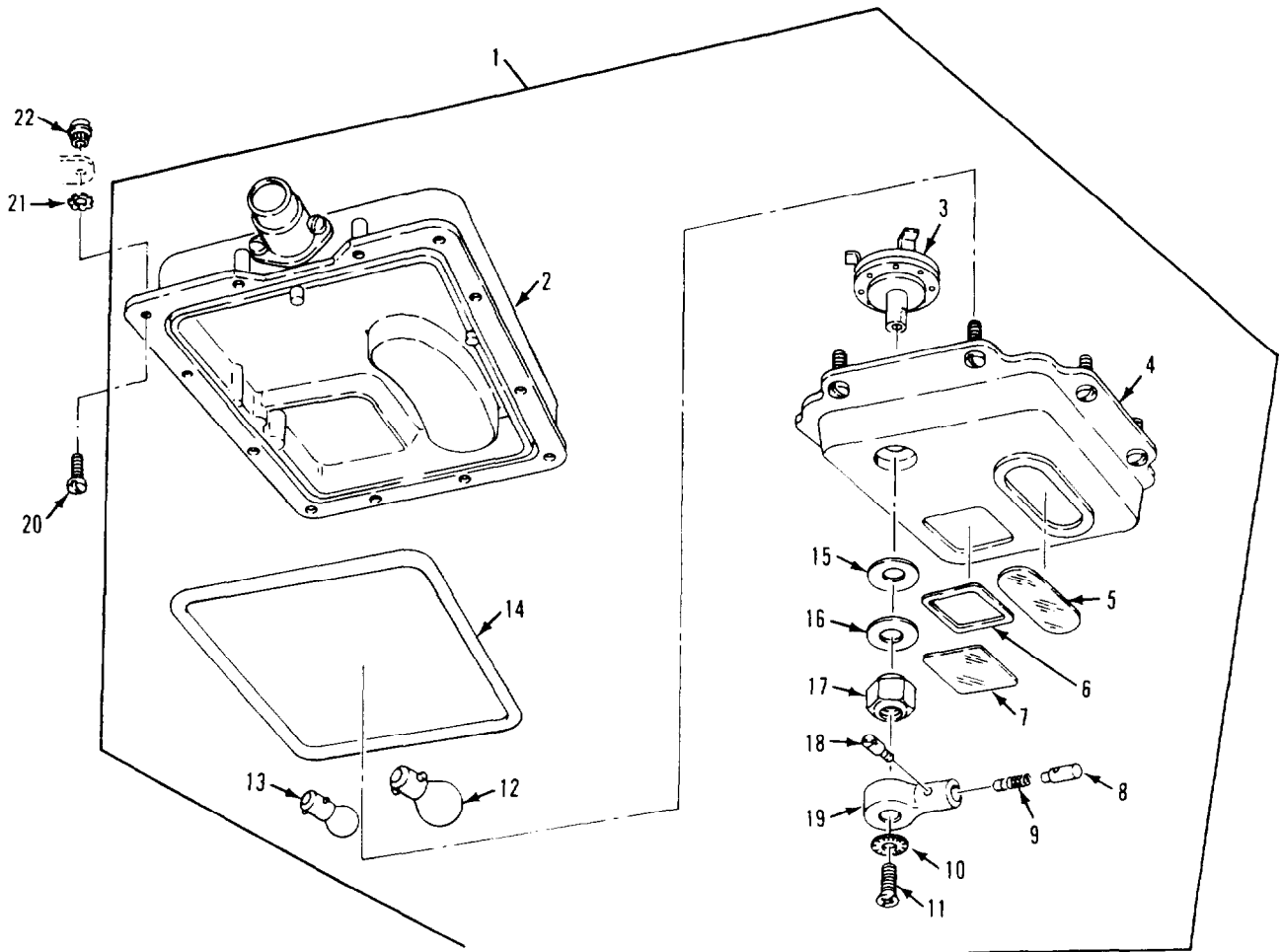

Figure 80. Dome Light
(M1059, M1064, M113A2, M901A1)

SECTION II

TM 9-2350-261-24P

SECTION II (1) ITEM NO	(2) SMR	(3) NSN	(4) CAGE	(5) PART NUMBER	(6) DESCRIPTION AND USABLE ON CODE (UOC)	(7) QTY
					GROUP 0609 LIGHTS CONTINUED FIG. 80 DOME LIGHT (M1059, M1064, M113A2, M901A1)	
1	PAOOO	6220-00-337-7463	96906	MS51073-1	LIGHT,DOME.....	2
					UOC:V35,011,056,	
1	PAOOO	6220-00-337-7463	96906	MS51073-1	LIGHT,DOME.....	1
					UOC:120,	
2	XBOZZ		19207	8744898	.BODY,DOME LIGHT.....	1
					UOC:V35,011,120,056,	
3	PAOZZ	5930-00-732-0651	19207	7320651	.SWITCH,ROTARY.....	1
					UOC:V35,011,120,056,	
4	PFOZZ	6220-00-796-2241	19207	7962241	.RETAINER,LENS.....	1
					UOC:V35,011,120,056,	
5	PAOZZ	6220-00-796-2244	19207	7962244	.LENS,LIGHT.....	1
					UOC:V35,011,120,056,	
6	PAOZZ	5330-01-186-5856	19207	12343072	.GASKET.....	1
					UOC:V35,011,120,056,	
7	PAOZZ	6220-01-123-1353	19207	12314082	.LENS,LIGHT.....	1
					UOC:V35,011,120,056,	
8	PAOZZ	5930-00-705-7187	19207	7057187	.PUSH BUTTON.....	1
					UOC:V35,011,120,056,	
9	PAOZZ	5360-00-705-7189	19207	7057189	.SPRING,HELICAL,COMP.....	1
					UOC:V35,011,120,056,	
10	PAOZZ	5310-00-209-0788	96906	MS35335-30	.WASHER,LOCK.....	1
					UOC:V35,011,120,056,	
11	PAOZZ	5305-00-984-4989	96906	MS35206-229	.SCREW,MACHINE.....	1
					UOC:V35,011,120,056,	
12	PAOZZ	6240-00-295-2668	96906	MS35478-1691	.LAMP,INCANDESCENT.....	1
					UOC:V35,011,120,056,	
13	PAOZZ	6240-00-019-3093	96906	MS15570-623	.LAMP,INCANDESCENT.....	1
					UOC:V35,011,120,056,	
14	PAOZZ	5330-00-796-2254	19207	7962254	.SEAL,NONMETALLIC RO.....	1
					UOC:V35,011,120,056,	
15	PAOZZ	5330-00-732-0655	19207	7320655	.GASKET.....	1
					UOC:V35,011,120,056,	
16	PAOZZ	5310-00-732-0654	19207	7320654	.WASHER,FLAT.....	1
					UOC:V35,011,120,056,	
17	PAOZZ	5310-00-732-0652	19207	7320652	.MOUNTING NUT ASSEMB.....	1
					UOC:V35,011,120,056,	
18	PAOZZ	5305-00-732-0657	19207	7320657	.SETSCREW.....	1
					UOC:V35,011,120,056,	
19	PAOZZ	5355-00-732-0656	19207	7320656	.KNOB.....	1
					UOC:V35,011,120,056,	
20	PAOZZ	5305-00-993-2461	96906	MS35207-281	SCREW,MACHINE.....	8
					UOC:V35,011,056,	
20	PAOZZ	5305-00-993-2461	96906	MS35207-281	SCREW,MACHINE.....	4
					UOC:120,	
21	PAOZZ	5310-00-550-1130	96906	MS35333-40	WASHER,LOCK.....	4
					UOC:120,	
21	PAOZZ	5310-00-067-6357	96906	MS45904-69	WASHER,LOCK.....	8
					UOC:V35,011,056,	
22	PAOZZ	5310-01-047-6288	21450	592729	NUT,SELF-LOCKING,SP.....	4
					UOC:120,	
22	PAHZZ	5310-00-808-2602	72962	42ND8-048	NUT,SELF-LOCKING,SP.....	8
					UOC:V35,011,	
22	PAHZZ	5310-01-069-6345	96906	MS51866-18	NUT,SELF-LOCKING,SP.....	8
					UOC:056,	

END OF FIGURE

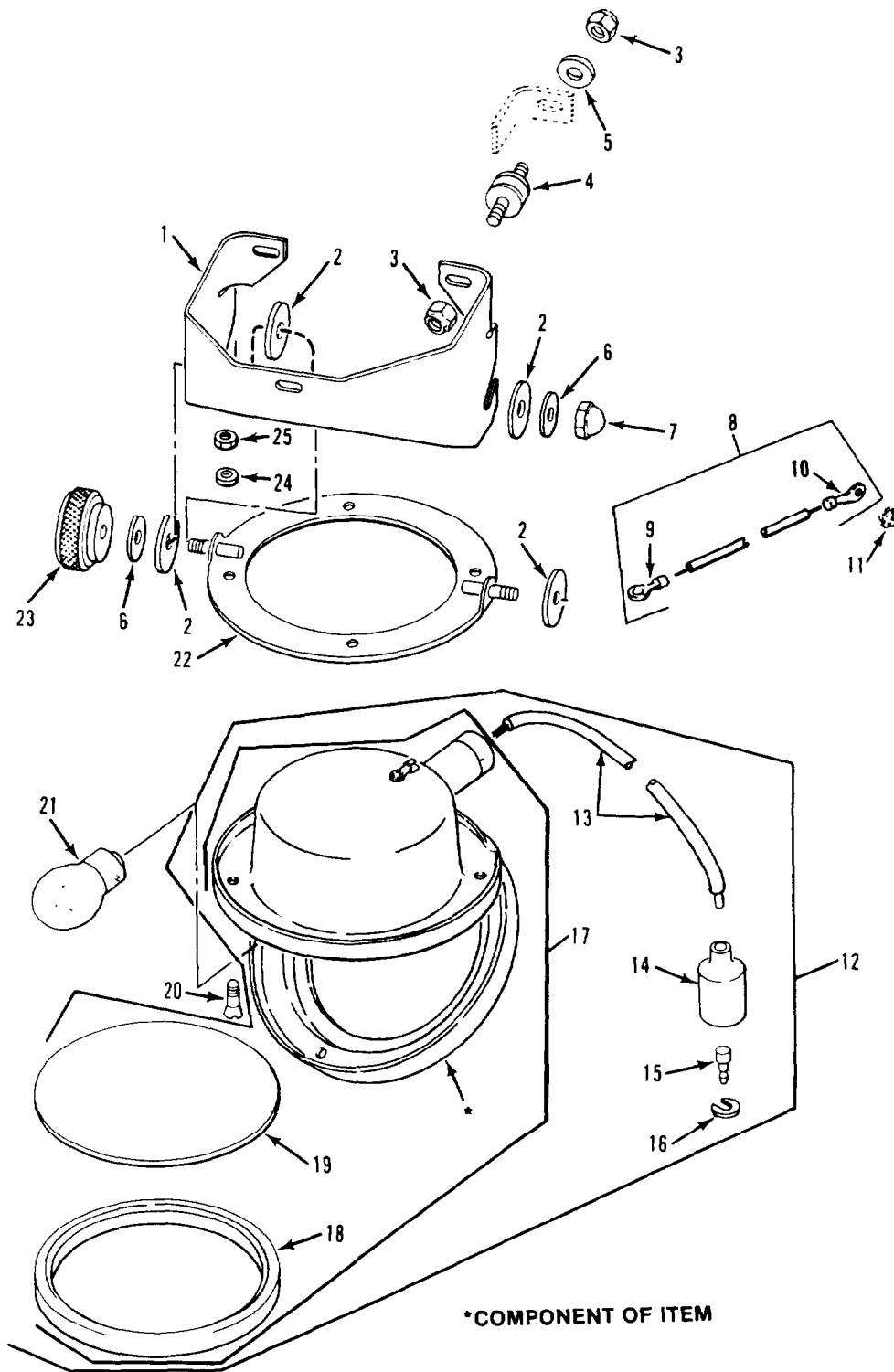

Figure 81. Dome Light
(M1068, M577A2)

SECTION II

TM 9-2350-261-24P

SECTION II (1) ITEM NO	(2) SMR	(3) NSN	(4) CAGE	(5) PART NUMBER	(6) DESCRIPTION AND USABLE ON CODE (UOC)	(7) QTY
GROUP 0609 LIGHTS CONTINUED						
FIG. 81 DOME LIGHT						
(M1068, M577A2)						
1	PAOZZ	5340-00-054-8390	19207	10917754	BRACKET,DOME LIGHT.....	11
					UOC:V37,ACP,	
2	PAOZZ	5330-00-985-3996	19207	10917752	GASKET.....	44
					UOC:V37,ACP,	
3	PAOZZ	5310-00-902-6676	96906	MS21083N3	NUT,SELF-LOCKING,HE.....	66
					UOC:V37,ACP,	
4	PAOZZ	5340-00-705-7191	19207	7057191	MOUNT,RESILIENT.....	33
					UOC:V37,ACP,	
5	PAOZZ	5310-00-809-8546	96906	MS27183-8	WASHER,FLAT.....	33
					UOC:V37,ACP,	
6	PAOZZ	5310-00-809-3078	96906	MS27183-11	WASHER,FLAT.....	22
					UOC:V37,ACP,	
7	PAOZZ	5310-00-984-3805	96906	MS24679-5	NUT,PLAIN,CAP.....	11
					UOC:V37,ACP,	
8	MOOZZ		19207	12349607	LEAD,ELECTRICAL MAKE FROM WIRE, P/N	11
					M13486-1-5.....	
					UOC:V37,ACP,	
9	PAOZZ	5940-00-113-8179	96906	MS25036-107	.TERMINAL,LUG.....	1
					UOC:120,ACP,	
10	PAOZZ	5940-00-107-1481	96906	MS20659-104	.TERMINAL,LUG.....	1
					UOC:V37,ACP,	
11	PAOZZ	5310-00-080-9786	96906	MS45904-60	WASHER,LOCK.....	7
					UOC:V37,ACP,	
12	PAOZZ	6220-00-010-3982	19207	10917856-1	LIGHT,DOME.....	9
					UOC:V37,ACP,	
12	PAOOO	6220-01-211-8397	19207	10917856-3	LIGHT,DOME.....	2
					UOC:V37,ACP,	
13	MOOZO		81349	M13486-1-5	.WIRE,ELECTRICAL MAKE FROM WIRE,	V
					P/N M13486-1-5.....	
					UOC:V37,ACP,	
14	PAOZZ	5935-00-572-9180	19207	8338566	.SHELL,ELECTRICAL CO.....	1
					UOC:V37,ACP,	
15	PAOZA	5999-00-057-2929	96906	MS27148-2	.CONTACT,ELECTRICAL.....	1
					UOC:V37,ACP,	
16	PAOZZ	5310-00-833-8567	19207	8338567	.WASHER,SLOTTED.....	1
					UOC:V37,ACP,	
17	XAOOO		19207	10923539	.LIGHT,DOME USED WITH LIGHT, P/N	1
					10917856-1.....	
					UOC:V37,ACP,	
17	XAOOO		19207	12349610	.LAMP ASSEMBLY USED WITH LIGHT, P/N	1
					10917856-3.....	
					UOC:V37,ACP,	
18	PAOZZ	5330-00-741-2770	19207	7412770	.SEAL,NONMETALLIC RO.....	1
					UOC:V37,ACP,	
19	PAOZZ	6220-00-741-2769	19207	8327366	.LENS,LIGHT CLEAR.....	1
					UOC:V37,ACP,	
19	PAOZZ	6220-01-211-8419	55736	15527	.LENS,LIGHT BLUE/GREEN.....	1
					UOC:V37,ACP,	
20	PAOZZ	5305-00-059-4552	96906	MS35190-237	SCREW,MACHINE.....	44
					UOC:V37,ACP,	
21	PAOZZ	6240-00-044-6914	96906	MS35478-1683	LAMP,INCANDESCENT.....	11
					UOC:V37,ACP,	
22	PAOZZ	6220-00-840-9528	19207	10917855	PLATE,MOUNTING,LIGH.....	11
					UOC:V37,ACP,	
23	PAOZZ	5355-00-087-8980	19207	10917746	KNOB.....	11
					UOC:V37,ACP,	
24	PAOZZ	5310-00-579-0079	96906	MS35333-37	WASHER,LOCK.....	44
					UOC:V37,ACP,	
25	PAOZZ	5310-00-934-9747	96906	MS35649-262	NUT,PLAIN,HEXAGON.....	44
					UOC:V37,ACP,	

END OF FIGURE

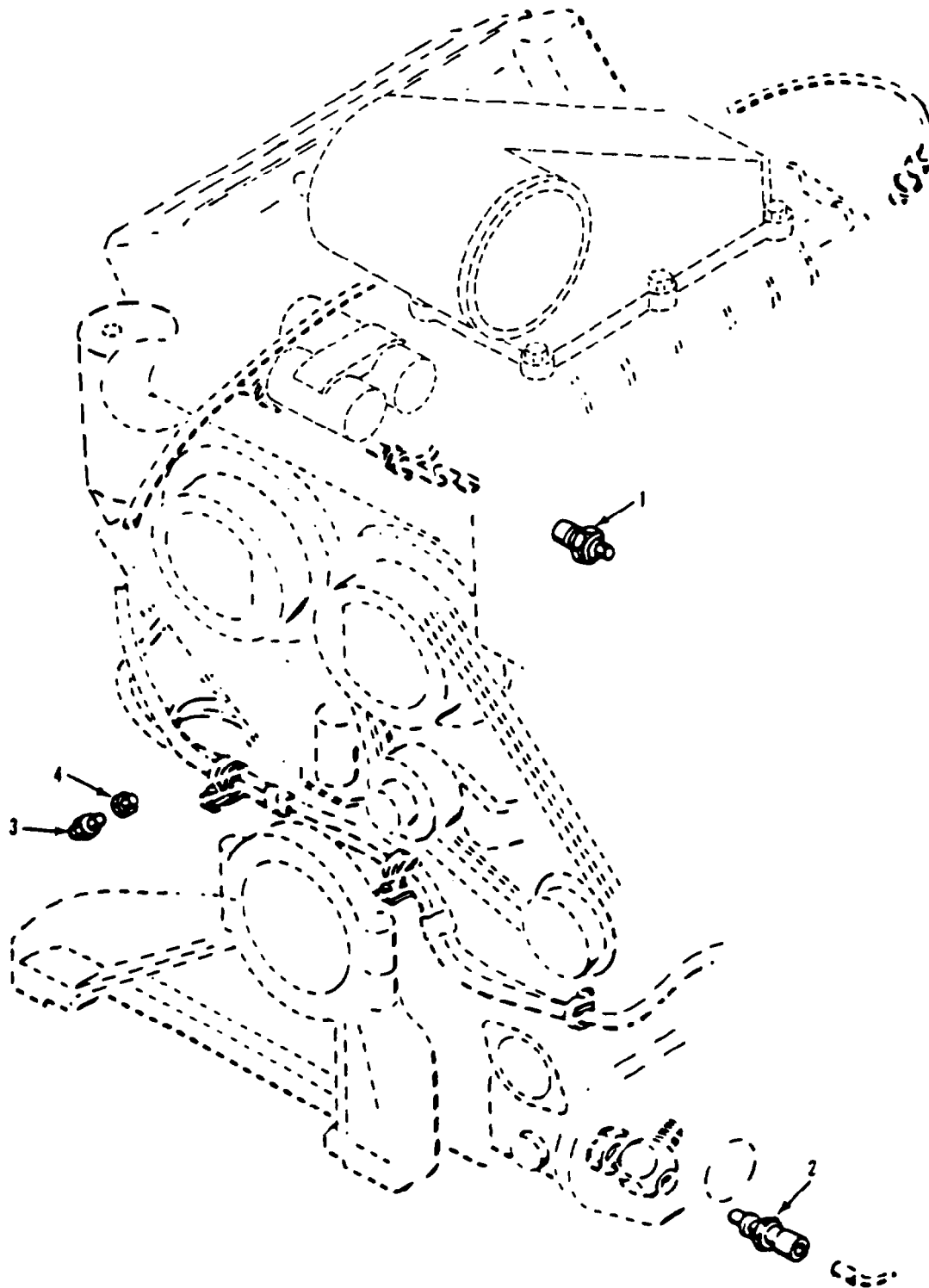

Figure 82. Engine Sending Units and Warning Switches

SECTION II

TM 9-2350-261-24P

SECTION II						
(1)	(2)	(3)	(4)	(5)	(6)	(7)
ITEM	SMR	NSN	CAGE	PART	DESCRIPTION AND	
NO			NUMBER	NUMBER	USABLE ON CODE (UOC)	QTY
					GROUP 0610 SENDING UNITS AND WARNING SWITCHES	
					FIG. 82 ENGINE SENDING UNITS AND WARNING SWITCHES	
1	PAOZZ	6685-00-814-5271	96906	MS24537-1	TRANSMITTER,TEMPERA.....	1
2	PAOZZ	5930-00-679-9286	81349	M12285/1-9A	SWITCH,THERMOSTATIC.....	1
3	PAOZZ	5930-00-944-1660	96906	MS90530-1	SWITCH,PRESSURE.....	1
4	PAOZZ	4730-01-098-7471	96906	MS51887-9C	BUSHING,PIPE.....	1

END OF FIGURE

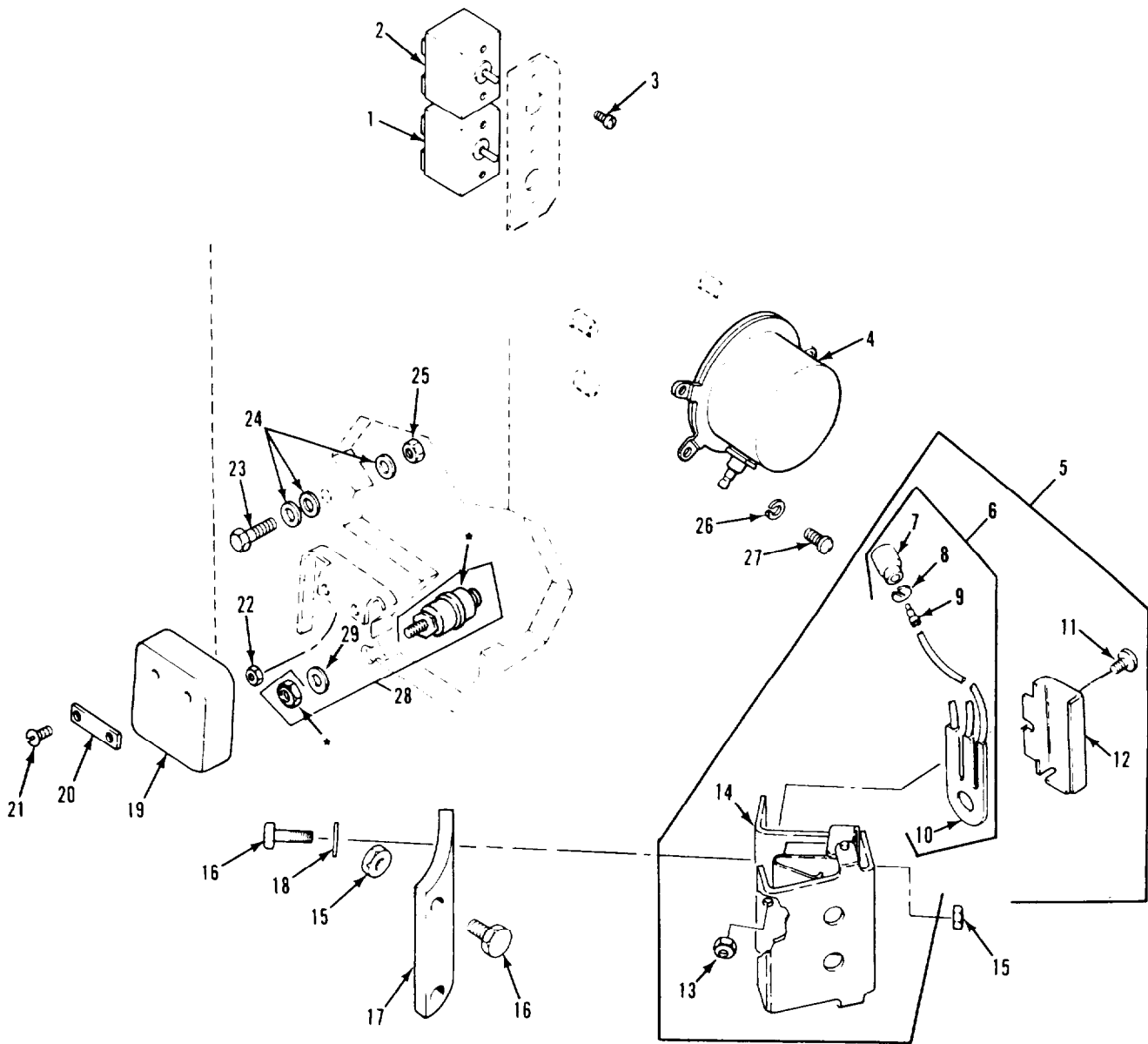

• COMPONENT OF ITEM

Figure 83. Ramp Warning Switches and Buzzer (M1068, M577A2)

SECTION II

TM 9-2350-261-24P

SECTION II (1) ITEM NO	(2) SMR	(3) NSN	(4) CAGE	(5) PART NUMBER	(6) DESCRIPTION AND USABLE ON CODE (UOC)	(7) QTY
GROUP 0610 SENDING UNITS AND WARNING SWITCHES CONTINUED						
FIG. 83 RAMP WARNING SWITCHES AND BUZZER (M1068, M577A2)						
1	PAOZZ	5930-00-296-6318	96906	MS39061-1	SWITCH, TOGGLE..... UOC:V37, ACP,	1
2	PAOZA	5930-00-577-8841	96906	MS39061-7	SWITCH, TOGGLE..... UOC:V37, ACP,	1
3	PAOZZ	5305-00-984-6192	96906	MS35206-244	SCREW, MACHINE..... UOC:V37, ACP,	4
4	PAOZZ	6350-00-772-7664	19207	8675930	BUZZER..... UOC:V37, ACP,	1
5	PAOZZ	5930-00-247-3357	19207	10932586	SWITCH, DOOR ACTIVAT..... UOC:V37, ACP,	1
6	AOOOO		19207	10932692	. SWITCH, SENSITIVE..... UOC:V37, ACP,	1
7	PAOZZ	5935-00-691-5591	19207	8724495	. . SHELL, ELECTRICAL CO..... UOC:V37, ACP,	3
8	PAOZZ	5310-00-656-0067	19207	8724497	. . WASHER, SLOTTED..... UOC:V37, ACP,	3
9	PAOZA	5999-00-926-3144	96906	MS27148-3	. . CONTACT, ELECTRICAL..... UOC:V37, ACP,	3
10	PAOZZ	5930-00-699-9083	96906	MS39058-3	. . SWITCH, SENSITIVE..... UOC:V37, ACP,	1
11	PAOZZ	5305-00-984-6210	96906	MS35206-263	. SCREW, MACHINE..... UOC:V37, ACP,	1
12	XAOZZ		19207	10932578	. RETAINER..... UOC:V37, ACP,	1
13	PAOZZ	5310-00-208-1918	88044	AN365-1024A	. NUT, SELF-LOCKING, HE..... UOC:V37, ACP,	1
14	XAOZZ		19207	10932584	. ACTUATOR..... UOC:V37, ACP,	1
15	PAOZZ	5310-00-903-8282	96906	MS21083N4	NUT, SELF-LOCKING, HE..... UOC:V37, ACP,	4
16	PAOZZ	5306-00-068-0513	96906	MS90727-6	SCREW, CAP, HEXAGON H..... UOC:V37, ACP,	4
17	PAOZZ	5340-00-229-4377	19207	10932577	BRACKET, ANGLE..... UOC:V37, ACP,	1
18	PAOZZ	5310-00-809-3078	96906	MS27183-11	WASHER, FLAT..... UOC:V37, ACP,	2
19	PAOZZ	2590-00-962-8339	19207	8756288	PAD, CUSHIONING..... UOC:V37, ACP,	1
20	PAOZZ	5340-00-134-1131	19207	8756251	PLATE, MENDING..... UOC:V37, ACP,	1
21	PAOZZ	5305-00-993-1848	96906	MS35207-265	SCREW, MACHINE..... UOC:V37, ACP,	2
22	PAFZZ	5310-00-808-0975	72962	22ND8-02	NUT, SELF-LOCKING, SP..... UOC:V37, ACP,	2
23	PAOZZ	5305-01-147-6735	96906	MS90726-273	SCREW, CAP, HEXAGON H..... UOC:V37, ACP,	1
24	PAOZZ	5310-00-983-8485	96906	MS27183-30	WASHER, FLAT..... UOC:V37, ACP,	3
25	PAOZZ	5310-00-997-6903	96906	MS35691-93	NUT, PLAIN, HEXAGON..... UOC:V37, ACP,	1
26	PAOZZ	5310-00-067-6357	96906	MS45904-69	WASHER, LOCK..... UOC:V37, ACP,	3
27	PAOZZ	5305-00-988-1724	96906	MS35206-280	SCREW, MACHINE..... UOC:V37, ACP,	3
28	PAOZZ	5930-01-204-4458	00099	ST-84Y	SWITCH, PUSH..... UOC:V37, ACP,	1
29	PAOZZ	5330-00-815-9489	96906	MS35769-11	GASKET..... UOC:V37, ACP,	1

END OF FIGURE

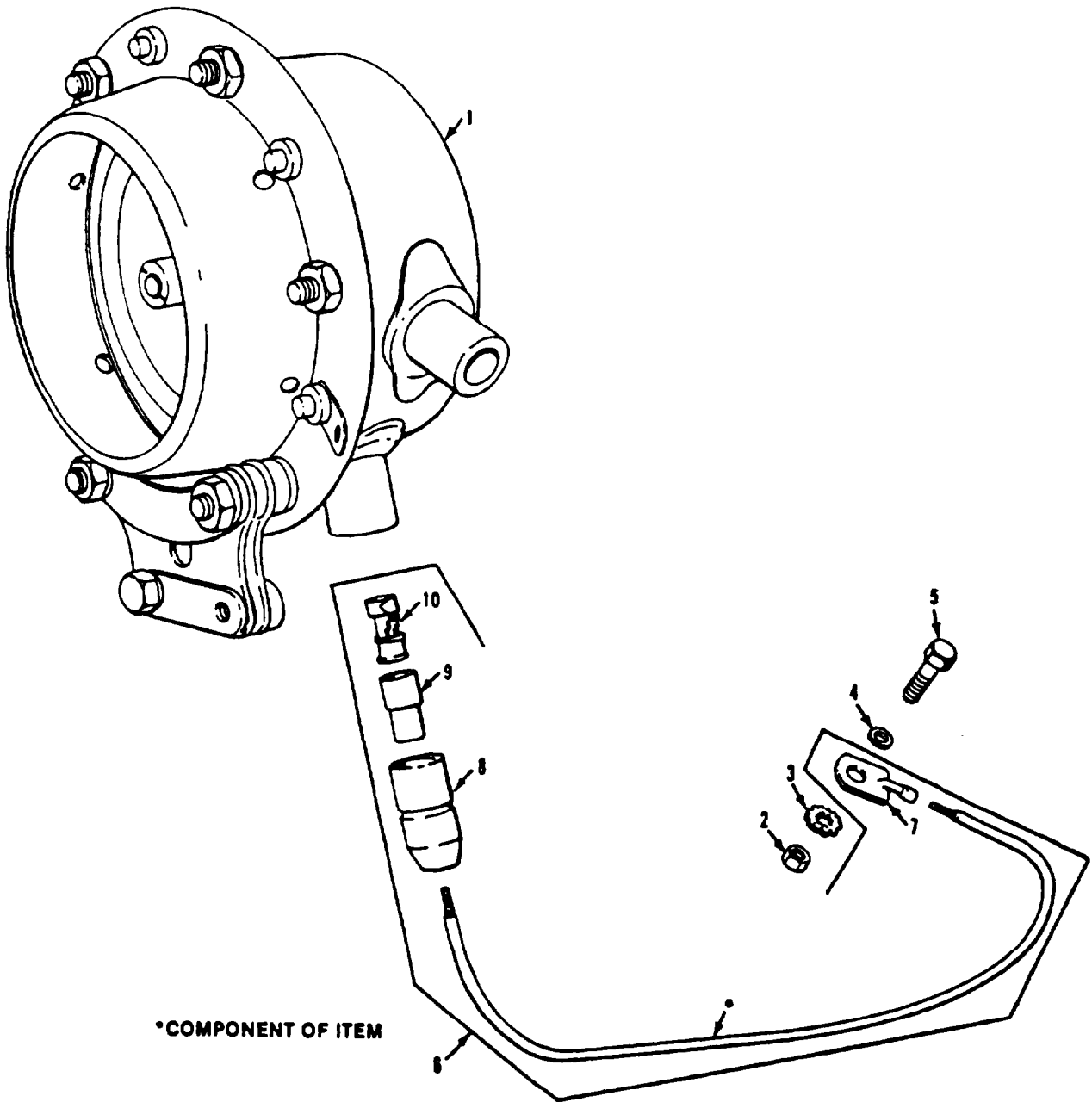

Figure 84. Horn Assembly and Ground Lead

SECTION II

TM 9-2350-261-24P

SECTION II								
(1)	(2)	(3)	(4)	(5)	(6)	(6)		(7)
ITEM	SMR	NSN	CAGE	PART	DESCRIPTION AND		USABLE ON CODE (UOC)	QTY
NO				NUMBER				
					GROUP 0611 HORN, SIREN			
					FIG. 84 HORN ASSEMBLY AND GROUND			
					LEAD			
1	PAOZZ	2590-00-683-0598	96906	MS51074-1	HORN, ELECTRICAL.....			1
2	PAOZZ	5310-00-088-1251	96906	MS51922-1	NUT, SELF-LOCKING, HE.....			1
3	PAOZZ	5310-00-889-2528	96906	MS45904-68	WASHER, LOCK.....			1
					UOC:120,			
3	PAOZZ	5310-00-067-6357	96906	MS45904-69	WASHER, LOCK.....			1
					UOC:V35, V37, 011, 056, ACP,			
4	PAOZZ	5310-00-809-4058	96906	MS27183-10	WASHER, FLAT.....			1
5	PAOZZ	5305-00-068-0502	96906	MS90725-6	SCREW, CAP, HEXAGON H.....			1
6	MOOOO		19207	10863474	LEAD, ELECTRICAL MAKE FROM WIRE, P/N			1
					M13486-1-5.....			
7	PAOZZ	5940-00-705-6709	19207	7056709	. TERMINAL, LUG.....			1
8	PAOZZ	5935-00-833-8561	19207	8338561	. SHELL, ELECTRICAL CO.....			1
9	PAOZZ	5970-00-833-8562	19207	8338562	. INSULATOR, BUSHING.....			1
10	PAOZZ	5940-00-399-6676	19207	8338564	. TERMINAL ASSEMBLY.....			1

END OF FIGURE

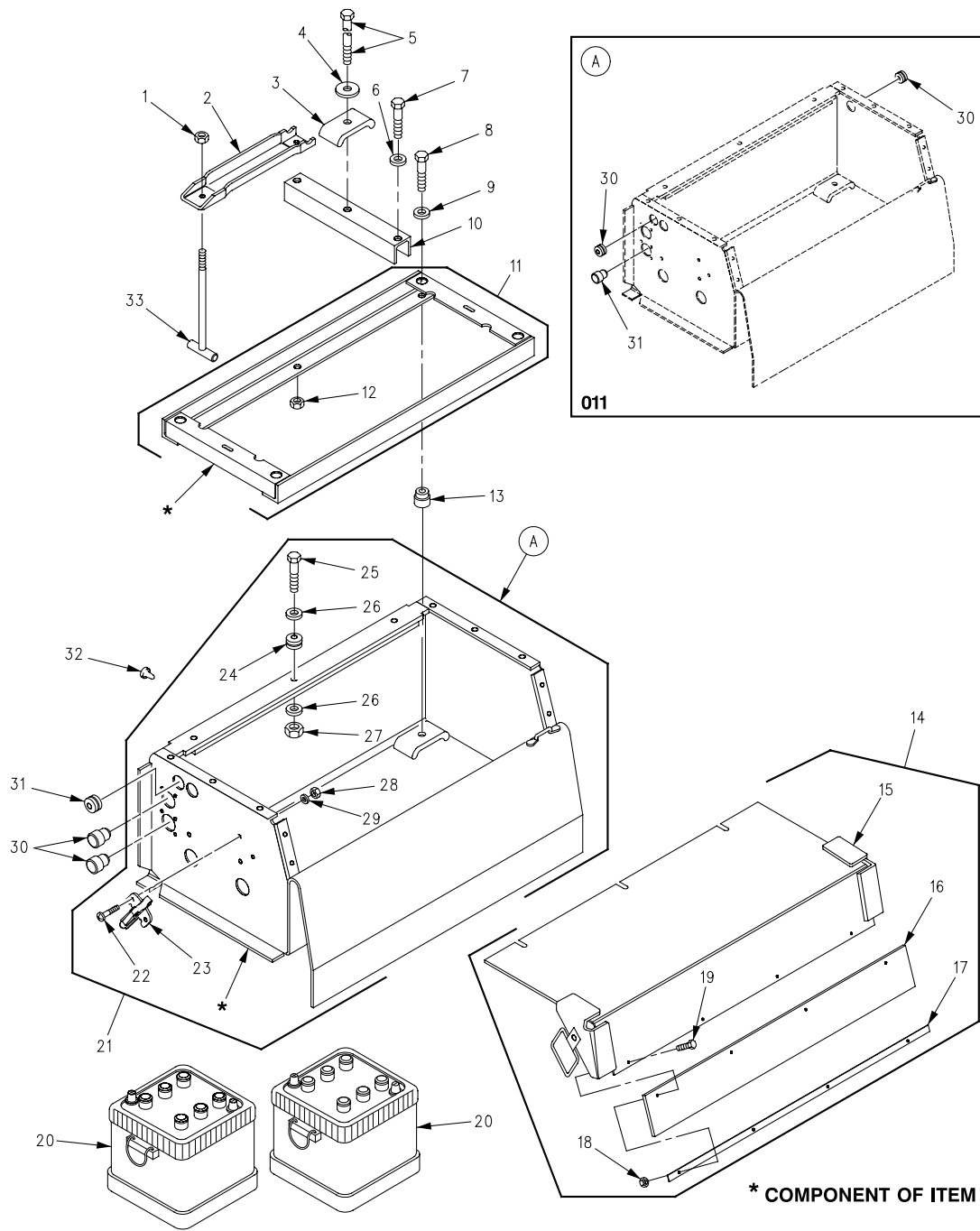

* COMPONENT OF ITEM

Figure 85. Batteries and Battery Box Cover (M1059, M113A2, M901A1)

SECTION II

TM 9-2350-261-24P

SECTION II (1) ITEM NO	(2) SMR	(3) NSN	(4) CAGE	(5) PART NUMBER	(6) DESCRIPTION AND USABLE ON CODE (UOC)	(7) QTY
					GROUP 0612 BATTERIES, STORAGE (WET OR DRY) FIG. 85 BATTERIES AND BATTERY BOX COVER (M1059, M113A2, M901A1)	
1	PAOZZ	5310-00-660-3381	96906	MS21083N5	NUT, SELF-LOCKING, HE..... UOC:V35, 011, 056,	2
2	PAOZZ	6160-00-009-4016	19207	11678016	RETAINER, BATTERY..... UOC:V35, 011, 056,	2
3	PAOZZ	6160-00-009-4015	19207	11678017	RETAINER, BATTERY..... UOC:V35, 011, 056,	1
4	PAOZZ	5310-00-081-4219	96906	MS27183-12	WASHER, FLAT..... UOC:V35, 011, 056,	3
5	PAOZZ	5306-00-933-1131	19207	10942750	BOLT, MACHINE..... UOC:V35, 011, 056,	1
6	PAOZZ	5310-00-080-6004	96906	MS27183-14	WASHER, FLAT..... UOC:V35, 011, 056,	2
7	PAOZZ	5305-00-269-3218	96906	MS90725-68	SCREW, CAP, HEXAGON H..... UOC:V35, 011, 056,	2
8	PAOZZ	5305-00-068-0511	80204	B1821BH038C125N	SCREW, CAP, HEXAGON H..... UOC:V35, 011, 056,	4
9	PAOZZ	5310-00-809-4061	96906	MS27183-15	WASHER, FLAT..... UOC:V35, 011, 056,	8
10	PAOZZ	9520-00-065-0759	19207	10943072	CHANNEL, STRUCTURAL..... UOC:V35, 011, 056,	1
11	PAOZZ	6160-00-072-5499	19207	10943071-1	RACK, BATTERY..... UOC:V35, 011, 056,	1
12	PAFZZ	5310-01-091-8582	83324	RPN375-16SCL	.NUT, SELF-LOCKING, SP..... UOC:V35, 011, 056,	2
13	PAOZZ	5340-00-065-1971	19207	8737857	MOUNT, RESILIENT..... UOC:V35, 011, 056,	4
14	PAOZZ	2590-00-842-2938	19207	10942970	COVER, MOUNTING BAT..... UOC:V35, 011, 056,	1
15	XAOZZ		19207	10943014	.PANEL..... UOC:V35, 011, 056,	1
16	XAOZZ		19207	10943066	.SUPPORT..... UOC:V35, 011, 056,	1
17	PAOZZ	5330-00-774-5365	19207	10943020	.SEAL, NONMETALLIC ST..... UOC:V35, 011, 056,	1
18	PAOZZ	5310-00-811-3494	96906	MS21044N08	.NUT, SELF-LOCKING, HE..... UOC:V35, 011, 056,	4
19	PAOZZ	5305-00-984-6194	96906	MS35206-246	.SCREW, MACHINE..... UOC:V35, 011, 056,	4
20	PAOFA	6140-01-446-9498	19207	6TMF/TYPEI	BATTERY, STORAGE..... UOC:V35, 011, 056,	2
21	AOOOO		19207	10942969-1	BATTERY BOX..... UOC:V35, 056,	1
21	AOOOO		19207	12253492	BATTERY BOX..... UOC:011,	1
22	PAOZZ	5305-00-984-6212	96906	MS35206-265	.SCREW, MACHINE..... UOC:V35, 011, 056,	4
23	PAOZZ	5340-01-128-0191	19207	7413565	.CATCH, CLAMPING..... UOC:V35, 011, 056,	2
24	PAOZZ	5325-00-185-0012	96906	MS35489-35	.GROMMET, NONMETALLIC..... UOC:V35, 011, 056,	3
25	PAOZZ	5306-00-068-0514	96906	MS90727-7	.SCREW, CAP, HEXAGON H..... UOC:V35, 011, 056,	3
26	PAOZZ	5310-00-809-4058	96906	MS27183-10	.WASHER, FLAT..... UOC:V35, 011, 056,	6
27	PAOZZ	5310-00-903-8282	96906	MS21083N4	.NUT, SELF-LOCKING, HE..... UOC:V35, 011, 056,	3
28	PAOZZ	5310-00-208-1918	88044	AN365-1024A	.NUT, SELF-LOCKING, HE..... UOC:V35, 011, 056,	4
29	PAOZZ	5310-00-809-8546	96906	MS27183-8	.WASHER, FLAT..... UOC:V35, 011, 056,	4

SECTION II

TM 9-2350-261-24P

SECTION II			(4)	(5)	(6)	(7)
(1)	(2)	(3)				
ITEM	SMR	NSN	CAGE	PART	DESCRIPTION AND	QTY
NO				NUMBER	USABLE ON CODE (UOC)	
30	PAOZZ	5325-00-276-6091	96906	MS35489-19	GROMMET, NONMETALLIC..... UOC:V35, 011, 056,	2
31	PAOZZ	5325-00-263-6651	59875	TD97203	GROMMET, NONMETALLIC..... UOC:V35, 011, 056,	1
32	PAOZZ	5340-00-779-4573	19207	10886357	BUMPER, NONMETALLIC..... UOC:V35, 011, 056,	16
33	PAOZZ	5306-00-920-0640	19207	10932622	BOLT, TEE HEAD..... UOC:V35, 011, 056,	2

END OF FIGURE

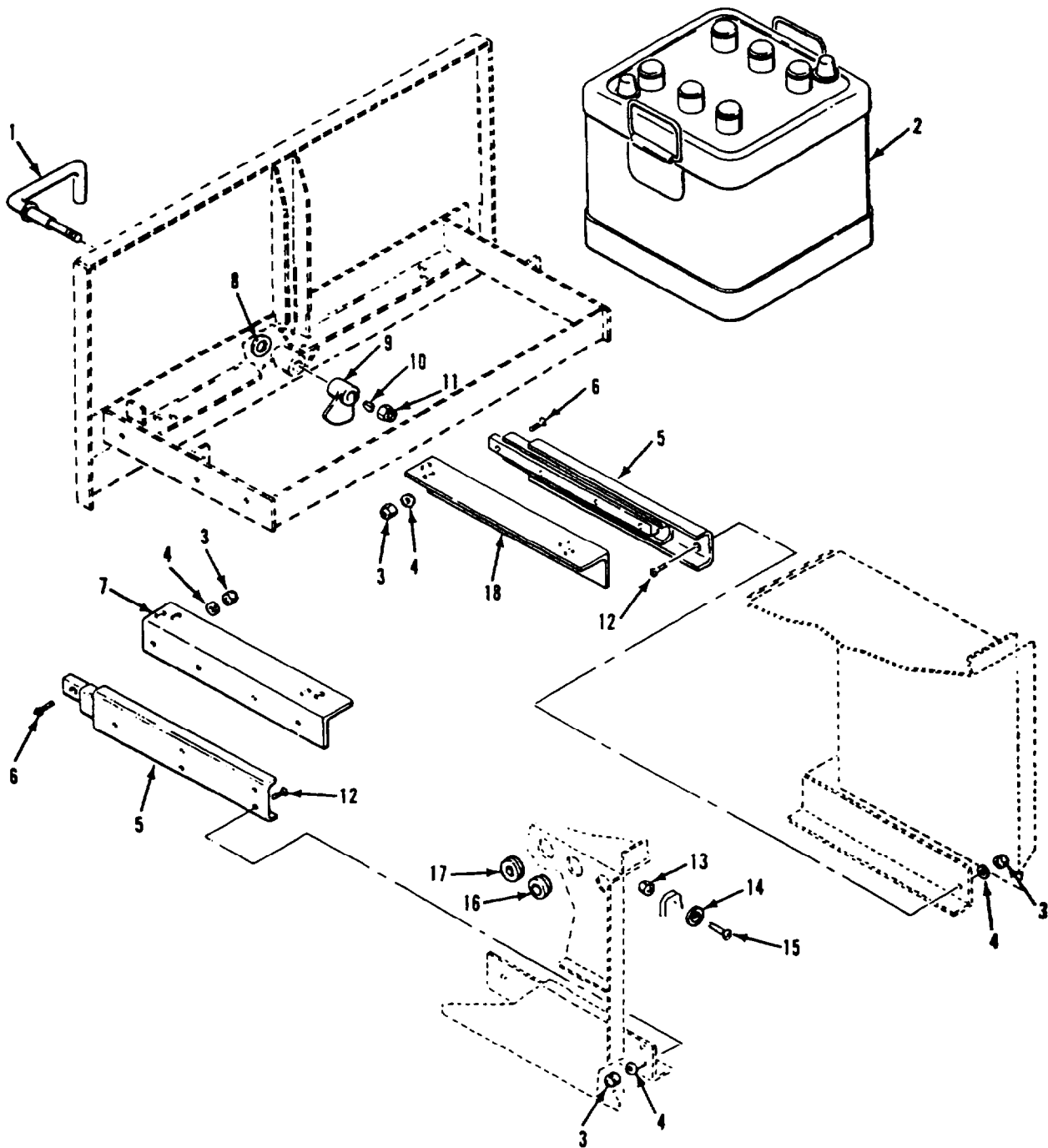

Figure 86. Batteries and Battery Tray Slides (M1064)

SECTION II

TM 9-2350-261-24P

SECTION II		(3)	(4)	(5)	(6)	(7)
(1)	(2)	NSN	CAGE	PART	DESCRIPTION AND	QTY
ITEM	SMR			NUMBER	USABLE ON CODE (UOC)	
NO						
					GROUP 0612 BATTERIES, STORAGE (WET OR DRY) CONTINUED	
					FIG. 86 BATTERIES AND BATTERY TRAY SLIDES (M1064)	
1	PAOZZ	5340-00-411-8314	19207	10890797	HANDLE, LATCH, BATT.....	1
					UOC:120,	
2	PAOFA	6140-01-446-9498	19207	6TMF/TYPEI	BATTERY, STORAGE.....	2
					UOC:120,	
3	PAOZZ	5310-00-811-3494	96906	MS21044N08	NUT, SELF-LOCKING, HE.....	18
					UOC:120,	
4	PAOZZ	5310-00-809-8544	96906	MS27183-7	WASHER, FLAT.....	18
					UOC:120,	
5	PAOZZ	5340-00-874-6744	19207	8713396	SLIDE, DRAWER, EXTENS.....	2
					UOC:120,	
6	PAOZZ	5305-00-059-4573	96906	MS35190-258	SCREW, MACHINE.....	8
					UOC:120,	
7	PAOZZ	5340-00-865-0314	19207	10943139-1	BRACKET, ANGLE.....	1
					UOC:120,	
8	PAOZZ	5310-01-108-5231	19207	7766555	WASHER, FLAT.....	2
					UOC:120,	
9	PAOZZ	5340-00-972-8093	19207	10890799	LATCH, BATTERY DRAWE.....	1
					UOC:120,	
10	PAOZZ	5315-00-687-5218	96906	MS35756-3	KEY, WOODRUFF.....	1
					UOC:120,	
11	PAOZZ	5310-00-225-6993	96906	MS51922-33	NUT, SELF-LOCKING, HE.....	1
					UOC:120,	
12	PAOZZ	5305-00-954-2728	96906	MS35190-255	SCREW, MACHINE.....	10
					UOC:120,	
13	PAOZZ	5310-00-088-1251	96906	MS51922-1	NUT, SELF-LOCKING, HE.....	1
					UOC:120,	
14	PAOZZ	5310-01-102-9871	19207	10890794	WASHER, RECESSED.....	1
					UOC:120,	
15	PAOZZ	5305-00-990-1347	96906	MS35190-292	SCREW, MACHINE.....	1
					UOC:120,	
16	PAOZZ	5325-00-276-6091	96906	MS35489-19	GROMMET, NONMETALLIC.....	2
					UOC:120,	
17	PAOZZ	5325-00-263-6651	59875	TD97203	GROMMET, NONMETALLIC.....	1
					UOC:120,	
18	XBOZZ		19207	10943139-2	BRACKET, ANGLE.....	1
					UOC:120,	

END OF FIGURE

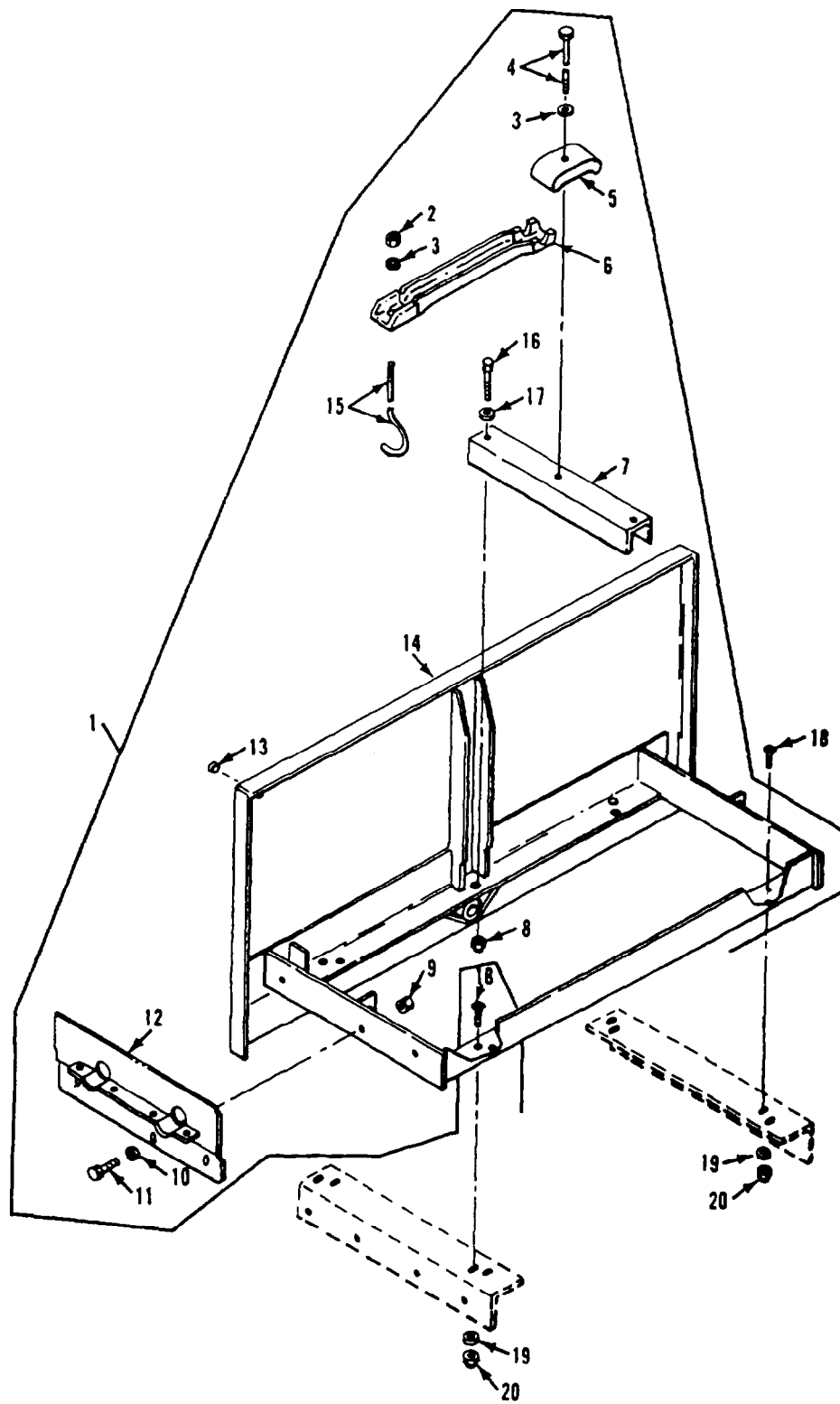

Figure 87. Battery Tray Assembly
(M1064)

SECTION II

TM 9-2350-261-24P

SECTION II (1) ITEM NO	(2) SMR	(3) NSN	(4) CAGE	(5) PART NUMBER	(6) DESCRIPTION AND USABLE ON CODE (UOC)	(7) QTY
					GROUP 0612 BATTERIES, STORAGE (WET OR DRY) CONTINUED FIG. 87 BATTERY TRAY ASSEMBLY (M1064)	
1	PAOOO	6160-00-783-7448	19207	11678030	TRAY, BATTERY.....	1
2	PAOZZ	5310-00-984-3806	96906	MS51922-9	UOC:120, .NUT, SELF-LOCKING, HE.....	2
3	PAOZZ	5310-00-081-4219	96906	MS27183-12	UOC:120, .WASHER, FLAT.....	3
4	PAOZZ	5306-00-933-1131	19207	10942750	UOC:120, .BOLT, MACHINE.....	1
5	PAOZZ	6160-00-009-4015	19207	11678017	UOC:120, .RETAINER, BATTERY.....	1
6	PAOZZ	6160-00-009-4016	19207	11678016	UOC:120, .RETAINER, BATTERY.....	2
7	PAOZZ	6160-00-369-8838	19207	10943128	UOC:120, .CHANNEL, BATTERY DRA.....	1
8	PAOZZ	5310-00-926-1852	96906	MS21083N6	UOC:120, .NUT, SELF-LOCKING, HE.....	2
9	PAOZZ	5310-00-088-1251	96906	MS51922-1	UOC:120, .NUT, SELF-LOCKING, HE.....	3
10	PAOZZ	5310-00-550-1130	96906	MS35333-40	UOC:120, .WASHER, LOCK.....	3
11	PAOZZ	5305-00-225-3843	80204	B1821BH025C100N	UOC:120, .SCREW, CAP, HEXAGON H.....	3
12	PAOZZ	5340-00-767-7483	19207	10943149	UOC:120, .PLATE, BATTERY DRAW.....	1
13	PAOZZ	5340-00-874-6749	19207	10886055	UOC:120, .BUMPER, NONMETALLIC.....	2
14	XAOZZ		19207	10943138	UOC:120, .CHANNEL, BATTERY DRA.....	1
15	PAOZZ	5306-00-087-3382	19207	10890290	UOC:120, .BOLT, HOOK.....	2
16	PAOZZ	5305-00-269-3244	96906	MS90727-68	UOC:120, .SCREW, CAP, HEXAGON H.....	2
17	PAOZZ	5310-00-080-6004	96906	MS27183-14	UOC:120, .WASHER, FLAT.....	2
18	PAOZZ	5305-00-984-7352	96906	MS35191-278	UOC:120, SCREW, MACHINE.....	8
19	PAOZZ	5310-00-809-8546	96906	MS27183-8	UOC:120, WASHER, FLAT.....	8
20	PAOZZ	5310-00-877-5797	96906	MS21044N3	UOC:120, NUT, SELF-LOCKING, HE.....	8

END OF FIGURE

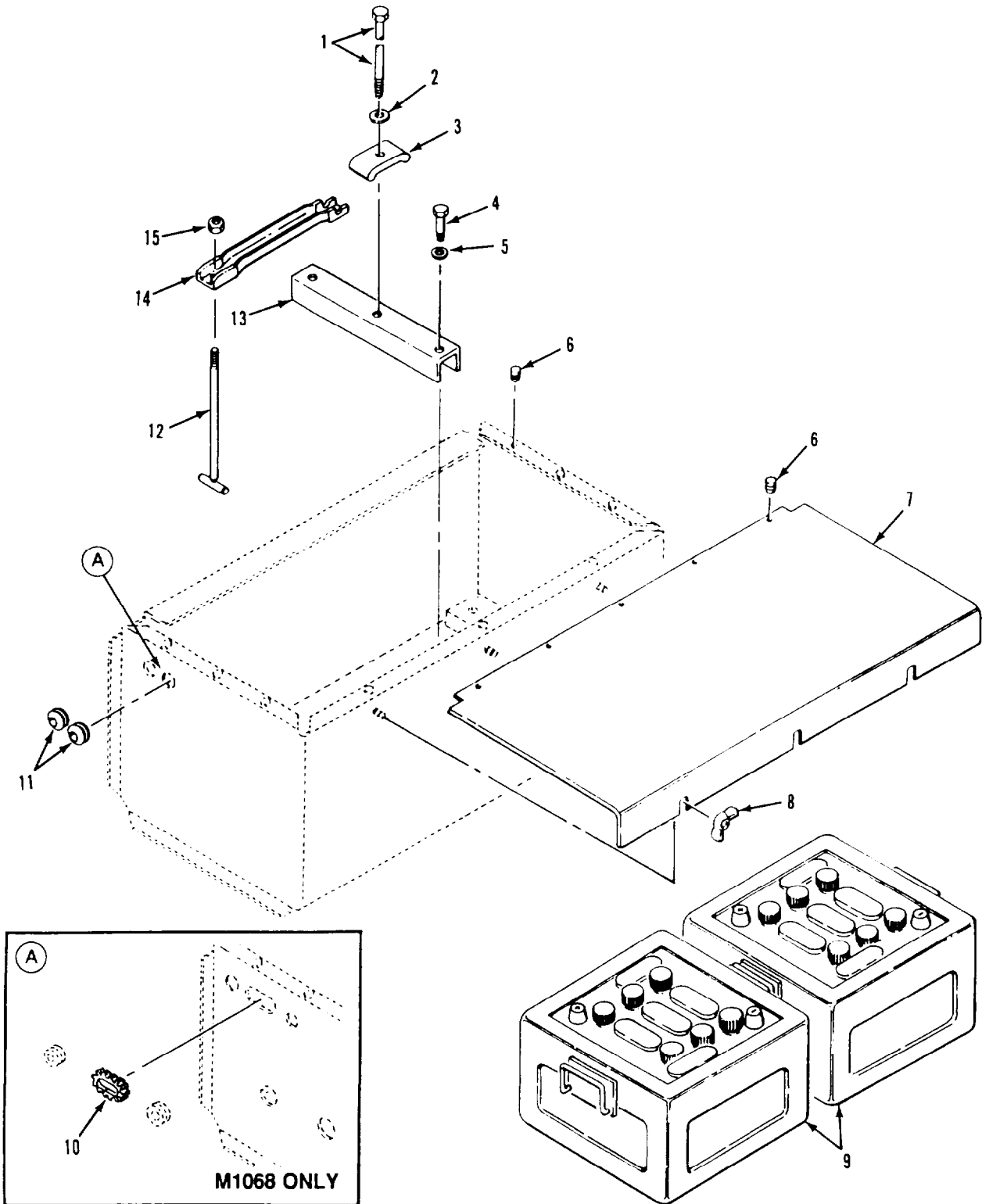

Figure 88. Batteries and Battery Box Cover (M1068, M577A2)

SECTION II

TM 9-2350-261-24P

SECTION II		(3)	(4)	(5)	(6)	(7)
(1)	(2)	NSN	CAGE	PART	DESCRIPTION AND	QTY
ITEM	SMR			NUMBER	USABLE ON CODE (UOC)	
NO						
					GROUP 0612 BATTERIES, STORAGE (WET OR DRY) CONTINUED	
					FIG. 88 BATTERIES AND BATTERY BOX COVER (M1068, M577A2)	
1	PAOZZ	5306-00-933-1131	19207	10942750	BOLT,MACHINE.....	1
					UOC:V37,ACP,	
2	PAOZZ	5310-00-081-4219	96906	MS27183-12	WASHER,FLAT.....	3
					UOC:V37,ACP,	
3	PAOZZ	6160-00-009-4015	19207	11678017	RETAINER,BATTERY.....	1
					UOC:V37,ACP,	
4	PAOZZ	5305-00-638-8920	80204	B1821BH038C225N	SCREW,CAP,HEXAGON H.....	2
					UOC:V37,ACP,	
5	PAOZZ	5310-00-080-6004	96906	MS27183-14	WASHER,FLAT.....	2
					UOC:V37,ACP,	
6	PAOZZ	5340-00-779-4573	19207	10886357	BUMPER,NONMETALLIC.....	15
					UOC:V37,ACP,	
7	PAOZZ	6160-00-484-5811	19207	10943077	COVER,BATTERY BOX.....	1
					UOC:V37,ACP,	
8	PAOZZ	5310-00-815-1073	19207	10917219	NUT,SELF-LOCKING,WI.....	3
					UOC:V37,ACP,	
9	PAOFA	6140-01-446-9498	19207	6TMF/TYPEI	BATTERY,STORAGE.....	2
					UOC:V37,ACP,	
10	PAOZZ	5325-00-926-1394	96906	MS21266-3N	GROMMET,NONMETALLIC.....	1
					UOC:ACP,	
11	PAOZZ	5325-00-174-9332	96906	MS35489-48	GROMMET,NONMETALLIC.....	2
					UOC:V37,	
11	PAOZZ	5325-00-174-9332	96906	MS35489-48	GROMMET,NONMETALLIC.....	1
					UOC:ACP,	
12	PAOZZ	5306-00-920-0640	19207	10932622	BOLT,TEE HEAD.....	2
					UOC:V37,ACP,	
13	PAOZZ	9520-00-065-0759	19207	10943072	CHANNEL,STRUCTURAL.....	1
					UOC:V37,ACP,	
14	PAOZZ	6160-00-009-4016	19207	11678016	RETAINER,BATTERY.....	2
					UOC:V37,ACP,	
15	PAOZZ	5310-00-660-3381	96906	MS21083N5	NUT,SELF-LOCKING,HE.....	2
					UOC:V37,ACP,	

END OF FIGURE

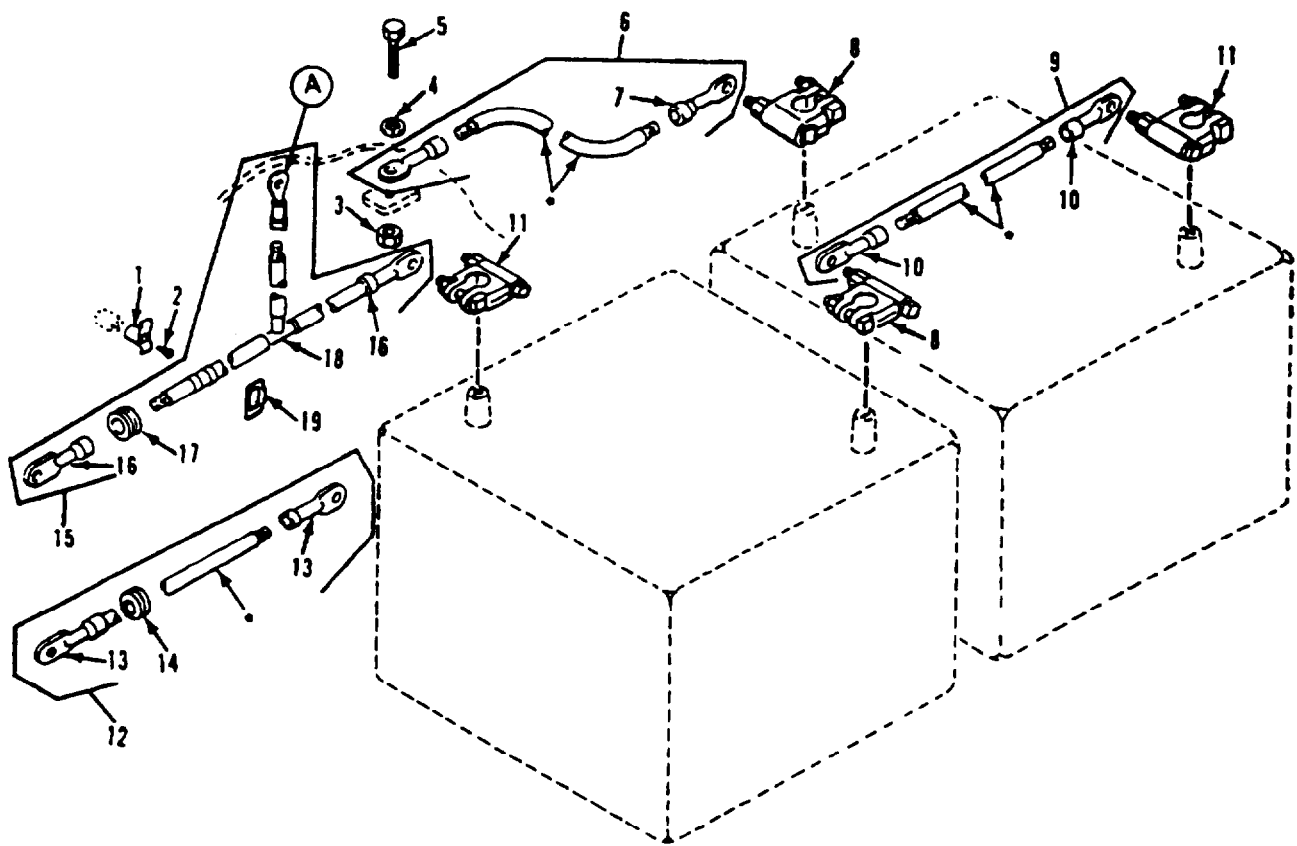

Figure 89. Electrical Leads, Battery

SECTION II

TM 9-2350-261-24P

SECTION II (1) ITEM NO	(2) SMR	(3) NSN	(4) CAGE	(5) PART NUMBER	(6) DESCRIPTION AND USABLE ON CODE (UOC)	(7) QTY
GROUP 0612 BATTERIES, STORAGE (WET OR DRY) CONTINUED FIG. 89 ELECTRICAL LEADS, BATTERY						
1	PAOZZ	5340-00-962-8333	19207	8763391	CRADLE, WIRING HARNE..... UOC:V35,011,056,	3
1	PAOZZ	5340-00-962-8333	19207	8763391	CRADLE, WIRING HARNE..... UOC:120,	1
1	PAOZZ	5340-00-962-8332	19207	8763393	CRADLE, WIRING HARNE..... UOC:V37,ACP,	3
2	PAOZZ	5305-00-984-6210	96906	MS35206-263	SCREW, MACHINE..... UOC:V35,V37,011,056,ACP,	3
2	PAOZZ	5305-00-984-6210	96906	MS35206-263	SCREW, MACHINE..... UOC:120,	1
3	PAOZZ	5310-00-087-4652	96906	MS51922-17	NUT, SELF-LOCKING, HE.....	1
4	PAOZZ	5310-00-080-6004	96906	MS27183-14	WASHER, FLAT.....	2
5	PAOZZ	5305-00-068-0511	80204	B1821BH038C125N	SCREW, CAP, HEXAGON H.....	1
6	PAOZZ	6150-00-930-2333	19207	11589065	LEAD, ELECTRICAL..... UOC:120,	1
6	PAOZZ	6150-00-930-2334	19207	11589070	LEAD, ELECTRICAL..... UOC:V35,V37,011,056,ACP,	1
7	PAOZZ	5940-00-115-2684	96906	MS20659-118	. TERMINAL, LUG.....	2
8	PAOZZ	5940-00-549-6583	96906	MS75004-2	TERMINAL, LUG.....	2
9	XBOZZ		19207	8763430	LEAD, ELECTRICAL.....	1
10	PAOZZ	5940-00-115-5006	96906	MS25036-133	. TERMINAL, LUG.....	2
11	PAOZZ	5940-00-549-6581	96906	MS75004-1	TERMINAL, LUG.....	2
12	MOOZZ		19207	10874719	LEAD, ELECTRICAL..... UOC:V35,011,056,	1
12	MOOZZ		19207	10886235	LEAD, ELECTRICAL..... UOC:120,	1
13	PAOZZ	5940-00-115-2684	96906	MS20659-118	TERMINAL, LUG..... UOC:120,	2
13	PAOZZ	5940-00-115-5006	96906	MS25036-133	. TERMINAL, LUG..... UOC:V35,011,056,	2
14	PAOZZ	5325-00-276-6091	96906	MS35489-19	. GROMMET, NONMETALLIC..... UOC:V35,011,056,	1
15	PAOZZ	2590-00-121-0708	19207	11633335	WIRING HARNESS, BRAN USE W/NON-NATO SLAVE RECEPTACLE..... UOC:V37,	1
15	PFOZZ	6150-01-167-5091	19207	11633335-1	WIRING HARNESS, BRAN USE W/NATO SLAVE RECEPTACLE..... UOC:V37,ACP,	1
16	PAOZZ	5940-00-115-2684	96906	MS20659-118	. TERMINAL, LUG USE W/NON NATO SLAVE RECEPTACLE..... UOC:V37,	2
16	PAOZZ	5940-00-115-2684	96906	MS20659-118	. TERMINAL, LUG USE W/NATO SLAVE RECEPTACLE..... UOC:V37,ACP,	3
17	PAOZZ	5325-00-276-6091	96906	MS35489-19	. GROMMET, NONMETALLIC USE W/NON NATO SLAVE RECEPTACLE..... UOC:V37,ACP,	1
17	PAOZZ	5325-00-276-6091	96906	MS35489-19	. GROMMET, NONMETALLIC USE W/NATO SLAVE RECEPTACLE..... UOC:V37,	1

SECTION II

TM 9-2350-261-24P

SECTION II						
(1)	(2)	(3)	(4)	(5)	(6)	(7)
ITEM	SMR	NSN	CAGE	PART	DESCRIPTION AND	QTY
NO				NUMBER	USABLE ON CODE (UOC)	
18	MOOZZ		81349	M13486-1-14	.WIRE,ELECTRICAL MAKE FROM WIRE, P/N M13486-1-14, USE W/NON NATO SLAVE RECEPTACLE..... UOC:V37,ACP,	1
18	MOOZZ		81349	M13486-1-14	.WIRE,ELECTRICAL MAKE FROM WIRE, P/N M13486-1-14, USE W/NATO SLAVE RECEPTACLE..... UOC:V37,	1
19	PAOZZ	5340-00-705-5841	19207	8763361	CLIP,CABLE..... UOC:V35,V37,011,056,ACP,	3
19	PAOZZ	5340-00-857-1424	19207	8763397	CLIP,CRADLE..... UOC:120,	1

END OF FIGURE

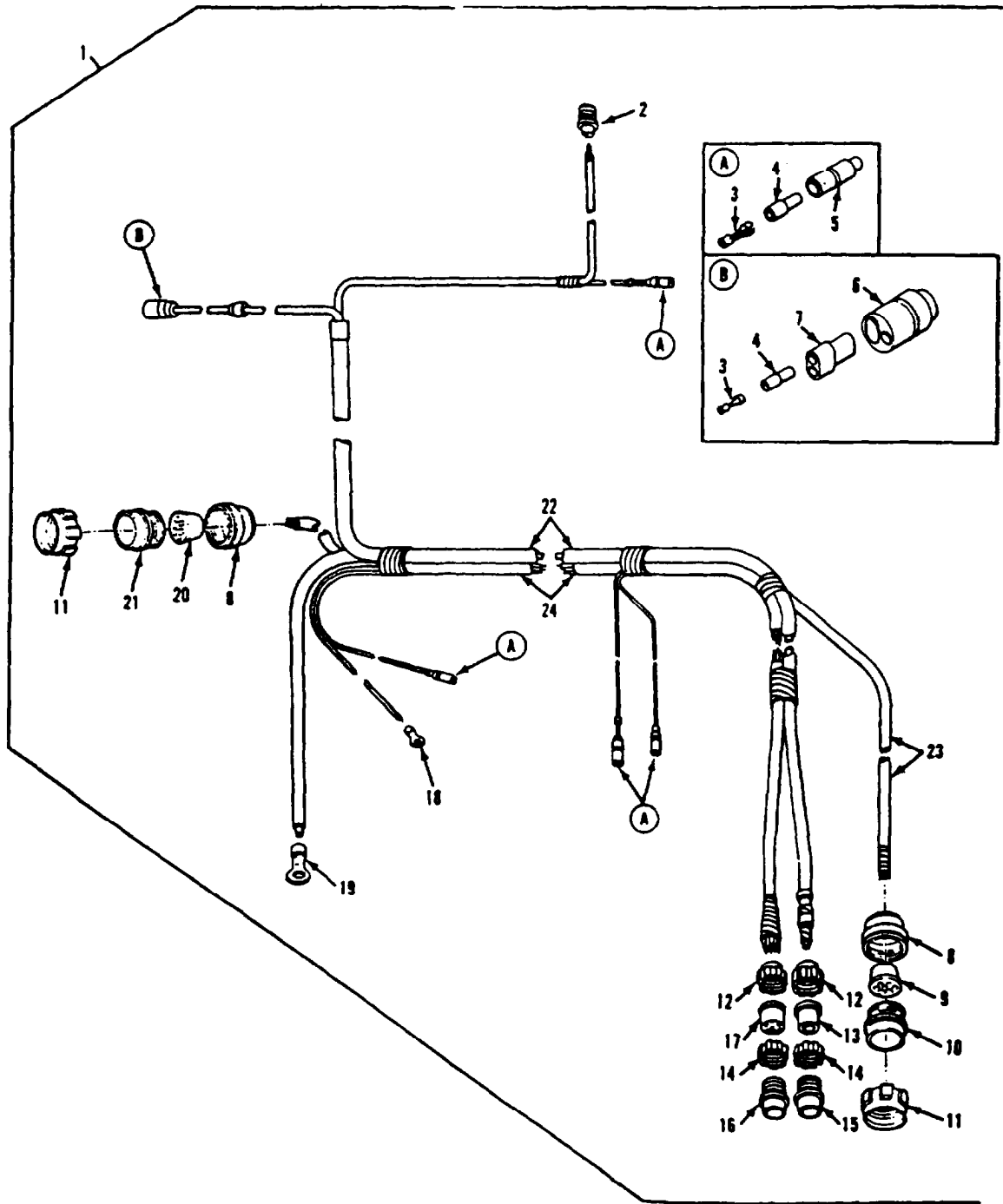

Figure 90. Power Plant Wiring Harness

SECTION II

TM 9-2350-261-24P

SECTION II (1) ITEM NO	(2) SMR	(3) NSN	(4) CAGE	(5) PART NUMBER	(6) DESCRIPTION AND USABLE ON CODE (UOC)	(7) QTY
GROUP 0613 HULL OR CHASSIS WIRING HARNESS FIG. 90 POWER PLANT WIRING HARNESS						
1	PAOFF	2920-01-144-8900	19207	12268910	WIRING HARNESS, BRAN.....	1
2	PAOZA	5935-00-509-6194	96906	MS3456W10SL4S	.CONNECTOR, PLUG, ELEC.....	1
3	PAOZZ	5940-00-399-6676	19207	8338564	.TERMINAL ASSEMBLY.....	6
4	PAOZZ	5970-00-833-8562	19207	8338562	.INSULATOR, BUSHING.....	5
5	PAOZZ	5935-00-833-8561	19207	8338561	.SHELL, ELECTRICAL CO.....	4
6	PAOZZ	5935-00-745-7885	19207	10875100	.SHELL, ELECTRICAL CO.....	1
7	PAOZZ	5935-00-745-7886	19207	10875101	.CONNECTOR BODY, PLUG.....	1
8	PAFZZ	5310-00-393-6685	19207	7723309	.NUT, PLAIN, KNURLED.....	2
9	PAFZZ	5365-00-303-4841	19207	8341848	.BUSHING, NONMETALLIC.....	1
10	PAFZZ	5935-00-081-0400	19207	8724259	.CONNECTOR, PLUG, ELEC.....	1
11	PAFZZ	5975-00-771-6634	19207	7716634	.NUT, COUPLING, ELECTR.....	2
12	PAFZZ	5310-01-154-6728	19207	8701325-1	.NUT, PLAIN, ROUND.....	2
13	PAFZZ	5365-00-772-2322	19207	7722322	.BUSHING, NONMETALLIC.....	1
14	PAFZZ	5935-00-333-9414	19207	7723308	.NUT, BUSHING RETAINE.....	2
15	PAFZZ	5935-00-062-7450	77820	10-42622-23P	.CONNECTOR, PLUG, ELEC.....	1
16	PAFZZ	5935-00-062-7451	77820	10-42622-7P	.CONNECTOR, PLUG, ELEC.....	1
17	PAFZZ	5365-00-318-8184	19207	8376776	.LOCKNUT, ELECTRICAL.....	1
18	PAFZZ	5940-00-705-6708	19207	7056708	.TERMINAL, LUG.....	1
19	PAOZZ	5940-00-115-5001	96906	MS20659-135	.TERMINAL, LUG.....	1
20	PAFZZ	5935-00-784-1701	19207	10874855	.INSERT, ELECTRICAL C.....	1
21	PAFZA	5935-00-730-7325	19207	8724262	.CONNECTOR, PLUG, ELEC.....	1
22	MFFZZ		81349	M13486-1-5	.WIRE, ELECTRICAL MAKE FROM WIRE, P/N M13486-1-5.....	1
23	MFFZZ		81349	M13486-1-14	.WIRE, ELECTRICAL MAKE FROM WIRE, P/N M13486-1-14.....	1
24	MFFZZ		81349	M13486-1-11	.WIRE, ELECTRICAL MAKE FROM WIRE, P/N M13486-1-11.....	1

END OF FIGURE

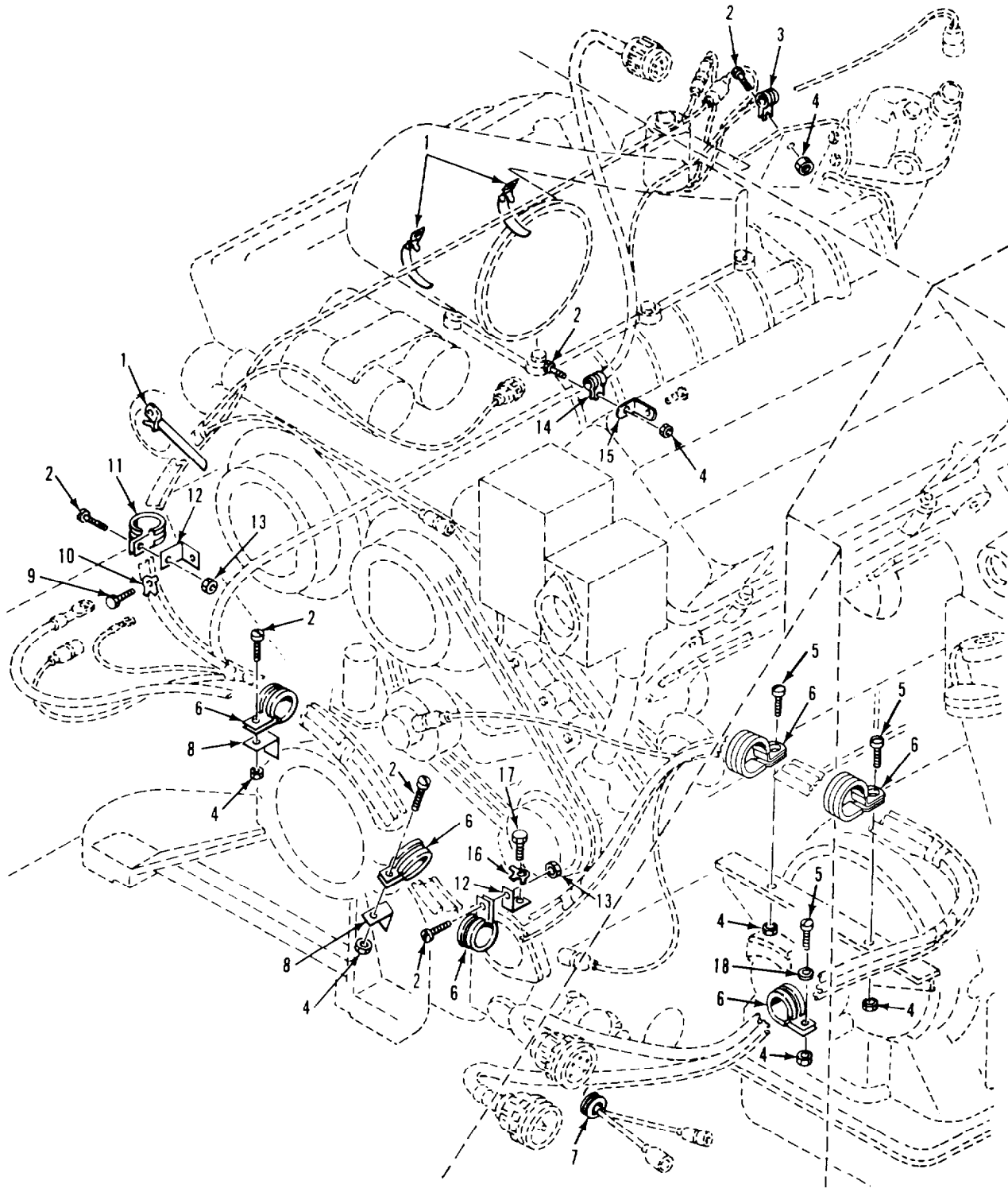

Figure 91. Power Plant Harness Attaching Parts

SECTION II

TM 9-2350-261-24P

(1) ITEM NO	(2) SMR	(3) NSN	(4) CAGE	(5) PART NUMBER	(6) DESCRIPTION AND USABLE ON CODE (UOC)	(7) QTY
GROUP 0613 HULL OR CHASSIS WIRING						
HARNES CONTINUED						
FIG. 91 POWER PLANT HARNES						
ATTACHING PARTS						
1	PAOZZ	5340-00-664-3115	19207	8376679	STRAP, LINE SUPPORTI.....	3
2	PAOZZ	5305-00-989-7435	96906	MS35207-264	SCREW, MACHINE.....	6
3	PAOZZ	5340-00-598-0146	96906	MS21919WDG6	CLAMP, LOOP.....	1
4	PAOZZ	5310-00-877-5797	96906	MS21044N3	NUT, SELF-LOCKING, HE.....	6
5	PAOZZ	5305-00-993-1848	96906	MS35207-265	SCREW, MACHINE.....	2
6	PAOZZ	5340-00-200-3045	96906	MS21919WDG24	CLAMP, LOOP.....	5
7	PAOZZ	5325-00-081-1422	96906	MS35489-89	GROMMET, NONMETALLIC.....	1
8	PAOZZ	5340-00-782-1804	19207	11589145	BRACKET, ANGLE.....	2
9	PAOZZ	5305-00-269-3218	80205	MS90725-68	SCREW, CAP, HEXAGON.....	1
10	PAOZZ	5310-00-655-9668	19207	10863380	WASHER, KEY.....	1
11	PAOZZ	5340-00-200-8559	96906	MS21919WDG7	CLAMP, LOOP.....	1
12	PAOZZ	5340-00-933-6948	19207	10865767	BRACKET, ANGLE.....	2
13	PAFZZ	5310-00-808-0975	72962	22ND8-02	NUT, SELF-LOCKING, SP.....	2
14	PAOZZ	5340-00-286-9418	96906	MS21919WDG16	CLAMP, LOOP.....	1
15	PAOZZ	5340-00-126-8841	19207	10886302	BRACKET, ANGLE.....	1
16	PAOZZ	5310-00-655-9669	19207	8756978	WASHER, KEY.....	1
17	PAOZZ	5306-00-225-8499	80205	MS90725-34	BOLT, MACHINE.....	1
18	PAOZZ	5310-00-809-8546	96906	MS27183-8	WASHER, FLAT.....	1
UOC:120, 056,						

END OF FIGURE

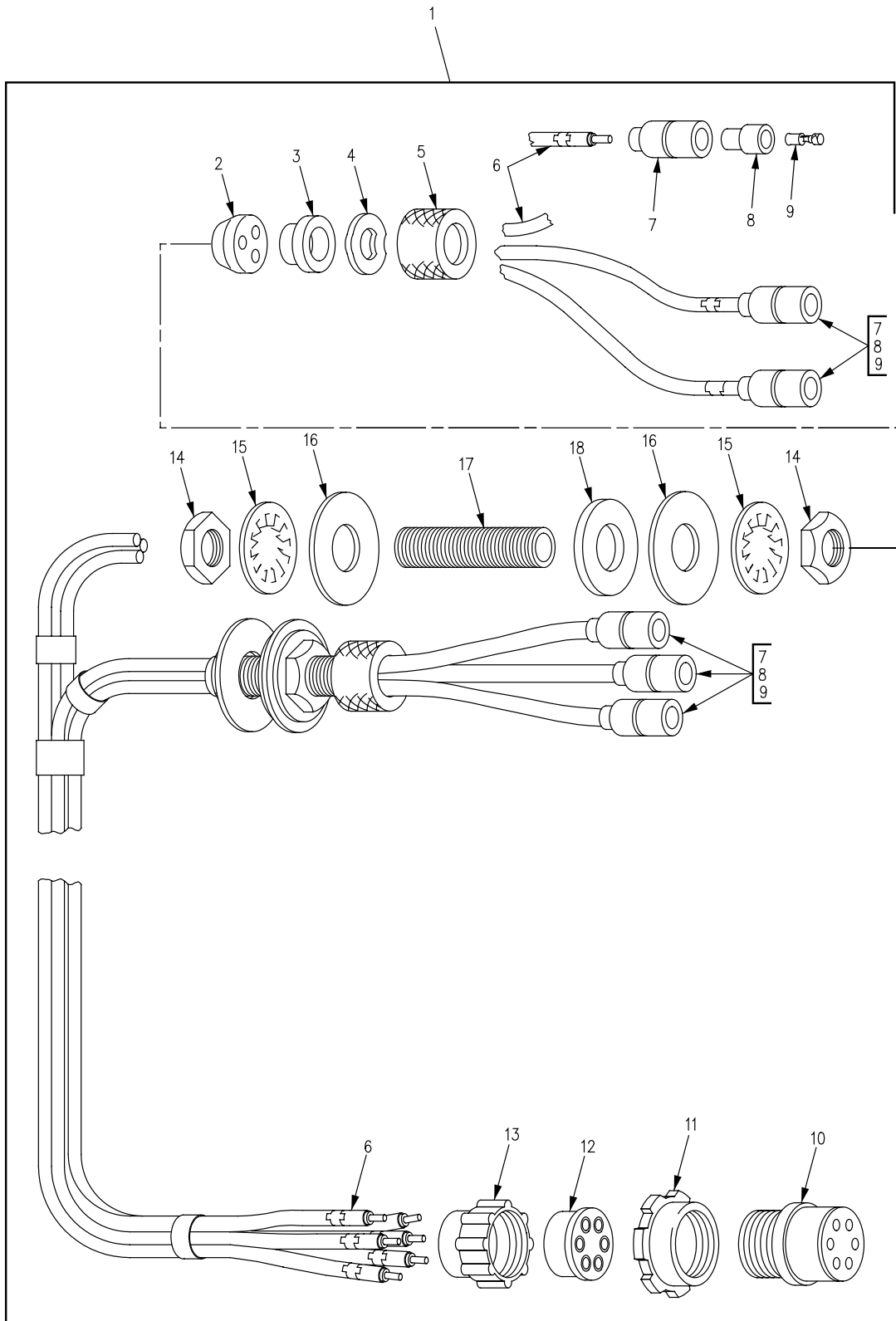

Figure 92. Headlight Wiring Harness

SECTION II

TM 9-2350-261-24P

(1) ITEM NO	(2) SMR	(3) NSN	(4) CAGE	(5) PART NUMBER	(6) DESCRIPTION AND USABLE ON CODE (UOC)	(7) QTY
GROUP 0613 HULL OR CHASSIS WIRING HARNES CONTINUED FIG. 92 HEADLIGHT WIRING HARNES						
1	PAOOO	6150-00-679-9203	19207	8763491	WIRING HARNES, BRAN.....	1
2	PAOZZ	5365-00-772-8311	19207	7728311	. BUSHING, NONMETALLIC.....	2
3	PAOZZ	5330-00-092-6881	19207	7056664	. RETAINER, PACKING.....	2
4	PAOZZ	5310-00-705-7355	19207	7057355	. WASHER, SPRING TENS.....	2
5	PAOZZ	5975-00-705-6642	19207	7056642	. NUT, COUPLING, ELECTR.....	2
6	MOOZO		81349	M13486-1-5	. WIRE, ELECTRICAL MAKE FROM WIRE, P/N M13486-1-5.....	1
7	PAOZZ	5935-00-833-8561	19207	8338561	. SHELL, ELECTRICAL CO.....	6
8	PAOZZ	5970-00-833-8562	19207	8338562	. INSULATOR, BUSHING.....	6
9	PAOZZ	5940-00-399-6676	19207	8338564	. TERMINAL ASSEMBLY.....	6
10	PAFZZ	5935-00-686-2600	19207	8724245	. CONNECTOR, PLUG, ELEC.....	1
11	PAFZZ	5310-00-655-9860	19207	8701325	. NUT, SLEEVE.....	1
12	PAFZZ	5935-00-770-8274	19207	10874858	. INSERT, ELECTRIC.....	1
13	PAFZZ	5935-00-333-9414	19207	7723308	. NUT, BUSHING RETAIN.....	1
14	PAOZZ	5975-00-330-0120	19204	503060	. NUT.....	4
15	PAOZZ	5310-00-582-6714	96906	MS35333-49	. WASHER, LOCK.....	4
16	PAOZZ	5310-00-809-8541	96906	MS27183-27	. WASHER, FLAT.....	4
17	PAOZZ	5975-00-405-1938	19207	8756336	. BUSHING, ELECTRICAL.....	2
18	PAOZZ	5970-00-466-8614	19207	8756335	. INSULATOR, WASHER.....	2

END OF FIGURE

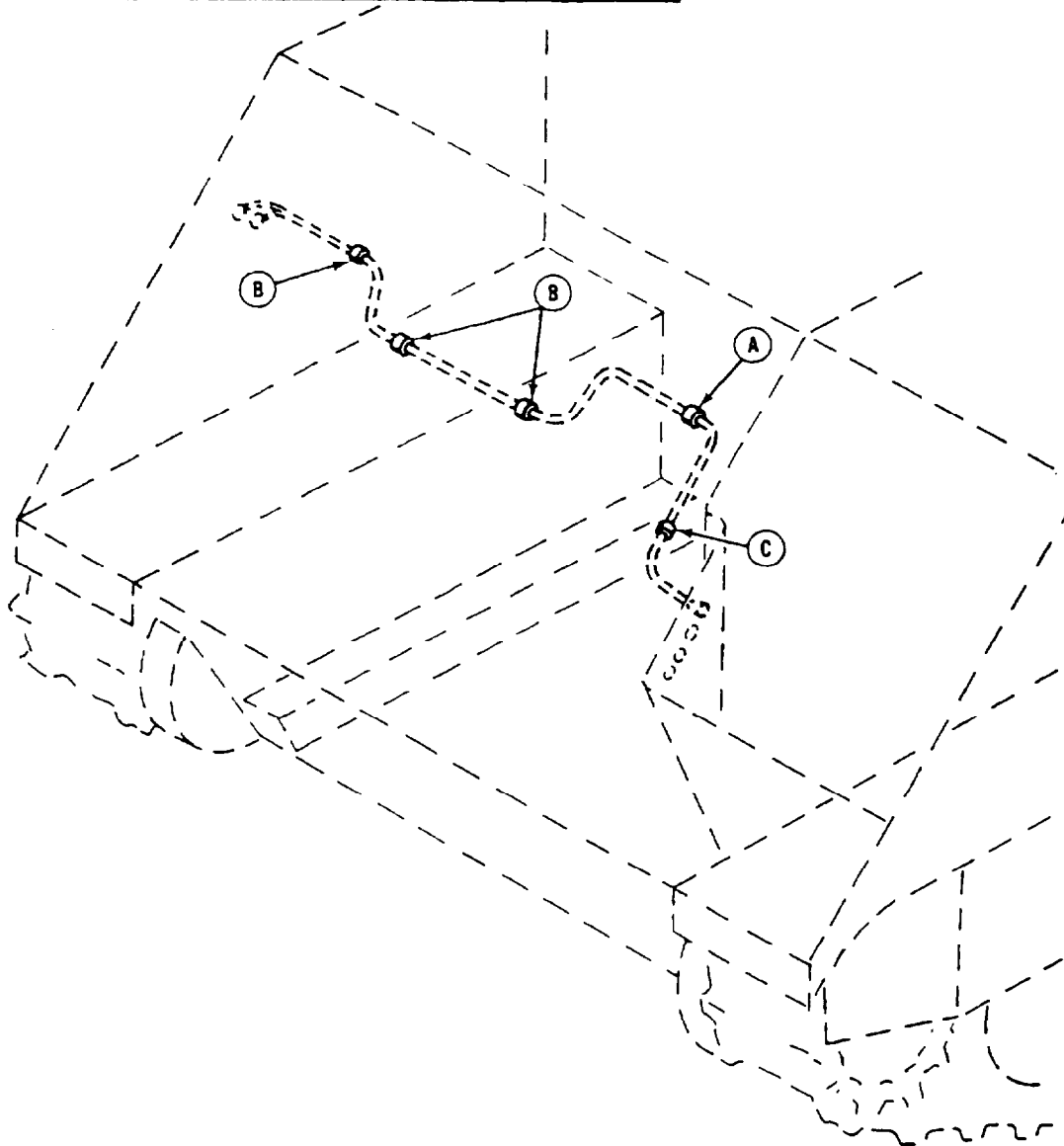
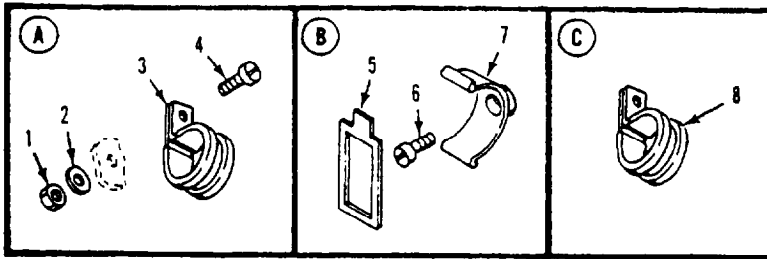

Figure 93. Headlight Harness Attaching Parts

SECTION II

TM 9-2350-261-24P

SECTION II						
(1)	(2)	(3)	(4)	(5)	(6)	(7)
ITEM	SMR	NSN	CAGE	PART	DESCRIPTION AND	QTY
NO				NUMBER	USABLE ON CODE (UOC)	
					GROUP 0613 HULL OR CHASSIS WIRING	
					HARNESS CONTINUED	
					FIG. 93 HEADLIGHT HARNESS ATTACHING	
					PARTS	
1	PAOZZ	5310-00-877-5797	96906	MS21044N3	NUT, SELF-LOCKING, HE.....	1
2	PAOZZ	5310-00-809-8546	96906	MS27183-8	WASHER, FLAT.....	1
3	PAOZZ	5340-00-291-5347	96906	MS21919WDG8	CLAMP, LOOP.....	1
4	PAOZZ	5305-00-984-6211	96906	MS35206-264	SCREW, MACHINE.....	1
					UOC:120,	
4	PAOZZ	5305-00-989-7435	96906	MS35207-264	SCREW, MACHINE.....	1
					UOC:V35, V37, 011, 056, ACP,	
5	PAOZZ	5340-00-857-1424	19207	8763397	CLIP, CRADLE.....	3
					UOC:V35, V37, 011, 056, ACP,	
6	PAOZZ	5305-00-984-6210	96906	MS35206-263	SCREW, MACHINE.....	3
					UOC:V35, V37, 011, 056, ACP,	
7	PAOZZ	5340-00-775-0200	06229	C1	STRAP, RETAINING.....	3
					UOC:V35, V37, 011, 056, ACP,	
8	PAOZZ	5340-01-046-5903	96906	MS21919WDG9	CLAMP, LOOP.....	1
					UOC:011, 120, ACP,	

END OF FIGURE

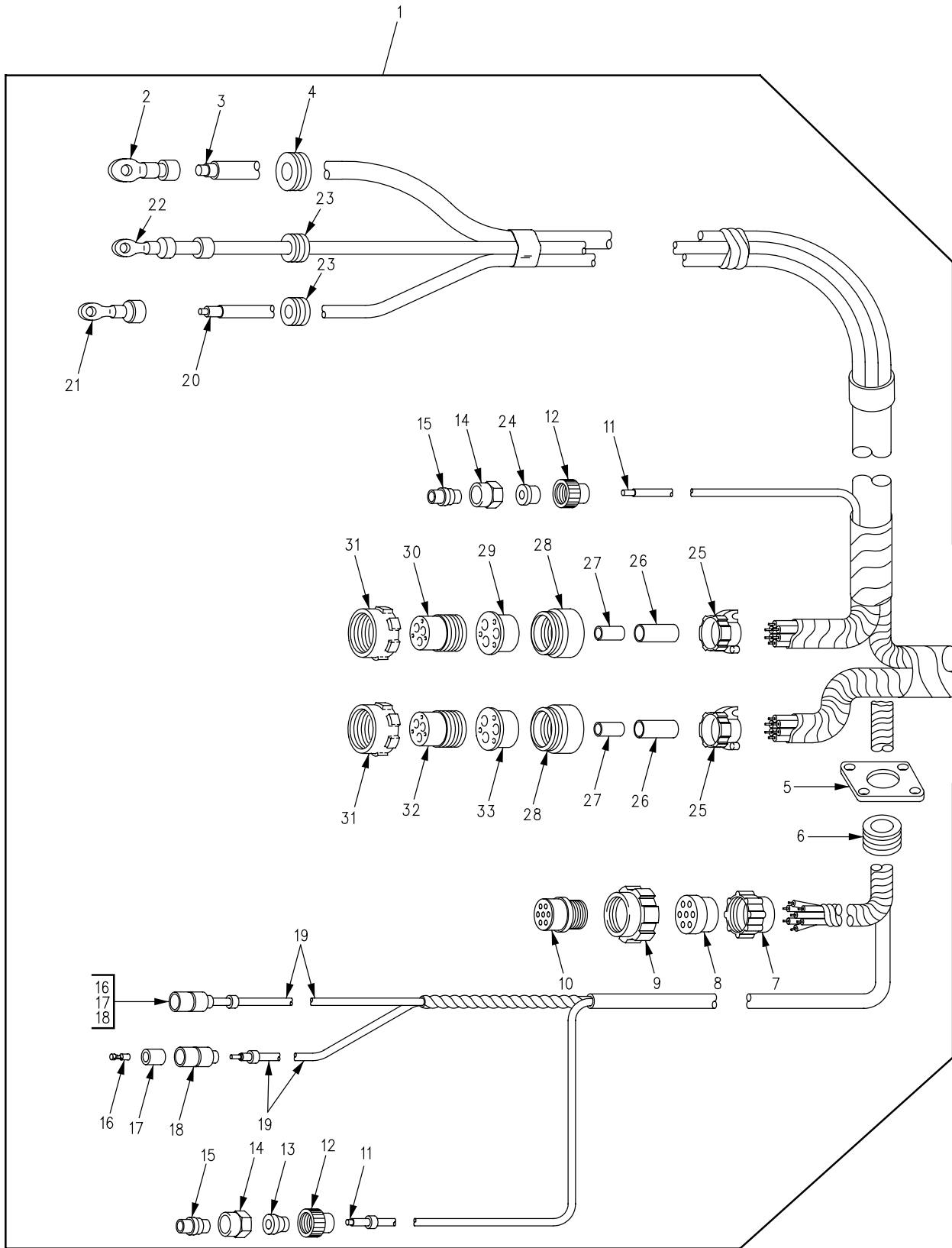

Figure 94. Main Wiring Harness, Forward Section

SECTION II

TM 9-2350-261-24P

SECTION II (1) ITEM NO	(2) SMR	(3) NSN	(4) CAGE	(5) PART NUMBER	(6) DESCRIPTION AND USABLE ON CODE (UOC)	(7) QTY
GROUP 0613 HULL OR CHASSIS WIRING HARNESS FIG. 94 MAIN WIRING HARNESS, FORWARD SECTION						
1	PAFZZ	2590-01-144-8899	19207	12269219	WIRING HARNESS, BRAN USE W/100 AMP CHARGING SYSTEM..... UOC:V35,056,	1
1	PAFZZ	5995-01-232-2969	19207	12349588	WIRING HARNESS, BRAN USE W/200 AMP CHARGING SYSTEM..... UOC:V35,V37,V83,011,120,ACP,	1
2	PAOZZ	5940-00-115-2684	96906	MS20659-118	. TERMINAL, LUG.....	1
3	MFFZZ		81349	M13486-1-14	. WIRE, ELECTRICAL MAKE FROM WIRE, P/N M13486-1-14.....	V
4	PAOZZ	5325-00-276-6091	96906	MS35489-19	. GROMMET, NONMETALLIC.....	1
5	PAFZZ	5340-00-481-3659	19207	8756337	. PLATE, MOUNTING.....	1
6	PAOZZ	5325-00-249-6355	96906	MS35489-75	. GROMMET, NONMETALLIC.....	1
7	PAFZZ	5935-00-333-9414	19207	7723308	. NUT, BUSHING RETAINE.....	1
8	PAFZZ	5365-00-772-2322	19207	7722322	. BUSHING, NONMETALLIC.....	1
9	PAFZZ	5310-01-154-6728	19207	8701325-1	. NUT, PLAIN, ROUND.....	1
10	PAFZZ	5935-00-614-3959	81996	B8005-16-003FN19	. CONNECTOR, PLUG, ELEC.....	1
11	MFFZZ		81349	M13486-1-7	. WIRE, ELECTRICAL MAKE FROM WIRE, P/N M13486-1-7.....	1
12	PAOZZ	5935-00-333-3088	19207	7723306	. NUT, BUSHING RETAINE.....	2
13	PAOZZ	5365-00-752-7631	19207	7527631	. BUSHING, NONMETALLIC.....	1
14	PAOZZ	5935-00-686-2610	19207	8724199	. CONNECTOR, PLUG, ELEC.....	2
15	PAOZZ	5975-00-522-7125	77820	10-40457-12S	. NUT, COUPLING, ELECTR.....	2
16	PAOZZ	5940-00-399-6676	19207	8338564	. TERMINAL ASSEMBLY.....	2
17	PAOZZ	5970-00-833-8562	19207	8338562	. INSULATOR, BUSHING.....	2
18	PAOZZ	5935-00-833-8561	19207	8338561	. SHELL, ELECTRICAL CO.....	2
19	MFFZZ		81349	M13486-1-5	. WIRE, ELECTRICAL MAKE FROM WIRE, P/N M13486-1-5..... UOC:V35,V37,011,120,ACP,	1
20	MFFZZ		81349	M13486-1-11	. WIRE, ELECTRICAL MAKE FROM WIRE, P/N M13486-1-11..... UOC:V35,V37,011,120,ACP,	1
21	PAOZZ	5940-00-115-2678	96906	MS20659-111	. TERMINAL, LUG USE W/100 AMP CHARGING SYSTEM..... UOC:V35,056,	1
22	PAOZZ	5940-00-115-4995	96906	MS20659-112	. TERMINAL, LUG USE W/100 AMP CHARGING SYSTEM..... UOC:V35,056,	1
22	PAOZZ	5940-00-115-4995	96906	MS20659-112	. TERMINAL, LUG..USE W/200 AMP.....	2
23	PAOZZ	5325-00-276-6100	96906	MS35489-14	. GROMMET, NONMETALLIC.....	2
24	PAOZZ	5365-00-772-2343	19207	7722343	. BUSHING, RUBBER.....	1
25	PAFZZ	5935-01-184-1498	81349	M85049/41-20A	. CLAMP, CABLE, ELECTRI.....	2
26	PAFZZ	5365-00-754-1562	96906	MS3420-20	. BUSHING, NONMETALLIC.....	2
27	PAFZZ	5365-00-141-6943	96906	MS3420-16	. BUSHING, NONMETALLIC.....	V
28	PAFZZ	5310-00-393-6685	19207	7723309	. NUT, PLAIN, KNURLED.....	2
29	PAFZZ	5935-00-337-7492	19207	8341849	. INSERT, ELECTRICAL C.....	1
30	PAFZA	5935-00-730-7325	19207	8724262	. CONNECTOR, PLUG, ELEC.....	1
31	PAFZZ	5975-01-151-7033	19207	7716634-1	. NUT, COUPLING, ELECTR.....	2
32	PAFZZ	5935-00-081-0400	19207	8724259	. CONNECTOR, PLUG, ELEC.....	1
33	PAFZZ	5365-00-303-4841	19207	8341848	. BUSHING, NONMETALLIC.....	1

END OF FIGURE

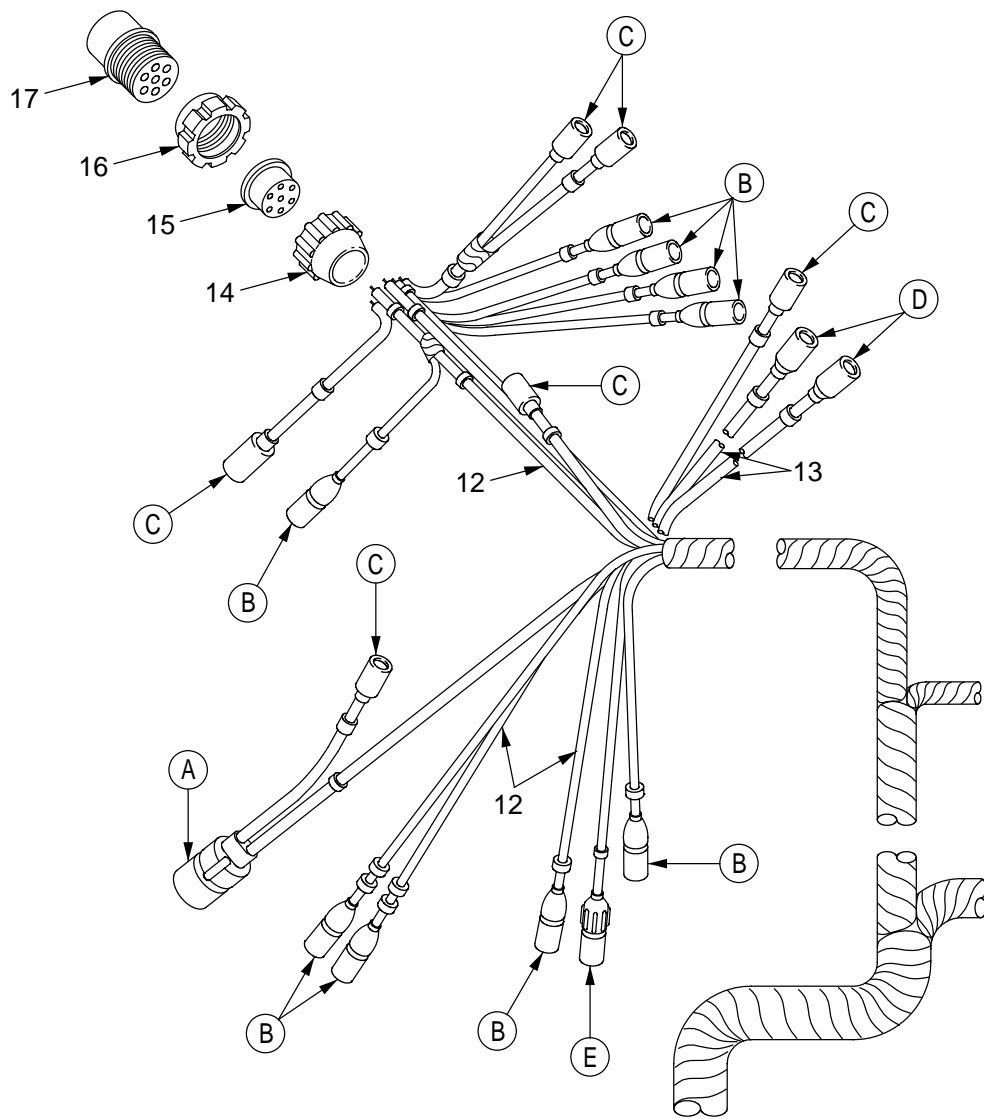
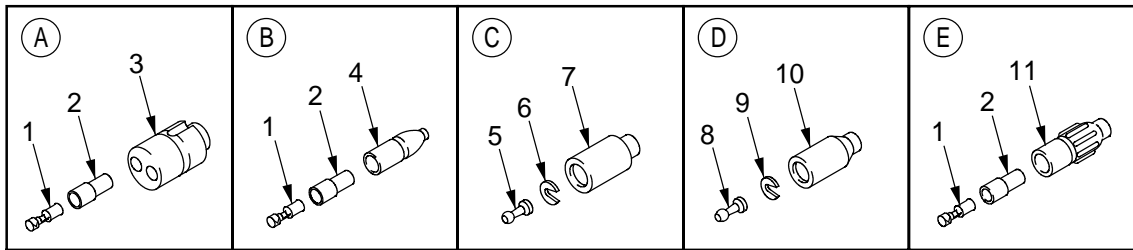

Figure 95. Main Wiring Harness, Forward Section

SECTION II

TM 9-2350-261-24P

(1) ITEM NO	(2) SMR	(3) NSN	(4) CAGE	(5) PART NUMBER	(6) DESCRIPTION AND USABLE ON CODE (UOC)	(7) QTY
GROUP 0613 HULL OR CHASSIS WIRING HARNESS FIG. 95 MAIN WIRING HARNESS, FORWARD SECTION						
1	PAOZZ	5940-00-399-6676	19207	8338564	TERMINAL ASSEMBLY.....	11
2	PAOZZ	5970-00-833-8562	19207	8338562	INSULATOR, BUSHING.....	11
3	PAOZA	5935-00-767-7936	96906	MS27145-1	CONNECTOR, PLUG, ELEC.....	1
4	PAOZZ	5935-00-833-8561	19207	8338561	SHELL, ELECTRICAL CO.....	9
5	PAOZA	5999-00-057-2929	96906	MS27148-2	CONTACT, ELECTRICAL.....	6
6	PAOZZ	5310-00-833-8567	19207	8338567	WASHER, SLOTTED.....	6
7	PAOZZ	5935-00-572-9180	19207	8338566	SHELL, ELECTRICAL CO.....	6
8	PAOZA	5999-00-925-6495	96906	MS27148-1	CONTACT, ELECTRICAL.....	2
9	PAOZZ	5310-00-595-7044	19207	8338573	WASHER, SLOTTED.....	2
10	PAOZZ	5935-00-695-9077	19207	8338572	SHELL, ELECTRICAL CO.....	2
11	PAOZZ	5935-00-399-6673	19207	7982401	SHELL, ELECTRICAL CO.....	1
12	MFFZO		81349	M13486-1-5	WIRE, ELECTRICAL MAKE FROM WIRE, P/N M13486-1-5.....	1
13	MFFZZ		81349	M13486-1-7	WIRE, ELECTRICAL MAKE FROM WIRE, P/N M13486-1-7.....	1
14	PAFZZ	5310-00-393-6685	19207	7723309	NUT, PLAIN, KNURLED.....	1
15	PAFZZ	5365-00-090-5426	19207	7722333	BUSHING, NONMETALLIC.....	1
16	PAFZZ	5975-01-151-7033	19207	7716634-1	NUT, COUPLING, ELECTR.....	1
17	PAFZZ	5935-00-686-2599	19207	8724258	CONNECTOR, PLUG, ELEC.....	1

END OF FIGURE

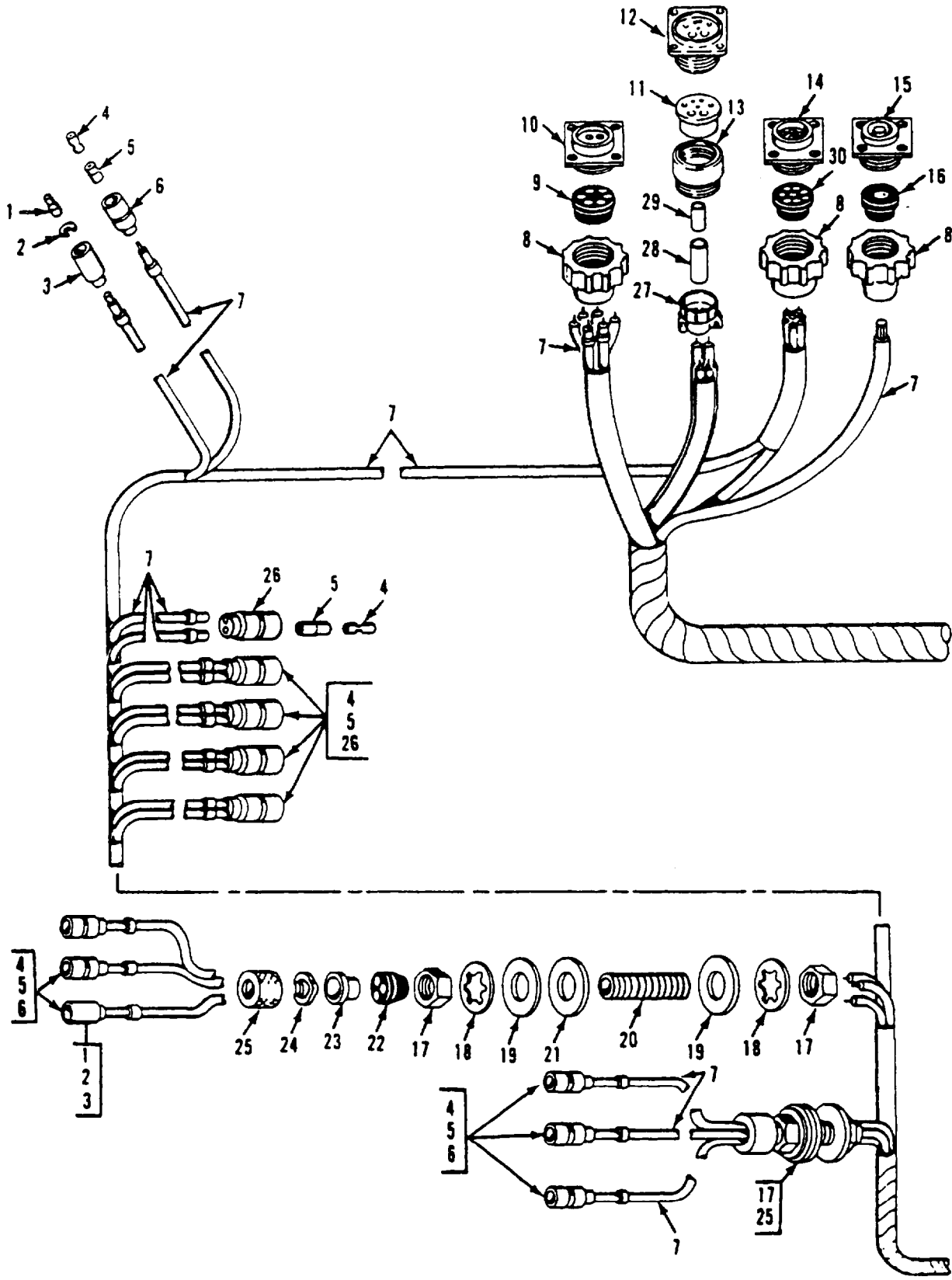

Figure 96. Main Wiring Harness, Forward Section

SECTION II

TM 9-2350-261-24P

(1) ITEM NO	(2) SMR	(3) NSN	(4) CAGE	(5) PART NUMBER	(6) DESCRIPTION AND USABLE ON CODE (UOC)	(7) QTY
GROUP 0613 HULL OR CHASSIS WIRING HARNESS CONTINUED FIG. 96 MAIN WIRING HARNESS, FORWARD SECTION						
1	PAOZA	5999-00-057-2929	96906	MS27148-2	CONTACT, ELECTRICAL.....	2
2	PAOZZ	5310-00-833-8567	19207	8338567	WASHER, SLOTTED.....	2
3	PAOZZ	5935-00-572-9180	19207	8338566	SHELL, ELECTRICAL CO.....	2
4	PAOZZ	5940-00-399-6676	19207	8338564	TERMINAL ASSEMBLY.....	16
5	PAOZZ	5970-00-833-8562	19207	8338562	INSULATOR, BUSHING.....	16
6	PAOZZ	5935-00-833-8561	19207	8338561	SHELL, ELECTRICAL CO.....	6
7	MFFZO		81349	M13486-1-5	WIRE, ELECTRICAL MAKE FROM WIRE, P/N M13486-1-5.....	V
8	PAFZZ	5935-00-333-9414	19207	7723308	NUT, BUSHING RETAINE.....	3
9	PAFZZ	5935-00-770-8274	19207	10874858	INSERT, ELECTRIC.....	1
10	PAFZZ	5935-00-201-5997	19207	7716785	CONNECTOR, RECEPTACL.....	1
11	PAFZZ	5365-00-303-4841	19207	8341848	BUSHING, NONMETALLIC.....	1
12	PAFZZ	5935-00-502-9262	19207	8713567	CONNECTOR, RECEPTACL.....	1
13	PAFZZ	5310-00-393-6685	19207	7723309	NUT, PLAIN, KNURLED.....	1
14	PAFZZ	5935-00-772-2354	19207	7722354	CONNECTOR, RECEPTACL.....	1
15	PAOZA	5935-00-771-6781	19207	7716781	CONNECTOR, RECEPTACL.....	1
16	PAOZZ	5365-00-318-8184	19207	8376776	LOCKNUT, ELECTRICAL.....	1
17	PAOZZ	5975-00-330-0120	19204	503060	NUT.....	4
18	PAOZZ	5310-00-582-6714	96906	MS35333-49	WASHER, LOCK.....	4
19	PAOZZ	5310-00-809-8541	96906	MS27183-27	WASHER, FLAT.....	4
20	PAOZZ	5975-00-405-1938	19207	8756336	BUSHING, ELECTRICAL.....	2
21	PAOZZ	5970-00-466-8614	19207	8756335	INSULATOR, WASHER.....	2
22	PAOZZ	5365-00-772-8311	19207	7728311	BUSHING, NONMETALLIC.....	2
23	PAOZZ	5330-00-092-6881	19207	7056664	RETAINER, PACKING.....	2
24	PAOZZ	5310-00-705-7355	19207	7057355	WASHER, SPRING TENSI.....	2
25	PAOZZ	5975-00-705-6642	19207	7056642	NUT, COUPLING, ELECTR.....	2
26	PAOZA	5935-00-767-7936	96906	MS27145-1	CONNECTOR, PLUG, ELEC.....	5
27	PAFZZ	5935-01-184-1498	81349	M85049/41-20A	CLAMP, CABLE, ELECTRI.....	1
28	PAFZZ	5365-00-754-1562	96906	MS3420-20	BUSHING, NONMETALLIC.....	1
29	PAFZZ	5365-00-141-6943	96906	MS3420-16	BUSHING, NONMETALLIC.....	1
30	PAFZZ	5365-00-772-2322	19207	7722322	BUSHING, NONMETALLIC.....	1

END OF FIGURE

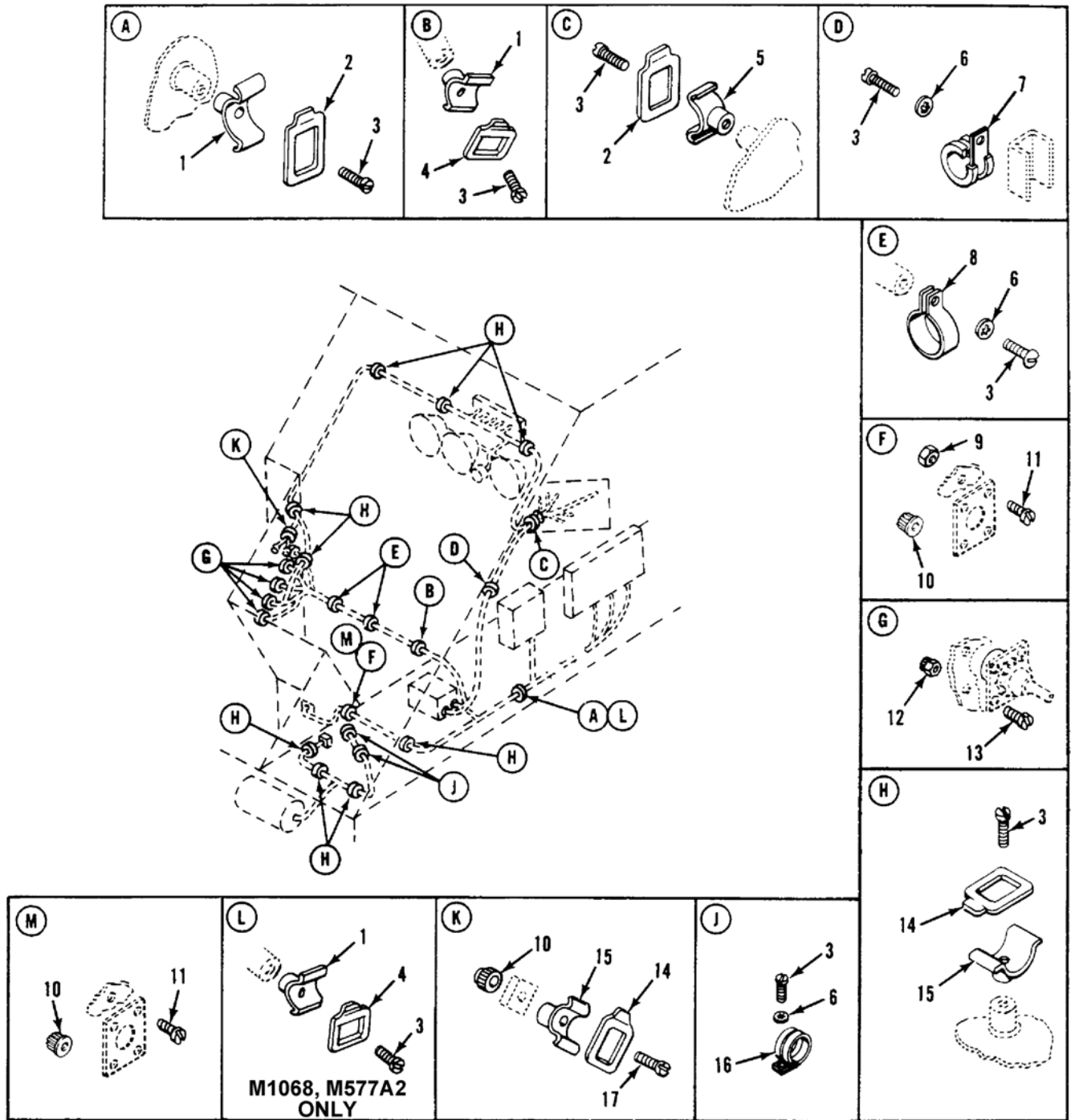

Figure 97. Main Harness Attaching Hardware, Forward Section

SECTION II

TM 9-2350-261-24P

SECTION II (1) ITEM NO	(2) SMR	(3) NSN	(4) CAGE	(5) PART NUMBER	(6) DESCRIPTION AND USABLE ON CODE (UOC)	(7) QTY
GROUP 0613 HULL OR CHASSIS WIRING HARNES CONTINUED FIG. 97 MAIN HARNES ATTACHING HARDWARE, FORWARD SECTION						
1	PAOZZ	5340-00-962-8332	19207	8763393	CRADLE, WIRING HARNE.....	4
1	PAOZZ	5340-00-962-8332	19207	8763393	UOC:V35, V37, 056, ACP, CRADLE, WIRING HARNE.....	3
2	PAOZZ	5340-00-705-5841	19207	8763361	UOC:120, CLIP, CABLE.....	4
2	PAOZZ	5340-00-705-5841	19207	8763361	UOC:V35, 011, 056, ACP, CLIP, CABLE.....	1
2	PAOZZ	5340-00-705-5841	19207	8763361	UOC:V37, CLIP, CABLE.....	2
3	PAOZZ	5305-00-984-6210	96906	MS35206-263	UOC:120, SCREW, MACHINE.....	19
3	PAOZZ	5305-00-984-6210	96906	MS35206-263	UOC:V35, V37, 011, 056, ACP, SCREW, MACHINE.....	17
4	PAOZZ	5975-00-473-5595	19207	8763398	UOC:120, STRAP, TIEDOWN, ELECT.....	1
4	PAOZZ	5975-00-473-5595	19207	8763398	UOC:V35, V37, 056, ACP, STRAP, TIEDOWN, ELECT.....	2
5	PAOZZ	5340-00-962-8333	19207	8763391	UOC:120, CRADLE, WIRING HARNE.....	1
6	PAOZZ	5310-00-576-5752	96906	MS35333-39	UOC:V35, V37, 120, 056, ACP, WASHER, LOCK.....	5
7	PAOZZ	5340-00-286-9418	96906	MS21919WDG16	CLAMP, LOOP.....	1
7	PAOZZ	5340-00-200-7449	96906	MS21919WDG18	CLAMP, LOOP.....	1
8	PAOZZ	5340-00-200-3045	96906	MS21919WDG24	UOC:011, CLAMP, LOOP.....	2
9	PAOZZ	5310-00-877-5797	96906	MS21044N3	NUT, SELF-LOCKING, HE.....	4
10	PAOZZ	5310-01-016-9648	21450	592558	NUT, SELF-LOCKING, SP.....	5
10	PAFZZ	5310-00-808-0975	72962	22ND8-02	UOC:120, NUT, SELF-LOCKING, SP.....	4
10	PAFZZ	5310-01-138-4717	96906	MS51866-8	UOC:V35, V37, 011, ACP, NUT, SELF-LOCKING, SP.....	5
11	PAOZZ	5305-00-995-3444	96906	MS35207-266	UOC:056, SCREW, MACHINE.....	4
12	PAOZZ	5310-00-081-8087	96906	MS21044N06	UOC:V35, V37, 120, 056, ACP, NUT, SELF-LOCKING, HE.....	16
13	PAOZZ	5305-00-889-3001	96906	MS35206-231	SCREW, MACHINE.....	16
14	PAOZZ	5340-00-857-1424	19207	8763397	CLIP, CRADLE.....	10
14	PAOZZ	5340-00-857-1424	19207	8763397	UOC:V35, V37, 056, ACP, CLIP, CRADLE.....	13
15	PAOZZ	5340-00-775-0200	06229	C1	UOC:120, STRAP, RETAINING.....	10
15	PAOZZ	5340-00-775-0200	06229	C1	UOC:V35, V37, 056, ACP, STRAP, RETAINING.....	13
16	PAOZZ	5340-00-598-0146	96906	MS21919WDG6	UOC:120, CLAMP, LOOP.....	2
17	PAOZZ	5305-00-989-7435	96906	MS35207-264	SCREW, MACHINE.....	1

END OF FIGURE

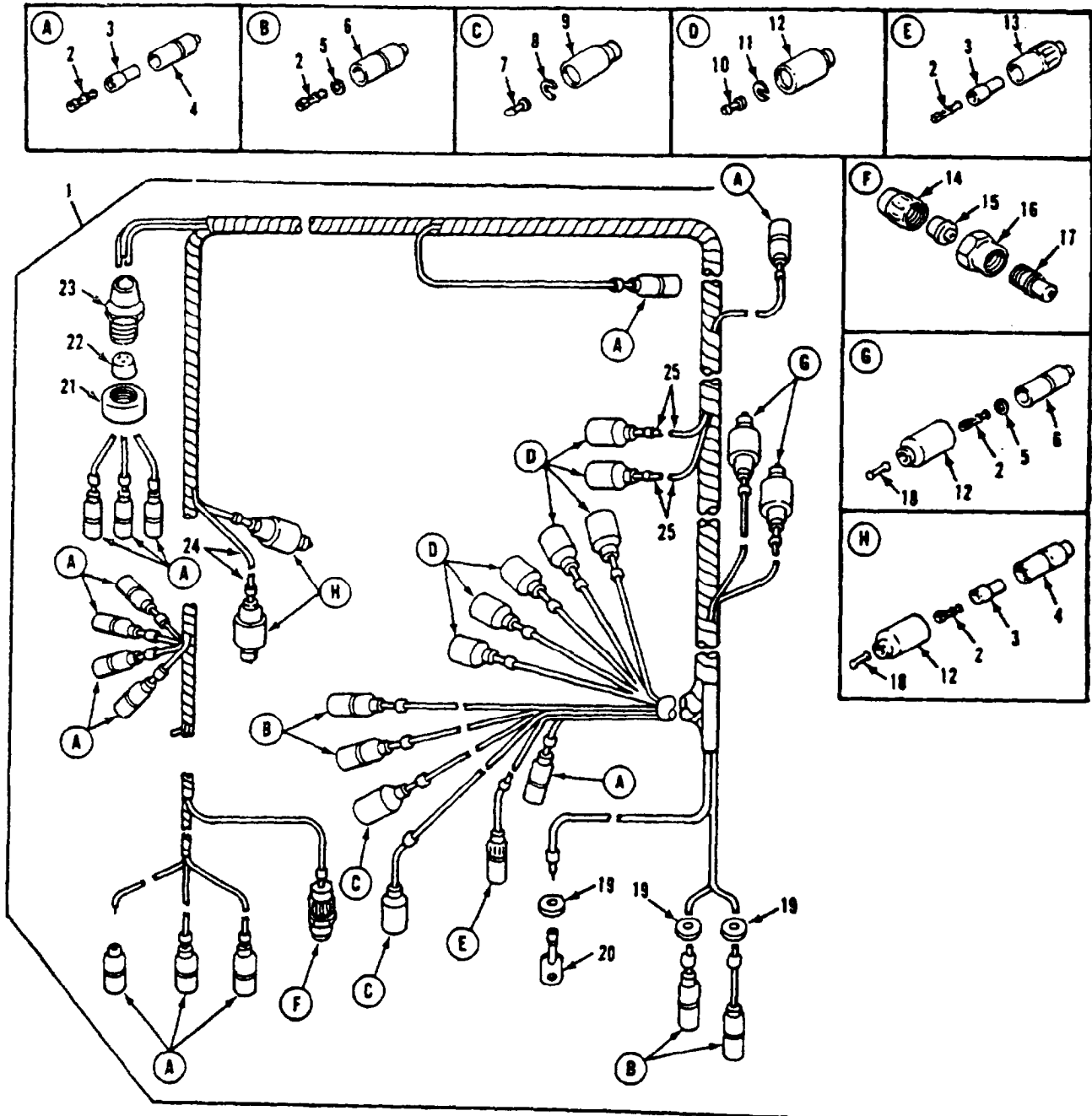

Figure 98. Main Vehicular Wiring Harness
(M1059, M113A2, M901A1)

SECTION II

TM 9-2350-261-24P

SECTION II		(3)	(4)	(5)	(6)	(7)
(1)	(2)	NSN	CAGE	PART	DESCRIPTION AND	QTY
ITEM	SMR			NUMBER	USABLE ON CODE (UOC)	
NO						
GROUP 0613 HULL OR CHASSIS WIRING HARNES CONTINUED FIG. 98 MAIN VEHICULAR WIRING HARNES (M1059, M113A2, M901A1)						
1	PAOZZ	2590-00-409-4002	19207	11633524	WIRING HARNES, BRAN..... UOC:V35, 011, 056,	1
2	PAOZZ	5940-00-399-6676	19207	8338564	. TERMINAL ASSEMBLY..... UOC:V35, 011, 056,	22
3	PAOZZ	5970-00-833-8562	19207	8338562	. INSULATOR, BUSHING..... UOC:V35, 011, 056,	16
4	PAOZZ	5935-00-833-8561	19207	8338561	. SHELL, ELECTRICAL CO..... UOC:V35, 011, 056,	15
5	PAOZZ	5310-00-298-8903	19207	8338570	. WASHER, FLAT..... UOC:V35, 011, 056,	6
6	PAOZZ	2590-00-695-9076	19207	8338569	. SHELL, HEAD LIGHT CI..... UOC:V35, 011, 056,	6
7	PAOZA	5999-00-925-6495	96906	MS27148-1	. CONTACT, ELECTRICAL..... UOC:V35, 011, 056,	2
8	PAOZZ	5310-00-595-7044	19207	8338573	. WASHER, SLOTTED..... UOC:V35, 011, 056,	2
9	PAOZZ	5935-00-695-9077	19207	8338572	. SHELL, ELECTRICAL CO..... UOC:V35, 011, 056,	2
10	PAOZA	5999-00-057-2929	96906	MS27148-2	. CONTACT, ELECTRICAL..... UOC:V35, 011, 056,	7
11	PAOZZ	5310-00-833-8567	19207	8338567	. WASHER, SLOTTED..... UOC:V35, 011, 056,	7
12	PAOZZ	5935-00-572-9180	19207	8338566	. SHELL, ELECTRICAL CO..... UOC:V35, 011, 056,	11
13	PAOZZ	5935-00-399-6673	19207	7982401	. SHELL, ELECTRICAL CO..... UOC:V35, 011, 056,	1
14	PAOZZ	5935-00-333-3088	19207	7723306	. NUT, BUSHING RETAINE..... UOC:V35, 011, 056,	1
15	PAOZZ	5365-00-752-7631	19207	7527631	. BUSHING, NONMETALLIC..... UOC:V35, 011, 056,	1
16	PAOZZ	5975-00-522-7125	77820	10-40457-12S	. NUT, COUPLING, ELECTR..... UOC:V35, 011, 056,	1
17	PAOZZ	5935-00-686-2610	19207	8724199	. CONNECTOR, PLUG, ELEC..... UOC:V35, 011, 056,	1
18	PAOZZ	5935-00-214-0904	19207	7982907	. DUMMY CONNECTOR, PLU..... UOC:V35, 011, 056,	4
19	PAOZZ	5325-00-543-2902	96906	MS35489-134	. GROMMET, NONMETALLIC..... UOC:V35, 011, 056,	3
20	PAOZZ	5940-00-113-9820	96906	MS20659-128	. TERMINAL, LUG..... UOC:V35, 011, 056,	1
21	PAOZZ	5975-00-548-6520	19207	8763341-2	. BONDNUT, ELECTRICAL..... UOC:V35, 011, 056,	1
22	PAOZZ	5975-00-772-3900	19207	7723900	. BUSHING, ELECTRICAL..... UOC:V35, 011, 056,	1
23	PAOZZ	2920-00-825-1161	19207	8763341-1	. BOX CONNECTOR, ELECT..... UOC:V35, 011, 056,	1
24	MOOZZ		81349	M13486-1-7	. WIRE, ELECTRICAL MAKE FROM WIRE, P/N M13486-1-7..... UOC:V35, 011, 056,	V
25	MOOZO		81349	M13486-1-5	. WIRE, ELECTRICAL MAKE FROM WIRE, P/N M13486-1-5..... UOC:V35, 011, 056,	V

END OF FIGURE

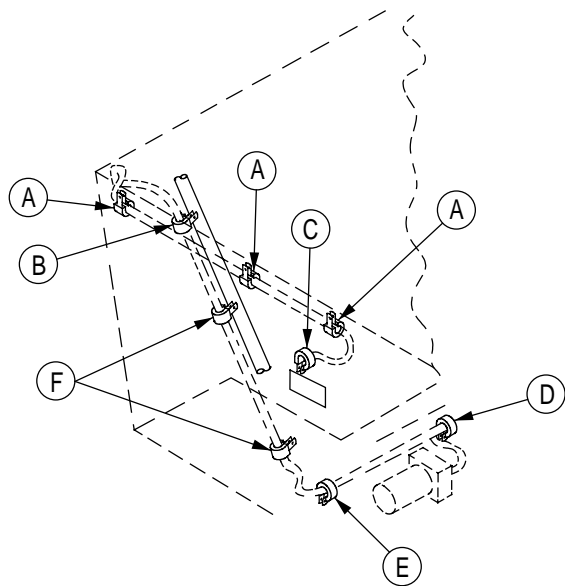
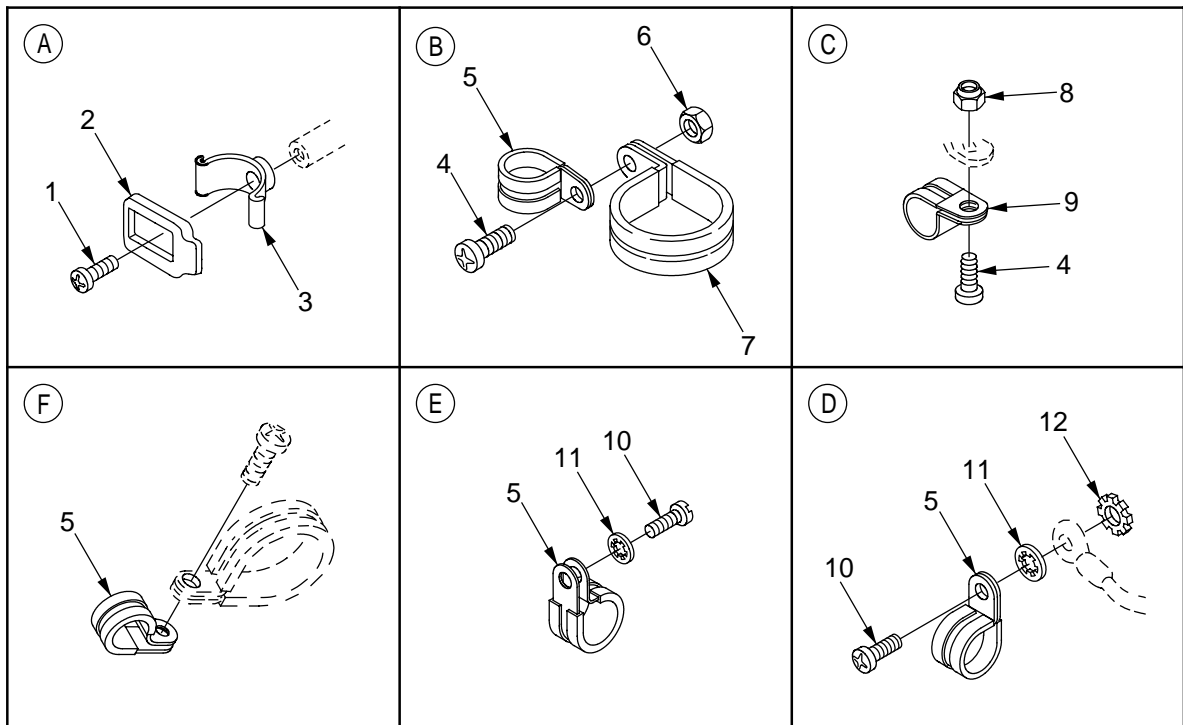

**M113A2, M1059,
M1064**

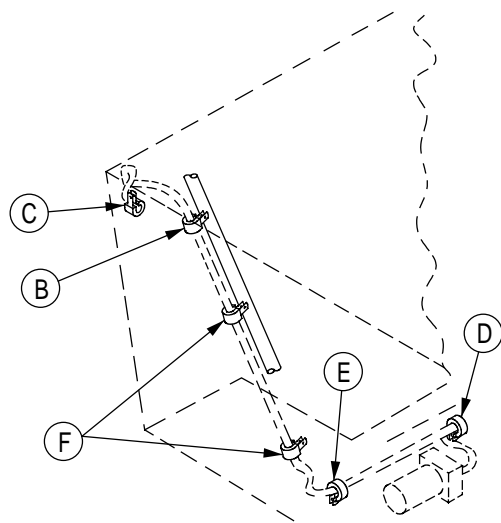

M901A1

Figure 99. Main Harness Attaching Hardware
(M1059, M1064, M113A2, M901A1)

SECTION II

TM 9-2350-261-24P

SECTION II		(3)	(4)	(5)	(6)	(7)
(1)	(2)	NSN	CAGE	PART	DESCRIPTION AND	QTY
ITEM	SMR			NUMBER	USABLE ON CODE (UOC)	
NO						
					GROUP 0613 HULL OR CHASSIS WIRING HARNESS CONTINUED FIG. 99 MAIN HARNESS ATTACHING HARDWARE (M1059, M1064, M113A2, M901A1)	
1	PAOZZ	5305-00-984-6210	96906	MS35206-263	SCREW, MACHINE..... UOC:V35,056,	3
2	PAOZZ	5340-00-857-1424	19207	8763397	CLIP, CRADLE..... UOC:V35,056,	3
3	PAOZZ	5340-00-775-0200	06229	C1	STRAP, RETAINING..... UOC:V35,056,	3
4	PAOZZ	5305-00-989-7435	96906	MS35207-264	SCREW, MACHINE..... UOC:V35,011,056,	2
4	PAOZZ	5305-00-989-7435	96906	MS35207-264	SCREW, MACHINE..... UOC:120,	1
5	PAOZZ	5340-00-598-0146	96906	MS21919WDG6	CLAMP, LOOP..... UOC:V35,011,056,	5
5	PAFZZ	5340-00-598-0146	96906	MS21919WDG6	CLAMP, LOOP..... UOC:120,	3
6	PAOZZ	5310-00-877-5797	96906	MS21044N3	NUT, SELF-LOCKING, HE..... UOC:V35,011,120,056,	1
7	PAOZZ	5340-00-200-3045	96906	MS21919WDG24	CLAMP, LOOP..... UOC:V35,011,120,056,	1
8	PAOZZ	5310-00-808-0975	72962	22ND8-02	NUT, SELF-LOCKING, SP..... UOC:V35,011,056,	1
9	PAOZZ	5340-00-291-5322	96906	MS21919WDG3	CLAMP, LOOP..... UOC:V35,011,056,	1
10	PAOZZ	5305-00-984-6211	96906	MS35206-264	SCREW, MACHINE..... UOC:V35,011,056,	2
11	PAOZZ	5310-00-576-5752	96906	MS35333-39	WASHER, LOCK..... UOC:V35,011,056,	2
12	PAOZZ	5310-00-080-9786	96906	MS45904-60	WASHER, LOCK..... UOC:V35,011,056,	1

END OF FIGURE

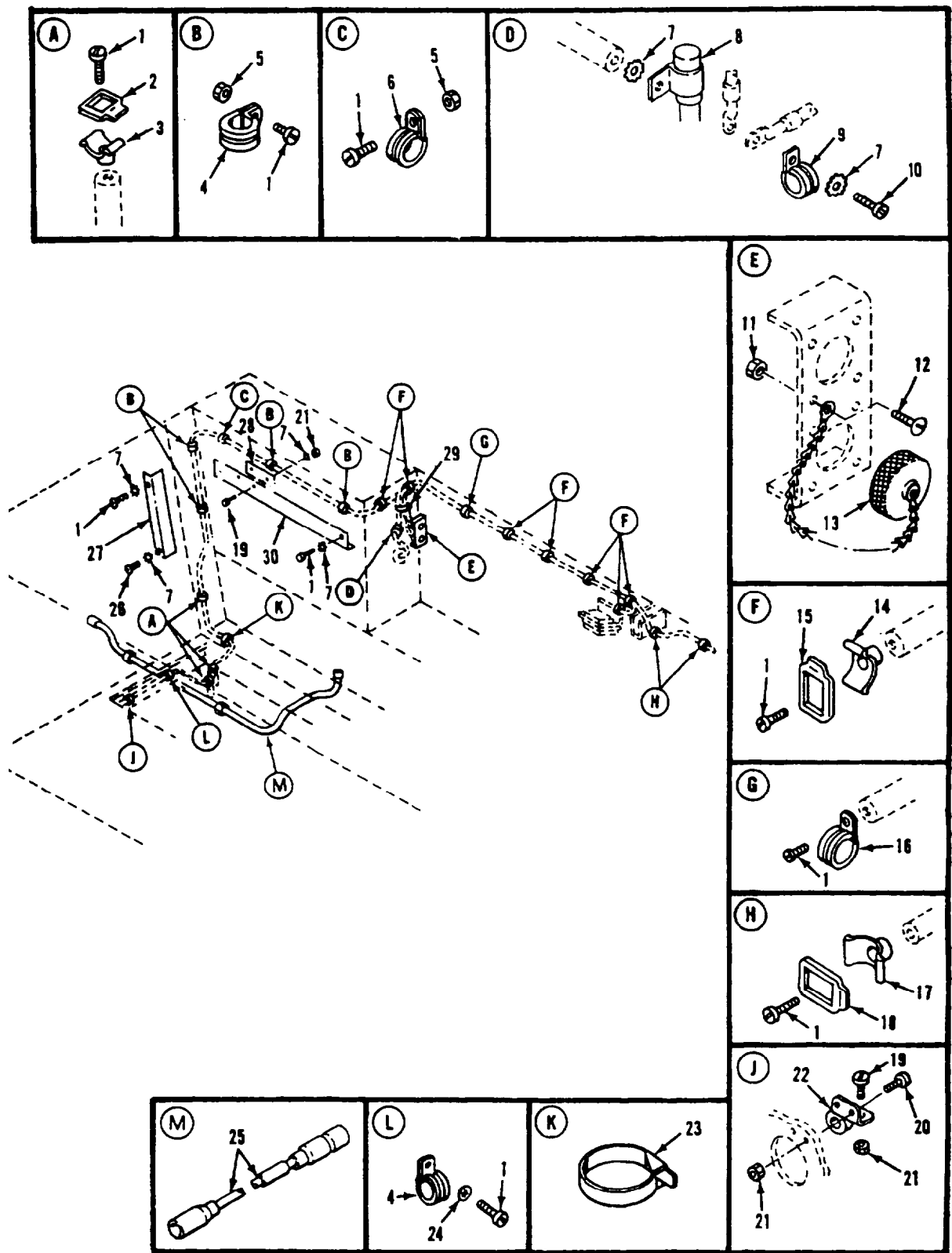

Figure 100. Radio Harness and Main Harness Attaching Hardware (M1059, M113A2)

SECTION II

TM 9-2350-261-24P

SECTION II (1) ITEM NO	(2) SMR	(3) NSN	(4) CAGE	(5) PART NUMBER	(6) DESCRIPTION AND USABLE ON CODE (UOC)	(7) QTY
					GROUP 0613 HULL OR CHASSIS WIRING HARNES CONTINUED FIG. 100 RADIO HARNES AND MAIN HARNES ATTACHING HARDWARE (M1059, M113A2)	
1	PAOZZ	5305-00-984-6210	96906	MS35206-263	SCREW, MACHINE..... UOC:V35, 056,	22
2	PAOZZ	5340-00-857-1424	19207	8763397	CLIP, CRADLE..... UOC:V35, 056,	3
3	PAOZZ	5340-00-775-0200	06229	C1	STRAP, RETAINING..... UOC:V35, 056,	3
4	PAOZZ	5340-00-726-9316	96906	MS21919D8	CLAMP, LOOP..... UOC:V35, 056,	5
5	PAOZZ	5310-00-208-1918	88044	AN365-1024A	NUT, SELF-LOCKING, HE..... UOC:V35,	5
5	PAOZZ	5310-00-689-3877	96906	MS17829-3C	NUT, SELF-LOCKING, HE..... UOC:056,	1
6	PAOZZ	5340-00-721-8015	96906	MS21919WDF10	CLAMP, LOOP..... UOC:V35, 056,	1
7	PAOZZ	5310-00-080-9786	96906	MS45904-60	WASHER, LOCK..... UOC:V35, 056,	8
8	PAOZZ	5910-00-050-2023	81349	CA32KFB104	CAPACITOR, FIXED, PAP..... UOC:V35, 056,	1
9	PAOZZ	5340-00-664-8163	96906	MS21919WDG11	CLAMP, LOOP..... UOC:V35,	1
10	PAOZZ	5305-00-984-6212	96906	MS35206-265	SCREW, MACHINE..... UOC:V35, 056,	1
11	PAOZZ	5310-00-081-8087	96906	MS21044N06	NUT, SELF-LOCKING, HE..... UOC:V35, 056,	8
12	PAOZZ	5305-00-984-4992	96906	MS35206-232	SCREW, MACHINE..... UOC:V35,	8
13	PAOZZ	5935-01-176-1708	96906	MS25043-22DA	COVER, ELECTRICAL CO..... UOC:V35, 056,	1
14	PAOZZ	5340-00-962-8333	19207	8763391	CRADLE, WIRING HARNE..... UOC:V35, 056,	7
15	PAOZZ	5340-00-705-5841	19207	8763361	CLIP, CABLE..... UOC:V35, 056,	7
16	PAOZZ	5340-00-286-9421	96906	MS21919WDG13	CLAMP, LOOP..... UOC:V35, 056,	1
17	PAOZZ	5340-00-962-8332	19207	8763393	CRADLE, WIRING HARNE..... UOC:V35, 056,	2
18	PAOZZ	5975-00-473-5595	19207	8763398	STRAP, TIEDOWN, ELECT..... UOC:V35, 056,	2
19	PAOZZ	5305-00-989-7434	96906	MS35207-263	SCREW, MACHINE..... UOC:V35, ACP,	3
20	PAOZZ	5305-00-993-1848	96906	MS35207-265	SCREW, MACHINE..... UOC:V35, ACP,	2
21	PAOZZ	5310-00-877-5797	96906	MS21044N3	NUT, SELF-LOCKING, HE..... UOC:V35, 056,	5
22	PAOZZ	5340-01-125-9706	19207	8376682	CLAMP, LOOP..... UOC:V35, 056,	1
23	PAOZZ	5340-00-679-9230	19207	8704583	STRAP, WEBBING..... UOC:V35, 056,	1
24	PAOZZ	5310-00-576-5752	96906	MS35333-39	WASHER, LOCK..... UOC:V35, 056,	1
25	MOOOO		19207	12349553	LEAD, ELECTRICAL..... UOC:056,	1
26	PAOZZ	5305-00-984-6211	96906	MS35206-264	SCREW, MACHINE..... UOC:V35, 056,	1
27	PAOZZ	5975-00-782-1757	19207	10886475	GUARD, WIRING HARNES..... UOC:V35, 056,	1
28	PAOZZ	5340-00-881-1040	19207	11633325	COVER, ACCESS..... UOC:V35, 056,	1
29	PAOZZ	5975-00-570-9598	96906	MS3367-7-9	STRAP, TIEDOWN, ELECT..... UOC:V35, 056,	1
30	PAOZZ	2590-00-783-7039	19207	11633604	COVER, WIRING HARNES..... UOC:V35, 056,	1

END OF FIGURE

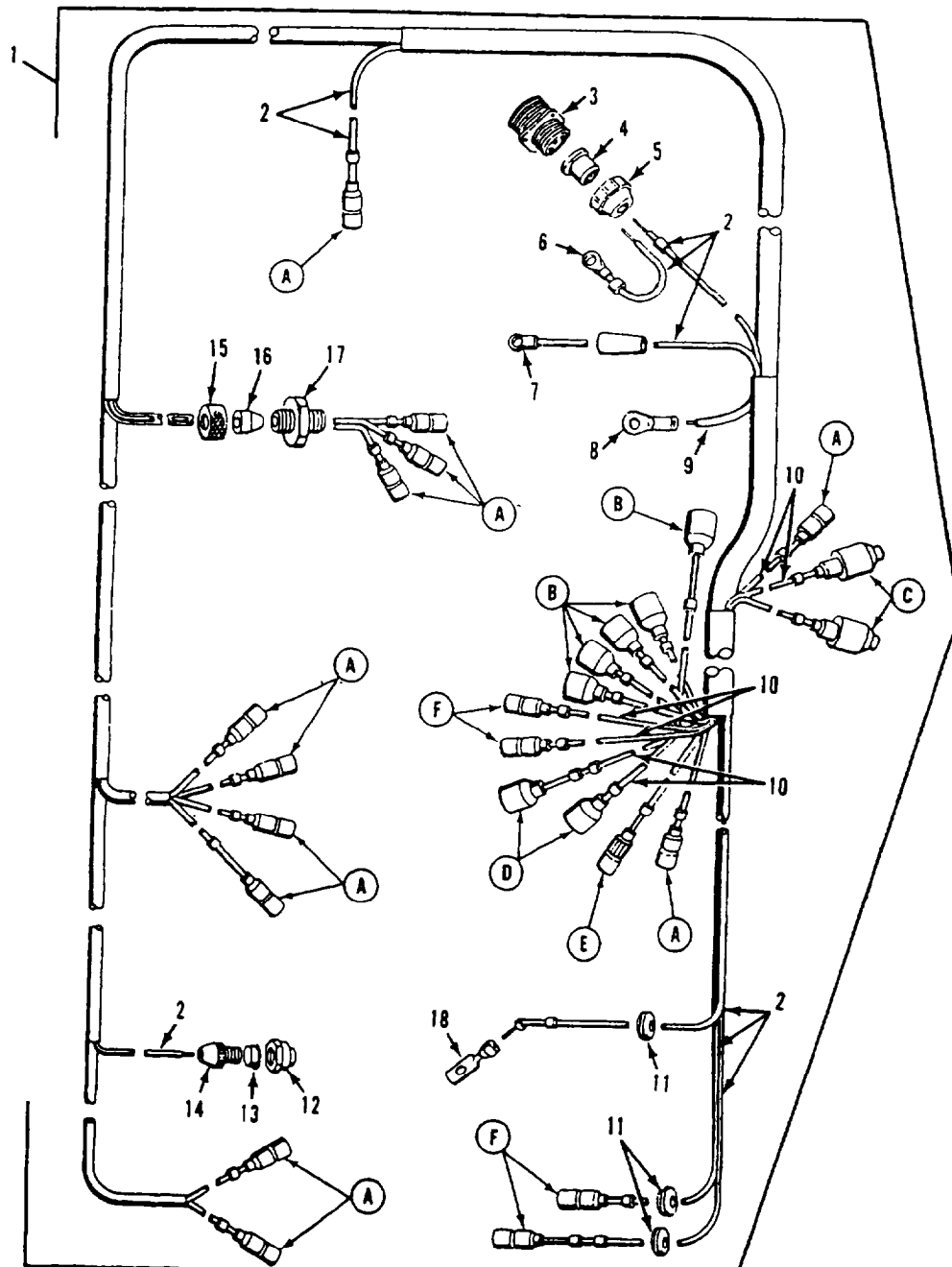
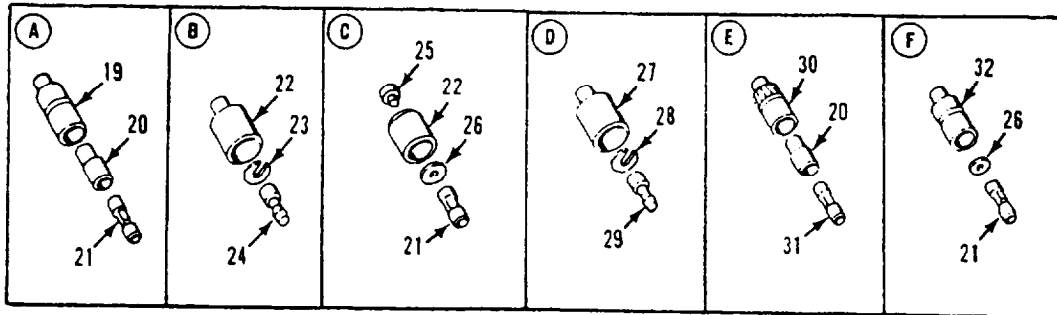

Figure 101. Main Vehicular Wiring Harness Assembly (M1064)

SECTION II

TM 9-2350-261-24P

(1) ITEM NO	(2) SMR	(3) NSN	(4) CAGE	(5) PART NUMBER	(6) DESCRIPTION AND USABLE ON CODE (UOC)	(7) QTY
GROUP 0613 HULL OR CHASSIS WIRING HARNESS CONTINUED FIG. 101 MAIN VEHICULAR WIRING HARNESS ASSEMBLY (M1064)						
1	PAFFF	5995-00-409-4001	19207	11633908	WIRING HARNESS, BRAN.....	1
2	MOOZO		81349	M13486-1-5	UOC:120, .WIRE, ELECTRICAL MAKE FROM WIRE, P/N M13486-1-5.....	V
3	PAOZZ	5935-00-201-6673	19207	7722352	UOC:120, .CONNECTOR, RECEPTAC.....	1
4	PAOZZ	5325-00-338-1274	19207	7524564	UOC:120, .GROMMET, NONMETALLIC.....	1
5	PAOZZ	5935-00-333-9414	19207	7723308	UOC:120, .NUT, BUSHING RETAINE.....	1
6	PAOZZ	5940-00-113-9824	96906	MS20659-107	UOC:120, .TERMINAL, LUG.....	1
7	PAOZZ	5940-00-705-6707	19207	7056707	UOC:120, .TERMINAL, LUG.....	1
8	PAOZZ	5940-00-114-1314	96906	MS20659-129	UOC:120, .TERMINAL, LUG.....	1
9	MOOZZ		80072	58349R	UOC:120, .WIRE, ELECTRICAL MAKE FROM WIRE, P/N 58349R.....	V
10	MOOZZ		81349	M13486-1-7	UOC:120, .WIRE, ELECTRICAL MAKE FROM WIRE, P/N M13486-1-7.....	V
11	PAOZZ	5325-00-543-2902	96906	MS35489-134	UOC:120, .GROMMET, NONMETALLIC.....	2
12	PAOZZ	5935-00-686-2610	19207	8724199	UOC:120, .CONNECTOR, PLUG, ELEC.....	1
13	PAOZZ	5365-00-752-7631	19207	7527631	UOC:120, .BUSHING, NONMETALLIC.....	1
14	PAOZZ	5935-00-333-3088	19207	7723306	UOC:120, .NUT, BUSHING RETAINE.....	1
15	PAOZZ	5975-00-548-6520	19207	8763341-2	UOC:120, .BONDNUT, ELECTRICAL.....	1
16	PAOZZ	5975-00-772-3900	19207	7723900	UOC:120, .BUSHING, ELECTRICAL.....	1
17	PAOZZ	2920-00-825-1161	19207	8763341-1	UOC:120, .BOX CONNECTOR, ELECT.....	1
18	PAOZZ	5940-00-113-3147	96906	MS20659-127	UOC:120, .TERMINAL, LUG.....	1
19	PAOZZ	5935-00-833-8561	19207	8338561	UOC:120, .SHELL, ELECTRICAL CO.....	14
20	PAOZZ	5970-00-833-8562	19207	8338562	UOC:120, .INSULATOR, BUSHING.....	15
21	PAOZZ	5940-00-399-6676	19207	8338564	UOC:120, .TERMINAL ASSEMBLY.....	18
22	PAOZZ	5935-00-572-9180	19207	8338566	UOC:120, .SHELL, ELECTRICAL CO.....	7
23	PAOZZ	5310-00-833-8567	19207	8338567	UOC:120, .WASHER, SLOTTED.....	5
24	PAOZA	5999-00-057-2929	96906	MS27148-2	UOC:120, .CONTACT, ELECTRICAL.....	5
25	PAOZZ	5935-00-214-0904	19207	7982907	UOC:120, .DUMMY CONNECTOR, PLU.....	2
26	PAOZZ	5310-00-298-8903	19207	8338570	UOC:120, .WASHER, FLAT.....	4
27	PAOZZ	5935-00-695-9077	19207	8338572	UOC:120, .SHELL, ELECTRICAL CO.....	2
28	PAOZZ	5310-00-595-7044	19207	8338573	UOC:120, .WASHER, SLOTTED.....	2

SECTION II

TM 9-2350-261-24P

SECTION II							
(1)	(2)	(3)	(4)	(5)	(6)		(7)
ITEM	SMR	NSN	CAGE	PART	DESCRIPTION AND		QTY
NO				NUMBER	USABLE ON CODE (UOC)		
29	PAOZA	5999-00-925-6495	96906	MS27148-1	.CONTACT,ELECTRICAL.....		2
					UOC:120,		
30	PAOZZ	5935-00-399-6673	19207	7982401	.SHELL,ELECTRICAL CO.....		1
					UOC:120,		
31	PAOZA	5940-00-846-5012	19207	8338563	.FERRULE,ELECTRICAL.....		1
					UOC:120,		
32	PAOZZ	2590-00-695-9076	19207	8338569	.SHELL,HEAD LIGHT CI.....		4
					UOC:120,		

END OF FIGURE

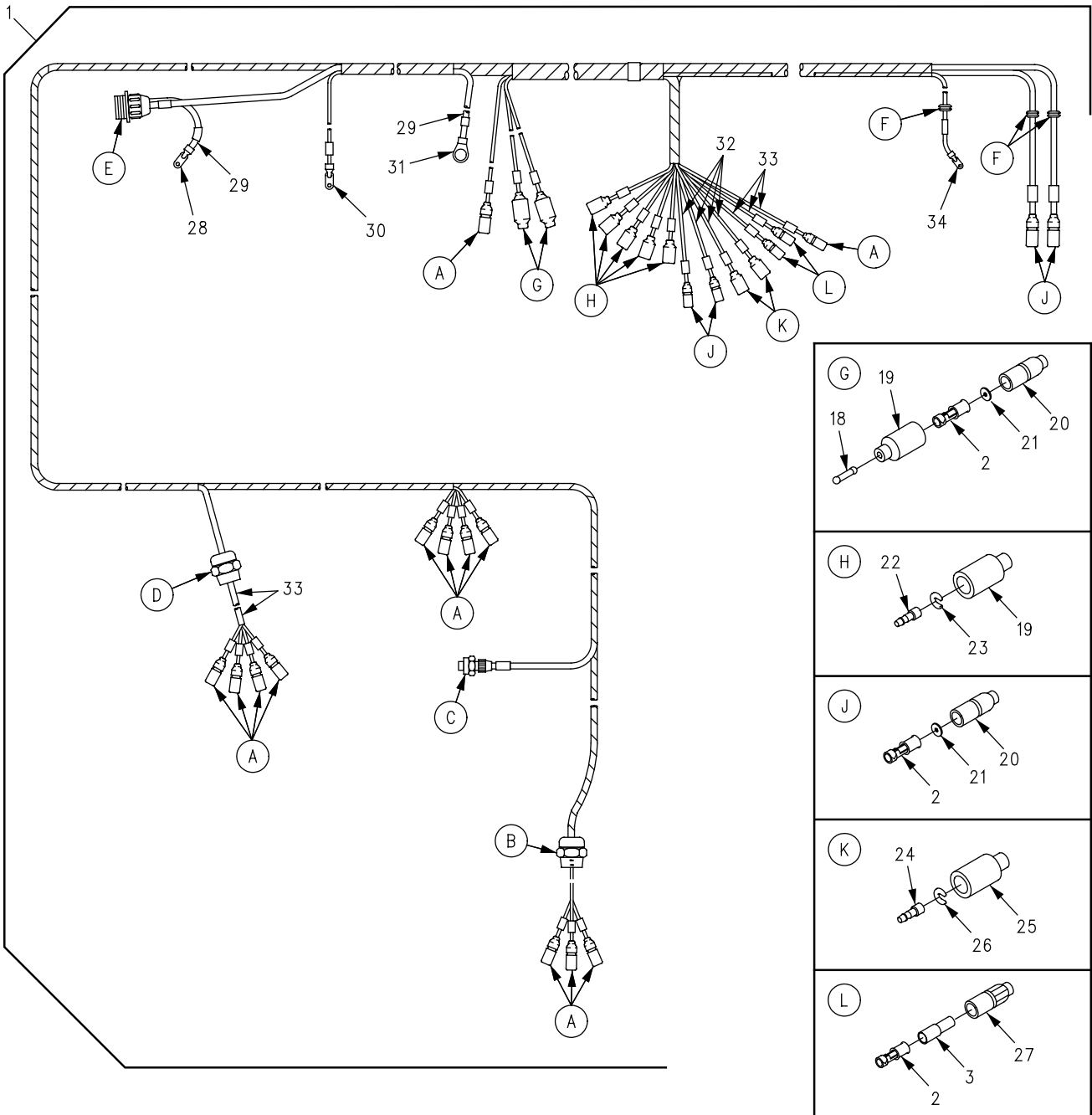
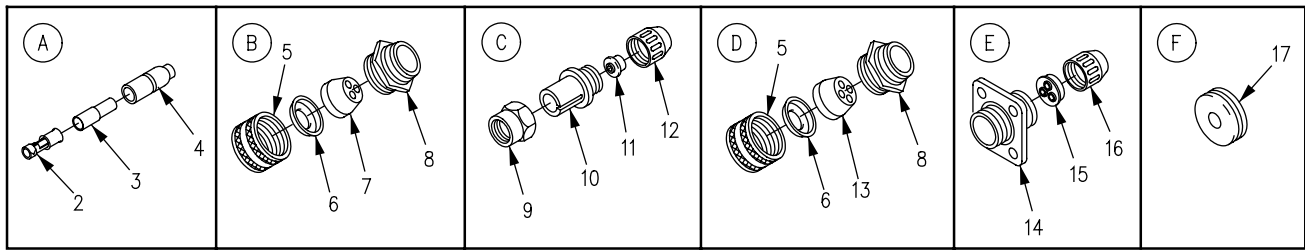

Figure 102. Wiring Harness, Branched (M1064)

SECTION II

TM 9-2350-261-24P

SECTION II (1) ITEM NO	(2) SMR	(3) NSN	(4) CAGE	(5) PART NUMBER	(6) DESCRIPTION AND USABLE ON CODE (UOC)	(7) QTY
					GROUP 0613 HULL OR CHASSIS WIRING HARNES CONTINUED FIG. 102 WIRING HARNES, BRANCHED (M1064)	
1	PAOOF	6150-01-356-1608	19207	12358729	WIRING HARNES, BRAN.....	1
2	PAOZZ	5940-00-399-6676	19207	8338564	UOC:120, . TERMINAL ASSEMBLY.....	21
3	PAOZZ	5970-00-833-8562	19207	8338562	UOC:120, . INSULATOR, BUSHING.....	15
4	PAOZZ	5935-00-833-8561	19207	8338561	UOC:120, . SHELL, ELECTRICAL CO.....	13
5	PAOZZ	5975-00-548-6520	19207	8763341-2	UOC:120, . BONDNUT, ELECTRICAL.....	2
6	PAOZZ	5310-01-236-2574	19207	8763341-3	UOC:120, . WASHER, SPRING TENS.....	2
7	PAOZZ	5975-00-772-3900	19207	7723900	UOC:120, . BUSHING, ELECTRICAL.....	1
8	PAOZZ	2920-00-825-1161	19207	8763341-1	UOC:120, . BOX CONNECTOR, ELECT.....	2
9	PAOZZ		19207	7527643	UOC:120, . NUT, COUPLING, ELECT.....	1
10	PAOZZ	5935-00-686-2610	19207	8724199	UOC:120, . CONNECTOR, PLUG, ELEC.....	1
11	PAOZZ	5365-00-752-7631	19207	7527631	UOC:120, . BUSHING, NONMETALLIC.....	1
12	PAOZZ	5935-00-333-3088	19207	7723306	UOC:120, . NUT, BUSHING RETAIN.....	1
13	PAOZZ	5365-00-084-0767	19207	10917886	UOC:120, . BUSHING, NONMETALLIC.....	1
14	PAOZA	5935-00-201-6673	19207	7722352	UOC:120, . CONNECTOR, RECEPTAC.....	1
15	PAOZZ	5325-00-338-1274	19207	7524564	UOC:120, . GROMMET, NONMETALLIC.....	1
17	PAOZZ	5325-00-543-2902	96906	MS35489-134	UOC:120, . GROMMET, NONMETALLIC.....	3
18	PAOZZ	5935-00-214-0904	19207	7982907	UOC:120, . DUMMY CONNECTOR, PLU.....	2
19	PAOZZ	5935-00-572-9180	19207	8338566	UOC:120, . SHELL, ELECTRICAL CO.....	7
20	PAOZZ	2590-00-695-9076	19207	8338569	UOC:120, . SHELL, HEAD LIGHT CI.....	6
21	PAOZZ	5310-00-298-8903	19207	8338570	UOC:120, . WASHER, FLAT.....	6
22	PAOZA	5999-00-057-2929	96906	MS27148-2	UOC:120, . CONTACT, ELECTRICAL.....	5
23	PAOZZ	5310-00-833-8567	19207	8338567	UOC:120, . WASHER, SLOTTED.....	5
24	PAOZA	5999-00-925-6495	96906	MS27148-1	UOC:120, . CONTACT, ELECTRICAL.....	2
25	PAOZZ	5935-00-695-9077	19207	8338572	UOC:120, . SHELL, ELECTRICAL CO.....	2
26	PAOZZ	5310-00-595-7044	19207	8338573	UOC:120, . WASHER, SLOTTED.....	2
27	PAOZZ	5935-00-399-6673	19207	7982401	UOC:120, . SHELL, ELECTRICAL CO.....	2
28	PAOZZ	5940-00-113-9824	96906	MS20659-107	UOC:120, . TERMINAL, LUG.....	1
29	MOOZZ		80072	58349R	UOC:120, . WIRE, ELECTRICAL MAKE FROM WIRE, P/N 58349R.....	V
30	PAOZZ	5940-00-705-6707	19207	7056707	UOC:120, . TERMINAL, LUG.....	1
31	PAOZZ	5940-00-114-1314	96906	MS20659-129	UOC:120, . TERMINAL, LUG.....	1

SECTION II

TM 9-2350-261-24P

SECTION II						
(1)	(2)	(3)	(4)	(5)	(6)	(7)
ITEM	SMR	NSN	CAGE	PART	DESCRIPTION AND	QTY
NO				NUMBER	USABLE ON CODE (UOC)	
32	MOOZZ		81349	M13486-1-7	.WIRE,ELECTRICAL MAKE FROM WIRE, P/N M13486-1-7.....	V
33	MOOZO		81349	M13486-1-5	.WIRE,ELECTRICAL MAKE FROM WIRE, P/N M13486-1-5.....	V
34	PAOZZ	5940-00-113-9820	96906	MS20659-128	.TERMINAL,LUG.....	1

END OF FIGURE

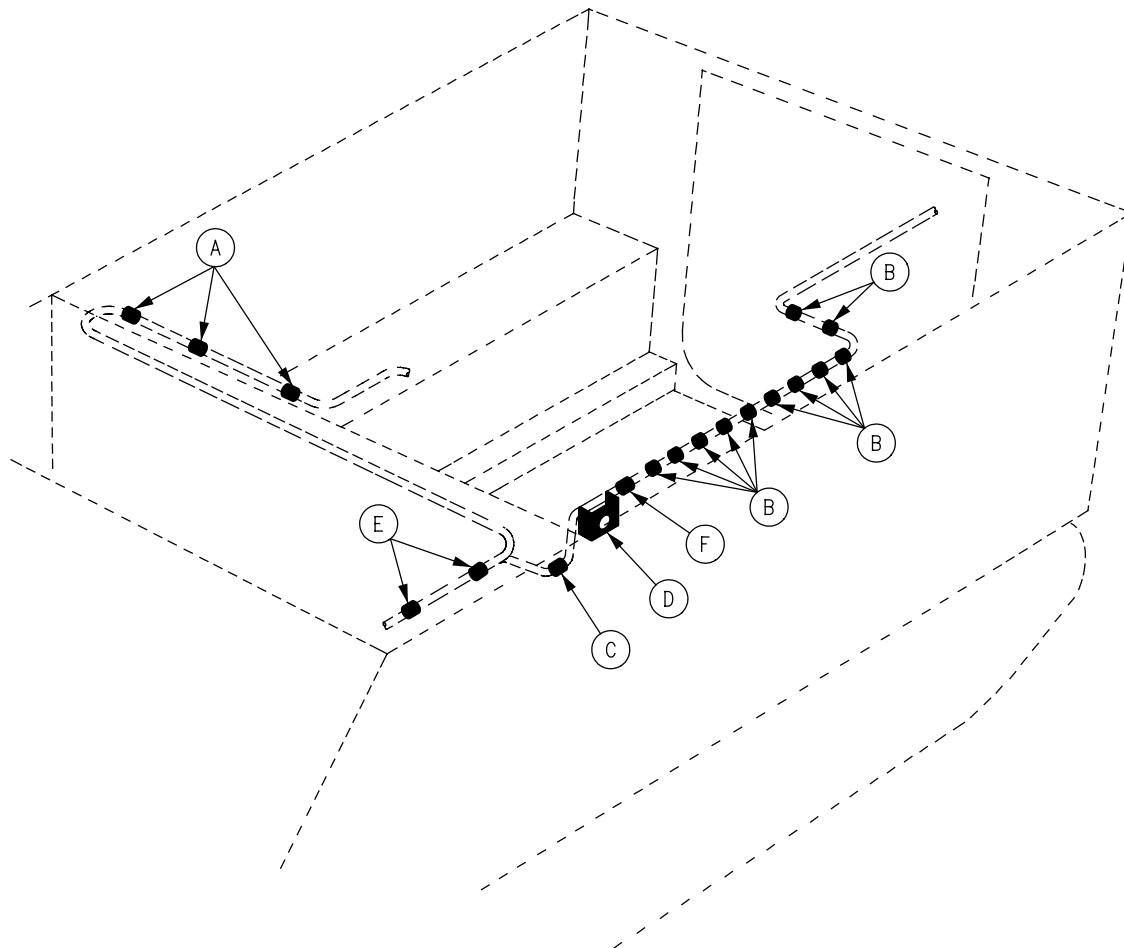
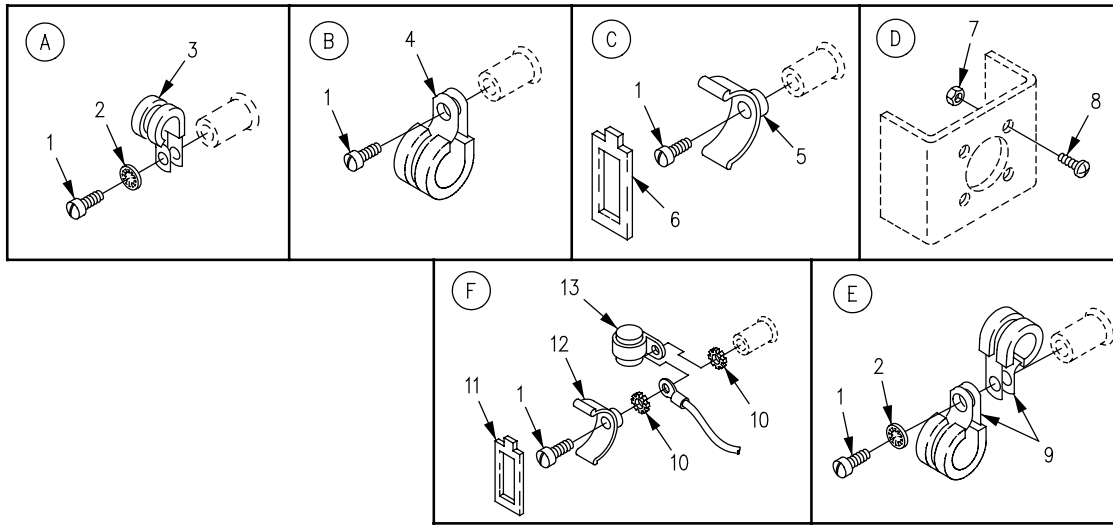

Figure 103. Main Harness Attaching Hardware, Left Side (M1064)

SECTION II

TM 9-2350-261-24P

SECTION II		(3)	(4)	(5)	(6)	(7)
(1)	(2)	NSN	CAGE	PART	DESCRIPTION AND	
ITEM	SMR			NUMBER	USABLE ON CODE (UOC)	QTY
NO						
					GROUP 0613 HULL OR CHASSIS WIRING HARNES CONTINUED FIG. 103 MAIN HARNES ATTACHING HARDWARE, LEFT SIDE (M1064)	
1	PAOZZ	5305-00-984-6210	96906	MS35206-263	SCREW, MACHINE.....	19
					UOC:120,	
2	PAOZZ	5310-00-576-5752	96906	MS35333-39	WASHER, LOCK.....	5
					UOC:120,	
3	PAOZZ	5340-00-291-5322	96906	MS21919WDG3	CLAMP, LOOP.....	3
					UOC:120,	
4	PAOZZ	5340-00-291-5347	96906	MS21919WDG8	CLAMP, LOOP.....	11
					UOC:120,	
5	PAOZZ	5340-00-962-8332	19207	8763393	CRADLE, WIRING HARNE.....	1
					UOC:120,	
6	PAOZZ	5975-00-473-5595	19207	8763398	STRAP, TIEDOWN, ELECT.....	1
					UOC:120,	
7	PAOZZ	5310-00-081-8087	96906	MS21044N06	NUT, SELF-LOCKING, HE.....	4
					UOC:120,	
8	PAOZZ	5305-00-889-3001	96906	MS35206-231	SCREW, MACHINE.....	4
					UOC:120,	
9	PAOZZ	5340-00-286-9427	81343	AS21919WDG12	CLAMP, LOOP.....	4
					UOC:120,	
10	PAOZZ	5310-00-080-9786	96906	MS45904-60	WASHER, LOCK.....	2
					UOC:120,	
11	PAOZZ	5340-00-857-1424	19207	8763397	CLIP, CRADLE.....	1
					UOC:120,	
12	PAOZZ	5340-00-775-0200	06229	C1	STRAP, RETAINING.....	1
					UOC:120,	
13	PAOZZ	5910-00-050-2023	81349	CA32KFB104	CAPACITOR, FIXED, PAP.....	1
					UOC:120,	

END OF FIGURE

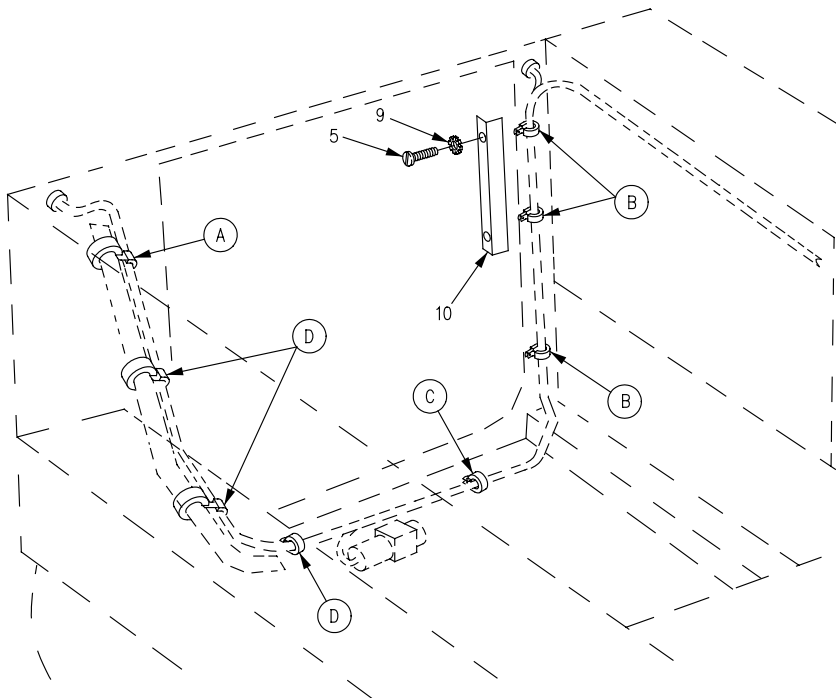
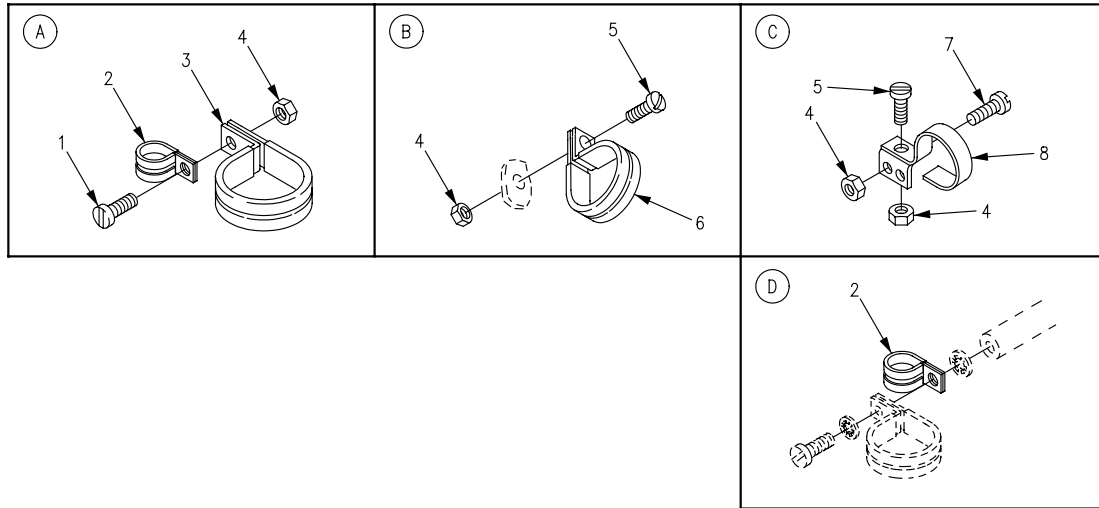

Figure 104. Main Harness Attaching Hardware, Rear (M1064)

SECTION II

TM 9-2350-261-24P

SECTION II						
(1)	(2)	(3)	(4)	(5)	(6)	(7)
ITEM	SMR	NSN	CAGE	PART	DESCRIPTION AND	
NO				NUMBER	USABLE ON CODE (UOC)	QTY
					GROUP 0613 HULL OR CHASSIS WIRING HARNES CONTINUED FIG. 104 MAIN HARNES ATTACHING HARDWARE, REAR (M1064)	
1	PAOZZ	5305-00-989-7435	96906	MS35207-264	SCREW, MACHINE.....	1
					UOC:120,	
2	PAOZZ	5340-00-598-0146	96906	MS21919WDG6	CLAMP, LOOP.....	3
					UOC:120,	
3	PAOZZ	5340-00-200-3045	96906	MS21919WDG24	CLAMP, LOOP.....	1
					UOC:120,	
4	PAOZZ	5310-00-877-5797	96906	MS21044N3	NUT, SELF-LOCKING, HE.....	4
					UOC:120,	
5	PAOZZ	5305-00-989-7434	96906	MS35207-263	SCREW, MACHINE.....	6
					UOC:120,	
6	PAOZZ	5340-00-291-5347	96906	MS21919WDG8	CLAMP, LOOP.....	3
					UOC:120,	
7	PAOZZ	5305-00-993-1848	96906	MS35207-265	SCREW, MACHINE.....	2
					UOC:120,	
8	PAOZZ	5340-01-136-1196	19207	8376683	CLAMP, LOOP.....	1
					UOC:120,	
9	PAOZZ	5310-00-080-9786	96906	MS45904-60	WASHER, LOCK.....	2
					UOC:120,	
10	PAOZZ	5975-00-782-1757	19207	10886475	GUARD, WIRING HARNES.....	1
					UOC:120,	

END OF FIGURE

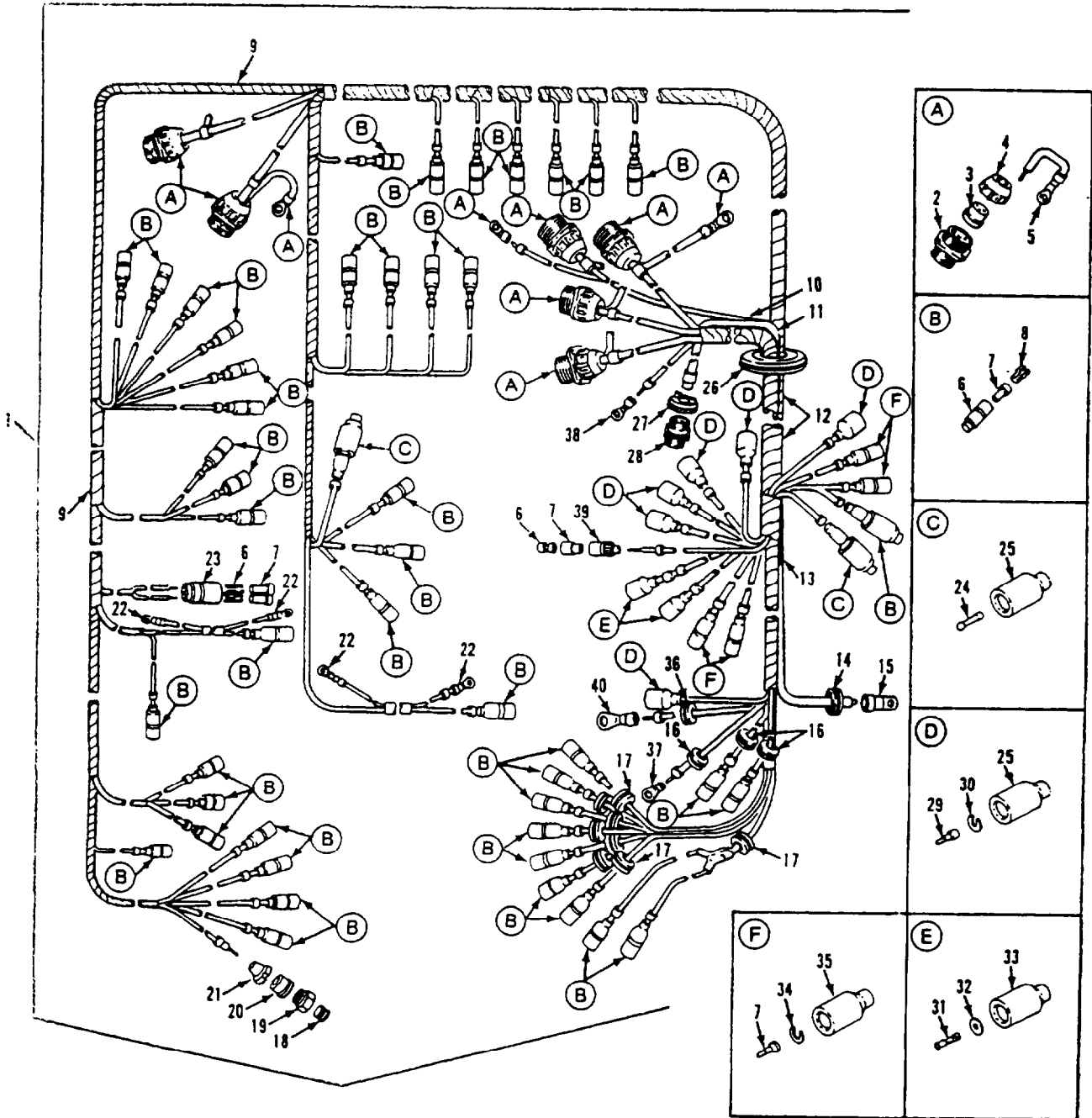

Figure 105. Main Vehicular Wiring Harness (M1068, M577A2)

SECTION II

TM 9-2350-261-24P

(1) ITEM NO	(2) SMR	(3) NSN	(4) CAGE	(5) PART NUMBER	(6) DESCRIPTION AND USABLE ON CODE (UOC)	(7) QTY
GROUP 0613 HULL OR CHASSIS WIRING HARNES CONTINUED FIG. 105 MAIN VEHICULAR WIRING HARNES (M1068, M577A2)						
1	PAFZZ	2590-00-409-4014	19207	11633903	WIRING HARNES, BRAN..... UOC:V37,	1
1	PFFFF	6145-01-496-8826	19207	11633903-1	WIRING HARNES, BRAN..... UOC:ACP,	1
2	PAOZZ	5935-00-201-6673	19207	7722352	.CONNECTOR, RECEPTACL..... UOC:V37, ACP,	6
3	PAOZZ	5325-00-338-1274	19207	7524564	.GROMMET, NONMETALLIC..... UOC:V37, ACP,	6
4	PAOZZ	5935-00-333-9414	19207	7723308	.NUT, BUSHING RETAINE..... UOC:V37, ACP,	6
5	PAOZZ	5940-00-113-9825	96906	MS20659-141	.TERMINAL, LUG..... UOC:V37, ACP,	6
6	PAOZZ	5935-00-833-8561	19207	8338561	.SHELL, ELECTRICAL CO..... UOC:V37, ACP,	47
7	PAOZZ	5940-00-399-6676	19207	8338564	.TERMINAL ASSEMBLY..... UOC:V37, ACP,	55
8	PAOZZ	5970-00-833-8562	19207	8338562	.INSULATOR, BUSHING..... UOC:V37, ACP,	50
9	MOOZO		81349	M13486-1-5	.WIRE, ELECTRICAL MAKE FROM WIRE, P/N M13486-1-5..... UOC:V37, ACP,	V
10	MOOZZ		80072	58349R	.WIRE, ELECTRICAL MAKE FROM WIRE, P/N 58349R..... UOC:V37,	1
11	MOOZZ		81349	M13486-1-11	.WIRE, ELECTRICAL MAKE FROM WIRE, P/N M13486-1-11..... UOC:V37, ACP,	V
12	MOOZZ		81349	M13486-1-12	.WIRE, ELECTRICAL MAKE FROM WIRE, P/N M13486-1-12..... UOC:V37, ACP,	V
13	MOOZZ		81349	M13486-1-7	.WIRE, ELECTRICAL MAKE FROM WIRE, P/N M13486-1-7..... UOC:V37, ACP,	V
14	PAOZZ	5325-00-185-0001	96906	MS35489-46	.GROMMET, NONMETALLIC..... UOC:V37, ACP,	1
15	PAOZZ	5940-00-115-0776	96906	MS20659-114	.TERMINAL, LUG..... UOC:V37, ACP,	1
16	PAOZZ	5325-00-276-6228	96906	MS35489-9	.GROMMET, NONMETALLIC..... UOC:V37, ACP,	3
17	PAOZZ	5325-00-543-2902	96906	MS35489-134	.GROMMET, NONMETALLIC..... UOC:V37, ACP,	8
18	PAOZZ	5935-00-686-2610	19207	8724199	.CONNECTOR, PLUG, ELEC..... UOC:V37, ACP,	1
19	PAOZZ	5975-00-522-7125	77820	10-40457-12S	.NUT, COUPLING, ELECTR..... UOC:V37, ACP,	1
20	PAOZZ	5365-00-752-7631	19207	7527631	.BUSHING, NONMETALLIC..... UOC:V37, ACP,	1
21	PAOZZ	5935-00-333-3088	19207	7723306	.NUT, BUSHING RETAINE..... UOC:V37, ACP,	1
22	PAOZZ	5940-00-107-1481	96906	MS20659-104	.TERMINAL, LUG..... UOC:V37, ACP,	4
23	PAOZA	5935-00-767-7936	96906	MS27145-1	.CONNECTOR, PLUG, ELEC..... UOC:V37, ACP,	1
24	PAOZZ	5935-00-214-0904	19207	7982907	.DUMMY CONNECTOR, PLU..... UOC:V37,	3
24	PAOZZ	5935-00-214-0904	19207	7982907	.DUMMY CONNECTOR, PLU..... UOC:ACP,	2
25	PAOZZ	5935-00-572-9180	19207	8338566	.SHELL, ELECTRICAL CO..... UOC:V37,	9

SECTION II

TM 9-2350-261-24P

(1) ITEM NO	(2) SMR	(3) NSN	(4) CAGE	(5) PART NUMBER	(6) DESCRIPTION AND USABLE ON CODE (UOC)	(7) QTY
25	PAOZZ	5935-00-572-9180	19207	8338566	.SHELL,ELECTRICAL CO..... UOC:ACP,	8
26	PAOZZ	5325-00-938-6702	96906	MS35489-55	.GROMMET,NONMETALLIC..... UOC:V37,	1
27	PAOZA	5935-01-238-9006	96906	MS3450W16-12S	.CONNECTOR,RECEPTACL..... UOC:V37,ACP,	1
28	PAOZZ	5935-01-168-0801	81349	M85049/1-8B	.CLAMP,CABLE,ELECTRI..... UOC:V37,ACP,	1
29	PAOZA	5999-00-057-2929	96906	MS27148-2	.CONTACT,ELECTRICAL..... UOC:V37,ACP,	6
30	PAOZZ	5310-00-833-8567	19207	8338567	.WASHER,SLOTTED..... UOC:V37,	6
31	PAOZA	5999-00-925-6495	96906	MS27148-1	.CONTACT,ELECTRICAL..... UOC:V37,ACP,	2
32	PAOZZ	5310-00-595-7044	19207	8338573	.WASHER,SLOTTED..... UOC:V37,ACP,	2
33	PAOZZ	5935-00-695-9077	19207	8338572	.SHELL,ELECTRICAL CO..... UOC:V37,ACP,	2
34	PAOZZ	5310-00-298-8903	19207	8338570	.WASHER,FLAT..... UOC:V37,ACP,	5
35	PAOZZ	2590-00-695-9076	19207	8338569	.SHELL,HEAD LIGHT CI..... UOC:V37,ACP,	5
36	PAOZZ	5325-00-174-5314	96906	MS35489-5	.GROMMET,NONMETALLIC..... UOC:V37,ACP,	1
37	PAOZZ	5940-00-113-9820	96906	MS20659-128	.TERMINAL,LUG..... UOC:V37,ACP,	1
38	PAOZZ	5940-00-705-6707	19207	7056707	.TERMINAL,LUG..... UOC:V37,ACP,	2
39	PAOZZ	5935-00-399-6673	19207	7982401	.SHELL,ELECTRICAL CO..... UOC:V37,ACP,	1
40	PAOZZ	5940-00-230-0515	96906	MS25036-154	.TERMINAL,LUG..... UOC:V37,ACP,	1

END OF FIGURE

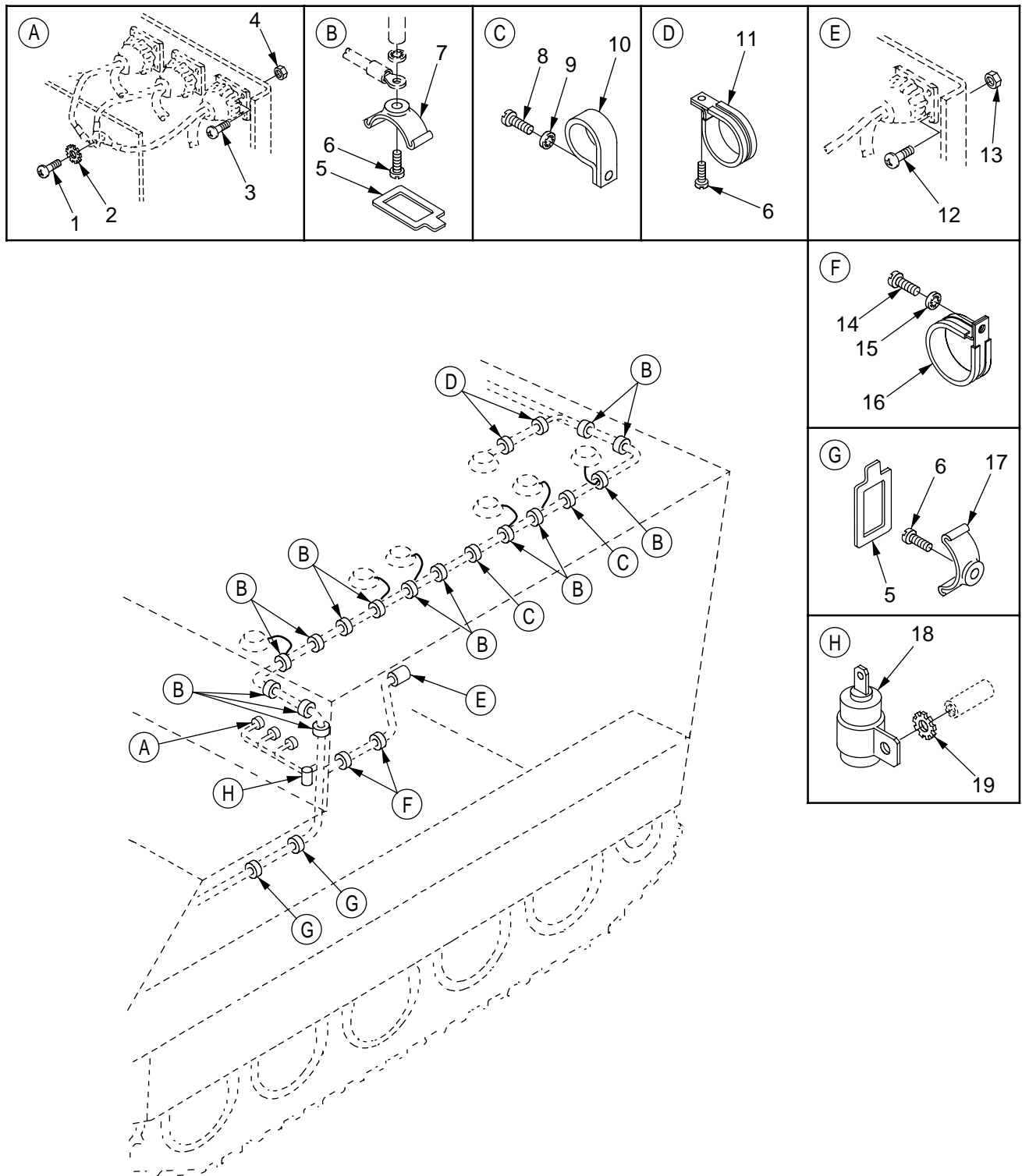

Figure 106. Main Harness Attaching Hardware, Left Side (M1068, M577A2)

SECTION II

TM 9-2350-261-24P

SECTION II (1) ITEM NO	(2) SMR	(3) NSN	(4) CAGE	(5) PART NUMBER	(6) DESCRIPTION AND USABLE ON CODE (UOC)	(7) QTY
					GROUP 0613 HULL OR CHASSIS WIRING HARNESS CONTINUED FIG. 106 MAIN HARNESS ATTACHING HARDWARE, LEFT SIDE (M1068, M577A2)	
1	PAOZZ	5305-00-988-1725	96906	MS35206-281	SCREW, MACHINE..... UOC:V37, ACP,	1
2	PAOZZ	5310-00-067-6357	96906	MS45904-69	WASHER, LOCK..... UOC:V37, ACP,	3
3	PAOZZ	5305-00-889-3001	96906	MS35206-231	SCREW, MACHINE..... UOC:V37, ACP,	12
4	PAOZZ	5310-00-081-8087	96906	MS21044N06	NUT, SELF-LOCKING, HE..... UOC:V37, ACP,	12
5	PAOZZ	5975-00-473-5595	19207	8763398	STRAP, TIEDOWN, ELECT..... UOC:V37, ACP,	16
6	PAOZZ	5305-00-984-6210	96906	MS35206-263	SCREW, MACHINE..... UOC:V37, ACP,	18
7	PAOZZ	5340-00-962-8333	19207	8763391	CRADLE, WIRING HARNE..... UOC:V37, ACP,	14
8	PAOZZ	5306-00-226-4825	80204	B1821BH031C075N	SCREW, CAP, HEXAGON H..... UOC:V37, ACP,	2
9	PAOZZ	5310-00-167-0721	96906	MS35333-41	WASHER, LOCK..... UOC:V37, ACP,	2
10	PAOZZ	5340-00-764-7052	96906	MS21333-116	CLAMP, LOOP..... UOC:V37, ACP,	2
11	PAOZZ	5340-00-291-5322	96906	MS21919WDG3	CLAMP, LOOP..... UOC:V37, ACP,	2
12	PAOZZ	5305-00-889-2999	96906	MS35206-217	SCREW, MACHINE..... UOC:V37, ACP,	4
13	PAOZZ	5310-00-088-0551	96906	MS21044N04	NUT, SELF-LOCKING, HE..... UOC:V37, ACP,	4
14	PAOZZ	5305-00-988-1724	96906	MS35206-280	SCREW, MACHINE..... UOC:V37, ACP,	2
15	PAOZZ	5310-00-550-1130	96906	MS35333-40	WASHER, LOCK..... UOC:V37, ACP,	2
16	PAOZZ	5340-00-775-5845	19207	7755845	CLAMP, LOOP..... UOC:V37, ACP,	2
17	PAOZZ	5340-00-962-8332	19207	8763393	CRADLE, WIRING HARNE..... UOC:V37, ACP,	2
18	PAOZZ	5910-00-050-2023	81349	CA32KFB104	CAPACITOR, FIXED, PAP..... UOC:V37, ACP,	1
19	PAOZZ	5310-00-080-9786	96906	MS45904-60	WASHER, LOCK..... UOC:V37, ACP,	1

END OF FIGURE

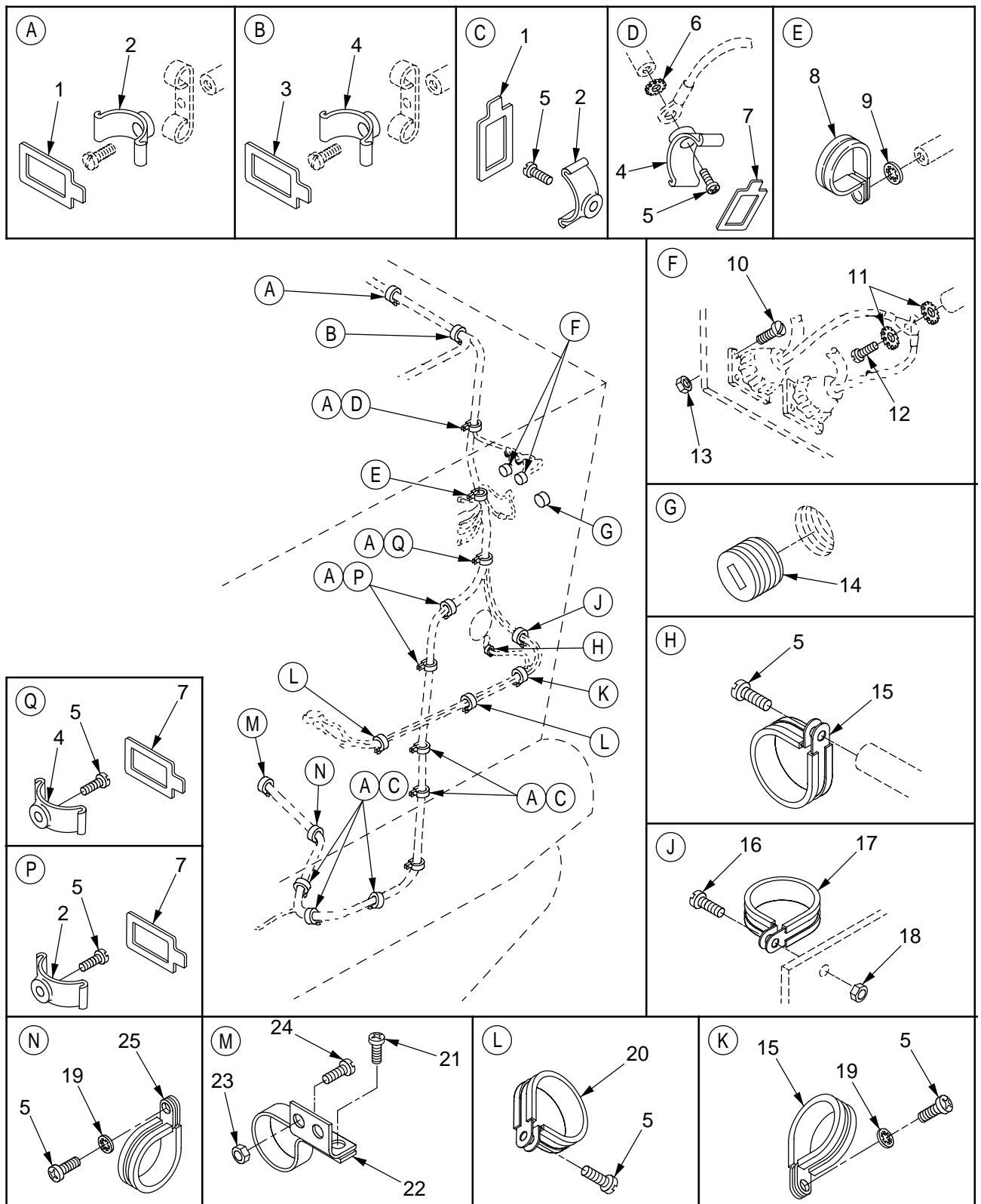

Figure 107. Main Harness Attaching Hardware, Left Rear (M1068, M577A2)

SECTION II

TM 9-2350-261-24P

SECTION II		(3)	(4)	(5)	(6)	(7)
(1)	(2)	NSN	CAGE	PART	DESCRIPTION AND	QTY
ITEM	SMR			NUMBER	USABLE ON CODE (UOC)	
NO						
GROUP 0613 HULL OR CHASSIS WIRING HARNES CONTINUED FIG. 107 MAIN HARNES ATTACHING HARDWARE, LEFT REAR (M1068, M577A2)						
1	PAOZZ	5340-00-857-1424	19207	8763397	CLIP, CRADLE.....	6
					UOC:V37,	
1	PAOZZ	5340-00-857-1424	19207	8763397	CLIP, CRADLE.....	10
					UOC:ACP,	
2	PAOZZ	5340-00-775-0200	06229	C1	STRAP, RETAINING.....	18
					UOC:V37, ACP,	
3	PAOZZ	5975-00-473-5595	19207	8763398	STRAP, TIEDOWN, ELECT.....	1
					UOC:V37, ACP,	
4	PAOZZ	5340-00-962-8333	19207	8763391	CRADLE, WIRING HARNE.....	3
					UOC:V37, ACP,	
5	PAOZZ	5305-00-984-6210	96906	MS35206-263	SCREW, MACHINE.....	13
					UOC:V37, ACP,	
6	PAOZZ	5310-00-080-9786	96906	MS45904-60	WASHER, LOCK.....	1
					UOC:V37,	
6	PAOZZ	5310-00-080-9786	96906	MS45904-60	WASHER, LOCK.....	2
					UOC:ACP,	
7	PAOZZ	5340-00-705-5841	19207	8763361	CLIP, CABLE.....	4
					UOC:V37,	
8	PAOZZ	5340-00-954-6014	96906	MS21333-121	CLAMP, LOOP.....	1
					UOC:V37, ACP,	
9	PAOZZ	5310-00-595-7237	96906	MS35333-42	WASHER, LOCK.....	1
					UOC:V37, ACP,	
10	PAOZZ	5305-00-889-3001	96906	MS35206-231	SCREW, MACHINE.....	8
					UOC:V37, ACP,	
11	PAOZZ	5310-00-067-6357	96906	MS45904-69	WASHER, LOCK.....	2
					UOC:V37, ACP,	
12	PAOZZ	5305-00-988-1725	96906	MS35206-281	SCREW, MACHINE.....	1
					UOC:V37, ACP,	
13	PAOZZ	5310-00-081-8087	96906	MS21044N06	NUT, SELF-LOCKING, HE.....	8
					UOC:V37, ACP,	
14	PAOZZ	4730-00-640-0279	19422	BM11636-13	PLUG, PIPE.....	1
					UOC:V37, ACP,	
15	PAOZZ	5340-00-200-8560	96906	MS21919WDG5	CLAMP, LOOP.....	2
					UOC:V37, ACP,	
16	PAOZZ	5305-00-984-6212	96906	MS35206-265	SCREW, MACHINE.....	1
					UOC:V37, ACP,	
17	PAOZZ	5340-00-286-9418	96906	MS21919WDG16	CLAMP, LOOP.....	1
					UOC:V37,	
18	PAOZZ	5310-00-689-3877	96906	MS17829-3C	NUT, SELF-LOCKING, HE.....	1
					UOC:V37,	
19	PAOZZ	5310-00-576-5752	96906	MS35333-39	WASHER, LOCK.....	2
					UOC:V37, ACP,	
20	PAOZZ	5340-00-291-5322	96906	MS21919WDG3	CLAMP, LOOP.....	2
					UOC:V37, ACP,	
21	PAOZZ	5305-00-989-7434	96906	MS35207-263	SCREW, MACHINE.....	1
					UOC:V37, ACP,	
22	PAOZZ	5340-01-125-9706	19207	8376682	CLAMP, LOOP.....	1
					UOC:V37, ACP,	
23	PAOZZ	5310-00-877-5797	96906	MS21044N3	NUT, SELF-LOCKING, HE.....	3
					UOC:V37, ACP,	
24	PAOZZ	5305-00-993-1848	96906	MS35207-265	SCREW, MACHINE.....	2
					UOC:V37, ACP,	
25	PAOZZ	5340-00-291-5347	96906	MS21919WDG8	CLAMP, LOOP.....	1
					UOC:V37, ACP,	

END OF FIGURE

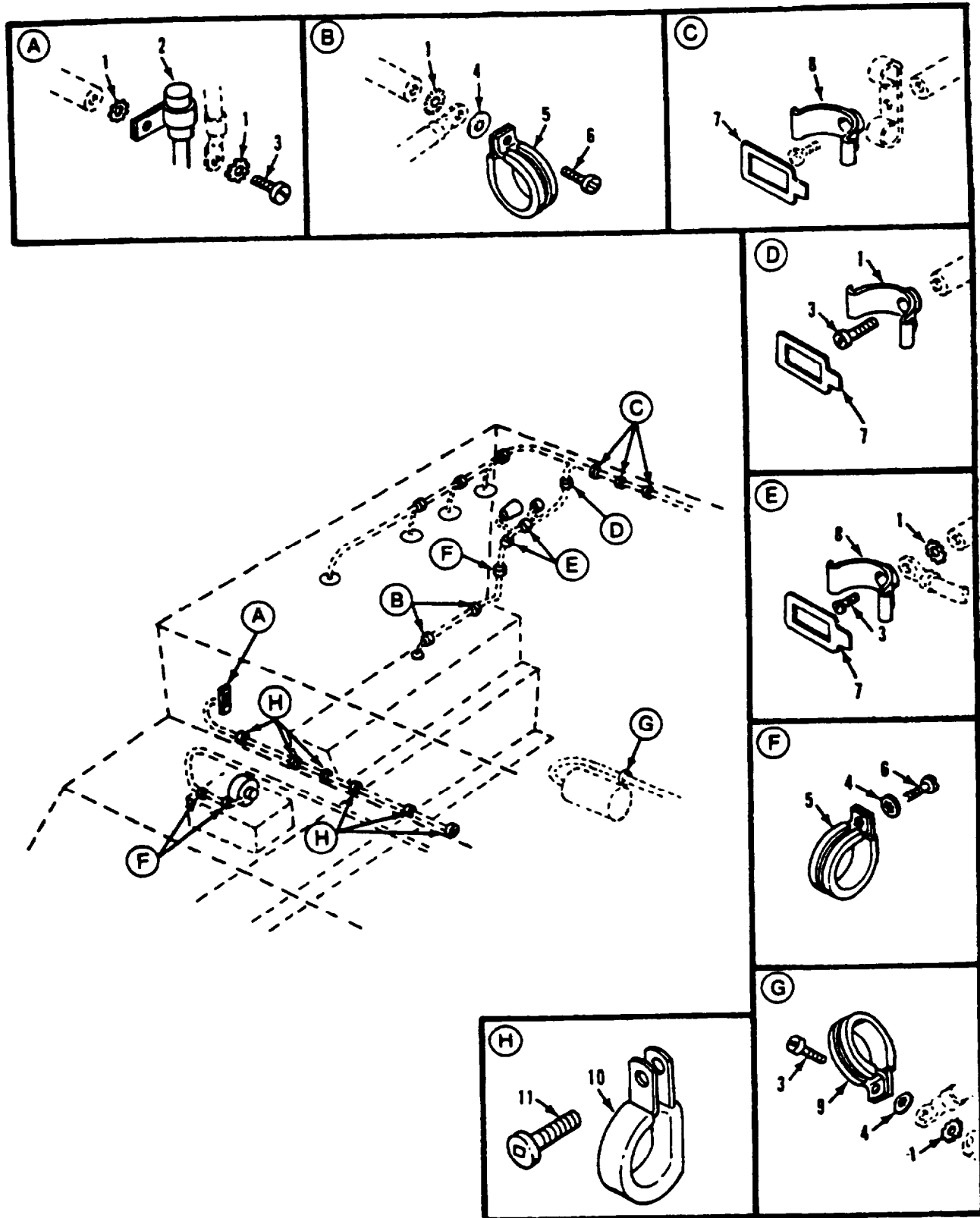

Figure 108. Main Harness Attaching Hardware, Right Side (M1068, M577A2)

SECTION II

TM 9-2350-261-24P

SECTION II		(3)	(4)	(5)	(6)	(7)
(1)	(2)	NSN	CAGE	PART	DESCRIPTION AND	QTY
ITEM	SMR			NUMBER	USABLE ON CODE (UOC)	
NO						
					GROUP 0613 HULL OR CHASSIS WIRING HARNESS CONTINUED FIG. 108 MAIN HARNESS ATTACHING HARDWARE, RIGHT SIDE (M1068, M577A2)	
1	PAOZZ	5310-00-080-9786	96906	MS45904-60	WASHER, LOCK.....	9
					UOC:V37, ACP,	
2	PAOZZ	5910-00-050-2023	81349	CA32KFB104	CAPACITOR, FIXED, PAP.....	1
					UOC:V37,	
3	PAOZZ	5305-00-984-6211	96906	MS35206-264	SCREW, MACHINE.....	5
					UOC:V37, ACP,	
4	PAOZZ	5310-00-576-5752	96906	MS35333-39	WASHER, LOCK.....	6
					UOC:V37, ACP,	
5	PAOZZ	5340-00-291-5322	96906	MS21919WDG3	CLAMP, LOOP.....	5
					UOC:V37, ACP,	
6	PAOZZ	5305-00-984-6210	96906	MS35206-263	SCREW, MACHINE.....	6
					UOC:V37, ACP,	
7	PAOZZ	5340-00-857-1424	19207	8763397	CLIP, CRADLE.....	6
					UOC:V37,	
8	PAOZZ	5340-00-775-0200	06229	C1	STRAP, RETAINING.....	6
					UOC:V37, ACP,	
9	PAOZZ	5340-00-598-0146	96906	MS21919WDG6	CLAMP, LOOP.....	1
					UOC:V37, ACP,	
10	PAOZZ	5340-00-809-1492	96906	MS21333-100	CLAMP, LOOP.....	6
					UOC:V37, ACP,	
11	PAOZZ	5305-00-988-1723	96906	MS35206-279	SCREW, MACHINE.....	6
					UOC:V37, ACP,	

END OF FIGURE

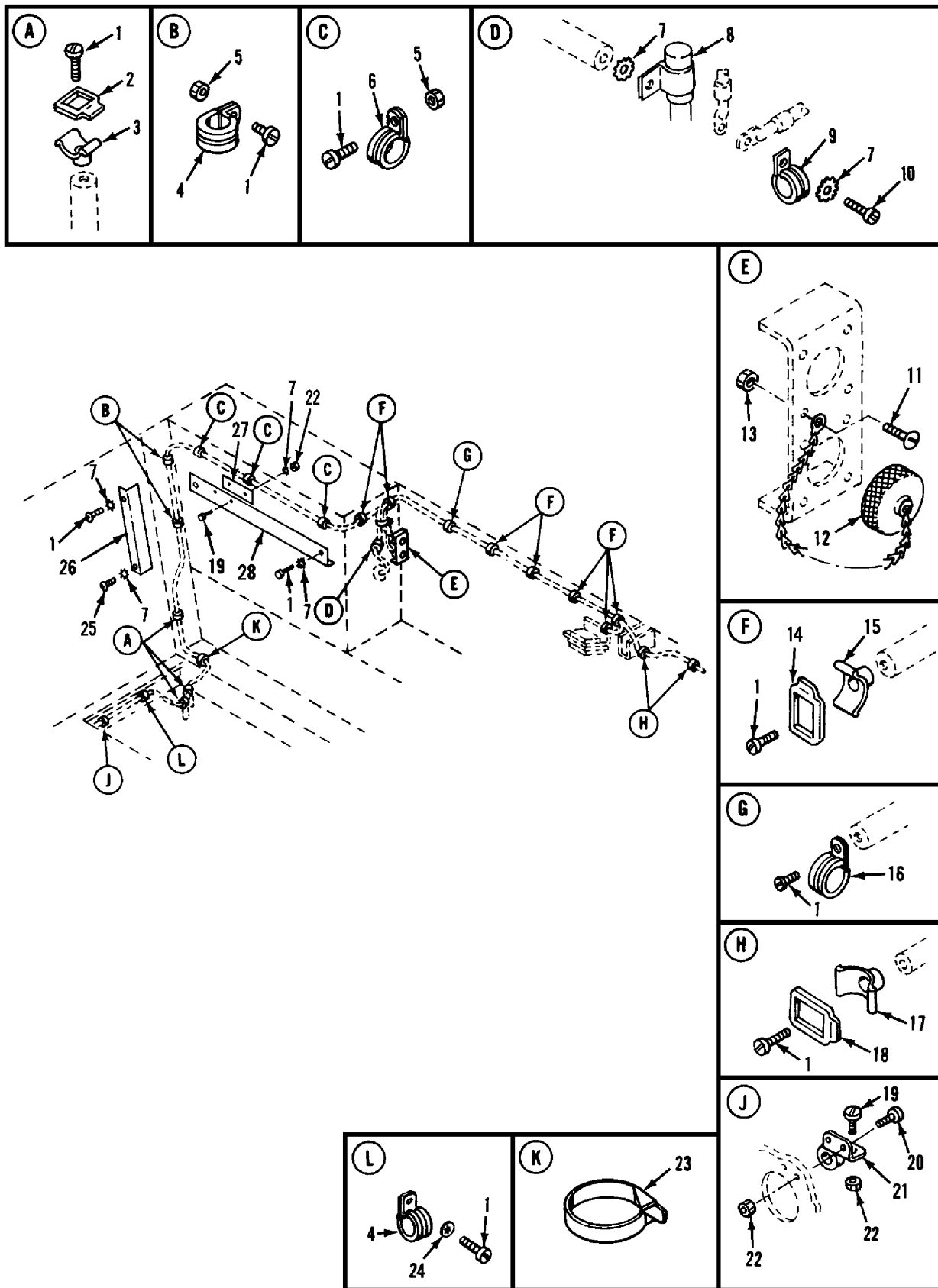

Figure 109. Main Harness and Radio Harness Attaching Hardware (M901A)

SECTION II

TM 9-2350-261-24P

SECTION II (1) ITEM NO	(2) SMR	(3) NSN	(4) CAGE	(5) PART NUMBER	(6) DESCRIPTION AND USABLE ON CODE (UOC)	(7) QTY
					GROUP 0613 HULL OR CHASSIS WIRING HARNES CONTINUED FIG. 109 MAIN HARNES AND RADIO HARNES ATTACHING HARDWARE (M901A1)	
1	PAOZZ	5305-00-984-6210	96906	MS35206-263	SCREW,MACHINE..... UOC:011,	24
2	PAOZZ	5340-00-857-1424	19207	8763397	CLIP,CRADLE..... UOC:011,	3
3	PAOZZ	5340-00-775-0200	06229	C1	STRAP,RETAINING..... UOC:011,	3
4	PAOZZ	5340-00-291-5347	96906	MS21919WDG8	CLAMP,LOOP..... UOC:011,	3
5	PAOZZ	5310-00-208-1918	88044	AN365-1024A	NUT,SELF-LOCKING,HE..... UOC:011,	3
6	PAOZZ	5340-01-046-5903	96906	MS21919WDG9	CLAMP,LOOP..... UOC:011,	3
7	PAOZZ	5310-00-080-9786	96906	MS45904-60	WASHER,LOCK..... UOC:011,	9
8	PAOZZ	5910-00-050-2023	81349	CA32KFB104	CAPACITOR,FIXED,PAP..... UOC:011,	1
9	PAOZZ	5340-00-664-8163	96906	MS21919WDG11	CLAMP,LOOP..... UOC:011,	1
10	PAOZZ	5305-00-984-6212	96906	MS35206-265	SCREW,MACHINE..... UOC:011,	1
11	PAOZZ	5305-00-984-4992	96906	MS35206-232	SCREW,MACHINE..... UOC:011,	8
12	PAOZZ	5935-01-176-1708	96906	MS25043-22DA	COVER,ELECTRICAL CO..... UOC:011,	1
13	PAOZZ	5310-00-081-8087	96906	MS21044N06	NUT,SELF-LOCKING,HE..... UOC:011,	8
14	PAOZZ	5340-00-705-5841	19207	8763361	CLIP,CABLE..... UOC:011,	7
15	PAOZZ	5340-00-962-8333	19207	8763391	CRADLE,WIRING HARNE..... UOC:011,	7
16	PAOZZ	5340-00-286-9421	96906	MS21919WDG13	CLAMP,LOOP..... UOC:011,	1
17	PAOZZ	5340-00-962-8332	19207	8763393	CRADLE,WIRING HARNE..... UOC:011,	2
18	PAOZZ	5975-00-473-5595	19207	8763398	STRAP,TIEDOWN,ELECT..... UOC:011,	2
19	PAOZZ	5305-00-989-7434	96906	MS35207-263	SCREW,MACHINE..... UOC:011,	3
20	PAOZZ	5305-00-993-1848	96906	MS35207-265	SCREW,MACHINE..... UOC:011,	2
21	PAOZZ	5340-01-125-9706	19207	8376682	CLAMP,LOOP..... UOC:011,	1
22	PAOZZ	5310-00-877-5797	96906	MS21044N3	NUT,SELF-LOCKING,HE..... UOC:011,	5
23	PAOZZ	5340-00-679-9230	19207	8704583	STRAP,WEBBING..... UOC:011,	1
24	PAOZZ	5310-00-576-5752	96906	MS35333-39	WASHER,LOCK..... UOC:011,	1
25	PAOZZ	5305-00-984-6211	96906	MS35206-264	SCREW,MACHINE..... UOC:011,	1
26	PAOZZ	5975-00-782-1757	19207	10886475	GUARD,WIRING HARNES..... UOC:011,	1
27	PAOZZ	2590-00-783-7039	19207	11633604	COVER,WIRING HARNES..... UOC:011,	1
28	PAOZZ	5340-00-881-1040	19207	11633325	COVER,ACCESS..... UOC:011,	1

END OF FIGURE

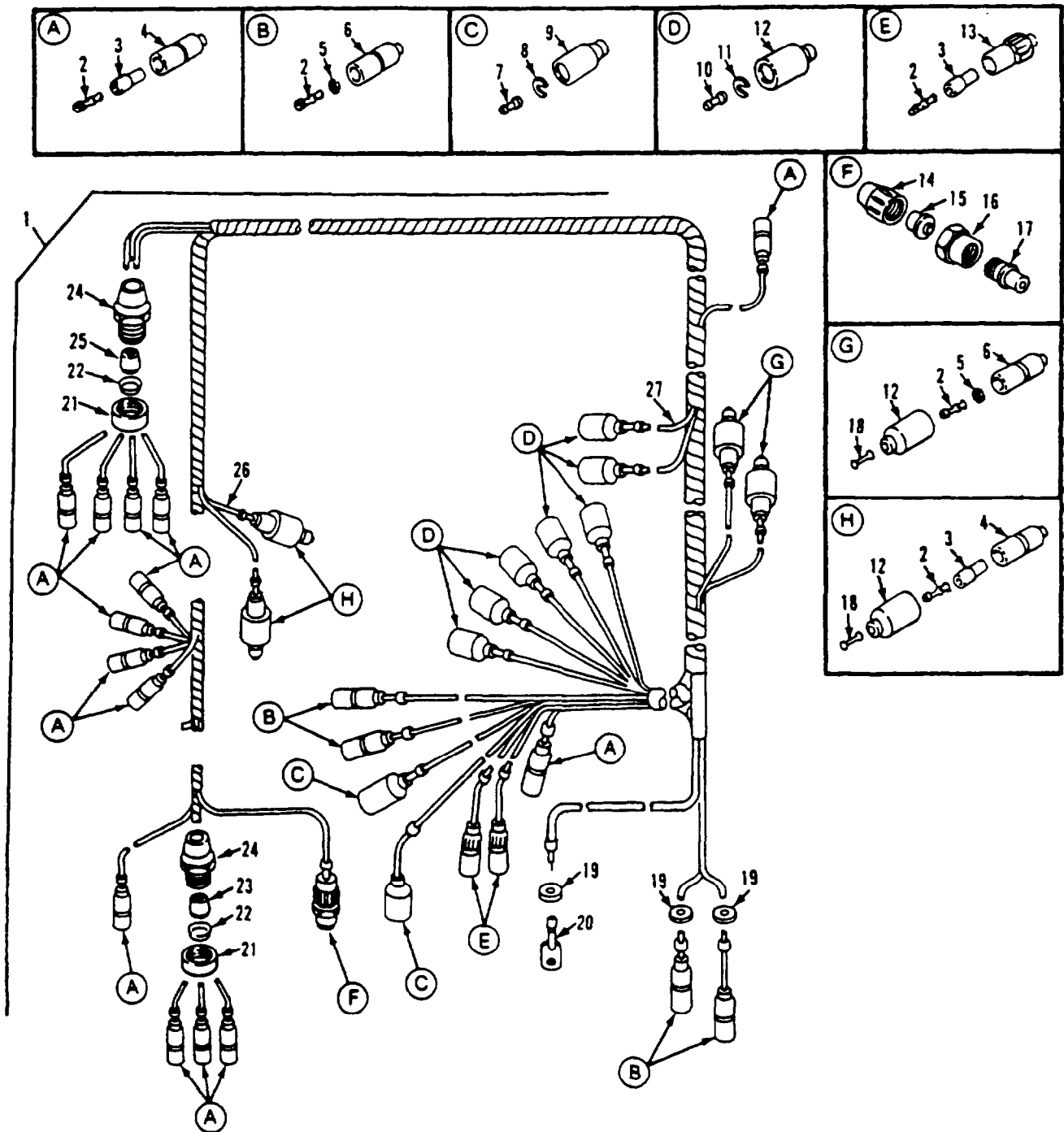

Figure 110. Main Vehicular Wiring Harness (M981)

SECTION II

TM 9-2350-261-24P

SECTION II (1) ITEM NO	(2) SMR	(3) NSN	(4) CAGE	(5) PART NUMBER	(6) DESCRIPTION AND USABLE ON CODE (UOC)	(7) QTY
					GROUP 0613 HULL OR CHASSIS WIRING HARNES CONTINUED FIG. 110 MAIN VEHICULAR WIRING HARNES (M981)	
1	PAOZZ	5995-01-076-4397	19207	12268797	WIRING HARNES, BRAN..... UOC:V83,	1
2	PAOZZ	5940-00-399-6676	19207	8338564	. TERMINAL ASSEMBLY..... UOC:V83,	22
3	PAOZZ	5970-00-833-8562	19207	8338562	. INSULATOR, BUSHING..... UOC:V83,	16
4	PAOZZ	5935-00-833-8561	19207	8338561	. SHELL, ELECTRICAL CO..... UOC:V83,	15
5	PAOZZ	5310-00-298-8903	19207	8338570	. WASHER, FLAT..... UOC:V83,	6
6	PAOZZ	2590-00-695-9076	19207	8338569	. SHELL, HEAD LIGHT CI..... UOC:V83,	6
7	PAOZA	5999-00-925-6495	96906	MS27148-1	. CONTACT, ELECTRICAL..... UOC:V83,	2
8	PAOZZ	5310-00-595-7044	19207	8338573	. WASHER, SLOTTED..... UOC:V83,	2
9	PAOZZ	5935-00-695-9077	19207	8338572	. SHELL, ELECTRICAL CO..... UOC:V83,	2
10	PAOZA	5999-00-057-2929	96906	MS27148-2	. CONTACT, ELECTRICAL..... UOC:V83,	7
11	PAOZZ	5310-00-833-8567	19207	8338567	. WASHER, SLOTTED..... UOC:V83,	7
12	PAOZZ	5935-00-572-9180	19207	8338566	. SHELL, ELECTRICAL CO..... UOC:V83,	11
13	PAOZZ	5935-00-399-6673	19207	7982401	. SHELL, ELECTRICAL CO..... UOC:V83,	1
14	PAOZZ	5935-00-333-3088	19207	7723306	. NUT, BUSHING RETAINE..... UOC:V83,	1
15	PAOZZ	5365-00-752-7631	19207	7527631	. BUSHING, NONMETALLIC..... UOC:V83,	1
16	PAOZZ	5975-00-522-7125	77820	10-40457-12S	. NUT, COUPLING, ELECTR..... UOC:V83,	1
17	PAOZZ	5935-00-686-2610	19207	8724199	. CONNECTOR, PLUG, ELEC..... UOC:V83,	1
18	PAOZZ	5935-00-214-0904	19207	7982907	. DUMMY CONNECTOR, PLU..... UOC:V83,	4
19	PAOZZ	5325-00-543-2902	96906	MS35489-134	. GROMMET, NONMETALLIC..... UOC:V83,	3
20	PAOZZ	5940-00-113-9820	96906	MS20659-128	. TERMINAL, LUG..... UOC:V83,	1
21	PAOZZ	5975-00-548-6520	19207	8763341-2	. BONDNUT, ELECTRICAL..... UOC:V83,	2
22	PAOZZ	5310-01-236-2574	19207	8763341-3	. WASHER, SPRING TENS..... UOC:V83,	2
23	PAOZZ	5975-00-772-3900	19207	7723900	. BUSHING, ELECTRICAL..... UOC:V83,	1
24	PAOZZ	2920-00-825-1161	19207	8763341-1	. BOX CONNECTOR, ELECT..... UOC:V83,	2
25	PAOZZ	5365-00-084-0767	19207	10917886	. BUSHING, NONMETALLIC..... UOC:V83,	1
26	MFFZZ		81349	M13486-1-7	. WIRE, ELECTRICAL MAKE FROM WIRE, P/N M13486-1-7..... UOC:V83,	1
27	MFFZO		81349	M13486-1-5	. WIRE, ELECTRICAL MAKE FROM WIRE, P/N M13486-1-5..... UOC:V83,	1

END OF FIGURE

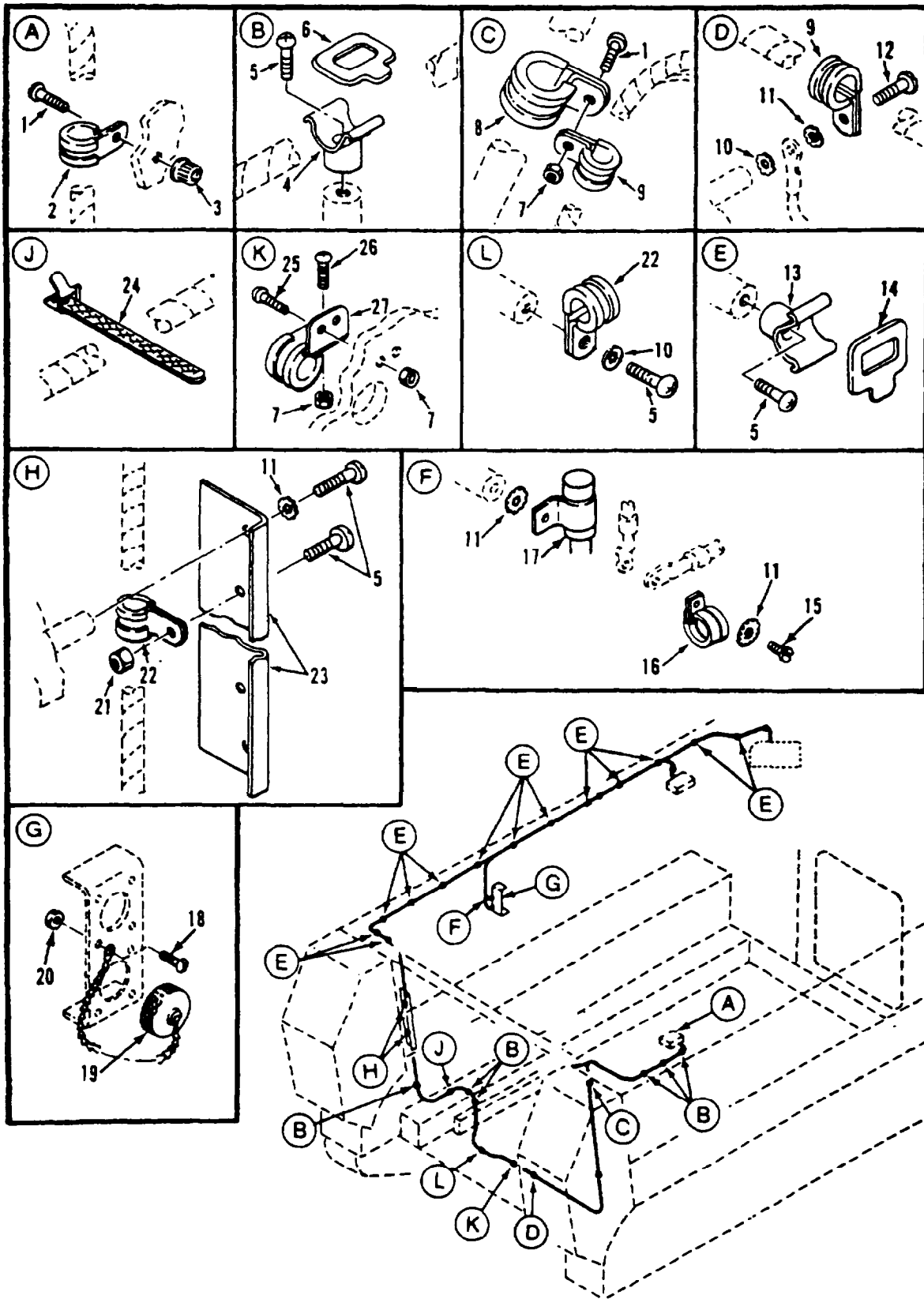

Figure 111. Main Harness Attaching Parts (M981)

SECTION II

TM 9-2350-261-24P

SECTION II		(3)	(4)	(5)	(6)	(7)
(1)	(2)	NSN	CAGE	PART	DESCRIPTION AND	QTY
ITEM	SMR			NUMBER	USABLE ON CODE (UOC)	
NO						
GROUP 0613 HULL OR CHASSIS WIRING HARNES CONTINUED FIG. 111 MAIN HARNES ATTACHING PARTS (M981)						
1	PAOZZ	5305-00-989-7435	96906	MS35207-264	SCREW, MACHINE..... UOC:V83,	2
2	PAOZZ	5340-00-291-5322	96906	MS21919WDG3	CLAMP, LOOP..... UOC:V83,	1
3	PAFZZ	5310-00-808-0975	72962	22ND8-02	NUT, SELF-LOCKING, SP..... UOC:V83,	1
4	PAOZZ	5340-00-775-0200	06229	C1	STRAP, RETAINING..... UOC:V83,	6
5	PAOZZ	5305-00-984-6210	96906	MS35206-263	SCREW, MACHINE.....	24
6	PAOZZ	5340-00-857-1424	19207	8763397	CLIP, CRADLE..... UOC:V83,	6
7	PAOZZ	5310-00-877-5797	96906	MS21044N3	NUT, SELF-LOCKING, HE..... UOC:V83,	4
8	PAOZZ	5340-00-200-3045	96906	MS21919WDG24	CLAMP, LOOP..... UOC:V83,	1
9	PAOZZ	5340-00-598-0146	96906	MS21919WDG6	CLAMP, LOOP..... UOC:V83,	3
10	PAOZZ	5310-00-576-5752	96906	MS35333-39	WASHER, LOCK..... UOC:V83,	3
11	PAOZZ	5310-00-080-9786	96906	MS45904-60	WASHER, LOCK..... UOC:V83,	3
12	PAOZZ	5305-00-984-6211	96906	MS35206-264	SCREW, MACHINE..... UOC:V83,	2
13	PAOZZ	5340-00-962-8333	19207	8763391	CRADLE, WIRING HARNE..... UOC:V83,	13
14	PAOZZ	5340-00-705-5841	19207	8763361	CLIP, CABLE..... UOC:V83,	13
15	PAOZZ	5305-00-984-6212	96906	MS35206-265	SCREW, MACHINE..... UOC:V83,	1
16	PAOZZ	5340-00-664-8163	96906	MS21919WDG11	CLAMP, LOOP..... UOC:V83,	1
17	PAOZZ	5910-00-050-2023	81349	CA32KFB104	CAPACITOR, FIXED, PAP..... UOC:V83,	1
18	PAOZZ	5305-00-984-4992	96906	MS35206-232	SCREW, MACHINE..... UOC:V83,	8
19	PAOZZ	5935-01-176-1708	96906	MS25043-22DA	COVER, ELECTRICAL CO..... UOC:V83,	1
20	PAOZZ	5310-00-081-8087	96906	MS21044N06	NUT, SELF-LOCKING, HE..... UOC:V83,	8
21	PAOZZ	5310-00-208-1918	88044	AN365-1024A	NUT, SELF-LOCKING, HE..... UOC:V83,	2
22	PAOZZ	5340-00-726-9316	96906	MS21919D8	CLAMP, LOOP..... UOC:V83,	3
23	PAOZZ	5975-00-782-1757	19207	10886475	GUARD, WIRING HARNES..... UOC:V83,	1
24	PAOZZ	5340-00-679-9230	19207	8704583	STRAP, WEBBING..... UOC:V83,	1
25	PAOZZ	5305-00-993-1848	96906	MS35207-265	SCREW, MACHINE..... UOC:V83,	2
26	PAOZZ	5305-00-989-7434	96906	MS35207-263	SCREW, MACHINE..... UOC:V83,	1
27	PAOZZ	5340-01-125-9706	19207	8376682	CLAMP, LOOP..... UOC:V83,	1

END OF FIGURE

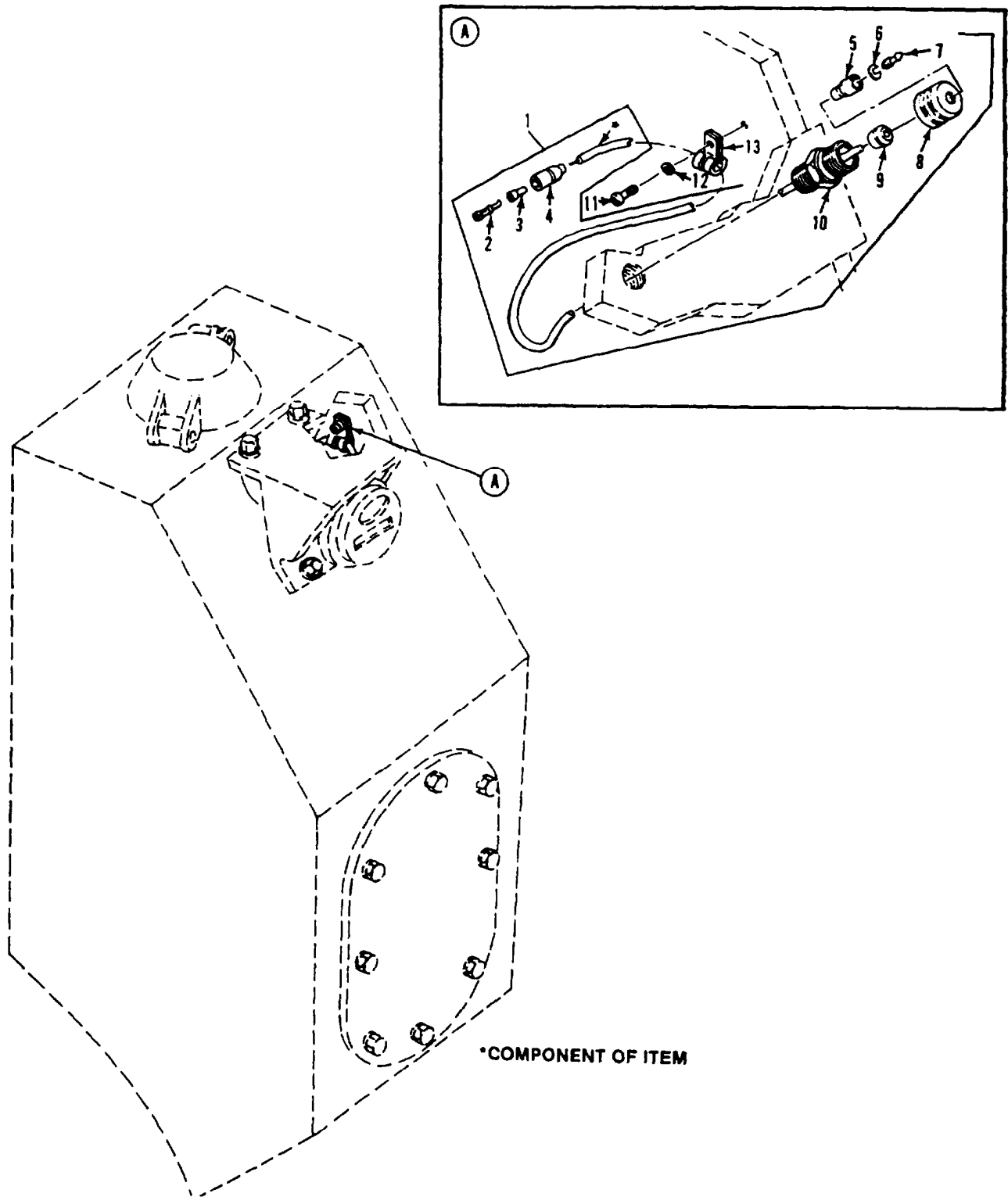

*COMPONENT OF ITEM

Figure 112. Fuel Transmitter Lead
(M1064, M981)

SECTION II

TM 9-2350-261-24P

SECTION II						
(1)	(2)	(3)	(4)	(5)	(6)	(7)
ITEM	SMR	NSN	CAGE	PART	DESCRIPTION AND	QTY
NO				NUMBER	USABLE ON CODE (UOC)	
					GROUP 0613 HULL OR CHASSIS WIRING HARNES CONTINUED FIG. 112 FUEL TRANSMITTER LEAD (M1064, M981)	
1	PAOZZ	2590-01-140-4553	19207	12268804-1	LEAD,ELECTRICAL.....	1
					UOC:V83,120,	
1	XBOZZ		19207	12268804-2	LEAD,ELECTRICAL.....	1
					UOC:V83,120,	
2	PAOZZ	5940-00-399-6676	19207	8338564	.TERMINAL ASSEMBLY.....	1
					UOC:V83,120,	
3	PAOZZ	5970-00-833-8562	19207	8338562	.INSULATOR,BUSHING.....	1
					UOC:V83,120,	
4	PAOZZ	5975-00-660-5962	19207	8724494	.CABLE NIPPLE,ELECTR.....	1
					UOC:V83,120,	
5	PAOZZ	5935-00-691-5591	19207	8724495	.SHELL,ELECTRICAL CO.....	1
					UOC:V83,120,	
6	PAOZZ	5310-00-833-8567	19207	8338567	.WASHER,SLOTTED.....	1
					UOC:V83,120,	
7	PAOZA	5999-00-925-6495	96906	MS27148-1	.CONTACT,ELECTRICAL.....	1
					UOC:V83,120,	
8	PAOZZ	5975-00-548-6520	19207	8763341-2	.BONDNUT,ELECTRICAL.....	1
					UOC:V83,120,	
9	PAOZZ	5365-01-249-7695	19207	12269342	.BUSHING,NONMETALLIC.....	1
					UOC:V83,120,	
10	PAOZZ	2920-00-825-1161	19207	8763341-1	.BOX CONNECTOR,ELECT.....	1
					UOC:V83,120,	
11	PAOZZ	5305-00-984-6210	96906	MS35206-263	SCREW,MACHINE.....	2
					UOC:V83,120,	
12	PAOZZ	5310-00-576-5752	96906	MS35333-39	WASHER,LOCK.....	2
					UOC:V83,120,	
13	PAOZZ	5340-00-845-2072	96906	MS21919WDF2	CLAMP,LOOP.....	2
					UOC:V83,120,	

END OF FIGURE

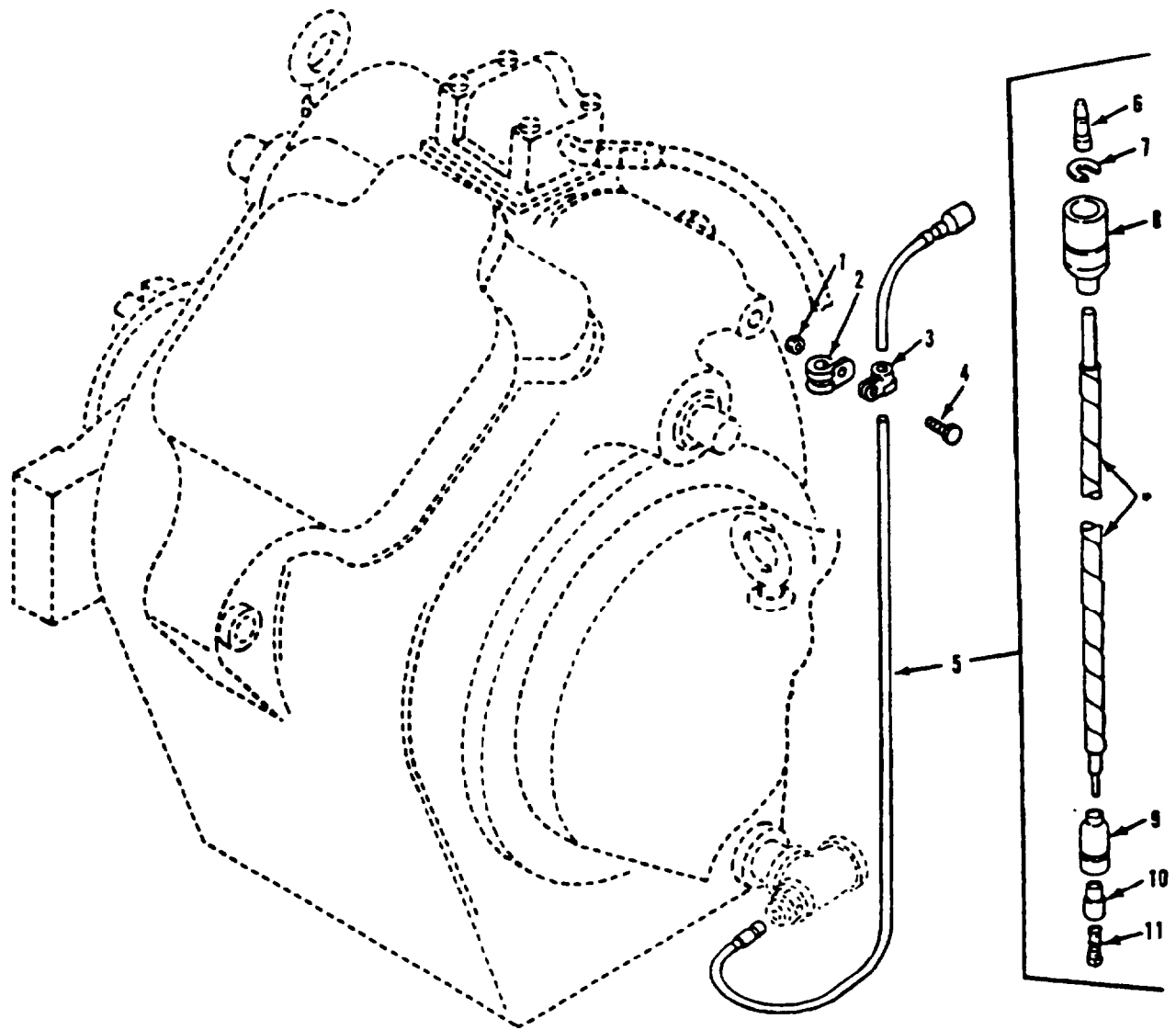

*COMPONENT OF ITEM

Figure 113. Differential Oil Temperature Lead

SECTION II

TM 9-2350-261-24P

SECTION II								
(1)	(2)	(3)	(4)	(5)	(6)	(7)		
ITEM	SMR	NSN	CAGE	PART	DESCRIPTION AND	USABLE ON CODE (UOC)		QTY
NO				NUMBER				
					GROUP 0613 HULL OR CHASSIS WIRING			
					HARNES CONTINUED			
					FIG. 113 DIFFERENTIAL OIL			
					TEMPERATURE LEAD			
1	PAOZZ	5310-00-877-5797	96906	MS21044N3	NUT, SELF-LOCKING, HE.....		1	
2	PAOZZ	5340-00-721-8015	96906	MS21919WDF10	CLAMP, LOOP.....		1	
3	PAOZZ	5340-00-291-5322	96906	MS21919WDG3	CLAMP, LOOP.....		1	
4	PAOZZ	5305-00-989-7435	96906	MS35207-264	SCREW, MACHINE.....		1	
5	MOOZZ		19207	10861706	WIRING MAKE FROM WIRE, P/N		1	
					M13486-1-5.....			
6	PAOZA	5935-00-167-7775	96906	MS27144-1	.CONNECTOR, PLUG, ELEC.....		1	
7	PAOZZ	5310-00-833-8567	19207	8338567	.WASHER, SLOTTED.....		1	
8	PAOZZ	5935-00-462-6603	96906	MS27142-2	.CONNECTOR, PLUG, ELEC.....		1	
9	PAOZZ	5935-00-833-8561	19207	8338561	.SHELL, ELECTRICAL CO.....		1	
10	PAOZZ	5970-00-833-8562	19207	8338562	.INSULATOR, BUSHING.....		1	
11	PAOZZ	5940-00-399-6676	19207	8338564	.TERMINAL ASSEMBLY.....		1	

END OF FIGURE

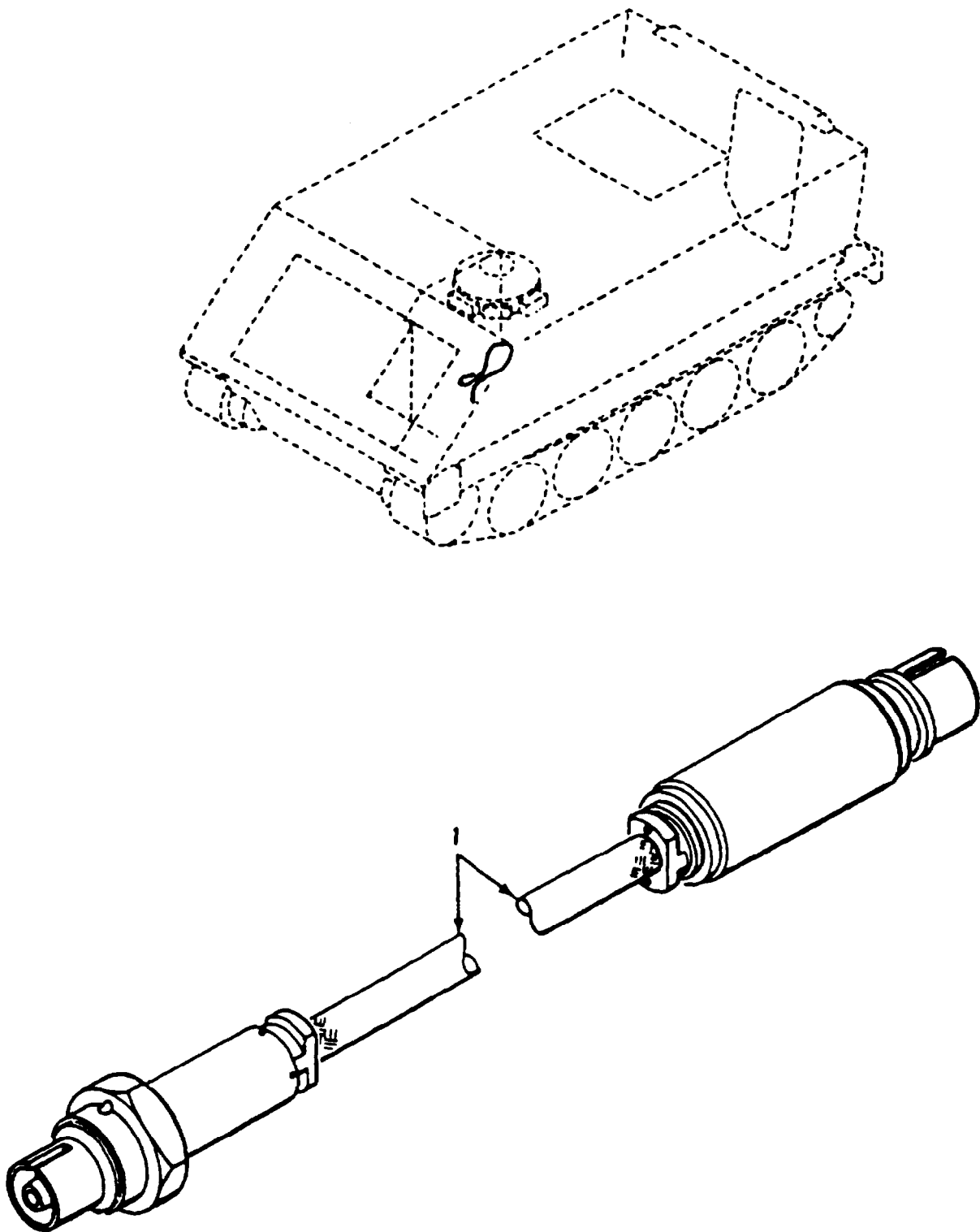

Figure 114. Infrared Power Supply Electrical Lead Assembly

SECTION II

TM 9-2350-261-24P

SECTION II						
(1)	(2)	(3)	(4)	(5)	(6)	(7)
ITEM	SMR	NSN	CAGE	PART	DESCRIPTION AND	QTY
NO				NUMBER	USABLE ON CODE (UOC)	
					GROUP 0613 HULL OR CHASSIS WIRING HARNESS CONTINUED FIG. 114 INFRARED POWER SUPPLY ELECTRICAL LEAD ASSEMBLY	
1	PAOZZ	5995-00-679-9202	19207	8756712	CABLE ASSEMBLY,RADI.....	1

END OF FIGURE

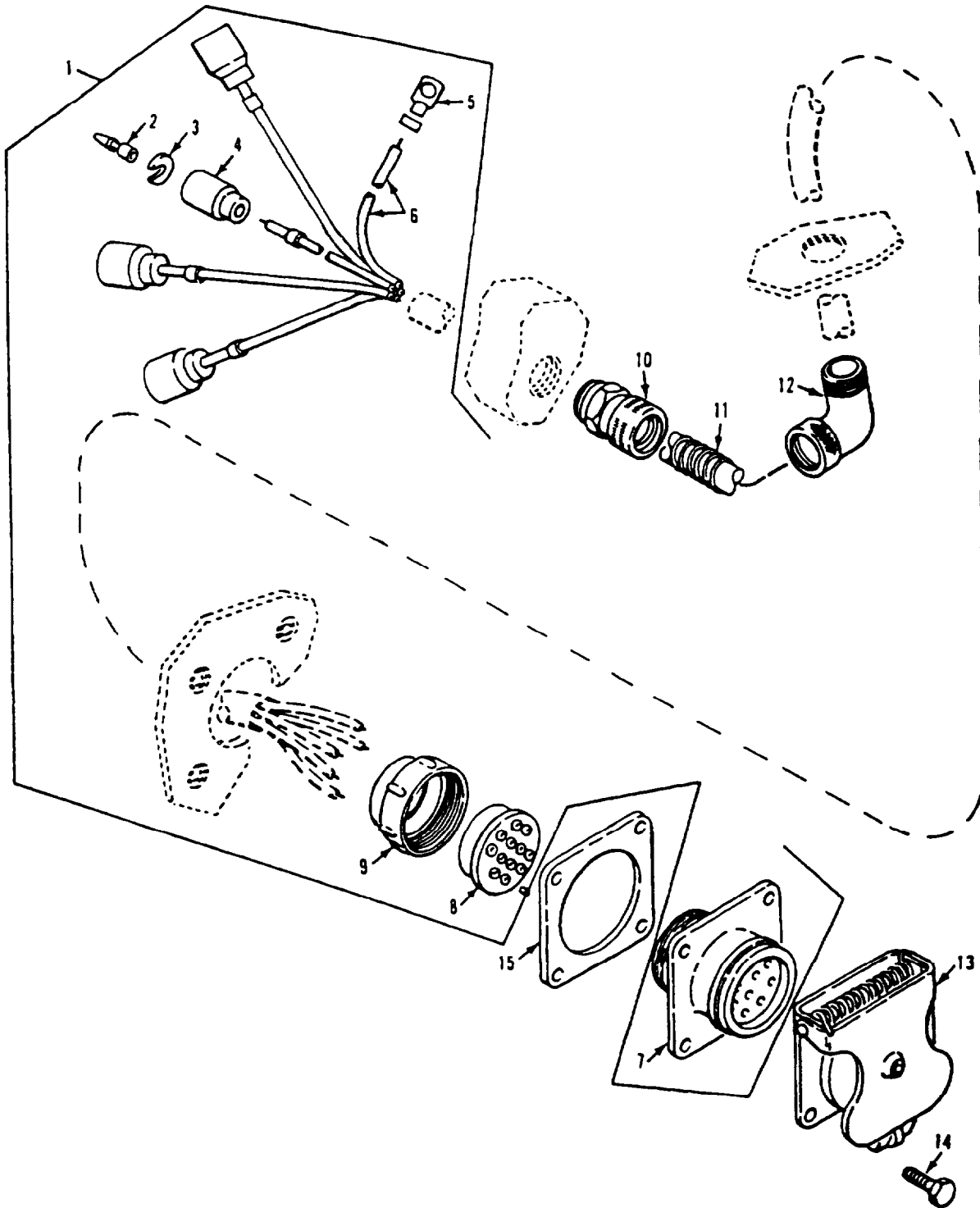

Figure 115. Trailer Lights Wiring Harness Assembly

SECTION II

TM 9-2350-261-24P

(1) ITEM NO	(2) SMR	(3) NSN	(4) CAGE	(5) PART NUMBER	(6) DESCRIPTION AND USABLE ON CODE (UOC)	(7) QTY
GROUP 0613 HULL OR CHASSIS WIRING HARNESS CONTINUED FIG. 115 TRAILER LIGHTS WIRING HARNESS ASSEMBLY						
1	PAOZZ	2590-00-930-2332	19207	11589191	WIRING HARNESS, BRAN.....	1
2	PAOZA	5999-00-057-2929	96906	MS27148-2	.CONTACT, ELECTRICAL.....	4
3	PAOZZ	5310-00-833-8567	19207	8338567	.WASHER, SLOTTED.....	4
4	PAOZZ	5935-00-572-9180	19207	8338566	.SHELL, ELECTRICAL CO.....	4
5	PAOZZ	5940-00-705-6708	19207	7056708	.TERMINAL, LUG.....	1
6	MOOZO		81349	M13486-1-5	.WIRE, ELECTRICAL MAKE FROM WIRE, P/N M13486-1-5.....	5
7	PAFZA	5935-00-846-3884	96906	MS75021-2	.CONNECTOR, RECEPTACL.....	1
8	PAFZZ	5365-00-090-5426	19207	7722333	.BUSHING, NONMETALLIC.....	1
9	PAFZZ	5310-00-393-6685	19207	7723309	.NUT, PLAIN, KNURLED.....	1
10	PAOZZ	5975-00-930-2330	19207	11589190	BOX CONNECTOR, ELECT.....	1
11	PAOZZ	5360-00-079-4683	19207	10932533	SPRING, HELICAL, COMP.....	1
12	PAOZZ	5975-01-054-6967	19207	11588831	BOX CONNECTOR, ELECT.....	1
13	PAOZZ	5935-00-773-1428	19207	7731428	COVER, ELECTRICAL CO.....	1
14	PAOZZ	5305-00-068-7837	80204	B1821BH025C063N	SCREW, CAP, HEXAGON H..... UOC: 120,	4
14	PAOZZ	5305-00-068-0508	80204	B1821BH025C075N	SCREW, CAP, HEXAGON H..... UOC: V35, V37, V83, 011, 056, ACP,	4
15	PAOZZ	5330-00-576-4609	19207	7525965	GASKET.....	1

END OF FIGURE

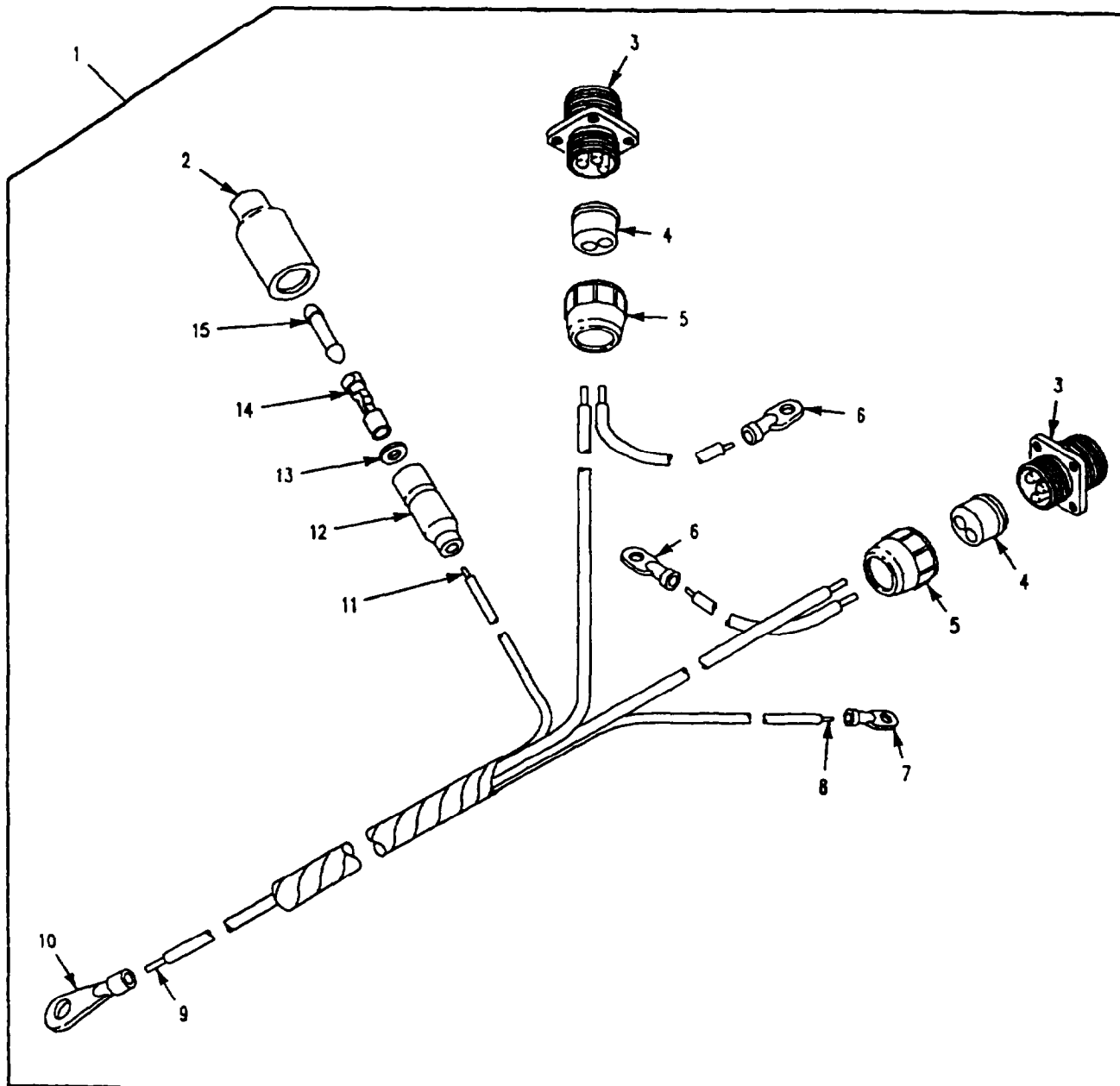

Figure 116. Radio Wiring Harness Assembly
(M1059, M113A2, M901A1)

SECTION II

TM 9-2350-261-24P

SECTION II		(3)	(4)	(5)	(6)	(7)
(1)	(2)	NSN	CAGE	PART	DESCRIPTION AND	QTY
ITEM	SMR			NUMBER	USABLE ON CODE (UOC)	
NO						
					GROUP 0613 HULL OR CHASSIS WIRING HARNESS CONTINUED FIG. 116 RADIO WIRING HARNESS ASSEMBLY (M1059, M113A2, M901A1)	
1	PAOOO	2590-00-409-3999	19207	11633933	WIRING HARNESS, BRAN.....	1
					UOC:011,056,	
1	PAOOO	5995-01-246-1022	19207	12349859-2	WIRING HARNESS, BRAN.....	1
					UOC:V35,	
2	PAOZZ	5935-00-695-9077	19207	8338572	.SHELL, ELECTRICAL CO.....	1
					UOC:V35,	
3	PAOZZ	5935-00-201-6673	19207	7722352	.CONNECTOR, RECEPTACL.....	2
					UOC:V35,011,056,	
4	PAOZZ	5325-00-338-1274	19207	7524564	.GROMMET, NONMETALLIC.....	2
					UOC:V35,011,056,	
5	PAOZZ	5935-00-333-9414	19207	7723308	.NUT, BUSHING RETAINE.....	2
					UOC:V35,011,056,	
6	PAOZZ	5940-00-705-6707	19207	7056707	.TERMINAL, LUG.....	1
					UOC:V35,011,056,	
7	PAOZZ	5940-00-113-9824	96906	MS20659-107	.TERMINAL, LUG.....	2
					UOC:V35,011,056,	
8	MOOZO		81349	M13486-1-5	.WIRE, ELECTRICAL MAKE FROM WIRE,	V
					P/N M13486-1-5.....	
					UOC:V35,011,056,	
9	MOOZZ		80072	58349R	.WIRE, ELECTRICAL MAKE FROM WIRE,	V
					P/N 58349R.....	
					UOC:V35,011,056,	
10	PAOZZ	5940-00-114-1314	96906	MS20659-129	.TERMINAL, LUG.....	1
					UOC:V35,011,056,	
11	MOOZZ		81349	M13486-1-7	.WIRE, ELECTRICAL MAKE FROM WIRE,	V
					P/N M13486-1-7.....	
					UOC:V35,	
12	PAOZZ	2590-00-695-9076	19207	8338569	.SHELL, HEAD LIGHT CI.....	1
					UOC:V35,	
13	PAOZZ	5310-00-298-8903	19207	8338570	.WASHER, FLAT.....	1
					UOC:V35,	
14	PAOZZ	5940-00-399-6676	19207	8338564	.TERMINAL ASSEMBLY.....	1
					UOC:V35,	
15	PAOZZ	5935-00-214-0904	19207	7982907	.DUMMY CONNECTOR, PLU.....	1
					UOC:V35,	

END OF FIGURE

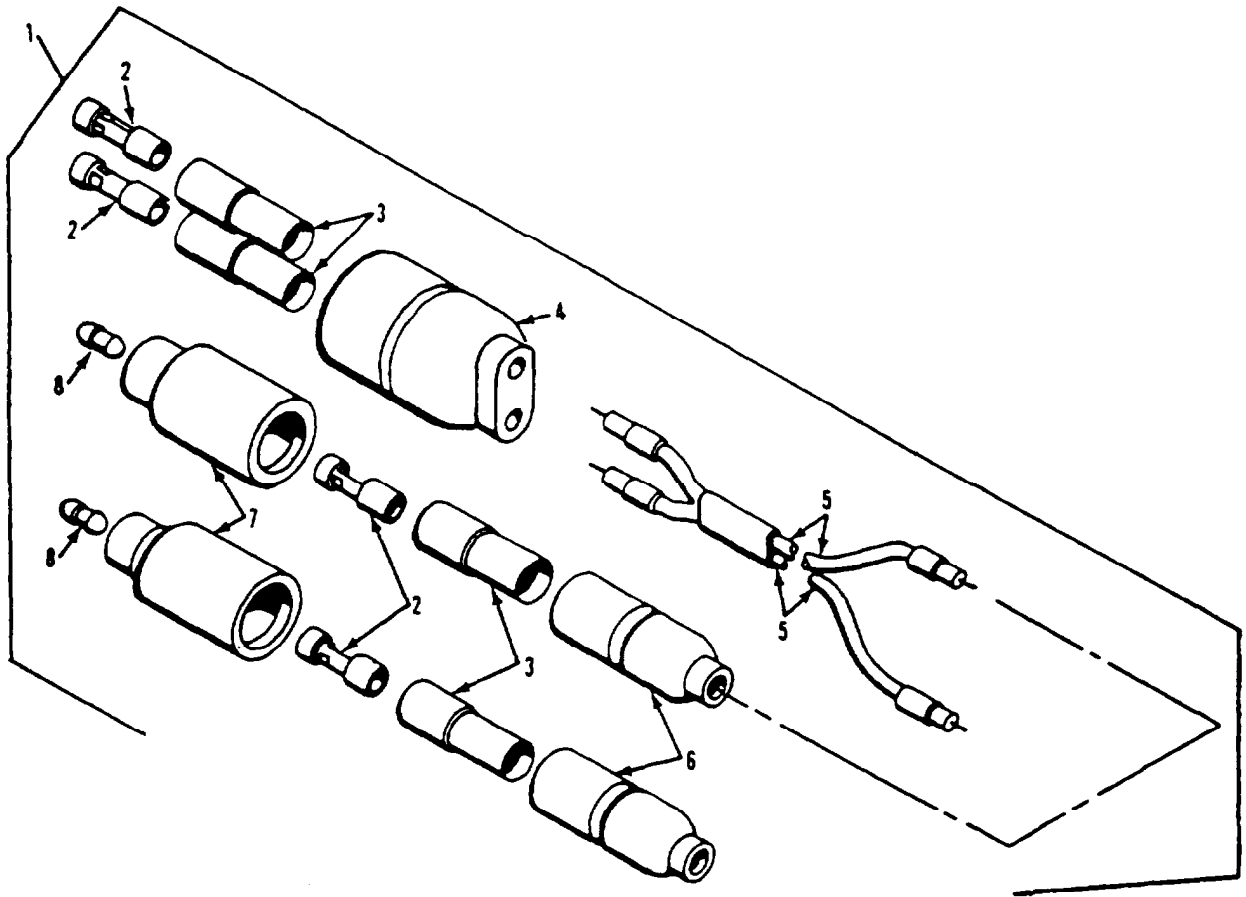

Figure 117. Radiac Wiring Harness Assembly
(M1059, M1068, M113A2, M577A2, M901A1)

SECTION II

TM 9-2350-261-24P

SECTION II (1) ITEM NO	(2) SMR	(3) NSN	(4) CAGE	(5) PART NUMBER	(6) DESCRIPTION AND USABLE ON CODE (UOC)	(7) QTY
					GROUP 0613 HULL OR CHASSIS WIRING HARNESS CONTINUED FIG. 117 RADIAC WIRING HARNESS ASSEMBLY (M1059, M1068, M577A2, M113A2, M901A1)	
1	PAOOO	6150-00-782-1753	19207	10875121	WIRING HARNESS.....	1
2	PAOZZ	5940-00-399-6676	19207	8338564	UOC:V35,V37,011,056,ACP, . TERMINAL ASSEMBLY.....	4
3	PAOZZ	5970-00-833-8562	19207	8338562	UOC:V35,V37,011,056,ACP, . INSULATOR,BUSHING.....	4
4	PAOZA	5935-00-767-7936	96906	MS27145-1	UOC:V35,V37,011,056,ACP, . CONNECTOR,PLUG,ELEC.....	1
5	MOOZO		81349	M13486-1-5	UOC:V35,V37,011,056,ACP, . WIRE,ELECTRICAL.....	2
6	PAOZZ	5935-00-833-8561	19207	8338561	UOC:V35,V37,011,056,ACP, . SHELL,ELECTRICAL CO.....	2
7	PAOZZ	5935-00-572-9180	19207	8338566	UOC:V35,V37,011,056,ACP, . SHELL,ELECTRICAL CO.....	2
8	PAOZZ	5935-00-214-0904	19207	7982907	UOC:V35,V37,011,056,ACP, . DUMMY CONNECTOR,PLU.....	2

END OF FIGURE

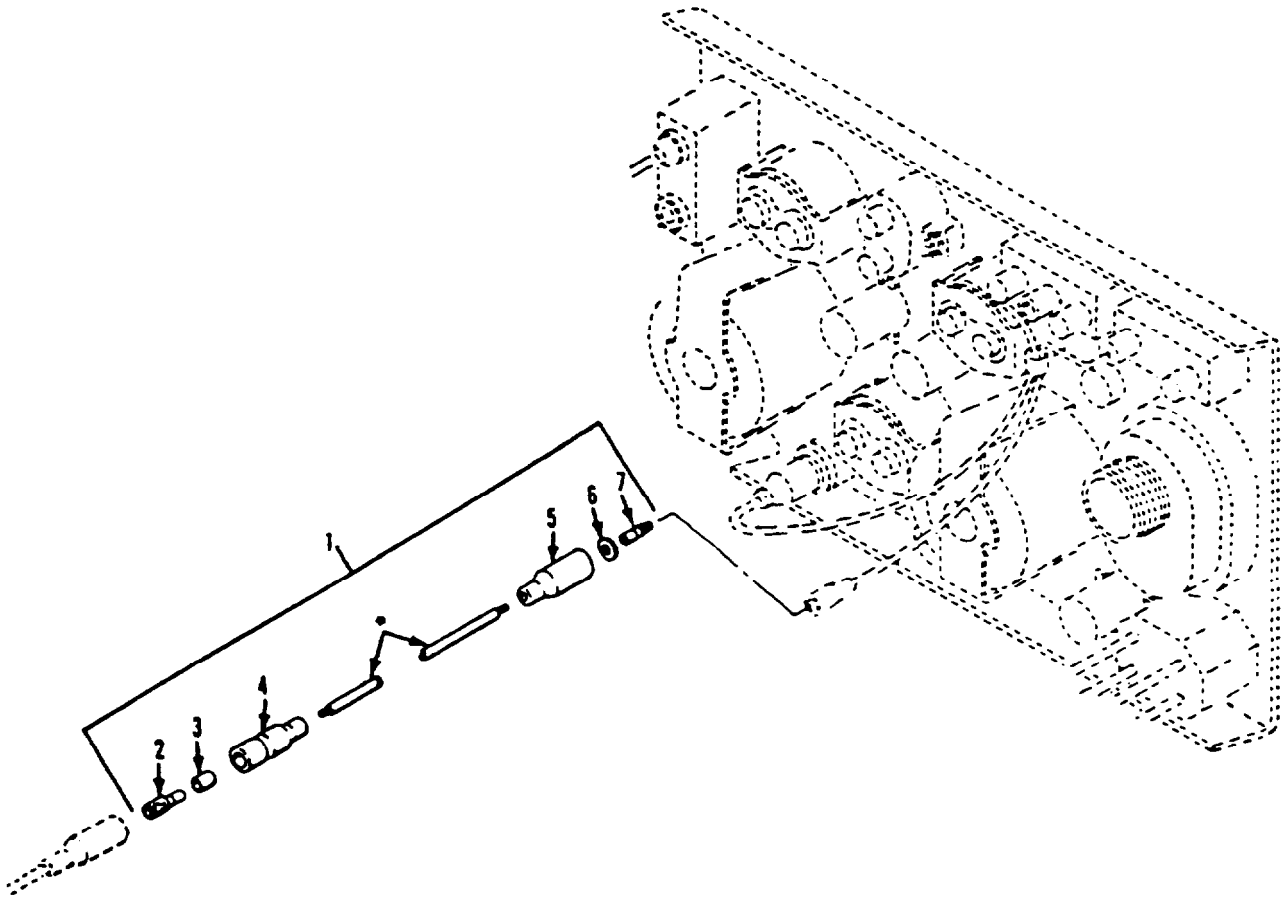

* COMPONENT OF ITEM

Figure 118. Instrument Panel/Utility Outlet Electrical Lead Assembly
(M1068, M577A2)

SECTION II

TM 9-2350-261-24P

(1) ITEM NO	(2) SMR	(3) NSN	(4) CAGE	(5) PART NUMBER	(6) DESCRIPTION AND USABLE ON CODE (UOC)	(7) QTY
GROUP 0613 HULL OR CHASSIS WIRING HARNES CONTINUED FIG. 118 INSTRUMENT PANEL/UTILITY OUTLET ELECTRICAL LEAD ASSEMBLY (M1068, M577A2)						
1	PAOOO	5995-00-767-7365	19207	10932528	LEAD,ELECTRICAL MAKE FROM WIRE, P/N M13486-1-5.....	1
2	PAOZZ	5940-00-399-6676	19207	8338564	UOC:V37,ACP, . TERMINAL ASSEMBLY.....	1
3	PAOZZ	5970-00-833-8562	19207	8338562	UOC:V37,ACP, . INSULATOR,BUSHING.....	1
4	PAOZZ	5935-00-833-8561	19207	8338561	UOC:V37,ACP, . SHELL,ELECTRICAL CO.....	1
5	PAOZZ	5935-00-572-9180	19207	8338566	UOC:V37,ACP, . SHELL,ELECTRICAL CO.....	1
6	PAOZZ	5310-00-833-8567	19207	8338567	UOC:V37,ACP, . WASHER,SLOTTED.....	1
7	PAOZA	5999-00-057-2929	96906	MS27148-2	UOC:V37,ACP, . CONTACT,ELECTRICAL.....	1

END OF FIGURE

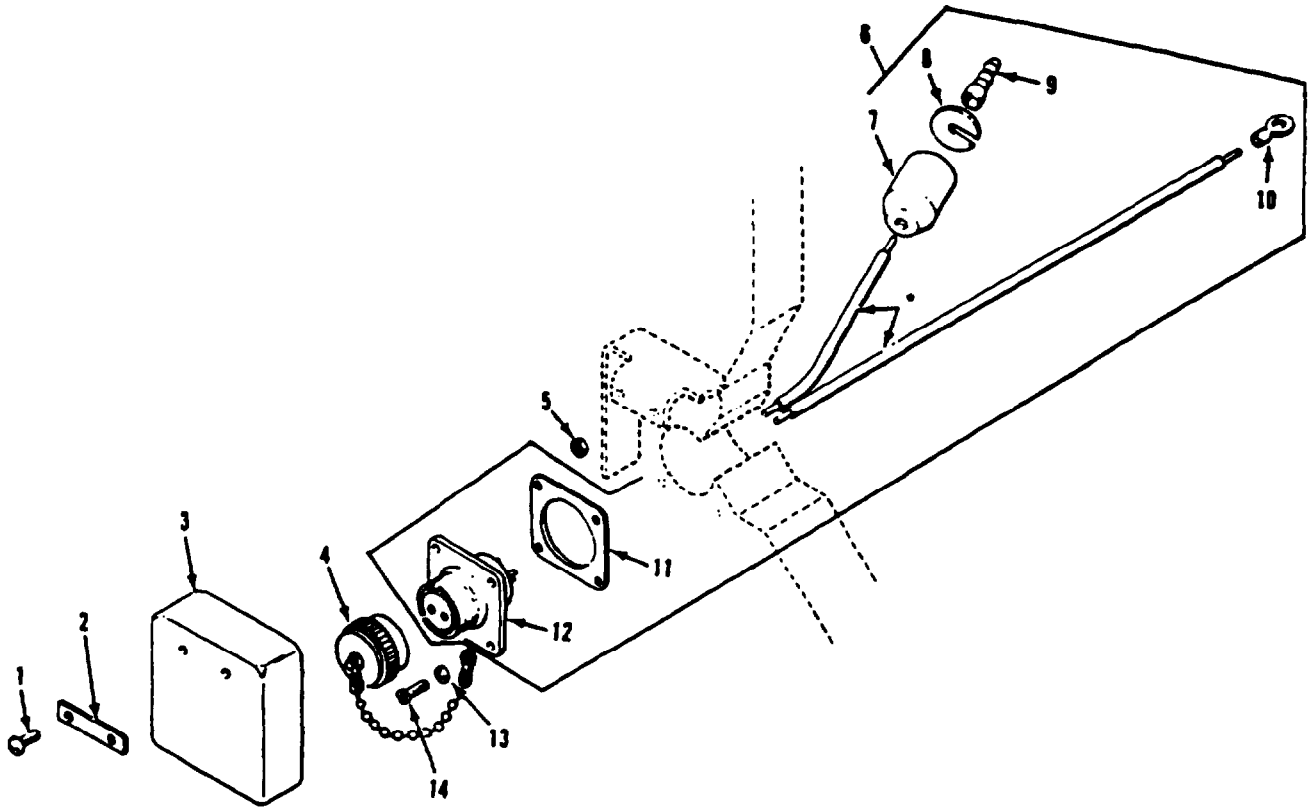

* COMPONENT OF ITEM

Figure 119. Utility Outlet Electrical Assembly
(M1068, M577A2)

SECTION II

TM 9-2350-261-24P

SECTION II		(3)	(4)	(5)	(6)	(7)
(1)	(2)	NSN	CAGE	PART	DESCRIPTION AND USABLE ON CODE (UOC)	QTY
ITEM	SMR			NUMBER		
NO						
GROUP 0613 HULL OR CHASSIS WIRING HARNES CONTINUED FIG. 119 UTILITY OUTLET ELECTRICAL ASSEMBLY (M1068, M577A2)						
1	PAOZZ	5305-00-993-1848	96906	MS35207-265	SCREW,MACHINE..... UOC:V37,ACP,	6
2	PAOZZ	5340-00-134-1131	19207	8756251	PLATE,MENDING..... UOC:V37,ACP,	3
3	PAOZZ	2590-00-962-8339	19207	8756288	PAD,CUSHIONING..... UOC:V37,ACP,	2
4	PAOZZ	5340-00-726-1670	19204	7261670	CAP,PROTECTIVE,DUST..... UOC:V37,ACP,	2
5	PAFZZ	5310-00-808-0975	72962	22ND8-02	NUT,SELF-LOCKING,SP..... UOC:V37,ACP,	4
6	PAOZZ	2590-00-409-8938	19207	11646939-1	LEAD ASSEMBLY,ELECT MAKE FROM WIRE, P/N M13486-1-5; RIGHT..... UOC:V37,ACP,	1
6	MOOZZ		19207	11646939-2	LEAD ASSEMBLY,ELECT MAKE FROM WIRE, P/N M13486-1-5; LEFT..... UOC:V37,ACP,	1
7	PAOZZ	5935-00-572-9180	19207	8338566	.SHELL,ELECTRICAL CO..... UOC:V37,ACP,	1
8	PAOZZ	5310-00-833-8567	19207	8338567	.WASHER,SLOTTED..... UOC:V37,ACP,	1
9	PAOZA	5999-00-057-2929	96906	MS27148-2	.CONTACT,ELECTRICAL..... UOC:V37,ACP,	1
10	PAOZZ	5940-00-107-1481	96906	MS20659-104	.TERMINAL,LUG..... UOC:V37,ACP,	1
11	PAOZZ	5330-00-939-0666	96906	MS52000-3	.GASKET..... UOC:V37,ACP,	1
12	PAOZZ	5935-00-632-3664	96906	MS3103-12S3S	.CONNECTOR,RECEPTACL..... UOC:V37,ACP,	1
13	PAOZZ	5310-00-193-7577	96906	MS35333-36	WASHER,LOCK..... UOC:V37,ACP,	8
14	PAOZZ	5305-00-889-2997	96906	MS35206-215	SCREW,MACHINE..... UOC:V37,ACP,	8

END OF FIGURE

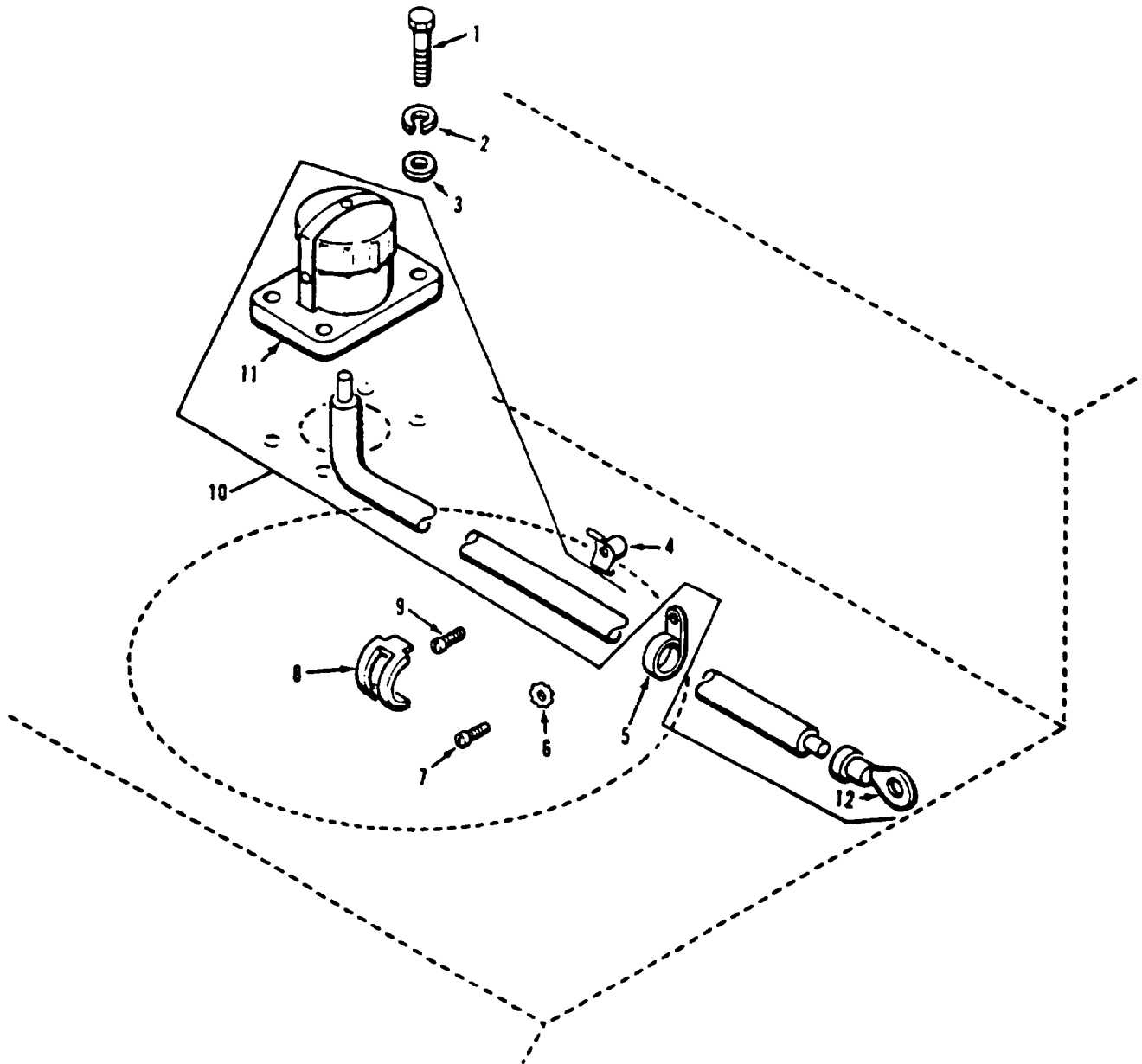

Figure 120. Non-NATO Slave Receptacle Assembly (M577A2)

SECTION II

TM 9-2350-261-24P

SECTION II		(3)	(4)	(5)	(6)	(7)
(1)	(2)	NSN	CAGE	PART	DESCRIPTION AND USABLE ON CODE (UOC)	QTY
ITEM	SMR			NUMBER		
NO						
GROUP 0613 HULL OR CHASSIS WIRING HARNES CONTINUED FIG. 120 NON-NATO SLAVE RECEPTACLE ASSEMBLY (M577A2)						
1	PAOZZ	5305-00-225-3843	80204	B1821BH025C100N	SCREW,CAP,HEXAGON H..... UOC:V37,	4
2	PAOZZ	5310-00-582-5965	96906	MS35338-44	WASHER,LOCK..... UOC:V37,	4
3	PAOZZ	5310-00-809-4058	96906	MS27183-10	WASHER,FLAT..... UOC:V37,	4
4	PAOZZ	5340-00-962-8333	19207	8763391	CRADLE,WIRING HARNE..... UOC:V37,	1
5	PAOZZ	5340-00-281-5433	19207	7992089	CLAMP,LOOP..... UOC:V37,	1
6	PAOZZ	5310-00-067-6357	96906	MS45904-69	WASHER,LOCK..... UOC:V37,	1
7	PAOZZ	5305-00-988-1724	96906	MS35206-280	SCREW,MACHINE..... UOC:V37,	1
8	PAOZZ	5340-00-705-5841	19207	8763361	CLIP,CABLE..... UOC:V37,	1
9	PAOZZ	5305-00-984-6210	96906	MS35206-263	SCREW,MACHINE..... UOC:V37,	1
10	PAOOO	5995-00-707-2989	19207	10932467	LEAD,ELECTRICAL..... UOC:V37,	1
11	PAOZZ	5935-00-901-8128	19207	10919299	.CONNECTOR,RECEPTACL..... UOC:V37,	1
12	PAOZZ	5940-00-115-5000	96906	MS20659-117	.TERMINAL,LUG..... UOC:V37,	1

END OF FIGURE

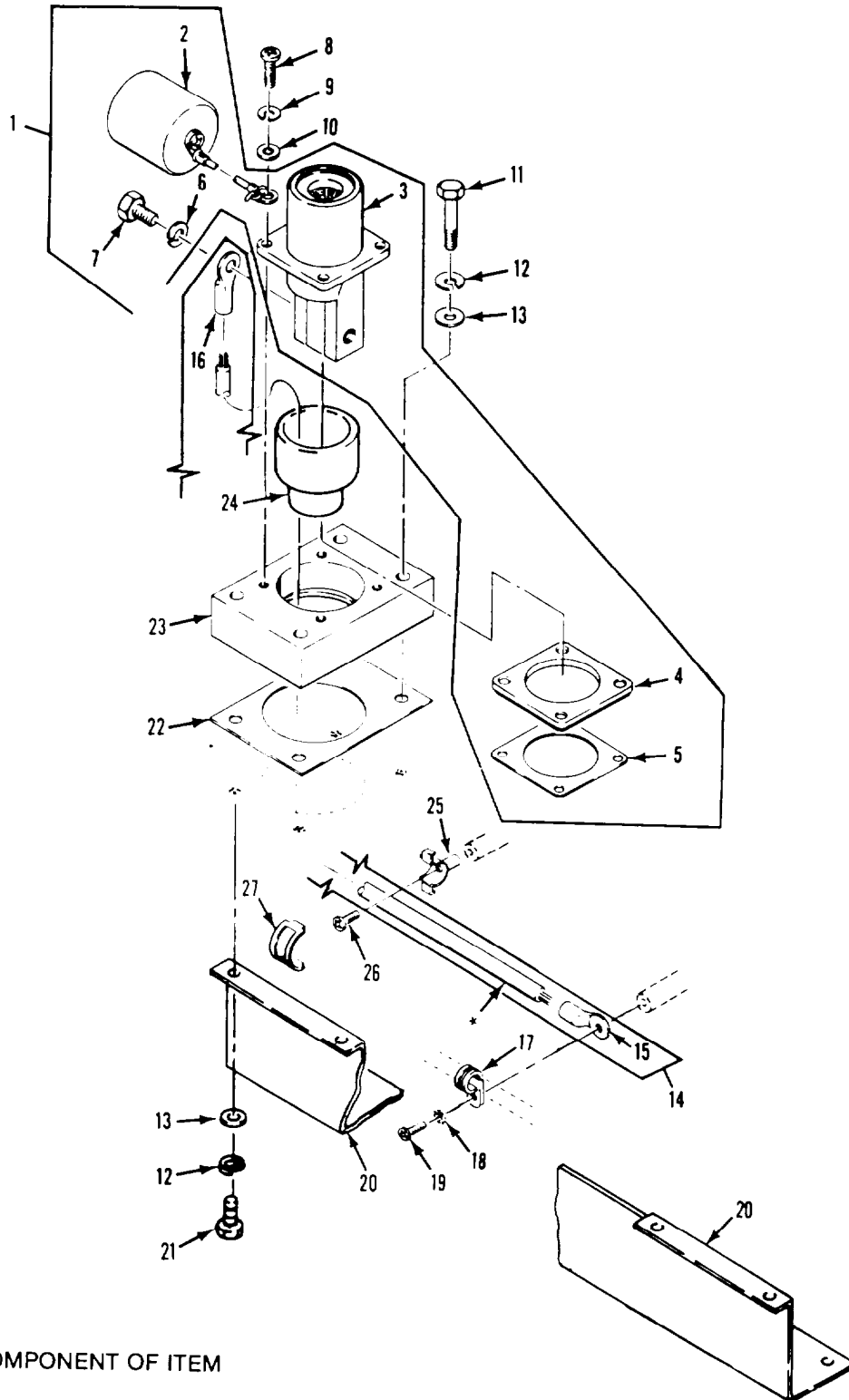

Figure 121. NATO Slave Receptacle Assembly (M1068, M577A2)

SECTION II

TM 9-2350-261-24P

SECTION II		(3)	(4)	(5)	(6)	(7)
(1)	(2)	NSN	CAGE	PART	DESCRIPTION AND	QTY
ITEM	SMR			NUMBER	USABLE ON CODE (UOC)	
NO						
					GROUP 0613 HULL OR CHASSIS WIRING HARNES CONTINUED FIG. 121 NATO SLAVE RECEPTACLE ASSEMBLY (M1068, M577A2)	
1	PAOZZ	5935-01-059-0117	19207	11674728	CONNECTOR, RECEPTACLE..... UOC:V37, ACP,	1
2	PAOZZ	5340-01-059-0114	19207	11675004	.CAP, PROTECTIVE, DUST..... UOC:V37, ACP,	1
3	PAOZZ	5935-01-044-8382	19207	11682345	.CONNECTOR, RECEPTACLE..... UOC:V37, ACP,	1
4	PAOZZ	5330-01-059-4286	19207	11674729	.GASKET..... UOC:V37, ACP,	1
5	PAOZZ	5970-01-044-8391	19207	11674730	.INSULATOR, PLATE..... UOC:V37, ACP,	1
6	PAOZZ	5310-00-637-9541	96906	MS35338-46	.WASHER, LOCK..... UOC:V37, ACP,	2
7	PAOZZ	5305-00-269-3233	96906	MS90727-57	.SCREW, CAP, HEXAGON H..... UOC:V37, ACP,	2
8	PAOZZ	5305-00-984-6212	96906	MS35206-265	SCREW, MACHINE..... UOC:V37, ACP,	4
9	PAOZZ	5310-00-045-3296	96906	MS35338-43	WASHER, LOCK..... UOC:V37, ACP,	4
10	PAOZZ	5310-00-014-5850	96906	MS27183-42	WASHER, FLAT..... UOC:V37, ACP,	4
11	PAOZZ	5305-00-071-2510	80204	B1821BH025C175N	SCREW, CAP, HEXAGON H..... UOC:V37, ACP,	4
12	PAOZZ	5310-00-582-5965	96906	MS35338-44	WASHER, LOCK..... UOC:V37, ACP,	11
13	PAOZZ	5310-00-809-4058	96906	MS27183-10	WASHER, FLAT..... UOC:V37, ACP,	11
14	MOOOO		19207	12313124	LEAD, ELECTRICAL MAKE FROM WIRE, P/N M13486-1-14..... UOC:V35, ACP,	1
15	PAOZZ	5940-00-115-2684	96906	MS20659-118	. TERMINAL, LUG..... UOC:V37, ACP,	1
16	PAOZZ	5940-00-115-5000	96906	MS20659-117	. TERMINAL, LUG..... UOC:V37, ACP,	1
17	PAOZZ	5340-00-281-5433	19207	7992089	CLAMP, LOOP..... UOC:V37, ACP,	1
18	PAOZZ	5310-00-067-6357	96906	MS45904-69	WASHER, LOCK..... UOC:V37, ACP,	1
19	PAOZZ	5305-00-988-1724	96906	MS35206-280	SCREW, MACHINE..... UOC:V37, ACP,	1
20	PAOZZ	5975-01-276-5220	19207	12354872	PROTECTOR, ELECTRICAL..... UOC:V37, ACP,	1
21	PAOZZ	5305-00-068-7837	80204	B1821BH025C063N	SCREW, CAP, HEXAGON H..... UOC:V37, ACP,	7
22	PAOZZ	5330-01-168-4171	19207	12313125	GASKET..... UOC:V37, ACP,	1
23	PAOZZ	5340-01-167-1810	19207	12313126	BRACKET, MOUNTING..... UOC:V37, ACP,	1
24	PAOZZ	5975-01-271-4008	19207	12354871	BUSHING, ELECTRICAL..... UOC:V37, ACP,	1
25	PAOZZ	5340-00-962-8333	19207	8763391	CRADLE, WIRING HARNESS..... UOC:V37, ACP,	1
26	PAOZZ	5305-00-984-6210	96906	MS35206-263	SCREW, MACHINE..... UOC:V37, ACP,	1
27	PAOZZ	5975-00-473-5595	19207	8763398	STRAP, TIEDOWN, ELECTRICAL..... UOC:V37, ACP,	1

END OF FIGURE

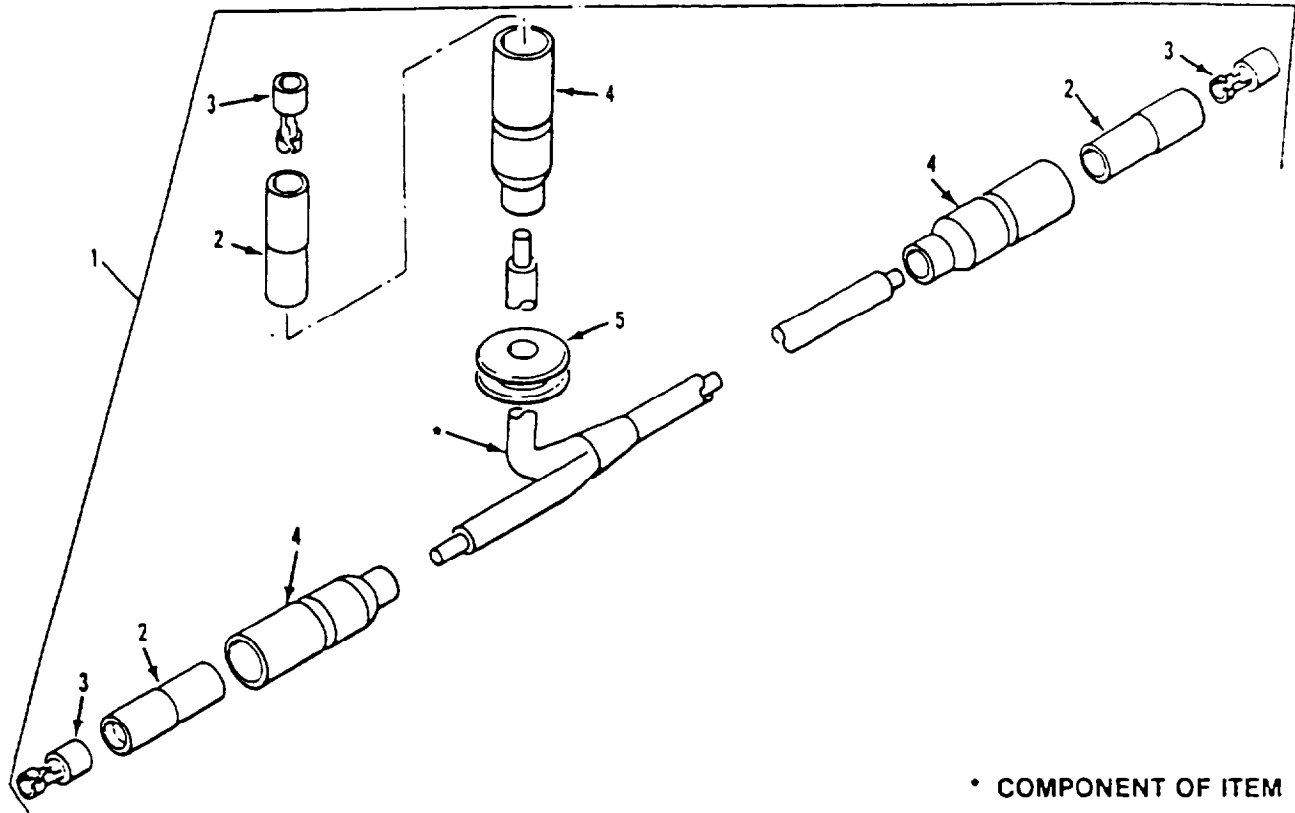

• COMPONENT OF ITEM

Figure 122. Master Switch/Dome Light Electrical Lead Assembly (M1068, M577A2)

SECTION II

TM 9-2350-261-24P

SECTION II						
(1)	(2)	(3)	(4)	(5)	(6)	(7)
ITEM	SMR	NSN	CAGE	PART	DESCRIPTION AND USABLE ON CODE (UOC)	QTY
NO				NUMBER		
					GROUP 0613 HULL OR CHASSIS WIRING HARNES CONTINUED FIG. 122 MASTER SWITCH/DOME LIGHT ELECTRICAL LEAD ASSEMBLY (M1068, M577A2)	
1	PAOOO	6150-00-767-7364	19207	10917792	LEAD ASSEMBLY,ELECT..... UOC:V37,ACP,	1
2	PAOZZ	5970-00-833-8562	19207	8338562	.INSULATOR,BUSHING..... UOC:V37,ACP,	3
3	PAOZZ	5940-00-399-6676	19207	8338564	.TERMINAL ASSEMBLY..... UOC:V37,ACP,	3
4	PAOZZ	5935-00-833-8561	19207	8338561	.SHELL,ELECTRICAL CO..... UOC:V37,ACP,	3
5	PAOZZ	5325-00-543-2902	96906	MS35489-134	.GROMMET,NONMETALLIC..... UOC:V37,ACP,	1

END OF FIGURE

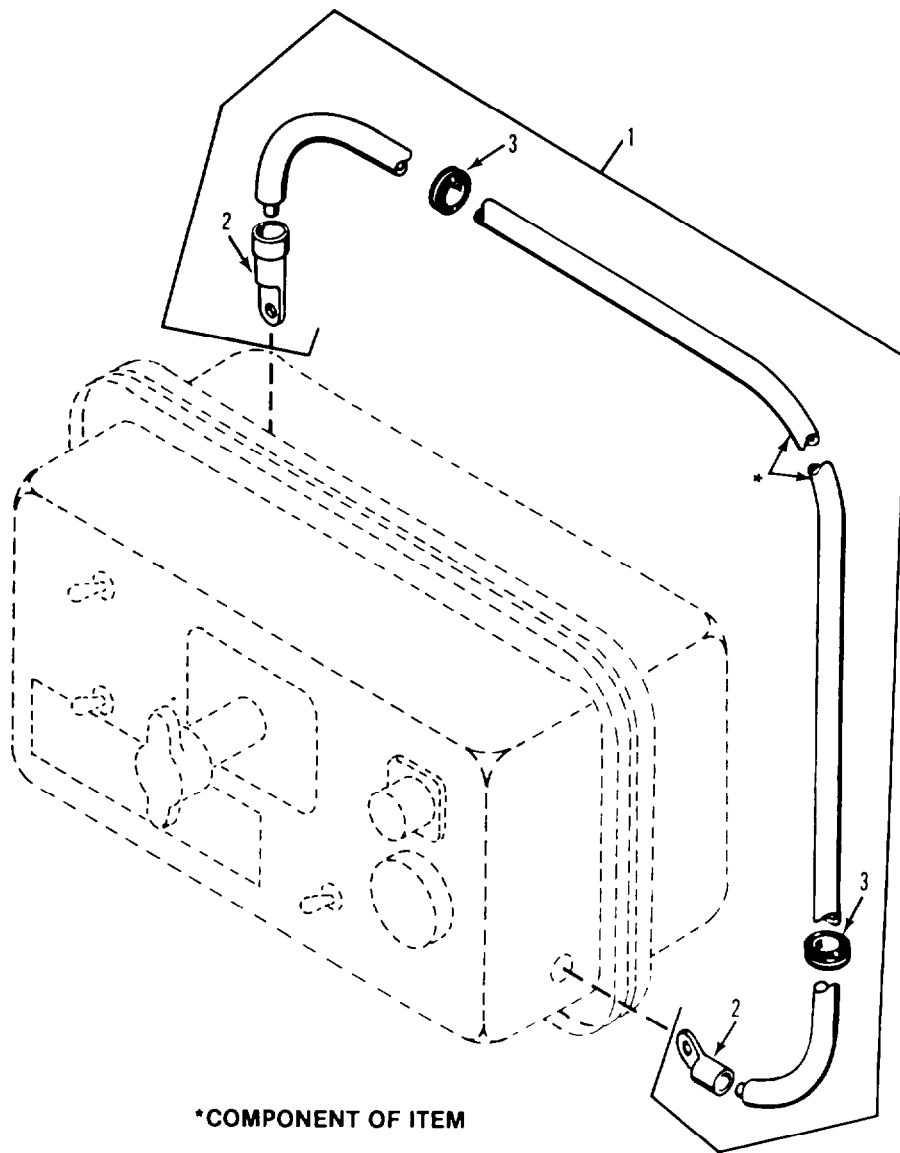

Figure 123. Master Switch/Distribution Box Electrical Lead Assembly (M1068, M577A2)

SECTION II

TM 9-2350-261-24P

SECTION II						
(1)	(2)	(3)	(4)	(5)	(6)	(7)
ITEM	SMR	NSN	CAGE	PART	DESCRIPTION AND	
NO				NUMBER	USABLE ON CODE (UOC)	QTY
					GROUP 0613 HULL OR CHASSIS WIRING HARNES CONTINUED FIG. 123 MASTER SWITCH/DISTRIBUTION BOX ELECTRICAL LEAD ASSEMBLY (M1068, M577A2)	
1	PFOZZ	6150-00-930-2335	19207	10950252	LEAD,ELECTRICAL.....	1
					UOC:V37,ACP,	
2	PAOZZ	5940-00-115-5006	96906	MS25036-133	. TERMINAL,LUG.....	2
					UOC:V37,ACP,	
3	PAOZZ	5325-00-276-6091	96906	MS35489-19	.GROMMET,NONMETALLIC.....	2
					UOC:V37,ACP,	

END OF FIGURE

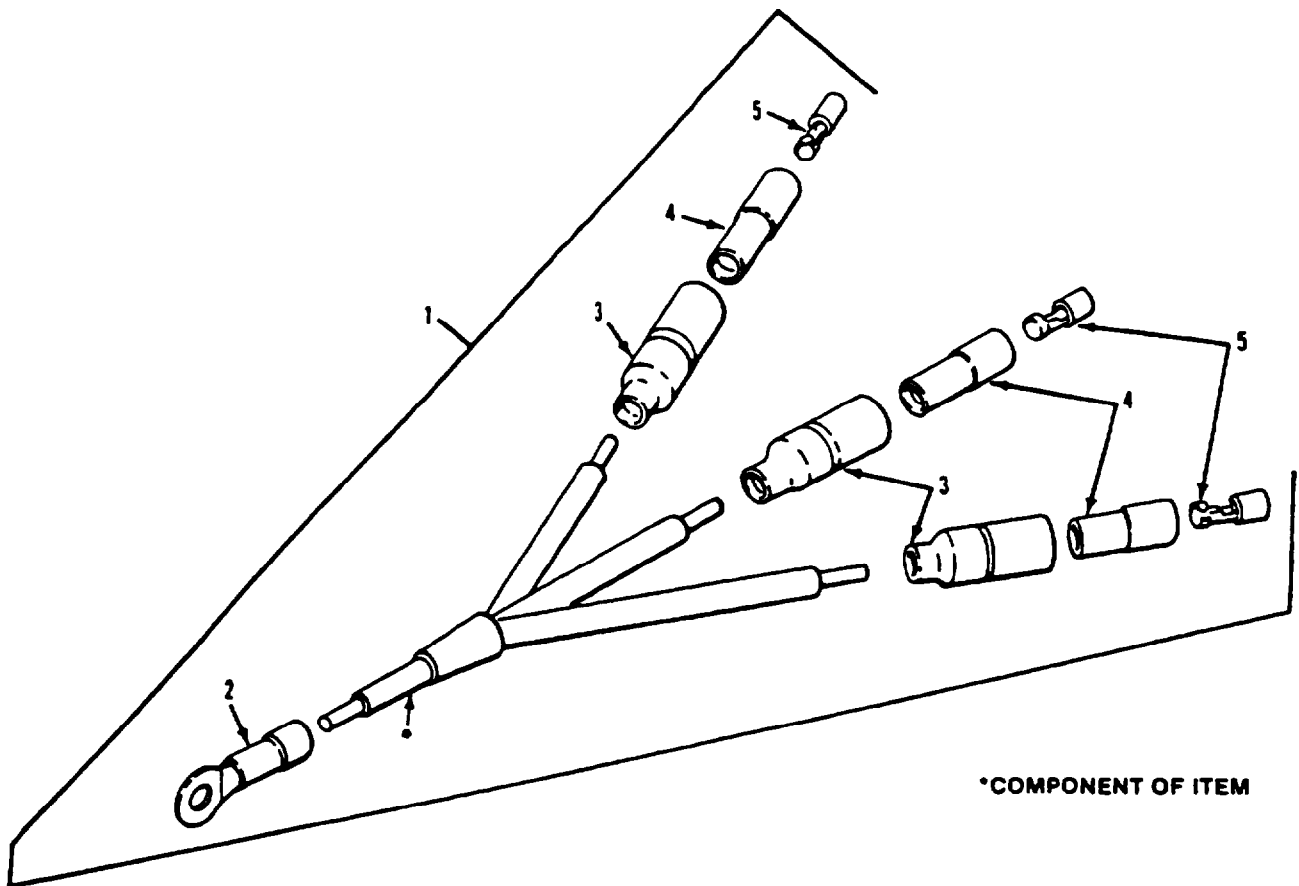

Figure 124. Master Switch/Distribution Box Wiring Harness Assembly
(M1068, M577A2)

SECTION II

TM 9-2350-261-24P

SECTION II		(3)	(4)	(5)	(6)	(7)
(1)	(2)	NSN	CAGE	PART	DESCRIPTION AND USABLE ON CODE (UOC)	QTY
ITEM	SMR			NUMBER		
NO						
					GROUP 0613 HULL OR CHASSIS WIRING HARNESS CONTINUED FIG. 124 MASTER SWITCH/DISTRIBUTION BOX WIRING HARNESS ASSEMBLY (M1068, M577A2)	
1	MOOOO		19207	10917788	CABLE ASSEMBLY, SPEC MAKE FROM WIRE, P/N M13486-1-5.....	1
2	PAOZZ	5940-00-283-5281	96906	MS25036-109	UOC:V37, ACP, . TERMINAL, LUG.....	1
3	PAOZZ	5935-00-833-8561	19207	8338561	UOC:V37, ACP, . SHELL, ELECTRICAL CO.....	3
4	PAOZZ	5970-00-833-8562	19207	8338562	UOC:V37, ACP, . INSULATOR, BUSHING.....	3
5	PAOZZ	5940-00-399-6676	19207	8338564	UOC:V37, ACP, . TERMINAL ASSEMBLY.....	3

END OF FIGURE

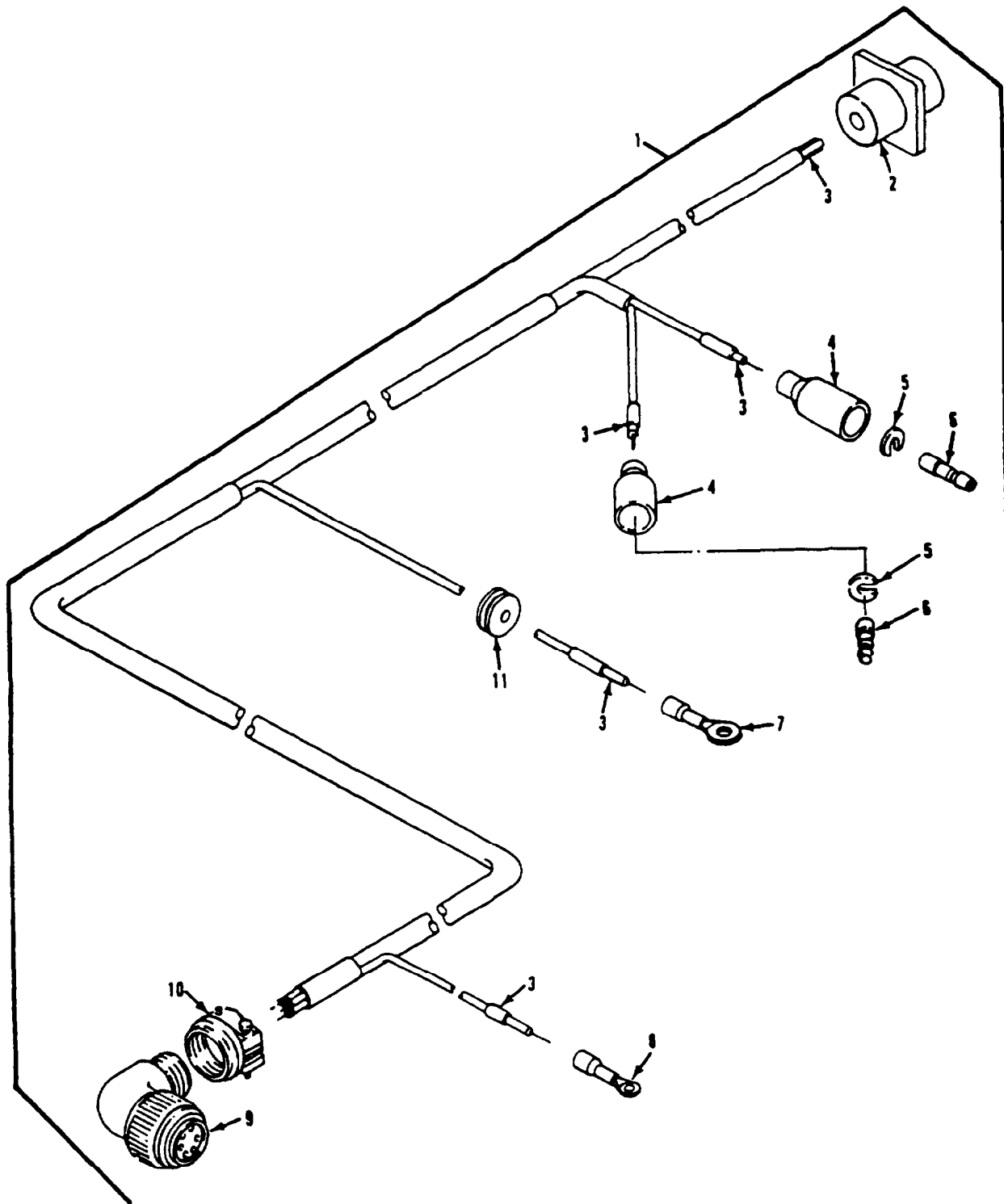

Figure 125. Smoke Grenade Wiring Harness (M1059, M113A2)

SECTION II

TM 9-2350-261-24P

SECTION II		(3)	(4)	(5)	(6)	(7)
(1)	(2)	NSN	CAGE	PART	DESCRIPTION AND	QTY
ITEM	SMR			NUMBER	USABLE ON CODE (UOC)	
NO						
					GROUP 0613 HULL OR CHASSIS WIRING HARNES CONTINUED FIG. 125 SMOKE GRENADE WIRING HARNES (M1059, M113A2)	
1	PAOZZ	2590-01-169-5177	19207	12313235	WIRING HARNES, BRAN.....	1
					UOC:V35,056,	
2	PAFZZ	5935-00-549-3279	96906	MS3450W14S7S	.CONNECTOR, RECEPTACL.....	1
					UOC:V35,056,	
3	MOOZZ		81349	M13486-1-3	.WIRE, ELECTRICAL MAKE FROM WIRE, P/N M13486-1-3.....	1
					UOC:V35,056,	
4	PAOZZ	5935-00-691-5591	19207	8724495	.SHELL, ELECTRICAL CO.....	2
					UOC:V35,056,	
5	PAOZZ	5310-00-656-0067	19207	8724497	.WASHER, SLOTTED.....	2
					UOC:V35,056,	
6	PAOZZ	5999-00-926-3144	96906	MS27148-3	.CONTACT, ELECTRICAL.....	2
					UOC:V35,056,	
7	PAOZZ	5940-00-143-4793	96906	MS25036-110	.TERMINAL, LUG.....	1
					UOC:V35,056,	
8	PAOZZ	5940-00-143-4780	96906	MS25036-108	.TERMINAL, LUG.....	1
					UOC:V35,056,	
9	PAFZA	5935-00-835-4338	96906	MS3108R14S6S	.CONNECTOR, PLUG, ELEC.....	1
					UOC:V35,056,	
10	PAFZZ	5935-01-200-0827	81349	M85049/41-6A	.CLAMP, CABLE, ELECTRI.....	1
					UOC:V35,056,	
11	PAOZZ	5325-00-174-5316	96906	MS35489-2	.GROMMET, NONMETALLIC.....	1
					UOC:V35,056,	

END OF FIGURE

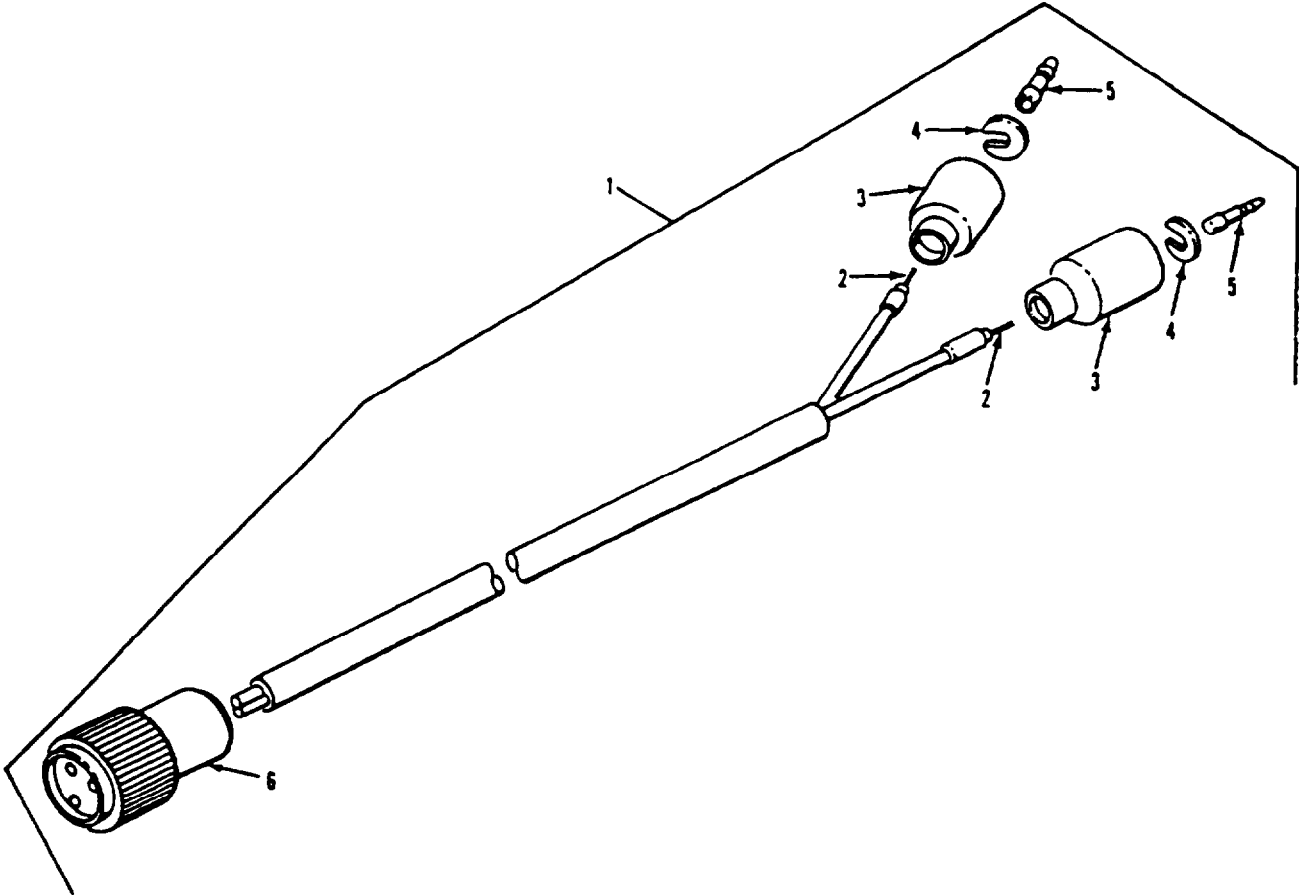

Figure 126. Smoke Grenade Wiring Harness (M1059, M113A2)

SECTION II

TM 9-2350-261-24P

SECTION II		(3)	(4)	(5)	(6)	(7)
(1)	(2)	NSN	CAGE	PART	DESCRIPTION AND	QTY
ITEM	SMR			NUMBER	USABLE ON CODE (UOC)	
NO						
					GROUP 0613 HULL OR CHASSIS WIRING HARNES CONTINUED FIG. 126 SMOKE GRENADE WIRING HARNES (M1059, M113A2)	
1	PAOOO	6150-01-169-5179	19207	12313236	WIRING HARNES, BRAN.....	1
					UOC:V35,056,	
2	MOOZZ		81349	M13486-1-3	.WIRE, ELECTRICAL MAKE FROM WIRE, P/N M13486-1-3.....	1
					UOC:V35,056,	
3	PAOZZ	5935-00-691-5591	19207	8724495	.SHELL, ELECTRICAL CO.....	2
					UOC:V35,056,	
4	PAOZZ	5310-00-656-0067	19207	8724497	.WASHER, SLOTTED.....	2
					UOC:V35,056,	
5	PAOZA	5999-00-926-3144	96906	MS27148-3	.CONTACT, ELECTRICAL.....	2
					UOC:V35,056,	
6	PAOZZ	5935-00-626-3102	96906	MS3456W14S7P	.CONNECTOR, PLUG, ELEC.....	1
					UOC:V35,056,	

END OF FIGURE

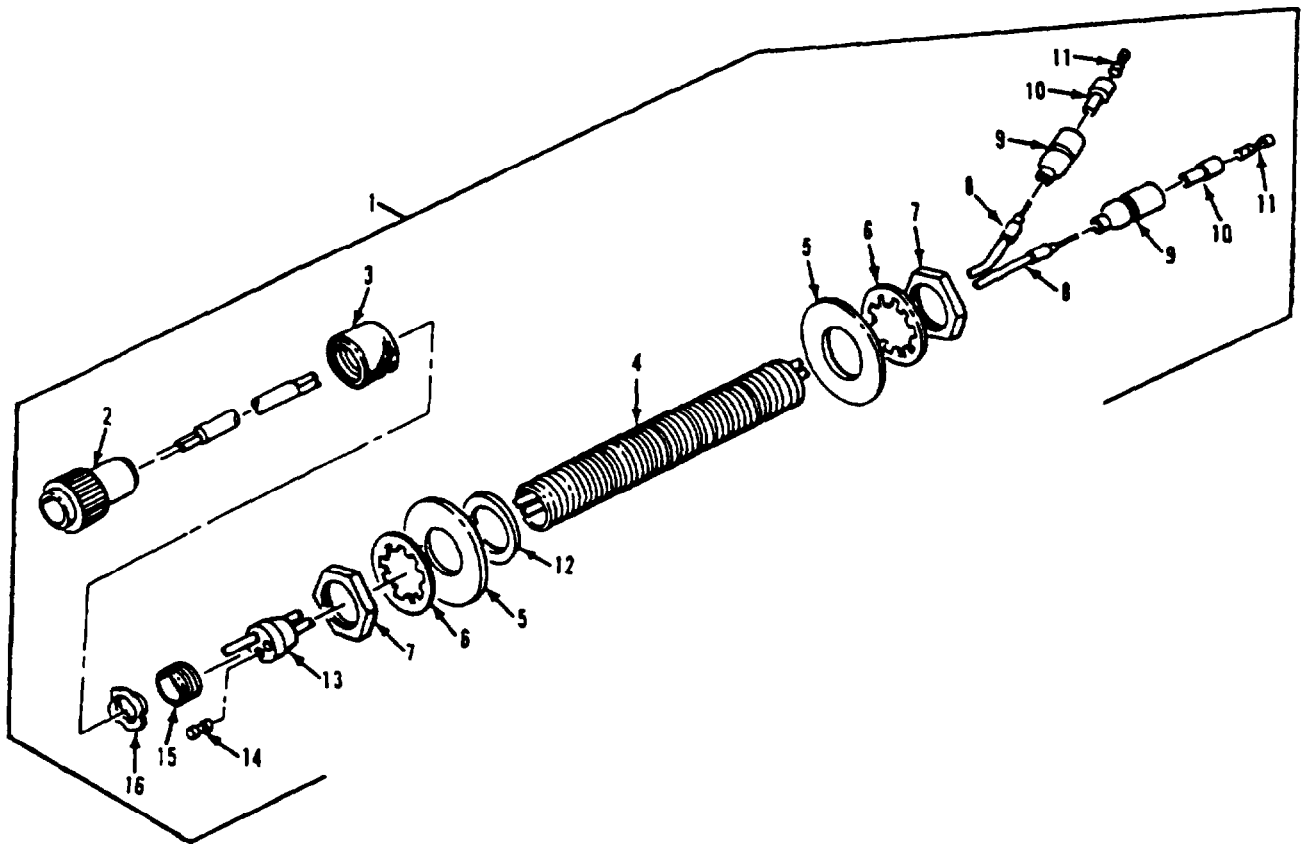

Figure 127. Smoke Grenade Wiring Harness
(M1059, M113A2)

SECTION II

TM 9-2350-261-24P

SECTION II		(3)	(4)	(5)	(6)	(7)
(1)	(2)	NSN	CAGE	PART	DESCRIPTION AND	QTY
ITEM	SMR			NUMBER	USABLE ON CODE (UOC)	
NO						
GROUP 0613 HULL OR CHASSIS WIRING HARNESS CONTINUED FIG. 127 SMOKE GRENADE WIRING HARNESS (M1059, M113A2)						
1	PAOZZ	6150-01-169-5178	19207	12313237	WIRING HARNESS, BRAN..... UOC:V35,056,	1
2	PAOZZ	5935-00-805-4991	96906	MS3106R14S7S	.CONNECTOR, PLUG, ELEC..... UOC:V35,056,	1
3	PAOZZ	5975-00-705-6642	19207	7056642	.NUT, COUPLING, ELECTR..... UOC:V35,056,	1
4	PAOZZ	5975-00-405-1938	19207	8756336	.BUSHING, ELECTRICAL..... UOC:V35,056,	1
5	PAOZZ	5310-00-809-8541	96906	MS27183-27	.WASHER, FLAT..... UOC:V35,056,	2
6	PAOZZ	5310-00-582-6714	96906	MS35333-49	.WASHER, LOCK..... UOC:V35,056,	2
7	PAOZZ	5975-00-330-0120	19204	503060	.NUT..... UOC:V35,056,	2
8	MOOZZ		81349	M13486-1-3	.WIRE, ELECTRICAL MAKE FROM WIRE, P/N M13486-1-3..... UOC:V35,056,	1
9	PAOZZ	5975-00-660-5962	19207	8724494	.CABLE NIPPLE, ELECTR..... UOC:V35,056,	2
10	PAOZZ	5970-00-833-8562	19207	8338562	.INSULATOR, BUSHING..... UOC:V35,056,	2
11	PAOZZ	5940-00-399-6676	19207	8338564	.TERMINAL ASSEMBLY..... UOC:V35,056,	2
12	PAOZZ	5970-00-466-8614	19207	8756335	.INSULATOR, WASHER..... UOC:V35,056,	1
13	PAOZZ	5365-00-772-8311	19207	7728311	.BUSHING, NONMETALLIC..... UOC:V35,056,	1
14	PAOZZ	5935-00-565-9503	96906	MS25251-12	.PLUG, END SEAL, ELECT..... UOC:V35,056,	1
15	PAOZZ	5330-00-092-6881	19207	7056664	.RETAINER, PACKING..... UOC:V35,056,	1
16	PAOZZ	5310-00-705-7355	19207	7057355	.WASHER, SPRING TENSI..... UOC:V35,056,	1

END OF FIGURE

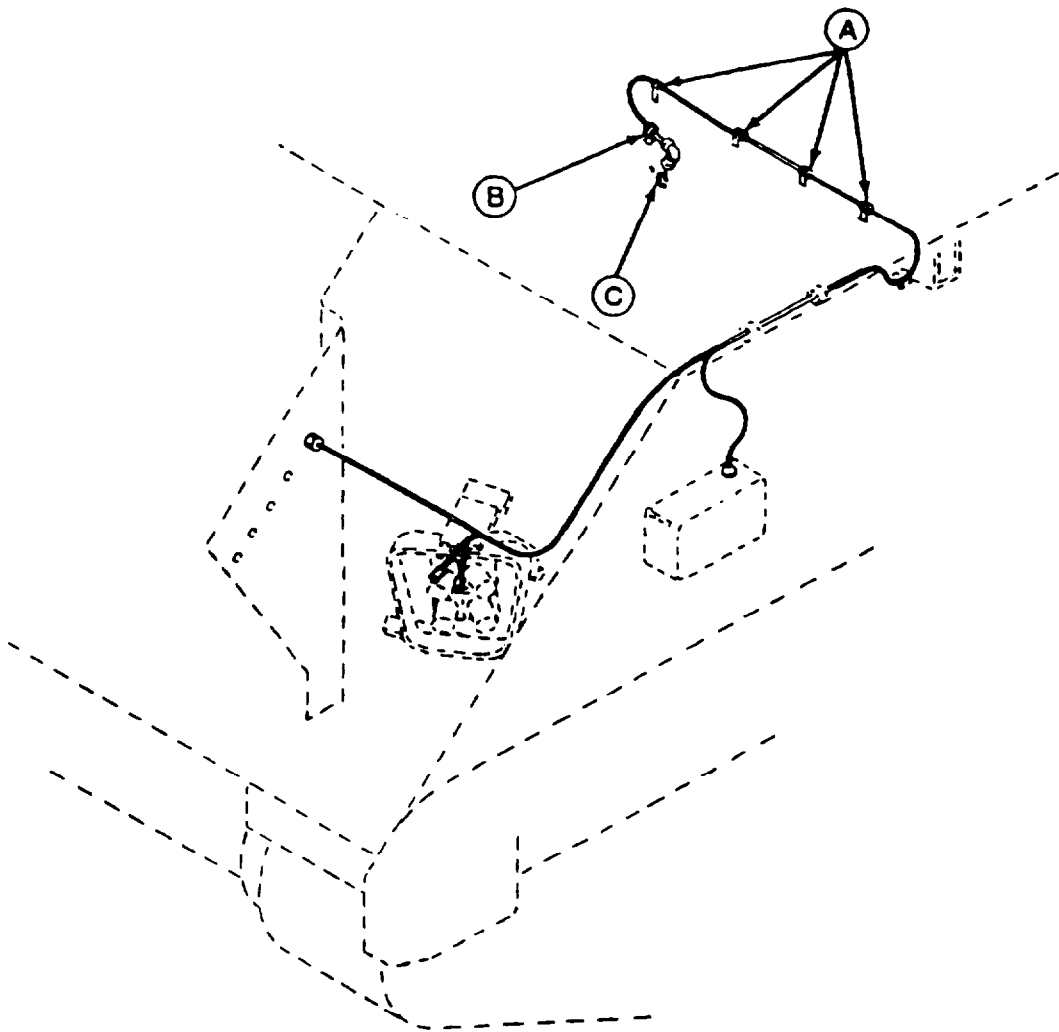
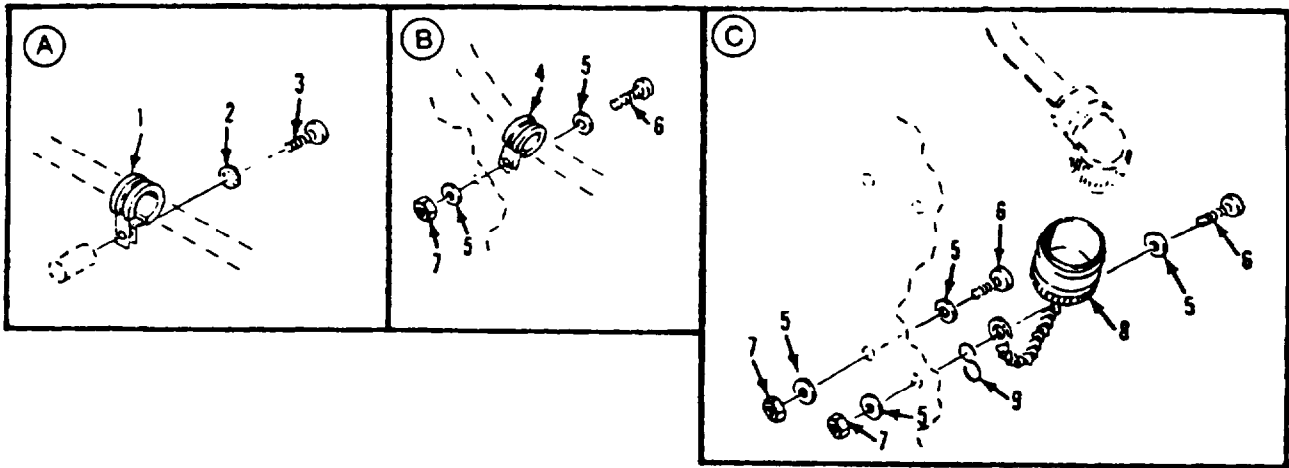

Figure 128. Attaching Hardware For Smoke Grenade Wiring Harness (M1059, M113A2)

SECTION II

TM 9-2350-261-24P

SECTION II		(3)	(4)	(5)	(6)	(7)
(1)	(2)	NSN	CAGE	PART	DESCRIPTION AND	QTY
ITEM	SMR			NUMBER	USABLE ON CODE (UOC)	
NO						
					GROUP 0613 HULL OR CHASSIS WIRING HARNES CONTINUED FIG. 128 ATTACHING HARDWARE FOR SMOKE GRENADE WIRING HARNES (M1059, M113A2)	
1	PAOZZ	5340-00-809-1492	96906	MS21333-100	CLAMP, LOOP..... UOC:V35,056,	4
2	PAOZZ	5310-00-550-1130	96906	MS35333-40	WASHER, LOCK..... UOC:V35,056,	4
3	PAOZZ	5305-00-988-1723	96906	MS35206-279	SCREW, MACHINE..... UOC:V35,056,	4
4	PAOZZ	5340-00-598-0146	96906	MS21919WDG6	CLAMP, LOOP..... UOC:V35,056,	1
5	PAOZZ	5310-00-014-5850	96906	MS27183-42	WASHER, FLAT..... UOC:V35,056,	6
6	PAOZZ	5305-00-993-1851	96906	MS35207-267	SCREW, MACHINE..... UOC:V35,056,	3
7	PAOZZ	5310-00-877-5797	96906	MS21044N3	NUT, SELF-LOCKING, HE..... UOC:V35,056,	3
8	PAOZZ	5935-01-175-8420	96906	MS25042-14DA	COVER, ELECTRICAL CO..... UOC:V35,056,	1
9	PAOZZ	4030-00-270-5436	96906	MS87006-3	HOOK, CHAIN, S..... UOC:V35,056,	1

END OF FIGURE

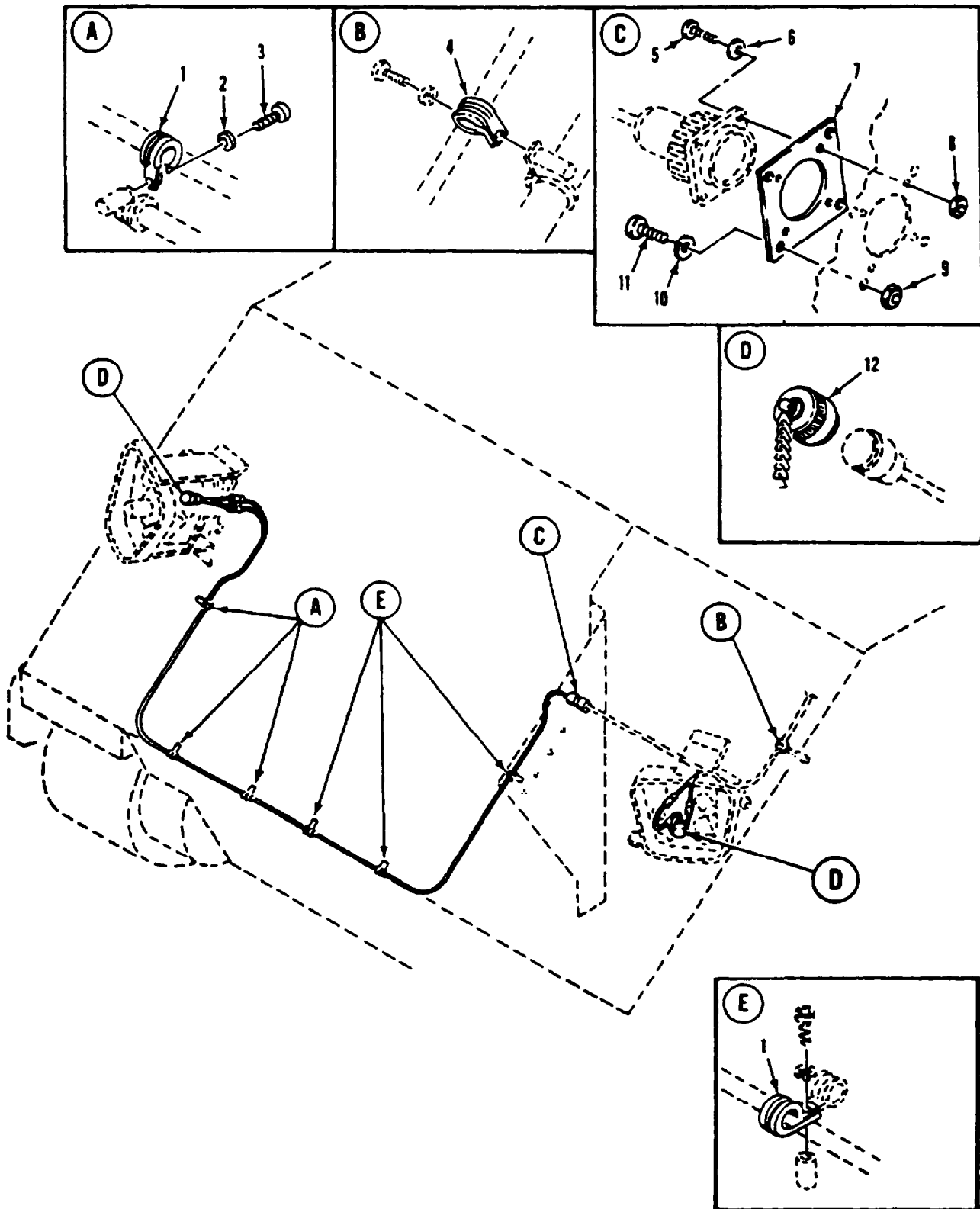

Figure 129. Attaching Hardware For Smoke Grenade Wiring Harness (M1059, M113A2)

SECTION II

TM 9-2350-261-24P

SECTION II		(3)	(4)	(5)	(6)	(7)
(1)	(2)	NSN	CAGE	PART	DESCRIPTION AND	QTY
ITEM	SMR			NUMBER	USABLE ON CODE (UOC)	
NO						
					GROUP 0613 HULL OR CHASSIS WIRING HARNES CONTINUED FIG. 129 ATTACHING HARDWARE FOR SMOKE GRENADE WIRING HARNES (M1059, M113A2)	
1	PAOZZ	5340-00-291-5323	96906	MS21919WDG4	CLAMP, LOOP.....	6
					UOC:V35, 056,	
2	PAOZZ	5310-00-576-5752	96906	MS35333-39	WASHER, LOCK.....	3
					UOC:V35, 056,	
3	PAOZZ	5305-00-984-6210	96906	MS35206-263	SCREW, MACHINE.....	3
					UOC:V35, 056,	
4	PAOZZ	5340-00-598-0146	96906	MS21919WDG6	CLAMP, LOOP.....	1
					UOC:V35, 056,	
5	PAOZZ	5305-00-957-6264	96906	MS35190-225	SCREW, MACHINE.....	4
					UOC:V35, 056,	
6	PAOZZ	5310-00-951-4679	96906	MS27183-3	WASHER, FLAT.....	4
					UOC:V35, 056,	
7	PAOZZ	5340-01-309-7216	19207	12350305	PLATE, MENDING.....	1
					UOC:V35, 056,	
8	PAOZZ	5310-00-088-0551	96906	MS21044N04	NUT, SELF-LOCKING, HE.....	4
					UOC:V35, 056,	
9	PAOZZ	5310-00-877-5796	96906	MS21044N4	NUT, SELF-LOCKING, HE.....	4
					UOC:V35, 056,	
10	PAOZZ	5310-00-809-4058	96906	MS27183-10	WASHER, FLAT.....	4
					UOC:V35, 056,	
11	PAOZZ	5305-00-988-1726	96906	MS35206-282	SCREW, MACHINE.....	4
					UOC:V35, 056,	
12	PAOZZ	5935-01-175-8420	96906	MS25042-14DA	COVER, ELECTRICAL CO.....	2
					UOC:V35, 056,	

END OF FIGURE

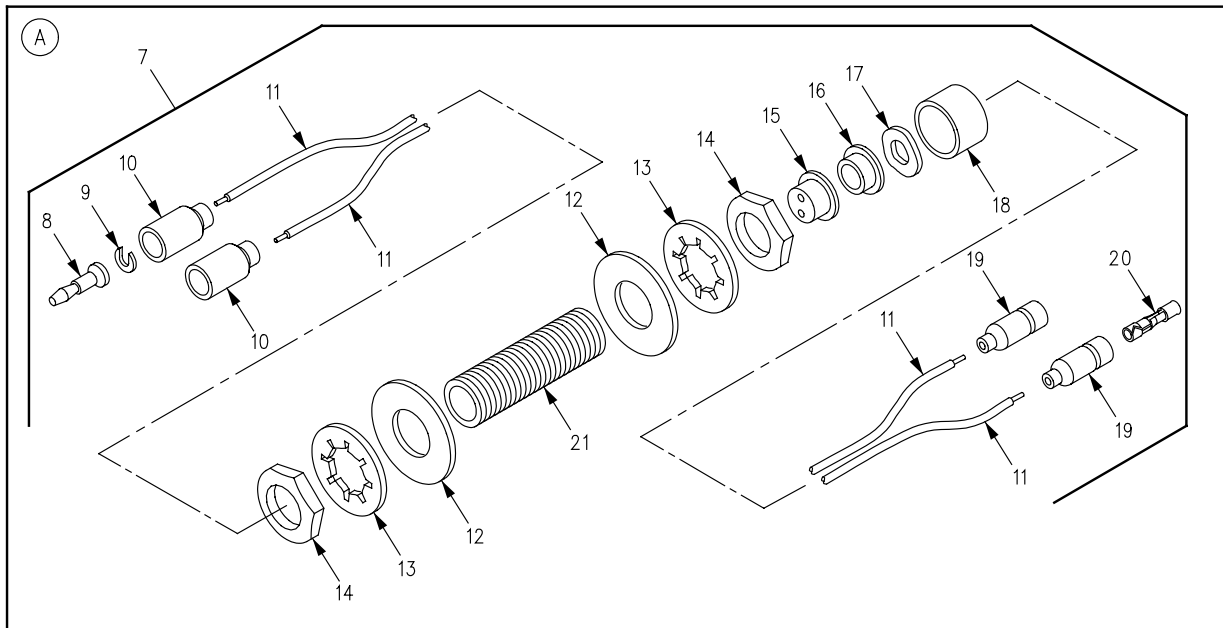
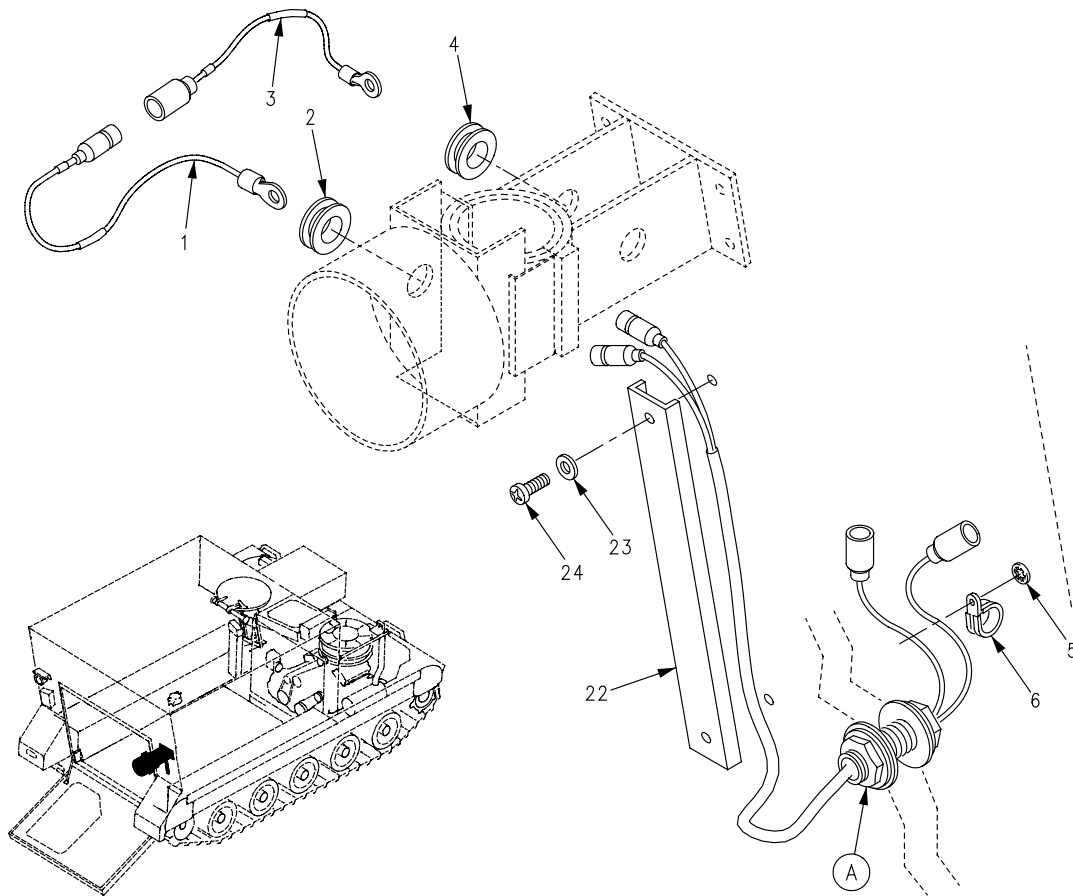

Figure 130. Taillight Wiring Harness Assembly and Attaching Hardware (M1068)

SECTION II

TM 9-2350-261-24P

SECTION II (1) ITEM NO	(2) SMR	(3) NSN	(4) CAGE	(5) PART NUMBER	(6) DESCRIPTION AND USABLE ON CODE (UOC)	(7) QTY
					GROUP 0613 HULL OR CHASSIS WIRING HARNES CONTINUED FIG. 130 TAILLIGHT WIRING HARNES ASSEMBLY AND ATTACHING HARDWARE (M1068)	
1	PAOZZ	6150-01-520-7926	19207	12460713	GROUND LEAD..... UOC:ACP,	1
2	PAOZZ	5325-00-270-8889	96906	MS35489-81	GROMMET, NONMETALLIC..... UOC:ACP,	1
3	PAOZZ	6150-01-520-8590	19207	12460580	GROUND LEAD..... UOC:ACP,	1
4	PAOZZ	5325-00-202-4005	96906	MS35489-110	GROMMET, NONMETALLIC..... UOC:ACP,	1
5	PAOZZ	5310-00-595-7237	96906	MS35333-42	WASHER, LOCK..... UOC:ACP,	1
6	PAOZZ	5340-00-954-6014	96906	MS21333-121	CLAMP, LOOP..... UOC:ACP,	1
7	PAOOO	6150-01-496-8841	19207	12384060	CABLE ASSEMBLY, SPEC..... UOC:ACP,	1
8	PAOZA	5999-00-057-2929	96906	MS27148-2	. CONTACT, ELECTRICAL..... UOC:ACP,	2
9	PAOZZ	5310-00-833-8567	19207	8338567	. WASHER, SLOTTED..... UOC:ACP,	2
10	PAOZZ	5935-00-572-9180	19207	8338566	. SHELL, ELECTRICAL CO..... UOC:ACP,	2
11	MOOZZ	6145-00-152-6499	81349	M13486-1-5	. WIRE, ELECTRICAL MAKE FROM WIRE, P/N M13486-1-5..... UOC:ACP,	V
12	PAOZZ	5310-00-809-8541	96906	MS27183-27	. WASHER, FLAT..... UOC:ACP,	2
13	PAOZZ	5310-00-582-6714	96906	MS35333-49	. WASHER, LOCK..... UOC:ACP,	2
14	PAOZZ	5975-00-330-0120	19204	503060	. NUT..... UOC:ACP,	2
15	PAOZZ	5365-00-332-7682	19207	7992132	. BUSHING, NONMETALLIC..... UOC:ACP,	1
16	PAOZZ	5330-00-092-6881	19207	7056664	. RETAINER, PACKING..... UOC:ACP,	1
17	PAOZZ	5310-00-705-7355	19207	7057355	. WASHER, SPRING TENSI..... UOC:ACP,	1
18	PAOZZ	5975-00-705-6642	19207	7056642	. NUT, COUPLING, ELECTR..... UOC:ACP,	1
19	PAOZZ	5935-00-833-8561	19207	8338561	. SHELL, ELECTRICAL CO..... UOC:ACP,	2
20	PAOZZ	5940-00-399-6676	19207	8338564	. TERMINAL ASSEMBLY..... UOC:ACP,	2
21	PAOZZ	5970-00-833-8562	19207	8338562	. INSULATOR, BUSHING..... UOC:ACP,	2
22	PAOZZ	5975-01-376-1926	19207	12382143	PROTECTOR, ELECTRICA..... UOC:ACP,	1
23	PAOZZ	5310-00-014-5850	96906	MS27183-42	WASHER, FLAT..... UOC:ACP,	2
24	PAOZZ	5305-00-984-6214	96906	MS35206-267	SCREW, MACHINE..... UOC:ACP,	2

END OF FIGURE

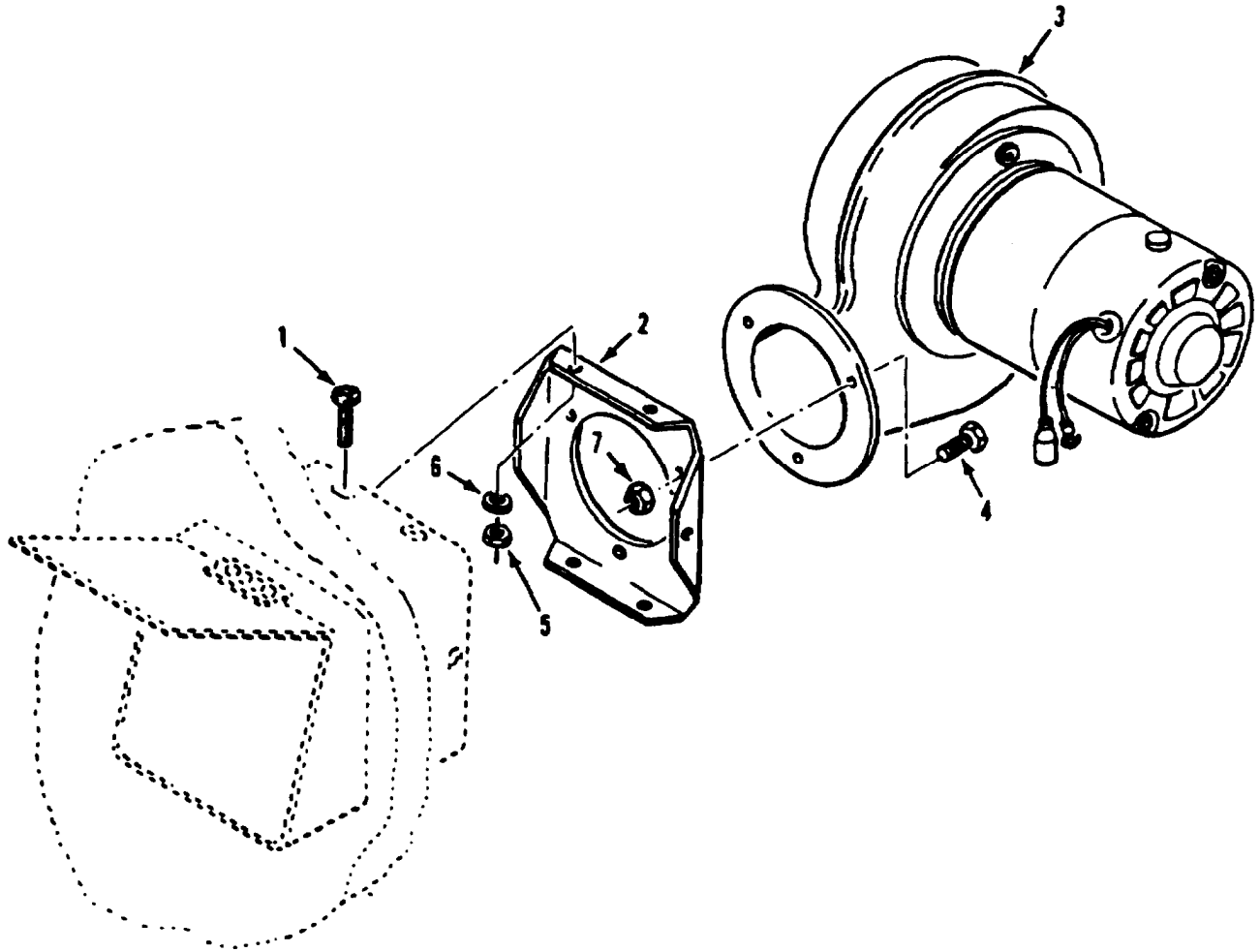

Figure 131. Ventilation Fan Assembly and Mounting Hardware (M1068, M577A2)

SECTION II

TM 9-2350-261-24P

SECTION II						
(1)	(2)	(3)	(4)	(5)	(6)	(7)
ITEM	SMR	NSN	CAGE	PART	DESCRIPTION AND	
NO				NUMBER	USABLE ON CODE (UOC)	QTY
					GROUP 0616 VENTILATING EQUIPMENT FIG. 131 VENTILATION FAN ASSEMBLY AND MOUNTING HARDWARE (M1068, M577A2)	
1	PAOZZ	5305-00-984-6195	96906	MS35206-247	SCREW,MACHINE.....	6
					UOC:V37,ACP,	
2	PAOZZ	5340-00-065-0819	19207	10932551	ADAPTER, VENTILATIO.....	1
					UOC:V37,ACP,	
3	PAOZA	4140-00-678-8443	19207	10932594	FAN,CENTRIFUGAL.....	1
					UOC:V37,ACP,	
4	PAOZZ	5305-00-068-0502	80205	MS90725-6	SCREW,CAP,HEXAGON H.....	3
					UOC:V37,ACP,	
5	PAOZZ	5310-00-811-3494	96906	MS21044N08	NUT,SELF-LOCKING,HE.....	6
					UOC:V37,ACP,	
6	PAOZZ	5310-00-809-8544	96906	MS27183-7	WASHER,FLAT.....	6
					UOC:V37,ACP,	
7	PAOZZ	5310-00-088-1251	81349	M45913/1-4CG5C	NUT,SELF-LOCKING,HE.....	3
					UOC:V37,ACP,	

END OF FIGURE

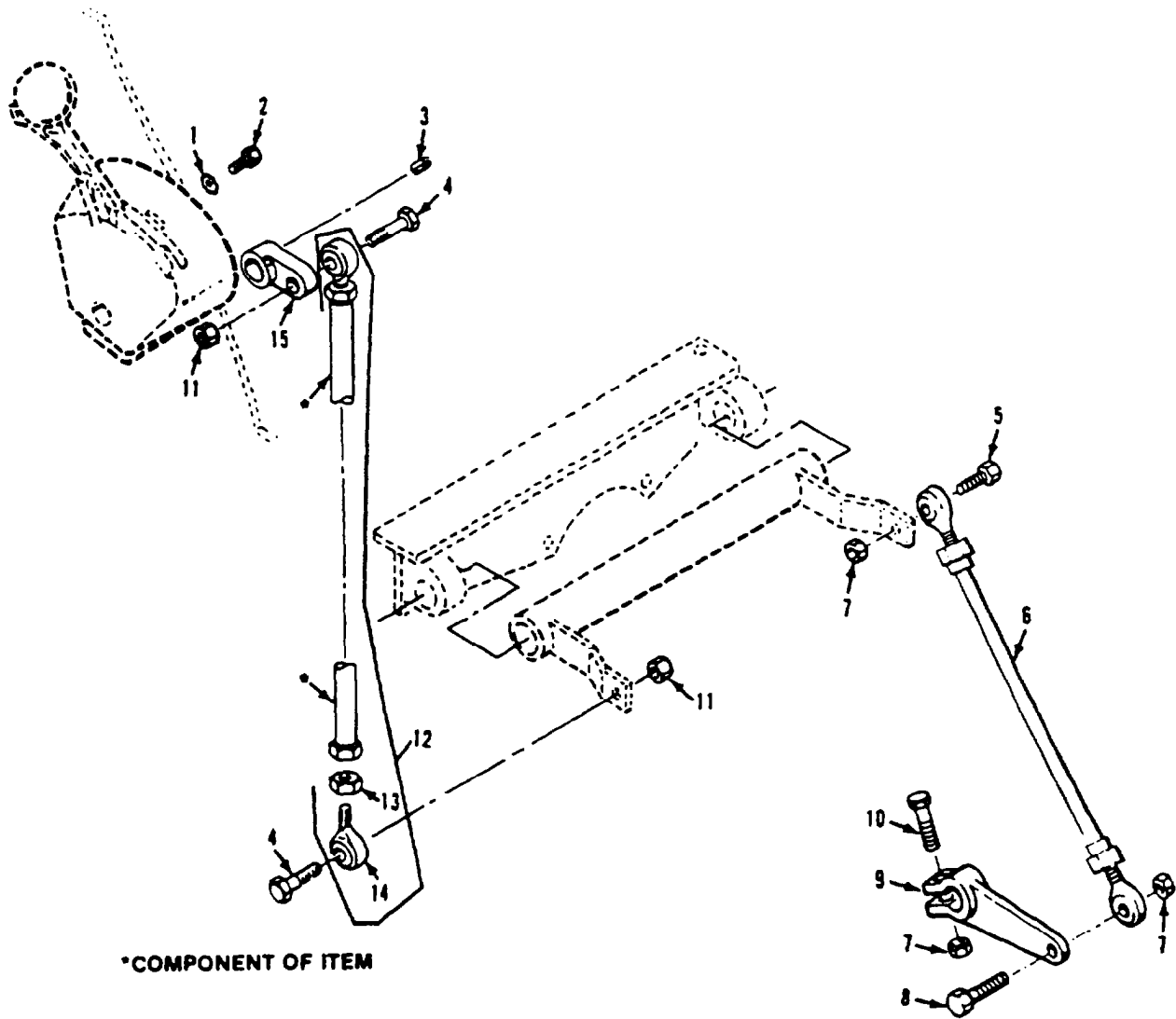

Figure 132. Transmission Selector and Linkage

SECTION II

TM 9-2350-261-24P

SECTION II								
(1)	(2)	(3)	(4)	(5)	(6)	(6)		(7)
ITEM	SMR	NSN	CAGE	PART	DESCRIPTION AND		USABLE ON CODE (UOC)	QTY
NO				NUMBER				
					GROUP 07 TRANSMISSION			
					GROUP 0705 TRANSMISSION SHIFTING			
					COMPONENTS			
					FIG. 132 TRANSMISSION SELECTOR AND			
					LINKAGE			
1	PAOZZ	5310-00-595-7237	80205	MS35333-42	WASHER, LOCK.....			3
2	PAOZZ	5305-00-942-2196	80204	B1821BH038C100D	SCREW, CAP, HEXAGON H.....			3
3	PAOZZ	5315-00-844-5836	80205	MS16562-65	PIN, SPRING.....			1
4	PAOZZ	5305-00-225-9091	80205	MS90726-36	SCREW, CAP, HEXAGON H.....			2
5	PAOZZ	5306-00-226-4824	80204	B1821BH031C125N	SCREW, CAP, HEXAGON H.....			1
6	PAOZZ	3040-00-782-4189	19207	10942862-1	CONNECTING LINK, RIG.....			1
7	PAOZZ	5310-00-984-3806	96906	MS51922-9	NUT, SELF-LOCKING, HE.....			3
8	PAOZZ	5306-00-226-4830	80204	B1821BH031C138N	BOLT, MACHINE.....			1
9	PAOZZ	3040-00-796-4704	19207	10942826	LEVER, REMOTE CONTRO.....			1
10	PAOZZ	5306-00-226-4832	96906	MS90728-39	BOLT, MACHINE.....			1
11	PAOZZ	5310-00-660-3381	96906	MS21083N5	NUT, SELF-LOCKING, HE.....			2
12	PAOOO	3040-00-999-2337	19207	10932811-3	LINK.....			1
13	PAOZZ	5310-00-853-9335	96906	MS35691-13	.NUT, PLAIN, HEXAGON.....			1
14	PAOZZ	3120-00-679-9273	19207	10861604	.BEARING, PLAIN, ROD E.....			1
15	PAOZZ	3040-00-998-4737	19207	10942819	LEVER, REMOTE CONTRO.....			1

END OF FIGURE

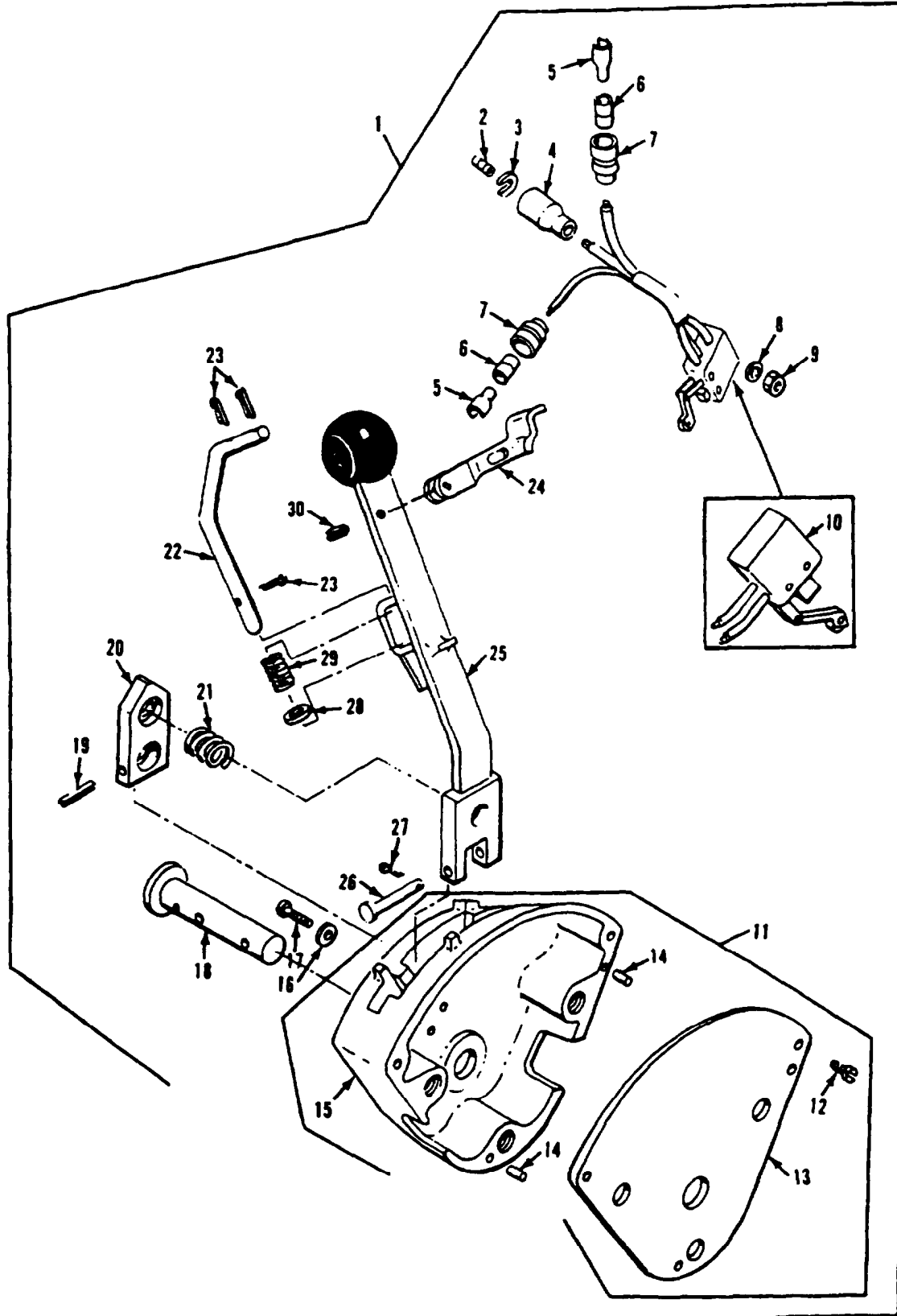

Figure 133. Transmission Range Selector Assembly

SECTION II

TM 9-2350-261-24P

(1) ITEM NO	(2) SMR	(3) NSN	(4) CAGE	(5) PART NUMBER	(6) DESCRIPTION AND USABLE ON CODE (UOC)	(7) QTY
GROUP 0705 TRANSMISSION SHIFTING COMPONENTS CONTINUED FIG. 133 TRANSMISSION RANGE SELECTOR ASSEMBLY						
1	PAOZZ	5340-00-999-2347	19207	10932874	LEVER, MANUAL CONTRO.....	1
2	PAOZA	5999-00-926-3144	96906	MS27148-3	.CONTACT, ELECTRICAL.....	1
3	PAOZZ	5310-00-656-0067	19207	8724497	.WASHER, SLOTTED.....	1
4	PAOZZ	5935-00-691-5591	19207	8724495	.SHELL, ELECTRICAL CO.....	1
5	PAOZZ	5940-00-399-6676	19207	8338564	.TERMINAL ASSEMBLY.....	1
6	PAOZZ	5970-00-833-8562	19207	8338562	.INSULATOR, BUSHING.....	1
7	PAOZZ	5975-00-660-5962	19207	8724494	.CABLE NIPPLE, ELECTR.....	1
8	PAOZZ	5310-00-579-5554	96906	MS35333-35	.WASHER, LOCK.....	2
9	PAOZZ	5310-00-934-9738	96906	MS35649-222	.NUT, PLAIN, HEXAGON.....	2
10	PAOZZ	5930-00-841-1506	19207	7748750	.SWITCH, SENSITIVE.....	1
11	PAOZZ	2520-00-781-8311	19207	10932842	.HOUSING ASSEMBLY, RA.....	1
12	PAOZZ	5305-00-984-6191	96906	MS35206-243	. . SCREW, MACHINE.....	2
13	XAOZZ	2520-00-781-8311	19207	8763522	. . COVER, HOUSING RANGE.....	1
14	PAOZZ	5315-00-060-5393	96906	MS16555-29	. . PIN, STRAIGHT, HEADLE.....	2
15	PFZZ	2520-00-781-8311	19207	10932842	. . HOUSING ASSEMBLY, RA.....	1
16	PAOZZ	5310-00-087-0057	96906	MS27183-2	.WASHER, FLAT.....	2
17	PAOZZ	5305-00-988-1168	96906	MS35206-210	.SCREW, MACHINE.....	2
18	PAOZZ	5315-00-126-8838	19207	8756764	.PIN, STRAIGHT, HEADED.....	1
19	PAOZZ	5315-00-810-3702	96906	MS16562-38	.PIN, SPRING.....	1
20	PAOZZ	3040-00-781-8309	19207	8756765	.CAM, CONTROL.....	1
21	PAOZZ	5360-00-679-9165	19207	8756706	.SPRING, HELICAL, COMP.....	1
22	PAOZZ	5340-00-933-6947	19207	8756767	.ROD, RANGE SLECTOR.....	1
23	PAOZZ	5315-00-839-2326	96906	MS24665-281	.PIN, COTTER.....	3
24	PAOZZ	3040-00-781-8310	19207	8756761	.LEVER, REMOTE CONTRO.....	1
25	PAOZZ	3040-00-126-6213	19207	8756464	.LEVER, MANUAL CONTRO.....	1
26	PAOZZ	5315-00-811-9105	96906	MS20392-3C41	.PIN, STRAIGHT, HEADED.....	1
27	PAOZZ	5315-00-839-2325	96906	MS24665-132	.PIN, COTTER.....	1
28	PAOZZ	5310-00-809-4058	96906	MS27183-10	.WASHER, FLAT.....	1
29	PAOZZ	5360-00-679-9164	19207	8756707	.SPRING, HELICAL, COMP.....	1
30	PAOZZ	5315-00-814-3530	96906	MS16562-35	.PIN, SPRING.....	1

END OF FIGURE

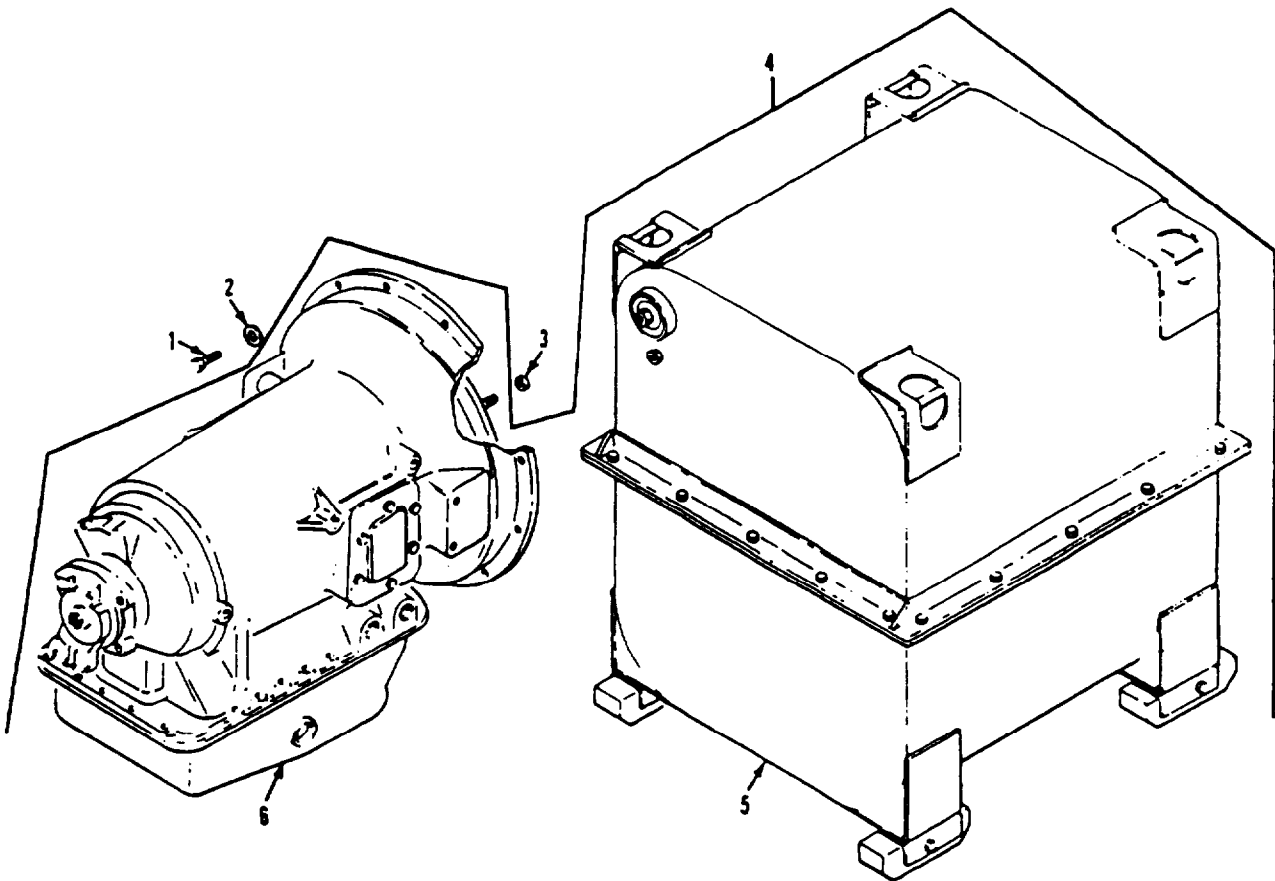

Figure 134. Transmission and Shipping Container

SECTION II

TM 9-2350-261-24P

SECTION II						
(1)	(2)	(3)	(4)	(5)	(6)	(7)
ITEM	SMR	NSN	CAGE	PART	DESCRIPTION AND	QTY
NO				NUMBER	USABLE ON CODE (UOC)	
GROUP 0710 TRANSMISSION ASSEMBLY AND ASSOCIATED PARTS FIG. 134 TRANSMISSION AND SHIPPING CONTAINER						
1	PAFZZ	5305-00-068-0511	80204	B1821BH038C125N	SCREW,CAP,HEXAGON H.....	8
2	PAFZZ	5310-00-877-5972	19200	10910174-3	WASHER,FLAT.....	8
3	PAFZZ	5310-00-950-0039	96906	MS21044N6	NUT,SELF-LOCKING,HE.....	6
4	PAFHD	2520-01-133-9227	19207	5703825	TRANSMISSION AND CO.....	1
5	PAFHD	8145-01-133-9380	19207	11678365-1	.SHIPPING AND STORAG REFER TO	1
					TM9-2520-254-34P FOR COMPONENTS.....	
6	XAFHD	2520-01-120-2169	19207	8355951-1	.TRANSMISSION,HYDRAU REFER TO	1
					TM9-2520-254-34P FOR COMPONENTS.....	

END OF FIGURE

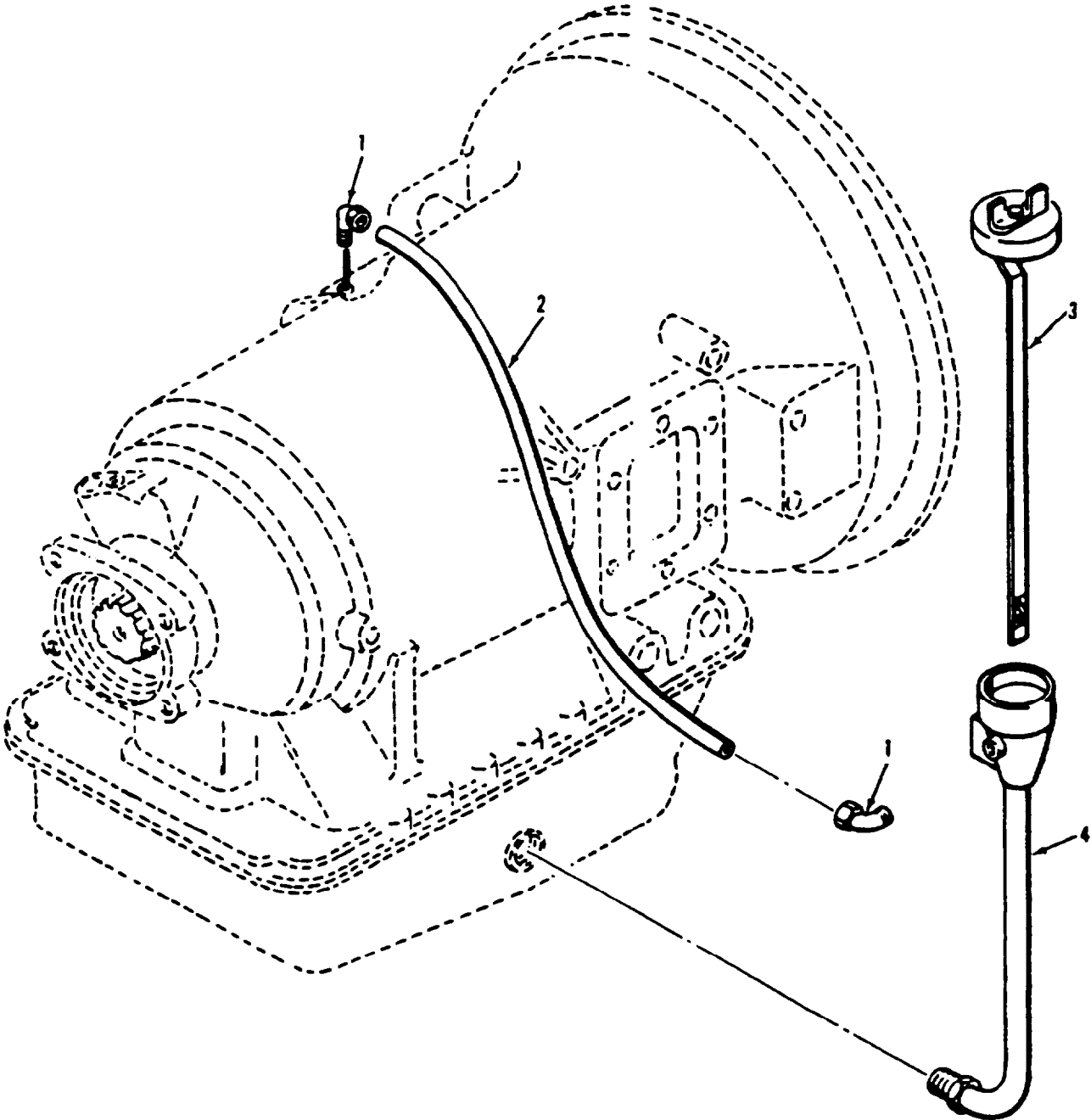

Figure 135. Transmission Oil Filler Neck

SECTION II

TM 9-2350-261-24P

SECTION II						
(1)	(2)	(3)	(4)	(5)	(6)	(7)
ITEM	SMR	NSN	CAGE	PART	DESCRIPTION AND	
NO				NUMBER	USABLE ON CODE (UOC)	QTY
					GROUP 0710 TRANSMISSION ASSEMBLY AND	
					ASSOCIATED PARTS CONTINUED	
					FIG. 135 TRANSMISSION OIL FILLER	
					NECK	
1	PAOZZ	4730-00-096-8756	96906	MS51815-3A	ELBOW,PIPE TO TUBE.....	2
2	MOOZZ	4710-00-805-4149	19207	7017826	TUBING, NONMETALLIC MAKE FROM TUBE,	1
					P/N 7017826.....	
3	PAOZZ	6680-00-784-1749	19207	10866146	GAGE ROD-CAP, LIQUID.....	1
4	PAOZZ	2590-00-678-8393	19207	10932979	FILLER NECK.....	1

END OF FIGURE

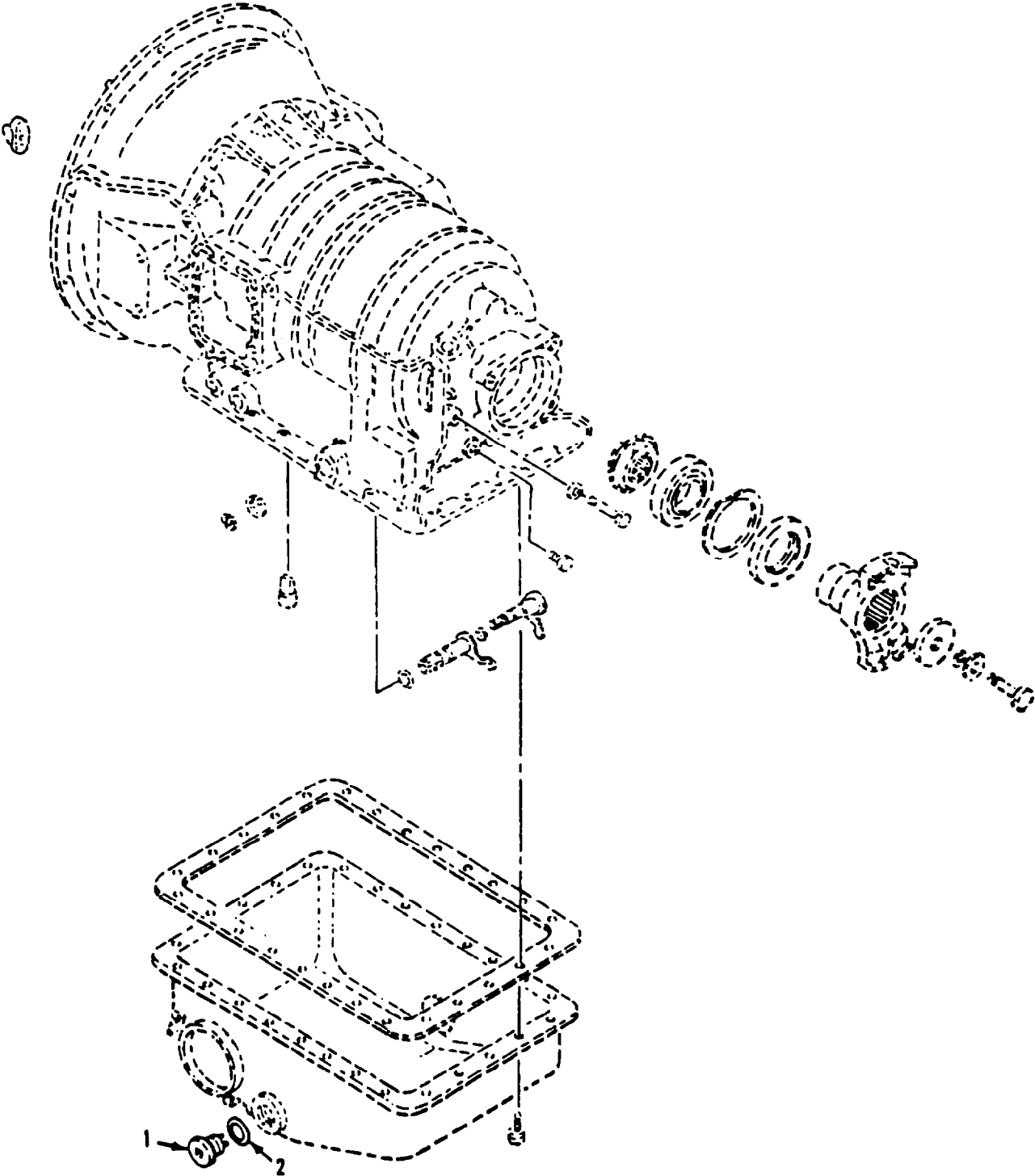

Figure 136. Oil Pan and Output Flange

SECTION II

TM 9-2350-261-24P

SECTION II						
(1)	(2)	(3)	(4)	(5)	(6)	(7)
ITEM	SMR	NSN	CAGE	PART	DESCRIPTION AND	QTY
NO				NUMBER	USABLE ON CODE (UOC)	
					GROUP 0710 TRANSMISSION ASSEMBLY AND ASSOCIATED PARTS CONTINUED FIG. 136 OIL PAN AND OUTPUT FLANGE	
1	PAOZZ	5365-00-737-6357	19207	7376357	PLUG,MACHINE THREAD.....	1
2	PAOZZ	5330-00-514-3289	96906	MS35769-21	GASKET.....	1

END OF FIGURE

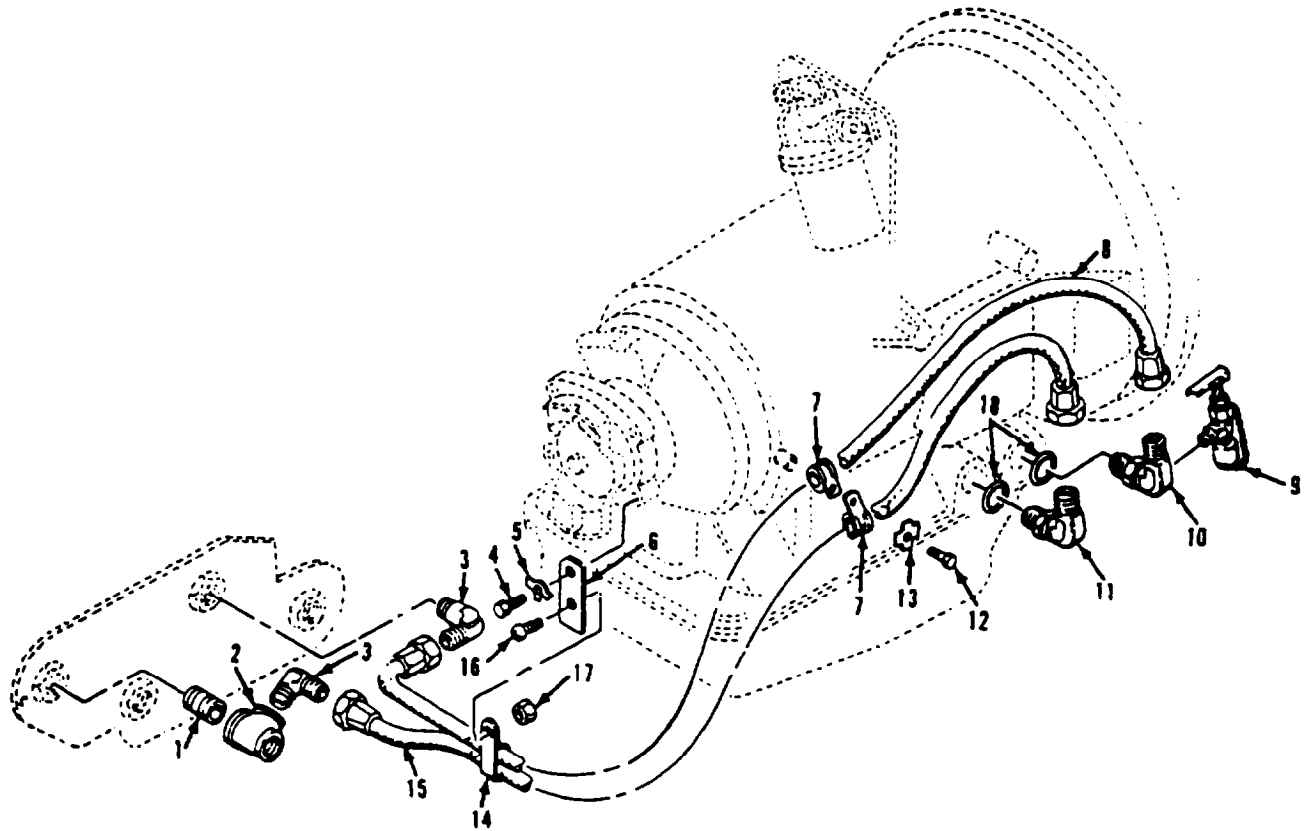

Figure 137. Transmission Oil Cooler Hoses and Fittings

SECTION II

TM 9-2350-261-24P

SECTION II								
(1)	(2)	(3)	(4)	(5)	(6)	(7)		
ITEM	SMR	NSN	CAGE	PART	DESCRIPTION AND	USABLE ON CODE (UOC)		QTY
NO				NUMBER				
GROUP 0721 COOLERS, PUMPS, MOTORS								
FIG. 137 TRANSMISSION OIL COOLER								
HOSES AND FITTINGS								
1	PAOZZ	4730-00-196-2058	96906	MS51953-97B	NIPPLE, PIPE.....			1
2	PAOZZ	4730-00-263-3700	24617	218251	TEE, PIPE.....			1
3	PAOZZ	4730-00-289-4912	96906	MS51504A12	ELBOW, PIPE TO TUBE.....			2
4	PAOZZ	5305-00-044-4153	96906	MS90725-109	SCREW, CAP, HEXAGON H.....			1
5	PAOZZ	5310-00-333-7385	19207	8340107	WASHER, KEY.....			1
6	PAOZZ	5340-00-882-6018	19207	10943277	PLATE, MOUNTING.....			1
7	PAOZZ	5340-00-702-2848	96906	MS21333-128	CLAMP, LOOP.....			1
8	PAOZZ	4720-01-055-4031	96906	MS52103A120360R	HOSE ASSEMBLY, NONME.....			1
9	PAOZZ	2910-01-073-0080	19207	11669424	COCK, DRAIN.....			1
10	PAOZZ	4730-01-129-0481	19207	12313096	ELBOW, TUBE TO BOSS.....			1
11	PAOZZ	4730-00-679-9765	19207	10866199	ELBOW, TUBE TO BOSS.....			2
12	PAOZZ	5305-00-942-2196	96906	MS18154-60	SCREW, CAP, HEXAGON H.....			1
13	PAOZZ	5310-00-655-9668	19207	10863380	WASHER, KEY.....			1
14	PAOZZ	5340-00-731-9611	96906	MS21334-34	CLAMP, LOOP.....			1
15	PAOZZ	4720-01-050-7544	96906	MS52103A120270R	HOSE ASSEMBLY, NONME.....			1
16	PAOZZ	5305-00-989-7435	96906	MS35207-264	SCREW, MACHINE.....			1
17	PAOZZ	5310-00-877-5797	96906	MS21044N3	NUT, SELF-LOCKING, HE.....			1
18	PAOZZ	5330-00-263-8033	96906	MS29512-12	PACKING, PREFORMED.....			2

END OF FIGURE

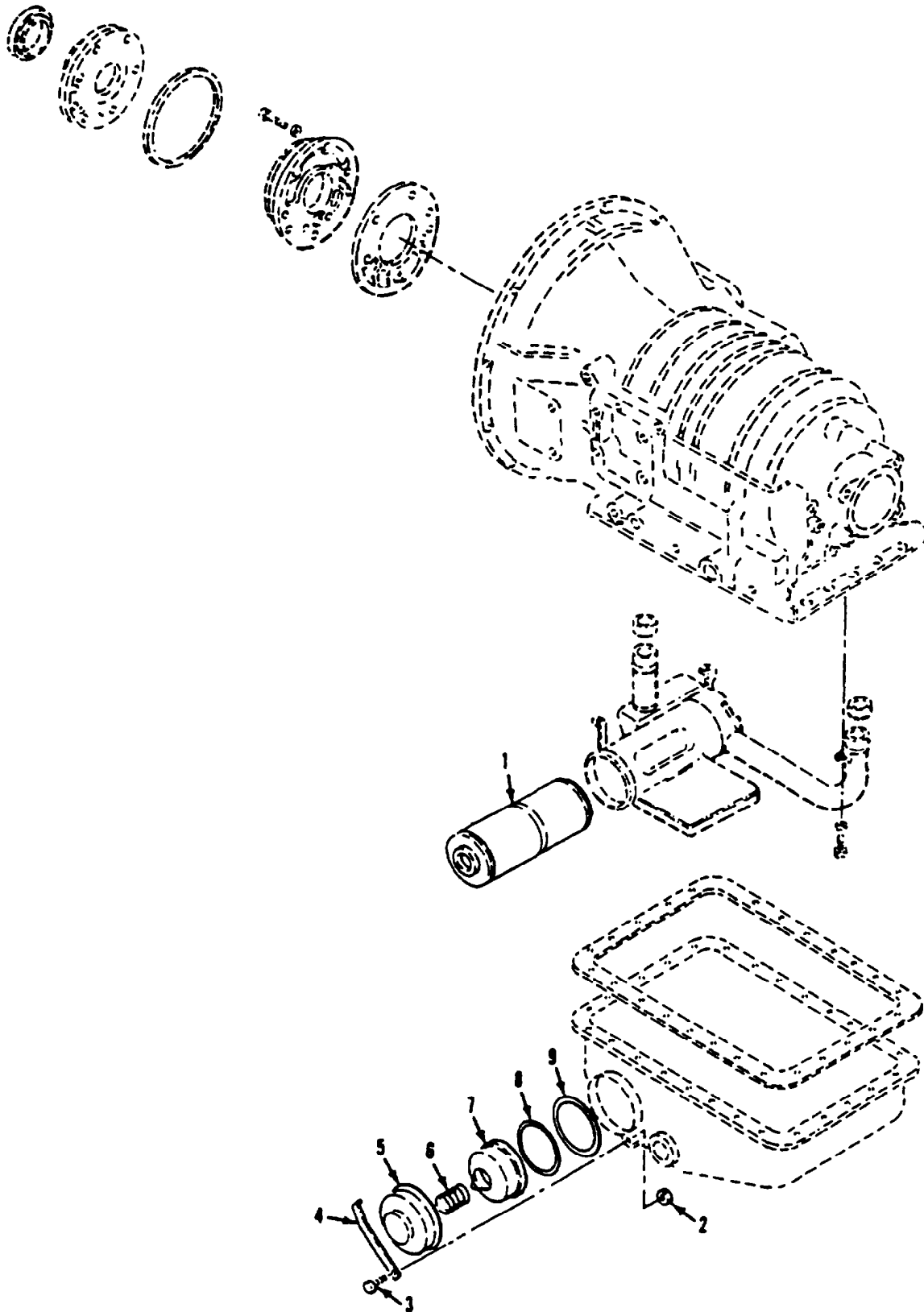

Figure 138. Oil Pumps and Filter

SECTION II

TM 9-2350-261-24P

SECTION II		(3)	(4)	(5)	(6)	(7)
(1)	(2)	NSN	CAGE	PART	DESCRIPTION AND USABLE ON CODE (UOC)	QTY
ITEM	SMR			NUMBER		
NO						
GROUP 0721 COOLERS, PUMPS, MOTORS						
CONTINUED						
FIG. 138 OIL PUMPS AND FILTER						
1	PAOZZ	2940-00-678-0641	73370	C-1670	ELEMENT ASSY FILTER.....	1
2	XBOZZ		96906	MS35960-524	NUT, PLAIN.....	1
3	PAOZZ	5306-00-051-4077	80204	B1821BH031F113N	BOLT, MACHINE.....	1
4	PAOZZ	5340-00-919-7235	73342	6772372	STRAP.....	1
5	PAOZZ	4330-00-860-7346	19207	10910274	UOC:V35,V37,011,056, COVER,FLUID FILTER.....	1
6	PAOZZ	5360-00-737-4577	19207	7374577	UOC:V35,V37,011,056, SPRING,HELICAL,COMP.....	1
7	PAOZZ	4330-00-860-7344	19207	10910275	UOC:V35,V37,011,056, COVER,FLUID FILTER.....	1
8	PAOZZ	5330-00-064-6598	73342	6772423	UOC:V35,V37,011,056, PACKING,PREFORMED.....	1
9	PAOZZ	5330-00-999-3756	73342	6772373	UOC:V35,V37,011,056, PACKING,PREFORMED.....	1

END OF FIGURE

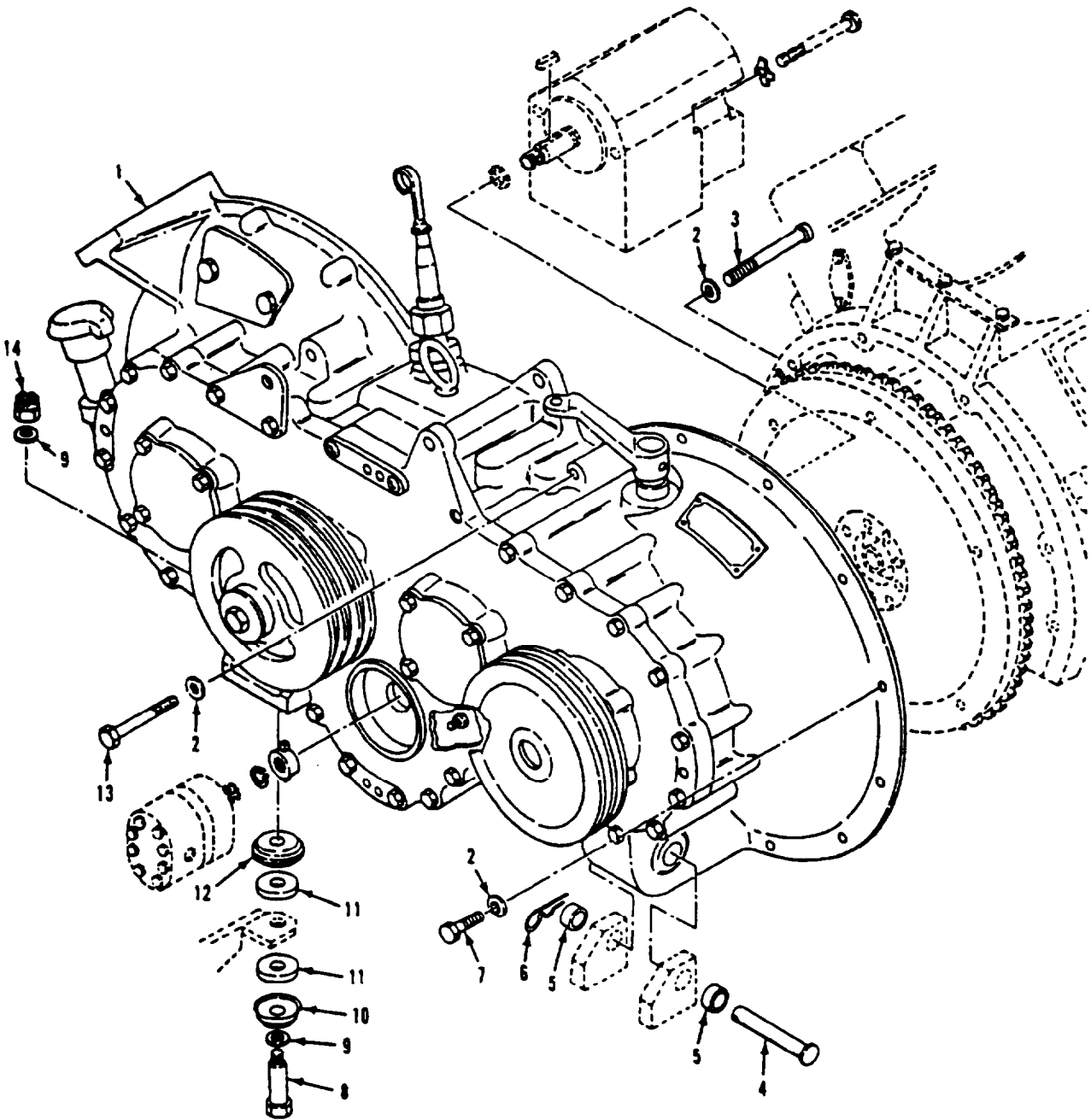

Figure 139. Transfer Gearcase and Mounting Parts

SECTION II

TM 9-2350-261-24P

SECTION II			(4)	(5)	(6)	(7)
(1)	(2)	(3)	(4)	(5)	(6)	(7)
ITEM	SMR	NSN	CAGE	PART	DESCRIPTION AND	QTY
NO				NUMBER	USABLE ON CODE (UOC)	
					GROUP 08 TRANSFER AND FINAL DRIVE ASSEMBLIES	
					GROUP 0801 POWER TRANSFER, FINAL DRIVE, PLANETARY, OR DROP GEAR BOX ASSEMBLIES	
					FIG. 139 TRANSFER GEARCASE AND MOUNTING PARTS	
1	PAFHD	2520-01-087-0156	19207	12268757	TRANSFER TRANSMISSI FOR COMPONENT PARTS SEE TM9-2520-238-34P.....	1
2	PAFZZ	5310-00-877-5972	19200	10910174-3	WASHER, FLAT.....	11
3	PAFZZ	5305-00-781-3928	80204	B1821BH038C400N	SCREW, CAP, HEXAGON H.....	2
4	PAOZZ	5315-01-064-3847	19207	12268686	PIN, STRAIGHT, HEADED.....	1
5	PAFZZ	3120-00-927-0379	19207	10865614	BUSHING, SLEEVE.....	6
6	PAOZZ	5315-00-598-5808	19207	7752865	PIN, LOCK.....	1
7	PAFZZ	5305-00-068-0511	80204	B1821BH038C125N	SCREW, CAP, HEXAGON H.....	9
8	PAOZZ	5305-00-732-9207	80204	B1821BH063C550N	SCREW, CAP, HEXAGON H.....	1
9	PAOZZ	5310-00-823-8803	96906	MS27183-21	WASHER, FLAT.....	2
10	PAOZZ	5310-00-059-5327	19207	10861316-1	WASHER, CONVEX.....	1
11	PAOZZ	5340-00-572-8604	76005	J7165-1	MOUNT, RESILIENT.....	2
12	PAOZZ	5310-00-718-4783	19207	10932812	WASHER, FLAT.....	1
13	PAFZZ	5305-00-846-5703	80204	B1821BH038C300N	SCREW, CAP, HEXAGON H.....	1
14	PAOZZ	5310-00-269-4040	96906	MS51922-49	NUT, SELF-LOCKING, HE.....	1

END OF FIGURE

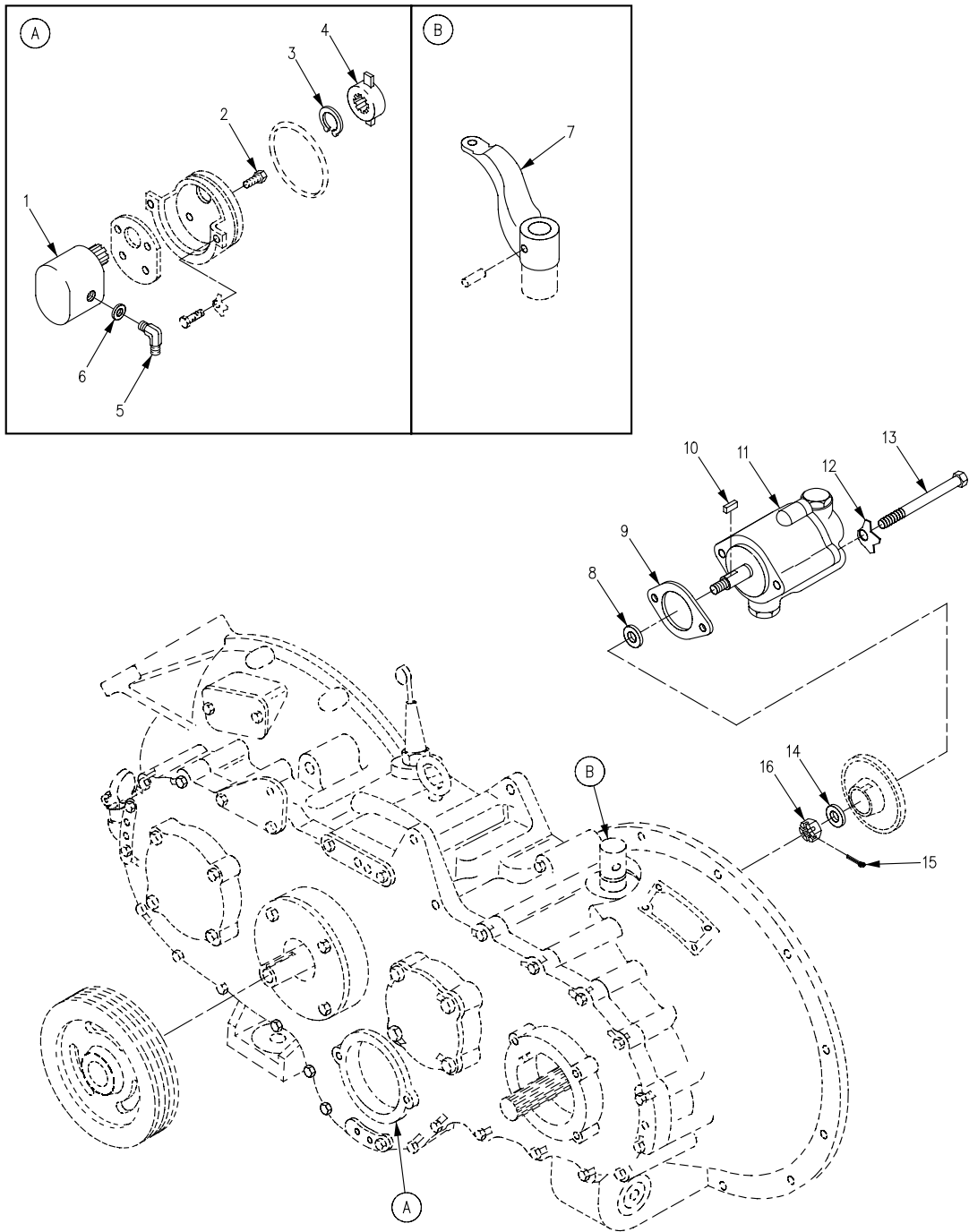

Figure 140. Transfer Gearcase and Transfer Transmission

SECTION II

TM 9-2350-261-24P

SECTION II		(3)	(4)	(5)	(6)	(7)
(1)	(2)	NSN	CAGE	PART	DESCRIPTION AND USABLE ON CODE (UOC)	QTY
ITEM	SMR			NUMBER		
NO						
GROUP 0801 POWER TRANSFER, FINAL DRIVE, PLANETARY, OR DROP GEAR BOX ASSEMBLIES CONTINUED						
FIG. 140 TRANSFER GEARCASE AND TRANSFER TRANSMISSION						
1	PAOZZ	4320-00-679-9159	19207	10861448	PUMP ASSEMBLY.....	1
2	PAOZZ	5305-00-543-5795	96906	MS24677-25	SCREW,CAP,SOCKET HE.....	4
3	PAOZZ	5365-00-803-7305	96906	MS16624-1062	RING,RETAINING PART OF KIT P/N 5703817.....	1
4	PAOZZ	3010-00-679-9224	19207	10861623	COUPLING,HYDRAULIC	1
5	PAOZZ	4730-01-520-7435	81343	6-6 070220Z	ELBOW,TUBE.....	1
6	PAOZZ	5330-01-049-2226	19207	10875089	PACKING,PREFORMED PART OF KIT P/N 5703817 PART OF KIT P/N 5703817.....	1
7	PAOZZ	5340-01-061-5569	19207	12253595	ARM,DISCONNECT,ENGI.....	1
8	PAOZZ	5365-00-341-3005	43952	D716	RING,RETAINING PART OF KIT P/N 5703817.....	1
9	PAOZZ	5330-00-678-6186	19207	10861592	GASKET PART OF KIT P/N 5703817.....	1
10	PAOZZ	5315-00-720-7038	96906	MS20066-184	KEY,MACHINE.....	1
11	PAOZZ	4320-01-047-8792	19207	12253184	PUMP,ROTARY.....	1
12	PAOZZ	5310-00-655-9667	19207	10861663	WASHER,KEY PART OF KIT P/N 5703817. UOC:V35,V37,011,056,	2
13	PAOZZ	5305-00-071-2064	80204	B1821BH044C450N	SCREW,CAP,HEXAGON H.....	2
14	PAOZZ	5310-00-809-5998	96906	MS27183-18	WASHER,FLAT.....	2
15	PAOZZ	5315-00-234-1856	96906	MS24665-155	PIN,COTTER.....	1
16	PAOZZ	5310-00-842-1490	96906	MS35692-37	NUT,PLAIN,SLOTTED,H.....	1

END OF FIGURE

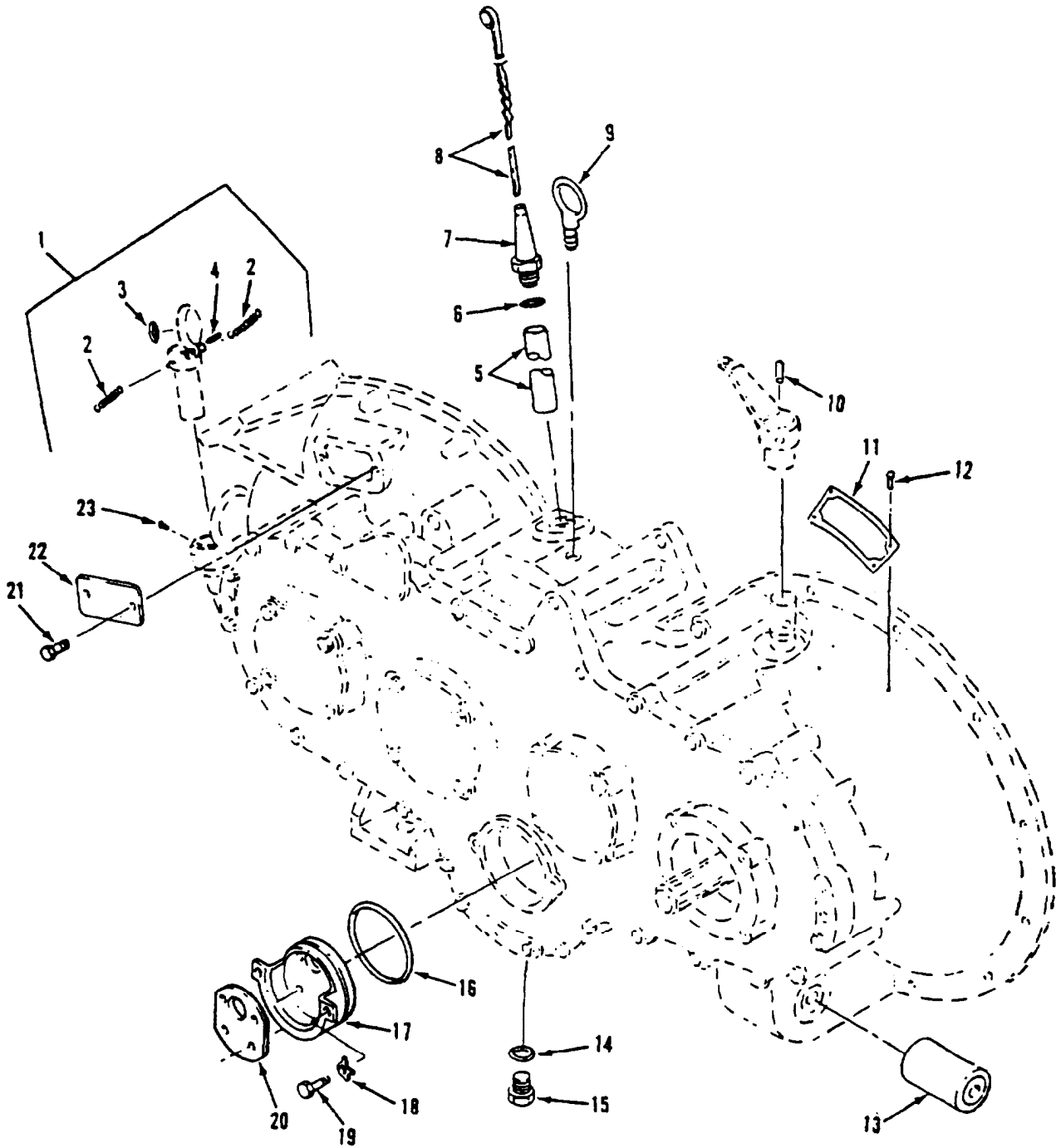

Figure 141. Transfer Gearcase Assembly

SECTION II

TM 9-2350-261-24P

(1) ITEM NO	(2) SMR	(3) NSN	(4) CAGE	(5) PART NUMBER	(6) DESCRIPTION AND USABLE ON CODE (UOC)	(7) QTY
GROUP 0801 POWER TRANSFER, FINAL DRIVE, PLANETARY, OR DROP GEAR BOX ASSEMBLIES CONTINUED						
FIG. 141 TRANSFER GEARCASE ASSEMBLY						
1	PAOOO	2590-00-999-1997	19207	10890718	FILLER NECK.....	1
2	PAOZZ	5360-00-827-7077	19207	10886307	.SPRING, HELICAL, EXTE.....	2
3	PAOZZ	5330-00-579-7914	96906	MS28775-217	.PACKING, PREFORMED.....	1
4	PAOZZ	5315-01-009-7336	80205	NAS561-8-36	.PIN, SPRING.....	1
5	PAOZZ	5315-00-735-6099	19207	10932795	GUIDE, OIL LEVEL GAG.....	1
6	PAOZZ	5330-00-251-8839	96906	MS28778-12	PACKING, PREFORMED PART OF KIT, P/N 5703817.....	1
7	PAOZZ	2520-00-232-6023	19207	10949706	GUIDE, GAGE ROD.....	1
8	PAOZZ	6680-01-036-4426	19207	11598125	GAGE ROD, LIQUID LEV.....	1
9	PAOZZ	5306-00-880-9786	19207	10861669	BOLT, EYE.....	1
10	PAOZZ	5315-00-999-2009	19207	10886333	PIN, GROOVED, HEADLES.....	1
11	PAOZZ	9905-00-690-2116	19207	8756610	PLATE, IDENTIFICATIO.....	1
12	PAOZZ	5305-00-253-5603	96906	MS21318-1	SCREW, DRIVE.....	4
13	PAOZZ	5340-00-679-7998	19207	10861202	MOUNT, RESILIENT.....	1
14	PAOZZ	5330-00-579-3156	96906	MS28775-116	PACKING, PREFORMED PART OF KIT, P/N 5703817.....	1
15	PAOZZ	5365-00-861-1403	19207	10890327	PLUG, MACHINE THREAD.....	1
16	PAOZZ	5330-00-194-3733	88044	AN6230-18	PACKING, PREFORMED PART OF KIT, P/N 5703817.....	1
17	PAOZZ	2540-00-999-2111	19207	10932936	BRACKET.....	1
18	PAOZZ	5310-00-655-9669	19207	8756978	WASHER, KEY PART OF KIT, P/N 5703817	2
19	PAOZZ	5306-00-225-8498	96906	MS90725-33	BOLT, MACHINE.....	2
20	PAOZZ	5330-00-679-9226	19207	10861591	GASKET PART OF KIT, P/N 5703817....	1
21	PAOZZ	5305-00-068-0500	96906	MS90725-3	SCREW, CAP, HEXAGON H.....	2
22	PAOZZ	5340-00-999-1980	19207	10861617	COVER, ACCESS.....	1
23	PAOZZ	5320-00-721-9062	96906	MS20470AD6-10	RIVET, SOLID.....	1

END OF FIGURE

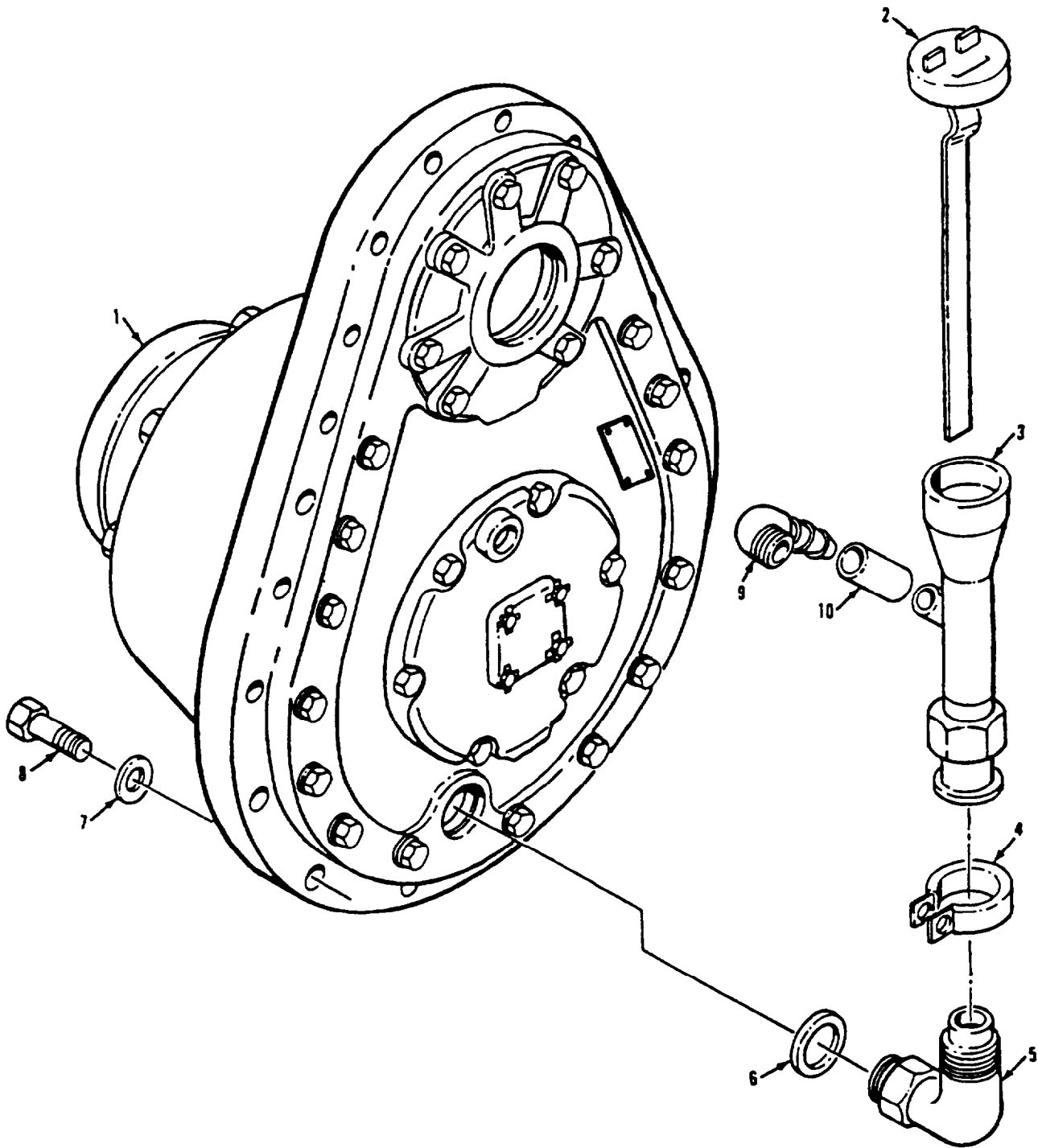

Figure 142. Final Drive Assembly and Filler Tube

SECTION II

TM 9-2350-261-24P

SECTION II						
(1)	(2)	(3)	(4)	(5)	(6)	(7)
ITEM	SMR	NSN	CAGE	PART	DESCRIPTION AND	
NO				NUMBER	USABLE ON CODE (UOC)	QTY
					GROUP 0801 POWER TRANSFER, FINAL DRIVE, PLANETARY, OR DROP GEAR BOX ASSEMBLIES CONTINUED	
					FIG. 142 FINAL DRIVE ASSEMBLY AND FILLER TUBE	
1	PAOFH	2520-01-061-5766	19207	12253512	FINAL DRIVE ASSEMBL SEE FIGS. 143 & 144, REFER TO TM9-2520-238-34P FOR COMPONENTS.....	2
2	PAOZZ	6680-01-152-1062	19207	12253363-5	GAGE ROD-CAP, LIQUID.....	2
3	PBOZZ	2590-00-941-8672	19207	8756473	TUBE FILLERXFINAL D.....	2
4	PAOZZ	5340-00-999-2128	19207	10861531	CLAMP.....	2
5	PAOZZ	4730-00-679-9765	19207	10866199	ELBOW, TUBE TO BOSS.....	2
6	PAOZZ	5330-00-263-8033	96906	MS29512-12	PACKING, PREFORMED.....	2
7	PAOZZ	5310-00-866-4417	19204	10910174-5	WASHER, FLAT.....	34
8	PAOZZ	5305-00-719-5240	96906	MS90727-117	SCREW, CAP, HEXAGON H.....	34
9	PAOZZ	4730-00-136-2018	19207	12350330	ELBOW, PIPE TO HOSE.....	2
10	PAOZZ	4720-01-130-6658	19207	10861533	TUBING, NONMETALLIC.....	2

END OF FIGURE

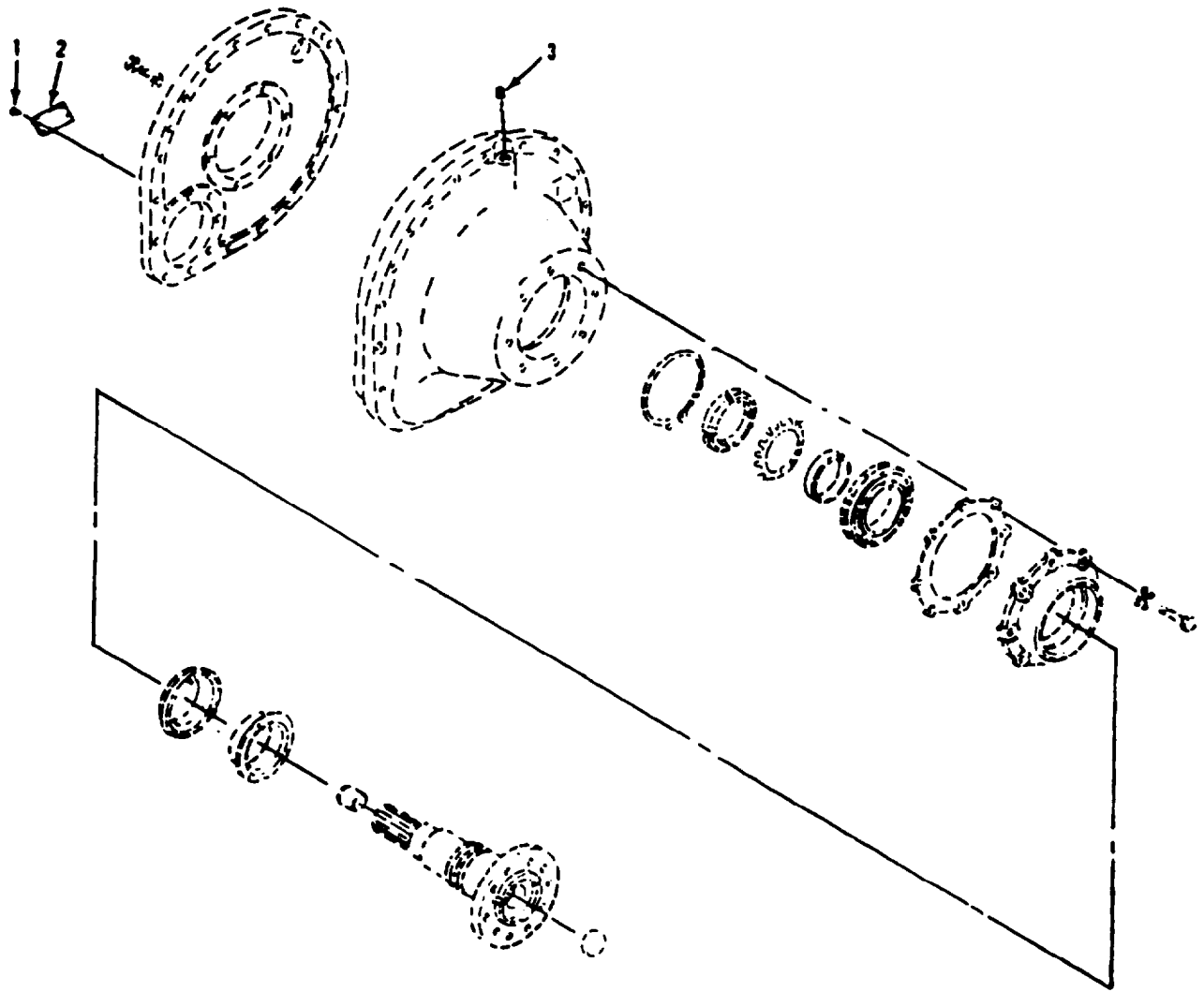

Figure 143. Final Drive Assembly

SECTION II

TM 9-2350-261-24P

SECTION II						
(1)	(2)	(3)	(4)	(5)	(6)	(7)
ITEM	SMR	NSN	CAGE	PART	DESCRIPTION AND	QTY
NO				NUMBER	USABLE ON CODE (UOC)	
					GROUP 0801 POWER TRANSFER, FINAL DRIVE, PLANETARY, OR DROP GEAR BOX ASSEMBLIES CONTINUED FIG. 143 FINAL DRIVE ASSEMBLY	
1	PAOZZ	5305-00-253-5603	96906	MS21318-1	SCREW,DRIVE.....	4
2	PAOZZ	9905-00-690-2116	19207	8756610	PLATE,IDENTIFICATIO.....	1
3	PAOZZ	4730-00-278-2975	96906	MS27769-5	PLUG,PIPE.....	2

END OF FIGURE

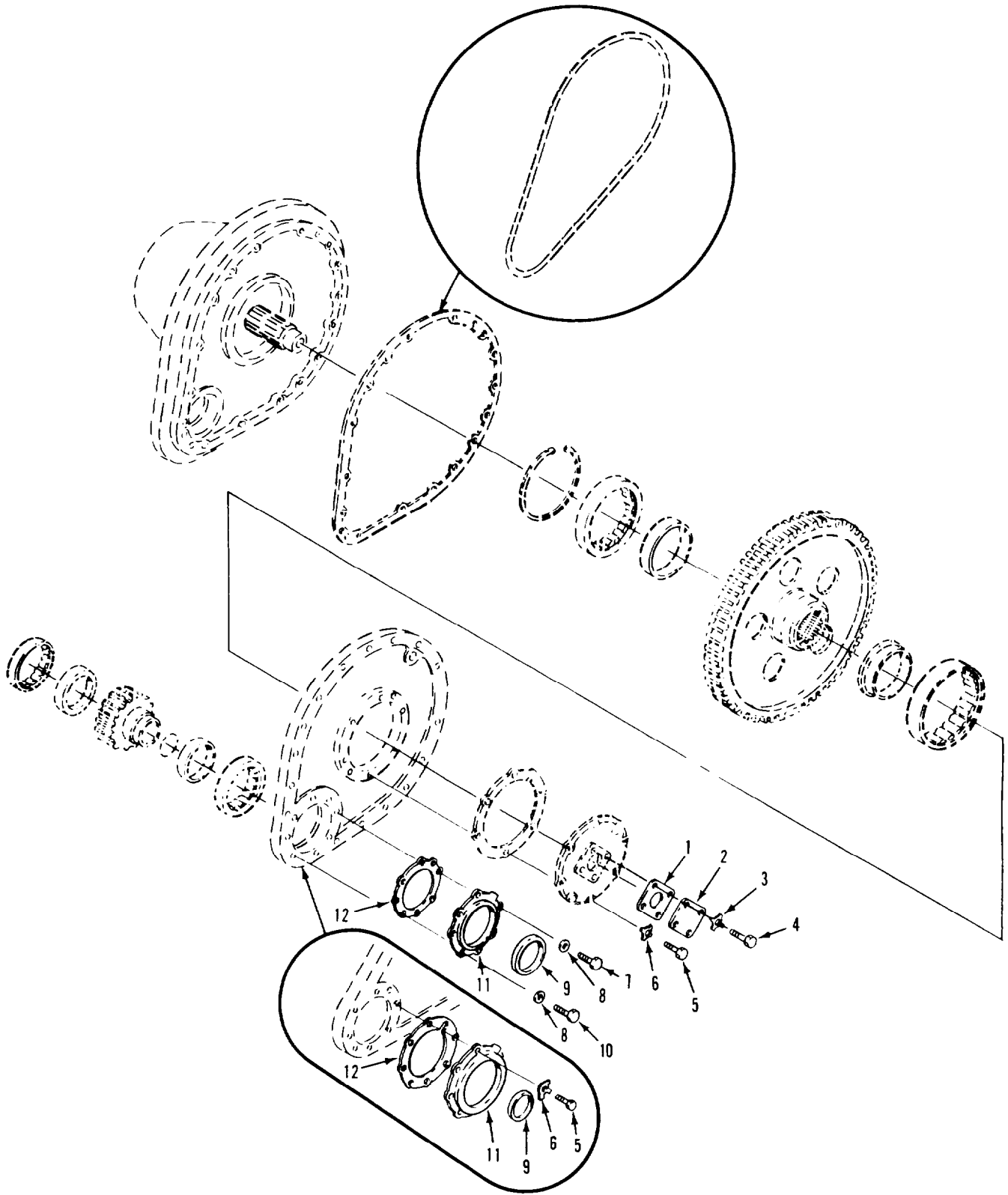

Figure 144. Final Drive Assembly

SECTION II

TM 9-2350-261-24P

SECTION II		(3)	(4)	(5)	(6)	(7)
(1)	(2)	NSN	CAGE	PART	DESCRIPTION AND USABLE ON CODE (UOC)	QTY
ITEM	SMR			NUMBER		
NO						
GROUP 0801 POWER TRANSFER, FINAL DRIVE, PLANETARY, OR DROP GEAR BOX ASSEMBLIES CONTINUED						
FIG. 144 FINAL DRIVE ASSEMBLY						
1	PAOZZ	5330-00-679-9251	19207	8756499	GASKET.....	1
2	PAOZZ	5340-00-915-0326	19207	8756498	COVER, ACCESS.....	1
3	PAOZZ	5310-00-572-0741	19207	8704692	WASHER, KEY.....	4
4	PAOZZ	5305-00-068-0502	77445	P14596	SCREW, CAP, HEXAGON H.....	4
5	PAOZZ	5305-00-543-2419	80204	B1821BH038C113N	SCREW, CAP, HEXAGON H.....	6
6	PAOZZ	5310-00-569-8455	19207	8340106	WASHER, KEY.....	6
7	PAOZZ	5306-01-015-5675	96906	MS35764-1295	BOLT, SELF-LOCKING.....	4
8	PAOZZ	5310-00-000-0079	19207	10910174-33	WASHER, FLAT.....	7
9	PAOZZ	5330-00-930-2038	19207	10875107-1	SEAL, OIL, DIFFERANT.....	1
10	PAOZZ	5306-01-068-4592	96906	MS35764-1303	BOLT, SELF-LOCKING.....	3
11	PAOZZ	3040-01-061-5755	19207	12253410	PLATE, RETAINING, SHA.....	1
12	PAOZZ	5330-01-061-2433	19207	12253409	GASKET.....	1

END OF FIGURE

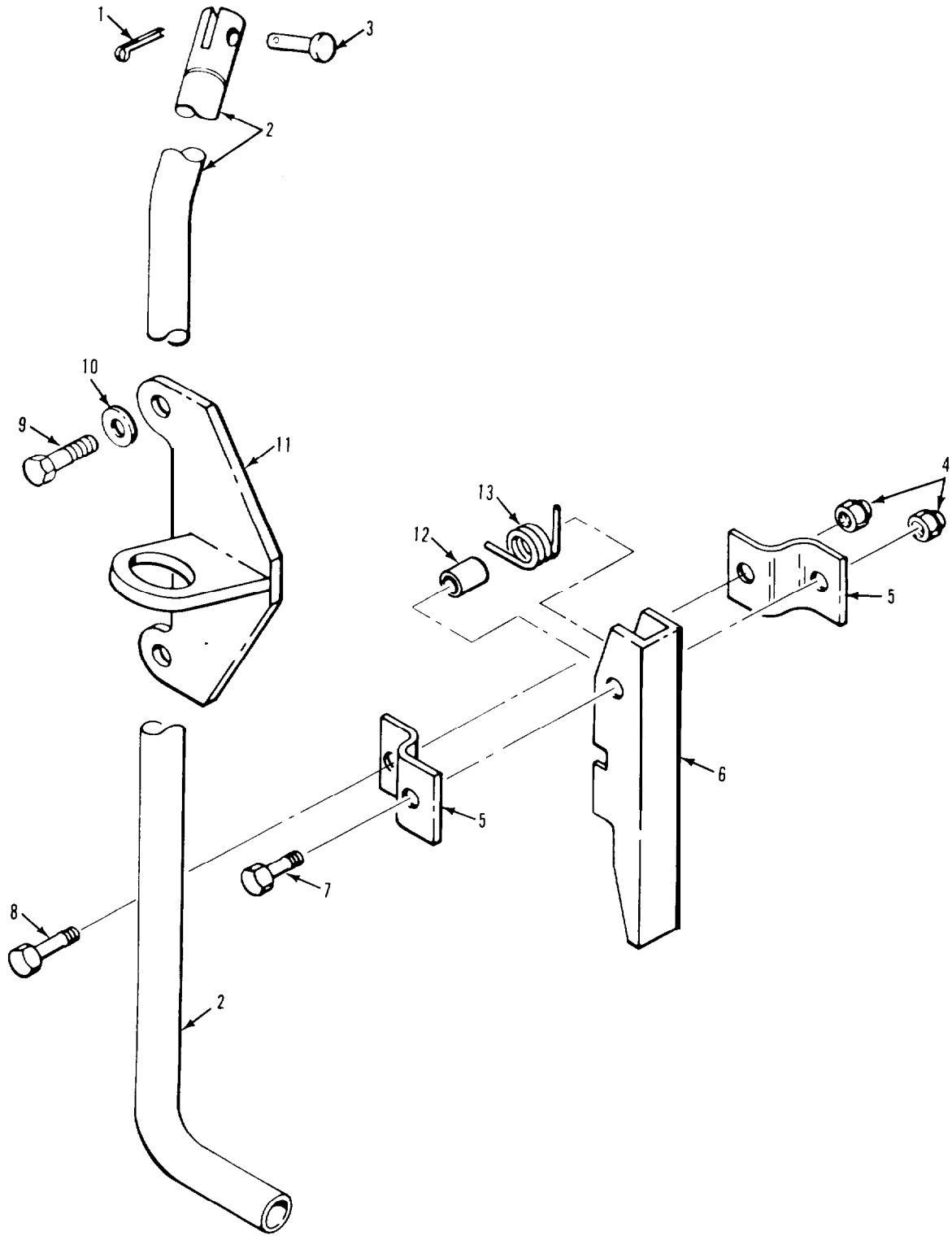

Figure 145. Engine/Transfer Case Quick Disconnect

SECTION II

TM 9-2350-261-24P

SECTION II		(3)	(4)	(5)	(6)	(7)
(1)	(2)	NSN	CAGE	PART	DESCRIPTION AND USABLE ON CODE (UOC)	QTY
ITEM	SMR			NUMBER		
NO						
GROUP 0802 CLUTCH AND CLUTCH CONTROLS FIG. 145 ENGINE/TRANSFER CASE QUICK DISCONNECT						
1	PAOZZ	5315-00-842-3044	96906	MS24665-283	PIN,COTTER.....	1
2	PAOZZ	3040-01-062-5618	19207	12253596	LEVER,REMOTE CONTRO.....	1
3	PAOZZ	5315-00-957-7056	96906	MS20392-4C27	PIN,STRAIGHT,HEADED.....	1
4	PAOZZ	5310-00-088-1251	96906	MS51922-1	NUT,SELF-LOCKING,HE.....	2
5	PAOZZ	5340-00-999-1996	19207	10890406	SUPPORT.....	2
6	PAOZZ	2520-01-061-5572	19207	12253545	LOCK CONTROL,ENGINE.....	1
7	PAOZZ	5305-00-071-2509	80204	B1821BH025C150N	SCREW,CAP,HEXAGON H.....	1
8	PAOZZ	5305-00-225-3843	80204	B1821BH025C100N	SCREW,CAP,HEXAGON H.....	1
9	PAOZZ	5305-00-725-2317	80204	B1821BH038C150N	SCREW,CAP,HEXAGON H.....	2
10	PAOZZ	5310-00-877-5972	19200	10910174-3	WASHER,FLAT.....	2
11	PAOZZ	5340-00-999-2113	19207	10932907	BRACKET.....	1
12	PAOZZ	3120-00-999-1995	19207	10890405	BUSHING,SLEEVE.....	1
13	PAOZZ	5360-00-837-7122	19207	10890404	SPRING,HELICAL,TORS.....	1

END OF FIGURE

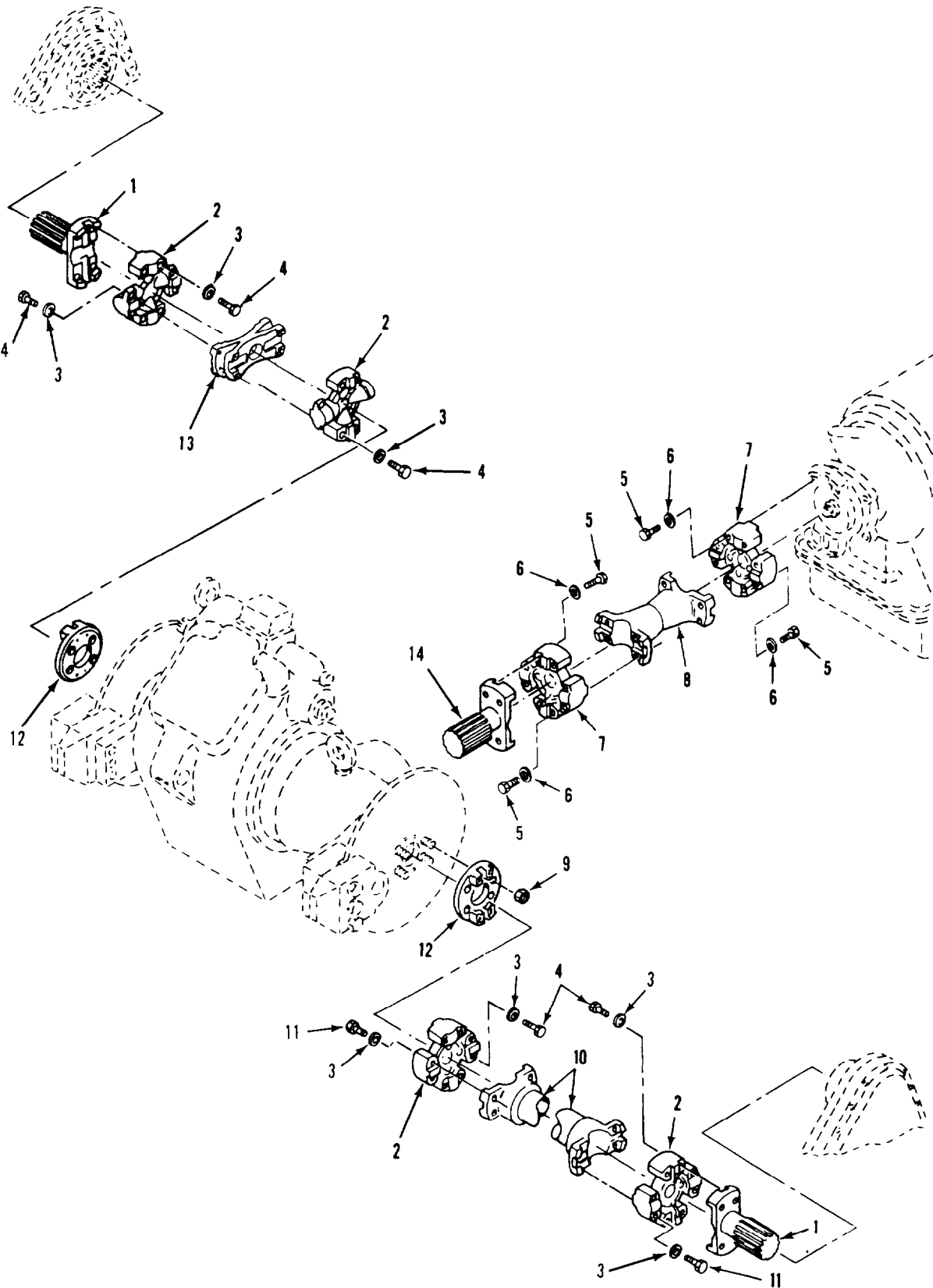

Figure 146. Propeller Shafts and Component Parts

SECTION II

TM 9-2350-261-24P

SECTION II		(3)	(4)	(5)	(6)	(7)
(1)	(2)	NSN	CAGE	PART	DESCRIPTION AND USABLE ON CODE (UOC)	QTY
ITEM	SMR			NUMBER		
NO						
GROUP 09 PROPELLER, PROPELLER SHAFTS UNIVERSAL JOINTS GROUP 0900 PROPELLER SHAFTS FIG. 146 PROPELLER SHAFTS AND COMPONENT PARTS						
1	PAOZZ	2520-00-679-9247	19207	8756585	YOKE,UNIVERSAL JOIN USE WITH 6C U-JOINT.....	2
2	PAOZZ	2520-01-452-3227	77873	3-78507	UNIVERSAL JOINT, PE 6C TYPE.....	4
3	PAOZZ	5310-00-000-0079	19207	10910174-33	WASHER,FLAT USE WITH 6C U-JOINTS...	32
4	PAOZZ	5305-00-269-3241	80204	B1821BH038F175N	SCREW,CAP,HEXAGON H USE WITH 6C U-JOINT.....	16
5	PAOZZ	5305-00-719-5238	80204	B1821BH050F200N	SCREW,CAP,HEXAGON H USE WITH 7C U-JOINT.....	16
6	PAOZZ	5310-00-011-5730	19207	11678182	WASHER,FLAT USE WITH 7C U-JOINTS...	16
7	PAOZZ	2520-01-413-1975	19207	12382096-1	UNIVERSAL JOINT 7C TYPE.....	2
8	PAOZZ	2520-01-115-1808	19207	11669238	SHAFT,PROPELLER USE WITH 7C U-JOINTS.....	1
9	PAOZZ	5310-00-877-5795	96906	MS21044N8	NUT,SELF-LOCKING,HE USE WITH 6C U-JOINT.....	8
10	PAOZZ	2520-00-690-1597	19207	8756332	PROPELLER SHAFT USE WITH 6C U-JOINT	1
11	PAOZZ	5305-00-269-3236	80204	B1821BH038F100N	SCREW,CAP,HEXAGON H USE WITH 6C U-JOINT.....	16
12	PAOZZ	3010-00-678-8310	19207	8763301	FLANGE,COMPANION,UN USE WITH 6C U-JOINT.....	2
13	PAOZZ	2520-00-690-1600	19207	8756333	CENTER PLATE,UNIVER USE WITH 6C U-JOINT.....	1
14	PAOZZ	2520-00-001-3548	19207	11678177	YOKE,UNIVERSAL JOIN USE WITH 7C U-JOINTS.....	1

END OF FIGURE

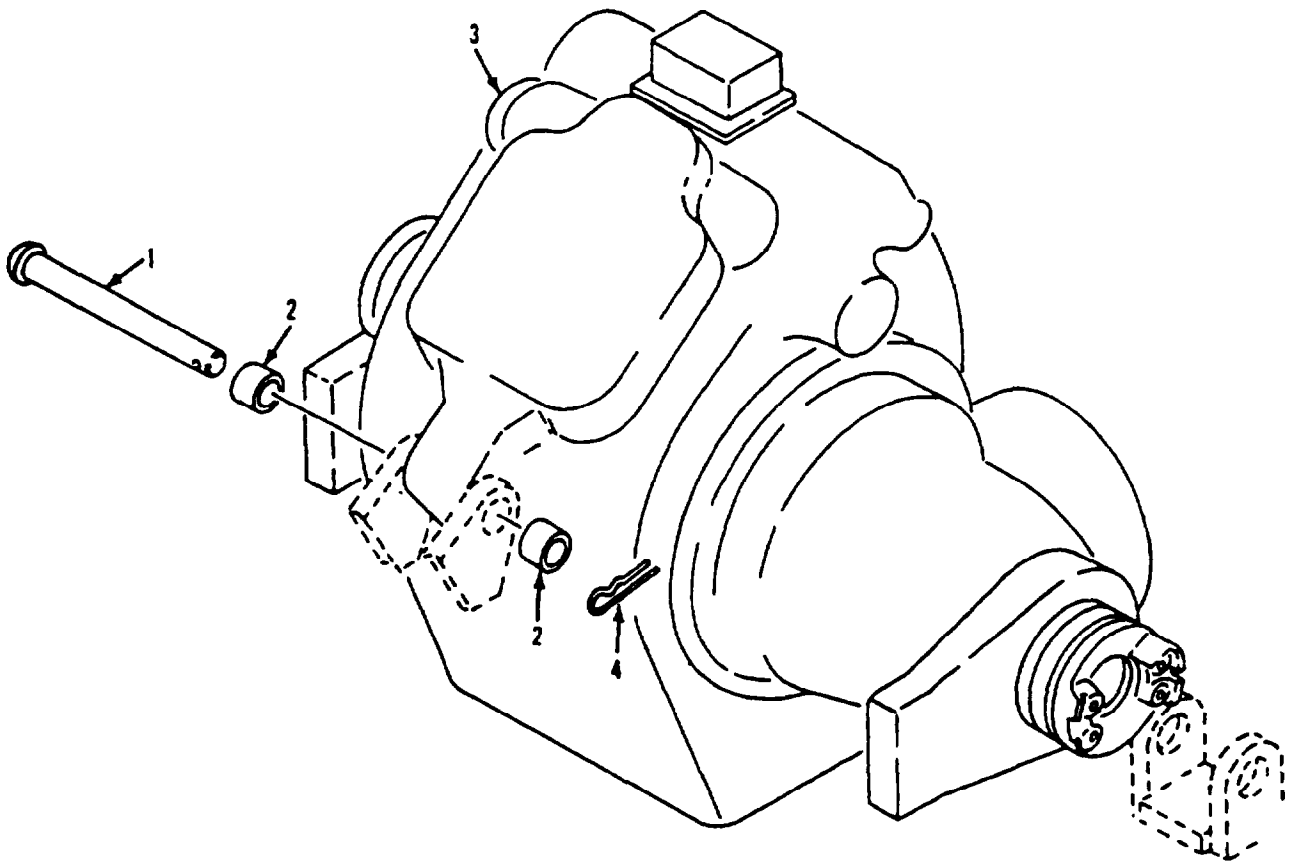

Figure 147. Planetary Drive and Differential Assembly

SECTION II

TM 9-2350-261-24P

SECTION II		(3)	(4)	(5)	(6)	(7)
(1)	(2)	NSN	CAGE	PART	DESCRIPTION AND USABLE ON CODE (UOC)	QTY
ITEM	SMR			NUMBER		
NO						
					GROUP 11 REAR AXLE GROUP 1124 STEERING BRAKES, DIFFERENTIAL, AND PLANETARY DRIVE FIG. 147 PLANETARY DRIVE AND DIFFERENTIAL ASSEMBLY	
1	PAOZZ	5315-01-064-3847	19207	12268686	PIN, STRAIGHT, HEADED.....	3
2	PAFZZ	3120-00-927-0379	19207	10865614	BUSHING, SLEEVE.....	2
3	PAFHD	2520-00-714-6135	19207	10875026	DIFFERENTIAL, STEERI REFER TO TM9-2520-238-34P FOR COMPONENTS, SEE FIGS. 148 & 149.....	1
4	PAOZZ	5315-00-598-5808	19207	7752865	PIN, LOCK.....	3

END OF FIGURE

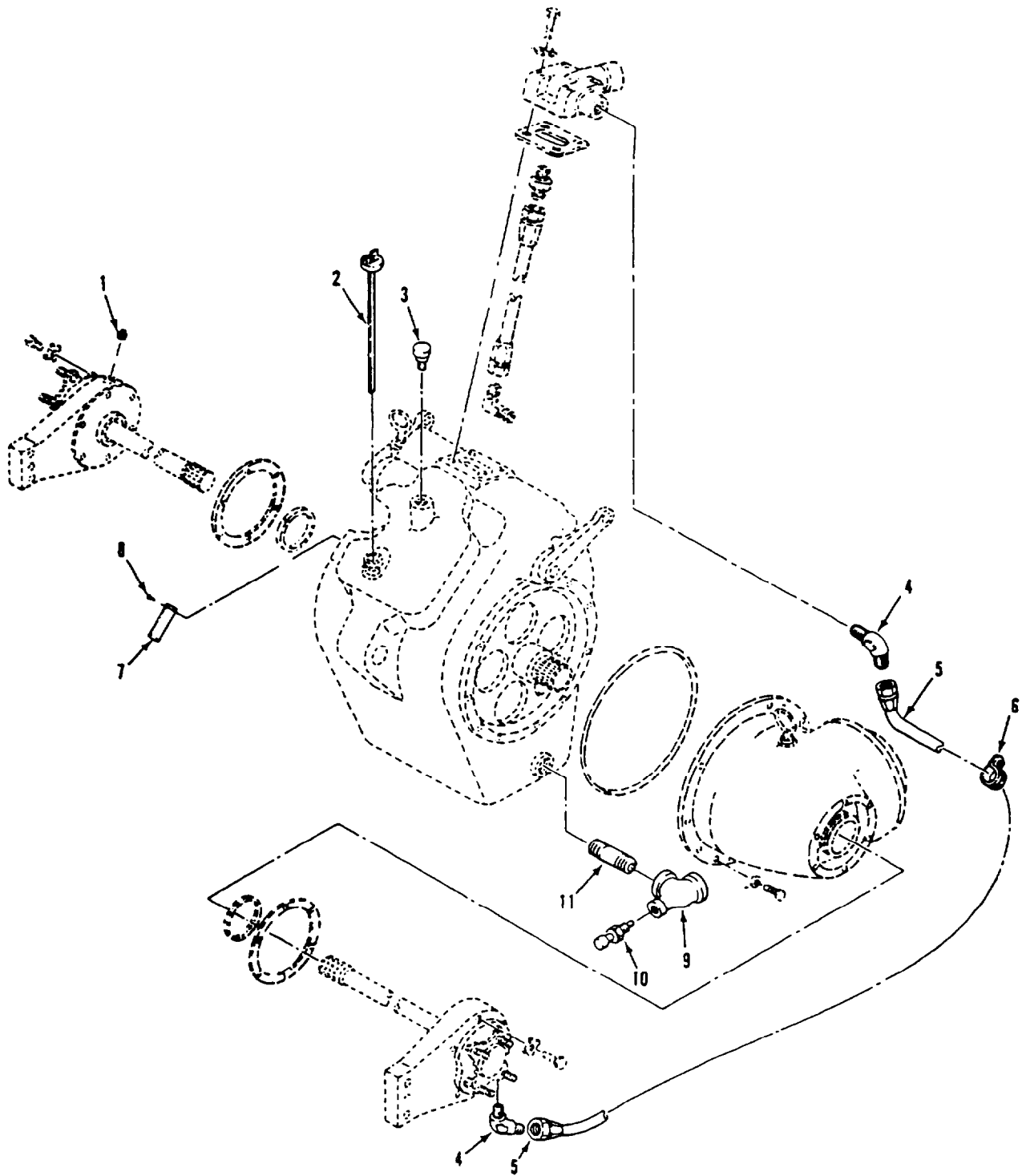

Figure 148. Differential Steering Control

SECTION II

TM 9-2350-261-24P

SECTION II								
(1)	(2)	(3)	(4)	(5)	(6)	(7)		
ITEM	SMR	NSN	CAGE	PART	DESCRIPTION AND	QTY		
NO				NUMBER	USABLE ON CODE (UOC)			
					GROUP 1124 STEERING BRAKES, DIFFERENTIAL, AND PLANETARY DRIVE CONTINUED			
					FIG. 148 DIFFERENTIAL STEERING CONTROL			
1	PAOZZ	4730-00-221-2139	96906	MS20913-4S	PLUG,PIPE.....	1		
2	PAOZZ	6680-01-075-2856	19207	12253363-4	GAGE ROD-CAP,LIQUID.....	1		
3	PAOZZ	2520-00-446-7518	19207	8743086	BREATHER.....	1		
4	PAOZZ	4730-00-803-6195	19207	10874707	ELBOW,PIPE TO TUBE.....	2		
5	PAOZZ	4720-00-055-5982	19207	10932436-3	HOSE ASSEMBLY,NONME.....	1		
6	PAOZZ	5340-00-340-1052	19207	10863381-1	CLAMP,LOOP.....	1		
7	PAOZZ	9905-00-690-2116	19207	8756610	PLATE,IDENTIFICATIO.....	1		
8	PAOZZ	5305-00-253-5603	96906	MS21318-1	SCREW,DRIVE.....	4		
9	PAOZZ	4730-00-051-4516	19207	10942707	TEE,PIPE.....	1		
10	PAOZZ	5930-00-679-9286	81349	M12285/1-9A	SWITCH,THERMOSTATIC.....	1		
11	PAOZZ	4730-00-277-9684	96906	MS51873-145	NIPPLE,PIPE.....	1		

END OF FIGURE

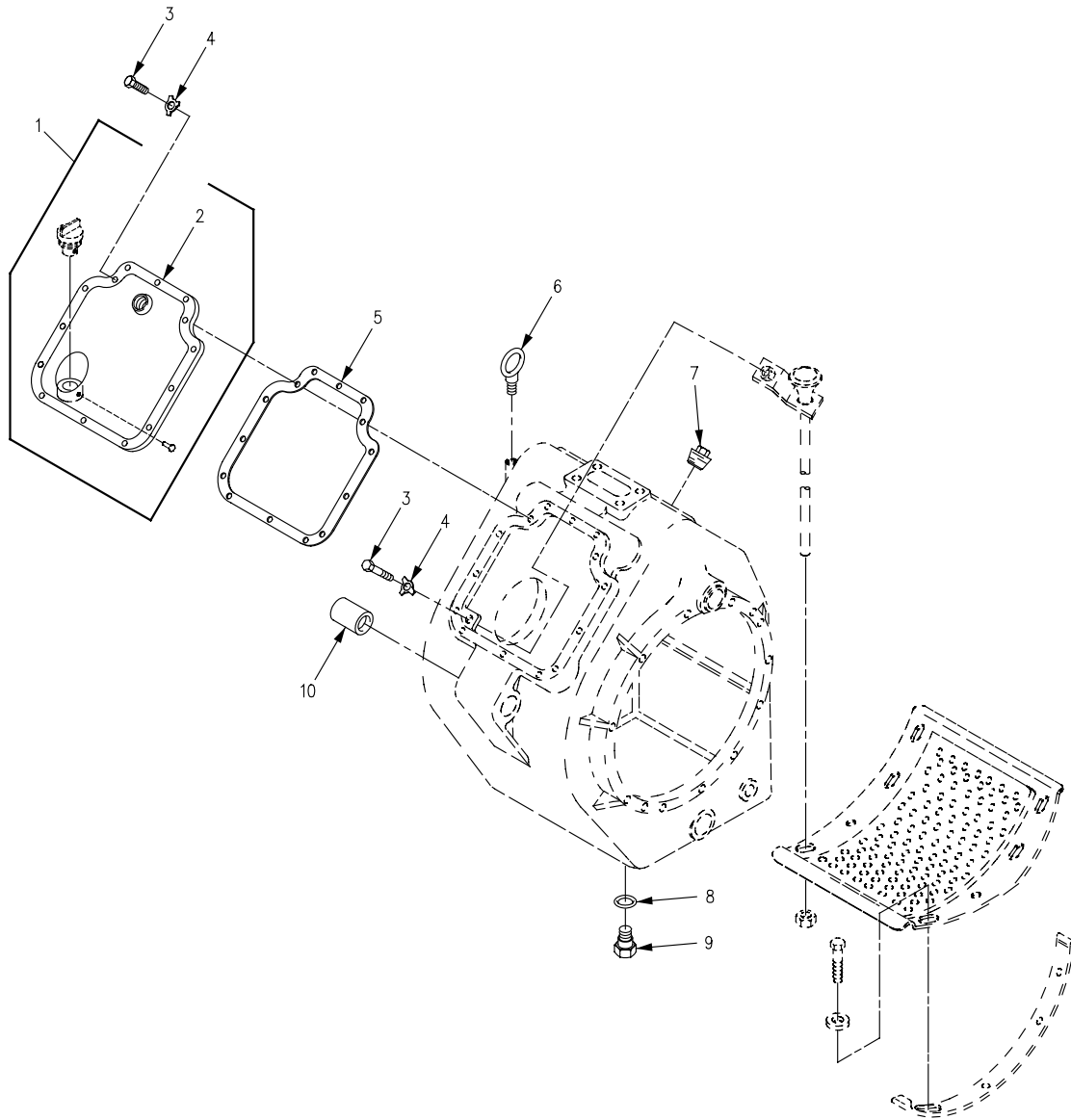

Figure 149. Differential Steering Control

SECTION II

TM 9-2350-261-24P

SECTION II						
(1)	(2)	(3)	(4)	(5)	(6)	(7)
ITEM	SMR	NSN	CAGE	PART	DESCRIPTION AND USABLE ON CODE (UOC)	QTY
NO				NUMBER		
GROUP 1124 STEERING BRAKES, DIFFERENTIAL, AND PLANETARY DRIVE CONTINUED						
FIG. 149 DIFFERENTIAL STEERING CONTROL						
1	PAOFF	5340-00-999-2302	19207	8756614	COVER, ACCESS.....	1
2	XAOZZ		19207	8756613	.COVER.....	1
3	PAOZZ	5305-00-068-0511	80204	B1821BH038C125N	SCREW, CAP, HEXAGON H.....	14
4	PAOZZ	5310-00-569-8455	19207	8340106	WASHER, KEY.....	14
5	PAOZZ	5330-00-679-9253	19207	8756611	GASKET PART OF KIT P/N 5703660.....	1
6	PAOZZ	5306-00-880-9786	19207	10861669	BOLT, EYE.....	1
7	PAOZZ	4730-00-287-2183	96906	MS20913-16D	PLUG, PIPE.....	2
8	PAOZZ	5330-00-514-3289	96906	MS35769-21	GASKET.....	1
9	PAOZZ	5365-00-737-6357	19207	7376357	PLUG, MACHINE THREAD.....	1
10	PAOZZ	5340-00-679-7998	19207	10861202	MOUNT, RESILIENT.....	2

END OF FIGURE

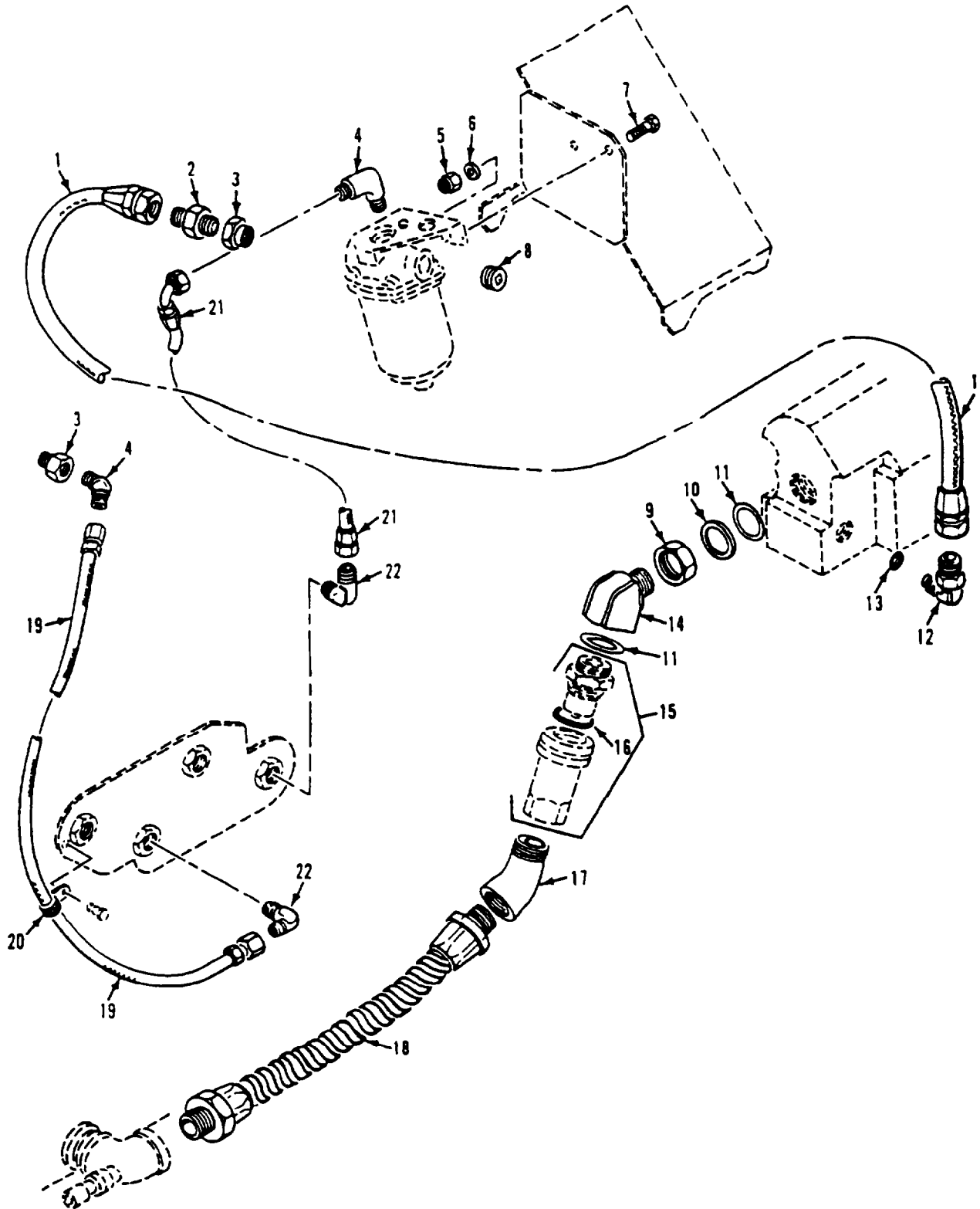

Figure 150. Differential Oil Cooler Hoses and Fittings

SECTION II

TM 9-2350-261-24P

SECTION II								
(1)	(2)	(3)	(4)	(5)	(6)	(6)		(7)
ITEM	SMR	NSN	CAGE	PART	DESCRIPTION AND		USABLE ON CODE (UOC)	QTY
NO				NUMBER				
GROUP 1124 STEERING BRAKES, DIFFERENTIAL, AND PLANETARY DRIVE CONTINUED								
FIG. 150 DIFFERENTIAL OIL COOLER HOSES AND FITTINGS								
1	PAOZZ	4720-01-098-5313	96906	MS52103A120224R	HOSE ASSEMBLY, NONME.....			1
2	PAOZZ	4730-00-194-1115	06581	AN816-12	ADAPTER, STRAIGHT, PI.....			1
3	PAOZZ	4730-00-913-3954	19207	10933104-1	BUSHING, PIPE.....			2
4	PAOZZ	4730-01-028-8147	96906	MS51508B12	ELBOW, PIPE TO TUBE.....			2
5	PAOZZ	5310-00-926-1852	96906	MS21083N6	NUT, SELF-LOCKING, HE.....			2
6	PAOZZ	5310-00-080-6004	96906	MS27183-14	WASHER, FLAT.....			2
7	PAOZZ	5305-00-269-3238	96906	MS90727-62	SCREW, CAP, HEXAGON H.....			2
8	PAOZZ	4730-00-640-5852	96906	MS27769-7	PLUG, PIPE.....			1
9	PAOZZ	5310-00-282-4609	88044	AN6289-20	NUT, PLAIN, HEXAGON.....			1
10	PAOZZ	5330-00-585-8200	96906	MS9058-20	RETAINER, PACKING.....			1
11	PAOZZ	5330-00-542-3477	19207	10875117	PACKING, PREFORMED.....			2
12	PAOZZ	4730-00-679-9765	19207	10866199	ELBOW, TUBE TO BOSS.....			1
13	PAOZZ	5330-00-263-8033	96906	MS29512-12	PACKING, PREFORMED.....			1
14	PAOZZ	4730-00-900-1292	19207	10949560	ELBOW, TUBE TO BOSS.....			1
15	PAOZZ	4730-00-767-9031	19207	10866372	COUPLING ASSEMBLY, Q.....			1
16	PAOZZ	5330-00-297-9990	96906	MS28775-222	.PACKING, PREFORMED.....			1
17	PAOZZ	4730-00-194-1076	88044	AN915-10D	ELBOW, PIPE.....			1
18	PAOZZ	4720-01-118-9002	19207	12268906	HOSE ASSEMBLY, NONME.....			1
19	PAOZZ	4720-01-050-7544	96906	MS52103A120270R	HOSE ASSEMBLY, NONME.....			1
20	PAOZZ	5340-00-702-2848	96906	MS21333-128	CLAMP, LOOP.....			1
21	PAOZZ	4720-00-089-1581	19207	10932433-2	HOSE ASSEMBLY, NONME.....			1
22	PAOZZ	4730-00-289-4912	96906	MS51504A12	ELBOW, PIPE TO TUBE.....			2

END OF FIGURE

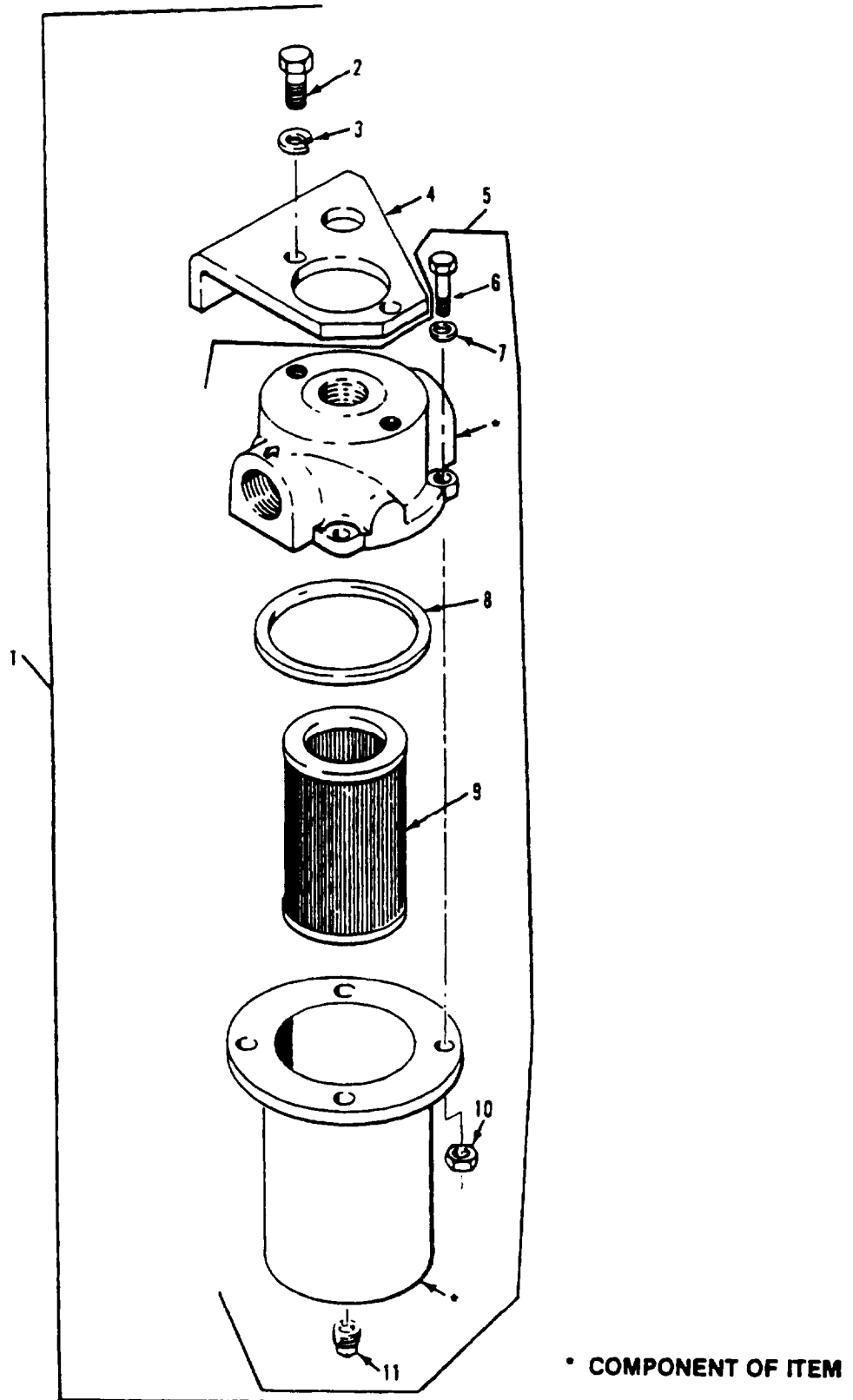

Figure 151. Differential Oil Filter Assembly and Mounting

SECTION II

TM 9-2350-261-24P

SECTION II		(3)	(4)	(5)	(6)	(7)
(1)	(2)	NSN	CAGE	PART	DESCRIPTION AND USABLE ON CODE (UOC)	QTY
ITEM	SMR			NUMBER		
NO						
GROUP 1124 STEERING BRAKES, DIFFERENTIAL, AND PLANETARY DRIVE CONTINUED						
FIG. 151 DIFFERENTIAL OIL FILTER ASSEMBLY AND MOUNTING						
1	AOOO		19207	12253587	FILTER, ASSEMBLY.....	1
2	PAOZZ	5305-00-115-9526	80204	B1821BH038C075D	. SCREW, CAP, HEXAGON H.....	2
3	PAOZZ	5310-00-637-9541	80205	MS35338-46	. WASHER, LOCK.....	2
4	PAOZZ	5340-01-062-0856	19207	12253592	. BRACKET, MOUNTING.....	1
5	PAOOO	2940-01-069-9238	19207	11669410	. FILTER, FLUID.....	1
6	PAOZZ	5305-00-071-2241	96906	MS90725-10	. . SCREW, CAP, HEXAGON H.....	4
7	PAOZZ	5310-00-809-4058	96906	MS27183-10	. . WASHER, FLAT.....	4
8	PAOZZ	5330-00-291-3069	96906	MS29513-236	. . PACKING, PREFORMED PART OF KIT P/N 5702859.....	1
9	PAOZZ	2940-00-126-8611	19207	10861772	. . FILTER ELEMENT, FLUI PART OF KIT P/N 5702859.....	1
10	PAOZZ	5310-00-088-1251	96906	MS51922-1	. . NUT, SELF-LOCKING, HE.....	4
11	PAOZZ	4730-00-221-2138	81348	WW-P-471AASBCC	. . COUPLING HALF, QUICK.....	1

END OF FIGURE

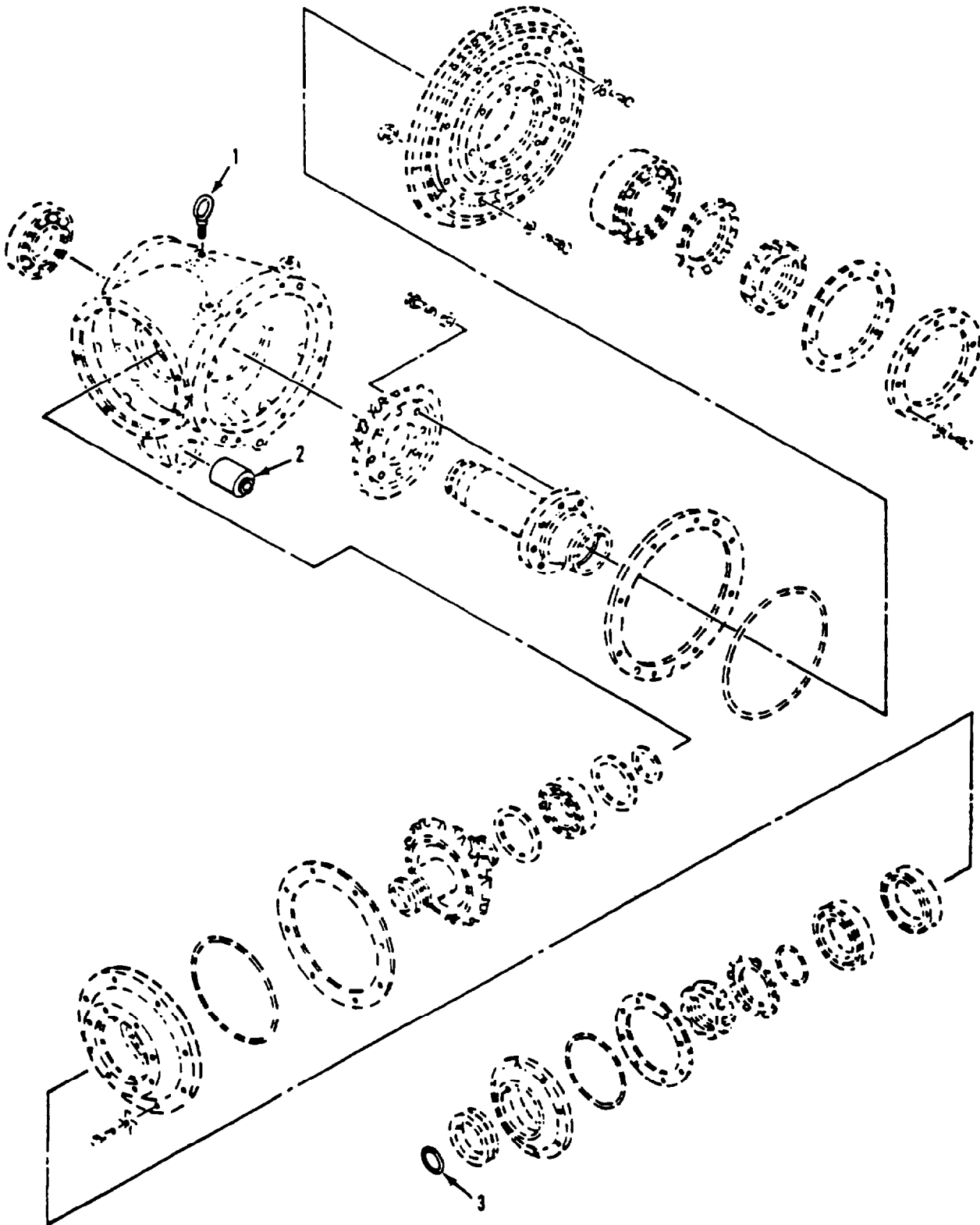

Figure 152. Right Angle Gear Box, Differential

SECTION II

TM 9-2350-261-24P

SECTION II		(3)	(4)	(5)	(6)	(7)
(1)	(2)	NSN	CAGE	PART	DESCRIPTION AND	QTY
ITEM	SMR		NUMBER	NUMBER	USABLE ON CODE (UOC)	
NO						
					GROUP 1124 STEERING BRAKES, DIFFERENTIAL, AND PLANETARY DRIVE CONTINUED	
					FIG. 152 RIGHT ANGLE GEAR BOX, DIFFERENTIAL	
1	PAOZZ	5306-00-880-9786	19207	10861669	BOLT,EYE.....	1
2	PAOZZ	5340-00-679-7998	19207	10861202	MOUNT,RESILIENT.....	1
3	PAOZZ	5330-00-576-9732	96906	MS28775-226	PACKING,PREFORMED.....	1

END OF FIGURE

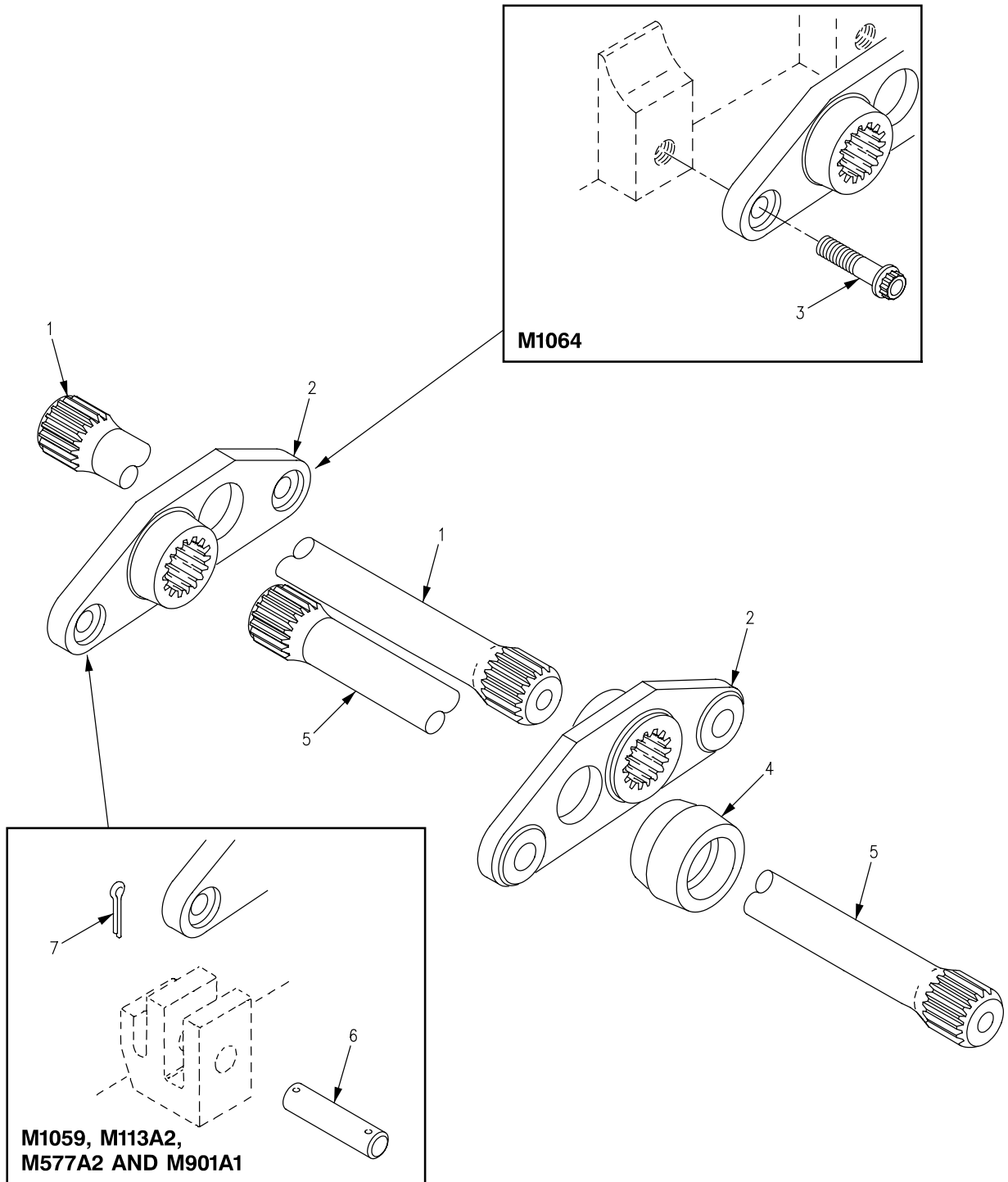

Figure 153. Torsion Bars and Anchors

SECTION II

TM 9-2350-261-24P

SECTION II						
(1)	(2)	(3)	(4)	(5)	(6)	(7)
ITEM	SMR	NSN	CAGE	PART	DESCRIPTION AND	QTY
NO				NUMBER	USABLE ON CODE (UOC)	
GROUP 13 WHEELS AND TRACKS						
GROUP 1301 SUSPENSION ASSEMBLY						
FIG. 153 TORSION BARS AND ANCHORS						
1	PAOZZ	2510-01-061-7390	19207	12268689-1	TORSION BAR,SUSPENS RIGHT SIDE.....	5
2	PAOZZ	2530-00-679-7968	19207	8756258	ARM ASSEMBLY,PIVOT,.....	10
3	PAOZZ	5306-00-019-9514	19207	11661473	BOLT,SHEAR.....	4
					UOC:120,	
4	PAOZZ	5330-00-679-7974	19207	8756255	PACKING,PREFORMED.....	6
5	PAOZZ	2510-01-061-7391	19207	12268689-2	TORSION BAR,SUSPENS LEFT SIDE.....	5
6	PAOZZ	5315-00-453-9345	19207	10942836	PIN,STRAIGHT,HEADLE.....	20
					UOC:V35,V37,011,056,ACP,	
6	PAOZZ	5315-00-453-9345	19207	10942836	PIN,STRAIGHT,HEADLE.....	16
					UOC:120,	
7	PAOZZ	5315-00-236-8372	96906	MS24665-443	PIN,COTTER.....	20
					UOC:V35,V37,011,056,ACP,	
7	PAOZZ	5315-00-236-8372	96906	MS24665-443	PIN,COTTER.....	16
					UOC:120,	

END OF FIGURE

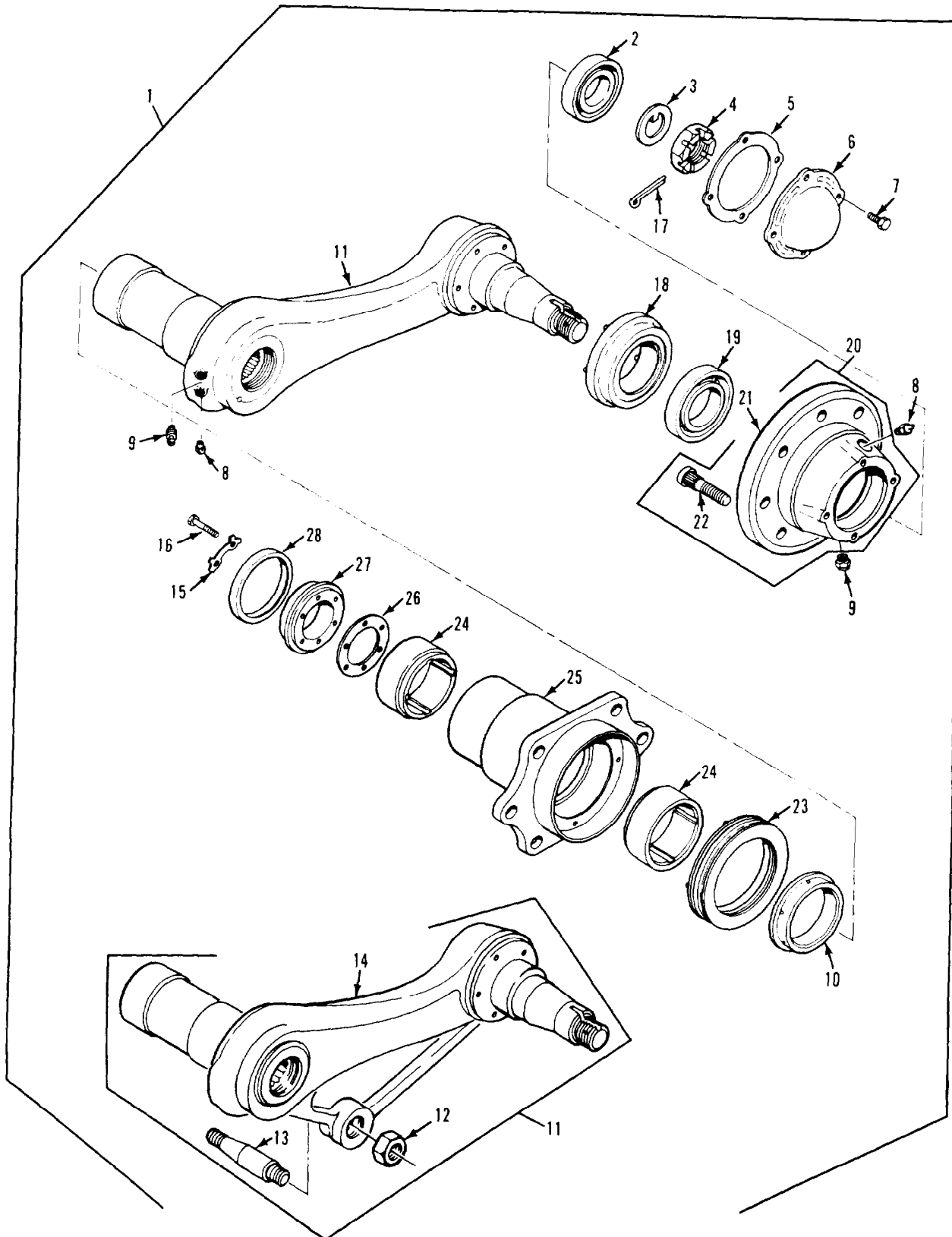

Figure 154. Road Wheel Support Arm Components

SECTION II

TM 9-2350-261-24P

(1) ITEM NO	(2) SMR	(3) NSN	(4) CAGE	(5) PART NUMBER	(6) DESCRIPTION AND USABLE ON CODE (UOC)	(7) QTY
GROUP 1301 SUSPENSION ASSEMBLY CONTINUED FIG. 154 ROAD WHEEL SUPPORT ARM COMPONENTS						
1	A0000		19207	12253128-4	SUPPORT ASSEMBLY 3 AND 4 BOTH SIDES	4
1	A0000		19207	12253567-1	SUPPORT ASSEMBLY LEFT 1, 2 AND 5...	3
1	A0000		19207	12253567-2	SUPPORT ASSEMBLY RIGHT 1, 2 AND 5..	3
2	PAOZZ 3110-00-100-4471		19207	12369861	.BEARING,ROLLER,TAPE.....	1
3	PAOZZ 5310-00-679-9814		19207	8756256	.WASHER,KEY.....	1
4	PAOZZ 5310-00-682-5822		19207	10866118	.NUT,PLAIN,SLOTTED,H.....	1
5	PAOZZ 5330-01-042-8880		19207	12253161	.GASKET.....	10
6	PAOZZ 5340-01-038-8788		19207	12253130	.COVER,ACCESS.....	1
7	PAOZZ 5305-01-140-9118		80204	B1821BH038C088N	.SCREW,CAP,HEXAGON H.....	4
8	PAOZZ 4730-00-050-4208		96906	MS15003-1	.FITTING,LUBRICATION.....	2
9	PAOZZ 4820-01-070-7670		96906	MS35670-3A	.VALVE,SAFETY RELIEF.....	2
10	PAOZZ 5365-00-774-4602		19207	10875594	.SPACER,SLEEVE.....	1
11	PAOOO 2530-01-062-5597		19207	12253620-1	.ARM ASSEMBLY,PIVOT, 1,2 AND 5 LEFT SIDE.....	3
11	PAOOO 2530-01-062-5598		19207	12253620-2	.ARM ASSEMBLY,PIVOT, 1,2 AND 5 RIGHT SIDE.....	3
11	PAOZZ 2530-01-070-9506		19207	12268700	.ARM ASSEMBLY,PIVOT, INTERMEDIATE..	4
12	PAOZZ 5310-00-776-1963		96906	MS21083N16	.NUT,SELF-LOCKING,HE.....	1
13	PAOZZ 2530-01-069-9223		19207	12253624	.IDLER PIN,ROADWHEEL.....	1
14	XAOZZ		19207	11669374-1	.ARM LEFT SIDE.....	1
14	XAOZZ		19207	11669374-2	.ARM RIGHT SIDE.....	1
15	PAOZZ 5340-00-052-9480		19207	10932429	.LOCKING PLATE,NUT A.....	3
16	PAOZZ 5306-00-050-1239		80204	B1821BH031F150N	.BOLT,MACHINE.....	6
17	PAOZZ 5315-00-013-7258		96906	MS24665-497	.PIN,COTTER.....	1
18	PAOZZ 5330-01-060-2531		11083	132-0720	.SEAL,PLAIN ENCASED.....	1
19	PAOZZ 3110-01-516-6989		58536	AA59649-336	.BEARING,ROLLER,TAPE.....	1
20	PAOOO 2530-01-034-1147		19207	12253132-2	.HUB ASSEMBLY,SUSPEN.....	1
21	XAOZZ 3130-01-278-2503		19207	12253131	.HOUSING.....	1
22	PAOZZ 5306-00-679-9829		19207	8756378	.BOLT,RIBBED SHOULDE.....	8
23	PAOZZ 5330-00-679-7951		19207	8756299	.SEAL,PLAIN ENCASED.....	1
24	PAOZZ 2530-00-773-2138		19207	12381756	.SUPPORT,BEARING,ROA.....	2
25	PAOZZ 3040-00-996-0716		19207	10918160	.HOUSING,MECHANICAL.....	1
26	PAOZZ 5330-00-959-5878		19207	10932430	.GASKET.....	10
27	PAOZZ 3110-00-733-4704		19207	10875398	.RETAINER,BEARING,RO.....	1
28	PAOZZ 5330-00-808-8355		01212	486023S60	.SEAL,PLAIN ENCASED.....	1

END OF FIGURE

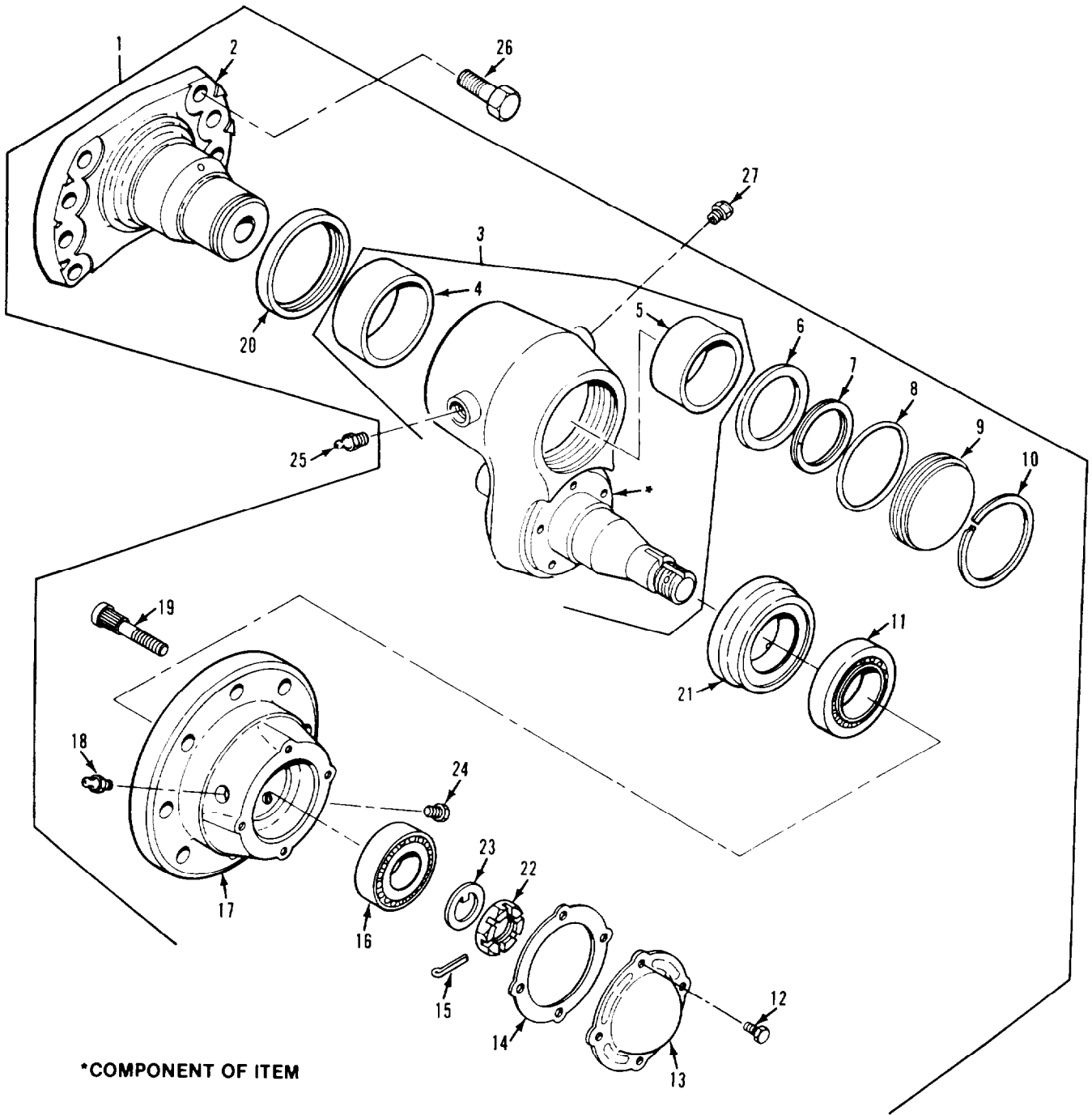

Figure 155. Idler Arm Assembly

SECTION II

TM 9-2350-261-24P

(1) ITEM NO	(2) SMR	(3) NSN	(4) CAGE	(5) PART NUMBER	(6) DESCRIPTION AND USABLE ON CODE (UOC)	(7) QTY
GROUP 1303 TRACK IDLERS AND BRACKETS FIG. 155 IDLER ARM ASSEMBLY						
1	AFOFF		19207	12253610	IDLER ARM ASSY SUSPENSION ASSEMBLY.	1
2	PAFZZ	2530-01-079-3105	19207	11669356	.SPINDLE,WHEEL,DRIVI.....	1
3	PAOFF	2530-01-062-5599	19207	12253578	.ARM ASSEMBLY,TRACK.....	1
4	PAFZZ	3120-01-027-1451	19207	11669365-2	.BEARING,SLEEVE.....	1
5	PAFZZ	3120-01-027-2730	19207	11669365-1	.BEARING,SLEEVE.....	1
6	PAOZZ	5365-01-078-5900	19207	11669363	.SPACER,RING.....	1
7	PAOZZ	5365-01-120-7306	81349	M27426-2144B	.RING,RETAINING.....	1
8	PAOZZ	5330-00-579-7545	96906	MS28775-238	.PACKING,PREFORMED.....	1
9	PAOZZ	5340-01-061-7327	19207	11669357	.COVER,ACCESS.....	1
10	PAOZZ	5365-00-009-7687	19207	11669368	.RING,RETAINING.....	1
11	PAOZZ	3110-00-100-5328	60038	28584-28521	.BEARING,ROLLER,TAPE.....	1
12	PAOZZ	5305-01-010-2362	96906	MS18154-59	.SCREW,CAP,HEXAGON H.....	4
13	PAOZZ	5340-01-038-8788	19207	12253130	.COVER,ACCESS.....	1
14	PAOZZ	5330-01-042-8880	19207	12253161	.GASKET.....	1
15	PAOZZ	5315-00-849-9854	96906	MS24665-498	.PIN,COTTER.....	1
16	PAOZZ	3110-01-069-8837	19207	11669370	.BEARING,ROLLER,TAPE.....	1
17	PAOZZ	3130-01-062-0868	19207	11669361	.HOUSING,BEARING UNI.....	1
18	PAOZZ	4730-00-050-4208	96906	MS15003-1	.FITTING,LUBRICATION.....	1
19	PAOZZ	5306-00-679-9828	19207	8756377	.BOLT,RIBBED SHOULDE.....	8
20	PAOZZ	5330-01-070-9580	19207	11669364	.SEAL,NONMETALLIC SP.....	1
21	PAOZZ	5330-01-060-2531	51829	B60-80-8301	.SEAL,PLAIN ENCASED.....	1
22	PAOZZ	5310-00-682-5822	19207	10866118	.NUT,PLAIN,SLOTTED,H.....	1
23	PAOZZ	5310-00-679-9814	19207	8756256	.WASHER,KEY.....	1
24	PAOZZ	4820-01-070-7670	96906	MS35670-3A	.VALVE,SAFETY RELIEF.....	2
25	PAOZZ	4730-00-050-4208	96906	MS15003-1	FITTING,LUBRICATION.....	1
26	PAOZZ	5305-00-916-2345	96906	MS90727-187	SCREW,CAP,HEXAGON H.....	16
27	PAOZZ	4820-01-070-7670	96906	MS35670-3A	VALVE,SAFETY RELIEF.....	2

END OF FIGURE

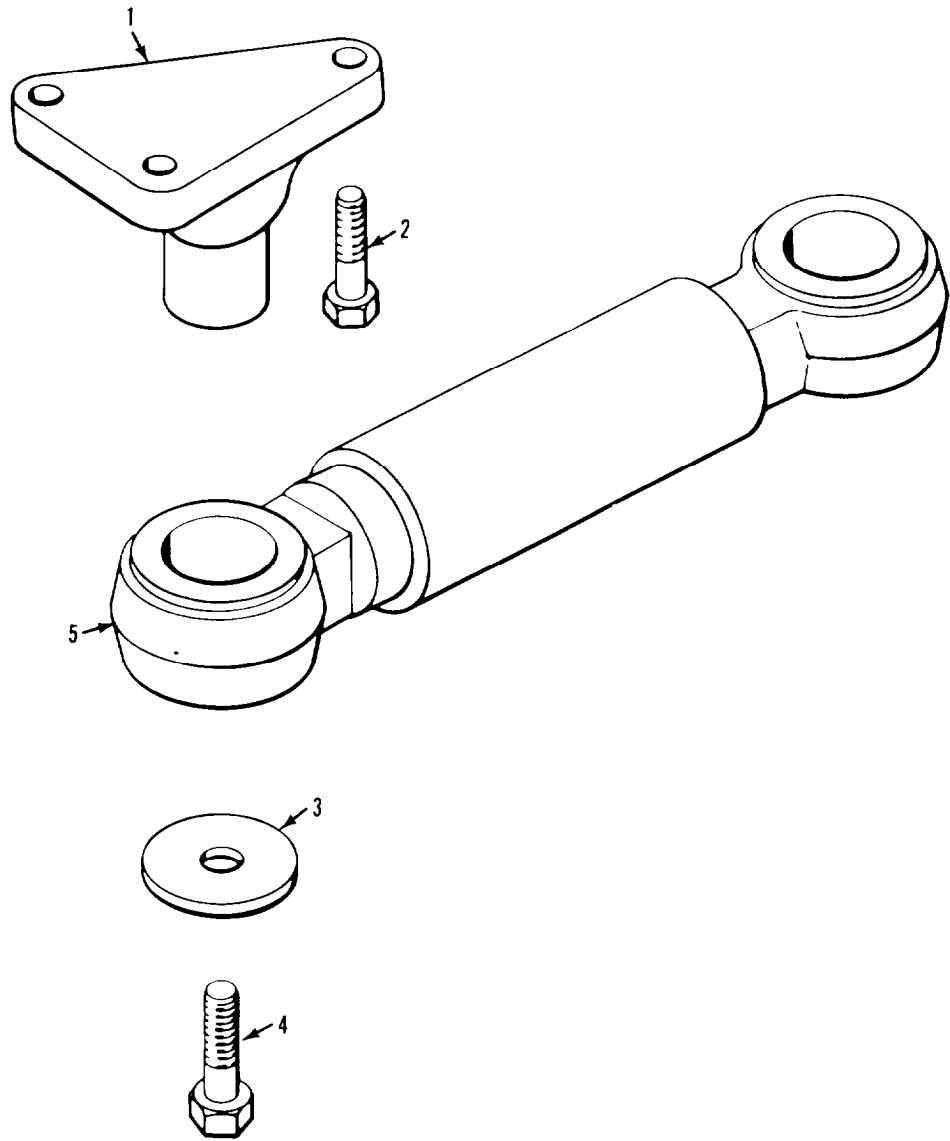

Figure 156. Track Tension Adjuster

SECTION II

TM 9-2350-261-24P

SECTION II						
(1)	(2)	(3)	(4)	(5)	(6)	(7)
ITEM	SMR	NSN	CAGE	PART	DESCRIPTION AND	QTY
NO			NUMBER		USABLE ON CODE (UOC)	
GROUP 1303 TRACK IDLERS AND BRACKETS						
CONTINUED						
FIG. 156 TRACK TENSION ADJUSTER						
1	PAOZZ	2530-00-767-3145	19207	10874930	TENSION DEVICE, TRAC.....	2
2	PAOZZ	5305-00-726-2550	96906	MS90727-163	SCREW, CAP, HEXAGON H.....	6
3	PAOZZ	5310-00-682-5992	19207	8763458	WASHER, FLAT.....	4
4	PAOZZ	5305-00-725-4090	96906	MS90726-156	SCREW, CAP, HEXAGON H.....	4
5	PAOFF	2530-00-403-6776	19207	11660968	ADJUSTER, TRACK, VE SEE FIG. 157...	2

END OF FIGURE

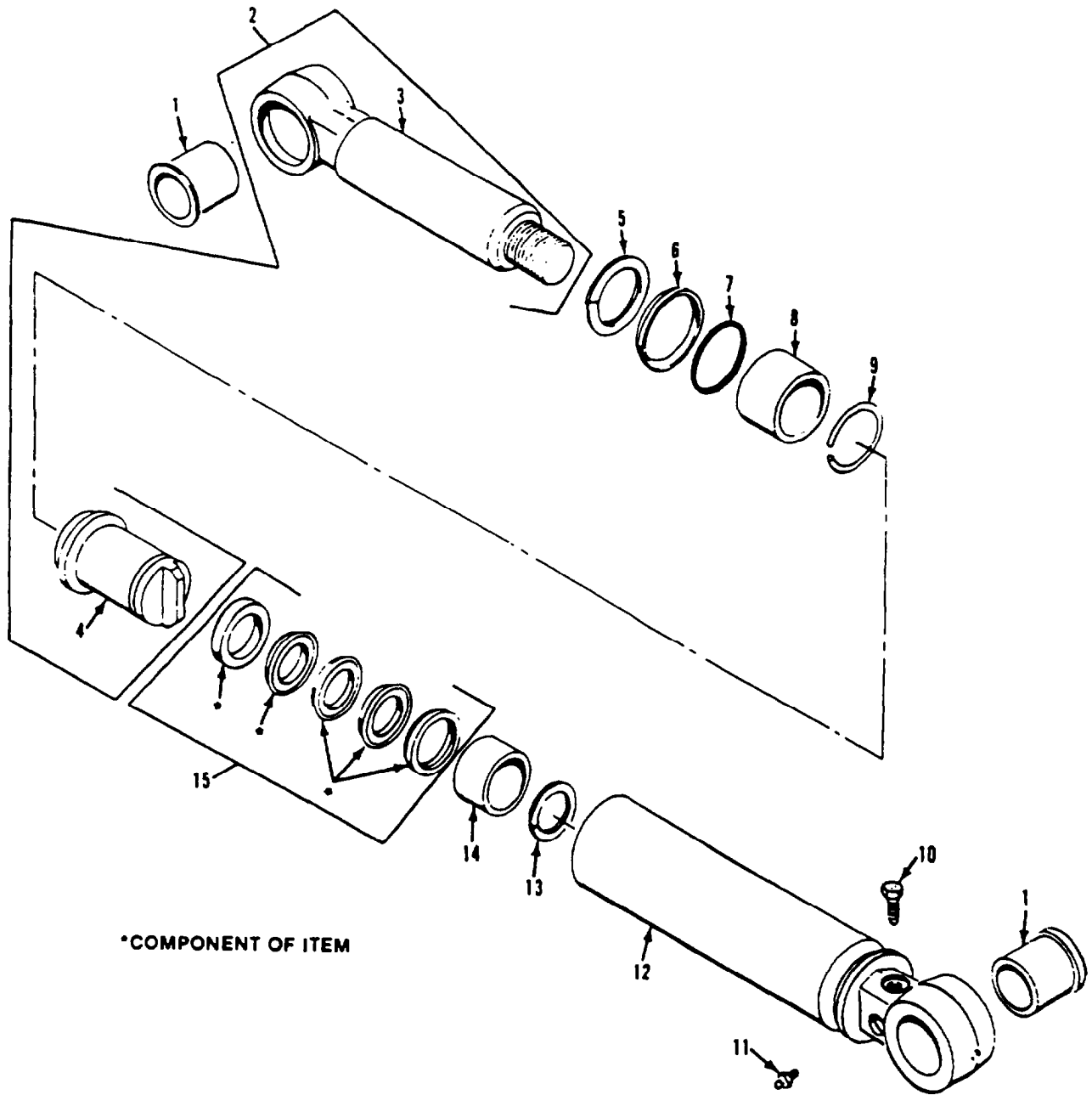

Figure 157. Track Tension Adjuster

SECTION II

TM 9-2350-261-24P

SECTION II									
(1)	(2)	(3)	(4)	(5)	(6)	(7)			
ITEM	SMR	NSN	CAGE	PART	DESCRIPTION AND	QTY			
NO				NUMBER	USABLE ON CODE (UOC)				
GROUP 1303 TRACK IDLERS AND BRACKETS									
CONTINUED									
FIG. 157 TRACK TENSION ADJUSTER									
1	PAFZZ	3120-00-679-7949	19207	10861440	BUSHING, SLEEVE.....	2			
2	PAFFF	2530-00-134-8967	19207	11616380	ARM, CONTROL, VEHICUL.....	1			
3	XAFZZ		19207	11616380-2	. PLUNGER, PISTON.....	1			
4	XAFZZ		19207	11616380-1	. PISTON, TRACK ADJUST.....	1			
5	PAFZZ	5365-00-768-8563	19207	7064711	RING, RETAINING PART OF KIT P/N	1			
					5703829.....				
6	PAFZZ	5330-00-517-0388	96906	MS28776M2-19	RING, WIPER PART OF KIT P/N 5703829..	1			
7	PAFZZ	5330-00-291-7342	96906	MS29513-224	PACKING, PREFORMED PART OF KIT P/N	1			
					5703829.....				
8	PAFZZ	3120-00-866-6235	19207	10932466	BEARING, SLEEVE PART OF KIT P/N	1			
					5703829.....				
9	PAFZZ	5365-00-057-4501	19207	10932417	RING, RETAINING PART OF KIT P/N	1			
					5703829.....				
10	PAOZZ	2530-00-679-7961	19207	10861777	BLEEDER VALVE, TRACK.....	1			
11	PAOZZ	4730-00-050-4208	96906	MS15003-1	FITTING, LUBRICATION.....	1			
12	XAFZZ		19207	11660969	HOUSING, TRACK ADJU.....	1			
13	PAFZZ	5365-00-621-3192	19207	10915169	RING, RETAINING PART OF KIT P/N	1			
					5703829.....				
14	PAFZZ	3120-00-930-2340	19207	10932465	BEARING, SLEEVE PART OF KIT P/N	1			
					5703829.....				
15	PAFZZ	5330-01-060-8526	19207	11661485	PACKING ASSEMBLY PART OF KIT P/N	2			
					5703829.....				

END OF FIGURE

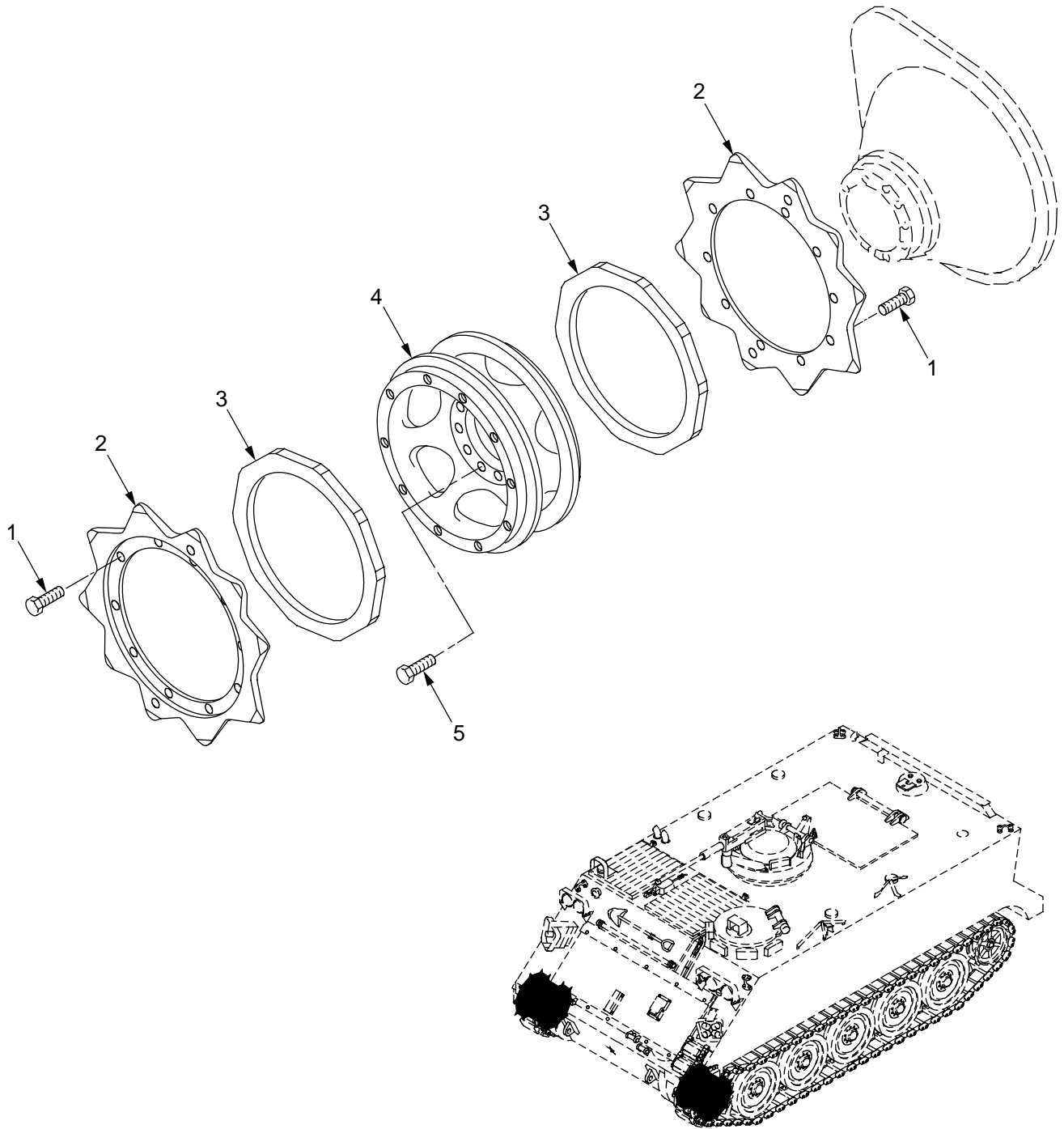

Figure 158. T130 Track Drive Sprockets

SECTION II

TM 9-2350-261-24P

SECTION II							
(1)	(2)	(3)	(4)	(5)	(6)		(7)
ITEM	SMR	NSN	CAGE	PART	DESCRIPTION AND		QTY
NO				NUMBER	USABLE ON CODE (UOC)		
					GROUP 1304 TRACK DRIVE SPROCKETS		
					FIG. 158 T130 TRACK DRIVE SPROCKETS		
1	PAOZZ	5306-00-150-3146	96906	MS35764-1431	BOLT,SELF-LOCKING USE WITH WHEEL		40
					8763352.....		
					UOC:V35,V37,011,056,		
1	PAOZZ	5306-01-131-9825	96906	MS35764-1435	BOLT,SELF-LOCKING USE WITH WHEEL		20
					10942567.....		
2	PAOZZ	3020-00-141-1154	19207	11678255	SPROCKET WHEEL.....		2
3	PAOZZ	2520-00-679-9657	19207	8763180	CUSHION,RUBBER,SPRO.....		2
4	PAOZZ	2520-00-678-8382	19207	10942567	WHEEL,SPROCKET NEW CONFIGURATION...		1
4	XAOZZ		19207	8763352	WHEEL,SPROCKET OLD CONFIGURATION...		1
5	PAOZZ	5306-01-132-3363	96906	MS35764-1545	BOLT,SELF-LOCKING.....		10

END OF FIGURE

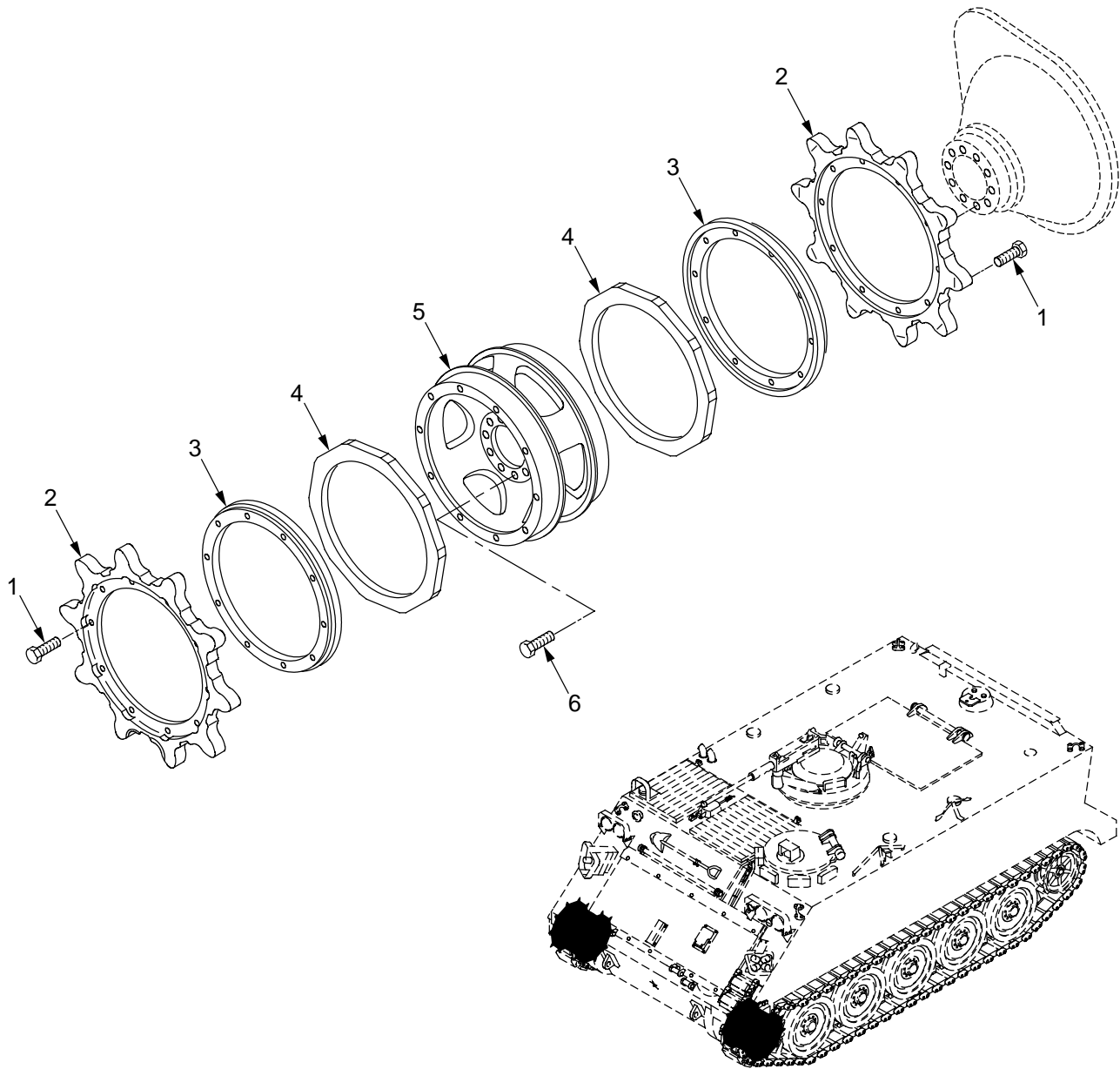

Figure 159. T150 Track Drive Sprockets

SECTION II

TM 9-2350-261-24P

SECTION II						
(1)	(2)	(3)	(4)	(5)	(6)	(7)
ITEM	SMR	NSN	CAGE	PART	DESCRIPTION AND	QTY
NO				NUMBER	USABLE ON CODE (UOC)	
					GROUP 1304 TRACK DRIVE SPROCKETS	
					CONTINUED	
					FIG. 159 T150 TRACK DRIVE SPROCKETS	
1	PAOZZ	5305-00-726-2550	96906	MS35764-1445	BOLT, SELF-LOCKING.....	40
2	PAOZZ	3020-01-496-4445	19207	12474840	SPROCKET, WHEEL.....	4
3	PAOZZ	5340-01-497-7433	19207	12474843	RING, SPROCKET.....	4
4	PAOZZ	2520-00-679-9657	19207	8763180	CUSHION, RUBBER, SPRO.....	4
5	PAOZZ	2520-00-678-8382	19207	10942567	WHEEL, SPROCKET.....	2
6	PAOZZ	5306-01-132-3363	96906	MS35764-1545	BOLT, SELF-LOCKING.....	20

END OF FIGURE

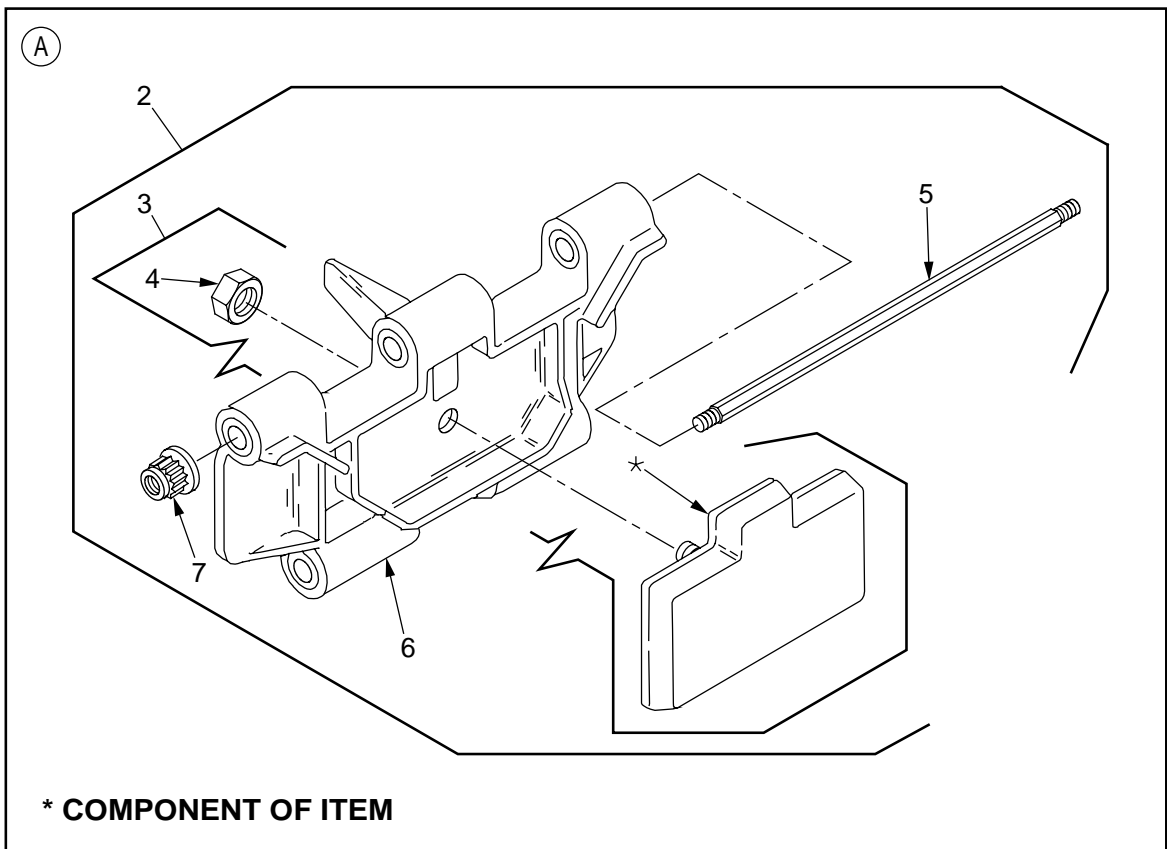
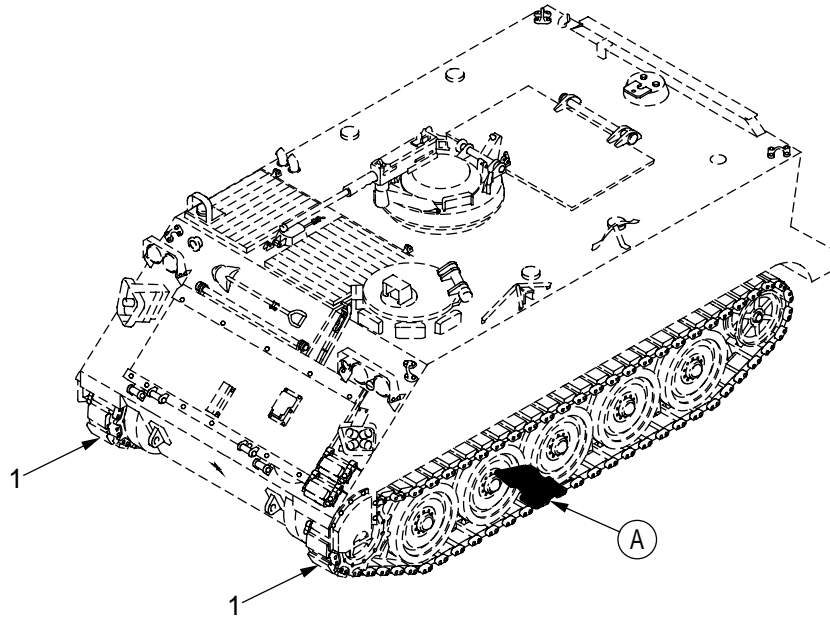

Figure 160. T130 Track Shoe Assembly

SECTION II

TM 9-2350-261-24P

SECTION II						
(1)	(2)	(3)	(4)	(5)	(6)	(7)
ITEM	SMR	NSN	CAGE	PART	DESCRIPTION AND USABLE ON CODE (UOC)	QTY
NO				NUMBER		
GROUP 1305 TRACK ASSEMBLY						
FIG. 160 T130 TRACK SHOE ASSEMBLY						
1	A0000		19207	11677988-4	TRACK,ASSY,LEFT T130 TRACK.....	1
1	A0000		19207	11677988-5	TRACK,ASSY,RIGHT T130 TRACK.....	1
2	PAODD	2530-00-078-2908	19207	11677988-6	.TRACK SHOE,VEHICULA LEFT, T130 TRACK.....	63
2	PAODD	2530-00-078-2908	19207	11677988-6	.TRACK SHOE,VEHICULA RIGHT, T130 TRACK.....	64
3	PAOZZ	2530-01-130-3366	19207	12313117	..PAD,TRACK,SHOE.....	1
4	PAOZZ	5310-00-982-6809	96906	MS21044N10	..NUT,SELF-LOCKING,HE.....	1
5	PAOZZ	5306-00-679-9658	19207	8756560	..ROD,THREADED END.....	1
6	PFOZZ	2530-00-004-0761	19207	11677984	..TRACK SHOE,VEHICULA.....	1
7	PAOZZ	5310-00-655-9863	19207	8756580	..NUT,SELF-LOCKING,EX.....	2

END OF FIGURE

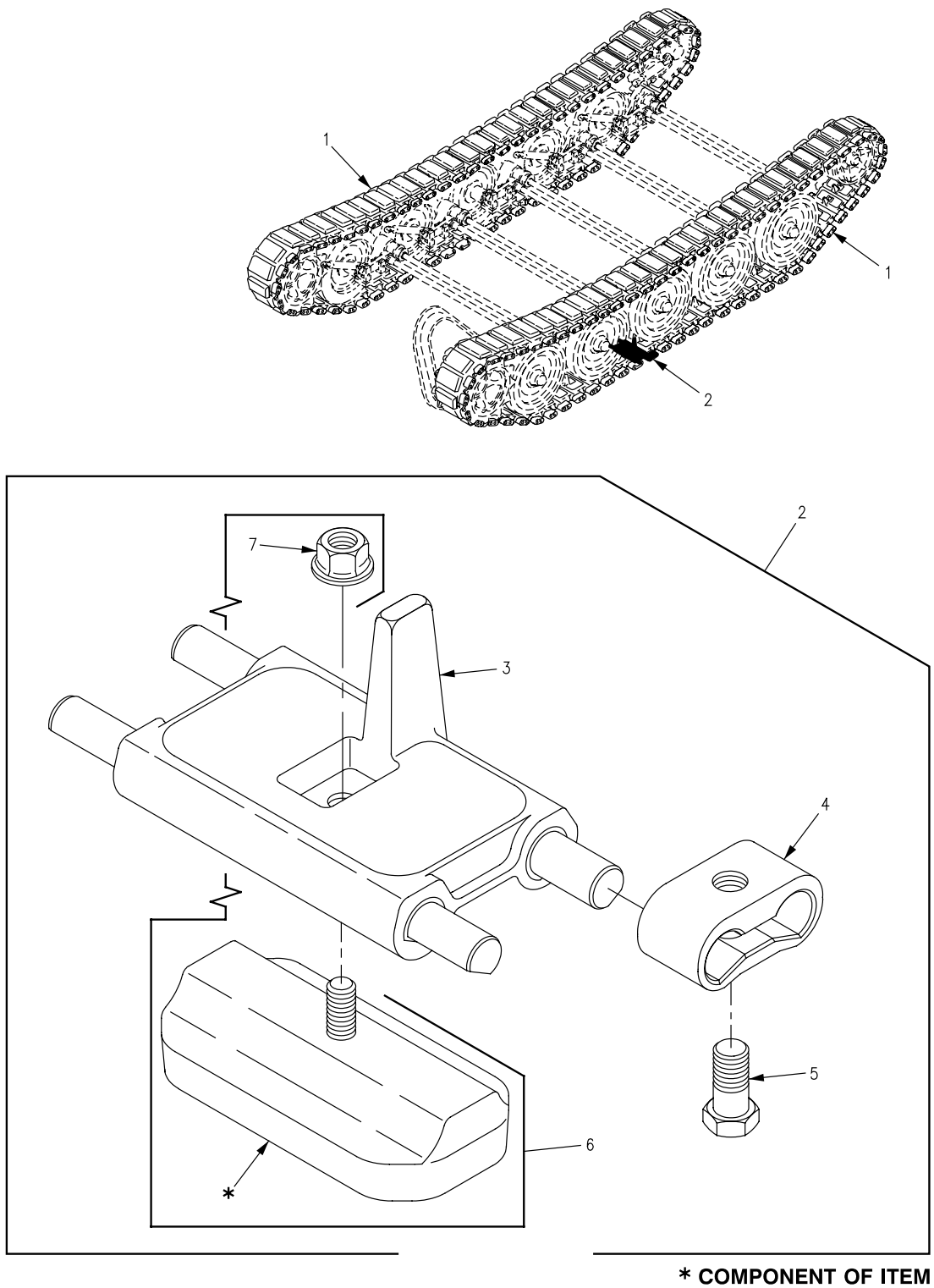

Figure 161. T150 Track Shoe Assembly

SECTION II

TM 9-2350-261-24P

SECTION II						
(1)	(2)	(3)	(4)	(5)	(6)	(7)
ITEM	SMR	NSN	CAGE	PART	DESCRIPTION AND USABLE ON CODE (UOC)	QTY
NO				NUMBER		
GROUP 1305 TRACK ASSEMBLY CONTINUED						
FIG. 161 T150 TRACK SHOE ASSEMBLY						
1	A0000		19207	12474844-2	TRACK ASSY,LS T150 TRACK.....	63
1	A0000		19207	12474844-3	TRACK ASSY,RS T150 TRACK.....	64
2	PA000	2530-01-496-4444	19207	12474844-1	TRACK SHOE ASSY LS, T150 TRACK.....	1
2	PA000	2530-01-496-4444	19207	12474844-1	TRACK SHOE ASSY RS, T150 TRACK.....	1
3	PA0ZZ	2530-00-498-0853	19207	12474846	.LINK,TRACK.....	1
4	PA0ZZ	2530-01-496-9645	19207	12474845	.CONNECTOR.....	2
5	PA0ZZ	5305-01-497-5111	19207	12474847	.SCREW,HEX HEAD.....	2
6	PA0ZZ	2530-01-496-8858	19207	12474848	.PAD,TRACK,MOLDED.....	1
7	PA0ZZ	5310-01-497-2343	19207	12474858	..NUT,SELF-LOCKING.....	1

END OF FIGURE

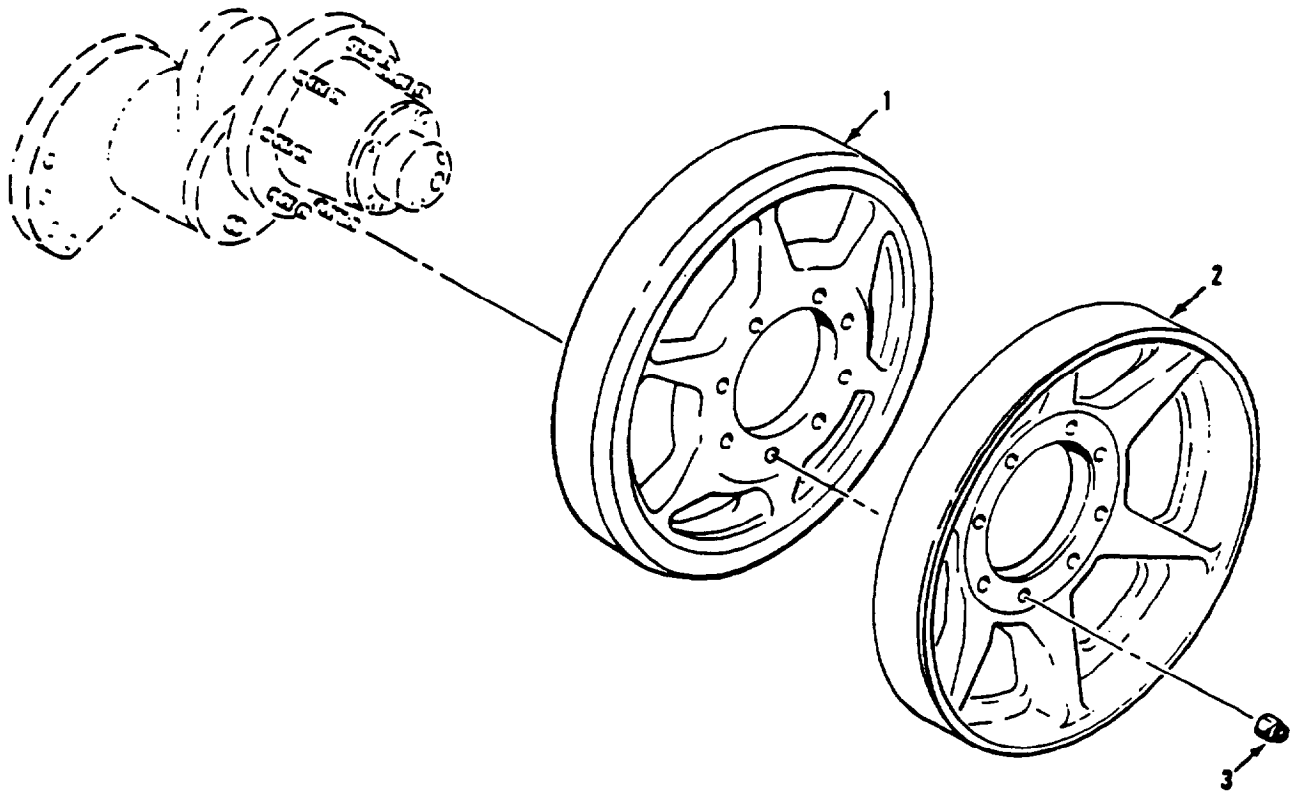

Figure 162. Idler Wheels

SECTION II

TM 9-2350-261-24P

SECTION II						
(1)	(2)	(3)	(4)	(5)	(6)	(7)
ITEM	SMR	NSN	CAGE	PART	DESCRIPTION AND USABLE ON CODE (UOC)	QTY
NO				NUMBER		
					GROUP 1311 WHEEL ASSEMBLY FIG. 162 IDLER WHEELS	
1	PAOZZ	2990-01-040-8852	19207	11669373	WHEEL, IDLER INBOARD.....	2
2	PAOZZ	2530-00-856-2299	19207	10907799	WHEEL, METAL TIRE OUTBOARD.....	2
3	PAOZZ	5310-00-982-6809	96906	MS21044N10	NUT, SELF-LOCKING, HE.....	16

END OF FIGURE

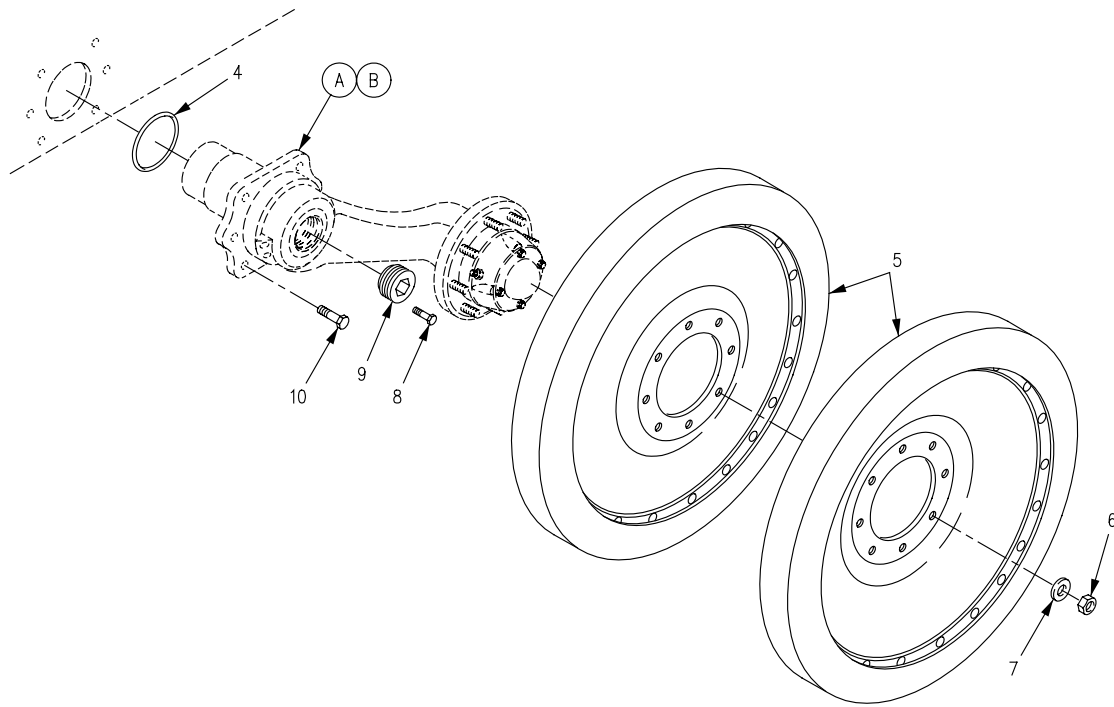
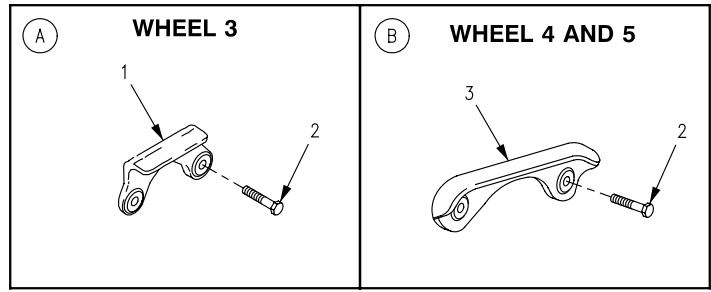

Figure 163. Road Wheels and Shock Guards

SECTION II

TM 9-2350-261-24P

SECTION II						
(1)	(2)	(3)	(4)	(5)	(6)	(7)
ITEM	SMR	NSN	CAGE	PART	DESCRIPTION AND	
NO				NUMBER	USABLE ON CODE (UOC)	QTY
GROUP 1311 WHEEL ASSEMBLY CONTINUED						
FIG. 163 ROAD WHEELS AND SHOCK						
GUARDS						
1	PAOZZ	2530-01-060-2497	19207	11669366	GUARD ROADWHEEL ARM.....	2
2	PAOZZ	5305-00-726-2552	96906	MS90727-165	SCREW,CAP,HEXAGON H.....	12
3	PAOZZ	2530-01-068-4044	19207	11669359	GUARD.....	4
4	PAOZZ	5330-00-263-5172	96906	MS29513-425	PACKING,PREFORMED.....	10
5	PAODD	2530-01-139-3748	19207	12313083	WHEEL,SOLID RUBBER.....	20
6	PAOZZ	5310-00-982-6809	96906	MS21044N10	NUT,SELF-LOCKING,HE.....	80
7	PAOZZ	5310-00-149-9126	96906	MS20002-10	WASHER,FLAT.....	80
8	PAOZZ	5305-00-990-0695	96906	MS90727-108	SCREW,CAP,HEXAGON H.....	10
9	PAOZZ	5365-00-938-4050	19207	8763494	PLUG,MACHINE THREAD.....	10
10	PAOZZ	5305-00-726-2550	96906	MS90727-163	SCREW,CAP,HEXAGON H.....	48

END OF FIGURE

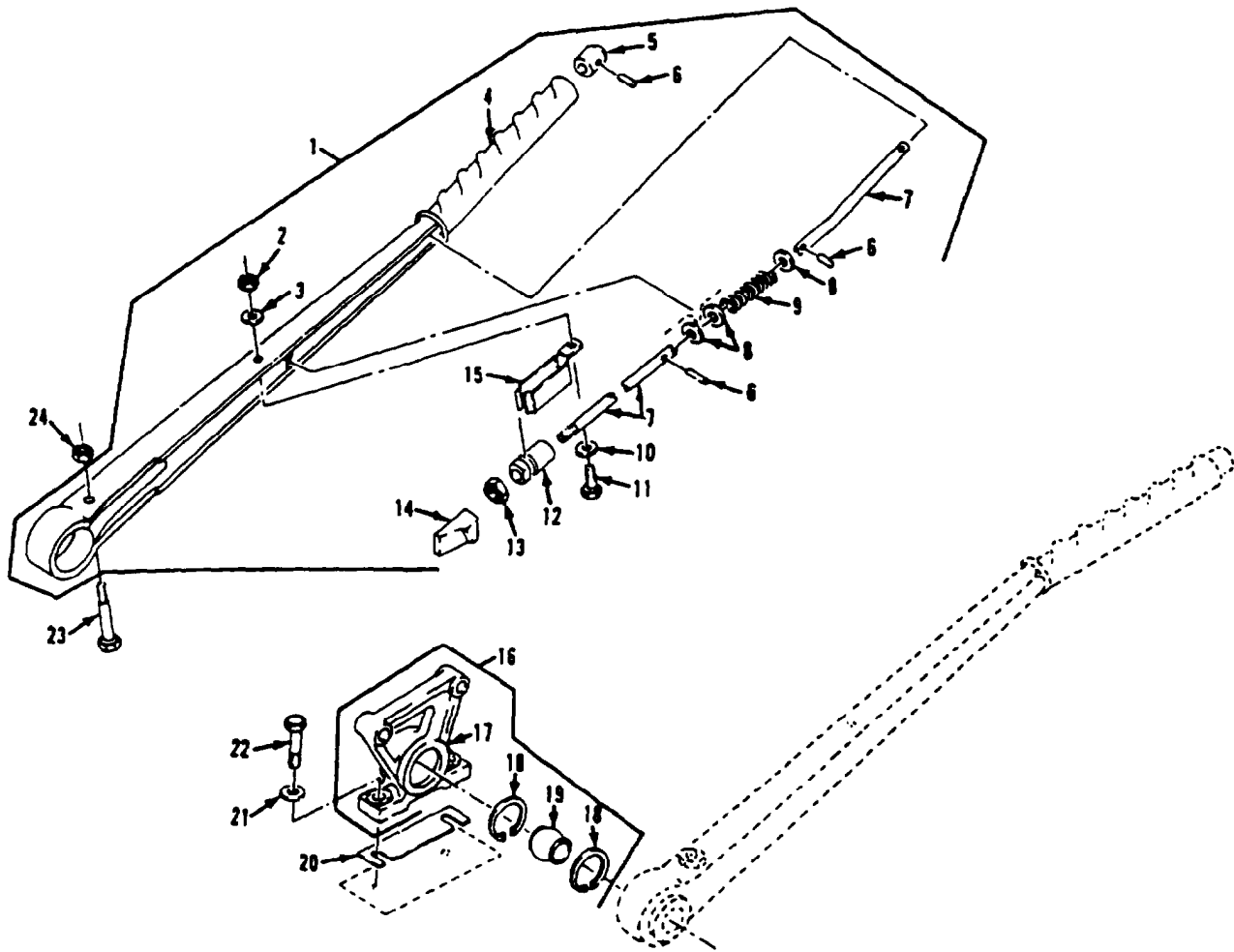

Figure 164. Right Hand Steering Control Lever

SECTION II

TM 9-2350-261-24P

(1) ITEM NO	(2) SMR	(3) NSN	(4) CAGE	(5) PART NUMBER	(6) DESCRIPTION AND USABLE ON CODE (UOC)	(7) QTY
GROUP 14 STEERING						
GROUP 1403 STEERING BRAKES						
FIG. 164 RIGHT HAND STEERING CONTROL LEVER						
1	PAOZZ	2530-01-128-9536	19207	12269204	STEERING GEAR.....	1
2	PAOZZ	5310-00-897-6145	96906	MS21083C4	.NUT, SELF-LOCKING, HE.....	1
3	PAOZZ	5310-00-809-4058	96906	MS27183-10	.WASHER, FLAT.....	1
4	XAOZZ		19207	12269176	.LEVER, MANUAL CONTRO.....	1
5	PAOZZ	5340-00-782-1762	19207	10949808	.PLUNGER, DETENT.....	1
6	PAOZZ	5315-00-849-3971	96906	MS35677-13	.PIN, GROOVED, HEADLES.....	3
7	PAOZZ	5306-01-128-9535	19207	12269159	.ROD, THREADED END.....	1
8	PAOZZ	5310-00-087-7493	96906	MS27183-13	.WASHER, FLAT.....	3
9	PAOZZ	5360-00-597-0782	19207	8341225	.SPRING, HELICAL, COMP.....	1
10	PAOZZ	5310-00-705-7355	19207	7057355	.WASHER, SPRING TENSI.....	1
11	PAOZZ	5306-01-128-9555	19207	12269134	.BOLT, SQUARE NECK.....	1
12	PAOZZ	5310-01-128-9567	19207	12269147	.NUT, SLEEVE.....	1
13	PAOZZ	5310-00-768-0319	96906	MS51968-2	.NUT, PLAIN, HEXAGON.....	1
14	PAOZZ	5340-01-125-9712	19207	12269571	.LEVER, MANUAL CONTRO.....	1
15	PAOZZ	5340-01-128-9531	19207	12269142	.CLIP, SPRING TENSION.....	1
16	PAOZZ	5340-00-999-2333	19207	8763502	BRACKET ASSEMBLY.....	2
17	PAOZZ	3040-00-168-2130	19207	8763503	.BRACKET, EYE, ROTATIN.....	1
18	PAOZZ	5365-00-804-2770	96906	MS16625-1237	.RING, RETAINING.....	2
19	PAOZZ	3120-00-984-7419	19207	8763518	.BEARING, PLAIN, SELF-.....	1
20	PAOZZ	5365-00-890-2346	19207	10861442	SPACER, PLATE.....	V
21	PAOZZ	5310-00-809-5998	96906	MS27183-18	WASHER, FLAT.....	2
22	PAOZZ	5305-00-725-4183	96906	MS90726-113	SCREW, CAP, HEXAGON H.....	2
23	PAOZZ	5305-00-269-3248	96906	MS90727-72	SCREW, CAP, HEXAGON H.....	1
24	PAOZZ	5310-00-950-0039	96906	MS21044N6	NUT, SELF-LOCKING, HE.....	1

END OF FIGURE

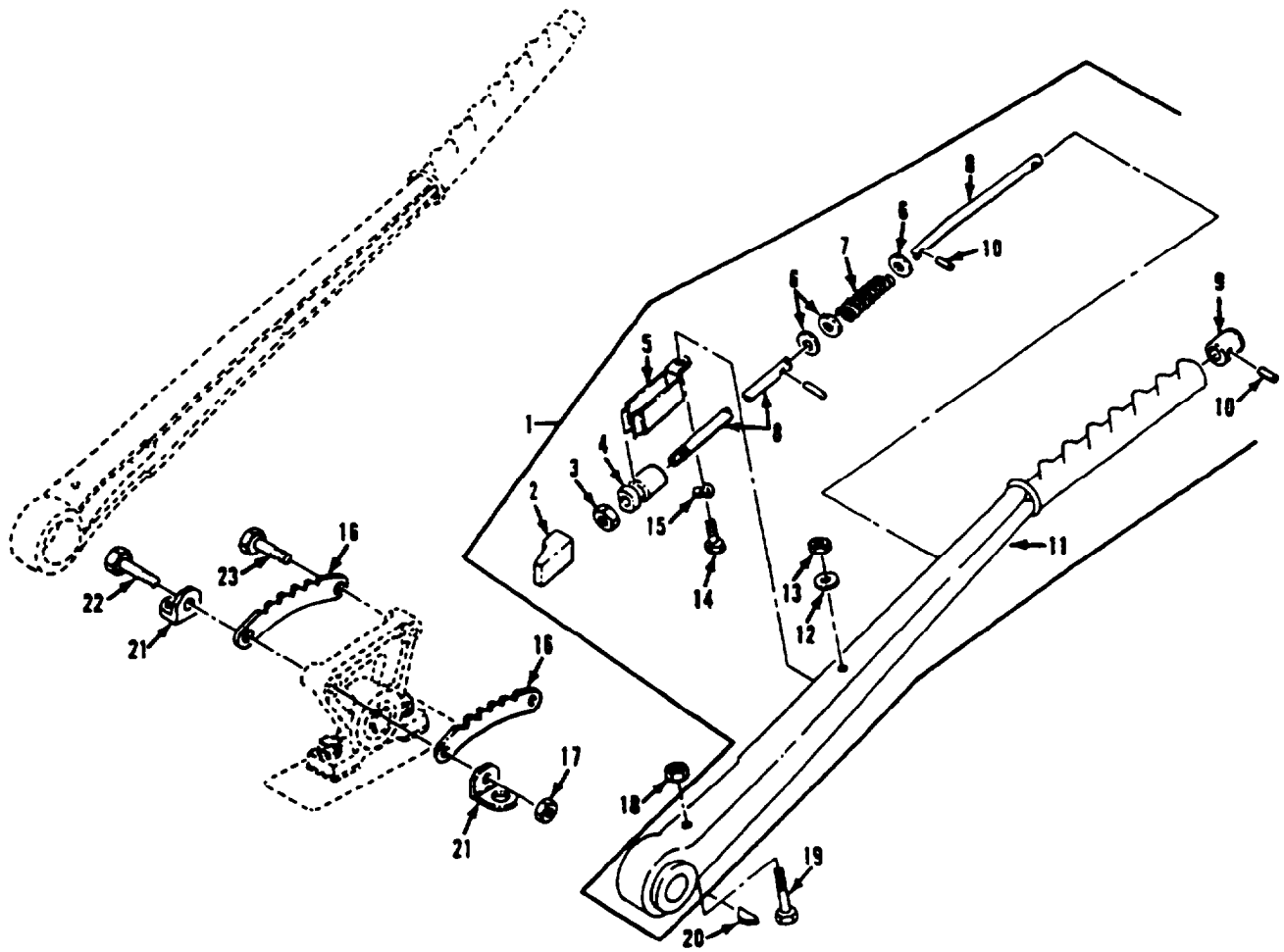

Figure 165. Left Hand Steering Control Lever

SECTION II

TM 9-2350-261-24P

SECTION II (1) ITEM NO	(2) SMR	(3) NSN	(4) CAGE	(5) PART NUMBER	(6) DESCRIPTION AND USABLE ON CODE (UOC)	(7) QTY
GROUP 1403 STEERING BRAKES CONTINUED						
FIG. 165 LEFT HAND STEERING CONTROL						
LEVER						
1	PAOZZ	3040-01-128-9534	19207	12269203	LEVER, MANUAL CONTRO.....	1
2	PAOZZ	5340-01-125-9713	19207	12269570	. LEVER, MANUAL CONTRO.....	1
3	PAOZZ	5310-00-768-0319	96906	MS51968-2	. NUT, PLAIN, HEXAGON.....	1
4	PAOZZ	5310-01-128-9567	19207	12269147	. NUT, SLEEVE.....	1
5	PAOZZ	5340-01-128-9531	19207	12269142	. CLIP, SPRING TENSION.....	1
6	PAOZZ	5310-00-087-7493	96906	MS27183-13	. WASHER, FLAT.....	3
7	PAOZZ	5360-00-597-0782	19207	8341225	. SPRING, HELICAL, COMP.....	1
8	PAOZZ	5306-01-128-9535	19207	12269159	. ROD, THREADED END.....	1
9	PAOZZ	5340-00-782-1762	19207	10949808	. PLUNGER, DETENT.....	1
10	PAOZZ	5315-00-849-3971	96906	MS35677-13	. PIN, GROOVED, HEADLES.....	3
11	XAOZZ		19207	12269177	. LEVER, MANUAL CONTRO.....	1
12	PAOZZ	5310-00-809-4058	96906	MS27183-10	. WASHER, FLAT.....	1
13	PAOZZ	5310-00-897-6145	96906	MS21083C4	. NUT, SELF-LOCKING, HE.....	1
14	PAOZZ	5306-01-128-9555	19207	12269134	. BOLT, SQUARE NECK.....	1
15	PAOZZ	5310-00-705-7355	19207	7057355	. WASHER, SPRING TENSI.....	1
16	PAOZZ	2520-00-714-3358	19207	10866206	QUADRANT, STEERING A.....	2
17	PAOZZ	5310-00-877-5795	96906	MS21044N8	NUT, SELF-LOCKING, HE.....	2
18	PAOZZ	5310-00-950-0039	96906	MS21044N6	NUT, SELF-LOCKING, HE.....	1
19	PAOZZ	5305-00-269-3245	96906	MS90727-69	SCREW, CAP, HEXAGON H.....	1
20	PAOZZ	5315-00-616-5499	96906	MS35756-22	KEY, WOODRUFF.....	1
21	PAOZZ	5340-00-999-2332	19207	8763508	STOP, STEERING LEVER.....	2
22	PAOZZ	5305-00-719-5243	96906	MS90727-119	SCREW, CAP, HEXAGON H.....	1
23	PAOZZ	5305-00-719-5240	96906	MS90727-117	SCREW, CAP, HEXAGON H.....	1

END OF FIGURE

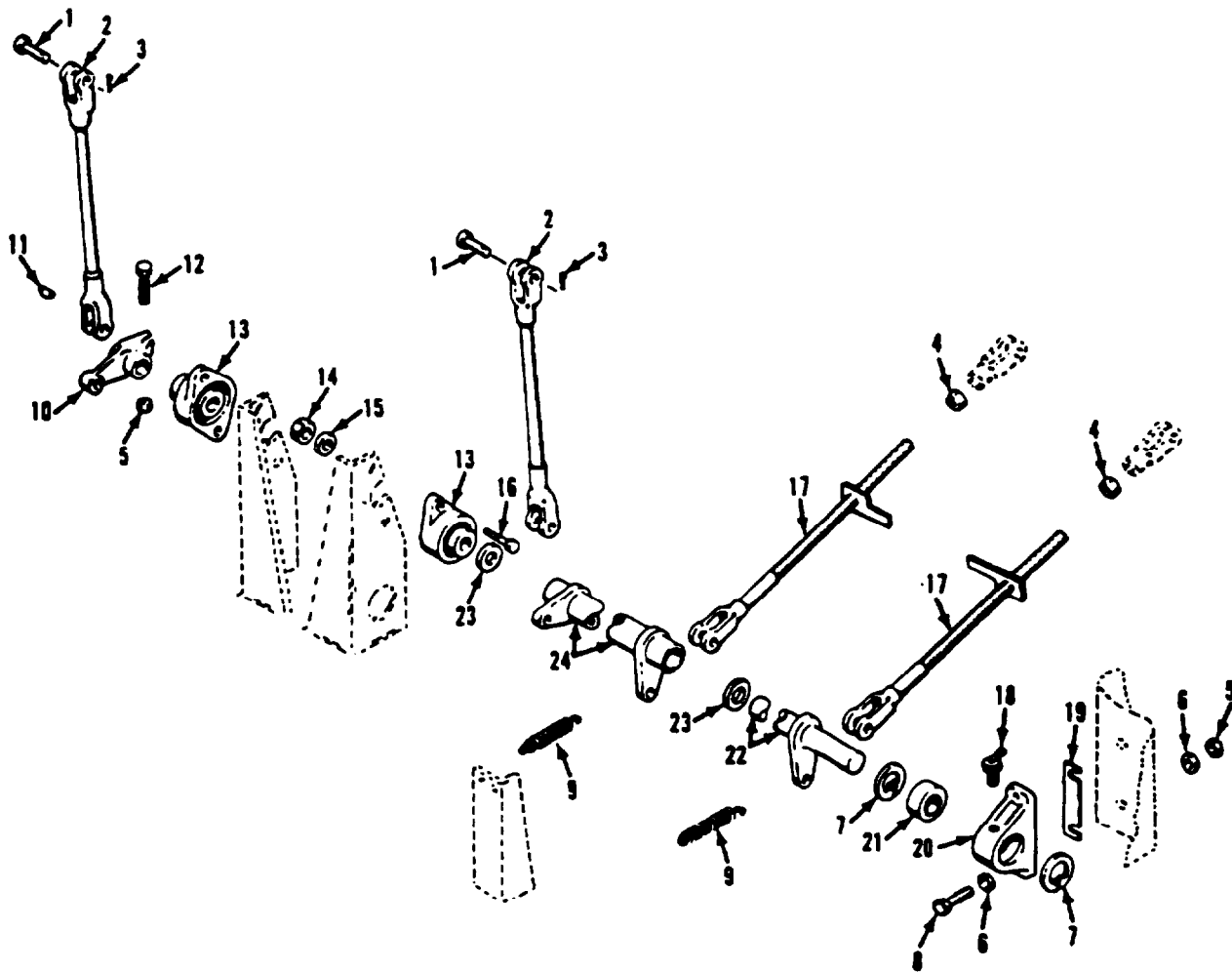

Figure 166. Lower Steering Linkage

SECTION II

TM 9-2350-261-24P

SECTION II								
(1)	(2)	(3)	(4)	(5)	(6)	(7)		
ITEM	SMR	NSN	CAGE	PART	DESCRIPTION AND	USABLE ON CODE (UOC)		
NO				NUMBER				
GROUP 1403 STEERING BRAKES CONTINUED								
FIG. 166 LOWER STEERING LINKAGE								
1	PAOZZ	5315-00-081-7042	96906	MS20392-7C37	PIN, STRAIGHT, HEADED.....	6		
2	PAOZZ	3040-00-999-2007	19207	10875345	CONNECTING LINK, RIG.....	2		
3	PAOZZ	5315-00-816-1794	24617	103374	PIN, COTTER.....	6		
4	PAOZZ	5310-00-834-8734	96906	MS35691-37	NUT, PLAIN, HEXAGON.....	2		
5	PAOZZ	5310-00-950-0039	96906	MS21044N6	NUT, SELF-LOCKING, HE.....	3		
6	PAOZZ	5310-00-080-6004	96906	MS27183-14	WASHER, FLAT.....	4		
7	PAOZZ	5365-00-804-5827	96906	MS16625-1175	RING, RETAINING.....	2		
8	PAOZZ	5305-00-914-6131	96906	MS18153-63	SCREW, CAP, HEXAGON H.....	2		
9	PAOZZ	5360-00-679-9171	19207	10861441	SPRING, HELICAL, EXTE.....	2		
10	PAOZZ	2530-00-999-2309	19207	8756411	ARM, STEERING GEAR.....	1		
11	PAOZZ	5315-00-616-5499	96906	MS35756-22	KEY, WOODRUFF.....	1		
12	PAOZZ	5305-00-269-3242	96906	MS90727-66	SCREW, CAP, HEXAGON H.....	1		
13	PAOZZ	3130-00-921-0477	19207	10861444	BEARING UNIT, BALL.....	2		
14	PAOZZ	5310-00-088-0552	96906	MS21044N7	NUT, SELF-LOCKING, HE.....	4		
15	PAOZZ	5310-00-809-5997	96906	MS27183-17	WASHER, FLAT.....	4		
16	PAOZZ	5305-00-709-8540	96906	MS90727-90	SCREW, CAP, HEXAGON H.....	4		
17	PAOZZ	5340-00-999-2008	19207	10875346	YOKE.....	2		
18	PAOZZ	4730-00-172-0028	96906	MS15003-4	FITTING, LUBRICATION.....	1		
19	PAOZZ	5365-00-999-1977	19207	10861513	SPACER, CONTROL LINK.....	V		
20	PAOZZ	3130-00-999-2010	19207	10890528	HOUSING.....	1		
21	PAOZZ	3120-00-999-2006	19207	10875309	BEARING, PLAIN, SELF.....	1		
22	PAOZZ	2590-00-999-1979	19207	10861516	SHAFT.....	1		
23	PAOZZ	3120-00-773-7604	19207	10911136	BEARING, WASHER, THRU.....	2		
24	PAOZZ	2590-00-999-1978	19207	10861515	SHAFT.....	1		

END OF FIGURE

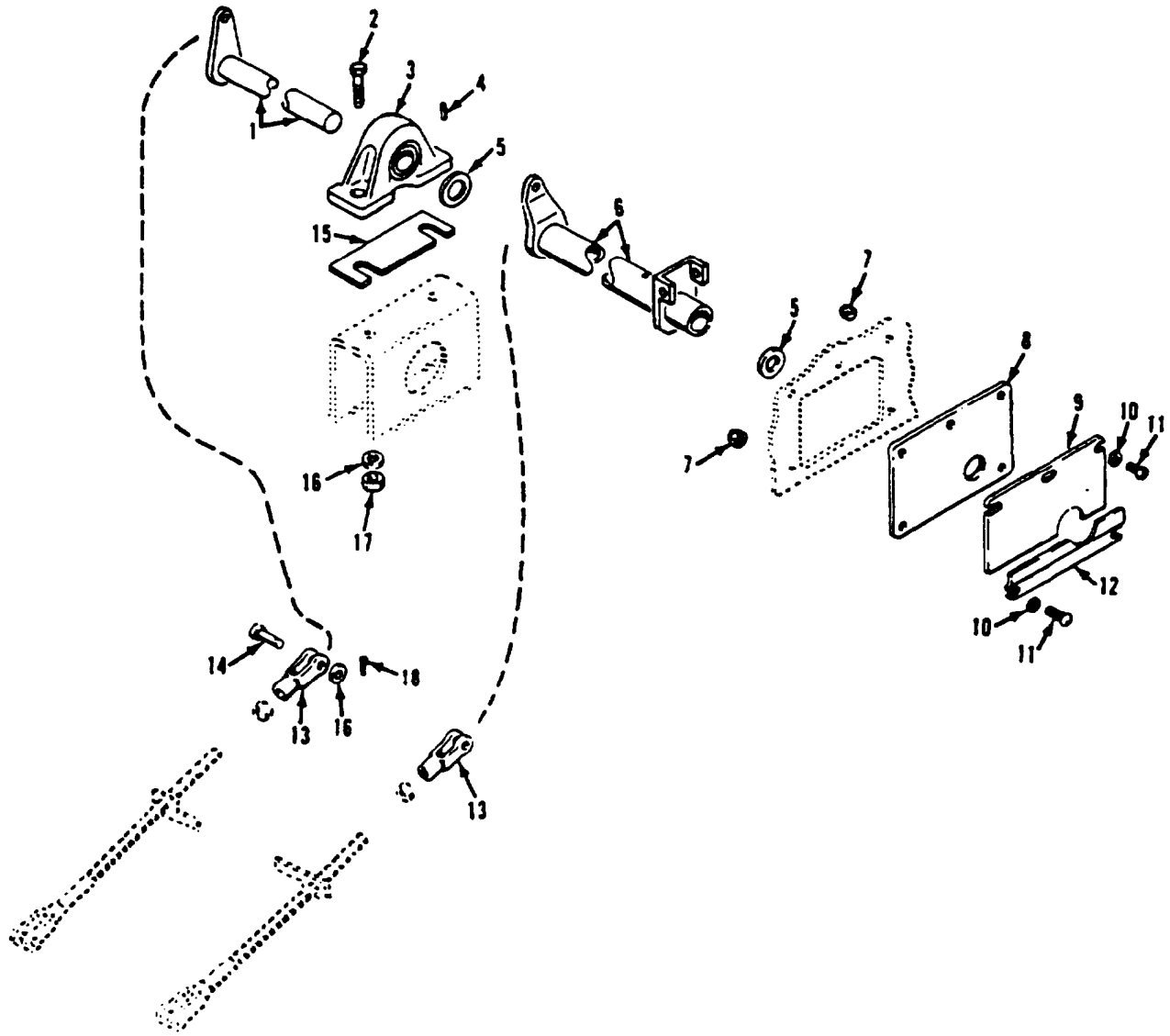

Figure 167. Upper Steering Linkage

SECTION II

TM 9-2350-261-24P

SECTION II								
(1)	(2)	(3)	(4)	(5)	(6)	(7)		
ITEM	SMR	NSN	CAGE	PART	DESCRIPTION AND	USABLE ON CODE (UOC)		QTY
NO				NUMBER				
GROUP 1403 STEERING BRAKES CONTINUED								
FIG. 167 UPPER STEERING LINKAGE								
1	PAOZZ	2530-00-999-2334	19207	10932824	ARM, STEERING GEAR.....			1
2	PAOZZ	5305-00-719-5238	96906	MS90727-115	SCREW, CAP, HEXAGON H.....			2
3	PAOZZ	3130-00-108-0683	47448	NP20	BEARING UNIT, BALL.....			1
4	PAOZZ	5315-00-064-3756	96906	MS35671-54	PIN, GROOVED, HEADLES.....			2
5	PAOZZ	3120-00-769-5314	19207	10911135	BEARING, WASHER, THRU.....			2
6	PAOZZ	5340-00-999-2330	19207	8763512	LEVER.....			1
7	PAOZZ	5310-00-815-3451	21450	592568	NUT, SELF-LOCKING, SP.....			5
8	PAOZZ	5330-00-690-2679	19207	10865759	GASKET.....			1
9	PAOZZ	5340-00-136-8886	19207	11646822	COVER, ACCESS.....			1
10	PAOZZ	5310-00-809-4058	96906	MS27183-10	WASHER, FLAT.....			5
11	PAOZZ	5305-00-993-2461	96906	MS35207-281	SCREW, MACHINE.....			5
12	PAOZZ	5340-00-136-8887	19207	11646823	COVER, ACCESS.....			1
13	PAOZZ	5340-00-466-4948	71843	2708-6A	CLEVIS, ROD END.....			2
14	PAOZZ	5315-00-081-7042	96906	MS20392-7C37	PIN, STRAIGHT, HEADED.....			2
15	PAOZZ	5365-00-890-2346	19207	10861442	SPACER, PLATE.....	V		
16	PAOZZ	5310-00-809-5998	96906	MS27183-18	WASHER, FLAT.....			4
17	PAOZZ	5310-00-877-5795	96906	MS21044N8	NUT, SELF-LOCKING, HE.....			2
18	PAOZZ	5315-00-816-1794	24617	103374	PIN, COTTER.....			2

END OF FIGURE

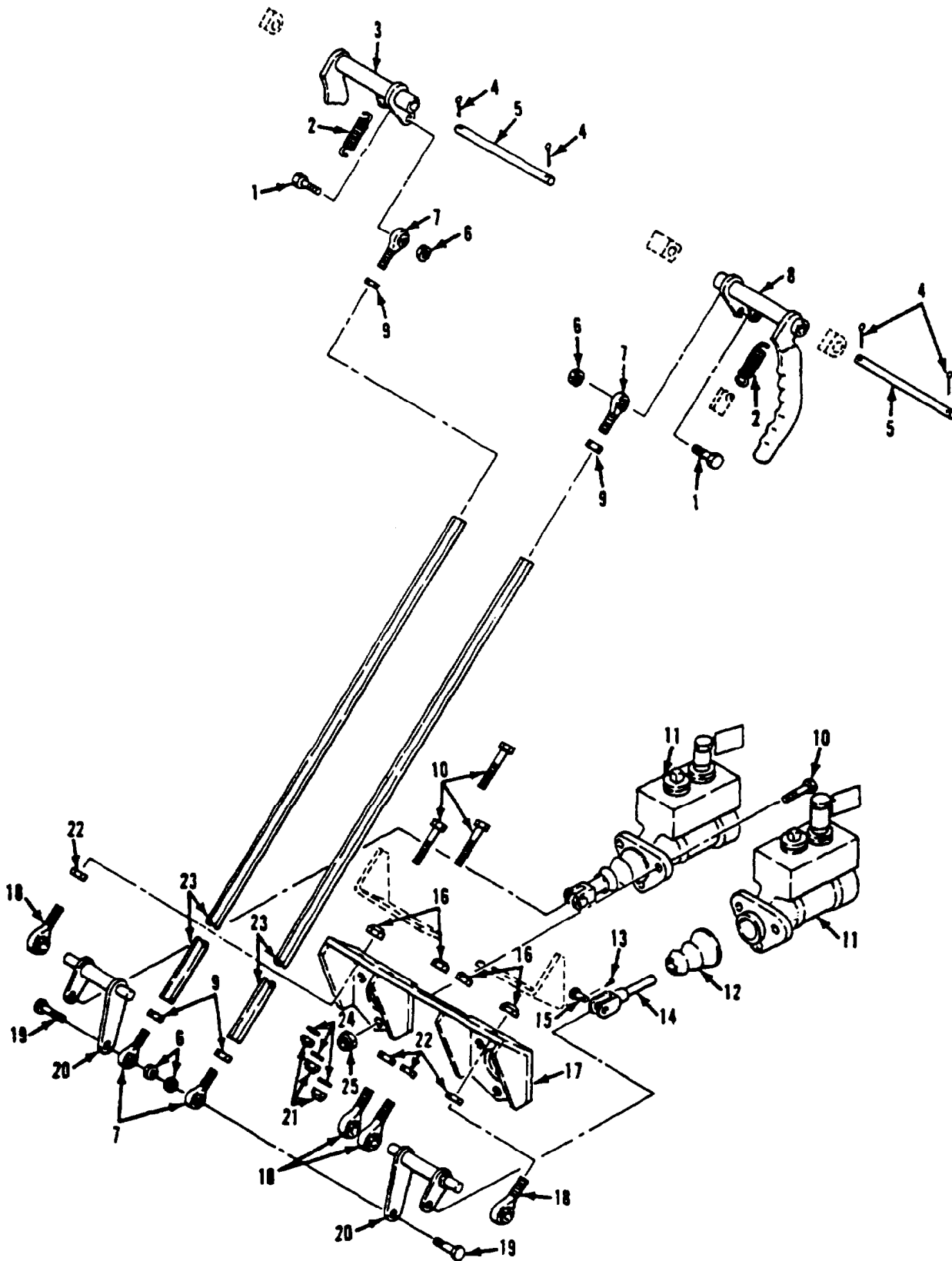

Figure 168. Pivot Steering Linkage and Cylinders

SECTION II

TM 9-2350-261-24P

(1) ITEM NO	(2) SMR	(3) NSN	(4) CAGE	(5) PART NUMBER	(6) DESCRIPTION AND USABLE ON CODE (UOC)	(7) QTY
GROUP 1403 STEERING BRAKES CONTINUED FIG. 168 PIVOT STEERING LINKAGE AND CYLINDERS						
1	PAOZZ	5305-00-225-9092	96906	MS90726-37	SCREW,CAP,HEXAGON H.....	2
2	PAOZZ	5360-00-970-1201	19207	10917283	SPRING,HELICAL,EXTE.....	2
3	PAOZZ	3040-00-864-2905	19207	10943055-2	LEVER,MANUAL CONTRO RIGHT SIDE.....	1
4	PAOZZ	5315-00-816-1794	89749	IF316	PIN,COTTER.....	4
5	PAOZZ	5315-00-017-1406	19207	10943056	PIN,STRAIGHT,HEADLE.....	2
6	PAOZZ	5310-00-088-0553	96906	MS21044N5	NUT,SELF-LOCKING,HE.....	4
7	PAOZZ	3120-00-679-9273	19207	10861604	BEARING,PLAIN,ROD E.....	4
8	PAOZZ	3040-00-862-2615	19207	10943055-1	LEVER,STEERING BRAC LEFT SIDE.....	1
9	PAOZZ	5310-00-853-9335	96906	MS35691-13	NUT,PLAIN,HEXAGON.....	4
10	PAOZZ	5305-00-269-3238	96906	MS90727-62	SCREW,CAP,HEXAGON H.....	12
11	PAOFF	2530-00-679-9169	19207	10861712	CYLINDER ASSEMBLY,H REFER TO TM9-2520-238-34P FOR COMPONENTS, SEE FIG. 169.....	2
12	PAOZZ	5340-00-679-8008	19207	10863009	BELLOWS, PROTECTION.....	2
13	PAOZZ	5315-00-842-3044	96906	MS24665-283	PIN,COTTER.....	2
14	PAOZZ	2530-00-852-4135	19207	10886090	PUSH ROD,HYDRAULIC.....	2
15	PAOZZ	5315-00-081-7032	96906	MS20392-5C25	PIN,STRAIGHT,HEADED.....	2
16	PAOZZ	5310-00-877-5795	96906	MS21044N8	NUT,SELF-LOCKING,HE.....	4
17	PAOZZ	5340-00-442-5879	19207	10861996	BRACKET,MOUNTING.....	1
18	PAOZZ	3120-00-662-2517	19207	7064661	BEARING,PLAIN,ROD E.....	4
19	PAOZZ	5305-00-225-9091	96906	MS90726-36	SCREW,CAP,HEXAGON H.....	2
20	PAOZZ	3040-00-781-8620	19207	10932636	SHAFT AND LEVERS,ST.....	2
21	PAOZZ	5310-00-959-1488	96906	MS51922-21	NUT,SELF-LOCKING,HE.....	6
22	PAOZZ	5310-00-834-8734	96906	MS35691-37	NUT,PLAIN,HEXAGON.....	4
23	PAOZZ	2530-00-587-2307	19207	10943067	ADJUSTING SLEEVE,AC.....	2
24	PAOZZ	5310-00-080-6004	96906	MS27183-14	WASHER,FLAT.....	6
25	PAFZZ	5310-01-131-5491	96906	MS51866-35	NUT,SELF-LOCKING,SP.....	6

END OF FIGURE

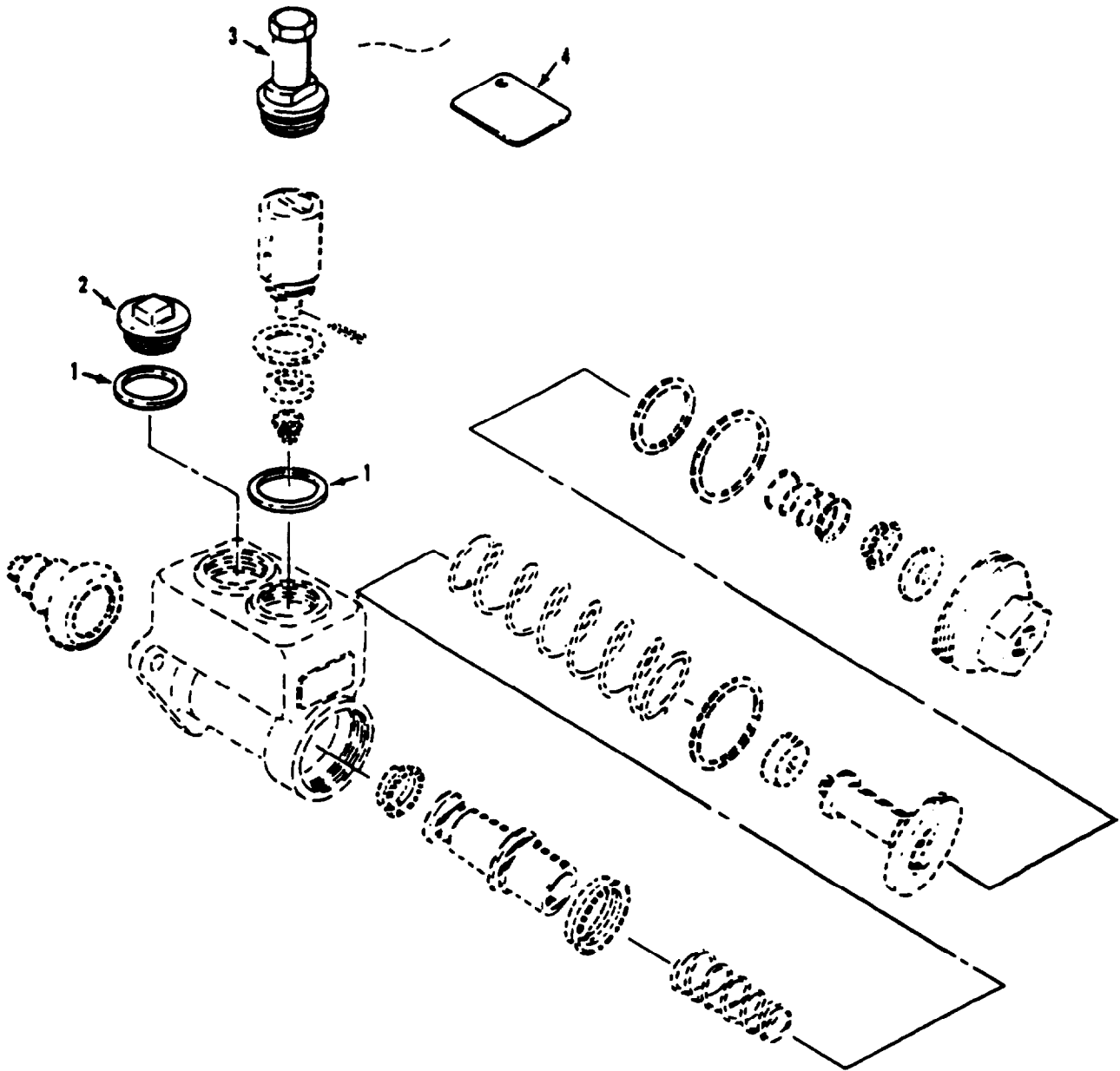

Figure 169. Steering Brakes, Master Brake Cylinder

SECTION II

TM 9-2350-261-24P

SECTION II						
(1)	(2)	(3)	(4)	(5)	(6)	(7)
ITEM	SMR	NSN	CAGE	PART	DESCRIPTION AND USABLE ON CODE (UOC)	QTY
NO				NUMBER		
					GROUP 1403 STEERING BRAKES CONTINUED FIG. 169 STEERING BRAKES, MASTER BRAKE CYLINDER	
1	PAOZZ	5330-00-172-7263	92865	33-115-017	GASKET PART OF KIT P/N 5703816.....	2
2	PAOZZ	2530-01-041-8983	92865	30-030-028	PLUG, FILLER.....	1
3	PAOZZ	5340-00-104-5989	92865	28-030-001	PLUG, VENT.....	1
4	PAOZZ	9950-01-485-2098	19207	12382059	PLATE, INSTRUCTION.....	1

END OF FIGURE

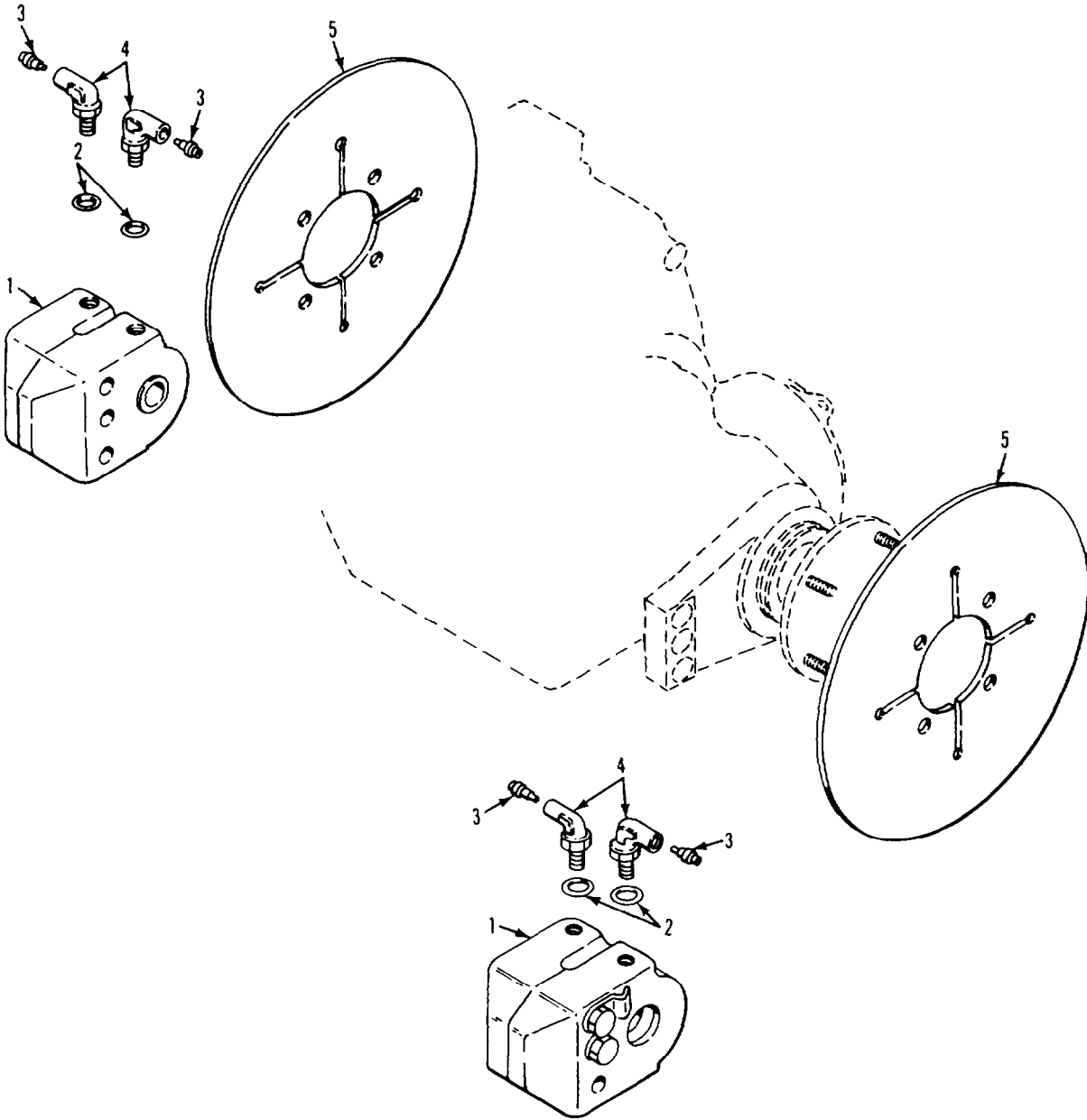

Figure 170. Pivot Steer Brake Assembly

SECTION II

TM 9-2350-261-24P

SECTION II							
(1)	(2)	(3)	(4)	(5)	(6)		(7)
ITEM	SMR	NSN	CAGE	PART	DESCRIPTION AND		QTY
NO				NUMBER	USABLE ON CODE (UOC)		
GROUP 1403 STEERING BRAKES CONTINUED							
FIG. 170 PIVOT STEER BRAKE ASSEMBLY							
1	PAOFF	2530-00-088-9866	19207	11660974	BRAKE,SINGLE DISK REFER TO		2
					TM9-2520-238-34P FOR COMPONENTS, SEE		
					FIG. 171.....		4
2	PAOZZ	5330-00-805-2966	96906	MS28778-4	PACKING,PREFORMED.....		4
3	PAOZZ	2530-00-119-3725	19207	10861507	VALVE,BLEEDER,HYDRA.....		4
4	PAOZZ	4730-00-970-1197	19207	10875195	ELBOW,TUBE.....		4
5	PAOZZ	2520-00-071-1083	19207	10932818	DISK,CLUTCH.....		2

END OF FIGURE

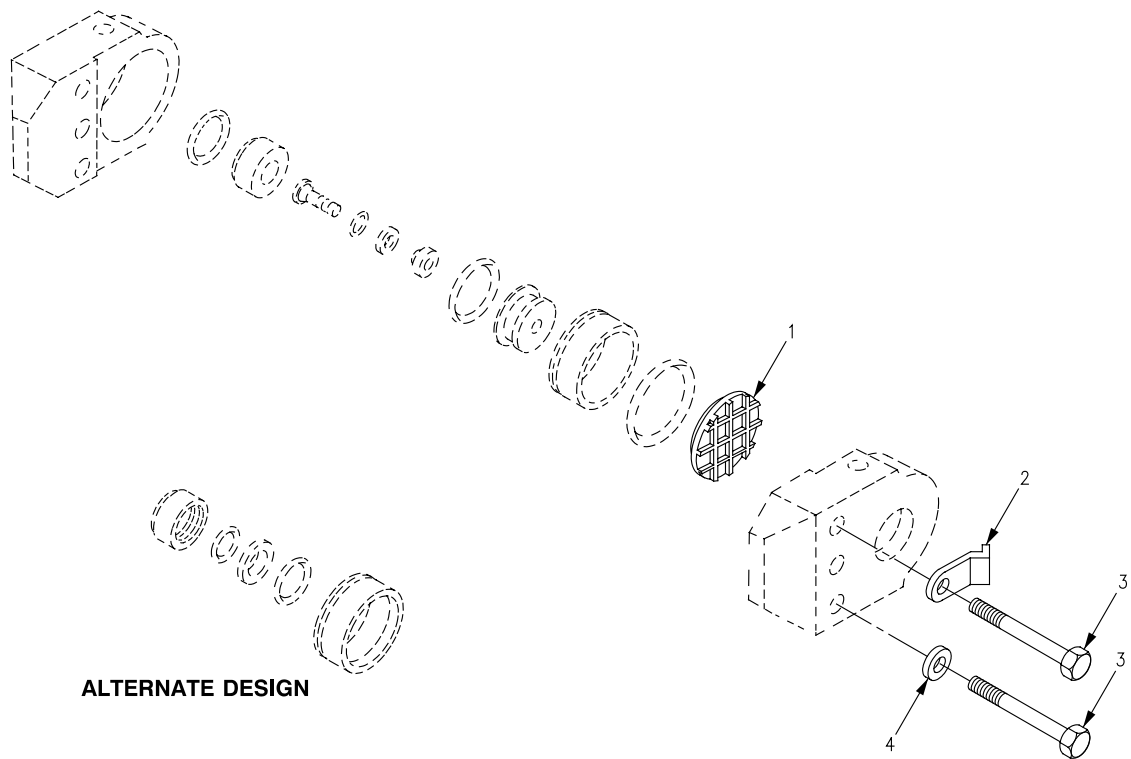

Figure 171. Brake, Single Disk, Pivot

SECTION II

TM 9-2350-261-24P

SECTION II						
(1)	(2)	(3)	(4)	(5)	(6)	(7)
ITEM	SMR	NSN	CAGE	PART	DESCRIPTION AND	
NO				NUMBER	USABLE ON CODE (UOC)	QTY
GROUP 1403 STEERING BRAKES CONTINUED						
FIG. 171 BRAKE, SINGLE DISK, PIVOT						
1	PAOZZ	2530-00-096-9649	19207	10933120-1	LINING, FRICTION.....	2
2	PAOZZ	5340-00-111-2701	19207	8763531	STRAP, RETAINING.....	1
3	PAOZZ	5305-00-726-2568	96906	MS90727-177	SCREW, CAP, HEXAGON H.....	3
4	PAOZZ	5310-00-823-8803	96906	MS27183-21	WASHER, FLAT.....	2

END OF FIGURE

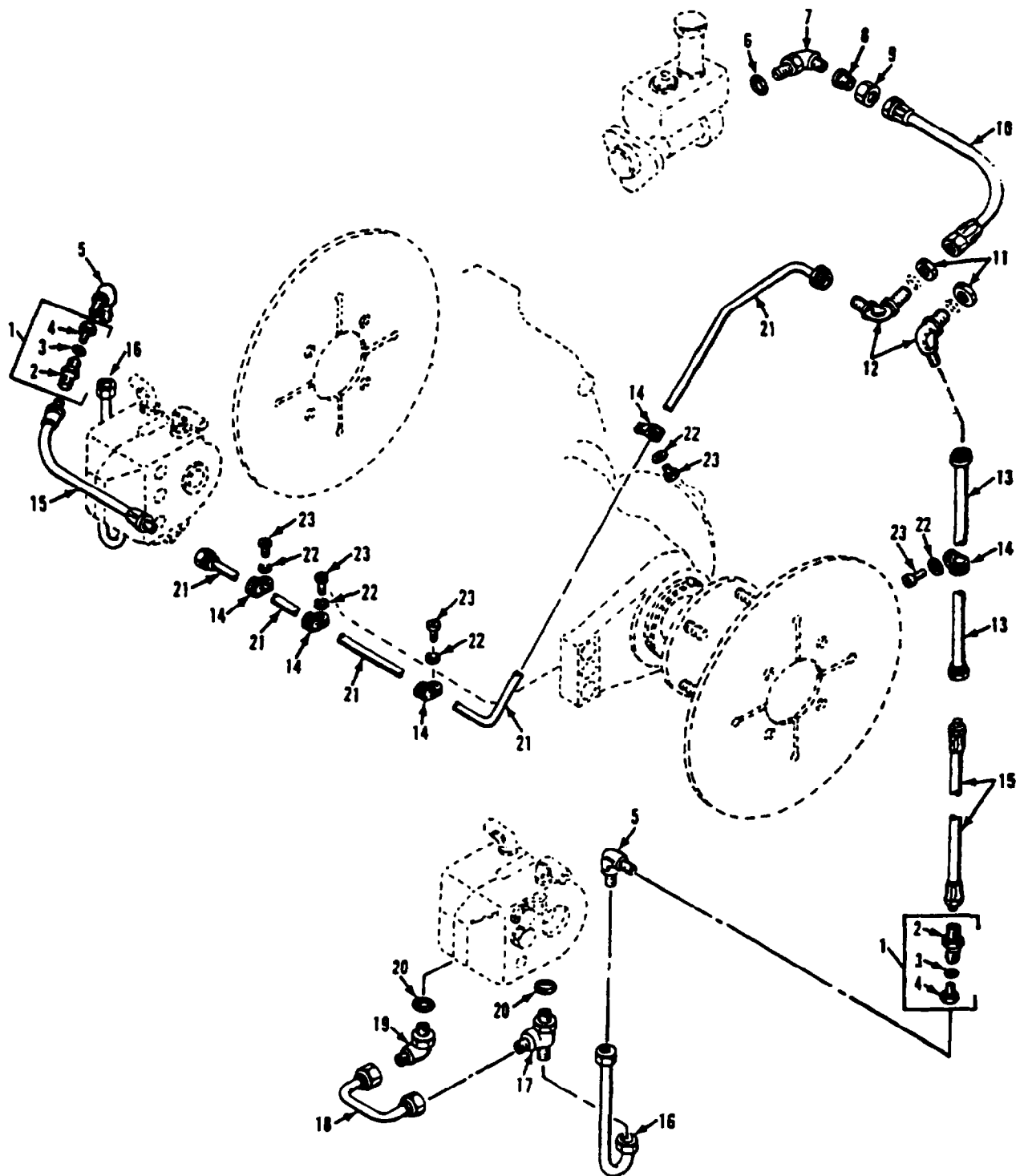

Figure 172. Pivot Steer Lines and Fittings

SECTION II

TM 9-2350-261-24P

(1) ITEM NO	(2) SMR	(3) NSN	(4) CAGE	(5) PART NUMBER	(6) DESCRIPTION AND USABLE ON CODE (UOC)	(7) QTY
GROUP 1403 STEERING BRAKES CONTINUED FIG. 172 PIVOT STEER LINES AND FITTINGS						
1	PAOZZ	4730-00-800-2828	19207	10865913	COUPLING ASSEMBLY,Q.....	2
2	XAOZZ		19207	10865914	.BODY.....	1
3	PAOZZ	5330-00-166-1062	81349	M83248-1-113	.PACKING,PREFORMED.....	1
4	PFOZZ	4730-00-122-4962	19207	10865915	.COUPLING HALF,QUICK.....	1
5	PAOZZ	4730-00-877-8997	96906	MS51504A4-4	ELBOW,PIPE TO TUBE.....	2
6	PAOZZ	5330-00-804-5695	96906	MS28778-6	PACKING,PREFORMED.....	2
7	PAOZZ	4730-01-520-7435	81343	6-6 070220Z	ELBOW,TUBE.....	2
8	PAOZZ	4730-00-800-3556	96906	MS51534A6-4S	REDUCER,TUBE.....	2
9	PAOZZ	4730-00-203-3831	88044	AN818-6	NUT,TUBE COUPLING.....	2
10	PAOZZ	4720-00-986-8699	19207	10915239-4	HOSE ASSEMBLY,NONME.....	2
11	PAOZZ	5310-00-835-2036	96906	MS35691-29	NUT,PLAIN,HEXAGON.....	2
12	PAOZZ	4730-00-720-0288	96906	MS24394-4	ELBOW,TUBE.....	2
13	PAOZZ	4710-00-034-0887	19207	10874776	TUBE ASSEMBLY,METAL.....	1
14	PAOZZ	5340-00-291-5323	96906	MS21919WDG4	CLAMP,LOOP.....	5
15	PAOZZ	4720-00-986-8700	19207	10917651-1	HOSE ASSEMBLY,NONME.....	2
16	PAOZZ	4710-00-871-2862	19207	10874771	TUBE ASSEMBLY,METAL.....	2
17	PAOZZ	4730-01-520-7420	81343	4-4-4 070428Z	TEE,TUBE.....	2
18	PAOZZ	4710-00-871-2863	19207	10874772	TUBE ASSEMBLY,METAL.....	2
19	PAOZZ	4730-01-520-7442	81343	4-4 070220Z	ELBOW,TUBE.....	2
20	PAOZZ	5330-00-805-2966	96906	MS28778-4	PACKING,PREFORMED.....	4
21	PAOZZ	4710-00-871-2861	19207	10874770	TUBE ASSEMBLY,METAL.....	1
22	PAOZZ	5310-00-576-5752	96906	MS35333-39	WASHER,LOCK.....	5
23	PAOZZ	5305-00-984-6210	96906	MS35206-263	SCREW,MACHINE.....	5

END OF FIGURE

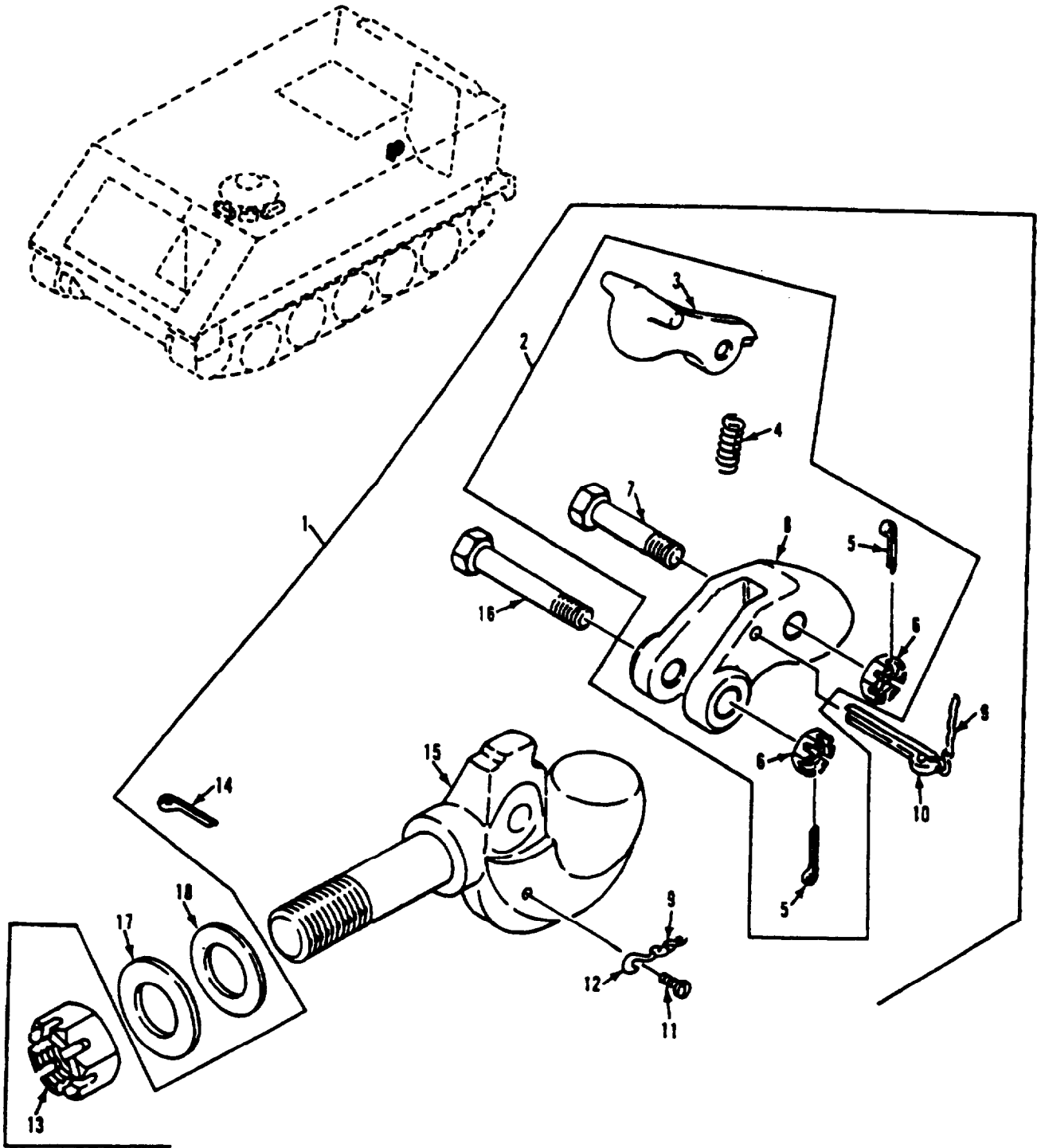

Figure 173. Towing Pintle

SECTION II

TM 9-2350-261-24P

SECTION II		(3)	(4)	(5)	(6)	(7)
(1)	(2)	NSN	CAGE	PART	DESCRIPTION AND USABLE ON CODE (UOC)	QTY
ITEM	SMR			NUMBER		
NO						
GROUP 15 FRAME, TOWING ATTACHMENTS, DRAWBARS, AND ARTICULATION SYSTEMS GROUP 1503 PINTLES AND TOWING ATTACHMENTS FIG. 173 TOWING PINTLE						
1	PAOZZ	2540-00-078-6633	96906	MS51335-1	PINTLE ASSEMBLY, TOW.....	1
2	PAOOO	2540-01-024-3622	19207	8380197	. LOCK ASSEMBLY, PINTL.....	1
3	PAOZZ	2540-01-023-5116	19207	8380196	.. LATCH, PINTLE HOOK.....	1
4	PAOZZ	5360-00-704-4253	19207	7044253	.. SPRING, HELICAL, COMP.....	1
5	PAOZZ	5315-00-012-0123	96906	MS24665-355	.. PIN, COTTER.....	2
6	PAOZZ	5310-00-842-1485	96906	MS35692-38	.. NUT, PLAIN, SLOTTED, H.....	2
7	PAOZZ	5305-01-253-9021	19207	12296696-4	.. SCREW, CAP, HEXAGON H.....	1
8	XAOZZ		19207	8675721	.. LATCH, PINTLE HOOK.....	1
9	MOOZZ		18876	819906	. CHAIN, WELDLESS MAKE FROM CHAIN, P/N 819906.....	1
10	PAOZZ	5315-00-243-1169	80020	36344N24	. PIN, COTTER.....	1
11	PAOZZ	5305-00-253-5626	96906	MS21318-47	. SCREW, DRIVE.....	1
12	PAOZZ	4030-00-916-2141	96906	MS87006-53	. HOOK, CHAIN, S.....	1
13	PAOZZ	5310-00-849-6882	96906	MS35692-94	. NUT, PLAIN, SLOTTED, H.....	1
14	PAOZZ	5315-00-846-0126	96906	MS24665-628	. PIN, COTTER.....	1
15	PAOZZ	2540-00-078-6633	96906	MS51335-1	. PINTLE ASSEMBLY, TOW.....	1
16	PAOZZ	5305-01-253-2997	19207	12296696-3	. SCREW, CAP, HEXAGON H.....	1
17	PAOZZ	5310-00-983-8485	96906	MS27183-30	WASHER, FLAT.....	3
18	PAOZZ	5330-00-584-0263	96906	MS28775-218	PACKING, PREFORMED.....	1

END OF FIGURE

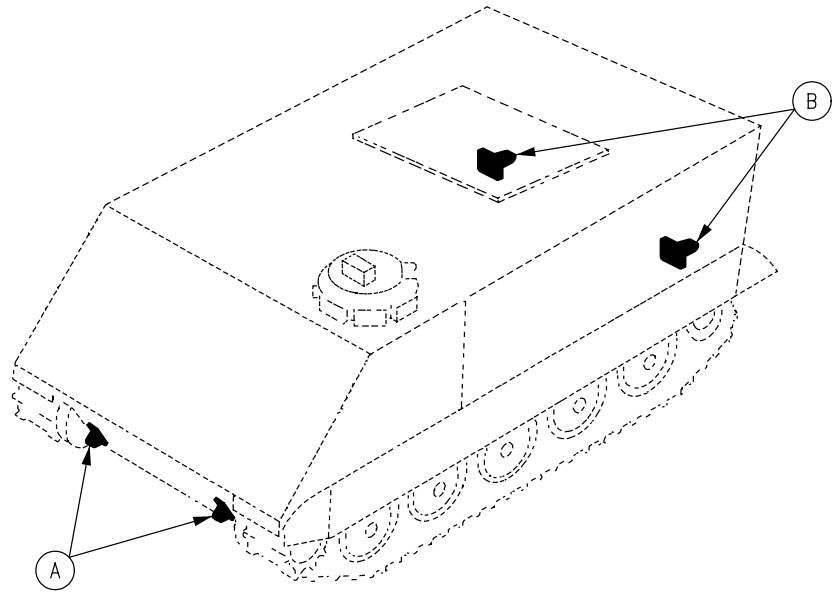
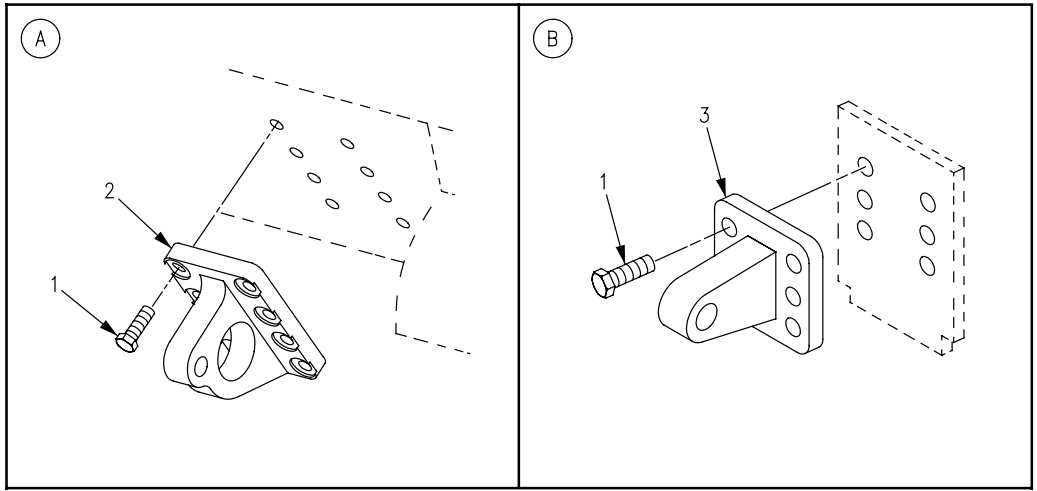

Figure 174. Towing Eyes

SECTION II

TM 9-2350-261-24P

SECTION II						
(1)	(2)	(3)	(4)	(5)	(6)	(7)
ITEM	SMR	NSN	CAGE	PART	DESCRIPTION AND USABLE ON CODE (UOC)	QTY
NO				NUMBER		
					GROUP 1503 PINTLES AND TOWING ATTACHMENTS CONTINUED FIG. 174 TOWING EYES	
1	PAOZZ	5305-00-724-7222	80204	B1821BH063C200N	SCREW,CAP,HEXAGON H.....	24
2	PAOZZ	2540-01-497-7596	19207	12474788	EYE,TOWING.....	2
3	PAOZZ	5340-00-679-8000	19207	8763384	PAD EYE.....	2

END OF FIGURE

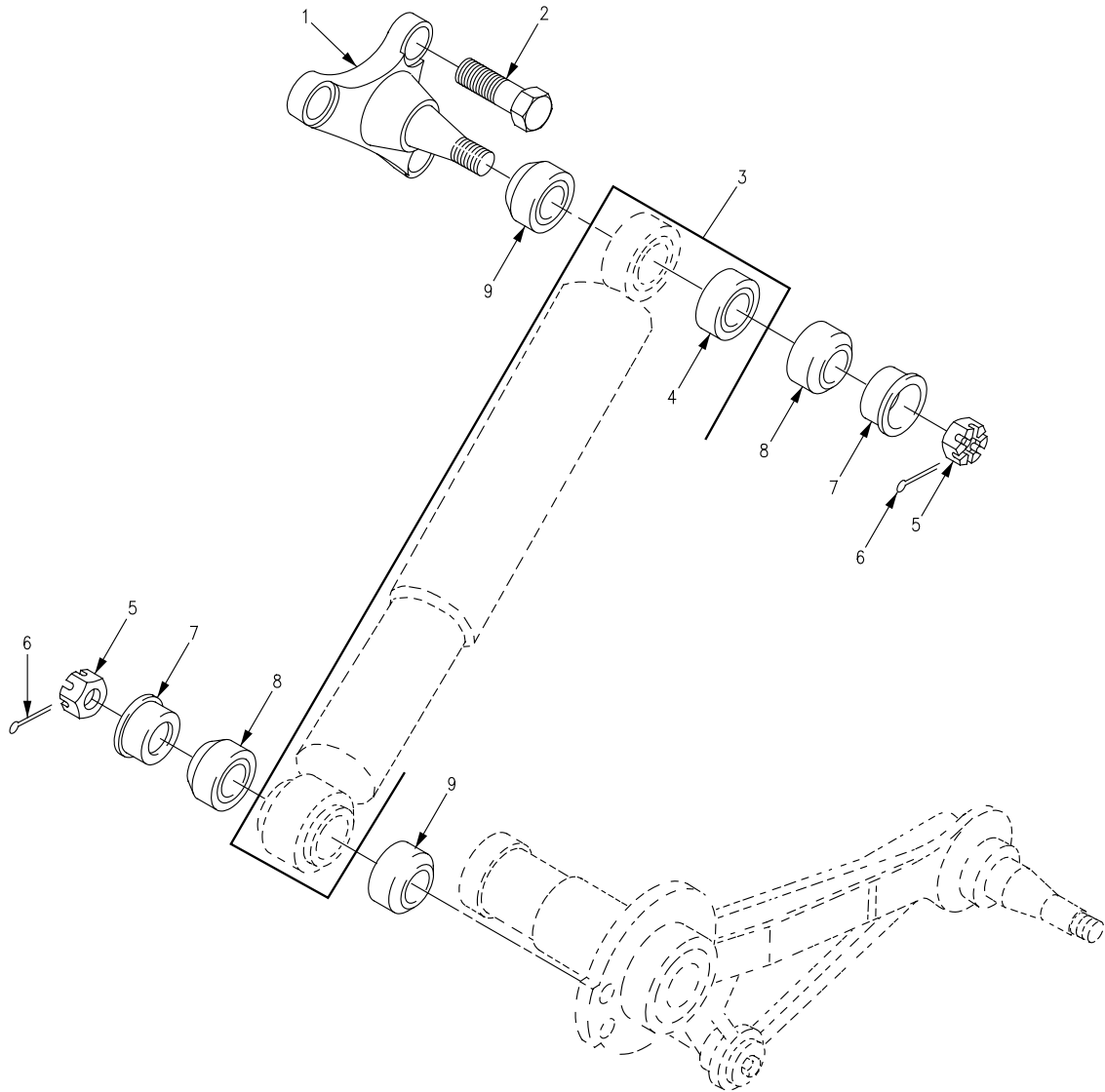

Figure 175. Shock Absorber Assembly

SECTION II

TM 9-2350-261-24P

SECTION II						
(1)	(2)	(3)	(4)	(5)	(6)	(7)
ITEM	SMR	NSN	CAGE	PART	DESCRIPTION AND	QTY
NO				NUMBER	USABLE ON CODE (UOC)	
					GROUP 16 SPRINGS AND SHOCK ABSORBERS	
					GROUP 1604 SHOCK ABSORBER EQUIPMENT	
					FIG. 175 SHOCK ABSORBER ASSEMBLY	
1	PAOZZ	2540-01-062-5596	19207	12268692	MOUNT, SHOCK ABSORTE.....	6
2	PAOZZ	5305-00-726-2550	96906	MS90727-163	SCREW, CAP, HEXAGON H.....	18
3	PAOZF	2510-01-028-8573	19207	11669371	SHOCK ABSORBER, DIRE.....	6
4	PAFZZ	3120-01-134-3798	19207	12269519	. BEARING, PLAIN, SELF-.....	2
5	PAOZZ	5310-00-842-7783	96906	MS35692-53	NUT, PLAIN, SLOTTED, H.....	12
6	PAOZZ	5315-00-187-9550	96906	MS24665-419	PIN, COTTER.....	12
7	PAOZZ	5310-00-059-3531	19207	10942891	WASHER, SHOULDERED A.....	12
8	PAOZZ	5330-00-570-4057	19207	10942892	SEAL, PLAIN ENCASED.....	12
9	PAOZZ	5330-00-570-4060	19207	10942893	SEAL, PLAIN ENCASED.....	12

END OF FIGURE

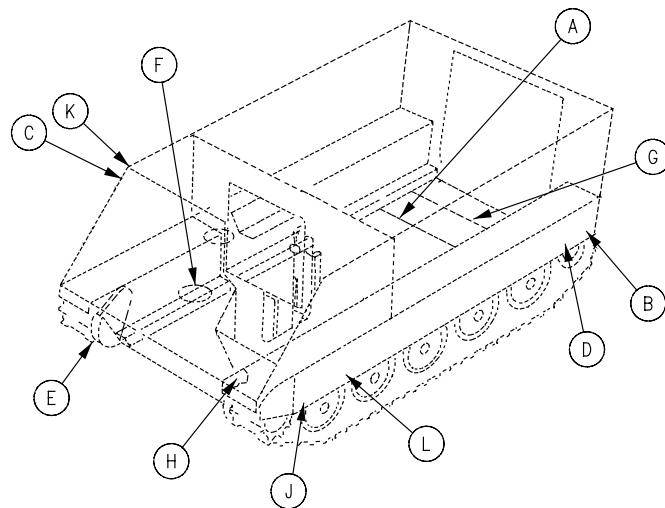
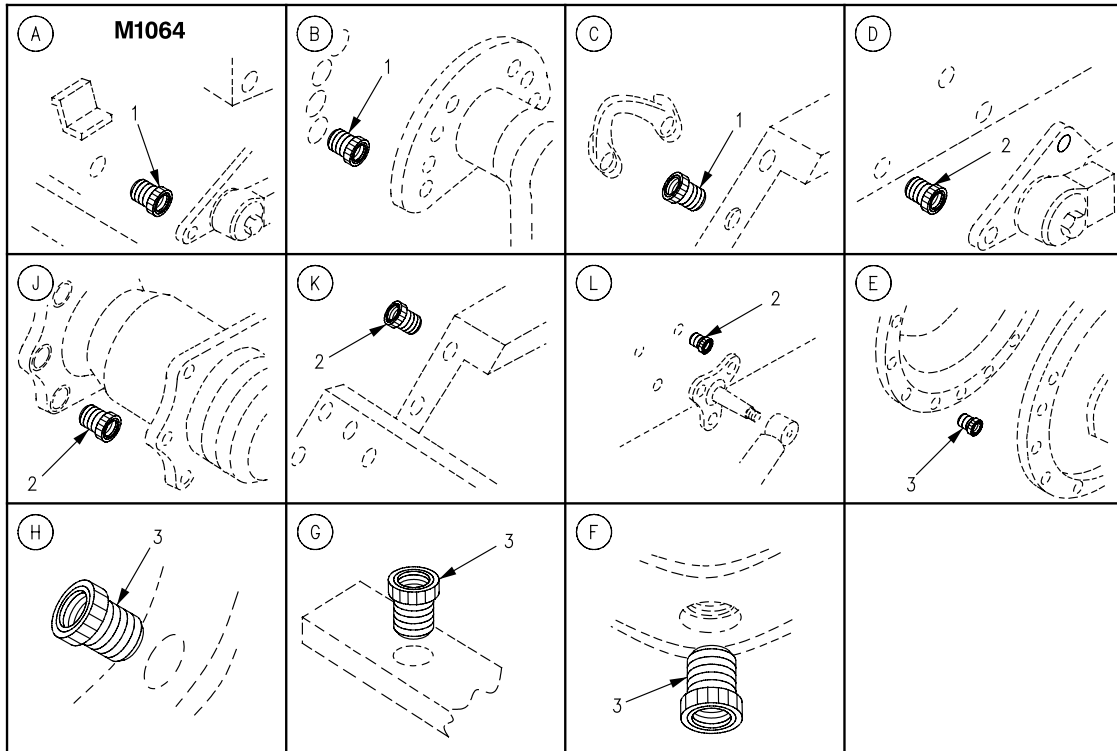

Figure 176. Hull Screw Threaded Inserts

SECTION II

TM 9-2350-261-24P

SECTION II					(6)	(7)
(1)	(2)	(3)	(4)	(5)	DESCRIPTION AND	
ITEM	SMR	NSN	CAGE	PART	USABLE ON CODE (UOC)	QTY
NO				NUMBER		
					GROUP 18 BODY, CAB, HOOD, AND HULL GROUP 1801 BODY, CAB, HOOD, AND HULL ASSEMBLIES FIG. 176 HULL SCREW THREADED INSERTS	
1	PAFZZ	5340-00-999-5627	83324	CR313SB18L	INSERT,SCREW THREAD USE ON HULL, P/N'S 12268604-1,12269136,12384030.. UOC:V35,V37,011,056,ACP,	17
1	PAFZZ	5340-00-999-5627	83324	CR313SB18L	INSERT,SCREW THREAD USE ON HULL, P/N 12268605-1.....	21
2	PAFZZ	5340-00-921-6094	83324	CR312SB16L	UOC:120, INSERT,SCREW THREAD USE ON HULL P/N 12268604-1,12268605-1,12269136-1....	97
3	PAFZZ	5340-00-930-1618	83324	CR210SB12L	INSERT,SCREW THREAD USE ON HULL, P/N'S 12268604-1,12269136,12384030.. UOC:V35,V37,011,056,ACP,	58
3	PAFZZ	5340-00-930-1618	83324	CR210SB12L	INSERT,SCREW THREAD USE ON HULL, P/N 12268605-1.....	3
					UOC:120,	

END OF FIGURE

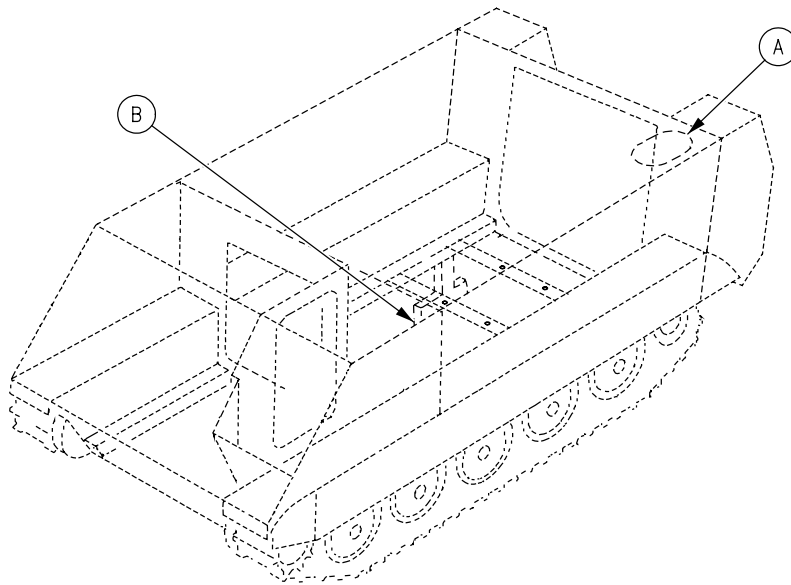
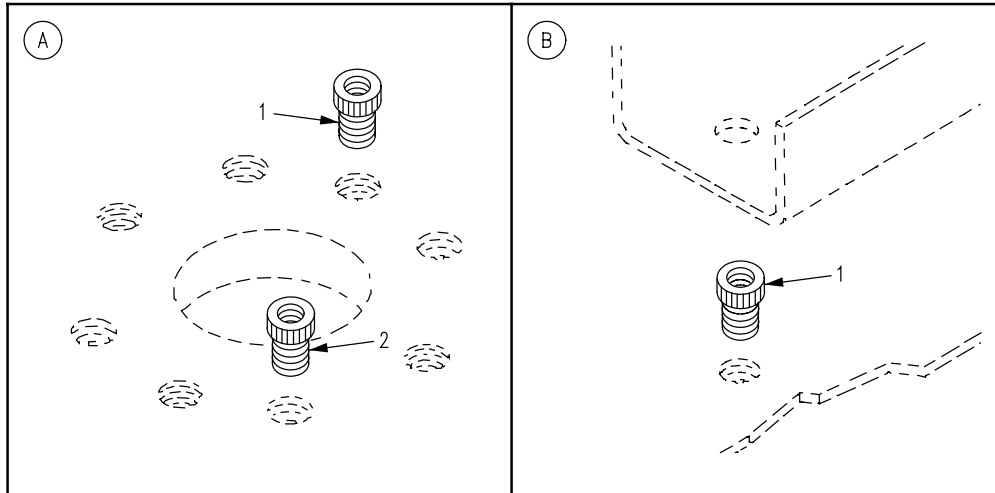

Figure 177. Screw Threaded Special Purpose Inserts (M1064)

SECTION II

TM 9-2350-261-24P

SECTION II		(3)	(4)	(5)	(6)	(7)
(1)	(2)	NSN	CAGE	PART	DESCRIPTION AND USABLE ON CODE (UOC)	QTY
ITEM	SMR			NUMBER		
NO						
					GROUP 1801 BODY, CAB, HOOD, AND HULL ASSEMBLIES CONTINUED FIG. 177 SCREW THREADED SPECIAL PURPOSE INSERTS (M1064)	
1	PAFZZ	5340-00-930-1617	83324	CR1210SB17	INSERT,SCREW THREAD USE ON HULL, P/N 12268605-1.....	7
					UOC:120,	
2	PAFZZ	5340-00-930-1618	83324	CR210SB12L	INSERT,SCREW THREAD USE ON HULL, P/N 12268605-1.....	53
					UOC:120,	

END OF FIGURE

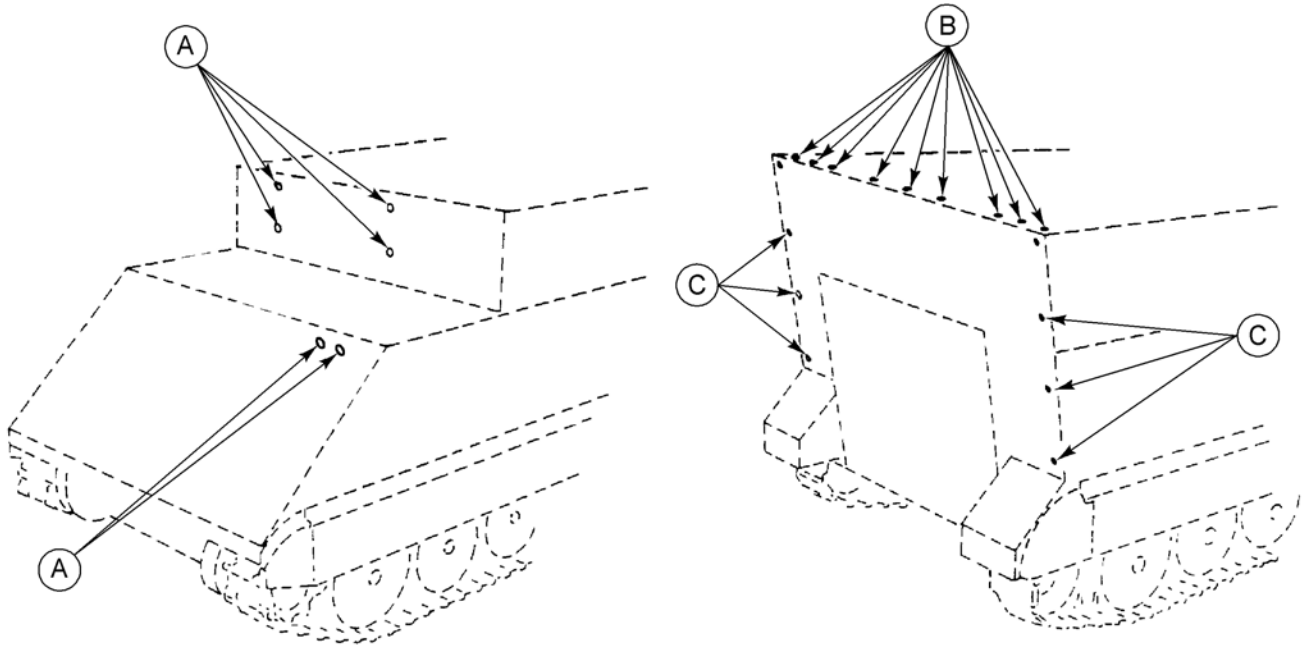
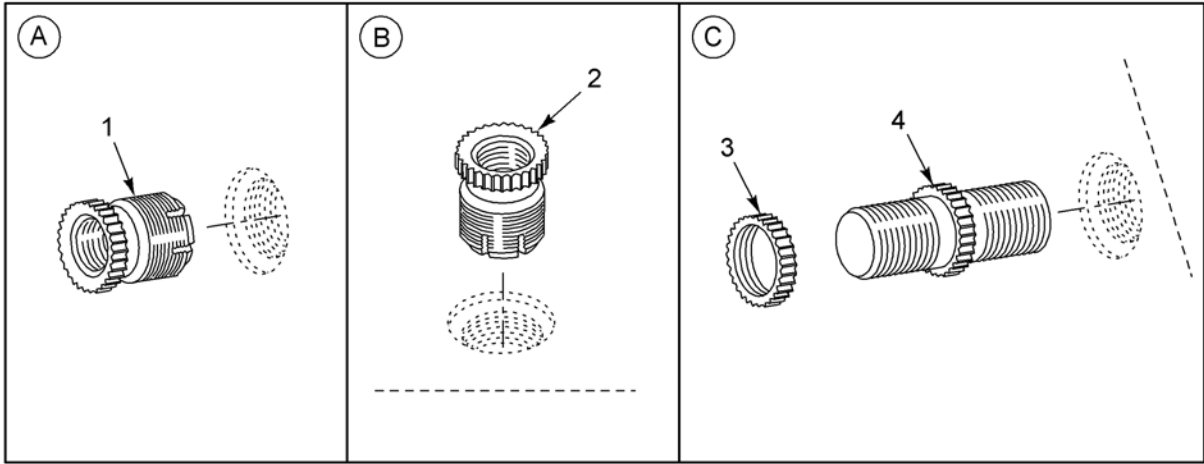

Figure 178. Screw Threaded Special Purpose Inserts (M1068, M577A2)

SECTION II

TM 9-2350-261-24P

SECTION II		(3)	(4)	(5)	(6)	(7)
(1)	(2)	NSN	CAGE	PART	DESCRIPTION AND USABLE ON CODE (UOC)	QTY
ITEM	SMR			NUMBER		
NO						
					GROUP 1801 BODY, CAB, HOOD, AND HULL ASSEMBLIES CONTINUED FIG. 178 SCREW THREADED SPECIAL PURPOSE INSERTS (M1068, M577A2)	
1	PAFZZ	5340-00-930-1618	83324	CR210SB12L	INSERT,SCREW THREAD USE ON HULL, P/N 12268604-1.....	4
1	PAFZZ	5340-00-930-1618	83324	CR210SB12L	UOC:V37,ACP, INSERT,SCREW THREAD.....	2
2	PAFZZ	5340-00-930-1619	83324	CR108SB10L	UOC:V37,ACP, INSERT,SCREW THREAD USE ON HULL, P/N 12268604-1.....	11
3	PAHZZ	5365-00-735-0196	19207	7350196	UOC:V37,ACP, RING,LOCK,SERRATED.....	6
4	PAHZZ	5307-00-965-5686	19207	10932377	UOC:V37,ACP, STUD,LOCKED IN.....	6

END OF FIGURE

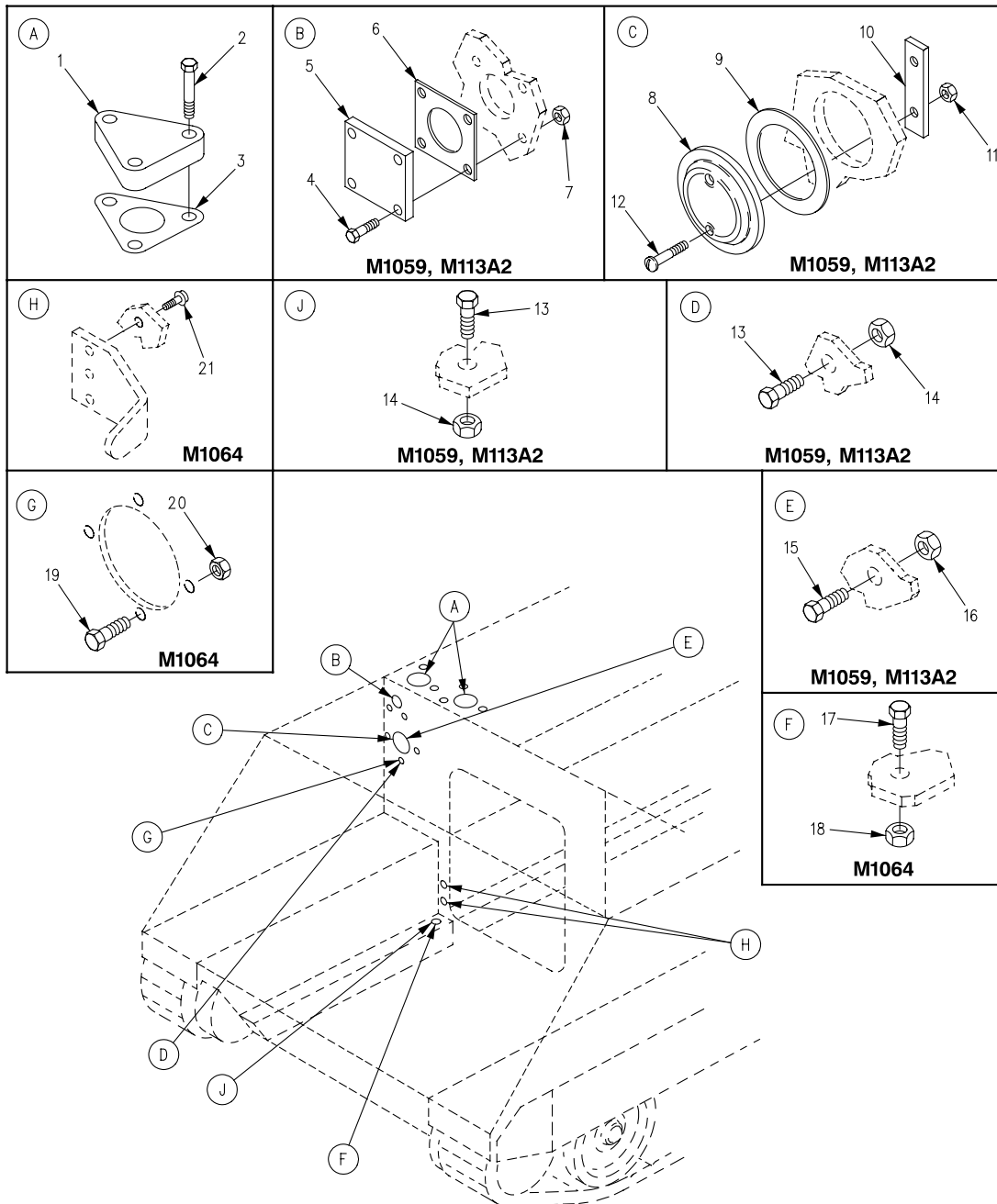

Figure 179. Compartment Heater Mounting Hardware (M1059, M1064, M113A2)

SECTION II

TM 9-2350-261-24P

SECTION II		(3)	(4)	(5)	(6)	(7)
(1)	(2)	NSN	CAGE	PART	DESCRIPTION AND	QTY
ITEM	SMR			NUMBER	USABLE ON CODE (UOC)	
NO						
					GROUP 1801 BODY, CAB, HOOD, AND HULL ASSEMBLIES CONTINUED	
					FIG. 179 COMPARTMENT HEATER MOUNTING HARDWARE	
					(M1059, M1064, M113A2)	
1	PAOZZ	5340-00-781-8559	19207	10865940	COVER, ACCESS.....	2
					UOC:V35,120,056,	
2	PAOZZ	5305-00-269-3217	96906	MS90725-67	SCREW,CAP,HEXAGON H.....	6
					UOC:V35,120,056,	
3	PAOZZ	5330-00-752-8939	19207	10865993	GASKET.....	2
					UOC:V35,120,056,	
4	PAOZZ	5306-00-068-0513	96906	MS90727-6	SCREW,CAP,HEXAGON H.....	4
					UOC:V35,056,	
5	PAOZZ	5340-00-781-8059	19207	10861230	COVER,AIR PASSAGE.....	1
					UOC:V35,056,	
6	PAOZZ	5330-01-071-9839	19207	12253601	GASKET.....	1
					UOC:V35,056,	
7	PAOZZ	5310-00-877-5796	96906	MS21044N4	NUT,SELF-LOCKING,HE.....	4
					UOC:V35,056,	
8	PAOZZ	5340-00-782-1745	19207	10865508	COVER,COMPARTMENT H.....	1
					UOC:V35,056,	
9	PAOZZ	5330-00-781-8065	19207	10865503	GASKET.....	1
					UOC:V35,056,	
10	PAOZZ	2540-00-781-8070	19207	10865565	RETAINER,COVER,AIR.....	1
					UOC:V35,056,	
11	PAFZZ	5310-00-808-0975	72962	22ND8-02	NUT,SELF-LOCKING,SP.....	2
					UOC:V35,056,	
12	PAOZZ	5305-00-993-1848	96906	MS35207-265	SCREW,MACHINE.....	2
					UOC:V35,056,	
13	PAOZZ	5305-00-726-2543	96906	MS90727-160	SCREW,CAP,HEXAGON H.....	2
					UOC:V35,056,	
14	PAOZZ	5310-00-225-6408	96906	MS51922-53	NUT,SELF-LOCKING,HE.....	2
					UOC:V35,056,	
15	PAOZZ	5305-00-269-2803	96906	MS90726-60	SCREW,CAP,HEXAGON H.....	4
					UOC:V35,056,	
16	PAOZZ	5310-00-959-1488	96906	MS51922-21	NUT,SELF-LOCKING,HE.....	4
					UOC:V35,056,	
17	PAOZZ	5305-00-724-7219	80204	B1821BH063C125N	SCREW,CAP,HEXAGON H.....	1
					UOC:120,	
18	PAOZZ	5310-00-269-4040	96906	MS51922-49	NUT,SELF-LOCKING,HE.....	1
					UOC:120,	
19	PAOZZ	5305-00-915-8087	96906	MS18154-113	SCREW,CAP,HEXAGON H.....	1
					UOC:120,	
20	PAOZZ	5310-00-225-6993	96906	MS51922-33	NUT,SELF-LOCKING,HE.....	1
					UOC:120,	
21	PAFZZ	5310-01-069-6345	96906	MS51866-18	NUT,SELF-LOCKING,SP.....	2
					UOC:120,	

END OF FIGURE

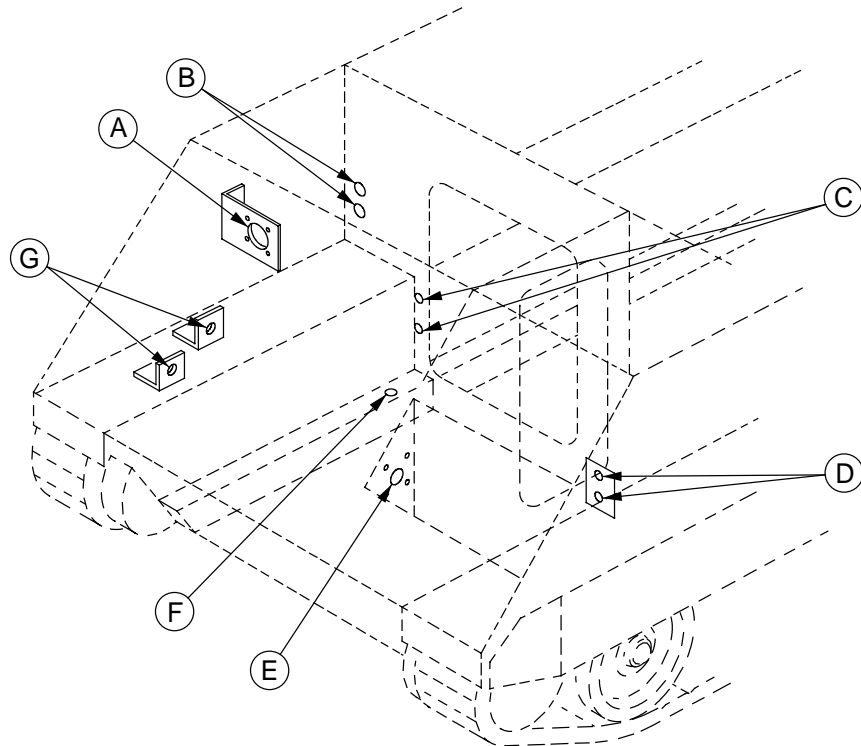
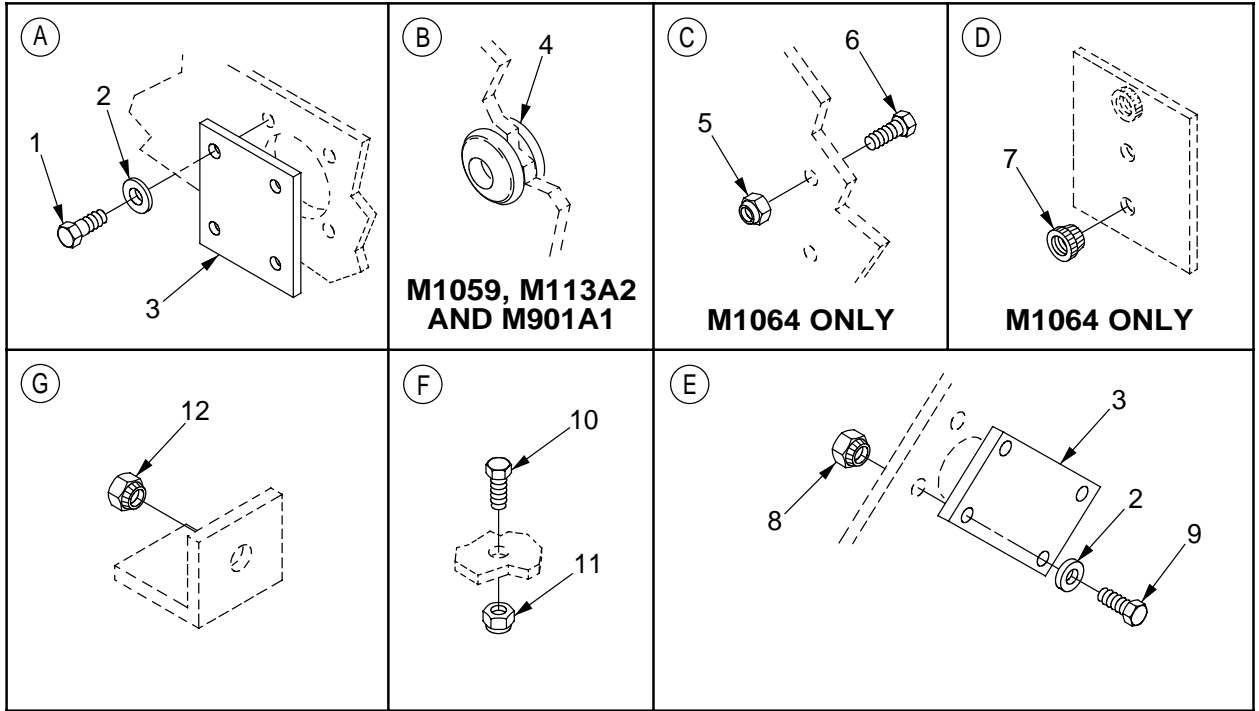

Figure 180. Engine Coolant Heater Mounting Hardware (M1059, M1064, M113A2, M901A1)

SECTION II

TM 9-2350-261-24P

SECTION II		(3)	(4)	(5)	(6)	(7)
(1)	(2)	NSN	CAGE	PART	DESCRIPTION AND	QTY
ITEM	SMR			NUMBER	USABLE ON CODE (UOC)	
NO						
					GROUP 1801 BODY, CAB, HOOD, AND HULL ASSEMBLIES CONTINUED FIG. 180 ENGINE COOLANT HEATER MOUNTING HARDWARE (M1059, M1064, M113A2, M901A1)	
1	PAOZZ	5305-00-068-0501	96906	MS90725-5	SCREW,CAP,HEXAGON H.....	4
					UOC:V35,011,120,056,	
2	PAOZZ	5310-00-809-4058	96906	MS27183-10	WASHER,FLAT.....	8
					UOC:V35,011,120,056,	
3	PAOZZ	5365-00-421-9711	19207	10943160-2	SPACER,PLATE.....	2
					UOC:V35,011,120,056,	
4	PAOZZ	5325-00-276-6343	96906	MS35489-23	GROMMET,NONMETALLIC.....	2
					UOC:V35,011,056,	
5	PAOZZ	5310-00-067-6356	96906	MS51922-57	NUT,SELF-LOCKING,HE.....	2
					UOC:120,	
6	PAOZZ	5305-00-947-4352	80204	B1821BH075C125N	SCREW,CAP,HEXAGON H.....	2
					UOC:120,	
7	PAFZZ	5310-01-069-6345	96906	MS51866-18	NUT,SELF-LOCKING,SP.....	2
					UOC:120,	
8	PAFZZ	5310-00-758-1900	19207	7341628	NUT,SELF-LOCKING,CL.....	4
					UOC:V35,011,120,056,	
9	PAOZZ	5305-00-225-3843	80204	B1821BH025C100N	SCREW,CAP,HEXAGON H.....	4
					UOC:V35,011,120,056,	
10	PAOZZ	5305-00-719-5219	96906	MS90727-111	SCREW,CAP,HEXAGON H.....	1
					UOC:V35,011,120,056,	
11	PAOZZ	5310-00-877-5795	96906	MS21044N8	NUT,SELF-LOCKING,HE.....	1
					UOC:V35,011,120,056,	
12	PAFZZ	5310-00-073-0131	19207	7341617	NUT,SELF-LOCKING,SP.....	2
					UOC:V35,011,120,056,	

END OF FIGURE

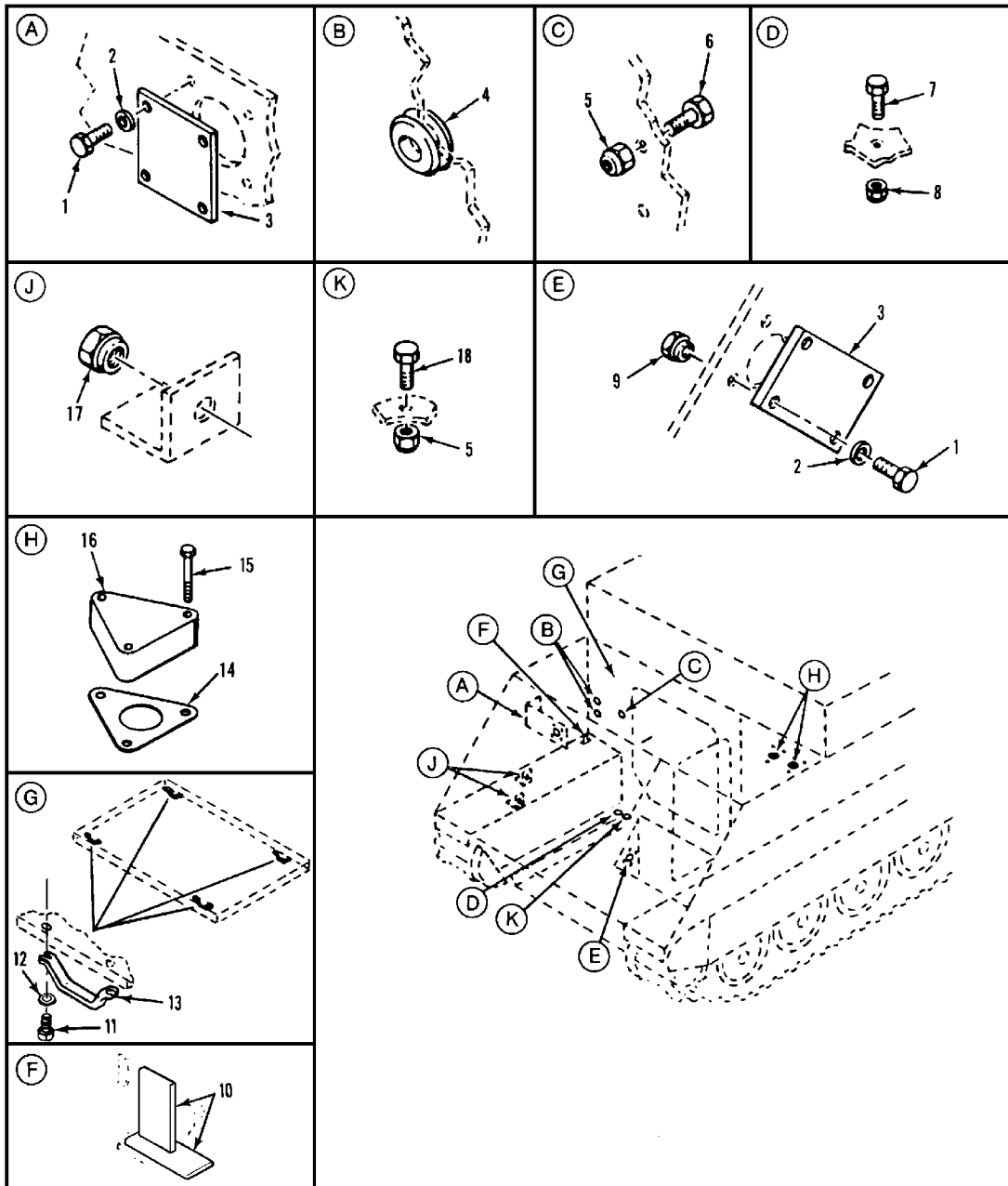

Figure 181. Engine Coolant and Electronic Equipment Mounting Hardware (M1068, M577A2)

SECTION II

TM 9-2350-261-24P

SECTION II (1) ITEM NO	(2) SMR	(3) NSN	(4) CAGE	(5) PART NUMBER	(6) DESCRIPTION AND USABLE ON CODE (UOC)	(7) QTY
					GROUP 1801 BODY, CAB, HOOD, AND HULL ASSEMBLIES CONTINUED FIG. 181 ENGINE COOLANT AND ELECTRONIC EQUIPMENT MOUNTING HARDWARE (M1068, M577A2)	
1	PAOZZ	5305-00-225-3843	80204	B1821BH025C100N	SCREW,CAP,HEXAGON H..... UOC:V37,ACP,	8
2	PAOZZ	5310-00-809-4058	96906	MS27183-10	WASHER,FLAT..... UOC:V37,ACP,	8
3	PAOZZ	5365-00-421-9711	19207	10943160-2	SPACER,PLATE..... UOC:V37,ACP,	2
4	PAOZZ	5325-00-276-6343	96906	MS35489-23	GROMMET,NONMETALLIC..... UOC:V37,ACP,	2
5	PAOZZ	5310-00-877-5795	96906	MS21044N8	NUT,SELF-LOCKING,HE..... UOC:V37,	2
5	PAOZZ	5310-00-877-5795	96906	MS21044N8	NUT,SELF-LOCKING,HE..... UOC:ACP,	1
6	PAOZZ	5305-00-208-9327	80205	MS90726-109	SCREW,CAP,HEXAGON H..... UOC:V37,	1
7	PAOZZ	5305-00-726-2543	96906	MS90727-160	SCREW,CAP,HEXAGON H..... UOC:V37,	1
8	PAOZZ	5310-00-225-6408	96906	MS51922-53	NUT,SELF-LOCKING,HE..... UOC:V37,	1
9	PAFZZ	5310-00-758-1900	19207	7341628	NUT,SELF-LOCKING,CL..... UOC:V37,ACP,	4
10	PAOZZ	2590-01-126-3566	19207	10932407	PAD,CUSHIONING..... UOC:V37,	2
11	PAOZZ	5305-00-071-2505	80204	B1821BH025C088N	SCREW,CAP,HEXAGON H..... UOC:V37,	8
12	PAOZZ	5310-00-809-3078	96906	MS27183-11	WASHER,FLAT..... UOC:V37,	8
13	PAOZZ	5340-00-755-4856	19207	10886192	LOOP,STRAP FASTENER..... UOC:V37,	4
14	PAOZZ	5330-00-752-8939	19207	10865993	GASKET..... UOC:V37,	2
15	PAOZZ	5305-00-269-3217	96906	MS90725-67	SCREW,CAP,HEXAGON H..... UOC:V37,	6
16	PAOZZ	5340-00-781-8559	19207	10865940	COVER,ACCESS..... UOC:V37,	2
17	PAFZZ	5310-00-073-0131	19207	7341617	NUT,SELF-LOCKING,SP..... UOC:V37,ACP,	2
18	PAOZZ	5305-00-719-5219	96906	MS90727-111	SCREW,CAP,HEXAGON H..... UOC:V37,ACP,	1

END OF FIGURE

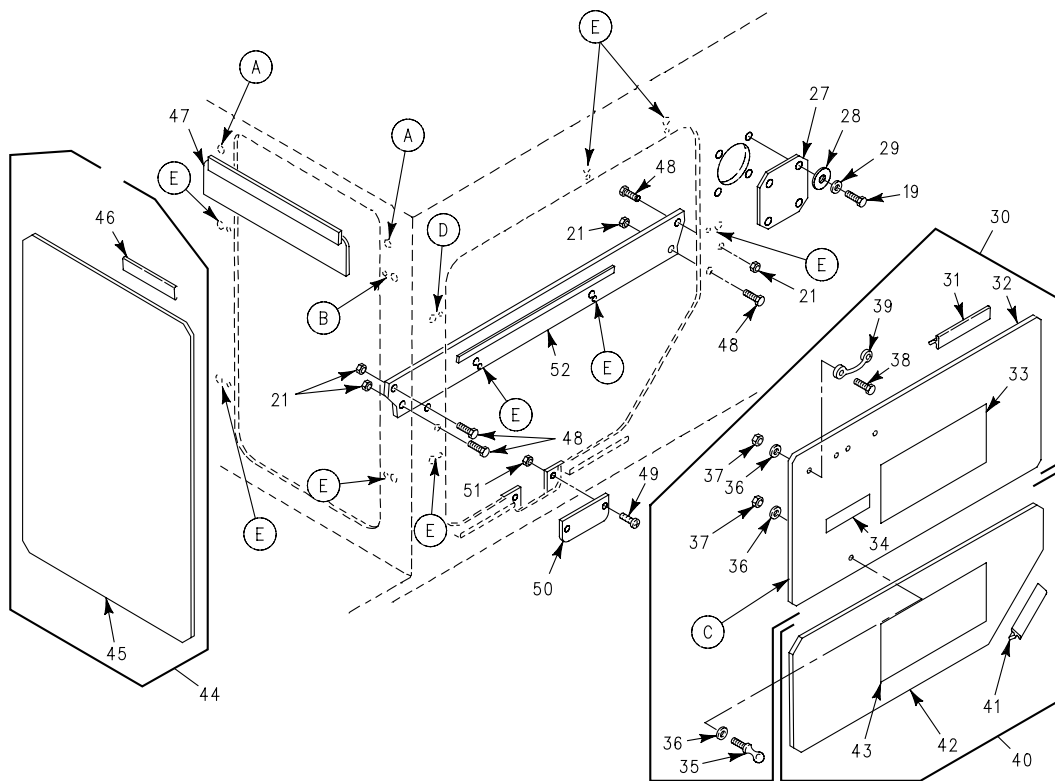
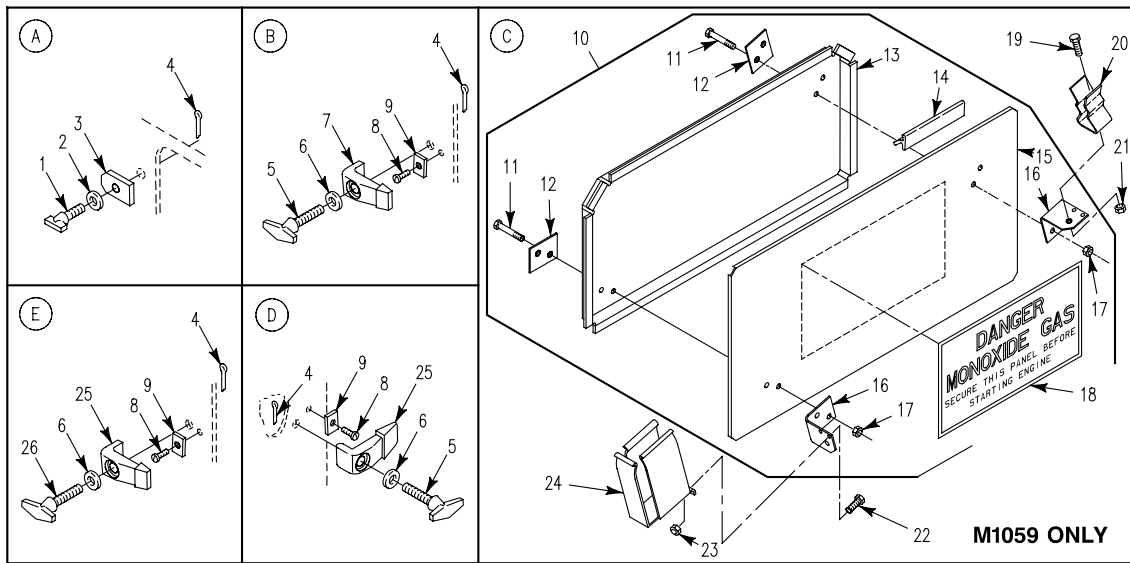

Figure 182. Engine Access Panel and Mounting Hardware (M1059, M113A2, M901A1)

SECTION II

TM 9-2350-261-24P

SECTION II (1) ITEM NO	(2) SMR	(3) NSN	(4) CAGE	(5) PART NUMBER	(6) DESCRIPTION AND USABLE ON CODE (UOC)	(7) QTY
					GROUP 1801 BODY, CAB, HOOD, AND HULL ASSEMBLIES CONTINUED FIG. 182 ENGINE ACCESS PANEL AND MOUNTING HARDWARE (M1059, M113A2, M901A1)	
1	PAOZZ	5305-01-070-5958	19207	11669396	THUMBSCREW..... UOC:V35,011,056,	2
2	PAOZZ	5310-00-149-9130	96906	MS20002-6	WASHER,FLAT..... UOC:V35,011,056,	2
3	PAOZZ	2510-01-061-8891	19207	12253521	CLAMP,PANEL..... UOC:V35,011,056,	2
4	PAOZZ	5315-00-839-5820	96906	MS24665-134	PIN,COTTER..... UOC:V35,011,056,	13
5	PAOZZ	5305-00-080-5381	19207	10861387	THUMBSCREW..... UOC:V35,011,056,	2
6	PAOZZ	5310-00-080-6004	96906	MS27183-14	WASHER,FLAT..... UOC:V35,011,056,	11
7	PAOZZ	5340-00-840-9645	22888	10932355	CLAMP,RIM CLENCHING..... UOC:V35,011,056,	1
8	PAOZZ	5305-00-088-9075	96906	MS35190-302	SCREW,MACHINE..... UOC:V35,011,056,	11
9	PAOZZ	5310-01-065-7423	19207	12253647	WASHER,RECESSED..... UOC:V35,011,056,	11
10	PAOOO	5340-01-327-0998	19207	12369630	COVER,ACCESS UPPER REAR..... UOC:056,	1
11	PAOZZ	5305-00-071-2510	80204	B1821BH025C175N	.SCREW,CAP,HEXAGON H..... UOC:056,	4
12	PAOZZ	5340-01-332-1541	19207	12369629	.PLATE,MOUNTING..... UOC:056,	2
13	XAOZZ		19207	11633531	.RETAINER..... UOC:056,	1
14	PAOZZ	5330-00-197-1751	19207	11633547	.SEAL,NONMETALLIC SP..... UOC:056,	1
15	XAOZZ		19207	12369630-1	.COVER..... UOC:056,	1
16	PAOZZ	5340-01-332-1520	19207	12369628	.BRACKET,ANGLE..... UOC:056,	2
17	PAOZZ	5310-00-088-1251	96906	MS51922-1	.NUT,SELF-LOCKING,HE..... UOC:056,	4
18	PAOZZ	7690-00-014-0610	19207	10890212	.DECAL MONOXIDE GAS..... UOC:056,	1
19	PAOZZ	5305-00-942-2196	96906	MS18154-60	SCREW,CAP,HEXAGON H..... UOC:V35,011,	4
19	PAOZZ	5305-00-942-2196	96906	MS18154-60	SCREW,CAP,HEXAGON H..... UOC:056,	5
20	PAOZZ	5340-01-329-8582	19207	12367450	CLIP,SPRING TENSION..... UOC:056,	1
21	PAOZZ	5310-00-087-4652	96906	MS51922-17	NUT,SELF-LOCKING,HE..... UOC:V35,011,	4
21	PAOZZ	5310-00-087-4652	96906	MS51922-17	NUT,SELF-LOCKING,HE..... UOC:056,	5
22	PAOZZ	5305-00-225-3843	80204	B1821BH025C100N	SCREW,CAP,HEXAGON H..... UOC:056,	2
23	PAOZZ	5310-00-088-1251	96906	MS51922-1	NUT,SELF-LOCKING,HE..... UOC:056,	2
24	PAOZZ	1025-00-925-3971	19207	8763447	BRACKET ASSEMBLY..... UOC:056,	1
25	PAOZZ	5340-00-055-9922	19207	10932560	CLAMP,BRIDGE..... UOC:V35,011,056,	10
26	PAOZZ	5305-00-936-4277	19207	10861387-1	THUMBSCREW..... UOC:V35,011,056,	9
27	PAOZZ	5340-01-128-9568	19207	12269480	COVER,ACCESS..... UOC:V35,011,056,	1
28	PAOZZ	5310-00-005-6108	19207	10904895	WASHER,FLAT..... UOC:011,056,	4

SECTION II

TM 9-2350-261-24P

(1) ITEM NO	(2) SMR	(3) NSN	(4) CAGE	(5) PART NUMBER	(6) DESCRIPTION AND USABLE ON CODE (UOC)	(7) QTY
28	PAOZZ	5310-00-080-6004	96906	MS27183-14	WASHER, FLAT..... UOC:V35,	4
29	PAOZZ	5310-00-595-7237	96906	MS35333-42	WASHER, LOCK..... UOC:V35,011,056,	4
30	PAOOO	5340-00-782-9599	19207	11633530	COVER, ACCESS UPPER REAR..... UOC:V35,	1
30	PAOOO	5340-01-299-8901	19207	12269194	COVER, ACCESS UPPER REAR..... UOC:011,	1
31	PAOZZ	5330-00-197-1751	19207	11633547	.SEAL, NONMETALLIC SP..... UOC:V35,011,	1
32	XAOZZ		19207	11633530-1	.COVER..... UOC:V35,	1
32	XAOZZ		19207	12269194-1	.COVER..... UOC:011,	1
33	PAOZZ	7690-00-014-0610	19207	10890212	.DECAL MONOXIDE GAS..... UOC:V35,011,	1
34	PAOZZ	7690-00-880-7293	19207	8763252	.DECAL PAMPHLET BAG..... UOC:V35,011,	1
35	PAOZZ	5325-00-850-7063	96906	MS27977-38N	.STUD, SNAP FASTENER..... UOC:V35,056,	1
36	PAOZZ	5310-00-809-8546	96906	MS27183-8	.WASHER, FLAT..... UOC:V35,011,056,	6
37	PAOZZ	5310-00-877-5797	96906	MS21044N3	.NUT, SELF-LOCKING, HE..... UOC:V35,V83,011,	5
38	PAOZZ	5305-00-984-6211	96906	MS35206-264	.SCREW, MACHINE..... UOC:V35,011,	4
39	PAOZZ	5340-00-764-2334	96906	MS51939-1	.LOOP, STRAP FASTENER..... UOC:V35,011,	2
40	PAOOO	5340-00-403-4810	19207	11633532	COVER, ACCESS LOWER REAR..... UOC:V35,011,056,	1
41	PAOZZ	5330-00-195-0894	19207	11633546	.SEAL, NONMETALLIC SP..... UOC:V35,011,056,	1
42	XAOZZ		19207	11633532-1	.COVER..... UOC:V35,011,056,	1
43	PAOZZ	7690-00-014-0610	19207	10890212	.DECAL MONOXIDE GAS..... UOC:V35,011,056,	1
44	PAOZZ	5340-00-840-9515	19207	10861391	COVER, ACCESS..... UOC:V35,011,056,	1
45	XAOZZ		19207	10861388	.COVER..... UOC:V35,011,056,	1
46	PAOZZ	5330-00-679-9188	19207	10861390	.SEAL, NONMETALLIC SP..... UOC:V35,011,056,	1
47	PAOZZ	5340-01-066-8225	19207	12253523	COVER, ACCESS..... UOC:V35,011,056,	1
48	PAOZZ	5305-00-068-0511	80204	B1821BH038C125N	SCREW, CAP, HEXAGON H..... UOC:V35,011,056,	4
49	PAOZZ	5305-00-989-7435	96906	MS35207-264	SCREW, MACHINE..... UOC:V35,011,056,	2
50	PAOZZ	5340-00-169-5734	19207	10861404	COVER, ACCESS..... UOC:V35,011,056,	1
51	PAFZZ	5310-00-808-0975	72962	22ND8-02	NUT, SELF-LOCKING, SP..... UOC:V35,011,056,	2
52	PAOZZ	2510-01-061-7328	19207	11633534-3	SUPPORT, COVER..... UOC:V35,011,056,	1

END OF FIGURE

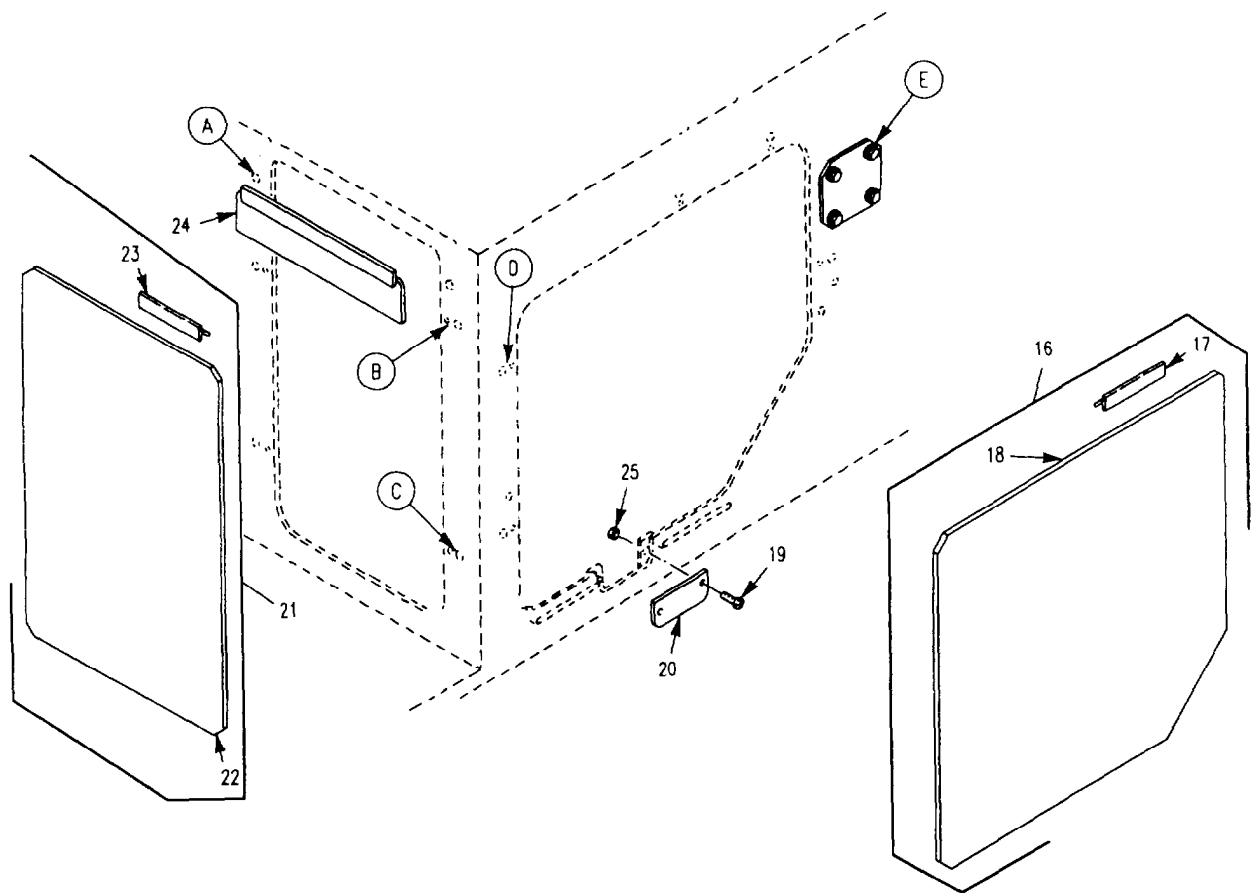
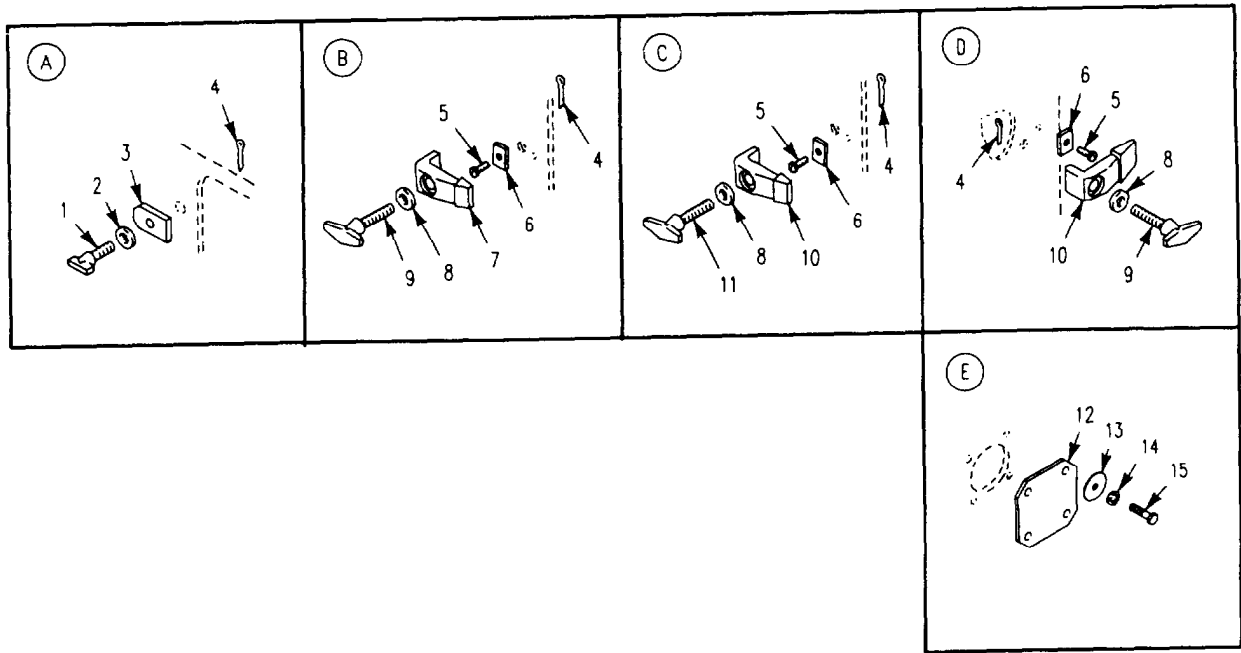

Figure 183. Engine Access Panel and Mounting Hardware (M1064, M1068, M577A2)

SECTION II

TM 9-2350-261-24P

SECTION II (1) ITEM NO	(2) SMR	(3) NSN	(4) CAGE	(5) PART NUMBER	(6) DESCRIPTION AND USABLE ON CODE (UOC)	(7) QTY
GROUP 1801 BODY, CAB, HOOD, AND HULL ASSEMBLIES CONTINUED FIG. 183 ENGINE ACCESS PANEL AND MOUNTING HARDWARE (M1064, M1068, M577A2)						
1	PAOZZ	5305-01-070-5958	19207	11669396	THUMBSCREW..... UOC:V37,120,ACP,	2
2	PAOZZ	5310-00-149-9130	96906	MS20002-6	WASHER,FLAT..... UOC:V37,120,ACP,	2
3	PAOZZ	2510-01-061-8891	19207	12253521	CLAMP,PANEL..... UOC:V37,120,ACP,	2
4	PAOZZ	5315-00-839-5820	96906	MS24665-134	PIN,COTTER..... UOC:V37,120,ACP,	11
5	PAOZZ	5305-00-088-9075	96906	MS35190-302	SCREW,MACHINE..... UOC:V37,120,ACP,	9
6	PAOZZ	5310-01-065-7423	19207	12253647	WASHER,RECESSED..... UOC:V37,120,ACP,	9
7	PAOZZ	5340-00-840-9645	22888	10932355	CLAMP,RIM CLENCHING..... UOC:V37,120,ACP,	1
8	PAOZZ	5310-00-080-6004	96906	MS27183-14	WASHER,FLAT..... UOC:V37,120,ACP,	9
9	PAOZZ	5305-00-080-5381	19207	10861387	THUMBSCREW..... UOC:V37,120,ACP,	2
10	PAOZZ	5340-00-055-9922	19207	10932560	CLAMP,BRIDGE..... UOC:V37,120,ACP,	8
11	PAOZZ	5305-00-936-4277	19207	10861387-1	THUMBSCREW..... UOC:V37,120,ACP,	7
12	PAOZZ	5340-01-128-9568	19207	12269480	COVER,ACCESS..... UOC:V37,120,ACP,	1
13	PAOZZ	5310-00-005-6108	19207	10904895	WASHER,FLAT..... UOC:V37,120,ACP,	4
14	PAOZZ	5310-00-595-7237	96906	MS35333-42	WASHER,LOCK..... UOC:V37,120,ACP,	4
15	PAOZZ	5305-00-068-0511	80204	B1821BH038C125N	SCREW,CAP,HEXAGON H..... UOC:V37,ACP,	4
15	PAOZZ	5305-00-942-2196	96906	MS18154-60	SCREW,CAP,HEXAGON H..... UOC:120,	4
16	PAOZZ	5340-00-059-5772	19207	10861395	COVER,ACCESS..... UOC:V37,120,	1
16	XBOOO		19207	10861395-1	COVER,ACCESS..... UOC:ACP,	1
17	PAOZZ	5330-00-679-9187	19207	10861394	.SEAL,NONMETALLIC SP..... UOC:V37,120,ACP,	1
18	XAOZZ		19207	10861392	.COVER..... UOC:V37,120,ACP,	1
19	PAOZZ	5305-00-989-7435	96906	MS35207-264	SCREW,MACHINE..... UOC:V37,120,ACP,	2
20	PAOZZ	5340-00-169-5734	19207	10861404	COVER,ACCESS..... UOC:V37,120,ACP,	1
21	PAOZZ	5340-00-840-9515	19207	10861391	COVER,ACCESS..... UOC:V37,120,ACP,	1
22	XAOZZ		19207	10861388	.COVER..... UOC:V37,120,ACP,	1
23	PAOZZ	5330-00-679-9188	19207	10861390	.SEAL,NONMETALLIC SP..... UOC:V37,120,ACP,	1
24	PAOZZ	5340-01-066-8225	19207	12253523	COVER,ACCESS..... UOC:V37,120,ACP,	1
25	PAFZZ	5310-00-808-0975	72962	22ND8-02	NUT,SELF-LOCKING,SP..... UOC:V37,120,ACP,	2

END OF FIGURE

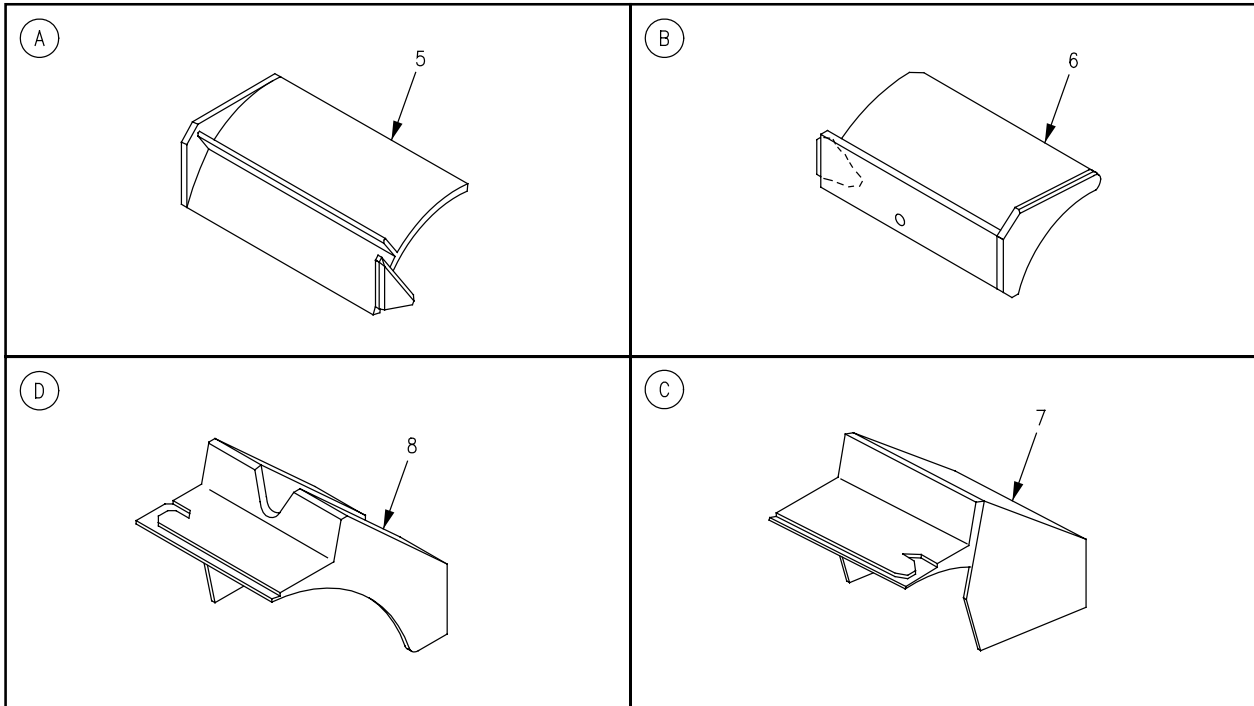
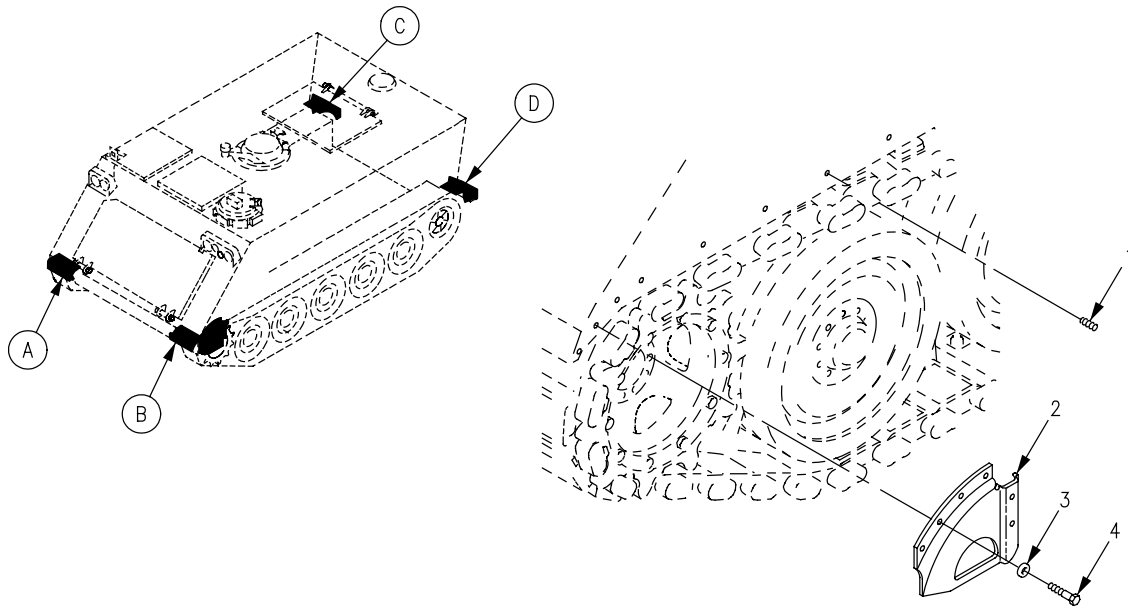

Figure 184. Step Installation

SECTION II

TM 9-2350-261-24P

SECTION II						
(1)	(2)	(3)	(4)	(5)	(6)	(7)
ITEM	SMR	NSN	CAGE	PART	DESCRIPTION AND	
NO				NUMBER	USABLE ON CODE (UOC)	QTY
					GROUP 1801 BODY, CAB, HOOD, AND HULL	
					ASSEMBLIES CONTINUED	
					FIG. 184 STEP INSTALLATION	
1	PAOZZ	5305-01-090-7151	96906	MS51021-96	SETSCREW.....	22
2	PAOZZ	2510-01-102-4626	19207	12268889	COVER,TRACK LEFT FRONT.....	1
2	PAOZZ	2510-01-105-3044	19207	12268890	COVER,TRACK RIGHT FRONT.....	1
3	PAOZZ	5310-00-809-5998	96906	MS27183-18	WASHER,FLAT.....	8
4	PAOZZ	5305-00-071-2069	80204	B1821BH050C150N	SCREW,CAP,HEXAGON H.....	8
5	PAFZZ	2540-01-203-5740	19207	8763124	GUARD,SPLASH,VEHICU RIGHT FRONT....	1
6	PAFZZ	2540-01-203-5739	19207	8763144	GUARD,SPLASH,VEHICU LEFT FRONT....	1
7	PAFZZ	2540-01-203-5743	19207	12253665	GUARD,SPLASH,VEHICU RIGHT REAR.....	1
8	PAFZZ	2540-01-203-5741	19207	12253662	GUARD,SPLASH,VEHICU LEFT REAR.....	1

END OF FIGURE

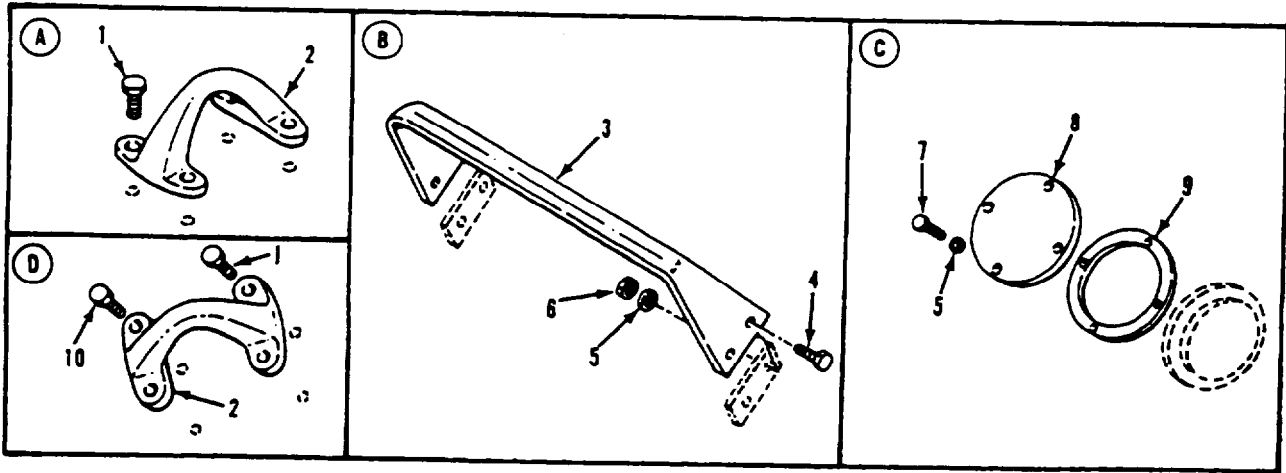
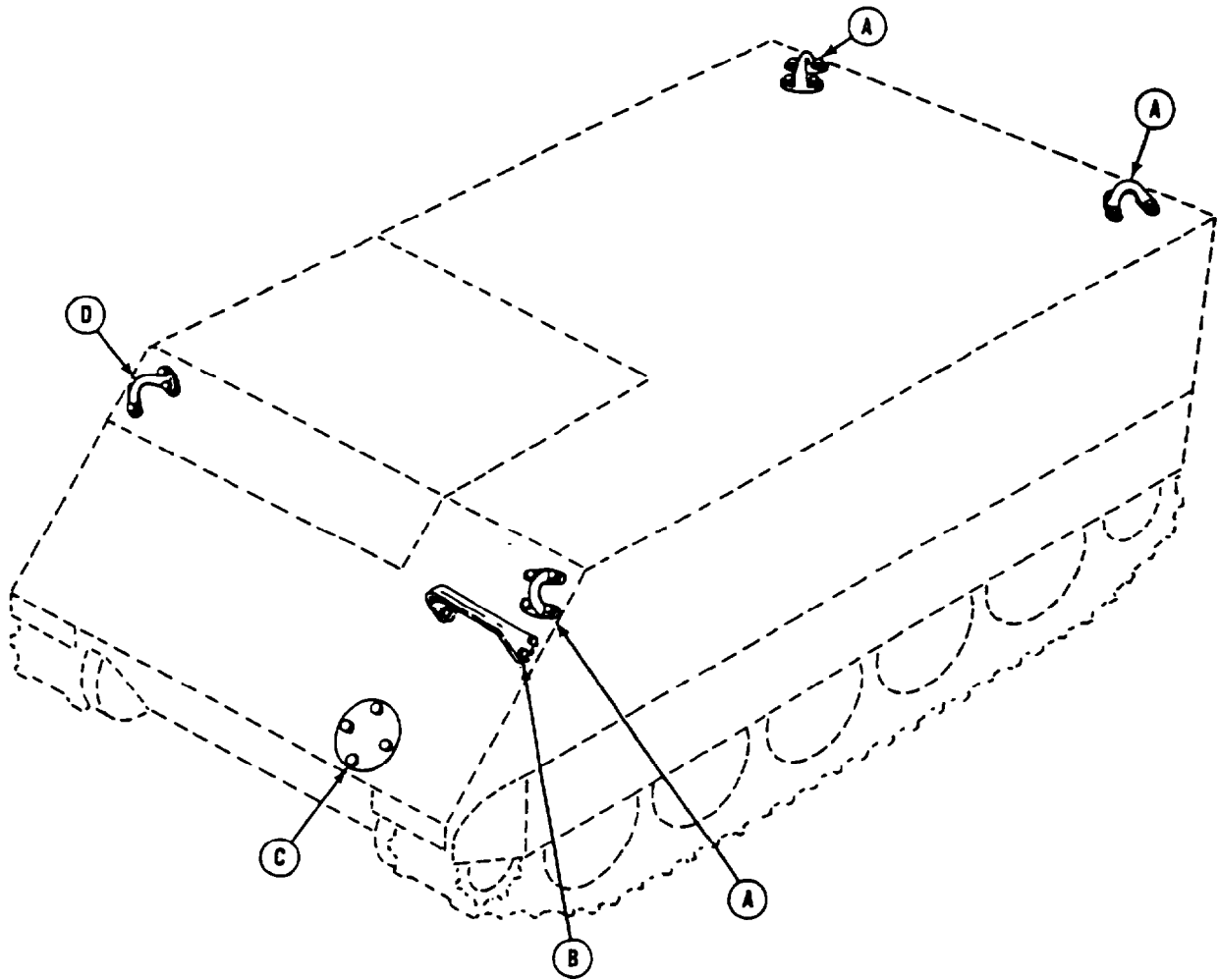

Figure 185. Lifting Eyes, Light Guard, and Access Cover

SECTION II

TM 9-2350-261-24P

SECTION II						
(1)	(2)	(3)	(4)	(5)	(6)	(7)
ITEM	SMR	NSN	CAGE	PART	DESCRIPTION AND	QTY
NO				NUMBER	USABLE ON CODE (UOC)	
					GROUP 1801 BODY, CAB, HOOD, AND HULL	
					ASSEMBLIES CONTINUED	
					FIG. 185 LIFTING EYES, LIGHT GUARD,	
					AND ACCESS COVER	
1	PAOZZ	5305-00-922-7994	80204	B1821BH075C250N	SCREW,CAP,HEXAGON H.....	15
2	PAOZZ	2510-00-767-3146	19207	10866040	EYE,LIFTING,VEHICLE.....	4
3	PAOZZ	2510-00-842-2936	19207	10917617	GUARD ASSEMBLY,HEA.....	1
4	PAOZZ	5305-00-071-2070	96906	MS90728-114	SCREW,CAP,HEXAGON H.....	4
5	PAOZZ	5310-00-809-5998	96906	MS27183-18	WASHER,FLAT.....	8
6	PAOZZ	5310-00-225-6993	96906	MS51922-33	NUT,SELF-LOCKING,HE.....	4
7	PAOZZ	5305-00-719-5235	96906	MS90727-114	SCREW,CAP,HEXAGON H.....	4
8	PAOZZ	5340-00-898-5343	19207	10861511	COVER,ACCESS.....	1
9	PAOZZ	5330-00-679-9213	19207	10861512	GASKET.....	1
10	PAOZZ	5305-00-926-1826	96906	MS90727-190	SCREW,CAP,HEXAGON H.....	1

END OF FIGURE

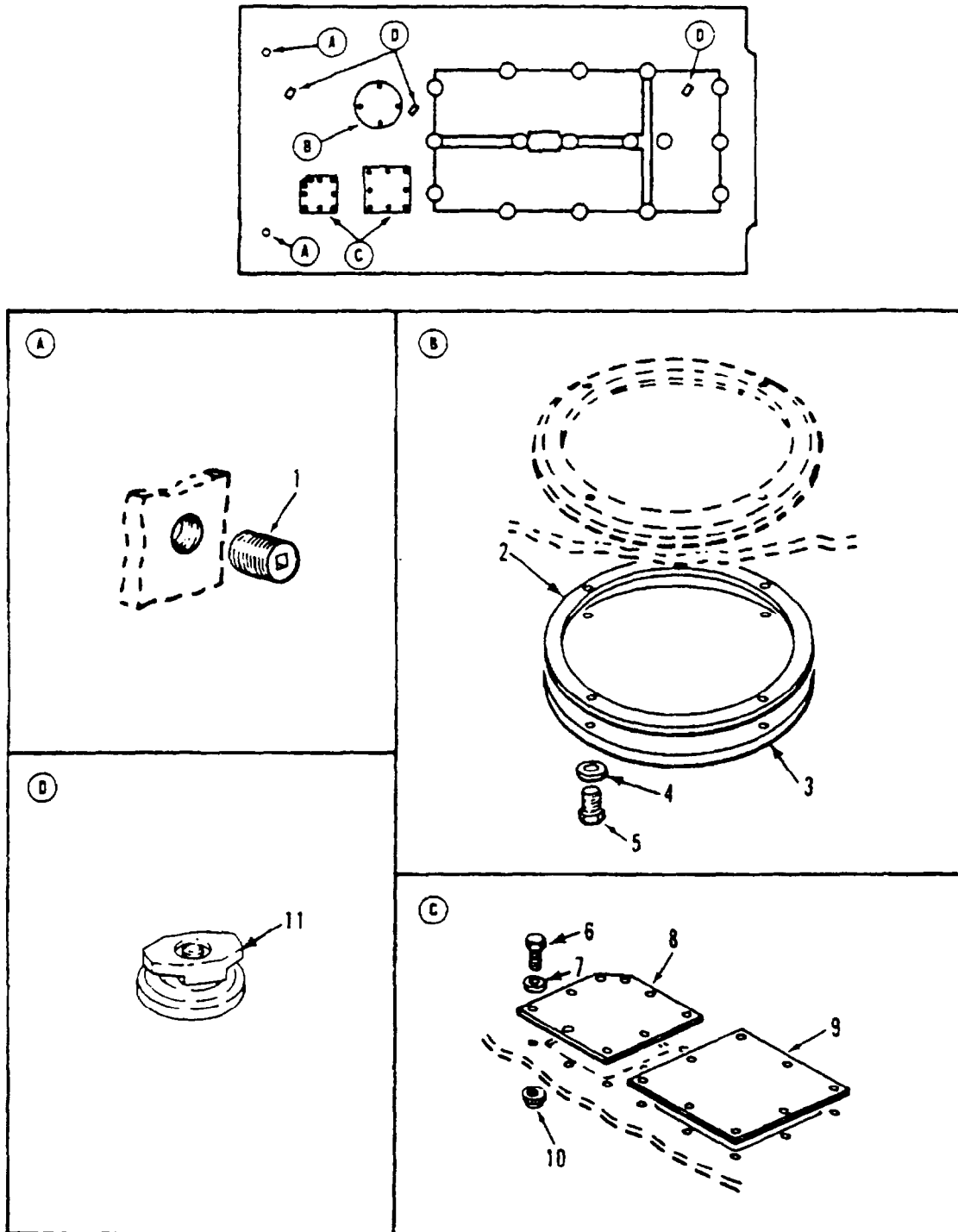

Figure 186. Hull Access Covers and Plugs

SECTION II

TM 9-2350-261-24P

SECTION II						
(1)	(2)	(3)	(4)	(5)	(6)	(7)
ITEM	SMR	NSN	CAGE	PART	DESCRIPTION AND	QTY
NO				NUMBER	USABLE ON CODE (UOC)	
GROUP 1801 BODY, CAB, HOOD, AND HULL ASSEMBLIES CONTINUED						
FIG. 186 HULL ACCESS COVERS AND PLUGS						
1	PAOZZ	4730-00-640-0279	19422	BM11636-13	PLUG,PIPE.....	2
2	PAOZZ	5330-00-714-6138	19207	10875056	GASKET.....	1
3	PAOZZ	5340-00-759-5409	19207	10949372	COVER,ACCESS.....	1
4	PAOZZ	5310-00-809-5998	96906	MS27183-18	WASHER,FLAT.....	4
5	PAOZZ	5305-00-719-5219	96906	MS90727-111	SCREW,CAP,HEXAGON H.....	4
6	PAOZZ	5305-00-543-4372	80204	B1821BH038C075N	SCREW,CAP,HEXAGON H.....	17
7	PAOZZ	5310-00-080-6004	96906	MS27183-14	WASHER,FLAT.....	17
8	PAOZZ	5340-00-052-0083	19207	10932431	COVER,ACCESS.....	1
9	PAOZZ	5340-00-866-6188	19207	10932432	COVER,ACCESS.....	1
10	PAFZZ	5310-00-073-0131	19207	7341617	NUT,SELF-LOCKING,SP.....	17
11	PAOZZ	2590-00-299-0739	19207	10943083	VALVE,POPPET,HULL D.....	3

END OF FIGURE

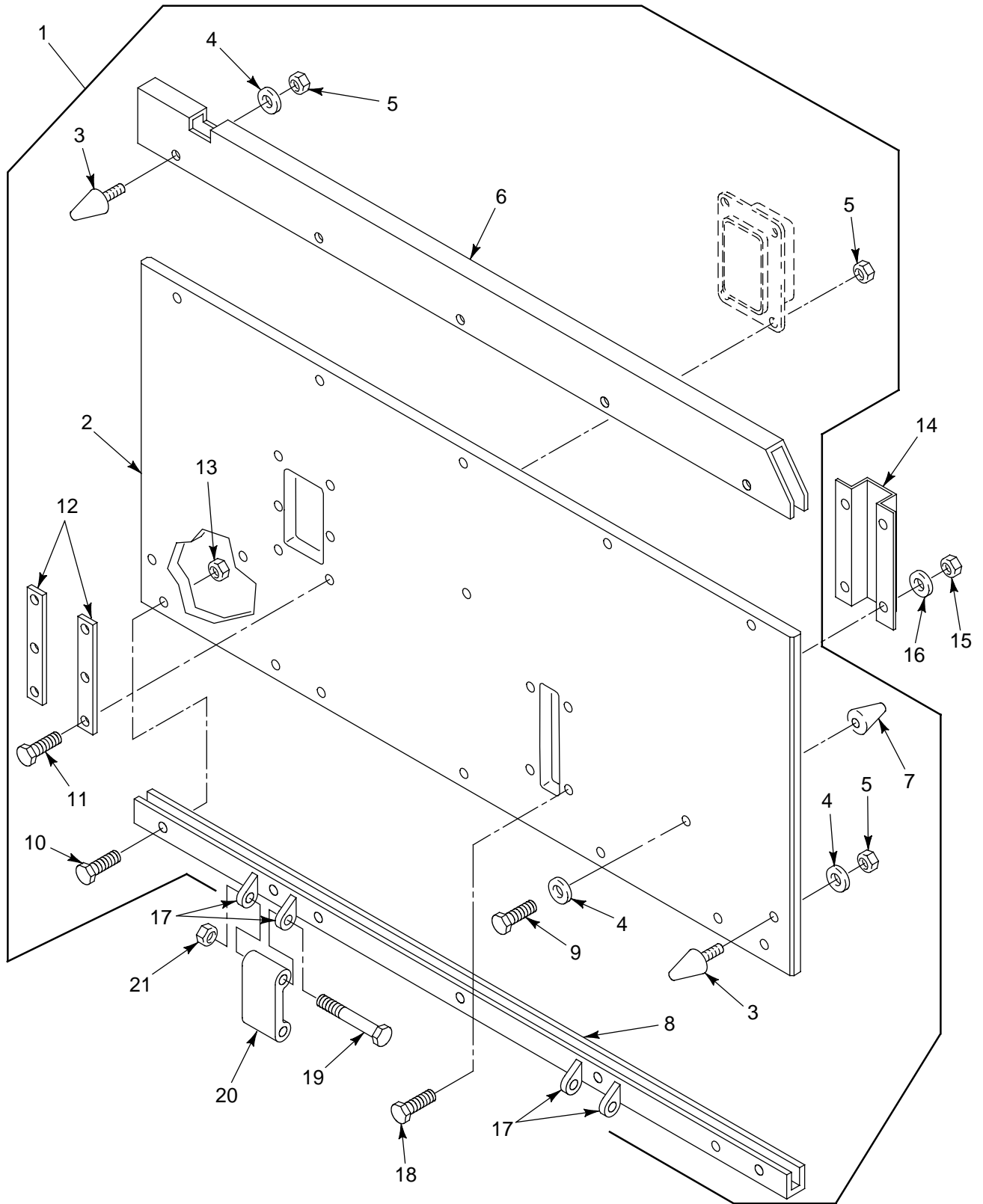

Figure 187. Trim Vane Assembly and Components

SECTION II

TM 9-2350-261-24P

SECTION II (1) ITEM NO	(2) SMR	(3) NSN	(4) CAGE	(5) PART NUMBER	(6) DESCRIPTION AND USABLE ON CODE (UOC)	(7) QTY
GROUP 1801 BODY, CAB, HOOD, AND HULL ASSEMBLIES CONTINUED FIG. 187 TRIM VANE ASSEMBLY AND COMPONENTS						
1	A0000		19207	11647390-2	TRIM VANE ASSEMBLY.....	1
2	PAOZZ	2540-00-476-6565	19207	11647365-1	.VANE, TRIM VEHICULAR.....	1
3	PAOZZ	5340-00-209-9281	19207	8341563	.BUMPER, NONMETALLIC.....	3
4	PAOZZ	5310-00-809-4061	96906	MS27183-15	.WASHER, FLAT.....	5
5	PAOZZ	5310-00-087-4652	96906	MS51922-17	.NUT, SELF-LOCKING, HE.....	9
6	PAOZZ	2590-01-257-3887	19207	11647386-1	.MOLDING, METAL.....	1
7	PAOZZ	5340-01-070-9570	19207	12268721	.BUMPER, NONMETALLIC.....	2
8	PAOZZ	2540-00-055-9918	19207	8756315	.STIFFENER, HINGE VAN.....	1
9	PAOZZ	5305-00-725-2317	80204	B1821BH038C150N	.SCREW, CAP, HEXAGON H.....	2
10	PAOZZ	5305-00-269-3241	80204	B1821BH038F175N	.SCREW, CAP, HEXAGON H.....	12
11	PAOZZ	5305-00-269-3217	96906	MS90725-67	.SCREW, CAP, HEXAGON H.....	6
12	PAOZZ	5365-00-055-9919	19207	8756353	.SPACER, PLATE.....	2
13	PAOZZ	5310-00-926-1852	96906	MS21083N6	.NUT, SELF-LOCKING, HE.....	12
14	PAOZZ	5340-00-998-4742	19207	8756352	BRACKET, DOUBLE ANGL.....	1
15	PAOZZ	5310-00-926-1852	96906	MS21083N6	NUT, SELF-LOCKING, HE.....	4
16	PAOZZ	5310-00-809-4061	96906	MS27183-15	WASHER, FLAT.....	4
17	PAOZZ	2510-00-782-1748	19207	8756318	BRACKET, MOUNTING, TR.....	1
18	PAOZZ	5305-00-269-3241	80204	B1821BH038F175N	SCREW, CAP, HEXAGON H.....	4
19	PAOZZ	5305-00-071-2079	80204	B1821BH050C400N	SCREW, CAP, HEXAGON H.....	8
20	PAOZZ	5340-00-679-9878	19207	8756356	LEAF, STRAP HINGE.....	4
21	PAOZZ	5310-00-488-3889	96906	MS51943-39	NUT, SELF-LOCKING, HE.....	8

END OF FIGURE

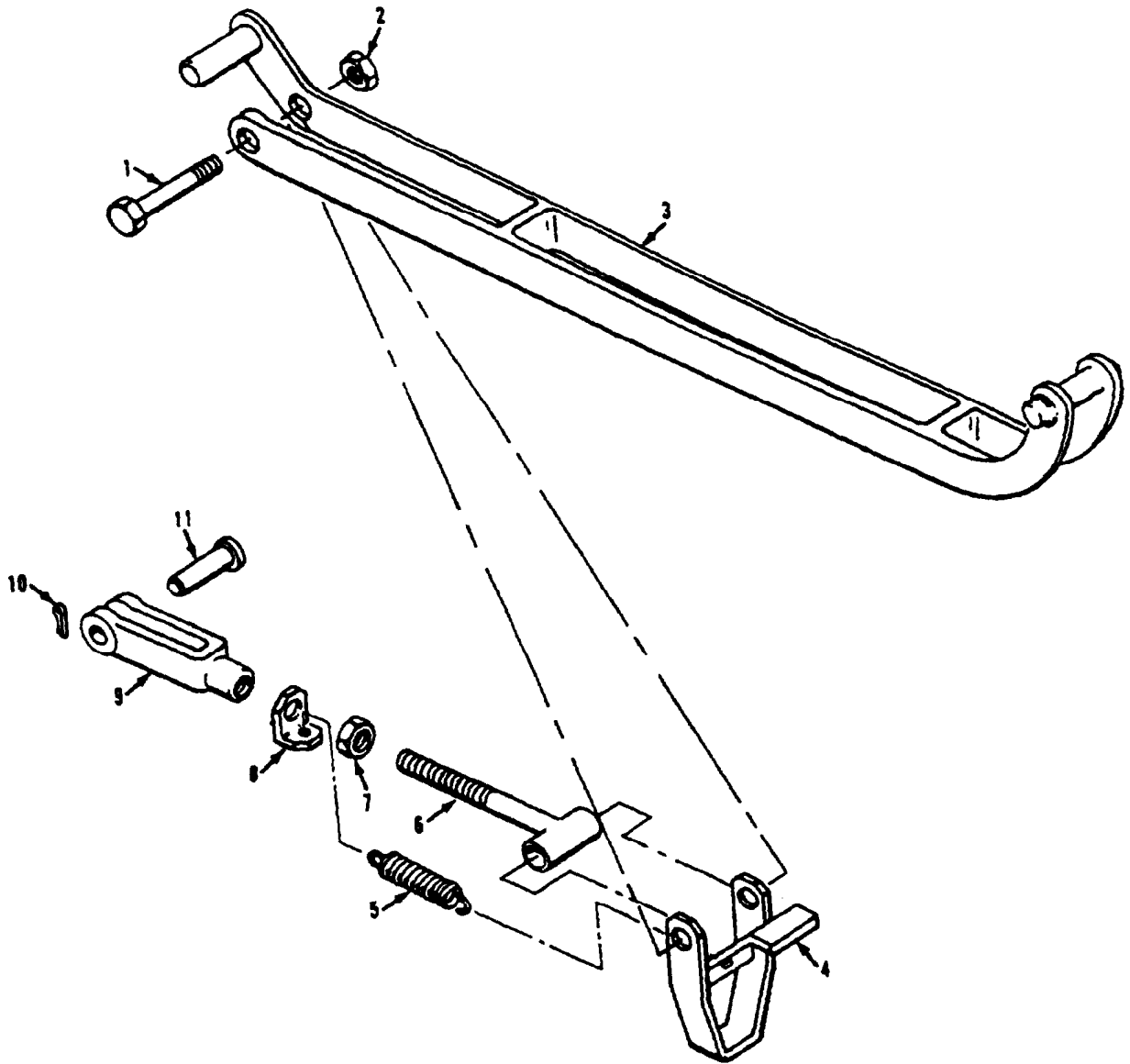

Figure 188. Trim Vane Extension Control

SECTION II

TM 9-2350-261-24P

SECTION II						
(1)	(2)	(3)	(4)	(5)	(6)	(7)
ITEM	SMR	NSN	CAGE	PART	DESCRIPTION AND	
NO				NUMBER	USABLE ON CODE (UOC)	QTY
GROUP 1801 BODY, CAB, HOOD, AND HULL						
ASSEMBLIES CONTINUED						
FIG. 188 TRIM VANE EXTENSION CONTROL						
1	PAOZZ	5305-00-071-1783	80204	B1821BH050C425N	SCREW,CAP,HEXAGON H.....	1
2	PAOZZ	5310-00-488-3889	96906	MS51943-39	NUT,SELF-LOCKING,HE.....	1
3	PAOZZ	3040-00-781-8529	19207	8763446	EXTENSION,CONTROL,T.....	1
4	PAOZZ	2540-00-015-2556	19207	10932514	CATCH,TRIM VANE.....	1
5	PAOZZ	5360-00-050-1191	19207	10942811	SPRING,HELICAL,EXTE.....	1
6	PAOZZ	5306-00-880-9775	19207	8763326	BOLT,TEE HEAD.....	1
7	PAOZZ	5310-00-835-2037	96906	MS35691-53	NUT,PLAIN,HEXAGON.....	1
8	PAOZZ	5340-00-234-5890	19207	8763338	BRACKET,ANGLE.....	1
9	PAOZZ	5340-00-985-0835	96906	MS35812-7	CLEVIS,ROD END.....	1
10	PAOZZ	5315-00-236-8359	96906	MS24665-370	PIN,COTTER.....	1
11	PAOZZ	5315-00-842-3153	96906	MS35810-37	PIN,STRAIGHT,HEADED.....	1

END OF FIGURE

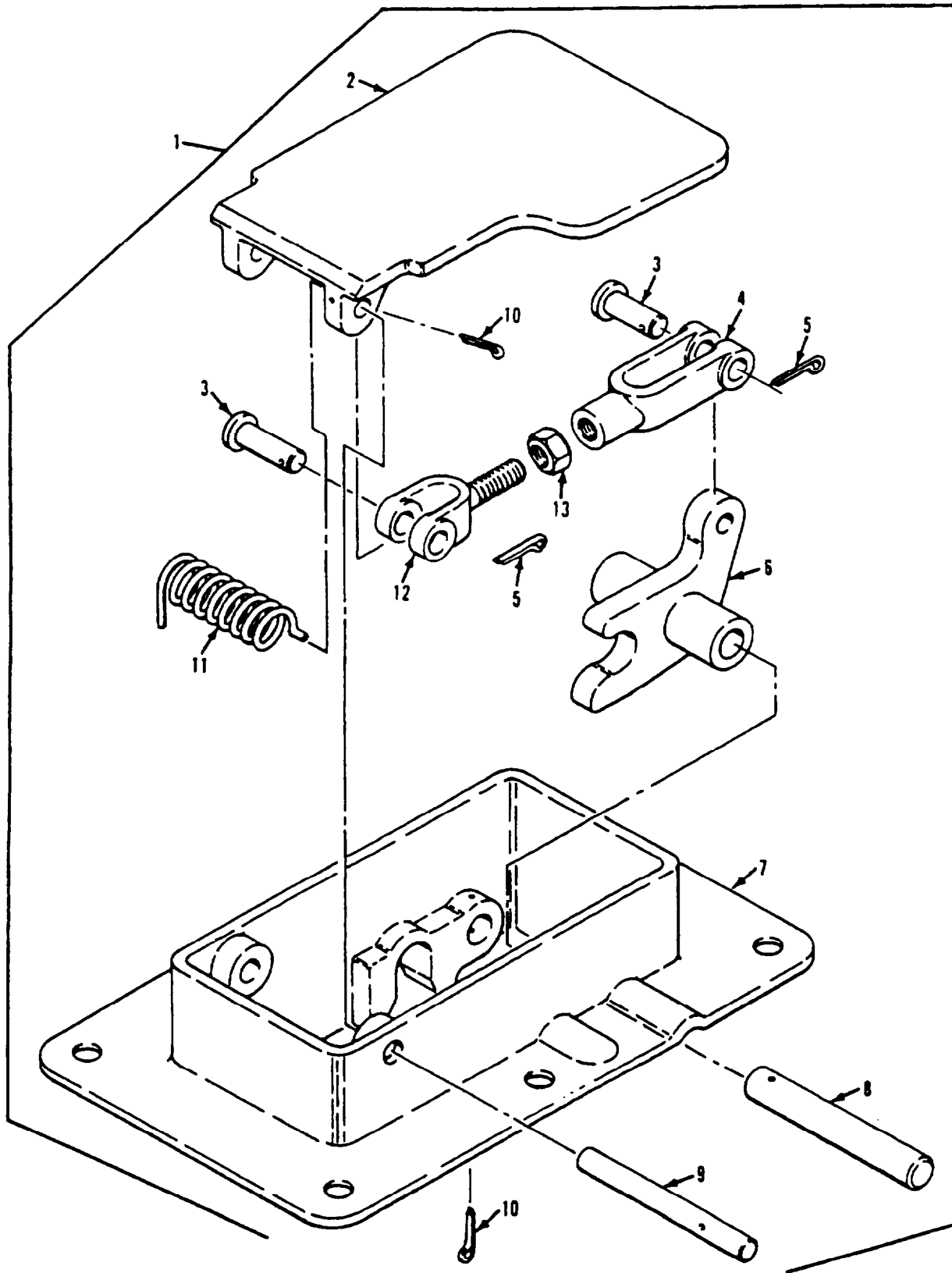

Figure 189. Trim Vane Release Assembly

SECTION II

TM 9-2350-261-24P

SECTION II		(3)	(4)	(5)	(6)	(7)
(1)	(2)	NSN	CAGE	PART	DESCRIPTION AND USABLE ON CODE (UOC)	QTY
ITEM	SMR			NUMBER		
NO						
GROUP 1801 BODY, CAB, HOOD, AND HULL						
ASSEMBLIES CONTINUED						
FIG. 189 TRIM VANE RELEASE ASSEMBLY						
1	PAOOO	2540-00-840-9537	19207	10861522	RELEASE ASSEMBLY, TR.....	1
2	PAOZZ	5340-00-999-2126	19207	8763337	.COVER, ACCESS.....	1
3	PAOZZ	5315-00-825-8353	96906	MS20392-5C29	.PIN, STRAIGHT, HEADED.....	2
4	PAOZZ	5340-00-937-2331	19207	11589360	.CLEVIS, ROD END.....	1
5	PAOZZ	5315-00-842-3044	96906	MS24665-283	.PIN, COTTER.....	2
6	PAOZZ	5340-00-891-1135	19207	8756357	.RELEASE, TRIM VANE.....	1
7	PFOZZ	2540-00-999-2313	19207	8763336	.HOUSING.....	1
8	PAOZZ	5315-00-933-5225	19207	8756273	.PIN, STRAIGHT, HEADLE.....	1
9	PAOZZ	5315-00-933-5224	19207	10861496	.PIN, STRAIGHT, HEADLE.....	1
10	PAOZZ	5315-00-298-1481	96906	MS24665-357	.PIN, COTTER.....	2
11	PAOZZ	5360-00-480-4474	19207	11647652	.SPRING, HELICAL, TORS.....	1
12	PAOZZ	5340-00-682-1651	19207	10863388	.CLEVIS, ROD END.....	1
13	PAOZZ	5310-00-975-2075	96906	MS35691-21	.NUT, PLAIN, HEXAGON.....	1

END OF FIGURE

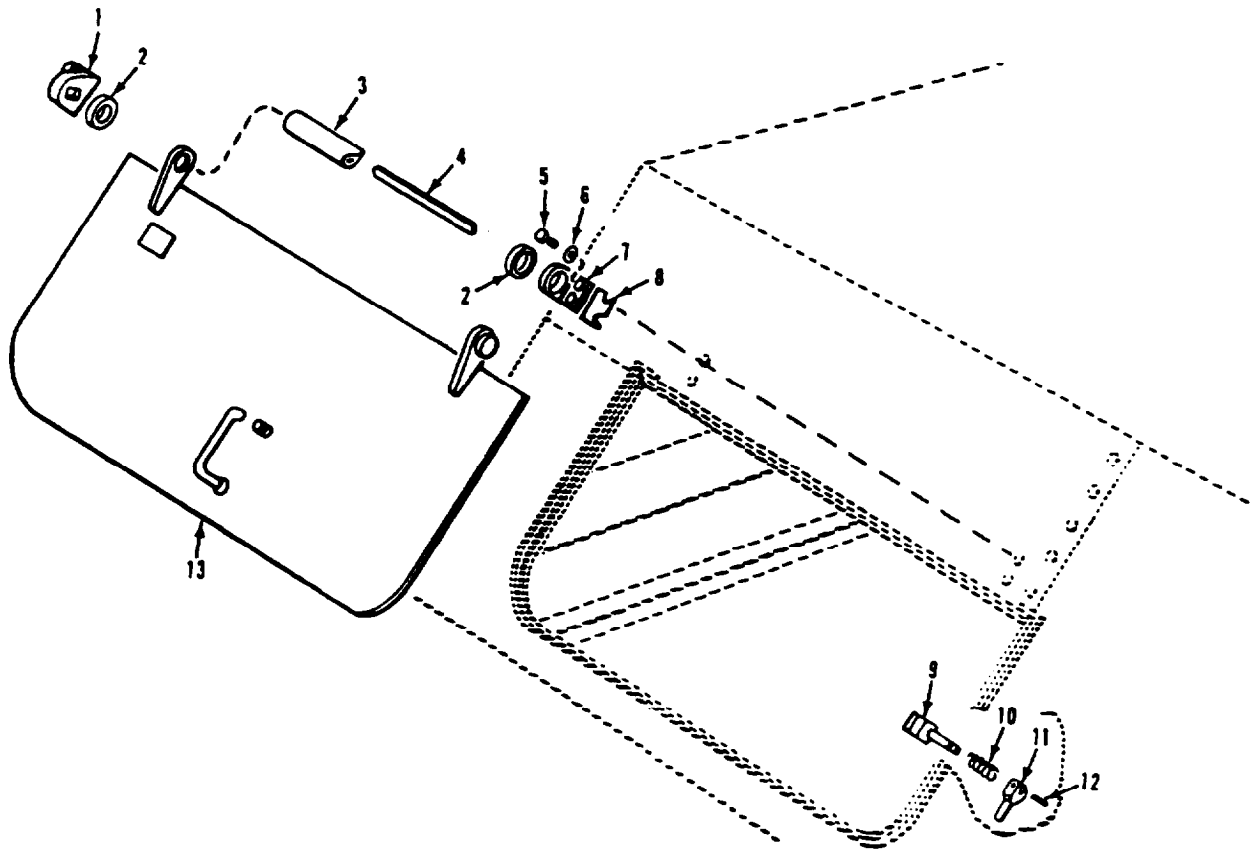

Figure 190. External Engine Access Door Assembly

SECTION II

TM 9-2350-261-24P

SECTION II		(3)	(4)	(5)	(6)	(7)
(1)	(2)	NSN	CAGE	PART	DESCRIPTION AND USABLE ON CODE (UOC)	QTY
ITEM	SMR			NUMBER		
NO						
GROUP 1801 BODY, CAB, HOOD, AND HULL ASSEMBLIES CONTINUED FIG. 190 EXTERNAL ENGINE ACCESS DOOR ASSEMBLY						
1	PAOZZ	5340-00-168-2371	19207	10861135	BRACKET, ACCESS, DOOR.....	1
2	PAOZZ	5330-00-057-7057	19207	10861758	GASKET.....	2
3	PAOZZ	2510-00-019-3397	19207	10861134	SHIELD ASSEMBLY.....	1
4	PAOZZ	5360-00-679-9174	19207	10861118	PIN, VEHICULAR LEAF.....	8
5	PAOZZ	5305-00-068-0511	80204	B1821BH038C125N	SCREW, CAP, HEXAGON H.....	4
6	PAOZZ	5310-00-080-6004	96906	MS27183-14	WASHER, FLAT.....	4
7	PAOZZ	5340-00-179-5553	19207	10861137	BRACKET, ANGLE.....	1
8	PAOZZ	5365-00-010-2148	19207	10861138	PLATE, DOOR HINGE.....	6
9	PAOZZ	5306-00-782-2062	19207	10874825	BOLT BLANK.....	1
10	PAOZZ	5360-00-679-9172	19207	10861582	SPRING, HELICAL, COMP.....	1
11	PAOZZ	5340-00-781-8910	19207	10861579-1	LEVER, MANUAL CONTRO.....	1
12	PAOZZ	5315-00-810-3702	96906	MS16562-38	PIN, SPRING.....	1
13	PBOZZ	2510-01-298-4039	19207	10861155-1	DOOR, VEHICULAR SEE FIG. 191.....	1

END OF FIGURE

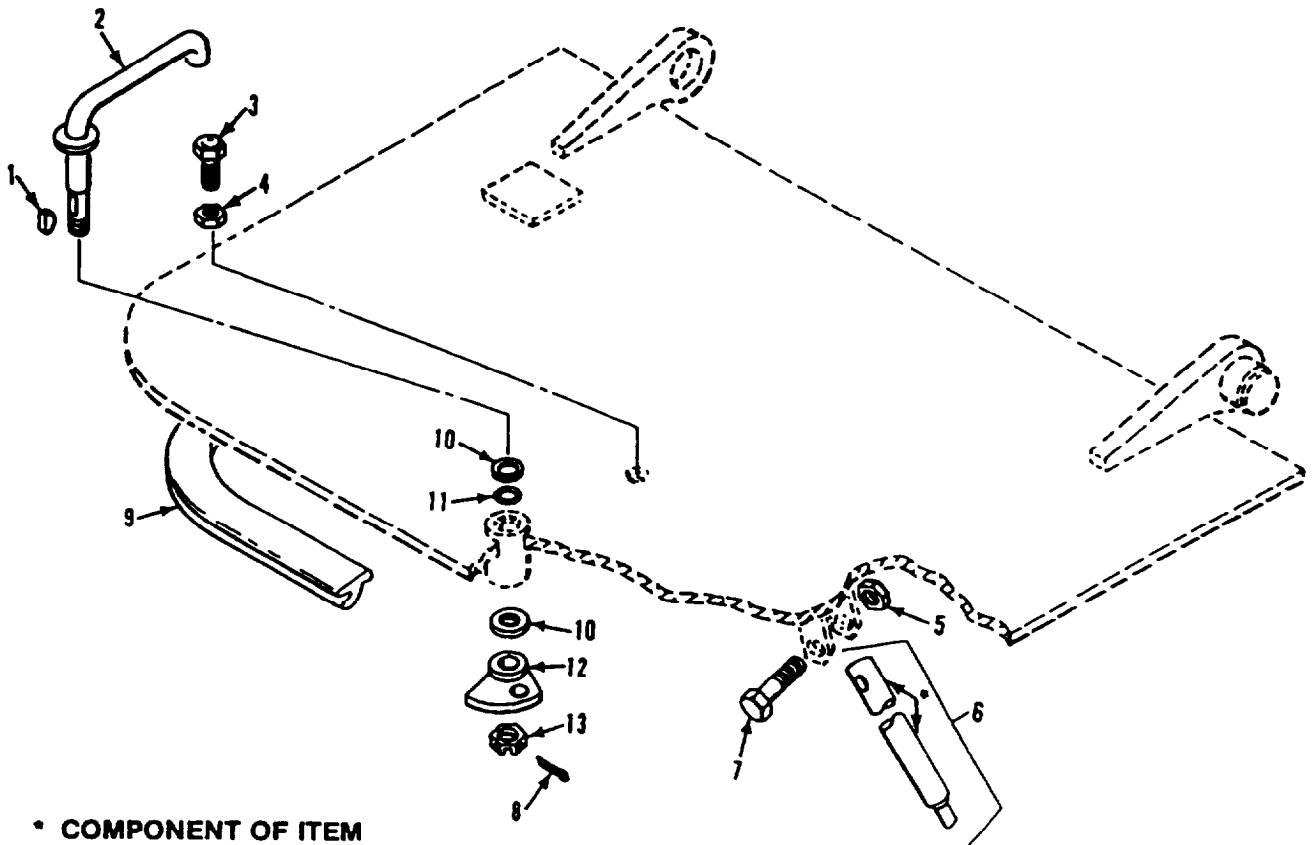

• COMPONENT OF ITEM

Figure 191. Engine Access Door Components

SECTION II

TM 9-2350-261-24P

SECTION II						
(1)	(2)	(3)	(4)	(5)	(6)	(7)
ITEM	SMR	NSN	CAGE	PART	DESCRIPTION AND	
NO				NUMBER	USABLE ON CODE (UOC)	QTY
GROUP 1801 BODY, CAB, HOOD, AND HULL						
ASSEMBLIES CONTINUED						
FIG. 191 ENGINE ACCESS DOOR						
COMPONENTS						
1	PAOZZ	5315-00-616-5524	80205	MS35756-10	KEY, WOODRUFF.....	1
2	PAOZZ	2540-00-080-7549	19207	10861157	HANDLE, DOOR, VEHICUL.....	1
3	PAOZZ	5305-00-170-0327	19207	10865845	SCREW, CAP, HEXAGON H.....	1
4	PAOZZ	5310-00-851-2677	96906	MS35691-49	NUT, PLAIN, HEXAGON.....	1
5	PAOZZ	5310-00-926-1852	96906	MS21083N6	NUT, SELF-LOCKING, HE.....	1
6	PAOZZ	2510-00-937-1950	19207	10886525	BRACE, DOOR.....	1
7	PAOZZ	5306-00-180-1487	88044	AN6-15A	BOLT, MACHINE.....	1
8	PAOZZ	5315-00-298-1481	96906	MS24665-357	PIN, COTTER.....	1
9	PAOZZ	5330-00-679-9837	19207	10861125	SEAL, NONMETALLIC SP.....	1
10	PAOZZ	5310-00-167-0843	88044	AN960-1416L	WASHER, FLAT.....	26
11	PAOZZ	5330-00-250-0226	96906	MS29513-212	PACKING, PREFORMED.....	1
12	PAOZZ	2540-00-692-9372	19207	8340650	LATCH, DOOR, VEHICULA.....	1
13	PAOZZ	5310-00-850-6881	96906	MS35692-57	NUT, PLAIN, SLOTTED, H.....	1

END OF FIGURE

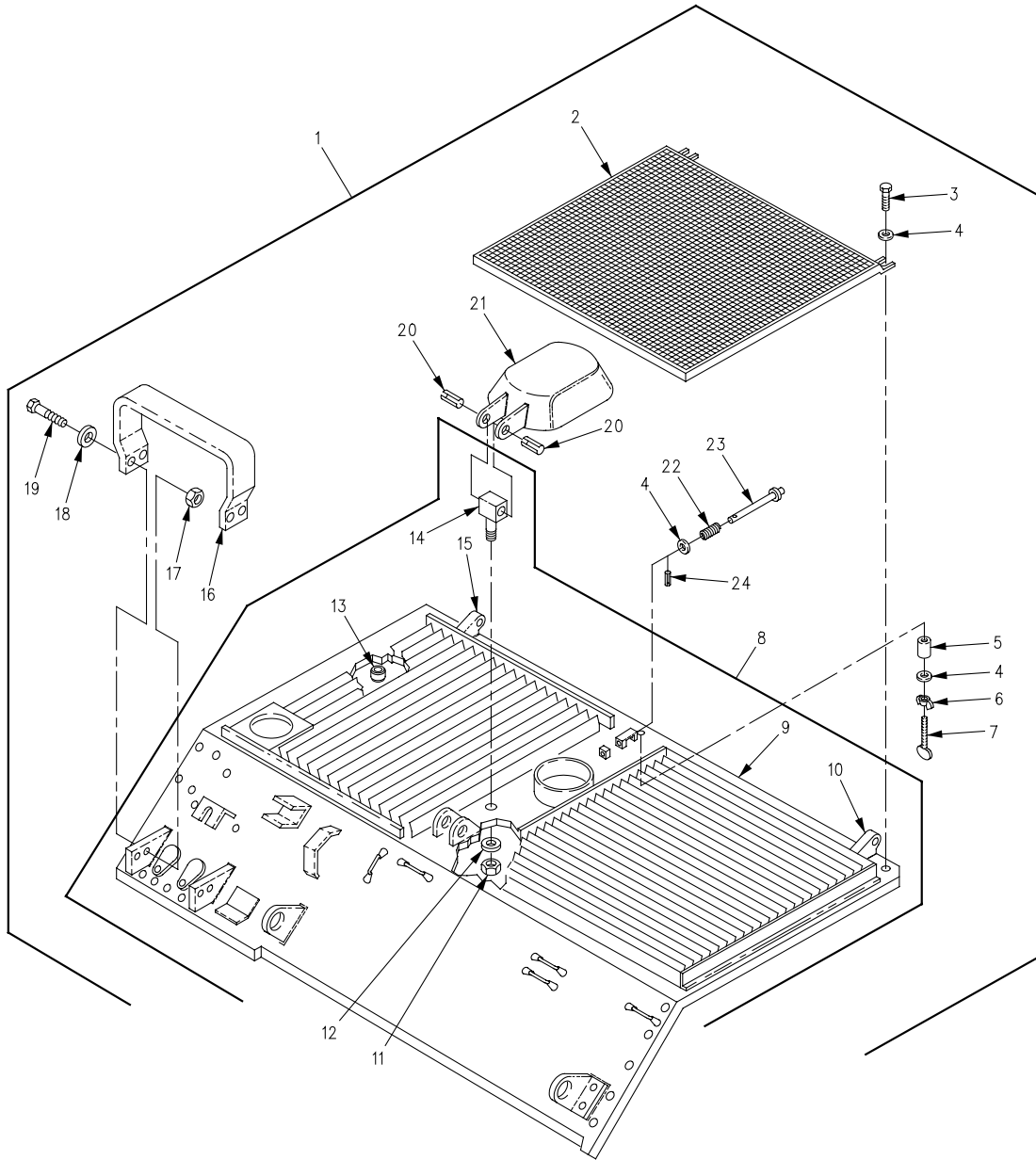

Figure 192. Air Grille Assembly

SECTION II

TM 9-2350-261-24P

(1) ITEM NO	(2) SMR	(3) NSN	(4) CAGE	(5) PART NUMBER	(6) DESCRIPTION AND USABLE ON CODE (UOC)	(7) QTY
GROUP 1801 BODY, CAB, HOOD, AND HULL ASSEMBLIES CONTINUED FIG. 192 AIR GRILLE ASSEMBLY						
1	AOODD		19207	12269392-1	GRILLE ASSEMBLY.....	1
					UOC:V35,056,	
1	AOODD		19207	12269392-2	GRILLE,METAL.....	1
					UOC:120,	
1	AOODD		19207	12269392-3	GRILLE ASSEMBLY.....	1
					UOC:V37,ACP,	
1	AOODD		19207	12269392-4	GRILLE ASSEMBLY,POW.....	1
					UOC:011,	
2	PAOZZ	2510-01-061-8923	19207	12253677	.GRILLE,METAL.....	1
3	PAOZZ	5305-01-010-2362	96906	MS18154-59	.SCREW,CAP,HEXAGON H.....	2
4	PAOZZ	5310-00-080-6004	96906	MS27183-14	.WASHER,FLAT.....	4
5	PAOZZ	5365-01-065-7294	19207	12253643	.SPACER,SLEEVE.....	1
6	PAOZZ	5310-01-088-2490	96906	MS35425-74	.NUT,PLAIN,WING.....	1
7	PAOZZ	5305-01-098-6781	19207	10861292-1	.THUMBSCREW.....	1
8	PBODD	2510-01-098-6776	19207	12269307	.GRILLE,METAL.....	1
					UOC:120,	
8	PBODD	2510-01-098-6777	19207	12269313	.GRILLE,METAL.....	1
					UOC:V35,056,	
8	PBODD	2510-01-305-8869	19207	12269334	.GRILLE,METAL.....	1
					UOC:011,	
8	PBODD	2510-01-098-6775	19207	12269341	.GRILLE,METAL.....	1
					UOC:V37,ACP,	
9	XAODD		19207	12269393	.GRILLE.....	1
10	XBDZZ		19207	10875386	.LUG.....	1
11	PAOZZ	5310-00-902-9369	96906	MS21083N8	.NUT,SELF-LOCKING,HE.....	1
					UOC:V37,ACP,	
12	PAOZZ	5310-00-809-5998	96906	MS27183-18	.WASHER,FLAT.....	1
					UOC:V37,ACP,	
13	PAFZZ	5310-00-073-0131	19207	7341617	.NUT,SELF-LOCKING,SP.....	6
					UOC:V35,V37,011,120,056,	
14	PAOZZ	5340-01-098-6769	19207	12268651	.CONNECTOR,ROD END.....	1
					UOC:V37,ACP,	
15	XBDZZ		19207	10875387	.LUG.....	1
16	PAOZZ	6260-00-884-4787	19207	10917618	.GUARD,LAMP.....	1
17	PAOZZ	5310-00-225-6993	96906	MS51922-33	.NUT,SELF-LOCKING,HE.....	4
18	PAOZZ	5310-00-809-5998	96906	MS27183-18	.WASHER,FLAT.....	4
19	PAOZZ	5305-00-071-2070	96906	MS90728-114	.SCREW,CAP,HEXAGON H.....	4
20	PAOZZ	5315-00-836-9642	96906	MS16562-79	.PIN,SPRING.....	2
21	PAOZZ	2590-01-062-0867	19207	12253646	.DOOR,ACCESS.....	1
22	PAOZZ	5360-00-054-8367	19207	8340656	.SPRING,HELICAL,COMP.....	1
23	PAOZZ	5315-01-062-0871	19207	12253644	.PLUNGER,DETENT.....	1
24	PAOZZ	5315-00-616-4261	96906	MS16562-28	.PIN,SPRING.....	1

END OF FIGURE

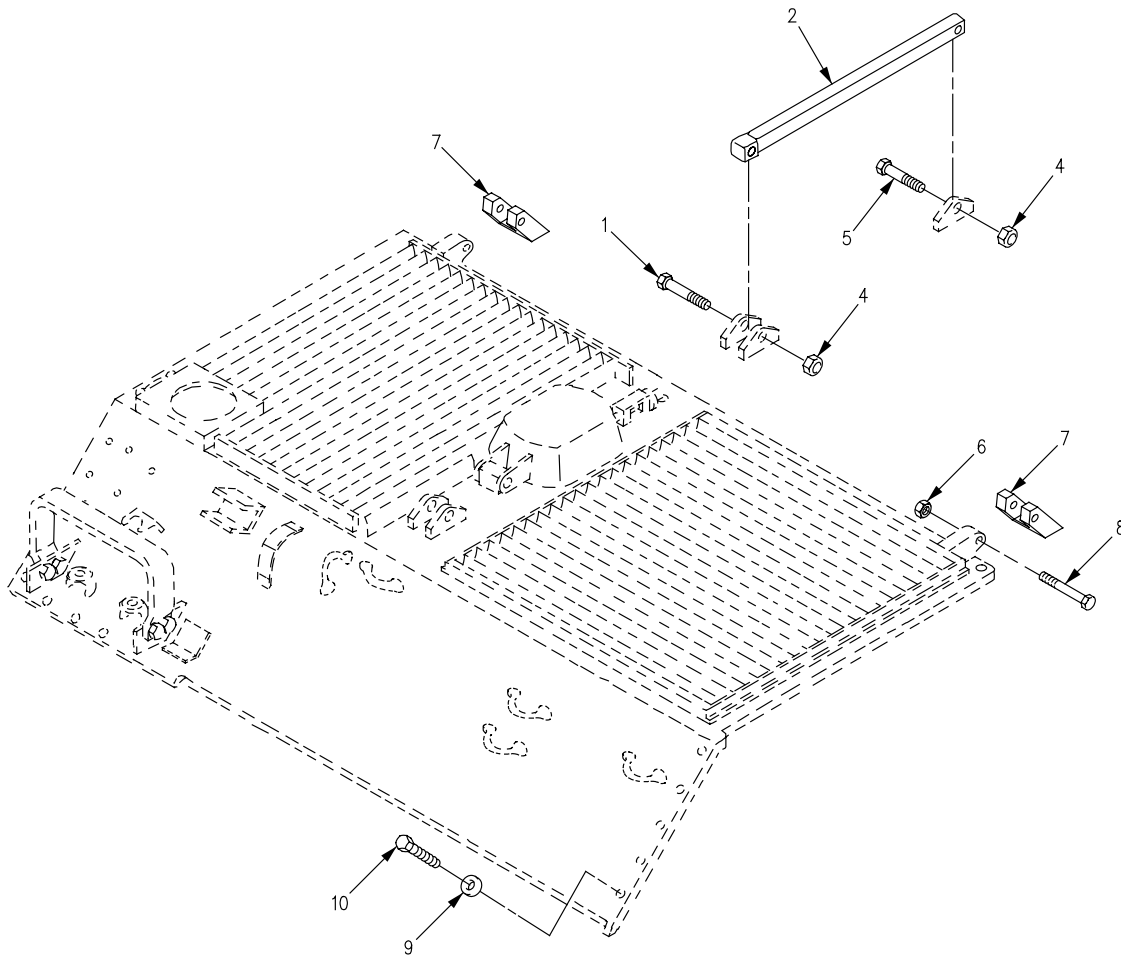
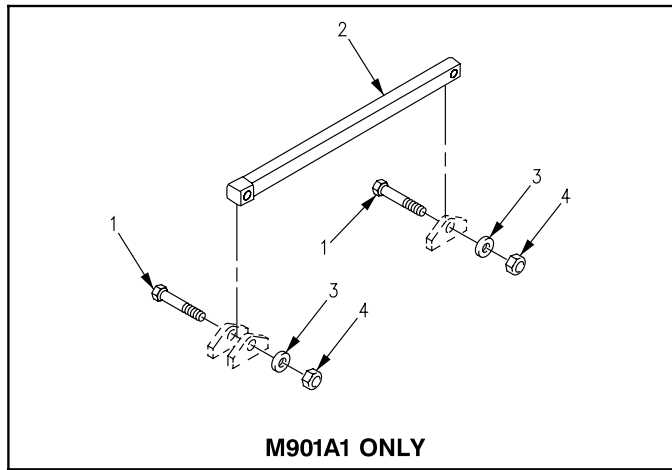

Figure 193. Air Grille Components

SECTION II

TM 9-2350-261-24P

SECTION II		(3)	(4)	(5)	(6)	(7)
(1)	(2)	NSN	CAGE	PART	DESCRIPTION AND USABLE ON CODE (UOC)	QTY
ITEM	SMR			NUMBER		
NO						
GROUP 1801 BODY, CAB, HOOD, AND HULL ASSEMBLIES CONTINUED FIG. 193 AIR GRILLE COMPONENTS						
1	PAOZZ	5305-00-071-2076	80204	B1821BH050C325N	SCREW,CAP,HEXAGON H.....	1
					UOC:V35,V37,120,056,ACP,	
1	PAOZZ	5305-00-071-2076	80204	B1821BH050C325N	SCREW,CAP,HEXAGON H.....	2
					UOC:011,	
2	PAOZZ	5340-00-808-7767	19207	10866057	ARM,GRILLE SUPPORT.....	1
					UOC:V35,120,056,	
2	PAOZZ	5340-00-783-7078	19207	10917688	ARM, GRILLE SUPPORT.....	1
					UOC:V37,ACP,	
2	PAOZZ	5970-01-423-7741	19207	12406143	BRACKET,MOUNTING.....	1
					UOC:011,	
3	PAOZZ	5310-00-809-5998	96906	MS27183-18	WASHER,FLAT.....	2
					UOC:011,	
4	PAOZZ	5310-00-225-6993	96906	MS51922-33	NUT,SELF-LOCKING,HE.....	2
5	PAOZZ	5305-00-165-8074	96906	MS51095-420	SCREW,CAP,HEXAGON H.....	1
					UOC:V35,V37,120,056,ACP,	
6	PAOZZ	5310-00-269-4040	96906	MS51922-49	NUT,SELF-LOCKING,HE.....	2
7	XBDZZ		19207	10875052	LUG.....	2
8	PAOZZ	5305-00-724-5914	96906	MS90725-168	SCREW,CAP,HEXAGON H.....	2
9	PAOZZ	5310-00-823-8803	96906	MS27183-21	WASHER,FLAT.....	13
10	PAOZZ	5305-00-726-2551	96906	MS90727-164	SCREW,CAP,HEXAGON H.....	13

END OF FIGURE

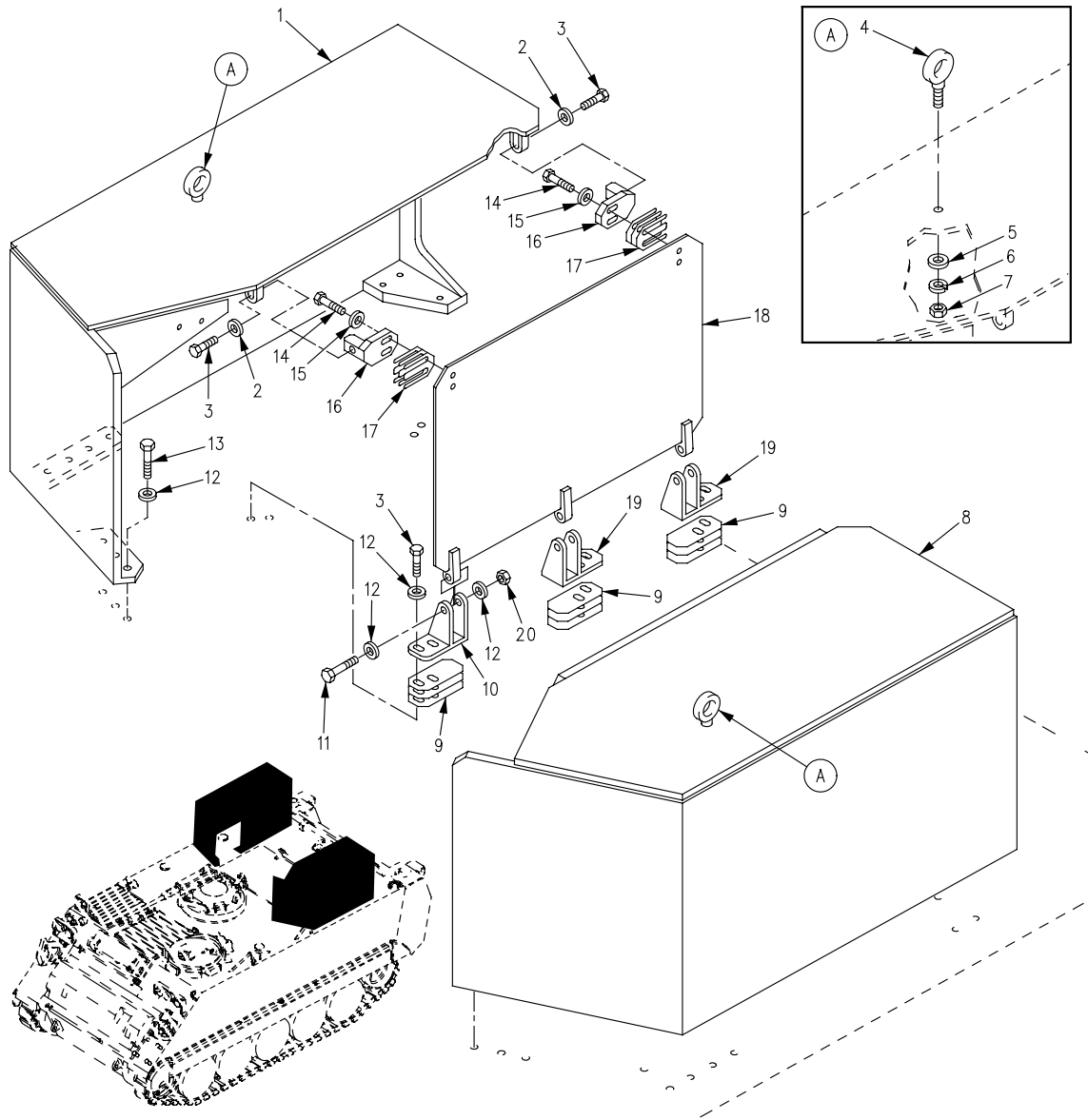

Figure 194. Armor Installation
(M1059)

SECTION II

TM 9-2350-261-24P

SECTION II (1) ITEM NO	(2) SMR	(3) NSN	(4) CAGE	(5) PART NUMBER	(6) DESCRIPTION AND USABLE ON CODE (UOC)	(7) QTY
					GROUP 1801 BODY, CAB, HOOD, AND HULL ASSEMBLIES CONTINUED FIG. 194 ARMOR INSTALLATION (M1059)	
1	PAOZZ	2510-01-411-3625	19207	12382338	PANEL,BODY,VEHICULA..... UOC:056,	1
2	PAOZZ	5310-00-866-4417	19204	10910174-5	WASHER,FLAT..... UOC:056,	4
3	PAOZZ	5305-00-071-2069	80204	B1821BH050C150N	SCREW,CAP,HEXAGON H..... UOC:056,	16
4	PAOZZ	5306-00-017-6143	96906	MS51937-7	BOLT,EYE..... UOC:056,	1
5	PAOZZ	5310-00-823-8803	96906	MS27183-21	WASHER,FLAT..... UOC:056,	1
6	PAOZZ	5310-00-543-4385	96906	MS35333-46	WASHER,LOCK..... UOC:056,	1
7	PAOZZ	5310-00-763-8920	96906	MS51967-20	NUT,PLAIN,HEXAGON..... UOC:056,	1
8	PAOZZ	2510-01-519-7460	19207	12349554-10	SHIELD,LEFT..... UOC:056,	1
9	XBOZZ	5365-01-249-3685	19207	12349559	SHIM..... UOC:056,	6
10	PAOZZ	5340-01-235-0371	19207	12349557	HINGE,ACCESS DOOR LEFT SIDE..... UOC:056,	3
11	PAOZZ	5305-00-071-2076	80204	B1821BH050C325N	SCREW,CAP,HEXAGON H..... UOC:056,	6
12	PAOZZ	5310-00-809-5998	96906	MS27183-18	WASHER,FLAT..... UOC:056,	44
13	PAOZZ	5305-00-071-2072	80204	B1821BH050C225N	SCREW,CAP,HEXAGON H..... UOC:056,	20
14	PAOZZ	5305-00-688-2111	80204	B1821BH038C138N	SCREW,CAP,HEXAGON H..... UOC:056,	8
15	PAOZZ	5310-00-877-5972	19200	10910174-3	WASHER,FLAT..... UOC:056,	8
16	PAOZZ	5340-01-249-3667	19207	12349560	BRACKET,ANGLE..... UOC:056,	4
17	PAOZZ	5365-01-355-8807	19207	12349688	SHIM..... UOC:056,	8
18	PAOZZ	2590-01-240-2166	19207	12349556	SHIELD,INBOARD..... UOC:056,	2
19	PAOZZ	5340-01-235-0372	19207	12349558	HINGE,ACCESS DOOR RIGHT SIDE..... UOC:056,	3
20	PAOZZ	5310-00-225-6993	96906	MS51922-33	NUT,SELF-LOCKING,HE..... UOC:056,	6

END OF FIGURE

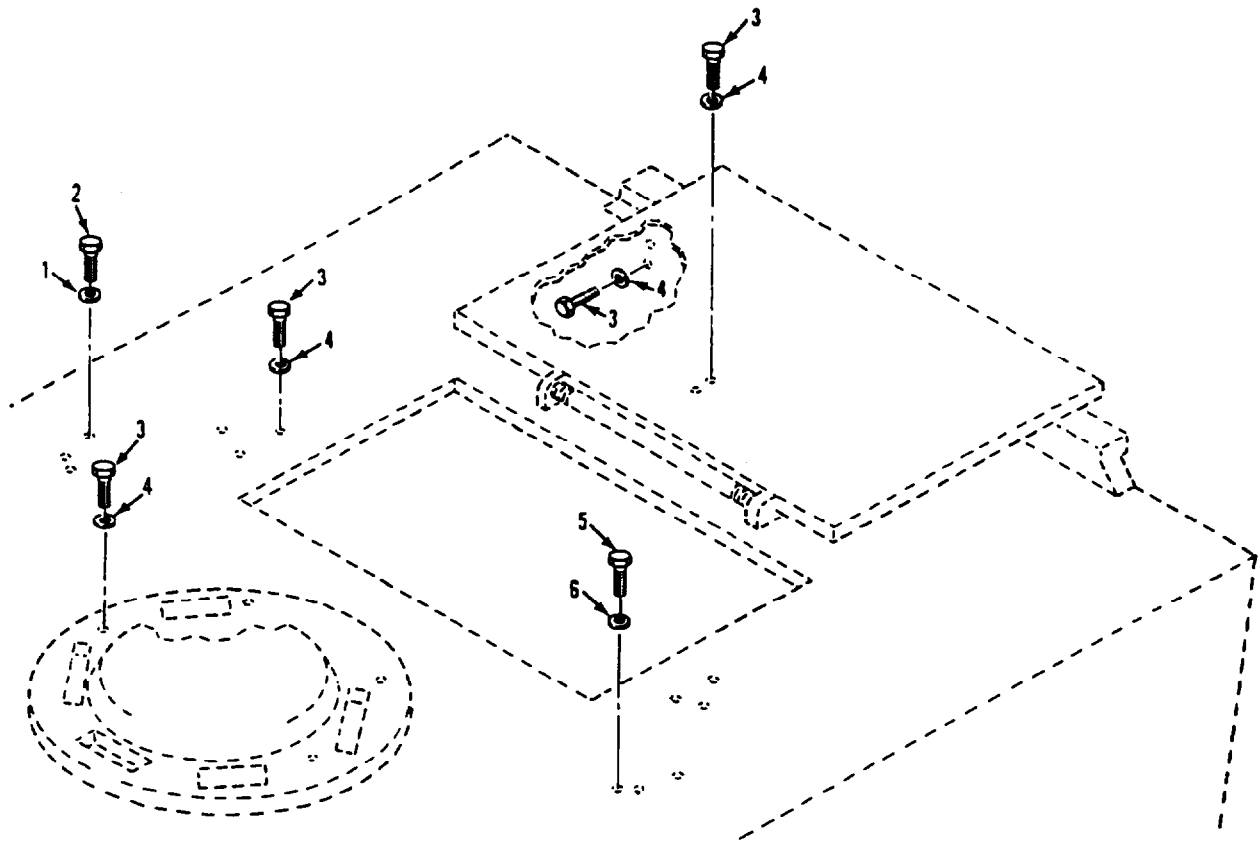

Figure 195. Gun Shield Mounting
(M1059, M1064, M113A2)

SECTION II

TM 9-2350-261-24P

SECTION II		(3)	(4)	(5)	(6)	(7)
(1)	(2)	NSN	CAGE	PART	DESCRIPTION AND	
ITEM	SMR			NUMBER	USABLE ON CODE (UOC)	QTY
NO						
					GROUP 1801 BODY, CAB, HOOD, AND HULL ASSEMBLIES	
					FIG. 195 GUN SHIELD MOUNTING (M1059, M1064, M113A2)	
1	PAOZZ	5310-00-823-8803	96906	MS27183-21	WASHER, FLAT.....	2
					UOC:V35,	
2	PAOZZ	5305-00-724-5907	96906	MS90725-157	SCREW, CAP, HEXAGON H.....	2
					UOC:V35,	
3	PAOZZ	5305-00-044-4153	96906	MS90725-109	SCREW, CAP, HEXAGON H.....	14
					UOC:V35,	
3	PAOZZ	5305-00-044-4153	96906	MS90725-109	SCREW, CAP, HEXAGON H.....	4
					UOC:120, 056,	
4	PAOZZ	5310-00-809-3079	96906	MS27183-19	WASHER, FLAT.....	28
					UOC:V35,	
4	PAOZZ	5310-00-809-3079	96906	MS27183-19	WASHER, FLAT.....	8
					UOC:120, 056,	
5	PAOZZ	5305-00-942-2196	96906	MS18154-60	SCREW, CAP, HEXAGON H.....	4
					UOC:V35,	
6	PAOZZ	5310-00-809-4061	96906	MS27183-15	WASHER, FLAT.....	8
					UOC:V35,	

END OF FIGURE

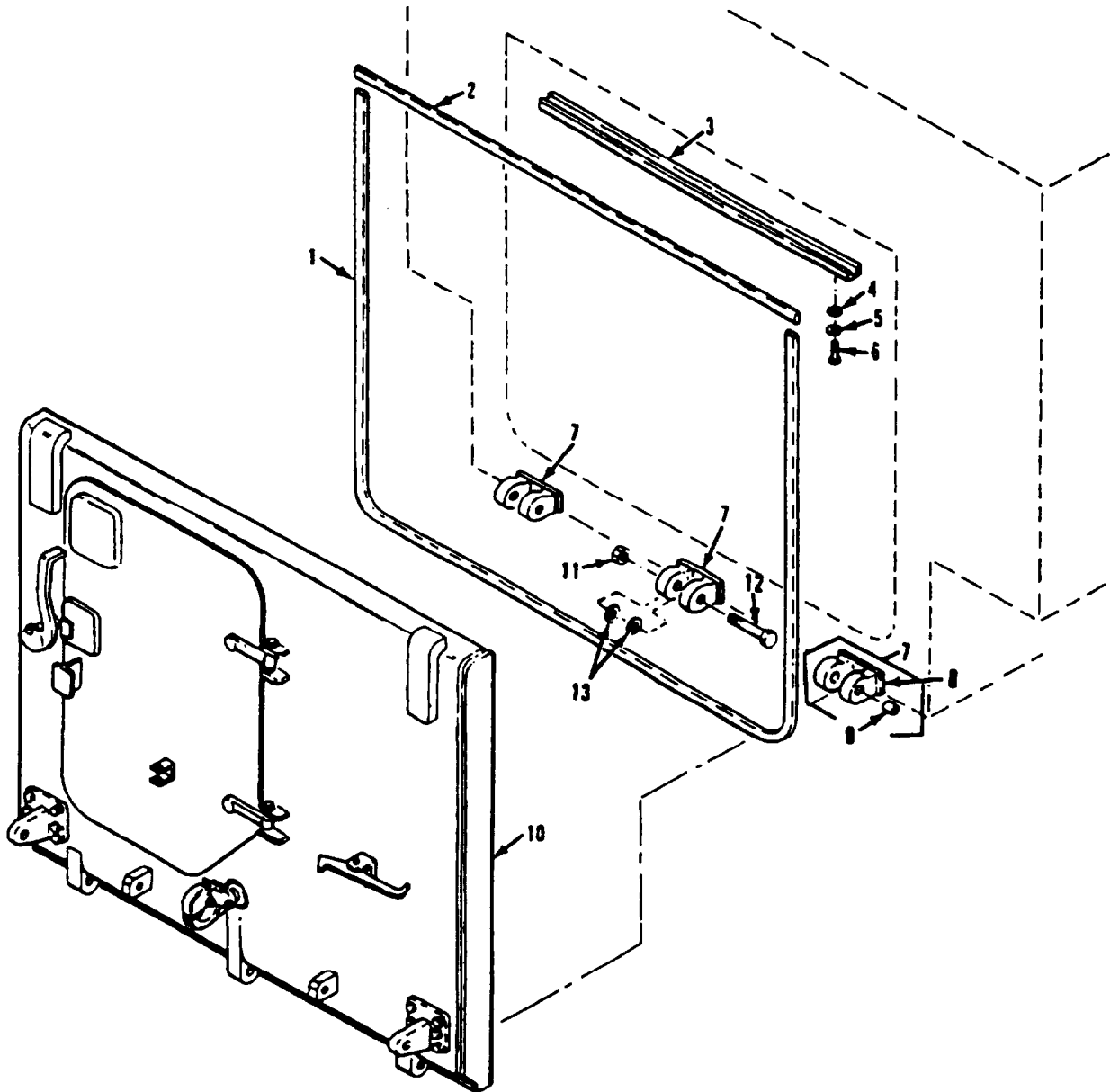

Figure 196. Ramp Assembly and Mounting Hardware

SECTION II

TM 9-2350-261-24P

SECTION II		(3)	(4)	(5)	(6)	(7)
(1)	(2)	NSN	CAGE	PART	DESCRIPTION AND	QTY
ITEM	SMR			NUMBER	USABLE ON CODE (UOC)	
NO						
GROUP 1801 BODY, CAB, HOOD, AND HULL ASSEMBLIES CONTINUED FIG. 196 RAMP ASSEMBLY AND MOUNTING HARDWARE						
1	PAOZZ	5330-00-715-3869	19207	10874857	SEAL, NONMETALLIC SP.....	1
2	PAOZZ	5330-00-715-3868	19207	10874856	SEAL, NONMETALLIC SP.....	1
3	PAOZZ	2590-00-084-7628	19207	10917758	PAD, CUSHIONING.....	1
4	PAOZZ	5310-00-809-3078	96906	MS27183-11	UOC:V37, ACP, WASHER, FLAT.....	4
5	PAOZZ	5310-00-550-1130	96906	MS35333-40	UOC:V37, ACP, WASHER, LOCK.....	4
6	PAOZZ	5305-00-988-1724	96906	MS35206-280	UOC:V37, ACP, SCREW, MACHINE.....	4
7	PADDD	2510-00-781-8522	19207	10886398	HINGE ASSEMBLY, RAMP.....	3
8	XADZZ		19207	10886398-1	.HINGE.....	1
9	PADZZ	3120-00-025-7746	19207	11677923-1	.BUSHING, SLEEVE.....	2
10	PADDD	2510-01-125-9663	19207	12253471	RAMP ASSEMBLY SEE FIG. 197.....	1
10	PADDD	2510-01-070-9505	19207	12268832	UOC:011, DOOR, HATCH, VEHICLE SEE FIG. 198....	1
10	PADDD	2510-00-937-0471	19207	8756501	UOC:V83, 120, RAMP DOOR ASSEMBLY SEE FIG. 197....	1
11	PAOZZ	5310-00-811-1377	96906	MS51922-72	UOC:V35, V37, 056, ACP, NUT, SELF-LOCKING, HE.....	3
12	PAOZZ	5305-00-930-8693	21450	582786	SCREW, CAP, HEXAGON H.....	3
13	PAOZZ	5310-00-832-5768	19207	876338-1	WASHER, FLAT.....	6

END OF FIGURE

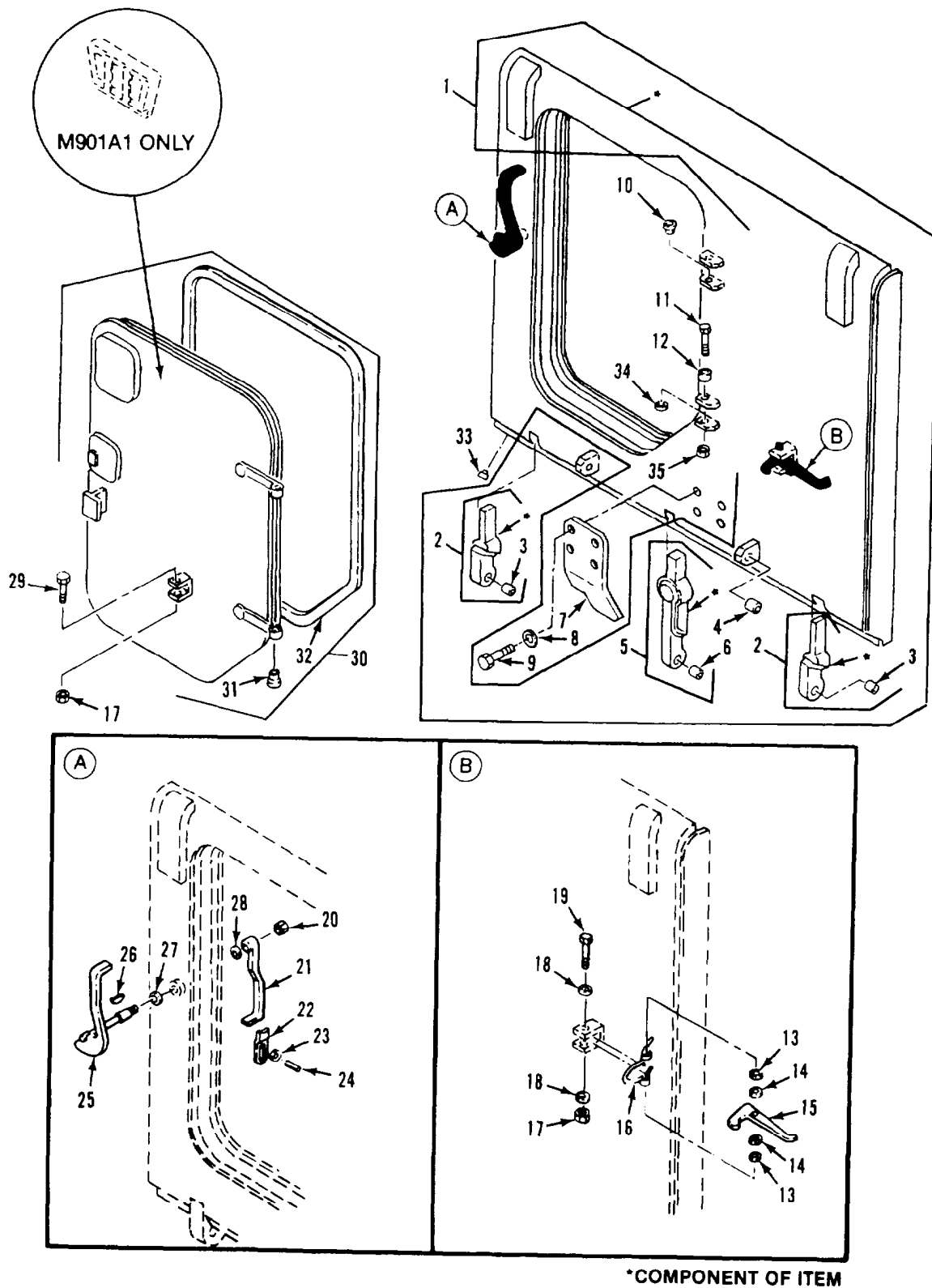

Figure 197. Ramp Door and Access Door Assembly
(M1059, M1068, M113A2, M577A2, M901A1)

SECTION II

TM 9-2350-261-24P

(1) ITEM NO	(2) SMR	(3) NSN	(4) CAGE	(5) PART NUMBER	(6) DESCRIPTION AND USABLE ON CODE (UOC)	(7) QTY
GROUP 1801 BODY, CAB, HOOD AND, HULL ASSEMBLIES CONTINUED FIG. 197 RAMP DOOR AND ACCESS DOOR ASSEMBLY (M113A2,M577A2,M901A1,M1059,M1068)						
1	XAFFF		19207	10861445	RAMP WELDMENT.....	1
2	PBDZZ	5340-01-239-4881	19207	12350231	UOC:V35,V37,011,056,ACP, .LEAF,STRAP HINGE.....	2
3	PADZZ	3120-00-036-0304	19207	11677923-2	UOC:V35,V37,011,056,ACP, .BUSHING,SLEEVE.....	1
4	PAFZZ	3120-00-115-1309	19207	10865813	UOC:V35,V37,011,056,ACP, .BUSHING,SLEEVE.....	2
5	PADDD	5340-01-246-8279	19207	12350230	UOC:V35,V37,011,056,ACP, .HINGE,RAMP,CENTER.....	1
6	PADZZ	3120-00-036-0304	19207	11677923-2	UOC:V35,V37,011,056,ACP, .BUSHING,SLEEVE.....	1
7	PAOZZ	5340-01-162-7040	19207	11661112	UOC:V35,V37,011,056,ACP, BRACKET,ANGLE.....	1
8	PAOZZ	5310-00-809-5998	96906	MS27183-18	UOC:V35,V37,011,056,ACP, WASHER,FLAT.....	4
9	PAOZZ	5305-00-071-2067	80204	B1821BH050C125N	UOC:V35,V37,011,056,ACP, SCREW,CAP,HEXAGON H.....	4
10	PAFZZ	3120-00-901-2943	19207	10932459	UOC:V35,V37,011,056,ACP, BUSHING,SLEEVE.....	2
11	PAOZZ	5305-00-726-2567	96906	MS90727-176	UOC:V35,V37,011,056,ACP, SCREW,CAP,HEXAGON H.....	2
12	PAFZZ	3120-00-045-4247	19207	10949728	UOC:V35,V37,011,056,ACP, BUSHING,SLEEVE.....	2
13	PAOZZ	5365-00-933-6946	19207	8756884	UOC:V35,V37,011,056,ACP, SPACER,COVER HINGED.....	2
14	PAOZZ	5310-00-708-7826	19207	10861259	UOC:V35,V37,011,056,ACP, WASHER,FLAT.....	2
15	PAOZZ	5340-00-999-2001	19207	10874799	UOC:V35,V37,011,056,ACP, HOOK.....	1
16	PAOZZ	5360-00-321-6184	19207	8341554	UOC:V35,V37,011,056,ACP, SPRING,HELICAL,TORS.....	1
17	PAOZZ	5310-00-087-4652	96906	MS51922-17	UOC:V35,V37,011,056,ACP, NUT,SELF-LOCKING,HE.....	2
18	PAOZZ	5310-00-809-4061	96906	MS27183-15	UOC:V35,V37,011,056,ACP, WASHER,FLAT.....	2
19	PAOZZ	5305-00-781-3927	80204	B1821BH038C350N	UOC:V35,V37,011,056,ACP, SCREW,CAP,HEXAGON H.....	1
20	PAOZZ	5310-00-067-6356	96906	MS51922-57	UOC:V35,V37,011,056,ACP, NUT,SELF-LOCKING,HE.....	1
21	PAOZZ	2540-00-679-8046	19207	8763385	UOC:V35,V37,011,056,ACP, HANDLE,DOOR,VEHICUL.....	1
22	PAOZZ	2510-00-993-4714	19207	8763387	UOC:V35,V37,011,056,ACP, RELEASE,RAMP ASSEMB.....	1
23	PAOZZ	5310-00-827-0594	77447	754W	UOC:V35,V37,011,056,ACP, WASHER,SPRING TENSI.....	2
24	XBOZZ		96906	MS9048-295	UOC:V35,V37,011,056,ACP, PIN,SPRING.....	1
25	PAOZZ	2540-00-712-8372	19207	10866264	UOC:V35,V37,011,056,ACP, HANDLE,DOOR,VEHICUL.....	1
26	PAOZZ	5315-00-616-5524	80205	MS35756-10	UOC:V35,V37,011,056,ACP, KEY,WOODRUFF.....	1
27	PAOZZ	5330-00-579-8156	96906	MS28775-212	UOC:V35,V37,011,056,ACP, PACKING,PREFORMED.....	1
28	PAOZZ	5310-00-167-0843	88044	AN960-1416L	UOC:V35,V37,011,056,ACP, WASHER,FLAT.....	18
29	PAOZZ	5305-00-269-3218	96906	MS90725-68	UOC:V35,V37,011,056,ACP, SCREW,CAP,HEXAGON H.....	1
30	PAFFF	2510-01-137-3914	19207	12253472	UOC:V35,V37,011,056,ACP, DOOR,HATCH,VEHICLE.....	1

SECTION II

TM 9-2350-261-24P

SECTION II			(4)	(5)	(6)	(7)
(1)	(2)	(3)	(4)	(5)	(6)	(7)
ITEM	SMR	NSN	CAGE	PART	DESCRIPTION AND	
NO				NUMBER	USABLE ON CODE (UOC)	QTY
30	PAFFF	2510-00-937-0470	19207	8756502	DOOR,METAL,SWINGING.....	1
					UOC:V35,V37,056,ACP,	
31	PAFZZ	3120-00-782-1747	19207	10932458	.BUSHING,SLEEVE.....	2
					UOC:V35,V37,011,056,ACP,	
32	PAOZZ	5330-00-679-9208	19207	8756506	.SEAL,NONMETALLIC SP.....	1
					UOC:V35,V37,011,056,ACP,	
33	PAOZZ	4730-00-187-4202	58536	AA59616AASBCC	PLUG,PIPE.....	3
					UOC:V35,V37,011,056,ACP,	
34	PAOZZ	5365-00-060-7294	19207	10932457	SPACER,SLEEVE.....	2
					UOC:V35,V37,011,056,ACP,	
35	PAOZZ	5310-00-982-6809	96906	MS21044N10	NUT,SELF-LOCKING,HE.....	2
					UOC:V35,V37,011,056,ACP,	

END OF FIGURE

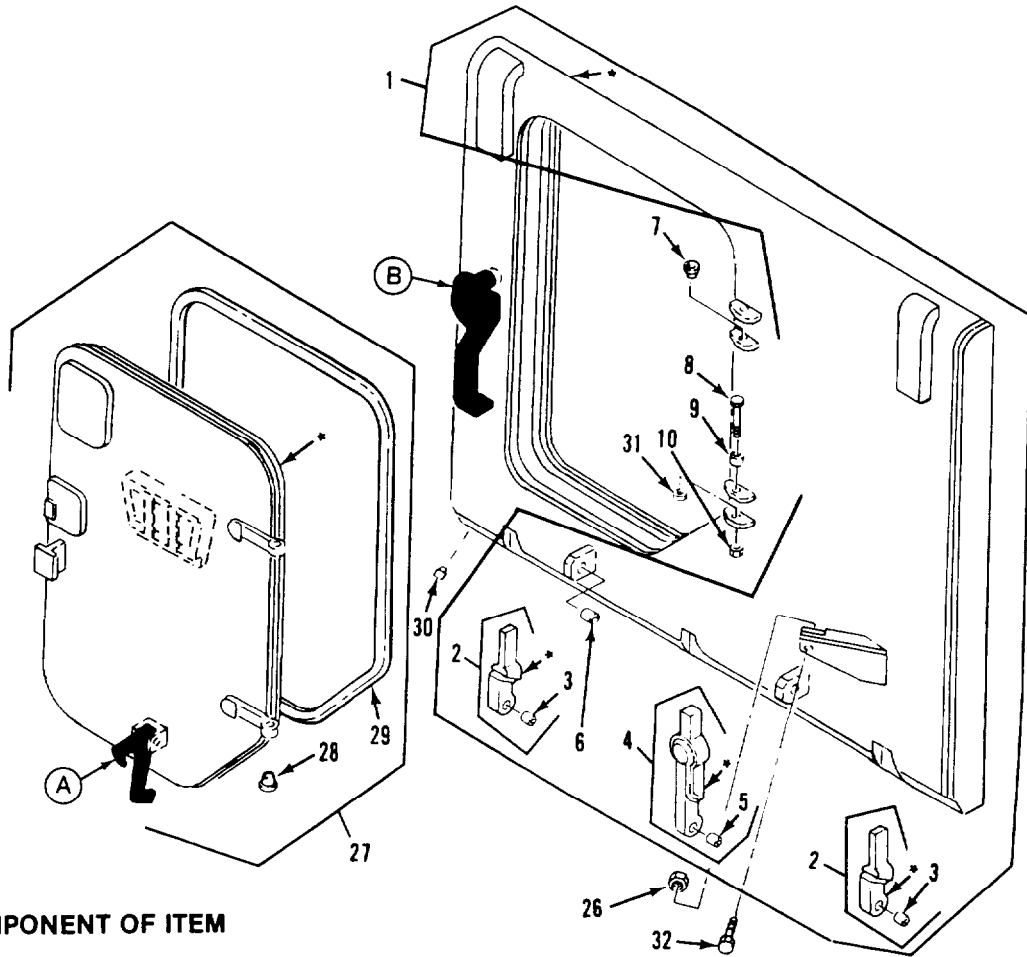

* COMPONENT OF ITEM

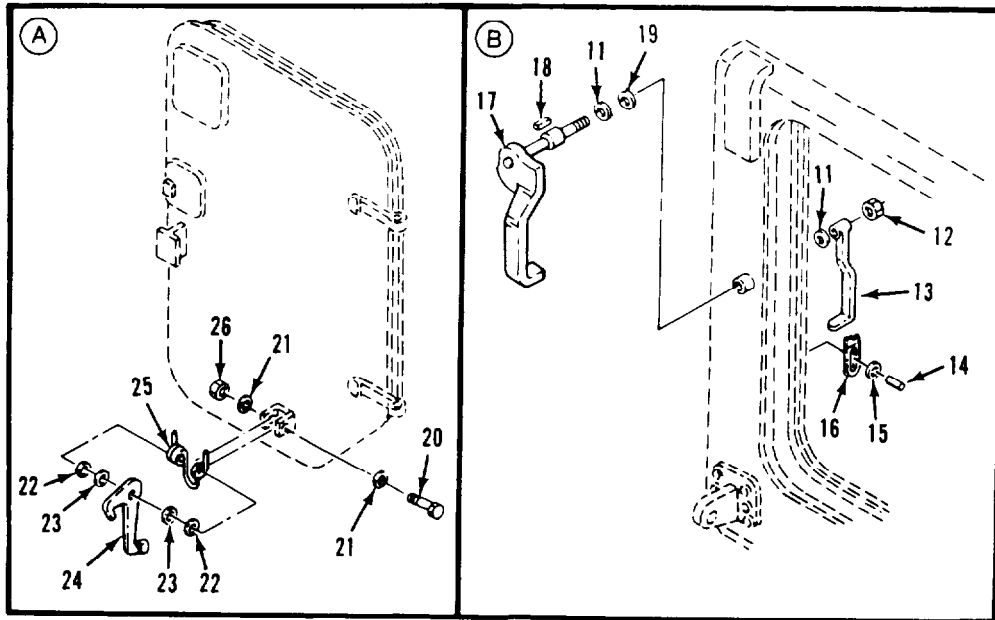

Figure 198. Ramp Door and Access Door Assembly (M1064, M981)

SECTION II

TM 9-2350-261-24P

SECTION II (1) ITEM NO	(2) SMR	(3) NSN	(4) CAGE	(5) PART NUMBER	(6) DESCRIPTION AND USABLE ON CODE (UOC)	(7) QTY
GROUP 1801 BODY, CAB, HOOD, AND HULL ASSEMBLIES CONTINUED FIG. 198 RAMP DOOR AND ACCESS DOOR ASSEMBLY (M1064, M981)						
1	XADDD		19207	10861445	RAMP WELDMENT..... UOC:V83,120,	1
2	PBDZZ	5340-01-239-4881	19207	12350231	.LEAF,STRAP HINGE..... UOC:V83,120,	2
3	PADZZ	3120-00-036-0304	19207	11677923-2	. .BUSHING,SLEEVE..... UOC:V83,120,	2
4	PADDD	5340-01-246-8279	19207	12350230	.HINGE,RAMP,CENTER..... UOC:V83,120,	1
5	PADZZ	3120-00-036-0304	19207	11677923-2	. .BUSHING,SLEEVE..... UOC:V83,120,	2
6	PAFZZ	3120-00-115-1309	19207	10865813	.BUSHING,SLEEVE..... UOC:V83,120,	2
7	PAFZZ	3120-00-901-2943	19207	10932459	BUSHING,SLEEVE..... UOC:V83,120,	2
8	PAOZZ	5305-00-726-2567	96906	MS90727-176	SCREW,CAP,HEXAGON H..... UOC:V83,120,	2
9	PAFZZ	3120-00-045-4247	19207	10949728	BUSHING,SLEEVE..... UOC:V83,120,	2
10	PAOZZ	5310-00-982-6809	96906	MS21044N10	NUT,SELF-LOCKING,HE..... UOC:V83,120,	2
11	PAOZZ	5310-00-167-0843	88044	AN960-1416L	WASHER,FLAT..... UOC:V83,120,	18
12	PAOZZ	5310-00-067-6356	96906	MS51922-57	NUT,SELF-LOCKING,HE..... UOC:V83,120,	1
13	PAOZZ	2540-00-679-8046	19207	8763385	HANDLE,DOOR,VEHICUL..... UOC:V83,120,	1
14	XBOZZ		96906	MS9048-295	PIN,SPRING..... UOC:V83,120,	1
15	PAOZZ	5310-00-827-0594	77447	754W	WASHER,SPRING TENSI..... UOC:V83,120,	2
16	PAOZZ	2510-00-993-4714	19207	8763387	RELEASE,RAMP ASSEMB..... UOC:V83,120,	1
17	PAOZZ	2540-01-070-9579	19207	12268829	HANDLE,DOOR,VEHICUL..... UOC:V83,120,	1
18	PAOZZ	5315-00-616-5524	64294	29620-3	KEY,WOODRUFF..... UOC:V83,120,	1
19	PAOZZ	5330-00-579-8156	96906	MS28775-212	PACKING,PREFORMED..... UOC:V83,120,	1
20	PAOZZ	5305-00-269-3218	96906	MS90725-68	SCREW,CAP,HEXAGON H..... UOC:V83,120,	1
21	PAOZZ	5310-00-809-4061	96906	MS27183-15	WASHER,FLAT..... UOC:V83,120,	2
22	PAOZZ	5365-00-933-6946	19207	8756884	SPACER,COVER HINGED..... UOC:V83,120,	2
23	PAOZZ	5310-00-708-7826	19207	10861259	WASHER,FLAT..... UOC:V83,120,	2
24	PAOZZ	5340-00-999-2001	19207	10874799	HOOK..... UOC:V83,120,	1
25	PAOZZ	5360-00-321-6184	19207	8341554	SPRING,HELICAL,TORS..... UOC:V83,120,	1
26	PAOZZ	5310-00-087-4652	96906	MS51922-17	NUT,SELF-LOCKING,HE..... UOC:V83,120,	2
27	PAFFF	2510-01-077-1862	19207	8756502-1	DOOR,HATCH,VEHICLE..... UOC:V83,120,	1
28	PAFZZ	3120-00-782-1747	19207	10932458	.BUSHING,SLEEVE..... UOC:V83,120,	2
29	PAOZZ	5330-00-679-9208	19207	8756506	.SEAL,NONMETALLIC SP..... UOC:V83,120,	1

SECTION II

TM 9-2350-261-24P

SECTION II

(1) ITEM NO	(2) SMR	(3) NSN	(4) CAGE	(5) PART NUMBER	(6) DESCRIPTION AND USABLE ON CODE (UOC)	(7) QTY
30	PAOZZ	4730-00-187-4202	58536	AA59616AASBCC	PLUG,PIPE..... UOC:V83,120	3
31	PAOZZ	5365-00-060-7294	19207	10932457	SPACER,SLEEVE..... UOC:V83,120,	2
32	PAOZZ	5305-00-781-3927	80204	B1821BH038C350N	SCREW,CAP,HEXAGON H..... UOC:V83,120,	1

END OF FIGURE

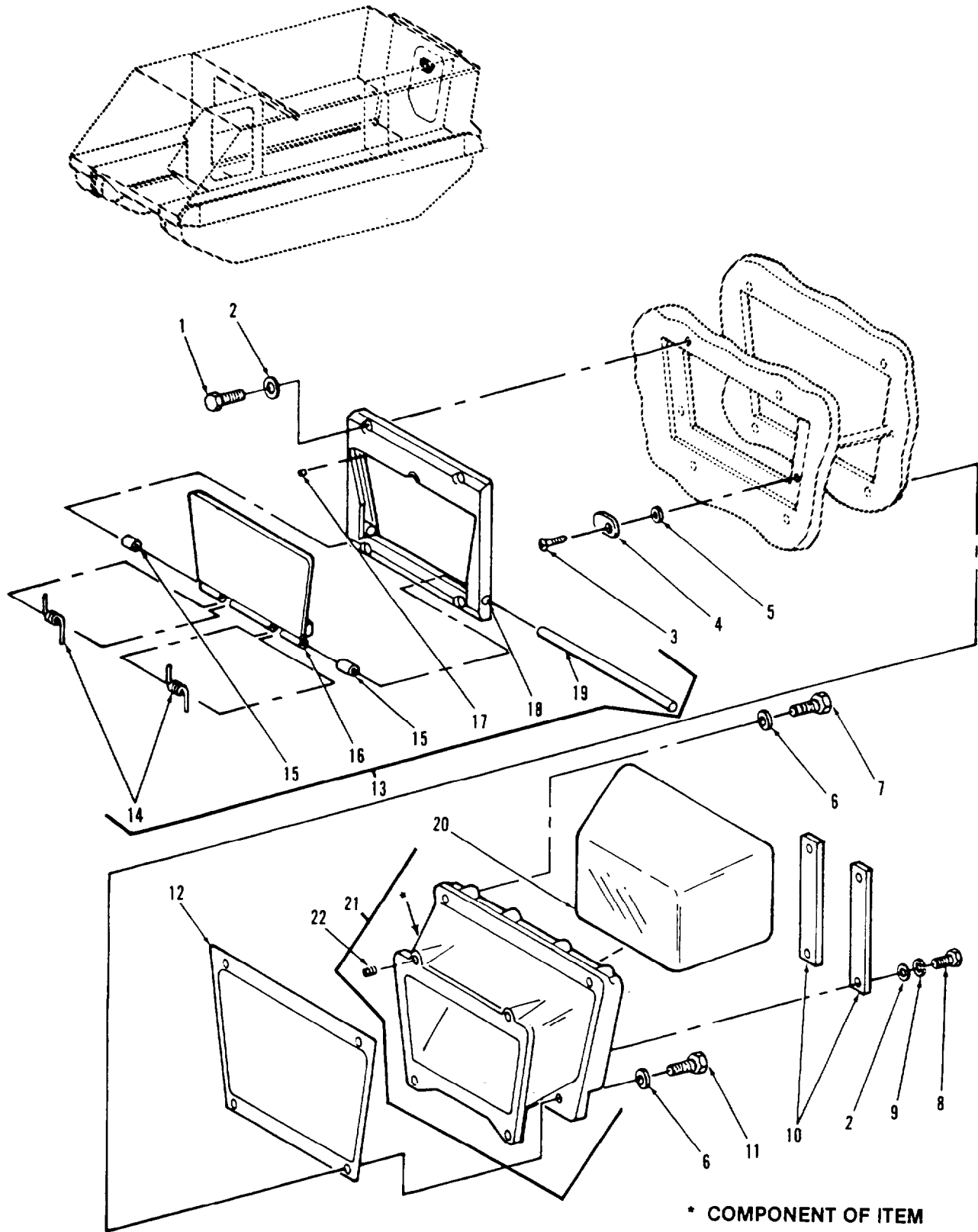

Figure 199. Rear Access Door Direct Vision Port (M901A1)

SECTION II

TM 9-2350-261-24P

SECTION II		(3)	(4)	(5)	(6)	(7)
(1)	(2)	NSN	CAGE	PART	DESCRIPTION AND	QTY
ITEM	SMR			NUMBER	USABLE ON CODE (UOC)	
NO						
GROUP 1801 BODY, CAB, HOOD, AND HULL ASSEMBLIES CONTINUED						
FIG. 199 REAR ACCESS DOOR DIRECT VISION PORT (M901A1)						
1	PAOZZ	5305-00-071-2096	96906	MS51958-87	SCREW,MACHINE.....	4
					UOC:011,	
2	PAOZZ	5310-00-141-1795	88044	AN960-416	WASHER,FLAT.....	8
					UOC:011,	
3	PAOZZ	5305-00-782-8408	96906	MS24693S96	SCREW,MACHINE.....	2
					UOC:011,	
4	PAOZZ	5340-01-050-2116	19207	12265682	CLAMP,RIM CLENCHING.....	2
					UOC:011,	
5	PAOZZ	5365-01-071-0655	19207	12265550-3	SHIM.....	2
					UOC:011,	
6	PAOZZ	5310-00-167-0821	88044	AN960-616	WASHER,FLAT.....	4
					UOC:011,	
7	PAOZZ	5305-00-269-3242	80204	B1821BH038F200N	SCREW,CAP,HEXAGON H.....	2
					UOC:011,	
8	PAOZZ	5305-00-225-3843	80204	B1821BH025C100N	SCREW,CAP,HEXAGON H.....	4
					UOC:011,	
9	PAOZZ	5310-00-582-5965	96906	MS35338-44	WASHER,LOCK.....	4
					UOC:011,	
10	PAOZZ	5340-01-053-4411	19207	12265681	PLATE,MENDING.....	2
					UOC:011,	
11	PAOZZ	5305-00-269-3238	96906	MS90727-62	SCREW,CAP,HEXAGON H.....	2
					UOC:011,	
12	PAOZZ	5330-01-050-9620	19207	12265733	GASKET.....	1
					UOC:011,	
13	PAOOO	2510-01-053-4407	19207	12265671	DOOR,HATCH,VEHICLE.....	1
					UOC:011,	
14	PAOZZ	5360-01-056-4154	19207	12266198	.SPRING,HELICAL,TORS.....	2
					UOC:011,	
15	PAOZZ	5365-00-825-9426	80205	NAS43DD5-34	.SPACER,SLEEVE.....	2
					UOC:011,	
16	PAOZZ	2510-01-051-5014	19207	12265672	.DOOR,VEHICULAR.....	1
					UOC:011,	
17	PAOZZ	5330-00-236-1484	19207	12265608	.PACKING,PREFORMED.....	2
					UOC:011,	
18	XAOZZ		19207	12265734	.FRAME,VIEWING.....	1
					UOC:011,	
19	XAOZZ		19207	12265735	.SHAFT,REAR VIEWING.....	1
					UOC:011,	
20	PAOZZ	6650-01-302-7685	19207	12357802	PERISCOPE,TANK.....	1
					UOC:011,	
21	PAOZZ	5340-01-053-4377	19207	12265678	COVER,ACCESS.....	1
					UOC:011,	
22	PAFZZ	5340-00-079-2066	96906	MS51830-202L	.INSERT,SCREW THREAD.....	4
					UOC:011,	

END OF FIGURE

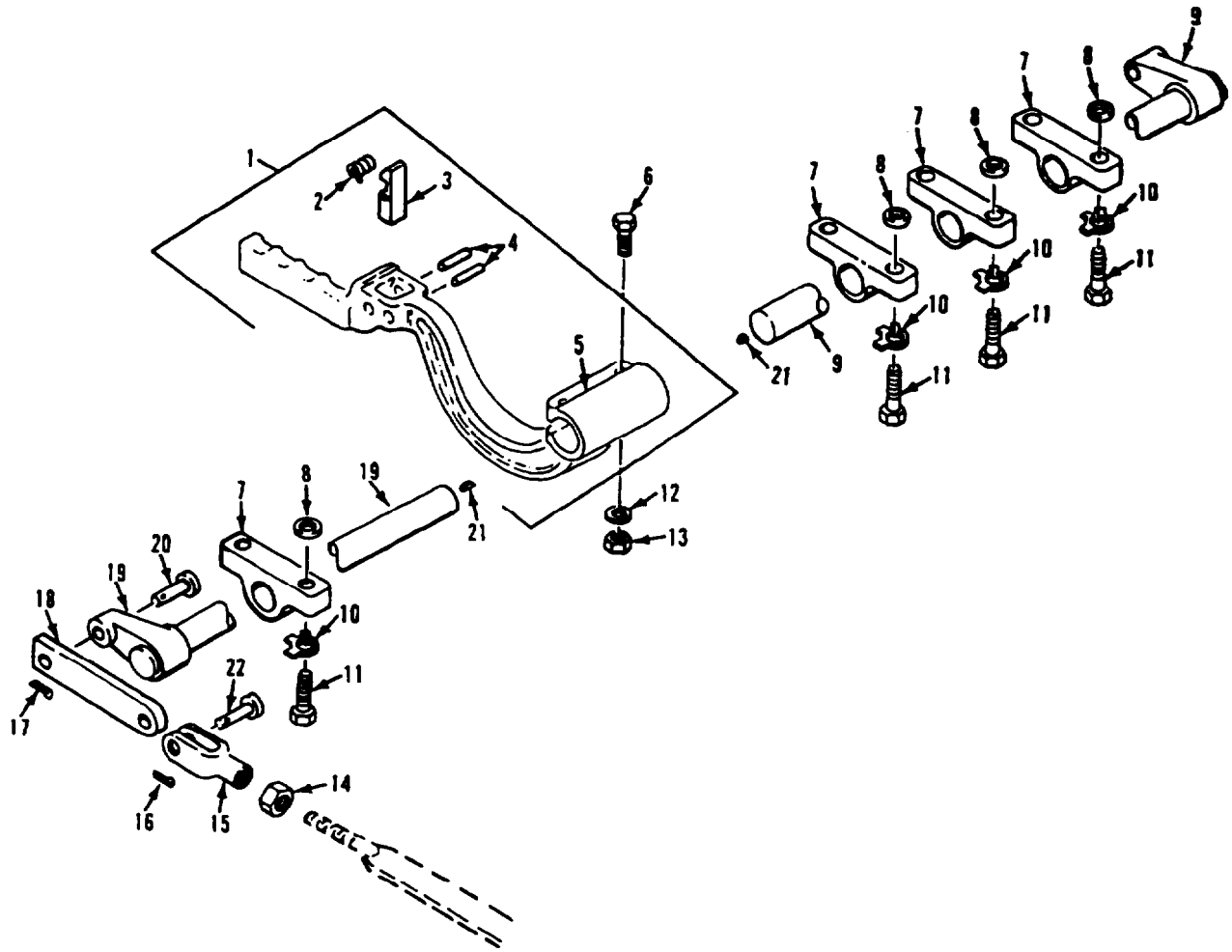

Figure 200. Ramp Lock Release Handle and Mounting Hardware
(M1059, M1064, M113A2, M901A1)

SECTION II

TM 9-2350-261-24P

SECTION II (1) ITEM NO	(2) SMR	(3) NSN	(4) CAGE	(5) PART NUMBER	(6) DESCRIPTION AND USABLE ON CODE (UOC)	(7) QTY
GROUP 1801 BODY, CAB, HOOD, AND HULL ASSEMBLIES CONTINUED FIG. 200 RAMP LOCK RELEASE HANDLE AND MOUNTING HARDWARE (M1059, M1064, M113A2, M901A1)						
1	PAOOO	5340-00-785-6334	19207	10886425	LEVER, MANUAL CONTRO..... UOC:V35,011,120,056,	1
2	PAOZZ	5360-00-321-6168	19207	8340827	.SPRING, HELICAL, TORS..... UOC:V35,011,120,056,	1
3	PAOZZ	3040-00-040-1079	19207	8340826	.PAWL..... UOC:V35,011,120,056,	1
4	PAOZZ	5315-00-809-8786	96906	MS16562-51	.PIN, SPRING..... UOC:V35,011,120,056,	2
5	XAOZZ		19207	10886397	.LEVER, MANUAL CONTRO..... UOC:V35,011,120,056,	1
6	PAOZZ	5305-00-269-3217	96906	MS90725-67	SCREW, CAP, HEXAGON H..... UOC:V35,011,120,056,	2
7	PAOZZ	3040-00-412-1981	19207	10886486	BRACKET, EYE, ROTATIN..... UOC:V35,011,120,056,	4
8	PAOZZ	5310-00-809-5998	96906	MS27183-18	WASHER, FLAT..... UOC:V35,011,120,056,	8
9	PAOZZ	2510-00-006-9636	19207	10943112	ARM, RAMP LOCK..... UOC:V35,011,056,	1
9	PAOZZ	5340-00-781-8525	19207	8756722	ARM, RAMPLOCK..... UOC:120,	1
10	PAOZZ	5310-00-333-7385	19207	8340107	WASHER, KEY..... UOC:V35,011,120,056,	8
11	PAOZZ	5305-00-071-2070	80204	B1821BH050C175N	SCREW, CAP, HEXAGON H..... UOC:V35,011,120,056,	8
12	PAOZZ	5310-00-080-6004	96906	MS27183-14	WASHER, FLAT..... UOC:V35,011,120,056,	2
13	PAOZZ	5310-00-087-4652	96906	MS51922-17	NUT, SELF-LOCKING, HE..... UOC:V35,011,120,056,	2
14	PAOZZ	5310-00-732-0560	96906	MS51968-14	NUT, PLAIN, HEXAGON..... UOC:120,	2
15	PAOZZ	5340-00-592-6621	19207	8340816	CLEVIS, ROD END USE WITH HEX ROD, P/N 10886620..... UOC:V35,011,056,	2
15	PAOZZ	5340-00-664-7597	96906	MS35812-11	CLEVIS, ROD END..... UOC:120,	2
15	PAOZZ	5340-00-550-8070	96906	MS35812-6	CLEVIS, ROD END USE WITH FLAT ROD, P/N 10942582..... UOC:V35,011,056,	2
16	PAOZZ	5315-00-816-1794	89749	IF316	PIN, COTTER..... UOC:V35,011,120,056,	2
17	PAOZZ	5315-00-839-5822	96906	MS24665-353	PIN, COTTER..... UOC:V35,011,120,056,	2
18	PAOZZ	3040-00-412-1995	19207	8756668	CONNECTING LINK, RIG..... UOC:V35,011,120,056,	2
19	PAOZZ	2510-00-007-4845	19207	10943113	ARM, RAMP LOCK..... UOC:V35,011,056,	1
19	PAOZZ	2510-00-781-8527	19207	8756723	ARM, RAMPLOCK..... UOC:120,	1
20	PAOZZ	5315-00-904-1651	96906	MS20392-8C51	PIN, STRAIGHT, HEADED..... UOC:V35,011,120,056,	2
21	PAOZZ	5315-00-616-5529	96906	MS35756-16	KEY, WOODRUFF..... UOC:V35,011,120,056,	2
22	PAOZZ	5315-00-081-7042	96906	MS20392-7C37	PIN, STRAIGHT, HEADED..... UOC:V35,011,120,056,	2

END OF FIGURE

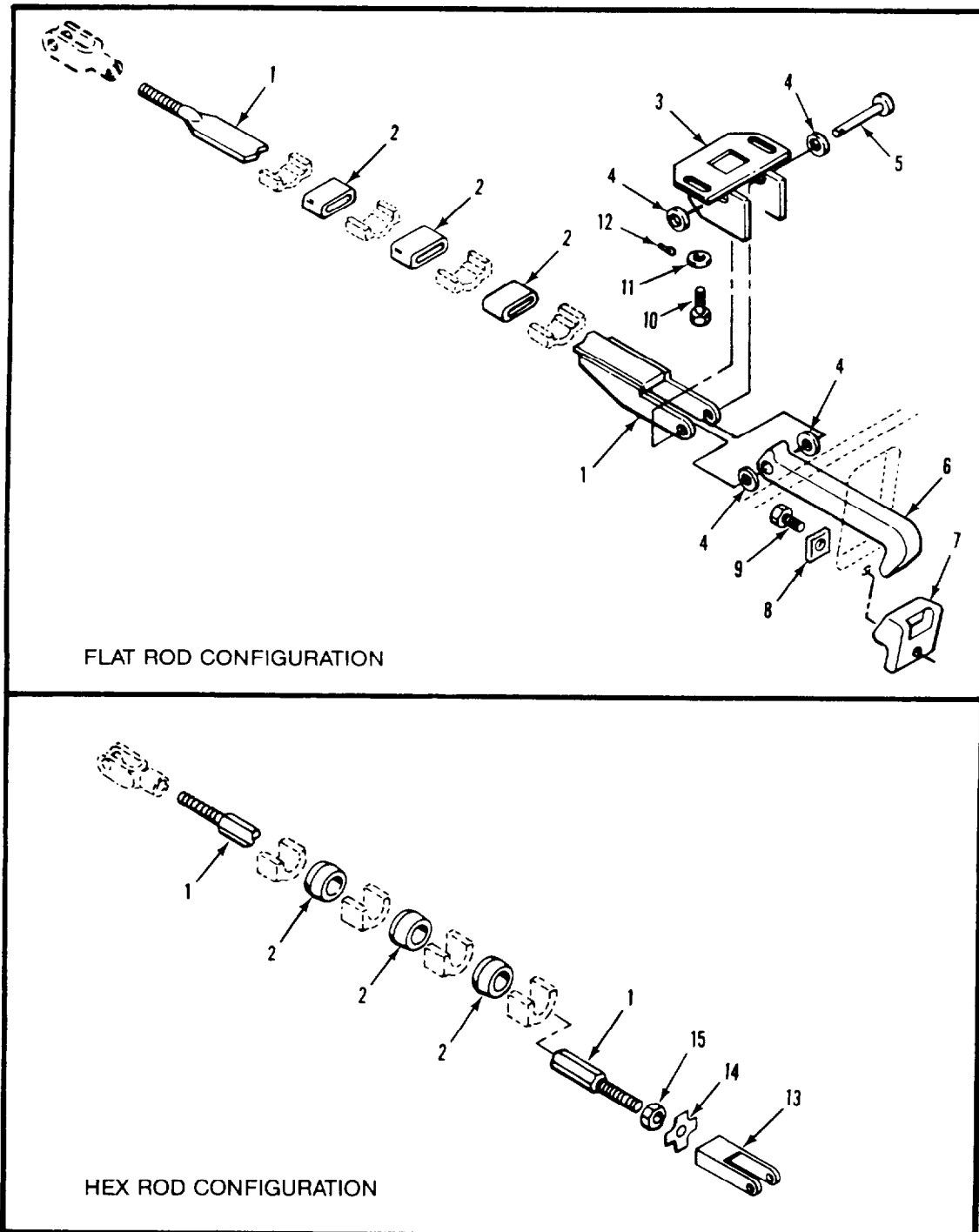

Figure 201. Ramp Lock Release Latch and Mounting Hardware (M1059, M113A2, M901A1)

SECTION II

TM 9-2350-261-24P

SECTION II (1) ITEM NO	(2) SMR	(3) NSN	(4) CAGE	(5) PART NUMBER	(6) DESCRIPTION AND USABLE ON CODE (UOC)	(7) QTY
					GROUP 1801 BODY, CAB, HOOD, AND HULL ASSEMBLIES CONTINUED FIG. 201 RAMP LOCK RELEASE LATCH AND MOUNTING HARDWARE (M1059, M113A2, M901A1)	
1	PAOZZ	5340-00-456-5954	19207	10886620	TIE ROD,TENSIONING, HEX ROD..... UOC:V35,011,056,	2
1	PAOZZ	2510-00-762-1730	19207	10942582	ROD,RAMP LOCK FLAT ROD..... UOC:V35,011,056,	2
2	PAOZZ	5340-00-299-0743	19207	10942578	BUMPER,NONMETALLIC USE WITH FLAT ROD, P/N 10942582..... UOC:V35,011,056,	6
2	PAOZZ	5365-00-734-3032	19207	7343032	BUSHING,NONMETALLIC USE WITH HEX ROD, P/N 10886620..... UOC:V35,011,056,	6
3	PAOZZ	5340-00-125-3806	19207	10942581	STRIKE,CATCH..... UOC:V35,011,056,	2
4	PAOZZ	5310-00-809-5998	96906	MS27183-18	WASHER,FLAT..... UOC:V35,011,056,	4
5	PAOZZ	5315-00-957-9389	96906	MS20392-7C79	PIN,STRAIGHT,HEADED..... UOC:V35,011,056,	2
6	PAOZZ	5340-00-842-2940	19207	10942580	LATCH,RAMP LOCK..... UOC:V35,011,056,	2
7	PAOZZ	5340-00-133-9812	19207	10942579	STRIKE,CATCH..... UOC:V35,011,056,	2
8	PAOZZ	5310-00-814-0628	19207	8756684	WASHER,FLAT..... UOC:V35,011,056,	2
9	PAOZZ	5305-00-719-5235	96906	MS90727-114	SCREW,CAP,HEXAGON H..... UOC:V35,011,056,	2
10	PAOZZ	5305-00-068-0511	80204	B1821BH038C125N	SCREW,CAP,HEXAGON H..... UOC:V35,011,056,	4
11	PAOZZ	5310-00-494-8012	73842	GWA18-6	WASHER,FLAT..... UOC:V35,011,056,	4
12	PAOZZ	5315-00-816-1794	89749	IF316	PIN,COTTER..... UOC:V35,011,056,	2
13	PAOZZ	5340-01-110-4231	19207	12298121	CLEVIS,ROD END USE WITH HEX ROD, P/N 10886620..... UOC:V35,011,056,	2
14	PAOZZ	5310-00-333-7385	19207	8340107	WASHER,KEY USE WITH HEX ROD, P/N 10886620..... UOC:V35,011,056,	2
15	PAOZZ	5310-00-834-8734	96906	MS35691-37	NUT,PLAIN,HEXAGON USE WITH HEX ROD, P/N 10886620..... UOC:V35,011,056,	2

END OF FIGURE

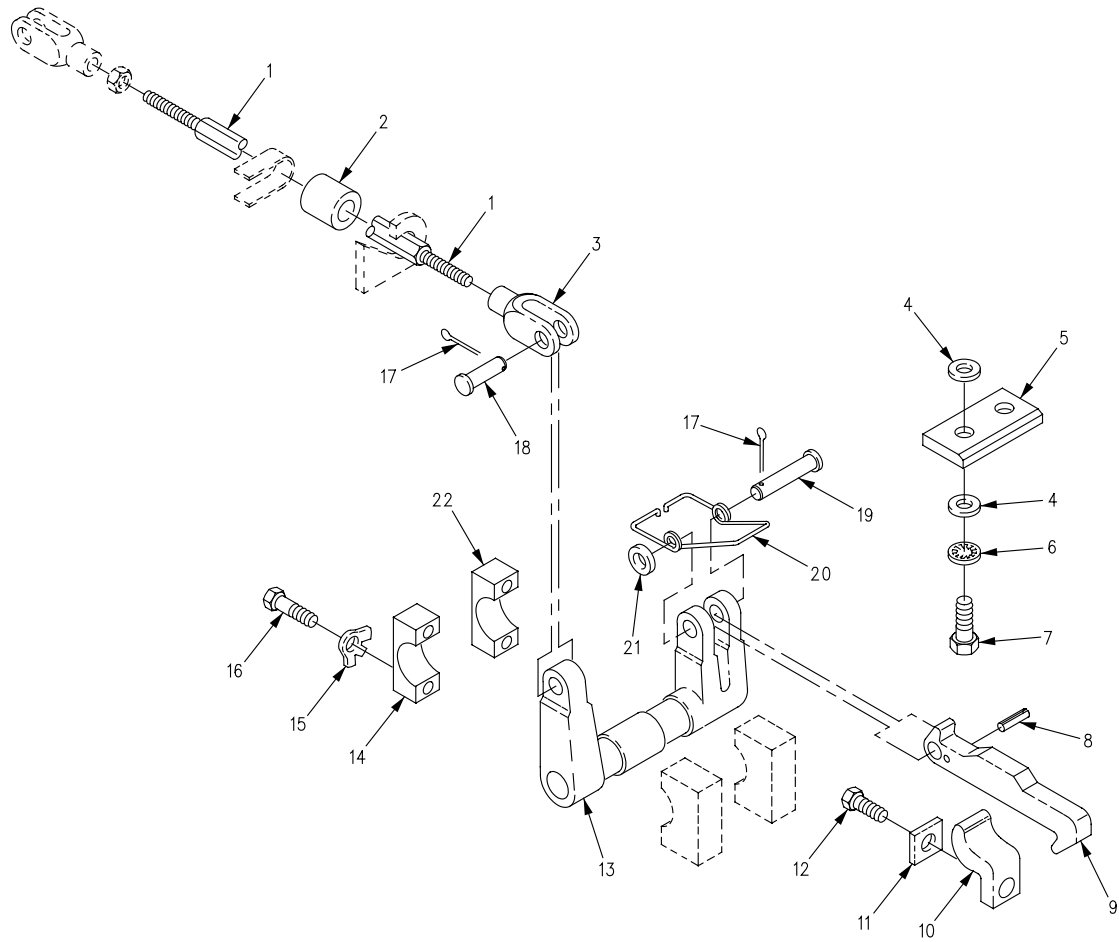

Figure 202. Ramp Lock Release Latch and Mounting Hardware (M1064)

SECTION II

TM 9-2350-261-24P

SECTION II		(3)	(4)	(5)	(6)	(7)
(1)	(2)	NSN	CAGE	PART	DESCRIPTION AND	QTY
ITEM	SMR			NUMBER	USABLE ON CODE (UOC)	
NO						
GROUP 1801 BODY, CAB, HOOD, AND HULL ASSEMBLIES CONTINUED FIG. 202 RAMP LOCK RELEASE LATCH AND MOUNTING HARDWARE (M1064)						
1	PAOZZ	5340-00-456-5954	19207	10886620	TIE ROD, TENSIONING, UOC:120,	2
2	PAOZZ	5365-00-053-0513	19207	8756679	BUSHING, NONMETALLIC. UOC:120,	6
3	PAOZZ	5340-00-592-6621	19207	8340816	CLEVIS, ROD END. UOC:120,	2
4	PAOZZ	5310-00-080-6004	96906	MS27183-14	WASHER, FLAT. UOC:120,	14
5	PAOZZ	5340-00-891-1121	19207	10886480	PLATE, MENDING. UOC:120,	2
6	PAOZZ	5310-00-595-7237	96906	MS35333-42	WASHER, LOCK. UOC:120,	4
7	PAOZZ	5305-00-725-2317	80204	B1821BH038C150N	SCREW, CAP, HEXAGON H. UOC:120,	4
8	PAOZZ	5315-00-844-5836	96906	MS16562-65	PIN, SPRING. UOC:120,	2
9	PAFZZ	5340-00-054-8375	19207	8756685	LATCH, RAMP LOCK. UOC:120,	2
10	PAOZZ	3040-00-938-8202	19207	10886468	CATCH, RAMP LOCK. UOC:120,	2
11	PAOZZ	5310-00-814-0628	19207	8756684	WASHER, FLAT. UOC:120,	2
12	PAOZZ	5305-00-719-5238	96906	MS90727-115	SCREW, CAP, HEXAGON H. UOC:120,	2
13	PAOZZ	2540-00-067-7888	19207	8756433	CROSS SHAFT, RAMP LO. UOC:120,	2
14	PAOZZ	3040-00-412-1979	19207	8756717	BRACKET, EYE, NONROTA OUTER. UOC:120,	2
15	PAOZZ	5310-00-655-9668	19207	10863380	WASHER, KEY. UOC:120,	8
16	PAOZZ	5305-00-821-3869	80204	B1821BH038C175N	SCREW, CAP, HEXAGON H. UOC:120,	8
17	PAOZZ	5315-00-816-1794	89749	IF316	PIN, COTTER. UOC:120,	4
18	PAOZZ	5315-00-081-7042	96906	MS20392-7C37	PIN, STRAIGHT, HEADED. UOC:120,	2
19	PAOZZ	5315-00-812-7427	96906	MS20392-7C73	PIN, STRAIGHT, HEADED. UOC:120,	2
20	PAOZZ	5360-00-971-1549	19207	10917902	SPRING, HELICAL, TORS. UOC:120,	2
21	PAOZZ	5310-00-809-5998	96906	MS27183-18	WASHER, FLAT. UOC:120,	4
22	PAOZZ	3130-01-153-1810	19207	10874702	HOUSING, BEARING UNI INNER. UOC:120,	2

END OF FIGURE

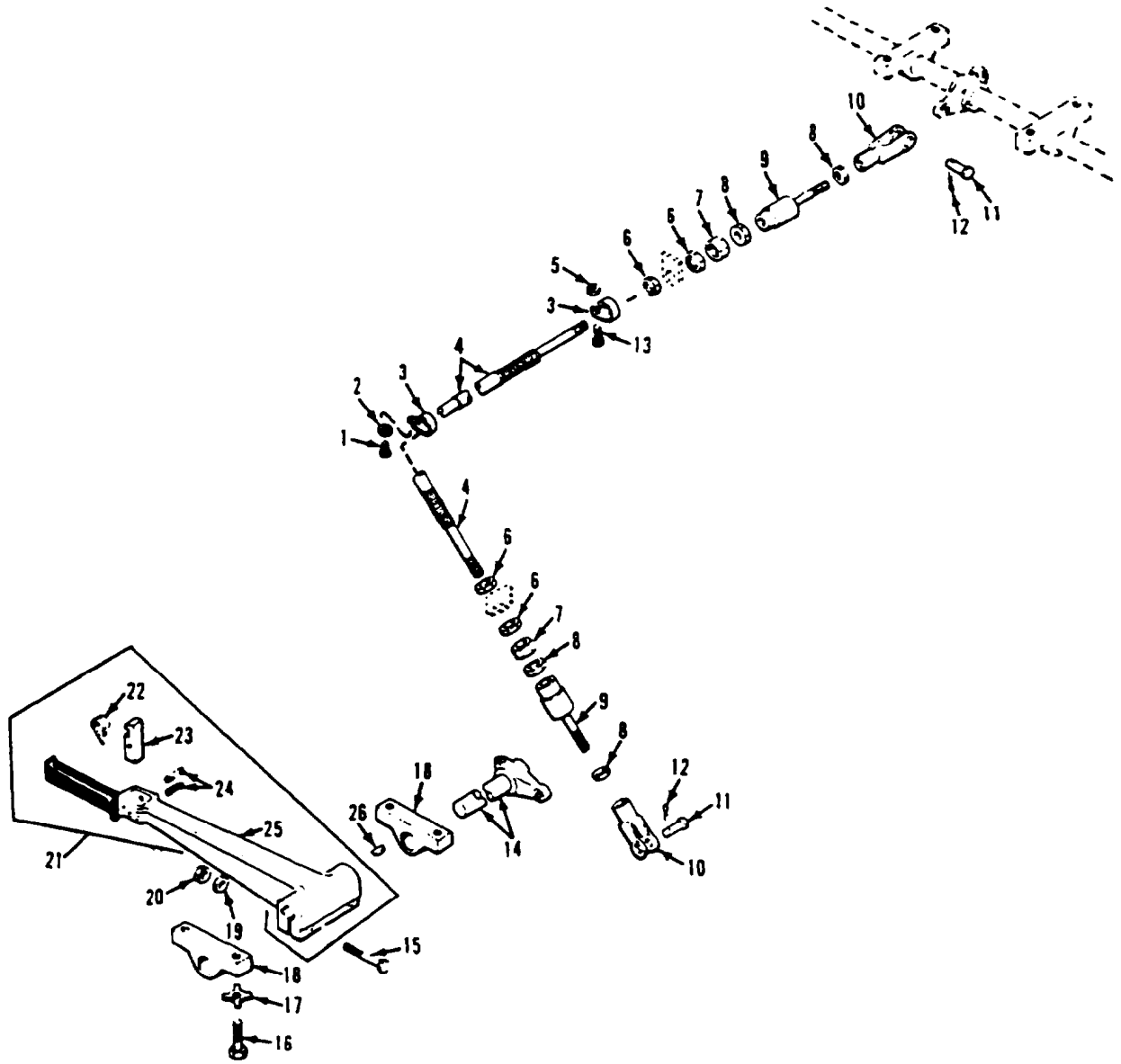

Figure 203. Ramp Lock Release Handle and Mounting Hardware (M1068, M577A2)

SECTION II

TM 9-2350-261-24P

SECTION II (1) ITEM NO	(2) SMR	(3) NSN	(4) CAGE	(5) PART NUMBER	(6) DESCRIPTION AND USABLE ON CODE (UOC)	(7) QTY
					GROUP 1801 BODY, CAB, HOOD, AND HULL ASSEMBLIES CONTINUED FIG. 203 RAMP LOCK RELEASE HANDLE AND MOUNTING HARDWARE (M1068, M577A2)	
1	PAOZZ	5305-00-987-6211	80205	MS35206-264	SCREW,MACHINE.....	1
2	PAOZZ	5310-00-576-5752	96906	MS35333-39	UOC:V37,ACP, WASHER,LOCK.....	1
3	PAOZZ	5340-00-664-8163	96906	MS21919WDG11	UOC:V37,ACP, CLAMP,LOOP.....	6
4	PAOZZ	2590-00-991-8388	19207	8712192	UOC:V37,ACP, CONTROL ASSEMBLY,PU.....	1
5	PAOZZ	5310-01-516-3969	81349	M45913/1-010CG8Z	UOC:V37,ACP, NUT,SELF-LOCKING,HE.....	5
6	PAOZZ	5310-00-842-1190	96906	MS35691-61	UOC:V37,ACP, NUT,PLAIN,HEXAGON.....	4
7	PAOZZ	4730-00-971-1545	19207	10885731	UOC:V37,ACP, SEAL ASSEMBLY,SCRAP.....	2
8	PAOZZ	5310-00-732-0560	96906	MS51968-14	UOC:V37,ACP, NUT,PLAIN,HEXAGON.....	4
9	PAOZZ	3040-00-971-1544	19207	10885732	UOC:V37,ACP, JOINT,SWIVEL.....	2
10	PAOZZ	5340-00-664-7597	96906	MS35812-11	UOC:V37,ACP, CLEVIS,ROD END.....	2
11	PAOZZ	5315-00-081-7042	96906	MS20392-7C37	UOC:V35,ACP, PIN,STRAIGHT,HEADED.....	2
12	PAOZZ	5315-00-816-1794	89749	IF316	UOC:V37,ACP, PIN,COTTER.....	2
13	PAOZZ	5305-00-984-6212	80205	MS35206-265	UOC:V37,ACP, SCREW,MACHINE.....	5
14	PAOZZ	2510-00-004-2307	19207	10917830	UOC:V37,ACP, ARM,RAMP LOCK.....	1
15	PAOZZ	5305-00-269-3217	96906	MS90725-67	UOC:V37,ACP, SCREW,CAP,HEXAGON H.....	2
16	PAOZZ	5305-00-071-2070	80204	B1821BH050C175N	UOC:V37,ACP, SCREW,CAP,HEXAGON H.....	4
17	PAOZZ	5310-00-333-7385	19207	8340107	UOC:V37,ACP, WASHER,KEY.....	4
18	PAOZZ	3040-00-412-1981	19207	10886486	UOC:V37,ACP, BRACKET,EYE,ROTATIN.....	2
19	PAOZZ	5310-00-080-6004	96906	MS27183-14	UOC:V37,ACP, WASHER,FLAT.....	2
20	PAOZZ	5310-01-516-3509	81349	M45913/1-6CG8Z	UOC:V37,ACP, NUT,SELF-LOCKING,HE.....	2
21	PAOZZ	5340-00-971-1543	19207	10917819	UOC:V37,ACP, LEVER,MANUAL CONTRO.....	1
22	PAOZZ	5360-00-321-6168	19207	8340827	UOC:V37,ACP, .SPRING,HELICAL,TORS.....	1
23	PAOZZ	3040-00-040-1079	19207	8340826	UOC:V37,ACP, .PAWL.....	1
24	PAOZZ	5315-00-809-8786	96906	MS16562-51	UOC:V37,ACP, .PIN,SPRING.....	2
25	XAOZZ		96906	10917818	UOC:V37,ACP, .HANDLE.....	1
26	PAOZZ	5315-00-616-5529	96906	MS35756-16	UOC:V37,ACP, KEY,WOODRUFF.....	1

END OF FIGURE

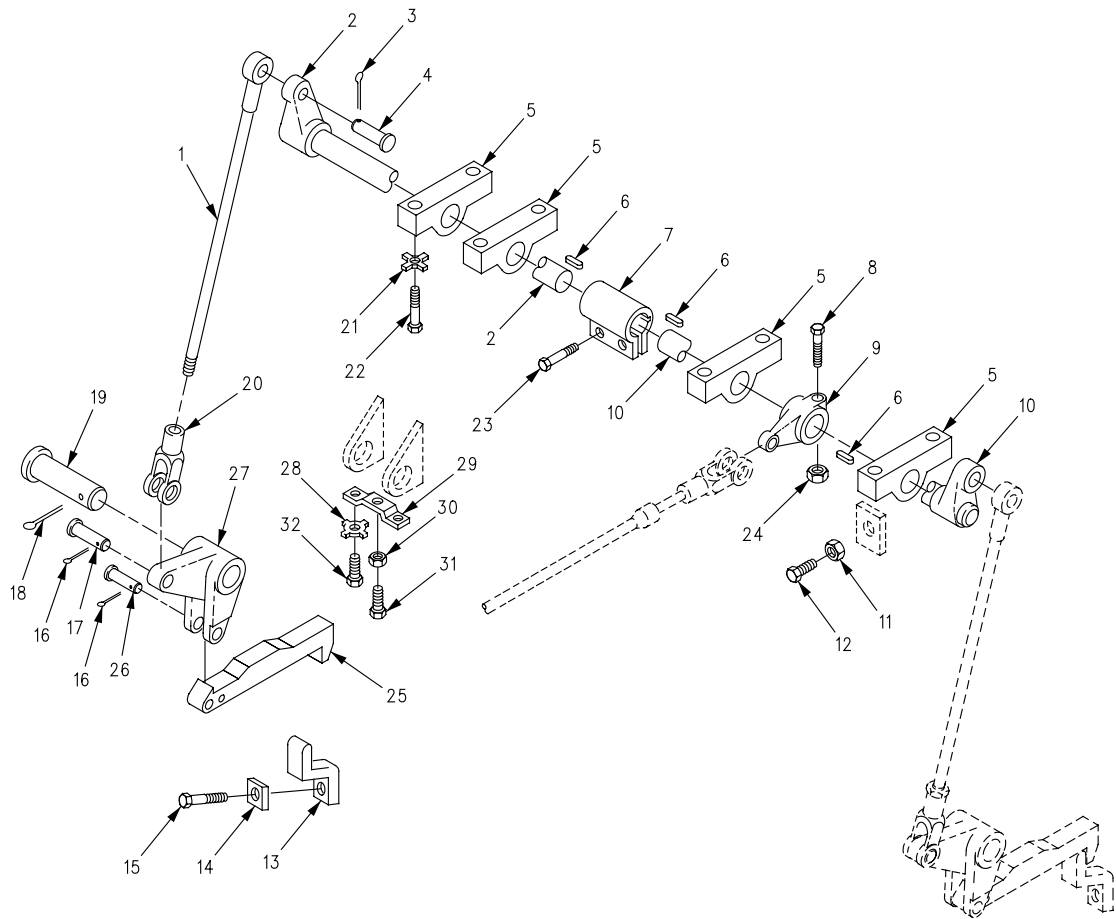

Figure 204. Ramp Lock Release Latch and Mounting Hardware (M1068, M577A2)

SECTION II

TM 9-2350-261-24P

(1) ITEM NO	(2) SMR	(3) NSN	(4) CAGE	(5) PART NUMBER	(6) DESCRIPTION AND USABLE ON CODE (UOC)	(7) QTY
					GROUP 1801 BODY, CAB, HOOD, AND HULL ASSEMBLIES CONTINUED FIG. 204 RAMP LOCK RELEASE LATCH AND MOUNTING HARDWARE (M1068, M577A2)	
1	PAOZZ	5306-00-457-0482	19207	10932532	BOLT,EYE.....	2
2	PAOZZ	2510-00-003-8340	19207	10917771	UOC:V37,ACP, ARM,RAMP LOCK.....	1
3	PAOZZ	5315-00-839-5822	80205	MS24665-353	UOC:V37,ACP, PIN,COTTER.....	2
4	PAOZZ	5315-00-087-4649	96906	MS20392-8C61	UOC:V37,ACP, PIN,STRAIGHT,HEADED.....	2
5	PAOZZ	3040-00-412-1981	19207	10886486	UOC:V37,ACP, BRACKET,EYE,ROTATIN.....	4
6	PAOZZ	5315-00-616-5529	96906	MS35756-16	UOC:V37,ACP, KEY,WOODRUFF.....	3
7	PFOZZ	3040-00-003-1008	19207	10917859	UOC:V37,ACP, COLLAR,SHAFT.....	1
8	PAOZZ	5305-00-269-3217	96906	MS90725-67	UOC:V37,ACP, SCREW,CAP,HEXAGON H.....	1
9	PAOZZ	3040-00-783-7069	19207	10917808	UOC:V37,ACP, LEVER,REMOTE CONTRO.....	1
10	PAOZZ	2510-00-003-8341	19207	10917853	UOC:V37,ACP, ARM, RAMP LOCK.....	1
11	PAOZZ	5310-00-732-0558	96906	MS51967-8	UOC:V37,ACP, NUT,PLAIN,HEXAGON.....	2
12	PAOZZ	5305-01-516-3119	80204	S620NB38CAK23005 NNCE1	UOC:V37,ACP, SETSCREW.....	2
13	PAOZZ	3040-00-938-8202	19207	10886468	UOC:V37,ACP, CATCH,RAMP LOCK.....	2
14	PAOZZ	5310-00-814-0628	19207	8756684	UOC:V37,ACP, WASHER,FLAT.....	2
15	PAOZZ	5305-00-719-5238	96906	MS90727-115	UOC:V37,ACP, SCREW,CAP,HEXAGON H.....	2
16	PAOZZ	5315-00-816-1794	89749	IF316	UOC:V37,ACP, PIN,COTTER.....	4
17	PAOZZ	5315-00-081-7042	96906	MS20392-7C37	UOC:V37,ACP, PIN,STRAIGHT,HEADED.....	2
18	PAOZZ	5315-00-013-7228	24617	137228	UOC:V37,ACP, PIN,COTTER.....	2
19	PAOZZ	5315-00-834-1160	96906	MS20392-12C101	UOC:V37,ACP, PIN,STRAIGHT,HEADED.....	2
20	PAOZZ	5340-00-664-7597	96906	MS35812-11	UOC:V37,ACP, CLEVIS,ROD END.....	2
21	PAOZZ	5310-00-333-7385	19207	8340107	UOC:V37,ACP, WASHER,KEY.....	8
22	PAOZZ	5305-00-071-2070	80204	B1821BH050C175N	UOC:V37,ACP, SCREW,CAP,HEXAGON H.....	8
23	PAOZZ	5305-00-269-2803	96906	MS90726-60	UOC:V37,ACP, SCREW,CAP,HEXAGON H.....	2
24	PAOZZ	5310-01-516-3509	81349	M45913/1-6CG8Z	UOC:V37,ACP, NUT,SELF-LOCKING,HE.....	1
25	PAFZZ	5340-00-054-8375	19207	8756685	UOC:V37,ACP, LATCH,RAMP LOCK.....	2
26	PAOZZ	5315-00-087-4648	96906	MS20392-7C49	UOC:V37,ACP, PIN,STRAIGHT,HEADED.....	2
27	PAOZZ	3040-00-405-1983	19207	10917796	UOC:V37,ACP, LEVER,REMOTE CONTRO.....	2
28	PAOZZ	5310-00-572-0741	19207	8704692	UOC:V37,ACP, WASHER,KEY.....	4
29	PAOZZ	2540-01-077-1662	19207	10932817	UOC:V37,ACP, STOP,RAMP LOCK.....	2
30	PAOZZ	5310-00-851-2682	96906	MS35691-17	UOC:V37,ACP, NUT,PLAIN,HEXAGON.....	2

SECTION II

TM 9-2350-261-24P

(1) ITEM NO	(2) SMR	(3) NSN	(4) CAGE	(5) PART NUMBER	(6) DESCRIPTION AND USABLE ON CODE (UOC)	(7) QTY
31	PAOZZ	5305-00-942-2196	96906	MS18154-60	SCREW,CAP,HEXAGON H..... UOC:V37,ACP,	2
32	PAOZZ	5305-00-225-3843	80204	B1821BH025C100N	SCREW,CAP,HEXAGON H..... UOC:V37,ACP,	4

END OF FIGURE

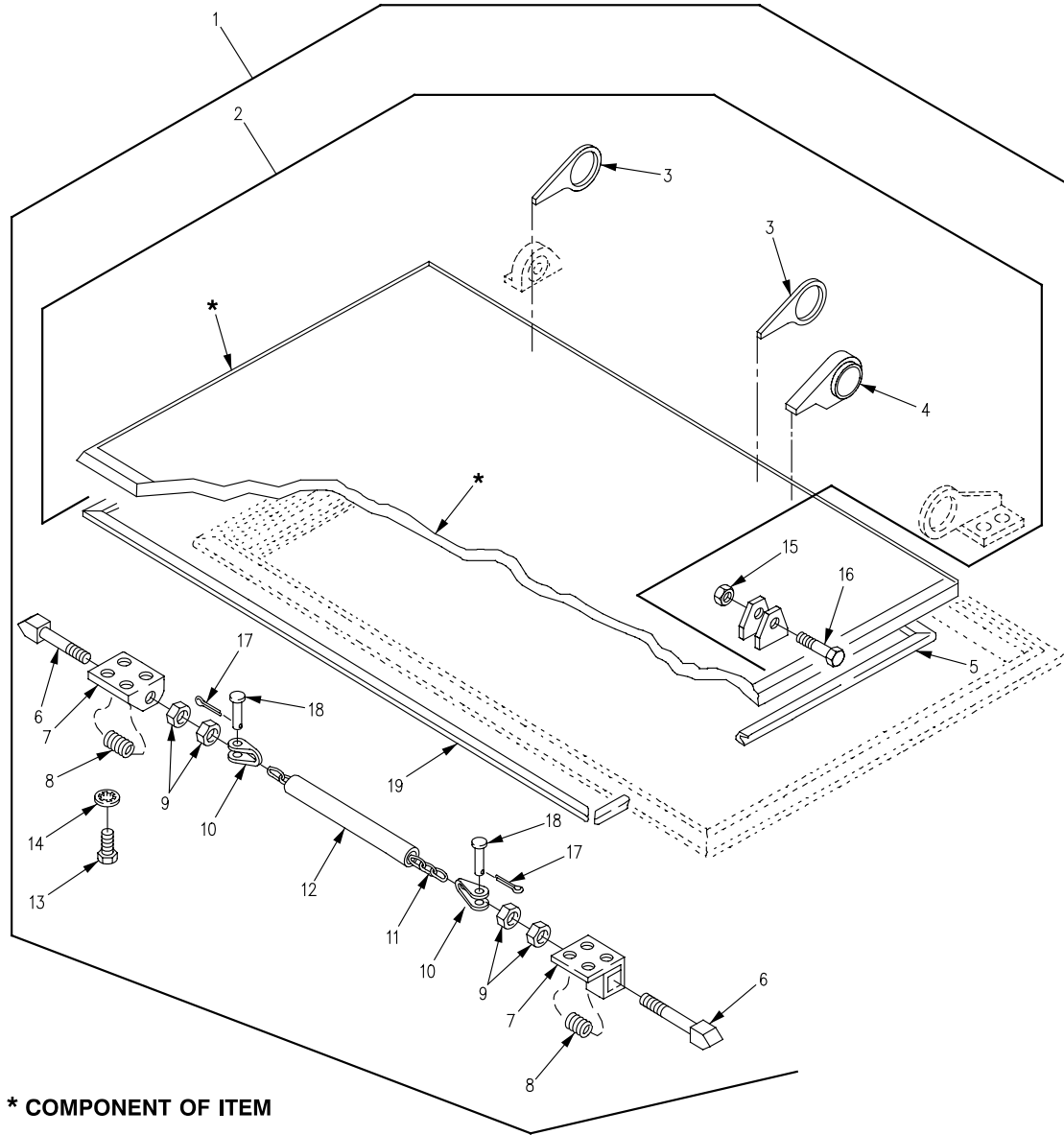

Figure 205. Cargo Hatch Cover Assembly
(M1059, M113A2, M901A1)

SECTION II

TM 9-2350-261-24P

SECTION II (1) ITEM NO	(2) SMR	(3) NSN	(4) CAGE	(5) PART NUMBER	(6) DESCRIPTION AND USABLE ON CODE (UOC)	(7) QTY
					GROUP 1801 BODY, CAB, HOOD, AND HULL ASSEMBLIES CONTINUED FIG. 205 CARGO HATCH COVER ASSEMBLY (M1059, M113A2, M901A1)	
1	PAOFF	2510-00-103-5737	19207	10861792	DOOR,HATCH,VEHICLE.....	1
					UOC:V35,056,	
1	PAOFF	2510-01-305-4504	19207	12253456	DOOR,HATCH,VEHICLE.....	1
					UOC:011,	
2	XBOFF		19207	10861672	.DOOR,HATCH,VEHICLE.....	1
					UOC:V35,056,	
2	PFOZZ	2510-01-140-6592	19207	12269455	.DOOR,HATCH,VEHICLE.....	1
					UOC:011,	
3	PAFZZ	5340-01-066-7567	19207	10861786	.HINGE,HALF,CARGO HA.....	2
					UOC:V35,011,056,	
4	PAFZZ	5340-01-076-4394	19207	10917841	.HINGE,ACCESS DOOR.....	1
					UOC:V35,011,056,	
5	PAOZZ	5330-00-679-9186	19207	10861635	.SEAL,NONMETALLIC SP PART OF KIT P/N 5702860.....	2
					UOC:V35,011,056,	
6	PAOZZ	2540-00-040-1120	19207	8341129	.STRIKER.....	2
					UOC:V35,011,056,	
7	PAOZZ	5340-00-889-6738	19207	11589155	.BRACKET.....	2
					UOC:V35,011,056,	
8	PAOZZ	5360-00-597-0391	19207	8341814	.SPRING,HELICAL,COMP.....	2
					UOC:V35,011,056,	
9	PAOZZ	5310-00-834-8732	96906	MS35691-33	.NUT,PLAIN,HEXAGON.....	4
					UOC:V35,011,056,	
10	PAOZZ	5315-00-874-6738	19207	10891144	.CLEVIS,LATCH CHAIN.....	2
					UOC:V35,011,056,	
11	MOOZZ		19207	10932700P53	.CHAIN,WELDED MAKE FROM CHAIN, P/N 10932700P.....	1
					UOC:V35,011,056,	
12	MOOZZ		19207	10874601	.TUBING,NONMETALLIC MAKE FROM TUBING, P/N 11678025.....	1
					UOC:V35,011,056,	
13	PAOZZ	5305-00-942-2196	96906	MS18154-60	.SCREW,CAP,HEXAGON H.....	8
					UOC:V35,011,056,	
14	PAOZZ	5310-00-080-6004	96906	MS27183-14	.WASHER,FLAT.....	8
					UOC:V35,011,056,	
15	PAOZZ	5310-00-877-5795	96906	MS21044N8	.NUT,SELF-LOCKING,HE.....	1
					UOC:V35,011,056,	
16	PAOZZ	5305-00-716-8181	96906	MS90726-118	.SCREW,CAP,HEXAGON H.....	1
					UOC:V35,011,056,	
17	PAOZZ	5315-00-839-2325	96906	MS24665-132	.PIN,COTTER.....	2
					UOC:V35,011,056,	
18	PAOZZ	5315-00-811-1233	96906	MS20392-2C25	.PIN,STRAIGHT,HEADED.....	2
					UOC:V35,011,056,	
19	PAOZZ	5330-01-077-1816	19207	10861634	.SEAL,NONMETALLIC SP PART OF KIT P/N 5702860.....	2
					UOC:V35,011,056,	

END OF FIGURE

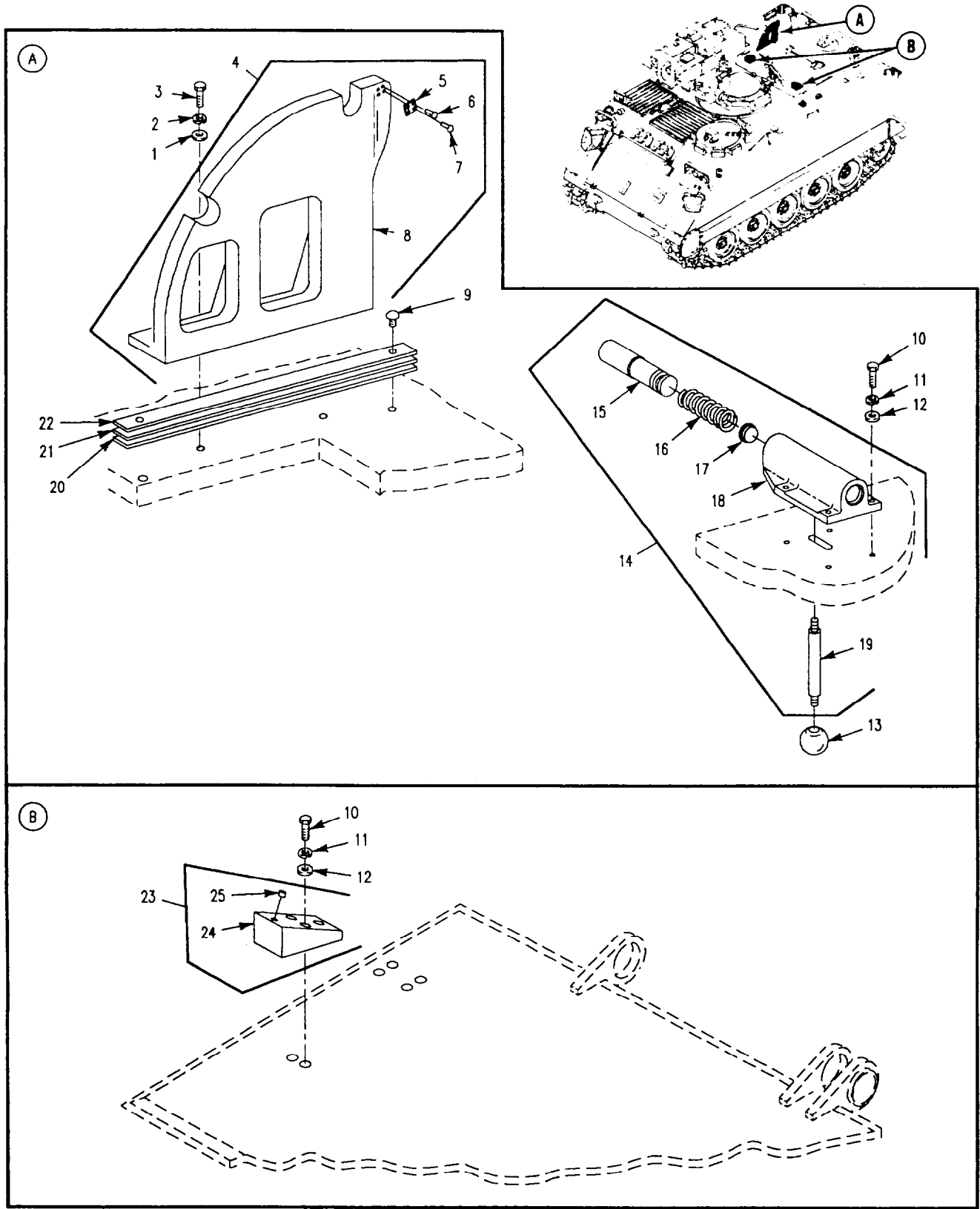

Figure 206. Cargo Hatch Components (M901A1)

SECTION II

TM 9-2350-261-24P

SECTION II (1) ITEM NO	(2) SMR	(3) NSN	(4) CAGE	(5) PART NUMBER	(6) DESCRIPTION AND USABLE ON CODE (UOC)	(7) QTY
GROUP 1801 BODY, CAB, HOOD, AND HULL ASSEMBLIES CONTINUED FIG. 206 CARGO HATCH COMPONENTS (M901A1)						
1	PAOZZ	5310-00-167-0823	88044	AN960-816	WASHER, FLAT.....	2
					UOC:011,	
2	PAOZZ	5310-00-587-5272	80205	MS35338-48	WASHER, LOCK.....	2
					UOC:011,	
3	PAOZZ	5305-00-071-2070	80204	B1821BH050C175N	SCREW, CAP, HEXAGON H.....	2
					UOC:011,	
4	PAOFF	5340-01-050-5589	19207	12266149	HATCH SUPPORT ASSEM.....	1
					UOC:011,	
5	PAFZZ	2540-01-053-4404	19207	12265691	. LATCH, DOOR, VEHICULA.....	1
					UOC:011,	
6	PAFZZ	5320-00-177-7587	96906	MS20426AD5-11	. RIVET, SOLID.....	2
					UOC:011,	
7	PAFZZ	5320-00-117-6891	96906	MS20426AD5-16	. RIVET, SOLID.....	2
					UOC:011,	
8	PAFZZ	2510-01-058-2622	19207	12265687	. STOP, HATCH.....	1
					UOC:011,	
9	PAOZZ	5305-00-253-5615	80205	MS21318-21	SCREW, DRIVE.....	2
					UOC:011,	
10	PAOZZ	5306-00-226-4827	80204	B1821BH031C100N	BOLT, MACHINE.....	8
					UOC:011,	
11	PAOZZ	5310-00-407-9566	80205	MS35338-45	WASHER, LOCK.....	8
					UOC:011,	
12	PAOZZ	5310-00-167-0820	80205	NAS1149F0563P	WASHER, FLATE.....	8
					UOC:011,	
13	PAOZZ	5355-01-075-7851	19207	12265571	KNOB.....	1
					UOC:011,	
14	PAOOO	2540-01-075-7792	19207	12265903	LATCH, DOOR, VEHICULA.....	1
					UOC:011,	
15	PAOZZ	5315-01-052-9380	19207	12265668	. PIN, SHOULDER, HEADLE.....	1
					UOC:011,	
16	PAOZZ	5360-01-076-4257	19207	12266045-1	. SPRING, HELICAL, COMP.....	1
					UOC:011,	
17	PAOZZ	5340-01-075-7883	19207	12266046	. DISK, SOLID, PLAIN.....	1
					UOC:011,	
18	PAOZZ	3040-01-053-4409	19207	12265665	. BRACKET, EYE, NONROTA.....	1
					UOC:011,	
19	PAOZZ	5307-01-052-1160	19207	12265670	. STUD, SHOULDERED.....	1
					UOC:011,	
20	PAOZZ	5365-01-155-0078	19207	12298885-3	SHIM.....	V
					UOC:011,	
21	PAOZZ	5365-01-155-0077	19207	12298885-2	SHIM.....	V
					UOC:011,	
22	PAOZZ	5365-01-155-0076	19207	12298885-1	SHIM.....	V
					UOC:011,	
23	PAOOO	2540-01-071-9805	19207	12265744	CUSHION, SEAT, VEHICU.....	2
					UOC:011,	
24	XAOZZ		19207	12265744-3	. BASE, CUSHION.....	1
					UOC:011,	
25	PAOZZ	5340-00-079-2066	96906	MS51830-202L	. INSERT, SCREW THREAD.....	2
					UOC:011,	

END OF FIGURE

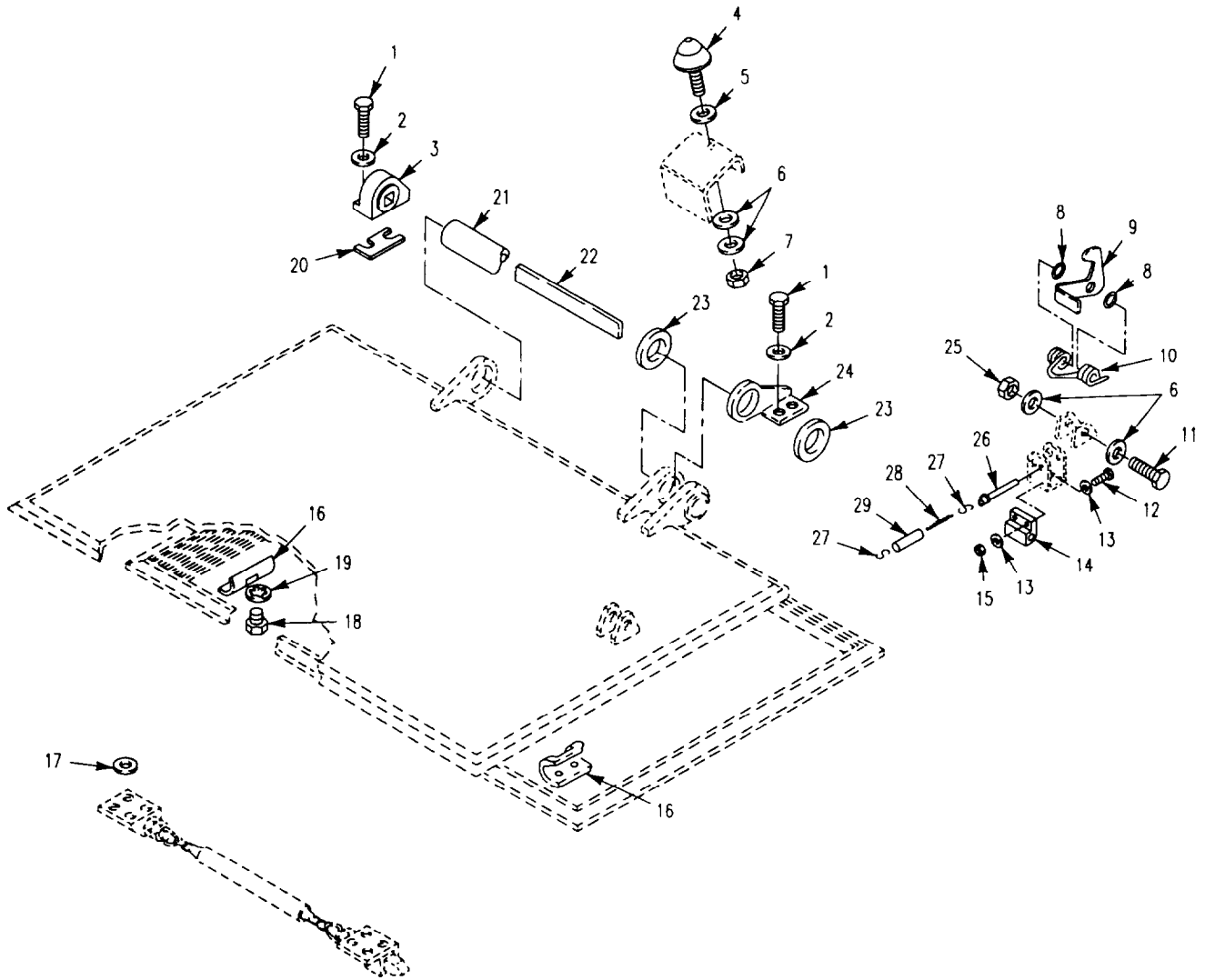

Figure 207. Cargo Hatch Cover Hinges and Latches (M1059, M113A2, M901A1)

SECTION II

TM 9-2350-261-24P

SECTION II		(3)	(4)	(5)	(6)	(7)
(1)	(2)	NSN	CAGE	PART	DESCRIPTION AND	QTY
ITEM	SMR			NUMBER	USABLE ON CODE (UOC)	
NO						
GROUP 1801 BODY, CAB, HOOD, AND HULL ASSEMBLIES CONTINUED						
FIG. 207 CARGO HATCH COVER HINGES AND LATCHES						
(M1059, M113A2, M901A1)						
1	PAOZZ	5305-00-071-2069	80204	B1821BH050C150N	SCREW,CAP,HEXAGON H.....	4
					UOC:V35,011,056,	
2	PAOZZ	5310-00-809-5998	96906	MS27183-18	WASHER,FLAT.....	4
					UOC:V35,011,056,	
3	PAOZZ	5340-00-087-0892	19207	10890649	BRACKET CARGO HATCH.....	1
					UOC:V35,011,056,	
4	PAOZZ	5340-00-679-9211	19207	8756888	BUMPER,NONMETALLIC.....	2
					UOC:V35,011,056,	
5	PAOZZ	5310-00-951-7209	96906	MS27183-22	WASHER,FLAT.....	V
					UOC:V35,011,056,	
6	PAOZZ	5310-00-167-0821	80205	NAS1149F0663P	WASHER,FLAT.....	4
					UOC:011,	
6	PAOZZ	5310-00-080-6004	96906	MS27183-14	WASHER,FLAT.....	6
					UOC:V35,056,	
6	PAOZZ	5310-00-080-6004	96906	MS27183-14	WASHER,FLAT.....	2
					UOC:011,	
7	PAOZZ	5310-00-087-4652	81349	M45913/1-6CG5C	NUT,SELF-LOCKING,HE.....	2
					UOC:V35,011,056,	
8	PAOZZ	5365-00-933-6946	19207	8756884	SPACER,COVER HINGED.....	2
					UOC:V35,011,056,	
9	PAOZZ	5340-00-679-8050	19207	10861561	HOOK.....	1
					UOC:V35,011,056,	
10	PAOZZ	5360-00-321-6184	19207	8341554	SPRING,HELICAL,TORS.....	1
					UOC:V35,011,056,	
11	PAOZZ	5305-00-269-3248	80204	B1821BH038F350N	SCREW,CAP,HEXAGON,H.....	1
					UOC:V35,011,056,	
12	PAOZZ	5305-00-267-8954	80204	B1821BH025F125N	SCREW,CAP,HEXAGON H.....	2
					UOC:V35,011,056,	
13	PAOZZ	5310-00-809-4058	96906	MS27183-10	WASHER,FLAT.....	4
					UOC:V35,011,056,	
14	PAOZZ	2510-01-335-9886	19207	12369701	BLOCK,RETAINING,PIN.....	1
					UOC:V35,011,056,	
15	PAOZZ	5310-00-903-8282	96906	MS21083N4	NUT,SELF-LOCKING,HE.....	2
					UOC:V35,011,056,	
16	PAOZZ	5340-00-933-7184	19207	10863450	STRICKER,HATCH COVE.....	2
					UOC:V35,011,056,	
17	PAOZZ	5310-00-809-4061	96906	MS27183-15	WASHER,FLAT.....	V
					UOC:V35,011,056,	
18	PAOZZ	5305-00-068-0510	80204	B1821BH038C100N	SCREW,CAP,HEXAGON H.....	4
					UOC:V35,011,056,	
19	PAOZZ	5310-00-595-7237	80205	MS35333-42	WASHER,LOCK.....	4
					UOC:V35,011,056,	
20	PAOZZ	5365-00-010-2148	19207	10861138	PLATE, DOOR HINGE.....	6
					UOC:V35,011,056,	
21	PAOZZ	2510-00-842-2949	19207	10861677	SHIELD,TORSION BAR.....	1
					UOC:V35,011,056,	
22	PAOZZ	5360-00-709-5856	19207	10866087	SPRING,LEAF.....	9
					UOC:V35,011,056,	
23	PAOZZ	5330-00-057-7057	19207	10861758	GASKET.....	2
					UOC:V35,011,056,	
24	PAOZZ	3040-00-087-0890	19207	10890647	BRACKET,EYE,ROTATIN.....	1
					UOC:V35,011,056,	
25	PAOZZ	5310-00-959-1488	81349	M45913/2-6FG5C	NUT,SELF-LOCKING,HE.....	1
					UOC:V35,011,056,	
26	PAOZZ	5315-01-009-7342	96906	MS17985-829	PIN,QUICK RELEASE.....	1
					UOC:V35,011,056,	

SECTION II

TM 9-2350-261-24P

SECTION II							
(1)	(2)	(3)	(4)	(5)	(6)	(7)	
ITEM	SMR	NSN	CAGE	PART	DESCRIPTION AND		QTY
NO				NUMBER	USABLE ON CODE (UOC)		
27	PAOZZ	4030-00-270-5436	96906	MS87006-3	HOOK,CHAIN,S.....		2
					UOC:V35,011,056,		
28	MOOZZ	4010-00-585-2108	16004	C43974	CHAIN,WELDLESS.....		1
					UOC:V35,011,056,		
29	PAOZZ	4720-00-177-7877	19207	10863423	TUBING,NONMETALLIC.....		1
					UOC:V35,011,056,		

END OF FIGURE

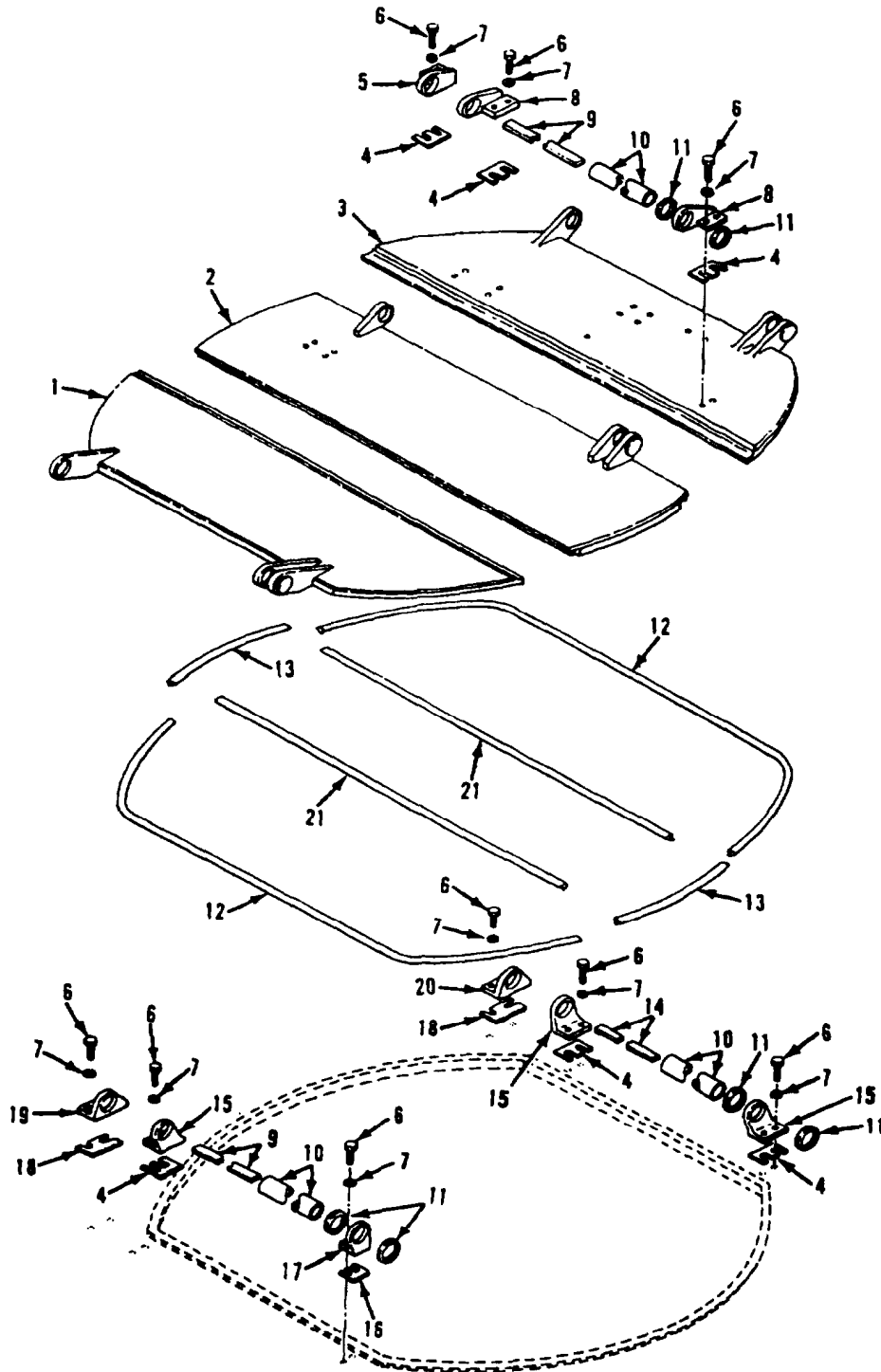

Figure 208. Cargo Hatch Cover and Hinges
(M1064)

SECTION II

TM 9-2350-261-24P

SECTION II		(3)	(4)	(5)	(6)	(7)
(1)	(2)	NSN	CAGE	PART	DESCRIPTION AND	QTY
ITEM	SMR			NUMBER	USABLE ON CODE (UOC)	
NO						
					GROUP 1801 BODY, CAB, HOOD, AND HULL ASSEMBLIES CONTINUED	
					FIG. 208 CARGO HATCH COVER AND HINGES	
					(M1064)	
1	PAOZZ	2510-00-235-1833	19207	10874641	DOOR,HATCH,VEHICLE LEFT.....	1
					UOC:120,	
2	PAOZZ	5340-00-004-8427	19207	11647253	DOOR,ACCESS CENTER.....	1
					UOC:120,	
3	PAOZZ	5340-00-133-9823	19207	10874643	DOOR,ACCESS RIGHT.....	1
					UOC:120,	
4	PAOZZ	5365-00-234-0481	19207	10885802	SPACER,PLATE.....	6
					UOC:120,	
5	PAOZZ	5340-00-065-0939	19207	10943261	BRACKET,HATCH COVER.....	1
					UOC:120,	
6	PAOZZ	5305-00-071-2070	80204	B1821BH050C175N	SCREW,CAP,HEXAGON H.....	18
					UOC:120,	
7	PAOZZ	5310-00-866-4417	19204	10910174-5	WASHER,FLAT.....	18
					UOC:120,	
8	PAOZZ	5340-00-133-9826	19207	10874678	HINGE HALF.....	2
					UOC:120,	
9	PAOZZ	5360-00-886-5853	19207	10890252	SPRING,TORSION,HULL.....	2
					UOC:120,	
10	PAOZZ	2540-00-933-5231	19207	10874672	SHIELD,TORSION BAR.....	3
					UOC:120,	
11	PAOZZ	5365-00-852-9685	19207	8756883	SPACER,RING.....	6
					UOC:120,	
12	KFOZZ		19207	10874683	SEAL PART OF KIT P/N 5703177.....	2
					UOC:120,	
13	KFOZZ		19207	10874696	SEAL PART OF KIT P/N 5703177.....	2
					UOC:120,	
14	PAOZZ	5360-00-886-5848	19207	10874671	SPRING,LEAF.....	6
					UOC:120,	
15	PAOZZ	5340-00-998-4714	19207	10874658	BRACKET HATCH,HINGE.....	3
					UOC:120,	
16	PAOZZ	5365-00-182-5385	19207	10885913	SPACER,PLATE.....	1
					UOC:120,	
17	PAOZZ	5340-00-759-8029	19207	10885914	HINGE,ACCESS DOOR.....	1
					UOC:120,	
18	PAOZZ	5365-00-133-5782	19207	10874690	SPACER,PLATE.....	2
					UOC:120,	
19	PAOZZ	5340-00-248-4635	19207	10874653	BRACKET,HATCH SPRIN.....	1
					UOC:120,	
20	PAOZZ	5340-00-080-7574	19207	10874669	BRACKET,ANGLE.....	1
					UOC:120,	
21	KFOZZ		19207	10874682	SEAL PART OF KIT P/N 5703177.....	2
					UOC:120,	

END OF FIGURE

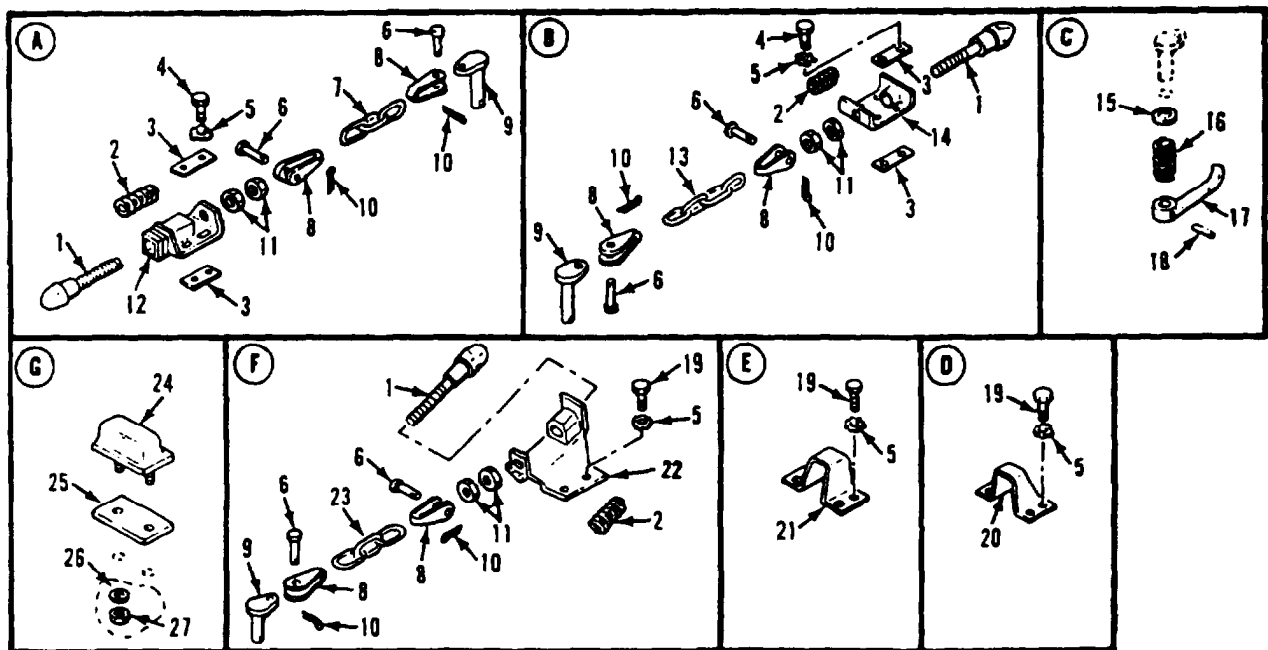
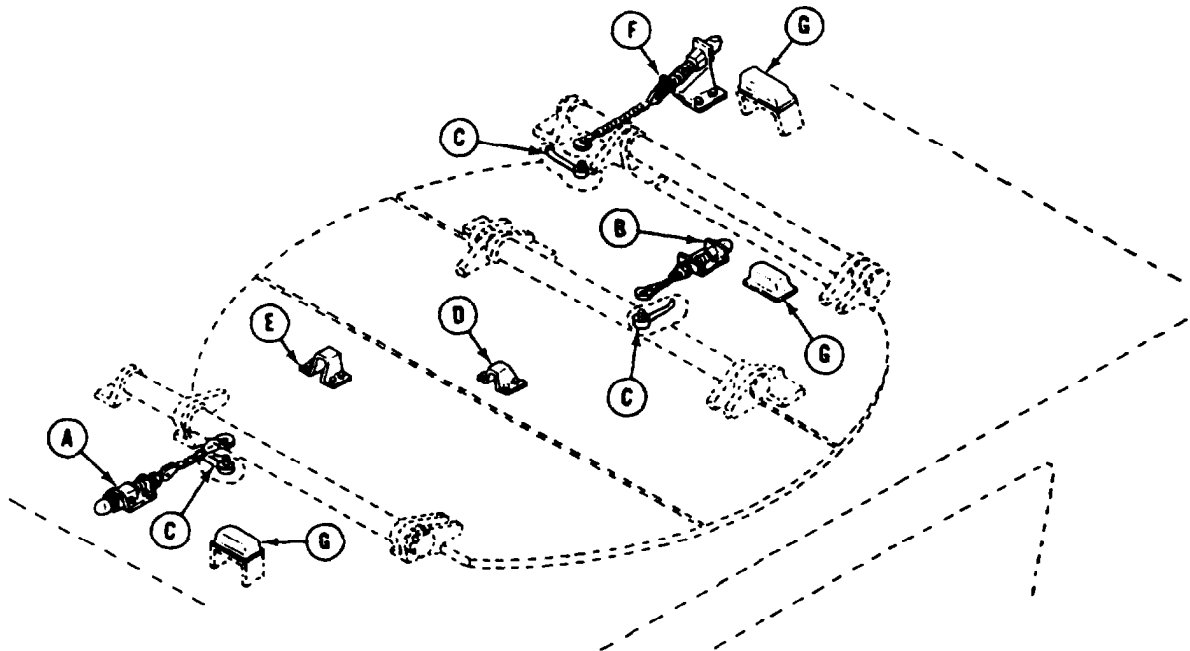

Figure 209. Hatch Cover External Locking Hardware (M1064)

SECTION II

TM 9-2350-261-24P

SECTION II		(3)	(4)	(5)	(6)	(7)
(1)	(2)	NSN	CAGE	PART	DESCRIPTION AND	QTY
ITEM	SMR			NUMBER	USABLE ON CODE (UOC)	
NO						
GROUP 1801 BODY, CAB, HOOD, AND HULL ASSEMBLIES CONTINUED FIG. 209 HATCH COVER EXTERNAL LOCKING HARDWARE (M1064)						
1	PAOZZ	5306-00-909-2445	19207	11589152	BOLT, TEE HEAD.....	3
2	PAOZZ	5360-00-021-6587	19207	10943123	UOC:120, SPRING, HELICAL, COMP.....	3
3	PAOZZ	5365-00-442-5917	19207	10949322	UOC:120, SPACER, PLATE.....	14
4	PAOZZ	5305-00-068-0511	80204	B1821BH038C125N	SCREW, CAP, HEXAGON H.....	8
5	PAOZZ	5310-00-061-1258	96906	MS45904-76	UOC:120, WASHER, LOCK.....	20
6	PAOZZ	5315-00-811-1233	96906	MS20392-2C25	UOC:120, PIN, STRAIGHT, HEADED.....	6
7	MOOZZ		19207	10932700P8	CHAIN, WELDED MAKE FROM CHAIN, P/N 10932700P.....	1
8	PAOZZ	5315-00-874-6738	19207	10891144	UOC:120, CLEVIS, LATCH CHAIN.....	6
9	PAOZZ	2540-00-886-5851	19207	10874685	UOC:120, ARM, HULL HATCH DOOR.....	3
10	PAOZZ	5315-00-839-2325	80205	MS24665-132	UOC:120, PIN, COTTER.....	6
11	PAOZZ	5310-00-834-8732	96906	MS35691-33	UOC:120, NUT, PLAIN, HEXAGON.....	6
12	PAOZZ	5340-00-464-4547	19207	11589154	UOC:120, BRACKET, LATCH BOLT.....	1
13	MOOZZ		19207	10932700P4	UOC:120, CHAIN, WELDED MAKE FROM CHAIN, P/N 10932700P.....	1
14	PAOZZ	5340-00-889-6738	19207	11589155	UOC:120, BRACKET.....	1
15	PAOZZ	5310-00-823-8803	96906	MS27183-21	UOC:120, WASHER, FLAT.....	3
16	PAOZZ	5360-00-886-5850	19207	10874684	UOC:120, SPRING, HELICAL, COMP.....	3
17	PAOZZ	2540-00-886-5852	19207	10874686	UOC:120, HANDLE, DOOR, VEHICUL.....	3
18	PAOZZ	5315-00-844-5836	80205	MS16562-65	UOC:120, PIN, SPRING.....	3
19	PAOZZ	5305-00-068-0510	80204	B1821BH038C100N	UOC:120, SCREW, CAP, HEXAGON H.....	12
20	PAOZZ	5340-00-968-6325	19207	10932527	UOC:120, CATCH, CLAMPING.....	1
21	PAOZZ	2540-00-886-5846	19207	10874664	UOC:120, STRIKER, HULL HATCH.....	1
22	PAOZZ	5340-00-400-7081	19207	10949320	UOC:120, BRACKET, LATCH, HATCH.....	1
23	MOOZZ		19207	10932700P11	UOC:120, CHAIN, WELDED MAKE FROM CHAIN, P/N 10932700P.....	1
24	PAOZZ	5340-00-679-9222	19207	8763183	UOC:120, BUMPER, NONMETALLIC.....	3
25	PAOZZ	5365-00-446-3661	19207	10874760	UOC:120, SHIM.....	V
26	PAOZZ	5310-00-080-6004	96906	MS27183-14	UOC:120, WASHER, FLAT.....	6
27	PAOZZ	5310-01-500-3209	81349	M45913/3-6CG8Z	UOC:120, NUT, SELF-LOCKING, HE.....	6

END OF FIGURE

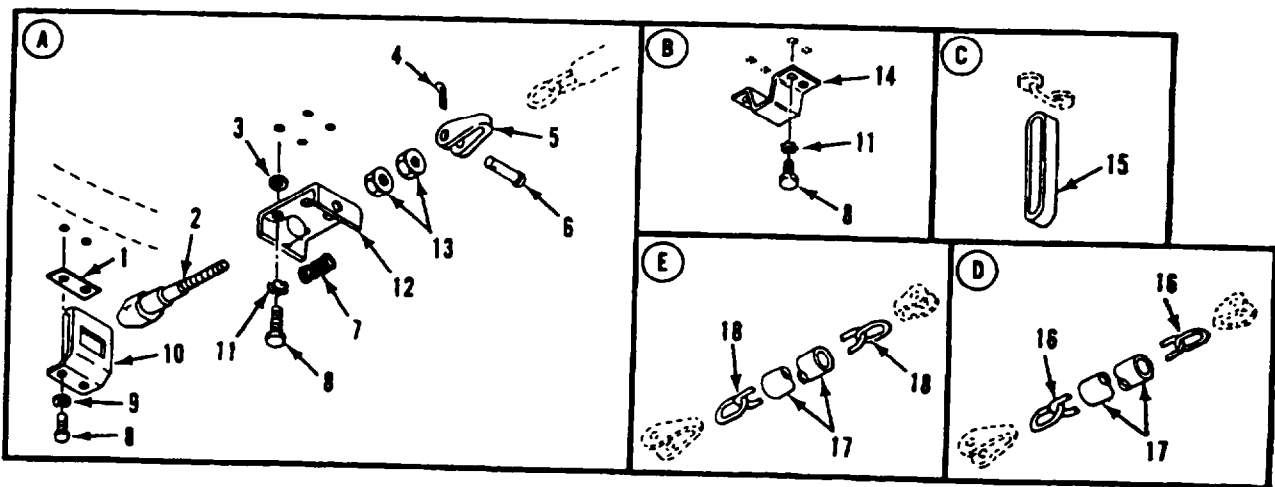
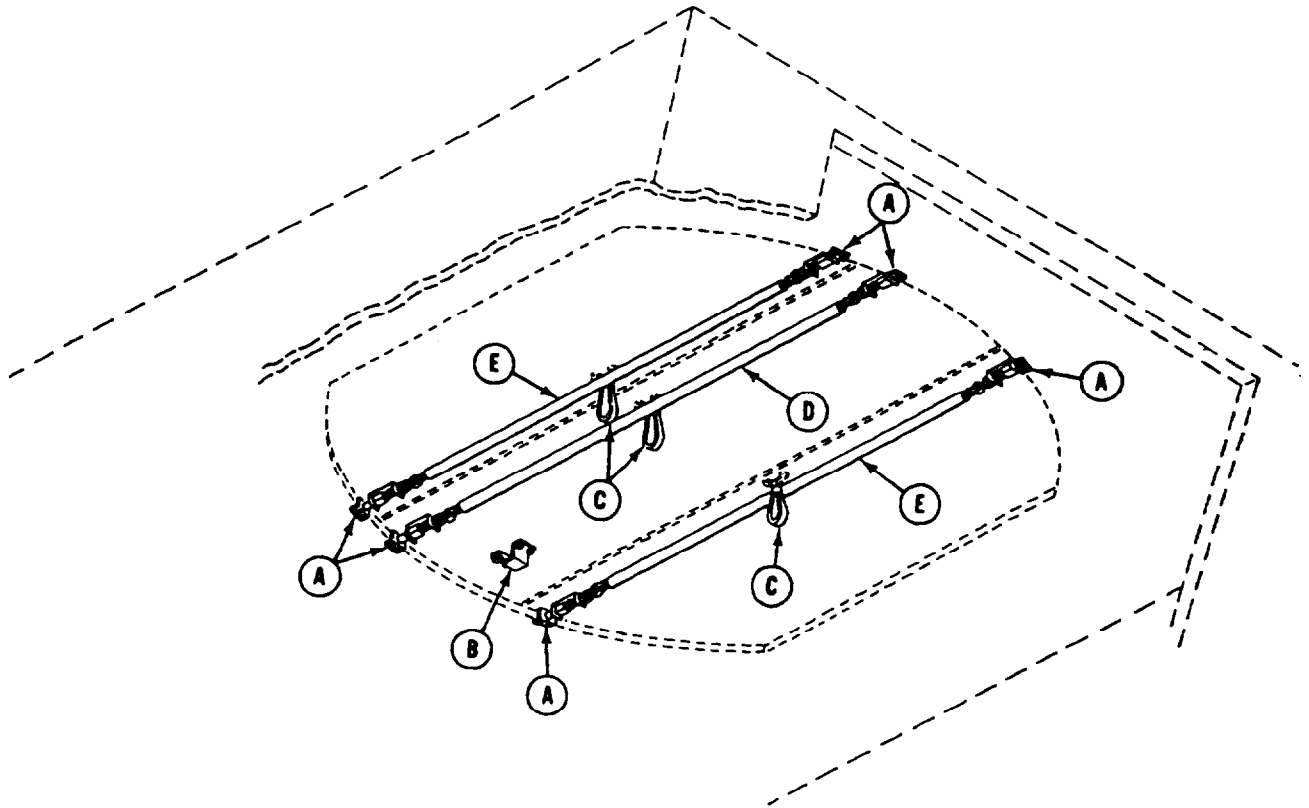

Figure 210. Hatch Cover Internal Locking Hardware (M1064)

SECTION II

TM 9-2350-261-24P

(1) ITEM NO	(2) SMR	(3) NSN	(4) CAGE	(5) PART NUMBER	(6) DESCRIPTION AND USABLE ON CODE (UOC)	(7) QTY
GROUP 1801 BODY, CAB, HOOD, AND HULL ASSEMBLIES CONTINUED FIG. 210 HATCH COVER INTERNAL LOCKING HARDWARE (M1064)						
1	PAOZZ	5365-00-406-1547	19207	10890250	SPACER, PLATE..... UOC:120,	V
2	PAOZZ	5306-00-909-2446	19207	11589153	BOLT, TEE HEAD..... UOC:120,	6
3	PAOZZ	5310-00-809-4061	96906	MS27183-15	WASHER, FLAT..... UOC:120,	V
4	PAOZZ	5315-00-839-2325	80205	MS24665-132	PIN, COTTER..... UOC:120,	6
5	PAOZZ	5315-00-874-6738	19207	10891144	CLEVIS, LATCH CHAIN..... UOC:120,	6
6	PAOZZ	5315-00-811-1233	96906	MS20392-2C25	PIN, STRAIGHT, HEADED..... UOC:120,	6
7	PAOZZ	5360-00-021-6587	19207	10943123	SPRING, HELICAL, COMP..... UOC:120,	6
8	PAOZZ	5305-00-068-0510	80204	B1821BH038C100N	SCREW, CAP, HEXAGON H..... UOC:120,	40
9	PAOZZ	5310-00-595-7237	96906	MS35333-42	WASHER, LOCK..... UOC:120,	12
10	PAOZZ	5340-00-010-5417	19207	10942885	STRIKE, CATCH..... UOC:120,	6
11	PAOZZ	5310-00-061-1258	96906	MS45904-76	WASHER, LOCK..... UOC:120,	28
12	PAOZZ	5340-00-889-6738	19207	11589155	BRACKET..... UOC:120,	6
13	PAOZZ	5310-00-834-8732	96906	MS35691-33	NUT, PLAIN, HEXAGON..... UOC:120,	12
14	PAOZZ	2540-00-886-5845	19207	10874663	STRIKER, HULL HATCH..... UOC:120,	1
15	PAOZZ	5340-00-831-6949	19207	8763238	STRAP, WEBBING..... UOC:120,	3
16	MOOZZ		19207	10932700P77	CHAIN, WELDED MAKE FROM CHAIN, P/N 10932700P..... UOC:120,	1
17	PAOZZ	4720-00-087-9173	19207	10885800	TUBING, NONMETALLIC..... UOC:120,	3
18	MOOZZ		19207	10932700P72	CHAIN, WELDED MAKE FROM CHAIN, P/N 10932700P..... UOC:120,	2

END OF FIGURE

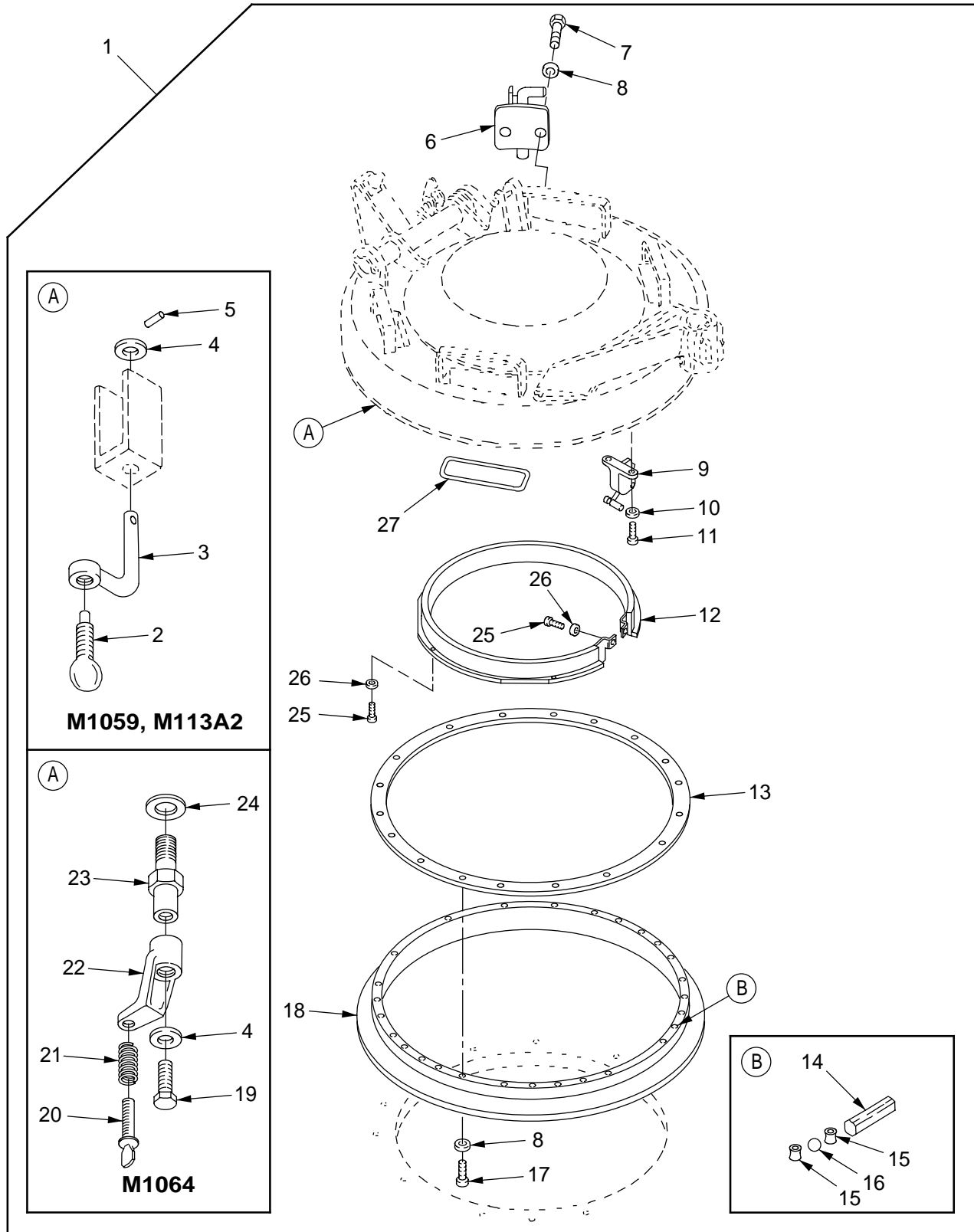

Figure 211. Commander's Cupola Assembly (M1059, M1064, M113A2)

SECTION II

TM 9-2350-261-24P

(1) ITEM NO	(2) SMR	(3) NSN	(4) CAGE	(5) PART NUMBER	(6) DESCRIPTION AND USABLE ON CODE (UOC)	(7) QTY
GROUP 1801 BODY, CAB, HOOD, AND HULL ASSEMBLIES CONTINUED						
FIG. 211 COMMANDER'S CUPOLA ASSEMBLY (M1059, M1064, M113A2)						
1	PAFHH	2510-01-071-0658	19207	12268728	CUPOLA, COMMANDER'S.....	1
1	PAFHH	2510-01-098-6822	19207	12269100	UOC:V35, CUPOLA, COMMANDER'S.....	1
1	PAFHD	2510-01-239-6903	19207	12349624	UOC:120, CUPOLA, COMMANDER'S.....	1
2	PAOZZ	5305-00-145-0778	19207	11597869	UOC:056, . THUMBSCREW.....	10
3	PAOZZ	5310-00-119-3902	19207	11589663	UOC:V35, 056, . NUT, PLAIN, WING.....	10
4	PAOZZ	5310-00-081-4219	96906	MS27183-12	UOC:V35, 056, . WASHER, FLAT.....	10
5	PAOZZ	5315-00-844-3956	96906	MS16562-27	UOC:V35, 120, 056, . PIN, SPRING.....	10
6	PAOZZ	2540-01-239-6839	19207	12313629	UOC:V35, 056, . CATCH, ASSEMBLY.....	1
7	PAOZZ	5305-00-115-9526	80204	B1821BH038C075D	UOC:056, . SCREW, CAP, HEXAGON H.....	2
8	PAOZZ	5310-00-595-7237	80205	MS35333-42	UOC:056, . WASHER, LOCK.....	18
8	PAOZZ	5310-00-595-7237	80205	MS35333-42	UOC:V35, 120, . WASHER, LOCK.....	20
9	PAOZZ	2510-00-773-2137	19207	10875226	UOC:056, . ADJUSTER, SLACK, BRAK.....	1
10	PAOZZ	5310-00-809-5998	96906	MS27183-18	UOC:V35, 120, 056, . WASHER, FLAT.....	2
11	PAOZZ	5305-00-071-2069	80204	B1821BH050C150N	UOC:V35, 120, 056, . SCREW, CAP, HEXAGON H.....	2
12	PAOZZ	2590-00-738-6657	19207	10918065	UOC:V35, 120, 056, . PAD, CUSHIONING.....	1
13	PAFZZ	3110-00-933-8926	19207	10865745	UOC:V35, 120, 056, . RING, BEARING, OUTER.....	1
14	PAFZZ	5315-01-067-2279	19207	12268646	UOC:V35, 120, 056, . BLOCK, CUPOLA BEARI.....	6
15	PAFZZ	3110-01-067-2280	19207	12268642	UOC:V35, 120, 056, . SEPARATOR, BEARING B.....	146
16	PAFZZ	3110-00-214-0902	19207	12269104	UOC:V35, 120, 056, . BEARING, BALL, ANNULA.....	140
17	PAFZZ	5305-00-978-9397	96906	MS16997-103	UOC:V35, 120, 056, . SCREW, CAP, SOCKET HE.....	18
18	PAFZZ	3110-00-933-8928	19207	10865743	UOC:V35, 120, 056, . RING, BEARING, OUTER.....	1
19	PAOZZ	5306-00-226-4822	80204	B1821BH031C050N	UOC:V35, 120, 056, . BOLT, MACHINE.....	10
20	PAOZZ	5305-01-098-6782	19207	11678317	UOC:120, . THUMBSCREW.....	10
21	PAOZZ	5360-01-098-6772	19207	11678320	UOC:120, . SPRING, HELICAL, COMP.....	10
22	PAOZZ	2540-01-098-6722	19207	11678321	UOC:120, . CLAMP, PERISCOPE MOU.....	10
23	XBOZZ		19207	11678318	UOC:120, . POST, ELECTRICAL-MEC.....	10
24	PAOZZ	5310-00-866-4417	19204	10910174-5	UOC:120, . WASHER, FLAT.....	10
25	PAOZZ	5305-00-068-0501	80205	MS90725-5	UOC:120, . SCREW, CAP, HEXAGON.....	6
26	PAOZZ	5310-00-809-3078	96906	MS27183-11	UOC:V35, 120, 056, . WASHER, FLAT.....	6
27	PAOZZ	5330-00-986-8709	19207	10917616	UOC:V35, 120, 056, . SEAL, NONMETALLIC ST.....	5

END OF FIGURE

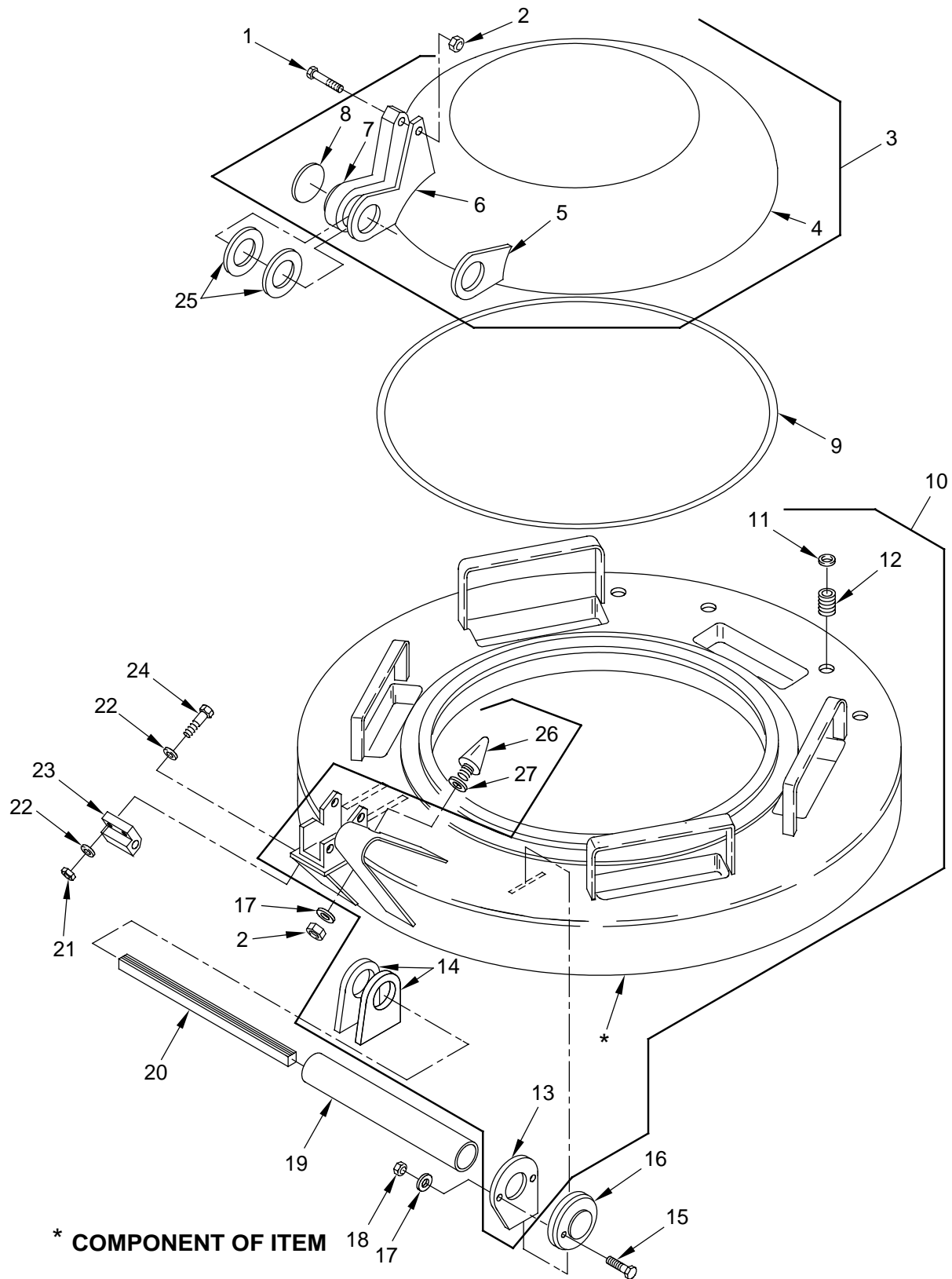

Figure 212. Commander's Cupola Hatch and Cover Assemblies (M1059, M1064, M113A2)

SECTION II

TM 9-2350-261-24P

(1) ITEM NO	(2) SMR	(3) NSN	(4) CAGE	(5) PART NUMBER	(6) DESCRIPTION AND USABLE ON CODE (UOC)	(7) QTY
GROUP 1801 BODY, CAB, HOOD, AND HULL ASSEMBLIES CONTINUED FIG. 212 COMMANDER'S CUPOLA HATCH AND COVER ASSEMBLIES (M1059, M1064, M113A2)						
1	PAOZZ	5305-00-846-5703	80204	B1821BH038C300N	SCREW,CAP,HEXAGON H..... UOC:V35,120,056,	1
2	PAOZZ	5310-00-087-4652	96906	MS51922-17	NUT,SELF-LOCKING,HE..... UOC:V35,120,056,	2
3	PAOFF	2510-00-842-2946	19207	8756969	DOOR,HATCH,VEHICLE..... UOC:V35,120,056,	1
4	XAFZZ		19207	8756974	.DOOR..... UOC:V35,120,056,	1
5	PAFZZ	5340-01-152-4724	19207	8756972	.HINGE,ACCESS DOOR..... UOC:V35,120,056,	1
6	PAFZZ	5340-01-066-7578	19207	10865854	.HINGE,SEGMENT,HATCH..... UOC:V35,120,056,	1
7	PAFZZ	5340-00-909-2454	19207	8756973	.HINGE,ACCESS DOOR..... UOC:V35,120,056,	1
8	XBFZZ		19207	8756970	.DISK,SOLID,PLAIN..... UOC:V35,120,056,	1
9	MOOZZ		19207	10861633	SEAL,NONMETALLIC SP MAKE FROM SEAL, P/N 10861633..... UOC:V35,120,	1
9	MOOZZ		19207	12349624-3	SEAL MAKE FROM SEAL, P/N 10861633.. UOC:056,	1
10	PAFHH	2510-01-098-6721	19207	11678340	DOOR,HATCH,VEHICLE..... UOC:120	1
10	PAFHH	2510-01-235-0453	19207	12349625	DOOR,HATCH,VEHICLE..... UOC:056,	1
10	PAFFF	2510-00-065-0765	19207	8756735	DOOR,HATCH,VEHICLE..... UOC:V35,	1
11	PAHZZ	5365-00-058-1679	19207	7372615	.RING,LOCK,SERRATED..... UOC:V35,120,056,	4
12	PAFZZ	5340-00-679-9819	19207	8763499	.INSERT,SCREW THREAD..... UOC:V35,120,056,	4
13	PAFZZ	5340-01-152-4747	19207	8756737	.PAD EYE..... UOC:V35,120,056,	1
14	PAFZZ	5340-01-152-4748	19207	8756738	.PAD EYE..... UOC:V35,120,056,	2
15	PAOZZ	5305-00-269-3241	80204	B1821BH038F175N	SCREW,CAP,HEXAGON H..... UOC:V35,120,056,	2
16	PAOZZ	2510-00-269-4946	19207	10907310	RETAINER TORSION BA..... UOC:V35,120,056,	1
17	PAOZZ	5310-00-080-6004	96906	MS27183-14	WASHER,FLAT..... UOC:V35,120,056,	3
18	PAOZZ	5310-00-950-0039	80205	MS21044N6	NUT,SELF-LOCKING,HE..... UOC:V35,120,056,	2
19	PAOZZ	4710-00-932-3476	19207	8756675	TUBE,METALLIC..... UOC:V35,120,056,	1
20	PAOZZ	5360-00-679-9190	19207	8756881	SPRING,LEAF..... UOC:V35,120,056,	12
21	PAOZZ	5310-00-903-8282	96906	MS21083N4	NUT,SELF-LOCKING,HE..... UOC:V35,120,056,	2
22	PAOZZ	5310-00-809-4058	96906	MS27183-10	WASHER,FLAT..... UOC:V35,120,056,	4
23	PAOZZ	2510-01-335-9886	19207	12369701	BLOCK,RETAINING,PIN..... UOC:V35,120,056,	1

SECTION II

TM 9-2350-261-24P

SECTION II							
(1)	(2)	(3)	(4)	(5)	(6)		(7)
ITEM	SMR	NSN	CAGE	PART	DESCRIPTION AND		QTY
NO				NUMBER	USABLE ON CODE (UOC)		
24	PAOZZ	5305-00-267-8956	80204	B1821BH025F150N	SCREW,CAP,HEXAGON H.....		2
					UOC:V35,120,056,		
25	PAOZZ	5365-00-852-9685	19207	8756883	SPACER,RING.....		2
					UOC:V35,120,056,		
26	PAOZZ	5340-00-209-9281	19207	8341563	BUMPER,NONMETALLIC.....		1
					UOC:V35,120,056,		
27	PAOZZ	5310-00-951-7209	96906	MS27183-22	WASHER,FLAT.....		V
					UOC:V35,120,056,		

END OF FIGURE

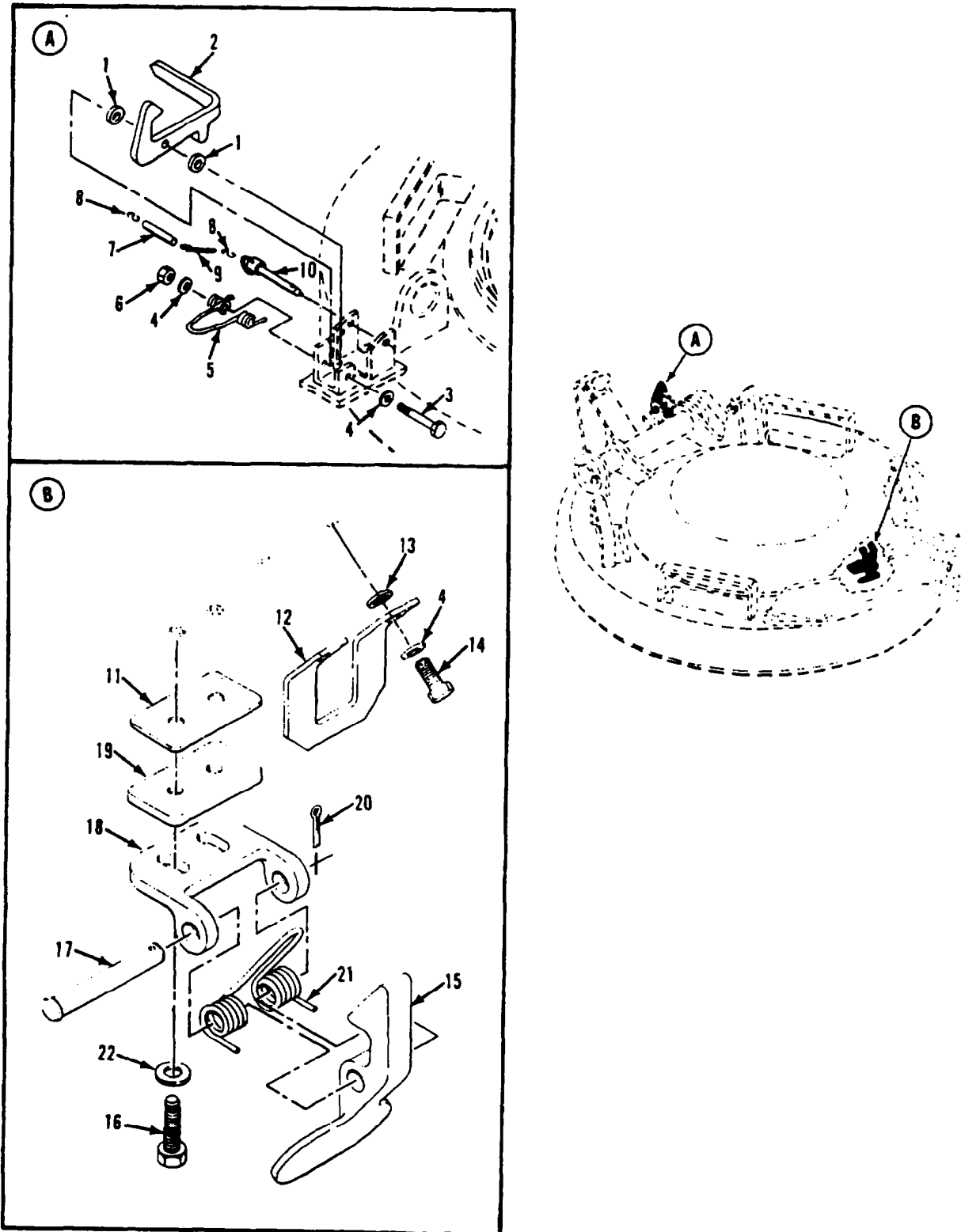

Figure 213. Commander's Cupola and Cover Latches
(M1059, M1064, M113A2)

SECTION II

TM 9-2350-261-24P

SECTION II (1) ITEM NO	(2) SMR	(3) NSN	(4) CAGE	(5) PART NUMBER	(6) DESCRIPTION AND USABLE ON CODE (UOC)	(7) QTY
GROUP 1801 BODY, CAB, HOOD, AND HULL ASSEMBLIES CONTINUED FIG. 213 COMMANDER'S CUPOLA AND COVER LATCHES (M1059, M1064, M113A2)						
1	PAOZZ	5365-00-933-6946	19207	8756884	SPACER, COVER HINGED..... UOC:V35,120,056,	2
2	PAOZZ	5340-00-679-8050	19207	10861561	HOOK..... UOC:V35,120,056,	1
3	PAOZZ	5305-00-781-3927	80204	B1821BH038C350N	SCREW,CAP,HEXAGON H..... UOC:V35,120,056,	1
4	PAOZZ	5310-00-809-4061	96906	MS27183-15	WASHER,FLAT..... UOC:V35,120,056,	4
5	PAOZZ	5360-00-321-6184	19207	8341554	SPRING,HELICAL,TORS..... UOC:V35,120,056,	1
6	PAOZZ	5310-00-087-4652	81349	M45913/1-6CG5C	NUT,SELF-LOCKING,HE..... UOC:V35,120,056,	1
7	PAOZZ	4720-00-177-7877	19207	10863423	TUBING,NONMETALLIC..... UOC:V35,120,056,	1
8	PAOZZ	4030-00-270-5436	96906	MS87006-3	HOOK,CHAIN,S..... UOC:V35,120,056,	2
9	MOOZZ		19207	12268728-1	CHAIN,WELDLESS MAKE FROM CHAIN, P/N C43974..... UOC:V35,	1
9	MOOZZ		19207	12269100-1	CHAIN,WELDLESS MAKE FROM CHAIN, P/N C43974..... UOC:120,	1
9	MOOZZ		19207	12349624-1	CHAIN,WELDLESS MAKE FROM CHAIN, P/N C43974..... UOC:056,	1
10	PAOZZ	5315-01-009-7342	96906	MS17985-829	PIN,QUICK RELEASE..... UOC:V35,120,056,	1
11	PAOZZ	5365-00-125-8755	19207	11633148-1	SPACER,PLATE..... UOC:V35,120,056,	V
12	PAOZZ	5340-00-753-3642	19207	10875322	STRIKE,CATCH..... UOC:V35,120,056,	1
13	PAOZZ	5310-00-595-7237	80205	MS35333-42	WASHER,LOCK..... UOC:V35,120,056,	2
14	PAOZZ	5305-00-068-0510	80204	B1821BH038C100N	SCREW,CAP,HEXAGON H..... UOC:V35,120,056,	2
15	PAOZZ	5340-00-971-1557	19207	10875318	PLATE,STRIKER,LATCH..... UOC:V35,120,056,	1
16	PAOZZ	5305-00-725-2317	80204	B1821BH038C150N	SCREW,CAP,HEXAGON H..... UOC:V35,120,056,	2
17	PAOZZ	5315-00-988-7417	96906	MS20392-7C97	PIN,STRAIGHT,HEADED..... UOC:V35,120,056,	1
18	PAOZZ	3040-00-781-8550	19207	10875319	BRACKET,EYE,NONROTA..... UOC:V35,120,056,	1
19	PAOZZ	5365-00-136-2165	19207	11633148-2	SPACER,PLATE..... UOC:V35,120,056,	V
20	PAOZZ	5315-00-842-3044	80205	MS24665-283	PIN,COTTER..... UOC:V35,120,056,	1
21	PAOZZ	5360-00-715-9282	19207	10875320	SPRING,HELICAL,TORS..... UOC:V35,120,056,	1
22	PAOZZ	5310-00-080-6004	96906	MS27183-14	WASHER,FLAT..... UOC:V35,120,056,	4

END OF FIGURE

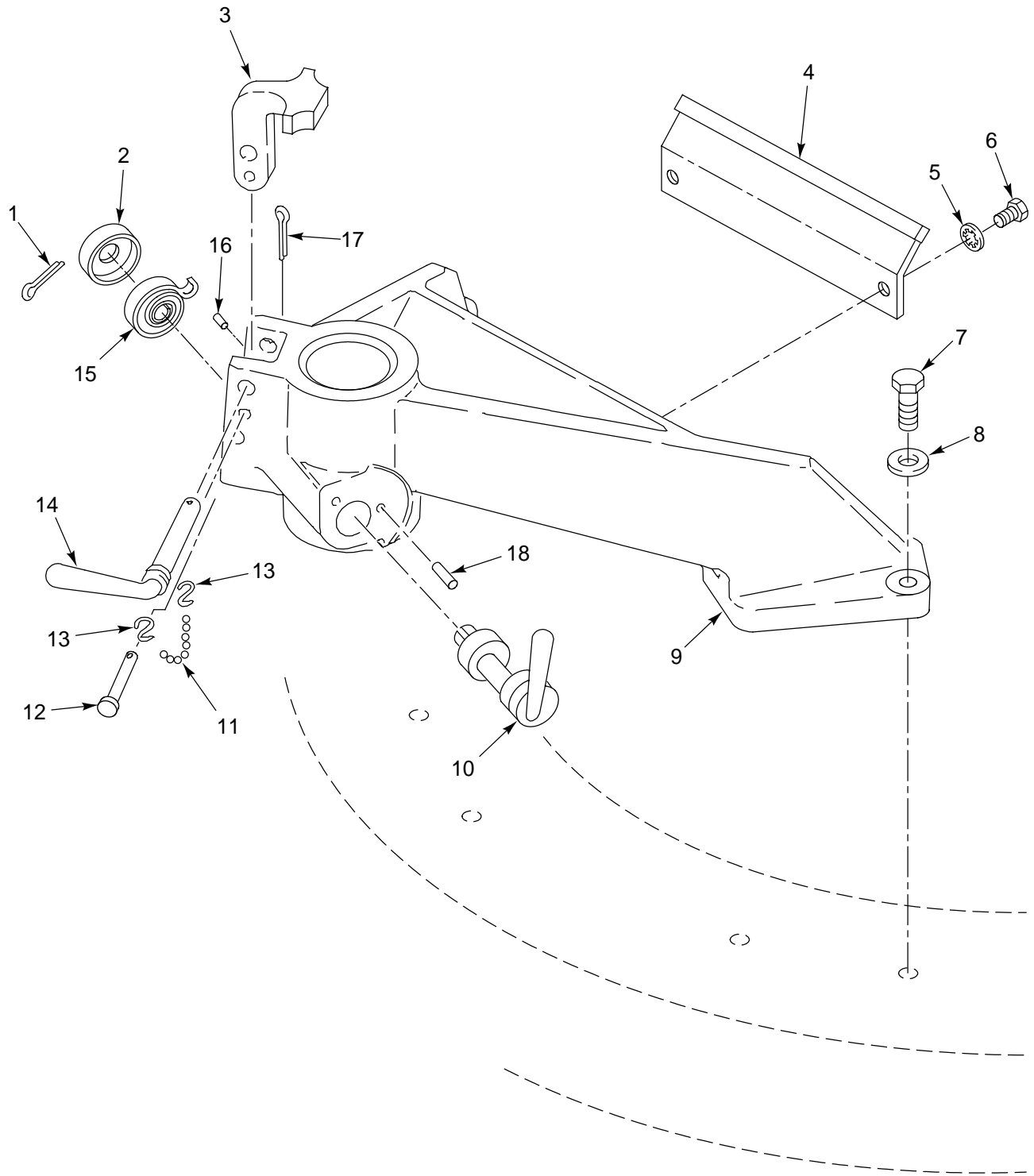

Figure 214. Commander's Hatch Machine Gun Mount
(M1059, M1064, M113A2)

SECTION II

TM 9-2350-261-24P

(1) ITEM NO	(2) SMR	(3) NSN	(4) CAGE	(5) PART NUMBER	(6) DESCRIPTION AND USABLE ON CODE (UOC)	(7) QTY
GROUP 1801 BODY, CAB, HOOD, AND HULL ASSEMBLIES CONTINUED						
FIG. 214 COMMANDER'S HATCH MACHINE GUN MOUNT (M1059, M1064, M113A2)						
1	PAOZZ	5315-00-816-1794	89749	IF316	PIN,COTTER.....	1
2	PAOZZ	5340-00-670-9460	19207	5265248	UOC:V35,120,056, COVER,ACCESS.....	1
3	PAOZZ	2590-00-869-0420	19207	10917739	UOC:V35,120,056, LOCK,TRAVEL,MACHINE.....	1
4	PAOZZ	5340-00-010-2500	19207	10890299	UOC:V35,120,056, BRACKET,ANGLE.....	1
5	PAOZZ	5310-00-595-7237	80205	MS35333-42	UOC:V35,120,056, WASHER,LOCK.....	2
6	PAOZZ	5305-00-068-0510	80204	B1821BH038C100N	UOC:V35,120,056, SCREW,CAP,HEXAGON H.....	2
7	PAOZZ	5305-00-726-2551	80204	B1821BH063F200N	UOC:V35,120,056, SCREW,CAP,HEXAGON H.....	4
8	PAOZZ	5310-00-823-8803	96906	MS27183-21	UOC:V35,120,056, WASHER,FLAT.....	4
9	PAOZZ	2590-00-933-4630	19207	10861550	UOC:V35,120,056, SUPPORT,MOUNT,GUN,T.....	1
10	PAOZZ	5340-00-622-9666	19207	6229666	UOC:V35,120,056, HANDLE,DOOR.....	1
11	MOOZZ		19207	12268728-2	UOC:V35,120,056, CHAIN,WELDLESS MAKE FROM CHAIN, P/N C43974.....	1
11	MOOZZ		19207	12269100-2	UOC:V35, CHAIN,WELDLESS MAKE FROM CHAIN, P/N C43974.....	1
11	MOOZZ		19207	12349624-2	UOC:120, CHAIN,WELDLESS MAKE FROM CHAIN, P/N C43974.....	1
12	PAOZZ	5315-00-951-7541	96906	MS20392-5C81	UOC:056, PIN,STRAIGHT,HEADED.....	1
13	PAOZZ	4030-00-930-3154	96906	MS87006-51	UOC:V35,120,056, HOOK,CHAIN,S.....	2
14	PAOZZ	1015-00-707-1646	19207	7071646	UOC:V35,120,056, HANDLE,PINTLE LOCK.....	1
15	PAOZZ	5360-00-418-6829	19207	6229665	UOC:V35,120,056, SPRING,SPIRAL,TORSI.....	1
16	PAOZZ	5315-00-821-1225	96906	MS16555-329	UOC:V35,120,056, PIN,STRAIGHT,HEADLE.....	1
17	PAOZZ	5315-00-842-3044	96906	MS24665-283	UOC:V35,120,056, PIN,COTTER.....	1
18	PAOZZ	5315-00-846-2042	96906	MS16555-360	UOC:V35,120,056, PIN,STRAIGHT,HEADLE.....	2

END OF FIGURE

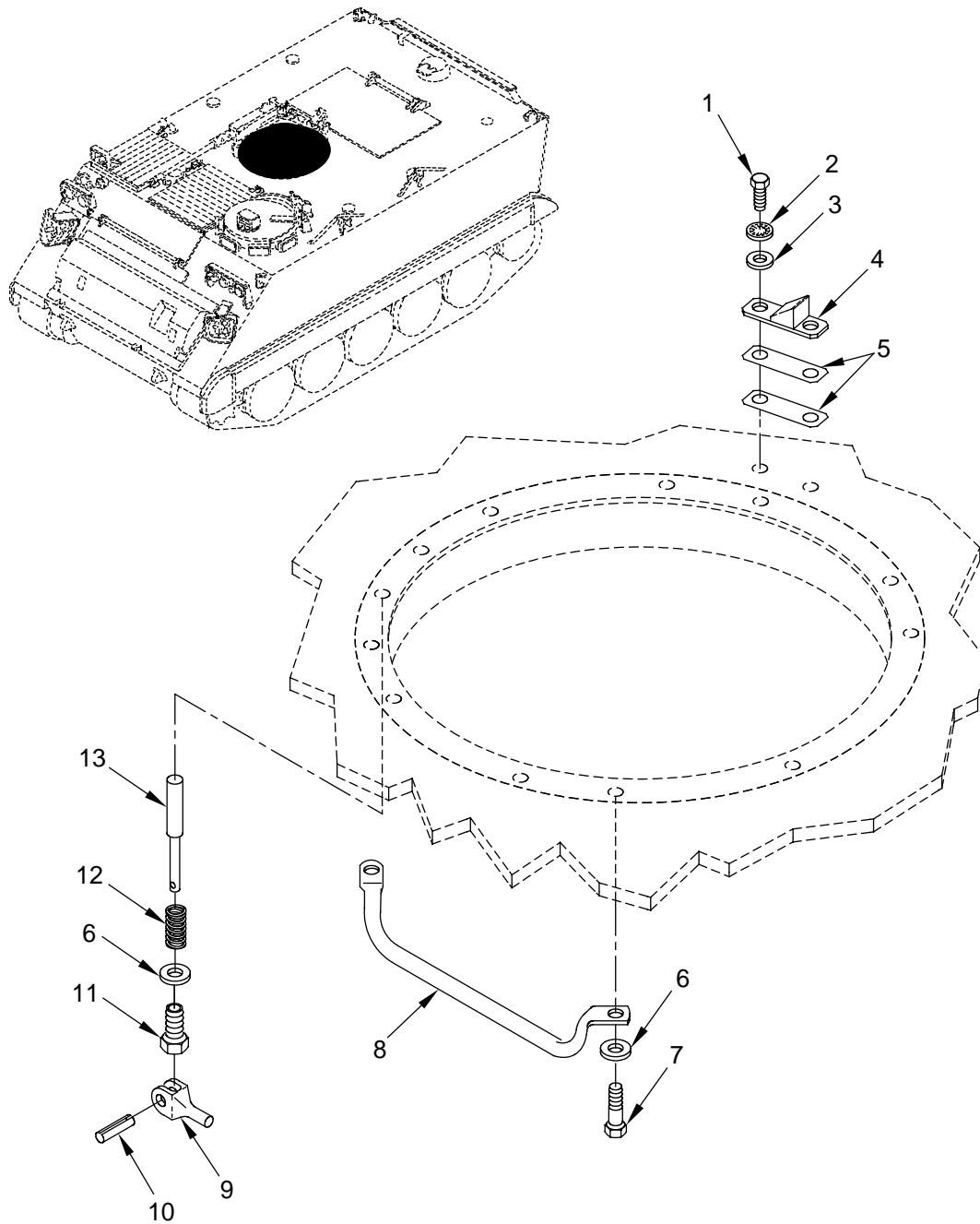

Figure 215. Commander's Cupola Handle
(M1059, M1064, M113A2)

SECTION II

TM 9-2350-261-24P

SECTION II					(6)	(7)
(1)	(2)	(3)	(4)	(5)	DESCRIPTION AND	
ITEM	SMR	NSN	CAGE	PART	USABLE ON CODE (UOC)	QTY
NO				NUMBER		
					GROUP 1801 BODY, CAB, HOOD, AND HULL ASSEMBLIES CONTINUED	
					FIG. 215 COMMANDER'S CUPOLA HANDLE (M1059, M1064, M113A2)	
1	PAOZZ	5305-00-688-2111	80204	B1821BH038C138N	SCREW,CAP,HEXAGON H.....	4
					UOC:056,	
2	PAOZZ	5310-00-595-7237	80205	MS35333-42	WASHER,LOCK.....	4
					UOC:056,	
3	PAOZZ	5310-00-080-6004	96906	MS27183-14	WASHER,FLAT.....	4
					UOC:056,	
4	PAOZZ	5340-01-235-0373	19207	12313628	BRACKET,MOUNTING.....	2
					UOC:056,	
5	PAOZZ	5365-01-249-3686	19207	12313725	SHIM.....	16
					UOC:056,	
6	PAOZZ	5310-00-167-0842	88044	AN960-1216L	WASHER,FLAT PART OF KIT P/N 5703810.	18
					UOC:V35,120,056,	
7	PAOZZ	5305-00-728-5474	80204	B1821BH075F350N	SCREW,CAP,HEXAGON H.....	12
					UOC:V35,120,056,	
8	PAOZZ	2540-00-179-3521	19207	10866204	HANDLE,CUPOLA,COMMA.....	1
					UOC:V35,120,056,	
9	PAOZZ	5340-00-781-8910	19207	10861579-1	LEVER,MANUAL CONTRO.....	1
					UOC:V35,120,056,	
10	PAOZZ	5315-00-619-0899	96906	MS171533	PIN,SPRING PART OF KIT P/N 5703810..	1
					UOC:056,	
10	PAOZZ	5315-00-687-4571	96906	MS9048-107	PIN,SPRING.....	1
					UOC:V35,120,	
11	PAOZZ	5365-01-040-0158	19207	11678149	BUSHING,MACHINE THR PART OF KIT P/N 5703810.....	1
					UOC:V35,120,056,	
12	PAOZZ	5360-01-040-4469	19207	11678147	SPRING,HELICAL,COMP PART OF KIT P/N 5703810 PART OF KIT P/N 5703810.....	1
					UOC:V35,120,056,	
13	PAOZZ	5315-01-040-7752	19207	11678148	PIN,SHOULDER,HEADLE PART OF KIT P/N 5703810 PART OF KIT P/N 5703810.....	1
					UOC:V35,120,056,	

END OF FIGURE

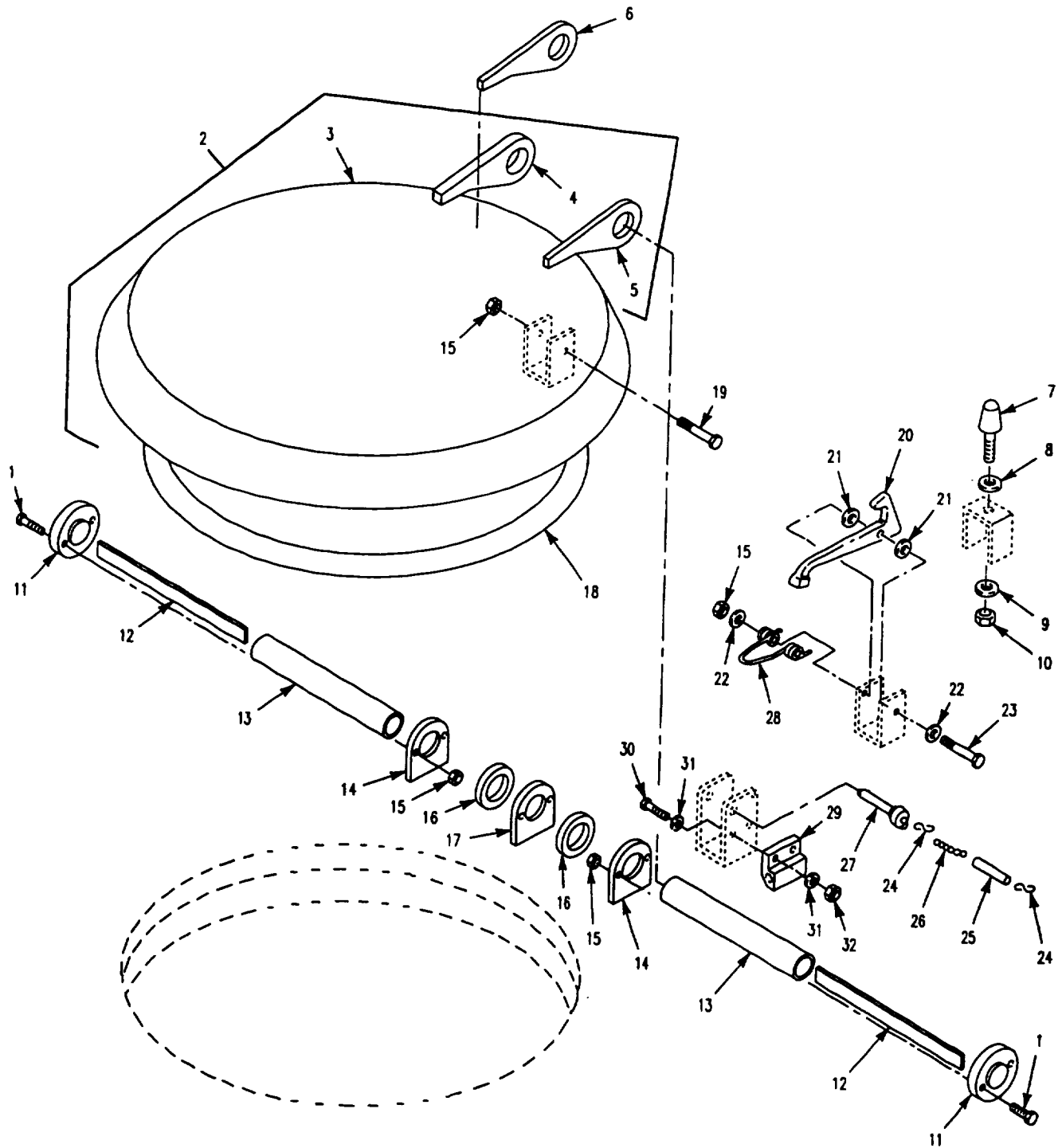

Figure 216. Commander's Hatch Cover Assembly
(M1068, M577A2)

SECTION II

TM 9-2350-261-24P

(1) ITEM NO	(2) SMR	(3) NSN	(4) CAGE	(5) PART NUMBER	(6) DESCRIPTION AND USABLE ON CODE (UOC)	(7) QTY
GROUP 1801 BODY, CAB, HOOD, AND HULL ASSEMBLIES CONTINUED FIG. 216 COMMANDER'S HATCH COVER ASSEMBLY (M1068, M577A2)						
1	PAOZZ	5305-00-269-3242	80204	B1821BH038F200N	SCREW,CAP,HEXAGON H..... UOC:V37,ACP,	4
2	PAOZZ	2510-00-445-7427	19207	10917632	DOOR,HATCH,VEHICLE..... UOC:V37,ACP,	1
3	XAFZZ		19207	10917632-4	.COVER..... UOC:V37,ACP,	1
4	PAFZZ	5340-01-152-4726	19207	10917632-1	.LEAF,BUTT HINGE..... UOC:V37,ACP,	1
5	PAFZZ	5340-01-152-4725	19207	10917632-2	.LEAF,BUTT HINGE..... UOC:V37,ACP,	1
6	PAFZZ	5340-01-152-4725	19207	10917632-2	LEAF,BUTT HINGE..... UOC:V37,ACP,	1
7	PAOZZ	5340-00-209-9281	19207	8341563	BUMPER,NONMETALLIC..... UOC:V37,ACP,	1
8	PAOZZ	5310-00-951-7209	96906	MS27183-22	WASHER,FLAT..... UOC:V37,ACP,	6
9	PAOZZ	5310-00-809-4061	96906	MS27183-15	WASHER,FLAT..... UOC:V37,ACP,	1
10	PAOZZ	5310-00-087-4652	81349	M45913/1-6CG5C	NUT,SELF-LOCKING,HE..... UOC:V37,ACP,	1
11	PAOZZ	3040-00-840-9581	19207	10918113	PLATE,RETAINING,SHA..... UOC:V37,ACP,	2
12	PAOZZ	5360-00-679-9190	19207	8756881	SPRING,LEAF..... UOC:V37,ACP,	28
13	PAOZZ	4710-00-932-3476	19207	8756675	TUBE,METALLIC..... UOC:V37,ACP,	2
14	PAFZZ	5340-00-781-8552	19207	10917698	HINGE HALF,COMMANDE..... UOC:V37,ACP,	2
15	PAOZZ	5310-00-950-0039	80205	MS21044N6	NUT,SELF-LOCKING,HE..... UOC:V37,ACP,	6
16	PAOZZ	5365-00-852-9685	19207	8756883	SPACER,RING..... UOC:V37,ACP,	2
17	PAFZZ	2510-00-801-5276	19207	10917669	HINGE HALF,COMMANDE..... UOC:V37,ACP,	1
18	PAOZZ	5330-00-807-2874	19207	10861633	SEAL,NONMETALLIC SP..... UOC:V37,ACP,	1
19	PAOZZ	5305-00-269-3244	80204	B1821BH038F250N	SCREW,CAP,HEXAGON H..... UOC:V37,ACP,	1
20	PAOZZ	5340-00-999-2001	19207	10874799	HOOK..... UOC:V37,ACP,	1
21	PAOZZ	5365-00-933-6946	19207	8756884	SPACER,COVER HINGED..... UOC:V37,ACP,	2
22	PAOZZ	5310-00-080-6004	96906	MS27183-14	WASHER,FLAT..... UOC:V37,ACP,	2
23	PAOZZ	5305-00-269-3248	80204	B1821BH038F350N	SCREW,CAP,HEXAGON,H..... UOC:V37,ACP,	1
24	PAOZZ	4030-00-270-5436	96906	MS87006-3	HOOK,CHAIN,S..... UOC:V37,ACP,	2
25	PAOZZ	4720-00-177-7877	19207	10863423	TUBING,NONMETALLIC..... UOC:V37,ACP,	1
26	MOOZZ		16004	C43974	CHAIN,WELDLESS MAKE FROM CHAIN, P/N 42C15120-205..... UOC:V37,ACP,	1
27	PAOZZ	5315-01-009-7342	96906	MS17985-829	PIN,QUICK RELEASE..... UOC:V37,ACP,	1
28	PAOZZ	5360-00-321-6184	19207	8341554	SPRING,HELICAL,TORS..... UOC:V37,ACP,	1
29	PAOZZ	2510-01-335-9886	19207	12369701	BLOCK,RETAINING,PIN..... UOC:V37,ACP,	1

SECTION II

TM 9-2350-261-24P

SECTION II

(1) ITEM NO	(2) SMR	(3) NSN	(4) CAGE	(5) PART NUMBER	(6) DESCRIPTION AND USABLE ON CODE (UOC)	(7) QTY
30	PAOZZ	5305-01-318-9181	80204	B18AH025F125N	SCREW,CAP,HEXAGON H..... UOC:V37,ACP,	2
31	PAOZZ	5310-00-809-4058	96906	MS27183-10	WASHER,FLAT..... UOC:V37,ACP,	4
32	PAOZZ	5310-00-903-8282	96906	MS21083N4	NUT,SELF-LOCKING,HE..... UOC:V37,ACP,	2

END OF FIGURE

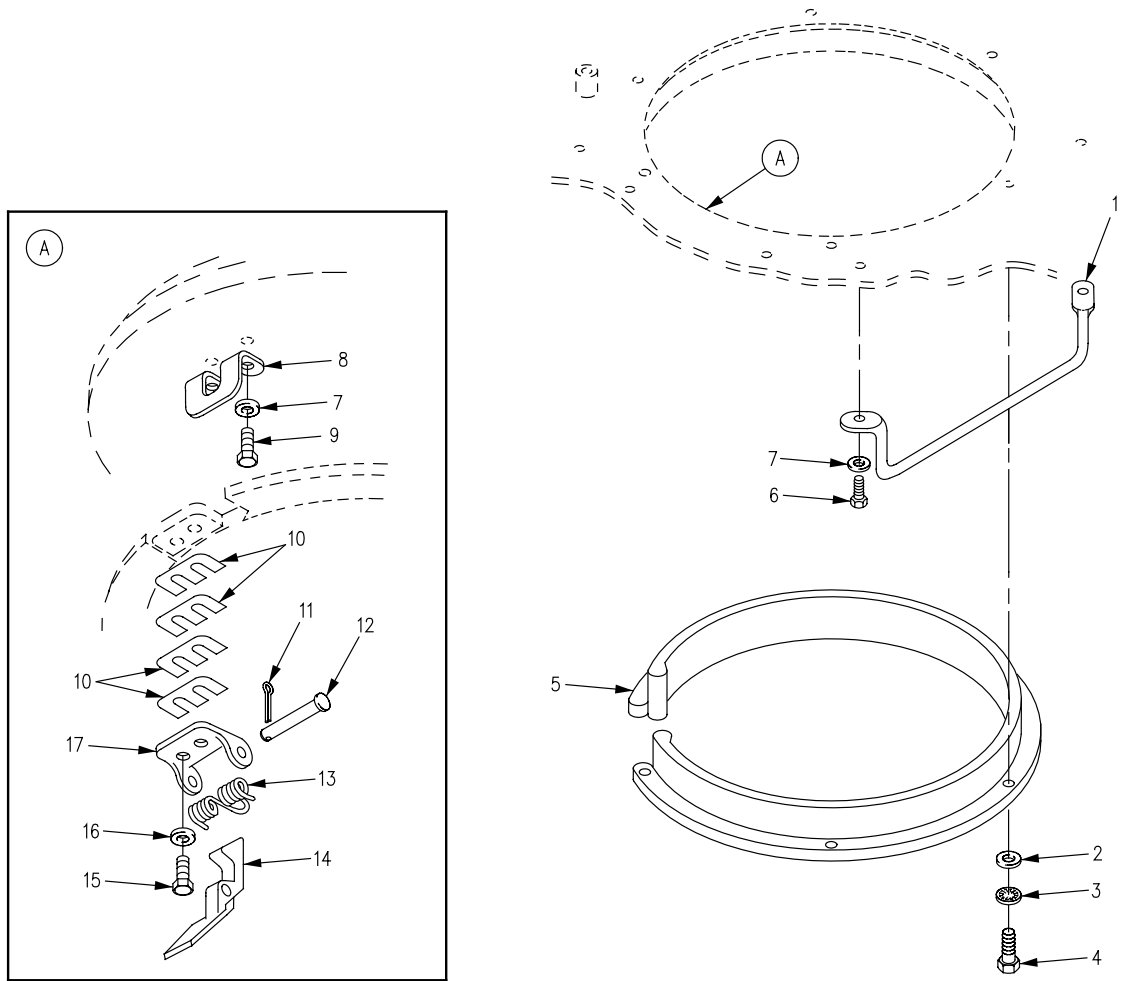

Figure 217. Commander's Hatch Cover Latches (M1068, M577A2)

SECTION II

TM 9-2350-261-24P

SECTION II		(3)	(4)	(5)	(6)	(7)
(1)	(2)	NSN	CAGE	PART	DESCRIPTION AND	QTY
ITEM	SMR			NUMBER	USABLE ON CODE (UOC)	
NO						
GROUP 1801 BODY, CAB, HOOD, AND HULL ASSEMBLIES CONTINUED						
FIG. 217 COMMANDER'S HATCH COVER LATCHES (M1068, M577A2)						
1	PAOZZ	2510-00-781-8504	19207	10917755	HANDLE, SAFETY, COMMA.....	1
					UOC:V37, ACP,	
2	PAOZZ	5310-00-809-3078	96906	MS27183-11	WASHER, FLAT.....	6
					UOC:V37, ACP,	
3	PAOZZ	5310-00-550-1130	80205	MS35333-40	WASHER, LOCK.....	6
					UOC:V37, ACP,	
4	PAOZZ	5305-00-988-1724	96906	MS35206-280	SCREW, MACHINE.....	6
					UOC:V37, ACP,	
5	PAOZZ	2590-00-084-7624	19207	10917684	PAD, CUSHIONING.....	1
					UOC:V37, ACP,	
6	PAOZZ	5305-00-543-4372	80204	B1821BH038C075N	SCREW, CAP, HEXAGON H.....	2
					UOC:V37, ACP,	
7	PAOZZ	5310-00-595-7237	96906	MS35333-42	WASHER, LOCK.....	4
					UOC:V37, ACP,	
8	PAOZZ	5340-00-446-8784	19207	11660882	STRIKE, CATCH.....	1
					UOC:V37, ACP,	
9	PAOZZ	5305-00-068-0510	80204	B1821BH038C100N	SCREW, CAP, HEXAGON H.....	2
					UOC:V37, ACP,	
10	PAOZZ	5365-00-971-1558	19207	10875323	SPACER, PLATE.....	20
					UOC:V37, ACP,	
11	PAOZZ	5315-00-842-3044	96906	MS24665-283	PIN, COTTER.....	1
					UOC:V37, ACP,	
12	PAOZZ	5315-00-988-7417	96906	MS20392-7C97	PIN, STRAIGHT, HEADED.....	1
					UOC:V37, ACP,	
13	PAOZZ	5360-00-715-9282	19207	10875320	SPRING, HELICAL, TORS.....	1
					UOC:V37, ACP,	
14	PAOZZ	5340-00-971-1557	19207	10875318	PLATE, STRIKER, LATCH.....	1
					UOC:V37, ACP,	
15	PAOZZ	5305-00-162-4593	19207	11633838	SCREW, CAP, HEXAGON H.....	2
					UOC:V37, ACP,	
16	PAOZZ	5310-00-080-6004	96906	MS27183-14	WASHER, FLAT.....	2
					UOC:V37, ACP,	
17	PAOZZ	3040-00-781-8550	19207	10875319	BRACKET, EYE, NONROTA.....	1
					UOC:V37, ACP,	

END OF FIGURE

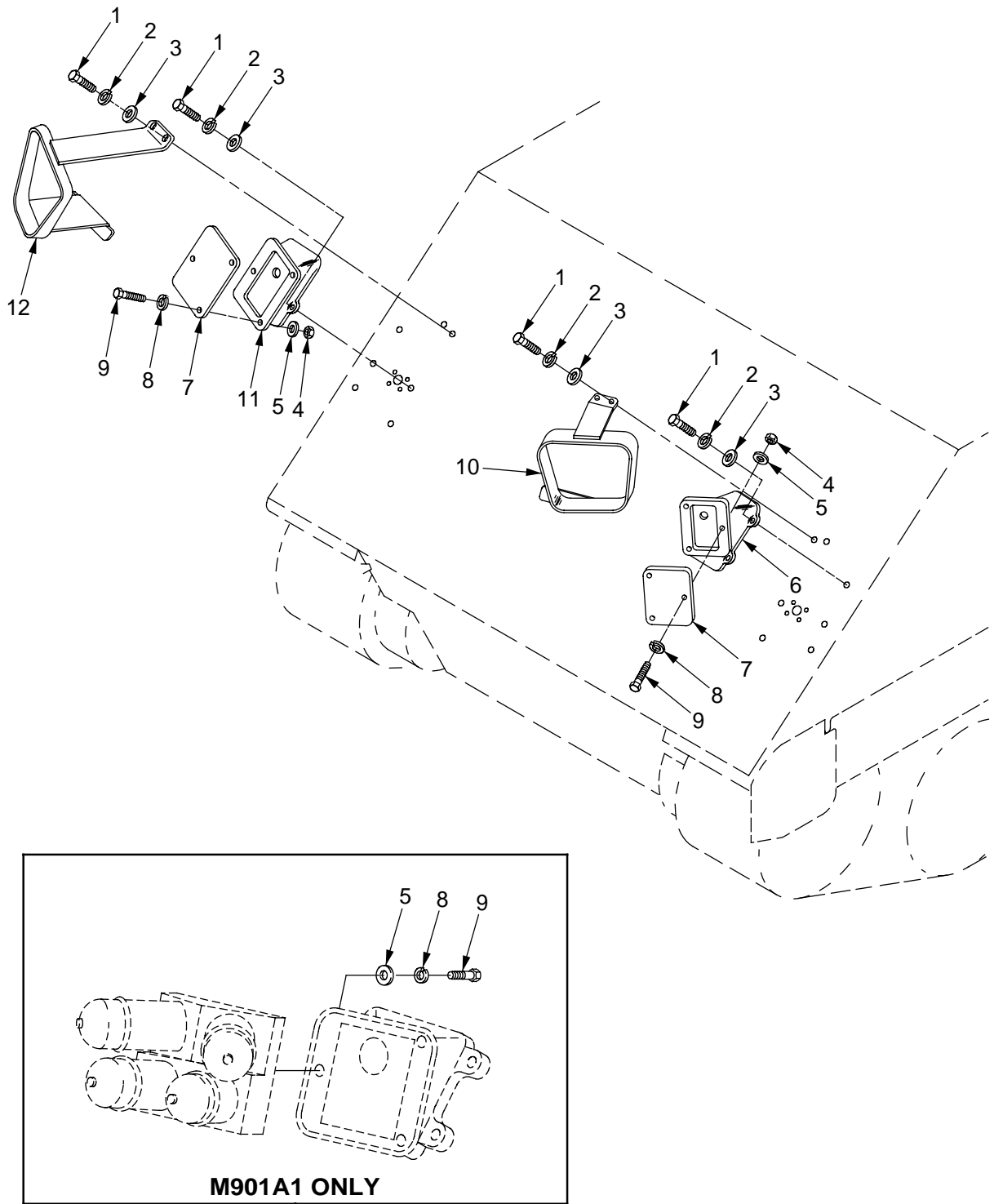

Figure 218. Smoke Grenade Launcher Mounting Hardware (M1059, M113A2, M901A1)

SECTION II

TM 9-2350-261-24P

SECTION II		(3)	(4)	(5)	(6)	(7)
ITEM	(2) SMR	NSN	CAGE	PART NUMBER	DESCRIPTION AND USABLE ON CODE (UOC)	QTY
GROUP 1801 BODY, CAB, HOOD, AND HULL ASSEMBLIES CONTINUED FIG. 218 SMOKE GRENADE LAUNCHER MOUNTING HARDWARE (M1059, M113A2, M901A1)						
1	PAOZZ	5305-00-071-1787	80204	B1821BH044C113N	SCREW,CAP,HEXAGON H..... UOC:011,	6
1	PAOZZ	5305-00-071-1788	80204	B1821BH044C125N	SCREW,CAP,HEXAGON H..... UOC:V35,056,	14
1	PAOZZ	5305-00-071-2055	80204	B1821BH044C150N	SCREW,CAP,HEXAGON H..... UOC:011,	8
2	PAOZZ	5310-00-209-0965	96906	MS35338-47	WASHER,LOCK..... UOC:V35,011,056,	14
3	PAOZZ	5310-00-167-0822	88044	AN960-716	WASHER,FLAT..... UOC:V35,011,056,	14
4	PAOZZ	5310-00-732-0559	96906	MS51968-8	NUT,PLAIN,HEXAGON..... UOC:V35,056,	6
5	PAOZZ	5310-00-637-9541	96906	MS35338-46	WASHER,LOCK..... UOC:V35,011,056,	6
6	PAOZZ	2510-01-076-4179	19207	12265773-3	BASE,SMOKE GRENADE LEFT SIDE..... UOC:V35,011,056,	1
7	PAOZZ	5340-01-169-5170	19207	12313249	COVER,ACCESS..... UOC:V35,056	2
8	PAOZZ	5310-00-167-0821	88044	AN960-616	WASHER,FLAT..... UOC:V35,011,056,	6
9	PAOZZ	5305-00-269-3238	80204	B1821BH038F125N	SCREW,CAP,HEXAGON H..... UOC:V35,011,056,	6
10	PAOZZ	1040-01-050-9590	19207	12265696-2	GUARD ASSEMBLY,BRUS LEFT SIDE..... UOC:V35,011,056,	1
11	PAOZZ	5340-01-076-4178	19207	12265773-5	BASE,SMOKE GRENADE RIGHT SIDE..... UOC:V35,011,056,	1
12	PAOZZ	1040-01-050-2060	19207	12265696-1	GUARD ASSEMBLY,BRUS RIGHT SIDE..... UOC:V35,011,056,	1

END OF FIGURE

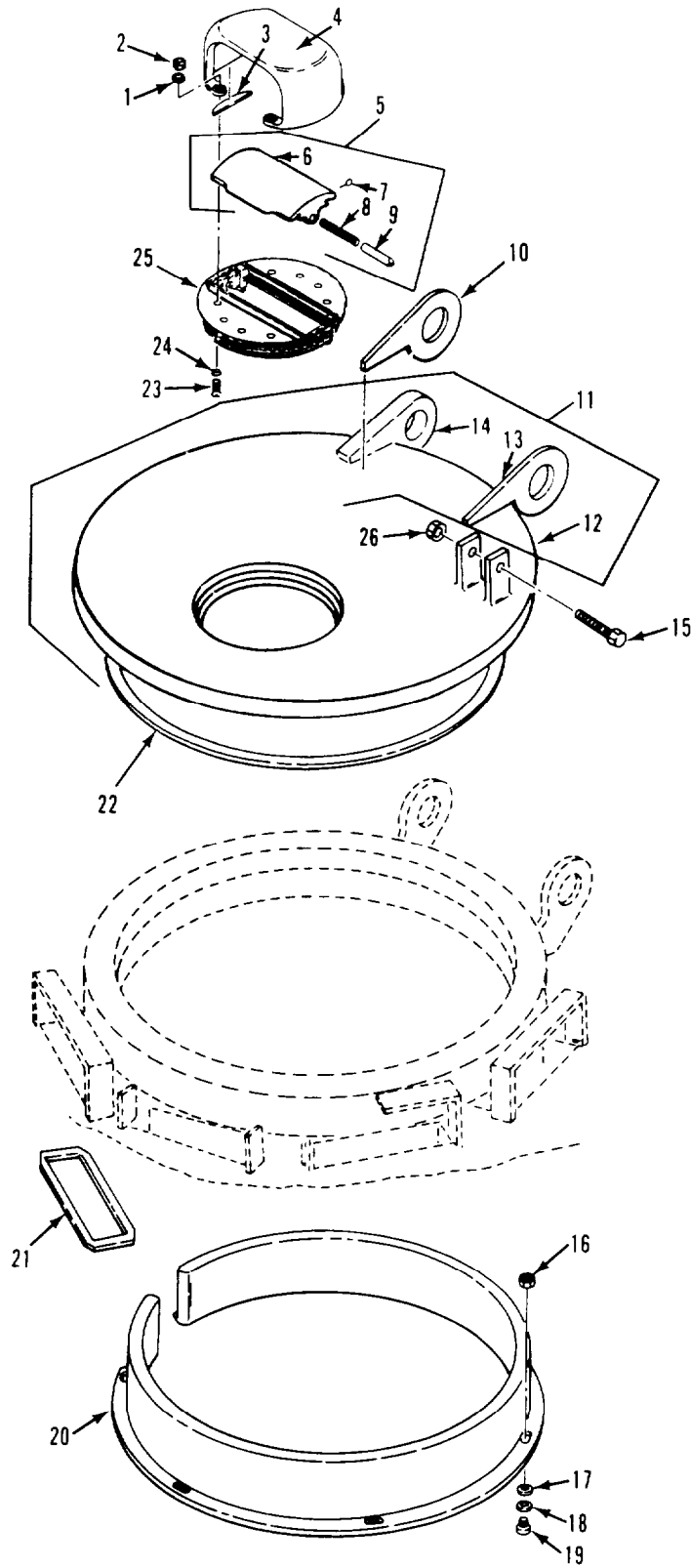

Figure 219. Driver's Hatch Cover Assembly (M1059, M1064, M1068, M113A2, M577A2)

SECTION II

TM 9-2350-261-24P

(1) ITEM NO	(2) SMR	(3) NSN	(4) CAGE	(5) PART NUMBER	(6) DESCRIPTION AND USABLE ON CODE (UOC)	(7) QTY
					GROUP 1803 DRIVER'S HATCHES, DRIVER'S PERISCOPES, ETC. FIG. 219 DRIVER'S HATCH COVER ASSEMBLY (M1059, M1064, M1068, M113A2, M577A2)	
1	PAOZZ	5310-00-080-6004	96906	MS27183-14	WASHER, FLAT	4
2	PAOZZ	5310-00-975-2075	96906	MS35691-21	UOC:V35, V37, 120, 056, ACP, NUT, PLAIN, HEXAGON	4
3	PAOZZ	5330-00-135-6567	19207	11634099	UOC:V35, V37, 120, 056, ACP, SEAL, NONMETALLIC SP.	2
4	PAOZZ	2540-00-513-9934	19207	8668638	UOC:V35, V37, 120, 056, ACP, GUARD, PERISCOPE	1
5	PAOOO	2590-00-019-3965	19207	8668637	UOC:V35, V37, 120, 056, ACP, PLUG ASSEMBLY, PERIS.	1
6	XBOZZ		19207	8668636	UOC:V35, V37, 120, 056, ACP, .SHIELD, PERISCOPE	1
7	PAOZZ	5306-00-930-3519	19207	8668633	UOC:V35, V37, 120, 056, ACP, .BOLT, EYE	2
8	PAOZZ	5360-00-930-2592	19207	8668635	UOC:V35, V37, 120, 056, ACP, .SPRING, HELICAL, COMP.	1
9	PAOZZ	2590-00-930-2336	19207	8668634	UOC:V35, V37, 120, 056, ACP, .TRUNNION, PERISCOPE	2
10	PAOZZ	5340-00-781-8014	19207	8756672	UOC:V35, V37, 120, 056, ACP, HINGE, ACCESS DOOR	1
11	PAOOF	2510-00-221-9116	19207	10917766	UOC:V35, V37, 120, 056, ACP, DOOR, HATCH, VEHICLE	1
11	PAOOO	2510-00-936-2287	19207	8756697	UOC:V37, ACP, DOOR, HATCH, VEHICLE	1
12	XAOZZ		19207	8756670	UOC:V35, 120, 056, .DOOR, HATCH, VEHICLE	1
13	PAFZZ	2510-01-070-9507	19207	12268781	UOC:V35, V37, 120, 056, ACP, .HINGE, DRIVERS HATCH	1
14	PAFZZ	2510-00-781-8046	19207	10866034	UOC:V35, V37, 120, 056, ACP, SUPPORT END DISK, AS.	1
15	PAOZZ	5305-00-269-3244	96906	MS90727-68	UOC:V35, V37, 120, 056, ACP, SCREW, CAP, HEXAGON H.	1
16	PAFZZ	5310-00-758-1900	19207	7341628	UOC:V35, V37, 120, 056, ACP, NUT, SELF-LOCKING, CL.	6
17	PAOZZ	5310-00-809-3078	96906	MS27183-11	UOC:V37, ACP, WASHER, FLAT	6
18	PAOZZ	5310-00-550-1130	96906	MS35333-40	UOC:V35, V37, 120, 056, ACP, WASHER, LOCK	6
19	PAOZZ	5305-00-988-1724	96906	MS35206-280	UOC:V35, V37, 120, 056, ACP, SCREW, MACHINE	6
20	PAOZZ	2590-00-767-5411	19207	10866033	UOC:V35, V37, 120, 056, ACP, PAD, CUSHIONING	1
21	PAOZZ	5330-00-986-8709	19207	10917616	UOC:V35, V37, 120, 056, ACP, SEAL, NONMETALLIC ST.	4
22	PAOZZ	5330-00-807-2874	19207	10861633	UOC:V35, V37, 120, 056, ACP, SEAL, NONMETALLIC SP.	1
23	PAOZZ	5305-00-959-2704	96906	MS35191-324	UOC:V35, V37, 120, 056, ACP, SCREW, MACHINE	4
24	PAOZZ	5310-00-194-9213	96906	MS35336-39	UOC:V35, V37, 120, 056, ACP, WASHER, LOCK	4
25	PAOOO	5340-00-590-0241	19207	8705203	UOC:V35, V37, 120, 056, ACP, PLATE ASSEMBLY, QUIC SEE FIG. 224. . .	1
26	PAOZZ	5310-00-950-0039	96906	MS21044N6	UOC:V35, V37, 120, 056, ACP, NUT, SELF-LOCKING, HE.	1

END OF FIGURE

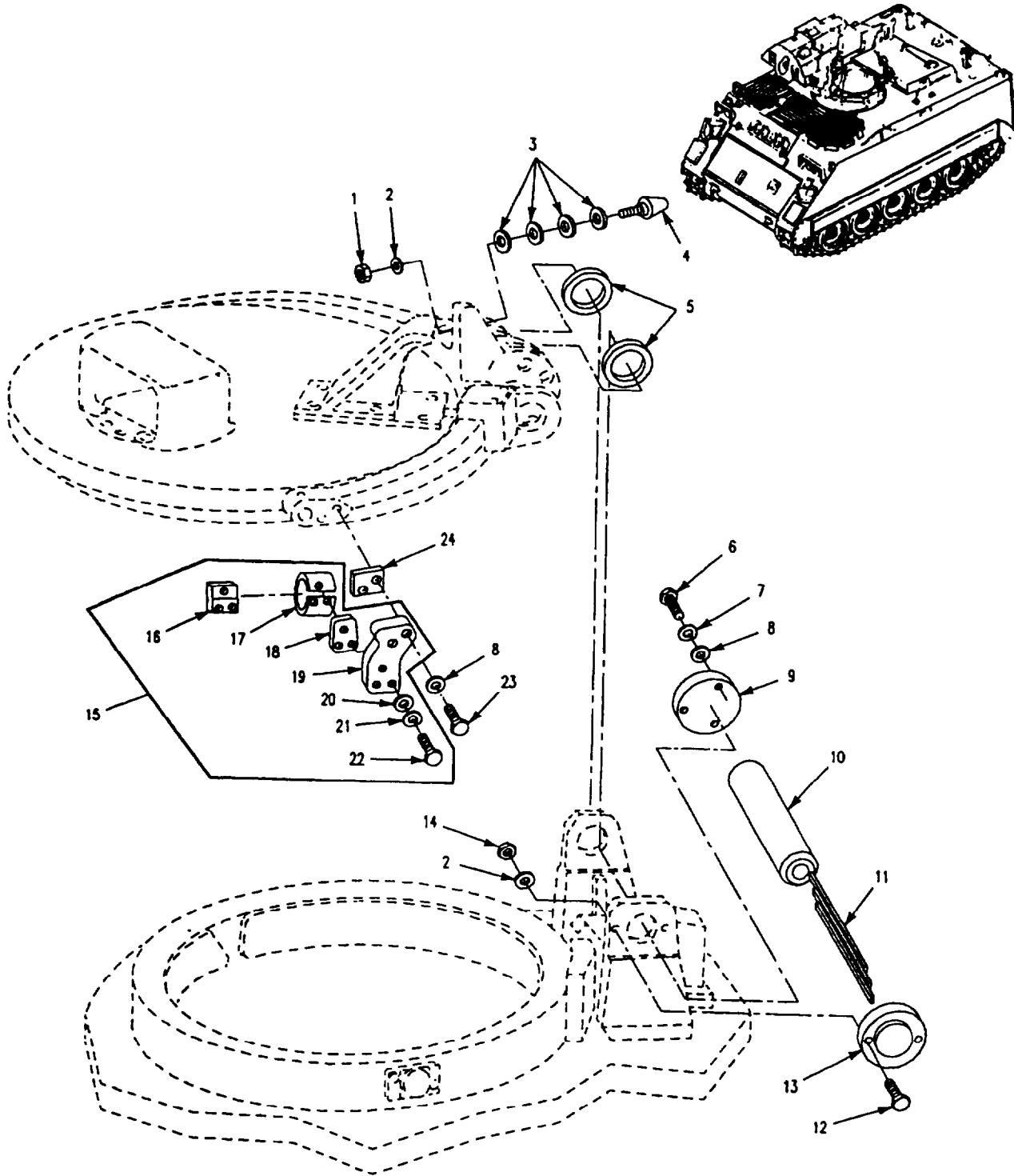

Figure 220. Driver's Hatch Assembly (M901A1)

SECTION II

TM 9-2350-261-24P

SECTION II (1) ITEM NO	(2) SMR	(3) NSN	(4) CAGE	(5) PART NUMBER	(6) DESCRIPTION AND USABLE ON CODE (UOC)	(7) QTY
					GROUP 1803 DRIVER'S HATCHES, DRIVER'S PERISCOPES, ETC. CONTINUED FIG. 220 DRIVER'S HATCH ASSEMBLY (M901A1)	
1	PAOZZ	5310-00-851-2682	96906	MS35691-17	NUT, PLAIN, HEXAGON..... UOC:011,	1
2	PAOZZ	5310-00-080-6004	96906	MS27183-14	WASHER, FLAT..... UOC:011,	3
3	PAOZZ	5310-00-951-7209	96906	MS27183-22	WASHER, FLAT..... UOC:011,	4
4	PAOZZ	5340-00-679-9211	19207	8756888	BUMPER, NONMETALLIC..... UOC:011,	1
5	PAOZZ	5365-00-852-9685	19207	8756883	SPACER, RING..... UOC:011,	2
6	PAOZZ	5305-00-068-0508	80204	B1821BH025C075N	SCREW, CAP, HEXAGON H..... UOC:011,	3
7	PAOZZ	5310-00-582-5965	96906	MS35338-44	WASHER, LOCK..... UOC:011,	3
8	PAOZZ	5310-00-809-4058	96906	MS27183-10	WASHER, FLAT..... UOC:011,	5
9	PAOZZ	5340-01-096-9378	19207	12266186	COVER, ACCESS..... UOC:011,	1
10	PAOZZ	5340-01-066-1838	19207	12266176	TUBE, METALLIC..... UOC:011,	1
11	PAOZZ	5360-00-679-9190	19207	8756881	SPRING, LEAF..... UOC:011,	17
12	PAOZZ	5305-00-269-3242	96906	MS90727-66	SCREW, CAP, HEXAGON H..... UOC:011,	2
13	PAOZZ	3040-01-102-0071	19207	12265951	PLATE, RETAINING, SHA..... UOC:011,	1
14	PAOZZ	5310-00-950-0039	96906	MS21044N6	NUT, SELF-LOCKING, HE..... UOC:011,	2
15	AOOOZ		19207	12266139	ADAPTER, SWITCH ACTU..... UOC:011,	1
16	PAOZZ	5340-01-065-9140	19207	12265767	. PLATE, MOUNTING..... UOC:011,	1
17	PAOZZ	5930-01-071-0635	19207	12265742	. SWITCH, PROXIMITY..... UOC:011,	1
18	PAOZZ	9535-01-105-3362	19207	12266817	. SHIM STOCK, LAMINATE..... UOC:011,	3
19	PAOZZ	5340-01-065-7221	19207	12266305	BRACKET, MOUNTING..... UOC:011,	1
20	PAOZZ	5310-00-989-0640	80205	NAS620C10	. WASHER, FLAT..... UOC:011,	9
21	PAOZZ	5310-00-045-3296	96906	MS35338-43	. WASHER, LOCK..... UOC:011,	3
22	PAOZZ	5305-00-993-1848	96906	MS35207-265	. SCREW, MACHINE..... UOC:011,	3
23	PAOZZ	5305-00-978-9385	96906	MS16997-62	SCREW, CAP, SOCKET HE..... UOC:011,	2
24	PAOZZ	5365-01-065-7310	19207	12265769	SHIM..... UOC:011,	2

END OF FIGURE

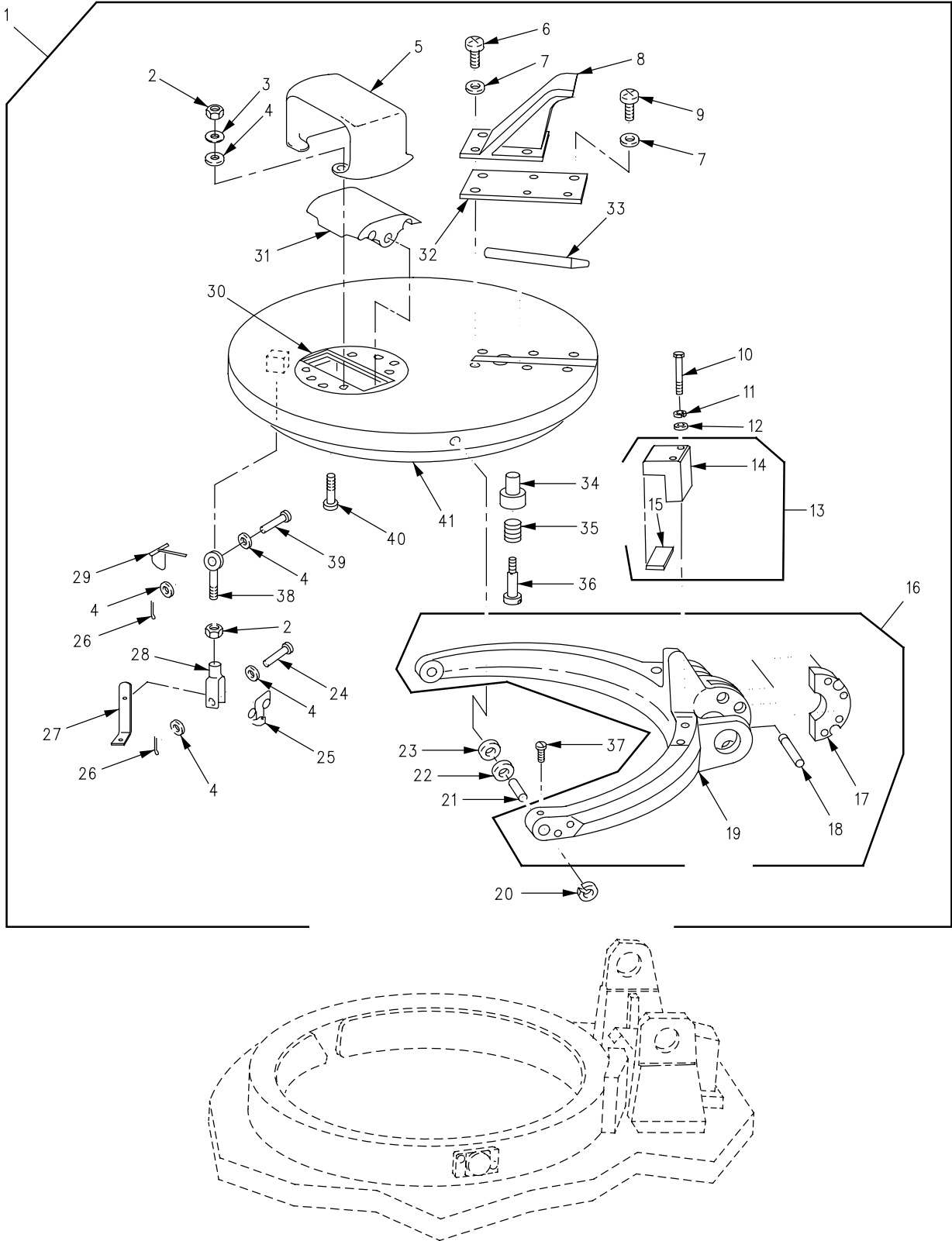

Figure 221. Driver's Hatch Assembly (M901A1)

SECTION II

TM 9-2350-261-24P

(1) ITEM NO	(2) SMR	(3) NSN	(4) CAGE	(5) PART NUMBER	(6) DESCRIPTION AND USABLE ON CODE (UOC)	(7) QTY
					GROUP 1803 DRIVER'S HATCHES, DRIVER'S PERISCOPES, ETC. CONTINUED FIG. 221 DRIVER'S HATCH ASSEMBLY (M901A1)	
1	A00OZ		19207	12327889	DOOR, HATCH, VEHICLE.....	1
2	PAOZZ	5310-00-975-2075	96906	MS35691-21	UOC:011, .NUT, PLAIN, HEXAGON.....	5
3	PAOZZ	5310-00-194-9213	96906	MS35336-39	UOC:011, .WASHER, LOCK.....	4
4	PAOZZ	5310-00-080-6004	96906	MS27183-14	UOC:011, .WASHER, FLAT.....	8
5	PAOZZ	2540-00-513-9934	19207	8668638	UOC:011, .GUARD, PERISCOPE.....	1
6	PAOZZ	5306-00-079-7205	96906	MS35308-335	UOC:011, .BOLT, MACHINE.....	4
7	PAOZZ	5310-00-625-5756	96906	MS15795-812	UOC:011, .WASHER, FLAT.....	6
8	PAOZZ	2540-01-328-0163	19207	12358134	UOC:011, .STOP, DRIVERS HATCH.....	1
9	PAOZZ	5306-00-638-7719	96906	MS35308-333	UOC:011, .BOLT, MACHINE.....	2
10	PAOZZ	5305-00-978-9383	96906	MS16997-65	UOC:011, .SCREW, CAP, SOCKET HE.....	2
11	PAOZZ	5310-00-933-8121	96906	MS35338-139	UOC:011, .WASHER, LOCK.....	2
12	PAOZZ	5310-00-531-9515	88044	AN960C416	UOC:011, .WASHER, FLAT.....	2
13	PAOOO	5340-01-080-5600	19207	12266473	UOC:011, .BUMPER, NONMETALLIC.....	1
14	PAOZZ	2510-01-086-3100	19207	12266310	UOC:011, . . STOP, HATCH.....	1
15	PAOZZ	5340-01-070-5961	19207	12265658	UOC:011, . . BUMPER, NONMETALLIC.....	1
16	PAOZZ	5340-01-149-4538	19207	12298829	UOC:011, .HINGE, ACCESS DOOR.....	1
17	PAOZZ	2590-01-175-0334	19207	12298828	UOC:011, . . BLOCK, INSERT.....	1
18	PAOZZ	5315-00-928-9535	96906	MS16555-64	UOC:011, . . PIN, STRAIGHT, HEADLE.....	3
19	XAOZZ		19207	12265645	UOC:011, . . YOKE.....	1
20	PAOZZ	5365-00-807-5332	96906	MS16625-4062	UOC:011, .RING, RETAINING.....	2
21	PAOZZ	5315-01-075-7800	19207	12266311	UOC:011, .PIN, PIVOT.....	2
22	PAOZZ	5310-01-014-4280	26916	004-003081-042	UOC:011, .WASHER, FLAT.....	2
23	PAOZZ	5310-00-585-3243	96906	MS9320-16	UOC:011, .WASHER, FLAT.....	2
24	PAOZZ	5315-00-957-9395	96906	MS20392-5C57	UOC:011, .PIN, STRAIGHT, HEADED.....	1
25	PAOZZ	5360-00-125-9892	19207	11678649	UOC:011, .SPRING, HELICAL, TORS.....	1
26	PAOZZ	5315-00-842-3044	96906	MS24665-283	UOC:011, .PIN, COTTER.....	2
27	PAOZZ	5340-00-784-9295	19207	10886450	UOC:011, .HANDLE, LATCH.....	1
28	PAOZZ	5340-00-937-2331	19207	11589360	UOC:011, .CLEVIS, ROD END.....	1
29	PAOZZ	5360-00-930-4556	19207	11589357	UOC:011, .SPRING, HELICAL, TORS.....	1
30	PAOOO	5340-00-590-0241	19207	8705203	UOC:011, .PLATE ASSEMBLY, QUIC SEE FIG. 224..	1

SECTION II

TM 9-2350-261-24P

SECTION II

(1) ITEM NO	(2) SMR	(3) NSN	(4) CAGE	(5) PART NUMBER	(6) DESCRIPTION AND USABLE ON CODE (UOC)	(7) QTY
31	PAOOO	2590-00-019-3965	19207	8668637	. PLUG ASSEMBLY, PERIS..... UOC:011,	1
32	PAOZZ	5340-01-050-2114	19207	12265654	. COVER, ACCESS..... UOC:011,	1
33	PAOZZ	5340-01-052-1077	19207	12265653	. LATCH, THUMB..... UOC:011,	1
34	PAOZZ	5355-01-050-2069	19207	12265652	. KNOB..... UOC:011,	1
35	PAOZZ	5360-01-050-5629	19207	12265556-3	. SPRING, HELICAL, COMP..... UOC:011,	1
36	PAOZZ	5305-01-058-3918	19207	12265655	. SCREW, SHOULDER..... UOC:011,	1
37	PAOZZ	5305-00-809-9385	96906	MS51021-60	. SETSCREW..... UOC:011,	2
38	PAOZZ	5306-00-932-3536	19207	8756704	. BOLT, DRIVERS HATCH..... UOC:011,	1
39	PAOZZ	5315-00-903-5931	96906	MS20392-5C63	. PIN, STRAIGHT, HEADED..... UOC:011,	1
40	PAOZZ	5305-00-959-2704	96906	MS35191-324	. SCREW, MACHINE..... UOC:011,	4
41	MOOZZ		19207	12253460-1	. SEAL MAKE FROM SEAL, P/N 10861633. UOC:011,	1

END OF FIGURE

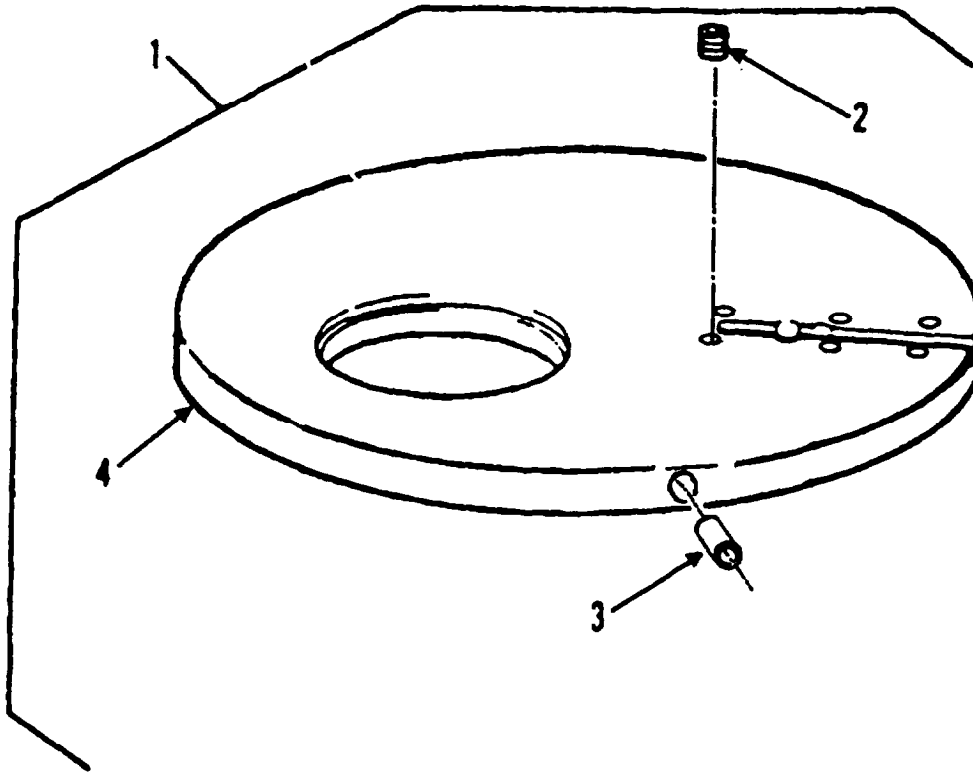

Figure 222. Driver's Hatch Cover Assembly
(M901A1)

SECTION II

TM 9-2350-261-24P

SECTION II						
(1)	(2)	(3)	(4)	(5)	(6)	(7)
ITEM	SMR	NSN	CAGE	PART	DESCRIPTION AND	
NO				NUMBER	USABLE ON CODE (UOC)	QTY
					GROUP 1803 DRIVER'S HATCHES, DRIVER'S PERISCOPES, ETC. CONTINUED FIG. 222 DRIVER'S HATCH COVER ASSEMBLY (M901A1)	
1	PAOFF	2510-01-140-6591	19207	12253461	DOOR,HATCH,VEHICLE.....	1
					UOC:011,	
2	PAFZZ	5340-00-793-0760	96906	MS51830-203L	.INSERT,SCREW THREAD.....	6
					UOC:011,	
3	PAOZZ	3120-01-122-5508	81349	M81934/1-10C020	.BEARING,SLEEVE.....	2
					UOC:011,	
4	XAFZZ		19207	12253461-1	.COVER,DRIVERS HATCH.....	1
					UOC:011,	

END OF FIGURE

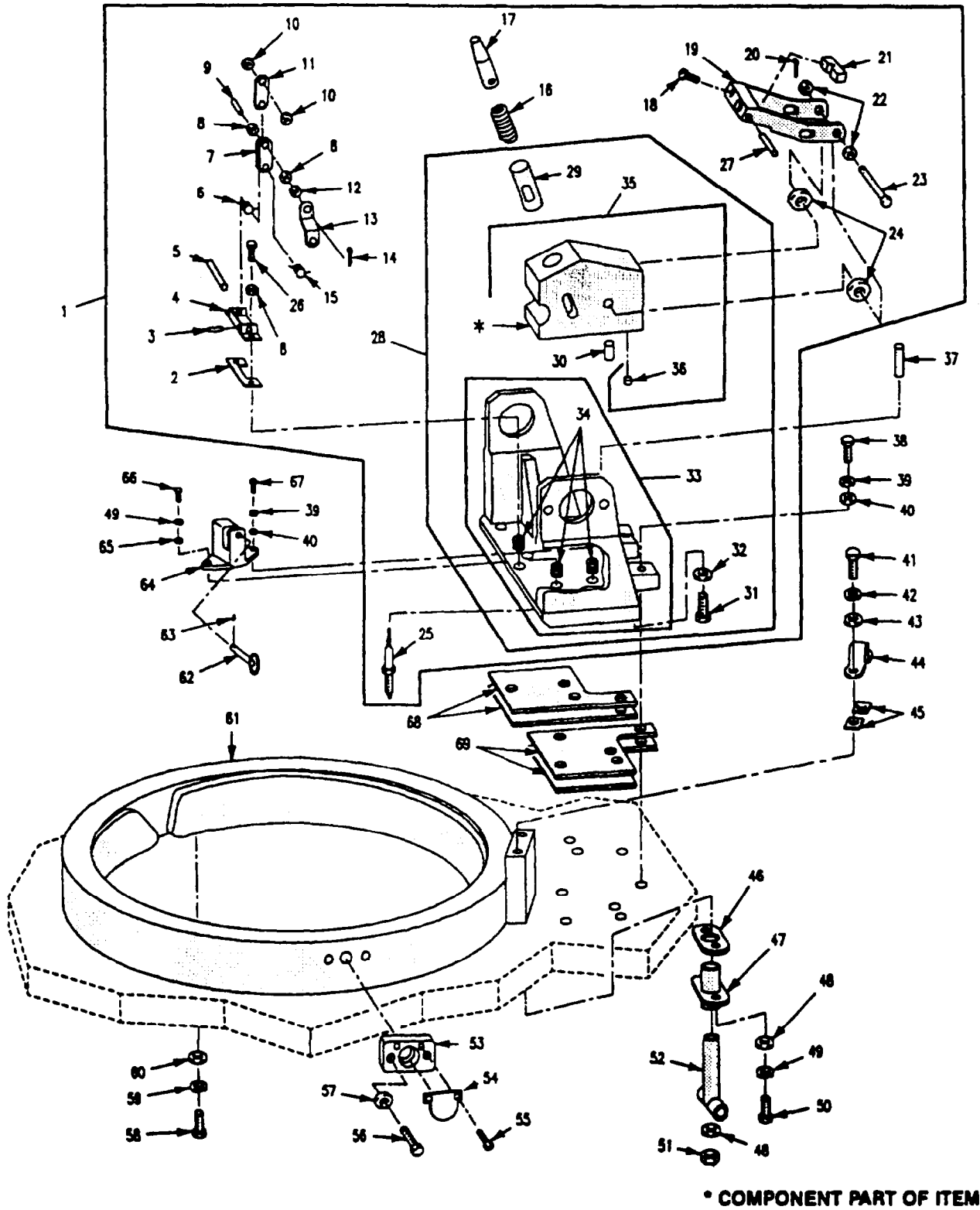

Figure 223. Driver's Hatch Yoke Support Assembly (M901A1)

SECTION II

TM 9-2350-261-24P

SECTION II (1) ITEM NO	(2) SMR	(3) NSN	(4) CAGE	(5) PART NUMBER	(6) DESCRIPTION AND USABLE ON CODE (UOC)	(7) QTY
					GROUP 1803 DRIVER'S HATCHES, DRIVER'S PERISCOPES, ETC. CONTINUED FIG. 223 DRIVER'S HATCH YOKE SUPPORT ASSEMBLY (M901A1)	
1	PAOOO	2510-01-076-4170	19207	12266128	YOKE SUPPORT ASSEMB..... UOC:011,	1
2	PAOZZ	5365-01-069-6842	19207	12265674	.SHIM..... UOC:011,	1
3	PAOZZ	5315-00-926-5764	96906	MS39086-120	.PIN,SPRING..... UOC:011,	1
4	PAOZZ	2510-01-071-0634	19207	12265615	.SUPPORT,TANK COMMAN..... UOC:011,	1
5	PAOZZ	5315-01-074-4961	19207	12265636	.PIN,STRAIGHT,HEADLE..... UOC:011,	1
6	PAOZZ	5360-01-152-1048	19207	12298886-2	.SPRING,HELICAL,TORS..... UOC:011,	1
7	PAOZZ	3040-01-074-5987	19207	12265616	.CONNECTING LINK,RIG..... UOC:011,	1
8	PAOZZ	5310-00-531-9515	88044	AN960C416	.WASHER,FLAT..... UOC:011,	2
9	PAOZZ	5315-01-076-4235	19207	12266130	.PIN,STRAIGHT,HEADLE..... UOC:011,	1
10	PAOZZ	5310-00-515-7449	88044	AN960C416L	.WASHER,FLAT..... UOC:011,	2
11	PAOZZ	3040-01-070-5967	19207	12265631	.CONNECTING LINK,RIG..... UOC:011,	1
12	PAOZZ	5365-01-358-1686	80205	NAS43DD4-24N	.SPACER,SLEEVE..... UOC:011,	1
13	PAOZZ	3040-01-097-3200	19207	12298748	.LINK POP-UP HATCH..... UOC:011,	1
14	PAOZZ	5315-00-815-1405	96906	MS24665-151	.PIN,COTTER..... UOC:011,	2
15	PAOZZ	5360-01-152-1047	19207	12298886-1	.SPRING,HELICAL,TORS..... UOC:011,	1
16	PAOZZ	5360-00-453-7476	96906	MS24585-1527	.SPRING,HELICAL,COMP..... UOC:011,	1
17	PAOZZ	2590-01-065-9142	19207	12266463	.STOP,POPOP HATCH..... UOC:011,	1
18	PAOZZ	5305-00-088-9668	96906	MS24693-C54	.SCREW,MACHINE..... UOC:011,	2
19	PAOZZ	5340-01-065-7082	19207	12265628	.BRACKET,RELEASE..... UOC:011,	1
20	PAOZZ	5315-00-187-9376	96906	MS24665-315	.PIN,COTTER..... UOC:011,	2
21	PAOZZ	5340-01-070-5940	19207	12266493	.RETAINER ASSEMBLY,P..... UOC:011,	1
22	PAOZZ	5310-00-773-7618	96906	MS15795-814	.WASHER,FLAT..... UOC:011,	4
23	PAOZZ	5315-00-903-5926	96906	MS20392-5C115	.PIN,STRAIGHT,HEADED..... UOC:011,	2
24	PAOZZ	5310-00-183-4355	88044	AN960C616L	.WASHER,FLAT..... UOC:011,	2
25	PAOZZ	2590-01-065-9141	19207	12265712	.CONTROL ASSEMBLY,PU..... UOC:011,	1
26	PAOZZ	5305-00-983-6660	96906	MS16998-43	.SCREW,CAP,SOCKET HE..... UOC:011,	2
27	PAOZZ	5315-00-815-9365	96906	MS16555-351	.PIN,STRAIGHT,HEADLE..... UOC:011,	1
28	PAOOO	2510-01-066-0641	19207	12265738	.BRACKET,MOUNTING..... UOC:011,	1
29	PAOZZ	3120-01-107-9921	19207	12266244	.BEARING,SLEEVE..... UOC:011,	1
30	PAOZZ	5315-00-828-4485	96906	MS16555-655	.PIN,STRAIGHT,HEADLE..... UOC:011,	4

SECTION II

TM 9-2350-261-24P

SECTION II

(1) ITEM NO	(2) SMR	(3) NSN	(4) CAGE	(5) PART NUMBER	(6) DESCRIPTION AND USABLE ON CODE (UOC)	(7) QTY
31	PAOZZ	5305-00-051-4075	96906	MS90727-33	.. SCREW, CAP, HEXAGON H..... UOC:011,	6
32	PAOZZ	5310-00-167-0803	88044	AN960C516	.. WASHER, FLAT..... UOC:011,	6
33	XAOZZ		19207	12266279	.. SUPPORT ASSEMBLY..... UOC:011,	1
34	PAFZZ	5340-00-079-2066	96906	MS51830-202L	... INSERT, SCREW THREAD..... UOC:011,	2
35	XAOZZ		19207	12266226	.. SUPPORT ASSEMBLY..... UOC:011,	1
36	PAFZZ	5340-00-793-0760	96906	MS51830-203L	... INSERT, SCREW THREAD..... UOC:011,	6
37	PAOZZ	5315-00-844-7821	96906	MS39086-190	PIN, SPRING..... UOC:011,	2
38	PAOZZ	5305-00-821-3869	80204	B1821BH038C175N	SCREW, CAP, HEXAGON H..... UOC:011,	7
39	PAOZZ	5310-00-637-9541	96906	MS35338-46	WASHER, LOCK..... UOC:011,	7
40	PAOZZ	5310-00-167-0821	88044	AN960-616	WASHER, FLAT..... UOC:011,	7
41	PAOZZ	5305-00-051-4075	96906	MS90727-33	SCREW, CAP, HEXAGON H..... UOC:011,	2
42	PAOZZ	5310-00-407-9566	96906	MS35338-45	WASHER, LOCK..... UOC:011,	2
43	PAOZZ	5310-00-081-4219	96906	MS27183-12	WASHER, FLAT..... UOC:011,	2
44	PAOZZ	5340-01-054-9733	19207	12265659	STRIKE, CATCH..... UOC:011,	1
45	PAOZZ	5365-01-050-2097	19207	12265656	SHIM..... UOC:011,	2
46	PAOZZ	5365-01-096-9369	19207	12298702	SPACER, PLATE..... UOC:011,	1
47	PAOZZ	3040-01-076-4173	19207	12265768	GUIDE, RELEASE CABLE..... UOC:011,	1
48	PAOZZ	5310-00-809-4058	96906	MS27183-10	WASHER, FLAT..... UOC:011,	3
49	PAOZZ	5310-00-582-5965	96906	MS35338-44	WASHER, LOCK..... UOC:011,	2
50	PAOZZ	5305-00-068-0508	80204	B1821BH025C075N	SCREW, CAP, HEXAGON H..... UOC:011,	2
51	PAOZZ	5310-00-877-5796	96906	MS21044N4	NUT, SELF-LOCKING, HE..... UOC:011,	1
52	PAOZZ	5340-01-142-8254	19207	12265614	HANDLE, MANUAL CONTR..... UOC:011,	1
53	PAOZZ	5999-01-069-0458	19207	12266138	MOUNTING PAD, ELECTR..... UOC:011,	1
54	PAOZZ	5930-01-065-7219	19207	12266122	COVER, ELECTRICAL SW..... UOC:011,	1
55	PAOZZ	5305-00-051-6521	96906	MS24693S25	SCREW, MACHINE..... UOC:011,	2
56	PAOZZ	5305-00-978-9385	96906	MS16997-62	SCREW, CAP, SOCKET HE..... UOC:011,	2
57	PAOZZ	5310-00-143-6272	96906	MS51848-10	WASHER, LOCK..... UOC:011,	2
58	PAOZZ	5305-00-988-1724	96906	MS35206-280	SCREW, MACHINE..... UOC:011,	6
59	PAOZZ	5310-00-550-1130	96906	MS35333-40	WASHER, LOCK..... UOC:011,	6
60	PAOZZ	5310-00-809-3078	96906	MS27183-11	WASHER, FLAT..... UOC:011,	6
61	PAOZZ	2590-00-767-5411	19207	10866033	PAD, CUSHIONING..... UOC:011,	1
62	PAOZZ	5315-01-265-0528	19207	12352480	PIN, QUICK RELEASE..... UOC:011,	1
63	PAOZZ	5315-00-880-5118	96906	MS51923-207	PIN, SPRING..... UOC:011,	1

SECTION II

TM 9-2350-261-24P

SECTION II

(1) ITEM NO	(2) SMR	(3) NSN	(4) CAGE	(5) PART NUMBER	(6) DESCRIPTION AND USABLE ON CODE (UOC)	(7) QTY
64	PAOZZ	5340-01-252-8013	19207	12352479	PAD,MULTIPLE EYE..... UOC:011,	1
65	PAOZZ	5310-00-582-5677	21699	10741-14-28	WASHER,FLAT..... UOC:011,	1
66	PAOZZ	5306-00-068-0513	96906	MS90727-6	SCREW,CAP,HEXAGON H..... UOC:011,	1
67	PAOZZ	5305-00-782-9489	80204	B1821BH038C200N	SCREW,CAP,HEXAGON H..... UOC:011,	1
68	PAOZZ	5365-01-050-2096	19207	12265622	SHIM..... UOC:011,	2
69	PAOZZ	5365-01-050-2095	19207	12265765	SHIM..... UOC:011,	2

END OF FIGURE

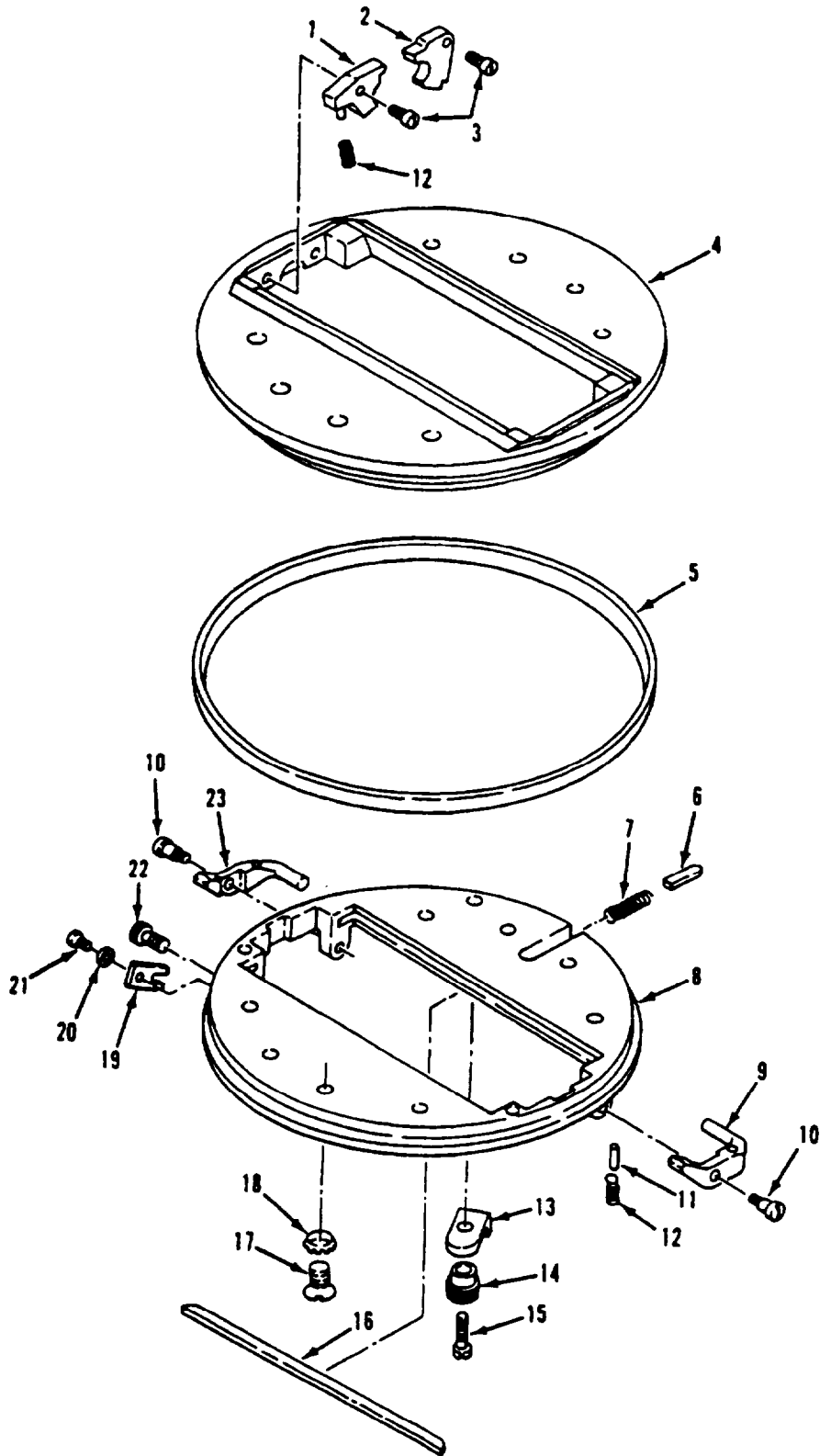

Figure 224. Driver's Hatch Periscope Quick Release

SECTION II

TM 9-2350-261-24P

(1) ITEM NO	(2) SMR	(3) NSN	(4) CAGE	(5) PART NUMBER	(6) DESCRIPTION AND USABLE ON CODE (UOC)	(7) QTY
GROUP 1803 DRIVER'S HATCHES, DRIVER'S PERISCOPES, ETC. CONTINUED FIG. 224 DRIVER'S HATCH PERISCOPE QUICK RELEASE						
1	PAOZZ	5340-00-269-4911	19207	8379279	RETAINER, RELEASE PE.....	2
2	PAOZZ	5340-00-080-7533	19207	8379264	RETAINER QUICK RELE.....	2
3	PAOZZ	5305-00-827-5634	19207	8379281	SCREW, SHOULDER.....	4
4	XAOZZ		19207	8668683	SEGMENT, PERISCOPE Q.....	1
5	PAOZZ	5330-00-285-7388	19207	5226815	FELT, MECHANICAL, PRE.....	1
6	PAOZZ	5315-00-059-6197	96906	MS20067-96	KEY, MACHINE.....	1
7	PAOZZ	5360-00-597-1230	19207	8668682	SPRING, HELICAL, COMP.....	1
8	XAOZZ		19207	8668684	SEGMENT.....	1
9	PAOZZ	5340-00-654-7264	19207	8379078	LATCH, RELEASE, PERIS.....	1
10	PAOZZ	5305-00-810-7031	19207	8379282	SCREW, SHOULDER.....	2
11	PAOZZ	5315-00-078-7216	96906	MS16555-4	GASKET.....	2
12	PAOZZ	5360-00-693-3499	19207	8379280	SPRING, HELICAL, COMP.....	4
13	PAOZZ	5340-00-937-4824	19207	8379291	PIECE, PERISCOPE HOV.....	1
14	PAOZZ	5355-00-762-1815	19207	8379293	KNOB.....	1
15	PAOZZ	5305-00-993-2459	96906	MS35207-283	SCREW, MACHINE.....	1
16	PAOZZ	5330-00-735-6114	19207	7356114	FELT, MECHANICAL, PRE.....	2
17	PAOZZ	5305-00-957-2646	96906	MS35191-321	SCREW, MACHINE.....	4
18	PAOZZ	5310-00-194-9213	96906	MS35336-39	WASHER, LOCK.....	4
19	PAOZZ	5340-00-839-6638	19207	8379295	RETAINER, NUT AND BO.....	1
20	PAOZZ	5310-01-518-7471	19207	12474802	WASHER, LOCK.....	1
21	PAOZZ	5305-01-518-7475	05047	S630NA58CA508124 NNCF	SCREW, MACHINE.....	1
22	PAOZZ	5355-00-699-6259	19207	8379294	KNOB.....	1
23	PAOZZ	5340-00-839-6637	19207	8379079	LATCH, RELEASE.....	1

END OF FIGURE

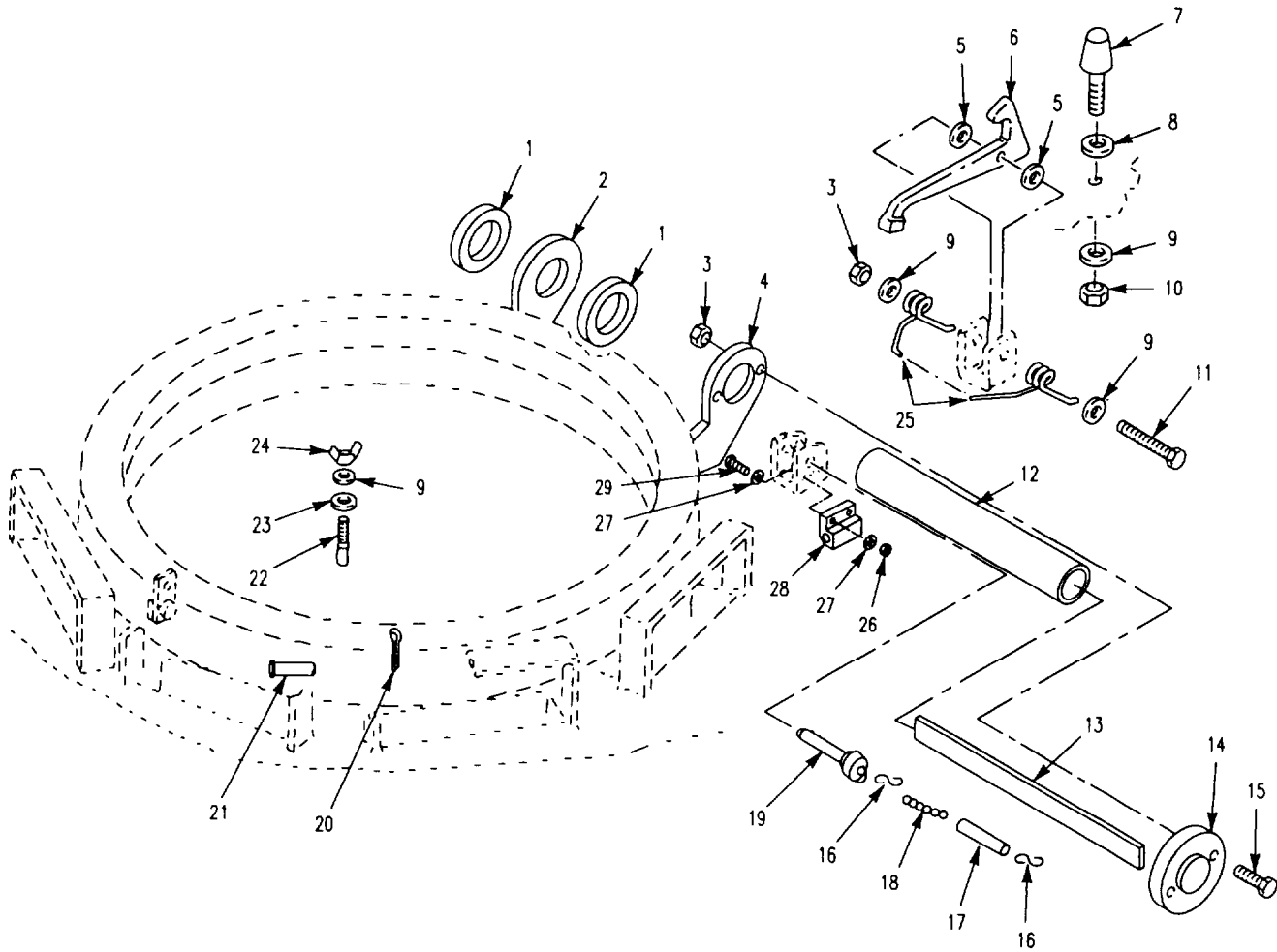

Figure 225. Driver's Hatch Latch
(M1059, M1064, M1068, M113A2, M577A2)

SECTION II

TM 9-2350-261-24P

SECTION II									
(1)	(2)	(3)	(4)	(5)	(6)	(7)			
ITEM	SMR	NSN	CAGE	PART	DESCRIPTION AND	USABLE ON CODE (UOC)		QTY	
NO				NUMBER					
					GROUP 1803 DRIVER'S HATCHES, DRIVER'S PERISCOPES, ETC. CONTINUED FIG. 225 DRIVER'S HATCH LATCH (M1059, M1064, M1068, M113A2, M577A2)				
1	PAOZZ	5365-00-852-9685	19207	8756883	SPACER,RING.....				2
					UOC:V35,V37,120,056,ACP,				
2	PAHZZ	5340-00-781-8035	19207	8756750	HINGE,HALF,DRIVERS.....				1
					UOC:V35,V37,120,056,ACP,				
3	PAOZZ	5310-00-950-0039	96906	MS21044N6	NUT,SELF-LOCKING,HE.....				3
					UOC:V35,V37,120,056,ACP,				
4	PAHZZ	5340-00-781-8038	19207	8756751	HINGE,HALF,DRIVERS.....				1
					UOC:V35,V37,120,056,				
5	PAOZZ	5365-00-933-6946	19207	8756884	SPACER,COVER HINGED.....				2
					UOC:V35,V37,120,056,ACP,				
6	PAOZZ	5340-00-999-2001	19207	10874799	HOOK.....				1
					UOC:V35,V37,120,056,ACP,				
7	PAOZZ	5340-00-209-9281	19207	8341563	BUMPER,NONMETALLIC.....				1
					UOC:V37,ACP,				
7	PAOZZ	5340-00-679-9211	19207	8756888	BUMPER,NONMETALLIC.....				1
					UOC:V35,120,056,				
8	PAOZZ	5310-00-951-7209	96906	MS27183-22	WASHER,FLAT.....				3
					UOC:V35,120,056,				
8	PAOZZ	5310-00-951-7209	96906	MS27183-22	WASHER,FLAT.....				6
					UOC:V37,ACP,				
9	PAOZZ	5310-00-080-6004	96906	MS27183-14	WASHER,FLAT.....				4
					UOC:V35,V37,120,056,ACP,				
10	PAOZZ	5310-00-851-2682	96906	MS35691-17	NUT,PLAIN,HEXAGON.....				1
					UOC:V35,V37,120,056,ACP,				
11	PAOZZ	5305-00-269-3248	96906	MS90727-72	SCREW,CAP,HEXAGON H.....				1
					UOC:V35,V37,120,056,ACP,				
12	PAOZZ	4710-00-932-3476	19207	8756675	TUBE,METALLIC.....				1
					UOC:V35,V37,120,056,ACP,				
13	PAOZZ	5360-00-679-9190	19207	8756881	SPRING,LEAF.....				17
					UOC:V35,V37,120,056,ACP,				
14	PAOZZ	2510-00-891-1138	19207	10907309	RETAINER ASSEMBLY.....				1
					UOC:V35,V37,120,056,				
15	PAOZZ	5305-00-269-3242	96906	MS90727-66	SCREW,CAP,HEXAGON H.....				2
					UOC:V35,V37,120,056,ACP,				
16	PAOZZ	4030-00-270-5436	96906	MS87006-3	HOOK,CHAIN,S.....				2
					UOC:V35,V37,120,056,ACP,				
17	PAOZZ	4720-00-177-7877	19207	10863423	TUBING,NONMETALLIC.....				1
					UOC:V35,V37,120,056,ACP,				
18	MOOZZ		19207	11678338-1	CHAIN,WELDLESS MAKE FROM CHAIN, P/N C43974.....				1
					UOC:V35,V37,120,056,ACP,				
19	PAOZZ	5315-01-009-7342	96906	MS17985-829	PIN,QUICK RELEASE.....				1
					UOC:V35,V37,120,056,ACP,				
20	PAOZZ	5315-00-842-3044	96906	MS24665-283	PIN,COTTER.....				1
					UOC:V35,V37,120,056,ACP,				
21	PAOZZ	5315-00-905-4450	96906	MS20392-5C45	PIN,STRAIGHT,HEADED.....				1
					UOC:V35,V37,056,ACP,				
22	PAOZZ	5306-00-065-1972	19207	10932310	BOLT,EYE.....				1
					UOC:V35,V37,120,056,ACP,				
23	PAOZZ	5365-00-058-1569	19207	10932309	BUSHING,NONMETALLIC.....				1
					UOC:V35,V37,120,056,ACP,				
24	PAOZZ	5310-01-080-2211	96906	MS35426-31	NUT,PLAIN,WING.....				1
					UOC:V35,V37,120,056,ACP,				
25	PAOZZ	5360-00-321-6184	19207	8341554	SPRING,HELICAL,TORS.....				1
					UOC:V35,V37,120,056,				
26	PAOZZ	5310-00-903-8282	96906	MS21083N4	NUT,SELF-LOCKING,HE.....				2
					UOC:V35,V37,120,056,ACP,				
27	PAOZZ	5310-00-809-4058	96906	MS27183-10	WASHER,FLAT.....				4
					UOC:V35,V37,120,056,ACP,				

SECTION II

TM 9-2350-261-24P

SECTION II

(1) ITEM NO	(2) SMR	(3) NSN	(4) CAGE	(5) PART NUMBER	(6) DESCRIPTION AND USABLE ON CODE (UOC)	(7) QTY
28	PAOZZ	2510-01-335-9886	19207	12369701	BLOCK,RETAINING,PIN..... UOC:V35,V37,120,056,	1
29	PAOZZ	5305-00-267-8954	96906	MS90727-10	SCREW,CAP,HEXAGON H..... UOC:V35,V37,120,056,ACP,	2

END OF FIGURE

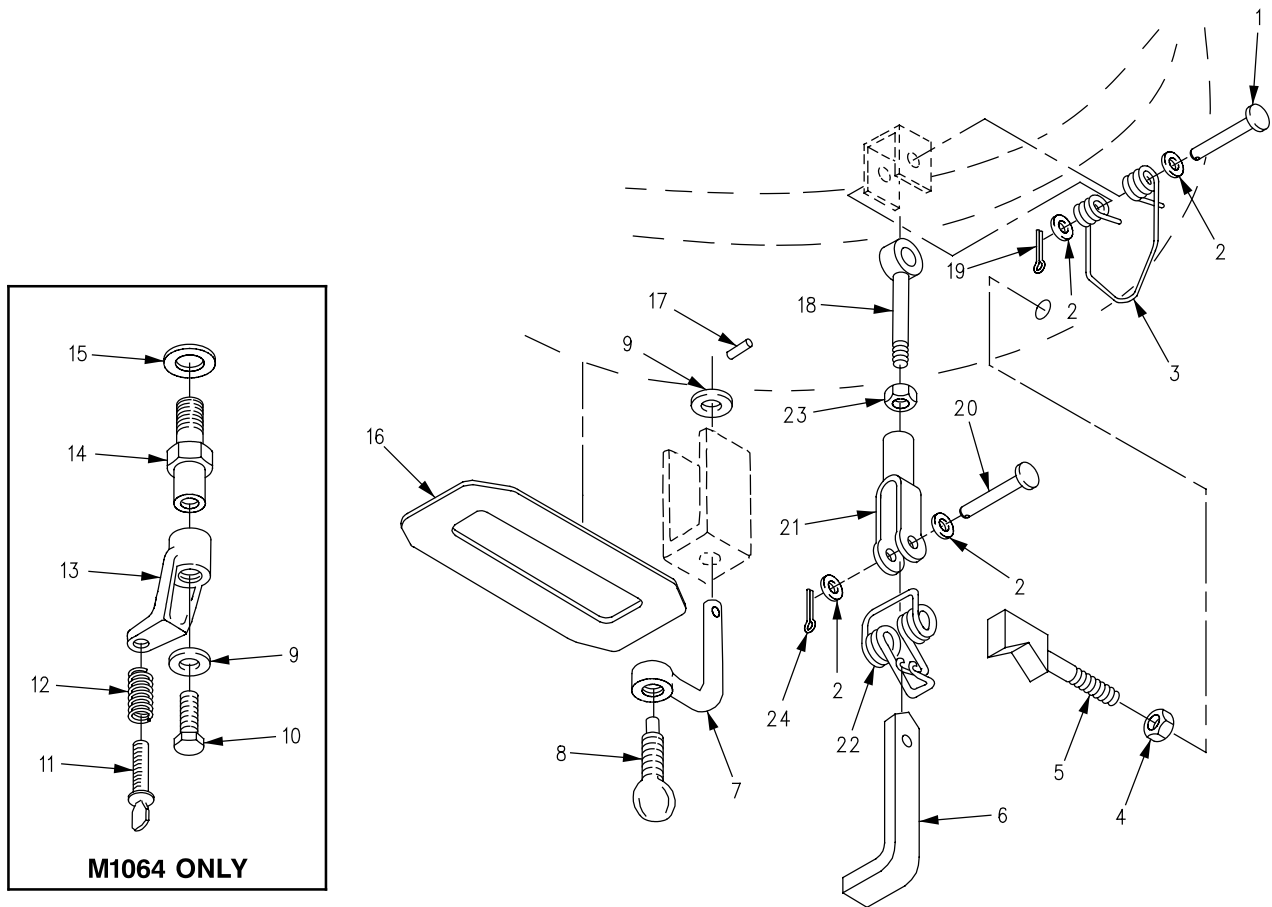

Figure 226. Driver's Hatch and Periscope Latches

SECTION II

TM 9-2350-261-24P

SECTION II									
(1)	(2)	(3)	(4)	(5)	(6)	(6)		(7)	
ITEM	SMR	NSN	CAGE	PART	DESCRIPTION AND		USABLE ON CODE (UOC)	QTY	
NO				NUMBER					
GROUP 1803 DRIVER'S HATCHES, DRIVER'S PERISCOPES, ETC. CONTINUED FIG. 226 DRIVER'S HATCH AND PERISCOPE LATCHES									
1	PAOZZ	5315-00-903-5931	96906	MS20392-5C63	PIN, STRAIGHT, HEADED.....			1	
2	PAOZZ	5310-00-080-6004	96906	MS27183-14	WASHER, FLAT.....			4	
3	PAOZZ	5360-00-930-4556	19207	11589357	SPRING, HELICAL, TORS.....			1	
4	PAOZZ	5310-00-851-2682	96906	MS35691-17	NUT, PLAIN, HEXAGON.....			1	
5	PAOZZ	2540-00-679-8037	19207	8756705	LUG, LATCH.....			1	
6	PAOZZ	5340-00-784-9295	19207	10886450	HANDLE, LATCH.....			1	
7	PAOZZ	5310-00-119-3902	19207	11589663	NUT, PLAIN, WING.....			6	
8	PAOZZ	5305-00-145-0778	19207	11597869	UOC:V35, V37, 011, 056, ACP, THUMBSCREW.....			6	
9	PAOZZ	5310-00-081-4219	96906	MS27183-12	WASHER, FLAT.....			6	
10	PAOZZ	5306-00-226-4822	80204	B1821BH031C050N	BOLT, MACHINE.....			6	
11	PAOZZ	5305-01-098-6782	19207	11678317	UOC:120, THUMBSCREW.....			6	
12	PAOZZ	5360-01-098-6772	19207	11678320	UOC:120, SPRING, HELICAL, COMP.....			6	
13	PAOZZ	2540-01-098-6722	19207	11678321	UOC:120, CLAMP, PERISCOPE MOU.....			6	
14	XBOZZ		19207	11678318	UOC:120, POST, ELECTRICAL-MEC.....			6	
15	PAOZZ	5310-00-866-4417	19204	10910174-5	UOC:120, WASHER, FLAT.....			6	
16	PAOZZ	5330-00-986-8709	19207	10917616	UOC:120, SEAL, NONMETALLIC ST.....			4	
17	PAOZZ	5315-00-844-3956	96906	MS16562-27	PIN, SPRING.....			6	
18	PAOZZ	5306-00-932-3536	19207	8756704	UOC:V35, V37, 011, 056, ACP, BOLT, DRIVERS HATCH.....			1	
19	PAOZZ	5315-00-842-3044	96906	MS24665-283	PIN, COTTER.....			2	
20	PAOZZ	5315-00-957-9395	96906	MS20392-5C57	PIN, STRAIGHT, HEADED.....			1	
21	PAOZZ	5340-00-937-2331	19207	11589360	CLEVIS, ROD END.....			1	
22	PAOZZ	5360-00-125-9892	19207	11678649	SPRING, HELICAL, TORS.....			1	
23	PAOZZ	5310-00-975-2075	96906	MS35691-21	NUT, PLAIN, HEXAGON.....			1	

END OF FIGURE

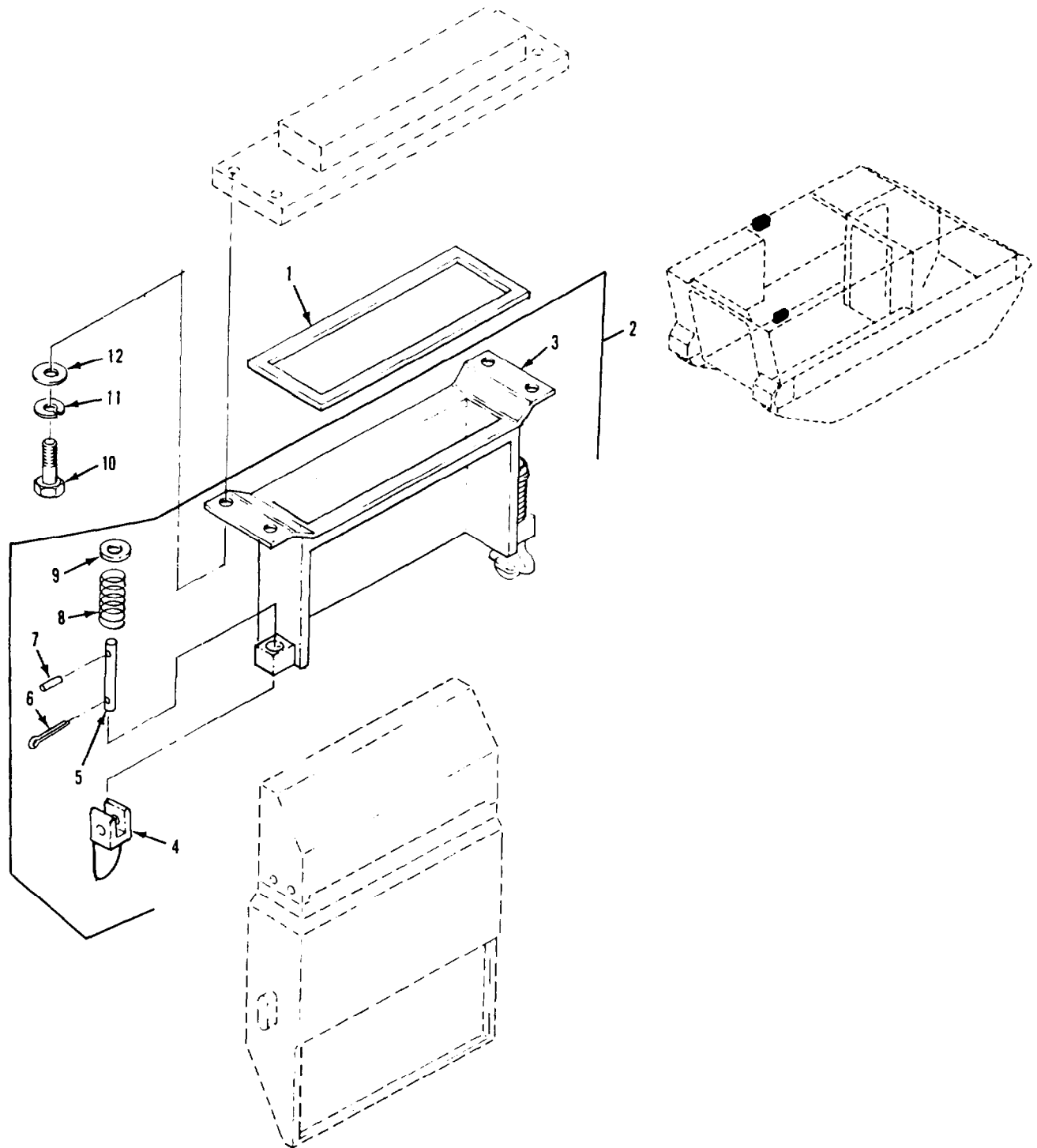

Figure 227. M26 Periscope Mounting Hardware (M901A1)

SECTION II

TM 9-2350-261-24P

SECTION II		(3)	(4)	(5)	(6)	(7)
(1)	(2)	NSN	CAGE	PART	DESCRIPTION AND USABLE ON CODE (UOC)	QTY
ITEM	SMR			NUMBER		
NO						
GROUP 1803 DRIVER'S HATCHES, DRIVER'S PERISCOPES, ETC. CONTINUED FIG. 227 M26 PERISCOPE MOUNTING HARDWARE (M901A1)						
1	PAOZZ	5330-00-963-0832	19204	10931290	GASKET.....	2
					UOC:011,	
2	PAOZZ	2540-00-570-9718	19207	10921557	RETAINER ASSEMBLY.....	2
					UOC:011,	
3	PFOZZ	5340-01-140-4513	19207	10921553	.BRACKET,MOUNTING.....	1
					UOC:011,	
4	PAOZZ	5340-01-329-8587	19207	10930367	.HANDLE,MANUAL CONTR.....	2
					UOC:011,	
5	PAOZZ	5315-01-329-7547	19207	10921554	.PIN,STRAIGHT,HEADLE.....	2
					UOC:011,	
6	PAOZZ	5315-00-842-3044	96906	MS24665-283	.PIN,COTTER.....	2
					UOC:011,	
7	PAOZZ	5315-00-810-3701	96906	MS16562-36	.PIN,SPRING.....	2
					UOC:011,	
8	PAOZZ	5360-01-329-8576	19207	10921555	.SPRING,HELICAL,COMP.....	2
					UOC:011,	
9	PAOZZ	5310-00-877-5972	19200	10910174-3	.WASHER,FLAT.....	2
					UOC:011,	
10	PAOZZ	5305-00-543-2419	80204	B1821BH038C113N	SCREW,CAP,HEXAGON H.....	8
					UOC:011,	
11	PAOZZ	5310-00-637-9541	96906	MS35338-46	WASHER,LOCK.....	8
					UOC:011,	
12	PAOZZ	5310-00-080-6004	96906	MS27183-14	WASHER,FLAT.....	8
					UOC:011,	

END OF FIGURE

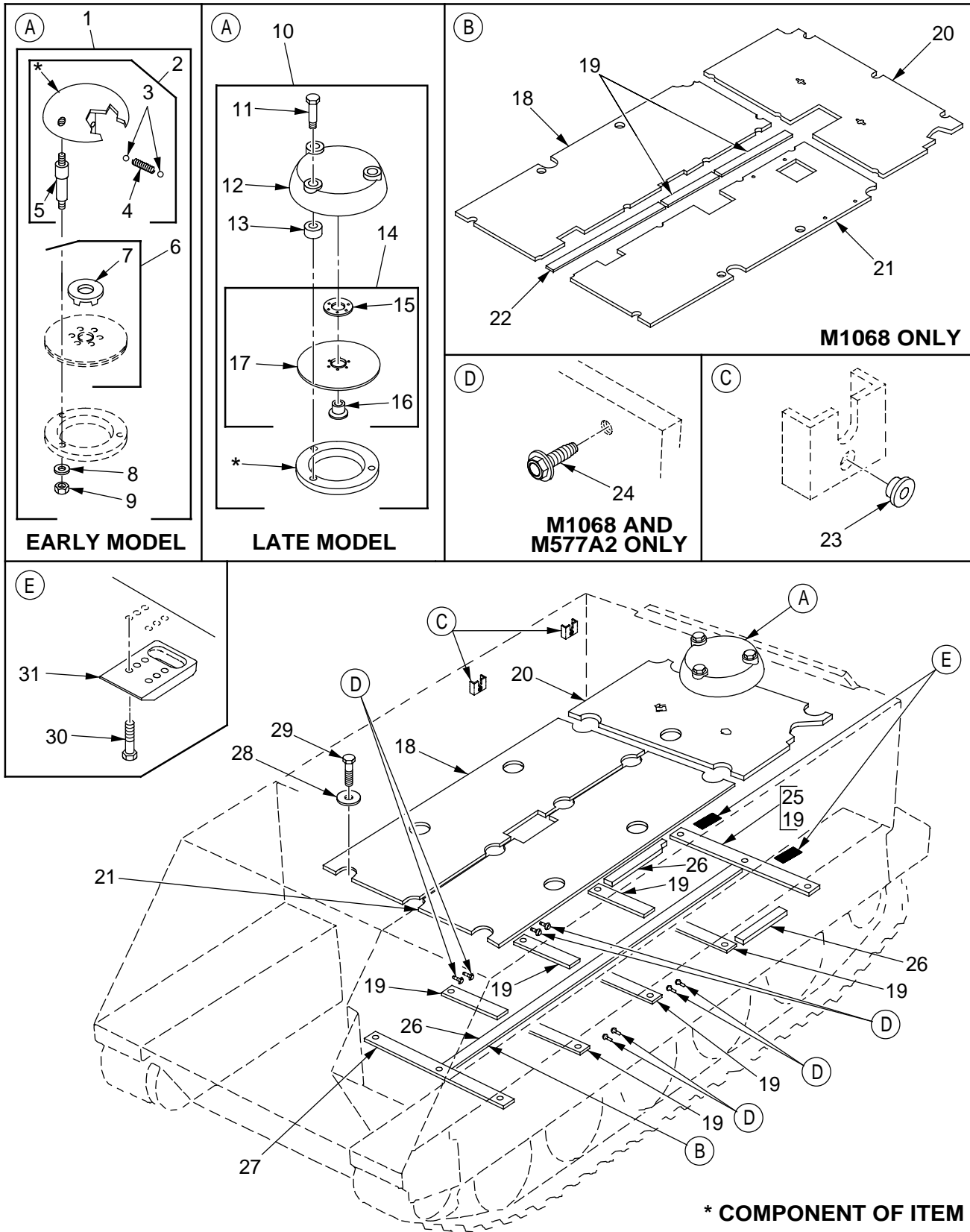

Figure 228. Floor Plates and Cushions
(M1059, M1064, M1068, M113A2, M577A2)

SECTION II

TM 9-2350-261-24P

SECTION II		(3)	(4)	(5)	(6)	(7)
(1)	(2)	NSN	CAGE	PART	DESCRIPTION AND	QTY
ITEM	SMR			NUMBER	USABLE ON CODE (UOC)	
NO						
					GROUP 1805 FLOORS, SUBFLOORS, AND RELATED COMPONENTS FIG. 228 FLOOR PLATES AND CUSHIONS (M1059, M1064, M1068, M113A2, M577A2)	
1	AOOZ		19207	10861384	VENTILATOR ASSEMBLY EARLY MODEL.... UOC:V35,V37,120,056,ACP,	1
2	PAOO	2540-00-104-4574	19207	10861379	.COVER,VENTILATOR EARLY MODEL..... UOC:V35,V37,120,056,ACP,	1
3	PAOZZ	5307-01-086-3240	19207	10861377	..STUD,SHOULDER,STEPP EARLY MODEL.. UOC:V35,V37,120,056,ACP,	3
4	PAOZZ	3110-00-965-8485	96906	MS19060-5	..BALL,BEARING EARLY MODEL..... UOC:V35,V37,120,056,ACP,	2
5	PAOZZ	5360-00-962-4643	96906	MS24585-61	..SPRING,HELICAL EARLY MODEL..... UOC:V35,V37,120,056,ACP,	1
6	PAOO	5340-00-888-0790	19207	10861382	.PLATE,MOUNTING EARLY MODEL..... UOC:V35,V37,120,056,ACP,	1
7	PAOZZ	5330-00-865-0332	19207	10917641	..GASKET EARLY MODEL..... UOC:V35,V37,120,056,ACP,	1
8	PAOZZ	5310-00-087-4652	96906	MS51922-17	.NUT,SELF-LOCKING,HE EARLY MODEL... UOC:V35,V37,120,056,ACP,	3
9	PAOZZ	5310-00-080-6004	96906	MS27183-14	.WASHER,FLAT EARLY MODEL..... UOC:V35,V37,120,056,ACP,	3
10	AOOZ		19207	10949371	VENTILATOR ASSEMBLY LATE MODEL..... UOC:V35,V37,120,056,ACP,	1
11	PAOZZ	5305-00-071-2076	80204	B1821BH050C325N	.SCREW,CAP,HEXAGON H LATE MODEL.... UOC:V35,V37,120,056,ACP,	3
12	PAOZZ	2540-00-005-7688	19207	10949343	.COVER,VENTILATOR LATE MODEL..... UOC:V35,V37,120,056,ACP,	1
13	PAOZZ	5365-00-006-4871	19207	10949338	.SPACER,SLEEVE LATE MODEL..... UOC:V35,V37,120,056,ACP,	3
14	PAOZZ	5340-00-888-0790	19207	10861382	.PLATE,MOUNTING LATE MODEL..... UOC:V35,V37,120,056,ACP,	1
15	PAOZZ	5330-00-865-0332	19207	10917641	..GASKET LATE MODEL..... UOC:V35,V37,120,056,ACP,	1
16	XAOZZ		19207	10861381	..HANDLE LATE MODEL..... UOC:V35,V37,ACP,	1
17	XAOZZ		19207	10861380	..PLATE LATE MODEL..... UOC:V35,V37,ACP,	1
18	PAOZZ	2510-00-155-3262	19207	11647536-1	FLOOR,BODY,VEHICULA RIGHT FRONT.... UOC:V35,	1
18	PAOZZ	2510-01-485-1854	19207	11661486-3	FLOOR,BODY,VEHICULA RIGHT FRONT.... UOC:V37,	1
18	PAOZZ	2510-01-518-5106	19207	12382109-2	FLOOR,BODY,VEHICULA RIGHT FRONT.... UOC:ACP,	1
19	PAOZZ	5330-00-401-5232	19207	10886778	SEAL,NONMETALLIC ST..... UOC:V35,V37,ACP,	6
19	PAOZZ	5340-01-371-0523	19207	10886778-1	PAD,CUSHIONING..... UOC:ACP,	1
19	PAOZZ	5340-01-371-3753	19207	10886778-2	PAD,CUSHIONING..... UOC:ACP,	1
19	PAOZZ	5340-01-371-0524	19207	10886778-3	PAD,CUSHIONING..... UOC:ACP,	1
20	PAOZZ	2540-00-155-3281	19207	11647538	PLATE,FLOOR REAR..... UOC:V35,V37,	1
20	PAOZZ	2510-01-497-3494	19207	12382136	PLATE,FLOOR,VEHICUL REAR..... UOC:ACP,	1
21	PAOZZ	2510-00-155-3264	19207	11647536-2	PLATE,FLOOR LEFT FRONT..... UOC:V35,	1
21	PAOZZ	9535-00-004-4276	19207	11661486-2	FLOOR,VEHICULAR, P LEFT FRONT..... UOC:V37,	1
21	PAOZZ	2510-01-370-0214	19207	12382108	FLOOR,BODY,VEHICULA LEFT FRONT.... UOC:ACP,	1
22	PAOZZ	5330-00-171-0722	19207	10942631	SEAL,NONMETALLIC ST..... UOC:ACP,	1

SECTION II

TM 9-2350-261-24P

(1) ITEM NO	(2) SMR	(3) NSN	(4) CAGE	(5) PART NUMBER	(6) DESCRIPTION AND USABLE ON CODE (UOC)	(7) QTY
23	PAOZZ	5365-00-075-9138	19207	8731984	BUSHING, NONMETALLIC..... UOC:V37,	2
24	PAOZA	5305-01-078-5072	96906	MS51871-15	SCREW, TAPPING..... UOC:V37, ACP,	8
25	PAOZZ	2590-00-003-8336	19207	10886781	PAD, CUSHIONING..... UOC:V35, V37,	1
26	PAOZZ	5330-00-937-2230	19207	10886779	SEAL, NONMETALLIC RO..... UOC:V35,	1
26	PAOZZ	9320-00-143-7052	19207	10886780	RUBBER STRIP..... UOC:V35, V37, ACP,	2
26	PAOZZ	5330-00-171-0722	19207	10942631	SEAL, NONMETALLIC ST..... UOC:V37,	1
27	PAOZZ	2590-00-491-6857	19207	10886776	PAD, CUSHIONING..... UOC:V35, V37, ACP,	1
28	PAOZZ	5310-00-986-8710	19207	10886540	WASHER, LINED, FLOOR..... UOC:V35, V37,	16
28	PAOZZ	5310-00-986-8710	19207	10886540	WASHER, LINED, FLOOR..... UOC:ACP,	13
29	PAOZZ	5305-00-719-5219	96906	MS90727-111	SCREW, CAP, HEXAGON H..... UOC:V35, V37,	16
29	PAOZZ	5305-00-719-5219	96906	MS90727-111	SCREW, CAP, HEXAGON H..... UOC:ACP,	13
30	PAOZZ	5305-00-900-0576	80204	B1821BH075C225N	SCREW, CAP, HEXAGON H..... UOC:ACP,	12
31	PAOZZ	5340-01-309-6591	19207	12369341	PAD EYE..... UOC:V35, V37, V83, 056, ACP,	2

END OF FIGURE

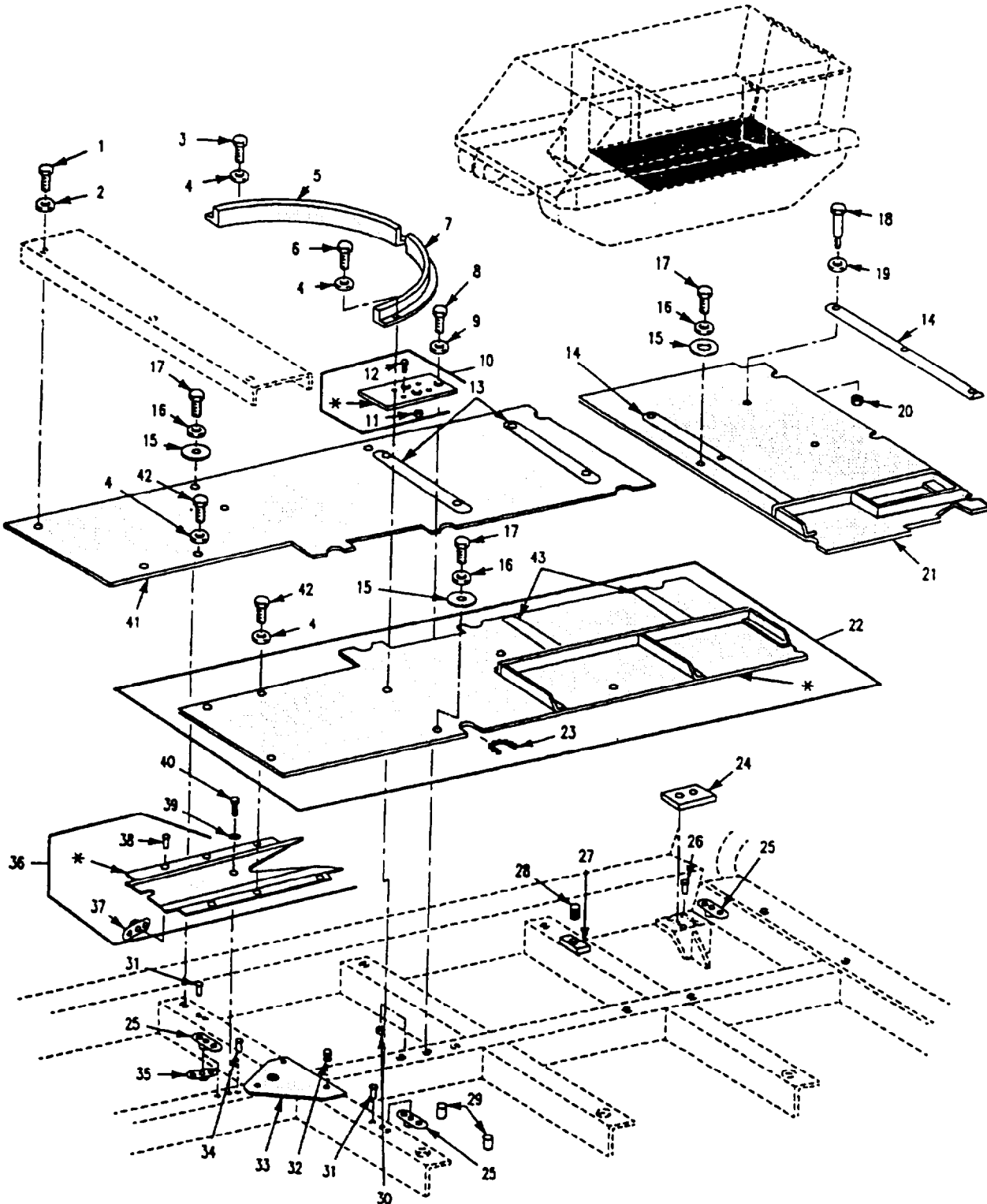

Figure 229. Vehicle Interior Floor (M901A1)

SECTION II

TM 9-2350-261-24P

(1) ITEM NO	(2) SMR	(3) NSN	(4) CAGE	(5) PART NUMBER	(6) DESCRIPTION AND USABLE ON CODE (UOC)	(7) QTY
GROUP 1805 FLOORS, SUBFLOORS, AND REALTED COMPONENTS CONTINUED FIG. 229 VEHICLE INTERIOR FLOOR (M901A1)						
1	PAOZZ	5305-00-719-5241	96906	MS90727-118	SCREW,CAP,HEXAGON H..... UOC:011,	3
2	PAOZZ	5310-00-809-5997	96906	MS27183-17	WASHER,FLAT..... UOC:011,	3
3	PAOZZ	5306-00-068-0514	96906	MS90727-7	SCREW,CAP,HEXAGON H..... UOC:011,	4
4	PAOZZ	5310-00-141-1795	88044	AN960-416	WASHER,FLAT..... UOC:011,	6
5	PAOZZ	5340-01-077-1689	19207	12266040-4	BRACKET,MOUNTING..... UOC:011,	1
6	PAOZZ	5305-00-267-8954	96906	MS90727-10	SCREW,CAP,HEXAGON H..... UOC:011,	2
7	PAOZZ	4030-01-077-1657	19207	12266040-3	PROTECTOR,GUY..... UOC:011,	1
8	PAOZZ	5305-00-709-8540	96906	MS90727-90	SCREW,CAP,HEXAGON H..... UOC:011,	2
9	PAOZZ	5310-00-167-0822	88044	AN960-716	WASHER,FLAT..... UOC:011,	2
10	PAOZZ	5365-01-075-7936	19207	12266174	SPACER,PLATE..... UOC:011,	1
11	PAOZZ	5310-00-771-7359	96906	MS21076L4	.NUT,SELF-LOCKING,PL..... UOC:011,	2
12	PAOZZ	5320-00-117-6941	96906	MS20426AD3-7	.RIVET,SOLID..... UOC:011,	4
13	PAOZZ	2510-01-154-9999	19207	12298741-2	TREAD,METALLIC,NONS..... UOC:011,	2
14	PAOZZ	2510-01-154-9997	19207	12298740	MOLDING,METAL..... UOC:011,	2
15	PAOZZ	5310-00-986-8710	19207	10886540	WASHER,LINED,FLOOR..... UOC:011,	13
16	PAOZZ	5310-00-167-0823	88044	AN960-816	WASHER,FLAT..... UOC:011,	13
17	PAOZZ	5305-00-719-5219	96906	MS90727-111	SCREW,CAP,HEXAGON H..... UOC:011,	13
18	PAOZZ	5305-00-068-0516	96906	MS90727-9	SCREW,CAP,HEXAGON H..... UOC:011,	14
19	PAOZZ	5310-00-550-5054	96906	MS15795-809	WASHER,FLAT..... UOC:011,	28
20	PAOZZ	5310-00-877-5796	96906	MS21044N4	NUT,SELF-LOCKING,HE..... UOC:011,	14
21	PAOZZ	2510-01-068-4050	19207	12266472	PANEL,BODY,VEHICULA..... UOC:011,	1
22	PAOZZ	9535-01-071-9815	19207	12253478	PLATE,FLOOR,METAL..... UOC:011,	1
23	PAOZZ	5325-00-926-1394	96906	MS21266-3N	.GROMMET,NONMETALLIC..... UOC:011,	3
24	PAOZZ	2590-01-152-1061	19207	12298893	PAD,CUSHIONING..... UOC:011,	1
25	PAOZZ	5310-00-771-7359	96906	MS21076L4	NUT,SELF-LOCKING,PL..... UOC:011,	4
26	PAOZZ	5320-00-117-6942	96906	MS20426AD3-8	RIVET,SOLID..... UOC:011,	4
27	PAOZZ	5365-01-075-7934	19207	12265925	SPACER,PLATE..... UOC:011,	1
28	PAFZZ	5340-00-403-6393	29372	KNL820J	INSERT,SCREW THREAD..... UOC:011,	1
29	PAOZZ	5307-00-760-7236	19207	10875378	STUD,WELDING..... UOC:011,	4
30	PAOZZ	5310-00-088-0552	96906	MS21044N7	NUT,SELF-LOCKING,HE..... UOC:011,	2

SECTION II

TM 9-2350-261-24P

SECTION II

(1) ITEM NO	(2) SMR	(3) NSN	(4) CAGE	(5) PART NUMBER	(6) DESCRIPTION AND USABLE ON CODE (UOC)	(7) QTY
31	PAOZZ	5320-00-619-4099	96906	MS20426AD3-10	RIVET, SOLID..... UOC:011,	4
32	PAFZZ	5340-00-783-9139	96906	MS51830-204L	INSERT, SCREW THREAD..... UOC:011,	3
33	PFOZZ	2590-01-140-4508	19207	12265726	BRACE, MOUNTING..... UOC:011,	1
34	PAOZZ	5320-00-619-4093	96906	MS20426AD4-9	RIVET, SOLID..... UOC:011,	2
35	PAOZZ	5310-00-587-6631	96906	MS21070L6	NUT, SELF-LOCKING, PL..... UOC:011,	1
36	PAFZZ	5340-01-105-0985	19207	12265605	PLATE, MENDING..... UOC:011,	1
37	PAOZZ	5310-00-779-6689	96906	MS21060L4	.NUT, SELF-LOCKING, PL..... UOC:011,	2
38	PAOZZ	5320-00-270-2953	96906	MS20427F3-6	.RIVET, SOLID..... UOC:011,	4
39	PAOZZ	5310-00-773-7618	96906	MS15795-814	WASHER, FLAT..... UOC:011,	1
40	PAOZZ	5305-00-269-3236	96906	MS90727-60	SCREW, CAP, HEXAGON H..... UOC:011,	1
41	PAOZZ	9535-01-105-0776	19207	12253481	PLATE, FLOOR, METAL..... UOC:011,	1
42	PAOZZ	5305-00-225-3843	80204	B1821BH025C100N	SCREW, CAP, HEXAGON H..... UOC:011,	3
43	PAOZZ	2510-01-154-9998	19207	12298741-1	TREAD, METALLIC, NONS..... UOC:011,	2

END OF FIGURE

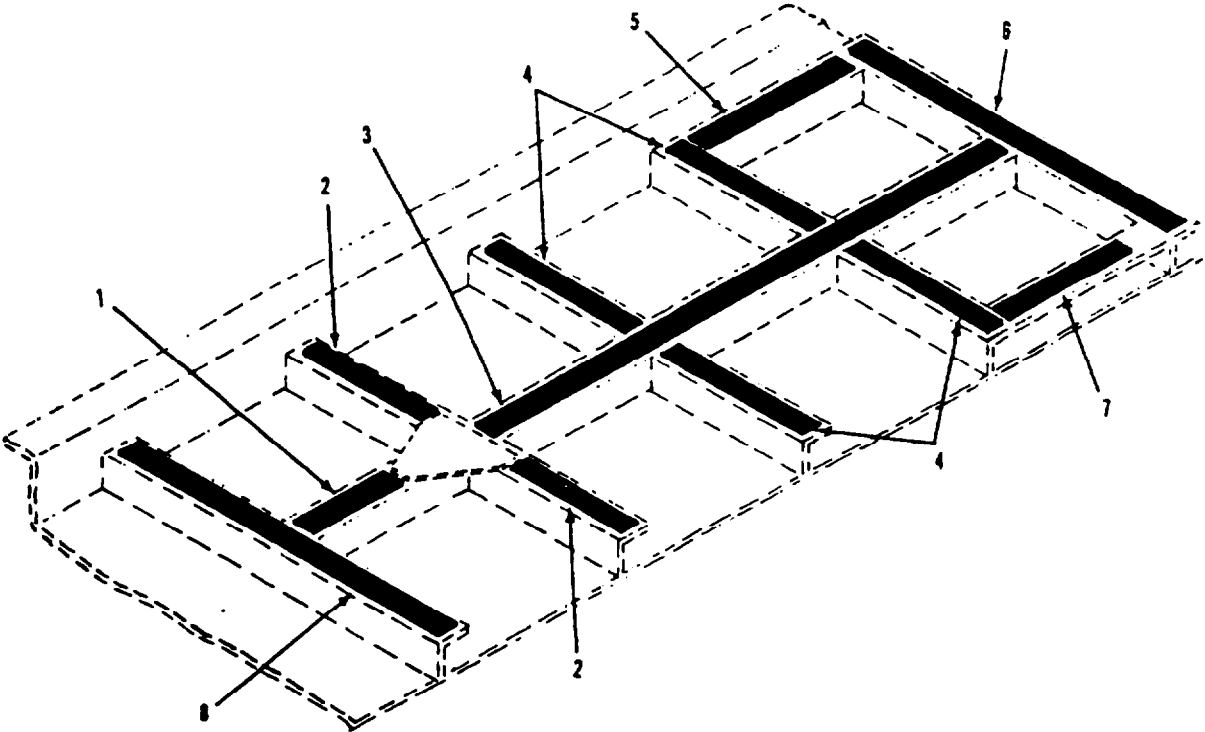

Figure 230. Floor Plate Pads
(M901A1)

SECTION II

TM 9-2350-261-24P

SECTION II		(3)	(4)	(5)	(6)	(7)
(1)	(2)	NSN	CAGE	PART	DESCRIPTION AND	
ITEM	SMR			NUMBER	USABLE ON CODE (UOC)	QTY
NO						
GROUP 1805 FLOOR, SUBFLOORS, AND RELATED COMPONENTS CONTINUED FIG. 230 FLOOR PLATE PADS (M901A1)						
1	PAOZZ	2540-01-226-2346	19207	12253486-2	MAT, FLOOR.....	1
					UOC:011,	
2	PAOZZ	2590-01-222-7709	19207	12253486-1	PAD, CUSHIONING.....	2
					UOC:011,	
3	PAOZZ	2590-01-222-7708	19207	12253487	PAD, CUSHIONING.....	1
					UOC:011,	
4	PAOZZ	5330-00-401-5232	19207	10886778	SEAL, NONMETALLIC ST.....	4
					UOC:011,	
5	PAOZZ	9320-00-143-7052	19207	10886780	RUBBER STRIP.....	1
					UOC:011,	
6	PAOZZ	2590-00-003-8336	19207	10886781	PAD, CUSHIONING.....	1
					UOC:011,	
7	PAOZZ	9320-00-143-7052	19207	10886780	RUBBER STRIP.....	1
					UOC:011,	
8	PAOZZ	2590-00-491-6857	19207	10886776	PAD, CUSHIONING.....	1
					UOC:011,	

END OF FIGURE

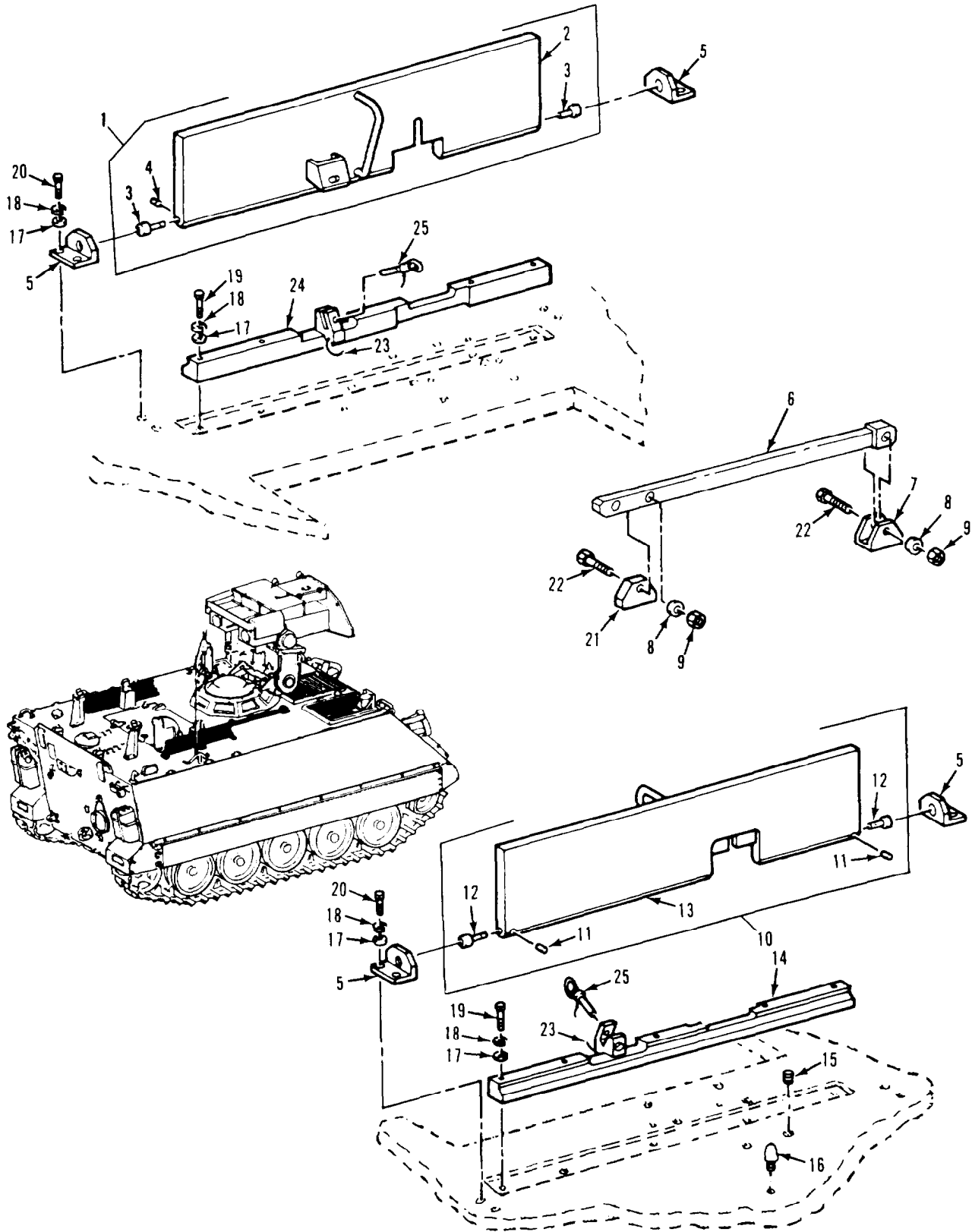

Figure 231 External Vehicle Components (M901A1)

SECTION II

TM 9-2350-261-24P

SECTION II (1) ITEM NO	(2) SMR	(3) NSN	(4) CAGE	(5) PART NUMBER	(6) DESCRIPTION AND USABLE ON CODE (UOC)	(7) QTY
GROUP 1805 FLOORS, SUBFLOORS, AND RELATED COMPONENTS CONTINUED FIG. 231 EXTERNAL VEHICLE COMPONENTS (M901A1)						
1	PAOZZ	2510-01-075-7790	19207	12265833-2	ARMOR PLATE ASSEMBL LEFT SIDE..... UOC:011,	1
2	PAOZZ	2510-01-066-0638	19207	12265740-Z	.ARMOR ASSEMBLY,SIDE LEFT..... UOC:011,	1
3	PAOZZ	5315-01-075-7884	19207	12265835	.PIN,SHOULDER,HEADLE..... UOC:011,	2
4	PAOZZ	5315-00-829-1766	96906	MS39086-255	.PIN,SPRING..... UOC:011,	2
5	PAOZZ	2510-01-065-9136	19207	12265630	SUPPORT ASSEMBLY,SI..... UOC:011,	4
6	PAOZZ	5970-01-423-7741	19207	12406143	BRACKET,MOUNTING..... UOC:011,	1
7	XBFZZ	5340-01-140-4500	19207	10875103	BRACKET,MOUNTING..... UOC:011,	1
8	PAOZZ	5310-00-809-5998	96906	MS27183-18	WASHER,FLAT..... UOC:011,	2
9	PAOZZ	5310-00-225-6993	96906	MS51922-33	NUT,SELF-LOCKING,HE..... UOC:011,	2
10	PAOZZ	2510-01-075-7789	19207	12265833-1	ARMOR PLATE ASSEMBL RIGHT SIDE..... UOC:011,	1
11	PAOZZ	5315-00-829-1766	96906	MS39086-255	.PIN,SPRING..... UOC:011,	2
12	PAOZZ	5315-01-075-7884	19207	12265835	.PIN,SHOULDER,HEADLE..... UOC:011,	2
13	PAOZZ	2510-01-066-0637	19207	12265740-1	.ARMOR ASSEMBLY,SIDE RIGHT..... UOC:011,	1
14	PAOZZ	9515-01-066-0635	19207	12265739-1	ARMOR ASSEMBLY,STOW RIGHT SIDE..... UOC:011,	1
15	PAFZZ	5340-00-403-6393	80205	NAS1394C8L	INSERT,SCREW THREAD..... UOC:011,	12
16	PAOZZ	5340-01-102-0203	19207	12265935	BUMPER,NONMETALLIC RIGHT..... UOC:011,	1
17	PAOZZ	5310-00-167-0823	88044	AN960-816	WASHER,FLAT..... UOC:011,	18
18	PAOZZ	5310-00-584-5272	96906	MS35338-48	WASHER,LOCK..... UOC:011,	18
19	PAOZZ	5305-00-071-2074	80204	B1821BH050C275N	SCREW,CAP,HEXAGON H..... UOC:011,	10
20	PAOZZ	5305-00-071-2069	80204	B1821BH050C150N	SCREW,CAP,HEXAGON H..... UOC:011,	8
21	XBFZZ		19207	10874750	SPACER,PLATE..... UOC:011,	1
22	PAOZZ	5305-00-071-2076	80204	B1821BH050C325N	SCREW,CAP,HEXAGON H..... UOC:011,	2
23	PAOZZ	2590-01-075-7867	19207	12265529-3	CONTROL ASSEMBLY,PU..... UOC:011,	2
24	PAOZZ	9515-01-076-4384	19207	12265739-2	PLATE,SIDE ARMOR,AS LEFT SIDE..... UOC:011,	1
25	PAOZZ	5315-01-070-6728	96906	MS17990C818	PIN,QUICK RELEASE..... UOC:011,	2

END OF FIGURE

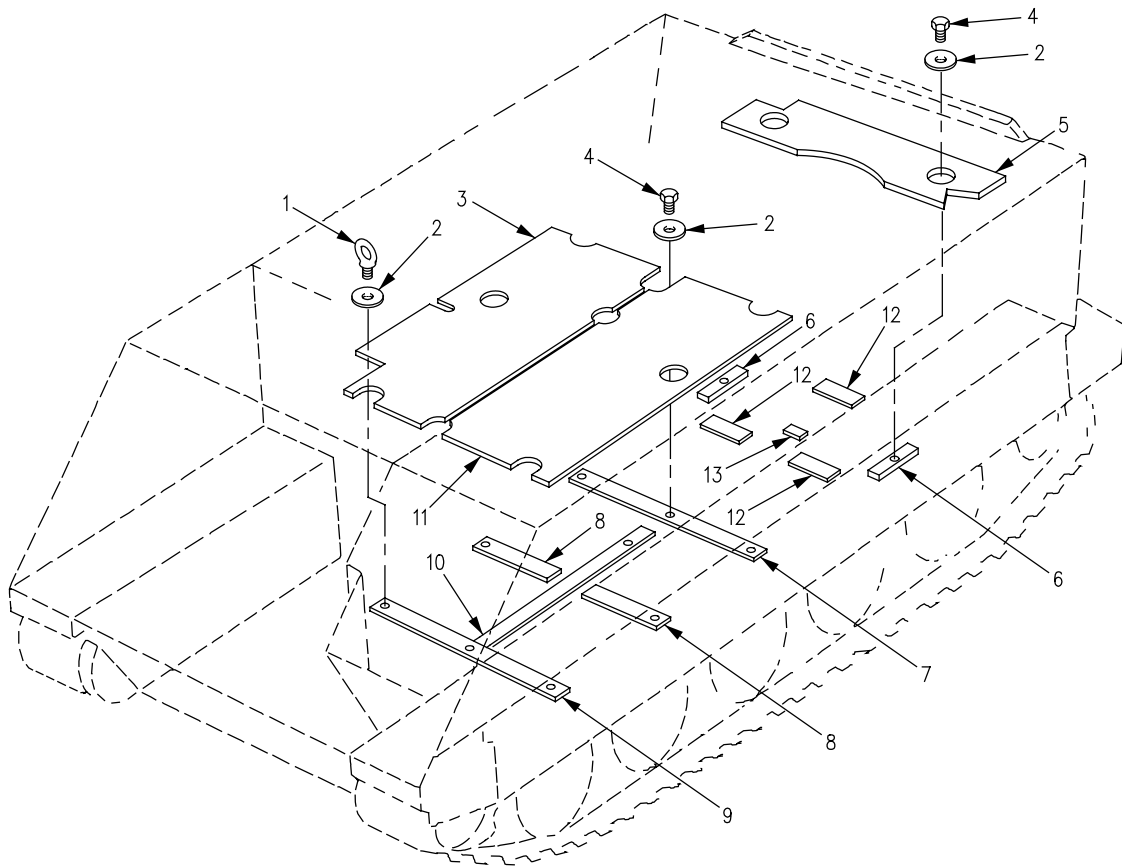

Figure 232. Floor Plates and Cushions
(M1064)

SECTION II

TM 9-2350-261-24P

SECTION II						
(1)	(2)	(3)	(4)	(5)	(6)	(7)
ITEM	SMR	NSN	CAGE	PART	DESCRIPTION AND	QTY
NO				NUMBER	USABLE ON CODE (UOC)	
GROUP 1805 FLOORS, SUBFLOORS, AND RELATED COMPONENTS CONTINUED FIG. 232 FLOOR PLATES AND CUSHIONS (M1064)						
1	PAOZZ	5306-00-056-8012	19207	10932381	BOLT,EYE.....	8
2	PAOZZ	5310-00-986-8710	19207	10886540	UOC:120, WASHER,LINED,FLOOR.....	11
3	PAOZZ	5340-01-519-2365	19207	10885891-3	UOC:120, COVER,ACCESS RIGHT FRONT.....	1
4	PAOZZ	5305-00-719-5219	96906	MS90727-111	UOC:120, SCREW,CAP,HEXAGON H.....	3
5	PAOZZ	2510-00-840-9512	19207	10885893	UOC:120, FLOOR PLATE,INLAID REAR.....	1
6	PAOZZ	2590-00-207-9371	19207	10885890	UOC:120, PAD,CUSHIONING.....	2
7	PAOZZ	2590-00-003-8337	19207	10890300	UOC:120, PAD,CUSHIONING.....	1
8	PAOZZ	5330-00-401-5232	19207	10886778	UOC:120, SEAL,NONMETALLIC ST.....	2
9	PAOZZ	2590-00-491-6857	19207	10886776	UOC:120, PAD,CUSHIONING.....	1
10	PAOZZ	5330-00-161-0645	19207	10886777	UOC:120, SEAL,NONMETALLIC ST.....	1
11	PAOZZ	9535-00-073-6332	19207	10885891-2	UOC:120, FLOOR,VEHICULAR,MET LEFT FRONT.....	1
12	MOOZZ		19207	10886771	UOC:120, PAD,CUSHIONING MAKE FROM PAD, P/N 10886771; 6 IN.....	3
13	MOOZZ		19207	10886771	UOC:120, PAD,CUSHIONING MAKE FROM PAD, P/N 10886771; 3 IN.....	1

END OF FIGURE

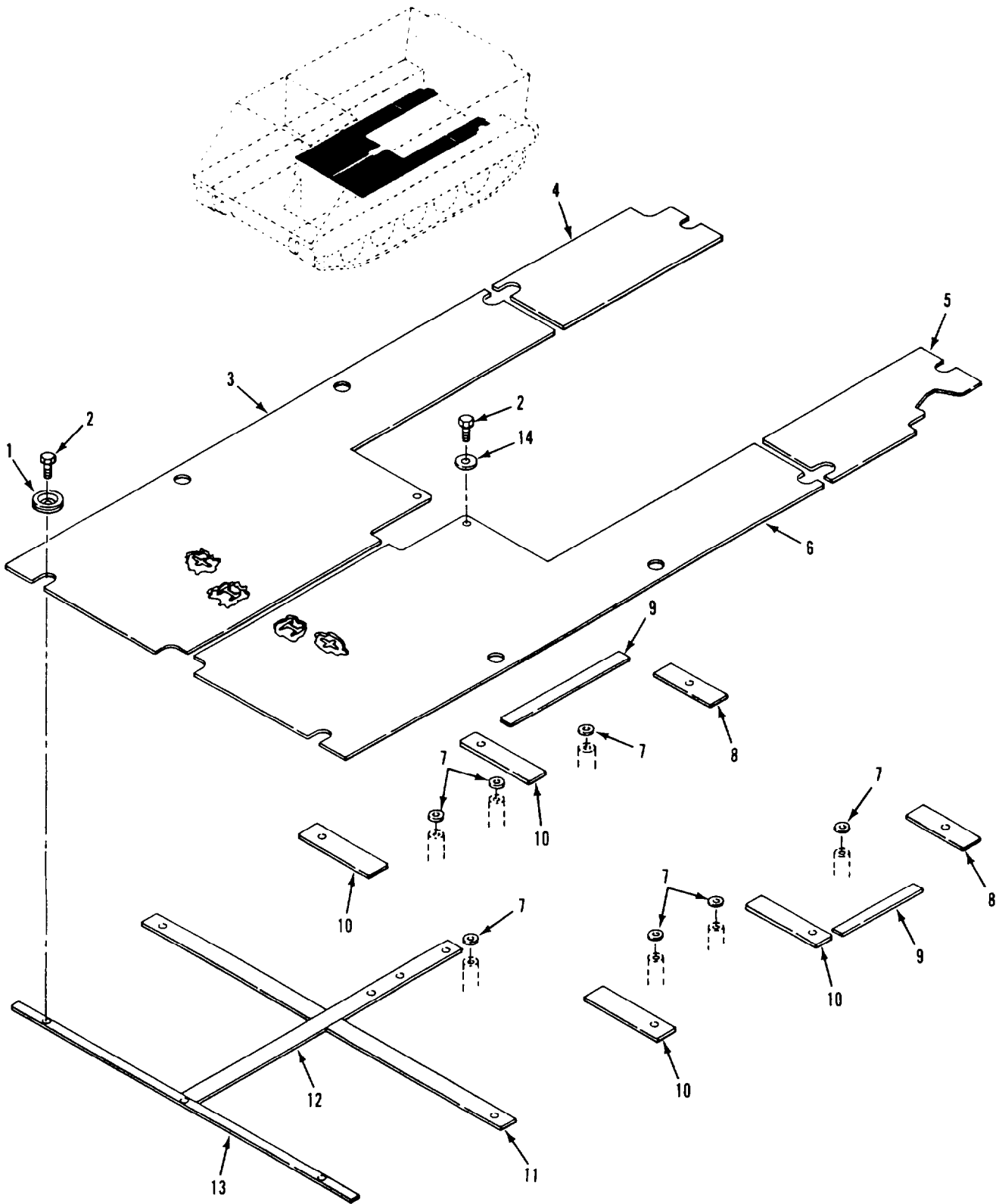

Figure 233. Floor Plates and Cushions
(M1059)

SECTION II

TM 9-2350-261-24P

SECTION II						
(1)	(2)	(3)	(4)	(5)	(6)	(7)
ITEM	SMR	NSN	CAGE	PART	DESCRIPTION AND	QTY
NO				NUMBER	USABLE ON CODE (UOC)	
GROUP 1805 FLOORS, SUBFLOORS, AND RELATED COMPONENTS CONTINUED						
FIG. 233 FLOOR PLATES AND CUSHIONS (M1059)						
1	PAOZZ	5310-00-986-8710	19207	10886540	WASHER, LINED, FLOOR.....	12
2	PAOZZ	5305-00-719-5219	96906	MS90727-111	UOC:056, SCREW, CAP, HEXAGON H.....	14
3	PAOZZ	9535-01-256-0038	19207	12313970-1	UOC:056, PLATE, FLOOR, METAL.....	1
4	PAOZZ	9535-01-252-5415	19207	12313971	UOC:056, PLATE, FLOOR.....	1
5	PAOZZ	2510-01-252-5416	19207	12313972	UOC:056, PLATE, FLOOR.....	1
6	PAOZZ	2510-01-253-6111	19207	12313970-2	UOC:056, PLATE, FLOOR.....	1
7	PAOZZ	2590-01-248-8016	19207	12349646	UOC:056, PAD, CUSHIONING.....	8
8	PAOZZ	2590-01-248-8017	19207	12349650	UOC:056, PAD, CUSHIONING.....	2
9	PAOZZ	9320-00-143-7052	19207	10886780	UOC:056, RUBBER STRIP.....	2
10	PAOZZ	2590-01-248-8014	19207	12349649	UOC:056, PAD, CUSHIONING.....	4
11	PAOZZ	5330-00-401-5232	19207	10886778	UOC:056, SEAL, NONMETALLIC ST.....	2
12	PAOZZ	2590-01-248-8015	19207	12349648	UOC:056, PAD, CUSHIONING.....	1
13	PAOZZ	2590-00-491-6857	19207	10886776	UOC:056, PAD, CUSHIONING.....	1
14	PAOZZ	5310-00-435-0674	19207	10910174-28	UOC:056, WASHER, FLAT.....	2

END OF FIGURE

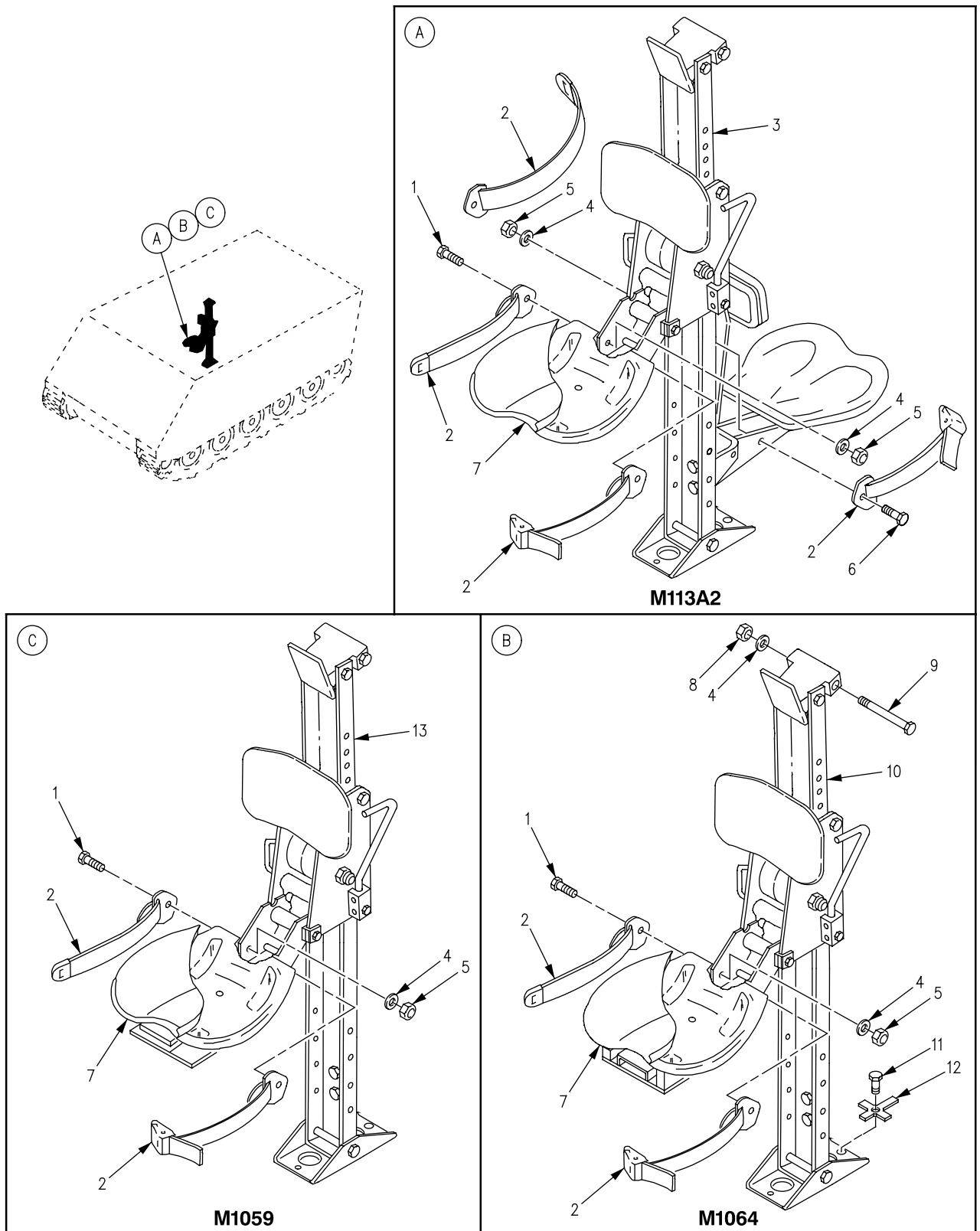

Figure 234. Commander's Seat and Post Assembly (M1059, M1064, M113A2)

SECTION II

TM 9-2350-261-24P

(1) ITEM NO	(2) SMR	(3) NSN	(4) CAGE	(5) PART NUMBER	(6) DESCRIPTION AND USABLE ON CODE (UOC)	(7) QTY
					GROUP 1806 UPHOLSTERY SEATS AND CARPETS FIG. 234 COMMANDER'S SEAT AND POST ASSEMBLY (M1059, M1064, M113A2)	
1	PAOZZ	5305-00-269-3238	96906	MS90727-62	SCREW,CAP,HEXAGON H.....	2
2	PAOZZ	2540-01-042-3393	19207	10866260	UOC:V35,120,056, BELT,VEHICULAR SAFE.....	2
2	PAOZZ	2540-01-042-3393	19207	10866260	UOC:V35, BELT,VEHICULAR SAFE.....	1
3	PAOOO	2540-00-055-9927	19207	10891142	UOC:120,056, SEAT ASSEMBLY SEE FIGS. 237, 238 AND 239.....	1
4	PAOZZ	5310-00-080-6004	96906	MS27183-14	UOC:V35, WASHER,FLAT.....	4
4	PAOZZ	5310-00-080-6004	96906	MS27183-14	UOC:V35,056, WASHER,FLAT.....	2
5	PAOZZ	5310-00-950-0039	96906	MS21044N6	UOC:056, NUT,SELF-LOCKING,HE.....	4
5	PAOZZ	5310-00-950-0039	96906	MS21044N6	UOC:V35, NUT,SELF-LOCKING,HE.....	2
6	PAOZZ	5305-00-269-2803	96906	MS90726-60	UOC:120,056, SCREW,CAP,HEXAGON H.....	2
7	PAOZZ	2540-00-831-6946	19207	10866352	UOC:V35, CUSHION,SEAT,VEHICU.....	2
7	PAOZZ	2540-00-831-6946	19207	10866352	UOC:V35, CUSHION,SEAT,VEHICU.....	1
8	PAOZZ	5310-00-935-9021	96906	MS51943-35	UOC:120,056, NUT,SELF-LOCKING,HE.....	1
9	PAOZZ	5305-00-145-0903	19207	8340870-1	UOC:120, SCREW,CAP,HEXAGON H.....	1
10	PAOOO	2540-01-348-6505	19207	12381888	UOC:120, SEAT AND SEAT POST SEE FIGS. 235 AND 236.....	1
11	PAOZZ	5305-00-226-7767	80205	MS90726-109	UOC:120, SCREW,CAP,HEXAGON H.....	2
12	PAOZZ	5310-00-724-5688	19207	10917769	UOC:120, WASHER,KEY.....	2
13	PAOOO	2540-01-235-0458	19207	12349627	UOC:120, SEAT,VEHICULAR SEE FIGS. 235 AND 236.....	1
					UOC:056,	

END OF FIGURE

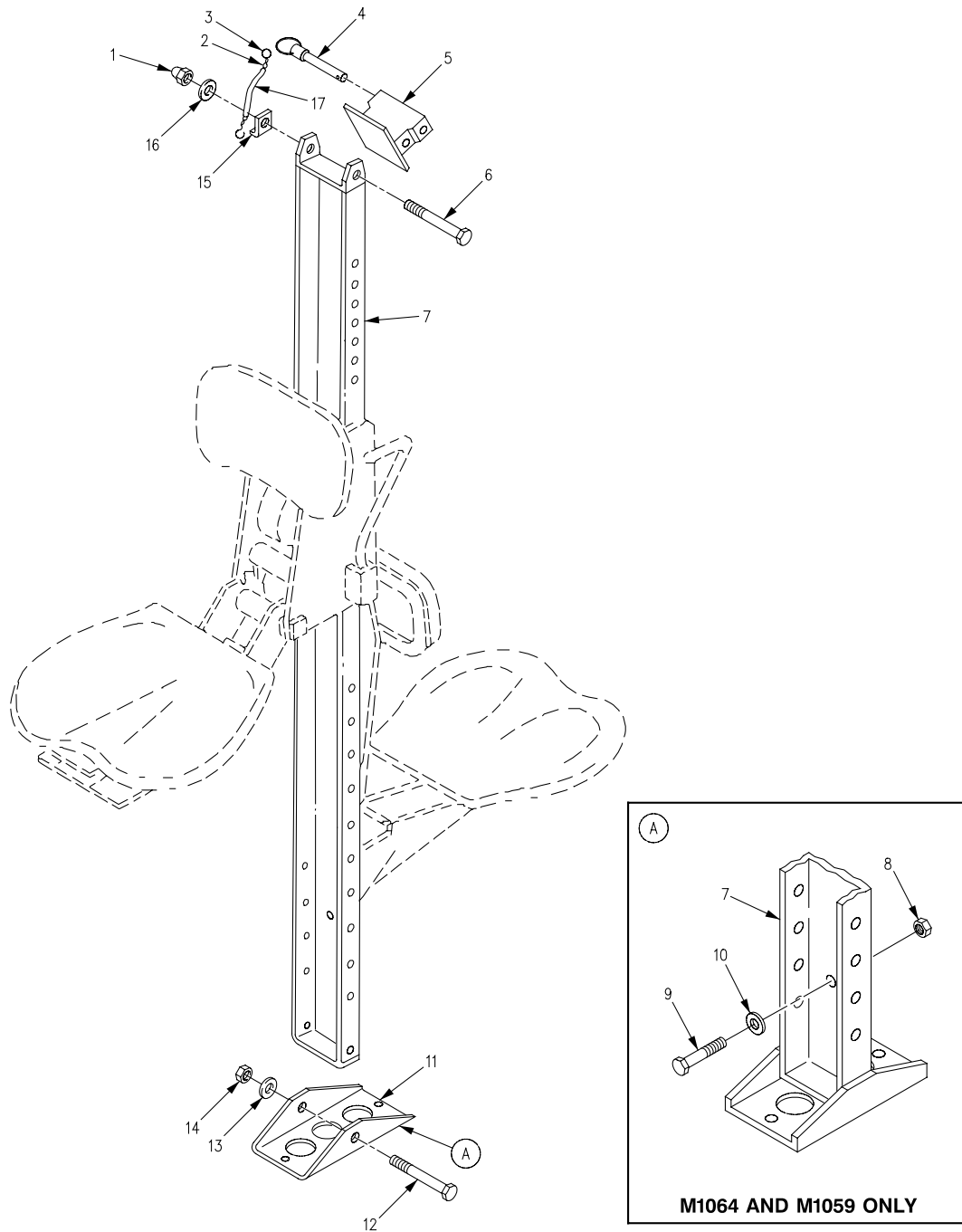

Figure 235. Commander's Seat Post Assembly and Mounting Hardware (M1059, M1064, M113A2)

SECTION II

TM 9-2350-261-24P

SECTION II		(3)	(4)	(5)	(6)	(7)
(1)	(2)	NSN	CAGE	PART	DESCRIPTION AND	QTY
ITEM	SMR			NUMBER	USABLE ON CODE (UOC)	
NO						
					GROUP 1806 UPHOLSTERY SEATS AND CARPETS CONTINUED FIG. 235 COMMANDER'S SEAT POST ASSEMBLY AND MOUNTING HARDWARE (M1059, M1064, M113A2)	
1	PAOZZ	5310-01-500-3209	81349	M45913/3-6CG8Z	NUT, SELF-LOCKING, HE.....	1
					UOC:V35,120,056,	
2	MOOZZ		19207	12349627-1	CHAIN, WELDLESS MAKE FROM CHAIN, P/N C43974.....	1
					UOC:056,	
2	MOOZZ		80204	42-C-15120-210	CHAIN, WELDLESS MAKE FROM CHAIN, P/N 42-C-15120-210.....	1
					UOC:V35,	
3	PAOZZ	4030-00-270-5436	96906	MS87006-3	HOOK, CHAIN, S.....	2
					UOC:V35,056,	
4	PAOZZ	5315-00-916-6582	96906	MS17986-845	PIN, QUICK RELEASE.....	1
					UOC:V35,056,	
5	PAOZZ	2540-00-133-9784	19207	10890869	SUPPORT, SEAT, VEHICU.....	1
					UOC:V35,056,	
5	PAOZZ	5340-00-010-3800	19207	8756793	BRACKET, DOUBLE ANGL.....	1
					UOC:120,	
6	PAOZZ	5305-01-485-9552	19207	12382527	SCREW, CAP, HEXAGON H.....	1
					UOC:120,	
6	PAOZZ	5305-00-781-3930	96906	B1821BH038C475N	SCREW, CAP, HEXAGON H.....	1
					UOC:V35,056,	
7	PAOZZ	2540-00-135-6539	19207	10886659	PEDESTAL, SEAT.....	1
					UOC:120,	
7	PAOZZ	2540-00-302-5528	19207	10890871	POST, SEAT, VEHICULAR.....	1
					UOC:V35,056,	
8	PAOZZ	5310-00-240-9333	19207	10886178	NUT, PLAIN, ROUND.....	1
					UOC:120,056,	
9	PAOZZ	5305-00-071-2066	80204	B1821BH050C100N	SCREW, CAP, HEXAGON H.....	1
					UOC:120,056,	
10	PAOZZ	5310-00-194-1483	96906	MS35333-44	WASHER, LOCK.....	1
					UOC:120,056,	
11	PAOZZ	2510-00-997-4521	19207	10890870	BASE, POST, COMMANDER.....	1
					UOC:V35,056,	
12	PAOZZ	5305-00-071-2084	80204	B1821BH050C550N	SCREW, CAP, HEXAGON H.....	1
					UOC:V35,056,	
13	PAOZZ	5310-00-809-5998	96906	MS27183-18	WASHER, FLAT.....	1
					UOC:V35,056,	
14	PAOZZ	5310-00-225-6993	96906	MS51922-33	NUT, SELF-LOCKING, HE.....	1
					UOC:V35,056,	
15	PAOZZ	2540-00-057-1657	19207	10908129	BRACKET, COMMANDERS.....	1
					UOC:V35,056,	
16	PAOZZ	5310-00-080-6004	96906	MS27183-14	WASHER, FLAT.....	1
					UOC:V35,120,056,	
17	PAOZZ	4720-00-177-7877	19207	10863423	TUBING, NONMETALLIC.....	1
					UOC:V35,056,	

END OF FIGURE

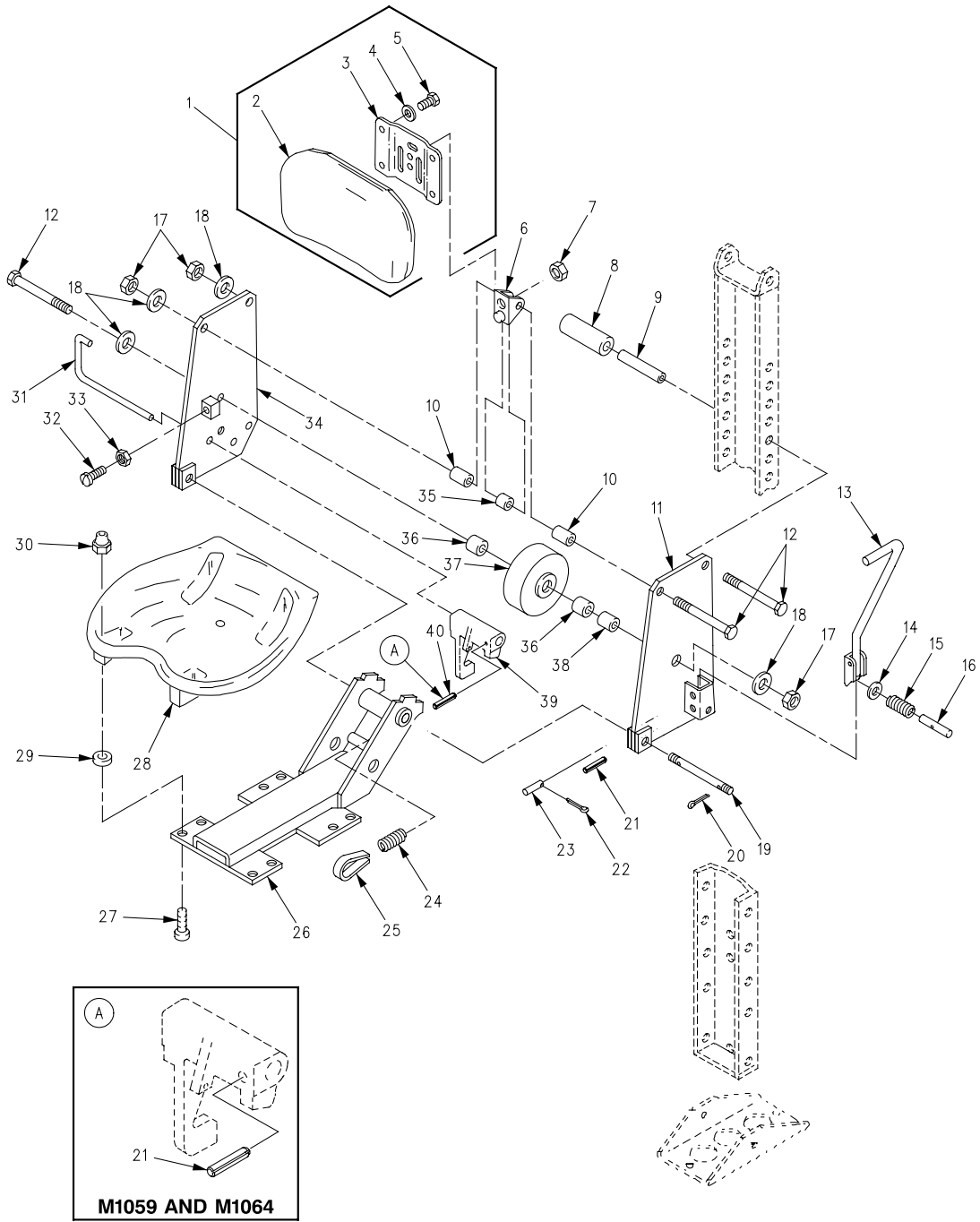

Figure 236. Commander's Seat
(M1059, M1064, M113A2)

SECTION II

TM 9-2350-261-24P

(1) ITEM NO	(2) SMR	(3) NSN	(4) CAGE	(5) PART NUMBER	(6) DESCRIPTION AND USABLE ON CODE (UOC)	(7) QTY
					GROUP 1806 UPHOLSTERY SEATS AND CARPETS CONTINUED FIG. 236 COMMANDER'S SEAT (M1059, M1064, M113A2)	
1	PAOZZ	2540-01-157-3802	19207	12268816	CUSHION, SEAT BACK, V.....	1
					UOC:V35, 120, 056,	
2	PAOZZ	2540-00-894-9548	19207	10906748	.CUSHION, SEAT BACK, V.....	1
					UOC:V35, 120, 056,	
3	PAOZZ	2540-01-098-6724	19207	12268815	. PLATE, MOUNTING.....	1
					UOC:V35, 120, 056,	
4	PAOZZ	5310-00-809-3078	96906	MS27183-11	. WASHER, FLAT.....	4
					UOC:V35, 120, 056,	
5	PAOZZ	5305-00-068-0502	77445	P14596	. SCREW, CAP, HEXAGON H.....	4
					UOC:V35, 120, 056,	
6	PAOZZ	2540-01-098-6723	19207	12268817	BRACKET, MOUNTING.....	1
					UOC:V35, 120, 056,	
7	PAOZZ	5310-00-225-6993	96906	MS51922-33	NUT, SELF-LOCKING, HE.....	1
					UOC:V35, 120, 056,	
8	PAOZZ	4710-00-844-2562	19207	8756834	ROLLER, SEATS AND PL.....	2
					UOC:V35, 120, 056,	
9	PAOZZ	5365-00-178-1399	19207	8756833	SPACER, SLEEVE.....	2
					UOC:V35, 120, 056,	
10	PAOZZ	5365-00-871-7196	19207	10874932	SPACER, JUMP SEAT AN.....	2
					UOC:V35, 120, 056,	
11	PAOZZ	5340-00-115-2576	19207	8756814	BRACKET, MOUNTING.....	1
					UOC:V35, 120, 056,	
12	PAOZZ	5305-00-152-6309	19207	8340870	SCREW, CAP, HEXAGON H.....	4
					UOC:V35, 120, 056,	
13	PAOZZ	3040-00-999-2002	19207	10874927	HANDLE, SEAT.....	1
					UOC:V35, 120, 056,	
14	PAOZZ	5310-00-849-3604	19207	8756831	WASHER, FLAT.....	1
					UOC:V35, 120, 056,	
15	PAOZZ	5360-00-679-9178	19207	8756837	SPRING, HELICAL, COMP.....	1
					UOC:V35, 120, 056,	
16	PAOZZ	5315-00-057-7056	19207	8756832	PIN, STRAIGHT, HEADLE.....	1
					UOC:V35, 120, 056,	
17	PAOZZ	5310-01-500-3209	81349	M45913/3-6CG8Z	NUT, SELF-LOCKING, HE.....	4
					UOC:V35, 120, 056,	
18	PAOZZ	5310-00-080-6004	96906	MS27183-14	WASHER, FLAT.....	5
					UOC:V35, 120, 056,	
19	PAOZZ	5315-00-442-6914	96906	MS51932-155	PIN, STRAIGHT, HEADLE.....	1
					UOC:V35, 120, 056,	
20	PAOZZ	5315-00-012-0123	96906	MS24665-355	PIN, COTTER.....	2
					UOC:V35, 120, 056,	
21	PAOZZ	5315-00-836-9628	96906	MS16562-52	PIN, SPRING.....	1
					UOC:V35,	
21	PAOZZ	5315-00-836-9628	96906	MS16562-52	PIN, SPRING.....	2
					UOC:120, 056,	
22	PAOZZ	5315-00-839-2325	96906	MS24665-132	PIN, COTTER.....	2
					UOC:V35, 011, 120,	
23	PAOZZ	5315-00-133-1920	19207	8756830	PIN, STRAIGHT, HEADLE.....	1
					UOC:V35, 120, 056,	
24	PAOZZ	5360-00-715-3860	19207	10874902	SPRING, HELICAL, EXTE.....	1
					UOC:V35, 120, 056,	
25	PAOZZ	5340-00-740-4676	19207	7404676	BAND, RETAINING.....	1
					UOC:V35, 120, 056,	
26	PAOZZ	2540-01-127-6919	19207	12269347	SUPPORT, SEAT, VEHICU.....	1
					UOC:V35, 120, 056,	
27	PAOZZ	5305-00-993-1848	96906	MS35207-265	SCREW, MACHINE.....	8
					UOC:V35, 120, 056,	
28	PAOZZ	2540-00-690-2114	19207	10866008	SEAT, VEHICULAR.....	1
					UOC:V35, 120, 056,	
29	PAOZZ	5310-00-809-8546	96906	MS27183-8	WASHER, FLAT.....	8
					UOC:V35, 120, 056,	

SECTION II

TM 9-2350-261-24P

SECTION II

(1) ITEM NO	(2) SMR	(3) NSN	(4) CAGE	(5) PART NUMBER	(6) DESCRIPTION AND USABLE ON CODE (UOC)	(7) QTY
30	PAOZZ	5310-00-638-8146	72962	22ND12-02	NUT, SELF-LOCKING, SP..... UOC:V35, 120, 056,	8
31	PAOZZ	5340-00-933-6953	19207	8756819	HANDLE, SEAT LOCK..... UOC:V35, 120, 056,	1
32	PAOZZ	5305-00-958-0613	96906	MS35207-314	SCREW, MACHINE..... UOC:V35, 120, 056,	2
33	PAOZZ	5310-00-975-2075	96906	MS35691-21	NUT, PLAIN, HEXAGON..... UOC:V35, 120, 056,	2
34	PAOZZ	5340-00-063-8124	19207	8756813	BRACKET, MOUNTING..... UOC:V35, 120, 056,	1
35	PAOZZ	5365-00-570-9704	19207	10874931	SPACER, SLEEVE..... UOC:V35, 120, 056,	1
36	PAOZZ	5365-00-062-9851	19207	8756836	SPACER, SLEEVE..... UOC:V35, 120, 056,	2
37	PAOZZ	2530-00-781-6307	19207	8756838	WHEEL, SOLID RUBBER..... UOC:V35, 120, 056,	1
38	PAOZZ	5365-00-062-9844	19207	8756835	SPACER, SLEEVE..... UOC:V35, 120, 056,	1
39	PAOZZ	2540-00-062-9845	19207	10932416	LOCK, SEAT, BACK..... UOC:V35, 120, 056,	1
40	PAOZZ	5315-00-631-1320	96906	MS9048-173	PIN, SPRING..... UOC:V35,	1

END OF FIGURE

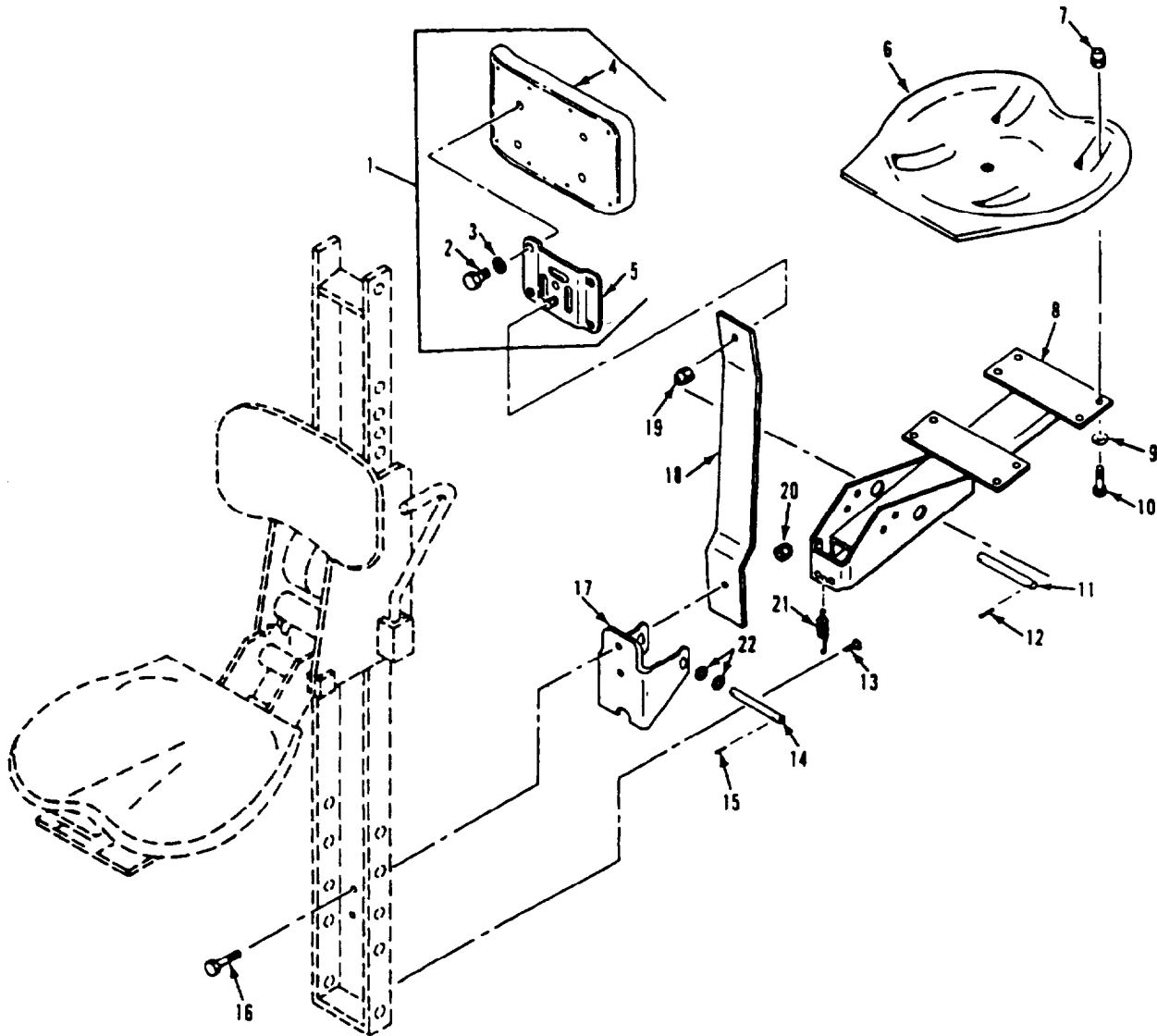

Figure 237. Commander's Jump Seat (M113A2)

SECTION II

TM 9-2350-261-24P

(1) ITEM NO	(2) SMR	(3) NSN	(4) CAGE	(5) PART NUMBER	(6) DESCRIPTION AND USABLE ON CODE (UOC)	(7) QTY
					GROUP 1806 UPHOLSTERY SEATS AND CARPETS CONTINUED FIG. 237 COMMANDER'S JUMP SEAT (M113A2)	
1	PAOZZ	2540-01-157-3802	19207	12268816	CUSHION, SEAT BACK, V..... UOC:V35,	1
2	PAOZZ	5305-00-068-0502	96906	MS90725-6	. . SCREW, CAP, HEXAGON H..... UOC:V35,	4
3	PAOZZ	5310-00-809-3078	96906	MS27183-11	. WASHER, FLAT..... UOC:V35,	4
4	PAOZZ	2540-00-894-9548	19207	10906748	. CUSHION, SEAT BACK, V..... UOC:V35,	1
5	PAOZZ	2540-01-098-6724	19207	12268815	. PLATE, MOUNTING..... UOC:V35,	1
6	PAOZZ	2540-00-690-2114	19207	10866008	SEAT, VEHICULAR..... UOC:V35,	1
7	PAOZZ	5310-01-025-6448	96906	MS51866-10	WASHER, LOCK..... UOC:V35,	8
8	PAOZZ	2540-00-898-6105	19207	8756805	SUPPORT, SEAT, VEHICU..... UOC:V35,	1
9	PAOZZ	5310-00-809-8546	96906	MS27183-8	WASHER, FLAT..... UOC:V35,	8
10	PAOZZ	5305-00-993-1848	96906	MS35207-265	SCREW, MACHINE..... UOC:V35,	8
11	PAOZZ	5315-00-472-1954	19207	11647454	PIN, STRAIGHT, HEADLE..... UOC:V35,	1
12	PAOZZ	5315-00-839-2325	96906	MS24665-132	PIN, COTTER..... UOC:V35,	2
13	PAOZZ	5315-00-018-7988	96906	MS24665-493	PIN, COTTER..... UOC:V35,	1
14	PAOZZ	5315-00-841-9332	19207	8756810	PIN, STRAIGHT, HEADLE..... UOC:V35,	1
15	PAOZZ	5315-00-842-3044	96906	MS24665-283	PIN, COTTER..... UOC:V35,	2
16	PAOZZ	5305-00-725-4183	96906	MS90726-113	SCREW, CAP, HEXAGON H..... UOC:V35,	2
17	PAOZZ	2540-00-003-3110	19207	10874701	SUPPORT, SEAT, VEHICU..... UOC:V35,	1
18	PAOZZ	2540-00-857-2783	19207	10886380	SUPPORT, SEAT, VEHICU..... UOC:V35,	1
19	PAOZZ	5310-00-225-6993	96906	MS51922-33	NUT, SELF-LOCKING, HE..... UOC:V35,	1
20	PAOZZ	5310-01-518-7597	81349	M45913/3-8GF8Z	NUT, SELF-LOCKING, HE..... UOC:V35,	2
21	PAOZZ	5360-00-679-9167	19207	8763373	SPRING, HELICAL, EXTE..... UOC:V35,	1
22	PAOZZ	5310-00-080-6004	96906	MS27183-14	WASHER, FLAT..... UOC:V35,	4

END OF FIGURE

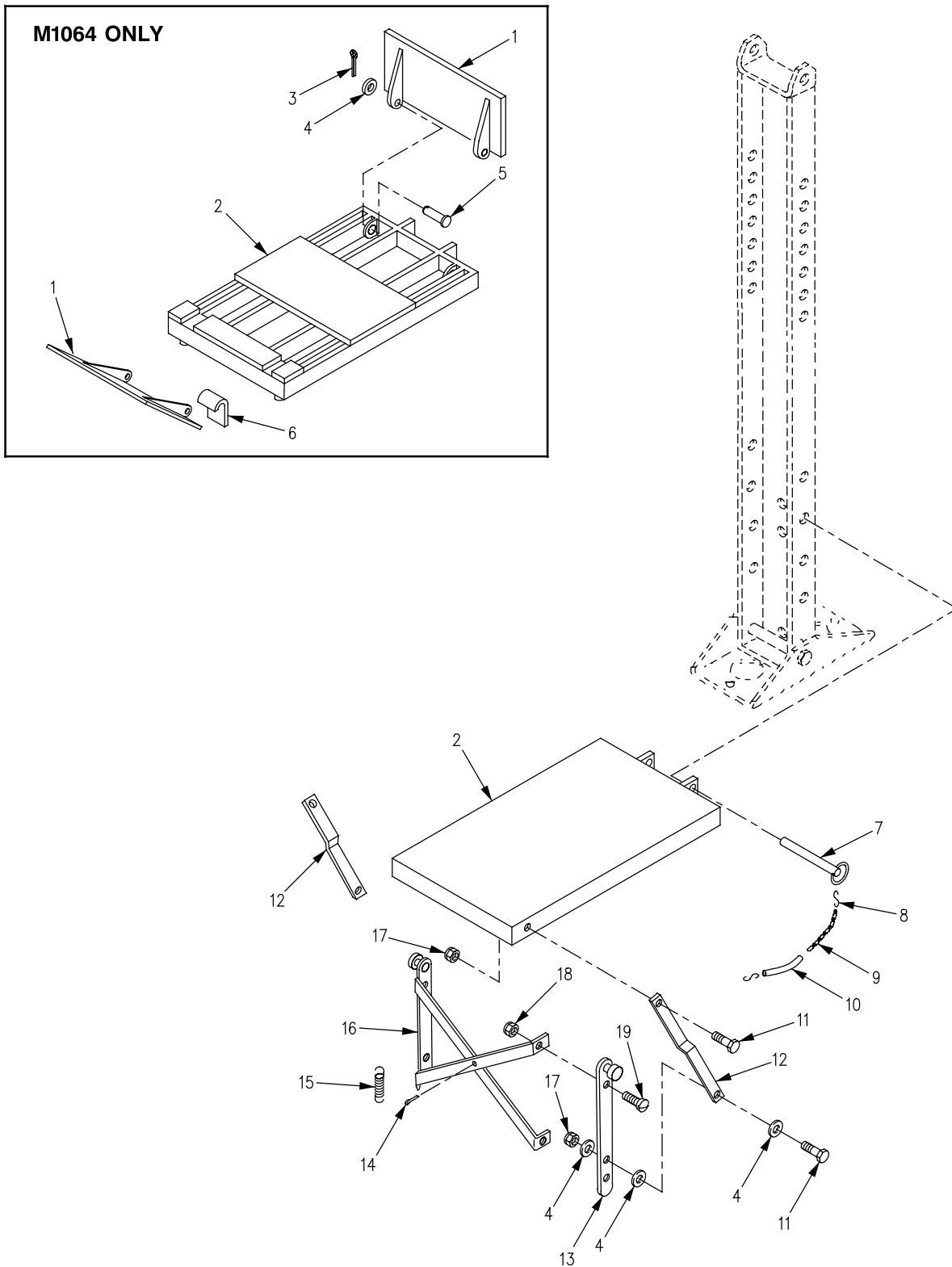

Figure 238. Commander's Platform and Footrest (M1059, M1064, M113A2)

SECTION II

TM 9-2350-261-24P

(1) ITEM NO	(2) SMR	(3) NSN	(4) CAGE	(5) PART NUMBER	(6) DESCRIPTION AND USABLE ON CODE (UOC)	(7) QTY
					GROUP 1806 UPHOLSTERY SEATS AND CARPET CONTINUED FIG. 238 COMMANDER'S PLATFORM AND FOOTREST (M1059, M1064, M113A2)	
1	PAOZZ	5340-00-833-4095	19207	10950113	PLATE, AMMUNITION R..... UOC:120,	2
2	PAOZZ	2590-01-154-3889	19207	10950114	PLATFORM, COMMANDERS..... UOC:120,	1
2	PAOZZ	2510-01-053-5143	19207	8763416	PLATFORM, COMMANDERS..... UOC:V35, 056,	1
3	PAOZZ	5315-00-842-3044	96906	MS24665-283	PIN, COTTER..... UOC:120,	4
4	PAOZZ	5310-00-080-6004	96906	MS27183-14	WASHER, FLAT..... UOC:V35, 056,	6
4	PAOZZ	5310-00-080-6004	96906	MS27183-14	WASHER, FLAT..... UOC:120,	10
5	PAOZZ	5315-00-075-5828	96906	MS20392-5C23	PIN, STRAIGHT, HEADED..... UOC:120,	4
6	PAOZZ	5340-00-543-3188	19207	8690472	STRAP, WEBBING..... UOC:120,	1
7	PAOZZ	5315-00-959-5641	19207	8763417	PIN, QUICK RELEASE..... UOC:V35, 120, 056,	1
8	PAOZZ	4030-00-270-5436	96906	MS87006-3	HOOK, CHAIN, S..... UOC:V35, 120, 056,	1
9	MOOZZ		19207	7070302	CHAIN, WELDLESS MAKE FROM CHAIN, P/N 7070302..... UOC:120,	1
9	MOOZZ		19207	8763400-1	CHAIN, WELDLESS MAKE FROM CHAIN, P/N 42C14856-305..... UOC:V35, 056,	1
10	PAOZZ	4720-00-177-7877	19207	10863423	TUBING, NONMETALLIC..... UOC:V35, 120, 056,	1
11	PAOZZ	5305-00-821-3869	80204	B1821BH038C175N	SCREW, CAP, HEXAGON H..... UOC:V35, 120, 056,	4
12	PAOZZ	3040-01-061-5740	19207	8763405	CONNECTING LINK, RIG..... UOC:V35, 120, 056,	2
13	PAOZZ	2510-01-061-6266	19207	8763406	POST ASSEMBLY, CUPOL..... UOC:V35, 120, 056,	1
14	PAOZZ	5315-00-839-5822	96906	MS24665-353	PIN, COTTER..... UOC:V35, 120, 056,	1
15	PAOZZ	5360-00-767-3150	19207	8763419	SPRING, HELICAL, EXTE..... UOC:V35, 120, 056,	1
16	PAOZZ	2540-01-062-1385	19207	8763409	LEG, ADJUSTABLE..... UOC:V35, 120, 056,	1
17	PAOZZ	5310-00-087-4652	96906	MS51922-17	NUT, SELF-LOCKING, HE..... UOC:V35, 120, 056,	4
18	PAOZZ	5310-00-984-3807	96906	MS51922-13	NUT, SELF-LOCKING, HE..... UOC:V35, 120, 056,	2
19	PAOZZ	5305-00-984-7350	96906	MS35191-308	SCREW, MACHINE..... UOC:V35, 120, 056,	2

END OF FIGURE

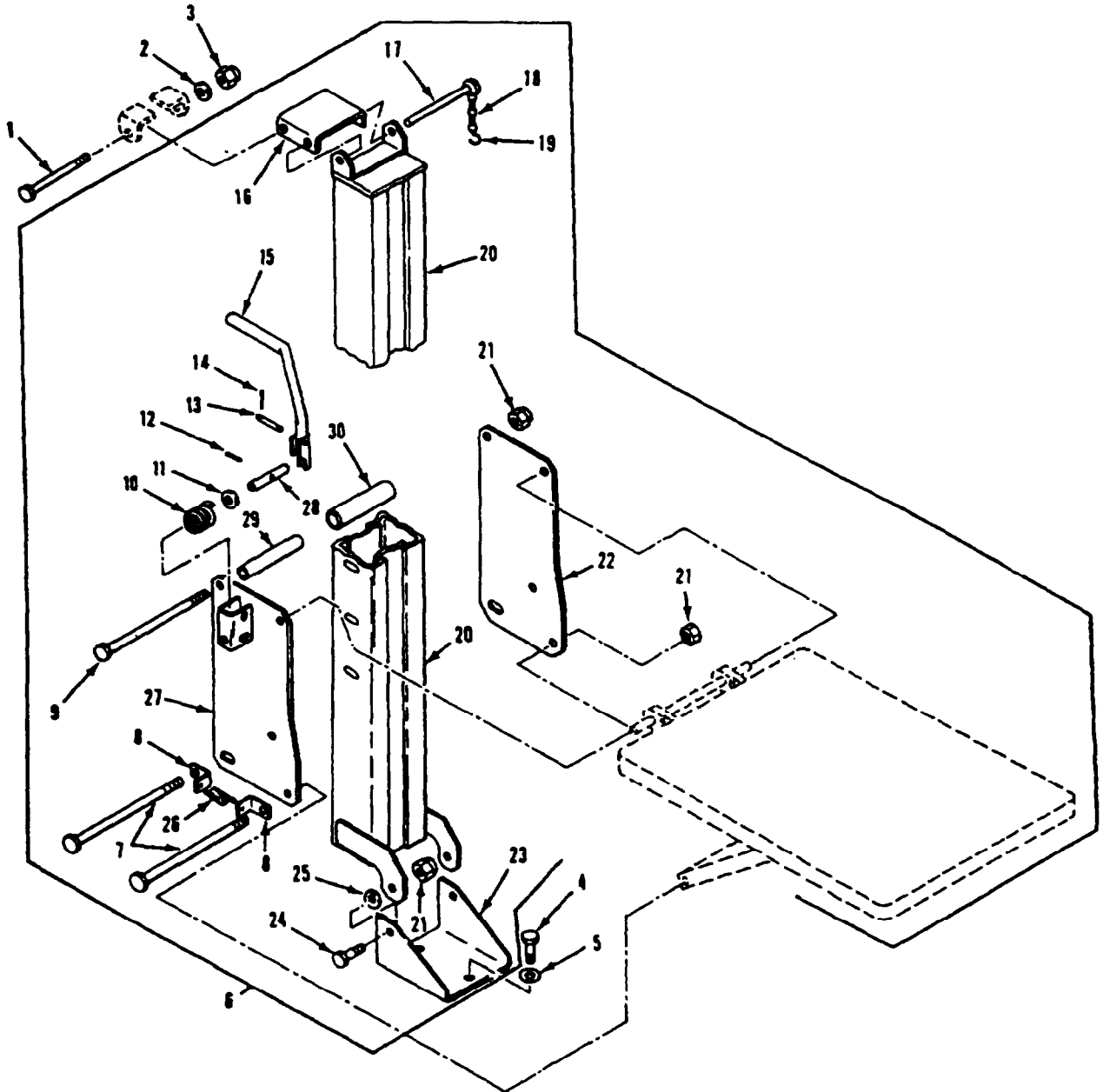

Figure 239. Commander's Platform Assembly
(M1068, M577A2)

SECTION II

TM 9-2350-261-24P

(1) ITEM NO	(2) SMR	(3) NSN	(4) CAGE	(5) PART NUMBER	(6) DESCRIPTION AND USABLE ON CODE (UOC)	(7) QTY
GROUP 1806 UPHOLSTERY SEATS AND CARPETS CONTINUED FIG. 239 COMMANDER'S PLATFORM ASSEMBLY (M1068, M577A2)						
1	PAOZZ	5305-00-145-0903	19207	8340870-1	SCREW,CAP,HEXAGON H..... UOC:V37,ACP,	1
2	PAOZZ	5310-00-809-4061	96906	MS27183-15	WASHER,FLAT..... UOC:V37,ACP,	1
3	PAOZZ	5310-00-087-4652	96906	MS51922-17	NUT,SELF-LOCKING,HE..... UOC:V37,ACP,	1
4	PAOZZ	5305-00-226-7767	96906	MS90726-109	SCREW,CAP,HEXAGON..... UOC:V37,ACP,	2
5	PAOZZ	5310-00-809-5998	96906	MS27183-18	WASHER,FLAT..... UOC:V37,ACP,	2
6	PAOOO	2540-00-041-3105	19207	10917835	PLATFORM ASSEMBLY,C..... UOC:V37,ACP,	1
7	PAOZZ	5306-00-379-4569	81352	AN65-6-54	.BOLT,MACHINE..... UOC:V37,ACP,	2
8	PAOZZ	5340-00-134-3309	19207	10917866	.BRACKET,ANGLE..... UOC:V37,ACP,	4
9	PAOZZ	5305-00-152-6309	19207	8340870	.SCREW,CAP,HEXAGON H..... UOC:V37,ACP,	2
10	PAOZZ	5360-00-679-9178	19207	8756837	.SPRING,HELICAL,COMP..... UOC:V37,ACP,	1
11	PAOZZ	5310-00-849-3604	19207	8756831	.WASHER,FLAT..... UOC:V37,ACP,	1
12	PAOZZ	5315-00-836-9628	96906	MS16562-52	.PIN,SPRING..... UOC:V37,ACP,	1
13	PAOZZ	5315-00-133-1920	19207	8756830	.PIN,STRAIGHT,HEADLE..... UOC:V37,ACP,	1
14	PAOZZ	5315-00-839-2325	80205	MS24665-132	.PIN,COTTER..... UOC:V37,ACP,	2
15	PAOZZ	3040-00-999-2002	19207	10874927	.HANDLE,SEAT..... UOC:V37,ACP,	1
16	PAOZZ	5340-00-010-3800	19207	8756793	.BRACKET,DOUBLE ANGL..... UOC:V37,ACP,	1
17	PAOZZ	5315-00-904-6834	96906	MS17984-650	.PIN,QUICK RELEASE..... UOC:V37,ACP,	1
18	MOOZZ		19207	10917835-1	.CHAIN MAKE FROM CHAIN, P/N 42C14856-305..... UOC:V37,ACP,	1
19	PAOZZ	4030-00-270-5436	96906	MS87006-3	.HOOK,CHAIN,S..... UOC:V37,ACP,	1
20	PAOZZ	2510-00-050-8045	19207	10917838	.POST,COMMANDERS PLA..... UOC:V37,ACP,	1
21	PAOZZ	5310-00-087-4652	96906	MS51922-17	.NUT,SELF-LOCKING,HE..... UOC:V37,ACP,	6
22	PAOZZ	5340-00-136-4764	19207	10917839	.COVER,ACCESS..... UOC:V37,ACP,	1
23	PAOZZ	2540-00-072-5444	19207	10917881	.BRACKET,MOUNTING..... UOC:V37,ACP,	1
24	PAOZZ	5305-00-068-0511	80204	B1821BH038C125N	.SCREW,CAP,HEXAGON H..... UOC:V37,ACP,	2
25	PAOZZ	5310-00-809-4061	96906	MS27183-15	.WASHER,FLAT..... UOC:V37,ACP,	2
26	PAOZZ	5360-00-088-6264	19207	10917868	.SPRING,HELICAL,EXTE..... UOC:V37,ACP,	2
27	PAOZZ	2540-00-248-0652	19207	10917878	.PLATE,PLATFORM,COMM..... UOC:V37,ACP,	1
28	PAOZZ	5315-00-057-7056	19207	8756832	.PIN,STRAIGHT,HEADLE..... UOC:V37,ACP,	1
29	PAOZZ	5365-00-178-1399	19207	8756833	.SPACER,SLEEVE..... UOC:V37,ACP,	3
30	PAOZZ	4710-00-844-2562	19207	8756834	.ROLLER,SEATS AND PL..... UOC:V37,ACP,	3

END OF FIGURE

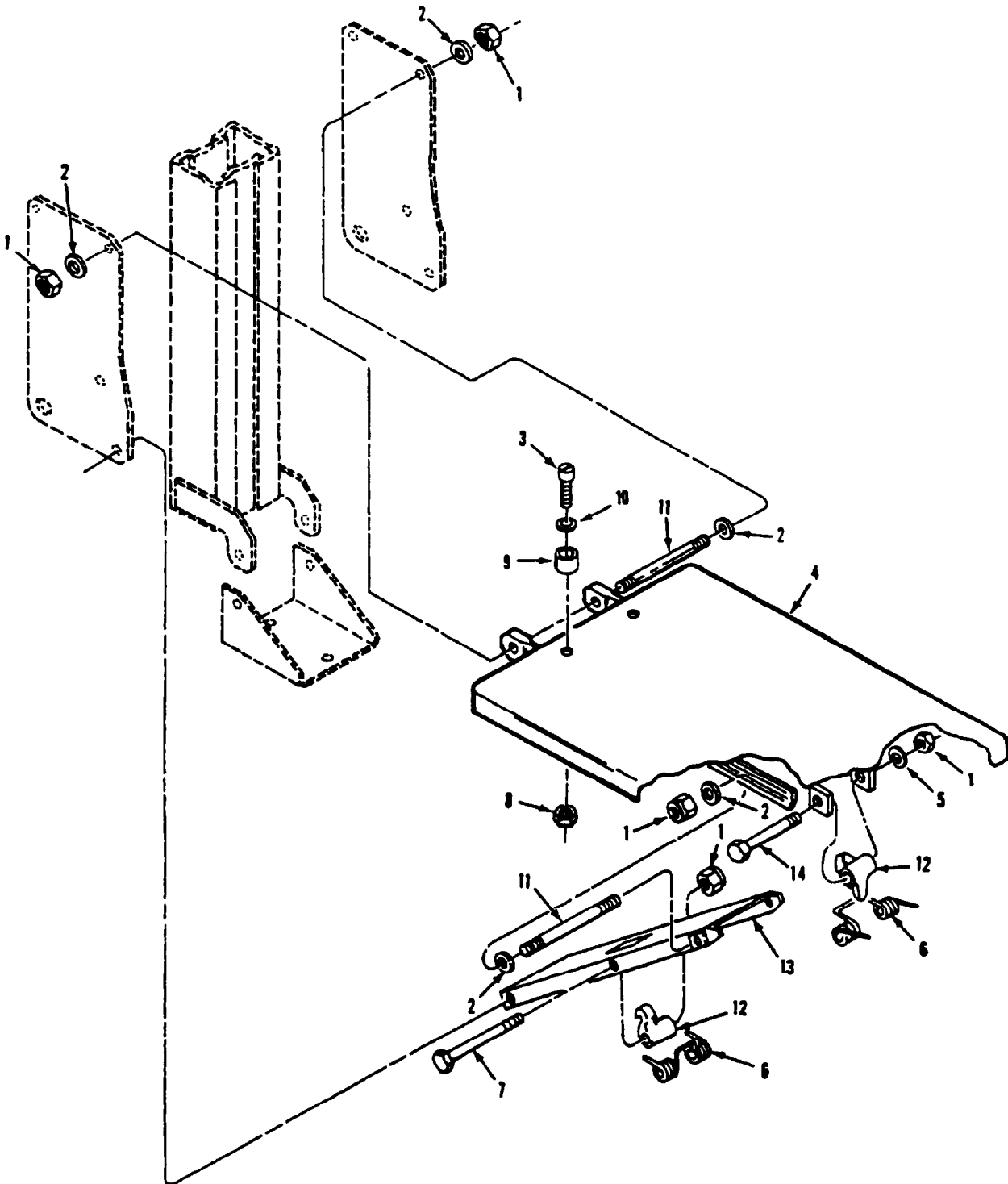

Figure 240. Commander's Platform Components (M1068, M577A2)

SECTION II

TM 9-2350-261-24P

SECTION II		(3)	(4)	(5)	(6)	(7)
(1)	(2)	NSN	CAGE	PART	DESCRIPTION AND	QTY
ITEM	SMR			NUMBER	USABLE ON CODE (UOC)	
NO						
GROUP 1806 UPHOLSTERY SEATS AND CARPETS CONTINUED						
FIG. 240 COMMANDER'S PLATFORM COMPONENTS						
(M1068, M577A2)						
1	PAOZZ	5310-00-087-4652	96906	MS51922-17	NUT, SELF-LOCKING, HE..... UOC:V37, ACP,	6
2	PAOZZ	5310-00-080-6004	96906	MS27183-14	WASHER, FLAT..... UOC:V37, ACP,	14
3	PAOZZ	5305-00-984-4978	96906	MS35206-221	SCREW, MACHINE..... UOC:V37, ACP,	2
4	PAOZZ	2540-00-080-7590	19207	10917836	PLATFORM, COMMANDERS..... UOC:V37, ACP,	1
5	PAOZZ	5310-00-809-4061	96906	MS27183-15	WASHER, FLAT..... UOC:V37, ACP,	1
6	PAOZZ	5360-00-978-0653	19207	10917862	SPRING, HELICAL, TORS..... UOC:V37, ACP,	2
7	PAOZZ	5305-00-781-3930	96906	B1821BH038C475N	SCREW, CAP, HEXAGON H..... UOC:V37, ACP,	1
8	PAOZZ	5310-00-088-0551	96906	MS21044N04	NUT, SELF-LOCKING, HE..... UOC:V37, ACP,	2
9	PAOZZ	5340-00-959-5216	19207	8712280	BUMPER, NONMETALLIC..... UOC:V37, ACP,	2
10	PAOZZ	5310-00-950-1310	96906	MS27183-4	WASHER, FLAT..... UOC:V37, ACP,	4
11	PAOZZ	5307-00-012-2928	19207	10917879	STUD, PLAIN..... UOC:V37, ACP,	2
12	PAOZZ	2540-00-978-0656	19207	10917867	CATCH, RELEASE ROD..... UOC:V37, ACP,	2
13	PAOZZ	5340-00-443-0052	19207	10917837	SUPPORT, COMMANDERS..... UOC:V37, ACP,	1
14	PAOZZ	5305-00-269-3238	96906	MS90727-62	SCREW, CAP, HEXAGON H..... UOC:V37, ACP,	1

END OF FIGURE

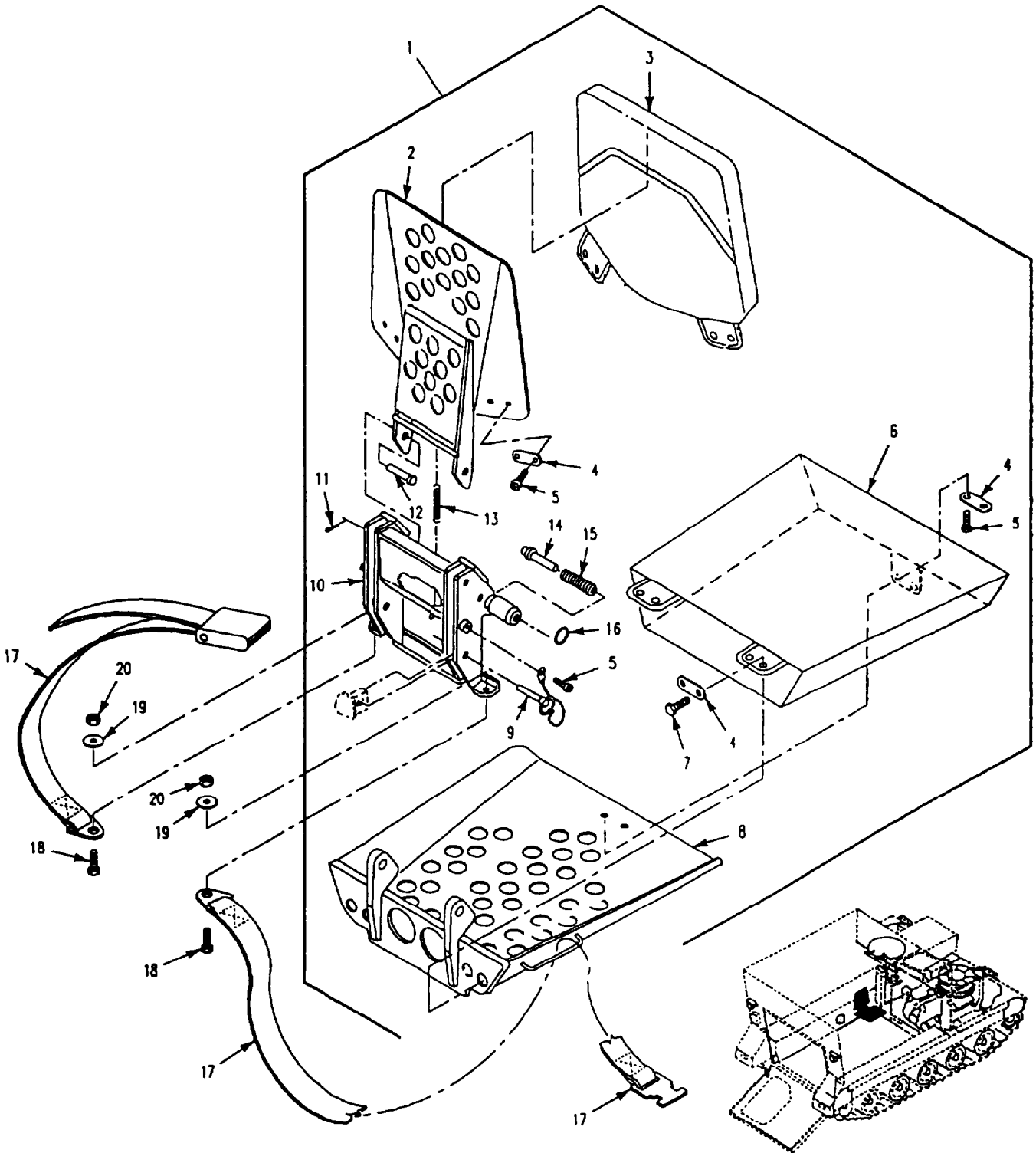

Figure 241. Commander's Seat (M1068)

SECTION II

TM 9-2350-261-24P

SECTION II (1) ITEM NO	(2) SMR	(3) NSN	(4) CAGE	(5) PART NUMBER	(6) DESCRIPTION AND USABLE ON CODE (UOC)	(7) QTY
					GROUP 1806 UPHOLSTERY SEATS AND CARPETS CONTINUED FIG. 241 COMMANDER'S SEAT (M1068)	
1	A0000		19207	12297241	SEAT, BRACKET.....	1
2	PAOZZ	2540-01-107-3225	19207	12297230	UOC:ACP, . FRAME, SEAT, VEHICULA.....	1
3	PAOZZ	2540-01-107-3398	19207	12296763	UOC:ACP, . CUSHION, SEAT BACK, V.....	1
4	PAOZZ	2540-01-107-3219	19207	12296901	UOC:ACP, . RETAINER, CUSHION, SE.....	5
5	PAOZZ	5305-00-988-1723	96906	MS35206-279	UOC:ACP, . SCREW, MACHINE.....	8
6	PAOZZ	2540-01-107-3371	19207	12295121	UOC:ACP, . CUSHION, SEAT, VEHICU.....	1
7	PAOZZ	5305-00-988-1725	96906	MS35206-281	UOC:ACP, . SCREW, MACHINE.....	4
8	PAOZZ	2540-01-107-1750	19207	12297228	UOC:ACP, . PARTS KIT, SEAT.....	1
9	PAOZZ	4010-01-107-3340	19207	12297780	UOC:ACP, . PIN, QUICK RELEASE.....	4
10	PAOZZ	5340-01-107-3230	19207	12297229	UOC:ACP, . BRACKET, MOUNTING.....	1
11	PAOZZ	5315-00-842-3044	96906	MS24665-283	UOC:ACP, PIN, COTTER.....	2
12	PAOZZ	5315-01-175-2140	96906	MS20392-6C57	UOC:ACP, . PIN, STRAIGHT, HEADED.....	2
13	PAOZZ	5360-01-169-8054	19207	12300163-2	UOC:ACP, . SPRING, HELICAL, EXTE.....	2
14	PAOZZ	5315-01-107-3362	19207	12296814	UOC:ACP, . PIN, SHOULDER, HEADLE.....	1
15	PAOZZ	5360-00-786-4263	18876	9977265	UOC:ACP, . SPRING, HELICAL, COMP.....	1
16	PAOZZ	5365-00-803-3392	18876	8168109	UOC:ACP, . CABLE, SPECIAL PURPO.....	1
17	PAOZZ	2540-01-217-8471	19207	12297367-8	UOC:ACP, BELT, VEHICULAR SAFE.....	1
18	PAOZZ	5305-00-068-0511	80204	B1821BH038C125N	UOC:ACP, SCREW, CAP, HEXAGON H.....	2
19	PAOZZ	5310-00-080-6004	96906	MS27183-14	UOC:ACP, WASHER, FLAT.....	2
20	PAOZZ	5310-00-087-4652	96906	MS51922-17	UOC:ACP, NUT, SELF-LOCKING, HE.....	2

END OF FIGURE

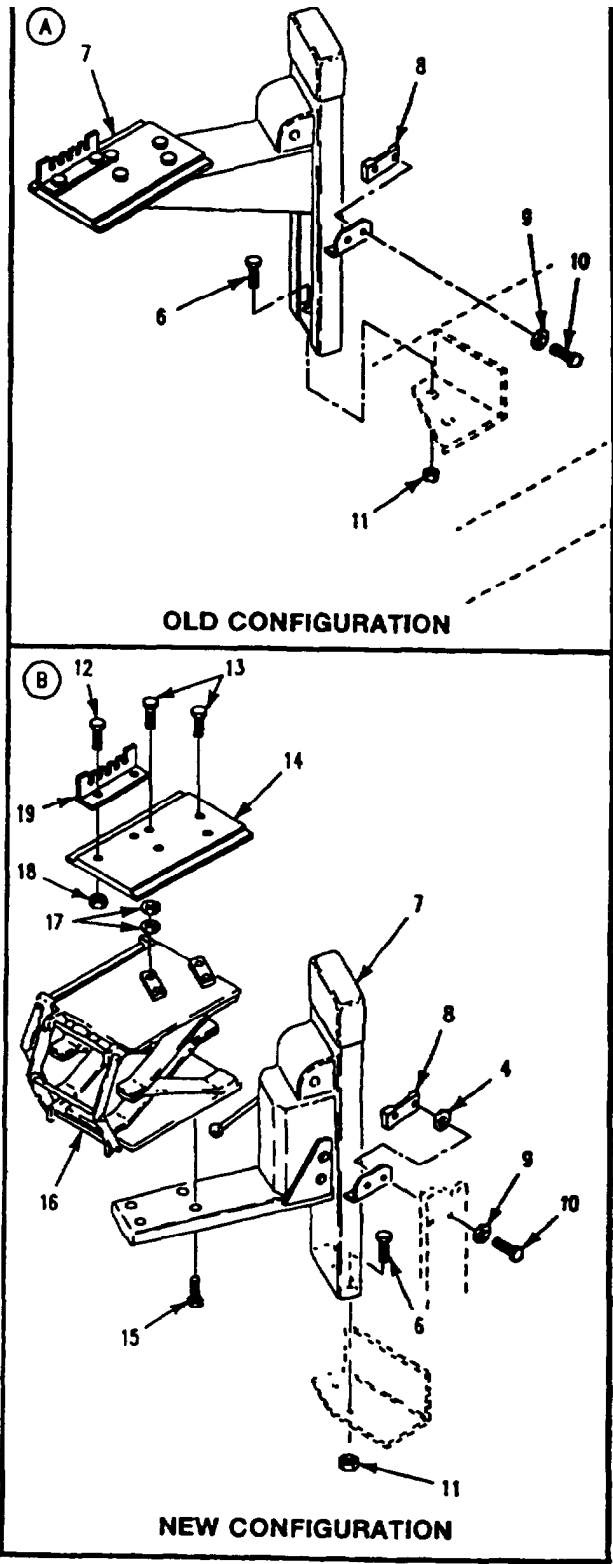
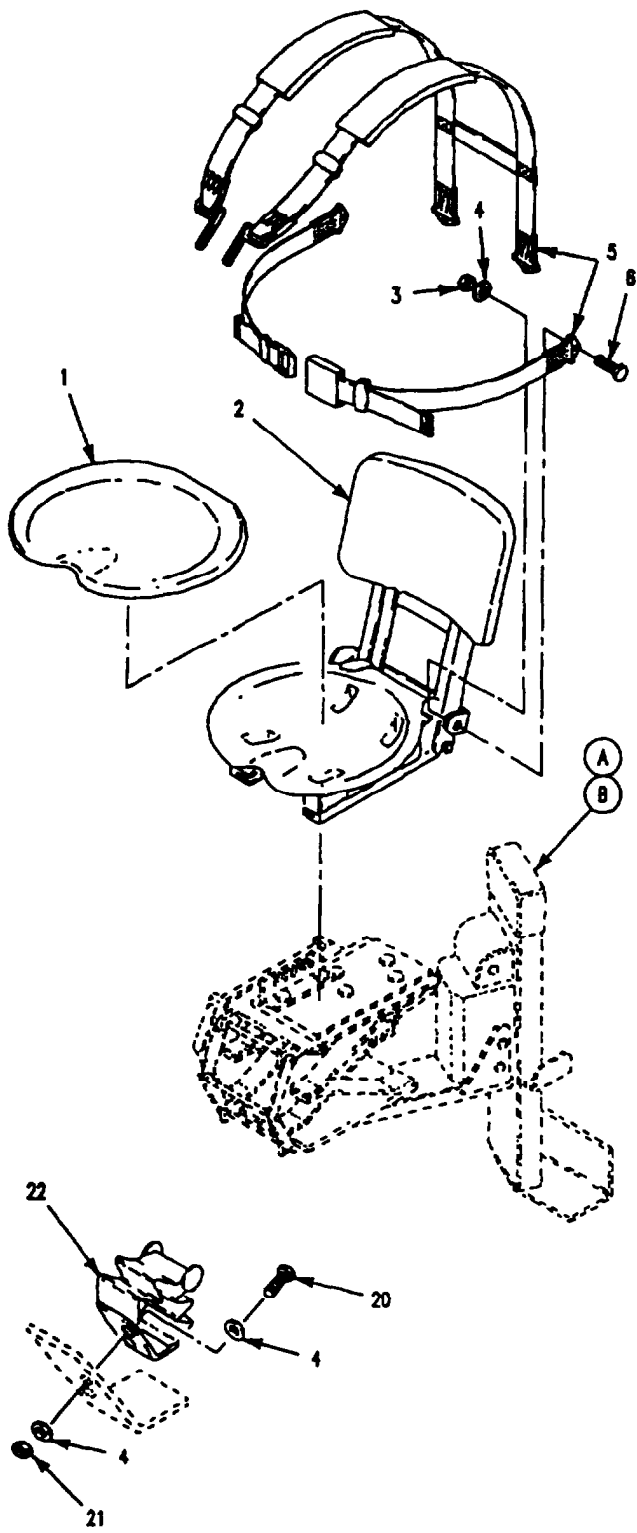

Figure 242. Driver's Seat Installations

SECTION II

TM 9-2350-261-24P

(1) ITEM NO	(2) SMR	(3) NSN	(4) CAGE	(5) PART NUMBER	(6) DESCRIPTION AND USABLE ON CODE (UOC)	(7) QTY
GROUP 1806 UPHOLSTERY SEATS AND CARPETS CONTINUED FIG. 242 DRIVER'S SEAT INSTALLATIONS						
1	PAOZZ	2540-00-831-6946	19207	10866352	CUSHION, SEAT, VEHICU.....	1
2	PAOOO	2540-00-933-1092	19207	10865725	SEAT, VEHICULAR OLD CONFIGURATION; SEE FIG. 243.....	1
2	PAOOO	2540-01-246-1014	19207	12252707	SEAT, VEHICULAR NEW CONFIGURATION; SEE FIG. 243.....	1
3	PAOZZ	5310-00-926-1852	96906	MS21083N6	NUT, SELF-LOCKING, HE.....	4
4	PAOZZ	5310-00-080-6004	96906	MS27183-14	WASHER, FLAT NEW CONFIGURATION.....	10
4	PAOZZ	5310-00-080-6004	96906	MS27183-14	WASHER, FLAT OLD CONFIGURATION.....	8
5	PAOZZ	2540-01-042-3393	19207	10866260	UOC:V35, V37, 011, 056, ACP, BELT, VEHICULAR SAFE OLD CONFIGURATION.....	1
5	PAOZZ	2540-01-246-1013	19207	12252978	UOC:V35, V37, 011, 056, ACP, BELT, VEHICULAR SAFE NEW CONFIGURATION.....	1
6	PAOZZ	5305-00-269-2803	96906	MS90726-60	SCREW, CAP, HEXAGON H.....	6
7	PAOOO	5340-01-246-0905	19207	11678863	UOC:V35, V37, 120, 056, ACP, POST ASSEMBLY NEW CONFIGURATION; SEE FIG. 244.....	1
7	PAOZZ	2540-00-400-7084	19207	8763566	BRACKET, MOUNTING OLD CONFIGURATION; SEE FIG. 244.....	1
8	PAOZZ	5340-01-065-6217	19207	12268677	STRAP, RETAINING.....	1
9	PAOZZ	5310-00-000-0079	19207	10910174-33	WASHER, FLAT.....	2
10	PAOZZ	5305-00-269-3240	96906	MS90727-64	SCREW, CAP, HEXAGON H.....	2
11	PAOZZ	5310-00-950-0039	80205	MS21044N6	NUT, SELF-LOCKING, HE.....	2
12	PAOZZ	5306-00-068-0514	96906	MS90727-7	SCREW, CAP, HEXAGON H NEW CONFIGURATION.....	2
13	PAOZZ	5305-00-225-3843	80204	B1821BH025C100N	SCREW, CAP, HEXAGON H NEW CONFIGURATION ONLY.....	4
14	PAOZZ	2540-00-134-1120	19207	8763599	SUPPORT, SEAT, VEHICU NEW CONFIGURATION.....	1
15	PAOZZ	5305-00-782-9489	80204	B1821BH038C200N	SCREW, CAP, HEXAGON H NEW CONFIGURATION ONLY.....	4
16	PAOZZ	2510-01-246-0904	19207	11678839	ABSORBER, IMPACT, MIN NEW CONFIGURATION ONLY.....	1
17	PAOZZ	5310-00-809-4058	96906	MS27183-10	WASHER, FLAT NEW CONFIGURATION.....	2
18	PAOZZ	5310-00-877-5796	96906	MS21044N4	NUT, SELF-LOCKING, HE NEW CONFIGURATION.....	2
19	PAOZZ	5340-00-072-5474	19207	10861447	BRACKET, ANGLE NEW CONFIGURATION....	1
20	PAOZZ	5305-00-068-0511	80204	B1821BH038C125N	SCREW, CAP, HEXAGON H NEW CONFIGURATION.....	2
21	PAOZZ	5310-00-087-4652	96906	MS51922-17	NUT, SELF-LOCKING, HE NEW CONFIGURATION.....	2
22	PAOZZ	2590-01-246-0908	19207	12354761	FOOTREST, DRIVERS NEW CONFIGURATION.	1

END OF FIGURE

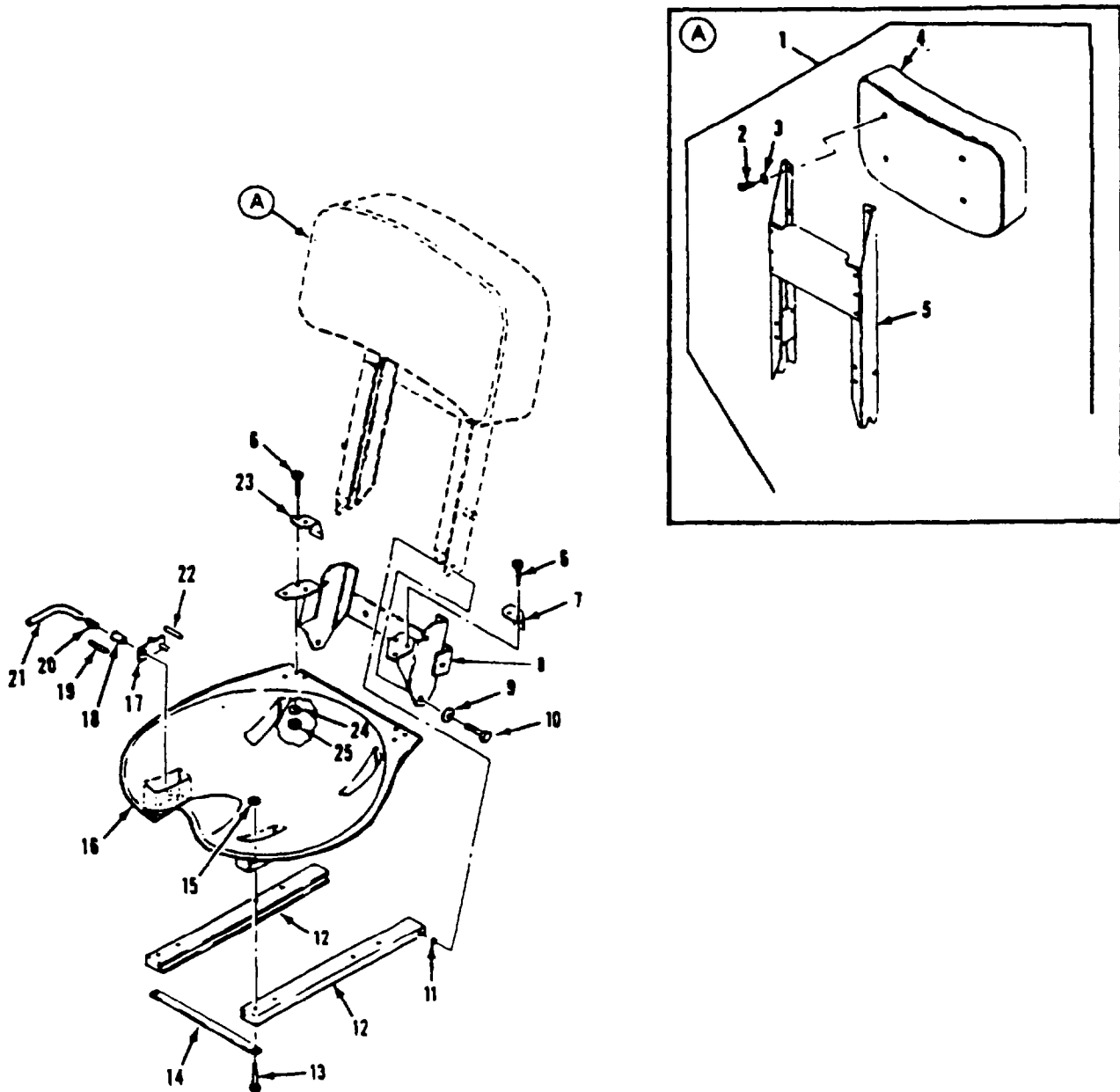

Figure 243. Driver's Seat Assembly

SECTION II

TM 9-2350-261-24P

(1) ITEM NO	(2) SMR	(3) NSN	(4) CAGE	(5) PART NUMBER	(6) DESCRIPTION AND USABLE ON CODE (UOC)	(7) QTY
GROUP 1806 UPHOLSTERY SEATS AND CARPETS CONTINUED FIG. 243 DRIVER'S SEAT ASSEMBLY						
1	PAOOO	2540-00-840-9646	19207	10865882	CUSHION, SEAT BACK, V.....	1
2	PAOZZ	5305-00-068-0508	80204	B1821BH025C075N	.SCREW, CAP, HEXAGON H.....	4
3	PAOZZ	5310-00-809-4058	96906	MS27183-10	.WASHER, FLAT.....	4
4	PAOZZ	2540-00-894-9548	19207	10906748	.CUSHION, SEAT BACK, V.....	1
5	PAOZZ	2540-00-019-3973	19207	10865878	.SUPPORT, SEAT, VEHICU.....	1
6	PAOZZ	5305-00-889-3001	96906	MS35206-231	SCREW, MACHINE.....	6
7	PAOZZ	5340-00-999-1993	19207	10865869	FLANGE, SEAT.....	1
8	PAOZZ	2540-00-839-6641	19207	10907612	SUPPORT, SEAT, VEHICU OLD CONFIGURATION.....	1
8	PAOZZ	2540-01-257-3870	19207	12252706	UOC:V35,V37,011,056,ACP, SUPPORT, SEAT, VEHICU NEW CONFIGURATION.....	1
9	PAOZZ	5310-00-550-1130	96906	MS35333-40	WASHER, LOCK.....	2
10	PAOZZ	5306-00-068-0513	96906	MS90727-6	SCREW, CAP, HEXAGON H.....	2
11	PAOZZ	5365-00-177-8310	19207	10865873	SPACER, SLEEVE.....	2
12	PAOZZ	3040-00-840-9526	19207	10865863	RAIL, SEAT BACK, DRIV.....	2
13	PAOZZ	5305-00-995-3442	96906	MS35207-268	SCREW, MACHINE.....	8
14	PAOZZ	5340-01-050-9764	19207	10865865	BRACE, SEAT RAIL.....	1
15	PAOZZ	5310-00-638-8146	72962	22ND12-02	NUT, SELF-LOCKING, SP.....	8
16	PAOZZ	2540-00-690-2114	19207	10866008	SEAT, VEHICULAR.....	1
17	PAOZZ	2540-00-234-3503	19207	10890814	LATCH SEAT BACK.....	1
18	PAOZZ	3120-00-234-0183	19207	10908077	BUSHING, SLEEVE.....	1
19	PAOZZ	5315-00-814-3530	96906	MS16562-35	PIN, SPRING.....	2
20	PAOZZ	5360-00-709-5866	19207	10865868	SPRING, HELICAL, TORS.....	1
21	PAOZZ	3040-00-177-7866	19207	10865866	LEVER, MANUAL CONTRO.....	1
22	PAOZZ	5315-00-584-9221	96906	MS9048-112	PIN, SPRING.....	2
23	PAOZZ	2540-00-999-1994	19207	10865870	FLANGE, SEAT.....	1
24	PAOZZ	5310-00-983-8483	96906	MS27183-5	WASHER, FLAT.....	6
25	PAOZZ	5310-00-081-8087	96906	MS21044N06	NUT, SELF-LOCKING, HE.....	6

END OF FIGURE

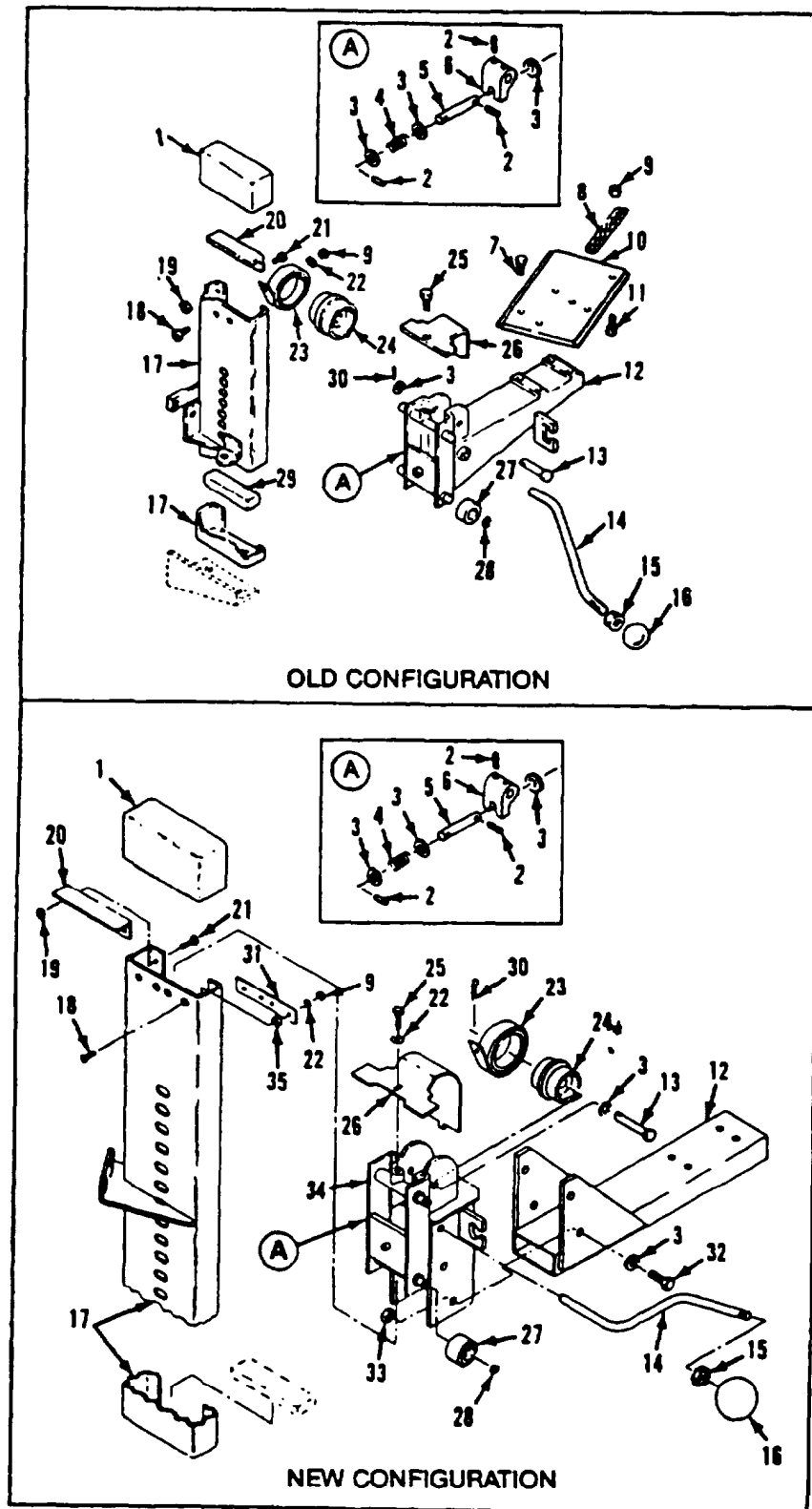

Figure 244. Driver's Seat Mount Assembly

SECTION II

TM 9-2350-261-24P

SECTION II							
(1)	(2)	(3)	(4)	(5)	(6)	(7)	
ITEM	SMR	NSN	CAGE	PART	DESCRIPTION AND		QTY
NO				NUMBER	USABLE ON CODE (UOC)		
GROUP 1806 UPHOLSTERY SEATS AND CARPETS CONTINUED							
FIG. 244 DRIVER'S SEAT MOUNT ASSEMBLY							
1	PAOZZ	2540-00-019-3926	19207	8763567	CAP,SEAT POST.....		1
2	PAOZZ	5315-00-810-3702	96906	MS16562-38	PIN,SPRING.....		4
3	PAOZZ	5310-00-809-5998	96906	MS27183-18	WASHER,FLAT NEW CONFIGURATION.....		8
3	PAOZZ	5310-00-809-5998	96906	MS27183-18	WASHER,FLAT OLD CONFIGURATION.....		4
4	PAOZZ	5360-00-709-5855	19207	8763586	UOC:V35,V37,011,056,ACP, SPRING,HELICAL,COMP.....		1
5	PAOZZ	5315-01-252-5369	21450	8763598	PIN,STRAIGHT,HEADLE.....		1
6	PAOZZ	3040-00-135-8990	19207	8763587	CAM,STOP,DRIVERS SE.....		1
7	PAOZZ	5305-00-267-8954	96906	MS90727-10	SCREW,CAP,HEXAGON H OLD CONFIGURATION.....		4
8	PAOZZ	5340-00-072-5474	19207	10861447	UOC:V35,V37,011,056,ACP, BRACKET,ANGLE OLD CONFIGURATION....		1
9	PAOZZ	5310-00-877-5796	96906	MS21044N4	UOC:V35,V37,011,056,ACP, NUT,SELF-LOCKING,HE.....		4
10	PAOZZ	2540-00-134-1120	19207	8763599	SUPPORT,SEAT,VEHICU OLD CONFIGURATION.....		1
11	PAOZZ	5306-00-068-0514	96906	MS90727-7	UOC:V35,V37,011,056,ACP, SCREW,CAP,HEXAGON H.....		2
12	PAOZZ	2540-01-245-2425	19207	11678828	UOC:V35,V37,011,056,ACP, SUPPORT,SEAT,VEHICU NEW CONFIGURATION.....		1
12	PAOZZ	2540-00-871-7186	19207	8756265	SUPPORT,SEAT,VEHICU OLD CONFIGURATION.....		1
13	PAOZZ	5315-00-957-9388	96906	MS20392-7C95	UOC:V35,V37,011,056,ACP, PIN,STRAIGHT,HEADED.....		1
14	PAOZZ	5340-01-246-0964	19207	11678827	CRANK,HAND NEW CONFIGURATION.....		1
14	PAOZZ	5340-00-842-2935	19207	8763596	CRANK,SEAT ADJUSTIN OLD CONFIGURATION.....		1
15	PAOZZ	5310-00-834-8732	96906	MS35691-33	UOC:V35,V37,011,056,ACP, NUT,PLAIN,HEXAGON.....		1
16	PAOZZ	5355-01-104-9003	19207	8763597-1	KNOB.....		1
17	PAOZZ	2540-00-116-6952	19207	10875520	POST,DRIVERS SEAT OLD CONFIGURATION UOC:V35,V37,011,056,ACP, POST NEW CONFIGURATION.....		1
17	PAOZZ	2540-01-245-2426	19207	11678829	SCREW,MACHINE OLD CONFIGURATION....		2
18	PAOZZ	5305-00-957-2639	96906	MS35191-290	UOC:V35,V37,011,056,ACP, SCREW,MACHINE NEW CONFIGURATION....		4
18	PAOZZ	5305-00-957-1497	96906	MS35191-293	NUT,SELF-LOCKING,HE.....		2
19	PAOZZ	5310-00-984-3807	96906	MS51922-13	STIFFENER,SEAT POST OLD CONFIGURATION.....		1
20	PAOZZ	2540-00-933-6952	19207	10875219	UOC:V35,V37,011,056,ACP, BRACKET,ANGLE NEW CONFIGURATION....		1
20	PAOZZ	5340-01-270-1807	19207	11678862	BOLT,MACHINE OLD CONFIGURATION.....		2
21	PAOZZ	5306-00-225-9088	96906	MS90726-33	UOC:V35,V37,011,056,ACP,		

SECTION II

TM 9-2350-261-24P

SECTION II

(1) ITEM NO	(2) SMR	(3) NSN	(4) CAGE	(5) PART NUMBER	(6) DESCRIPTION AND USABLE ON CODE (UOC)	(7) QTY
21	PAOZZ	5306-00-050-1238	96906	MS90727-32	BOLT,MACHINE NEW CONFIGURATION.....	2
22	PAOZZ	5310-00-809-4058	96906	MS27183-10	WASHER,FLAT NEW CONFIGURATION.....	5
22	PAOZZ	5310-00-809-4058	96906	MS27183-10	WASHER,FLAT OLD CONFIGURATION.....	2
23	PAOZZ	5360-01-254-6474	19207	11678826	SPRING,SPIRAL,TORSI NEW CONFIGURATION.....	2
23	PAOZZ	5360-00-709-5858	19207	8763561	SPRING,SPIRAL,TORSI OLD CONFIGURATION.....	2
24	PAOZZ	2540-00-010-2503	19207	8763560	UOC:V35,V37,011,056,ACP, SPOOL,DRIVERS SEAT.....	1
25	PAOZZ	5305-00-267-8950	96906	MS90727-1	SCREW,CAP,HEXAGON H.....	1
26	PAOZZ	5340-01-241-9149	19207	11678861	COVER,ACCESS NEW CONFIGURATION.....	1
26	PAOZZ	5340-00-010-2502	19207	8763562	COVER,ACCESS OLD CONFIGURATION.....	1
27	PAOZZ	2590-00-912-6487	19207	8763588	UOC:V35,V37,011,056,ACP, ROLLER AND BEARING.....	4
28	PAOZZ	5365-00-803-7301	96906	MS16624-1050	RING,RETAINING.....	4
29	PAOZZ	5340-00-799-6388	19207	8763570	BUMPER,NONMETALLIC.....	1
30	PAOZZ	5315-00-816-1794	89749	IF316	PIN,COTTER.....	1
31	PAOZZ	5340-01-252-0237	19207	11678823	PLATE,MENDING NEW CONFIGURATION....	1
32	PAOZZ	5305-00-725-0154	96906	MS90727-112	SCREW,CAP,HEXAGON H NEW CONFIGURATION.....	4
33	PAOZZ	5310-00-877-5795	96906	MS21044N8	NUT,SELF-LOCKING,HE NEW CONFIGURATION.....	4
34	PAOZZ	2540-01-244-9793	19207	11678833	ADJUSTER,SEAT NEW CONFIGURATION....	1
35	PAOZZ	5365-01-251-9292	19207	11678865	SPACER,SLEEVE NEW CONFIGURATION....	2

END OF FIGURE

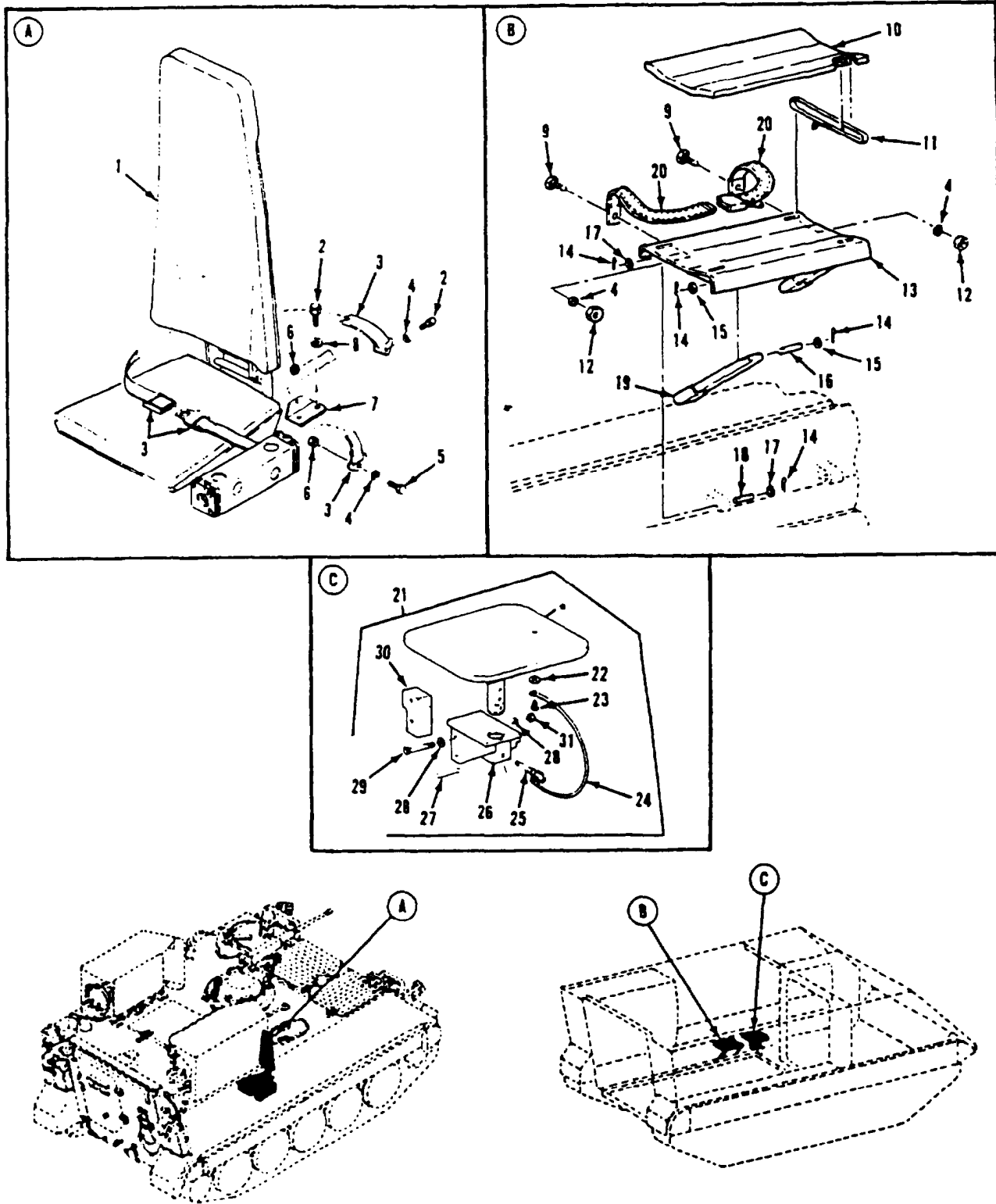

Figure 245. Smoke Generator Operator's Seat Assembly and Seat Belt (M901A1, M1059)

SECTION II

TM 9-2350-261-24P

SECTION II (1) ITEM NO	(2) SMR	(3) NSN	(4) CAGE	(5) PART NUMBER	(6) DESCRIPTION AND USABLE ON CODE (UOC)	(7) QTY
					GROUP 1806 UPHOLSTERY SEATS AND CARPETS CONTINUED FIG. 245 SMOKE GENERATOR OPERATOR'S SEAT ASSEMBLY AND SEAT BELT (M901A1, M1059)	
1	PAOOO	2540-01-235-0459	19207	12349660	SEAT,VEHICULAR SEE FIG. 246.....	1
2	PAOZZ	5305-00-543-2419	80204	B1821BH038C113N	UOC:056, SCREW,CAP,HEXAGON H.....	3
3	PAOZZ	2540-01-107-3452	19207	12297367-2	UOC:056, BELT,VEHICULAR SAFE.....	1
4	PAOZZ	5310-00-080-6004	96906	MS27183-14	UOC:056, WASHER,FLAT.....	2
5	PAOZZ	5305-00-269-3217	96906	MS90725-67	UOC:056, SCREW,CAP,HEXAGON H.....	1
6	PAOZZ	5310-00-087-4652	96906	MS51922-17	UOC:056, NUT,SELF-LOCKING,HE.....	2
7	PAOZZ	5340-01-107-3364	19207	12297366	UOC:056, BRACKET,ANGLE.....	1
8	PAOZZ	5310-00-595-7237	96906	MS35333-42	UOC:056, WASHER,LOCK.....	2
9	PAOZZ	5305-00-269-2803	96906	MS90726-60	UOC:056, SCREW,CAP,HEXAGON H.....	2
10	PAOZZ	2540-01-075-7892	19207	12266118	UOC:011, CUSHION,SEAT,VEHICU.....	1
11	PAOZZ	5340-00-753-3742	19204	8690471	UOC:011, STRAP,WEBBING.....	1
12	PAOZZ	5310-00-950-0039	96906	MS21044N6	UOC:011, NUT,SELF-LOCKING,HE.....	2
13	PAOZZ	2540-01-077-5258	19207	12253466	UOC:011, SEAT,VEHICULAR.....	1
14	PAOZZ	5315-00-839-2326	96906	MS24665-281	UOC:011, PIN,COTTER.....	8
15	PAOZZ	5330-00-930-9758	19207	10865663	UOC:011, GASKET.....	4
16	PAOZZ	5315-00-926-5768	96906	MS51932-66	UOC:011, PIN,STRAIGHT,HEADLE.....	2
17	PAOZZ	5310-00-167-0821	88044	AN960-616	UOC:011, WASHER,FLAT.....	4
18	PAOZZ	5315-00-131-7018	96906	MS51932-62	UOC:011, PIN,STRAIGHT,HEADLE.....	2
19	PAOZZ	2540-00-930-9772	19207	10866110	UOC:011, SUPPORT,SEAT,VEHICU INDIVIDUAL SEAT	2
20	PAOZZ	2540-01-042-3393	19207	10866260	UOC:011, BELT,VEHICULAR SAFE.....	2
21	PAOZZ	2540-01-067-8934	19207	12265737	UOC:011, SEAT,VEHICULAR.....	1
22	PAOZZ	5310-00-014-5850	96906	MS27183-42	UOC:011, .WASHER,FLAT.....	1
23	PAOZZ	5305-00-984-6208	96906	MS35206-261	UOC:011, .SCREW,MACHINE.....	1
24	PAOZZ	4010-01-071-9848	19207	12265529-1	UOC:011, .WIRE ROPE ASSEMBLY, COMMANDERS SEAT RETAINER.....	1
25	PAOZZ	5315-01-087-7618	96906	MS17990C622	UOC:011, .PIN,QUICK RELEASE.....	1
26	PAOZZ	5340-01-064-3703	19207	12265760	UOC:011, .BRACKET,MOUNTING.....	1
27	PAOZZ	5315-00-882-0904	96906	MS39086-174	UOC:011, .PIN,SPRING.....	1
28	PAOZZ	5310-00-167-0820	88044	AN960-516	UOC:011, .WASHER,FLAT.....	4
29	PAOZZ	5305-00-225-9099	96906	MS90726-44	UOC:011, .SCREW,CAP,HEXAGON H.....	2
30	PAOZZ	2540-01-065-6152	19207	12265756	UOC:011, .BLOCK,SEAT SUPPORT,.....	1
31	PAOZZ	5310-00-088-0553	96906	MS21044N5	UOC:011, .NUT,SELF-LOCKING,HE.....	2

END OF FIGURE

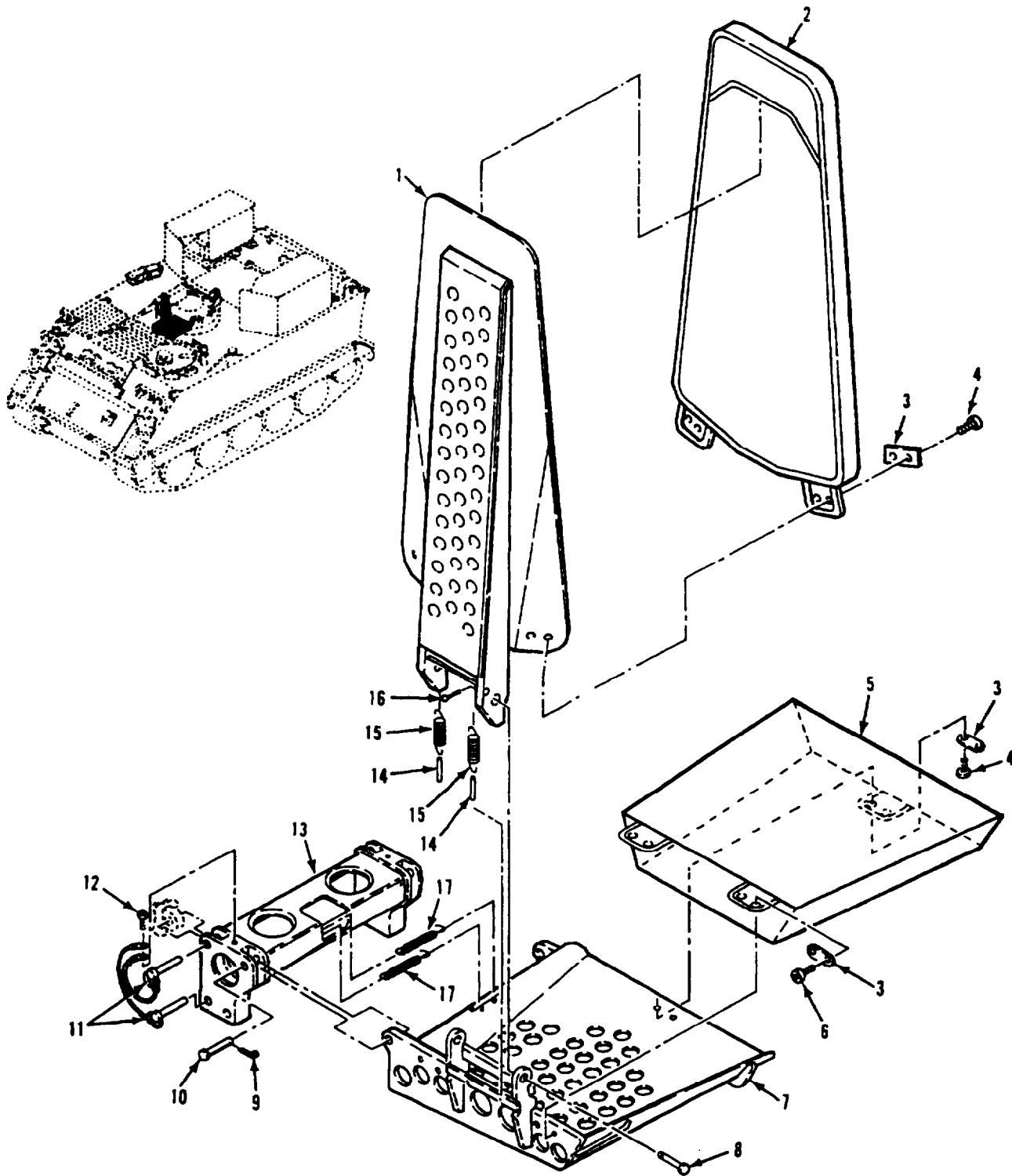

Figure 246. Smoke Generator Operator's Seat (M1059)

SECTION II

TM 9-2350-261-24P

SECTION II (1) ITEM NO	(2) SMR	(3) NSN	(4) CAGE	(5) PART NUMBER	(6) DESCRIPTION AND USABLE ON CODE (UOC)	(7) QTY
					GROUP 1806 UPHOLSTERY SEATS AND CARPETS CONTINUED FIG. 246 SMOKE GENERATOR OPERATOR'S SEAT (M1059)	
1	PAOZZ	2540-01-235-0460	19207	12349658	SEAT,VEHICULAR.....	1
					UOC:056,	
2	PAOZZ	2540-01-235-0445	19207	12349659	CUSHION, SEAT, VEHICU.....	1
					UOC:056,	
3	PAOZZ	2540-01-107-3219	19207	12296901	RETAINER, CUSHION, SE.....	5
					UOC:056,	
4	PAOZZ	5305-00-988-1721	96906	MS35206-277	SCREW, MACHINE.....	6
					UOC:056,	
5	PAOZZ	2540-01-107-3371	19207	12295121	CUSHION, SEAT, VEHICU.....	1
					UOC:056,	
6	PAOZZ	5305-00-988-1725	96906	MS35206-281	SCREW, MACHINE.....	4
					UOC:056,	
7	PAOZZ	2540-01-107-3227	19207	12297232-1	SEAT PAN.....	1
					UOC:056,	
8	PAOZZ	5315-00-903-5921	96906	MS20392-6C29	PIN, STRAIGHT, HEADED.....	2
					UOC:056,	
9	PAOZZ	5315-00-234-1863	96906	MS24665-300	PIN, COTTER.....	2
					UOC:056,	
10	PAOZZ	5315-00-957-0759	96906	MS20392-7C43	PIN, STRAIGHT, HEADED.....	2
					UOC:056,	
11	PAOZZ	4010-01-107-3340	19207	12297780	PIN, QUICK RELEASE.....	4
					UOC:056,	
12	PAOZZ	5305-00-988-1723	96906	MS35206-279	SCREW, MACHINE.....	2
					UOC:056,	
13	PAOZZ	2540-01-107-3229	19207	12297231	SEAT BRACKET.....	1
					UOC:056,	
14	PAOZZ	5315-01-256-5319	19207	12351191	PIN, STRAIGHT, HEADLE.....	2
					UOC:056,	
15	PAOZZ	5360-01-169-8054	19207	12300163-2	SPRING, HELICAL, EXTE.....	2
					UOC:056,	
16	PAOZZ	5315-00-842-3044	96906	MS24665-283	PIN, COTTER.....	2
					UOC:056,	
17	PAOZZ	5360-01-250-5648	19207	12300163-7	SPRING, HELICAL, EXTE.....	2
					UOC:056,	

END OF FIGURE

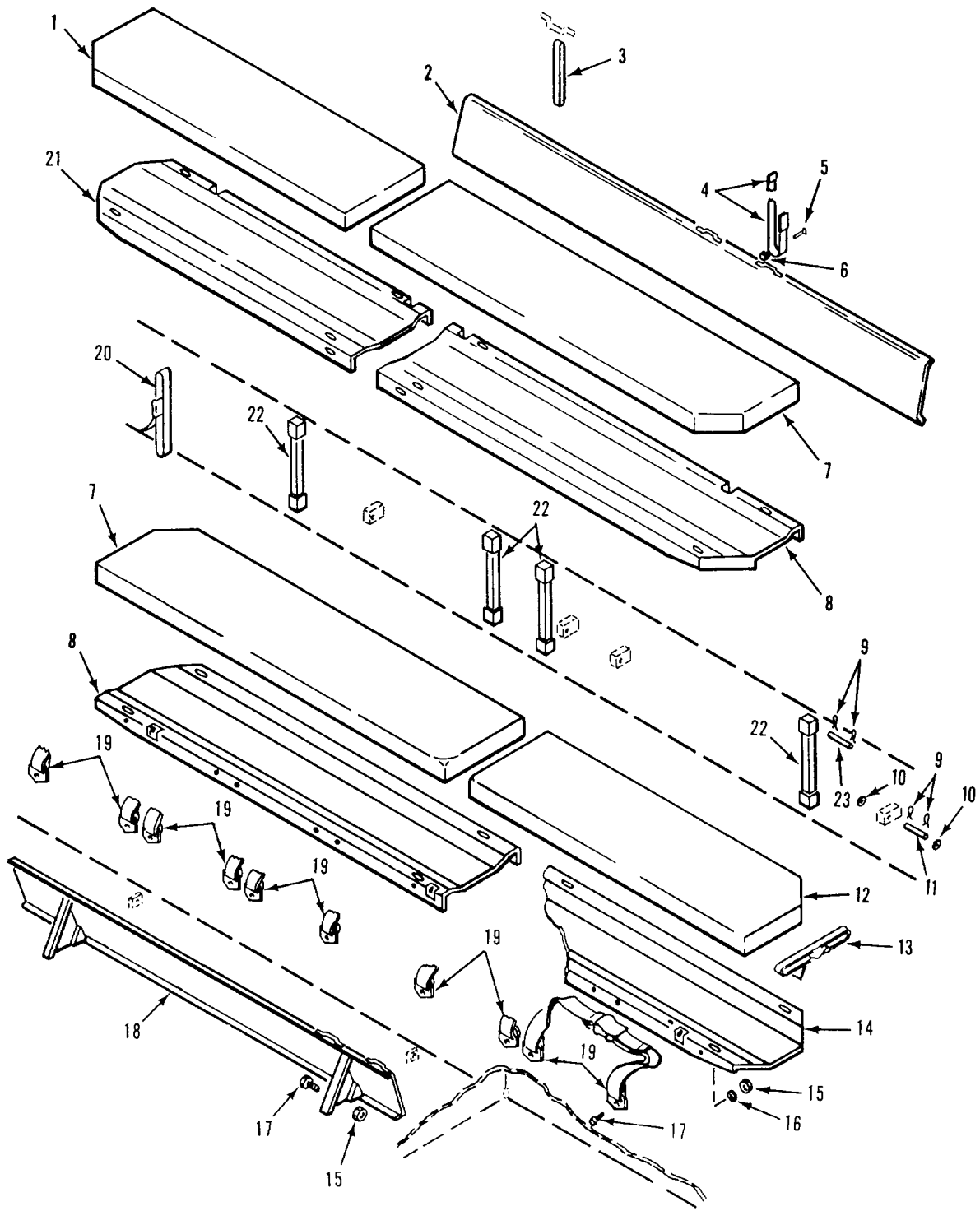

Figure 247. Personnel Seats and Straps (M1059, M113A2)

SECTION II

TM 9-2350-261-24P

(1) ITEM NO	(2) SMR	(3) NSN	(4) CAGE	(5) PART NUMBER	(6) DESCRIPTION AND USABLE ON CODE (UOC)	(7) QTY
GROUP 1806 UPHOLSTERY SEATS AND CARPETS CONTINUED FIG. 247 PERSONNEL SEATS AND STRAPS (M1059, M113A2)						
1	PAOZZ	2540-00-398-8092	19207	11678405	CUSHION, SEAT, VEHICU.....	1
2	PAOZZ	2540-00-351-2854	19207	11647452	UOC:V35, CUSHION, SEAT BACK, V.....	1
3	PAOZZ	5340-00-831-6949	19207	8763238	UOC:V35, 056, STRAP, WEBBING.....	11
3	PAOZZ	5340-00-831-6949	19207	8763238	UOC:V35, STRAP, WEBBING.....	6
4	PAOZZ	5340-00-530-5021	19207	8690466	UOC:056, STRAP, WEBBING.....	4
4	PAOZZ	5340-00-530-5021	19207	8690466	UOC:V35, STRAP, WEBBING.....	2
5	PAOZZ	5320-00-054-6075	96906	MS35745-6	UOC:056, RIVET, SOLID.....	4
5	PAOZZ	5320-00-054-6075	96906	MS35745-6	UOC:V35, RIVET, SOLID.....	2
6	PAOZZ	5310-00-446-9784	96906	MS51936-17	UOC:056, WASHER, FLAT.....	4
6	PAOZZ	5310-00-446-9784	96906	MS51936-17	UOC:V35, WASHER, FLAT.....	2
7	PAOZZ	2540-00-831-6948	19207	10866262	UOC:056, CUSHION, SEAT, VEHICU.....	2
7	PAOZZ	2540-00-831-6948	19207	10866262	UOC:V35, CUSHION, SEAT, VEHICU.....	1
8	PAOZZ	2540-00-840-9540	19207	10866113	UOC:056, SEAT, PERSONNEL.....	2
8	PAOZZ	2540-00-840-9540	19207	10866113	UOC:V35, SEAT, PERSONNEL.....	1
9	PAOZZ	5315-00-842-3044	96906	MS24665-283	UOC:056, PIN, COTTER.....	32
9	PAOZZ	5315-00-842-3044	96906	MS24665-283	UOC:V35, PIN, COTTER.....	16
10	PAOZZ	5330-00-930-9758	19207	10865663	UOC:056, GASKET.....	16
10	PAOZZ	5330-00-930-9758	19207	10865663	UOC:V35, GASKET.....	8
11	PAOZZ	5315-00-131-7018	96906	MS51932-62	UOC:056, PIN, STRAIGHT, HEADLE.....	8
11	PAOZZ	5315-00-131-7018	96906	MS51932-62	UOC:V35, PIN, STRAIGHT, HEADLE.....	4
12	PAOZZ	2540-00-831-6947	19207	10866261	UOC:056, CUSHION, SEAT, VEHICU.....	1
13	PAOZZ	5340-00-753-3742	19204	8690471	UOC:V35, 056, STRAP, WEBBING.....	8
13	PAOZZ	5340-00-753-3742	19204	8690471	UOC:V35, STRAP, WEBBING.....	4
14	PAOZZ	2540-00-849-3540	19207	10866114	UOC:056, SEAT, PERSONNEL.....	1
15	PAOZZ	5310-00-950-0039	96906	MS21044N6	UOC:V35, 056, NUT, SELF-LOCKING, HE.....	24
15	PAOZZ	5310-00-950-0039	96906	MS21044N6	UOC:V35, NUT, SELF-LOCKING, HE.....	14
16	PAOZZ	5310-00-080-6004	96906	MS27183-14	UOC:056, WASHER, FLAT.....	20
16	PAOZZ	5310-00-080-6004	96906	MS27183-14	UOC:V35, WASHER, FLAT.....	10
17	PAOZZ	5305-00-269-2803	96906	MS90726-60	UOC:056, SCREW, CAP, HEXAGON H.....	24
17	PAOZZ	5305-00-269-2803	96906	MS90726-60	UOC:V35, SCREW, CAP, HEXAGON H.....	14
					UOC:056,	

SECTION II

TM 9-2350-261-24P

SECTION II

(1) ITEM NO	(2) SMR	(3) NSN	(4) CAGE	(5) PART NUMBER	(6) DESCRIPTION AND USABLE ON CODE (UOC)	(7) QTY
18	PAOZZ	2540-00-469-6620	19207	11633438	CUSHION, SEAT BACK, V..... UOC:V35, 056,	1
19	PAOZZ	2540-01-042-3393	19207	10866260	BELT, VEHICULAR SAFE..... UOC:V35,	10
19	PAOZZ	2540-01-042-3393	19207	10866260	BELT, VEHICULAR SAFE..... UOC:056,	5
20	PAOZZ	5340-00-543-3188	19207	8690472	STRAP, WEBBING..... UOC:V35, 056,	1
21	PAOZZ	2540-00-351-2855	19207	11647455	SEAT, VEHICULAR..... UOC:V35,	1
22	PAOZZ	2540-00-930-9772	19207	10866110	SUPPORT, SEAT, VEHICU..... UOC:V35,	8
22	PAOZZ	2540-00-930-9772	19207	10866110	SUPPORT, SEAT, VEHICU..... UOC:056,	4
23	PAOZZ	5315-00-926-5768	96906	MS51932-66	PIN, STRAIGHT, HEADLE..... UOC:V35,	8
23	PAOZZ	5315-00-926-5768	96906	MS51932-66	PIN, STRAIGHT, HEADLE..... UOC:056,	4

END OF FIGURE

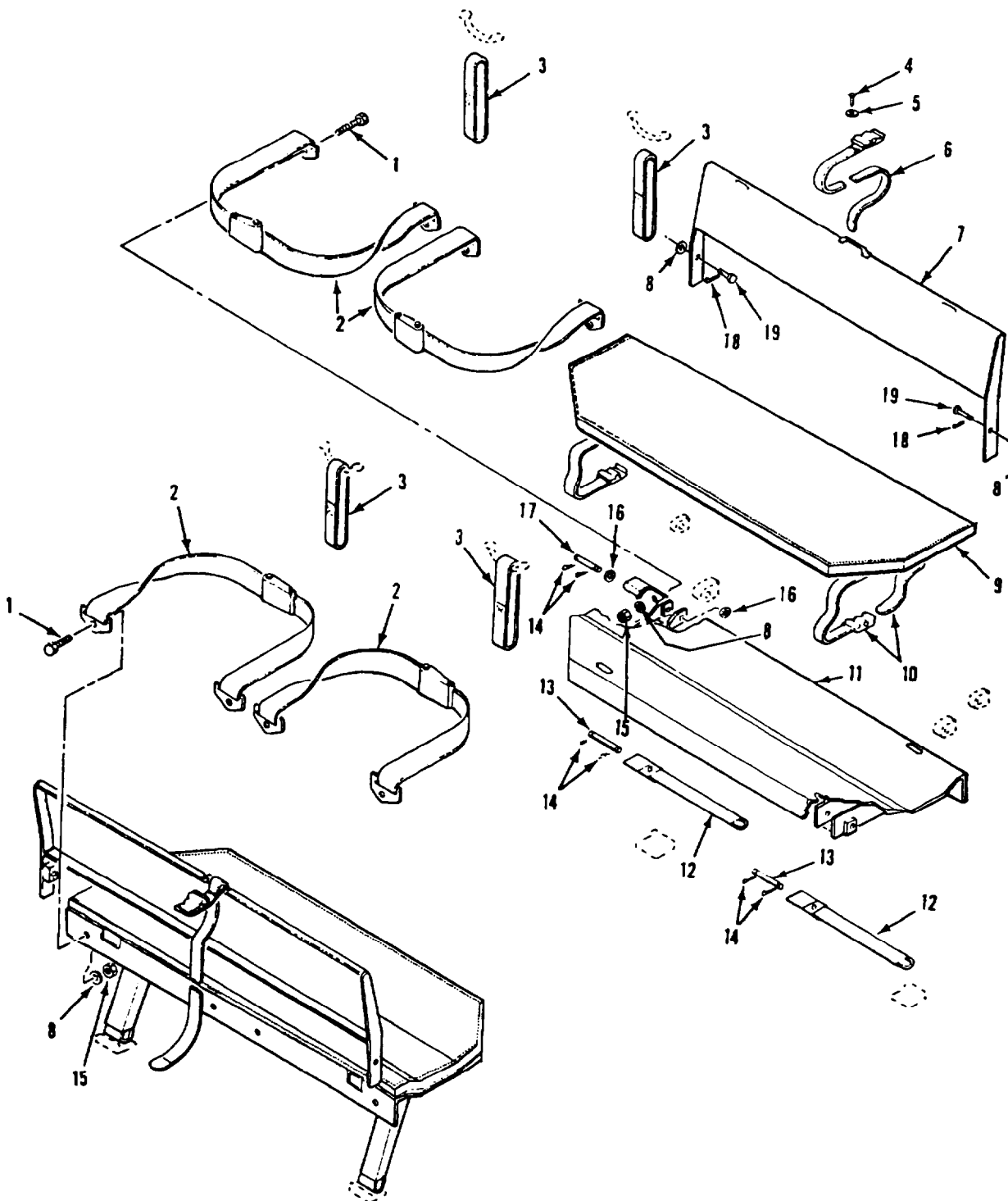

Figure 248. Personnel Seats and Straps (M1064)

SECTION II

TM 9-2350-261-24P

SECTION II (1) ITEM NO	(2) SMR	(3) NSN	(4) CAGE	(5) PART NUMBER	(6) DESCRIPTION AND USABLE ON CODE (UOC)	(7) QTY
					GROUP 1806 UPHOLSTERY SEATS AND CARPETS CONTINUED FIG. 248 PERSONNEL SEATS AND STRAPS (M1064)	
1	PAOZZ	5305-00-269-2803	96906	MS90726-60	SCREW,CAP,HEXAGON H..... UOC:120,	8
2	PAOZZ	2540-01-042-3393	19207	10866260	BELT,VEHICULAR SAFE..... UOC:120,	4
3	PAOZZ	5340-00-831-6949	19207	8763238	STRAP,WEBBING..... UOC:120,	4
4	PAOZZ	5320-00-054-6075	96906	MS35745-6	RIVET,SOLID..... UOC:120,	2
5	PAOZZ	5310-00-446-9784	96906	MS51936-17	WASHER,FLAT..... UOC:120,	2
6	PAOZZ	5340-00-530-5021	19207	8690466	STRAP,WEBBING..... UOC:120,	2
7	PAOZZ	2540-00-185-7200	19207	11677891	FRAME,SEAT,VEHICULA..... UOC:120,	2
8	PAOZZ	5310-00-080-6004	96906	MS27183-14	WASHER,FLAT..... UOC:120,	12
9	PAOZZ	2540-00-871-2866	19207	10886183	CUSHION,SEAT,VEHICU..... UOC:120,	2
10	PAOZZ	5340-00-753-3742	19204	8690471	STRAP,WEBBING..... UOC:120,	4
11	PAOZZ	2540-00-195-9904	19207	11677887	SEAT,PERSONNEL..... UOC:120,	2
12	PAOZZ	2540-00-930-9772	19207	10866110	SUPPORT,SEAT,VEHICU..... UOC:120,	4
13	PAOZZ	5315-00-050-5086	21450	505086	PIN,STRAIGHT,HEADLE..... UOC:120,	4
14	PAOZZ	5315-00-842-3044	96906	MS24665-283	PIN,COTTER..... UOC:120,	16
15	PAOZZ	5310-00-950-0039	96906	MS21044N6	NUT,SELF-LOCKING,HE..... UOC:120,	8
16	PAOZZ	5330-00-930-9758	19207	10865663	GASKET..... UOC:120,	8
17	PAOZZ	5315-00-131-7018	96906	MS51932-62	PIN,STRAIGHT,HEADLE..... UOC:120,	4
18	PAOZZ	5315-00-816-1794	89749	IF316	PIN,COTTER..... UOC:120,	4
19	PAOZZ	5315-00-825-8353	96906	MS20392-5C29	PIN,STRAIGHT,HEADED..... UOC:120,	4

END OF FIGURE

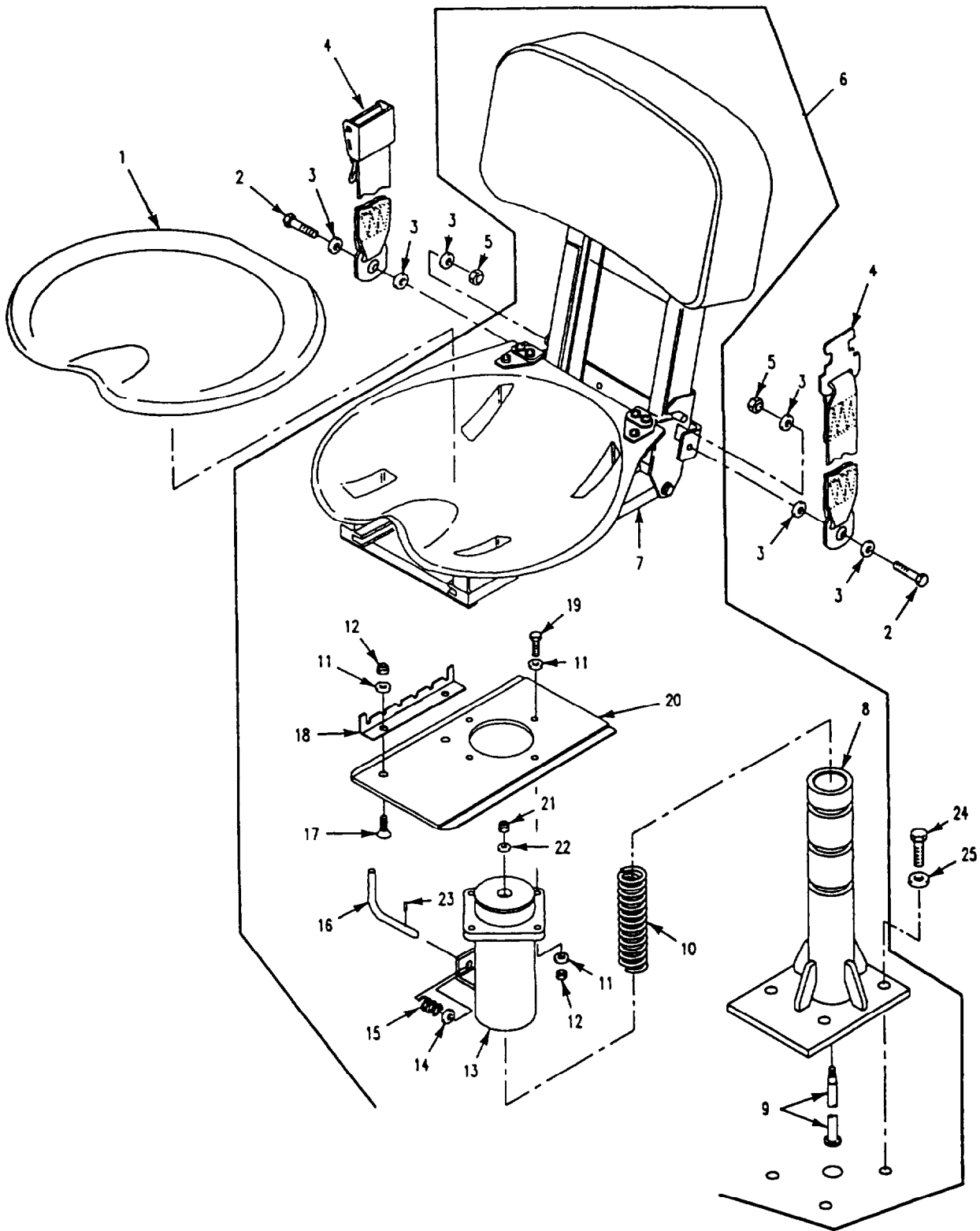

Figure 249. Radio Operator's Seat (M1068)

SECTION II

TM 9-2350-261-24P

SECTION II (1) ITEM NO	(2) SMR	(3) NSN	(4) CAGE	(5) PART NUMBER	(6) DESCRIPTION AND USABLE ON CODE (UOC)	(7) QTY
					GROUP 1806 UPHOLSTERY SEATS AND CARPETS CONTINUED FIG. 249 RADIO OPERATOR'S SEAT (M1068)	
1	PAOZZ	2540-00-831-6946	19207	10866352	CUSHION, SEAT, VEHICU.....	2
2	PAOZZ	5305-00-269-3236	96906	MS90727-60	UOC:ACP, SCREW, CAP, HEXAGON H.....	4
3	PAOZZ	5310-00-080-6004	96906	MS27183-14	UOC:ACP, WASHER, FLAT.....	12
4	PAOZZ	2540-01-042-3393	19207	10866260	UOC:ACP, BELT, VEHICULAR SAFE.....	2
5	PAOZZ	5310-00-950-0039	96906	MS21044N6	UOC:ACP, NUT, SELF-LOCKING, HE.....	4
6	AOOO		19207	12306730-1	UOC:ACP, SEAT, VEHICULAR.....	2
7	PAOOO	2540-00-933-1092	19207	10865725	.SEAT, VEHICULAR SEE FIG. 243.....	1
8	PAOZZ	2540-01-385-9075	19207	12384000	UOC:ACP, .PEDESTAL, SEAT.....	1
9	PAOZZ	2540-01-139-9660	19207	12306735	UOC:ACP, .ROD.....	1
10	PAOZZ	5360-01-143-6971	19207	12306736	UOC:ACP, .SPRING, HELICAL, COMP.....	1
11	PAOZZ	5310-00-081-4219	96906	MS27183-12	UOC:ACP, .WASHER, FLAT.....	10
12	PAOZZ	5310-00-984-3806	96906	MS51922-9	UOC:ACP, .NUT, SELF-LOCKING, HE.....	6
13	PAOZZ	2540-01-139-9882	19207	12306732	UOC:ACP, .TUBE ASSEMBLY, SUPPO.....	1
14	PAOZZ	5310-00-167-0805	88044	AN960C716	UOC:ACP, .WASHER, FLAT.....	1
15	PAOZZ	5360-01-139-9802	19207	12306738	UOC:ACP, .SPRING, HELICAL, COMP.....	1
16	PAOZZ	5340-01-139-9890	19207	12306734	UOC:ACP, .LEVER, LOCK-RELEASE.....	1
17	PAOZZ	5305-00-067-9847	96906	MS24693-S119	UOC:ACP, .SCREW, MACHINE.....	2
18	PAOZZ	5340-00-072-5474	19207	10861447	UOC:ACP, .BRACKET, ANGLE.....	1
19	PAOZZ	5306-00-226-4824	80204	B1821BH031C125N	UOC:ACP, .SCREW, CAP, HEXAGON H.....	4
20	PAOZZ	2540-01-139-9659	19207	12306733	UOC:ACP, .SUPPORT, SEAT, VEHICU.....	1
21	PAOZZ	5310-00-088-1251	96906	MS51922-1	UOC:ACP, .NUT, SELF-LOCKING, HE.....	1
22	PAOZZ	5310-00-809-4058	96906	MS27183-10	UOC:ACP, .WASHER, FLAT.....	1
23	PAOZZ	5315-01-050-7205	96906	MS51923-589	UOC:ACP, .PIN, SPRING.....	1
24	PAOZZ	5305-00-071-2069	80204	B1821BH050C150N	UOC:ACP, SCREW, CAP, HEXAGON H.....	8
25	PAOZZ	5310-00-809-5998	96906	MS27183-18	UOC:ACP, WASHER, FLAT.....	8

END OF FIGURE

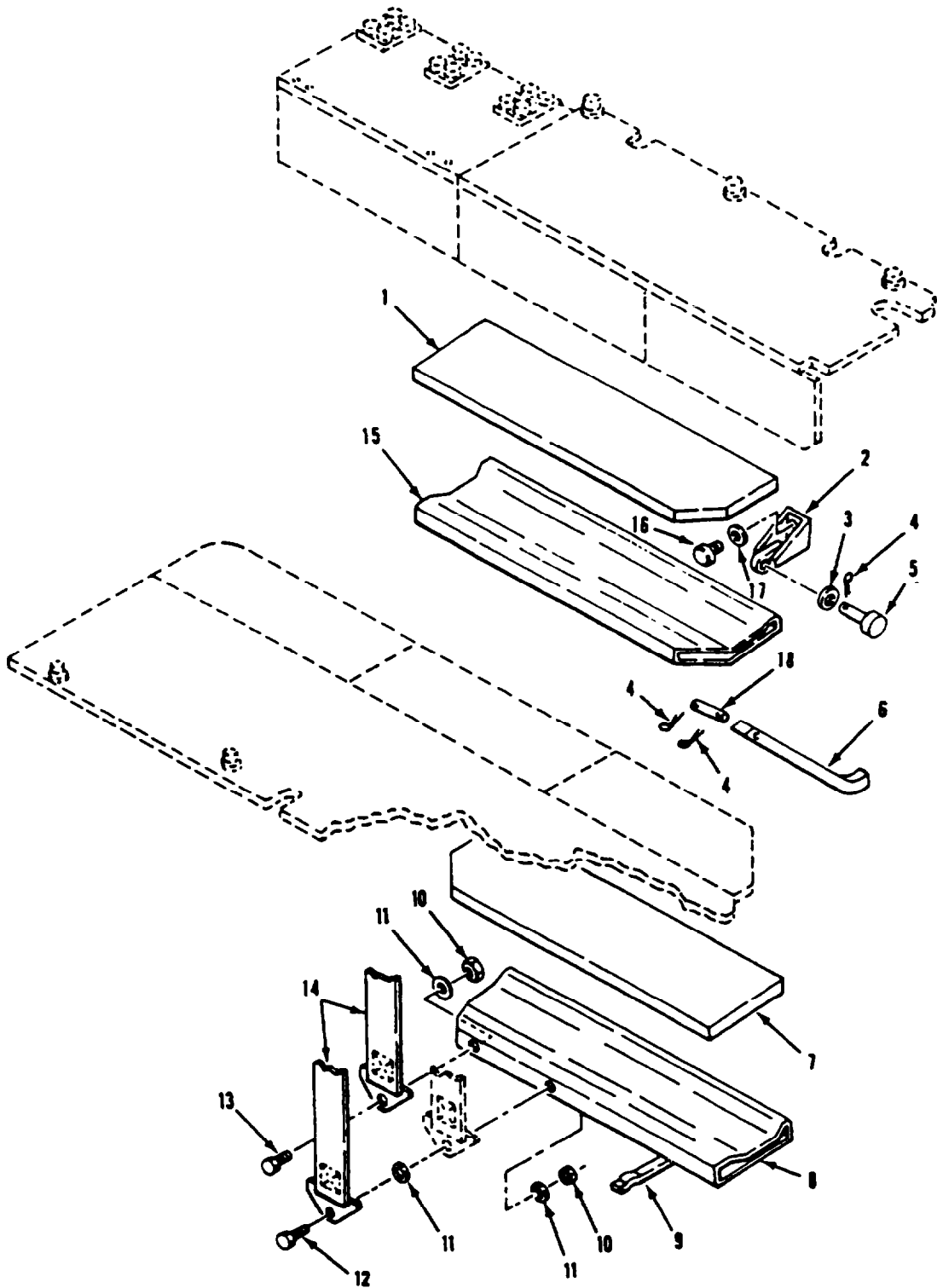

Figure 250. Personnel Seats and Tables Installation (M577A2)

SECTION II

TM 9-2350-261-24P

SECTION II		(3)	(4)	(5)	(6)	(7)
(1)	(2)	NSN	CAGE	PART	DESCRIPTION AND	QTY
ITEM	SMR			NUMBER	USABLE ON CODE (UOC)	
NO						
GROUP 1806 UPHOLSTERY SEATS AND CARPETS CONTINUED FIG. 250 PERSONNEL SEATS AND TABLES INSTALLATION (M577A2)						
1	PAOZZ	2540-00-978-0654	19207	10917917	CUSHION, SEAT, VEHICU.....	1
					UOC:V37,	
2	PAOZZ	2540-00-057-1653	19207	10918013	SUPPORT, SEAT, VEHICU.....	4
					UOC:V37,	
3	PAOZZ	5330-00-930-9758	19207	10865663	GASKET.....	8
					UOC:V37,	
4	PAOZZ	5315-00-842-3044	96906	MS24665-283	PIN, COTTER.....	12
					UOC:V37,	
5	PAOZZ	5315-00-957-9386	96906	MS20392-5C69	PIN, STRAIGHT, HEADED.....	4
					UOC:V37,	
6	PAOZZ	2540-00-997-4528	19207	10932304	SUPPORT, SEAT, VEHICU.....	4
					UOC:V37,	
7	PAOZZ	2540-00-831-6947	19207	10866261	CUSHION, SEAT, VEHICU.....	1
					UOC:V37,	
8	PAOZZ	2540-00-211-5276	19207	10932300-4	FRAME, SEAT, VEHICULA.....	1
					UOC:V37,	
9	PAOZZ	5340-00-753-3742	19204	8690471	STRAP, WEBBING.....	4
					UOC:V37,	
10	PAOZZ	5310-00-950-0039	96906	MS21044N6	NUT, SELF-LOCKING, HE.....	8
					UOC:V37,	
11	PAOZZ	5310-00-080-6004	96906	MS27183-14	WASHER, FLAT.....	10
					UOC:V37,	
12	PAOZZ	5305-00-269-3240	96906	MS90727-64	SCREW, CAP, HEXAGON H.....	2
					UOC:V37,	
13	PAOZZ	5305-00-269-3236	96906	MS90727-60	SCREW, CAP, HEXAGON H.....	6
					UOC:V37,	
14	PAOZZ	2540-01-042-3393	19207	10866260	BELT, VEHICULAR SAFE.....	5
					UOC:V37,	
15	PAOZZ	2540-00-489-8298	19207	10932300-3	SEAT, VEHICULAR.....	1
					UOC:V37,	
16	PAOZZ	5305-00-071-2069	80204	B1821BH050C150N	SCREW, CAP, HEXAGON H.....	8
					UOC:V37,	
17	PAOZZ	5310-00-809-5998	96906	MS27183-18	WASHER, FLAT.....	8
					UOC:V37,	
18	PAOZZ	5315-00-926-5768	96906	MS51932-66	PIN, STRAIGHT, HEADLE.....	4
					UOC:V37,	

END OF FIGURE

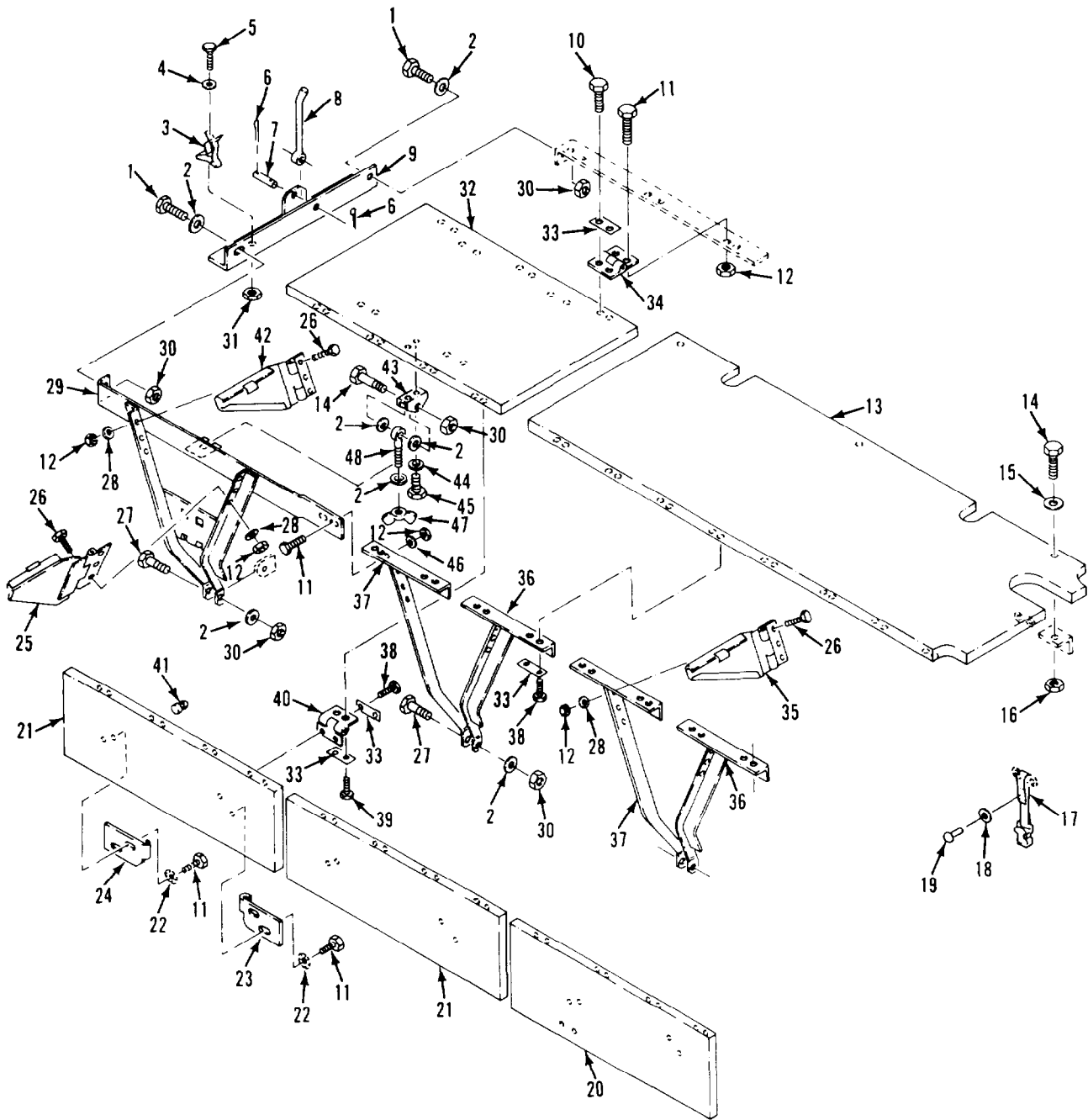

Figure 251. Personnel Seats and Tables Installation, Right (M577A2)

SECTION II

TM 9-2350-261-24P

SECTION II						
(1)	(2)	(3)	(4)	(5)	(6)	(7)
ITEM	SMR	NSN	CAGE	PART	DESCRIPTION AND	
NO				NUMBER	USABLE ON CODE (UOC)	QTY
					GROUP 1806 UPHOLSTERY SEATS AND CARPETS CONTINUED FIG. 251 PERSONNEL SEATS AND TABLES INSTALLATION, RIGHT (M577A2)	
1	PAOZZ	5305-00-942-2196	96906	MS18154-60	SCREW,CAP,HEXAGON H.....	2
					UOC:V37,	
2	PAOZZ	5310-00-080-6004	96906	MS27183-14	WASHER,FLAT.....	8
					UOC:V37,	
3	PAOZZ	5340-00-124-9181	19207	10918045	CLIP,SPRING TENSION.....	1
					UOC:V37,	
4	PAOZZ	5310-00-983-8483	96906	MS27183-5	WASHER,FLAT.....	1
					UOC:V37,	
5	PAOZZ	5305-00-889-3000	96906	MS35206-230	SCREW,MACHINE.....	1
					UOC:V37,	
6	PAOZZ	5315-00-842-3044	96906	MS24665-283	PIN,COTTER.....	2
					UOC:V37,	
7	PAOZZ	5315-00-926-5752	96906	MS51932-56	PIN,STRAIGHT,HEADLE.....	1
					UOC:V37,	
8	PAOZZ	2540-00-255-5324	19207	10918040	ROD,POSITIONING,DRO.....	1
					UOC:V37,	
9	PAOZZ	5340-00-901-1504	19207	10917908	BRACKET,ANGLE.....	1
					UOC:V37,	
10	PAOZZ	5305-00-225-3843	80204	B1821BH025C100N	SCREW,CAP,HEXAGON H.....	6
					UOC:V37,	
11	PAOZZ	5305-00-068-0502	96906	MS90725-6	SCREW,CAP,HEXAGON H.....	20
					UOC:V37,	
12	PAOZZ	5310-00-088-1251	96906	MS51922-1	NUT,SELF-LOCKING,HE.....	35
					UOC:V37,	
13	PAOZZ	2540-00-840-9586	19207	10917935	TOP ASSEMBLY,TABLE.....	1
					UOC:V37,	
14	PAOZZ	5305-00-725-2317	80204	B1821BH038C150N	SCREW,CAP,HEXAGON H.....	4
					UOC:V37,	
15	PAOZZ	5310-00-167-0768	88044	AN970-6	WASHER,FLAT.....	3
					UOC:V37,	
16	PAFZZ	5310-00-073-0131	19207	7341617	NUT,SELF-LOCKING,SP.....	3
					UOC:V37,	
17	PAOZZ	5340-00-753-3745	19207	8690477	STRAP,WEBBING.....	6
					UOC:V37,	
18	PAOZZ	5310-00-446-9784	96906	MS51936-17	WASHER,FLAT.....	12
					UOC:V37,	
19	PAOZZ	5320-00-054-6075	96906	MS35745-6	RIVET,SOLID.....	12
					UOC:V37,	
20	PAOZZ	2540-00-135-6543	19207	10949331	TABLE,DROP LEAF.....	1
					UOC:V37,	
21	PAOZZ	2540-00-840-9570	19207	10917937-2	LEAF,DROP,TABLE.....	2
					UOC:V37,	
22	PAOZZ	5310-00-209-0786	96906	MS35335-33	WASHER,LOCK.....	12
					UOC:V37,	
23	PAOZZ	5340-00-124-9202	19207	10932370-2	CATCH,BRACE DROP LE.....	3
					UOC:V37,	
24	PAOZZ	5340-00-127-4558	19207	10932370-1	STRIKE,CATCH.....	3
					UOC:V37,	

SECTION II

TM 9-2350-261-24P

SECTION II

(1) ITEM NO	(2) SMR	(3) NSN	(4) CAGE	(5) PART NUMBER	(6) DESCRIPTION AND USABLE ON CODE (UOC)	(7) QTY
25	PAOZZ	5340-00-006-7499	19207	10932694-2	BRACE, PLATFORM, DROP..... UOC:V37,	3
26	PAOZZ	5305-00-988-1725	96906	MS35206-281	SCREW, MACHINE..... UOC:V37,	18
27	PAOZZ	5305-00-782-9489	80204	B1821BH038C200N	SCREW, CAP, HEXAGON H..... UOC:V37,	3
28	PAOZZ	5310-00-809-3078	96906	MS27183-11	WASHER, FLAT..... UOC:V37,	18
29	PAOZZ	2540-01-260-5126	19207	10918014-4	SUPPORT, TABLE, HULL..... UOC:V37,	1
30	PAOZZ	5310-00-087-4652	96906	MS51922-17	NUT, SELF-LOCKING, HE..... UOC:V37,	6
31	PAOZZ	5310-00-081-8087	96906	MS21044N06	NUT, SELF-LOCKING, HE..... UOC:V37,	1
32	PAOZZ	2540-00-840-9544	19207	10917953	TABLE TOP, SEAT, PERS..... UOC:V37,	1
33	PAOZZ	5365-00-010-1707	19207	10917948	SPACER, PLATE..... UOC:V37,	27
34	PAOZZ	5340-00-484-1795	19207	10917918	HINGE, BUTT..... UOC:V37,	3
35	PAOZZ	5340-00-121-0658	19207	10932729-3	BRACE, HINGED, DROPLE..... UOC:V37,	1
36	PAOZZ	5340-00-932-3537	19207	10918010-2	SUPPORT, TABLE, HULL..... UOC:V37,	2
37	PAOZZ	2540-00-003-3103	19207	10918010-1	SUPPORT, TABLE, HULL..... UOC:V37,	2
38	PAOZZ	5305-00-068-0501	96906	MS90725-5	SCREW, CAP, HEXAGON H..... UOC:V37,	32
39	PAOZZ	5305-00-071-2505	80204	B1821BH025C088N	SCREW, CAP, HEXAGON H..... UOC:V37,	20
40	PAOZZ	5340-00-133-4593	19207	10917919	HINGE, BUTT..... UOC:V37,	12
41	PAOZZ	5340-00-978-0655	19207	10917989	BUMPER, NONMETALLIC..... UOC:V37,	6
42	PAOZZ	5340-00-006-7498	19207	10932694-1	BRACE, PLATFORM, DROP..... UOC:V37,	3
43	PAOZZ	5340-00-007-4848	19207	10932878	BRACKET, DOUBLE ANGL..... UOC:V37,	1
44	PAOZZ	5310-00-809-8546	96906	MS27183-8	WASHER, FLAT..... UOC:V37,	2
45	PAOZZ	5305-00-984-6212	96906	MS35206-265	SCREW, MACHINE..... UOC:V37,	2
46	PAOZZ	5310-00-809-4058	96906	MS27183-10	WASHER, FLAT..... UOC:V37,	2
47	PAOZZ	5310-01-088-2490	96906	MS35425-74	NUT, PLAIN, WING..... UOC:V37,	1
48	PAOZZ	5306-00-682-5628	19207	5325632	BOLT, EYE..... UOC:V37,	1

END OF FIGURE

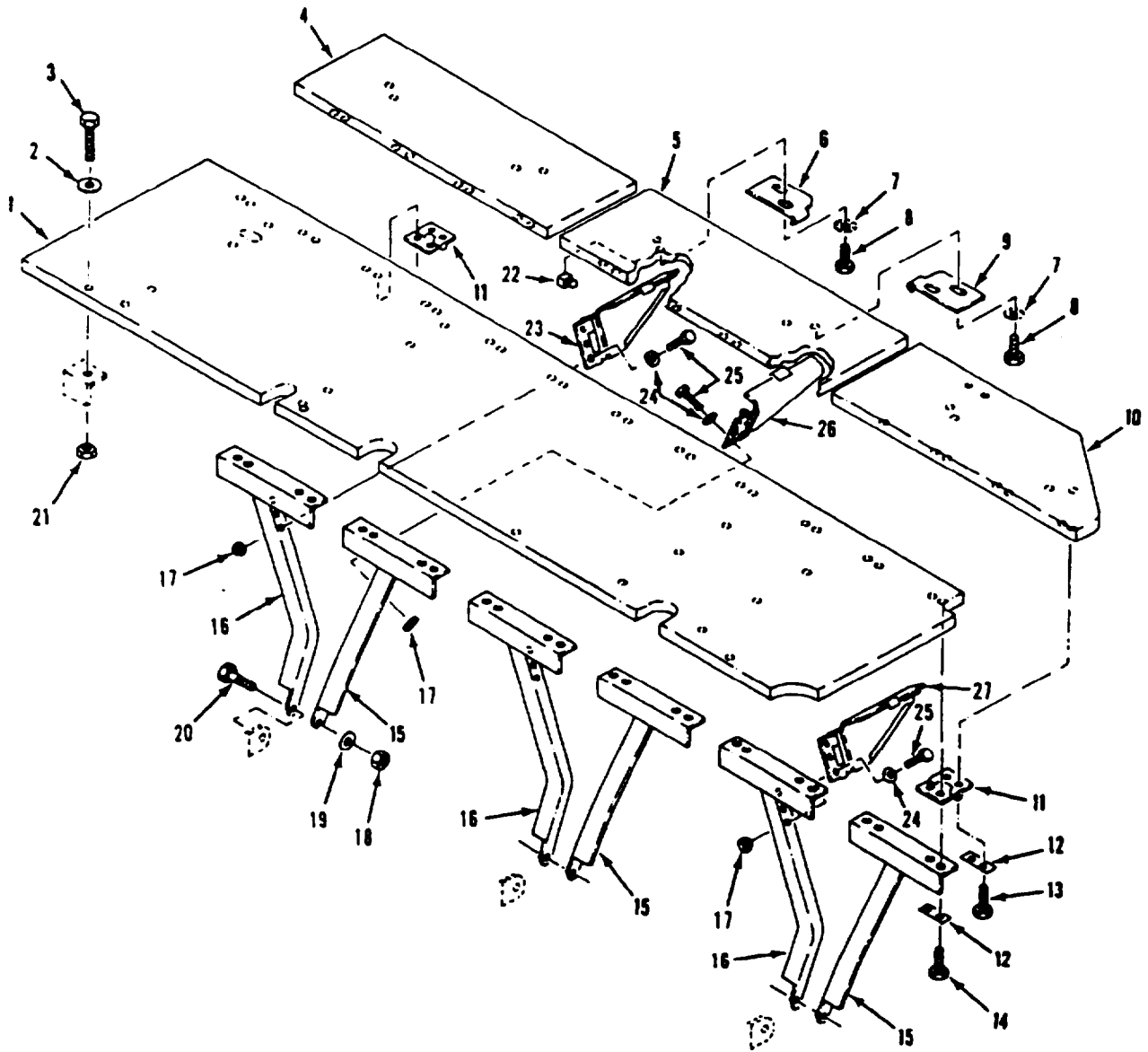

Figure 252. Personnel Seats and Tables Installation, Left (M577A2)

SECTION II

TM 9-2350-261-24P

SECTION II							
(1)	(2)	(3)	(4)	(5)	(6)	(7)	
ITEM NO	SMR	NSN	CAGE	PART NUMBER	DESCRIPTION AND USABLE ON CODE (UOC)	QTY	
GROUP 1806 UPHOLSTERY SEATS AND CARPETS CONTINUED							
FIG. 252 PERSONNEL SEATS AND TABLES INSTALLATION, LEFT (M577A2)							
1	PAOZZ	2540-00-840-9556	19207	10917934	TABLE TOP, SEAT, PERS.....	1	
					UOC:V37,		
2	PAOZZ	5310-00-167-0768	88044	AN970-6	WASHER, FLAT.....	4	
					UOC:V37,		
3	PAOZZ	5305-00-725-2317	80204	B1821BH038C150N	SCREW, CAP, HEXAGON H.....	4	
					UOC:V37,		
4	PAOZZ	2540-00-840-9557	19207	10917937-4	LEAF, DROP, TABLE.....	1	
					UOC:V37,		
5	PAOZZ	2540-00-840-9562	19207	10917937-3	LEAF, DROP, TABLE.....	1	
					UOC:V37,		
6	PAOZZ	5340-00-127-4558	19207	10932370-1	STRIKE, CATCH.....	3	
					UOC:V37,		
7	PAOZZ	5310-00-209-0786	96906	MS35335-33	WASHER, LOCK.....	12	
					UOC:V37,		
8	PAOZZ	5305-00-068-0502	96906	MS90725-6	SCREW, CAP, HEXAGON H.....	12	
					UOC:V37,		
9	PAOZZ	5340-00-124-9202	19207	10932370-2	CATCH, BRACE DROP LE.....	3	
					UOC:V37,		
10	PAOZZ	2540-00-840-9541	19207	10917940	LEAF, DROP, TABLE, SEA.....	1	
					UOC:V37,		
11	PAOZZ	5340-00-133-4593	19207	10917919	HINGE, BUTT.....	12	
					UOC:V37,		
12	PAOZZ	5365-00-010-1707	19207	10917948	SPACER, PLATE.....	24	
					UOC:V37,		
13	PAOZZ	5305-00-068-7837	80204	B1821BH025C063N	SCREW, CAP, HEXAGON H.....	24	
					UOC:V37,		
14	PAOZZ	5305-00-071-2505	80204	B1821BH025C088N	SCREW, CAP, HEXAGON H.....	20	
					UOC:V37,		
15	PAOZZ	5340-00-932-3537	19207	10918010-2	SUPPORT, TABLE, HULL.....	3	
					UOC:V37,		
16	PAOZZ	2540-00-003-3103	19207	10918010-1	SUPPORT, TABLE, HULL.....	3	
					UOC:V37,		
17	PAOZZ	5310-00-088-1251	96906	MS51922-1	NUT, SELF-LOCKING, HE.....	18	
					UOC:V37,		
18	PAOZZ	5310-00-087-4652	96906	MS51922-17	NUT, SELF-LOCKING, HE.....	3	
					UOC:V37,		
19	PAOZZ	5310-00-080-6004	96906	MS27183-14	WASHER, FLAT.....	3	
					UOC:V37,		
20	PAOZZ	5305-00-782-9489	80204	B1821BH038C200N	SCREW, CAP, HEXAGON H.....	3	
					UOC:V37,		
21	PAFZZ	5310-00-073-0131	83324	RPN-2-64 SCL	NUT, SELF-LOCKING, SP.....	4	
					UOC:V37,		
22	PAOZZ	5340-00-978-0655	19207	10917989	BUMPER, NONMETALLIC.....	6	
					UOC:V37,		
23	PAOZZ	5340-00-006-7498	19207	10932694-1	BRACE, PLATFORM, DROP.....	2	
					UOC:V37,		
24	PAOZZ	5310-00-809-3078	96906	MS27183-11	WASHER, FLAT.....	18	
					UOC:V37,		
25	PAOZZ	5305-00-988-1725	96906	MS35206-281	SCREW, MACHINE.....	18	
					UOC:V37,		
26	PAOZZ	5340-00-006-7499	19207	10932694-2	BRACE, PLATFORM, DROP.....	2	
					UOC:V37,		
27	PAOZZ	5340-00-121-0657	19207	10932729-4	BRACE, HINGED, DROPLE.....	1	
					UOC:V37,		

END OF FIGURE

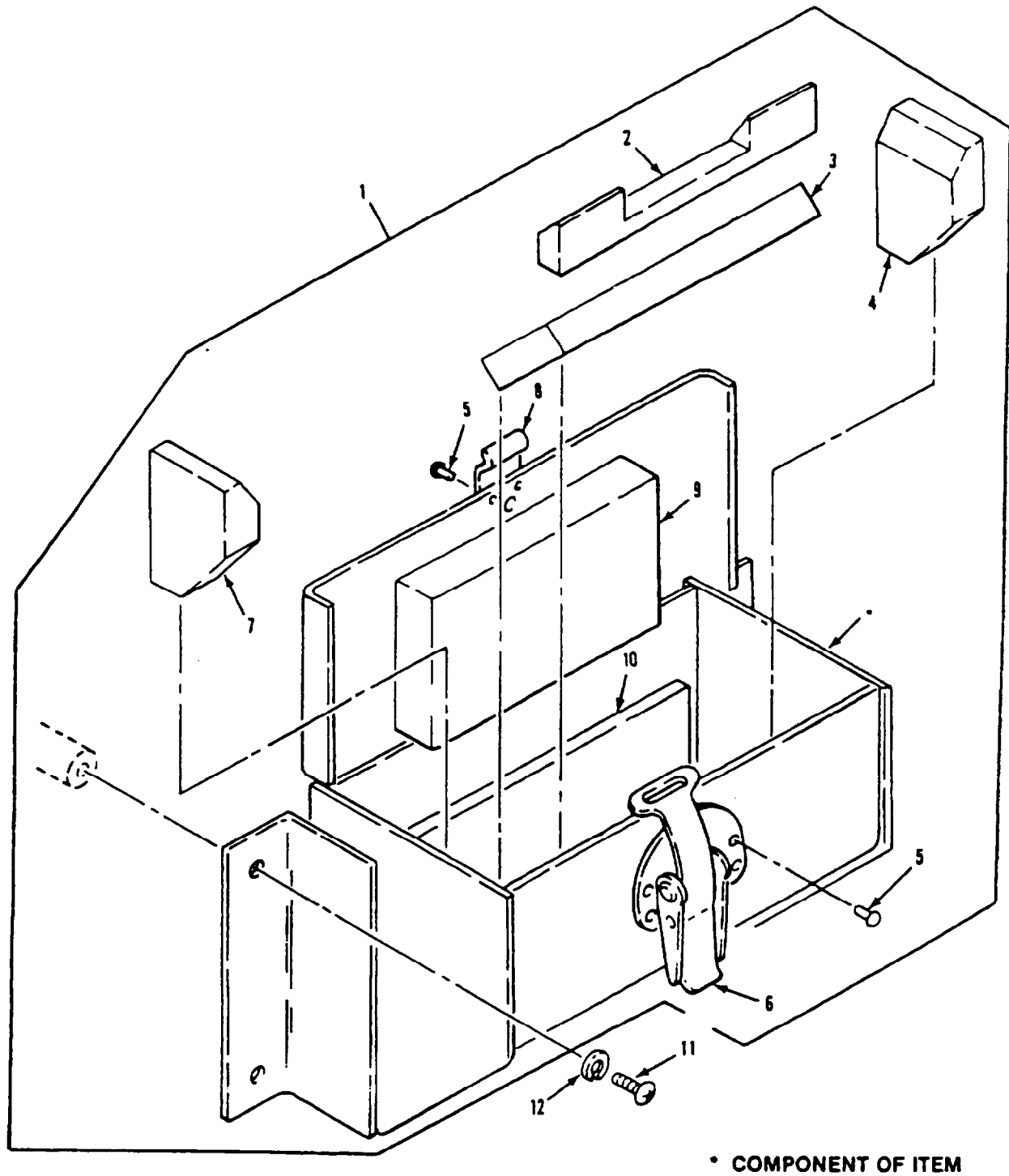

Figure 253. Periscope Stowage Box Assembly

SECTION II

TM 9-2350-261-24P

SECTION II

(1) ITEM NO	(2) SMR	(3) NSN	(4) CAGE	(5) PART NUMBER	(6) DESCRIPTION AND USABLE ON CODE (UOC)	(7) QTY
					GROUP 1808 STOWAGE RACKS, BOXES, STRAPS, CARRYING CASES, CABLE REELS, HOSE REELS, ETC. FIG. 253 PERISCOPE STOWAGE BOX ASSEMBLY	
1	PAOZZ	6650-00-003-3097	19207	11677876	PERISCOPE SUBASSEMB.....	1
2	PAOZZ	2590-00-117-2542	19207	10949981	.PAD,CUSHIONING.....	1
3	PAOZZ	2590-00-119-0845	19207	10949982	.PAD,CUSHIONING.....	1
4	PAOZZ	2590-00-495-6492	19207	8378672	.PAD,CUSHIONING.....	1
5	PAFZZ	5320-00-117-6828	96906	MS20470AD4-6	.RIVET,SOLID.....	6
6	PFOZZ	2510-00-739-2332	19207	7392332	.BRACKET ASSEMBLY.....	1
7	PAOZZ	2590-00-781-5609	19207	8378671	.PAD,CUSHIONING.....	1
8	PFOZZ	5340-00-112-8358	19207	5261854	.STRAP,RETAINING.....	1
9	PAOZZ	2590-00-693-3563	19207	8378669	.PAD,CUSHIONING.....	1
10	PAOZZ	2590-00-693-3564	19207	8378673	.PAD,INFRA RED,PERIS.....	1
11	PAOZZ	5305-00-984-6210	96906	MS35206-263	SCREW,MACHINE.....	4
12	PAOZZ	5310-00-080-9786	96906	MS45904-60	WASHER,LOCK.....	4

END OF FIGURE

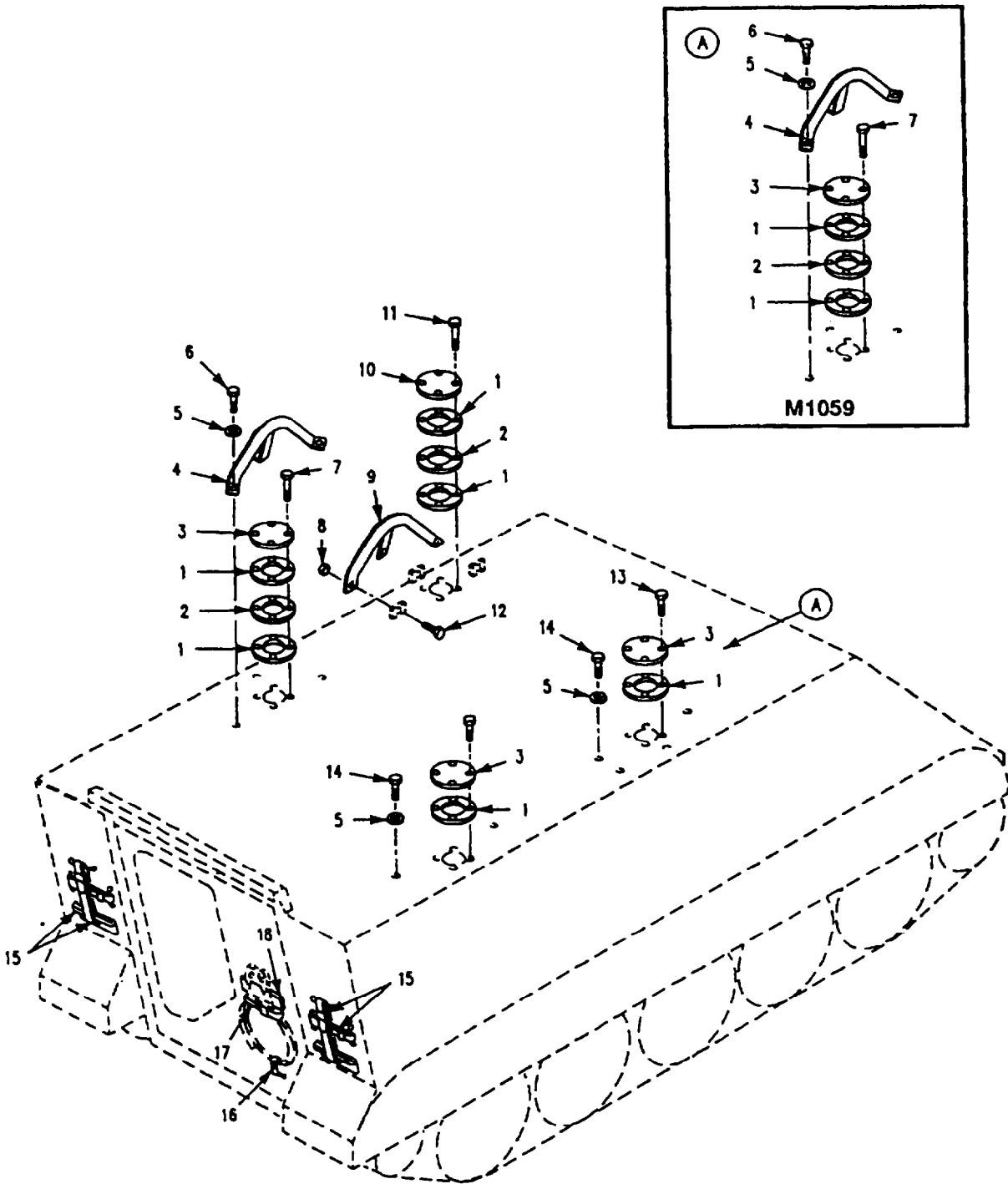

Figure 254. Stowage Straps and Mounting Hardware (M1059, M113A2)

SECTION II

TM 9-2350-261-24P

SECTION II						
(1)	(2)	(3)	(4)	(5)	(6)	(7)
ITEM	SMR	NSN	CAGE	PART	DESCRIPTION AND	QTY
NO				NUMBER	USABLE ON CODE (UOC)	
					GROUP 1808 STOWAGE RACKS, BOXES, STRAPS, CARRYING CASES, CABLE REELS, HOSE REELS, ETC. CONTINUED FIG. 254 STOWAGE STRAPS AND MOUNTING HARDWARE (M1059, M113A2)	
1	PAOZZ	5330-00-772-6600	19207	7726600	GASKET.....	6
					UOC:V35,	
1	PAOZZ	5330-00-772-6600	19207	7726600	GASKET.....	4
					UOC:056,	
2	PAOZZ	2510-00-674-1795	19207	7726598	ADAPTER,ANTENNA BAS.....	2
					UOC:V35,056,	
3	PAOZZ	5340-00-851-4894	19207	10861974	COVER,ACCESS.....	3
					UOC:V35,	
3	PAOZZ	5340-00-851-4894	19207	10861974	COVER,ACCESS.....	1
					UOC:056,	
4	PAOZZ	5985-00-255-5344	19207	10918109-1	GUARD,ANTENNA.....	1
					UOC:V35,056,	
5	PAOZZ	5310-00-809-5998	96906	MS27183-18	WASHER,FLAT.....	9
					UOC:V35,	
5	PAOZZ	5310-00-809-5998	96906	MS27183-18	WASHER,FLAT.....	3
					UOC:056,	
6	PAOZZ	5305-00-915-8087	96906	MS18154-113	SCREW,CAP,HEXAGON H.....	3
					UOC:V35,056,	
7	PAOZZ	5305-00-781-3926	80204	B1821BH038C275N	SCREW,CAP,HEXAGON H.....	4
					UOC:V35,056,	
8	PAOZZ	5310-01-500-3209	81349	M45913/3-6CG8Z	NUT,SELF-LOCKING,HE.....	3
					UOC:V35,	
9	PAOZZ	5985-00-782-9605	19207	10949421-2	GUARD,ANTENNA.....	1
					UOC:V35,	
10	PAOZZ	5340-00-008-9996	19207	10875096	COVER,ACCESS.....	1
					UOC:V35,056,	
11	PAOZZ	5305-00-782-9489	80204	B1821BH038C200N	SCREW,CAP,HEXAGON H.....	4
					UOC:V35,056,	
12	PAOZZ	5305-00-821-3869	80204	B1821BH038C175N	SCREW,CAP,HEXAGON H.....	3
					UOC:V35,	
13	PAOZZ	5305-00-638-8920	80204	B1821BH038C225N	SCREW,CAP,HEXAGON H.....	8
					UOC:V35,	
14	PAOZZ	5305-00-071-2065	96906	MS90728-108	SCREW,CAP,HEXAGON H.....	6
					UOC:V35,	
15	PAOZZ	5340-00-965-7833	19204	8690532	STRAP,WEBBING.....	4
					UOC:V35,056,	
16	PAOZZ	5340-00-827-8483	19207	8690513	STRAP,WEBBING.....	1
					UOC:V35,056,	
17	PAOZZ	5340-00-753-3743	19207	8690519	STRAP,WEBBING.....	1
					UOC:V35,056,	
18	PAOZZ	2590-00-781-5608	19207	10886773	PAD,CUSHIONING.....	1
					UOC:V35,056,	

END OF FIGURE

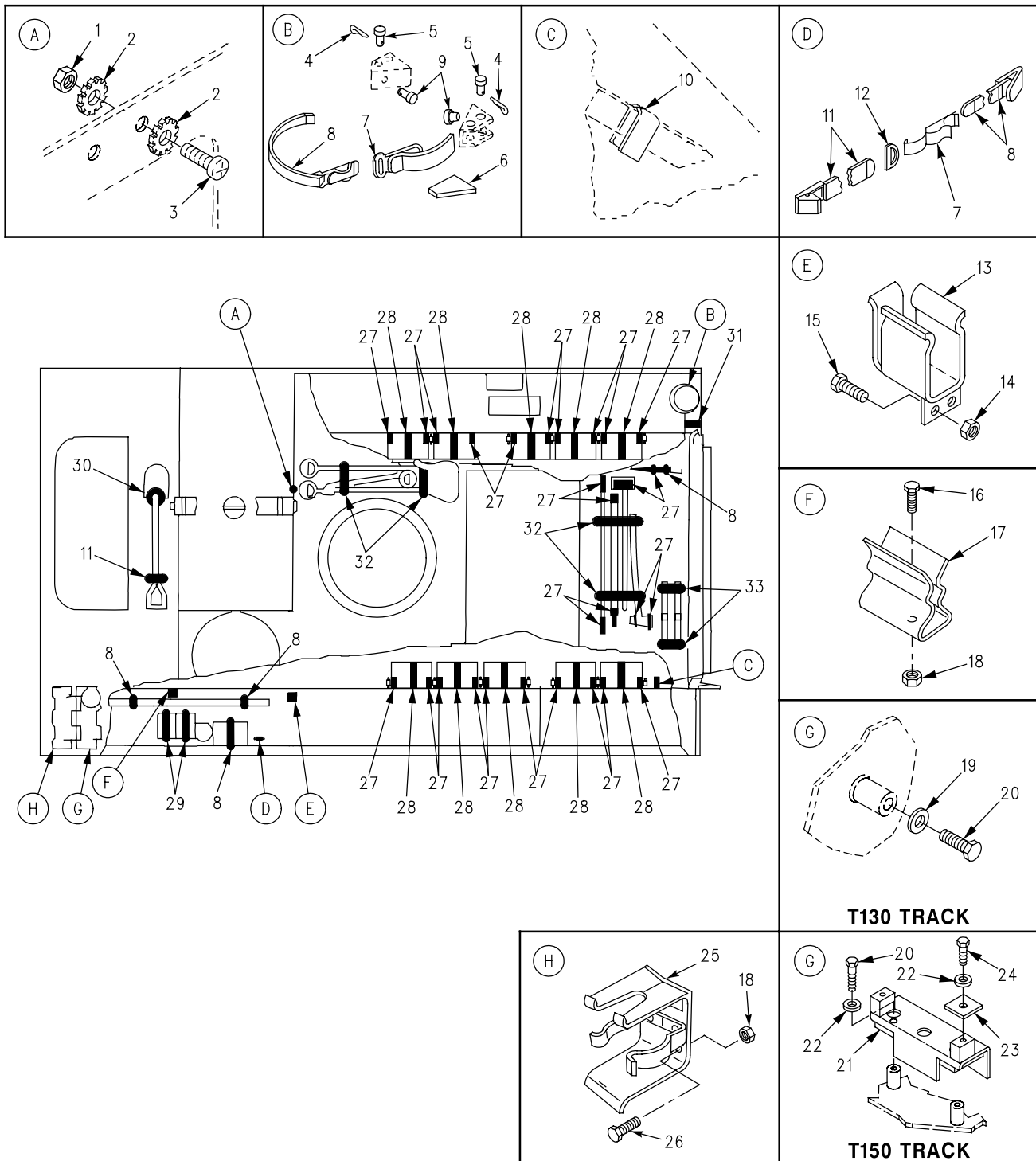

Figure 255. Stowage Straps and Mounting Hardware (M1059, M113A2)

SECTION II

TM 9-2350-261-24P

SECTION II		(3)	(4)	(5)	(6)	(7)
(1)	(2)	NSN	CAGE	PART	DESCRIPTION AND USABLE ON CODE (UOC)	QTY
ITEM NO	SMR			NUMBER		
GROUP 1808 STOWAGE RACKS, BOXES, STRAPS, CARRYING CASES, CABLE REELS, HOSE REELS, ETC. CONTINUED FIG. 255 STOWAGE STRAPS AND MOUNTING HARDWARE (M1059, M113A2)						
1	PAOZZ	5310-00-903-5966	96906	MS51971-1	NUT,PLAIN,HEXAGON..... UOC:V35,056,	2
2	PAOZZ	5310-00-067-6357	96906	MS45904-69	WASHER,LOCK..... UOC:V35,056,	4
3	PAOZZ	5305-00-988-1724	96906	MS35206-280	SCREW,MACHINE..... UOC:V35,056,	2
4	PAOZZ	5315-00-839-2325	96906	MS24665-132	PIN,COTTER..... UOC:V35,056,	4
5	PAOZZ	5315-00-811-9110	96906	MS20392-3C49	PIN,STRAIGHT,HEADED..... UOC:V35,056,	4
6	PAOZZ	2590-00-912-5650	19207	10886769	PAD,CUSHIONING..... UOC:V35,056,	1
7	PAOZZ	2510-00-701-3845	19207	7013845	CLAMP ASSY BOX HOLD..... UOC:V35,056,	3
8	PAOZZ	5340-00-543-3477	19207	8690468	STRAP,WEBBING..... UOC:V35,056,	7
9	PAOZZ	5365-00-075-9138	19207	8731984	BUSHING,NONMETALLIC..... UOC:V35,056,	4
10	PAOZZ	2590-00-491-0133	19207	10932311	PAD,CUSHIONING..... UOC:V35,056,	14
11	PAOZZ	5340-00-530-5021	19207	8690466	STRAP,WEBBING..... UOC:V35,056,	2
12	PAOZZ	5365-00-127-7449	96906	MS51925-4	RING,DEE..... UOC:V35,056,	1
13	PAOZZ	1025-00-925-3971	19207	8763447	BRACKET ASSEMBLY..... UOC:V35,056,	2
14	PAOZZ	5310-00-088-1251	96906	MS51922-1	NUT,SELF-LOCKING,HE..... UOC:V35,056,	4
15	PAOZZ	5305-00-225-3843	80204	B1821BH025C100N	SCREW,CAP,HEXAGON H..... UOC:V35,056,	2
16	PAOZZ	5305-00-543-4372	80204	B1821BH038C075N	SCREW,CAP,HEXAGON H..... UOC:V35,056,	2
17	PAOZZ	5340-01-329-8582	19207	12367450	CLIP,SPRING TENSION..... UOC:V35,056,	2
18	PAOZZ	5310-00-087-4652	96906	MS51922-17	NUT,SELF-LOCKING,HE..... UOC:V35,056,	4
19	PAOZZ	5310-00-682-5992	19207	8763458	WASHER,FLAT T130 TRACK..... UOC:V35,056,	4
20	PAOZZ	5305-00-071-2069	80204	B1821BH050C150N	SCREW,CAP,HEXAGON H..... UOC:V35,056,	4
21	PAOZZ	5340-01-497-5173	19207	12474841	BRACKET,TRACK,STOWA T150 TRACK..... UOC:V35,056,	2
22	PAOZZ	5310-00-809-5998	96906	MS27183-18	WASHER,FLAT T150 TRACK..... UOC:V35,056,	8
23	PAOZZ	5310-01-497-2285	19207	12474863	WASHER,FLAT,SQUARE T150 TRACK..... UOC:V35,056,	4
24	PAOZZ	5305-00-071-2067	80204	B1821BH050C125N	SCREW,CAP,HEXAGON H T150 TRACK..... UOC:V35,056,	4

SECTION II

TM 9-2350-261-24P

SECTION II

(1) ITEM NO	(2) SMR	(3) NSN	(4) CAGE	(5) PART NUMBER	(6) DESCRIPTION AND USABLE ON CODE (UOC)	(7) QTY
25	PAOZZ	2540-00-228-7795	19207	7359524	BRACKET, MOUNTING..... UOC:V35,056,	1
26	PAOZZ	5305-00-942-2196	96906	MS18154-60	SCREW, CAP, HEXAGON H..... UOC:V35,056, 19207, 10886771..... UOC:056,	2
27	MOOZZ		19207	10886771	PAD, CUSHIONING MAKE FROM PAD, 19207, 10886771..... UOC:V35,	28
27	MOOZZ		19207	12349630-1	PAD, CUSHIONING MAKE FROM PAD,	26
28	PAOZZ	5340-00-339-3768	19207	8690475	STRAP, WEBBING..... UOC:V35,056,	10
29	PAOZZ	5340-00-543-3155	19207	8690476	STRAP, WEBBING..... UOC:V35,056,	2
30	PAOZZ	5340-00-543-3188	19207	8690472	STRAP, WEBBING..... UOC:V35,056,	1
31	PAOZZ	5340-00-753-3745	19207	8690477	STRAP, WEBBING..... UOC:V35,056,	1
32	PAOZZ	5340-00-753-3744	19207	8690473	STRAP, WEBBING..... UOC:V35,	4
32	PAOZZ	5340-00-753-3744	19207	8690473	STRAP, WEBBING..... UOC:056,	2
33	PAOZZ	5340-00-543-7110	19207	8690470	STRAP, WEBBING..... UOC:V35,056,	2

END OF FIGURE

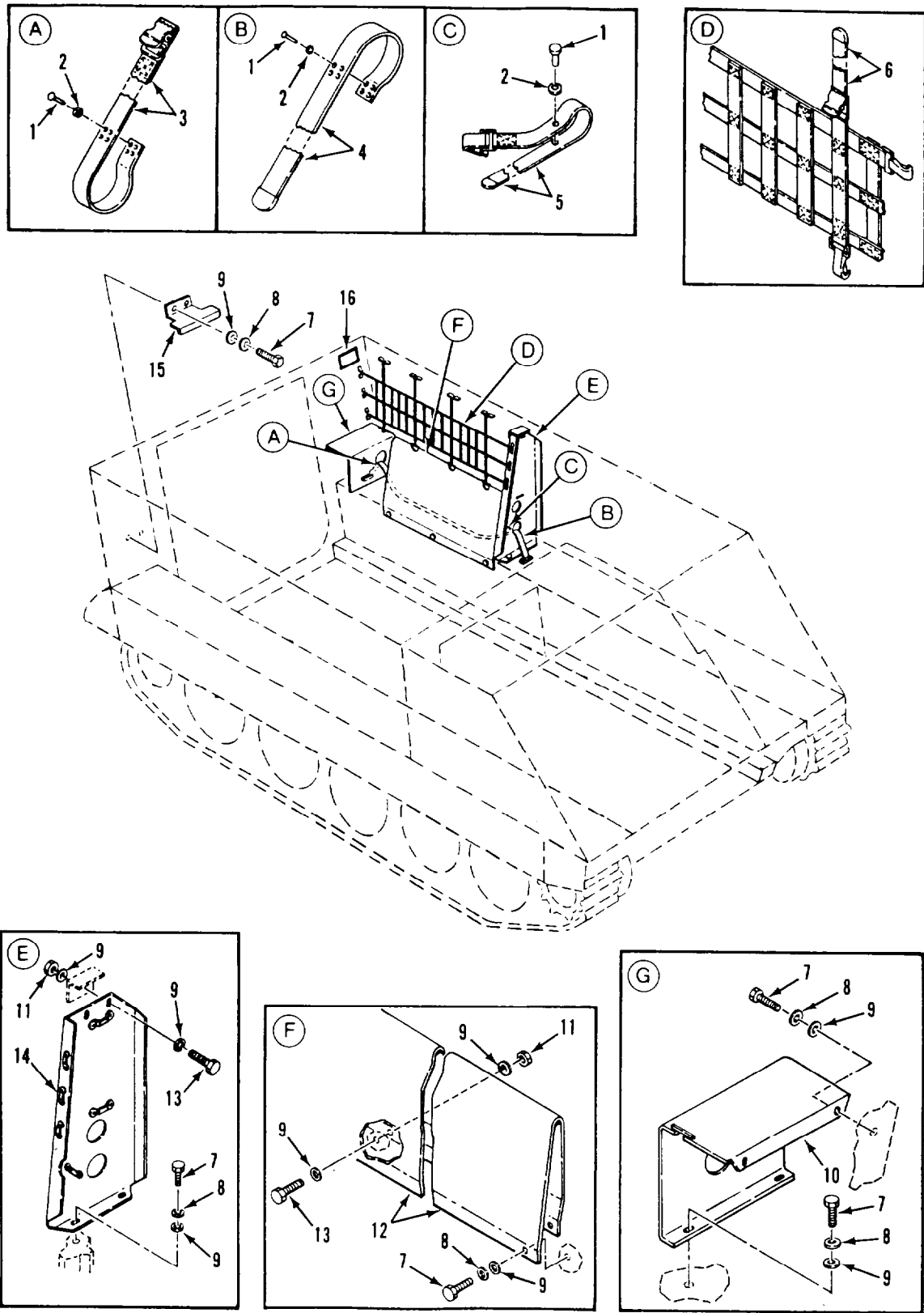

Figure 256. Storage Straps and Related Hardware (M981)

SECTION II

TM 9-2350-261-24P

SECTION II						
(1)	(2)	(3)	(4)	(5)	(6)	(7)
ITEM	SMR	NSN	CAGE	PART	DESCRIPTION AND	QTY
NO				NUMBER	USABLE ON CODE (UOC)	
					GROUP 1808 STOWAGE RACKS, BOXES, STRAPS, CARRYING CASES, CABLE REELS, HOSE REELS, ETC. CONTINUED FIG. 256 STOWAGE STRAPS AND RELATED HARDWARE (M981)	
1	PAOZZ	5320-00-054-6075	96906	MS35745-6	RIVET,SOLID.....	9
2	PAOZZ	5310-00-446-9784	96906	MS51936-17	UOC:V83, WASHER,FLAT.....	9
3	PAOZZ	5340-01-077-1821	19207	12269007	UOC:V83, STRAP,WEBBING.....	1
4	PAOZZ	5340-01-077-1822	19207	12269008	UOC:V83, STRAP,WEBBING.....	1
5	PAOZZ	5340-00-052-9481	19207	8690467	UOC:V83, STRAP,WEBBING.....	1
6	PAOZZ	5340-01-077-1659	19207	12268988	UOC:V83, STRAP ASSEMBLY,STOW.....	1
7	PAOZZ	5305-00-543-4372	80204	B1821BH038C075N	UOC:V83, SCREW,CAP,HEXAGON H.....	11
8	PAOZZ	5310-00-595-7237	96906	MS35333-42	UOC:V83, WASHER,LOCK.....	11
9	PAOZZ	5310-00-080-6004	96906	MS27183-14	UOC:V83, WASHER,FLAT.....	19
10	PAOZZ	2910-01-077-1658	19207	12268992	UOC:V83, GUARD,FUEL LINES.....	1
11	PAOZZ	5310-00-087-4652	96906	MS51922-17	UOC:V83, NUT,SELF-LOCKING,HE.....	4
12	PFOZZ	2540-01-077-1661	19207	12268989	UOC:V83, FRAME,SEAT,VEHICULA.....	1
13	PAOZZ	5305-00-942-2196	96906	MS18154-60	UOC:V83, SCREW,CAP,HEXAGON H.....	4
14	PAOZZ	2540-01-077-1660	19207	12268991	UOC:V83, BULKHEAD,STOWAGE.....	1
15	PAOZZ	5340-01-137-3858	19207	12269396	UOC:V83, BRACKET,DOUBLE ANGL.....	1
16	PAOZZ	7690-01-364-8731	19207	12381803	UOC:V83, MARKER,IDENTIFICATI NOISE WARNING..	3

END OF FIGURE

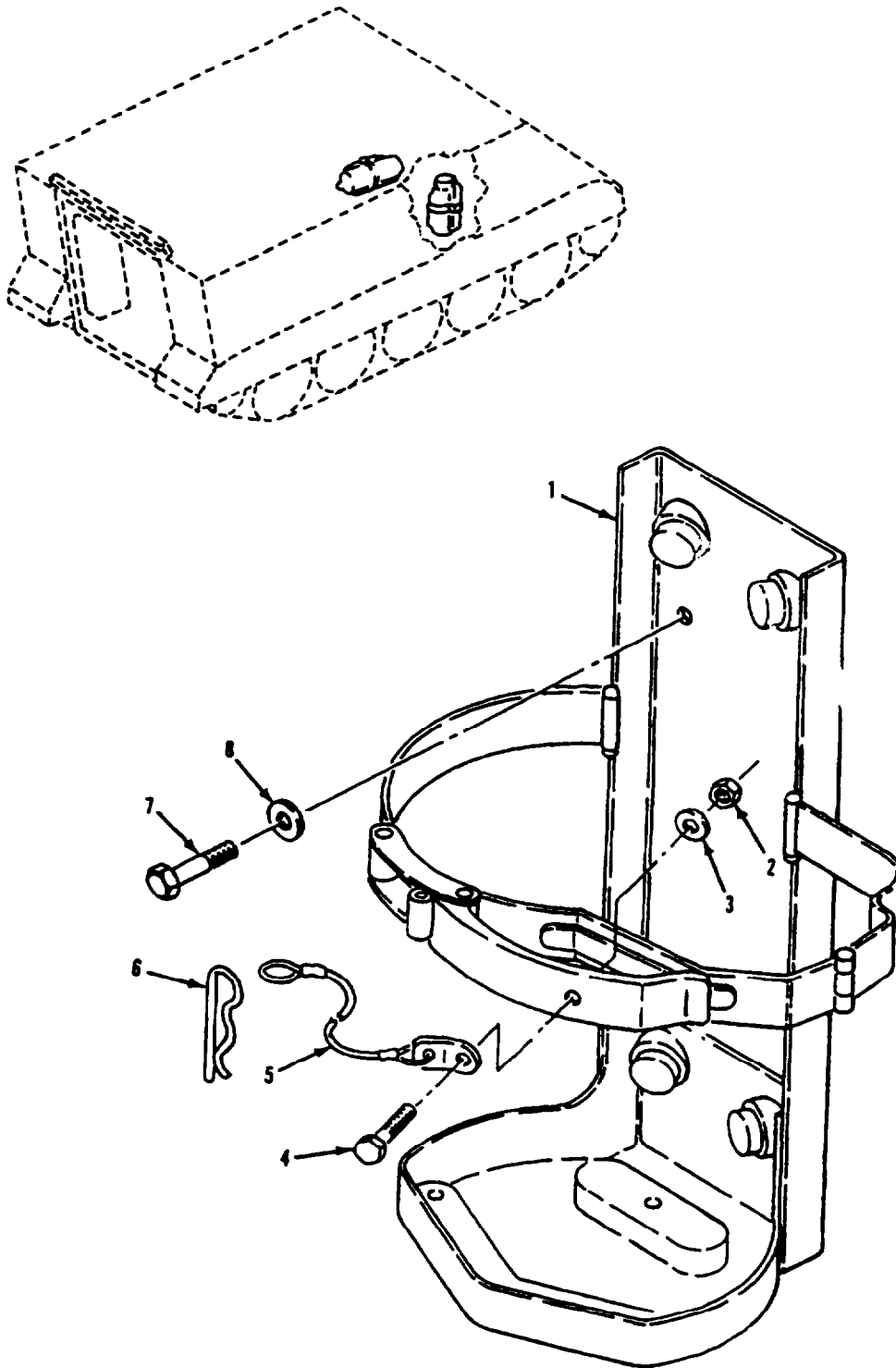

Figure 257. Fire Extinguisher Mount and Related Hardware (M1059)

SECTION II

TM 9-2350-261-24P

SECTION II		(3)	(4)	(5)	(6)	(7)
(1)	(2)	NSN	CAGE	PART	DESCRIPTION AND USABLE ON CODE (UOC)	QTY
ITEM	SMR			NUMBER		
NO						
					GROUP 1808 STOWAGE RACKS, BOXES, STRAPS, CARRYING CASES, CABLE REELS, HOSE REELS, ETC. CONTINUED FIG. 257 FIRE EXTINGUISHER MOUNT AND RELATED HARDWARE (M1059)	
1	PAOZZ	4210-01-251-6276	19207	12313975	BRACKET, FIRE EXTING..... UOC:056,	2
2	PAOZZ	5310-00-877-5796	96906	MS21044N4	.NUT, SELF-LOCKING, HE..... UOC:056,	1
3	PAOZZ	5310-00-809-4058	96906	MS27183-10	.WASHER, FLAT..... UOC:056,	1
4	PAOZZ	5305-00-267-8953	96906	MS90727-5	.SCREW, CAP, HEXAGON H..... UOC:056,	1
5	PAOZZ	4010-00-878-2627	19207	11613002-3	.WIRE ROPE ASSEMBLY,..... UOC:056,	1
6	PAOZZ	5315-00-598-5808	19207	7752865	.PIN, LOCK..... UOC:056,	1
7	PAOZZ	5305-00-115-9526	80204	B1821BH038C075D	SCREW, CAP, HEXAGON H..... UOC:056,	8
8	PAOZZ	5310-00-080-6004	96906	MS27183-14	WASHER, FLAT..... UOC:056,	8

END OF FIGURE

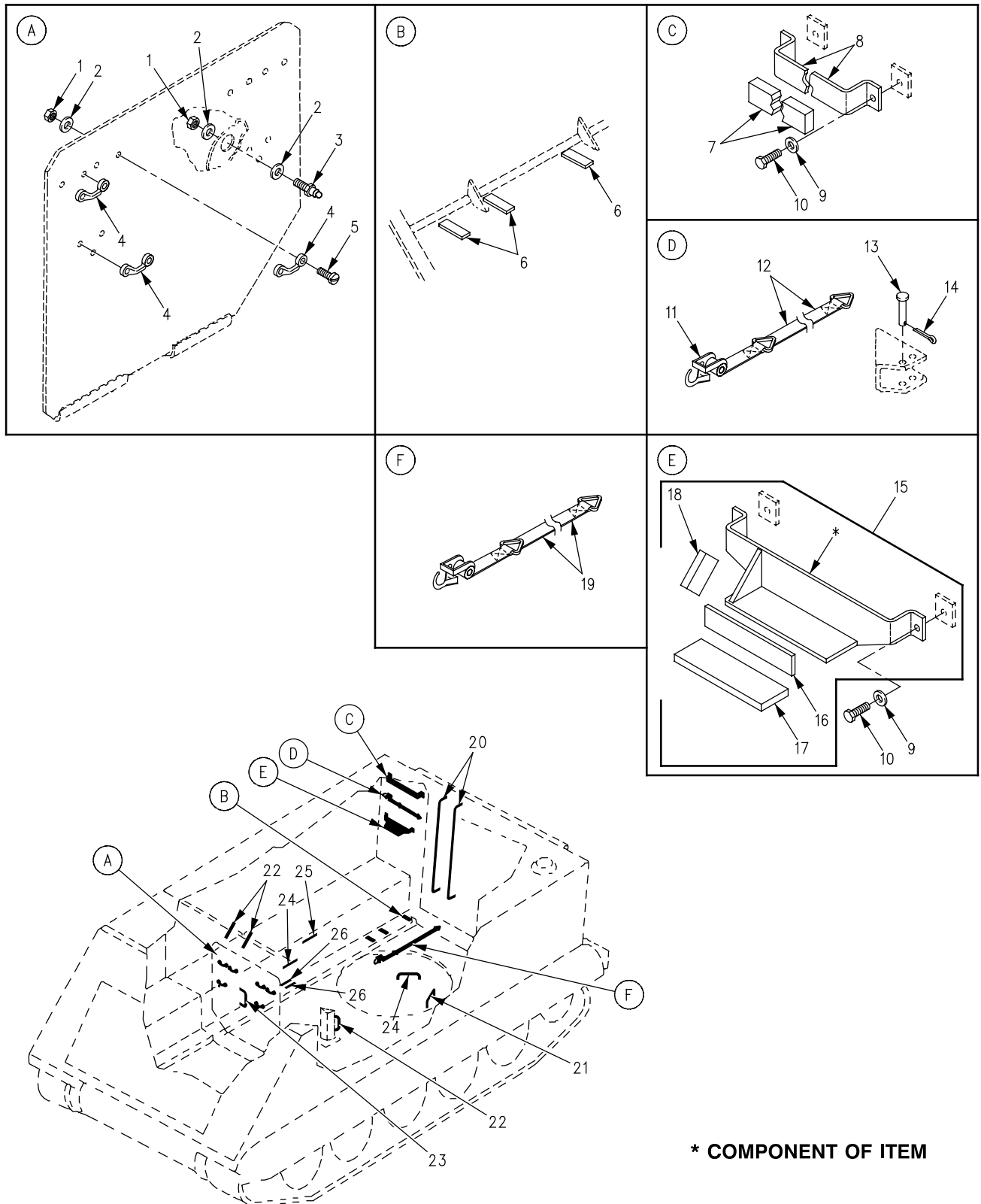

Figure 258. Right Side Storage Straps and Mounting Hardware (M1064)

SECTION II

TM 9-2350-261-24P

SECTION II						
(1)	(2)	(3)	(4)	(5)	(6)	(7)
ITEM	SMR	NSN	CAGE	PART	DESCRIPTION AND	
NO				NUMBER	USABLE ON CODE (UOC)	QTY
					GROUP 1808 STOWAGE RACKS, BOXES, STRAPS, CARRYING CASES, CABLE REELS, HOSE REELS, ETC. CONTINUED FIG. 258 RIGHT SIDE STOWAGE STRAPS AND MOUNTING HARDWARE (M1064)	
1	PAOZZ	5310-00-877-5797	96906	MS21044N3	NUT, SELF-LOCKING, HE.....	14
					UOC:120,	
2	PAOZZ	5310-00-809-8546	96906	MS27183-8	WASHER, FLAT.....	16
					UOC:120,	
3	PAOZZ	5325-00-850-7063	96906	MS27977-38N	STUD, SNAP FASTENER.....	2
					UOC:120,	
4	PAOZZ	5340-00-764-2334	96906	MS51939-1	LOOP, STRAP FASTENER.....	6
					UOC:120,	
5	PAOZZ	5305-00-989-7435	96906	MS35207-264	SCREW, MACHINE.....	12
					UOC:120,	
6	MOOZZ		19207	10886771	PAD, CUSHIONING MAKE FROM PAD, P/N 10886771; 3 IN LG.....	10
					UOC:120,	
7	PAOZZ	9320-00-999-2519	19207	10886172-1	RUBBER STRIP.....	1
					UOC:120,	
8	PAOZZ	5340-00-007-4847	19207	10886169	STRAP, RETAINING.....	1
					UOC:120,	
9	PAOZZ	5310-00-080-6004	96906	MS27183-14	WASHER, FLAT.....	4
					UOC:120,	
10	PAOZZ	5305-00-115-9526	96906	MS90725-58	SCREW, CAP, HEXAGON H.....	4
					UOC:120,	
11	PAOZZ	2510-00-701-3845	19207	7013845	CLAMP ASSY BOX HOLD.....	1
					UOC:120,	
12	PAOZZ	5340-00-753-3744	19207	8690473	STRAP, WEBBING.....	1
					UOC:120,	
13	PAOZZ	5315-00-811-9110	96906	MS20392-3C49	PIN, STRAIGHT, HEADED.....	1
					UOC:120,	
14	PAOZZ	5315-00-839-2325	96906	MS24665-132	PIN, COTTER.....	1
					UOC:120,	
15	PAOOO	2590-00-762-1820	19207	10886168	BRACKET, RADIO STOWA.....	1
					UOC:120,	
16	PAOZZ	5330-00-107-9040	19207	10907803	.GASKET.....	1
					UOC:120,	
17	PAOZZ	5330-00-170-0138	19207	10886172-2	.RUBBER STRIP.....	1
					UOC:120,	
18	PAOZZ	2590-00-491-0133	19207	10932311	.PAD, CUSHIONING.....	1
					UOC:120,	
19	PAOZZ	5340-00-034-4842	19207	10890786	STRAP, WEBBING.....	1
					UOC:120,	
20	PAOZZ	5340-00-854-6736	18876	8690504	STRAP, WEBBING.....	2
					UOC:120,	
21	PAOZZ	5340-00-479-2949	19207	8690480	STRAP, WEBBING.....	1
					UOC:120,	
22	PAOZZ	5340-00-753-3742	19204	8690471	STRAP, WEBBING.....	2
					UOC:120,	
23	PAOZZ	5340-00-586-7579	19207	8690464	STRAP, WEBBING.....	1
					UOC:120,	
24	PAOZZ	5340-00-543-3173	19207	8690478	STRAP, WEBBING.....	2
					UOC:120,	
25	PAOZZ	5340-00-543-3155	19207	8690476	STRAP, WEBBING.....	1
					UOC:120,	
26	PAOZZ	5330-01-126-3422	19207	10932972	RUBBER STRIP.....	2
					UOC:120,	

END OF FIGURE

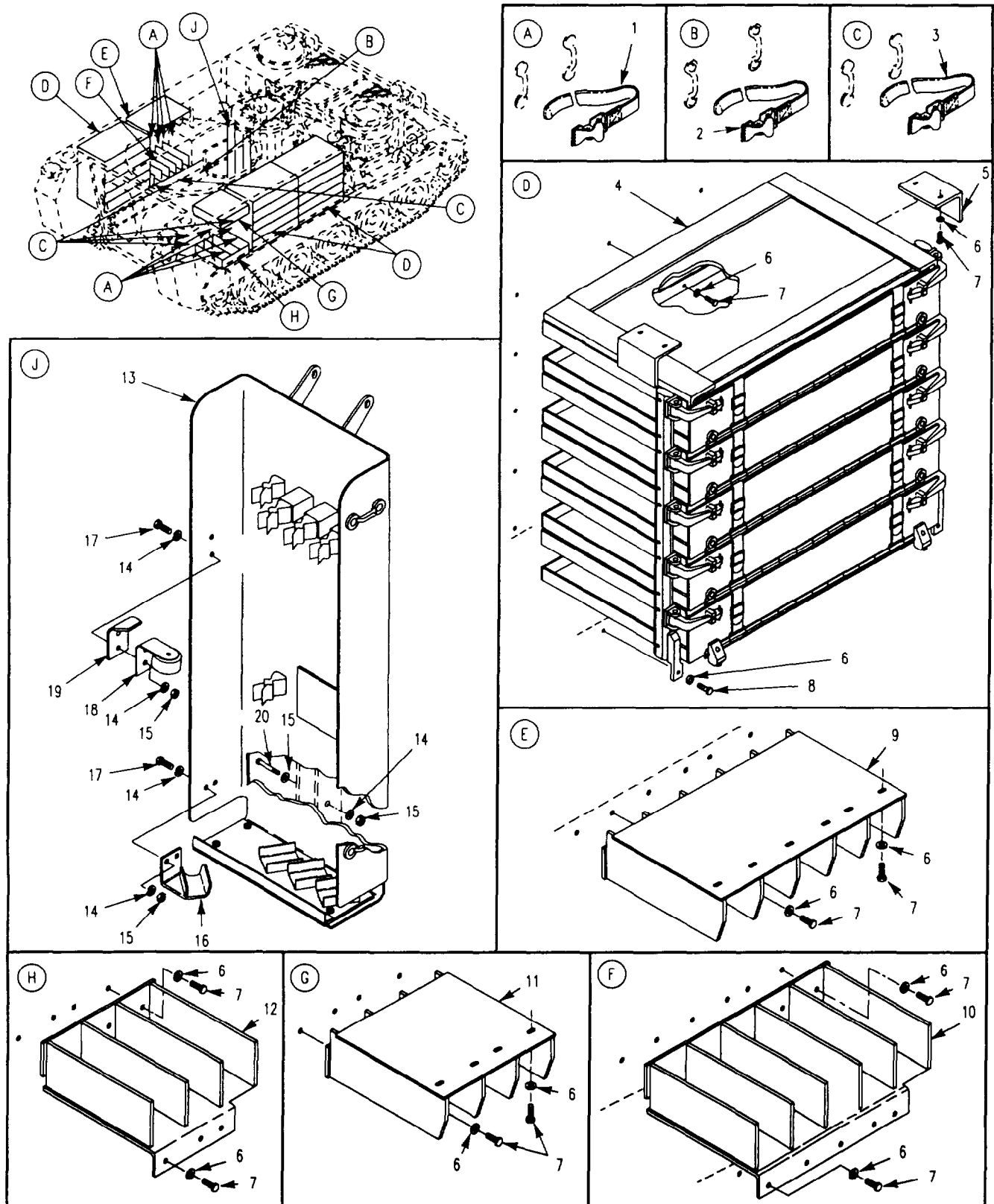

Figure 259. Racks, Ammunition (M1064)

SECTION II

TM 9-2350-261-24P

SECTION II		(3)	(4)	(5)	(6)	(7)
(1)	(2)	NSN	CAGE	PART	DESCRIPTION AND	QTY
ITEM	SMR			NUMBER	USABLE ON CODE (UOC)	
NO						
					GROUP 1808 STOWAGE RACKS, BOXES, STRAPS, CARRYING CASES, CABLE REELS, HOSE REELS, ETC. CONTINUED FIG. 259 RACKS, AMMUNITION (M1064)	
1	PAOZZ	5340-00-543-3557	19207	8690486	STRAP,WEBBING.....	16
					UOC:120,	
2	PAOZZ	5340-00-753-3745	19207	8690477	STRAP,WEBBING.....	6
					UOC:120,	
3	PAOZZ	5340-00-543-7110	19207	8690470	STRAP,WEBBING.....	1
					UOC:120,	
4	PAOZZ	2590-01-354-5431	19207	12369618	RACK,AMMUNITION STO SEE FIG. 260...	3
					UOC:120,	
5	PAOZZ	5340-01-348-7004	19207	12358743	BRACKET,ANGLE.....	4
					UOC:120,	
6	PAOZZ	5310-00-809-4061	96906	MS27183-15	WASHER,FLAT.....	106
					UOC:120,	
7	PAOZZ	5305-01-140-9118	96906	MS90728-59	SCREW,CAP,HEXAGON H.....	100
					UOC:120,	
8	PAOZZ	5305-00-725-2317	80204	B1821BH038C150N	SCREW,CAP,HEXAGON H.....	6
					UOC:120,	
9	PAOZZ	2590-01-347-7434	19207	12381758	RACK,AMMUNITION STO.....	1
					UOC:120,	
10	PAOZZ	2590-01-347-7435	19207	12381791	RACK,AMMUNITION STO.....	1
					UOC:120,	
11	PAOZZ	2590-01-347-7436	19207	12381759	RACK,AMMUNITION STO.....	1
					UOC:120,	
12	PAOZZ	2590-01-347-7437	19207	12381790	RACK,AMMUNITION STO.....	1
					UOC:120,	
13	PAOOO	1095-01-347-7609	19207	12381826	RACK,STORAGE,SMALL SEE FIG. 261....	1
					UOC:120,	
14	PAOZZ	5310-00-080-6004	96906	MS27183-14	WASHER,FLAT.....	10
					UOC:120,	
15	PAOZZ	5310-00-087-4652	96906	MS51922-17	NUT,SELF-LOCKING,HE.....	4
					UOC:120,	
16	PAOZZ	5340-00-762-1804	19207	10932451	BRACKET,MOUNTING.....	1
					UOC:120,	
17	PAOZZ	5305-00-543-2419	80204	B1821BH038C113N	SCREW,CAP,HEXAGON H.....	4
					UOC:120,	
18	PAOZZ	5340-00-319-5722	19207	11678145	BRACKET,MOUNTING.....	1
					UOC:120,	
19	PAOZZ	5340-00-175-9890	19207	10932453	BRACKET,ANGLE.....	1
					UOC:120,	
20	PAOZZ	5305-01-485-9552	19207	12382527	SCREW,CAP,HEXAGON H.....	1
					UOC:120,	

END OF FIGURE

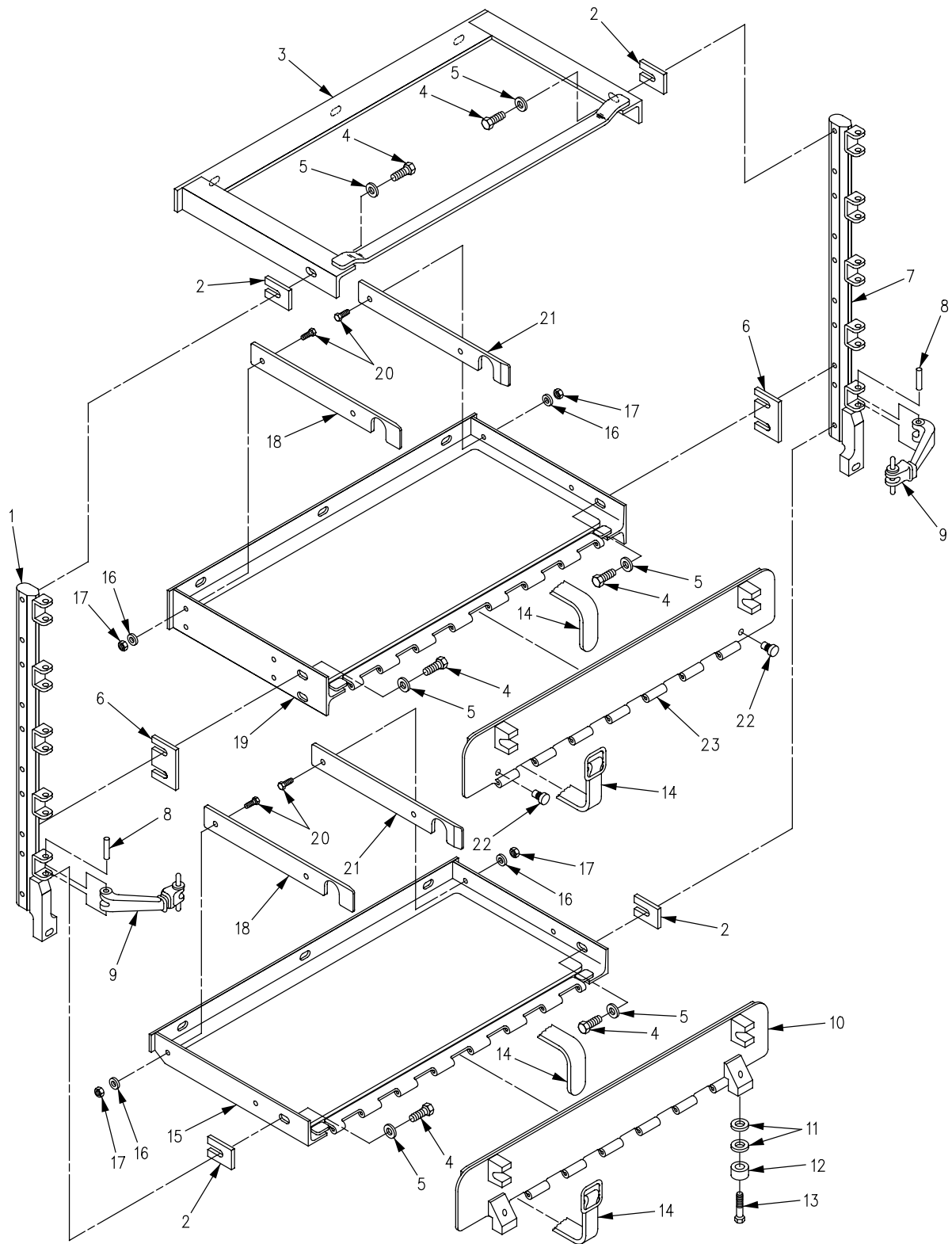

Figure 260. Rack, Ammunition (M1064)

SECTION II

TM 9-2350-261-24P

SECTION II									
(1)	(2)	(3)	(4)	(5)	(6)	(7)			
ITEM	SMR	NSN	CAGE	PART	DESCRIPTION AND	USABLE ON CODE (UOC)		QTY	
NO				NUMBER					
GROUP 1808 STOWAGE RACKS, BOXES, STRAPS, CARRYING CASES, CABLE REELS, HOSE REELS, ETC. CONTINUED									
FIG. 260 RACK, AMMUNITION (M1064)									
1	PAOZZ	2590-01-347-8909	19207	12369702	POST, AMMUNITION RAC.....			1	
2	PAOZZ	5365-01-350-2371	19207	12349700	UOC:120, SHIM.....			8	
3	PAOZZ	2590-01-347-8585	19207	12369621	UOC:120, RACK, AMMUNITION STO.....			1	
4	PAOZZ	5305-00-068-0510	80204	B1821BH038C100N	UOC:120, SCREW, CAP, HEXAGON H.....			20	
5	PAOZZ	5310-00-080-6004	96906	MS27183-14	UOC:120, WASHER, FLAT.....			20	
6	PAOZZ	5365-01-348-3586	19207	12358748	UOC:120, SHIM.....			16	
7	PAOZZ	2590-01-348-6719	19207	12369615	UOC:120, POST, AMMUNITION RAC.....			1	
8	PAOZZ	5315-00-058-6011	96906	MS16562-74	UOC:120, PIN, SPRING.....			10	
9	PAOZZ	6135-01-207-3490	19207	12298148-1	UOC:120, HOOK, BATTERY BOX CO.....			10	
10	PAOZZ	5340-01-350-8241	19207	12369706	UOC:120, DOOR, ACCESS.....			1	
11	PAOZZ	5310-00-058-1305	19200	10910174-20	UOC:120, WASHER, FLAT.....			4	
12	PAOZZ	5340-01-116-9138	19207	12294550	UOC:120, BUMPER, METALLIC.....			2	
13	PAOZZ	5305-00-988-1727	96906	MS35206-283	UOC:120, SCREW, MACHINE.....			2	
14	PAOZZ	5340-00-753-3745	19207	8690477	UOC:120, STRAP, WEBBING.....			10	
15	PAOZZ	2590-01-347-8586	19207	12369619	UOC:120, RACK, AMMUNITION STO.....			1	
16	PAOZZ	5310-00-823-8804	96906	MS27183-9	UOC:120, WASHER, FLAT.....			20	
17	PAOZZ	5310-00-877-5796	96906	MS21044N4	UOC:120, NUT, SELF-LOCKING, HE.....			20	
18	PAOZZ	2590-01-347-8907	19207	12358742-1	UOC:120, WEAR BAR, AMMUNITION.....			5	
19	PAOZZ	2590-01-348-6383	19207	12358741	UOC:120, RACK, AMMUNITION STO.....			4	
20	PAOZZ	5305-00-993-2460	96906	MS35207-282	UOC:120, SCREW, MACHINE.....			20	
21	PAOZZ	2590-01-347-8908	19207	12358742-2	UOC:120, WEAR BAR, AMMUNITION.....			5	
22	PAOZZ	5340-00-913-3359	19207	10886471	UOC:120, BUMPER, NONMETALLIC.....			8	
23	PAOZZ	5340-01-350-0381	19207	12369622	UOC:120, DOOR, ACCESS.....			4	

END OF FIGURE

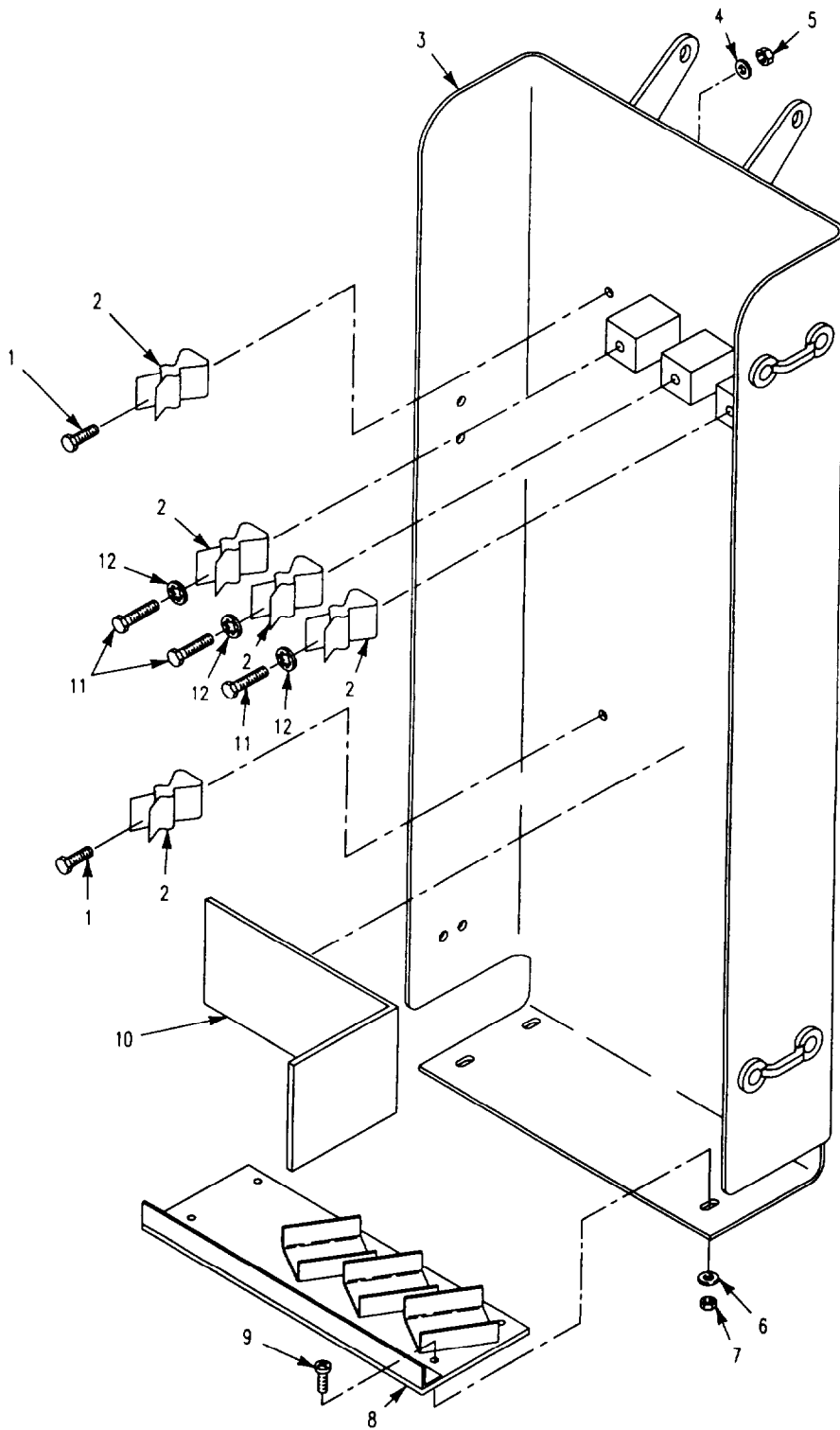

Figure 261. Rack Assembly, Rifle (M1064)

SECTION II

TM 9-2350-261-24P

SECTION II						
(1)	(2)	(3)	(4)	(5)	(6)	(7)
ITEM	SMR	NSN	CAGE	PART	DESCRIPTION AND	QTY
NO				NUMBER	USABLE ON CODE (UOC)	
					GROUP 1808 STOWAGE RACKS, BOXES, STRAPS, CARRYING CASES, CABLE REELS, HOSE REELS, ETC. CONTINUED FIG. 261 RACK ASSEMBLY, RIFLE (M1064)	
1	PAOZZ	5305-00-068-0510	80204	B1821BH038C100N	SCREW,CAP,HEXAGON H.....	2
					UOC:120,	
2	PAOZZ	5340-01-329-8582	19207	12367450	CLIP,SPRING TENSION.....	5
					UOC:120,	
3	PAOZZ	2590-01-348-6384	19207	12381827	RACK,AMMUNITION STO.....	1
					UOC:120,	
4	PAOZZ	5310-00-773-7618	96906	MS15795-814	WASHER,FLAT.....	2
					UOC:120,	
5	PAOZZ	5310-00-087-4652	96906	MS51922-17	NUT,SELF-LOCKING,HE.....	2
					UOC:120,	
6	PAOZZ	5310-00-582-5677	96906	MS15795-810	WASHER,FLAT.....	4
					UOC:120,	
7	PAOZZ	5310-00-088-1251	96906	MS51922-1	NUT,SELF-LOCKING,HE.....	4
					UOC:120,	
8	PAOZZ	5340-01-350-8236	19207	12381820	BRACKET,MOUNTING.....	1
					UOC:120,	
9	PAOZZ	5305-00-988-1727	96906	MS35206-283	SCREW,MACHINE.....	4
					UOC:120,	
10	PAOZZ	2590-01-347-8649	19207	10917941-2	PAD,CUSHIONING.....	1
					UOC:120,	
11	PAOZZ	5305-00-068-0511	80204	B1821BH038C125N	SCREW,CAP,HEXAGON H.....	3
					UOC:120,	
12	PAOZZ	5310-00-595-7237	96906	MS35333-42	WASHER,LOCK.....	3
					UOC:120,	

END OF FIGURE

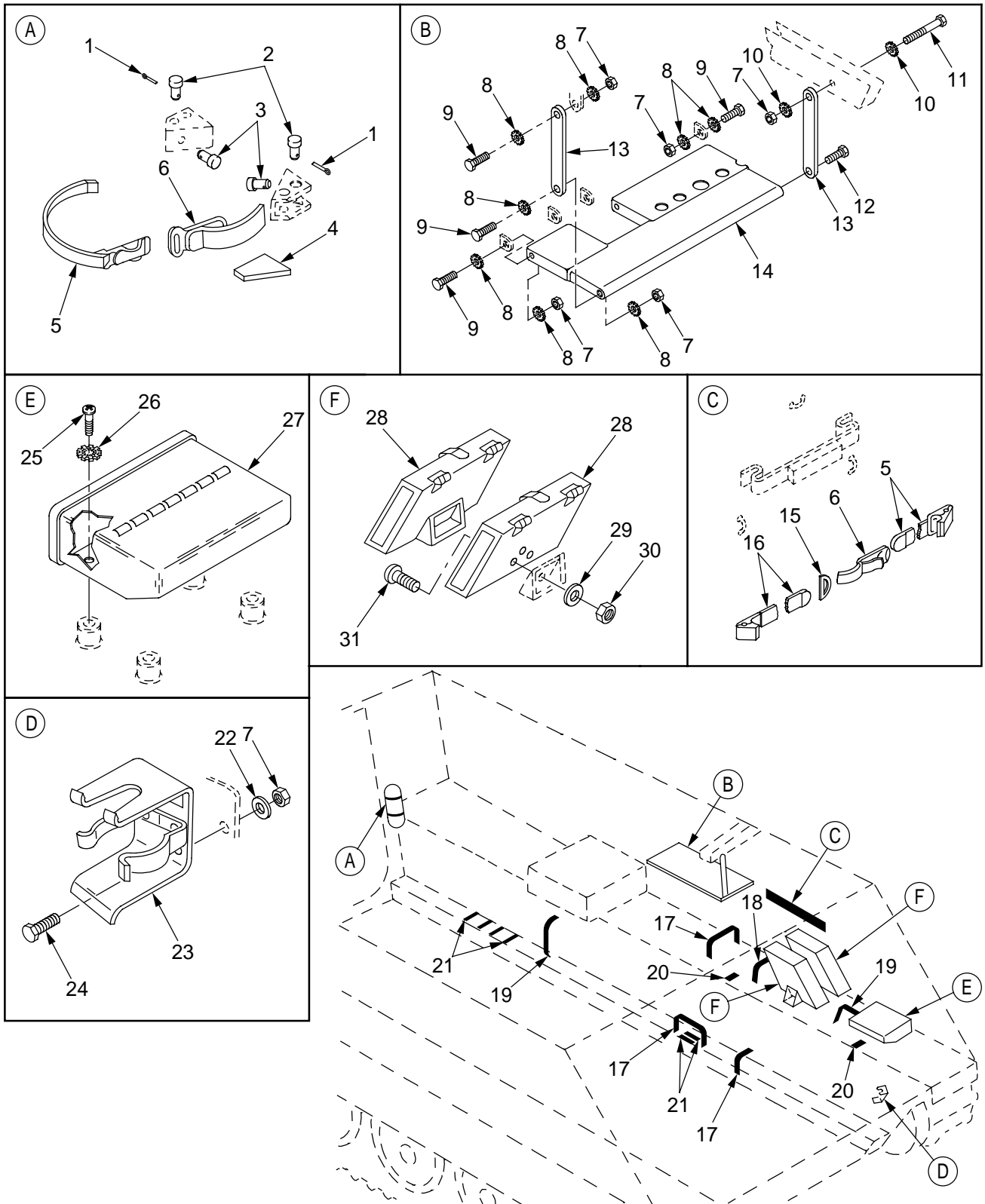

Figure 262. Left Side Stowage Straps and Mounting Hardware (M1064)

SECTION II

TM 9-2350-261-24P

SECTION II							
(1)	(2)	(3)	(4)	(5)	(6)		(7)
ITEM	SMR	NSN	CAGE	PART	DESCRIPTION AND	USABLE ON CODE (UOC)	QTY
NO			CAGE	NUMBER			
					GROUP 1808 STOWAGE RACKS, BOXES, STRAPS, CARRYING CASES, CABLE REELS, HOSE REELS, ETC. CONTINUED FIG. 262 LEFT SIDE STOWAGE STRAPS AND MOUNTING HARDWARE (M1064)		
1	PAOZZ	5315-00-839-2325	96906	MS24665-132	PIN,COTTER.....		4
					UOC:120,		
2	PAOZZ	5315-00-811-9110	96906	MS20392-3C49	PIN,STRAIGHT,HEADED.....		4
					UOC:120,		
3	PAOZZ	5365-00-075-9138	19207	8731984	BUSHING,NONMETALLIC.....		4
					UOC:120,		
4	PAOZZ	2590-00-912-5650	19207	10886769	PAD,CUSHIONING.....		1
					UOC:120,		
5	PAOZZ	5340-00-543-3477	19207	8690468	STRAP,WEBBING.....		2
					UOC:120,		
6	PAOZZ	2510-00-701-3845	19207	7013845	CLAMP ASSY BOX HOLD.....		2
					UOC:120,		
7	PAOZZ	5310-00-087-4652	96906	MS51922-17	NUT,SELF-LOCKING,HE.....		2
					UOC:120,		
8	PAOZZ	5310-00-061-1258	96906	MS45904-76	WASHER,LOCK.....		13
					UOC:120,		
9	PAOZZ	5305-00-068-0511	80204	B1821BH038C125N	SCREW,CAP,HEXAGON H.....		6
					UOC:120,		
10	PAOZZ	5310-00-080-6004	96906	MS27183-14	WASHER,FLAT.....		2
					UOC:120,		
11	PAOZZ	5305-00-781-3928	80204	B1821BH038C400N	SCREW,CAP,HEXAGON H.....		1
					UOC:120,		
12	PAOZZ	5305-00-725-2317	80204	B1821BH038C150N	SCREW,CAP,HEXAGON H.....		1
					UOC:120,		
13	PAOZZ	3040-00-404-0779	19207	10886163	CONNECTING LINK,RIG.....		2
					UOC:120,		
14	PAOZZ	5895-00-840-9589	19207	10932368	BASE,MOUNTING.....		1
					UOC:120,		
15	PAOZZ	5365-00-127-7449	96906	MS51925-4	RING,DEE.....		1
					UOC:120,		
16	PAOZZ	5340-00-530-5021	19207	8690466	STRAP,WEBBING.....		1
					UOC:120,		
17	PAOZZ	5340-00-753-3744	19207	8690473	STRAP,WEBBING.....		3
					UOC:120,		
18	PAOZZ	5340-00-753-3745	19207	8690477	STRAP,WEBBING.....		1
					UOC:120,		
19	PAOZZ	5340-00-543-3321	19207	8690474	STRAP,WEBBING.....		2
					UOC:120,		
20	PAOZZ	5340-00-753-3741	19207	8690463	STRAP,WEBBING.....		2
					UOC:120,		
21	MOOZZ		19207	10886771	PAD,CUSHIONING MAKE FROM PAD, P/N 10886771; 5 IN LG.....		6
					UOC:120,		
22	PAOZZ	5310-00-809-4061	96906	MS27183-15	WASHER,FLAT.....		2
					UOC:120,		
23	PAOZZ	2540-00-228-7795	19207	7359524	BRACKET,MOUNTING.....		1
					UOC:120,		
24	PAOZZ	5305-00-942-2196	96906	MS18154-60	SCREW,CAP,HEXAGON H.....		2
					UOC:120,		
25	PAOZZ	5305-00-984-6210	96906	MS35206-263	SCREW,MACHINE.....		4
					UOC:120,		

SECTION II

TM 9-2350-261-24P

SECTION II

(1) ITEM NO	(2) SMR	(3) NSN	(4) CAGE	(5) PART NUMBER	(6) DESCRIPTION AND USABLE ON CODE (UOC)	(7) QTY
26	PAOZZ	5310-00-080-9786	96906	MS45904-60	WASHER, LOCK.....	4
27	PAOZZ	6650-00-762-4645	19207	11660637	UOC:120, PERISCOPE SUBASSEMB.....	1
28	PAOZZ	2540-00-235-4397	19207	10886735	UOC:120, BOX, ACCESSORIES STO.....	2
29	PAOZZ	5310-00-809-4058	96906	MS27183-10	UOC:120, WASHER, FLAT.....	6
30	PAOZZ	5310-00-088-1251	96906	MS51922-1	UOC:120, NUT, SELF-LOCKING, HE.....	6
31	PAOZZ	5305-00-068-0502	77445	P14596	UOC:120, SCREW, CAP, HEXAGON H.....	6

END OF FIGURE

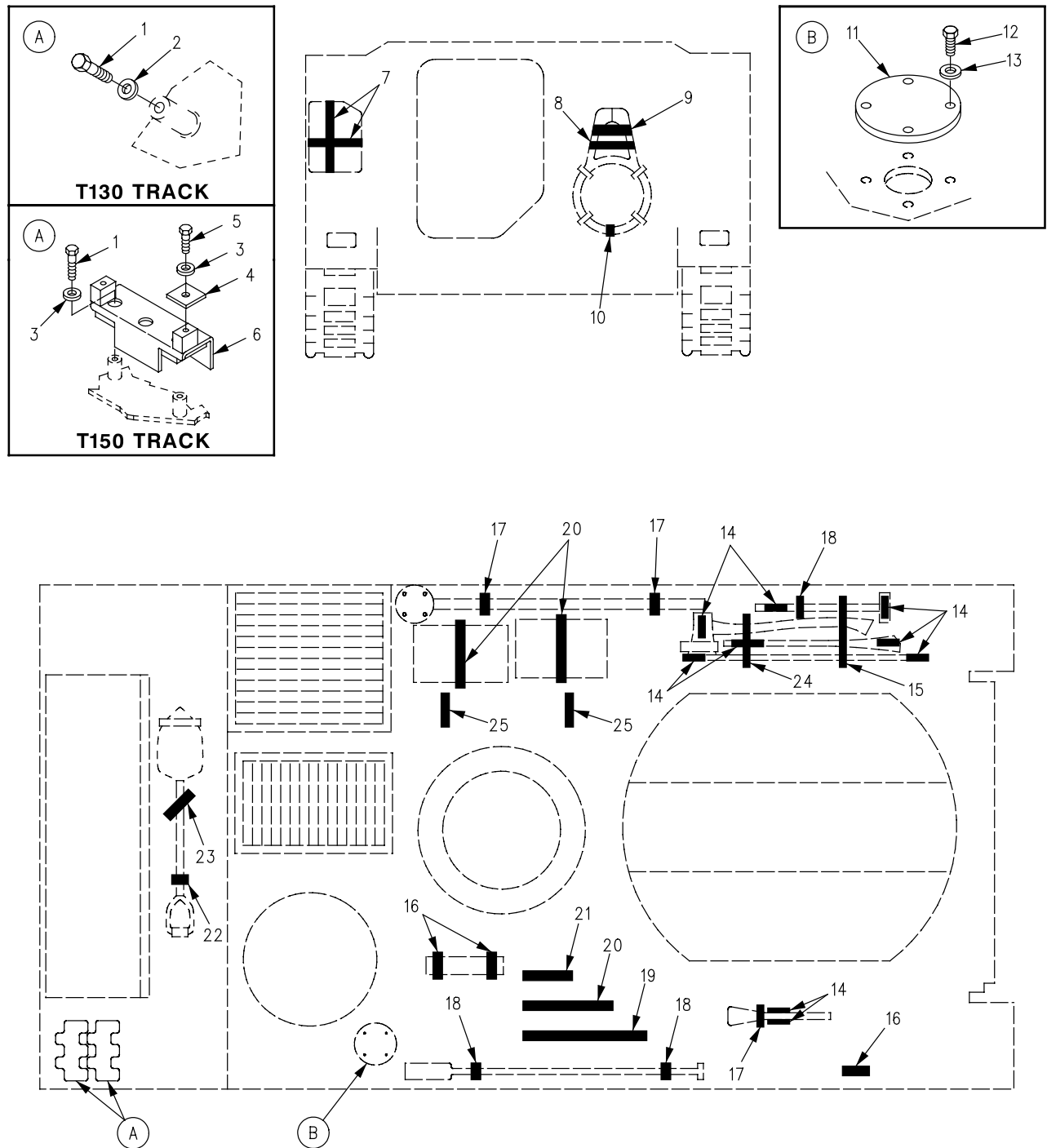

Figure 263. External Stowage Straps, Pads, and Mounting Hardware (M1064)

SECTION II

TM 9-2350-261-24P

SECTION II		(3)	(4)	(5)	(6)	(7)
(1)	(2)	NSN	CAGE	PART	DESCRIPTION AND USABLE ON CODE (UOC)	QTY
ITEM	SMR			NUMBER		
NO						
					GROUP 1808 STOWAGE RACKS, BOXES, STRAPS, CARRYING CASES, CABLE REELS, HOSE REELS, ETC. CONTINUED FIG. 263 EXTERNAL STOWAGE STRAPS, PADS, AND MOUNTING HARDWARE (M1064)	
1	PAOZZ	5305-00-071-2069	80204	B1821BH050C150N	SCREW,CAP,HEXAGON H..... UOC:120,	4
2	PAOZZ	5310-00-682-5992	19207	8763458	WASHER,FLAT T130 TRACK..... UOC:120,	4
3	PAOZZ	5310-00-809-5998	96906	MS27183-18	WASHER,FLAT T150 TRACK..... UOC:120,	8
4	PAOZZ	5310-01-497-2285	19207	12474863	WASHER,FLAT,SQUARE T150 TRACK..... UOC:120,	4
5	PAOZZ	5305-00-071-2067	80204	B1821BH050C125N	SCREW,CAP,HEXAGON H T150 TRACK..... UOC:120,	4
6	PAOZZ	5340-01-497-5173	19207	12474841	BRACKET,TRACK,STOWA T150 TRACK..... UOC:120,	2
7	PAOZZ	5340-00-965-7833	19204	8690532	STRAP,WEBBING..... UOC:120,	4
8	PAOZZ	5340-00-753-3743	19207	8690519	STRAP,WEBBING..... UOC:120,	1
9	PAOZZ	2590-00-781-5608	19207	10886773	PAD,CUSHIONING..... UOC:120,	1
10	PAOZZ	5340-00-827-8483	19207	8690513	STRAP,WEBBING..... UOC:120,	1
11	PAOZZ	5340-00-008-9996	19207	10875096	COVER,ACCESS..... UOC:120,	1
12	PAOZZ	5305-00-942-2196	96906	MS18154-60	SCREW,CAP,HEXAGON H..... UOC:120,	4
13	PAOZZ	5310-00-080-6004	96906	MS27183-14	WASHER,FLAT..... UOC:120,	4
14	MOOZZ		19207	10886771	PAD,CUSHIONING MAKE FROM PAD, 19207, 10886771, 3.75IN LG..... UOC:120,	9
15	PAOZZ	5340-00-339-3768	19207	8690475	STRAP,WEBBING..... UOC:120,	1
16	PAOZZ	5340-00-678-9031	19207	8690465	STRAP,WEBBING..... UOC:120,	3
17	PAOZZ	5340-00-543-3477	19207	8690468	STRAP,WEBBING..... UOC:120,	3
18	PAOZZ	5340-00-543-3398	19207	8690462	STRAP,WEBBING..... UOC:120,	3
19	PAOZZ	5340-00-543-3557	19207	8690486	STRAP,WEBBING..... UOC:120,	1
20	PAOZZ	5340-00-894-9545	19207	8690482	STRAP,WEBBING..... UOC:120,	3
21	PAOZZ	5340-00-753-3745	19207	8690477	STRAP,WEBBING..... UOC:120,	1
22	PAOZZ	5340-00-530-5021	19207	8690466	STRAP,WEBBING..... UOC:120,	1
23	PAOZZ	5340-00-543-3188	19207	8690472	STRAP,WEBBING..... UOC:120,	1
24	PAOZZ	5340-00-753-3742	19204	8690471	STRAP,WEBBING..... UOC:120,	1
25	PAOZZ	5340-00-753-3744	19207	8690473	STRAP,WEBBING..... UOC:120,	2

END OF FIGURE

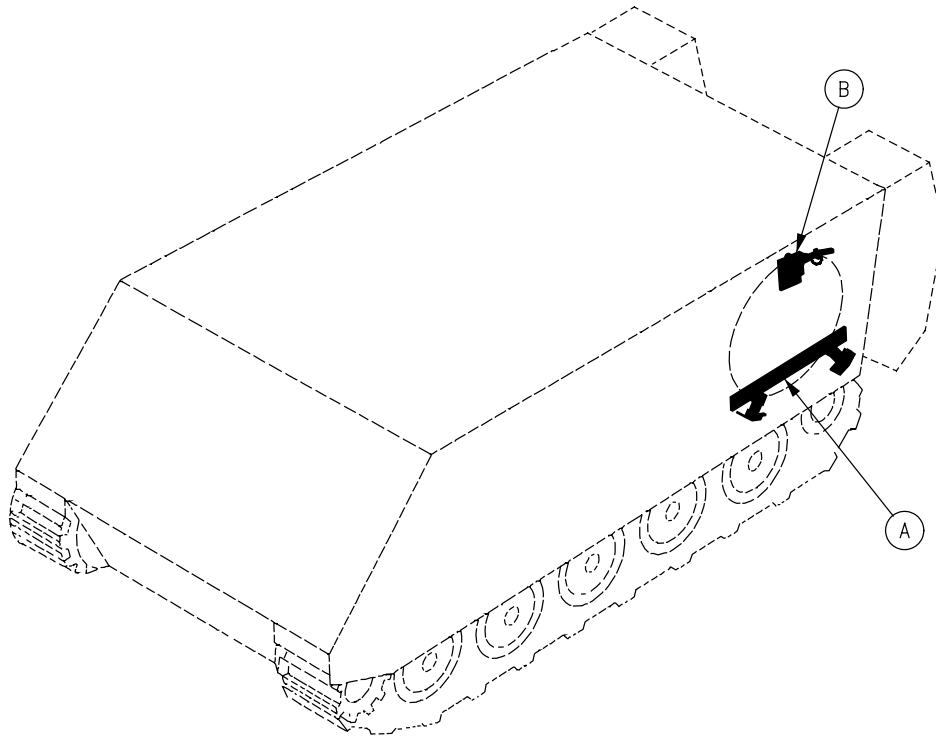
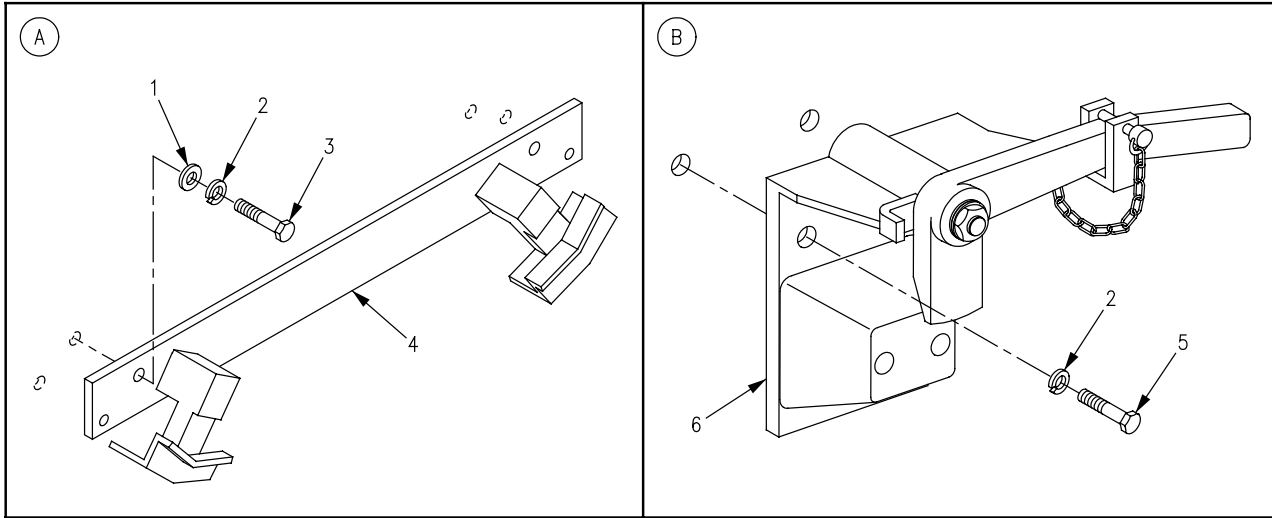

Figure 264. External Stowage Mortar Base (M1064)

SECTION II

TM 9-2350-261-24P

SECTION II		(3)	(4)	(5)	(6)	(7)
(1)	(2)	NSN	CAGE	PART	DESCRIPTION AND	QTY
ITEM	SMR			NUMBER	USABLE ON CODE (UOC)	
NO						
GROUP 1808 STOWAGE RACKS, BOXES, STRAPS, CARRYING CASES, CABLE REELS, HOSE REELS, ETC. CONTINUED						
FIG. 264 EXTERNAL STOWAGE MORTAR BASE (M1064)						
1	PAOZZ	5310-00-184-8992	96906	MS9320-14	WASHER, FLAT.....	4
					UOC:120,	
2	PAOZZ	5310-00-584-5272	96906	MS35338-48	WASHER, LOCK.....	6
					UOC:120,	
3	PAOZZ	5305-00-071-2070	80204	B1821BH050C175N	SCREW, CAP, HEXAGON H.....	4
					UOC:120,	
4	PAOZZ	5340-01-286-0470	19200	12900973	BRACKET, MOUNTING.....	1
					UOC:120,	
5	PAOZZ	5305-00-071-2071	80204	B1821BH050C200N	SCREW, CAP, HEXAGON H.....	2
					UOC:120,	
6	PAOOO	5340-01-285-0619	19200	12900981	LATCH, RIM SEE FIG. 265.....	1
					UOC:120,	

END OF FIGURE

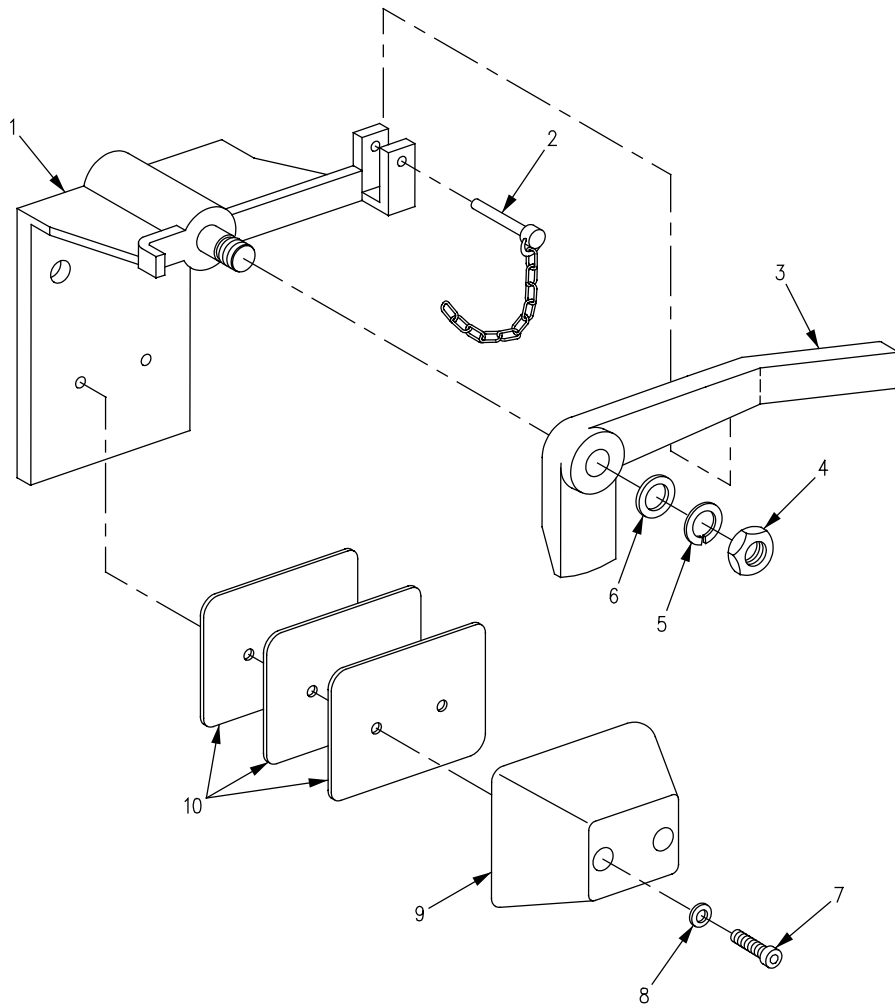

Figure 265. Lever Release Mount Bracket, 120 Mortar Base (M1064)

SECTION II

TM 9-2350-261-24P

SECTION II			(4)	(5)	(6)	(7)
(1)	(2)	(3)				
ITEM	SMR	NSN	CAGE	PART	DESCRIPTION AND	QTY
NO				NUMBER	USABLE ON CODE (UOC)	
					GROUP 1808 STOWAGE RACKS, BOXES, STRAPS, CARRYING CASES, CABLE REELS, HOSE REELS, ETC. CONTINUED FIG. 265 LEVER RELEASE MOUNT BRACKET, 120 MORTAR BASE (M1064)	
1	XAOZZ		19206	12900983	BRACKET,ANGLE.....	1
					UOC:120,	
2	PAOZZ	5315-01-386-3977	19206	12901110	PIN,QUICK,RELEASE.....	1
					UOC:120,	
3	PAOZZ	5340-01-285-0135	19206	12900998	HANDLE,MANUAL CONTR.....	1
					UOC:120,	
4	PAOZZ	5310-00-507-0358	19206	12901009	NUT,LOCKING.....	1
					UOC:120,	
5	PAOZZ	5310-01-507-0365	19206	12901010	WASHER,LOCKING.....	1
					UOC:120,	
6	PAOZZ	5310-01-292-7760	19200	12900995	WASHER,FLAT.....	1
					UOC:120,	
7	PAOZZ		19206	912M10X3510.9B3A	SCREW,CAP,HEXAGON H.....	2
					UOC:120,	
8	PAOZZ	5310-01-507-0366	19206	125-10.5-A2D	WASHER,FLAT.....	2
					UOC:120,	
9	PAOZZ	5340-01-285-7512	19200	12900996	BUMPER,NONMETALLIC.....	1
					UOC:120,	
10	PAOZZ	5365-01-292-7763	19200	12900997	SPACER,PLATE.....	3
					UOC:120,	

END OF FIGURE

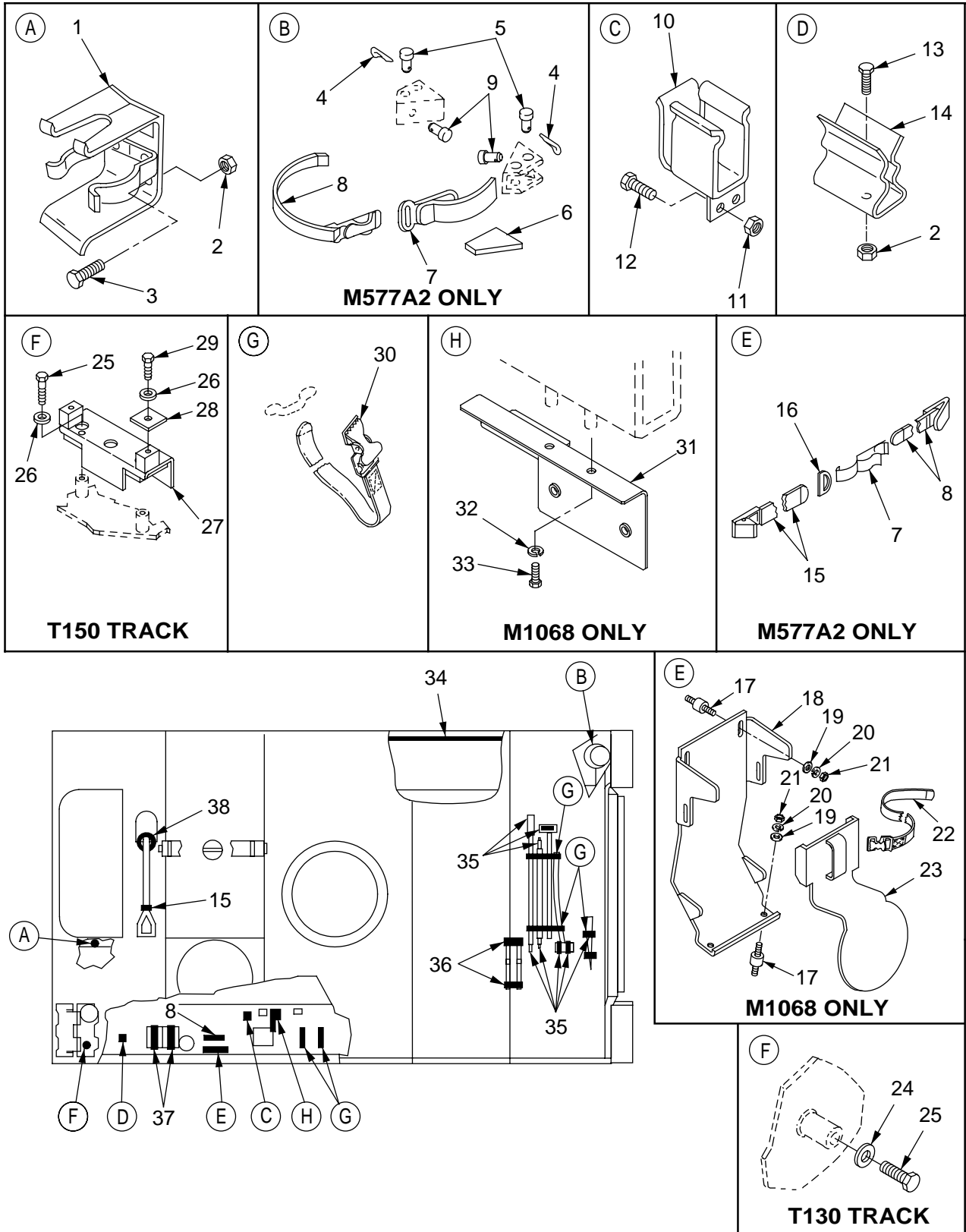

Figure 266. Storage Straps and Mounting Hardware (M1068, M577A2)

SECTION II

TM 9-2350-261-24P

SECTION II							
(1)	(2)	(3)	(4)	(5)	(6)	(7)	
ITEM NO	SMR	NSN	CAGE	PART NUMBER	DESCRIPTION AND USABLE ON CODE (UOC)	QTY	
GROUP 1808 STOWAGE RACKS, BOXES, STRAPS, CARRYING CASES, CABLE REELS, HOSE REELS, ETC. CONTINUED FIG. 266 STOWAGE STRAPS AND MOUNTING HARDWARE (M1068, M577A2)							
1	PAOZZ	2540-00-228-7795	19207	7359524	BRACKET, MOUNTING..... UOC:V37, ACP,	1	
2	PAOZZ	5310-00-087-4652	96906	MS51922-17	NUT, SELF-LOCKING, HE..... UOC:V37,	4	
2	PAOZZ	5310-00-087-4652	96906	MS51922-17	NUT, SELF-LOCKING, HE..... UOC:ACP,	3	
3	PAOZZ	5305-00-942-2196	96906	MS18154-60	SCREW, CAP, HEXAGON H..... UOC:V37, ACP,	2	
4	PAOZZ	5315-00-839-2325	96906	MS24665-132	PIN, COTTER..... UOC:V37,	4	
5	PAOZZ	5315-00-811-9110	96906	MS20392-3C49	PIN, STRAIGHT, HEADED..... UOC:V37,	4	
6	PAOZZ	2590-00-912-5650	19207	10886769	PAD, CUSHIONING..... UOC:V37,	1	
7	PAOZZ	2510-00-701-3845	19207	7013845	CLAMP ASSY BOX HOLD..... UOC:V37,	3	
8	PAOZZ	5340-00-543-3477	19207	8690468	STRAP, WEBBING..... UOC:V37,	4	
8	PAOZZ	5340-00-543-3477	19207	8690468	STRAP, WEBBING..... UOC:ACP,	1	
9	PAOZZ	5365-00-075-9138	19207	8731984	BUSHING, NONMETALLIC..... UOC:V37,	4	
10	PAOZZ	1025-00-925-3971	19207	8763447	BRACKET ASSEMBLY..... UOC:V37,	2	
10	PAOZZ	1025-00-925-3971	19207	8763447	BRACKET ASSEMBLY..... UOC:ACP,	1	
11	PAOZZ	5310-00-088-1251	96906	MS51922-1	NUT, SELF-LOCKING, HE..... UOC:V37,	4	
11	PAOZZ	5310-00-088-1251	96906	MS51922-1	NUT, SELF-LOCKING, HE..... UOC:ACP,	2	
12	PAOZZ	5305-00-225-3843	80204	B1821BH025C100N	SCREW, CAP, HEXAGON H..... UOC:V37,	4	
12	PAOZZ	5305-00-225-3843	80204	B1821BH025100N	SCREW, CAP, HEXAGON H..... UOC:ACP,	2	
13	PAOZZ	5305-00-543-4372	80204	B1821BH038C075N	SCREW, CAP, HEXAGON H..... UOC:V37,	2	
13	PAOZZ	5305-00-543-4372	80204	B1821BH038C075N	SCREW, CAP, HEXAGON H..... UOC:ACP,	1	
14	PAOZZ	5340-01-329-8582	19207	12367450	CLIP, SPRING TENSION..... UOC:V37,	2	
14	PAOZZ	5340-01-329-8582	19207	12367450	CLIP, SPRING TENSION..... UOC:ACP,	1	
15	PAOZZ	5340-00-530-5021	19207	8690466	STRAP, WEBBING..... UOC:V37,	2	
15	PAOZZ	5340-00-530-5021	19207	8690466	STRAP, WEBBING..... UOC:ACP,	1	
16	PAOZZ	5365-00-127-7449	58536	AA59557-A4	RING, DEE..... UOC:V37,	1	
17	PAOZZ	5305-01-149-8002	19207	12293273-9	MOUNT, RESILIENT..... UOC:ACP,	4	

SECTION II

TM 9-2350-261-24P

SECTION II

(1) ITEM NO	(2) SMR	(3) NSN	(4) CAGE	(5) PART NUMBER	(6) DESCRIPTION AND USABLE ON CODE (UOC)	(7) QTY
18	PAOZZ	2590-01-502-3766	19207	12460609	BRACKET.....	1
19	PAOZZ	5310-00-809-4058	96906	MS27183-10	UOC:ACP, WASHER, FLAT.....	4
20	PAOZZ	5310-00-550-1130	96906	MS35333-40	UOC:ACP, WASHER, LOCK.....	4
21	PAOZZ	5310-00-761-6882	96906	MS51967-2	UOC:ACP, NUT, PLAIN, HEXAGON.....	4
22	PAOZZ	5340-00-543-3321	19207	8690474	UOC:ACP, STRAP, WEBBING.....	1
23	PAOZZ	5340-01-106-8142	19207	12297956	UOC:ACP, COVER, ACCESS.....	1
24	PAOZZ	5310-00-682-5992	19207	8763458	UOC:ACP, WASHER, FLAT T130 TRACK.....	4
25	PAOZZ	5305-00-071-2069	80204	B1821BH050C150N	UOC:V37, ACP SCREW, CAP, HEXAGON H.....	4
26	PAOZZ	5310-00-809-5998	96906	MS27183-18	UOC:V37, WASHER, FLAT T150 TRACK.....	8
27	PAOZZ	5340-01-497-5173	19207	12474841	UOC:V37, ACP, BRACKET, TRACK, STOWA T150 TRACK.....	2
28	PAOZZ	5310-01-497-2285	19207	12474863	UOC:V37, ACP, WASHER, FLAT, SQUARE T150 TRACK.....	4
29	PAOZZ	5305-00-071-2067	80204	B1821BH050C125N	UOC:V37, ACP, SCREW, CAP, HEXAGON H T150 TRACK.....	4
30	PAOZZ	5340-00-753-3744	19207	8690473	UOC:V37, ACP, STRAP, WEBBING.....	4
31	PAOZZ	5340-01-373-6357	19207	12382065	UOC:V37, ACP BRACKET, MOUNTING.....	1
32	PAOZZ	5310-00-194-1483	96906	MS35333-44	UOC:ACP, WASHER, LOCK.....	2
33	PAOZZ	5305-00-068-7837	80204	B1821BH025C063N	UOC:ACP, SCREW, CAP, HEXAGON H.....	2
34	PAOZZ	5340-00-001-4837	19207	8690492	UOC:ACP, STRAP, WEBBING.....	1
35	MOOZZ		19207	10886771	UOC:ACP, PAD, CUSHIONING MAKE FROM PAD, 19207, 10886771, 3.75 IN LG.....	8
36	PAOZZ	5340-00-543-7110	19207	8690470	UOC:V37, ACP, STRAP, WEBBING.....	2
37	PAOZZ	5340-00-543-3155	19207	8690476	UOC:V37, ACP, STRAP, WEBBING.....	2
38	PAOZZ	5340-00-543-3188	19207	8690472	UOC:V37, ACP, STRAP, WEBBING.....	1

END OF FIGURE

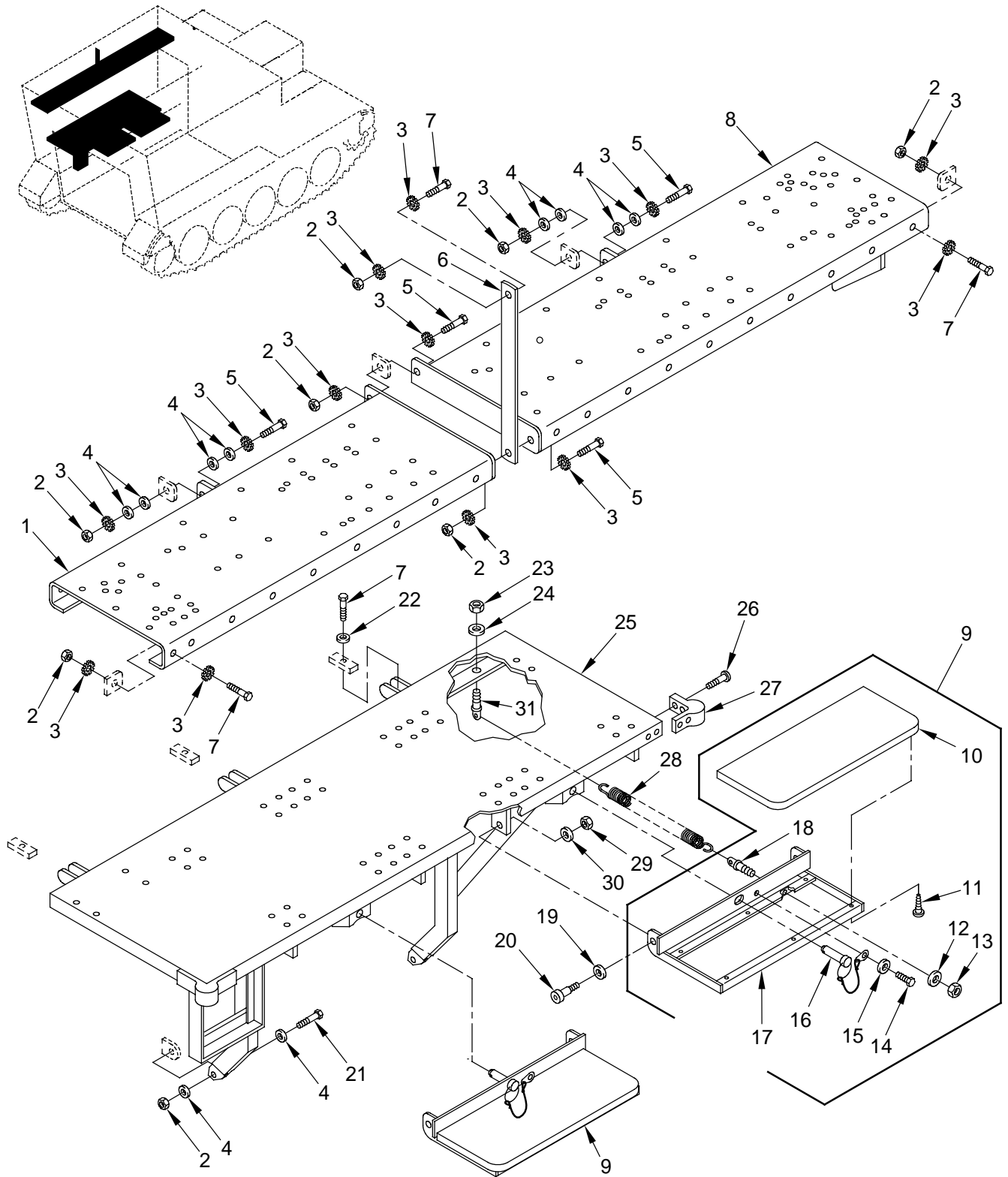

Figure 267. Left Side, Internal Storage, Racks and Hardware (M1068)

SECTION II

TM 9-2350-261-24P

SECTION II								
(1)	(2)	(3)	(4)	(5)	(6)	(7)		
ITEM NO	SMR	NSN	CAGE	PART NUMBER	DESCRIPTION AND USABLE ON CODE (UOC)	QTY		
GROUP 1808 STOWAGE RACKS, BOXES, STRAPS, CARRYING CASES, CABLE REELS, HOSE REELS, ETC. CONTINUED FIG. 267 LEFT SIDE, INTERNAL STOWAGE, RACKS AND HARDWARE (M1068)								
1	PAOZZ	5975-01-520-3218	19207	10917896-8	RACK, STOWAGE, RADIO.....	1		
2	PAOZZ	5310-00-087-4652	96906	MS51922-17	UOC:ACP, NUT, SELF-LOCKING, HE.....	11		
3	PAOZZ	5310-00-061-1258	96906	MS45904-76	UOC:ACP, WASHER, LOCK.....	17		
4	PAOZZ	5310-00-080-6004	96906	MS27183-14	UOC:ACP, WASHER, FLAT.....	12		
5	PAOZZ	5305-00-821-3869	80204	B1821BH038C175N	UOC:ACP, SCREW, CAP, HEXAGON H.....	4		
6	PAOZZ	2590-00-477-3624	19207	10918003	UOC:ACP, HANGER, STRAP.....	1		
7	PAOZZ	5305-00-725-2317	80204	B1821BH038C150N	UOC:ACP, SCREW, CAP, HEXAGON H.....	8		
8	PAOZZ	5340-01-370-9747	19207	10917899-8	UOC:ACP, BRACKET, MOUNTING.....	1		
9	PAOZZ	7125-01-376-7720	19207	12384038	UOC:ACP, SHELF ASSEMBLY.....	2		
10	PAOZZ	7125-01-376-7008	19207	12383803	UOC:ACP, .SHELF, STORAGE AND D.....	1		
11	PAOZZ	5305-00-014-9921	96906	MS35493-75	UOC:ACP, .SCREW, WOOD.....	6		
12	PAOZZ	5305-00-225-3844	80204	B1821BH025C056N	UOC:ACP, .SCREW, CAP, HEXAGON H.....	1		
13	PAOZZ	5310-00-809-4058	96906	MS27183-10	UOC:ACP, .WASHER, FLAT.....	1		
14	PAOZZ	5340-01-369-4837	19207	12384037	UOC:ACP, .BRACKET, MOUNTING.....	1		
15	PAOZZ	5315-01-454-5467	19207	12297780-13	UOC:ACP, .PIN, QUICK RELEASE.....	1		
16	PAOZZ	5306-00-684-8863	88044	AN42B-C4A	UOC:ACP, .BOLT, EYE.....	1		
17	PAOZZ	5310-00-809-8546	96906	MS27183-8	UOC:ACP, .WASHER, FLAT.....	1		
18	PAOZZ	5310-00-902-6676	96906	MS21083N3	UOC:ACP, .NUT, SELF-LOCKING, HE.....	1		
19	PAOZZ	5310-01-280-5796	96906	MS27183-57	UOC:ACP, WASHER, FLAT.....	4		
20	PAOZZ	5305-00-939-0655	96906	MS51975-19	UOC:ACP, SCREW, SHOULDER.....	4		
21	PAOZZ	5305-00-781-3926	80204	B1821BH038C275N	UOC:ACP, SCREW, CAP, HEXAGON H.....	2		
22	PAOZZ	5310-00-987-1294	19200	10910174-16	UOC:ACP, WASHER, FLAT.....	3		
23	PAOZZ	5310-00-902-6676	96906	MS21083N3	UOC:ACP, NUT, SELF-LOCKING, HE.....	2		
24	PAOZZ	5310-00-809-8546	96906	MS27183-8	UOC:ACP, WASHER, FLAT.....	2		
25	PAOZZ	5360-01-368-4768	19207	12384045	UOC:ACP, SPRING, HELICAL, EXTE.....	2		

SECTION II

TM 9-2350-261-24P

SECTION II

(1) ITEM NO	(2) SMR	(3) NSN	(4) CAGE	(5) PART NUMBER	(6) DESCRIPTION AND USABLE ON CODE (UOC)	(7) QTY
26	PAOZZ	2590-01-370-1190	19207	12384043	BRACKET,VEHICULAR C..... UOC:ACP,	1
27	PAOZZ	5305-00-984-6214	96906	MS35206-267	SCREW,MACHINE..... UOC:ACP,	8
28	PAOZZ	5340-00-868-5388	71823	A833	BUMPER,NONMETALLIC..... UOC:ACP,	2
29	PAOZZ	5310-00-984-3806	96906	MS51922-9	NUT,SELF-LOCKING,HE..... UOC:ACP,	4
30	PAOZZ	5310-00-081-4219	96906	MS27183-12	WASHER,FLAT..... UOC:ACP,	4
31	PAOZZ	5306-00-684-8863	88044	AN42B-C4A	BOLT,EYE..... UOC:ACP,	2

END OF FIGURE

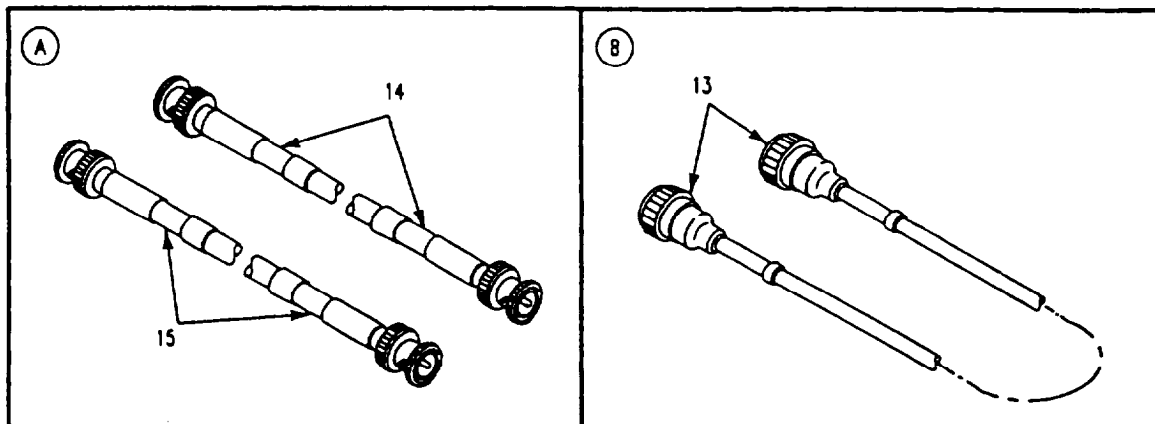
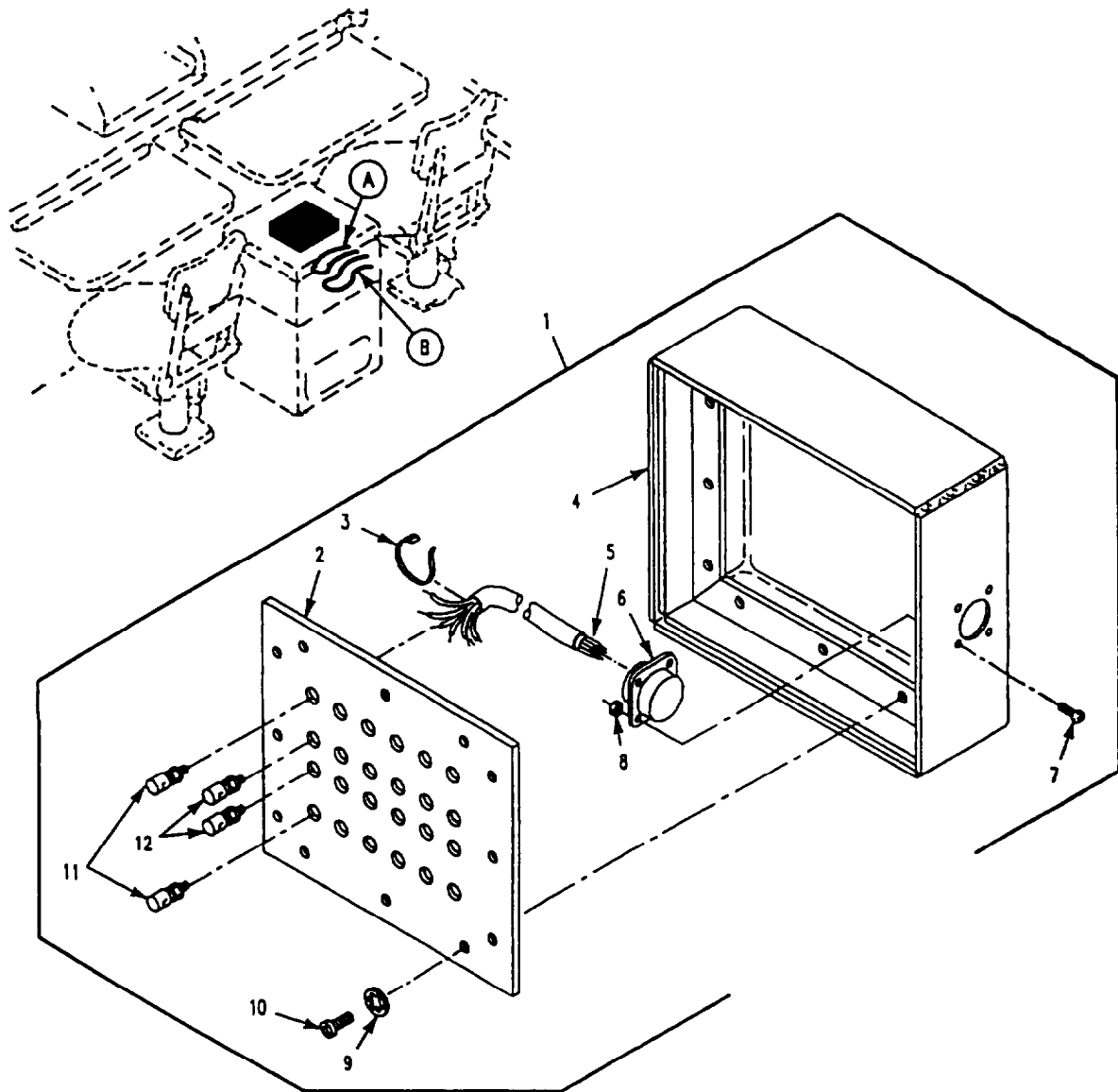

Figure 268. Left Side, Internal Storage, Racks and Hardware (M1068)

SECTION II

TM 9-2350-261-24P

SECTION II						
(1)	(2)	(3)	(4)	(5)	(6)	(7)
ITEM NO	SMR	NSN	CAGE	PART NUMBER	DESCRIPTION AND USABLE ON CODE (UOC)	QTY
					GROUP 1808 STOWAGE RACKS, BOXES, STRAPS, CARRYING CASES, CABLE REELS, HOSE REELS, ETC. CONTINUED FIG. 268 LEFT SIDE, INTERNAL STOWAGE, RACKS AND HARDWARE (M1068)	
1	PAOFF	5935-01-497-0353	19207	12383919	CONNECTOR, RECEPTACL..... UOC:ACP,	1
2	XAOZZ		19207	12383917	.FACE PLATE..... UOC:ACP,	1
3	PAOZZ	5975-01-034-5871	96906	MS3367-7-0	.STRAP, TIEDOWN, ELECT..... UOC:ACP,	V
4	XAOZZ		19207	12383916	.BOX..... UOC:ACP,	1
5	MFFZZ		81349	M81044/9-20-9	.WIRE, ELECTRICAL MAKE FROM WIRE, P/N M81044/9-20-9..... UOC:ACP,	V
6	PAFZA	5935-00-170-9768	96906	MS27508E16B26P	.CONNECTOR, RECEPTACL..... UOC:ACP,	1
7	PAOZZ	5305-00-889-2999	96906	MS35206-217	.SCREW, MACHINE..... UOC:ACP,	4
8	PAOZZ	5310-00-088-0551	96906	MS21044N04	.NUT, SELF-LOCKING, HE..... UOC:ACP,	4
9	PAOZZ	5310-00-559-0070	96906	MS35333-38	.WASHER, LOCK..... UOC:ACP,	12
10	PAOZZ	5305-00-984-6194	96906	MS35206-246	.SCREW, MACHINE..... UOC:ACP,	12
11	PAOZZ	5940-00-937-5237	81349	PB08NA01	.POST, BINDING, ELECTR. (BLACK)..... UOC:ACP,	12
12	PAOZZ	5940-00-926-8162	81349	PB08NA02	.POST, BINDING, ELECTR. (RED)..... UOC:ACP,	12
13	PAOZA	5995-01-386-9441	19207	12383918	CABLE, ASSEMBLY, SPEC..... UOC:ACP,	1
14	PAOZZ	5995-01-506-0481	19207	12383871-15	CABLE ASSEMBLY, SPEC..... UOC:ACP,	1
15	PAOZZ	5995-01-518-6257	19207	12383871-16	CABLE ASSEMBLY, SPEC..... UOC:ACP,	1

END OF FIGURE

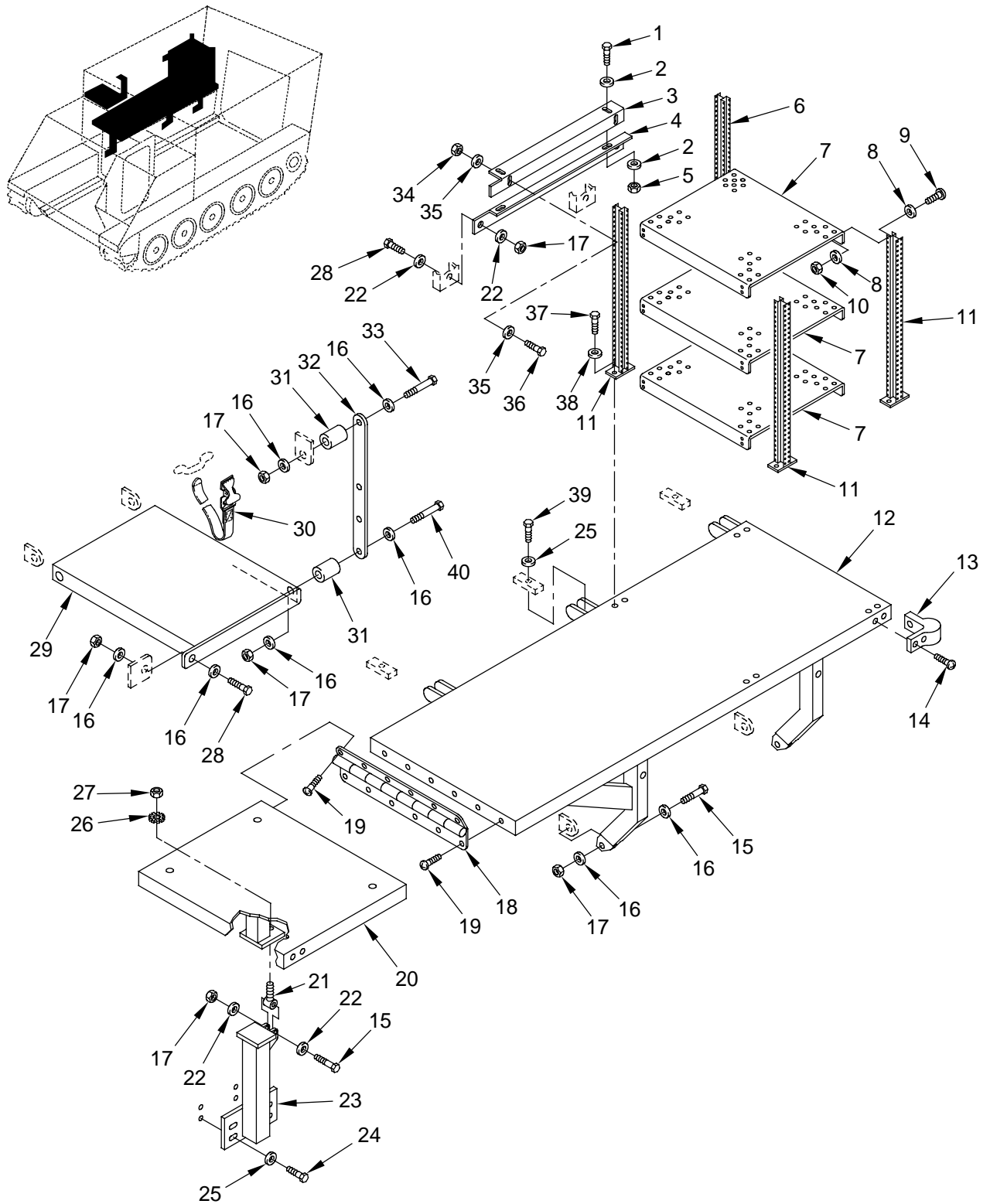

Figure 269. Right Side, Internal Stowage, Racks and Hardware (M1068)

SECTION II

TM 9-2350-261-24P

SECTION II		(3)	(4)	(5)	(6)	(7)
(1)	(2)	NSN	CAGE	PART NUMBER	DESCRIPTION AND USABLE ON CODE (UOC)	QTY
ITEM NO	SMR					
					GROUP 1808 STOWAGE RACKS, BOXES, STRAPS, CARRYING CASES, CABLE REELS, HOSE REELS, ETC. CONTINUED FIG. 269 RIGHT SIDE, INTERNAL STOWAGE, RACKS AND HARDWARE (M1068)	
1	PAOZZ	5305-00-071-2505	80204	B1821BH025C088N	SCREW,CAP,HEXAGON H..... UOC:ACP,	2
2	PAOZZ	5310-00-809-4058	96906	MS27183-10	WASHER,FLAT..... UOC:ACP,	4
3	PAOZZ	5340-01-368-8095	19207	12384056	BRACKET,MOUNTING..... UOC:ACP,	1
4	PAOZZ	5340-01-368-4710	19207	12384055	BRACKET,MOUNTING..... UOC:ACP,	1
5	PAOZZ	5310-00-088-1251	96906	MS51922-1	NUT,SELF-LOCKING,HE..... UOC:ACP,	2
6	PAOZZ	5340-01-368-7294	19207	12383815-2	BRACKET,MOUNTING..... UOC:ACP,	1
7	PAOZZ	5975-01-385-9692	19207	12383932	RACK,ELECTRICAL EQU..... UOC:ACP,	3
8	PAOZZ	5310-00-809-8546	96906	MS27183-8	WASHER,FLAT..... UOC:ACP,	48
9	PAOZZ	5305-00-993-1848	96906	MS35207-265	SCREW,MACHINE..... UOC:ACP,	24
10	PAOZZ	5310-00-877-5797	96906	MS21044N3	NUT,SELF-LOCKING,HE..... UOC:ACP,	24
11	PAOZZ	5340-01-372-4784	19207	12383815-1	BRACKET,MOUNTING..... UOC:ACP,	3
12	PAOZZ	5340-01-368-5397	19207	12384044	BARCKET,SELF..... UOC:ACP,	1
13	PAOZZ	5340-00-868-5388	71823	A833	BUMPER,NONMETALLIC..... UOC:ACP,	2
14	PAOZZ	5305-00-984-6214	96906	MS35206-267	SCREW,MACHINE..... UOC:ACP,	7
15	PAOZZ	5305-00-781-3926	96906	MS90728-69	SCREW,CAP,HEXAGON H..... UOC:ACP,	3
16	PAOZZ	5310-00-080-6004	96906	MS27183-14	WASHER,FLAT..... UOC:ACP,	14
17	PAOZZ	5310-00-087-4652	96906	MS51922-17	NUT,SELF-LOCKING,HE..... UOC:ACP,	10
18	PAOZZ	5340-01-368-5321	19207	12384048	HINGE,BUTT..... UOC:ACP,	1
19	PAOZZ	5305-00-988-1725	96906	MS35206-281	SCREW,MACHINE..... UOC:ACP,	12
20	PAOZZ	5340-01-368-5772	19207	12384031	BRACKET,SHELF..... UOC:ACP,	1
21	PAOZZ	5306-00-682-5628	19207	5325632	BOLT,EYE..... UOC:ACP,	1
22	PAOZZ	5310-00-877-5972	19200	10910174-3	WASHER,FLAT..... UOC:ACP,	6
23	PAOZZ	2590-01-370-1191	19207	12384046	BRACKET,VEHICULAR C..... UOC:ACP,	1
24	PAOZZ	5305-00-068-0510	80204	B1821BH038C100N	SCREW,CAP,HEXAGON H..... UOC:ACP,	4
25	PAOZZ	5310-00-987-1294	19200	10910174-16	WASHER,FLAT..... UOC:ACP,	7
26	PAOZZ	5310-01-293-3412	96906	MS45904-76	WASHER,LOCK..... UOC:ACP,	1

SECTION II

TM 9-2350-261-24P

SECTION II

(1) ITEM NO	(2) SMR	(3) NSN	(4) CAGE	(5) PART NUMBER	(6) DESCRIPTION AND USABLE ON CODE (UOC)	(7) QTY
27	PAOZZ	5310-00-056-3395	96906	MS35649-2382	NUT, PLAIN, HEXAGON..... UOC: ACP,	1
28	PAOZZ	5305-00-068-0511	80204	B1821BH038C125N	SCREW, CAP, HEXAGON H..... UOC: ACP,	5
29	PAOZZ	5340-01-497-0600	19207	12382111	BRACKET, MOUNTING..... UOC: ACP,	1
30	PAOZZ	5340-00-543-7110	19207	8690470	STRAP, WEBBING..... UOC: ACP,	1
31	PAOZZ	5365-01-368-7347	19207	12382100	SPACER, SLEEVE..... UOC: ACP,	2
32	PAOZZ	5340-01-371-0924	19207	10918003-1	PLATE, MOUNTING..... UOC: ACP,	1
33	PAOZZ	5305-00-781-3930	96906	B1821BH038C475N	SCREW, CAP, HEXAGON H..... UOC: ACP,	1
34	PAOZZ	5310-00-877-5797	96906	MS21044N3	NUT, SELF-LOCKING, HE..... UOC: ACP,	4
35	PAOZZ	5310-00-014-5850	96906	MS27183-42	WASHER, FLAT..... UOC: ACP,	8
36	PAOZZ	5305-00-993-1848	96906	MS35207-265	SCREW, MACHINE..... UOC: ACP,	4
37	PAOZZ	5305-00-225-3842	80204	B1821BH025C113N	SCREW, CAP, HEXAGON H..... UOC: ACP,	8
38	PAOZZ	5310-00-395-3602	19207	10910174-34	WASHER, FLAT..... UOC: ACP,	8
39	PAOZZ	5305-00-725-2317	80204	B1821BH038C150N	SCREW, CAP, HEXAGON H..... UOC: ACP,	3
40	PAOZZ	5305-00-857-6886	80204	B1821BH038C450N	SCREW, CAP, HEXAGON..... UOC: ACP,	1

END OF FIGURE

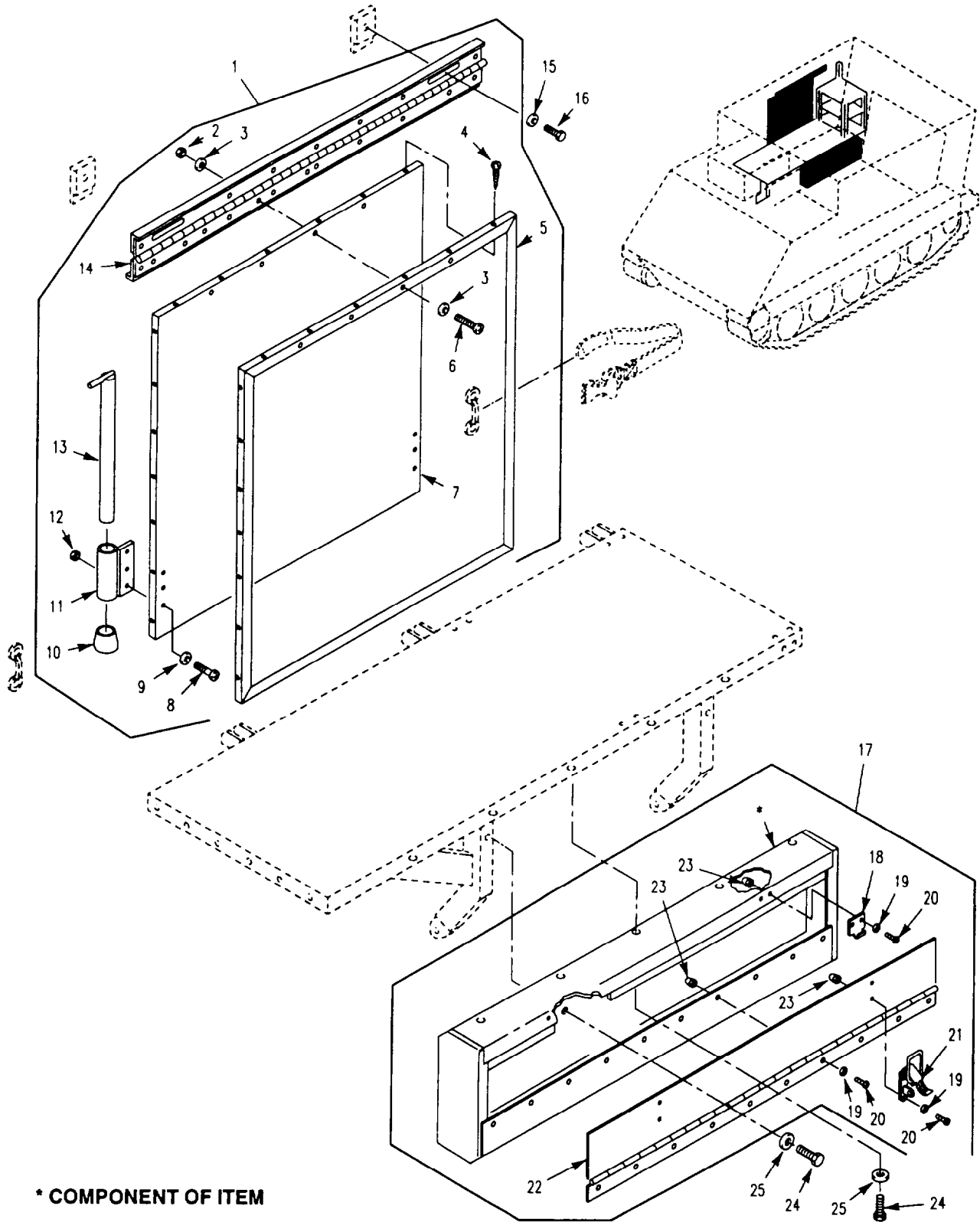

Figure 270. Right Side, Internal Stowage, Racks and Hardware (M1068)

SECTION II

TM 9-2350-261-24P

SECTION II		(3)	(4)	(5)	(6)	(7)
(1)	(2)	NSN	CAGE	PART	DESCRIPTION AND USABLE ON CODE (UOC)	QTY
ITEM	SMR			NUMBER		
NO						
					GROUP 1808 STOWAGE RACKS, BOXES, STRAPS, CARRYING CASES, CABLE REELS, HOSE REELS, ETC. CONTINUED FIG. 270 RIGHT SIDE, INTERNAL STOWAGE, RACKS AND HARDWARE (M1068)	
1	PAOZZ	2540-01-371-3202	19207	12383933	MAPBOARD ASSEMBLY.....	1
					UOC:ACP,	
2	PAOZZ	5310-00-902-6676	96906	MS21083N3	.NUT, SELF-LOCKING, HE.....	4
					UOC:ACP,	
3	PAOZZ	5310-01-312-4959	96906	MS27183-47	.WASHER, FLAT.....	8
					UOC:ACP,	
4	PAOZZ	5305-00-901-3107	96906	MS35492-51	.SCREW, WOOD.....	23
					UOC:ACP,	
5	PAOZZ	5340-01-369-7545	19207	12383935	.BRACKET, MOUNTING.....	1
					UOC:ACP,	
6	PAOZZ	5305-00-995-3441	96906	MS35207-269	.SCREW, MACHINE.....	4
					UOC:ACP,	
7	PAOZZ	7640-01-496-5143	19207	12383934	.HOLDER, MAP ROLL.....	1
					UOC:ACP,	
8	PAOZZ	5305-00-990-1347	96906	MS35190-292	.SCREW, MACHINE.....	6
					UOC:ACP,	
9	PAOZZ	5310-00-809-4058	96906	MS27183-10	.WASHER, FLAT.....	6
					UOC:ACP,	
10	PAOZZ		0K8K5	999-1202	.TIP, FURNITURE LEG.....	2
					UOC:ACP,	
11	PAOZZ	5340-01-369-4838	19207	12383937	.BRACKET, MOUNTING.....	2
					UOC:ACP,	
12	PAOZZ	5310-00-088-1251	96906	MS51922-1	.NUT, SELF-LOCKING, HE.....	6
					UOC:ACP,	
13	PAOZZ	5340-01-369-4834	19207	12383938	.STAY, FOLDING.....	2
					UOC:ACP,	
14	PAOZZ	5340-01-369-3564	19207	12383936	.HINGE, BUTT.....	1
					UOC:ACP,	
15	PAOZZ	5310-00-080-6004	96906	MS27183-14	WASHER, FLAT.....	2
					UOC:ACP,	
16	PAOZZ	5305-00-068-0510	80204	B1821BH038C100N	SCREW, CAP, HEXAGON H.....	2
					UOC:ACP,	
17	PAOZZ	2540-01-370-0145	19207	12384041	BOX, ACCESSORIES.....	1
					UOC:ACP,	
18	PAOZZ	5340-01-373-6891	19207	12354927	.STRIKE, CATCH.....	2
					UOC:ACP,	
19	PAOZZ	5310-00-014-5850	96906	MS27183-42	.WASHER, FLAT.....	28
					UOC:ACP,	
20	PAOZZ	5305-00-984-6209	96906	MS35206-262	.SCREW, MACHINE.....	18
					UOC:ACP,	
21	PAOZZ	5340-01-108-9300	19207	12299720	.CATCH, CLAMPING.....	2
					UOC:ACP,	
22	XAOZZ		19207	12384039	.DOOR, STORAGE BOX.....	1
					UOC:ACP,	
23	PAOZZ	5310-01-244-1062	96906	MS24680-3	.NUT, PLAIN, CAP.....	18
					UOC:ACP,	
24	PAOZZ	5305-00-225-3843	80204	B1821BH025C100N	SCREW, CAP, HEXAGON H.....	7
					UOC:ACP,	
25	PAOZZ	5310-00-058-1305	19200	10910174-20	WASHER, FLAT.....	7
					UOC:ACP,	

END OF FIGURE

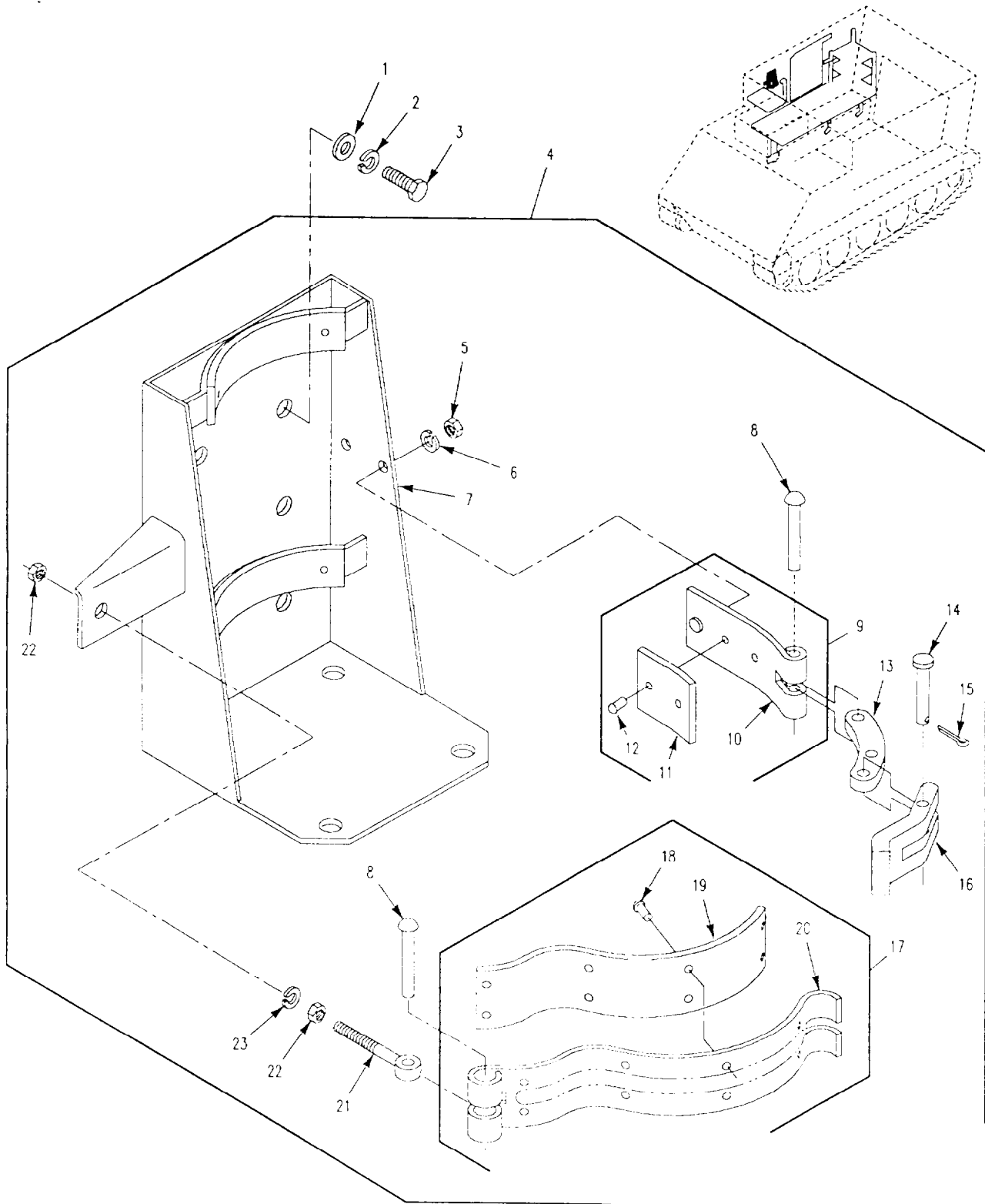

Figure 271. Bracket Mounting, Fire Extinguisher (M1068)

SECTION II

TM 9-2350-261-24P

SECTION II							
(1)	(2)	(3)	(4)	(5)	(6)	(7)	
ITEM NO	SMR	NSN	CAGE	PART NUMBER	DESCRIPTION AND USABLE ON CODE (UOC)	QTY	
GROUP 1808 STOWAGE RACKS, BOXES, STRAPS, CARRYING CASES, CABLE REELS, HOSE REELS, ETC. CONTINUED							
FIG. 271 BRACKET MOUNTING, FIRE EXTINGUISHER (M1068)							
1	PAOZZ	5310-00-809-3078	96906	MS27183-11	WASHER, FLAT.....	4	
					UOC:ACP,		
2	PAOZZ	5310-00-514-6674	96906	MS35335-34	WASHER, LOCK.....	4	
					UOC:ACP,		
3	PAOZZ	5306-00-226-4825	80204	B1821BH031C075N	SCREW, CAP, HEXAGON H.....	4	
					UOC:ACP,		
4	PAOZZ	4210-00-595-4085	19207	7357907	BRACKET, FIRE EXTING.....	1	
					UOC:ACP,		
5	PAOZZ	5310-00-880-7746	19207	MS51968-5	.NUT, PLAIN, HEXAGON.....	1	
					UOC:ACP,		
6	PAOZZ	5310-00-407-9566	96906	MS35338-45	.WASHER, LOCK.....	1	
					UOC:ACP,		
7	XAOZZ		19207	7359576	.BRACKET, MOUNTING.....	1	
					UOC:ACP,		
8	PAOZZ	5320-00-191-4179	96906	MS35743-47	.RIVET, SOLID.....	2	
					UOC:ACP,		
9	PAOZZ	5340-00-849-3503	19207	8668257	.STRAP, RETAINING.....	1	
					UOC:ACP,		
10	XAOZZ		19207	8668256	.LEAF, STRAP HINGE.....	1	
					UOC:ACP,		
11	MFFZZ		19207	8668257-1	.LINING MAKE FROM LINING, 8668254.	1	
					UOC:ACP,		
12	PAOZZ	5320-00-011-0048	96906	MS35685-3	.RIVET, SPLIT.....	2	
					UOC:ACP,		
13	PAOZZ	3040-00-299-2552	19207	7359587	.CONNECTING LINK, RIG.....	1	
					UOC:ACP,		
14	PAOZZ	5315-00-824-0509	19207	7359593	.PIN, STRAIGHT, HEADED.....	1	
					UOC:ACP,		
15	PAOZZ	5315-00-839-2326	96906	MS24665-281	.PIN, COTTER.....	1	
					UOC:ACP,		
16	PAOZZ	5340-00-932-3514	19207	7359590	.CLEVIS, ROD END.....	1	
					UOC:ACP,		
17	PAOZZ	4210-00-984-5179	19207	7359579	.ARM ASSEMBLY, FIXED,.....	1	
					UOC:ACP,		
18	PAOZZ	5320-00-011-0048	96906	MS35685-3	.RIVET, SPLIT.....	8	
					UOC:ACP,		
19	MOOZZ		19207	7359579-1	.LINING MAKE FROM LINING, 7359580.	1	
					UOC:ACP,		
20	XAOZZ		19207	7359583	.ARM.....	1	
					UOC:ACP,		
21	PAOZZ	5340-00-545-4207	19207	7359589	.CONNECTOR, ROD END.....	1	
					UOC:ACP,		
22	PAOZZ	5310-00-732-0558	96906	MS51967-8	.NUT, PLAIN, HEXAGON.....	2	
					UOC:ACP,		
23	PAOZZ	5310-00-637-9541	80205	MS35338-46	.WASHER, LOCK.....	1	
					UOC:ACP,		

END OF FIGURE

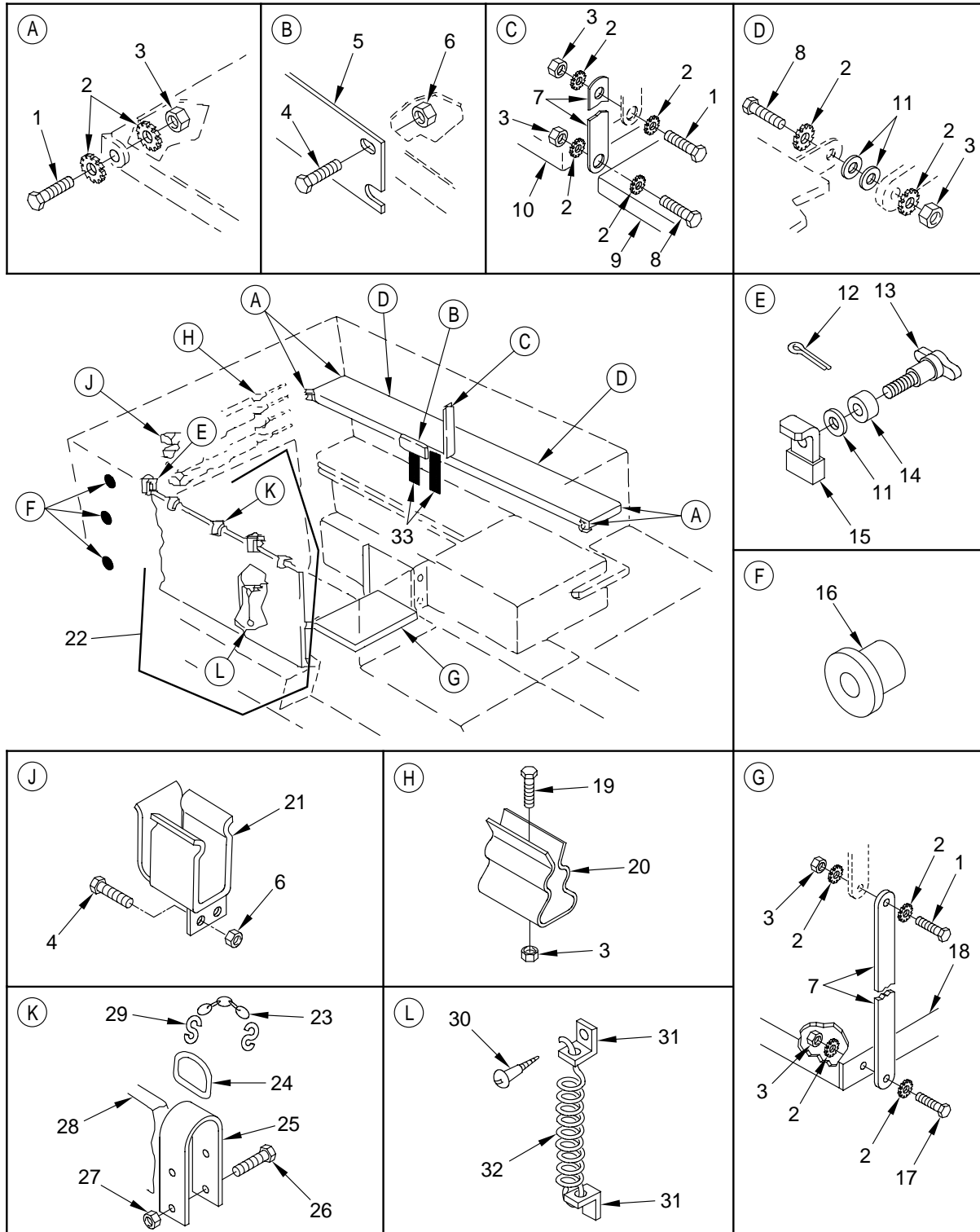

Figure 272. Internal Storage Straps, Racks, and Hardware (M1068, M577A2)

SECTION II

TM 9-2350-261-24P

SECTION II		(3)	(4)	(5)	(6)	(7)
(1)	(2)	NSN	CAGE	PART NUMBER	DESCRIPTION AND USABLE ON CODE (UOC)	QTY
ITEM NO	SMR					
					GROUP 1808 STOWAGE RACKS, BOXES, STRAPS, CARRYING CASES, CABLE REELS, HOSE REELS, ETC. CONTINUED FIG. 272 INTERNAL STOWAGE STRAPS, RACKS, AND HARDWARE (M577A2,M1068)	
1	PAOZZ	5305-00-725-2317	80204	B1821BH038C150N	SCREW,CAP,HEXAGON H..... UOC:V37,	6
2	PAOZZ		96906	MS45904-26	WASHER,LOCK..... UOC:V37,	28
3	PAOZZ	5310-00-087-4652	96906	MS51922-17	NUT,SELF-LOCKING,HE..... UOC:V37,	18
4	PAOZZ	5305-00-225-3843	80204	B1821BH025C100N	SCREW,CAP,HEXAGON H..... UOC:V37,	14
5	PAOZZ	5340-00-783-7447	19207	10917922	PLATE,MOUNTING..... UOC:V37,	3
6	PAOZZ	5310-00-088-1251	96906	MS51922-1	NUT,SELF-LOCKING,HE..... UOC:V37,	14
7	PAOZZ	2590-00-477-3624	19207	10918003	HANGER,STRAP..... UOC:V37,	2
8	PAOZZ	5305-00-821-3869	80204	B1821BH038C175N	SCREW,CAP,HEXAGON H..... UOC:V37,	4
9	PAOZZ	2590-00-762-1821	19207	10917899	SHELF,RADIO STOWAGE..... UOC:V37,	1
10	PAOZZ	2590-00-493-9100	19207	10917896	RACK,STOWAGE,RADIO..... UOC:V37,	1
11	PAOZZ	5310-00-080-6004	96906	MS27183-14	WASHER,FLAT..... UOC:V37,	10
12	PAOZZ	5315-00-839-5820	96906	MS24665-134	PIN,COTTER..... UOC:V37,	2
13	PAOZZ	5305-00-080-5381	19207	10861387	THUMBSCREW..... UOC:V37,	2
14	PAOZZ	5365-00-142-6564	19207	10918035	SPACER,SLEEVE..... UOC:V37,	2
15	PAOZZ	5340-00-011-5233	19207	10861385	BRACKET,ANGLE..... UOC:V37,	2
16	PAOZZ	5365-00-075-9138	19207	8731984	BUSHING,NONMETALLIC..... UOC:V37,	8
17	PAOZZ	5305-00-068-0511	80204	B1821BH038C125N	SCREW,CAP,HEXAGON H..... UOC:V37,	4
18	PAOZZ	2590-00-469-6617	19207	10917946	RACK,STOWAGE RADIO RIGHT FRONT..... UOC:V37,	1
19	PAOZZ	5305-00-543-4372	80204	B1821BH038C075N	SCREW,CAP,HEXAGON H..... UOC:V37,ACP,	4
20	PAOZZ	5340-01-329-8582	19207	12367450	CLIP,SPRING TENSION..... UOC:V37,ACP,	4
21	PAOZZ	1025-00-925-3971	19207	8763447	BRACKET ASSEMBLY..... UOC:V37,	4
22	PAOZZ	6675-00-842-2967	19207	10917961	MAP REVISION SECTIO..... UOC:V37,	1
23	MOOZZ		80244	42C16887	.CHAIN MAPBOARD MAKE FROM CHAIN, P/N 42C16887; 30 IN LG..... UOC:V37,	4
24	PAOZZ	5365-01-031-9674	96906	MS51925-1	.RING,DEE..... UOC:V37,	4
25	PAOZZ	5340-00-762-4560	19207	10917970	.HANGER,PICTURE..... UOC:V37,	4

SECTION II

TM 9-2350-261-24P

SECTION II

(1) ITEM NO	(2) SMR	(3) NSN	(4) CAGE	(5) PART NUMBER	(6) DESCRIPTION AND USABLE ON CODE (UOC)	(7) QTY
26	PAOZZ	5305-00-984-6215	96906	MS35206-268	. SCREW, MACHINE..... UOC:V37, ACP,	8
27	PAOZZ	5310-00-208-1918	88044	AN365-1024A	. NUT, SELF-LOCKING, HE..... UOC:V37,	8
28	XAOZZ		19207	10917961-1	. MAPBOARD..... UOC:V37,	1
29	PAOZZ	4030-00-930-3154	96906	MS87006-51	. HOOK, CHAIN, S..... UOC:V37,	8
30	PAOZZ	5305-00-901-2135	96906	MS35493-52	. SCREW, WOOD..... UOC:V37,	4
31	PAOZZ	5340-00-182-3743	19207	10918038	. BRACKET, ANGLE..... UOC:V37,	4
32	PAOZZ	5360-00-977-7397	19207	10918037	. SPRING, HELICAL, EXTE..... UOC:V37,	2
33	PAOZZ	5340-00-543-3155	19207	8690476	. STRAP, WEBBING..... UOC:V37, ACP,	2

END OF FIGURE

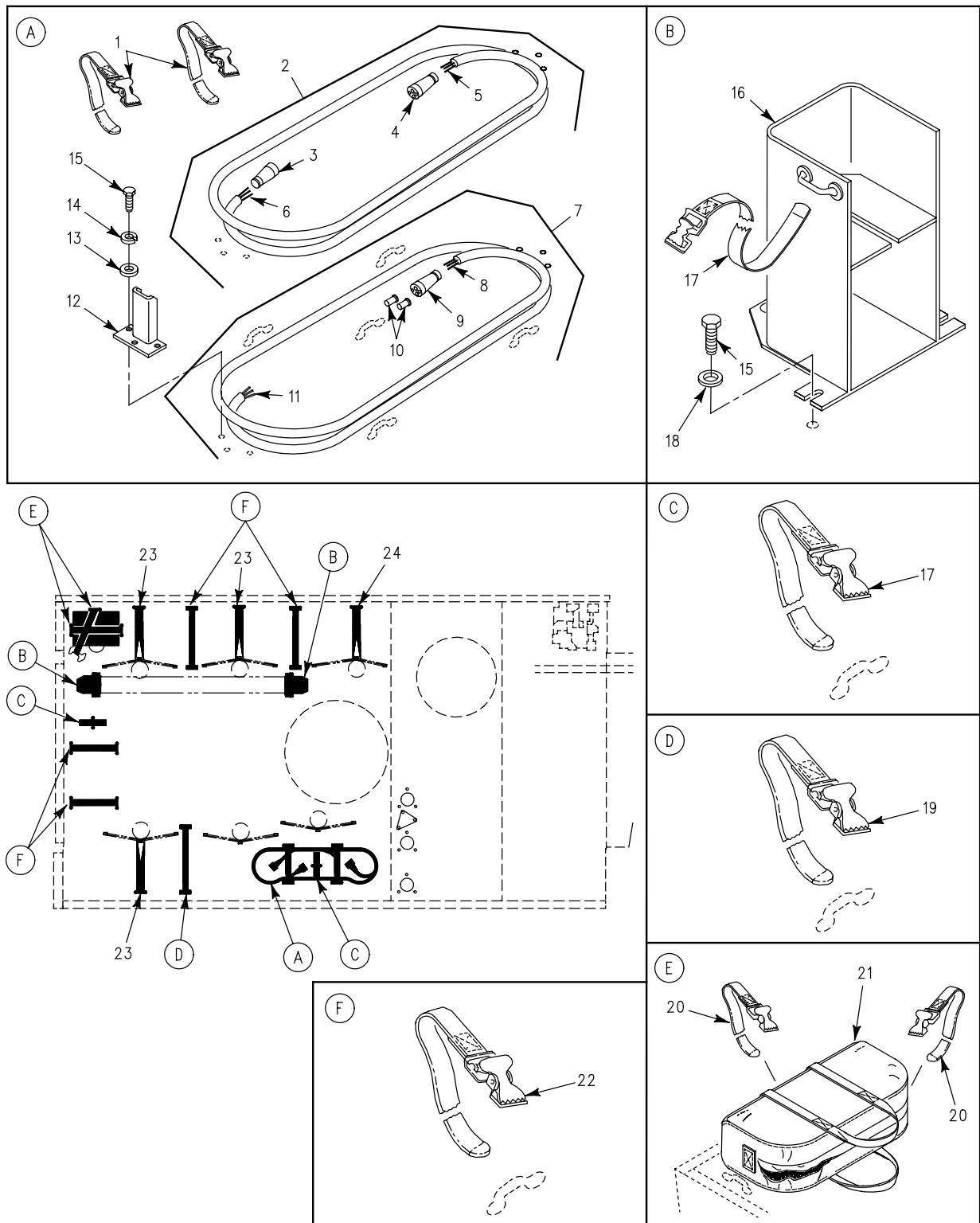

Figure 273. External Storage Straps, Covers, and Mounting Hardware (M1068)

SECTION II

TM 9-2350-261-24P

SECTION II		(3)	(4)	(5)	(6)	(7)
(1)	(2)	NSN	CAGE	PART	DESCRIPTION AND USABLE ON CODE (UOC)	QTY
ITEM NO	SMR			NUMBER		
					GROUP 1808 STOWAGE RACKS, BOXES, STRAPS, CARRYING CASES, CABLE REELS, HOSE REELS, ETC. CONTINUED FIG. 273 EXTERNAL STOWAGE STRAPS, COVERS, AND MOUNTING HARDWARE (M1068)	
1	PAOZZ	5340-00-339-3768	19207	8690475	STRAP,WEBBING.....	2
					UOC:ACP,	
2	PAOZZ	6150-01-374-7766	19207	12383864	CABLE ASSEMBLY,POWE.....	1
					UOC:ACP,	
3	XBOZZ		96906	MS90557C32405S	.CONNECTOR,PLUG,ELEC.....	1
					UOC:ACP,	
4	PAFZA	5935-01-332-3276	96906	MS90556C32405P	.CONNECTOR,PLUG,ELEC.....	1
					UOC:ACP,	
5	MOOZZ		81349	M81044/9-6-9	.WIRE,ELECTRICAL MAKE FROM WIRE, P/N M81044/9-6-9.....	V
					UOC:ACP,	
6	MOOZZ		81349	M81044/9-4-9	.WIRE,ELECTRICAL MAKE FROM WIRE, P/N M81044/9-4-9.....	V
					UOC:ACP,	
7	PAOZZ	5995-01-373-1137	19207	12383915	CABLE ASSEMBLY,POWE.....	1
					UOC:ACP,	
8	MOOZZ		81349	M81044/9-6-9	.WIRE,ELECTRICAL MAKE FROM WIRE, P/N M81044/9-6-9.....	V
					UOC:ACP,	
9	XBOZZ		96906	MS90557C32405S	.CONNECTOR,PLUG,ELEC.....	1
					UOC:ACP,	
10	PAOZA	5999-01-167-0838	96906	MS3348-6-8L	.CONTACT,ELECTRICAL.....	2
					UOC:ACP,	
11	MOOZZ		81349	M81044/9-4-9	.WIRE,ELECTRICAL MAKE FROM WIRE, P/N M81044/9-4-9.....	V
					UOC:ACP,	
12	PAOZZ	2590-01-498-2752	19207	12460926	BRACKET,VEHICULAR C.....	4
					UOC:ACP,	
13	PAOZZ	5310-00-080-6004	96906	MS27183-14	WASHER,FLAT.....	12
					UOC:ACP,	
14	PAOZZ	5310-00-637-9541	96906	MS35338-46	WASHER,LOCK.....	12
					UOC:ACP,	
15	PAOZZ	5305-00-068-0510	80204	B1821BH038C100N	SCREW,CAP,HEXAGON H.....	18
					UOC:ACP,	
16	PAOZZ	6210-01-373-5807	19207	12382024	BRACKET,MOUNTING.....	2
					UOC:ACP,	
17	PAOZZ	5340-00-543-3155	19207	8690476	STRAP,WEBBING.....	4
					UOC:ACP,	
18	PAOZZ	5310-00-987-1294	19200	10910174-16	WASHER,FLAT.....	6
					UOC:ACP,	
19	PAOZZ	5340-00-949-8637	19207	8690484	STRAP,WEBBING.....	1
					UOC:ACP,	
20	PAOZZ	5340-00-479-2947	19207	8690485	STRAP,WEBBING.....	2
					UOC:ACP,	
21	PAOOO	5820-01-263-1760	80063	SC-D-681610	GROUNDING KIT.....	1
					UOC:ACP,	
22	PAOZZ	5340-01-078-3808	19207	8690539	STRAP,WEBBING.....	4
					UOC:ACP,	
23	PAOZZ	5340-00-965-7833	19204	8690532	STRAP,WEBBING.....	3
					UOC:ACP,	
24	PAOZZ	5340-00-894-9542	19207	8690487	STRAP,WEBBING.....	1
					UOC:ACP,	

END OF FIGURE

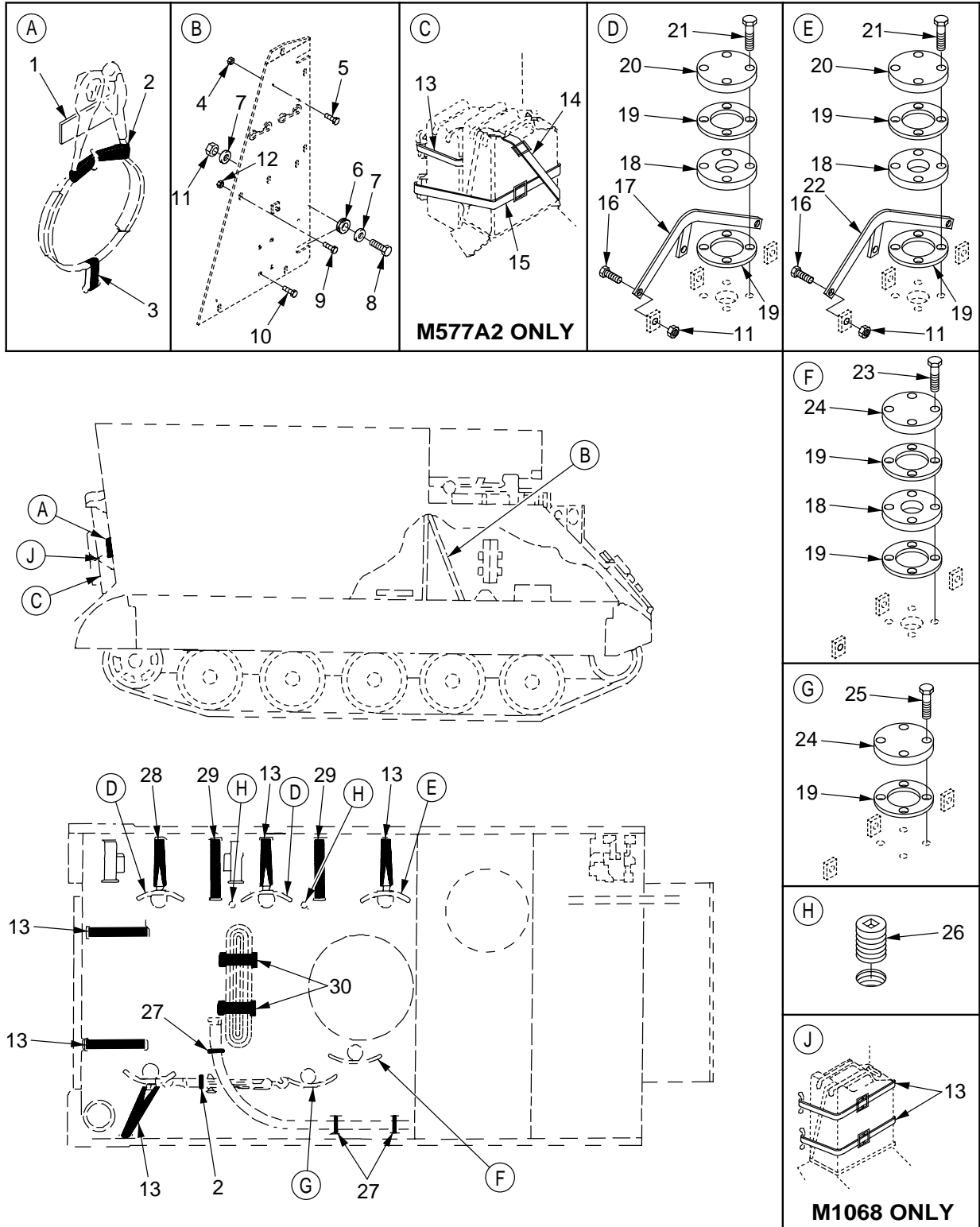

Figure 274. Internal Storage Straps, Covers, and Mounting Hardware (M1068, M577A2)

SECTION II

TM 9-2350-261-24P

SECTION II		(3)	(4)	(5)	(6)	(7)
(1)	(2)	NSN	CAGE	PART NUMBER	DESCRIPTION AND USABLE ON CODE (UOC)	QTY
ITEM NO	SMR					
					GROUP 1808 STOWAGE RACKS, BOXES, STRAPS, CARRYING CASES, CABLE REELS, HOSE REELS, ETC. CONTINUED FIG. 274 INTERNAL STOWAGE STRAPS, COVERS, AND MOUNTING HARDWARE (M1068, M577A2)	
1	PAOZZ	2590-00-781-5608	19207	10886773	PAD,CUSHIONING.....	1
2	PAOZZ	5340-00-753-3743	19207	8690519	UOC:V37,ACP, STRAP,WEBBING.....	1
2	PAOZZ	5340-00-753-3743	19207	8690519	UOC:V37, STRAP,WEBBING.....	2
3	PAOZZ	5340-00-827-8483	19207	8690513	UOC:ACP, STRAP,WEBBING.....	1
4	PAOZZ	5310-00-877-5797	96906	MS21044N3	UOC:V37,ACP, NUT,SELF-LOCKING,HE.....	2
4	PAOZZ	5310-00-877-5797	96906	MS21044N3	UOC:V37, NUT,SELF-LOCKING,HE.....	4
5	PAOZZ	5305-00-989-7434	96906	MS35207-263	UOC:ACP, SCREW,MACHINE.....	2
5	PAOZZ	5305-00-989-7434	96906	MS35207-263	UOC:V37, SCREW,MACHINE.....	4
6	PAOZZ	5325-00-276-6089	96906	MS35489-16	UOC:ACP, GROMMET,NONMETALLIC.....	1
6	PAOZZ	5325-00-276-6089	96906	MS35489-16	UOC:V37, GROMMET,NONMETALLIC.....	2
7	PAOZZ	5310-00-809-4061	96906	MS27183-15	UOC:ACP, WASHER,FLAT.....	2
7	PAOZZ	5310-00-809-4061	96906	MS27183-15	UOC:V37, WASHER,FLAT.....	4
8	PAOZZ	5305-00-068-0511	80204	B1821BH038C125N	UOC:ACP, SCREW,CAP,HEXAGON H.....	1
8	PAOZZ	5305-00-068-0511	80204	B1821BH038C125N	UOC:V37, SCREW,CAP,HEXAGON H.....	2
9	PAOZZ	5306-00-226-4825	80204	B1821BH031C075N	UOC:ACP, SCREW,CAP,HEXAGON H.....	2
10	PAOZZ	5305-00-071-2507	80204	B1821BH025C044N	UOC:V37, SCREW,CAP,HEXAGON H.....	4
10	PAOZZ	5306-00-226-4825	80204	B1821BH031C075N	UOC:ACP, SCREW,CAP,HEXAGON H.....	2
11	PAOZZ	5310-00-087-4652	96906	MS51922-17	UOC:V37, NUT,SELF-LOCKING,HE.....	19
11	PAOZZ	5310-00-087-4652	96906	MS51922-17	UOC:V37, NUT,SELF-LOCKING,HE.....	20
12	PAOZZ	5310-00-984-3806	96906	MS51922-9	UOC:ACP, NUT,SELF-LOCKING,HE.....	2
13	PAOZZ	5340-00-965-7833	19204	8690532	UOC:V37, STRAP,WEBBING.....	6
13	PAOZZ	5340-00-965-7833	19204	8690532	UOC:V37, STRAP,WEBBING.....	4
14	PAOZZ	5340-00-854-6737	18876	8690493	UOC:ACP, STRAP,WEBBING.....	1
15	PAOZZ	5340-00-182-9631	19207	8690536	UOC:V37, STRAP,WEBBING.....	1
16	PAOZZ	5305-00-821-3869	80204	B1821BH038C175N	UOC:V37, SCREW,CAP,HEXAGON H.....	18
17	PAOZZ	5985-00-782-9605	19207	10949421-2	UOC:V37,ACP, GUARD,ANTENNA.....	5

SECTION II

TM 9-2350-261-24P

SECTION II

(1) ITEM NO	(2) SMR	(3) NSN	(4) CAGE	(5) PART NUMBER	(6) DESCRIPTION AND USABLE ON CODE (UOC)	(7) QTY
18	PAOZZ	5340-00-005-7696	19207	10918008	PLATE, MOUNTING..... UOC:V37, ACP,	5
19	PAOZZ	5330-00-772-6600	19207	7726600	GASKET..... UOC:V37, ACP,	11
20	PAOZZ	5340-00-008-9996	19207	10875096	COVER, ACCESS..... UOC:V37, ACP,	3
21	PAOZZ	5305-00-782-9489	80204	B1821BH038C200N	SCREW, CAP, HEXAGON H..... UOC:V37, ACP,	12
22	PAOZZ	5985-01-125-9657	19207	11589091	PROTECTOR, ANTENNA..... UOC:V37, ACP,	1
23	PAOZZ	5305-00-808-0864	80204	B1821BH038C325N	SCREW, CAP, HEXAGON H..... UOC:V37, ACP,	8
24	PAOZZ	5340-00-851-4894	19207	10861974	COVER, ACCESS..... UOC:V37, ACP,	3
25	PAOZZ	5305-00-269-3217	80204	B1821BH038C225N	SCREW, CAP, HEXAGON H..... UOC:V37, ACP,	4
26	PAOZZ	4730-01-017-4329	96906	MS49005-12C	PLUG, PIPE..... UOC:V37, ACP,	2
27	PAOZZ	5340-00-975-7079	19207	8690515	STRAP, WEBBING 4.2KW GENERATOR ONLY. UOC:V37,	3
28	PAOZZ	5340-00-930-9017	19207	8690538	STRAP, WEBBING..... UOC:V37,	1
29	PAOZZ	5340-00-964-6313	19207	8690541	STRAP, WEBBING..... UOC:V37,	2
30	PAOZZ	5340-00-753-3744	19207	8690473	STRAP, WEBBING..... UOC:V37, ACP,	2

END OF FIGURE

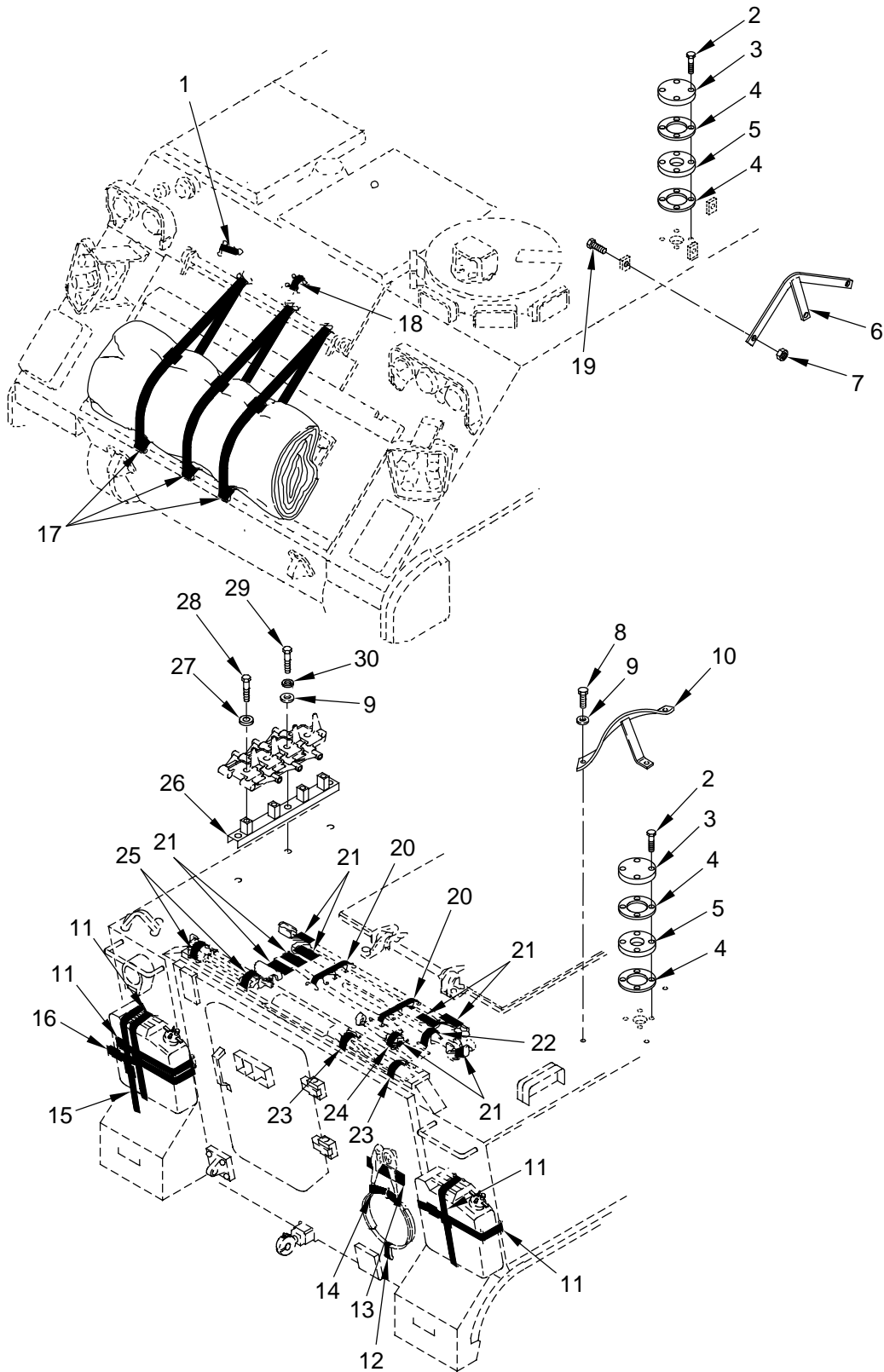

Figure 275. Stowage Straps, Antenna Guards, and Covers (M901A1)

SECTION II

TM 9-2350-261-24P

SECTION II		(3)	(4)	(5)	(6)	(7)
(1)	(2)	NSN	CAGE	PART	DESCRIPTION AND USABLE ON CODE (UOC)	QTY
ITEM NO	SMR			NUMBER		
					GROUP 1808 STOWAGE RACKS, BOXES, STRAPS, CARRYING CASES, CABLE REELS, HOSE REELS, ETC. CONTINUED FIG. 275 STOWAGE STRAPS, ANTENNA GUARDS, AND COVERS (M901A1)	
1	PAOZZ	5340-00-543-3188	19207	8690472	STRAP,WEBBING..... UOC:011,	1
2	PAOZZ	5305-00-782-9489	80204	B1821BH038C275N	SCREW,CAP,HEXAGON H..... UOC:011,	4
3	PAOZZ	5340-00-851-4894	19207	10861974	COVER,ACCESS..... UOC:011,	2
4	PAOZZ	5330-00-772-6600	19207	7726600	GASKET..... UOC:011,	4
5	PAOZZ	2510-00-674-1795	09259	7726598	ADAPTER,ANTENNA BASE..... UOC:011,	2
6	PAOZZ	5985-00-782-9605	19207	10949421-2	GUARD,ANTENNA..... UOC:011,	1
7	PAOZZ	5310-00-935-9021	96906	MS51943-35	NUT,SELF-LOCKING,HE..... UOC:011,	3
8	PAOZZ	5305-00-915-8087	80204	B1821BH050C125D	SCREW,CAP,HEXAGON H..... UOC:011,	3
9	PAOZZ	5310-00-809-5998	96906	MS27183-18	WASHER,FLAT..... UOC:011,	6
10	PAOZZ	5985-00-255-5344	19207	10918109-1	GUARD,ANTENNA..... UOC:011,	1
11	PAOZZ	5340-00-965-7833	19204	8690532	STRAP,WEBBING..... UOC:011,	4
12	PAOZZ	5340-00-827-8483	19207	8690513	STRAP,WEBBING..... UOC:011,	1
13	PAOZZ	2590-00-781-5608	19207	10886773	PAD,CUSHIONING..... UOC:011,	1
14	PAOZZ	5340-00-753-3743	19207	8690519	STRAP,WEBBING..... UOC:011,	1
15	PAOZZ	5340-00-930-9017	19207	8690538	STRAP,WEBBING..... UOC:011,	2
16	PAOZZ	5340-00-182-9631	19207	8690536	STRAP,WEBBING..... UOC:011,	2
17	PAOZZ	5340-00-454-5969	19207	8690505	STRAP,WEBBING..... UOC:011,	3
18	PAOZZ	5340-00-530-5021	19207	8690466	STRAP,WEBBING..... UOC:011,	1
19	PAOZZ	5305-00-821-3869	80204	B1821BH038C175N	SCREW,CAP,HEXAGON H..... UOC:011,	3
20	PAOZZ	5340-00-543-3155	19207	8690476	STRAP,WEBBING..... UOC:011,	2
21	MOOZZ		19207	10886771	PAD,CUSHIONING MAKE FROM PAD, P/N 10886771..... UOC:011,	8
22	PAOZZ	5340-01-105-1002	19207	8690459	STRAP,WEBBING..... UOC:011,	1
23	PAOZZ	5340-00-543-3477	19207	8690468	STRAP,WEBBING..... UOC:011,	2
24	PAOZZ	5340-00-678-9031	19207	8690465	STRAP,WEBBING..... UOC:011,	1

SECTION II

TM 9-2350-261-24P

SECTION II

(1) ITEM NO	(2) SMR	(3) NSN	(4) CAGE	(5) PART NUMBER	(6) DESCRIPTION AND USABLE ON CODE (UOC)	(7) QTY
25	PAOZZ	5340-00-543-7110	19207	8690470	STRAP,WEBBING..... UOC:011,	2
26	XBOZZ		19207	11647391	BRACKET,MOUNTING,SW..... UOC:011,	1
27	PAOZZ	5310-00-682-5992	19207	8763458	WASHER,FLAT..... UOC:011,	4
28	PAOZZ	5305-00-071-2069	80204	B1821BH050C150N	SCREW,CAP,HEXAGON H..... UOC:011,	4
29	PAOZZ	5305-00-071-2070	96906	MS90728-114	SCREW,CAP,HEXAGON H..... UOC:011,	3
30	PAOZZ	5310-00-194-1483	96906	MS35333-44	WASHER,LOCK..... UOC:011,	3

END OF FIGURE

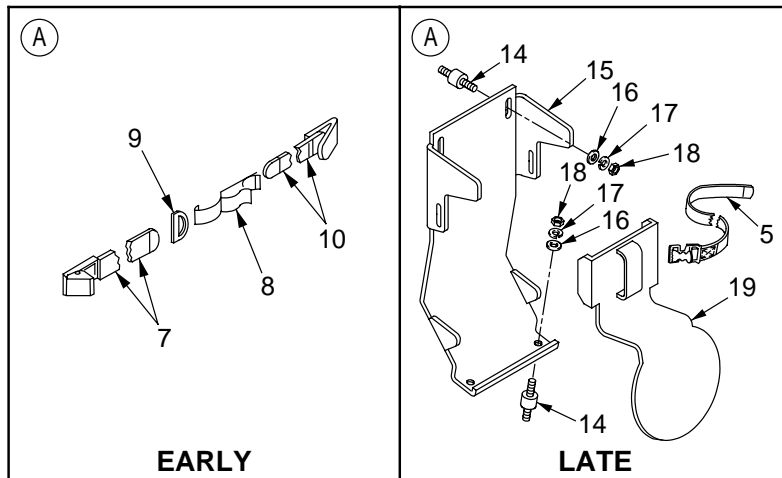
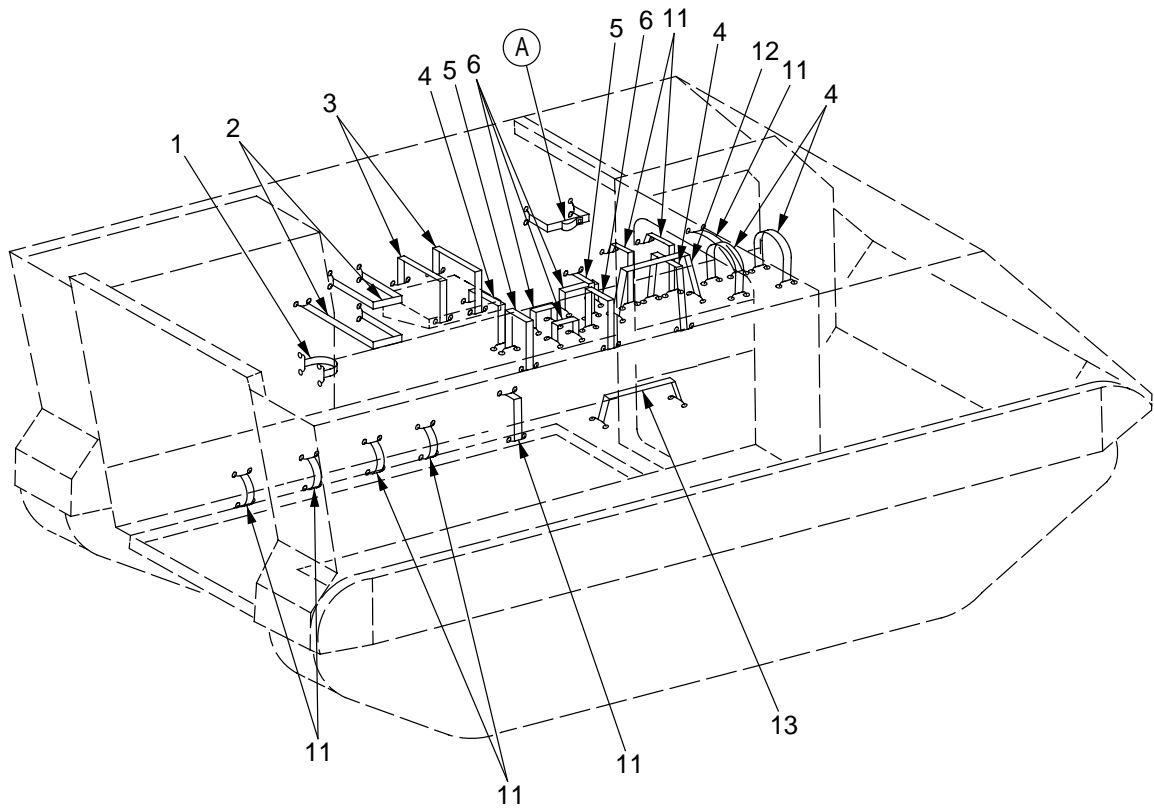

Figure 276. Internal Vehicle Components (M901A1)

SECTION II

TM 9-2350-261-24P

SECTION II						
(1)	(2)	(3)	(4)	(5)	(6)	(7)
ITEM	SMR	NSN	CAGE	PART	DESCRIPTION AND	QTY
NO				NUMBER	USABLE ON CODE (UOC)	
					GROUP 1808 STOWAGE RACKS, BOXES, STRAPS, CARRYING CASES, CABLE REELS, HOSE REELS, ETC. CONTINUED FIG. 276 INTERNAL VEHICLE COMPONENTS (M901A1)	
1	PAOZZ	5340-00-678-9031	19207	8690465	STRAP,WEBBING.....	1
					UOC:011,	
2	PAOZZ	5340-00-949-8637	19207	8690484	STRAP,WEBBING.....	2
					UOC:011,	
3	PAOZZ	5340-00-479-2947	19207	8690485	STRAP,WEBBING.....	2
					UOC:011,	
4	PAOZZ	5340-00-543-3155	19207	8690476	STRAP,WEBBING.....	4
					UOC:011,	
5	PAOZZ	5340-00-339-3768	19207	8690474	STRAP,WEBBING.....	4
					UOC:011,	
6	PAOZZ	5340-00-543-7110	19207	8690470	STRAP,WEBBING.....	5
					UOC:011,	
7	PAOZZ	5340-00-530-5021	19207	8690466	STRAP,WEBBING.....	1
					UOC:011,	
8	PAOZZ	2510-00-701-3845	19207	7013845	CLAMP ASSY BOX HOLD.....	1
					UOC:011,	
9	PAOZZ	5365-00-127-7449	58536	AA59557-A4	RING,DEE.....	1
					UOC:011,	
10	PAOZZ	5340-00-543-3477	19207	8690468	STRAP,WEBBING.....	1
					UOC:011,	
11	PAOZZ	5340-00-543-3188	19207	8690472	STRAP,WEBBING.....	9
					UOC:011,	
12	PAOZZ	5340-00-894-9545	19207	8690482	STRAP,WEBBING.....	3
					UOC:011,	
13	PAOZZ	5340-00-753-3744	19207	8690473	STRAP,WEBBING.....	1
					UOC:011,	
14	PAOZZ	5305-01-149-8002	19207	12293273-9	MOUNT,RESILIAN.....	4
					UOC:011,	
15	PAOZZ	2590-01-502-3766	19207	12460609	BRACKET,MOUNTING.....	1
					UOC:011,	
16	PAOZZ	5310-00-809-4058	96906	MS27183-10	WASHER,FLAT.....	4
					UOC:011,	
17	PAOZZ	5310-00-550-1130	80205	MS35333-40	WASHER,LOCK.....	4
					UOC:011,	
18	PAOZZ	5310-00-761-6882	96906	MS51967-2	NUT,PLAIN,HEXAGON.....	4
					UOC:011,	
19	PAOZZ	5340-01-106-8142	19207	122979562	COVER,ACCESS.....	1
					UOC:011,	

END OF FIGURE

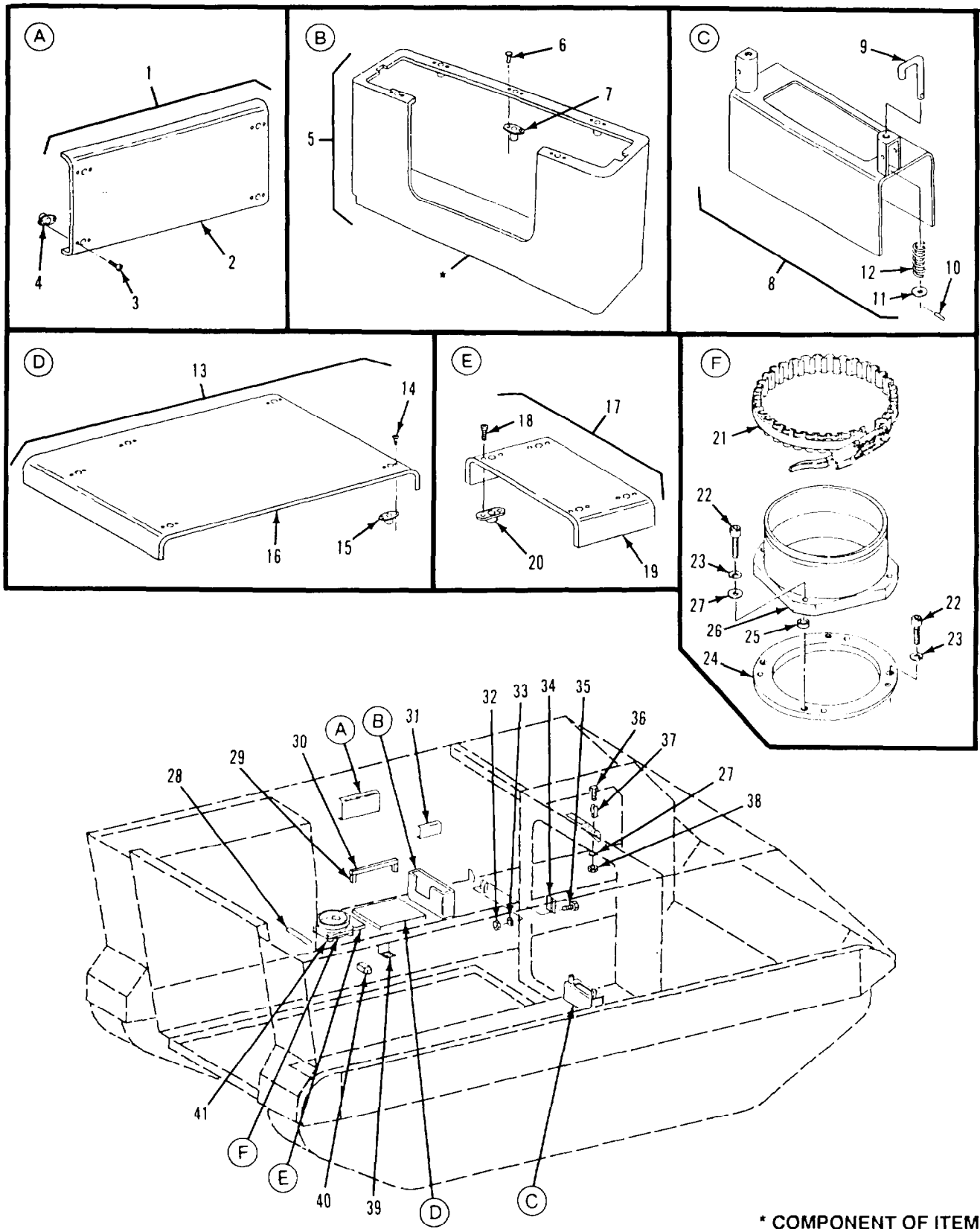

Figure 277. Internal Vehicle Brackets and Mounting Hardware (M901A1)

SECTION II

TM 9-2350-261-24P

SECTION II							
(1)	(2)	(3)	(4)	(5)	(6)	(7)	
ITEM NO	SMR	NSN	CAGE	PART NUMBER	DESCRIPTION AND USABLE ON CODE (UOC)	QTY	
GROUP 1808 STOWAGE RACKS, BOXES, STRAPS, CARRYING CASES, CABLE REELS, HOSE REELS, ETC. CONTINUED							
FIG. 277 INTERNAL VEHICLE BRACKETS AND MOUNTING HARDWARE (M901A1)							
1	PFFZZ	5999-01-075-7804	19207	12265949	MOUNTING PAD,ELECTR..... UOC:011,	1	
2	PAOZZ	2590-01-065-9135	19207	12265753	.SHELF ASSEMBLY,STOR..... UOC:011,	1	
3	PAFZZ	5320-00-117-6953	96906	MS20426AD4-8	.RIVET,SOLID..... UOC:011,	8	
4	PAOZZ	5310-01-106-1146	19207	12265996	.NUT,SELF-LOCKING,PL..... UOC:011,	4	
5	PAFZZ	5340-01-076-4137	19207	12265603	BRACKET,MOUNTING..... UOC:011,	1	
6	PAFZZ	5320-00-117-6939	96906	MS20426AD3-5	.RIVET,SOLID..... UOC:011,	10	
7	PAFZZ	5310-00-769-3142	96906	MS21076L5	.NUT,SELF-LOCKING,PL..... UOC:011,	4	
8	PFOOO	5340-01-079-3104	19207	12265713	BRACKET,DOUBLE ANGL..... UOC:011,	1	
9	PAOZZ	5310-00-932-4989	19207	8340901	.HOOK,HATCH,DRIVERS..... UOC:011,	2	
10	PAOZZ	5315-00-839-2326	96906	MS24665-281	.PIN,COTTER..... UOC:011,	2	
11	PAOZZ	5310-00-081-4219	96906	MS27183-12	.WASHER,FLAT..... UOC:011,	2	
12	PAOZZ	5360-00-776-1546	19207	7761546	.SPRING,HELICAL,COMP..... UOC:011,	2	
13	XBFZZ		19207	10866205	PLATE,MOUNTING..... UOC:011,	1	
14	PAFZZ	5320-00-619-4093	96906	MS20426AD4-9	.RIVET,SOLID..... UOC:011,	10	
15	PAFZZ	5310-00-769-3142	96906	MS21076L5	.NUT,SELF-LOCKING,PL..... UOC:011,	5	
16	XAFZZ		19207	12265755-3	.PLATE,MOUNTING..... UOC:011,	1	
17	PBFFF	5915-01-075-7805	19207	12265950	BRACKET MOUNTING FI..... UOC:011,	1	
18	PAFZZ	5320-00-117-6941	96906	MS20426AD3-7	.RIVET,SOLID..... UOC:011,	8	
19	XAFZZ		19207	12265950-3	.BRACKET,MOUNTING..... UOC:011,	1	
20	PAFZZ	5310-01-106-1146	19207	12265996	.NUT,SELF-LOCKING,PL..... UOC:011,	4	
21	PAOZZ	5340-01-104-7700	18876	13048915-1	COUPLING,CLAMP,GROO..... UOC:011,	1	
22	PAOZZ	5305-00-978-9394	96906	MS16997-99	SCREW,CAP,SOCKET HE..... UOC:011,	8	
23	PAOZZ	5310-00-637-9541	96906	MS35338-46	WASHER,LOCK..... UOC:011,	8	
24	PAOZZ	5365-01-276-7510	19207	12352417	SPACER,TAPERED..... UOC:011,	1	
25	PAFZZ	5340-00-006-0639	96906	MS51830-108L	INSERT,SCREW THREAD..... UOC:011,	4	

SECTION II

TM 9-2350-261-24P

SECTION II

(1) ITEM NO	(2) SMR	(3) NSN	(4) CAGE	(5) PART NUMBER	(6) DESCRIPTION AND USABLE ON CODE (UOC)	(7) QTY
26	PAOZZ	3040-01-057-5715	19207	12265715	PLATE,RETAINING,SHA..... UOC:011,	1
27	PAOZZ	5310-00-167-0821	88044	AN960-616	WASHER,FLAT..... UOC:011,	6
28	PAOZZ	5340-00-543-3155	19207	8690476	STRAP,WEBBING..... UOC:011,	1
29	PAFZZ	5365-01-126-7515	19207	12265707	SPACER,PLATE..... UOC:011,	2
30	PAFZZ	5365-01-065-7210	19207	12265758	SPACER,PLATE..... UOC:011,	1
31	XBFZZ		19207	12265688	BRACKET,ELECTRICAL..... UOC:011,	1
32	PAOZZ	5310-00-088-1251	96906	MS51922-1	NUT,SELF-LOCKING,HE..... UOC:011,	4
33	PAOZZ	5310-00-141-1795	88044	AN960-416	WASHER,FLAT..... UOC:011,	4
34	PAOZZ	1025-00-925-3971	19207	8763447	BRACKET ASSEMBLY..... UOC:011,	2
35	PAOZZ	5305-00-225-3843	80204	B1821BH025C100N	SCREW,CAP,HEXAGON H..... UOC:011,	4
36	PAOZZ	5305-00-543-4372	80204	B1821BH038C075N	SCREW,CAP,HEXAGON H..... UOC:011,	2
37	PFFFF	5340-01-065-7213	19207	12265755	PLATE,MOUNTING..... UOC:011,	1
38	PAOZZ	5310-00-087-4652	96906	MS51922-17	NUT,SELF-LOCKING,HE..... UOC:011,	2
39	PAOZZ	5340-01-329-8582	19207	12367450	CLIP,SPRING TENSION..... UOC:011,	2
40	XBFZZ		19207	12265610	SPACER,PLATE..... UOC:011,	7
41	PAFZZ	5325-00-925-6399	29372	CA1810	.RECEPTACLE,TURNLOCK..... UOC:011,	5

END OF FIGURE

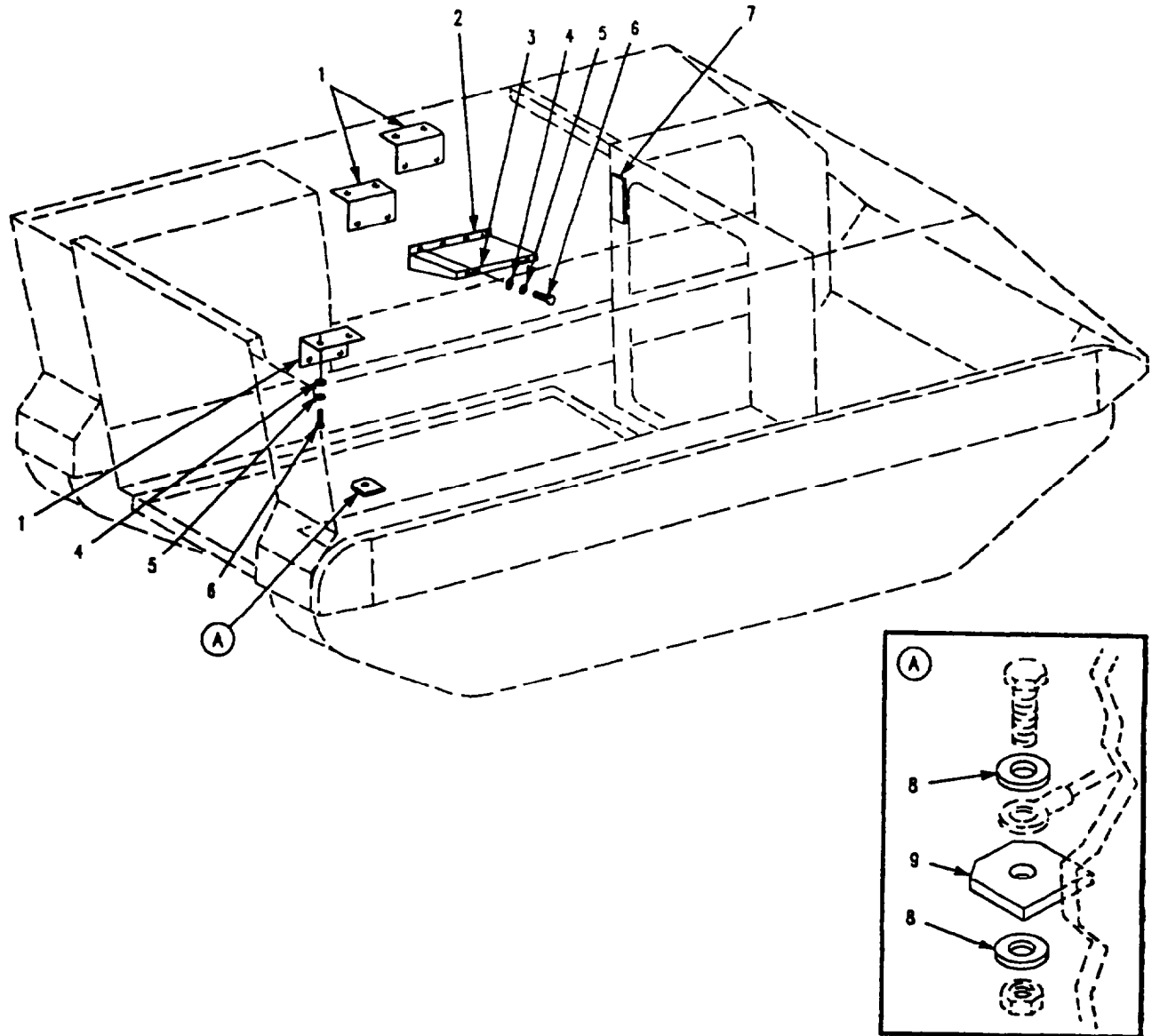

Figure 278. Vehicle Straps and Components (M901A1)

SECTION II

TM 9-2350-261-24P

SECTION II						
(1)	(2)	(3)	(4)	(5)	(6)	(7)
ITEM	SMR	NSN	CAGE	PART	DESCRIPTION AND	QTY
NO				NUMBER	USABLE ON CODE (UOC)	
					GROUP 1808 STOWAGE RACKS, BOXES, STRAPS, CARRYING CASES, CABLE REELS, HOSE REELS, ETC. CONTINUED FIG. 278 VEHICLE STRAPS AND COMPONENTS (M901A1)	
1	PAFZZ	5340-01-068-4126	20418	676263-3	BRACKET, ANGLE.....	3
					UOC:011,	
2	PAOZZ	2590-01-065-9135	19207	12265753	SHELF ASSEMBLY, STOR.....	1
					UOC:011,	
3	PAFZZ	5340-00-901-8124	19207	10875599	LOOP, STRAP FASTENER.....	2
					UOC:011,	
4	PAOZZ	5310-00-141-1795	88044	AN960-416	WASHER, FLAT.....	16
					UOC:011,	
5	PAOZZ	5310-00-582-5965	99539	CBM21389	WASHER, LOCK.....	16
					UOC:011,	
6	PAOZZ	5305-00-068-0508	80204	B1821BH025C075N	SCREW, CAP, HEXAGON H.....	16
					UOC:011,	
7	XBFZZ		19207	12266487	PLATE, MOUNTING.....	1
					UOC:011,	
8	PAOZZ	5310-00-080-6004	96906	MS27183-14	WASHER, FLAT.....	2
					UOC:011,	
9	PFFZZ	5340-01-320-8293	19207	8763547	BRACKET, MOUNTING.....	1
					UOC:011,	

END OF FIGURE

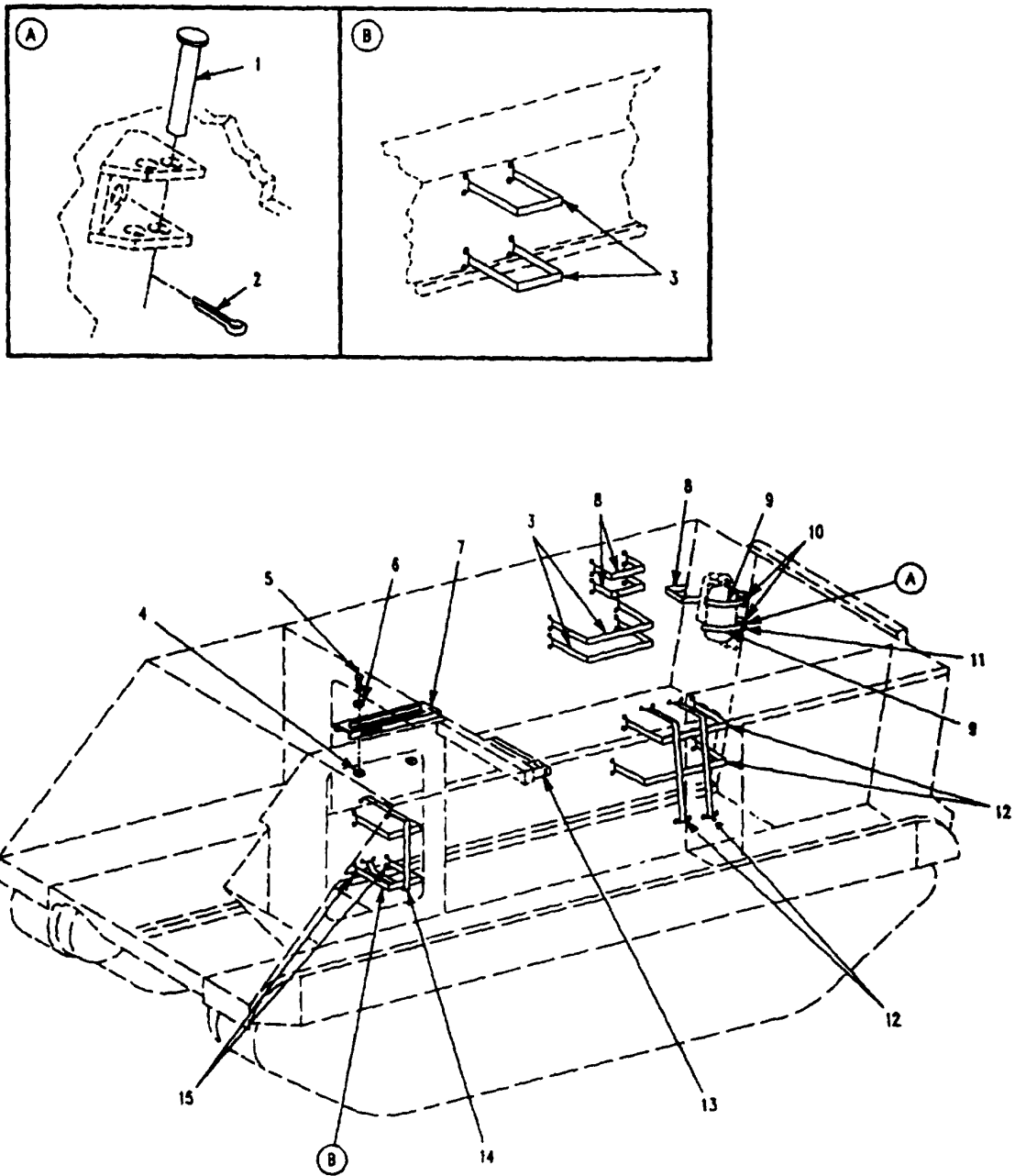

Figure 279. Internal Vehicle Stowage Straps (M901A1)

SECTION II

TM 9-2350-261-24P

SECTION II							
(1)	(2)	(3)	(4)	(5)	(6)	(7)	
ITEM	SMR	NSN	CAGE	PART	DESCRIPTION AND	QTY	
NO				NUMBER	USABLE ON CODE (UOC)		
					GROUP 1808 STOWAGE RACKS, BOXES, STRAPS, CARRYING CASES, CABLE REELS, HOSE REELS, ETC. CONTINUED FIG. 279 INTERNAL VEHICLE STOWAGE STRAPS (M901A1)		
1	PAOZZ	5315-00-811-9110	96906	MS20392-3C49	PIN, STRAIGHT, HEADED..... UOC:011,	4	
2	PAOZZ	5315-00-839-2325	96906	MS24665-132	PIN, COTTER..... UOC:011,	4	
3	PAOZZ	5340-00-894-9545	19207	8690482	STRAP, WEBBING..... UOC:011,	4	
4	PAOZZ	5310-01-106-1146	19207	12265996	NUT, SELF-LOCKING, PL..... UOC:011,	2	
5	PAOZZ	5305-00-719-5235	96906	MS90727-114	SCREW, CAP, HEXAGON H..... UOC:011,	2	
6	PAOZZ	5310-00-167-0823	88044	AN960-816	WASHER, FLAT..... UOC:011,	2	
7	PAOZZ	2540-01-076-6095	19207	12265938	AMMUNITION RACK..... UOC:011,	1	
8	PAOZZ	5340-00-543-3155	19207	8690476	STRAP, WEBBING..... UOC:011,	7	
9	PAOZZ	5340-00-543-3477	19207	8690468	STRAP, WEBBING..... UOC:011,	2	
10	PAOZZ	2510-00-701-3845	19207	7013845	CLAMP ASSY BOX HOLD..... UOC:011,	1	
11	PAOZZ	5340-00-403-6393	80205	NAS1394C8L	INSERT, SCREW THREAD..... UOC:011,	2	
12	PAOZZ	5340-00-001-4837	19207	8690492	STRAP, WEBBING..... UOC:011,	4	
13	PAOZZ	5340-01-075-7899	19207	12265946	CLIP, SPRING TENSION..... UOC:011,	2	
14	PAOZZ	5340-00-751-9013	19207	8690483	STRAP, WEBBING..... UOC:011,	1	
15	PAOZZ	2590-00-958-6917	19207	8690481	STRAP, WEBBING..... UOC:011,	1	

END OF FIGURE

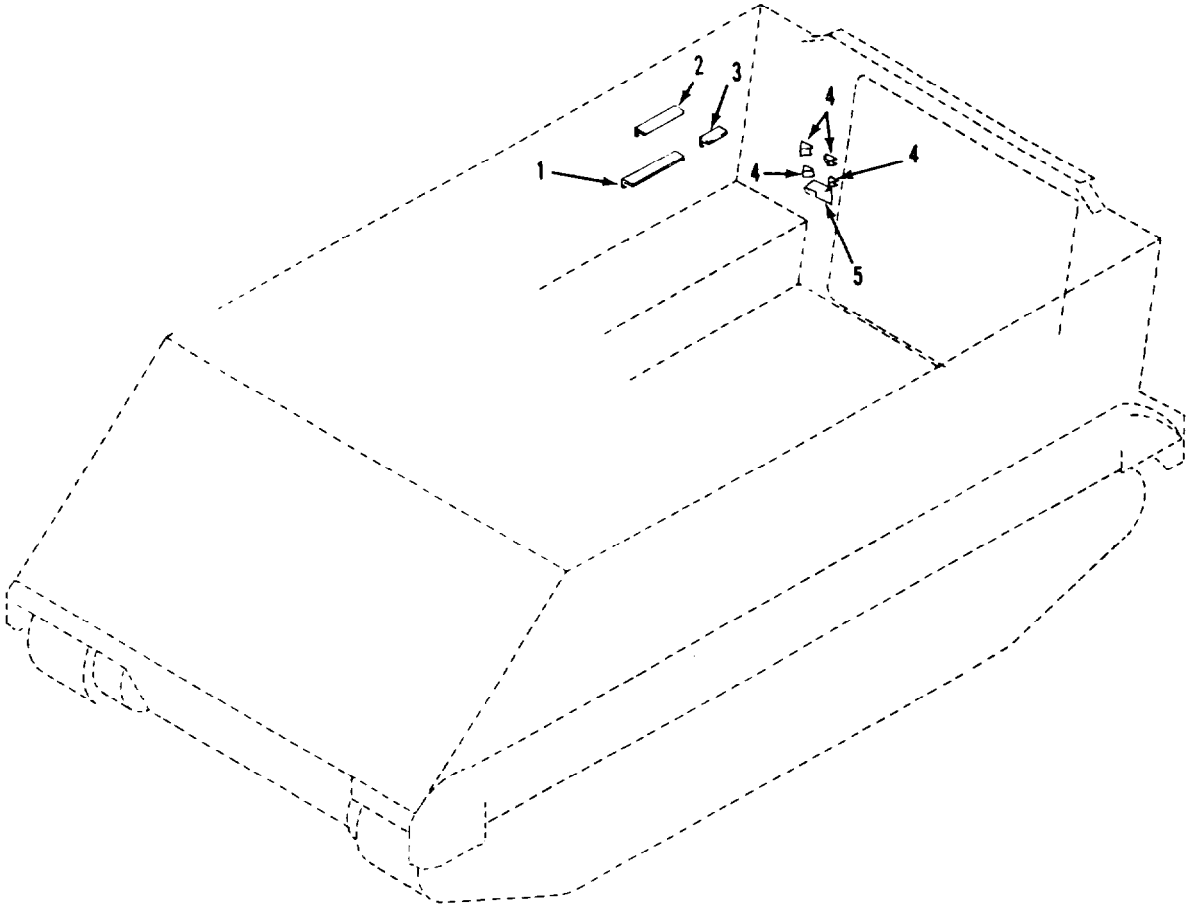

Figure 280. Internal Vehicle Components (M901A1)

SECTION II

TM 9-2350-261-24P

SECTION II

(1) ITEM NO	(2) SMR	(3) NSN	(4) CAGE	(5) PART NUMBER	(6) DESCRIPTION AND USABLE ON CODE (UOC)	(7) QTY
					GROUP 1808 STOWAGE RACKS, BOXES, STRAPS, CARRYING CASES, CABLE REELS, HOSE REELS, ETC. CONTINUED FIG. 280 INTERNAL VEHICLE COMPONENTS (M901A1)	
1	PAOZZ	2590-01-101-8468	19207	12265677-11	PAD,CUSHIONING..... UOC:011,	1
2	PAOZZ	2590-01-101-8467	19207	12265677-9	PAD,CUSHIONING..... UOC:011,	1
3	PAOZZ	2590-01-101-8466	19207	12265677-5	PAD,CUSHIONING..... UOC:011,	2
4	PAOZZ	5365-00-075-9138	19207	8731984	BUSHING,NONMETALLIC..... UOC:011,	4
5	PAOZZ	2590-00-912-5650	19207	10886769	PAD,CUSHIONING..... UOC:011,	1

END OF FIGURE

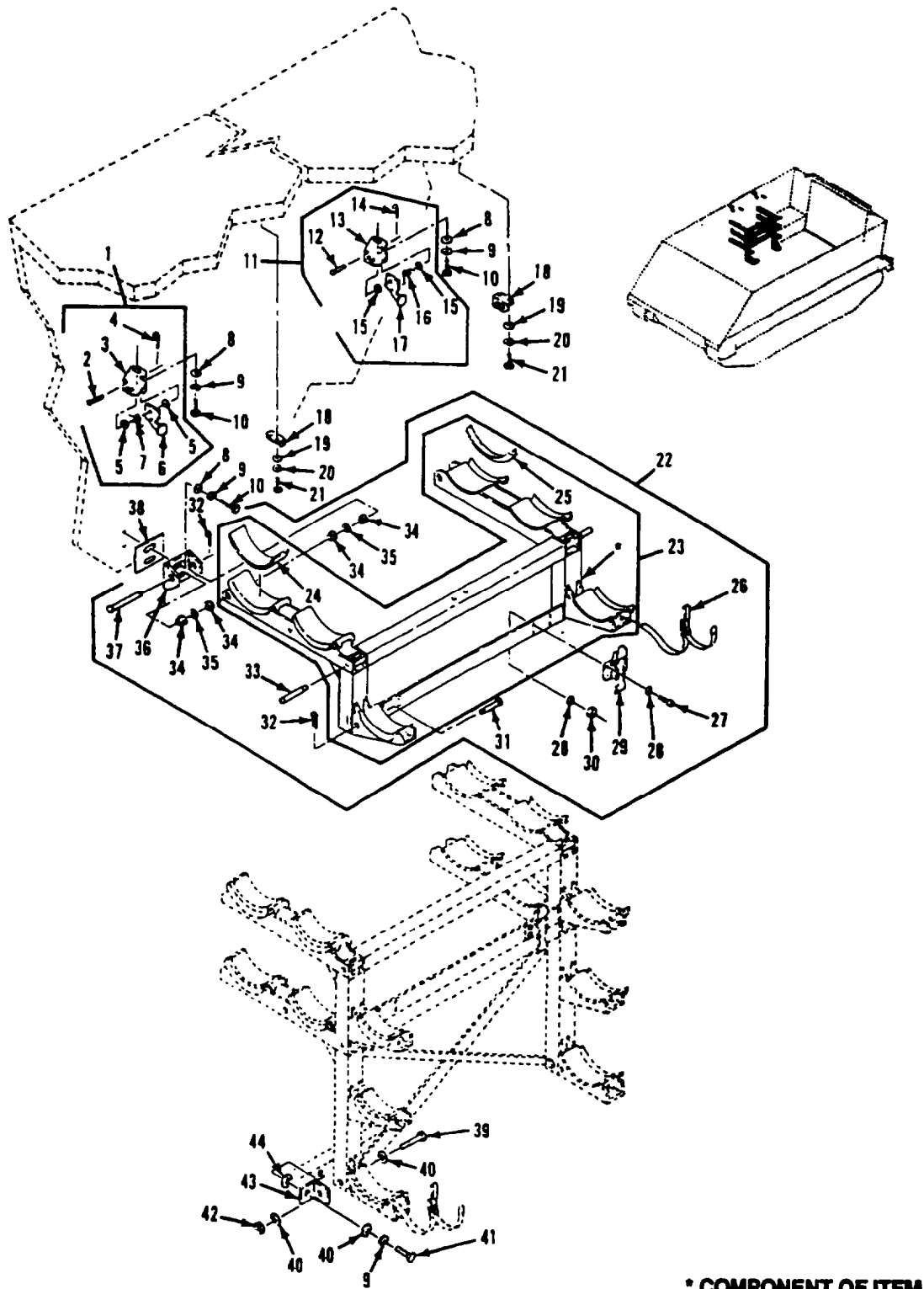

Figure 281. Missile Stowage Racks (M901A1)

SECTION II

TM 9-2350-261-24P

SECTION II		(3)	(4)	(5)	(6)	(7)
(1)	(2)	NSN	CAGE	PART	DESCRIPTION AND USABLE ON CODE (UOC)	QTY
ITEM NO	SMR			NUMBER		
GROUP 1808 STOWAGE RACKS, BOXES, STRAPS, CARRYING CASES, CABLE REELS, HOSE REELS, ETC. CONTINUED FIG. 281 MISSILE STOWAGE RACKS (M901A1)						
1	A0000		19207	12298814-1	RETAINER ASSEMBLY.....	1
					UOC:011,	
2	PAOZZ	5315-00-957-0765	96906	MS20392-5C47	.PIN,STRAIGHT,HEADED.....	1
					UOC:011,	
3	PAOZZ	5340-01-055-0793	18876	10225724	.BRACKET,MOUNTING.....	2
					UOC:011,	
4	PAOZZ	5315-00-234-1863	96906	MS24665-300	.PIN,COTTER.....	1
					UOC:011,	
5	PAOZZ	5310-00-167-0804	88044	AN960C616	.WASHER,FLAT.....	2
					UOC:011,	
6	PAOZZ	5340-01-056-6768	18876	10225723-2	.HOLDER,CATCH,CLAMPI.....	1
					UOC:011,	
7	PAOZZ	5360-00-255-5581	18876	10225725-2	.SPRING,HELICAL,TORS MISSILE RACK STORAGE LATCH.....	1
					UOC:011,	
8	PAOZZ	5310-00-080-6004	96906	MS27183-14	WASHER,FLAT.....	8
					UOC:011,	
9	PAOZZ	5310-00-637-9541	96906	MS35338-46	WASHER,LOCK.....	9
					UOC:011,	
10	PAOZZ	5305-00-942-2196	96906	MS18154-60	SCREW,CAP,HEXAGON H.....	8
					UOC:011,	
11	A0000		19207	12298814-2	RETAINER ASSEMBLY.....	1
					UOC:011,	
12	PAOZZ	5315-00-957-0765	96906	MS20392-5C47	.PIN,STRAIGHT,HEADED.....	1
					UOC:011,	
13	PAOZZ	5340-01-055-0793	18876	10225724	.BRACKET,MOUNTING.....	1
					UOC:011,	
14	PAOZZ	5315-00-234-1863	96906	MS24665-300	.PIN,COTTER.....	1
					UOC:011,	
15	PAOZZ	5310-00-167-0801	88044	AN960C10	.WASHER,FLAT.....	16
					UOC:011,	
16	PAOZZ	5360-00-494-8237	18876	10225725-1	.SPRING,HELICAL,TORS MISSILE RACK STORAGE LATCH.....	1
					UOC:011,	
17	PAOZZ	5340-00-410-9733	18876	10225532	.CATCH,CLAMPING.....	2
					UOC:011,	
18	PAOZZ	5340-00-485-9616	18876	10225107	BRACKET,ANGLE.....	2
					UOC:011,	
19	PAOZZ	5310-00-531-9515	88044	AN960C416	WASHER,FLAT.....	4
					UOC:011,	
20	PAOZZ	5310-00-582-5965	96906	MS35338-44	WASHER,LOCK.....	4
					UOC:011,	
21	PAOZZ	5305-00-068-7837	80204	B1821BH025C063N	SCREW,CAP,HEXAGON H.....	4
					UOC:011,	
22	A0000		19207	12298811	RACK ASSEMBLY,MISSI UPPER.....	1
					UOC:011,	
23	PAOOO	2590-01-052-8933	18876	10190374	.RACK,STORAGE UPPER MISSILE.....	1
					UOC:011,	
24	PAOZZ	8140-00-462-8366	18876	10190377	.PAD,CUSHIONING.....	3
					UOC:011,	

SECTION II

TM 9-2350-261-24P

SECTION II		(3)	(4)	(5)	(6)	(7)
(1)	(2)	NSN	CAGE	PART	DESCRIPTION AND	
ITEM	SMR			NUMBER	USABLE ON CODE (UOC)	QTY
NO						
25	PAOZZ	8140-00-457-0425	18876	10190378	. . PAD, CUSHIONING..... UOC:011,	3
26	PAOZZ	5340-00-235-4433	18876	10190635-4	. STRAP, WEBBING..... UOC:011,	6
27	PAOZZ	5305-00-817-4587	80205	NAS1101-3-12	. SCREW, MACHINE..... UOC:011,	16
28	PAOZZ	5310-00-167-0804	88044	AN960C616	. WASHER, FLAT..... UOC:011,	2
29	XBOZZ		18876	10225723-1	. STRIKE, CATCH..... UOC:011,	1
30	PAOZZ	5310-00-894-3638	80205	NAS1291C3M	. NUT, SELF-LOCKING, EX..... UOC:011,	8
31	PAOZZ	5315-00-903-5939	96906	MS20392-4C65	. PIN, STRAIGHT, HEADED..... UOC:011,	4
32	PAOZZ	5315-00-234-1863	96906	MS24665-300	. PIN, COTTER..... UOC:011,	6
33	PAOZZ	5315-00-838-4586	96906	MS16555-667	. PIN, STRAIGHT, HEADLE..... UOC:011,	2
34	PAOZZ	3120-00-235-4417	18876	10225455	. BUSHING, SLEEVE..... UOC:011,	8
35	PAOZZ	5365-00-404-3131	18876	10225306	. SHIM..... UOC:011,	4
36	PAOZZ	2540-01-061-2333	18876	10224946	. BRACKET, MOUNTING, RA..... UOC:011,	2
37	PAOZZ	5315-00-951-7543	96906	MS20392-5C87	. PIN, STRAIGHT, HEADED..... UOC:011,	6
38	PAOZZ	5365-01-107-9940	18876	10224979	. SHIM..... UOC:011,	2
39	PAOZZ	5305-00-269-3246	96906	MS90727-70	. SCREW, CAP, HEXAGON H..... UOC:011,	2
40	PAOZZ	5310-00-167-0804	88044	AN960C616	. WASHER, FLAT..... UOC:011,	8
41	PAOZZ	5305-00-543-2419	80204	B1821BH038C113N	. SCREW, CAP, HEXAGON H..... UOC:011,	2
42	PAOZZ	5310-00-879-0669	80205	NAS1291C6M	. NUT, SELF-LOCKING, EX..... UOC:011,	2
43	XBOZZ		18876	10225456	. BRACKET, ANGLE..... UOC:011,	2
44	PAOZZ	5365-00-485-7343	18876	10224982	. SHIM..... UOC:011,	2

END OF FIGURE

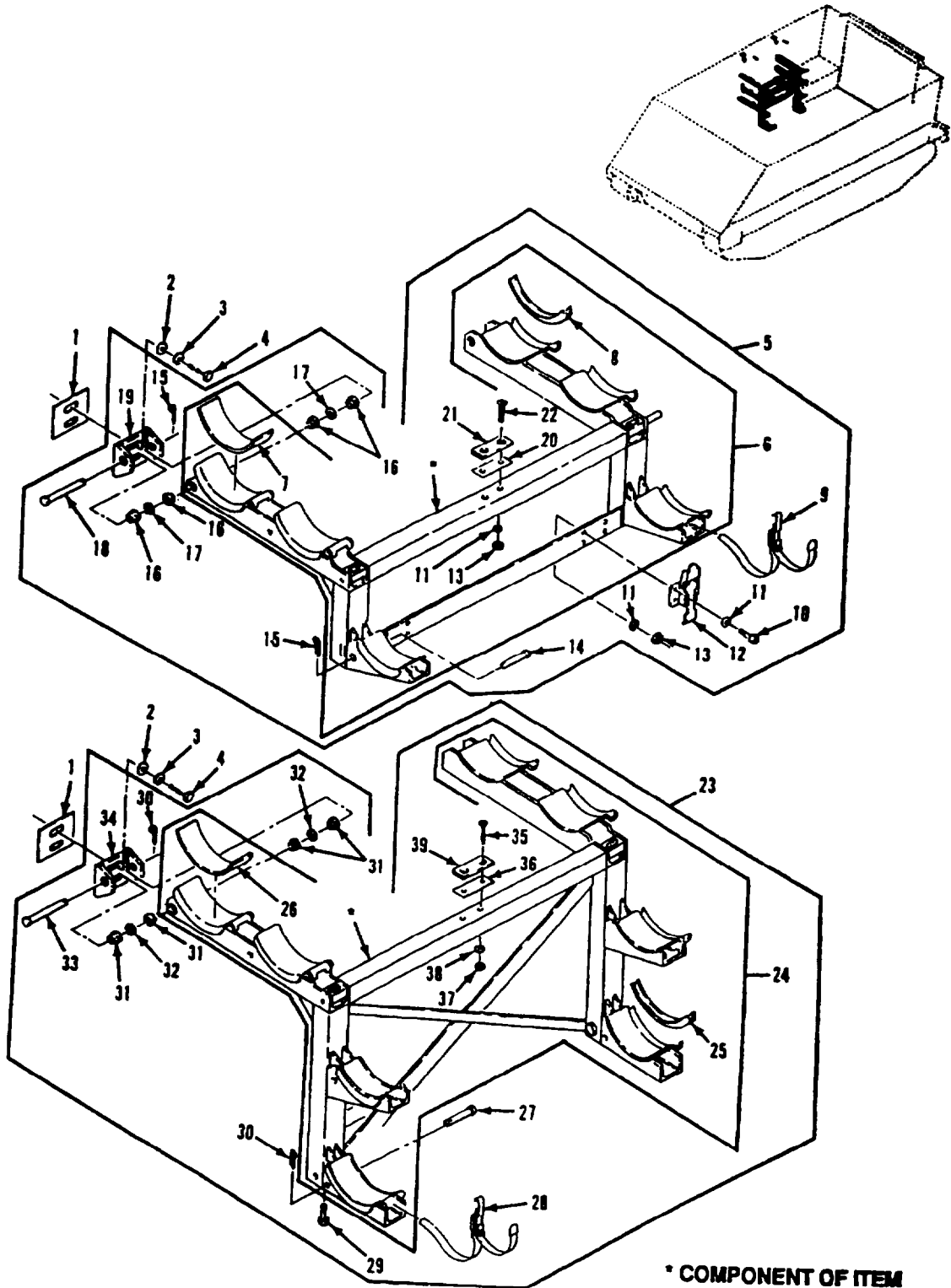

Figure 282. Missile Stowage Racks (M901A1)

SECTION II

TM 9-2350-261-24P

SECTION II						
(1)	(2)	(3)	(4)	(5)	(6)	(7)
ITEM	SMR	NSN	CAGE	PART	DESCRIPTION AND	QTY
NO				NUMBER	USABLE ON CODE (UOC)	
					GROUP 1808 STOWAGE RACKS, BOXES, STRAPS, CARRYING CASES, CABLE REELS, HOSE REELS, ETC. CONTINUED FIG. 282 MISSILE STOWAGE RACKS (M901A1)	
1	PAOZZ	5365-01-107-9940	18876	10224979	SHIM.....	4
					UOC:011,	
2	PAOZZ	5310-00-080-6004	96906	MS27183-14	WASHER,FLAT.....	8
					UOC:011,	
3	PAOZZ	5310-00-637-9541	96906	MS35338-46	WASHER,LOCK.....	8
					UOC:011,	
4	PAOZZ	5305-00-942-2196	96906	MS18154-60	SCREW,CAP,HEXAGON H.....	8
					UOC:011,	
5	AOOOO		19207	12298810	RACK ASSEMBLY.....	1
					UOC:011,	
6	PAOOO	2590-01-052-8933	18876	10190374	.RACK,STORAGE UPPER MISSILE.....	1
					UOC:011,	
7	PAOZZ	8140-00-462-8366	18876	10190377	..PAD,CUSHIONING.....	3
					UOC:011,	
8	PAOZZ	8140-00-457-0425	18876	10190378	..PAD,CUSHIONING.....	3
					UOC:011,	
9	PAOZZ	5340-00-235-4433	18876	10190635-4	.STRAP,WEBBING.....	6
					UOC:011,	
10	PAOZZ	5305-00-817-4587	80205	NAS1101-3-12	.SCREW,MACHINE.....	8
					UOC:011,	
11	PAOZZ	5310-00-167-0801	88044	AN960C10	.WASHER,FLAT.....	18
					UOC:011,	
12	PAOZZ	5340-00-410-9733	18876	10225532	.CATCH,CLAMPING.....	2
					UOC:011,	
13	PAOZZ	5310-00-894-3638	80205	NAS1291C3M	.NUT,SELF-LOCKING,EX.....	10
					UOC:011,	
14	PAOZZ	5315-00-903-5939	96906	MS20392-4C65	.PIN,STRAIGHT,HEADED.....	4
					UOC:011,	
15	PAOZZ	5315-00-234-1863	96906	MS24665-300	.PIN,COTTER.....	6
					UOC:011,	
16	PAOZZ	3120-00-235-4417	18876	10225455	.BUSHING,SLEEVE.....	8
					UOC:011,	
17	PAOZZ	5365-00-404-3131	18876	10225306	.SHIM.....	4
					UOC:011,	
18	PAOZZ	5315-00-951-7543	96906	MS20392-5C87	.PIN,STRAIGHT,HEADED.....	2
					UOC:011,	
19	PAOZZ	2540-01-061-2333	18876	10224946	.BRACKET,MOUNTING,RA.....	2
					UOC:011,	
20	PAOZZ	5365-00-485-7340	18876	10225458	.SHIM PAD CUSHIONING ADJUSTMENT....	2
					UOC:011,	
21	PAOZZ	8140-00-464-1219	18876	10225457	.PAD,CUSHIONING UPPER.....	2
					UOC:011,	
22	PAOZZ	5305-00-817-4581	80205	NAS1102-3-16	.SCREW,MACHINE.....	2
					UOC:011,	
23	AOOOO		19207	12298809	RACK ASSEMBLY,MISSI.....	1
					UOC:011,	
24	AOOOZ		18876	10190383	.RACK,STORAGE LOWER MISSILE RACK...	1
					UOC:011,	
25	PAOZZ	8140-00-462-8366	18876	10190377	..PAD,CUSHIONING.....	4
					UOC:011,	

SECTION II

TM 9-2350-261-24P

SECTION II

(1) ITEM NO	(2) SMR	(3) NSN	(4) CAGE	(5) PART NUMBER	(6) DESCRIPTION AND USABLE ON CODE (UOC)	(7) QTY
26	PAOZZ	8140-00-457-0425	18876	10190378	. . PAD,CUSHIONING..... UOC:011,	4
27	PAOZZ	5315-00-903-5939	96906	MS20392-4C65	. PIN,STRAIGHT,HEADED..... UOC:011,	6
28	PAOZZ	5340-00-235-4433	18876	10190635-4	. STRAP,WEBBING..... UOC:011,	8
29	PAOZZ	5305-00-719-5221	96906	MS90727-113	. SCREW,CAP,HEXAGON H..... UOC:011,	2
30	PAOZZ	5315-00-234-1863	96906	MS24665-300	. PIN,COTTER..... UOC:011,	8
31	PAOZZ	3120-00-235-4417	18876	10225455	. BUSHING,SLEEVE..... UOC:011,	8
32	PAOZZ	5365-00-404-3131	18876	10225306	. SHIM..... UOC:011,	4
33	PAOZZ	5315-00-951-7543	96906	MS20392-5C87	. PIN,STRAIGHT,HEADED..... UOC:011,	2
34	PAOZZ	2540-01-061-2333	18876	10224946	. BRACKET,MOUNTING,RA..... UOC:011,	2
35	PAOZZ	5305-00-817-4581	80205	NAS1102-3-16	. SCREW,MACHINE..... UOC:011,	2
36	PAOZZ	5365-00-485-7340	18876	10225458	. SHIM..... UOC:011,	1
37	PAOZZ	5310-00-894-3638	80205	NAS1291C3M	. NUT,SELF-LOCKING,EX..... UOC:011,	2
38	PAOZZ	5310-00-167-0801	88044	AN960C10	. WASHER,FLAT..... UOC:011,	2
39	PAOZZ	8140-00-464-1219	18876	10225457	. PAD,CUSHIONING..... UOC:011,	1

END OF FIGURE

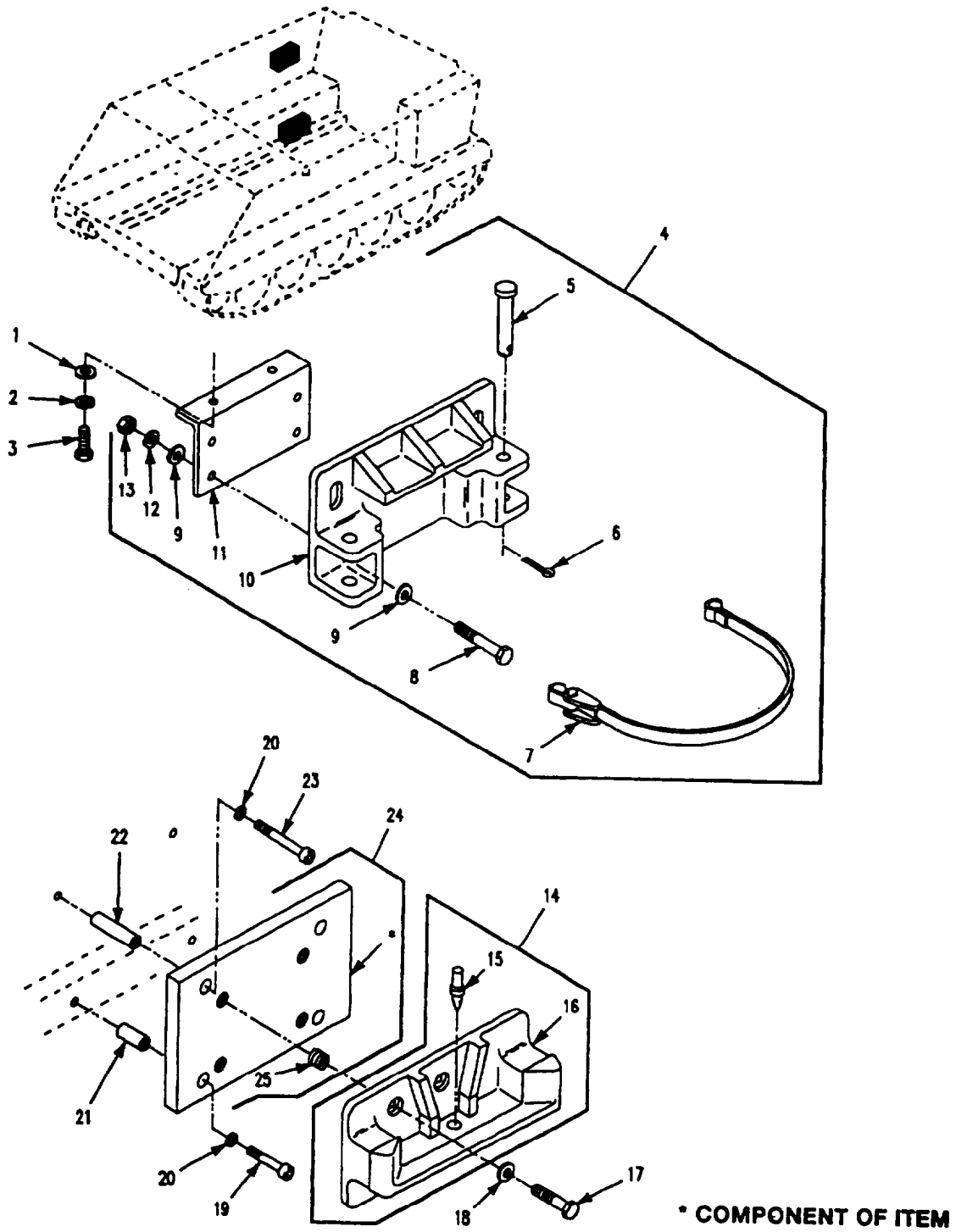

Figure 283. Launch Tube Components
(M901A1)

SECTION II

TM 9-2350-261-24P

SECTION II								
(1)	(2)	(3)	(4)	(5)	(6)	(7)		
ITEM	SMR	NSN	CAGE	PART	DESCRIPTION AND		QTY	
NO				NUMBER	USABLE ON CODE (UOC)			
GROUP 1808 STOWAGE RACKS, BOXES, STRAPS, CARRYING CASES, CABLE REELS, HOSE REELS, ETC. CONTINUED								
FIG. 283 LAUNCH TUBE COMPONENTS (M901A1)								
1	PAOZZ	5310-00-167-0821	88044	AN960-616	WASHER, FLAT.....		2	
					UOC:011,			
2	PAOZZ	5310-00-582-5965	96906	MS35338-44	WASHER, LOCK.....		4	
					UOC:011,			
3	PAOZZ	5305-00-942-2196	96906	MS18154-60	SCREW, CAP, HEXAGON H.....		2	
					UOC:011,			
4	AOOOO		19207	12298813	SUPPORT ASSEMBLY.....		2	
					UOC:011,			
5	PAOZZ	5315-00-983-7402	96906	MS20392-4C69	. PIN, STRAIGHT, HEADED.....		2	
					UOC:011,			
6	PAOZZ	5315-00-234-1864	96906	MS24665-302	. PIN, COTTER.....		2	
					UOC:011,			
7	PAOZZ	5340-00-494-8240	18876	10190635-3	. STRAP, WEBBING.....		1	
					UOC:011,			
8	PAOZZ	5305-00-543-2419	80204	B1821BH038C113N	. SCREW, CAP, HEXAGON H.....		4	
					UOC:011,			
9	PAOZZ	5310-00-080-6004	96906	MS27183-14	. WASHER, FLAT.....		8	
					UOC:011,			
10	PAOZZ	5340-01-197-1444	19207	10192302	. BRACKET, MOUNTING.....		1	
					UOC:011,			
11	PAOZZ	5340-01-066-6105	19207	12265632	. BRACKET, ANGLE.....		1	
					UOC:011,			
12	PAOZZ	5310-00-637-9541	96906	MS35338-46	WASHER, LOCK.....		6	
					UOC:011,			
13	PAOZZ	5310-00-477-6768	96906	MS35649-2384	. NUT, PLAIN, HEXAGON.....		4	
					UOC:011,			
14	AOOOO		19207	12298812	SUPPORT ASSEMBLY.....		2	
					UOC:011,			
15	PAOZZ	5315-00-255-5580	18876	10189683	. PIN, SHOULDER, HEADLE.....		1	
					UOC:011,			
16	PAOZZ	5340-01-197-2717	19207	10192299	. BRACKET, MOUNTING.....		1	
					UOC:011,			
17	PAOZZ	5305-01-010-2362	96906	MS18154-59	SCREW, CAP, HEXAGON H.....		4	
					UOC:011,			
18	PAOZZ	5310-00-167-0804	88044	AN960C616	WASHER, FLAT.....		4	
					UOC:011,			
19	PAOZZ	5305-00-978-9382	96906	MS16997-64	SCREW, CAP, SOCKET HE.....		2	
					UOC:011,			
20	PAOZZ	5310-00-637-9541	96906	MS35338-46	WASHER, LOCK.....		4	
					UOC:011,			
21	PAOZZ	5365-01-054-9732	19207	12265716	SPACER, SLEEVE.....		2	
					UOC:011,			
22	PAOZZ	5365-01-074-5977	19207	12265634	SPACER, SLEEVE.....		2	
					UOC:011,			
23	PAOZZ	5305-00-978-9384	96906	MS16997-66	SCREW, CAP, SOCKET HE.....		2	
					UOC:011,			
24	PAOZZ	2540-01-053-4402	19207	12265718	PLATE, MOUNTING, GROM.....		1	
					UOC:011,			
25	PAFZZ	5340-00-006-0639	96906	MS51830-108L	. INSERT, SCREW THREAD.....		4	
					UOC:011,			

END OF FIGURE

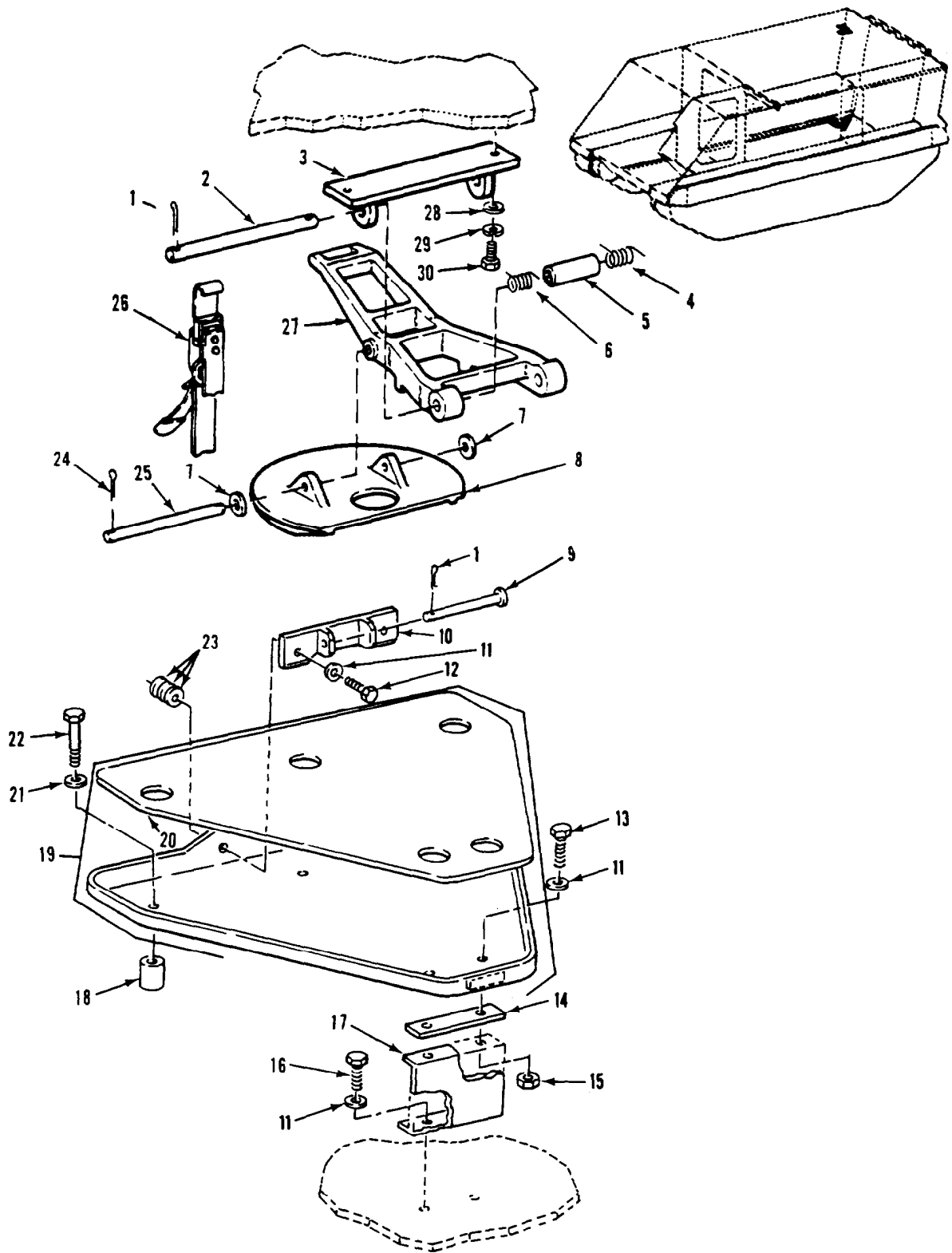

Figure 284. Tow Tripod Storage Components (M901A1)

SECTION II

TM 9-2350-261-24P

SECTION II		(3)	(4)	(5)	(6)	(7)
(1)	(2)	NSN	CAGE	PART NUMBER	DESCRIPTION AND USABLE ON CODE (UOC)	QTY
ITEM NO	SMR					
GROUP 1808 STOWAGE RACKS, BOXES, STRAPS, CARRYING CASES, CABLE REELS, HOSE REELS, ETC. CONTINUED FIG. 284 TOW TRIPOD STOWAGE COMPONENTS (M901A1)						
1	PAOZZ	5315-00-234-1863	96906	MS24665-300	PIN,COTTER.....	3
					UOC:011,	
2	PAOZZ	5315-00-487-3892	18876	10224805	PIN,STRAIGHT,HEADLE.....	1
					UOC:011,	
3	PAOZZ	2590-01-052-8934	18876	10192348	SUPPORT,TRIPOD.....	1
					UOC:011,	
4	PAOZZ	5360-00-464-4575	18876	10189685-2	SPRING,HELICAL,TORS.....	1
					UOC:011,	
5	PAOZZ	5365-01-057-4354	18876	10192350	SPACER,SLEEVE.....	1
					UOC:011,	
6	PAOZZ	5360-00-464-4574	18876	10189685-1	SPRING,HELICAL,TORS.....	1
					UOC:011,	
7	PAOZZ	5310-00-167-0803	88044	AN960C516	WASHER,FLAT.....	2
					UOC:011,	
8	PAOZZ	1450-00-454-8502	18876	10192347	CAP,TRIPOD TIEDOWN.....	1
					UOC:011,	
9	PAOZZ	5315-00-781-6525	96906	MS20392-4C63	PIN,STRAIGHT,HEADED.....	1
					UOC:011,	
10	PAOZZ	1450-00-462-2560	18876	10225259	RETAINER,STRAP.....	1
					UOC:011,	
11	PAOZZ	5310-00-531-9515	88044	AN960C416	WASHER,FLAT.....	6
					UOC:011,	
12	PAOZZ	5305-00-225-3843	80204	B1821BH025C100N	SCREW,CAP,HEXAGON H.....	2
					UOC:011,	
13	PAOZZ	5305-00-068-0515	96906	MS90727-8	SCREW,CAP,HEXAGON H.....	2
					UOC:011,	
14	PAOZZ	5365-00-484-0817	18876	10224938	SHIM.....	1
					UOC:011,	
15	PAOZZ	5310-00-894-3637	80205	NAS1291C4M	NUT,SELF-LOCKING,EX.....	2
					UOC:011,	
16	PAOZZ	5305-00-068-0516	96906	MS90727-9	SCREW,CAP,HEXAGON H.....	2
					UOC:011,	
17	XBOZZ		18876	10224937	BRACKET,DOUBLE ANGL.....	1
					UOC:011,	
18	PAOZZ	5365-01-047-4364	18876	10224941	SPACER,SLEEVE.....	3
					UOC:011,	
19	XBOZZ		18876	10190365	BRACKET,SUPPORT.....	1
					UOC:011,	
20	PAOZZ	1450-00-462-2507	18876	10190365-3	.PAD,BRACKET,SUPPORT.....	1
					UOC:011,	
21	PAOZZ	5310-00-582-5965	96906	MS35338-44	WASHER,LOCK.....	3
					UOC:011,	
22	PAOZZ	5305-00-071-2510	80204	B1821BH025C175N	SCREW,CAP,HEXAGON H.....	3
					UOC:011,	
23	PAOZZ	5310-00-582-5677	21699	10741-14-28	WASHER,FLAT.....	6
					UOC:011,	
24	PAOZZ	5315-00-815-1405	96906	MS24665-151	PIN,COTTER.....	2
					UOC:011,	

SECTION II

TM 9-2350-261-24P

SECTION II

(1) ITEM NO	(2) SMR	(3) NSN	(4) CAGE	(5) PART NUMBER	(6) DESCRIPTION AND USABLE ON CODE (UOC)	(7) QTY
25	PAOZZ	5315-00-494-9553	18876	10224804	PIN, STRAIGHT, HEADLE..... UOC:011,	1
26	PAOZZ	5340-00-494-8238	18876	10190635-6	STRAP, WEBBING..... UOC:011,	1
27	PAOZZ	1450-00-454-8504	18876	10224944	ARM, TRIPOD TIEDOWN..... UOC:011,	1
28	PAOZZ	5310-00-080-6004	96906	MS27183-14	WASHER, FLAT..... UOC:011,	2
29	PAOZZ	5310-00-637-9541	96906	MS35338-46	WASHER, LOCK..... UOC:011,	2
30	PAOZZ	5305-00-942-2196	96906	MS18154-60	SCREW, CAP, HEXAGON H..... UOC:011,	2

END OF FIGURE

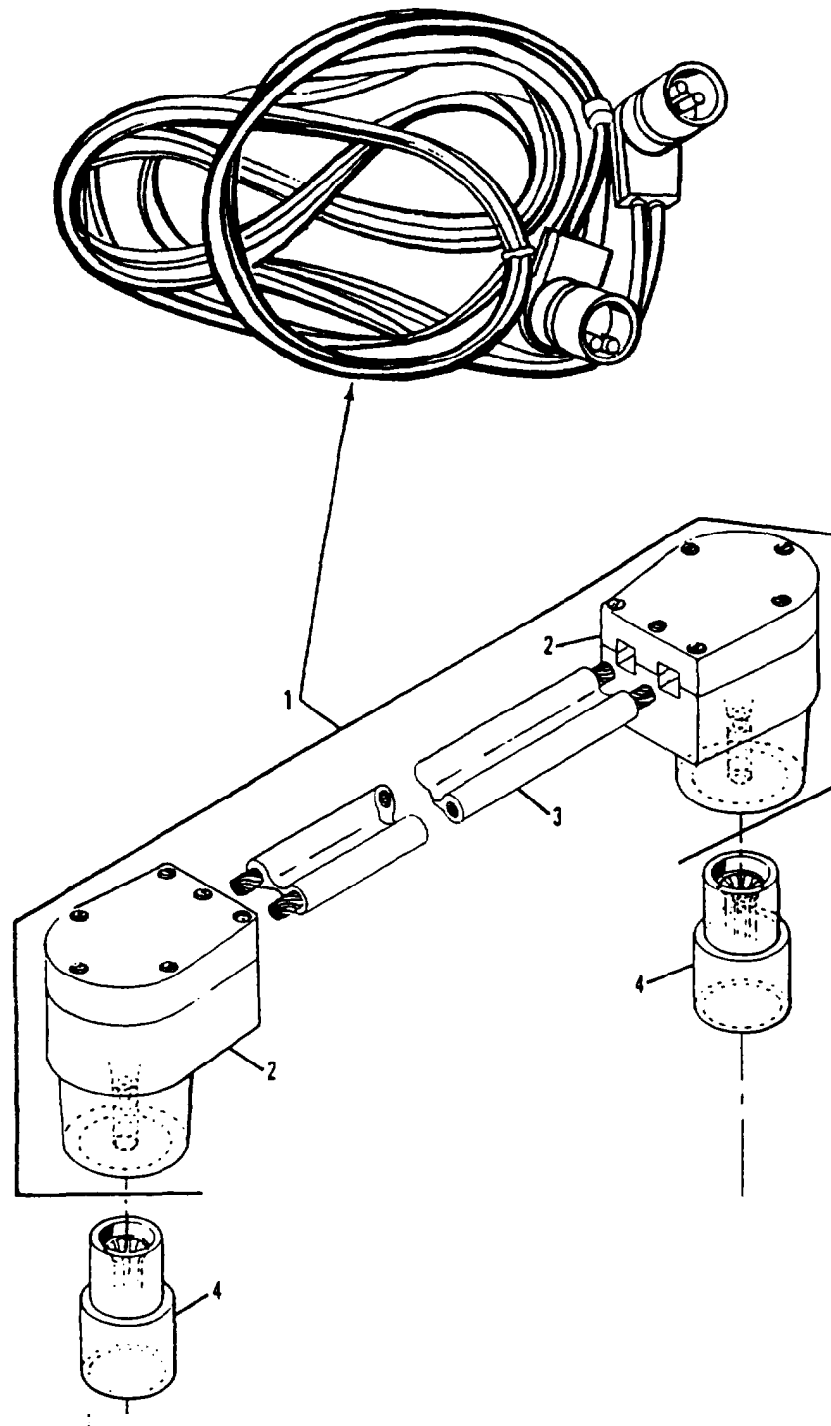

Figure 285. Intervehicle Power Cable
(M1068, M577A2)

SECTION II

TM 9-2350-261-24P

SECTION II

(1) ITEM NO	(2) SMR	(3) NSN	(4) CAGE	(5) PART NUMBER	(6) DESCRIPTION AND USABLE ON CODE (UOC)	(7) QTY
					GROUP 1808 STOWAGE RACKS, BOXES, STRAPS, CARRYING CASES, CABLE REELS, HOSE REELS, ETC. CONTINUED FIG. 285 INTERVEHICLE POWER CABLE (M1068, M577A2)	
1	PAOOO	6150-01-310-1829	19207	11682336-2	CABLE ASSEMBLY,POWE..... UOC:V37,ACP,	1
2	PAOZZ	5935-00-567-0128	19207	11682338	.CONNECTOR,PLUG,ELEC..... UOC:V37,ACP,	2
3	XAOZZ		19207	11682337-2	.WIRING HARNESS..... UOC:V37,ACP,	1
4	PAOZZ	5935-00-322-8959	19207	11677570	.ADAPTER,CONNECTOR..... UOC:V37,ACP,	2

END OF FIGURE

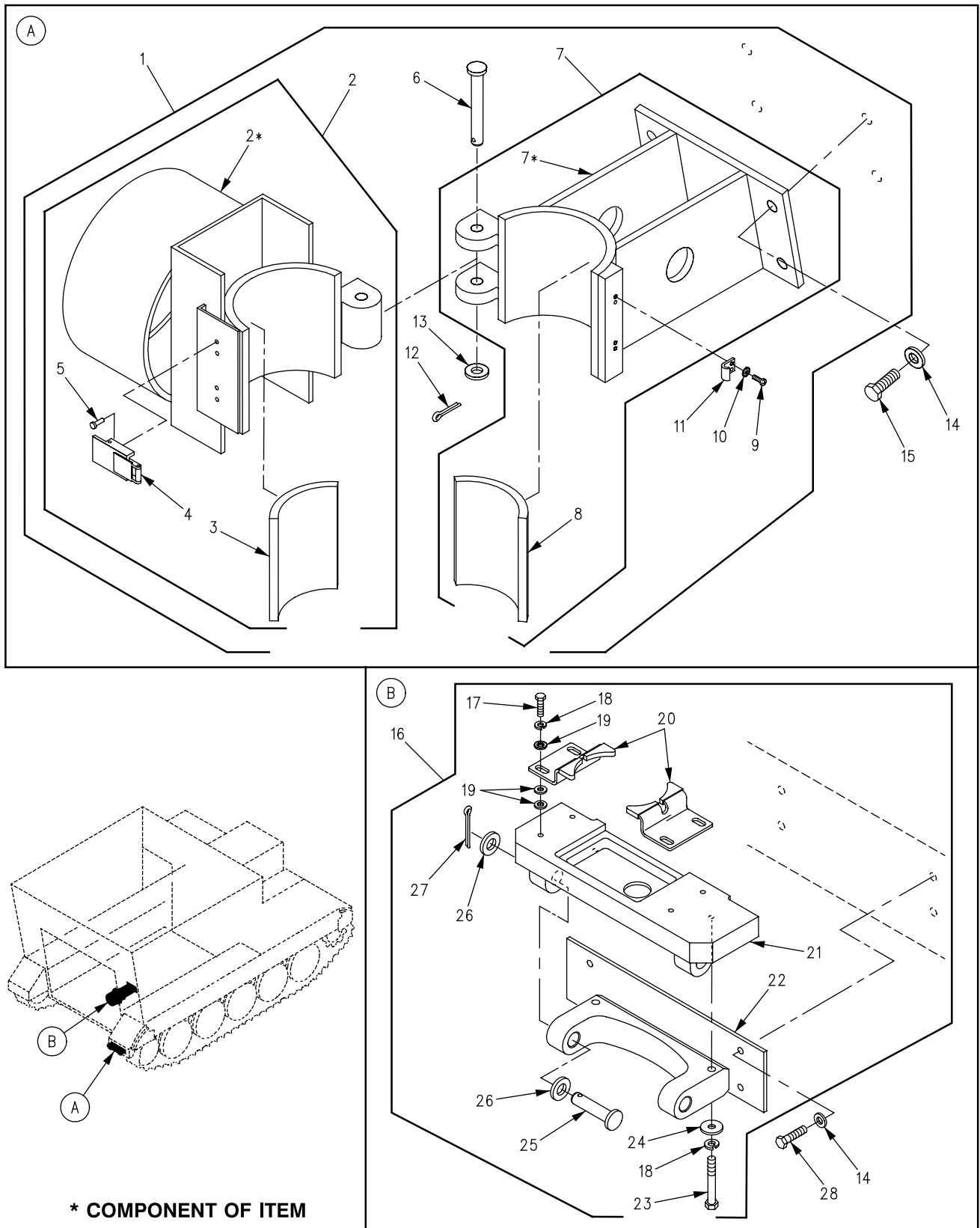

Figure 286. Antenna Mast Mounting Hardware (M1068)

SECTION II

TM 9-2350-261-24P

SECTION II							
(1)	(2)	(3)	(4)	(5)	(6)	(7)	
ITEM NO	SMR	NSN	CAGE	PART NUMBER	DESCRIPTION AND USABLE ON CODE (UOC)	QTY	
GROUP 1808 STOWAGE RACKS, BOXES, STRAPS, CARRYING CASES, CABLE REELS, HOSE REELS, ETC. CONTINUED							
FIG. 286 ANTENNA MAST MOUNTING HARDWARE (M1068)							
1	A0000		19207	12384072-1	BRACKET ASSEMBLY, AN.....	1	
2	PA000	5985-01-373-3298	19207	12384071-7	UOC:ACP, .BRACKET, MOUNTING.....	1	
3	PAOZZ	5330-01-372-4998	19207	12384071-8	UOC:ACP, .RUBBER STRIP.....	1	
4	PAOZZ	5340-00-178-7870	96906	MS18015-2	UOC:ACP, .LATCH.....	2	
5	PAOZZ	5320-01-453-4912	96906	MS20604S4W3	UOC:ACP, .RIVET, BLIND.....	4	
6	PAOZZ	5315-00-999-4235	96906	MS20392-5C107	UOC:ACP, .PIN, STRAIGHT, HEADED.....	1	
7	PA000	5985-01-373-0531	19207	12384058-8	UOC:ACP, .BASE, ANTENNA SUPPOR.....	1	
8	PAOZZ	5330-01-372-3053	19207	12384058-9	UOC:ACP, .RUBBER STRIP.....	1	
9	PAOZZ	5305-00-993-0190	96906	MS35206-214	UOC:ACP, .SCREW, MACHINE.....	4	
10	PAOZZ	5310-00-616-3554	96906	MS35335-29	UOC:ACP, .WASHER, LOCK.....	4	
11	PAOZZ	5340-00-237-6254	96906	MS18015-3	UOC:ACP, .STRIKE, CATCH.....	2	
12	PAOZZ	5315-00-816-1794	89749	IF316	UOC:ACP, .PIN, COTTER.....	1	
13	PAOZZ	5310-01-280-5796	96906	MS27183-57	UOC:ACP, .WASHER, FLAT.....	1	
14	PAOZZ	5310-01-280-5796	96906	MS27183-57	UOC:ACP, WASHER, FLAT.....	8	
15	PAOZZ	5305-00-543-2419	80204	B1821BH038C113N	UOC:ACP, SCREW, CAP, HEXAGON H.....	4	
16	PA000	5985-01-497-5580	19207	12474765	UOC:ACP, BASE ASSY, ANTENNA M.....	1	
17	PAOZZ	5305-00-068-0510	80204	B1821BH038C100N	UOC:ACP, .SCREW, CAP, HEXAGON H.....	4	
18	PAOZZ	5310-00-984-7042	96906	MS35338-141	UOC:ACP, .WASHER, LOCK.....	6	
19	PAOZZ	5310-01-280-5796	96906	MS27183-57	UOC:ACP, .WASHER, FLAT.....	12	
20	PAOZZ	2590-01-497-9553	19207	12474762	UOC:ACP, .BRACKET, BASE ASSY.....	2	
21	PAOZZ	5985-01-497-5633	19207	12474764	UOC:ACP, .BASE, ANTENNA MAST.....	1	
22	PAOZZ	2590-01-498-3123	19207	12474763	UOC:ACP, .BRACKET, SUPPORT.....	1	
23	PAOZZ	5305-00-781-3926	80204	B1821BH038C275N	UOC:ACP, .SCREW, CAP, HEXAGON H.....	2	
24	PAOZZ	5310-00-728-9957	19200	10910174-22	UOC:ACP, .WASHER, FLAT.....	2	

SECTION II

TM 9-2350-261-24P

SECTION II

(1) ITEM NO	(2) SMR	(3) NSN	(4) CAGE	(5) PART NUMBER	(6) DESCRIPTION AND USABLE ON CODE (UOC)	(7) QTY
25	PAOZZ	5315-00-075-3010	96906	MS20392-10C105	. PIN, STRAIGHT, HEADED..... UOC:ACP,	2
26	PAOZZ	5310-00-809-8533	96906	MS27183-23	. WASHER, FLAT..... UOC:ACP,	4
27	PAOZZ	5315-00-234-1627	96906	MS24665-391	. PIN, COTTER..... UOC:ACP,	2
28	PAOZZ	5305-00-543-4372	80204	B1821BH038C075N	. SCREW, CAP, HEXAGON H..... UOC:ACP,	4

END OF FIGURE

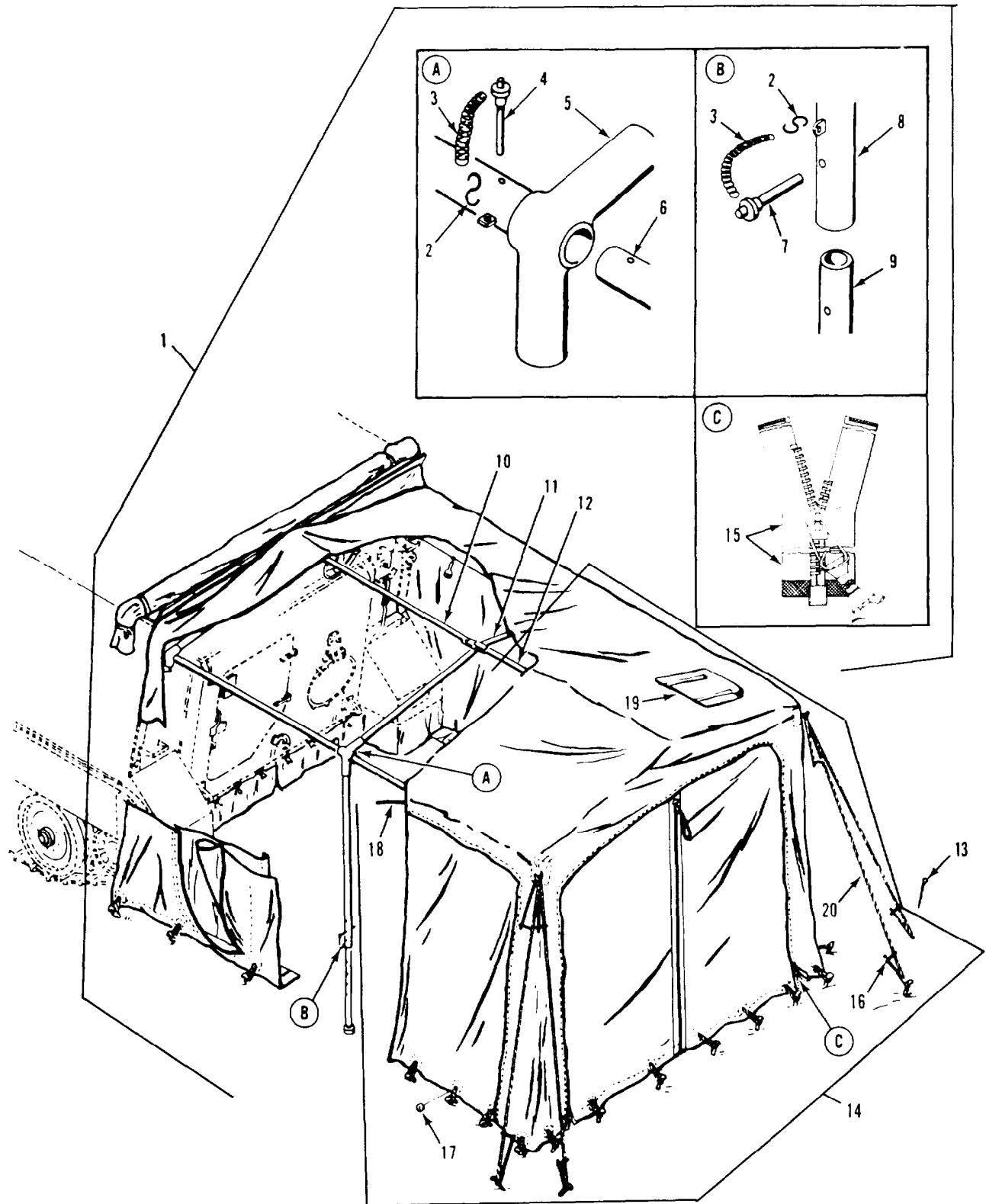

Figure 287. Extension Cover Tent (M577A2)

SECTION II

TM 9-2350-261-24P

SECTION II						
(1)	(2)	(3)	(4)	(5)	(6)	(7)
ITEM NO	SMR	NSN	CAGE	PART NUMBER	DESCRIPTION AND USABLE ON CODE (UOC)	QTY
					GROUP 22 BODY, RUBBER OR PLASTIC ITEMS GROUP 2201 CANVAS, CHASSIS OR HULL, AND ACCESSORY ITEMS FIG. 287 EXTENSION COVER TENT (M577A2)	
1	A0000		19207	10918155	FRAME,VEHICLE COVER.....	1
					UOC:V37,	
2	PAOZZ	4030-00-916-2141	96906	MS87006-53	.HOOK,CHAIN,S.....	6
					UOC:V37,	
3	MOOZZ		19207	10918155-1	.CHAIN,WELDLESS MAKE FROM CHAIN, P/N 42C14856-305; 8 LINKS.....	6
					UOC:V37,	
4	PAOZZ	5315-00-854-3174	96906	MS17984-625	.PIN,QUICK RELEASE.....	2
					UOC:V37,	
5	PAOZZ	4710-00-861-2041	19207	10932342	.FRAME SECTION,COVER.....	2
					UOC:V37,	
6	PAOZZ	2510-00-060-7242	19207	10932317	.FRAME SECTION,STRUC.....	2
					UOC:V37,	
7	PAOZZ	5315-00-933-3195	96906	MS17984-620	.PIN,QUICK RELEASE.....	4
					UOC:V37,	
8	PAOZZ	2510-00-933-6942	19207	10918143	.SUPPORT,COVERED EXT.....	4
					UOC:V37,	
9	PAOZZ	2540-00-933-6951	19207	10918135	.SLIDE TUBE,COVER EX.....	4
					UOC:V37,	
10	PAOZZ	2510-00-933-6938	19207	10918147-2	.FRAME SECTION,COVER.....	1
					UOC:V37,	
11	PAOZZ	4710-00-998-4738	19207	10918148	.TUBE,BENT,METALLIC.....	3
					UOC:V37,	
12	PAOZZ	2590-00-065-0839	19207	10918147-1	.FRAME SECTION, COVE.....	1
					UOC:V37,	
13	PAOZZ	8340-00-823-7451	70167	23B28126-1	PIN,TENT.....	48
					UOC:V37,	
14	PAOFF	8340-00-134-7512	19207	11617260	TENT.....	1
					UOC:V37,	
15	PAFZZ	5325-01-235-3610	19207	12349611	.FASTENER,SLIDE,INTE.....	11
					UOC:V37,	
16	XBOZZ		70167	23B28045-1	.SLIP,TENT LINE.....	8
					UOC:V37,	
17	PAOZZ	5325-00-291-0293	96906	MS20230BS3	.GROMMET,METALLIC.....	35
					UOC:V37,	
18	MOOZZ		19207	11617260-16	.CORD,COTTON MAKE FROM CORD, P/N TC571.....	1
					UOC:V37,	
19	MOOZZ		19207	11617260-57	.CORD,COTTON MAKE FROM CORD, P/N TC571.....	2
					UOC:V37,	
20	MOOZZ		19207	11617260-54	.LINE,TENT MAKE FROM ROPE, P/N MILR1670TYPEICLASS2SIZE1.....	4
					UOC:V37,	

END OF FIGURE

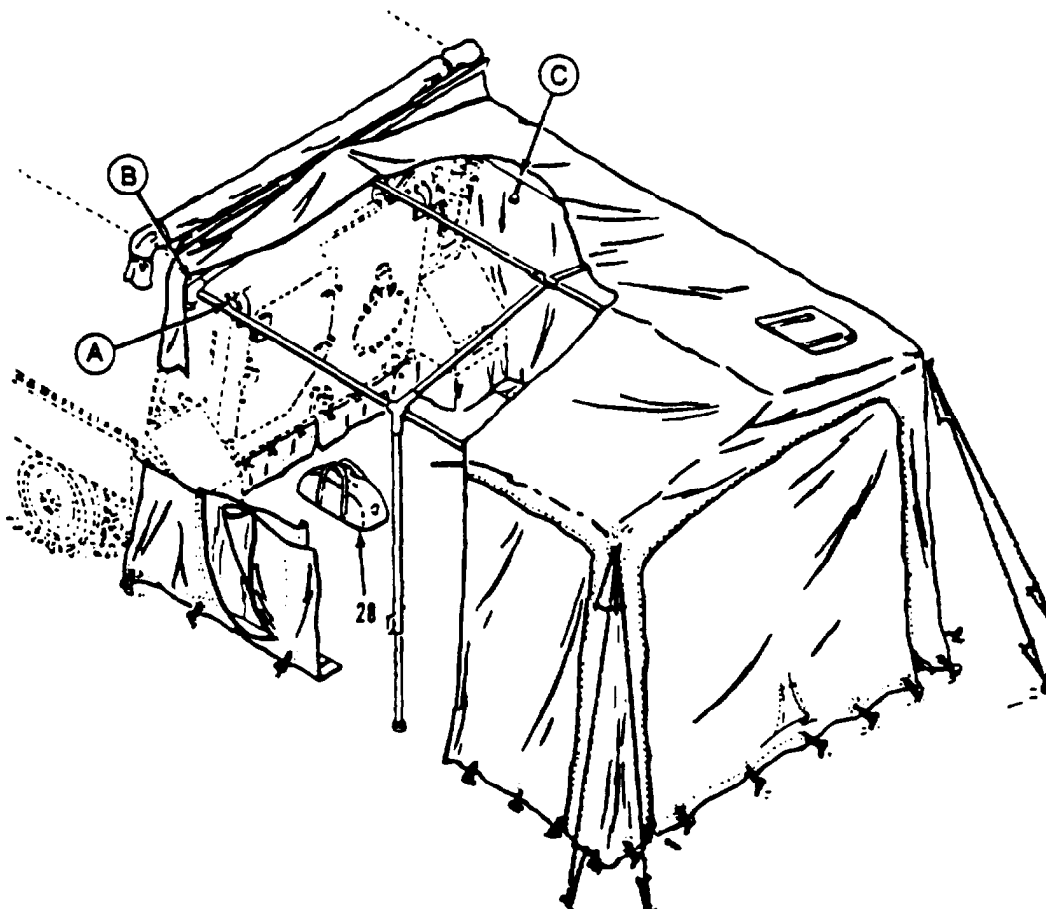
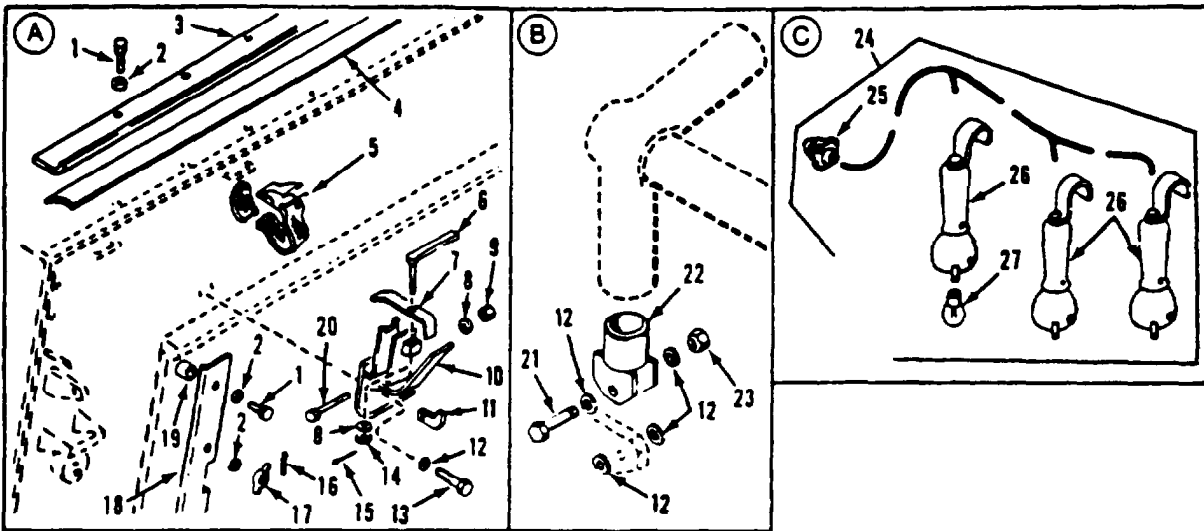

Figure 288. Extension Cover Mounting Hardware (M577A2)

SECTION II

TM 9-2350-261-24P

SECTION II							
(1)	(2)	(3)	(4)	(5)	(6)	(7)	
ITEM	SMR	NSN	CAGE	PART	DESCRIPTION AND	QTY	
NO				NUMBER	USABLE ON CODE (UOC)		
					GROUP 2201 CANVAS, CHASSIS OR HULL, AND ACCESSORY ITEMS CONTINUED FIG. 288 EXTENSION COVER MOUNTING HARDWARE (M577A2)		
1	PAOZZ	5305-00-942-2196	96906	MS18154-60	SCREW,CAP,HEXAGON H.....	11	
					UOC:V37,		
2	PAOZZ	5310-00-809-4061	96906	MS27183-15	WASHER,FLAT.....	17	
					UOC:V37,		
3	PAOZZ	5340-00-933-6939	19207	10918140	BRACKET,ANGLE.....	1	
					UOC:V37,		
4	PAOZZ	5330-00-006-2403	19207	10932239-4	RUBBER STRIP.....	1	
					UOC:V37,		
5	PAOZZ	5340-00-964-6313	19207	8690541	STRAP,WEBBING.....	4	
					UOC:V37,		
6	PAOZZ	5340-00-967-1669	19207	10932340	HANDLE,STOWAGE COVE.....	2	
					UOC:V37,		
7	PAOZZ	5340-00-933-6944	19207	10932338	CLAMP,COVER EXTENSI.....	2	
					UOC:V37,		
8	PAOZZ	5310-00-080-6004	96906	MS27183-14	WASHER,FLAT.....	4	
					UOC:V37,		
9	PAOZZ	5310-00-087-4652	96906	MS51922-17	NUT,SELF-LOCKING,HE.....	2	
					UOC:V37,		
10	PAOZZ	5340-00-933-6950	19207	10932346	BRACKET,COVERED EXT.....	2	
					UOC:V37,		
11	PAOZZ	3040-00-933-6943	19207	10932339	RETAINER,STOWAGE.....	2	
					UOC:V37,		
12	PAOZZ	5310-00-809-5998	96906	MS27183-18	WASHER,FLAT.....	12	
					UOC:V37,		
13	PAOZZ	5305-00-071-2067	80204	B1821BH050C125N	SCREW,CAP,HEXAGON H.....	4	
					UOC:V37,		
14	PAOZZ	5310-00-221-4678	96906	MS21304-3	NUT,PLAIN,SQUARE.....	2	
					UOC:V37,		
15	PAOZZ	5315-00-839-5820	96906	MS24665-134	PIN,COTTER.....	2	
					UOC:V37,		
16	PAOZZ	5315-00-844-4789	96906	MS16562-23	PIN,SPRING.....	6	
					UOC:V37,		
17	PAOZZ	5310-01-080-2211	96906	MS35426-31	NUT,PLAIN,WING.....	6	
					UOC:V37,		
18	PAOZZ	2590-01-311-1718	19207	11633146-5	BEZEL,AUTOMOTIVE TR LEFT.....	1	
					UOC:V37,		
18	XBOZZ		19207	11633146-6	PLATE,RETAINING,SEA RIGHT.....	1	
					UOC:V37,		
19	PAOZZ	5365-00-400-7638	19207	11633159	SPACER,SLEEVE.....	2	
					UOC:V37,		
20	PAOZZ	5305-00-964-0503	96906	MS90728-78	SCREW,CAP,HEXAGON H.....	2	
					UOC:V37,		
21	PAOZZ	5305-00-071-2073	80204	B1821BH050C250N	SCREW,CAP,HEXAGON H.....	2	
					UOC:V37,		
22	PAOZZ	2540-00-933-6940	19207	10918142	END FITTING,SUPPORT.....	2	
					UOC:V37,		
23	PAOZZ	5310-00-225-6993	96906	MS51922-33	NUT,SELF-LOCKING,HE.....	2	
					UOC:V37,		

SECTION II

TM 9-2350-261-24P

SECTION II

(1) ITEM NO	(2) SMR	(3) NSN	(4) CAGE	(5) PART NUMBER	(6) DESCRIPTION AND USABLE ON CODE (UOC)	(7) QTY
24	PAOZZ	6250-00-933-6964	19207	10918129	LAMPHOLDER ASSEMBLY..... UOC:V37,	2
25	PAOZA	5935-01-092-1611	96906	MS3456W12S-3P	.CONNECTOR, PLUG, ELEC..... UOC:V37,	1
26	PAOZZ	6230-00-086-4293	13445	DL-38	.LIGHT, EXTENSION..... UOC:V37,	3
27	PAOZZ	6240-00-155-7965	96906	MS35478-315	.LAMP, INCANDESCENT..... UOC:V37,	3
28	PAOZZ	5140-00-473-6256	18876	6571860	BAG, TOOL, SACHEL..... UOC:V37,	2

END OF FIGURE

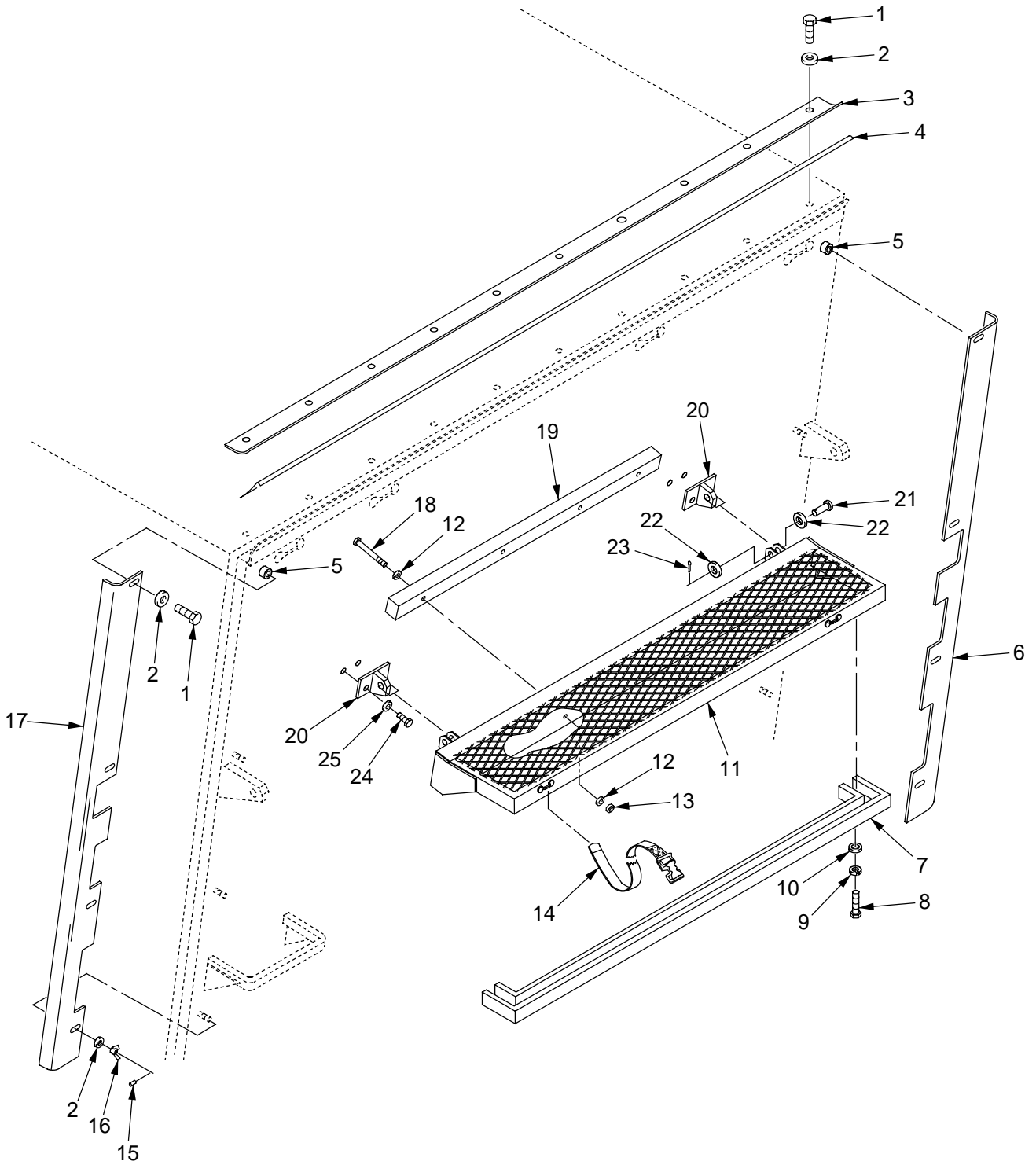

Figure 289. Extension Cover Mounting Hardware (M1068)

SECTION II

TM 9-2350-261-24P

SECTION II		(3)	(4)	(5)	(6)	(7)
(1)	(2)	NSN	CAGE	PART	DESCRIPTION AND USABLE ON CODE (UOC)	QTY
ITEM	SMR			NUMBER		
NO						
					GROUP 2201 CANVAS, CHASSIS OR HULL, AND ACCESSORY ITEMS CONTINUED FIG. 289 EXTENSION COVER MOUNTING HARDWARE (M1068)	
1	PAOZZ	5305-00-068-0510	80204	B1821BH038C100N	SCREW,CAP,HEXAGON H.....	11
					UOC:ACP,	
2	PAOZZ	5310-00-809-4061	96906	MS27183-15	WASHER,FLAT.....	17
					UOC:ACP,	
3	PAOZZ	5340-00-933-6939	19207	10918140	BRACKET,ANGLE.....	1
					UOC:ACP,	
4	PAOZZ	5330-00-006-2403	19207	10932239-4	RUBBER STRIP.....	1
					UOC:ACP,	
5	PAOZZ	5365-00-400-7638	19207	11633159	SPACER,SLEEVE.....	2
					UOC:ACP,	
6	PAOZZ	2540-00-762-1818	19207	11633146-2	PLATE,RETAINING.....	1
					UOC:ACP,	
7	PAOZZ	5340-01-498-2036	19207	12382486	PAD,CUSHIONING.....	1
					UOC:ACP,	
8	PAOZZ	5305-00-225-3843	80204	B1821BH025C100N	SCREW,CAP,HEXAGON H.....	6
					UOC:ACP,	
9	PAOZZ	5310-00-582-5965	96906	MS35338-44	WASHER,LOCK.....	6
					UOC:ACP,	
10	PAOZZ	5310-00-395-3602	19200	10910174-34	WASHER,FLAT.....	6
					UOC:ACP,	
11	PAOZZ	8145-01-497-6117	19207	12382515	SUPPORT,SHIP,STOR,C.....	1
					UOC:ACP,	
12	PAOZZ	5310-00-866-5293	19200	10910174-4	WASHER,FLAT.....	8
					UOC:ACP,	
13	PAOZZ	5310-00-950-0039	96906	MS21044N6	NUT,SELF-LOCKING,HE.....	4
					UOC:ACP,	
14	PAOZZ	5340-00-930-5035	19207	8690542	STRAP,WEBBING.....	2
					UOC:ACP,	
15	PAOZZ	5315-00-844-4789	96906	MS16562-23	PIN,SPRING.....	6
					UOC:ACP,	
16	PAOZZ	5310-01-080-2211	96906	MS35426-31	NUT,PLAIN,WING.....	6
					UOC:ACP,	
17	PAOZZ	2540-00-762-1817	19207	11633146-1	PLATE,RETAINING.....	1
					UOC:ACP,	
18	PAOZZ	5305-00-269-4529	96906	MS90727-76	SCREW,CAP,HEXAGON H.....	4
					UOC:ACP,	
19	PAOZZ	5340-01-368-5405	19207	12382113	PAD,CUSHIONING.....	1
					UOC:ACP,	
20	PAOZZ	5340-01-369-1739	19207	12384033	BRACKET,MOUNTING.....	2
					UOC:ACP,	
21	PAOZZ	5315-00-957-9368	96906	MS20392-9C55	PIN,STRAIGHT,HEADED.....	2
					UOC:ACP,	
22	PAOZZ	5310-00-823-8803	96906	MS27183-21	WASHER,FLAT.....	4
					UOC:ACP,	
23	PAOZZ	5315-00-012-0123	96906	MS24665-355	PIN,COTTER.....	2
					UOC:ACP,	
24	PAOZZ	5305-00-732-0511	80204	B1821BH050C113N	SCREW,CAP,HEXAGON H.....	4
					UOC:ACP,	
25	PAOZZ	5310-00-809-5998	96906	MS27183-18	WASHER,FLAT.....	8
					UOC:ACP,	

END OF FIGURE

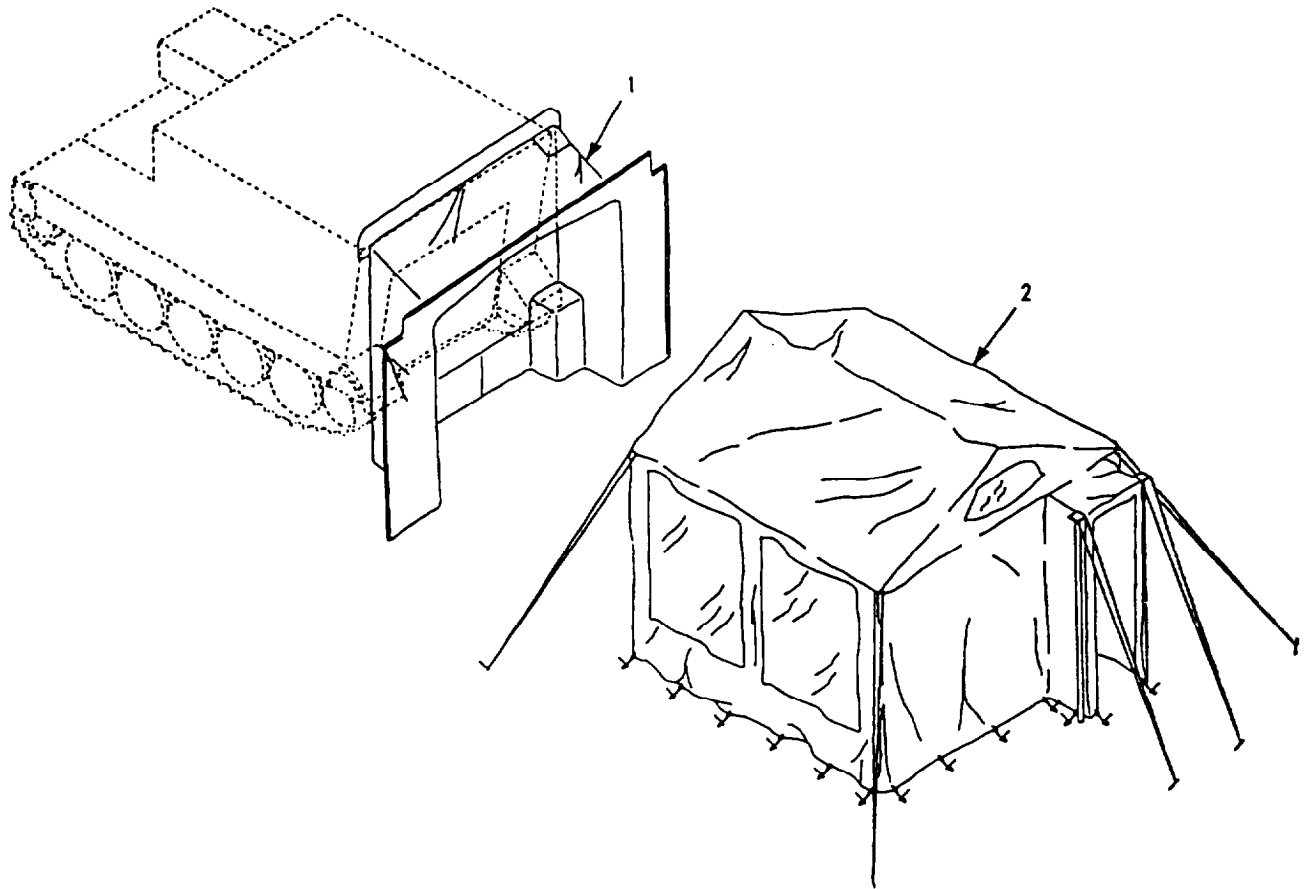

Figure 290. Extension Cover and Boot Wall Mounting (M1068)

SECTION II

TM 9-2350-261-24P

SECTION II

(1) ITEM NO	(2) SMR	(3) NSN	(4) CAGE	(5) PART NUMBER	(6) DESCRIPTION AND USABLE ON CODE (UOC)	(7) QTY
					GROUP 2201 CANVAS, CHASSIS OR HULL, AND ACCESSORY ITEMS CONTINUED FIG. 290 EXTENSION COVER AND BOOT WALL MOUNTING (M1068)	
1	PAOZZ	5340-01-393-2840	19207	5-4-7484	COVER, ACCESS.....	1
					UOC:ACP,	
2	PAOFF	5410-01-323-2454	81337	5-4-6340-1	COMMAND POST SYSTEM GREEN, SEE TM10-5410-229-13&P FOR REPAIR PARTS.	1
					UOC:ACP,	
2	PAOFF	5410-01-334-7529	81337	5-4-6340-2	COMMAND POST SYSTEM TAN, SEE TM10-5410-229-13&P FOR REPAIR PARTS.	1
					UOC:ACP,	

END OF FIGURE

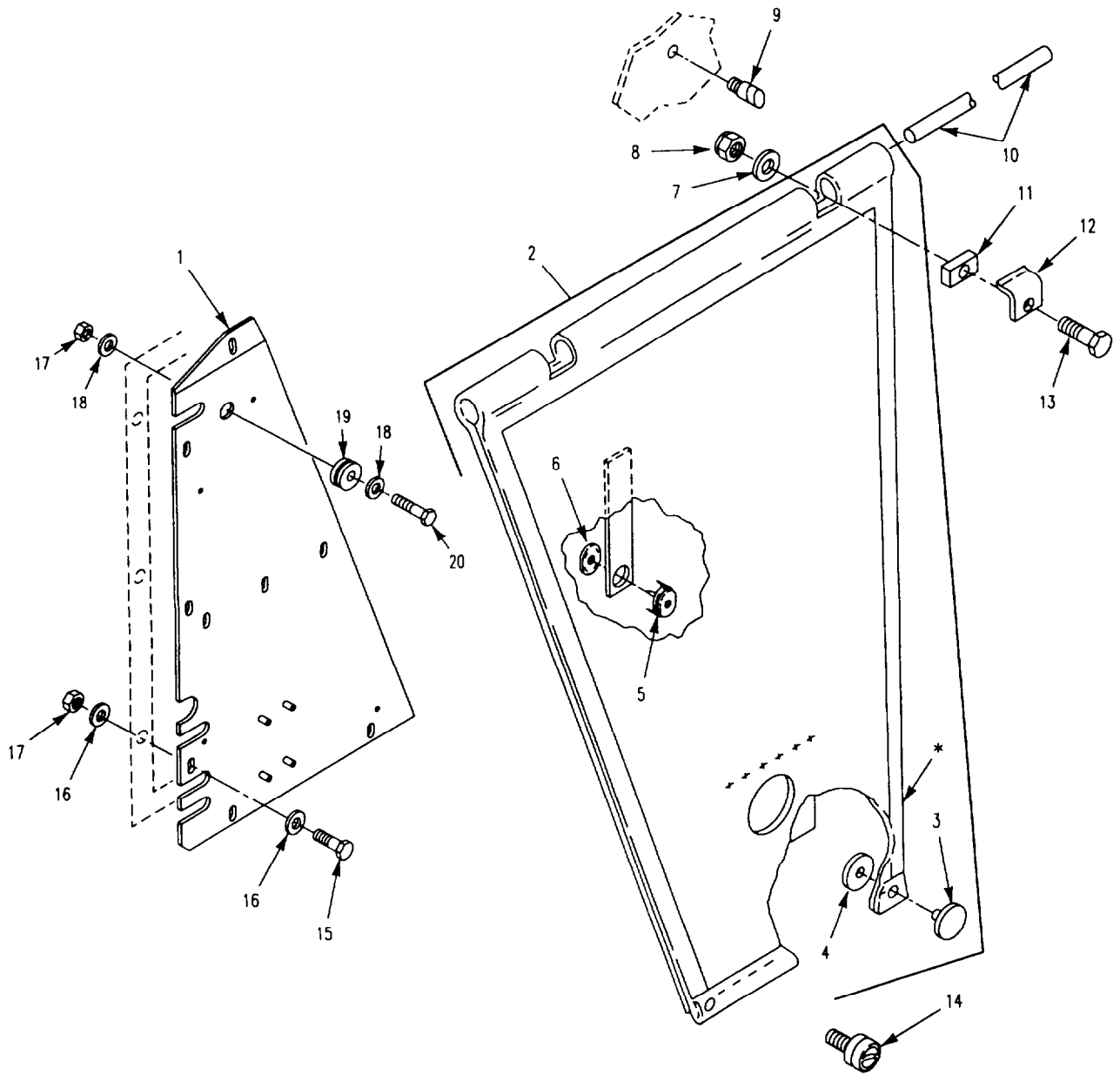

* COMPONENT OF ITEM

Figure 291. Blackout Curtain Assembly
(M1068, M577A2)

SECTION II

TM 9-2350-261-24P

SECTION II							
(1)	(2)	(3)	(4)	(5)	(6)	(7)	
ITEM NO	SMR	NSN	CAGE	PART NUMBER	DESCRIPTION AND USABLE ON CODE (UOC)	QTY	
GROUP 2201 CANVAS, CHASSIS OR HULL, AND ACCESSORY ITEMS FIG. 291 BLACKOUT CURTAIN ASSEMBLY (M1068, M577A2)							
1	PAOZZ	2510-01-453-0481	19207	10932446-1	PANEL, BODY, VEHICULA..... UOC:V37,	1	
1	PAOZZ	2510-01-369-9170	19207	12382114	PANEL, BODY, VEHICULA..... UOC:ACP,	1	
2	PAOOO	7230-00-910-3699	19207	10949620	CURTAIN, BLACKOUT..... UOC:V37, ACP,	1	
3	PAOZZ	5325-00-359-6844	96906	MS27980-1B	.CAP, SNAP FASTENER..... UOC:V37, ACP,	4	
4	PAOZZ	5325-00-285-6250	96906	MS27980-6B	.SOCKET, SNAP FASTENE..... UOC:V37, ACP,	4	
5	PAOZZ	5325-00-281-4356	96906	MS27977-1B	.SOCKET, SNAP FASTENE..... UOC:V37, ACP,	2	
6	PAOZZ	5325-00-276-4283	96906	MS27977-3B	.CLINCH PLATE, SNAP F..... UOC:V37, ACP,	2	
7	PAOZZ	5310-00-809-3078	96906	MS27183-11	WASHER, FLAT..... UOC:V37, ACP,	2	
8	PAOZZ	5310-01-518-7173	81349	M45913/3-4CG8Z	NUT, SELF-LOCKING, HE..... UOC:V37, ACP,	2	
9	PAOZZ	5325-00-174-2882	96906	MS27977-37N	STUD, SNAP FASTENER..... UOC:V37, ACP,	2	
10	PAOZZ	5340-00-099-5705	19207	10917942	ROD, STRAIGHT, HEADLE..... UOC:V37, ACP,	1	
11	PAOZZ	2510-00-054-8372	19207	10917936	BLOCK, MOUNTING..... UOC:V37, ACP,	2	
12	PAOZZ	5340-00-970-3479	19207	10917943	CLIP, SPRING TENSION..... UOC:V37, ACP,	2	
13	PAOZZ	5305-00-225-3843	80204	B1821BH025C100N	SCREW, CAP, HEXAGON H..... UOC:V37, ACP,	2	
14	PAOZZ	5325-00-904-9606	96906	MS27980-18B	STUD, SNAP FASTENER..... UOC:V37, ACP,	2	
15	PAOZZ	5305-00-068-0511	80204	B1821BH038C125N	SCREW, CAP, HEXAGON H..... UOC:V37, ACP,	6	
16	PAOZZ	5310-00-809-4061	96906	MS27183-15	WASHER, FLAT..... UOC:V37, ACP,	12	
17	PAOZZ	5310-01-518-7173	81349	M45913/3-4CG8Z	NUT, SELF-LOCKING, HE..... UOC:ACP,	6	
17	PAOZZ	5310-01-500-3209	81349	M45913/3-6CG8Z	NUT, SELF-LOCKING, HE..... UOC:V37,	7	
18	PAOZZ	5310-00-167-0769	88044	AN970-7	WASHER, FLAT..... UOC:V37,	2	
19	PAOZZ	5325-00-285-3345	96906	MS35489-56	GROMMET, NONMETALLIC..... UOC:V37,	1	
20	PAOZZ	5305-00-543-2419	80204	B1821BH038C113N	SCREW, CAP, HEXAGON H..... UOC:V37,	1	

END OF FIGURE

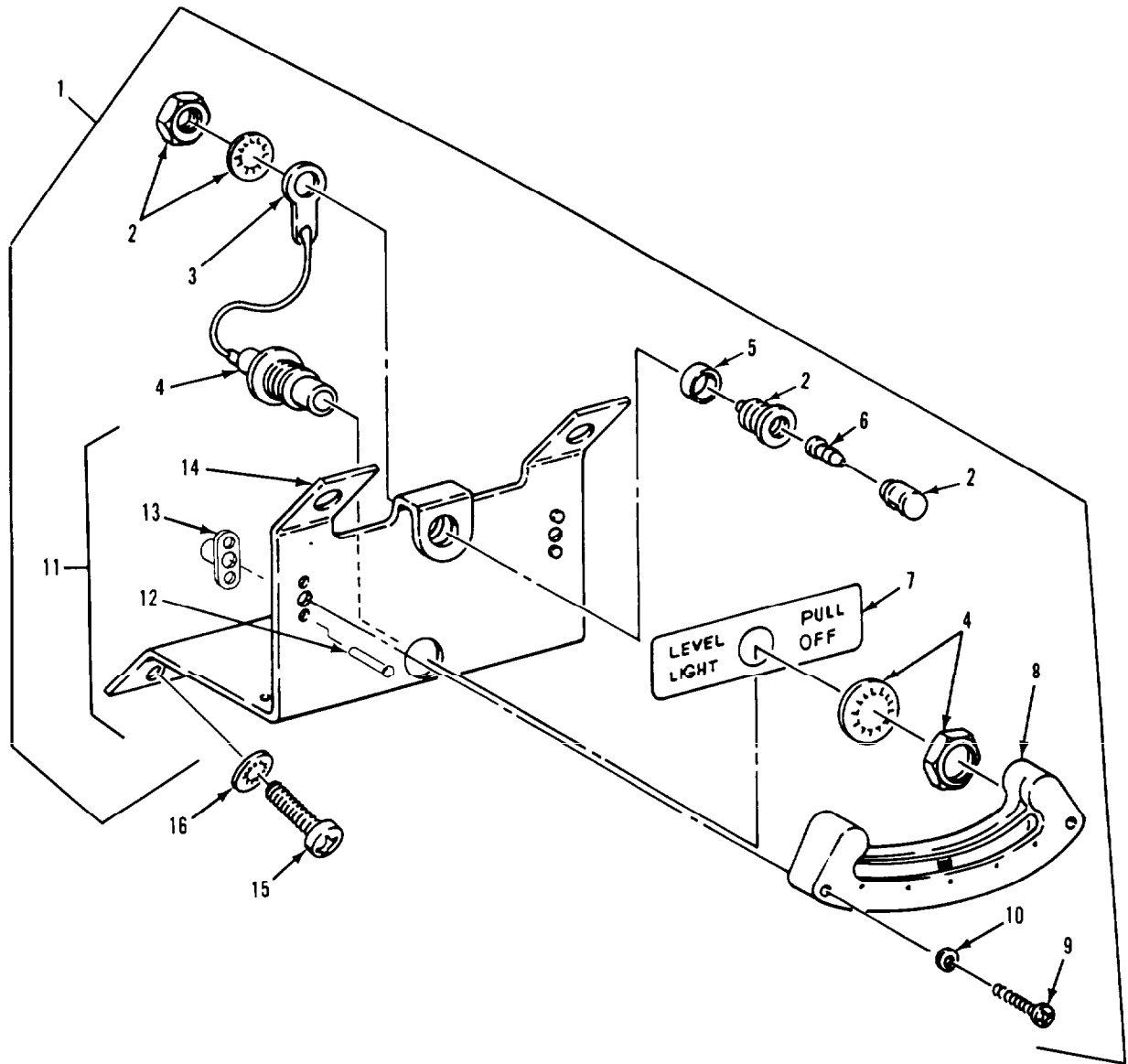

Figure 292. Driver's Level Indicator (M901A1)

SECTION II

TM 9-2350-261-24P

SECTION II		(3)	(4)	(5)	(6)	(7)
(1)	(2)	NSN	CAGE	PART	DESCRIPTION AND	
ITEM	SMR			NUMBER	USABLE ON CODE (UOC)	QTY
NO						
GROUP 2202 ACCESSORY ITEMS						
FIG. 292 DRIVER'S LEVEL INDICATOR						
(M901A1)						
1	PAOFF	6610-01-053-4400	19207	12265619	INDICATOR, LEVEL DRI.....	1
					UOC:011,	
2	PAOZZ	6210-00-617-1675	19207	12265544	. LIGHT, PANEL.....	1
					UOC:011,	
3	PAOZZ	5940-00-258-2120	19207	12265573-3	. TERMINAL, LUG.....	1
					UOC:011,	
4	PAFZZ	5930-01-060-9320	96906	MS25089-1F-1	. SWITCH, PUSH-PULL.....	1
					UOC:011,	
5	PAFZZ	5365-01-076-6222	19207	12266354	. SPACER, RING.....	1
					UOC:011,	
6	PAOZZ	6240-00-763-7744	96906	MS25237-387	. LAMP, INCANDESCENT.....	1
					UOC:011,	
7	PFOZZ	7690-01-105-1035	19207	12265695	. MARKER, IDENTIFICATI.....	1
					UOC:011,	
8	PAOZZ	2590-01-076-4160	19207	12265593	. INDICATOR, DRIVERS L.....	1
					UOC:011,	
9	PAFZZ	5305-00-054-6675	96906	MS51957-50	. SCREW, MACHINE.....	2
					UOC:011,	
10	PAFZZ	5310-00-880-5978	96906	MS15795-807	. WASHER, FLAT.....	2
					UOC:011,	
11	XAFFF		19207	12266191	. BRACKET ASSEMBLY, LE.....	1
					UOC:011,	
12	PAFZZ	5320-00-584-0672	96906	MS20426AD3-6	. . RIVET, SOLID.....	4
					UOC:011,	
13	PAOZZ	5310-00-771-7361	96906	MS21076L08	. . NUT, SELF-LOCKING, PL.....	1
					UOC:011,	
14	XBFZZ		19207	12266191-3	. . BRACKET, DOUBLE ANGL.....	1
					UOC:011,	
15	PAOZZ	5305-00-988-1724	96906	MS35206-280	SCREW, MACHINE.....	4
					UOC:011,	
16	PAOZZ	5310-00-550-1130	96906	MS35333-40	WASHER, LOCK.....	4
					UOC:011,	

END OF FIGURE

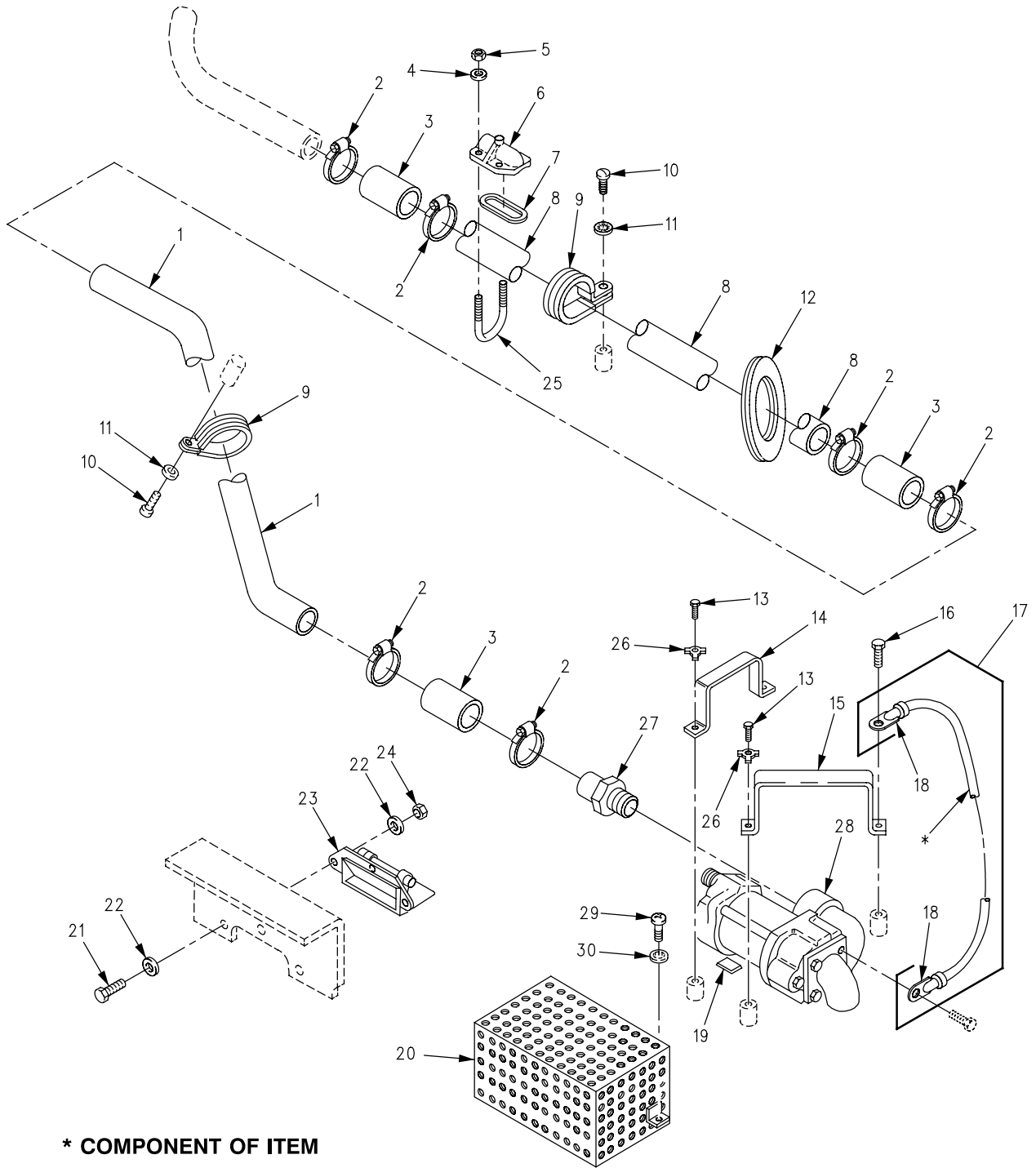

Figure 293. Forward Bilge Pump, Hoses, and Tubes

SECTION II

TM 9-2350-261-24P

SECTION II

(1) ITEM NO	(2) SMR	(3) NSN	(4) CAGE	(5) PART NUMBER	(6) DESCRIPTION AND USABLE ON CODE (UOC)	(7) QTY
GROUP 2205 BILGE PUMPS FIG. 293 FORWARD BILGE PUMP, HOSES, AND TUBES						
1	PAOZZ	4710-00-080-7541	19207	8763438	TUBE,BENT,METALLIC.....	1
2	PAOZZ	4730-00-908-3193	96906	MS35842-12	CLAMP,HOSE.....	6
3	PAOZZ	4720-01-137-6305	19207	8763474	HOSE,NONMETALLIC.....	3
4	PAOZZ	5310-00-809-8546	96906	MS27183-8	WASHER,FLAT.....	4
5	PAOZZ	5310-00-877-5797	96906	MS21044N3	NUT,SELF-LOCKING,HE.....	4
6	PAOZZ	9330-00-782-1832	19207	10949867	WINDOW,OBSERVATION.....	1
7	PAOZZ	5330-00-778-4756	19207	10949865	GASKET.....	1
8	PAOZZ	4710-00-781-5613	19207	8763421	TUBE,METALLIC.....	1
9	PAOZZ	5340-00-050-2760	96906	MS21322-48	CLAMP,LOOP.....	2
					UOC:V37,ACP,	
9	PAOZZ	5340-00-922-6302	96906	MS21333-81	CLAMP,LOOP.....	2
					UOC:V35,011,120,056,	
10	PAOZZ	5305-00-984-6211	96906	MS35206-264	SCREW,MACHINE.....	2
11	PAOZZ	5310-00-576-5752	96906	MS35333-39	WASHER,LOCK.....	2
12	PAOZZ	5325-00-763-3647	19207	10865843	GROMMET,NONMETALLIC.....	1
13	PAOZZ	5305-00-068-7837	80204	B1821BH025C063N	SCREW,CAP,HEXAGON H.....	3
14	PAOZZ	5340-00-016-0034	19207	10886707	STRAP,RETAINING.....	1
15	PAOZZ	5340-00-880-8204	19207	10886708	STRAP,RETAINING.....	1
16	PAOZZ	5305-00-068-0508	80204	B1821BH025C075N	SCREW,CAP,HEXAGON H.....	1
17	MOOOO		19207	10886459-1	LEAD MAKE FROM WIRE, P/N M13486-1-5	1
18	PAOZZ	5940-00-705-6703	19207	7056703	. TERMINAL,LUG.....	2
19	PAOZZ	2590-00-938-5914	19207	8763469	CUSHION,BILGE PUMP.....	1
20	PAOZZ	4730-00-781-8164	19207	11589471	STRAINER,FRONT BILG.....	1
21	PAOZZ	5305-00-225-3843	80204	B1821BH025C100N	SCREW,CAP,HEXAGON H.....	3
22	PAOZZ	5310-00-809-4058	96906	MS27183-10	WASHER,FLAT.....	6
23	PAOZZ	4820-00-840-9529	19207	8763482	VALVE,FLAP,BILGE.....	1
24	PAOZZ	5310-00-050-3267	21450	503267	NUT,SELF-LOCKING,HE.....	3
					UOC:120,	
24	PAOZZ	5310-00-088-1251	96906	MS51922-1	NUT,SELF-LOCKING,HE.....	3
					UOC:V35,V37,011,056,ACP,	
25	PAOZZ	5306-00-880-9783	19207	10949866	BOLT,U.....	2
26	PAOZZ	5310-00-572-0741	19207	8704692	WASHER,KEY.....	3
27	PAOZZ	4730-00-679-7997	19207	8763473	ADAPTER,STRAIGHT,PI.....	1
28	PAOZZ	4320-00-679-9643	19207	8763300	PUMP,ROTARY FRONT BILGE PUMP.....	1
29	PAOZZ	5305-00-988-1724	96906	MS35206-280	SCREW,MACHINE.....	2
30	PAOZZ	5310-00-550-1130	96906	MS35333-40	WASHER,LOCK.....	2

END OF FIGURE

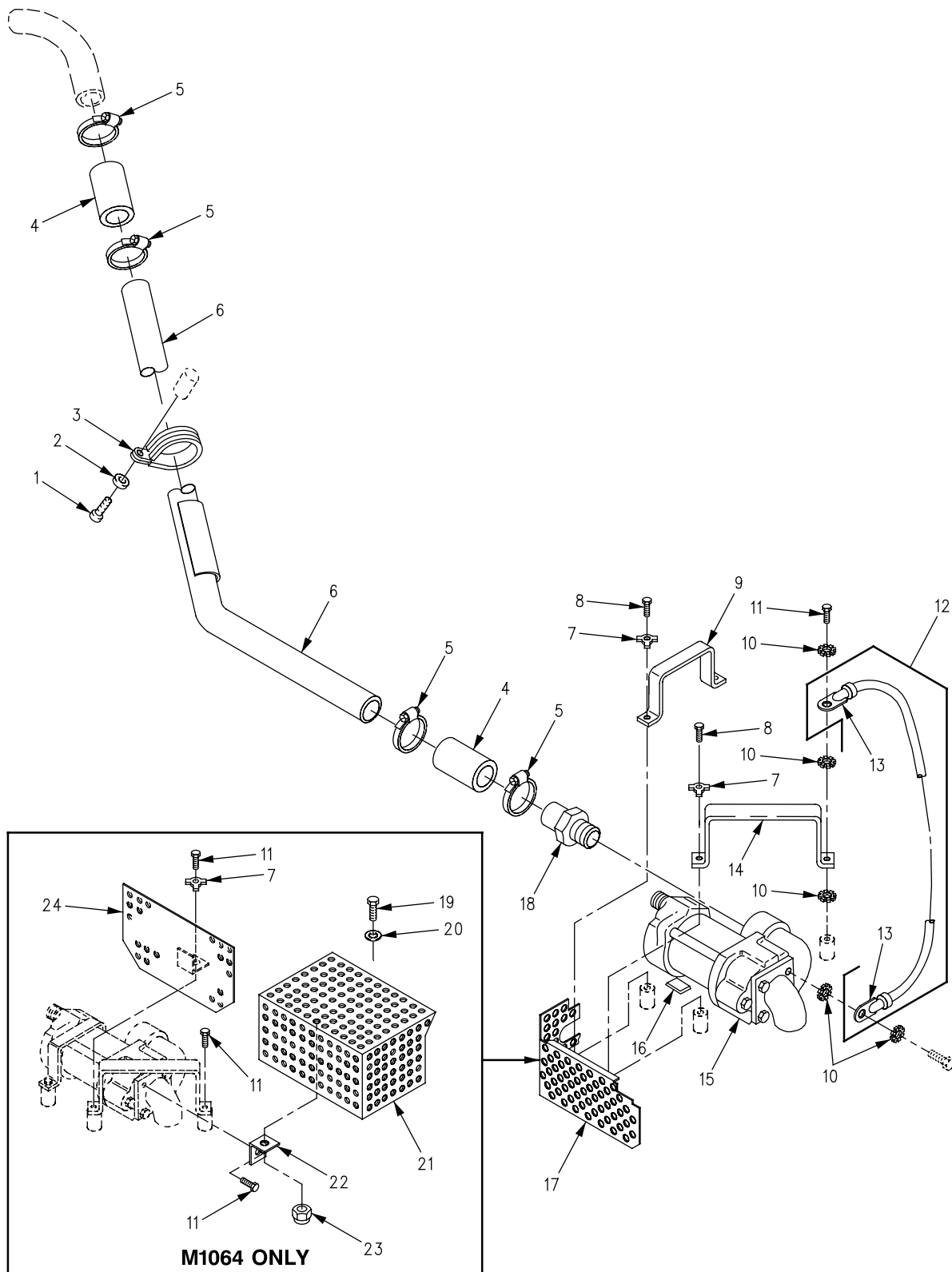

Figure 294. Rear Bilge Pump, Hoses, and Tubes

SECTION II

TM 9-2350-261-24P

SECTION II

(1) ITEM NO	(2) SMR	(3) NSN	(4) CAGE	(5) PART NUMBER	(6) DESCRIPTION AND USABLE ON CODE (UOC)	(7) QTY
GROUP 2205 BILGE PUMPS CONTINUED FIG. 294 REAR BILGE PUMP, HOSES, AND TUBES						
1	PAOZZ	5305-00-984-6211	96906	MS35206-264	SCREW, MACHINE.....	2
2	PAOZZ	5310-00-576-5752	96906	MS35333-39	WASHER, LOCK.....	2
3	PAOZZ	5340-00-050-2760	96906	MS21322-48	CLAMP, LOOP.....	2
3	PAOZZ	5340-00-922-6302	96906	MS21333-81	UOC:V37, ACP, CLAMP, LOOP.....	2
4	MOOZZ		19207	8763474	UOC:V35, 011, 120, 056, HOSE, NONMETALLIC.....	2
5	PAOZZ	4730-00-908-3193	96906	MS35842-12	CLAMP, HOSE.....	4
6	PAOZZ	4710-00-783-7280	19207	10885810	TUBE, BENT, METALLIC.....	1
6	PAOZZ	4710-00-922-0365	19207	10943098	UOC:120, TUBE, BENT, METALLIC.....	1
6	PAOZZ	4710-00-932-3487	19207	8763475	UOC:V37, ACP, PIPE, BENT, METALLIC.....	1
7	PAOZZ	5310-00-572-0741	19207	8704692	UOC:V35, 011, 056, WASHER, KEY.....	3
8	PAOZZ	5305-00-068-7837	80204	B1821BH025C063N	SCREW, CAP, HEXAGON H.....	3
8	PAOZZ	5305-00-068-7837	80204	B1821BH025C063N	UOC:V35, V37, 011, 056, ACP, SCREW, CAP, HEXAGON H.....	2
9	PAOZZ	5340-00-016-0034	19207	10886707	UOC:120, STRAP, RETAINING.....	1
10	PAOZZ	5310-00-889-2528	96906	MS45904-68	WASHER, LOCK.....	3
10	PAOZZ	5310-00-067-6357	96906	MS45904-69	UOC:V37, WASHER, LOCK.....	5
10	PAOZZ	5310-00-067-6357	96906	MS45904-69	UOC:V35, 011, 056, WASHER, LOCK.....	2
11	PAOZZ	5305-00-068-0508	80204	B1821BH025C075N	UOC:V37, SCREW, CAP, HEXAGON H.....	1
11	PAOZZ	5305-00-068-0508	80204	B1821BH025C075N	UOC:V35, V37, 011, 056, ACP, SCREW, CAP, HEXAGON H.....	4
12	MOOOO		19207	10886459-1	UOC:120, LEAD MAKE FROM WIRE, P/N M13486-1-7	1
13	PAOZZ	5940-00-705-6703	59730	TG3	UOC:V35, V37, 011, 056, . TERMINAL, LUG.....	2
14	PAOZZ	5340-00-880-8204	19207	10886708	UOC:V35, V37, 011, 056, STRAP, RETAINING.....	1
14	PAOZZ	5340-00-009-3407	19207	10886708-1	UOC:V35, V37, 011, 056, ACP, STRAP, RETAINING.....	1
15	PAOZZ	4320-00-679-9643	19207	8763300	UOC:120, PUMP, ROTARY REAR BILGE PUMP.....	1
16	PAOZZ	2590-00-938-5914	19207	8763469	CUSHION, BILGE PUMP.....	1
17	PAOZZ	4730-00-781-8165	19207	11589464	STRAINER BODY, SEDIM.....	1
18	PAOZZ	4730-00-679-7997	19207	8763473	UOC:V35, V37, 011, 056, ACP, ADAPTER, STRAIGHT, PI.....	1
19	PAOZZ	5306-00-068-0513	96906	MS90727-6	SCREW, CAP, HEXAGON H.....	1
20	PAOZZ	5310-00-656-0110	96906	MS15795-711	UOC:120, WASHER, FLAT.....	1
21	PAOZZ	4730-00-493-9012	19207	10885917	UOC:120, STRAINER, BILGE PUMP.....	1
22	PAOZZ	5340-00-107-7764	19207	10885915	UOC:120, BRACKET, ANGLE.....	1
23	PAOZZ	5310-01-047-6288	21450	592729	UOC:120, NUT, SELF-LOCKING, SP.....	1
24	PAOZZ	4730-00-135-4484	19207	10932803	UOC:120, STRAINER, BILGE PUMP.....	1

END OF FIGURE

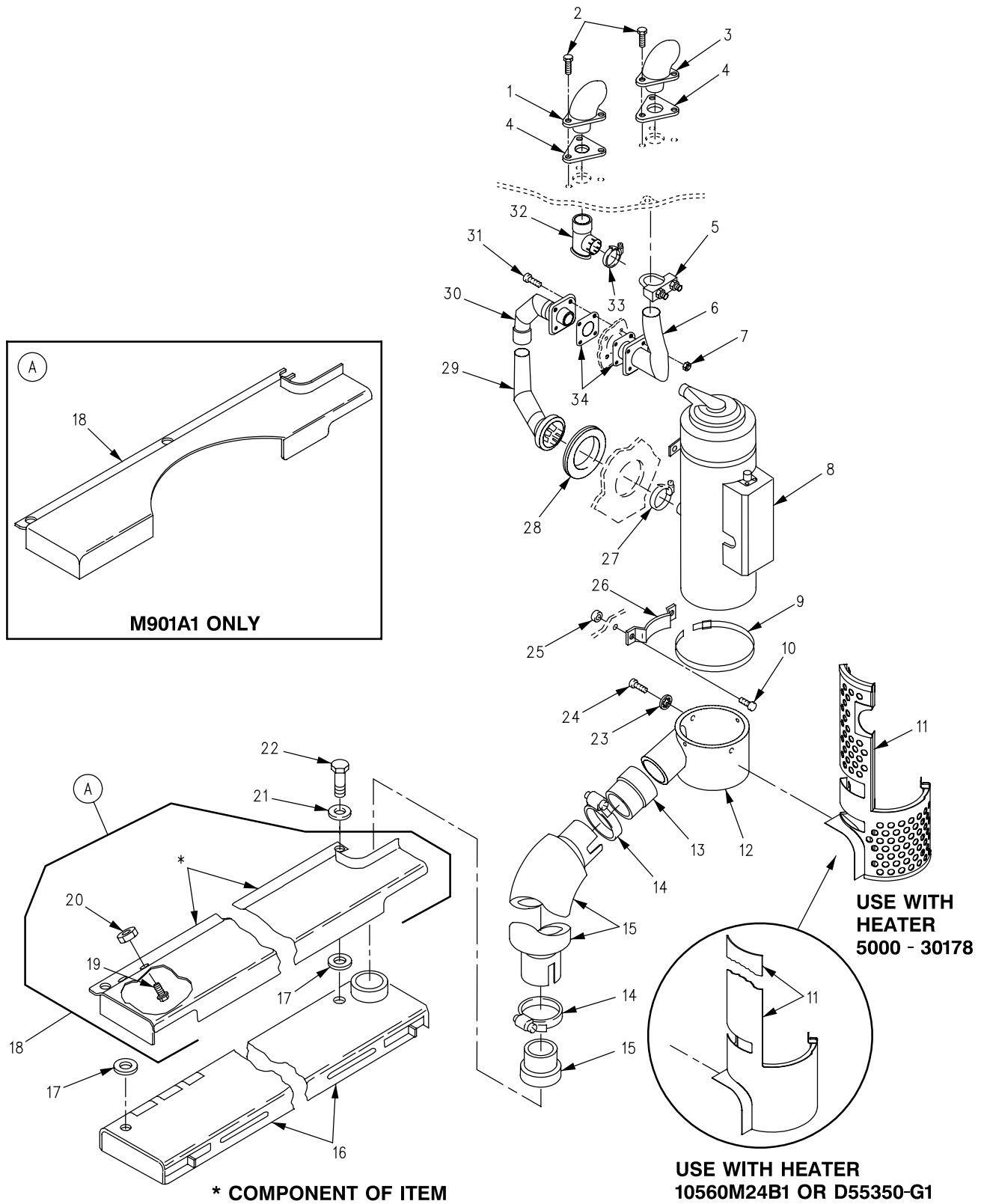

Figure 295. Personnel Compartment Heating Unit (M1068, M577A2, M901A1)

SECTION II

TM 9-2350-261-24P

SECTION II		(3)	(4)	(5)	(6)	(7)
(1)	(2)	NSN	CAGE	PART NUMBER	DESCRIPTION AND USABLE ON CODE (UOC)	QTY
ITEM NO	SMR					
GROUP 2207 WINTERIZATION EQUIPMENT						
FIG. 295 PERSONNEL COMPARTMENT						
HEATING UNIT						
(M1068, M577A2, M901A1)						
1	PAOZZ	4730-01-070-9596	19207	12268773-1	ELBOW,FLANGE TO TUB.....	1
2	PAOZZ	5305-00-942-2196	96906	MS18154-60	UOC:V37,011,ACP, SCREW,CAP,HEXAGON H.....	6
3	PAOZZ	4730-00-784-1718	19207	10875342	UOC:V37,011,ACP, ELBOW,HEATER E,HAUS.....	1
4	PAOZZ	5330-00-752-8939	19207	10865993	UOC:V37,011,ACP, GASKET.....	2
5	PAOZZ	5340-01-495-6600	19207	8704441	UOC:V37,011,ACP, CLAMP,LOOP.....	1
6	PAOZZ	2990-01-075-7949	19207	12253419	UOC:V37,011,ACP, PIPE,EXHAUST.....	1
7	PAOZZ	5310-00-877-5796	96906	MS21044N4	UOC:V37,011,ACP, NUT,SELF-LOCKING,HE.....	4
8	PAOFD	2540-01-162-3834	46522	D55350-G1	UOC:V37,011,ACP, HEATER,VEHICULAR,CO OPT W/HEATERS, P/N 10560M24B1 AND 5000-30178; REFER TO TM9-2540-205-24&P FOR COMPONENTS.	1
8	PAOFD	2540-01-169-5159	78385	10560M24B1	UOC:V37,011,ACP, HEATER,VEHICULAR,CO OPT W/HEATERS, P/N D55350-G1 AND 5000-30178; REFER TO TM9-2540-205-24&P FOR COMPONENTS.	1
8	PAOFD	2540-01-396-2826	92878	5000-30178	UOC:V37,011,ACP, HEATER,VEHICULAR,CO OPT W/HEATERS, P/N 10560M24B1 AND D55350-G1; REFER TO TM9-2540-207-14&P FOR COMPONENTS.	1
9	PAOZZ	4730-00-821-0251	19207	7974046	UOC:V37,011,ACP, CLAMP,HOSE.....	2
10	PAOZZ	5305-00-269-2803	96906	MS90726-60	UOC:V37,011,ACP, SCREW,CAP,HEXAGON H.....	3
11	PAOZZ	2990-01-070-9496	19207	12268811-2	UOC:V37,011,ACP, GUARD,MECHANICAL DR USE W/HEATER, P/N 10560M24B1 OR D55350-G1.....	1
11	PAOZZ	2990-01-070-9496	19207	12474769	UOC:V37,011,ACP, GUARD,MECHANICAL DR USE W/HEATER 5000-30178.....	1
12	PAOZZ	2540-00-072-5627	19207	10942734	UOC:V37,011,ACP, PLENUM,PERSONNEL HE.....	1
13	PAOZZ	4730-01-074-5901	19207	12268722	UOC:V37,011,ACP, NIPPLE,TANK.....	2
14	PAOZZ	4730-00-908-6293	96906	MS35842-15	UOC:V37,011,ACP, CLAMP,HOSE.....	2
15	PAOZZ	4720-01-070-9572	19207	12253355	UOC:V37,011,ACP, HOSE,AIR DUCT.....	1
16	PAOOO	2540-00-933-7181	19207	10875580	UOC:V37,011,ACP, VENTILATOR,AIR CIRC SEE FIG. 296...	1
17	PAOZZ	5970-01-330-4461	80205	NAS1515M9H	UOC:V37,011,ACP, INSULATOR,WASHER.....	3
18	PAOZZ	4520-01-077-1666	19207	12253344-2	UOC:V37,011,ACP, PIPE,AIR CONDITIONI.....	1
18	PAOZZ	2540-01-162-3622	19207	12313262	UOC:V37,ACP, SHIELD,HEATER DUCT.....	1
19	PAFZZ	5310-00-919-2899	19207	7341625	UOC:011, .NUT,SELF-LOCKING,SP.....	2
					UOC:V37,011,ACP,	

SECTION II

TM 9-2350-261-24P

SECTION II

(1) ITEM NO	(2) SMR	(3) NSN	(4) CAGE	(5) PART NUMBER	(6) DESCRIPTION AND USABLE ON CODE (UOC)	(7) QTY
20	PAFZZ	5325-00-904-9606	96906	MS27980-18B	.STUD,SNAP FASTENER..... UOC:V37,011,ACP,	2
21	PAOZZ	5310-00-809-5998	96906	MS27183-18	WASHER,FLAT..... UOC:V37,011,ACP,	3
22	PAOZZ	5305-00-716-8179	96906	MS90726-121	SCREW,CAP,HEXAGON H..... UOC:V37,011,ACP,	3
23	PAOZZ	5310-00-576-5752	96906	MS35333-39	WASHER,LOCK..... UOC:V37,011,ACP,	4
24	PAOZZ	5305-00-989-7434	96906	MS35207-263	SCREW,MACHINE..... UOC:V37,011,ACP,	4
25	PAOZZ	5310-00-959-1488	96906	MS51922-21	NUT,SELF-LOCKING,HE..... UOC:V37,011,ACP,	3
26	PAOZZ	2540-00-799-0019	19207	8682330	SADDLE ASSEMBLY,HEA..... UOC:V37,011,ACP,	2
27	PAOZZ	4730-00-909-8627	96906	MS35842-13	CLAMP,HOSE..... UOC:V37,011,ACP,	1
28	PAOZZ	5325-00-753-3658	19207	10861243	GROMMET,NONMETALLIC..... UOC:V37,011,ACP,	1
29	PAOZZ	2990-01-070-9599	19207	12268775	PIPE,EXHAUST..... UOC:V37,011,ACP,	1
30	PAOZZ	4520-01-070-9600	19207	12268776	PIPE,EXHAUST..... UOC:V37,011,ACP,	1
31	PAOZZ	5305-00-267-8955	96906	MS90727-11	SCREW,CAP,HEXAGON H..... UOC:V37,011,ACP,	4
32	PAOZZ	2540-01-078-5770	19207	12268778-1	ELBOW,AIR DUCT,HEAT..... UOC:V37,011,ACP,	1
33	PAOZZ	4730-00-908-3193	96906	MS35842-12	CLAMP,HOSE..... UOC:V37,011,ACP,	1
34	PAOZZ	5330-01-071-9839	19207	12253601	GASKET..... UOC:V37,011,ACP,	2

END OF FIGURE

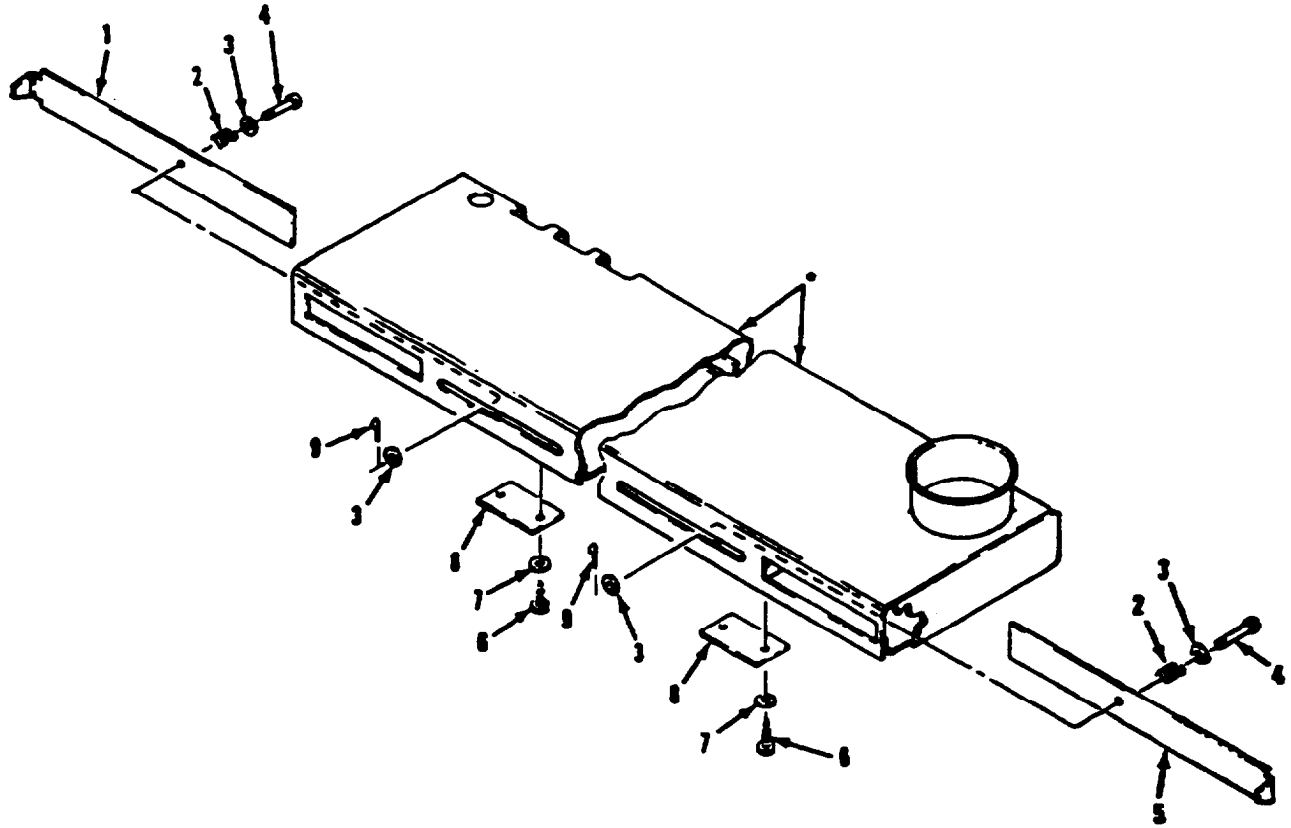

• COMPONENT OF DUCT - 10675580

Figure 296. Personnel Heater Duct

SECTION II

TM 9-2350-261-24P

SECTION II

(1)	(2)	(3)	(4)	(5)	(6)	(7)
ITEM	SMR	NSN	CAGE	PART	DESCRIPTION AND	QTY
NO				NUMBER	USABLE ON CODE (UOC)	

GROUP 2207 WINTERIZATION EQUIPMENT
CONTINUED
FIG. 296 PERSONNEL HEATER DUCT

1	XAOZZ		19207	10875586	VALVE.....	1
2	PAOZZ	5360-00-182-9953	96906	MS24585-1281	SPRING, HELICAL, COMP.....	2
3	PAOZZ	5310-00-809-4058	96906	MS27183-10	WASHER, FLAT.....	4
4	PAOZZ	5315-00-081-7016	96906	MS20392-3C33	PIN, STRAIGHT, HEADED.....	2
5	XAOZZ		19207	10875595	VALVE.....	1
6	PAOZZ	5305-00-879-3825	96906	MS24617-1	SCREW, TAPPING.....	4
7	PAOZZ	5310-00-983-8483	96906	MS27183-5	WASHER, FLAT.....	4
8	XAOZZ		19207	10875582	PLATE.....	2
9	PAOZZ	5315-00-839-2325	96906	MS24665-132	PIN, COTTER.....	2

END OF FIGURE

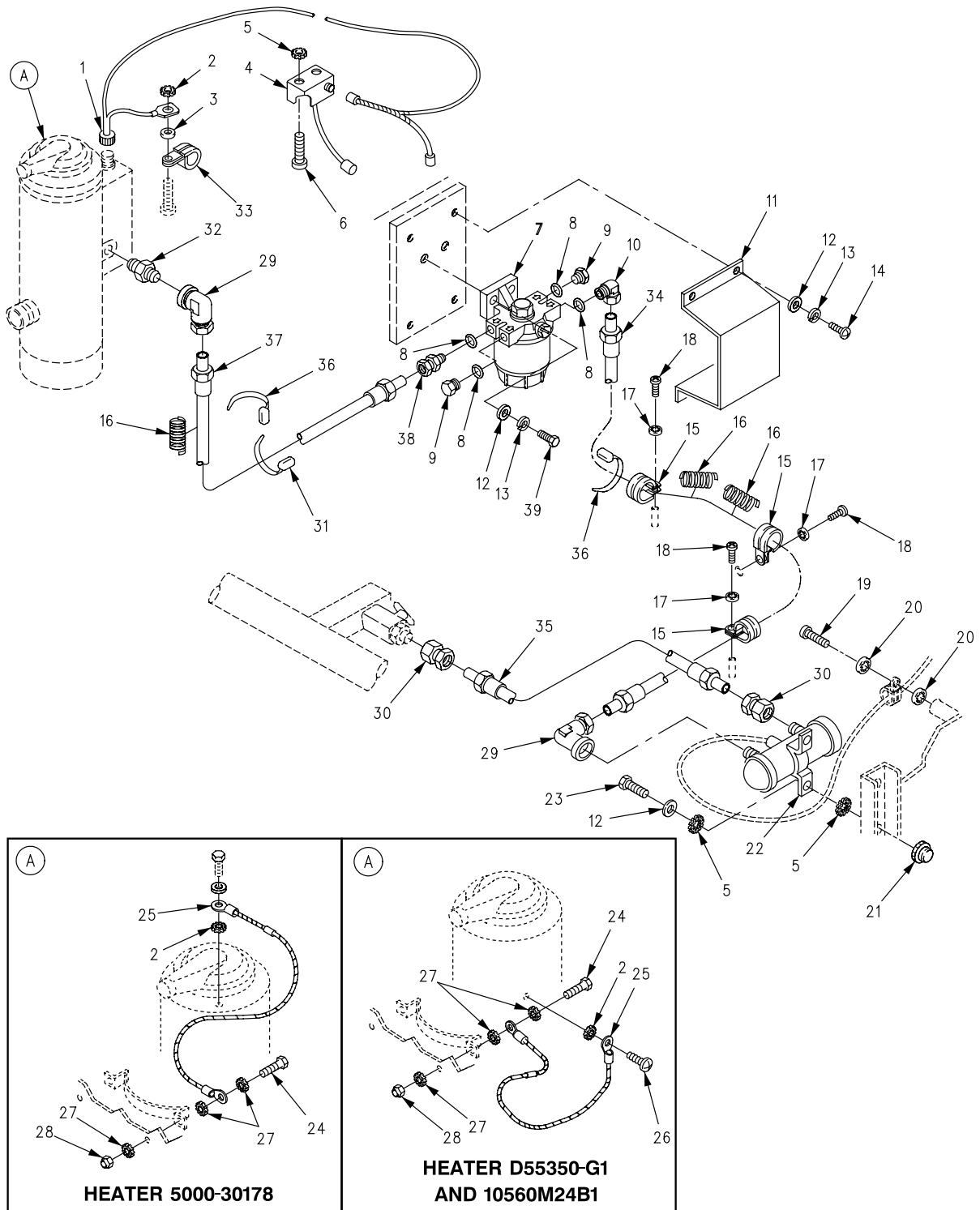

Figure 297. Personnel Heater Fuel Lines and Fittings (M1068)

SECTION II

TM 9-2350-261-24P

SECTION II		(3)	(4)	(5)	(6)	(7)
(1)	(2)	NSN	CAGE	PART NUMBER	DESCRIPTION AND USABLE ON CODE (UOC)	QTY
ITEM NO	SMR					
GROUP 2207 WINTERIZATION EQUIPMENT CONTINUED FIG. 297 PERSONNEL HEATER FUEL LINES AND FITTINGS (M1068)						
1	PAOZZ	2590-00-794-2536	19207	10942956	WIRING HARNESS,BRAN SEE FIG. 299... UOC:ACP,	1
2	PAOZZ	5310-00-080-9786	96906	MS45904-60	WASHER,LOCK..... UOC:ACP,	2
3	PAOZZ	5310-00-823-8804	96906	MS27183-9	WASHER,FLAT..... UOC:ACP,	1
4	PAOZZ	2590-01-125-6154	19207	11669705	CONTROL BOX,ELECTRI SEE FIG. 300... UOC:ACP,	1
5	PAOZZ	5310-00-067-6357	96906	MS45904-69	WASHER,LOCK..... UOC:ACP,	6
6	PAOZZ	5305-00-988-1723	96906	MS35206-279	SCREW,MACHINE..... UOC:ACP,	2
7	PAOOO	4930-01-305-8430	55752	120R-GD-05	FILTER-SEPARATOR,LI SEE FIG. 301... UOC:ACP,	1
8	PAOZZ	5330-00-263-8030	96906	MS29512-06	PACKING,PREFORMED..... UOC:ACP,	4
9	PAOZZ	5365-01-518-0967	81343	6-090109AC	PLUG,MACHINE THREAD..... UOC:ACP,	2
10	PAOZZ	4730-00-413-3462	30780	6-C5U-S	ELBOW,PIPE TO TUBE..... UOC:ACP,	1
11	PAOZZ	5340-01-395-5094	19207	12382184	COVER,ACCESS..... UOC:ACP,	1
12	PAOZZ	5310-00-809-4058	96906	MS27183-10	WASHER,FLAT..... UOC:ACP,	8
13	PAOZZ	5310-00-582-5965	96906	MS35338-44	WASHER,LOCK..... UOC:ACP,	6
14	PAOZZ	5305-00-988-1724	96906	MS35206-280	SCREW,MACHINE..... UOC:ACP,	4
15	PAOZZ	5340-00-584-6556	96906	MS21919WDG10	CLAMP,LOOP..... UOC:ACP,	3
16	PAOZZ	9330-01-252-1239	81349	B47287-II-1/2	TUBING,PLASTIC,SPIR..... UOC:ACP,	2
17	PAOZZ	5310-00-576-5752	96906	MS35333-39	WASHER,LOCK..... UOC:ACP,	3
18	PAOZZ	5305-00-984-6210	96906	MS35206-263	SCREW,MACHINE..... UOC:ACP,	7
19	PAOZZ	5305-00-988-1721	96906	MS35206-277	SCREW,MACHINE..... UOC:ACP,	1
20	PAOZZ	5310-00-550-1130	96906	MS35333-40	WASHER,LOCK..... UOC:ACP,	2
21	PAFZZ	5310-00-758-1900	19207	7341628	NUT,SELF-LOCKING,CL..... UOC:ACP,	2
22	PAOZZ	2910-00-930-9367	96906	MS51321-2	PUMP,FUEL,ELECTRICA SEE FIG. 12.... UOC:ACP,	1
23	PAOZZ	5305-00-068-0508	80204	B1821BH025C075N	SCREW,CAP,HEXAGON H..... UOC:ACP,	2
24	PAOZZ	5305-00-269-3238	80204	B1821BH038F125N	SCREW,CAP,HEXAGON H..... UOC:ACP,	1
25	PAOZZ	6150-01-518-2058	81349	M83413/8-A010BE	JUMPER ASSEMBLY..... UOC:ACP,	1
26	PAOZZ	5305-00-989-7434	96906	MS35207-263	SCREW,MACHINE..... UOC:ACP,	1
27	PAOZZ	5310-00-061-1258	96906	MS45904-76	WASHER,LOCK..... UOC:ACP,	3

SECTION II

TM 9-2350-261-24P

SECTION II

(1) ITEM NO	(2) SMR	(3) NSN	(4) CAGE	(5) PART NUMBER	(6) DESCRIPTION AND USABLE ON CODE (UOC)	(7) QTY
28	PAOZZ	5310-00-959-1488	96906	MS51922-21	NUT, SELF-LOCKING, HE..... UOC: ACP,	1
29	PAOZZ	4730-00-007-4580	81343	6-2 080203CA	ELBOW, PIPE TO TUBE..... UOC: ACP,	2
30	PAOZZ	4730-00-336-9558	96906	MS51816-5A	ADAPTER, STRAIGHT, PI..... UOC: ACP,	2
31	PAOZZ	5975-00-133-8696	96906	MS3367-6-9	STRAP, TIEDOWN..... UOC: ACP,	1
32	XAOZZ		19207	12308221	NIPPLE, PIPE..... UOC: ACP,	2
33	PAOZZ	5340-00-664-8188	96906	MS21919WDG20	CLAMP, LOOP..... UOC: ACP,	1
34	PAOZZ	4720-01-518-7505	19207	10932707-14	HOSE, ASSEMBLY, NONME..... UOC: ACP,	1
35	PAOZZ	4720-00-437-1128	19207	10932707-9	HOSE ASSEMBLY, NONME..... UOC: ACP,	1
36	PAOZZ	5975-00-156-3253	96906	MS3367-2-9	STRAP, TIEDOWN, ELECT..... UOC: ACP,	6
37	XAOZZ		19207	10932707-8	HOSE ASSEMBLY, NONME..... UOC: ACP,	1
38	PAOZZ	4730-00-407-0558	30780	6F5BU-SVITON	ADAPTER, STRAIGHT..... UOC: ACP,	1
39	PAOZZ	5305-00-225-3843	80204	B1821BH025C100N	SCREW, CAP, HEXAGON H..... UOC: ACP,	2

END OF FIGURE

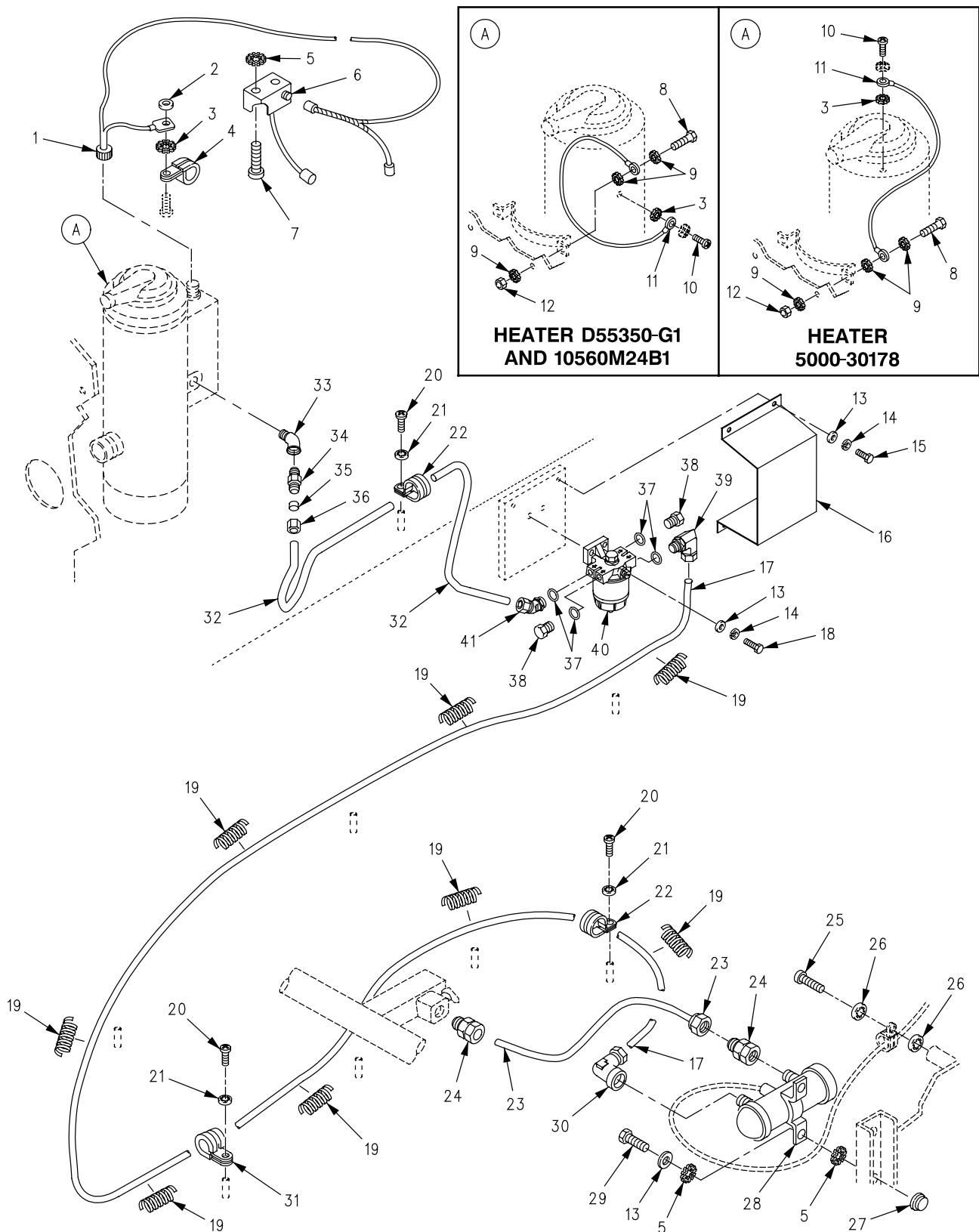

Figure 298. Personnel Heater Fuel Lines and Fittings (M577A2)

SECTION II

TM 9-2350-261-24P

SECTION II		(3)	(4)	(5)	(6)	(7)
(1)	(2)	NSN	CAGE	PART	DESCRIPTION AND USABLE ON CODE (UOC)	QTY
ITEM NO	SMR			NUMBER		
GROUP 2207 WINTERIZATION EQUIPMENT CONTINUED FIG. 298 PERSONNEL HEATER FUEL LINES AND FITTINGS (M577A2)						
1	PAOZZ	2590-00-794-2536	19207	10942956	WIRING HARNESS,BRAN SEE FIG. 299... UOC:V37,	1
2	PAOZZ	5310-00-823-8804	96906	MS27183-9	WASHER,FLAT..... UOC:V37,	1
3	PAOZZ	5310-00-080-9786	96906	MS45904-60	WASHER,LOCK..... UOC:V37,	2
4	PAOZZ	5340-00-664-8188	96906	MS21919WDG20	CLAMP,LOOP..... UOC:V37,	1
5	PAOZZ	5310-00-067-6357	96906	MS45904-69	WASHER,LOCK..... UOC:V37,	4
6	PAOZZ	2590-01-125-6154	19207	11669705	CONTROL BOX,ELECTRI SEE FIG. 300... UOC:V37,	1
7	PAOZZ	5305-00-988-1723	96906	MS35206-279	SCREW,MACHINE..... UOC:V37,	2
8	PAOZZ	5305-00-269-3238	80204	B1821BH038F125N	SCREW,CAP,HEXAGON H..... UOC:V37,	1
9	PAOZZ	5310-00-061-1258	96906	MS45904-76	WASHER,LOCK..... UOC:V37,	3
10	PAOZZ	5305-00-989-7434	96906	MS35207-263	SCREW,MACHINE..... UOC:V37,	1
11	PAOZZ	6150-01-518-2058	81349	M83413/8-A010BE	JUMPER ASSEMBLY..... UOC:V37,	1
12	PAOZZ	5310-00-959-1488	96906	MS51922-21	NUT,SELF-LOCKING,HE..... UOC:V37,	1
13	PAOZZ	5310-00-809-4058	96906	MS27183-10	WASHER,FLAT..... UOC:V37,	6
14	PAOZZ	5310-00-582-5965	96906	MS35338-44	WASHER,LOCK..... UOC:V37,	5
15	PAOZZ	5305-00-988-1724	96906	MS35206-280	SCREW,MACHINE..... UOC:V37,	4
16	PAOZZ	5340-01-395-5094	19207	12382184	COVER,ACCESS..... UOC:V37,	1
17	PAOZZ	4720-00-437-1110	19207	10932707-21	HOSE ASSEMBLY,NONME..... UOC:V37,	1
18	PAOZZ	5305-00-225-3843	80204	B1821BH025C100N	SCREW,CAP,HEXAGON H..... UOC:V37,	2
19	PAOZZ	9330-01-252-1239	81349	B47287-II-1/2	TUBING,PLASTIC,SPIR..... UOC:V37,	V
20	PAOZZ	5305-00-984-6210	96906	MS35206-263	SCREW,MACHINE..... UOC:V37,	6
21	PAOZZ	5310-00-576-5752	96906	MS35333-39	WASHER,LOCK..... UOC:V37,	6
22	PAOZZ	5340-00-584-6556	96906	MS21919WDG10	CLAMP,LOOP..... UOC:V37,	8
23	PAOZZ	4720-00-437-1128	19207	10932707-9	HOSE ASSEMBLY,NONME..... UOC:V37,	1
24	PAOZZ	4730-00-336-9558	96906	MS51816-5A	ADAPTER,STRAIGHT,PI..... UOC:V37,	1
25	PAOZZ	5305-00-988-1721	96906	MS35206-277	SCREW,MACHINE..... UOC:V37,	1
26	PAOZZ	5310-00-550-1130	96906	MS35333-40	WASHER,LOCK..... UOC:V37,	2

SECTION II

TM 9-2350-261-24P

SECTION II

(1) ITEM NO	(2) SMR	(3) NSN	(4) CAGE	(5) PART NUMBER	(6) DESCRIPTION AND USABLE ON CODE (UOC)	(7) QTY
27	PAFZZ	5310-00-758-1900	19207	7341628	NUT, SELF-LOCKING, CL..... UOC:V37,	2
28	PAOZZ	2910-00-930-9367	96906	MS51321-2	PUMP, FUEL, ELECTRICAL SEE FIG. 12.... UOC:V37,	1
29	PAOZZ	5305-00-068-0508	80204	B1821BH025C075N	SCREW, CAP, HEXAGON H..... UOC:V37,	2
30	PAOZZ	4730-00-007-4580	96906	MS51813-5A	ELBOW, PIPE TO TUBE..... UOC:V37,	1
31	PAOZZ	5340-00-286-9427	96906	MS21919WDG12	CLAMP, LOOP..... UOC:V37,	1
32	PAOZZ	4720-00-906-1020	19207	10932707-5	HOSE ASSEMBLY, NONME..... UOC:V37,	1
33	PAOZZ	4730-00-902-2055	19207	10942570-3	ELBOW, PIPE..... UOC:V37,	1
34	PAOZZ	4730-00-081-4929	79470	B8205X6X2	ADAPTER, STRAIGHT, PI..... UOC:V37,	2
35	PAOZZ	4730-00-834-0664	81343	6 080115BC	SLEEVE, CLINCH, TUBE..... UOC:V37,	1
36	PAOZZ	4730-00-988-3064	96906	MS39210-5	NUT, TUBE COUPLING..... UOC:V37,	1
37	PAOZZ	5330-00-263-8030	96906	MS29512-06	PACKING, PREFORMED..... UOC:V37,	4
38	PAOZZ	5365-01-014-4453	96906	MS51840-25	PLUG, MACHINE THREAD..... UOC:V37,	2
39	PAOZZ	4730-00-413-3462	96906	MS51839-5	ELBOW, TUBE TO BOSS..... UOC:V37,	1
40	PAOOO	4930-01-305-8430	55752	120R-GD-05	FILTER-SEPARATOR, LI SEE FIG. 301... UOC:V37,	1
41	PAOZZ	4730-01-184-4199	96906	MS51842-5A	ELBOW, TUBE TO BOSS..... UOC:V37,	1

END OF FIGURE

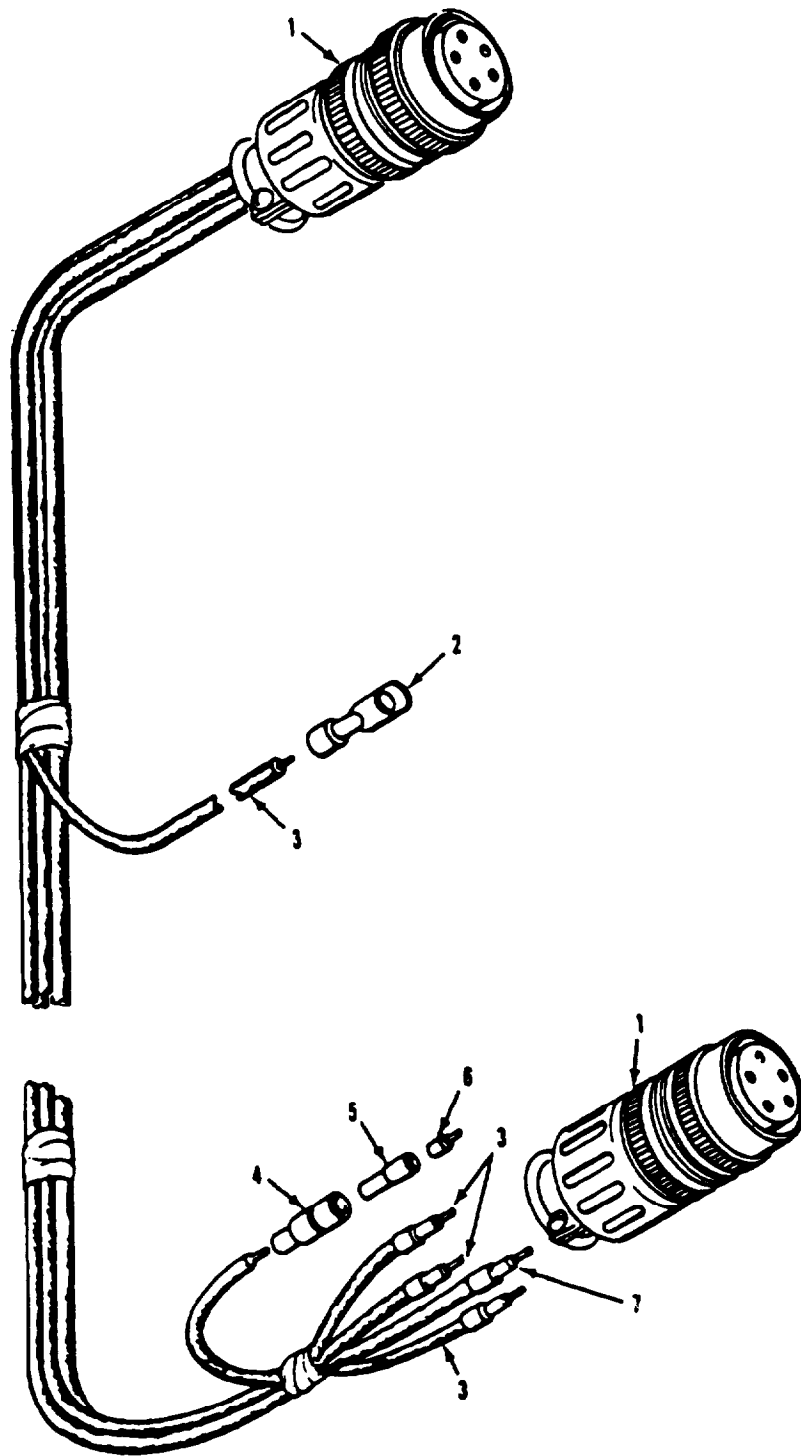

Figure 299. Personnel Heater Kit Wiring Harness

SECTION II

TM 9-2350-261-24P

SECTION II

(1)	(2)	(3)	(4)	(5)	(6)	(7)
ITEM	SMR	NSN	CAGE	PART	DESCRIPTION AND	
NO			CAGE	NUMBER	USABLE ON CODE (UOC)	QTY

GROUP 2207 WINTERIZATION EQUIPMENT
CONTINUED
FIG. 299 PERSONNEL HEATER KIT WIRING
HARNESS

1	PAFZZ	5935-01-035-5139	96906	MS3456W18-11S	CONNECTOR, PLUG, ELEC.....	2
2	PAOZZ	5940-00-107-1481	96906	MS20659-104	TERMINAL, LUG.....	1
3	MOOZO		81349	M13486-1-5	WIRE, ELECTRICAL MAKE FROM WIRE, P/N M13486-1-5.....	V
4	PAOZZ	5935-00-833-8561	19207	8338561	SHELL, ELECTRICAL CO.....	1
5	PAOZZ	5970-00-833-8562	19207	8338562	INSULATOR, BUSHING.....	1
6	PAOZZ	5940-00-399-6676	19207	8338564	TERMINAL ASSEMBLY.....	1
7	MOOZZ		81349	M13486-1-7	WIRE, ELECTRICAL MAKE FROM WIRE, P/N M13486-1-7.....	V

END OF FIGURE

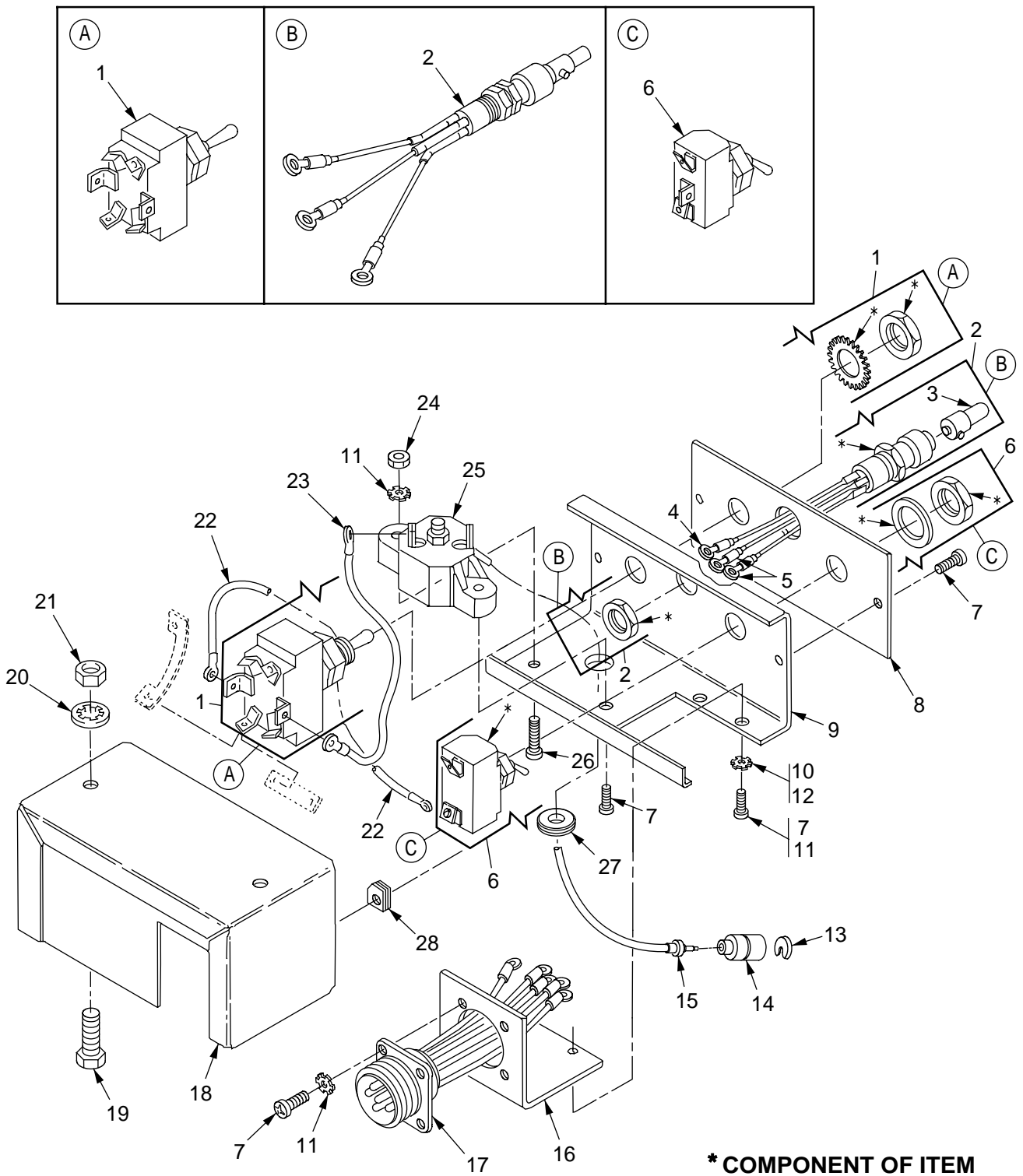

Figure 300. Heater Control Box Assembly

SECTION II

TM 9-2350-261-24P

SECTION II

(1) ITEM NO	(2) SMR	(3) NSN	(4) CAGE	(5) PART NUMBER	(6) DESCRIPTION AND USABLE ON CODE (UOC)	(7) QTY
GROUP 2207 WINTERIZATION EQUIPMENT CONTINUED FIG. 300 HEATER CONTROL BOX ASSEMBLY						
1	PAOZZ	5930-00-615-7897	96906	MS35059-31	SWITCH, TOGGLE.....	1
2	PAOOO	5995-01-036-0027	19207	7951731	LEAD ASSEMBLY, ELECT.....	1
3	PAOZZ	6240-00-155-8714	96906	MS25231-313	. LAMP, INCANDESCENT.....	1
4	PAOZZ	5940-00-143-4774	96906	MS25036-153	. TERMINAL, LUG.....	1
5	PAOZZ	5940-00-283-5280	96906	MS25036-106	. TERMINAL, LUG.....	2
6	PAOZZ	5930-00-655-1514	96906	MS35058-22	SWITCH, TOGGLE.....	1
7	PAOZZ	5305-00-984-4988	96906	MS35206-228	SCREW, MACHINE.....	9
7	PAOZZ	5305-00-984-4988	96906	MS35206-228	SCREW, MACHINE.....	7
						UOC: V37, ACP,
8	PFOZZ	2510-00-103-9305	19207	10896505	PANEL, VEHICULAR OPE.....	1
9	PFOZZ	2540-01-003-1038	19207	7951726	PANEL.....	1
10	PAOZZ	5310-00-209-0788	96906	MS35335-30	WASHER, LOCK.....	7
10	PAOZZ	5310-00-209-0788	96906	MS35335-30	WASHER, LOCK.....	5
						UOC: V37,
11	PAOZZ	5305-00-984-6191	96906	MS35206-243	SCREW, MACHINE.....	2
						UOC: V37, ACP,
12	PAOZZ	5310-00-596-7693	96906	MS35335-31	WASHER, LOCK.....	2
						UOC: V37,
13	PAOZZ	5310-00-595-7044	19207	8338573	WASHER, SLOTTED.....	1
14	PAOZZ	5935-00-695-9077	19207	8338572	SHELL, ELECTRICAL CO.....	1
15	PAOZZ	5995-00-916-2095	19207	7986167	LEAD, ELECTRICAL.....	1
16	PFOZZ	5340-00-169-5732	19207	7951727	BRACKET, ANGLE.....	1
17	PAOZZ	6150-00-944-6252	19207	7951732	LEAD ASSEMBLY, ELECT.....	1
18	PAOZZ	6110-00-104-2222	19207	7951725	CASE, CONTROL.....	1
19	PAOZZ	5305-00-068-0508	80204	B1821BH025C075N	SCREW, CAP, HEXAGON H.....	2
20	PAOZZ	5310-00-209-0786	96906	MS35335-33	WASHER, LOCK.....	2
21	PAOZZ	5310-00-761-6882	96906	MS51967-2	NUT, PLAIN, HEXAGON.....	2
22	PAOZZ	6150-01-238-5738	19207	7951734-1	LEAD, ELECTRICAL.....	1
23	PAOZZ	6150-00-039-8256	19207	7951734	LEAD, ELECTRICAL.....	1
24	PAOZZ	5310-00-934-9747	96906	MS35649-262	NUT, PLAIN, HEXAGON.....	1
25	PAOZZ	5925-00-929-7719	81349	M13516/5-3	CIRCUIT BREAKER.....	1
26	PAOZZ	5305-00-984-4992	96906	MS35206-232	SCREW, MACHINE.....	1
27	PAOZZ	5325-00-263-6632	96906	MS35489-6	GROMMET, NONMETALLIC.....	1
28	PAOZZ	5310-00-926-1838	96906	MS90724-1	NUT, SHEET SPRING.....	2

END OF FIGURE

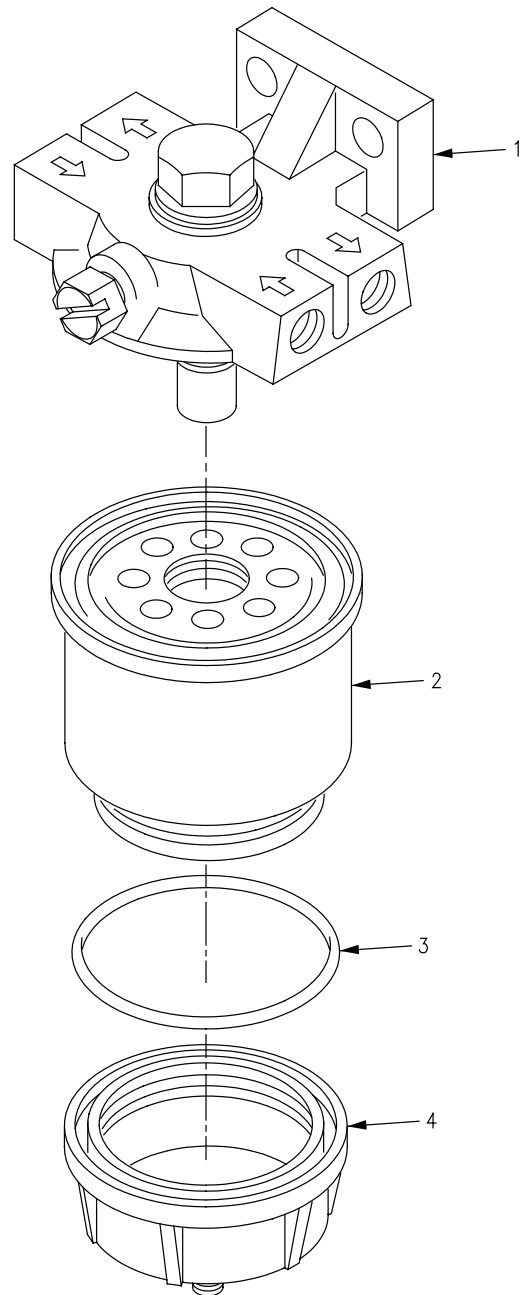

Figure 301. Fuel Filter/Separator

SECTION II

TM 9-2350-261-24P

SECTION II

(1)	(2)	(3)	(4)	(5)	(6)	(7)
ITEM	SMR	NSN	CAGE	PART	DESCRIPTION AND	QTY
NO				NUMBER	USABLE ON CODE (UOC)	

GROUP 2207 WINTERIZATION EQUIPMENT
CONTINUED
FIG. 301 FUEL FILTER/SEPARATOR

1	XAOZZ		19207	12345932-1	.FILTER,HEAD.....	1
2	PAOZZ	2940-01-518-5446	19207	12344779	.FILTER,FUEL PART OF KIT P/N 5705484	1
3	PAOZZ	5330-01-383-2685	81349	M83248/1-145	PACKING,PREFORMED.....	1
4	PAOZZ	2910-01-518-5101	19207	12345932-2	BOWL,WATER COLLECTI.....	1

END OF FIGURE

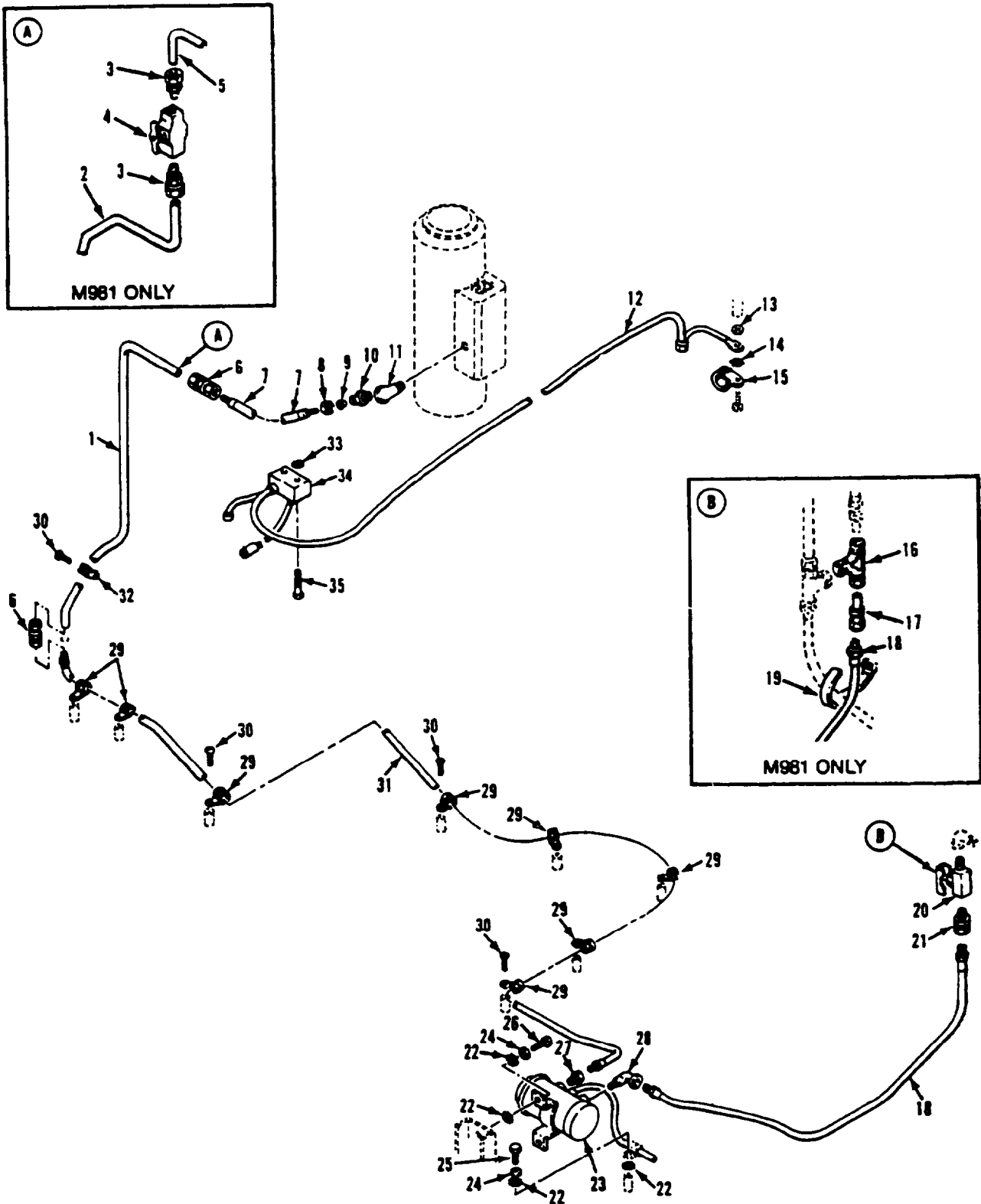

Figure 302. Personnel Heater Fuel Lines and Fittings (M901A1, M981)

SECTION II

TM 9-2350-261-24P

SECTION II							
(1)	(2)	(3)	(4)	(5)	(6)	(7)	
ITEM	SMR	NSN	CAGE	PART	DESCRIPTION AND	QTY	
NO				NUMBER	USABLE ON CODE (UOC)		
GROUP 2207 WINTERIZATION EQUIPMENT							
CONTINUED							
FIG. 302 PERSONNEL HEATER FUEL LINES							
AND FITTINGS							
(M901A1, M981)							
1	PAOZZ	4710-01-312-9198	19207	11598642-1	TUBE, BENT, METALLIC.....	1	
					UOC:011,		
2	PAOZZ	4710-01-070-9598	19207	12268842	TUBE, BENT, METALLIC.....	1	
					UOC:V83,		
3	PAOZZ	4730-01-071-3854	19207	12268840	ADAPTER, STRAIGHT, PI.....	2	
					UOC:V83,		
4	PAOZZ	4820-00-784-0791	19207	10949469	COCK, SHUTOFF, SCREW.....	1	
					UOC:V83,		
5	PAOZZ	4710-01-075-2863	19207	12268841	TUBE, BENT, METALLIC.....	1	
					UOC:V83,		
6	PAOZZ	4730-00-689-1231	96906	MS51812-5A	NIPPLE, TUBE.....	2	
					UOC:V83, 011,		
7	PAOZZ	4720-00-999-5440	19207	10932707-2	HOSE ASSEMBLY, NONME.....	1	
					UOC:V83, 011,		
8	PAOZZ	4730-00-025-7508	96906	MS51823-5	NUT, TUBE COUPLING.....	1	
					UOC:V83, 011,		
9	PAOZZ	4730-00-834-0664	81343	6 080115BC	SLEEVE, CLINCH, TUBE.....	1	
					UOC:V83, 011,		
10	PAOZZ	4730-01-107-9895	19207	12268752	ADAPTER, STRAIGHT, PI.....	1	
					UOC:011,		
10	PAOZZ	4730-00-289-1933	79470	108-20558	ADAPTER, STRAIGHT, PI.....	1	
					UOC:V83,		
11	PAOZZ	4730-00-902-2055	19207	10942570-3	ELBOW, PIPE.....	1	
					UOC:V83, 011,		
12	PAOZZ	2590-00-794-2536	19207	10942956	WIRING HARNESS, BRAN SEE FIG. 299...	1	
					UOC:V83, 011,		
13	PAOZZ	5310-00-080-9786	96906	MS45904-60	WASHER, LOCK.....	1	
					UOC:V83, 011,		
14	PAOZZ	5310-00-045-5202	96906	MS15795-903	WASHER, FLAT.....	1	
					UOC:V83,		
14	PAOZZ	5310-00-823-8804	96906	MS27183-9	WASHER, FLAT.....	1	
					UOC:011,		
15	PAOZZ	5340-00-664-8188	96906	MS21919WDG20	CLAMP, LOOP.....	1	
					UOC:V83, 011,		
16	PAOZZ	4730-01-023-7732	96906	MS51811-15A	TEE, TUBE.....	1	
					UOC:V83,		
17	PAOZZ	4730-01-070-9569	19207	12268844	REDUCER, TUBE.....	1	
					UOC:V83,		
18	PAOZZ	4720-00-600-9020	19207	10932707-10	HOSE ASSEMBLY, NONME.....	1	
					UOC:V83,		
18	PAOZZ	4720-00-479-8812	19207	10932707-13	HOSE ASSEMBLY, NONME.....	1	
					UOC:011,		
19	PAOZZ	5340-00-802-7565	19207	8341860	STRAP, LINE SUPPORTI.....	1	
					UOC:V83,		
20	PAOZZ	4820-00-785-8153	19207	8707872-1	COCK, SHUTOFF, SCREW.....	1	
					UOC:011,		
21	PAOZZ	4730-00-833-0508	96906	MS51819-7	ADAPTER, STRAIGHT, PI.....	1	
					UOC:011,		
22	PAOZZ	5310-00-889-2528	96906	MS45904-68	WASHER, LOCK.....	6	
					UOC:V83, 011,		
23	PAOZZ	2910-00-930-9367	96906	MS51321-2	PUMP, FUEL, ELECTRICA SEE FIG. 12....	1	
					UOC:V83, 011,		

SECTION II

TM 9-2350-261-24P

SECTION II

(1) ITEM NO	(2) SMR	(3) NSN	(4) CAGE	(5) PART NUMBER	(6) DESCRIPTION AND USABLE ON CODE (UOC)	(7) QTY
24	PAOZZ	5310-00-809-4058	96906	MS27183-10	WASHER, FLAT..... UOC:V83,011,	3
25	PAOZZ	5305-00-068-7837	80204	B1821BH025C063N	SCREW,CAP,HEXAGON H..... UOC:V83,011,	1
26	PAOZZ	5305-00-068-0508	80204	B1821BH025C075N	SCREW,CAP,HEXAGON H..... UOC:V83,011,	2
27	PAOZZ	4730-00-336-9558	96906	MS51816-5A	ADAPTER, STRAIGHT, PI..... UOC:V83,011,	1
28	PAOZZ	4730-00-007-4580	96906	MS51813-5A	ELBOW, PIPE TO TUBE..... UOC:V83,011,	1
29	PAOZZ	5340-00-584-6556	96906	MS21919WDG10	CLAMP, LOOP..... UOC:V83,011,	8
30	PAOZZ	5305-00-984-6210	96906	MS35206-263	SCREW, MACHINE..... UOC:V83,011,	4
31	PAOZZ	4720-00-437-1109	19207	10932707-19	HOSE ASSEMBLY, NONME..... UOC:V83,011,	1
32	PAOZZ	5340-00-764-7051	96906	MS21333-69	CLAMP, LOOP..... UOC:V83,011,	1
32	PAOZZ	5340-00-598-0146	96906	MS21919WDG6	CLAMP, LOOP..... UOC:011,	1
33	PAOZZ	5310-00-067-6357	96906	MS45904-69	WASHER, LOCK..... UOC:V83,011,	2
34	PAOZZ	2590-01-125-6154	19207	11669705	CONTROL BOX, ELECTRI SEE FIG. 300... UOC:V83,011,	1
35	PAOZZ	5305-00-988-1723	96906	MS35206-279	SCREW, MACHINE..... UOC:V83,011,	2

END OF FIGURE

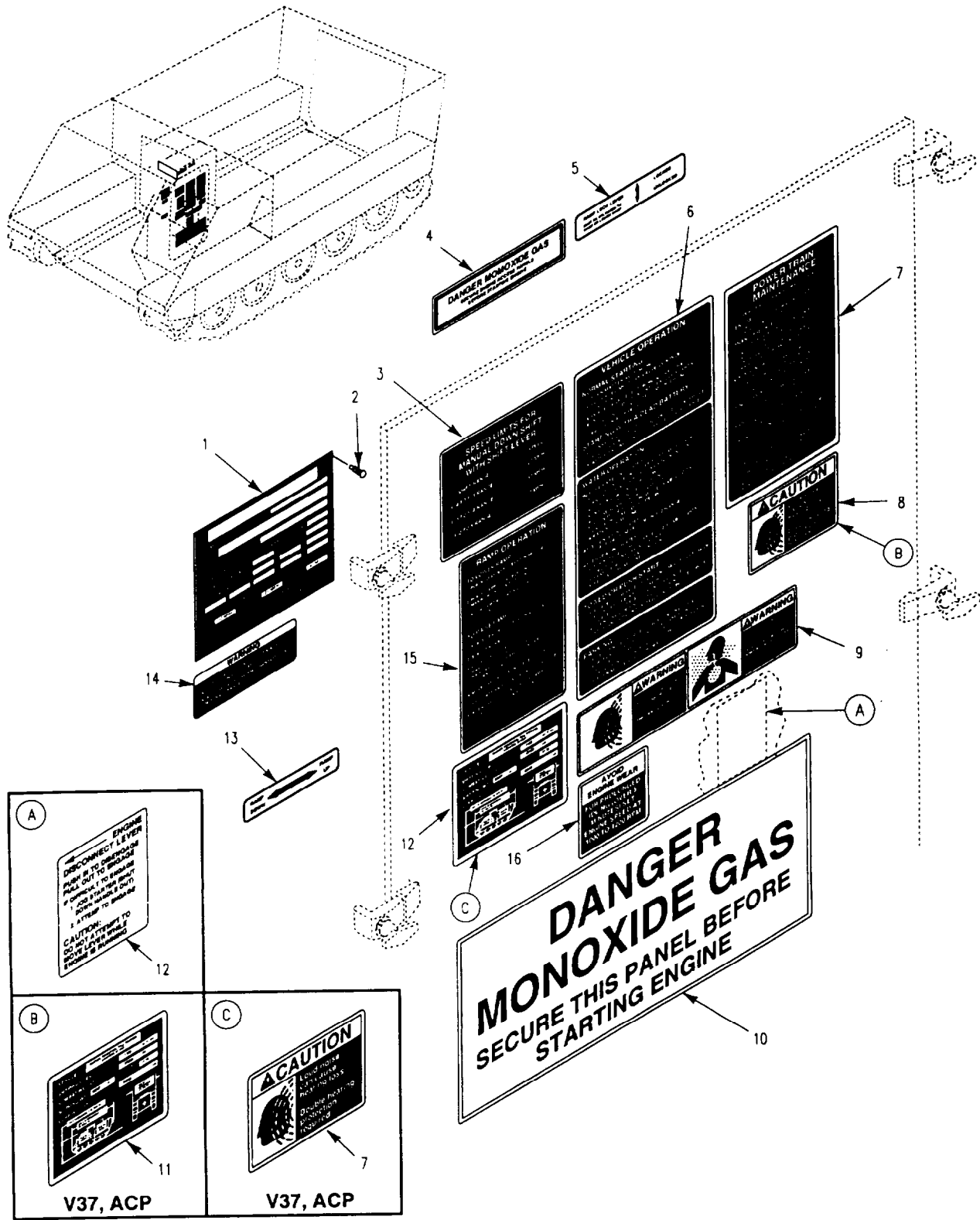

Figure 303. Data Plates and Markers

SECTION II

TM 9-2350-261-24P

SECTION II		(3)	(4)	(5)	(6)	(7)
(1)	(2)	NSN	CAGE	PART	DESCRIPTION AND	QTY
ITEM	SMR			NUMBER	USABLE ON CODE (UOC)	
NO						
GROUP 2210 DATA PLATES						
FIG. 303 DATA PLATES AND MARKERS						
1	PAOZZ	9905-01-075-7836	19207	12268943	PLATE, IDENTIFICATIO VEHICLE.....	1
					UOC:V35,	
1	PAOZZ	9905-01-075-7829	19207	12268944	PLATE, IDENTIFICATIO VEHICLE.....	1
					UOC:V37,	
1	PAOZZ	9905-01-355-9391	19207	12354805	PLATE, IDENTIFICATIO VEHICLE.....	1
					UOC:056,	
1	PAOZZ	9905-01-352-6603	19207	12381861	PLATE, IDENTIFICATIO.....	1
					UOC:120,	
1	PAOZZ	9905-01-370-1630	19207	12384079	PLATE, IDENTIFICATIO VEHICLE.....	1
					UOC:ACP,	
2	PAOZZ	5305-00-253-5615	96906	MS21318-21	SCREW, DRIVE.....	4
					UOC:V37, ACP,	
2	PAOZZ	5305-00-253-5605	96906	MS21318-3	SCREW, DRIVE.....	4
					UOC:V35, 011, 120, 056,	
3	PAOZZ	7690-01-184-4933	19207	12313178	MARKER, IDENTIFICATI SPEED SHIFTING	1
					LIMITS.....	
					UOC:V35, V37, 120, 056, ACP,	
4	PAOZZ	7690-00-014-1449	19207	10890243	DECAL CARBON MONOXIDE WARNING.....	1
					UOC:V35, V37, 120, 056, ACP,	
5	PAOZZ	7690-01-188-5143	19207	12313164	MARKER, IDENTIFICATI RAMP LOCK LEVER	1
					UOC:V35, V37, 120, 056, ACP,	
6	PAOZZ	7690-01-184-4935	19207	12313180	MARKER, IDENTIFICATI VEHICLE	1
					OPERATION.....	
					UOC:120,	
6	PAOZZ	7690-01-188-7530	19207	12313184	MARKER, IDENTIFICATI VEHICLE	1
					OPERATION.....	
					UOC:V35, V37, 056, ACP,	
7	PAOZZ	7690-01-188-5145	19207	12313187	MARKER, IDENTIFICATI POWER TRAIN	1
					MAINTENANCE.....	
					UOC:V35, V37, 120, 056, ACP,	
8	PAOZZ	7690-01-364-8731	19207	12381803	MARKER, IDENTIFICATI NOISE WARNING..	1
					UOC:V35, V37, 056, ACP,	
8	PAOZZ	7690-01-364-8731	19207	12381803	MARKER, IDENTIFICATI.....	3
					UOC:V83,	
9	PAOZZ	7690-01-248-1318	19207	12349655	MARKER, IDENTIFICATI MULTIPLE	1
					WARNING.....	
					UOC:056,	
10	PAOZZ	7690-00-014-0610	19207	10890212	DECAL CARBON MONOXIDE WARNING.....	1
					UOC:V35, V37, 120, 056, ACP,	
10	PAOZZ		19207	12460651	MARKER, INSTR, PIVOT.....	1
					UOC:V35, V37, 011, 056, ACP,	
11	PAOZZ	7690-01-184-4941	19207	12313167	MARKER, IDENTIFICATI VEHICLE	1
					SHIPPING DATA.....	
					UOC:V37,	
11	PAOZZ	7690-01-184-4936	19207	12313170	MARKER, IDENTIFICATI VEHICLE	1
					SHIPPING DATA.....	
					UOC:V35,	
11	XBOZZ		19207	12354762	MARKER, IDENTIFICATI VEHICLE	1
					SHIPPING DATA.....	
					UOC:056,	
11	PAOZZ	7690-01-355-6340	19207	12381862	MARKER, IDENTIFICATI.....	1
					UOC:120,	
11	PAOZZ	7690-01-460-7494	19207	12384078	MARKER, IDENTIFICATI VEHICLE	1
					SHIPPING DATA.....	
					UOC:ACP,	
12	PAOZZ	7690-01-062-0864	19207	12253423	MARKER, IDENTIFICATI ENGINE	1
					DISCONNECT LEVER.....	
					UOC:V35, V37, 120, 056, ACP,	

SECTION II

TM 9-2350-261-24P

SECTION II

(1) ITEM NO	(2) SMR	(3) NSN	(4) CAGE	(5) PART NUMBER	(6) DESCRIPTION AND USABLE ON CODE (UOC)	(7) QTY
13	PAOZZ	7690-01-188-5147	19207	12313165	MARKER, IDENTIFICATI RAMP POSITION.. UOC:V35,V37,120,056,ACP,	1
14	PAOZZ	7690-01-184-4932	19207	12313185	MARKER, IDENTIFICATI STALL CHECK.... UOC:V35,V37,120,056,	1
15	PAOZZ	7690-01-188-5146	19207	12313166	MARKER, IDENTIFICATI RAMP OPERATING INSTRUCTIONS.....	1
16	PAOZZ	9905-01-198-8832	19207	12322836	PLATE, INSTRUCTION ENGINE IDLE..... UOC:V35,V37,120,056,ACP,	1

END OF FIGURE

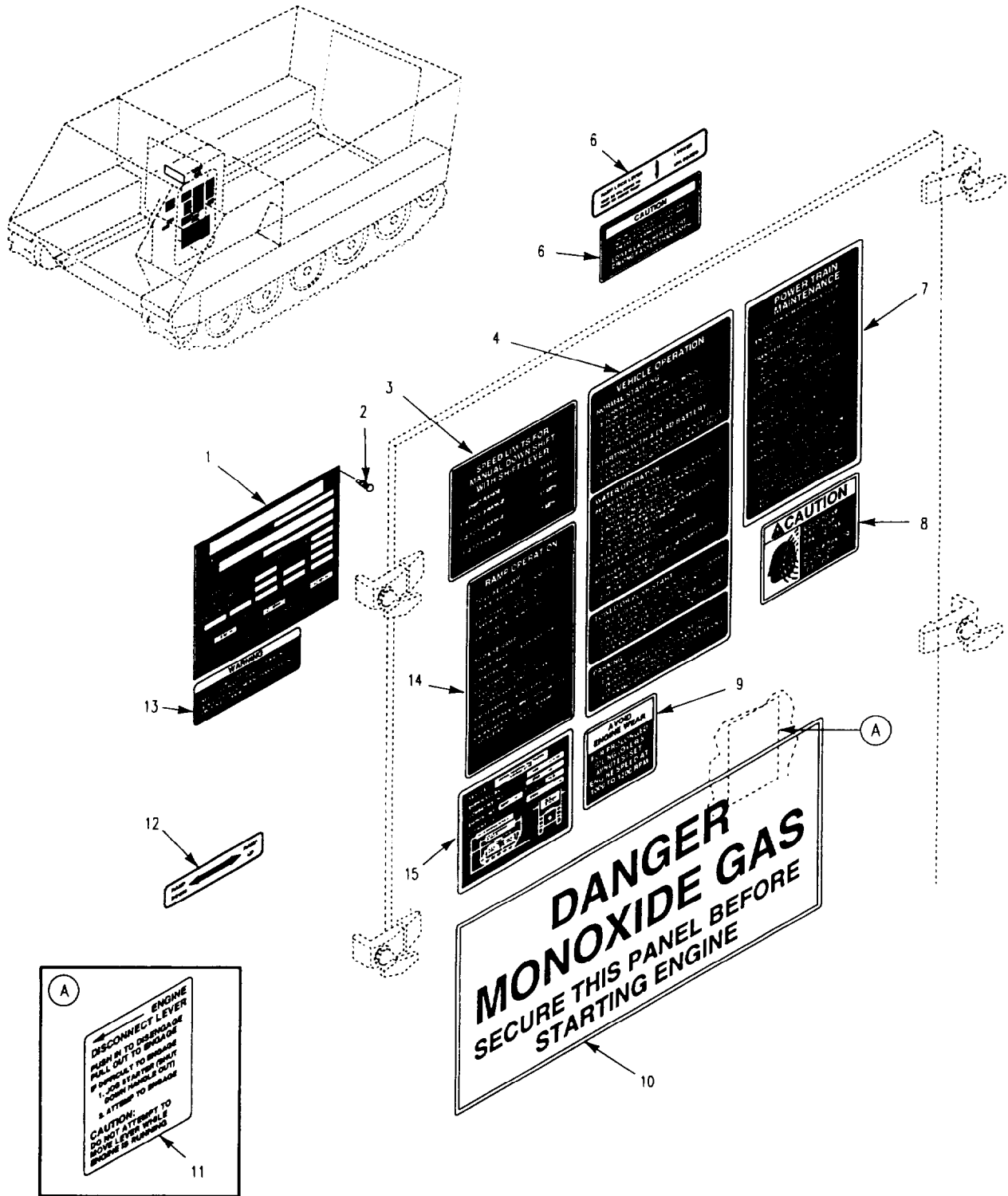

Figure 304. Data Plates and Markers (M901A1)

SECTION II

TM 9-2350-261-24P

SECTION II								
(1)	(2)	(3)	(4)	(5)	(6)	(7)		
ITEM	SMR	NSN	CAGE	PART	DESCRIPTION AND	QTY		
NO				NUMBER	USABLE ON CODE (UOC)			
GROUP 2210 DATA PLATES CONTINUED								
FIG. 304 DATA PLATES AND MARKERS								
(M901A1)								
1	PAOZZ	9905-01-152-7133	19207	12265789	PLATE, IDENTIFICATIO VEHICLE.....	1		
					UOC:011,			
2	PAOZZ	5305-00-253-5615	96906	MS21318-21	SCREW, DRIVE.....	4		
					UOC:011,			
3	PAOZZ	7690-01-184-4933	19207	12313178	MARKER, IDENTIFICATI SPEED SHIFTING	1		
					LIMITS.....			
					UOC:011,			
4	PAOZZ	9905-01-301-9858	19207	12313183	PLATE, INSTRUCTION VEHICLE OPERATION	1		
					UOC:011,			
5	PAOZZ	9905-01-301-9857	19207	12313192	PLATE, INSTRUCTION CAUTION.....	1		
					UOC:011,			
6	PAOZZ	7690-01-188-5143	19207	12313164	MARKER, IDENTIFICATI RAMP LOCK LEVER	1		
					UOC:011,			
7	PAOZZ	7690-01-188-5145	19207	12313187	MARKER, IDENTIFICATI POWER TRAIN	1		
					MAINTENANCE.....			
					UOC:011,			
8	PAOZZ	7690-01-364-8731	19207	12381803	MARKER, IDENTIFICATI NOISE WARNING..	1		
					UOC:011,			
9	PAOZZ	9905-01-198-8832	19207	12322836	PLATE, INSTRUCTION ENGINE IDLE.....	1		
					UOC:011,			
10	PAOZZ	7690-00-014-0610	19207	10890212	DECAL CARBON MONOXIDE WARNING.....	1		
					UOC:011,			
11	PAOZZ	7690-01-062-0864	19207	12253423	MARKER, IDENTIFICATI ENGINE	1		
					DISCONNECT LEVER.....			
					UOC:011,			
12	PAOZZ	7690-01-188-5147	19207	12313165	MARKER, IDENTIFICATI RAMP POSITION..	1		
					UOC:011,			
13	PAOZZ	7690-01-184-4932	19207	12313185	MARKER, IDENTIFICATI STALL CHECK....	1		
					UOC:011,			
14	PAOZZ	7690-01-188-5146	19207	12313166	MARKER, IDENTIFICATI RAMP OPERATING	1		
					INSTRUCTIONS.....			
					UOC:011,			
15	PAOZZ	9905-01-302-4475	19207	12313181	PLATE, IDENTIFICATIO VEHICLE	1		
					SHIPPING DATA.....			
					UOC:011,			

END OF FIGURE

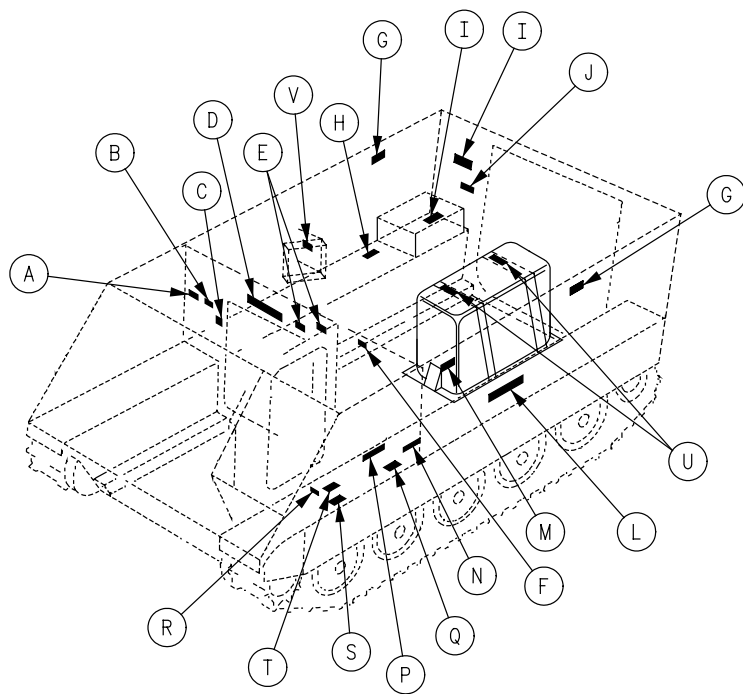

<p>(A) 1</p>	<p>(B) 2</p>			
<p>(N) 14</p>	<p>(C) 3</p>			
<p>(P) 15</p>	<p>(D) 4</p>			
<p>(M) 13</p>	<p>(U) 20</p>	<p>(V) 21</p>	<p>(Q) 16</p>	<p>(E) 5</p>
<p>(L) 12</p>	<p>(T) 19</p>	<p>(S) 18</p>	<p>(R) 17</p>	<p>(F) 6</p>
<p>(K) 11</p>	<p>(J) 10</p>	<p>(I) 9</p>	<p>(H) 8</p>	<p>(G) 7</p>

Figure 305. Data Plates and Decals (M1059, M113A2)

SECTION II

TM 9-2350-261-24P

SECTION II						
(1)	(2)	(3)	(4)	(5)	(6)	(7)
ITEM	SMR	NSN	CAGE	PART	DESCRIPTION AND	QTY
NO				NUMBER	USABLE ON CODE (UOC)	
GROUP 2210 DATA PLATES CONTINUED						
FIG. 305 DATA PLATES AND DECALS						
(M1059, M113A2)						
1	PAOZZ	7690-01-270-1215	19207	12354678-1	MARKER, IDENTIFICATI CARC PAINTED... UOC:V35,	1
2	PAOZZ	7690-00-014-1449	19207	10890243	DECAL CARBON MONOXIDE WARNING..... UOC:V35,056,	1
3	PAOZZ	7690-01-149-4608	19207	12313131	MARKER, IDENTIFICATI WARNING..... UOC:V35,056,	1
4	PAOZZ	7690-01-248-1318	19207	12349655	MARKER, IDENTIFICATI MULTIPLE WARNING..... UOC:056,	1
5	PAOZZ	7690-01-188-5149	19207	12313186	MARKER, IDENTIFICATI RAMP LOCK INSTRUCTION..... UOC:V35,056,	2
6	PAOZZ	9905-01-329-0268	19207	12354777	PLATE SET, INSTRUCTI PLATE SET, INSTRUCTION..... UOC:056,	1
7	PAOZZ	7690-01-364-8731	19207	12381803	MARKER, IDENTIFICATI NOISE WARNING.. UOC:V35,056,	2
8	PAOZZ	7690-00-880-7295	19207	5294465	DECAL TOOLS..... UOC:056,	1
9	PAOZZ	7690-00-725-5297	19207	5294478	DECAL FIRE EXTINGUISHER..... UOC:056,	1
10	PAOZZ	7690-01-188-5148	19207	12313163	MARKER, IDENTIFICATI BATTERY SERVICE UOC:V35,056,	1
11	PAOZZ	7690-00-679-5753	19204	7053773	MARKER, IDENTIFICATI PERISCOPE..... UOC:056,	1
12	PAOZZ	7690-00-679-5749	19204	5294468	MARKER, IDENTIFICATI FLASHLIGHT..... UOC:056,	1
13	PAOZZ	7690-00-880-7294	19207	8368647	DECAL INFRARED PERISCOPE..... UOC:056,	1
14	PAOZZ	7690-00-725-5298	19207	8376702	DECAL FIRST AID..... UOC:056,	1
15	PAOZZ	7690-01-071-2471	19207	12253400-1	MARKER, IDENTIFICATI 6.72 RIFLE..... UOC:056,	1
16	PAOZZ	7690-01-075-7915	19207	12265924	MARKER, IDENTIFICATI 5.56 AMMUNITION UOC:V35,056,	1
17	PAOZZ	7690-00-105-2814	19207	10866044	DECAL SPARE BARREL..... UOC:056,	1
18	PAOZZ	7690-00-880-1179	19207	8378667	DECAL SPARE HEAD..... UOC:056,	1
19	PAOZZ	7690-00-245-8320	19207	11633334	DECAL FIRE EXTINGUISHER..... UOC:056,	1
20	PAOZZ	7690-00-400-7151	19207	11633333	DECAL SPRING COMPRESSION..... UOC:056,	2
21	PAOZZ	7690-00-880-7293	19207	8763252	DECAL PAMPHLET..... UOC:056,	1

END OF FIGURE

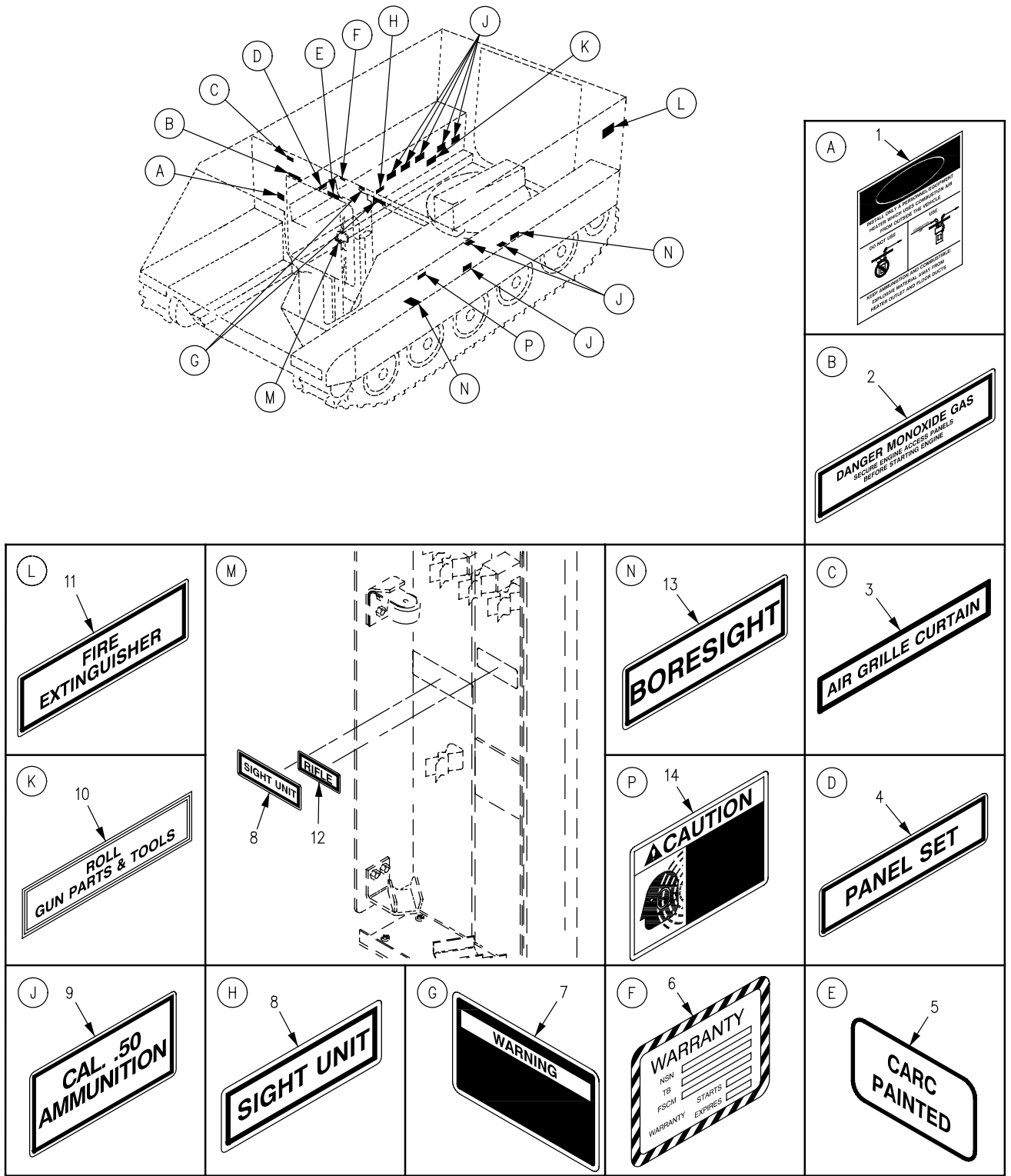

Figure 306. Data Plates and Decals (M1064)

SECTION II

TM 9-2350-261-24P

SECTION II		(3)	(4)	(5)	(6)	(7)
(1)	(2)	NSN	CAGE	PART	DESCRIPTION AND USABLE ON CODE (UOC)	QTY
ITEM	SMR			NUMBER		
NO						
GROUP 2210 DATA PLATES CONTINUED						
FIG. 306 DATA PLATES AND DECALS						
(M1064)						
1	PAOZZ	7690-01-149-4608	19207	12313131	MARKER, IDENTIFICATI WARNING..... UOC:120,	1
2	PAOZZ	7690-00-014-1449	19207	10890243	DECAL CARBON MONOXIDE WARNING..... UOC:120,	1
3	PAOZZ	7690-00-014-0605	19207	11588707	DECAL CURTAIN..... UOC:120,	1
4	PAOZZ	7690-00-880-1169	19207	5397631	DECAL PANEL SET..... UOC:120,	1
5	PAOZZ	7690-01-270-1215	19207	12354678-1	MARKER, IDENTIFICATI CARC PAINTED... UOC:120,	1
6	PAOZZ	9905-01-329-0268	19207	12354777	PLATE SET, INSTRUCTI PLATE SET, INSTRUCTION..... UOC:120,	1
7	PAOZZ	7690-01-188-5149	19207	12313186	MARKER, IDENTIFICATI RAMP LOCK INSTRUCTION..... UOC:120,	2
8	PAOZZ	7690-00-403-0946	19207	10932625	DECAL SIGHT UNIT..... UOC:120,	1
9	PAOZZ	7690-00-403-0944	19207	10886219	DECAL 50 CAL.AMMO..... UOC:120,	6
10	XBOZZ		19207	7526047	DECAL..... UOC:120,	1
11	PAOZZ	7690-00-725-5297	19207	5294478	DECAL FIRE EXTINGUISHER..... UOC:120,	1
12	PAOZZ	7690-01-071-2471	19207	12253400-1	MARKER, IDENTIFICATI 6.72 RIFLE..... UOC:120,	1
13	PAOZZ	7690-00-350-9405	19207	10950257	DECAL BORESIGHT..... UOC:120,	1
14	PAOZZ	7690-01-364-8731	19207	12381803	MARKER, IDENTIFICATI NOISE WARNING.. UOC:120,	2

END OF FIGURE

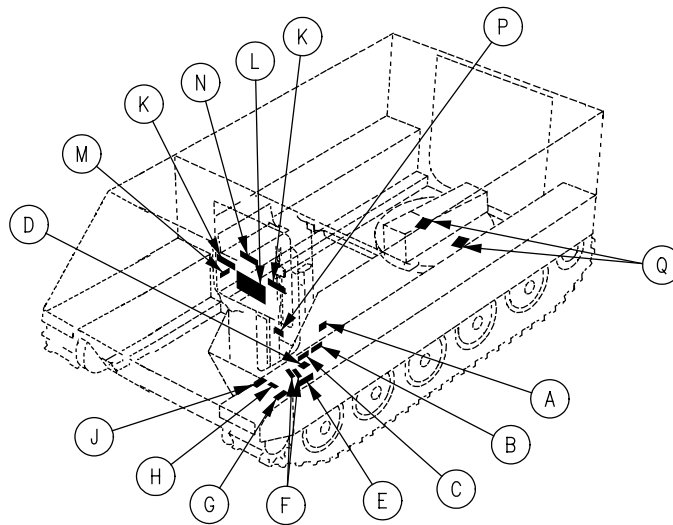

	<p>(A) 1</p>	<p>(B) 2</p>	<p>(C) 3</p>
<p>(L) 11</p>	<p>(M) 12</p>	<p>(N) 13</p>	<p>(D) 4</p>
<p>(K) 10</p>	<p>(Q) 15</p>	<p>(P) 14</p>	<p>(E) 5</p>
<p>(J) 9</p>	<p>(H) 8</p>	<p>(G) 7</p>	<p>(F) 6</p>

Figure 307. Data Plates and Decals (M1064)

SECTION II

TM 9-2350-261-24P

SECTION II							
(1)	(2)	(3)	(4)	(5)	(6)	(7)	
ITEM	SMR	NSN	CAGE	PART	DESCRIPTION AND		QTY
NO				NUMBER	USABLE ON CODE (UOC)		
GROUP 2210 DATA PLATES CONTINUED							
FIG. 307 DATA PLATES AND DECALS							
(M1064)							
1	PAOZZ	7690-00-245-8320	19207	11633334	DECAL FIRE EXTINGUISHER VALVE.....		1
					UOC:120,		
2	PAOZZ	7690-00-679-5749	19204	5294468	MARKER,IDENTIFICATI FLASH LIGHT....		1
					UOC:120,		
3	PAOZZ	7690-00-880-7294	19207	8368647	DECAL I.R. PERISCOPE I.R. PERISCOPE		1
					UOC:120,		
4	PAOZZ	7690-00-880-1179	19207	8378667	DECAL SPARE HEAD.....		1
					UOC:120,		
5	PAOZZ	7690-00-880-7295	19207	5294465	DECAL TOOLS.....		1
					UOC:120,		
6	PAOZZ	7690-01-106-8116	19207	12293059-13	MARKER,IDENTIFICATI GRENADE		2
					CONTAINERS.....		
					UOC:120,		
7	PAOZZ	7690-00-679-5753	19204	7053773	MARKER,IDENTIFICATI PERISCOPE.....		1
					UOC:120,		
8	PAOZZ	7690-00-725-5298	19207	8376702	DECAL FIRST AID KIT.....		1
					UOC:120,		
9	PAOZZ	7690-00-105-2814	19207	10866044	DECAL SPARE BARREL.....		1
					UOC:120,		
10	PAOZZ	7690-00-880-7293	19207	8763252	DECAL PAMPHLET BAG.....		2
					UOC:120,		
11	PAOZZ	7690-00-014-0610	19207	10890212	DECAL CARBON MONOXIDE WARNING.....		1
					UOC:120,		
12	PAOZZ	7690-00-350-9406	19207	10949460	DECAL MACHETE.....		1
					UOC:120,		
13	PAOZZ	7690-01-184-4940	19207	12313193	MARKER,IDENTIFICATI SWIM WARNING...		1
					UOC:120,		
14	PAOZZ	7690-01-293-7627	19207	12350365	MARKER,IDENTIFICATI MORTAR		1
					EQUIPMENT BAG.....		
					UOC:120,		
15	PAOZZ	7690-01-075-7915	19207	12265924	MARKER,IDENTIFICATI 5.56 AMMO.....		2
					UOC:120,		

END OF FIGURE

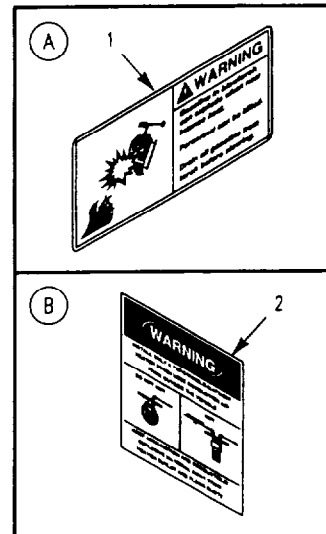
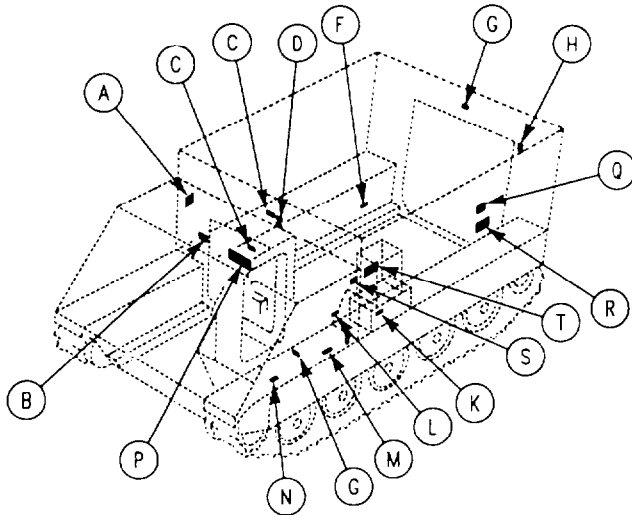

<p>M 12</p> <p>5.56 AMMO</p>	<p>N 13</p> <p>DANGER MONOXIDE GAS SECURE THIS PANEL BEFORE STARTING ENGINE</p>	<p>P 14</p> <p>DANGER MONOXIDE GAS SECURE THIS PANEL BEFORE STARTING ENGINE</p>	<p>C 3</p> <p>CAUTION SECURE THIS PANEL BEFORE STARTING ENGINE</p>
<p>L 11</p> <p>FIRST AID KIT</p>	<p>T 18</p> <p>WARNING TO INSURE ALL ELECTRICAL POWER IS OFF 1. TURN OFF AC MAIN 2. TURN OFF MASTER SWITCH</p>	<p>Q 15</p> <p>WARNING ELECTRICAL HAZARD YOU CAN BE KILLED OR SEVERELY INJURED. DISCONNECT AC AND DC POWER SOURCES BEFORE REMOVING PANELS FOR MAINTENANCE.</p>	<p>D 4</p> <p>WARNING DO NOT RELEASE BAMP LOCK HANDLE (PUSHABLE SLACK OR DISCONNECTED)</p>
<p>K 10</p> <p>PAMPHLET BAG</p>	<p>S 17</p> <p>WARNING ELECTRICAL HAZARD YOU CAN BE KILLED OR SEVERELY INJURED. DISCONNECT AC AND DC POWER SOURCES BEFORE REMOVING PANELS FOR MAINTENANCE.</p>	<p>R 16</p> <p>WARNING ELECTRICAL HAZARD YOU CAN BE KILLED OR SEVERELY INJURED. DISCONNECT AC AND DC POWER SOURCES BEFORE REMOVING PANELS FOR MAINTENANCE.</p>	<p>E 5</p> <p>FIRE EXTINGUISHER</p>
<p>J 9</p> <p>TOOLS</p>	<p>H 8</p> <p>CAUTION THE EXTINGUISHER SAFETY HANDLE IS UNDER PRESSURE</p>	<p>G 7</p> <p>CHAIN HOIST</p>	<p>F 6</p> <p>CHAIN HOIST</p>

Figure 308. Data Plates and Decals (M1068, M577A2)

SECTION II

TM 9-2350-261-24P

SECTION II						
(1)	(2)	(3)	(4)	(5)	(6)	(7)
ITEM NO	SMR	NSN	CAGE	PART NUMBER	DESCRIPTION AND USABLE ON CODE (UOC)	QTY
GROUP 2210 DATA PLATES CONTINUED FIG. 308 DATA PLATES AND DECALS (M1068, M577A2)						
1	PAOZZ	7690-01-497-0228	19207	12358783	MARKER BLOW TORCH WARNING..... UOC:V37,	1
2	PAOZZ	7690-01-149-4608	19207	12313131	MARKER,IDENTIFICATI WARNING..... UOC:V37,ACP,	1
3	PAOZZ	7690-01-364-8731	19207	12381803	MARKER,IDENTIFICATI NOISE WARNING.. UOC:V37,ACP,	2
4	PAOZZ	7690-01-188-5149	19207	12313186	MARKER,IDENTIFICATI RAMP LOCK INSTRUCTION..... UOC:V37,ACP,	2
5	PAOZZ	7690-00-725-5297	19207	5294478	DECAL FIRE EXTINGUISHER..... UOC:V37,ACP,	1
6	PAOZZ	7690-01-496-4619	19207	12381814	MARKER,IDENTIFICATI CHAIN HOIST 4.2KW GENERATOR ONLY..... UOC:V37,ACP,	1
7	PAOZZ	7690-00-403-0948	19207	10917968	DECAL WALL SWITCH..... UOC:V37,ACP,	1
8	PAOZZ	7690-00-245-8320	19207	11633334	DECAL FIRE EXTINGUISHER VALVE..... UOC:V37,ACP,	1
9	PAOZZ	7690-00-880-7295	19207	5294465	DECAL..... UOC:ACP,	1
10	PAOZZ	7690-00-880-7293	19207	8763252	DECAL PAMPHLET BAG..... UOC:V37,ACP,	1
11	PAOZZ	7690-00-725-5298	19207	8376702	DECAL FIRST AID KIT..... UOC:ACP,	1
12	PAOZZ	7690-01-075-7915	19207	12265924	MARKER,IDENTIFICATI 5.56 AMMUNITION UOC:V37,ACP,	1
13	PAOZZ	7690-00-014-0610	19207	10890212	DECAL CARBON MONOXIDE WARNING..... UOC:V37,ACP,	1
14	PAOZZ	7690-00-014-1449	19207	10890243	DECAL CARBON MONOXIDE WARNING..... UOC:V37,ACP,	1
15	PAOZZ	7690-01-461-2038	19207	12382480	MARKER,IDENTIFICATI ELECTRICAL HAZARD..... UOC:ACP,	1
16	PAOZZ	7690-01-384-5070	19207	12382369	MARKER,IDENTIFICATI ELECTRICAL HAZARD..... UOC:ACP,	2
17	PAOZZ	7690-01-496-5945	19207	12408392	MARKER,IDENTIFICATI ELECTRICAL HAZARD..... UOC:ACP,	1
18	PAOZZ	7690-01-461-3047	19207	12408390	MARKER,IDENTIFICATI ELECTRICAL HAZARD..... UOC:ACP,	1

END OF FIGURE

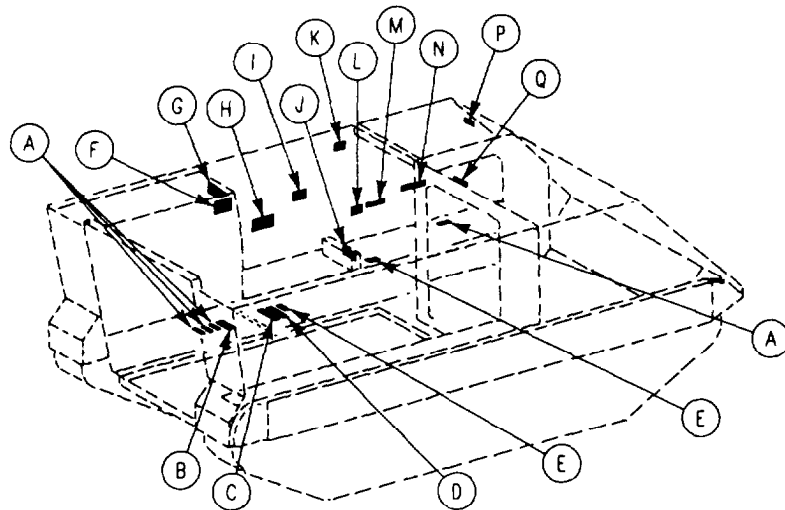

<p>(A) 1</p>	<p>(B) 2</p>	<p>(C) 3</p>	<p>(D) 4</p>
<p>(L) 12</p>	<p>(M) 13</p>	<p>(N) 14</p>	<p>(E) 5</p>
<p>(K) 11</p>	<p>(Q) 16</p>	<p>(P) 15</p>	<p>(F) 6</p>
<p>(J) 10</p>	<p>(I) 9</p>	<p>(H) 8</p>	<p>(G) 7</p>

Figure 309. Data Plates and Decals (M901A1)

SECTION II

TM 9-2350-261-24P

SECTION II									
(1)	(2)	(3)	(4)	(5)	(6)	(7)			
ITEM	SMR	NSN	CAGE	PART	DESCRIPTION AND	USABLE ON CODE (UOC)		QTY	
NO				NUMBER					
GROUP 2210 DATA PLATES CONTINUED									
FIG. 309 DATA PLATES AND DECALS									
(M901A1)									
1	PFOZZ	7690-01-105-1036	19207	12265578	MARKER, IDENTIFICATI	7.62	AMMO.....	4	
					UOC:011,				
2	PAOZZ	7690-01-076-4357	19207	12265575	MARKER, IDENTIFICATI	7.62	AMMO OR	1	
					TRIP FLARE.....				
					UOC:011,				
3	PAOZZ	7690-01-075-7925	19207	12265567	MARKER, IDENTIFICATI	TRIP OR	A.P.	1	
					MINE.....				
					UOC:011,				
4	PAOZZ	7690-01-076-4352	19207	12265551	MARKER, IDENTIFICATI	A.P.	MINE M18	1	
					OR GRENADE FRAG.....				
					UOC:011,				
5	PAOZZ	7690-01-075-7923	19207	12265527	MARKER, IDENTIFICATI	A.P.	MINE M16..	2	
					UOC:011,				
6	PAOZZ	7690-01-364-8731	19207	12381803	MARKER, IDENTIFICATI	NOISE	WARNING..	1	
					UOC:011,				
7	PAOZZ	7690-01-075-7921	19207	12265519	MARKER, IDENTIFICATI	M60	EQUIP, PARTS	1	
					AND TOOLS.....				
					UOC:011,				
8	PAOZZ	7690-01-075-7928	19207	12265574	MARKER, IDENTIFICATI	NIGHT	GOGGLES..	1	
					UOC:011,				
9	PAOZZ	7690-01-077-1836	19207	12265557	MARKER, IDENTIFICATI	NIGHT	SIGHT OR	1	
					7.62	AMMO.....			
					UOC:011,				
10	PAOZZ	7690-01-102-7171	19207	12298743	MARKER, IDENTIFICATI	MGS	BATTERY....	1	
					UOC:011,				
11	PAOZZ	7690-00-245-8320	19207	11633334	DECAL	FIRE	EXTINGUISHER.....	1	
					UOC:011,				
12	PAOZZ	7690-01-076-4353	19207	12265553	MARKER, IDENTIFICATI	TELEPHONE	CABLE	1	
					UOC:011,				
13	PAOZZ	7690-00-679-5749	19204	5294468	MARKER, IDENTIFICATI	FLASHLIGHT.....	1		
					UOC:011,				
14	PAOZZ	7690-00-880-7294	19207	8368647	DECAL	INFRARED	PERISCOPE.....	1	
					UOC:011,				
15	PAOZZ	7690-01-101-8473	19207	12265784	MARKER, IDENTIFICATI	DRIVER	HATCH	1	
					INSTRUCTIONS.....				
					UOC:011,				
16	PAOZZ	7690-01-076-4358	19207	12265580	MARKER, IDENTIFICATI.....			1	
					UOC:011,				

END OF FIGURE

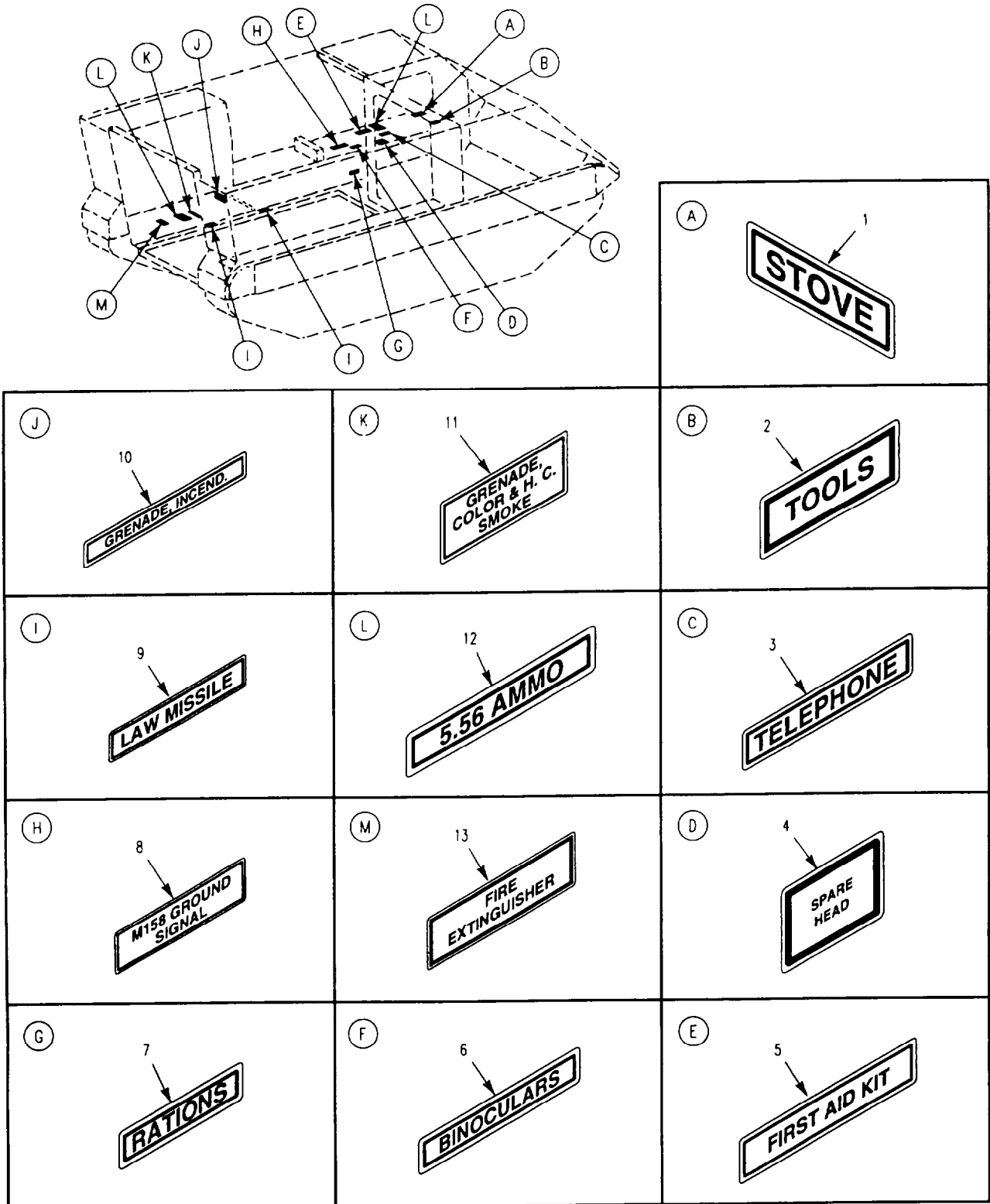

Figure 310. Data Plates and Decals (M901A1)

SECTION II

TM 9-2350-261-24P

SECTION II							
(1)	(2)	(3)	(4)	(5)	(6)		(7)
ITEM	SMR	NSN	CAGE	PART	DESCRIPTION AND	USABLE ON CODE (UOC)	QTY
NO				NUMBER			
GROUP 2210 DATA PLATES CONTINUED							
FIG. 310 DATA PLATES AND DECALS							
(M901A1)							
1	PAOZZ	7690-01-102-4734	19207	12265563	MARKER, IDENTIFICATI	STOVE.....	1
					UOC:011,		
2	PAOZZ	7690-01-076-6223	19207	12265618	MARKER, IDENTIFICATI	TOOLS.....	1
					UOC:011,		
3	PAOZZ	7690-01-076-4360	19207	12265586	MARKER, IDENTIFICATI	TELEPHONE.....	1
					UOC:011,		
4	PAOZZ	7690-00-880-1179	19207	8378667	DECAL SPAREHEAD.....		1
					UOC:011,		
5	PAOZZ	7690-00-725-5298	19207	8376702	DECAL FIRST AID KIT.....		1
					UOC:011,		
6	PAOZZ	7690-01-076-4359	19207	12265585	MARKER, IDENTIFICATI	BINOCULARS.....	1
					UOC:011,		
7	PAOZZ	7690-01-075-7918	19207	12265617	MARKER, IDENTIFICATI.....		1
					UOC:011,		
8	PAOZZ	7690-01-105-1037	19207	12265565	MARKER, IDENTIFICATI	M158 GROUND	1
					SIGNALS.....		
					UOC:011,		
9	PAOZZ	7690-01-076-4351	19207	12265541	MARKER, IDENTIFICATI	LAW MISSILE....	2
					UOC:011,		
10	PAOZZ	7690-01-076-4355	19207	12265564	MARKER, IDENTIFICATI		1
					GRENAD, INCEDIARY.....		
					UOC:011,		
11	PAOZZ	7690-01-075-7924	19207	12265532	MARKER, IDENTIFICATI	GRENAD, COLOR	1
					AND H.C.....		
					UOC:011,		
12	PAOZZ	7690-01-075-7915	19207	12265924	MARKER, IDENTIFICATI	5.56 AMMO	1
					GRENAD, COLOR AND H.C.....		
					UOC:011,		
13	PAOZZ	7690-01-075-7927	19207	12265572	MARKER, IDENTIFICATI	FIRE	1
					EXTINGUISHER.....		
					UOC:011,		

END OF FIGURE

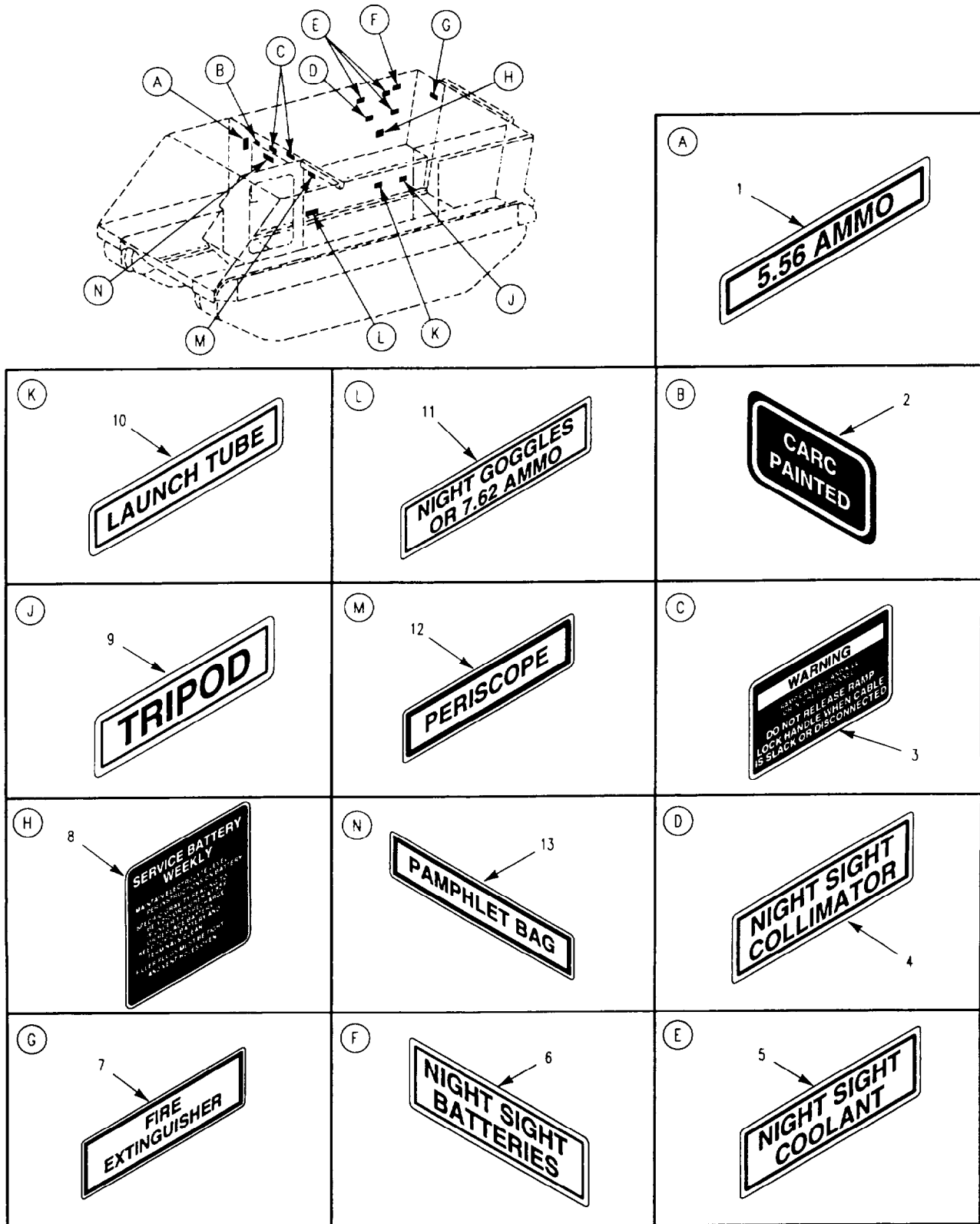

Figure 311. Data Plates and Decals (M901A1)

SECTION II

TM 9-2350-261-24P

SECTION II								
(1)	(2)	(3)	(4)	(5)	(6)	(6)		(7)
ITEM	SMR	NSN	CAGE	PART	DESCRIPTION AND		USABLE ON CODE (UOC)	QTY
NO				NUMBER				
GROUP 2210 DATA PLATES CONTINUED								
FIG. 311 DATA PLATES AND DECALS								
(M901A1)								
1	PAOZZ	7690-01-075-7915	19207	12265924	MARKER, IDENTIFICATI	5.56 AMMO.....		1
					UOC:011,			
2	PAOZZ	7690-01-270-1215	19207	12354678-1	MARKER, IDENTIFICATI	CARC PAINTED...		1
					UOC:011,			
3	PAOZZ	7690-01-188-5149	19207	12313186	MARKER, IDENTIFICATI	RAMP WARNING...		2
					UOC:011,			
4	PAOZZ	7690-01-075-7919	19207	12265624	MARKER, IDENTIFICATI	NIGHT SIGHT		1
					COLLIMATOR.....			
					UOC:011,			
5	PAOZZ	7690-01-076-4356	19207	12265566	MARKER, IDENTIFICATI	NIGHT SIGHT		3
					COOLANT.....			
					UOC:011,			
6	PAOZZ	7690-01-075-7922	19207	12265523	MARKER, IDENTIFICATI	NIGHT SIGHT		1
					BATTERIES.....			
					UOC:011,			
7	PAOZZ	7690-00-725-5297	19207	5294478	DECAL FIRE EXTINGUISHER.....			1
					UOC:011,			
8	PAOZZ	7690-01-188-5148	19207	12313163	MARKER, IDENTIFICATI	BATTERY SERVICE		1
					UOC:011,			
9	PAOZZ	7690-01-076-4361	19207	12265611	MARKER, IDENTIFICATI	TRIPOD.....		1
					UOC:011,			
10	PAOZZ	7690-01-075-7926	19207	12265568	MARKER, IDENTIFICATI	LAUNCH TUBE....		1
					UOC:011,			
11	PAOZZ	7690-01-075-7920	19207	12265515	MARKER, IDENTIFICATI	NIGHT GOGGLES		1
					OR 7.62 AMMO.....			
					UOC:011,			
12	PAOZZ	7690-00-679-5753	19204	7053773	MARKER, IDENTIFICATI	PERISCOPE.....		1
					UOC:011,			
13	PAOZZ	7690-00-880-7293	19207	8763252	DECAL PAMPHLET BAG.....			1
					UOC:011,			

END OF FIGURE

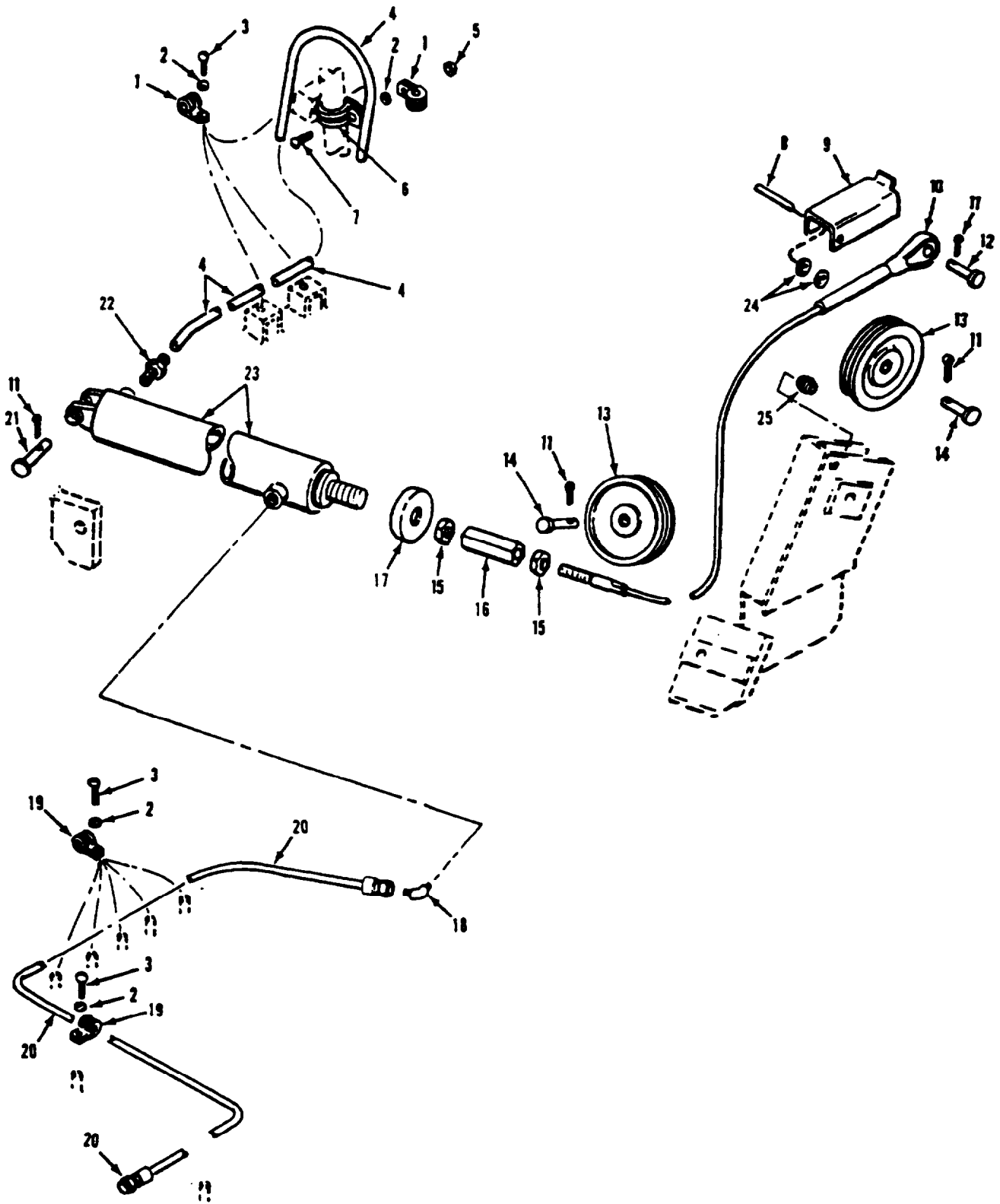

Figure 312. Ramp Actuator Hydraulic Lines and Fittings
(M1059, M1068, M113A2, M577A2, M901A1)

SECTION II

TM 9-2350-261-24P

SECTION II		(3)	(4)	(5)	(6)	(7)
(1)	(2)	NSN	CAGE	PART NUMBER	DESCRIPTION AND USABLE ON CODE (UOC)	QTY
ITEM NO	SMR					
GROUP 24 HYDRAULIC AND FLUID SYSTEMS						
GROUP 2404 TILT CYLINDERS AND TILT CRANK						
FIG. 312 RAMP ACTUATOR HYDRAULIC LINES AND FITTINGS						
(M1059, M113A2, M1068, M577A2, M901A1)						
1	PAOZZ	5340-01-046-5903	96906	MS21919WDG9	CLAMP, LOOP.....	4
					UOC:V35,V37,011,056,	
1	PAOZZ	5340-01-046-5903	96906	MS21919WDG9	CLAMP, LOOP.....	5
					UOC:V37,ACP,	
2	PAOZZ	5310-00-576-5752	96906	MS35333-39	WASHER, LOCK.....	11
					UOC:V35,011,056,	
2	PAOZZ	5310-00-576-5752	96906	MS35333-39	WASHER, LOCK.....	12
					UOC:V37,ACP,	
3	PAOZZ	5305-00-984-6210	96906	MS35206-263	SCREW, MACHINE.....	10
					UOC:V35,011,056,	
3	PAOZZ	5305-00-984-6210	96906	MS35206-263	SCREW, MACHINE.....	12
					UOC:V37,ACP,	
4	XBOZZ		19207	10886344	HOSE, NONMETALLIC.....	1
					UOC:V35,V37,011,056,	
5	PAOZZ	5310-00-436-3290	96906	MS17830-3C	NUT, SELF-LOCKING, HE.....	1
					UOC:V35,011,056,	
6	PAOZZ	5340-00-200-3045	96906	MS21919WDG24	CLAMP, LOOP.....	1
					UOC:V35,011,056,	
7	PAOZZ	5305-00-984-6212	96906	MS35206-265	SCREW, MACHINE.....	1
					UOC:V35,011,056,ACP,	
8	PAOZZ	5315-00-807-0928	96906	MS171541	PIN, SPRING.....	1
					UOC:V35,V37,011,056,	
9	PAOZZ	3020-00-087-4383	19207	10918115	GUARD, MECHANICAL DR.....	1
					UOC:V35,V37,011,056,	
10	PAOZZ	4010-00-712-8374	19207	10874714	WIRE ROPE ASSEMBLY.....	1
					UOC:V35,V37,011,056,	
11	PAOZZ	5315-00-839-5822	96906	MS24665-353	PIN, COTTER.....	4
					UOC:V35,V37,011,120,056,	
12	PAOZZ	5315-00-964-0804	96906	MS20392-9C45	PIN, STRAIGHT, HEADED.....	1
					UOC:V35,V37,011,056,	
13	PAOZZ	3020-00-679-9189	19207	8756915	PULLEY, GROOVE.....	2
					UOC:V35,V37,011,056,	
14	PAOZZ	5315-00-781-7112	96906	MS20392-9C65	PIN, STRAIGHT, HEADED.....	2
					UOC:V35,V37,011,056,	
15	PAOZZ	5310-00-835-2037	96906	MS35691-53	NUT, PLAIN, HEXAGON.....	2
					UOC:V35,V37,011,056,	
16	PAOZZ	5340-00-679-9810	19207	8756620	POST, ELECTRICAL-MEC.....	1
					UOC:V35,V37,011,056,	
17	PAOZZ	2530-01-062-5651	19207	11678464	BOOT, VEHICULAR COMP.....	1
					UOC:V35,V37,011,056,	
18	PAOZZ	4730-01-103-3275	96906	MS51508A6	ELBOW, PIPE TO TUBE.....	1
					UOC:V35,V37,011,056,	
19	PAOZZ	5340-00-286-9421	96906	MS21919WDG13	CLAMP, LOOP.....	7
					UOC:V35,V37,011,056,	
20	PAOZZ	4720-01-062-8728	96906	MS500083A061040	HOSE ASSEMBLY, NONME.....	1
					UOC:V35,V37,011,056,	
21	PAOZZ	5315-00-060-6987	96906	MS20392-9C57	PIN, STRAIGHT, HEADED.....	1
					UOC:V35,V37,011,056,	

SECTION II

TM 9-2350-261-24P

SECTION II

(1) ITEM NO	(2) SMR	(3) NSN	(4) CAGE	(5) PART NUMBER	(6) DESCRIPTION AND USABLE ON CODE (UOC)	(7) QTY
22	PFOZZ	4730-00-722-5194	19203	828214	ADAPTER, STRAIGHT, PI..... UOC:V35,V37,011,056,	1
23	PAOZZ	3040-01-329-2189	19207	7532461-1	CYLINDER ASSEMBLY, A..... UOC:V35,V37,011,056,	1
24	PAOZZ	5310-00-045-5202	96906	MS15795-903	WASHER, FLAT..... UOC:V35,V37,011,056,	2
25	PAFZZ	5310-00-758-2371	19207	7341626	NUT, SELF-LOCKING, SP..... UOC:V35,V37,011,056,	1

END OF FIGURE

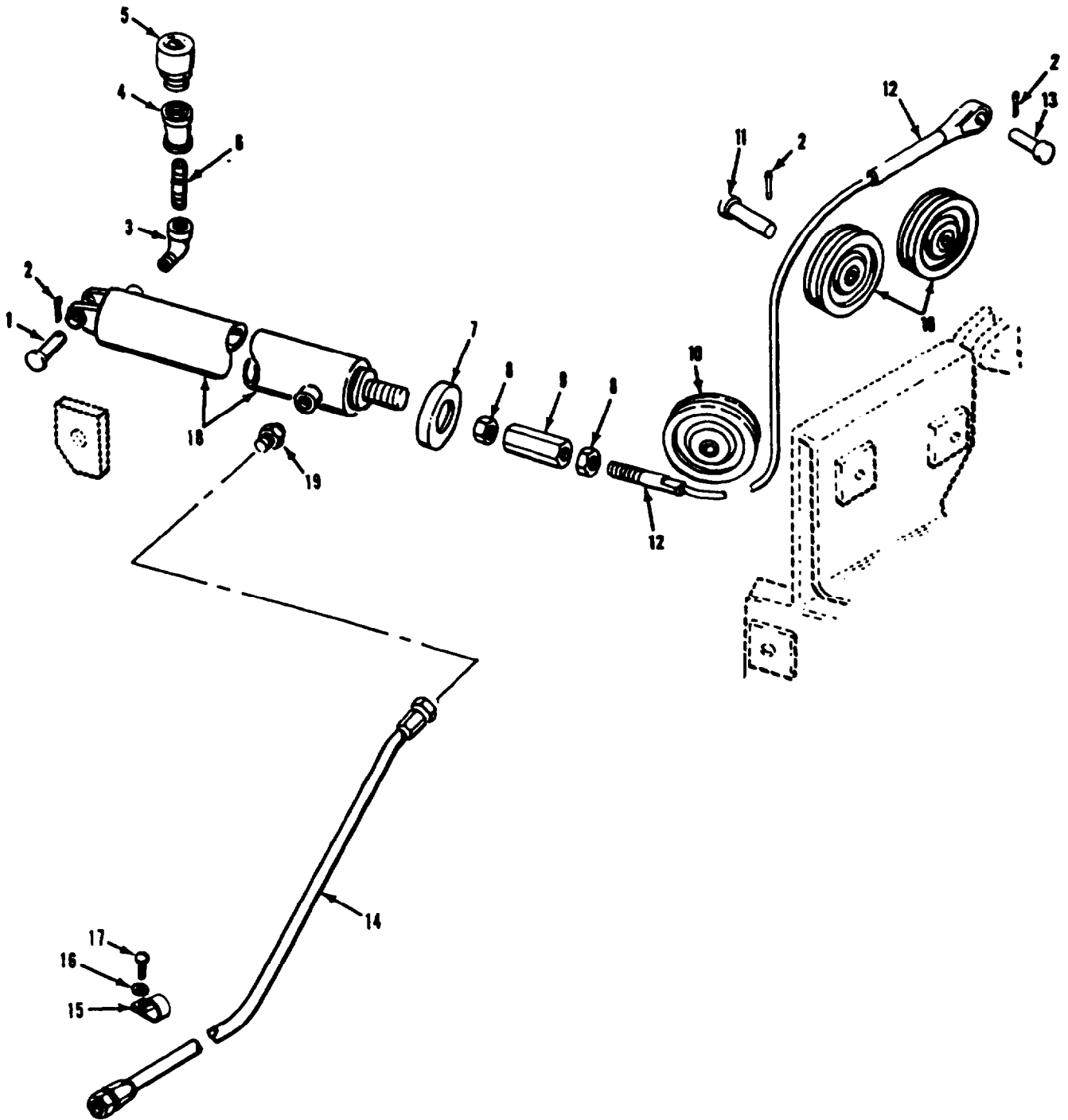

Figure 313. Ramp Actuator Hydraulic Lines and Fittings (M1064)

SECTION II

TM 9-2350-261-24P

SECTION II								
(1)	(2)	(3)	(4)	(5)	(6)	(7)		
ITEM	SMR	NSN	CAGE	PART	DESCRIPTION AND	USABLE ON CODE (UOC)		QTY
NO				NUMBER				
GROUP 2404 TILT CYLINDERS AND TILT CRANK CONTINUED								
FIG. 313 RAMP ACTUATOR HYDRAULIC LINES AND FITTINGS (M1064)								
1	PAOZZ	5315-00-060-6987	96906	MS20392-9C57	PIN, STRAIGHT, HEADED.....			1
					UOC:120,			
2	PAOZZ	5315-00-839-5822	96906	MS24665-353	PIN, COTTER.....			5
					UOC:120,			
3	PAOZZ	4730-00-732-4271	19207	10932343	ELBOW, PIPE.....			1
					UOC:120,			
4	PAOZZ	4730-00-231-5644	96906	MS39232-2	REDUCER, PIPE.....			1
					UOC:120,			
5	PAOZZ	2520-00-773-8022	77237	104942	AIR CLEANER, INTAKE.....			1
					UOC:120,			
6	PAOZZ	4730-01-070-0582	83179	902466-277	NIPPLE, PIPE.....			1
					UOC:120,			
7	PAOZZ	2530-01-062-5651	19207	11678464	BOOT, VEHICULAR COMP.....			1
					UOC:120,			
8	PAOZZ	5310-00-835-2037	96906	MS35691-53	NUT, PLAIN, HEXAGON.....			2
					UOC:120,			
9	PAOZZ	5340-00-679-9810	19207	8756620	POST, ELECTRICAL-MEC.....			1
					UOC:120,			
10	PAOZZ	3020-00-679-9189	19207	8756915	PULLEY, GROOVE.....			3
					UOC:120,			
11	PAOZZ	5315-00-781-7112	96906	MS20392-9C65	PIN, STRAIGHT, HEADED.....			3
					UOC:120,			
12	PAOZZ	4010-00-712-8374	19207	10874714	WIRE ROPE ASSEMBLY,.....			1
					UOC:120,			
13	PAOZZ	5315-00-842-3153	96906	MS35810-37	PIN, STRAIGHT, HEADED.....			1
					UOC:120,			
14	PAOZZ	4720-00-646-6928	19207	10915239-10	HOSE ASSEMBLY, NONME.....			1
					UOC:120,			
15	PAOZZ	5340-00-286-9421	96906	MS21919WDG13	CLAMP, LOOP.....			6
					UOC:120,			
16	PAOZZ	5310-00-576-5752	96906	MS35333-39	WASHER, LOCK.....			6
					UOC:120,			
17	PAOZZ	5305-00-984-6211	96906	MS35206-264	SCREW, MACHINE.....			6
					UOC:120,			
18	PAOZZ	3040-01-329-2189	19207	7532461-1	CYLINDER ASSEMBLY, A.....			1
					UOC:120,			
19	PAOZZ	4730-00-995-1559	96906	MS51500A6	ADAPTER, STRAIGHT, PI.....			1
					UOC:120,			

END OF FIGURE

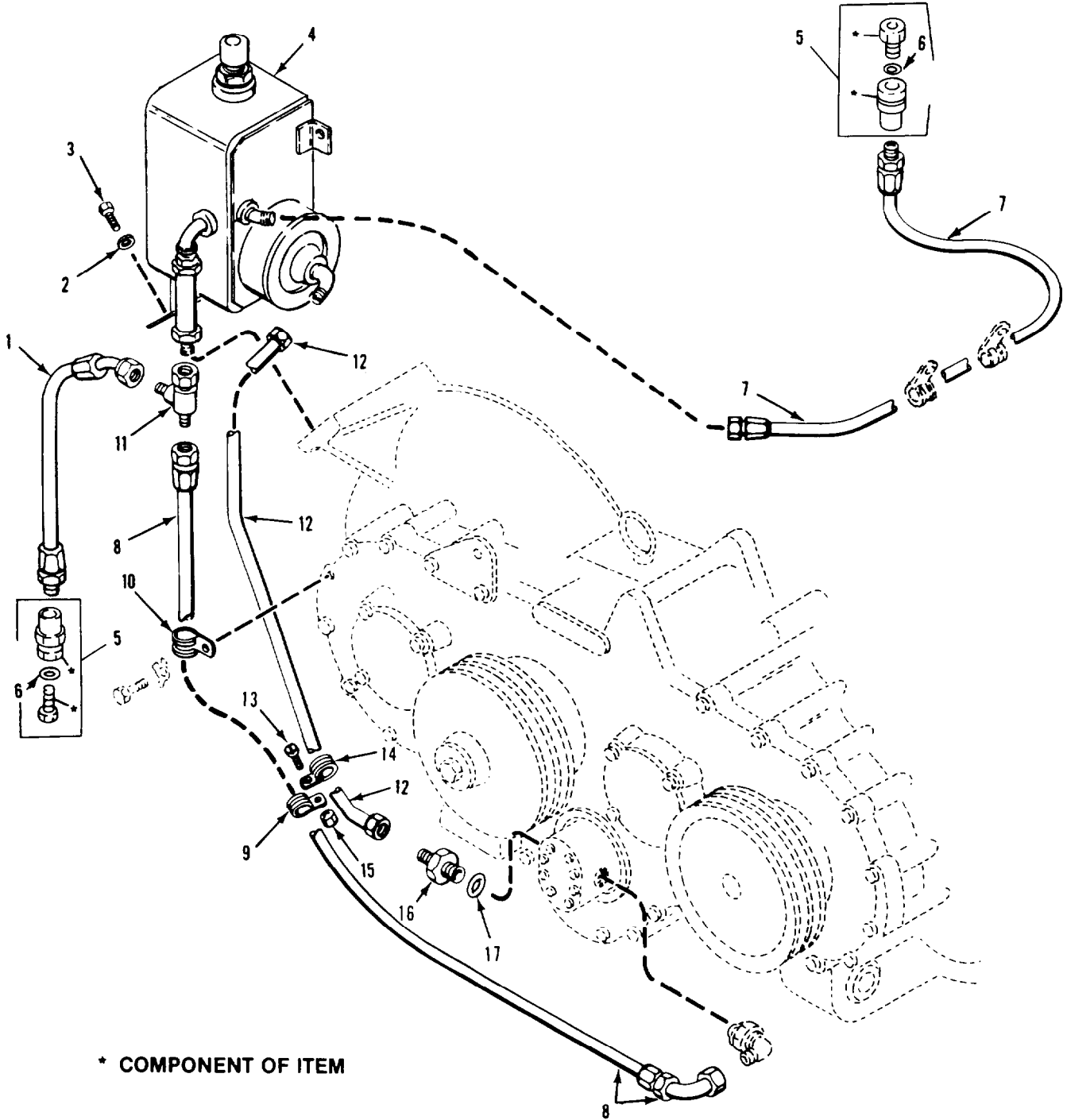

Figure 314. Ramp Hydraulic Lines and Fittings
(M1059, M1064, M1068, M113A2, M577A2, M901A1)

SECTION II

TM 9-2350-261-24P

SECTION II

(1) ITEM NO	(2) SMR	(3) NSN	(4) CAGE	(5) PART NUMBER	(6) DESCRIPTION AND USABLE ON CODE (UOC)	(7) QTY
GROUP 2406 STRAINERS, FILTERS, LINES AND FITTINGS FIG. 314 RAMP HYDRAULIC LINES AND FITTINGS						
1	PAOZZ	4720-00-299-0779	19207	10933028	HOSE ASSEMBLY, NONME.....	1
2	PAOZZ	5310-00-877-5972	19200	10910174-3	WASHER, FLAT.....	4
3	PAOZZ	5305-00-115-9526	80204	B1821BH038C075D	SCREW, CAP, HEXAGON H.....	4
4	PAOOO	2590-00-999-2122	19207	10932915	TANK SECTION, FLUID SEE FIG. 316....	1
5	PAOZZ	4730-00-800-2828	19207	10865913	COUPLING ASSEMBLY, Q.....	2
6	PAOZZ	5330-00-166-1062	81349	M83248-1-113	. PACKING, PREFORMED.....	1
7	PAOZZ	4720-00-442-2189	19207	10932997-4	HOSE ASSEMBLY, NONME.....	1
8	PAOZZ	4720-00-299-0778	19207	10933027	HOSE ASSEMBLY, NONME.....	1
9	PAOZZ	5340-00-286-9427	96906	MS21919WDG12	CLAMP, LOOP.....	1
10	PAOZZ	5340-00-725-5279	96906	MS21333-50	CLAMP, LOOP.....	1
11	PAOZZ	4730-00-618-5381	19207	8738029	TEE, TUBE.....	1
12	PAOZZ	4710-00-058-7105	19207	10932989	TUBE ASSEMBLY, METAL.....	1
13	PAOZZ	5305-00-984-6211	96906	MS35206-264	SCREW, MACHINE.....	1
14	PAOZZ	5340-00-584-6556	96906	MS21919WDG10	CLAMP, LOOP.....	1
15	PAOZZ	5310-00-208-1918	88044	AN365-1024A	NUT, SELF-LOCKING, HE.....	1
16	PAOZZ	4730-00-089-3293	96906	MS24399-15	REDUCER, TUBE.....	1
17	PAOZZ	5330-01-049-2226	19207	10875089	PACKING, PREFORMED.....	1

END OF FIGURE

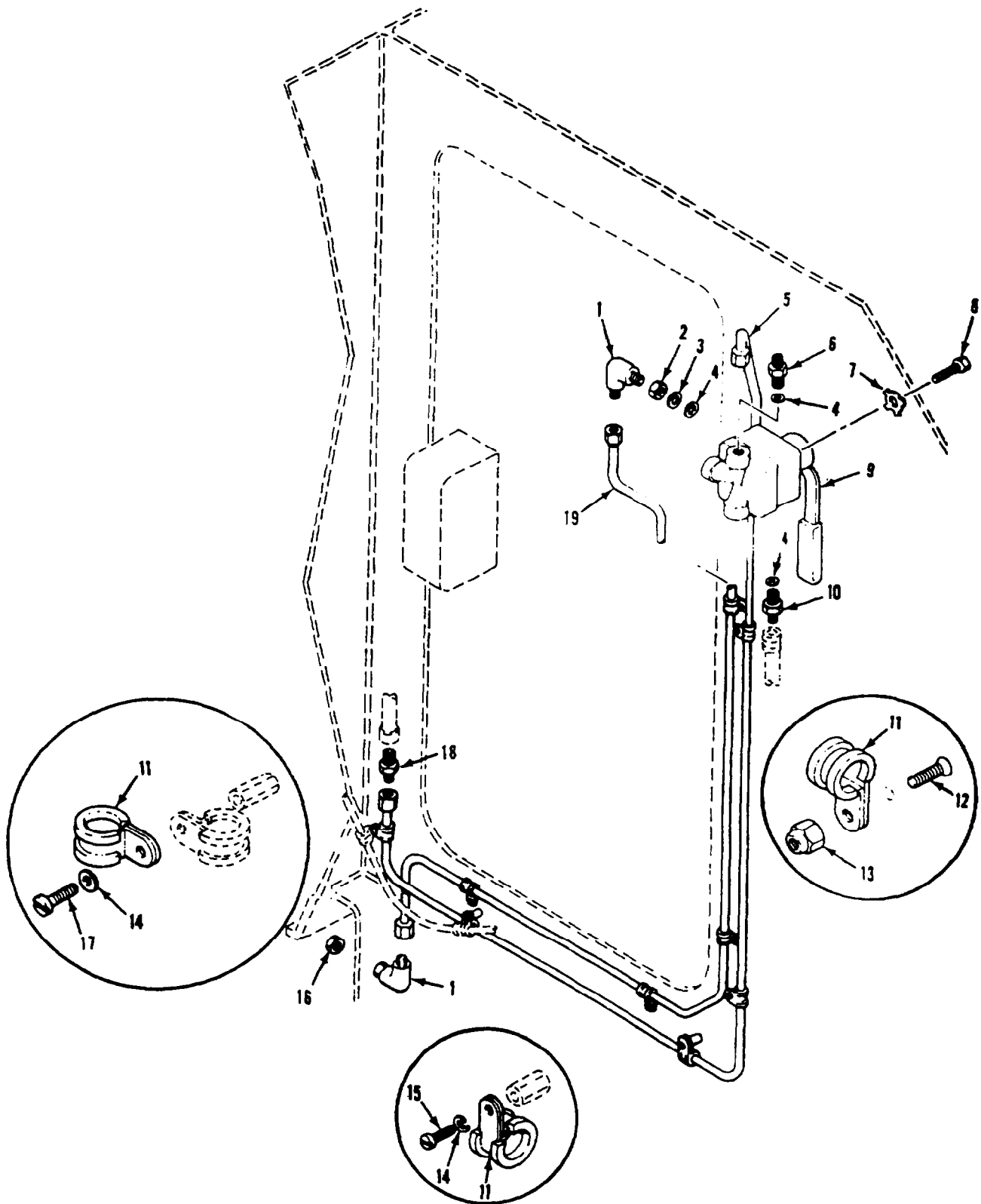

Figure 315. Ramp Hydraulic Lines and Fittings

SECTION II

TM 9-2350-261-24P

SECTION II

(1) (2)
ITEM SMR
NO

(3)
NSN

(4) (5)
CAGE PART
NUMBER

(6)
DESCRIPTION AND
USABLE ON CODE (UOC)

(7)
QTY

GROUP 2406 STRAINERS, FILTERS, LINES
AND FITTINGS CONTINUED
FIG. 315 RAMP HYDRAULIC LINES AND
FITTINGS

1	PAOZZ	4730-00-805-2222	96906	MS24394-6	ELBOW, TUBE.....	2
2	PAOZZ	4730-00-277-5084	88044	AN6289-6	LOCKNUT, TUBE FITTIN.....	1
3	PAOZZ	5330-00-246-6404	96906	MS28773-06	RETAINER, PACKING.....	1
4	PAOZZ	5330-01-049-2226	19207	10875089	PACKING, PREFORMED.....	3
5	PAOZZ	4710-01-062-0860	19207	12253536	TUBE ASSEMBLY, METAL.....	1
6	PAOZZ	4730-00-803-5693	22995	MS24392-6	NIPPLE, TUBE.....	1
7	PAOZZ	5310-00-055-1101	19207	10917945	WASHER, KEY.....	4
8	PAOZZ	5305-00-115-9526	80204	B1821BH038C075D	SCREW, CAP, HEXAGON H.....	4
9	PAOZZ	4820-00-679-9225	19207	10861717	VALVE, PLUG.....	1
10	PAOZZ	4730-00-679-9763	19207	10863248	ADAPTER, STRAIGHT, PI.....	1
11	PAOZZ	5340-00-598-0146	96906	MS21919WDG6	CLAMP, LOOP.....	8
12	PAOZZ	5305-00-984-7342	96906	MS35191-274	SCREW, MACHINE.....	4
13	PAOZZ	5310-00-877-5797	96906	MS21044N3	NUT, SELF-LOCKING, HE.....	4
14	PAOZZ	5310-00-576-5752	96906	MS35333-39	WASHER, LOCK.....	4
15	PAOZZ	5305-00-984-6210	96906	MS35206-263	SCREW, MACHINE.....	3
16	PAOZZ	5310-00-282-7817	81352	AN924-6	NUT, PLAIN, HEXAGON.....	1
17	PAOZZ	5305-00-984-6211	96906	MS35206-264	SCREW, MACHINE.....	1
18	PAOZZ	4730-00-995-1559	96906	MS51500A6	ADAPTER, STRAIGHT, PI.....	1
19	PAOZZ	4710-00-080-7625	19207	10874972	TUBE ASSEMBLY, METAL.....	1

END OF FIGURE

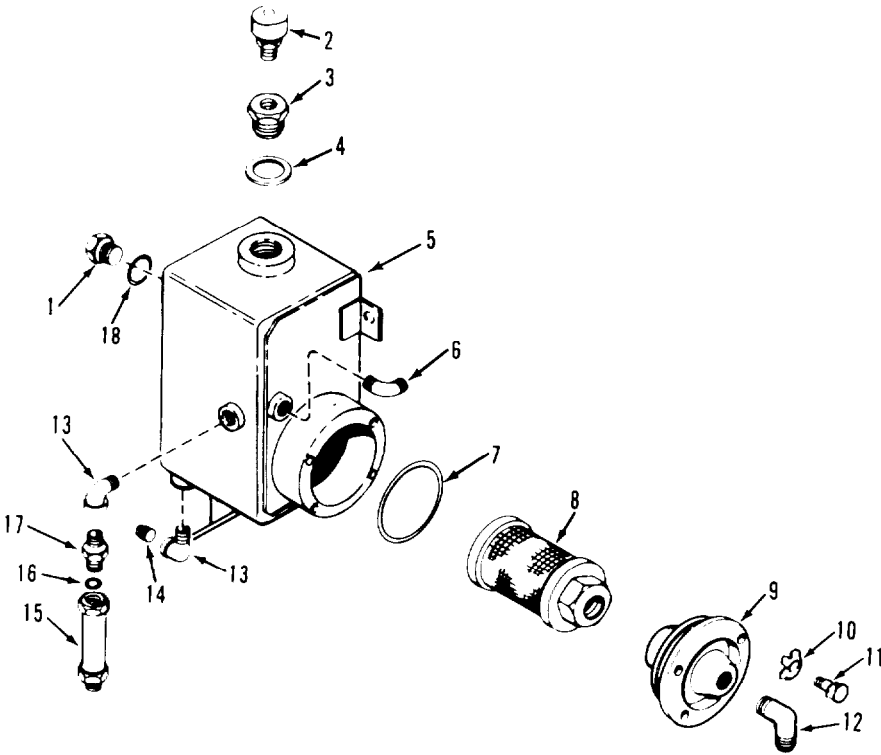

Figure 316. Hydraulic Tank Assembly

SECTION II

TM 9-2350-261-24P

SECTION II

(1) ITEM NO	(2) SMR	(3) NSN	(4) CAGE	(5) PART NUMBER	(6) DESCRIPTION AND USABLE ON CODE (UOC)	(7) QTY
					GROUP 2408 LIQUID TANKS OR RESERVOIRS FIG. 316 HYDRAULIC TANK ASSEMBLY	
1	PAOZZ	6680-01-054-6106	19207	10861584	INDICATOR, SIGHT, LIQ.....	1
2	PAOZZ	2520-00-773-8022	77237	104942	AIR CLEANER, INTAKE.....	1
3	PAOZZ	4730-00-800-4648	19207	10874812	ADAPTER BUSHING.....	1
4	PAOZZ		19207	12474800	GASKET.....	1
5	XAOZZ		19207	10932908	TANK, OIL, HYDRAULIC.....	1
6	PAOZZ	4730-00-186-9950	96906	MS20823-6D	ELBOW, PIPE TO TUBE.....	1
7	PAOZZ	5330-00-527-7025	96906	MS28775-231	PACKING, PREFORMED.....	1
8	PAOZZ	4730-00-766-4714	19207	10874832	STRAINER ELEMENT, SE.....	1
9	PAOZZ	4320-00-766-4713	19207	10874823	CONNECTOR, FLUID, PUM.....	1
10	PAOZZ	5310-00-655-9669	19207	8756978	WASHER, KEY.....	4
11	PAOZZ	5306-00-226-4826	80204	B1821BH031C088N	BOLT, MACHINE.....	4
12	PAOZZ	4730-00-287-1028	96906	MS20822-10D	ELBOW, PIPE TO TUBE.....	1
13	PAOZZ	4730-00-732-4271	19207	10932343	ELBOW, PIPE.....	2
14	PAOZZ	4730-00-223-9268	96906	MS20913-2D	PLUG, PIPE.....	1
15	PAOZZ	4820-00-679-9783	19207	10861667	VALVE, SAFETY RELIEF.....	1
16	PAOZZ	5330-00-804-5695	96906	MS28778-6	PACKING, PREFORMED.....	1
17	PAOZZ	4730-00-679-9763	19207	10863248	ADAPTER, STRAIGHT, PI.....	1
18	PAOZZ	5330-00-584-1038	96906	MS28775-213	PACKING, PREFORMED.....	1

END OF FIGURE

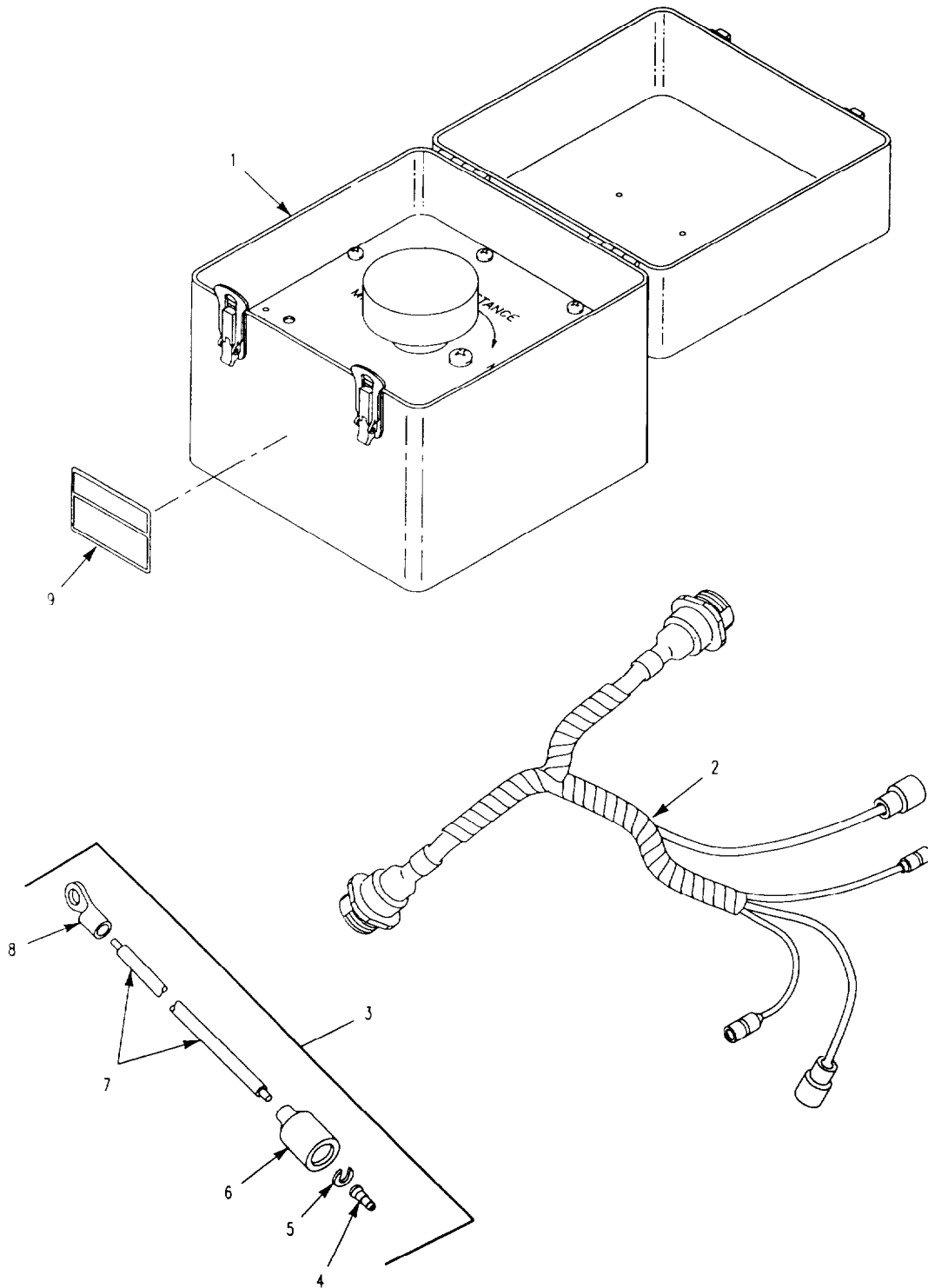

Figure 317. Alternator Accessory Kit

SECTION II

TM 9-2350-261-24P

SECTION II

(1) ITEM NO	(2) SMR	(3) NSN	(4) CAGE	(5) PART NUMBER	(6) DESCRIPTION AND USABLE ON CODE (UOC) GROUP 26 TOOLS AND TEST EQUIPMENT GROUP 2606 TEST EQUIPMENT FIG. 317 ALTERNATOR ACCESSORY KIT	(7) QTY
1	PAOOO		19207	12358695	RHEOSTAT,PORTABLE SEE FIG. 319.....	1
2	PAOFF	6150-01-497-0027	19207	12354857	WIRING HARNESS,BRAN SEE FIG 318....	1
3	PAOOO	6150-01-364-2893	19207	12349683	CABLE ASSEMBLY,BRAN.....	1
4	PAOZZ	5999-00-057-2929	96906	MS27148-2	.CONTACT,ELECTRICAL.....	1
5	PAOZZ	5310-00-833-8567	19207	8338567	.WASHER,SLOTTED.....	1
6	PAOZZ	5935-00-572-9180	19207	8338566	.SHELL,ELECTRICAL CO.....	1
7	MOOZZ		81349	M13846-1-6	.WIRE,ELECTRICAL MAKE FROM WIRE, P/N M13486-1-6.....	V 1
8	PAOZZ	5940-00-660-3633	96906	MS25036-155	.TERMINAL,LUG.....	1

END OF FIGURE

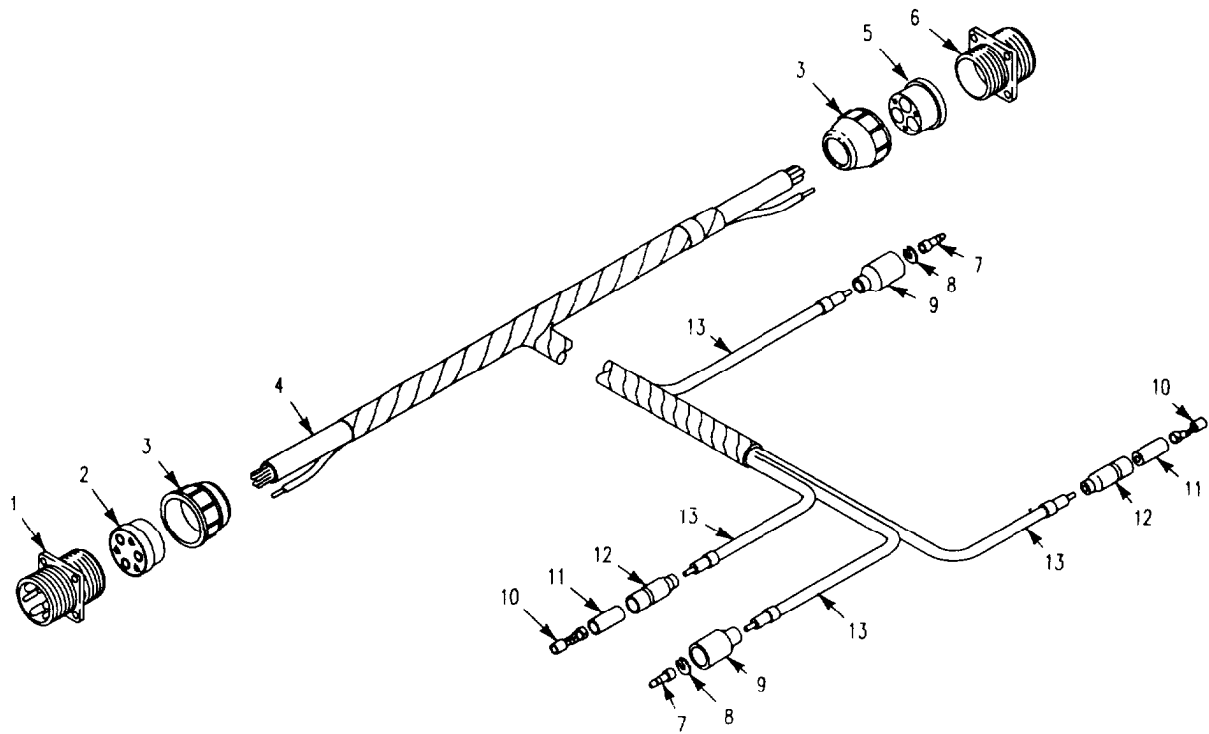

Figure 318. Wiring Harness, Accessory Kit

SECTION II

TM 9-2350-261-24P

SECTION II

(1) ITEM NO	(2) SMR	(3) NSN	(4) CAGE	(5) PART NUMBER	(6) DESCRIPTION AND USABLE ON CODE (UOC)	(7) QTY
GROUP 2606 TEST EQUIPMENT CONTINUED FIG. 318 WIRING HARNESS, ACCESSORY KIT						
1	PAFZZ	5935-01-023-7287	19207	8713568	CONNECTOR, RECEPTACL.....	1
2	PAFZZ	5935-00-337-7492	19207	8341849	INSERT, ELECTRICAL C.....	1
3	PAFZZ	5310-00-393-6685	19207	7723309	NUT, PLAIN, KNURLED.....	2
4	MFFZZ		80072	58349R	WIRE, ELECTRICAL MAKE FROM WIRE, P/N 58349R.....	V
5	PAFZZ	5365-00-303-4841	19207	8341848	BUSHING, NONMETALLIC.....	1
6	PAFZA	5935-00-502-9262	19207	8713567	CONNECTOR, RECEPTACL.....	1
7	PAOZA	5999-00-926-3144	96906	MS27148-3	CONTACT, ELECTRICAL.....	2
8	PAOZZ	5310-00-656-0067	19207	8724497	WASHER, SLOTTED.....	2
9	PAOZZ	5935-00-691-5591	19207	8724495	SHELL, ELECTRICAL CO.....	2
10	PAOZZ	5940-00-399-6676	19207	8338564	TERMINAL ASSEMBLY.....	2
11	PAOZZ	5970-00-833-8562	19207	8338562	INSULATOR, BUSHING.....	2
12	PAOZZ	5975-00-660-5962	19207	8724494	CABLE NIPPLE, ELECTR.....	2
13	MFFZZ		81349	M13486-1-3	WIRE, ELECTRICAL MAKE FROM WIRE, P/N M13486-1-3.....	V

END OF FIGURE

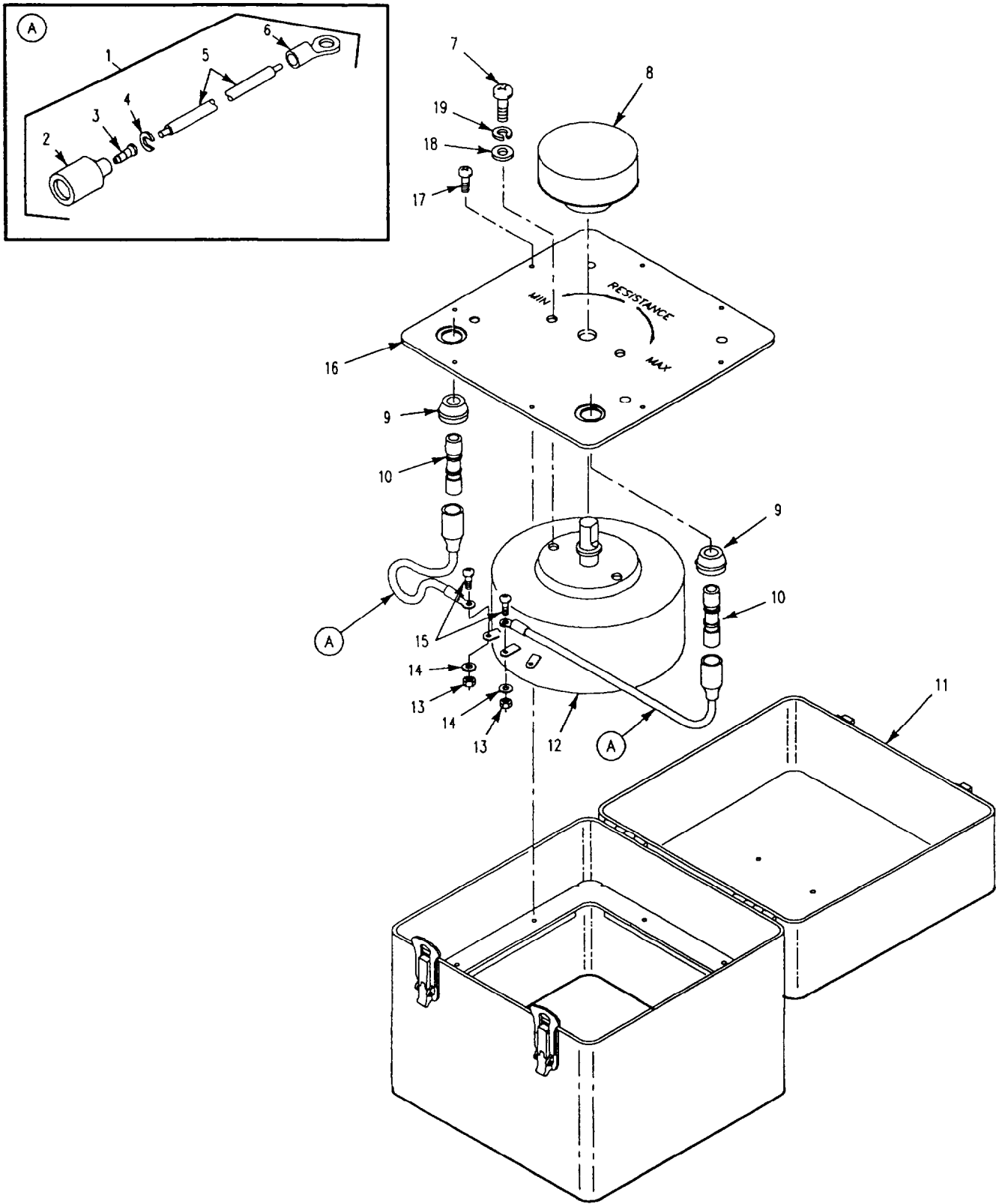

Figure 319. Rheostat, Portable

SECTION II

TM 9-2350-261-24P

SECTION II

(1) ITEM NO	(2) SMR	(3) NSN	(4) CAGE	(5) PART NUMBER	(6) DESCRIPTION AND USABLE ON CODE (UOC)	(7) QTY
GROUP 2606 TEST EQUIPMENT CONTINUED						
FIG. 319 RHEOSTAT, PORTABLE						
1	PAOOO	6150-01-362-5239	19207	12349719	CABLE ASSEMBLY, SPEC.....	2
2	PAOZZ	5935-00-695-9077	19207	8338572	.SHELL, ELECTRICAL CO.....	1
3	PAOZZ	5999-00-925-6495	96906	MS27148-1	.CONTACT, ELECTRICAL.....	1
4	PAOZZ	5310-00-595-7044	19207	8338573	.WASHER, SLOTTED.....	1
5	MOOZZ		81349	M13486-1-7	.WIRE, ELECTRICAL MAKE FROM WIRE, P/N M13487-1-7.....	V
6	PAOZZ	5940-00-143-4775	96906	MS25036-156	. TERMINAL, LUG.....	1
7	PAOZZ	5305-00-988-1723	96906	MS35206-279	SCREW, MACHINE.....	2
8	PAOZZ	5355-00-521-7109	44655	5105	KNOB.....	1
9	PAOZZ	5325-00-088-6147	19207	8741442	GROMMET, NONMETALLIC.....	2
10	PAOZZ	5935-00-807-4109	19207	8741492	ADAPTER, CONNECTOR.....	2
11	PAOZZ		19207	12358698	CASE, CARRYING.....	1
12	XAOZZ		81349	M22-11-00121FD	RESISTOR, VARIABLE, W.....	1
13	PAOZZ	5310-00-811-3494	96906	MS21044N08	NUT, SELF-LOCKING, HE.....	2
14	PAOZZ	5310-00-515-8058	88044	AN960-8	WASHER, FLAT.....	2
15	PAOZZ	5305-00-984-6193	96906	MS35206-245	SCREW, MACHINE.....	2
16	PAOZZ	5975-01-497-0993	19207	12358696	PANEL, ELECTRICAL-EL.....	1
17	PAOZZ	5305-00-984-6191	96906	MS35206-243	SCREW, MACHINE.....	8
18	PAOZZ	5310-00-141-1795	88044	AN960-416	WASHER, FLAT.....	2
19	PAOZZ	5310-00-582-5965	96906	MS35338-44	WASHER, LOCK.....	2

END OF FIGURE

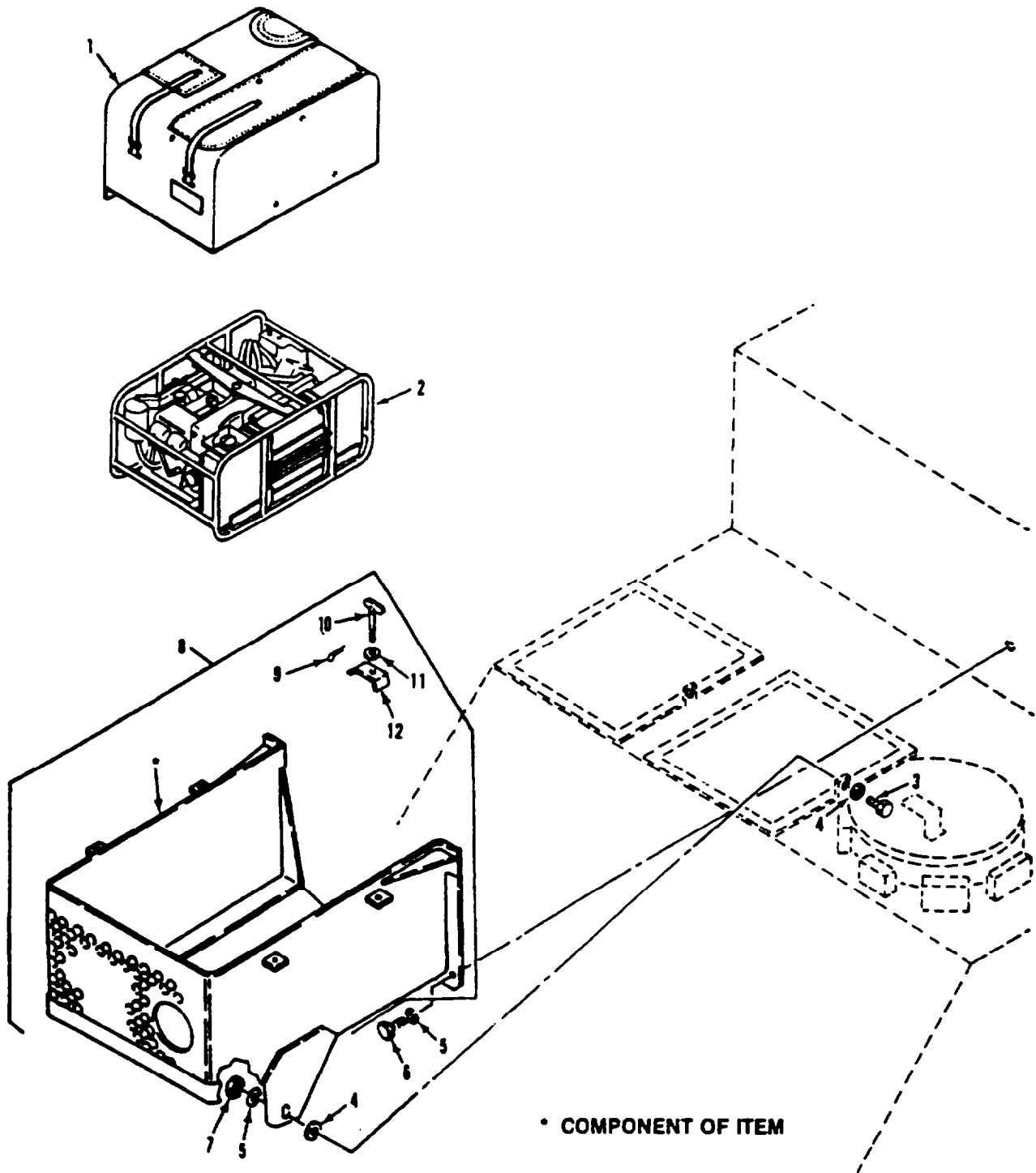

Figure 320. 4.2 KW Auxiliary Generator Set and Enclosure (M1068, M577A2)

SECTION II

TM 9-2350-261-24P

SECTION II							
(1)	(2)	(3)	(4)	(5)	(6)	(7)	
ITEM	SMR	NSN	CAGE	PART	DESCRIPTION AND		QTY
NO				NUMBER	USABLE ON CODE (UOC)		
					GROUP 29 AUXILIARY GENERATOR, ENGINE, AND CONTROLS		
					GROUP 2901 GENERATOR AND ENGINE ASSEMBLY		
					FIG. 320 4.2 KW AUXILIARY GENERATOR SET AND ENCLOSURE		
					(M1068,M577A2)		
1	PAOFF	2540-00-066-4281	19207	10932720	COVER,AUXILIARY POW SEE FIG. 322...		1
					UOC:V37,ACP,		
2	PAFDL	6115-00-857-1397	19207	10919300	GENERATOR SET,GASOL REFER TO		1
					TM9-6115-202-24P FOR COMPONENTS.....		
					UOC:V37,ACP,		
3	PAOZZ	5305-00-964-0589	96906	MS51095-416	SCREW,CAP,HEXAGON H.....		2
					UOC:V37,ACP,		
4	PAOZZ	5310-00-809-3079	96906	MS27183-19	WASHER,FLAT.....		3
					UOC:V37,ACP,		
5	PAOZZ	5310-00-809-5998	96906	MS27183-18	WASHER,FLAT.....		5
					UOC:V37,ACP,		
6	PAOZZ	5305-00-725-4183	96906	MS90726-113	SCREW,CAP,HEXAGON H.....		4
					UOC:V37,ACP,		
7	PAOZZ	5310-00-225-6993	96906	MS51922-33	NUT,SELF-LOCKING,HE.....		2
					UOC:V37,ACP,		
8	PAOOO	2540-01-154-3890	19207	10918209-1	HOUSING ASSEMBLY,AP.....		1
					UOC:V37,ACP,		
9	PAOZZ	5315-00-839-5820	96906	MS24665-134	.PIN,COTTER.....		4
					UOC:V37,ACP,		
10	PAOZZ	5305-00-080-5381	19207	10861387	.THUMBSCREW.....		4
					UOC:V37,ACP,		
11	PAOZZ	5310-00-080-6004	96906	MS27183-14	.WASHER,FLAT.....		4
					UOC:V37,ACP,		
12	PAOZZ	5340-00-057-1685	19207	10918046	.STRAP,RETAINING.....		4
					UOC:V37,ACP,		

END OF FIGURE

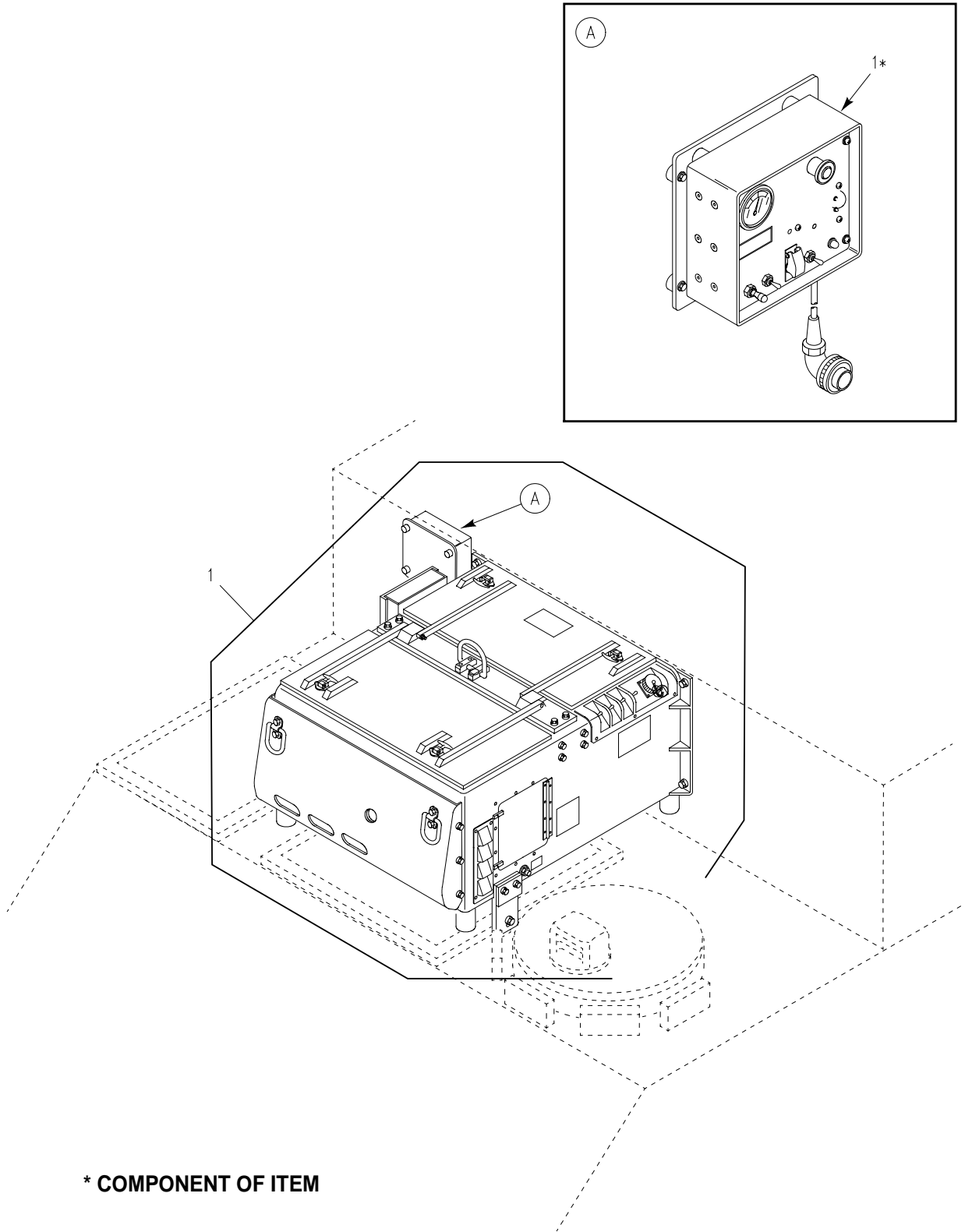

* COMPONENT OF ITEM

Figure 321. 5.0 KW Auxiliary Power Unit (M1068, M577A2)

SECTION II

TM 9-2350-261-24P

SECTION II

(1) (2)
ITEM SMR
NO

(3)
NSN

(4) (5)
CAGE PART
NUMBER

(6)
DESCRIPTION AND
USABLE ON CODE (UOC)

(7)
QTY

GROUP 2901 GENERATOR AND ENGINE
ASSEMBLY CONTINUED
FIG. 321 5.0 KW AUXILIARY POWER UNIT
(M1068, M577A2)

1 PDFFF 6115-01-452-6513 30554 MEP-952B

GENERATOR,5KW,28V SEE TM
9-6115-664-13&P FOR COMPONENTS.....
UOC:V37,ACP,

1

END OF FIGURE

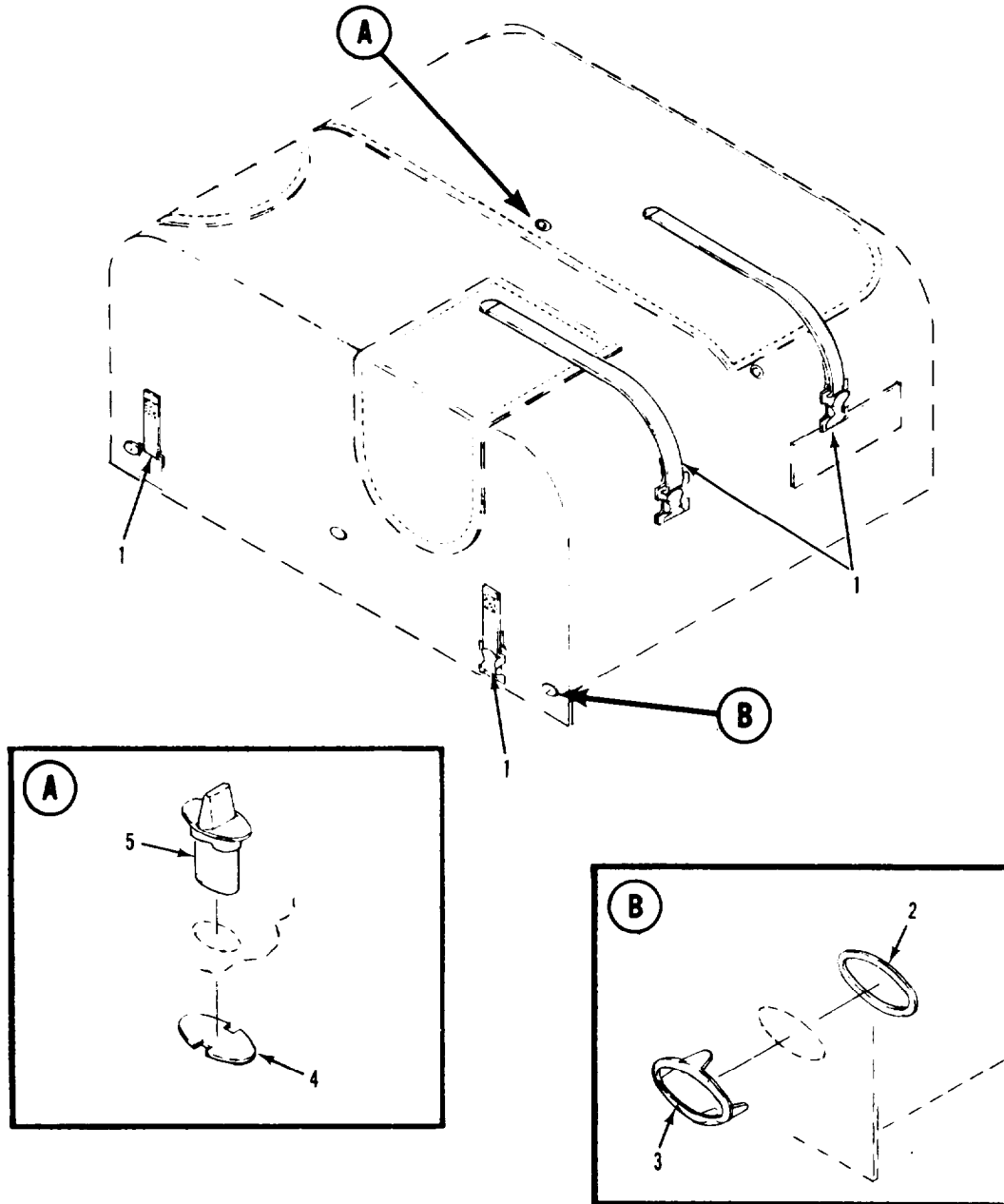

Figure 322. 4.2 KW Auxiliary Generator Cover Assembly (M1068, M577A2)

SECTION II

TM 9-2350-261-24P

SECTION II

(1) ITEM NO	(2) SMR	(3) NSN	(4) CAGE	(5) PART NUMBER	(6) DESCRIPTION AND USABLE ON CODE (UOC)	(7) QTY
					GROUP 2901 GENERATOR AND ENGINE ASSEMBLY CONTINUED FIG. 322 4.2 KW AUXILIARY GENERATOR COVER ASSEMBLY (M1068, M577A2)	
1	PAOZZ	5340-00-543-3477	19207	8690468	STRAP,WEBBING.....	4
					UOC:V37,ACP,	
2	PAFZZ	5365-01-509-6708	19207	12474776	WASHER,EYELET.....	3
					UOC:V35,ACP,	
3	PAFZZ	5325-01-505-9992	19207	12474775-1	EYELET,TURNBUTTON F.....	3
					UOC:V35,ACP,	
4	PAFZZ	5325-01-505-9987	19207	12474778	PLATE,TURNBUTTON.....	3
					UOC:V35,ACP,	
5	PAFZZ	5325-01-508-4953	19207	12474777-1	TURNBUTTON,SGL PRON.....	3
					UOC:V35,ACP,	

END OF FIGURE

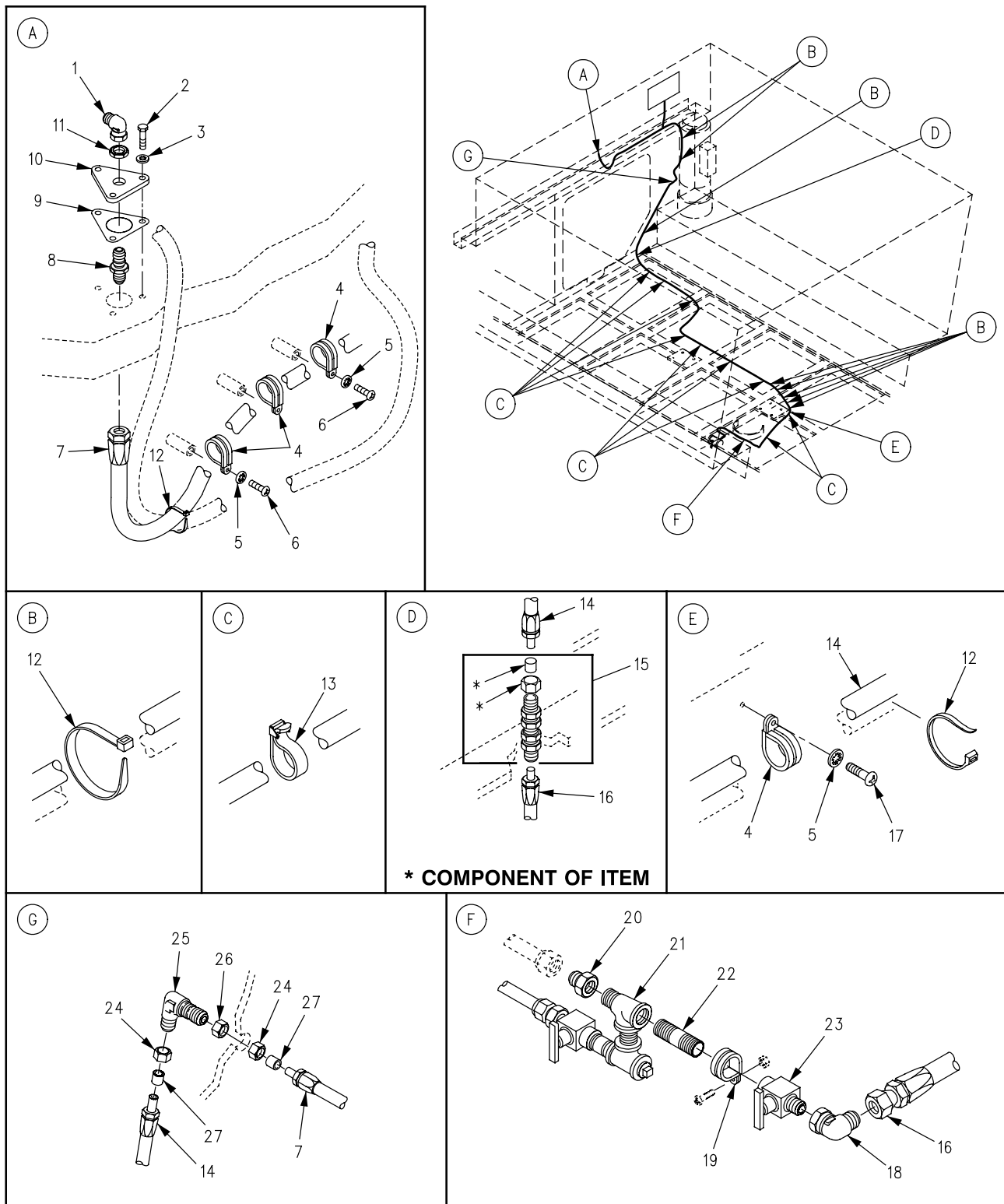

Figure 323. 5.0 KW Auxiliary Power Unit Fuel Lines and Fittings (M577A2, M1068)

SECTION II

TM 9-2350-261-24P

SECTION II		(3)	(4)	(5)	(6)	(7)
(1)	(2)	NSN	CAGE	PART	DESCRIPTION AND USABLE ON CODE (UOC)	QTY
ITEM NO	SMR			NUMBER		
GROUP 2938 ENGINE PRIMING SYSTEM, LINES, AND PUMPS FIG. 323 5.0 KW AUXILIARY POWER UNIT FUEL LINES AND FITTINGS (M1068,M577A2)						
1	PAOZZ	4730-01-042-9044	96906	MS51521B6	ELBOW,TUBE.....	1
					UOC:V37,ACP,	
2	PAOZZ	5305-00-068-0510	80204	B1821BH038C100N	SCREW,CAP,HEXAGON H.....	3
					UOC:V37,ACP,	
3	PAOZZ	5310-00-080-6004	96906	MS27183-14	WASHER,FLAT.....	3
					UOC:V37,ACP,	
4	PAOZZ	5340-00-584-6556	96906	MS21919WDG10	CLAMP,LOOP.....	4
					UOC:V37,ACP,	
5	PAOZZ	5310-00-576-5752	96906	MS35333-39	WASHER,LOCK.....	4
					UOC:V37,ACP,	
6	PAOZZ	5305-00-984-6211	96906	MS35206-264	SCREW,MACHINE.....	3
					UOC:V37,ACP,	
7	PAOZZ	4720-01-382-1713	19207	12382141-2	HOSE ASSEMBLY,NONME.....	1
					UOC:V37,ACP,	
8	PAOZZ	4730-00-623-9137	96906	MS51520B6	NIPPLE.....	1
					UOC:V37,ACP,	
9	PAOZZ	5330-00-752-8939	19207	10865993	GASKET.....	1
					UOC:V37,ACP,	
10	PAOZZ	5340-01-395-7670	19207	12384015	BRACKET,MOUNTING.....	1
					UOC:V37,ACP,	
11	PAOZZ	4730-00-375-6403	96906	MS51860-55	LOCKNUT,TUBE FITTIN.....	1
					UOC:V37,ACP,	
12	PAOZZ	5975-00-985-6630	96906	MS3367-3-0	STRAP,TIEDOWN,ELECT.....	V
					UOC:V37,ACP,	
13	PAOZZ	5340-00-679-9230	19207	8704583	STRAP,WEBBING.....	9
					UOC:V37,ACP,	
14	PAOZZ	4720-00-906-1020	19207	10932707-5	HOSE ASSEMBLY,NONME.....	1
					UOC:V37,ACP,	
15	PAOZZ	4730-00-689-1231	96906	MS51812-5A	NIPPLE,TUBE.....	1
					UOC:V37,ACP,	
16	PAOZZ	4720-00-191-6728	19207	10932707-16	HOSE ASSEMBLY,NONME.....	1
					UOC:V37,ACP,	
17	PAOZZ	5305-00-984-6210	96906	MS35206-263	SCREW,MACHINE.....	2
					UOC:V37,ACP,	
18	PAOZZ	4730-00-007-4580	81343	6-2 080203CA	ELBOW,PIPE TO TUBE.....	1
					UOC:V37,ACP,	
19	PAOZZ	5340-00-291-5347	96906	MS21919WDG8	CLAMP,LOOP.....	1
					UOC:V37,ACP,	
20	PAOZZ	4730-00-336-9558	96906	MS51816-5A	ADAPTER,STRAIGHT,PI.....	1
					UOC:V37,ACP,	
21	PPFZZ	2910-01-310-2101	19207	11661143	ADAPTER KIT,WINTERI SEE FIG. 332...	1
					UOC:V37,ACP,	
22	PAOZZ	4730-01-486-3825	19207	10932983-6	NIPPLE,TUBE.....	1
					UOC:V37,ACP,	
23	PAOZZ	4820-00-785-8153	19207	8707872-1	COCK,SHUTOFF,SCREW.....	1
					UOC:V37,ACP,	
24	PAOZZ	4730-00-554-7398	96906	MS21922-6	SLEEVE,CLINCH,TUBE.....	2
					UOC:ACP,V37	
25	PAOZZ	4730-00-684-3576	96906	MS21908-J6	ELBOW,TUBE.....	1
					UOC:V37,ACP,	
26	PAOZZ	5310-00-282-7817	81352	AN924-6	NUT,PLAIN,HEXAGON.....	1
					UOC:V37,ACP,	

END OF FIGURE

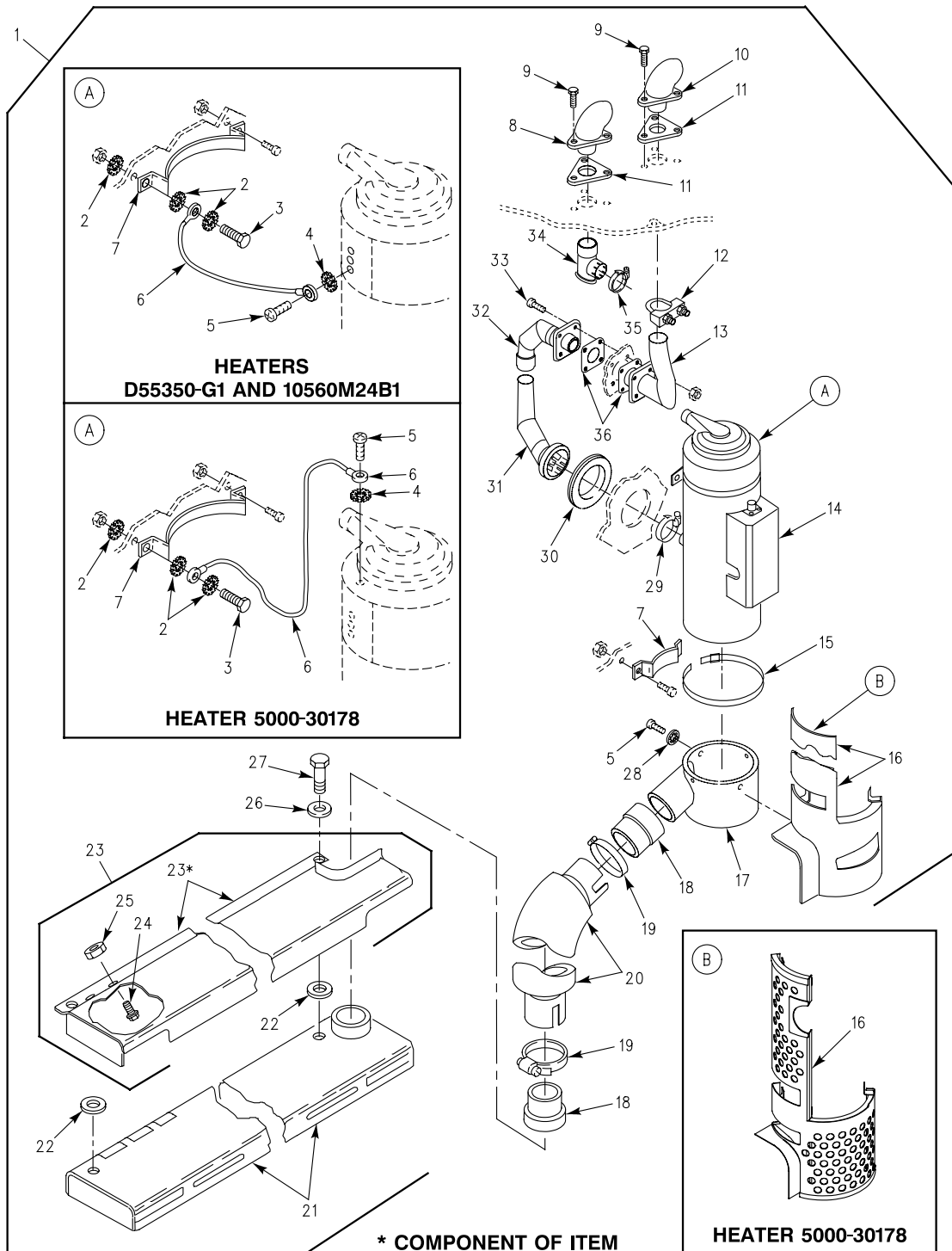

Figure 324. Personnel Compartment Heater Kit (M1059, M113A2)

SECTION II

TM 9-2350-261-24P

SECTION II		(3)	(4)	(5)	(6)	(7)
(1)	(2)	NSN	CAGE	PART NUMBER	DESCRIPTION AND USABLE ON CODE (UOC)	QTY
ITEM NO	SMR					
					GROUP 33 SPECIAL PURPOSE KITS GROUP 3303 WINTERIZATION KITS FIG. 324 PERSONNEL COMPARTMENT HEATER KIT (M1059, M113A2)	
1	XCFZZ		19207	12269140	PARTS KIT,VEHICULAR.....	1
					UOC:V35,056,	
2	PAOZZ	5310-00-061-1258	96906	MS45904-76	.WASHER,LOCK PART OF KIT P/N 12269140.....	3
					UOC:V35,056,	
3	PAOZZ	5305-00-269-3238	96906	MS90727-62	.SCREW,CAP,HEXAGON H PART OF KIT P/N 12269140.....	1
					UOC:V35,056,	
4	PAOZZ	5310-00-080-9786	96906	MS45904-60	.WASHER,LOCK PART OF KIT P/N 12269140.....	1
					UOC:V35,056,	
5	PAOZZ	5305-00-989-7434	96906	MS35207-263	.SCREW,MACHINE.....	5
					UOC:V35,056,	
6	PAOZZ	6150-01-518-2058	81349	M83413/8-A010BE	.JUMPER ASSEMBLY.....	1
					UOC:V35,056,	
7	PAOZZ	2540-00-799-0019	19207	8682330	.SADDLE ASSEMBLY,HEA PART OF KIT P/N 12269140.....	2
					UOC:V35,056,	
8	PAOZZ	4730-01-070-9596	19207	12268773-1	.ELBOW,FLANGE TO TUB PART OF KIT P/N 12269140.....	1
					UOC:V35,056,	
9	PAOZZ	5305-00-942-2196	96906	MS18154-60	.SCREW,CAP,HEXAGON H PART OF KIT P/N 12269140.....	6
					UOC:V35,056,	
10	PAOZZ	4730-00-784-1718	19207	10875342	.ELBOW,HEATER E,HAUS PART OF KIT P/N 12269140.....	1
					UOC:V35,056,	
11	PAOZZ	5330-00-752-8939	19207	10865993	.GASKET PART OF KIT P/N 12269140....	2
					UOC:V35,056,	
12	PAOZZ	5340-01-495-6600	19207	8704441	.CLAMP,LOOP PART OF KIT P/N 12269140	1
					UOC:V35,056,	
13	PAOZZ	2990-01-075-7949	19207	12253419	.PIPE,EXHAUST PART OF KIT P/N 12269140.....	1
					UOC:V35,056,	
14	PAOFD	2540-01-162-3834	46522	D55350-G1	.HEATER,VEHICULAR,CO OPT W/HEATER, P/N 10560M24B1 AND 5000-30178; REFER TO TM9-2350-205-24&P FOR COMPONENTS PART OF KIT P/N 12269140.....	1
					UOC:V35,056,	
14	PAOFD	2540-01-169-5159	78385	10560M24B1	.HEATER,VEHICULAR,CO OPT W/HEATER, P/N D55350-G1 AND 5000-30178; REFER TO TM9-2350-205-24&P FOR COMPONENTS PART OF KIT P/N 12269140.....	1
					UOC:V35,056,	
14	PAOFD	2540-01-396-2826	92878	5000-30178	.HEATER,VEHICULAR,CO OPT W/HEATER, P/N 10560M24B1 AND D55350-G1; REFER TO TM9-2540-207-14&P FOR COMPONENTS. UOC:V35,056,	1
15	PAOZZ	4730-00-821-0251	19207	7974046	.CLAMP,HOSE PART OF KIT P/N 12269140	2
					UOC:V35,056,	
16	PAOZZ	2990-01-070-9496	19207	12268811-2	.GUARD,MECHANICAL DR USE W/HEATER D55350-G1 AND 10560M24B1 PART OF KIT P/N 12269140.....	1
					UOC:V35,056,	

SECTION II

TM 9-2350-261-24P

SECTION II

(1) ITEM NO	(2) SMR	(3) NSN	(4) CAGE	(5) PART NUMBER	(6) DESCRIPTION AND USABLE ON CODE (UOC)	(7) QTY
16	PAOZZ	2990-01-070-9496	19207	12474769	.GUARD,MECHANICAL DR USE W/HEATER 5000-30178..... UOC:V35,056,	1
17	PAOZZ	2540-00-072-5627	19207	10942734	.PLENUM,PERSONNEL HE PART OF KIT P/N 12269140..... UOC:V35,056,	1
18	PAOZZ	4730-01-074-5901	19207	12268722	.NIPPLE,TANK PART OF KIT P/N 12269140..... UOC:V35,056,	2
19	PAOZZ	4730-00-908-6293	96906	MS35842-15	.CLAMP,HOSE PART OF KIT P/N 12269140 UOC:V35,056,	2
20	PAOZZ	4720-01-070-9572	19207	12253355	.HOSE,AIR DUCT PART OF KIT P/N 12269140..... UOC:V35,056,	1
21	PAOOO	2540-00-933-7181	19207	10875580	.VENTILATOR,AIR CIRC SEE FIG. 296 PART OF KIT P/N 12269140..... UOC:V35,056,	1
22	PAOZZ	5970-01-330-4461	80205	NAS1515M9H	.INSULATOR,WASHER PART OF KIT P/N 12269140..... UOC:V35,056,	3
23	PAOZZ	2990-01-070-9497	19207	12253344-1	.SHIELD,HEAT,HEATER PART OF KIT P/N 12269140..... UOC:V35,056,	1
24	PAOZZ	5325-00-285-6297	96906	MS27980-17B	..STUD,SNAP FASTENER PART OF KIT P/N 12253344-1..... UOC:V35,056,	2
25	PAFZZ	5310-00-919-2899	19207	7341625	..NUT,SELF-LOCKING,SP PART OF KIT P/N 12253344-1..... UOC:V35,056,	2
26	PAOZZ	5310-00-809-5998	96906	MS27183-18	.WASHER,FLAT PART OF KIT P/N 12269140..... UOC:V35,056,	3
27	PAOZZ	5305-00-716-8179	96906	MS90726-121	.SCREW,CAP,HEXAGON H PART OF KIT P/N 12269140..... UOC:V35,056,	3
28	PAOZZ	5310-00-576-5752	96906	MS35333-39	.WASHER,LOCK PART OF KIT P/N 12269140..... UOC:V35,056,	4
29	PAOZZ	4730-00-909-8627	96906	MS35842-13	.CLAMP,HOSE PART OF KIT P/N 12269140 UOC:V35,056,	1
30	PAOZZ	5325-00-753-3658	19207	10861243	.GROMMET,NONMETALLIC PART OF KIT P/N 12269140..... UOC:V35,056,	1
31	PAOZZ	2990-01-070-9599	19207	12268775	.PIPE,EXHAUST PART OF KIT P/N 12269140..... UOC:V35,056,	1
32	PAOZZ	4520-01-070-9600	19207	12268776	.PIPE,EXHAUST PART OF KIT P/N 12269140..... UOC:V35,056,	1
33	PAOZZ	5305-00-267-8955	96906	MS90727-11	.SCREW,CAP,HEXAGON H PART OF KIT P/N 12269140..... UOC:V35,056,	4
34	PAOZZ	2540-01-078-5770	19207	12268778-1	.ELBOW,AIR DUCT,HEAT PART OF KIT P/N 12269140..... UOC:V35,056,	1
35	PAOZZ	4730-00-908-3193	96906	MS35842-12	.CLAMP,HOSE PART OF KIT P/N 12269140 UOC:V35,056,	1
36	PAOZZ	5330-01-071-9839	19207	12253601	.GASKET PART OF KIT P/N 12269140.... UOC:V35,056,	2

END OF FIGURE

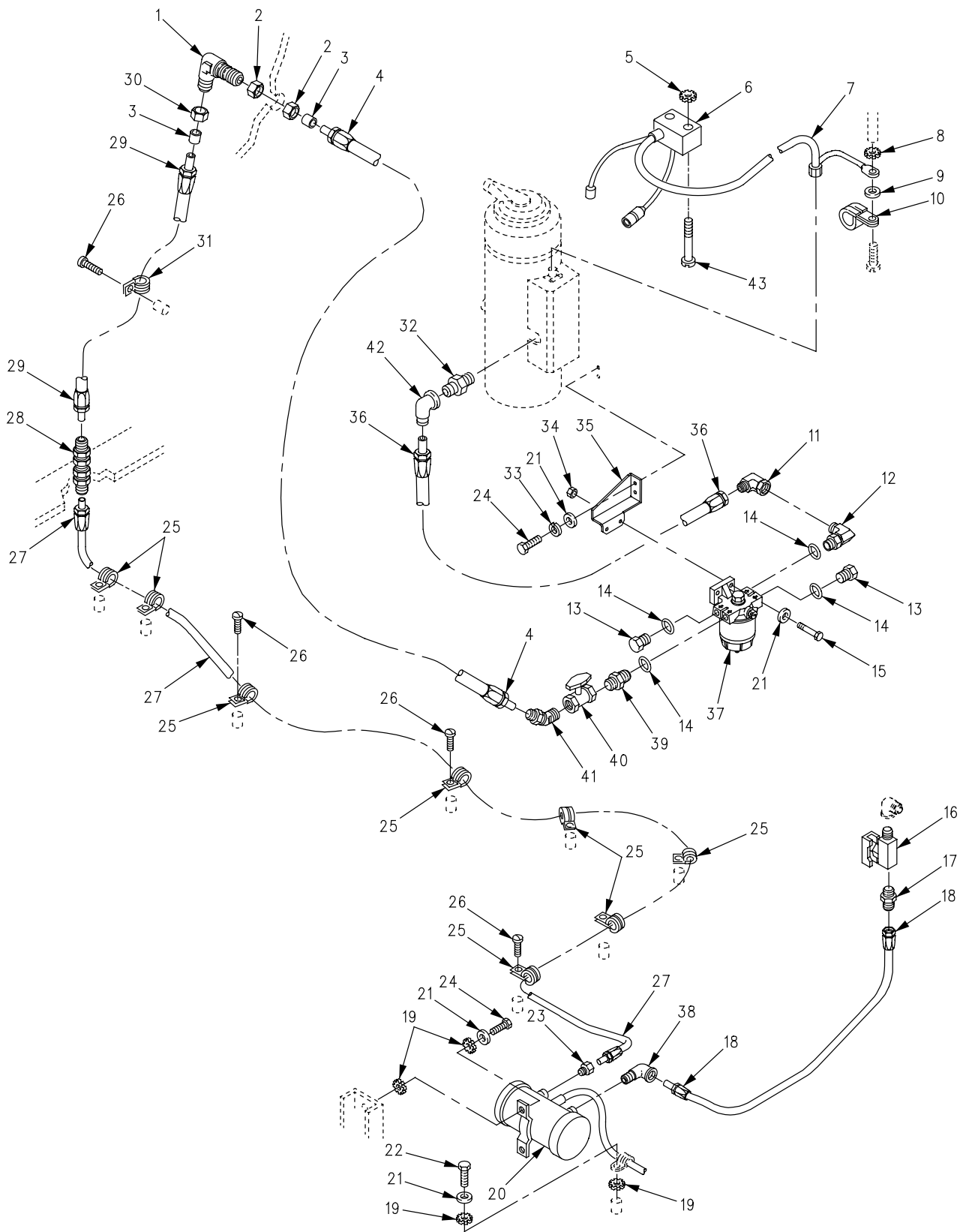

Figure 325. Heater Kit Fuel Lines and Fittings (M1068, M113A2)

SECTION II

TM 9-2350-261-24P

SECTION II		(3)	(4)	(5)	(6)	(7)
(1)	(2)	NSN	CAGE	PART	DESCRIPTION AND USABLE ON CODE (UOC)	QTY
ITEM NO	SMR			NUMBER		
GROUP 3303 WINTERIZATION KITS CONTINUED FIG. 325 HEATER KIT FUEL LINES AND FITTINGS (M1059, M113A2)						
1	PAOZZ	4730-00-203-7487	96906	MS21907-6	.ELBOW,TUBE..... UOC:V35,056,	1
2	PAOZZ	4730-00-810-4499	96906	MS21921-6	.NUT,TUBE COUPLING..... UOC:V35,056,	2
3	PAOZZ	4730-00-554-7398	96906	MS21922-6	.SLEEVE,CLINCH,TUBE..... UOC:V35,056,	2
4	PAOZZ	4720-00-613-6300	19207	10932707-1	.HOSE ASSEMBLY,NONME..... UOC:V35,056,	1
5	PAOZZ	5310-00-067-6357	96906	MS45904-69	WASHER,LOCK PART OF KIT P/N 12269140 UOC:V35,056,	2
6	PAOZZ	2590-01-125-6154	19207	11669705	CONTROL BOX,ELECTRI SEE FIG. 300 PART OF KIT P/N 12269140..... UOC:V35,056,	1
7	PAOZZ	2590-00-794-2536	19207	10942956	WIRING HARNESS,BRAN SEE FIG. 299 PART OF KIT P/N 12269140..... UOC:V35,056,	1
8	PAOZZ	5310-00-080-9786	96906	MS45904-60	WASHER,LOCK PART OF KIT P/N 12269140 UOC:V35,056,	1
9	PAOZZ	5310-00-823-8804	96906	MS27183-9	WASHER,FLAT PART OF KIT P/N 12269140 UOC:V35,056,	1
10	PAOZZ	5340-00-664-8188	96906	MS21919WDG20	CLAMP,LOOP PART OF KIT P/N 12269140. UOC:V35,056,	1
11	PAOZZ	4730-01-129-5572	96906	MS51521B6Z	.ELBOW,TUBE..... UOC:V35,056,	1
12	PAOZZ	4730-01-278-1001	96906	MS51527B6Z	.ELBOW,TUBE TO BOSS..... UOC:V35,056,	1
13	PAOZZ	5365-01-519-0397	81343	6-090109A	.PLUG..... UOC:V35,056,	2
14	PAOZZ	5330-00-263-8030	96906	MS29512-06	.PACKING,PREFORMED..... UOC:V35,056,	4
15	PAOZZ	5305-00-225-3843	80204	B1821BH025C100N	.SCREW,CAP,HEXAGON H..... UOC:V35,056,	2
16	PAOZZ	4820-00-785-8153	19207	8707872-1	COCK,SHUTOFF,SCREW PART OF KIT P/N 12269140..... UOC:V35,056,	1
17	PAOZZ	4730-00-833-0508	96906	MS51819-7A	ADAPTER,STRAIGHT,PI PART OF KIT P/N 12269140..... UOC:V35,056,	1
18	PAOZZ	4720-00-479-8812	19207	10932707-13	HOSE ASSEMBLY,NONME PART OF KIT P/N 12269140..... UOC:V35,056,	1
19	PAOZZ	5310-00-889-2528	96906	MS45904-68	WASHER,LOCK PART OF KIT P/N 12269140 UOC:V35,056,	6
20	PAOZZ	2910-00-930-9367	96906	MS51321-2	PUMP,FUEL,ELECTRICA SEE FIG. 12 PART OF KIT P/N 12269140..... UOC:V35,056,	1
21	PAOZZ	5310-00-809-4058	96906	MS27183-10	WASHER,FLAT PART OF KIT P/N 12269140 UOC:V35,120,056,	7

SECTION II

TM 9-2350-261-24P

SECTION II

(1) ITEM NO	(2) SMR	(3) NSN	(4) CAGE	(5) PART NUMBER	(6) DESCRIPTION AND USABLE ON CODE (UOC)	(7) QTY
22	PAOZZ	5305-00-068-0501	96906	MS90725-5	SCREW,CAP,HEXAGON H PART OF KIT P/N 12269140..... UOC:V35,056,	1
23	PAOZZ	4730-00-336-9558	96906	MS51816-5A	ADAPTER,STRAIGHT,PI PART OF KIT P/N 12269140..... UOC:V35,056,	1
24	PAOZZ	5305-00-068-0508	80204	B1821BH025C075N	SCREW,CAP,HEXAGON H PART OF KIT P/N 12269140..... UOC:V35,056,	4
25	PAOZZ	5340-00-584-6556	96906	MS21919WDG10	CLAMP,LOOP PART OF KIT P/N 12269140. UOC:V35,056,	8
26	PAOZZ	5305-00-984-6210	96906	MS35206-263	SCREW,MACHINE PART OF KIT P/N 12269140..... UOC:V35,056,	4
27	PAOZZ	4720-00-437-1109	19207	10932707-19	HOSE ASSEMBLY,NONME PART OF KIT P/N 12269140..... UOC:V35,056,	1
28	PAOZZ	4730-00-689-1231	96906	MS51812-5A	NIPPLE,TUBE PART OF KIT P/N 12269140 UOC:V35,056,	1
29	PAOZZ	4710-01-312-9198	19207	11598642-1	TUBE,BENT,METALLIC PART OF KIT P/N 12269140..... UOC:V35,056,	1
30	PAOZZ	5310-00-282-7817	81352	AN924-6	.NUT,PLAIN,HEXAGON..... UOC:V35,056,	1
31	PAOZZ	5340-00-598-0146	96906	MS21919WDG6	CLAMP,LOOP PART OF KIT P/N 12269140. UOC:V35,056,	1
32	PAOZZ	4730-01-134-6559	19207	12308221	.NIPPLE,PIPE..... UOC:V35,056,	1
33	PAOZZ	5310-00-582-5965	96906	MS35338-44	.WASHER,LOCK..... UOC:V35,056,	2
34	PAOZZ	5310-00-088-1251	96906	MS51922-1	.NUT,SELF-LOCKING,HE..... UOC:V35,056,	2
35	PAOZZ	5340-01-452-9921	19207	12354621-1	.BRACKET,MOUNTING..... UOC:V35,056,	1
36	PAOZZ	4720-01-140-0062	96906	MS52103Z060140R	.HOSE ASSEMBLY,NONME..... UOC:V35,056,	1
37	PAOOO	4930-01-305-8430	55752	120R-GD-05	.FILTER-SEPARATOR,LI SEE FIG. 301.. UOC:V35,056,	1
38	PAOZZ	4730-00-007-4580	81343	6-2 080203CA	ELBOW,PIPE TO TUBE PART OF KIT P/N 12269140..... UOC:V35,056,	1
38	PAOZZ	4730-00-007-4580	96906	MS51813-5A	ELBOW,PIPE TO TUBE PART OF KIT P/N 12269140..... UOC:V35,056,	1
39	PAOZZ	4730-01-452-0142	19207	12382183	.ADAPTER,STRAIGHT..... UOC:V35,056,	1
40	PAOZZ	4820-01-226-1554	19207	12298210-1	.VALVE,BALL..... UOC:V35,056,	1
41	PAOZZ	4730-01-036-5064	81343	6-4-080302CA	.ELBOW,PIPE TO TUBE..... UOC:V35,056,	1
42	PAOZZ	4730-01-494-0280	96906	MS51506B6Z	.ELBOW,TUBE..... UOC:V35,056,	1
43	PAOZZ	5305-00-988-1723	96906	MS35206-279	SCREW,MACHINE PART OF KIT P/N 12269140..... UOC:V35,056,	2

END OF FIGURE

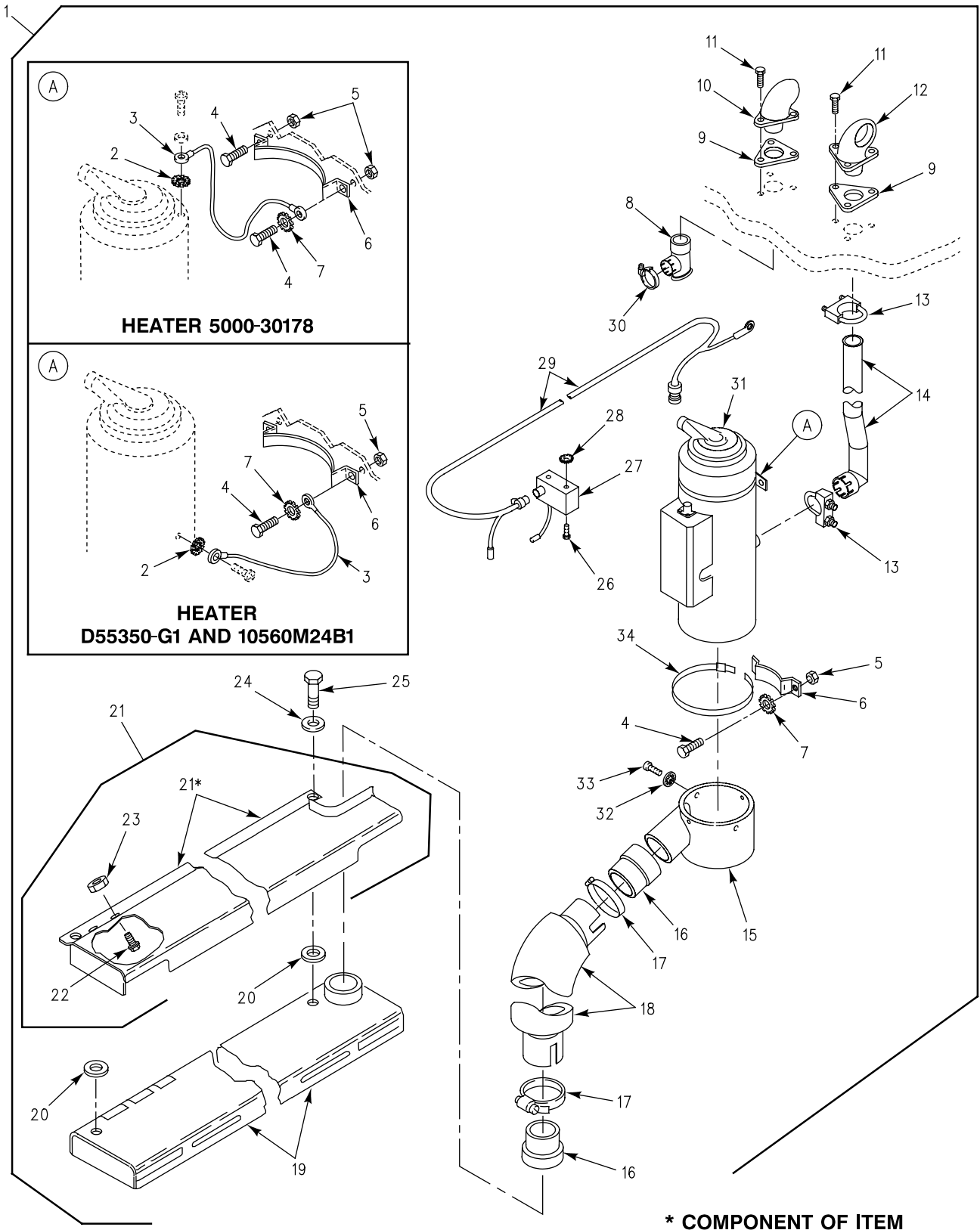

Figure 326. Personnel Compartment Heater Kit (M1064)

SECTION II

TM 9-2350-261-24P

SECTION II (1) ITEM NO	(2) SMR	(3) NSN	(4) CAGE	(5) PART NUMBER	(6) DESCRIPTION AND USABLE ON CODE (UOC)	(7) QTY
					GROUP 3303 WINTERIZATION KITS CONTINUED FIG. 326 PERSONNEL COMPARTMENT HEATER KIT (M1064)	
1	PDDZZ		19207	57K1421	HEATER KIT, CREW COM..... UOC:120,	1
2	PAOZZ	5310-00-596-7691	96906	MS35335-32	. WASHER, LOCK..... UOC:120,	1
3	PAOZZ	6150-01-518-8792	81349	M83413/8-A015BE	. JUMPER ASSEMBLY..... UOC:120,	1
4	PAOZZ	5305-00-269-2803	96906	MS90726-60	. SCREW, CAP, HEXAGON H..... UOC:120,	4
5	PAOZZ	5310-00-950-0039	96906	MS21044N6	. NUT, SELF-LOCKING, HE..... UOC:120,	4
6	PAOZZ	2540-00-799-0019	19207	8682330	. SADDLE ASSEMBLY, HEA..... UOC:120,	2
7	PAOZZ	5310-00-627-6128	96906	MS35335-35	. WASHER, LOCK USE W/ HEATERS D55350-G1 AND M10560M24B1..... UOC:120,	3
7	PAOZZ	5310-00-080-9786	96906	MS45904-60	. WASHER, LOCK USE W/ HEATER MIL-PRF-62550/2..... UOC:120,	3
8	PAOZZ	4730-01-086-3227	19207	12268778-2	. ELBOW, TUBE..... UOC:120,	1
9	PAOZZ	5330-00-752-8939	19207	10865993	. GASKET..... UOC:120,	2
10	PAOZZ	4730-01-070-9596	19207	12268773-1	. ELBOW, FLANGE TO TUB..... UOC:120,	1
11	PAOZZ	5305-00-942-2196	96906	MS18154-60	. SCREW, CAP, HEXAGON H..... UOC:120,	6
12	PAOZZ	4730-00-784-1718	19207	10875342	. ELBOW, HEATER E, HAUS..... UOC:120,	1
13	PAOZZ	5340-01-495-6600	19207	8704441	. CLAMP, LOOP..... UOC:120,	1
14	PAOZZ	2990-01-086-3275	19207	12268836	. PIPE, EXHAUST..... UOC:120,	1
15	PAOZZ	2540-00-072-5627	19207	10942734	. PLENUM, PERSONNEL HE..... UOC:120,	1
16	PAOZZ	4730-01-074-5901	19207	12268722	. NIPPLE, TANK..... UOC:120,	2
17	PAOZZ	4730-00-908-6293	96906	MS35842-15	. CLAMP, HOSE..... UOC:120,	2
18	PAOZZ	4720-01-070-9572	19207	12253355	. HOSE, AIR DUCT..... UOC:120,	1
19	PAOOO	2540-00-933-7181	19207	10875580	. VENTILATOR, AIR CIRC SEE FIG. 296.. UOC:120,	1
20	PAOZZ	5970-01-330-4461	80205	NAS1515M9H	. INSULATOR, WASHER..... UOC:120,	3
21	PAOZZ	2990-01-070-9497	19207	12253344-1	. SHIELD, HEAT, HEATER..... UOC:120,	1
22	PAFZZ	5325-00-285-6297	96906	MS27980-17B	. . STUD, SNAP FASTENER..... UOC:120,	2
23	PAFZZ	5310-00-919-2899	19207	7341625	. . NUT, SELF-LOCKING, SP..... UOC:120,	2

SECTION II

TM 9-2350-261-24P

SECTION II

(1) ITEM NO	(2) SMR	(3) NSN	(4) CAGE	(5) PART NUMBER	(6) DESCRIPTION AND USABLE ON CODE (UOC)	(7) QTY
24	PAOZZ	5310-00-809-5998	96906	MS27183-18	.WASHER,FLAT..... UOC:120,	3
25	PAOZZ	5305-00-716-8179	96906	MS90726-121	.SCREW,CAP,HEXAGON H..... UOC:120,	3
26	PAOZZ	5305-00-988-1723	96906	MS35206-279	.SCREW,MACHINE..... UOC:120,	2
27	PAOZZ	2590-01-125-6154	19207	11669705	.CONTROL BOX,ELECTRI SEE FIG. 300.. UOC:120,	1
28	PAOZZ	5310-00-067-6357	96906	MS45904-69	.WASHER,LOCK..... UOC:120,	2
29	PAOZZ	2590-00-794-2536	19207	10942956	.WIRING HARNESS,BRAN SEE FIG. 299.. UOC:120,	1
30	PAOZZ	4730-00-909-8627	96906	MS35842-13	.CLAMP,HOSE..... UOC:120,	1
31	PAOFD	2540-01-162-3834	46522	D55350-G1	.HEATER,VEHICULAR,CO OPT W/HEATER, P/N 10560M24B1 AND 5000-30178; REFER TO TM 9-2540-205-24&P FOR COMPONENTS UOC:120,	1
31	PAOFD	2540-01-169-5159	78385	10560M24B1	.HEATER,VEHICULAR,CO OPT W/HEATER, P/N D55350-G1 AND 5000-30178; REFER TO TM 9-2540-205-24&P FOR COMPONENTS UOC:120,	1
31	PAOFD	2540-01-396-2826	92878	5000-30178	.HEATER,VEHICULAR,CO OPTIONAL W/ HEATER, P/N 10560M24B1 AND D55350-G1, REFER TO TM9-2540-207-14&P FOR COMPONENTS.... UOC:120,	1
32	PAOZZ	5310-00-576-5752	96906	MS35333-39	.WASHER,LOCK..... UOC:120,	4
33	PAOZZ	5305-00-989-7434	96906	MS35207-263	.SCREW,MACHINE..... UOC:120,	4
34	PAOZZ	4730-00-821-0251	19207	7974046	.CLAMP,HOSE..... UOC:120,	3

END OF FIGURE

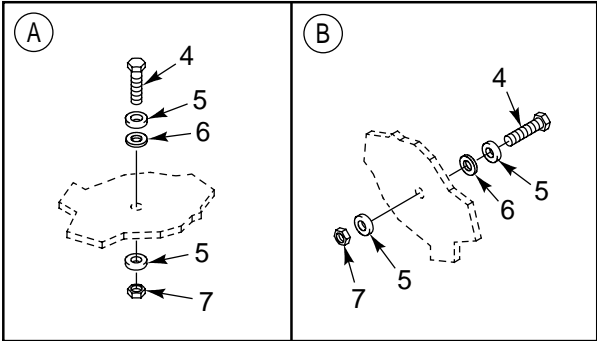
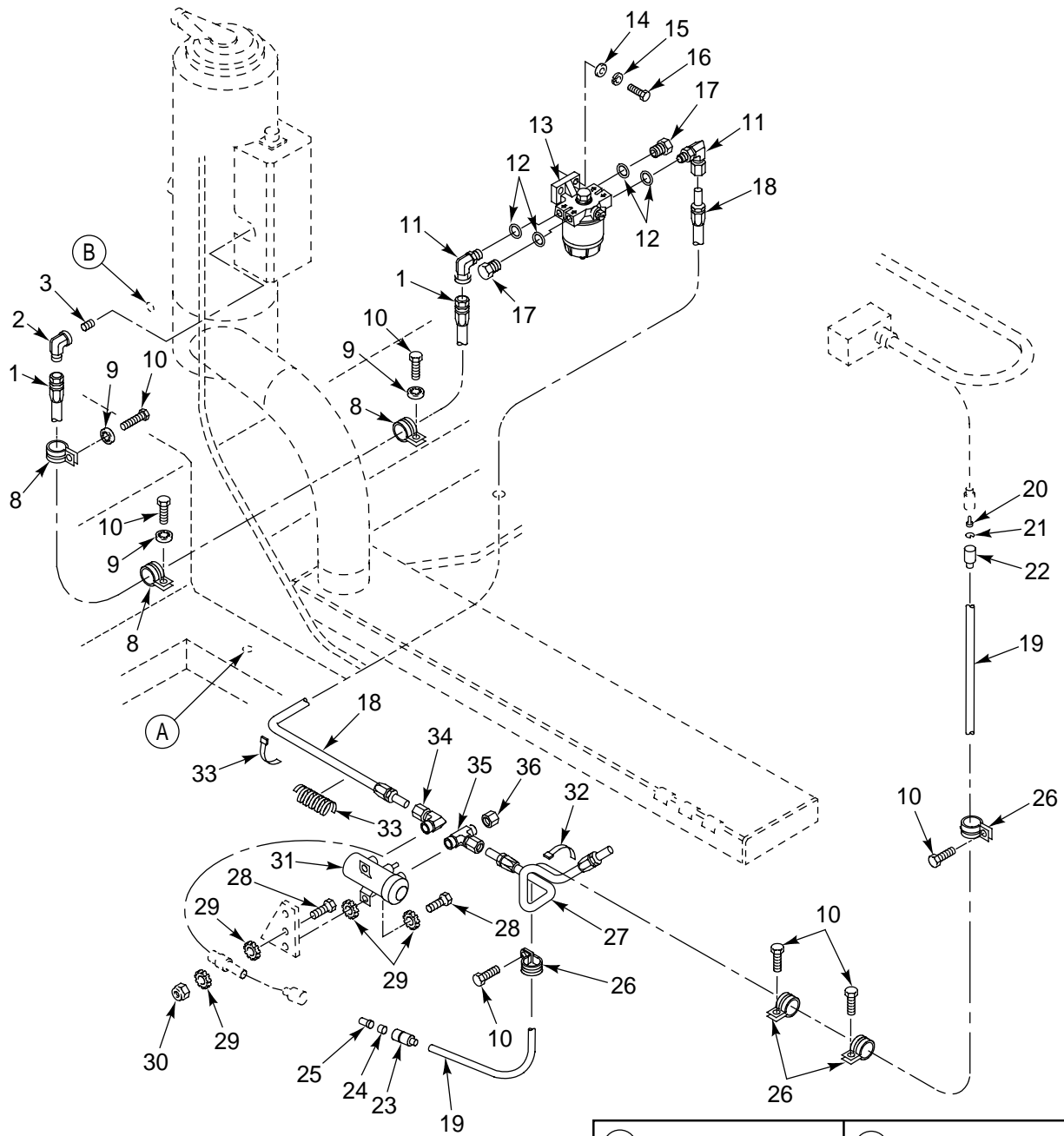

Figure 327. Heater Kit Fuel Lines and Fittings (M1064)

SECTION II

TM 9-2350-261-24P

SECTION II (1) ITEM NO	(2) SMR	(3) NSN	(4) CAGE	(5) PART NUMBER	(6) DESCRIPTION AND USABLE ON CODE (UOC)	(7) QTY
					GROUP 3303 WINTERIZATION KITS CONTINUED FIG. 327 HEATER KIT FUEL LINES AND FITTINGS (M1064)	
1	PAOZZ	4720-01-505-1033	96906	MS52103A060380R	HOSE ASSEMBLY, NONME..... UOC:120,	1
2	PAOZZ	4730-00-289-2378	96906	MS51506A6	ELBOW, PIPE TO TUBE..... UOC:120,	1
3	PAOZZ	4730-01-134-6559	19207	12308221	NIPPLE, PIPE..... UOC:120,	1
4	PAOZZ	5305-01-497-6419	80204	B1821BH062C150N	SCREW, CAP, HEXAGON H..... UOC:120,	2
5	PAOZZ	5310-00-823-8803	96906	MS27183-21	WASHER, FLAT..... UOC:120,	4
6	PAOZZ	5310-01-497-5708	80205	NAS1515D10H	WASHER, FLAT..... UOC:120,	2
7	PAOZZ	5310-00-269-4040	96906	MS51922-49	NUT, SELF-LOCKING, HE..... UOC:120,	2
8	PAOZZ	5340-00-584-6556	96906	MS21919WDG10	CLAMP, LOOP..... UOC:120,	3
9	PAOZZ	5310-00-576-5752	96906	MS35333-39	WASHER, LOCK..... UOC:120,	3
10	PAOZZ	5305-00-984-6210	96906	MS35206-263	SCREW, MACHINE..... UOC:120,	3
11	PAOZZ	4730-00-413-3462	96906	MS51839-5	ELBOW, TUBE TO BOSS..... UOC:120,	2
12	PAOZZ	5330-00-263-8030	96906	MS29512-06	PACKING, PREFORMED..... UOC:120,	4
13	PAOOO	4930-01-305-8430	55752	120R-GD-05	FILTER-SEPARATOR, LI SEE FIG. 301... UOC:120,	1
14	PAOZZ	5310-00-809-4058	96906	MS27183-10	WASHER, FLAT..... UOC:120,	2
15	PAOZZ	5310-00-582-5965	96906	MS35338-44	WASHER, LOCK..... UOC:120,	2
16	PAOZZ	5305-00-225-3843	80204	B1821BH025C100N	SCREW, CAP, HEXAGON H..... UOC:120,	2
17	PAOZZ	5365-01-014-4453	96906	MS51840-25	PLUG, MACHINE THREAD..... UOC:120,	2
18	PAOZZ	4720-00-600-9020	19207	10932707-10	HOSE ASSEMBLY, NONME..... UOC:120,	1
19	XDOZZ		19207	10886140	LEAD, ELECTRICAL..... UOC:120,	1
20	PAOZZ	5999-00-057-2929	96906	MS27148-2	.CONTACT, ELECTRICAL..... UOC:120,	1
21	PAOZZ	5310-00-833-8567	19207	8338567	.WASHER, SLOTTED..... UOC:120,	1
22	PAOZZ	5935-00-572-9180	19207	8338566	.SHELL, ELECTRICAL CO..... UOC:120,	1
23	PAOZZ	5935-00-833-8561	19207	8338561	.SHELL, ELECTRICAL CO..... UOC:120,	1
24	PAOZZ	5970-00-833-8562	19207	8338562	.INSULATOR, BUSHING..... UOC:120,	1

SECTION II

TM 9-2350-261-24P

SECTION II

(1) ITEM NO	(2) SMR	(3) NSN	(4) CAGE	(5) PART NUMBER	(6) DESCRIPTION AND USABLE ON CODE (UOC)	(7) QTY
25	PAOZZ	5940-00-399-6676	19207	8338564	. TERMINAL ASSEMBLY..... UOC:120,	1
26	PAOZZ	5340-00-291-5322	96906	MS21919WDG3	CLAMP, LOOP..... UOC:120,	4
27	PAOZZ	4720-00-437-1111	19207	10932707-22	HOSE ASSEMBLY, NONME..... UOC:120,	1
28	PAOZZ	5306-00-068-0513	80204	B1821BH025F075N	BOLT, MACHINE..... UOC:120,	3
29	PAOZZ	5310-00-082-0650	96906	MS45904-70	WASHER, LOCK..... UOC:120,	6
30	PAOZZ	5310-00-088-1251	96906	MS51922-1	NUT, SELF-LOCKING, HE..... UOC:120,	1
31	PAOZZ	5305-00-068-0508	80204	B1821BH025C075N	SCREW, CAP, HEXAGON H..... UOC:120,	1
31	XDOZZ		96906	MS51321-2	PUMP, FUEL, ELECTRICAL SEE FIG. 12.... UOC:120,	1
32	PAOZZ	5340-00-679-9230	19207	8704583	STRAP, WEBBING..... UOC:120,	4
33	PAOZZ	9330-01-252-1239	81349	B47287-II-1/2	TUBING, PLASTIC, SPIR..... UOC:120,	V
34	PAOZZ	4730-00-007-4580	96906	MS51813-5	ELBOW, PIPE TO TUBE..... UOC:120,	1
35	PAOZZ	4730-00-336-9541	96906	MS51822-5	TEE, PIPE TO TUBE..... UOC:120,	1
36	PAOZZ	4730-01-100-0753	96906	MS51890-5	CAP, TUBE..... UOC:120,	1

END OF FIGURE

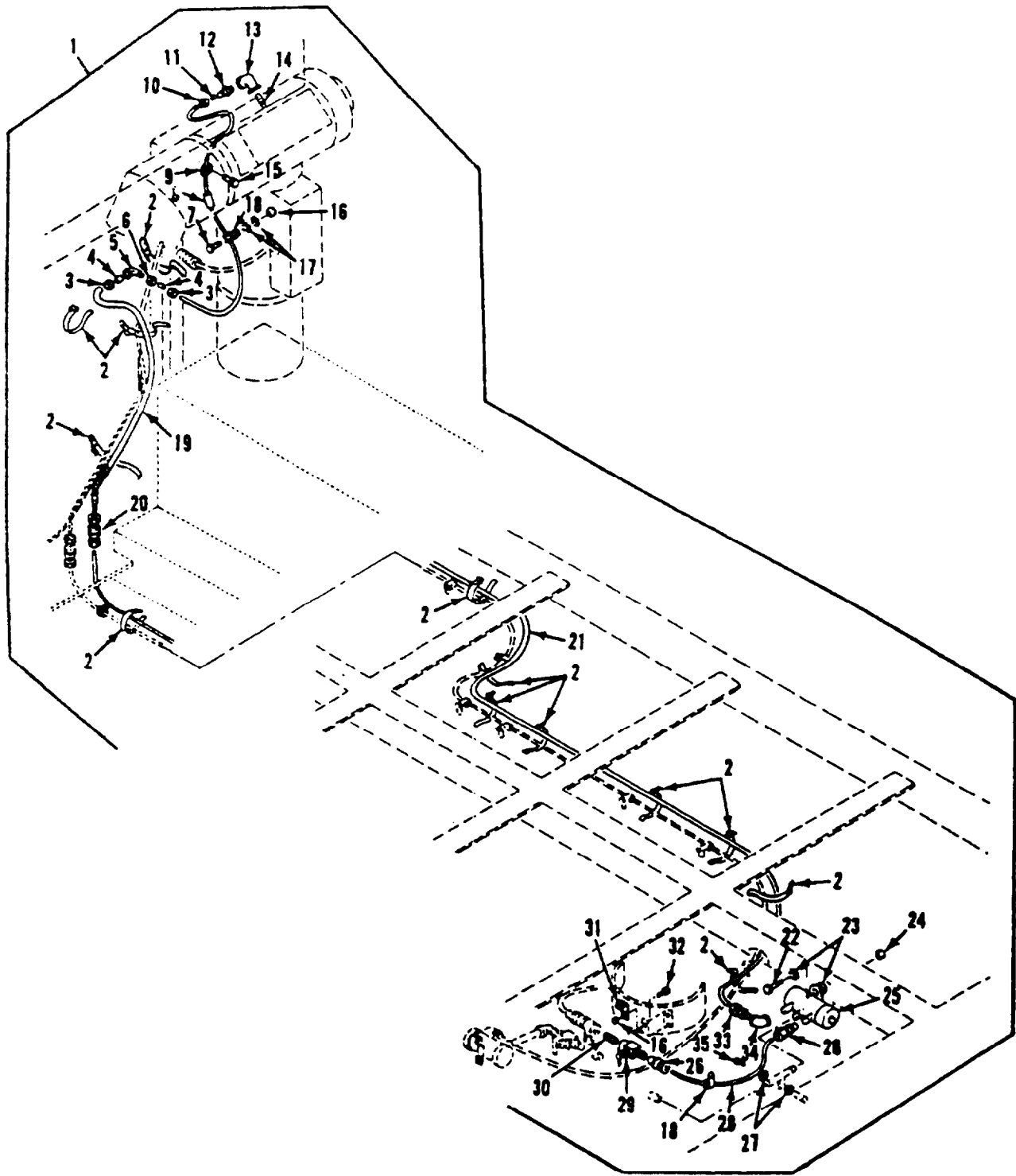

Figure 328. Electronic Equipment Heater Kit (M577A2)

SECTION II

TM 9-2350-261-24P

SECTION II (1) ITEM NO	(2) SMR	(3) NSN	(4) CAGE	(5) PART NUMBER	(6) DESCRIPTION AND USABLE ON CODE (UOC)	(7) QTY
GROUP 3303 WINTERIZATION KITS CONTINUED FIG. 328 ELECTRONIC EQUIPMENT HEATER KIT (M577A2)						
1	ADDZZ		19207	12268872	MODIFICATION KIT,VE..... UOC:V37,	1
2	PAOZZ	5340-00-679-9230	19207	8704583	.STRAP,WEBBING PART OF KIT P/N 12268872..... UOC:V37,	13
3	PAOZZ	4730-00-810-4499	96906	MS21921-6	.NUT,TUBE COUPLING PART OF KIT P/N 12268872..... UOC:V37,	2
4	PAOZZ	4730-00-554-7398	96906	MS21922-6	.SLEEVE,CLINCH,TUBE PART OF KIT P/N 12268872..... UOC:V37,	2
5	PAOZZ	4730-00-203-7487	96906	MS21907-6	.ELBOW,TUBE PART OF KIT P/N 12268872 UOC:V37,	1
6	PAOZZ	5310-00-282-7817	81352	AN924-6	.NUT,PLAIN,HEXAGON PART OF KIT P/N 12268872..... UOC:V37,	1
7	PAOZZ	5305-00-989-7435	96906	MS35207-264	.SCREW,MACHINE PART OF KIT P/N 12268872..... UOC:V37,	1
8	PAOZZ	4720-00-910-9967	19207	10932707-4	.HOSE ASSEMBLY,NONME PART OF KIT P/N 12268872..... UOC:V37,	1
9	PAOZZ	5340-00-809-1494	96906	MS21333-105	.CLAMP,LOOP PART OF KIT P/N 12268872 UOC:V37,	1
10	PAOZZ	4730-00-988-3064	96906	MS39210-5	.NUT,TUBE COUPLING PART OF KIT P/N 12268872..... UOC:V37,	1
11	PAOZZ	4730-00-834-0664	81343	6 080115BC	.SLEEVE,CLINCH,TUBE PART OF KIT P/N 12268872..... UOC:V37,	1
12	PAOZZ	4730-00-289-1933	79470	108-20558	.ADAPTER,STRAIGHT,PI PART OF KIT P/N 12268872..... UOC:V37,	1
13	PAOZZ	4730-00-766-9891	19207	10932996-1	.ELBOW,PIPE PART OF KIT P/N 12268872 UOC:V37,	1
14	PAOZZ	4730-01-125-9696	19207	10932983-11	.NIPPLE,PIPE PART OF KIT P/N 12268872..... UOC:V37,	1
15	PAOZZ	5305-00-988-1723	96906	MS35206-279	.SCREW,MACHINE PART OF KIT P/N 12268872..... UOC:V37,	1
16	PAOZZ	5310-00-877-5797	96906	MS21044N3	.NUT,SELF-LOCKING,HE PART OF KIT P/N 12268872..... UOC:V37,	2
17	PAOZZ	5310-00-167-0765	88044	AN970-3	.WASHER,FLAT PART OF KIT P/N 12268872..... UOC:V37,	2
18	PAOZZ	5340-00-584-6556	96906	MS21919WDG10	.CLAMP,LOOP PART OF KIT P/N 12268872 UOC:V37,	3
19	PAOZZ	4720-00-906-1020	19207	10932707-5	.HOSE ASSEMBLY,NONME PART OF KIT P/N 12268872..... UOC:V37,	1

SECTION II

TM 9-2350-261-24P

SECTION II

(1) ITEM NO	(2) SMR	(3) NSN	(4) CAGE	(5) PART NUMBER	(6) DESCRIPTION AND USABLE ON CODE (UOC)	(7) QTY
20	PAOZZ	4730-00-689-1231	96906	MS51812-5A	.NIPPLE,TUBE PART OF KIT P/N 12268872..... UOC:V37,	1
21	PAOZZ	4720-00-191-6728	19207	10932707-16	.HOSE ASSEMBLY,NONME PART OF KIT P/N 12268872..... UOC:V37,	1
22	PAOZZ	5305-00-225-3843	80204	B1821BH025C100N	.SCREW,CAP,HEXAGON H PART OF KIT P/N 12268872..... UOC:V37,	2
23	PAOZZ	5310-00-067-6357	96906	MS45904-69	.WASHER,LOCK PART OF KIT P/N 12268872..... UOC:V37,	4
24	PAOZZ	5310-00-088-1251	96906	MS51922-1	.NUT,SELF-LOCKING,HE PART OF KIT P/N 12268872..... UOC:V37,	2
25	PAOZZ	2910-00-930-9367	96906	MS51321-2	.PUMP,FUEL,ELECTRICA SEE FIG. 12 PART OF KIT P/N 12268872..... UOC:V37,	1
26	PAOZZ	4730-00-336-9558	96906	MS51816-5A	.ADAPTER,STRAIGHT,PI PART OF KIT P/N 12268872..... UOC:V37,	2
27	PAOZZ	5310-00-080-9786	96906	MS45904-60	.WASHER,LOCK PART OF KIT P/N 12268872..... UOC:V37,	2
28	PAOZZ	4720-00-600-9020	19207	10932707-10	.HOSE ASSEMBLY,NONME PART OF KIT P/N 12268872..... UOC:V37,	1
29	PAOZZ	4820-00-785-8153	19207	8707872-1	.COCK,SHUTOFF,SCREW PART OF KIT P/N 12268872..... UOC:V37,	1
30	PAOZZ	4730-00-196-1502	96906	MS51953-29	.NIPPLE,PIPE PART OF KIT P/N 12268872..... UOC:V37,	1
31	PAOZZ	5340-00-291-5347	96906	MS21919WDG8	.CLAMP,LOOP PART OF KIT P/N 12268872 UOC:V37,	1
32	PAOZZ	5305-00-993-1848	96906	MS35207-265	.SCREW,MACHINE PART OF KIT P/N 12268872..... UOC:V37,	1
33	PAOZZ	4730-00-833-0508	96906	MS51819-7A	.ADAPTER,STRAIGHT,PI PART OF KIT P/N 12268872..... UOC:V37,	1
34	PAOZZ	4730-00-766-9892	19207	10932996	.ELBOW,PIPE PART OF KIT P/N 12268872 UOC:V37,	1
35	PAOZZ	5305-00-984-6212	96906	MS35206-265	.SCREW,MACHINE PART OF KIT P/N 12268872..... UOC:V37,	1

END OF FIGURE

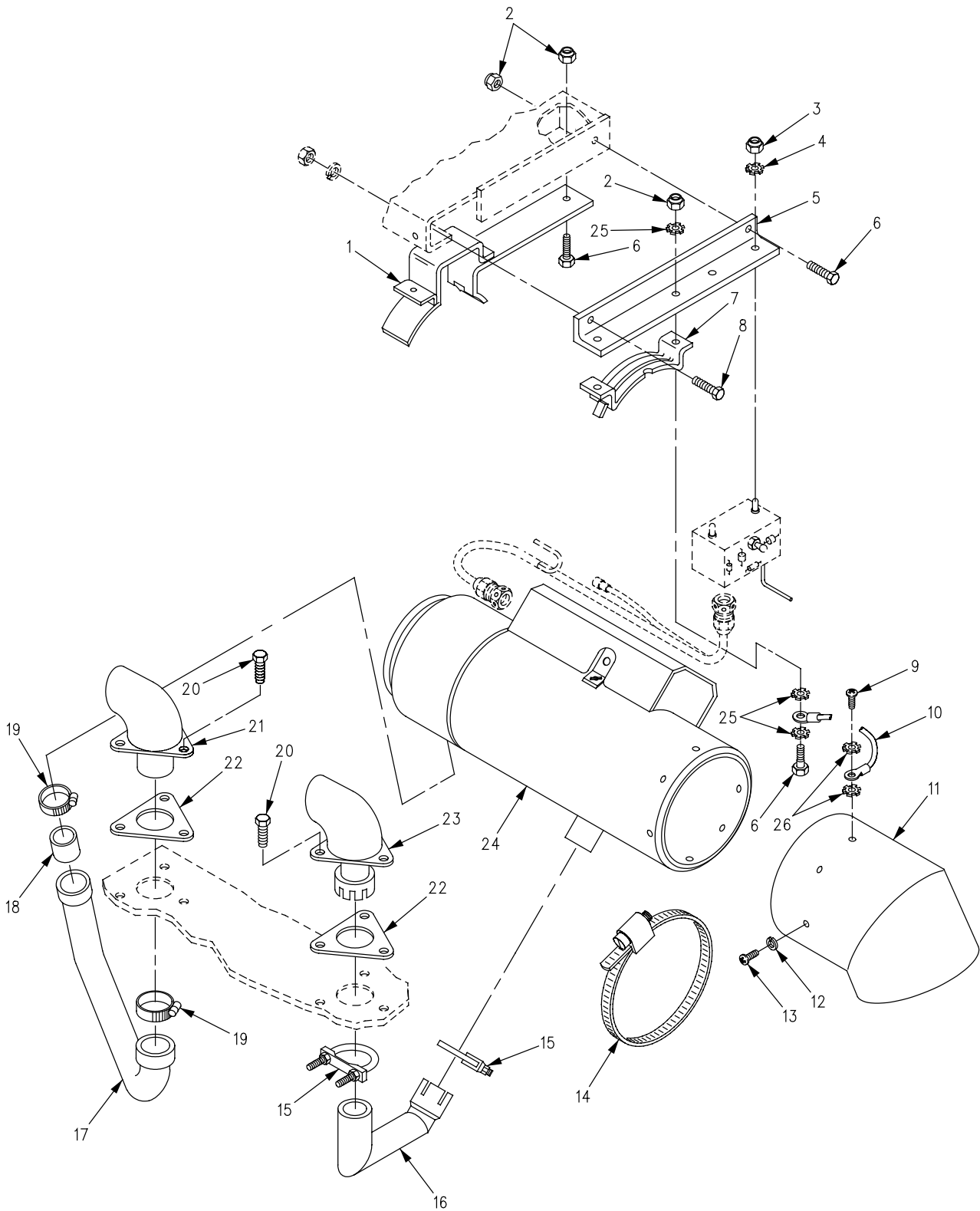

Figure 329. Electronic Heater Kit, Heater Assembly, Pipes, and Mounting Hardware (M577A2)

SECTION II

TM 9-2350-261-24P

SECTION II (1) ITEM NO	(2) SMR	(3) NSN	(4) CAGE	(5) PART NUMBER	(6) DESCRIPTION AND USABLE ON CODE (UOC)	(7) QTY
GROUP 3303 WINTERIZATION KITS CONTINUED FIG. 329 ELECTRONIC HEATER KIT, HEATER ASSEMBLY, PIPES, AND MOUNTING HARDWARE (M577A2)						
1	PAOZZ	5340-01-125-9660	19207	12268856	BRACKET,MOUNTING PART OF KIT P/N 12268872.....	1
2	PAOZZ	5310-00-959-1488	96906	MS51922-21	UOC:V37, NUT,SELF-LOCKING,HE PART OF KIT P/N 12268872.....	5
3	PAOZZ	5310-00-088-1251	96906	MS51922-1	UOC:V37, NUT,SELF-LOCKING,HE PART OF KIT P/N 12268872.....	2
4	PAOZZ	5310-00-067-6357	96906	MS45904-69	UOC:V37, WASHER,LOCK PART OF KIT P/N 12268872	2
5	PAOZZ	5340-01-125-9705	19207	12268852	UOC:V37, BRACKET,ANGLE PART OF KIT P/N 12268872.....	1
6	PAOZZ	5305-00-269-2803	96906	MS90726-60	UOC:V37, SCREW,CAP,HEXAGON H PART OF KIT P/N 12268872.....	5
7	PAOZZ	2540-00-799-0019	19207	8682330	UOC:V37, SADDLE ASSEMBLY,HEA PART OF KIT P/N 12268872.....	1
8	PAOZZ	5305-00-068-7837	80204	B1821AH025C063N	UOC:V37, SCREW,CAP,HEXAGON H PART OF KIT P/N 12268872.....	1
9	PAOZZ	5305-00-989-7435	96906	MS35207-264	UOC:V37, SCREW,MACHINE PART OF KIT P/N 12268872.....	1
10	PAOZZ	5995-00-602-0890	19207	8732339	UOC:V37, LEAD,ELECTRICAL PART OF KIT P/N 12268872.....	1
11	PAOZZ	4730-01-125-9659	19207	12268859	UOC:V37, ELBOW,AIR DUCT PART OF KIT P/N 12268872.....	1
12	PAOZZ	5310-00-576-5752	96906	MS35333-39	UOC:V37, WASHER,LOCK PART OF KIT P/N 12268872	3
13	PAOZZ	5305-00-989-7434	96906	MS35207-263	UOC:V37, SCREW,MACHINE PART OF KIT P/N 12268872.....	3
14	PAOZZ	4730-00-821-0251	19207	7974046	UOC:V37, CLAMP,HOSE PART OF KIT P/N 12268872.	2
15	PAOZZ	5340-01-495-6600	19207	8704441	UOC:V37, CLAMP,LOOP PART OF KIT P/N 12268872.	2
16	PAOZZ	2990-01-125-9720	19207	12268848	UOC:V37, PIPE,EXHAUST PART OF KIT P/N 12268872.....	1
17	MOOZZ		19207	12268872-1	UOC:V37, HOSE,NONMETALLIC MAKE FROM HOSE, P/N 10886500-2 PART OF KIT P/N 12268872.....	1

SECTION II

TM 9-2350-261-24P

SECTION II

(1) ITEM NO	(2) SMR	(3) NSN	(4) CAGE	(5) PART NUMBER	(6) DESCRIPTION AND USABLE ON CODE (UOC)	(7) QTY
18	MOOZZ		19207	12268872-2	HOSE, NONMETALLIC MAKE FROM HOSE, P/N 11662995-3 PART OF KIT P/N 12268872.....	1
19	PAOZZ	4730-00-909-8627	96906	MS35842-13	UOC:V37, CLAMP, HOSE PART OF KIT P/N 12268872.	2
20	PAOZZ	5305-00-942-2196	96906	MS18154-60	UOC:V37, SCREW, CAP, HEXAGON H PART OF KIT P/N 12268872.....	6
21	PAOZZ	4730-00-784-1718	19207	10875342	UOC:V37, ELBOW, HEATER E, HAUS PART OF KIT P/N 12268872.....	1
22	PAOZZ	5330-00-752-8939	19207	10865993	UOC:V37, GASKET PART OF KIT P/N 12268872.....	2
23	PAOZZ	4730-01-125-9694	19207	12268773-2	UOC:V37, ELBOW, PIPE PART OF KIT P/N 12268872.	1
24	PAOFD	2540-01-162-3834	46522	D55350-G1	UOC:V37, HEATER, VEHICULAR, CO OPT W/HEATER, P/N 10560M24B1; REFER TO TM9-2540-205-24&P FOR COMPONENTS PART OF KIT P/N MS51815-6A.....	1
24	PAOFD	2540-01-169-5159	78385	10560M24B1	UOC:V37, HEATER, VEHICULAR, CO OPT W/HEATER, P/N D55350-G1; REFER TO TM9-2540-2205-24&P FOR OCOMPONENTS PART OF KIT P/N MS51815-6A.....	1
25	PAOZZ	5310-00-061-1258	96906	MS45904-76	UOC:V37, WASHER, LOCK PART OF KIT P/N 12268872	3
26	PAOZZ	5310-00-080-9786	96906	MS45904-60	UOC:V37, WASHER, LOCK PART OF KIT P/N 12268872	2

END OF FIGURE

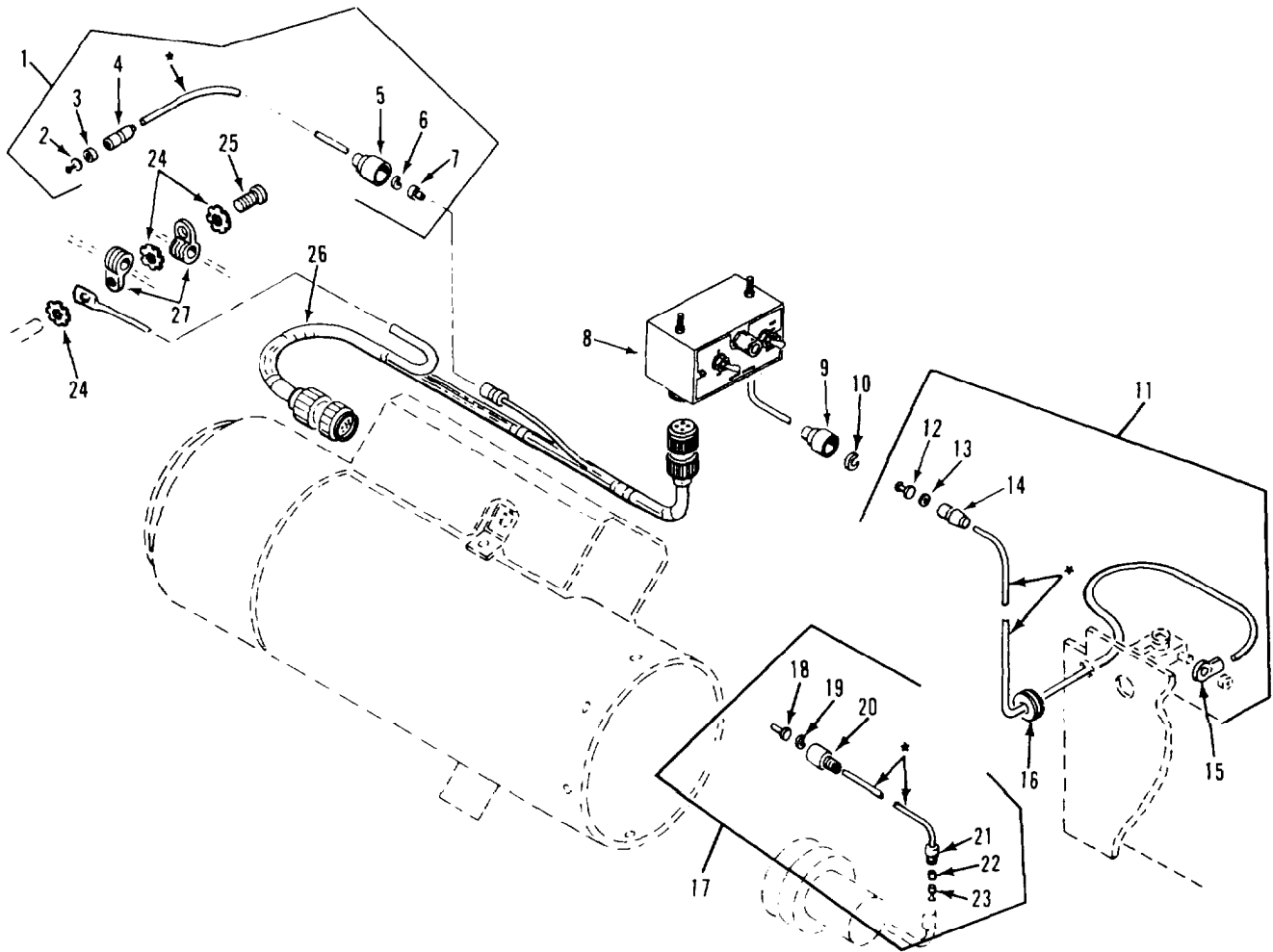

* COMPONENT OF ITEM

Figure 330. Electronic Heater Kit, Control Box, and Leads (M577A2)

SECTION II

TM 9-2350-261-24P

SECTION II (1) ITEM NO	(2) SMR	(3) NSN	(4) CAGE	(5) PART NUMBER	(6) DESCRIPTION AND USABLE ON CODE (UOC)	(7) QTY
GROUP 3303 WINTERIZATION KITS CONTINUED FIG. 330 ELECTRONIC HEATER KIT, CONTROL BOX, AND LEADS (M577A2)						
1	MOOZZ		19207	10943135	LEAD,ELECTRICAL MAKE FROM WIRE, P/N M13486-1-5 PART OF KIT P/N 12268872.	1
2	PAOZZ	5940-00-399-6676	19207	8338564	.TERMINAL ASSEMBLY PART OF KIT P/N 10943135..... UOC:V37,	1
3	PAOZZ	5970-00-833-8562	19207	8338562	.INSULATOR,BUSHING PART OF KIT P/N 10943135..... UOC:V37,	1
4	PAOZZ	5935-00-833-8561	19207	8338561	.SHELL,ELECTRICAL CO PART OF KIT P/N 10943135..... UOC:V37,	1
5	PAOZZ	5935-00-572-9180	19207	8338566	.SHELL,ELECTRICAL CO PART OF KIT P/N 10943135..... UOC:V37,	1
6	PAOZZ	5310-00-833-8567	19207	8338567	.WASHER,SLOTTED PART OF KIT P/N 10943135..... UOC:V37,	1
7	PAOZA	5999-00-057-2929	96906	MS27148-2	.CONTACT,ELECTRICAL PART OF KIT P/N 10943135..... UOC:V37,	1
8	PDOZZ	2590-01-125-6154	19207	11669705	CONTROL BOX,ELECTRI SEE FIG. 300 PART OF KIT P/N 12268872..... UOC:V37,	1
9	PAOZZ	5935-00-695-9077	19207	8338572	SHELL,ELECTRICAL CO PART OF KIT P/N 12268872..... UOC:V37,	1
10	PAOZZ	5310-00-595-7044	19207	8338573	WASHER,SLOTTED PART OF KIT P/N 12268872..... UOC:V37,	1
11	MOOZZ		19207	11589371	LEAD,ELECTRICAL MAKE FROM WIRE, P/N M13486-1-7 PART OF KIT P/N 12268872. UOC:V37,	1
12	PAOZZ	5940-00-399-6676	19207	8338564	.TERMINAL ASSEMBLY PART OF KIT P/N 11589371..... UOC:V37,	1
13	PAOZZ	5310-00-298-8903	19207	8338570	.WASHER,FLAT PART OF KIT P/N 11589371..... UOC:V37,	1
14	PAOZZ	2590-00-695-9076	19207	8338569	.SHELL,HEAD LIGHT CI PART OF KIT P/N 11589371..... UOC:V37,	1
15	PAOZZ	5940-00-113-9820	96906	MS20659-128	.TERMINAL,LUG PART OF KIT P/N 11589371..... UOC:V37,	1
16	PAOZZ	5325-00-174-9312	96906	MS35489-36	GROMMET,NONMETALLIC PART OF KIT P/N 12268872..... UOC:V37,	1
17	MOOOO		19207	10943101	LEAD,ELECTRICAL MAKE FROM WIRE, P/N M13486-1-5 PART OF KIT P/N 12268872. UOC:V37,	1

SECTION II

TM 9-2350-261-24P

SECTION II

(1) ITEM NO	(2) SMR	(3) NSN	(4) CAGE	(5) PART NUMBER	(6) DESCRIPTION AND USABLE ON CODE (UOC)	(7) QTY
18	PAOZA	5999-00-057-2929	96906	MS27148-2	.CONTACT,ELECTRICAL PART OF KIT P/N 10943101..... UOC:V37,	1
19	PAOZZ	5310-00-833-8567	19207	8338567	.WASHER,SLOTTED PART OF KIT P/N 10943101..... UOC:V37,	1
20	PAOZZ	5935-00-572-9180	19207	8338566	.SHELL,ELECTRICAL CO PART OF KIT P/N 10943101..... UOC:V37,	1
21	PAOZZ	5970-00-833-8562	19207	8338562	.INSULATOR,BUSHING PART OF KIT P/N 10943101..... UOC:V37,	1
22	PAOZZ	5935-00-833-8561	19207	8338561	.SHELL,ELECTRICAL CO PART OF KIT P/N 10943101..... UOC:V37,	1
23	PAOZZ	5940-00-399-6676	19207	8338564	.TERMINAL ASSEMBLY PART OF KIT P/N 10943101..... UOC:V37,	1
24	PAOZZ	5310-00-067-6357	96906	MS45904-69	WASHER,LOCK PART OF KIT P/N 12268872 UOC:V37,	3
25	PAOZZ	5305-00-988-1723	96906	MS35206-279	SCREW,MACHINE PART OF KIT P/N 12268872..... UOC:V37,	1
26	PAOFF	2590-00-866-9406	19207	10943136	WIRING HARNESS,BRAN SEE FIG. 331 PART OF KIT P/N 12268872..... UOC:V37,	1
27	PAOZZ	5340-00-080-9853	96906	MS21333-97	CLAMP,LOOP PART OF KIT P/N 12268872. UOC:V37,	4

END OF FIGURE

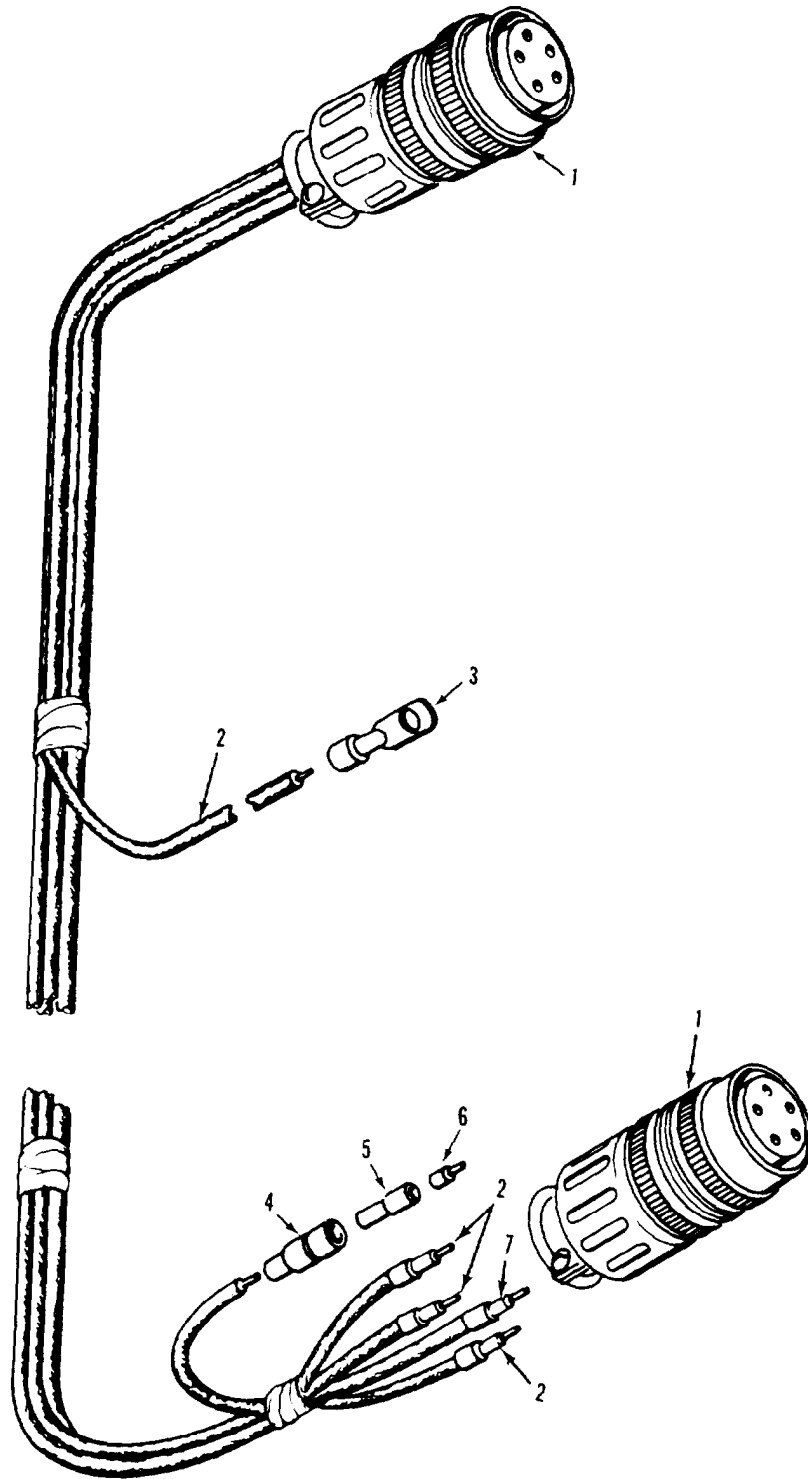

Figure 331. Electronic Heater Kit, Wiring Harness (M577A2)

SECTION II

TM 9-2350-261-24P

SECTION II						
(1)	(2)	(3)	(4)	(5)	(6)	(7)
ITEM	SMR	NSN	CAGE	PART	DESCRIPTION AND	QTY
NO				NUMBER	USABLE ON CODE (UOC)	
					GROUP 3303 WINTERIZATION KITS CONTINUED FIG. 331 ELECTRONIC HEATER KIT, WIRING HARNESS (M577A2)	
1	PAFZZ	5935-01-035-5139	96906	MS3456W18-11S	CONNECTOR, PLUG, ELEC PART OF KIT P/N 10943136.....	2
2	MOOZZ		81349	M13486-1-5	UOC:V37, WIRE, ELECTRICAL MAKE FROM WIRE, P/N M13486-1-5 PART OF KIT P/N 10943136.	V
3	PAOZZ	5940-00-113-3147	96906	MS20659-127	UOC:V37, TERMINAL, LUG PART OF KIT P/N 10943136.....	1
4	PAOZZ	5935-00-833-8561	19207	8338561	UOC:V37, SHELL, ELECTRICAL CO PART OF KIT P/N 10943136.....	1
5	PAOZZ	5970-00-833-8562	19207	8338562	UOC:V37, INSULATOR, BUSHING PART OF KIT P/N 10943136.....	1
6	PAOZZ	5940-00-399-6676	19207	8338564	UOC:V37, TERMINAL ASSEMBLY PART OF KIT P/N 10943136.....	1
7	MOOZZ		81349	M13486-1-7	UOC:V37, WIRE, ELECTRICAL MAKE FROM WIRE, P/N M13486/1-7 PART OF KIT P/N 10943136.	V
					UOC:V37,	

END OF FIGURE

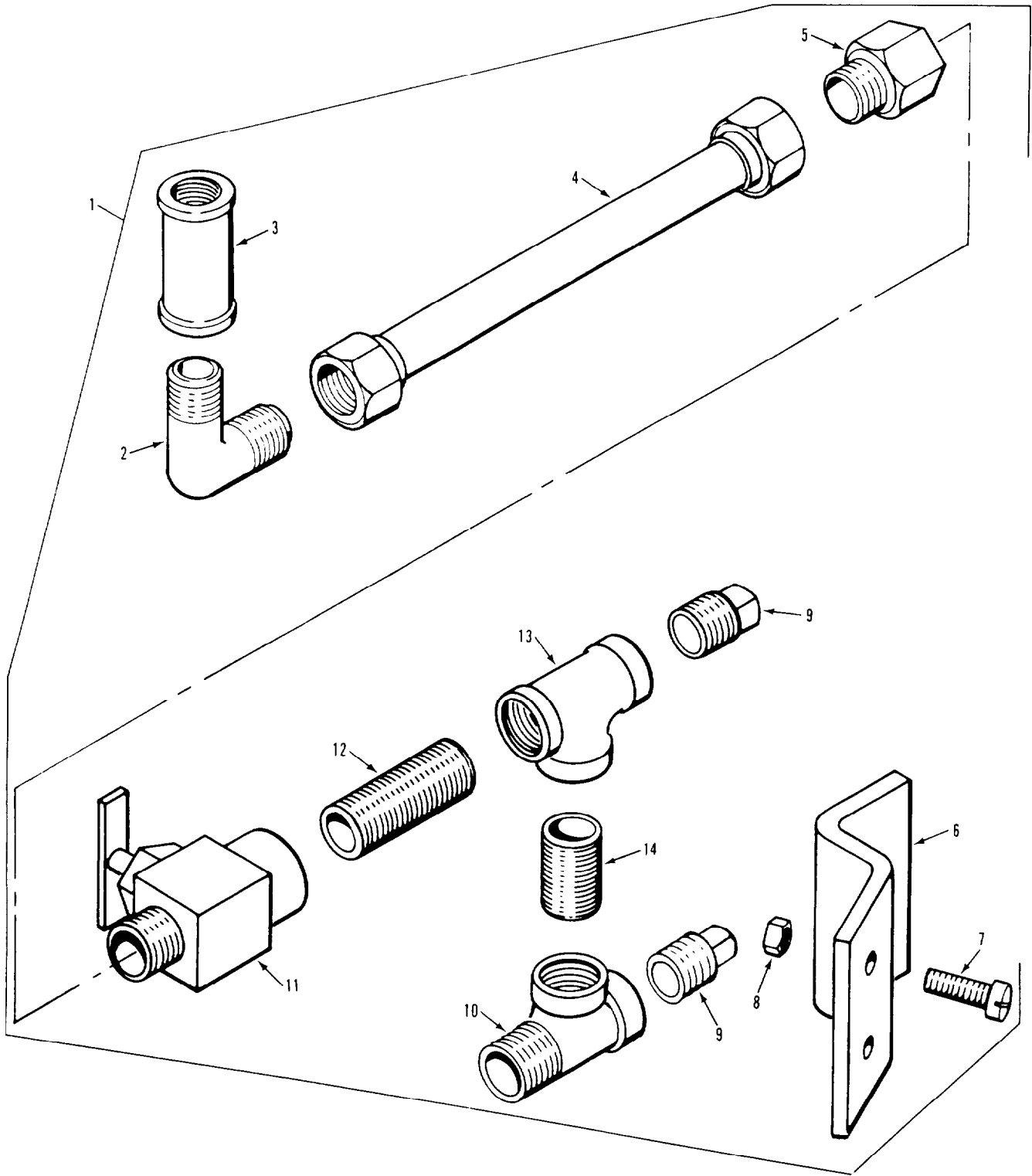

Figure 332. Engine Coolant Fuel Adapter Kit (M577A2, M1068)

SECTION II

TM 9-2350-261-24P

SECTION II (1) ITEM NO	(2) SMR	(3) NSN	(4) CAGE	(5) PART NUMBER	(6) DESCRIPTION AND USABLE ON CODE (UOC)	(7) QTY
GROUP 3303 WINTERIZATION KITS CONTINUED FIG. 332 ENGINE COOLANT FUEL ADAPTER KIT (M577A2, M1068)						
1	PFFZZ	2910-01-310-2101	19207	11661143	ADAPTER KIT,WINTERI PART OF KIT P/N 12268872.....	1
2	PAOZZ	4730-00-127-4461	96906	MS51815-6A	.ELBOW,PIPE TO TUBE PART OF KIT P/N 11661143.....	1
3	PAOZZ	4730-00-187-7610	96906	MS39233-2	.COUPLING,PIPE PART OF KIT P/N 11661143.....	1
4	PAOZZ	4720-00-437-1135	19207	10932707-12	UOC:V37, .HOSE ASSEMBLY,NONME PART OF KIT P/N 11661143.....	1
5	PAOZZ	4730-00-336-9558	96906	MS51816-5A	UOC:V37,ACP, .ADAPTER,STRAIGHT,PI PART OF KIT P/N 11661143.....	1
6	PAOZZ	5340-00-100-4109	19207	10942797	UOC:V37,ACP, .BRACKET,DOUBLE ANGL PART OF KIT P/N 11661143.....	1
7	PAOZZ	5305-00-993-1848	96906	MS35207-265	UOC:V37,ACP, .SCREW,MACHINE PART OF KIT P/N 11661143.....	2
8	PAOZZ	5310-00-877-5797	96906	MS21044N3	UOC:V37,ACP, .NUT,SELF-LOCKING,HE PART OF KIT P/N 11661143.....	2
9	PAOZZ	4730-00-221-2137	96906	MS20913-2S	UOC:V37,ACP, .PLUG,PIPE PART OF KIT P/N 11661143..	2
10	PAOZZ	4730-00-784-0769	19207	10943270-2	UOC:V37,ACP, .TEE,PIPE PART OF KIT P/N 11661143..	1
11	PAOZZ	4820-00-785-8153	19207	8707872-1	UOC:V37,ACP, COCK,SHUTOFF,SCREW.....	1
12	PAOZZ	4730-00-196-1502	96906	MS51953-29	UOC:V37,ACP, .NIPPLE,PIPE PART OF KIT P/N 11661143.....	1
13	PAOZZ	4730-00-784-0778	19207	10942796-1	UOC:V37,ACP, .TEE,PIPE PART OF KIT P/N 11661143..	1
14	PAOZZ	4730-00-196-1465	96906	MS51873-25	UOC:V37,ACP, .NIPPLE,PIPE PART OF KIT P/N 11661143.....	1

END OF FIGURE

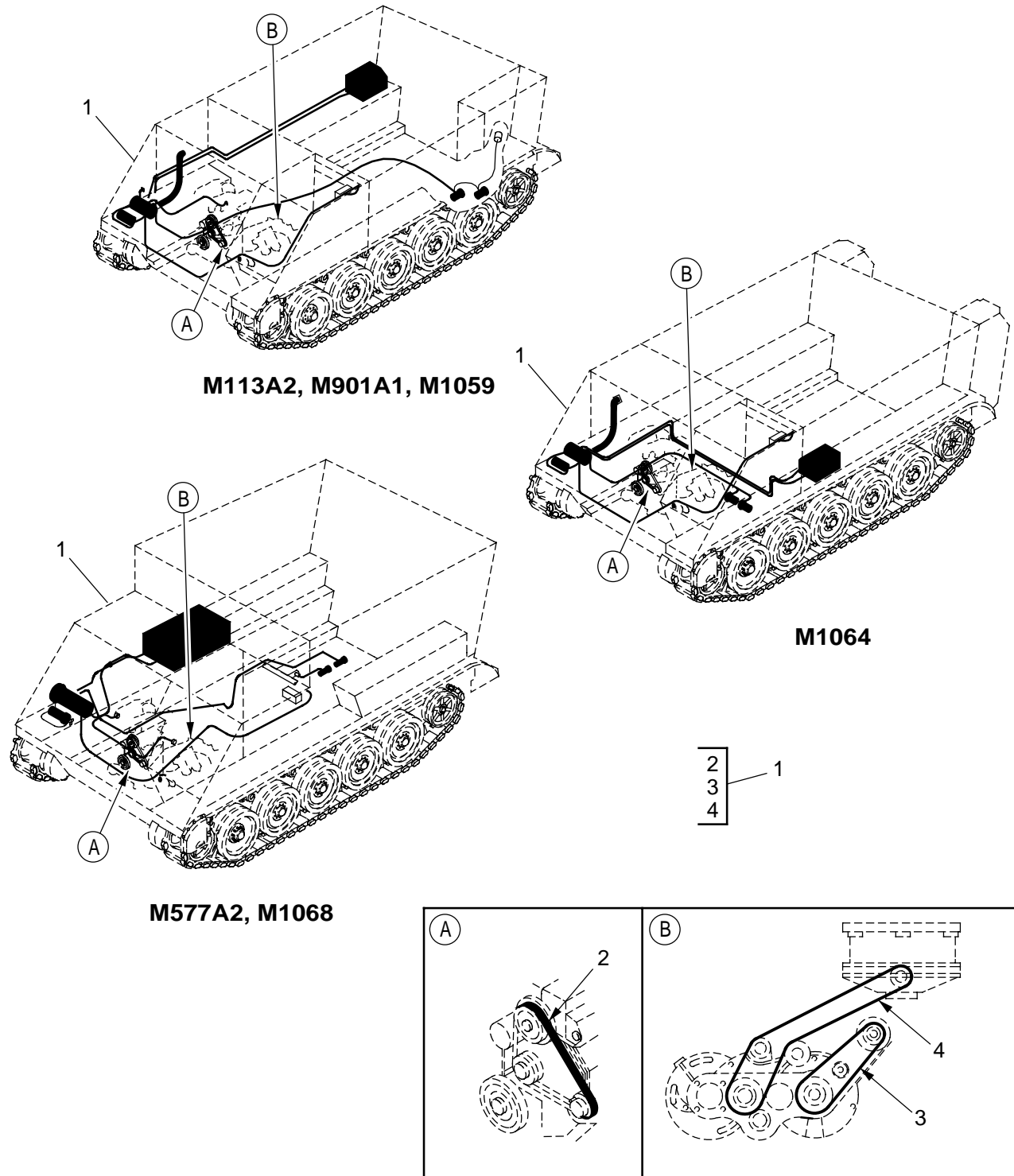

Figure 333. Engine Coolant Heater Kits

SECTION II

TM 9-2350-261-24P

SECTION II							
(1)	(2)	(3)	(4)	(5)	(6)		(7)
ITEM	SMR	NSN	CAGE	PART	DESCRIPTION AND	USABLE ON CODE (UOC)	QTY
NO				NUMBER			
					GROUP 3303 WINTERIZATION KITS		
					CONTINUED		
					FIG. 333 ENGINE COOLANT HEATER KITS		
1	PDFZZ	2590-01-119-5857	19207	12269187	MODIFICATION KIT.....		1
					UOC:V35,011,056,		
1	PDOZZ	2590-01-119-5858	19207	12269197	MODIFICATION KIT,VE.....		1
					UOC:V37,ACP,		
1	PDFZZ	2590-01-119-5856	19207	12269225	MODIFICATION KIT,VE.....		1
					UOC:120,		
2	PAOZZ	3030-00-537-1531	96906	MS51065RP37-2	.BELTS,V,MATCHED SET WATER PUMP,TWO		1
					BELTS PER SET PART OF KIT P/N		
					12269187.....		
3	PAOZZ	3030-01-106-4047	96906	MS51066C54B2	.BELTS,V,MATCHED SET ALTERNATOR,TWO		1
					BELTS PER SET PART OF KIT P/N		
					12269187.....		
4	PAOZZ	3030-01-125-9707	19207	12269574-1	.BELTS,V,MATCHED SET FAN		1
					DRIVE,THREE BELTS PER SET PART OF		
					KIT P/N 12269187.....		

END OF FIGURE

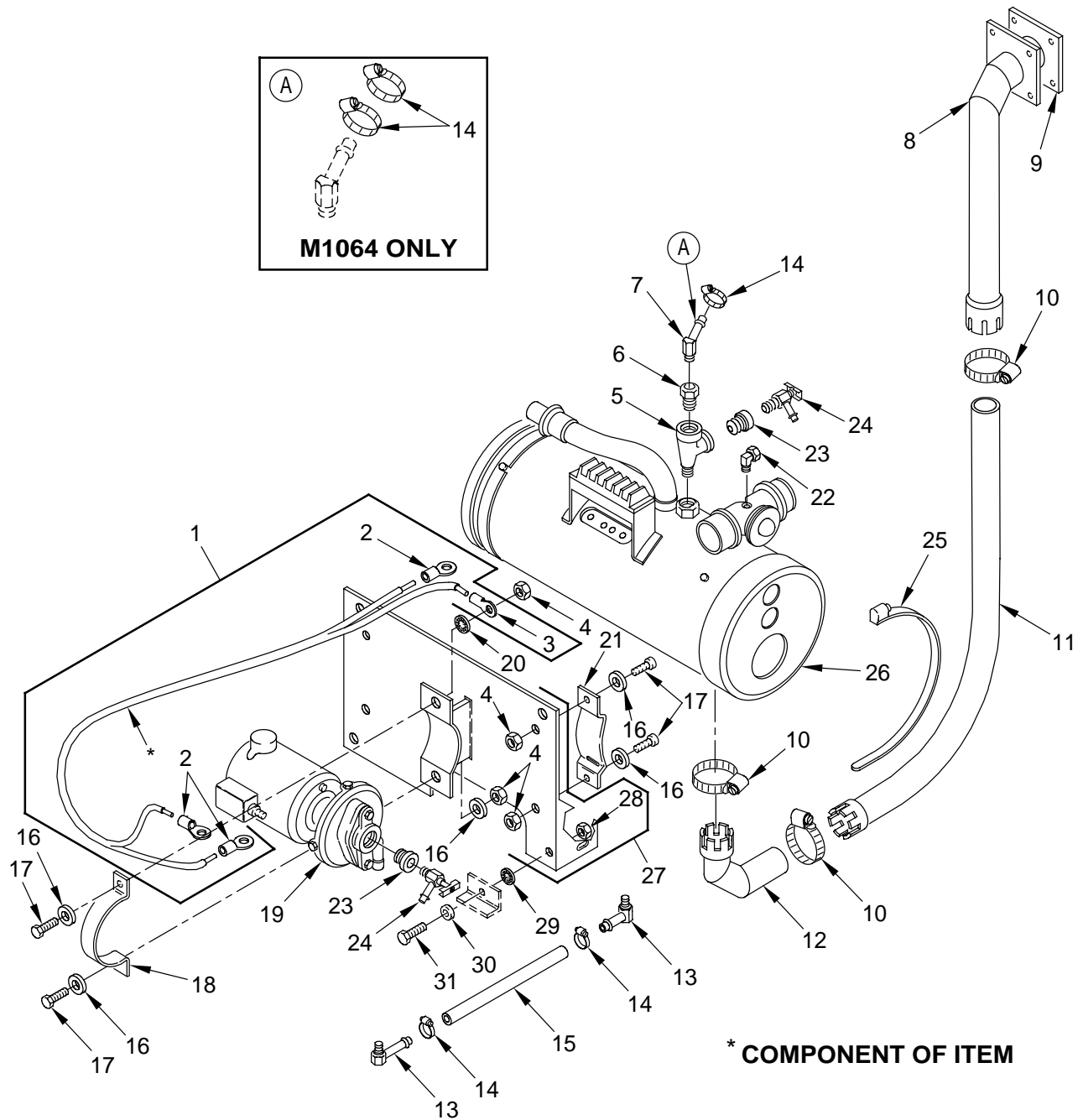

Figure 334. Engine Coolant Heater, Pump, Tubes, and Fittings

SECTION II

TM 9-2350-261-24P

SECTION II (1) ITEM NO	(2) SMR	(3) NSN	(4) CAGE	(5) PART NUMBER	(6) DESCRIPTION AND USABLE ON CODE (UOC)	(7) QTY
GROUP 3303 WINTERIZATION KITS CONTINUED FIG. 334 ENGINE COOLANT HEATER, PUMP TUBES, AND FITTINGS						
1	PAOZZ	6150-00-490-0768	19207	10943152	WIRING HARNESS,BRAN PART OF KIT P/N 12269187.....	1
2	PAOZZ	5940-00-113-8179	81343	MS25036-107	.TERMINAL,LUG PART OF KIT P/N 10943152.....	3
3	PAOZZ	5940-00-230-0515	81343	AS25036-154	.TERMINAL,LUG PART OF KIT P/N 10943152.....	1
4	PAOZZ	5310-00-088-1251	96906	MS51922-1	NUT,SELF-LOCKING,HE PART OF KIT P/N 12269187.....	6
5	PAOZZ	4730-00-784-0771	19207	10943270-1	TEE,PIPE PART OF KIT P/N 12269187...	1
6	PAOZZ	4730-00-204-3481	19207	10933104-3	BUSHING,PIPE PART OF KIT P/N 12269187.....	1
7	PAOZZ	4730-00-702-2847	96906	MS24518-4	ELBOW,PIPE TO HOSE PART OF KIT P/N 12269187.....	1
8	PAOZZ	2990-01-119-5873	19207	12253648	PIPE,EXHAUST PART OF KIT P/N 12269187.....	1
9	PAOZZ	5330-00-866-9393	19207	10943155	GASKET PART OF KIT P/N 12269187.....	1
10	PAOZZ	4730-00-908-3193	96906	MS35842-12	CLAMP,HOSE PART OF KIT P/N 12269187.	3
11	PAOZZ	4710-00-866-9395	19207	10943157	TUBE ASSEMBLY,METAL PART OF KIT P/N 12269187.....	1
12	PAOZZ	2990-00-866-9397	19207	10943156	TUBE,HEATER,E,HAUST PART OF KIT P/N 12269187.....	1
13	PAOZZ	4730-00-773-1253	96906	MS24519-8	ELBOW,PIPE TO HOSE PART OF KIT P/N 12269187.....	2
14	PAOZZ	4730-00-908-3194	96906	MS35842-11	CLAMP,HOSE PART OF KIT P/N 12269187.	3
14	PAOZZ	4730-00-908-3194	96906	MS35842-11	UOC:V35,V37,011,056,ACP, CLAMP,HOSE PART OF KIT P/N 12269187.	4
15	MOOZZ	4720-01-368-6169	19207	11646764-3	UOC:120, HOSE,PREFORMED MAKE FROM HOSE, P/N MS521301A203R PART OF KIT P/N 12269187.....	1
16	PAOZZ	5310-00-809-4058	96906	MS27183-10	WASHER,FLAT PART OF KIT P/N 12269187	7
17	PAOZZ	5305-00-225-3843	80204	B1821BH025C100N	SCREW,CAP,HEXAGON H PART OF KIT P/N 12269187.....	6
18	PAOZZ	5340-00-460-2574	19207	10943153	STRAP,RETAINING PART OF KIT P/N 12269187.....	1
19	PAOZZ	4320-00-930-2045	19207	10946835	PUMP UNIT,CENTRIFUG PART OF KIT P/N 12269187.....	1
20	PAOZZ	5310-00-067-6357	96906	MS45904-69	WASHER,LOCK PART OF KIT P/N 12269187	1
21	PAOZZ	5340-00-498-2399	19207	10943181	BRACKET,ENGINE ACCE PART OF KIT P/N 12269187.....	2
22	PAOZZ	4730-00-818-0952	19207	8720129	ELBOW,PIPE TO TUBE PART OF KIT P/N 12269187.....	1
23	PAOZZ	4730-00-965-1277	19207	10943263-2	BUSHING,PIPE PART OF KIT P/N 12269187.....	2
24	PAOZZ	4820-00-026-8473	90940	0637127	COCK,DRAIN PART OF KIT P/N 12269187.	2
25	PAOZZ	4730-00-908-6294	96906	MS35842-16	CLAMP,HOSE PART OF KIT P/N 12269187.	2
26	PAOFF	2990-00-997-1532	19207	11601698	HEATER,COOLANT,ENGI SEE FIG. 335 PART OF KIT P/N 12269187.....	1
27	PAOFF	5340-00-228-1314	19207	10943151	BRACKET,ENGINE ACCE PART OF KIT P/N 12269187.....	1
28	PAFZZ	5310-00-073-0131	19207	7341617	NUT,SELF-LOCKING,SP(2) 334-28 .NUT,SELF-LOCKING,SP PART OF KIT P/N 10943151.....	2
29	PAOZZ	5310-00-061-1258	96906	MS45904-76	WASHER,LOCK PART OF KIT P/N 12269187	2
30	PAOZZ	5310-00-080-6004	96906	MS27183-14	WASHER,FLAT PART OF KIT P/N 12269187	4
31	PAOZZ	5305-00-942-2196	80204	B1821BH038C100D	SCREW,CAP,HEXAGON H PART OF KIT P/N 12269187.....	4

END OF FIGURE

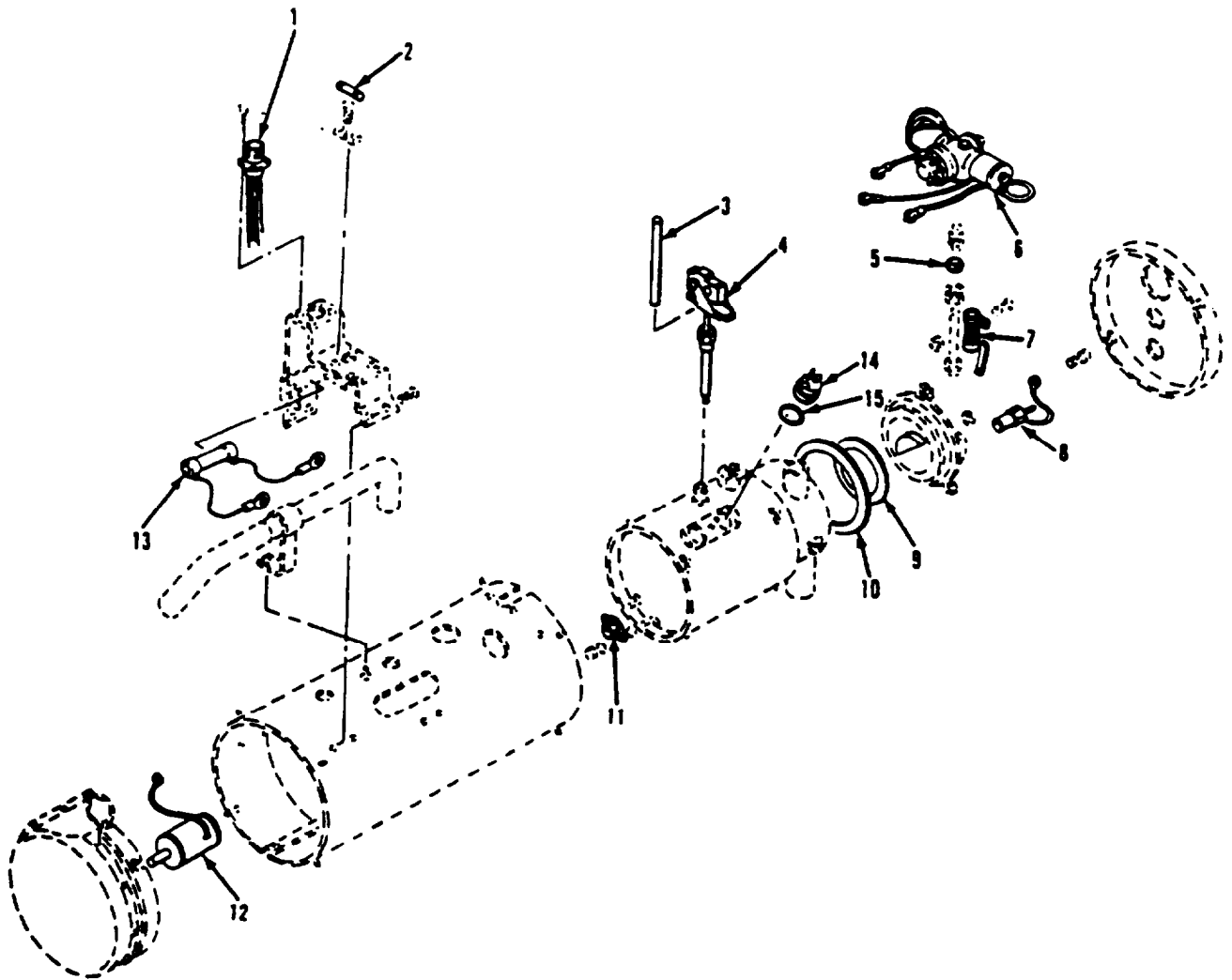

Figure 335. Engine Coolant Heater Assembly

SECTION II

TM 9-2350-261-24P

SECTION II		(3)	(4)	(5)	(6)	(7)
ITEM	SMR	NSN	CAGE	PART NUMBER	DESCRIPTION AND USABLE ON CODE (UOC)	QTY
NO						
GROUP 3303 WINTERIZATION KITS CONTINUED FIG. 335 ENGINE COOLANT HEATER ASSEMBLY						
1	PAOZA	5935-01-154-6264	96906	MS3452W18-11P	CONNECTOR, RECEPTACLE PART OF KIT P/N 11601698.....	1
2	PAFZZ	5961-00-997-1527	19207	11602328	DIODE, COOLANT HEATER PART OF KIT P/N 11601698.....	1
3	PAOZZ	2540-00-216-5722	78385	704225	ROD, NONEXPANSIVE PART OF KIT P/N 11601698.....	1
4	PAOZZ	5930-00-345-5455	19207	11663057	SWITCH, THERMOSTATIC PART OF KIT P/N 11601698.....	1
5	PAFZZ	4730-00-278-8764	19422	4208-78385	SLEEVE, COMPRESSION, PART OF KIT P/N 11601698.....	1
6	PAFZZ	2910-00-052-0033	78385	G702573	VALVE, FUEL CONTROL, PART OF KIT P/N 11601698.....	1
7	PAFZZ	5905-00-089-1111	78385	702853	RESISTOR, FIXED, WIRE PART OF KIT P/N 11601698.....	1
8	PAOZZ	4520-00-312-2017	78385	G484055	IGNITER, SPARK, FUEL PART OF KIT P/N 11601698.....	1
9	PAFZZ	5330-00-997-1533	19207	11588688-1	PACKING, PREFORMED PART OF KIT P/N 11601698.....	1
10	PAFZZ	5330-00-997-1528	78385	703349	GASKET PART OF KIT P/N 11601698.....	1
11	PAFZZ	5930-00-997-1529	78385	702566	SWITCH, THERMOSTATIC PART OF KIT P/N 11601698.....	1
12	PAFZZ	6105-00-787-8532	78385	G700139	MOTOR, DIRECT CURRENT PART OF KIT P/N 11601698.....	1
13	PAFZZ	2590-00-997-1530	78385	G703647	RESISTOR AND CABLES PART OF KIT P/N 11601698.....	1
14	PAFZZ	5930-00-678-7768	78385	704401-2	SWITCH, THERMOSTATIC PART OF KIT P/N 11601698.....	1
15	PAFZZ	5330-01-129-0361	78385	730051-1	PACKING, PREFORMED PART OF KIT P/N 11601698.....	1

END OF FIGURE

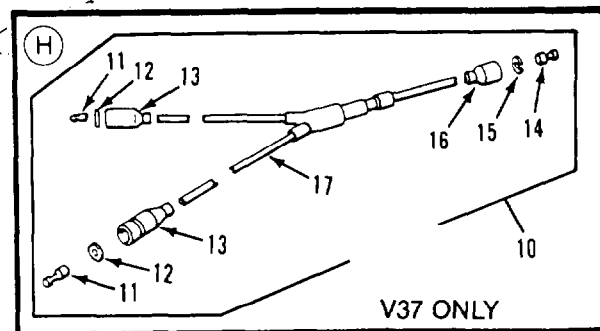
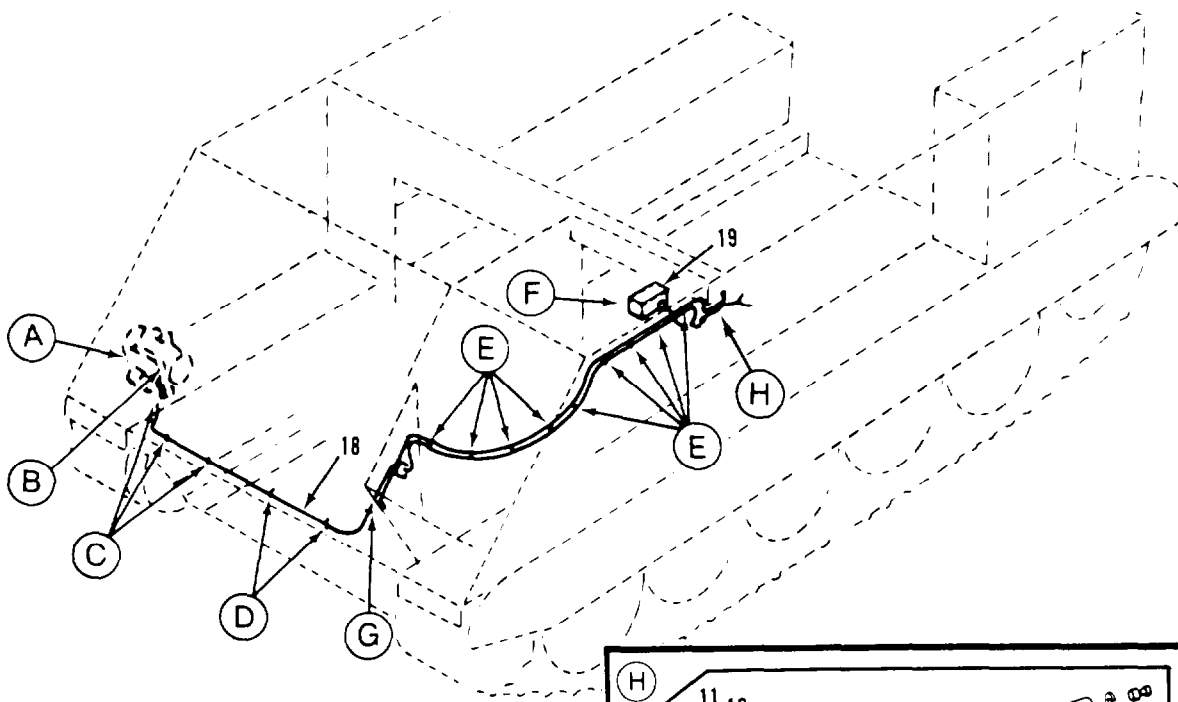
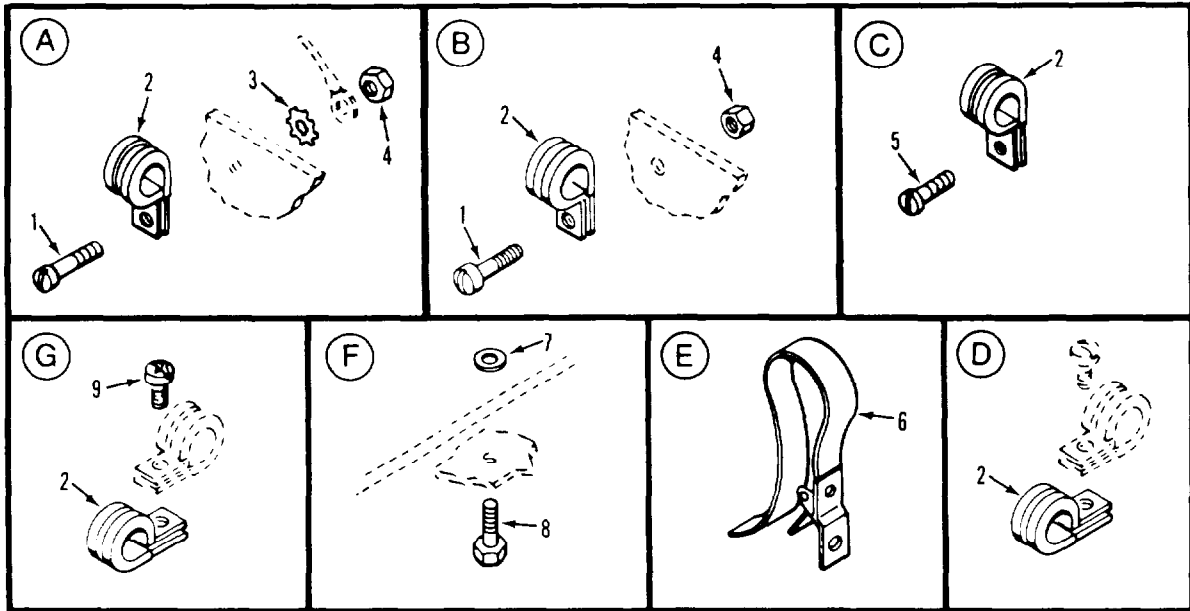

Figure 336. Engine Coolant Heater Wiring Harness and Attaching Hardware

SECTION II

TM 9-2350-261-24P

SECTION II		(3)	(4)	(5)	(6)	(7)
(1)	(2)	(3)	(4)	(5)	(6)	(7)
ITEM	SMR	NSN	CAGE	PART	DESCRIPTION AND	QTY
NO				NUMBER	USABLE ON CODE (UOC)	
GROUP 3303 WINTERIZATION KITS CONTINUED FIG. 336 ENGINE COOLANT HEATER WIRING HARNESS AND ATTACHING HARDWARE						
1	PAOZZ	5305-00-993-1848	96906	MS35207-265	SCREW,MACHINE PART OF KIT P/N 12269187.....	2
2	PAOZZ	5340-00-200-8559	96906	MS21919WDG7	CLAMP,LOOP PART OF KIT P/N 12269187.	8
3	PAOZZ	5310-00-080-9786	96906	MS45904-60	WASHER,LOCK PART OF KIT P/N 12269187	1
4	PAOZZ	5310-00-877-5797	96906	MS21044N3	NUT,SELF-LOCKING,HE PART OF KIT P/N 12269187.....	2
5	PAOZZ	5305-00-984-6210	96906	MS35206-263	SCREW,MACHINE PART OF KIT P/N 12269187.....	1
5	PAOZZ	5305-00-984-6210	96906	MS35206-263	UOC:V35,011,056, SCREW,MACHINE.....	3
6	PAOZZ	5340-00-802-7565	19207	8341860	UOC:V37,120,ACP, STRAP,LINE SUPPORTI PART OF KIT P/N 12269187.....	8
6	PAOZZ	5340-00-679-9230	19207	8704583	UOC:V35,011,120,056, STRAP,WEBBING PART OF KIT P/N 12269197.....	9
7	PAOZZ	5310-00-067-6357	96906	MS45904-69	UOC:V37,ACP, WASHER,LOCK PART OF KIT P/N 12269197	2
8	PAOZZ	5305-00-988-1721	96906	MS35206-277	UOC:V37,ACP, SCREW,MACHINE PART OF KIT P/N 12269197.....	2
8	PAOZZ	5305-00-068-0500	96906	MS90725-3	UOC:V37,ACP, SCREW,CAP,HEXAGON H PART OF KIT P/N 12269187.....	2
9	PAOZZ	5305-00-984-6212	96906	MS35206-265	UOC:V35,011,120,056, SCREW,MACHINE PART OF KIT P/N 12269187.....	1
10	PAOOO	6150-00-930-2047	19207	11589372	WIRING HARNESS,BRAN PART OF KIT P/N 12269197.....	1
11	PAOZZ	5940-00-399-6676	19207	8338564	UOC:V37,ACP, .TERMINAL ASSEMBLY PART OF KIT P/N 11589372.....	2
12	PAOZZ	5310-00-298-8903	19207	8338570	UOC:V37,ACP, .WASHER,FLAT PART OF KIT P/N 11589372.....	2
13	PAOZZ	2590-00-695-9076	19207	8338569	UOC:V37,ACP, .SHELL,HEAD LIGHT CI PART OF KIT P/N 11589372.....	2
14	PAOZA	5999-00-925-6495	96906	MS27148-1	UOC:V37,ACP, .CONTACT,ELECTRICAL PART OF KIT P/N 11589372.....	1
15	PAOZZ	5310-00-595-7044	19207	8338573	UOC:V37,ACP, .WASHER,SLOTTED PART OF KIT P/N 11589372.....	1
16	PAOZZ	5935-00-695-9077	19207	8338572	UOC:V37,ACP, .SHELL,ELECTRICAL CO PART OF KIT P/N 11589372.....	1
17	MOOZZ		81349	M13486-1-7	UOC:V37,ACP, .WIRE,ELECTRICAL MAKE FROM WIRE, P/N M13486-1-7 PART OF KIT P/N 11589372.....	V
18	PAOFF	2920-00-866-9404	19207	10943141	UOC:V37,ACP, WIRING HARNESS,BRAN PART OF KIT P/N 12269187.....	1
18	PAOFF	6150-00-867-5239	19207	10949325	UOC:V35,011,120,056, WIRING HARNESS,BRAN PART OF KIT P/N 12269197	1
19	PAOZZ	2590-01-125-6154	19207	11669705	UOC:V37,ACP CONTROL BOX,ELECTRI SEE FIG. 300 PART OF KIT P/N 12269187.....	1

END OF FIGURE

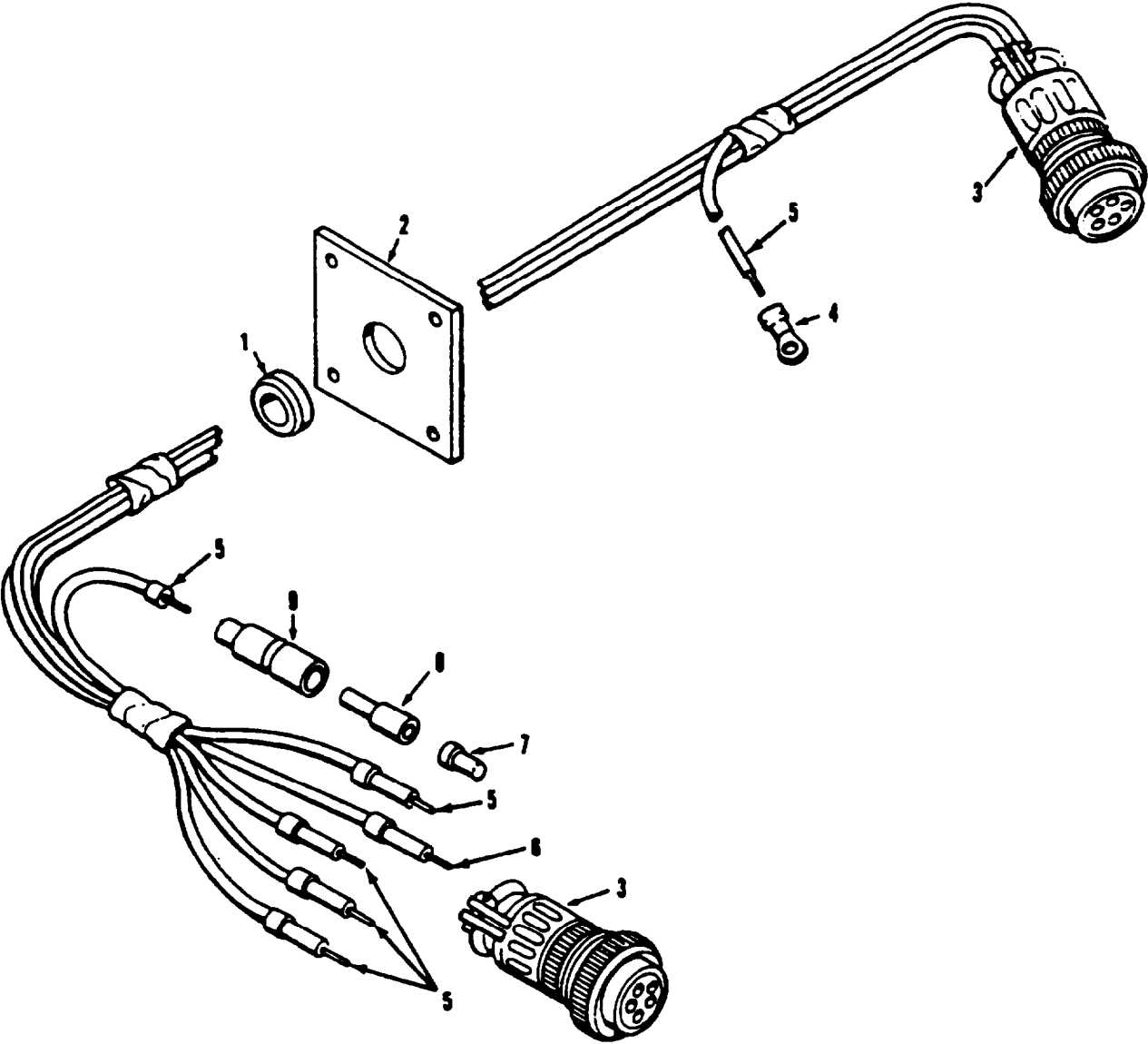

Figure 337. Engine Coolant Wiring Harness Assembly

SECTION II

TM 9-2350-261-24P

SECTION II		(3)	(4)	(5)	(6)	(7)
(1)	(2)	(3)	(4)	(5)	(6)	(7)
ITEM	SMR	NSN	CAGE	PART	DESCRIPTION AND	QTY
NO				NUMBER	USABLE ON CODE (UOC)	
GROUP 3303 WINTERIZATION KITS CONTINUED FIG. 337 ENGINE COOLANT WIRING HARNES ASSEMBLY						
1	PAOZZ	5325-01-286-0857	96906	MS35489-42S	.GROMMET, NONMETALLIC PART OF KIT P/N 10943141.....	1
2	PAOZZ	5365-00-168-2330	19207	10943160-1	.SPACER, PLATE PART OF KIT P/N 10943141.....	1
3	PAFZZ	5935-01-035-5139	96906	MS3456W18-11S	CONNECTOR, PLUG, ELEC PART OF KIT P/N 10943141.....	2
4	PAOZZ	5940-00-143-4780	96906	MS25036-108	.TERMINAL, LUG PART OF KIT P/N 10943141.....	1
5	MOOZO		81349	M13486-1-5	.WIRE, ELECTRICAL MAKE FROM WIRE, P/N M13486-1-5 PART OF KIT P/N 10943141.....	V
6	MOOZZ		81349	M13486-1-7	.WIRE, ELECTRICAL MAKE FROM WIRE, P/N M13486-1-7 PART OF KIT P/N 10943141.....	V
7	PAOZZ	5940-00-399-6676	19207	8338564	.TERMINAL ASSEMBLY PART OF KIT P/N 10943141.....	1
8	PAOZZ	5935-00-833-8561	19207	8338561	.SHELL, ELECTRICAL CO PART OF KIT P/N 10943141.....	1
9	PAOZZ	5970-00-833-8562	19207	8338562	.INSULATOR, BUSHING PART OF KIT P/N 10943141.....	1

END OF FIGURE

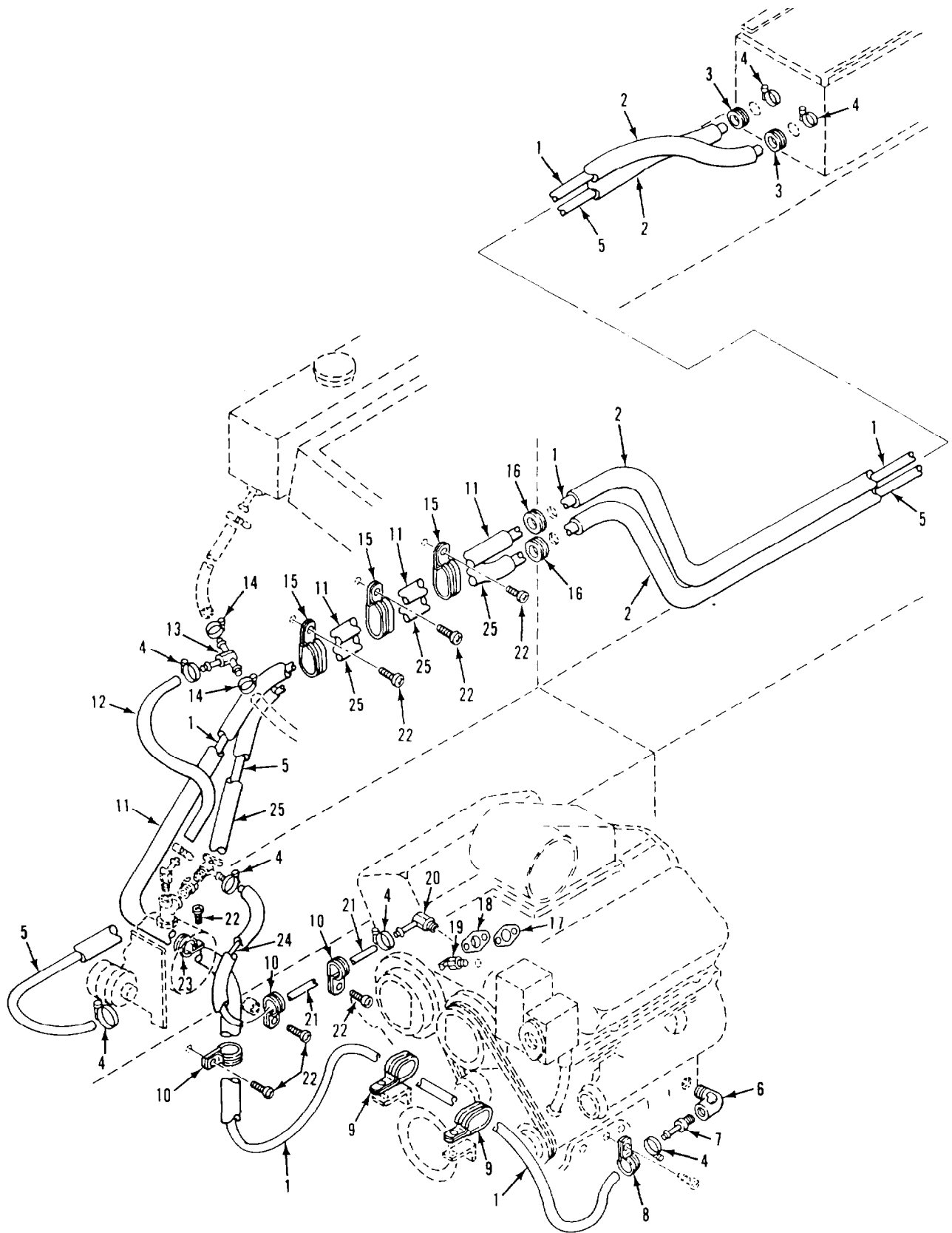

Figure 338. Engine Coolant Heater Hoses and Fittings (M1059, M113A2, M901A1)

SECTION II

TM 9-2350-261-24P

SECTION II (1) ITEM NO	(2) SMR	(3) NSN	(4) CAGE	(5) PART NUMBER	(6) DESCRIPTION AND USABLE ON CODE (UOC)	(7) QTY
GROUP 3303 WINTERIZATION KITS CONTINUED FIG. 338 ENGINE COOLANT HEATER HOSES AND FITTINGS (M1059, M113A2, M901A1)						
1	MOOZZ		19207	11646764-16	HOSE,PREFORMED MAKE FROM HOSE, P/N MS521301A203R PART OF KIT P/N 12269187.....	1
2	MOOZZ		19207	12269187-1	UOC:V35,011,056, TUBING MAKE FROM TUBING, P/N 12313298 PART OF KIT P/N 12269187...	2
3	PAOZZ	5325-00-276-6343	53711	33G1724	UOC:V35,011,056, GROMMET,NONMETALLIC PART OF KIT P/N 12269187.....	2
4	PAOZZ	4730-00-908-3194	96906	MS35842-11	UOC:V35,011,056, CLAMP,HOSE PART OF KIT P/N 12269187.	7
5	MOOZZ		19207	11646764-15	UOC:V35,011,056, HOSE,RUBBER MAKE FROM HOSE, P/N MS521301A203R PART OF KIT P/N 12269187.....	1
6	PAOZZ	4730-00-277-2676	88044	AN914-3D	UOC:V35,011,056, ELBOW,PIPE PART OF KIT P/N 12269187.	1
7	PAOZZ	4730-00-842-2598	96906	MS24522-24	UOC:V35,011,056, ADAPTER,STRAIGHT,PI PART OF KIT P/N 12269187.....	1
8	PAOZZ	5340-00-764-7052	96906	MS21333-116	UOC:V35,011,056, CLAMP,LOOP PART OF KIT P/N 12269187.	1
9	PAOZZ	5340-00-579-9678	96906	MS21919WDG32	UOC:V35,011,056, CLAMP,LOOP PART OF KIT P/N 12269187.	2
10	PAOZZ	5340-00-286-9418	96906	MS21919WDG16	UOC:V35,011,056, CLAMP,LOOP PART OF KIT P/N 12269187.	3
11	MOOZZ		19207	12269187-3	UOC:V35,011,056, TUBING MAKE FROM TUBING, P/N 12313298 PART OF KIT P/N 12269187...	1
12	MOOZZ		19207	11646763-1	UOC:V35,011,056, HOSE,NONMETALLIC MAKE FROM HOSE, P/N MS521303A201R PART OF KIT P/N 12269187.....	1
13	PAOZZ	4730-01-159-9734	96906	MS24521-4	UOC:V35,011,056, TEE,HOSE PART OF KIT P/N 12269187...	1
14	PAOZZ	4730-00-908-3195	96906	MS35842-10	UOC:V35,011,056, CLAMP,HOSE PART OF KIT P/N 12269187.	2
15	PAOZZ	5340-00-764-7053	96906	MS21334-35	UOC:V35,011,056, CLAMP,LOOP PART OF KIT P/N 12269187.	3
16	PAOZZ	5325-00-202-4005	96906	MS35489-110	UOC:V35,011,056, GROMMET,NONMETALLIC PART OF KIT P/N 12269187.....	2
17	PAFZZ	5330-00-776-1019	19207	10943271	UOC:V35,011,056, GASKET PART OF KIT P/N 12269187.....	1
18	PAFZZ	2930-00-866-9396	19207	10943274	UOC:V35,011,056, FITTING,COOLANT,HEA PART OF KIT P/N 12269187.....	1
19	PAOZZ	4820-00-752-9040	96906	MS35782-4	UOC:V35,011,056, COCK,DRAIN PART OF KIT P/N 12269187.	1
20	PAOZZ	4730-00-773-1253	96906	MS24519-8	UOC:V35,011,056, ELBOW,PIPE TO HOSE PART OF KIT P/N 12269187.....	1
21	MOOZZ		19207	12269187-4	UOC:V35,011,056, TUBING MAKE FROM TUBING, P/N 12313298 PART OF KIT P/N 12269187...	1
22	PAOZZ	5305-00-984-6210	96906	MS35206-263	UOC:V35,011,056, SCREW,MACHINE PART OF KIT P/N 12269187.....	7

SECTION II

TM 9-2350-261-24P

SECTION II							
(1)	(2)	(3)	(4)	(5)	(6)		(7)
ITEM	SMR	NSN	CAGE	PART	DESCRIPTION AND		QTY
NO				NUMBER	USABLE ON CODE (UOC)		
23	PAOZZ	5340-00-664-8188	96906	MS21919WDG20	CLAMP, LOOP PART OF KIT P/N 12269187. UOC:V35,011,056,		1
24	MOOZZ		19207	11646764-4	HOSE, PREFORMED MAKE FROM HOSE, P/N MS521301A203R PART OF KIT P/N 12269187.....		1
25	MOOZZ		19207	12269187-2	UOC:V35,011,056, TUBING MAKE FROM TUBING, P/N 12313298 PART OF KIT P/N 12269187... UOC:V35,011,056,		1

END OF FIGURE

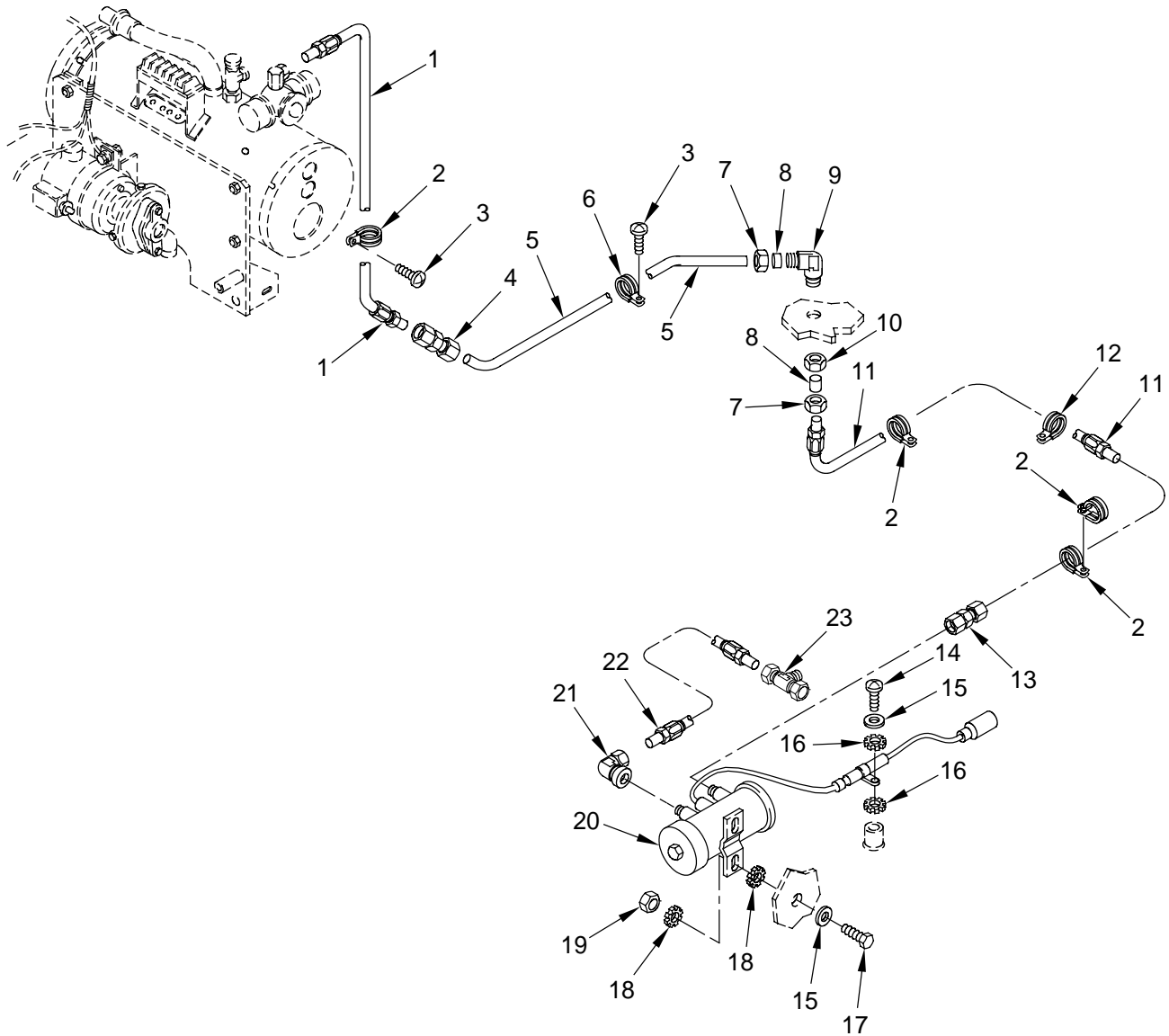

Figure 339. Engine Coolant Heater Fuel Lines and Fittings (M1059, M113A2, M901A1)

SECTION II

TM 9-2350-261-24P

SECTION II (1) ITEM NO	(2) SMR	(3) NSN	(4) CAGE	(5) PART NUMBER	(6) DESCRIPTION AND USABLE ON CODE (UOC)	(7) QTY
GROUP 3303 WINTERIZATION KITS CONTINUED						
FIG. 339 ENGINE COOLANT HEATER FUEL LINES AND FITTINGS (M1059, M113A2, M901A1)						
1	PAOZZ	4720-00-906-1020	19207	10932707-5	HOSE ASSEMBLY, NONME PART OF KIT P/N 12269187.....	1
2	PAOZZ	5340-00-584-6556	96906	MS21919WDG10	UOC:V35,011,056, CLAMP, LOOP PART OF KIT P/N 12269187.	6
3	PAOZZ	5305-00-984-6210	96906	MS35206-263	UOC:V35,011,056, SCREW, MACHINE PART OF KIT P/N 12269187.....	4
4	PAOZZ	4730-00-334-5550	96906	MS51814-5A	UOC:V35,011,056, NIPPLE, TUBE PART OF KIT P/N 12269187	1
5	PAOZZ	4710-00-401-4376	19207	10943105	UOC:V35,011,056, TUBE, BENT, METALLIC PART OF KIT P/N 12269187.....	1
6	PAOZZ	5340-00-764-7051	96906	MS21333-69	UOC:V35,011,056, CLAMP, LOOP PART OF KIT P/N 12269187.	3
7	PAOZZ	4730-00-810-4499	96906	MS21921-6	UOC:V35,011,056, NUT, TUBE COUPLING PART OF KIT P/N 12269187.....	2
8	PAOZZ	4730-00-554-7398	96906	MS21922-6	UOC:V35,011,056, SLEEVE, CLINCH, TUBE PART OF KIT P/N 12269187.....	2
9	PAOZZ	4730-00-541-6478	96906	MS21908-6	UOC:V35,011,056, ELBOW, TUBE PART OF KIT P/N 12269187.	1
10	PAOZZ	5310-00-839-2066	96906	MS35691-45	UOC:V35,011,056, NUT, PLAIN, HEXAGON PART OF KIT P/N 12269187.....	1
11	PAOZZ	4720-00-600-9021	19207	10932707-26	UOC:V35,011,056, HOSE ASSEMBLY, NONME PART OF KIT P/N 12269187.....	1
12	PAOZZ	5340-00-901-8132	96906	MS21334-26	UOC:V35,011,056, CLAMP, LOOP PART OF KIT P/N 12269187.	3
13	PAOZZ	4730-00-336-9558	96906	MS51816-5A	UOC:V35,011,056, ADAPTER, STRAIGHT, PI PART OF KIT P/N 12269187.....	1
14	PAOZZ	5305-00-988-1723	96906	MS35206-279	UOC:V35,011,056, SCREW, MACHINE PART OF KIT P/N 12269187.....	1
15	PAOZZ	5310-00-809-4058	96906	MS27183-10	UOC:V35,011,056, WASHER, FLAT PART OF KIT P/N 12269187	1
16	PAOZZ	5310-00-067-6357	96906	MS45904-69	UOC:V35,011,056, WASHER, LOCK PART OF KIT P/N 12269187	2
17	PAOZZ	5305-00-225-3843	80204	B1821BH025C100N	UOC:V35,011,056, SCREW, CAP, HEXAGON H PART OF KIT P/N 12269187.....	2
18	PAOZZ	5310-00-889-2528	96906	MS45904-68	UOC:V35,011,056, WASHER, LOCK PART OF KIT P/N 12269187	4
19	PAOZZ	5310-00-088-1251	96906	MS51922-1	UOC:V35,011,056, NUT, SELF-LOCKING, HE PART OF KIT P/N 12269187.....	2
20	PAOZZ	2910-00-930-9367	96906	MS51321-2	UOC:V35,011,056, PUMP, FUEL, ELECTRICAL SEE FIG. 12 PART OF KIT P/N 12269187.....	1
21	PAOZZ	4730-00-007-4580	81343	6-2 080203CA	UOC:V35,011,056, ELBOW, PIPE TO TUBE PART OF KIT P/N 12269187.....	1
21	PAOZZ	4730-00-007-4580	96906	MS51813-5A	UOC:V35,011,056, ELBOW, PIPE TO TUBE PART OF KIT P/N 12269187.....	1
22	PAOZZ	4720-00-613-6300	19207	10932707-1	UOC:V35,011,056, HOSE ASSEMBLY, NONME PART OF KIT P/N 12269187.....	1
23	PAOZZ	4730-00-336-9541	96906	MS51822-5A	UOC:V35,011,056, TEE, PIPE TO TUBE PART OF KIT P/N 12269187.....	1

END OF FIGURE

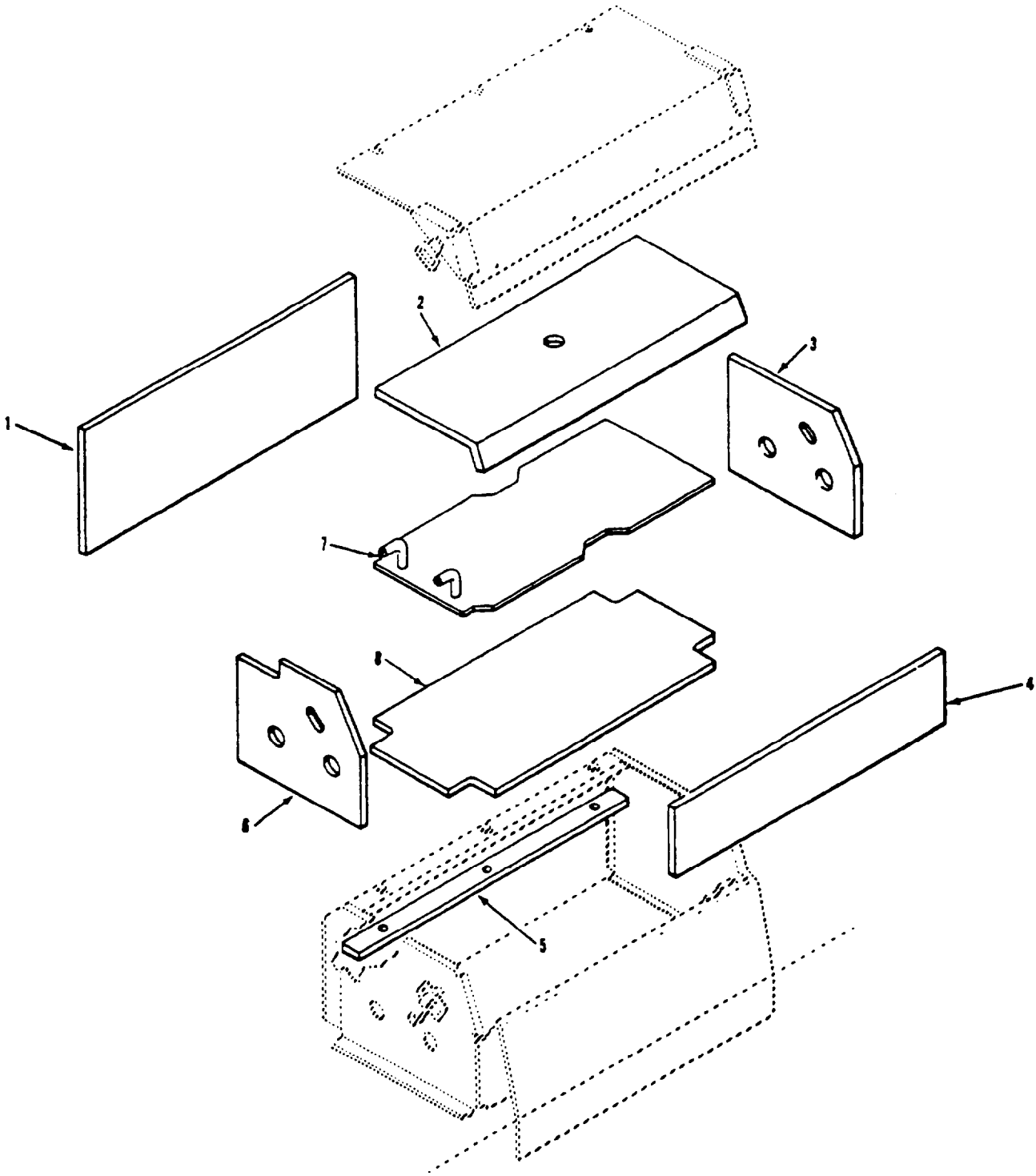

Figure 340. Engine Coolant Heater Battery Box Insulation (M1059, M113A2, M901A1)

SECTION II

TM 9-2350-261-24P

SECTION II		(3)	(4)	(5)	(6)	(7)
(1)	(2)	(3)	(4)	(5)	(6)	(7)
ITEM	SMR	NSN	CAGE	PART	DESCRIPTION AND	QTY
NO				NUMBER	USABLE ON CODE (UOC)	
GROUP 3303 WINTERIZATION KITS CONTINUED						
FIG. 340 ENGINE COOLANT HEATER BATTERY BOX INSULATION (M1059, M113A2, M901A1)						
1	MOOZZ		19207	10949432	INSULATION,SHEET,BA MAKE FROM INSULATION, P/N 10943241 PART OF KIT P/N 12269187.....	1
2	MOOZZ		19207	10949429	UOC:V35,011,056, PLASTIC SHEET MAKE FROM INSULATION, P/N 10943241 PART OF KIT P/N 12269187.....	1
3	MOOZZ		19207	10949431	UOC:V35,011,056, INSULATION,THERMAL, MAKE FROM INSULATION, P/N 10943241 PART OF KIT P/N 12269187.....	1
4	MOOZZ		19207	10949433	UOC:V35,011,056, INSULATION,SHEET MAKE FROM INSULATION, P/N 10943241 PART OF KIT P/N 12269187.....	1
5	MOOZZ		19207	10949428	UOC:V35,011,056, INSULATION STRIP,BA MAKE FROM INSULATION, P/N 10943241 PART OF KIT P/N 12269187.....	1
6	MOOZZ		19207	10949427	UOC:V35,011,056, PLASTIC SHEET MAKE FROM INSULATION, P/N 10943241 PART OF KIT P/N 12269187.....	1
7	PAOZZ	6140-00-226-2092	19207	10949434	UOC:V35,011,056, PLATE,BATTERY PART OF KIT P/N 12269187.....	1
8	MOOZZ		19207	10949430	UOC:V35,011,056, PLASTIC SHEET MAKE FROM INSULATION, P/N 10943241 PART OF KIT P/N 12269187.....	1
UOC:V35,011,056,						

END OF FIGURE

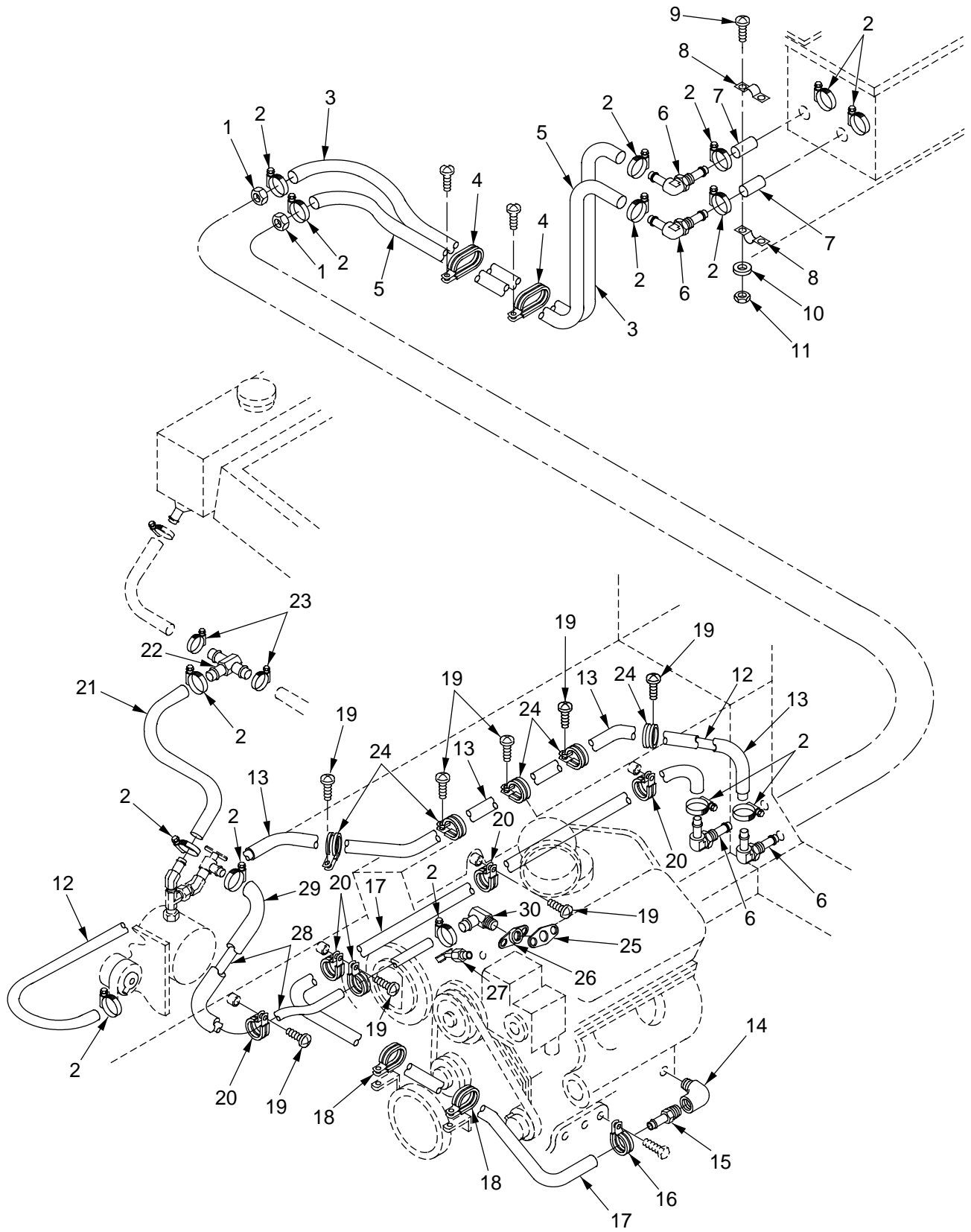

Figure 341. Engine Coolant Heater Hoses and Fittings

SECTION II

TM 9-2350-261-24P

SECTION II (1) ITEM NO	(2) SMR	(3) NSN	(4) CAGE	(5) PART NUMBER	(6) DESCRIPTION AND USABLE ON CODE (UOC)	(7) QTY
GROUP 3303 WINTERIZATION KITS CONTINUED FIG. 341 ENGINE COOLANT HEATER HOSES AND FITTINGS (M1064)						
1	PAOZZ	5310-00-942-5183	96906	MS21083N14	NUT, SELF-LOCKING, HE..... UOC:120,	2
2	PAOZZ	4730-00-908-3194	96906	MS35842-11	CLAMP, HOSE..... UOC:120,	15
3	MOOZZ		19207	11646764-8	HOSE, PREFORMED MAKE FROM HOSE, P/N MS521301A203R..... UOC:120,	1
4	PAOZZ	5340-00-182-6752	19207	10943225	CLAMP, LOOP..... UOC:120,	2
5	MOOZZ		19207	11646764-6	HOSE, PREFORMED MAKE FROM HOSE, P/N MS521301A203R..... UOC:120,	1
6	PAOZZ	4730-00-278-4458	88044	AN848-10D	ELBOW, HOSE..... UOC:120,	4
7	MOOZZ		19207	11646764-2	HOSE, PREFORMED MAKE FROM HOSE, P/N MS521301A203R..... UOC:120,	2
8	PAOZZ	5340-00-174-8619	19207	10943147	STRAP, RETAINING..... UOC:120,	2
9	PAOZZ	5305-00-993-1851	96906	MS35207-267	SCREW, MACHINE..... UOC:120,	4
10	PAOZZ	5310-00-823-8804	96906	MS27183-9	WASHER, FLAT..... UOC:120,	4
11	PAOZZ	5310-00-877-5797	96906	MS21044N3	NUT, SELF-LOCKING, HE..... UOC:120,	4
12	MOOZZ		19207	11646764-17	HOSE, PREFORMED MAKE FROM HOSE, P/N MS521301A203R..... UOC:120,	1
13	MOOZZ		19207	12269225-1	TUBING MAKE FROM TUBING, P/N 12313298..... UOC:120,	1
14	PAOZZ	4730-00-277-2676	88044	AN914-3D	ELBOW, PIPE..... UOC:120,	1
15	PAOZZ	4730-00-842-2598	96906	MS24522-24	ADAPTER, STRAIGHT, PI..... UOC:120,	1
16	PAOZZ	5340-00-764-7052	96906	MS21333-116	CLAMP, LOOP..... UOC:120,	1
17	MOOZZ		19207	11646764-5	HOSE, PREFORMED MAKE FROM HOSE, P/N MS521301A203R..... UOC:120,	1
18	PAOZZ	5340-00-579-9678	96906	MS21919WDG32	CLAMP, LOOP..... UOC:120,	2
19	PAOZZ	5305-00-984-6210	96906	MS35206-263	SCREW, MACHINE..... UOC:120,	8
20	PAOZZ	5340-00-286-9418	96906	MS21919WDG16	CLAMP, LOOP..... UOC:120,	5
21	MOOZZ		19207	11646763-1	HOSE, NONMETALLIC MAKE FROM HOSE, P/N MS521303A201R..... UOC:120,	1
22	PAOZZ	4730-01-159-9734	96906	MS24521-4	TEE, HOSE..... UOC:120,	1
23	PAOZZ	4730-00-908-3195	96906	MS35842-10	CLAMP, HOSE..... UOC:120,	2
24	PAOZZ	5340-00-664-8188	96906	MS21919WDG20	CLAMP, LOOP..... UOC:120,	5
25	PAFZZ	5330-00-776-1019	19207	10943271	GASKET..... UOC:120,	1
26	PAFZZ	2930-00-866-9396	19207	10943274	FITTING, COOLANT, HEA..... UOC:120,	1

SECTION II

TM 9-2350-261-24P

SECTION II							
(1)	(2)	(3)	(4)	(5)	(6)		(7)
ITEM	SMR	NSN	CAGE	PART	DESCRIPTION AND		QTY
NO				NUMBER	USABLE ON CODE (UOC)		
27	PAOZZ	4820-00-752-9040	96906	MS35782-4	COCK,DRAIN.....		1
					UOC:120,		
28	MOOZZ		19207	11646764-4	HOSE,PREFORMED MAKE FROM HOSE, P/N		1
					MS521301A203R.....		
					UOC:120,		
29	MOOZZ		19207	12269225-2	TUBING MAKE FROM TUBING, P/N		1
					12313298.....		
					UOC:120,		
30	PAOZZ	4730-00-773-1253	96906	MS24519-8	ELBOW,PIPE TO HOSE.....		1
					UOC:120,		

END OF FIGURE

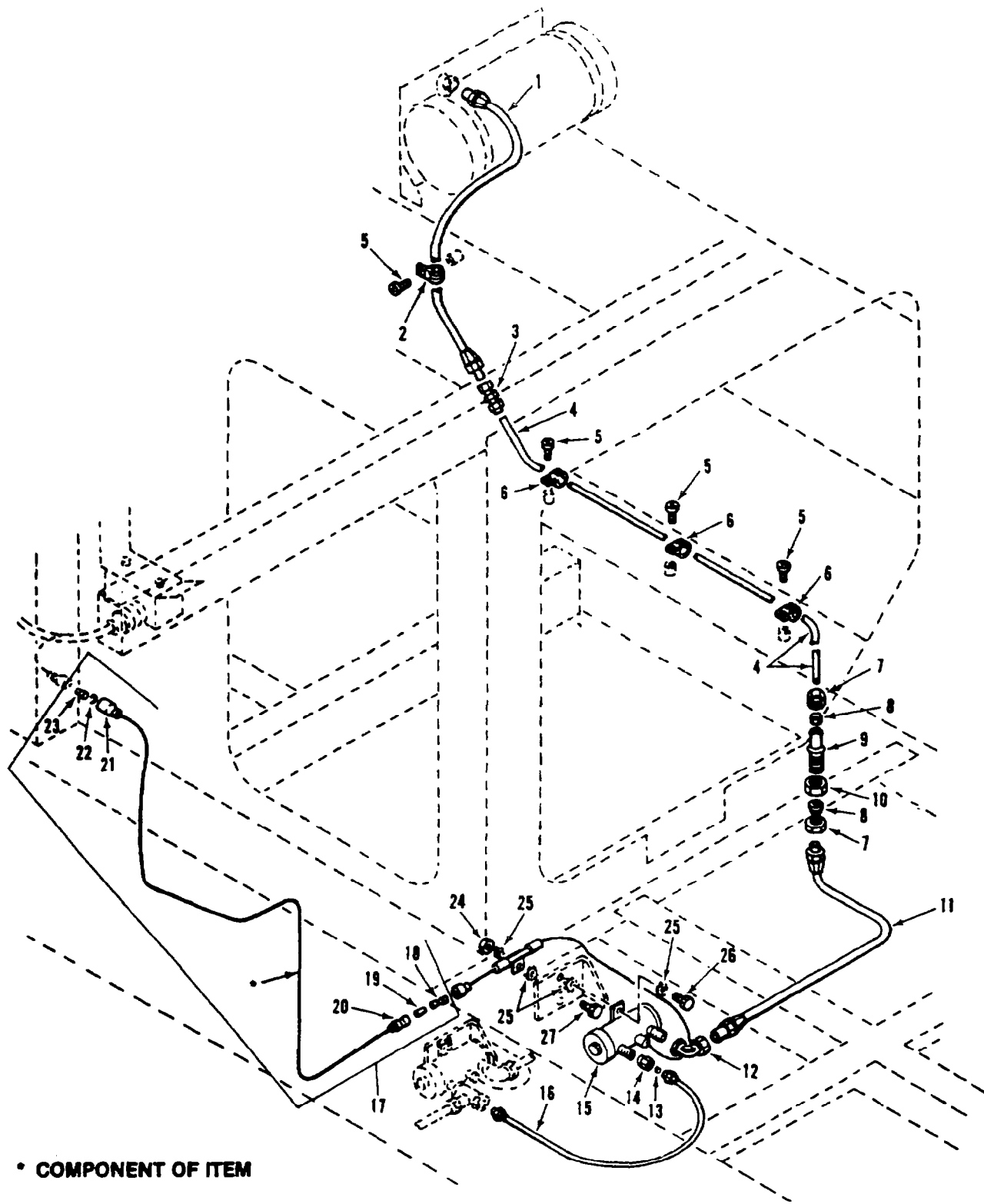

Figure 342. Engine Coolant Heater Fuel Lines and Fittings (M1064)

SECTION II

TM 9-2350-261-24P

SECTION II (1) ITEM NO	(2) SMR	(3) NSN	(4) CAGE	(5) PART NUMBER	(6) DESCRIPTION AND USABLE ON CODE (UOC)	(7) QTY
GROUP 3303 WINTERIZATION KITS CONTINUED FIG. 342 ENGINE COOLANT HEATER FUEL LINES AND FITTINGS (M1064)						
1	PAOZZ	4720-00-906-1020	19207	10932707-5	HOSE ASSEMBLY, NONME..... UOC:120,	1
2	PAOZZ	5340-00-584-6556	96906	MS21919WDG10	CLAMP, LOOP..... UOC:120,	1
3	PAOZZ	4730-00-334-5550	96906	MS51814-5	NIPPLE, TUBE..... UOC:120,	1
4	PAOZZ	4710-00-401-4376	19207	10943105	TUBE, BENT, METALLIC..... UOC:120,	1
5	PAOZZ	5305-00-984-6210	96906	MS35206-263	SCREW, MACHINE..... UOC:120,	4
6	PAOZZ	5340-00-764-7051	96906	MS21333-69	CLAMP, LOOP..... UOC:120,	3
7	PAOZZ	4730-00-810-4499	96906	MS21921-6	NUT, TUBE COUPLING..... UOC:120,	2
8	PAOZZ	4730-00-554-7398	96906	MS21922-6	SLEEVE, CLINCH, TUBE..... UOC:120,	2
9	PAOZZ	4730-00-541-6478	96906	MS21908-6	ELBOW, TUBE..... UOC:120,	1
10	PAOZZ	5310-00-839-2066	96906	MS35691-45	NUT, PLAIN, HEXAGON..... UOC:120,	1
11	PAOZZ	4720-00-600-9033	19207	10932707-27	HOSE ASSEMBLY, NONME..... UOC:120,	1
12	PAOZZ	4730-00-007-4580	96906	MS51813-5	ELBOW, PIPE TO TUBE..... UOC:120,	1
13	PAOZZ	4730-00-834-0664	81343	6 080115BC	SLEEVE, CLINCH, TUBE..... UOC:120,	1
14	PAOZZ	4730-00-336-9558	96906	MS51816-5A	ADAPTER, STRAIGHT, PI..... UOC:120,	1
15	PAOZZ	2910-00-930-9367	96906	MS51321-2	PUMP, FUEL, ELECTRICAL SEE FIG. 12.... UOC:120,	1
16	PAOZZ	4720-00-600-9020	19207	10932707-10	HOSE ASSEMBLY, NONME..... UOC:120,	1
17	MOOOO		19207	10949447	LEAD, ELECTRICAL MAKE FROM WIRE, P/N M13486-1-5..... UOC:120,	1
18	PAOZZ	5940-00-399-6676	19207	8338564	. TERMINAL ASSEMBLY..... UOC:120,	1
19	PAOZZ	5970-00-833-8562	19207	8338562	. INSULATOR, BUSHING..... UOC:120,	1
20	PAOZZ	5935-00-833-8561	19207	8338561	. SHELL, ELECTRICAL CO..... UOC:120,	1
21	PAOZZ	5935-00-572-9180	19207	8338566	. SHELL, ELECTRICAL CO..... UOC:120,	1
22	PAOZZ	5310-00-833-8567	19207	8338567	. WASHER, SLOTTED..... UOC:120,	1
23	PAOZA	5999-00-057-2929	19204	572929	. CONTACT, ELECTRICAL..... UOC:120,	1
24	PAOZZ	5310-00-088-1251	96906	MS51922-1	NUT, SELF-LOCKING, HE..... UOC:120,	1
25	PAOZZ	5310-00-082-0650	96906	MS45904-70	WASHER, LOCK..... UOC:120,	6
26	PAOZZ	5306-00-068-0513	80204	B1821BH025F075N	SCREW, CAP, HEXAGON H..... UOC:120,	2
27	PAOZZ	5305-00-068-0502	96906	MS90725-6	SCREW, CAP, HEXAGON H..... UOC:120,	1

END OF FIGURE

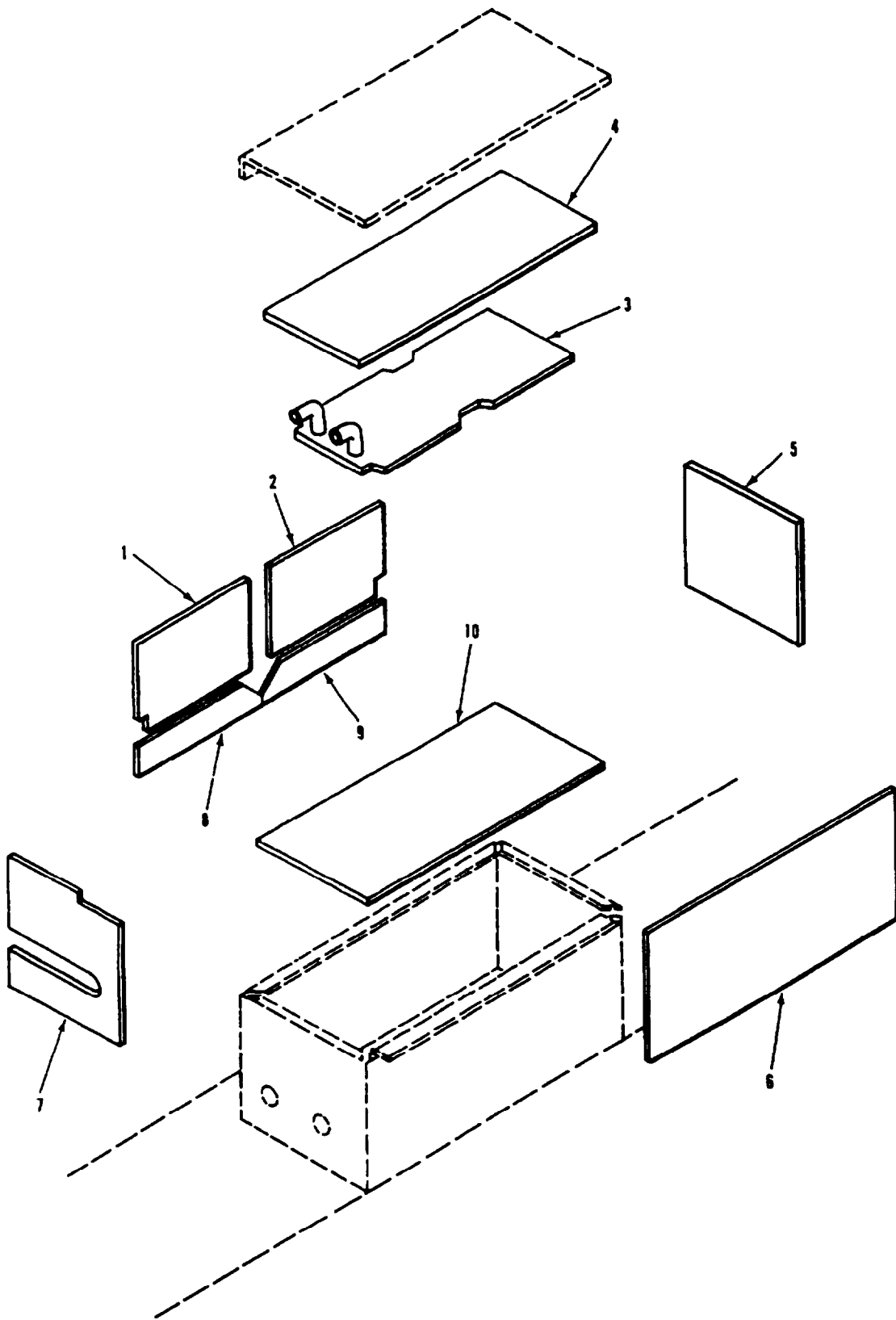

Figure 343. Engine Coolant Heater Battery Box Insulation (M1064)

SECTION II

TM 9-2350-261-24P

SECTION II		(3)	(4)	(5)	(6)	(7)
(1)	(2)	NSN	CAGE	PART NUMBER	DESCRIPTION AND USABLE ON CODE (UOC)	QTY
ITEM NO	SMR					
GROUP 3303 WINTERIZATION KITS CONTINUED						
FIG. 343 ENGINE COOLANT HEATER BATTERY BOX INSULATION (M1064)						
1	MOOZZ		19207	10943236	INSULATION PANEL MAKE FROM PAD, P/N 10943241.....	1
2	MOOZZ		19207	10943239	UOC:120, PAD,WINTERIZATION K MAKE FROM PAD, P/N 10943241.....	1
3	PAOZZ	6140-00-226-2092	19207	10949434	UOC:120, PLATE,BATTERY.....	1
4	MOOZZ		19207	10943240	UOC:120, INSULATION,THERMAL, MAKE FROM PAD, P/N 10943241.....	1
5	MOOZZ		19207	10943238	UOC:120, INSULATION,THERMAL, MAKE FROM PAD, P/N 10943241.....	1
6	PAOZZ	9330-00-614-9056	19207	10943241	UOC:120, PLASTIC SHEET.....	1
7	MOOZZ		19207	10943242	UOC:120, INSULATION,THERMAL, MAKE FROM PAD, P/N 10943241.....	1
8	MOOZZ		19207	10943234	UOC:120, INSULATION,THERMAL, MAKE FROM PAD, P/N 10943241.....	1
9	XBOZZ		19207	10943235	UOC:120, PAD,WINTERIZATION K.....	1
10	MOOZZ		19207	10943237	UOC:120, INSULATION PANEL MAKE FROM PAD, P/N 10943241.....	1

END OF FIGURE

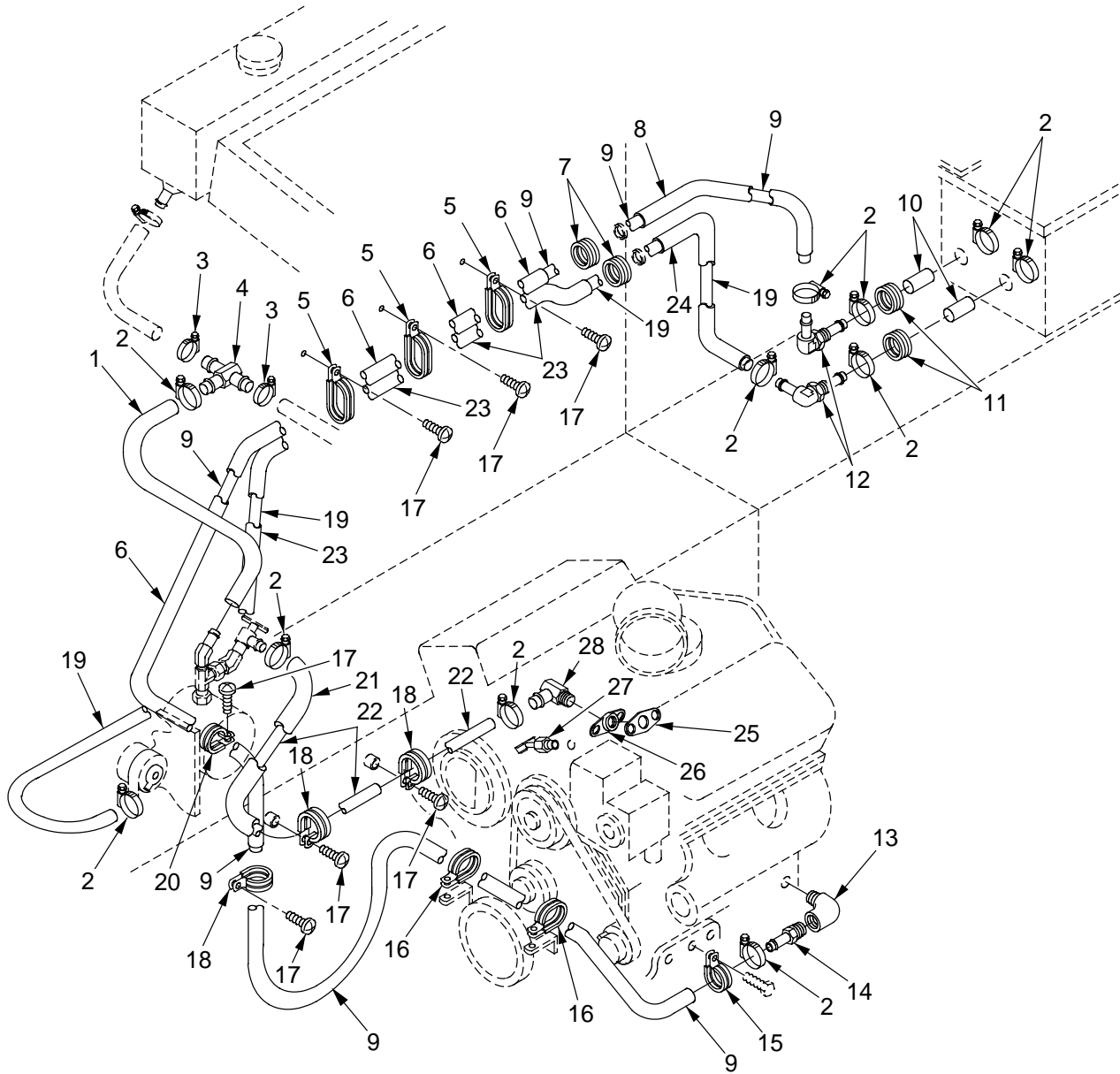

Figure 344. Engine Coolant Heater Hoses and Fittings (M1068, M577A2)

SECTION II

TM 9-2350-261-24P

SECTION II (1) ITEM NO	(2) SMR	(3) NSN	(4) CAGE	(5) PART NUMBER	(6) DESCRIPTION AND USABLE ON CODE (UOC)	(7) QTY
GROUP 3303 WINTERIZATION KITS CONTINUED FIG. 344 ENGINE COOLANT HEATER HOSES AND FITTINGS (M1068, M577A2)						
1	MOOZZ		19207	11646763-1	HOSE, NONMETALLIC MAKE FROM HOSE, P/N MS521303A201R PART OF KIT P/N 12269197.....	1
2	PAOZZ	4730-00-908-3194	96906	MS35842-11	UOC:V37, ACP, CLAMP, HOSE PART OF KIT P/N 12269197.	11
3	PAOZZ	4730-00-908-3195	96906	MS35842-10	UOC:V37, ACP, CLAMP, HOSE PART OF KIT P/N 12269197.	2
4	PAOZZ	4730-01-159-9734	96906	MS24521-4	UOC:V37, ACP, TEE, HOSE PART OF KIT P/N 12269197...	1
5	PAOZZ	5340-00-764-7053	96906	MS21334-35	UOC:V37, ACP, CLAMP, LOOP PART OF KIT P/N 12269197.	3
6	MOOZZ		19207	12269197-5	UOC:V37, ACP, TUBING MAKE FROM TUBING, P/N 12313298 PART OF KIT P/N 12269197...	1
7	PAOZZ	5325-00-202-4005	96906	MS35489-110	UOC:V37, ACP, GROMMET, NONMETALLIC PART OF KIT P/N 12269197.....	2
8	MOOZZ		19207	12269197-2	UOC:V37, ACP, TUBING MAKE FROM TUBING, P/N 12313298 PART OF KIT P/N 12269197...	1
9	MOOZZ		19207	11646764-14	UOC:V37, ACP, HOSE, PREFORMED MAKE FROM HOSE, P/N MS521301A203R PART OF KIT P/N 12269197.....	1
10	MOOZZ		19207	11646764-1	UOC:V37, ACP, HOSE, PREFORMED MAKE FROM HOSE, P/N MS521301A203R PART OF KIT P/N 12269197.....	2
11	PAOZZ	5325-00-174-9341	88044	AN931A16-22	UOC:V37, ACP, GROMMET, NONMETALLIC PART OF KIT P/N 12269197.....	2
12	PAOZZ	4730-00-278-4458	88044	AN848-10D	UOC:V37, ACP, ELBOW, HOSE PART OF KIT P/N 12269197.	2
13	PAOZZ	4730-00-277-2676	88044	AN914-3D	UOC:V37, ACP, ELBOW, PIPE PART OF KIT P/N 12269197.	1
14	PAOZZ	4730-00-842-2598	96906	MS24522-24	UOC:V37, ACP, ADAPTER, STRAIGHT, PI PART OF KIT P/N 12269197.....	1
15	PAOZZ	5340-00-764-7052	96906	MS21333-116	UOC:V37, ACP, CLAMP, LOOP PART OF KIT P/N 12269197.	1
16	PAOZZ	5340-00-579-9678	96906	MS21919WDG32	UOC:V37, ACP, CLAMP, LOOP PART OF KIT P/N 12269197.	2
17	PAOZZ	5305-00-984-6210	96906	MS35206-263	UOC:V37, ACP, SCREW, MACHINE PART OF KIT P/N 12269197.....	7
18	PAOZZ	5340-00-286-9418	96906	MS21919WDG16	UOC:V37, ACP, CLAMP, LOOP PART OF KIT P/N 12269197.	3
19	MOOZZ		19207	11646764-8	UOC:V37, ACP, HOSE, PREFORMED MAKE FROM HOSE, P/N MS521301A203R PART OF KIT P/N 12269197.....	1
20	PAOZZ	5340-00-664-8188	96906	MS21919WDG20	UOC:V37, ACP, CLAMP, LOOP PART OF KIT P/N 12269197.	1
21	MOOZZ		19207	12269197-1	UOC:V37, ACP, TUBING MAKE FROM TUBING, P/N 12313298 PART OF KIT P/N 12269197...	1
22	MOOZZ		19207	11646764-4	UOC:V37, ACP, HOSE, PREFORMED MAKE FROM TUBING, P/N 12313298 PART OF KIT P/N 12269197.....	1

SECTION II

TM 9-2350-261-24P

SECTION II

(1) ITEM NO	(2) SMR	(3) NSN	(4) CAGE	(5) PART NUMBER	(6) DESCRIPTION AND USABLE ON CODE (UOC)	(7) QTY
23	MOOZZ		19207	12269197-4	TUBING MAKE FROM TUBING, P/N 12313298 PART OF KIT P/N 12269197... UOC:V37,ACP,	1
24	MOOZZ		19207	12269197-3	TUBING MAKE FROM TUBING, P/N 12313298 PART OF KIT P/N 12269197... UOC:V37,ACP,	1
25	PAFZZ	5330-00-776-1019	19207	10943271	GASKET PART OF KIT P/N 12269197..... UOC:V37,ACP,	1
26	PAFZZ	2930-00-866-9396	19207	10943274	FITTING,COOLANT,HEA PART OF KIT P/N 12269197..... UOC:V37,ACP,	1
27	PAOZZ	4820-00-752-9040	96906	MS35782-4	COCK,DRAIN PART OF KIT P/N 12269197. UOC:V37,ACP,	1
28	PAOZZ	4730-00-773-1253	96906	MS24519-8	ELBOW,PIPE TO HOSE PART OF KIT P/N 12269197..... UOC:V37,ACP,	1

END OF FIGURE

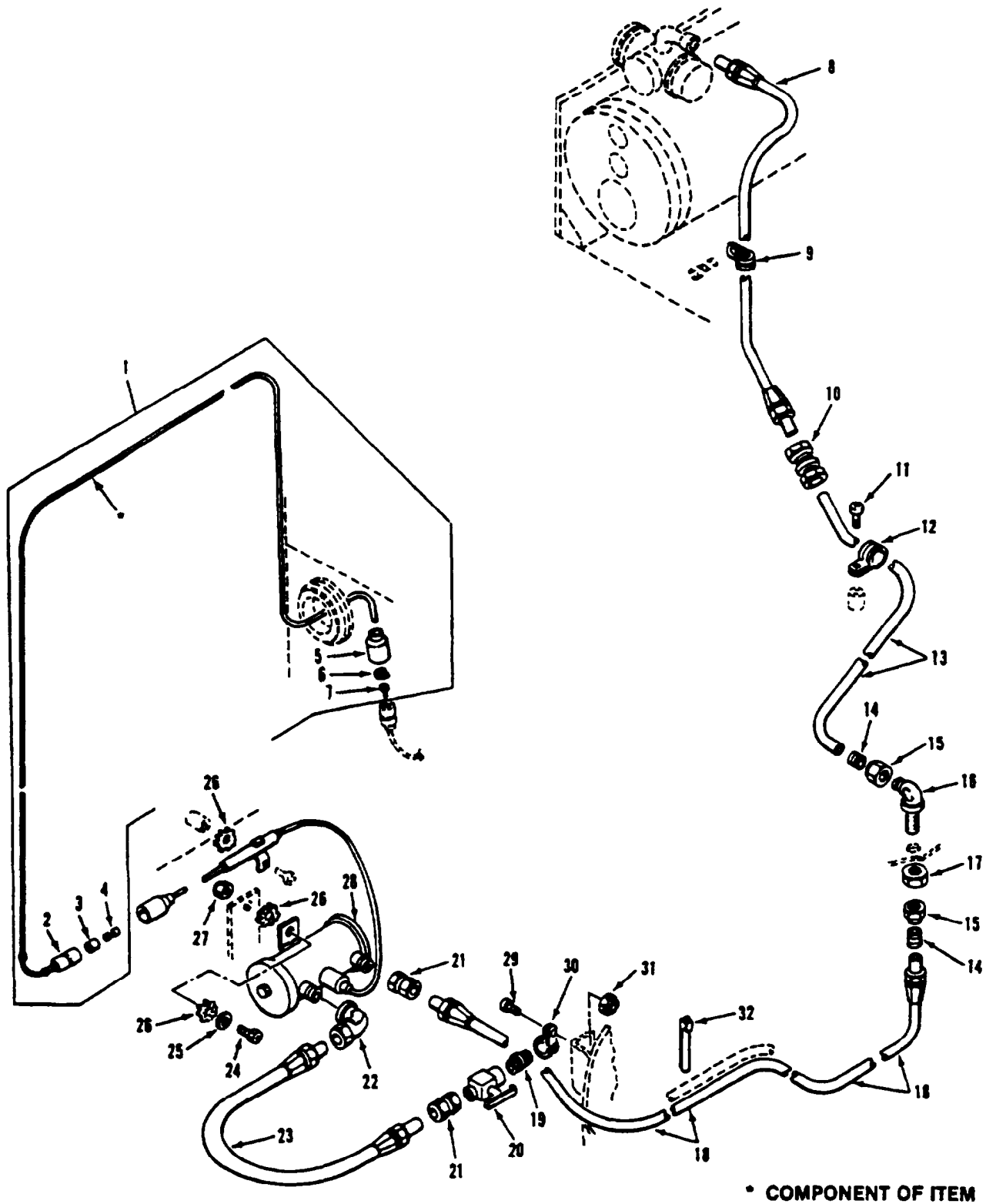

Figure 345. Engine Coolant Heater Fuel Lines and Fittings (M1068, M577A2)

SECTION II

TM 9-2350-261-24P

SECTION II (1) ITEM NO	(2) SMR	(3) NSN	(4) CAGE	(5) PART NUMBER	(6) DESCRIPTION AND USABLE ON CODE (UOC)	(7) QTY
GROUP 3303 WINTERIZATION KITS CONTINUED FIG. 345 ENGINE COOLANT HEATER FUEL LINES AND FITTINGS (M1068, M577A2)						
1	MOOOO		19207	10949327	LEAD,ELECTRICAL MAKE FROM WIRE, P/N M13486-1-5 PART OF KIT P/N 12269197. UOC:V37,ACP,	1
2	PAOZZ	5935-00-833-8561	19207	8338561	.SHELL,ELECTRICAL CO PART OF KIT P/N 10949327.....	1
3	PAOZZ	5970-00-833-8562	19207	8338562	UOC:V37,ACP, .INSULATOR,BUSHING PART OF KIT P/N 10949327.....	1
4	PAOZZ	5940-00-399-6676	19207	8338564	UOC:V37,ACP, .TERMINAL ASSEMBLY PART OF KIT P/N 10949327.....	1
5	PAOZZ	5935-00-572-9180	19207	8338566	UOC:V37,ACP, .SHELL,ELECTRICAL CO PART OF KIT P/N 10949327.....	1
6	PAOZZ	5310-00-833-8567	19207	8338567	UOC:V37,ACP, .WASHER,SLOTTED PART OF KIT P/N 10949327.....	1
7	PAOZA	5999-00-057-2929	96906	MS27148-2	UOC:V37,ACP, .CONTACT,ELECTRICAL PART OF KIT P/N 10949327.....	1
8	PAOZZ	4720-00-906-1020	19207	10932707-5	UOC:V37,ACP, HOSE ASSEMBLY,NONME PART OF KIT P/N 12269197.....	1
9	PAOZZ	5340-00-584-6556	96906	MS21919WDG10	UOC:V37,ACP, CLAMP,LOOP PART OF KIT P/N 12269197.	1
10	PAOZZ	4730-00-334-5550	96906	MS51814-5	UOC:V37,ACP, NIPPLE,TUBE PART OF KIT P/N 12269197	1
11	PAOZZ	5305-00-984-6210	96906	MS35206-263	UOC:V37,ACP, SCREW,MACHINE PART OF KIT P/N 12269197.....	4
12	PAOZZ	5340-00-764-7051	96906	MS21333-69	UOC:V37,ACP, CLAMP,LOOP PART OF KIT P/N 12269197.	3
13	PAOZZ	4710-00-401-4376	19207	10943105	UOC:V37,ACP, TUBE,BENT,METALLIC PART OF KIT P/N 12269197.....	1
14	PAOZZ	4730-00-554-7398	96906	MS21922-6	UOC:V37,ACP, SLEEVE,CLINCH,TUBE PART OF KIT P/N 12269197.....	2
15	PAOZZ	4730-00-810-4499	96906	MS21921-6	UOC:V37,ACP, NUT,TUBE COUPLING PART OF KIT P/N 12269197.....	2
16	PAOZZ	4730-00-541-6478	96906	MS21908-6	UOC:V37,ACP, ELBOW,TUBE PART OF KIT P/N 12269197.	1
17	PAOZZ	5310-00-839-2066	96906	MS35691-45	UOC:V37,011,ACP, NUT,PLAIN,HEXAGON PART OF KIT P/N 12269197.....	1
18	PAOZZ	4720-00-437-1110	19207	10932707-21	UOC:V37,ACP, HOSE ASSEMBLY,NONME PART OF KIT P/N 12269197.....	1
19	PAOZZ	4730-01-486-3825	19207	10932983-6	UOC:V37,ACP, NIPPLE,PIPE PART OF KIT P/N 12269197	1
20	PAOZZ	4820-01-308-4709	21450	593550	UOC:V37,ACP, COCK,SHUTOFF,SCREW PART OF KIT P/N 12269197.....	1

SECTION II

TM 9-2350-261-24P

SECTION II

(1) ITEM NO	(2) SMR	(3) NSN	(4) CAGE	(5) PART NUMBER	(6) DESCRIPTION AND USABLE ON CODE (UOC)	(7) QTY
21	PAOZZ	4730-00-336-9558	96906	MS51816-5A	ADAPTER, STRAIGHT, PI PART OF KIT P/N 12269197..... UOC:V37, ACP,	2
22	PAOZZ	4730-00-007-4580	96906	MS51813-5	ELBOW, PIPE TO TUBE PART OF KIT P/N 12269197..... UOC:V37, ACP,	1
23	PAOZZ	4720-00-437-1135	19207	10932707-12	HOSE ASSEMBLY, NONME PART OF KIT P/N 12269197..... UOC:V37, ACP,	1
24	PAOZZ	5305-00-068-0502	96906	MS90725-6	SCREW, CAP, HEXAGON H PART OF KIT P/N 12269197..... UOC:V37, ACP,	2
25	PAOZZ	5310-00-809-4058	96906	MS27183-10	WASHER, FLAT PART OF KIT P/N 12269197 UOC:V37, ACP,	2
26	PAOZZ	5310-00-067-6357	96906	MS45904-69	WASHER, LOCK PART OF KIT P/N 12269197 UOC:V37, ACP,	5
27	PAFZZ	5310-00-758-1900	19207	7341628	NUT, SELF-LOCKING, CL PART OF KIT P/N 12269197..... UOC:V37, ACP,	2
28	PAOZZ	2910-00-930-9367	96906	MS51321-2	PUMP, FUEL, ELECTRICAL SEE FIG. 12 PART OF KIT P/N 12269197..... UOC:V37, ACP,	1
29	PAOZZ	5305-00-993-1848	96906	MS35207-265	SCREW, MACHINE PART OF KIT P/N 12269197..... UOC:V37, ACP,	1
30	PAOZZ	5340-00-291-5347	96906	MS21919WDG8	CLAMP, LOOP PART OF KIT P/N 12269197. UOC:V37, ACP,	1
31	PAOZZ	5310-00-877-5797	96906	MS21044N3	NUT, SELF-LOCKING, HE PART OF KIT P/N 12269197..... UOC:V37, ACP,	1
32	PAOZZ	5340-00-679-9230	19207	8704583	STRAP, WEBBING PART OF KIT P/N 12269197..... UOC:V37, ACP,	10

END OF FIGURE

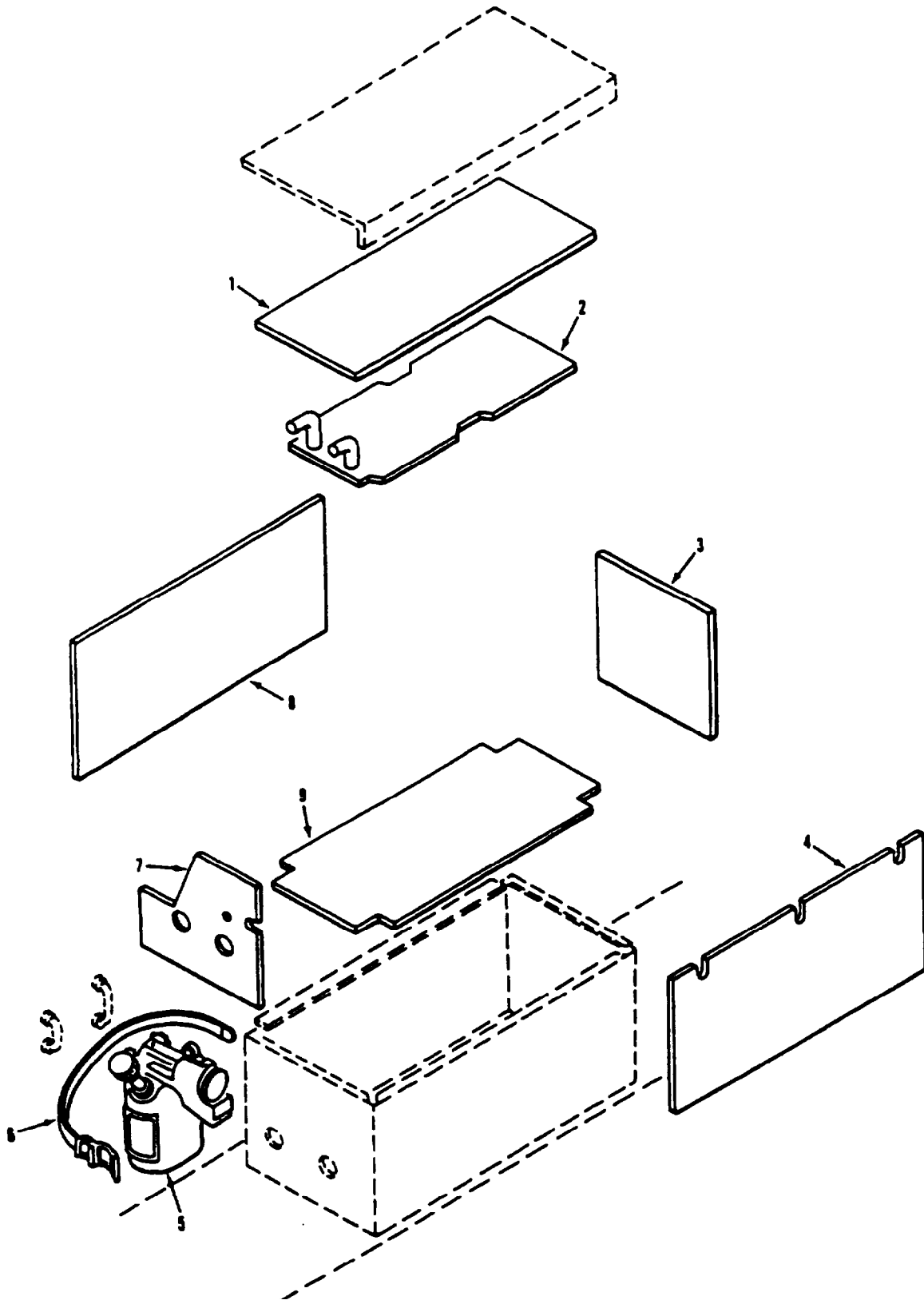

Figure 346. Engine Coolant Heater Battery Box Insulation (M1068, M577A2)

SECTION II

TM 9-2350-261-24P

SECTION II		(3)	(4)	(5)	(6)	(7)
ITEM	SMR	NSN	CAGE	PART NUMBER	DESCRIPTION AND USABLE ON CODE (UOC)	QTY
NO						
GROUP 3303 WINTERIZATION KITS CONTINUED						
FIG. 346 ENGINE COOLANT HEATER BATTERY BOX INSULATION (M1068, M577A2)						
1	MOOZZ		19207	10949457	INSULATION,THERMAL, MAKE FROM PAD, P/N 10943241 PART OF KIT P/N 12269197.....	1
2	PAOZZ	6140-00-226-2092	19207	10949434	UOC:V37,ACP, PLATE,BATTERY PART OF KIT P/N 12269197.....	1
3	MOOZZ		19207	10949454-1	UOC:V37,ACP, INSULATION SHEET MAKE FROM PAD, P/N 10943241 PART OF KIT P/N 12269197...	1
4	MOOZZ		19207	10949456	UOC:V37,ACP, PAD,WINTERIZATION K MAKE FROM PAD, P/N 10943241 PART OF KIT P/N 12269197.....	1
5	PAOZZ	4940-00-475-1574	29775	SPX2	UOC:V37,ACP, HEATING TORCH,GASOL PART OF KIT P/N 12269197.....	1
6	PAOZZ	5340-00-753-3742	19204	8690471	UOC:V37,ACP, STRAP,WEBBING PART OF KIT P/N 12269197.....	1
7	MOOZZ		19207	10949455	UOC:V37,ACP, INSULATION,THERMAL, MAKE FROM PAD, P/N 10943241 PART OF KIT P/N 12269197.....	1
8	MOOZZ		19207	10949454-2	UOC:V37,ACP, PLASTIC SHEET MAKE FROM PAD, P/N 10943241 PART OF KIT P/N 12269197...	1
9	MOOZZ		19207	10949454-3	UOC:V37,ACP, PLASTIC SHEET MAKE FROM PAD, P/N 10943241 PART OF KIT P/N 12269197...	1

END OF FIGURE

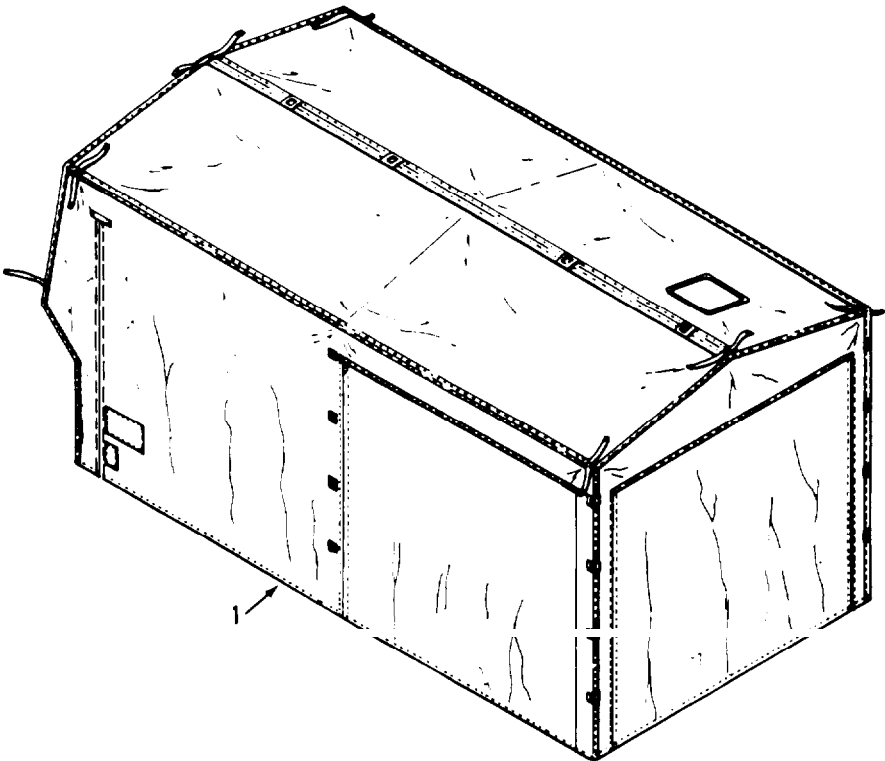

Figure 347. Covered Extension Liner (M577A2)

SECTION II

TM 9-2350-261-24P

SECTION II		(3)	(4)	(5)	(6)	(7)
(1)	(2)	NSN	CAGE	PART NUMBER	DESCRIPTION AND USABLE ON CODE (UOC)	QTY
ITEM NO	SMR					
					GROUP 3303 WINTERIZATION KITS CONTINUED FIG. 347 COVERED EXTENSION LINER (M577A2)	
1	PAOFF	2540-00-178-1105	19207	11633143	COVER, FITTED, VEHICU..... UOC:V37,	1

END OF FIGURE

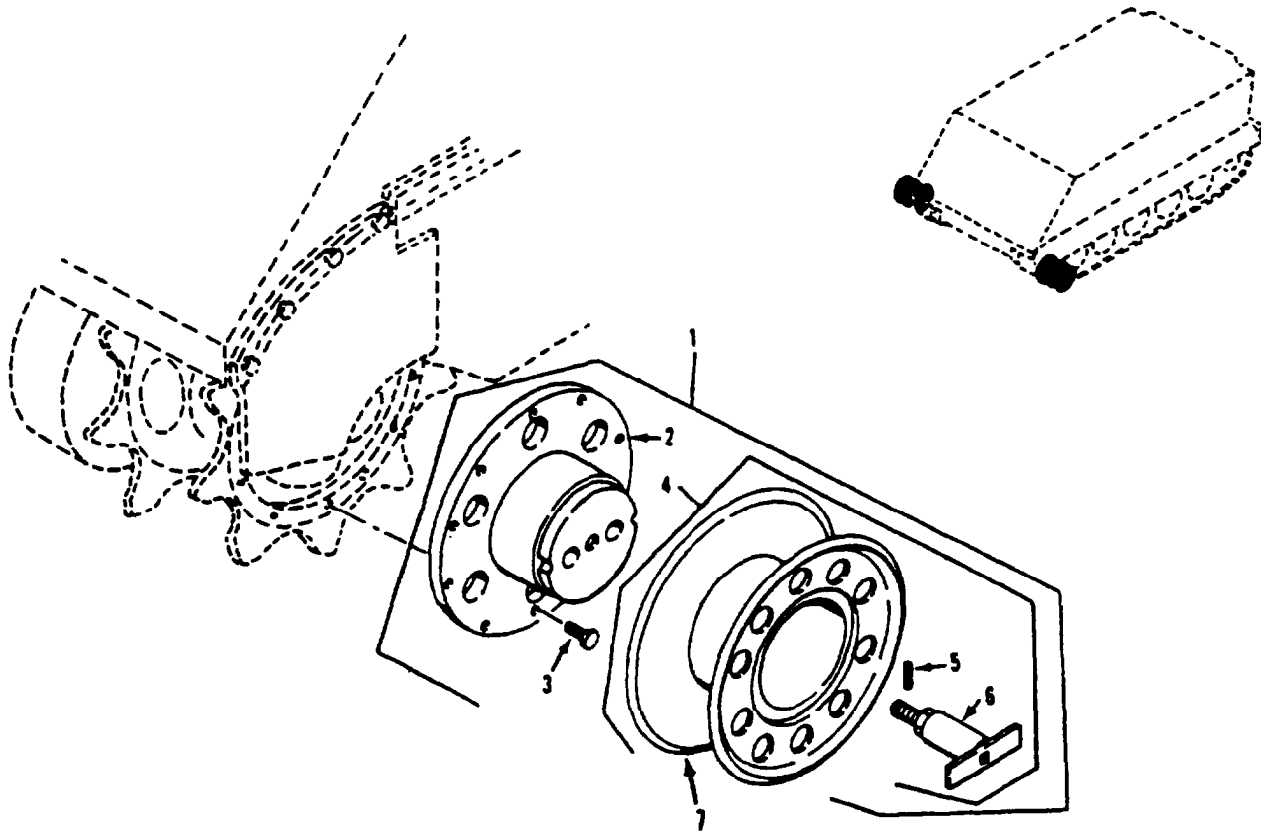

Figure 348. Capstan Drum and Adapter Kit
(M1059, M113A2)

SECTION II

TM 9-2350-261-24P

SECTION II							
(1)	(2)	(3)	(4)	(5)	(6)		(7)
ITEM	SMR	NSN	CAGE	PART	DESCRIPTION AND		QTY
NO				NUMBER	USABLE ON CODE (UOC)		
					GROUP 3307 SPECIAL PURPOSE KITS		
					FIG. 348 CAPSTAN DRUM AND ADAPTER		
					KIT		
					(M1059, M113A2)		
1	PDFZZ	2590-00-933-3570	19207	5703657	PARTS KIT,WINCH.....		1
					UOC:V35,056,		
2	PAOZZ	2590-00-783-2053	19207	11589628	.WINCH,DRUM,VEHICLE PART OF KIT P/N		2
					5703657.....		
3	PAOZZ	5305-00-719-5240	96906	MS90727-117	UOC:V35,056,		
					.SCREW,CAP,HEXAGON H PART OF KIT P/N		20
					5703657.....		
4	PAOOF	2590-00-933-4944	19207	11598162	UOC:V35,056,		
					.DRUM ASSEMBLY,CAPST PART OF KIT P/N		2
					5703657.....		
5	PAOZZ	5315-00-836-9628	96906	MS16562-52	UOC:V35,056,		
					..PIN,SPRING PART OF KIT P/N		1
					11598162.....		
6	PAOZZ	5340-00-933-4942	19207	11589648	UOC:V35,056,		
					..RETAINER,DRUM,CAPST PART OF KIT		1
					P/N 11598162.....		
7	XAOZZ		19207	11598161	UOC:V35,056,		
					..DRUM.....		1
					UOC:V35,056,		

END OF FIGURE

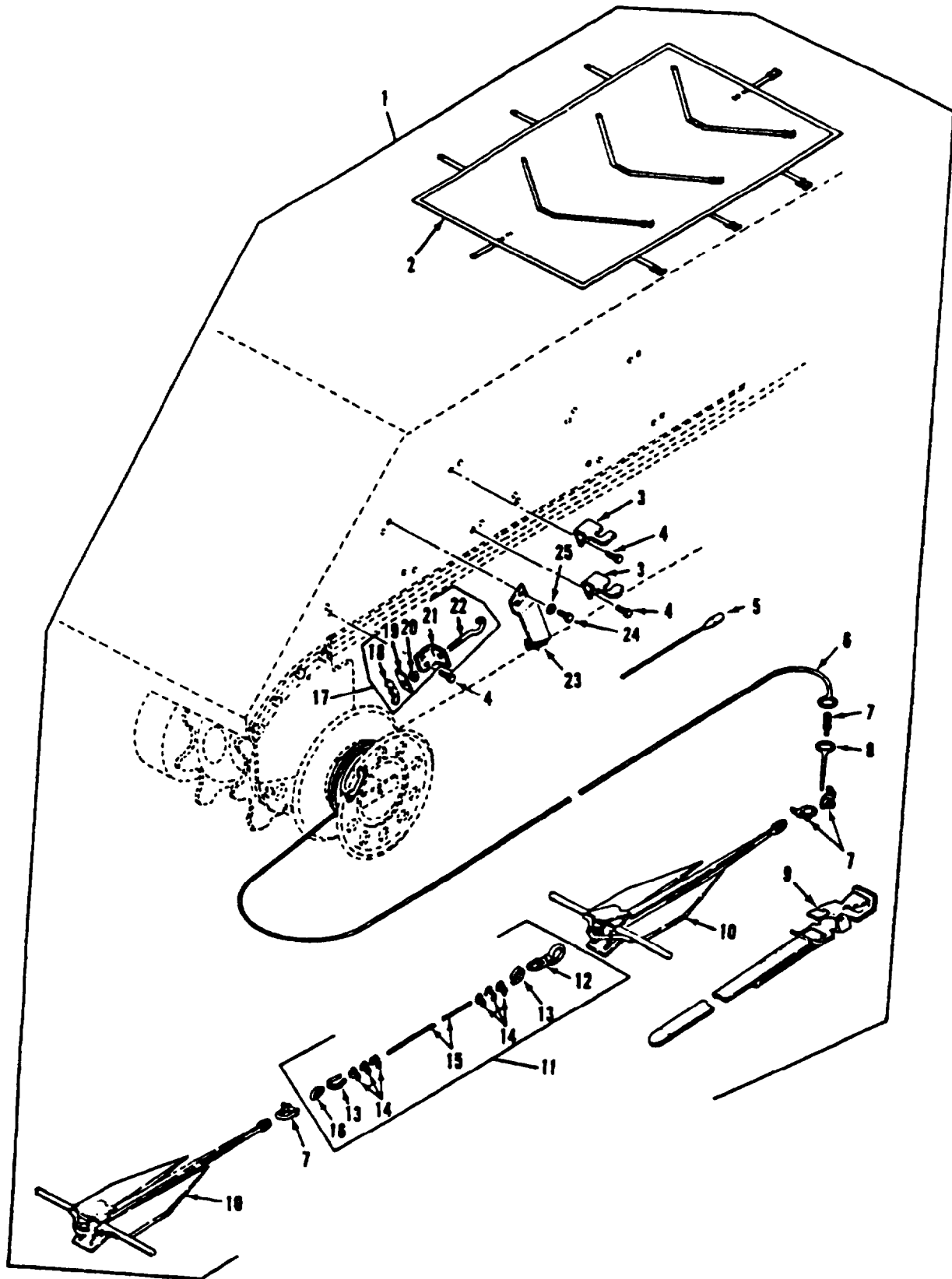

Figure 349. Vehicle Anchor Kit
(M1059, M113A2)

SECTION II

TM 9-2350-261-24P

SECTION II (1) ITEM NO	(2) SMR	(3) NSN	(4) CAGE	(5) PART NUMBER	(6) DESCRIPTION AND USABLE ON CODE (UOC)	(7) QTY
GROUP 3307 SPECIAL PURPOSE KITS CONTINUED FIG. 349 VEHICLE ANCHOR KIT (M1059, M113A2)						
1	PDFZZ	2540-00-933-3569	19207	5703656	PARTS KIT,ANCHOR,CA..... UOC:V35,056,	1
2	PFOZZ	2540-00-933-4947	19207	11616452	.TARPAULIN PART OF KIT P/N 5703656.. UOC:V35,056,	1
3	PAOZZ	5340-00-001-9233	19207	11616450	.BRACKET,ANGLE PART OF KIT P/N 5703656..... UOC:V35,056,	4
4	PAOZZ	5305-00-071-2069	80204	B1821BH050C150N	.SCREW,CAP,HEXAGON H PART OF KIT P/N 5703656..... UOC:V35,056,	12
5	PAOZZ	5120-00-933-4953	19207	11616463	.FID,CAPSTAN PART OF KIT P/N 5703656 UOC:V35,056,	1
6	PAOZZ	4020-00-933-4951	19207	11598086-2	.ROPE,FIBROUS PART OF KIT P/N 5703656..... UOC:V35,056,	4
7	PAOZZ	4030-00-149-5574	18876	8485436	.SHACKLE PART OF KIT P/N 5703656.... UOC:V35,056,	6
8	PAOZZ	4020-00-933-4950	19207	11598086-1	.FIBER ROPE ASSEMBLY PART OF KIT P/N 5703656..... UOC:V35,056,	2
9	PAOZZ	5340-00-933-4922	19207	8690534	.STRAP,WEBBING PART OF KIT P/N 5703656..... UOC:V35,056,	4
10	PAOZZ	2040-00-933-4946	19207	11598203	.ANCHOR,CAPSTAN PART OF KIT P/N 5703656..... UOC:V35,056,	2
11	PAOZZ	4010-01-144-8682	19207	11598114	.CABLE,ANCHOR PART OF KIT P/N 5703656..... UOC:V35,056,	2
12	PAOZZ	4030-00-933-4952	19207	11598124	..HOOK,HOIST PART OF KIT P/N 11598114..... UOC:V35,056,	1
13	PAOZZ	4030-00-272-7747	88044	AN100C10	..THIMBLE,ROPE PART OF KIT P/N 11598114..... UOC:V35,056,	2
14	PAOZZ	4030-00-243-4438	96906	MS16842-4	..CLAMP,WIRE ROPE,SAD PART OF KIT P/N 11598114..... UOC:V35,056,	6
15	MFFZZ		19207	11598114-1	..CABLE MAKE FROM CABLE, P/N 1-87X19 5/16 DIA, 26 FT LG PART OF KIT P/N 11598114..... UOC:V35,056,	1
16	PAOZZ	4010-00-427-7163	19207	10865755	..LINK,CHAIN,END PART OF KIT P/N 11598114..... UOC:V35,056,	1
17	PAOOO	5340-00-030-6622	19207	11616451	.HOOK ASSEMBLY PART OF KIT P/N 5703656..... UOC:V35,056,	2
18	PAOZZ	5310-00-823-8756	96906	MS35425-44	..NUT,PLAIN,WING PART OF KIT P/N 11616451..... UOC:V35,056,	1
19	PAOZZ	5310-00-933-4945	19207	11616447	..NUT,HOOK,CAPSTAN PART OF KIT P/N 11616451..... UOC:V35,056,	1
20	PAOZZ	5365-00-338-5135	19207	11616445	..SPACER,SLEEVE PART OF KIT P/N 11616451..... UOC:V35,056,	1
21	PFOZZ	5340-00-229-4380	19207	11616449	..BRACKET,ANGLE PART OF KIT P/N 11616451..... UOC:V35,056,	1

SECTION II

TM 9-2350-261-24P

SECTION II							
(1)	(2)	(3)	(4)	(5)	(6)		(7)
ITEM	SMR	NSN	CAGE	PART	DESCRIPTION AND		QTY
NO				NUMBER	USABLE ON CODE (UOC)		
22	PFOZZ	5340-00-933-4943	19207	11616446	..HOOK,SUPPORT PART OF KIT P/N 11616451..... UOC:V35,056,		1
23	PAOZZ	2540-00-888-0806	19207	11616448	.SUPPORT,STOWAGE ANC PART OF KIT P/N		2
24	PAOZZ	5305-00-071-2068	80204	B1821BH050C138N	.SCREW,CAP,HEXAGON H PART OF KIT P/N 5703656..... UOC:V35,056,		8
25	PAOZZ	5310-00-809-5998	96906	MS27183-18	.WASHER,FLAT PART OF KIT P/N 5703656 UOC:V35,056,		8

END OF FIGURE

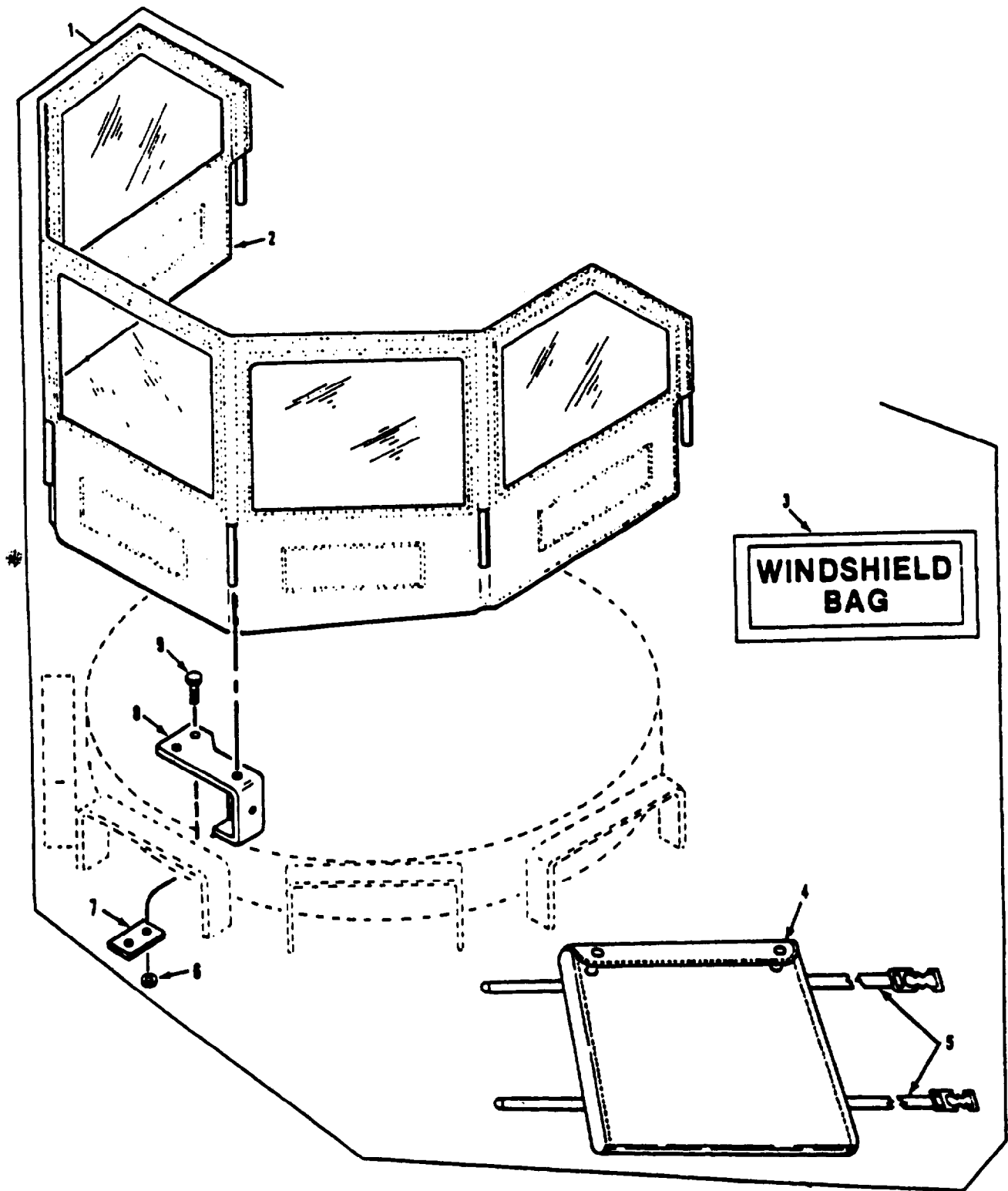

Figure 350. Driver's Windshield Kit

SECTION II

TM 9-2350-261-24P

SECTION II		(3)	(4)	(5)	(6)	(7)
ITEM	SMR	NSN	CAGE	PART NUMBER	DESCRIPTION AND USABLE ON CODE (UOC)	QTY
GROUP 3307 SPECIAL PURPOSE KITS						
CONTINUED						
FIG. 350 DRIVER'S WINDSHIELD KIT						
1	PAOZZ	2510-00-135-6663	19207	11589494	INSTALLATION KIT,WI.....	1
2	PAOZZ	2510-00-762-4625	19207	11589495	.WINDOW,VEHICULAR PART OF KIT P/N 11589494.....	1
3	PAOZZ	7690-00-936-7851	19207	11589587	.DECAL PART OF KIT P/N 11589494.....	1
4	PAOZZ	8105-00-472-1646	19207	11589542	.BAG,TEXTILE PART OF KIT P/N 11589494.....	1
5	PAOZZ	5340-00-751-9013	19207	8690483	.STRAP,WEBBING PART OF KIT P/N 11589494.....	2
6	PAOZZ	5310-00-877-5796	80205	MS21044N4	.NUT,SELF-LOCKING,HE PART OF KIT P/N 11589494.....	10
7	PAOZZ	5365-00-403-5797	19207	11589500	.SPACER,PLATE PART OF KIT P/N 11589494.....	5
8	PAOZZ	5340-00-762-4636	19207	11589496	.BRACKET,WINDSHIELD PART OF KIT P/N 11589494.....	5
9	PAOZZ	5305-00-068-0515	96906	MS90727-8	.SCREW,CAP,HEXAGON H PART OF KIT P/N 11589494.....	10

END OF FIGURE

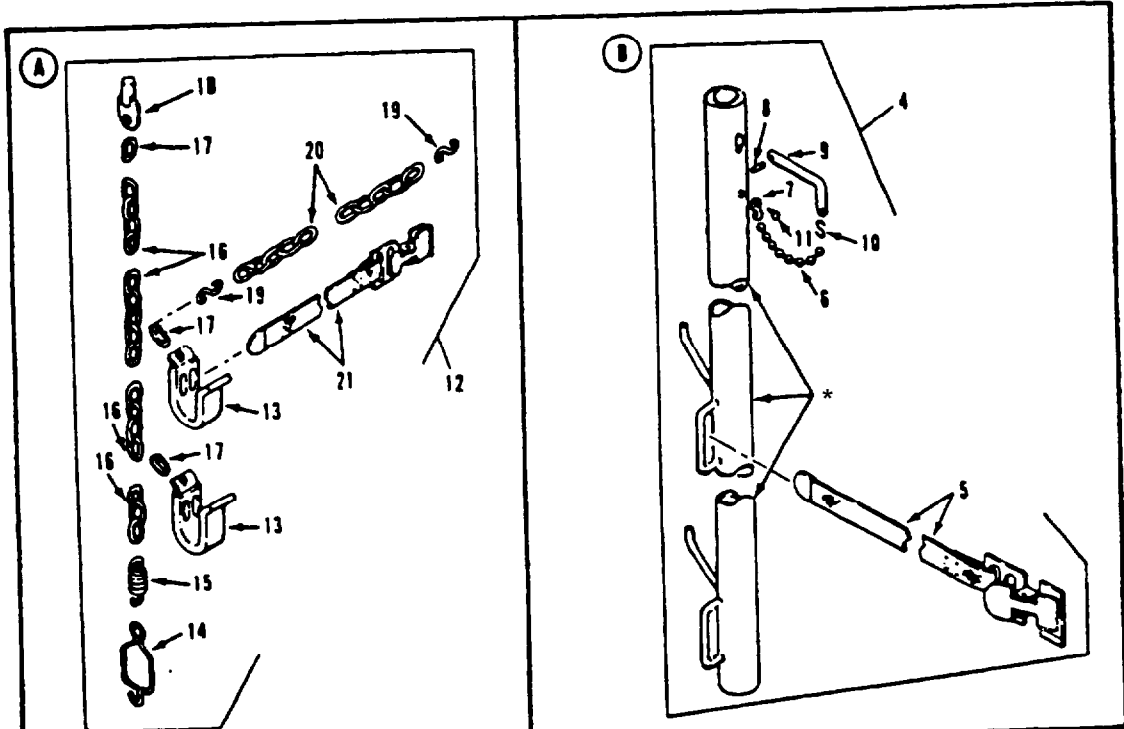
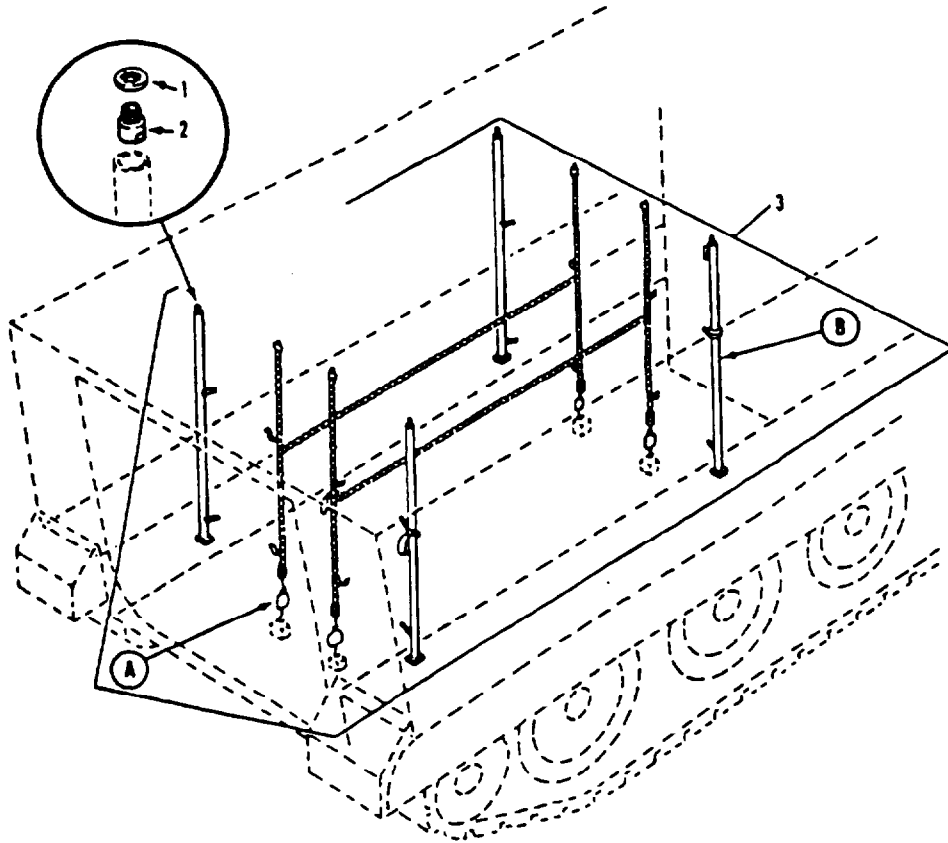

* COMPONENT OF ITEM

Figure 351. Litter Mount Kit and Litter Kit (M113A2)

SECTION II

TM 9-2350-261-24P

SECTION II		(3)	(4)	(5)	(6)	(7)
(1)	(2)	(3)	(4)	(5)	(6)	(7)
ITEM	SMR	NSN	CAGE	PART	DESCRIPTION AND	QTY
NO				NUMBER	USABLE ON CODE (UOC)	
GROUP 3307 SPECIAL PURPOSE KITS CONTINUED FIG. 351 LITTER MOUNT KIT AND LITTER KIT (M113A2)						
1	PAOZZ	5310-00-194-1483	96906	MS35333-44	WASHER, LOCK PART OF KIT P/N 11633603 UOC:V35,	1
2	PAOZZ	5340-00-491-9661	19207	11633321	POST, ELECTRICAL-MEC PART OF KIT P/N 11633603.....	1
3	PDOZZ	2590-00-771-9113	19207	10866194	UOC:V35, LITTER KIT PART OF KIT P/N 8750024..	1
4	PAOOO	2590-00-762-1819	19207	10865708	UOC:V35, .POST, LITTER SUPPORT PART OF KIT P/N 10866194.....	4
5	PAOZZ	5340-00-530-5021	19207	8690466	UOC:V35, ..STRAP, WEBBING PART OF KIT P/N 10865708.....	2
6	MOOZZ		70892	13S	UOC:V35, ..CHAIN WELDLESS MAKE FROM CHAIN, P/N 13B PART OF KIT P/N 10865708....	V
7	PAOZZ	4030-00-515-4102	21450	583131	UOC:V35, ..FASTENER, BEAD CHAIN PART OF KIT P/N 10865708.....	2
8	PAOZZ	5315-00-844-4790	80205	MS16562-25	UOC:V35, ..PIN, SPRING PART OF KIT P/N 10865708.....	1
9	PAOZZ	5315-00-796-4812	19207	10865712	UOC:V35, ..PIN, STRAIGHT, HEADED PART OF KIT P/N 10865708.....	1
10	PAOZZ	4030-00-270-5436	96906	MS87006-3	UOC:V35, ..HOOK, CHAIN, S PART OF KIT P/N 10865708.....	1
11	PAOZZ	5305-00-253-5625	80205	MS21318-46	UOC:V35, ..SCREW, DRIVE PART OF KIT P/N 10865708.....	1
12	PFOOO	4010-00-417-2596	19207	10874814	UOC:V35, ..CHAIN ASSEMBLY, SING PART OF KIT P/N 10866194.....	4
13	PAOZZ	2590-00-222-8882	19207	10875456	UOC:V35, ..HOOK, LITTER PART OF KIT P/N 10874814.....	2
14	PAOZZ	4030-01-024-3643	19207	10875281	UOC:V35, ..HOOK, CHAIN, LITTER PART OF KIT P/N 10874814.....	1
15	PAOZZ	5360-00-712-1313	19207	10874761	UOC:V35, ..SPRING, HELICAL, EXTE PART OF KIT P/N 10874814.....	1
16	MOOZZ		19207	10932700P60	UOC:V35, ..CHAIN WELDED MAKE FROM CHAIN, P/N 10932700P PART OF KIT P/N 10874814..	1
17	PAOZZ	4010-01-106-7927	19207	8704761	UOC:V35, ..LINK, CHAIN, DETACHAB PART OF KIT P/N 10874814.....	3
18	PAOZZ	5306-00-405-0264	19207	10874767	UOC:V35, ..BOLT, EYE PART OF KIT P/N 10874814.	1
19	PAOZZ	4030-00-729-6054	19207	506885	UOC:V35, ..HOOK, CHAIN, S PART OF KIT P/N 10874814.....	2
20	MOOZZ		19207	10932700P51	UOC:V35, ..CHAIN WELDED MAKE FROM CHAIN, P/N 10932700P PART OF KIT P/N 10874814..	1
21	PAOZZ	5340-00-530-5021	19207	8690466	UOC:V35, ..STRAP, WEBBING PART OF KIT P/N 10874814.....	2

END OF FIGURE

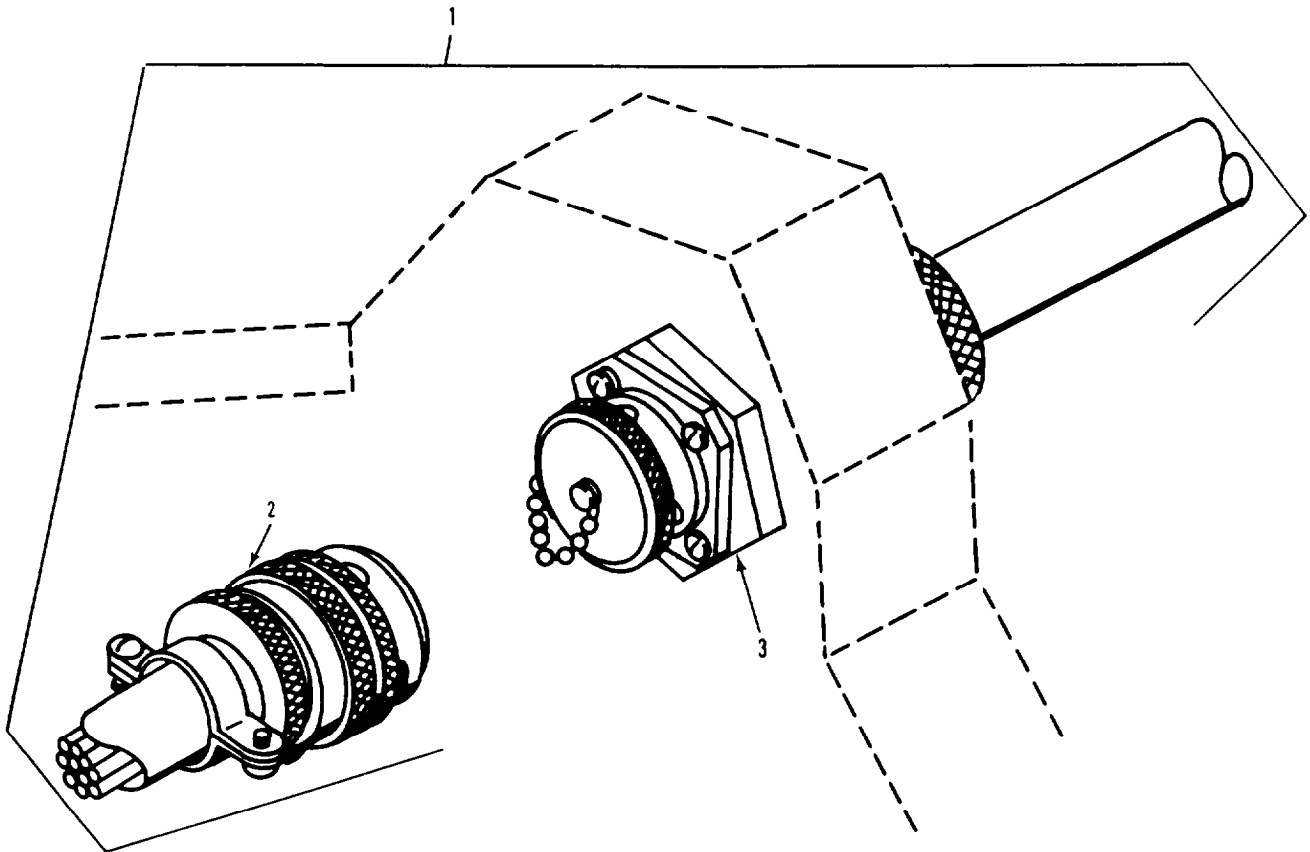

Figure 352. Artillery Communication Cable Kit (M577A2)

SECTION II

TM 9-2350-261-24P

SECTION II		(3)	(4)	(5)	(6)	(7)
ITEM	SMR	NSN	CAGE	PART NUMBER	DESCRIPTION AND USABLE ON CODE (UOC)	QTY
GROUP 3307 SPECIAL PURPOSE KITS CONTINUED						
FIG. 352 ARTILLERY COMMUNICATION CABLE KIT (M577A2)						
1	PAFZZ	2590-00-757-2762	19207	10932555	COMMUNICATION KIT,V.....	1
2	PAOZZ	6150-01-155-3854	19207	10932553	UOC:V37, .CABLE ASSEMBLY,SPEC PART OF KIT P/N 10932555.....	1
3	PAOZZ	6150-01-155-3855	19207	10932554	UOC:V37, .CABLE ASSEMBLY,SPEC PART OF KIT P/N 10932555.....	1

END OF FIGURE

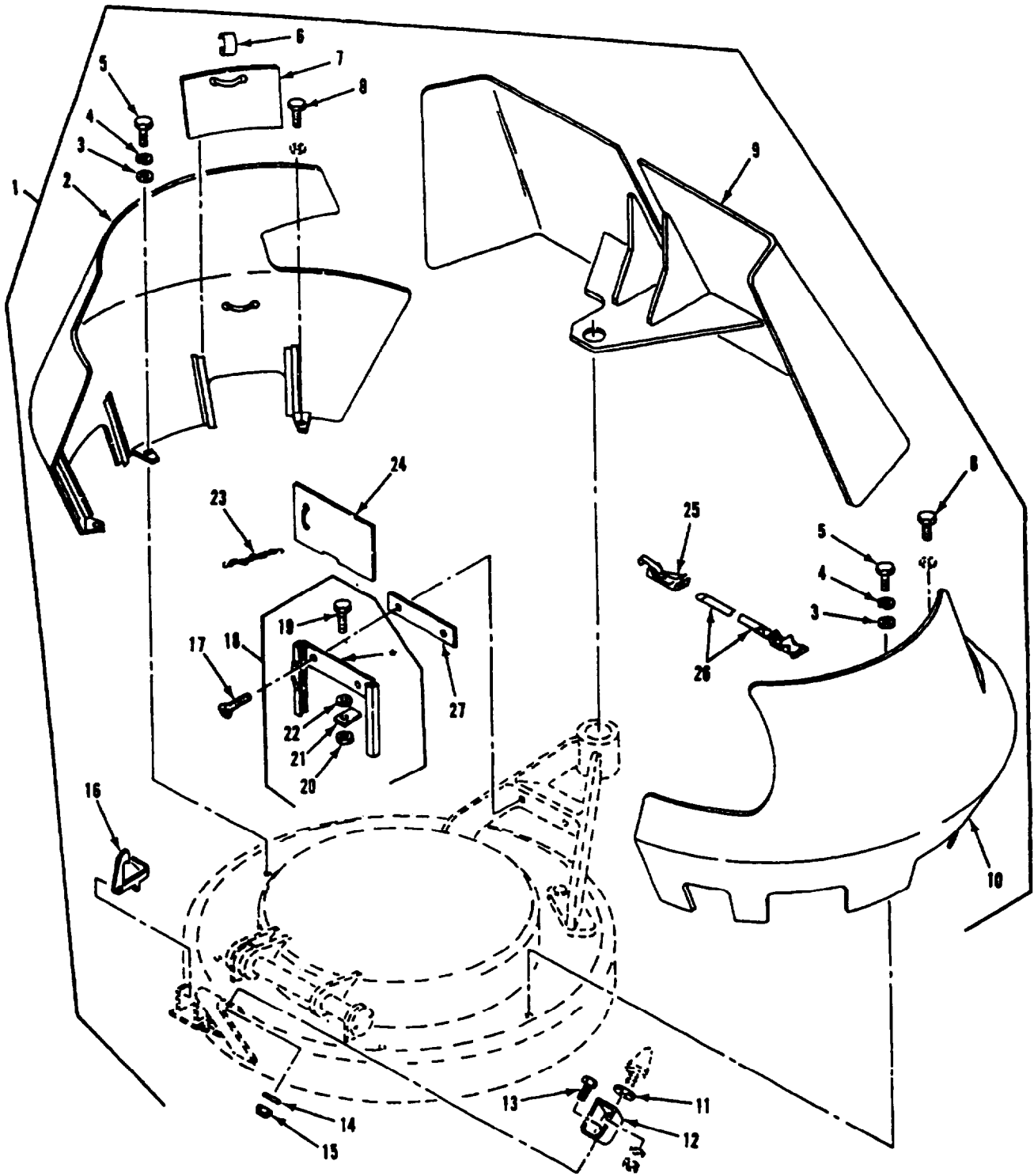

• COMPONENT OF ITEM

Figure 353. Cupola Armor Shield Kit
(M1064, M113A2)

SECTION II

TM 9-2350-261-24P

SECTION II		(3)	(4)	(5)	(6)	(7)
(1)	(2)	(3)	(4)	(5)	(6)	(7)
ITEM	SMR	NSN	CAGE	PART NUMBER	DESCRIPTION AND USABLE ON CODE (UOC)	QTY
NO						
GROUP 3307 SPECIAL PURPOSE KITS CONTINUED						
FIG. 353 CUPOLA ARMOR SHIELD KIT (M1064, M113A2)						
1	PAFZZ	2590-00-121-8990	19207	11660854	KIT,SHIELD.....	1
1	PAFFF	2510-00-412-1983	19207	11660855	UOC:V35, ARMOR KIT,GUN SHIEL.....	1
2	PAOZZ	2540-00-356-9222	19207	11616682	UOC:120, .SHIELD,ARMOR,LEFT PART OF KIT P/N 11660854.....	1
3	PAOZZ	5310-00-809-3079	96906	MS27183-19	UOC:V35,120, .WASHER,FLAT PART OF KIT P/N 11660854.....	4
4	PAOZZ	5310-00-194-1483	96906	MS35333-44	UOC:V35,120, .WASHER,LOCK PART OF KIT P/N 11660854.....	4
5	PAOZZ	5305-00-071-2067	80204	B1821BH050C125N	UOC:V35,120, .SCREW,CAP,HEXAGON H PART OF KIT P/N 11660854.....	4
6	PAOZZ	5340-00-407-7004	19207	11616590	UOC:V35,120, .CLIP,SPRING TENSION PART OF KIT P/N 11660854.....	4
7	PAOZZ	2510-00-351-2837	19207	11616587	UOC:V35,120, .DOOR,HATCH,VEHICLE PART OF KIT P/N 11660854.....	4
8	PAOZZ	5305-00-726-2552	96906	MS90727-165	UOC:V35,120, .SCREW,CAP,HEXAGON H PART OF KIT P/N 11660854.....	2
9	PAFZZ	2540-00-356-9224	19207	11660849	UOC:V35,120, .SHIELD,ARMOR,FRONT PART OF KIT P/N 11660854.....	1
10	PAOZZ	2540-00-406-4589	19207	11616668	UOC:V35,120, .SHIELD ARMOR PART OF KIT P/N 11660854.....	1
11	PAOZZ	5310-00-951-7209	96906	MS27183-22	UOC:V35,120, .WASHER,FLAT PART OF KIT P/N 11660854.....	4
12	PAOZZ	5340-00-407-0617	19207	11616539	UOC:V35,120, .BRACKET,DOUBLE ANGL PART OF KIT P/N 11660854.....	1
13	PAOZZ	5305-00-688-2111	80204	B1821BH038C138N	UOC:V35,120, .SCREW,CAP,HEXAGON H PART OF KIT P/N 11660854.....	1
14	PAOZZ	5310-00-080-6004	96906	MS27183-14	UOC:V35,120, .WASHER,FLAT PART OF KIT P/N 11660854.....	1
15	PAOZZ	5310-00-087-4652	96906	MS51922-17	UOC:V35,120, .NUT,SELF-LOCKING,HE PART OF KIT P/N 11660854.....	1
16	PAOZZ	2510-00-402-5199	19207	11616565	UOC:V35,120, .HOOK,HATCH,CUPOLA PART OF KIT P/N 11660854.....	1
17	PAOZZ	5305-00-959-2723	96906	MS35190-319	UOC:V35,120, .SCREW,MACHINE PART OF KIT P/N 11660854.....	2
18	PAOZZ	5340-00-412-1980	19207	11616576	UOC:V35,120, .BRACKET,MOUNTING PART OF KIT P/N 11660854.....	1
19	PAOZZ	5305-00-942-2196	80204	B1821BH038C100D	UOC:V35,120, .SCREW,CAP,HEXAGON H PART OF KIT P/N 11616576.....	2
20	PAOZZ	5310-00-087-4652	96906	MS51922-17	UOC:V35,120, .NUT,SELF-LOCKING,HE PART OF KIT P/N 11616576.....	1
21	PAOZZ	5340-01-022-6082	19207	11616576-4	UOC:V35,120, .PLATE,BRACKET,DOOR PART OF KIT P/N 11616576.....	1

SECTION II

TM 9-2350-261-24P

SECTION II

(1) ITEM NO	(2) SMR	(3) NSN	(4) CAGE	(5) PART NUMBER	(6) DESCRIPTION AND USABLE ON CODE (UOC)	(7) QTY
22	PAOZZ	5310-00-080-6004	96906	MS27183-14	..WASHER,FLAT PART OF KIT P/N 11616576..... UOC:V35,120,	1
23	PAOZZ	4030-00-916-2141	96906	MS87006-53	.HOOK,CHAIN,S PART OF KIT P/N 11660854..... UOC:V35,120,	4
24	PAOZZ	2510-00-350-9415	19207	11616555	.DOOR,HATCH,VEHICLE PART OF KIT P/N 11660854..... UOC:V35,120,	1
25	PAOZZ	2510-00-701-3845	19207	7013845	.CLAMP ASSY BOX HOLD PART OF KIT P/N 11660854..... UOC:V35,120,	1
26	PAOZZ	5340-00-678-9031	19207	8690465	.STRAP,WEBBING PART OF KIT P/N 11660854..... UOC:V35,120,	1
27	PAOZZ	2590-00-194-4686	19207	11616563	.SPACER, BEVEL PART OF KIT P/N 11660854..... UOC:V35,120,	1

END OF FIGURE

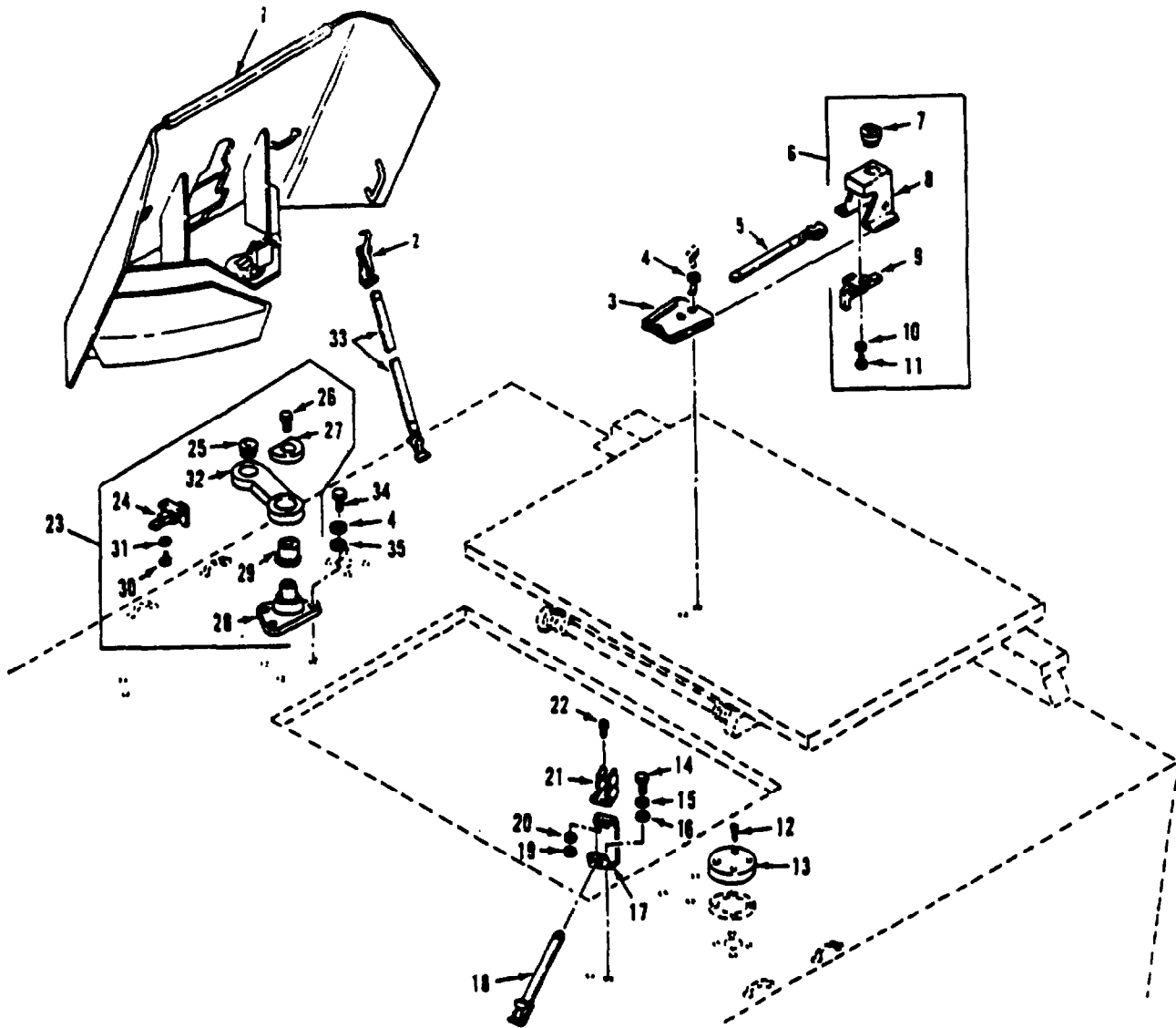

Figure 354. Cargo Hatch Armor Shield Kit (M113A2)

SECTION II

TM 9-2350-261-24P

SECTION II (1) ITEM NO	(2) SMR	(3) NSN	(4) CAGE	(5) PART NUMBER	(6) DESCRIPTION AND USABLE ON CODE (UOC)	(7) QTY
GROUP 3307 SPECIAL PURPOSE KITS FIG. 354 CARGO HATCH ARMOR SHIELD KIT (M113A2)						
1	PAOZZ	2510-01-006-4587	19207	11660722	SHIELD,PROTECTIVE PART OF KIT P/N 11660854.....	2
2	PAOZZ	2510-00-701-3845	19207	7013845	UOC:V35, CLAMP ASSY BOX HOLD PART OF KIT P/N 11660854.....	4
3	PAOZZ	5340-00-783-7158	19207	11616560	UOC:V35, PLATE, MOUNTING, PI PART OF KIT P/N 11660854.....	2
4	PAOZZ	5310-00-194-1483	96906	MS35333-44	UOC:V35, WASHER,LOCK PART OF KIT P/N 11660854	10
5	PAOZZ	5340-00-543-3398	19207	8690462	UOC:V35, STRAP,WEBBING PART OF KIT P/N 11660854.....	1
6	PAOZZ	5340-00-922-0364	19207	11616613	UOC:V35, BRACKET,MOUNTING PART OF KIT P/N 11660854.....	1
7	PPFZZ	3120-00-610-8201	19205	6108201	UOC:V35, .BUSHING,SLEEVE.....	1
8	XAOZZ		19207	11616589	UOC:V35, .MOUNT.....	1
9	PAOFF	1005-00-610-8986	19205	6108986	UOC:V35, .LOCK ASSEMBLY,PINTL.....	1
10	PAOZZ	5310-00-550-1130	96906	MS35333-40	UOC:V35, .WASHER,LOCK.....	2
11	PAOZZ	5305-00-267-8952	96906	MS90727-3	UOC:V35, .SCREW,CAP,HEXAGON H.....	2
12	PAOZZ	5305-00-959-2724	96906	MS35190-320	UOC:V35, SCREW,MACHINE PART OF KIT P/N 11660854.....	8
13	PAOZZ	5340-00-003-8352	19207	11616540	UOC:V35, COVER,ACCESS PART OF KIT P/N 11660854.....	2
14	PAOZZ	5305-00-942-2196	80204	B1821BH038C100D	UOC:V35, SCREW,CAP,HEXAGON H PART OF KIT P/N 11660854.....	4
15	PAOZZ	5310-00-595-7237	96906	MS35333-42	UOC:V35, WASHER,LOCK PART OF KIT P/N 11660854	4
16	PAOZZ	5310-00-080-6004	96906	MS27183-14	UOC:V35, WASHER,FLAT PART OF KIT P/N 11660854	4
17	PAOZZ	5340-00-762-1816	19207	11616584	UOC:V35, BRACKET, MOUNTING, PART OF KIT P/N 11660854.....	2
18	PAOZZ	5340-00-678-9031	19207	8690465	UOC:V35, STRAP,WEBBING PART OF KIT P/N 11660854.....	2
19	PAOZZ	5310-00-081-8087	96906	MS21044N06	UOC:V35, NUT,SELF-LOCKING,HE PART OF KIT P/N 11660854.....	4
20	PAOZZ	5310-01-303-4701	96906	MS51412-1	UOC:V35, WASHER,FLAT PART OF KIT P/N 11660854	4
21	PAOZZ	5340-00-824-2657	19207	10908128	UOC:V35, CLIP,SPRING TENSION PART OF KIT P/N 11660854.....	2
22	PAOZZ	5305-00-889-3001	96906	MS35206-231	UOC:V35, SCREW,MACHINE PART OF KIT P/N 11660854.....	4
23	PAOFF	5340-00-406-1493	19207	11616599	UOC:V35, ARM ASSY,GUN MTG PART OF KIT P/N 11660854.....	2

SECTION II

TM 9-2350-261-24P

SECTION II

(1) ITEM NO	(2) SMR	(3) NSN	(4) CAGE	(5) PART NUMBER	(6) DESCRIPTION AND USABLE ON CODE (UOC)	(7) QTY
24	PAOFF	1005-00-610-8986	19205	6108986	. LOCK ASSEMBLY, PINTL..... UOC:V35,	1
25	PPFZZ	3120-00-610-8201	19205	6108201	. BUSHING, SLEEVE..... UOC:V35,	1
26	PAOZZ	5305-00-725-4090	96906	MS90726-156	. SCREW, CAP, HEXAGON H..... UOC:V35,	1
27	PAOZZ	5340-00-450-9676	19207	11647198	. MOUNT, RESILIENT..... UOC:V35,	1
28	PAOZZ	2530-00-767-3145	19207	10874930	. TENSION DEVICE, TRAC..... UOC:V35,	1
29	PAFZZ	3120-00-611-6565	19207	11661549	. BEARING, SLEEVE..... UOC:V35,	1
30	PAOZZ	5305-00-267-8952	96906	MS90727-3	. SCREW, CAP, HEXAGON H..... UOC:V35,	2
31	PAOZZ	5310-00-550-1130	96906	MS35333-40	. WASHER, LOCK..... UOC:V35,	2
32	PAOFF	5340-00-613-6729	19207	11616572	. ARM, MOUNTING..... UOC:V35,	1
33	PAOZZ	5340-00-751-9013	19207	8690483	STRAP, WEBBING PART OF KIT P/N 11660854..... UOC:V35,	4
34	PAOZZ	5305-00-071-2069	80204	B1821BH050C150N	SCREW, CAP, HEXAGON H PART OF KIT P/N 11660854..... UOC:V35,	6
35	PAOZZ	5310-00-809-5998	96906	MS27183-18	WASHER, FLAT PART OF KIT P/N 11660854 UOC:V35,	6

END OF FIGURE

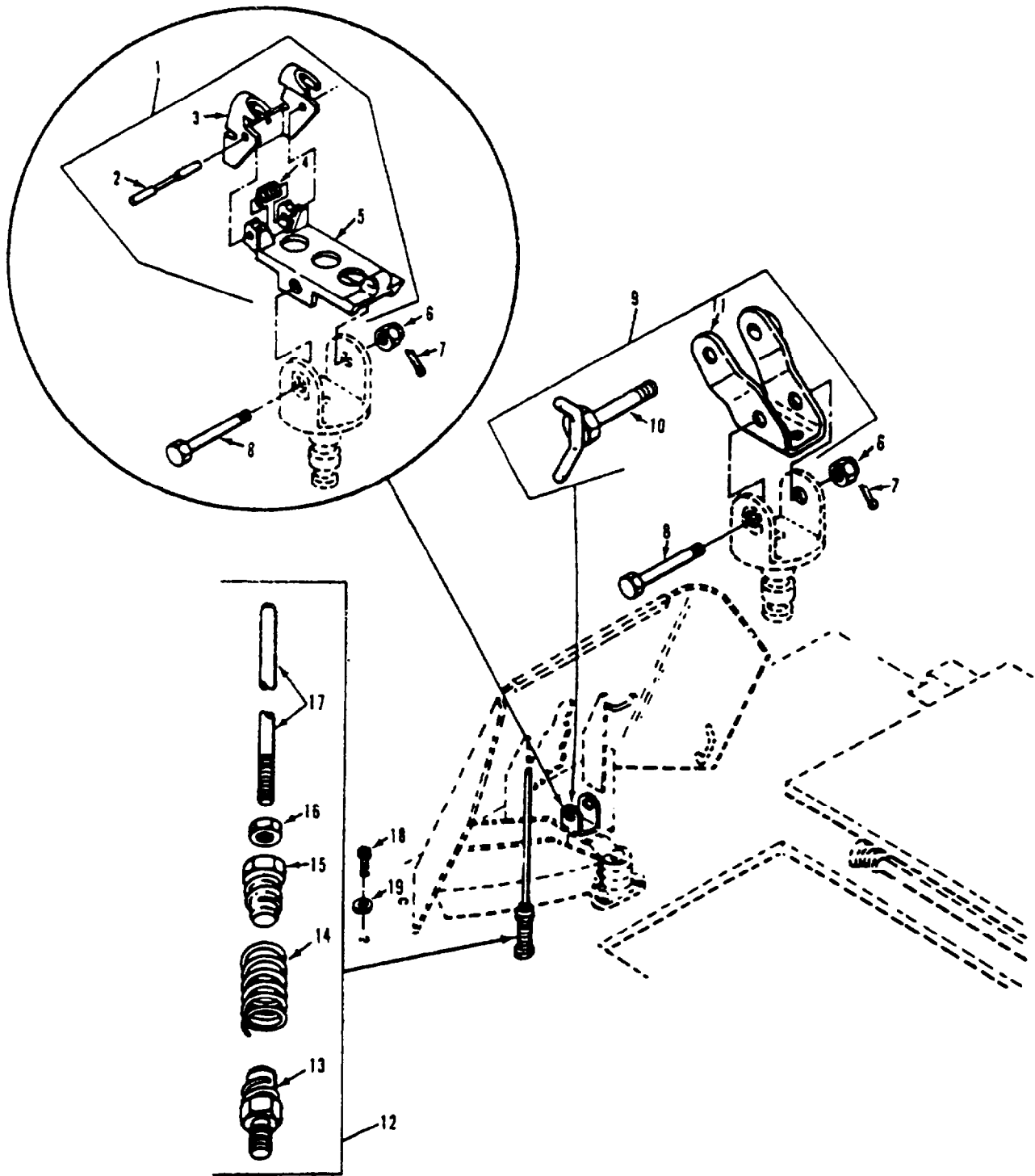

Figure 355. Cargo Weapon Mount, Armor Shield Kit (M113A2)

SECTION II

TM 9-2350-261-24P

SECTION II (1) ITEM NO	(2) SMR	(3) NSN	(4) CAGE	(5) PART NUMBER	(6) DESCRIPTION AND USABLE ON CODE (UOC)	(7) QTY
GROUP 3307 SPECIAL PURPOSE KITS CONTINUED FIG. 355 CARGO WEAPON MOUNT, ARMOR SHIELD KIT (M113A2)						
1	PAOZZ	2510-00-613-6730	19207	11661537	PLATFORM ASSEMBLY PART OF KIT P/N 11660854.....	2
2	PAOZZ	5315-00-598-0376	19207	11661533	.PIN,GROOVED,HEADLES PART OF KIT P/N 11661537.....	1
3	PAOZZ	2510-00-613-6735	19207	11661536	.LATCH,PLATFORM PART OF KIT P/N 11661537.....	1
4	PAOZZ	5360-00-606-2860	19207	11661534	.SPRING,HELICAL,TORS PART OF KIT P/N 11661537.....	1
5	XAOZZ		19207	11661535	.PLATFORM.....	1
6	PAOZZ	5310-00-513-9964	19204	5139964	UOC:V35, NUT,PLAIN,SLOTTED,H PART OF KIT P/N 11660854.....	2
7	PAOZZ	5315-00-012-0123	96906	MS24665-355	UOC:V35, PIN,COTTER PART OF KIT P/N 11660854.	2
8	PAOZZ	5306-00-625-3088	19207	11661540	UOC:V35, BOLT,CLOSE TOLERANC PART OF KIT P/N 11660854.....	2
9	PAOZZ	1005-00-625-2988	19207	11660775	UOC:V35, PINTLE,MOUNT PART OF KIT P/N 11660854.....	2
10	PAOZZ	5306-00-611-6567	19207	11660732	UOC:V35, .BOLT,WING PART OF KIT P/N 11660775.	1
11	XAOZZ		19207	11660731	.ADAPTER PINTLE.....	1
12	PAOOO	2510-00-615-8812	19207	11678331	UOC:V35, ARM ASSEMBLY,RESTRI PART OF KIT P/N 11660854.....	2
13	PAOZZ	5306-00-622-7380	19207	11678327	UOC:V35, .BOLT,INTERNALLY REL PART OF KIT P/N 11678331.....	1
14	PAOZZ	5360-00-606-2859	19207	11678328	UOC:V35, .SPRING,HELICAL,EXTE PART OF KIT P/N 11678331.....	1
15	PAOZZ	5306-00-622-7378	19207	11678326	UOC:V35, .BOLT,INTERNALLY REL PART OF KIT P/N 11678331.....	1
16	PAOZZ	5310-00-785-1762	96906	MS51968-9	UOC:V35, .NUT,PLAIN,HEXAGON PART OF KIT P/N 11678331.....	1
17	PAOZZ	5306-00-625-3090	19207	11678329	UOC:V35, .ROD,THREADED END PART OF KIT P/N 11678331.....	1
18	PAOZZ	5305-00-044-4153	96906	MS90725-109	UOC:V35, SCREW,CAP,HEXAGON H PART OF KIT P/N 11660854.....	10
19	PAOZZ	5310-00-809-5998	96906	MS27183-18	UOC:V35, WASHER,FLAT PART OF KIT P/N 11660854	10

END OF FIGURE

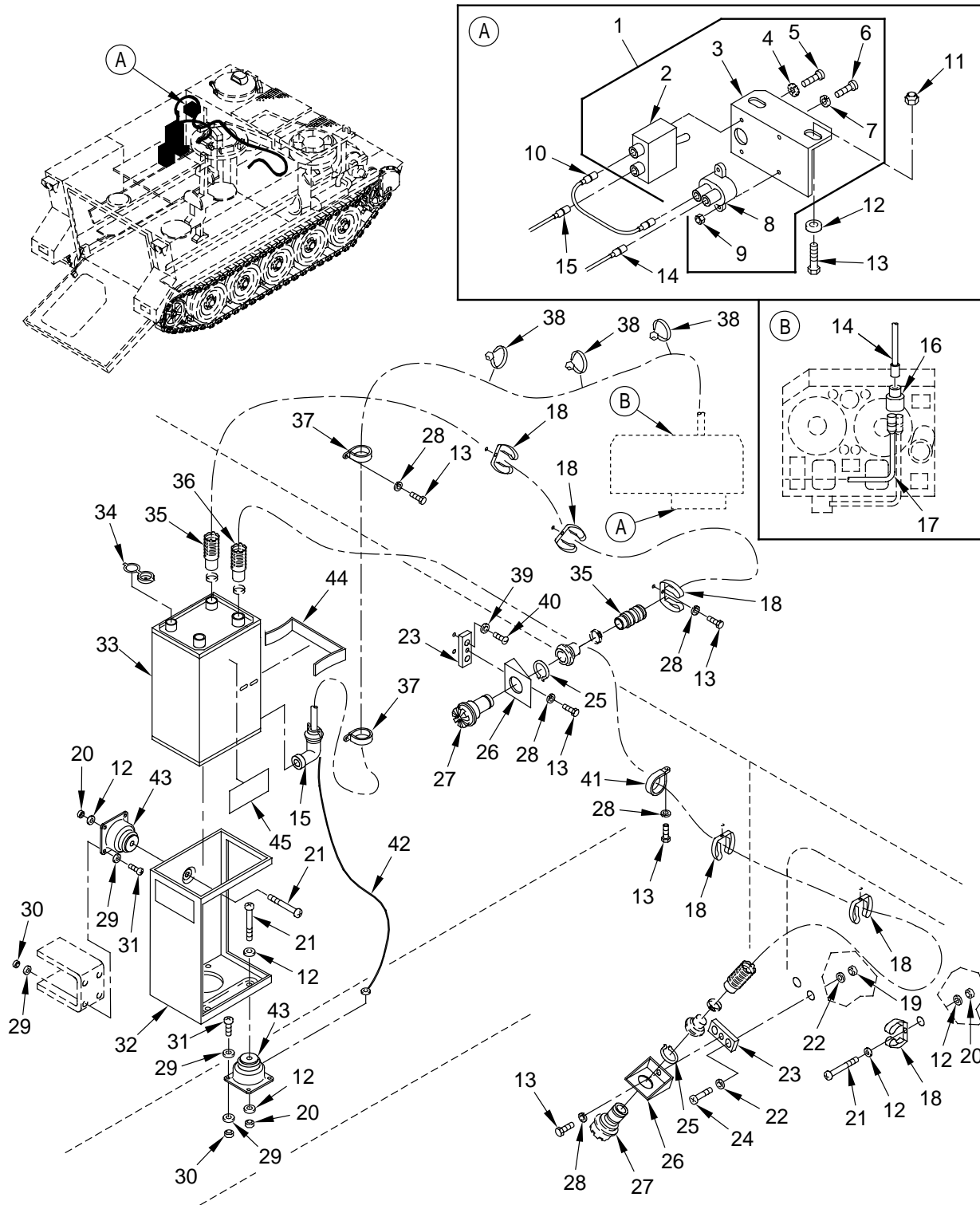

Figure 356. M8A3 NBC Kit (M113A2)

SECTION II

TM 9-2350-261-24P

SECTION II		(3)	(4)	(5)	(6)	(7)
(1)	(2)	(3)	(4)	(5)	(6)	(7)
ITEM	SMR	NSN	CAGE	PART NUMBER	DESCRIPTION AND USABLE ON CODE (UOC)	QTY
NO						
GROUP 3307 SPECIAL PURPOSE KITS CONTINUED FIG. 356 M8A3 NBC KIT (M113A2)						
1	PAOOO	5930-01-027-0980	81361	C5-19-1757	SWITCH ASSEMBLY..... UOC:V35,	1
2	PAOZZ	5930-00-296-6318	96906	MS39061-1	.SWITCH, TOGGLE..... UOC:V35,	1
3	PAOZZ	5340-00-019-7708	81361	C5-19-1756	.ANGLE..... UOC:V35,	1
4	PAOZZ	5310-00-596-7693	96906	MS35335-31	.WASHER, LOCK..... UOC:V35,	2
5	PAOZZ	5305-00-984-6192	96906	MS35206-244	.SCREW, MACHINE..... UOC:V35,	2
6	PAOZZ	5305-00-984-6195	96906	MS35206-247	.SCREW, MACHINE..... UOC:V35,	2
7	PAOZZ	5310-00-045-3299	96906	MS35338-42	.WASHER, LOCK..... UOC:V35,	2
8	PAOZZ	5925-00-026-4767	81349	M13516/1-1	.CIRCUIT BREAKER..... UOC:V35,	1
9	PAOZZ	5310-00-934-9757	80205	MS35649-282	NUT, PLAIN, HEXAGON..... UOC:V35,	2
10	PAOZZ	6150-01-032-4556	81361	B5-19-1768	CABLE ASSEMBLY, SPEC..... UOC:V35,	1
11	PAOZZ	5310-00-088-1251	81349	M45913/1-4CG5C	NUT, SELF-LOCKING, HE..... UOC:V35,	2
12	PAOZZ	5310-00-809-4058	96906	MS27183-10	WASHER, FLAT..... UOC:V35,	14
13	PAOZZ	5305-00-068-7837	80204	B1821BH025C063N	SCREW, CAP, HEXAGON H..... UOC:V35,	12
14	PAOZZ	6150-01-496-9667	19207	12381952-2	LEAD, ELECTRICAL..... UOC:V35,	1
15	PAOZZ	6150-01-453-2772	19207	12381990-3	CABLE ASSEMBLY..... UOC:V35,	1
16	PAOZZ	5935-00-900-6281	96906	MS27147-1	ADAPTER, CONNECTOR..... UOC:V35,	1
17	PAOZZ	5995-01-395-2556	19207	12381952-1	LEAD, ELECTRICAL..... UOC:V35,	1
18	PAOZZ	5340-00-071-9740	80064	2588356	CLIP, SPRING TENSION..... UOC:V35,	7
19	PAOZZ	5310-00-950-0039	80205	MS21044N6	NUT, SELF-LOCKING, HE..... UOC:V35,	4
20	PAOZZ	5310-00-877-5796	80205	MS21044N4	NUT, SELF-LOCKING, HE..... UOC:V35,	6
21	PAOZZ	5305-00-088-8923	96906	MS35207-285	SCREW, MACHINE..... UOC:V35,	6
22	PAOZZ	5310-00-080-6004	96906	MS27183-14	WASHER, FLAT..... UOC:V35,	4
23	PAOZZ	5340-01-395-7665	19207	12314018	BRACKET, MOUNTING..... UOC:V35,	2
24	PAOZZ	5305-00-782-8265	96906	MS35207-313	SCREW, MACHINE..... UOC:V35,	2
25	PAOZZ	5365-00-514-0393	96906	MS16624-4087	RING, RETAINING..... UOC:V35,	2
26	PAOZZ	5340-00-595-5208	81361	B5-19-1831	BRACKET, ANGLE..... UOC:V35,	2
27	PAOZZ	4240-00-007-9453	81361	B5-19-1829	CONNECTOR, ORIFICE A..... UOC:V35,	2
28	PAOZZ	5310-00-582-5965	96906	MS35338-44	WASHER, LOCK..... UOC:V35,	10
29	PAOZZ	5310-00-596-7691	96906	MS35335-32	WASHER, LOCK..... UOC:V35,	40

SECTION II

TM 9-2350-261-24P

SECTION II

(1) ITEM NO	(2) SMR	(3) NSN	(4) CAGE	(5) PART NUMBER	(6) DESCRIPTION AND USABLE ON CODE (UOC)	(7) QTY
30	PAOZZ	5310-00-877-5797	96906	MS21044N3	NUT, SELF-LOCKING, HE..... UOC:V35,	20
31	PAOZZ	5305-00-995-3444	96906	MS35207-266	SCREW, MACHINE..... UOC:V35,	20
32	PAOZZ	4240-00-565-6059	81361	D5-19-1754	FRAME ASSEMBLY..... UOC:V35,	1
33	PAOZZ	4240-00-868-7906	81361	D5-19-1772	PURIFIER, AIR..... UOC:V35,	1
34	PAOZZ	5340-00-763-2465	81361	C5-19-1827	CAP, PROTECTIVE, DUST..... UOC:V35,	2
35	PAOZZ	4720-00-933-5247	81361	C5-19-876-4	HOSE ASSEMBLY, AIR D..... UOC:V35,	1
36	PAOZZ	4720-00-300-6464	81361	C5-19-876-3	HOSE ASSEMBLY, AIR D..... UOC:V35,	1
37	PAOZZ	5340-01-112-6397	96906	MS9352-02	CLAMP, LOOP..... UOC:V35,	2
38	PAOZZ	5975-00-074-2072	96906	MS3367-1-9	STRAP, TIEDOWN, ELECT..... UOC:V35,	V
39	PAOZZ	5310-00-637-9541	80205	MS35338-46	WASHER, LOCK..... UOC:V35,	2
40	PAOZZ	5305-00-984-5691	96906	MS35206-311	SCREW, MACHINE..... UOC:V35,	2
41	PAOZZ	5340-00-595-6340	96906	MS9352-21	CLAMP, LOOP..... UOC:V35,	2
42	PAOZZ	6150-01-005-4773	81361	B5-19-1663	LEAD, ELECTRICAL..... UOC:V35,	1
43	PAOZZ	5340-01-407-7854	19207	12381982	MOUNT, RESILIENT..... UOC:V35,	5
44	PAOZZ	5340-00-806-0022	81361	C5-19-1662	CLIP, SPRING..... UOC:V35,	1
45	PAOZZ	7690-01-460-9612	19207	12381999	MARKER..... UOC:V35,	1

END OF FIGURE

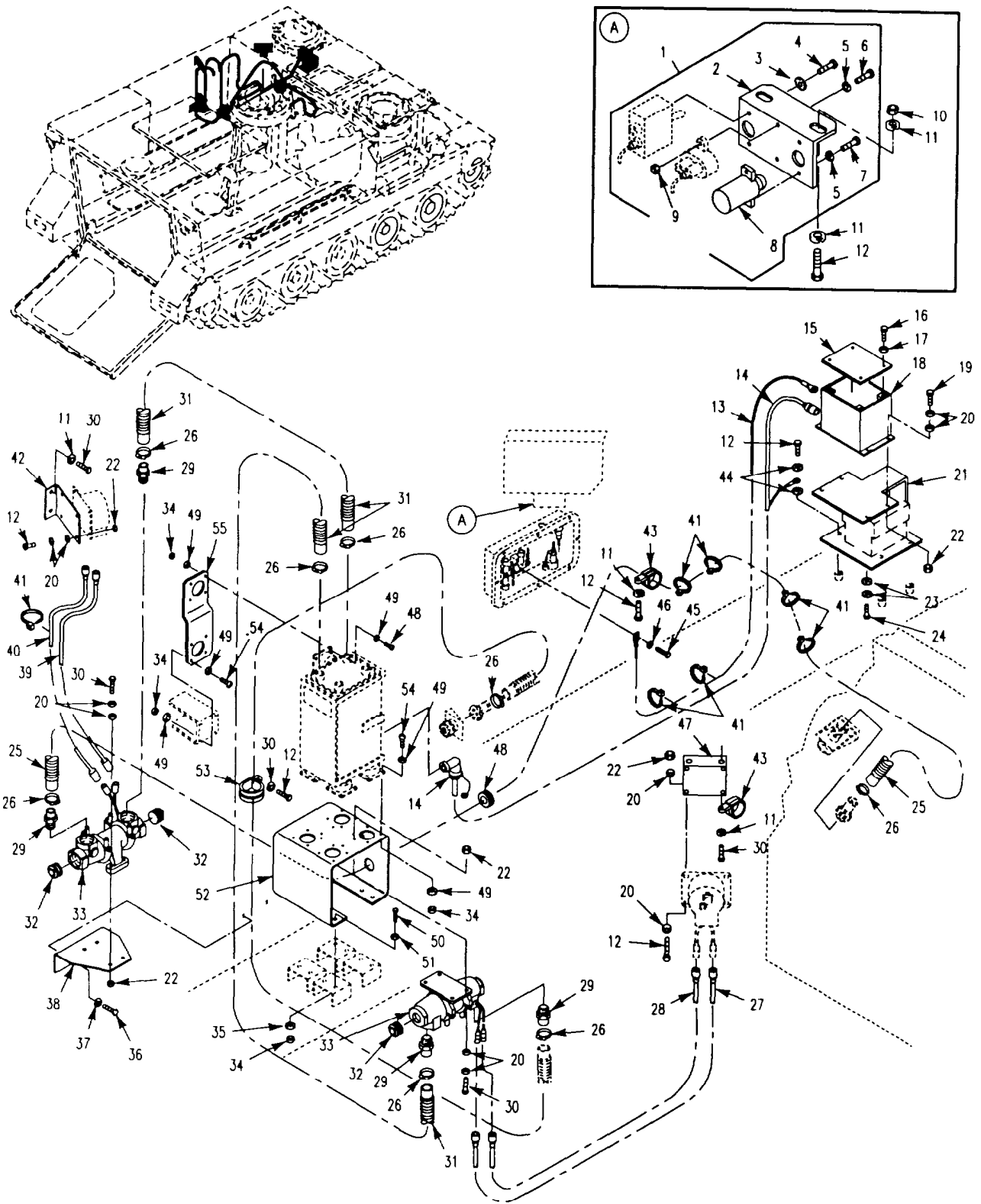

Figure 357. M3 Heater Accessory Kit (M113A2)

SECTION II

TM 9-2350-261-24P

SECTION II (1) ITEM NO	(2) SMR	(3) NSN	(4) CAGE	(5) PART NUMBER	(6) DESCRIPTION AND USABLE ON CODE (UOC)	(7) QTY
GROUP 3307 SPECIAL PURPOSE KITS CONTINUED FIG. 357 M3 HEATER ACCESSORY KIT (M113A2)						
1	PAOOO	5930-01-460-0839	19207	12382053-2	SWITCH..... UOC:V35,	1
2	PAOZZ	2510-01-496-7658	19207	12381974	.CONTROL,PANEL..... UOC:V35,	1
3	PAOZZ	5310-00-596-7693	96906	MS35335-31	.WASHER,LOCK..... UOC:V35,	2
4	PAOZZ	5305-00-984-6192	96906	MS35206-244	.SCREW,MACHINE..... UOC:V35,	2
5	PAOZZ	5310-00-045-3299	96906	MS35338-42	.WASHER,LOCK..... UOC:V35,	4
6	PAOZZ	5305-00-984-6195	96906	MS35206-247	.SCREW,MACHINE..... UOC:V35,	2
7	PAOZZ	5305-00-984-6189	96906	MS35206-241	.SCREW,MACHINE..... UOC:V35,	2
8	PAOOO	6210-00-699-9457	19207	8376499	.LIGHT,INDICATOR..... UOC:V35,	1
9	PAOZZ	5310-00-934-9757	96906	MS35649-282	.NUT,PLAIN,HEXAGON..... UOC:V35,	2
10	PAOZZ	5310-00-877-5796	96906	MS21044N4	NUT,SELF-LOCKING,HE..... UOC:V35,	2
11	PAOZZ	5310-00-209-0786	96906	MS35335-33	WASHER,LOCK..... UOC:V35,	7
12	PAOZZ	5305-00-068-7837	80204	B1821AH025C063N	SCREW,CAP,HEXAGON H..... UOC:V35,	18
13	PAOZZ	6150-01-396-0903	19207	12382031	CABLE,POWER,ELECT..... UOC:V35,	1
14	PAOFF	6150-01-453-2121	19207	12381975-3	CABLE ASSEMBLY SEE FIG. 370..... UOC:V35,	1
15	PAOZZ	2540-01-453-8263	19207	12381958	COVER,BREAKER BOX..... UOC:V35,	1
16	PAOZZ	5305-00-984-6196	96906	MS35206-248	SCREW,MACHINE..... UOC:V35,	4
17	PAOZZ	5310-00-809-8544	96906	MS27183-7	WASHER,FLAT..... UOC:V35,	4
18	PAOZZ	5925-01-396-2952	19207	12381978	CIRCUIT BREAKER BOX..... UOC:V35,	1
19	PAOZZ	5305-00-071-2505	80204	B1821BH025C088N	SCREW,CAP,HEXAGON H..... UOC:V35,	4
20	PAOZZ	5310-00-809-4058	96906	MS27183-10	WASHER,FLAT..... UOC:V35,	40
21	PAOZZ	5340-01-456-2523	19207	12382067	BRACKET..... UOC:V35,	1
22	PAOZZ	5310-00-088-1251	96906	MS51922-1	NUT,SELF-LOCKING,HE..... UOC:V35,	20
23	PAOZZ	5310-00-080-9786	96906	MS45904-60	WASHER,LOCK..... UOC:V35,	8
24	PAOZZ	5305-00-989-7435	96906	MS35207-264	SCREW,MACHINE..... UOC:V35,	4
25	PAOZZ	4720-00-279-0094	81361	C5-19-916-3	HOSE,AIR DUCT..... UOC:V35,	1
26	PAOZZ	4730-00-269-3760	96906	MS22064-5	CLAMP,HOSE..... UOC:V35,	8
27	PAOZZ	6150-01-453-2768	19207	12349553-3	LEAD..... UOC:V35,	1
28	PAOZZ	6150-01-453-2769	19207	12349553-4	LEAD..... UOC:V35,	1
29	PAOZZ	4730-00-808-5089	81361	B5-19-1676-2	ADAPTER,STRAIGHT,PI..... UOC:V35,	4
30	PAOZZ	5305-00-068-0508	80204	B1821BH025C075N	SCREW,CAP,HEXAGON H..... UOC:V35,	12

SECTION II

TM 9-2350-261-24P

SECTION II

(1) ITEM NO	(2) SMR	(3) NSN	(4) CAGE	(5) PART NUMBER	(6) DESCRIPTION AND USABLE ON CODE (UOC)	(7) QTY
31	PAOZZ	4720-01-452-8197	19207	12382029-4	HOSE, NONMETALLIC..... UOC:V35,	2
32	PAOZZ	4730-00-640-5852	96906	MS27769-7	PLUG, PIPE..... UOC:V35,	4
33	PAOZZ	4240-00-807-6856	81361	E5-19-1782	HEATER, AIR, ELECTRIC..... UOC:V35,	2
34	PAOZZ	5310-00-877-5797	96906	MS21044N3	NUT, SELF-LOCKING, HE..... UOC:V35,	2
35	PAOZZ	5310-00-014-5850	96906	MS27183-42	WASHER, FLAT..... UOC:V35,	8
36	PAOZZ	5305-00-068-0510	80204	B1821BH038C100N	SCREW, CAP, HEXAGON H..... UOC:V35,	2
37	PAOZZ	5310-00-637-9541	96906	MS35338-46	WASHER, LOCK..... UOC:V35,	2
38	PAOZZ	5340-01-455-2954	19207	12382002	BRACKET..... UOC:V35,	1
39	PAOZZ	6150-01-453-0036	19207	12349553-1	LEAD..... UOC:V35,	1
40	PAOZZ	6150-01-452-9938	19207	12349553-2	LEAD..... UOC:V35,	1
41	PAOZZ	5975-01-034-5871	96906	MS3367-7-0	STRAP, TIEDOWN, ELECT..... UOC:V35,	V
42	PAOZZ	5340-01-455-2951	19207	12382000	BRACKET..... UOC:V35,	1
43	PAOZZ	5340-00-595-6340	96906	MS9352-21	CLAMP, LOOP..... UOC:V35,	2
44	PAOZZ	5310-00-067-6357	96906	MS45904-69	WASHER, LOCK..... UOC:V35,	8
45	PAOZZ	5305-00-688-2111	80204	B1821BH038C138N	SCREW, CAP, HEXAGON H..... UOC:V35,	1
46	PAOZZ	5310-00-061-1258	96906	MS45904-76	WASHER, LOCK..... UOC:V35,	1
47	PAOZZ	5340-01-455-2953	19207	12382001	BRACKET..... UOC:V35,	1
48	PAOZZ	5325-00-174-9328	96906	MS35489-114	GROMMET, NONMETALLIC..... UOC:V35,	1
49	PAOZZ	5310-00-596-7691	96906	MS35335-32	WASHER, LOCK..... UOC:V35,	48
50	PAOZZ	5305-00-993-1848	96906	MS35207-265	SCREW, MACHINE..... UOC:V35,	8
51	PAOZZ	5310-00-619-4848	96906	MS27183-51	WASHER, FLAT..... UOC:V35,	8
52	PAOZZ	5340-01-455-2955	19207	12382028	BRACKET..... UOC:V35,	1
53	PAOZZ	5340-00-119-4703	96906	MS9352-03	CLAMP, LOOP..... UOC:V35,	2
54	PAOZZ	5305-00-995-3444	96906	MS35207-266	SCREW, MACHINE..... UOC:V35,	24
55	PAOZZ	5240-01-455-2950	19207	12381988	BRACKET..... UOC:V35,	1

END OF FIGURE

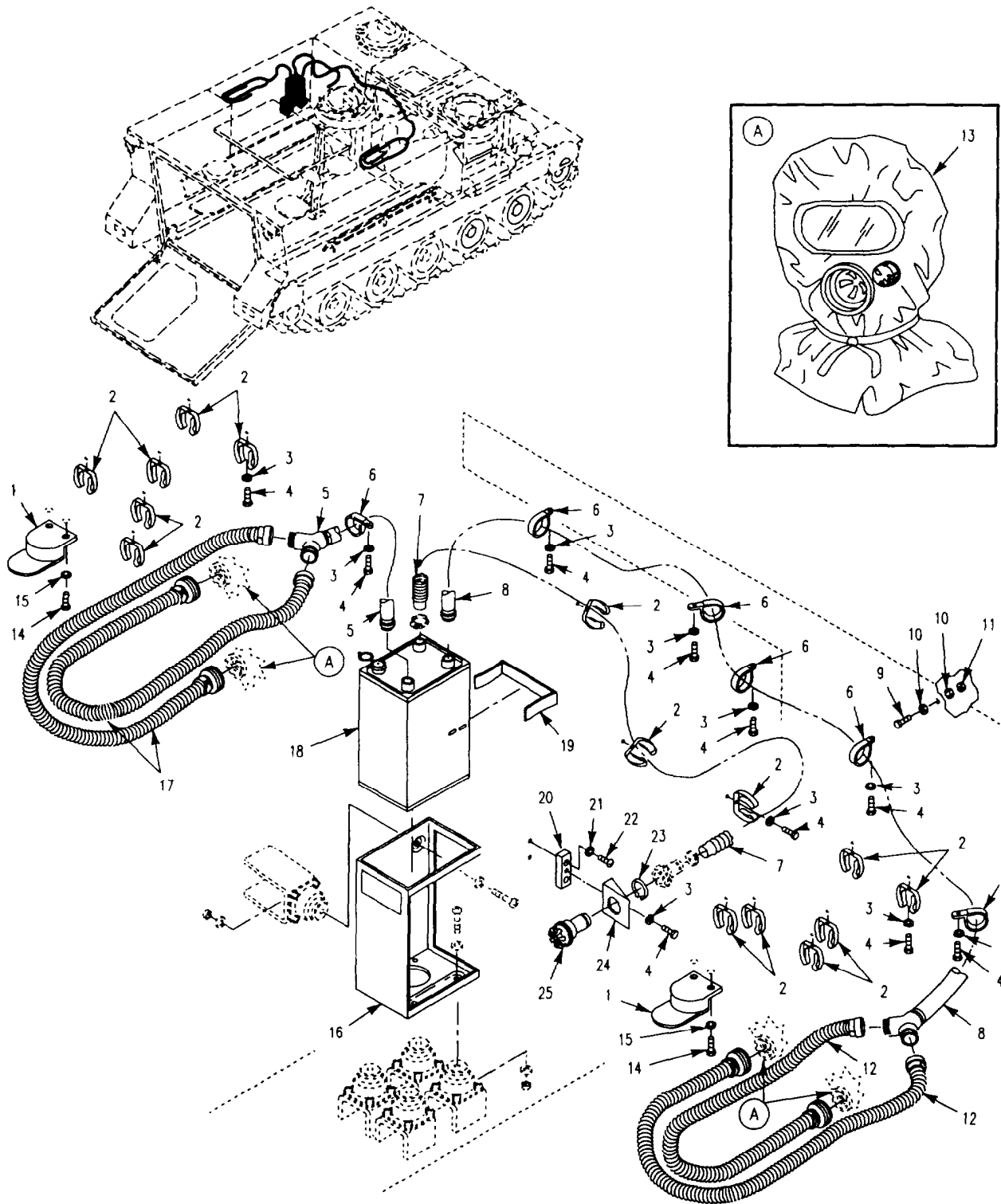

Figure 358. M14 AMB NBC Kit (M113A2)

SECTION II

TM 9-2350-261-24P

SECTION II (1) ITEM NO	(2) SMR	(3) NSN	(4) CAGE	(5) PART NUMBER	(6) DESCRIPTION AND USABLE ON CODE (UOC)	(7) QTY
GROUP 3307 SPECIAL PURPOSE KITS CONTINUED FIG. 358 M14 AMB NBC KIT (M113A2)						
1	PAOZZ	5340-01-395-1416	19207	12314006-3	BRACKET, MOUNTING..... UOC:V35,	1
2	PAOZZ	5340-00-071-9740	80064	2588356	CLIP, SPRING TENSION..... UOC:V35,	16
3	PAOZZ	5310-00-582-5965	96906	MS35338-44	WASHER, LOCK..... UOC:V35,	23
4	PAOZZ	5305-00-068-7837	80204	B1821AH025C063N	SCREW, CAP, HEXAGON H..... UOC:V35,	13
5	PAOZZ	4720-01-452-9009	19207	12382006-1	HOSE..... UOC:V35,	1
6	PAOZZ	5340-00-595-6340	96906	MS9352-21	CLAMP, LOOP..... UOC:V35,	6
7	PAOZZ	4720-00-933-5247	81361	C5-19-876-4	HOSE ASSEMBLY, AIR D..... UOC:V35,	1
8	PAOZZ	4720-01-452-9018	19207	12382006-2	HOSE..... UOC:V35,	1
9	PAOZZ	5305-00-993-2738	96906	MS35207-280	SCREW, MACHINE..... UOC:V35,	1
10	PAOZZ	5310-00-809-4058	96906	MS27183-10	WASHER, FLAT..... UOC:V35,	2
11	PAOZZ	5310-00-877-5796	96906	MS21044N4	NUT, SELF-LOCKING, HE..... UOC:V35,	1
12	PAOZZ	4720-01-496-7694	81361	C5-19-1820-2	HOSE..... UOC:V35,	2
13	PAOZZ	4240-00-763-2464	81361	D5-70-23	HEADPIECE, GAS..... UOC:V35,	2
14	PAOZZ	5305-01-140-9118	80204	B1821BH038C088N	SCREW, CAP, HEXAGON H..... UOC:V35,	2
15	PAOZZ	5310-00-080-6004	96906	MS27183-14	WASHER, FLAT..... UOC:V35,	4
16	PAOZZ	4240-00-565-6059	81361	D5-19-1754	FRAME ASSEMBLY..... UOC:V35,	1
17	PAOZZ	4240-00-093-5502	81361	C5-66-269	HOSE ASSEMBLY, AIR D..... UOC:V35,	2
18	PAOZZ	4240-00-868-7906	81361	D5-19-1772	PURIFIER, AIR..... UOC:V35,	1
19	PAOZZ	5340-00-806-0022	81361	C5-19-1662	CLIP, SPRING..... UOC:V35,	1
20	PAOZZ	5340-01-395-7665	19207	12314018	BRACKET, MOUNTING..... UOC:V35,	1
21	PAOZZ	5310-00-637-9541	96906	MS35338-46	WASHER, LOCK..... UOC:V35,	2
22	PAOZZ	5305-00-984-5691	96906	MS35206-311	SCREW, MACHINE..... UOC:V35,	2
23	PAOZZ	5365-00-514-0393	96906	MS16624-4087	RING, RETAINING..... UOC:V35,	1
24	PAOZZ	5340-00-595-5208	81361	B5-19-1831	BRACKET, ANGLE..... UOC:V35,	1
25	PAOZZ	4240-00-007-9453	81361	B5-19-1829	CONNECTOR, ORIFICE A..... UOC:V35,	1

END OF FIGURE

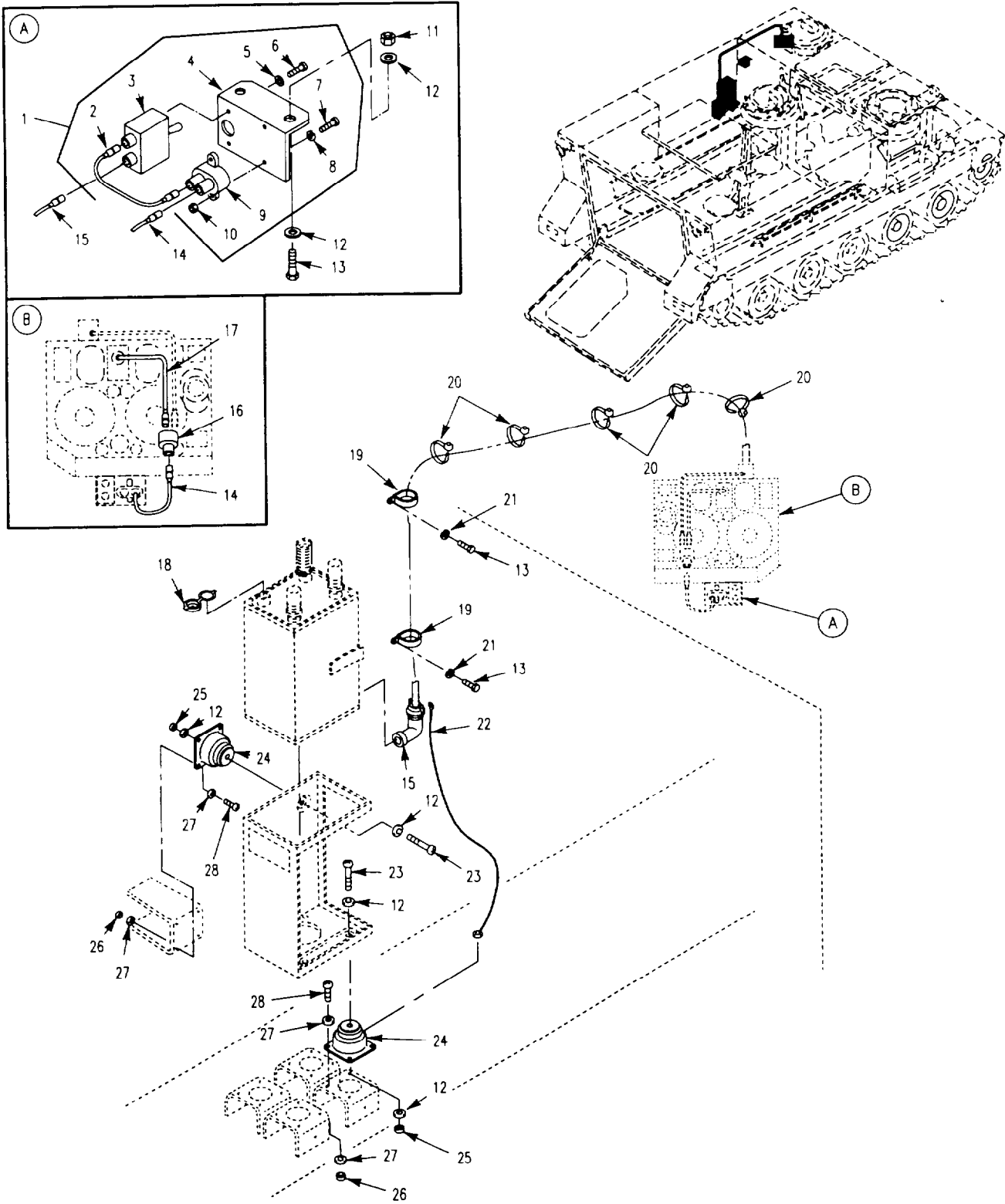

Figure 359. M14 AMB NBC Kit (M113A2)

SECTION II

TM 9-2350-261-24P

SECTION II (1) ITEM NO	(2) SMR	(3) NSN	(4) CAGE	(5) PART NUMBER	(6) DESCRIPTION AND USABLE ON CODE (UOC)	(7) QTY
GROUP 3307 SPECIAL PURPOSE KITS CONTINUED FIG. 359 M14 AMB NBC KIT (M113A2)						
1	PAOOO	5930-01-027-0980	81361	C5-19-1757	SWITCH ASSEMBLY..... UOC:V35,	1
2	PAOZZ	6150-01-032-4556	81361	B5-19-1768	.CABLE ASSEMBLY,SPEC..... UOC:V35,	1
3	PAOZZ	5930-00-296-6318	96906	MS39061-1	.SWITCH,TOGGLE..... UOC:V35,	1
4	PAOZZ	5340-00-019-7708	81361	C5-19-1756	.ANGLE..... UOC:V35,	1
5	PAOZZ	5310-00-596-7693	96906	MS35335-31	.WASHER,LOCK..... UOC:V35,	2
6	PAOZZ	5305-00-984-6192	96906	MS35206-244	.SCREW,MACHINE..... UOC:V35,	2
7	PAOZZ	5305-00-984-6195	96906	MS35206-247	.SCREW,MACHINE..... UOC:V35,	2
8	PAOZZ	5310-00-045-3299	96906	MS35338-42	.WASHER,LOCK..... UOC:V35,	2
9	PAOZZ	5925-00-026-4767	81349	M13516/1-1	.CIRCUIT BREAKER..... UOC:V35,	1
10	PAOZZ	5310-00-934-9757	96906	MS35649-282	.NUT,PLAIN,HEXAGON..... UOC:V35,	2
11	PAOZZ	5310-00-088-1251	96906	MS51922-1	NUT,SELF-LOCKING,HE..... UOC:V35,	2
12	PAOZZ	5310-00-809-4058	96906	MS27183-10	WASHER,FLAT..... UOC:V35,	12
13	PAOZZ	5305-00-068-7837	80204	B1821AH025C063N	SCREW,CAP,HEXAGON H..... UOC:V35,	14
14	PAOZZ	6150-01-496-9667	19207	12381952-2	LEAD, ELECTRICAL..... UOC:V35,	1
15	PAOZZ	6150-01-032-9946	81361	B5-19-1767	LEAD,ELECTRICAL..... UOC:V35,	1
16	PAOZZ	5935-00-900-6281	96906	MS27147-1	ADAPTER,CONNECTOR..... UOC:V35,	1
17	PAOZZ	5995-01-395-2556	19207	12381952-1	LEAD, ELECTRICAL..... UOC:V35,	1
18	PAOZZ	5340-00-763-2465	81361	C5-19-1827	CAP,PROTECTIVE,DUST..... UOC:V35,	1
19	PAOZZ	5340-01-112-6397	96906	MS9352-02	CLAMP,LOOP..... UOC:V35,	2
20	PAOZZ	5975-00-074-2072	96906	MS3367-1-9	STRAP,TIEDOWN,ELECT..... UOC:V35,	V
21	PAOZZ	5310-00-582-5965	96906	MS35338-44	WASHER,LOCK..... UOC:V35,	4
22	PAOZZ	6150-01-005-4773	81361	B5-19-1663	LEAD,ELECTRICAL..... UOC:V35,	1
23	PAOZZ	5305-00-088-8923	96906	MS35207-285	SCREW,MACHINE..... UOC:V35,	5
24	PAOZZ	5340-01-407-7854	19207	12381982	MOUNT,RESILIENT..... UOC:V35,	5
25	PAOZZ	5310-00-877-5796	96906	MS21044N4	NUT,SELF-LOCKING,HE..... UOC:V35,	5
26	PAOZZ	5310-00-877-5797	96906	MS21044N3	NUT,SELF-LOCKING,HE..... UOC:V35,	20
27	PAOZZ	5310-00-596-7691	96906	MS35335-32	WASHER,LOCK..... UOC:V35,	40
28	PAOZZ	5305-00-995-3444	96906	MS35207-266	SCREW,MACHINE..... UOC:V35,	20

END OF FIGURE

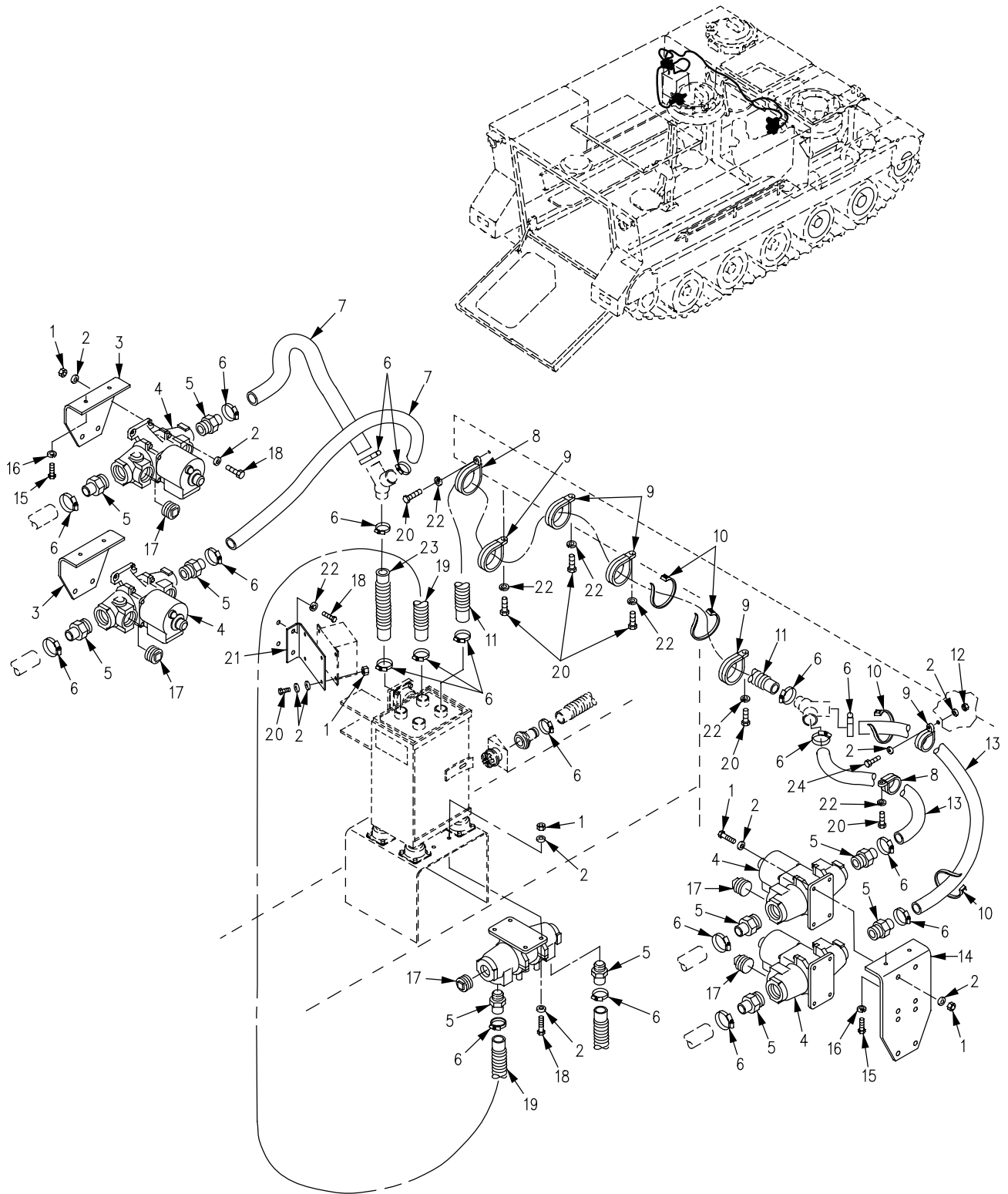

Figure 360. M3 AMB Heater Kit (M113A2)

SECTION II

TM 9-2350-261-24P

SECTION II (1) ITEM NO	(2) SMR	(3) NSN	(4) CAGE	(5) PART NUMBER	(6) DESCRIPTION AND USABLE ON CODE (UOC)	(7) QTY
GROUP 3307 SPECIAL PURPOSE KITS CONTINUED FIG. 360 M3 AMB HEATER KIT (M113A2)						
1	PAOZZ	5310-00-088-1251	96906	MS51922-1	NUT, SELF-LOCKING, HE..... UOC:V35,	24
2	PAOZZ	5310-00-809-4058	96906	MS27183-10	WASHER, FLAT..... UOC:V35,	50
3	PAOZZ	5340-01-455-2954	19207	12382002	BRACKET..... UOC:V35,	2
4	PAOZZ	4240-00-807-6856	81361	E5-19-1782	HEATER, AIR, ELECTRIC..... UOC:V35,	5
5	PAOZZ	4730-00-808-5089	81361	B5-19-1676-2	ADAPTER, STRAIGHT, PI..... UOC:V35,	10
6	PAOZZ	4730-00-269-3760	96906	MS22064-5	CLAMP, HOSE..... UOC:V35,	20
7	PAOZZ	4720-00-829-2760	81361	C5-19-916-1	HOSE, AIR DUCT..... UOC:V35,	2
8	PAOZZ	5340-00-119-4703	96906	MS9352-03	CLAMP, LOOP..... UOC:V35,	1
9	PAOZZ	5340-00-595-6340	96906	MS9352-21	CLAMP, LOOP..... UOC:V35,	6
10	PAOZZ	5975-01-034-5871	96906	MS3367-7-0	STRAP, TIEDOWN, ELECT..... UOC:V35,	V
11	PAOZZ	4720-01-396-1388	19207	12382029-2	HOSE, NONMETALLIC..... UOC:V35,	1
12	PAOZZ	5310-00-877-5796	96906	MS21044N4	NUT, SELF-LOCKING, HE..... UOC:V35,	1
13	PAOZZ	4720-01-452-8173	19207	12382029-6	HOSE, NONMETALLIC..... UOC:V35,	2
14	PAOZZ	5340-01-453-3786	19207	12382056	BRACKET..... UOC:V35,	1
15	PAOZZ	5305-00-068-0510	80204	B1821BH038C100N	SCREW, CAP, HEXAGON H..... UOC:V35,	6
16	PAOZZ	5310-00-637-9541	96906	MS35338-46	WASHER, LOCK..... UOC:V35,	6
17	PAOZZ	4730-00-640-5852	96906	MS27769-7	PLUG, PIPE..... UOC:V35,	10
18	PAOZZ	5305-00-068-0508	80204	B1821BH025C075N	SCREW, CAP, HEXAGON H..... UOC:V35,	22
19	PAOZZ	4720-01-452-8197	19207	12382029-4	HOSE, NONMETALLIC..... UOC:V35,	1
20	PAOZZ	5305-00-068-7837	80204	B1821BH025C063N	SCREW, CAP, HEXAGON H..... UOC:V35,	10
21	PAOZZ	5340-01-455-2951	19207	12382000	BRACKET..... UOC:V35,	1
22	PAOZZ	5310-00-582-5965	96906	MS35338-44	WASHER, LOCK..... UOC:V35,	8
23	PAOZZ	4720-01-452-8202	19207	12382029-5	HOSE, NONMETALLIC..... UOC:V35,	1
24	PAOZZ	5305-00-993-2461	96906	MS35207-281	SCREW, MACHINE..... UOC:V35,	1

END OF FIGURE

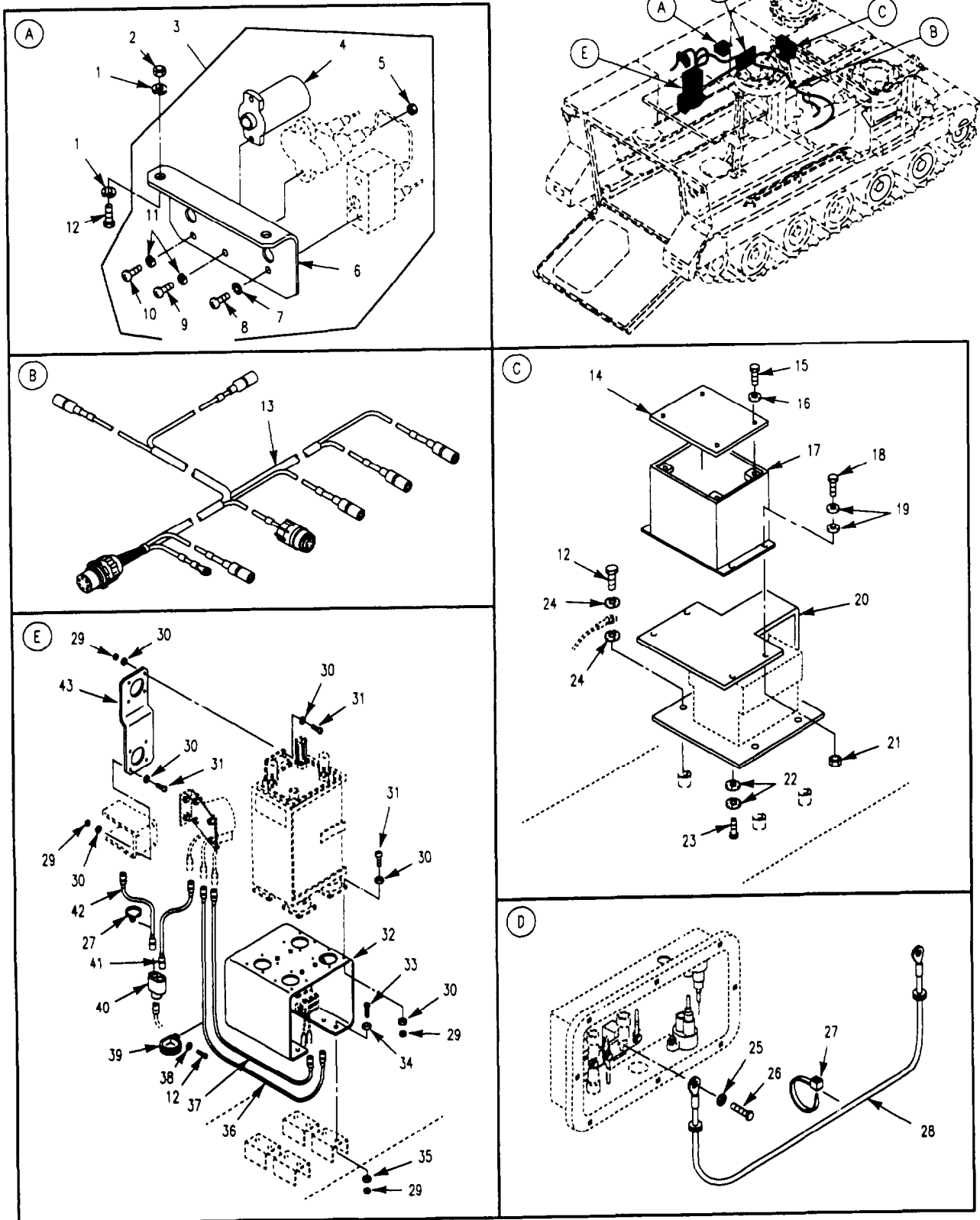

Figure 361. M3 AMB Heater Kit (M113A2)

SECTION II

TM 9-2350-261-24P

SECTION II (1) ITEM NO	(2) SMR	(3) NSN	(4) CAGE	(5) PART NUMBER	(6) DESCRIPTION AND USABLE ON CODE (UOC)	(7) QTY
					GROUP 3307 SPECIAL PURPOSE KITS FIG. 361 M3 AMB HEATER KIT (M113A2)	
1	PAOZZ	5310-00-209-0786	96906	MS35335-33	WASHER, LOCK..... UOC:V35,	4
2	PAOZZ	5310-00-877-5796	96906	MS21044N4	NUT, SELF-LOCKING, HE..... UOC:V35,	2
3	PAOOO	5930-01-460-0839	19207	12382053-2	SWITCH..... UOC:V35,	1
4	PAOOO	6210-00-699-9457	23382	16B1582726	.LIGHT INDICATOR..... UOC:V35,	1
5	PAOZZ	5310-00-934-9757	96906	MS35649-282	.NUT, PLAIN, HEXAGON..... UOC:V35,	2
6	PAOZZ	2510-01-496-7658	19207	12381974	.CONTROL, PANEL..... UOC:V35,	1
7	PAOZZ	5310-00-596-7693	96906	MS35335-31	. WASHER, LOCK..... UOC:V35,	2
8	PAOZZ	5305-00-984-6192	96906	MS35206-244	. SCREW, MACHINE..... UOC:V35,	2
9	PAOZZ	5305-00-984-6195	96906	MS35206-247	. SCREW, MACHINE..... UOC:V35,	2
10	PAOZZ	5305-00-984-6189	96906	MS35206-241	. SCREW, MACHINE..... UOC:V35,	2
11	PAOZZ	5310-00-045-3299	96906	MS35338-42	. WASHER, LOCK..... UOC:V35,	4
12	PAOZZ	5305-00-068-7837	80204	B1821BH025C063N	SCREW, CAP, HEXAGON H..... UOC:V35,	8
13	PAOFF	6150-01-452-9460	19207	12381975-7	CABLE ASSEMBLY, POW SEE FIG. 370... UOC:V35,	1
14	PAOZZ	2540-01-453-8263	19207	12381958	COVER, BREAKER BOX..... UOC:V35,	1
15	PAOZZ	5305-00-984-6196	96906	MS35206-248	SCREW, MACHINE..... UOC:V35,	4
16	PAOZZ	5310-00-809-8544	96906	MS27183-7	WASHER, FLAT..... UOC:V35,	4
17	PAOZZ	5925-01-396-2952	19207	12381978	CIRCUIT BREAKER BOX..... UOC:V35,	1
18	PAOZZ	5305-00-071-2505	80204	B1821BH025C088N	SCREW, CAP, HEXAGON H..... UOC:V35,	4
19	PAOZZ	5310-00-809-4058	96906	MS27183-10	WASHER, FLAT..... UOC:V35,	8
20	PAOZZ	5340-01-456-2523	19207	12382067	BRACKET..... UOC:V35,	1
21	PAOZZ	5310-00-088-1251	96906	MS51922-1	NUT, SELF-LOCKING, HE..... UOC:V35,	4
22	PAOZZ	5310-00-080-9786	96906	MS45904-60	WASHER, LOCK..... UOC:V35,	8
23	PAOZZ	5305-00-989-7435	96906	MS35207-264	SCREW, MACHINE..... UOC:V35,	4
24	PAOZZ	5310-00-067-6357	96906	MS45904-69	WASHER, LOCK..... UOC:V35,	8
25	PAOZZ	5310-00-061-1258	96906	MS45904-76	WASHER, LOCK..... UOC:V35,	1
26	PAOZZ	5305-00-688-2111	80204	B1821BH038C138N	SCREW, CAP, HEXAGON H..... UOC:V35,	1
27	PAOZZ	5975-01-034-5871	96906	MS3367-7-0	STRAP, TIEDOWN, ELECT..... UOC:V35,	V
28	PAOZZ	6150-01-396-0903	19207	12382031	CABLE, POWER, ELECT..... UOC:V35,	1
29	PAOZZ	5310-00-877-5797	96906	MS21044N3	NUT, SELF-LOCKING, HE..... UOC:V35,	32
30	PAOZZ	5310-00-596-7691	96906	MS35335-32	WASHER, LOCK..... UOC:V35,	48
31	PAOZZ	5305-00-995-3444	96906	MS35207-266	SCREW, MACHINE..... UOC:V35,	24

SECTION II

TM 9-2350-261-24P

SECTION II

(1) ITEM NO	(2) SMR	(3) NSN	(4) CAGE	(5) PART NUMBER	(6) DESCRIPTION AND USABLE ON CODE (UOC)	(7) QTY
32	PAOZZ	5240-01-455-2950	19207	12381988	BRACKET.....	1
					UOC:V35,	
33	PAOZZ	5305-00-993-1848	96906	MS35207-265	SCREW, MACHINE.....	8
					UOC:V35,	
34	PAOZZ	5310-00-619-4848	OWLU1	99-51505-017	WASHER, FLAT.....	8
					UOC:V35,	
35	PAOZZ	5310-00-014-5850	96906	MS27183-42	WASHER, FLAT.....	8
					UOC:V35,	
36	PAOZZ	6150-01-453-0036	19207	12349553-1	LEAD.....	1
					UOC:V35,	
37	PAOZZ	6150-01-452-9938	19207	12349553-2	LEAD.....	1
					UOC:V35,	
38	PAOZZ	5310-00-582-5965	96906	MS35338-44	WASHER, LOCK.....	2
					UOC:V35,	
39	PAOZZ	5340-00-119-4703	96906	MS9352-03	CLAMP, LOOP.....	2
					UOC:V35,	
40	PAOZZ	5935-00-900-6281	96906	MS27147-1	ADAPTER, CONNECTOR.....	1
					UOC:V35,	
41	PAOZZ	6150-01-453-2134	19207	12381952-6	LEAD, ELECTRICAL.....	1
					UOC:V35,	
42	PAOZZ	6150-01-453-2115	19207	12381952-7	LEAD, ELECTRICAL.....	1
					UOC:V35,	
43	PAOZZ	5240-01-455-2950	19207	12381988	BRACKET.....	1
					UOC:V35,	

END OF FIGURE

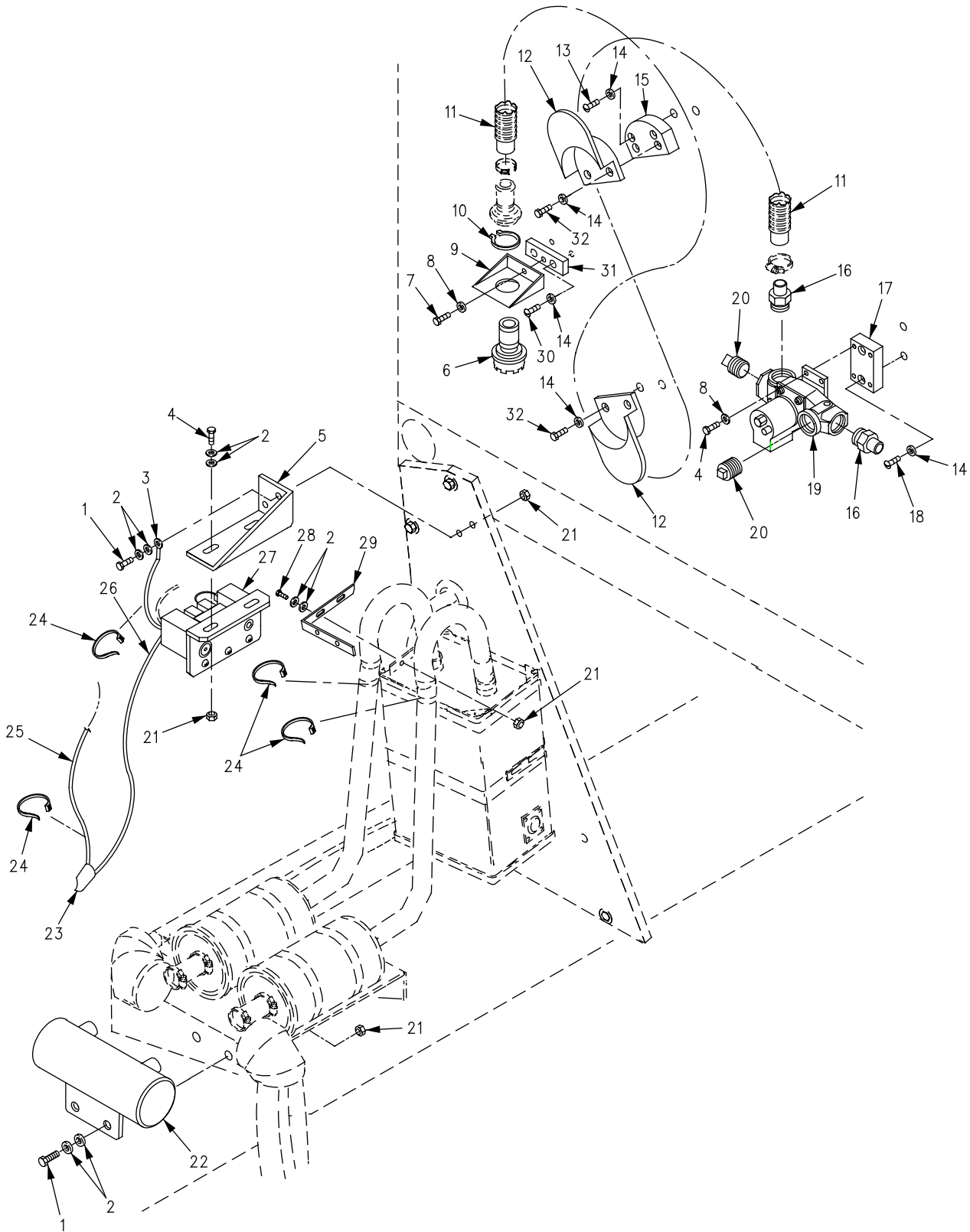

Figure 362. NBC Kit (M577A2)

SECTION II

TM 9-2350-261-24P

SECTION II (1) ITEM NO	(2) SMR	(3) NSN	(4) CAGE	(5) PART NUMBER	(6) DESCRIPTION AND USABLE ON CODE (UOC)	(7) QTY
GROUP 3307 SPECIAL PURPOSE KITS CONTINUED FIG. 362 NBC KIT (M577A2)						
1	PAOZZ	5305-00-225-3843	80204	B1821AH025C100N	SCREW,CAP,HEXAGON H..... UOC:V37,	4
2	PAOZZ	5310-00-809-4058	96906	MS27183-10	WASHER,FLAT..... UOC:V37,	16
3	PAOZZ	5995-01-395-2558	19207	11678193	LEAD, ELECTRICAL..... UOC:V37,	1
4	PAOZZ	5305-01-389-8000	80204	B1821AH025C075N	SCREW,CAP,HEXAGON H..... UOC:V37,	6
5	PAOZZ	5340-01-395-1413	19207	12381984	BRACKET, ANGLE..... UOC:V37,	1
6	PAOZZ	4240-00-007-9453	81361	B5-19-1829	CONNECTOR,ORIFICE A..... UOC:V37,	1
7	PAOZZ	5305-00-068-7837	80204	B1821AH025C063N	SCREW,CAP,HEXAGON H..... UOC:V37,	6
8	PAOZZ	5310-00-582-5965	96906	MS35338-44	WASHER,LOCK..... UOC:V37,	5
9	PAOZZ	5340-00-595-5208	81361	B5-19-1831	BRACKET,ANGLE..... UOC:V37,	1
10	PAOZZ	5365-00-514-0393	96906	MS16624-4087	RING,RETAINING..... UOC:V37,	1
11	PAOZZ	4720-00-004-8249	81361	C5-19-1893-30	HOSE,AIR DUCT..... UOC:V37,	1
12	PAOZZ	5340-01-395-5870	19207	12314006	BRACKET, MOUNTING..... UOC:V37,	2
13	PAOZZ	5305-00-984-5693	96906	MS35206-313	SCREW,MACHINE..... UOC:V37,	2
14	PAOZZ	5310-00-637-9541	96906	MS35338-46	WASHER,LOCK..... UOC:V37,	10
15	PAOZZ	5340-01-395-7671	19207	12349585	BRACKET, MOUNTING..... UOC:V37,	1
16	PAOZZ	4730-00-808-5089	81361	B5-19-1676-2	ADAPTER,STRAIGHT,PI..... UOC:V37,	2
17	PAOZZ	5340-01-395-1412	19207	12314014	BRACKET, MOUNTING..... UOC:V37,	1
18	PAOZZ	5305-00-984-5692	96906	MS35206-312	SCREW,MACHINE..... UOC:V37,	2
19	PAOZZ	4240-00-807-6856	81361	E5-19-1782	HEATER,AIR,ELECTRIC..... UOC:V37,	1
20	PAOZZ	4730-00-640-5852	96906	MS27769-7	PLUG,PIPE..... UOC:V37,	8
21	PAOZZ	5310-00-088-1251	96906	MS51922-1	NUT,SELF-LOCKING,HE..... UOC:V37,	8
22	PAOZZ	2990-01-396-4986	19207	12382082	MANIFOLD, INTAKE..... UOC:V37,	1
23	PAOZZ	5935-00-900-6281	96906	MS27147-1	ADAPTER,CONNECTOR..... UOC:V37,	1
24	PAOZZ	5975-00-570-9598	96906	MS3367-7-9	STRAP,TIEDOWN,ELECT..... UOC:V37,	1
25	PAOZZ	6150-01-497-2366	19207	12381952-9	LEAD..... UOC:V37,	1
26	PAOZZ	5995-01-395-2553	19207	12381952-10	LEAD, ELECTRICAL..... UOC:V37,	1
27	PAOZZ	5998-01-396-9716	19207	12382104	SWITCH BOX..... UOC:V37,	1
28	PAOZZ	5305-00-071-2505	80204	B1821BH025C088N	SCREW,CAP,HEXAGON H..... UOC:V37,	2
29	PAOZZ	5340-01-395-1414	19207	12382089	BRACKET, MOUNTING..... UOC:V37,	1
30	PAOZZ	5305-00-984-5691	96906	MS35206-311	SCREW,MACHINE..... UOC:V37,	2
31	PAOZZ	5340-01-395-7665	19207	12314018	BRACKET, MOUNTING..... UOC:V37,	1
32	PAOZZ	5305-01-386-0489	80204	B1821AH038C100N	SCREW,CAP,HEXAGON H..... UOC:V37,	4

END OF FIGURE

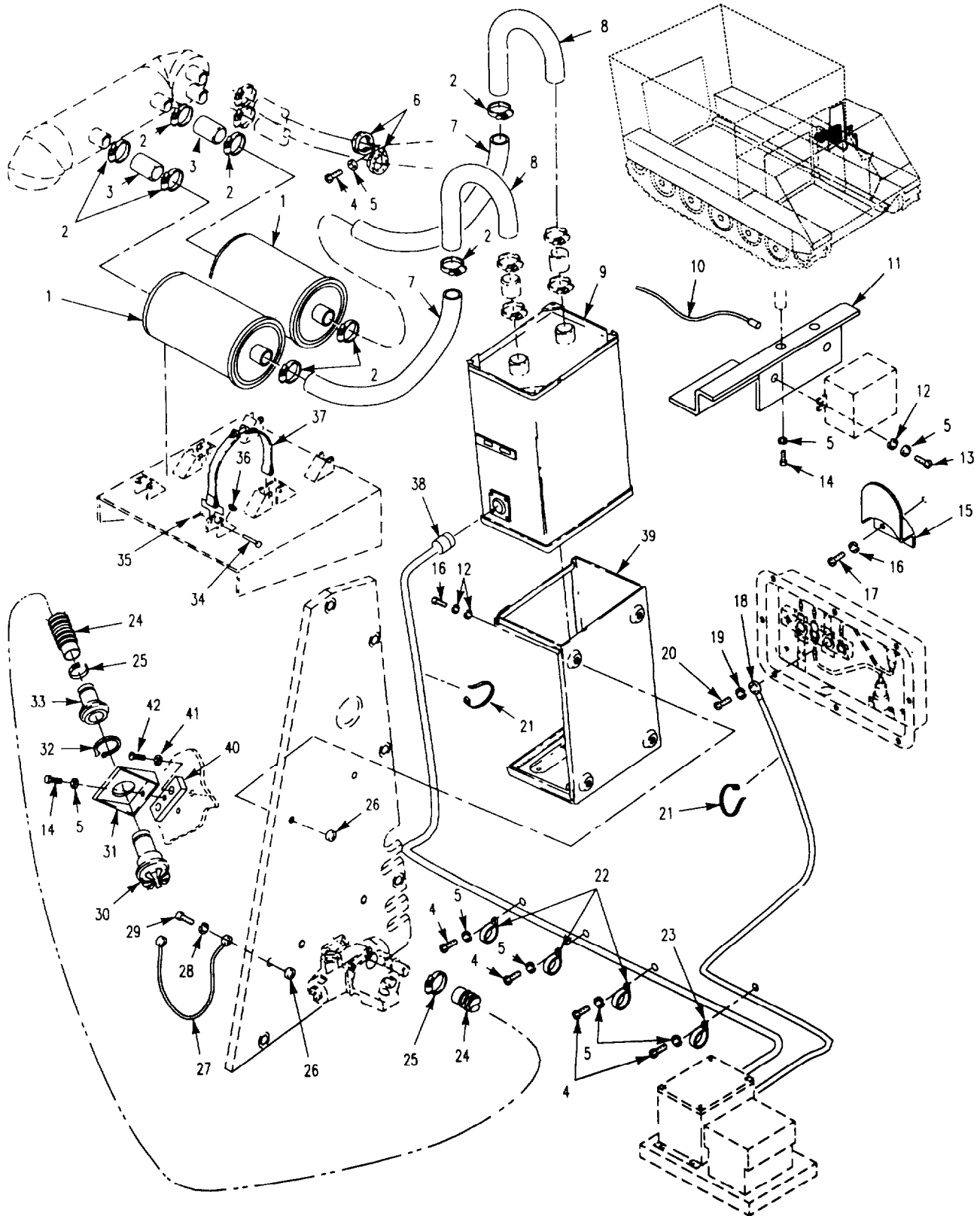

Figure 363. NBC Kit (M577A2)

SECTION II

TM 9-2350-261-24P

SECTION II (1) ITEM NO	(2) SMR	(3) NSN	(4) CAGE	(5) PART NUMBER	(6) DESCRIPTION AND USABLE ON CODE (UOC)	(7) QTY
GROUP 3307 SPECIAL PURPOSE KITS CONTINUED FIG. 363 NBC KIT (M577A2)						
1	PAOZZ	4240-00-828-3952	81361	D5-19-2350	FILTER,GAS..... UOC:V37,	2
2	PAOZZ	4730-00-269-3760	96906	MS22064-5	CLAMP,HOSE..... UOC:V37,	12
3	PAOZZ	4730-00-269-3760	19207	12382105-1	HOSE..... UOC:V37,	4
4	PAOZZ	5305-00-988-1724	96906	MS35206-280	SCREW,MACHINE..... UOC:V37,	5
5	PAOZZ	5310-00-582-5965	96906	MS35338-44	WASHER,LOCK..... UOC:V37,	13
6	PAOZZ	5340-00-595-6340	96906	MS9352-21	CLAMP,LOOP..... UOC:V37,	2
7	PAOZZ	4720-01-395-8777	19207	12382105-2	HOSE, NONMETALLIC..... UOC:V37,	2
8	PAOZZ	4710-01-395-7295	19207	12314008	TUBE, BENT, METALLI..... UOC:V37,	2
9	PAOFF	4240-01-026-3112	81361	D5-19-2353	PRECLEANER AND PART..... UOC:V37,	1
10	PAOZZ	5995-01-395-2554	19207	12381952-11	LEAD, ELECTRICAL..... UOC:V37,	1
11	PAOZZ	5340-01-373-6357	19207	12382065	BRACKET, MOUNTING..... UOC:V37,	1
12	PAOZZ	5310-00-809-4058	96906	MS27183-10	WASHER, FLAT..... UOC:V37,	10
13	PAOZZ	5305-00-225-3843	80204	B1821AH025C100N	SCREW,CAP,HEXAGON H..... UOC:V37,	2
14	PAOZZ	5305-00-068-7837	80204	B1821AH025C063N	SCREW,CAP,HEXAGON H..... UOC:V37,	4
15	PAOZZ	5340-01-395-5870	19207	12314006	BRACKET, MOUNTING..... UOC:V37,	2
16	PAOZZ	5310-00-080-6004	96906	MS27183-14	WASHER, FLAT..... UOC:V37,	4
17	PAOZZ	5305-01-140-9118	80204	B1821BH038C088N	SCREW,CAP,HEXAGON H..... UOC:V37,	8
18	PAOZZ	6150-01-396-0903	19207	12382031	CABLE, POWER, ELECT..... UOC:V37,	1
19	PAOZZ	5310-00-061-1258	96906	MS45904-76	WASHER, LOCK..... UOC:V37,	1
20	PAOZZ	5305-00-688-2111	80204	B1821BH038C138N	SCREW,CAP,HEXAGON H..... UOC:V37,	1
21	PAOZZ	5975-00-570-9598	96906	MS3367-7-9	STRAP, TIEDOWN, ELECT..... UOC:V37,	V
22	PAOZZ	5340-00-119-4705	96906	MS9352-05	CLAMP, LOOP..... UOC:V37,	1
23	PAOZZ	5340-00-005-0537	96906	MS9352-10	CLAMP, LOOP..... UOC:V37,	1
24	PAOZZ	4720-00-279-0093	81361	C5-19-916-2	HOSE, AIR DUCT..... UOC:V37,	1
25	PAOZZ	4730-00-269-3760	96906	MS22064-5	CLAMP, HOSE..... UOC:V37,	1
26	PAOZZ	5310-00-088-1251	96906	MS51922-1	NUT, SELF-LOCKING, HE..... UOC:V37,	5
27	PAOZZ	6150-01-005-4773	81361	B5-19-1663	LEAD, ELECTRICAL..... UOC:V37,	1
28	PAOZZ	5310-00-889-2528	96906	MS45904-68	WASHER, LOCK..... UOC:V37,	2
29	PAOZZ	5305-00-988-1726	96906	MS35206-282	SCREW, MACHINE..... UOC:V37,	1
30	PAOZZ	4240-00-007-9453	81361	B5-19-1829	CONNECTOR, ORIFICE A..... UOC:V37,	4

SECTION II

TM 9-2350-261-24P

SECTION II

(1) ITEM NO	(2) SMR	(3) NSN	(4) CAGE	(5) PART NUMBER	(6) DESCRIPTION AND USABLE ON CODE (UOC)	(7) QTY
31	PAOZZ	5340-00-595-5208	81361	B5-19-1831	BRACKET, ANGLE..... UOC:V37,	4
32	PAOZZ	5365-00-514-0393	96906	MS16624-4087	RING, RETAINING..... UOC:V37,	4
33	PAOZZ	4730-00-935-1643	81361	C5-19-1900-2	COUPLING HALF, QUICK..... UOC:V37,	1
34	PAOZZ	5315-00-811-9105	96906	MS20392-3C41	PIN, STRAIGHT, HEADED..... UOC:V37,	8
35	PAOZZ	5315-00-839-2325	96906	MS24665-132	PIN, COTTER..... UOC:V37,	8
36	PAOZZ	5365-00-075-9138	19207	8731984	BUSHING, NONMETALLIC..... UOC:V37,	8
37	PAOZZ	4210-00-885-5724	19207	8763311	BRACKET, FIRE EXTING..... UOC:V37,	4
38	PAOFF	6150-01-395-8310	19207	12381975-9	CABLE ASSEMBLY, POW SEE FIG. 370... UOC:V37,	1
39	PAOZZ	4240-00-565-6059	81361	D5-19-1754	FRAME ASSEMBLY..... UOC:V37,	1
40	PAOZZ	5340-01-395-7665	19207	12314018	BRACKET, MOUNTING..... UOC:V37,	4
41	PAOZZ	5310-00-637-9541	96906	MS35338-46	WASHER, LOCK..... UOC:V37,	8
42	PAOZZ	5305-00-984-5691	96906	MS35206-311	SCREW, MACHINE..... UOC:V37,	8

END OF FIGURE

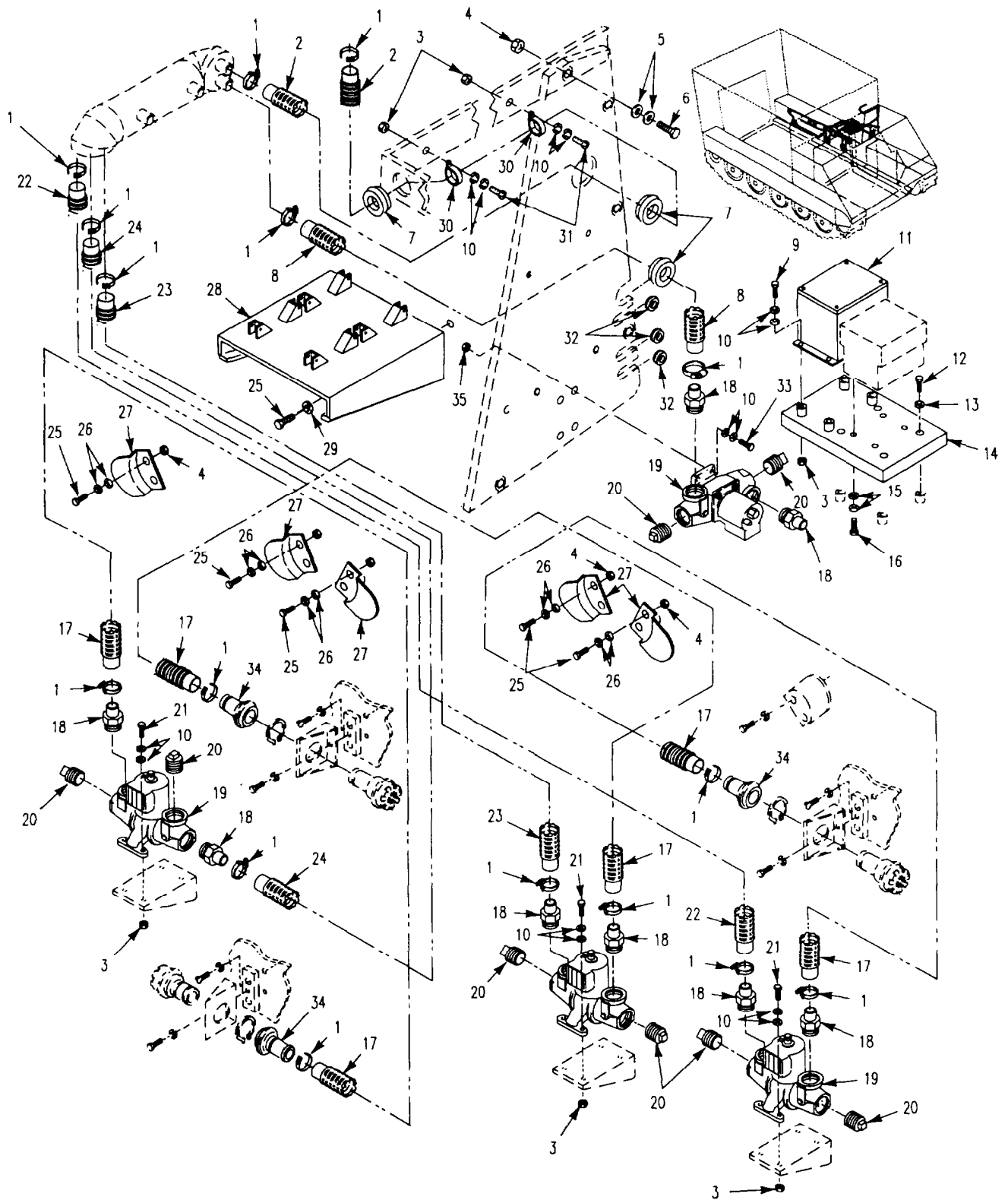

Figure 364. NBC Kit (M77A2)

SECTION II

TM 9-2350-261-24P

SECTION II		(3)	(4)	(5)	(6)	(7)
(1)	(2)	(3)	(4)	(5)	(6)	(7)
ITEM	SMR	NSN	CAGE	PART NUMBER	DESCRIPTION AND USABLE ON CODE (UOC)	QTY
NO						
GROUP 3307 SPECIAL PURPOSE KITS CONTINUED FIG. 364 NBC KIT (M577A2)						
1	PAOZZ	4730-00-269-3760	96906	MS22064-5	CLAMP, HOSE.....	16
2	PAOZZ	4720-01-396-1387	19207	12382029-8	UOC:V37, HOSE, NONMETALLIC.....	1
3	PAOZZ	5310-00-088-1251	96906	MS51922-1	UOC:V37, NUT, SELF-LOCKING, HE.....	18
4	PAOZZ	5310-00-087-4652	96906	MS51922-17	UOC:V37, NUT, SELF-LOCKING, HE.....	16
5	PAOZZ	5310-00-809-4061	96906	MS27183-15	UOC:V37, WASHER, FLAT.....	12
6	PAOZZ	5305-01-407-6217	80204	B1821AH038C125N	UOC:V37, SCREW, CAP, HEXAGON H.....	6
7	PAOZZ	5325-00-174-9328	96906	MS35489-114	UOC:V37, GROMMET, NONMETALLIC.....	3
8	PAOZZ	4720-01-396-1384	19207	12382029-9	UOC:V37, HOSE, NONMETALLIC.....	1
9	PAOZZ	5305-00-071-2505	80204	B1821BH025C088N	UOC:V37, SCREW, CAP, HEXAGON H.....	4
10	PAOZZ	5310-00-809-4058	96906	MS27183-10	UOC:V37, WASHER, FLAT.....	44
11	PAOZZ	5925-01-396-2952	19207	12381978	UOC:V37, CIRCUIT BREAKER BOX.....	1
12	PAOZZ	5305-00-068-7837	80204	B1821AH025C063N	UOC:V37, SCREW, CAP, HEXAGON H.....	1
13	PAOZZ	5310-00-067-6357	96906	MS45904-69	UOC:V37, WASHER, LOCK.....	4
14	PAOZZ	5340-01-395-1417	19207	12382077	UOC:V37, BRACKET, MOUNTING.....	1
15	PAOZZ	5310-00-080-9786	96906	MS45904-60	UOC:V37, WASHER, LOCK.....	8
16	PAOZZ	5305-00-984-6211	96906	MS35206-264	UOC:V37, SCREW, MACHINE.....	4
17	PAOZZ	4720-00-279-0094	81361	C5-19-916-3	UOC:V37, HOSE, AIR DUCT.....	3
18	PAOZZ	4730-00-808-5089	81361	B5-19-1676-2	UOC:V37, ADAPTER, STRAIGHT, PI.....	6
19	PAOZZ	4240-00-807-6856	81361	E5-19-1782	UOC:V37, HEATER, AIR, ELECTRIC.....	3
20	PAOZZ	4730-00-640-5852	96906	MS27769-7	UOC:V37, PLUG, PIPE.....	2
21	PAOZZ	5305-01-389-8000	80204	B1821AH025C075N	UOC:V37, SCREW, CAP, HEXAGON H.....	12
22	PAOZZ	4720-01-452-8573	19207	12382029-11	UOC:V37, HOSE, NONMETALLIC.....	1
23	PAOZZ	4720-01-395-8776	19207	12382029-10	UOC:V37, HOSE, NONMETALLIC.....	1
24	PAOZZ	4720-01-395-8778	19207	12382029-1	UOC:V37, HOSE, NONMETALLIC.....	1
25	PAOZZ	5305-01-386-0489	80204	B1821AH038C100N	UOC:V37, SCREW, CAP, HEXAGON H.....	14
26	PAOZZ	5310-00-080-6004	96906	MS27183-14	UOC:V37, WASHER, FLAT.....	20
27	PAOZZ	5340-01-395-5870	19207	12314006	UOC:V37, BRACKET, MOUNTING.....	5
28	PAOZZ	5340-01-395-7672	19207	12382079	UOC:V37, BRACKET, MOUNTING.....	1
29	PAOZZ	5310-00-637-9541	96906	MS35338-46	UOC:V37, WASHER, LOCK.....	4
30	PAOZZ	5340-00-595-6340	96906	MS9352-21	UOC:V37, CLAMP, LOOP.....	2

SECTION II

TM 9-2350-261-24P

SECTION II

(1) ITEM NO	(2) SMR	(3) NSN	(4) CAGE	(5) PART NUMBER	(6) DESCRIPTION AND USABLE ON CODE (UOC)	(7) QTY
31	PAOZZ	5305-00-988-1725	96906	MS35206-281	SCREW, MACHINE..... UOC:V37,	2
32	PAOZZ	5325-00-795-0719	96906	MS35489-43	GROMMET, NONMETALLIC..... UOC:V37,	3
33	PAOZZ	5305-00-702-4523	96906	MS35307-306	SCREW, CAP, HEXAGON H..... UOC:V37,	4
34	PAOZZ	4730-00-935-1643	81361	C5-19-1900-2	COUPLING HALF, QUICK..... UOC:V37,	3
35	PAOZZ	5310-00-997-1888	96906	MS35649-2252	NUT, PLAIN, HEXAGON..... UOC:V37,	4

END OF FIGURE

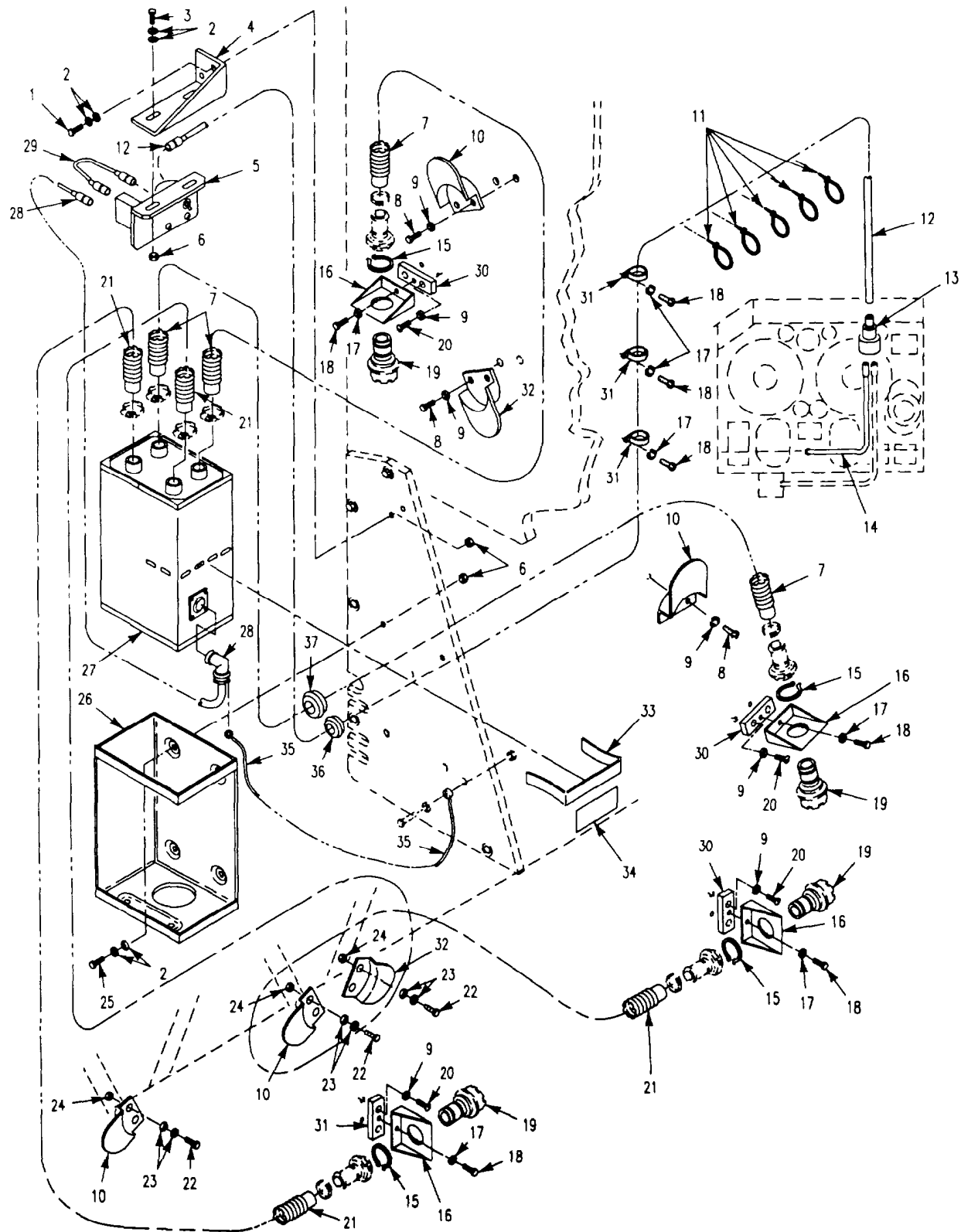

Figure 365. M8A3 NBC Kit
(M577A2)

SECTION II

TM 9-2350-261-24P

SECTION II		(3)	(4)	(5)	(6)	(7)
(1)	(2)	(3)	(4)	(5)	(6)	(7)
ITEM	SMR	NSN	CAGE	PART	DESCRIPTION AND	QTY
NO				NUMBER	USABLE ON CODE (UOC)	
GROUP 3307 SPECIAL PURPOSE KITS						
CONTINUED						
FIG. 365 M8A3 NBC KIT						
(M577A2)						
1	PAOZZ	5305-00-068-0508	80204	B1821BH025C075N	SCREW,CAP,HEXAGON H.....	2
					UOC:V37,	
2	PAOZZ	5310-00-809-4058	96906	MS27183-10	WASHER,FLAT.....	16
					UOC:V37,	
3	PAOZZ	5305-00-225-3843	80204	B1821AH025C100N	SCREW,CAP,HEXAGON H.....	2
					UOC:V37,	
4	PAOZZ	5340-01-395-1413	19207	12381984	BRACKET, ANGLE.....	1
					UOC:V37,	
5	PAOZZ	5930-01-027-0980	81361	C5-19-1757	SWITCH ASSEMBLY.....	1
					UOC:V37,	
6	PAOZZ	5310-00-088-1251	96906	MS51922-1	NUT,SELF-LOCKING,HE.....	8
					UOC:V37,	
7	PAOZZ	4720-00-300-6765	81361	C5-19-876-2	HOSE ASSEMBLY,AIR D.....	2
					UOC:V37,	
8	PAOZZ	5305-01-140-9118	80204	B1821BH038C088N	SCREW,CAP,HEXAGON H.....	6
					UOC:V37,	
9	PAOZZ	5310-00-637-9541	96906	MS35338-46	WASHER,LOCK.....	14
					UOC:V37,	
10	PAOZZ	5340-01-395-5870	19207	12314006	BRACKET, MOUNTING.....	4
					UOC:V37,	
11	PAOZZ	5975-00-074-2072	96906	MS3367-1-9	STRAP,TIEDOWN,ELECT.....	5
					UOC:V37,	
12	PAOZZ	5995-01-395-2555	19207	12381952-4	LEAD, ELECTRICAL.....	1
					UOC:V37,	
13	PAOZA	5935-00-900-6281	96906	MS27147-1	ADAPTER,CONNECTOR.....	1
					UOC:V37,	
14	PAOZZ	5995-01-395-2556	19207	12381952-1	LEAD, ELECTRICAL.....	1
					UOC:V37,	
15	PAOZZ	5365-00-514-0393	96906	MS16624-4087	RING,RETAINING.....	4
					UOC:V37,	
16	PAOZZ	5340-00-595-5208	81361	B5-19-1831	BRACKET,ANGLE.....	4
					UOC:V37,	
17	PAOZZ	5310-00-582-5965	96906	MS35338-44	WASHER,LOCK.....	7
					UOC:V37,	
18	PAOZZ	5305-00-068-7837	80204	B1821AH025C063N	SCREW,CAP,HEXAGON H.....	7
					UOC:V37,	
19	PAOZZ	4240-00-007-9453	81361	B5-19-1829	CONNECTOR,ORIFICE A.....	4
					UOC:V37,	
20	PAOZZ	5305-00-984-5691	96906	MS35206-311	SCREW,MACHINE.....	8
					UOC:V37,	
21	PAOZZ	4720-00-300-6464	81361	C5-19-876-3	HOSE ASSEMBLY,AIR D.....	2
					UOC:V37,	
22	PAOZZ	5305-00-068-0510	80204	B1821BH038C100N	SCREW,CAP,HEXAGON H.....	6
					UOC:V37,	
23	PAOZZ	5310-00-080-6004	96906	MS27183-14	WASHER,FLAT.....	12
					UOC:V37,	
24	PAOZZ	5310-00-087-4652	96906	MS51922-17	NUT,SELF-LOCKING,HE.....	6
					UOC:V37,	
25	PAOZZ	5305-00-988-1725	96906	MS35206-281	SCREW,MACHINE.....	4
					UOC:V37,	
26	PAOZZ	4240-00-565-6059	81361	D5-19-1754	FRAME ASSEMBLY.....	1
					UOC:V37,	
27	PAOZA	4240-00-868-7906	81361	D5-19-1772	PURIFIER,AIR.....	1
					UOC:V37,	
28	PAOZZ	6150-01-496-9661	19207	12381990-1	CABLE ASSEMBLY.....	1
					UOC:V37,	
29	PAOZZ	6150-01-032-4556	81361	B5-19-1768	CABLE ASSEMBLY,SPEC.....	1
					UOC:V37,	
30	PAOZZ	5340-01-395-7665	19207	12314018	BRACKET, MOUNTING.....	4
					UOC:V37,	

SECTION II

TM 9-2350-261-24P

SECTION II

(1) ITEM NO	(2) SMR	(3) NSN	(4) CAGE	(5) PART NUMBER	(6) DESCRIPTION AND USABLE ON CODE (UOC)	(7) QTY
31	PAOZZ	5340-01-112-6397	96906	MS9352-02	CLAMP, LOOP.....	3
					UOC:V37,	
32	PAOZZ	5340-01-395-1416	19207	12314006-3	BRACKET, MOUNTING.....	2
					UOC:V37,	
33	PAOZZ	5340-00-806-0022	81361	C5-19-1662	CLIP, SPRING.....	1
					UOC:V37,	
34	PAOZZ	7690-01-460-9612	19207	12381999	MARKER.....	1
					UOC:V37,	
35	PAOZZ	6150-01-005-4773	81361	B5-19-1663	LEAD, ELECTRICAL.....	1
					UOC:V37,	
36	PAOZZ	5325-00-276-6089	96906	MS35489-16	GROMMET, NONMETALLIC.....	1
					UOC:V37,	
37	PAOZZ	5325-00-174-9328	96906	MS35489-114	GROMMET, NONMETALLIC.....	1
					UOC:V37,	

END OF FIGURE

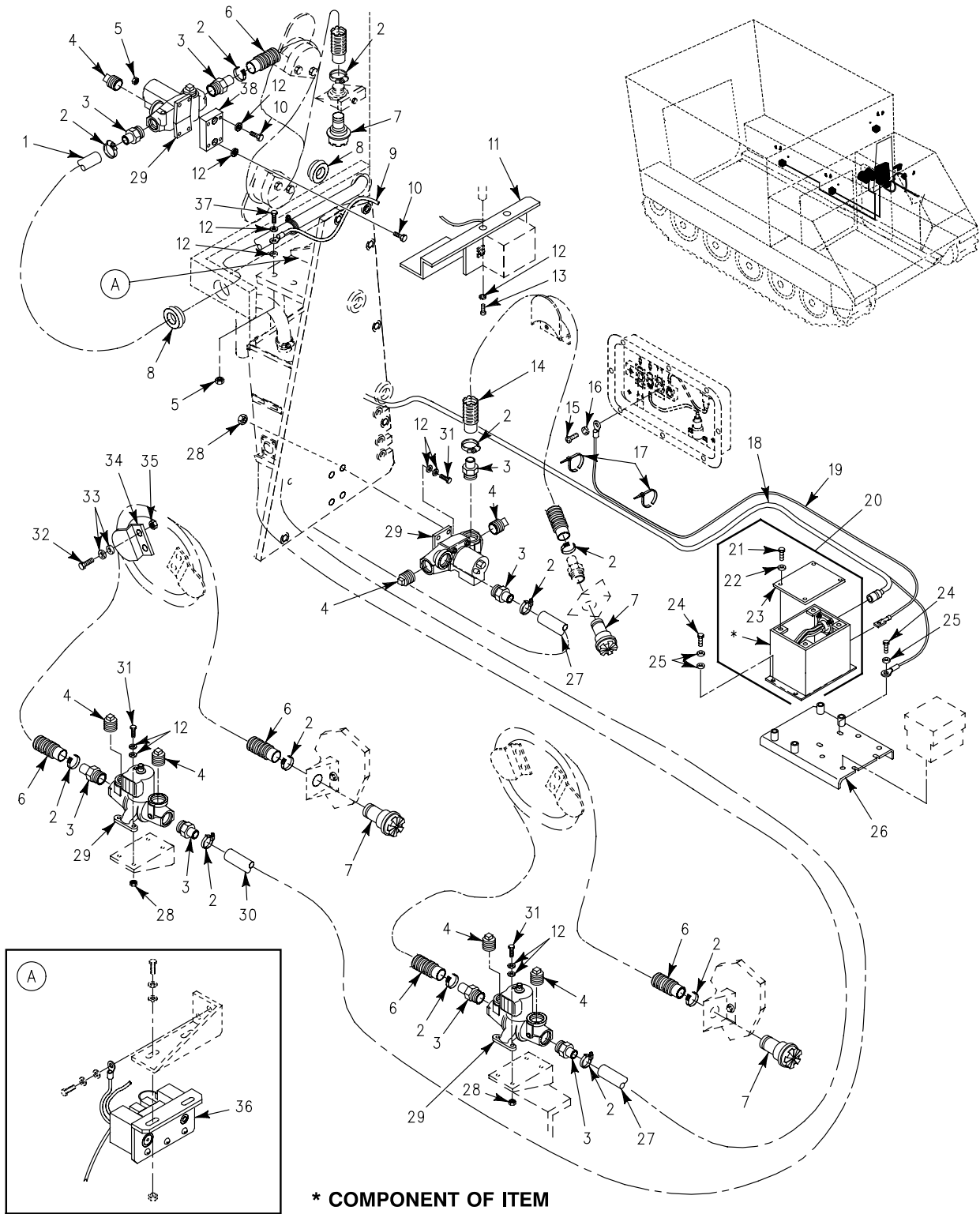

Figure 366. M3 Heater Accessory Kit (M577A2)

SECTION II

TM 9-2350-261-24P

SECTION II (1) ITEM NO	(2) SMR	(3) NSN	(4) CAGE	(5) PART NUMBER	(6) DESCRIPTION AND USABLE ON CODE (UOC)	(7) QTY
GROUP 3307 SPECIAL PURPOSE KITS CONTINUED FIG. 366 M3 HEATER ACCESSORY KIT (M577A2)						
1	PAOZZ	4720-01-396-1388	19207	12382029-2	HOSE, NONMETALLIC..... UOC:V37,	1
2	PAOZZ	4730-00-269-3760	96906	MS22064-5	CLAMP, HOSE..... UOC:V37,	16
3	PAOZZ	4730-00-808-5089	81361	B5-19-1676-2	ADAPTER, STRAIGHT, PI..... UOC:V37,	8
4	PAOZZ	4730-00-221-2141	96906	MS20913-8S	PLUG, PIPE..... UOC:V37,	8
5	PAOZZ	5310-00-088-1251	96906	MS51922-1	NUT, SELF-LOCKING, HE..... UOC:V37,	8
6	PAOZZ	4720-00-279-0093	81361	C5-19-916-2	HOSE, AIR DUCT..... UOC:V37,	2
7	PAOZZ	4730-01-138-7152	81361	C5-19-1900	COUPLING, HALF, QUICK..... UOC:V37,	4
8	PAOZZ	5325-00-174-9328	96906	MS35489-114	GROMMET, NONMETALLIC..... UOC:V37,	3
9	PAOZZ	5995-01-395-2558	19207	11678193	LEAD, ELECTRICAL..... UOC:V37,	1
10	PAOZZ	5305-00-719-3997	96906	MS35307-303	SCREW, CAP, HEXAGON H..... UOC:V37,	2
11	PAOZZ	5340-01-373-6357	19207	12382065	BRACKET, MOUNTING..... UOC:V37,	1
12	PAOZZ	5310-00-809-4058	96906	MS27183-10	WASHER, FLAT..... UOC:V37,	38
13	PAOZZ	5305-00-207-8253	96906	MS35307-308	SCREW, CAP, HEXAGON H..... UOC:V37,	4
14	PAOZZ	4720-00-829-2761	81361	C5-19-916-4	HOSE, AIR DUCT..... UOC:V37,	1
15	PAOZZ	5305-00-688-2111	80204	B1821BH038C138N	SCREW, CAP, HEXAGON H..... UOC:V37,	1
16	PAOZZ	5310-00-061-1258	96906	MS45904-76	WASHER, LOCK..... UOC:V37,	1
17	PAOZZ	5975-01-034-5871	96906	MS3367-7-0	STRAP, TIEDOWN, ELECT..... UOC:V37,	V
18	PAOFF	6150-01-453-0476	19207	12381975-2	CABLE, ASSEMBLY SEE FIG. 370..... UOC:V37,	1
19	PAOZZ	6150-01-396-0903	19207	12382031	CABLE, POWER, ELECT..... UOC:V37,	1
20	PAOZZ	5925-01-396-2952	19207	12381978	CIRCUIT BREAKER BOX..... UOC:V37,	1
21	PAOZZ	5305-00-984-6196	96906	MS35206-248	. SCREW, MACHINE..... UOC:V37,	4
22	PAOZZ	5310-00-809-8544	96906	MS27183-7	. WASHER, FLAT..... UOC:V37,	4
23	PAOZZ	2540-01-453-8263	19207	12381958	. COVER, BREAKER BOX..... UOC:V37,	1
24	PAOZZ	5305-00-068-7837	80204	B1821AH025C063N	SCREW, CAP, HEXAGON H..... UOC:V37,	7
25	PAOZZ	5310-00-067-6357	96906	MS45904-69	WASHER, LOCK..... UOC:V37,	9
26	PAOZZ	5340-01-395-1417	19207	12382077	BRACKET, MOUNTING..... UOC:V37,	1
27	PAOZZ	4720-01-395-8778	19207	12382029-1	HOSE, NONMETALLIC..... UOC:V37,	2
28	PAOZZ	5310-00-997-1888	96906	MS35649-2252	NUT, PLAIN, HEXAGON..... UOC:V37,	12
29	PAOZZ	4240-00-807-6856	81361	E5-19-1782	HEATER, AIR, ELECTRIC..... UOC:V37,	4
30	PAOZZ	4720-01-396-1385	19207	12382029-3	HOSE, NONMETALLIC..... UOC:V37,	1

SECTION II

TM 9-2350-261-24P

SECTION II

(1) ITEM NO	(2) SMR	(3) NSN	(4) CAGE	(5) PART NUMBER	(6) DESCRIPTION AND USABLE ON CODE (UOC)	(7) QTY
31	PAOZZ	5305-00-702-4523	96906	MS35307-306	SCREW,CAP,HEXAGON H..... UOC:V37,	16
32	PAOZZ	5305-00-068-0510	80204	B1821BH038C100N	SCREW,CAP,HEXAGON H..... UOC:V37,	4
33	PAOZZ	5310-00-080-6004	96906	MS27183-14	WASHER,FLAT..... UOC:V37,	2
34	PAOZZ	5340-01-395-5870	19207	12314006	BRACKET, MOUNTING..... UOC:V37,	2
35	PAOZZ	5310-00-087-4652	96906	MS51922-17	NUT,SELF-LOCKING,HE..... UOC:V37,	2
36	PAOOO	5930-01-485-4006	19207	12382053-1	SWITCH..... UOC:V37,	1
37	PAOZZ	5305-00-068-0508	80204	B1821BH025C075N	SCREW,CAP,HEXAGON H..... UOC:V37,	2
38	PAOZZ	5340-01-395-7666	19207	12382057	BRACKET, MOUNTING..... UOC:V37,	1

END OF FIGURE

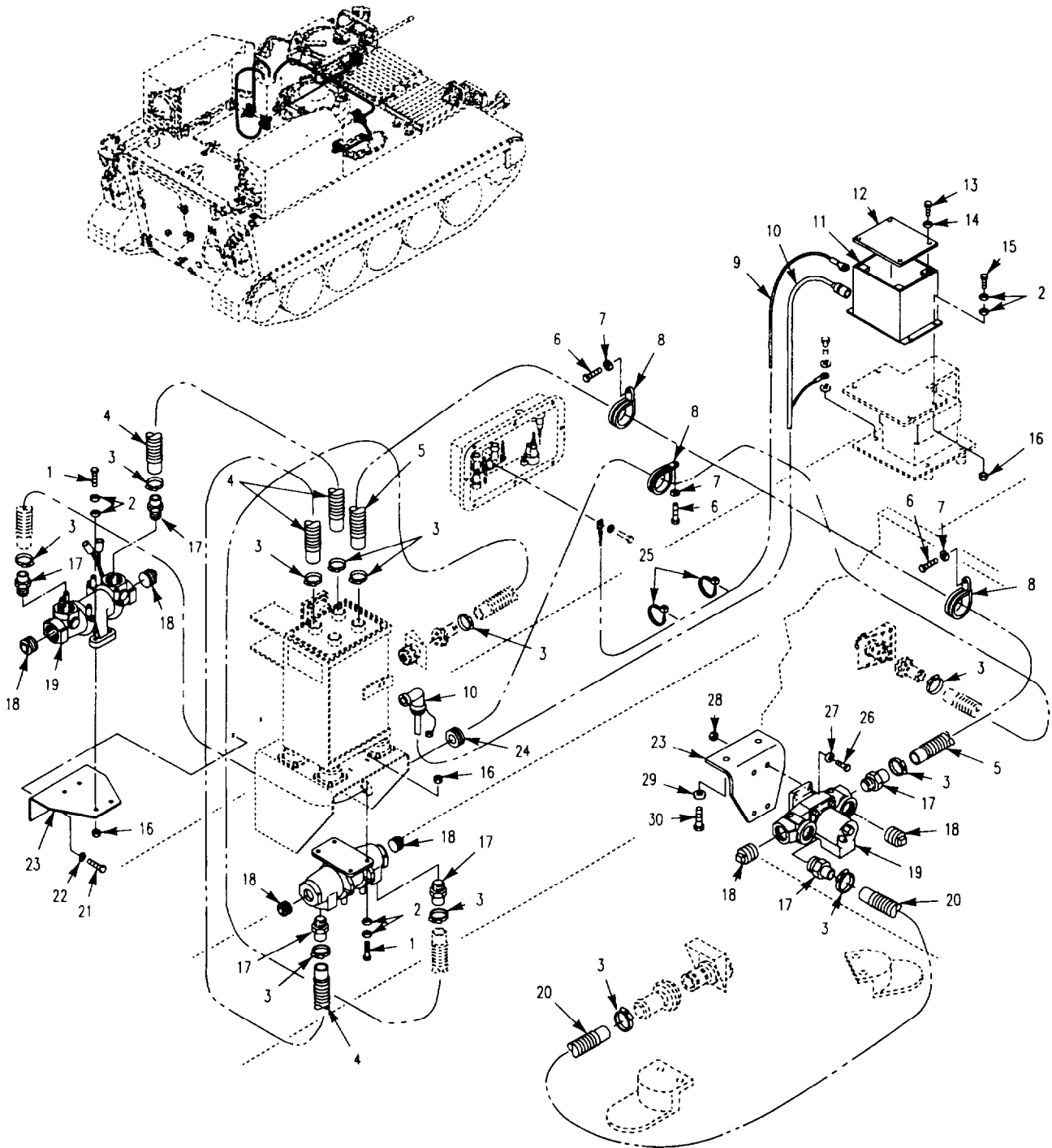

Figure 367. M3 Heater Accessory Kit (M1059)

SECTION II

TM 9-2350-261-24P

SECTION II (1) ITEM NO	(2) SMR	(3) NSN	(4) CAGE	(5) PART NUMBER	(6) DESCRIPTION AND USABLE ON CODE (UOC)	(7) QTY
GROUP 3307 SPECIAL PURPOSE KITS CONTINUED FIG. 367 M3 HEATER ACCESSORY KIT (M1059)						
1	PAOZZ	5305-00-068-0508	80204	B1821BH025C075N	SCREW,CAP,HEXAGON H..... UOC:056,	8
2	PAOZZ	5310-00-809-4058	96906	MS27183-10	WASHER,FLAT..... UOC:056,	24
3	PAOZZ	4730-00-269-3760	96906	MS22064-5	CLAMP,HOSE..... UOC:056,	12
4	PAOZZ	4720-01-452-8197	19207	12382029-4	HOSE, NONMETALLIC..... UOC:056,	2
5	PAOZZ	4720-01-396-1388	19207	12382029-2	HOSE, NONMETALLIC..... UOC:056,	1
6	PAOZZ	5305-00-068-7837	80204	B1821BH025C063N	SCREW,CAP,HEXAGON H..... UOC:056,	4
7	PAOZZ	5310-00-582-5965	96906	MS35338-44	WASHER,LOCK..... UOC:056,	4
8	PAOZZ	5340-00-595-6340	96906	MS9352-21	CLAMP,LOOP..... UOC:056,	4
9	PAOZZ	6150-01-396-0903	19207	12382031	CABLE, POWER, ELECT..... UOC:056,	1
10	PAOFF	6150-01-453-0474	19207	12381975-8	CABLE ASSEMBLY SEE FIG. 370..... UOC:056,	1
11	PAOZZ	5925-01-396-2952	19207	12381978	CIRCUIT BREAKER BOX..... UOC:056,	1
12	PAOZZ	2540-01-453-8263	19207	12381958	.COVER,BREAKER BOX..... UOC:056,	1
13	PAOZZ	5305-00-984-6196	96906	MS35206-248	.SCREW,MACHINE..... UOC:056,	4
14	PAOZZ	5310-00-809-8544	96906	MS27183-7	WASHER,FLAT..... UOC:056,	4
15	PAOZZ	5305-00-071-2505	80204	B1821BH025C088N	SCREW,CAP,HEXAGON H..... UOC:056,	4
16	PAOZZ	5310-00-088-1251	96906	MS51922-1	NUT,SELF-LOCKING,HE..... UOC:056,	12
17	PAOZZ	4730-00-808-5089	81361	B5-19-1676-2	ADAPTER,STRAIGHT,PI..... UOC:056,	6
18	PAOZZ	4730-00-221-2141	96906	MS20913-8S	PLUG,PIPE..... UOC:056,	6
19	PAOZZ	4240-00-807-6856	81361	E5-19-1782	HEATER,AIR,ELECTRIC..... UOC:056,	3
20	PAOZZ	4720-00-829-2761	81361	C5-19-916-4	HOSE,AIR DUCT..... UOC:056,	1
21	PAOZZ	5305-00-068-0510	80204	B1821BH038C100N	SCREW,CAP,HEXAGON H..... UOC:056,	2
22	PAOZZ	5310-00-637-9541	96906	MS35338-46	WASHER,LOCK..... UOC:056,	2
23	PAOZZ	5340-01-455-2954	19207	12382002	BRACKET..... UOC:056,	2
24	PAOZZ	5325-00-174-9328	96906	MS35489-114	GROMMET,NONMETALLIC..... UOC:056,	1
25	PAOZZ	5975-01-034-5871	96906	MS3367-7-0	STRAP,TIEDOWN,ELECT..... UOC:056,	V
26	PAOZZ	5305-00-267-8955	96906	MS90727-11	SCREW,CAP,HEXAGON H..... UOC:056,	4
27	PAOZZ	5310-01-333-1883	96906	MS27183-49	WASHER,FLAT..... UOC:056,	4
28	PAOZZ	5310-00-959-7600	96906	MS51922-5	NUT,SELF-LOCKING,HE..... UOC:056,	4
29	PAOZZ	5310-01-280-5795	96906	MS27183-56	WASHER,FLAT..... UOC:056,	2
30	PAOZZ	5305-00-269-3234	96906	MS90727-58	SCREW,CAP,HEXAGON H..... UOC:056,	2

END OF FIGURE

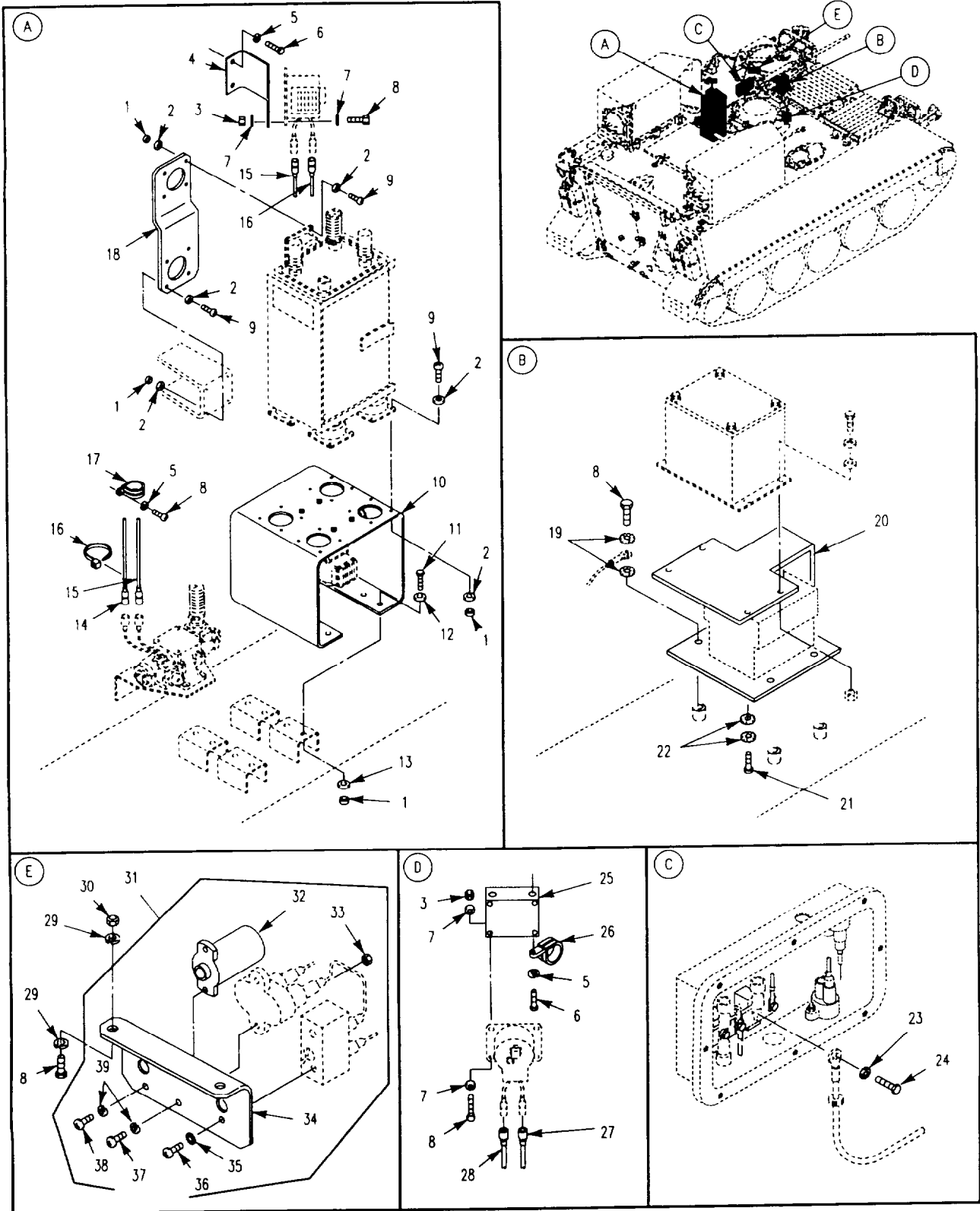

Figure 368. M3 Heater Accessory Kit (M1059)

SECTION II

TM 9-2350-261-24P

SECTION II		(3)	(4)	(5)	(6)	(7)
(1)	(2)	(3)	(4)	(5)	(6)	(7)
ITEM	SMR	NSN	CAGE	PART	DESCRIPTION AND	QTY
NO				NUMBER	USABLE ON CODE (UOC)	
GROUP 3307 SPECIAL PURPOSE KITS CONTINUED FIG. 368 M3 HEATER ACCESSORY KIT (M1059)						
1	PAOZZ	5310-00-877-5797	96906	MS21044N3	NUT, SELF-LOCKING, HE..... UOC:056,	32
2	PAOZZ	5310-00-596-7691	96906	MS35335-32	WASHER, LOCK..... UOC:056,	48
3	PAOZZ	5310-00-088-1251	96906	MS51922-1	NUT, SELF-LOCKING, HE..... UOC:056,	8
4	PAOZZ	5340-01-455-2951	19207	12382000	BRACKET..... UOC:056,	1
5	PAOZZ	5310-00-582-5965	96906	MS35338-44	WASHER, LOCK..... UOC:056,	6
6	PAOZZ	5305-00-068-0508	80204	B1821BH025C075N	SCREW, CAP, HEXAGON H..... UOC:056,	4
7	PAOZZ	5310-00-809-4058	96906	MS27183-10	WASHER, FLAT..... UOC:056,	18
8	PAOZZ	5305-00-068-7837	80204	B1821BH025C063N	SCREW, CAP, HEXAGON H..... UOC:056,	16
9	PAOZZ	5305-00-995-3444	96906	MS35207-266	SCREW, MACHINE..... UOC:056,	24
10	PAOZZ	5340-01-455-2955	19207	12382028	BRACKET..... UOC:056,	1
11	PAOZZ	5305-00-993-1848	96906	MS35207-265	SCREW, MACHINE..... UOC:056,	8
12	PAOZZ	5310-00-619-4848	96906	MS27183-51	WASHER, FLAT..... UOC:056,	8
13	PAOZZ	5310-00-014-5850	96906	MS27183-42	WASHER, FLAT..... UOC:056,	8
14	PAOZZ	6150-01-453-0036	19207	12349553-1	LEAD..... UOC:056,	1
15	PAOZZ	6150-01-452-9938	19207	12349553-2	LEAD..... UOC:056,	1
16	PAOZZ	5975-01-034-5871	96906	MS3367-7-0	STRAP, TIEDOWN, ELECT..... UOC:056,	V
17	PAOZZ	5340-00-119-4703	96906	MS9352-03	CLAMP, LOOP..... UOC:056,	2
18	PAOZZ	5240-01-455-2950	19207	12381988	BRACKET..... UOC:056,	1
19	PAOZZ	5310-00-067-6357	96906	MS45904-69	WASHER, LOCK..... UOC:056,	8
20	PAOZZ	5340-01-456-2523	19207	12382067	BRACKET..... UOC:056,	1
21	PAOZZ	5305-00-989-7435	96906	MS35207-264	SCREW, MACHINE..... UOC:056,	4
22	PAOZZ	5310-00-080-9786	96906	MS45904-60	WASHER, LOCK..... UOC:056,	8
23	PAOZZ	5310-00-061-1258	96906	MS45904-76	WASHER, LOCK..... UOC:056,	1
24	PAOZZ	5305-00-688-2111	80204	B1821BH038C138N	SCREW, CAP, HEXAGON H..... UOC:056,	1
25	PAOZZ	5340-01-455-2953	19207	12382001	BRACKET..... UOC:056,	1
26	PAOZZ	5340-00-595-6340	96906	MS9352-21	CLAMP, LOOP..... UOC:056,	1
27	PAOZZ	6150-01-453-2768	19207	12349553-3	LEAD..... UOC:056,	1
28	PAOZZ	6150-01-453-2769	19207	12349553-4	LEAD..... UOC:056,	1
29	PAOZZ	5310-00-209-0786	96906	MS35335-33	WASHER, LOCK..... UOC:056,	4
30	PAOZZ	5310-00-877-5796	96906	MS21044N4	NUT, SELF-LOCKING, HE..... UOC:056,	2

SECTION II

TM 9-2350-261-24P

SECTION II

(1) ITEM NO	(2) SMR	(3) NSN	(4) CAGE	(5) PART NUMBER	(6) DESCRIPTION AND USABLE ON CODE (UOC)	(7) QTY
31	PAOOO	5930-01-460-0839	19207	12382053-2	SWITCH..... UOC:056,	1
32	PAOZZ	6210-00-699-9457	19207	8376499	. LIGHT, INDICATOR..... UOC:056,	1
33	PAOZZ	5310-00-934-9757	96906	MS35649-282	. NUT, PLAIN, HEXAGON..... UOC:056,	2
34	PAOZZ	2510-01-496-7658	19207	12381974	. CONTROL, PANEL..... UOC:056,	1
35	PAOZZ	5310-00-596-7693	96906	MS35335-31	. WASHER, LOCK..... UOC:056,	2
36	PAOZZ	5305-00-984-6192	96906	MS35206-244	. SCREW, MACHINE..... UOC:056,	2
37	PAOZZ	5305-00-984-6195	96906	MS35206-247	. SCREW, MACHINE..... UOC:056,	2
38	PAOZZ	5305-00-984-6189	96906	MS35206-241	. SCREW, MACHINE..... UOC:056,	2
39	PAOZZ	5310-00-045-3299	96906	MS35338-42	. WASHER, LOCK..... UOC:056,	4

END OF FIGURE

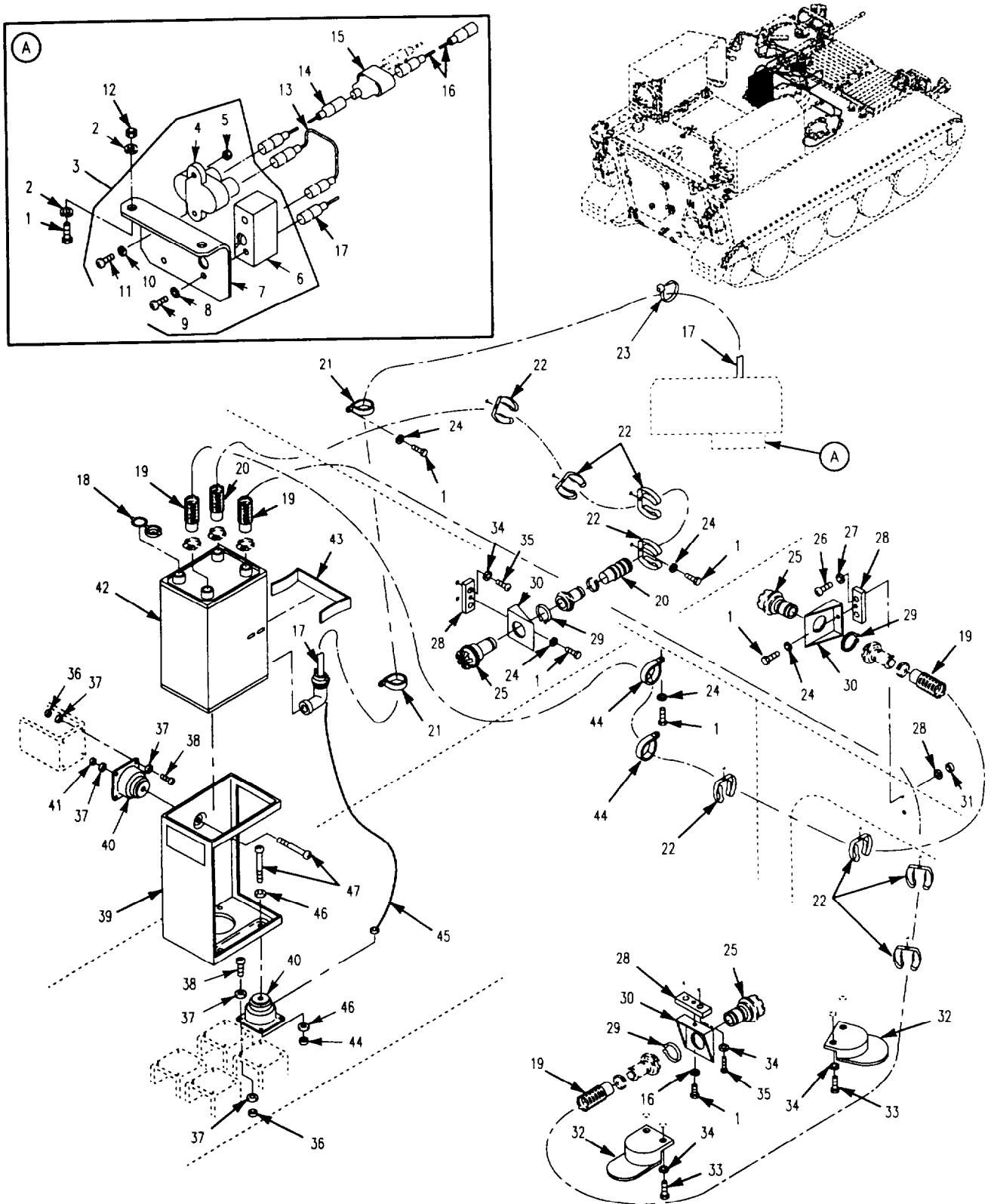

Figure 369. M8A3 NBC Kit (M1059)

SECTION II

TM 9-2350-261-24P

SECTION II		(3)	(4)	(5)	(6)	(7)
(1)	(2)	(3)	(4)	(5)	(6)	(7)
ITEM	SMR	NSN	CAGE	PART	DESCRIPTION AND	QTY
NO				NUMBER	USABLE ON CODE (UOC)	
GROUP 3307 SPECIAL PURPOSE KITS						
CONTINUED						
FIG. 369 M8A3 NBC KIT						
(M1059)						
1	PAOZZ	5305-00-068-7837	80204	B1821BH025C063N	SCREW,CAP,HEXAGON H.....	17
					UOC:056,	
2	PAOZZ	5310-00-209-0786	96906	MS35335-33	WASHER,LOCK.....	2
					UOC:056,	
3	PAOOO	5930-01-027-0980	81361	C5-19-1757	SWITCH ASSEMBLY.....	1
					UOC:056,	
4	PAOZZ	5925-00-026-4767	81349	M13516/1-1	.CIRCUIT BREAKER.....	1
					UOC:056,	
5	PAOZZ	5310-00-934-9757	96906	MS35649-282	.NUT,PLAIN,HEXAGON.....	2
					UOC:056,	
6	PAOZZ	5930-00-296-6318	96906	MS39061-1	.SWITCH,TOGGLE.....	1
					UOC:056,	
7	PAOZZ	5340-00-019-7708	81361	C5-19-1756	.ANGLE.....	1
					UOC:056,	
8	PAOZZ	5310-00-596-7693	96906	MS35335-31	.WASHER,LOCK.....	2
					UOC:056,	
9	PAOZZ	5305-00-984-6192	96906	MS35206-244	.SCREW,MACHINE.....	2
					UOC:056,	
10	PAOZZ	5310-00-045-3299	96906	MS35338-42	.WASHER,LOCK.....	2
					UOC:056,	
11	PAOZZ	5305-00-984-6195	96906	MS35206-247	.SCREW,MACHINE.....	2
					UOC:056,	
12	PAOZZ	5310-00-088-1251	96906	MS51922-1	NUT,SELF-LOCKING,HE.....	2
					UOC:056,	
13	PAOZZ	6150-01-032-4556	81361	B5-19-1768	CABLE ASSEMBLY,SPEC.....	1
					UOC:056,	
14	PAOZZ	6150-01-496-9667	19207	12381952-2	LEAD, ELECTRICAL.....	1
					UOC:056,	
15	PAOZZ	5935-00-900-6281	96906	MS27147-1	ADAPTER,CONNECTOR.....	1
					UOC:056,	
16	PAOZZ	5995-01-395-2556	19207	12381952-1	LEAD, ELECTRICAL.....	1
					UOC:056,	
17	PAOZZ	6150-01-032-9946	81361	B5-19-1767	LEAD,ELECTRICAL.....	1
					UOC:056,	
18	PAOZZ	5340-00-071-9293	80064	2624558	CAP,PROTECTIVE,DUST.....	1
					UOC:056,	
19	PAOZZ	4720-00-300-6465	81361	C5-19-876-2	HOSE ASSEMBLY,AIR D.....	2
					UOC:056,	
20	PAOZZ	4720-00-060-2732	81361	C5-19-876-1	HOSE ASSEMBLY,AIR D.....	1
					UOC:056,	
21	PAOZZ	5340-01-112-6397	96906	MS9352-02	CLAMP,LOOP.....	2
					UOC:056,	
22	PAOZZ	5340-00-071-9740	80064	2588356	CLIP,SPRING TENSION.....	1
					UOC:056,	
23	PAOZZ	5975-00-074-2072	96906	MS3367-1-9	STRAP,TIEDOWN,ELECT.....	1
					UOC:056,	
24	PAOZZ	5310-00-582-5965	96906	MS35338-44	WASHER,LOCK.....	15
					UOC:056,	
25	PAOZZ	4240-00-007-9453	81361	B5-19-1829	CONNECTOR,ORIFICE A.....	3
					UOC:056,	
26	PAOZZ	5305-00-958-0589	96906	MS35207-311	SCREW,MACHINE.....	2
					UOC:056,	
27	PAOZZ	5310-00-080-6004	96906	MS27183-14	WASHER,FLAT.....	4
					UOC:056,	
28	PAOZZ	5340-01-395-7665	19207	12314018	BRACKET, MOUNTING.....	3
					UOC:056,	
29	PAOZZ	5365-00-514-0393	96906	MS16624-4087	RING,RETAINING.....	3
					UOC:056,	
30	PAOZZ	5340-00-595-5208	81361	B5-19-1831	BRACKET,ANGLE.....	2
					UOC:056,	

SECTION II

TM 9-2350-261-24P

SECTION II

(1) ITEM NO	(2) SMR	(3) NSN	(4) CAGE	(5) PART NUMBER	(6) DESCRIPTION AND USABLE ON CODE (UOC)	(7) QTY
31	PAOZZ	5310-00-950-0039	96906	MS21044N6	NUT, SELF-LOCKING, HE..... UOC:056,	2
32	PAOZZ	5340-01-395-5870	19207	12314006	BRACKET, MOUNTING..... UOC:056,	2
33	PAOZZ	5305-00-543-4372	80204	B1821BH038C075N	SCREW, CAP, HEXAGON H..... UOC:056,	4
34	PAOZZ	5310-00-637-9541	96906	MS35338-46	WASHER, LOCK..... UOC:056,	8
35	PAOZZ	5305-00-984-5691	96906	MS35206-311	SCREW, MACHINE..... UOC:056,	4
36	PAOZZ	5310-00-877-5797	96906	MS21044N3	NUT, SELF-LOCKING, HE..... UOC:056,	16
37	PAOZZ	5310-00-809-8546	96906	MS27183-8	WASHER, FLAT..... UOC:056,	21
38	PAOZZ	5305-00-995-3444	96906	MS35207-266	SCREW, MACHINE..... UOC:056,	20
39	PAOZZ	4240-00-565-6059	81361	D5-19-1754	FRAME ASSEMBLY..... UOC:056,	1
40	PAOZZ	5340-01-407-7854	19207	12381982	MOUNT, RESILIENT..... UOC:056,	5
41	PAOZZ	5310-00-877-5796	96906	MS21044N4	NUT, SELF-LOCKING, HE..... UOC:056,	5
42	PAOZZ	4240-00-868-7906	81361	D5-19-1772	PURIFIER, AIR..... UOC:056,	1
43	PAOZZ	5340-00-806-0022	81361	C5-19-1662	CLIP, SPRING..... UOC:056,	1
44	PAOZZ	5340-00-595-6340	96906	MS9352-21	CLAMP, LOOP..... UOC:056,	2
45	PAOZZ	6150-01-005-4773	81361	B5-19-1663	LEAD, ELECTRICAL..... UOC:056,	1
46	PAOZZ	5310-00-167-0766	88044	AN970-4	. WASHER, FLAT..... UOC:056,	8
47	PAOZZ	5305-00-088-8923	96906	MS35207-285	SCREW, MACHINE..... UOC:056,	4

END OF FIGURE

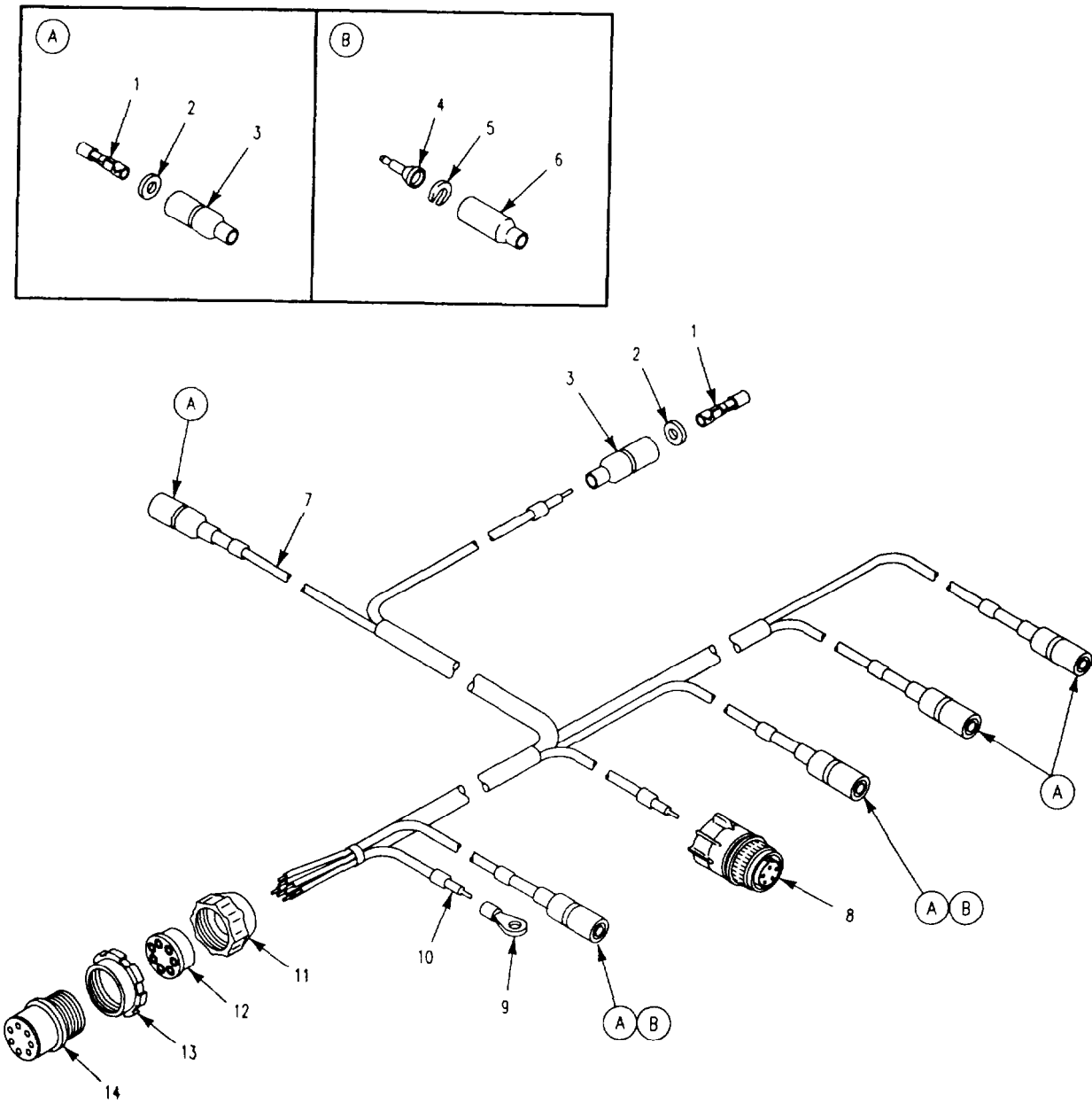

Figure 370. NBC Power Cable Assembly (M1059, M1068, M113A2, M113A2 AMB, M577A2)

SECTION II

TM 9-2350-261-24P

SECTION II (1) ITEM NO	(2) SMR	(3) NSN	(4) CAGE	(5) PART NUMBER	(6) DESCRIPTION AND USABLE ON CODE (UOC)	(7) QTY
GROUP 3307 SPECIAL PURPOSE KITS CONTINUED						
FIG. 370 NBC POWER CABLE ASSEMBLY (M1059, M1068, M113A2, M113A2 AMB, M577A2)						
1	PAOZZ	5940-00-399-6676	19207	8338564	TERMINAL ASSEMBLY M113A2 M3 HEATER. UOC:V35,	3
1	PAOZZ	5940-00-399-6676	19207	8338564	TERMINAL ASSEMBLY M113A2 AMB, M3 HEATER.....	5
1	PAOZZ	5940-00-399-6676	19207	8338564	UOC:V35, TERMINAL ASSEMBLY M577A2 M3 HEATER, M577A2 M13 NBC.....	6
1	PAOZZ	5940-00-399-6676	19207	8338564	UOC:V37, TERMINAL ASSEMBLY M1059 M3 HEATER..	4
1	PAOZZ	5940-00-399-6676	19207	8338564	UOC:056, TERMINAL ASSEMBLY M1068 M13 NBC....	1
2	PAOZZ	5310-00-298-8903	19207	8338570	UOC:ACP, WASHER,FLAT M113A2 M3 HEATER.....	3
2	PAOZZ	5310-00-298-8903	19207	8338570	UOC:V35, WASHER,FLAT M113A2 AMB, M3 HEATER.....	5
2	PAOZZ	5310-00-298-8903	19207	8338570	UOC:V35, WASHER,FLAT M577A2 M3 HEATER, M577A2 M13 NBC.....	6
2	PAOZZ	5310-00-298-8903	19207	8338570	UOC:V37, WASHER,FLAT M1059 M3 HEATER.....	4
2	PAOZZ	5310-00-298-8903	19207	8338570	UOC:056, WASHER,FLAT M1068 M13 NBC.....	1
3	PAOZZ	2590-00-695-9076	19207	8338569	UOC:ACP, SHELL,HEAD LIGHT CI M113A2 M3 HEATER.....	3
3	PAOZZ	2590-00-695-9076	19207	8338569	UOC:V35, SHELL,HEAD LIGHT CI M113A2 AMB, M3 HEATER.....	5
3	PAOZZ	2590-00-695-9076	19207	8338569	UOC:V35, SHELL,HEAD LIGHT CI M577A2 M3 HEATER,M577A2 M13 NBC.....	6
3	PAOZZ	2590-00-695-9076	19207	8338569	UOC:V37, SHELL,HEAD LIGHT CI M1059 M3 HEATER	4
3	PAOZZ	2590-00-695-9076	19207	8338569	UOC:056, SHELL,HEAD LIGHT CI M1068 M13 NBC..	1
4	PAOZZ	5999-00-925-6495	96906	MS27148-1	UOC:ACP, CONTACT,ELECTRICAL.....	1
4	PAOZZ	5999-00-925-6495	96906	MS27148-1	UOC:V35,056, CONTACT,ELECTRICAL.....	5
5	PAOZZ	5310-00-595-7044	19207	8338573	UOC:ACP, WASHER,SLOTTED.....	1
5	PAOZZ	5310-00-595-7044	19207	8338573	UOC:V35,056, WASHER,SLOTTED.....	5
6	PAOZZ	5935-00-695-9077	19207	8338572	UOC:ACP, SHELL,ELECTRICAL CO.....	1
6	PAOZZ	5935-00-695-9077	19207	8338572	UOC:V35,056, SHELL,ELECTRICAL CO.....	5
7	MOOZZ		81349	M13486/1-7	UOC:ACP, WIRE,ELECTRICAL MAKE FROM WIRE, P/N M13486/1-7.....	V
8	PAOZZ	5935-00-850-1759	96906	MS3106R12-5S	UOC:V35,V37,056,ACP, CONNECTOR,PLUG,ELEC.....	1
9	PAOZZ	5940-00-113-3145	96906	MS20659-163	UOC:V35,V37,056,ACP, TERMINAL,LUG.....	1
10	MOOZZ		81349	M13486/1-4	UOC:V35,V37,056,ACP, WIRE,ELECTRICAL MAKE FROM WIRE, M13486/1-4.....	V

SECTION II

TM 9-2350-261-24P

SECTION II

(1) ITEM NO	(2) SMR	(3) NSN	(4) CAGE	(5) PART NUMBER	(6) DESCRIPTION AND USABLE ON CODE (UOC)	(7) QTY
11	PAOZZ	5935-00-333-9414	19207	7723308	NUT,BUSHING RETAINE..... UOC:V35,V37,056,ACP,	1
12	PAFZZ	5365-00-772-2322	19207	7722322	BUSHING,NONMETALLIC..... UOC:V35,V37,056,ACP,	1
13	PAFZZ	5310-00-655-9860	19207	8701325	NUT,SLEEVE..... UOC:V35,V37,056,ACP,	1
14	PAFZZ	5935-00-686-2606	19207	8724243	CONNECTOR,PLUG,ELEC..... UOC:V35,V37,056,ACP,	1

END OF FIGURE

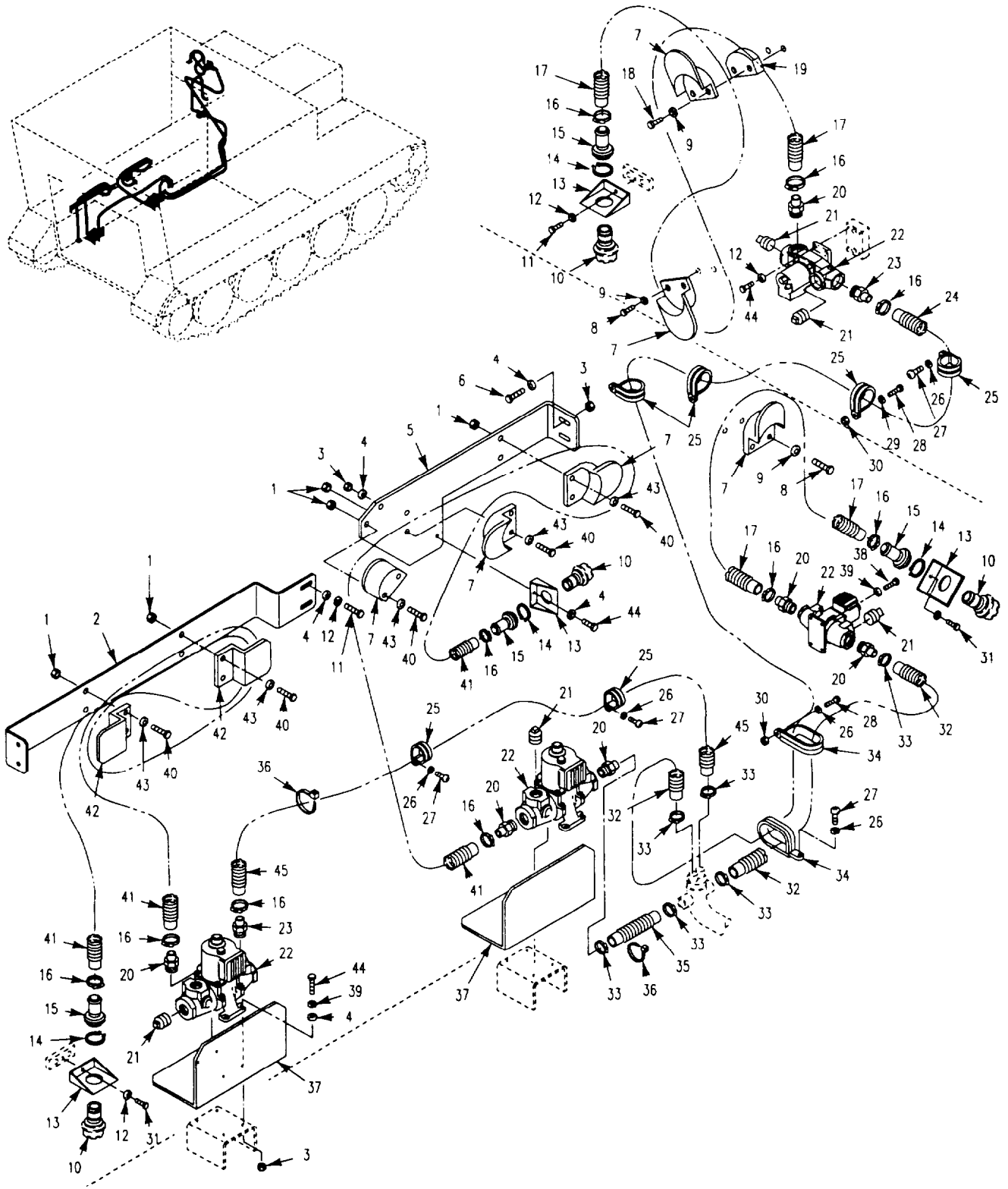

Figure 371. M13 NBC Kit (M1068)

SECTION II

TM 9-2350-261-24P

SECTION II		(3)	(4)	(5)	(6)	(7)
(1)	(2)	(3)	(4)	(5)	(6)	(7)
ITEM	SMR	NSN	CAGE	PART	DESCRIPTION AND	QTY
NO				NUMBER	USABLE ON CODE (UOC)	
GROUP 3307 SPECIAL PURPOSE KITS						
CONTINUED						
FIG. 371 M13 NBC KIT						
(M1068)						
1	PAOZZ	5310-00-087-4652	96906	MS51922-17	NUT, SELF-LOCKING, HE.....	10
2	PAOZZ	5340-01-451-6858	19207	12382133	UOC: ACP, BRACKET, MOUNTING.....	1
3	PAOZZ	5310-00-088-1251	96906	MS51922-1	UOC: ACP, NUT, SELF-LOCKING, HE.....	11
4	PAOZZ	5310-00-809-4058	96906	MS27183-10	UOC: ACP, WASHER, FLAT.....	16
5	PAOZZ	5340-01-452-7462	19207	12382134	UOC: ACP, BRACKET, MOUNTING.....	1
6	PAOZZ	5305-00-958-5247	96906	MS35190-291	UOC: ACP, SCREW, MACHINE.....	2
7	PAOZZ	5340-01-395-5870	19207	12314006	UOC: ACP, BRACKET, MOUNTING.....	6
8	PAOZZ	5305-01-140-9118	80204	B1821BH038C088N	UOC: ACP, SCREW, CAP, HEXAGON H.....	4
9	PAOZZ	5310-00-637-9541	96906	MS35338-46	UOC: ACP, WASHER, LOCK.....	13
10	PAOZZ	4240-00-007-9453	81361	B5-19-1829	UOC: ACP, CONNECTOR, ORIFICE A.....	4
11	PAOZZ	5305-00-068-7837	80204	B1821BH025C063N	UOC: ACP, SCREW, CAP, HEXAGON H.....	5
12	PAOZZ	5310-00-582-5965	96906	MS35338-44	UOC: ACP, WASHER, LOCK.....	11
13	PAOZZ	5340-00-595-5208	81361	B5-19-1831	UOC: ACP, BRACKET, ANGLE.....	4
14	PAOZZ	5365-00-514-0393	96906	MS16624-4087	UOC: ACP, RING, RETAINING.....	3
15	PAOZZ	4730-00-935-1643	81361	C5-19-1900-2	UOC: ACP, COUPLING HALF, QUICK.....	4
16	PAOZZ	4730-00-269-3760	96906	MS22064-5	UOC: ACP, CLAMP, HOSE.....	8
17	PAOZZ	4720-00-279-0093	81361	C5-19-916-2	UOC: ACP, HOSE, AIR DUCT.....	2
18	PAOZZ	5305-00-821-3869	80204	B1821BH038C175N	UOC: ACP, SCREW, CAP, HEXAGON H.....	2
19	PAOZZ	5340-01-451-6839	19207	12349585-2	UOC: ACP, BRACKET, MOUNTING.....	1
20	PAOZZ	4730-00-808-5089	81361	B5-19-1676-2	UOC: ACP, ADAPTER, STRAIGHT, PI.....	5
21	PAOZZ	4730-00-640-5852	96906	MS27769-7	UOC: ACP, PLUG, PIPE.....	9
22	PAOZZ	4240-00-807-6856	81361	E5-19-1782	UOC: ACP, HEATER, AIR, ELECTRIC.....	4
23	PAOZZ	4730-00-808-5090	81361	B5-19-1676-1	UOC: ACP, ADAPTER, STRAIGHT, PI.....	2
24	PAOZZ	4720-01-451-2965	19207	12382105-4	UOC: ACP, HOSE.....	1
25	PAOZZ	5340-00-514-1230	96906	MS21919WDG25	UOC: ACP, CLAMP, LOOP.....	6
26	PAOZZ	5310-00-045-3296	96906	MS35338-43	UOC: ACP, WASHER, LOCK.....	5
27	PAOZZ	5305-00-984-6211	96906	MS35206-264	UOC: ACP, SCREW, MACHINE.....	4
28	PAOZZ	5305-00-995-3444	96906	MS35207-266	UOC: ACP, SCREW, MACHINE.....	4
29	PAOZZ	5310-00-014-5850	96906	MS27183-42	UOC: ACP, WASHER, FLAT.....	3
30	PAOZZ	5310-00-877-5797	96906	MS21044N3	UOC: ACP, NUT, SELF-LOCKING, HE.....	4

SECTION II

TM 9-2350-261-24P

SECTION II

(1) ITEM NO	(2) SMR	(3) NSN	(4) CAGE	(5) PART NUMBER	(6) DESCRIPTION AND USABLE ON CODE (UOC)	(7) QTY
31	PAOZZ	5305-00-071-2506	80204	B1821BH025C050N	SCREW,CAP,HEXAGON H..... UOC:ACP,	2
32	PAOZZ	4720-01-451-2943	19207	12382029-13	HOSE,NONMETALLIC..... UOC:ACP,	1
33	PAOZZ	4730-00-908-3193	81646	6724	CLAMP,HOSE..... UOC:ACP,	8
34	PAOZZ	5340-01-453-8678	96906	MS21334-38	CLAMP,LOOP..... UOC:ACP,	2
35	PAOZZ	4720-01-451-2932	19207	12382029-12	HOSE,NONMETALLIC..... UOC:ACP,	1
36	PAOZZ	5975-00-570-9598	96906	MS3367-7-9	STRAP,TIEDOWN,ELECT..... UOC:ACP,	V
37	PAOZZ	2540-01-452-7583	19207	12382146	SHIELD..... UOC:ACP,	2
38	PAOZZ	5305-00-225-3843	80204	B1821BH025C100N	SCREW,CAP,HEXAGON H..... UOC:ACP,	4
39	PAOZZ	5310-00-209-0786	96906	MS35335-33	WASHER,LOCK..... UOC:ACP,	12
40	PAOZZ	5305-00-068-0510	80204	B1821BH038C100N	SCREW,CAP,HEXAGON H..... UOC:ACP,	10
41	PAOZZ	4720-00-279-0094	81361	C5-19-916-3	HOSE,AIR DUCT..... UOC:ACP,	2
42	PAOZZ	5340-01-395-1416	19207	12314006-3	BRACKET, MOUNTING..... UOC:ACP,	2
43	PAOZZ	5310-00-080-6004	96906	MS27183-14	WASHER,FLAT..... UOC:ACP,	10
44	PAOZZ	5305-00-068-0508	80204	B1821BH025C075N	SCREW,CAP,HEXAGON H..... UOC:ACP,	13
45	PAOZZ	4720-01-451-2953	19207	12382105-3	HOSE..... UOC:ACP,	1

END OF FIGURE

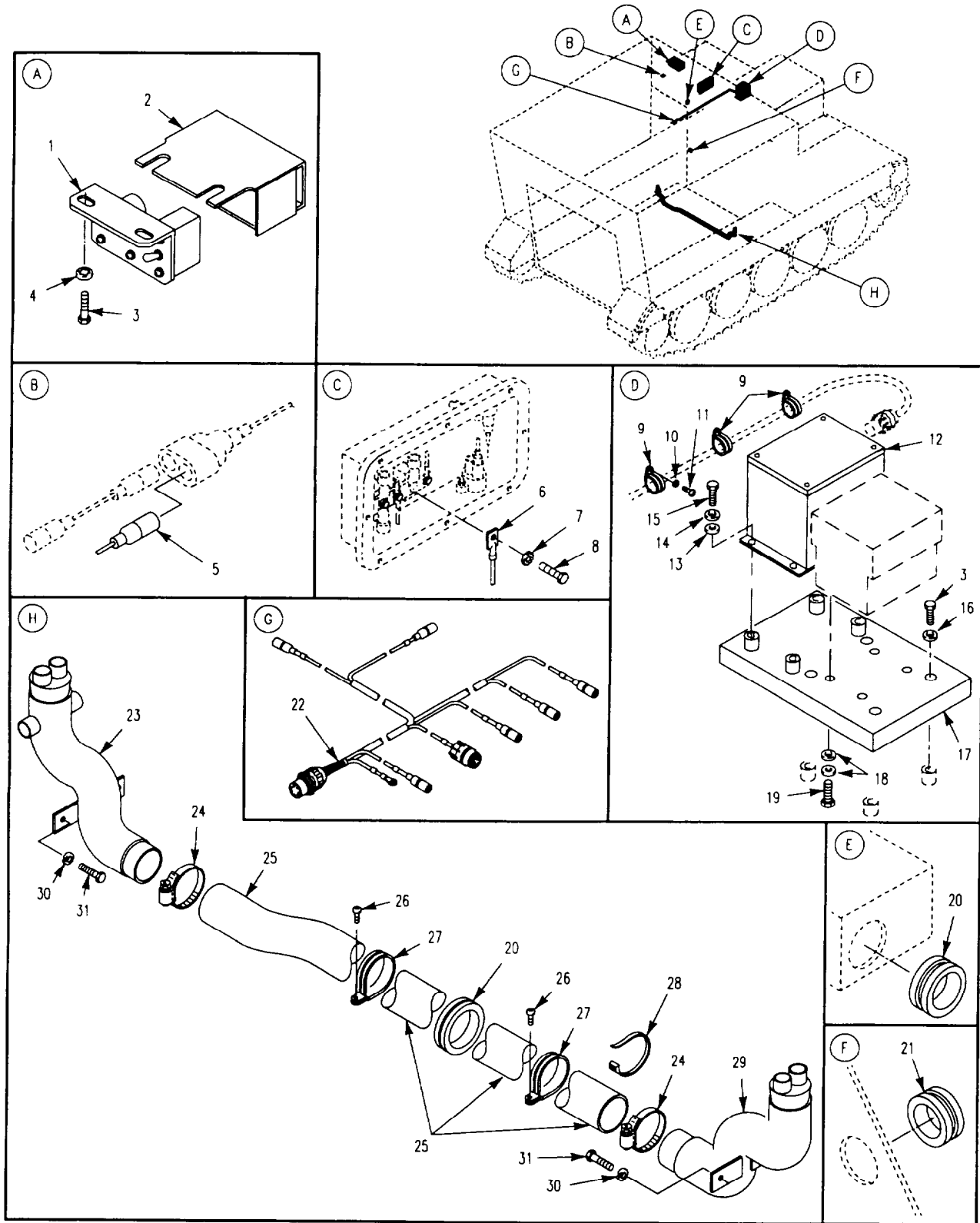

Figure 372. M13 NBC Kit (M1068)

SECTION II

TM 9-2350-261-24P

SECTION II		(3)	(4)	(5)	(6)	(7)
(1)	(2)	NSN	CAGE	PART NUMBER	DESCRIPTION AND USABLE ON CODE (UOC)	QTY
ITEM NO	SMR					
GROUP 3307 SPECIAL PURPOSE KITS CONTINUED FIG. 372 M13 NBC KIT (M1068)						
1	PAOZZ	5930-01-496-3424	19207	12382104-1	SWITCH BOX.....	1
2	PAOZZ	5340-01-451-6838	19207	12381983	UOC:ACP, COVER.....	1
3	PAOZZ	5305-00-068-7837	80204	B1821BH025C063N	UOC:ACP, SCREW,CAP,HEXAGON H.....	6
4	PAOZZ	5310-00-550-1130	96906	MS35333-40	UOC:ACP, WASHER,LOCK.....	2
5	PAOZZ	6150-01-451-2178	19207	12381952-12	UOC:ACP, LEAD, ELECTRICAL.....	1
6	PAOZZ	6150-01-396-0903	19207	12382031	UOC:ACP, CABLE, POWER, ELECT.....	1
7	PAOZZ	5310-00-061-1258	96906	MS45904-76	UOC:ACP, WASHER,LOCK.....	1
8	PAOZZ	5305-00-688-2111	80204	B1821BH038C138N	UOC:ACP, SCREW,CAP,HEXAGON H.....	1
9	PAOZZ	5340-00-286-9424	96906	MS21919WDG14	UOC:ACP, CLAMP,LOOP.....	4
10	PAOZZ	5310-00-045-3296	96906	MS35338-43	UOC:ACP, WASHER,LOCK.....	4
11	PAOZZ	5305-00-984-6211	96906	MS35206-264	UOC:ACP, SCREW,MACHINE.....	4
12	PAOZZ	5925-01-396-2952	19207	12381978	UOC:ACP, CIRCUIT BREAKER BOX.....	1
13	PAOZZ	5310-00-809-4058	96906	MS27183-10	UOC:ACP, WASHER,FLAT.....	4
14	PAOZZ	5310-00-582-5965	96906	MS35338-44	UOC:ACP, WASHER,LOCK.....	4
15	PAOZZ	5305-00-071-2505	80204	B1821BH025C088N	UOC:ACP, SCREW,CAP,HEXAGON H.....	4
16	PAOZZ	5310-00-067-6357	96906	MS45904-69	UOC:ACP, WASHER,LOCK.....	8
17	PAOZZ	5340-01-395-1417	19207	12382077	UOC:ACP, BRACKET, MOUNTING.....	1
18	PAOZZ	5310-00-080-9786	96906	MS45904-60	UOC:ACP, WASHER,LOCK.....	4
19	PAOZZ	5305-00-989-7435	96906	MS35207-264	UOC:ACP, SCREW,MACHINE.....	4
20	PAOZZ	5325-00-923-9512	96906	MS21266-4N	UOC:ACP, GROMMET, NONMETALLIC.....	2
21	PAOZZ	5325-00-926-1394	96906	MS21266-3N	UOC:ACP, GROMMET, NONMETALLIC.....	1
22	PAOFF	6150-01-451-2102	19207	12381975-10	UOC:ACP, CABLE ASSEMBLY SEE FIG. 370.....	1
23	PAOZZ	4730-01-496-8803	19207	12382127-2	UOC:ACP, MANIFOLD.....	1
24	PAOZZ	4730-00-909-8627	96906	MS35842-13	UOC:ACP, CLAMP,HOSE.....	2
25	PAOZZ	4720-01-454-6337	19207	12382105-8	UOC:ACP, HOSE.....	1
26	PAOZZ	5305-00-984-6212	96906	MS35206-265	UOC:ACP, SCREW,MACHINE.....	2
27	PAOZZ	5340-00-527-1852	96906	MS21919WDG38	UOC:ACP, CLAMP,LOOP.....	2
28	PAOZZ	5975-00-570-9598	96906	MS3367-7-9	UOC:ACP, STRAP, TIEDOWN, ELECT.....	V
29	PAOZZ	4730-01-496-8769	19207	12382127-1	UOC:ACP, MANIFOLD.....	1
30	PAOZZ	5310-00-637-9541	96906	MS35338-46	UOC:ACP, WASHER,LOCK.....	4
31	PAOZZ	5305-00-543-2419	80204	B1821BH038C113N	UOC:ACP, SCREW,CAP,HEXAGON H.....	4

END OF FIGURE

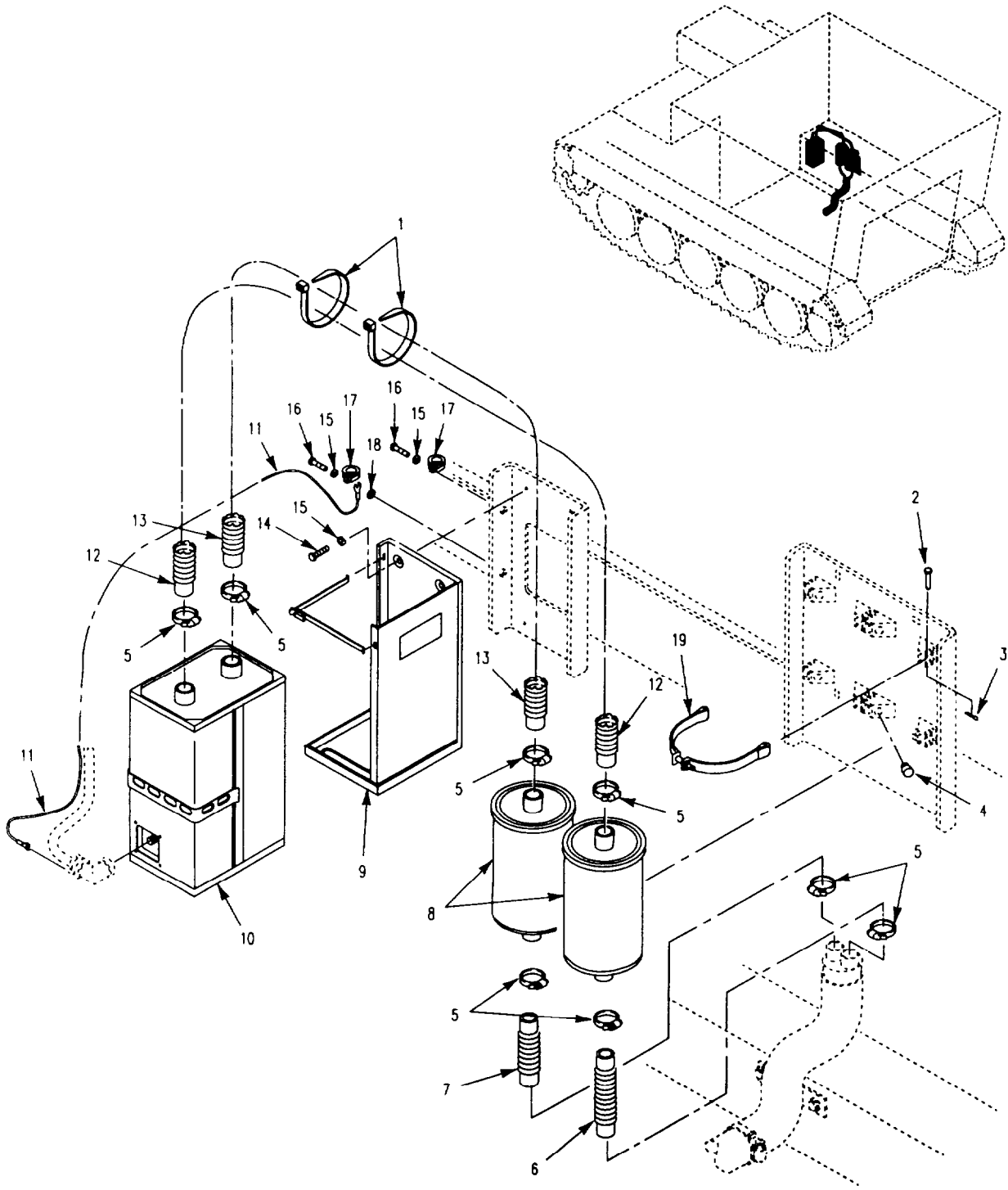

Figure 373. M13 NBC Kit
(M1068)

SECTION II

TM 9-2350-261-24P

SECTION II (1) ITEM NO	(2) SMR	(3) NSN	(4) CAGE	(5) PART NUMBER	(6) DESCRIPTION AND USABLE ON CODE (UOC)	(7) QTY
					GROUP 3307 SPECIAL PURPOSE KITS CONTINUED FIG. 373 M13 NBC KIT (M1068)	
1	PAOZZ	5975-00-570-9598	96906	MS3367-7-9	STRAP, TIEDOWN, ELECT..... UOC: ACP,	V
2	PAOZZ	5315-00-839-2325	96906	MS24665-132	PIN, COTTER..... UOC: ACP,	8
3	PAOZZ	5315-00-811-9105	96906	MS20392-3C41	PIN, STRAIGHT, HEADED..... UOC: ACP,	8
4	PAOZZ	5365-00-075-9138	19207	8731984	BUSHING, NONMETALLIC..... UOC: ACP,	8
5	PAOZZ	4730-00-908-3193	81646	6724	CLAMP, HOSE..... UOC: ACP,	8
6	PAOZZ	4720-01-451-2956	19207	12382105-7	HOSE..... UOC: ACP,	1
7	PAOZZ	4720-01-451-3232	19207	12382105-9	HOSE..... UOC: ACP,	1
8	PAOZZ	4240-00-828-3952	81361	D5-19-2350	FILTER, GAS..... UOC: ACP,	2
9	PAOZZ	4240-00-565-6059	81361	D5-19-1754	FRAME ASSEMBLY..... UOC: ACP,	1
10	PAOZZ	4240-01-026-3112	81361	D5-19-2353	PRECLEANER AND PART..... UOC: ACP,	1
11	PAOZZ	6150-01-005-4773	81361	B5-19-1663	LEAD, ELECTRICAL..... UOC: ACP,	1
12	PAOZZ	4720-01-451-2959	19207	12382105-6	HOSE..... UOC: ACP,	1
13	PAOZZ	4720-01-451-2962	19207	12382105-5	HOSE..... UOC: ACP,	1
14	PAOZZ	5305-00-068-7837	80204	B1821BH025C063N	SCREW, CAP, HEXAGON H..... UOC: ACP,	4
15	PAOZZ	5310-00-582-5965	96906	MS35338-44	WASHER, LOCK..... UOC: ACP,	6
16	PAOZZ	5305-00-071-2506	80204	B1821BH025C050N	SCREW, CAP, HEXAGON H..... UOC: ACP,	2
17	PAOZZ	5340-00-119-4703	96906	MS9352-03	CLAMP, LOOP..... UOC: ACP,	2
18	PAOZZ	5310-00-889-2528	96906	MS45904-68	WASHER, LOCK..... UOC: ACP,	1
19	PAOZZ	4210-00-885-5724	19207	8763311	BRACKET, FIRE EXTING..... UOC: ACP,	4

END OF FIGURE

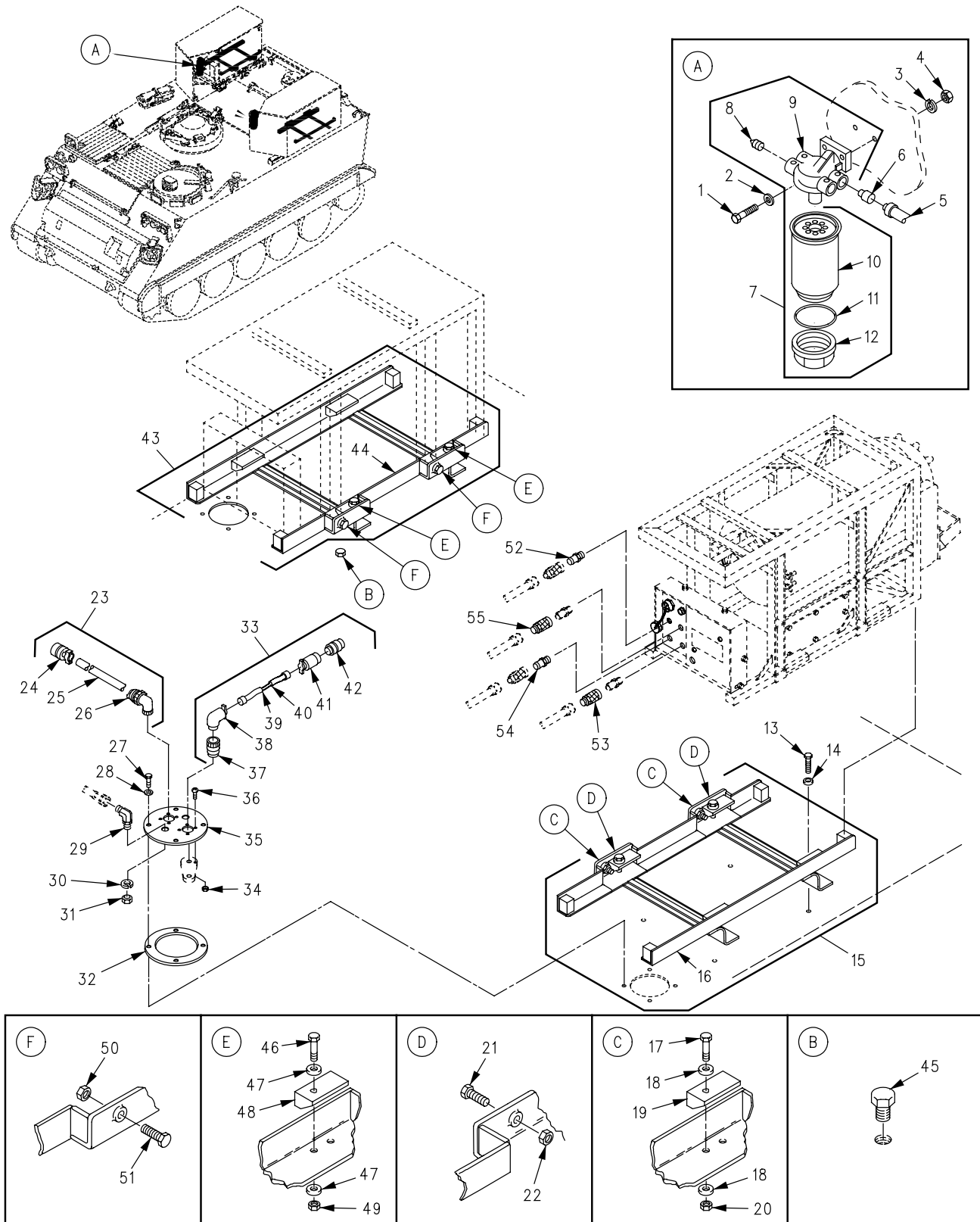

Figure 374. Smoke Generator, Supports, and Covers (M1059)

SECTION II

TM 9-2350-261-24P

(1) ITEM NO	(2) SMR	(3) NSN	(4) CAGE	(5) PART NUMBER	(6) DESCRIPTION AND USABLE ON CODE (UOC)	(7) QTY
GROUP 3307 SPECIAL PURPOSE KITS CONTINUED FIG. 374 SMOKE GENERATOR, SUPPORTS, AND COVERS (M1059)						
1	PAOZZ	5305-01-453-8145	80204	B1821BH038C188N	SCREW,CAP,HEXAGON H..... UOC:056,	4
2	PAOZZ	5310-00-087-7493	96906	MS27183-13	WASHER,FLAT..... UOC:056,	4
3	PAOZZ	5310-00-637-9541	80205	MS35338-46	WASHER,LOCK..... UOC:056,	4
4	PAOZZ	5310-00-732-0558	96906	MS51967-8	NUT,PLAIN,HEXAGON..... UOC:056,	4
5	PAOZZ	4720-01-485-4086	81361	31-15-2978-30	HOSE,NONMETALLIC..... UOC:056,	2
6	PAOZZ	4730-01-453-2019	55752	10188	ADAPTER,STRAIGHT,PI..... UOC:056,	4
7	PAOOO	4330-01-465-2715	81361	31-15-2958	FILTER,FLUID..... UOC:056,	2
8	PAOZZ	5365-01-453-7090	55752	RF30817	.PLUG,MACHINE THREAD..... UOC:056,	2
9	XAOZZ		5G036	RK30854	.HEAD,FILTER..... UOC:056,	1
10	PAOZZ	2910-01-455-4603	55752	S3216	.FILTER,ELEMENT,FLUI..... UOC:056,	1
11	XDOZZ		55752	RK10012	.GASKET..... UOC:056,	1
12	XDOZZ		55752	RK10009	.BOWL,SEDIMENT..... UOC:056,	1
13	PAOZZ	5305-00-071-2067	80204	B1821BH050C125N	SCREW,CAP,HEXAGON H..... UOC:056,	8
14	PAOZZ	5310-00-809-5998	96906	MS27183-18	WASHER,FLAT..... UOC:056,	8
15	PAOOO	2510-01-235-0375	19207	12313964-1	SUPPORT ASSEMBLY,SM..... UOC:056,	1
16	XAOZZ		19207	12313758	.SUPPORT..... UOC:056,	1
17	PAOZZ	5305-00-846-5703	80204	B1821BH038C300N	.SCREW,CAP,HEXAGON H..... UOC:056,	2
18	PAOZZ	5310-00-080-6004	96906	MS27183-14	.WASHER,FLAT..... UOC:056,	4
19	PAOZZ	3040-01-248-8921	19207	12313768	.WEDGE..... UOC:056,	2
20	PAOZZ	5310-00-087-4652	96906	MS51922-17	.NUT,SELF-LOCKING,HE..... UOC:056,	2
21	PAOZZ	5305-01-269-7393	19207	12313955	.SCREW,CAP,HEXAGON H..... UOC:056,	1
22	PAOZZ	5310-00-851-2682	96906	MS35691-17	.NUT,PLAIN,HEXAGON..... UOC:056,	2
23	PAOFF	6150-01-235-0418	19207	12350312	CABLE ASSEMBLY,POW..... UOC:056,	2
24	PAOZZ	5935-00-626-3120	96906	MS3456W20-27S	.CONNECTOR,PLUG,ELEC..... UOC:056,	1
25	MFFZZ		81349	M13486-1-3	.WIRE,ELECTRICAL MAKE FROM WIRE, P/N M13486-1-3..... UOC:056,	V
26	PAFZA	5935-00-725-4583	96906	MS3108R20-27P	.CONNECTOR,PLUG,ELEC..... UOC:056,	1
27	PAOZZ	5305-00-068-0511	80204	B1821BH038C125N	SCREW,CAP,HEXAGON H..... UOC:056,	8
28	PAOZZ	5310-00-080-6004	96906	MS27183-14	WASHER,FLAT..... UOC:056,	8
29	PAOZZ	4730-00-274-4601	96906	MS51507A8	ELBOW,TUBE..... UOC:056,	4
30	PAOZZ	5310-00-550-3714	96906	MS35333-47	WASHER,LOCK..... UOC:056,	4

SECTION II

TM 9-2350-261-24P

SECTION II

(1) ITEM NO	(2) SMR	(3) NSN	(4) CAGE	(5) PART NUMBER	(6) DESCRIPTION AND USABLE ON CODE (UOC)	(7) QTY
31	PAOZZ	5310-00-269-6717	96906	MS51860-56	NUT, PLAIN, HEXAGON..... UOC:056,	4
32	PAOZZ	5330-01-497-0631	19207	12460668	GASKET..... UOC:056,	2
33	PAOFF	6150-01-503-7637	81361	31-15-3455	CABLE ASSEMBLY, SPEC..... UOC:056,	2
34	PAOZZ	5310-00-088-0551	96906	MS21044N04	NUT, SELF-LOCKING, HE..... UOC:056,	16
35	PAOZZ	5340-01-486-4120	19207	12460663	COVER, ACCESS..... UOC:056,	2
36	PAOZZ	5305-00-958-5457	96906	MS35190-226	SCREW, MACHINE..... UOC:056,	16
37	XDOZZ		96906	MS3456W16-11P	.CONNECTOR, PLUG, ELEC..... UOC:056,	1
38	PAOZZ	5935-01-519-5270	81343	SAE-AS85049/9-1-16W	.CLAMP, CABLE, ELECTRI..... UOC:056,	1
39	XDOZZ		81349	M22759/1-12-2	.WIRE, ELECTRICAL..... UOC:056,	V
40	PAOZZ	6145-01-044-8799	81349	M22759/16-16-9	.WIRE, ELECTRICAL..... UOC:056,	V
41	PAOZZ	5935-01-171-1966	81349	M85049/52-1-16W	.CLAMP, CABLE, ELECTRI..... UOC:056,	1
42	XDOZZ		96906	MS3456W16-11S	.CONNECTOR, PLUG, ELEC..... UOC:056,	1
43	PAOOO	2590-01-235-0374	19207	12313964-2	SUPPORT ASSEMBLY, SM..... UOC:056,	1
44	XAOZZ		19207	12313767	.SUPPORT..... UOC:056,	1
45	PAOZZ	2520-00-446-7518	19207	8743086	BREATHER..... UOC:056,	1
46	PAOZZ	5305-00-846-5703	80204	B1821BH038C300N	.SCREW, CAP, HEXAGON H..... UOC:056,	2
47	PAOZZ	5310-00-080-6004	96906	MS27183-14	.WASHER, FLAT..... UOC:056,	4
48	PAOZZ	3040-01-248-8921	19207	12313768	.WEDGE..... UOC:056,	2
49	PAOZZ	5310-00-087-4652	96906	MS51922-17	.NUT, SELF-LOCKING, HE..... UOC:056,	2
50	PAOZZ	5310-00-851-2682	96906	MS35691-17	.NUT, PLAIN, HEXAGON..... UOC:056,	2
51	PAOZZ	5305-00-782-9489	80204	B1821BH038C200N	.SCREW, CAP, HEXAGON H..... UOC:056,	2
52	PAOZZ	4730-01-258-3841	79326	205M3GD4	COUPLING ASSEMBLY, Q..... UOC:056,	2
53	PAOZZ	4730-01-249-0421	79326	200M4GD8	COUPLING ASSEMBLY..... UOC:056,	2
54	PAOZZ	4730-01-249-0420	79326	205M4GD8	COUPLING ASSEMBLY..... UOC:056,	2
55	PAOZZ	4730-01-259-4429	79326	200M3GD6	COUPLING ASSEMBLY..... UOC:056,	2

END OF FIGURE

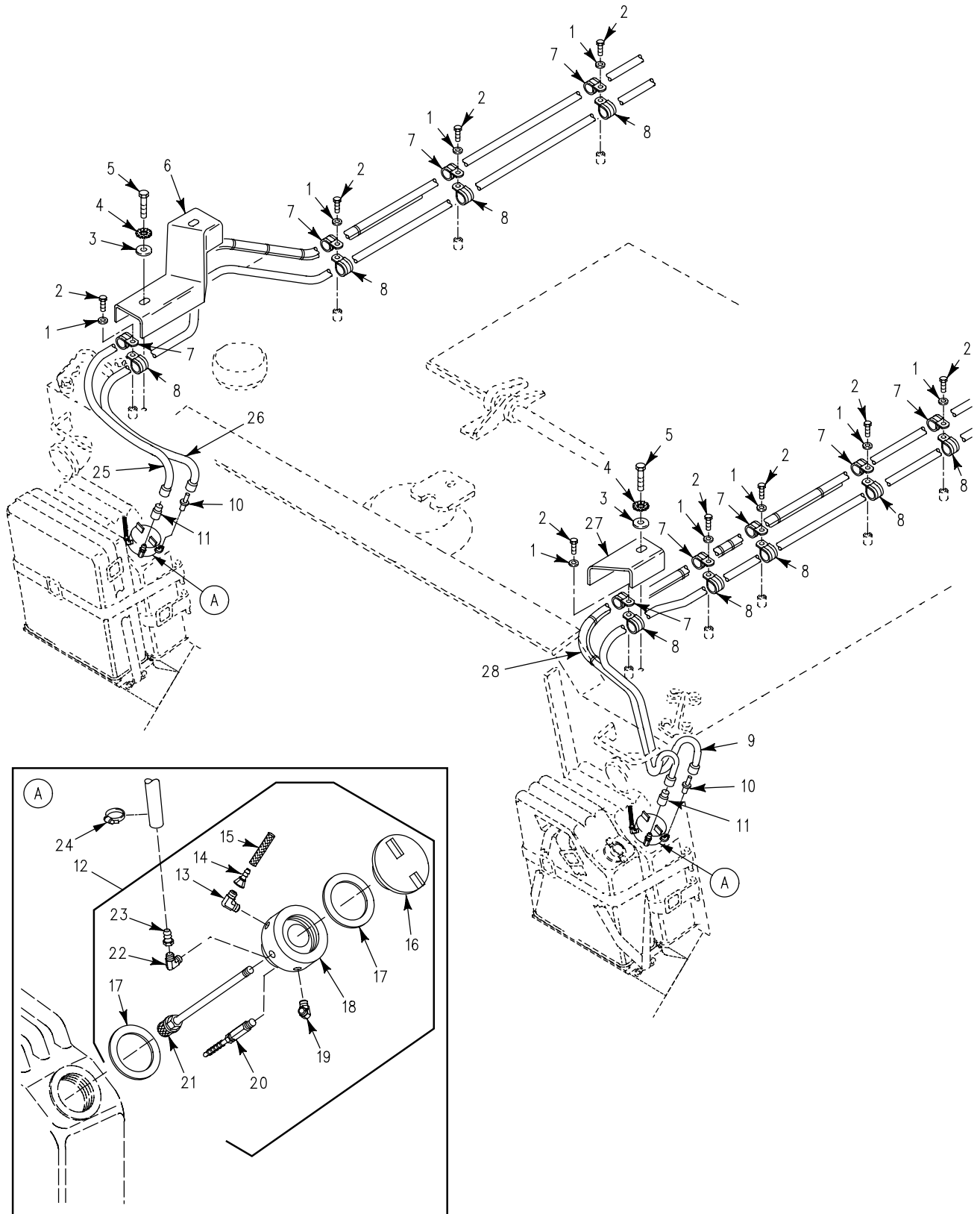

Figure 375. Smoke Generator Cap Assembly, Hoses, and Attaching Hardware (M1059)

SECTION II

TM 9-2350-261-24P

SECTION II (1) ITEM NO	(2) SMR	(3) NSN	(4) CAGE	(5) PART NUMBER	(6) DESCRIPTION AND USABLE ON CODE (UOC)	(7) QTY
GROUP 3307 SPECIAL PURPOSE KITS CONTINUED FIG. 375 SMOKE GENERATOR CAP ASSEMBLY, HOSES, AND ATTACHING HARDWARE (M1059)						
1	PAOZZ	5310-00-576-5752	96906	MS35333-39	WASHER, LOCK.....	11
					UOC:056,	
2	PAOZZ	5305-00-050-9229	96906	MS51957-63	SCREW, MACHINE.....	11
					UOC:056,	
3	PAOZZ	5310-00-080-6004	96906	MS27183-14	WASHER, FLAT.....	3
					UOC:056,	
4	PAOZZ	5310-00-953-8628	96906	MS45904-77	WASHER, LOCK.....	3
					UOC:056,	
5	PAOZZ	5305-00-638-8920	80204	B1821BH038C225N	SCREW, CAP, HEXAGON H.....	3
					UOC:056,	
6	PAOZZ	2540-01-235-0377	19207	12313908	GUARD, LEFT FUEL LI.....	1
					UOC:056,	
7	PAOZZ	5340-00-584-6556	96906	MS21919WDG10	CLAMP, LOOP.....	11
					UOC:056,	
8	PAOZZ	5340-00-291-5347	96906	MS21919WDG8	CLAMP, LOOP.....	11
					UOC:056,	
9	PAOZZ	4720-01-262-0992	96906	MS52104C4-1100	HOSE ASSEMBLY, NONME.....	1
					UOC:056,	
10	PAOZZ	4730-01-258-3841	79326	205M3GD4	COUPLING ASSEMBLY, Q.....	2
					UOC:056,	
11	PAOZZ	4730-01-259-4429	79326	200M3GD6	COUPLING ASSEMBLY.....	2
					UOC:056,	
12	PAOOO	5340-01-440-7566	81361	31-15-2970	LID, ASSEMBLY.....	2
					UOC:056,	
13	PAOZZ	4730-00-647-3207	96906	MS51504A4	.ELBOW, PIPE TO TUBE.....	1
					UOC:056,	
14	PAOZZ	4730-00-555-1152	01276	4797-4B	.ADAPTER, STRAIGHT, TU.....	3
					UOC:056,	
15	PAOZZ	4720-00-005-5008	19207	10886344-3	.HOSE, NONMETALLIC.....	1
					UOC:056,	
16	XDOZZ		97403	3-3-47	.CLOSURE ASSEMBLY, MI.....	1
					UOC:056,	
17	PAOZZ	5330-00-298-7165	11314	635293C83	.GASKET.....	2
					UOC:056,	
18	PAOZZ	5340-01-498-7990	81361	31-15-2959	.CAP, PROTECTIVE, DUST.....	1
					UOC:056,	
19	PAOZZ	4730-00-877-8997	96906	MS51504A4-4	.ELBOW, PIPE TO TUBE.....	1
					UOC:056,	
20	PAOZZ	4820-01-485-9872	81361	31-15-2684	.VALVE ASSEMBLY CHEC.....	1
					UOC:056,	
21	PAOZZ	4330-01-485-9878	81361	31-15-2969	.STRAINER ASSEMBLY, D.....	1
					UOC:056,	
22	PAOOZ	4730-00-812-7999	96906	MS51504A6	.ELBOW, PIPE TO TUBE.....	1
					UOC:056,	
23	PAOZZ	4730-00-588-2614	01276	4741-6B	.ADAPTER, STRAIGHT, TU.....	1
					UOC:056,	
24	PAOOO	4730-00-908-3195	96906	MS35842-10	CLAMP, HOSE.....	2
					UOC:056,	
25	PAOZZ	4720-01-262-8428	96906	MS52104C6-1240	HOSE ASSEMBLY, NONME.....	1
					UOC:056,	
26	PAOZZ	4720-01-262-0990	96906	MS52104C4-1210	HOSE ASSEMBLY, NONME.....	1
					UOC:056,	
27	PAOZZ	2805-01-235-0376	19207	12313907	GUARD, RIGHT FUEL LI.....	1
					UOC:056,	
28	PAOZZ	4720-01-262-0991	96906	MS52104C6-1080	HOSE ASSEMBLY, NONME.....	1
					UOC:056,	

END OF FIGURE

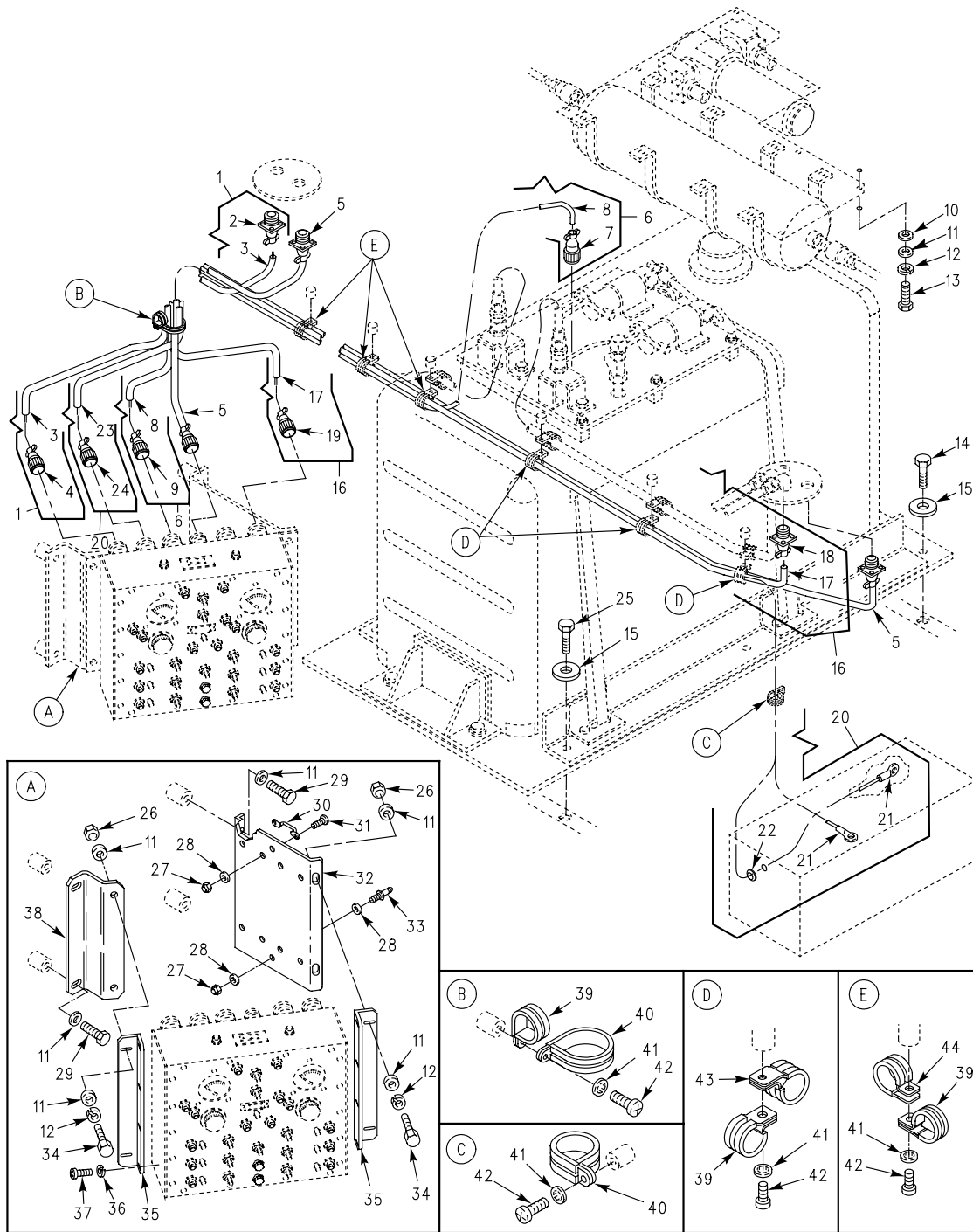

Figure 376. Smoke Generator Wiring Harnesses and Attaching Hardware (M1059)

SECTION II

TM 9-2350-261-24P

SECTION II (1) ITEM NO	(2) SMR	(3) NSN	(4) CAGE	(5) PART NUMBER	(6) DESCRIPTION AND USABLE ON CODE (UOC)	(7) QTY
GROUP 3307 SPECIAL PURPOSE KITS CONTINUED FIG. 376 SMOKE GENERATOR WIRING HARNESSES AND ATTACHING HARDWARE (M1059)						
1	PAOFF	6150-01-235-0419	19207	12350311-2	CABLE ASSEMBLY, POW TO RIGHT SIDE SMOKE GENERATOR.....	1
2	PAFZZ	5935-00-506-6540	96906	MS3456W20-27P	UOC:056, .CONNECTOR, PLUG, ELEC.....	1
3	MOOZZ		80072	58349R	.WIRE, ELECTRICAL MAKE FROM WIRE, P/N 58349R.....	V
4	PAFZZ	5935-01-038-2615	96906	MS3450W20-27S	UOC:056, .CONNECTOR, RECEPTACL.....	1
5	PAOZZ	6150-01-485-8348	81361	31-15-3454	UOC:056, CABLE ASSY, SPECIAL TO SMOKE GENERATOR GLOW PLUG.....	1
6	PAOFF	6150-01-235-0421	19207	12350304	UOC:056, CABLE ASSEMBLY, POW TO FOG OIL TANK MODULE.....	1
7	PAOZZ	5935-01-092-1612	96906	MS3456W14S-5P	UOC:056, .CONNECTOR, PLUG, ELEC.....	1
8	MFFZZ		81349	M13486-1-3	UOC:056, .WIRE, ELECTRICAL MAKE FROM WIRE, P/N M13486-1-3.....	V
9	PAOZA	5935-00-564-5362	96906	MS3456W14S5S	UOC:056, .CONNECTOR, PLUG, ELEC.....	1
10	PAOZZ	5310-00-987-1294	19200	10910174-16	UOC:056, WASHER, FLAT.....	8
11	PAOZZ	5310-00-080-6004	96906	MS27183-14	UOC:056, WASHER, FLAT.....	20
12	PAOZZ	5310-00-637-9541	96906	MS35338-46	UOC:056, WASHER, LOCK.....	12
13	PAOZZ	5305-00-719-5238	96906	MS90727-115	UOC:056, SCREW, CAP, HEXAGON H.....	4
14	PAOZZ	5305-00-782-9489	80204	B1821BH038C200N	UOC:056, SCREW, CAP, HEXAGON H.....	8
15	PAOZZ	5310-00-435-0674	19207	10910174-28	UOC:056, WASHER, FLAT.....	6
16	PAOFF	6150-01-235-0420	19207	12350311-1	UOC:056, CABLE ASSEMBLY, POW TO LEFT SIDE SMOKE GENERATOR.....	1
17	MFOZZ		81349	M13486/1-4	UOC:056, .WIRE, ELECTRICAL MAKE FROM WIRE, P/N M13486/1-4.....	V
18	PAFZZ	5935-01-038-2615	96906	MS3450W20-27S	UOC:056, .CONNECTOR, RECEPTACL.....	1
19	PAFZZ	5935-00-506-6540	96906	MS3456W20-27P	UOC:056, .CONNECTOR, PLUG, ELEC.....	1
20	PAOOO	6150-01-235-0463	19207	12350303	UOC:056, CABLE ASSEMBLY, POW TO BATTERY BOX..	1
21	PAOZZ	5940-00-114-1314	96906	MS20659-129	UOC:056, .TERMINAL, LUG.....	2
22	PAOZZ	5325-00-291-9366	96906	MS35489-11	UOC:056, .GROMMET, NONMETALLIC.....	1
23	MFFZZ		80072	58349R	UOC:056, .WIRE, ELECTRICAL MAKE FROM WIRE, P/N 58349R.....	V
24	PAOZA	5935-01-242-5598	96906	MS3456W20-23S	UOC:056, .CONNECTOR, PLUG, ELEC.....	1
25	PAOZZ	5305-00-071-2069	80204	B1821BH050C150N	UOC:056, SCREW, CAP, HEXAGON H.....	2
26	PAOZZ	5310-00-087-4652	96906	MS51922-17	UOC:056, NUT, SELF-LOCKING, HE.....	4

SECTION II

TM 9-2350-261-24P

SECTION II

(1) ITEM NO	(2) SMR	(3) NSN	(4) CAGE	(5) PART NUMBER	(6) DESCRIPTION AND USABLE ON CODE (UOC)	(7) QTY
27	PAOZZ	5310-00-877-5797	96906	MS21044N3	NUT, SELF-LOCKING, HE..... UOC:056,	5
28	PAOZZ	5310-00-809-8546	96906	MS27183-8	WASHER, FLAT..... UOC:056,	6
29	PAOZZ	5305-00-115-9526	80204	B1821BH038C075D	SCREW, CAP, HEXAGON H..... UOC:056,	4
30	PAOZZ	5340-00-764-2334	96906	MS51939-1	LOOP, STRAP FASTENER..... UOC:056,	2
31	PAOZZ	5305-00-989-7435	96906	MS35207-264	SCREW, MACHINE..... UOC:056,	4
32	PAOZZ	5340-01-497-7539	19207	12460662	BRACKET, MOUNTING..... UOC:056,	2
33	PAOZZ	5325-00-850-7063	96906	MS27977-38N	STUD, SNAP FASTENER..... UOC:056,	1
34	PAOZZ	5305-01-140-9118	80204	B1821BH038C088N	SCREW, CAP, HEXAGON H..... UOC:056,	4
35	PAOZZ	5340-01-486-4870	19207	12460661	BRACKET, ANGLE..... UOC:056,	2
36	PAOZZ	5310-00-045-3296	96906	MS35338-43	WASHER, LOCK..... UOC:056,	8
37	PAOZZ	5305-00-059-3661	96906	MS51958-65	SCREW, MACHINE..... UOC:056,	8
38	PAOZZ	5340-01-250-4663	19207	12313848	BRACKET, DOUBLE ANGL..... UOC:056,	1
39	PAOZZ	5340-00-286-9427	96906	MS21919WDG12	CLAMP, LOOP..... UOC:056,	3
40	PAOZZ	5340-00-286-9418	96906	MS21919WDG16	CLAMP, LOOP..... UOC:056,	1
41	PAOZZ	5310-00-576-5752	96906	MS35333-39	WASHER, LOCK..... UOC:056,	9
42	PAOZZ	5305-00-984-6210	96906	MS35206-263	SCREW, MACHINE..... UOC:056,	9
43	PAOZZ	5340-00-664-8188	96906	MS21919WDG20	CLAMP, LOOP..... UOC:056,	3
44	PAOZZ	5340-00-664-8165	96906	MS21919WDG22	CLAMP, LOOP..... UOC:056,	2

END OF FIGURE

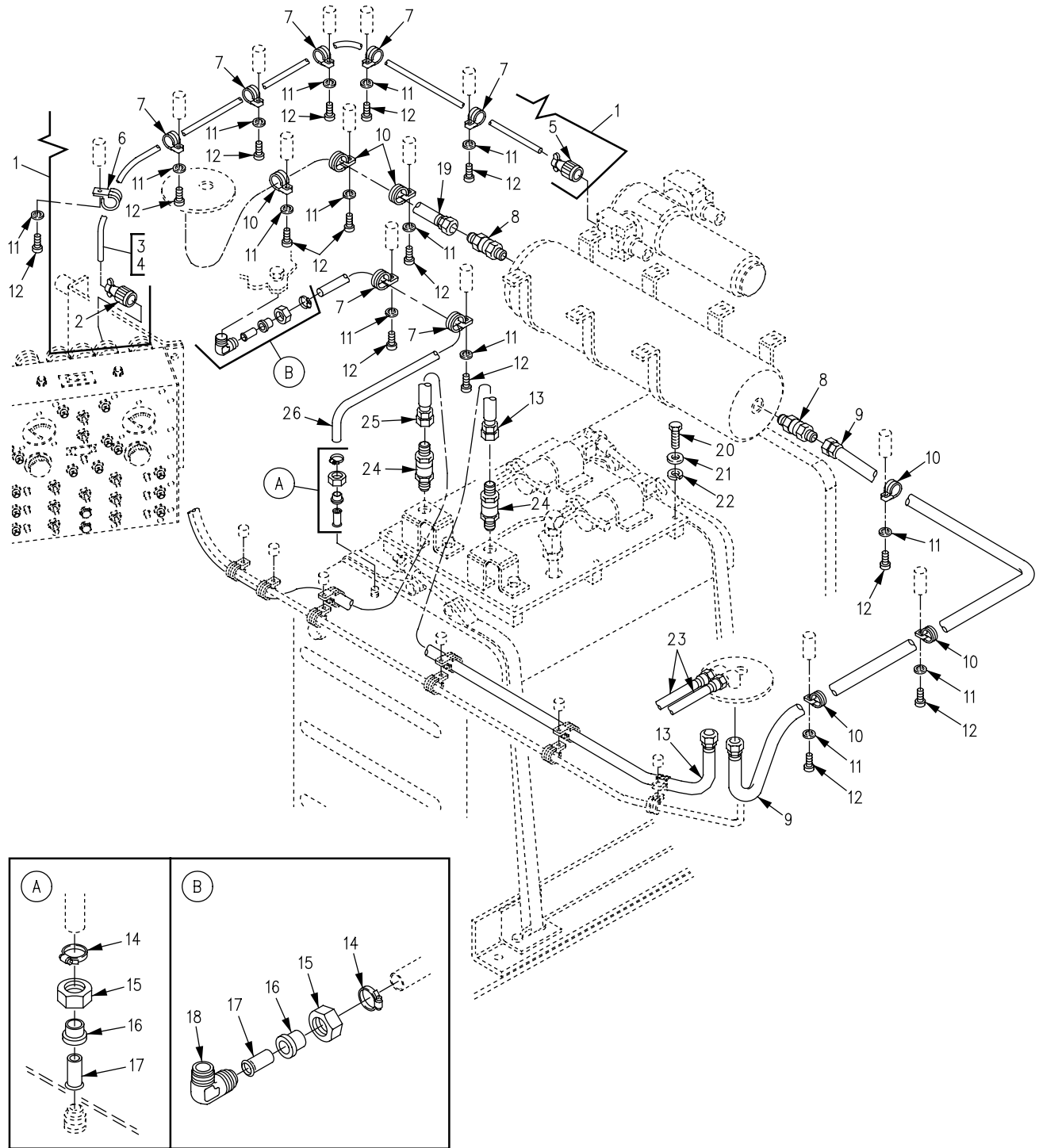

Figure 377. Smoke Generator Wiring Harness, Hoses, and Attaching Hardware (M1059)

SECTION II

TM 9-2350-261-24P

SECTION II (1) ITEM NO	(2) SMR	(3) NSN	(4) CAGE	(5) PART NUMBER	(6) DESCRIPTION AND USABLE ON CODE (UOC)	(7) QTY
GROUP 3307 SPECIAL PURPOSE KITS CONTINUED FIG. 377 SMOKE GENERATOR WIRING HARNES, HOSES, AND ATTACHING HARDWARE (M1059)						
1	PAOOO	6150-01-235-0422	19207	12350302	CABLE ASSEMBLY, SPEC TO AIR COMPRESSOR MODULE.....	1
2	PAOZZ	5935-01-244-6609	96906	MS3456W18-5P	UOC:056, .CONNECTOR, PLUG, ELEC.....	1
3	MOOZZ		81349	M13486-1-3	UOC:056, .WIRE, ELECTRICAL MAKE FROM WIRE, P/N M13486-1-3.....	V
4	MOOZZ		81349	M13486-1-7	UOC:056, .WIRE, ELECTRICAL MAKE FROM WIRE, P/N M13486-1-7.....	V
5	PAOZZ	5935-01-196-6906	96906	MS3456W18-5S	UOC:056, .CONNECTOR, PLUG, ELEC.....	1
6	PAOZZ	5340-00-664-8165	96906	MS21919WDG22	UOC:056, CLAMP, LOOP.....	1
7	PAOZZ	5340-00-291-5347	96906	MS21919WDG8	UOC:056, CLAMP, LOOP.....	7
8	PAOZZ	4730-01-249-0420	79326	205M4GD8	UOC:056, COUPLING ASSEMBLY.....	2
9	PAOZZ	4720-01-249-2032	96906	MS52104C8-0640	UOC:056, HOSE ASSEMBLY, NONME.....	1
10	PAOZZ	5340-00-286-9421	96906	MS21919WDG13	UOC:056, CLAMP, LOOP.....	6
11	PAOZZ	5310-00-576-5752	96906	MS35333-39	UOC:056, WASHER, LOCK.....	14
12	PAOZZ	5305-00-984-6210	96906	MS35206-263	UOC:056, SCREW, MACHINE.....	14
13	PAOZZ	4720-01-342-2437	96906	MS52104C8-0520	UOC:056, HOSE ASSEMBLY, NONME.....	1
14	PAOZZ	4730-00-908-3195	96906	MS35842-10	UOC:056, CLAMP, HOSE.....	2
15	PAOZZ	4730-00-314-8366	96906	MS51531B4	UOC:056, NUT, TUBE COUPLING.....	2
16	PAOZZ	4710-01-249-0462	19207	12313304	UOC:056, TUBE, FLARED.....	2
17	PAOZZ	4730-01-043-6300	96906	MS51533B4	UOC:056, SLEEVE, FLARED, TUBE.....	2
18	PAOZZ	4730-00-647-3207	96906	MS51504A4	UOC:056, ELBOW, PIPE TO TUBE.....	1
19	PAOZZ	4720-01-249-2031	96906	MS52104C8-0420	UOC:056, HOSE ASSEMBLY, NONME.....	1
20	PAOZZ	5305-00-725-2317	80204	B1821BH038C150N	UOC:056, SCREW, CAP, HEXAGON H.....	12
21	PAOZZ	5310-00-080-6004	96906	MS27183-14	UOC:056, WASHER, FLAT.....	12
22	PAOZZ	5310-00-637-9541	96906	MS35338-46	UOC:056, WASHER, LOCK.....	12
23	PAOZZ	4720-01-249-2030	96906	MS52104C8-0280	UOC:056, HOSE ASSEMBLY, NONME.....	4
24	PAOZZ	4730-01-249-0421	79326	200M4GD8	UOC:056, COUPLING ASSEMBLY.....	2
25	PAOZZ	4720-01-342-2436	96906	MS52104C8-0740	UOC:056, HOSE ASSEMBLY, NONME.....	1
26	PAOZZ	4720-01-520-7429	19207	12313814-1	UOC:056, HOSE.....	1

END OF FIGURE

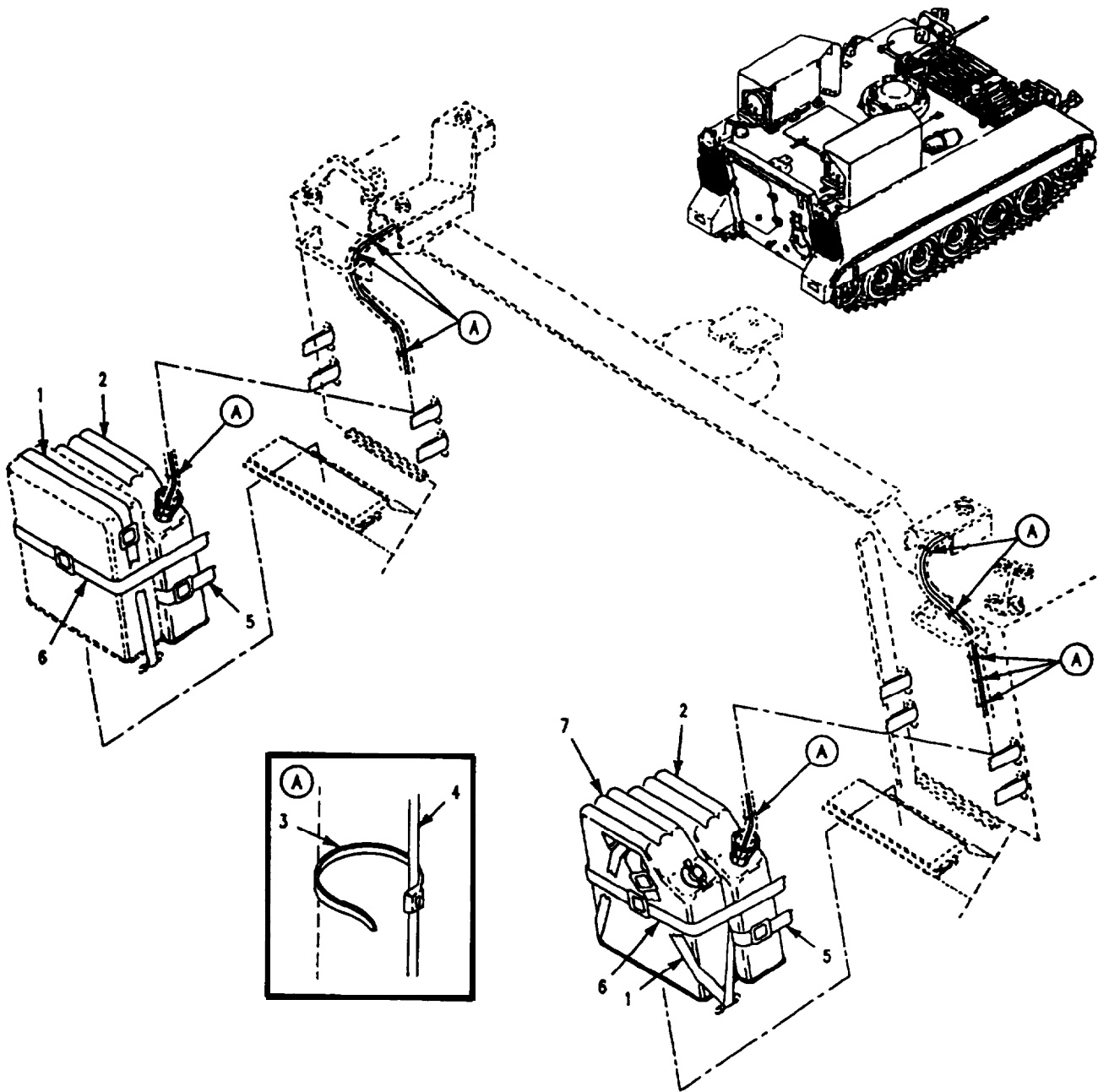

Figure 378. Smoke Generator Cans and Straps (M1059)

SECTION II

TM 9-2350-261-24P

SECTION II		(3)	(4)	(5)	(6)	(7)
(1)	(2)	(3)	(4)	(5)	(6)	(7)
ITEM	SMR	NSN	CAGE	PART	DESCRIPTION AND	QTY
NO				NUMBER	USABLE ON CODE (UOC)	
GROUP 3307 SPECIAL PURPOSE KITS CONTINUED						
FIG. 378 SMOKE GENERATOR CANS AND STRAPS (M1059)						
1	PAOZZ	5340-00-965-7833	19204	8690532	STRAP,WEBBING PART OF KIT P/N 12349630.....	2
2	PAOZZ	7240-00-222-3088	80372	42-D-1280	UOC:056, CAN,GASOLINE,MILITA.....	2
3	PAOZZ	5975-00-074-2072	06383	SST2SC	STRAP,TIEDOWN,ELECT.....	20
4	MOOZZ		19207	12349633-2	UOC:056, HOSE MAKE FROM HOSE, P/N 12313104..	V
5	PAOZZ	5340-00-182-9631	19207	8690536	UOC:056, STRAP,WEBBING PART OF KIT P/N 12349630.....	2
6	PAOZZ	5340-00-854-6737	18876	8690493	UOC:056, STRAP,WEBBING PART OF KIT P/N 12349630.....	2
7	XBOZZ		19207	11655980	UOC:056, CAN,WATER,MILITARY 5 GALLON PART OF KIT P/N 12349630.....	1
					UOC:056,	

END OF FIGURE

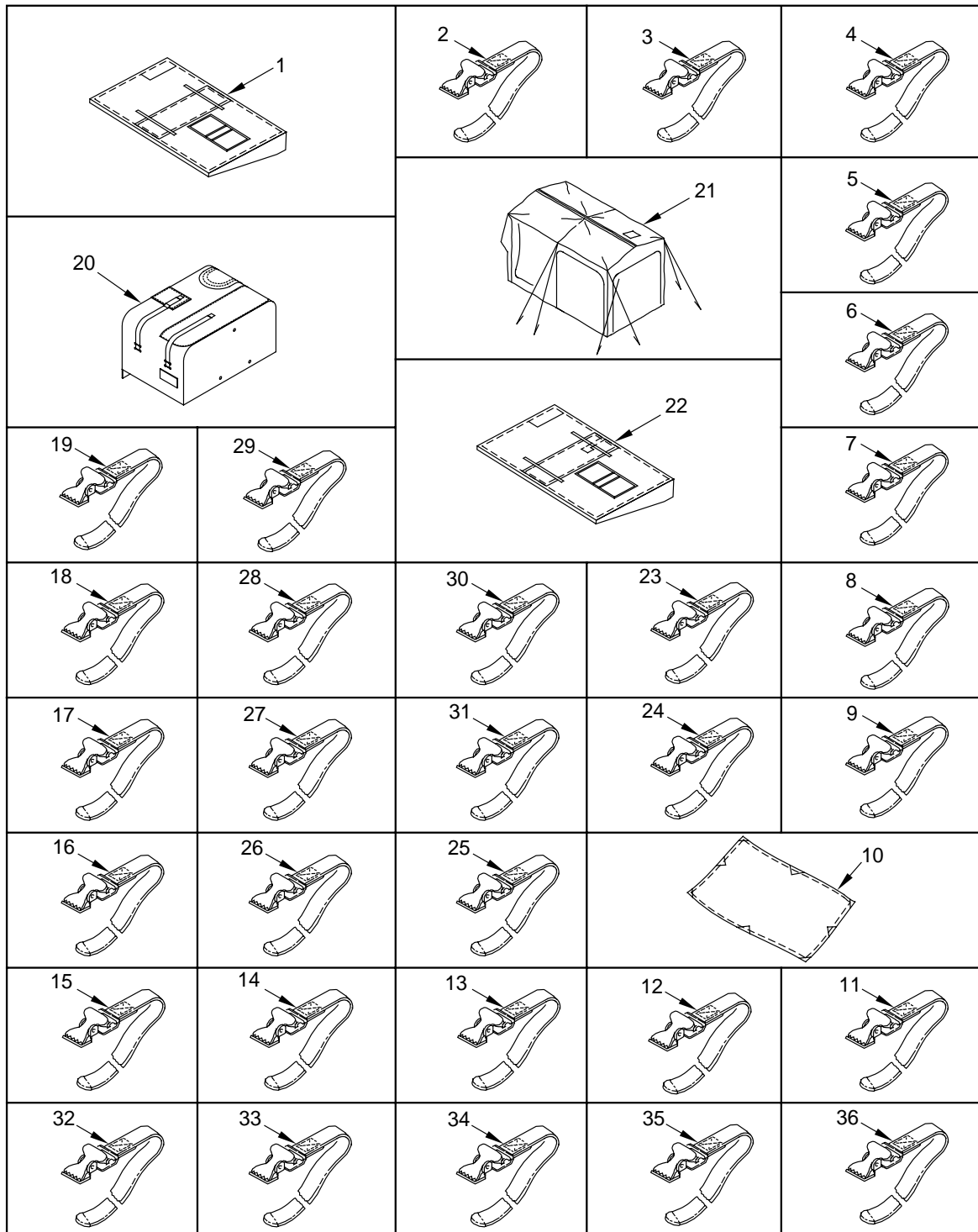

Figure 379. ODS Straps and Covers
(M1059, M113A2, M577A2, M901A1, M981)

SECTION II

TM 9-2350-261-24P

SECTION II		(3)	(4)	(5)	(6)	(7)
(1)	(2)	NSN	CAGE	PART NUMBER	DESCRIPTION AND USABLE ON CODE (UOC)	QTY
ITEM NO	SMR					
GROUP 3307 SPECIAL PURPOSE KITS CONTINUED FIG. 379 ODS STRAPS AND COVERS (M1059, M113A2, M981, M901A1, M577A2)						
1	PAOZZ	5340-01-496-9646	19207	12269299-T	COVER,GRILLE.....	1
2	PAOZZ	5340-01-496-9652	19207	8690466-1	UOC:V35,V83,056,011, STRAP,WEBBING.....	1
3	PAOZZ	5340-01-496-9649	19207	8690468-1	UOC:V35,V83,056,011,V37 STRAP,WEBBING.....	1
3	PAOZZ	5340-01-496-9649	19207	8690468-1	UOC:V35,056, STRAP,WEBBING.....	2
4	PAOZZ	5340-01-496-9650	19207	8690470-1	UOC:V83,011, STRAP,WEBBING.....	2
5	PAOZZ	5340-01-496-9653	19207	8690472-1	UOC:V35,V83,056,011,V37, STRAP,WEBBING.....	1
6	PAOZZ	5340-01-496-9651	19207	8690473-1	UOC:V35,V83,056,011,V37, STRAP,WEBBING.....	4
6	PAOZZ	5340-01-496-9651	19207	8690473-1	UOC:V35, STRAP,WEBBING.....	5
6	PAOZZ	5340-01-496-9651	19207	8690473-1	UOC:V37, STRAP,WEBBING.....	3
7	PAOZZ	5340-01-496-9647	19207	8690513-1	UOC:056, STRAP,WEBBING.....	1
8	PAOZZ	5340-01-499-9812	19207	8690519-1	UOC:V35,V83,056,011,V37, STRAP,WEBBING.....	1
8	PAOZZ	5340-01-499-9812	19207	8690519-1	UOC:V35,V83,056,011, STRAP,WEBBING.....	2
9	PAOZZ	5340-01-425-0501	19207	8690532-1	UOC:V37, STRAP,WEBBING.....	4
9	PAOZZ	5340-01-425-0501	19207	8690532-1	UOC:V35,V83,011, STRAP,WEBBING.....	6
9	PAOZZ	5340-01-425-0501	19207	8690532-1	UOC:V37, STRAP,WEBBING.....	2
10	PAOZZ		19207	10936264-T	UOC:056, TARPAULIN.....	1
11	PAOZZ	5340-01-519-1594	19207	8690462-1	UOC:056, STRAP,WEBBING.....	3
12	PAOZZ	5340-01-519-1596	19207	8690464-1	UOC:056, STRAP,WEBBING.....	2
13	PAOZZ	5340-01-508-9357	19207	8690465-1	UOC:056, STRAP,WEBBING.....	1
13	PAOZZ	5340-01-508-9357	19207	8690465-1	UOC:V83,011, STRAP,WEBBING.....	3
14	PAOZZ		19207	8690471-1	UOC:056, STRAP,WEBBING.....	1
15	PAOZZ	5340-01-509-2260	19207	8690476-1	UOC:056, STRAP,WEBBING.....	2
15	PAOZZ	5340-01-509-2260	19207	8690476-1	UOC:V83,011, STRAP,WEBBING.....	1
16	PAOZZ	5340-01-519-1598	19207	8690481-1	UOC:056, STRAP,WEBBING.....	2
17	PAOZZ	5340-01-519-1599	19207	8690482-1	UOC:056, STRAP,WEBBING.....	3
18	PAOZZ	5340-01-519-1114	19207	8690493-1	UOC:056, STRAP,WEBBING.....	1
18	PAOZZ	5340-01-519-1114	19207	8690493-1	UOC:V37, STRAP,WEBBING.....	2
19	PAOZZ	5340-01-519-3179	19207	8690525-1	UOC:056, STRAP,WEBBING.....	1
20	PAOZZ	2590-01-497-9524	19207	10932720-T	UOC:056, COVER,AUXILIARY POW.....	1
21	PAOZZ	2540-01-495-0918	19207	11617260-T	UOC:V37, COVER,FITTED,VEHICU.....	1

SECTION II

TM 9-2350-261-24P

SECTION II

(1) ITEM NO	(2) SMR	(3) NSN	(4) CAGE	(5) PART NUMBER	(6) DESCRIPTION AND USABLE ON CODE (UOC)	(7) QTY
22	PAOZZ	2540-01-396-2473	19207	12269326-T	COVER,GRILLE.....	1
23	PAOZZ		19207	8690515-1	UOC:V37, STRAP,WEBBING.....	3
24	PAOZZ		19207	8690536-1	UOC:V37, STRAP,WEBBING.....	1
24	PAOZZ		19207	8690536-1	UOC:V37, STRAP,WEBBING.....	2
25	PAOZZ		19207	8690538-1	UOC:V83,056,011, STRAP,WEBBING.....	1
25	PAOZZ		19207	8690538-1	UOC:V37, STRAP,WEBBING.....	2
26	PAOZZ		19207	8690541-1	UOC:V83,011, STRAP,WEBBING.....	2
27	PAOZZ		19207	8690459-1	UOC:V37, STRAP,WEBBING.....	1
28	PAOZZ	5340-01-414-6263	19207	8690505-1	UOC:V83,011, STRAP,WEBBING.....	3
29	PAOZZ		19207	8690469-1	UOC:V83,011, STRAP,WEBBING.....	1
30	PAOZZ		19207	8690483-1	UOC:V83,011, STRAP,WEBBING.....	4
31	PAOZZ		19207	8690540-1	UOC:V83,011, STRAP,WEBBING.....	5
32	PAOZZ		19207	8690544-1	UOC:V83,011, STRAP,WEBBING.....	1
33	PAOZZ		19207	8690474-1	UOC:056, STRAP,WEBBING.....	3
34	PAOZZ		19207	8690477-1	UOC:056, STRAP,WEBBING.....	1
35	PAOZZ		19207	8690484-1	UOC:056, STRAP,WEBBING.....	1
36	PAOZZ		19207	8690486-1	UOC:056, STRAP,WEBBING.....	1

END OF FIGURE

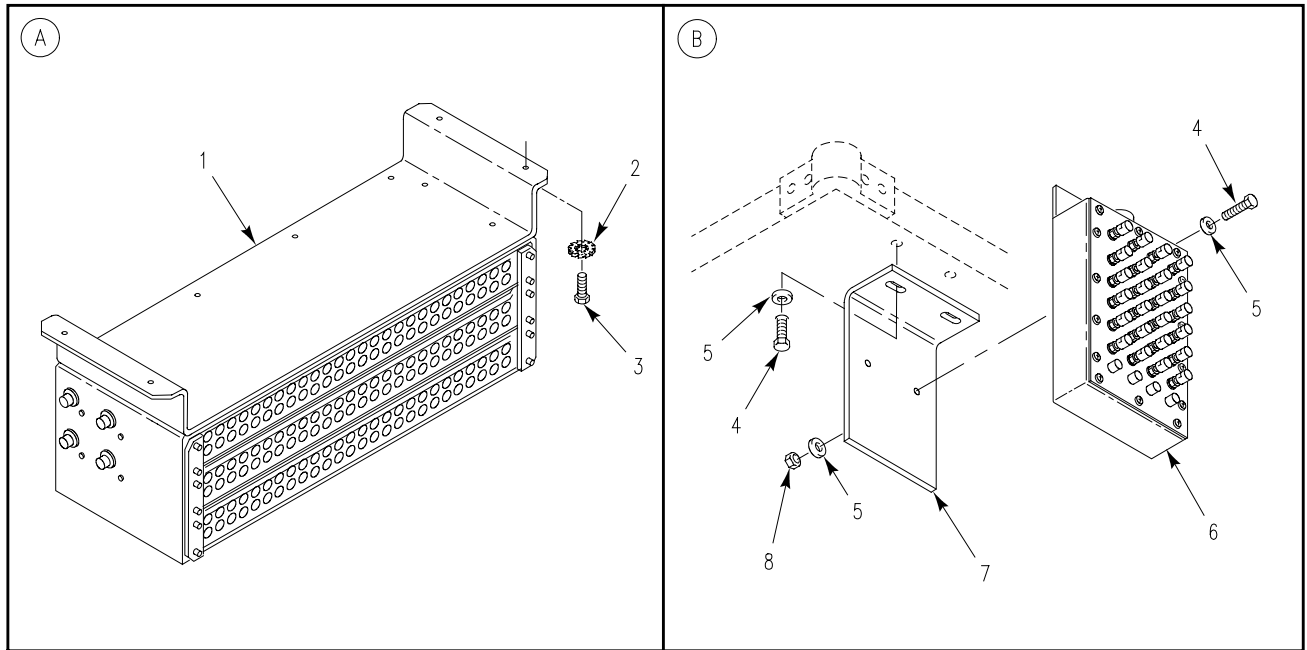
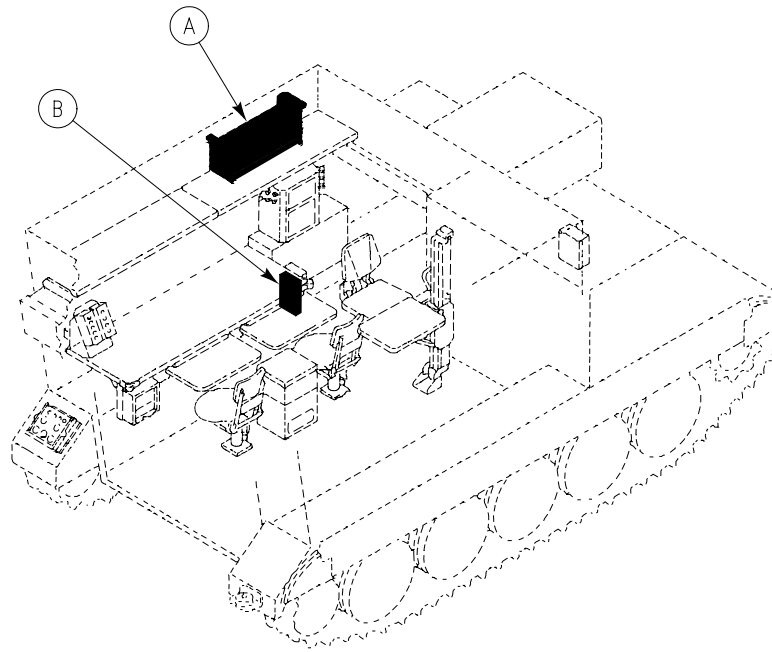

Figure 380. Patch Panel Box, Roadside Data Box (M1068)

SECTION II

TM 9-2350-261-24P

SECTION II		(3)	(4)	(5)	(6)	(7)
(1)	(2)	(3)	(4)	(5)	(6)	(7)
ITEM	SMR	NSN	CAGE	PART	DESCRIPTION AND	QTY
NO				NUMBER	USABLE ON CODE (UOC)	
					GROUP 42 ELECTRICAL EQUIPMENT GROUP 4202 ELECTRICAL CONTROLS (MAIN AND AUXILIARY) FIG. 380 PATCH PANEL BOX, ROADSIDE DATA BOX (M1068)	
1	PAOZZ	5895-01-370-1053	19207	12383948	PANEL,PATCHING,COMM SEE FIG. 382...	1
2	PAOZZ	5310-00-067-6357	96906	MS45904-69	UOC:ACP, WASHER,LOCK.....	4
3	PAOZZ	5305-00-068-7837	80204	B1821BH025C063N	UOC:ACP, SCREW,CAP,HEXAGON H.....	4
4	PAOZZ	5305-00-225-3843	96906	MS90728-8	UOC:ACP, SCREW,CAP,HEXAGON H.....	4
5	PAOZZ	5310-00-809-4058	96906	MS27183-10	UOC:ACP, WASHER,FLAT.....	6
6	PAOZZ	6110-01-506-5803	19207	12383883-4	UOC:ACP, DATA PANEL ASSEMBLY SEE FIG. 381...	1
7	PAOZZ	2590-01-370-6389	19207	12384066	UOC:ACP, BRACKET,VEHICULAR C.....	1
8	PAOZZ	5310-00-088-1251	96906	MS51922-1	UOC:ACP, NUT,SELF-LOCKING,HE.....	2

END OF FIGURE

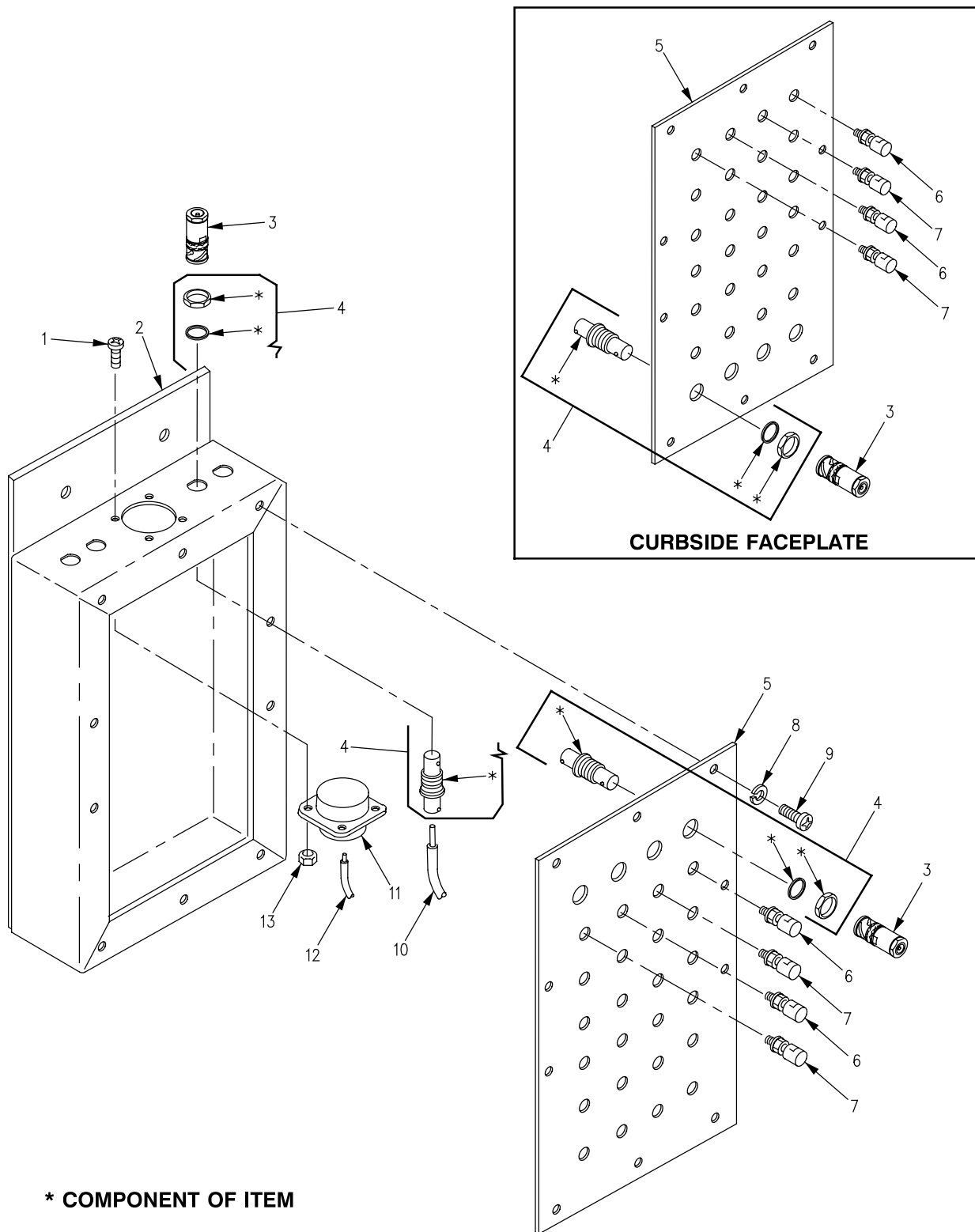

Figure 381. Roadside Data Box Assembly (M1068)

SECTION II

TM 9-2350-261-24P

SECTION II		(3)	(4)	(5)	(6)	(7)
(1)	(2)	NSN	CAGE	PART NUMBER	DESCRIPTION AND USABLE ON CODE (UOC)	QTY
ITEM NO	SMR					
GROUP 4202 ELECTRICAL CONTROLS (MAIN AND AUXILIARY) CONTINUED FIG. 381 ROADSIDE DATA BOX ASSEMBLY (M1068)						
1	PAOZZ	5305-00-889-2999	96906	MS35206-217	SCREW, MACHINE.....	4
2	XAOZZ		19207	12383842	UOC:ACP, BOX, DATA PANEL.....	1
3	PAOZZ	5935-00-004-6257	81349	M39012/16-0014	UOC:ACP, CONNECTOR, RECEPTACL.....	8
4	PAOZZ	5935-01-464-1697	74868	31-4803	UOC:ACP, ADAPTER, CABLE CLAMP.....	8
5	XAOZZ		19207	12383890-1	UOC:ACP, FACEPLATE USE W/ P/N 12383883-3....	1
5	XAOZZ		19207	12383890-2	UOC:ACP, FACEPLATE USE W/ P/N 12383883-4....	1
6	PAOZZ	5940-00-926-8162	81349	PB08NA02	UOC:ACP, POST, BINDING, ELECTR.....	12
7	PAOZZ	5940-00-937-5237	81349	PB08NA01	UOC:ACP, POST, BINDING, ELECTR.....	12
8	PAOZZ	5310-00-559-0070	96906	MS35333-38	UOC:ACP, WASHER, LOCK.....	10
9	PAOZZ	5305-00-984-6194	96906	MS35206-246	UOC:ACP, SCREW, MACHINE.....	10
10	MOOZZ		81349	M17/158-00001	UOC:ACP, CABLE, RADIO, FREQUEN MAKE FROM CABLE, P/N M17/158-00001.....	V
11	PAFZA	5935-00-170-9768	96906	MS27508E16B26P	UOC:ACP, CONNECTOR, RECEPTACL.....	1
12	MFFZZ		81349	M81044/9-20-9	UOC:ACP, WIRE, ELECTRICAL MAKE FROM WIRE, P/N M81044/9-20-9.....	V
13	PAOZZ	5310-00-088-0551	96906	MS21044N04	UOC:ACP, NUT, SELF-LOCKING, HE.....	4

END OF FIGURE

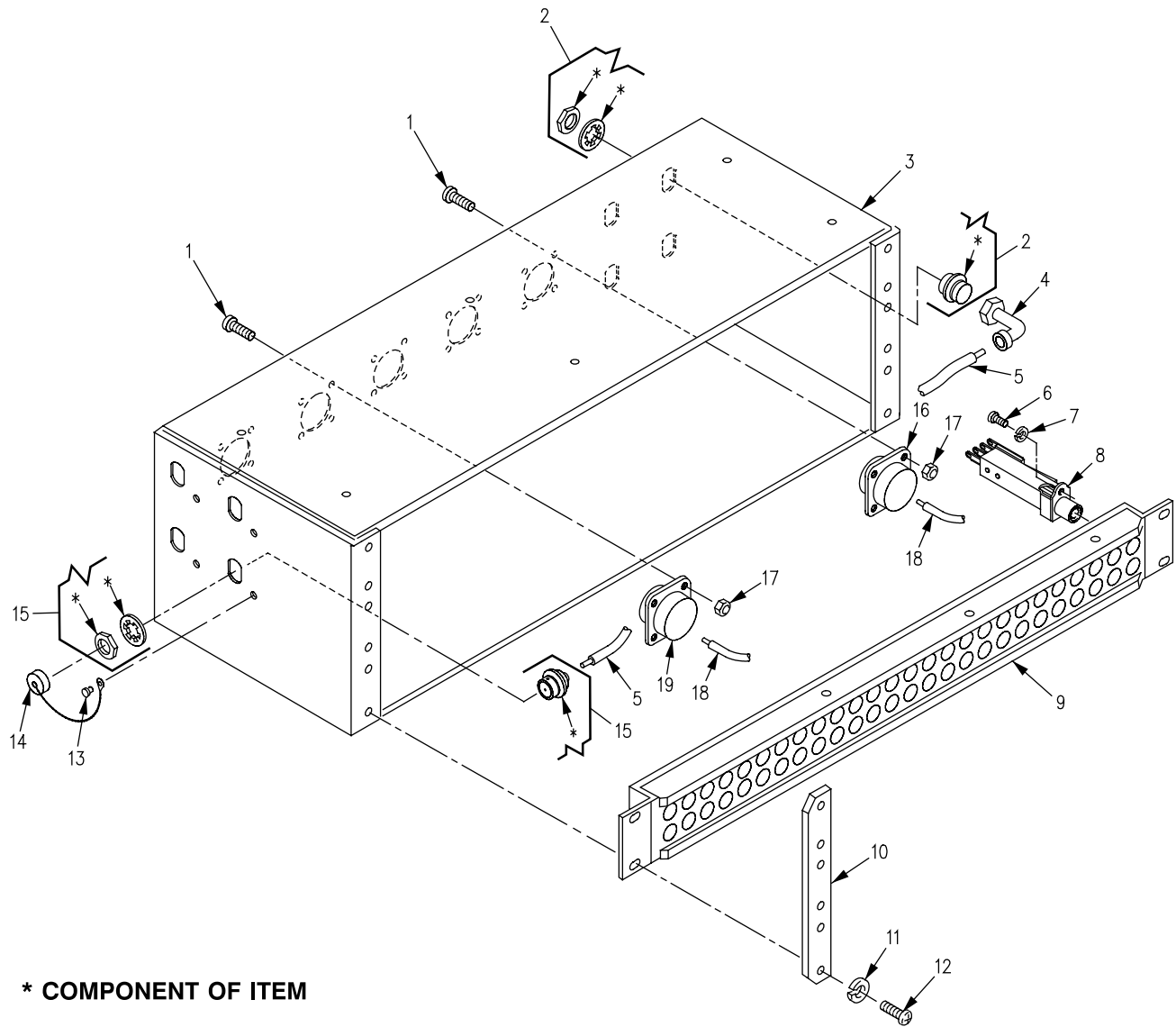

Figure 382. Patch Panel Box Assembly (M1068)

SECTION II

TM 9-2350-261-24P

SECTION II (1) ITEM NO	(2) SMR	(3) NSN	(4) CAGE	(5) PART NUMBER	(6) DESCRIPTION AND USABLE ON CODE (UOC)	(7) QTY
GROUP 4202 ELECTRICAL CONTROLS (MAIN AND AUXILIARY) CONTINUED FIG. 382 PATCH PANEL BOX ASSEMBLY (M1068)						
1	PAFZZ	5305-00-889-2999	96906	MS35206-217	SCREW, MACHINE.....	20
2	PAFZZ	5935-01-033-9639	81349	M55339/04-00030	UOC:ACP, ADAPTER, CONNECTOR.....	4
3	XAFZZ		19207	12383950	UOC:ACP, BOX.....	1
4	PAFZZ	5935-01-043-0637	81349	M39012/05-0101	UOC:ACP, CONNECTOR, PLUG, ELEC.....	4
5	MFFZZ		90484	M17/164-00001	UOC:ACP, CABLE, RADIO FREQUEN MAKE FROM CABLE, P/N M17/164-00001.....	V
6	PAFZZ	5305-00-984-4988	96906	MS35206-228	UOC:ACP, SCREW, MACHINE.....	156
7	PAFZZ	5310-00-579-0079	96906	MS35333-37	UOC:ACP, WASHER, LOCK.....	156
8	XAFZZ		81349	M641/3-1	UOC:ACP, JACK, TELEPHONE.....	156
9	XAFZZ		19207	12382144	UOC:ACP, JACK ASSEMBLY, TELEP.....	3
10	PAFZZ	5340-01-369-6237	19207	12383951	UOC:ACP, BRACKET, MOUNTING.....	2
11	PAFZZ	5310-00-576-5752	96906	MS35333-39	UOC:ACP, WASHER, LOCK.....	18
12	PAOZZ	5305-00-984-6211	96906	MS35206-264	UOC:ACP, SCREW, MACHINE.....	12
13	PAOZZ	5320-00-582-3521	96906	MS20600B4W3	UOC:ACP, RIVET, BLIND.....	4
14	PAOZZ	5935-00-113-0352	81349	M39012/25-0011	UOC:ACP, COVER, ELECTRICAL CO.....	4
15	PAFZA	5935-00-599-7902	81349	M39012/03-0012	UOC:ACP, CONNECTOR, RECEPTACL.....	4
16	PAFZA	5935-00-425-2107	96906	MS27508E16B35S	UOC:ACP, CONNECTOR, RECEPTACL.....	1
17	PAFZZ	5310-00-088-0551	96906	MS21044N04	UOC:ACP, NUT, SELF-LOCKING, HE.....	20
18	MFFZZ		81349	M81044/9-22-9	UOC:ACP, WIRE, ELECTRICAL MAKE FROM WIRE, P/N M81044/9-22-9.....	V
19	PAFZA	5935-00-233-6783	96906	MS27508E16B26S	UOC:ACP, CONNECTOR, RECEPTACL.....	4

END OF FIGURE

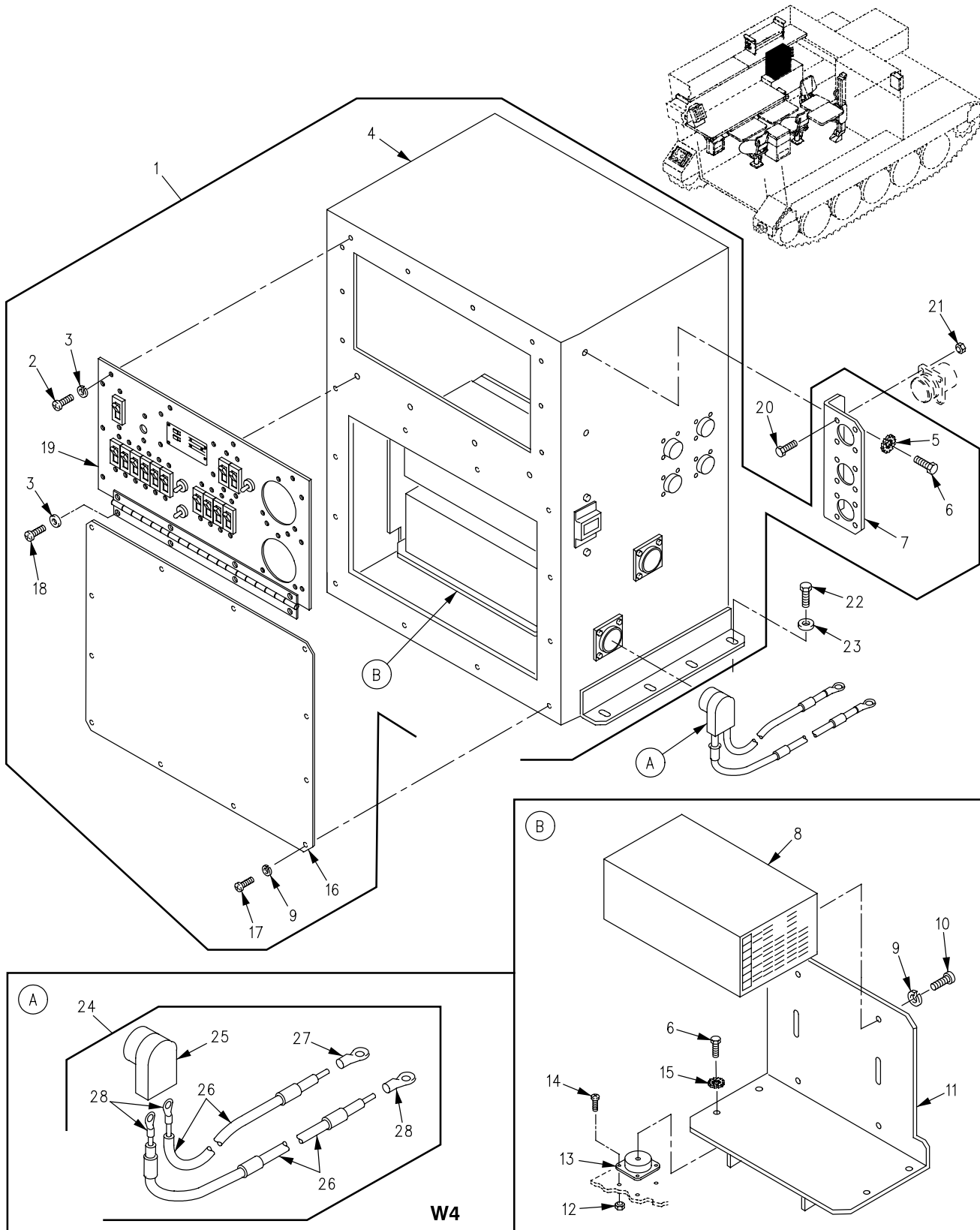

Figure 383. Power Control Enclosure and Power Supply Storage (M1068)

SECTION II

TM 9-2350-261-24P

SECTION II (1) ITEM NO	(2) SMR	(3) NSN	(4) CAGE	(5) PART NUMBER	(6) DESCRIPTION AND USABLE ON CODE (UOC)	(7) QTY
GROUP 4202 ELECTRICAL CONTROLS (MAIN AND AUXILIARY) CONTINUED FIG. 383 POWER CONTROL ENCLOSURE AND POWER SUPPLY STOWAGE (M1068)						
1	PAFFF	6110-01-519-0133	19207	12408455-1	PANEL, POWER DISTRIB..... UOC:ACP,	1
2	PAOZZ	5305-00-984-6194	96906	MS35206-246	.SCREW, MACHINE..... UOC:ACP,	10
3	PAOZZ	5310-00-013-1052	96906	MS35338-38	.WASHER, LOCK..... UOC:ACP,	14
4	XAFZZ		19207	12408454	.ENCLOSURE..... UOC:ACP,	1
5	PAOZZ	5310-00-550-1130	96906	MS35333-40	.WASHER, LOCK..... UOC:ACP,	2
6	PAOZZ	5305-00-068-0508	80204	B1821BH025C075N	.SCREW, CAP, HEXAGON H..... UOC:ACP,	6
7	PAOZZ	5340-01-368-6145	19207	12383852	.BRACKET, MOUNTING..... UOC:ACP,	1
8	PAOFF	6110-01-371-9937	24429	9J28-60-371-FG-3	.DISTRIBUTION BOX..... UOC:ACP,	2
9	PAOZZ	5310-00-576-5752	96906	MS35333-39	.WASHER, LOCK..... UOC:ACP,	20
10	PAOZZ	5305-00-984-6191	96906	MS35206-243	.SCREW, MACHINE..... UOC:ACP,	8
11	PAOZZ	5340-01-368-5125	19207	12383969	.BRACKET, MOUNTING..... UOC:ACP,	1
12	PAOZZ	5310-00-877-5797	96906	MS21044N3	.NUT, SELF-LOCKING, HE..... UOC:ACP,	16
13	XBOZZ		18876	8485021	.MOUNT, RESILIENT..... UOC:ACP,	4
14	PAOZZ	5305-00-984-7363	96906	MS35191-272	.SCREW, MACHINE..... UOC:ACP,	16
15	PAOZZ	5310-00-067-6357	96906	MS45904-69	.WASHER, LOCK..... UOC:ACP,	4
16	PAOZZ	5340-01-368-5173	19207	12383970	.COVER, ACCESS..... UOC:ACP,	1
17	PAOZZ	5305-00-984-6211	96906	MS35206-264	.SCREW, MACHINE..... UOC:ACP,	12
18	PAOZZ	5305-00-984-6195	96906	MS35206-247	.SCREW, MACHINE..... UOC:ACP,	4
19	PAOFF		19207	12408453-1	.PANEL, POWER DISTRIB SEE FIG. 387.. UOC:ACP,	1
20	PAOZZ	5305-00-889-3001	96906	MS35206-231	SCREW, MACHINE..... UOC:ACP,	12
21	PAOZZ	5310-00-081-8087	96906	MS21044N06	NUT, SELF-LOCKING, HE..... UOC:ACP,	12
22	PAOZZ	5305-00-225-3843	96906	MS90728-8	SCREW, CAP, HEXAGON H..... UOC:ACP,	8
23	PAOZZ	5310-00-809-4058	96906	MS27183-10	WASHER, FLAT..... UOC:ACP,	8
24	PAOOO	6150-01-451-2105	19207	12382525	CABLE ASSEMBLY, SPEC W4..... UOC:ACP,	1
25	PAOZZ	5935-00-567-0128	19207	11682338	.CONNECTOR, PLUG, ELEC..... UOC:ACP,	1
26	MOOZZ		81349	M13486/15-2	.WIRE, ELECTRICAL MAKE FROM WIRE, P/N M13486/15-2..... UOC:ACP,	V
27	PAOZZ	5940-00-115-5002	96906	MS20659-153	.TERMINAL, LUG..... UOC:ACP,	1
28	PAOZZ	5940-00-115-5004	96906	MS20659-120	.TERMINAL, LUG..... UOC:ACP,	3

END OF FIGURE

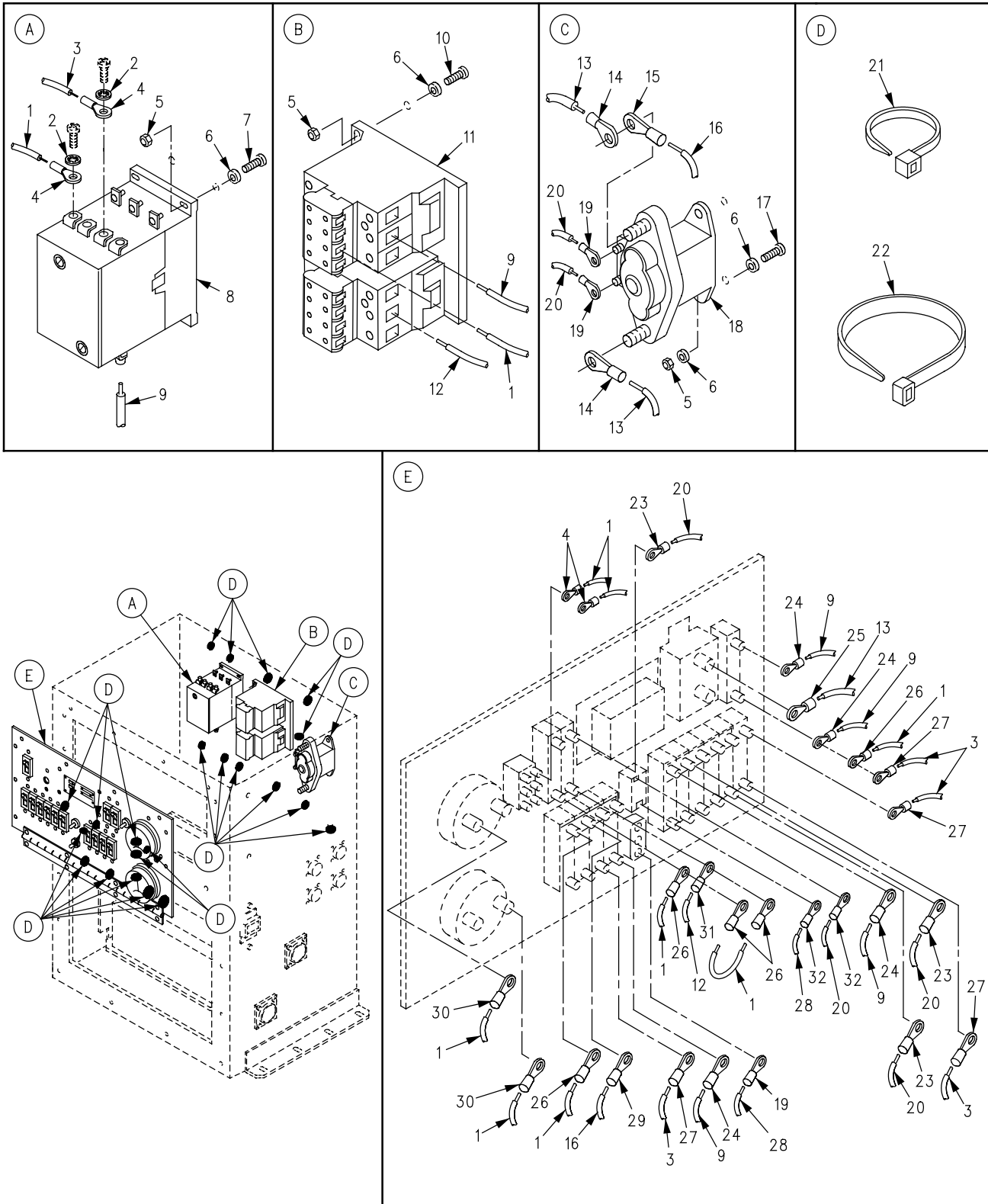

Figure 384. Power Control Enclosure, Front Internal View (M1068)

SECTION II

TM 9-2350-261-24P

SECTION II (1) ITEM NO	(2) SMR	(3) NSN	(4) CAGE	(5) PART NUMBER	(6) DESCRIPTION AND USABLE ON CODE (UOC)	(7) QTY
GROUP 4202 ELECTRICAL CONTROLS (MAIN AND AUXILIARY) CONTINUED FIG. 384 POWER CONTROL ENCLOSURE, FRONT INTERNAL VIEW (M1068)						
1	MFFZZ		81349	M81044/9-18-9	WIRE,ELECTRICAL MAKE FROM WIRE, P/N M81044/9-18-9.....	V
2	PAFZZ	5310-00-579-0079	96906	MS35333-37	UOC:ACP, WASHER,LOCK.....	2
3	MFFZZ		81349	M81044/9-8-9	WIRE,ELECTRICAL MAKE FROM WIRE, P/N M81044/9-8-9.....	V
4	PAOZZ	5940-00-813-0698	96906	MS25036-101	UOC:ACP, TERMINAL,LUG.....	10
5	PAFZZ	5310-00-877-5797	96906	MS21044N3	UOC:ACP, NUT,SELF-LOCKING,HE.....	9
6	PAFZZ	5310-00-809-8546	96906	MS27183-8	UOC:ACP, WASHER,FLAT.....	11
7	PAFZZ	5305-00-995-3444	96906	MS35207-266	UOC:ACP, SCREW,MACHINE.....	4
8	PAFZZ	6110-01-372-1314	56365	8910-DPA92V-02	UOC:ACP, CONTACTOR,MAGNETIC.....	1
9	MFFZZ		81349	M81044/9-6-9	WIRE,ELECTRICAL MAKE FROM WIRE, P/N M81044/9-6-9.....	V
10	PAFZZ	5305-00-989-7434	96906	MS35207-263	UOC:ACP, SCREW,MACHINE.....	7
11	PAFZZ	6110-01-372-6986	27191	CE55GN3A	UOC:ACP, CONTACT,ELECTRICAL.....	1
12	MFFZZ		81349	M81044/9-10-9	WIRE,ELECTRICAL MAKE FROM WIRE, P/N M81044/9-10-9.....	V
13	MFFZZ		19207	12293251-4	UOC:ACP, WIRE,ELECTRICAL MAKE FROM WIRE, P/N 12293251-4.....	V
14	PAFZZ	5940-00-115-2686	96906	MS20659-136	UOC:ACP, TERMINAL,LUG.....	2
15	XBFZZ		96906	MS20659-133	UOC:ACP, TERMINAL,LUG.....	1
16	MFFZZ		81349	M81044/9-2-9	WIRE,ELECTRICAL MAKE FROM WIRE, P/N M81044/9-2-9.....	V
17	PAOZZ	5305-00-993-1848	96906	MS35207-265	UOC:ACP, SCREW,MACHINE.....	2
18	PAFZZ	5945-00-500-7195	96906	MS24185-D1	UOC:ACP, RELAY,ELECTROMAGNET.....	1
19	PAFZZ	5940-00-283-5280	96906	MS25036-106	UOC:ACP, TERMINAL,LUG.....	6
20	MFFZZ		81349	M81044/9-14-9	WIRE,ELECTRICAL MAKE FROM WIRE, P/N M81044/9-14-9.....	V
21	PAOZZ	5975-00-899-4606	96906	MS3367-2-0	UOC:ACP, STRAP,TIEDOWN,ELECT.....	V
22	PAOZZ	5975-00-903-2284	96906	MS3367-4-0	UOC:ACP, STRAP,TIEDOWN,ELECT.....	V
23	PAOZZ	5940-00-143-4780	96906	MS25036-108	UOC:ACP, TERMINAL,LUG.....	10
24	PAOZZ	5940-00-114-1310	96906	MS25036-119	UOC:ACP, TERMINAL,LUG.....	4
25	PAOZZ	5940-00-113-9835	96906	MS25036-136	UOC:ACP, TERMINAL,LUG.....	2
26	PAOZZ	5940-00-143-4771	96906	MS25036-103	UOC:ACP, TERMINAL,LUG.....	3

SECTION II

TM 9-2350-261-24P

SECTION II

(1) ITEM NO	(2) SMR	(3) NSN	(4) CAGE	(5) PART NUMBER	(6) DESCRIPTION AND USABLE ON CODE (UOC)	(7) QTY
27	PAOZZ	5940-00-143-5284	96906	MS25036-115	TERMINAL,LUG..... UOC:ACP,	8
28	MOOZZ		81349	M81044/9-16-9	WIRE,ELECTRICAL MAKE FROM WIRE, P/N M81044/9-16-9..... UOC:ACP,	V
29	PAOZZ	5940-00-115-0773	96906	MS20659-146	TERMINAL,LUG..... UOC:ACP,	1
30	PAOZZ	5940-00-113-8184	96906	MS25036-150	TERMINAL,LUG..... UOC:ACP,	5
31	PAOZZ	5940-00-143-4794	96906	MS25036-112	TERMINAL,LUG..... UOC:ACP,	1
32	PAOZZ	5940-00-143-4774	96906	MS25036-153	TERMINAL,LUG..... UOC:ACP,	2

END OF FIGURE

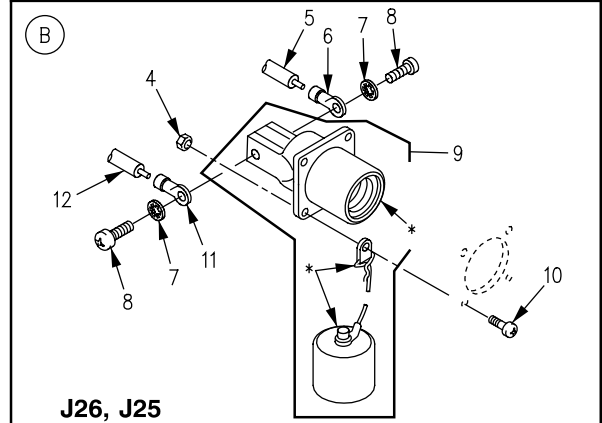
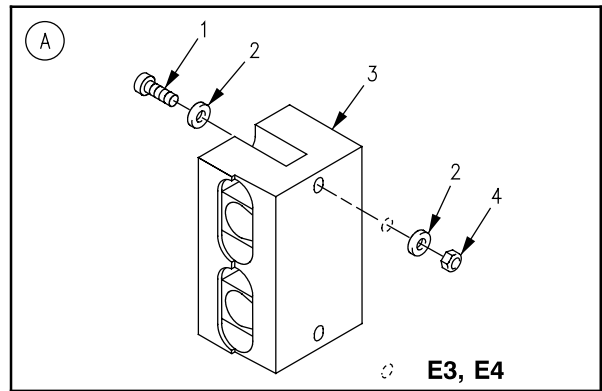
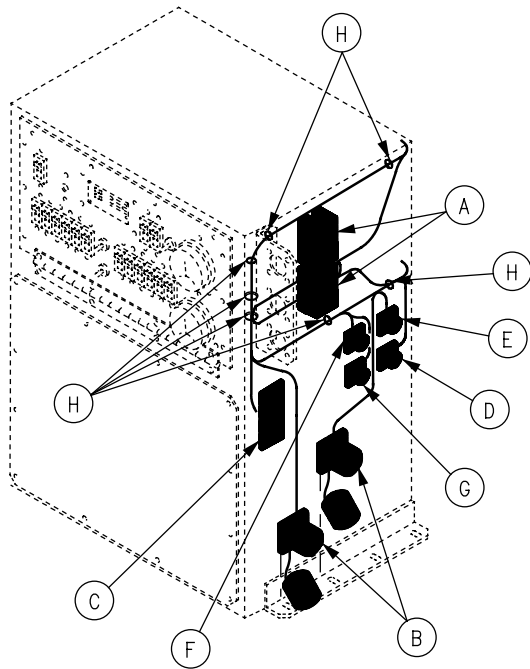

* COMPONENT OF ITEM

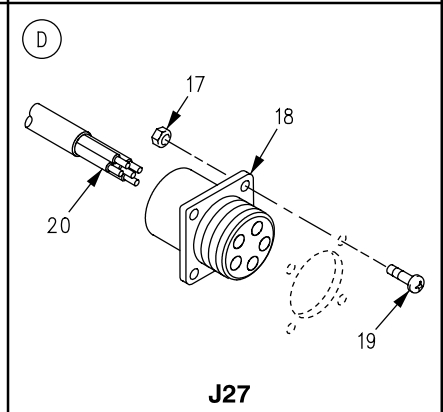
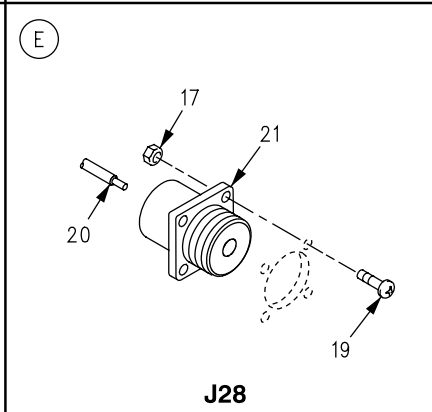
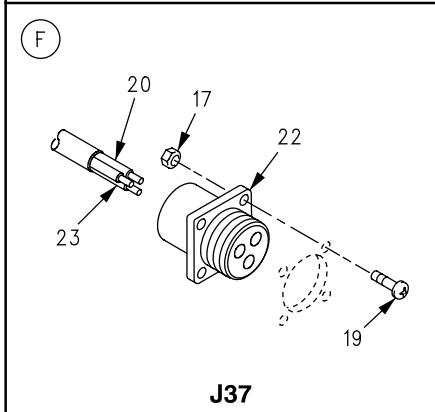
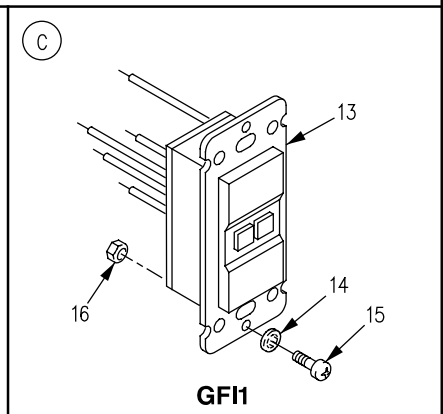
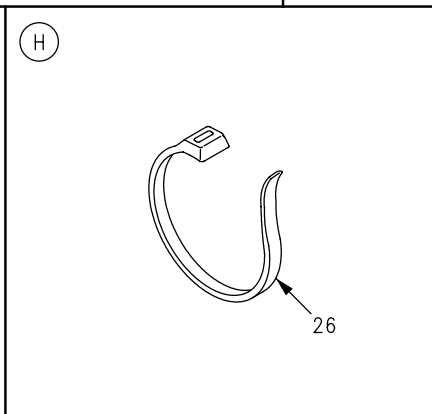
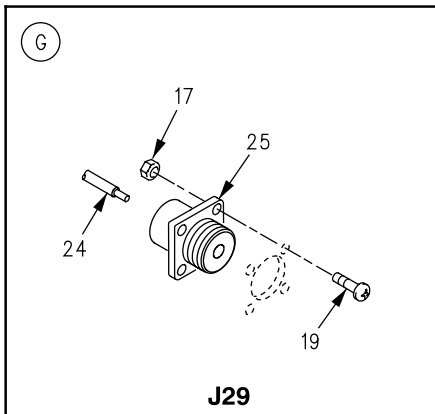

Figure 385. Power Control Enclosure, Right Side, Internal/External Views (M1068)

SECTION II

TM 9-2350-261-24P

SECTION II (1) ITEM NO	(2) SMR	(3) NSN	(4) CAGE	(5) PART NUMBER	(6) DESCRIPTION AND USABLE ON CODE (UOC)	(7) QTY
GROUP 4202 ELECTRICAL CONTROLS (MAIN AND AUXILIARY) CONTINUED FIG. 385 POWER CONTROL ENCLOSURE, RIGHT SIDE, INTERNAL/EXTERNAL VIEWS (M1068)						
1	PAFZZ	5305-00-993-1851	96906	MS35207-267	SCREW, MACHINE..... UOC:ACP,	4
2	PAFZZ	5310-00-809-8546	96906	MS27183-8	WASHER, FLAT..... UOC:ACP,	8
3	PAFZZ	5940-01-375-3770	26794	EN62	TERMINAL JUNCTION B E3,E4..... UOC:ACP,	2
4	PAFZZ	5310-00-877-5797	96906	MS21044N3	NUT, SELF-LOCKING, HE..... UOC:ACP,	12
5	MFFZZ		19207	12293251-4	WIRE, ELECTRICAL MAKE FROM WIRE, P/N 12293251-4..... UOC:ACP,	V
6	PAFZZ	5940-00-115-5004	96906	MS20659-120	TERMINAL, LUG..... UOC:ACP,	2
7	PAOZZ	5310-00-595-7237	96906	MS35333-42	WASHER, LOCK..... UOC:ACP,	4
8	PAOZZ	5305-00-269-3230	80204	B1821BH038F044N	SCREW, CAP, HEXAGON H..... UOC:ACP,	4
9	PAFZZ	5935-01-044-8382	19207	11682345	CONNECTOR, RECEPTACL J25,J26..... UOC:ACP,	2
10	PAFZZ	5305-00-989-7435	96906	MS35207-264	SCREW, MACHINE..... UOC:ACP,	8
11	PAFZZ	5940-00-115-0776	96906	MS20659-114	TERMINAL, LUG..... UOC:ACP,	2
12	MFFZZ		81349	M81044/9-2-9	WIRE, ELECTRICAL MAKE FROM WIRE, P/N M81044/9-2-9..... UOC:ACP,	V
13	PAFZZ	5925-01-370-0955	19207	12382008	RECEPTACLE, GRD FAUL GFI 1..... UOC:ACP,	1
14	PAFZZ	5310-00-579-0079	96906	MS35333-37	WASHER, LOCK..... UOC:ACP,	2
15	PAFZZ	5305-00-889-3000	96906	MS35206-230	SCREW, MACHINE..... UOC:ACP,	2
16	PAFZZ	5310-00-081-8087	96906	MS21044N06	NUT, SELF-LOCKING, HE..... UOC:ACP,	2
17	PAFZZ	5310-00-088-0551	96906	MS21044N04	NUT, SELF-LOCKING, HE..... UOC:ACP,	16
18	PAFZA	5935-00-894-0141	96906	MS3102R18-11PX	CONNECTOR, RECEPTACL..... UOC:ACP,	1
19	PAFZZ	5305-00-889-2999	96906	MS35206-217	SCREW, MACHINE..... UOC:ACP,	16
20	MFFZZ		81349	M81044/9-14-9	WIRE, ELECTRICAL MAKE FROM WIRE, P/N M81044/9-14-9..... UOC:ACP,	V
21	PAFZZ	5935-01-263-5086	96906	MS3452W12-5P	CONNECTOR, RECEPTACL J28..... UOC:ACP,	1
22	PAFZZ	5935-00-755-3688	96906	MS3102R14S7S	CONNECTOR, RECEPTACL J37..... UOC:ACP,	1
23	MFFZZ		81349	M81044/9-18-9	WIRE, ELECTRICAL MAKE FROM WIRE, P/N M81044/9-18-9..... UOC:ACP,	V
24	MFFZZ		81349	M81044/9-16-9	WIRE, ELECTRICAL MAKE FROM WIRE, P/N M81044/9-16-9..... UOC:ACP,	V
25	PAFZZ	5935-01-260-9648	96906	MS3452W14S-4P	CONNECTOR, RECEPTACL J29..... UOC:ACP,	1
26	PAFZZ	5975-00-899-4606	96906	MS3367-2-0	STRAP, TIEDOWN, ELECT..... UOC:ACP,	V

END OF FIGURE

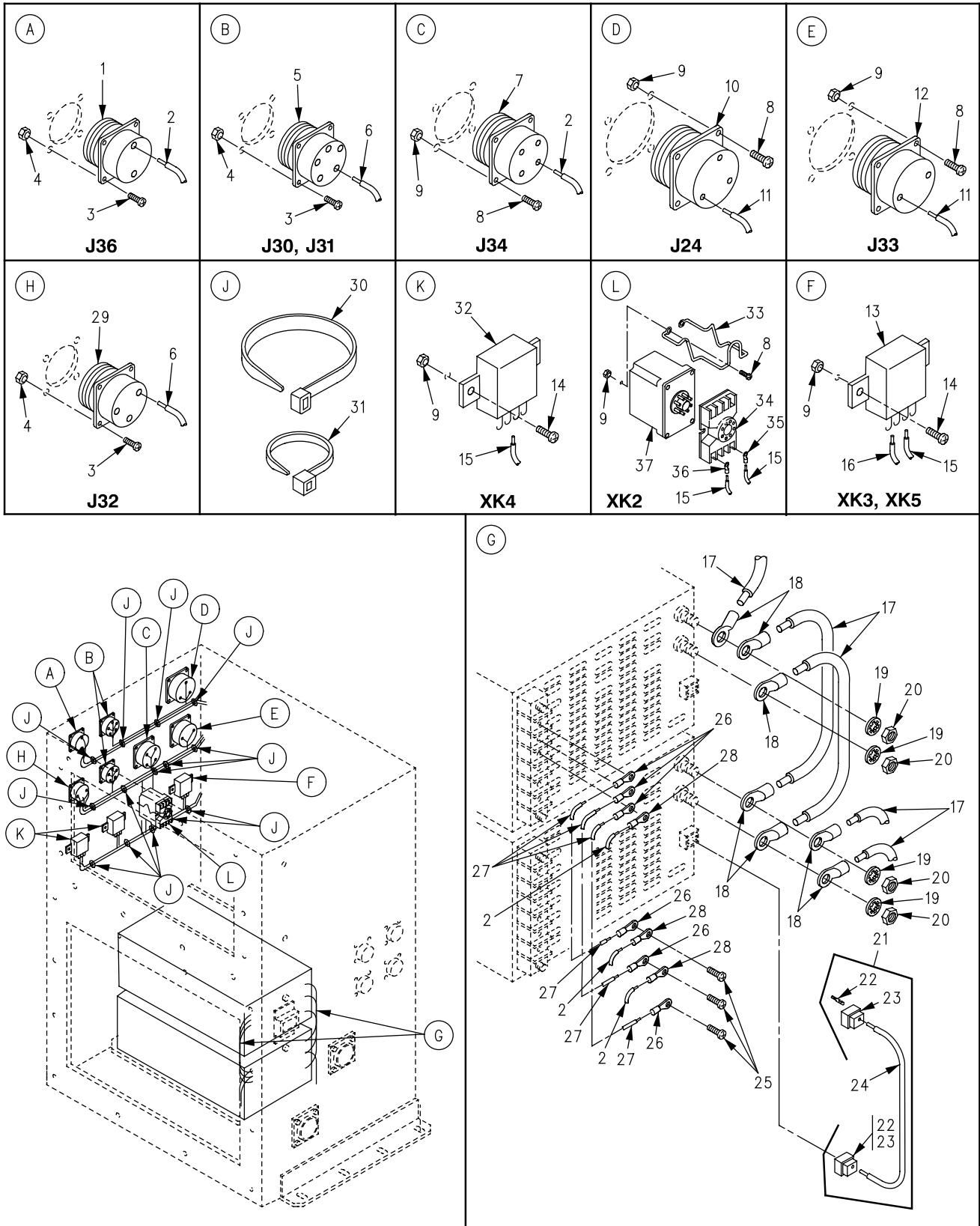

Figure 386. Power Control Enclosure, Left Side, Internal/External Views (M1068)

SECTION II

TM 9-2350-261-24P

SECTION II (1) ITEM NO	(2) SMR	(3) NSN	(4) CAGE	(5) PART NUMBER	(6) DESCRIPTION AND USABLE ON CODE (UOC)	(7) QTY
GROUP 4202 ELECTRICAL CONTROLS (MAIN AND AUXILIARY) CONTINUED FIG. 386 POWER CONTROL ENCLOSURE, LEFT SIDE, INTERNAL/EXTERNAL VIEWS (M1068)						
1	PAFZZ	5935-01-225-1986	96906	MS3452W20-23S	CONNECTOR, RECEPTACL J36..... UOC:ACP,	1
2	MFFZZ		81349	M81044/9-8-9	WIRE, ELECTRICAL MAKE FROM WIRE, P/N M81044/9-8-9..... UOC:ACP,	V
3	PAFZZ	5305-00-889-2999	96906	MS35206-217	SCREW, MACHINE..... UOC:ACP,	16
4	PAFZZ	5310-00-088-0551	96906	MS21044N04	NUT, SELF-LOCKING, HE..... UOC:ACP,	16
5	PAFZZ	5935-01-071-0331	96906	MS3452W18-11S	CONNECTOR, RECEPTACL J30, J31..... UOC:ACP,	2
6	MFFZZ		81349	M81044/9-14-9	WIRE, ELECTRICAL MAKE FROM WIRE, P/N M81044/9-14-9..... UOC:ACP,	V
7	PAFZZ	5935-01-232-5284	96906	MS3452W24-22S	CONNECTOR, RECEPTACL J34..... UOC:ACP,	2
8	PAFZZ	5305-00-889-3001	96906	MS35206-231	SCREW, MACHINE..... UOC:ACP,	18
9	PAFZZ	5310-00-081-8087	96906	MS21044N06	NUT, SELF-LOCKING, HE..... UOC:ACP,	22
10	PAFZZ	5935-01-239-3850	96906	MS3452W28-6P	CONNECTOR, RECEPTACL J24..... UOC:ACP,	1
11	MFFZZ		81349	M81044/9-6-9	WIRE, ELECTRICAL MAKE FROM WIRE, P/N M81044/9-6-9..... UOC:ACP,	V
12	PAFZZ	5935-01-238-8108	96906	MS3452W24-9S	CONNECTOR, RECEPTACL J33..... UOC:ACP,	1
13	PAOZZ	5945-01-410-8745	81349	M83536/10-026M	RELAY, ELECTROMAGNET..... UOC:ACP,	1
14	PAFZZ	5305-00-984-4988	96906	MS35206-228	SCREW, MACHINE..... UOC:ACP,	6
15	MFFZZ		81349	M81044/9-18-9	WIRE, ELECTRICAL MAKE FROM WIRE, P/N M81044/9-18-9..... UOC:ACP,	V
16	MFFZZ		81349	M81044/9-16-9	WIRE, ELECTRICAL MAKE FROM WIRE, P/N M81044/9-16-9..... UOC:ACP,	V
17	MFFZZ		81349	M81044/9-2-9	WIRE, ELECTRICAL MAKE FROM WIRE, P/N M81044/9-2-9..... UOC:ACP,	V
18	PAOZZ	5940-00-115-0775	96906	MS20659-147	TERMINAL, LUG..... UOC:ACP,	7
19	PAOZZ	5310-00-167-0721	96906	MS35333-41	WASHER, LOCK..... UOC:ACP,	3
20	PAOZZ	5310-00-829-9981	96906	MS35649-2312	NUT, PLAIN, HEXAGON..... UOC:ACP,	3
21	PAOZZ	6150-01-378-3475	19207	12383914	CABLE ASSEMBLY, POWE..... UOC:ACP,	1
22	PAOZZ	5999-00-338-9875	27264	02-06-2103	. TERMINAL..... UOC:ACP,	2
23	PAOZZ	5935-00-477-6286	27264	03-06-2122	. CONNECTOR BODY, PLUG..... UOC:ACP,	2
24	MOOZZ		81349	M13486-1-2	. WIRE, ELECTRICAL MAKE FROM WIRE, P/N M13486-1-2..... UOC:ACP,	V
25	PAOZZ	5305-00-984-6191	96906	MS35206-243	SCREW, MACHINE..... UOC:ACP,	3
26	PAOZZ	5940-00143-4775	96906	MS25036-156-9	TERMINAL, LUG..... UOC:ACP,	7

SECTION II

TM 9-2350-261-24P

SECTION II

(1) ITEM NO	(2) SMR	(3) NSN	(4) CAGE	(5) PART NUMBER	(6) DESCRIPTION AND USABLE ON CODE (UOC)	(7) QTY
27	MFFZZ		81349	M81044/9-12-9	WIRE,ELECTRICAL MAKE FROM WIRE, P/N M81044/9-12-9.....	V
28	PAOZZ	5940-00-115-0763	96906	MS20659-140	UOC:ACP, TERMINAL,LUG.....	2
29	PAFZZ	5935-00-808-7458	96906	MS3102R16-10S	UOC:ACP, CONNECTOR,RECEPTACL J32.....	1
30	PAOZZ	5975-00-899-4606	96906	MS3367-2-0	UOC:ACP, STRAP,TIEDOWN,ELECT.....	14
31	PAOZZ	5975-00-903-2284	96906	MS3367-4-0	UOC:ACP, STRAP,TIEDOWN,ELECT.....	V
32	PAOZZ	5945-01-410-8745	81349	M83236/11-009L	UOC:ACP, RELAY,ELECTROMAGNET.....	1
33	PAOZZ	5340-01-370-7390	53337	TB1	UOC:ACP, BAIL,RELAY XK2.....	1
34	PAFZZ		19207	12382017	UOC:ACP, SOCKET, RELAY.....	1
35	PAOZZ	5940-00-813-0698	96906	MS25036-101	UOC:ACP, TERMINAL,LUG XK2.....	6
36	PAFZZ	5940-00-283-5280	96906	MS25036-106	UOC:ACP, TERMINAL,LUG.....	2
37	PAFZZ	5945-01-370-0898	51107	VBA-1171	UOC:ACP, RELAY,ELECTROMAGNET XK2.....	1

END OF FIGURE

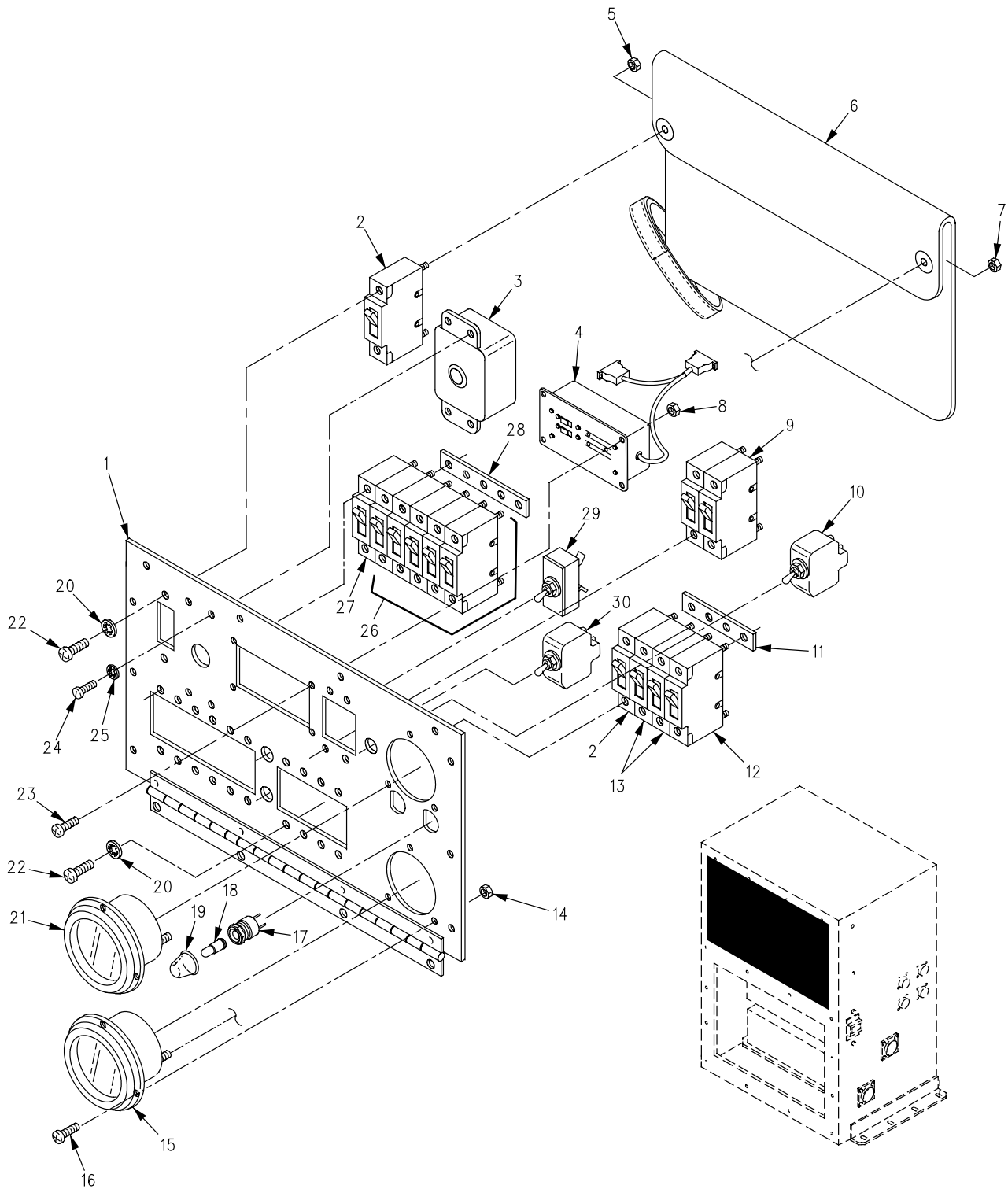

Figure 387. Power Control Enclosure, Faceplate Assembly (M1068)

SECTION II

TM 9-2350-261-24P

SECTION II		(3)	(4)	(5)	(6)	(7)
(1)	(2)	NSN	CAGE	PART NUMBER	DESCRIPTION AND USABLE ON CODE (UOC)	QTY
ITEM NO	SMR					
GROUP 4202 ELECTRICAL CONTORLS (MAIN AND AUXILIARY) CONTINUED FIG. 387 POWER CONTROL ENCLOSURE, FACEPLATE ASSEMBLY (M1068)						
1	XAFZZ		19207	12408451	FACEPLATE.....	1
2	PAOZZ		74193	AM1-D3-A-0060-02	UOC:ACP, CIRCUIT BREAKER.....	2
3	PAOZZ	5310-00-869-1018	96906	MS35650-3255	UOC:ACP, NUT,PLAIN,HEXAGON.....	1
4	PAOZZ	5340-01-450-8713	19207	12408394	UOC:ACP, SAFETY,COVER.....	1
5	PAOZZ	5310-00-934-9766	96906	MS35650-305	UOC:ACP, NUT,PLAIN,HEXAGON.....	1
6	PAOZZ	5925-00-937-4574	81349	M13516/3BI-200	CIRCUIT BREAKER.....	1
7	PAOZZ	6150-01-373-5616	4J497	84-4141-00	UOC:ACP, CABLE ASSEMBLY,SPEC W15.....	1
8	PAOZZ	5310-00-081-8087	96906	MS21044N06	UOC:ACP, NUT,SELF-LOCKING,HE.....	4
9	PAOZZ	5925-00-487-5890	81349	M55629/3-094	CIRCUIT BREAKER.....	1
10	PAOZZ	5930-00-655-4248	96906	MS24524-21	UOC:ACP, SWITCH,TOGGLE.....	1
11	PAOZZ	6150-01-451-2146	19207	12383818-3	UOC:ACP, BUS,CONDUCTOR.....	1
12	PAOZZ	5925-01-097-6892	81349	M55629/1-240	CIRCUIT BREAKER.....	1
13	PAOZZ	5925-01-066-6227	81349	M55629/1-127	UOC:ACP, CIRCUIT BREAKER.....	2
14	PAOZZ	5310-00-088-0551	96906	MS21044N04	UOC:ACP, NUT,SELF-LOCKING,HE.....	6
15	PAOZZ	6625-00-643-1800	81349	MR26W050DCVVR	UOC:ACP, VOLTMETER.....	1
16	PAOZZ	5305-00-984-4978	96906	MS35206-221	UOC:ACP, SCREW,MACHINE.....	6
17	PAOZZ	6210-00-836-2564	81349	LH76/3	UOC:ACP, LIGHT,INDICATOR.....	2
18	PAOZZ	6240-01-303-1003	81349	M15098/10-001R	UOC:ACP, LAMP,GLOW.....	2
19	PAOZZ	6210-00-159-2299	81349	LC14CN3	UOC:ACP, LENS,LIGHT.....	2
20	PAOZZ	5310-00-579-0079	96906	MS35333-37	UOC:ACP, WASHER,LOCK.....	26
21	PAOZZ	6625-00-542-1558	81349	MR26W150ACVVR	UOC:ACP, VOLTMETER.....	1
22	PAOZZ	5305-00-984-4988	96906	MS35206-228	UOC:ACP, SCREW,MACHINE.....	26
23	PAOZZ	5305-00-889-3000	96906	MS35206-230	UOC:ACP, SCREW,MACHINE.....	4
24	PAOZZ	5305-00-989-7435	96906	MS35207-264	UOC:ACP, SCREW,MACHINE.....	4
25	PAOZZ	5310-00-576-5752	96906	MS35333-39	UOC:ACP, WASHER,LOCK.....	4
26	PAOZZ	5925-00-161-9167	81349	M55629/1-094	UOC:ACP, CIRCUIT BREAKER.....	5
27	PAOZZ	5925-01-208-7217	81349	M55629/1-243	UOC:ACP, CIRCUIT BREAKER.....	6
28	PAOZZ	6150-01-373-8624	19207	12383818-1	UOC:ACP, BUS,CONDUCTOR.....	1
29	PAOZZ	5930-00-683-1628	96906	MS24523-22	UOC:ACP, SWITCH,TOGGLE.....	1
30	PAOZZ	5925-00-837-8964	96906	MS24509-A-10	UOC:ACP, CIRCUIT BREAKER.....	1

END OF FIGURE

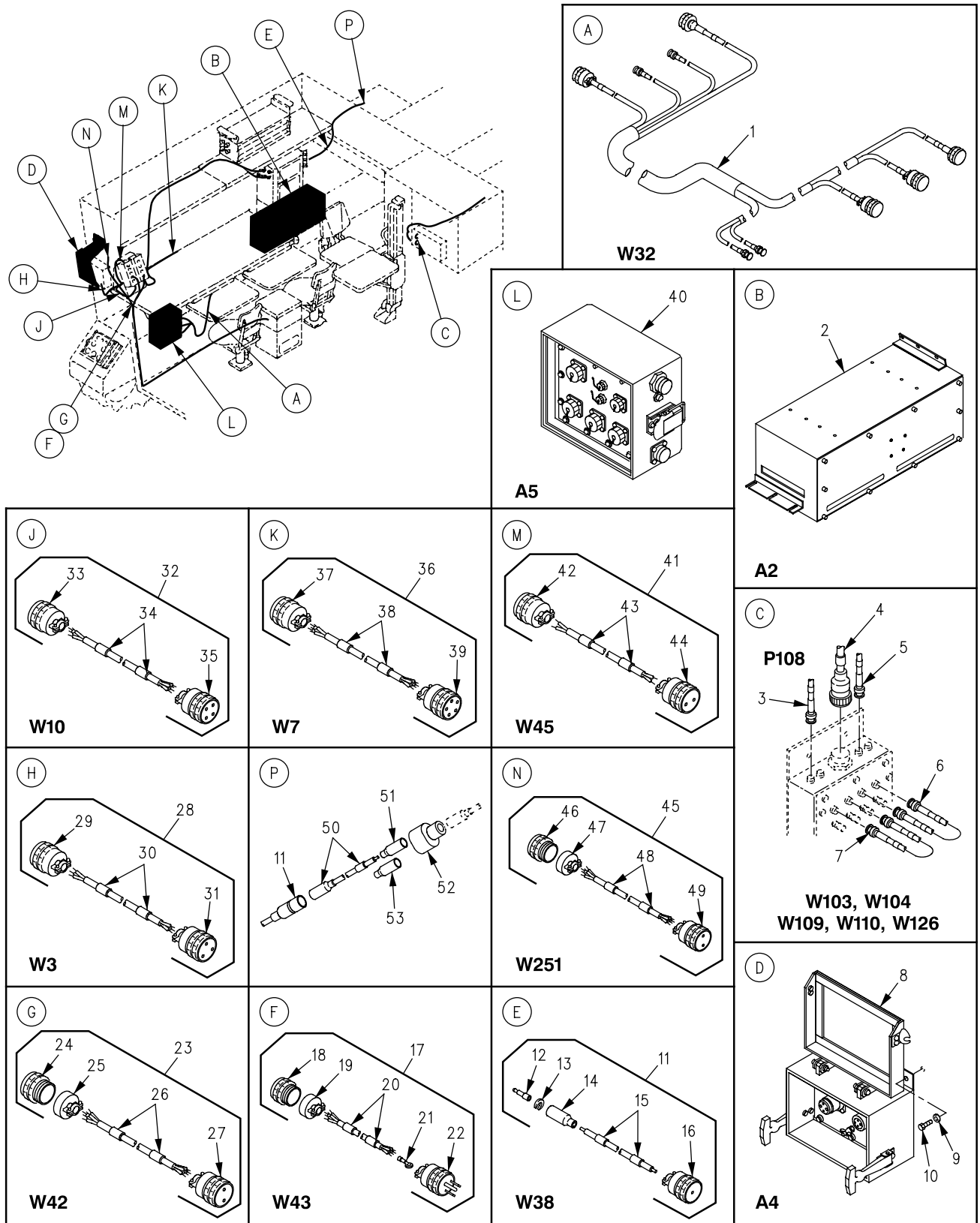

Figure 388. Inverter Housing, Tent Interface Panel, Power Entry Box, and Cable Assembly (M1068)

SECTION II

TM 9-2350-261-24P

SECTION II (1) ITEM NO	(2) SMR	(3) NSN	(4) CAGE	(5) PART NUMBER	(6) DESCRIPTION AND USABLE ON CODE (UOC)	(7) QTY
GROUP 4202 ELECTRICAL CONTROLS (MAIN AND AUXILIARY) CONTINUED FIG. 388 INVERTER HOUSING, TENT INTERFACE PANEL, POWER ENTRY BOX, AND CABLE ASSEMBLY (M1068)						
1	PAOZZ	6150-01-378-2319	19207	12384081	CABLE ASSEMBLY, SPEC W32.....	1
2	PAOOO	6110-01-382-7730	19207	12383973	UOC:ACP, DISTRIBUTION BOX SEE FIG. 392.....	1
3	PAOZZ	5995-01-506-0482	19207	12383871-9	UOC:ACP, CABLE ASSEMBLY, SPEC.....	1
4	PAOZZ	6150-01-382-2330	19207	12384086-2	UOC:ACP, CABLE ASSEMBLY, SPEC W126.....	1
5	PAOZZ	5995-01-506-0510	19207	12383871-10	UOC:ACP, CABLE ASSEMBLY, SPEC UDLP.....	1
6	PAOZZ	5995-01-506-0513	19207	12383871-14	UOC:ACP, CABLE ASSEMBLY, SPEC W110.....	1
7	PAOZZ	5995-01-506-0512	19207	12383871-13	UOC:ACP, CABLE ASSEMBLY, SPEC W109.....	1
8	PAOZZ	6110-01-383-3744	19207	12383982	UOC:ACP, DISTRIBUTION BOX SEE FIG. 390.....	1
9	PAOZZ	5310-01-147-5859	19200	10910174-40	UOC:ACP, WASHER, FLAT.....	3
10	PAOZZ	5305-00-071-2068	80204	B1821BH050C138N	UOC:ACP, SCREW, CAP, HEXAGON H.....	3
11	PAOZZ	5995-01-383-0401	19207	12383913	UOC:ACP, CABLE ASSEMBLY, SPEC W38.....	1
12	PAOZA	5999-00-057-2929	96906	MS27148-2	UOC:ACP, .CONTACT, ELECTRICAL.....	1
13	PAOZZ	5310-00-833-8567	19207	8338567	UOC:ACP, .WASHER, SLOTTED.....	1
14	PAOZZ	5935-00-572-9180	19207	8338566	UOC:ACP, .SHELL, ELECTRICAL CO.....	1
15	MOOZZ		81349	M13486-1-5	UOC:ACP, .WIRE, ELECTRICAL MAKE FROM WIRE, P/N M13486-1-5.....	V
16	PAOZZ	5935-01-147-0148	96906	MS3456W12-5S	UOC:ACP, .CONNECTOR, PLUG, ELEC.....	1
17	PAOFA	5995-01-506-4685	19207	12383979-1	UOC:ACP, CABLE ASSEMBLY, SPEC W43.....	1
18	PAOZZ	5935-01-062-0532	96906	MS27484T16F8S	UOC:ACP, .CONNECTOR, PLUG, ELEC.....	1
19	PAOZZ	5935-01-268-3928	81349	M85049/49-2-16N	UOC:ACP, .CLAMP, CABLE, ELECTRI.....	1
20	MFFZZ		81349	M81044/9-14-9	UOC:ACP, .WIRE, ELECTRICAL MAKE FROM WIRE, P/N M81044/9-14-9.....	V
21	PAOZZ	5940-00-283-5280	96906	MS25036-106	UOC:ACP, .TERMINAL, LUG.....	3
22	PAOZZ	5935-00-812-9240	18876	9171572	UOC:ACP, .CONNECTOR, PLUG, ELEC.....	1
23	PAOZZ		19207	12383978-1	UOC:ACP, .CABLE ASSEMBLY, PWR.....	1
24	PAOZZ	5935-01-063-9127	96906	MS27484T16F6S	UOC:ACP, .CONNECTOR, PLUG, ELEC.....	1
25	PAOZZ	5935-01-268-3928	81349	M85049/49-2-16N	UOC:ACP, .CLAMP, CABLE, ELECTRI.....	1
26	MFFZZ		81349	M81044/9-12-9	UOC:ACP, .WIRE, ELECTRICAL MAKE FROM WIRE, P/N M81044/9-12-9.....	V
27	PAOZZ	5935-01-259-4813	96906	MS3456W20-23P	UOC:ACP, .CONNECTOR, PLUG, ELEC.....	1
28	PAOZZ	5995-01-382-9525	19207	12383899	UOC:ACP, CABLE ASSEMBLY, POWE W3.....	1

SECTION II

TM 9-2350-261-24P

SECTION II

(1) ITEM NO	(2) SMR	(3) NSN	(4) CAGE	(5) PART NUMBER	(6) DESCRIPTION AND USABLE ON CODE (UOC)	(7) QTY
29	PAOZZ	5935-01-261-9313	96906	MS3456W28-6P	.CONNECTOR, PLUG, ELEC..... UOC:ACP,	1
30	MFFZZ		81349	M81044/9-6-9	.WIRE, ELECTRICAL MAKE FROM WIRE, P/N M81044/9-6-9..... UOC:ACP,	V
31	PAOZZ	5935-01-254-5044	96906	MS3456W28-6S	.CONNECTOR, PLUG, ELEC..... UOC:ACP,	1
32	PAOZZ	6150-01-382-9468	19207	12384082-2	CABLE ASSEMBLY, POWE W10..... UOC:ACP,	1
33	PAFZZ	5935-01-040-0463	96906	MS3456W24-22S	.CONNECTOR, PLUG, ELEC..... UOC:ACP,	1
34	MFFZZ		81349	M81044/9-8-9	.WIRE, ELECTRICAL MAKE FROM WIRE, P/N M81044/9-8-9..... UOC:ACP,	V
35	PAFZZ	5935-01-005-9258	96906	MS3106F24-22P	.CONNECTOR, PLUG, ELEC..... UOC:ACP,	1
36	PAOZZ	5995-01-382-9537	19207	12384084-1	CABLE ASSEMBLY, SPEC W7..... UOC:ACP,	1
37	PAFZZ	5935-01-035-5139	96906	MS3456W18-11S	.CONNECTOR, PLUG, ELEC..... UOC:ACP,	1
38	MFFZZ		81349	M81044/9-12-9	.WIRE, ELECTRICAL MAKE FROM WIRE, P/N M81044/9-12-9..... UOC:ACP,	V
39	PAFZZ	5935-01-127-2089	96906	MS3456W18-11P	.CONNECTOR, PLUG, ELEC..... UOC:ACP,	1
40	PAOFF	6110-01-506-5798	19207	12383862-1	DISTRIBUTION BOX SEE FIG. 391..... UOC:ACP,	1
41	PAOOO	6150-01-496-8828	19207	12384083	CABLE ASSEMBLY, SPEC W45..... UOC:ACP,	1
42	PAOZZ	5935-01-260-5075	96906	MS3456W24-9S	.CONNECTOR, PLUG, ELEC..... UOC:ACP,	1
43	MOOZZ		81349	M81044/9-4-9	.WIRE, ELECTRICAL MAKE FROM WIRE, P/N M81044/9-4-9..... UOC:ACP,	V
44	PAOZA	5935-00-482-5002	96906	MS3106F24-9P	.CONNECTOR, PLUG, ELEC..... UOC:ACP,	1
45	PAOFF	6150-01-451-2158	19207	12408389-1	CABLE ASSEMBLY, SPEC..... UOC:ACP,	1
46	PAOZZ	5935-01-062-1988	96906	MS3476L14-4P	.CONNECTOR, PLUG, ELEC..... UOC:ACP,	1
47	PAOZZ	5935-01-334-6754	96906	M85049/52S-14W	.CLAMP CABLE, ELECTRI..... UOC:ACP,	1
48	MFFZZ		81349	M81044/9-16-9	.WIRE, ELECTRICAL MAKE FROM M81044/9-16-9..... UOC:ACP,	V
49	PAOZZ	5935-00-221-8113	96906	MS3456W14S-1S	.CONNECTOR, PLUG, ELEC..... UOC:ACP,	1
50	PAOOO	6150-01-385-8017	19207	12383880-2	CABLE ASSY, BLACKOUT W29, SEE FIG. 395..... UOC:ACP,	1
51	PAOZZ	5935-00-833-8561	19207	8338561	SHELL, ELECTRICAL CO..... UOC:ACP,	1
52	PAOZZ	5935-00-900-6281	96906	MS27147-1	ADAPTER, CONNECTOR..... UOC:ACP,	1
53	PAOZZ	5935-00-214-0904	19207	7982907	DUMMY CONNECTOR, PLU..... UOC:ACP,	1

END OF FIGURE

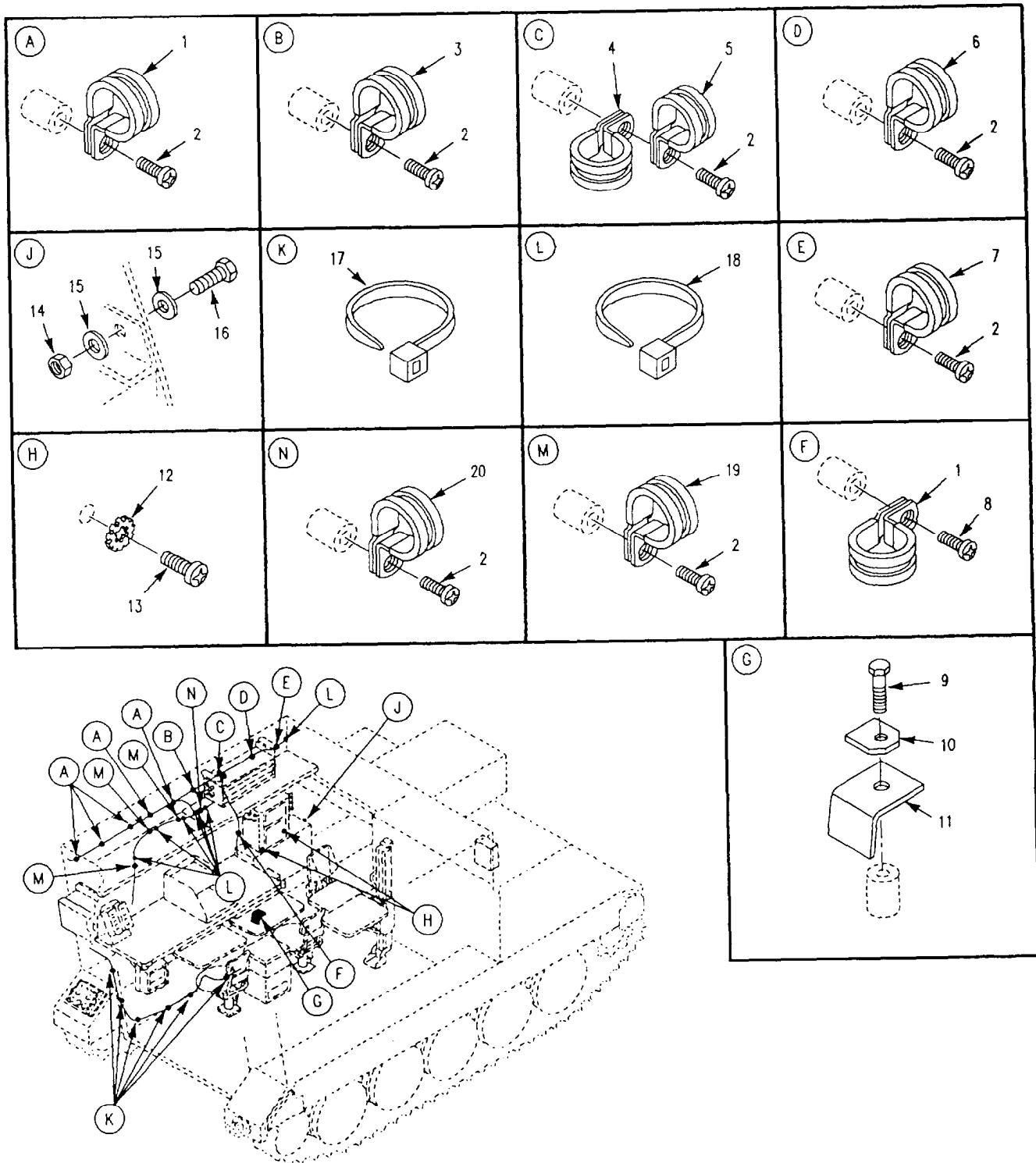

Figure 389. Electrical Power and Communication System Attaching Hardware (M1068)

SECTION II

TM 9-2350-261-24P

SECTION II (1) ITEM NO	(2) SMR	(3) NSN	(4) CAGE	(5) PART NUMBER	(6) DESCRIPTION AND USABLE ON CODE (UOC)	(7) QTY
GROUP 4202 ELECTRICAL CONTROLS (MAIN AND AUXILIARY) CONTINUED FIG. 389 ELECTRICAL POWER AND COMMUNICATION SYSTEM ATTACHING HARDWARE (M1068)						
1	PAOZZ	5340-00-984-8541	96906	MS21333-106	CLAMP, LOOP.....	5
2	PAOZZ	5305-00-988-1723	96906	MS35206-279	UOC:ACP, SCREW, MACHINE.....	13
3	PAOZZ	5340-00-119-4705	96906	MS9352-05	UOC:ACP, CLAMP, LOOP.....	1
4	PAOZZ	5340-00-119-1756	96906	MS9352-09	UOC:ACP, CLAMP, LOOP.....	1
5	PAOZZ	5340-00-119-4708	96906	MS9352-12	UOC:ACP, CLAMP, LOOP.....	1
6	PAOZZ	5340-00-119-1757	96906	MS9352-15	UOC:ACP, CLAMP, LOOP.....	1
7	PAOZZ	5340-00-005-0539	96906	MS9352-25	UOC:ACP, CLAMP, LOOP.....	1
8	PAOZZ	5305-00-988-1722	96906	MS35206-278	UOC:ACP, SCREW, MACHINE.....	1
9	PAOZZ		96906	MS35291-061	UOC:ACP, SCREW, CAP, HEXAGON H.....	3
10	PAOZZ	2590-00-783-7483	19207	10917952	UOC:ACP, BEZEL, AUTOMOTIVE TR.....	1
11	PAOZZ	2510-00-005-7695	19207	10917950	UOC:ACP, STRIP, MOUNTING FUEL.....	1
12	PAOZZ	5310-00-067-6357	96906	MS45904-69	UOC:ACP, WASHER, LOCK.....	4
13	PAOZZ	5305-00-068-0508	80204	B1821BH025C075N	UOC:ACP, SCREW, CAP, HEXAGON H.....	2
14	PAOZZ	5310-00-935-9021	96906	MS51943-35	UOC:ACP, NUT, SELF-LOCKING, HE.....	3
15	PAOZZ	5310-00-080-6004	96906	MS27183-14	UOC:ACP, WASHER, FLAT.....	6
16	PAOZZ	5305-00-068-0510	80204	B1821BH038C100N	UOC:ACP, SCREW, CAP, HEXAGON H.....	3
17	PAOZZ	5975-00-984-6582	96906	MS3367-1-0	UOC:ACP, STRAP, TIEDOWN, ELECT.....	6
18	PAOZZ	5975-00-985-6630	96906	MS3367-3-0	UOC:ACP, STRAP, TIEDOWN, ELECT.....	7
19	PAOZZ	5340-01-021-9614	96906	MS9352-27	UOC:ACP, CLAMP, LOOP.....	3
20	PAOZZ	5340-00-005-0541	96906	MS9352-31	UOC:ACP, CLAMP, LOOP.....	1

END OF FIGURE

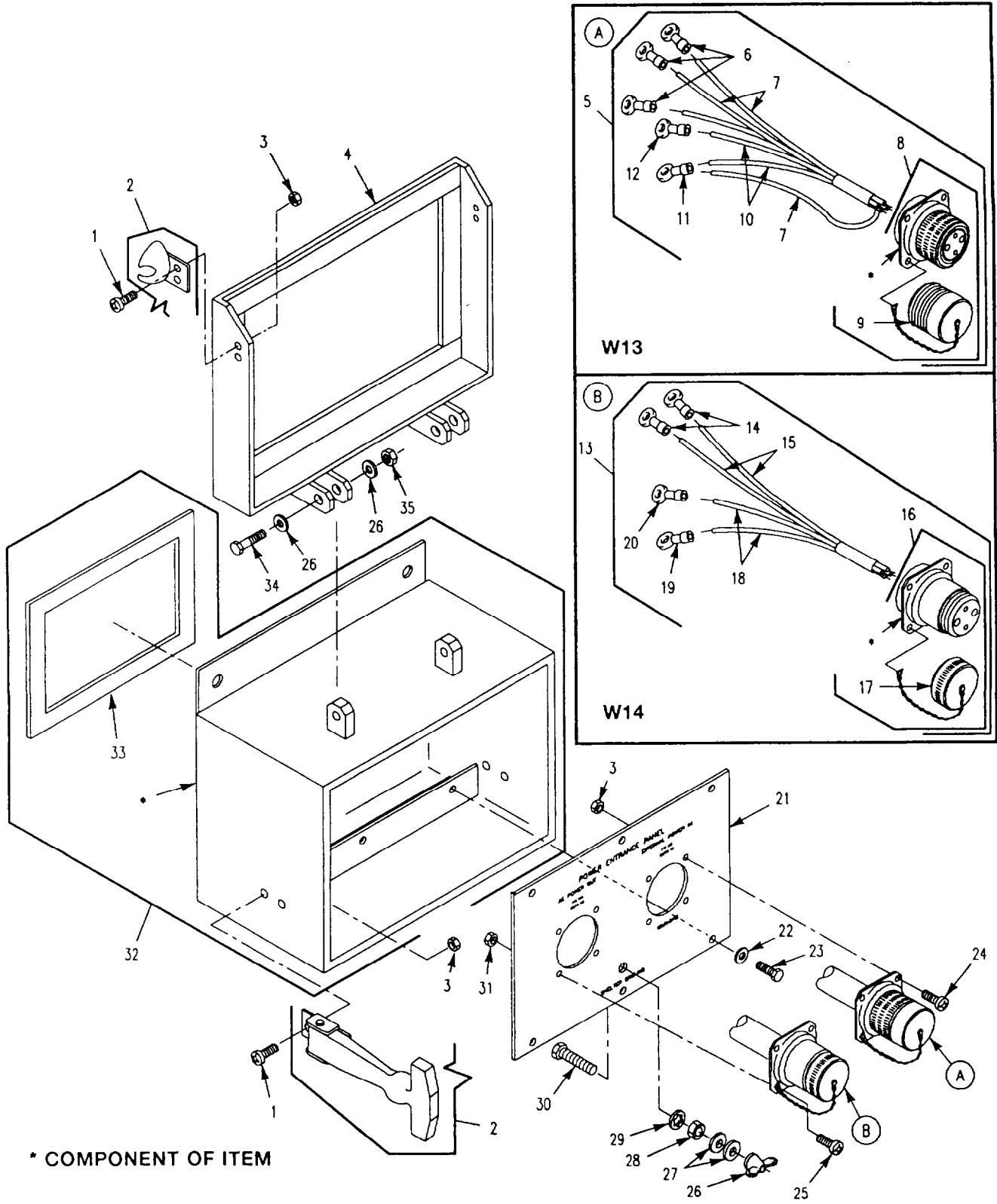

Figure 390. Power Entry Box Assembly (M1068)

SECTION II

TM 9-2350-261-24P

SECTION II (1) ITEM NO	(2) SMR	(3) NSN	(4) CAGE	(5) PART NUMBER	(6) DESCRIPTION AND USABLE ON CODE (UOC)	(7) QTY
GROUP 4202 ELECTRICAL CONTROLS (MAIN AND AUXILIARY) CONTINUED FIG. 390 POWER ENTRY BOX ASSEMBLY (M1068)						
1	PAOZZ	5305-00-989-7435	96906	MS35207-264	SCREW, MACHINE.....	12
2	PAOZZ	4930-00-780-9105	94222	37-10-101-10	UOC: ACP, LATCH ASSEMBLY, COVE.....	2
3	PAOZZ	5310-00-877-5797	96906	MS21044N3	UOC: ACP, NUT, SELF-LOCKING, HE.....	16
4	PAOZZ	5340-01-369-6747	19207	12383805	UOC: ACP, COVER, ACCESS.....	1
5	PAOZZ	6150-01-382-9413	19207	12382097	UOC: ACP, CABLE ASSEMBLY, POWE W13.....	1
6	PAOZZ	5940-00-113-9825	96906	MS20659-141	UOC: ACP, . . TERMINAL, LUG.....	1
7	MOOZZ		19207	12293251-2	UOC: ACP, . WIRE, ELECTRICAL MAKE FROM WIRE, P/N 12293251-2.....	V
8	PAFFF	5935-01-332-3276	96906	MS90556C32405P	UOC: ACP, . CONNECTOR, PLUG, ELEC.....	1
9	PAOZZ	5935-00-114-5781	96906	MS90564-3C	UOC: ACP, . . COVER, ELECTRICAL CO.....	1
10	PAOZZ	5940-00-115-4995	96906	MS20659-112	UOC: ACP, . TERMINAL, LUG.....	1
11	MOOZZ		19207	12293251-1	UOC: ACP, . WIRE, ELECTRICAL MAKE FROM WIRE, P/N 12293251-1.....	V
12	PAOZZ	5940-00-115-4992	96906	MS20659-110	UOC: ACP, . TERMINAL, LUG.....	1
13	PAOZZ	6150-01-382-9555	19207	12382099	UOC: ACP, CABLE ASSEMBLY, POWE.....	1
14	PAOZZ	5940-00-557-4341	96906	MS25036-123	UOC: ACP, . TERMINAL, LUG.....	2
15	MOOZZ		19207	12293251-2	UOC: ACP, . WIRE, ELECTRICAL MAKE FROM WIRE, P/N 12293251-2.....	V
16	XBFFF		96906	MS90555C32405S	UOC: ACP, . CONNECTOR, RECEPTAC.....	1
17	PAOZZ	5935-00-114-8061	96906	MS90563-3C	UOC: ACP, . . COVER, ELECTRICAL CO.....	1
18	PAOZZ	5940-00-114-1314	96906	MS20659-129	UOC: ACP, . . TERMINAL, LUG.....	2
19	MOOZZ		19207	12293251-1	UOC: ACP, . WIRE, ELECTRICAL MAKE FROM WIRE, P/N 12293251-1.....	V
20	PAOZZ	5940-00-115-2676	96906	MS20659-143	UOC: ACP, . TERMINAL, LUG.....	1
21	XAFZZ		19207	12383798	UOC: ACP, FACEPLATE.....	1
22	PAOZZ	5310-00-167-0721	96906	MS35333-41	UOC: ACP, WASHER, LOCK.....	6
23	PAOZZ	5305-00-071-2505	80204	B1821BH025C088N	UOC: ACP, SCREW, CAP, HEXAGON H.....	6
24	PAOZZ	5305-00-995-3444	96906	MS35207-266	UOC: ACP, SCREW, MACHINE.....	3
25	PAOZZ	5305-00-993-1851	96906	MS35207-267	UOC: ACP, SCREW, MACHINE.....	2
26	PAOZZ	5310-01-088-2490	96906	MS35425-74	UOC: ACP, NUT, PLAIN, WING.....	1
27	PAOZZ	5310-00-080-6004	96906	MS27183-14	UOC: ACP, WASHER, FLAT.....	6
28	PAOZZ	5310-00-851-2682	96906	MS35691-17	UOC: ACP, NUT, PLAIN, HEXAGON.....	1

SECTION II

TM 9-2350-261-24P

SECTION II

(1) ITEM NO	(2) SMR	(3) NSN	(4) CAGE	(5) PART NUMBER	(6) DESCRIPTION AND USABLE ON CODE (UOC)	(7) QTY
29	PAOZZ	5310-00-595-7237	96906	MS35333-42	WASHER, LOCK..... UOC:ACP,	1
30	PAOZZ	5305-00-725-2317	80204	B1821BH038C150N	SCREW, CAP, HEXAGON H..... UOC:ACP,	1
31	PAOZZ	5310-00-935-9021	96906	MS51943-35	NUT, SELF-LOCKING, HE..... UOC:ACP,	2
32	AFFFF		19207	12383981	BOX, POWER ENTRY..... UOC:ACP,	1
33	PAOZZ	5330-01-372-4755	19207	12383981-10	.GASKET..... UOC:ACP,	1
34	PAOZZ	5305-00-782-9489	80204	B1821BH038C200N	SCREW, CAP, HEXAGON H..... UOC:ACP,	2

END OF FIGURE

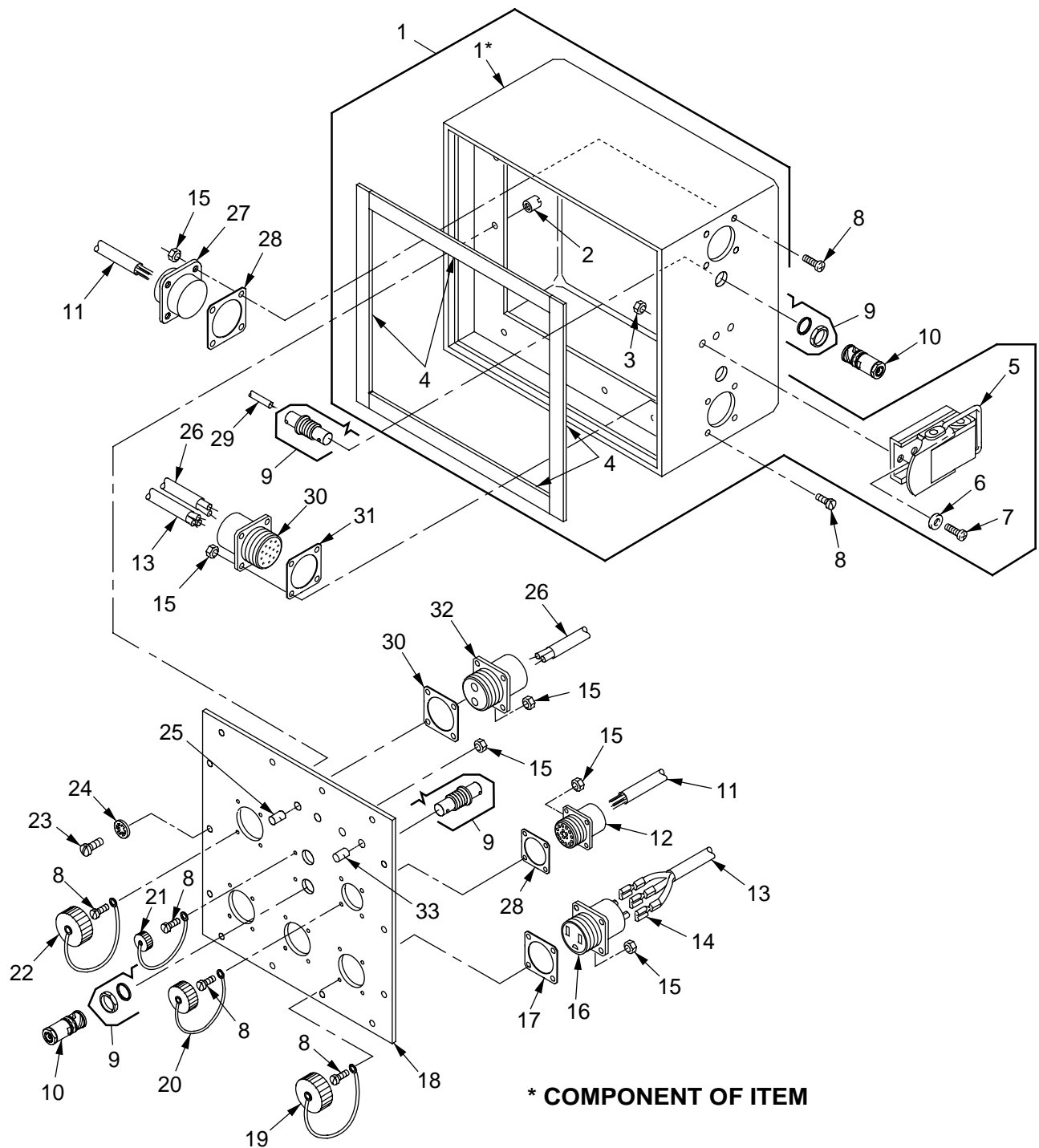

Figure 391. Tent Interface Box and Panel Assembly (M1068)

SECTION II

TM 9-2350-261-24P

SECTION II (1) ITEM NO	(2) SMR	(3) NSN	(4) CAGE	(5) PART NUMBER	(6) DESCRIPTION AND USABLE ON CODE (UOC)	(7) QTY
GROUP 4202 ELECTRICAL CONTROLS (MAIN AND AUXILIARY) CONTINUED FIG. 391 TENT INTERFACE BOX AND PANEL ASSEMBLY (M1068)						
1	PAOZZ	5975-01-376-2278	19207	12383807	PANEL, POWER DISTRIB..... UOC:ACP,	1
2	PAOZZ	5310-00-121-7753	96906	MS27130-S15	.NUT, PLAIN, BLIND RIV..... UOC:ACP,	12
3	PAOZZ	5310-00-902-6676	96906	MS21083N3	.NUT, SELF-LOCKING, HE..... UOC:ACP,	6
4	PAOZZ		19207	12383807-7	.GASKET..... UOC:ACP,	4
5	XBOZZ		98003	SCC76220	.CATCH, CLAMPING..... UOC:ACP,	2
6	PAOZZ	5310-00-809-8546	96906	MS27183-8	.WASHER, FLAT..... UOC:ACP,	6
7	PAOZZ	5305-00-995-3444	96906	MS35207-266	.SCREW, MACHINE..... UOC:ACP,	6
8	PAOZZ	5305-00-889-2999	96906	MS35206-217	SCREW, MACHINE..... UOC:ACP,	30
9	PAOZZ	5935-01-464-1697	74868	31-4803	ADAPTER, CABLE CLAMP..... UOC:ACP,	4
10	PAOZZ	5935-00-004-6257	81349	M39012/16-0014	CONNECTOR, RECEPTACL..... UOC:ACP,	4
11	MFFZZ		81349	M81044/9-20-9	WIRE, ELECTRICAL MAKE FROM WIRE, P/N M81044/9-20-9..... UOC:ACP,	V
12	PAFZA	5935-00-233-6783	96906	MS27508E16B26S	CONNECTOR, RECEPTACL..... UOC:ACP,	1
13	MOOZZ		81349	M81044/9-14-9	WIRE, ELECTRICAL MAKE FROM WIRE, P/N M81044/9-14-9..... UOC:ACP,	V
14	PAOZZ	5940-00-283-5280	96906	MS25036-106	TERMINAL, LUG..... UOC:ACP,	9
15	PAOZZ	5310-00-088-0551	96906	MS21044N04	NUT, SELF-LOCKING, HE..... UOC:ACP,	30
16	PAOZZ	5935-00-615-3911	14933	85031-1	CONNECTOR, RECEPTACL..... UOC:ACP,	3
17	PAOZZ	5330-00-641-4336	96906	MS52000-8	GASKET..... UOC:ACP,	3
18	XAFZZ		19207	12383887	FACEPLATE..... UOC:ACP,	1
19	PAOZZ	5935-01-176-1708	96906	MS25043-22DA	COVER, ELECTRICAL CO..... UOC:ACP,	3
20	PAOZZ	5935-01-265-3083	96906	MS27511B16CL	COVER, ELECTRICAL CO..... UOC:ACP,	1
21	PAOZZ	5985-01-370-5431	00779	1-221629-6	CAP, ELECTRICAL..... UOC:ACP,	2
22	PAOZZ	5935-00-221-8620	96906	MS25043-20DA	COVER, ELECTRICAL CO..... UOC:ACP,	1
23	PAOZZ	5305-00-984-6194	96906	MS35206-246	SCREW, MACHINE..... UOC:ACP,	10
24	PAOZZ	5310-00-576-5752	96906	MS35333-39	WASHER, LOCK..... UOC:ACP,	14
25	PAOZZ	5940-00-937-5237	81349	PB08NA01	POST, BINDING, ELECTR..... UOC:ACP,	2
26	MFFZZ		19207	12293251-1	WIRE, ELECTRICAL MAKE FROM WIRE, P/N 12293251-1..... UOC:ACP,	V
27	PAFZA	5935-00-170-9768	96906	MS27508E16B26P	CONNECTOR, RECEPTACL..... UOC:ACP,	1
28	PAOZZ	5330-00-946-8344	96906	MS52000-5	GASKET..... UOC:ACP,	1

SECTION II

TM 9-2350-261-24P

SECTION II

(1) ITEM NO	(2) SMR	(3) NSN	(4) CAGE	(5) PART NUMBER	(6) DESCRIPTION AND USABLE ON CODE (UOC)	(7) QTY
29	MOOZZ		81349	M17/158-00001	CABLE,RADIO,FREQUEN MAKE FROM, 81349, M17/158-00001.....	V
30	PAFZZ	5935-01-150-8751	96906	MS3452W20-14P	UOC:ACP, CONNECTOR,RECEPTACL.....	1
31	PAOZZ	5330-00-968-1753	96906	MS52000-7	UOC:ACP, GASKET.....	2
32	PAFZZ	5935-01-225-1986	96906	MS3452W20-23S	UOC:ACP, CONNECTOR,RECEPTACL.....	1
33	PAOZZ	5940-00-926-8162	81349	PB08NA02	UOC:ACP, POST,BINDING,ELECTR.....	2

END OF FIGURE

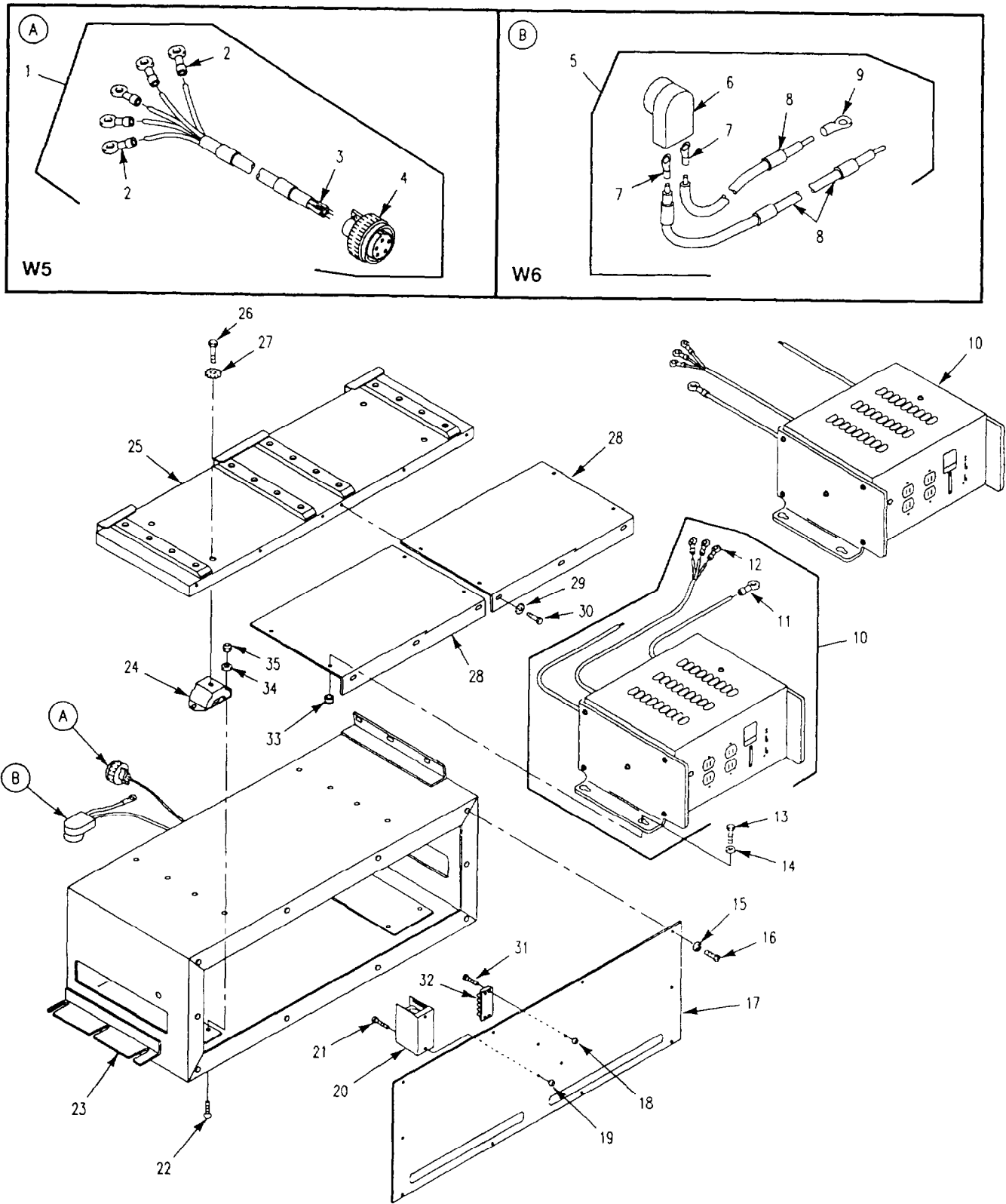

Figure 392. Inverter Housing Assembly (M1068)

SECTION II

TM 9-2350-261-24P

SECTION II (1) ITEM NO	(2) SMR	(3) NSN	(4) CAGE	(5) PART NUMBER	(6) DESCRIPTION AND USABLE ON CODE (UOC)	(7) QTY
GROUP 4202 ELECTRICAL CONTROLS (MAIN AND AUXILIARY) CONTINUED FIG. 392 INVERTER HOUSING ASSEMBLY (M1068)						
1	PAOZZ	6150-01-376-5795	19207	12383900	CABLE ASSEMBLY, SPEC W5..... UOC:ACP,	1
2	PAOZZ	5940-00-113-0954	96906	MS20659-165	. TERMINAL, LUG..... UOC:ACP,	5
3	MFFZZ		81349	M81044/9-12-9	. WIRE, ELECTRICAL MAKE FROM WIRE, P/N M81044/9-12-9..... UOC:ACP,	V
4	PAFZZ	5935-01-159-3076	96906	MS3456W18-11SX	. CONNECTOR, PLUG, ELEC..... UOC:ACP,	1
5	PAOZZ	6150-01-451-2104	19207	12382524	CABLE ASSEMBLY, SPEC W6..... UOC:ACP,	1
6	PAOZZ	5935-00-567-0128	19207	11682338	. CONNECTOR, PLUG, ELEC..... UOC:ACP,	1
7	PAOZZ	5940-00-115-5004	96906	MS20659-120	. TERMINAL, LUG..... UOC:ACP,	2
8	MOOZZ		81349	M13486/15-2	. WIRE, ELECTRICAL MAKE FROM WIRE, P/N M13486/15-2..... UOC:ACP,	V
9	PAOZZ	5940-00-115-5002	96906	MS20659-153	. TERMINAL, LUG..... UOC:ACP,	1
10	PAFZZ	6130-01-379-7042	19207	12383902-1	INVERTER, POWER, STAT..... UOC:ACP,	1
10	PAFZZ	6130-01-386-4798	19207	12383902-2	INVERTER, POWER, STAT..... UOC:ACP,	1
11	PAOZZ	5940-00-115-5000	96906	MS20659-117	. TERMINAL, LUG..... UOC:ACP,	1
12	PAOZZ	5940-00-113-0954	96906	MS20659-165	. TERMINAL, LUG..... UOC:ACP,	3
13	PAOZZ	5305-00-068-0508	80204	B1821BH025C075N	SCREW, CAP, HEXAGON H..... UOC:ACP,	8
14	PAOZZ	5310-00-809-4058	96906	MS27183-10	WASHER, FLAT..... UOC:ACP,	8
15	PAOZZ	5310-00-576-5752	96906	MS35333-39	WASHER, LOCK..... UOC:ACP,	10
16	PAOZZ	5305-00-984-6211	96906	MS35206-264	SCREW, MACHINE..... UOC:ACP,	10
17	PAOZZ	5340-01-369-6748	19207	12383975	COVER, ACCESS..... UOC:ACP,	1
18	PAOZZ	5310-00-081-8087	96906	MS21044N06	NUT, SELF-LOCKING, HE..... UOC:ACP,	4
19	PAOZZ	5310-00-877-5797	96906	MS21044N3	NUT, SELF-LOCKING, HE..... UOC:ACP,	2
20	PAOZZ	2920-01-371-1392	26794	GG1	TERMINAL BLOCK, ELEC..... UOC:ACP,	1
21	PAOZZ	5305-00-993-1848	96906	MS35207-265	SCREW, MACHINE..... UOC:ACP,	2
22	PAOZZ	5305-00-958-5469	96906	MS35190-305	SCREW, MACHINE..... UOC:ACP,	8
23	XAFZZ		19207	12383974	INVERTER HOUSING..... UOC:ACP,	1
24	PAOZZ	5340-00-988-8300	81860	633A60	MOUNT, RESILIENT..... UOC:ACP,	4
25	PAOZZ	5340-01-369-6901	19207	12383976	PLATE, MOUNTING..... UOC:ACP,	1
26	PAOZZ	5305-00-732-0512	80204	B1821BH050C075N	SCREW, CAP, HEXAGON..... UOC:ACP,	4
27	PAOZZ	5310-00-935-8984	96906	MS45904-84	WASHER, LOCK..... UOC:ACP,	4
28	PAOZZ	5340-01-369-4833	19207	12383905	PLATE, MOUNTING..... UOC:ACP,	2

SECTION II

TM 9-2350-261-24P

SECTION II

(1) ITEM NO	(2) SMR	(3) NSN	(4) CAGE	(5) PART NUMBER	(6) DESCRIPTION AND USABLE ON CODE (UOC)	(7) QTY
29	PAOZZ	5310-00-067-6357	96906	MS45904-69	WASHER, LOCK.....	6
30	PAOZZ	5305-00-225-3843	96906	MS90728-8	UOC:ACP, SCREW, CAP, HEXAGON H.....	6
31	PAOZZ	5305-00-984-4992	96906	MS35206-232	UOC:ACP, SCREW, MACHINE.....	4
32	PAOZZ	5940-00-983-6083	81349	38TB5F	UOC:ACP, TERMINAL BOARD.....	1
33	PAOZZ	5310-00-061-4650	96906	MS51943-31	UOC:ACP, NUT, SELF-LOCKING, HE.....	8
34	PAOZZ	5310-01-280-5795	96906	MS27183-56	UOC:ACP, WASHER, FLAT.....	8
35	PAOZZ	5310-00-814-0673	96906	MS51943-33	UOC:ACP, NUT, SELF-LOCKING, HE.....	8

END OF FIGURE

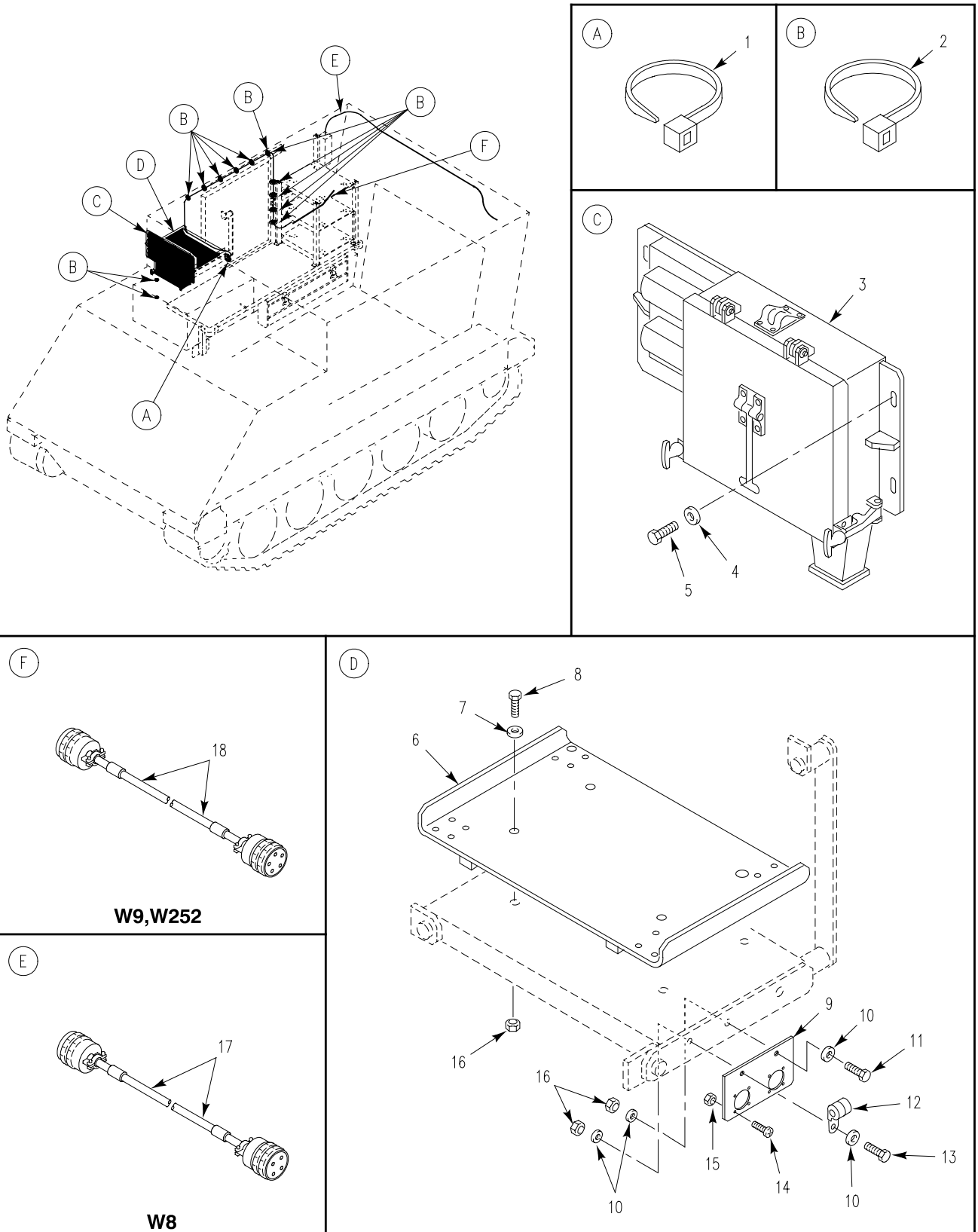

Figure 393. External Communication Box Facsimile Machine Mount, Cable, and Attaching Hardware (M1068)

SECTION II

TM 9-2350-261-24P

SECTION II		(3)	(4)	(5)	(6)	(7)
(1)	(2)	(3)	(4)	(5)	(6)	(7)
ITEM	SMR	NSN	CAGE	PART	DESCRIPTION AND	QTY
NO				NUMBER	USABLE ON CODE (UOC)	
GROUP 4202 ELECTRICAL CONTROLS (MAIN AND AUXILIARY) CONTINUED						
FIG. 393 EXTERNAL COMMUNICATION BOX FACSIMILE MACHINE MOUNT, CABLE, AND ATTACHING HARDWARE						
(M1068)						
1	PAOZZ	5975-00-985-6630	96906	MS3367-3-0	STRAP, TIEDOWN, ELECT.....	1
2	PAOZZ	5975-00-984-6582	96906	MS3367-1-0	UOC:ACP, STRAP, TIEDOWN, ELECT.....	12
3	PAOOO	5975-01-519-2771	19207	12383967-1	UOC:ACP, CHASSIS, ELECTRICAL SEE FIG. 394...	1
4	PAOZZ	5310-00-809-5998	96906	MS27183-18	UOC:ACP, WASHER, FLAT.....	4
5	PAOZZ	5305-00-071-2067	80204	B1821BH050C125N	UOC:ACP, SCREW, CAP, HEXAGON H.....	4
6	PAOZZ	5340-01-368-5127	19207	12383827	UOC:ACP, PLATE, MOUNTING.....	1
7	PAOZZ	5310-01-274-3255	96906	MS27183-52	UOC:ACP, WASHER, FLAT.....	4
8	PAOZZ	5305-00-068-0509	80204	B1821BH025C125N	UOC:ACP, SCREW, CAP, HEXAGON H.....	4
9	PAOZZ	5340-01-368-6146	19207	12383964	UOC:ACP, BRACKET, MOUNTING.....	1
10	PAOZZ	5310-00-809-4058	96906	MS27183-10	UOC:ACP, WASHER, FLAT.....	6
11	PAOZZ	5305-00-068-0508	80204	B1821BH025C075N	UOC:ACP, SCREW, CAP, HEXAGON H.....	1
12	PAOZZ	5340-00-809-1494	96906	MS21333-105	UOC:ACP, CLAMP, LOOP.....	2
13	PAOZZ	5305-00-988-1171	96906	MS35206-285	UOC:ACP, SCREW, MACHINE.....	2
14	PAOZZ	5305-00-889-3001	96906	MS35206-231	UOC:ACP, SCREW, MACHINE.....	4
15	PAOZZ	5310-00-081-8087	96906	MS21044N06	UOC:ACP, NUT, SELF-LOCKING, HE.....	4
16	PAOZZ	5310-00-088-1251	96906	MS51922-1	UOC:ACP, NUT, SELF-LOCKING, HE.....	7
17	PAOZZ	5995-01-382-9503	19207	12384084-2	UOC:ACP, CABLE ASSEMBLY, SPEC SEE FIG. 388, ITEM #36, W8.....	1
18	PAOFF		19207	12408389-2	UOC:ACP, CABLE ASSEMBLY, SPEC SEE FIG. 388, ITEM #45, W9, W252.....	1

END OF FIGURE

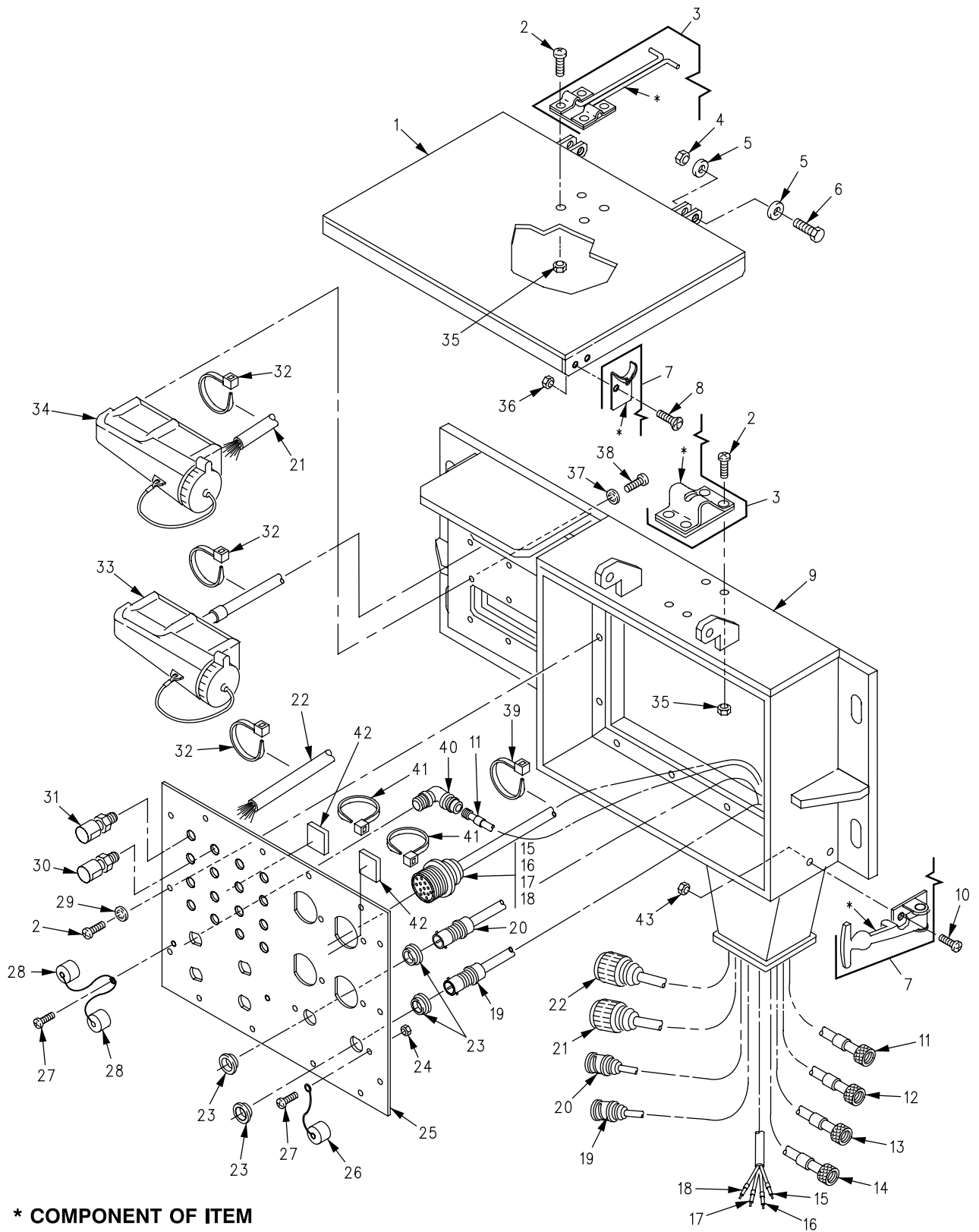

Figure 394. External Communication Box Assembly (M1068)

SECTION II

TM 9-2350-261-24P

SECTION II (1) ITEM NO	(2) SMR	(3) NSN	(4) CAGE	(5) PART NUMBER	(6) DESCRIPTION AND USABLE ON CODE (UOC)	(7) QTY
GROUP 4202 ELECTRICAL CONTROLS (MAIN AND AUXILIARY) CONTINUED FIG. 394 EXTERNAL COMMUNICATION BOX ASSEMBLY (M1068)						
1	PAOZZ	5340-01-369-4857	19207	12383971	COVER, ACCESS.....	1
2	PAOZZ	5305-00-984-6195	96906	MS35206-247	UOC:ACP, SCREW, MACHINE.....	8
3	PAOZZ	5340-01-193-2778	19220	5601U	UOC:ACP, LATCH.....	1
4	PAOZZ	5310-01-500-3209	81349	M45913/3-6CG8Z	UOC:ACP, NUT, SELF-LOCKING, HE.....	2
5	PAOZZ	5310-00-080-6004	96906	MS27183-14	UOC:ACP, WASHER, FLAT.....	4
6	PAOZZ	5305-00-269-3216	96906	MS90728-66	UOC:ACP, SCREW, CAP, HEXAGON H.....	2
7	PAOZZ	4930-00-780-9105	94222	37-10-101-10	UOC:ACP, LATCH ASSEMBLY, COVE.....	2
8	PAOZZ	5305-00-984-7341	96906	MS35191-273	UOC:ACP, SCREW, MACHINE.....	4
9	XAFZZ		19207	12383972	UOC:ACP, BOX, EXTERNAL COMMUN.....	1
10	PAOZZ	5305-00-993-1848	96906	MS35207-265	UOC:ACP, SCREW, MACHINE.....	4
11	PAOZZ	5995-01-382-9414	19207	12383869-1	UOC:ACP, CABLE ASSEMBLY, RADI W111.....	1
12	PAOZZ	5995-01-382-9430	19207	12383869-2	UOC:ACP, CABLE ASSEMBLY, RADI W112.....	1
13	PAOZZ	5995-01-382-9527	19207	12383869-3	UOC:ACP, CABLE ASSEMBLY, RADI W113.....	1
14	PAOZZ	5995-01-382-9469	19207	12383869-4	UOC:ACP, CABLE ASSEMBLY, RADI W114.....	1
15	PAOZZ	6080-01-451-7402	19207	12382508-1	UOC:ACP, CABLE ASSEMBLY, FIBE FIBER PORT A...	1
16	PAOZZ	6080-01-451-5531	19207	12382508-2	UOC:ACP, CABLE ASSEMBLY, FIBE FIBER PORT B...	1
17	PAOZZ	6080-01-451-5532	19207	12382508-3	UOC:ACP, CABLE ASSEMBLY, FIBE FIBER PORT C...	1
18	PAOZZ	6080-01-451-5533	19207	12382508-4	UOC:ACP, CABLE ASSEMBLY, FIBE FIBER PORT D...	1
19	PAOZZ	5995-01-505-7133	19207	12383870-4	UOC:ACP, CABLE ASSEMBLY, SPEC W102.....	1
20	PAOZZ	5995-01-505-7142	19207	12383870-3	UOC:ACP, CABLE ASSEMBLY SPEC W101.....	1
21	PAOZA	6150-01-377-5490	19207	12383909	UOC:ACP, CABLE ASSEMBLY, SPEC W118.....	1
22	PAOZZ	6150-01-376-3020	19207	12383908	UOC:ACP, CABLE ASSEMBLY, SPEC W115.....	1
23	PAOZZ	5970-00-177-1548	00779	330620	UOC:ACP, INSULATOR, BUSHING.....	4
24	PAOZZ	5310-00-088-0551	96906	MS21044N04	UOC:ACP, NUT, SELF-LOCKING, HE.....	4
25	XAFZZ		19207	12383907	UOC:ACP, FACEPLATE.....	1
26	PAOZZ	5985-01-370-5431	00779	1-221629-6	UOC:ACP, CAP, ELECTRICAL.....	2
27	PAOZZ	5305-00-889-2999	96906	MS35206-217	UOC:ACP, SCREW, MACHINE.....	4
28	PAOZZ	5935-00-113-0352	81349	M39012/25-0011	UOC:ACP, COVER, ELECTRICAL CO.....	4
29	PAOZZ	5310-00-576-5752	96906	MS35333-39	UOC:ACP, WASHER, LOCK.....	18
30	PAOZZ	5940-00-937-5237	81349	PB08NA01	UOC:ACP, POST, BINDING, ELECTR.....	8

SECTION II

TM 9-2350-261-24P

SECTION II

(1) ITEM NO	(2) SMR	(3) NSN	(4) CAGE	(5) PART NUMBER	(6) DESCRIPTION AND USABLE ON CODE (UOC)	(7) QTY
31	PAOZZ	5940-00-926-8162	81349	PB08NA02	POST,BINDING,ELECTR..... UOC:ACP,	8
32	PAOZZ	5975-00-899-4606	96906	MS3367-2-0	STRAP,TIEDOWN,ELECT..... UOC:ACP,	6
33	PAFZZ	6150-01-374-7768	19207	12383868	CABLE ASSEMBLY,POWE W117..... UOC:ACP,	1
34	PAFZZ	5935-01-080-6329	81349	M55074/3-01	CONNECTOR,RECEPTACL..... UOC:ACP,	1
35	PAOZZ	5310-00-811-3494	96906	MS21044N08	NUT,SELF-LOCKING,HE..... UOC:ACP,	8
36	PAOZZ	5310-00-902-6676	96906	MS21083N3	NUT,SELF-LOCKING,HE..... UOC:ACP,	4
37	PAFZZ	5310-00-559-0070	96906	MS35333-38	WASHER,LOCK..... UOC:ACP,	12
38	PAFZZ	5305-00-984-6194	96906	MS35206-246	SCREW,MACHINE..... UOC:ACP,	26
39	PAOZA	5935-00-578-2957	80058	UG202AU	ADAPTER,CONNECTOR..... UOC:ACP,	4
40	PAOZZ	5975-00-985-6630	96906	MS3367-3-0	STRAP,TIEDOWN,ELECT..... UOC:ACP,	1
41	PAOZZ	5975-00-111-3208	96906	MS3367-5-9	STRAP,TIEDOWN,ELECT..... UOC:ACP,	2
42	PAOZZ	5340-01-234-2740	06383	EMS-A	BASE,STRAP LINE SUP..... UOC:ACP,	2
43	PAOZZ	5310-00-877-5797	96906	MS21044N3	NUT,SELF-LOCKING,HE..... UOC:ACP,	4

END OF FIGURE

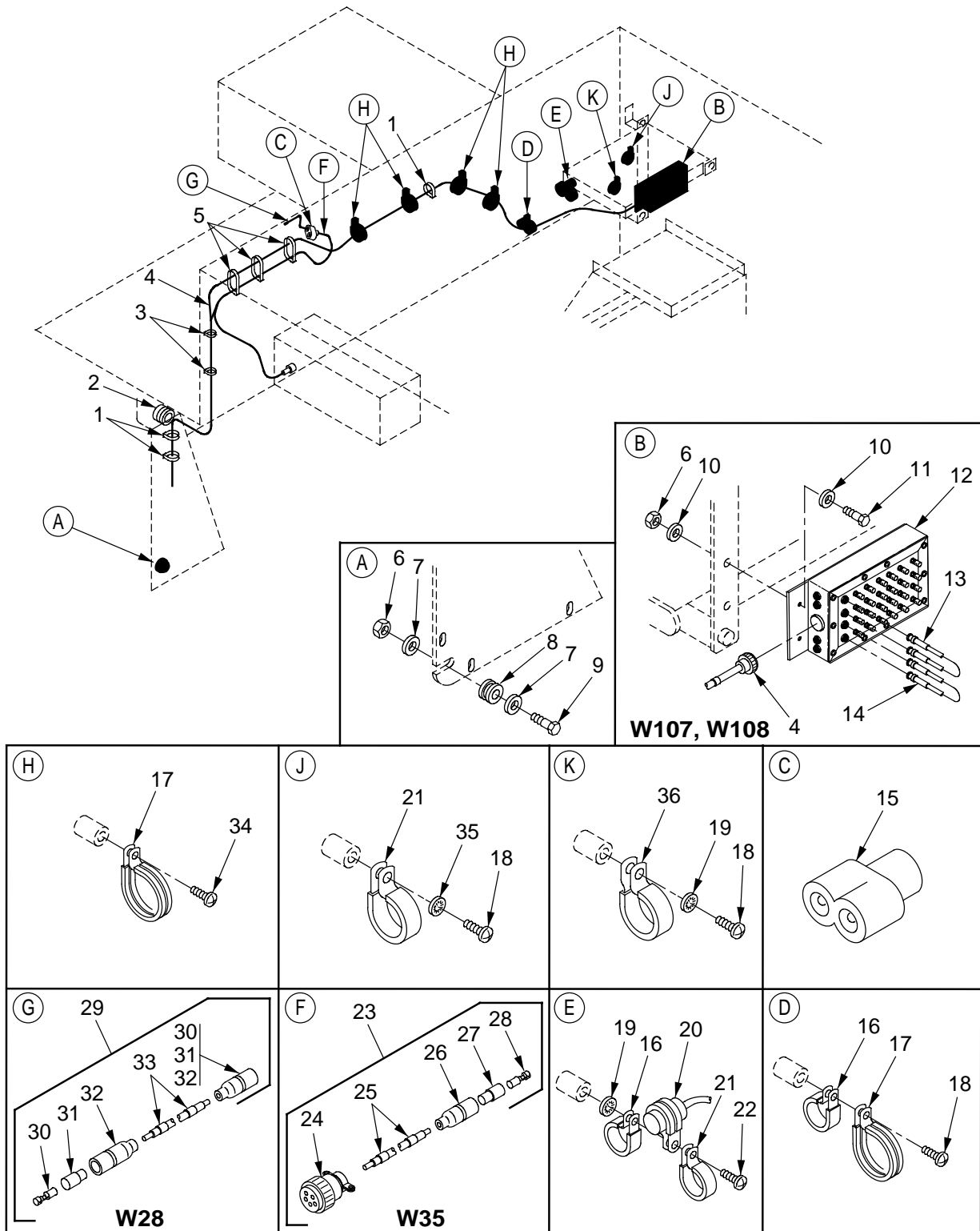

Figure 395. Curbside Data Box, LAN Cable, Blackout Light Adapter Cables, and Attaching Hardware (M1068)

SECTION II

TM 9-2350-261-24P

SECTION II (1) ITEM NO	(2) SMR	(3) NSN	(4) CAGE	(5) PART NUMBER	(6) DESCRIPTION AND USABLE ON CODE (UOC)	(7) QTY
GROUP 4202 ELECTRICAL CONTROLS (MAIN AND AUXILIARY) CONTINUED FIG. 395 CURBSIDE DATA BOX, LAN CABLE, BLACKOUT LIGHT ADAPTER CABLES, AND ATTACHING HARDWARE (M1068)						
1	PAOZZ	5975-01-034-5871	96906	MS3367-7-0	STRAP, TIEDOWN, ELECT.....	7
2	PAOZZ	5325-00-926-1394	96906	MS21266-3N	UOC:ACP, GROMMET, NONMETALLIC.....	1
3	PAOZZ	5975-00-984-6582	96906	MS3367-1-0	UOC:ACP, STRAP, TIEDOWN, ELECT.....	2
4	PAOZZ	5995-01-377-2499	19207	12384086-1	UOC:ACP, CABLE ASSEMBLY, SPEC W124.....	1
5	PAOZZ	5975-00-985-6630	96906	MS3367-3-0	UOC:ACP, STRAP, TIEDOWN, ELECT.....	3
6	PAOZZ	5310-00-088-1251	96906	MS51922-1	UOC:ACP, NUT, SELF-LOCKING, HE.....	3
7	PAOZZ	5310-00-809-4061	96906	MS27183-15	UOC:ACP, WASHER, FLAT.....	2
8	PAOZZ	5325-00-276-6089	96906	MS35489-16	UOC:ACP, GROMMET, NONMETALLIC.....	2
9	PAOZZ	5305-00-068-0511	80204	B1821BH038C125N	UOC:ACP, SCREW, CAP, HEXAGON H.....	1
10	PAOZZ	5310-00-809-4058	96906	MS27183-10	UOC:ACP, WASHER, FLAT.....	4
11	PAOZZ	5305-00-225-3842	80204	B1821BH025C113N	UOC:ACP, SCREW, CAP, HEXAGON H.....	2
12	PAOZZ	6110-01-506-6738	19207	12383883-3	UOC:ACP, DATA PANEL ASSEMBLY SEE FIG. 381...	1
13	PAOZZ	5995-01-506-0515	19207	12383871-12	UOC:ACP, CABLE ASSEMBLY, SPEC W108.....	1
14	PAOZZ	5995-01-506-0516	19207	12383871-11	UOC:ACP, CABLE ASSEMBLY, SPEC W107.....	1
15	PAOZA	5935-00-900-6281	96906	MS27147-1	UOC:ACP, ADAPTER, CONNECTOR.....	1
16	PAOZZ	5340-00-809-1492	96906	MS21333-100	UOC:ACP, CLAMP, LOOP.....	2
17	PAOZZ	5340-00-598-9801	96906	MS21919DG34	UOC:ACP, CLAMP, LOOP.....	5
18	PAOZZ	5305-00-988-1723	96906	MS35206-279	UOC:ACP, SCREW, MACHINE.....	3
19	PAOZZ	5310-00-550-1130	96906	MS35333-40	UOC:ACP, WASHER, LOCK.....	2
20	PAOZZ	5910-00-050-2023	81349	CA32KFB104	UOC:ACP, CAPACITOR, FIXED, PAP.....	1
21	PAOZZ	5340-00-088-1254	96906	MS21333-104	UOC:ACP, CLAMP, LOOP.....	2
22	PAOZZ	5305-00-988-1725	96906	MS35206-281	UOC:ACP, SCREW, MACHINE.....	1
23	PAOZZ	6150-01-378-1965	19207	12383904	UOC:ACP, CABLE ASSEMBLY, SPEC W35.....	1
24	PAOZZ	5935-01-518-4846	96906	MS3106E14S-4S	UOC:ACP, .CONNECTOR, PLUG, ELEC.....	1
25	MOOZZ		81349	M13486-1-5	UOC:ACP, .WIRE, ELECTRICAL MAKE FROM WIRE, P/N M13486-1-5.....	V
26	PAOZZ	5935-00-833-8561	19207	8338561	UOC:ACP, .SHELL, ELECTRICAL CO.....	1
27	PAOZZ	5970-00-833-8562	19207	8338562	UOC:ACP, .INSULATOR, BUSHING.....	1
28	PAOZZ	5940-00-399-6676	19207	8338564	UOC:ACP, .TERMINAL ASSEMBLY.....	1
29	PAOOO	6150-01-451-2148	19207	12383880-1	UOC:ACP, CABLE ASSY, BLACKOUT W28.....	1

SECTION II

TM 9-2350-261-24P

SECTION II

(1) ITEM NO	(2) SMR	(3) NSN	(4) CAGE	(5) PART NUMBER	(6) DESCRIPTION AND USABLE ON CODE (UOC)	(7) QTY
30	PAOZZ	5940-00-399-6676	19207	8338564	. TERMINAL ASSEMBLY..... UOC:ACP,	2
31	PAOZZ	5970-00-833-8562	19207	8338562	. INSULATOR, BUSHING..... UOC:ACP,	2
32	PAOZZ	5935-00-833-8561	19207	8338561	. SHELL, ELECTRICAL CO..... UOC:ACP,	2
33	MOOZZ		81349	M13486-1-5	. WIRE, ELECTRICAL MAKE FROM WIRE, P/N M13486-1-5..... UOC:ACP,	V
34	PAOZZ	5305-00-984-6210	96906	MS35206-263	SCREW, MACHINE..... UOC:ACP,	4
35	PAOZZ	5310-00-576-5752	96906	MS35333-39	WASHER, LOCK..... UOC:ACP,	1
36	PAOZZ	5340-00-119-1757	96906	MS9352-15	CLAMP, LOOP..... UOC:ACP,	1

END OF FIGURE

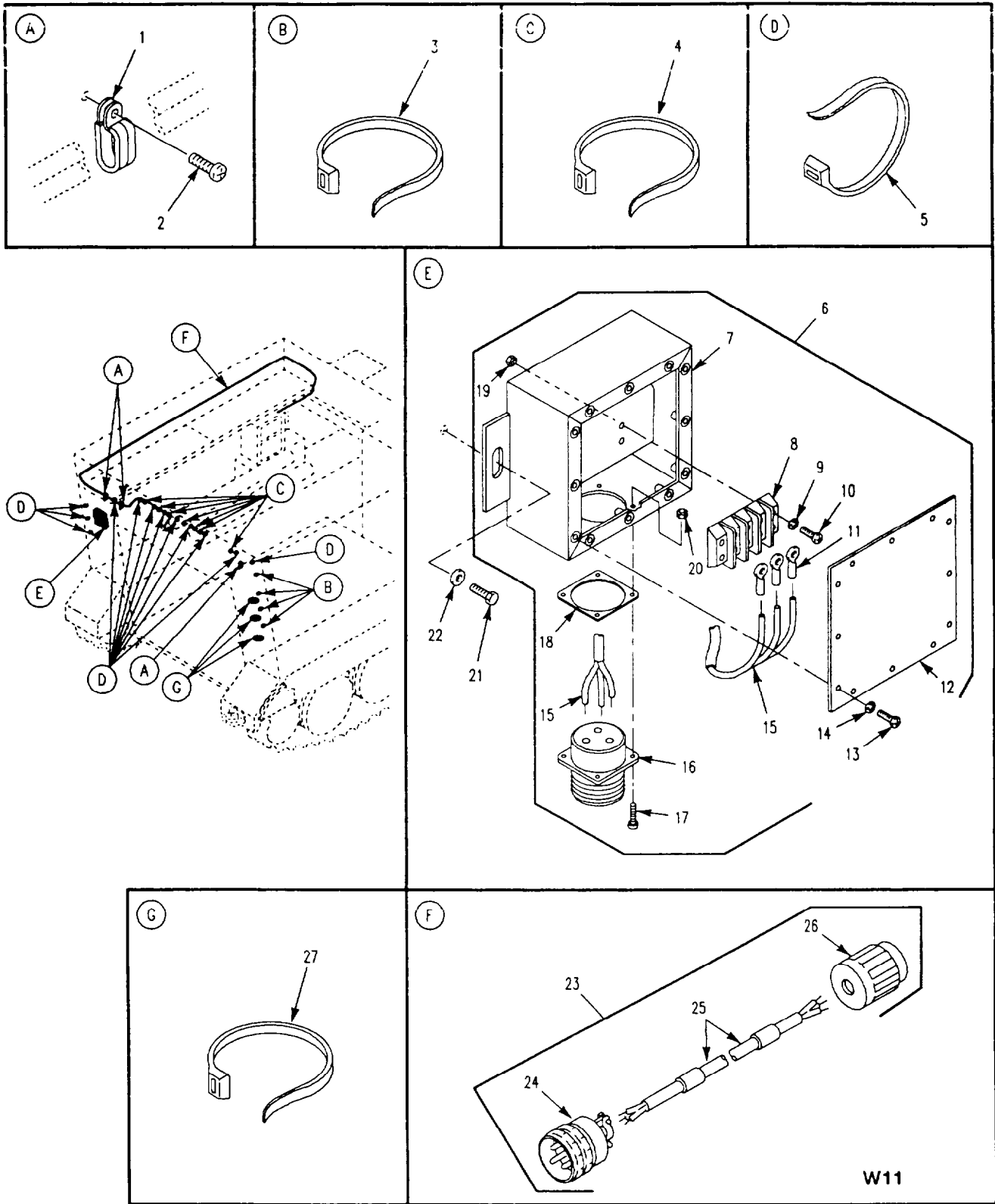

Figure 396. Power Distribution Box, AC Light Cord Cable and Attaching Hardware (M1068)

W11

SECTION II

TM 9-2350-261-24P

SECTION II (1) ITEM NO	(2) SMR	(3) NSN	(4) CAGE	(5) PART NUMBER	(6) DESCRIPTION AND USABLE ON CODE (UOC)	(7) QTY
					GROUP 4202 ELECTRICAL CONTROLS (MAIN AND AUXILIARY) CONTINUED FIG. 396 POWER DISTRIBUTION BOX, AC LIGHT CORD CABLE, AND ATTACHING HARDWARE (M1068)	
1	PAOZZ	5340-00-764-7053	96906	MS21334-35	CLAMP, LOOP.....	3
2	PAOZZ	5305-00-984-6210	96906	MS35206-263	UOC:ACP, SCREW, MACHINE.....	3
3	PAOZZ	5975-00-984-6582	96906	MS3367-1-0	UOC:ACP, STRAP, TIEDOWN, ELECT.....	4
4	PAOZZ	5975-00-985-6630	96906	MS3367-3-0	UOC:ACP, STRAP, TIEDOWN, ELECT.....	7
5	PAOZZ	5975-01-034-5871	96906	MS3367-7-0	UOC:ACP, STRAP, TIEDOWN, ELECT.....	12
6	PAOZZ	6110-01-379-7391	19207	12383977	DISTRIBUTION BOX.....	1
7	XAFZZ		19207	12383980	UOC:ACP, .COVER.....	1
8	PAOZA	5940-00-170-9649	35311	SC3796	UOC:ACP, .TERMINAL BOARD.....	1
9	PAOZZ	5310-00-576-5752	96906	MS35333-39	UOC:ACP, .WASHER, LOCK.....	4
10	PAOZZ	5305-00-984-6214	96906	MS35206-267	UOC:ACP, .SCREW, MACHINE.....	4
11	PAOZZ	5940-00-113-9825	96906	MS20659-141	UOC:ACP, .TERMINAL, LUG.....	3
12	PAOZZ	5340-01-369-5530	19207	12383806	UOC:ACP, .LID, POWER DISTRIBUT.....	1
13	PAOZZ	5305-00-984-6194	96906	MS35206-246	UOC:ACP, .SCREW, MACHINE.....	12
14	PAOZZ	5310-00-559-0070	96906	MS35333-38	UOC:ACP, .WASHER, LOCK.....	12
15	MOOZZ		19207	12293251-1	UOC:ACP, .WIRE, ELECTRICAL MAKE FROM WIRE, P/N 12293251-1.....	V
16	PAOZZ	5935-01-238-7403	96906	MS3452W28-6S	UOC:ACP, .CONNECTOR, RECEPTAC.....	1
17	PAOZZ	5305-00-889-3000	96906	MS35206-230	UOC:ACP, .SCREW, MACHINE.....	4
18	PAOZZ	5330-00-948-0704	96906	MS52000-10	UOC:ACP, .GASKET.....	1
19	PAOZZ	5310-00-934-9758	96906	MS35649-202	UOC:ACP, .NUT, PLAIN, HEXAGON.....	4
20	PAOZZ	5310-00-081-8087	96906	MS21044N06	UOC:ACP, .NUT, SELF-LOCKING, HE.....	4
21	PAOZZ	5305-01-140-9118	80204	B1821BH038C088N	UOC:ACP, SCREW, CAP, HEXAGON H.....	2
22	PAOZZ	5310-00-728-9957	19200	10910174-22	UOC:ACP, WASHER, FLAT.....	2
23	PAOZZ	6150-01-378-1307	19207	12383861	UOC:ACP, CABLE, ASSEMBLY, SPEC W11.....	1
24	PAOZZ	5935-00-626-3102	96906	MS3456W14S7P	UOC:ACP, .CONNECTOR, PLUG, ELEC.....	1
25	MFFZZ		81349	M81044/9-16-9	UOC:ACP, .WIRE, ELECTRICAL MAKE FROM WIRE, P/N M81044/9-16-9.....	V
26	PAOZZ	5935-01-012-3066	81348	WC596/14-2	UOC:ACP, .CONNECTOR, PLUG, ELEC.....	1
27	PAOZZ	5975-01-048-2922	96906	MS3367-6-0	UOC:ACP, .STRAP, TIEDOWN, ELECT.....	3

END OF FIGURE

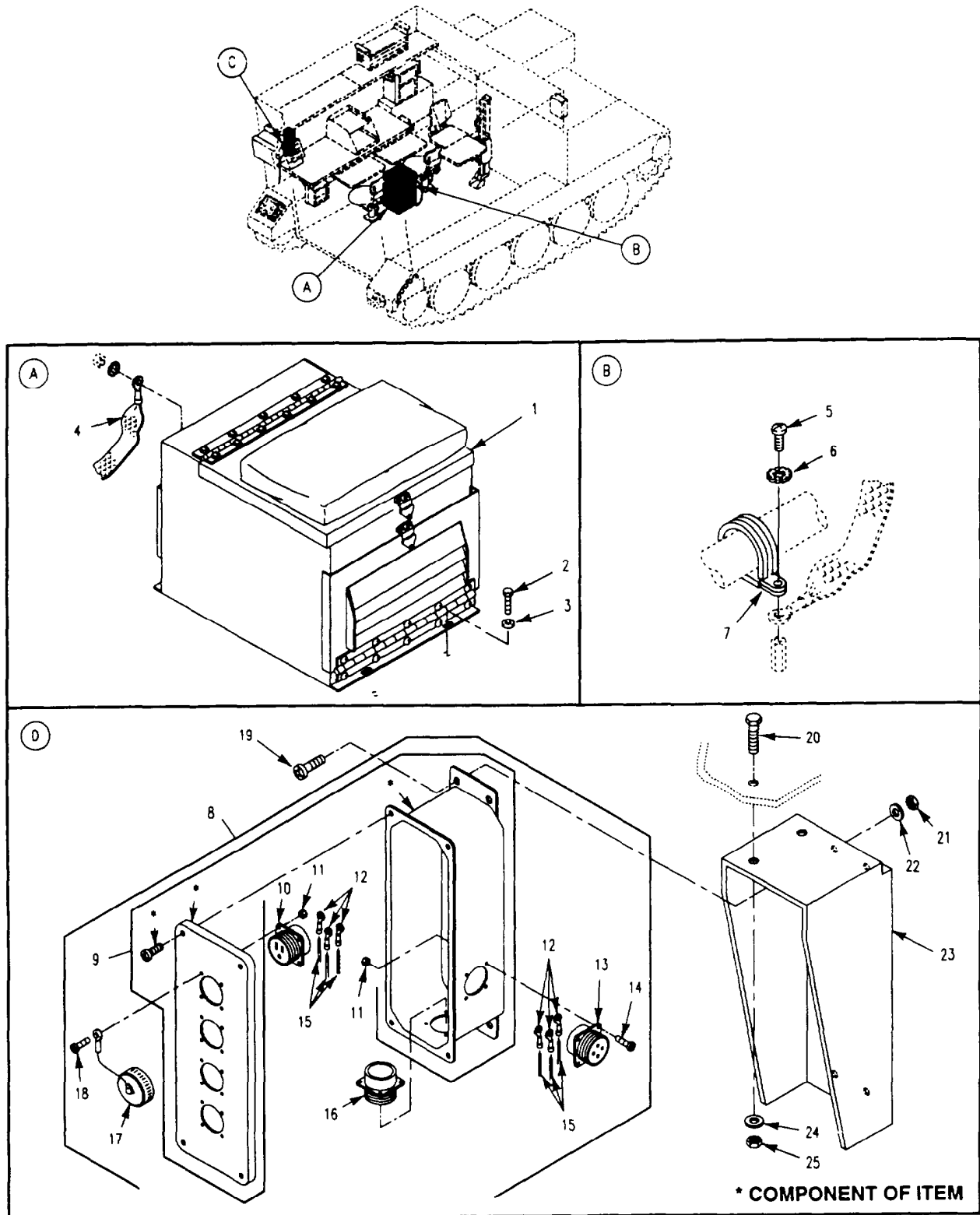

Figure 397. Power Extension Box, Power Extension Cables and Attaching Hardware (M1068)

SECTION II

TM 9-2350-261-24P

SECTION II (1) ITEM NO	(2) SMR	(3) NSN	(4) CAGE	(5) PART NUMBER	(6) DESCRIPTION AND USABLE ON CODE (UOC)	(7) QTY
					GROUP 4202 ELECTRICAL CONTROLS (MAIN AND AUXILIARY) CONTINUED FIG. 397 POWER EXTENSION BOX, POWER EXTENSION CABLES, AND ATTACHING HARDWARE (M1068)	
1	PAOOO	6130-01-496-5249	19207	12382484	BOX ASSY, POWER SUPP.....	1
2	PAOZZ	5305-00-068-0511	80204	B1821BH038C125N	UOC:ACP, SCREW,CAP,HEXAGON H.....	4
3	PAOZZ	5310-01-280-5796	96906	MS27183-57	UOC:ACP, WASHER,FLAT.....	4
4	PAOZZ	5995-01-383-0794	19207	12383863	UOC:ACP, CABLE,ASSEMBLY,SPEC.....	1
5	PAOZZ	5305-00-984-6210	96906	MS35206-263	UOC:ACP, SCREW,MACHINE.....	1
6	PAOZZ	5310-00-080-9786	96906	MS45904-60	UOC:ACP, WASHER,LOCK.....	1
7	PAOZZ	5340-00-809-1494	96906	MS21333-105	UOC:ACP, CLAMP,LOOP.....	2
8	PAOFF	5935-01-497-0386	19207	12408396	UOC:ACP, BOX,ASSEMBLY AC PWR.....	1
9	PAOZZ	5975-01-452-0140	19207	12408385-1	UOC:ACP, .EXT.,JUNCTION BOX.....	1
10	PAOZZ	5935-00-615-3911	14933	85031-1	UOC:ACP, .CONNECTOR,RECEPTACL.....	4
11	PAOZZ	5310-00-088-0551	96906	MS21044N04	UOC:ACP, .NUT,SELF-LOCKING,HE.....	24
12	PAOZZ	5940-00-283-5280	96906	MS25036-106	UOC:ACP, .TERMINAL,LUG.....	24
13	PAOZZ	5935-01-077-3188	96906	MS3470L14-4S	UOC:ACP, .CONNECTOR,RECEPTACL.....	1
14	PAOZZ	5305-00-889-2998	96906	MS35206-216	UOC:ACP, .SCREW,MACHINE.....	4
15	MOOZZ		81349	M81044/9-14-9	UOC:ACP, .WIRE,ELECTRICAL MAKE FROM WIRE, P/N M81044/9-14-9.....	V
16	PAOZA	5935-00-824-5180	96906	MS3102R14S1P	UOC:ACP, .CONNECTOR,RECEPTACL.....	1
17	PAOZZ	5935-01-176-1708	96906	MS25043-22DA	UOC:ACP, .COVER,ELECTRICAL CO.....	4
18	PAOZZ	5305-00-889-2999	96906	MS35206-217	UOC:ACP, .SCREW,MACHINE.....	20
19	PAOZZ	5305-00-989-7435	96906	MS35207-264	UOC:ACP, SCREW,MACHINE.....	4
20	PAOZZ	5305-00-702-4523	96906	MS35307-306	UOC:ACP, SCREW,CAP,HEXAGON H.....	2
21	PAOZZ	5310-00-877-5797	96906	MS21044N3	UOC:ACP, NUT,SELF-LOCKING,HE.....	4
22	PAOZZ	5310-00-809-8546	96906	MS27183-8	UOC:ACP, WASHER,FLAT.....	19
23	PAOZZ	5340-01-452-1132	19207	12408386	UOC:ACP, BRACKET.....	1
24	PAOZZ	5310-00-209-0786	96906	MS35335-33	UOC:ACP, WASHER,LOCK.....	2
25	PAOZZ	5310-00-997-1888	96906	MS35649-2252	UOC:ACP, NUT,PLAIN,HEXAGON.....	2

END OF FIGURE

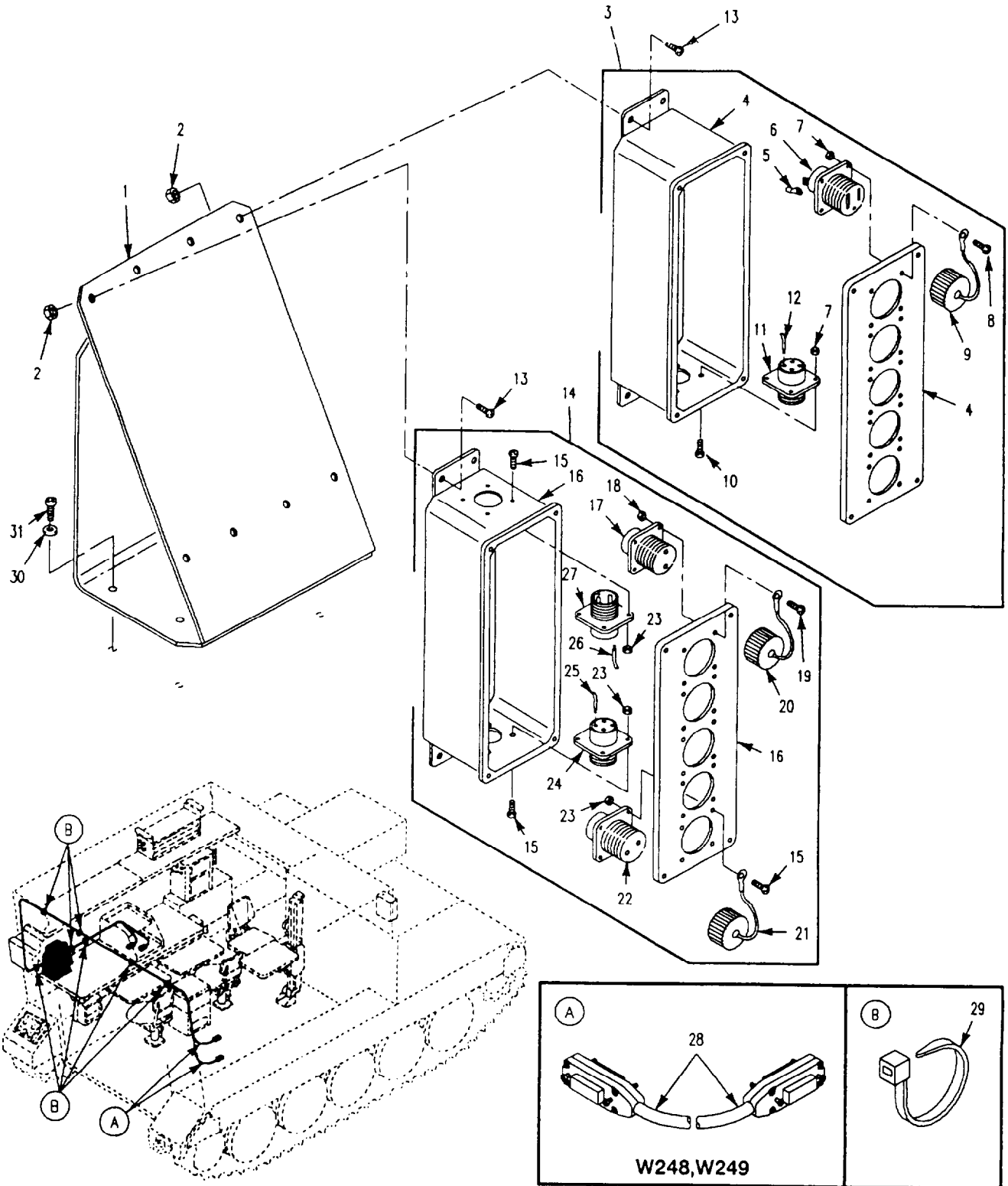

Figure 398. AC/DC Power Boxes and Attaching Hardware (M1068)

SECTION II

TM 9-2350-261-24P

SECTION II (1) ITEM NO	(2) SMR	(3) NSN	(4) CAGE	(5) PART NUMBER	(6) DESCRIPTION AND USABLE ON CODE (UOC)	(7) QTY
GROUP 4202 ELECTRICAL CONTROLS (MAIN AND AUXILIARY) CONTINUED FIG. 398 AC/DC POWER BOXES AND ATTACHING HARDWARE (M1068)						
1	PAOZZ	5340-01-368-5131	19207	12383943	BRACKET, MOUNTING.....	1
2	PAOZZ	5310-00-902-6676	96906	MS21083N3	UOC: ACP, NUT, SELF-LOCKING, HE.....	8
3	PAOFF	6110-01-366-8910	19207	12383854-1	UOC: ACP, PANEL, POWER DISTRIB.....	1
4	XAFZZ		19207	12383841-1	UOC: ACP, . BOX.....	1
5	PAOZZ	5940-00-283-5280	96906	MS25036-106	UOC: ACP, . TERMINAL, LUG.....	12
6	PAOZZ	5935-00-615-3911	14933	85031-1	UOC: ACP, . CONNECTOR, RECEPTACL.....	4
7	PAOZZ	5310-00-088-0551	96906	MS21044N04	UOC: ACP, . NUT, SELF-LOCKING, HE.....	20
8	PAOZZ	5305-00-889-2999	96906	MS35206-217	UOC: ACP, . SCREW, MACHINE.....	16
9	PAOZZ	5935-01-176-1708	96906	MS25043-22DA	UOC: ACP, . COVER, ELECTRICAL CO.....	4
10	PAOZZ	5305-00-889-2999	96906	MS35206-217	UOC: ACP, . SCREW, MACHINE.....	4
11	PAFZZ	5935-01-079-3228	14933	L02797	UOC: ACP, . CONNECTOR, RECEPTACL.....	1
12	MOOZZ		81349	M81044/9-14-9	UOC: ACP, . WIRE, ELECTRICAL MAKE FROM WIRE, P/N M81044/9-14-9.....	V
13	PAOZZ	5305-00-989-7435	96906	MS35207-264	UOC: ACP, SCREW, MACHINE.....	8
14	PAOZZ	6110-01-386-6720	19207	12383859	UOC: ACP, DISTRIBUTION BOX.....	1
15	PAOZZ	5305-00-889-3000	96906	MS35206-230	UOC: ACP, . SCREW, MACHINE.....	12
16	XAFZZ		19207	12383841-3	UOC: ACP, . BOX.....	1
17	PAFZZ	5935-01-225-1986	96906	MS3452W20-23S	UOC: ACP, . CONNECTOR, RECEPTACL.....	4
18	PAOZZ	5310-00-088-0551	96906	MS21044N04	UOC: ACP, . NUT, SELF-LOCKING, HE.....	16
19	PAOZZ	5305-00-889-2999	96906	MS35206-217	UOC: ACP, . SCREW, MACHINE.....	16
20	PAOZZ	5935-00-221-8620	96906	MS25043-20DA	UOC: ACP, . COVER, ELECTRICAL CO.....	4
21	XBOZZ		96906	MS25043-24DA	UOC: ACP, . COVER, ELECTRICAL CO.....	1
22	PAFZZ	5935-01-238-8108	96906	MS3452W24-9S	UOC: ACP, . CONNECTOR, RECEPTACL.....	1
23	PAOZZ	5310-00-081-8087	96906	MS21044N06	UOC: ACP, . NUT, SELF-LOCKING, HE.....	12
24	PAFZZ	5935-00-725-0889	96906	MS3102R24-22P	UOC: ACP, . CONNECTOR, RECEPTACL.....	1
25	MFFZZ		81349	M81044/9-8-9	UOC: ACP, . WIRE, ELECTRICAL MAKE FROM WIRE, P/N M81044/9-8-9.....	V
26	MFFZZ		81349	M81044/9-4-9	UOC: ACP, . WIRE, ELECTRICAL MAKE FROM WIRE, P/N M81044/9-4-9.....	V
27	PAFZZ	5935-01-259-8483	96906	MS3452W24-9P	UOC: ACP, . CONNECTOR, RECEPTACL.....	1
28	PAOZZ	6145-01-372-5284	28480	8120-3449	UOC: ACP, CABLE, SPECIAL PURPO W248, W249.....	2

SECTION II

TM 9-2350-261-24P

SECTION II

(1) ITEM NO	(2) SMR	(3) NSN	(4) CAGE	(5) PART NUMBER	(6) DESCRIPTION AND USABLE ON CODE (UOC)	(7) QTY
29	PAOZZ	5975-00-984-6582	96906	MS3367-1-0	STRAP, TIEDOWN, ELECT..... UOC:ACP,	7
30	PAOZZ	5310-00-809-8546	96906	MS27183-8	WASHER, FLAT..... UOC:ACP,	4
31	PAOZZ	5305-00-978-9357	96906	MS16997-47	SCREW, CAP, SOCKET HE..... UOC:ACP,	4

END OF FIGURE

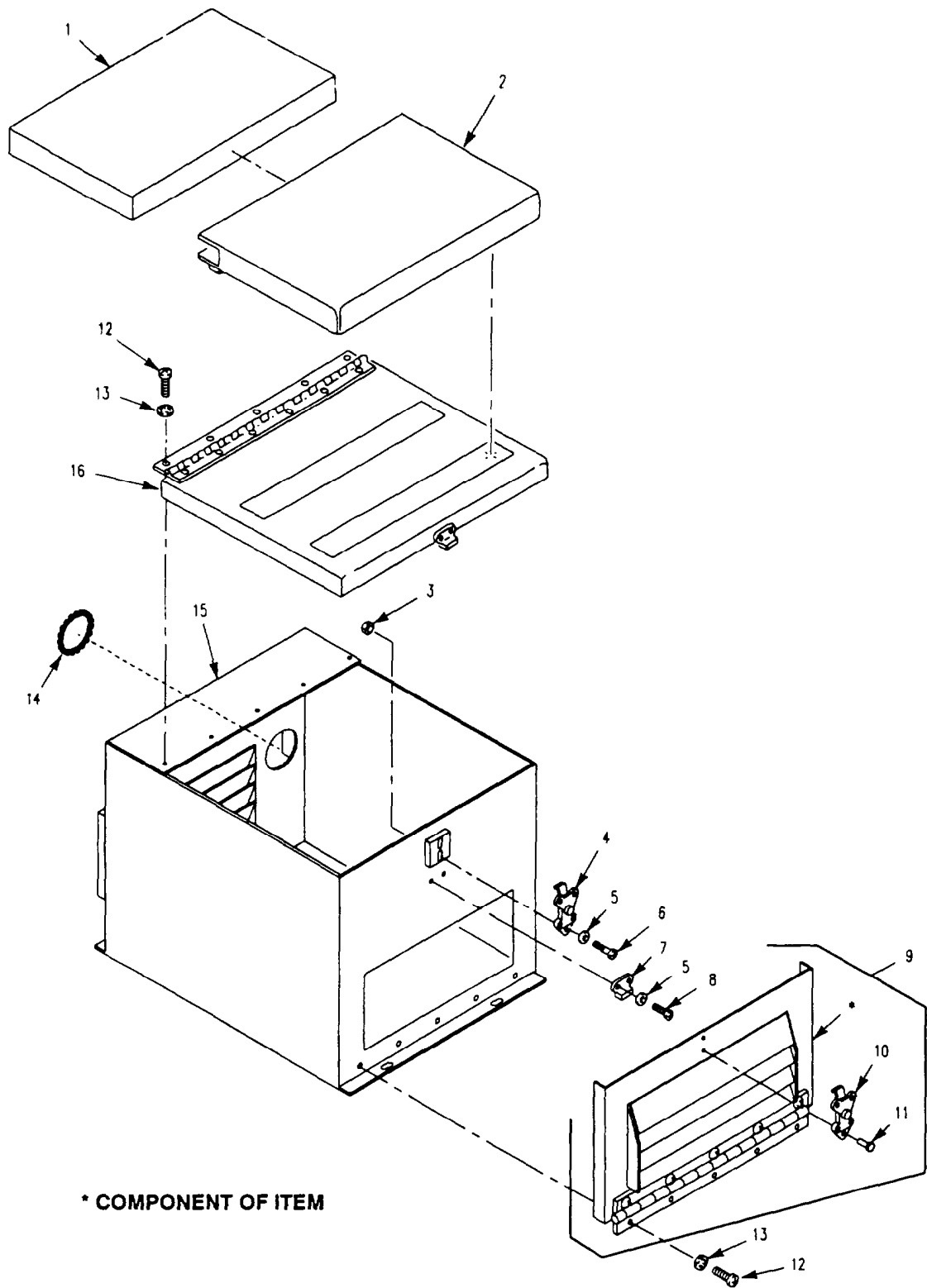

Figure 399. Power Supply Storage Box Assembly (M1068)

SECTION II

TM 9-2350-261-24P

SECTION II (1) ITEM NO	(2) SMR	(3) NSN	(4) CAGE	(5) PART NUMBER	(6) DESCRIPTION AND USABLE ON CODE (UOC)	(7) QTY
GROUP 4202 ELECTRICAL CONTROLS (MAIN AND AUXILIARY) CONTINUED FIG. 399 POWER SUPPLY STORAGE BOX ASSEMBLY (M1068)						
1	PAOZZ	2540-01-370-0250	19207	12384137	CUSHION, SEAT, VEHICU..... UOC:ACP,	1
2	PAOZZ	2540-01-370-1582	19207	12383958	COVER, SEAT VEHICULA..... UOC:ACP,	1
3	PAOZZ	5310-00-088-0551	96906	MS21044N04	NUT, SELF-LOCKING, HE..... UOC:ACP,	8
4	PAOZZ	5340-00-799-6306	18876	8537637	CATCH, CLAMPING..... UOC:ACP,	3
5	PAOZZ	5310-00-950-1310	96906	MS27183-4	WASHER, FLAT..... UOC:ACP,	8
6	PAOZZ	5305-00-983-6730	96906	MS35206-218	SCREW, MACHINE..... UOC:ACP,	2
7	PAOZZ	5340-00-680-4375	18876	8537638	CATCH, CLAMPING..... UOC:ACP,	1
8	PAOZZ	5305-00-889-2999	96906	MS35206-217	SCREW, MACHINE..... UOC:ACP,	6
9	PAOZZ	5340-01-458-7714	19207	12382483	COVER, ACCESS..... UOC:ACP,	1
10	PAOZZ	5340-00-799-6306	18876	8537637	. CATCH, CLAMPING..... UOC:ACP,	1
11	PAOZZ	5320-00-948-7333	96906	MS16535-120	. RIVET, TUBULAR..... UOC:ACP,	2
12	PAOZZ	5305-00-984-6211	96906	MS35206-264	SCREW, MACHINE..... UOC:ACP,	17
13	PAOZZ	5310-00-576-5752	96906	MS35333-39	WASHER, LOCK..... UOC:ACP,	19
14	PAOZZ	5325-00-923-9512	96906	MS21266-4N	GROMMET, NONMETALLIC..... UOC:ACP,	1
15	XAOZZ		19207	12382482	BOX..... UOC:ACP,	1
16	PAOZZ	5340-01-371-9427	19207	12383960	COVER, ACCESS..... UOC:ACP,	1

END OF FIGURE

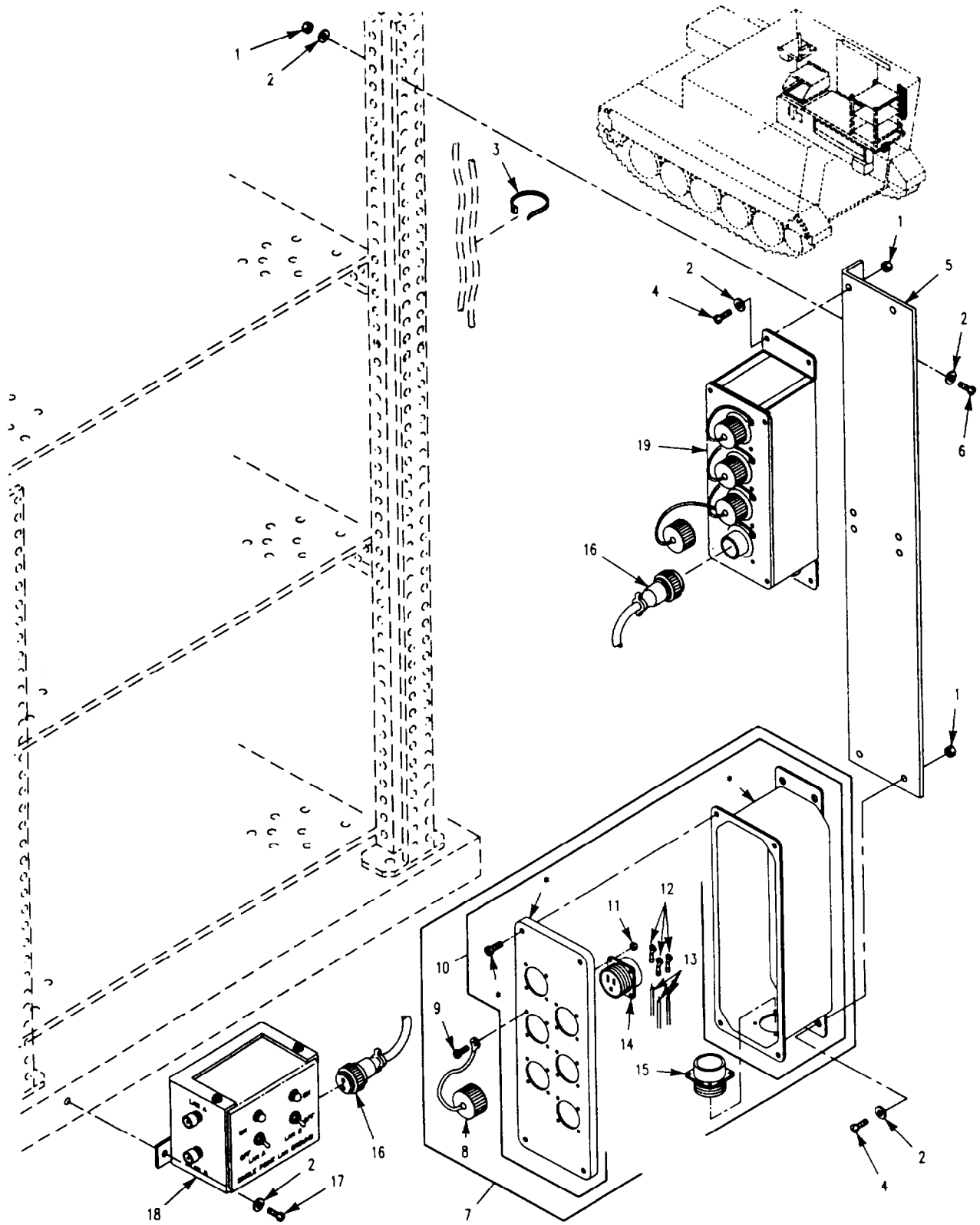

Figure 400. AC/DC Power Boxes, Single Point LAN Ground Box and Cable Assembly (M1068)

SECTION II

TM 9-2350-261-24P

SECTION II		(3)	(4)	(5)	(6)	(7)
ITEM NO	SMR	NSN	CAGE	PART NUMBER	DESCRIPTION AND USABLE ON CODE (UOC)	QTY
GROUP 4202 ELECTRICAL CONTROLS (MAIN AND AUXILIARY) CONTINUED FIG. 400 AD/DC POWER BOXES, SINGLE POINT LAN GROUND BOX, AND CABLE ASSEMBLY (M1068)						
1	PAOZZ	5310-00-877-5797	96906	MS21044N3	NUT, SELF-LOCKING, HE..... UOC:ACP,	19
2	PAOZZ	5310-00-809-8546	96906	MS27183-8	WASHER, FLAT..... UOC:ACP,	19
3	PAOZZ	5975-00-984-6582	96906	MS3367-1-0	STRAP, TIEDOWN, ELECT..... UOC:ACP,	6
4	PAOZZ	5305-00-989-7435	96906	MS35207-264	SCREW, MACHINE..... UOC:ACP,	8
5	PAOZZ	5340-01-368-7298	19207	12382106	PLATE, MOUNTING..... UOC:ACP,	1
6	PAOZZ	5305-00-995-3444	96906	MS35207-266	SCREW, MACHINE..... UOC:ACP,	3
7	PAOFF	5935-01-497-0380	19207	12408397	PANEL, POWER DISTRIB..... UOC:ACP,	1
8	PAOFF	5935-01-176-1708	96906	MS25043-22DA	.COVER, ELECTRICAL CO..... UOC:ACP,	6
9	PAOZZ	5305-00-889-2999	96906	MS35206-217	.SCREW, MACHINE..... UOC:ACP,	33
10	XAFZZ		19207	12408385-2	.BOX..... UOC:ACP,	1
11	PAOZZ	5310-00-088-0551	96906	MS21044N04	.NUT, SELF-LOCKING, HE..... UOC:ACP,	28
12	PAFZZ	5940-00-283-5280	96906	MS25036-106	TERMINAL, LUG..... UOC:ACP,	33
13	MOOZZ		81349	M81044/9-14-9	.WIRE, ELECTRICAL MAKE FROM WIRE, P/N M81044/9-14-9..... UOC:ACP,	V
14	PAOZZ	5935-00-615-3911	14933	85031-1	.CONNECTOR, RECEPTACL..... UOC:ACP,	6
15	PAFZA	5935-00-824-5180	96906	MS3102R14S1P	.CONNECTOR, RECEPTACL..... UOC:ACP,	1
16	PAOZZ	6150-01-378-3391	19207	12383924	CABLE ASSEMBLY, SPEC W40..... UOC:ACP,	1
17	PAOZZ	5305-00-984-6214	96906	MS35206-267	SCREW, MACHINE..... UOC:ACP,	2
18	PAOOO	6110-01-506-6455	19207	12383920-1	DISTRIBUTION BOX SEE FIG. 401..... UOC:ACP,	1
19	PAOFF	6110-01-366-8911	19207	12383854-2	PANEL, POWER DISTRIB SEE FIG. 398, ITEM 3..... UOC:ACP,	1

END OF FIGURE

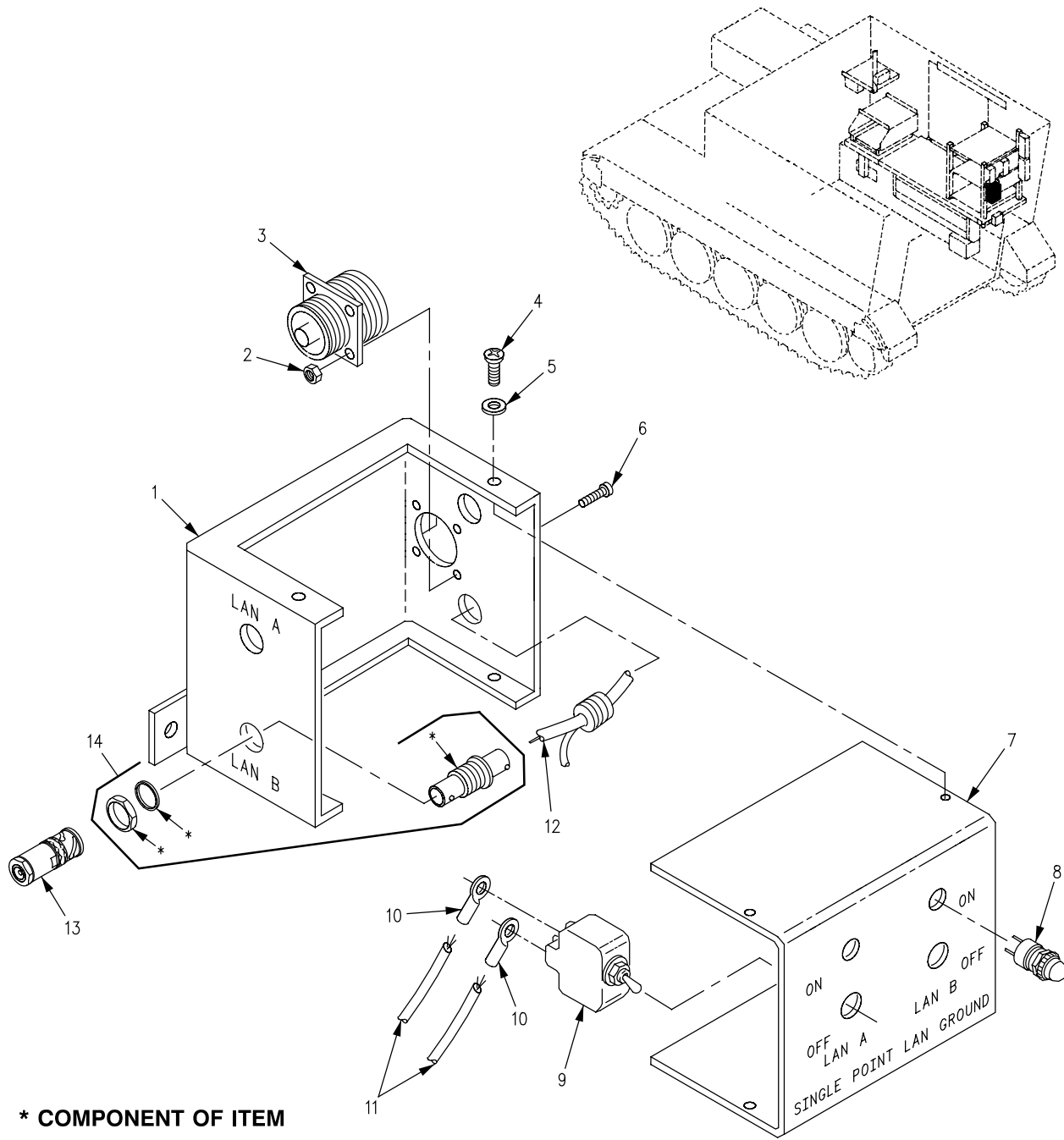

Figure 401. Single Point LAN Ground Box Assembly (M1068)

SECTION II

TM 9-2350-261-24P

SECTION II (1) ITEM NO	(2) SMR	(3) NSN	(4) CAGE	(5) PART NUMBER	(6) DESCRIPTION AND USABLE ON CODE (UOC)	(7) QTY
					GROUP 4202 ELECTRICAL CONTROLS (MAIN AND AUXILIARY) CONTINUED FIG. 401 SINGLE POINT LAN GROUND BOX ASSEMBLY (M1068)	
1	XAFZZ		19207	12384125	BOX.....	1
2	PAFZZ	5310-00-088-0551	96906	MS21044N04	UOC:ACP, NUT, SELF-LOCKING, HE.....	4
3	PAFZA	5935-00-938-1561	96906	MS3102R14S9P	UOC:ACP, CONNECTOR, RECEPTACL.....	1
4	PAOZZ	5305-00-855-0972	96906	MS24629-23	UOC:ACP, SCREW, TAPPING.....	4
5	PAOZZ	5310-00-082-1404	96906	MS27183-6	UOC:ACP, WASHER, FLAT.....	4
6	PAFZZ	5305-00-889-2998	96906	MS35206-216	UOC:ACP, SCREW, MACHINE.....	4
7	XAFZZ		19207	12384134	UOC:ACP, BOX.....	1
8	PAFZZ	6210-01-128-2720	19207	12296787-4	UOC:ACP, LIGHT, INDICATOR.....	2
9	PAOZZ	5930-00-655-4247	96906	MS24524-22	UOC:ACP, SWITCH, TOGGLE.....	2
10	PAOZZ	5940-00-813-0698	96906	MS25036-101	UOC:ACP, TERMINAL, LUG.....	11
11	MFFZZ		81349	M81044/12-20-9	UOC:ACP, WIRE, ELECTRICAL MAKE FROM WIRE, P/N M81044/12-20-9.....	V
12	PAFZZ	6145-01-101-4726	81349	M17/158-00001	UOC:ACP, CABLE, RADIO, FREQUEN.....	V
13	PAFZZ	5935-00-004-6257	81349	M39012/16-0014	UOC:ACP, CONNECTOR, RECEPTACL.....	4
14	PAFZZ	5935-01-464-1697	74868	31-4803	UOC:ACP, ADAPTER, CABLE CLAMP.....	4

END OF FIGURE

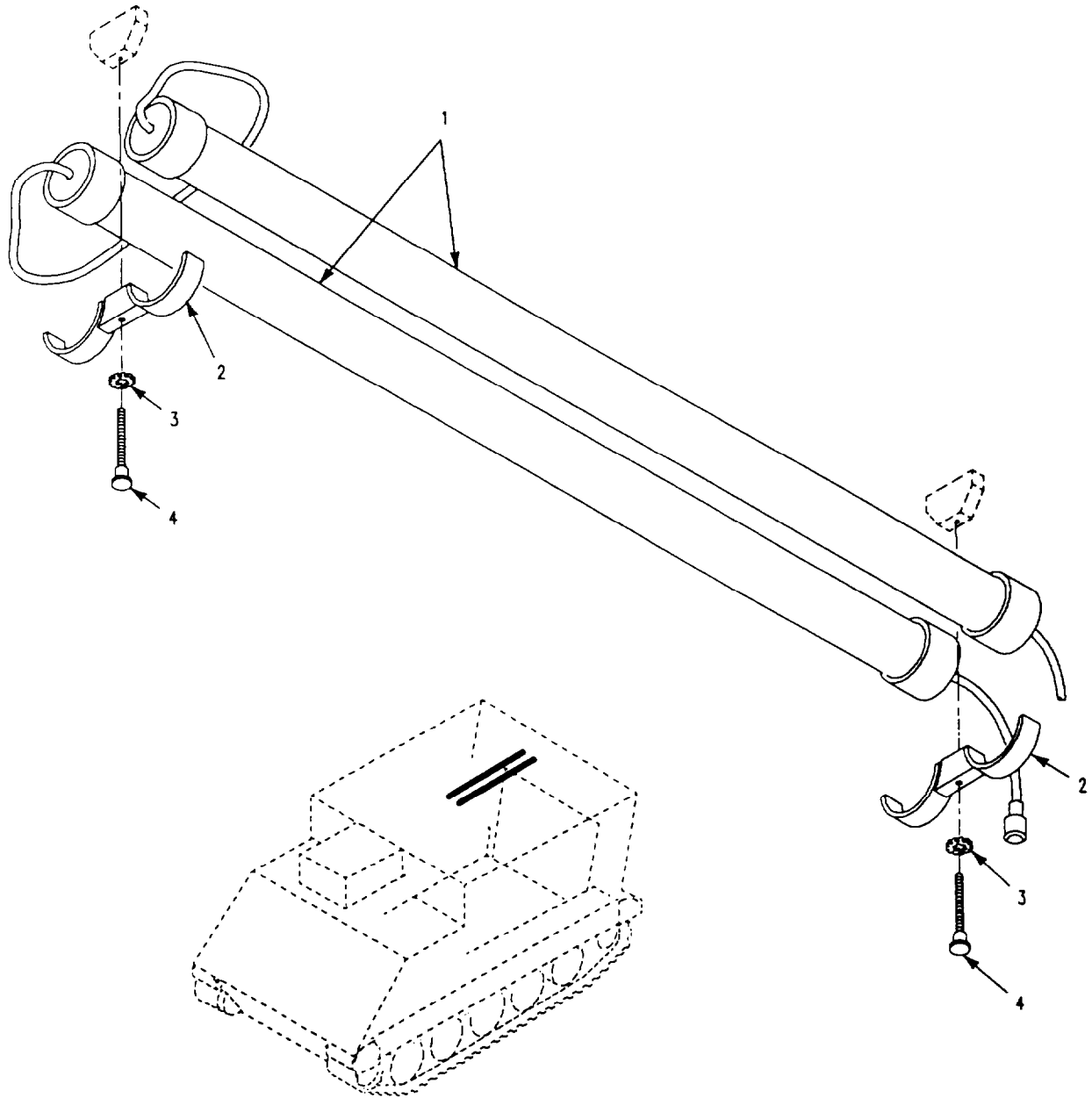

Figure 402. Fluorescent Lights and Mounting Hardware (M1068)

SECTION II

TM 9-2350-261-24P

SECTION II							
(1)	(2)	(3)	(4)	(5)	(6)		(7)
ITEM	SMR	NSN	CAGE	PART	DESCRIPTION AND		QTY
NO				NUMBER	USABLE ON CODE (UOC)		
					GROUP 4202 ELECTRICAL CONTROLS (MAIN AND AUXILIARY) CONTINUED		
					FIG. 402 FLUORESCENT LIGHTS AND MOUNTING HARDWARE (M1068)		
1	PAOFF	6230-01-339-4637	81337	5-4-6764	LIGHT, EXTENSION SEE		2
					TM10-5410-229-13&P FOR REPAIR PARTS.		
2	PAOZZ	6210-01-382-0299	19207	12383876	UOC:ACP, HOLDER, LAMP.....		2
3	PAOZZ	5310-00-889-2528	96906	MS45904-68	UOC:ACP, WASHER, LOCK.....		2
4	PAOZZ	5305-01-368-6126	19207	12383877	UOC:ACP, THUMBSCREW.....		2
					UOC:ACP,		

END OF FIGURE

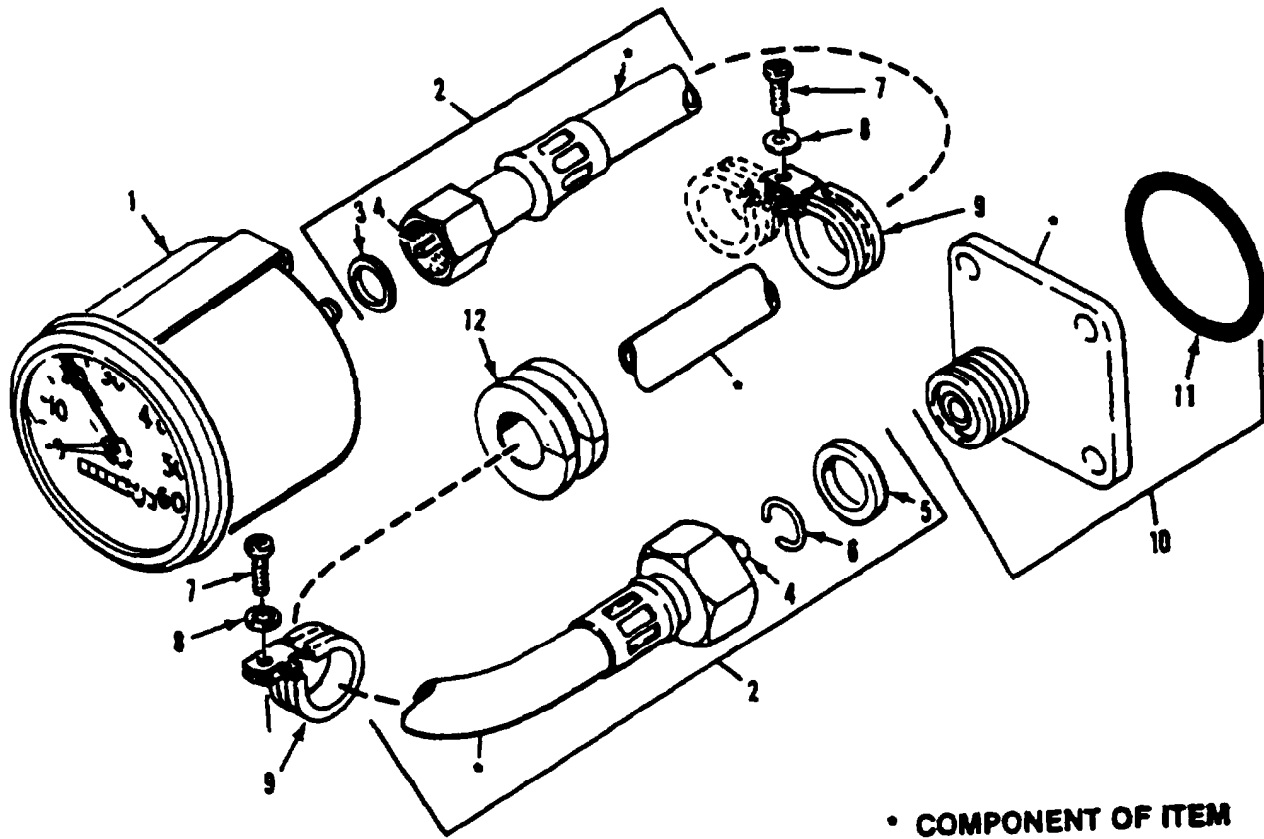

• COMPONENT OF ITEM

Figure 403. Speedometer and Shaft Assembly

SECTION II

TM 9-2350-261-24P

SECTION II					(6)	(7)
(1)	(2)	(3)	(4)	(5)	DESCRIPTION AND	
ITEM	SMR	NSN	CAGE	PART	USABLE ON CODE (UOC)	QTY
NO				NUMBER		
					GROUP 47 GAGES, WEIGHING AND MEASURING DEVICES	
					GROUP 4701 INSTRUMENTS (SPEED AND DISTANCE)	
					FIG. 403 SPEEDOMETER AND SHAFT ASSEMBLY	
1	PAOZZ	6680-00-933-3599	96906	MS39021-2	SPEEDOMETER.....	1
2	PAOZZ	6680-00-080-8587	96906	MS51071-8	SHAFT ASSEMBLY, FLEX.....	1
3	PAOZZ	5330-00-753-9689	19207	7539689	.GASKET.....	1
4	PAOZZ	2520-00-713-5543	19207	8376458	.CORE, FLEXIBLE SHAFT.....	1
5	PAOZZ	5310-00-753-9688	19207	7539688	.WASHER, FLAT.....	1
6	PAOZZ	5310-00-532-9467	19207	5329467	.WASHER, SLOTTED.....	1
7	PAOZZ	5305-00-984-6211	96906	MS35206-264	SCREW, MACHINE.....	2
8	PAOZZ	5310-00-576-5752	96906	MS35333-39	WASHER, LOCK.....	2
9	PAOZZ	5340-00-664-8163	96906	MS21919WDG11	CLAMP, LOOP.....	2
10	PAOOO	6680-00-973-1263	96906	MS39132-1	ADAPTER, SPEEDOMETER.....	1
11	PAOZZ	5330-00-297-9990	96906	MS28775-222	.PACKING, PREFORMED.....	1
12	PAOZZ	5325-00-276-6056	96906	MS35489-106	GROMMET, NONMETALLIC.....	1

END OF FIGURE

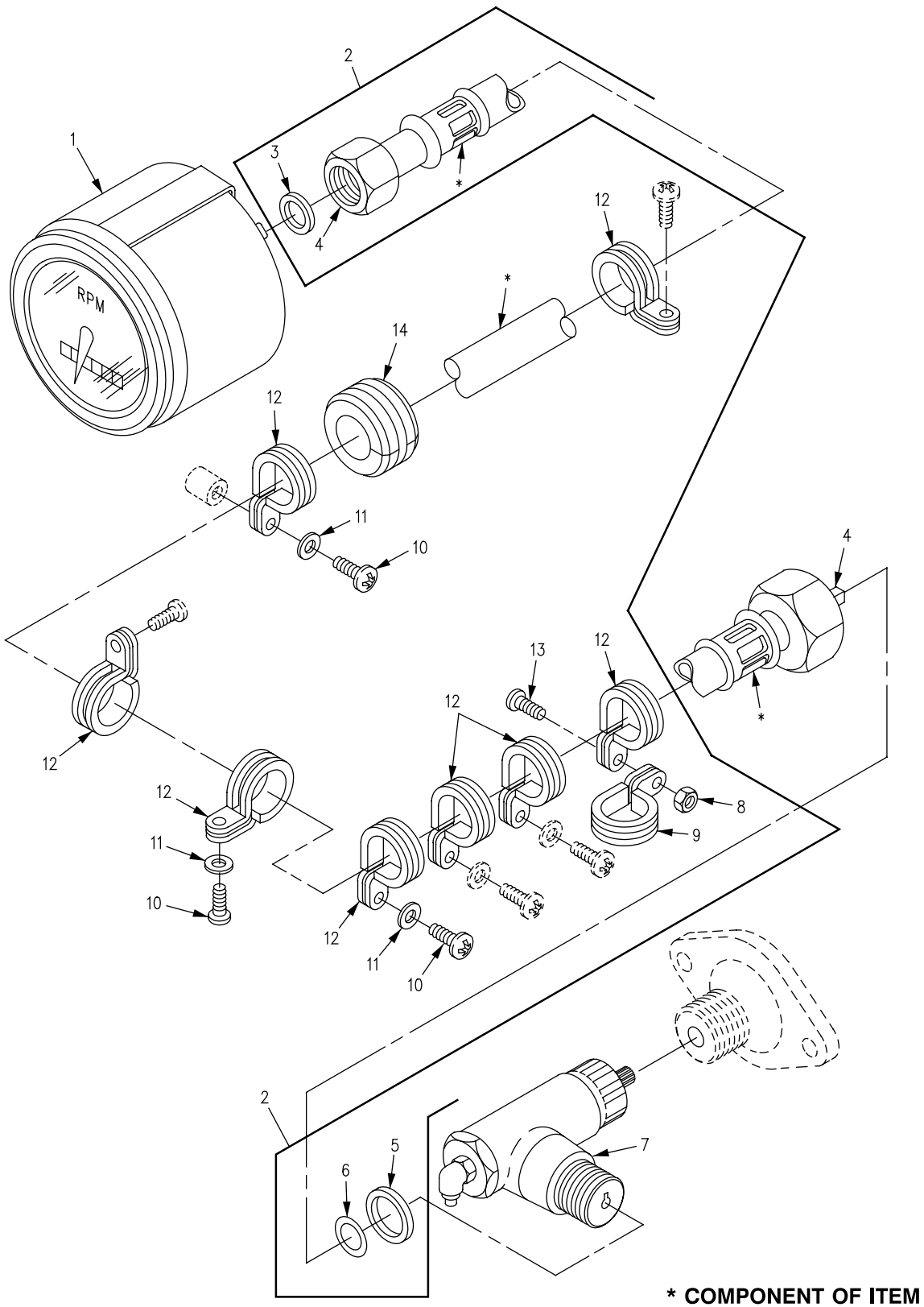

Figure 404. Tachometer and Shaft Assembly

SECTION II

TM 9-2350-261-24P

SECTION II		(3)	(4)	(5)	(6)	(7)
(1)	(2)	NSN	CAGE	PART	DESCRIPTION AND USABLE ON CODE (UOC)	QTY
ITEM	SMR			NUMBER		
NO						
GROUP 4701 INSTRUMENTS (SPEED AND DISTANCE) CONTINUED FIG. 404 TACHOMETER AND SHAFT ASSEMBLY						
1	PAOZZ	6680-00-825-2076	96906	MS35916-2	TACHOMETER, MECHANIC.....	1
2	PAOOO	6680-00-091-9718	19207	7356889	SHAFT ASSEMBLY, FLEX.....	1
3	PAOZZ	5330-00-753-9689	19207	7539689	.GASKET.....	1
4	PAOZZ	6680-00-758-8545	19207	7355828	.CORE, FLEXIBLE SHAFT.....	1
5	PAOZZ	5310-00-753-9688	19207	7539688	.WASHER, FLAT.....	1
6	PAOZZ	5310-00-532-9467	19207	5329467	.WASHER, SLOTTED.....	1
7	PAOZZ	6680-01-099-6801	96906	MS39130-16	ADAPTER, SPEEDOMETER.....	1
8	PAOZZ	5310-00-877-5797	96906	MS21044N3	NUT, SELF-LOCKING, HE.....	1
9	PAOZZ	5340-01-046-5903	96906	MS21919WDG9	CLAMP, LOOP.....	1
10	PAOZZ	5305-00-984-6211	96906	MS35206-264	SCREW, MACHINE.....	3
11	PAOZZ	5310-00-576-5752	96906	MS35333-39	WASHER, LOCK.....	3
12	PAOZZ	5340-00-664-8163	96906	MS21919WDG11	CLAMP, LOOP.....	8
13	PAOZZ	5305-00-989-7435	96906	MS35207-264	SCREW, MACHINE.....	1
14	PAOZZ	5325-00-081-1422	96906	MS35489-89	GROMMET, NONMETALLIC.....	1

END OF FIGURE

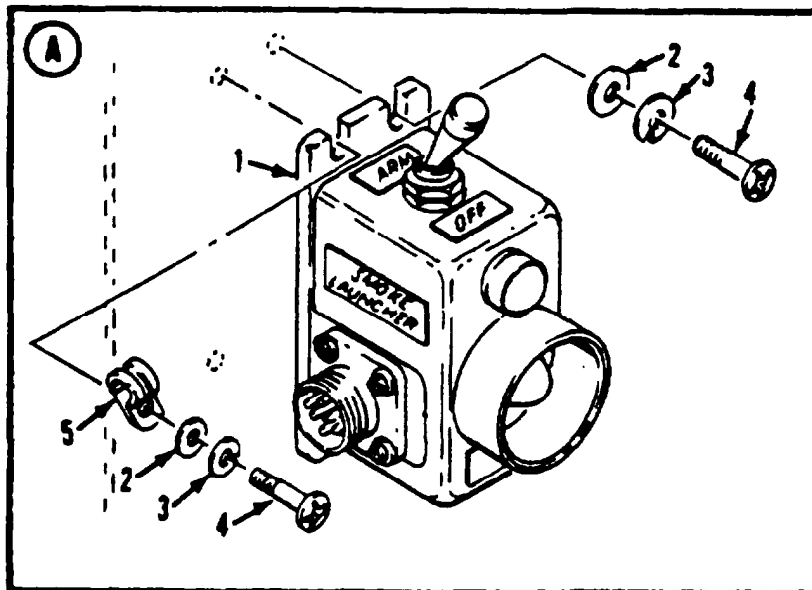
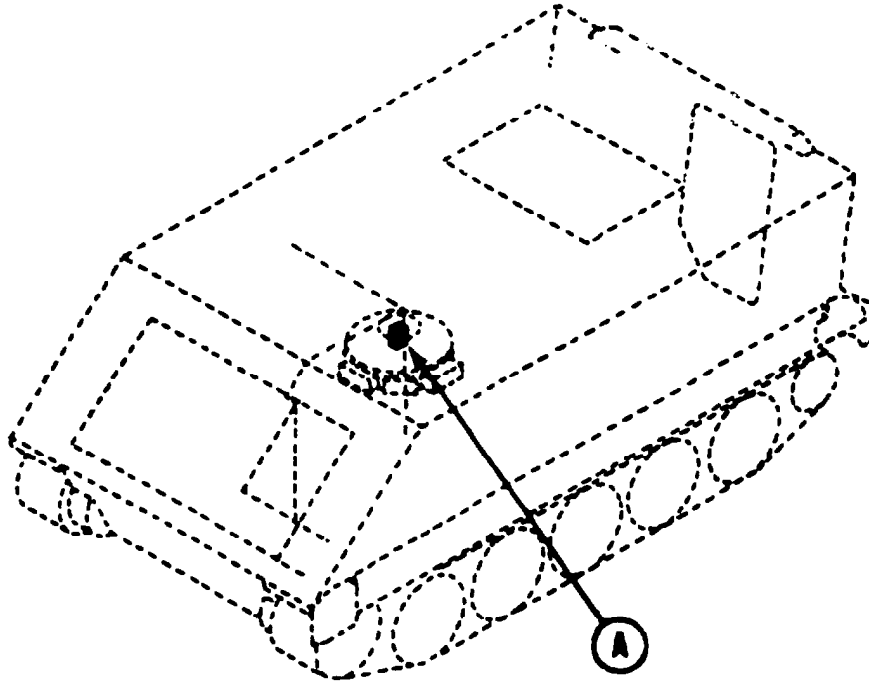

Figure 405. Arming/Firing Unit (M901A1)

SECTION II

TM 9-2350-261-24P

SECTION II							
(1)	(2)	(3)	(4)	(5)	(6)		(7)
ITEM	SMR	NSN	CAGE	PART	DESCRIPTION AND		QTY
NO				NUMBER	USABLE ON CODE (UOC)		
GROUP 4701 INSTRUMENTS (SPEED AND DISTANCE) CONTINUED							
FIG. 405 ARMING/FIRING UNIT (M901A1)							
1	PAOOO	1040-01-095-0092	81361	E13-12-111	ARMING FIRING UNIT SEE TM 9-1040-267-20&P FOR COMPONENT PARTS.		1
2	PAOZZ	5310-00-619-1148	78553	AN960-10C	UOC:011, WASHER, FLAT.....		4
3	PAOZZ	5310-00-933-8120	96906	MS35338-138	UOC:011, WASHER, LOCK.....		4
4	PAOZZ	5305-00-050-9230	96906	MS51957-64	UOC:011, SCREW, MACHINE.....		4
5	PAOZZ	5340-00-598-0146	96906	MS21919WDG6	UOC:011, CLAMP, LOOP.....		4

END OF FIGURE

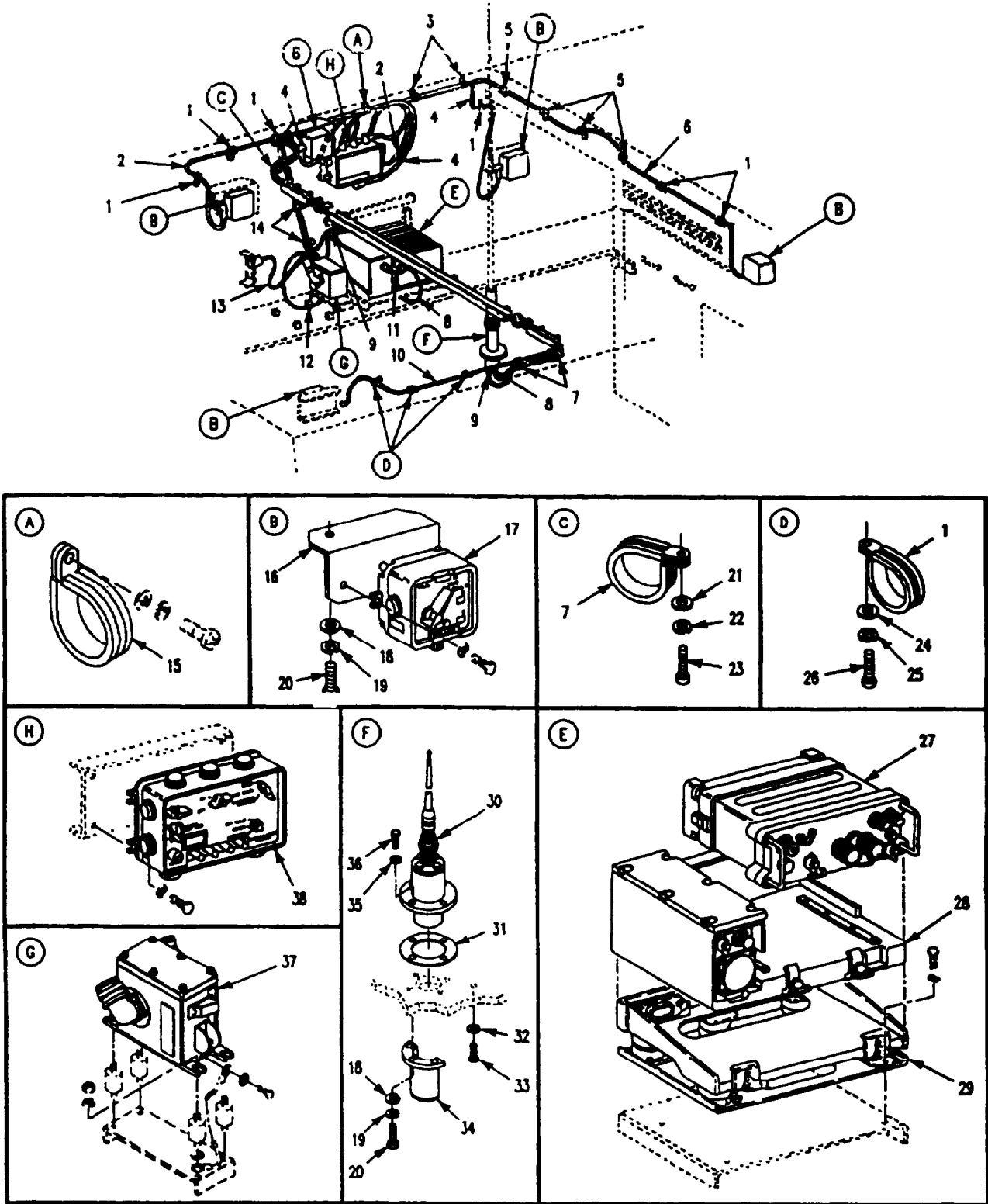

Figure 406. Communication System and Mounting Hardware (M901A1)

SECTION II

TM 9-2350-261-24P

SECTION II (1) ITEM NO	(2) SMR	(3) NSN	(4) CAGE	(5) PART NUMBER	(6) DESCRIPTION AND USABLE ON CODE (UOC)	(7) QTY
GROUP 68 WARNING, SCANNING AND SIGNALING DEVICES, AND NAVIGATIONAL INSTRUMENTS						
GROUP 6809 RADIO TELEPHONE SYSTEM						
FIG. 406 COMMUNICATION SYSTEM AND MOUNTING HARDWARE (M901A1)						
1	PAOZZ	5340-00-291-5347	96906	MS21919WDG8	CLAMP, LOOP..... UOC:011,	9
2	PAOZZ	5995-00-823-2833	80063	SMD415553-5FT	CABLE ASSEMBLY, SPEC..... UOC:011,	2
3	PAOZZ	5340-00-664-8164	96906	MS21919WDG15	CLAMP, LOOP..... UOC:011,	2
4	PAOZZ	5995-00-823-2832	80063	SMD415553-4FT	CABLE ASSEMBLY, SPEC..... UOC:011,	2
5	PAOZZ	5340-00-119-4706	96906	MS9352-07	CLAMP, LOOP..... UOC:011,	4
6	PAOZZ	5995-00-823-2836	80063	SMD415553-9FT	CABLE ASSEMBLY, SPEC..... UOC:011,	1
7	PAOZZ	5340-00-119-4707	96906	MS9352-11	CLAMP, LOOP..... UOC:011,	3
8	PAOZZ	5995-00-985-7885	80058	CG1773AU20FT	CABLE ASSEMBLY, RADI..... UOC:011,	1
9	XBOZZ		80063	SMD415552-20FT	CABLE ASSEMBLY, SPEC..... UOC:011,	1
10	PAOZZ	5995-00-823-2911	80063	SMD415553-17FT	CABLE ASSEMBLY, SPEC..... UOC:011,	1
11	PAOZZ	5995-00-889-1061	80063	SM-D-454880-11IN	CABLE ASSEMBLY, SPEC..... UOC:011,	1
12	PAOZZ	6150-01-061-2419	80063	SM-D-866420	CABLE ASSEMBLY, POWE..... UOC:011,	1
13	XBOZZ		80063	SM-D-632651-12FT	CABLE ASSEMBLY, POWE..... UOC:011,	1
14	PAOZZ	5340-00-664-8188	96906	MS21919WDG20	CLAMP, LOOP..... UOC:011,	1
15	PAOZZ	5340-00-286-9427	96906	MS21919WDG12	CLAMP, LOOP..... UOC:011,	2
16	PAOZZ	5340-01-068-4126	20418	676263-3	BRACKET, ANGLE..... UOC:011,	1
17	PAOFF	5830-00-892-3339	80063	SMD415261	CONTROL, INTERCOMMUN..... UOC:011,	5
18	PAOZZ	5310-00-141-1795	88044	AN960-416	WASHER, FLAT..... UOC:011,	5
19	PAOZZ	5310-00-582-5965	96906	MS35338-44	WASHER, LOCK..... UOC:011,	5
20	PAOZZ	5305-00-071-1316	96906	MS51957-80	SCREW, MACHINE..... UOC:011,	1
21	PAOZZ	5310-00-582-5677	21699	10741-14-28	WASHER, FLAT..... UOC:011,	13
22	PAOZZ	5310-00-933-8121	96906	MS35338-139	WASHER, LOCK..... UOC:011,	13
23	PAOZZ	5305-00-050-9229	96906	MS51957-63	SCREW, MACHINE..... UOC:011,	3
24	PAOZZ	5310-00-619-1148	78553	AN960-10C	WASHER, FLAT..... UOC:011,	3
25	PAOZZ	5310-00-933-8120	96906	MS35338-138	WASHER, LOCK..... UOC:011,	3
26	PAOZZ	5305-00-068-0508	80204	B1821BH025C075N	SCREW, CAP, HEXAGON H..... UOC:011,	17
27	XCODD		80063	SM-D-448875	RADIO SET FOR REPAIR: TM 11-5820-401-12..... UOC:011,	1
28	XCODD		80063	SM-D-454879	POWER SUPPLY FOR REPAIR: TM 11-5820-498-12..... UOC:011,	1

SECTION II

TM 9-2350-261-24P

SECTION II

(1) ITEM NO	(2) SMR	(3) NSN	(4) CAGE	(5) PART NUMBER	(6) DESCRIPTION AND USABLE ON CODE (UOC)	(7) QTY
29	PAOFH	5820-00-893-1323	80063	SM-D-415990	MOUNTING FOR REPAIR: TM 11-5820-498-12..... UOC:011,	1
30	PAOHH	5985-00-985-9024	80063	SM-D-542001	ANTENNA..... UOC:011,	1
31	PAOZZ	5330-00-078-4184	80063	SCB160382	GASKET..... UOC:011,	1
32	PAOZZ	5310-00-514-6674	96906	MS35335-34	WASHER, LOCK..... UOC:011,	1
33	PAOZZ	5306-00-226-4822	80204	B1821BH031C050N	BOLT, MACHINE..... UOC:011,	1
34	PAOZZ	5985-01-096-9317	19207	12265983	GUARD, ASSY ANTENNA..... UOC:011,	1
35	PAOZZ	5310-00-637-9541	96906	MS35338-46	WASHER, LOCK..... UOC:011,	1
36	PAOZZ	5305-00-821-3869	80204	B1821BH038C175N	SCREW, CAP, HEXAGON H..... UOC:011,	4
37	XCOHH		80063	SM-D-745201	SUPPRESSOR FOR REPAIR REFER TO: TM 11-5915-224-24P..... UOC:011,	1
38	XBOFF		80063	SMD415276	AMPLIFIER FOR REPAIR: TM 11-5820-401-12..... UOC:011,	1

END OF FIGURE

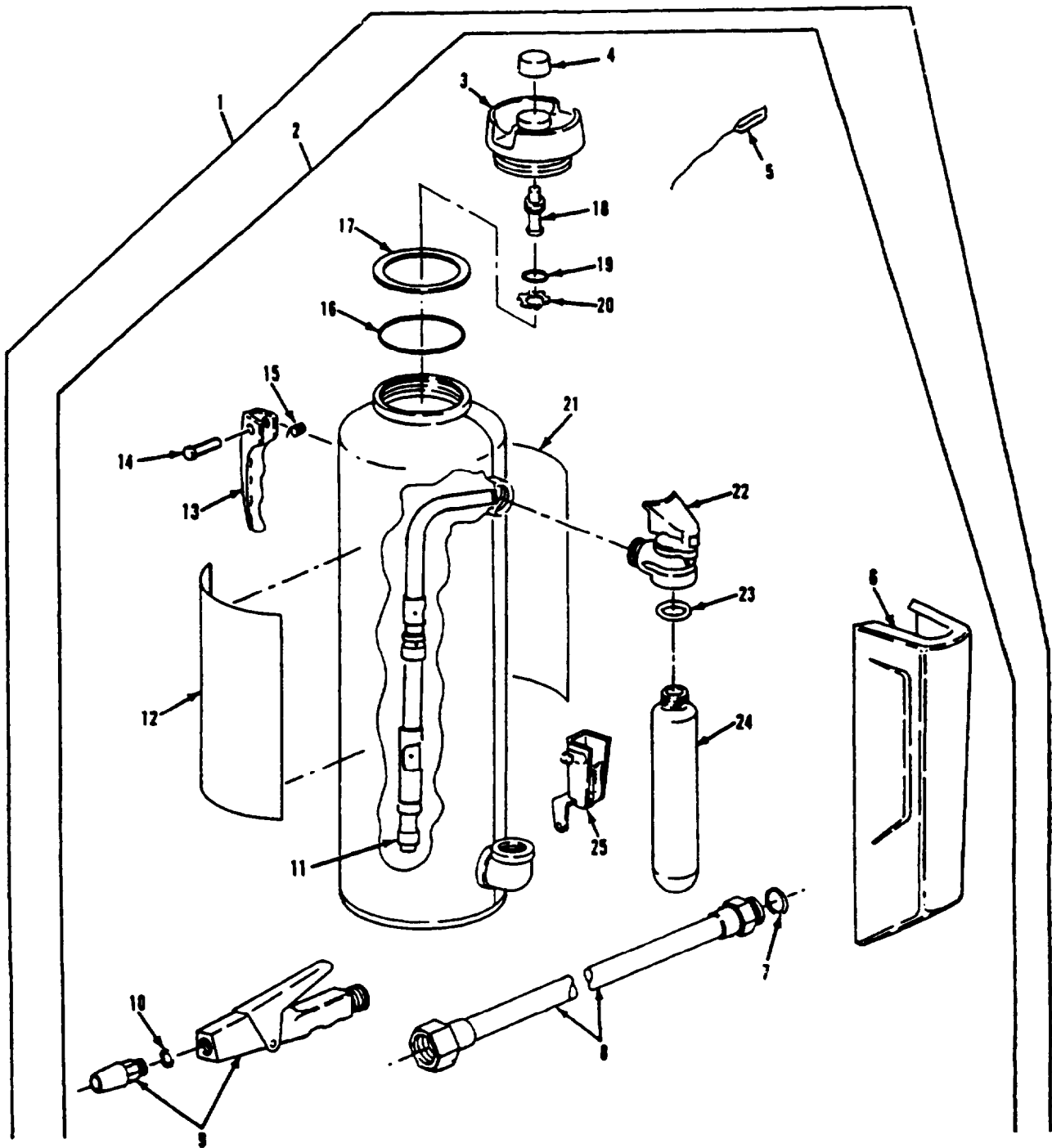

Figure 407. Portable Fire Extinguisher (M1059)

SECTION II

TM 9-2350-261-24P

SECTION II (1) ITEM NO	(2) SMR	(3) NSN	(4) CAGE	(5) PART NUMBER	(6) DESCRIPTION AND USABLE ON CODE (UOC)	(7) QTY
					GROUP 76 FIRE FIGHTING EQUIPMENT COMPONENTS GROUP 7638 PORTABLE FIRE FIGHTING EQUIPMENT (INCLUDE FIRE EXTINGUISHERS) FIG. 407 PORTABLE FIRE EXTINGUISHER (M1059)	
1	PAOFF	4210-01-251-6275	19207	12313974	EXTINGUISHER, FIRE.D.....	2
2	XAFZZ		03670	17988	UOC:056, .EXTINGUISHER, FIRE.....	1
3	PAFZZ	5340-01-239-4883	03670	17999	UOC:056, ..CAP, PROTECTIVE, DUST.....	1
4	PAFZZ	4210-01-137-5923	03670	17633	UOC:056, ..INDICATOR CAP.....	1
5	PAFZZ	5340-00-835-9815	19207	8720150	UOC:056, ..SEAL, ANTIPILFERAGE.....	1
6	PAFZZ	4210-01-239-1636	03670	6302	UOC:056, ..CARTRIDGE, GUARD ASS.....	1
7	PAFZZ	5330-01-239-1779	03670	6323	UOC:056, ..PACKING, PREFORMED.....	1
8	PAFZZ	4210-01-252-1632	03670	7091	UOC:056, ..HOSE ASSEMBLY, NONME.....	1
9	PAFZZ	4210-01-239-6916	03670	30789	UOC:056, ..NOZZLE, FIRE HOSE.....	1
10	PAFZZ	5330-00-731-4595	03670	1230	UOC:056, ..GASKET.....	1
11	PAFZZ	4710-01-239-1842	03670	6317	UOC:056, ..TUBE ASSEMBLY, METAL.....	1
12	PAFZZ	9905-01-254-1668	03670	69566	UOC:056, ..PLATE, INSTRUCTION.....	1
13	PAFZZ	4210-00-257-0898	03670	6169	UOC:056, ..HANDLE, EXTINGUISHER.....	1
14	PAFZZ	5320-00-138-4659	03670	1265	UOC:056, ..RIVET, TUBULAR.....	1
15	PAFZZ	5360-01-251-2075	03670	2902	UOC:056, ..SPRING, HELICAL, EXTE.....	1
16	PAFZZ	5365-00-134-8962	03670	6273	UOC:056, ..RING, QUAD.....	1
17	PAFZZ	5330-00-349-8430	03670	6190	UOC:056, ..GASKET.....	1
18	PAFZZ	4820-01-063-7671	03670	27648	UOC:056, ..STEM, INDICATOR.....	1
19	PAFZZ	5330-01-239-1780	03670	17630	UOC:056, ..PACKING, PREFORMED.....	1
20	PAFZZ	5365-01-139-0638	03670	1239	UOC:056, ..RING, RETAINING.....	1
21	PAFZZ	9905-01-254-1669	03670	16442	UOC:056, ..PLATE, INSTRUCTION.....	1
22	PAFZZ	4210-01-239-4882	03670	3626	UOC:056, ..CARTRIDGE, RECEIVING.....	1
23	PAFZZ	5330-00-405-2608	03670	181	UOC:056, ..GASKET.....	1
24	PAFZZ	4210-00-731-4597	03670	4614	UOC:056, ..CYLINDER, COMPRESSED.....	1
25	PAFZZ	4210-00-256-2890	03670	14052	UOC:056, ..HOLDER ASSEMBLY, NOZ.....	1

END OF FIGURE

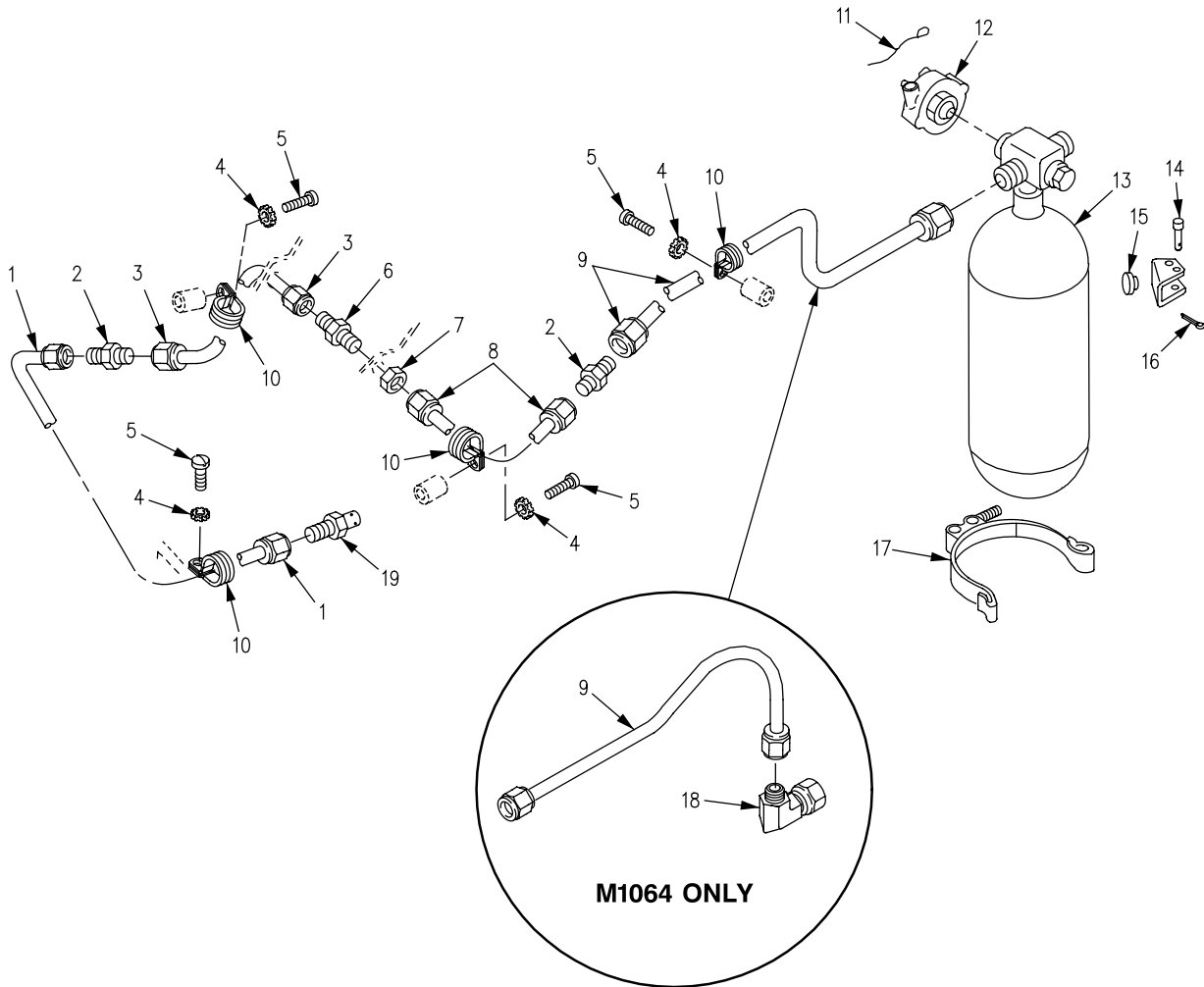

Figure 408. Internal Fixed Fire Extinguisher and Tubes

SECTION II

TM 9-2350-261-24P

SECTION II (1) ITEM NO	(2) SMR	(3) NSN	(4) CAGE	(5) PART NUMBER	(6) DESCRIPTION AND USABLE ON CODE (UOC)	(7) QTY
GROUP 7639 FIXED FIRE FIGHTING EQUIPMENT (VEHICULAR) FIG. 408 INTERNAL FIXED FIRE EXTINGUISHER AND TUBES						
1	PAOZZ	4710-00-679-9194	19207	8756822	TUBE ASSY.....	1
2	PAOZZ	4730-00-684-6916	96906	MS24392D6	NIPPLE, BOSS.....	2
3	PAOZZ	4710-00-472-1698	19207	11633456	TUBE ASSEMBLY, METAL.....	1
4	PAOZZ	5310-00-080-9786	96906	MS45904-60	WASHER, LOCK.....	6
5	PAOZZ	5305-00-984-6210	96906	MS35206-263	SCREW, MACHINE.....	6
6	PAOZZ	4730-00-805-2221	96906	MS24393D6	NIPPLE, TUBE.....	1
7	PAOZZ	5310-00-638-2605	88044	AN924-6D	NUT, PLAIN, HEXAGON.....	1
8	PAOZZ	4710-00-472-1697	19207	11633463	TUBE ASSEMBLY, METAL.....	1
9	PAOZZ	4710-00-472-1730	19207	11633501-1	TUBE ASSEMBLY, METAL..... UOC:V35, 011, 056,	1
9	PAOZZ	4710-00-471-8628	19207	11633501-2	TUBE ASSEMBLY, METAL..... UOC:V37, ACP,	1
9	PAOZZ	4710-01-384-0945	19207	12381949	TUBE ASSEMBLY, METAL..... UOC:120,	1
10	PAOZZ	5340-00-664-9056	96906	MS21919WG6	CLAMP, LOOP.....	6
11	PAOZZ	5340-00-835-9815	19207	8720150	SEAL, ANTIPIILFERAGE.....	1
12	PAOZZ	4210-00-825-1183	19207	10947623-1	VALVE, FIRE EXTINGUI.....	1
13	PAOFF	4210-00-910-9663	19207	10946814	CYLINDER, COMPRESSED.....	1
14	PAOZZ	5315-00-811-9105	96906	MS20392-3C41	PIN, STRAIGHT, HEADED.....	4
15	PAOZZ	5365-00-075-9138	19207	8731984	BUSHING, NONMETALLIC.....	4
16	PAOZZ	5315-00-839-2325	96906	MS24665-132	PIN, COTTER.....	4
17	PAOZZ	4210-00-885-5724	19207	8763311	BRACKET, FIRE EXTING.....	2
18	PAOZZ	4730-00-618-5372	96906	MS51521A6	ELBOW, TUBE..... UOC:120,	1
19	PAOZZ	4210-00-910-3719	19207	10943177	NOZZLE, FIRE EXTINGU.....	1

END OF FIGURE

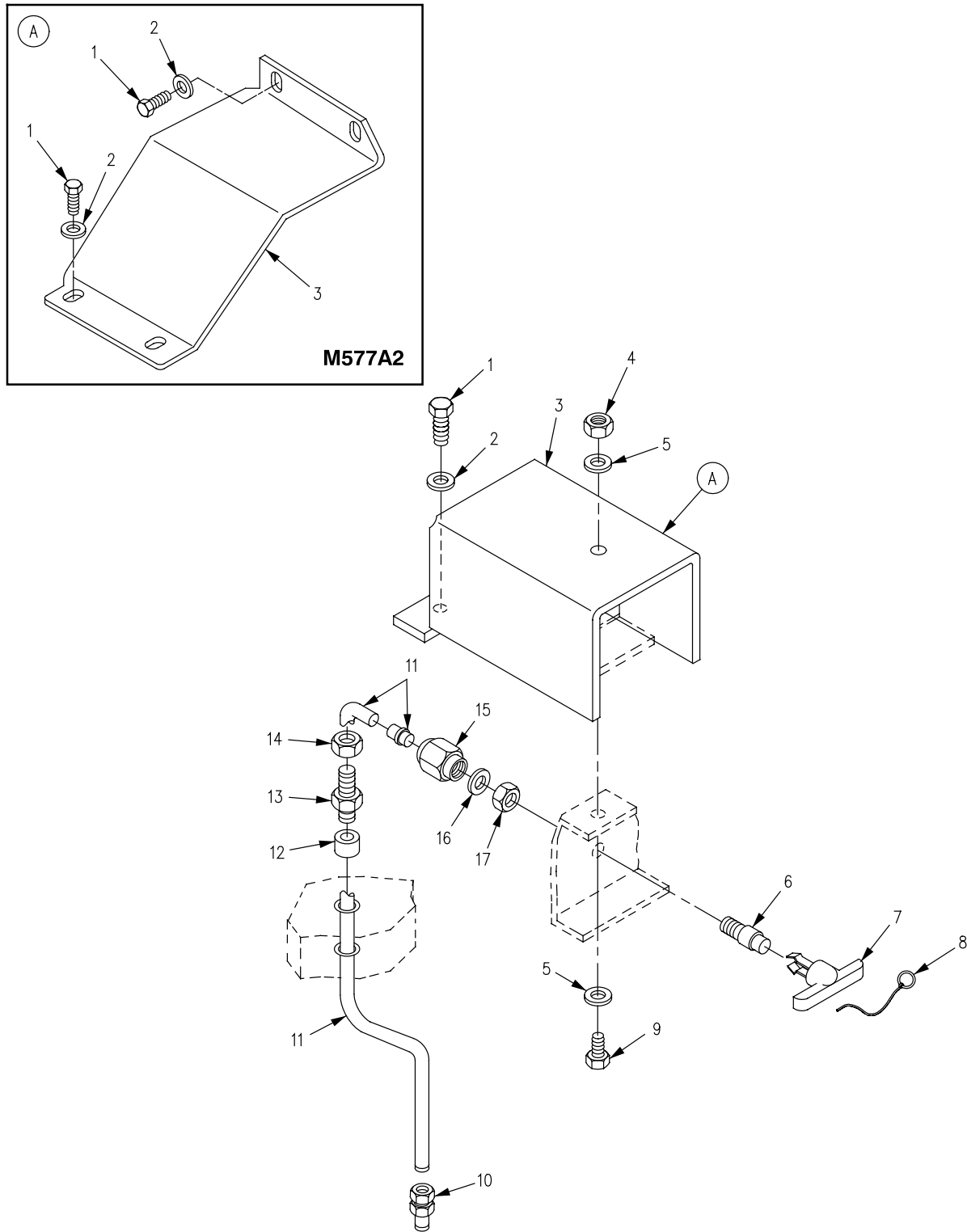

Figure 409. External Fixed Fire Extinguisher Release

SECTION II

TM 9-2350-261-24P

SECTION II		(3)	(4)	(5)	(6)	(7)
(1)	(2)	(3)	(4)	(5)	(6)	(7)
ITEM	SMR	NSN	CAGE	PART NUMBER	DESCRIPTION AND USABLE ON CODE (UOC)	QTY
NO						
GROUP 7639 FIXED FIRE FIGHTING EQUIPMENT (VEHICULAR) CONTINUED FIG. 409 EXTERNAL FIXED FIRE EXTINGUISHER RELEASE						
1	PAOZZ	5305-00-543-4372	80204	B1821BH038C075N	SCREW,CAP,HEXAGON H..... UOC:V35,011,120,056,	2
1	PAOZZ	5305-00-543-4372	80204	B1821BH038C075N	SCREW,CAP,HEXAGON H..... UOC:V37,ACP,	4
2	PAOZZ	5310-00-595-7237	96906	MS35333-42	WASHER,LOCK..... UOC:V35,011,120,056,	2
2	PAOZZ	5310-00-595-7237	96906	MS35333-42	WASHER,LOCK..... UOC:V37,ACP,	4
3	PAOZZ	2540-00-783-7079	19207	10917757	GUARD,HANDLE,FIRE E..... UOC:V37,ACP,	1
3	PAOZZ	2590-00-762-1805	19207	10932570	SHIELD,FIRE EXTINGU..... UOC:120,	1
3	PAOZZ	4210-00-472-1644	19207	10949485	SHIELD,FIRE EXTINGU..... UOC:V35,011,056,	1
4	PAOZZ	5310-00-088-1251	96906	MS51922-1	NUT,SELF-LOCKING,HE..... UOC:V35,011,120,056,	1
5	PAOZZ	5305-00-225-3843	80204	B1821BH025C100N	SCREW,CAP,HEXAGON H..... UOC:120,	1
6	PAOZZ	5310-00-823-8804	96906	MS27183-9	WASHER,FLAT..... UOC:V35,011,056,	2
7	PAOZZ	4730-00-350-4437	19207	5227606	REDUCER,TUBE.....	1
8	PAOZZ	4210-00-796-8260	19207	7981885	HANDLE,FIRE EXTINGU.....	1
9	PAOZZ	5340-00-835-9815	19207	8720150	SEAL,ANTIPIILFERAGE..... UOC:V35,011,120,056,	1
10	PAOZZ	5305-00-068-0502	77445	P14596	SCREW,CAP,HEXAGON H.....	1
11	PAOZZ	4730-00-003-5919	96906	MS51819-3A	ADAPTER,STRAIGHT,PI.....	1
12	MOOZZ		19207	11633526-1	TUBING ASSEMBLY,NON MAKE FROM TUBING, P/N 11633526-1..... UOC:120,	V
12	MOOZZ		19207	11633526-2	TUBING ASSEMBLY,NON MAKE FROM TUBING, P/N 11633526-1..... UOC:V35,V37,011,056,ACP,	V
13	PAOZZ	4730-00-004-4265	96906	MS51825-3A	SLEEVE,CLINCH,TUBE.....	1
14	PAOZZ	4730-01-022-6006	19207	10886623-1	ADAPTER,STRAIGHT,PI.....	1
15	PAOZZ	4730-00-038-7015	96906	MS51823-3	NUT,TUBE COUPLING.....	1
16	PAOZZ	4730-00-287-0289	88044	AN818-4D	NUT,TUBE COUPLING.....	1
17	PAOZZ	5310-00-985-0782	96906	MS27151-28	NUT,STAMPED.....	1
18	PAOZZ	5310-00-721-8000	96906	MS25082-10	NUT,PLAIN,HEXAGON.....	1

END OF FIGURE

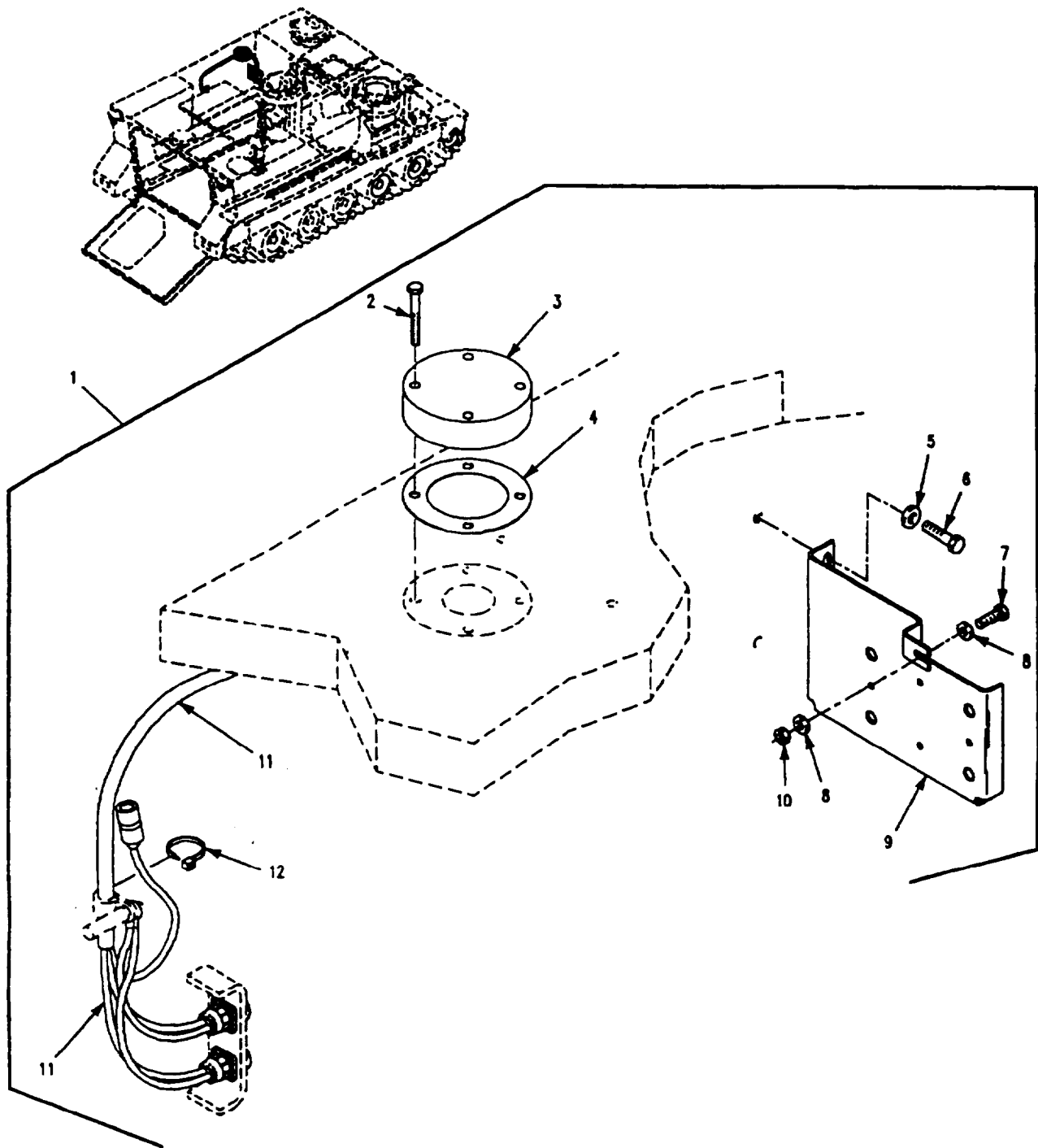

Figure 410. Chemical Agent Alarm Modification Kit (M113A2)

SECTION II

TM 9-2350-261-24P

SECTION II					(6)	
(1)	(2)	(3)	(4)	(5)	DESCRIPTION AND	(7)
ITEM	SMR	NSN	CAGE	PART	USABLE ON CODE (UOC)	QTY
NO				NUMBER		
					GROUP 91 CHEMICAL, BIOLOGICAL AND RADIOLOGICAL (CBR) EQUIPMENT GROUP 9131 CHEMICAL AGENT ALARMS FIG. 410 CHEMICAL AGENT ALARM MODIFICATION KIT (M113A2)	
1	PDOOO		19207	57K0529	MODIFICATION KIT,CH.....	1
					UOC:V35,	
2	PAOZZ	5305-00-638-8920	80204	B1821BH038C225N	. SCREW,CAP,HEXAGON H.....	4
					UOC:V35,	
3	PAOZZ	5340-00-851-4894	19207	10861974	.COVER,ACCESS.....	1
					UOC:V35,	
4	PAOZZ	5330-00-772-6600	19207	7726600	.GASKET.....	1
					UOC:V35,	
5	PAOZZ	5310-00-080-6004	96906	MS27183-14	. WASHER,FLAT.....	2
					UOC:V35,	
6	PAOZZ	5305-01-010-2362	96906	MS18154-59	. SCREW,CAP,HEXAGON H.....	2
					UOC:V35,	
7	PAOZZ	5305-00-071-2505	80204	B1821BH025C088N	. SCREW,CAP,HEXAGON H.....	1
					UOC:V35,	
8	PAOZZ	5310-00-809-4058	96906	MS27183-10	. WASHER,FLAT.....	2
					UOC:V35,	
9	PAOZZ	5340-01-497-8002	19207	12381770	.BRACKET,MOUNTING.....	1
					UOC:V35,	
10	PAOZZ	5310-00-088-1251	96906	MS51922-1	.NUT,SELF-LOCKING,HE.....	1
					UOC:V35,	
11	PAOOO	5995-01-246-1022	19207	12349859-2	.WIRING HARNESS,BRAN SEE FIG. 116..	1
					UOC:V35,	
12	PAOZZ	5975-00-570-9598	96906	MS3367-7-9	.STRAP,TIEDOWN,ELECT.....	1
					UOC:V35,	

END OF FIGURE

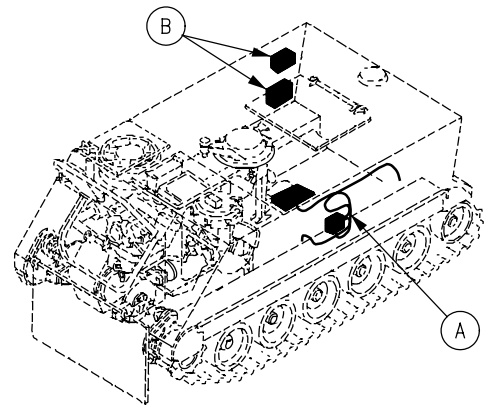
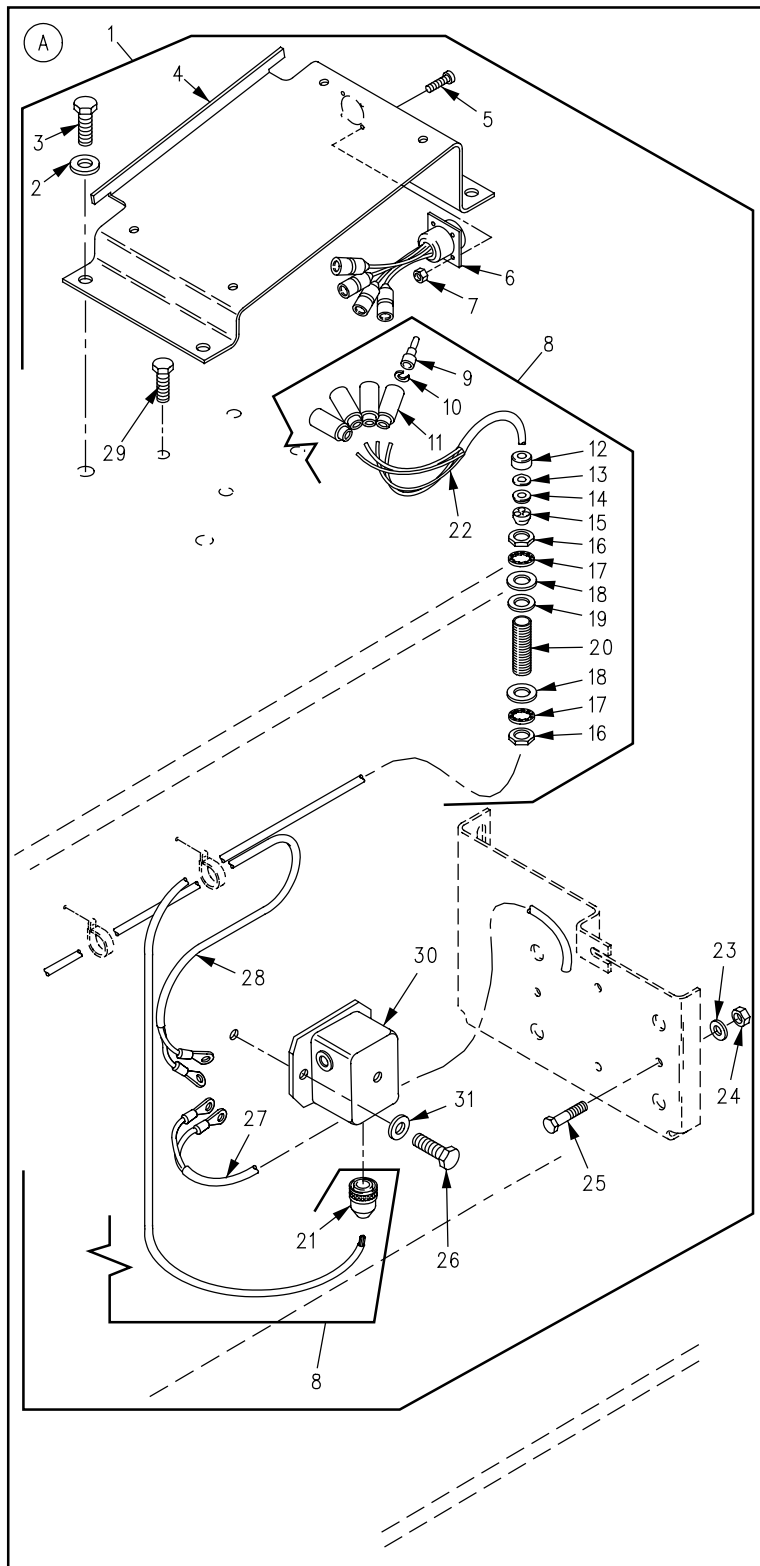

* COMPONENT OF ITEM

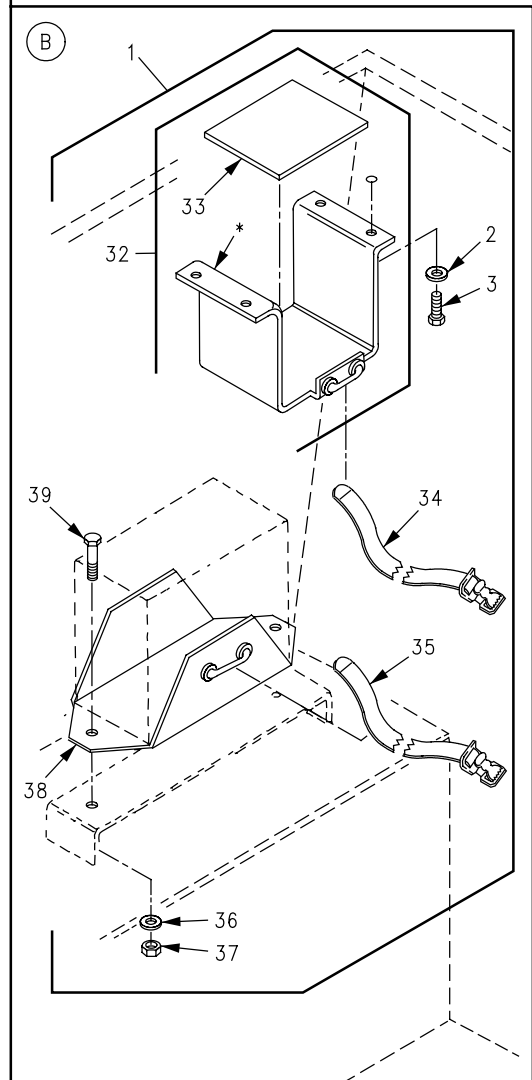

Figure 411. Chemical Agent Automatic Alarm Kit (M113A2)

SECTION II

TM 9-2350-261-24P

SECTION II (1) ITEM NO	(2) SMR	(3) NSN	(4) CAGE	(5) PART NUMBER	(6) DESCRIPTION AND USABLE ON CODE (UOC)	(7) QTY
GROUP 9131 CHEMICAL AGENT ALARMS CONTINUED FIG. 411 CHEMICAL AGENT AUTOMATIC ALARM KIT (M113A2)						
1	PDOOO	6665-01-328-1857	19207	57K0531	MOUNTING KIT,CHEMIC..... UOC:V35,	1
2	PAOZZ	5310-00-080-6004	96906	MS27183-14	. WASHER, FLAT..... UOC:V35,	8
3	PAOZZ	5305-01-010-2362	96906	MS18154-59	. SCREW,CAP,HEXAGON H..... UOC:V35,	8
4	PAOZZ	5340-01-332-0933	19207	12381775	. BRACKET,MOUNTING..... UOC:V35,	1
5	PAOZZ	5305-00-889-2999	96906	MS35206-217	. SCREW,MACHINE..... UOC:V35,	4
6	PAOZZ	6150-01-453-8688	19207	12381771	. WIRING HARNESS..... UOC:V35,	1
7	PAOZZ	5310-00-088-0551	96906	MS21044N04	. NUT,SELF-LOCKING,HE..... UOC:V35,	4
8	PAOOF	6150-01-453-8774	19207	12381777	. WIRING HARNESS..... UOC:V35,	1
9	PAOZA	5999-00-926-3144	96906	MS27148-3	. CONTACT,ELECTRICAL..... UOC:V35,	4
10	PAOZZ	5310-00-656-0067	19207	8724497	. WASHER,SLOTTED..... UOC:V35,	4
11	PAOZZ	5935-00-691-5591	19207	8724495	. SHELL,ELECTRICAL CO..... UOC:V35,	4
12	PAOZZ	5975-00-705-6642	19207	7056642	. NUT,COUPLING,ELECTR..... UOC:V35,	1
13	PAOZZ	5310-00-705-7355	19207	7057355	. WASHER,SPRING TENS..... UOC:V35,	1
14	PAOZZ	5330-00-092-6881	19207	7056664	. RETAINER,PACKING..... UOC:V35,	1
15	PAOZZ	5365-00-084-0767	19207	10917886	. BUSHING,NONMETALLIC..... UOC:V35,	1
16	PAOZZ	5975-00-330-0120	19204	503060	. NUT..... UOC:V35,	2
17	PAOZZ	5310-00-582-6714	96906	MS35333-49	. WASHER,LOCK..... UOC:V35,	2
18	PAOZZ	5310-00-809-8541	96906	MS27183-27	. WASHER,FLAT..... UOC:V35,	2
19	PAOZZ	5970-00-466-8614	19207	8756335	. INSULATOR,WASHER..... UOC:V35,	1
20	PAOZZ	5975-00-405-1938	19207	8756336	. BUSHING,ELECTRICAL..... UOC:V35,	1
21	PAFZZ	5935-01-108-4486	96906	MS3116P14-P5	. CONNECTOR,PLUG,ELEC..... UOC:V35,	1
22	MOOZZ		81349	M13486-1-3	. WIRE,ELECTRICAL MAKE FROM WIRE, P/N M13486-1-3..... UOC:V35,	1
23	PAOZZ	5310-00-014-5850	96906	MS27183-42	. WASHER,FLAT..... UOC:V35,	4
24	PAOZZ	5310-00-877-5797	96906	MS21044N3	. NUT,SELF-LOCKING,HE..... UOC:V35,	4
25	PAOZZ	5305-00-993-1848	96906	MS35207-265	. SCREW,MACHINE..... UOC:V35,	4
26	PAOZZ	5305-00-071-2506	80204	B1821BH025C050N	. SCREW,CAP,HEXAGON H..... UOC:V35,	2
27	PAOZZ	6150-01-453-8615	19207	11647665-1	. WIRING HARNESS..... UOC:V35,	1
28	PAOZZ	5995-01-453-8692	19207	12354676-1	. CABLE ASSEMBLY,SPEC..... UOC:V35,	1
29	PAOZZ	5305-00-802-2764	80204	B1821BH038C050N	. SCREW,CAP,HEXAGON H..... UOC:V35,	4

SECTION II

TM 9-2350-261-24P

SECTION II							
(1)	(2)	(3)	(4)	(5)	(6)		(7)
ITEM	SMR	NSN	CAGE	PART	DESCRIPTION AND		QTY
NO				NUMBER	USABLE ON CODE (UOC)		
30	PAOZZ	6110-01-169-5165	19207	12313231	.DISTRIBUTION BOX SEE FIG. 412.....		1
					UOC:V35,		
31	PAOZZ	5310-00-809-4058	96906	MS27183-10	.WASHER, FLAT.....		2
					UOC:V35,		
32	PAOOO	6160-01-423-8109	19207	12381776	.TRAY, BATTERY.....		1
					UOC:V35,		
33	PAOZZ	5330-00-170-0145	19207	11647592	.GASKET.....		1
					UOC:V35,		
34	PAOZZ	5340-00-339-3768	19207	8690475	.STRAP, WEBBING.....		1
					UOC:V35,		
35	PAOZZ	5340-00-753-3745	19207	8690477	.STRAP, WEBBING.....		1
					UOC:V35,		
36	PAOZZ	5310-00-167-0766	88044	AN970-4	.WASHER, FLAT.....		2
					UOC:V35,		
37	PAOZZ	5310-00-877-5796	96906	MS21044N4	.NUT, SELF-LOCKING, HE.....		2
					UOC:V35,		
38	PAOZZ	5340-00-029-0517	19207	11647654	.BRACKET, MOUNTING.....		1
					UOC:V35,		
39	PAOZZ	5306-00-068-0513	96906	MS90727-6	.SCREW, CAP, HEXAGON H.....		2
					UOC:V35,		

END OF FIGURE

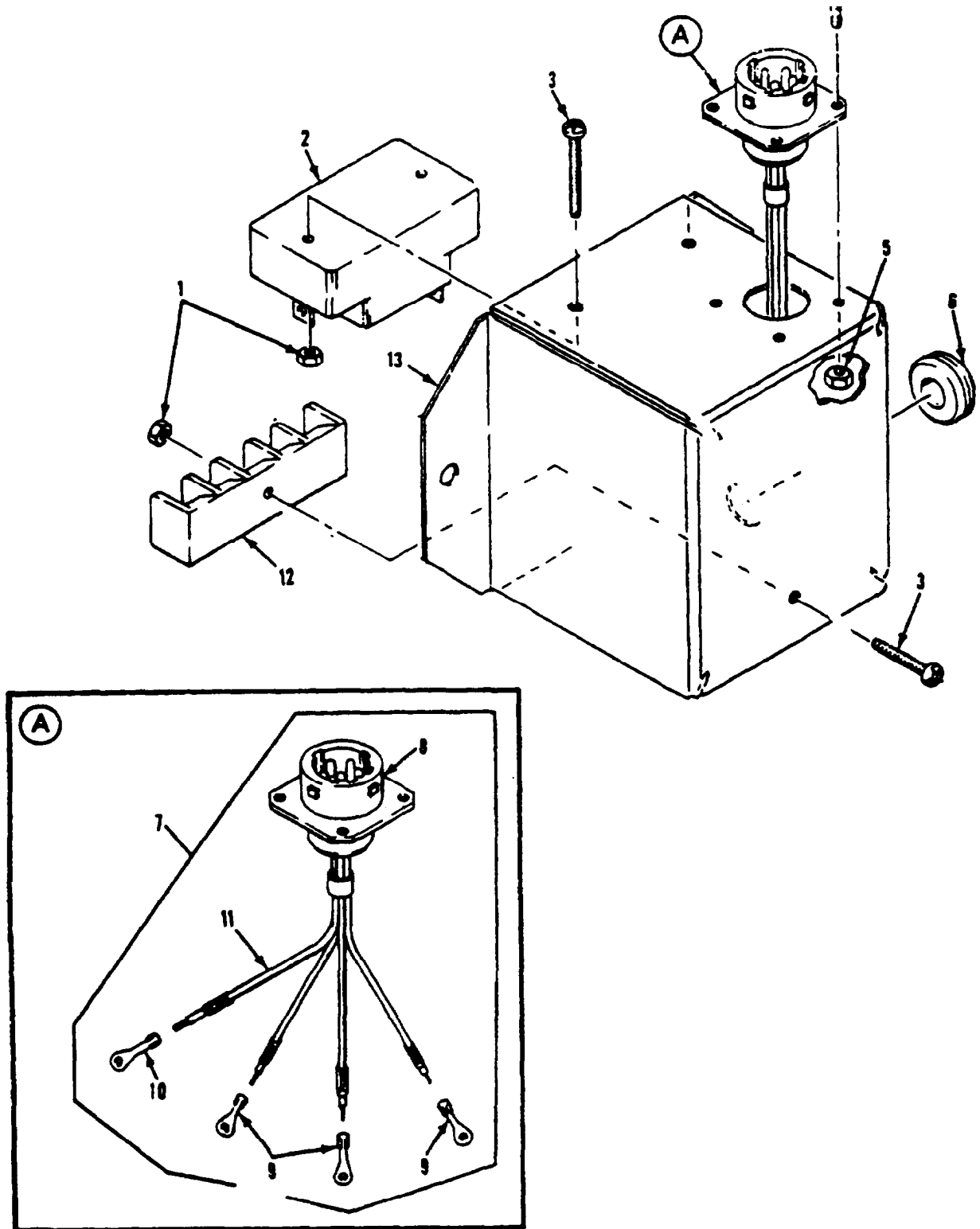

Figure 412. Junction Box Assembly
(M113A2, M981)

SECTION II

TM 9-2350-261-24P

SECTION II		(3)	(4)	(5)	(6)	(7)
(1)	(2)	(3)	(4)	(5)	(6)	(7)
ITEM	SMR	NSN	CAGE	PART	DESCRIPTION AND	QTY
NO				NUMBER	USABLE ON CODE (UOC)	
GROUP 9131 CHEMICAL AGENT ALARMS						
CONTINUED						
FIG. 412 JUNCTION BOX ASSEMBLY						
(M113A2, M981)						
1	PAOZZ	5310-00-811-3494	96906	MS21044N08	NUT, SELF-LOCKING, HE.....	3
					UOC:V35, V83,	
2	PAOZZ	5925-00-811-8205	73803	PDA-3	CIRCUIT BREAKER.....	1
					UOC:V35, V83,	
3	PAOZZ	5305-00-984-6197	96906	MS35206-249	SCREW, MACHINE.....	3
					UOC:V35, V83,	
4	PAOZZ	5305-00-889-2997	96906	MS35206-215	SCREW, MACHINE.....	4
					UOC:V35, V83,	
5	PAOZZ	5310-00-088-0551	96906	MS21044N04	NUT, SELF-LOCKING, HE.....	4
					UOC:V35, V83,	
6	PAOZZ	5325-00-291-9366	96906	MS35489-11	GROMMET, NONMETALLIC.....	1
					UOC:V35, V83,	
7	PAOZZ	5995-01-169-5180	19207	12313234	WIRING HARNESS, BRAN.....	1
					UOC:V35, V83,	
8	PAOZA	5935-01-107-8832	96906	MS3470W14-5S	.CONNECTOR, RECEPTACL.....	1
					UOC:V35, V83,	
9	PAOZZ	5940-00-113-3138	96906	MS20659-102	.TERMINAL, LUG.....	1
					UOC:V35, V83,	
10	PAOZZ	5940-00-113-3137	96906	MS20659-101	.TERMINAL, LUG.....	3
					UOC:V35, V83,	
11	MOOZZ		81349	M13486-1-3	.WIRE, ELECTRICAL MAKE FROM WIRE, P/N M13486-1-3.....	1
					UOC:V35, V83,	
12	PAOZZ	5940-00-500-5390	81349	9TB4	TERMINAL BOARD.....	1
					UOC:V35, V83,	
13	PFOZZ	5975-01-169-5158	19207	12313233	JUNCTION BOX.....	1
					UOC:V35, V83,	

END OF FIGURE

SECTION II

TM 9-2350-261-24P

SECTION II (1) ITEM NO	(2) SMR	(3) NSN	(4) CAGE	(5) PART NUMBER	(6) DESCRIPTION AND USABLE ON CODE (UOC)	(7) QTY
					GROUP 94 REPAIR KITS GROUP 9401 REPAIR KITS FIG. KIT	
1	PAOZZ	4330-00-767-3153	19207	5702859	PARTS KIT, FLUID PRE..... PACKING, PREFORMED (1) 151-8 FILTER ELEMENT, FLUI(1) 151-9	1
2	PAOZZ	2510-00-767-3152	19207	5702860	PARTS KIT, CARGO HAT..... UOC:V35, 011, 056, SEAL, NONMETALLIC SP(2) 205-5 SEAL, NONMETALLIC SP(2) 205-19	1
3	PAOZZ	5330-00-886-5843	19207	5703177	INSTALLATION KIT, HA..... UOC:120, SEAL (2) 208-12 SEAL (2) 208-13 SEAL (2) 208-21	1
4	PAOZZ	2590-00-804-1645	19207	5703182	PARTS KIT, WARNING L..... MOUNT (2) 57-21 MOUNT (2) 57-23 MOUNT (2) 65-16 MOUNT (2) 65-22	1
5	PAOZZ	2910-00-420-8961	19207	5703781	PARTS KIT, ACCELERAT..... PLUNGER, LINKAGE (1) 39-5 SPRING, HELICAL, COMP(1) 39-6 BALL, BEARING (2) 39-7 SPRING, HELICAL, COMP(2) 39-8	1
6	PAOZZ	2910-00-009-3406	19207	5703809	PARTS KIT, FUEL SYST..... UOC:V35, 011, 056, ELBOW, PIPE TO TUBE (1) 19-8 ADAPTER, STRAIGHT, PI(1) 19-9 ADAPTER, STRAIGHT, PI(1) 19-10 TUBE, BENT, NONMETALI(1) 19-12	1
7	PAOZZ	2540-00-117-0253	19207	5703810	PARTS KIT, LOCK, CUPO..... UOC:V35, 120, 056, WASHER, FLAT (18) 215-6 PIN, SPRING (1) 215-10 BUSHING, MACHINE THR(1) 215-11 SPRING, HELICAL, COMP(1) 215-12 PIN, SHOULDER, HEADLE(1) 215-13	1
8	PAHZZ	2520-01-038-8123	19207	5703817	PARTS KIT, POWER TAK..... RING, RETAINING (1) 140-3 PACKING, PREFORMED (1) 140-6 RING, RETAINING (1) 140-8 GASKET (1) 140-9 WASHER, KEY (2) 140-12 PACKING, PREFORMED (1) 141-6 PACKING, PREFORMED (1) 141-14 PACKING, PREFORMED (1) 141-16 WASHER, KEY (2) 141-18 GASKET (1) 141-20	1
9	PAFZZ	2530-01-257-3906	19207	5703829	REPAIR KIT, ADJUSTER..... RING, RETAINING (1) 157-5 RING, WIPER (1) 157-6 PACKING, PREFORMED (1) 157-7 BEARING, SLEEVE (1) 157-8 RING, RETAINING (1) 157-9 RING, RETAINING (1) 157-13 BEARING, SLEEVE (1) 157-14 PACKING ASSEMBLY (2) 157-15	1
10	PAOZZ	2530-01-308-1390	19207	5705484	PARTS KIT, SEPARATOR..... UOC:V35, 056, ACP, FILTER, FUEL (1) 301-2 PACKING, PREFORMED (1) 301-3	1

SECTION II

TM 9-2350-261-24P

SECTION II (1) ITEM NO	(2) SMR	(3) NSN	(4) CAGE	(5) PART NUMBER	(6) DESCRIPTION AND USABLE ON CODE (UOC)	(7) QTY
GROUP 95 GENERAL USE STANDARDIZED PARTS						
GROUP 9501 BULK MATERIAL FIG. BULK						
1	PAOZZ	6145-01-101-4726	81349	M17/158-00001	CABLE,RADIO,FREQUEN.....	V
2	XBFZZ		90484	M17/164-00001	CABLE,RADIO,FREQUEN.....	V
3	PAOZZ		80244	42C16887	CHAIN MAPBOARD.....	V
4	PAOZZ	4010-00-724-8287	19207	10932700P	CHAIN,WELDED.....	V
5	PAOZZ	4010-00-165-6063	10001	42C14856-305	CHAIN,WELDED.....	V
6	PAOZZ	4010-00-585-2108	16003	C43974	CHAIN,WELDLESS.....	V
7	PAOZZ	4010-00-274-3482	80205	NAS1455B1-6000	CHAIN,WELDLESS.....	V
8	PAOZZ	4010-00-889-2210	12012	13B	CHAIN WELDLESS.....	V
9	PAFZZ	4010-01-433-1406	80204	42-C-15120-210	CHAIN,WELDLESS.....	V
10	PAOZZ	4010-00-186-9413	19207	7070302	CHAIN,WELDLESS.....	V
11	PAOZZ	4010-00-129-3221	18876	819906	CHAIN,WELDLESS.....	V
12	PAOZZ	4020-00-233-6555	81348	TC571	CORD,FIBROUS.....	V
13	PAOZZ	5340-01-054-8015	96906	MS35822-11E	HINGE,BUTT.....	V
14	PAOZZ	4720-01-119-0246	19207	10886500-2	HOSE,AIR DUCT.....	V
15	PAOZZ	4720-00-491-0102	96906	MS521301A203R	HOSE,NONMETALLIC.....	V
16	PAOZZ	4720-01-119-8101	96906	MS521303A201R	HOSE,NONMETALLIC.....	V
17	PAOZZ	4720-01-119-8102	96906	MS521303B212R	HOSE,NONMETALLIC.....	V
18	PAOZZ	4720-00-278-1108	81349	M6000-N-01000	HOSE,NONMETALLIC.....	V
19	PAOZZ	4720-00-177-0671	19207	11662995	HOSE,NONMETALLIC.....	V
20	PAOZZ	4720-01-106-6616	19207	11662995-3	HOSE,NONMETALLIC.....	V
21	PAOZZ	4720-00-177-0672	19207	11662996	HOSE,NONMETALLIC.....	V
22	PAOZZ	4720-00-150-5970	19207	11662999	HOSE,NONMETALLIC.....	V
23	PAOZZ	4720-00-374-8125	19207	12309272-19	HOSE,NONMETALIC.....	V
24	PAOZZ	4720-00-807-8253	19207	12313104	HOSE,NONMETALLIC.....	V
25	PAOZZ	4720-00-481-9390	01276	1525-4	HOSE,NONMETALLIC.....	V
26	PAOZZ	4720-00-278-1109	11083	7F0368	HOSE,NONMETALLIC.....	V
27	PAOZZ	2540-00-690-2922	19207	7359580	LINING.....	V
28	PAOZZ	2540-00-690-2918	19207	8668254	LINING.....	V
29	PAOZZ	2590-00-912-6683	19207	10886771	PAD,CUSHIONING.....	V
30	PAOZZ	2590-00-971-1547	19207	10917941-3	PAD,CUSHIONING.....	V
31	PAOZZ	9330-00-614-9056	19207	10943241	PLASTIC SHEET.....	V
32	PAOZZ	4020-00-151-5098	81349	MILR1670TYPE1CLA	ROPE,FIBROUS.....	V
33	XBOZZ		81348	1-87X19	ROPE,WIRE.....	V
34	PAOZZ	9320-00-009-0213	19207	11678085	RUBBER SHEET,CELLUL.....	V
35	PAOZZ	9320-01-014-8683	19207	11678085-1	RUBBER SHEET,CELLUL.....	V
36	PAOZZ	5330-00-807-2874	19207	10861633	SEAL,NONMETALLIC SP.....	V
37	PAOZZ	5330-01-126-3688	19207	12253559	SEAL,NONMETALLIC SP.....	V
38	PAOZZ	4710-00-767-7467	19207	11633526-1	TUBING ASSEMBLY,NON.....	V
39	PAOZZ	4720-01-217-9958	19207	12313298	TUBING,NONMETALLIC.....	V
40	PAOZZ	4710-00-805-4149	19207	7017826	TUBING,NONMETALLIC.....	V
41	PAOZZ	6145-01-341-9591	81349	M13486/1-4	WIRE,ELECTRICAL.....	V
42	PAOZZ	6145-00-705-6678	81349	M13486/1-7	WIRE,ELECTRICAL.....	V
43	PAOZZ	6145-01-302-6023	81349	M13486/15-2	WIRE,ELECTRICAL.....	V
44	PAOZZ	6145-00-570-0516	81349	M13486-1-2	WIRE,ELECTRICAL.....	V
45	PAOZZ	6145-00-161-1609	81349	M13486-1-3	WIRE,ELECTRICAL.....	V
46	PAOZZ	6145-00-152-6499	81349	M13486-1-5	WIRE,ELECTRICAL.....	V
47	PAOZZ	6145-01-267-2049	81349	M13486-1-6	WIRE,ELECTRICAL.....	V
48	PAOZZ	6145-00-538-8219	81349	M13486-1-11	WIRE,ELECTRICAL.....	V
49	PAOZZ	6145-00-805-3354	81349	M13486-1-12	WIRE,ELECTRICAL.....	V
50	PAOZZ	6145-00-705-6674	81349	M13486-1-14	WIRE,ELECTRICAL.....	V
51	PAOZZ	6145-01-084-3569	81349	M81044/9-2-9	WIRE,ELECTRICAL.....	V
52	PAOZZ	6145-00-251-0188	81349	M81044/9-4-9	WIRE,ELECTRICAL.....	V
53	PAOZZ	6145-01-016-0755	81349	M81044/9-6-9	WIRE,ELECTRICAL.....	V
54	PAOZZ	6145-00-251-0189	81349	M81044/9-8-9	WIRE,ELECTRICAL.....	V
55	PAOZZ	6145-00-403-1567	81349	M81044/9-10-9	WIRE,ELECTRICAL.....	V
56	PAOZZ	6145-01-255-3625	81349	M81044-9-12-0	WIRE,ELECTRICAL.....	V
57	PAFZZ	6145-00-480-2291	81349	M81044/9-12-9	WIRE,ELECTRICAL.....	V
58	PAOZZ	6145-01-062-4948	81349	M81044/9-14-9	WIRE,ELECTRICAL.....	V
59	PAOZZ	6145-00-480-2290	81349	M81044/9-16-9	WIRE,ELECTRICAL.....	V
60	PAOZZ	6145-00-493-4073	81349	M81044/9-18-9	WIRE,ELECTRICAL.....	V
61	PAFZZ	6145-00-177-4607	81349	M81044/9-20-9	WIRE,ELECTRICAL.....	V
62	PAFZZ	6145-00-107-7913	81349	M81044/12-20-9	WIRE,ELECTRICAL.....	V

SECTION II

TM 9-2350-261-24P

SECTION II

(1) ITEM NO	(2) SMR	(3) NSN	(4) CAGE	(5) PART NUMBER	(6) DESCRIPTION AND USABLE ON CODE (UOC)	(7) QTY
63	PAOZZ	6145-01-110-4218	19207	12293251-1	WIRE,ELECTRICAL.....	V
64	PAOZZ	6145-01-110-4219	19207	12293251-2	WIRE,ELECTRICAL.....	V
65	PAOZZ	6145-01-102-4659	19207	12293251-4	WIRE,ELECTRICAL.....	V
66	PAOZZ	6145-00-538-8222	80072	58349R	WIRE,ELECTRICAL.....	V

END OF FIGURE

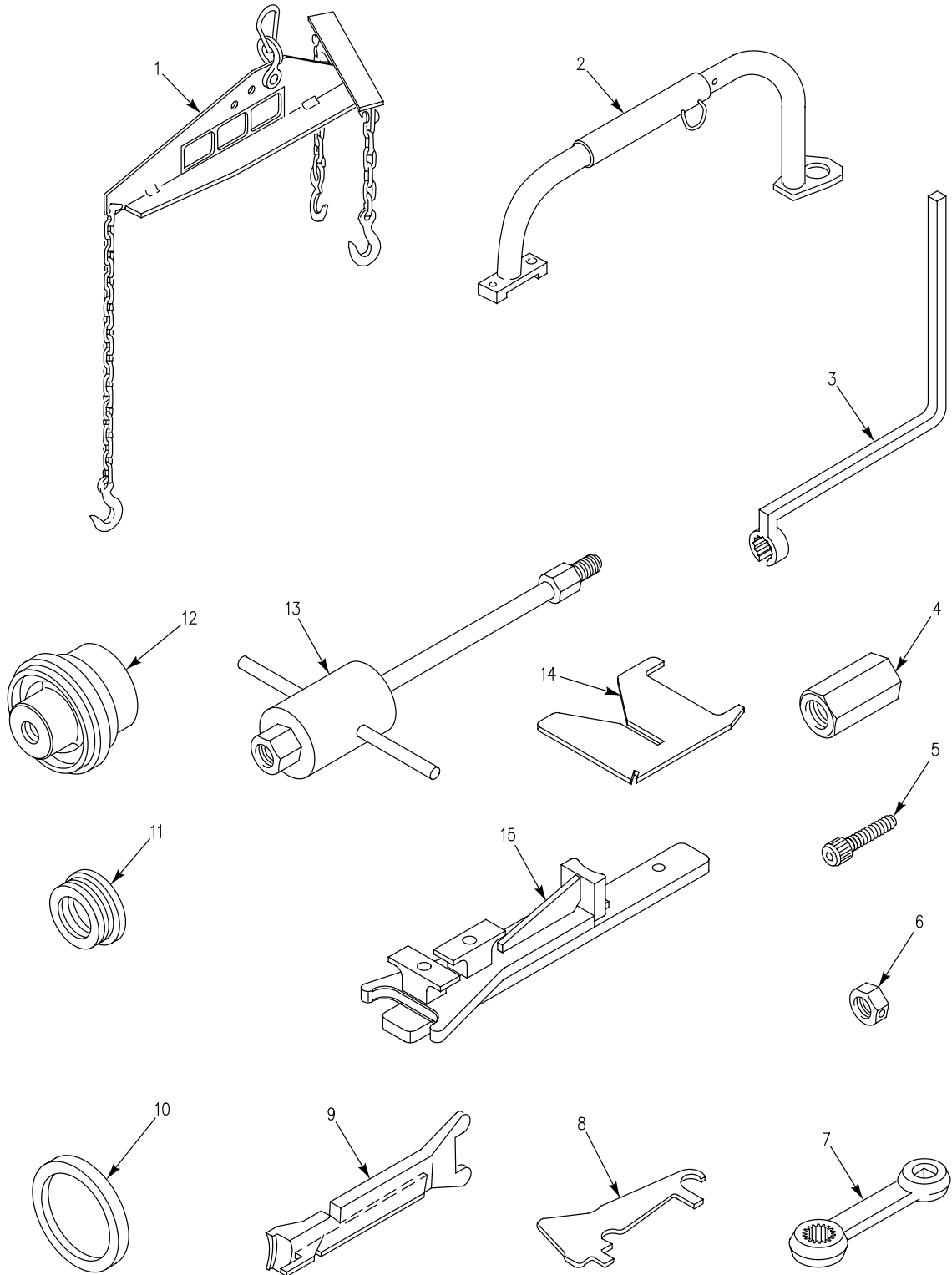

Figure 413. Unit Maintenance Tool Kit, Full Tracked

SECTION II

TM 9-2350-261-24P

SECTION III (1) ITEM NO	(2) SMR	(3) NSN	(4) CAGE	(5) PART NUMBER	(6) DESCRIPTION AND USABLE ON CODE (UOC)	(7) QTY
GROUP 26 TOOLS AND TEST EQUIPMENT						
GROUP 2604 SPECIAL TOOLS						
FIG. 413 UNIT MAINTENANCE TOOL KIT, FULL TRACKED						
1	PEOZZ		19207	10942647-1	SLING,BEAM TYPE.....	1
2	PEOZZ	5120-00-918-0586	19207	11589384	BAR,LIFTING,FINAL D.....	1
3	PEOZZ	5120-00-740-3347	19207	10949344	WRENCH,OPEN END BOX.....	1
4	PEOZZ	5120-01-017-5328	19207	12251805	ADAPTER,TORSION BAR.....	1
6	PEOZZ	5120-00-053-3625	19207	10932504	SOCKET WRENCH ATTAC.....	1
7	PEOZZ	5120-00-977-7421	19207	10917666	ADAPTER,TORQUE WREN.....	1
8	PAOZZ	5220-01-041-9920	19207	12253280	GAGE,PROFILE T130 TRACK.....	1
9	PEOZZ	5120-01-062-5607	19207	12268612	LIFTER,ROADWHEEL T130 TRACK.....	1
10	PEOZZ	5365-00-004-0763	19207	10863001	SPACER,RING.....	1
11	PEOZZ	5120-00-678-2796	19207	10863002	REPLACER,GREASE CAP.....	1
12	PEOZZ	5120-00-678-2798	19207	8763117	REMOVER AND REPLACE.....	1
13	PEOZZ	5120-00-557-3615	19207	5573615	PULLER,SLIDE USE WITH ADAPTER, P/N 12251805.....	1
14	PEOZZ	5220-01-496-3692	19207	12474849	GAGE,TRACK T150 TRACK.....	1
15	PEOZZ	5120-01-496-3694	19207	12474852	LIFTER,WHEEL T150 TRACK.....	1

END OF FIGURE

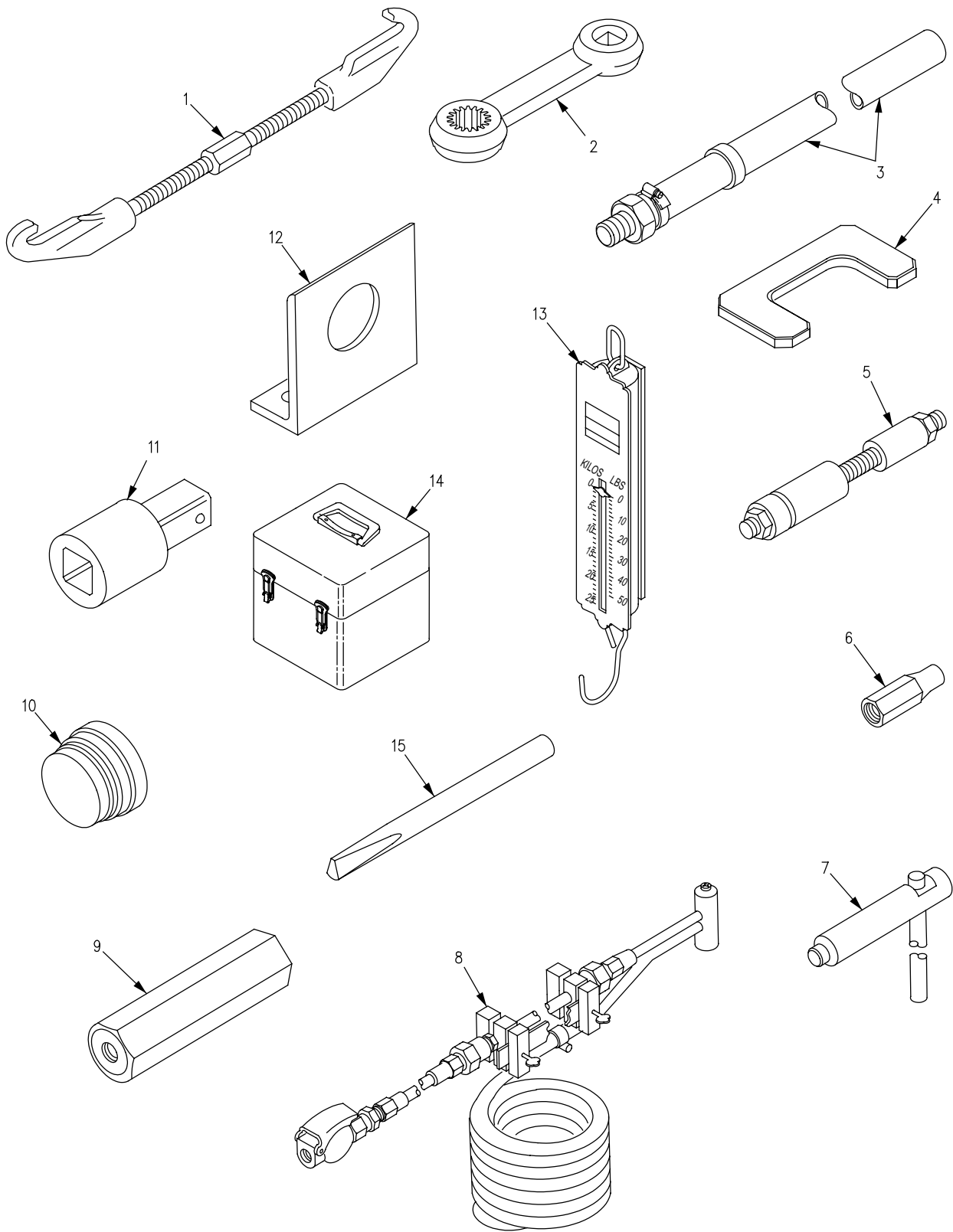

Figure 414. Unit Maintenance Tool Kit, Full Tracked

SECTION II

TM 9-2350-261-24P

SECTION III						
(1)	(2)	(3)	(4)	(5)	(6)	(7)
ITEM	SMR	NSN	CAGE	PART	DESCRIPTION AND	
NO				NUMBER	USABLE ON CODE (UOC)	QTY
GROUP 2604 SPECIAL TOOLS CONTINUED						
FIG. 414 UNIT MAINTENANCE TOOL KIT,						
FULL TRACKED						
1	PAOZZ	5120-01-041-4624	19207	12253183	FIXTURE, TRACK CONNE.....	2
2	PEOZZ	5120-00-213-6976	19207	11663358-1	ADAPTER, TORQUE WREN 7C U-JOINT.....	1
2	PEOZZ	5120-00-215-8200	19207	11663358-2	ADAPTER, TORQUE WREN 6C U-JOINT.....	1
3	PEOZZ	4720-00-454-8608	19207	11633323	HOSE ASSEMBLY, NONME.....	1
4	PEOZZ	5220-01-504-2610	19207	12474881	TOOL, TRACK PIN ALIG.....	1
5	PEOZZ	5120-00-740-3346	19207	10943279	REMOVER AND REPLACE.....	1
6	PEOZZ	3010-00-933-8458	19207	11592843	ADAPTER.....	1
7	PEOZZ	5120-01-006-8847	19207	11678718	PUNCH, DRIVE PIN.....	1
8	PEOZZ	4910-00-611-6559	19207	11678393	CLEANING TOOL, RADIA.....	1
9	PEOZZ	5120-01-102-4628	19207	12269380	TOOL, SHOCK ABSORBER.....	1
9	PEOZZ	6635-00-921-6255	24161	12998F	TENSIOMETER, V-BELT.....	1
10	PEOZZ	5120-01-102-4627	19207	12269371	REPLACER, IDLER BEAR.....	1
11	PEOZZ	5120-00-227-8103	33287	J6985-3	ADAPTER, SOCKET WREN.....	1
13	PEOZZ	6670-00-246-0347	58536	AA50062-24	SCALE, WEIGHING.....	1
14	PAOFF	6625-01-505-5996	19207	12358697	.TEST KIT, ALTERNATOR.....	1
15	PEOZZ	5120-01-496-3689	19207	12474798	REMOVER, TRACK END C.....	1

END OF FIGURE

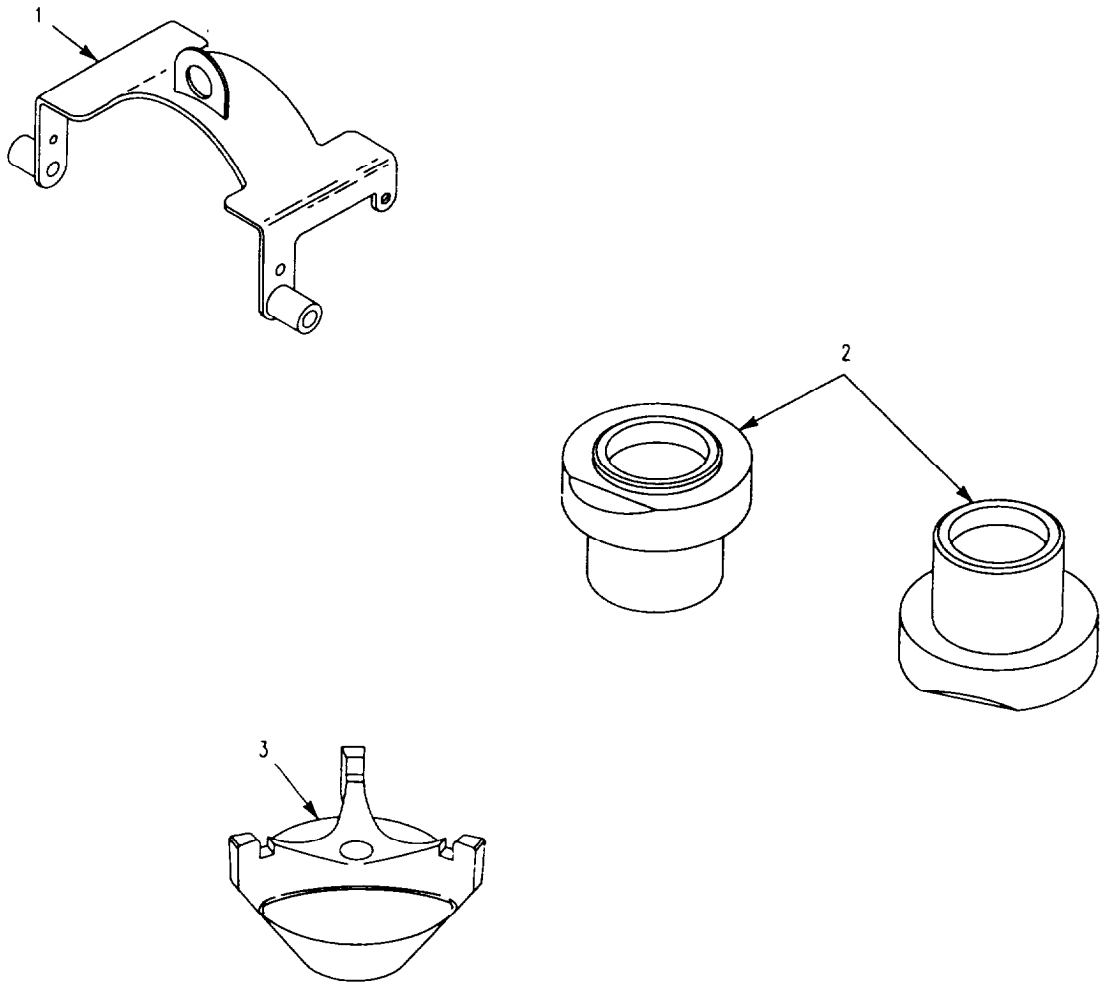

Figure 415. Direct Support Special Tools

SECTION II

TM 9-2350-261-24P

SECTION III						
(1)	(2)	(3)	(4)	(5)	(6)	(7)
ITEM	SMR	NSN	CAGE	PART	DESCRIPTION AND	QTY
NO				NUMBER	USABLE ON CODE (UOC)	
GROUP 2604 SPECIAL TOOLS CONTINUED						
FIG. 415 DIRECT SUPPORT SPECIAL						
TOOLS						
1	PEFZZ	3940-00-572-8614	19207	8356184	ADAPTER,HOISTING,TR.....	1
2	PEFZZ	4910-01-128-0093	19207	12313101	POSITIONER,BEARING.....	2
3	PEFZZ	5120-01-128-0094	19207	12313102	INSERTER,BEARING AN.....	1
KIT	ADFFZ		19207	12381928	TOOL KIT DIRECT SPT.....	1

END OF FIGURE

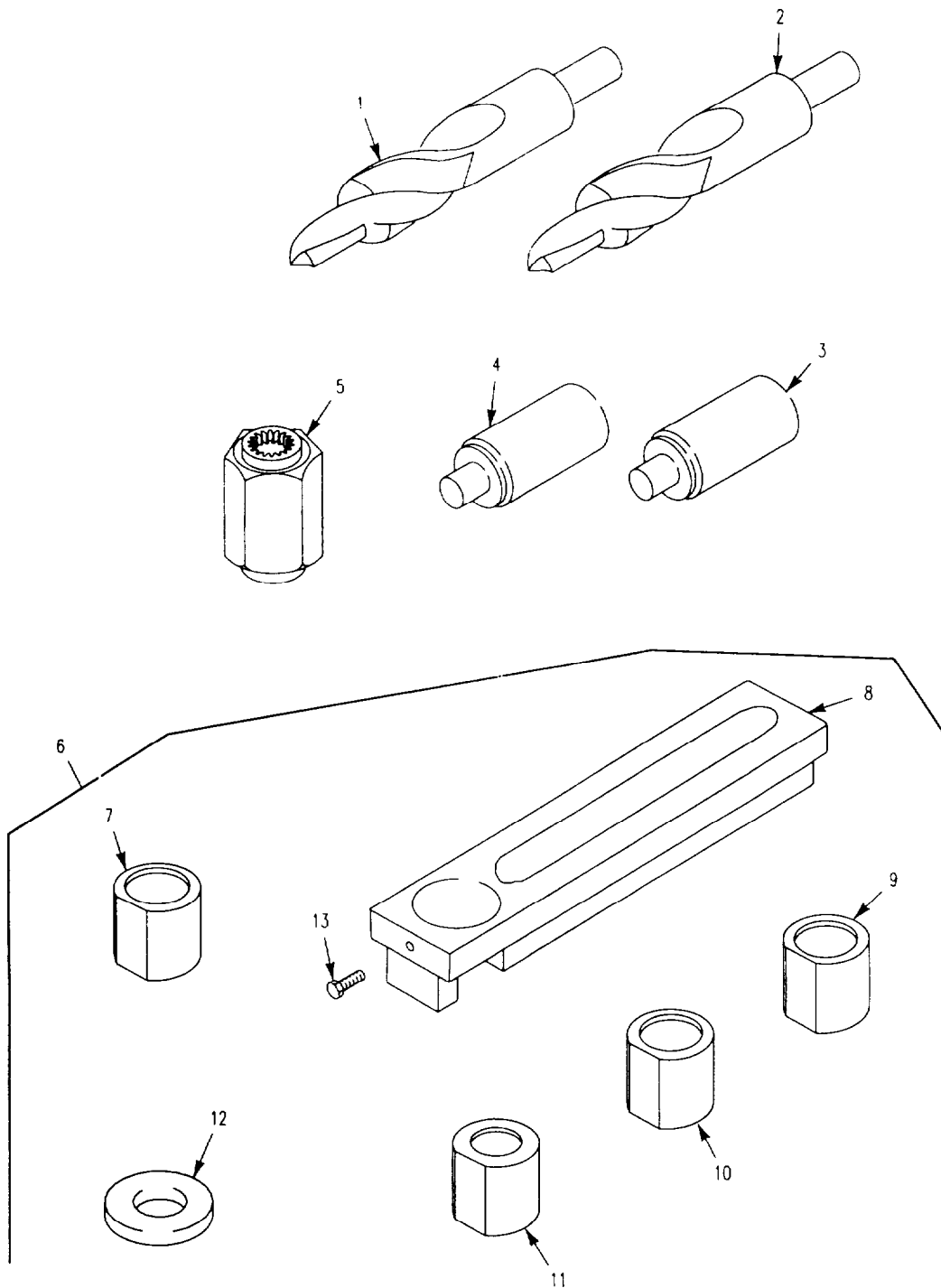

Figure 416. General Support Special Tools

SECTION II

TM 9-2350-261-24P

SECTION III (1) ITEM NO	(2) SMR	(3) NSN	(4) CAGE	(5) PART NUMBER	(6) DESCRIPTION AND USABLE ON CODE (UOC)	(7) QTY
GROUP 2604 SPECIAL TOOLS CONTINUED FIG. 416 GENERAL SUPPORT SPECIAL TOOLS						
1	PEHZZ	5133-00-966-5959	19207	10932462-1	CUTTER,HOLE FORMING.....	1
2	PEHZZ	5133-00-966-5960	19207	10932462-2	CUTTER,HOLE FORMING.....	1
3	PEHZZ	5120-00-966-5964	19207	10932490-2	INSERTER,BEARING AN.....	1
4	PEHZZ	5120-00-966-5963	19207	10932490-1	INSERTER,BEARING AN.....	1
5	PEHZZ	5120-00-966-5962	19207	10932475	WRENCH, SOCKET.....	1
6	ADHHZ		19207	10932383	HOLDER KIT,THREAD I.....	1
7	PEHZZ	5120-00-318-7481	19207	10932383-2	.INSERTER,BEARING AN.....	1
8	PEHZZ	5120-00-318-7478	19207	10932383-1	.HOLDING TOOL,INSERT.....	1
9	PEHZZ	5120-00-318-7484	19207	10932383-3	.INSERTER,BEARING AN.....	1
10	PEHZZ	5120-00-318-7494	19207	10932383-4	.INSERTER,BEARING AN.....	1
11	PEHZZ	5120-00-318-7505	19207	10932383-5	.INSERTER,BEARING AN.....	1
12	PEHZZ	5310-01-054-9791	19207	10932383-6	.WASHER,FLAT.....	1
13	PEHZZ	5305-00-058-0784	96906	MS51955-18	.SETSCREW.....	1
KIT	ADHHH		19207	10932474	.TOOL KIT,THREAD INS.....	1
KIT	ADHHH		19207	12381929	TOOL KIT GENERAL MA.....	1

END OF FIGURE

SECTION IV

TM 9-2350-261-24P

CROSS REFERENCE INDEXES

NATIONAL STOCK NUMBER INDEX

STOCK NUMBER	FIGURE NO	ITEM NO	STOCK NUMBER	FIGURE NO	ITEM NO
0000-00-000-0000	249	6		327	34
	283	4		339	21
	283	14		342	12
	382	9		345	22
5310-00-000-0079	144	8	2510-00-007-4845	200	19
	146	3	5340-00-007-4847	258	8
	242	9	5340-00-007-4848	251	43
2520-00-001-3548	146	14	4240-00-007-9453	356	27
5340-00-001-4837	266	34		358	25
	279	12		362	6
5340-00-001-9233	349	3		363	30
3040-00-003-1008	204	7		365	19
6650-00-003-3097	253	1		369	25
2540-00-003-3103	251	37		371	10
	252	16	6110-00-008-1766	66	1
2540-00-003-3110	237	17	5340-00-008-9996	254	10
4730-00-003-5919	409	11		263	11
2590-00-003-8336	228	25		274	20
	230	6	9320-00-009-0213	BULK	34
2590-00-003-8337	232	7	2910-00-009-3406	KIT	6
2540-00-003-8339	287	1	5340-00-009-3407	294	14
2510-00-003-8340	204	2	6160-00-009-4015	85	3
2510-00-003-8341	204	10		87	5
5340-00-003-8352	354	13		88	3
2530-00-004-0761	160	6	6160-00-009-4016	85	2
5365-00-004-0763	413	10		87	6
2510-00-004-2307	203	14		88	14
4730-00-004-4265	409	13	5365-00-009-7687	155	10
4730-00-004-4268	31	11	2920-00-009-9340	37	8
9535-00-004-4276	228	21	5365-00-010-1707	251	33
5935-00-004-6257	381	3		252	12
	391	10	5365-00-010-2148	190	8
	401	13		207	20
2510-00-004-6850	64	1	5340-00-010-2500	214	4
5310-00-004-7098	39	21	5340-00-010-2502	244	26
4720-00-004-8249	362	11	2540-00-010-2503	244	24
4720-00-004-8425	28	22	5340-00-010-3800	235	5
5340-00-004-8427	208	2		239	16
5340-00-005-0537	363	23	6220-00-010-3982	81	12
5340-00-005-0539	389	7	5340-00-010-5417	210	10
5340-00-005-0541	389	20	5320-00-011-0048	271	12
4720-00-005-5008	375	15		271	18
5310-00-005-6108	182	28	5340-00-011-5233	272	15
	183	13	5310-00-011-5730	146	6
2540-00-005-7688	228	12	5315-00-012-0123	173	5
2510-00-005-7695	30	10		236	20
	389	11		289	23
5340-00-005-7696	274	18		355	7
5340-00-006-0639	277	25	5307-00-012-2928	240	11
	283	25	5315-00-012-4553	52	4
5330-00-006-2403	288	4	5310-00-013-1052	383	3
	289	4	5315-00-013-7228	204	18
4720-00-006-4006	312	4	5315-00-013-7258	154	17
5365-00-006-4871	228	13	7690-00-014-0520	38	22
5340-00-006-7498	251	42	7690-00-014-0605	306	3
	252	23	7690-00-014-0610	182	18
5340-00-006-7499	251	25		182	33
	252	26		182	43
2510-00-006-9636	200	9		303	10
4730-00-007-4580	22	27		304	10
	297	29		307	11
	298	30		308	13
	302	28	7690-00-014-0643	34	22
	323	18	7690-00-014-0788	50	3
	325	38	7690-00-014-1449	303	4

SECTION IV

TM 9-2350-261-24P

CROSS REFERENCE INDEXES

NATIONAL STOCK NUMBER INDEX

STOCK NUMBER	FIGURE NO	ITEM NO	STOCK NUMBER	FIGURE NO	ITEM NO
	305	2		197	6
7690-00-014-1449	306	2		198	3
	308	14		198	5
5310-00-014-5850	18	5	4730-00-038-7015	409	15
	18	17	6150-00-039-8256	300	23
	43	21	3040-00-040-1079	200	3
	45	26		203	23
	50	19	2540-00-040-1120	205	6
	63	10	2540-00-041-3105	239	6
	121	10	5305-00-044-4153	137	4
	128	5		195	3
	130	23		355	18
	245	22	6240-00-044-6914	76	4
	269	35		81	21
	270	19	5310-00-045-3296	35	16
	357	35		121	9
	361	35		220	21
	368	13		371	26
	371	29		372	10
	411	23		376	36
5305-00-014-9921	267	11	5310-00-045-3299	356	7
2540-00-015-2556	188	4		357	5
2940-00-015-3609	33	9		359	8
5340-00-016-0034	293	14		361	11
	294	9		368	39
5315-00-017-1406	168	5		369	10
5306-00-017-6143	194	4	3120-00-045-4247	197	12
5315-00-018-7988	237	13		198	9
5315-00-019-0777	48	22	5310-00-045-5202	302	14
6240-00-019-0877	76	5		312	24
	77	4	5360-00-050-1191	188	5
	79	5	5306-00-050-1238	244	21
4730-00-019-2067	32	18	5306-00-050-1239	154	16
6240-00-019-3093	80	13	5910-00-050-2023	100	8
2510-00-019-3397	190	3		103	13
2540-00-019-3926	244	1		106	18
2590-00-019-3965	219	5		108	2
	221	31		109	8
2540-00-019-3973	243	5		111	17
2940-00-019-4775	10	11		395	20
5340-00-019-7708	356	3	5340-00-050-2760	293	9
	359	4		294	3
	369	7	5310-00-050-3267	293	24
5306-00-019-9514	153	3	4730-00-050-4208	154	8
5360-00-021-6587	209	2		155	18
	210	7		155	25
7240-00-025-3377	375	16		157	11
4730-00-025-7508	26	11	5315-00-050-5086	248	13
	32	8	5340-00-050-6866	45	24
	302	8	2510-00-050-8045	239	20
3120-00-025-7746	196	9	5305-00-050-9229	375	2
5925-00-026-4767	59	8		406	23
	64	19	5305-00-050-9230	405	4
	356	8	5340-00-051-0660	28	2
	359	9	5305-00-051-4075	223	31
	369	4		223	41
4820-00-026-8473	334	24	5306-00-051-4077	138	3
5340-00-029-0517	411	38	5306-00-051-4079	40	28
2990-00-029-0529	42	2	4730-00-051-4516	148	9
5340-00-030-6622	349	17	5305-00-051-6521	223	55
4710-00-034-0887	172	13	2910-00-052-0033	335	6
3020-00-034-1874	47	2	5340-00-052-0059	72	7
5340-00-034-4842	258	19	5340-00-052-0083	186	8
2910-00-036-0237	19	7	5340-00-052-9480	154	15
3120-00-036-0304	197	3	5340-00-052-9481	256	5

SECTION IV

TM 9-2350-261-24P

CROSS REFERENCE INDEXES

NATIONAL STOCK NUMBER INDEX

STOCK NUMBER	FIGURE NO	ITEM NO	STOCK NUMBER	FIGURE NO	ITEM NO
5365-00-053-0513	202	2		270	25
5120-00-053-3625	413	6	5365-00-058-1569	225	23
5320-00-054-6075	247	5	5365-00-058-1679	212	11
	248	4	5315-00-058-6011	260	8
	251	19	5306-00-058-7075	52	15
	256	1	5315-00-058-7076	41	7
5305-00-054-6675	292	9	5306-00-058-7085	52	28
5360-00-054-8367	20	3	4710-00-058-7105	314	12
	23	3	5330-00-058-9263	44	6
	192	22		45	9
2510-00-054-8372	291	11	5315-00-059-3530	48	17
5340-00-054-8375	202	9	5310-00-059-3531	175	7
	204	25	5305-00-059-3661	376	37
5340-00-054-8390	81	1	5305-00-059-4552	81	20
5310-00-055-1101	315	7	5305-00-059-4573	86	6
5330-00-055-1584	46	13	5310-00-059-5327	139	10
4720-00-055-5982	148	5	5340-00-059-5772	183	16
2540-00-055-9918	187	8	5315-00-059-6197	224	6
5365-00-055-9919	187	12	4720-00-060-2732	369	20
5340-00-055-9922	182	25	5315-00-060-5393	133	14
	183	10	5315-00-060-6987	312	21
2540-00-055-9927	234	3		313	1
4010-00-055-9969	205	11	2510-00-060-7242	287	6
5310-00-056-3395	269	27	2910-00-060-7263	20	1
5306-00-056-8012	232	1	5365-00-060-7294	197	34
2940-00-057-1582	6	6		198	31
2590-00-057-1646	219	6	5310-00-061-1258	66	2
2540-00-057-1653	250	2		68	10
2540-00-057-1657	43	1		76	7
	235	15		77	6
5340-00-057-1685	320	12		209	5
5999-00-057-2929	60	12		210	11
	61	17		262	8
	64	10		267	3
	81	15		269	26
	95	5		297	27
	96	1		298	9
	98	10		324	1
	101	24		324	2
	102	22		329	25
	105	29		334	29
	110	10		357	46
	115	2		361	25
	118	7		363	19
	119	9		366	16
	130	8		368	23
	317	4		372	7
	327	20	5310-00-061-4650	61	16
	330	7		62	8
	330	18		392	33
	342	23	5935-00-062-7450	90	15
	345	7	5935-00-062-7451	90	16
	388	12	5365-00-062-9844	236	38
5340-00-057-3037	7	3	2540-00-062-9845	236	39
5340-00-057-3052	7	16	5365-00-062-9851	236	36
5365-00-057-4501	157	9	5340-00-063-8124	236	34
5315-00-057-4504	42	19	5315-00-064-3756	167	4
5315-00-057-7056	236	16	5306-00-064-5356	55	3
	239	28	5330-00-064-6598	138	8
5330-00-057-7057	190	2	9520-00-065-0759	85	10
	207	23		88	13
5310-00-057-7080	52	23	2510-00-065-0765	212	10
	53	23	5340-00-065-0819	131	2
5305-00-058-0784	416	13	2590-00-065-0839	287	12
5310-00-058-1305	260	11	3120-00-065-0909	28	14

SECTION IV

TM 9-2350-261-24P

CROSS REFERENCE INDEXES

NATIONAL STOCK NUMBER INDEX

STOCK NUMBER	FIGURE NO	ITEM NO	STOCK NUMBER	FIGURE NO	ITEM NO
5340-00-065-0939	208	5		409	10
5340-00-065-1971	85	13	5305-00-068-0508	26	45
5306-00-065-1972	225	22		28	23
2540-00-066-4281	320	1		51	2
5310-00-067-6356	180	5		115	14
	197	20		220	6
	198	12		223	50
5310-00-067-6357	22	38		243	2
	24	5		278	6
	54	6		293	16
	73	4		294	11
	80	21		297	23
	83	26		298	29
	84	3		300	19
	106	2		302	26
	107	11		325	24
	120	6		327	31
	121	18		357	30
	255	2		360	18
	294	10		365	1
	297	5		366	37
	298	5		367	1
	302	33		368	6
	325	5		371	44
	326	28		383	6
	328	23		389	13
	329	4		392	13
	330	24		393	11
	334	20		406	26
	336	7	5305-00-068-0509	393	8
	339	16	5305-00-068-0510	4	3
	345	26		8	3
	357	44		74	4
	361	24		207	18
	364	13		209	19
	366	25		210	8
	368	19		213	14
	372	16		214	6
	380	2		217	9
	383	15		260	4
	389	12		261	1
	392	29		269	24
2540-00-067-7888	202	13		270	16
5305-00-067-9847	249	17		273	15
5305-00-068-0500	22	39		286	17
	24	6		289	1
	141	21		323	2
	336	8		357	36
5305-00-068-0501	180	1		360	15
	211	25		365	22
	251	38		366	32
	325	22		367	21
5305-00-068-0502	29	13		371	40
	64	15		389	16
	73	2	5305-00-068-0511	17	14
	84	5		34	23
	131	4		35	1
	144	4		45	14
	236	5		50	9
	237	2		53	24
	251	11		56	11
	252	8		68	11
	262	31		85	8
	342	27		89	5
	345	24		134	1

SECTION IV

TM 9-2350-261-24P

CROSS REFERENCE INDEXES

NATIONAL STOCK NUMBER INDEX

STOCK NUMBER	FIGURE NO	ITEM NO	STOCK NUMBER	FIGURE NO	ITEM NO
5305-00-068-0511	139	7	5305-00-069-5578	2	6
	149	3	2520-00-071-1083	170	5
	182	48	5305-00-071-1316	406	20
	183	15	5305-00-071-1783	188	1
	190	5	5305-00-071-1787	35	34
	201	10		218	1
	209	4	5305-00-071-1788	44	13
	239	24		218	1
	241	18	5305-00-071-2055	218	1
	242	20	5305-00-071-2058	44	9
	261	11		45	8
	262	9	5305-00-071-2064	140	13
	269	28	5305-00-071-2065	254	14
	272	17	5305-00-071-2066	235	9
	274	8	5305-00-071-2067	197	9
	291	15		255	24
	374	27		263	5
	395	9		266	29
	397	2		288	13
	5306-00-068-0513	83	16		353
179		4		374	13
223		66		393	5
243		10	5305-00-071-2068	349	24
294		19		388	10
327		28	5305-00-071-2069	21	9
342		26		184	4
411		39		194	3
85		25		207	1
229		3		211	11
5306-00-068-0514	242	12		231	20
	244	11		249	24
	18	9		250	16
	40	21		255	20
5305-00-068-0515	284	13		263	1
	350	9		266	25
	229	18		275	28
	284	16		349	4
5305-00-068-0516	229	18		354	34
	284	16		376	25
5305-00-068-7837	54	5		21	25
	115	14		185	4
	121	21	5305-00-071-2070	192	19
	252	13		200	11
	266	33		203	16
	281	21		204	22
	293	13		206	3
	294	8		208	6
	302	25		264	3
	329	8		275	29
	356	13		264	5
	357	12		194	13
	358	4	5305-00-071-2071	288	21
	359	13	5305-00-071-2072	231	19
	360	20	5305-00-071-2073	193	1
	361	12	5305-00-071-2074	194	11
	362	7	5305-00-071-2076	228	11
	363	14		231	22
	364	12		187	19
	365	18		235	12
	366	24	5305-00-071-2079	199	1
	367	6	5305-00-071-2084	57	25
	368	8	5305-00-071-2096	151	6
	369	1	5305-00-071-2241	181	11
	371	11		251	39
	372	3	5305-00-071-2505	252	14
	373	14			
	380	3			

SECTION IV

TM 9-2350-261-24P

CROSS REFERENCE INDEXES

NATIONAL STOCK NUMBER INDEX

STOCK NUMBER	FIGURE NO	ITEM NO	STOCK NUMBER	FIGURE NO	ITEM NO
	269	1		206	25
5305-00-071-2505	357	19		223	34
	361	18	5360-00-079-4683	115	11
	362	28	5306-00-079-7205	221	6
	364	9	5360-00-080-2286	39	8
	367	15	5305-00-080-5381	182	5
	372	15		183	9
	390	23		272	13
	410	7		320	10
5305-00-071-2506	22	39	5310-00-080-6004	9	13
	371	31		14	3
	373	16		15	14
	411	26		17	13
5305-00-071-2507	274	10		20	5
5305-00-071-2509	52	11		21	11
	65	17		23	2
	145	7		33	17
5305-00-071-2510	121	11		35	2
	182	11		39	24
	284	22		41	12
5305-00-071-2515	28	9		42	10
4730-00-071-7890	6	2		43	4
5340-00-071-9293	369	18		46	4
5340-00-071-9740	356	18		47	10
	358	2		50	12
	369	22		50	17
2540-00-072-5444	239	23		56	10
5340-00-072-5474	242	19		74	2
	244	8		85	6
	249	18		87	17
6160-00-072-5499	85	11		88	5
2540-00-072-5627	295	12		89	4
	324	17		150	6
	326	15		166	6
5310-00-073-0131	18	3		168	24
	180	12		182	6
	181	17		182	28
	186	10		183	8
	192	13		186	7
	251	16		190	6
	252	21		192	4
	334	28		200	12
9535-00-073-6332	232	11		202	4
5975-00-074-2072	356	38		203	19
	359	20		205	14
	365	11		207	6
	369	23		209	26
	378	3		212	17
5315-00-075-3010	286	25		213	22
5315-00-075-5828	238	5		215	3
5365-00-075-9138	228	23		216	22
	255	9		217	16
	262	3		219	1
	266	9		220	2
	272	16		221	4
	280	4		225	9
	363	36		226	2
	373	4		227	12
	408	15		228	9
2530-00-078-2908	160	2		234	4
5330-00-078-4184	406	31		235	16
2540-00-078-6633	173	1		236	18
	173	15		237	22
5315-00-078-7216	224	11		238	4
5340-00-079-2066	199	22		240	2

SECTION IV

TM 9-2350-261-24P

CROSS REFERENCE INDEXES

NATIONAL STOCK NUMBER INDEX

STOCK NUMBER	FIGURE NO	ITEM NO	STOCK NUMBER	FIGURE NO	ITEM NO
	241	19		29	12
5310-00-080-6004	242	4		31	23
	245	4		54	9
	247	16		66	15
	248	8		68	18
	249	3		81	11
	250	11		99	12
	251	2		100	7
	252	19		103	10
	256	9		104	9
	257	8		106	19
	258	9		107	6
	259	14		108	1
	260	5		109	7
	262	10		111	11
	263	13		253	12
	267	4		262	26
	269	16		297	2
	270	15		298	3
	272	11		302	13
	273	13		324	4
	278	8		325	8
	281	8		326	7
	282	2		328	27
	283	9		329	26
	284	28		336	3
	288	8		357	23
	320	11		361	22
	323	3		364	15
	334	30		368	22
	353	14		372	18
	353	22		397	6
	354	16		408	4
	356	22	5340-00-080-9853	330	27
	358	15	5935-00-081-0400	90	10
	363	16		94	32
	364	26	5325-00-081-1422	91	7
	365	23		404	14
	366	33	5310-00-081-4219	7	18
	369	27		40	13
	371	43		47	6
	374	18		52	17
	374	28		53	16
	374	47		57	18
	375	3		74	7
	376	11		85	4
	377	21		87	3
	389	15		88	2
	390	27		211	4
	394	5		223	43
	410	5		226	9
	411	2		249	11
4730-00-080-7042	45	15		267	30
4730-00-080-7043	44	3		277	11
2910-00-080-7294	33	21	4730-00-081-4929	298	34
2510-00-080-7525	224	8	5315-00-081-7016	296	4
5340-00-080-7533	224	2	5315-00-081-7028	39	12
4710-00-080-7541	293	1	5315-00-081-7032	168	15
2540-00-080-7549	191	2	5315-00-081-7042	166	1
5340-00-080-7574	208	20		167	14
5975-00-080-7575	62	1		200	22
2540-00-080-7590	240	4		202	18
4710-00-080-7625	315	19		203	11
6680-00-080-8587	403	2		204	17
5310-00-080-9786	19	4	5310-00-081-8087	61	30

SECTION IV

TM 9-2350-261-24P

CROSS REFERENCE INDEXES

NATIONAL STOCK NUMBER INDEX

STOCK NUMBER	FIGURE NO	ITEM NO	STOCK NUMBER	FIGURE NO	ITEM NO
	64	22		245	6
5310-00-081-8087	97	12		251	30
	100	11		252	18
	103	7		255	18
	106	4		256	11
	107	13		259	15
	109	13		261	5
	111	20		262	7
	243	25		266	2
	251	31		267	2
	354	19		269	17
	383	21		272	3
	385	16		274	11
	386	9		277	38
	387	8		288	9
	392	18		353	15
	393	15		353	20
	396	20		364	4
	398	23		365	24
5310-00-082-0650	327	29		366	35
	342	25		371	1
5310-00-082-1404	401	5		374	20
5365-00-084-0767	102	13		374	49
	110	25		376	26
	411	15	4720-00-087-4665	31	1
2590-00-084-7624	217	5	5310-00-087-7493	21	15
2590-00-084-7628	196	3		71	10
6230-00-086-4293	288	26		79	8
5315-00-086-6627	17	5		164	8
	38	25		165	6
5310-00-087-0057	133	16		374	2
3040-00-087-0890	207	24	5355-00-087-8980	81	23
5340-00-087-0892	207	3	4720-00-087-9173	210	17
5306-00-087-3382	87	15	5310-00-088-0551	106	13
3020-00-087-4383	312	9		129	8
5315-00-087-4648	204	26		240	8
5315-00-087-4649	204	4		268	8
5310-00-087-4652	9	12		374	34
	30	5		381	13
	34	25		382	17
	40	24		385	17
	50	11		386	4
	50	27		387	14
	52	22		391	15
	53	4		394	24
	56	9		397	11
	61	13		398	7
	64	30		398	18
	89	3		399	3
	182	21		400	11
	187	5		401	2
	197	17		411	7
	198	26		412	5
	200	13	5310-00-088-0552	166	14
	207	7		229	30
	212	2	5310-00-088-0553	21	14
	213	6		168	6
	216	10		245	31
	228	8	5310-00-088-1251	27	17
	238	17		28	15
	239	3		45	19
	239	21		57	22
	240	1		61	16
	241	20		84	2
	242	21		86	13

SECTION IV

TM 9-2350-261-24P

CROSS REFERENCE INDEXES

NATIONAL STOCK NUMBER INDEX

STOCK NUMBER	FIGURE NO	ITEM NO	STOCK NUMBER	FIGURE NO	ITEM NO
	87	9		130	16
5310-00-088-1251	131	7		411	14
	145	4	4240-00-093-5502	358	17
	151	10	4730-00-096-8756	135	1
	182	17	2530-00-096-9649	171	1
	182	23	5340-00-099-5705	291	10
	249	21	5995-00-100-4097	342	17
	251	12	5340-00-100-4109	332	6
	252	17	3110-00-100-4471	154	2
	255	14	3110-00-100-5328	155	11
	261	7	5360-00-101-5596	40	26
	262	30	5340-00-102-9934	15	3
	266	11	2815-00-103-4550	37	2
	269	5	2510-00-103-5737	205	1
	270	12	2940-00-103-5797	15	5
	272	6	2510-00-103-9305	300	8
	277	32	6110-00-104-2222	300	18
	293	24	2540-00-104-4574	228	2
	325	34	5340-00-104-5989	169	3
	327	30	2590-00-105-2739	41	5
	328	24	7690-00-105-2814	305	17
	329	3		307	9
	334	4	5940-00-107-1481	29	11
	339	19		31	18
	342	24		81	10
	356	11		105	22
	357	22		119	10
	359	11		299	2
	360	1	5995-00-107-7759	345	1
	361	21	5340-00-107-7764	294	22
	362	21	6145-00-107-7913	401	11
	363	26		BULK	62
	364	3	5330-00-107-9040	258	16
	365	6	5315-00-107-9041	42	1
	366	5	3130-00-108-0683	167	3
	367	16	5340-00-109-4309	54	7
	368	3	5340-00-111-2701	171	2
	369	12	5975-00-111-3208	394	41
	371	3	5340-00-112-8358	253	8
	380	8	5935-00-113-0352	382	14
	393	16		394	28
	395	6	5940-00-113-0954	392	2
	409	4		392	12
	410	10	5940-00-113-3137	412	10
5340-00-088-1254	395	21	5940-00-113-3138	412	9
5325-00-088-6147	319	9	5940-00-113-3145	370	9
5360-00-088-6264	239	26	5940-00-113-3147	101	18
5305-00-088-8923	356	21		331	3
	359	23	5940-00-113-8184	384	30
	369	47	5940-00-113-9820	98	20
5305-00-088-9075	182	8		102	34
	183	5		105	37
5305-00-088-9668	223	18		110	20
2530-00-088-9866	170	1		330	15
5905-00-089-1111	335	7	5940-00-113-9824	101	6
4720-00-089-1581	150	21		102	28
4720-00-089-2138	34	10		116	7
4730-00-089-3293	314	16	5940-00-113-9825	105	5
2590-00-090-1021	340	3		390	6
5365-00-090-5426	95	15		396	11
	115	8	5940-00-113-9835	384	25
6680-00-091-9718	404	2	5940-00-114-1310	384	24
5330-00-092-6881	92	3	5940-00-114-1314	101	8
	96	23		102	31
	127	15		116	10

SECTION IV

TM 9-2350-261-24P

CROSS REFERENCE INDEXES

NATIONAL STOCK NUMBER INDEX

STOCK NUMBER	FIGURE NO	ITEM NO	STOCK NUMBER	FIGURE NO	ITEM NO
	376	21	5320-00-117-6828	253	5
5940-00-114-1314	390	18	5320-00-117-6891	206	7
5935-00-114-5781	390	9	5320-00-117-6939	277	6
5935-00-114-8061	390	17	5320-00-117-6941	229	12
5940-00-115-0763	386	28		277	18
5940-00-115-0773	384	29	5320-00-117-6942	229	26
5940-00-115-0775	386	18	5320-00-117-6953	277	3
5940-00-115-0776	56	13	2590-00-119-0845	253	3
	105	15	5340-00-119-1756	389	4
	385	11	5340-00-119-1757	389	6
3120-00-115-1309	197	4		395	36
	198	6	2530-00-119-3725	170	3
5340-00-115-2576	236	11	5310-00-119-3902	211	3
2510-00-115-2578	205	2		226	7
5940-00-115-2676	390	20	5340-00-119-4703	357	53
5940-00-115-2678	94	21		360	8
5940-00-115-2683	56	4		361	39
5940-00-115-2684	56	8		368	17
	61	3		373	17
	61	5	5340-00-119-4705	363	22
	62	3		389	3
	89	7	5340-00-119-4706	406	5
	89	13	5340-00-119-4707	406	7
	89	16	5340-00-119-4708	389	5
	94	2	5340-00-121-0657	252	27
	121	15	5340-00-121-0658	251	35
5940-00-115-2686	384	14	2590-00-121-0708	89	15
5940-00-115-4992	390	12	5310-00-121-7753	391	2
5940-00-115-4995	94	22	2590-00-121-8990	353	1
	390	10	4730-00-122-4962	172	4
5940-00-115-5000	120	12	5340-00-124-1306	21	1
	121	16	4730-00-124-1307	19	17
	392	11	2815-00-124-5390	1	1
5940-00-115-5001	56	5	5340-00-124-9181	251	3
	56	7	5340-00-124-9202	251	23
	90	19		252	9
5940-00-115-5002	383	27	5340-00-125-3204	6	4
	392	9	5340-00-125-3806	201	3
5940-00-115-5004	383	28	5365-00-125-8755	213	11
	385	6	5360-00-125-9892	221	25
	392	7		226	22
5940-00-115-5006	61	32	2540-00-126-0295	343	8
	89	10	2540-00-126-0296	343	9
	89	13	4820-00-126-1884	22	9
	123	2		31	15
5305-00-115-9526	7	5	3040-00-126-6213	133	25
	22	7	2940-00-126-8611	151	9
	43	30	5315-00-126-8838	133	18
	66	3	5340-00-126-8841	91	15
	151	2	2930-00-127-2518	47	3
	211	7	5305-00-127-3661	65	19
	257	7	4730-00-127-4461	29	1
	258	10		32	11
	314	3		332	2
	315	8	5340-00-127-4558	251	24
	376	29		252	6
2540-00-116-6952	244	17	2540-00-127-4800	343	2
2540-00-117-0088	343	5	5365-00-127-7449	255	12
2540-00-117-0089	346	7		262	15
2540-00-117-0231	346	4		266	16
2540-00-117-0232	346	1		276	9
2540-00-117-0236	343	4	4010-00-129-3221	173	9
2540-00-117-0238	343	7		BULK	11
2540-00-117-0253	KIT	7	5315-00-131-7018	245	18
2590-00-117-2542	253	2		247	11

SECTION IV

TM 9-2350-261-24P

CROSS REFERENCE INDEXES

NATIONAL STOCK NUMBER INDEX

STOCK NUMBER	FIGURE NO	ITEM NO	STOCK NUMBER	FIGURE NO	ITEM NO
	248	17		230	7
5365-00-133-0982	21	22		233	9
5315-00-133-1920	236	23	5305-00-145-0778	211	2
	239	13		226	8
5340-00-133-4593	251	40	5305-00-145-0903	234	9
	252	11		239	1
5365-00-133-5782	208	18	4030-00-149-5574	349	7
5975-00-133-8696	297	31	5310-00-149-9126	163	7
2510-00-133-9736	228	1	5310-00-149-9130	182	2
5340-00-133-9740	65	5		183	2
2540-00-133-9784	235	5	5306-00-150-3146	158	1
5340-00-133-9812	201	7	4720-00-150-5970	BULK	22
5340-00-133-9823	208	3	4720-00-150-6143	22	36
5340-00-133-9826	208	8	4020-00-151-5098	BULK	32
2540-00-134-1120	242	14	4730-00-152-6070	8	1
	244	10	4820-00-152-6195	37	12
5340-00-134-1131	72	8	5305-00-152-6309	236	12
	83	20		239	9
	119	2	6145-00-152-6499	60	6
5340-00-134-1132	71	7		60	18
5340-00-134-3182	8	5		81	13
5340-00-134-3309	239	8		90	22
8340-00-134-7512	287	14		92	6
5365-00-134-8962	407	16		94	19
2530-00-134-8966	157	12		95	12
2530-00-134-8967	157	2		96	7
4730-00-135-4484	294	24		98	25
2540-00-135-6539	235	7		101	2
2540-00-135-6543	251	20		102	33
5330-00-135-6567	219	3		105	9
2510-00-135-6663	350	1		110	27
3040-00-135-8990	244	6		115	6
4730-00-136-2018	142	9		116	8
5365-00-136-2165	213	19		117	5
5340-00-136-4764	239	22		130	11
5340-00-136-8886	167	9		299	3
5340-00-136-8887	167	12		331	2
5320-00-138-4659	407	14		337	5
8145-00-138-7809	1	3		388	15
3020-00-141-1154	158	2		395	25
5310-00-141-1795	199	2		395	33
	229	4		BULK	46
	277	33	2930-00-152-9855	46	1
	278	4	2510-00-155-3262	228	18
	319	18	2510-00-155-3264	228	21
	406	18	2540-00-155-3281	228	20
5365-00-141-6943	94	27	5340-00-155-4871	21	2
	96	29	6240-00-155-7965	288	27
9390-00-142-6414	43	23	6240-00-155-8714	300	3
5365-00-142-6564	272	14	5975-00-156-3253	27	15
5940-00-143-4771	384	26		297	36
5940-00-143-4774	300	4	5340-00-158-0417	35	13
	384	32	6210-00-159-2299	387	19
5940-00-143-4775	319	6	5330-00-159-3469	75	6
	386	26	2530-00-159-8936	19	16
5940-00-143-4777	60	15	5330-00-161-0645	232	10
5940-00-143-4780	125	8	6145-00-161-1609	125	3
	337	4		126	2
	384	23		127	8
5940-00-143-4793	125	7		318	13
5940-00-143-4794	384	31		374	25
5940-00-143-5284	384	27		376	8
5310-00-143-6272	223	57		377	3
9320-00-143-7052	228	26		411	22
	230	5		412	11

SECTION IV

TM 9-2350-261-24P

CROSS REFERENCE INDEXES

NATIONAL STOCK NUMBER INDEX

STOCK NUMBER	FIGURE NO	ITEM NO	STOCK NUMBER	FIGURE NO	ITEM NO
	BULK	45	2910-00-169-2829	36	3
5925-00-161-9167	387	26	5340-00-169-5732	300	16
5305-00-162-4593	217	15	5340-00-169-5734	182	50
2540-00-164-1323	36	6		183	20
4010-00-165-6063	BULK	5	5330-00-170-0138	258	17
5305-00-165-8074	193	5	5330-00-170-0145	411	33
5330-00-166-1062	34	15	5310-00-170-0326	71	6
	34	18	5305-00-170-0327	191	3
	172	3	5940-00-170-9649	396	8
	314	6	5935-00-170-9768	268	6
5310-00-167-0721	52	18		381	11
	53	15		391	27
	56	2	5330-00-171-0722	228	22
	57	2		228	26
	66	11	4730-00-172-0028	166	18
	68	16	5330-00-172-7263	169	1
	74	5	5325-00-174-2882	291	9
	106	9	5325-00-174-5314	105	36
	386	19	5325-00-174-5316	125	11
	390	22	5325-00-174-5317	61	23
5310-00-167-0765	328	17	2510-00-174-7716	65	1
5310-00-167-0766	68	13	5340-00-174-8619	341	8
	369	46	5325-00-174-9312	330	16
	411	36	5325-00-174-9328	357	48
5310-00-167-0768	43	26		364	7
	251	15		365	37
	252	2		366	8
5310-00-167-0769	291	18		367	24
5310-00-167-0801	281	15	5325-00-174-9332	88	11
	282	11	5325-00-174-9341	344	11
	282	38	5340-00-175-9890	259	19
5310-00-167-0803	223	32	4720-00-177-0671	BULK	19
	284	7	4720-00-177-0672	BULK	21
5310-00-167-0804	281	5	5970-00-177-1548	394	23
	281	28	6145-00-177-4607	268	5
	281	40		381	12
	283	18		391	11
5310-00-167-0805	249	14		BULK	61
5310-00-167-0814	74	16	5320-00-177-7587	206	6
5310-00-167-0820	206	12	3040-00-177-7866	243	21
	245	28	4720-00-177-7877	207	29
5310-00-167-0821	199	6		213	7
	207	6		216	25
	218	8		225	17
	223	40		235	17
	245	17		238	10
	277	27	5365-00-177-8310	243	11
	283	1	2540-00-178-1105	347	1
5310-00-167-0822	218	3	5365-00-178-1399	236	9
	229	9		239	29
5310-00-167-0823	206	1	5340-00-178-7870	286	4
	229	16	2540-00-179-3521	215	8
	231	17	5340-00-179-5553	190	7
	279	6	5306-00-180-1487	191	7
5310-00-167-0826	52	5	5340-00-182-3743	272	31
5310-00-167-0842	215	6	5365-00-182-5385	208	16
5310-00-167-0843	191	10	5340-00-182-6752	341	4
	197	28	5340-00-182-9631	274	15
	198	11		275	16
5935-00-167-7775	113	6		378	5
3040-00-168-2130	164	17	5360-00-182-9953	296	2
5365-00-168-2330	337	2	5310-00-183-4355	223	24
2940-00-168-2337	15	4	5310-00-184-8974	34	5
2940-00-168-2338	15	1	5310-00-184-8992	264	1
5340-00-168-2371	190	1	5325-00-185-0001	105	14

SECTION IV

TM 9-2350-261-24P

CROSS REFERENCE INDEXES

NATIONAL STOCK NUMBER INDEX

STOCK NUMBER	FIGURE NO	ITEM NO	STOCK NUMBER	FIGURE NO	ITEM NO
5325-00-185-0012	85	24		105	2
2540-00-185-7200	248	7		116	3
4730-00-186-7784	34	1	5325-00-202-4005	130	4
4010-00-186-9413	238	9		338	16
	BULK	10		344	7
4730-00-186-9950	316	6	4730-00-203-3689	22	17
4730-00-187-0844	31	4		24	15
4730-00-187-4202	197	33	4730-00-203-3831	172	9
	198	30	4730-00-203-7487	325	1
4730-00-187-7610	332	3		328	5
5315-00-187-9376	223	20	4730-00-204-3481	29	19
5315-00-187-9550	48	18		334	6
	175	6	8340-00-205-2759	287	16
4730-00-188-3515	22	8	5307-00-206-2604	79	6
	31	16	5305-00-207-8253	366	13
5320-00-191-4179	271	8	2590-00-207-9371	232	6
4720-00-191-6728	323	16	5310-00-208-1918	7	12
	328	21		9	17
5935-00-192-4825	382	8		29	7
5340-00-193-0120	29	8		31	20
5310-00-193-7577	119	13		83	13
4730-00-194-1076	150	17		85	28
4730-00-194-1115	150	2		100	5
5310-00-194-1483	23	24		109	5
	23	32		111	21
	34	28		272	27
	235	10		314	15
	275	30	5310-00-208-5775	22	18
	351	1		24	17
	353	4	5305-00-208-9327	181	6
	354	4		234	11
5330-00-194-3733	141	16	5310-00-209-0786	70	3
2590-00-194-4686	353	27		251	22
5310-00-194-9213	219	24		252	7
	221	3		300	20
	224	18		357	11
5330-00-195-0894	182	41		361	1
2540-00-195-9904	248	11		368	29
4730-00-196-0889	9	6		369	2
4730-00-196-1465	32	16		371	39
	332	14		397	24
4730-00-196-1494	28	28	5310-00-209-0788	80	10
4730-00-196-1502	328	30		300	10
	332	12	5310-00-209-0965	35	35
4730-00-196-1973	14	7		75	18
4730-00-196-2055	35	6		218	2
4730-00-196-2058	137	1	5310-00-209-3567	75	16
5340-00-197-1750	38	20	5340-00-209-9281	187	3
5330-00-197-1751	182	14		212	26
	182	31		216	7
3110-00-198-1050	39	7		225	7
5340-00-200-3045	91	6	2540-00-211-5276	250	8
	97	8	5307-00-212-0400	76	10
	99	7		77	11
	104	3	5330-00-212-6290	5	1
	111	8		11	13
	312	6		13	4
5340-00-200-7449	7	10	5120-00-213-6976	414	2
	97	7	3110-00-214-0902	211	16
5340-00-200-8559	91	11	5935-00-214-0904	98	18
	336	2		101	25
5340-00-200-8560	107	15		102	18
5935-00-201-5997	96	10		105	24
5935-00-201-6673	101	3		110	18
	102	14		116	15

SECTION IV

TM 9-2350-261-24P

CROSS REFERENCE INDEXES

NATIONAL STOCK NUMBER INDEX

STOCK NUMBER	FIGURE NO	ITEM NO	STOCK NUMBER	FIGURE NO	ITEM NO
	117	8		181	8
5935-00-214-0904	388	53	5310-00-225-6993	86	11
5995-00-214-8186	89	12		179	20
5120-00-215-8200	414	2		185	6
2540-00-216-5722	335	3		192	17
4730-00-221-2136	15	2		193	4
4730-00-221-2137	22	11		194	20
	34	24		231	9
	332	9		235	14
4730-00-221-2138	151	11		236	7
4730-00-221-2139	29	22		237	19
	148	1		288	23
4730-00-221-2141	366	4		320	7
	367	18	5306-00-225-8495	56	1
5310-00-221-4678	288	14	5306-00-225-8498	141	19
5935-00-221-8113	388	49	5306-00-225-8499	11	10
5935-00-221-8620	391	22		91	17
	398	20	5306-00-225-9088	71	9
2510-00-221-9116	219	11		244	21
7240-00-222-3088	378	2	5306-00-225-9089	40	15
2590-00-222-8882	351	13	5305-00-225-9091	40	4
5940-00-223-1439	72	1		132	4
4730-00-223-7074	45	27		168	19
4730-00-223-9268	316	14	5305-00-225-9092	168	1
5305-00-225-3842	269	37	5305-00-225-9099	245	29
	395	11	4010-00-226-0221	BULK	33
5305-00-225-3843	61	28	6140-00-226-2092	340	7
	62	7		343	3
	87	11		346	2
	120	1	5306-00-226-4822	57	1
	145	8		68	17
	180	9		211	19
	181	1		226	10
	182	22		406	33
	199	8	5306-00-226-4823	57	11
	204	32		66	12
	229	42	5306-00-226-4824	41	20
	242	13		57	19
	251	10		74	6
	255	15		132	5
	266	12		249	19
	270	24	5306-00-226-4825	106	8
	272	4		271	3
	277	35		274	9
	284	12		274	10
	289	8	5306-00-226-4826	5	4
	291	13		36	8
	293	21		47	4
	297	39		316	11
	298	18	5306-00-226-4827	206	10
	325	15	5306-00-226-4828	7	17
	327	16		35	24
	328	22	5306-00-226-4830	40	11
	334	17		41	14
	339	17		132	8
	362	1	5306-00-226-4831	74	12
	363	13	5306-00-226-4832	132	10
	365	3	5306-00-226-4834	52	19
	371	38		53	14
	380	4	5305-00-226-7767	239	4
	383	22	5120-00-227-8103	414	11
	392	30	5340-00-228-1314	334	27
	409	5	4730-00-228-3302	14	12
5305-00-225-3844	267	14	2540-00-228-7795	255	25
5310-00-225-6408	179	14		262	23

SECTION IV

TM 9-2350-261-24P

CROSS REFERENCE INDEXES

NATIONAL STOCK NUMBER INDEX

STOCK NUMBER	FIGURE NO	ITEM NO	STOCK NUMBER	FIGURE NO	ITEM NO
	266	1	6145-00-251-0189	384	3
5340-00-229-4377	83	17		386	2
5340-00-229-4380	349	21		388	34
5940-00-230-0515	105	40		398	25
	334	3		BULK	54
4730-00-230-8739	16	6	5330-00-251-8839	141	6
4730-00-231-3963	28	19	4730-00-253-4413	26	25
4730-00-231-5644	313	4	5305-00-253-5603	141	12
2520-00-232-6023	141	7		143	1
4020-00-233-6555	BULK	12		148	8
5935-00-233-6783	382	19	5305-00-253-5605	303	2
	391	12	5305-00-253-5615	206	9
3120-00-234-0183	243	18		303	2
5365-00-234-0481	208	4		304	2
5315-00-234-1627	286	27	5305-00-253-5625	351	11
5315-00-234-1856	140	15	5305-00-253-5626	173	11
5315-00-234-1863	42	3	4730-00-254-2744	9	15
	246	9	2540-00-255-5324	251	8
	281	4	5985-00-255-5344	254	4
	281	14		275	10
	281	32	5315-00-255-5580	283	15
	282	15	5360-00-255-5581	281	7
	282	30	4210-00-256-2890	407	25
	284	1	5340-00-256-3454	52	13
5315-00-234-1864	283	6	4210-00-257-0898	407	13
2540-00-234-3503	243	17	6680-00-257-1396	8	8
5340-00-234-5890	188	8	5940-00-258-2120	292	3
5340-00-234-6028	35	19	5365-00-262-4701	10	9
2510-00-235-1833	208	1	4730-00-263-3700	137	2
2540-00-235-4397	262	28	5330-00-263-5172	163	4
3120-00-235-4417	281	34	5325-00-263-6632	300	27
	282	16	5325-00-263-6651	85	31
	282	31		86	17
5340-00-235-4433	281	26	5330-00-263-8030	297	8
	282	9		298	37
	282	28		325	14
5330-00-235-4885	47	7		327	12
5330-00-236-1484	199	17	5330-00-263-8033	137	18
5315-00-236-8359	188	10		142	6
5315-00-236-8372	153	7		150	13
5340-00-237-6254	286	11	6240-00-266-9940	58	8
5310-00-240-9333	235	8		58	12
5320-00-242-1578	43	15		65	9
7240-00-242-6153	378	7		65	15
5315-00-243-1169	173	10	5305-00-267-8950	244	25
4030-00-243-4438	349	14	5305-00-267-8952	354	11
7690-00-245-8320	305	19		354	30
	307	1	5305-00-267-8953	66	4
	308	8		68	9
	309	11		257	4
6670-00-246-0347	414	13	5305-00-267-8954	207	12
5330-00-246-6380	46	18		225	29
5330-00-246-6404	315	3		229	6
5930-00-247-3357	83	5		244	7
2540-00-248-0652	239	27	5305-00-267-8955	295	31
5340-00-248-4635	208	19		324	33
4730-00-249-2029	35	10		367	26
5325-00-249-6355	94	6	5305-00-267-8956	212	24
5330-00-250-0226	191	11	5305-00-269-2803	179	15
5330-00-250-5817	5	2		204	23
6145-00-251-0188	273	6		234	6
	273	11		242	6
	388	43		245	9
	398	26		247	17
	BULK	52		248	1

SECTION IV

TM 9-2350-261-24P

CROSS REFERENCE INDEXES

NATIONAL STOCK NUMBER INDEX

STOCK NUMBER	FIGURE NO	ITEM NO	STOCK NUMBER	FIGURE NO	ITEM NO
	295	10		366	2
5305-00-269-2803	326	4		367	3
	329	6		371	16
5305-00-269-3216	394	6	5310-00-269-4040	139	14
5305-00-269-3217	17	15		179	18
	21	19		193	6
	30	11		327	7
	50	13	5305-00-269-4529	289	18
	179	2	5340-00-269-4911	224	1
	181	15	2510-00-269-4946	212	16
	187	11	5310-00-269-6717	374	31
	200	6	5320-00-270-2953	229	38
	203	15	4030-00-270-5436	43	2
	204	8		128	9
	245	5		207	27
5305-00-269-3218	85	7		213	8
	91	9		216	24
	197	29		225	16
	198	20		235	3
5305-00-269-3230	385	8		238	8
5305-00-269-3233	63	3		239	19
	121	7		351	10
5305-00-269-3234	367	30	5320-00-270-6319	15	10
5305-00-269-3236	146	11	5325-00-270-8889	130	2
	229	40	4030-00-272-7747	349	13
	249	2	4730-00-273-6686	26	17
	250	13	4010-00-274-3482	43	3
5305-00-269-3238	42	9		BULK	7
	43	28	4730-00-274-4601	374	29
	150	7	5325-00-276-4283	291	6
	168	10	5325-00-276-6056	403	12
	199	11	5325-00-276-6073	38	14
	218	9	5325-00-276-6089	274	6
	234	1		365	36
	240	14		395	8
	297	24	5325-00-276-6091	61	6
	298	8		61	34
	324	3		62	5
5305-00-269-3240	242	10		66	13
	250	12		85	30
5305-00-269-3241	146	4		86	16
	187	10		89	14
	187	18		89	17
	212	15		94	4
5305-00-269-3242	49	8		123	3
	166	12	5325-00-276-6100	68	14
	199	7		94	23
	216	1	5325-00-276-6228	105	16
	220	12	5325-00-276-6343	180	4
	225	15		181	4
5305-00-269-3244	87	16		338	3
	216	19	4730-00-277-1061	19	9
	219	15	4730-00-277-2676	338	6
5305-00-269-3245	165	19		341	14
5305-00-269-3246	281	39		344	13
5305-00-269-3248	164	23	4730-00-277-5084	315	2
	207	11	4730-00-277-6324	26	27
	216	23	4730-00-277-8274	14	13
	225	11		34	7
4730-00-269-3760	357	26	4730-00-277-9610	26	24
	360	6	4730-00-277-9684	148	11
	363	2	4730-00-278-0956	14	6
	363	3	4720-00-278-1108	BULK	18
	363	25	4720-00-278-1109	BULK	26
	364	1	4730-00-278-2312	26	40

SECTION IV

TM 9-2350-261-24P

CROSS REFERENCE INDEXES

NATIONAL STOCK NUMBER INDEX

STOCK NUMBER	FIGURE NO	ITEM NO	STOCK NUMBER	FIGURE NO	ITEM NO
4730-00-278-2975	143	3	4730-00-287-1028	316	12
4730-00-278-4458	341	6	2910-00-287-1912	33	8
	344	12	4730-00-287-2183	149	7
4720-00-278-4892	35	8	4730-00-287-3700	34	2
4730-00-278-8764	335	5	4730-00-289-1933	302	10
4720-00-279-0093	363	24		328	12
	366	6	4730-00-289-2378	327	2
	371	17	4730-00-289-3141	46	10
4720-00-279-0094	357	25	4730-00-289-4912	137	3
	364	17		150	22
	371	41	5330-00-290-7860	10	6
4730-00-279-0985	8	2	5325-00-291-0293	287	17
4730-00-281-3509	19	10	5330-00-291-3069	151	8
5325-00-281-4356	291	5	5340-00-291-5322	99	9
5340-00-281-5433	120	5		103	3
	121	17		106	11
5310-00-282-4609	150	9		107	20
5310-00-282-7817	22	35		108	5
	24	16		111	2
	315	16		113	3
	323	26		327	26
	325	30	5340-00-291-5323	129	1
	328	6		172	14
5310-00-282-7818	34	11	5340-00-291-5337	11	8
5940-00-283-5280	300	5	5340-00-291-5338	32	22
	384	19	5340-00-291-5347	93	3
	386	36		103	4
	388	21		104	6
	391	14		107	25
	397	12		109	4
	398	5		323	19
	400	12		328	31
5940-00-283-5281	124	2		345	30
4710-00-283-6392	19	12		375	8
5325-00-285-3345	291	19		377	7
5325-00-285-6250	291	4		406	1
5325-00-285-6297	324	24	5340-00-291-5348	26	7
	326	22	5330-00-291-7342	157	7
5330-00-285-7388	224	5	5325-00-291-9366	376	22
5340-00-286-9418	44	15		412	6
	91	14	5330-00-292-0035	19	6
	97	7		30	2
	107	17	6240-00-295-2668	80	12
	338	10	5935-00-295-6403	62	6
	341	20	5930-00-296-6318	59	4
	344	18		64	20
	376	40		83	1
5340-00-286-9421	100	16		356	2
	109	16		359	3
	312	19		369	6
	313	15	5930-00-296-6319	58	4
	377	10	5330-00-297-6329	58	9
5340-00-286-9424	372	9		58	13
5340-00-286-9427	22	3		65	8
	26	5		65	14
	31	5	5330-00-297-7106	76	3
	103	9		77	3
	298	31	5310-00-297-8380	42	11
	314	9	5330-00-297-9990	150	16
	376	39		403	11
	406	15	5315-00-298-1481	189	10
5340-00-286-9428	22	1		191	8
	26	15	5330-00-298-7165	375	17
	32	5	5310-00-298-8903	57	6
4730-00-287-0289	409	16		67	4

SECTION IV

TM 9-2350-261-24P

CROSS REFERENCE INDEXES

NATIONAL STOCK NUMBER INDEX

STOCK NUMBER	FIGURE NO	ITEM NO	STOCK NUMBER	FIGURE NO	ITEM NO
	67	13	5310-00-333-7385	137	5
5310-00-298-8903	69	4		200	10
	69	9		201	14
	98	5		203	17
	101	26		204	21
	102	21	5935-00-333-9414	90	14
	105	34		92	13
	110	5		94	7
	116	13		96	8
	330	13		101	5
	336	12		102	16
	370	2		105	4
2590-00-299-0739	186	11		116	5
5340-00-299-0743	201	2		370	11
2590-00-299-0761	40	23	4730-00-334-5550	26	38
2590-00-299-0764	11	12		32	7
4720-00-299-0778	314	8		339	4
4720-00-299-0779	314	1		342	3
3040-00-299-2552	271	13		345	10
6210-00-299-5564	58	14	4730-00-336-9541	327	35
	65	7		339	23
4720-00-300-6464	356	36	4730-00-336-9558	297	30
	365	21		298	24
4720-00-300-6465	365	7		302	27
	369	19		323	20
2540-00-302-5528	235	7		325	23
5365-00-303-4841	90	9		328	26
	94	33		332	5
	96	11		339	13
	318	5		342	14
5930-00-307-8856	58	1		345	21
4520-00-312-2017	335	8	6220-00-337-6471	77	1
5940-00-314-0548	66	7	6210-00-337-7345	58	10
4730-00-314-8366	377	15	6220-00-337-7463	80	1
5120-00-318-7478	416	8	5935-00-337-7492	94	29
5120-00-318-7481	416	7		318	2
5120-00-318-7484	416	9	5325-00-338-1274	101	4
5120-00-318-7494	416	10		102	15
5120-00-318-7505	416	11		105	3
5365-00-318-8184	90	17		116	4
	96	16	5365-00-338-5135	349	20
5340-00-319-5722	259	18	3805-00-338-5933	10	2
5360-00-321-6168	200	2	5999-00-338-9875	386	22
	203	22	5340-00-339-3768	255	28
5360-00-321-6184	197	16		263	15
	198	25		273	1
	207	10		276	5
	213	5		411	34
	216	28	5340-00-340-1052	148	6
	225	25	5365-00-341-3005	140	8
4730-00-322-8457	27	11	5930-00-345-5455	335	4
5935-00-322-8959	285	4	5330-00-349-8430	407	17
5975-00-330-0120	92	14	5310-00-350-2655	78	6
	96	17	4730-00-350-4437	409	7
	127	7	7690-00-350-9405	306	13
	130	14	7690-00-350-9406	307	12
	411	16	7690-00-350-9407	306	10
5340-00-331-3244	383	13	2510-00-350-9415	353	24
5365-00-332-7682	130	15	2510-00-351-2837	353	7
5935-00-333-3088	94	12	2540-00-351-2854	247	2
	98	14	2540-00-351-2855	247	21
	101	14	2540-00-351-2866	275	26
	102	12	2540-00-356-9222	353	2
	105	21	2540-00-356-9224	353	9
	110	14	4730-00-359-3872	23	28

SECTION IV

TM 9-2350-261-24P

CROSS REFERENCE INDEXES

NATIONAL STOCK NUMBER INDEX

STOCK NUMBER	FIGURE NO	ITEM NO	STOCK NUMBER	FIGURE NO	ITEM NO
5325-00-359-6844	291	3		337	7
4820-00-360-8299	10	12		342	18
6240-00-368-4972	75	21		345	4
6160-00-369-8838	87	7		370	1
4730-00-371-5337	13	3		395	28
4720-00-374-8125	7	1		395	30
	7	15	5340-00-400-7081	209	22
	BULK	23	2540-00-400-7084	242	7
4730-00-375-6403	323	11	7690-00-400-7151	21	17
5306-00-379-4569	239	7		305	20
2590-00-392-9193	285	3	5365-00-400-7638	288	19
5310-00-393-6685	90	8		289	5
	94	28	4710-00-401-4376	339	5
	95	14		342	4
	96	13		345	13
	115	9	5330-00-401-5232	228	19
	318	3		230	4
5310-00-395-3602	269	38		232	8
	289	10		233	11
2540-00-398-8092	247	1	2510-00-402-5199	353	16
5935-00-399-6673	60	4	4730-00-402-9534	25	1
	60	13		32	7
	95	11	5330-00-403-0024	36	2
	98	13	7690-00-403-0944	306	9
	101	30	7690-00-403-0946	306	8
	102	27	7690-00-403-0948	308	7
	105	39	6145-00-403-1567	384	12
	110	13		BULK	55
5940-00-399-6676	57	7	5340-00-403-4810	182	40
	60	2	5365-00-403-5797	350	7
	60	7	5340-00-403-6393	229	28
	60	21		231	15
	67	3		279	11
	67	12	2530-00-403-6776	156	5
	69	3	3040-00-404-0779	262	13
	69	8	5365-00-404-3131	281	35
	84	10		282	17
	90	3		282	32
	92	9	5306-00-405-0264	351	18
	94	16	5975-00-405-1938	92	17
	95	1		96	20
	96	4		127	4
	98	2		411	20
	101	21	3040-00-405-1983	204	27
	102	2	5330-00-405-2608	407	23
	105	7	2590-00-406-1490	119	6
	110	2	5340-00-406-1493	354	23
	112	2	5365-00-406-1547	210	1
	113	11	2540-00-406-4589	353	10
	116	14	4720-00-406-7286	22	21
	117	2	4730-00-407-0558	297	38
	118	2	5340-00-407-0617	353	12
	122	3	5340-00-407-7004	353	6
	124	5	5310-00-407-9566	5	3
	127	11		33	18
	130	20		47	5
	133	5		206	11
	299	6		223	42
	318	10		271	6
	327	25	4730-00-409-3893	22	23
	330	2		25	4
	330	12		32	20
	330	23	2590-00-409-3999	116	1
	331	6	5995-00-409-4001	101	1
	336	11	2590-00-409-4002	98	1

SECTION IV

TM 9-2350-261-24P

CROSS REFERENCE INDEXES

NATIONAL STOCK NUMBER INDEX

STOCK NUMBER	FIGURE NO	ITEM NO	STOCK NUMBER	FIGURE NO	ITEM NO
2590-00-409-4014	105	1	3130-00-443-4826	50	6
4730-00-409-6167	22	33	5310-00-443-5096	50	1
	24	7	2510-00-445-7427	216	2
	26	48	4730-00-446-2584	35	32
	32	25		37	4
2590-00-409-8938	119	6	5365-00-446-3661	209	25
5365-00-410-4614	48	4	2520-00-446-7518	148	3
5340-00-410-9733	281	17		374	45
	282	12	5340-00-446-8784	217	8
4710-00-411-5796	31	12	5310-00-446-9784	247	6
5340-00-411-8314	86	1		248	5
3040-00-412-1979	202	14		251	18
5340-00-412-1980	353	18		256	2
3040-00-412-1981	200	7	4710-00-449-5069	29	6
	203	18	5340-00-450-9676	354	27
	204	5	5360-00-453-7476	223	16
2510-00-412-1983	353	1	5315-00-453-9345	153	6
3040-00-412-1995	200	18	5340-00-453-9351	66	14
4730-00-413-3462	297	10		68	1
	298	39	5340-00-454-5969	275	17
	327	11	1450-00-454-8502	284	8
4730-00-415-3172	35	21	1450-00-454-8504	284	27
4010-00-417-2596	351	12	4720-00-454-8608	414	3
2815-00-417-2840	22	4	5340-00-455-5886	284	17
2910-00-417-2841	21	4	5340-00-456-5954	201	1
2910-00-417-2843	21	13		202	1
5340-00-417-2849	21	12	6220-00-456-6106	78	5
5340-00-417-2852	21	5	8140-00-457-0425	281	25
5360-00-418-6829	214	15		282	8
2910-00-420-8961	KIT	5		282	26
5360-00-420-9082	21	16	5306-00-457-0482	204	1
5935-00-421-1669	75	7	5340-00-460-2574	334	18
6220-00-421-1670	75	7	1450-00-462-2507	284	20
6220-00-421-1671	75	20	5340-00-462-2559	281	29
5365-00-421-9711	180	3	1450-00-462-2560	284	10
	181	3	2815-00-462-3715	36	5
6150-00-422-2040	29	10	5935-00-462-6603	113	8
	31	17	8140-00-462-8366	281	24
2910-00-423-0941	36	4		282	7
5935-00-425-2107	382	16		282	25
4010-00-427-7163	349	16	4730-00-463-0686	26	21
5310-00-435-0674	233	14	4730-00-463-0689	26	22
	376	15	8140-00-464-1219	282	21
3930-00-435-2347	4	1		282	39
5340-00-435-7714	21	21	5340-00-464-4547	209	12
5340-00-436-3219	28	25	5360-00-464-4574	284	6
	29	15	5360-00-464-4575	284	4
5310-00-436-3290	312	5	5340-00-466-4948	167	13
3110-00-436-7329	48	3	5970-00-466-8614	92	18
4720-00-437-1109	25	10		96	21
	302	31		127	12
	325	27		411	19
4720-00-437-1110	298	17	2590-00-469-6617	272	18
	345	18	2540-00-469-6620	247	18
4720-00-437-1111	327	27	4730-00-470-1791	46	5
4720-00-437-1128	297	35	4710-00-471-8628	408	9
	298	23	4210-00-472-1644	409	3
4720-00-437-1135	332	4	8105-00-472-1646	350	4
	345	23	4710-00-472-1697	408	8
5360-00-438-1813	39	6	4710-00-472-1698	408	3
4720-00-442-2189	314	7	4710-00-472-1730	408	9
5340-00-442-5879	168	17	5315-00-472-1954	237	11
5365-00-442-5917	209	3	5340-00-472-1956	68	2
5315-00-442-6914	236	19	5975-00-473-5595	97	4
5340-00-443-0052	240	13		100	18

SECTION IV

TM 9-2350-261-24P

CROSS REFERENCE INDEXES

NATIONAL STOCK NUMBER INDEX

STOCK NUMBER	FIGURE NO	ITEM NO	STOCK NUMBER	FIGURE NO	ITEM NO
	103	6	4730-00-493-9012	294	21
5975-00-473-5595	106	5	6150-00-493-9022	124	1
	107	3	2590-00-493-9100	272	10
	109	18	5310-00-494-8012	201	11
	121	27	5360-00-494-8237	281	16
5140-00-473-6256	288	28	5340-00-494-8238	284	26
4940-00-475-1574	346	5	5340-00-494-8240	283	7
2540-00-476-6565	187	2	5315-00-494-9553	284	25
2590-00-477-3624	267	6	2590-00-495-6492	253	4
	272	7	2530-00-498-0853	161	3
5935-00-477-6286	386	23	5340-00-498-2399	334	21
5310-00-477-6768	283	13	5340-00-499-3597	14	4
5340-00-479-2947	273	20	5940-00-500-5390	412	12
	276	3	5945-00-500-7195	384	18
5340-00-479-2949	258	21	5935-00-502-9262	96	12
4720-00-479-8812	302	18		318	6
	325	18	5935-00-506-6540	376	2
6145-00-480-2290	384	28		376	19
	385	24	5310-00-507-0358	265	4
	386	16	5935-00-509-6194	90	2
	388	48	2540-00-513-9934	219	4
	396	25		221	5
	BULK	59	5310-00-513-9964	355	6
6145-00-480-2291	386	27	5365-00-514-0393	356	25
	388	26		358	23
	388	38		362	10
	392	3		363	32
	BULK	57		365	15
5360-00-480-4474	189	11		369	29
5340-00-481-3659	94	5		371	14
4720-00-481-9390	43	26	5340-00-514-1230	371	25
	BULK	25	5330-00-514-3289	136	2
5340-00-482-4812	21	18		149	8
5935-00-482-5002	388	44	5310-00-514-6674	271	2
5365-00-484-0817	284	14		406	32
5340-00-484-1795	251	34	4030-00-515-4102	351	7
6160-00-484-5811	88	7	5310-00-515-7449	223	10
5365-00-485-7340	282	20	5310-00-515-8058	319	14
	282	36	5330-00-517-0388	157	6
5365-00-485-7343	281	44	5355-00-521-7109	319	8
5340-00-485-9616	281	18	5975-00-522-7125	94	15
5315-00-487-3892	284	2		98	16
5925-00-487-5890	387	9		105	19
5310-00-488-3889	187	21		110	16
	188	2	2910-00-524-7862	13	5
2540-00-489-8298	250	15	5340-00-527-1852	372	27
5310-00-489-8342	30	12	5330-00-527-7025	316	7
6150-00-490-0768	334	1	5340-00-530-5021	247	4
4720-00-491-0102	BULK	15		248	6
2590-00-491-0133	255	10		255	11
	258	18		262	16
2590-00-491-6857	228	27		263	22
	230	8		266	15
	232	9		275	18
	233	13		276	7
5340-00-491-9661	351	2		351	5
6145-00-492-8903	382	18		351	21
6145-00-493-4073	384	1	5340-00-531-6857	31	9
	385	23	5310-00-531-9515	221	12
	386	15		223	8
	BULK	60		281	19
5310-00-493-7432	42	6		284	11
	53	17	5310-00-532-9467	403	6
4710-00-493-8940	409	12		404	6
6110-00-493-8952	66	1	3030-00-537-1531	47	1

SECTION IV

TM 9-2350-261-24P

CROSS REFERENCE INDEXES

NATIONAL STOCK NUMBER INDEX

STOCK NUMBER	FIGURE NO	ITEM NO	STOCK NUMBER	FIGURE NO	ITEM NO
	333	2		262	5
6145-00-538-8219	90	24		263	17
	94	20		266	8
	105	11		275	23
	BULK	48		276	10
6145-00-538-8222	101	9		279	9
	102	29		322	1
	105	10	5340-00-543-3557	259	1
	116	9		263	19
	318	4	5365-00-543-3615	33	10
	376	3	5305-00-543-4372	8	10
	376	23		186	6
	BULK	66		217	6
4730-00-541-6478	22	16		255	16
	24	14		256	7
	339	9		266	13
	342	9		272	19
	345	16		277	36
6625-00-542-1558	387	21		286	28
5330-00-542-3441	66	9		369	33
	68	5		409	1
5330-00-542-3477	150	11	5310-00-543-4385	194	6
5305-00-543-2419	15	16	5305-00-543-5795	140	2
	61	11	5340-00-543-7110	255	33
	64	32		259	3
	144	5		266	36
	227	10		269	30
	245	2		275	25
	259	17		276	6
	281	41	5330-00-543-7160	75	3
	283	8	5340-00-545-4207	271	21
	286	15	6210-00-548-0504	65	13
	291	20	5975-00-548-6520	98	21
	372	31		101	15
5305-00-543-2866	35	18		102	5
5325-00-543-2902	60	16		110	21
	64	7		112	8
	98	19	5930-00-548-8046	58	2
	101	11	5935-00-549-3279	125	2
	102	17	5940-00-549-6581	89	11
	105	17	5940-00-549-6583	89	8
	110	19	5310-00-550-1130	28	18
	122	5		54	3
5340-00-543-3155	255	29		80	21
	258	25		87	10
	266	37		106	15
	272	33		128	2
	273	17		196	5
	275	20		217	3
	276	4		219	18
	277	28		223	59
	279	8		243	9
5340-00-543-3173	258	24		266	20
5340-00-543-3188	238	6		276	17
	247	20		292	16
	255	30		293	30
	263	23		297	20
	266	38		298	26
	275	1		354	10
	276	11		354	31
5340-00-543-3321	262	19		372	4
	266	22		383	5
5340-00-543-3398	263	18		395	19
	354	5	5310-00-550-3714	374	30
5340-00-543-3477	255	8	5310-00-550-5054	229	19

SECTION IV

TM 9-2350-261-24P

CROSS REFERENCE INDEXES

NATIONAL STOCK NUMBER INDEX

STOCK NUMBER	FIGURE NO	ITEM NO	STOCK NUMBER	FIGURE NO	ITEM NO
5340-00-550-8070	200	15		64	8
5330-00-551-0433	33	6		71	5
4730-00-554-7398	22	15		76	11
	24	12		77	12
	323	24		81	14
	325	3		95	7
	328	4		96	3
	339	8		98	12
	342	8		101	22
	345	14		102	19
4730-00-554-8018	22	20		105	25
	24	8		110	12
4730-00-555-1152	375	14		115	4
5120-00-557-3615	413	13		117	7
5940-00-557-4341	390	14		118	5
6220-00-557-8228	75	4		119	7
6220-00-557-8229	75	4		130	10
5310-00-559-0070	58	5		317	6
	59	2		327	22
	65	10		330	5
	75	12		330	20
	268	9		342	21
	381	8		345	5
	394	37		388	14
	396	14	5330-00-576-4609	115	15
6250-00-563-4462	61	20	5310-00-576-5752	17	3
	64	4		25	18
5935-00-564-5362	376	9		26	3
4240-00-565-6059	356	32		27	13
	358	16		28	3
	363	39		29	18
	365	26		31	6
	369	39		32	12
	373	9		38	13
5935-00-565-9503	127	14		50	21
5935-00-567-0128	285	2		97	6
	383	25		99	11
	392	6		100	24
5310-00-569-8455	30	8		103	2
	144	6		107	19
	149	4		108	4
6145-00-570-0516	386	24		109	24
	BULK	44		111	10
3040-00-570-3960	40	10		112	12
5330-00-570-4057	175	8		129	2
5330-00-570-4060	175	9		172	22
5975-00-570-9598	100	29		203	2
	362	24		293	11
	363	21		294	2
	371	36		295	23
	372	28		297	17
	373	1		298	21
	410	12		312	2
5365-00-570-9704	236	35		313	16
2540-00-570-9718	227	2		315	14
5310-00-572-0741	144	3		323	5
	204	28		324	28
	293	26		326	32
	294	7		327	9
4710-00-572-8603	14	11		329	12
5340-00-572-8604	139	11		375	1
3940-00-572-8614	415	1		376	41
5340-00-572-8727	2	4		377	11
5935-00-572-9180	60	10		382	11
	61	19		383	9

SECTION IV

TM 9-2350-261-24P

CROSS REFERENCE INDEXES

NATIONAL STOCK NUMBER INDEX

STOCK NUMBER	FIGURE NO	ITEM NO	STOCK NUMBER	FIGURE NO	ITEM NO
	387	25		369	24
5310-00-576-5752	391	24		371	12
	392	15		372	14
	394	29		373	15
	395	35		406	19
	396	9	5310-00-582-6714	92	15
	399	13		96	18
	403	8		127	6
	404	11		130	13
5330-00-576-9732	152	3		411	17
5930-00-577-8841	59	5	5330-00-584-0263	173	18
	64	21	5320-00-584-0672	292	12
	83	2	5330-00-584-1038	316	18
5935-00-578-2957	394	39	5310-00-584-5272	231	18
5310-00-579-0079	61	24		264	2
	64	23	5340-00-584-6556	25	19
	81	24		297	15
	382	7		298	22
	384	2		302	29
	385	14		314	14
	387	20		323	4
5330-00-579-3156	141	14		325	25
5305-00-579-4576	19	3		327	8
5310-00-579-5554	133	8		328	18
5330-00-579-7545	155	8		339	2
5330-00-579-7914	141	3		342	2
5330-00-579-8156	197	27		345	9
	198	19		375	7
5340-00-579-9678	338	9	5315-00-584-9221	243	22
	341	18	4010-00-585-2108	207	28
	344	16		216	26
4730-00-580-2120	22	19		BULK	6
	24	9	5310-00-585-3243	221	23
2940-00-580-6283	10	5	5330-00-585-8200	150	10
5320-00-582-3521	382	13	5340-00-586-7579	258	23
5310-00-582-5677	223	65	2530-00-587-2307	168	23
	261	6	5360-00-587-5247	41	11
	284	23	5310-00-587-5272	206	2
	406	21	5310-00-587-6631	229	35
5310-00-582-5965	120	2	4730-00-588-2614	375	23
	121	12	5340-00-590-0241	219	25
	199	9		221	30
	220	7	4730-00-592-1020	9	1
	223	49	5340-00-592-6621	200	15
	266	32		202	3
	278	5	4210-00-595-4085	271	4
	281	20	5340-00-595-5208	356	26
	283	2		358	24
	284	21		362	9
	289	9		363	31
	297	13		365	16
	298	14		369	30
	319	19		371	13
	325	33	5340-00-595-6340	356	41
	327	15		357	43
	356	28		358	6
	358	3		360	9
	359	21		363	6
	360	22		364	30
	361	38		367	8
	362	8		368	26
	363	5		369	44
	365	17	5310-00-595-7044	57	9
	367	7		95	9
	368	5		98	8

SECTION IV

TM 9-2350-261-24P

CROSS REFERENCE INDEXES

NATIONAL STOCK NUMBER INDEX

STOCK NUMBER	FIGURE NO	ITEM NO	STOCK NUMBER	FIGURE NO	ITEM NO
	101	28		302	32
5310-00-595-7044	102	26		315	11
	105	32		325	31
	110	8		405	5
	300	13	5315-00-598-0376	355	2
	319	4	5340-00-598-0622	26	4
	330	10		27	14
	336	15	5315-00-598-5808	139	6
	370	5		147	4
5310-00-595-7237	15	15		257	6
	22	5	5340-00-598-9801	395	17
	23	20	5935-00-599-7902	382	15
	42	17	4720-00-600-9020	302	18
	43	6		327	18
	74	3		328	28
	77	8		342	16
	107	9	4720-00-600-9021	339	11
	130	5	4720-00-600-9033	342	11
	132	1	5995-00-602-0890	22	6
	182	29		329	10
	183	14	9330-00-602-4994	346	9
	202	6	9905-00-602-5775	61	29
	207	19		64	14
	210	9	5306-00-604-7961	33	5
	211	8	5330-00-604-8094	10	8
	213	13	5360-00-606-2859	355	14
	214	5	5360-00-606-2860	355	4
	215	2	5340-00-608-9214	10	3
	217	7	5315-00-610-5729	65	25
	245	8	3120-00-610-8201	354	7
	256	8		354	25
	261	12	1005-00-610-8986	354	9
	354	15		354	24
	385	7	4910-00-611-6559	414	8
	390	29	3120-00-611-6565	354	29
	409	2	5306-00-611-6567	355	10
5310-00-596-1766	51	1	5330-00-612-3123	33	12
5310-00-596-7691	26	9	5340-00-612-3134	33	11
	326	2	4720-00-613-6300	25	2
	356	29		325	4
	357	49		339	22
	359	27	5340-00-613-6729	354	32
	361	30	2510-00-613-6730	355	1
	368	2	2510-00-613-6735	355	3
5310-00-596-7693	300	12	5935-00-614-3959	94	10
	356	4	9330-00-614-9056	343	6
	357	3		BULK	31
	359	5	5935-00-615-3911	391	16
	361	7		397	10
	368	35		398	6
	369	8		400	14
5360-00-597-0391	205	8	5930-00-615-7897	300	1
5360-00-597-0782	164	9	2510-00-615-8812	355	12
	165	7	5310-00-616-3554	286	10
5360-00-597-1230	224	7	5315-00-616-4261	192	24
5340-00-598-0146	29	20	5315-00-616-5499	165	20
	32	3		166	11
	91	3	5315-00-616-5514	40	1
	97	16	5315-00-616-5524	191	1
	99	5		197	26
	104	2		198	18
	108	9	5315-00-616-5529	53	3
	111	9		200	21
	128	4		203	26
	129	4		204	6

SECTION IV

TM 9-2350-261-24P

CROSS REFERENCE INDEXES

NATIONAL STOCK NUMBER INDEX

STOCK NUMBER	FIGURE NO	ITEM NO	STOCK NUMBER	FIGURE NO	ITEM NO
6210-00-617-1675	292	2		376	12
4730-00-618-5372	26	35		377	22
	408	18		406	35
4730-00-618-5381	314	11	5310-00-638-2605	408	7
5315-00-619-0899	215	10	5306-00-638-7719	221	9
5310-00-619-1148	405	2	5310-00-638-8146	236	30
	406	24		243	15
5320-00-619-4093	229	34	5305-00-638-8920	33	1
	277	14		46	15
5320-00-619-4099	229	31		88	4
5310-00-619-4848	357	51		254	13
	361	34		274	25
	368	12		375	5
5360-00-619-8198	33	14		410	2
5365-00-621-3192	157	13	4730-00-640-0279	107	14
5306-00-622-7378	355	15		186	1
5306-00-622-7380	355	13	4730-00-640-1051	37	3
5305-00-622-9476	30	3	4730-00-640-5852	150	8
5340-00-622-9666	214	10		357	32
4730-00-623-9137	323	8		360	17
5935-00-624-7660	374	42		362	20
1005-00-625-2988	355	9		364	20
5306-00-625-3088	355	8		371	21
5306-00-625-3090	355	17	5330-00-641-4336	391	17
5310-00-625-5756	221	7	6625-00-643-1800	387	15
5935-00-626-3102	126	6	4720-00-646-6928	313	14
	396	24	4730-00-647-3207	375	13
5935-00-626-3120	374	24		377	18
5310-00-627-6128	326	7	5340-00-654-7264	224	9
5315-00-631-1320	236	40	5930-00-655-1514	300	6
5935-00-632-3664	119	12	5930-00-655-4247	401	9
5310-00-637-9541	4	2	5930-00-655-4248	387	10
	7	4	5310-00-655-9667	2	5
	8	4		44	8
	14	2		45	7
	35	17		140	12
	46	3	5310-00-655-9668	9	10
	63	4		21	20
	78	7		45	13
	121	6		50	10
	151	3		91	10
	218	5		137	13
	223	39		202	15
	227	11	5310-00-655-9669	11	11
	271	23		52	20
	273	14		91	16
	277	23		141	18
	281	9		316	10
	282	3	5310-00-655-9860	92	11
	283	12		370	13
	283	20	5310-00-655-9863	160	7
	284	29	5310-00-656-0067	83	8
	356	39		125	5
	357	37		126	4
	358	21		133	3
	360	16		318	8
	362	14		411	10
	363	41	5310-00-656-0110	294	20
	364	29	5310-00-660-3381	40	12
	365	9		40	25
	367	22		79	9
	369	34		85	1
	371	9		88	15
	372	30		132	11
	374	3	5940-00-660-3633	317	8

SECTION IV

TM 9-2350-261-24P

CROSS REFERENCE INDEXES

NATIONAL STOCK NUMBER INDEX

STOCK NUMBER	FIGURE NO	ITEM NO	STOCK NUMBER	FIGURE NO	ITEM NO
5975-00-660-5962	112	4	2530-00-679-7961	157	10
5975-00-660-5962	127	9	2530-00-679-7968	153	2
	133	7	5330-00-679-7974	153	4
	318	12	4730-00-679-7997	293	27
3120-00-662-2517	168	18		294	18
5340-00-664-3115	56	14	5340-00-679-7998	141	13
	91	1		149	10
5340-00-664-7597	200	15		152	2
	203	10	5340-00-679-8000	174	3
	204	20	5340-00-679-8008	168	12
5340-00-664-8163	100	9	2540-00-679-8037	226	5
	109	9	2540-00-679-8046	197	21
	111	16		198	13
	203	3	5340-00-679-8050	207	9
	403	9		213	2
	404	12	4320-00-679-9159	140	1
5340-00-664-8164	28	21	5360-00-679-9164	133	29
	406	3	5360-00-679-9165	133	21
5340-00-664-8165	26	6	5360-00-679-9167	237	21
	376	44	2530-00-679-9169	168	11
	377	6	5360-00-679-9171	166	9
5340-00-664-8188	7	7	5360-00-679-9172	190	10
	297	33	5360-00-679-9174	190	4
	298	4	5360-00-679-9178	236	15
	302	15		239	10
	325	10	5330-00-679-9186	205	5
	338	23	5330-00-679-9187	183	17
	341	24	5330-00-679-9188	182	46
	344	20		183	23
	376	43	3020-00-679-9189	312	13
	406	14		313	10
5340-00-664-9056	26	8	5360-00-679-9190	212	20
	408	10		216	12
6220-00-669-5623	76	1		220	11
6220-00-670-7692	79	1		225	13
5340-00-670-9460	214	2	4710-00-679-9194	408	1
2510-00-674-1795	254	2	5995-00-679-9202	114	1
	275	5	6150-00-679-9203	92	1
2940-00-678-0641	138	1	5330-00-679-9208	197	32
5120-00-678-2796	413	11		198	29
5120-00-678-2798	413	12	5340-00-679-9211	207	4
6680-00-678-6153	51	3		220	4
5330-00-678-6186	140	9		225	7
5930-00-678-7768	335	14	5330-00-679-9213	185	9
3010-00-678-8310	146	12	5995-00-679-9217	89	9
2520-00-678-8382	158	4	5995-00-679-9218	57	13
	159	5	5340-00-679-9222	209	24
2590-00-678-8393	135	4	3010-00-679-9224	140	4
3040-00-678-8440	48	19	4820-00-679-9225	315	9
4140-00-678-8443	131	3	5330-00-679-9226	141	20
5340-00-678-9031	263	16	5340-00-679-9230	22	22
	275	24		100	23
	276	1		109	23
	353	26		111	24
	354	18		323	13
6220-00-678-9046	78	1		327	32
5330-00-678-9047	79	4		328	2
7690-00-679-5749	305	12		336	6
	307	2		345	32
	309	13	2520-00-679-9247	146	1
7690-00-679-5753	305	11	5330-00-679-9251	144	1
	307	7	5330-00-679-9253	149	5
	311	12	3120-00-679-9273	40	6
3120-00-679-7949	157	1		41	19
5330-00-679-7951	154	23		132	14

SECTION IV

TM 9-2350-261-24P

CROSS REFERENCE INDEXES

NATIONAL STOCK NUMBER INDEX

STOCK NUMBER	FIGURE NO	ITEM NO	STOCK NUMBER	FIGURE NO	ITEM NO
	168	7		368	24
5930-00-679-9286	82	2		372	8
	148	10	4730-00-689-1231	302	6
4320-00-679-9643	293	28		323	15
	294	15		325	28
2520-00-679-9657	158	3		328	20
	159	4	5310-00-689-3877	100	5
5306-00-679-9658	160	5		107	18
5330-00-679-9729	23	12	5340-00-689-3893	31	21
	28	11	5330-00-689-8265	36	1
4730-00-679-9763	315	10	2520-00-690-1597	146	10
	316	17	2520-00-690-1600	146	13
4730-00-679-9765	137	11	2540-00-690-2114	236	28
	142	5		237	6
	150	12		243	16
4820-00-679-9783	316	15	9905-00-690-2116	141	11
5340-00-679-9810	312	16		143	2
	313	9		148	7
5310-00-679-9814	154	3	5330-00-690-2679	167	8
	155	23	2540-00-690-2918	BULK	28
5340-00-679-9819	212	12	2540-00-690-2922	BULK	27
5306-00-679-9828	155	19	5935-00-691-5591	83	7
5306-00-679-9829	154	22		112	5
5330-00-679-9837	191	9		125	4
5340-00-679-9878	187	20		126	3
5340-00-680-4375	399	7		133	4
5340-00-682-1651	189	12		318	9
5315-00-682-1811	49	4		411	11
5330-00-682-4458	72	3	2540-00-692-9372	191	12
5306-00-682-5628	251	48	5340-00-693-2433	42	13
	269	21	5360-00-693-3499	224	12
5310-00-682-5822	154	4	2590-00-693-3563	253	9
	155	22	2590-00-693-3564	253	10
5305-00-682-5972	23	38	5340-00-693-4175	78	4
5310-00-682-5992	156	3	6220-00-695-1107	78	2
	255	19	2590-00-695-9076	57	5
	263	2		67	5
	266	24		67	14
	275	27		69	5
2590-00-683-0598	84	1		69	10
5930-00-683-1628	387	29		98	6
4730-00-684-3576	323	25		101	32
4730-00-684-4870	25	15		102	20
	26	19		105	35
4730-00-684-6916	408	2		110	6
5306-00-684-8863	267	18		116	12
	267	31		330	14
5935-00-686-2599	95	17		336	13
5935-00-686-2600	92	10		370	3
5935-00-686-2606	370	14	5935-00-695-9077	57	10
5935-00-686-2610	94	14		95	10
	98	17		98	9
	101	12		101	27
	102	10		102	25
	105	18		105	33
	110	17		110	9
5315-00-687-4571	215	10		116	2
5315-00-687-5218	86	10		300	14
5305-00-688-2111	194	14		319	2
	215	1		330	9
	353	13		336	16
	357	45		370	6
	361	26	5355-00-699-6259	224	22
	363	20	5930-00-699-9083	83	10
	366	15	6210-00-699-9457	58	11

SECTION IV

TM 9-2350-261-24P

CROSS REFERENCE INDEXES

NATIONAL STOCK NUMBER INDEX

STOCK NUMBER	FIGURE NO	ITEM NO	STOCK NUMBER	FIGURE NO	ITEM NO
	357	8	5940-00-705-6703	67	6
6210-00-699-9457	361	4		67	15
	368	32		69	6
6210-00-699-9458	58	7		69	11
5330-00-700-6237	76	6		293	18
	77	5		294	13
2590-00-700-8026	38	9	5940-00-705-6707	101	7
4730-00-701-0392	26	46		102	30
	32	23		105	38
2510-00-701-3845	255	7		116	6
	258	11	5940-00-705-6708	90	18
	262	6		115	5
	266	7	5940-00-705-6709	84	7
	276	8	5940-00-705-6710	57	14
	279	10	5930-00-705-7187	80	8
	353	25	5360-00-705-7189	80	9
	354	2	5340-00-705-7191	81	4
4710-00-701-3875	3	1	5310-00-705-7355	92	4
4730-00-701-3921	19	20		96	24
	23	11		127	16
5330-00-702-1048	51	7		130	17
4730-00-702-2847	45	1		164	10
	334	7		165	15
5340-00-702-2848	137	7		411	13
	150	20	1015-00-707-1646	214	14
5305-00-702-4523	364	33	5995-00-707-2989	120	10
	366	31	2590-00-707-7532	75	22
	397	20	5310-00-708-7826	197	14
4730-00-702-5694	51	8		198	23
5360-00-704-4253	173	4	3040-00-708-8144	50	5
5340-00-705-5841	89	19	5360-00-709-5855	244	4
	97	2	5360-00-709-5856	207	22
	100	15	5360-00-709-5858	244	23
	107	7	5360-00-709-5866	243	20
	109	14	5305-00-709-8531	52	26
	111	14	5305-00-709-8540	52	2
	120	8		53	1
5975-00-705-6642	92	5		166	16
	96	25		229	8
	127	3	5925-00-709-9437	67	9
	130	18	5360-00-712-1313	351	15
	411	12	2540-00-712-8372	197	25
6145-00-705-6674	61	33	4010-00-712-8374	312	10
	62	4		313	12
	89	18	2520-00-713-5543	403	4
	90	23	2520-00-714-3358	165	16
	94	3	5330-00-714-6129	50	4
	BULK	50	2520-00-714-6135	147	3
6145-00-705-6678	60	17	5330-00-714-6138	186	2
	94	11	6210-00-715-3839	65	6
	95	13	5360-00-715-3860	236	24
	98	24	5330-00-715-3868	196	2
	101	10	5330-00-715-3869	196	1
	102	32	5360-00-715-9282	213	21
	105	13		217	13
	110	26	5305-00-716-8179	295	22
	116	11		324	27
	299	7		326	25
	319	5	5305-00-716-8181	205	16
	331	7	4730-00-717-5742	28	12
	336	17	5315-00-718-4761	38	6
	337	6	5310-00-718-4783	139	12
	370	7	4720-00-718-4792	28	1
	377	4	5305-00-719-3997	366	10
	BULK	42	5305-00-719-5219	23	23

SECTION IV

TM 9-2350-261-24P

CROSS REFERENCE INDEXES

NATIONAL STOCK NUMBER INDEX

STOCK NUMBER	FIGURE NO	ITEM NO	STOCK NUMBER	FIGURE NO	ITEM NO
	27	3		390	30
5305-00-719-5219	180	10	5305-00-725-4090	156	4
	181	18		354	26
	186	5	5305-00-725-4183	164	22
	228	29		237	16
	229	17		320	6
	232	4	5935-00-725-4583	374	26
	233	2	5340-00-725-5279	314	10
5305-00-719-5221	282	29	5340-00-725-5280	9	14
5305-00-719-5235	185	7	7690-00-725-5297	305	9
	201	9		306	11
	279	5		308	5
5305-00-719-5238	146	5		311	7
	167	2	7690-00-725-5298	305	14
	202	12		307	8
	204	15		308	11
	376	13		310	5
5305-00-719-5240	142	8	5340-00-726-1670	119	4
	165	23	5305-00-726-2543	179	13
	348	3		181	7
5305-00-719-5241	229	1	5305-00-726-2550	156	2
5305-00-719-5243	165	22		159	1
5305-00-719-5342	17	7		163	10
	38	5		175	2
4730-00-720-0288	172	12	5305-00-726-2551	193	10
5340-00-720-6213	8	7		214	7
	35	33	5305-00-726-2552	163	2
5315-00-720-7038	140	10		353	8
5305-00-721-5492	76	8	5305-00-726-2567	197	11
	77	9		198	8
5310-00-721-8000	409	18	5305-00-726-2568	171	3
5340-00-721-8015	25	11	4720-00-726-5459	29	21
	100	6	5340-00-726-9316	100	4
	113	2		111	22
5320-00-721-9062	141	23	4720-00-727-1622	11	15
4730-00-722-5194	312	22	4720-00-728-2042	34	9
5310-00-724-5688	21	8	5310-00-728-2044	57	12
	40	19		79	7
	234	12	4720-00-728-3220	34	6
5305-00-724-5833	39	4	5305-00-728-5474	215	7
5305-00-724-5907	195	2	5310-00-728-9957	53	19
5305-00-724-5914	193	8		286	24
5305-00-724-7219	179	17		396	22
5305-00-724-7222	174	1	5970-00-729-2211	72	5
4010-00-724-8287	BULK	4	4030-00-729-6054	351	19
5305-00-725-0154	244	32	5935-00-730-7325	90	21
5935-00-725-0889	398	24		94	30
5305-00-725-2317	7	14	5330-00-731-4595	407	10
	9	8	4210-00-731-4597	407	24
	34	8	5340-00-731-9611	137	14
	50	18	5305-00-732-0511	289	24
	52	25	5305-00-732-0512	392	26
	74	4	5310-00-732-0558	8	11
	145	9		35	29
	187	9		78	8
	202	7		204	11
	213	16		271	22
	251	14		374	4
	252	3	5310-00-732-0559	218	4
	259	8	5310-00-732-0560	200	14
	262	12		203	8
	267	7	5930-00-732-0651	80	3
	269	39	5310-00-732-0652	80	17
	272	1	5310-00-732-0654	80	16
	377	20	5330-00-732-0655	80	15

SECTION IV

TM 9-2350-261-24P

CROSS REFERENCE INDEXES

NATIONAL STOCK NUMBER INDEX

STOCK NUMBER	FIGURE NO	ITEM NO	STOCK NUMBER	FIGURE NO	ITEM NO
5355-00-732-0656	80	19		258	12
5305-00-732-0657	80	18		262	17
4730-00-732-4271	313	3		263	25
	316	13		266	30
5305-00-732-9207	139	8		274	30
3110-00-733-4704	154	27		276	13
5365-00-734-3032	201	2	5340-00-753-3745	251	17
5365-00-735-0196	178	3		255	31
2590-00-735-4063	70	2		259	2
5340-00-735-4326	72	4		260	14
5315-00-735-6099	141	5		262	18
5330-00-735-6114	224	16		263	21
6620-00-736-8490	46	19		411	35
5360-00-737-4577	138	6	5310-00-753-9688	403	5
5310-00-737-5429	35	25		404	5
	36	7	5330-00-753-9689	403	3
5365-00-737-6357	136	1		404	3
	149	9	5365-00-754-1562	94	26
2590-00-738-6657	211	12		96	28
2510-00-739-2332	253	6	5935-00-755-3688	385	22
5120-00-740-3346	414	5	5340-00-755-4856	181	13
5120-00-740-3347	413	3	5340-00-756-3615	11	6
5340-00-740-4676	236	25	2590-00-757-2762	352	1
6220-00-741-2769	81	19	5310-00-758-1900	26	28
5330-00-741-2770	81	18		180	8
6210-00-745-7649	65	12		181	9
2940-00-745-7730	33	22		219	16
5935-00-745-7885	90	6		297	21
5935-00-745-7886	90	7		298	27
5340-00-751-9013	279	14		345	27
	350	5	5310-00-758-2371	22	30
	354	33		25	13
6220-00-752-6018	77	2		312	25
5365-00-752-7631	94	13	6680-00-758-8545	404	4
	98	15	2815-00-758-9043	6	1
	101	13	5340-00-759-5409	186	3
	102	11	5340-00-759-8029	208	17
	105	20	2910-00-760-3194	28	13
	110	15	5640-00-760-5890	340	5
5330-00-752-8939	179	3	2590-00-760-5892	340	1
	181	14	9330-00-760-5910	340	2
	295	4		340	6
	323	9	5307-00-760-7236	229	29
	324	11	5315-00-761-1680	40	17
	326	9	5310-00-761-6882	54	4
	329	22		266	21
4820-00-752-9040	338	19		276	18
	341	27		300	21
	344	27	2510-00-762-1730	201	1
5340-00-753-3642	213	12	5340-00-762-1804	259	16
5325-00-753-3658	295	28	2590-00-762-1805	409	3
	324	30	5355-00-762-1815	224	14
5340-00-753-3741	262	20	5340-00-762-1816	354	17
5340-00-753-3742	245	11	2540-00-762-1817	289	17
	247	13	2540-00-762-1818	289	6
	248	10	2590-00-762-1819	351	4
	250	9	2590-00-762-1820	258	15
	258	22	2590-00-762-1821	272	9
	263	24	5340-00-762-4560	272	25
	346	6	2510-00-762-4625	350	2
5340-00-753-3743	254	17	5340-00-762-4636	350	8
	263	8	6650-00-762-4645	262	27
	274	2	4240-00-763-2464	358	13
	275	14	5340-00-763-2465	356	34
5340-00-753-3744	255	32		359	18

SECTION IV

TM 9-2350-261-24P

CROSS REFERENCE INDEXES

NATIONAL STOCK NUMBER INDEX

STOCK NUMBER	FIGURE NO	ITEM NO	STOCK NUMBER	FIGURE NO	ITEM NO
5325-00-763-3647	293	12	5930-00-771-8119	34	3
6240-00-763-7744	292	6	2590-00-771-9113	351	3
5310-00-763-8920	194	7	5365-00-772-2322	90	13
5330-00-763-9322	12	2		94	8
5305-00-764-0070	79	2		96	30
5340-00-764-2334	182	39		370	12
	258	4	5365-00-772-2343	94	24
	376	30	5935-00-772-2354	96	14
5340-00-764-7051	302	32	5975-00-772-3900	98	22
	339	6		101	16
	342	6		102	7
	345	12		110	23
5340-00-764-7052	106	10	5330-00-772-6600	254	1
	338	8		274	19
	341	16		275	4
	344	15		410	4
5340-00-764-7053	338	15	6350-00-772-7664	83	4
	344	5	5365-00-772-8311	92	2
	396	1		96	22
4730-00-764-9108	28	27		127	13
4820-00-765-9590	25	21	4730-00-773-1253	334	13
	26	18		338	20
4320-00-766-4713	316	9		341	30
4730-00-766-4714	316	8		344	28
4730-00-766-9891	328	13	5935-00-773-1428	115	13
4730-00-766-9892	328	34	2510-00-773-2137	211	9
6680-00-767-1635	19	5	2530-00-773-2138	154	24
2590-00-767-3143	19	18	3120-00-773-7604	166	23
	23	10	5310-00-773-7618	223	22
	28	10		229	39
2530-00-767-3145	156	1		261	4
	354	28	2520-00-773-8022	313	5
2510-00-767-3146	185	2		316	2
5360-00-767-3150	238	15	5365-00-774-4602	154	10
2510-00-767-3152	KIT	2	5995-00-774-5351	67	2
4330-00-767-3153	KIT	1		67	11
2590-00-767-5411	219	20		69	2
	223	61		69	7
6150-00-767-7364	122	1	5330-00-774-5365	85	17
5995-00-767-7365	118	1	5340-00-775-0200	93	7
2910-00-767-7367	26	43		97	15
4710-00-767-7467	409	12		99	3
	BULK	38		100	3
5340-00-767-7483	87	12		103	12
5935-00-767-7936	95	3		107	2
	96	26		108	8
	105	23		109	3
	117	4		111	4
4730-00-767-9031	150	15	5340-00-775-5845	106	16
5310-00-768-0319	164	13	5330-00-776-1019	338	17
	165	3		341	25
5365-00-768-8563	157	5		344	25
5310-00-769-3142	277	7	5360-00-776-1546	277	12
	277	15	5310-00-776-1963	154	12
3120-00-769-5314	167	5	5330-00-778-4756	293	7
5305-00-770-6715	61	8	5340-00-779-4573	85	32
5935-00-770-8274	92	12		88	6
	96	9	5310-00-779-6689	229	37
6150-00-770-9474	66	6	4730-00-780-5223	14	9
	68	7	5310-00-780-8116	35	5
5975-00-771-6634	90	11	4930-00-780-9105	390	2
5935-00-771-6781	96	15		394	7
5310-00-771-7359	229	11	2910-00-781-1354	33	2
	229	25	5305-00-781-3926	47	9
5310-00-771-7361	292	13		254	7

SECTION IV

TM 9-2350-261-24P

CROSS REFERENCE INDEXES

NATIONAL STOCK NUMBER INDEX

STOCK NUMBER	FIGURE NO	ITEM NO	STOCK NUMBER	FIGURE NO	ITEM NO
	267	21	5975-00-782-1757	100	27
5305-00-781-3926	269	15		104	10
	275	2		109	26
	286	23		111	23
5305-00-781-3927	197	19	5340-00-782-1762	164	5
	198	32		165	9
	213	3	5340-00-782-1804	91	8
5305-00-781-3928	139	3	9330-00-782-1832	293	6
	262	11	2920-00-782-1955	52	3
5305-00-781-3930	235	6	6220-00-782-2058	65	2
	240	7	2540-00-782-2060	57	16
	269	33	5306-00-782-2062	190	9
2590-00-781-5608	254	18	3040-00-782-4189	132	6
	263	9	5340-00-782-7563	11	4
	274	1	5305-00-782-8265	356	24
	275	13	5305-00-782-8408	199	3
2590-00-781-5609	253	7	5305-00-782-9489	14	15
4710-00-781-5613	293	8		43	27
2530-00-781-6307	236	37		49	1
5315-00-781-6525	284	9		53	25
5315-00-781-7112	312	14		223	67
	313	11		242	15
5330-00-781-7117	46	20		251	27
5340-00-781-8014	219	10		252	20
5340-00-781-8035	225	2		254	11
5340-00-781-8038	225	4		274	21
5340-00-781-8045	212	8		374	51
2510-00-781-8046	219	14		376	14
5340-00-781-8059	179	5		390	34
5330-00-781-8065	179	9	5340-00-782-9599	182	30
2540-00-781-8070	179	10	5985-00-782-9605	254	9
2540-00-781-8072	39	9		274	17
2540-00-781-8081	39	19		275	6
5340-00-781-8152	39	14	2590-00-783-2053	348	2
5340-00-781-8154	22	28	2590-00-783-7039	100	30
	25	12		109	27
4730-00-781-8164	293	20	3040-00-783-7069	204	9
4730-00-781-8165	294	17	5340-00-783-7078	193	2
3040-00-781-8309	133	20	2540-00-783-7079	409	3
3040-00-781-8310	133	24	5340-00-783-7158	354	3
2520-00-781-8311	133	11	4710-00-783-7280	294	6
	133	13	5995-00-783-7439	330	1
	133	15	5340-00-783-7447	272	5
2510-00-781-8504	217	1	6160-00-783-7448	87	1
2510-00-781-8522	196	7	2590-00-783-7483	30	9
5340-00-781-8525	200	9		389	10
2510-00-781-8527	200	19	5340-00-783-9139	229	32
3040-00-781-8529	188	3	4730-00-784-0769	332	10
3040-00-781-8550	213	18	4730-00-784-0771	334	5
	217	17	4730-00-784-0778	332	13
5340-00-781-8551	200	5	4820-00-784-0791	22	24
5340-00-781-8552	216	14		25	5
5340-00-781-8559	179	1		32	19
	181	16		302	4
3040-00-781-8620	168	20	5935-00-784-1701	90	20
5340-00-781-8910	190	11	4730-00-784-1718	295	3
	215	9		324	10
2540-00-782-1171	59	10		326	12
6110-00-782-1174	61	14		329	21
2510-00-782-1177	57	4	6680-00-784-1749	135	3
5340-00-782-1745	179	8	5340-00-784-9295	221	27
3120-00-782-1747	197	31		226	6
	198	28	5310-00-785-1762	355	16
2510-00-782-1748	187	17	5340-00-785-6334	200	1
6150-00-782-1753	117	1	4820-00-785-8153	32	17

SECTION IV

TM 9-2350-261-24P

CROSS REFERENCE INDEXES

NATIONAL STOCK NUMBER INDEX

STOCK NUMBER	FIGURE NO	ITEM NO	STOCK NUMBER	FIGURE NO	ITEM NO
	302	20	4730-00-805-2222	315	1
4820-00-785-8153	323	23	5330-00-805-2966	170	2
	325	16		172	20
	328	29	6145-00-805-3354	105	12
	332	11		BULK	49
	345	20	4710-00-805-4149	135	2
5360-00-786-4263	241	15		BULK	40
5305-00-787-2204	39	23	5935-00-805-4991	127	2
6105-00-787-8532	335	12	5340-00-806-0022	356	44
5330-00-788-3067	28	26		358	19
	29	16		365	33
2940-00-789-4873	10	1		369	43
5940-00-789-6525	67	8	5315-00-807-0928	312	8
6220-00-792-8288	79	3	5330-00-807-2874	212	9
5340-00-793-0760	222	2		216	18
	223	36		219	22
2590-00-794-2536	297	1		BULK	36
	298	1	5935-00-807-4109	319	10
	302	12	5365-00-807-5332	221	20
	325	7	4240-00-807-6856	357	33
	326	29		360	4
5325-00-795-0719	364	32		362	19
6220-00-796-2241	80	4		364	19
6220-00-796-2244	80	5		366	29
5330-00-796-2254	80	14		367	19
6220-00-796-2261	75	5		371	22
6220-00-796-2263	75	2	4720-00-807-8253	BULK	24
5310-00-796-2269	75	17	5305-00-808-0864	274	23
3040-00-796-4704	132	9	5310-00-808-0975	72	6
5315-00-796-4812	351	9		83	22
4210-00-796-8260	409	8		91	13
5930-00-796-8845	71	1		97	10
5999-00-797-6648	61	21		99	8
	64	6		111	3
2540-00-799-0019	295	26		119	5
	324	7		179	11
	326	6		182	51
	329	7		183	25
5340-00-799-6306	399	4	5310-00-808-2602	80	22
	399	10	2910-00-808-2655	13	2
5340-00-799-6388	244	29	2540-00-808-3096	57	20
4730-00-800-2828	34	14	4730-00-808-5089	357	29
	172	1		360	5
	314	5		362	16
4730-00-800-3556	172	8		364	18
4730-00-800-4648	316	3		366	3
2510-00-801-5276	216	17		367	17
5360-00-801-8731	10	10		371	20
5305-00-802-2764	411	29	4730-00-808-5090	371	23
5340-00-802-7565	25	16	5935-00-808-7458	386	29
	302	19	5340-00-808-7767	193	2
	336	6	5330-00-808-8355	154	28
5365-00-803-3392	241	16	5340-00-809-1492	108	10
4730-00-803-5693	315	6		128	1
4730-00-803-6195	148	4		395	16
5365-00-803-7301	244	28	5340-00-809-1494	328	9
5365-00-803-7303	50	7		393	12
5365-00-803-7305	140	3		397	7
2590-00-804-1645	KIT	4	5310-00-809-3078	26	44
5365-00-804-2769	48	2		38	21
5365-00-804-2770	164	18		57	24
5330-00-804-5695	172	6		65	18
	316	16		81	6
5365-00-804-5827	166	7		83	18
4730-00-805-2221	408	6		181	12

SECTION IV

TM 9-2350-261-24P

CROSS REFERENCE INDEXES

NATIONAL STOCK NUMBER INDEX

STOCK NUMBER	FIGURE NO	ITEM NO	STOCK NUMBER	FIGURE NO	ITEM NO	
5310-00-809-3078	196	4		356	12	
	211	26		357	20	
	217	2		358	10	
	219	17		359	12	
	223	60		360	2	
	236	4		361	19	
	237	3		362	2	
	251	28		363	12	
	252	24		364	10	
	271	1		365	2	
	291	7		366	12	
	5310-00-809-3079	21	7		367	2
		195	4		368	7
320		4		371	4	
353		3		372	13	
5310-00-809-4058	17	9		380	5	
	18	14		383	23	
	26	41		392	14	
	27	5		393	10	
	38	23		395	10	
	45	20		410	8	
	51	1		411	31	
	57	24	5310-00-809-4061	30	6	
	65	24		37	10	
	73	3		74	2	
	84	4		85	9	
85	26		187	4		
120	3		187	16		
121	13		195	6		
129	10		197	18		
133	28		198	21		
151	7		207	17		
164	3		210	3		
165	12		213	4		
167	10		216	9		
180	2		239	2		
181	2		239	25		
207	13		240	5		
212	22		259	6		
216	31		262	22		
220	8		274	7		
223	48		288	2		
225	27		289	2		
242	17		291	16		
243	3		364	5		
244	22		395	7		
249	22	5310-00-809-4085	35	36		
251	46		52	24		
257	3		53	22		
262	29	5310-00-809-5997	166	15		
266	19		229	2		
267	15	5310-00-809-5998	23	25		
269	2		34	12		
270	9		140	14		
276	16		164	21		
293	22		167	16		
296	3		184	3		
297	12		185	5		
298	13		186	4		
302	24		192	12		
325	21		192	18		
327	14		193	3		
334	16		194	12		
339	15		197	8		
345	25		200	8		

SECTION IV

TM 9-2350-261-24P

CROSS REFERENCE INDEXES

NATIONAL STOCK NUMBER INDEX

STOCK NUMBER	FIGURE NO	ITEM NO	STOCK NUMBER	FIGURE NO	ITEM NO
	201	4		397	22
5310-00-809-5998	202	21		398	30
	207	2		400	2
	211	10	5315-00-809-8786	200	4
	231	8		203	24
	235	13	5305-00-809-9385	221	37
	239	5	5315-00-810-3701	227	7
	244	3	5315-00-810-3702	133	19
	249	25		190	12
	250	17		244	2
	254	5	4730-00-810-4499	22	14
	255	22		24	11
	263	3		325	2
	266	26		328	3
	275	9		339	7
	288	12		342	7
	289	25		345	15
	295	21	5305-00-810-7031	224	10
	320	5	5315-00-811-1233	205	18
	324	26		209	6
	326	24		210	6
	349	25	5310-00-811-1377	196	11
	354	35	5310-00-811-3494	11	3
	355	19		59	7
	374	14		64	18
	393	4		67	19
2590-00-809-7124	316	5		69	13
5310-00-809-8533	286	26		85	18
5310-00-809-8541	92	16		86	3
	96	19		131	5
	127	5		319	13
	130	12		394	35
	411	18		412	1
5310-00-809-8544	86	4	5925-00-811-8205	412	2
	131	6	5315-00-811-9105	133	26
	357	17		363	34
	361	16		373	3
	366	22		408	14
	367	14	5315-00-811-9110	255	5
5310-00-809-8546	9	18		258	13
	16	3		262	2
	22	32		266	5
	25	23		279	1
	38	18	4730-00-812-2434	27	8
	61	9	5315-00-812-7427	202	19
	64	28	4730-00-812-7999	375	22
	81	5	5935-00-812-9240	388	22
	85	29	5940-00-813-0698	384	4
	87	19		386	35
	91	18		401	10
	93	2	4730-00-813-9611	27	16
	182	36	5310-00-814-0628	201	8
	236	29		202	11
	237	9		204	14
	251	44	5310-00-814-0673	392	35
	258	2	5315-00-814-3530	133	30
	267	12		243	19
	267	24	6685-00-814-5271	82	1
	269	8	5315-00-814-9424	50	14
	293	4	5310-00-815-1073	88	8
	369	37	5315-00-815-1405	74	18
	376	28		223	14
	384	6		284	24
	385	2	5310-00-815-3451	167	7
	391	6	5315-00-815-9365	223	27

SECTION IV

TM 9-2350-261-24P

CROSS REFERENCE INDEXES

NATIONAL STOCK NUMBER INDEX

STOCK NUMBER	FIGURE NO	ITEM NO	STOCK NUMBER	FIGURE NO	ITEM NO
5330-00-815-9489	83	29		341	10
5315-00-816-1794	41	10		409	6
	166	3	5315-00-824-0509	271	14
	167	18	5340-00-824-2657	354	21
	168	4	5935-00-824-5180	397	16
	200	16		400	15
	201	12	2920-00-825-1161	98	23
	202	17		101	17
	203	12		102	8
	204	16		110	24
	214	1		112	10
	244	30	2940-00-825-1177	15	6
	248	18	4210-00-825-1183	408	12
	286	12	6680-00-825-2076	404	1
5305-00-817-4581	282	22	5315-00-825-8353	39	13
	282	35		189	3
5305-00-817-4587	281	27		248	19
	282	10	5365-00-825-9426	199	15
4730-00-818-0952	334	22	5315-00-826-7392	197	24
6220-00-819-7028	78	3		198	14
5310-00-820-6653	55	4	5310-00-827-0594	197	23
4730-00-821-0251	295	9		198	15
	324	15	5305-00-827-5634	224	3
	326	34	5360-00-827-7077	141	2
	329	14	5340-00-827-8483	254	16
5315-00-821-1225	214	16		263	10
5305-00-821-3869	40	3		274	3
	46	2		275	12
	52	16	5365-00-827-9915	17	16
	53	13	4240-00-828-3952	363	1
	74	9		373	8
	202	16	5315-00-828-4485	223	30
	223	38	5315-00-829-1766	231	4
	238	11		231	11
	254	12	4720-00-829-2760	360	7
	267	5	4720-00-829-2761	366	14
	272	8		367	20
	274	16	5310-00-829-9981	386	20
	275	19	5330-00-830-6565	75	13
	371	18	2540-00-831-6946	234	7
	406	36		242	1
5995-00-823-2832	406	4		249	1
5995-00-823-2833	406	2	2540-00-831-6947	247	12
5995-00-823-2836	406	6		250	7
5995-00-823-2911	406	10	2540-00-831-6948	247	7
8340-00-823-7451	287	13	5340-00-831-6949	210	15
5310-00-823-8756	349	18		247	3
5310-00-823-8803	39	26		248	3
	48	10	5905-00-831-8615	319	12
	139	9	5310-00-832-5768	196	13
	171	4	4730-00-833-0508	26	36
	193	9		32	1
	194	5		302	21
	195	1		325	17
	209	15		328	33
	214	8	5330-00-833-0870	10	13
	289	22	5340-00-833-4095	238	1
	327	5	5935-00-833-8561	60	9
5310-00-823-8804	67	10		60	19
	71	3		84	8
	260	16		90	5
	297	3		92	7
	298	2		94	18
	302	14		95	4
	325	9		96	6

SECTION IV

TM 9-2350-261-24P

CROSS REFERENCE INDEXES

NATIONAL STOCK NUMBER INDEX

STOCK NUMBER	FIGURE NO	ITEM NO	STOCK NUMBER	FIGURE NO	ITEM NO
	98	4		98	11
5935-00-833-8561	101	19		101	23
	102	4		102	23
	105	6		105	30
	110	4		110	11
	113	9		112	6
	117	6		113	7
	118	4		115	3
	122	4		118	6
	124	3		119	8
	130	19		130	9
	299	4		317	5
	327	23		327	21
	330	4		330	6
	330	22		330	19
	331	4		342	22
	337	8		345	6
	342	20		388	13
	345	2	4730-00-833-9315	9	16
	388	51	4730-00-834-0664	26	12
	395	26		298	35
	395	32		302	9
5970-00-833-8562	60	3		328	11
	60	8		342	13
	60	20	5315-00-834-1160	204	19
	84	9	5310-00-834-8732	205	9
	90	4		209	11
	92	8		210	13
	94	17		244	15
	95	2	5310-00-834-8734	52	14
	96	5		53	11
	98	3		166	4
	101	20		168	22
	102	3		201	15
	105	8	5310-00-835-2036	172	11
	110	3	5310-00-835-2037	188	7
	112	3		312	15
	113	10		313	8
	117	3	5935-00-835-4338	125	9
	118	3	5340-00-835-9815	407	5
	122	2		408	11
	124	4		409	9
	127	10	6210-00-836-2564	387	17
	130	21	5340-00-836-5167	57	15
	133	6	5315-00-836-9628	236	21
	299	5		239	12
	318	11		348	5
	327	24	5315-00-836-9642	192	20
	330	3	5315-00-836-9644	19	2
	330	21		23	7
	331	5		28	5
	337	9	5315-00-837-4545	20	4
	342	19		23	6
	345	3	5360-00-837-7122	145	13
	395	27	5925-00-837-8964	387	30
	395	31	5310-00-838-1702	39	18
5310-00-833-8567	60	11	5315-00-838-4586	281	33
	61	18	2910-00-839-0155	30	1
	64	9	5310-00-839-2066	339	10
	71	4		342	10
	76	12		345	17
	77	13	5315-00-839-2325	17	8
	81	16		38	7
	95	6		65	23
	96	2		133	27

SECTION IV

TM 9-2350-261-24P

CROSS REFERENCE INDEXES

NATIONAL STOCK NUMBER INDEX

STOCK NUMBER	FIGURE NO	ITEM NO	STOCK NUMBER	FIGURE NO	ITEM NO
	205	17	2510-00-842-2936	185	3
5315-00-839-2325	209	10	2590-00-842-2938	85	14
	210	4	5340-00-842-2940	201	6
	236	22	2510-00-842-2946	212	3
	237	12	2510-00-842-2949	207	21
	239	14	6675-00-842-2967	272	22
	255	4	5340-00-842-2979	2	1
	258	14	5315-00-842-3044	21	10
	262	1		39	11
	266	4		41	13
	279	2		145	1
	296	9		168	13
	363	35		189	5
	373	2		213	20
	408	16		214	17
5315-00-839-2326	133	23		217	11
	245	14		221	26
	271	15		225	20
	277	10		226	19
5315-00-839-5820	182	4		227	6
	183	4		237	15
	272	12		238	3
	288	15		241	11
	320	9		246	16
5315-00-839-5822	39	17		247	9
	42	16		248	14
	48	7		250	4
	200	17		251	6
	204	3	5315-00-842-3153	39	16
	238	14		188	11
	312	11		313	13
	313	2	5310-00-842-7783	175	5
5340-00-839-6637	224	23	4710-00-844-2562	236	8
5340-00-839-6638	224	19		239	30
2540-00-839-6641	243	8	5315-00-844-3956	211	5
2510-00-840-9512	232	5		226	17
5340-00-840-9515	182	44	5315-00-844-4789	288	16
	183	21		289	15
3040-00-840-9526	243	12	5315-00-844-4790	351	8
6220-00-840-9528	81	22	5315-00-844-5836	132	3
4820-00-840-9529	293	23		202	8
2540-00-840-9537	189	1		209	18
2540-00-840-9540	247	8	5315-00-844-7821	223	37
2540-00-840-9541	252	10	4820-00-845-1096	45	12
2540-00-840-9544	251	32	5340-00-845-2072	112	13
2540-00-840-9556	252	1	5315-00-845-4232	65	23
2540-00-840-9557	252	4	5315-00-846-0126	173	14
2540-00-840-9562	252	5	5315-00-846-2042	214	18
2540-00-840-9570	251	21	5935-00-846-3884	115	7
3040-00-840-9581	216	11	5940-00-846-5012	101	31
2540-00-840-9586	251	13	5305-00-846-5703	139	13
5895-00-840-9589	262	14		212	1
5340-00-840-9645	182	7		374	17
	183	7		374	46
2540-00-840-9646	243	1	5330-00-846-9841	33	7
5930-00-841-1506	133	10	4720-00-847-1710	37	13
2815-00-841-9125	35	9	4820-00-849-1220	33	15
5315-00-841-9332	237	14	4330-00-849-2672	33	23
5310-00-842-1190	203	6	2815-00-849-2737	35	7
5310-00-842-1485	173	6	5340-00-849-3503	271	9
5310-00-842-1490	140	16	2540-00-849-3540	247	14
4730-00-842-2598	338	7	5310-00-849-3604	236	14
	341	15		239	11
	344	14	5315-00-849-3971	164	6
5340-00-842-2935	244	14		165	10

SECTION IV

TM 9-2350-261-24P

CROSS REFERENCE INDEXES

NATIONAL STOCK NUMBER INDEX

STOCK NUMBER	FIGURE NO	ITEM NO	STOCK NUMBER	FIGURE NO	ITEM NO
5310-00-849-6882	173	13	5310-00-865-9513	52	10
5315-00-849-9854	155	15	5310-00-866-4417	142	7
5935-00-850-1759	370	8		194	2
5310-00-850-6881	191	13		208	7
5325-00-850-7063	182	35		211	24
	258	3		226	15
	376	33	5310-00-866-4418	2	2
5310-00-851-2677	48	12	5310-00-866-5293	289	12
	191	4	5340-00-866-6188	186	9
5310-00-851-2682	204	30	3120-00-866-6235	157	8
	220	1	5330-00-866-9393	334	9
	225	10	4710-00-866-9395	334	11
	226	4	2930-00-866-9396	338	18
	374	22		341	26
	374	50		344	26
	390	28	2990-00-866-9397	334	12
5340-00-851-4894	254	3	2920-00-866-9404	336	18
	274	24	2590-00-866-9406	330	26
	275	3	6150-00-867-5239	336	18
	410	3	5340-00-868-5388	267	27
2530-00-852-4135	168	14		269	13
5305-00-852-9681	19	13	4240-00-868-7906	356	33
	23	4		358	18
	29	3		365	27
5365-00-852-9685	208	11		369	42
	212	25	2590-00-869-0420	214	3
	216	16	5310-00-869-1018	387	3
	220	5	5306-00-870-6222	10	14
	225	1	4710-00-871-2861	172	21
5310-00-853-9335	40	7	4710-00-871-2862	172	16
	41	18	4710-00-871-2863	172	18
	132	13	2590-00-871-2865	327	19
	168	9	2540-00-871-2866	248	9
5315-00-854-3174	287	4	4730-00-871-6937	26	31
5340-00-854-6736	258	20		32	26
5340-00-854-6737	274	14	2540-00-871-7186	244	12
	378	6	5365-00-871-7196	236	10
5305-00-855-0972	401	4	5315-00-871-7197	20	2
5320-00-855-7392	39	20		23	1
2530-00-856-2299	162	2	5340-00-872-5996	43	19
6115-00-857-1397	320	2	5995-00-874-6736	89	12
5340-00-857-1424	89	19	5315-00-874-6738	205	10
	93	5		209	8
	97	14		210	5
	99	2	5340-00-874-6744	86	5
	100	2	5340-00-874-6749	87	13
	103	11	5310-00-877-5795	146	9
	107	1		165	17
	108	7		167	17
	109	2		168	16
	111	6		180	11
5315-00-857-2480	65	25		181	5
2540-00-857-2783	237	18		205	15
5305-00-857-6886	269	40		244	33
4330-00-860-7344	138	7	5310-00-877-5796	18	15
4330-00-860-7346	138	5		68	15
5365-00-861-1403	141	15		129	9
4710-00-861-2041	287	5		179	7
3040-00-862-2615	168	8		223	51
3040-00-864-2905	168	3		229	20
5340-00-865-0314	86	7		242	18
5330-00-865-0332	228	7		244	9
	228	15		257	2
5935-00-865-7665	61	27		260	17
	64	12		295	7

SECTION IV

TM 9-2350-261-24P

CROSS REFERENCE INDEXES

NATIONAL STOCK NUMBER INDEX

STOCK NUMBER	FIGURE NO	ITEM NO	STOCK NUMBER	FIGURE NO	ITEM NO
	350	6	5310-00-877-5972	7	13
5310-00-877-5796	356	20		134	2
	357	10		139	2
	358	11		145	10
	359	25		194	15
	360	12		227	9
	361	2		269	22
	368	30		314	2
	369	41	4730-00-877-8997	172	5
	411	37		375	19
5310-00-877-5797	16	4	4010-00-878-2627	257	5
	17	21	5310-00-879-0669	281	42
	18	6	5305-00-879-3825	296	6
	18	16	7690-00-880-1169	306	4
	23	19	7690-00-880-1179	305	18
	38	17		307	4
	41	2		310	4
	45	25	5315-00-880-5118	223	63
	61	10	5310-00-880-5978	74	19
	64	29		292	10
	67	7	7690-00-880-7293	182	34
	71	8		305	21
	87	20		307	10
	91	4		308	10
	93	1		311	13
	97	9	7690-00-880-7294	305	13
	99	6		307	3
	100	21		309	14
	104	4	7690-00-880-7295	305	8
	107	23		307	5
	109	22		308	9
	111	7	5310-00-880-7745	75	19
	113	1	5310-00-880-7746	271	5
	128	7	5340-00-880-8204	293	15
	137	17		294	14
	182	37	5306-00-880-9775	188	6
	258	1	5306-00-880-9783	293	25
	269	10	5306-00-880-9786	141	9
	269	34		149	6
	274	4		152	1
	293	5	2590-00-881-1039	28	16
	315	13	5340-00-881-1040	100	28
	328	16		109	28
	332	8	5315-00-882-0904	245	27
	336	4	5340-00-882-6018	137	6
	341	11	5310-00-883-9384	32	14
	345	31	2910-00-884-1207	33	20
	356	30	6260-00-884-4787	192	16
	357	34	3040-00-884-7726	17	6
	359	26		38	4
	361	29	4210-00-885-5724	363	37
	368	1		373	19
	369	36		408	17
	371	30	5330-00-886-5843	KIT	3
	376	27	2540-00-886-5845	210	14
	383	12	2540-00-886-5846	209	21
	384	5	5360-00-886-5848	208	14
	385	4	5360-00-886-5850	209	16
	390	3	2540-00-886-5851	209	9
	392	19	2540-00-886-5852	209	17
	394	43	5360-00-886-5853	208	9
	397	21	5340-00-888-0790	228	6
	400	1		228	14
	404	8	2540-00-888-0806	349	23
	411	24	5995-00-889-1061	406	11

SECTION IV

TM 9-2350-261-24P

CROSS REFERENCE INDEXES

NATIONAL STOCK NUMBER INDEX

STOCK NUMBER	FIGURE NO	ITEM NO	STOCK NUMBER	FIGURE NO	ITEM NO
4010-00-889-2210	BULK	8	5310-00-894-3638	281	30
5310-00-889-2527	57	3		282	13
	79	7		282	37
5310-00-889-2528	66	5	5340-00-894-9542	273	24
	68	8	5340-00-894-9545	263	20
	73	4		276	12
	84	3		279	3
	294	10	2540-00-894-9548	236	2
	302	22		237	4
	325	19		243	4
	339	18	5360-00-897-6014	74	21
	363	28	5310-00-897-6145	164	2
	373	18		165	13
	402	3	5340-00-898-5343	185	8
5305-00-889-2997	119	14	2540-00-898-6105	237	8
	412	4	5975-00-899-4606	384	21
5305-00-889-2998	397	14		385	26
	401	6		386	30
5305-00-889-2999	106	12		394	32
	268	7	5305-00-900-0576	228	30
	381	1	4730-00-900-1292	150	14
	382	1	4730-00-900-4996	22	10
	385	19		31	14
	386	3	5935-00-900-6281	356	16
	391	8		359	16
	394	27		361	40
	397	18		362	23
	398	8		365	13
	398	10		369	15
	398	19		388	52
	399	8		395	15
	400	9	4730-00-900-6306	9	20
	411	5	2920-00-900-7993	54	1
5305-00-889-3000	61	26	4730-00-900-8626	9	7
	64	13	5340-00-901-1504	251	9
	251	5	5305-00-901-2135	272	30
	385	15	3120-00-901-2943	197	10
	387	23		198	7
	396	17	5305-00-901-3107	270	4
	398	15	5340-00-901-8124	278	3
5305-00-889-3001	97	13	5935-00-901-8128	120	11
	103	8	5340-00-901-8132	339	12
	106	3	5340-00-901-8652	17	4
	107	10		38	24
	243	6	4720-00-901-9675	26	29
	354	22	4720-00-901-9677	26	30
	383	20	4720-00-901-9678	32	21
	386	8	4720-00-901-9679	32	6
	393	14		297	37
5305-00-889-3002	75	8	4730-00-902-0901	28	29
5340-00-889-6738	205	7	4730-00-902-2055	298	33
	209	14		302	11
	210	12	5310-00-902-6676	7	6
2990-00-890-0697	6	7		38	19
5365-00-890-2346	164	20		39	2
	167	15		43	22
5340-00-891-1121	202	5		63	11
5340-00-891-1135	189	6		81	3
2510-00-891-1138	225	14		267	13
5310-00-891-1709	39	1		267	23
5830-00-892-3339	406	17		270	2
5820-00-893-1323	406	29		391	3
4730-00-893-6402	12	1		394	36
5935-00-894-0141	385	18		398	2
5310-00-894-3637	284	15	5310-00-902-9369	192	11

SECTION IV

TM 9-2350-261-24P

CROSS REFERENCE INDEXES

NATIONAL STOCK NUMBER INDEX

STOCK NUMBER	FIGURE NO	ITEM NO	STOCK NUMBER	FIGURE NO	ITEM NO
5310-00-903-1524	76	9	5306-00-909-2445	209	1
5310-00-903-1524	77	10	5306-00-909-2446	210	2
5975-00-903-2284	384	22	2940-00-909-2453	16	2
	386	31	5340-00-909-2454	212	7
5315-00-903-5921	246	8	2930-00-909-5950	46	8
5315-00-903-5926	223	23	4730-00-909-8627	295	27
5315-00-903-5931	221	39		324	29
	226	1		326	30
5315-00-903-5939	281	31		329	19
	282	14		372	24
	282	27	7230-00-910-3699	291	2
5310-00-903-5966	255	1	4210-00-910-3719	408	19
4730-00-903-7204	34	16	4210-00-910-9663	408	13
	34	20	4720-00-910-9967	328	8
5310-00-903-8282	83	15	2590-00-912-5650	255	6
	85	27		262	4
	207	15		266	6
	212	21		280	5
	216	32	2590-00-912-6487	244	27
	225	26	2590-00-912-6683	232	12
4730-00-904-1414	22	25		232	13
5315-00-904-1651	200	20		255	27
5315-00-904-2816	48	8		258	6
5315-00-904-6834	239	17		262	21
4730-00-904-8104	34	17		263	14
5325-00-904-9606	291	14		266	35
	295	20		275	21
5315-00-905-4450	225	21		BULK	29
4720-00-906-1020	298	32	5340-00-913-3359	260	22
	323	14	4730-00-913-3954	150	3
	328	19	5305-00-914-3818	74	15
	339	1	5305-00-914-6131	166	8
	342	1	5340-00-915-0326	144	2
	345	8	5305-00-915-8087	34	27
4730-00-908-3193	11	14		40	20
	44	4		179	19
	293	2		254	6
	294	5		275	8
	295	33	5995-00-916-2095	300	15
	324	35	4030-00-916-2141	173	12
	334	10		287	2
	371	33		353	23
	373	5	5305-00-916-2345	155	26
4730-00-908-3194	334	14	5315-00-916-6582	235	4
	338	4	5120-00-918-0586	413	2
	341	2	5310-00-919-2899	295	19
	344	2		324	25
4730-00-908-3195	44	2		326	23
	45	16	5340-00-919-7235	138	4
	338	14	5306-00-920-0640	85	33
	341	23		88	12
	344	3	3130-00-921-0477	166	13
	375	24	4710-00-921-5373	8	6
	377	14	5340-00-921-6094	176	2
4730-00-908-6292	29	4	6635-00-921-6255	414	9
	31	2	5340-00-922-0364	354	6
	44	16	4710-00-922-0365	294	6
	45	2	2910-00-922-2424	33	24
4730-00-908-6293	19	15	5340-00-922-6302	293	9
	295	14		294	3
	324	19	5305-00-922-7994	185	1
	326	17	5325-00-923-9512	372	20
4730-00-908-6294	15	17		399	14
	16	7	1025-00-925-3971	182	24
	334	25		255	13

SECTION IV

TM 9-2350-261-24P

CROSS REFERENCE INDEXES

NATIONAL STOCK NUMBER INDEX

STOCK NUMBER	FIGURE NO	ITEM NO	STOCK NUMBER	FIGURE NO	ITEM NO
	266	10	2590-00-930-2336	219	9
1025-00-925-3971	272	21	5360-00-930-2338	15	9
	277	34	3120-00-930-2340	157	14
5325-00-925-6399	277	41	5320-00-930-2343	15	7
5999-00-925-6495	57	8	5360-00-930-2592	219	8
	95	8	4030-00-930-3154	214	13
	98	7		272	29
	101	29	5305-00-930-3253	35	4
	102	24	5306-00-930-3519	219	7
	105	31	5360-00-930-4556	221	29
	110	7		226	3
	112	7	5930-00-930-5016	61	15
	319	3		64	3
	336	14	5340-00-930-5035	289	14
	370	4	5305-00-930-8693	196	12
5310-00-925-9642	48	9	5340-00-930-9017	274	28
5325-00-926-1394	88	10		275	15
	229	23	5310-00-930-9221	71	6
	372	21	2910-00-930-9367	297	22
	395	2		298	28
5305-00-926-1826	185	10		302	23
5310-00-926-1838	300	28		325	20
5310-00-926-1852	87	8		327	31
	150	5		328	25
	187	13		339	20
	187	15		342	15
	191	5		345	28
	242	3	5330-00-930-9758	245	15
5999-00-926-3144	83	9		247	10
	125	6		248	16
	126	5		250	3
	133	2	2540-00-930-9772	245	19
	318	7		247	22
	411	9		248	12
5315-00-926-5752	251	7	4710-00-932-3476	212	19
5315-00-926-5764	223	3		216	13
5315-00-926-5768	245	16		225	12
	247	23	4710-00-932-3487	294	6
	250	18	5340-00-932-3514	271	16
5940-00-926-8162	268	12	5306-00-932-3536	221	38
	381	6		226	18
	391	33	5340-00-932-3537	251	36
	394	31		252	15
3120-00-927-0379	139	5	5310-00-932-4989	277	9
	147	2	2590-00-932-7582	224	4
5315-00-928-9535	221	18	2910-00-932-9634	33	3
5925-00-929-7719	300	25	2540-00-933-1092	242	2
5340-00-930-1615	65	4		249	7
5340-00-930-1617	177	1	5306-00-933-1131	85	5
5340-00-930-1618	176	3		87	4
	177	2		88	1
	178	1	5315-00-933-3195	287	7
5340-00-930-1619	178	2	2540-00-933-3569	349	1
5330-00-930-2038	144	9	2590-00-933-3570	348	1
4320-00-930-2045	334	19	6680-00-933-3599	403	1
6150-00-930-2046	330	11	6680-00-933-3600	59	9
6150-00-930-2047	336	10	2590-00-933-4630	214	9
2940-00-930-2065	15	4	5340-00-933-4922	349	9
4710-00-930-2068	11	5	5340-00-933-4942	348	6
5975-00-930-2330	115	10	5340-00-933-4943	349	22
2590-00-930-2332	115	1	2590-00-933-4944	348	4
6150-00-930-2333	89	6	5310-00-933-4945	349	19
6150-00-930-2334	89	6	2040-00-933-4946	349	10
6150-00-930-2335	61	31	2540-00-933-4947	349	2
	123	1	4020-00-933-4950	349	8

SECTION IV

TM 9-2350-261-24P

CROSS REFERENCE INDEXES

NATIONAL STOCK NUMBER INDEX

STOCK NUMBER	FIGURE NO	ITEM NO	STOCK NUMBER	FIGURE NO	ITEM NO
4020-00-933-4951	349	6	2510-00-936-2287	219	11
4030-00-933-4952	349	12	5305-00-936-4277	182	26
5120-00-933-4953	349	5		183	11
5315-00-933-5224	189	9	7690-00-936-7851	350	3
5315-00-933-5225	189	8	2510-00-937-0470	197	30
2540-00-933-5231	208	10	2510-00-937-0471	196	10
4720-00-933-5247	356	35	2510-00-937-1950	191	6
	358	7	5330-00-937-2230	228	26
2510-00-933-6938	287	10	5340-00-937-2331	189	4
5340-00-933-6939	288	3		221	28
	289	3		226	21
2540-00-933-6940	288	22	5925-00-937-4574	387	6
2510-00-933-6942	287	8	5340-00-937-4824	224	13
3040-00-933-6943	288	11	5940-00-937-5237	268	11
5340-00-933-6944	288	7		381	7
5365-00-933-6946	197	13		391	25
	198	22		394	30
	207	8	5935-00-938-1561	401	3
	213	1	5365-00-938-4050	163	9
	216	21	2590-00-938-5914	293	19
	225	5		294	16
5340-00-933-6947	133	22	5325-00-938-6702	105	26
5340-00-933-6948	38	16	3040-00-938-8202	202	10
	91	12		204	13
5340-00-933-6950	288	10	5305-00-939-0577	51	2
2540-00-933-6951	287	9	5305-00-939-0655	267	20
2540-00-933-6952	244	20	5330-00-939-0666	119	11
5340-00-933-6953	236	31	5310-00-939-0783	52	6
6250-00-933-6964	288	24	6680-00-939-7129	30	4
2540-00-933-7181	295	16	5305-00-939-9204	39	25
	324	21	3040-00-940-8056	165	11
	326	19	2590-00-941-8672	142	3
5340-00-933-7184	207	16	5330-00-941-8686	45	10
6150-00-933-7189	84	6	5305-00-942-2196	9	11
5310-00-933-8120	405	3		17	17
	406	25		30	7
5310-00-933-8121	221	11		43	5
	406	22		66	8
3010-00-933-8458	414	6		132	2
3110-00-933-8926	211	13		137	12
3110-00-933-8928	211	18		182	19
5310-00-934-9738	133	9		183	15
5310-00-934-9747	81	25		195	5
	300	24		204	31
5310-00-934-9757	356	9		205	13
	357	9		251	1
	359	10		255	26
	361	5		256	13
	368	33		262	24
	369	5		263	12
5310-00-934-9758	31	19		266	3
	396	19		281	10
5310-00-934-9764	6	9		282	4
5310-00-934-9766	387	5		283	3
4730-00-935-1643	363	33		284	30
	364	34		288	1
	371	15		295	2
5995-00-935-5249	406	13		324	9
5306-00-935-7538	2	3		326	11
5310-00-935-8984	392	27		329	20
5310-00-935-9021	234	8		334	31
	275	7		353	19
	389	14		354	14
	390	31	5310-00-942-5183	341	1
6625-00-936-2139	59	11	5305-00-943-5928	19	19

SECTION IV

TM 9-2350-261-24P

CROSS REFERENCE INDEXES

NATIONAL STOCK NUMBER INDEX

STOCK NUMBER	FIGURE NO	ITEM NO	STOCK NUMBER	FIGURE NO	ITEM NO
	23	8	5315-00-957-9386	250	5
5930-00-944-1660	82	3	5315-00-957-9388	244	13
6150-00-944-6252	300	17	5315-00-957-9389	201	5
5330-00-946-8344	391	28	5315-00-957-9395	221	24
4730-00-947-4290	8	11		226	20
5305-00-947-4352	180	6	5305-00-958-0589	369	26
5305-00-947-4355	23	36	5305-00-958-0613	236	32
5330-00-948-0704	396	18	5305-00-958-5247	371	6
4710-00-948-0705	205	12	5305-00-958-5457	374	36
5320-00-948-7333	399	11	5305-00-958-5469	392	22
5340-00-949-8637	273	19	5305-00-958-5471	22	29
	276	2		25	14
5310-00-950-0039	43	29	2590-00-958-6917	279	15
	49	7	5310-00-959-1488	168	21
	134	3		179	16
	164	24		207	25
	165	18		295	25
	166	5		297	28
	212	18		298	12
	216	15		329	2
	219	26	5305-00-959-2704	219	23
	220	14		221	40
	225	3	5305-00-959-2723	42	7
	234	5		353	17
	242	11	5305-00-959-2724	354	12
	245	12	5340-00-959-5216	240	9
	247	15	5315-00-959-5641	238	7
	248	15	5330-00-959-5878	154	26
	249	5	5310-00-959-7600	367	28
	250	10	5360-00-962-4643	228	5
	289	13	5340-00-962-8332	89	1
	326	5		97	1
	356	19		100	17
	369	31		103	5
5310-00-950-1310	240	10		106	17
	399	5		109	17
3110-00-950-4758	50	8	5340-00-962-8333	89	1
5310-00-951-4679	129	6		97	5
5310-00-951-7209	207	5		100	14
	212	27		106	7
	216	8		107	4
	220	3		109	15
	225	8		111	13
	353	11		120	4
5315-00-951-7541	214	12		121	25
5315-00-951-7543	281	37	2590-00-962-8339	72	7
	282	18		83	19
	282	33		119	3
5310-00-953-8628	375	4	5340-00-963-0831	30	14
5305-00-954-2728	86	12	5330-00-963-0832	227	1
5340-00-954-6014	77	7	5305-00-964-0503	288	20
	107	8	5305-00-964-0589	320	3
	130	6	5315-00-964-0804	312	12
5925-00-954-9289	67	1	5310-00-964-3414	72	2
	69	1	5340-00-964-6313	274	29
	246	10		288	5
5315-00-957-0759	21	6	4730-00-965-1277	334	23
5315-00-957-0764	281	2	5307-00-965-5686	178	4
5315-00-957-0765	281	12	5340-00-965-7833	254	15
	244	18		263	7
5305-00-957-1497	244	18		273	23
5305-00-957-2639	224	17		274	13
5305-00-957-2646	129	5		275	11
5305-00-957-6264	145	3		378	1
5315-00-957-7056	289	21	3110-00-965-8485	228	4
5315-00-957-9368					

SECTION IV

TM 9-2350-261-24P

CROSS REFERENCE INDEXES

NATIONAL STOCK NUMBER INDEX

STOCK NUMBER	FIGURE NO	ITEM NO	STOCK NUMBER	FIGURE NO	ITEM NO
5180-00-966-5958	416	6		251	4
5133-00-966-5959	416	1		296	7
5133-00-966-5960	416	2	5310-00-983-8485	83	24
5180-00-966-5961	416	KIT		173	17
5120-00-966-5962	416	5	5310-00-984-3805	81	7
5120-00-966-5963	416	4	5310-00-984-3806	40	8
5120-00-966-5964	416	3		41	15
5340-00-967-1669	288	6		57	17
5330-00-968-1753	391	31		87	2
5340-00-968-6325	209	20		132	7
4730-00-970-1197	170	4		249	12
5360-00-970-1201	168	2		267	29
5340-00-970-3479	291	12		274	12
5340-00-971-1543	203	21	5310-00-984-3807	238	18
3040-00-971-1544	203	9		244	19
4730-00-971-1545	203	7	5305-00-984-4978	240	3
2590-00-971-1547	30	15		387	16
	BULK	30	5305-00-984-4988	61	25
5360-00-971-1549	202	20		64	24
4320-00-971-1553	29	23		300	7
4710-00-971-1554	31	8		382	6
5340-00-971-1557	213	15		386	14
	217	14		387	22
5365-00-971-1558	217	10	5305-00-984-4989	80	11
5340-00-971-1559	28	24	5305-00-984-4992	100	12
	29	14		109	11
5340-00-971-5013	30	13		111	18
	43	24		300	26
5340-00-972-8093	86	9		392	31
6680-00-973-1263	403	10	4210-00-984-5179	271	17
4810-00-974-7605	35	20	6220-00-984-5180	75	1
5310-00-975-2075	189	13	6220-00-984-5181	75	1
	219	2	5305-00-984-5691	356	40
	221	2		358	22
	226	23		362	30
	236	33		363	42
5340-00-975-7079	274	27		365	20
5360-00-977-7397	272	32		369	35
5120-00-977-7421	413	7	5305-00-984-5692	362	18
5360-00-978-0653	240	6	5305-00-984-5693	362	13
2540-00-978-0654	250	1	5305-00-984-6189	75	11
5340-00-978-0655	251	41		357	7
	252	22		361	10
2540-00-978-0656	240	12		368	38
5305-00-978-9357	398	31	5305-00-984-6191	58	6
5305-00-978-9359	53	8		64	16
5305-00-978-9382	283	19		65	11
5305-00-978-9383	221	10		133	12
5305-00-978-9384	283	23		300	11
5305-00-978-9385	220	23		319	17
	223	56		383	10
5305-00-978-9394	277	22		386	25
5305-00-978-9397	211	17	5305-00-984-6192	83	3
5310-00-982-6809	160	4		356	5
	162	3		357	4
	163	6		359	6
	197	35		361	8
	198	10		368	36
5305-00-983-5347	47	8		369	9
5940-00-983-6083	392	32	5305-00-984-6193	58	15
5305-00-983-6660	223	26		59	1
5305-00-983-6730	399	6		319	15
5315-00-983-7402	283	5	5305-00-984-6194	85	19
5305-00-983-7456	413	5		268	10
5310-00-983-8483	243	24		381	9

SECTION IV

TM 9-2350-261-24P

CROSS REFERENCE INDEXES

NATIONAL STOCK NUMBER INDEX

STOCK NUMBER	FIGURE NO	ITEM NO	STOCK NUMBER	FIGURE NO	ITEM NO
	383	2		338	22
5305-00-984-6194	391	23		339	3
	394	38		341	19
	396	13		342	5
5305-00-984-6195	11	7		344	17
	131	1		345	11
	356	6		376	42
	357	6		377	12
	359	7		395	34
	361	9		396	2
	368	37		397	5
	369	11		408	5
	383	18	5305-00-984-6211	6	5
	394	2		7	9
5305-00-984-6196	59	12		17	1
	64	17		29	9
	67	18		32	15
	69	12		38	12
	357	16		93	4
	361	15		99	10
	366	21		100	26
	367	13		108	3
5305-00-984-6197	412	3		109	25
5305-00-984-6208	26	2		111	12
	27	12		182	38
	245	23		293	10
5305-00-984-6209	270	20		294	1
5305-00-984-6210	22	2		313	17
	25	17		314	13
	26	10		315	17
	28	4		323	6
	29	17		364	16
	31	7		371	27
	32	4		372	11
	38	15		382	12
	66	16		383	17
	68	19		392	16
	83	11		399	12
	89	2		403	7
	93	6		404	10
	97	3	5305-00-984-6212	9	4
	99	1		22	31
	100	1		25	22
	103	1		85	22
	106	6		100	10
	107	5		107	16
	108	6		109	10
	109	1		111	15
	111	5		121	8
	112	11		203	13
	120	9		251	45
	121	26		312	7
	129	3		328	35
	172	23		336	9
	253	11		372	26
	262	25	5305-00-984-6214	130	24
	297	18		267	26
	298	20		269	14
	302	30		396	10
	312	3		400	17
	315	15	5305-00-984-6215	272	26
	323	17	5305-00-984-6216	31	22
	325	26	5975-00-984-6582	389	17
	327	10		393	2
	336	5		395	3

SECTION IV

TM 9-2350-261-24P

CROSS REFERENCE INDEXES

NATIONAL STOCK NUMBER INDEX

STOCK NUMBER	FIGURE NO	ITEM NO	STOCK NUMBER	FIGURE NO	ITEM NO
	396	3		27	6
5975-00-984-6582	398	29		70	1
	400	3		83	27
5310-00-984-7042	286	18		106	14
5305-00-984-7341	394	8		120	7
5305-00-984-7342	315	12		121	19
5305-00-984-7350	238	19		196	6
5305-00-984-7351	43	20		217	4
5305-00-984-7352	87	18		219	19
5305-00-984-7363	383	14		223	58
3120-00-984-7419	164	19		255	3
5340-00-984-8541	28	20		292	15
	389	1		293	29
5310-00-985-0782	409	17		297	14
5340-00-985-0835	188	9		298	15
5330-00-985-3996	81	2		363	4
5975-00-985-6630	323	12	5305-00-988-1725	106	1
	389	18		107	12
	393	1		241	7
	394	40		246	6
	395	5		251	26
	396	4		252	25
5995-00-985-7885	406	8		269	19
5995-00-985-8090	406	9		364	31
5985-00-985-9024	406	30		365	25
4720-00-986-8699	172	10		395	22
4720-00-986-8700	172	15	5305-00-988-1726	129	11
5330-00-986-8709	211	27		363	29
	219	21	5305-00-988-1727	45	22
	226	16		260	13
5310-00-986-8710	27	2		261	9
	228	28	4730-00-988-3064	298	36
	229	15		328	10
	232	2	5315-00-988-7417	213	17
	233	1		217	12
5310-00-987-1294	49	2	5340-00-988-8300	392	24
	267	22	5340-00-988-9958	75	14
	269	25	5310-00-989-0640	220	20
	273	18	5305-00-989-7434	38	1
	376	10		50	20
5305-00-987-6211	203	1		100	19
5305-00-988-1168	133	17		104	5
5305-00-988-1171	393	13		107	21
5305-00-988-1721	246	4		109	19
	297	19		111	26
	298	25		274	5
	336	8		295	24
5305-00-988-1722	389	8		297	26
5305-00-988-1723	28	17		298	10
	108	11		324	5
	128	3		326	33
	241	5		329	13
	246	12		384	10
	297	6	5305-00-989-7435	17	20
	298	7		18	8
	302	35		18	18
	319	7		35	15
	325	43		38	11
	326	26		41	3
	328	15		54	8
	330	25		63	9
	339	14		91	2
	389	2		93	4
	395	18		97	17
5305-00-988-1724	26	42		99	4

SECTION IV

TM 9-2350-261-24P

CROSS REFERENCE INDEXES

NATIONAL STOCK NUMBER INDEX

STOCK NUMBER	FIGURE NO	ITEM NO	STOCK NUMBER	FIGURE NO	ITEM NO
	104	1	5305-00-993-1851	7	8
5305-00-989-7435	111	1		128	6
	113	4		341	9
	137	16		385	1
	182	49		390	25
	183	19	5305-00-993-2459	68	12
	258	5		224	15
	328	7	5305-00-993-2460	260	20
	329	9	5305-00-993-2461	80	20
	357	24		167	11
	361	23		360	24
	368	21	5305-00-993-2738	358	9
	372	19	2510-00-993-4714	197	22
	376	31		198	16
	385	10	5310-00-994-1006	53	21
	387	24	4720-00-994-5788	14	5
	390	1	4730-00-995-1559	313	19
	397	19		315	18
	398	13	4730-00-995-1584	26	34
	400	4	5305-00-995-3440	39	3
	404	13	5305-00-995-3441	270	6
5305-00-990-0695	163	8	5305-00-995-3442	243	13
5305-00-990-1347	86	15	5305-00-995-3444	16	1
	270	8		45	23
5305-00-990-6444	55	2		67	16
5305-00-990-8632	14	1		97	11
	46	9		356	31
	50	24		357	54
2590-00-991-8388	203	4		359	28
5365-00-992-9265	51	9		361	31
5305-00-993-0190	286	9		368	9
5305-00-993-1848	11	9		369	38
	23	16		371	28
	38	3		384	7
	58	16		390	24
	61	8		391	7
	64	27		400	6
	67	17	3040-00-996-0716	154	25
	71	2	5961-00-997-1527	335	2
	72	9	5330-00-997-1528	335	10
	83	21	5930-00-997-1529	335	11
	91	5	2590-00-997-1530	335	13
	100	20	2990-00-997-1532	334	26
	104	7	5330-00-997-1533	335	9
	107	24	5310-00-997-1888	364	35
	109	20		366	28
	111	25		397	25
	119	1	2510-00-997-4521	235	11
	179	12	2540-00-997-4528	250	6
	220	22	5310-00-997-6903	83	25
	236	27	5340-00-998-4714	208	15
	237	10	3040-00-998-4737	132	15
	269	9	4710-00-998-4738	287	11
	269	36	5340-00-998-4742	187	14
	328	32	2540-00-999-1976	39	15
	332	7	5365-00-999-1977	166	19
	336	1	2590-00-999-1978	166	24
	345	29	2590-00-999-1979	166	22
	357	50	5340-00-999-1980	141	22
	361	33	6150-00-999-1981	113	5
	368	11	5365-00-999-1987	52	27
	384	17		53	26
	392	21	5310-00-999-1991	48	13
	394	10	5340-00-999-1993	243	7
	411	25	2540-00-999-1994	243	23

SECTION IV

TM 9-2350-261-24P

CROSS REFERENCE INDEXES

NATIONAL STOCK NUMBER INDEX

STOCK NUMBER	FIGURE NO	ITEM NO	STOCK NUMBER	FIGURE NO	ITEM NO
3120-00-999-1995	145	12		359	22
5340-00-999-1996	145	5		363	27
2590-00-999-1997	141	1		365	35
5340-00-999-2001	197	15		369	45
	198	24		373	11
	216	20	5935-01-005-9258	388	35
	225	6	2510-01-006-4587	354	1
3040-00-999-2002	236	13	4730-01-006-5532	25	6
	239	15	5120-01-006-8847	414	7
3120-00-999-2006	166	21	5315-01-009-7336	141	4
3040-00-999-2007	166	2	5315-01-009-7342	207	26
5340-00-999-2008	166	17		213	10
5315-00-999-2009	141	10		216	27
3130-00-999-2010	166	20		225	19
2590-00-999-2011	19	1	5305-01-010-2362	23	21
	23	37		42	5
	28	6		155	12
2540-00-999-2111	141	17		192	3
5340-00-999-2113	145	11		283	17
5340-00-999-2114	57	21		410	6
	65	16		411	3
5340-00-999-2115	57	23	5935-01-012-3066	396	26
	65	22	5310-01-014-4280	221	22
2590-00-999-2117	39	5	5365-01-014-4453	298	38
4730-00-999-2118	22	26		327	17
2910-00-999-2121	11	1	9320-01-014-8683	BULK	35
2590-00-999-2122	314	4	5306-01-015-5413	37	11
4710-00-999-2123	22	13	5306-01-015-5675	144	7
	24	13	2920-01-016-0428	35	27
4730-00-999-2124	23	29	2815-01-016-0429	37	6
5340-00-999-2125	52	29	2815-01-016-0430	37	7
5340-00-999-2126	189	2	2815-01-016-0431	37	9
5340-00-999-2128	142	4	5340-01-016-0432	35	3
5340-00-999-2302	149	1	4720-01-016-0433	35	31
2530-00-999-2309	166	10	2990-01-016-0434	35	23
2540-00-999-2313	189	7	6145-01-016-0755	273	5
6150-00-999-2317	56	6		273	8
3040-00-999-2319	40	9		384	9
5340-00-999-2330	167	6		386	11
5340-00-999-2332	165	21		388	30
5340-00-999-2333	164	16		BULK	53
2530-00-999-2334	167	1	5310-01-016-9648	97	10
5340-00-999-2335	41	1	4730-01-017-4329	274	26
3040-00-999-2336	41	17	5120-01-017-5328	413	4
3040-00-999-2337	132	12	6130-01-017-9496	73	1
3040-00-999-2338	40	5	4730-01-018-1757	26	20
2590-00-999-2339	40	2	5340-01-021-9614	389	19
2590-00-999-2340	4	4	4730-01-022-6006	409	14
2540-00-999-2344	39	10	5340-01-022-6082	353	21
5340-00-999-2347	133	1	2540-01-023-5116	173	3
4720-00-999-2384	34	13	5935-01-023-7287	318	1
9320-00-999-2519	258	7	4730-01-023-7732	302	16
4710-00-999-2522	22	34	2540-01-024-3622	173	2
	24	18	4030-01-024-3643	351	14
	25	20	5340-01-024-6099	33	13
	26	47	5310-01-025-6448	237	7
	32	24	2530-01-026-2659	157	4
5330-00-999-3756	138	9	4240-01-026-3112	363	9
5315-00-999-4235	286	6		373	10
4720-00-999-5440	302	7	2530-01-026-5403	157	3
5340-00-999-5627	176	1	5930-01-027-0980	356	1
5310-00-999-9438	23	35		359	1
2540-01-003-1038	300	9		365	5
6220-01-003-2497	81	17		369	3
6150-01-005-4773	356	42	3120-01-027-1451	155	4

SECTION IV

TM 9-2350-261-24P

CROSS REFERENCE INDEXES

NATIONAL STOCK NUMBER INDEX

STOCK NUMBER	FIGURE NO	ITEM NO	STOCK NUMBER	FIGURE NO	ITEM NO
3120-01-027-2730	155	5	5330-01-042-8880	154	5
2540-01-028-4904	173	8		155	14
4730-01-028-8147	150	4	4730-01-042-9044	323	1
2510-01-028-8573	175	3	5935-01-043-0637	382	4
4935-01-030-6815	406	38	4730-01-043-6300	377	17
5365-01-031-9674	272	24	5935-01-044-8382	63	8
6150-01-032-4556	356	10		121	3
	359	2		385	9
	365	29	5970-01-044-8391	63	5
	369	13		121	5
6150-01-032-9946	359	15	6145-01-044-8799	374	40
	369	17	5340-01-046-5903	93	8
5935-01-033-9639	382	2		109	6
2530-01-034-1147	154	20		312	1
5975-01-034-5871	268	3		404	9
	357	41	5365-01-047-4364	284	18
	360	10	5310-01-047-6288	80	22
	361	27		294	23
	366	17	4320-01-047-8792	140	11
	367	25	5975-01-048-2922	396	27
	368	16	5330-01-049-2226	140	6
	395	1		314	17
	396	5		315	4
5340-01-035-4333	86	18	5310-01-049-2779	50	2
5935-01-035-5139	299	1	1040-01-050-2060	218	12
	331	1	5355-01-050-2069	221	34
	337	3	5365-01-050-2095	223	69
	388	37	5365-01-050-2096	223	68
5995-01-036-0027	300	2	5365-01-050-2097	223	45
5340-01-036-3483	211	23	5340-01-050-2114	221	32
	226	14	5340-01-050-2116	199	4
6680-01-036-4426	141	8	5340-01-050-5589	206	4
4730-01-036-5064	19	8	5360-01-050-5629	221	35
	22	12	5315-01-050-7205	249	23
	24	10	4720-01-050-7544	137	15
	26	14		150	19
	325	41	1040-01-050-9590	218	10
4720-01-038-1323	16	5	5330-01-050-9620	199	12
5935-01-038-2615	376	4	5340-01-050-9764	243	14
	376	18	2510-01-051-5014	199	16
6150-01-038-5635	61	12	5340-01-052-1077	221	33
	64	31	5307-01-052-1160	206	19
7690-01-038-5701	61	7	2590-01-052-8932	282	24
	64	26	2590-01-052-8933	281	23
2520-01-038-8123	KIT	8		282	6
5340-01-038-8788	154	6	2590-01-052-8934	284	3
	155	13	5315-01-052-9380	206	15
2990-01-039-6515	35	12	5340-01-053-4377	199	21
4720-01-039-6516	35	11	1440-01-053-4387	292	11
4720-01-039-6518	46	7	6610-01-053-4400	292	1
5365-01-040-0158	215	11	2540-01-053-4402	283	24
5935-01-040-0463	388	33	2540-01-053-4404	206	5
5360-01-040-4469	215	12	2510-01-053-4407	199	13
5315-01-040-7752	215	13	3040-01-053-4409	206	18
2990-01-040-8852	162	1	5340-01-053-4411	199	10
5120-01-041-4624	414	1	2510-01-053-5143	238	2
2530-01-041-8983	169	2	6680-01-054-6106	316	1
5220-01-041-9920	413	8	5975-01-054-6967	115	12
2540-01-042-3393	234	2	2910-01-054-6990	12	3
	242	5	5340-01-054-8015	BULK	13
	245	20	5365-01-054-9732	283	21
	247	19	5340-01-054-9733	223	44
	248	2	5310-01-054-9791	416	12
	249	4	5340-01-055-0793	281	3
	250	14		281	13

SECTION IV

TM 9-2350-261-24P

CROSS REFERENCE INDEXES

NATIONAL STOCK NUMBER INDEX

STOCK NUMBER	FIGURE NO	ITEM NO	STOCK NUMBER	FIGURE NO	ITEM NO
4720-01-055-4031	137	8	2510-01-061-8923	192	2
4720-01-056-0097	46	11	5935-01-062-0532	388	18
5360-01-056-4154	199	14	5306-01-062-0850	48	1
5340-01-056-6768	281	6	5640-01-062-0854	45	3
5365-01-057-4354	284	5	5340-01-062-0856	151	4
3040-01-057-5715	277	26	4710-01-062-0860	315	5
2510-01-058-2622	206	8	4710-01-062-0862	44	14
5305-01-058-3918	221	36	7690-01-062-0864	303	12
6620-01-058-6018	65	20		304	11
5330-01-058-7118	12	4	5340-01-062-0866	50	22
5340-01-059-0114	63	7	2590-01-062-0867	192	21
	121	2	3130-01-062-0868	155	17
5935-01-059-0117	63	2	5315-01-062-0871	192	23
	121	1	2540-01-062-1385	238	16
5330-01-059-4286	63	6	2590-01-062-1475	43	8
	121	4	5935-01-062-1988	388	46
3040-01-059-4297	40	27	5340-01-062-2226	33	4
2930-01-060-0967	43	10	6145-01-062-4948	384	20
4730-01-060-2485	45	6		385	20
2930-01-060-2487	48	6		386	6
2920-01-060-2488	52	21		388	20
5340-01-060-2490	45	21		391	13
5340-01-060-2494	43	25		397	15
2530-01-060-2497	163	1		398	12
5330-01-060-2531	154	18		400	13
	155	21		BULK	58
5330-01-060-2538	43	9	2540-01-062-5596	175	1
3020-01-060-2546	49	6	2530-01-062-5597	154	11
3020-01-060-2548	48	20	2530-01-062-5598	154	11
3020-01-060-2549	48	5	2530-01-062-5599	155	3
4720-01-060-2550	15	18	5120-01-062-5607	413	9
5340-01-060-2565	48	11	3040-01-062-5618	145	2
2990-01-060-2567	42	8	2510-01-062-5622	17	10
2990-01-060-2569	42	14	5330-01-062-5634	17	11
4140-01-060-2960	42	4	2530-01-062-5651	312	17
5340-01-060-2961	42	18		313	7
2910-01-060-2963	22	37	5340-01-062-5659	17	12
	24	2	4720-01-062-8728	312	20
5330-01-060-8526	157	15	4820-01-063-7671	407	18
5930-01-060-9320	292	4	5935-01-063-9127	388	24
4730-01-060-9526	44	7	5340-01-064-3703	245	26
2990-01-060-9527	34	26	5315-01-064-3847	139	4
2540-01-061-2333	281	36		147	1
	282	19	2540-01-065-6152	245	30
	282	34	5340-01-065-6217	242	8
6150-01-061-2419	406	12	3030-01-065-6264	49	9
2930-01-061-4294	43	11	3030-01-065-6265	52	12
5340-01-061-5548	9	9	5340-01-065-7082	223	19
5340-01-061-5569	140	7	4720-01-065-7198	16	8
2520-01-061-5572	145	6	5365-01-065-7210	277	30
2815-01-061-5590	18	4	5340-01-065-7213	277	37
4820-01-061-5593	18	1	5930-01-065-7219	223	54
2930-01-061-5707	17	19	5340-01-065-7221	220	19
3040-01-061-5740	238	12	5365-01-065-7294	192	5
3040-01-061-5755	144	11	5365-01-065-7310	220	24
2520-01-061-5766	142	1	5310-01-065-7423	182	9
5340-01-061-6105	18	7		183	6
2510-01-061-6266	238	13	2590-01-065-9135	277	2
7690-01-061-6350	17	18		278	2
5340-01-061-7327	155	9	2510-01-065-9136	231	5
2510-01-061-7328	182	52	5340-01-065-9140	220	16
2510-01-061-7390	153	1	2590-01-065-9141	223	25
2510-01-061-7391	153	5	2590-01-065-9142	223	17
2510-01-061-8891	182	3	9515-01-066-0635	231	14
	183	3	2510-01-066-0637	231	13

SECTION IV

TM 9-2350-261-24P

CROSS REFERENCE INDEXES

NATIONAL STOCK NUMBER INDEX

STOCK NUMBER	FIGURE NO	ITEM NO	STOCK NUMBER	FIGURE NO	ITEM NO
2510-01-066-0638	231	2	5340-01-070-9575	74	8
2510-01-066-0641	223	28	2540-01-070-9579	198	17
2510-01-066-0642	223	35	5330-01-070-9580	155	20
4730-01-066-0709	44	12	7690-01-070-9593	23	14
5340-01-066-1838	220	10	4730-01-070-9596	295	1
5340-01-066-5075	17	2		324	8
	38	2		326	10
5340-01-066-6105	283	11	5340-01-070-9597	23	26
5925-01-066-6227	387	13	4710-01-070-9598	302	2
5340-01-066-7567	205	3	2990-01-070-9599	295	29
5340-01-066-7578	212	6		324	31
5340-01-066-8225	182	47	4520-01-070-9600	295	30
	183	24		324	32
5315-01-067-2279	211	14	5935-01-071-0331	386	5
3110-01-067-2280	211	15	2510-01-071-0634	223	4
2540-01-067-8934	245	21	5930-01-071-0635	220	17
2530-01-068-4044	163	3	5365-01-071-0655	199	5
2510-01-068-4050	229	21	2510-01-071-0658	211	1
5340-01-068-4126	278	1	7690-01-071-2471	305	15
	406	16		306	12
5306-01-068-4592	144	10	4730-01-071-3854	25	8
5999-01-069-0458	223	53		302	3
5310-01-069-2738	71	6	2540-01-071-9805	206	23
5310-01-069-6345	40	22	9535-01-071-9815	229	22
	80	22	5330-01-071-9839	179	6
	179	21		295	34
	180	7		324	36
5365-01-069-6842	223	2	4010-01-071-9848	245	24
5340-01-069-6938	43	12	2910-01-073-0080	9	5
3110-01-069-8837	155	16		137	9
2530-01-069-9223	154	13	5315-01-074-4961	223	5
2940-01-069-9238	151	5	4730-01-074-5901	295	13
4710-01-069-9256	44	11		324	18
4730-01-070-0582	313	6		326	16
5360-01-070-1265	48	14	5340-01-074-5975	23	33
5340-01-070-5940	223	21	5365-01-074-5977	283	22
5305-01-070-5958	182	1	3040-01-074-5987	223	7
	183	1	6680-01-075-2856	148	2
5340-01-070-5961	221	15	4710-01-075-2863	302	5
3040-01-070-5967	223	11	2510-01-075-7789	231	10
2990-01-070-6278	42	12	2510-01-075-7790	231	1
5315-01-070-6728	231	25	2540-01-075-7792	206	14
4820-01-070-7670	154	9	5315-01-075-7800	221	21
	155	24	5999-01-075-7804	277	1
	155	27	5915-01-075-7805	277	17
2990-01-070-9496	295	11	9905-01-075-7829	303	1
	324	16	9905-01-075-7836	303	1
2990-01-070-9497	324	23	5355-01-075-7851	206	13
	326	21	2590-01-075-7867	231	23
5340-01-070-9500	23	18	5340-01-075-7883	206	17
2510-01-070-9501	57	4	5315-01-075-7884	231	3
5975-01-070-9502	74	11		231	12
5975-01-070-9503	74	10	2540-01-075-7892	245	10
5340-01-070-9504	74	1	5340-01-075-7899	279	13
2510-01-070-9505	196	10	7690-01-075-7915	305	16
2530-01-070-9506	154	11		307	15
2510-01-070-9507	219	13		308	12
4730-01-070-9561	25	7		310	12
5330-01-070-9562	23	27		311	1
5330-01-070-9563	23	13	7690-01-075-7918	310	7
4730-01-070-9569	302	17	7690-01-075-7919	311	4
5340-01-070-9570	187	7	7690-01-075-7920	311	11
4720-01-070-9572	295	15	7690-01-075-7921	309	7
	324	20	7690-01-075-7922	311	6
	326	18	7690-01-075-7923	309	5

SECTION IV

TM 9-2350-261-24P

CROSS REFERENCE INDEXES

NATIONAL STOCK NUMBER INDEX

STOCK NUMBER	FIGURE NO	ITEM NO	STOCK NUMBER	FIGURE NO	ITEM NO
7690-01-075-7924	310	11	4710-01-079-3175	23	15
7690-01-075-7925	309	3	5935-01-079-3228	398	11
7690-01-075-7926	311	10	7690-01-079-4801	48	16
7690-01-075-7927	310	13	6150-01-079-9997	60	5
7690-01-075-7928	309	8	2590-01-079-9998	60	14
5365-01-075-7934	229	27	5310-01-080-2211	225	24
5365-01-075-7936	229	10		288	17
2990-01-075-7949	295	6		289	16
	324	13	5340-01-080-5600	221	13
5340-01-076-4137	277	5	5935-01-080-6329	394	34
2590-01-076-4160	292	8	5340-01-083-5674	19	21
2510-01-076-4170	223	1		23	9
3040-01-076-4173	223	47		28	8
5340-01-076-4178	218	11	6680-01-083-6151	23	17
2510-01-076-4179	218	6	6145-01-084-3569	384	16
5315-01-076-4235	223	9		385	12
5360-01-076-4257	206	16		386	17
4720-01-076-4315	25	9		BULK	51
7690-01-076-4351	310	9	2510-01-086-3100	221	14
7690-01-076-4352	309	4	2540-01-086-3103	324	1
7690-01-076-4353	309	12	4730-01-086-3108	45	11
7690-01-076-4355	310	10	4730-01-086-3227	326	8
7690-01-076-4356	311	5	5307-01-086-3240	228	3
7690-01-076-4357	309	2	5340-01-086-3243	41	16
7690-01-076-4358	309	16	3040-01-086-3250	41	8
7690-01-076-4359	310	6	7690-01-086-3253	15	13
7690-01-076-4360	310	3	2990-01-086-3275	326	14
7690-01-076-4361	311	9	6625-01-086-9580	59	6
9515-01-076-4384	231	24	2520-01-087-0156	139	1
5340-01-076-4394	205	4	2990-01-087-1085	38	8
5995-01-076-4397	110	1	4710-01-087-1104	45	4
2540-01-076-6095	279	7	5315-01-087-7618	245	25
5365-01-076-6222	292	5	5310-01-088-2490	19	14
7690-01-076-6223	310	2		23	5
4720-01-077-0061	24	1		29	2
4030-01-077-1657	229	7		192	6
2910-01-077-1658	256	10		251	47
5340-01-077-1659	256	6		390	26
2540-01-077-1660	256	14	5305-01-090-7151	23	30
2540-01-077-1661	256	12		184	1
2540-01-077-1662	204	29	5310-01-091-8582	85	12
4520-01-077-1666	295	18	5935-01-092-1611	288	25
5340-01-077-1689	229	5	5935-01-092-1612	376	7
5330-01-077-1816	205	19	1040-01-095-0092	405	1
5340-01-077-1821	256	3	5985-01-096-9317	406	34
5340-01-077-1822	256	4	5365-01-096-9369	223	46
7690-01-077-1834	38	10	5340-01-096-9378	220	9
7690-01-077-1836	309	9	3040-01-097-3200	223	13
4710-01-077-1855	32	10	5925-01-097-6892	387	12
4710-01-077-1856	32	2	4720-01-098-5312	9	2
2510-01-077-1862	198	27	4720-01-098-5313	150	1
5935-01-077-3188	397	13	2510-01-098-6721	212	10
5930-01-077-5137	220	15	2540-01-098-6722	211	22
2540-01-077-5258	245	13		226	13
5340-01-078-3808	273	22	2540-01-098-6723	236	6
5305-01-078-5072	228	24	2540-01-098-6724	236	3
2540-01-078-5770	295	32		237	5
	324	34	5340-01-098-6769	192	14
5340-01-078-5887	74	8	5360-01-098-6772	211	21
5365-01-078-5900	155	6		226	12
2510-01-079-3103	22	40	2510-01-098-6775	192	8
	24	3	2510-01-098-6776	192	8
5340-01-079-3104	277	8	2510-01-098-6777	192	8
2530-01-079-3105	155	2	5305-01-098-6781	192	7
4720-01-079-3157	25	3	5305-01-098-6782	211	20

SECTION IV

TM 9-2350-261-24P

CROSS REFERENCE INDEXES

NATIONAL STOCK NUMBER INDEX

STOCK NUMBER	FIGURE NO	ITEM NO	STOCK NUMBER	FIGURE NO	ITEM NO
	226	11	5330-01-107-4954	75	9
2510-01-098-6822	211	1	5331-01-107-4958	51	4
4720-01-098-7326	9	19	5935-01-107-8832	412	8
4730-01-098-7471	82	4	4730-01-107-9895	302	10
6680-01-099-6801	404	7	2930-01-107-9902	49	3
4730-01-100-0753	327	36	3120-01-107-9921	223	29
6145-01-101-4726	381	10	5365-01-107-9940	281	38
	391	29		282	1
	401	12	3040-01-108-1093	40	18
	BULK	1	5935-01-108-4486	411	21
2590-01-101-8466	280	3	5310-01-108-5231	86	8
2590-01-101-8467	280	2	5340-01-108-9300	270	21
2590-01-101-8468	280	1	6145-01-110-4218	390	11
7690-01-101-8473	309	15		390	19
3040-01-102-0071	220	13		391	26
5340-01-102-0203	231	16		396	15
2510-01-102-4626	184	2		BULK	63
5120-01-102-4627	414	10	6145-01-110-4219	390	7
5120-01-102-4628	414	9		390	15
6145-01-102-4659	384	13		BULK	64
	385	5	5340-01-110-4231	201	13
	BULK	65	4140-01-111-2267	50	16
7690-01-102-4734	310	1	5340-01-112-6397	356	37
7690-01-102-7171	309	10		359	19
5310-01-102-9871	86	14		365	31
4730-01-103-3275	312	18		369	21
5340-01-104-7700	277	21	7690-01-114-3702	15	12
5355-01-104-9003	244	16	5640-01-115-0777	384	15
9535-01-105-0776	229	41	2520-01-115-1808	146	8
2510-01-105-0778	223	33	5935-01-116-3615	374	37
5340-01-105-0985	229	36	5340-01-116-9138	260	12
5340-01-105-1002	275	22	4710-01-118-5621	14	10
7690-01-105-1035	292	7	4720-01-118-9002	150	18
7690-01-105-1036	309	1	4720-01-119-0246	BULK	14
7690-01-105-1037	310	8	2590-01-119-5856	333	1
2540-01-105-3037	37	5	2590-01-119-5857	333	1
2510-01-105-3044	184	2	2590-01-119-5858	333	1
9535-01-105-3362	220	18	2990-01-119-5873	334	8
3040-01-105-7166	40	14	4720-01-119-8101	BULK	16
3040-01-105-7167	41	6	4720-01-119-8102	BULK	17
5310-01-106-1146	277	4	2520-01-120-2169	134	6
	277	20	5365-01-120-7306	155	7
	279	4	3120-01-122-5508	222	3
3030-01-106-4047	333	3	6220-01-123-1353	80	7
4720-01-106-6616	BULK	20	5331-01-123-3300	51	6
4010-01-106-7927	351	17	5340-01-124-9311	23	22
5340-01-106-7977	23	34	3020-01-125-2637	52	9
7690-01-106-8116	307	6	3120-01-125-2642	52	8
5340-01-106-8142	266	23	2590-01-125-6154	297	4
	276	19		298	6
2540-01-107-1750	241	8		302	34
2540-01-107-3219	241	4		325	6
	246	3		326	27
2540-01-107-3225	241	2		330	8
2540-01-107-3227	246	7		336	19
2540-01-107-3229	246	13	5985-01-125-9657	274	22
5340-01-107-3230	241	10	2590-01-125-9658	328	1
4010-01-107-3340	241	9	4730-01-125-9659	329	11
	246	11	5340-01-125-9660	329	1
5315-01-107-3362	241	14	2510-01-125-9663	196	10
5340-01-107-3364	245	7	4730-01-125-9694	329	23
2540-01-107-3371	241	6	4730-01-125-9696	328	14
	246	5	5340-01-125-9705	329	5
2540-01-107-3398	241	3	5340-01-125-9706	100	22
2540-01-107-3452	245	3		107	22

SECTION IV

TM 9-2350-261-24P

CROSS REFERENCE INDEXES

NATIONAL STOCK NUMBER INDEX

STOCK NUMBER	FIGURE NO	ITEM NO	STOCK NUMBER	FIGURE NO	ITEM NO
	109	21	2530-01-139-3748	163	5
5340-01-125-9706	111	27	5340-01-139-4429	9	3
3030-01-125-9707	333	4	2540-01-139-9659	249	20
4720-01-125-9709	24	4	2540-01-139-9660	249	9
5340-01-125-9712	164	14	5360-01-139-9802	249	15
5340-01-125-9713	165	2	2540-01-139-9882	249	13
4720-01-125-9716	29	5	5340-01-139-9890	249	16
4710-01-125-9718	26	32	4720-01-140-0062	325	36
2990-01-125-9720	329	16	5340-01-140-4500	231	7
4730-01-125-9989	46	6	5365-01-140-4506	277	40
5330-01-126-3422	258	26	2590-01-140-4508	229	33
6150-01-126-3527	62	2	5340-01-140-4513	227	3
2590-01-126-3566	181	10	2590-01-140-4514	74	13
5330-01-126-3688	BULK	37	5355-01-140-4550	74	20
5365-01-126-7515	277	29	2590-01-140-4553	112	1
5935-01-127-2089	388	39	2590-01-140-4554	112	1
5340-01-127-5482	391	5	5315-01-140-4558	74	22
4720-01-127-6546	35	14	5365-01-140-4577	231	21
2540-01-127-6919	236	26	5365-01-140-4578	74	14
5340-01-127-7904	35	28	2510-01-140-6591	222	1
2990-01-128-0088	48	15	2510-01-140-6592	205	2
4910-01-128-0093	415	2	5305-01-140-9118	154	7
5120-01-128-0094	415	3		259	7
5340-01-128-0191	85	23		358	14
6210-01-128-2720	401	8		363	17
5340-01-128-9531	164	15		365	8
	165	5		371	8
3040-01-128-9534	165	1		376	34
5306-01-128-9535	164	7		396	21
	165	8	4710-01-142-3208	26	39
2530-01-128-9536	164	1	1450-01-142-7476	284	19
5306-01-128-9555	164	11	5340-01-142-8254	223	52
	165	14	2510-01-142-8255	192	1
5310-01-128-9567	164	12	2510-01-142-8256	192	1
	165	4	4710-01-142-8301	26	23
5340-01-128-9568	182	27	5360-01-143-6971	249	10
	183	12	2590-01-144-2910	74	17
3040-01-129-0276	48	21	4010-01-144-8682	349	11
5330-01-129-0361	335	15	2590-01-144-8899	94	1
4730-01-129-0481	137	10	2920-01-144-8900	90	1
4730-01-129-5572	325	11	2510-01-145-7164	192	1
2530-01-130-3366	160	3	3020-01-146-8942	53	5
4720-01-130-6658	142	10	6150-01-146-8956	56	12
5310-01-131-5491	168	25	5340-01-146-9006	53	20
5306-01-131-9825	158	1	5935-01-147-0148	388	16
5306-01-132-3363	158	5	3030-01-147-1565	53	9
	159	6	5310-01-147-5859	388	9
5340-01-132-5145	6	8	5305-01-147-6735	83	23
	7	11	5340-01-149-4538	221	16
2520-01-133-9227	134	4	7690-01-149-4608	305	3
8145-01-133-9380	134	5		306	1
3120-01-134-3798	175	4		308	2
4730-01-134-6559	297	32	4730-01-149-5844	7	2
	325	32	4730-01-149-7156	8	9
	327	3	5340-01-149-8002	266	17
5340-01-136-1196	104	8		276	14
5340-01-137-3858	256	15	5935-01-150-8751	391	30
2510-01-137-3914	197	30	2520-01-151-5289	149	2
4210-01-137-5923	407	4	5975-01-151-7033	94	31
4720-01-137-6305	293	3		95	16
	294	4	5360-01-152-1047	223	15
5310-01-138-4717	72	6	5360-01-152-1048	223	6
	97	10	2590-01-152-1061	229	24
4730-01-138-7152	366	7	6680-01-152-1062	142	2
5365-01-139-0638	407	20	5340-01-152-4724	212	5

SECTION IV

TM 9-2350-261-24P

CROSS REFERENCE INDEXES

NATIONAL STOCK NUMBER INDEX

STOCK NUMBER	FIGURE NO	ITEM NO	STOCK NUMBER	FIGURE NO	ITEM NO
5340-01-152-4725	216	5	5315-01-175-2140	241	12
5340-01-152-4725	216	6	5935-01-175-8417	398	21
5340-01-152-4726	216	4	5935-01-175-8420	128	8
5340-01-152-4747	212	13		129	12
5340-01-152-4748	212	14	5935-01-176-1708	100	13
9905-01-152-7133	304	1		109	12
3130-01-153-1810	202	22		111	19
2590-01-154-3889	238	2		391	19
2540-01-154-3890	320	8		397	17
5935-01-154-6264	335	1		398	9
5310-01-154-6728	90	12		400	8
	94	9	5340-01-180-1639	281	43
2530-01-154-7948	155	1	5935-01-184-1498	94	25
2510-01-154-9997	229	14		96	27
2510-01-154-9998	229	43	4730-01-184-4199	298	41
2510-01-154-9999	229	13	7690-01-184-4932	303	14
5365-01-155-0076	206	22		304	13
5365-01-155-0077	206	21	7690-01-184-4933	303	3
5365-01-155-0078	206	20		304	3
6150-01-155-3854	352	2	7690-01-184-4935	303	6
6150-01-155-3855	352	3	7690-01-184-4936	303	11
5310-01-156-7704	33	19	7690-01-184-4940	307	13
4720-01-157-3800	6	3	7690-01-184-4941	303	11
2540-01-157-3802	236	1	5330-01-186-5856	80	6
	237	1	4730-01-187-6671	3	2
4730-01-157-6224	35	22		35	30
	37	1	7690-01-188-5143	303	5
4730-01-157-6225	14	8		304	6
2510-01-157-6313	221	1	7690-01-188-5145	303	7
4730-01-157-8938	14	14		304	7
5935-01-159-3076	392	4	7690-01-188-5146	303	15
4730-01-159-9734	338	13		304	14
	341	22	7690-01-188-5147	303	13
	344	4		304	12
2540-01-162-3622	295	18	7690-01-188-5148	305	10
2540-01-162-3834	295	8		311	8
	324	14	7690-01-188-5149	305	5
	326	31		306	7
	329	24		308	4
2920-01-162-7002	52	1		311	3
5340-01-162-7040	197	7	2920-01-188-7438	55	1
2910-01-162-8007	151	1	7690-01-188-7530	303	6
2540-01-163-1331	80	2	4730-01-189-6392	33	16
6145-01-166-6181	374	39		46	17
5999-01-167-0838	273	10	4720-01-191-8334	26	1
6110-01-167-1809	61	14	5340-01-193-2778	394	3
5340-01-167-1810	121	23	5999-01-193-3613	10	7
6150-01-167-5091	89	15	4720-01-196-4888	34	21
5935-01-168-0801	105	28	5935-01-196-6906	377	5
5330-01-168-4171	121	22	5340-01-197-1444	283	10
5975-01-169-5158	412	13	5340-01-197-2717	283	16
2540-01-169-5159	295	8	2990-01-197-8316	42	15
	324	14	9905-01-198-8832	303	16
	326	31		304	9
	329	24	5935-01-200-0827	125	10
6110-01-169-5165	411	30	5310-01-203-2314	41	9
5340-01-169-5170	218	7	2540-01-203-5739	184	6
2590-01-169-5177	125	1	2540-01-203-5740	184	5
6150-01-169-5178	127	1	2540-01-203-5741	184	8
6150-01-169-5179	126	1	2540-01-203-5743	184	7
5995-01-169-5180	412	7	5306-01-204-3999	13	1
5360-01-169-8054	241	13	5930-01-204-4458	58	3
	246	15		65	21
5935-01-171-1966	374	41		83	28
2590-01-175-0334	221	17	5340-01-205-5984	53	18

SECTION IV

TM 9-2350-261-24P

CROSS REFERENCE INDEXES

NATIONAL STOCK NUMBER INDEX

STOCK NUMBER	FIGURE NO	ITEM NO	STOCK NUMBER	FIGURE NO	ITEM NO
4330-01-205-5985	34	26	4210-01-239-4882	407	22
6135-01-207-3490	260	9	5340-01-239-4883	407	3
5925-01-208-7217	387	27	2540-01-239-6839	211	6
5340-01-209-1669	53	12	2510-01-239-6903	211	1
5340-01-209-1670	53	27	4210-01-239-6916	407	9
4820-01-210-0274	46	12	2590-01-240-2166	194	18
4730-01-210-4252	46	16	5340-01-241-9149	244	26
5340-01-210-8816	53	10	5935-01-242-5598	376	24
3020-01-210-8826	52	7	5310-01-244-1062	270	23
6220-01-211-8397	81	12	5935-01-244-6609	377	2
6220-01-211-8419	81	19	2540-01-244-9793	244	34
5310-01-216-6636	10	4	2540-01-245-2425	244	12
2540-01-217-8471	241	17	2540-01-245-2426	244	17
4720-01-217-9958	BULK	39	6680-01-246-0305	51	3
2590-01-222-7708	230	3	2510-01-246-0904	242	16
2590-01-222-7709	230	2	5340-01-246-0905	242	7
4730-01-223-3756	31	13	2590-01-246-0908	242	22
5935-01-225-1986	386	1	5340-01-246-0964	244	14
	391	32	2540-01-246-1013	242	5
	398	17	2540-01-246-1014	242	2
4820-01-226-1554	325	40	5995-01-246-1022	116	1
2540-01-226-2346	230	1		410	11
5340-01-228-0697	50	22	5340-01-246-8279	197	5
6110-01-229-3460	68	3		198	4
5995-01-232-2969	94	1	7690-01-248-1318	303	9
5935-01-232-5284	386	7		305	4
7690-01-232-8120	61	1	2590-01-248-8014	233	10
	64	25	2590-01-248-8015	233	12
8145-01-232-9447	1	3	2590-01-248-8016	233	7
5340-01-234-2740	394	42	2590-01-248-8017	233	8
5340-01-235-0371	194	10	3040-01-248-8921	374	19
5340-01-235-0372	194	19		374	48
5340-01-235-0373	215	4	4730-01-249-0420	374	54
2590-01-235-0374	374	43		377	8
2510-01-235-0375	374	15	4730-01-249-0421	374	53
2805-01-235-0376	375	27		377	24
2540-01-235-0377	375	6	4710-01-249-0462	377	16
6150-01-235-0418	374	23	6110-01-249-1603	68	6
6150-01-235-0419	376	1	4720-01-249-2030	377	23
6150-01-235-0420	376	16	4720-01-249-2031	377	19
6150-01-235-0421	376	6	4720-01-249-2032	377	9
6150-01-235-0422	377	1	5340-01-249-3667	194	16
2540-01-235-0445	246	2	5365-01-249-3685	194	9
2510-01-235-0453	212	10	5365-01-249-3686	215	5
2540-01-235-0458	234	13	2930-01-249-6859	46	14
2540-01-235-0459	245	1	5365-01-249-7695	112	9
2540-01-235-0460	246	1	4730-01-250-1783	27	9
6150-01-235-0463	376	20	5340-01-250-4663	376	38
5325-01-235-3610	287	15	5360-01-250-5648	246	17
2540-01-235-5037	228	10	5360-01-251-2075	407	15
5310-01-236-2574	102	6	4210-01-251-6275	407	1
	110	22	4210-01-251-6276	257	1
5340-01-236-2631	292	14	5365-01-251-9292	244	35
6150-01-238-5738	300	22	5340-01-252-0237	244	31
5935-01-238-7403	396	16	9330-01-252-1239	297	16
5935-01-238-8108	386	12		298	19
	398	22		327	33
5935-01-238-9006	105	27	4210-01-252-1632	407	8
4210-01-239-1636	407	6	5315-01-252-5369	244	5
5330-01-239-1779	407	7	9535-01-252-5415	233	4
5330-01-239-1780	407	19	2510-01-252-5416	233	5
4710-01-239-1842	407	11	4820-01-252-7379	26	26
5935-01-239-3850	386	10		27	10
5340-01-239-4881	197	2		34	19
	198	2	5340-01-252-8013	223	64

SECTION IV

TM 9-2350-261-24P

CROSS REFERENCE INDEXES

NATIONAL STOCK NUMBER INDEX

STOCK NUMBER	FIGURE NO	ITEM NO	STOCK NUMBER	FIGURE NO	ITEM NO
6220-01-252-9283	76	2	5340-01-285-7512	265	9
5305-01-253-2997	173	16	5340-01-286-0470	264	4
2510-01-253-6111	233	6	5325-01-286-0857	337	1
5305-01-253-9021	173	7	5310-01-292-7760	265	6
9905-01-254-1668	407	12	5365-01-292-7763	265	10
9905-01-254-1669	407	21	7690-01-293-7627	307	14
5935-01-254-5044	388	31	2815-01-295-7458	1	1
5360-01-254-6474	244	23	2510-01-298-4039	190	13
6145-01-255-3625	BULK	56	2920-01-298-8072	53	2
9535-01-256-0038	233	3	5340-01-299-8901	182	30
5315-01-256-5319	246	14	2920-01-300-3737	54	1
2540-01-257-3870	243	8	4730-01-301-4254	44	17
2910-01-257-3901	23	31	2920-01-301-6846	53	2
2530-01-257-3906	KIT	9	3030-01-301-8013	47	1
5935-01-257-4027	273	3	9905-01-301-9857	304	5
	273	9	9905-01-301-9858	304	4
4730-01-258-3841	374	52	9905-01-302-4475	304	15
	375	10	6145-01-302-6023	383	26
4730-01-259-4429	374	55		392	8
	375	11		BULK	43
5340-01-259-4432	43	7	6650-01-302-7685	199	20
5935-01-259-4813	388	27	6240-01-303-1003	387	18
5935-01-259-8483	398	27	5310-01-303-4701	354	20
5935-01-260-5075	388	42	2510-01-305-4504	205	1
2540-01-260-5126	251	29	2510-01-305-6341	192	1
5935-01-260-9648	385	25	4930-01-305-8430	297	7
5935-01-261-9313	388	29		298	40
4720-01-262-0990	375	26		325	37
4720-01-262-0991	375	28		327	13
4720-01-262-0992	375	9	2510-01-305-8869	192	8
4720-01-262-8428	375	25	5330-01-305-9506	18	12
5820-01-263-1760	273	21	2530-01-308-1390	KIT	10
5935-01-263-5086	385	21	5340-01-308-6343	51	5
4730-01-263-7151	27	7	2910-01-308-8807	21	12
5340-01-264-5991	414	12	5340-01-309-6591	228	31
5315-01-265-0528	223	62	5340-01-309-7216	129	7
5935-01-265-3083	391	20	6150-01-310-1829	285	1
6145-01-267-2049	BULK	47	2910-01-310-2101	323	21
5935-01-268-3928	388	19		332	1
	388	25	2590-01-311-1718	288	18
5305-01-269-7393	374	21	5310-01-312-4959	270	3
7690-01-270-1215	305	1	2590-01-312-7356	288	18
	306	5	4710-01-312-9198	302	1
	311	2		325	29
5340-01-270-1807	244	20	5365-01-315-8396	34	4
5975-01-271-4008	121	24	5305-01-318-9181	216	30
5310-01-274-3255	393	7	4730-01-320-6379	32	9
5975-01-276-5220	121	20	5340-01-320-8293	278	9
5365-01-276-7510	277	24	5410-01-323-2454	290	2
4730-01-278-1001	325	12	5340-01-327-0998	182	10
3130-01-278-2503	154	21	2540-01-328-0163	221	8
2530-01-278-7864	154	1	6665-01-328-1857	411	1
2530-01-278-7865	154	1	9905-01-329-0268	305	6
2530-01-278-7866	154	1		306	6
6145-01-279-7802	382	5	3040-01-329-2189	312	23
	BULK	2		313	18
5310-01-280-5795	367	29	5315-01-329-7547	227	5
	392	34	5360-01-329-8576	227	8
5310-01-280-5796	267	19	5340-01-329-8582	182	20
	286	13		255	17
	286	14		261	2
	286	19		266	14
	397	3		272	20
5340-01-285-0135	265	3		277	39
5340-01-285-0619	264	6	5340-01-329-8587	227	4

SECTION IV

TM 9-2350-261-24P

CROSS REFERENCE INDEXES

NATIONAL STOCK NUMBER INDEX

STOCK NUMBER	FIGURE NO	ITEM NO	STOCK NUMBER	FIGURE NO	ITEM NO
5340-01-329-9546	164	4	6110-01-366-8910	398	3
5970-01-330-4461	295	17	6110-01-366-8911	400	19
	324	22	5340-01-368-4710	269	4
	326	20	5360-01-368-4768	267	28
5340-01-332-0933	411	4	5340-01-368-5125	383	11
5340-01-332-1520	182	16	5340-01-368-5127	393	6
5340-01-332-1541	182	12	5340-01-368-5131	398	1
5935-01-332-3276	273	4	5340-01-368-5173	383	16
	390	8	5340-01-368-5321	269	18
5310-01-333-1883	367	27	5340-01-368-5397	269	12
5935-01-334-6754	388	47	5340-01-368-5405	289	19
5410-01-334-7529	290	2	5340-01-368-5772	269	20
2510-01-335-9886	207	14	5305-01-368-6126	402	4
	212	23	5340-01-368-6145	383	7
	216	29	5340-01-368-6146	393	9
	225	28	4720-01-368-6169	338	24
6230-01-339-4637	402	1		341	28
6145-01-341-9591	370	10		344	22
	376	17	5340-01-368-7294	269	6
	BULK	41	5340-01-368-7298	400	5
4720-01-342-2436	377	25	5365-01-368-7347	269	31
4720-01-342-2437	377	13	5340-01-368-8095	269	3
4730-01-343-2019	26	13	5340-01-369-1739	289	20
2590-01-347-7434	259	9	5340-01-369-3564	270	14
2590-01-347-7435	259	10	5340-01-369-4833	392	28
2590-01-347-7436	259	11	5340-01-369-4834	270	13
2590-01-347-7437	259	12	5340-01-369-4837	267	17
1095-01-347-7609	259	13	5340-01-369-4838	270	11
2590-01-347-8585	260	3	5340-01-369-4857	394	1
2590-01-347-8586	260	15	5340-01-369-5530	396	12
2590-01-347-8649	30	17	5340-01-369-6237	382	10
	261	10	5340-01-369-6747	390	4
2590-01-347-8907	260	18	5340-01-369-6748	392	17
2590-01-347-8908	260	21	5340-01-369-6901	392	25
2590-01-347-8909	260	1	5340-01-369-7545	270	5
2590-01-348-1384	26	49	2510-01-369-9170	291	1
2590-01-348-1385	27	4	2540-01-370-0145	270	17
5365-01-348-3586	260	6	2510-01-370-0214	228	21
2590-01-348-6383	260	19	2540-01-370-0250	399	1
2590-01-348-6384	261	3	5945-01-370-0898	386	37
2540-01-348-6505	234	10	5925-01-370-0955	385	13
2590-01-348-6719	260	7	5895-01-370-1053	380	1
5340-01-348-7004	259	5	2590-01-370-1190	267	25
2510-01-349-3994	27	1	2590-01-370-1191	269	23
5340-01-350-0381	260	23	2540-01-370-1582	399	2
5365-01-350-2371	260	2	9905-01-370-1630	303	1
5340-01-350-8236	261	8	5985-01-370-5431	391	21
5340-01-350-8241	260	10		394	26
9905-01-352-6603	303	1	2590-01-370-6389	380	7
2590-01-354-5431	259	4	5340-01-370-7390	386	33
2920-01-355-3986	50	25	5340-01-370-9747	267	8
7690-01-355-6340	303	11	5340-01-371-0523	228	19
5365-01-355-8807	194	17	5340-01-371-0524	228	19
9905-01-355-9391	303	1	5340-01-371-0924	269	32
6150-01-356-1608	102	1	2920-01-371-1392	392	20
5365-01-358-1686	223	12	2540-01-371-3202	270	1
6150-01-362-5239	319	1	5340-01-371-3753	228	19
6150-01-364-2893	317	3	5340-01-371-9427	399	16
7690-01-364-8731	256	16	6110-01-371-9937	383	8
	303	8	6110-01-372-1314	384	8
	304	8	5330-01-372-3053	286	8
	305	7	4330-01-372-4645	374	12
	306	14	5330-01-372-4755	390	33
	308	3	5340-01-372-4784	269	11
	309	6	5330-01-372-4998	286	3

SECTION IV

TM 9-2350-261-24P

CROSS REFERENCE INDEXES

NATIONAL STOCK NUMBER INDEX

STOCK NUMBER	FIGURE NO	ITEM NO	STOCK NUMBER	FIGURE NO	ITEM NO
6145-01-372-5284	398	28	5305-01-389-8000	362	4
6110-01-372-6986	384	11		364	21
5985-01-373-0531	286	7	2530-01-392-6040	160	1
5995-01-373-1137	273	7	2530-01-392-6043	160	1
5985-01-373-3298	286	2	5340-01-393-2840	290	1
5330-01-373-3649	374	11	5340-01-395-1412	362	17
6150-01-373-5616	387	7	5340-01-395-1413	362	5
6210-01-373-5807	273	16		365	4
5340-01-373-6357	266	31	5340-01-395-1414	362	29
	363	11	5340-01-395-1416	358	1
	366	11		365	32
5340-01-373-6891	270	18		371	42
6150-01-373-8624	387	28	5340-01-395-1417	364	14
6150-01-374-7766	273	2		366	26
6150-01-374-7768	394	33		372	17
5940-01-375-3770	385	3	5995-01-395-2553	362	26
5975-01-376-1926	130	22	5995-01-395-2554	363	10
5975-01-376-2278	391	1	5995-01-395-2555	365	12
6150-01-376-3020	394	22	5995-01-395-2556	356	17
6150-01-376-5795	392	1		359	17
7125-01-376-7008	267	10		365	14
7125-01-376-7720	267	9		369	16
5995-01-377-2499	395	4	5995-01-395-2558	362	3
6150-01-377-5490	394	21		366	9
6150-01-378-1307	396	23	5340-01-395-5094	297	11
6150-01-378-1965	395	23		298	16
6150-01-378-2319	388	1	5340-01-395-5870	362	12
6150-01-378-3391	400	16		363	15
6150-01-378-3475	386	21		364	27
3040-01-379-3727	40	16		365	10
6130-01-379-7042	392	10		366	34
6110-01-379-7391	396	6		369	32
6210-01-382-0299	402	2		371	7
4720-01-382-1713	323	7	4710-01-395-7295	363	8
6150-01-382-2330	388	4	5340-01-395-7665	356	23
6110-01-382-7730	388	2		358	20
6150-01-382-9413	390	5		362	31
5995-01-382-9414	394	11		363	40
5995-01-382-9430	394	12		365	30
6150-01-382-9468	388	32		369	28
5995-01-382-9469	394	14	5340-01-395-7666	366	38
5995-01-382-9503	393	17	5340-01-395-7670	323	10
5995-01-382-9525	388	28	5340-01-395-7671	362	15
5995-01-382-9527	394	13	5340-01-395-7672	364	28
5995-01-382-9537	388	36	6150-01-395-8310	363	38
6150-01-382-9555	390	13	4720-01-395-8776	364	23
5995-01-383-0401	388	11	4720-01-395-8777	363	7
5995-01-383-0794	397	4	4720-01-395-8778	364	24
5330-01-383-2685	301	3		366	27
6110-01-383-3744	388	8	6150-01-396-0903	357	13
4710-01-384-0945	408	9		361	28
7690-01-384-5070	308	16		363	18
6150-01-385-8017	388	50		366	19
2540-01-385-9075	249	8		367	9
5975-01-385-9692	269	7		372	6
5305-01-386-0489	362	32	4720-01-396-1384	364	8
	364	25	4720-01-396-1385	366	30
5310-01-386-3546	32	13	4720-01-396-1387	364	2
5315-01-386-3977	265	2	4720-01-396-1388	360	11
6130-01-386-4798	392	10		366	1
6110-01-386-6720	398	14		367	5
5995-01-386-9441	268	13	2540-01-396-2473	379	22
5342-01-387-4007	23	9	2540-01-396-2826	295	8
	28	8		324	14
2540-01-389-7795	241	1		326	31

SECTION IV

TM 9-2350-261-24P

CROSS REFERENCE INDEXES

NATIONAL STOCK NUMBER INDEX

STOCK NUMBER	FIGURE NO	ITEM NO	STOCK NUMBER	FIGURE NO	ITEM NO
5925-01-396-2952	357	18	4720-01-452-9018	358	8
5925-01-396-2952	361	17	6150-01-452-9460	361	13
	364	11	5340-01-452-9921	325	35
	366	20	6150-01-452-9938	357	40
	367	11		361	37
	372	12		368	15
2990-01-396-4986	362	22	6150-01-453-0036	357	39
5998-01-396-9716	362	27		361	36
5305-01-407-6217	364	6		368	14
5340-01-407-7854	356	43	6150-01-453-0474	367	10
	359	24	6150-01-453-0476	366	18
	369	40	2510-01-453-0481	291	1
5945-01-410-8745	386	13	4730-01-453-2019	374	6
	386	32	6150-01-453-2115	361	42
2510-01-411-3625	194	1	6150-01-453-2121	357	14
2520-01-413-1975	146	7	6150-01-453-2134	361	41
5340-01-414-6263	379	28	6150-01-453-2768	357	27
5970-01-423-7741	193	2		368	27
	231	6	6150-01-453-2769	357	28
6160-01-423-8109	411	32		368	28
5340-01-425-0501	379	9	6150-01-453-2772	356	15
4010-01-433-1406	235	2	5340-01-453-3786	360	14
	BULK	9	5320-01-453-4912	286	5
5340-01-440-7566	375	12	5365-01-453-7090	374	8
6110-01-443-9949	68	3	5305-01-453-8145	374	1
6140-01-446-9498	85	20	2540-01-453-8263	357	15
	86	2		361	14
	88	9		366	23
5340-01-450-8713	387	4		367	12
6150-01-451-2102	372	22	6150-01-453-8615	411	27
6150-01-451-2104	392	5	5340-01-453-8678	371	34
6150-01-451-2105	383	24	6150-01-453-8688	411	6
6150-01-451-2146	387	11	5995-01-453-8692	411	28
6150-01-451-2148	395	29	6150-01-453-8774	411	8
6150-01-451-2158	388	45	5315-01-454-5467	267	16
6150-01-451-2178	372	5	4720-01-454-6337	372	25
4720-01-451-2932	371	35	5240-01-455-2950	357	55
4720-01-451-2943	371	32		361	32
4720-01-451-2953	371	45		361	43
4720-01-451-2956	373	6		368	18
4720-01-451-2959	373	12	5340-01-455-2951	357	42
4720-01-451-2962	373	13		360	21
4720-01-451-2965	371	24		368	4
4720-01-451-3232	373	7	5340-01-455-2953	357	47
6080-01-451-5531	394	16		368	25
6080-01-451-5532	394	17	5340-01-455-2954	357	38
6080-01-451-5533	394	18		360	3
5340-01-451-6838	372	2		367	23
5340-01-451-6839	371	19	5340-01-455-2955	357	52
5340-01-451-6858	371	2		368	10
6080-01-451-7402	394	15	2910-01-455-4603	374	10
5975-01-452-0140	397	9	5340-01-456-2523	357	21
4730-01-452-0142	325	39		361	20
5340-01-452-1132	397	23		368	20
2520-01-452-3227	146	2	5340-01-458-7714	399	9
6115-01-452-6513	321	1	5930-01-460-0839	357	1
5340-01-452-7462	371	5		361	3
2540-01-452-7583	371	37		368	31
4720-01-452-8173	360	13	7690-01-460-7494	303	11
4720-01-452-8197	357	31	7690-01-460-9612	356	45
	360	19		365	34
	367	4	7690-01-461-2038	308	15
4720-01-452-8202	360	23	7690-01-461-3047	308	18
4720-01-452-8573	364	22	5935-01-464-1697	381	4
4720-01-452-9009	358	5		391	9

SECTION IV

TM 9-2350-261-24P

CROSS REFERENCE INDEXES

NATIONAL STOCK NUMBER INDEX

STOCK NUMBER	FIGURE NO	ITEM NO	STOCK NUMBER	FIGURE NO	ITEM NO
	401	14		263	4
4330-01-465-2715	374	7		266	28
3010-01-485-0432	50	15	5310-01-497-2343	161	7
2510-01-485-1854	228	18	6150-01-497-2366	362	25
9950-01-485-2098	169	4	2510-01-497-3494	228	20
5930-01-485-4006	366	36	5305-01-497-5111	161	5
4720-01-485-4086	374	5	5340-01-497-5173	255	21
6150-01-485-8348	376	5		263	6
5305-01-485-9552	235	6		266	27
	259	20	5985-01-497-5580	286	16
4820-01-485-9872	375	20	5985-01-497-5633	286	21
4330-01-485-9878	375	21	5310-01-497-5708	327	6
4730-01-486-3825	323	22	8145-01-497-6117	289	11
	345	19	5305-01-497-6419	327	4
5340-01-486-4120	374	35	5340-01-497-7433	159	3
5340-01-486-4870	376	35	5340-01-497-7539	376	32
4730-01-494-0280	325	42	2540-01-497-7596	174	2
2540-01-495-0918	379	21	5340-01-497-8002	410	9
5340-01-495-6600	295	5	2590-01-497-9524	379	20
	324	12	2590-01-497-9553	286	20
	326	13	5340-01-498-2036	289	7
	329	15	2590-01-498-2752	273	12
5930-01-496-3383	59	3	2590-01-498-3123	286	22
5930-01-496-3424	372	1	5340-01-498-7990	375	18
2510-01-496-3587	28	7	5340-01-499-9812	379	8
5120-01-496-3689	414	15	5310-01-500-3209	209	27
5220-01-496-3692	413	14		235	1
5120-01-496-3694	413	15		236	17
2530-01-496-4444	161	2		254	8
3020-01-496-4445	159	2		291	17
7690-01-496-4619	308	6		394	4
7640-01-496-5143	270	7	2590-01-502-3766	266	18
6130-01-496-5249	397	1		276	15
7690-01-496-5945	308	17	6150-01-503-7637	374	33
2510-01-496-7658	357	2	5220-01-504-2610	414	4
	361	6	5310-01-505-0239	64	2
	368	34		65	3
4720-01-496-7694	358	12	4720-01-505-1033	327	1
4730-01-496-8769	372	29	6625-01-505-5996	414	14
4730-01-496-8803	372	23	5995-01-505-7133	394	19
6145-01-496-8826	105	1	5995-01-505-7142	394	20
6150-01-496-8828	388	41	5325-01-505-9987	322	4
6150-01-496-8841	130	7	5325-01-505-9992	322	3
2530-01-496-8858	161	6	5995-01-506-0481	268	14
2530-01-496-9645	161	4	5995-01-506-0482	388	3
5340-01-496-9646	379	1	5995-01-506-0510	388	5
5340-01-496-9647	379	7	5995-01-506-0512	388	7
5340-01-496-9649	379	3	5995-01-506-0513	388	6
5340-01-496-9650	379	4	5995-01-506-0515	395	13
5340-01-496-9651	379	6	5995-01-506-0516	395	14
5340-01-496-9652	379	2	5995-01-506-4685	388	17
5340-01-496-9653	379	5	6110-01-506-5798	388	40
6150-01-496-9661	365	28	6110-01-506-5803	380	6
6150-01-496-9667	356	14	6110-01-506-6455	400	18
	359	14	6110-01-506-6738	395	12
	369	14	5310-01-507-0365	265	5
6150-01-497-0027	317	2	5310-01-507-0366	265	8
7690-01-497-0228	308	1	5325-01-508-4953	322	5
5935-01-497-0353	268	1	5340-01-508-9357	379	13
5935-01-497-0380	400	7	5340-01-509-2260	379	15
5935-01-497-0386	397	8	5365-01-509-6708	322	2
5340-01-497-0600	269	29	5305-01-516-3119	204	12
5330-01-497-0631	374	32	5310-01-516-3509	203	20
5975-01-497-0993	319	16		204	24
5310-01-497-2285	255	23	5310-01-516-3969	203	5

SECTION IV

TM 9-2350-261-24P

CROSS REFERENCE INDEXES

NATIONAL STOCK NUMBER INDEX

STOCK NUMBER	FIGURE NO	ITEM NO	STOCK NUMBER	FIGURE NO	ITEM NO
3110-01-516-6989	154	19	5365-01-519-0397	325	13
5305-01-517-6215	75	15	5340-01-519-1114	379	18
2920-01-518-0173	53	2	5340-01-519-1594	379	11
5365-01-518-0967	297	9	5340-01-519-1596	379	12
6150-01-518-2058	297	25	5340-01-519-1598	379	16
	298	11	5340-01-519-1599	379	17
	324	6	5340-01-519-2365	232	3
5935-01-518-4846	395	24	5975-01-519-2771	393	3
2910-01-518-5101	301	4	5340-01-519-3179	379	19
2510-01-518-5106	228	18	5935-01-519-5270	374	38
2940-01-518-5446	301	2	2510-01-519-7460	194	8
5995-01-518-6257	268	15	5975-01-520-3218	267	1
5310-01-518-7173	291	8	4730-01-520-7420	172	17
	291	17	4720-01-520-7429	377	26
5310-01-518-7471	224	20	4730-01-520-7435	140	5
5305-01-518-7475	224	21		172	7
4720-01-518-7505	297	34	4730-01-520-7442	172	19
5310-01-518-7597	237	20	6150-01-520-7926	130	1
6150-01-518-8792	326	3	6150-01-520-8590	130	3
6110-01-519-0133	383	1	6145-01-705-6679	317	7

SECTION IV

TM 9-2350-261-24P

CROSS REFERENCE INDEXES

PART NUMBER INDEX

PART NUMBER	FIG.	ITEM	PART NUMBER	FIG.	ITEM
004-003081-042	221	22		282	12
02-06-2103	386	22	10225723-1	281	29
03-06-2122	386	23	10225723-2	281	6
0637127	334	24	10225724	281	3
0F209	33	13		281	13
0F592	33	21	10225725-1	281	16
1-221629-6	391	21	10225725-2	281	7
	394	26	103374	41	10
1-87X19	BULK	33		166	3
10-40457-12S	94	15		167	18
	98	16	104942	313	5
	105	19		316	2
	110	16	105417	35	10
10-42622-23P	90	15	10560M24B1	295	8
10-42622-7P	90	16		324	14
10-8 070203C	28	27		326	31
10188	374	6		329	24
10189683	283	15	10741-14-28	223	65
10189685-1	284	6		284	23
10189685-2	284	4		406	21
10190365	284	19	107617	23	32
10190365-3	284	20		34	28
10190374	281	23	108-20558	302	10
	282	6		328	12
10190377	281	24	10861118	190	4
	282	7	10861125	191	9
	282	25	10861134	190	3
10190378	281	25	10861135	190	1
	282	8	10861137	190	7
	282	26	10861138	190	8
10190383	282	24		207	20
10190635-3	283	7	10861155-1	190	13
10190635-4	281	26	10861157	191	2
	282	9	10861202	141	13
	282	28		149	10
10190635-6	284	26		152	2
10192299	283	16	10861230	179	5
10192302	283	10	10861243	295	28
10192347	284	8		324	30
10192348	284	3	10861259	197	14
10192350	284	5		198	23
10224804	284	25	10861278	29	21
10224805	284	2	10861292	19	13
10224937	284	17		23	4
10224938	284	14		29	3
10224941	284	18	10861292-1	192	7
10224944	284	27	10861293	19	18
10224946	281	36		23	10
	282	19		28	10
	282	34	10861316-1	139	10
10224979	281	38	10861377	228	3
	282	1	10861379	228	2
10224982	281	44	10861380	228	17
10225107	281	18	10861381	228	16
10225259	284	10	10861382	228	6
10225306	281	35		228	14
	282	17	10861384	228	1
	282	32	10861385	272	15
10225455	281	34	10861387	182	5
	282	16		183	9
	282	31		272	13
10225456	281	43		320	10
10225457	282	21	10861387-1	182	26
	282	39		183	11
10225458	282	20	10861388	182	45
	282	36		183	22
10225532	281	17	10861390	182	46

SECTION IV

TM 9-2350-261-24P

CROSS REFERENCE INDEXES

PART NUMBER INDEX

PART NUMBER	FIG.	ITEM	PART NUMBER	FIG.	ITEM
	183	23	10861717	315	9
10861391	182	44	10861758	190	2
	183	21		207	23
10861392	183	18	10861772	151	9
10861394	183	17	10861777	157	10
10861395	183	16	10861786	205	3
10861395-1	183	16	10861792	205	1
10861404	182	50	10861974	254	3
	183	20		274	24
10861440	157	1		275	3
10861441	166	9		410	3
10861442	164	20	10861996	168	17
	167	15	10863001	413	10
10861444	166	13	10863002	413	11
10861445	197	1	10863009	168	12
	198	1	10863248	315	10
10861447	242	19		316	17
	244	8	10863320-1	50	15
	249	18	10863322	50	8
10861448	140	1	10863380	9	10
10861496	189	9		21	20
10861507	170	3		45	13
10861511	185	8		50	10
10861512	185	9		91	10
10861513	166	19		137	13
10861515	166	24		202	15
10861516	166	22	10863381-1	148	6
10861522	189	1	10863386	11	15
10861531	142	4	10863388	189	12
10861533	142	10	10863405	52	27
10861550	214	9		53	26
10861561	207	9	10863423	207	29
	213	2		213	7
10861579-1	190	11		216	25
	215	9		225	17
10861582	190	10		235	17
10861584	316	1		238	10
10861591	141	20	10863450	207	16
10861592	140	9	10863474	84	6
10861604	40	6	10863491	51	9
	132	14	10865503	179	9
	168	7	10865508	179	8
10861617	141	22	10865565	179	10
10861623	140	4	10865614	139	5
10861633	212	9		147	2
	216	18	10865638	67	8
	219	22	10865663	245	15
	BULK	36		247	10
10861634	205	19		248	16
10861635	205	5		250	3
10861651	39	22	10865708	351	4
10861663	2	5	10865712	351	9
	44	8	10865725	242	2
	45	7		249	7
	140	12	10865743	211	18
10861665	17	5	10865745	211	13
	38	25	10865755	349	16
10861667	316	15	10865759	167	8
10861669	141	9	10865767	38	16
	149	6		91	12
	152	1	10865813	197	4
10861672	205	2		198	6
10861677	207	21	10865843	293	12
10861706	113	5	10865845	191	3
10861711	67	11	10865854	212	6
	69	7	10865863	243	12
10861712	168	11	10865865	243	14

SECTION IV

TM 9-2350-261-24P

CROSS REFERENCE INDEXES

PART NUMBER INDEX

PART NUMBER	FIG.	ITEM	PART NUMBER	FIG.	ITEM
10865866	243	21	10866372	150	15
10865868	243	20	10874601	205	12
10865869	243	7	10874641	208	1
10865870	243	23	10874643	208	3
10865873	243	11	10874653	208	19
10865878	243	5	10874658	208	15
10865882	243	1	10874663	210	14
10865913	34	14	10874664	209	21
	172	1	10874669	208	20
	314	5	10874671	208	14
10865914	172	2	10874672	208	10
10865915	172	4	10874678	208	8
10865940	179	1	10874682	208	21
	181	16	10874683	208	12
10865993	179	3	10874684	209	16
	181	14	10874685	209	9
	295	4	10874686	209	17
	323	9	10874690	208	18
	324	11	10874696	208	13
	326	9	10874701	237	17
	329	22	10874702	202	22
10866008	236	28	10874707	148	4
	237	6	10874714	312	10
	243	16		313	12
10866033	219	20	10874719	89	12
	223	61	10874750	231	21
10866034	219	14	10874758	39	23
10866040	185	2	10874759	39	19
10866044	305	17	10874760	209	25
	307	9	10874761	351	15
10866049	17	6	10874767	351	18
	38	4	10874770	172	21
10866057	193	2	10874771	172	16
10866087	207	22	10874772	172	18
10866089	50	5	10874776	172	13
10866110	245	19	10874799	197	15
	247	22		198	24
	248	12		216	20
10866113	247	8		225	6
10866114	247	14	10874812	316	3
10866118	154	4	10874814	351	12
	155	22	10874823	316	9
10866136	72	4	10874825	190	9
10866137	72	5	10874832	316	8
10866146	135	3	10874855	90	20
10866194	351	3	10874856	196	2
10866199	137	11	10874857	196	1
	142	5	10874858	92	12
	150	12		96	9
10866204	215	8	10874902	236	24
10866205	277	13	10874927	236	13
10866206	165	16		239	15
10866260	234	2	10874930	156	1
	242	5		354	28
	245	20	10874931	236	35
	247	19	10874932	236	10
	248	2	10874972	315	19
	249	4	10874979	34	3
	250	14	10875026	147	3
10866261	247	12	10875052	193	7
	250	7	10875056	186	2
10866262	247	7	10875063	48	13
10866264	197	25	10875089	140	6
10866333	11	6		314	17
10866352	234	7		315	4
	242	1	10875096	254	10
	249	1		263	11

SECTION IV

TM 9-2350-261-24P

CROSS REFERENCE INDEXES

PART NUMBER INDEX

PART NUMBER	FIG.	ITEM	PART NUMBER	FIG.	ITEM
	274	20	10886169	258	8
10875100	90	6	10886172-1	258	7
10875101	90	7	10886172-2	258	17
10875103	231	7	10886178	235	8
10875107-1	144	9	10886183	248	9
10875117	150	11	10886192	181	13
10875121	117	1	10886219	306	9
10875132	65	6	10886235	89	12
10875181	71	7	10886302	91	15
10875193	50	4	10886307	141	2
10875195	170	4	10886333	141	10
10875219	244	20	10886344	312	4
10875226	211	9	10886344-3	375	15
10875281	351	14	10886357	85	32
10875309	166	21		88	6
10875317	19	5	10886373	62	1
10875318	213	15	10886380	237	18
	217	14	10886397	200	5
10875319	213	18	10886398	196	7
	217	17	10886398-1	196	8
10875320	213	21	10886425	200	1
	217	13	10886450	221	27
10875322	213	12		226	6
10875323	217	10	10886459-1	54	2
10875342	295	3		293	17
	324	10		294	12
	326	12	10886468	202	10
	329	21		204	13
10875345	166	2	10886471	260	22
10875346	166	17	10886475	100	27
10875378	229	29		104	10
10875386	192	10		109	26
10875387	192	15		111	23
10875398	154	27	10886480	202	5
10875414	20	2	10886486	200	7
	23	1		203	18
10875416	19	1		204	5
	23	37	10886500-2	BULK	14
	28	6	10886525	191	6
10875456	351	13	10886540	27	2
10875520	244	17		228	28
10875580	295	16		229	15
	324	21		232	2
	326	19		233	1
10875582	296	8	10886620	201	1
10875586	296	1		202	1
10875594	154	10	10886623-1	409	14
10875595	296	5	10886659	235	7
10875599	278	3	10886707	293	14
10885731	203	7		294	9
10885732	203	9	10886708	293	15
10885800	210	17		294	14
10885802	208	4	10886708-1	294	14
10885810	294	6	10886715	39	15
10885890	232	6	10886716	39	14
10885891-2	232	11	10886735	262	28
10885891-3	232	3	10886769	255	6
10885893	232	5		262	4
10885913	208	16		266	6
10885914	208	17		280	5
10885915	294	22	10886771	232	12
10885917	294	21		232	13
10886055	87	13		255	27
10886090	168	14		258	6
10886140	327	19		262	21
10886163	262	13		263	14
10886168	258	15		266	35

SECTION IV

TM 9-2350-261-24P

CROSS REFERENCE INDEXES

PART NUMBER INDEX

PART NUMBER	FIG.	ITEM	PART NUMBER	FIG.	ITEM
	275	21	10904895	182	28
10886771	BULK	29		183	13
10886773	254	18	10906748	236	2
	263	9		237	4
	274	1		243	4
	275	13	10907309	225	14
10886776	228	27	10907310	212	16
	230	8	10907504	39	5
	232	9	10907612	243	8
	233	13	10907794	65	1
10886777	232	10	10907797	65	2
10886778	228	19	10907798	65	5
	230	4	10907799	162	2
	232	8	10907803	258	16
	233	11	10907805	40	26
10886778-1	228	19	10908008	28	25
10886778-2	228	19		29	15
10886778-3	228	19	10908077	243	18
10886779	228	26	10908128	354	21
10886780	228	26	10908129	43	1
	230	5		235	15
	230	7	10910174-1	52	10
	233	9	10910174-16	49	2
10886781	228	25		267	22
	230	6		269	25
10890210	57	15		273	18
10890212	182	18		376	10
	182	33	10910174-20	260	11
	182	43		270	25
	303	10	10910174-22	53	19
	304	10		286	24
	307	11		396	22
	308	13	10910174-23	23	35
10890243	303	4	10910174-28	233	14
	305	2		376	15
	306	2	10910174-3	7	13
	308	14		134	2
10890250	210	1		139	2
10890252	208	9		145	10
10890290	87	15		194	15
10890299	214	4		227	9
10890300	232	7		269	22
10890327	141	15		314	2
10890348	28	14	10910174-33	144	8
10890396	17	4		146	3
	38	24		242	9
10890404	145	13	10910174-34	269	38
10890405	145	12		289	10
10890406	145	5	10910174-4	289	12
10890528	166	20	10910174-40	388	9
10890647	207	24	10910174-44	41	9
10890649	207	3	10910174-5	142	7
10890665	15	9		194	2
10890718	141	1		208	7
10890786	258	19		211	24
10890794	86	14		226	15
10890797	86	1	10910174-7	2	2
10890799	86	9	10910274	138	5
10890814	243	17	10910275	138	7
10890869	235	5	10911135	167	5
10890870	235	11	10911136	166	23
10890871	235	7	10915169	157	13
10891142	234	3	10915182	39	8
10891144	205	10	10915185	57	23
	209	8		65	22
	210	5	10915186	57	21
10896505	300	8		65	16

SECTION IV

TM 9-2350-261-24P

CROSS REFERENCE INDEXES

PART NUMBER INDEX

PART NUMBER	FIG.	ITEM	PART NUMBER	FIG.	ITEM
10915239-10	313	14	10917872-2	31	3
10915239-4	172	10	10917873	29	5
10917219	88	8	10917878	239	27
10917283	168	2	10917879	240	11
10917437	72	2	10917881	239	23
10917616	211	27	10917885-1	31	1
	219	21	10917886	102	13
	226	16		110	25
10917617	185	3		411	15
10917618	192	16	10917896	272	10
10917632	216	2	10917896-8	267	1
10917632-1	216	4	10917899	272	9
10917632-2	216	5	10917899-8	267	8
	216	6	10917902	202	20
10917632-4	216	3	10917908	251	9
10917641	228	7	10917917	250	1
	228	15	10917918	251	34
10917651-1	172	15	10917919	251	40
10917666	413	7		252	11
10917669	216	17	10917922	272	5
10917684	217	5	10917924	28	24
10917688	193	2		29	14
10917698	216	14	10917934	252	1
10917702	30	1	10917935	251	13
10917727	31	12	10917936	291	11
10917738	29	23	10917937-2	251	21
10917739	214	3	10917937-3	252	5
10917746	81	23	10917937-4	252	4
10917750	64	11	10917940	252	10
10917751	72	7	10917941-1	30	18
10917752	81	2	10917941-2	30	17
10917754	81	1		261	10
10917755	217	1	10917941-3	30	15
10917757	409	3		BULK	30
10917758	196	3	10917941-4	30	16
10917766	219	11	10917942	291	10
10917768	29	6	10917943	291	12
10917769	21	8	10917945	315	7
	40	19	10917946	272	18
	234	12	10917948	251	33
10917771	204	2		252	12
10917788	124	1	10917950	30	10
10917792	122	1		389	11
10917796	204	27	10917952	30	9
10917808	204	9		389	10
10917818	203	25	10917953	251	32
10917819	203	21	10917961	272	22
10917820	64	1	10917961-1	272	28
10917830	203	14	10917968	308	7
10917835	239	6	10917970	272	25
10917835-1	239	18	10917989	251	41
10917836	240	4		252	22
10917837	240	13	10918003	267	6
10917838	239	20		272	7
10917839	239	22	10918003-1	269	32
10917841	205	4	10918008	274	18
10917853	204	10	10918010-1	251	37
10917855	81	22		252	16
10917856-1	81	12	10918010-2	251	36
10917856-3	81	12		252	15
10917859	204	7	10918013	250	2
10917862	240	6	10918014-4	251	29
10917864	31	8	10918035	272	14
10917866	239	8	10918037	272	32
10917867	240	12	10918038	272	31
10917868	239	26	10918040	251	8
10917872-1	31	10	10918045	251	3

SECTION IV

TM 9-2350-261-24P

CROSS REFERENCE INDEXES

PART NUMBER INDEX

PART NUMBER	FIG.	ITEM	PART NUMBER	FIG.	ITEM
10918046	320	12	10932383-5	416	11
10918065	211	12	10932383-6	416	12
10918066	30	12	10932407	181	10
10918109-1	254	4	10932416	236	39
	275	10	10932417	157	9
10918113	216	11	10932429	154	15
10918115	312	9	10932430	154	26
10918129	288	24	10932431	186	8
10918135	287	9	10932432	186	9
10918140	288	3	10932433-2	150	21
	289	3	10932436-3	148	5
10918142	288	22	10932446-1	291	1
10918143	287	8	10932451	259	16
10918146	30	14	10932453	259	19
10918147-1	287	12	10932457	197	34
10918147-2	287	10		198	31
10918148	287	11	10932458	197	31
10918155	287	1		198	28
10918155-1	287	3	10932459	197	10
10918160	154	25		198	7
10918173	29	10	10932462-1	416	1
	31	17	10932462-2	416	2
10918179	23	29	10932464	43	23
10918209-1	320	8	10932465	157	14
10919299	120	11	10932466	157	8
10919300	320	2	10932467	120	10
10920592	30	13	10932474	416	KIT
	43	24	10932475	416	5
10921553	227	3	10932490-1	416	4
10921554	227	5	10932490-2	416	3
10921555	227	8	10932504	413	6
10921557	227	2	10932511-1	28	22
10923539	81	17	10932511-2	28	1
10930367	227	4	10932514	188	4
10931290	227	1	10932527	209	20
10932239-4	288	4	10932528	118	1
	289	4	10932532	204	1
10932292	48	17	10932533	115	11
10932300-3	250	15	10932551	131	2
10932300-4	250	8	10932553	352	2
10932304	250	6	10932554	352	3
10932309	225	23	10932555	352	1
10932310	225	22	10932560	182	25
10932311	255	10		183	10
	258	18	10932570	409	3
10932317	287	6	10932577	83	17
10932338	288	7	10932578	83	12
10932339	288	11	10932584	83	14
10932340	288	6	10932586	83	5
10932342	287	5	10932594	131	3
10932343	313	3	10932619	28	13
	316	13	10932622	85	33
10932346	288	10		88	12
10932355	182	7	10932625	306	8
	183	7	10932636	168	20
10932368	262	14	10932692	83	6
10932370-1	251	24	10932694-1	251	42
	252	6		252	23
10932370-2	251	23	10932694-2	251	25
	252	9		252	26
10932377	178	4	10932700P	BULK	4
10932381	232	1	10932700P11	209	23
10932383	416	6	10932700P4	209	13
10932383-1	416	8	10932700P51	351	20
10932383-2	416	7	10932700P53	205	11
10932383-3	416	9	10932700P60	351	16
10932383-4	416	10	10932700P72	210	18

SECTION IV

TM 9-2350-261-24P

CROSS REFERENCE INDEXES

PART NUMBER INDEX

PART NUMBER	FIG.	ITEM	PART NUMBER	FIG.	ITEM
10932700P77	210	16	10932907	145	11
10932700P8	209	7	10932908	316	5
10932707-1	25	2	10932915	314	4
	325	4	10932916	11	12
	339	22	10932930-1	52	1
10932707-10	302	18	10932932	22	34
	327	18		24	18
	328	28		25	20
	342	16		26	47
10932707-12	332	4		32	24
	345	23	10932933	44	6
10932707-13	302	18		45	9
	325	18	10932935-1	52	15
10932707-14	297	34	10932935-2	52	28
10932707-16	323	16	10932936	141	17
	328	21	10932941	52	29
10932707-19	25	10	10932948	15	8
	302	31	10932972	258	26
	325	27	10932977	15	11
10932707-2	302	7	10932979	135	4
10932707-21	298	17	10932980	22	13
	345	18		24	13
10932707-22	327	27	10932983-11	328	14
10932707-23	22	36	10932983-3	32	18
10932707-26	339	11	10932983-4	22	26
10932707-27	342	11	10932983-6	323	22
10932707-28	24	1		345	19
10932707-4	328	8	10932983-9	22	10
10932707-5	298	32		31	14
	323	14	10932984	40	2
	328	19	10932987	22	28
	339	1		25	12
	342	1	10932989	314	12
	345	8	10932992-1	22	25
10932707-7	26	30	10932996	328	34
10932707-8	32	6	10932996-1	328	13
	297	37	10932997-4	314	7
10932707-9	297	35	10933025	59	10
	298	23	10933027	314	8
10932720	320	1	10933028	314	1
10932720-T	379	20	10933048	57	4
10932729-3	251	35	10933071	19	20
10932729-4	252	27		23	11
10932795	141	5	10933083	38	22
10932803	294	24	10933104-1	150	3
10932809	28	12	10933104-2	34	20
10932811-2	40	5	10933104-3	29	19
10932811-3	132	12		334	6
10932811-4	41	17	10933120-1	171	1
10932812	139	12	10936264-T	379	10
10932817	204	29	10942567	158	4
10932818	170	5		159	5
10932820	38	6	10942568-2	15	7
10932824	167	1	10942570-2	28	29
10932826	2	4	10942570-3	298	33
10932827	2	1		302	11
10932832	41	11	10942574	15	6
10932839	39	10	10942578	201	2
10932840	40	10	10942579	201	7
10932842	133	11	10942580	201	6
	133	15	10942581	201	3
10932844	40	23	10942582	201	1
10932850	41	1	10942631	228	22
10932851	41	5		228	26
10932855	41	7	10942647-1	413	1
10932874	133	1	10942651	34	13
10932878	251	43	10942653	34	9

SECTION IV

TM 9-2350-261-24P

CROSS REFERENCE INDEXES

PART NUMBER INDEX

PART NUMBER	FIG.	ITEM	PART NUMBER	FIG.	ITEM
10942653-2	34	21	10943153	334	18
10942705	28	16	10943155	334	9
10942707	148	9	10943156	334	12
10942708	31	11	10943157	334	11
10942709-1	34	10	10943160-1	337	2
10942709-3	34	6	10943160-2	180	3
10942734	295	12		181	3
	324	17	10943177	408	19
	326	15	10943181	334	21
10942750	85	5	10943225	341	4
	87	4	10943230	26	32
	88	1	10943233	26	43
10942754	39	9	10943234	343	8
10942796-1	332	13	10943235	343	9
10942797	332	6	10943236	343	1
10942811	188	5	10943237	343	10
10942813	48	19	10943238	343	5
10942819	132	15	10943239	343	2
10942826	132	9	10943240	343	4
10942836	153	6	10943241	343	6
10942860	56	6		BULK	31
10942860-1	56	3	10943242	343	7
10942862	40	9	10943261	208	5
10942862-1	132	6	10943263-2	334	23
10942885	210	10	10943270-1	334	5
10942891	175	7	10943270-2	332	10
10942892	175	8	10943271	338	17
10942893	175	9		341	25
10942956	297	1		344	25
	298	1	10943274	338	18
	302	12		341	26
	325	7		344	26
	326	29	10943277	137	6
10942969-1	85	21	10943279	414	5
10942970	85	14	10943280	28	26
10943014	85	15		29	16
10943020	85	17	10946814	408	13
10943055-1	168	8	10946835	334	19
10943055-2	168	3	10947439	54	1
10943056	168	5	10947623-1	408	12
10943066	85	16	10949320	209	22
10943067	168	23	10949322	209	3
10943071-1	85	11	10949325	336	18
10943072	85	10	10949327	345	1
	88	13	10949331	251	20
10943077	88	7	10949338	228	13
10943083	186	11	10949343	228	12
10943098	294	6	10949344	413	3
10943101	330	17	10949352	45	10
10943105	339	5	10949371	228	10
	342	4	10949372	186	3
	345	13	10949421-2	254	9
10943112	200	9		274	17
10943113	200	19		275	6
10943123	209	2	10949427	340	6
	210	7	10949428	340	5
10943128	87	7	10949429	340	2
10943135	330	1	10949430	340	8
10943136	330	26	10949431	340	3
10943138	87	14	10949432	340	1
10943139-1	86	7	10949433	340	4
10943139-2	86	18	10949434	340	7
10943141	336	18		343	3
10943147	341	8		346	2
10943149	87	12	10949447	342	17
10943151	334	27	10949454-1	346	3
10943152	334	1	10949454-2	346	8

SECTION IV

TM 9-2350-261-24P

CROSS REFERENCE INDEXES

PART NUMBER INDEX

PART NUMBER	FIG.	ITEM	PART NUMBER	FIG.	ITEM
10949454-3	346	9	11589494	350	1
10949455	346	7	11589495	350	2
10949456	346	4	11589496	350	8
10949457	346	1	11589500	350	7
10949460	307	12	11589520-1	38	9
10949469	22	24	11589520-4	17	19
	25	5	11589520-5	38	8
	32	19	11589542	350	4
	302	4	11589587	350	3
10949485	409	3	11589628	348	2
10949560	150	14	11589648	348	6
10949620	291	2	11589663	211	3
10949706	141	7		226	7
10949728	197	12	11592843	414	6
	198	9	11597869	211	2
10949808	164	5		226	8
	165	9	11598003	15	1
10949865	293	7	11598004	15	5
10949866	293	25	11598004-1	15	11
10949867	293	6	11598005	15	3
10949981	253	2	11598086-1	349	8
10949982	253	3	11598086-2	349	6
10950010-2	26	29	11598114	349	11
10950010-3	32	21	11598114-1	349	15
10950010-4	22	21	11598124	349	12
10950010-5	24	4	11598125	141	8
10950010-6	25	3	11598161	348	7
10950010-7	25	9	11598162	348	4
10950113	238	1	11598203	349	10
10950114	238	2	11598399	15	4
10950170	32	10	11598642-1	302	1
10950250-1	66	1		325	29
10950252	61	31	11601698	334	26
	123	1	11602328	335	2
10950254	61	14	11613002-3	257	5
10950257	306	13	11616380	157	2
11588688-1	335	9	11616380-1	157	4
11588707	306	3	11616380-2	157	3
11588831	115	12	11616445	349	20
11589057	11	2	11616446	349	22
11589058	11	1	11616447	349	19
11589065	89	6	11616448	349	23
11589070	89	6	11616449	349	21
11589091	274	22	11616450	349	3
11589145	91	8	11616451	349	17
11589152	209	1	11616452	349	2
11589153	210	2	11616463	349	5
11589154	209	12	11616539	353	12
11589155	205	7	11616540	354	13
	209	14	11616555	353	24
	210	12	11616560	354	3
11589190	115	10	11616563	353	27
11589191	115	1	11616565	353	16
11589303	34	22	11616572	354	32
11589357	221	29	11616576	353	18
	226	3	11616576-4	353	21
11589360	189	4	11616584	354	17
	221	28	11616587	353	7
	226	21	11616589	354	8
11589371	330	11	11616590	353	6
11589372	336	10	11616599	354	23
11589384	413	2	11616613	354	6
11589464	294	17	11616668	353	10
11589471	293	20	11616682	353	2
11589476	75	14	11617260	287	14
11589477-1	75	1	11617260-16	287	18
11589477-2	75	1	11617260-54	287	20

CROSS REFERENCE INDEXES

PART NUMBER INDEX

PART NUMBER	FIG.	ITEM	PART NUMBER	FIG.	ITEM
11617260-57	287	19	11633903-1	105	1
11617260-T	379	21	11633908	101	1
11619600-4	51	8	11633933	116	1
11621624	66	14	11634099	219	3
	68	1	11646725	50	1
11621624-1	68	2	11646763-1	338	12
11633143	347	1		341	21
11633146-1	289	17		344	1
11633146-2	289	6	11646764-1	344	10
11633146-5	288	18	11646764-14	344	9
11633146-6	288	18	11646764-15	338	5
11633148-1	213	11	11646764-16	338	1
11633148-2	213	19	11646764-17	341	12
11633159	288	19	11646764-2	341	7
	289	5	11646764-3	334	15
11633310	21	23	11646764-4	338	24
11633311	21	24		341	28
11633313	19	17		344	22
11633315	21	22	11646764-5	341	17
11633316	21	21	11646764-6	341	5
11633317	21	27	11646764-8	341	3
11633318	21	1		344	19
11633320	21	16	11646822	167	9
11633321	351	2	11646823	167	12
11633323	414	3	11646939-1	119	6
11633325	100	28	11646939-2	119	6
	109	28	11647005	22	9
11633327	21	12		31	15
11633328	21	5	11647134	39	6
11633333	21	17	11647139	275	26
	305	20	11647184-1	52	13
11633334	305	19	11647192	42	1
	307	1	11647193	42	2
	308	8	11647198	354	27
	309	11	11647253	208	2
11633335	89	15	11647365-1	187	2
11633335-1	89	15	11647386-1	187	6
11633340	22	4	11647390-2	187	1
11633341-2	21	26	11647452	247	2
11633342-2	21	4	11647454	237	11
11633398	48	4	11647455	247	21
11633438	247	18	11647536-1	228	18
11633456	408	3	11647536-2	228	21
11633463	408	8	11647538	228	20
11633501-1	408	9	11647592	411	33
11633501-2	408	9	11647652	189	11
11633524	98	1	11647654	411	38
11633526-1	409	12	11647665-1	411	27
	BULK	38	11650202	1	3
11633526-2	409	12	11655980	378	7
11633530	182	30	11660637	262	27
11633530-1	182	32	11660722	354	1
11633531	182	13	11660731	355	11
11633532	182	40	11660732	355	10
11633532-1	182	42	11660775	355	9
11633534-3	182	52	11660779	38	20
11633546	182	41	11660814-2	34	7
11633547	182	14	11660849	353	9
	182	31	11660854	353	1
11633594	54	7	11660855	353	1
11633604	100	30	11660882	217	8
	109	27	11660968	156	5
11633832	21	3	11660969	157	12
11633834	21	13	11660974	170	1
11633836	19	16	11661112	197	7
11633838	217	15	11661143	323	21
11633903	105	1		332	1

SECTION IV

TM 9-2350-261-24P

CROSS REFERENCE INDEXES

PART NUMBER INDEX

PART NUMBER	FIG.	ITEM	PART NUMBER	FIG.	ITEM
11661473	153	3		197	6
11661485	157	15		198	3
11661486-2	228	21		198	5
11661486-3	228	18	11677984	160	6
11661527	21	2	11677988-4	160	1
11661528	21	18	11677988-5	160	1
11661533	355	2	11677988-6	160	2
11661534	355	4	11678016	85	2
11661535	355	5		87	6
11661536	355	3		88	14
11661537	355	1	11678017	85	3
11661540	355	8		87	5
11661549	354	29		88	3
11662995	BULK	19	11678030	87	1
11662995-3	BULK	20	11678085	BULK	34
11662996	BULK	21	11678085-1	BULK	35
11662999	BULK	22	11678145	259	18
11663057	335	4	11678147	215	12
11663358-1	414	2	11678148	215	13
11663358-2	414	2	11678149	215	11
11669238	146	8	11678164	19	9
11669356	155	2	11678165	19	10
11669357	155	9	11678166	19	12
11669359	163	3	11678175	19	11
11669361	155	17	11678177	146	14
11669363	155	6	11678180	19	7
11669364	155	20	11678182	146	6
11669365-1	155	5	11678193	362	3
11669365-2	155	4		366	9
11669366	163	1	11678210	1	3
11669368	155	10	11678255	158	2
11669369	43	11	11678317	211	20
11669370	155	16		226	11
11669371	175	3	11678318	211	23
11669373	162	1		226	14
11669374-1	154	14	11678320	211	21
11669374-2	154	14		226	12
11669381	16	8	11678321	211	22
11669396	182	1		226	13
	183	1	11678326	355	15
11669410	151	5	11678327	355	13
11669424	9	5	11678328	355	14
	137	9	11678329	355	17
11669505-1	49	9	11678331	355	12
11669505-2	52	12	11678338-1	225	18
11669599	52	8	11678340	212	10
11669705	297	4	11678365-1	134	5
	298	6	11678393	414	8
	302	34	11678405	247	1
	325	6	11678464	312	17
	326	27		313	7
	330	8	11678649	221	25
	336	19		226	22
11674728	63	2	11678718	414	7
	121	1	11678823	244	31
11674729	63	6	11678826	244	23
	121	4	11678827	244	14
11674730	63	5	11678828	244	12
	121	5	11678829	244	17
11675004	63	7	11678833	244	34
	121	2	11678839	242	16
11677570	285	4	11678861	244	26
11677876	253	1	11678862	244	20
11677887	248	11	11678863	242	7
11677891	248	7	11678865	244	35
11677923-1	196	9	11682336-2	285	1
11677923-2	197	3	11682337-2	285	3

SECTION IV

TM 9-2350-261-24P

CROSS REFERENCE INDEXES

PART NUMBER INDEX

PART NUMBER	FIG.	ITEM	PART NUMBER	FIG.	ITEM
11682338	285	2	12253503	43	12
11682338	383	25	12253503-4	43	13
	392	6	12253503-5	43	14
11682345	63	8	12253503-6	43	16
	121	3	12253503-7	43	17
	385	9	12253503-8	43	18
120R-GD-05	297	7	12253505	48	14
	298	40	12253512	142	1
	325	37	12253513-1	44	5
	327	13	12253513-2	44	10
12251805	413	4		45	5
12252706	243	8	12253513-3	44	1
12252707	242	2	12253513-4	45	18
12252978	242	5	12253513-5	45	17
12253111	61	12	12253516	43	25
	64	31	12253519-2	48	5
12253112	61	7	12253520	45	6
	64	26	12253521	182	3
12253128-4	154	1		183	3
12253130	154	6	12253522	43	10
	155	13	12253523	182	47
12253131	154	21		183	24
12253132-2	154	20	12253525	44	7
12253161	154	5	12253528	43	9
	155	14	12253530	48	11
12253183	414	1	12253531	49	5
12253184	140	11	12253531-2	49	6
12253192	40	27	12253533	42	14
12253195	50	2	12253535	52	21
12253280	413	8	12253536	315	5
12253344-1	324	23	12253538	42	18
	326	21	12253542	48	16
12253344-2	295	18	12253545	145	6
12253352	60	14	12253559	BULK	37
12253355	295	15	12253562	44	11
	324	20	12253563	34	26
	326	18	12253565	42	8
12253361	60	5	12253567-1	154	1
12253363-4	148	2	12253567-2	154	1
12253363-5	142	2	12253570	9	9
12253400-1	305	15	12253578	155	3
	306	12	12253580	50	22
12253405	15	13	12253581	42	4
12253406	38	10	12253584	49	3
12253410	144	11	12253586	48	6
12253412	65	20	12253587	151	1
12253419	295	6	12253588-1	22	40
	324	13		24	3
12253420	44	14	12253589	22	37
12253423	303	12		24	2
	304	11	12253592	151	4
12253456	205	1	12253595	140	7
12253460-1	221	41	12253596	145	2
12253461	222	1	12253601	179	6
12253461-1	222	4		295	34
12253464	21	12		324	36
12253466	245	13	12253610	155	1
12253468-1	21	28	12253620-1	154	11
12253471	196	10	12253620-2	154	11
12253472	197	30	12253624	154	13
12253478	229	22	12253628	48	1
12253481	229	41	12253633	42	12
12253486-1	230	2	12253643	192	5
12253486-2	230	1	12253644	192	23
12253487	230	3	12253646	192	21
12253492	85	21	12253647	182	9
12253501	44	12		183	6

SECTION IV

TM 9-2350-261-24P

CROSS REFERENCE INDEXES

PART NUMBER INDEX

PART NUMBER	FIG.	ITEM	PART NUMBER	FIG.	ITEM
12253648	334	8	12265671	199	13
12253661	43	8	12265672	199	16
12253662	184	8	12265674	223	2
12253665	184	7	12265677-11	280	1
12253670	45	3	12265677-5	280	3
12253677	192	2	12265677-9	280	2
12253687	45	21	12265678	199	21
12265515	311	11	12265681	199	10
12265519	309	7	12265682	199	4
12265523	311	6	12265687	206	8
12265527	309	5	12265688	277	31
12265529-1	245	24	12265691	206	5
12265529-3	231	23	12265695	292	7
12265532	310	11	12265696-1	218	12
12265541	310	9	12265696-2	218	10
12265544	292	2	12265707	277	29
12265550-3	199	5	12265712	223	25
12265551	309	4	12265713	277	8
12265553	309	12	12265715	277	26
12265556-3	221	35	12265716	283	21
12265557	309	9	12265718	283	24
12265563	310	1	12265726	229	33
12265564	310	10	12265733	199	12
12265565	310	8	12265734	199	18
12265566	311	5	12265735	199	19
12265567	309	3	12265737	245	21
12265568	311	10	12265738	223	28
12265571	206	13	12265739-1	231	14
12265572	310	13	12265739-2	231	24
12265573-3	292	3	12265740-1	231	13
12265574	309	8	12265740-Z	231	2
12265575	309	2	12265742	220	17
12265578	309	1	12265744	206	23
12265580	309	16	12265744-3	206	24
12265585	310	6	12265753	277	2
12265586	310	3		278	2
12265593	292	8	12265755	277	37
12265603	277	5	12265755-3	277	16
12265605	229	36	12265756	245	30
12265608	199	17	12265758	277	30
12265610	277	40	12265760	245	26
12265611	311	9	12265765	223	69
12265614	223	52	12265767	220	16
12265615	223	4	12265768	223	47
12265616	223	7	12265769	220	24
12265617	310	7	12265773-3	218	6
12265618	310	2	12265773-5	218	11
12265619	292	1	12265784	309	15
12265622	223	68	12265789	304	1
12265624	311	4	12265833-1	231	10
12265628	223	19	12265833-2	231	1
12265630	231	5	12265835	231	3
12265631	223	11		231	12
12265632	283	11	12265903	206	14
12265634	283	22	12265924	305	16
12265636	223	5		307	15
12265645	221	19		308	12
12265652	221	34		310	12
12265653	221	33		311	1
12265654	221	32	12265925	229	27
12265655	221	36	12265935	231	16
12265656	223	45	12265938	279	7
12265658	221	15	12265946	279	13
12265659	223	44	12265949	277	1
12265665	206	18	12265950	277	17
12265668	206	15	12265950-3	277	19
12265670	206	19	12265951	220	13

SECTION IV

TM 9-2350-261-24P

CROSS REFERENCE INDEXES

PART NUMBER INDEX

PART NUMBER	FIG.	ITEM	PART NUMBER	FIG.	ITEM
12265983	406	34	12268752	302	10
12265996	277	4	12268757	139	1
	277	20	12268773-1	295	1
	279	4		324	8
12266040-3	229	7		326	10
12266040-4	229	5	12268773-2	329	23
12266045-1	206	16	12268775	295	29
12266046	206	17		324	31
12266118	245	10	12268776	295	30
12266122	223	54		324	32
12266128	223	1	12268778-1	295	32
12266130	223	9		324	34
12266138	223	53	12268778-2	326	8
12266139	220	15	12268781	219	13
12266149	206	4	12268788	23	13
12266174	229	10	12268792	23	27
12266176	220	10	12268796	59	10
12266186	220	9	12268797	110	1
12266191	292	11	12268798	57	4
12266191-3	292	14	12268801	74	11
12266198	199	14	12268802	74	10
12266226	223	35	12268803	23	26
12266244	223	29	12268804-1	112	1
12266279	223	33	12268804-2	112	1
12266305	220	19	12268805	60	1
12266310	221	14	12268806-1	74	8
12266311	221	21	12268806-2	74	8
12266354	292	5	12268808	23	18
12266463	223	17	12268810	23	17
12266472	229	21	12268811-2	295	11
12266473	221	13		324	16
12266487	278	7	12268815	236	3
12266493	223	21		237	5
12266817	220	18	12268816	236	1
12268612	413	9		237	1
12268642	211	15	12268817	236	6
12268646	211	14	12268823	23	15
12268651	192	14	12268829	198	17
12268663	32	2	12268830	23	14
12268677	242	8	12268831	74	1
12268684	48	20	12268832	196	10
12268686	139	4	12268833	25	7
	147	1	12268836	326	14
12268689-1	153	1	12268840	25	8
12268689-2	153	5		302	3
12268690	18	10	12268841	302	5
12268692	175	1	12268842	302	2
12268693	17	12	12268844	302	17
12268700	154	11	12268848	329	16
12268701	18	2	12268852	329	5
12268702	17	10	12268856	329	1
12268703	18	11	12268859	329	11
12268704	18	13	12268872	328	1
12268705	18	12	12268872-1	329	17
12268706	18	7	12268872-2	329	18
12268709	17	11	12268889	184	2
12268712	18	4	12268890	184	2
12268721	187	7	12268906	150	18
12268722	295	13	12268910	90	1
	324	18	12268943	303	1
	326	16	12268944	303	1
12268723-1	21	28	12268987	52	9
12268725	18	1	12268988	256	6
12268727	17	18	12268989	256	12
12268728	211	1	12268991	256	14
12268728-1	213	9	12268992	256	10
12268728-2	214	11	12269007	256	3

SECTION IV

TM 9-2350-261-24P

CROSS REFERENCE INDEXES

PART NUMBER INDEX

PART NUMBER	FIG.	ITEM	PART NUMBER	FIG.	ITEM
12269008	256	4	12269515	26	23
12269036	62	2	12269519	175	4
12269089	40	14	12269570	165	2
12269090	40	18	12269571	164	14
12269100	211	1	12269574-1	333	4
12269100-1	213	9	12269598	6	8
12269100-2	214	11		7	11
12269104	211	16	12293059-13	307	6
12269134	164	11	12293251-1	390	11
	165	14		390	19
12269140	324	1		391	26
12269142	164	15		396	15
	165	5		BULK	63
12269147	164	12	12293251-2	390	7
	165	4		390	15
12269159	164	7		BULK	64
	165	8	12293251-4	384	13
12269176	164	4		385	5
12269177	165	11		BULK	65
12269178	41	6	12293273-9	266	17
12269180	41	16		276	14
12269184	45	11	12294550	260	12
12269186	45	4	12295121	241	6
12269187	333	1		246	5
12269187-1	338	2	12296626	15	12
12269187-2	338	25	12296696-3	173	16
12269187-3	338	11	12296696-4	173	7
12269187-4	338	21	12296763	241	3
12269194	182	30	12296787-4	401	8
12269194-1	182	32	12296814	241	14
12269197	333	1	12296901	241	4
12269197-1	344	21		246	3
12269197-2	344	8	12297228	241	8
12269197-3	344	24	12297229	241	10
12269197-4	344	23	12297230	241	2
12269197-5	344	6	12297231	246	13
12269203	165	1	12297232-1	246	7
12269204	164	1	12297241	241	1
12269213	41	8	12297366	245	7
12269219	94	1	12297367-2	245	3
12269225	333	1	12297367-8	241	17
12269225-1	341	13	12297780	241	9
12269225-2	341	29		246	11
12269299-T	379	1	12297780-13	267	16
12269307	192	8	12297956	266	23
12269313	192	8		276	19
12269326-T	379	22	12298121	201	13
12269334	192	8	12298148-1	260	9
12269341	192	8	12298210-1	325	40
12269342	112	9	12298210-2	26	26
12269347	236	26		27	10
12269363	50	16		34	19
12269371	414	10	12298702	223	46
12269380	414	9	12298740	229	14
12269392-1	192	1	12298741-1	229	43
12269392-2	192	1	12298741-2	229	13
12269392-3	192	1	12298743	309	10
12269392-4	192	1	12298748	223	13
12269393	192	9	12298809	282	23
12269396	256	15	12298810	282	5
12269434	48	21	12298811	281	22
12269454	48	15	12298812	283	14
12269455	205	2	12298813	283	4
12269480	182	27	12298814-1	281	1
	183	12	12298814-2	281	11
12269502	23	22	12298828	221	17
12269514	26	39	12298829	221	16

SECTION IV

TM 9-2350-261-24P

CROSS REFERENCE INDEXES

PART NUMBER INDEX

PART NUMBER	FIG.	ITEM	PART NUMBER	FIG.	ITEM
12298885-1	206	22		308	4
12298885-2	206	21		311	3
12298885-3	206	20	12313187	303	7
12298886-1	223	15		304	7
12298886-2	223	6	12313192	304	5
12298893	229	24	12313193	307	13
12299720	270	21	12313231	411	30
1230	407	10	12313233	412	13
12300163-2	241	13	12313234	412	7
	246	15	12313235	125	1
12300163-7	246	17	12313236	126	1
12306730-1	249	6	12313237	127	1
12306732	249	13	12313249	218	7
12306733	249	20	12313262	295	18
12306734	249	16	12313298	BULK	39
12306735	249	9	12313304	377	16
12306736	249	10	12313628	215	4
12306738	249	15	12313629	211	6
12306746	74	22	12313725	215	5
12306747	74	20	12313758	374	16
12306815	74	13	12313767	374	44
12306816	74	17	12313768	374	19
12306817	74	14		374	48
12308221	297	32	12313814-1	377	26
	325	32	12313848	376	38
	327	3	12313907	375	27
12309253	7	2	12313908	375	6
12309272-19	7	1	12313955	374	21
	7	15	12313964-1	374	15
	BULK	23	12313964-2	374	43
12313083	163	5	12313970-1	233	3
12313096	137	10	12313970-2	233	6
12313099	42	15	12313971	233	4
12313101	415	2	12313972	233	5
12313102	415	3	12313974	407	1
12313104	BULK	24	12313975	257	1
12313107-1	61	2	12313976-1	53	12
12313107-2	61	4	12313976-2	53	27
12313108	63	1	12313978	53	10
12313109	61	14	12313980	53	18
12313117	160	3	12313983	53	20
12313124	121	14	12313984	53	7
12313125	121	22	12313985	53	6
12313126	121	23	12313988	34	26
12313131	305	3	12314006	362	12
	306	1		363	15
	308	2		364	27
12313163	305	10		365	10
	311	8		366	34
12313164	303	5		369	32
	304	6		371	7
12313165	303	13	12314006-3	358	1
	304	12		365	32
12313166	303	15		371	42
	304	14	12314008	363	8
12313167	303	11	12314014	362	17
12313170	303	11	12314018	356	23
12313178	303	3		358	20
	304	3		362	31
12313180	303	6		363	40
12313181	304	15		365	30
12313183	304	4		369	28
12313184	303	6	12314043	53	5
12313185	303	14	12314082	80	7
	304	13	12316370	19	21
12313186	305	5		23	9
	306	7		28	8

SECTION IV

TM 9-2350-261-24P

CROSS REFERENCE INDEXES

PART NUMBER INDEX

PART NUMBER	FIG.	ITEM	PART NUMBER	FIG.	ITEM
12320974	56	12	12350231	197	2
12320976	53	9		198	2
12322836	303	16	12350302	377	1
	304	9	12350303	376	20
12327889	221	1	12350304	376	6
12343072	80	6	12350305	129	7
12344779	301	2	12350311-1	376	16
12345932-1	301	1	12350311-2	376	1
12345932-2	301	4	12350312	374	23
12349501	52	7	12350330	142	9
12349553	100	25	12350365	307	14
12349553-1	357	39	12351191	246	14
	361	36	12352417	277	24
	368	14	12352479	223	64
12349553-2	357	40	12352480	223	62
	361	37	12354621-1	325	35
	368	15	12354676-1	411	28
12349553-3	357	27	12354678-1	305	1
	368	27		306	5
12349553-4	357	28		311	2
	368	28	12354682	25	6
12349554-10	194	8	12354708	68	6
12349556	194	18	12354718	414	12
12349557	194	10	12354761	242	22
12349558	194	19	12354762	303	11
12349559	194	9	12354777	305	6
12349560	194	16		306	6
12349585	362	15	12354805	303	1
12349585-2	371	19	12354841	23	31
12349588	94	1	12354854-1	27	7
12349589	68	3	12354857	317	2
12349589-1	68	3	12354871	121	24
12349590	68	4	12354872	121	20
12349590-1	68	4	12354874	43	7
12349597	61	1	12354927	270	18
	64	25	12357802	199	20
12349607	81	8	12358134	221	8
12349610	81	17	12358694	317	9
12349611	287	15	12358695	317	1
12349624	211	1	12358696	319	16
12349624-1	213	9	12358697	414	14
12349624-2	214	11	12358698	319	11
12349624-3	212	9	12358708	54	1
12349625	212	10	12358729	102	1
12349627	234	13	12358741	260	19
12349627-1	235	2	12358742-1	260	18
12349630-1	255	27	12358742-2	260	21
12349633-2	378	4	12358743	259	5
12349646	233	7	12358748	260	6
12349648	233	12	12358783	308	1
12349649	233	10	12367450	182	20
12349650	233	8		255	17
12349655	303	9		261	2
	305	4		266	14
12349658	246	1		272	20
12349659	246	2		277	39
12349660	245	1	12369341	228	31
12349678	51	5	12369608	26	49
12349683	317	3	12369609	27	4
12349688	194	17	12369615	260	7
12349700	260	2	12369618	259	4
12349719	319	1	12369619	260	15
12349859-2	116	1	12369621	260	3
	410	11	12369622	260	23
12349867	51	3	12369628	182	16
12350230	197	5	12369629	182	12
	198	4	12369630	182	10

SECTION IV

TM 9-2350-261-24P

CROSS REFERENCE INDEXES

PART NUMBER INDEX

PART NUMBER	FIG.	ITEM	PART NUMBER	FIG.	ITEM
12369630-1	182	15		367	11
12369701	207	14		372	12
	212	23	12381982	356	43
	216	29		359	24
	225	28		369	40
12369702	260	1	12381983	372	2
12369706	260	10	12381984	362	5
12369861	154	2		365	4
12381756	154	24	12381988	357	55
12381758	259	9		361	32
12381759	259	11		361	43
12381770	410	9		368	18
12381771	411	6	12381990-1	365	28
12381775	411	4	12381990-3	356	15
12381776	411	32	12381999	356	45
12381777	411	8		365	34
12381790	259	12	12382000	357	42
12381791	259	10		360	21
12381803	256	16		368	4
	303	8	12382001	357	47
	304	8		368	25
	305	7	12382002	357	38
	306	14		360	3
	308	3		367	23
	309	6	12382006-1	358	5
12381814	308	6	12382006-2	358	8
12381820	261	8	12382008	385	13
12381826	259	13	12382017	386	34
12381827	261	3	12382024	273	16
12381861	303	1	12382028	357	52
12381862	303	11		368	10
12381876	27	1	12382029-1	364	24
12381888	234	10		366	27
12381928	415	KIT	12382029-10	364	23
12381929	416	KIT	12382029-11	364	22
12381949	408	9	12382029-12	371	35
12381952-1	356	17	12382029-13	371	32
	359	17	12382029-2	360	11
	365	14		366	1
	369	16		367	5
12381952-10	362	26	12382029-3	366	30
12381952-11	363	10	12382029-4	357	31
12381952-12	372	5		360	19
12381952-2	356	14		367	4
	359	14	12382029-5	360	23
	369	14	12382029-6	360	13
12381952-4	365	12	12382029-8	364	2
12381952-6	361	41	12382029-9	364	8
12381952-7	361	42	12382031	357	13
12381952-9	362	25		361	28
12381958	357	15		363	18
	361	14		366	19
	366	23		367	9
	367	12		372	6
12381974	357	2	12382053-1	366	36
	361	6	12382053-2	357	1
	368	34		361	3
12381975-10	372	22		368	31
12381975-2	366	18	12382056	360	14
12381975-3	357	14	12382057	366	38
12381975-7	361	13	12382059	169	4
12381975-8	367	10	12382065	266	31
12381975-9	363	38		363	11
12381978	357	18		366	11
	361	17	12382067	357	21
	364	11		361	20
	366	20		368	20

SECTION IV

TM 9-2350-261-24P

CROSS REFERENCE INDEXES

PART NUMBER INDEX

PART NUMBER	FIG.	ITEM	PART NUMBER	FIG.	ITEM
12382077	364	14	12383818-3	387	11
12382077	366	26	12383827	393	6
	372	17	12383841-1	398	4
12382079	364	28	12383841-3	398	16
12382082	362	22	12383842	381	2
12382089	362	29	12383852	383	7
12382096-1	146	7	12383854-1	398	3
12382097	390	5	12383854-2	400	19
12382099	390	13	12383859	398	14
12382100	269	31	12383861	396	23
12382104	362	27	12383862-1	388	40
12382104-1	372	1	12383863	397	4
12382105-1	363	3	12383864	273	2
12382105-2	363	7	12383868	394	33
12382105-3	371	45	12383869-1	394	11
12382105-4	371	24	12383869-2	394	12
12382105-5	373	13	12383869-3	394	13
12382105-6	373	12	12383869-4	394	14
12382105-7	373	6	12383870-3	394	20
12382105-8	372	25	12383870-4	394	19
12382105-9	373	7	12383871-10	388	5
12382106	400	5	12383871-11	395	14
12382108	228	21	12383871-12	395	13
12382109-2	228	18	12383871-13	388	7
12382111	269	29	12383871-14	388	6
12382113	289	19	12383871-15	268	14
12382114	291	1	12383871-16	268	15
12382120	40	16	12383871-9	388	3
12382127-1	372	29	12383876	402	2
12382127-2	372	23	12383877	402	4
12382129	41	4	12383880-1	395	29
12382133	371	2	12383880-2	388	50
12382134	371	5	12383883-3	395	12
12382136	228	20	12383883-4	380	6
12382141-2	323	7	12383887	391	18
12382143	130	22	12383890-1	381	5
12382144	382	9	12383890-2	381	5
12382146	371	37	12383899	388	28
12382183	325	39	12383900	392	1
12382184	297	11	12383902-1	392	10
	298	16	12383902-2	392	10
12382338	194	1	12383904	395	23
12382369	308	16	12383905	392	28
12382436	59	3	12383907	394	25
12382480	308	15	12383908	394	22
12382482	399	15	12383909	394	21
12382483	399	9	12383913	388	11
12382484	397	1	12383914	386	21
12382486	289	7	12383915	273	7
12382508-1	394	15	12383916	268	4
12382508-2	394	16	12383917	268	2
12382508-3	394	17	12383918	268	13
12382508-4	394	18	12383919	268	1
12382515	289	11	12383920-1	400	18
12382524	392	5	12383924	400	16
12382525	383	24	12383932	269	7
12382527	235	6	12383933	270	1
	259	20	12383934	270	7
12383798	390	21	12383935	270	5
12383803	267	10	12383936	270	14
12383805	390	4	12383937	270	11
12383806	396	12	12383938	270	13
12383807	391	1	12383943	398	1
12383807-7	391	4	12383948	380	1
12383815-1	269	11	12383950	382	3
12383815-2	269	6	12383951	382	10
12383818-1	387	28	12383958	399	2

SECTION IV

TM 9-2350-261-24P

CROSS REFERENCE INDEXES

PART NUMBER INDEX

PART NUMBER	FIG.	ITEM	PART NUMBER	FIG.	ITEM
12383960	399	16	12408451	387	1
12383964	393	9	12408453-1	383	19
12383967-1	393	3	12408454	383	4
12383969	383	11	12408455-1	383	1
12383970	383	16	12460580	130	3
12383971	394	1	12460609	266	18
12383972	394	9		276	15
12383973	388	2	12460651	303	10
12383974	392	23	12460661	376	35
12383975	392	17	12460662	376	32
12383976	392	25	12460663	374	35
12383977	396	6	12460668	374	32
12383978-1	388	23	12460713	130	1
12383979-1	388	17	12460926	273	12
12383980	396	7	12474762	286	20
12383981	390	32	12474763	286	22
12383981-10	390	33	12474764	286	21
12383982	388	8	12474765	286	16
12384000	249	8	12474769	295	11
12384015	323	10		324	16
12384031	269	20	12474775-1	322	3
12384033	289	20	12474776	322	2
12384037	267	17	12474777-1	322	5
12384038	267	9	12474778	322	4
12384039	270	22	12474788	174	2
12384041	270	17	12474798	414	15
12384043	267	25	12474800	316	4
12384044	269	12	12474802	224	20
12384045	267	28	12474840	159	2
12384046	269	23	12474841	255	21
12384048	269	18		263	6
12384055	269	4		266	27
12384056	269	3	12474843	159	3
12384058-8	286	7	12474844-1	161	2
12384058-9	286	8	12474844-2	161	1
12384060	130	7	12474844-3	161	1
12384066	380	7	12474845	161	4
12384071-7	286	2	12474846	161	3
12384071-8	286	3	12474847	161	5
12384072-1	286	1	12474848	161	6
12384078	303	11	12474849	413	14
12384079	303	1	12474852	413	15
12384081	388	1	12474858	161	7
12384082-2	388	32	12474863	255	23
12384083	388	41		263	4
12384084-1	388	36		266	28
12384084-2	393	17	12474881	414	4
12384086-1	395	4	125-10.5-A2D	265	8
12384086-2	388	4	125-40S	12	3
12384125	401	1	1265	407	14
12384134	401	7	1281976	42	6
12384137	399	1		53	17
12386974	23	9	12900973	264	4
	28	8	12900981	264	6
1239	407	20	12900983	265	1
12406143	193	2	12900995	265	6
	231	6	12900996	265	9
12408385-1	397	9	12900997	265	10
12408385-2	400	10	12900998	265	3
12408386	397	23	12901009	265	4
12408389-1	388	45	12901010	265	5
12408389-2	393	18	12901110	265	2
12408390	308	18	12998F	414	9
12408392	308	17	13048915-1	277	21
12408394	387	4	132-0720	154	18
12408396	397	8	13221E4806-1	37	13
12408397	400	7	134519	46	12

SECTION IV

TM 9-2350-261-24P

CROSS REFERENCE INDEXES

PART NUMBER INDEX

PART NUMBER	FIG.	ITEM	PART NUMBER	FIG.	ITEM
137228	204	18	31-15-2958	374	7
137423	14	13	31-15-2959	375	18
13B	BULK	8	31-15-2969	375	21
13S	351	6	31-15-2970	375	12
14052	407	25	31-15-2978-30	374	5
140582	35	33	31-15-3454	376	5
1503536	33	6	31-15-3455	374	33
1525-4	43	26	31-4803	381	4
	BULK	25		391	9
15527	81	19		401	14
16442	407	21	33-115-017	169	1
16B1582726	361	4	330620	394	23
16CCTXD	9	7	33G1724	338	3
17630	407	19	3626	407	22
17633	407	4	36344N24	173	10
17988	407	2	37-10-101-10	390	2
17999	407	3		394	7
181	407	23	38TB5F	392	32
1G00010	53	2	3S9643-00	46	18
1K6717	46	10	4-4 070220Z	172	19
200M3GD6	374	55	4-4-4 070428Z	172	17
	375	11	4196967-1	50	23
200M4GD8	374	53	42-C-15120-210	235	2
	377	24		BULK	9
205M3GD4	374	52	42-D-1280	378	2
	375	10	4202185-1	50	25
205M4GD8	374	54	4202215	50	26
	377	8	4208-78385	335	5
218251	137	2	42C14856-305	BULK	5
22ND12-02	236	30	42C16887	272	23
	243	15		BULK	3
22ND8-02	72	6	42ND8-048	80	22
	83	22	42ND8-054	71	6
	91	13	454557	10	3
	97	10	4614	407	24
	99	8	4741-6B	375	23
	111	3	479136	12	2
	119	5	4797-4B	375	14
	179	11	479729	12	1
	182	51	486023S60	154	28
	183	25	5-4-6340-1	290	2
23501592	46	14	5-4-6340-2	290	2
23505048	46	6	5-4-6764	402	1
23B28045-1	287	16	5-4-7484	290	1
23B28126-1	287	13	5000-30178	295	8
24503-300	42	13		324	14
25591-1	50	25		326	31
25594-1	50	23	503060	92	14
25601-1	50	22		96	17
25609-1	50	26		127	7
2565-6	35	8		130	14
2588356	356	18		411	16
	358	2	503267	293	24
	369	22	505086	248	13
2624558	369	18	506885	351	19
2708-6A	167	13	5102257	13	5
27648	407	18	5102982	8	9
28-030-001	169	3	5104392	47	3
28584-28521	155	11	5104839	46	11
2902	407	15	5105	319	8
29620-3	198	18	5106240	46	19
3-3-47	375	16	5108025	14	10
3-78507	146	2	5109020	35	13
30-030-028	169	2	5109496	36	1
305001	37	8	5109517	36	2
30789	407	9	5109549	46	5
31-15-2684	375	20	5109680	46	8

SECTION IV

TM 9-2350-261-24P

CROSS REFERENCE INDEXES

PART NUMBER INDEX

PART NUMBER	FIG.	ITEM	PART NUMBER	FIG.	ITEM
5113214	35	9	5294465	305	8
5114049	35	7		307	5
5115214	8	1		308	9
5116242	46	13	5294468	305	12
5117786	46	20		307	2
5120740	10	14		309	13
5125488	4	4	5294478	305	9
5127949	4	1		306	11
5131375	14	5		308	5
5131913	35	5		311	7
5132519	35	19	5294507	78	6
5133107	47	7	5325632	251	48
5133177	47	1		269	21
5134079	8	5	5329467	403	6
5134146	8	6		404	6
5134195	3	1	5397631	306	4
5134825	6	7	5570480	10	12
5135034	14	11	5571024	10	6
5135713	46	1	5573615	413	13
5135721	6	6	5573723	33	5
5136207	35	28	5573736	33	14
5136241	33	4	5574120	33	10
5136323	35	4	5574123	33	11
5139237	47	2	5574126	33	12
5139964	355	6	5574161	33	7
5140259	6	1	5575169	33	9
5142056	35	27	5575824	33	20
5142367	8	8	5575893	33	24
5142470	35	14	5601U	394	3
5142748	37	2	5611416	36	6
5144325	36	5	5702859	KIT	1
5144367	36	3	5702860	KIT	2
5145223	37	6	5703177	KIT	3
5145427	37	7	5703182	KIT	4
5145428	37	9	5703656	349	1
5145429	35	3	5703657	348	1
5145461	37	12	5703781	KIT	5
5145565	35	31	5703809	KIT	6
5145566	35	23	5703810	KIT	7
5145678	6	3	5703812	1	1
5147683	10	1	5703817	KIT	8
5147684	10	2	5703825	134	4
5147858	35	12	5703829	KIT	9
5147883	35	11	5705484	KIT	10
5148932	37	11	572929	342	23
5150193	5	1	57K0529	410	1
	13	4	57K0531	411	1
5151430	8	11	57K1000	1	1
5152716	5	2	57K1421	326	1
5154538	10	9	582786	196	12
5171509	14	4	583131	351	7
5181415	6	4	58349R	101	9
5187308	10	10		102	29
5187309	10	7		105	10
5187310	10	8		116	9
5189294	35	32		318	4
	37	4		376	3
5199561	13	2		376	23
520275	35	25		BULK	66
	36	7	592558	97	10
5226815	224	5	592568	167	7
5227606	409	7	592728	71	6
5232650	36	4	592729	80	22
5261854	253	8		294	23
5265248	214	2	593550	345	20
5281886	19	6	6 080115BC	26	12
	30	2		298	35

SECTION IV

TM 9-2350-261-24P

CROSS REFERENCE INDEXES

PART NUMBER INDEX

PART NUMBER	FIG.	ITEM	PART NUMBER	FIG.	ITEM
	302	9		311	12
6 080115BC	328	11	7056642	92	5
	342	13		96	25
6-090109A	325	13		127	3
6-090109AC	297	9		130	18
6-2 080203CA	297	29		411	12
	302	28	7056664	92	3
	323	18		96	23
	325	38		127	15
	339	21		130	16
6-4-080302CA	325	41		411	14
6-6 070220Z	140	5	7056703	67	6
	172	7		67	15
6-6 070221CA	26	35		69	6
6-6-4 040427C	14	6		69	11
6-C5U-S	297	10		293	18
6108201	354	7	7056707	101	7
	354	25		102	30
6108986	354	9		105	38
	354	24		116	6
6169	407	13	7056708	90	18
6190	407	17		115	5
6229665	214	15	7056709	84	7
6229666	214	10	7056710	57	14
6273	407	16	7057187	80	8
6302	407	6	7057189	80	9
6317	407	11	7057191	81	4
6323	407	7	7057355	92	4
633A60	392	24		96	24
635293C83	375	17		127	16
6436253	33	23		130	17
6436254	33	3		164	10
6437298	10	13		165	15
6571860	288	28		411	13
6724	371	33	7064661	168	18
	373	5	7064711	157	5
676263-3	278	1	7070302	238	9
	406	16		BULK	10
6772372	138	4	7071646	214	14
6772373	138	9	7091	407	8
6772423	138	8	7099437	67	9
69566	407	12	7205X8X8	25	15
6F5BU-SVITON	297	38		26	19
6TMF/TYPEI	85	20	7261670	119	4
	86	2	730051-1	335	15
	88	9	7320651	80	3
7006237	76	6	7320652	80	17
	77	5	7320654	80	16
7013845	255	7	7320655	80	15
	258	11	7320656	80	19
	262	6	7320657	80	18
	266	7	7320658	76	3
	276	8		77	3
	279	10	7320711	78	4
	353	25	7321299	62	6
	354	2	7341617	18	3
7017826	135	2		180	12
	BULK	40		181	17
7019697	11	5		186	10
702566	335	11		192	13
702853	335	7		251	16
703349	335	10		334	28
704225	335	3	7341625	295	19
704401-2	335	14		324	25
7044253	173	4		326	23
7053773	305	11	7341626	22	30
	307	7		25	13

SECTION IV

TM 9-2350-261-24P

CROSS REFERENCE INDEXES

PART NUMBER INDEX

PART NUMBER	FIG.	ITEM	PART NUMBER	FIG.	ITEM
	312	25	7539689	403	3
7341628	26	28		404	3
	180	8	754W	197	23
	181	9		198	15
	219	16	7613130	39	21
	297	21	7706505	11	13
	298	27	7706715	61	8
	345	27	7716634	90	11
7343032	201	2	7716634-1	94	31
7350196	178	3		95	16
7355828	404	4	7716781	96	15
7356114	224	16	7716785	96	10
7356889	404	2	7722322	90	13
7357907	271	4		94	8
7357954	75	16		96	30
7357955	75	20		370	12
7358621	58	10	7722333	95	15
7358622	58	14		115	8
	65	7	7722343	94	24
7358626	58	9	7722352	101	3
	58	13		102	14
	65	8		105	2
	65	14		116	3
7358672	65	13	7722354	96	14
7359524	255	25	7723306	94	12
	262	23		98	14
	266	1		101	14
7359576	271	7		102	12
7359579	271	17		105	21
7359579-1	271	19		110	14
7359580	BULK	27	7723308	90	14
7359583	271	20		92	13
7359587	271	13		94	7
7359589	271	21		96	8
7359590	271	16		101	5
7359593	271	14		102	16
7372615	212	11		105	4
7374577	138	6		116	5
7376357	136	1		370	11
	149	9	7723309	90	8
7388347	61	27		94	28
	64	12		95	14
7392332	253	6		96	13
7404676	236	25		115	9
7412770	81	18		318	3
7413565	85	23	7723900	98	22
7524564	101	4		101	16
	102	15		102	7
	105	3		110	23
	116	4	7726598	254	2
7525940	78	2		275	5
7525965	115	15	7726600	254	1
7526018	77	2		274	19
7526047	306	10		275	4
7527631	94	13		410	4
	98	15	7728311	92	2
	101	13		96	22
	102	11		127	13
	105	20	7731428	115	13
	110	15	7748750	133	10
7527643	102	9	7748770	61	22
7528480	79	6		64	5
7532454	43	19	7752865	139	6
7532461-1	312	23		147	4
	313	18		257	6
7539688	403	5	7755845	106	16
	404	5	7761546	277	12

SECTION IV

TM 9-2350-261-24P

CROSS REFERENCE INDEXES

PART NUMBER INDEX

PART NUMBER	FIG.	ITEM	PART NUMBER	FIG.	ITEM
7766555	86	8		105	6
7951725	300	18		110	4
7951726	300	9		113	9
7951727	300	16		117	6
7951731	300	2		118	4
7951732	300	17		122	4
7951734	300	23		124	3
7951734-1	300	22		130	19
7954899	58	2		299	4
7962241	80	4		327	23
7962244	80	5		330	4
7962254	80	14		330	22
7962257	75	10		331	4
7962261	75	5		337	8
7962263	75	2		342	20
7962265	75	4		345	2
7962266	75	4		388	51
7962267	75	3		395	26
7962268	75	6		395	32
7962269	75	17	8338562	60	3
7974046	295	9		60	8
	324	15		60	20
	326	34		84	9
	329	14		90	4
7976648	61	21		92	8
	64	6		94	17
7981885	409	8		95	2
7982401	60	4		96	5
	60	13		98	3
	95	11		101	20
	98	13		102	3
	101	30		105	8
	102	27		110	3
	105	39		112	3
	110	13		113	10
7982907	98	18		117	3
	101	25		118	3
	102	18		122	2
	105	24		124	4
	110	18		127	10
	116	15		130	21
	117	8		133	6
	388	53		299	5
7983053	75	13		318	11
7986167	300	15		327	24
7992089	120	5		330	3
	121	17		330	21
7992132	130	15		331	5
7995457	72	1		337	9
7F0368	BULK	26		342	19
8120-3449	398	28		345	3
8168109	241	16		395	27
819906	173	9		395	31
	BULK	11	8338563	101	31
828214	312	22	8338564	57	7
8327366	81	19		60	2
8338561	60	9		60	7
	60	19		60	21
	84	8		67	3
	90	5		67	12
	92	7		69	3
	94	18		69	8
	95	4		84	10
	96	6		90	3
	98	4		92	9
	101	19		94	16
	102	4		95	1

SECTION IV

TM 9-2350-261-24P

CROSS REFERENCE INDEXES

PART NUMBER INDEX						
PART NUMBER	FIG.	ITEM	PART NUMBER	FIG.	ITEM	
8338564	96	4		102	23	
	98	2		105	30	
	101	21		110	11	
	102	2		112	6	
	105	7		113	7	
	110	2		115	3	
	112	2		118	6	
	113	11		119	8	
	116	14		130	9	
	117	2		317	5	
	118	2		327	21	
	122	3		330	6	
	124	5		330	19	
	127	11		342	22	
	130	20		345	6	
	133	5		388	13	
	299	6	8338569	57	5	
	318	10		67	5	
	327	25		67	14	
	330	2		69	5	
	330	12		69	10	
	330	23		98	6	
	331	6		101	32	
	336	11		102	20	
	337	7		105	35	
	342	18		110	6	
	345	4		116	12	
	370	1		330	14	
	395	28		336	13	
	395	30		370	3	
	8338566	60	10	8338570	57	6
		61	19		67	4
		64	8		67	13
71		5		69	4	
76		11		69	9	
77		12		98	5	
81		14		101	26	
95		7		102	21	
96		3		105	34	
98		12		110	5	
101		22		116	13	
102		19		330	13	
105		25		336	12	
110		12		370	2	
115		4	8338572	57	10	
117		7		95	10	
118		5		98	9	
119		7		101	27	
130		10		102	25	
317		6		105	33	
327		22		110	9	
330		5		116	2	
330		20		300	14	
342		21		319	2	
345		5		330	9	
388		14		336	16	
8338567		60	11		370	6
	61	18	8338573	57	9	
	64	9		95	9	
	71	4		98	8	
	76	12		101	28	
	77	13		102	26	
	81	16		105	32	
	95	6		110	8	
	96	2		300	13	
	98	11		319	4	
	101	23		330	10	

SECTION IV

TM 9-2350-261-24P

CROSS REFERENCE INDEXES

PART NUMBER INDEX

PART NUMBER	FIG.	ITEM	PART NUMBER	FIG.	ITEM
	336	15		109	21
8338573	370	5		111	27
8340106	30	8	8376683	104	8
	144	6	8376702	305	14
	149	4		307	8
8340107	137	5		308	11
	200	10		310	5
	201	14	8376776	90	17
	203	17		96	16
	204	21	8378667	305	18
8340572	66	7		307	4
8340650	191	12		310	4
8340656	20	3	8378669	253	9
	23	3	8378671	253	7
	192	22	8378672	253	4
8340816	200	15	8378673	253	10
	202	3	8379078	224	9
8340826	200	3	8379079	224	23
	203	23	8379264	224	2
8340827	200	2	8379279	224	1
	203	22	8379280	224	12
8340870	236	12	8379281	224	3
	239	9	8379282	224	10
8340870-1	234	9	8379291	224	13
	239	1	8379293	224	14
8340901	277	9	8379294	224	22
8341129	205	6	8379295	224	19
8341225	164	9	8380196	173	3
	165	7	8380197	173	2
8341554	197	16	84-4141-00	387	7
	198	25	8485021	383	13
	207	10	8485436	349	7
	213	5	8485984	23	28
	216	28	85031-1	391	16
	225	25		397	10
8341563	187	3		398	6
	212	26		400	14
	216	7	8537637	399	4
	225	7		399	10
8341814	205	8	8537638	399	7
8341848	90	9	8606873	32	13
	94	33	8668254	BULK	28
	96	11	8668256	271	10
	318	5	8668257	271	9
8341849	94	29	8668257-1	271	11
	318	2	8668633	219	7
8341860	25	16	8668634	219	9
	302	19	8668635	219	8
	336	6	8668636	219	6
8341861	61	29	8668637	219	5
	64	14		221	31
8355951-1	134	6	8668638	219	4
8356184	415	1		221	5
8368647	305	13	8668682	224	7
	307	3	8668683	224	4
	309	14	8668684	224	8
8376359	61	20	8675721	173	8
	64	4	8675930	83	4
8376458	403	4	8682330	295	26
8376499	58	11		324	7
	357	8		326	6
	368	32		329	7
8376500	58	7	8690459	275	22
8376679	56	14	8690459-1	379	27
	91	1	8690462	263	18
8376682	100	22		354	5
	107	22	8690462-1	379	11

SECTION IV

TM 9-2350-261-24P

CROSS REFERENCE INDEXES

PART NUMBER INDEX

PART NUMBER	FIG.	ITEM	PART NUMBER	FIG.	ITEM
8690463	262	20		273	1
8690464	258	23		276	5
8690464-1	379	12		411	34
8690465	263	16	8690476	255	29
	275	24		258	25
	276	1		266	37
	353	26		272	33
	354	18		273	17
8690465-1	379	13		275	20
8690466	247	4		276	4
	248	6		277	28
	255	11		279	8
	262	16	8690476-1	379	15
	263	22	8690477	251	17
	266	15		255	31
	275	18		259	2
	276	7		260	14
	351	5		262	18
	351	21		263	21
8690466-1	379	2		411	35
8690467	256	5	8690477-1	379	34
8690468	255	8	8690478	258	24
	262	5	8690480	258	21
	263	17	8690481	279	15
	266	8	8690481-1	379	16
	275	23	8690482	263	20
	276	10		276	12
	279	9		279	3
	322	1	8690482-1	379	17
8690468-1	379	3	8690483	279	14
8690469-1	379	29		350	5
8690470	255	33		354	33
	259	3	8690483-1	379	30
	266	36	8690484	273	19
	269	30		276	2
	275	25	8690484-1	379	35
	276	6	8690485	273	20
8690470-1	379	4		276	3
8690471	245	11	8690486	259	1
	247	13		263	19
	248	10	8690486-1	379	36
	250	9	8690487	273	24
	258	22	8690492	266	34
	263	24		279	12
	346	6	8690493	274	14
8690471-1	379	14		378	6
8690472	238	6	8690493-1	379	18
	247	20	8690504	258	20
	255	30	8690505	275	17
	263	23	8690505-1	379	28
	266	38	8690513	254	16
	275	1		263	10
	276	11		274	3
8690472-1	379	5		275	12
8690473	255	32	8690513-1	379	7
	258	12	8690515	274	27
	262	17	8690515-1	379	23
	263	25	8690519	254	17
	266	30		263	8
	274	30		274	2
	276	13		275	14
8690473-1	379	6	8690519-1	379	8
8690474	262	19	8690525-1	379	19
	266	22	8690532	254	15
8690474-1	379	33		263	7
8690475	255	28		273	23
	263	15		274	13

SECTION IV

TM 9-2350-261-24P

CROSS REFERENCE INDEXES

PART NUMBER INDEX

PART NUMBER	FIG.	ITEM	PART NUMBER	FIG.	ITEM
	275	11	8724258	95	17
8690532	378	1	8724259	90	10
8690532-1	379	9		94	32
8690534	349	9	8724262	90	21
8690536	274	15		94	30
	275	16	8724494	112	4
	378	5		127	9
8690536-1	379	24		133	7
8690538	274	28		318	12
	275	15	8724495	83	7
8690538-1	379	25		112	5
8690539	273	22		125	4
8690540-1	379	31		126	3
8690541	274	29		133	4
	288	5		318	9
8690541-1	379	26		411	11
8690542	289	14	8724497	83	8
8690544-1	379	32		125	5
8694464	79	4		126	4
8701325	92	11		133	3
	370	13		318	8
8701325-1	90	12		411	10
	94	9	8731984	228	23
8704441	295	5		255	9
	324	12		262	3
	326	13		266	9
	329	15		272	16
8704583	22	22		280	4
	100	23		363	36
	109	23		373	4
	111	24		408	15
	323	13	8732339	22	6
	327	32		329	10
	328	2	8737857	85	13
	336	6	8737969-2	9	20
	345	32	8738009-3	15	18
8704692	144	3	8738029	314	11
	204	28	8738127	1	2
	293	26	8738141	34	17
	294	7	8741442	319	9
8704761	351	17	8741492	319	10
8705203	219	25	8741566	75	7
	221	30	8741567	75	7
8707872-1	32	17	8741644	79	1
	302	20	8741648	79	3
	323	23	8743086	148	3
	325	16		374	45
	328	29	8744012	25	21
	332	11		26	18
8712192	203	4	8744898	80	2
8712280	240	9	8747967	75	22
8713396	86	5	8747986	78	5
8713567	96	12	8747987	78	3
	318	6	8756251	72	8
8713568	318	1		83	20
8720129	334	22		119	2
8720150	407	5	8756255	153	4
	408	11	8756256	154	3
	409	9		155	23
8724199	94	14	8756258	153	2
	98	17	8756265	244	12
	101	12	8756273	189	8
	102	10	8756288	72	7
	105	18		83	19
	110	17		119	3
8724243	370	14	8756299	154	23
8724245	92	10	8756315	187	8

SECTION IV

TM 9-2350-261-24P

CROSS REFERENCE INDEXES

PART NUMBER INDEX

PART NUMBER	FIG.	ITEM	PART NUMBER	FIG.	ITEM
8756318	187	17	8756723	200	19
8756332	146	10	8756735	212	10
8756333	146	13	8756737	212	13
8756335	92	18	8756738	212	14
	96	21	8756750	225	2
	127	12	8756751	225	4
	411	19	8756761	133	24
8756336	92	17	8756764	133	18
	96	20	8756765	133	20
	127	4	8756767	133	22
	411	20	8756776	66	6
8756337	94	5		68	7
8756352	187	14	8756777	66	1
8756353	187	12	8756793	235	5
8756356	187	20		239	16
8756357	189	6	8756805	237	8
8756377	155	19	8756810	237	14
8756378	154	22	8756813	236	34
8756389	66	9	8756814	236	11
	68	5	8756819	236	31
8756390-1	66	10	8756822	408	1
8756391	23	12	8756830	236	23
	28	11		239	13
8756411	166	10	8756831	236	14
8756433	202	13		239	11
8756464	133	25	8756832	236	16
8756473	142	3		239	28
8756498	144	2	8756833	236	9
8756499	144	1		239	29
8756501	196	10	8756834	236	8
8756502	197	30		239	30
8756502-1	198	27	8756835	236	38
8756506	197	32	8756836	236	36
	198	29	8756837	236	15
8756560	160	5		239	10
8756580	160	7	8756838	236	37
8756585	146	1	8756850	20	1
8756610	141	11	8756856	28	7
	143	2	8756881	212	20
	148	7		216	12
8756611	149	5		220	11
8756613	149	2		225	13
8756614	149	1	8756883	208	11
8756620	312	16		212	25
	313	9		216	16
8756668	200	18		220	5
8756670	219	12		225	1
8756672	219	10	8756884	197	13
8756675	212	19		198	22
	216	13		207	8
	225	12		213	1
8756679	202	2		216	21
8756684	201	8		225	5
	202	11	8756888	207	4
	204	14		220	4
8756685	202	9		225	7
	204	25	8756915	312	13
8756697	219	11		313	10
8756704	221	38	8756933	50	6
	226	18	8756944	50	3
8756705	226	5	8756947	51	3
8756706	133	21	8756969	212	3
8756707	133	29	8756970	212	8
8756712	114	1	8756972	212	5
8756715	57	13	8756973	212	7
8756717	202	14	8756974	212	4
8756722	200	9	8756978	11	11

SECTION IV

TM 9-2350-261-24P

CROSS REFERENCE INDEXES

PART NUMBER INDEX

PART NUMBER	FIG.	ITEM	PART NUMBER	FIG.	ITEM
	52	20		100	17
8756978	91	16		103	5
	141	18		106	17
	316	10		109	17
8763117	413	12	8763397	89	19
8763124	184	5		93	5
8763144	184	6		97	14
8763180	158	3		99	2
	159	4		100	2
8763183	209	24		103	11
8763238	210	15		107	1
	247	3		108	7
	248	3		109	2
8763252	182	34		111	6
	305	21	8763398	97	4
	307	10		100	18
	308	10		103	6
	311	13		106	5
8763300	293	28		107	3
	294	15		109	18
8763301	146	12		121	27
8763311	363	37	8763400-1	238	9
	373	19	8763405	238	12
	408	17	8763406	238	13
8763326	188	6	8763409	238	16
8763336	189	7	8763416	238	2
8763337	189	2	8763417	238	7
8763338	188	8	8763419	238	15
8763341-1	98	23	8763421	293	8
	101	17	8763430	89	9
	102	8	8763438	293	1
	110	24	8763446	188	3
	112	10	8763447	182	24
8763341-2	98	21		255	13
	101	15		266	10
	102	5		272	21
	110	21		277	34
	112	8	8763458	156	3
8763341-3	102	6		255	19
	110	22		263	2
8763352	158	4		266	24
8763361	89	19		275	27
	97	2	8763469	293	19
	100	15		294	16
	107	7	8763473	293	27
	109	14		294	18
	111	14	8763474	293	3
	120	8		294	4
8763373	237	21	8763475	294	6
876338-1	196	13	8763482	293	23
8763384	174	3	8763488	57	16
8763385	197	21	8763491	92	1
	198	13	8763494	163	9
8763387	197	22	8763498	57	20
	198	16	8763499	212	12
8763389	65	19	8763502	164	16
8763391	89	1	8763503	164	17
	97	5	8763508	165	21
	100	14	8763512	167	6
	106	7	8763518	164	19
	107	4	8763522	133	13
	109	15	8763531	171	2
	111	13	8763547	278	9
	120	4	8763560	244	24
	121	25	8763561	244	23
8763393	89	1	8763562	244	26
	97	1	8763566	242	7

SECTION IV

TM 9-2350-261-24P

CROSS REFERENCE INDEXES

PART NUMBER INDEX

PART NUMBER	FIG.	ITEM	PART NUMBER	FIG.	ITEM
8763567	244	1	AN6289-6	315	2
8763570	244	29	AN65-6-54	239	7
8763586	244	4	AN735D48	29	8
8763587	244	6	AN816-12	150	2
8763588	244	27	AN816-6-6	31	4
8763596	244	14	AN818-4D	409	16
8763597-1	244	16	AN818-6	172	9
8763598	244	5	AN848-10D	341	6
8763599	242	14		344	12
	244	10	AN911-2D	34	1
8910-DPA92V-02	384	8	AN912-2D	45	27
8921167	37	5	AN914-1D	16	6
8921827	46	7	AN914-3D	338	6
8923916	46	16		341	14
8924161	35	22		344	13
	37	1	AN915-10D	150	17
8924168	14	8	AN917-2D	34	2
8924172	14	14	AN924-5	34	11
8924185	14	9	AN924-6	22	35
8924380	13	3		24	16
8924517	33	16		315	16
	46	17		323	26
8925032	3	2		325	30
	35	30		328	6
8925603	13	1	AN924-6D	408	7
899685	78	1	AN924-8	22	18
8F6X-S	27	9		24	17
902466-277	313	6	AN931A16-22	344	11
912M10X3510.9B3A	265	7	AN960-10C	405	2
9171572	388	22		406	24
92-158	12	4	AN960-1216	52	5
9418228	55	3	AN960-1216L	215	6
99-51505-017	361	34	AN960-1416L	191	10
9977265	241	15		197	28
999-1202	270	10		198	11
9995252-2	35	21	AN960-416	199	2
9J28-60-371-FG-3	383	8		229	4
9TB4	412	12		277	33
A001 2184 AC	52	3		278	4
A0012260AE	53	2		319	18
A18	6	2		406	18
A833	267	27	AN960-516	245	28
	269	13	AN960-616	199	6
AA50062-24	414	13		218	8
AA59557-A4	266	16		223	40
	276	9		245	17
AA59616AASBCC	197	33		277	27
	198	30		283	1
AA59649-336	154	19	AN960-716	218	3
AM1-D3-A-0060-02	387	2		229	9
AN100C10	349	13	AN960-8	319	14
AN365-1024A	7	12	AN960-816	206	1
	9	17		229	16
	29	7		231	17
	31	20		279	6
	83	13	AN960C10	281	15
	85	28		282	11
	100	5		282	38
	109	5	AN960C416	221	12
	111	21		223	8
	272	27		281	19
	314	15		284	11
AN42B-C4A	267	18	AN960C416L	223	10
	267	31	AN960C516	223	32
AN6-15A	191	7		284	7
AN6230-18	141	16	AN960C516L	74	16
AN6289-20	150	9	AN960C616	281	5

SECTION IV

TM 9-2350-261-24P

CROSS REFERENCE INDEXES

PART NUMBER INDEX

PART NUMBER	FIG.	ITEM	PART NUMBER	FIG.	ITEM
	281	28		293	16
AN960C616	281	40		294	11
	283	18		297	23
AN960C616L	223	24		298	29
AN960C716	249	14		300	19
AN970-3	328	17		302	26
AN970-4	68	13		325	24
	369	46		327	31
	411	36		357	30
AN970-6	43	26		360	18
	251	15		365	1
	252	2		366	37
AN970-7	291	18		367	1
AS21919WDG12	103	9		368	6
AS25036-154	105	40		371	44
	334	3		383	6
B0-095AZ-6	14	12		389	13
B1821AH025C063N	329	8		392	13
	357	12		393	11
	358	4		406	26
	359	13	B1821BH025C088N	181	11
	362	7		251	39
	363	14		252	14
	364	12		269	1
	365	18		357	19
	366	24		361	18
B1821AH025C075N	362	4		362	28
	364	21		364	9
B1821AH025C100N	362	1		367	15
	363	13		372	15
	365	3		390	23
B1821AH038C100N	362	32		410	7
	364	25	B1821BH025C100N	61	28
B1821AH038C125N	364	6		62	7
B1821BH025C044N	274	10		87	11
B1821BH025C050N	22	39		120	1
	371	31		145	8
	373	16		180	9
	411	26		181	1
B1821BH025C056N	267	14		182	22
B1821BH025C063N	54	5		199	8
	115	14		204	32
	121	21		229	42
	252	13		242	13
	266	33		251	10
	281	21		255	15
	293	13		266	12
	294	8		270	24
	302	25		272	4
	356	13		277	35
	360	20		284	12
	361	12		289	8
	367	6		291	13
	368	8		293	21
	369	1		297	39
	371	11		298	18
	372	3		325	15
	373	14		327	16
	380	3		328	22
B1821BH025C075N	26	45		334	17
	28	23		339	17
	51	2		371	38
	115	14		409	5
	220	6	B1821BH025C113N	269	37
	223	50		395	11
	243	2	B1821BH025C125N	393	8
	278	6	B1821BH025C150N	52	11

SECTION IV

TM 9-2350-261-24P

CROSS REFERENCE INDEXES

PART NUMBER INDEX

PART NUMBER	FIG.	ITEM	PART NUMBER	FIG.	ITEM
	65	17		365	8
B1821BH025C150N	145	7		371	8
B1821BH025C175N	121	11		376	34
	182	11		396	21
	284	22	B1821BH038C100D	132	2
B1821BH025C300N	28	9		334	31
B1821BH025F075N	327	28		353	19
	342	26		354	14
B1821BH025F125N	207	12	B1821BH038C100N	4	3
B1821BH025F150N	212	24		8	3
B1821BH031C050N	57	1		74	4
	68	17		207	18
	211	19		209	19
	226	10		210	8
	406	33		213	14
B1821BH031C056N	57	11		214	6
	66	12		217	9
B1821BH031C063N	74	6		260	4
B1821BH031C075N	106	8		261	1
	271	3		269	24
	274	9		270	16
	274	10		273	15
B1821BH031C088N	5	4		286	17
	36	8		289	1
	47	4		323	2
	316	11		357	36
B1821BH031C100N	206	10		360	15
B1821BH031C113N	7	17		365	22
	35	24		366	32
B1821BH031C125N	41	20		367	21
	57	19		371	40
	132	5		389	16
	249	19	B1821BH038C113N	15	16
B1821BH031C138N	40	11		61	11
	41	14		64	32
	132	8		144	5
B1821BH031C150N	74	12		227	10
B1821BH031F113N	138	3		245	2
B1821BH031F138N	40	28		259	17
B1821BH031F150N	154	16		281	41
B1821BH038C050N	411	29		283	8
B1821BH038C063N	76	8		286	15
	77	9		291	20
B1821BH038C075D	7	5		372	31
	22	7	B1821BH038C125N	17	14
	43	30		34	23
	66	3		35	1
	151	2		45	14
	211	7		50	9
	257	7		53	24
	314	3		56	11
	315	8		68	11
	376	29		85	8
B1821BH038C075N	8	10		89	5
	186	6		134	1
	217	6		139	7
	255	16		149	3
	256	7		182	48
	266	13		183	15
	272	19		190	5
	277	36		201	10
	286	28		209	4
	369	33		239	24
	409	1		241	18
B1821BH038C088N	154	7		242	20
	358	14		261	11
	363	17		262	9

SECTION IV

TM 9-2350-261-24P

CROSS REFERENCE INDEXES

PART NUMBER INDEX					
PART NUMBER	FIG.	ITEM	PART NUMBER	FIG.	ITEM
	269	28		254	13
B1821BH038C125N	272	17		274	25
	274	8		375	5
	291	15		410	2
	374	27	B1821BH038C250N	35	18
	395	9	B1821BH038C275N	47	9
	397	2		254	7
B1821BH038C138N	194	14		267	21
	215	1		275	2
	353	13		286	23
	357	45	B1821BH038C300N	139	13
	361	26		212	1
	363	20		374	17
	366	15		374	46
	368	24	B1821BH038C325N	274	23
	372	8	B1821BH038C350N	197	19
B1821BH038C150N	7	14		198	32
	9	8		213	3
	34	8	B1821BH038C375N	14	1
	50	18		46	9
	52	25		50	24
	74	4	B1821BH038C400N	139	3
	145	9		262	11
	187	9	B1821BH038C450N	269	40
	202	7	B1821BH038C475N	235	6
	213	16		240	7
	251	14		269	33
	252	3	B1821BH038F044N	385	8
	259	8	B1821BH038F100N	146	11
	262	12	B1821BH038F125N	218	9
	267	7		297	24
	269	39		298	8
	272	1	B1821BH038F175N	146	4
	377	20		187	10
	390	30		187	18
B1821BH038C175N	40	3		212	15
	46	2	B1821BH038F200N	199	7
	52	16		216	1
	53	13	B1821BH038F250N	216	19
	74	9	B1821BH038F350N	207	11
	202	16		216	23
	223	38	B1821BH044C113N	35	34
	238	11		218	1
	254	12	B1821BH044C125N	44	13
	267	5		218	1
	272	8	B1821BH044C150N	218	1
	274	16	B1821BH044C225N	44	9
	275	19		45	8
	371	18	B1821BH044C450N	140	13
	406	36	B1821BH050C075N	392	26
B1821BH038C188N	374	1	B1821BH050C100N	235	9
B1821BH038C200N	14	15	B1821BH050C113N	289	24
	43	27	B1821BH050C125D	275	8
	49	1	B1821BH050C125N	197	9
	53	25		255	24
	223	67		263	5
	242	15		266	29
	251	27		288	13
	252	20		353	5
	254	11		374	13
	274	21		393	5
	374	51	B1821BH050C138N	349	24
	376	14		388	10
	390	34	B1821BH050C150N	21	9
B1821BH038C225N	33	1		184	4
	46	15		194	3
	88	4		207	1

SECTION IV

TM 9-2350-261-24P

CROSS REFERENCE INDEXES

PART NUMBER INDEX

PART NUMBER	FIG.	ITEM	PART NUMBER	FIG.	ITEM
	211	11		363	30
B1821BH050C150N	231	20		365	19
	249	24		369	25
	250	16		371	10
	255	20	B5-19-1831	356	26
	263	1		358	24
	266	25		362	9
	275	28		363	31
	349	4		365	16
	354	34		369	30
	376	25		371	13
B1821BH050C175N	200	11	B60-80-8301	155	21
	203	16	B8005-16-003FN19	94	10
	204	22	B8205X6X2	298	34
	206	3	BM11636-13	107	14
	208	6		186	1
	264	3	C-1670	138	1
	275	29	C1	109	3
B1821BH050C200N	264	5		93	7
B1821BH050C225N	194	13		97	15
B1821BH050C250N	288	21		99	3
B1821BH050C275N	231	19		100	3
B1821BH050C325N	193	1		103	12
	194	11		107	2
	228	11		108	8
	231	22		111	4
B1821BH050C400N	187	19	C43974	BULK	6
B1821BH050C425N	188	1		207	28
B1821BH050C550N	235	12		216	26
B1821BH050F200N	146	5	C5-19-1662	356	44
B1821BH062C150N	327	4		358	19
B1821BH063C125N	179	17		365	33
B1821BH063C200N	174	1		369	43
B1821BH063C550N	139	8	C5-19-1756	356	3
B1821BH063F200N	214	7		359	4
B1821BH075C125N	180	6		369	7
B1821BH075C225N	228	30	C5-19-1757	356	1
B1821BH075C250N	185	1		359	1
B1821BH075C325N	23	36		365	5
B1821BH075F350N	215	7		369	3
B18AH025F125N	216	30	C5-19-1820-2	358	12
B47287-II-1/2	297	16	C5-19-1827	356	34
	298	19		359	18
	327	33	C5-19-1893-30	362	11
B5-19-1663	356	42	C5-19-1900	366	7
	359	22	C5-19-1900-2	363	33
	363	27		364	34
	365	35		371	15
	369	45	C5-19-876-1	369	20
	373	11	C5-19-876-2	365	7
B5-19-1676-1	371	23		369	19
B5-19-1676-2	357	29	C5-19-876-3	356	36
	360	5		365	21
	362	16	C5-19-876-4	356	35
	364	18		358	7
	366	3	C5-19-916-1	360	7
	367	17	C5-19-916-2	363	24
	371	20		366	6
B5-19-1767	359	15		371	17
	369	17	C5-19-916-3	357	25
B5-19-1768	356	10		364	17
	359	2		371	41
	365	29	C5-19-916-4	366	14
	369	13		367	20
B5-19-1829	356	27	C5-66-269	358	17
	358	25	C7AF10A303A	48	3
	362	6	CA1810	277	41

SECTION IV

TM 9-2350-261-24P

CROSS REFERENCE INDEXES

PART NUMBER INDEX

PART NUMBER	FIG.	ITEM	PART NUMBER	FIG.	ITEM
CA32KFB104	100	8		203	12
CA32KFB104	103	13		204	16
	106	18		214	1
	108	2		244	30
	109	8		248	18
	111	17		286	12
	395	20	J6985-3	414	11
CBM21389	278	5	J7165-1	139	11
CE55GN3A	384	11	KNL820J	229	28
CG1773AU20FT	406	8	L02797	398	11
CR108SB10	65	4	LC14CN3	387	19
CR108SB10L	178	2	LH76/3	387	17
CR1210SB17	177	1	M001-7264MD	55	1
CR210SB12L	176	3	M12285/1-9A	82	2
	177	2		148	10
	178	1	M13486-1-11	90	24
CR2410SB17	23	33		94	20
CR312SB16L	176	2		105	11
CR313SB18L	176	1		BULK	48
CR912SB16FL	23	34	M13486-1-12	105	12
CW226MP	33	8		BULK	49
D5-19-1754	356	32	M13486-1-14	61	33
	358	16		62	4
	363	39		89	18
	365	26		90	23
	369	39		94	3
	373	9		BULK	50
D5-19-1772	356	33	M13486-1-2	386	24
	358	18		BULK	44
	365	27	M13486-1-3	125	3
	369	42		126	2
D5-19-2350	363	1		127	8
	373	8		318	13
D5-19-2353	363	9		374	25
	373	10		376	8
D5-70-23	358	13		377	3
D55350-G1	295	8		411	22
	324	14		412	11
	326	31		BULK	45
	329	24	M13486-1-5	60	6
D716	140	8		60	18
DL-38	288	26		81	13
E13-12-111	405	1		90	22
E5-19-1782	357	33		92	6
	360	4		94	19
	362	19		95	12
	364	19		96	7
	366	29		98	25
	367	19		101	2
	371	22		102	33
EMS-A	394	42		105	9
EN62	385	3		110	27
F90768	50	25		115	6
F90770	50	23		116	8
F90771	50	26		117	5
FF92TYPE1STYLE1S	75	15		130	11
G484055	335	8		299	3
G700139	335	12		331	2
G702573	335	6		337	5
G703647	335	13		388	15
GG1	392	20		395	25
GWA18-6	201	11		395	33
HE5-101	41	19		BULK	46
IF316	168	4	M13486-1-6	BULK	47
	200	16	M13486-1-7	60	17
	201	12		94	11
	202	17		95	13

SECTION IV

TM 9-2350-261-24P

CROSS REFERENCE INDEXES

PART NUMBER INDEX					
PART NUMBER	FIG.	ITEM	PART NUMBER	FIG.	ITEM
	98	24		291	17
M13486-1-7	101	10		394	4
	102	32	M45913/3-8GF8Z	237	20
	105	13	M55074/3-01	394	34
	110	26	M55339/04-00030	382	2
	116	11	M55629/1-094	387	26
	299	7	M55629/1-127	387	13
	319	5	M55629/1-240	387	12
	331	7	M55629/1-243	387	27
	336	17	M55629/3-094	387	9
	337	6	M6000-N-01000	BULK	18
	377	4	M62071/1-1	73	1
M13486/1-4	370	10	M641/3-1	382	8
	376	17	M81044-9-12-0	BULK	56
	BULK	41	M81044/12-20-9	401	11
M13486/1-7	370	7		BULK	62
	BULK	42	M81044/9-10-9	384	12
M13486/15-2	383	26		BULK	55
	392	8	M81044/9-12-9	386	27
	BULK	43		388	26
M13516-1-1	59	8		388	38
M13516/1-1	64	19		392	3
	356	8		BULK	57
	359	9	M81044/9-14-9	384	20
	369	4		385	20
M13516/1-3	67	1		386	6
	69	1		388	20
M13516/3BI-200	387	6		391	13
M13516/5-3	300	25		397	15
M13625/2-1	61	15		398	12
	64	3		400	13
M13846-1-6	317	7		BULK	58
M15098/10-001R	387	18	M81044/9-16-9	384	28
M17/158-00001	381	10		385	24
	391	29		386	16
	401	12		388	48
	BULK	1		396	25
M17/164-00001	382	5		BULK	59
	BULK	2	M81044/9-18-9	384	1
M22-11-00121FD	319	12		385	23
M22759/1-12-2	374	39		386	15
M22759/16-16-9	374	40		BULK	60
M27426-2144B	155	7	M81044/9-2-9	384	16
M39012/03-0012	382	15		385	12
M39012/05-0101	382	4		386	17
M39012/16-0014	381	3		BULK	51
	391	10	M81044/9-20-9	268	5
	401	13		381	12
M39012/25-0011	382	14		391	11
	394	28		BULK	61
M45913/1-010CG8Z	203	5	M81044/9-22-9	382	18
M45913/1-4CG5C	131	7	M81044/9-4-9	273	6
	356	11		273	11
M45913/1-6CG5C	207	7		388	43
	213	6		398	26
	216	10		BULK	52
M45913/1-6CG8Z	203	20	M81044/9-6-9	273	5
	204	24		273	8
M45913/2-6FG5C	207	25		384	9
M45913/3-4CG5Z	64	2		386	11
	65	3		388	30
M45913/3-4CG8Z	291	8		BULK	53
	291	17	M81044/9-8-9	384	3
M45913/3-6CG8Z	209	27		386	2
	235	1		388	34
	236	17		398	25
	254	8		BULK	54

SECTION IV

TM 9-2350-261-24P

CROSS REFERENCE INDEXES

PART NUMBER INDEX					
PART NUMBER	FIG.	ITEM	PART NUMBER	FIG.	ITEM
M81934/1-10C020	222	3		23	6
M83236/11-009L	386	32	MS16562-35	133	30
M83248-1-113	34	15		243	19
	34	18	MS16562-36	227	7
	172	3	MS16562-38	133	19
	314	6		190	12
M83248/1-145	301	3		244	2
M83413/8-A010BE	297	25	MS16562-51	200	4
	298	11		203	24
	324	6	MS16562-52	236	21
M83413/8-A015BE	326	3		239	12
M83461/1-114	75	9		348	5
M83461/1-118	51	4	MS16562-65	132	3
M83461/1-126	51	6		209	18
M83536/10-026M	386	13		202	8
M85049/1-8B	105	28	MS16562-74	260	8
M85049/41-20A	94	25	MS16562-79	192	20
	96	27	MS16562-83	19	2
M85049/41-6A	125	10		23	7
M85049/49-2-16N	388	19		28	5
	388	25	MS16624-1050	244	28
M85049/52-1-16W	374	41	MS16624-1062	140	3
M85049/52S-14W	388	47	MS16624-1075	50	7
MEP-952B	321	1	MS16624-4087	356	25
MILR1670TYPE1CLA	BULK	32		358	23
SS2SIZE1				362	10
MR26W050DCVVR	387	15		363	32
MR26W150ACVVR	387	21		365	15
MS15003-1	154	8		369	29
	155	18		371	14
	155	25	MS16625-1156	48	2
	157	11	MS16625-1175	166	7
MS15003-4	166	18	MS16625-1237	164	18
MS15570-1251	76	5	MS16625-4062	221	20
	77	4	MS16842-4	349	14
	79	5	MS16997-103	211	17
MS15570-623	80	13	MS16997-47	398	31
MS15795-711	294	20	MS16997-49	53	8
MS15795-807	74	19	MS16997-62	220	23
	292	10		223	56
MS15795-809	229	19	MS16997-64	283	19
MS15795-810	261	6	MS16997-65	221	10
MS15795-812	221	7	MS16997-66	283	23
MS15795-814	223	22	MS16997-79	47	8
	229	39	MS16997-99	277	22
	261	4	MS16998-43	223	26
MS15795-842	32	14	MS16998-97	413	5
MS15795-903	302	14	MS171533	215	10
	312	24	MS171541	312	8
MS16286-3	33	19	MS17829-3C	100	5
MS16535-120	399	11		107	18
MS16535-251	15	10	MS17830-3C	312	5
MS16555-29	133	14	MS17984-620	287	7
MS16555-329	214	16	MS17984-625	287	4
MS16555-351	223	27	MS17984-650	239	17
MS16555-360	214	18	MS17985-829	207	26
MS16555-4	224	11		213	10
MS16555-64	221	18		216	27
MS16555-655	223	30		225	19
MS16555-667	281	33	MS17986-845	235	4
MS16562-23	288	16	MS17990C622	245	25
	289	15	MS17990C818	231	25
MS16562-25	351	8	MS18003-4811	75	21
MS16562-27	211	5	MS18015-2	286	4
	226	17	MS18015-3	286	11
MS16562-28	192	24	MS18153-63	166	8
MS16562-29	20	4	MS18154-113	34	27

SECTION IV

TM 9-2350-261-24P

CROSS REFERENCE INDEXES

PART NUMBER INDEX

PART NUMBER	FIG.	ITEM	PART NUMBER	FIG.	ITEM
	40	20	MS20392-4C65	281	31
MS18154-113	179	19		282	14
	254	6		282	27
MS18154-59	23	21	MS20392-4C69	283	5
	42	5	MS20392-5C107	286	6
	155	12	MS20392-5C115	223	23
	192	3	MS20392-5C17	39	12
	283	17	MS20392-5C23	238	5
	410	6	MS20392-5C25	168	15
	411	3	MS20392-5C29	39	13
MS18154-60	9	11		189	3
	17	17		248	19
	30	7	MS20392-5C45	225	21
	43	5	MS20392-5C47	281	2
	66	8		281	12
	137	12	MS20392-5C55	21	6
	182	19	MS20392-5C57	221	24
	183	15		226	20
	195	5	MS20392-5C63	221	39
	204	31		226	1
	205	13	MS20392-5C69	250	5
	251	1	MS20392-5C81	214	12
	255	26	MS20392-5C87	281	37
	256	13		282	18
	262	24		282	33
	263	12	MS20392-6C29	246	8
	266	3	MS20392-6C57	241	12
	281	10	MS20392-7C37	166	1
	282	4		167	14
	283	3		200	22
	284	30		202	18
	288	1		203	11
	295	2		204	17
	324	9	MS20392-7C43	246	10
	326	11	MS20392-7C49	204	26
	329	20	MS20392-7C73	202	19
MS18229-03CR	34	4	MS20392-7C79	201	5
MS19060-4814	39	7	MS20392-7C95	244	13
MS19060-5	228	4	MS20392-7C97	213	17
MS20002-10	163	7		217	12
MS20002-6	182	2	MS20392-8C51	200	20
	183	2	MS20392-8C61	204	4
MS20002C4	51	1	MS20392-9C43	48	8
MS20066-171	50	14	MS20392-9C45	312	12
MS20066-184	140	10	MS20392-9C55	289	21
MS20066-191	49	4	MS20392-9C57	312	21
MS20066-80	40	17		313	1
MS20067-96	224	6	MS20392-9C63	42	19
MS20230BS3	287	17	MS20392-9C65	312	14
MS20392-10C105	286	25		313	11
MS20392-12C101	204	19	MS20426AD3-10	229	31
MS20392-2C25	205	18	MS20426AD3-5	277	6
	209	6	MS20426AD3-6	292	12
	210	6	MS20426AD3-7	229	12
MS20392-3C21	65	25		277	18
MS20392-3C33	296	4	MS20426AD3-8	229	26
MS20392-3C41	133	26	MS20426AD4-8	277	3
	363	34	MS20426AD4-9	229	34
	373	3		277	14
	408	14	MS20426AD5-11	206	6
MS20392-3C49	255	5	MS20426AD5-16	206	7
	258	13	MS20427F3-6	229	38
	262	2	MS20470A6-8	43	15
	266	5	MS20470AD4-6	253	5
	279	1	MS20470AD6-10	141	23
MS20392-4C27	145	3	MS20500-624	42	11
MS20392-4C63	284	9	MS20600B4W3	382	13

SECTION IV

TM 9-2350-261-24P

CROSS REFERENCE INDEXES

PART NUMBER INDEX

PART NUMBER	FIG.	ITEM	PART NUMBER	FIG.	ITEM
MS20604S4W3	286	5	MS20823-6D	316	6
MS20613-4P7	39	20	MS20913-16D	149	7
MS20659-101	412	10	MS20913-1S	15	2
MS20659-102	412	9	MS20913-2D	316	14
MS20659-104	29	11	MS20913-2S	22	11
	31	18		34	24
	81	10		332	9
	105	22	MS20913-4	22	8
	119	10		31	16
	299	2	MS20913-4S	29	22
MS20659-107	101	6		148	1
	102	28	MS20913-8S	366	4
	116	7		367	18
MS20659-110	390	12	MS21044N04	106	13
MS20659-111	94	21		129	8
MS20659-112	94	22		240	8
	390	10		268	8
MS20659-114	56	13		374	34
	105	15		381	13
	385	11		382	17
MS20659-117	120	12		385	17
	121	16		386	4
	392	11		387	14
MS20659-118	56	8		391	15
	61	3		394	24
	61	5		397	11
	62	3		398	7
	89	7		398	18
	89	13		399	3
	89	16		400	11
	94	2		401	2
	121	15		411	7
MS20659-120	383	28		412	5
	385	6	MS21044N06	61	30
	392	7		64	22
MS20659-127	101	18		97	12
	331	3		100	11
MS20659-128	98	20		103	7
	102	34		106	4
	105	37		107	13
	110	20		109	13
	330	15		111	20
MS20659-129	101	8		243	25
	102	31		251	31
	116	10		354	19
	376	21		383	21
	390	18		385	16
MS20659-133	384	15		386	9
MS20659-135	56	5		387	8
	56	7		392	18
	90	19		393	15
MS20659-136	384	14		396	20
MS20659-140	386	28		398	23
MS20659-141	105	5	MS21044N08	11	3
	390	6		59	7
	396	11		64	18
MS20659-143	390	20		67	19
MS20659-146	384	29		69	13
MS20659-147	386	18		85	18
MS20659-151	56	4		86	3
MS20659-153	383	27		131	5
	392	9		319	13
MS20659-163	370	9		394	35
MS20659-165	392	2		412	1
	392	12	MS21044N10	160	4
MS20822-10D	316	12		162	3
MS20823-10	28	19		163	6

SECTION IV

TM 9-2350-261-24P

CROSS REFERENCE INDEXES

PART NUMBER INDEX

PART NUMBER	FIG.	ITEM	PART NUMBER	FIG.	ITEM
	197	35		257	2
MS21044N10	198	10		260	17
MS21044N3	16	4		295	7
	17	21		357	10
	18	6		358	11
	18	16		359	25
	23	19		360	12
	38	17		361	2
	41	2		368	30
	45	25		369	41
	61	10		411	37
	64	29	MS21044N5	21	14
	67	7		168	6
	71	8		245	31
	87	20	MS21044N6	212	18
	91	4		216	15
	93	1		242	11
	97	9		356	19
	99	6		43	29
	100	21		49	7
	104	4		134	3
	107	23		164	24
	109	22		165	18
	111	7		166	5
	113	1		219	26
	128	7		220	14
	137	17		225	3
	182	37		234	5
	258	1		245	12
	269	10		247	15
	269	34		248	15
	274	4		249	5
	293	5		250	10
	315	13		289	13
	328	16		326	5
	332	8		369	31
	336	4	MS21044N7	166	14
	341	11		229	30
	345	31	MS21044N8	146	9
	356	30		165	17
	357	34		167	17
	359	26		168	16
	361	29		180	11
	368	1		181	5
	369	36		205	15
	371	30		244	33
	376	27	MS21060L4	229	37
	383	12	MS21070L6	229	35
	384	5	MS21076L08	292	13
	385	4	MS21076L4	229	11
	390	3		229	25
	392	19	MS21076L5	277	7
	394	43		277	15
	397	21	MS21083C4	164	2
	400	1		165	13
	404	8	MS21083N10	48	9
	411	24	MS21083N12	52	6
MS21044N4	350	6	MS21083N14	341	1
	356	20	MS21083N16	154	12
	18	15	MS21083N3	7	6
	68	15		38	19
	129	9		39	2
	179	7		43	22
	223	51		63	11
	229	20		81	3
	242	18		267	13
	244	9		267	23

SECTION IV

TM 9-2350-261-24P

CROSS REFERENCE INDEXES

PART NUMBER INDEX

PART NUMBER	FIG.	ITEM	PART NUMBER	FIG.	ITEM
	270	2		339	6
MS21083N3	391	3		342	6
	394	36		345	12
	398	2	MS21333-81	293	9
MS21083N4	83	15		294	3
	85	27	MS21333-97	330	27
	207	15	MS21334-26	339	12
	212	21	MS21334-33	28	2
	216	32	MS21334-34	137	14
	225	26	MS21334-35	338	15
MS21083N5	40	12		344	5
	40	25		396	1
	79	9	MS21334-38	371	34
	85	1	MS21907-6	325	1
	88	15		328	5
	132	11	MS21908-6	22	16
MS21083N6	87	8		24	14
	150	5		339	9
	187	13		342	9
	187	15		345	16
	191	5	MS21908-8	22	17
	242	3		24	15
MS21083N8	192	11	MS21908-J6	323	25
MS21103D38	31	21	MS21919D8	100	4
MS21266-3N	88	10		111	22
	229	23	MS21919DG34	395	17
	372	21	MS21919WDF10	25	11
	395	2		100	6
MS21266-4N	372	20		113	2
	399	14	MS21919WDF2	112	13
MS21304-3	288	14	MS21919WDG10	25	19
MS21318-1	141	12		297	15
	143	1		298	22
	148	8		302	29
MS21318-21	206	9		314	14
	303	2		323	4
	304	2		325	25
MS21318-3	303	2		327	8
MS21318-46	351	11		328	18
MS21318-47	173	11		339	2
MS21322-17	11	4		342	2
MS21322-48	293	9		345	9
	294	3		375	7
MS21333-100	108	10	MS21919WDG11	100	9
	128	1		109	9
	395	16		111	16
MS21333-104	395	21		203	3
MS21333-105	328	9		403	9
	393	12		404	12
	397	7	MS21919WDG12	22	3
MS21333-106	28	20		26	5
	389	1		31	5
MS21333-111	7	3		298	31
MS21333-114	7	16		314	9
MS21333-116	106	10		376	39
	338	8		406	15
	341	16	MS21919WDG13	100	16
	344	15		109	16
MS21333-121	77	7		312	19
	107	8		313	15
	130	6		377	10
MS21333-125	9	14	MS21919WDG14	372	9
MS21333-128	137	7	MS21919WDG15	28	21
	150	20		406	3
MS21333-50	314	10	MS21919WDG16	44	15
MS21333-59	8	7		91	14
MS21333-69	302	32		97	7

SECTION IV

TM 9-2350-261-24P

CROSS REFERENCE INDEXES

PART NUMBER INDEX						
PART NUMBER	FIG.	ITEM	PART NUMBER	FIG.	ITEM	
MS21919WDG16	107	17		328	31	
	338	10		345	30	
	341	20		375	8	
	344	18		377	7	
	376	40		406	1	
MS21919WDG18	7	10	MS21919WDG9	93	8	
	97	7		109	6	
MS21919WDG20	7	7		312	1	
	297	33		404	9	
	298	4	MS21919WG10	22	1	
	302	15		26	15	
	325	10		32	5	
	338	23	MS21919WG12	32	22	
	341	24	MS21919WG20	9	3	
	344	20	MS21919WG24	11	8	
	376	43	MS21919WG4	17	2	
	406	14		38	2	
MS21919WDG21	26	4	MS21919WG40	45	24	
	27	14	MS21919WG6	26	8	
MS21919WDG22	26	6		408	10	
	376	44	MS21919WG8	26	7	
MS21919WDG24	377	6	MS21921-6	22	14	
	91	6		24	11	
	97	8		325	2	
	99	7		328	3	
	104	3		339	7	
	111	8		342	7	
	312	6		345	15	
	371	25	MS21921-8	22	20	
	99	9		24	8	
	103	3	MS21922-6	22	15	
MS21919WDG25	106	11		24	12	
	107	20		323	24	
	108	5		325	3	
	111	2		328	4	
	113	3		339	8	
	327	26		342	8	
	338	9		345	14	
	341	18	MS21922-8	22	19	
	344	16		24	9	
	372	27	MS22064-5	357	26	
MS21919WDG3	129	1		360	6	
	172	14		363	2	
MS21919WDG32	31	9		363	25	
	107	15		364	1	
MS21919WDG38	29	20		366	2	
	32	3		367	3	
	91	3		371	16	
	97	16	MS24185-D1	384	18	
	99	5	MS24392-6	315	6	
	104	2	MS24392D6	408	2	
	108	9	MS24393D6	408	6	
	111	9	MS24394-4	172	12	
	128	4	MS24394-6	315	1	
	129	4	MS24399-15	314	16	
MS21919WDG4	302	32	MS24509-A-10	387	30	
	315	11	MS24518-4	45	1	
	325	31		334	7	
	405	5	MS24519-4	45	15	
	91	11	MS24519-8	334	13	
	336	2		338	20	
	MS21919WDG5	93	3		341	30
		103	4		344	28
	MS21919WDG6	104	6	MS24521-4	338	13
		107	25		341	22
109		4		344	4	
323		19	MS24522-12	44	17	

SECTION IV

TM 9-2350-261-24P

CROSS REFERENCE INDEXES

PART NUMBER INDEX

PART NUMBER	FIG.	ITEM	PART NUMBER	FIG.	ITEM
MS24522-24	338	7		248	14
MS24522-24	341	15		250	4
	344	14		251	6
MS24522-4	44	3	MS24665-291	48	22
MS24523-22	387	29	MS24665-300	42	3
MS24524-21	387	10		246	9
MS24524-22	401	9		281	4
MS24532-2 REV G	59	6		281	14
MS24537-1	82	1		281	32
MS24543-2	59	11		282	15
MS24544-2	59	9		282	30
MS24585-1281	296	2		284	1
MS24585-1527	223	16	MS24665-302	283	6
MS24585-61	228	5	MS24665-315	223	20
MS24585C181	74	21	MS24665-353	204	3
MS24617-1	296	6		39	17
MS24629-23	401	4		42	16
MS24665-132	209	10		48	7
	210	4		200	17
	239	14		238	14
	17	8		312	11
	38	7		313	2
	65	23	MS24665-355	173	5
	133	27		236	20
	205	17		289	23
	236	22		355	7
	237	12	MS24665-357	189	10
	255	4		191	8
	258	14	MS24665-370	188	10
	262	1	MS24665-391	286	27
	266	4	MS24665-419	48	18
	279	2		175	6
	296	9	MS24665-443	153	7
	363	35	MS24665-493	237	13
	373	2	MS24665-497	154	17
	408	16	MS24665-498	155	15
MS24665-134	182	4	MS24665-628	173	14
	183	4	MS24677-25	140	2
	272	12	MS24679-5	81	7
	288	15	MS24680-3	270	23
	320	9	MS24693-C54	223	18
MS24665-151	74	18	MS24693-S119	249	17
	223	14	MS24693S25	223	55
	284	24	MS24693S96	199	3
MS24665-155	140	15	MS25036-101	384	4
MS24665-281	133	23		386	35
	245	14		401	10
	271	15	MS25036-103	384	26
	277	10	MS25036-106	300	5
MS24665-283	213	20		384	19
	21	10		386	36
	39	11		388	21
	41	13		391	14
	145	1		397	12
	168	13		398	5
	189	5		400	12
	214	17	MS25036-107	81	9
	217	11		334	2
	221	26	MS25036-108	125	8
	225	20		337	4
	226	19		384	23
	227	6	MS25036-109	124	2
	237	15	MS25036-110	125	7
	238	3	MS25036-112	384	31
	241	11	MS25036-115	384	27
	246	16	MS25036-119	384	24
	247	9	MS25036-123	390	14

SECTION IV

TM 9-2350-261-24P

CROSS REFERENCE INDEXES

PART NUMBER INDEX

PART NUMBER	FIG.	ITEM	PART NUMBER	FIG.	ITEM
MS25036-133	61	32		102	22
MS25036-133	89	10		105	29
	89	13		110	10
	123	2		115	2
MS25036-136	384	25		118	7
MS25036-150	384	30		119	9
MS25036-153	300	4		130	8
	384	32		317	4
MS25036-155	317	8		327	20
MS25036-156	319	6		330	7
	386	26		330	18
MS25036-157	60	15		345	7
MS25042-14DA	128	8		388	12
	129	12	MS27148-3	83	9
MS25043-20DA	391	22		125	6
	398	20		126	5
MS25043-22DA	100	13		133	2
	109	12		318	7
	111	19		411	9
	391	19	MS27151-28	409	17
	397	17	MS27183-10	17	9
	398	9		18	14
	400	8		26	41
MS25043-24DA	398	21		27	5
MS25082-10	409	18		38	23
MS25089-1F-1	292	4		45	20
MS25231-1829	58	8		51	1
	58	12		57	24
	65	9		65	24
	65	15		73	3
MS25231-313	300	3		84	4
MS25237-387	292	6		85	26
MS25251-12	127	14		120	3
MS27130-S15	391	2		121	13
MS27142-2	113	8		129	10
MS27144-1	113	6		133	28
MS27145-1	95	3		151	7
	96	26		164	3
	105	23		165	12
	117	4		167	10
MS27147-1	356	16		180	2
	359	16		181	2
	361	40		207	13
	362	23		212	22
	365	13		216	31
	369	15		220	8
	388	52		223	48
	395	15		225	27
MS27148-1	57	8		242	17
	95	8		243	3
	98	7		244	22
	101	29		249	22
	102	24		251	46
	105	31		257	3
	110	7		262	29
	112	7		266	19
	319	3		267	15
	336	14		269	2
	370	4		270	9
MS27148-2	60	12		276	16
	61	17		293	22
	64	10		296	3
	81	15		297	12
	95	5		298	13
	96	1		302	24
	98	10		325	21
	101	24		327	14

SECTION IV

TM 9-2350-261-24P

CROSS REFERENCE INDEXES

PART NUMBER INDEX

PART NUMBER	FIG.	ITEM	PART NUMBER	FIG.	ITEM
MS27183-10	334	16		15	14
	339	15		17	13
	345	25		20	5
	356	12		21	11
	357	20		23	2
	358	10		33	17
	359	12		35	2
	360	2		39	24
	361	19		41	12
	362	2		42	10
	363	12		43	4
	364	10		46	4
	365	2		47	10
	366	12		50	12
	367	2		50	17
	368	7		56	10
	371	4		74	2
	372	13		85	6
	380	5		87	17
	383	23		88	5
	392	14		89	4
	393	10		150	6
	395	10		166	6
	410	8		168	24
	411	31		182	6
	MS27183-11	26	44	182	28
		38	21	183	8
		57	24	186	7
		65	18	190	6
		81	6	192	4
		83	18	200	12
		181	12	202	4
		196	4	203	19
		211	26	205	14
		217	2	207	6
		219	17	209	26
		223	60	212	17
236		4	213	22	
237		3	215	3	
251		28	216	22	
252		24	217	16	
271		1	219	1	
291		7	220	2	
MS27183-12		7	18	221	4
		40	13	225	9
		47	6	226	2
		52	17	227	12
		53	16	228	9
	57	18	234	4	
	74	7	235	16	
	85	4	236	18	
	87	3	237	22	
	88	2	238	4	
	211	4	240	2	
	223	43	241	19	
	226	9	242	4	
	249	11	245	4	
	267	30	247	16	
	277	11	248	8	
	MS27183-13	21	15	249	3
		71	10	250	11
		79	8	251	2
164		8	252	19	
165		6	256	9	
MS27183-14	374	2	257	8	
	9	13	258	9	
	14	3	259	14	

SECTION IV

TM 9-2350-261-24P

CROSS REFERENCE INDEXES

PART NUMBER INDEX

PART NUMBER	FIG.	ITEM	PART NUMBER	FIG.	ITEM			
MS27183-14	260	5	MS27183-18	229	2			
	262	10		23	25			
	263	13		34	12			
	267	4		140	14			
	269	16		164	21			
	270	15		167	16			
	272	11		184	3			
	273	13		185	5			
	278	8		186	4			
	281	8		192	12			
	282	2		192	18			
	283	9		193	3			
	284	28		194	12			
	288	8		197	8			
	320	11		200	8			
	323	3		201	4			
	334	30		202	21			
	353	14		207	2			
	353	22		211	10			
	354	16		231	8			
	356	22		235	13			
	358	15		239	5			
	363	16		244	3			
	364	26		249	25			
	365	23		250	17			
	366	33		254	5			
	369	27		255	22			
	371	43		263	3			
	374	18		266	26			
	374	28		275	9			
	374	47		288	12			
	375	3		289	25			
	376	11		295	21			
	377	21		320	5			
	389	15		324	26			
	390	27		326	24			
	394	5		349	25			
	410	5		354	35			
	411	2		355	19			
	MS27183-15	30		6	374	14		
		37		10	393	4		
		74		2	MS27183-19	21	7	
		85		9		195	4	
187		4	320	4				
187		16	353	3				
195		6	MS27183-2	133	16			
197		18		MS27183-21	39	26		
198		21	48		10			
207		17	139	9				
210		3	171	4				
213		4	193	9				
216		9	194	5				
239		2	195	1				
239		25	209	15				
240		5	214	8				
259		6	289	22				
262		22	327	5				
274		7	MS27183-22	207	5			
288		2		212	27			
289		2		216	8			
291		16		220	3			
364		5		225	8			
395		7		353	11			
MS27183-16		35		36	MS27183-23	286	26	
		52		24		MS27183-27	92	16
		53		22			96	19
MS27183-17		166		15	127	5		

SECTION IV

TM 9-2350-261-24P

CROSS REFERENCE INDEXES

PART NUMBER INDEX

PART NUMBER	FIG.	ITEM	PART NUMBER	FIG.	ITEM
	130	12		369	37
MS27183-27	411	18		376	28
MS27183-3	129	6		384	6
MS27183-30	83	24		385	2
	173	17		391	6
MS27183-4	240	10		397	22
	399	5		398	30
MS27183-42	18	5		400	2
	18	17	MS27183-9	67	10
	43	21		71	3
	45	26		260	16
	50	19		297	3
	63	10		298	2
	121	10		302	14
	128	5		325	9
	130	23		341	10
	245	22		409	6
	269	35	MS27484T16F6S	388	24
	270	19	MS27484T16F8S	388	18
	357	35	MS27508E16B26P	268	6
	361	35		381	11
	368	13		391	27
	371	29	MS27508E16B26S	382	19
	411	23		391	12
MS27183-47	270	3	MS27508E16B35S	382	16
MS27183-49	367	27	MS27511B16CL	391	20
MS27183-5	243	24	MS27769-4	26	27
	251	4	MS27769-5	143	3
	296	7	MS27769-7	150	8
MS27183-51	357	51		357	32
	368	12		360	17
MS27183-52	393	7		362	20
MS27183-56	367	29		364	20
	392	34		371	21
MS27183-57	267	19	MS27977-1B	291	5
	286	13	MS27977-37N	291	9
	286	14	MS27977-38N	182	35
	286	19		258	3
	397	3		376	33
MS27183-6	401	5	MS27977-3B	291	6
MS27183-7	86	4	MS27980-17B	324	24
	131	6		326	22
	357	17	MS27980-18B	291	14
	361	16		295	20
	366	22	MS27980-1B	291	3
	367	14	MS27980-6B	291	4
MS27183-8	9	18	MS28773-06	315	3
	16	3	MS28775-116	141	14
	22	32	MS28775-126	51	7
	25	23	MS28775-212	197	27
	38	18		198	19
	61	9	MS28775-213	316	18
	64	28	MS28775-217	141	3
	81	5	MS28775-218	173	18
	85	29	MS28775-222	150	16
	87	19		403	11
	91	18	MS28775-226	152	3
	93	2	MS28775-231	316	7
	182	36	MS28775-238	155	8
	236	29	MS28776M2-19	157	6
	237	9	MS28778-12	141	6
	251	44	MS28778-4	170	2
	258	2		172	20
	267	12	MS28778-6	172	6
	267	24		316	16
	269	8	MS29512-06	297	8
	293	4		298	37

SECTION IV

TM 9-2350-261-24P

CROSS REFERENCE INDEXES

PART NUMBER INDEX

PART NUMBER	FIG.	ITEM	PART NUMBER	FIG.	ITEM
	325	14		373	1
MS29512-06	327	12		410	12
MS29512-12	137	18	MS3420-16	94	27
	142	6		96	29
	150	13	MS3420-20	94	26
MS29513-212	191	11		96	28
MS29513-224	157	7	MS3450W14S7S	125	2
MS29513-236	151	8	MS3450W16-12S	105	27
MS29513-425	163	4	MS3450W20-27S	376	4
MS3102R14S1P	397	16		376	18
	400	15	MS3452W12-5P	385	21
MS3102R14S7S	385	22	MS3452W14S-4P	385	25
MS3102R14S9P	401	3	MS3452W18-11P	335	1
MS3102R16-10S	386	29	MS3452W18-11S	386	5
MS3102R18-11PX	385	18	MS3452W20-14P	391	30
MS3102R24-22P	398	24	MS3452W20-23S	386	1
MS3103-12S3S	119	12		391	32
MS3106E14S-4S	395	24		398	17
MS3106F24-22P	388	35	MS3452W24-22S	386	7
MS3106F24-9P	388	44	MS3452W24-9P	398	27
MS3106R12-5S	370	8	MS3452W24-9S	386	12
MS3106R14S7S	127	2		398	22
MS3108R14S6S	125	9	MS3452W28-6P	386	10
MS3108R20-27P	374	26	MS3452W28-6S	396	16
MS3116P14-P5	411	21	MS3456W10SL4S	90	2
MS3348-6-8L	273	10	MS3456W12-5S	388	16
MS3367-1-0	389	17	MS3456W12S-3P	288	25
	393	2	MS3456W14S-1S	388	49
	395	3	MS3456W14S-5P	376	7
	396	3	MS3456W14S5S	376	9
	398	29	MS3456W14S7P	126	6
	400	3		396	24
MS3367-1-9	356	38	MS3456W16-11P	374	37
	359	20	MS3456W16-11S	374	42
	365	11	MS3456W18-11P	388	39
	369	23	MS3456W18-11S	299	1
MS3367-2-0	384	21		331	1
	385	26		337	3
	386	30		388	37
	394	32	MS3456W18-11SX	392	4
MS3367-2-9	27	15	MS3456W18-5P	377	2
	297	36	MS3456W18-5S	377	5
MS3367-3-0	323	12	MS3456W20-23P	388	27
	389	18	MS3456W20-23S	376	24
	393	1	MS3456W20-27P	376	2
	394	40		376	19
	395	5	MS3456W20-27S	374	24
	396	4	MS3456W24-22S	388	33
MS3367-4-0	384	22	MS3456W24-9S	388	42
	386	31	MS3456W28-6P	388	29
MS3367-5-9	394	41	MS3456W28-6S	388	31
MS3367-6-0	396	27	MS3470L14-4S	397	13
MS3367-6-9	297	31	MS3470W14-4S	412	8
MS3367-7-0	268	3	MS3476L14-4P	388	46
	357	41	MS35058-22	300	6
	360	10	MS35059-31	300	1
	361	27	MS35190-225	129	5
	366	17	MS35190-226	374	36
	367	25	MS35190-237	81	20
	368	16	MS35190-255	86	12
	395	1	MS35190-258	86	6
	396	5	MS35190-273	22	29
MS3367-7-9	100	29		25	14
	362	24	MS35190-291	371	6
	363	21	MS35190-292	86	15
	371	36		270	8
	372	28	MS35190-302	182	8

SECTION IV

TM 9-2350-261-24P

CROSS REFERENCE INDEXES

PART NUMBER INDEX

PART NUMBER	FIG.	ITEM	PART NUMBER	FIG.	ITEM
	183	5		392	31
MS35190-305	392	22	MS35206-241	75	11
MS35190-319	42	7		357	7
	353	17		361	10
MS35190-320	354	12		368	38
MS35191-272	383	14	MS35206-242	75	8
MS35191-273	394	8	MS35206-243	58	6
MS35191-274	315	12		64	16
MS35191-275	43	20		65	11
MS35191-278	87	18		133	12
MS35191-290	244	18		300	11
MS35191-293	244	18		319	17
MS35191-308	238	19		383	10
MS35191-321	224	17		386	25
MS35191-324	219	23	MS35206-244	83	3
	221	40		356	5
MS35206-210	133	17		357	4
MS35206-214	286	9		359	6
MS35206-215	119	14		361	8
	412	4		368	36
MS35206-216	397	14		369	9
	401	6	MS35206-245	58	15
MS35206-217	106	12		59	1
	268	7		319	15
	381	1	MS35206-246	85	19
	382	1		268	10
	385	19		381	9
	386	3		383	2
	391	8		391	23
	394	27		394	38
	397	18		396	13
	398	8	MS35206-247	11	7
	398	10		131	1
	398	19		356	6
	399	8		357	6
	400	9		359	7
	411	5		361	9
MS35206-218	399	6		368	37
MS35206-221	240	3		369	11
	387	16		383	18
MS35206-228	61	25		394	2
	64	24	MS35206-248	59	12
	300	7		64	17
	382	6		67	18
	386	14		69	12
	387	22		357	16
MS35206-229	80	11		361	15
MS35206-230	61	26		366	21
	64	13		367	13
	251	5	MS35206-249	412	3
	385	15	MS35206-261	26	2
	387	23		27	12
	396	17		245	23
	398	15	MS35206-262	270	20
MS35206-231	97	13	MS35206-263	22	2
	103	8		25	17
	106	3		26	10
	107	10		28	4
	243	6		29	17
	354	22		31	7
	383	20		32	4
	386	8		38	15
	393	14		66	16
MS35206-232	100	12		68	19
	109	11		83	11
	111	18		89	2
	300	26		93	6

SECTION IV

TM 9-2350-261-24P

CROSS REFERENCE INDEXES

PART NUMBER INDEX						
PART NUMBER	FIG.	ITEM	PART NUMBER	FIG.	ITEM	
MS35206-263	97	3		9	4	
	99	1		22	31	
	100	1		25	22	
	103	1		85	22	
	106	6		100	10	
	107	5		107	16	
	108	6		109	10	
	109	1		111	15	
	111	5		121	8	
	112	11		251	45	
	120	9		312	7	
	121	26		328	35	
	129	3		336	9	
	172	23		372	26	
	253	11	MS35206-267	130	24	
	262	25		267	26	
	297	18		269	14	
	298	20		396	10	
	302	30		400	17	
	312	3	MS35206-268	272	26	
	315	15	MS35206-269	31	22	
	323	17	MS35206-277	246	4	
	325	26		297	19	
	327	10		298	25	
	336	5		336	8	
	338	22	MS35206-278	389	8	
	339	3	MS35206-279	28	17	
	341	19		108	11	
	342	5		128	3	
	344	17		241	5	
	345	11		246	12	
	376	42		297	6	
	377	12		298	7	
	395	34		302	35	
	396	2		319	7	
	397	5		325	43	
	408	5		326	26	
	MS35206-264	203	1		328	15
		6	5		330	25
		7	9		339	14
		17	1		389	2
		29	9		395	18
		32	15	MS35206-280	26	42
		38	12		27	6
		93	4		70	1
		99	10		83	27
		100	26		106	14
108		3		120	7	
109		25		121	19	
111		12		196	6	
182		38		217	4	
293		10		219	19	
294		1		223	58	
313		17		255	3	
314		13		292	15	
315		17		293	29	
323		6		297	14	
364		16		298	15	
371		27		363	4	
372		11	MS35206-281	106	1	
382		12		107	12	
383		17		241	7	
392		16		246	6	
399		12		251	26	
403		7		252	25	
404		10		269	19	
MS35206-265		203	13	364	31	

SECTION IV

TM 9-2350-261-24P

CROSS REFERENCE INDEXES

PART NUMBER INDEX

PART NUMBER	FIG.	ITEM	PART NUMBER	FIG.	ITEM
	365	25		38	3
MS35206-281	395	22		58	16
MS35206-282	129	11		61	8
	363	29		64	27
MS35206-283	45	22		67	17
	260	13		71	2
	261	9		72	9
MS35206-285	393	13		83	21
MS35206-311	356	40		91	5
	358	22		100	20
	362	30		104	7
	363	42		107	24
	365	20		109	20
	369	35		111	25
MS35206-312	362	18		119	1
MS35206-313	362	13		179	12
MS35207-261	55	2		220	22
MS35207-263	38	1		236	27
	50	20		237	10
	100	19		269	9
	104	5		269	36
	107	21		328	32
	109	19		332	7
	111	26		336	1
	274	5		345	29
	295	24		357	50
	297	26		361	33
	298	10		368	11
	324	5		384	17
	326	33		392	21
	329	13		394	10
	384	10		411	25
MS35207-264	17	20	MS35207-266	16	1
	18	8		45	23
	18	18		67	16
	35	15		97	11
	38	11		356	31
	41	3		357	54
	54	8		359	28
	63	9		361	31
	91	2		368	9
	93	4		369	38
	97	17		371	28
	99	4		384	7
	104	1		390	24
	111	1		391	7
	113	4		400	6
	137	16	MS35207-267	7	8
	182	49		128	6
	183	19		341	9
	258	5		385	1
	328	7		390	25
	329	9	MS35207-268	243	13
	357	24	MS35207-269	270	6
	361	23	MS35207-270	39	3
	368	21	MS35207-280	358	9
	372	19	MS35207-281	80	20
	376	31		167	11
	385	10		360	24
	387	24	MS35207-282	260	20
	390	1	MS35207-283	68	12
	397	19		224	15
	398	13	MS35207-285	356	21
	400	4		359	23
	404	13		369	47
MS35207-265	11	9	MS35207-311	369	26
	23	16	MS35207-313	356	24

SECTION IV

TM 9-2350-261-24P

CROSS REFERENCE INDEXES

PART NUMBER INDEX

PART NUMBER	FIG.	ITEM	PART NUMBER	FIG.	ITEM
MS35207-314	236	32		383	9
MS35265-46	30	3		387	25
MS35265-65	19	3		391	24
MS35291-061	389	9		392	15
MS35307-303	366	10		394	29
MS35307-306	364	33		395	35
	366	31		396	9
	397	20		399	13
MS35307-308	366	13		403	8
MS35308-333	221	9		404	11
MS35308-335	221	6	MS35333-40	217	3
MS35333-35	133	8		266	20
MS35333-36	119	13		276	17
MS35333-37	61	24		28	18
	64	23		54	3
	81	24		80	21
	382	7		87	10
	384	2		106	15
	385	14		128	2
	387	20		196	5
MS35333-38	58	5		219	18
	59	2		223	59
	65	10		243	9
	75	12		292	16
	268	9		293	30
	381	8		297	20
	394	37		298	26
	396	14		354	10
MS35333-39	17	3		354	31
	25	18		372	4
	26	3		383	5
	27	13		395	19
	28	3	MS35333-41	52	18
	29	18		53	15
	31	6		56	2
	32	12		57	2
	38	13		66	11
	50	21		68	16
	97	6		74	5
	99	11		106	9
	100	24		386	19
	103	2		390	22
	107	19	MS35333-42	132	1
	108	4		207	19
	109	24		211	8
	111	10		213	13
	112	12		214	5
	129	2		215	2
	172	22		15	15
	203	2		22	5
	293	11		23	20
	294	2		42	17
	295	23		43	6
	297	17		74	3
	298	21		77	8
	312	2		107	9
	313	16		130	5
	315	14		182	29
	323	5		183	14
	324	28		202	6
	326	32		210	9
	327	9		217	7
	329	12		245	8
	375	1		256	8
	376	41		261	12
	377	11		354	15
	382	11		385	7

SECTION IV

TM 9-2350-261-24P

CROSS REFERENCE INDEXES

PART NUMBER INDEX

PART NUMBER	FIG.	ITEM	PART NUMBER	FIG.	ITEM
	390	29		121	12
MS35333-42	409	2		199	9
MS35333-44	23	24		220	7
	235	10		223	49
	275	30		266	32
	351	1		281	20
	353	4		283	2
	354	4		284	21
MS35333-46	194	6		289	9
MS35333-47	374	30		297	13
MS35333-49	92	15		298	14
	96	18		319	19
	127	6		325	33
	130	13		327	15
	411	17		356	28
MS35335-29	286	10		358	3
MS35335-30	80	10		359	21
	300	10		360	22
MS35335-31	300	12		361	38
	356	4		362	8
	357	3		363	5
	359	5		365	17
	361	7		367	7
	368	35		368	5
	369	8		369	24
MS35335-32	26	9		371	12
	326	2		372	14
	356	29		373	15
	357	49		406	19
	359	27	MS35338-45	206	11
	361	30		5	3
	368	2		33	18
MS35335-33	70	3		47	5
	251	22		223	42
	252	7		271	6
	300	20	MS35338-46	63	4
	357	11		78	7
	361	1		151	3
	368	29		271	23
	369	2		356	39
	371	39		374	3
	397	24		4	2
MS35335-34	271	2		7	4
	406	32		8	4
MS35335-35	326	7		14	2
MS35336-39	219	24		35	17
	221	3		46	3
	224	18		121	6
MS35338-138	405	3		218	5
	406	25		223	39
MS35338-139	221	11		227	11
	406	22		273	14
MS35338-141	286	18		277	23
MS35338-38	383	3		281	9
MS35338-42	356	7		282	3
	357	5		283	12
	359	8		283	20
	361	11		284	29
	368	39		357	37
	369	10		358	21
MS35338-43	35	16		360	16
	121	9		362	14
	220	21		363	41
	371	26		364	29
	372	10		365	9
	376	36		367	22
MS35338-44	120	2		369	34

SECTION IV

TM 9-2350-261-24P

CROSS REFERENCE INDEXES

PART NUMBER INDEX

PART NUMBER	FIG.	ITEM	PART NUMBER	FIG.	ITEM
	371	9	MS35489-43	364	32
MS35338-46	372	30	MS35489-46	105	14
	376	12	MS35489-48	88	11
	377	22	MS35489-5	105	36
	406	35	MS35489-55	105	26
MS35338-47	35	35	MS35489-56	291	19
	75	18	MS35489-6	300	27
	218	2	MS35489-75	94	6
MS35338-48	206	2	MS35489-81	130	2
	231	18	MS35489-89	91	7
	264	2		404	14
MS35338-50	55	4	MS35489-9	105	16
MS35425-44	349	18	MS35489-96	38	14
MS35425-74	19	14	MS35492-51	270	4
	23	5	MS35493-52	272	30
	29	2	MS35493-75	267	11
	192	6	MS35649-202	31	19
	251	47		396	19
	390	26	MS35649-205	6	9
MS35426-31	225	24	MS35649-222	133	9
	288	17	MS35649-2252	364	35
	289	16		366	28
MS35478-1683	76	4		397	25
	81	21	MS35649-2312	386	20
MS35478-1691	80	12	MS35649-2382	269	27
MS35478-315	288	27	MS35649-2384	283	13
MS35489-106	403	12	MS35649-262	81	25
MS35489-11	376	22		300	24
	412	6	MS35649-282	356	9
MS35489-110	130	4		357	9
	338	16		359	10
	344	7		361	5
MS35489-114	357	48		368	33
	364	7		369	5
	365	37	MS35650-305	387	5
	366	8	MS35650-3255	387	3
	367	24	MS35670-3A	154	9
MS35489-134	60	16		155	24
	64	7		155	27
	98	19	MS35671-54	167	4
	101	11	MS35677-13	164	6
	102	17		165	10
	105	17	MS35685-3	271	12
	110	19		271	18
	122	5	MS35691-1024	10	4
MS35489-14	68	14	MS35691-13	40	7
	94	23		41	18
MS35489-16	274	6		132	13
	365	36		168	9
	395	8	MS35691-17	204	30
MS35489-19	61	6		220	1
	61	34		225	10
	62	5		226	4
	66	13		374	22
	85	30		374	50
	86	16		390	28
	89	14	MS35691-21	189	13
	89	17		219	2
	94	4		221	2
	123	3		226	23
MS35489-2	125	11		236	33
MS35489-23	180	4	MS35691-29	172	11
	181	4	MS35691-33	205	9
MS35489-35	85	24		209	11
MS35489-36	330	16		210	13
MS35489-4	61	23		244	15
MS35489-42S	337	1	MS35691-37	52	14

SECTION IV

TM 9-2350-261-24P

CROSS REFERENCE INDEXES

PART NUMBER INDEX					
PART NUMBER	FIG.	ITEM	PART NUMBER	FIG.	ITEM
	53	11		338	14
MS35691-37	166	4		341	23
	168	22		344	3
	201	15		375	24
MS35691-45	339	10		377	14
	342	10	MS35842-11	334	14
	345	17		338	4
MS35691-49	48	12		341	2
	191	4		344	2
MS35691-53	188	7	MS35842-12	11	14
	312	15		44	4
	313	8		293	2
MS35691-57	39	18		294	5
MS35691-61	203	6		295	33
MS35691-9	39	1		324	35
MS35691-93	83	25		334	10
MS35692-37	140	16	MS35842-13	295	27
MS35692-38	173	6		324	29
MS35692-53	175	5		326	30
MS35692-57	191	13		329	19
MS35692-94	173	13		372	24
MS35743-47	271	8	MS35842-14	29	4
MS35745-6	247	5		31	2
	248	4		44	16
	251	19		45	2
	256	1	MS35842-15	19	15
MS35756-10	191	1		295	14
	197	26		324	19
MS35756-16	53	3		326	17
	200	21	MS35842-16	15	17
	203	26		16	7
	204	6		334	25
MS35756-17	52	4	MS35916-2	404	1
MS35756-22	165	20	MS35960-524	138	2
	166	11	MS39021-2	403	1
MS35756-3	86	10	MS39058-3	83	10
MS35756-6	40	1	MS39061-1	59	4
MS35763-907	2	3		64	20
MS35764-1295	144	7		83	1
MS35764-1303	144	10		356	2
MS35764-1431	158	1		359	3
MS35764-1435	158	1		369	6
MS35764-1445	159	1	MS39061-2	58	4
MS35764-1545	158	5	MS39061-7	59	5
	159	6		64	21
MS35769-11	83	29		83	2
MS35769-21	136	2	MS39086-120	223	3
	149	8	MS39086-174	245	27
MS35782-4	338	19	MS39086-190	223	37
	341	27	MS39086-255	231	4
	344	27		231	11
MS35782-5	33	15	MS39130-16	404	7
MS35783-2	45	12	MS39132-1	403	10
MS35802-3	10	5	MS39199-6	26	46
MS35810-2	65	25		32	23
MS35810-32	65	23	MS39210-5	298	36
MS35810-37	39	16		328	10
	188	11	MS39230-3	26	25
	313	13	MS39230-6	9	15
MS35812-11	200	15	MS39232-2	313	4
	203	10	MS39233-2	332	3
	204	20	MS45904-26	272	2
MS35812-6	200	15	MS45904-60	19	4
MS35812-7	188	9		29	12
MS35822-11E	BULK	13		31	23
MS35842-10	44	2		54	9
	45	16		66	15

SECTION IV

TM 9-2350-261-24P

CROSS REFERENCE INDEXES

PART NUMBER INDEX							
PART NUMBER	FIG.	ITEM	PART NUMBER	FIG.	ITEM		
MS45904-60	68	18		364	13		
	81	11		366	25		
	99	12		368	19		
	100	7		372	16		
	103	10		380	2		
	104	9		383	15		
	106	19		389	12		
	107	6		392	29		
	108	1	MS45904-70	327	29		
	109	7		342	25		
	111	11	MS45904-72	57	3		
	253	12		79	7		
	262	26	MS45904-73	57	12		
	297	2		79	7		
	298	3	MS45904-76	66	2		
	302	13		68	10		
	324	4		76	7		
	325	8		77	6		
	326	7		209	5		
	328	27		210	11		
	329	26		262	8		
	336	3		267	3		
	357	23		269	26		
	361	22		297	27		
	364	15		298	9		
	368	22		324	1		
	372	18		324	2		
	397	6		329	25		
	408	4		334	29		
	MS45904-68	66	5		357	46	
		68	8		361	25	
		73	4		363	19	
		84	3		366	16	
		294	10		368	23	
		302	22		372	7	
		325	19	MS45904-77	375	4	
		339	18	MS45904-84	392	27	
		363	28	MS49005-12C	274	26	
		373	18	MS500040-4	30	4	
		402	3	MS500083A061040	312	20	
		MS45904-69	22	38	MS51021-60	221	37
			24	5	MS51021-70	23	38
			54	6	MS51021-96	23	30
73			4		184	1	
80			21	MS51065RP37-2	47	1	
83			26		333	2	
84	3		MS51066C54B2	333	3		
106	2		MS51071-8	403	2		
107	11		MS51073-1	80	1		
120	6		MS51074-1	84	1		
121	18		MS51095-306	19	19		
255	2			23	8		
294	10		MS51095-308	51	2		
297	5		MS51095-416	320	3		
298	5		MS51095-420	193	5		
302	33		MS51113-1	58	1		
325	5		MS51321-2	297	22		
326	28			298	28		
328	23			302	23		
329	4			325	20		
330	24			327	31		
334	20			328	25		
336	7			339	20		
339	16			342	15		
345	26			345	28		
357	44		MS51329-1	76	1		
361	24		MS51329-23	76	2		

SECTION IV

TM 9-2350-261-24P

CROSS REFERENCE INDEXES

PART NUMBER INDEX

PART NUMBER	FIG.	ITEM	PART NUMBER	FIG.	ITEM
MS51330-1	77	1		339	13
MS51335-1	173	1		342	14
	173	15		345	21
MS51412-1	354	20	MS51817-5	19	8
MS51500A6	313	19		24	10
	315	18		26	14
MS51500A6-6	27	11	MS51817-5A	22	12
MS51500A8	27	16	MS51817-6	26	48
MS51504A12	137	3	MS51817-6A	22	33
	150	22		24	7
MS51504A16	9	16		32	25
MS51504A4	375	13	MS51819-3A	409	11
	377	18	MS51819-7	26	36
MS51504A4-4	172	5		32	1
	375	19		302	21
MS51504A6	375	22	MS51819-7A	325	17
MS51504A8-8	26	17		328	33
MS51506A6	327	2	MS51819-9	32	20
MS51506B6Z	325	42	MS51819-9A	22	23
MS51507A8	374	29		25	4
MS51508A16	9	1	MS51820-5	26	40
MS51508A6	312	18	MS51822-5	327	35
MS51508B12	150	4	MS51822-5A	339	23
MS51513B6	26	34	MS51823-3	409	15
MS51520B6	323	8	MS51823-5	26	11
MS51521A6	408	18		32	8
MS51521A8	27	8		302	8
MS51521B6	323	1	MS51823-6	26	22
MS51521B6Z	325	11	MS51824-11	26	24
MS51527B6Z	325	12	MS51825-3A	409	13
MS51531B4	377	15	MS51825-5	32	9
MS51533B4	377	17	MS51825-6B	26	21
MS51534A6-4S	172	8	MS51830-108L	277	25
MS51811-15A	302	16		283	25
MS51811-38	32	7	MS51830-202L	199	22
MS51811-8A	25	1		206	25
MS51812-5	26	31		223	34
	32	26	MS51830-203L	222	2
MS51812-5A	302	6		223	36
	323	15	MS51830-204L	229	32
	325	28	MS51839-5	298	39
	328	20		327	11
MS51813-5	327	34	MS51840-25	298	38
	342	12		327	17
	345	22	MS51842-5A	298	41
MS51813-5A	22	27	MS51846-28	14	7
	298	30	MS51848-10	223	57
	302	28	MS51860-55	323	11
	325	38	MS51860-56	374	31
	339	21	MS51864-104-22	76	10
MS51814-5	26	38		77	11
	32	7	MS51866-10	237	7
	342	3	MS51866-18	40	22
	345	10		80	22
MS51814-5A	339	4		179	21
MS51814-6	26	20		180	7
MS51815-3A	135	1	MS51866-27	71	6
MS51815-6	29	1	MS51866-35	168	25
	32	11	MS51866-8	72	6
MS51815-6A	332	2		97	10
MS51816-5A	297	30	MS51871-15	228	24
	298	24	MS51873-145	148	11
	302	27	MS51873-25	32	16
	323	20		332	14
	325	23	MS51887-14A	31	13
	328	26	MS51887-29	9	6
	332	5	MS51887-3CE	26	13

SECTION IV

TM 9-2350-261-24P

CROSS REFERENCE INDEXES

PART NUMBER INDEX

PART NUMBER	FIG.	ITEM	PART NUMBER	FIG.	ITEM
MS51887-9C	82	4		197	17
MS51890-5	327	36		198	26
MS51922-1	27	17		200	13
	28	15		212	2
	45	19		228	8
	57	22		238	17
	61	16		239	3
	84	2		239	21
	86	13		240	1
	87	9		241	20
	145	4		242	21
	151	10		245	6
	182	17		251	30
	182	23		252	18
	249	21		255	18
	251	12		256	11
	252	17		259	15
	255	14		261	5
	261	7		262	7
	262	30		266	2
	266	11		267	2
	269	5		269	17
	270	12		272	3
	272	6		274	11
	277	32		277	38
	293	24		288	9
	325	34		353	15
	327	30		353	20
	328	24		364	4
	329	3		365	24
	334	4		366	35
	339	19		371	1
	342	24		374	20
	357	22		374	49
	359	11		376	26
	360	1	MS51922-21	168	21
	361	21		179	16
	362	21		295	25
	363	26		297	28
	364	3		298	12
	365	6		329	2
	366	5	MS51922-29	52	23
	367	16		53	23
	368	3	MS51922-33	86	11
	369	12		179	20
	371	3		185	6
	380	8		192	17
	393	16		193	4
	395	6		194	20
	409	4		231	9
	410	10		235	14
MS51922-13	238	18		236	7
	244	19		237	19
MS51922-17	9	12		288	23
	30	5		320	7
	34	25	MS51922-49	139	14
	40	24		179	18
	50	11		193	6
	50	27		327	7
	52	22	MS51922-5	367	28
	53	4	MS51922-53	179	14
	56	9		181	8
	61	13	MS51922-57	180	5
	64	30		197	20
	89	3		198	12
	182	21	MS51922-72	196	11
	187	5	MS51922-9	40	8

SECTION IV

TM 9-2350-261-24P

CROSS REFERENCE INDEXES

PART NUMBER INDEX

PART NUMBER	FIG.	ITEM	PART NUMBER	FIG.	ITEM	
MS51922-9	41	15	MS51968-11	75	19	
	57	17	MS51968-14	200	14	
	87	2		203	8	
	132	7	MS51968-2	164	13	
	249	12		165	3	
	267	29	MS51968-5	271	5	
	274	12	MS51968-8	218	4	
	MS51923-207	223	63	MS51968-9	355	16
	MS51923-589	249	23	MS51971-1	255	1
	MS51925-1	272	24	MS51972-3	76	9
MS51925-4	255	12		77	10	
	262	15	MS51975-19	267	20	
MS51932-155	236	19	MS51975-8	74	15	
MS51932-56	251	7	MS52000-10	396	18	
MS51932-62	245	18	MS52000-3	119	11	
	247	11	MS52000-5	391	28	
	248	17	MS52000-7	391	31	
MS51932-66	245	16	MS52000-8	391	17	
	247	23	MS52103A040140R	16	5	
	250	18	MS52103A060274R	26	16	
MS51936-17	247	6	MS52103A060380R	327	1	
	248	5	MS52103A060860R	26	33	
	251	18	MS52103A080310R	26	1	
	256	2	MS52103A080960R	26	37	
MS51937-7	194	4	MS52103A120224R	150	1	
MS51939-1	182	39	MS52103A120270R	137	15	
	258	4		150	19	
	376	30	MS52103A120360R	137	8	
MS51943-31	61	16	MS52103A160194R	9	2	
	62	8	MS52103A160310R	9	19	
	392	33	MS52103Z060140R	325	36	
MS51943-33	392	35	MS52104C4-1100	375	9	
MS51943-35	234	8	MS52104C4-1210	375	26	
	275	7	MS52104C6-1080	375	28	
	389	14	MS52104C6-1240	375	25	
	390	31	MS52104C8-0280	377	23	
MS51943-38	53	21	MS52104C8-0420	377	19	
MS51943-39	187	21	MS52104C8-0520	377	13	
	188	2	MS52104C8-0640	377	9	
MS51953-25B	35	6	MS52104C8-0740	377	25	
MS51953-29	328	30	MS521301A203R	BULK	15	
	332	12	MS521303A201R	BULK	16	
MS51953-79	28	28	MS521303B212R	BULK	17	
MS51953-97B	137	1	MS53001-1	70	2	
MS51955-18	416	13	MS53063-4	16	2	
MS51957-50	292	9	MS75004-1	89	11	
MS51957-63	375	2	MS75004-2	89	8	
	406	23	MS75021-2	115	7	
MS51957-64	405	4	MS75064-1	71	1	
MS51957-80	406	20	MS87006-3	43	2	
MS51958-65	376	37		128	9	
MS51958-87	199	1		207	27	
MS51959-46	79	2		213	8	
MS51963-34	17	7		216	24	
	38	5		225	16	
MS51963-86	39	4		235	3	
MS51967-2	54	4		238	8	
	266	21		239	19	
	276	18		351	10	
	300	21	MS87006-51	214	13	
MS51967-20	194	7		272	29	
MS51967-8	8	11	MS87006-53	173	12	
	35	29		287	2	
	78	8		353	23	
	204	11	MS9048-107	215	10	
	271	22	MS9048-112	243	22	
	374	4	MS9048-173	236	40	

SECTION IV

TM 9-2350-261-24P

CROSS REFERENCE INDEXES

PART NUMBER INDEX

PART NUMBER	FIG.	ITEM	PART NUMBER	FIG.	ITEM
MS9048-295	197	24		324	27
MS9048-295	198	14		326	25
MS90530-1	82	3	MS90726-156	156	4
MS90555C32405S	390	16		354	26
MS90556C32405P	273	4	MS90726-273	83	23
	390	8	MS90726-33	71	9
MS90557C32405S	273	3		244	21
	273	9	MS90726-34	40	15
MS90563-3C	390	17	MS90726-36	132	4
MS90564-3C	390	9		40	4
MS9058-20	150	10		168	19
MS90724-1	300	28	MS90726-37	168	1
MS90725-10	57	25	MS90726-44	245	29
	151	6	MS90726-60	179	15
MS90725-109	137	4		204	23
	195	3		234	6
	355	18		242	6
MS90725-157	195	2		245	9
MS90725-168	193	8		247	17
MS90725-187	39	25		248	1
MS90725-3	22	39		295	10
	24	6		326	4
	141	21		329	6
	336	8	MS90727-1	244	25
MS90725-30	56	1	MS90727-10	225	29
MS90725-33	141	19		229	6
MS90725-34	91	17		244	7
	11	10	MS90727-108	163	8
MS90725-5	211	25	MS90727-11	295	31
	180	1		324	33
	251	38		367	26
	325	22	MS90727-111	23	23
MS90725-58	258	10		27	3
MS90725-6	131	4		180	10
	29	13		181	18
	64	15		186	5
	73	2		228	29
	84	5		229	17
	237	2		232	4
	251	11		233	2
	252	8	MS90727-112	244	32
	342	27	MS90727-113	282	29
	345	24	MS90727-114	185	7
MS90725-67	17	15		201	9
	21	19		279	5
	30	11	MS90727-115	167	2
	50	13		202	12
	179	2		204	15
	181	15		376	13
	187	11	MS90727-117	142	8
	200	6		165	23
	203	15		348	3
	204	8	MS90727-118	229	1
	245	5	MS90727-119	165	22
MS90725-68	91	9	MS90727-160	179	13
	85	7		181	7
	197	29	MS90727-163	156	2
	198	20		163	10
MS90725-94	2	6		175	2
MS90726-109	181	6	MS90727-164	193	10
	234	11	MS90727-165	163	2
	239	4		353	8
MS90726-113	164	22	MS90727-176	197	11
	237	16		198	8
	320	6	MS90727-177	171	3
MS90726-118	205	16	MS90727-187	155	26
MS90726-121	295	22	MS90727-190	185	10

SECTION IV

TM 9-2350-261-24P

CROSS REFERENCE INDEXES

PART NUMBER INDEX

PART NUMBER	FIG.	ITEM	PART NUMBER	FIG.	ITEM
MS90727-3	354	11	MS90728-8	380	4
MS90727-3	354	30		383	22
MS90727-32	244	21		392	30
MS90727-33	223	31	MS91608-1	72	3
	223	41	MS9320-12	34	5
MS90727-5	66	4	MS9320-14	264	1
	68	9	MS9320-16	221	23
	257	4	MS9352-02	356	37
MS90727-57	63	3		359	19
	121	7		365	31
MS90727-58	367	30		369	21
MS90727-6	83	16	MS9352-03	357	53
	179	4		360	8
	223	66		361	39
	243	10		368	17
	294	19		373	17
	411	39	MS9352-05	363	22
MS90727-60	229	40		389	3
	249	2	MS9352-07	406	5
	250	13	MS9352-09	389	4
MS90727-62	42	9	MS9352-10	363	23
	43	28	MS9352-11	406	7
	150	7	MS9352-12	389	5
	168	10	MS9352-15	389	6
	199	11		395	36
	234	1	MS9352-21	356	41
	240	14		357	43
	324	3		358	6
MS90727-64	242	10		360	9
	250	12		363	6
MS90727-66	49	8		364	30
	166	12		367	8
	220	12		368	26
	225	15		369	44
MS90727-68	87	16	MS9352-25	389	7
	219	15	MS9352-27	389	19
MS90727-69	165	19	MS9352-31	389	20
MS90727-7	85	25	N1205	53	2
	229	3	NAS1101-3-12	281	27
	242	12		282	10
	244	11	NAS1102-3-16	282	22
MS90727-70	281	39		282	35
MS90727-72	164	23	NAS1149F0563P	206	12
	225	11	NAS1149F0663P	207	6
MS90727-76	289	18	NAS1291C3M	281	30
MS90727-8	18	9		282	13
	40	21		282	37
	284	13	NAS1291C4M	284	15
	350	9	NAS1291C6M	281	42
MS90727-9	229	18	NAS1394C8L	231	15
	284	16		279	11
MS90727-90	52	2	NAS1455B1-6000	43	3
	53	1		BULK	7
	166	16	NAS1515D10H	327	6
	229	8	NAS1515M9H	295	17
MS90727-93	52	26		324	22
MS90728-108	254	14		326	20
MS90728-114	21	25	NAS43DD4-24N	223	12
	185	4	NAS43DD5-34	199	15
	192	19	NAS43DD6-72	17	16
MS90728-39	132	10	NAS561-8-36	141	4
MS90728-41	52	19	NAS620C10	220	20
	53	14	NP20	167	3
MS90728-59	259	7	OF203	10	11
MS90728-66	394	6	P10-7075	15	4
MS90728-69	269	15	P14596	144	4
MS90728-78	288	20		236	5

SECTION IV

TM 9-2350-261-24P

CROSS REFERENCE INDEXES

PART NUMBER INDEX

PART NUMBER	FIG.	ITEM	PART NUMBER	FIG.	ITEM
	262	31	SM-D-542001	406	30
P14596	409	10	SM-D-632651-12FT	406	13
P400136-1	65	12	SM-D-745201	406	37
PB08NA01	268	11	SM-D-866420	406	12
	381	7	SMD415261	406	17
	391	25	SMD415276	406	38
	394	30	SMD415552-20FT	406	9
PB08NA02	268	12	SMD415553-17FT	406	10
	381	6	SMD415553-4FT	406	4
	391	33	SMD415553-5FT	406	2
	394	31	SMD415553-9FT	406	6
PDA-3	412	2	SPX2	346	5
RF30817	374	8	SST2SC	378	3
RK10009	374	12	ST-84Y	58	3
RK10012	374	11		65	21
RK30854	374	9		83	28
RPN-2-64 SCL	252	21	T552	33	22
RPN375-16SCL	85	12	T65	33	2
S3216	374	10	TB1	386	33
S620NB38CAK23005	204	12	TC571	BULK	12
NNCE1			TD97203	85	31
S630NA58CA508124	224	21		86	17
NNCF			TG3	294	13
SAE-AS85049/9-1-16W	374	38	UG202AU	394	39
SC-D-681610	273	21	VBA-1171	386	37
SC3796	396	8	W400X5	37	3
SCB160382	406	31	WC596/14-2	396	26
SCC76220	391	5	WW-P-471-BDQBDC	34	16
SM-D-415990	406	29	WW-P-471AASBCB	8	2
SM-D-448875	406	27	WW-P-471AASBCC	151	11
SM-D-454879	406	28	X2628J	35	20
SM-D-454880-11IN	406	11	XH2688	67	2
				69	2

RECOMMENDED CHANGES TO PUBLICATIONS AND BLANK FORMS For use of this form, see AR 25-30; the proponent agency is ODISC4.	Use Part II (reverse) for Repair Parts and Special Tools Lists (RPSTL) and Supply Catalogs/Supply Manuals SC/SM).	Date
--	---	------

TO: (Forward to proponent of publication or form) (Include ZIP Code)	FROM: (Activity and location) (include ZIP code)
---	---

PART I – ALL PUBLICATIONS (EXCEPT RPSTL AND SC/SM) AND BLANK FORMS

PUBLICATION/FORM NUMBER TM 9-2350-261-24P	DATE 26 August 2005	TITLE Repair Parts and Special Tools List (Including Depot Maintenance Repair Parts and Special Tools List)
--	------------------------	--

ITEM	PAGE	PARA	LINE	FIGURE NO.	TABLE	RECOMMENDED CHANGES AND REASON
Figure 68	15-1					Item 4 Part Number MS27183-10 is listed with quantity of 4. Only 3 are used on the assembly. Please change Quantity to 3.
Index	I-83					Illustration shows item 11 as a washer, but the table lists it As a nut. Please change illustration to show item 11 as A nut. Part Number MS90725-62 is cross-referenced to Fig 75 Item 31, but page 75-1 lists is as item 28. Please Correct index.

**Reference to line numbers within the paragraph or subparagraph.*

TYPED, GRADE OR TITLE	TELEPHONE EXCHANGE/AUTOVON, PLUS EXTENSION	SIGNATURE
-----------------------	--	-----------

TO: (Forward direct to addressee listed in publication)	FROM: (Activity and location) (Include Zip Code)	Date
--	---	-------------

PART II – REPAIR PARTS AND SPECIAL TOOL LISTS AND SUPPLY CATALOGS/SUPPLY MANUALS

PUBLICATION/FORM NUMBER TM 9-2350-261-24P	DATE 26 August 2005	TITLE Repair Parts and Special Tools List (Including Depot Maintenance Repair Parts and Special Tools List)
---	-------------------------------	--

PAGE NO.	COLM NO.	LINE NO.	NATIONAL STOCK NUMBER	REFERENCE NO.	FIGURE NO.	ITEM NO.	TOTAL NO. OF MAJOR ITEMS SUPPORTED	RECOMMENDED ACTION

PART III – REMARKS *(Any general remarks or recommendations, or suggestions for improvement of publications and blank forms. Additional blank sheets may be used if more space is needed).*

TYPED, GRADE OR TITLE	TELEPHONE EXCHANGE/AUTOVON, PLUS EXTENSION	SIGNATURE
------------------------------	---	------------------

RECOMMENDED CHANGES TO PUBLICATIONS AND BLANK FORMS For use of this form, see AR 25-30; the proponent agency is ODISC4.	Use Part II (reverse) for Repair Parts and Special Tools Lists (RPSTL) and Supply Catalogs/Supply Manuals SC/SM).	Date
TO: (Forward to proponent of publication or form) (Include ZIP Code)	FROM: (Activity and location) (include ZIP code)	

PART I – ALL PUBLICATIONS (EXCEPT RPSTL AND SC/SM) AND BLANK FORMS

PUBLICATION/FORM NUMBER TM 9-2350-261-24P	DATE 26 August 2005	TITLE Repair Parts and Special Tools List (Including Depot Maintenance Repair Parts and Special Tools List)
--	------------------------	---

ITEM	PAGE	PARA	LINE	FIGURE NO.	TABLE	RECOMMENDED CHANGES AND REASON

**Reference to line numbers within the paragraph or subparagraph.*

TYPED, GRADE OR TITLE	TELEPHONE EXCHANGE/AUTOVON, PLUS EXTENSION	SIGNATURE
-----------------------	--	-----------

TO: (Forward direct to addressee listed in publication)	FROM: (Activity and location) (Include Zip Code)	Date
--	---	-------------

PART II – REPAIR PARTS AND SPECIAL TOOL LISTS AND SUPPLY CATALOGS/SUPPLY MANUALS

PUBLICATION/FORM NUMBER TM 9-2350-261-24P	DATE 26 August 2005	TITLE Repair Parts and Special Tools List (Including Depot Maintenance Repair Parts and Special Tools List)
---	-------------------------------	--

PAGE NO.	COLM NO.	LINE NO.	NATIONAL STOCK NUMBER	REFERENCE NO.	FIGURE NO.	ITEM NO.	TOTAL NO. OF MAJOR ITEMS SUPPORTED	RECOMMENDED ACTION

PART III – REMARKS *(Any general remarks or recommendations, or suggestions for improvement of publications and blank forms. Additional blank sheets may be used if more space is needed).*

TYPED, GRADE OR TITLE	TELEPHONE EXCHANGE/AUTOVON, PLUS EXTENSION	SIGNATURE
------------------------------	---	------------------

RECOMMENDED CHANGES TO PUBLICATIONS AND BLANK FORMS For use of this form, see AR 25-30; the proponent agency is ODISC4.	Use Part II (reverse) for Repair Parts and Special Tools Lists (RPSTL) and Supply Catalogs/Supply Manuals SC/SM).	Date
TO: (Forward to proponent of publication or form) (Include ZIP Code)	FROM: (Activity and location) (include ZIP code)	

PART I – ALL PUBLICATIONS (EXCEPT RPSTL AND SC/SM) AND BLANK FORMS

PUBLICATION/FORM NUMBER TM 9-2350-261-24P	DATE 26 August 2005	TITLE Repair Parts and Special Tools List (Including Depot Maintenance Repair Parts and Special Tools List)
--	------------------------	---

ITEM	PAGE	PARA	LINE	FIGURE NO.	TABLE	RECOMMENDED CHANGES AND REASON

**Reference to line numbers within the paragraph or subparagraph.*

TYPED, GRADE OR TITLE	TELEPHONE EXCHANGE/AUTOVON, PLUS EXTENSION	SIGNATURE
-----------------------	--	-----------

TO: (Forward direct to addressee listed in publication)	FROM: (Activity and location) (Include Zip Code)	Date
--	---	-------------

PART II – REPAIR PARTS AND SPECIAL TOOL LISTS AND SUPPLY CATALOGS/SUPPLY MANUALS

PUBLICATION/FORM NUMBER TM 9-2350-261-24P	DATE 26 August 2005	TITLE Repair Parts and Special Tools List (Including Depot Maintenance Repair Parts and Special Tools List)
---	-------------------------------	--

PAGE NO.	COLM NO.	LINE NO.	NATIONAL STOCK NUMBER	REFERENCE NO.	FIGURE NO.	ITEM NO.	TOTAL NO. OF MAJOR ITEMS SUPPORTED	RECOMMENDED ACTION

PART III – REMARKS *(Any general remarks or recommendations, or suggestions for improvement of publications and blank forms. Additional blank sheets may be used if more space is needed).*

TYPED, GRADE OR TITLE	TELEPHONE EXCHANGE/AUTOVON, PLUS EXTENSION	SIGNATURE
-----------------------	--	-----------

RECOMMENDED CHANGES TO PUBLICATIONS AND BLANK FORMS For use of this form, see AR 25-30; the proponent agency is ODISC4.	Use Part II (reverse) for Repair Parts and Special Tools Lists (RPSTL) and Supply Catalogs/Supply Manuals SC/SM).	Date
TO: (Forward to proponent of publication or form) (Include ZIP Code)	FROM: (Activity and location) (include ZIP code)	

PART I – ALL PUBLICATIONS (EXCEPT RPSTL AND SC/SM) AND BLANK FORMS

PUBLICATION/FORM NUMBER TM 9-2350-261-24P	DATE 26 August 2005	TITLE Repair Parts and Special Tools List (Including Depot Maintenance Repair Parts and Special Tools List)
--	------------------------	--

ITEM	PAGE	PARA	LINE	FIGURE NO.	TABLE	RECOMMENDED CHANGES AND REASON

**Reference to line numbers within the paragraph or subparagraph.*

TYPED, GRADE OR TITLE	TELEPHONE EXCHANGE/AUTOVON, PLUS EXTENSION	SIGNATURE
-----------------------	--	-----------

TO: (Forward direct to addressee listed in publication)	FROM: (Activity and location) (Include Zip Code)	Date
--	---	-------------

PART II – REPAIR PARTS AND SPECIAL TOOL LISTS AND SUPPLY CATALOGS/SUPPLY MANUALS

PUBLICATION/FORM NUMBER TM 9-2350-261-24P	DATE 26 August 2005	TITLE Repair Parts and Special Tools List (Including Depot Maintenance Repair Parts and Special Tools List)
---	-------------------------------	--

PAGE NO.	COLM NO.	LINE NO.	NATIONAL STOCK NUMBER	REFERENCE NO.	FIGURE NO.	ITEM NO.	TOTAL NO. OF MAJOR ITEMS SUPPORTED	RECOMMENDED ACTION

PART III – REMARKS *(Any general remarks or recommendations, or suggestions for improvement of publications and blank forms. Additional blank sheets may be used if more space is needed).*

--

TYPED, GRADE OR TITLE	TELEPHONE EXCHANGE/AUTOVON, PLUS EXTENSION	SIGNATURE
------------------------------	---	------------------

RECOMMENDED CHANGES TO PUBLICATIONS AND BLANK FORMS For use of this form, see AR 25-30; the proponent agency is ODISC4.	Use Part II (reverse) for Repair Parts and Special Tools Lists (RPSTL) and Supply Catalogs/Supply Manuals SC/SM).	Date
TO: (Forward to proponent of publication or form) (Include ZIP Code)	FROM: (Activity and location) (include ZIP code)	

PART I – ALL PUBLICATIONS (EXCEPT RPSTL AND SC/SM) AND BLANK FORMS

PUBLICATION/FORM NUMBER TM 9-2350-261-24P	DATE 26 August 2005	TITLE Repair Parts and Special Tools List (Including Depot Maintenance Repair Parts and Special Tools List)
--	------------------------	--

ITEM	PAGE	PARA	LINE	FIGURE NO.	TABLE	RECOMMENDED CHANGES AND REASON

**Reference to line numbers within the paragraph or subparagraph.*

TYPED, GRADE OR TITLE	TELEPHONE EXCHANGE/AUTOVON, PLUS EXTENSION	SIGNATURE
-----------------------	--	-----------

TO: (Forward direct to addressee listed in publication)	FROM: (Activity and location) (Include Zip Code)	Date
--	---	-------------

PART II – REPAIR PARTS AND SPECIAL TOOL LISTS AND SUPPLY CATALOGS/SUPPLY MANUALS

PUBLICATION/FORM NUMBER TM 9-2350-261-24P	DATE 26 August 2005	TITLE Repair Parts and Special Tools List (Including Depot Maintenance Repair Parts and Special Tools List)
--	------------------------	--

PAGE NO.	COLM NO.	LINE NO.	NATIONAL STOCK NUMBER	REFERENCE NO.	FIGURE NO.	ITEM NO.	TOTAL NO. OF MAJOR ITEMS SUPPORTED	RECOMMENDED ACTION

PART III – REMARKS *(Any general remarks or recommendations, or suggestions for improvement of publications and blank forms. Additional blank sheets may be used if more space is needed).*

TYPED, GRADE OR TITLE	TELEPHONE EXCHANGE/AUTOVON, PLUS EXTENSION	SIGNATURE
-----------------------	--	-----------

By Order of the Secretary of the Army:

PETER J. SCHOOMAKER
General, United States Army
Chief of Staff

Official:



SANDRA R. RILEY

*Administrative Assistant to the
Secretary of the Army*

0520003

DISTRIBUTION: To be distributed in accordance with the initial distribution requirements for IDN: 371780, requirements for TM 9-2350-261-24P.

THE METRIC SYSTEM AND EQUIVALENTS

LINEAR MEASURE

1 Centimeter = 10 Millimeters = 0.01 Meters = 0.3937 Inches
 1 Meter = 100 Centimeters = 1000 Millimeters = 39.37 Inches
 1 Kilometer = 1000 Meters = 0.621 Miles

WEIGHTS

1 Gram = 0.001 Kilograms = 1000 Milligrams = 0.035 Ounces
 1 Kilogram = 1000 Grams = 2.2 Lb.
 1 Metric Ton = 1000 Kilograms = 1 Megagram = 1.1 Short Tons

LIQUID MEASURE

1 Milliliter = 0.001 Liters = 0.0338 Fluid Ounces
 1 Liter = 1000 Milliliters = 33.82 Fluid Ounces

SQUARE MEASURE

1 Sq. Centimeter = 100 Sq. Millimeters = 0.155 Sq. Inches
 1 Sq. Meter = 10,000 Sq. Centimeters = 10.76 Sq. Feet
 1 Sq. Kilometer = 1,000 Sq. Meters = 0.386 Sq. Miles

CUBIC MEASURE

1 Cu. Centimeter = 1000 Cu. Millimeters = 0.06 Cu. Inches
 1 Cu. Meter = 1,000,000 Cu. Centimeters = 35.31 Cu. Feet

TEMPERATURE

$5/9 (^{\circ}\text{F} - 32) = ^{\circ}\text{C}$
 212° Fahrenheit is equivalent to 100° Celsius
 90° Fahrenheit is equivalent to 32.2° Celsius
 32° Fahrenheit is equivalent to 0° Celsius
 $(9/5 \times ^{\circ}\text{C}) + 32 = ^{\circ}\text{F}$

APPROXIMATE CONVERSION FACTORS

TO CHANGE	TO	MULTIPLY BY
Inches	Centimeters	2.540
Feet	Meters	0.305
Yards	Meters	0.914
Miles	Kilometers	1.609
Square Inches	Square Centimeters	6.451
Square Feet	Square Meters	0.093
Square Yards	Square Meters	0.836
Square Miles	Square Kilometers	2.590
Acres	Square Hectometers	0.405
Cubic Feet	Cubic Meters	0.028
Cubic Yards	Cubic Meters	0.765
Fluid Ounces	Millimeters	29.573
Pints	Liters	0.473
Quarts	Liters	0.946
Gallons	Liters	3.785
Ounces	Grams	28.349
Pounds	Kilograms	0.454
Short Tons	Metric Tons	0.907
Pound-Feet	Newton-Meters	1.356
Pounds per Square Inch	Kilopascals	6.895
Miles per Gallon	Kilometers per Liter	0.425
Miles per Hour	Kilometers per Hour	1.609

TO CHANGE	TO	MULTIPLY BY
Centimeters	Inches	0.394
Meters	Feet	3.280
Meters	Yards	1.094
Kilometers	Miles	0.621
Square Centimeters	Square Inches	0.155
Square Meters	Square Feet	10.764
Square Meters	Square Yards	1.196
Square Kilometers	Square Miles	0.386
Square Hectometers	Acres	2.471
Cubic Meters	Cubic Feet	35.315
Cubic Meters	Cubic Yards	1.308
Milliliters	Fluid Ounces	0.034
Liters	Pints	2.113
Liters	Quarts	1.057
Liters	Gallons	0.264
Grams	Ounces	0.035
Kilograms	Pounds	2.205
Metric Tons	Short Tons	1.102
Newton-Meters	Pound-Feet	0.738
Kilopascals	Pounds per Square Inch	0.145
Kilometers per Liter	Miles per Gallon	2.354
Kilometers per Hour	Miles per Hour	0.621

