

C H A N G E

NO CO 2

HEADQUARTERS
DEPARTMENT OF THE ARMY
Washington D.C., 30 November 1989

DIRECT AND GENERAL SUPPORT MAINTENANCE
REPAIR PARTS AND SPECIAL TOOLS LISTS
(INCLUDING DEPOT MAINTENANCE REPAIR PARTS)
FOR

2 1/2 TON,6X6 TRUCK
INSTRUMENT REPAIR SHOP, TRUCK MOUNTED:
M185, M185A1, M185A2, M185A3;
TRUCK, CARGO: M34, M35, M35A1,
M35A2, M35A2C, M36, M36A2, M36C;
TRUCK, DUMP: M47, M59, M342A2;
TRUCK, MAINTENANCE: EARTH BORING MACHINE
AND POLE SETTER, V18A/MTQ: M764;
TRUCK, MAINTENANCE: TELEPHONE CONSTRUCTION
AND MAINTENANCE V17A/MTQ;
TRUCK, PIPELINE CONSTRUCTION: M756, M756A2;
TRUCK, TANK: FUEL SERVICING, 1,200-GAL.,
M49, M49A1C, M49A2C, M49C;
TRUCK, TANK: WATER, 1,000-GAL.,
M50, M50A1, M50A2, M50A3;
TRUCK, TRACTOR: M48, M275, M275A1, M275A2;
TRUCK, VAN: EXPANSIBLE, M292, M292A1, M292A2, M292A5;
TRUCK, VAN: SHOP, M109, M109A1, M109A2, M109A3;
TRUCK, WRECKER: CRANE, M108;
TRUCK, WRECKER: LIGHT, M60

TM 9-2320-209-34P, December 1976 is changed as follows:

1. Remove old pages and insert new pages as indicated below.
2. File this change sheet in front of the publication for reference purposes.

REMOVE PAGES

27 and 28
35 and 36

INSERT PAGES

27 and 28
35 and 36

By Order of the Secretary of the Army:

CARL E. VUONO
General, United States Army
Chief of Staff

Official:

WILLIAM J. MEEHAN II
Brigadier General, United States Army
The Adjutant General

Distribution:

To be distributed in accordance with DA Form 12-38-R (Block 188) Direct Support and General Support maintenance requirements Truck, Multifuel, 2 1/2 Ton, 6x6, M44A1 and M44A2 series.

CHANGE

NO. 1

**DIRECT SUPPORT AND GENERAL SUPPORT
MAINTENANCE REPAIR PARTS AND SPECIAL TOOLS LISTS**

(INCLUDING DEPOT MAINTENANCE REPAIR PART AND SPECIAL TOOLS)

FOR

2-1/2 TON, 6X6 TRUCKS

INSTRUMENT REPAIR SHOP, TRUCK MOUNTED:

M185, M185A1, M185A2, M185A3;

TRUCK, CARGO: M34, M35, M35A1, M35A2, M35A2C, M36, M36A2, M36C;

TRUCK, DUMP: M47, M59, M342A2;

TRUCK, MAINTENANCE: EARTH BORING MACHINE

AND POLE SETTER, V18A/MTQ: M764;

TRUCK, MAINTENANCE: TELEPHONE CONSTRUCTION

AND MAINTENANCE V17A/MTQ;

TRUCK, PIPELINE CONSTRUCTION: M756, M756A2;

TRUCK, TANK: FUEL SERVICING, 1,200-GAL.,

M49, M49A1C, M49A2C, M49C;

TRUCK, TANK: WATER, 1,000-GAL.,

M50, M50A1, M50A2, M50A3;

TRUCK, TRACTOR: M48, M275, M275A1, M275A2,

TRUCK, VAN: EXPANSIBLE, M292, M292A1, M292A2, M292A5;

TRUCK, VAN: SHOP, M109, M109A1, M109A2, M109A3;

TRUCK, WRECKER: CRANE, M108;

TRUCK, WRECKER: LIGHT, M60.

Current as of March 1980

TM 9-2320-209-34P, 1 December 1976, is changed as follows:

1. Remove old pages and insert new pages as indicated below:

Remove Pages

i through x
1 through 4
9 through 18
21 through 30
35 through 42
45 through 60
63 through 72
79 through 86
89 through 96
109 and 110
115 through 134

Insert Pages

i through x
1 through 4
9 through 18
21 through 30
35 through 42
45 through 60
63 through 72
79 through 86
89 through 96
109 and 110
115 through 134

Remove Pages

137 through 140
143 through 152
155 through 164
169 through 172
175 through 184
187 and 188
193 through 208
211 through 236
239 through 258
261 through 266
269 and 270
273 through 276
279 through 284
287 and 288
297 through 302
305 through 310
313 through 316
321 and 322
325 through 334
339 through 372
379 and 380
391 and 392
397 through 400
403 and 404
409 through 496
499 and 500
509 and 510
515 and 516
519 through 522
525 and 526
529 and 530
535 and 536
549 through 552
555 and 556
573 through 598
601 through 620
627 and 628
659 through 666
675 through 686
689 through 734
737 through 750
755 and 756
767 through 772
787 through 792
795 through 804
809 through 820
809 through 969

Insert Pages

137 through 140
143 through 152
155 through 164
169 through 172
175 through 184
187 and 188
193 through 208
211 through 236
239 through 258
261 through 266
269 and 270
273 through 276
279 through 284
287 and 288
297 through 302
305 through 310
313 through 316
321 and 322
325 through 334
339 through 372
379 and 380
391 and 392
397 through 400
403 and 404
409 through 496
499 and 500
509 and 510
515 and 516
519 through 522
525 and 526
529 and 530
535 and 536
549 through 552
555 and 556
573 through 598
601 through 620
627 and 628
659 through 666
675 through 686
689 through 734
737 through 750
755 and 756
767 through 772
787 through 792
795 through 804
809 through 866
809 through 1,027

2. File these pages in front of the publication for reference purposes.

By Order of the Secretaries of the Army and the Air Force:

Official:

E. C. MEYER
General, United States Army
Chief of Staff

J. C. PENNINGTON
Major General, United States Army
The Adjutant General

Official:

LEW ALLEN, JR., General, USAF
Chief of Staff

VAN L. CRAWFORD, JR., Colonel, USAF
Director of Administration

Distribution:

To be distributed in accordance with DA Form 12-38, Direct and General Support maintenance requirements for 2 1/2 Ton Trucks.

TECHNICAL MANUAL
No. 9-2320-209-34P

HEADQUARTERS
DEPARTMENT OF THE ARMY
Washington, DC, December 1976

DIRECT SUPPORT AND GENERAL SUPPORT
MAINTENANCE REPAIR PARTS AND SPECIAL TOOLS LIST
(INCLUDING DEPOT MAINTENANCE REPAIR PARTS AND SPECIAL TOOLS)
FOR

2 1/2 Ton, 6x6 Truck

- INSTRUMENT REPAIR SHOP, TRUCK MOUNTED:
M185, M185A1, M185A2, M185A3;
- TRUCK, CARGO: M34, M35, M35A1, M35A2, M35A2C, M36, M36A2, M36C;
- TRUCK, DUMP: M47, M59, M342A2;
- TRUCK, MAINTENANCE: EARTH BORING MACHINE AND
POLE SETTER, V18A/MTQ: M764;
- TRUCK, MAINTENANCE: TELEPHONE CONSTRUCTION
AND MAINTENANCE V17A/MTQ;
- TRUCK, PIPELINE CONSTRUCTION: M756, M756A2;
- TRUCK, TANK: FUEL SERVICING, 1,200-GAL.,
M49, M49A1C, M49A2C, M49C;
- TRUCK, TANK: WATER, 1,000-GAL., M50, M50A1, M50A2, M50A3;
- TRUCK, TRACTOR: M48, M275, M275A1, M275A2;
- TRUCK, VAN: EXPANSIBLE, M292, M292A1, M292A2, M292A5;
- TRUCK, VAN: SHOP, M109, M109A1, M109A2, M109A3;
- TRUCK, WRECKER: CRANE, M108;
- TRUCK, WRECKER: LIGHT, M60.

Current as of May 1976

Table of Contents

	<i>Page</i>	<i>Illus Fig.</i>
Section I. Introduction	v	
Section II. Repair Parts List	1	
Group 01 Engine		
0100 Engine Assembly1	1-5
02 Clutch		
0202 Clutch Release Mechanism10	6

* This manual supersedes TM 9-2320-209-34P-1, 15 January 1973 and TM 9-2320-209-34P-2, 16 April 1973.

03	Fuel System		
	0304 Air Cleaner12	7-11
	0306 Tanks, Lines, Fittings, Headers21	12-20
	0309 Fuel Filters39	21
	0312 Accelerator, Throttle or Choke Controls41	22,23
04	Exhaust System		
	0401 Muffler and Pipes47	24-30
05	Cooling System		
	0501 Radiator64	31,32
	0502 Shrouds69	33
06	Electrical System		
	0601 Generator, Alternator...71	34,34A
	0602 Generator Regulator (Voltage)75	35
	0603 Starting Motor77	36
	0607 Instrument or Engine Control Panel79	37,38
	0608 Miscellaneous Items84	39-43
	0609 Lights91	44-55
	0611 Horn109	56-59
	0612 Batteries, Storage116	60
	0613 Hull or Chassis Wiring Harness..119	61-68
07	Transmission		
	0700 Transmission Assembly144	68A
08	Transfer and Final Drive Assemblies		
	0801 Power Transfer146	69
	0803 Gear Shift, Vacuum Booster and Controls148	70-75
09	Propeller Shafts		
	0900 Propeller Shaft159	76-79
10	Front Axle		
	1000 Front Axle Assembly168	80
	1002 Differential, Driving Axle: w/carrier assembly170	81,82
	1004 Steering Mechanism176	83,84
11	Rear Axle		
	1100 Rear Axle Assembly182	85,86
	1102 Differential187	86A,86B
12	Brakes		
	1201 Hand Brakes192	87,88
	1202 Service Brakes196	89
	1204 Hydraulic Brake System199	90-94
	1206 Mechanical Brake System211	95
	1208 Air Brake System213	96-102A
	1209 Air Compressor Assembly241	103,104
	1211 Trailer Brake Conections and Controls244	105-107
13	Wheels		
	1311 Wheel Assembly250	108
	1313 Tires251	108,109
14	Steering		
	1401 Mechanical Steering Gear Assembly254	110-113

15	Frame, Towing Attachments		
	1501 Frame Assembly	262	114-118
	1503 Pintle and Towing Attachments	274	119
	1504 Spare Wheel Carrier and Tire Lock	276	120,121
	1506 Fifth Wheel	280	122
16	Springs and Shock Absorbers		
	1601 Springs	283	123-127
	1604 Shock Absorber Equipment	293	128
	1605 Torque, Radius and Stabilizer Rods	295	129
18	Body, Cab, Hood, and Hull		
	1801 Body, Cab, Hood and Hull Assemblies.	297	130-134
	1802 Fenders, Running Boards, etc.	307	135-137
	1806 Upholstery Seats and Carpets	314	138-142
	1808 Stowage Racks, Boxes, Straps, Etc.	322	143,144
	1810 Cargo Body	325	145-155
	1811 Tank Bodies	344	156-181
	1812 Special Purpose Bodies	410	182-267
20	Hoist, Winch, Capstan, Windlass, Power Control Unit and Power Takeoff		
	2001 Hoist, Capstan, Windlass, Crane or Winch Assembly	570	268-315
	2004 Power Takeoff Assembly	659	316-325
21	Bumpers and Guards		
	2101 Bumper, Brackets, Guards and Protective Devices	676	326
22	Body, Chassis and Accessory Items		
	2201 Canvas, Rubber or Plastic Items	679	327,328
	2202 Accessory Items	684	329-331
	2210 Data Plates and Instruction Holders	690	331A
33	Special Purpose Kits		
	3303 Winterization Kits	696	332-377
	3305 Deep Water Fording Kit....	788	378-382
	3307 Special Purpose Kits.....	796	383
47	Gages (Non-Electrical), Weighing and Measuring Devices		
	4701 Instruments	801	384-387
	4705 Flow Meter and Regulators.	807	388
95	General Use Standardized Parts		
	9501 Hardware Supplies and Bulk Material	809	

Section III. Special Tools List

Group 26	Special Tools and Test Equipment		
	2604 Special Tools	812	389-394

Section IV. National Stock Number and Part Number Index 867

SECTION I. Introduction

1. Scope.

This manual lists repair parts; special tools; test, measurement, and diagnostic equipment (TMDE); and other support equipment required for operation and performance of direct and general support maintenance of the 2 1/2 ton truck.

2. General.

This Repair Parts and Special Tools List is divided into the following sections:

a. Section II. Repair Parts List. A list of repair parts authorized for use in the performance of maintenance. The list also includes parts which must be removed for replacement of the authorized parts. Parts lists are composed of functional groups in ascending numerical sequence, with the parts in each group listed in figure and item number sequence. Bulk materials are listed in NSN sequence.

b. Section III. Special Tools List. A list of special tools, TMDE, and support equipment authorized for the performance of maintenance at the direct and general support levels.

c. Section IV. National Stock Number and Part Number Index. A list, in NIIN ascending numerical sequence, of all National stock numbers appearing in the listings, followed by a list, in alphanumeric sequence, of all part numbers appearing in the listings. National stock number and part numbers are cross-referenced to each illustration figure and item number appearance.

3. Explanation of Columns.

The following provides an explanation of columns found in the tabular listings:

a. Illustration. This column is divided as follows:

(1) Figure Number. Indicates the figure number of the illustration in which the item is shown.

(2) Item Number. The number used to identify each item called out in the illustration.

b. Source, Maintenance, and Recoverability Codes (SMR).

(1) Source Code. Source codes are assigned to support items to indicate the manner of acquiring support items for maintenance, repair, or overhaul of end items. Source codes are entered in the first and second positions of the Uniform SMR Code format as follows:

<i>Code</i>	<i>Definition</i>
PA	Item procured and stocked for anticipated or known usage.
PB	Item procured and stocked for insurance purpose because essentiality dictates that a minimum quantity be available in the supply systems.
PC	Item procured and stocked and which otherwise would be coded PA except that it is deteriorative in nature.
PD	Support item, excluding support equipment, procured for initial issue or outfitting and stocked only for subsequent or additional initial issues or outfittings. Not subject to automatic replenishment.
PE	Support equipment procured and stocked for initial issue or outfitting to specified maintenance repair activities.
PF	Support equipment which will not be stocked but which will be centrally procured on demand.
PG	Item procured and stocked to provide for sustained support for the life of the equipment. It is applied to an item peculiar to the equipment which, because of probable discontinuance or shutdown of production facilities, would prove uneconomical to reproduce at a later time.
KD	An item of a depot overhaul/repair kit and not purchased separately. Depot kit defined as a kit that provides items required at the time of overhaul or repair.
KF	An item of a maintenance kit and not purchased separately. Maintenance kit defined as a kit that provides an item that can be replaced at organizational or intermediate levels of maintenance.
KB	Item included in both a depot overhaul/repair kit and a maintenance kit.
MO	Item to be manufactured or fabricated at organizational level.
MF	Item to be manufactured or fabricated at the direct support maintenance level.

MH	Item to be manufactured or fabricated at the general support maintenance level.
MD	Item to be manufactured or fabricated at the depot maintenance level.
AO	Item to be assembled at organizational level.
AF	Item to be assembled at direct support maintenance level.
AH	Item to be assembled at general support maintenance level.
AD	Item to be assembled at depot maintenance level.
XA	Item is not procured or stocked because the requirements for the item will result in the replacement of the next higher assembly.
XB	Item is not procured or stocked. If not available through salvage, requisition.
XD	A support item that is not stocked. When required, item will be procured through normal supply channels.

NOTE: Cannibalization or salvage may be used as a source of supply for any items source coded above except those coded XA, XD, and aircraft support items as restricted by AR 700-42.

(2) *Maintenance Code.* Maintenance codes are assigned to indicate the levels of maintenance authorized to USE and REPAIR support items. The maintenance codes are entered in the third and fourth positions of the Uniform SMR Code format as follows:

(a) The maintenance code entered in the third position will indicate the lowest maintenance level authorized to remove, replace, and use the support item. The maintenance code entered in the third position will indicate one of the following levels of maintenance:

<i>Code</i>	<i>Application/Explanation</i>
C	Crew or operator maintenance performed within organizational maintenance.
O	Support item is removed, replaced, used at the organizational level.
F	Support item is removed, replaced, used at the direct support level.
H	Support item is removed, replaced, used at the general support level.

D Support items that are removed, replaced, used at depot, mobile depot, specialized repair activity only.

(b) The maintenance code entered in the fourth position indicates whether the item is to be repaired and identifies the lowest maintenance level with the capability to perform complete repair (i.e., all authorized maintenance functions). This position will contain one of the following maintenance codes:

<i>Code</i>	<i>Application/Explanation</i>
O	The lowest maintenance level capable of complete repair of the support item is the organizational level.
F	The lowest maintenance level capable of complete repair of the support item is the direct support level.
H	The lowest maintenance level capable of complete repair of the support item is the general support level.
D	The lowest maintenance level capable of complete repair of the support item is the depot level, performed by depot, mobile depot or specialized repair activity.
L	Repair restricted to designated specialized repair activity.
Z	Nonreparable. No repair is authorized,
B	No repair is authorized. The item may be reconditioned by adjusting, lubricating, etc., at the user level. No parts or special tools are procured for the maintenance of this item.

(3) *Recoverability Code.* Recoverability codes are assigned to support items to indicate the disposition action on unserviceable items. The recoverability code is entered in the fifth position of the Uniform SMR Code format as follows:

<i>Recoverability Codes</i>	<i>Definition</i>
Z	Nonreparable item. When unserviceable condemn and dispose at the level indicated in position 3.
O	Reparable item. When uneconomically reparable, condemn and dispose at organizational level.

- F Repairable item. When uneconomically repairable, condemn and dispose at the direct support level.
- H Repairable item. When uneconomically repairable, condemn and dispose at the general support level.
- D Repairable item, When beyond lower level repair capability, return to depot. Condemnation and disposal not authorized below depot level.
- L Repairable item. Repair, condemnation, and disposal not authorized below depot/specialized repair activity level.
- A Item requires special handling or condemnation procedures because of specific reasons (i.e., precious metal content, high dollar value, critical material or hazardous material). Refer to appropriate manuals/directives for specific instructions.

c. *National Stock Number.* Indicates the National stock number assigned to the item and will be used for requisitioning purposes.

d. *Part Number.* Indicates the primary number used by the manufacturer (individual, company, firm, corporation, or Government activity), which controls the design and characteristics of the item by means of its engineering drawings, specifications standards, and inspection requirements, to identify an item or range of items.

NOTE: When a stock numbered item is requisitioned, the repair part received may have a different part number than the part number than the part being replaced.

e. *Federal Supply Code for Manufacturer (FSCM).* The FSCM is a 5 digit numeric code listed in SB 708-42 which is used to identify the manufacturer, distributor, or Government agency, etc.

f. *Description.* Indicates the Federal item name and, if required, a minimum description to identify the item. Items that are included in kits and sets are listed below the name of the kit or set with the quantity of each item in the kit or set indicated in the quantity incorporated in unit column. When the part to be used differs between serial numbers of the same model, the effective serial numbers are shown as the last line of the description. In the Special Tools List, the initial basis of issue (BOI) appears as the last line in the entry for each special tool, TMDE, and support equipment. When density of equipments supported exceeds density spread indicated in the basis of issue, the total authorization is increased accordingly.

g. *Unit of Measure (U/M).* Indicates the standard of the basic quantity of the listed item as used in performing the actual maintenance function. This measure is expressed by a two-character alphabetical abbreviation (e.g., ea, in, pr, etc.). When the unit of measure differs from the unit of issue, the lowest unit of issue that will satisfy the required units of measure will be requisitioned.

h. *Quantity Incorporated in Unit.* Indicates the quantity of the item used in the breakout shown on the illustration figure, which is prepared for a functional group or an assembly. A "V" appearing in this column in lieu of a quantity indicates that no specific quantity is applicable, (e.g., shims, spacers, etc.).

4. Special Information.

a. Usable on codes are shown in the description column. Uncoded items are applicable to all models, unless otherwise indicated by model application in the description column, Identification of the usable on codes used in this publication are:

<i>Code</i>	<i>Used On</i>
AA	All models equipped with gasoline engine Model OA-331
AB	All models equipped with the multi-fuel LDS-427-2 engine
AC	All models equipped with multi-fuel engines LD-465-1, LD-465-1C or LDT-465-1 C
AD	All models equipped with front winch
AE	All models equipped with power takeoff

b. References to the M44A2 series apply only to the multifuel clean air engine (LDT 465-1 C, NSN 2815-00-103-2642). Some figures include the words "clean air" in parentheses to designate this.

c. Detailed manufacturing instructions for items source coded to be manufactured or fabricated are found in TM 9-2320-209-20/1 (TM 9-2320-209-20, gasoline models only) and TM 9-2320-209-34 (TM 9-2320-209-35, gasoline models only). Bulk materials required to manufacture items are listed in the Bulk Material Group 9501 of this manual.

d. Detailed assembly instructions for items source coded to be assembled are found in TM 9-2320-209-20/1 (TM 9-2320-209-20, gasoline models only) and TM 9-2320-209-34 (TM 9-2320-209-35, gasoline models only). Assembly components are listed immediately following the item to be assembled.

Repair parts kits and gasket sets appear as the last entries in the repair parts listing for the figure in which its parts are listed as repair parts.

TM 9-2320-209-34P

f. The following is a list of the vehicle models and the NSN's with and without winches.

<i>Vehicle</i>	<i>Model</i>	<i>NSN without winch</i>	<i>NSN with winch</i>
Truck, Cargo	M34	2320-00-739-7545	2320-00-835-8536
	M35	2320-00-835-8463	2320-00-835-8464
	M35A1	2320-00-542-5633	2320-00-542-5634
	M35A2	2320-00-077-1616	2320-00-077-1617
	M35A2C	2320-00-926-0873	2320-00-926-0875
	M36	2320-00-391-0569	2320-00-647-0505
	M36A2	2320-00-077-1618	2320-00-077-1619
	M36C	2320-00-200-1368	2320-00-200-1369
Truck, Dump	M47	2320-00-835-8339	2320-00-835-8340
	M59	2320-00-835-8595	2320-00-835-8597
	M342A2	2320-00-077-1643	2320-00-077-1644
Truck, Maintenance: Earth Boring Machine and Pole Setter	V18A/MTQ		2320-00-498-8378
	M764		2320-00-937-5980
Truck, Maintenance: Telephone Construction and Maintenance	V17A/MTQ		2320-00-498-8377
Truck, Pipeline Construction	M756		2320-00-294-4940
	M756A2		2320-00-904-3277
Truck, Tank: Fuel Servicing, 1200 Gal.	M49	2320-00-835-8545	2320-00-835-8341
	M49A1C	2320-00-440-3349	2320-00-440-3346
	M49A2C	2320-00-077-1631	2320-00-077-1632
	M49C	2320-00-141-8235	2320-00-141-8237
Truck, Tank: Water, 1000 Gal.	M50	2320-00-835-8344	2320-00-174-1601
	M50A1	2320-00-440-8307	2320-00-440-8305
	M50A2	2320-00-077-1633	2320-00-077-1634
	M50A3	2320-00-937-4036	2320-00-937-5264
Truck, Tractor	M48	2320-00-835-8345	2320-00-835-8346
	M275	2320-00-835-8609	2320-00-835-8611
	M275A1	2320-00-446-2479	
	M275A2	2320-00-077-1640	2320-00-077-1641
Truck, Van: Expansible	M292	2320-00-325-6574	2320-00-542-4444
	M292A1	2320-00-440-8318	
	M292A2	2320-00-077-1642	2320-00-696-0684
	M292A5	2320-00-699-3746	
Instrument Repair Shop: Truck Mounted	M185	4940-00-300-0306	
	M185A1	4940-00-973-3995	
	M185A2	4940-00-987-8799	4940-00-987-8800
	M185A3	4940-00-077-1638	4940-00-077-1639
Truck, Van: Shop	M109	2320-00-835-8515	2320-00-289-6473
	M109A1	2320-00-690-8365	2320-00-706-2224
	M109A2	2320-00-440-8313	2320-00-440-8308
	M109A3	2320-00-077-1636	2320-00-077-1637
Truck, Wrecker: Crane	M108	2320-00-690-7500	2320-00-835-8526
Truck, Wrecker: Light	M60	2320-00-835-8343	

g. The following publications pertain to the 2 1/2 ton truck and its components:

	<i>Publication and Short Title</i>		
TM 9-2320-209-20P	Organizational Maintenance Repair Parts and Special Tool Lists for 2 1/2 Ton, 6x6, M44A1 and M44A2 Series Trucks (Multifuel)	TM 9-2815-204-34P	DS, GS and Depot Maintenance Repair Parts and Special Tool Lists for Engine, Diesel (Multifuel): Turbocharged, Fuel-Injected, Water-Cooled, 6-Cylinder, Assembly (LDS-427-2)
LO 9-2320-209-12/1	Lubrication Order for 2 1/2 Ton, 6x6, M44A1 and M44A2 Series Trucks (Multifuel)	TM 9-2815-210-34	DS, GS and Depot Maintenance Manual for Engine Assembly, Diesel (Multifuel), Naturally Aspirated or Turbocharged Fuel-Injected, Water-Cooled, 6-Cylinder, and Clutches.
LO 9-2320-209-12	Lubrication Order for 2 1/2 Ton, 6x6, Trucks (Gasoline Models Only)	TM 9-2815-210-34P	DS, GS and Depot Maintenance Repair Parts and Special Tool Lists for Engine, Diesel (Multifuel): Turbocharged, Fuel-Injected, Water-Cooled, 6-Cylinder Assembly (LD-465-1, LD-465- 1C, and LD-465-2), and Clutches
TM 9-2320-209-10/1	Operator's Manual for 2 1/2 Ton, 6x6, M44A1 and M44A2 Series Trucks (Multifuel)	TM 9-2910-226-34	DS and GS Maintenance Manual (Including Repair Parts and Special Tools List), Pump, Metering, and Distributing Assembly
TM 9-2320-209-10	Operator's Manual for 2 1/2 Ton, 6x6 Trucks (Gasoline Models Only)	TM 9-2920-214-35	DS, GS and Depot Maintenance Manual (Including DS, GS and Depot Maintenance Repair Parts) for Generator Assembly, Delco-Remy Model
TM 9-2320-209-20/1	Organizational Maintenance Manual for 2 1/2 Ton, 6x6, M44A1 and M44A2 Series Trucks (Multifuel)	TM 9-2920-225-34	DS and GS Maintenance Manual: Generator Engine Accessory, AC, Prestolite and Leece-Neville Models; Regulator, Generator, Leece-Neville Model
TM 9-2320-209-20	Organizational Maintenance Manual for 2 1/2 Ton, 6x6 Trucks (Gasoline Models Only)	TM 9-2920-225-34P	DS and GS Maintenance Repair Parts and Special Tool Lists: Generator, Engine Accessory, Prestolite and Leece-Neville Models
TM 9-2320-209-34	DS, GS and Depot Maintenance Manual for 2 1/2 Ton, 6x6, M44A1 and M44A2 Series Trucks (Multifuel)	TM 9-2920-236-35	DS, GS and Depot Maintenance Manual (Including DS, GS and Depot Maintenance Repair Parts) for Starter, Engine, Electrical, Auto-Lite Model
TM 9-2320-209-35	DS, GS and Depot Maintenance Manual for 2 1/2 Ton, 6x6 Trucks (Gasoline Models Only)	TM 9-2920-242-35	DS, GS and Depot Maintenance Manual (Including Repair Parts) for Starter, Engine, Electrical, Assembly, Delco-Remy Model
TM 9-2805-222-35	Field and Depot Maintenance Manual: Engine (Reo Model OA-331) and Clutch		
TM 9-2805-222-34P	Field and Depot Maintenance Repair Parts and Special Tools List for Gasoline Engine with Accessories, Reo Model OA-331		
TM 9-2815-204-35	Field and Depot Maintenance Manual for Engine, Diesel/ Multifuel): Turbosupercharged, Fuel-Injected, Water-Cooled, 6-Cylinder Assembly, (LDS-427-2), and Clutch, Assembly		

TM 9-2920-243-34	DS and GS Maintenance Manual (Including Repair Parts and Special Tools List): Starter, Engine, Electrical, Leece-Neville Model
TM 9-2990-201-45	GS and Depot Maintenance Manual, Turbocharged Engine (Including Repair Parts and Special Tool Lists)
TM 9-2520-246-34	DS, GS and Depot Maintenance Manual for Transmissions, Transfers and Power Takeoffs
TM 9-2520-246-34P	DS and GS Maintenance Repair Parts and Special Tool Lists for Transmissions, Transfers and Power Takeoffs
TM 9-2520-246-34P	DS and GS Maintenance Repair Parts List (Including Depot Maintenance Allowances): Winch Assembly and with Cable Level Winch Assembly
TM 9-8023-6	Ordnance Maintenance
TM 9-8617	Winches, Power Takeoffs, Power Divider and Hydraulic Equipment
TM 9-8637	Electrical Equipment

5. How to Locate Repair Parts.

a. When National Stock Number or Part Number is Unknown:

(1) *First.* Using the table of contents, determine the functional group within which the repair part belongs. This is necessary since illustrations are prepared for functional groups, and listings are divided into the same groups,

(2) *Second.* Find the illustration covering the functional group to which the repair part belongs.

(3) *Third.* Identify the repair part on the illustration and note the illustration figure and item number of the repair part.

(4) *Fourth.* Using the Repair Parts Listing, find the figure and item number noted on the illustration.

b. When National Stock Number or Part Number is Known.

(1) *First.* Using the Index of National Stock Numbers and Part Numbers, find the pertinent National stock number or part number. This index is in ascending NSN sequence followed by a list of part numbers in ascending alphanumeric sequence, cross-referenced to the illustration figure number and item number.

(2) *Second.* After finding the figure and item number, locate the figure and item number in the repair parts list.

6. Abbreviations.

<i>Abbreviation</i>	<i>Explanation</i>
AWG	American wire gage
br	brass
cd	cadmium
id	inside diameter
in.	inch
NI	not illustrated
No.	number
od	outside diameter
S	steel
syn-ru	synthetic rubber
thd	thread
thk	thick
W	wide
W/	with
W/O	without
zn	zinc
zn-pltd	zinc plated

7. Recommendation for Maintenance Publications Improvements,

You can help improve this manual by calling attention to errors and by recommending improvements and stating your reasons for the recommendations. Your letter or DA Form 2028, Recommended Changes to Publications, should be mailed directly to Commander, U.S. Army Tank-Automotive Materiel Readiness Command, ATTN: DRSTA-MB, Warren, Michigan 48090. A reply will be furnished directly to you,

TM9-2320-209-34P
SECTION II. REPAIR

(1) ILLUS. (a) FIG. NO.	(b) ITEM NO.	(2) SMR CODE	(3) NATIONAL STOCK NUMBER	(4) PART NUMBER	(5) FSCM	(6) DESCRIPTION USABLE ON CODE	(7) U/M	(8) QTY INC IN UNIT
						GROUP 01 - ENGINE		
						O100 - ENGINE ASSEMBLY		
1	1	PAFHH	2805-00-730-6708	5703045	19207	ENGINE AND CONTAINER (SEE TM 9-2805-222-34P FOR REPAIR PARTS) AA	EA	1
1	2	XAFHH		7538638	19207	ENGINE, GASOLINE: MODEL 0A331 AA	EA	1
1	3	PAFHH	8145-00-678-8423	7025848	19207	CONTAINER: METAL AA	EA	1
1	4	PAFHH	2815-00-406-7305	5704354	19207	ENGINE AND CONTAINER: MODEL LDS427-2 (SEE TM9-2815-204-34P FOR REPAIR PARTS) AB	EA	1
1	5	XAFHH		11641710	19207	ENGINE, MULTIFUEL; MODEL LDS427-2 AB	EA	1
1	6	PAFHH	8145-00-027-6439	11641663	19207	CONTAINER: REUSABLE, METAL AB	EA	1
1	6	PAFHH	8145-00-967-3343	10935322	19207	CONTAINER: REUSABLE, METAL, OPTIONAL AB	EA	1
1	7	PAFHH	2815-00-239-5824	5704355	19207	ENGINE AND CONTAINER (SEE TM9-2815-210-34P FOR REPAIR PARTS AC	EA	1
1	8	XAFHH		11610205	19207	ENGINE: W/ACCESSORIES, MODEL LD465-1 AC	EA	1
1	9	PAFHH	8145-00-027-6439	11641663	19207	CONTAINER, ENGINE: REUSABLE, METAL AC	EA	1
1	9	PAFHH	8145-00-967-3343	10935322	19207	CONTAINER, ENGINE: REUSABLE, METAL, OPTIONAL AC	EA	1
1	10	PAFHH	2815-00-134-4830	5704349	19207	ENGINE AND CONTAINER (SEE TM 9-2815-210-34P FOR REPAIR PARTS) AC	EA	1
1	11	XAFHH		11641982	19207	ENGINE: W/ACCESSORIES AND CLUTCH, MODEL LD465-1C AC	EA	1
1	12	PAFHH	8145-00-027-6439	11641663	19207	CONTAINER, ENGINE: REUSABLE, METAL AC	EA	1
1	12	PAFHH	8145-00-967-3343	10935322	19207	CONTAINER, ENGINE; REUSABLE, METAL, OPTIONAL AC	EA	1
1	13	PAFHH	2815-00-103-2642	5704391	19207	ENGINE AND CONTAINER (SEE TM 9-2815-210-34P FOR REPAIR PARTS) AC	EA	1
1	14	XAFHH		11642117	19207	ENGINE: W/ACCESSORIES AND CLUTCH, MODEL LDT-465-1C AC	EA	1
1	15	PAFHH	8145-00-027-6439	11641663	19207	CONTAINER, ENGINE: REUSABLE, METAL AC	EA	1
1	15	PAFHH	8145-00-967-3343	10935322	19207	CONTAINER, ENGINE: REUSABLE, METAL, OPTIONAL AC	EA	1
2	1	PAOZZ	5310-00-488-3888	MS51943-40	96906	NUT, SELF-LOCKING: FRONT, REAR MOUNTING AB,AC	EA	4
2	2	PAOZZ	5310-00-022-3305	10897126	19207	WASHER: ENGINE MOUNTING, AB,AC FRONT, REAR	EA	4

(1) ILLUS.	(2) (a) FIG. NO.	(3) (b) ITEM NO.	(4) SMR CODE	(5) NATIONAL STOCK NUMBER	(6) PART NUMBER	(7) FSCM	(8) DESCRIPTION	(9) U/M	(10) QTY INC IN UNIT
0100 - ENGINE ASSEMBLY (CONT'D)									
2	3	PAOZZ	5340-00-863-7739	10872097	19207	MOUNT, RESILENT: ENGINE FRONT MOUNT AB	EA	2	
2	4	PAOZZ	5306-00-851-0179	10872152	19207	BOLT, SHOULDER: ENGINE FRONT MOUNT AB	EA	2	
2	5	PAOZZ	5310-00-850-7048	10872160	19207	WASHER, FLAT: ENGINE MOUNTING, FRONT REAR AB	EA	4	
2	6	PAOZZ	5340-00-753-8640	7538640	19207	MOUNT, RESILIENT: FRONT, REAR AB, AC	EA	4	
2	7	PAOZZ	5306-00-851-0180	10872153	19207	BOLT, SHOULDER: ENGINE REAR MOUNT AB, AC	EA	2	
2	8	PAOZZ	5340-00-753-8641	7538641	19207	MOUNT, RESILIENT: UPPER REAR MOUNT ENGINE AB, AC	EA	2	
2	9	PAFZZ	5310-00-488-3889	MS51943-39	96906	NUT, SELF-LOCKING AB, AC	EA	4	
2	10	PAFZZ	2805-00-133-9696	10896807	19207	SUPPORT, ENGINE: RH AB, AC	EA	1	
2	11	PAFZZ	5310-00-994-1006	MS51943-38	96906	NUT, SELF-LOCKING AB, AC	EA	2	
2	12	PAFZZ	5305-00-709-8539	MS90727-89	96906	SCREW, CAP, HEXAGON HEAD AB	EA	2	
2	13	PAFZZ	5340-00-436-3222	10896808	19207	BRACKET, ENGINE MOUNT: FRONT, LH AB	EA	1	
2	14	PAFZZ	5340-00-420-5044	10896809	19207	BRACKET, ENGINE MOUNT: FRONT, RH AB	EA	1	
2	15	PBFZZ	2805-00-133-9697	10896806	19207	SUPPORT, ENGINE: LH AB, AC	EA	1	
3	1	PAOZZ	5310-00-225-6408	MS51922-53	96906	NUT, SELF-LOCKING: REAR MOUNTING CUSHION SCREW AA	EA	2	
3	2	PAOZZ	5340-00-753-8640	7538640	19207	MOUNT, RESILIENT: REAR MOUNTING SUPPORT, LOWER AA	EA	2	
3	3	PAOZZ	5340-00-753-8641	7538641	19207	MOUNT, RESILIENT: REAR MOUNTING SUPPORT, UPPER AA	EA	2	
3	4	PAOZZ	5305-00-725-4168	MS90726-176	96906	SCREW, CAP, HEXAGON HEAD: REAR MOUNT CUSHION ENGINE AA	EA	2	
3	5	PAOZZ	5306-00-022-1927	MS35763-1004	96906	BOLT, SELF-LOCKING AA	EA	2	
3	6	PAOZZ	5306-00-022-2002	MS35763-1086	96906	BOLT, SELF-LOCKING AA	EA	2	
3	7	PAOZZ	5310-00-823-8803	MS27183-21	96906	WASHER, FLAT AA	EA	2	
3	8	PAOZZ	2805-00-753-8639	7538639	19207	INSULATOR, MOUNTING: FRONT MOUNTING AA	EA	2	
3	9	PAFZZ	5310-00-488-3889	MS51943-39	96906	NUT, SELF-LOCKING AA	EA	8	
3	10	PAFZZ	5310-00-584-5272	MS35338-48	96906	WASHER, LOCK AA	EA	8	
3	11	PAFZZ	5340-00-753-8634	7538634	19207	BRACKET, MOUNTING: REAR MOUNTING AA	EA	2	

TM9-2320-209-34P

(1) ILLUS.	(2) FIG. NO.	(3) SMR CODE	(4) NATIONAL STOCK NUMBER	(5) PART NUMBER	(6) FSCM	(7) DESCRIPTION USABLE ON CODE	(8) QTY INC UNIT
						0100 - ENGINE ASSEMBLY (CONT'D)	
4	1	KFFZZ		11609268	19207	CROSSMEMBER ASSEMBLY: WELDED (PART OF KIT, P/N 5704145) AC	EA 1
4	2	PAFZZ	5310-00-930-9224	10937876	19207	WASHER, FLAT (PART OF KIT, P/N 5704145) AC	EA 6
4	3	PAFZZ	5310-00-930-9095	10937657	19207	NUT,SPECIAL(PART OF KIT, P/N 5704145) AC	EA 4
4	4	PAFZZ	5306-00-930-9091	10937875-2	19207	BOLT, SHOULDER (PART OF KIT, P/N 5704145) AC	EA 2
4	5	PAFZZ	5306-00-930-9092	10937875-3	19207	BOLT, SHOULDER (PART OF KIT, P/N 5704145) AC	EA 2
4		PAFZZ	2590-01-010-5049	5704145	19207	REPAIR KIT, FRONT CROSSMEMBER AC	EA 1
4	1					CROSSMEMBER ASSEMBLY AC	EA 1
4	2					WASHER AC	EA 6
4	3					NUT AC	EA 4
4	4					BOLT AC	EA 2
4	5					BOLT AC	EA 2
5	1	PAOZZ	5306-00-145-0879	10872152-1		BOLT, S: MOUNT (M44A2) AC	EA 2
5	2	PAOZZ	5310-00-850-7048	10872160	19207	WASHER, FLAT: ENGINE FRONT MOUNT (M44A2) AC	EA 2
5	3	PAOZZ	5340-00-753-8641	7538641	19207	MOUNT, RESILIENT: INSULATOR (2) UPPER FRONT (2) UPPER REAR ENGINE MOUNT (M44A2) AC	EA 4
5	4	PAOZZ	5340-00-753-8640	7538640	19207	MOUNT,RESILIENT: INSULATOR (2) LOWER FRONT (2) LOWER REAR ENGINE MOUNT (M44A2) AC	EA 4
5	5	PAOZZ	5310-00-022-3305	10897126	19207	WASHER, FLAT: FRONT (2) REAR (2) ENGINE MOUNT (M44A2) AC	EA 4
5	6	PAOZZ	5310-00-488-3888	MS51943-40	96906	NUT, SELF-LOCKING: ENGINE FRONT MOUNT (M44A2) AC	EA 4
5	7	PAFZZ	2990-00-571-7041	11677072-2	19207	SUPPORT, ENGINE: FRONT, LH (M44A2) AC	EA 1
5	8	PAFZZ	2990-00-571-7048	11677072-1	19207	SUPPORT, ENGINE: FRONT, LH (M44A2) AC	EA 1
5	9	PAFZZ		MS35764-920	96906	BOLT, SELF-LOCKING: HEX HD, GRADE 8, 3/4-10 THD SIZE, 1 3/4 IN. (M44A2) AC	EA 2
5	9.1	PAFZZ		MS35764-922	96906	BOLT, 2 1/4 LG AC	EA 2
5	10	PAFZZ	5310-01-023-8594	10937969-1	19207	WASHER, FLAT (M44A2) AC	EA 2
5	11	PAFZZ		MS35764-835	96906	BOLT,SELF-LOCKING:HEX HD, GRADE 8, 3\8-16 THD SIZE, 1 1/4 IN. LG(M44A2) AC	EA 6
5	12	PAFZZ	5310-01-047-9391	10937969-2	19207	WASHER, FLAT (M44A2) AC	EA 6

TM9-2320-209-34P

(1)	(2)	(3)	(4)	(5)	(6)	(7)	(8)
ILLUS.							QTY
(a)	(b)	SMR	NATIONAL	PART	DESCRIPTION	U/M	INC
FIG.	ITEM	CODE	STOCK	NUMBER	FSCM		IN
NO.	NO.		NUMBER		USABLE ON CODE		UNIT

0100 - ENGINE ASSEMBLY (CONT'D)

11		PAFZZ	2815-00-930-5166	5703489	19207	PARTS KIT: REPLACEMENT OF LDS427-2 ENGINE WITH LD465-1 ENGINE	EA	1
11	2					HOSE	EA	1
11	3					TUBE	EA	1
11	4					HOSE	EA	1
22	14					PIN	EA	1
22	31					ROD	EA	1
24	2					BOLT	EA	3
24	5					GASKET	EA	1
24	9					ELBOW	EA	1
24	10					GASKET	EA	1
24	11					PIPE	EA	1
24	12					CLAMP	EA	1
24	14					BRACKET	EA	1
24	16					SCREW	EA	2
24	18					CLAMP	EA	1
24	21					CLAMP	EA	1
24	22					MUFFLER	EA	1
24	23					CLAMP	EA	1
24	24					BRACKET	EA	1
24	25					PIPE	EA	1
24	27					PIPE	EA	1
25	4					NUT	EA	11
25	5					SCREW	EA	6
64	29					LEAD	EA	1
64	31					LEAD	EA	1
						NOTE		

REFER TO RESPECTIVE ENGINE MANUAL
FOR ADDITIONAL DATA (PARA 4-G).

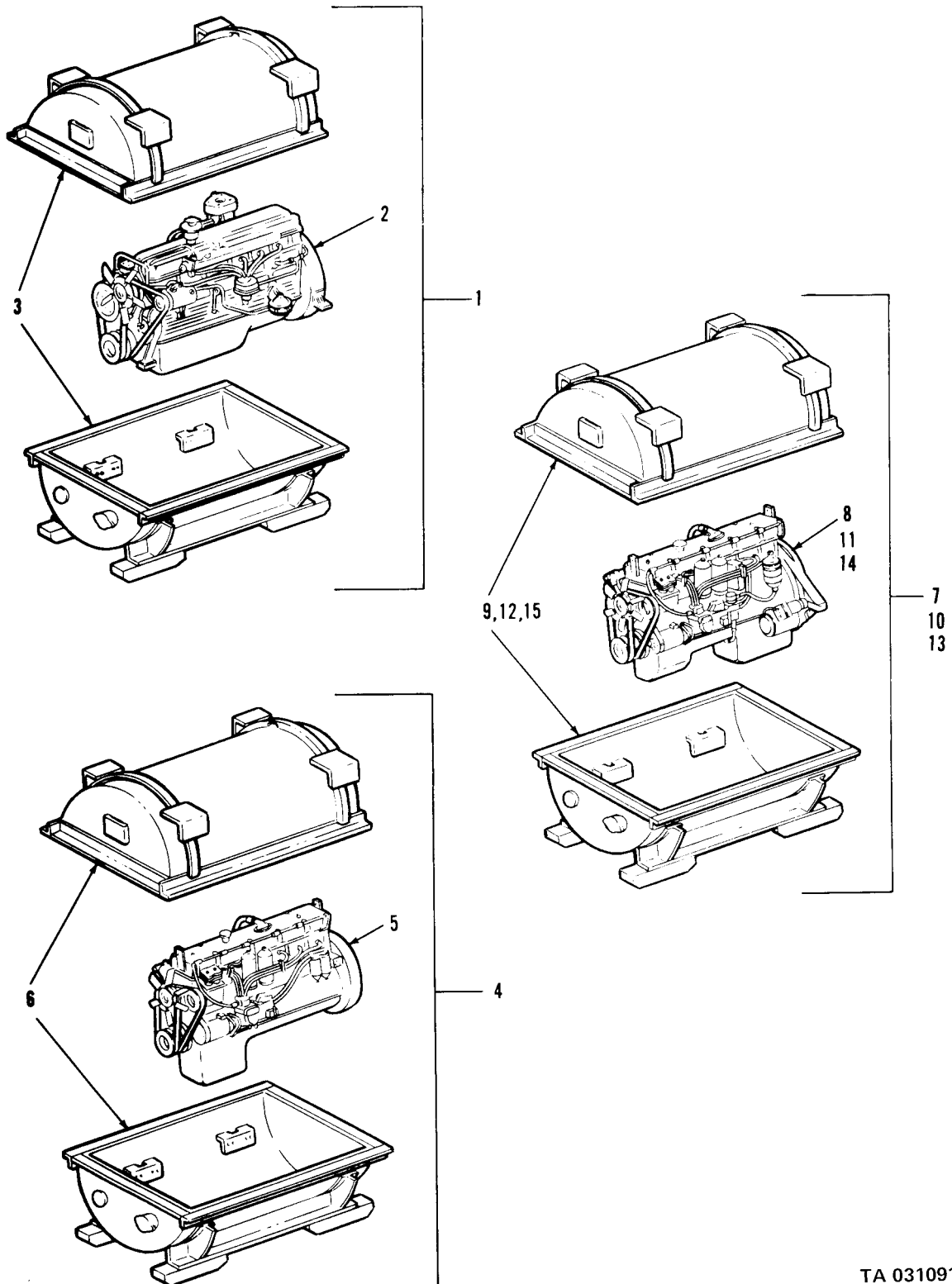

TA 031091

Figure 1. Engine with shipping container.

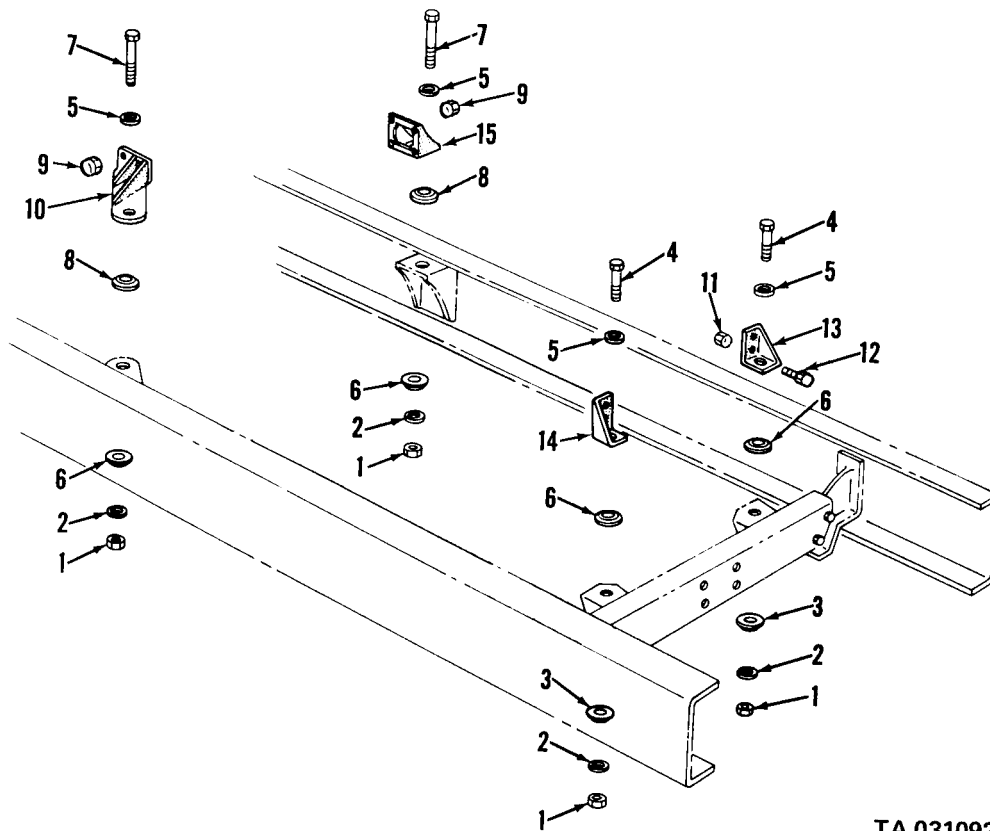

TA 031092

Figure 2. Engine mounts (multifuel).

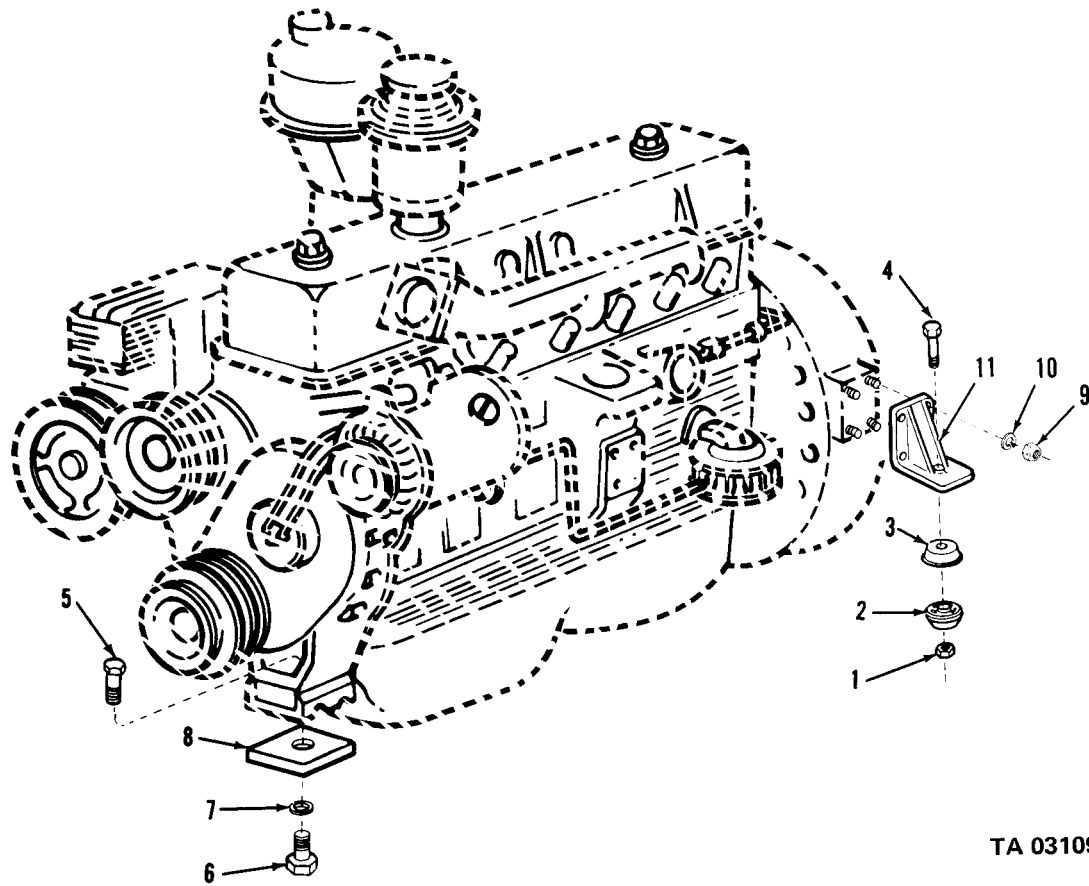

TA 031093

Figure 3. Engine mounts (gasoline).

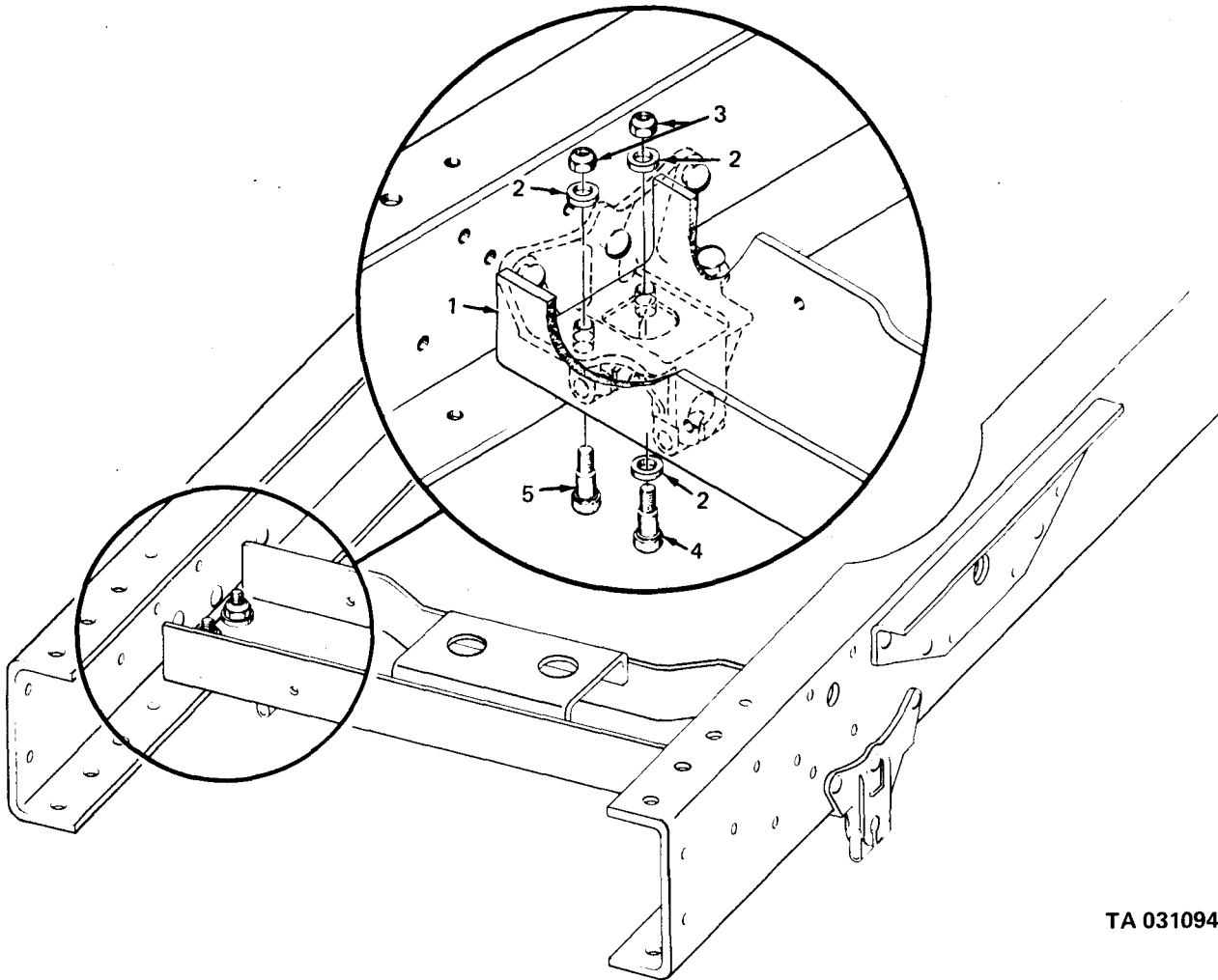

TA 031094

Figure 4. Front crossmember replacement kit.

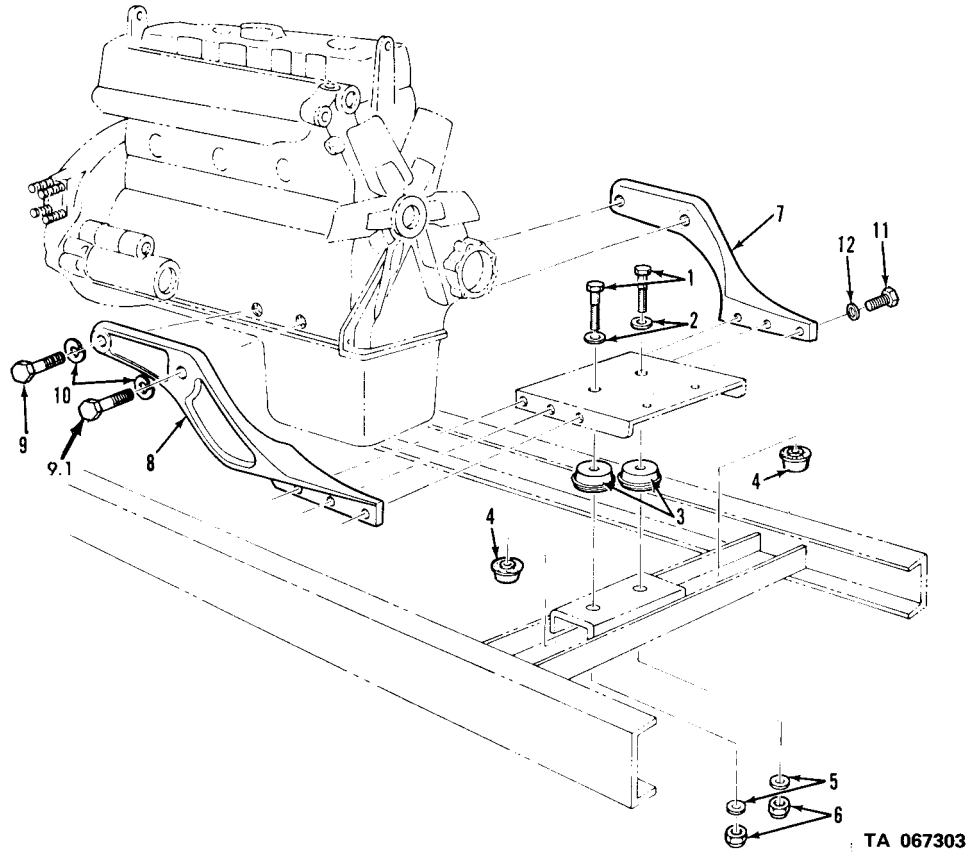

Figure 5. Engine front mounts.

(1)	(2)	(3)	(4)	(5)	(6)	(7)	(8)
ILLUS.							QTY
(a)	(b)	SMR	NATIONAL	PART		DESCRIPTION	U/M
FIG.	ITEM	CODE	STOCK	NUMBER	FSCM		INC
NO.	NO.		NUMBER			USABLE ON CODE	IN
							UNIT

GROUP 02 - CLUTCH

0202 - CLUTCH RELEASE MECHANISM

6	1	PAOZZ	2540-00-752-0971	7520971	19207	PAD, PEDAL: RUBBER	EA	1
6	2	PAOZZ	3110-00-943-6113	MS19060-6	96906	BEARING	EA	1
6	3	PAOZZ	5360-00-692-6059	7373229	19207	SPRING, HELICAL	EA	1
6	4	PAOZZ	5315-00-737-3224	7373224	19207	PIN: CLEVIS	EA	1
6	5	PAOZZ	5340-00-739-7542	7397542	19207	CLEVIS	EA	1
6	6	PAOZZ	5340-00-692-6060	7373234	19207	CLEVIS AND PIN ASSEMBLY: ADJUSTABLE, CONTROL ROD ASSEMBLY	EA	1
6	7	PAOZZ	5310-00-732-0560	MS51968-14	96906	NUT		
6	8	XAOZZ		7373352	19207	ROD		
6	9	PAOZZ	5310-00-067-9507	MS51922-37	96906	NUT, SELF-LOCKING	EA	2
6	10	PAOZZ	2540-00-752-0977	7520977	19207	ROD ASSEMBLY: W/YOKE ASSEMBLY	EA	1
6	11	PAOZZ	5305-00-716-8183	MS90726-116	96906	SCREW, CAP, HEXAGON HEAD	EA	1
6	12	PAOZZ	2520-00-752-0969	7520969	19207	LEVER, REMOTE CONTROL	EA	1
6	13	PAOZZ	5305-00-226-7768	MS90726-115	96906	SCREW, CAP, HEXAGON HEAD	EA	1
6	14	PAOZZ	2520-00-752-0970	720970	19207	LEVER, CLUTCH SHAFT	EA	1
6	15	PAOZZ	5360-00-324-1047	7520981	19207	SPRING, HELICAL EXTENSION: RETURN, CLUTCH	EA	1
6	16	PAOZZ	5310-00-959-1488	MS51922-21	96906	NUT, SELF-LOCKING	EA	7
6	17	PAOZZ	5305-00-269-2809	MS90726-66	96906	SCREW, CAP, HEXAGON HEAD	EA	2
6	18	PAOZZ	5315-00-616-5529	MS35756-16	96906	KEY, WOODRUFF	EA	2
6	19	PAOZZ	2520-00-752-0978	7520978	19207	SHAFT; PEDAL LEVER	EA	1
6	20	PAOZZ	2520-00-752-0982	7520982	19207	SUPPORT; PEDAL LEVER SHAFT	EA	1
6	21	PAOZZ	5305-00-269-3213	MS90725-62	96906	SCREW, CAP, HEXAGON HEAD	EA	5
6	22	PAOZZ	2520-00-752-0968	7520968	19207	LEVER, REMOTE CONTROL	EA	1
6	23	PAOZZ	5306-00-696-5290	455171	24617	BOLT, ASSEMBLED WASHER	EA	1
6	24	PAOZZ	5340-00-752-0964	7520964	19207	BUMPER, RUBBER	EA	1
6	25	PAOZZ	2520-00-752-0975	7520975	19207	PEDAL	EA	1

NOTE

REFER TO RESPECTIVE ENGINE MANUAL
FOR ADDITIONAL DATA (PARA 4-G).

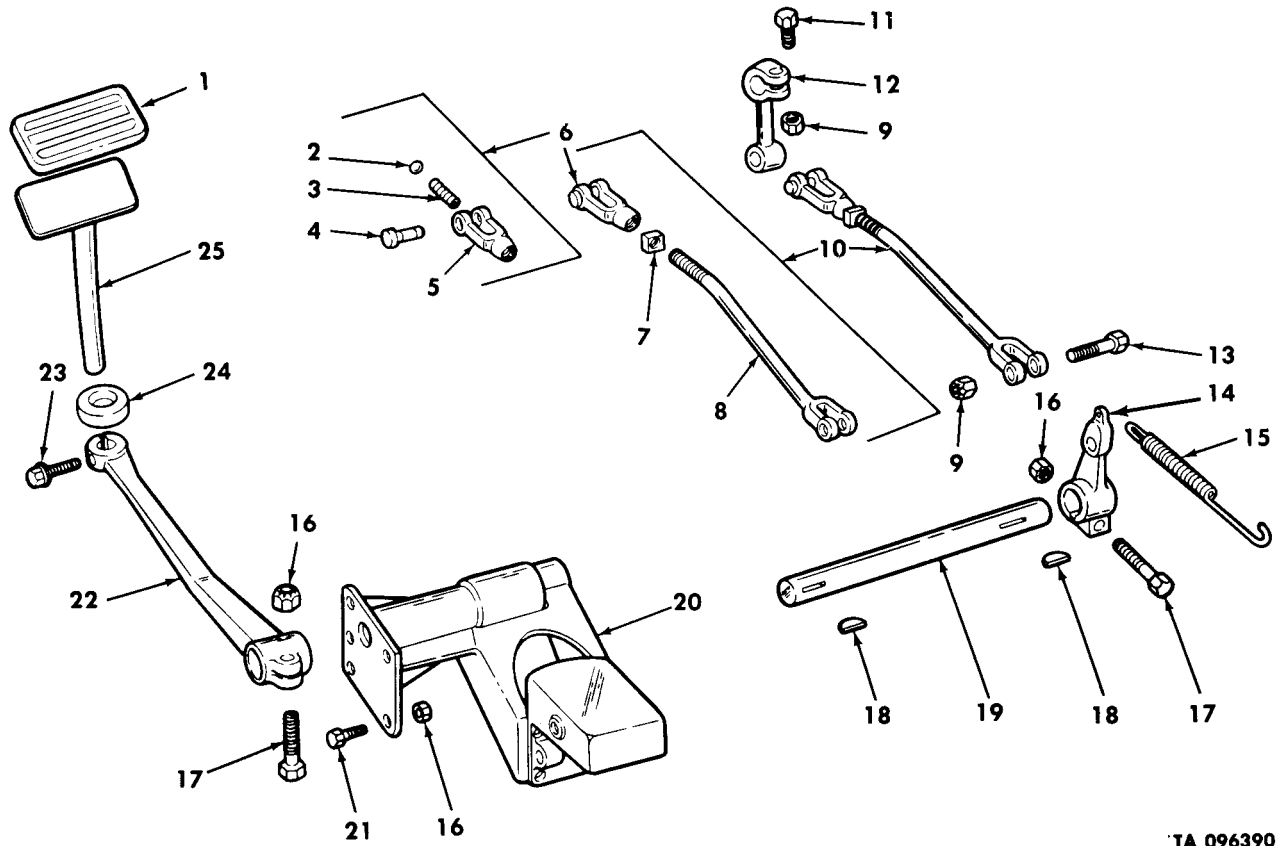

TA 096390

Figure 6. Clutch pedal and linkage.

(1) ILLUS.	(2) (a) (b) FIG. ITEM NO. NO.	(3) SMR STOCK NUMBER	(4) NATIONAL PART NUMBER	(5) FSCM	(6) DESCRIPTION USABLE ON CODE	(7) U/M	(8) QTY INC IN UNIT
GROUP 03 - FUEL SYSTEM (CONT'D)							
NOTE							
REFER TO RESPECTIVE ENGINE MANUAL FOR ADDITIONAL DATA (PARA 4-G).							
0304 - AIR CLEANER							
7	1	PAOZZ	5330-00-753-9102	7539102	19207	GASKET: CARBURETOR AIR INTAKE SLEEVE AA	EA 1
7	2	PAOZZ	2910-00-753-9103	7539103	19207	SLEEVE: AIR INTAKE, CARBURETOR AA	EA 1
7	3	PAOZZ	5340-00-753-9077	7539077	19207	CLAMP: CARBURETOR AIR INTAKE SLEEVE, W/SCREW AA	EA 1
7	4	PAOZZ	4730-00-908-6293	MS35842-15	96906	CLAMP, HOSE: AIR CLEANER TO CARBURETOR AIR INTAKE SLEEVE TUBE AA	EA 1
7	5	PAOZZ	4720-00-753-9100	7539100	19207	HOSE, PREFORMED: AIR CLEANER TO CARBURETOR AIR INLET SLEEVE AA	EA 1
7	6	PAOZZ	5305-00-042-5601	425601	24617	SCREW, ASSEMBLED WASHER AA	EA 4
7	7	PAOOO	2940-00-753-9101	7539101	19207	CLEANER, ENGINE AIR AA	EA 1
7	8	PAOZZ	5340-00-753-9082	7539082	19207	BANK ASSEMBLY: MOUNTING AIR CLEANER AA	EA 2
7	9	PAOZZ	5310-00-982-4949	MS27040-11	96906	NUT, PLAIN, SQUARE: BAND BOLT AA	EA 2
7	10	PAOZZ	5305-00-984-5680	MS35206-300	96906	SCREW, MACHINE AA	EA 2
7	11	XAOZZ		753907	19207	BAND AA	EA 2
7	12	PAOZZ	5306-00-272-6558	P5653	18265	BOLT AA	EA 1
7	13	PAOZZ	5340-00-753-9079	7539079	19207	CLAMP: RETAINING, OIL CUP W/BOLT AA	EA 1
7	14	PAOZZ	2940-00-338-1596	7539078	19207	CUP, AIR CLEANER OIL AA	EA 1
7	15	PAOZZ	5330-00-141-2416	7539080	19207	GASKET; OIL CUP AA	EA 1
7	16	PAOZZ	2940-00-308-8852	8332638	19207	CAP ASSEMBLY: AIR CLEANER AA	EA 1
7	17	XAOZZ		7529184	19207	BODY AA	EA 1
7	18	PAOZZ	2990-00-737-2756	7372756	19207	SUPPORT, PUSH PULL: CRANKCASE VENT SHUTOFF CONTROL W/NUT AND SCREW (USED ON VEHICLES THROUGH SERIAL NO. 118436) AA	EA 1
8	1	PAOZZ	4730-00-087-0831	MS21920-33R	96906	CLAMP, HOSE: AIR CLEANER TUBE TO AIR CLEANER AB	EA 2
8	2	PAOZZ	4710-00-886-1208	10898703	19207	TUBE ASSEMBLY: AIR CLEANER INTAKE AB	EA 1
8	3	PAOZZ	5340-00-809-1490	MS21333-98	96906	CLAMP, LOOP AB,AC	EA 2
8	4	PAOZZ	4710-00-177-8605	10896438	19207	TUBE ASSEMBLY, METAL AB	EA 1
8	4	XBOZZ		11609243	19207	LINE AC	EA 1
8	5	PAOZZ	5325-00-276-6087	MS35489-8	96906	GROMMET, RUBBER AB,AC	EA 1
8	6	PAOZZ	4730-00-081-9821	8712160	19207	CONNECTOR AND FILTER AB	EA 1
8	7	XBOZZ		116444	21450	CONNECTOR AB	EA 1

(1) ILLUS.	(2)	(3)	(4)	(5)	(6)	(7)	(8)	
(a) FIG. NO.	(b) ITEM NO.	SMR CODE	NATIONAL STOCK NUMBER	PART NUMBER	FSCM	DESCRIPTION USABLE ON CODE	U/M	QTY INC IN UNIT
0304 - AIR CLEANER (CONT'D)								
8	8	PAOZZ	5310-00-959-7600	MS51922-5	96906	NUT, SELF-LOCKING AB,AC	EA	2
8	9	PAOZZ	5305-00-068-0507	MS90726-7	96906	SCREW, CAP, HEXAGON HEAD AB,AC	EA	2
8	10	PAOZZ	2940-00-909-2453	MS53063-4	96906	INDICATOR, AIR CLEANER: WARNING AB,AC	EA	1
8	10.1	PAOZZ	5340-00-178-6109	10896489	19207	BRACKET, AIR HOSE AB,AC	EA	1
8	11	PAOZZ	4730-00-838-2379	MS21920-35	96906	CLAMP,HOSE: AIR CLEANER TO FILTER HOOD AB, AC	EA	1
8	12	PAOZZ	2940-00-876-8544	10917048	19207	HOOD, INTAKE AIR CLEANER AB, AC	EA	1
8	13	PAOZZ	5310-00-982-4908	MS21045-6	96906	NUT, SELF-LOCKING AB,AC	EA	4
8	13	PAOZZ	5310-00-814-0672	MS51943-36	96906	NUT, SELF-LOCKING AB,AC	EA	4
8	14	PAOZZ	5310-00-637-9541	MS35338-46	96906	WASHER, LOCK AB,AC	EA	4
8	15	PAOZZ	5305-00-269-2808	MS90726-65	96906	SCREW,CAP,HEXAGON HEAD AB,AC	EA	4
8	16	PAOZZ	5310-00-080-6004	MS27183-14	96906	WASHER, FLAT AB	EA	4
8	17	PAOZZ	5305-00-269-2807	MS90726-64	96906	SCREW, CAP, HEXAGON HEAD AB	EA	1
8	18	PAOOO	2940-00-129-5339	10912376	19207	AIR CLEANER, INTAKE AB,AC	EA	1
8	19	XAOZZ		10899118	19207	SHELL AB,AC	EA	1
8	20	PAOZZ	2940-00-804-7898	10912373	19207	FILTER ELEMENT, INTAKE AIR CLEANER AB,AC	EA	1
8	21	PAOZZ	5330-00-804-7899	10899110	19207	SEAL, RUBBER, SPECIAL SHAPE: AIR CLEANER AB,AC	EA	1
8	22	PAOZZ	2940-00-004-4289	10899130	19207	HEAD AB,AC	EA	1
8	23	PAOZZ	7690-00-004-8434	10912383	19207	DECAL, CLEANING INSTRUCTIONS AB,AC	EA	1
8	24	PAOZZ	5340-00-162-1987	10899127	19207	LATCH ASSEMBLY AB,AC	EA	3
8	25	PAOZZ	4730-00-908-6293	MS35842-15	96906	CLAMP AC	EA	2
8	26	PAOZZ	4720-00-065-7537	10896891	19207	HOSE AC	EA	1
8	27	PAOZZ	2940-00-930-1623	10896641	19207	OUTLET AIR CLEANER AC	EA	1
8	28	PAOZZ	4730-00-908-6292	MS35842-14	96906	CLAMP AC	EA	2
8	29	PAOZZ	4720-00-065-7538	10896890	19207	HOSE AC	EA	1
9	1	PAOZZ	4730-00-288-8257	137414	24617	COUPLING, TUBE AC	EA	1
9	2	XBOZZ		7373213	19207	LINE AC	EA	1
9	3	PAOZZ	4730-00-014-3343	143343	24617	ELBOW, PIPE TO TUBE AC	EA	1
9	4	PAOZZ	4730-00-618-6789	192087	00000	COUPLING, PIPE AC	EA	1
9	5	PAOZZ	5310-00-982-4908	MS21045-6	96906	NUT, SELF-LOCKING AC	EA	1
9	6	PAOZZ	5305-00-269-2803	MS90726-60	96906	SCREW,CAP,HEXAGON HEAD AC	EA	1
9	7	PAOZZ	5340-00-833-8476	MS21333-122	96906	CLAMP, LOOP AC	EA	2
9	8	XBOZZ		7373376	19207	LINE AC	EA	1
9	9	XBOZZ	2530-00-706-0321	7060321	19207	LINE AC	EA	1
9	10	PAOZZ	4710-01-010-3624	11677124	19207	TUBE ASSEMBLY, METAL: MASTER CYLINDER VENT AC	EA	1
9	11	PAOZZ	4730-00-737-3367	7373367	19207	TEE, TUBE: MASTER CYLINDER BOOSTER AC	EA	1

(1) ILLUS.	(2)	(3)	(4)	(5)	(6)	(7)	(8)
(a) FIG. NO.	(b) ITEM NO.	SMR CODE	NATIONAL STOCK NUMBER	PART NUMBER	FSCM	DESCRIPTION USABLE ON CODE	U/M INC IN UNIT
						0304 - AIR CLEANER (CONT'D)	
9	12	PAOZZ	4730-00-289-4057	7373366	19207	ELBOW PIPE TO TUBE: FLARED TUBE, INVERTED, 90 DEGREES, BR, 3/8 TUBE, 3/8 MALE PIPE END, BOOSTER CYLINDER TO VENT LINE AC	EA 1
9	13	PAOZZ		142823	21450	CONNECTOR, PIPE TO TUBE: MASTER CYLINDER TO VENT LINE AC	EA 1
9	14	PAOZZ	5310-00-959-1488	MS51922-21	96906	NUT, SELF-LOCKING (M47,M48,M59,M275,M342)	EA 1
9	15	PAOZZ	5305-00-269-2803	MS90726-60	96906	SCREW, CAP, HEXAGON HEAD (M47,M48,M59,M275,M342)	EA 1
9	16	PAOZZ	5340-00-050-9077	MS21333-119	96906	CLAMP (M47,M48,M59,M27D,M342)	EA 1
9	17	XBOZZ		8345202	19207	LINE (M47,M48,M59,M254,M342)	EA 1
9	18	PAOZZ	4730-00-278-8885	137412	24617	COUPLING, TUBE: FUEL TANK TO AIR CLEANER VENT LINE	EA 1
9	19	XBOZZ		9409113	24617	SCREW, CAP, HEXAGON HEAD AC	EA 2
9	20	PAOZZ	5340-00-050-9077	MS21333-119	96906	CLAMP, LOOP AC	EA 2
9	21	PAOZZ	4710-00-737-3373	7373373	19207	TUBE ASSEMBLY, METAL AC	EA 1
9	22	PAOZZ	4730-00-737-3368	7373368	19207	TEE, PIPE TO TUBE: THREE-WAY AIR CLEANER TO VENT LINES AC	EA 1
9	23	XBOZZ		8332099	19207	PLUG AA	EA 1
10	1	XBOZZ		7368699	19207	LINE ASSEMBLY AA	EA 1
10	2	PAOZZ	4730-00-736-8428	7368428	19207	TEE, PIPE TO TUBE: AIR CLEANER VENT LINES AA	EA 1
10	3	PAOZZ	4730-00-014-3343	143343	24617	ELBOW, PIPE TO TUBE AA	EA 1
10	4	PAOZZ	2910-00-741-0836	7410836	19207	VALVE, CONTROL CRANK: SHUTOFF, VENT LINES, CRANKCASE, AIR CLEANER AND MANIFOLD (USED ON VEHICLES THROUGH SERIAL NO. 118436) AA	EA 3
10	5	PAOZZ	4730-00-736-8415	7368415	19207	UNION, CHECK VALVE: BRAKE VALVE TO AIR CLEANER VENT LINE AA	EA 1
10	6	PAOZZ	2805-00-695-7172	7373209	19207	LINE, CRANKCASE AA	EA 1
10	7	PAOZZ	4730-00-289-1254	137407	24617	ADAPTER, STRAIGHT, PIPE TO TUBE: BRAKE VALVE TO AIR CLEANER VENT LINE AA	EA 1
10	8	PAOZZ	5310-00-835-2037	MS35691-53	96906	NUT, PLAIN, HEXAGON AA	EA 1
10	9	PAOZZ	2805-00-737-2773	7372773	19207	CONTROL: CRANKCASE VENT SHUT-OFF VALVE ASSEMBLY (USED ON VEHICLES THROUGH SERIAL NO. 118436) AA	EA 1
10	10	PAOZZ	470-00-248-1231	ZZH428	81348	HOSE, RUBBER AA	EA 1

TM9-2320-209-34P

(1)	(2)	(3)	(4)	(5)	(6)	(7)	(8)
ILLUS.							QTY
(a)	(b)	SMR	NATIONAL	PART		DESCRIPTION	U/M
FIG.	ITEM	CODE	STOCK	NUMBER	FSCM		INC
NO.	NO.		NUMBER			USABLE ON CODE	IN
							UNIT
0304 - AIR CLEANER (CONT'D)							
11	1	PAOZZ	4730-00-908-6293	MS35842-15	96906	CLAMP AA	EA 2
11	2	PAOZZ	2940-00-104-2834	11677095	19207	HOSE AA	EA 1
11	3	PAOZZ	2940-00-104-2840	11677117	19207	TUBE: OUTLET AA	EA 1
11	4	PAOZZ	4720-00-007-9433	11677096	19207	HOSE, REDUCER AA	EA 1
11	5	PAOZZ	4730-00-908-6292	MS35842-14	96906	CLAMP AA	EA 2

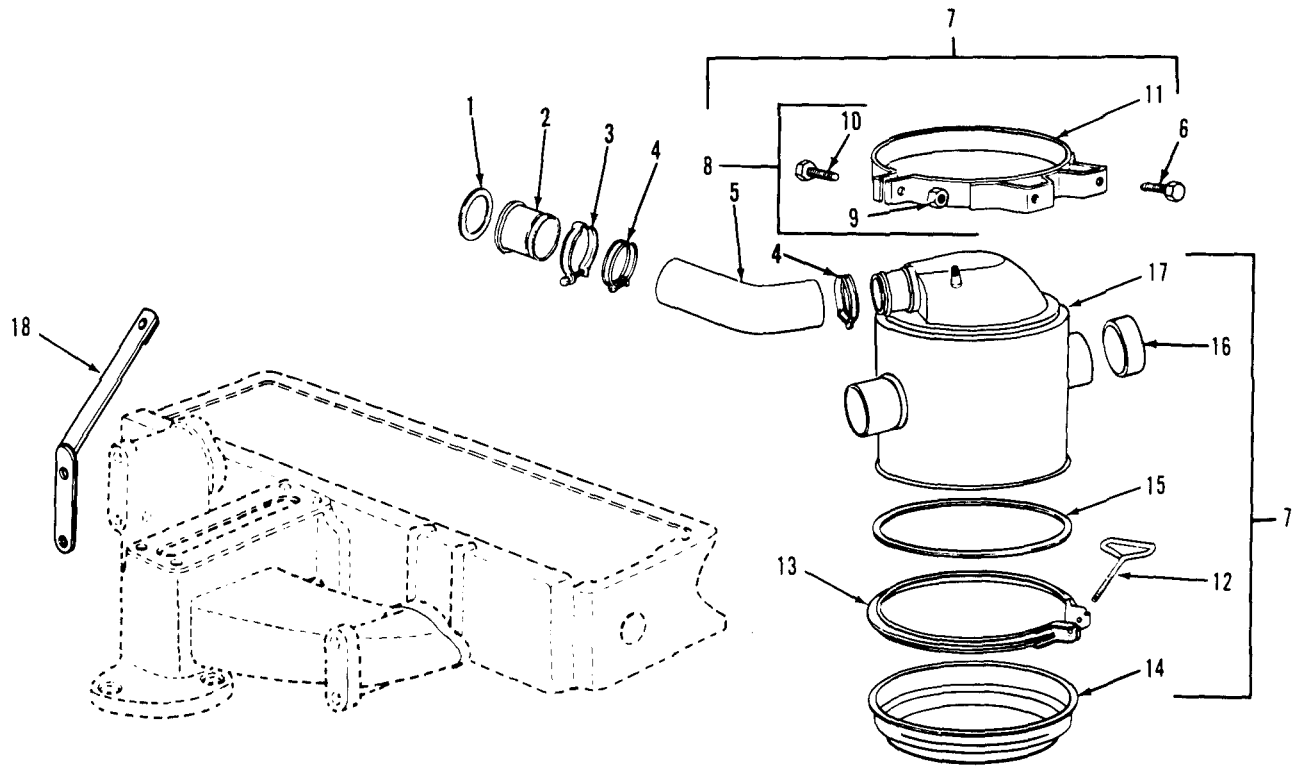

TA 031097

Figure 7. Air cleaner and related parts (1 of 2).

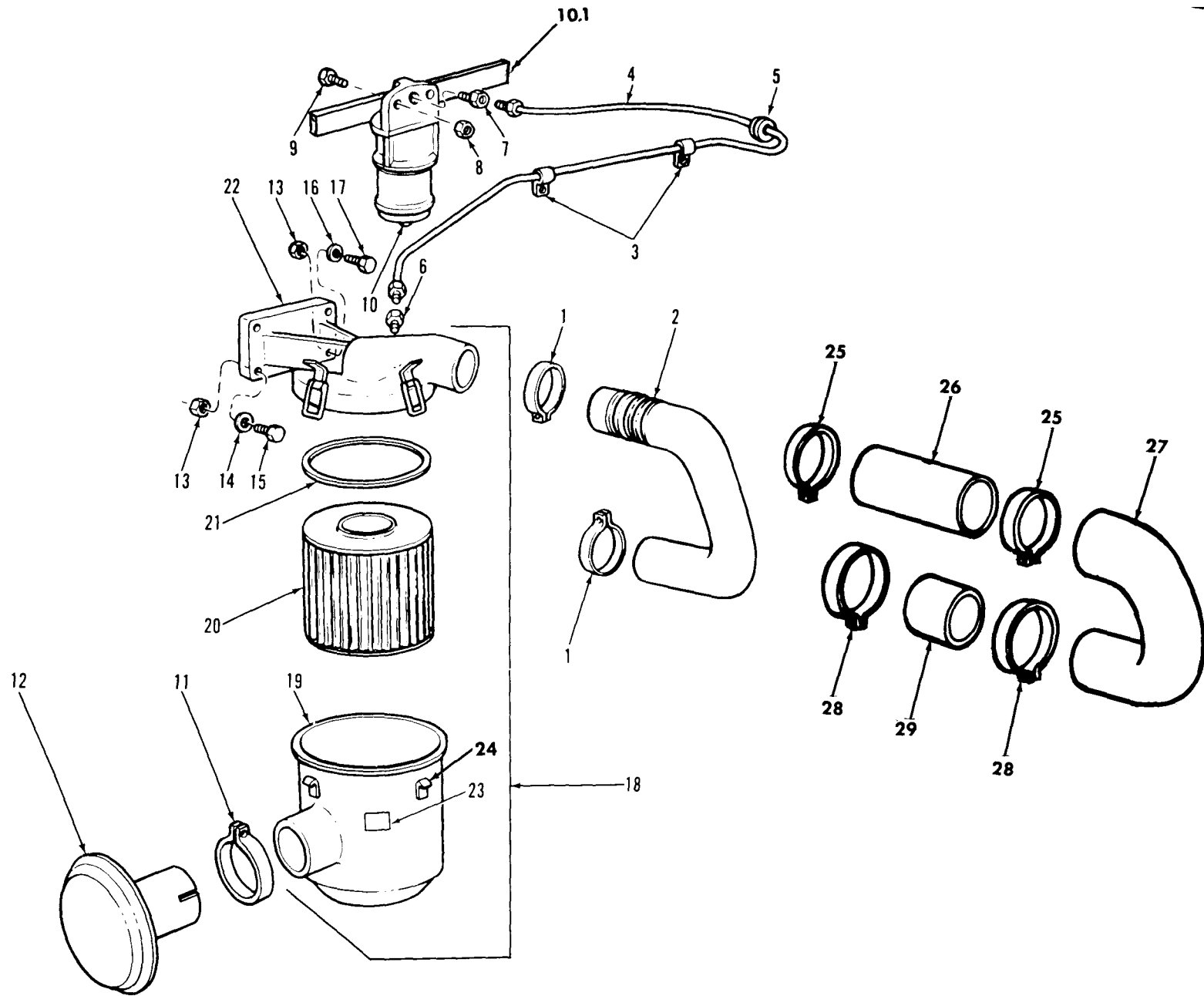

Figure 8. Air cleaner and related parts (2 of 2).

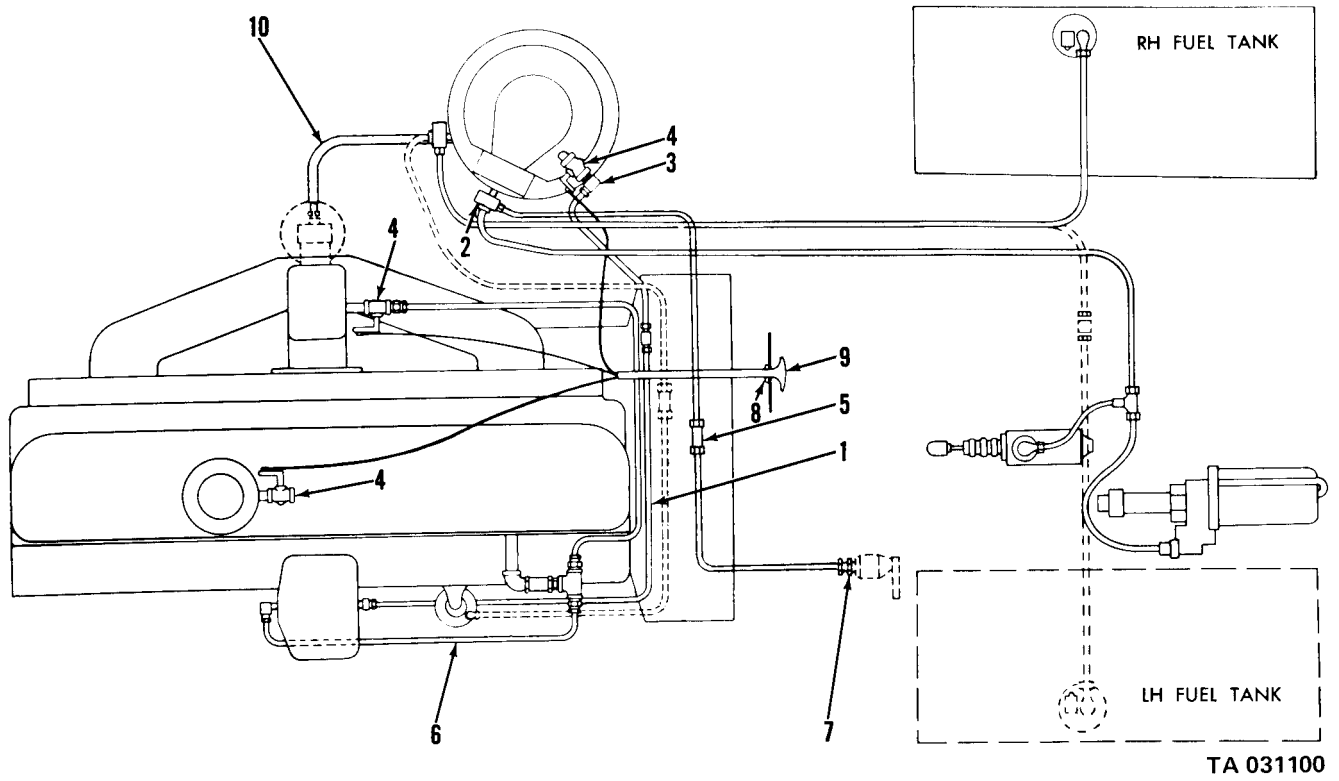
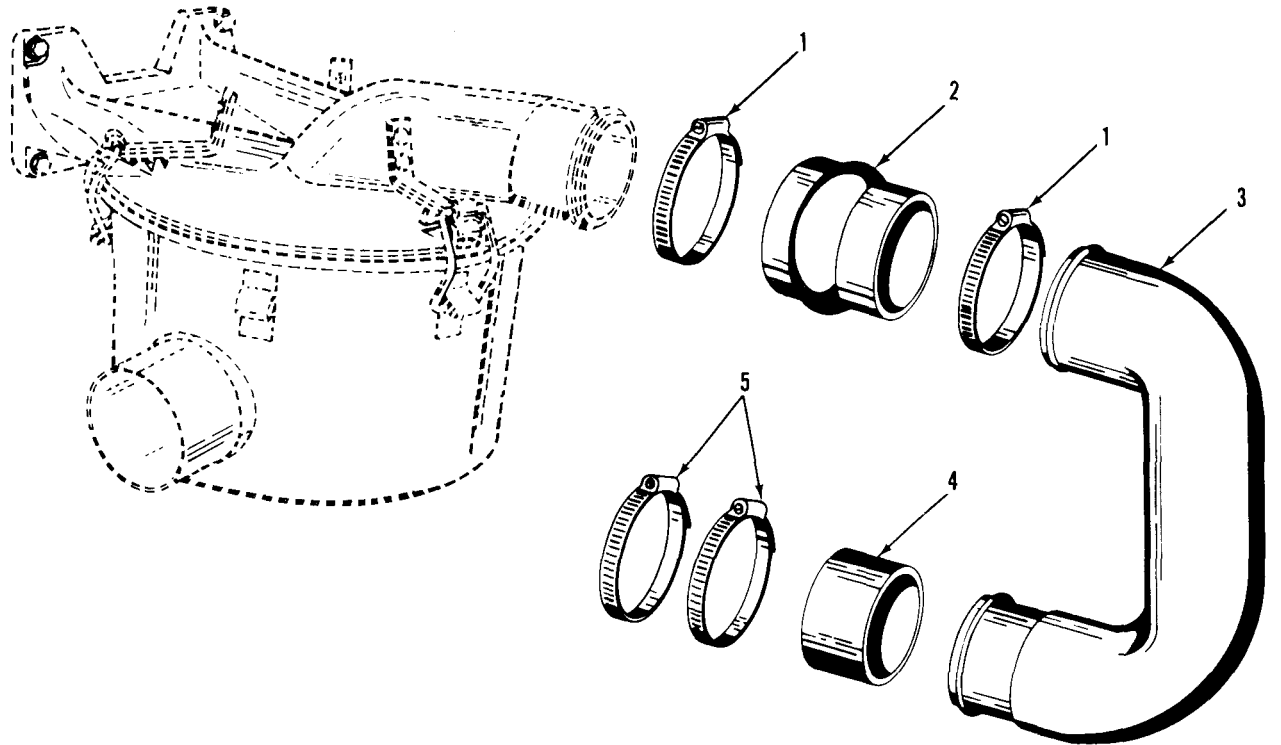

Figure 10. Air cleaner vent lines and related parts (gasoline).



TA 031101

Figure 11. Air cleaner and related parts (multifuel (clean air)).

(1) ILLUS.	(2) (a) FIG. NO.	(3) SMR ITEM CODE NATIONAL STOCK NUMBER	(4) PART NUMBER	(5) FSCM	(6) DESCRIPTION USABLE ON CODE	(7) U/M	(8) QTY INC IN UNIT
0306 - TANKS, LINES, FITTINGS, HEADERS							
12	1	XBOZZ	9409113	24617	SCREW, CAP, HEXAGON HEAD AA	EA	2
12	2	PAOZZ	5340-00-050-9077	MS21333-119	96906 CLAMP, LOOP AA	EA	2
12	3	PAOZZ	5310-00-959-7600	MS51922-5	96906 NUT, SELF-LOCKING AA	EA	1
12	4	PAOZZ	5305-00-068-0506	MS90726-6	96906 SCREW, CAP, HEXAGON HEAD AA	EA	1
12	5	PAOZZ	5340-00-984-8540	MS21333-102	96906 CLAMP, LOOP: FUEL LINE TO FUEL TANK SUPPORT SPACER AA	EA	1
12	6	PAOZZ	4710-00-737-3373	7373373	19207 TUBE ASSEMBLY, METAL AA	EA	3
12	7	PAOZZ	5310-00-959-1488	MS51922-21	96906 NUT, SELF-LOCKING AA	EA	3
12	8	PAOZZ	5305-00-269-2803	MS90726-60	96906 SCREW, CAP, HEXAGON HEAD AA	EA	3
12	9	PAOZZ	5340-00-954-6014	MS21333-121	96906 CLAMP, LOOP: FUEL TANK TO SHUT-OFF VALVE TO FRAME	EA	2
12	10	PAOZZ	5340-00-523-5996	7373268	19207 CLAMP, LOOP: FUEL TANK TO SHUT-OFF VALVE TO FRAME	EA	1
12	11	PAOZZ	4710-00-737-3362	7373362	19207 TUBE ASSEMBLY, METAL	EA	1
12	12	PAOZZ	2590-00-737-3270	7373270	19207 BUSHING, RUBBER COATED	EA	1
12	13	XBOZZ	8743938	8743938	19207 PLUG, VALVE, FUEL AA	EA	1
12	14	PAOZZ	4820-00-737-3267	7373267	19207 COCK, SHUTOFF, SCREW STEM: FUEL LINE AA	EA	1
12	15	PAOZZ	5340-00-242-5465	7373266	19207 BRACKET AA	EA	1
12	16	PAOZZ	4720-00-753-9107	7539107	19207 HOSE ASSEMBLY, RUBBER AA	EA	1
13	1	PAOZZ	4730-00-278-8889	137417	21450 COUPLING, TUBE AB	EA	1
13	2	MOOZZ	10896308	10896308	19207 LINE (MFD FROM TUBE, NSN 4710-00-2477-5529, 2 EA NUT, NSN 4730-00-014-2435) AB	EA	1
13	3	PAOZZ	5340-00-222-1653	7415752	19207 CLAMP, LOOP AB	EA	1
13	4	MOOZZ	10896307	10896307	19207 TUBE ASSEMBLY, METAL (MFD FROM TUBE, NSN 4710-00-277-5529, 2 EA NUT, NSN 4730-00-014-2435) AB	EA	1
13	5	PAOZZ	5305-00-068-0500	MS90725-3	96906 SCREW, CAP HEXAGON HEAD AB	EA	1
13	6	PAOZZ	5340-00-438-1836	7397780	19207 CLAMP AB	EA	1
13	7	PAOZZ	4720-00-809-6914	10896241	19207 HOSE ASSEMBLY, RUBBER: FUEL RETURN LINE AB	EA	1
13	8	PAOZZ	4730-00-851-0173	9402799	21450 ELBOW, PIPE TO TUBE: RETURN LINE TO FILTER AB	EA	1

(1) ILLUS.	(2) (a) FIG.	(3) (b) ITEM NO.	(4) SMR CODE	(5) NATIONAL STOCK NUMBER	(6) PART NUMBER	(7) FSCM	(8) DESCRIPTION USABLE ON CODE	(9) U/M	(10) QTY INC IN UNIT
0306 - TANKS, LINES, FITTINGS, HEADERS (CONT'D)									
13	9		MOOZZ		10896306	19207	LINE ASSEMBLY, METAL (MFD FROM TUBE, NSN 4710-00-277-5529, 2 EA NUT, 4730-00-014-2435) AB	EA	1
13	10		MOOZZ		10896310	19207	LINE: MFD FROM TUBE (NSN 4710-00-277-5527, 2 EA NUT, NSN 4730-00-014-2433) AB	EA	1
13	11		PAOZZ	4730-00-277-8274	137423	21450	ELBOW, PIPE TO TUBE AB	EA	1
13	12		PAOZZ	4730-00-278-8888	137415	21450	COUPLING, TUBE: FUEL RETURN LINE FRONT AB	EA	1
13	13		MOOZZ		10896309	19207	LINE (MFD FROM TUBE, NSN 4710-00-277-5527, 2 EA NUT, NSN 4730-00-014-2433) AB	EA	1
13	14		PAOZZ	4720-00-809-6913	10896242	19207	HOSE ASSEMBLY, RUBBER: FUEL RETURN LINE AB	EA	1
13	15		PAOZZ	4730-00-231-4013	MS20822-6	90906	ELBOW, PIPE TO TUBE AB	EA	1
13	16		PAOZZ	4720-00-809-6912	10913156	19207	HOSE ASSEMBLY, RUBBER AB	EA	2
13	17		XBOZZ		7397784	19207	CLAMP AB	EA	1
13	18		PAOZZ	5310-00-959-7600	MS51922-5	96906	NUT, SELF-LOCKING AB	EA	1
13	19		PAOZZ	5305-00-068-0506	MS90726-6	96906	SCREW, CAP, HEXAGON HEAD AB	EA	1
13	20		XBOZZ		7397779	19207	CLAMP AB	EA	1
13	21		MOOZZ		10896311	19207	LINE (MFD FROM TUBE, NSN 4710-00-277-5525, 2 EA NUT, NSN 4730-00-014-2432) AB	EA	1
13	22		PAOZZ	4730-00-277-8273	137421	24617	ELBOW, PIPE TO TUBE HEATER FUEL LINE TO TANK AB	EA	1
13	23		MOOZZ		10896312	19207	LINE (MFD FROM TUBE, NSN 4710-00-277-5525, 2 EA NUT, NSN 4730-00-014-2432) AB	EA	1
13	24		PAOZZ	4730-00-277-9615	444552	24617	TEE, PIPE: RETURN FUEL LINE AB	EA	1
13	25		PAOZZ	2590-00-737-3270	7373270	19207	BUSHING, RUBBER COATED AB	EA	2
14	1		PAOZZ	4730-00-278-8889	137417	21450	COUPLING, TUBE AB	EA	2
14	2		MOOZZ		10896308	19207	LINE (MFD FROM TUBE, NSN 4710-00-277-5529, 2 EA, NUT, 4710-00-277-5529, 2 EA NUT, NSN 4730-00-014-2435) AB	EA	1
14	3		PAOZZ	4730-00-018-9566	444687	19207	PLUG, PIPE AB	EA	1
14	4		PAOZZ	5340-00-854-6730	MS21333-124	96906	CLAMP, LOOP AB	EA	1
14	5		PAOZZ	5340-00-337-9619	7373381	19207	CLAMP, LOOP AC	EA	1

(1) ILLUS.	(2) (a) FIG. NO.	(3) (b) ITEM NO.	(4) SMR CODE	(5) NATIONAL STOCK NUMBER	(6) PART NUMBER	(7) FSCM	(8) DESCRIPTION	(9) U/M	(10) QTY
							0306 - TANKS, LINES, FITTINGS, HEADERS (CONT'D)		
14	6		MOOZZ		10896307	19207	TUBE ASSEMBLY, METAL (MFD FROM TUBE NSN 4710-00-277-5529, 2 EA NUT, NSN 4730-00-014-2435) AC	EA	1
14	7		PAOZZ	4730-00-289-3261	238X8	79470	ADAPTER, STRAIGHT PIPE TO TUBE: FUEL SUPPLY LINE FRONT AC	EA	1
14	8		PAOZZ	4720-00-809-6914	10896241	19207	HOSE ASSEMBLY, RUBBER: FUEL RETURN LINE AC	EA	1
14	9		PAOZZ	5305-00-225-3840	MS90725-7	96906	SCREW, CAP, HEXAGON HEAD AC	EA	2
14	10		PAOZZ	5310-00-959-7600	MS51922-5	96906	NUT, SELF-LOCKING AC	EA	2
14	11		PAOZZ	5340-00-984-8540	MS21333-102	96906	CLAMP AC	EA	2
14	12		MOOZZ		11609292	19207	TUBE, ASSEMBLY, METAL (MFD FROM TUBE, NSN 4710-00-277-5529, 2 EA NUT, NSN 4730-00-014-2435) AC	EA	1
14	13		PAOZZ	4730-00-221-6215	400X8	79470	ELBOW, PIPE TO TUBE: FUEL SUPPLY LINE TO FILTER AC	EA	1
14	14		PAOZZ	4730-00-126-8896	444034	21450	BUSHING AC	EA	1
14	15		PAOZZ	5305-00-269-2802	MS90726-59	96906	SCREW,CAP,HEXAGON HEAD AC	EA	4
14	16		PAOZZ	5310-00-637-9541	MS35338-46	96906	WASHER, LOCK AC	EA	4
14	17		PAOZZ	4820-00-752-9040	MS35782-4	96906	COCK, DRAIN AC	EA	1
14	18		PAOZZ	4730-00-278-8888	137415	21450	COUPLING, TUBE: FUEL RETURN LINE, FRONT AB	EA	1
14	19		PAOZZ	5340-00-833-8476	MS21333-122	96906	CLAMP, LOOP AB	EA	1
14	20		MOOZZ		10896310	19207	LINE (MFD FROM TUBE, NSN 4710-00-277-5527, 2 EA NUT, NSN 4730-00-014-2434) AB	EA	1
14	21		PAOZZ	2590-00-737-3270	7373270	19207	GROMMET, RUBBER COATED AB	EA	1
14	22		PAOZZ	4730-00-277-8274	137423	21450	ELBOW, PIPE TO TUBE: FUEL SUPPLY LINE TO HOSE AB	EA	1
14	23		PAOZZ	5310-00-959-1488	MS51922-21	96906	NUT, SELF-LOCKING AC	EA	1
14	24		PAOZZ	5305-00-269-2803	MS90726-60	96906	SCREW, CAP, HEXAGON HEAD AC	EA	1
14	25		MOOZZ		10896309	19207	LINE (MFD FROM TUBE, NSN 4710-00-277-5517, 2 EA NUT, NSN 4730-00-014-2434) AC	EA	1
14	26		PAOZZ	4720-00-809-6913	10896242	19207	HOSE ASSEMBLY, RUBBER: FUEL RETURN LINE AB	EA	1
14	27		PAOZZ	4730-00-231-4013	MS20822-6	96906	ELBOW, PIPE TO TUBE: FUEL RETURN LINE AB	EA	1

(1) ILLUS.	(2) (a) FIG. NO.	(3) (b) ITEM NO.	(4) SMR CODE	(5) NATIONAL STOCK NUMBER	(6) PART NUMBER	(7) FSCM	(8) DESCRIPTION USABLE ON CODE	(9) U/M	(10) QTY INC IN UNIT
0306 - TANKS, LINES, FITTINGS, HEADERS (CONT'D)									
15	1		XBOZZ		9409113	24617	BOLT AND LOCKWASHER ASSEMBLY (M47,M48,M59,M275,M342)	EA	1
15	2		PAOZZ	5340-00-050-9077	MS21333-119	96906	CLAMP, LOOP AE	EA	4
15	3		XBOZZ		8345201	19207	LINE AE	EA	1
15	4		PAOZZ	4730-00-278-8885	137412	24617	COUPLING, TUBE AE	EA	1
15	5		PAOZZ	5310-00-959-1488	MS51922-21	96906	NUT, SELF-LOCKING AE	EA	4
15	6		PAOZZ	5305-00-269-2803	MS90726-60	96906	SCREW, CAP, HEXAGON HEAD AE	EA	5
15	7		XBOZZ		8345202	19207	LINE AE	EA	1
15	8		XBOZZ		7373262	19207	CLAMP, LOOP AE	EA	2
15	9		PAOZZ	5340-00-523-5996	7373268	19207	CLAMP, LOOP: FUEL TANK TO SHUT-OFF VALVE LINE TO FRAME	EA	1
15	10		XBOZZ		7061120	19207	LINE, FUEL TANK AE	EA	1
15	11		PAOZZ	4720-00-753-9107	7539107	19207	HOSE ASSEMBLY, RUBBER AE	EA	1
15	12		XBOZZ		8743938	19207	PLUG, VALVE FUEL AE	EA	1
15	13		PAOZZ	4820-00-737-3267	7373267	19207	COCK, SHUTOFF: FUEL LINE AE	EA	1
15	14		XBOZZ		8332099	19207	PLUG AE	EA	1
15	15		PAOZZ	4730-00-737-3368	7373368	19207	TEE, PIPE TO TUBE AE	EA	1
16	1		PAOZZ	4730-00-851-0173	9402799	21450	ELBOW, PIPE TO TUBE: FUEL SUPPLY, FRONT LINE (M275A1)	EA	1
16	2		PAOZZ	4720-00-809-6914	10896241	19207	HOSE ASSEMBLY, RUBBER: FUEL SUPPLY FRONT LINE (M275A1)	EA	1
16	3		PAOZZ	5305-00-068-0500	MS90725-3	96906	SCREW, CAP, HEXAGON HEAD	EA	1
16	4		PAOZZ	5340-00-438-1836	7397780	19207	CLAMP (M275A1)	EA	1
16	5		MOOZZ		11609292	19207	TUBE ASSEMBLY, METAL (MFD FROM TUBE, NSN 4710-00-277-5529, 2 EA NUT, NSN 4730-00-014-2435)	EA	1
16	6		PAOZZ	4730-00-221-6215	137425	21450	ELBOW, PIPE TO TUBE: FUEL SUPPLY, FRONT LINE 9M275A1)	EA	1
16	7		PAOZZ	4730-00-126-8896	444034	21450	BUSHING	EA	1
16	8		PAOZZ	5310-00-959-1488	MS51922-21	96906	NUT, SELF-LOCKING AB	EA	1
16	9		PAOZZ	5305-00-269-2803	MS90726-60	96906	SCREW,CAP,HEXAGON HEAD (M275A1)	EA	1
16	10		PAOZZ	5340-00-337-9619	7373381	19207	CLAMP,LOOP (M275A1)	EA	1
16	11		XBOZZ		10896969	19207	CLAMP (M275A1)	EA	1

(1) ILLUS.	(2) (a) FIG. NO.	(3) (b) ITEM NO.	(4) SMR CODE	(5) NATIONAL STOCK NUMBER	(6) PART NUMBER	(7) FSCM	(8) DESCRIPTION USABLE ON CODE	(9) U/M	(10) QTY INC IN UNIT
0306 - TANKS, LINES, FITTINGS, HEADERS (CONT'D)									
16	12		XBOZZ		8352678	19207	CLAMP (M275A1)	EA	1
16	13		PAOZZ	4720-00-809-6912	10913156	19207	HOSE ASSEMBLY, RUBBER: PREHEATER LINES (M275A1)	EA	2
16	14		MOOZZ		10896445	19207	LINE (MFD FROM TUBE, NSN 4710-00-277-5525, 2 EA NUT, NSN 4730-00-014-2432) (M275A1)	EA	1
16	15		MOOZZ		10896445	19207	LINE (MFD FROM TUBE, NSN 4710-00-277-5525, 2 EA NUT, NSN 4730-00-014-2432) (M275A1)	EA	1
16	16		PAOZZ	4730-00-278-8886	137413	19207	COUPLING, TUBE (M275A1)	EA	2
16	17		MOOZZ		10896484	19207	LINE (MFD FROM TUBE, NSN 4710-00-277-5525, 2 EA NUT, NSN 4730-00-014-2432) (M275A1)	EA	1
16	18		MOOZZ		10896482	19207	LINE (MFD FROM TUBE, NSN 4710-00-277-5525, 2 EA NUT, NSN 4730-00-014-2432) (M275A1)	EA	1
16	19		XBOZZ		10876116	19207	ADAPTER, STRAIGHT PIPE TO TUBE: RETURN FUEL LINE (M275A1)	EA	1
16	20		MOOZZ		10896369	19207	TUBE ASSEMBLY, METAL (MFD FROM TUBE, NSN 4710-00-277-5529, 2 EA NUT, NSN 4730-00-014-2435) (M275A1) AB	EA	1
16	21		PAOZZ	4730-00-278-8889	137417	21450	COUPLING, TUBE: FUEL SUPPLY LINE (M275A1)	EA	2
16	22		MOOZZ		10896368	19207	LINE (MFD FROM TUBE, NSN 4710-00-277-5529, 2 EA NUT, NSN 4730-00-014-2435) (M275A1) AB	EA	1
16	23		PAOZZ	4730-00-126-8896	444034	21450	BUSHING (M275A1)	EA	1
16	24		PAOZZ	4730-00-013-7409	137409	24617	ADAPTER STRAIGHT PIPE TO TUBE: FUEL LINE TO FUEL FILTER (M275A1)	EA	1
16	25		PAOZZ	4820-00-729-6107	MS38782-4	96906	COCK (275A1)	EA	1
16	26		PAOZZ	5305-00-269-2802	MS90726-59	96906	SCREW, CAP, HEXAGON HEAD (M275A1)	EA	4
16	27		PAOZZ	5310-00-637-9541	MS35338-46	96906	WASHER, LOCK (M275A1)	EA	4
16	28		PAOZZ	4730-00-231-4013	9402838	21450	ELBOW, PIPE TO TUBE: FUEL RETURN LINES (M275A1)	EA	1
16	29		PAOZZ	4720-00-809-6913	10896242	19207	HOSE ASSEMBLY, RUBBER: FUEL RETURN LINE (M275A2) AB	EA	1
16	30		PAOZZ	5340-00-833-8476	MS21333-122	96906	CLAMP, LOOP	EA	1
16	31		MOOZZ		10896370	19207	LINE (MFD FROM TUBE, NSN 4710-00-277-5527, 2 EA NUT, NSN 4730-00-014-2433) AB	EA	1

(1) ILLUS.	(2) (a) FIG. NO.	(3) SMR ITEM CODE NO.	(4) NATIONAL STOCK NUMBER	(5) PART NUMBER	(6) FSCM	(7) DESCRIPTION USABLE ON CODE	(8) QTY INC IN UNIT
						0306 - TANKS, LINES, FITTINGS, HEADERS (CONT'D)	
16	32	PAOZZ	4730-00-278-8888	137415	21450	COUPLING, TUBE: FUEL RETURN LINE, FRONT AB	EA 1
16	33	XBOZZ		10896967	19207	LINE AB	EA 1
16	34	PAOZZ	4730-00-277-8274	137423	21450	ELBOW, PIPE TO TUBE: AB FUEL RETURN LINE	EA 1
16	35	XBOZZ		444148	21450	TEE, PIPE: RETURN FUEL LINE (M275A1)	EA 1
16	36	PAOZZ	2590-00-737-3270	7373270	50513	GROMMET, RUBBER COATED	EA 1
16	37	PAOZZ	3120-00-073-3163	7397775	19207	GROMMET, RUBBER COATED; FUEL SUPPLY LINE, IN FRAME	EA 1
16		PAOZZ	4730-01-041-5271			INSERT,BRASS: 1/4-INCH, (USED WITH TUBE COUPLING NUT)	EA 1
16		PAOZZ	4730-01-041-3822			INSERT,BRASS: 3/8-INCH, (USED WITH TUBE COUPLING NUT)	EA 1
17	1	PAOZZ	5310-00-959-1488	MS51922-21	96906	NUT, SELF-LOCKING	EA 2
17	2	PAOZZ	5305-00-269-2811	MS90726-67	96906	SCREW, CAP, HEXAGON HEAD: FUEL TANK STRAP AA	EA 2
17	3	PAOZZ	5310-00-984-3807	MS51922-13	96906	NUT, SELF-LOCKING AA	EA 4
17	4	PAOZZ	5306-00-225-9097	MS90726-42	96906	BOLT,MACHINE	EA 4
17	5	PAOZZ	5340-00-753-9122	7539122	19207	BAND, RETAINNG: HOLD DOWN, SIDE ASSEMBLY	EA 2
17	6	PAOZZ	2510-00-753-9115	7539115	19207	STRAP: HOLD-DOWN, TOP	EA 2
17	7	XBOOF		8757980	19207	TANK, FUEL, ENGINE AA	EA 1
17	8	PAOZZ	4730-00-278-3380	MS49005-10	96906	PLUG, PIPE: DRAIN AA	EA 1
17	9	PAOZZ	2910-00-141-9758	MS35645-1	96906	CAP, FUEL TANK AA	EA 1
17	10	PAOZZ	5330-00-684-7851	MS35643-1	96906	GASKET AA	EA 1
17	11	PAOZZ	2910-00-752-9138	7529138	19207	SLEEVE, FUEL TANK: FILLER AA	EA 1
17	12	PAOZZ	5305-00-984-6193	MS35206-245	96906	SCREW, MACHINE AA	EA 18
17	13	XBOZZ		7539073	19207	WASHER AA	EA 18
17	17	PAOZZ	2910-00-706-1119	7061119	19207	COVER ASSEMBLY, FUEL TANK AA	EA 1
17	15	PAOZZ	5330-00-735-1315	7409404	19207	GASKET: FUEL TANK VENT COVER AA	EA 1
17	16	PAOZZ	2910-00-790-2300	8729068	19207	FILTER ELEMENT,FLUID PRESSURE AA	EA 1
17	17	PAOZZ	6680-00-807-0863	MS500040-5	96906	TRANSMITTER, LIQUID QUANTITY AA	EA 1
17	18	PAOZZ	5330-00-753-9072	7539072	19207	GASKET: FUEL GAGE TRANSMITTER AA	EA 1
17	19	PAOZZ	2910-00-299-0776	10897125	19207	TANK, FUEL ENGINE AA	EA 1
18	1	AOOOF		10897133	19207	TANK, FUEL: W/PUMP AB,AC	EA 1
18	2	PAOZZ	4730-00-278-3380	MS49005-10	96906	PLUG, PIPE AB,AC	EA 1

TM9-2320-209-34P							
(1)	(2)	(3)	(4)	(5)	(6)	(7)	(8)
ILLUS.							QTY
(a)	(b)	SMR	NATIONAL	PART	DESCRIPTION	U/M	INC
FIG.	ITEM	CODE	STOCK	NUMBER	FSCM		IN
NO.	NO.		NUMBER				UNIT
0306-TANKS, LINES, FITTINGS, HEADERS (CONT'D)							
18	3	PAOZZ	2910-00-459-8447	96906	MS53075-1	CAP FUEL TANK AB,AC	EA 1
18	4	PAOZZ	5330-00-684-7851	96906	MS35643-1	GASKET AB,AC	EA 1
18	5	PAOZZ	2910-00-893-2592	96906	MS35644-1	SLEEVE: FUEL TANK FILLER AB,AC	EA 1
18	6	PAOZZ	5305-00-453-9355	19207	11609358-2	SCREW, MACHINE AB,AC	EA 12
18	7	PAOZZ	2910-01-286-7755	19207	12368371	TERMINAL ASSEMBLY AB,AC	EA 1
18	8	PAOZZ	2910-00-148-1612	19207	10947344	PUMP, SUBMERGED AB,AC	EA 1
18	9	PAOZZ	5330-00-269-3464	19207	10917063	GASKET AB,AC	EA 1
18	10	PAOZZ	4730-00-011-2578	21450	112578	PLUG, PIPE AB,AC	EA 1
18	11	PAOZZ	5305-00-104-8895	19207	11609358-1	SCREW, MACHINE: SENDING UNIT FUEL QUANTITY AB,AC	EA 5
18	12	PAOZZ	6680-00-807-0863	96906	MS500040-5	TRANSMITTER: LIQUID QUANTITY, FUEL TANK (M35A1, AB,AC M35A2,M35A2C,M36A1,M36A2,M36A2C,M44A1, M44A2,M45A1,M45A2,M45A2G,M46A1,M46A1C, M46A2,M46A2C,M49A1C,M49A2C,M50A1,M50A2, M109A2,M109A3,M185A2,M185A3,M292A1, M292A2,M292A4,M292A5)	EA 1
18	13	PAOZZ	5330-00-753-9072	19207	7539072	GASKET: SENDING UNIT FUEL QUANTITY (M35A1, AB,AC M35A2,M35A2C,M36A1,M36A2,M36A2C,M44A1, M44A2,M45A1,M45A2,M45A2G,M46A1,M46A1C, M46A2,M46A2C,M49A1C,M49A2C,M50A1,M50A2, M109A2,M109A3,M185A2,M185A3,M292A1. M292A2,M292A4,M292A5)	EA 1
18	14	PAOFF	2910-00-492-6062	19207	11609893	TANK, FUEL AB,AC	EA 1
18	15	PBOZZ	5920-00-855-4260	81349	MILF15160-20	FUSE: AUTOMOTIVE, 2-AMPERE (M275A1,M275A2,M342A2)	EA 1
19	1	PAOZZ	5310-00-950-0039	96906	MS21044N6	NUT, SELF-LOCKING (M47,M48,M59,M275,M342)	EA 2
19	2	PAOZZ	5305-00-269-2811	96906	MS90726-67	SCREW, CAP, HEXAGON HEAD (M47,M48,M59,M275,M342)	EA 3
19	3	PAOZZ	5310-00-088-0553	96906	MS21044N5	NUT, SELF-LOCKING (M47,M48,M59,M275,M342)	EA 4
19	4	PAOZZ	5306-00-225-9097	96906	MS90726-42	BOLT, MACHINE (M47,M48,M59,M275,M342)	EA 6

(1) ILLUS.	(2) (a) FIG. NO.	(3) (b) ITEM NO.	(4) SMR CODE	(5) NATIONAL STOCK NUMBER	(6) PART NUMBER	(7) FSCM	(8) DESCRIPTION USABLE ON CODE	(9) U/M	(10) QTY INC IN UNIT
0306 - TANKS, LINES, FITTINGS, HEADERS (CONT'D)									
19	5	PAOZZ	2910-00-706-1176	7061176	19207	STRAP, FUEL TANK TOP (M47,M48,M59,M275,M342)	EA	3	
19	6	PAOZZ	2910-00-706-1178	7061178	19207	STRAP, FUEL TANK (M47,M48,M59,M275,M342)	EA	3	
19	7	PAOZZ	2910-00-705-7881	7034649	19207	TANK, FUEL, ENGINE (M47,M48,M59,M275,M342)	EA	1	
19	8	PAOZZ	2910-00-141-9758	MS35645-1	96906	CAP, FUEL TANK (M47,M48,M59,M275,M342)	EA	1	
19	9	PAOZZ	5330-00-684-7851	MS35643-1	96906	GASKET (M47,M48,M59,M275,M342)	EA	1	
19	10	PAOZZ	2910-00-752-9138	7529138	19207	SLEEVE: FUEL TANK FILLER (M47,M48,M59,M275,M342)	EA	1	
19	11	PAOZZ	5305-00-984-6193	MS35206-245	96906	SCREW, MACHINE: SENDING UNIT FUEL QUANTITY (M47,M48, M59,M275,M342)	EA	5	
19	12	PAOZZ	6680-00-807-0863	7034597	19207	TRANSMITTER: LIQUID (M47,M48,M59,M275,M342)	EA	1	
19	13	PAOZZ	5330-00-753-9072	7539072	19207	GASKET (M47,M48,M59,M275,M342)	EA	1	
19	14	XBOZZ		7539073	19207	WASHER, FINISHING (M47,M48,M59,M275,M342)	EA	12	
19	15	PAOZZ	2910-00-706-1119	7061119	19207	COVER ASSEMBLY, FUEL (M47,M48,M59,M275,M342)	EA	1	
19	19	PAOZZ	5330-00-753-9119	7539119	19207	GASKET: FUEL TANK VENT COVER (M47,M48,M59,M275,M342)	EA	1	
19	17	PAOZZ	2910-00-739-7840	7397840	19207	FILTER: FUEL TANK (M47,M48,M59,M275,M342)	EA	1	
19	18	PAOZZ	4730-00-278-3380	MS49005-10	96906	PLUG, PIPE (M47,M48,M59,M275,M342)	EA	1	
20	1	AOOOF		10896485	19207	TANK ASSEMBLY, FUEL (M275A1,M275A2,M342A2)	EA	1	
20	2	PAOZZ	2910-00-459-8447	MS53075-1	96906	CAP, FUEL TANK (M275A1,M275A2,M342A2)	EA	1	
20	3	PAOZZ	5330-00-684-7851	MS35643-1	96906	GASKET (M275A1,M275A2,M342A2)	EA	1	
20	4	PAOZZ	2910-00-995-1915	MS35644-5	96906	SLEEVE: FUEL TANK FILLER (M275A1,M275A2,M342A2)	EA	1	
20	5	PAOZZ	5305-00-453-9355	11609358-2	19207	SCREW, MACHINE: (275A1,M275A2,M342A2)	EA	10	
20	6	PAOZZ	5330-00-269-3464	10917063	19207	GASKET (M275A1,M275A2,M342A2)	EA	1	
20	7	PAOZZ	4730-00-278-3380	MS49005-10	96906	PLUG, PIPE (M275A1,M275A2,M342A2)	EA	1	
20	8	PAOZZ	5305-00-104-8895	11609358-1	19207	SCREW, MACHINE: SENDING UNIT FUEL QUANTITY (M275A1,M275A2, M342A2)	EA	5	

(1) ILLUS.	(2)	(3)	(4)	(5)		-6 (7)	(8)	
(a) FIG. NO.	(b) ITEM NO.	SMR CODE	NATIONAL STOCK NUMBER	PART NUMBER	FSCM	DESCRIPTION USABLE ON CODE	U/M	QTY INC IN UNIT
						0306 - TANKS, LINES, FITTINGS, HEADERS (CONT'D)		
20	9	PAOZZ	6680-00-807-0863	MS500040-5	96906	TRANSMITTER, LIQUID QUANTITY: FUEL TANK (M275A1,M275A2,M342A2)	EA	1
20	10	PAOZZ	5330-00-753-9072	7539072	19207	GASKET: SENDING UNIT FUEL QUANTITY (M275A1,M275A2,M342A)	EA	1
20	11	PAOOF	2910-00-176-8820	11609894	19207	TANK (M275A1,M275A2,M342A2)	EA	1
20	12	PAOZZ	2910-00-937-5076	10947358-3	19207	PUMP ASSEMBLY: FUEL TANK (M275A1,M275A2,M342A2)	EA	1
20	13	PAOZZ	4730-00-277-8239	2649686P1	10001	ELBOW, PIPE TO TUBE: TANK FUEL PUMP TO FUEL LINE (M275A1,M275A2,M342A2)	EA	1
20	14	PAOZZ	4730-00-908-3194	MS35842-11	96906	CLAMP, HOSE: TANK FUEL PUMP HOSE (M275A1,M275A2,M342A2)	EA	1
20	15	PFOZZ	4720-00-258-7669	8712310-3	19207	HOSE ASSEMBLY,RUBBER: FUEL TANK PUMP (M275A1,M275A2,M342A2)	EA	1
20	16	XDOZZ		10950978-14	19207	CLAMP (M275A1,M275A2,M342A2)	EA	2
20	17	PAOZZ	5340-00-902-0426	MS51938-6	96906	SEAL, METALLIC (M275A1, M275A2,M342A2)	EA	1
20	18	PBOZZ	5920-00-855-4260	MILF15160-20	81349	FUSE: AUTOMOTIVE, 2-AMPERE (M275A1,M275A2,M342A2)	EA	1
20	19	PAOZZ	5330-00-238-5600	10947445	19207	GASKET: TERMINAL BLOCK (M275A1,M275A2,M342A2)	EA	1
20	20	PAOZZ	5330-00-269-3464	10917063	19207	GASKET: FUEL PUMP-TO-TANK (M275A1,M275A2,M342A2)	EA	1
20	21	PAOZZ	5305-00-989-7434	MS35207-263	96906	SCREW, MACHINE (M275A1, M275A2,M342A2)	EA	10

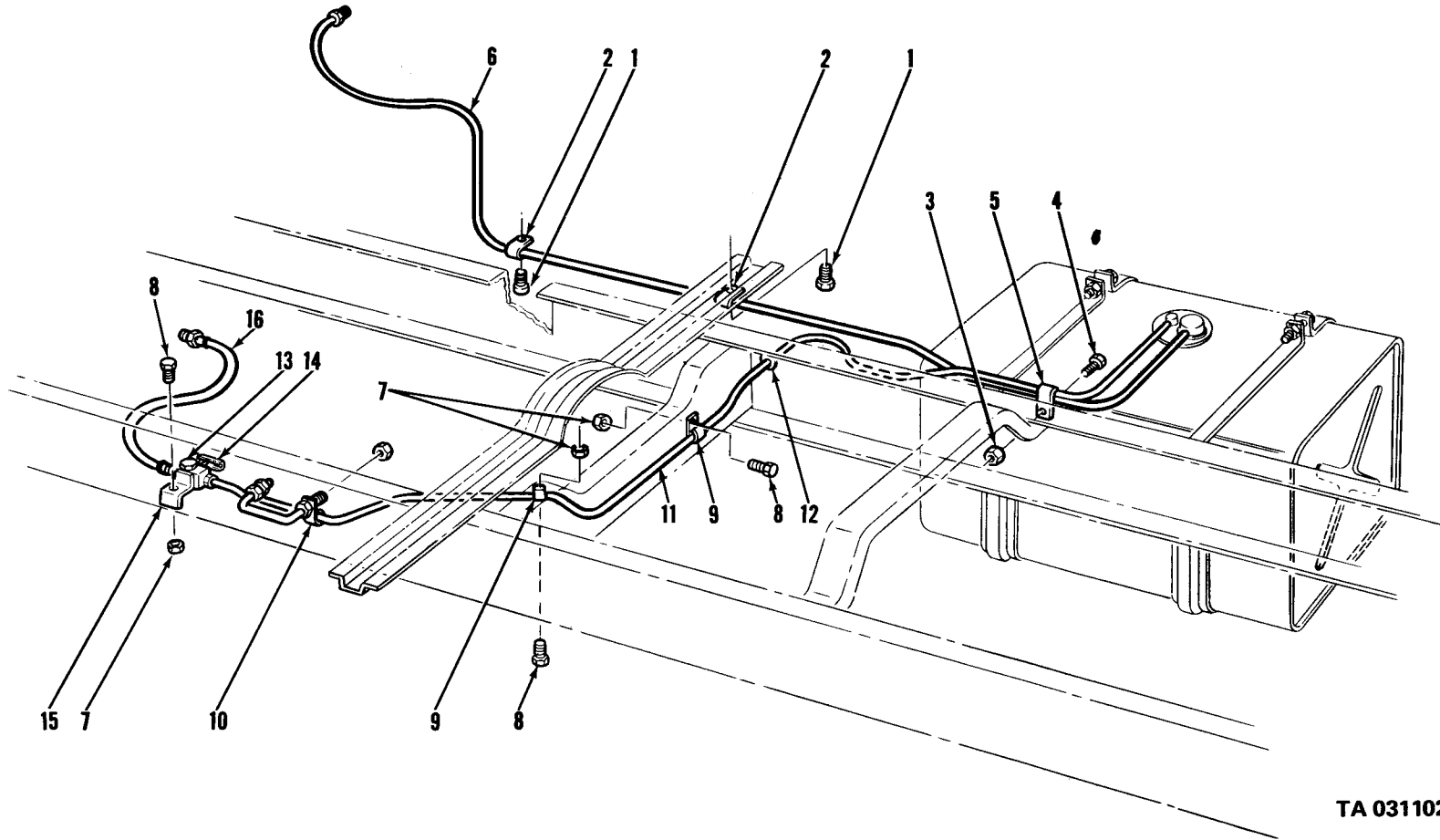

TA 031102

Figure 12. Vehicle fuel lines and related parts (gasoline).

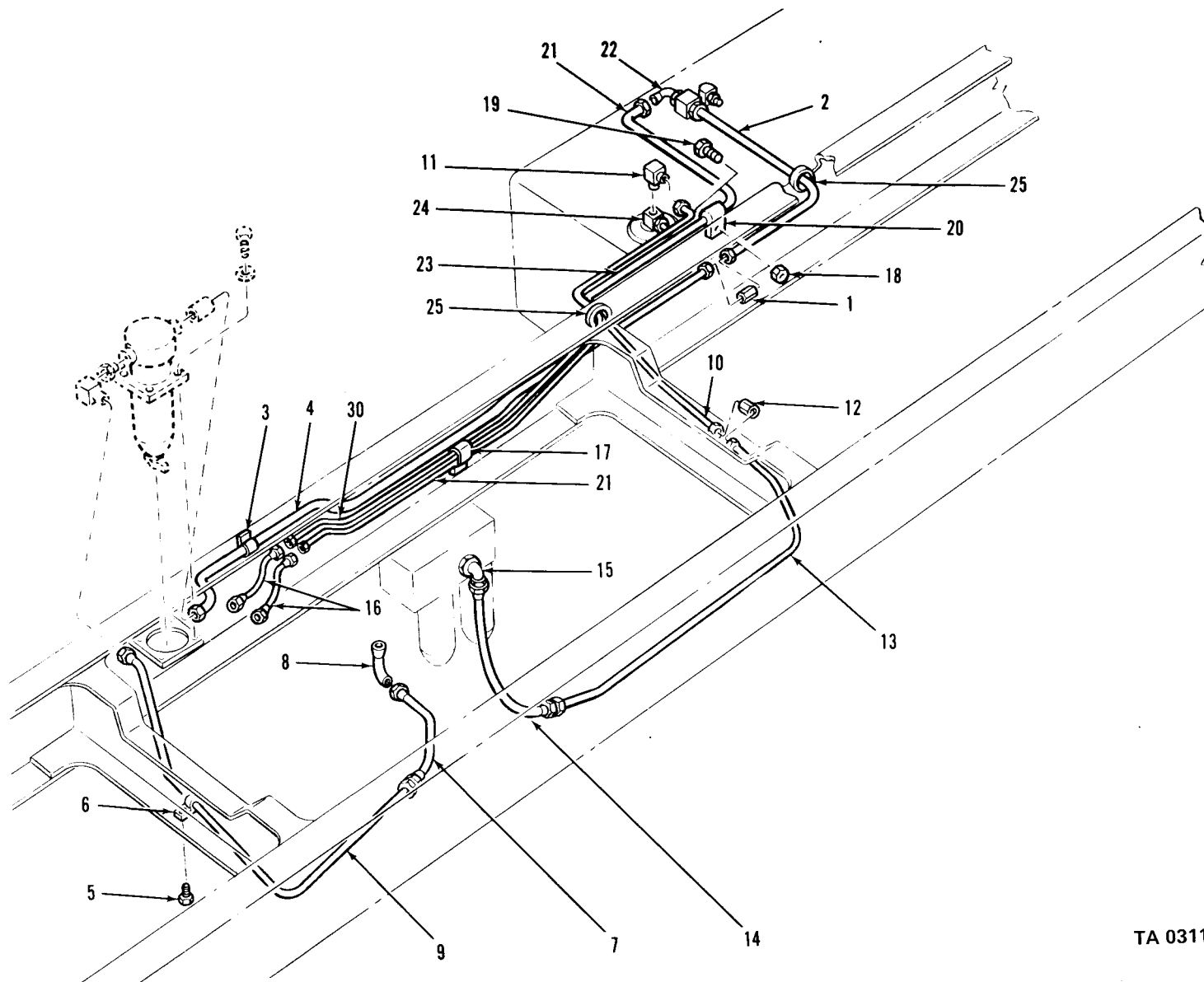
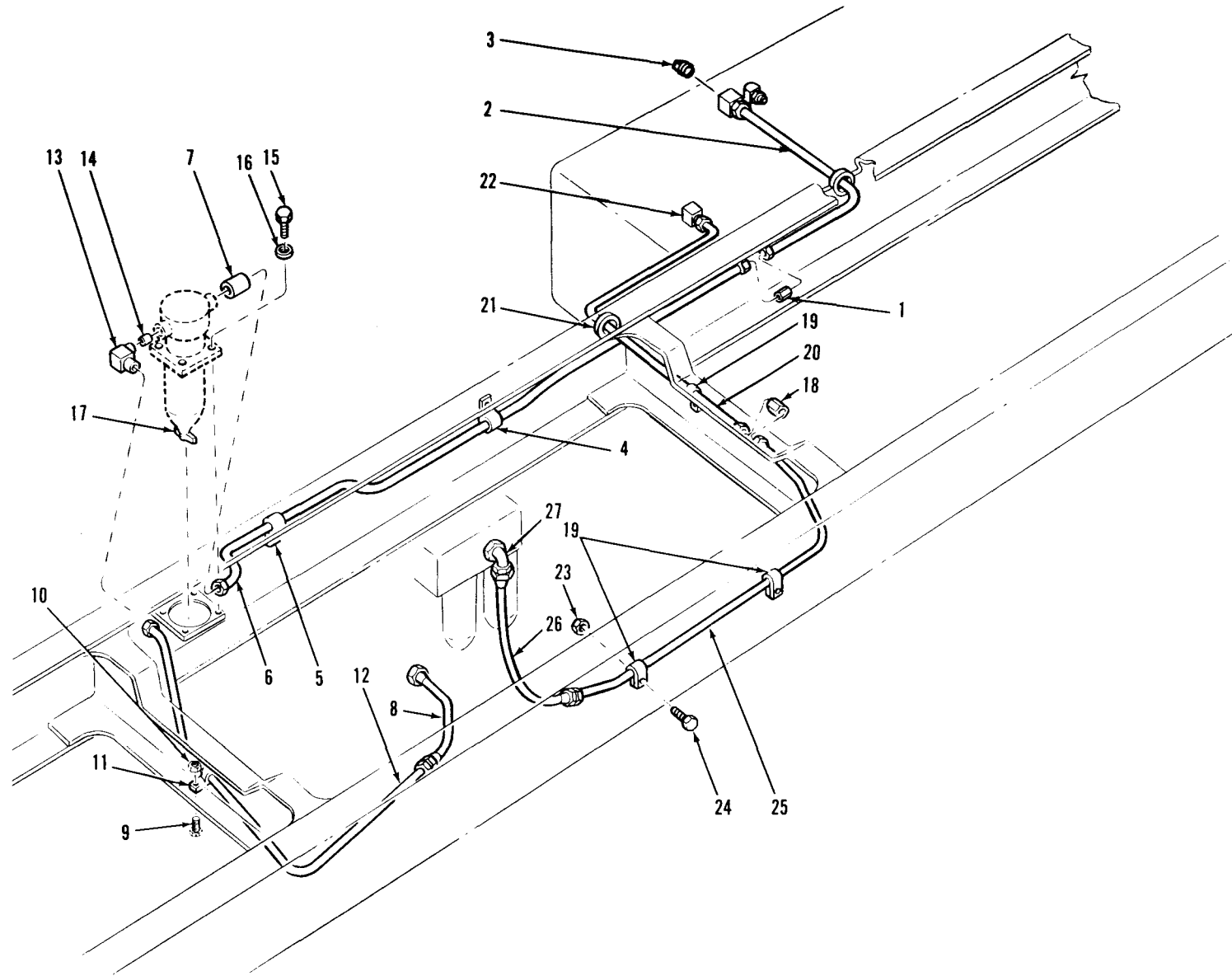

Figure 13. Vehicle fuel lines and related parts (LDS427).

TA 031103



TA 031104

Figure 14. Vehicle fuel lines and related parts (LD465).

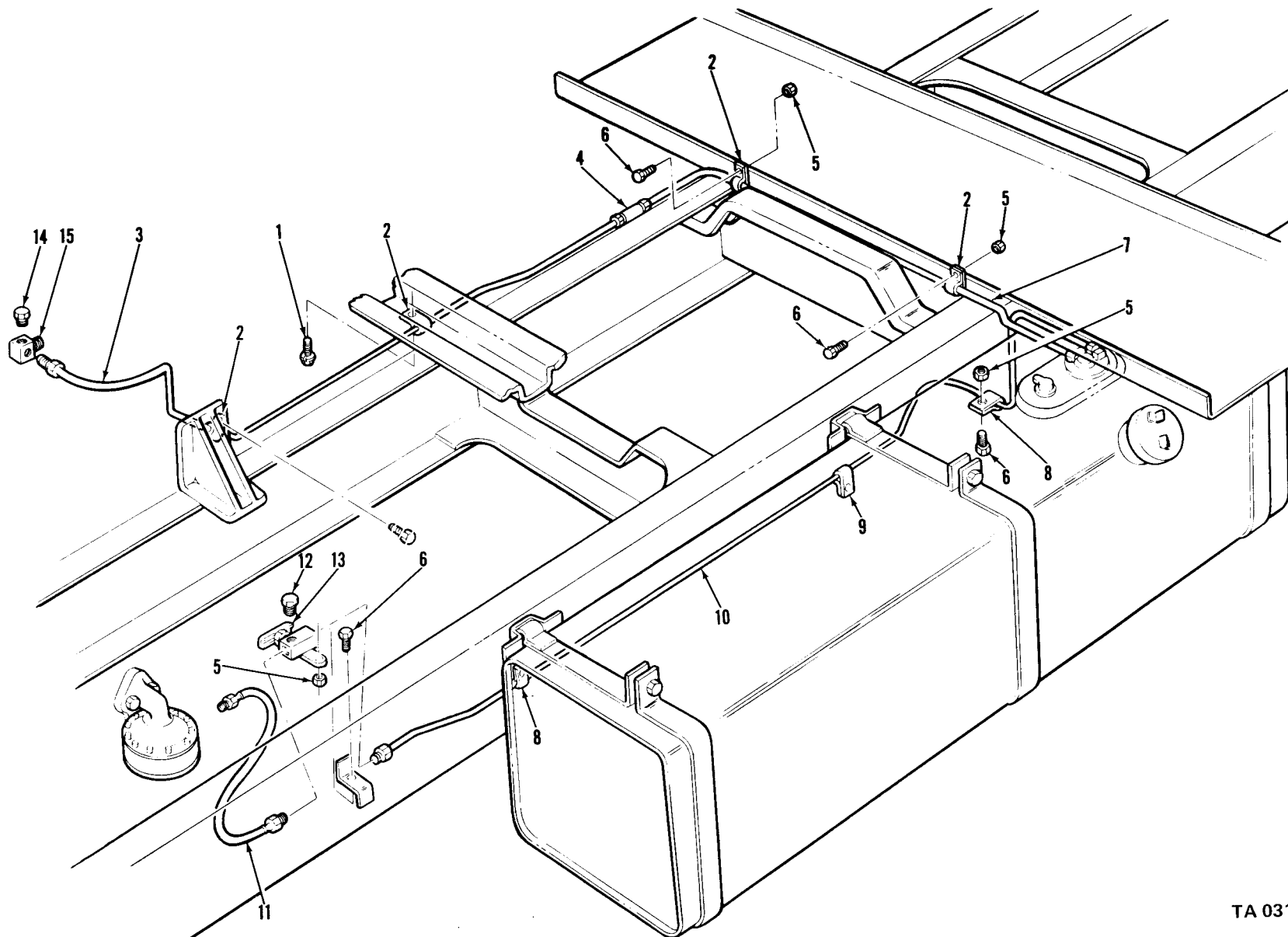
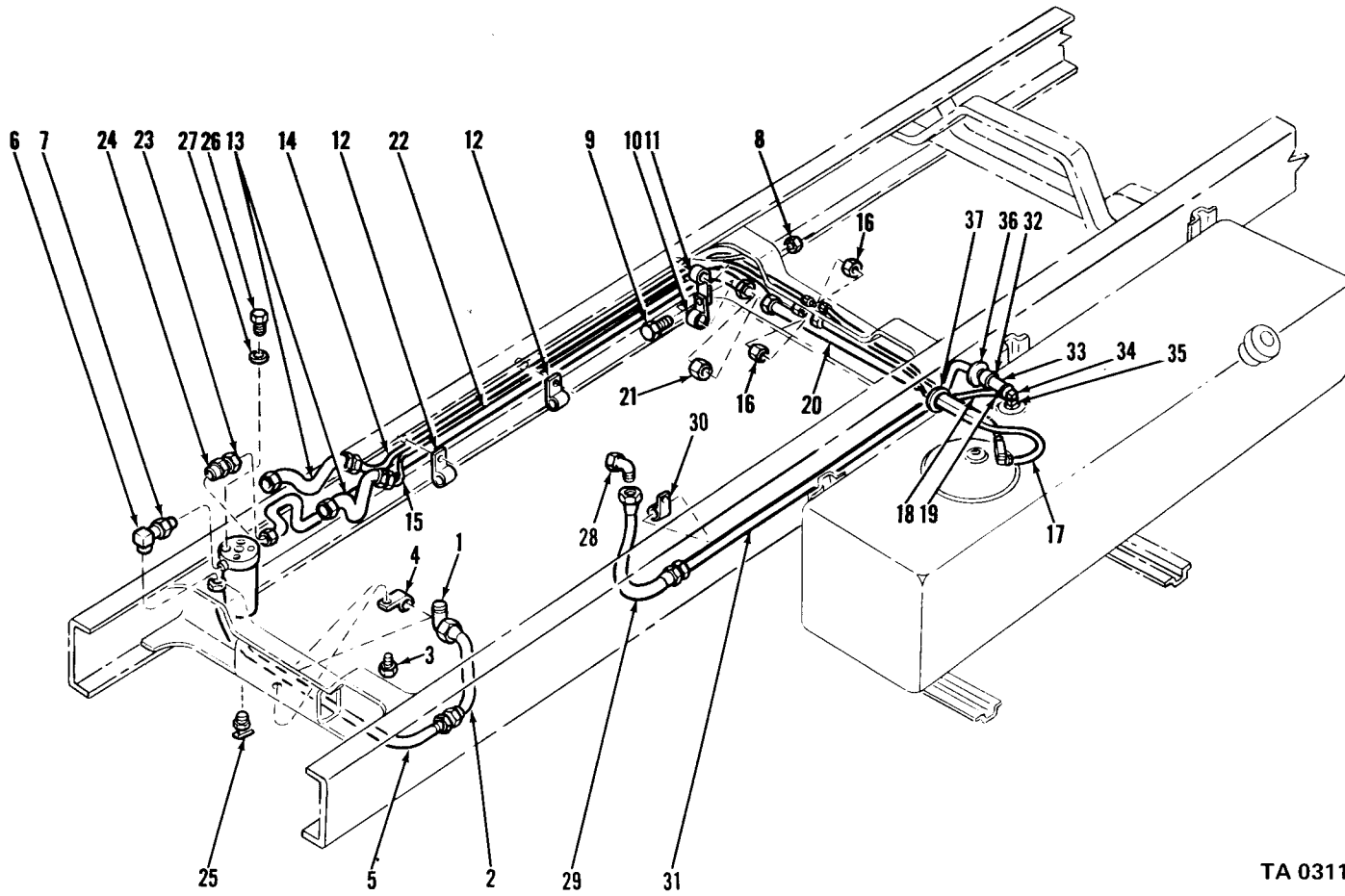

Figure 15. Vehicle fuel lines and related parts (gasoline).

TA 031105



TA 031106

Figure 16. Vehicle fuel lines and related parts.

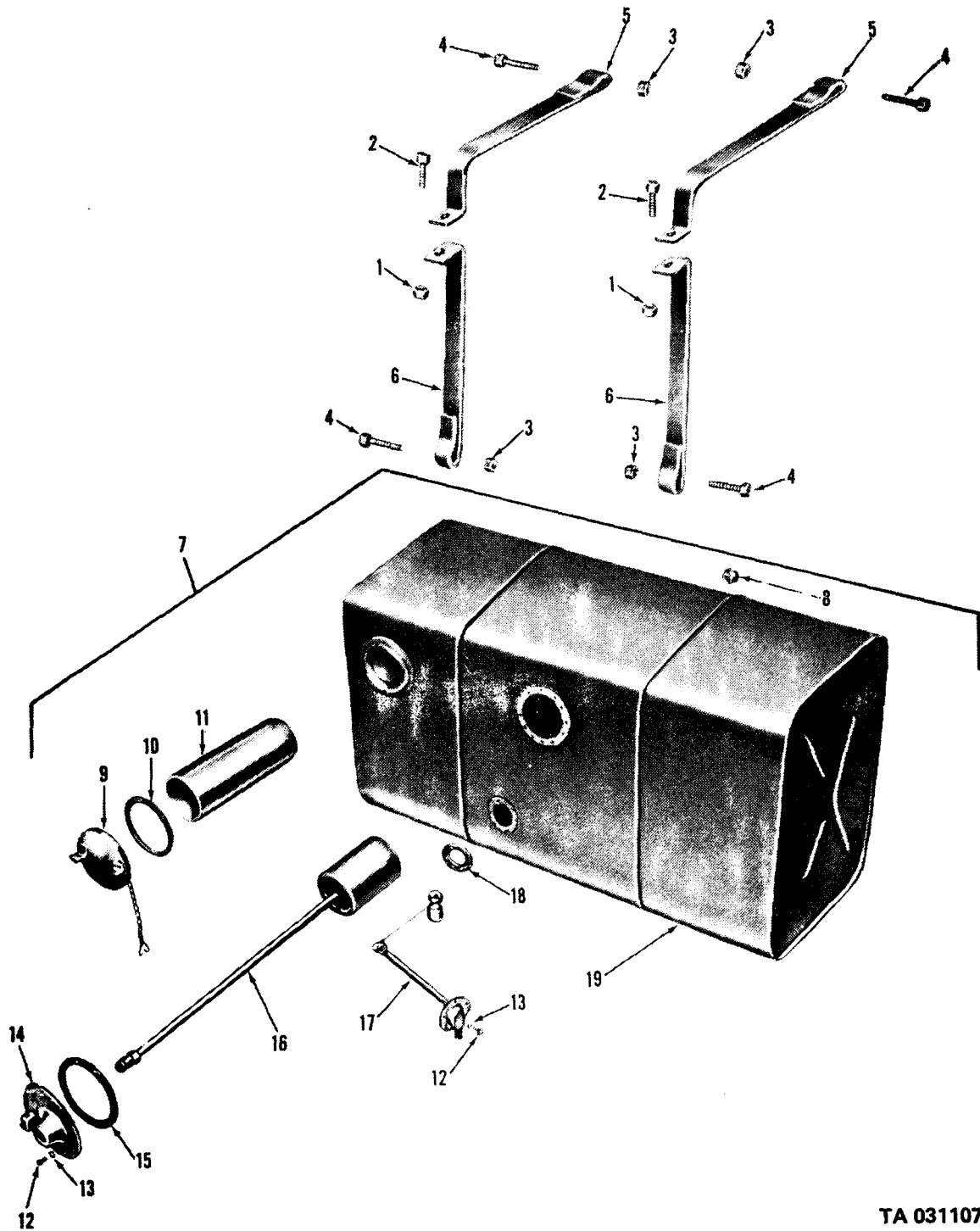

TA 031107

Figure 17. Fuel tank assembly and related parts (gasoline).

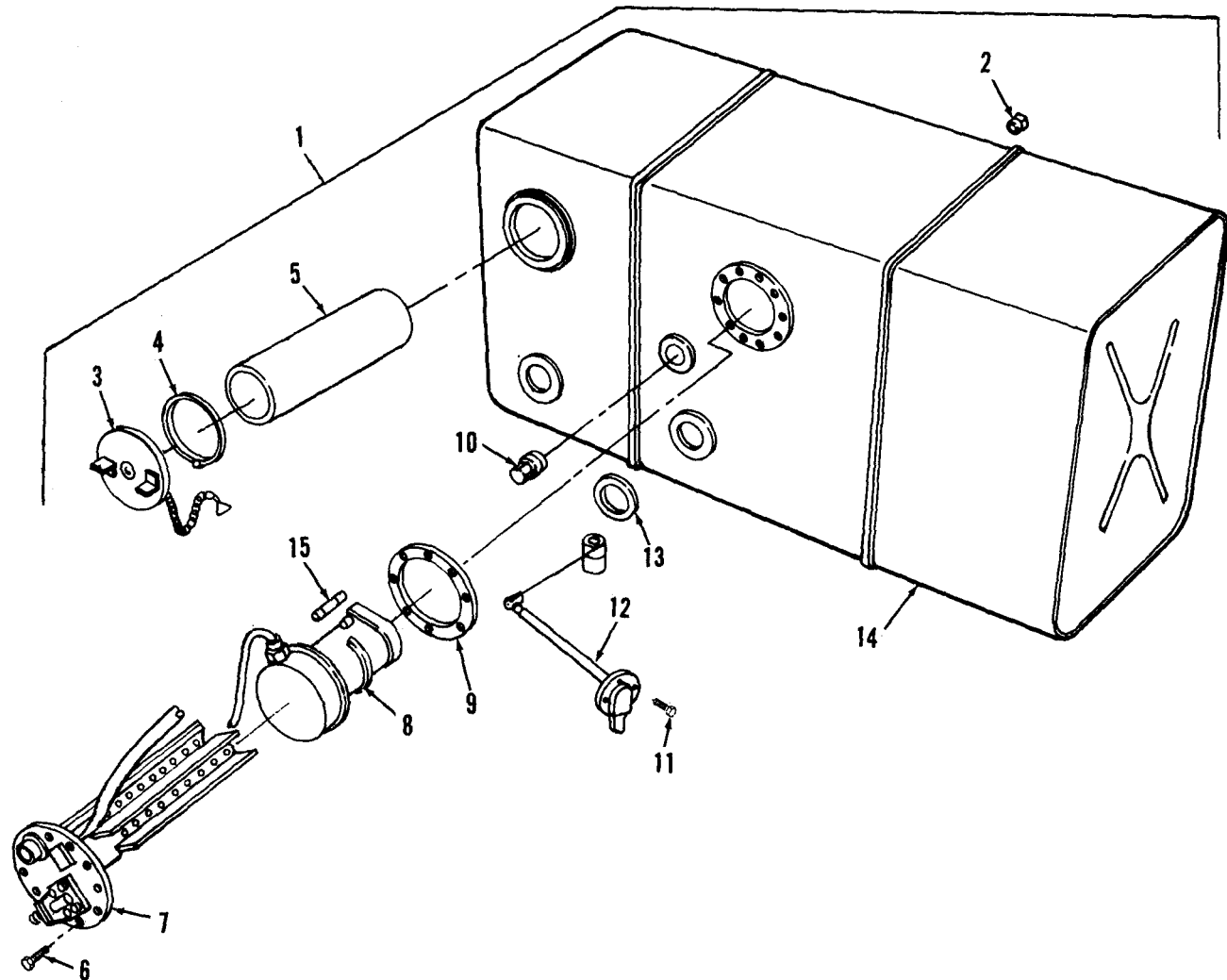
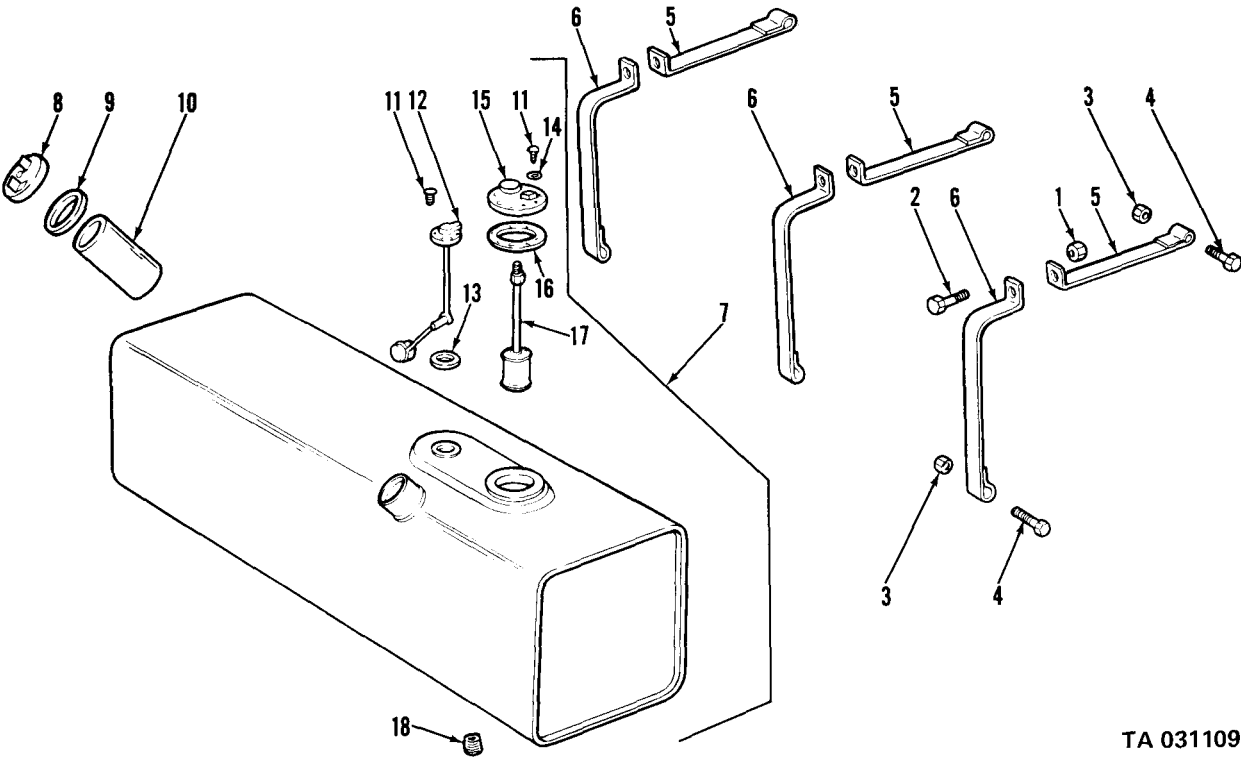

Figure 18. Fuel tank assembly and related parts (multifuel).

☆ U.S. GOVERNMENT PRINTING OFFICE: 1990 743-015/00060



TA 031109

Figure 19. Fuel tank assembly and related parts (gasoline).

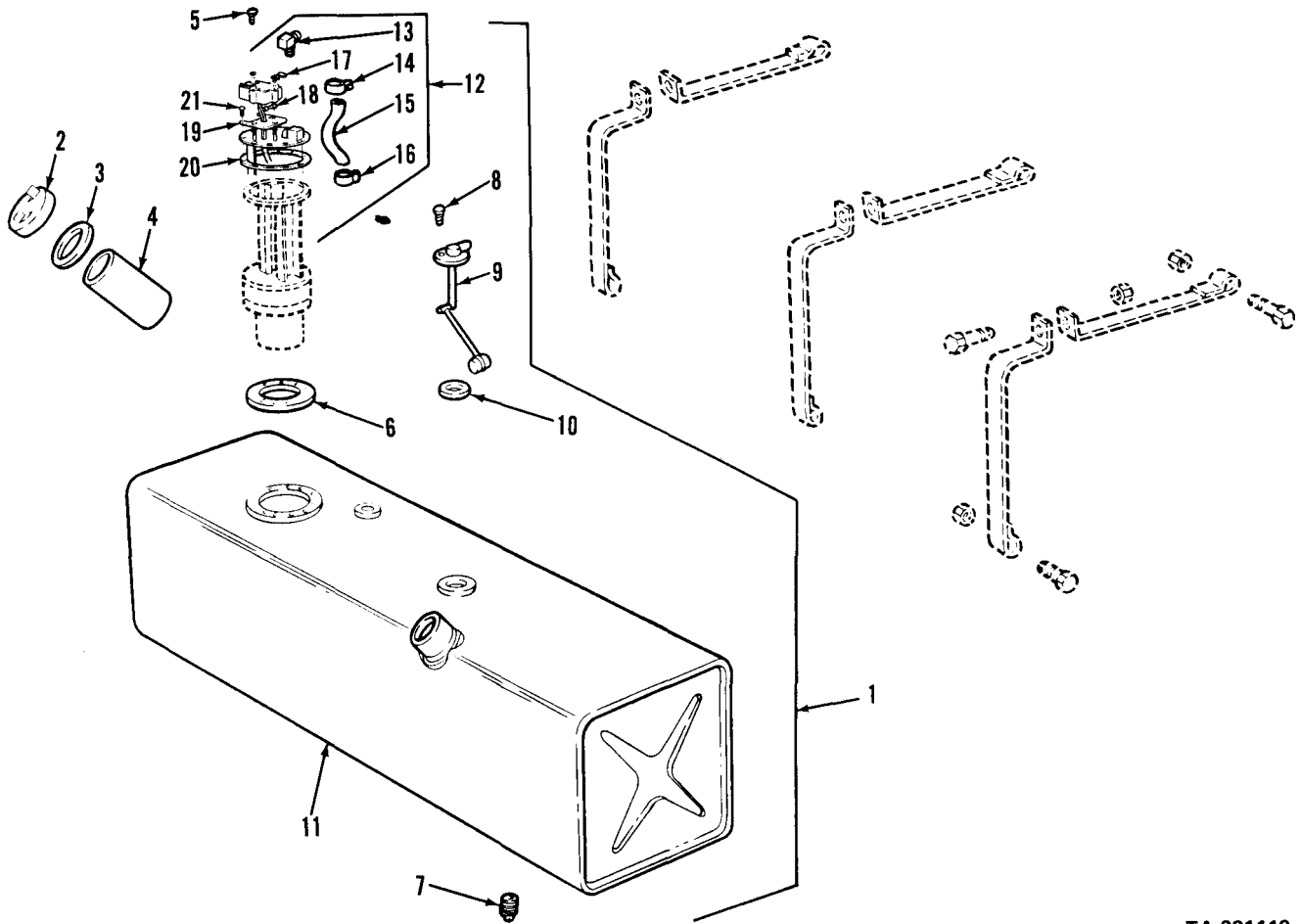

TA 031110

Figure 20. Fuel tank assembly and related parts (multifuel dump and tractor truck),

(1) ILLUS.	(2)	(3)	(4)	(5)	(6)	(7)	(8)
FIG. NO.	ITEM NO.	SMR CODE	NATIONAL STOCK NUMBER	PART NUMBER	FSCM	DESCRIPTION USABLE ON CODE	U/M INC IN UNIT
						0309 - FUEL FILTERS	
21	1	PAOZZ	4820-00-752-9040	MS35782-4	96906	COCK, DRAIN: PRIMARY FUEL FILTER AB,AC	EA 1
21	2	XBOZZ		10986481	19207	BRACKET, DOUBLE ANGLE: PRIMARY FUEL FILTER AB,AC	EA 1
21	3	PAOOO	2910-00-795-1783	8395476	19207	FILTER, FLUID PRESSURE AB,AC	EA 1
21	4	KFOZZ		8729069	19207	GASKET: FILTER ELEMENT, LOWER	EA 1
21	5	KFOZZ		8720953	19207	GASKET: FILTER COVER (PART OF SET, P/N 5702624) AB,AC	EA 1
21	6	KFOZZ		8729070	19207	GASKET: FILTER COVER NUT (PART OF SET, P/N 5702624) AB,AC	EA 1
21	7	PAOZZ	2910-00-791-3352	8729071	19207	NUT, SLEEVE AB,AC	EA 1
21	8	PAOZZ	2910-00-790-2300	8729068	19207	FILTER ELEMENT, FLUID PRESSURE: PRIMARY FILTER AB,AC	EA 1
21		PAOZZ	5330-00-678-3298	5702624	19207	GASKET SET: PRIMARY FUEL FILTER AB,AC	EA 1
21	4					GASKET AB,AC	EA 1
21	5					GASKET AB,AC	EA 1
21	6					GASKET AB,AC	EA 1

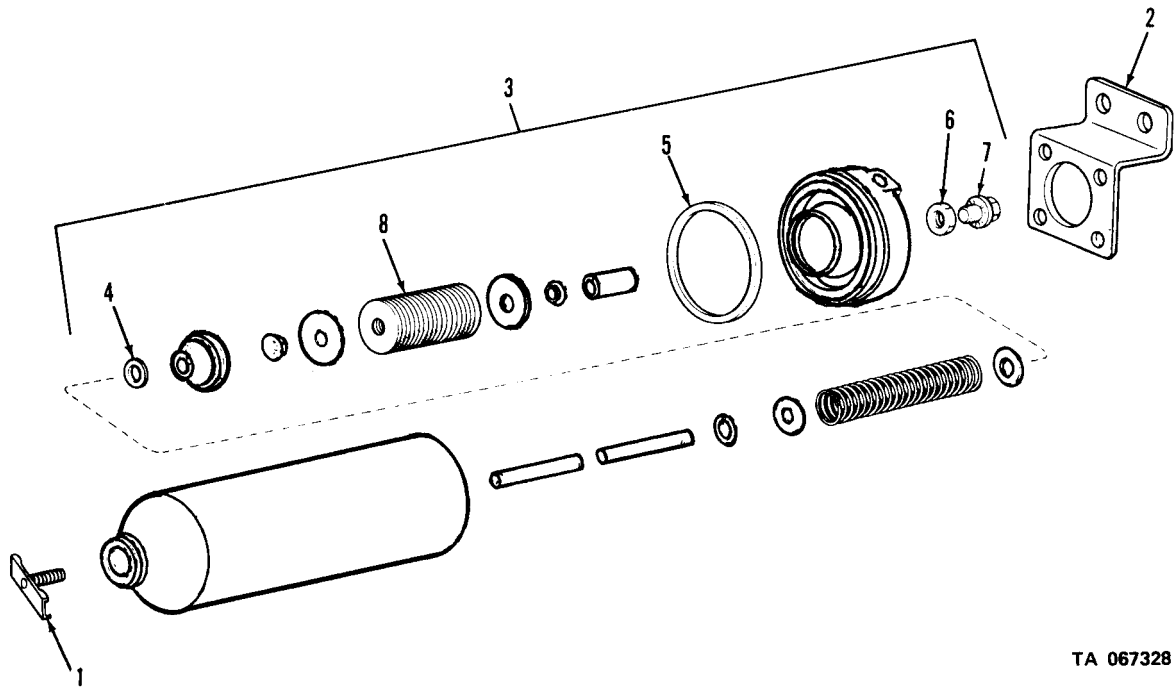

TA 067328

Figure 21. Fuel filter fluid pressure assembly (multi fuel).

(1)	(2)	(3)	(4)	(5)	(6)	(7)	(8)
ILLUS.							QTY
(a)	(b)	SMR	NATIONAL	PART		DESCRIPTION	U/M
FIG.	ITEM	CODE	STOCK	NUMBER	FSCM		INC
NO.	NO.		NUMBER			USABLE ON CODE	IN
							UNIT
						0312 - ACCELERATOR, THROTTLE OR CHOKE CONTROLS	
22	1	PAOZZ	5305-00-990-6444	MS35207-261	96906	SCREW AB,AC	EA 1
22	2	PAOZZ	5315-00-839-2325	MS24665-132	96906	PIN,COTTER AB,AC	EA 4
22	3	PAOZZ	2990-00-968-0033	10896700	19207	SWIVEL AB,AC	EA 1
22	4	PAOZZ	5310-00-934-9757	MS35649-282	96906	NUT, PLAIN, HEXAGON AB,AC	EA 1
22	5	PAOZZ	5310-00-596-7693	MS35335-31	96906	WASHER, LOCK AB,AC	EA 2
22	6	PAOZZ	5305-00-984-6193	MS35206-245	96906	SCREW, MACHINE AB,AC	EA 1
22	7	PAOZZ	9905-00-178-4807	7060066	19207	CLIP, MARKER, BLANK AB,AC	EA 1
22	8	PAOZZ	5325-00-263-6632	MS35489-6	96906	GROMMET, RUBBER AB,AC	EA 1
22	9	PAOZZ	5310-00-959-1488	MS51922-21	96906	NUT, PLAIN, HEXAGON: THROTTLE CONTROL, CHOKE CONTROL AB,AC	EA 2
22	10	PAOZZ	5310-00-637-9541	MS35338-46	96906	WASHER, LOCK: CONTROL AB,AC	EA 2
22	11	PAOZZ	2990-00-077-1940	10872080-2	19207	CONTROL: PUSH PULL,ENGINE STOP AB,AC	EA 1
22	12	PAOZZ	3040-00-115-4364	10896278	19207	CLIP, THROTTLE, RETURN AB,AC	EA 1
22	13	PAOZZ	5360-00-753-9129	7539129	19207	SPRING, HELICAL, EXTENSION: RETURN, THROTTLE AB,AC	EA 1
22	14	PAOZZ	5315-00-845-4232	MS35810-32	96906	PIN, STRAIGHT, HEADED: ACCELERATOR ROD AB,AC	EA 1
22	15	PAOZZ	5305-00-889-3002	MS35206-242	96906	SCREW, MACHINE AB,AC	EA 1
22	16	PAOZZ	2910-00-753-9184	7539184	19207	CONNECTOR, THROTTLE AB,AC	EA 1
22	17	PAOZZ	5306-00-737-3263	7373263	19207	BOLT, INTERNALLY RELIEVED BODY AB,AC	EA 1
22	18	PAOZZ	5310-00-959-1488	MS51922-21	96906	NUT, SELF-LOCKING AB,AC	EA 1
22	19	PAOZZ	2590-00-679-3179	7373341	19207	CONTROL ASSEMBLY: W/"T" HANDLE ASSEMBLY AB,AC	EA 1
22	20	PAOZZ	5310-00-984-3807	MS51922-13	96906	NUT, SELF-LOCKING AB,AC	EA 2
22	21	PAOZZ	5310-00-080-6004	MS27183-14	96906	WASHER, FLAT AB,AC	EA 1
22	22	PAOZZ	5310-00-061-1258	MS45904-76	96906	WASHER, LOCK AB,AC	EA 1
22	23	PAOZZ	2590-00-739-7791	7397791	19207	LEAD, ELECTRICAL AB,AC	EA 1
22	24	PAOOO	3040-00-437-7189	11609179	19207	LINKAGE ASSEMBLY: ACCELERATOR AB,AC	EA 1
22	25	PAOZZ	5315-00-059-0157	MS24665-210	96906	PIN, COTTER AB,AC	EA 2
22	26	PAOZZ	5310-00-176-6132	10896537	19207	WASHER, FLAT AB,AC	EA 1
22	27	PAOZZ	5360-00-144-6786	10896488	19207	SPRING, HELICAL AB,AC	EA 1
22	28	PAOZZ	2590-00-485-9481	10896533	16207	SWIVEL ASSEMBLY AB,AC	EA 1

(1) ILLUS.	(2) (a) FIG. NO.	(3) (b) ITEM NO.	(4) SMR CODE	(5) NATIONAL STOCK NUMBER	(6) PART NUMBER	(7) FSCM	(8) DESCRIPTION USABLE ON CODE	(9) U/M	(10) QTY INC IN UNIT
							0312 - ACCELERATOR, THROTTLE OR CHOKE CONTROLS (CONT'D)		
22	29	PAOZZ	3040-00-517-1159	426310	24617		BALL, JOINT: THROTTLE LINKAGE AB,AC	EA	1
22	30	PAOZZ	5310-00-853-9335	MS35691-13	96906		NUT, PLAIN, HEXAGON AB,AC	EA	2
22	31	XAOFF		11609177	19207		ROD, ACCELERATOR AB,AC	EA	1
22	32	XAOZZ		10896278-1	19207		CLIP AB,AC	EA	1
22	33	XAOZZ		11609178	19207		ROD AB,AC	EA	1
22	34	PAOZZ	5310-00-809-3078	MS27183-11	96906		WASHER, FLAT AB,AC	EA	1
22	35	PAOZZ	3040-00-862-2670	10872229	19207		CONNECTING LINK, RIGID: PEDAL TO LEVER AB,AC	EA	1
22	36	PAOZZ	5315-00-842-3044	MS24665-283	96906		PIN, COTTER AB,AC	EA	2
22	37	PAOZZ	5315-00-850-7040	10872235	19207		PIN, STRAIGHT, HEADLESS: ACCELERATOR PEDAL BRACKET AB,AC	EA	1
22	38	PAOZZ	2590-00-911-7622	10872236	19207		LEVER ASSEMBLY AB,AC	EA	1
22	39	PAOZZ	5306-00-225-9087	MS90726-32	96906		BOLT, MACHINE AB,AC	EA	1
22	40	PAOZZ	2590-00-421-1595	10896277	19207		BRACKET, CONTROL AB,AC	EA	1
22	41	PAOZZ	5310-00-809-4061	MS27183-15	96906		WASHER, FLAT AB,AC	EA	2
22	42	PAOZZ	5310-00-959-1488	MS51922-21	96906		NUT, PLAIN, HEXAGON: ACCELERATOR PEDAL STOP AB,AC	EA	1
22	43	PAOZZ	5305-00-269-2811	MS90726-67	96906		SCREW, CAP, HEXAGON HEAD AB,AC	EA	1
22	44	PAOZZ	5310-00-902-6676	MS21083N3	96906		NUT, SELF-LOCKING AB,AC	EA	2
22	45	PAOZZ	5305-00-984-7342	MS35191-274	96906		SCREW, MACHINE AB,AC	EA	2
22	46	PAOOO	2540-00-115-2565	7397798	19207		PEDAL, CONTROL AB,AC	EA	1
22	47	PAOZZ	5315-00-338-1621	7539131	19207		PIN, STRAIGHT HEADED: ACCELERATOR PEDAL TO BRACKET AB,AC	EA	1
22	48	PAOZZ	3040-00-753-9130	7539130	19207		BRACKET: ACCELERATOR PEDAL AB,AC	EA	1
22	49	PAOZZ	2540-00-753-9114	7539114	19207		PEDAL CONTROL: ACCELERATOR AB,AC	EA	1
23	1	PAOZZ	5305-00-889-3002	MS35206-242	96906		SCREW, MACHINE AA	EA	1
23	2	PAOZZ	2910-00-753-9184	7539184	19207		CONNECTOR: THROTTLE CONTROL WIRE AA	EA	1
23	3	PAOOO	2590-00-679-3179	9092643	19207		CONTROL ASSEMBLY,PUSH-PULL: HAND THROTTLE, W/"T" HANDLE AA	EA	1
23	4	PAOZZ	5310-00-982-4908	MS21045-6	96906		NUT, SELF-LOCKING AA	EA	4
23	5	PAOZZ	5306-00-737-3263	7373263	19207		BOLT, INTERNALLY RELIEVED BODY: PUSH AND PULL CONTROL AA	EA	1

(1) ILLUS.	(2)	(3)	(4)	(5)	(6)	(7)	(8)	
(a) FIG. NO.	(b) ITEM NO.	SMR CODE	NATIONAL STOCK NUMBER	PART NUMBER	FSCM	DESCRIPTION USABLE ON CODE	U/M	QTY INC IN UNIT
						0312-ACCELERATOR, THROTTLE OR CHOKE CONTROLS (CONT'D)		
23	6	PAOZZ	5310-00-959-1488	MS51922-21	96906	NUT, PLAIN, HEXAGON: ENGINE STOP CONTROL, THROTTLE CONTROL, CHOKE CONTROL AA	EA	2
23	7	PAOZZ	5310-00-637-9541	MS35338-46	96906	WASHER, LOCK: ATTACHES CONTROL ASSEMBLY AA	EA	2
23	8	PAOZZ	2590-00-693-0613	7373342	19207	CONTROL: CHOKE, W/KNOB AA	EA	1
23	9	PAOZZ	2590-00-606-3039	8332525	19207	BUSHING, RUBBER COAT AA	EA	1
23	10	PAOZZ	5310-00-959-7600	MS51922-5	96906	NUT, SELF-LOCKING AA	EA	1
23	11	PAOOO	2540-00-753-9136	7539136	19207	LINK: THROTTLE CROSS SHAFT LEVER TO CARBURETOR AA	EA	1
23	12	PAOZZ	3040-00-371-5584	191474	00000	BALL JOINT: THROTTLE CROSS SHAFT TO CARBURETOR LINK AND ACCELERATOR PEDAL LEVER LINK AA	EA	4
23	13	PAOZZ	5310-00-971-7989	MS35691-5	96906	NUT, PLAIN, HEXAGON AA	EA	4
23	14	PAOZZ	5306-00-753-9110	7539110	19207	ROD, THREADED END: CARBURETOR LINK AA	EA	1
23	15	PAOZZ	3040-00-696-0261	7373264	19207	CONNECTING LINK: CONTROL TO CROSS SHAFT LINK AA	EA	1
23	16	XBOZZ		7373265	19207	CLIP AA	EA	1
23	17	PAOZZ	5360-00-753-9129	9539129	19207	SPRING, HELICAL, EXTENSION: THROTTLE RETURN AA	EA	1
23	18	PAOOO	2540-00-753-9137	7539137	19207	LINK: THROTTLE CROSS SHAFT LEVER TO ACCELERATOR LEVER (COMPONENTS SAME AS LINK, NSN 2540-00-753- 9136) AA	EA	1
23	19	PAOZZ	5306-00-753-9111	7539111	19207	ROD, THREADED END: ACCELERATOR LEVER LINK AA	EA	1
23	20	PAOOO	2540-00-753-9113	7539113	19207	SHAFT: CROSS THROTTLE, W/BRACKETS AND LEVERS AA	EA	1
23	21	PAOZZ	5315-00-276-5160	MS35671-30	96906	PIN, GROOVED, HEADLESS: THROTTLE CROSS SHAFT, LINK AA	EA	2
23	22	PAOZZ	2590-00-752-9235	7529235	19207	LEVER, REMOTE CONTROL: RIGHT AA	EA	1
23	23	PAOZZ	2590-00-004-6851	7529237	19207	BRACKET AA	EA	1
23	24	PAOZZ	5340-00-170-0308	7529236	19207	SHAFT AA	EA	1
23	25	PAOZZ	2540-00-752-9238	7529238	19207	LINK: THROTTLE CROSS SHAFT, LEFT AA	EA	1
23	26	PAOZZ	4730-00-050-4203	MS15001-1	96906	FITTING, LUBRICATION: THROTTLE CROSS SHAFT AA	EA	2

TM9-2320-209-34P

(1)	(2)	(3)	(4)	(5)	(6)	(7)	(8)
ILLUS.							QTY
(a)	(b)	SMR	NATIONAL	PART		DESCRIPTION	U/M
FIG.	ITEM	CODE	STOCK	NUMBER	FSCM		INC
NO.	NO.		NUMBER			USABLE ON CODE	IN
							UNIT
						0312-ACCELERATOR, THROTTLE OR CHOKE CONTROLS (CONT'D)	
23	27	PAOZZ	5305-00-269-2803	MS90726-60	96906	SCREW, CAP, HEXAGON HEAD AA	EA 2
23	28	PAOZZ	5315-00-842-3651	MS24665-295	96906	PIN, COTTER AA	EA 2
23	29	PAOZZ	5305-00-019-0575	190575	21450	SCREW, ASSEMBLED WASHER AA	EA 2
23	30	PAOZZ	2910-00-753-9133	7539133	19207	BRACKET: ACCELERATOR PEDAL ROD TO THROTTLE CROSS SHAFT LEVER AA	EA 1
23	31	PAOZZ	5310-00-080-6004	MS27183-14	96906	WASHER, FLAT AA	EA 2
23	32	PAOZZ	5315-00-842-3044	MS24665-283	96906	PIN, COTTER AA	EA 2
23	33	PAOZZ	2590-00-753-9135	7539135	19207	BELL CRANK: ACCELERATOR PEDAL ROD TO ACCELERATOR LINK AA	EA 1
23	34	PAOZZ	3040-00-753-9112	7539112	19207	CONNECTING LINK: LEVER AA	EA 1
23	35	PAOZZ	5310-00-877-5797	MS21044N3	96906	NUT, PLAIN, HEXAGON AA	EA 1
23	36	PAOZZ	5305-00-984-7341	MS35191-273	96906	SCREW, MACHINE AA	EA 2
23	37	PAOOO	2540-00-115-2565	7397798	19207	PEDAL, CONTROL AA	EA 1
23	38	PAOZZ	5315-00-338-1621	7539131	19207	PIN, STRAIGHT HEADED: ACCELERATOR PEDAL TO BRACKET AA	EA 1
23	39	PAOZZ	3040-00-753-9130	7539130	19207	BRACKET: ACCELERATOR PEDAL AA	EA 1
23	40	PAOZZ	2540-00-753-9114	7539114	19207	PEDAL, CONTROL: ACCELERATOR AA	EA 1
23	41	PAOZZ	5310-00-732-0559	MS51968-8	96906	NUT, PLAIN, HEXAGON: ACCELERATOR PEDAL STOP AA	EA 1
23	42	PAOZZ	5310-00-809-4061	MS27183-15	96906	WASHER, FLAT AA	EA 2
23	43	PAOZZ	5305-00-269-2810	MS90726-68	96906	SCREW, CAP, HEXAGON HEAD: ACCELERATOR PEDAL STOP AA	EA 1

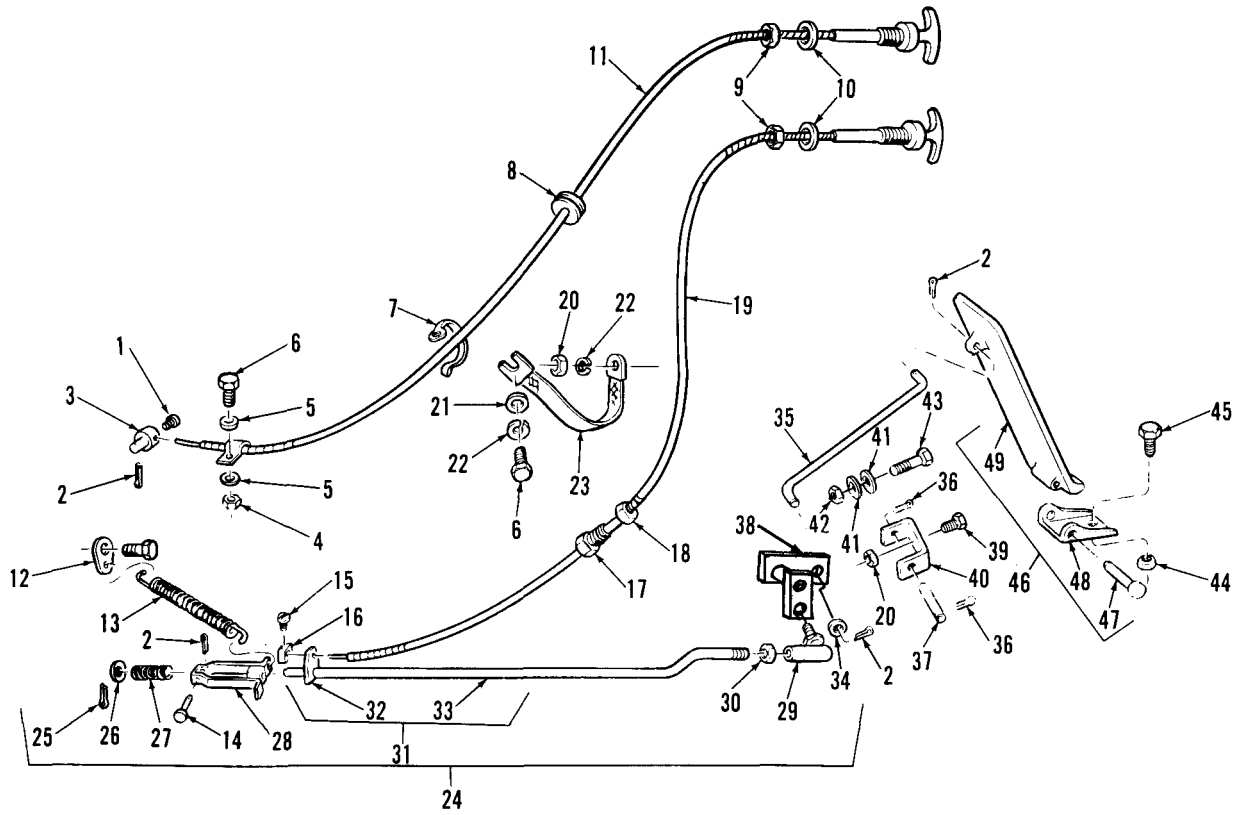

TA 096369

Figure 22. Throttle linkage and controls (multifuel).

(1) ILLUS.	(2) (a) FIG. NO.	(3) (b) ITEM NO.	(4) SMR CODE	(5) NATIONAL STOCK NUMBER	(6) PART NUMBER	(7) FSCM	(8) DESCRIPTION	(9) U/M	(10) QTY
							GROUP O4-EXHAUST SYSTEM		
							0401-MUFFLER AND PIPES		
24	1		PAOZZ	5310-00-067-4903	MS51922-22	96906	NUT,SELF-LOCKING AA	EA	3
24	2		PAOZZ	5306-00-737-2758	7372758	19207	BOLT,ASSEMBLED WASHER AC	EA	5
24	3		PAOZZ	5310-00-930-9095	10937657	19207	NUT,SELF-LOCKING AC	EA	5
24	4		XBOZZ		10898732	19207	NUT AC	EA	2
24	5		PAOZZ	5330-00-285-5068	7521749	19207	GASKET: FRONT SECTION EXHAUST PIPE TO EXHAUST MANIFOLD AND REAR SECTION TO FRONT SECTION EXHAUST PIPE FLANGE AA	EA	2
24	6		PAOZZ	2990-00-737-2759	7372759	19207	PIPE,EXHAUST: FRONT SECTION AA	EA	1
24	7		PAOZZ	2990-00-737-2760	7372760	19207	FLANGE:REAR SECTION TO FRONT SECTION EXHAUST PIPE AA	EA	1
24	8		PAOZZ	5330-00-066-2551	10935281	19207	GASKET: EXHAUST MANIFOLD TO ELBOW AC	EA	1
24	9		PAOZZ	4730-00-066-8876	10896628	19207	ELBOW, EXHAUST MANIFOLD AC	EA	1
24	10		PAOZZ	5330-00-908-6277	10896968	19207	GASKET: EXHAUST ELBOW TO PIPE AC	EA	1
24	11		PAOZZ	2990-00-066-8874	10896629-1	19207	PIPE,EXHAUST: FRONT,154 IN. WB (M35A2, M49A2C, M109A2) AC	EA	1
24	11		PAOZZ	2990-00-908-6278	10896629-2	19207	PIPE: FRONT EXHAUST, 190 IN WB (M36A2,M36A2C,M46A2,M46A2C, M292A2,M29A5) AC	EA	1
24	11		PAOZZ	2990-00-706-1107	7061107	19207	PIPE,EXHAUST:FRONT SECTION (M47,M59,M275,M109A1)	EA	1
24	11		PAOZZ	2990-00-752-1750	7521750	19207	PIPE,EXHAUST: FRONT SECTION (M35,M48,M49C,M60,M108, M109,M109C,M185,M185A1, V17A/MTQ,V18A/MTQ) AA	EA	1
24	11		PAOZZ	2990-00-706-1152	7061152	19207	PIPE,EXHAUST: FRONT SECTION (M36,M36C,M292) AA	EA	1
24	11		PAOZZ	2990-00-908-6279	10896970	19207	PIPE,EXHAUST: FRONT (M275A2)	EA	1
24	12		PAOZZ	5340-00-912-3888	8737895	19207	CLAMP,LOOP:FRONT EXHAUST PIPE (M50A2)	EA	1
24	12		PAOZZ	5340-00-752-1756	7521756	19207	CLALMP,LOOP: MUFFLER TOO EXHAUST PIPE AA	EA	1
24	13		PAOZZ	5305-00-269-2802	MS90726-59	96906	SCREW,CAP,HEXAGON HEAD	EA	3
24	14		PAOZZ	5340-00-752-1754	7521754	19207	BRACKET,DOUBLE ANGLE: FRAME TO MUFFLER CLAMP AA	EA	1

(1) ILLUS.	(2)	(3)	(4)	(5)	(6)	(7)	(8)
(a) FIG. NO.	(b) ITEM NO.	SMR CODE	NATIONAL STOCK NUMBER	PART NUMBER	FSCM	DESCRIPTION USABLE ON CODE	U/M INC IN UNIT
						0401-MUFFLER AND PIPES (CONT'D)	
24	14	PAOZZ	2990-00-706-1104	7061104	19207	SUPPORT:FRAME TO MUFFLER CLAMP (USE W/MUFFLER,NSN 2990-00-314-0752) (M47,M59,M341,M342A2)	EA 1
24	14	PAOZZ	5340-00-040-2185	8332526	19207	SUPPORT: FRAME TO MUFFLER CLAMP (USE W/MUFFLER,NSN 2990-00-314- 0752) (M47,M59,M342)	EA 1
24	14	PAOZZ	5340-00-752-1754	7521754	19207	BRACKET (M48,M275,M275A2)	EA 1
24	15	PAOZZ	5310-00-950-0039	MS21044N6	96906	NUT,SELF-LOCKING	EA 1
24	15	PAOZZ	5310-00-982-4908	MS21045-6	96906	NUT,SELF-LOCKING AA	EA 6
24	16	PAOZZ	5305-00-269-2803	MS90726-60	96906	SCREW,CAP,HEXAGON HEAD	EA 10
24	16	PAOZZ	5305-00-269-2805	MS90726-62	96906	SCREW,CAP,HEXAGON HEAD AA	EA 10
24	17	XBOZZ		10897020	19207	SPACER	EA 1
24	18	PAOZZ	5340-00-752-1755	7521755	19207	CLAMP,LOOP: REAR MUFFLER AA	EA 2
24	19	PAOZZ	5340-00-065-0947	8345251	19207	BRACKET,DOUBLE (M275,M275A2)	EA 1
24	20	PAOZZ	4710-00-040-2201	8345141	19207	TUBE,BENT,STEL: EXHAUST TAILPIPE (M275,M275A2)	EA 1
24	21	PAOZZ	5340-00-040-2185	8332526	19207	CLAMP,LOOP:MUFFLER TO SUPPORT (USE W/MUFFLER, NSN 2990-00-314-0752) AA	EA 1
24	21	PAOZZ	5340-00-752-1753	7521753	19207	CLAMP,LOOP: MUFFLER TO SUPPORT (USE W/MUFFLER, NSN 2990-00-324-0752) AA	EA 1
24	21	PAOZZ	5340-00-174-9881	7368543	19207	CLAMP,LOOP: MUFFLER TO SUPPORT (USE W/MUFFLER, NSN 2990-00-314-0738)	EA 1
24	21	PAOZZ	5340-00-076-5987	10896630	19207	CLAMP, LOOP: MUFFLER TO CENTER AC	EA 1
24	21	PAOZZ	5340-00-706-1103	7061103	19207	CLAMP, LOOP: MUFFLER TO SUPPORT (M47,M57,M58,M59)	EA 1
24	22	PAOZZ	2990-00-788-5306	8737720	19207	MUFFLER, EXHAUST (M50A2,M109A3, M185A3,M292A2,M342A2) AC	EA 1
24	22	PAOZZ	2990-00-908-6283	8738129	19207	MUFFLER,EXHAUST (M275A2,M49A2C)	EA 1
24	22	PAOZZ	2990-00-314-0738	7368542	19207	MUFFLER, EXHAUST (M48,M49,M49C,M275)	EA 1
24	22	PAOZZ	2990-00-314-0752	8345253	19207	MUFFLER,EXHAUST (M47,M59, M342,M342A2) AA	EA 1
24	23	PAOZZ	5340-00-057-3476	10896631	19207	CLAMP,LOOP:EXHAUST TAIL PIPE AC	EA 1
24	24	PAOZZ	5340-00-065-0954	10896431	19207	BRACKET,DOUBLE AC	EA 1
24	24	PAOZZ	5340-00-736-8636	7368636	19207	CLAMP,LOOP: TAIL PIPE TO FRAME AA	EA 1
24	24	XBOZZ		8757591	19207	SPACER,EXHAUST AA	EA 1
24	25	PAOZZ	2990-00-040-2044	7368714	19207	PIPE, EXHAUST: TAIL (M60,M108)	EA 1

(1) ILLUS. (a) FIG. NO.	(2) ITEM NO.	(3) SMR CODE	(3) NATIONAL STOCK NUMBER	(4) PART NUMBER	(5) FSCM	(6) DESCRIPTION USABLE ON CODE	(7) U/M	(8) QTY INC IN UNIT
0401-MUFFLER AND PIPES (CONT'D)								
24	25	PAOZZ	2990-00-706-1155	7061155	19207	PIPE,EXHAUST: TAIL AA,AC	EA	1
24	25	PAOZZ	2990-00-706-1105	7061105	19207	PIPE, EXHAUST: TAIL (M47,M59, M342,M342A2)	EA	1
24	26	PAOZZ	5330-00-285-5068	7521749	19207	GASKET: EXTENSION TO REAR EXHAUST PIPE AC	EA	1
24	27	PAOZZ	2990-00-066-8877	10896632	19207	PIPE, EXHAUST: TAIL EXTENSION (M36A2,M36A2C,M46A2,M46A2C, M29A2,M295A5) AC	EA	1
25	1	PAOZZ	5310-00-067-4903	MS51922-22	96906	NUT,SELF-LOCKING AB	EA	9
25	2	PAOZZ	5306-00-737-2758	7372758	19207	BOLT, MACHINE: ELBOW TO EXHAUST MANIFOLD, ELBOW TO FRONT EXHAUST PIPE AB	EA	5
25	3	PAOZZ	5330-00-849-4909	10872144	19207	GASKET: EXHAUST PIPE FRONT AB	EA	1
25	4	PAOZZ	5310-00-959-1488	MS51922-21	96906	NUT,SELF-LOCKING:EXHAUST PIPE AB	EA	2
25	5	PAOZZ	5305-00-269-2805	MS90726-62	96906	SCREW,CAP,HEXAGON HEAD AB	EA	8
25	6	PAOZZ	5340-00-053-3626	10896422	19207	CLAMP,LOOP: REAR EXHAUST PIPE AB	EA	1
25	7	XBOZZ		10896423	19207	BRACKET (M275A1)	EA	1
25	8	PAOZZ	2990-00-992-9276	10872138	19207	PIPE, EXHAUST (M275A1)	EA	1
25	9	PAOZZ	5305-00-269-2802	MS90726-59	96906	SCREW,CAP,HEXAGON HEAD AB	EA	3
25	10	PAOZZ	5310-00-959-1488	MS51922-21	96906	NUT, SELF-LOCKING: FRONT EXHAUST PIPE, REAR EXHAUST PIPE AB	EA	3
25	11	PAOZZ	5340-00-541-4076	5414076	19207	CLAMP,LOOP: EXHAUST PIPE AB	EA	1
25	12	PAOZZ	5340-00-065-0954	10896431	19207	BRACKET, DOUBLE AB	EA	1
25	13	PAOZZ	2990-00-862-2686	10896243	19207	PIPE, EXHAUST: TAIL PIPE EXTENSION AB	EA	1
25	14	PAOZZ	2990-00-968-6323	10896702	19207	PIPE, EXHAUST: REAR EXHAUST PIPE AB	EA	1
25	14.1	PAOZZ	2990-00-992-9278	10896478	19207	EXHAUST PIPE: FRONT AB	EA	1
25	15	PAOZZ	2990-00-992-9274	10872151	19207	FLANGE, EXHAUST PIPE: FRONT AB	EA	1
25	16	PAOZZ	5330-00-828-2252	10872347	19207	GASKET: EXHAUST PIPE EXTENSION AB	EA	1
25	17	XBOZZ		10896701	19207	BRACKET AB	EA	1
26	1	PAOZZ	5310-00-930-9095	10937657	19207	NUT,SELF-LOCKING (M50,M50A1,M50A2)	EA	7
26	2	PAOZZ	5306-00-737-2758	7372758	19207	BOLT,ASSEMBLED WASHER (M50,M50A1,M50A2)	EA	6
26	3	PAOZZ	5330-00-285-5068	7521749	19207	GASKET: EXTENSION TO REAR EXHAUST PIPE (M50,M50A2)	EA	2
26	4	PAOZZ	2990-00-737-2759	7372759	19207	PIPE, EXHAUST: FRONT SECTION (M50)	EA	1

(1) ILLUS.	(2) (a) FIG. NO.	(3) (b) ITEM NO.	(4) SMR STOCK NUMBER	(5) NATIONAL STOCK NUMBER	(6) PART NUMBER	(7) FSCM	(8) DESCRIPTION USABLE ON CODE	(9) U/M	(10) QTY INC IN UNIT
							0401-MUFFLER AND PIPES (CONT'D)		
26	5	XBOZZ			10808732	19207	NUT (M50A2)	EA	2
26	6	PAOZZ	5330-00-066-2551		10935281	19207	GASKET: EXHAUST MANIFOLD TO ELBOW (M50A2)	EA	1
26	7	PAOZZ	4730-00-066-8876		10896628	19207	ELBOW, EXHAUST MANIFOLD (M50A2)	EA	1
26	8	PAOZZ	5330-00-849-4909		10872144	19207	GASKET: EXHAUST PIPE FRONT (M50A1)	EA	1
26	8	PAOZZ	5330-00-908-6277		10896968	19207	GASKET: EXHAUST ELBOW TO PIPE (M50A2)	EA	1
26	9	PAOZZ	5340-00-752-1756		7521756	19207	CLAMP, LOOP: BY-PASS VALVE (M50)	EA	2
26	9	PAOZZ	5340-00-912-3888		8737895	19207	CLAMP, LOOP: BY-PASS VALVE (M50A1,M50A2)	EA	2
26	10	PAOZZ	5310-00-959-1488		MS51922-21	96906	NUT,SELF-LOCKING (M50A1,M50A2)	EA	3
26	11	PAOZZ	5305-00-269-2802		MS90726-59	96906	SCREW, CAP, HEXAGON HEAD (M50A1,M50A2)	EA	3
26	12	XBOZZ			10896701	19207	BRACKET (M50A1)	EA	1
26	12	XBOZZ			10896982	19207	BRACKET (M50A2)	EA	1
26	13	PAOZZ	2990-00-737-2760		7372760	19207	FLANGE *M50)	EA	1
26	14	PAOZZ	2990-00-040-2022		7368559	19207	PIPE,EXHAUST: REAR SECTION (M50)	EA	1
26	14	PAOZZ	2990-00-992-9278		10896478	19207	PIPE,EXHAUST: FRONT (M50A1)	EA	1
26	14	PAOZZ	2990-00-908-6281		10896977	19207	PIPE,EXHAUST: FRONT (M50A2)	EA	1
26	15	PAOZZ	2540-00-040-2150		8329936	19207	TUBE,ASSEMBLY, FLEX HEATER EXHAUST: (M50)	EA	1
26	15	PAOZZ	2990-00-004-4273		10896989	19207	PIPE, EXHAUST: M50A1,M50A2)	EA	1
26	16	PAOZZ	5340-00-752-1755		7521755	19207	CLAMP, LOOP: REAR MUFFLER (M50,M50A2)	EA	1
26	17	PAOZZ	5310-00-959-1488		MS51922-21	96906	NUT,SELF-LOCKING (M50,M50A2)	EA	7
26	18	PAOZZ	5305-00-269-2803		MS90726-60	96906	SCREW,CAP,HEXAGON HEAD (M50A2)	EA	4
26	19	PAOZZ	5305-00-269-2805		MS90726-62	96906	SCREW,CAP,HEXAGON HEAD	EA	2
26	20	XBOZZ			10896976	19207	SUPPORT (M50A2)	EA	1
26	21	PAOZZ	5340-00-040-2185		8332526	19207	CLAMP, LOOP: MUFFLER TO SUPPORT (USE W/MUFFLER,NSN 2990-00-314-0752) (M50)	EA	1
26	21	PAOZZ	5340-00-076-5987		10896630	19207	CLAMP, LOOP: MUFFLER CENTER (M50A2)	EA	1
26	22	PAOZZ	2990-00-314-0752		8345253	19207	MUFFLER,EXHAUST (M50)	EA	1
26	22	PAOZZ	2990-00-788-5306		8737720	19207	MUFFLER,EXHAUST (M35A2,M50A2, M109A3,M185A3,M292A2,M342A2)	EA	1
26	23	PAOZZ	5305-00-269-2820		MS90726-76	96906	SCREW, CAP, HEXAGON HEAD (M50)	EA	1
26	24	PAOZZ	5340-00-736-8636		7368636	19207	BRACKET: TAIL PIPE TO FRAME (M50)	EA	1
26	24	PAOZZ	5340-00-053-3626		10896422	19207	CLAMP, LOOP (M50A1)	EA	1

(1)	(2)	(3)	(4)	(5)	(6)	(7)	(8)	
ILLUS.							QTY	
(a)	(b)	SMR	NATIONAL	PART		DESCRIPTION	U/M	INC
FIG.	ITEM	CODE	STOCK	NUMBER	FSCM			IN
NO.	NO.		NUMBER			USABLE ON CODE		UNIT
0401-MUFFLER AND PIPES (CONT'D)								
26	24	PAOZZ	5340-00-057-3476	10896631	19207	CLAMP, LOOP: EXHAUST TAIL PIPE (M50A2)	EA	1
26	25	XBOZZ		8757591	19207	SPACER, EXHAUST BRACKET (M50)	EA	1
26	25	PAOZZ	5340-00-065-0954	10896431	19207	BRACKET, DOUBLE (M50A1, M50A2)	EA	1
26	26	PAOZZ	5310-00-067-4903	MS51922-22	96906	NUT, SELF-LOCKING: EXHAUST PIPE (M50A1)	EA	3
26	27	PAOZZ	5330-00-828-2252	10872347	19207	GASKET: EXHAUST PIPE EXTENSION (M50A1)	EA	1
26	28	PAOZZ	2990-00-040-2023	7368561	19207	PIPE, EXHAUST: TAIL (M50)	EA	1
26	28	PAOZZ	2990-00-992-9282	10872178	19207	PIPE, EXHAUST: REAR (M50A1)	EA	1
26	28	PAOZZ	2990-00-908-6282	10896978	19207	PIPE, EXHAUST: TAIL (M50A2)	EA	1
26	29	PAOZZ	2990-00-862-2686	10896243	19207	PIPE, EXHAUST: TAIL PIPE EXTENSION (M50A1)	EA	1
26	29	PAOZZ	2990-00-066-8877	10896632	19207	PIPE, EXHAUST: TAIL PIPE EXTENSION (M50A2)	EA	1
26	30	PAOZZ	5330-00-318-4298	8333046	19207	GASKET (50)	EA	1
26	30	PAOZZ	5330-00-363-7233	10896984	19207	GASKET (M50A1, M50A2)	EA	1
27	1	PAOZZ	5305-00-984-6189	MS35206-241	96906	SCREW, MACHINE (M50, M50A1, M50A2)	EA	2
27	2	PAOZZ	2910-00-753-9184	7539184	19207	CONNECTOR, THROTTLE: CONTROL WIRE (M50, M50A1, M50A2)	EA	2
27	3	PAOZZ	5310-00-959-7600	MS51922-5	96906	NUT, SELF-LOCKING (M50, M50A1, M50A2)	EA	2
27	4	PAOZZ	5305-00-068-0506	MS90726-6	96906	SCREW, CAP, HEXAGON HEAD (M50A1, M50A2)	EA	2
27	5	PAOZZ	5340-00-080-9853	MS21333-97	96906	CLAMP, LOOP (M50A1)	EA	2
27	6	PAOZZ	5340-00-236-3648	8757593	19207	CLIP, SPRING TENSION (M50)	EA	1
27	7	PAOZZ	5340-00-809-1490	MS21333-98	96906	CLAMP, LOOP (M50A2)	EA	2
27	8	PAOZZ	5310-00-809-3078	MS27183-11	96906	WASHER, FLAT (M50)	EA	1
27	9	PAOZZ	5310-00-768-0319	MS51968-2	96906	NUT, PLAIN, HEXAGON (M50)	EA	1
27	10	PAOZZ	5305-00-267-8974	MS90726-8	96906	SCREW, CAP, HEXAGON HEAD (M50, M50A2)	EA	1
27	11	PAOZZ	5305-00-068-0504	MS90726-3	96906	SCREW, CAP, HEXAGON HEAD (M50)	EA	1
27	12	PAOZZ	5340-00-983-7517	7529134	19207	CLAMP, LOOP (M50)	EA	1
27	13	PAOZZ	2990-00-871-2752	10871772	19207	BRACKET, EXHAUST (M50, M50A1, M50A2)	EA	1
27	14	PAOZZ	5340-00-964-5267	MS21333-120	96906	CLAMP, LOOP (M50)	EA	1
27	15	PAOZZ	5340-00-050-9077	MS21333-119	96906	CLAMP, LOOP (M50A1, M50A2)	EA	1
27	16	PAOZZ	9905-00-178-4807	7060066	19207	BAND, MARKER, BLANK (M50A1, M50A2)	EA	1

(1) ILLUS.	(2) (a) FIG. NO.	(3) (b) ITEM NO.	(4) SMR CODE	(5) NATIONAL STOCK NUMBER	(6) PART NUMBER	(7) FSCM	(8) DESCRIPTION	(9) U/M	(10) QTY
							0401-MUFFLER AND PIPES (CONT'D)		
	27	17	PAOZZ	5325-00-263-6632	MS35489-6	96906	GROMMET,RUBBER (M50,M50A1,M50A2)	EA	1
	27	18	PAOZZ	2990-00-318-0945	8330112	19207	CONTROL ASSEMBLY,PUSH PULL: EXHAUST BY-PASS VALVE (M50,M50A1,M50A2)	EA	1
	27	19	PAOZZ	5310-00-975-2075	MS35691-21	96906	NUT,PLAIN,HEXAGON (M50,M50A1,M50A2)	EA	1
	27	20	PAOZZ	5310-00-637-9541	MS35338-46	96906	WASHER,LOCK (M50,M50A1,M50A2)	EA	2
	27	21	XBOZZ		7368742	19207	PLATE (M50A1,M50A2)	EA	1
	27	22	PAOOO	2540-00-040-2150	8329936	19207	VALVE ASSEMBLY, EXHAUST: BY-PASS, W/BODY (M50)	EA	1
	27	23	PAOZZ	5310-00-959-7600	MS51922-5	96906	NUT,SELF-LOCKING (M50)	EA	8
	27	24	PAOZZ	5305-00-267-8974	MS90726-8	96906	SCREW,CAP,HEXAGON HEAD (M50)	EA	8
	27	25	PAOZZ	5360-00-200-8981	8330121	19207	SPRING, HELICAL: BY-PASS VALVE DAMPER (M50)	EA	1
	27	26	PAOZZ	5310-00-982-4908	MS21045-6	96906	NUT,SELF-LOCKING (M50)	EA	1
	27	27	PAOZZ	5315-00-218-1376	8757646	19207	PIN (M50)	EA	1
	27	28	XDOZZ		7368551	19207	LEVER (M50)	EA	1
	27	29	PAOZZ	5310-00-221-9743	7368549	19207	WASHER (M50)	EA	2
	27	30	PAOZZ	5340-00-664-3532	8329898	19207	BRACKET, ANGLE: BY-PASS VALVE DAMPER SPRING (M50)	EA	1
	27	31	XAOZZ		7368667	19207	COVER (M50)	EA	1
	27	32	PAOZZ	5330-00-292-0044	7368668	19207	GASKET: BY-PASS VALVE COVER (M50)	EA	1
	27	33	PAOZZ	5310-00-067-9507	MS51922-37	96906	NUT, SELF-LOCKING (M50)	EA	1
	27	34	PAOZZ	2990-00-304-9409	7368552	19207	DAMPER,EXHAUST: BY-PASS (M50)	EA	1
	27	35	XAOZZ		7368557	19207	HOUSING (M50)	EA	1
	27	36	PAOOO	2990-00-992-9275	10872172	19207	VALVE,EXHAUST PIPE BY-PASS (M50A1)	EA	1
	27	37	PAOZZ	5360-00-200-8981	8330121	19207	SPRING,HELICAL (M50A1)	EA	1
	27	38	PAOZZ	2990-00-968-0033	10896700	19207	SWIVEL,WIRE STOP (M50A1)	EA	1
	27	39	XAOZZ		10872170	19207	BODY AND DAMPER (M50A1)	EA	1
	27	40	XAOZZ		10872171	19207	BODY AND PIPE (M50A1)	EA	1
	27	41	PAOOO	2990-00-908-6280	10896975-1	19207	VALVE,EXHAUST BY-PASS (M50A2)	EA	1
	27	42	PAOZZ	5310-00-959-7600	MS51922-5	96906	NUT,SELF-LOCKING (M50A2)	EA	8
	27	43	PAOZZ	5305-00-267-8974	MS90726-8	96906	SCREW,CAP,HEXAGON HEAD (M50A2)	EA	8
	27	44	PAOZZ	5360-00-200-8981	8330121	19207	SPRING, HELICAL:BY-PASS VALVE DAMPER (M50A2)	EA	1

(1)	(2)	(3)	(4)	(5)	(6)	(7)	(8)
ILLUS.							QTY
(a)	(b)	SMR	NATIONAL	PART		DESCRIPTION	U/M
FIG.	ITEM	CODE	STOCK	NUMBER	FSCM		INC
NO.	NO.		NUMBER			USABLE ON CODE	IN
							UNIT
0401-MUFFLER AND PIPES (CONT'D)							
27	45	PAOZZ	5310-00-982-4908	MS21045-6	96906	NUT,SELF-LOCKING (M50A2)	EA 1
27	46	PAOZZ	5310-00-221-9743	7368549	19207	WASHER (M50A2)	EA 2
27	47	PAOZZ	5340-00-664-3532	8329898	19207	BRACKET,ANGLE: BY-PASS VALVE DAMPER (M50A2)	EA 1
27	48	PAOZZ	5310-00-067-9507	MS51922-37	96906	NUT, SELF-LOCKING (M50A2)	EA 1
27	49	PAOZZ	5315-00-815-1405	MS24665-151	96906	PIN, COTTER (M50A2)	EA 1
27	50	PAOZZ	2990-00-968-0033	10896700	19207	SWIVEL,WIRE STOP: EXHAUST PIPE BY-PASS VALVE (M50A2)	EA 1
27	51	XDOZZ		10897010	19207	LEVER (M50A2)	EA 1
27	52	XDOZZ		7368550	19207	WASHER (M50A2)	EA 1
27	53	XDOZZ		10897007	19207	COVER (M50A2)	EA 1
27	54	XDOZZ		10897008	19207	GASKET (M50A2)	EA 1
27	55	XAOZZ		10897006	19207	DAMPER (M50A2)	EA 1
27	56	XAOZZ		10896980-1	19207	VALVE ASSEMBLY (M50A2)	EA 1
28	1	PAOZZ	2990-00-832-7446	10937406	19207	PIPE, EXHAUST: STACK PIPE EXHAUST EXCEPT WATER TANK AC	EA 1
28	2	PAOZZ	2990-00-832-7455	10937409	19207	BRACKET, EXHAUST AC	EA 1
28	3	PAOZZ	2510-00-832-8900	10937412	19207	SHIELD,SAND AC	EA 1
28	4	PAOZZ	2510-00-832-8069	10937412-1	19207	SHIELD,FENDER AC	EA 1
28	5	PAOZZ	5310-00-959-7600	MS51922-5	96906	NUT,SELF-LOCKING AC	EA 2
28	6	PAOZZ	2990-00-873-6928	11609356	19207	STACK PIPE, EXHAUST AC	EA 1
28	7	PAOZZ	2990-00-873-6925	11609355	19207	PIPE, EXHAUST AC	EA 1
28	8	PAOZZ	5330-00-179-9223	11609349-1	19207	GASKET AC	EA 2
28	9	PAOZZ	5340-00-182-4801	11609348-7	19207	COUPLING, PLANT AC	EA 2
28	10	PAOZZ	5305-00-140-3942	10937837-3	19207	SCREW,CAP,HEXAGON HEAD AC	EA 2
28	11	PAOZZ	5310-00-139-4627	11609727-1	19207	NUT AC	EA 2
28	12	PAOZZ	5310-00-930-9095	10937657	19207	NUT, SELF-LOCKING AC	EA 5
28	13	PAOZZ	5330-00-066-2551	10935281	19207	GASKET: EXHAUST MANIFOLD TOP ELBOW AC	EA 1
28	14	PAOZZ	4730-00-066-8876	10896628	19207	ELBOW, EXHAUST: ENGINE MOUNTED AC	EA 1
28	15	XBOZZ	5310-00-850-3892	10898732	19207	NUT SELF-LOCKING AC	EA 2
28	16	PAOZZ	5306-00-737-2758	7372758	19207	BOLT,MACHINE AC	EA 5
28	17	PAOZZ	5330-00-908-6277	10896968	19207	GASKET: EXHAUST ELBOW TO PIPE AC	EA 1
28	18	PAOZZ	2990-00-873-6927	11609357	19207	PIPE,EXHAUST: MUFFLER INTAKE AC	EA 1

(1) ILLUS.	(2) (a) FIG. NO.	(3) (b) ITEM NO.	(4) SMR CODE	(5) NATIONAL STOCK NUMBER	(6) PART NUMBER	(7) FSCM	(8) DESCRIPTION	(9) U/M	(10) QTY
							USABLE ON CODE	INC	UNIT
0401-MUFFLER AND PIPES (CONT'D)									
28	19	PAOZZ	5310-00-176-6690	11609727-2	19207		NUT,SELF-LOCKING AC	EA	1
28	20	PAOZZ	5340-00-947-2396	MS27166-178	96906		COUPLING AC	EA	1
28	21	PAOZZ	5306-00-182-9365	10937837-2	19207		BOLT,MACHINE AC	EA	1
28	22	PAOZZ	5330-00-127-5417	11609349-2	19207		GASKET AC	EA	1
28	23	PAOZZ	2990-00-873-6924	11609350	19207		MUFFLER, EXHAUST: REVERSE FLOW AC	EA	1
28	23	PAOZZ	2990-00-832-7450	11601168	19207		MUFFLER,EXHAUST (M49A2C,M275A2) AC	EA	1
28	24	PAOZZ	5340-00-832-7914	10937404-1	19207		CLAMP,LOOP: MUFFLER SUPPORT AC	EA	1
28	24	PAOZZ	5340-00-832-7915	10937404-2	19207		CLAMP,LOOP: MUFFLER SUPPORT (M49A2C,M275A2) AC	EA	1
28	25	PAOZZ	5305-00-269-2804	MS90726-61	96906		SCREW,CAP,HEXAGON HEAD AC	EA	1
28	26	PAOZZ	5305-00-269-2806	MS90726-63	96906		SCREW,CAP,HEXAGON HEAD AC	EA	2
28	27	PAOZZ	5310-00-984-3807	MS51922-13	96906		NUT,SELF-LOCKING AC	EA	2
28	28	PAOZZ	5340-00-782-1233	10937869	19207		BRACKET,ANGLE AC	EA	1
28	29	PAOZZ	5305-00-225-9091	MS90726-36	96906		SCREW,MACHINE AC	EA	2
28	30	PAOZZ	2990-00-782-1232	10937868-1	19207		STRAP: MUFFLER SUPPORT AC	EA	1
28	30	PAOZZ	5365-00-230-4271	10937868-2	19207		STRAP: MUFFLER SUPPORT (M49A2C,M275A2) AC	EA	1
28	31	PAOZZ	5365-00-020-8588	10913176	19207		MOUNT,RESILIENT: MUFFLER AC	EA	2
28	32	PAOZZ	5310-00-809-4061	MS27183-15	96906		WASHER,FLAT AC	EA	2
28	33	PAOZZ	5310-00-982-4908	MS21045-6	96906		NUT,SELF-LOCKING AC	EA	2
28	34	XBOZZ		10937397	19207		SCREW: EXHAUST FENDER SHIELD AC	EA	2
28	35	PAOZZ	2990-00-832-7454	10937401	19207		SHIELD ASSEMBLY AC	EA	1
28	36	PAOZZ	5340-00-832-7913	10937443	19207		CLAMP,LOOP: STACK PIPE RETAINING AC	EA	2
28	37	PAOZZ	5310-00-984-3807	MS51922-13	96906		NUT,SELF-LOCKING AC	EA	4
28	38	XAOZZ		7529239-1	19207		U-BOLT AC	EA	2
28	39	XAOZZ		10937403	19207		BRACKET AC	EA	2
28	NI	PAOZZ	5330-00-899-4481	10889768	19207		GASKET: TURBO SUPERCHARGER EXHAUST ELBOW INNER AB	EA	1
28	NI	PAOZZ	2990-00-860-2335	7748883	19207		ELBOW,EXHAUST: TURBO SUPERCHARGER AB	EA	1
28	NI	PAOZZ	5330-00-899-4482	10889769	19207		GASKET AB	EA	1
NOTE: THE FOLLOWING 29 ITEMS ARE USED ON M44A2 SERIES TRUCKS,WITH THE EXCEPTION OF MODELS M50A2 AND M50A3.									
29	1	PAOZZ	5306-00-225-9094	MS90726-39	96906		BOLT,MACHINE: COUPLING TO EXHAUST PIPES	EA	3

(1) ILLUS.	(2)	(3)	(4)	(5)	(6)	(7)	(8)
(a) FIG. NO.	(b) ITEM NO.	SMR CODE	NATIONAL STOCK NUMBER	PART NUMBER	FSCM	DESCRIPTION USABLE ON CODE	U/M INC IN UNIT
0401-MUFFLER AND PIPES (CONT'D)							
29	2	PAOZZ	5340-00-194-1665	11609348-10	19207	COUPLING: EXHAUST PIPE	EA 3
29	3	PAOZZ	5330-00-127-5417	11609349-2	19207	GASKET: EXHAUST PIPE AND EXHAUST FLEX TUBE	EA 3
29	4	PAOZZ	2990-00-104-2836	11677091	19207	PIPE, EXHAUST	EA 1
29	5	PAOZZ	5310-00-176-6690	11609727-2	19207	NUT, SELF-LOCKING	EA 6
29	6	PAOZZ	5340-00-097-6399	11677122	19207	BRACKET: EXHAUST SHIELD TO EXHAUST PIPE	EA 2
29	7	PAOZZ	5310-00-139-4627	11609727-1	19207	NUT, SELF-LOCKING	EA 6
29	8	PAOZZ	2990-00-104-2895	11677118	19207	SUPPORT, EXHAUST	EA 1
29	9	PAOZZ	2990-00-104-2896	11677120	19207	BRACE, EXHAUST SUPPORT	EA 1
29	10	PAOZZ	5310-00-637-9541	MS35338-46	96906	WASHER, LOCK	EA 1
29	11	PAOZZ	5305-00-269-2808	MS90726-65	96906	SCREW, CAP, HEXAGON HEAD	EA 1
29	12	PAOZZ	5340-00-097-6512	11676955	19207	CLAMP ASSEMBLY: EXHAUST SHIELD	EA 1
29	13	PAOZZ	5340-00-054-3173	11677063	19207	PLATE, COVER	EA 2
29	14	PAOZZ	5310-00-809-3078	MS27183-11	96906	WASHER, FLAT	EA 4
29	15	PAOZZ	5310-00-081-4219	MS27183-12	96906	WASHER, FLAT	EA 4
29	16	PAOZZ	5340-00-097-6456	11677121	19207	BRACKET: MANIFOLD PIPE	EA 1
29	17	PAOZZ	5306-00-225-9089	MS90726-34	96906	BOLT, MACHINE	EA 2
29	18	PAOZZ	5340-00-097-6915	11676872-3	19207	CLAMP: MANIFOLD PIPE BRACKET	EA 1
29	19	PAOZZ	2990-00-104-2861	11663019	19207	TUBE, EXHAUST FLEX	EA 1
29	20	PAOZZ	2990-00-104-2794	11677093	19207	ELBOW ASSEMBLY: EXHAUST MANIFOLD	EA 1
29	21	PAOZZ	5330-00-106-8555	11677119	19207	GASKET: EXHAUST MANIFOLD ELBOW	EA 1
29	22	PAOZZ	5340-00-092-6372	MS27116-15B	96906	COUPLING: EXHAUST MANIFOLD ELBOW	EA 1
29	23	PAOZZ	5310-00-959-1488	MS51922-21	96906	NUT, SELF-LOCKING	EA 1
29	24	PAOZZ	5310-00-080-6004	MS27183-14	96906	WASHER, FLAT	EA 1
29	25	PAOZZ	5305-00-269-2802	MS90726-59	96906	SCREW, CAP, HEXAGON HEAD	EA 1
29	26	PAOZZ	2990-00-117-0246	11677088	19207	PIPE, EXHAUST	EA 1
29	27	PAOZZ	5305-00-068-0507	MS90726-7	96906	SCREW, CAP, HEXAGON HEAD	EA 6
29	28	PAOZZ	2990-00-104-2838	11676891	19207	SHIELD, EXHAUST	EA 1
29	29	PAOZZ	2990-01-014-2779	11677137	19207	BRACE	EA 1
30	1	PAOZZ	5310-00-139-4627	11609727-1	19207	NUT, SELF-LOCKING CAP MTG (M50A3)	EA 1

TM9-2320-209-34P

(1) ILLUS.	(2)	(3)	(4)	(5)	(6)	(7)	(8)
(a) FIG. NO.	(b) ITEM NO.	SMR CODE	NATIONAL STOCK NUMBER	PART NUMBER	FSCM	DESCRIPTION USABLE ON CODE	U/M INC IN UNIT
0401-MUFFLER AND PIPES (CONT'D)							
30	2	PAOZZ	5305-00-267-8977	MS90726-10	96906	SCREW,CAP,HEXAGON HEAD: CAP MTG (M50A3)	EA 1
30	3	PAOZZ	2990-00-389-0305	11677099	19207	CAP,EXHAUST (M50A3)	EA 1
30	4	PAOZZ	2990-01-015-4620	11677102	19207	EXTENSION,EXHAUST PIPE (M50A3)	EA 1
30	5	PAOZZ	5310-00-176-6690	11609727-2	19207	NUT,SELF-LOCKING: CLAMP AND BRACKET MTG (M50A3)	EA 4
30	6	PAOZZ	5306-00-225-9088	MS90726-33	96906	BOLT,MACHINE: CLAMP AND BRACKET MTG (M50A3)	EA 4
30	7	PAOZZ	5340-00-097-6915	11676872-3	19207	CLAMP,EXHAUST (M50A3)	EA 1
30	8	PAOZZ	5340-00-410-1979	11677128	19207	BRACKET,EXHAUST (M50A3)	EA 1
30	9	PAOZZ	5305-00-782-9494	MS90725-114	96906	SCREW,CAP,HEXAGON HEAD: PIPT MTG (M50A3)	EA 4
30	10	PAOZZ	5310-00-834-7606	MS35340-48	96906	WASHER,LOCK: PIPE MTG (M50A3)	EA 4
30	11	PAOZZ	5310-00-809-3078	MS27183-11	96906	WASHER,FLAT: PIPE MTG (M50A3)	EA 4
30	12	PAOZZ	5330-00-427-0566	10896984-1	19207	GASKET (M50A3)	EA 1
30	13	PAOZZ	2990-00-567-0136	11677104	19207	PIPE,EXHAUST (M50A3)	EA 1
30	14	PAOZZ	5310-00-176-6690	11609727-2	19207	NUT,SELF-LOCKING:COUPLING (M50A3)	EA 2
30	15	PAOZZ	5306-00-225-9094	MS90726-39	96906	BOLT,MACHINE: COUPLING (M50A3)	EA 2
30	16	PAOZZ	5330-00-410-1981	11609349-3	19207	GASKET: COUPLING (M50A3)	EA 2
30	17	PAOZZ	5340-00-606-9139	11609348-9	19207	COUPLING,CLAMP (M50A3)	EA 2
30	18	PAOZZ	2990-00-535-2406	11677103	19207	PIPE,EXHAUST (M50A3)	EA 1
30	19	PAOZZ	2990-00-389-0310	11677087	19207	PIPE,EXHAUST (M50A3)	EA 1
30	20	PAOZZ	2540-00-040-2150	8329936	19207	PIPE,BYPASS FORDING VALVE (M50A3)	EA 1

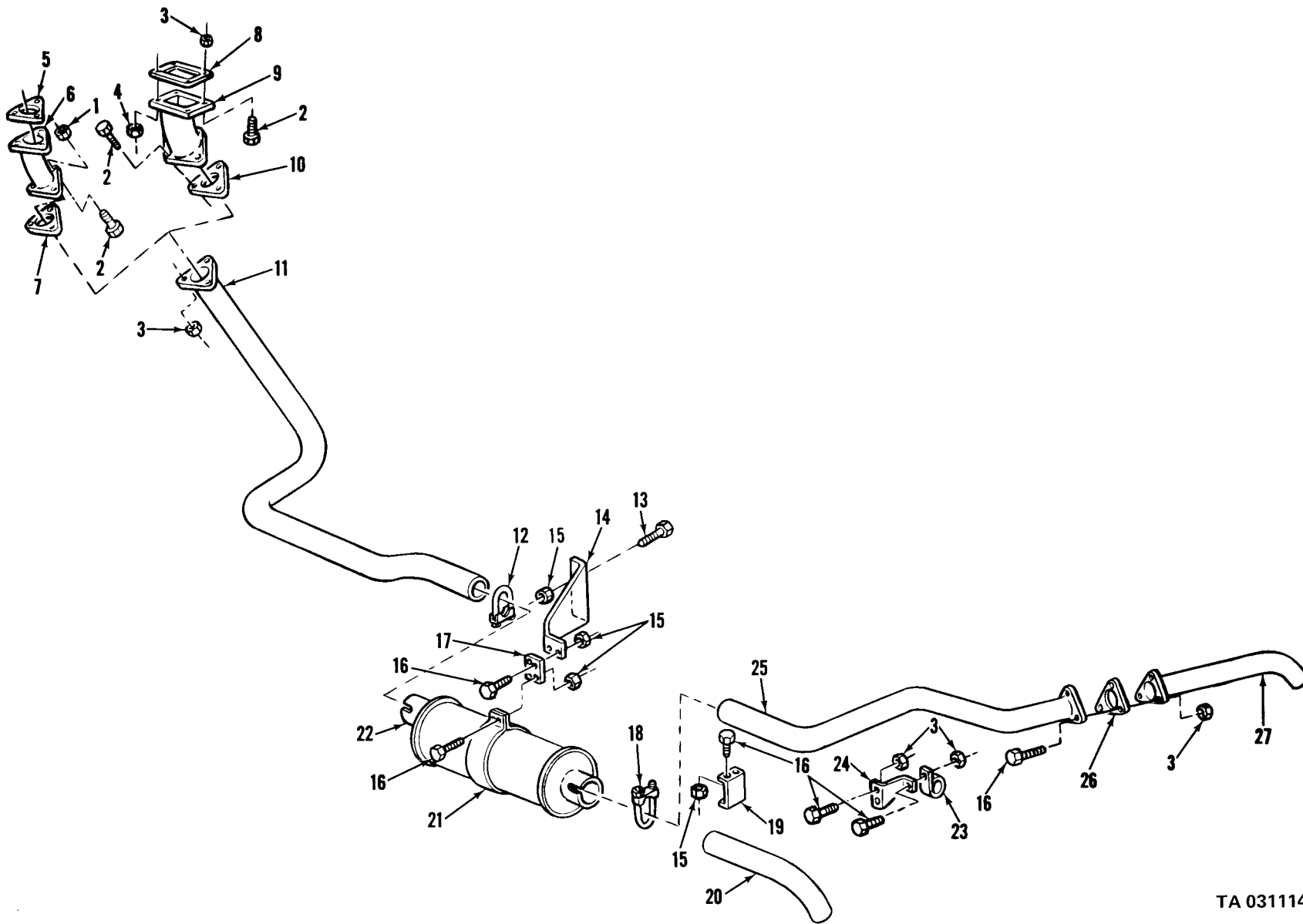

TA 031114

Figure 24. Exhaust pipes and related parts (gasoline and LD465).

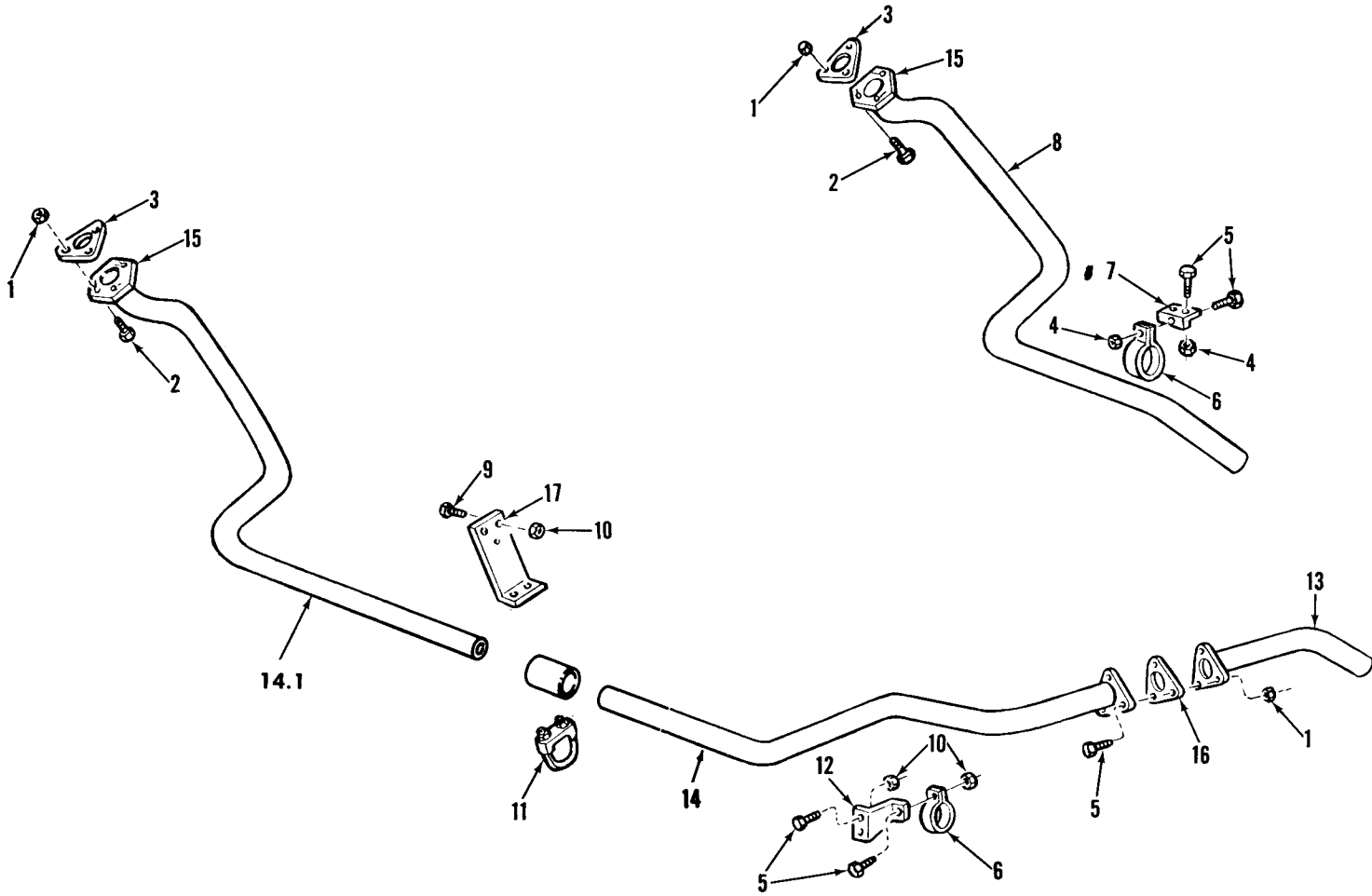

TA 155055

Figure 25. Exhaust pipes and related parts (LDS427).

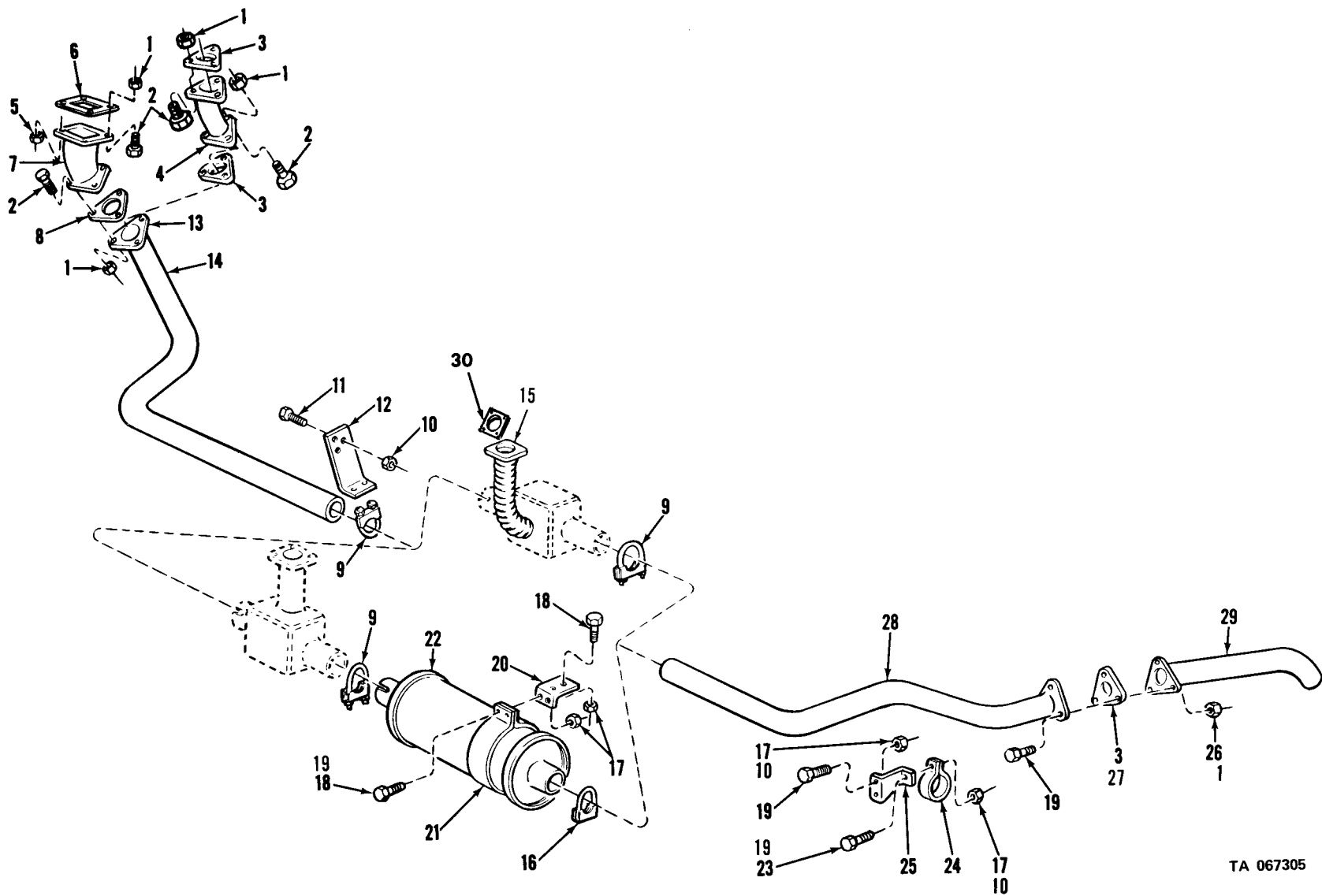

Figure 26. Exhaust system and related parts (water tankers).

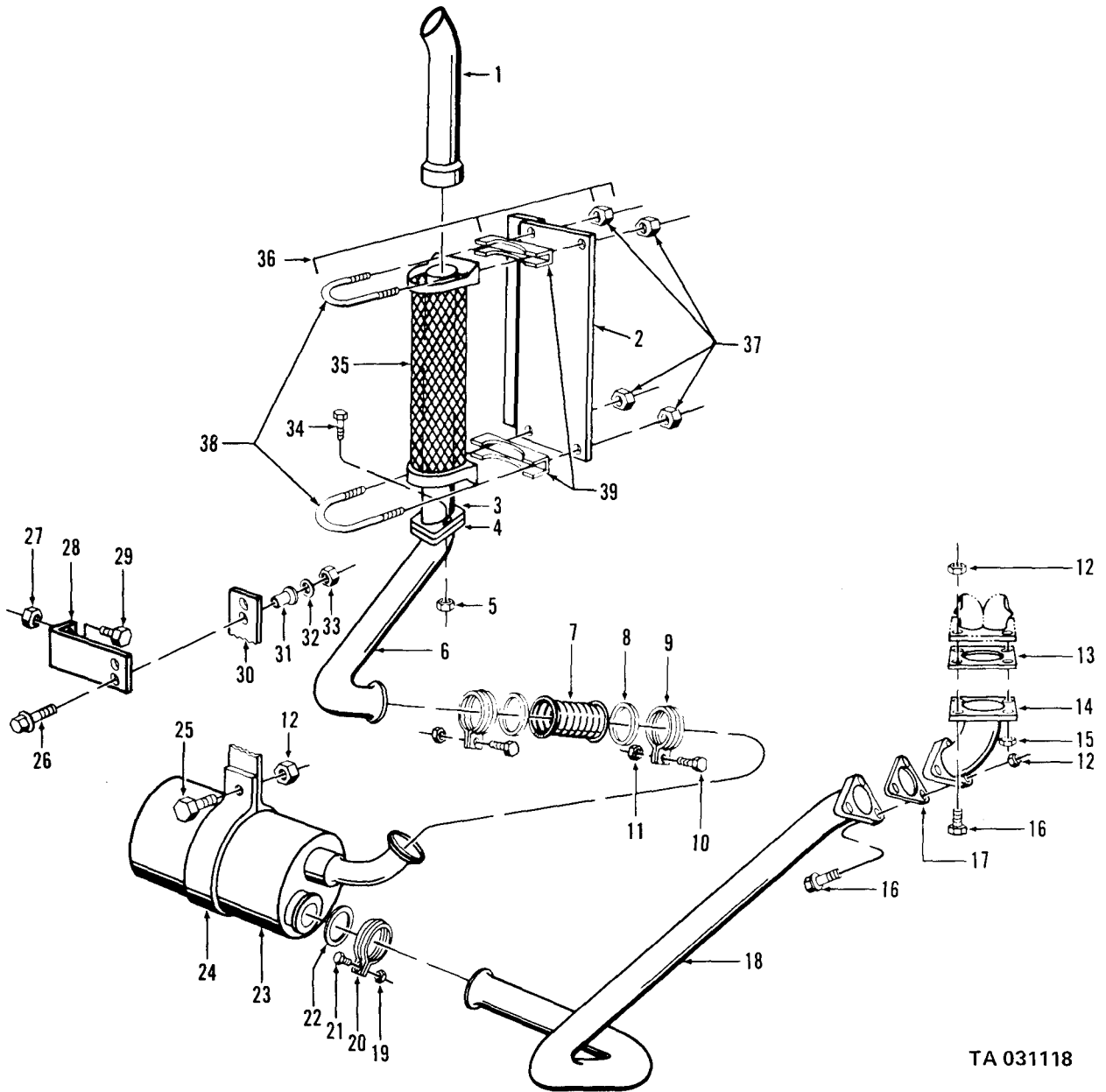
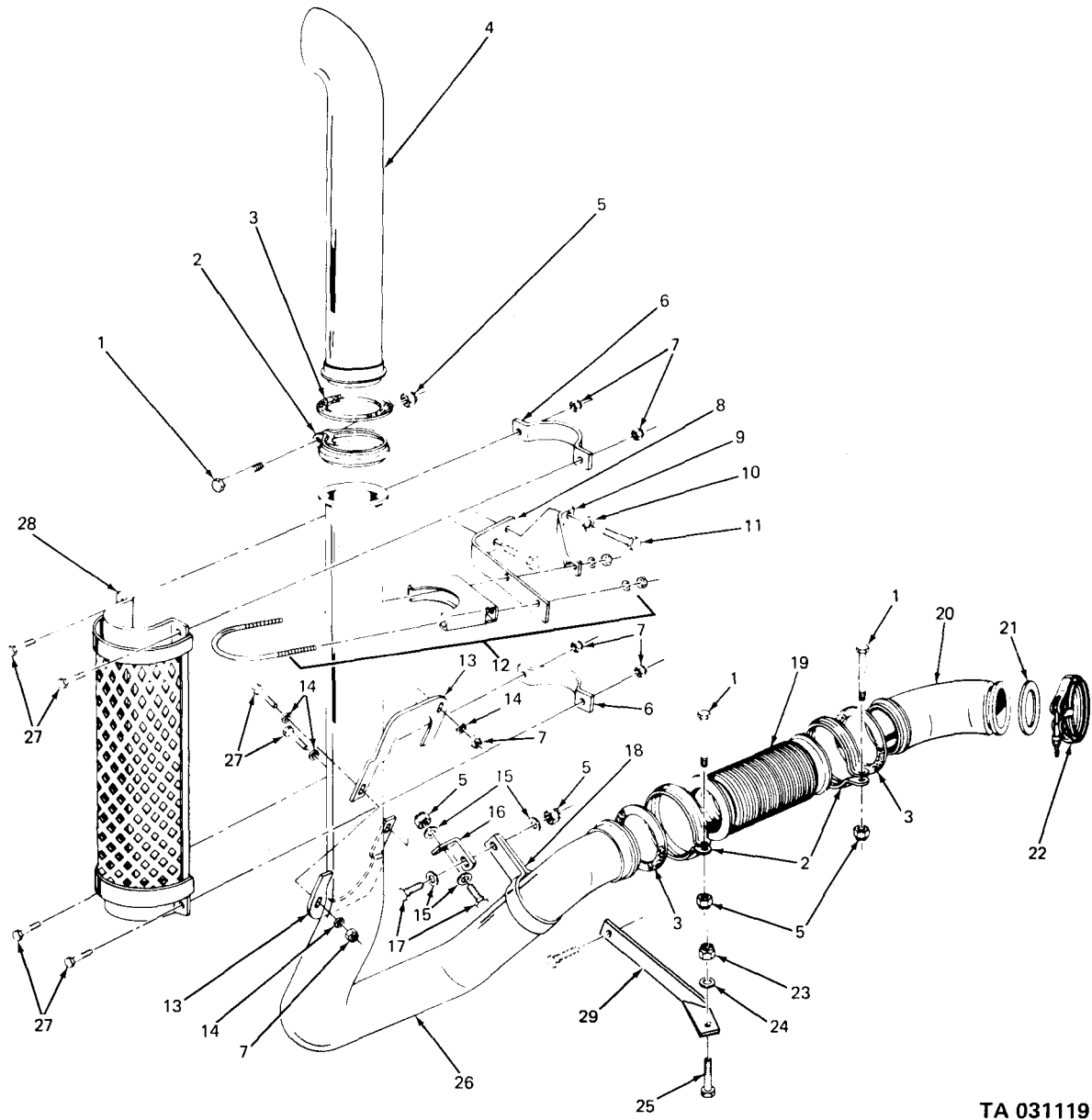
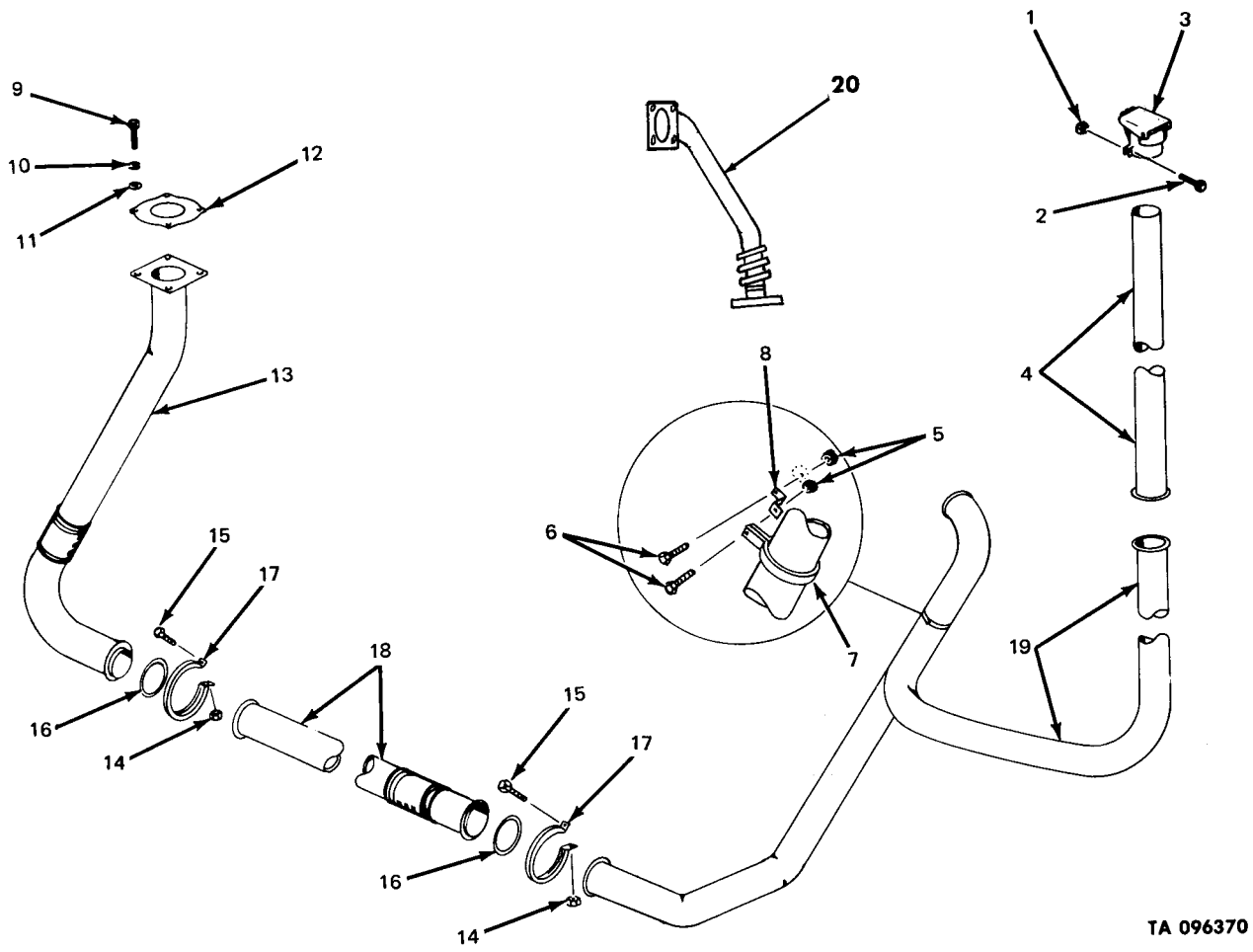

Figure 28. Engine exhaust pipes and stack pipe mounting (multifuel).



TA 031119

Figure 29. Engine exhaust pipes and stack pipe mounting (clean air).



TA 096370

Figure 30. Engine exhaust pipes and stack pipe (M50A3).

(1) ILLUS.	(2) (a) FIG. NO.	(3) (b) ITEM NO.	(4) SMR CODE	(5) NATIONAL STOCK NUMBER	(6) PART NUMBER	(7) FSCM	(8) DESCRIPTION USABLE ON CODE	(9) U/M	(10) QTY INC IN UNIT
GROUP 5-COOLING SYSTEM									
0501-RADIATOR									
31	1	PAOZZ	5310-00-959-1488	MS51922-21	MS51922-21	96906	NUT,SELF-LOCKING AA	EA	8
31	2	PAOZZ	5305-00-042-5601	425601	425601	24617	SCREW,ASSEMBLED WASHER AA	EA	2
31	3	PAOZZ	5310-00-080-6004	MS27183-14	MS27183-14	96906	WASHER,FLAT AA	EA	2
31	4	PAOZZ	2590-00-739-7791	7397791	7397791	19207	LEAD,ELECTRICAL AA	EA	1
31	5	PAOZZ	5310-00-067-9507	MS51922-37	MS51922-37	96906	NUT,SELF-LOCKING AA	EA	4
31	6	PAOZZ	5310-00-809-5998	MS27183-18	MS27183-18	96906	WASHER,FLAT AA	EA	4
31	7	PAOZZ	5360-00-752-1979	7521979	7521979	19207	SPRING,HELICAL AA	EA	2
31	8	PAOZZ	5365-00-752-9294	7529294	7529294	19207	SHIM AA	EA	2
31	9	XBOZZ		7521797	7521797	19207	SUPPORT AA	EA	1
31	10	PAOZZ	4730-00-908-6292	MS35842-14	MS35842-14	96906	CLAMP,HOSE AA	EA	4
31	11	PAOZZ	4720-00-752-1971	7521971	7521971	19207	HOSE,PREFORMED: RADIATOR,LOWER AA	EA	1
31	12	PAOZZ	4720-00-752-1973	7521973	7521973	19207	HOSE,PREFOPRMED:RADIATOR,UPPER AA	EA	1
31	13	PAOZZ	2930-00-720-2677	MS35840-1	MS35840-1	96906	CAP,RADIATOR: FILLER W/CHAIN,7 PSI AA	EA	1
31	14	PAOZZ	4820-00-849-1220	MS35782-5	MS35782-5	96906	COCK,DRAIN AA	EA	1
31	15	PAOZZ	5310-00-959-1488	MS51922-21	MS51922-21	96906	NUT,SELF-LOCKING (PART OF KIT, P/N 8686888 AA	EA	8
31	16	PAOZZ	5306-00-225-9089	MS90726-34	MS90726-34	96906	BOLT,MACHINE (PART OF KIT, P/N 8686888) AA	EA	8
31	17	KFOZZ		8720762	8720762	19207	ROD,STAY (PART OF KIT, P/N 8686888 AA	EA	1
31	18	XBOZZ		8720763	8720763	19207	ROD AA	EA	1
31	19	PAOZZ	5340-00-985-0823	MS35812-4	MS35812-4	96906	CLEVIS: ROD END AA	EA	1
31	20	PAOZZ	5310-00-975-2075	MS35691-21	MS35691-21	96906	NUT,PLAIN,HEXAGON (PART OF KIT,)/N 8686888) AA	EA	1
31	21	KFOZZ		8720765	8720765	19207	BAR,UPPER SUPPORT (PART OF KIT,P/N 8686888) AA	EA	1
31	22	KFOZZ		8720761	8720761	19207	BRACKET,UPPER SUPPORT,RIGHT (PART OF KIT,P/N 8686888) AA	EA	1
31	23	KFOZZ		8720760	8720760	19207	BRACKET,UPPER SUPPORT,LEFT (PART OF KIT,P/N 8686888) AA	EA	1
31	24	PAOZZ	5305-00-269-2803	MS90726-60	MS90726-60	96906	SCREW,CAP,HEXAGON HEAD AA	EA	2
31	25	PAOZZ	5310-00-982-4908	MS21045-6	MS21045-6	96906	NUT,SELF-LOCKING AA	EA	2
31	26	PAOZZ	5305-00-269-2805	MS90726-62	MS90726-62	96906	SCREW,CAP,HEXAGON HEAD AA	EA	2

(1) ILLUS.	(2) (a) FIG. NO.	(3) (b) ITEM NO.	(4) SMR CODE	(5) NATIONAL STOCK NUMBER	(6) PART NUMBER	(7) FSCM	(8) DESCRIPTION USABLE ON CODE	(9) U/M	(10) QTY INC IN UNIT
							0501-RADIATOR (CONT'D)		
31	27	PAOZZ	5310-00-333-7528	8330258	19207		WASHER, FLAT: RADIATOR STAY ROD BOLT (USED ON VEHICLES AFTER SERIAL NUMBER 111464) AA	EA	1
31	28	PAOZZ	2930-00-737-3382	7373382	19207		BRACKET: STAY ROD AA	EA	1
31	29	PAOZZ	2930-00-563-7235	8720584	19207		RADIATOR, ENGINE AA	EA	1
31	30	PAFZZ	2930-00-752-1981	7521981	19207		SHIELD: SIDE, LEFT, RUBBER AA	EA	1
31	31	PAFZZ	2930-00-752-1983	7521983	19207		SHIELD: SIDE, RIGHT, RUBBER AA	EA	1
31	32	PAFZZ	2930-00-752-1982	7521982	19207		SHIELD: UPPER (USED ON VEHICLES THROUGH SERIAL NUMBER 101510) AA	EA	1
31		PAOZZ	2510-00-097-2605	8686888	19207		PARTS KIT: INSTALLATION (USED W/RADIATOR NSN 2930-00-563-7235) AA	EA	1
31	15						NUT AA	EA	8
31	16						BOLT AA	EA	8
31	17						ROD AA	EA	1
31	20						NUT AA	EA	1
31	21						BAR AA	EA	1
31	22						BRACKET AA	EA	1
31	23						BRACKET AA	EA	1
31	24						SCREW AA	EA	1
32	1	PAOZZ	4730-00-909-8627	MS35842-13	96906		CLAMP, HOSE AB, AC	EA	4
32	2	PAOZZ	4720-00-854-3733	10872023	19207		HOSE, PREFORMED: RADIATOR, LOWER AB, AC	EA	1
32	3	PAOZZ	4720-00-828-8729	10872113	19207		HOSE, PREFORMED: RADIATOR, UPPER AB, AC	EA	1
32	4	PAOZZ	5310-00-959-1488	MS51922-21	96906		NUT, SELF-LOCKING AB, AC	EA	2
32	5	PAOZZ	5305-00-269-2805	MS90726-62	96906		SCREW, CAP, HEXAGON HEAD AB, AC	EA	2
32	6	PAOZZ	5310-00-333-7528	8330258	19207		WASHER, FLAT AB, AC	EA	1
32	7	PAOZZ	5340-00-110-1977	10872088	19207		BRACKET: ROD AB, AC	EA	1
32	8	XBOOO		10872095	19207		ROD ASSEMBLY AB, AC	EA	1
32	9	PAOZZ	5340-00-985-0823	MS35812-4	96906		CLEVIS, ROD END AB, AC	EA	1
32	10	PAOZZ	5310-00-975-2075	MS35691-21	96906		NUT, PLAIN, HEXAGON AB, AC	EA	1
32	11	PAOZZ	5340-00-178-1094	5308187	19207		ROD END, EYE AB, AC	EA	1
32	12	PAOZZ	5310-00-984-3807	MS51922-13	96906		NUT, SELF-LOCKING AB, AC	EA	4
32	13	PAOZZ	5306-00-225-9087	MS90726-32	96906		BOLT, MACHINE AB, AC	EA	4
32	14	PAOZZ	5340-00-110-1978	10872091-2	19207		BRACKET: RIGHT AB, AC	EA	1
32	14	PAOZZ	2930-00-771-0031	10872091-1	19207		BRACKET: LEFT AB, AC	EA	1

TM9-2320-209-34P

(1) ILLUS.	(2) (a) FIG. NO.	(3) (b) ITEM NO.	(4) SMR CODE	(5) NATIONAL STOCK NUMBER	(6) PART NUMBER	(7) FSCM	(8) DESCRIPTION USABLE ON CODE	(9) U/M	(10) QTY INC IN UNIT
0501-RADIATOR (CONT'D)									
32	15	PAOZZ	2930-00-110-4049	10872089	19207		SUPPORT AB,AC	EA	1
32	16	PAOZZ	2930-00-720-2677	MS35840-1	96906		CAP,RADIATOR: FILLER AB,AC	EA	1
32	17	PAOZZ	4820-00-849-1220	MS35782-5	96906		COCK,DRAIN AB,AC	EA	1
32	18	PAOZZ	5310-00-067-9507	MS51922-37	96906		NUT,SELF-LOCKING: RADIATOR MOUNTING AB,AC	EA	2
32	19	PAOZZ	5310-00-809-5998	MS27183-18	96906		WASHER,FLAT: RADIATOR MOUNTING AB,AC	EA	4
32	20	PAOZZ	5360-00-752-1979	7521979	19207		SPRING,HELICAL AB,AC	EA	2
32	21	PAOZZ	2805-01-022-4502	11609698	19207		BRACKET:RADIATOR MOUNTING AB,AC	EA	1
32	22	PAOZZ	5365-00-752-9294	7529294	19207		SHIM,MOUNTING AB,AC	EA	2
32	23	PAOZZ	5305-00-225-3840	MS90725-7	96906		SCREW,CAP,HEXAGON HEAD AB,AC	EA	1
32	24	PAOZZ	5310-00-889-2528	MS45904-68	96906		WASHER,LOCK AB,AC	EA	1
32	25	PAOZZ	5310-00-809-4058	MS27183-10	96906		WASHER,FLAT AB,AC	EA	1
32	26	PAOZZ	5310-00-732-0559	MS51968-8	96906		NUT,PLAIN,HEXAGON AB,AC	EA	1
32	27	PAOZZ	5310-00-061-1258	MS45904-76	96906		WASHER,LOCK AB,AC	EA	1
32	28	PAOZZ	2590-00-818-0501	10896285	19207		LEAD,ELECTRICAL AB,AC	EA	1
32	29	PAOFF	2930-00-862-6939	10876110	19207		RADIATOR,ENGINE COOLANT AB,AC	EA	1
32	30	PAFZZ	2930-00-752-1983	7521983	19207		SHIELD: SIDE,RIGHT,RUBBER AB,AC	EA	1
32	31	PAFZZ	2930-00-752-1981	7521981	19207		SHIELD:SIDE,LEFT,RUBBER AB,AC	EA	1

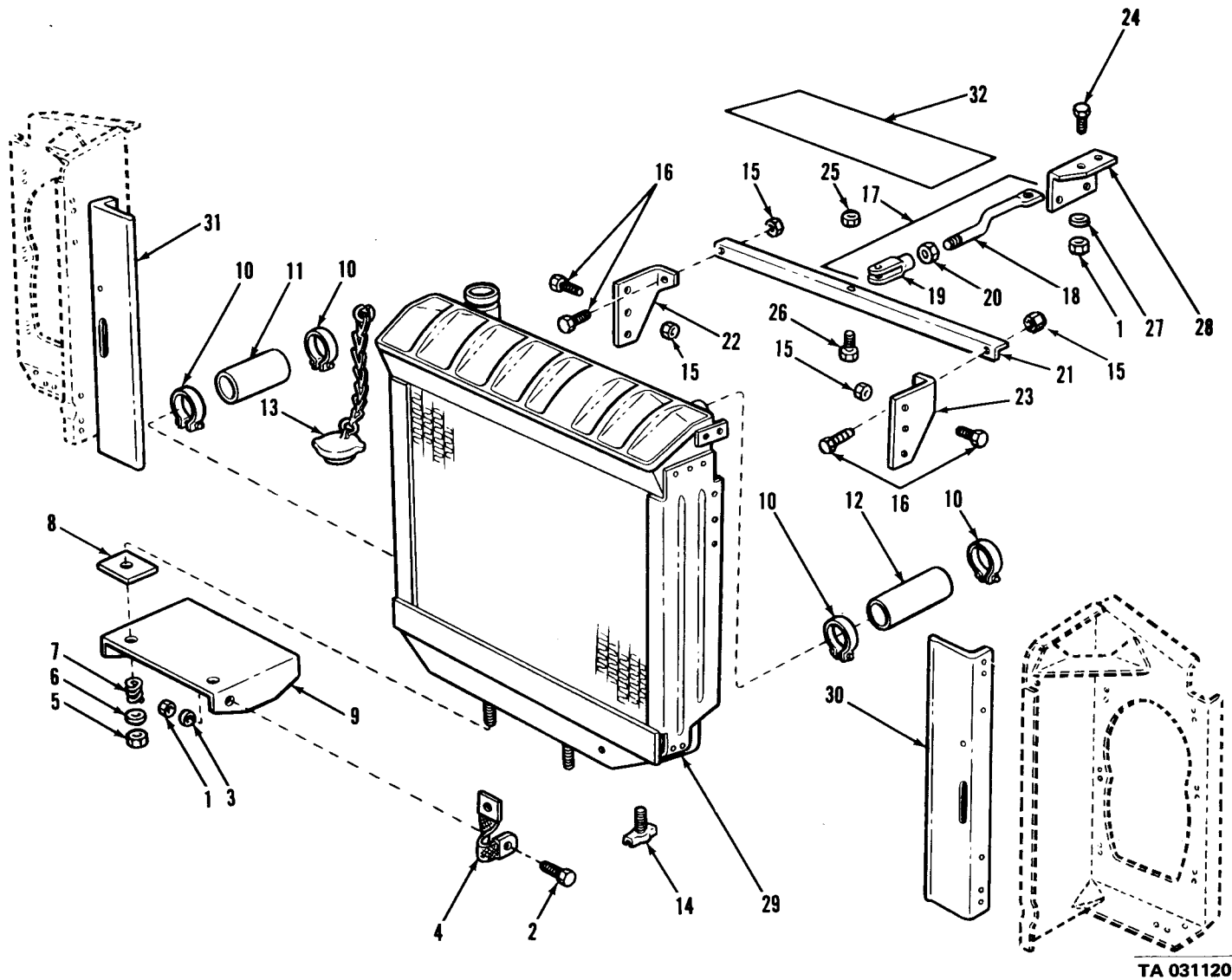
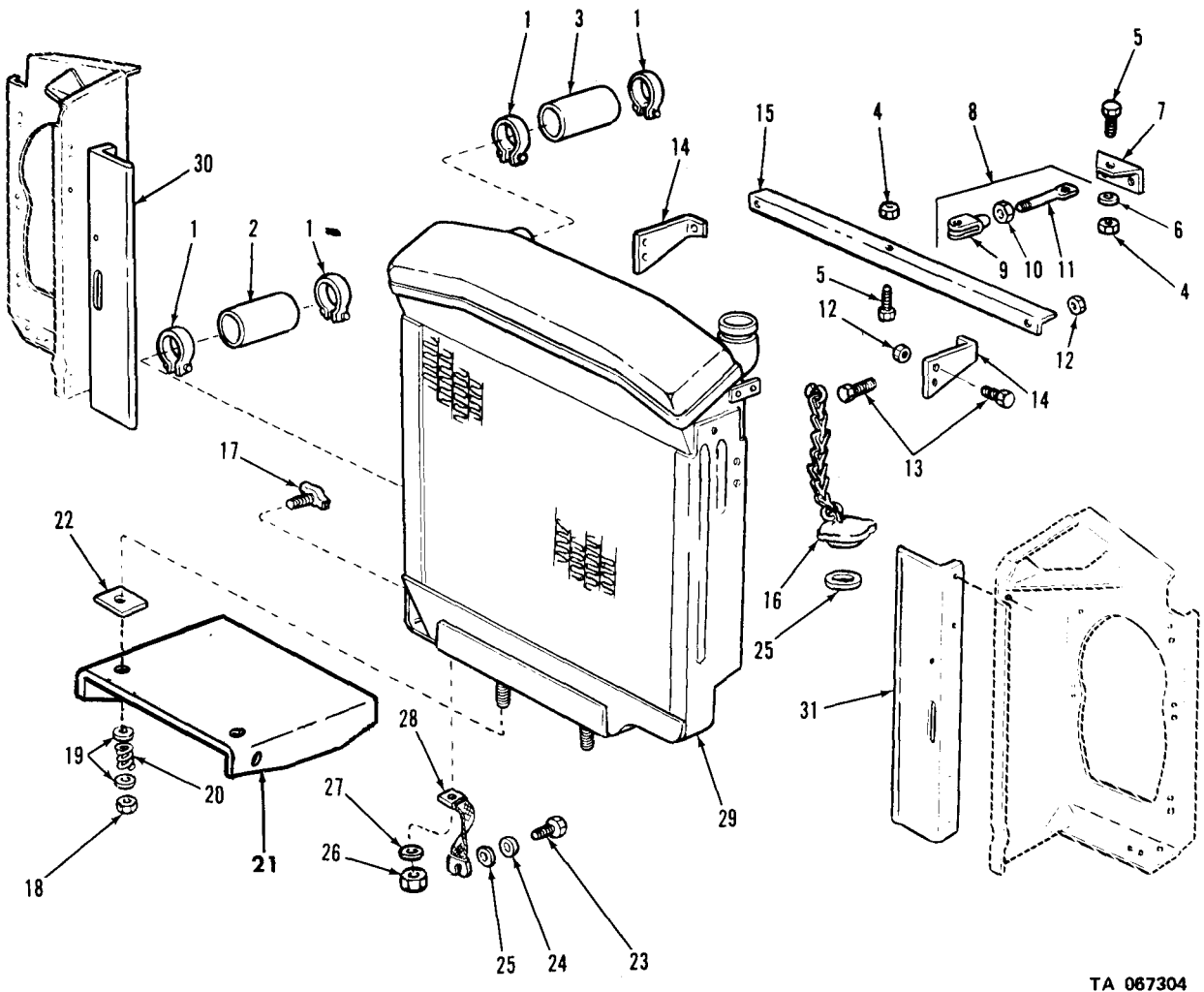

Figure 31. Radiator assembly and related parts (gasoline).



TA 067304

Figure 32. Radiator assembly and related parts (multifuel).

(1) ILLUS.	(2) (a) FIG. NO.	(3) (b) ITEM NO.	(4) SMR CODE	(5) NATIONAL STOCK NUMBER	(6) PART NUMBER	(7) FSCM	(8) DESCRIPTION	(9) U/M	(10) QTY
							0502-SHROUDS		
	33	1	KOOZZ		11609945	19207	GUARD ASSEMBLY: UPPER (PART OF KIT,P/N 11609946-1) AC	EA	1
	33	1	KOOZZ		11609945	19207	GUARD ASSEMBLY: UPPER (PART OF KIT,P/N 11609946-2) AC,AD	EA	1
	33	2	PAOZZ	5310-00-959-7600	MS51922-5	96906	NUT,SELF-LOCKING (PART OF KIT,P/N 11609946-1) AC	EA	5
	33	2	PAOZZ	5310-00-959-7600	MS51922-5	96906	NUT,SELF-LOCKING (PART OF KIT, P/N 11609946-2) AC,AD	EA	5
	33	3	KOOZZ		11609943	19207	BRACKET (PART OF KIT, P/N 11609946-1) AC	EA	5
	33	3	KOOZZ		11609943	19207	BRACKET (PART OF KIT, P/N 11609946-2) AC,AD	EA	5
	33	4	PAOZZ	5305-00-267-8980	MS90726-14	96906	SCREW,CAP,HEXAGON HEAD (PART OF KIT,P/N 11609946-1) AC	EA	5
	33	4	PAOZZ	5305-00-267-8980	MS90726-14	96906	SCREW,CAP,HEXAGON HEAD (PART OF KIT,P/N 11609946-2) AC,AD	EA	5
	33	5	KOOZZ		11609944	19207	GUARD ASSEMBLY: LOWER (PART OF KIT,P/N 11609946-1) AC	EA	1
	33	6	PAOZZ	5305-00-269-2805	MS90726-62	96906	SCREW,CAP,HEXAGON HEAD (PART OF KIT, P/N 11609946-1) AC	EA	2
	33	7	PAOZZ	5310-00-982-4908	MS21045-6	96906	NUT,SELF-LOCKING (PART OF KIT,P/N 11609946-1) AC	EA	2
	33		PAOZZ	2510-00-155-3320	11609946-1	19207	KIT:RADIATOR STONE SHIELD (USED ON ALL MULTIFUEL TRUCKS WITHOUT FRONT WINCH) AC	EA	1
	33	1					GUARD ASSEMBLY AC	EA	1
	33	2					NUT AC	EA	5
	33	3					BRACKET AC	EA	5
	33	4					SCREW AC	EA	5
	33	5					GUARD ASSEMBLY AC	EA	1
	33	6					SCREW AC	EA	2
	33	7					NUT AC	EA	2
	33		PAOZZ	2510-00-162-4203	11609946-2	19207	KIT: RADIATOR STONE SHIELD (USED ON ALL MULTIFUEL TRUCKS WITH FRONT WINCH) AC,AD	EA	1
	33	1					GUARD ASSEMBLY AC,AD	EA	1
	33	2					NUT AC,AD	EA	5
	33	3					BRACKET AC,AD	EA	5
	33	4					SCREW AC,AD	EA	5

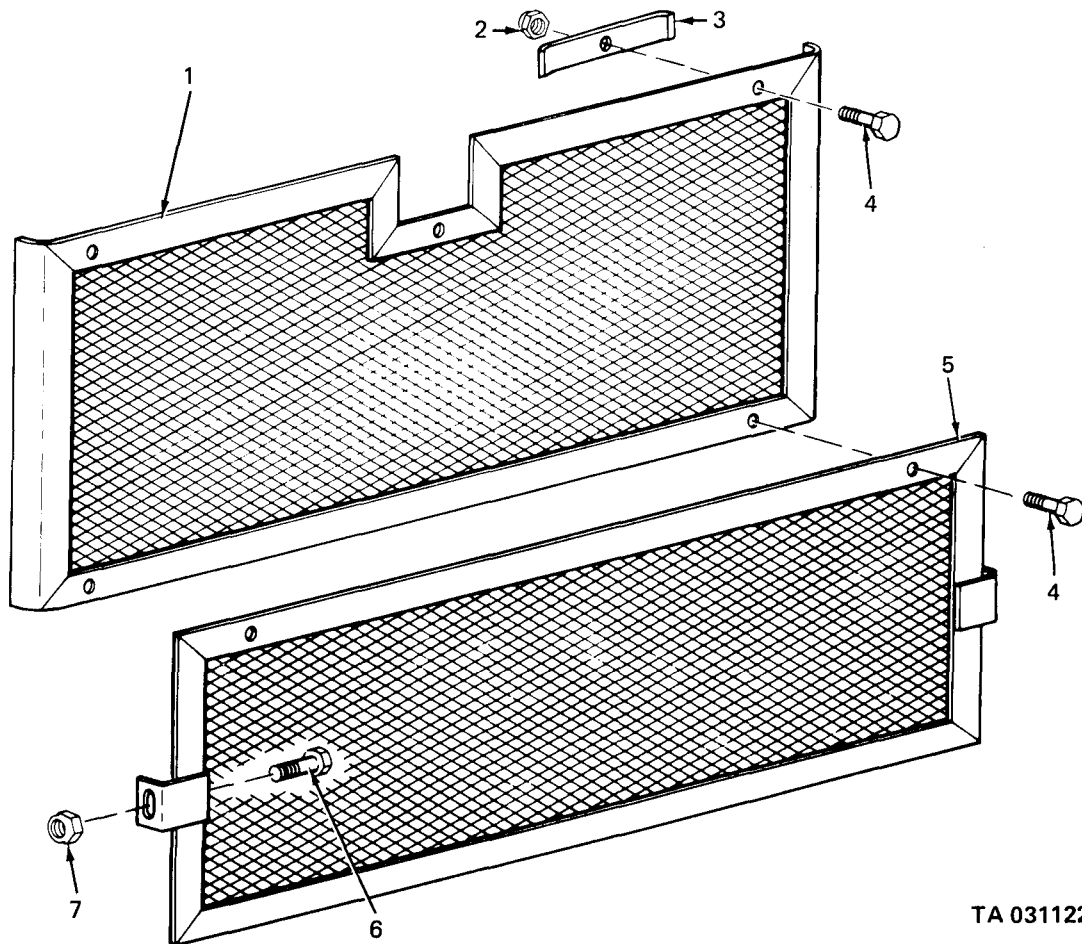

TA 031122

Figure 33. Radiator stone shield kits.

(1) ILLUS.	(2) (a) FIG. NO.	(3) (b) ITEM NO.	(4) SMR CODE	(5) NATIONAL STOCK NUMBER	(6) PART NUMBER	(7) FSCM	(8) DESCRIPTION	(9) U/M	(10) QTY
GROUP 06-ELECTRICAL SYSTEM									
NOTE									
REFER TO RESPECTIVE ENGINE MANUAL FOR ADDITIONAL DATA (PARA 4-G).									
0601-GENERATOR,ALTERNATOR									
34			PAFZZ	2920-01-021-2076	11623671	19207	KIT,CONVERSION: 100 AMPERE,24V ALTERNATOR (M35A2,M35A2C,M36A2, M49A2C,M50A2,M50A3,M109A3, M185A3,M275A2,M342A2,M292A5, M756A2,M764,M44A2,,45A2,M45A2C, M46A2C,M36A2)	EA	1
34	1		PAFZZ	5975-00-156-3253	MS3367-2-9	96906	STRAP,TIEDOWN,ELECTRICAL	EA	12
34	2		PAFZZ	2920-01-036-3906	11623669	19207	HARNES ASSEMBLY: REGULATOR POWER SOURCE	EA	1
34	3		PAFZZ	2920-00-004-2311	10872187	19207	SHOCK MOUNT KIT: REGULATOR TO DASH PANEL MOUNTING	EA	1
34	4		PAFZZ	2920-00-900-7993	10947439	19207	REGULATOR,ENGIN: SOLID STATE	EA	1
34	5		XBFZZ		11623670	19207	BRACKET: REGULATOR	EA	2
34	6		XBFZZ		10896598-3	19207	CABLE ASSEMBLY: CIRCUIT BREAKER TO CONNECTOR ON DASH PANEL	EA	1
34	7		PAFZZ	5935-00-900-6281	7982404	19207	ADAPTER, CONNECTOR: TO IGNITION SWITCH CABLE AND CIRCUIT BREAKER CABLE,MOLDED,WATERTIGHT	EA	2
34	8		PAFZZ	2920-01-022-5462	11623668	19207	CABLE ASSEMBLY: REGULATOR TO ALTERNATOR	EA	1
34	9		PAFFF	2920-00-782-1955	10947517	19207	ALTERNATOR: 100 AMPERES, 24V	EA	1
34	10		PAFZZ	3020-01-022-5543	11623672	19207	PULLEY,GROOVE: 100 AMPERE ALTERNATOR	EA	1
34	11		PAFZZ	2590-00-111-6660	10896598-4	19207	CABLE ASSEMBLY: IGNITION SWITCH	EA	1
34	12		PAFZZ	2920-00-071-8857	11647748	19207	BRACKET: ALTERNATOR ADJUSTING STRAP	EA	1
			PAFZZ		11623671-1	19207	KIT,CONVERSION: SAME AS 11623671 BUT W/O ALTERNATOR, 100 AMPERE	EA	1
34A			PAFZZ	2920-00-000-0088	11647745-1	19207	KIT,CONVERSION: 60 AMPERE ALTERNATOR INSTALLATION	EA	1
34A	1		PAFZZ	2590-00-111-6660	10896598-4	19207	CABLE,JUMPER: CONNECTOR TO IGNITION SWITCH	EA	1
34A	1		PAFZZ	2590-00-111-6660	10896598-4	19207	CABLE,JUMPER: CONNECTOR TO IGNITION SWITCH	EA	1

TM9-2320-209-34P

(1) ILLUS.	(2)	(3)	(4)	(5)	(6)	(7)	(8)
FIG. NO.	(a) ITEM NO.	SMR CODE	NATIONAL STOCK NUMBER	PART NUMBER	FSCM	DESCRIPTION USABLE ON CODE	U/M INC IN UNIT
						0601-GENERATOR,ALTERNATOR (CONT'D)	
34A	2	PAFZZ	5340-01-016-6788	11608953	19207	BRACKET: STAND OFF,FRONT DASH PANEL	EA 2
34A	3	PAFZZ	5310-00-088-1251	MS51922-1	96906	NUT,SELF-LOCKING:BRACKET TO CLAMP	EA 2
34A	4	PAFZZ	5340-00-809-1492	MS21333-100	96906	CLAMP,LOOP: HARNESS TO BRACKET, FRONT DASH PANEL	EA 2
34A	5	PAFZZ	5340-00-088-1254	MS21333-104	96906	CLAMP,LOOP:HARNESS TO ENGINE	EA 2
34A	6	PAFZZ	5340-00-854-6730	MS21333-124	96906	CLAMP,LOOP: HARNESS TO RADIATOR BRACKET	EA 1
34A	7	PAFZZ	5975-00-156-3253	MS3367-2-9	96906	STRAP: HARNESS TO WATER PUMP BYPASS HOSE	EA 1
34A	8	PAFZZ	2920-01-011-9068	11647747	19207	HARNESS:ALTERNATOR TO FRONT HARNESS	EA 1
34A	9	PAOFF	2920-00-909-2483	1029868	19207	GENERATOR,ENGINE: 60 AMPERE	EA 1
34A	10	PAOZZ	2920-00-071-8857	11647748	19207	BRACKET,ADJUSTING: WATER PUMP TO ALTERNATOR	EA 1
34A	11	XBOZZ		10896821-1	19207	CABLE: ALTERNATOR TO GROUND	EA 1
34A	12	PAOZZ	5310-00-081-4219	MS27183-12	96906	WASHER,FLAT	EA 1
34A	13	PAOZZ	5310-00-080-6004	MS27183-14	96906	WASHER,FLAT	EA 1
34A	4	PAOZZ	5310-00-627-6128	MS35335-35	96906	WASHER,LOCK	EA 1

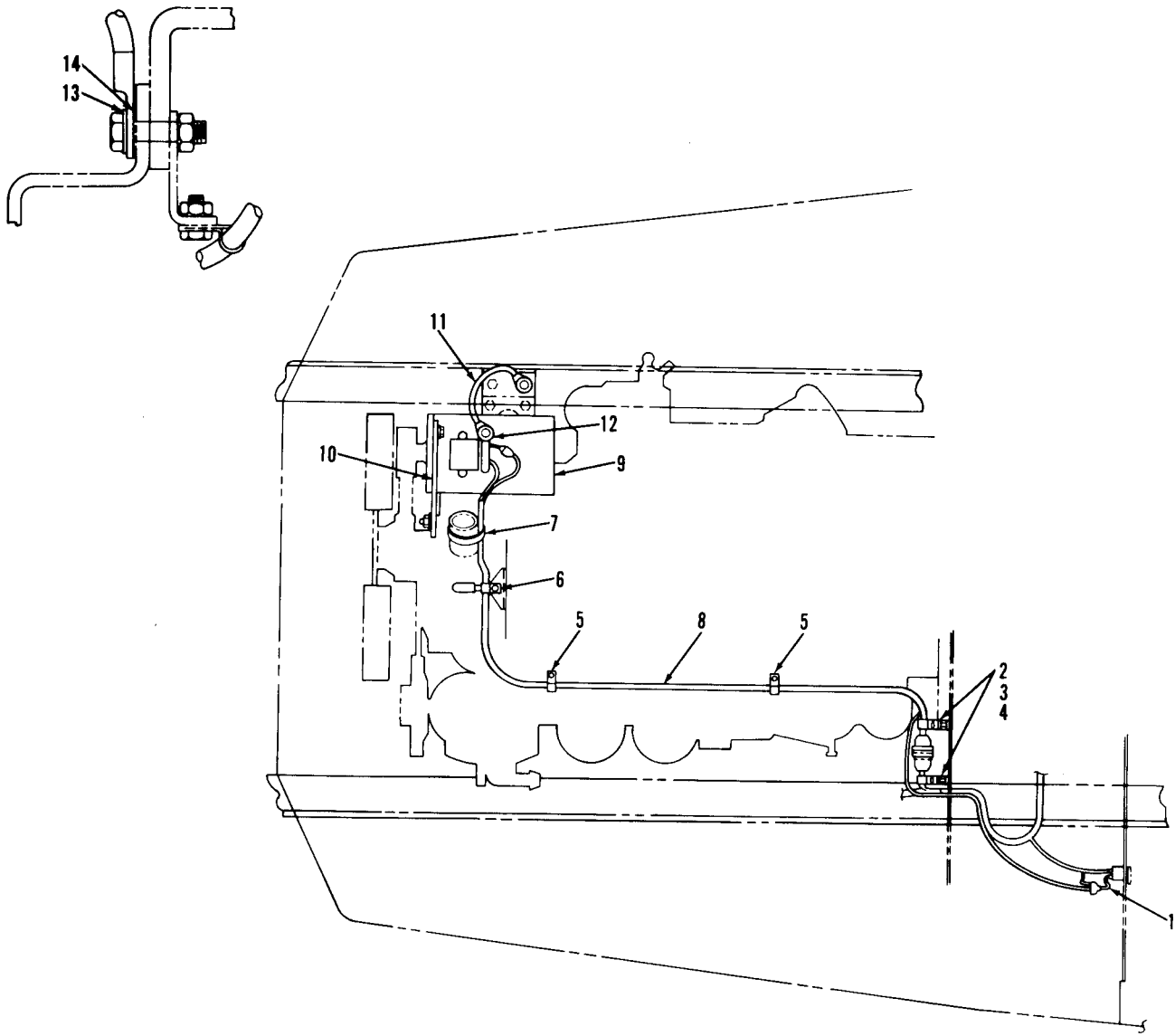

TA 031124

Figure 34A. 60 Ampere alternator conversion kit.

TM9-2320-209-34P

(1) ILLUS.	(2)	(3)	(4)	(5)	(6)	(7)	(8)
(a) FIG. NO.	(b) ITEM NO.	SMR CODE	NATIONAL STOCK NUMBER	PART NUMBER	FSCM	DESCRIPTION USABLE ON CODE	U/M INC IN UNIT
						0602-GENERATOR REGULATOR (VOLTAGE)	
35	1	PAOZZ	2920-00-800-7218	11631857	19207	REGULATOR,ENGINE GENERATOR	EA 1
35	2	PAOZZ	5310-00-891-1709	MS35691-9	96906	NUT,PLAIN,HEXAGON	EA 4
35	3	PAOZZ	5310-00-407-9566	MS35338-45	96906	WASHER,LOCK	EA 4
35	4	PAOZZ	5305-00-042-5594	425594	24617	SCREW,ASSEMBLED WASHER	EA 4
35	NI	PAOZZ	2920-00-900-7993	10947114	19207	REGULATOR,ENGINE GENERATOR: ALTERNATOR ASSEMBLY AA	EA 1
35	NI	PAOZZ	5340-00-692-9356	7392936	19207	MOUNT,RESILIENT: REGULATOR MTG AA	EA 4

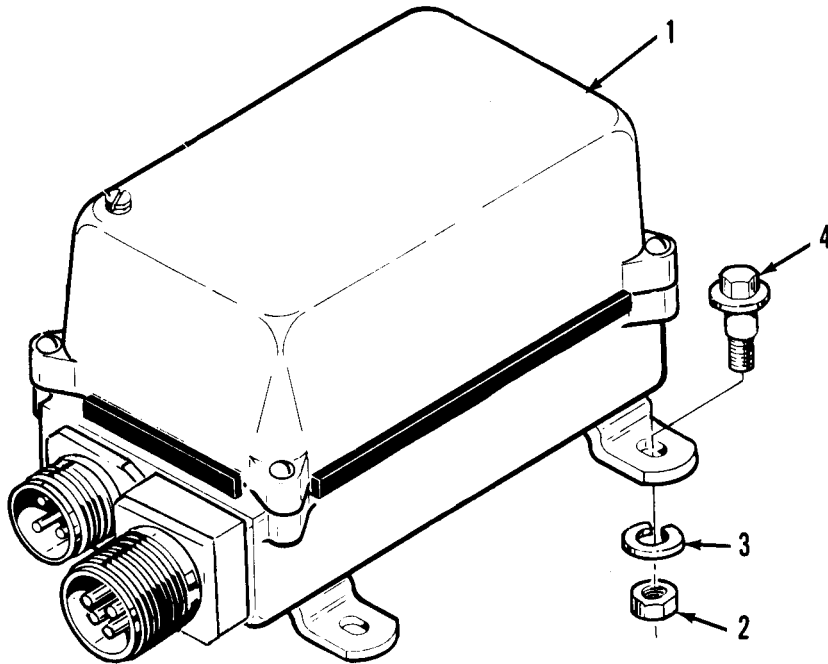

TA 031125

Figure 35. Generator regulator.

TM9-2320-209-34P

(1) ILLUS.	(2)	(3)	(4)	(5)	(6)	(7)	(8)
(a) FIG. NO.	(b) ITEM NO.	SMR CODE	NATIONAL STOCK NUMBER	PART NUMBER	FSCM	DESCRIPTION USABLE ON CODE	QTY INC IN UNIT
0603-STARTING MOTOR							
36	1	PAFZZ	5310-00-959-7600	MS51922-5	96906	NUT, SELF-LOCKING AA	EA 7
36	2	PAFZZ	5305-00-068-0506	MS90726-6	96906	SCREW, CAP, HEXAGON HEAD AA	EA 3
36	3	PAFZZ	2920-00-753-9629	7539629	19207	SHAFT: CROSS, W/BRACKET AA	EA 1
36	4	PAFZZ	5305-00-068-0504	MS90726-3	96906	SCREW, CAP, HEXAGON HEAD AA	EA 4
36	5	XBFZZ		10871893	19207	PLATE AA	EA 1
36	6	PAFZZ	2920-00-753-9631	7539631	19207	PEDAL AA	EA 1
36	7	PAOZZ	2540-00-753-9630	7539630	19207	PAD, PEDAL AA	EA 1
36	8	PAOZZ	4730-00-050-4203	MS15001-1	96906	FITTING, LUBRICATION AA	EA 2

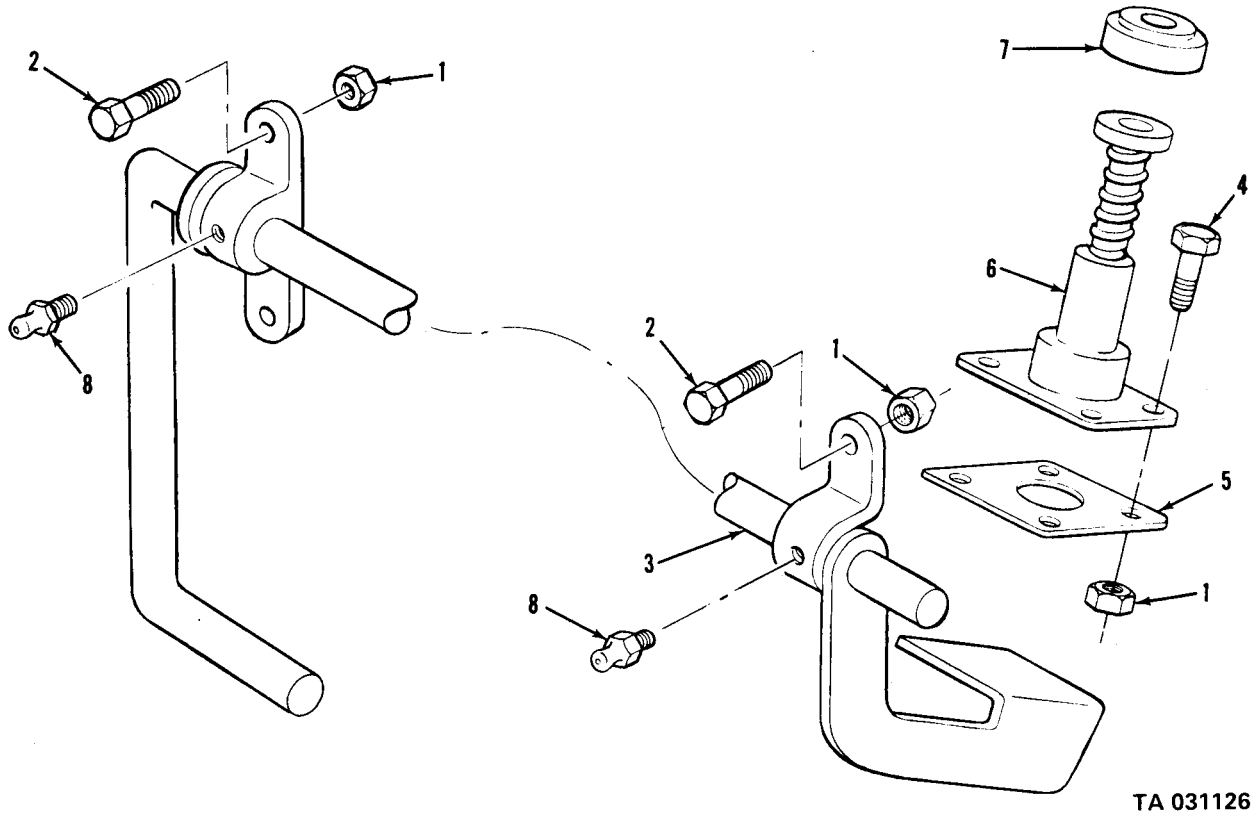

TA 031126

Figure 36. Starter pedal and related parts.

(1) ILLUS.	(2) (a) FIG. NO.	(3) SMR ITEM CODE NATIONAL STOCK NUMBER	(4) PART NUMBER	(5) FSCM	(6) DESCRIPTION USABLE ON CODE	(7) U/M	(8) QTY INC IN UNIT
					0607-INSTRUMENT OR ENGINE CONTROL PANEL		
37	1	PAOZZ	5325-00-753-9255	7533778	19207	NUT,TURNLOCK	EA 4
37	2	PAOZZ	5310-00-752-6591	7526591	00000	WASHER: INSTRUMENT CLUSTER, MOUNTING PLATE STUD	EA 4
37	3	XBOOO		MS53002-2	96906	CLUSTER ASSEMBLY (SEE FIGURE 38,ITEM NO.1 AA	EA 1
37	3	XBOOO		MS53003-2	96906	CLUSTER ASSEMBLY (SEE FIGURE 38,ITEM NO. 1) AB,AC	EA 1
37	4	PAOZZ	5310-00-877-5797	MS21044N3	96906	NUT	EA 4
37	5	PAOZZ	5305-00-989-7434	MS35207-263	21450	SCREW,MACHINE	EA 15
37	6	PAOZZ	2510-00-737-3340	7373340	19207	DOOR: GLOVE COMPARTMENT, W/HANDLE AND HINGE	EA 1
37	7	PAOZZ	2540-00-459-3194	7397850	19207	BOX,MAP COMPARTMENT	EA 1
37	8	PAOZZ	2590-00-789-7607	10896915	19207	LEVER:IGNITION SWITCH	EA 1
37	9	PAOZZ	5930-00-699-9438	MS39060-2	96906	SWITCH,ROTARY,IGNITION	EA 1
37	10	PAOZZ	5305-00-855-0961	MS24629-35	96906	SCREW,TAPPING	EA 4
37	11	PAOZZ	5310-00-959-7600	MS51922-5	96906	NUT,SELF-LOCKING	EA 4
37	12	PAOZZ	5310-00-809-3078	MS27183-11	96906	WASHER	EA 4
37	13	PAOZZ	5305-00-696-5293	455174	21450	SCREW,ASSEMBLED WASHER AA,AB	EA 4
37	13	PAOZZ	5305-00-494-2708	7092438	19207	SCREW,MACHINE: LIGHT SWITCH AC	EA 4
37	14	PAOZZ	2590-00-307-8856	MS51113-1	96906	SWITCH,LIGHT	EA 1
37	15	PAOZZ	5355-00-708-8745	7088745	19207	KNOB	EA 1
37	16	XAOZZ		7539694	19207	NUT	EA 1
37	17	PAOZZ	4820-00-753-9695	7539695	19207	VALVE,PRESSURE REGULATING: WINDSHIELD WIPER ASSEMBLY	EA 1
37	18	PAOZZ	5340-00-664-0399	432613	00000	BUTTON,PLUG	EA 2
37	19	PAOZZ	5340-00-205-5247	432487	24617	BUTTON,PLUG	EA 1
37	20	PAOZZ	5340-00-469-8411	7397851	19207	BRACKET	EA 1
37	21	PAOZZ	5306-00-042-5859	425859	24617	BOLT,ASSEMBLED WASHER	EA 2
37	22	PAOZZ	5305-00-144-1514	8743917	19207	SCREW,MACHINE	EA 4
37	23	PAOZZ	5310-00-959-1488	MS51922-21	96906	NUT,SELF-LOCKING	EA 4
37	24	PAOZZ	5310-00-080-6004	MS27183-14	96906	WASHER,FLAT	EA 4
37	25	PAOZZ	5305-00-269-2803	MS90726-60	96906	SCREW,CAP,HEXAGON HEAD	EA 4
37	26	PAOZZ	2510-00-408-2449	7397848	19207	SUPPORT,PANEL	EA 1
37	27	XOBZZ		7397846	19207	BRACE	EA 1
37	28	XBOZZ		7397847	19207	PANEL AA	EA 1

(1) ILLUS. (a) FIG. NO.	(2) (b) ITEM NO.	(3) SMR CODE	(4) NATIONAL STOCK NUMBER	(5) PART NUMBER	(6) FSCM	(7) DESCRIPTION USABLE ON CODE	(8) QTY INC IN UNIT
						0607-INSTRUMENT OR ENGINE CONTROL PANEL (CONT'D)	
37	28	XBOZZ		11677065	19207	PANEL AC	EA 1
37	28	XBOZZ		10896455	19207	PANEL AB	EA 1
37	29	PAOZZ	2920-00-133-9629	11640178	19207	SWITCH,ENGINE STARTER,ELECTRICAL AC	EA 1
37	30	PAOZZ	5330-00-693-0611	7373339	19207	SEAL,RUBBER SPECIAL: RUBBER,GLOVE COMPARTMENT DOOR	EA 1
37	31	PAOZZ	5930-00-699-9438	MS39060-2	96906	SWITCH,ROTARY: FLOODLIGHT (M60,M108)	EA 1
37	32	PAOZZ	5305-00-614-3423	MS35265-43	96906	SCREW	EA 1
37	33	PAOZZ	5310-00-045-3299	MS35338-42	96906	WASHER,LOCK AA	EA 2
37	34	PAOZZ	5930-00-130-5349	5381088	19207	LEVER AA	EA 1
37	35	PAOZZ	5310-00-194-1483	MS35333-44	96906	WASHER,LOCK AA	EA 1
37	36	PAOZZ	5305-00-984-6193	MS35206-245	96906	SCREW,MACHINE AB,AC	EA 2
37	37	PAOZZ	5930-00-296-6319	MS39061-2	96906	SWITCH,TOGGLE,MANIFOLD AB,AC	EA 1
37	38	PAOZZ	5925-00-026-4767	MS39062-1	96906	CIRCUIT BREAKER: INSTRUMENT PANEL, HORN AND LIGHT SWITCH	EA 3
37	39	PAOZZ	5340-00-178-6107	432531	24617	BUTTON,PLUG AB,AC	EA 2
37	40	PAOZZ	9905-00-862-2672	10892190	19207	PLATE,INSTRUCTION,ACCESSORY SWITCH (MULTIFUEL)	EA 1
37	40	PAOZZ	9905-00-736-8523	7368523	19207	PLATE,IDENTIFICATION: IGNITION SWITCH, ON AND OFF	EA 1
38	1	XBOOO		MS53002-2	96906	CLUSTER ASSEMBLY (COMPONENTS SAME AS CLUSTER ASSEMBLY, P/N MS53003-2,EXCEPT WHERE INDIVIDUAL COMPONENTS ARE SYMBOLIZED) AA	EA 1
38	1	XBOOO		MS53003-2	96906	CLUSTER ASSEMBLY AB,AC	EA 1
38	2	XBOZZ		7526593	19207	WASHER	EA 1
38	3	PAOZZ	2590-00-220-5105	8376502	19207	HARNES WIRING: CIRCUIT TO GAGES AB,AC	EA 1
38	3	PAOZZ	2590-00-333-1590	8376501	19207	HARNES ASSEMBLY,INSTRUMENTS AA	EA 1
38	4	PAOZZ	5999-00-057-2929	MS27148-2	96906	FERRULE,ELECTRICAL CONDUCTOR: INSTRUMENT CLUSTER CABLE	EA 7
38	5	PAOZZ	5310-00-167-0836	AN960-516L	88044	WASHER,FLAT	EA 1
38	6	XBOZZ		7536594	19207	STUD	EA 1
38	7	PAOZZ	6680-00-933-3599	MS39021-2	96906	SPEEDOMETER ASSEMBLY	EA 1
38	8	PAOZZ	6680-00-737-2727	1580377	24617	BRACKET	EA 1

(1) ILLUS. (a) FIG. NO.	(2) (b) ITEM NO.	(3) SMR NATIONAL STOCK NUMBER	(4) PART NUMBER	(5) FSCM	(6) DESCRIPTION USABLE ON CODE	(7) U/M	(8) QTY INC IN UNIT
0607-INSTRUMENT OR ENGINE CONTROL PANEL (CONT'D)							
38	9	PAOZZ 5310-00-934-9751	MS35650-302	96906	NUT	EA	2
38	10	PAOZZ 5310-00-045-3296	MS35338-43	96906	WASHER, LOCK	EA	2
38	11	PAOZZ 6685-00-936-2139	MS24543-2	96906	INDICATOR, TEMPERATURE	EA	1
38	12	PAOZZ 5310-00-934-9751	MS35650-302	96906	NUT	EA	2
38	13	PAOZZ 5310-00-045-3296	MS35338-43	96906	WAHSER, LOCK	EA	2
38	14	PAOZZ 6685-00-515-3478	7954512	19207	GAGE, PRESSURE, DIAL: AIR PRESSURE 120 PSI MECHANICAL	EA	1
38	15	PAOZZ 6625-00-321-6365	MS24532-2	96906	METER, ARBITRARY: BATTERY AND GENERATOR	EA	1
38	16	PAOZZ 6680-00-933-3600	MS24544-2	96906	INDICATOR, LIQUID QUANTITY: FUEL, W/CLAMP	EA	1
38	17	PAOZZ 6620-00-938-8212	MS24541-2	96906	INDICATOR, PRESSURE	EA	1
38	18	PAOZZ 5305-00-245-3435	451589	21450	SCREW, MACHINE	EA	6
38	19	PAOZZ 5310-00-045-3299	MS35338-42	96906	WASHER, LOCK	EA	6
38	20	PAOZZ 6210-00-699-9458	8376500	19207	LIGHT, INDICATOR	EA	2
38	21	PAOZZ 6210-00-337-7345	7358621	19207	LENS, LIGHT	EA	1
38	22	PAOZZ 6240-00-266-9940	MS25231-1829	96906	LAMP, INCANDESCENT	EA	1
38	23	PAOZZ 6210-00-699-9457	8376499	19207	LIGHT, INDICATOR	EA	1
38	24	PAOZZ 6210-00-299-5564	7358622	19207	LENS, LIGHT	EA	1
38	25	PAOZZ 6240-00-266-9940	MS25231-1829	96906	LAMP, INCANDESCENT	EA	1
38	26	PAOZZ 5325-00-753-9255	7533778	19207	RECEPTACLE, TURNLOCK	EA	4
38	27	PAOZZ 5310-00-752-6591	7526591	19207	PUSH ON NUT	EA	4
38	28	PAOZZ 5325-00-757-1963	7526590		STUD, TURN LOCK	EA	4
38	29	XBOZZ	7971605	19207	PANEL AB, AC	EA	1
38	29	XBOZZ	7971603	19207	PLATE, MOUNTING AA	EA	1
38	NI	PAOZZ 5930-00-296-6319	MS39061-2	96906	SWITCH, TOGGLE, MANIFOLD HEATER	EA	1
38	NI	XBOZZ	11609408	19207	HANDLE, GRAB	EA	1

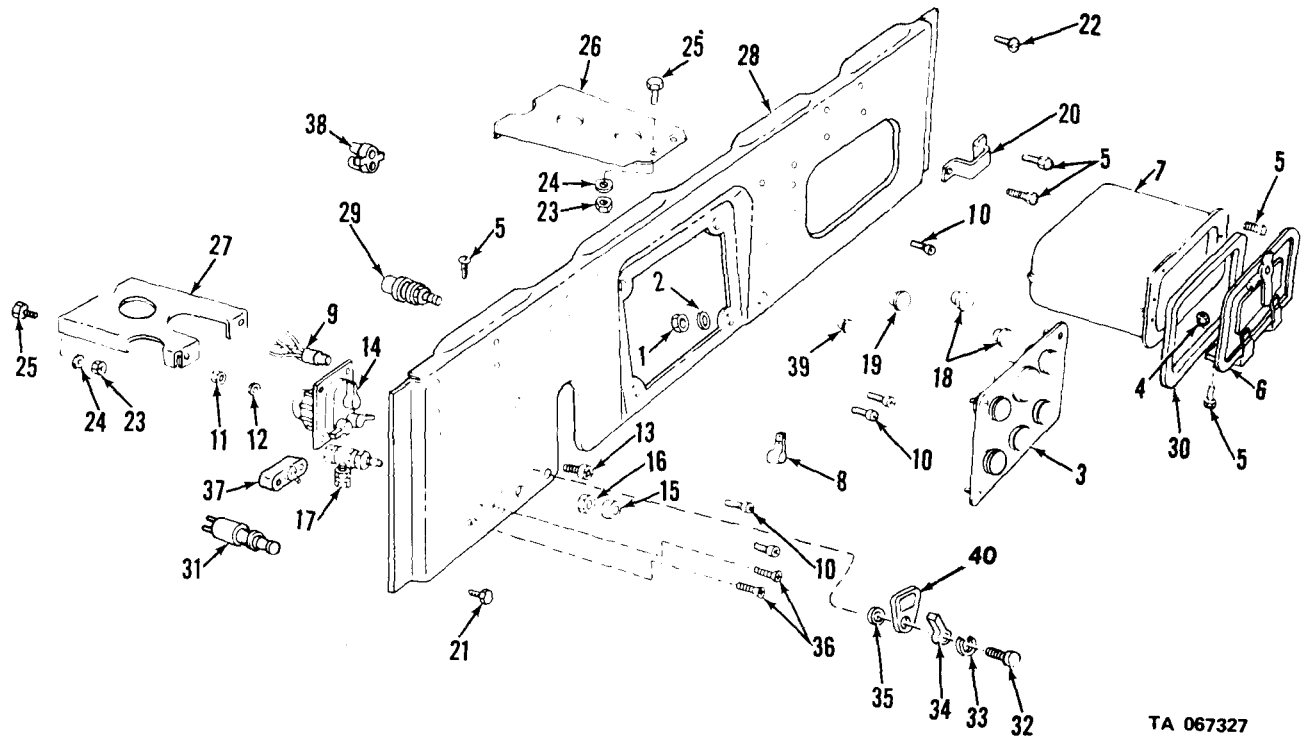

TA 067327

Figure 37. Instrument or engine control panels.

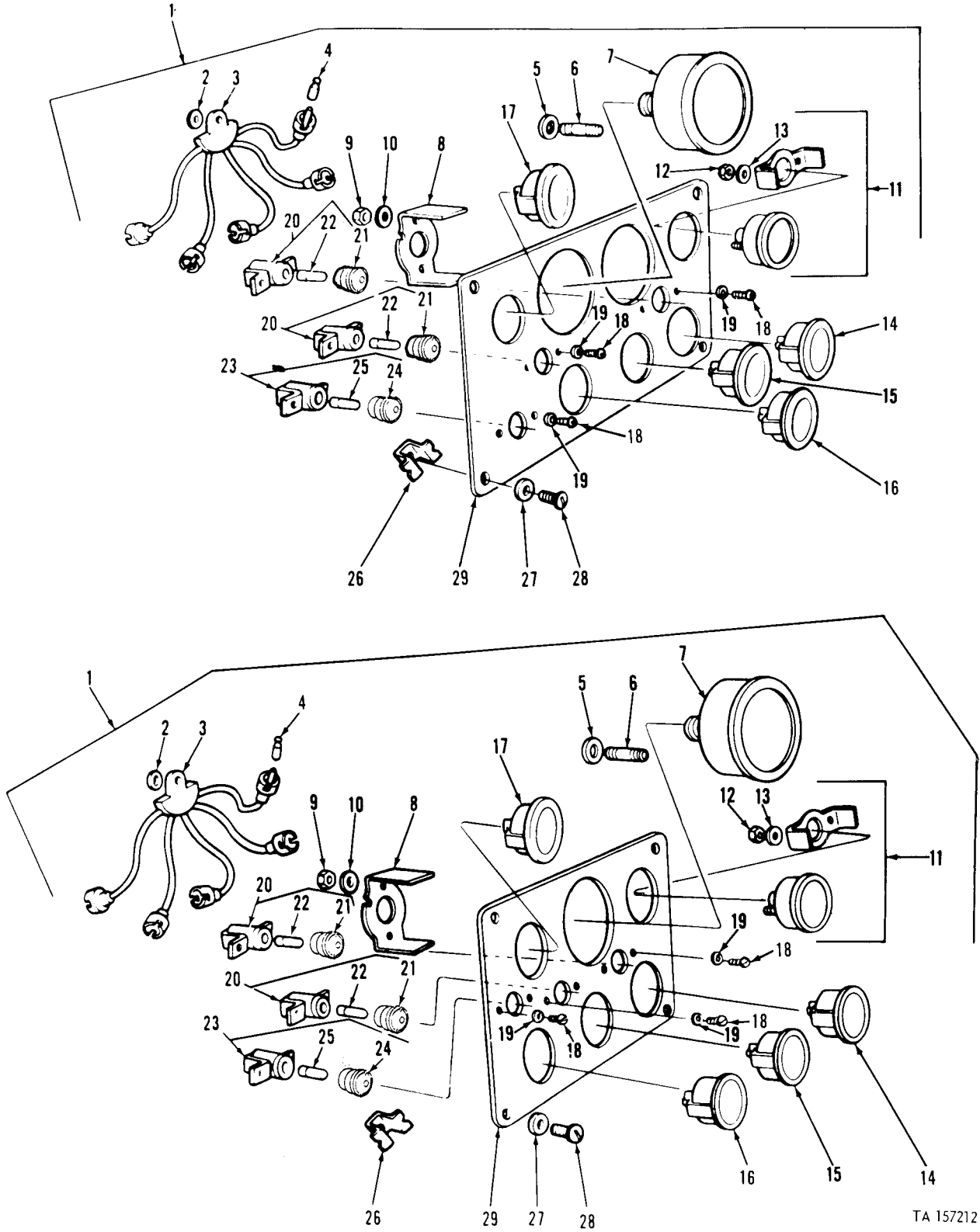
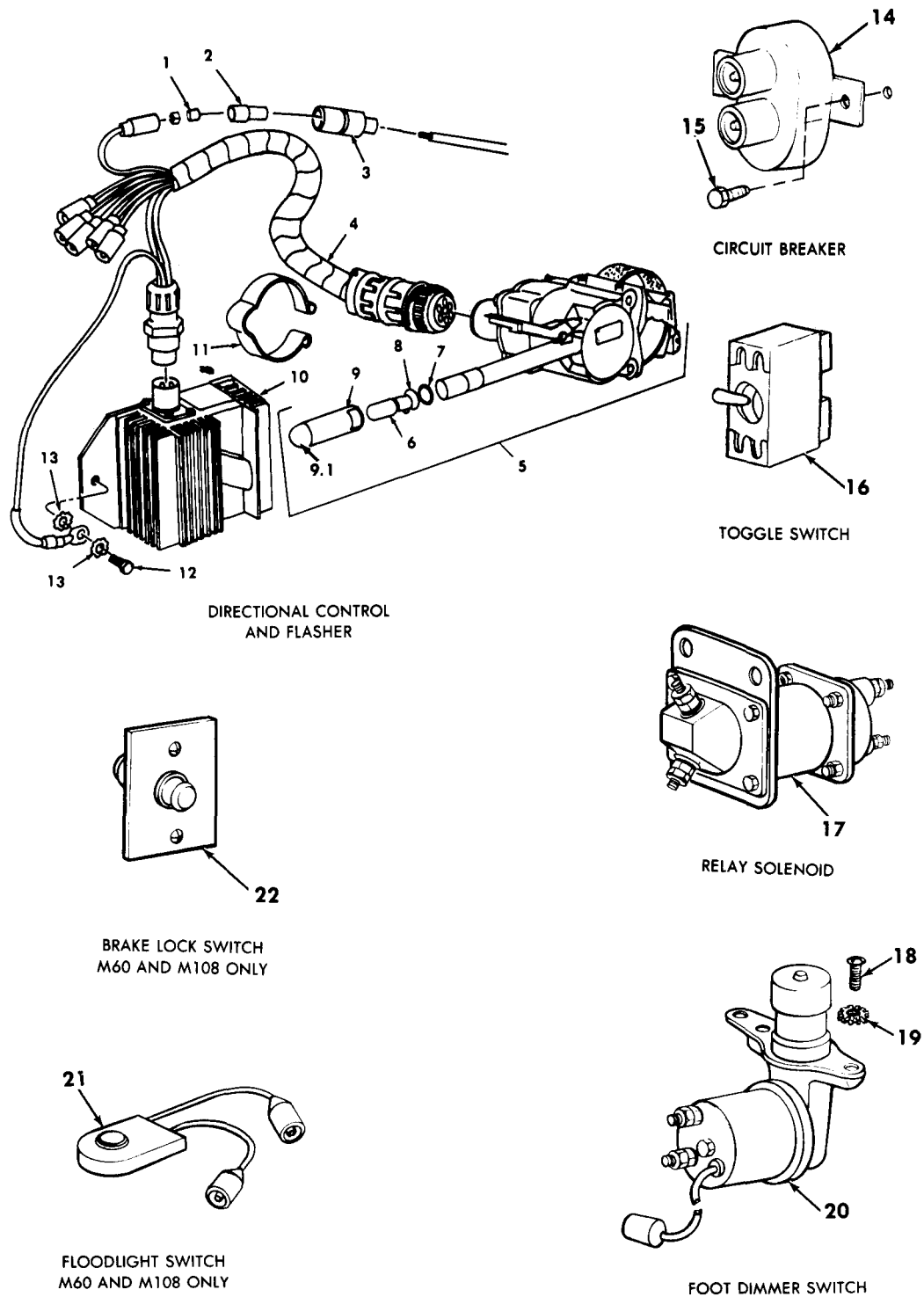

Figure 38. Instrument cluster assembly.

(1) ILLUS.	(2) (a) FIG. NO.	(3) (b) ITEM NO.	(4) SMR CODE	(5) NATIONAL STOCK NUMBER	(6) PART NUMBER	(7) FSCM	(8) DESCRIPTION USABLE ON CODE	(9) U/M	(10) QTY INC IN UNIT
0608-MISCELLANEOUS ITEMS (CONT'D)									
40	5	PAFZZ	5935-00-201-8143	573008	21450		SHIELD,ELECTRICAL	EA	1
41	1	PAOZZ	5930-00-168-7990	MS75062-1	96906		SWITCH,PRESSURE: STOPLIGHT,AIR (M48,M275,M275A1,M275A2)	EA	1
41	2	PAOZZ	4820-00-753-9391	7539391	19207		VENT: BREATHER,AIR STOPLIGHT SWITCH (M48,M275,M275A1,M275A2)	EA	1
42	1	PAOZZ	5930-00-058-1576	MS27152-1	96906		SWITCH:LOW AIR PRESSURE AA,AB	EA	1
42	2	PAOZZ	5306-00-018-6493	186493	21450		SCREW AND LOCKWASHER ASSEMBLY	EA	2
43	1	PAOZZ	5306-00-225-9087	MS90726-32	96906		BOLT,MACHINE	EA	1
43	2	PAOZZ	5310-00-950-1310	MS27183-4	96906		WASHER,FLAT	EA	1
43	3	PAOZZ	2590-00-740-7956	7407956	19207		STRAP ASSEMBLY: REAR	EA	1
43	4	PAOZZ	5310-00-889-2527	MS45904-72	96906		WASHER,LOCK	EA	1
43	5	PAOZZ	5310-00-761-6882	MS51967-2	96906		NUT,SELF-LOCKING	EA	1
43	6	PAOZZ	5310-00-889-2528	MS45904-68	96906		WASHER,LOCK	EA	1
43	7	PAOZZ	5305-00-225-3840	MS90725-7	96906		SCREW,MACHINE	EA	1
43	8	MAOZZ	5310-00-809-4058	MS27183-10	96906		WASHER,FLAT	EA	1
43	9	PAOZZ	5310-00-080-6001	MS27183-14	96906		WASHER,FLAT	EA	1
43	10	PAOZZ	5310-00-061-1258	MS45904-76	96906		WASHER,LOCK	EA	1
43	11	PAOZZ	2590-00-818-0501	10896285	19207		STRAP ASSEMBLY	EA	1
43	12	PAOZZ	5310-00-732-0559	MS51968-8	96906		NUT,SELF-LOCKING	EA	1



TA 096371

Figure 39. Miscellaneous switches, relays, current breakers, terminal and junction boxes.

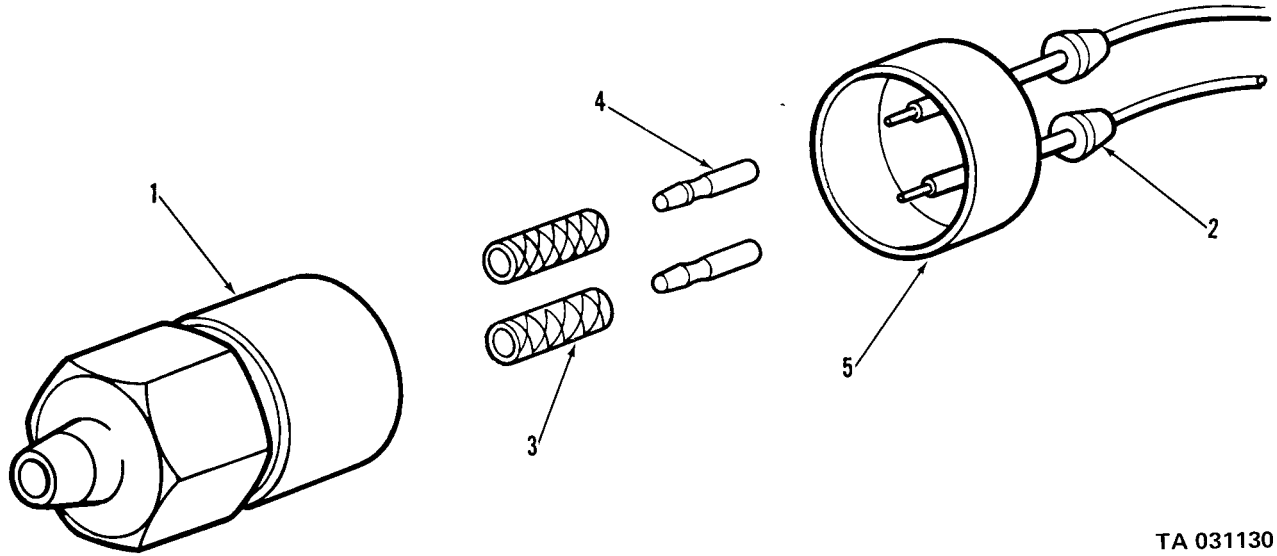

TA 031130

Figure 40. Stoplight switch assembly.

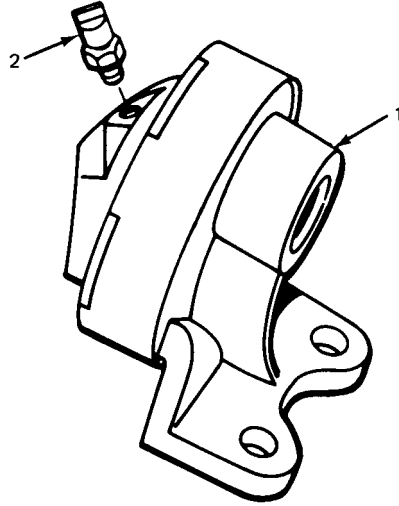

TA 031131

Figure 41. Air stoplight switch assembly.

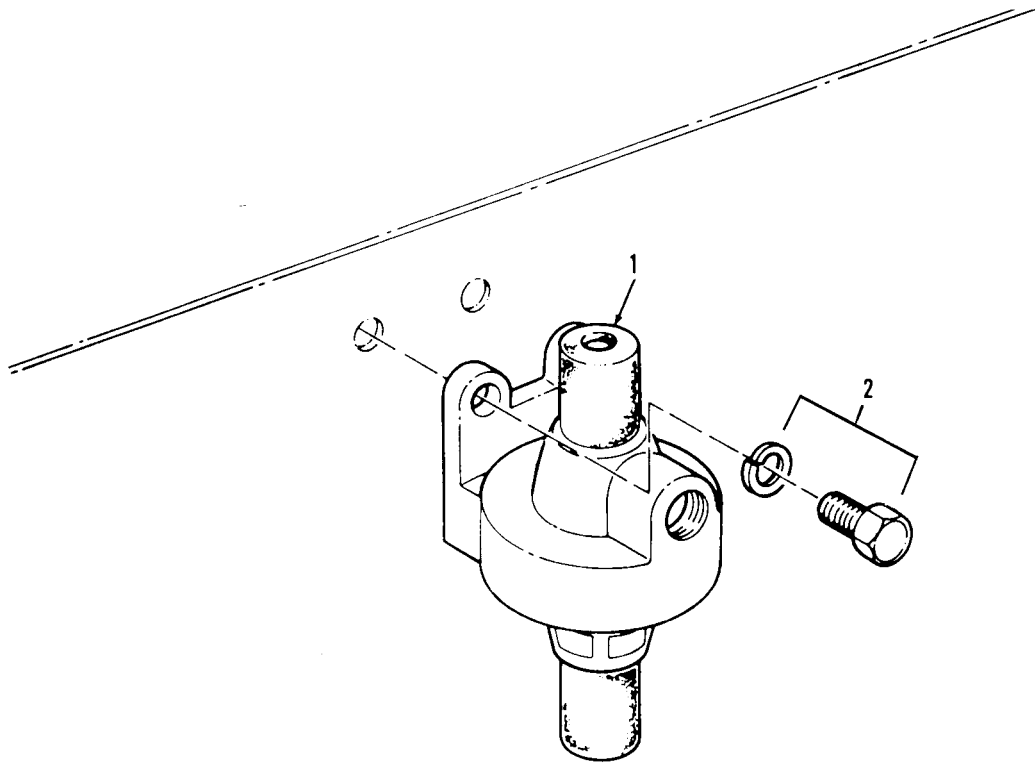
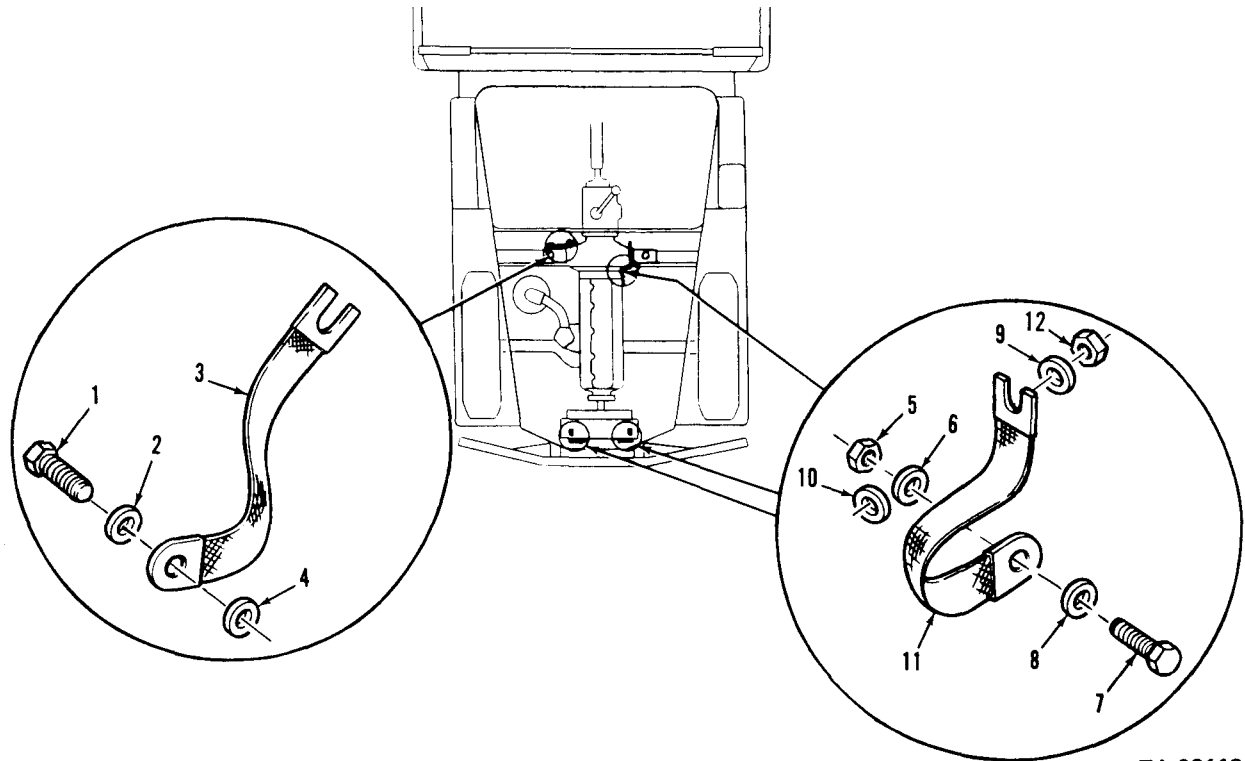

Figure 42. Low air pressure switch assembly.

AT 29116



TA 031134

Figure 43. Ground straps.

(1) ILLUS.	(2) (a) FIG. NO.	(3) (b) ITEM NO.	(4) SMR CODE	(5) NATIONAL STOCK NUMBER	(6) PART NUMBER	(7) FSCM	(8) DESCRIPTION USABLE ON CODE	(9) U/M	(10) (8) QTY INC IN UNIT
							0609-LIGHTS		
44	1		PAOOO	6220-00-678-9045	8741462	19207	HEADLAMP ASSEMBLY	EA	2
44	2		PAOZZ	5305-00-832-5743	8741437	19207	SCREW: RING MTG	EA	3
44	3		PAOZZ	5365-00-832-5650	8741446	19207	RING,RETAINING:LAMP UNIT	EA	1
44	4		PAOZZ	6240-00-686-4168	8741491	19207	LAMP UNIT	EA	1
44	5		PAOZZ	5310-00-833-8567	8338567	19207	WASHER	EA	3
44	6		PAOZZ	5935-00-572-9180	8338566	19207	SHELL	EA	3
44	7		PAOZZ	9905-00-752-4649	MS39020-1	96906	MARKER,WIRE	EA	3
44	8		PAOZZ	6240-00-686-4168	MS18008-4863	96906	LAMP UNIT,HEADLIGHT: CLEAR GLASS	EA	1
44	8		PAOZZ	6240-00-696-0249	4860A	24446	LAMP UNIT,HEADLIGHT: SEALED BEAM, AMBER COLORED LENS (USED ON VEHICLES IN AREAS WHERE REGULATIONS REQUIRE THE USE OF AMBER HEADLIGHTS)	EA	1
44	9		PAOZZ	5305-00-353-0969	7538146	19207	SCREW,MACHINE: LAMP UNIT ADJUSTING	EA	2
44	10		PAOZZ	6220-00-998-6142	8741447	19207	RING ASSEMBLY	EA	1
44	11		PAOZZ	5935-00-807-4109	8741492	19207	CONNECTOR,PLUG,ELECTRICAL	EA	3
44	12		PAOZZ	5325-00-088-6147	8741442	73331	GROMMET,RUBBER	EA	3
44	13		PAOZZ	5310-00-241-6921	8741435	19207	NUT: ADJUSTING SCREW	EA	2
44	14		PAOZZ	6220-00-443-0589	8741461	19207	HOUSING,HEDLAMP	EA	1
44	15		PAOZZ	5340-00-182-3726	8741441	19207	MOUNT: HEADLAMP,SHOCK	EA	3
44	16		PAOZZ	5310-00-463-0268	5310615	19207	WASHER,FLAT: SHOCK MONUNT	EA	3
44	17		PAOZZ	5310-00-582-5965	MS35338-44	96906	WASHER,LOCK:SHOCK MOUNT	EA	3
44	18		PAOZZ	5310-00-768-0319	MS51968-2	96906	NUT,PLAIN,HEXAGON: SHOCK MOUNT	EA	3
45	1		PAOOO	6220-00-678-9046	8747988	19207	HEADLIGHT: BLACKOUT,SHIELDED, WATERPROOF, 24-28V	EA	1
45	2		PAOZZ	6220-00-695-1107	7525940	19207	DOOR,BLACKOUT	EA	1
45	3		PAOZZ	5305-00-752-5938	7525938	19207	SCREW	EA	3
45	4		XAOZZ		8747982	19207	DOOR	EA	1
45	5		PAOZZ	5340-00-693-4175	7320711	19207	SPRING,RETAINING	EA	3
45	6		PAOZZ	5935-00-765-5458	8741436	19207	CONNECTOR,ELECTRICAL	EA	2
45	7		PAOZZ	5325-00-088-6147	8741442	73331	GROMMET,RUBBER	EA	2
45	8		XBOZZ		8741434	19207	INSERT,ELECTRICAL	EA	2
45	9		PAOZZ	5935-00-572-9180	8338566	19207	SHELL,ELECTRICAL	EA	2
45	10		PAOZZ	6220-00-819-7028	8747987	19207	LAMP UNIT	EA	1
45	11		PAOZZ	5310-00-732-0558	MS51967-8	96906	NUT,SELF-LOCKING	EA	1
45	12		PAOZZ	5310-00-637-9541	MS35338-46	96906	WASHER,LOCK	EA	1

(1) ILLUS.	(2) (a) (b) FIG. ITEM NO. NO.	(3) SMR NATIONAL STOCK NUMBER	(4) PART NUMBER	(5) FSCM	(6) DESCRIPTION USABLE ON CODE	(7) U/M	(8) QTY INC IN UNIT
0609-LIGHTS (CONT'D)							
45	13	PAOZZ	5310-00-350-2655	5294507	19207	WASHER, MOUNTING	EA 1
45	14	PAOZZ	6220-00-456-6106	8747986	19207	BODY ASSEMBLY	EA 1
46	1	PAOOO	6220-00-337-6471	MS51330-1	96906	STOPLIGHT-TAILLIGHT, VEHICULAR: RIGHT AA	EA 1
46	2	PAOZZ	6220-00-752-6018	7526018	21450	DOOR ASSEMBLY, TAILLIGHT: FLANGE MTG, W/SCREWS AA	EA 1
46	3	PAOZZ	5330-00-297-7106	7320658	19207	PACKING, PREFORMED: DOOR AA	EA 1
46	4	PAOZZ	6240-00-019-0877	MS15570-1251	96906	LAMP, INCANDESCENT: TAILLIGHT AA	EA 2
46	5	PAOZZ	6250-00-353-0955	8378662	19207	SOCKET, W/WIRING AA	EA 1
46	6	PAOZZ	5305-00-889-3002	MS35206-242	96906	SCREW AA	EA 2
46	7	PAOZZ	5310-00-045-3299	MS35338-42	96906	WASHER AA	EA 2
46	8	PAOZZ	5305-00-984-6191	MS35206-243	96906	SCREW AA	EA 3
46	9	PAOZZ	5325-00-507-8761	8694525	19207	GROMMET AA	EA 1
46	10	XAOZZ		7529242	19207	BODY AA	EA 1
47	1	XBFZZ		7061345	19207	PROTECTOR, TAILLIGHT: TAIL LAMP CONNECTOR (M48, M275, M275A1, M275A2)	EA 2
47	2	PAHZZ	2510-00-737-2776	7372776	19207	BRACKET: TAILLIGHT (M34, M109, M109C, V18A/MTQ)	EA 2
47	3	PAHZZ	6220-00-737-2775	7372775	19207	COVER, LAMP: TAILLIGHT BRACKET	EA 2
48	1	PAOOO	6220-00-500-0437	8376368	19207	LIGHT, MARKER: FRONT (COMPONENTS SAME AS LIGHT, NSN 6220-00-669-5623, EXCEPT WHERE ANNOTATED)	EA 2
48	1	PAOOO	6220-00-846-9745	MS51302-1	19207	B.O. STOPLIGHT: RIGHT AB, AC	EA 1
48	1	PAOOO	6220-00-669-5623	8378785	19207	STOPLIGHT-TAILLIGHT AA, AB AC	EA 2
48	2	PAOZZ	6220-00-752-6020	7526020	19207	DOOR ASSEMBLY (USED ON LIGHT, NSN 6220-00-669-5623, ONLY)	EA 1
48	2	PAOZZ	6220-00-752-6030	7526030	19207	DOOR (USED ON LIGHT, NSN 6220-00-500-0437, ONLY)	EA 1
48	3	PAOZZ	5330-00-297-7106	7320658	19207	PACKING, PREFORMED: DOOR	EA 1
48	4	PAOZZ	6240-00-019-0877	MS15570-1251	96906	LAMP, INCANDESCENT	EA 2
48	5	PAOZZ	6240-00-044-6914	MS35478-1683	96906	LAMP, INCANDESCENT	EA 1
48	6	PAOZZ	2590-00-693-3452	8378661	19207	SOCKET AND WIRING ASSEMBLY (USED ON LIGHT, NSN 6220-00-669-5623, ONLY)	EA 1
48	6	PAOZZ	6220-00-545-8618	8376369	19207	SOCKET AND WIRING ASSEMBLY (USED ON LIGHT, NSN 6220-00-500-0437, ONLY)	EA 1
48	7	PAOZZ	5305-00-889-3002	MS35206-242	96906	SCREW	EA 2
48	8	PAOZZ	5310-00-045-3299	MS35338-42	96906	WASHER	EA 2
48	9	PAOZZ	5305-00-984-6191	MS35206-243	96906	SCREW	EA 3
48	10	PAOZZ	5365-00-507-8762	8694526	19207	GROMMET	EA 1

(1) ILLUS.	(2) (a) FIG. NO.	(3) (b) ITEM NO.	(4) SMR CODE	(5) NATIONAL STOCK NUMBER	(6) PART NUMBER	(7) FSCM	(8) DESCRIPTION	(9) U/M	(10) QTY
							USABLE ON CODE	INC	IN UNIT
0609-LIGHTS (CONT'D)									
48	11	PAOZZ	6220-00-368-4945	7525997	19207		BODY	EA	1
49	1	PAOZZ	5305-00-042-3568	423568	21450		SCREW, ASSEMBLED WASHER	EA	2
49	2	PAOZZ	5306-00-225-9087	MS90726-32	96906		BOLT, MACHINE	EA	4
49	3	PAOZZ	5310-00-881-0944	MS21043-5	96906		NUT, SELF-LOCKING	EA	4
49	4	PAOZZ	2510-00-753-9543	7539543	19207		BRACKET: LH, RH	EA	2
49	4	PAOZZ	6220-00-428-5943	11658687	19207		HOOD, LAMP: LH, RH (M44A2)	EA	2
49	5	PAOZZ	2590-00-178-1036	7397758	19207		PROTECTOR BOX	EA	1
49	6	PAOZZ	5310-00-732-0559	MS51968-8	96906		NUT, SELF-LOCKING	EA	8
49	7	PAOZZ	5310-00-595-7237	MS35333-42	96906		WASHER, LOCK	EA	8
49	8	PAOZZ	2590-00-338-1673	7539560	19207		INSULATOR, MOUNTING	EA	2
49	9	PAOZZ	5310-00-934-9751	MS35650-302	96906		NUT, PLAIN, HEXAGON	EA	4
49	10	PAOZZ	5310-00-045-3296	MS35338-43	96906		WASHER, LOCK	EA	4
49	11	PAOZZ	2590-00-753-9559	7539559	19207		BRACKET ASSEMBLY: RIGHT HEAD LAMP ASSEMBLY	EA	1
50	1	PAOZZ	5310-00-732-0558	MS51967-8	96906		NUT	EA	2
50	2	PAOZZ	5310-00-637-9541	MS35338-46	96906		WASHER, LOCK	EA	2
50	3	PAOZZ	2590-00-437-0989	10871646	19207		LEAD, ELECTRICAL	EA	2
50	4	PAOZZ	5325-00-088-6147	8741442	73331		GROMMET, RUBBER	EA	2
50	5	PAOZZ	5305-00-068-0504	MS90726-3	96906		SCREW, CAP, HEXAGON HEAD: BRACKET MOUNTING BLACKOUT LIGHT	EA	6
50	6	PAOZZ	5310-00-959-7600	MS51922-5	96906		NUT, SELF-LOCKING	EA	2
50	7	PAOZZ	2590-00-753-9545	7539545	19207		BRACKET, MOUNTING: MOUNTING BLACKOUT HEADLAMP	EA	1
50	8	PAOZZ	2510-00-177-8232	7397760	19207		SUPPORT, MOUNTING: HEADLIGHT	EA	2
51	1	PAOOO	6220-00-878-7301	MS51320-1	96906		FLOODLIGHT, ELECTRIC: CRANE OPERATION (USE KIT NSN 6230-00-868-5651, FOR VEHICLES WITH DOUGLAS CONNECTORS) (M60, M108, M756A2-2EA)	EA	1
51	2	PAOZZ	5310-00-763-8905	MS51968-20	96906		NUT, PLAIN, HEXAGON: MOUNTING BRACKET (M60, M108, M756A2)	EA	2
51	3	PAOZZ	5310-00-741-6867	7416867	19207		WASHER (M60, M108, M756A2)	EA	2
51	4	XAOZZ		7416866	19207		BRACKET ASSEMBLY (M60, M108, M756A2)	EA	1
51	5	PAOZZ	5315-00-042-7688	MS35674-18	96906		PIN (M60, M108, M756A2)	EA	1
51	6	XAOZZ		5941541	19207		STUD (M60, M108, M756A2)	EA	1

(1) ILLUS. (a) FIG. NO.	(2) ITEM NO.	(3) SMR CODE	(3) NATIONAL STOCK NUMBER	(4) PART NUMBER	(5) FSCM	(6) DESCRIPTION USABLE ON CODE	(7) U/M	(8) QTY INC IN UNIT
						0609-LIGHT (CONT'D)		
51	7	XAOZZ		7416873	19207	CLAMP: FLOODLIGHT MOUNTING (M60,M108,M756A2)	EA	1
51	8	XBOZZ		453804	21450	SCREW,MACHINE: FLOODLIGHT DOOR (M60,M108,M756A2)	EA	3
51	9	PAOZZ	6220-00-738-5905	7385905	19207	DOOR: FLOODLIGHT,W/RETAINING RING AND SCREW (M60,M108,M756A2)	EA	1
51	10	PAOZZ	6240-00-295-2421	573141	19207	LAMP, INCANDESCENT:FLOODLIGHT (M60,M108,M756A2)	EA	1
51	11	PAOZZ	5340-00-741-6869	7416869	19207	SPRING: RETAINING,FLOODLAMP (M60,M108,M756A2)	EA	4
51	12	XAOZZ		5943264	19207	CABLE ASSEMBLY (M60,M108,M756A2)	EA	1
51	13	XAOZZ		5943263	19207	CABLE ASSEMBLY (M60,M108,M7564A2)	EA	1
51	14	PAOZZ	2590-00-991-6707	8739552	19207	CABLE,FLOODLIGHT (M60, (M108,M756A2)	EA	1
51	5	PAOZZ	5305-00-889-3002	MS35206-242	96906	SCREW,MACHINE (M60,M108,M756A2)	EA	2
51	16	PAOZZ	5935-00-991-6708	8739556	19207	RETAINER (M60,M108)	EA	1
51	17	PAOZZ	5930-00-991-6713	8739573	19207	SWITCH:W/TERMINALS (M60,M108)	EA	3
51	18	PAOZZ	5310-00-045-3299	MS35338-42	96906	WASHER,LOCK (M60,M18)	EA	1
51	19	PAOZZ	2510-00-567-0130	7414388	19207	BASE ASSEMBLY (M60,M108)	EA	1
51	20	PAOZZ	5310-00-732-0558	MS51967-8	96906	NUT,PLAIN,HEXAGON (M60,M108)	EA	1
51	21	PAOZZ	5310-00-543-5101	MS35338-27	96906	WASHER,LOCK (M60,M108)	EA	1
51	22	PAOZZ	5310-00-741-6862	7416862		WASHER, MOUNTING BRACKET (M60,M108)	EA	12
51	23	PAOZZ	5306-00-741-6865	7416865	19207	BOLT (M60,M108)	EA	1
51	24	XBOZZ		7416864	19207	WASHER (M60,M108)	EA	2
51	25	PAOZZ	5340-00-923-4253	7416861	19207	SPACER (M60,M108)	EA	1
51	26	PAOZZ	5325-00-741-4180	7414180	19207	GROMMET (M60,M108)	EA	1
51	27	XAOZZ		8739559	19207	HOUSING (M60,M108)	EA	1
52	1	PAOZZ	5310-00-950-0039	MS21044N6	96906	NUT,SELF-LOCKING (M60,M108)	EA	8
52	2	PAOZZ	5305-00-269-2808	MS90726-25	96906	SCREW,CAP,HEXAGON HEAD (M60,M108)	EA	1
52	3	XBOZZ		7414391	19207	BRACKET (M60,M108)	EA	1
52	4	XBOZZ		RC767G4	73433	CHAIN ASSEMBLY (M60,M108)	EA	1
52	5	PAOZZ	5315-00-290-1349	7358098	19207	PIN (M60,M108)	EA	1
52	6	XAOZZ		506889	21450	HOOK,CHAIN (M60,M108)	EA	1

(1) ILLUS. (a) FIG. NO.	(2) ITEM NO.	(3) SMR CODE	(3) NATIONAL STOCK NUMBER	(4) PART NUMBER	(5) FSCM	(6) DESCRIPTION USABLE ON CODE	(7) U/M	(8) QTY INC IN UNIT
						0609-LIGHTS (CONT'D)		
52	7	XAOZZ		42C16800	73433	CHAIN (M60,M108)	EA	1
52	8	XAOZZ		107763	21450	PIN (M60,M108)	EA	1
52	9	XBOZZ		RC712G4	73433	CHAIN ASSEMBLY (M60,M108)	EA	1
52	10	PAOZZ	5315-00-290-1349	7358098	19207	PIN (M60,M108)	EA	1
52	11	XAOZZ		42C16800	73433	CHAIN (M60,M108)	EA	1
52	12	XBOZZ		7414395	19207	PIN (M60,M108)	EA	1
52	13	XBOZZ		7416870	19207	PIN (M60,M108)	EA	1
52	14	PAOZZ	5305-00-269-2808	MS90726-65	96906	SCREW,CAP,HEXAGON HEAD (M60,M108)	EA	2
52	15	PAOZZ	5340-00-741-4393	7414393	19207	HINGE (M60,M108)	EA	1
52	16	PAOZZ	4710-00-289-2913	44PO1290000	80244	PIPE: FLOODLIGHT MOUNTING, UPPER (M60,M108)	EA	1
52	17	XBOZZ		7414394	19207	HINGE (M60,M108)	EA	1
52	18	PAOZZ	5305-00-269-2804	MS90726-61	96906	SCREW,CAP,HEXAGON HEAD (M60,M108)	EA	2
52	19	XBOZZ		RC712G4	73433	BRACKET ASSEMBLY (M60,M108)	EA	1
52	20	XBOZZ		RC716G4	73433	CHANNEL (M60,M108)	EA	1
52	21	PAOZZ	5305-00-269-2807	MS90726-64	96906	SCREW,CAP,HEXAGON HEAD (M60,M108)	EA	8
52	22	XBOZZ		7416873	19207	CLAMP (M60,M108)	EA	4
52	23	XBOZZ		RC926H4	73433	GROMMET(M60,M108)	EA	1
52	24	XBOZZ		RC706GH	73433	TUBE ASSEMBLY (M60,M108)	EA	1
53	1	PAOOO	6220-00-880-1624	11614156	19207	LIGHT ASSEMBLY,FRONT COMPOSITE MARKER:24V,PARKING TURN SIGNAL BLACKOUT MARKER AC		
53	2	PAOZZ	6220-00-179-4325	11639546	19207	DOOR ASSEMBLY AC		
53	3	PAOZZ	5330-00-463-0200	11639519-1	19207	GASKET: DOOR AC		
53	4	PAOZZ	6240-00-019-0877	MS15570-1251	96906	LAMP,INCANDESCENT:BLACKOUT MARKER AC		
53	5	PAOZZ	6240-00-044-6914	MS35478-1683	96906	LAMP,INCANDESCENT:TURN SIGNAL AC		
53	6	PAOZZ	6240-00-019-3093	MS15570-623	96906	LAMP,INCANDESCENT: PARKING AC	EA	1
53	7	XAOZZ		11639541	19207	BODY ASSEMBLY AC	EA	1
53	8	PAOZZ	5305-00-269-3209	MS90725-58	96906	SCREW,CAP,HEXAGON HEAD: MARKER LAMP MOUNTING AC	EA	2
53	9	PAOZZ	5310-00-637-9541	MS35338-46	96906	WASHER,LOCK: MARKER LIGHT MOUNTING AC	EA	2

TM9-2320-209-34P

(1) ILLUS.	(2)	(3)	(4)	(5)	(6)	(7)	(8)	
FIG. NO.	ITEM NO.	SMR CODE	NATIONAL STOCK NUMBER	PART NUMBER	FSCM	DESCRIPTION	U/M	QTY INC IN UNIT
						0609-LIGHTS (CONT'D)		
54	1	PAOOO	6220-00-880-1625	11614157	19207	STOPLIGHT-TAILLIGHT:24V,STOP AND TURN SIGNAL,TAIL,BLACKOUT MARKER,AND BLACKOUT STOP AC	EA	2
54	2	PAOZZ	6220-00-179-4324	11639535	19207	DOOR ASSEMBLY AC	EA	1
54	3	PAOZZ	5330-00-462-0907	11639519-2	19207	GASKET:DOOR AC	EA	1
54	4	PAOZZ	6240-00-019-0877	MS15570-1251	96906	LAMP,INCANDESCENT:BLACKOUT MARKER,BLACKOUT STOP AC	EA	2
54	5	PAOZZ	6240-00-044-6914	MS35478-1683	96906	LAMP,INCANDESCENT:STOP AND TURN SIGNAL AC	EA	1
54	6	PAOZZ	6240-00-019-3093	MS15570-623	96906	LAMP,INCANDESCENT:TAIL AC	EA	1
54	7	XAOZZ		11639520	19207	BODY ASSEMBLY AC	EA	1
54	8	PAOZZ	5305-00-269-3207	MS90725-56	96906	SCREW,CAP,HEXAGON HEAD: MARKER LIGHT MOUNTING AC	EA	4
54	9	PAOZZ	5310-00-061-1258	MS45904-76	96906	WASHER,LOCK: MARKER LIGHT MOUNTING AC	EA	4
55	1	PAOZZ	2590-00-702-1369	11647864	19207	HANDLE ASSEMBLY:FLOODLIGHT SUPPORT ASSEMBLY (M756A2)	EA	1
55	2	PAOZZ	2590-00-702-1278	11647862	19207	SUPPORT ASSEMBLY,FLOODLIGHT: CAB PROTECTOR (M756A2)	EA	1

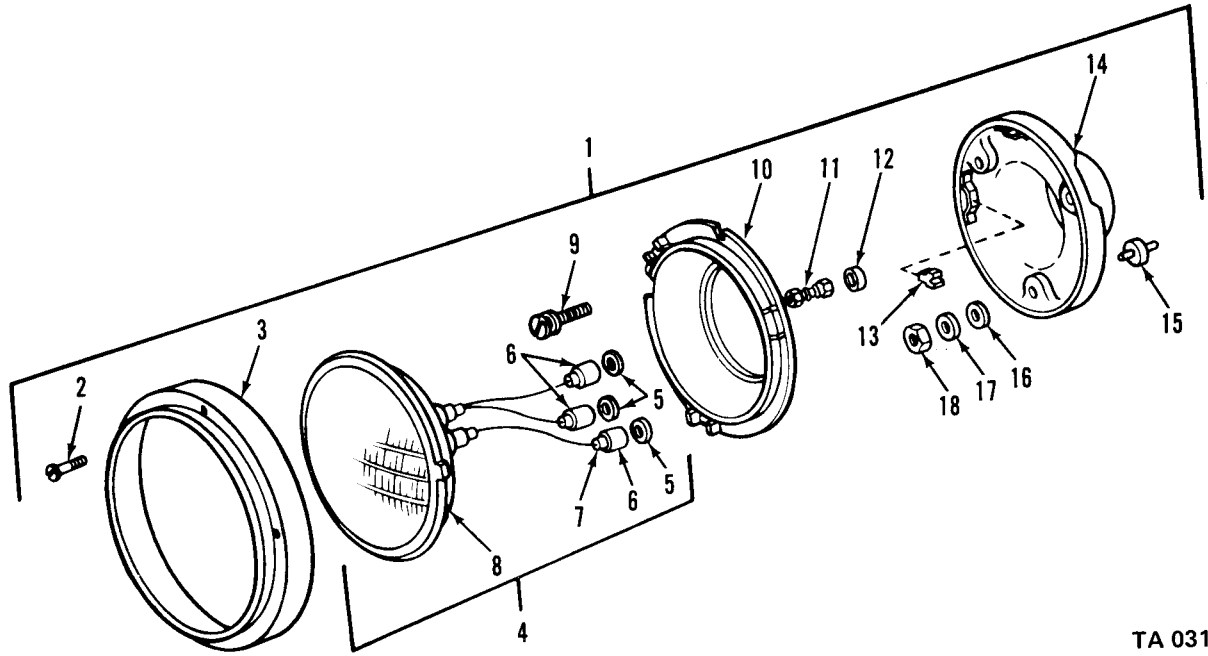

TA 031135

Figure 44. Headlight assembly.

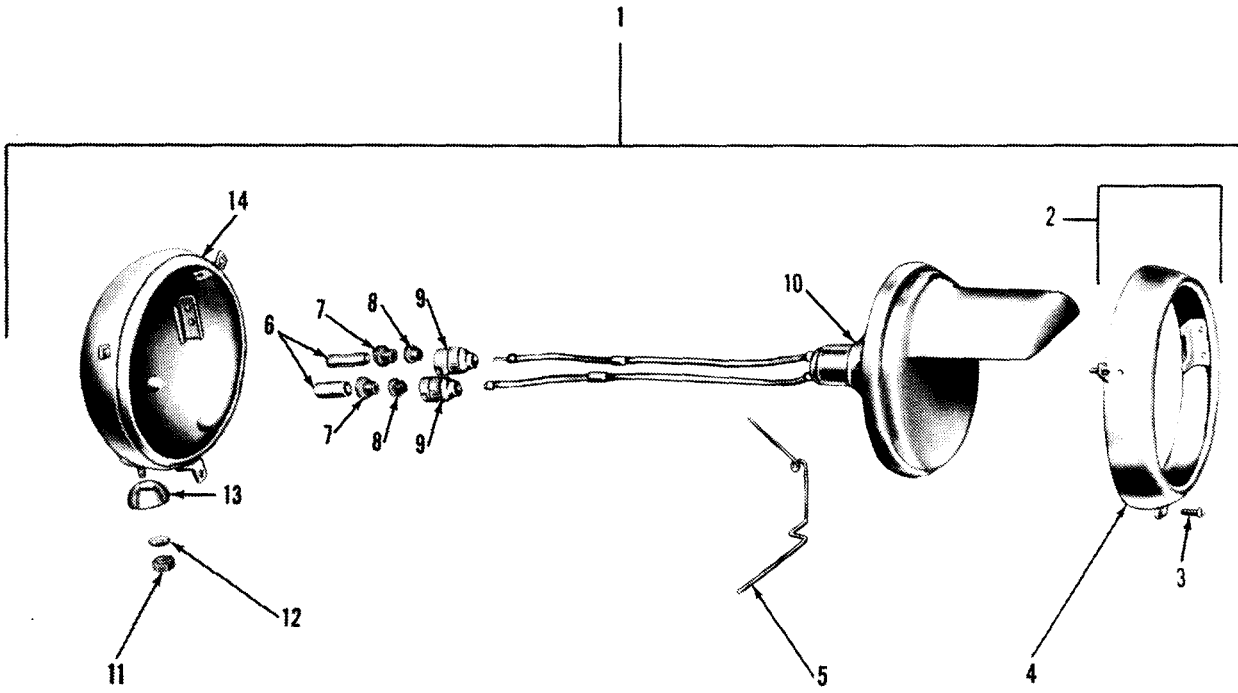

TA 031136

Figure 45. Blackout headlight assembly.

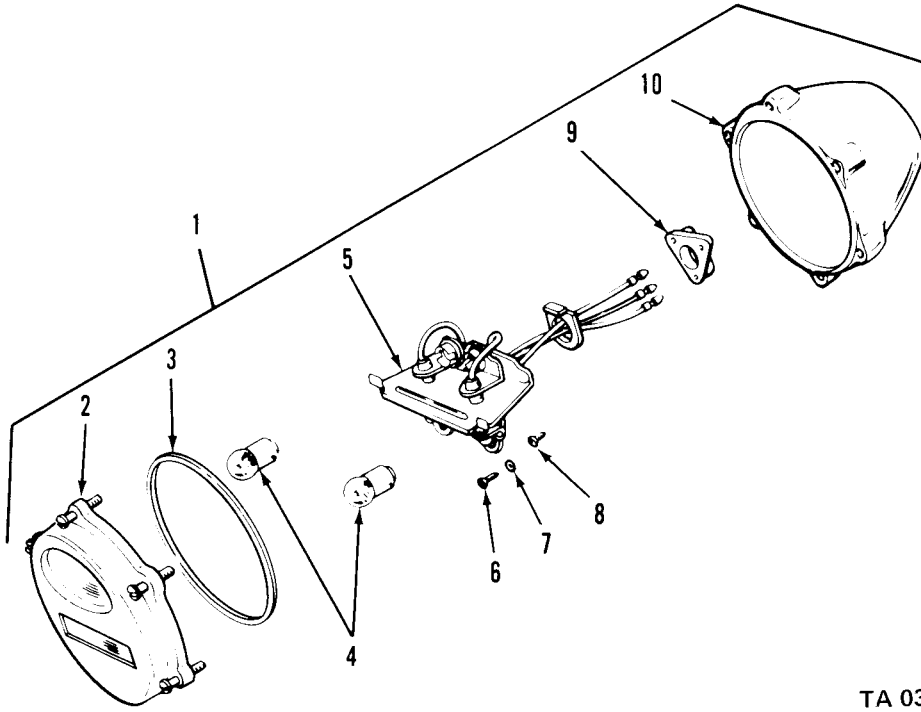

TA 031138

Figure 46. Right taillight assembly.

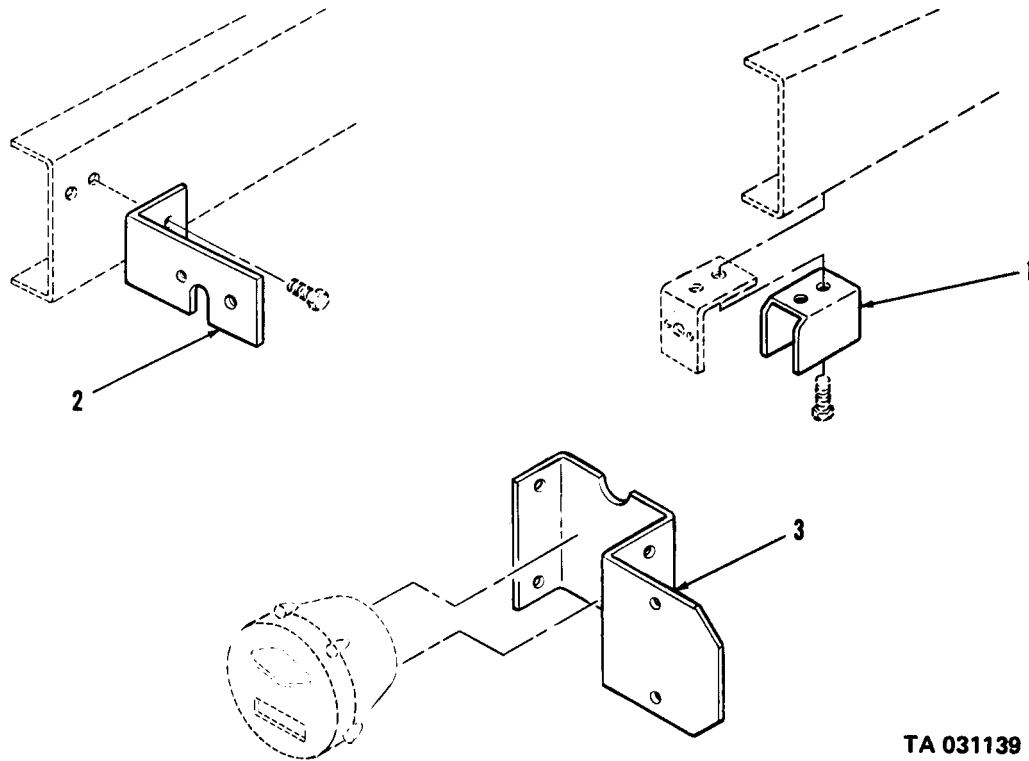

TA 031139

Figure 47. right taillight brackets.

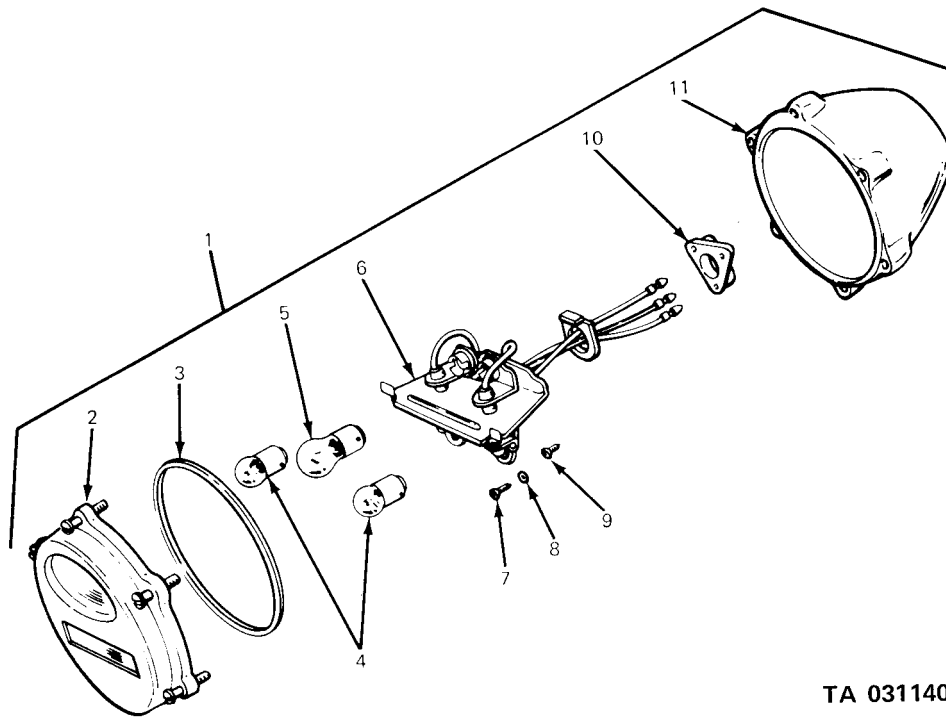

TA 031140

Figure 48. Stoplight-tailight assembly

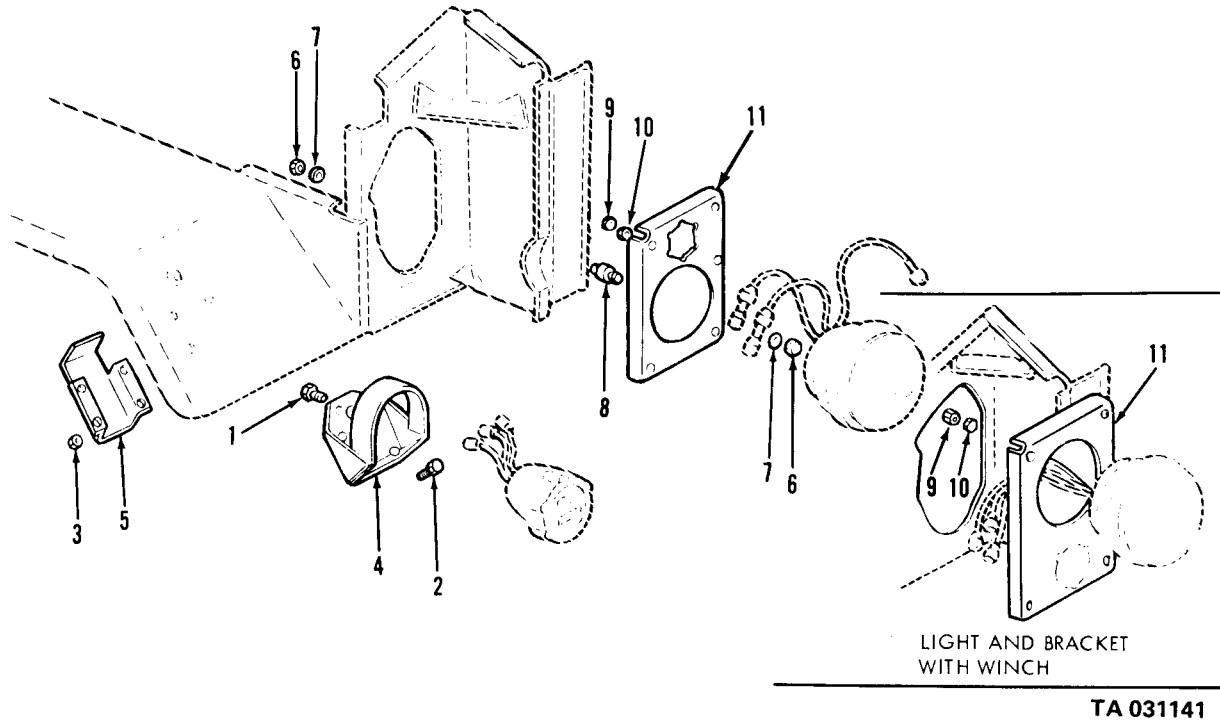

Figure 49. Headlight, marker light and attaching parts.

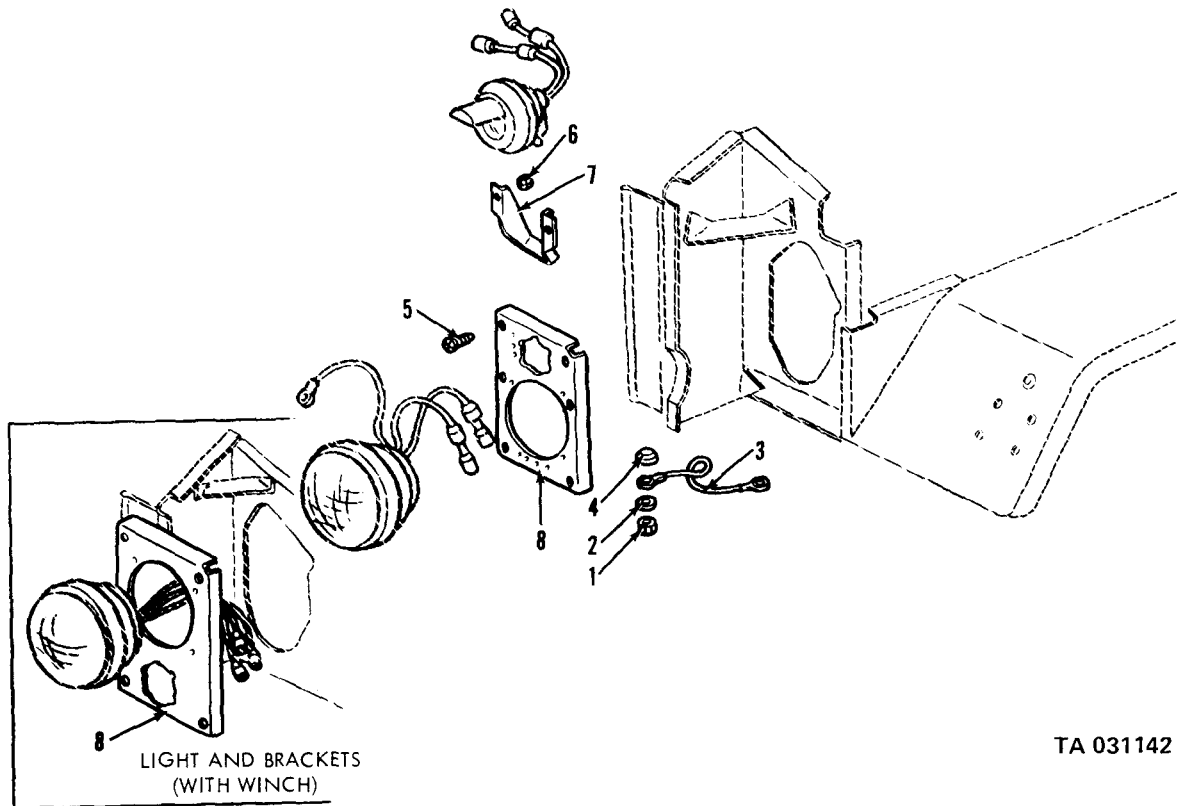
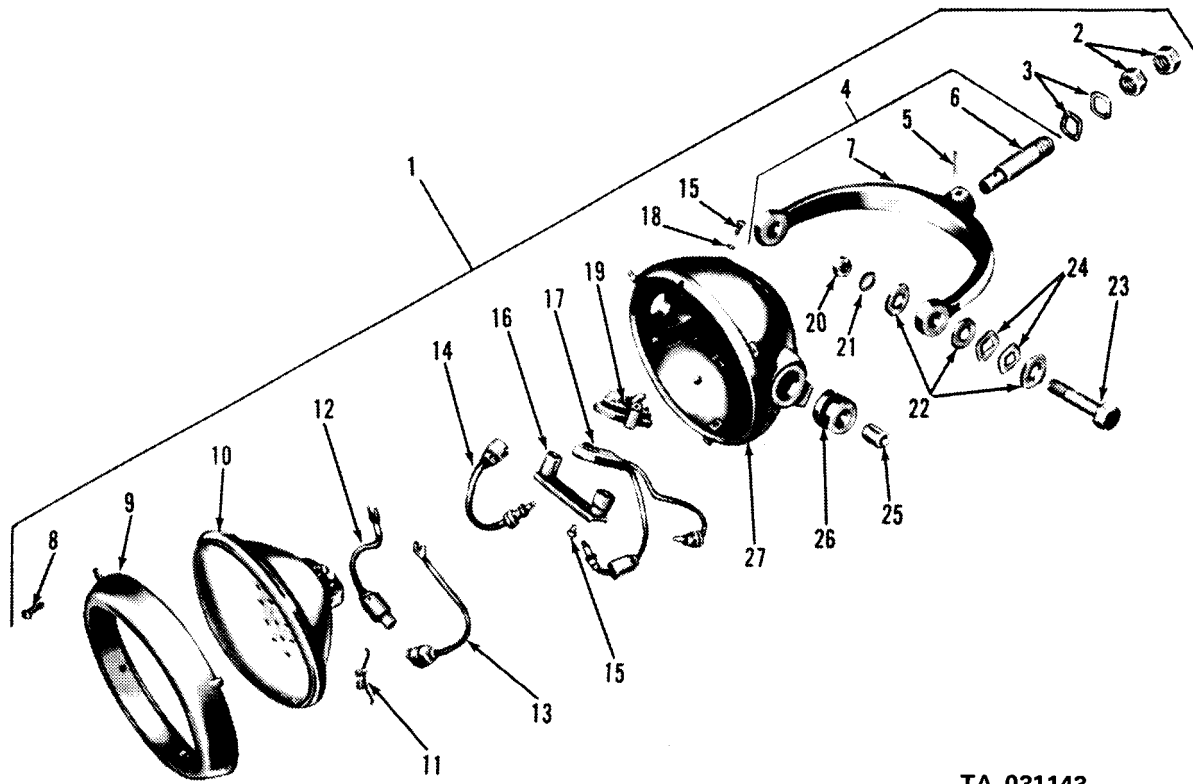
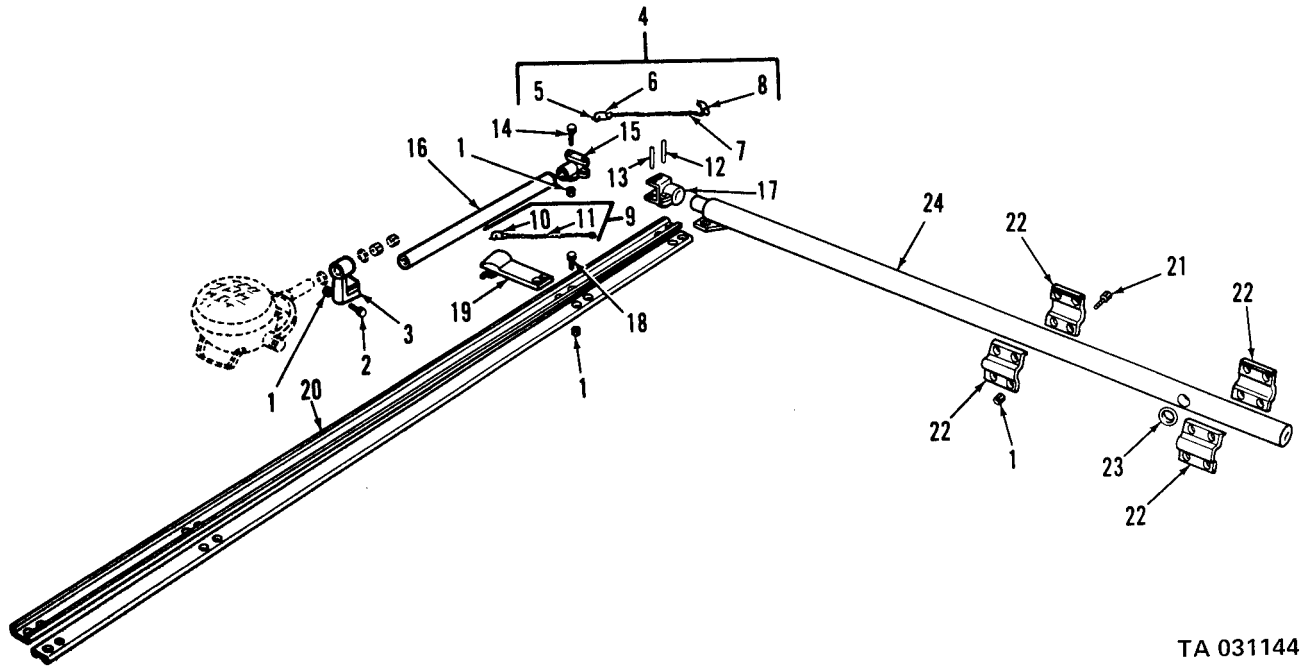

Figure 50. Headlight, floodlight, marker light and attaching parts.



TA 031143

Figure 51. Floodlight assembly.



TA 031144

Figure 52. Floodlight and brackets.

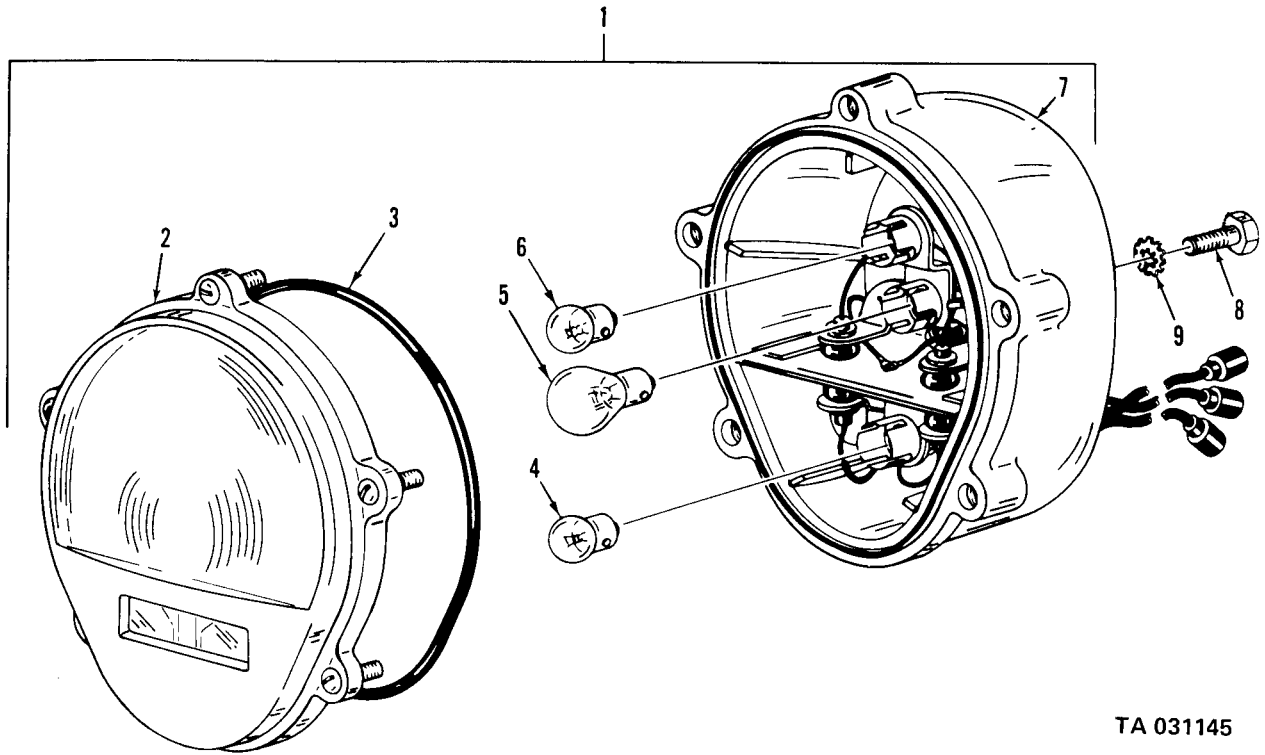

TA 031145

Figure 53. Front composite light assembly.

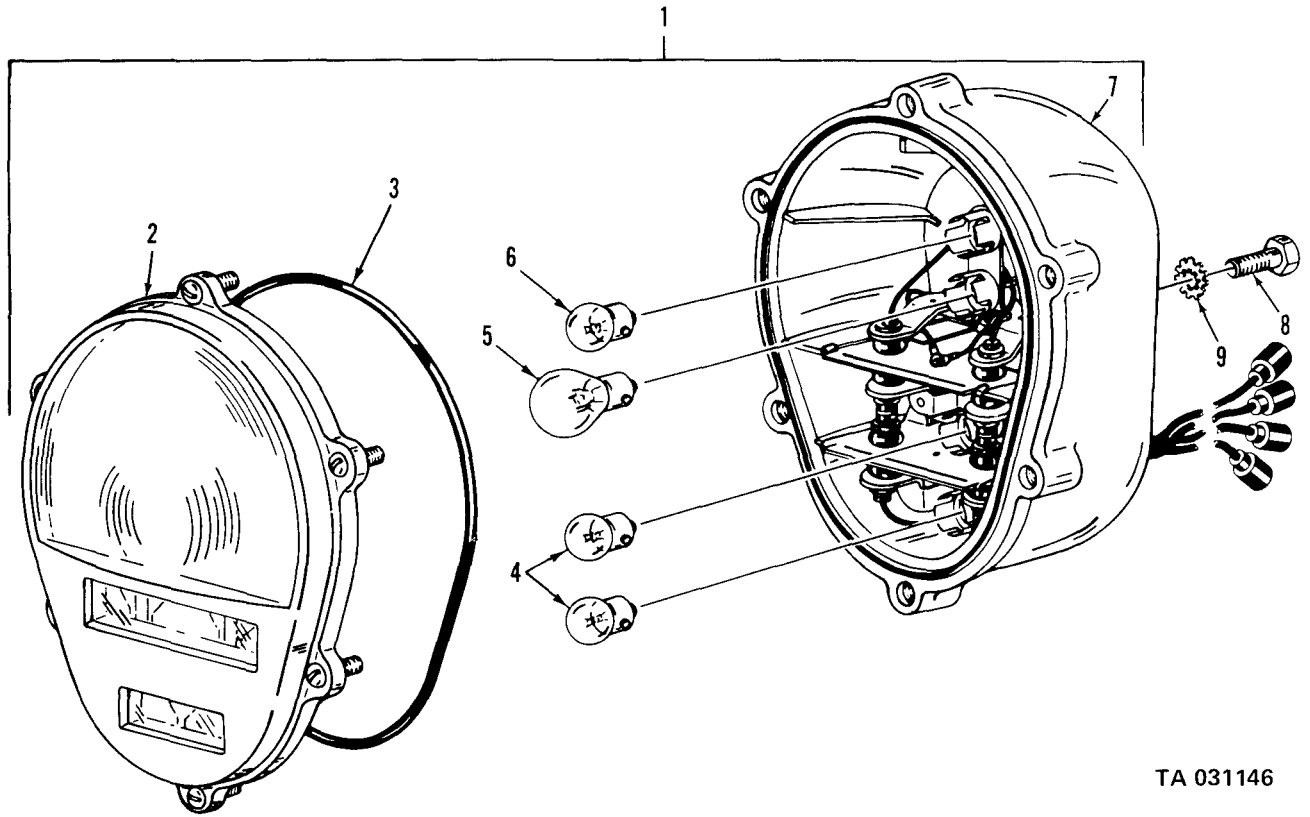

TA 031146

Figure 54. Rear composite marker light assembly.

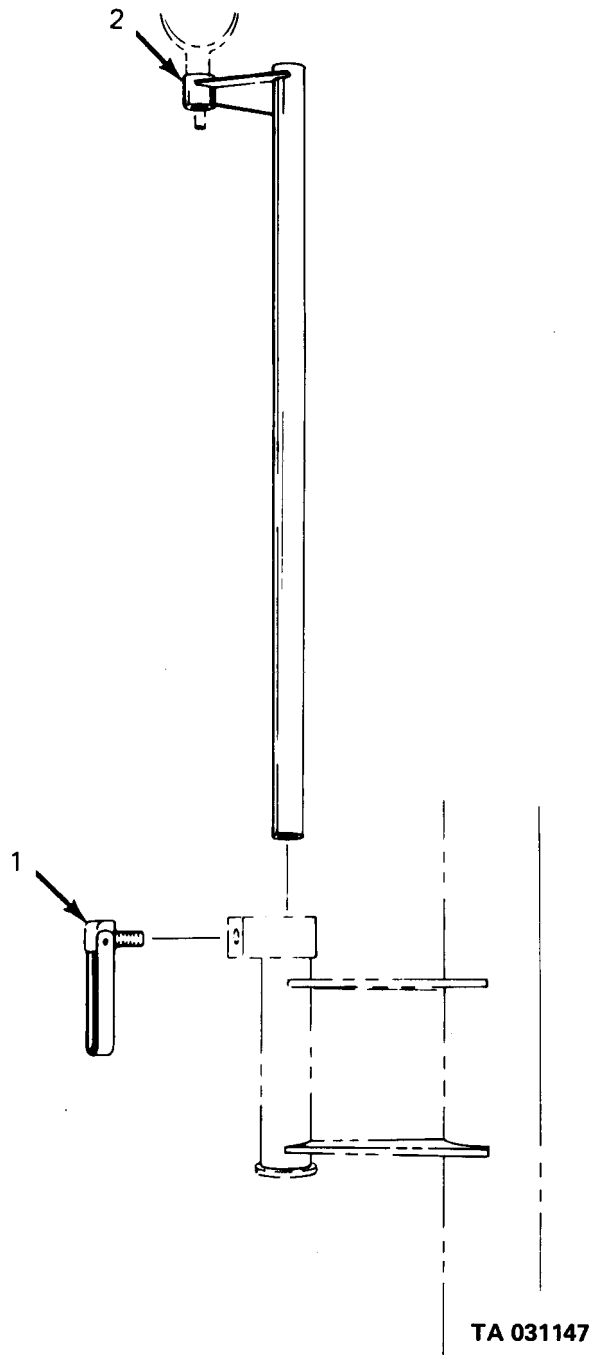

Figure 55. Floodlight support bracket and handle assembly.

TM9-2320-209-34P

(1) ILLUS.	(2) (a) FIG. NO.	(3) (b) ITEM NO.	(4) SMR CODE	(5) NATIONAL STOCK NUMBER	(6) PART NUMBER	(7) FSCM	(8) DESCRIPTION	(9) U/M	(10) QTY INC IN UNIT
							0611-HORN		
56	1	PAOZZ	2590-00-612-2181	7351271	19207		COVER:BUTTON (PART OF KIT, P/N 5702506)	EA	1
56	2	KFOZZ		6184126	19207		BUTTON,HORN CONTACT (PART OF KIT,P/N 5702506)	EA	1
56	3	KFOZZ		5214327	19207		CONTACT,ELECTRICAL (PART OF KIT,P/N 5702506)	EA	1
56	4	KFOZZ		5214326			SPRING,HELICAL (PART OF KIT,P/N 5702506)	EA	1
56	5	KFOZZ		5214325	19207		CAP (PART OF KIT, P/N 5702506)	EA	1
56	6	KFOZZ		MS35495-93	96906		SCREW (PART OF KIT, P/N 5702506)	EA	1
56	7	PAOZZ	2590-00-737-3216	7373216	19207		PLATE,BASE HORN (PART OF KIT,P/N 5702506)	EA	1
56	8	PAOZZ	5310-00-833-8567	8338567	19207		WASHER,SLOTTED	EA	1
56	9	PAOZZ	5935-00-572-9180	8338566	19207		SHELL,ELECTRICAL	EA	1
56	10	PAOZZ	5365-00-693-4174	7521491	19207		BUSHING,RUBBER (PART OF KIT, P/N 5702506)	EA	1
56	11	PAOZZ	5310-00-735-1273	7351273	19207		WASHER: CONTACT BUTTON (PART OF KIT,P/N 5702506)	EA	1
56	12	PAOZZ	5360-00-253-7230	5214324	19207		SPRING,HELICAL (PART OF KIT, P/N 5702506)	EA	1
56	13	KFOZZ		5214427	19207		INSULATOR: BUTTON (PART OF KIT, P/N 5702506)	EA	1
56	14	PAOZZ	2590-00-752-1492	7521492	19207		CABLE:BUTTON,W/CONTACT AND TERMINAL	EA	1
56		PAOZZ	2590-00-606-8504	5702506	19207		PARTS KIT,HORN BUTTON	EA	1
56	1						COVER	EA	1
56	2						BUTTON	EA	1
56	3						CONTACT	EA	1
56	4						SPRING	EA	1
56	5						CAP	EA	1
56	6						SCREW	EA	1
56	7						PLATE	EA	1
56	10						BUSHING	EA	1
56	11						WASHER	EA	1
56	12						SPRING	EA	1

(1) ILLUS.	(2) (a) FIG. NO.	(3) (b) ITEM NO.	(4) SMR CODE	(5) NATIONAL STOCK NUMBER	(6) PART NUMBER	(7) FSCM	(8) DESCRIPTION USABLE ON CODE	(9) U/M	(10) QTY INC IN UNIT
							0611-HORN (CONT'D)		
56	13						INSULATOR	EA	1
57	1	PAOZZ	2590-00-900-1640	MS51301-1	96906		HORN,FLUID OPERATED AB,AC	EA	1
57	2	PAOZZ	5945-00-240-1684	MS17981-1	96906		VALVE,SOLENOID AB,AC	EA	1
57	3	PAOZZ	5310-00-768-0319	MS51968-2	96906		NUT,SELF-LOCKING AB,AC	EA	2
57	4	PAOZZ	5310-00-550-1130	MS35333-40	96906		WASHER,LOCK AB,AC	EA	2
57	5	PAOZZ	5305-00-267-8977	MS90726-10	96906		SCREW,CAP,HEXAGON HEAD AB,AC	EA	2
57	6	PAOZZ	5340-00-113-8057	10937871	19207		BRACKET,MOUNTING:AIR HORN AB,AC	EA	1
58	1	PAOZZ	5305-00-267-8974	MS90726-8	96906		SCREW,CAP,HEXAGON HEAD AA	EA	2
58	2	PAOZZ	5310-00-877-5796	MS21044N4	96906		NUT,SELF-LOCKING: ATTACHING HORN AA	EA	2
58	3	PAOZZ	2590-00-683-0598	MS51074-1	96906		HORN,ELECTRICAL:AUTOMOTIVE TYPE,24 VOLT (USED ON VEHICLES AFTER SERIAL NUMBER 121098) AA	EA	1
58	4	PAOZZ	5305-00-269-2802	MS90726-59	96906		SCREW,CAP,HEXAGON HEAD AA	EA	2
58	5	PAOZZ	5310-00-959-7600	MS51922-5	96906		NUT,SELF-LOCKING AA	EA	2
58	6	XBOZZ	2590-00-753-9385	7539385	19207		BRACKET,MOUNTING:ELECTRICAL HORN AA	EA	1
59		PAOZZ	2590-00-460-5902	10937952	19207		KIT,CONVERSION: ELECTRIC TO AIR HORN	EA	1
59	1	PAOZZ	5340-00-954-6014	MS21333-121	96906		CLAMP,LOOP:TUBE TO AIR CLEANER BRACKET	EA	1
59	2	XBOZZ		8689208	19207		TUBE:TEE ON AIR GOVERNOR TO AIR HORN	EA	1
59	3	PAOZZ	4730-00-782-5461	MS39190-2	96906		TEE,PIPE TO TUBE: AIR GOVERNOR	EA	1
59	4	XBOZZ		10937873	19207		TUBE:AIR MANIFOLD FITTING TO TEE ON AIR GOVERNOR	EA	1
59	5	PAOZZ	5310-00-768-0319	MS51968-2	19207		NUT,PLAIN,HEXAGON:AIR HORN TO MOUNTING BRACKET	EA	2
59	6	XBOZZ	5310-00-550-1130	MS35333-40	96906		WASHER,LOCK:AIR HORN TO MOUNTING BRACKET	EA	2
59	7	PAOZZ	2590-00-900-1640	MS51301-1	96906		HORN,AIR OPERATED	EA	1
59	8	PAOZZ	5305-00-267-8977	MS90726-10	96906		SCREW,CAP,HEXAGON HEAD: AIR HORN TO MOUNTING BRACKET	EA	2
59	9	PAOZZ	5340-00-113-8057	10937871	19207		BRACKET:AIR HORN TO FENDER	EA	1
59	10	PAOZZ	5310-00-080-6004	MS27183-14	96906		WASHER,FLAT:AIR BORN BRACKET TO FENDER SPLASH APRON	EA	1
59	11	PAOZZ	5310-00-982-4908	MS21045-6	96906		NUT,SELF-LOCKING:AIR HORN BRACKET TO FENDER SPLASH APRON	EA	1

TM9-2320-209-34P

(1) ILLUS.	(2) (a) FIG. NO.	(3) (b) ITEM NO.	(4) SMR CODE	(5) NATIONAL STOCK NUMBER	(6) PART NUMBER	(7) FSCM	(8) DESCRIPTION USABLE ON CODE	(9) U/M	(10) QTY INC IN UNIT
							0611-HORN (CONT'D)		
59	12	PAOZZ	5310-00-637-9541	MS35338-46	96906	96906	WASHER, LOCK: AIR HORN BRACKET TO FENDER BASE	EA	1
59	13	PAOZZ	5305-00-269-2803	MS90726-60	96906	96906	SCREW, CAP, HEXAGON HEAD: AIR HORN BRACKET TO FENDER BASE	EA	1
59	14	PAOZZ	5305-00-269-2802	MS90726-59	96906	96906	SCREW, CAP, HEXAGON HEAD: AIR HORN BRACKET TO FENDER SPLASH APRON	EA	1
59	15	PAOZZ	5310-00-959-7600	MS51922-5	96906	96906	NUT, SELF-LOCKING: TUBE TO FENDER SPLASH APRON	EA	1
59	16	PAOZZ	5340-00-809-1492	MS21333-100	96906	96906	CLAMP, LOOP: TUBE TO FENDER SPLASH APRON	EA	1
59	17	PAOZZ	5305-00-068-0504	MS90726-3	96906	96906	SCREW, CAP, HEXAGON HEAD: TUBE TO FENDER SPLASH APRON	EA	1

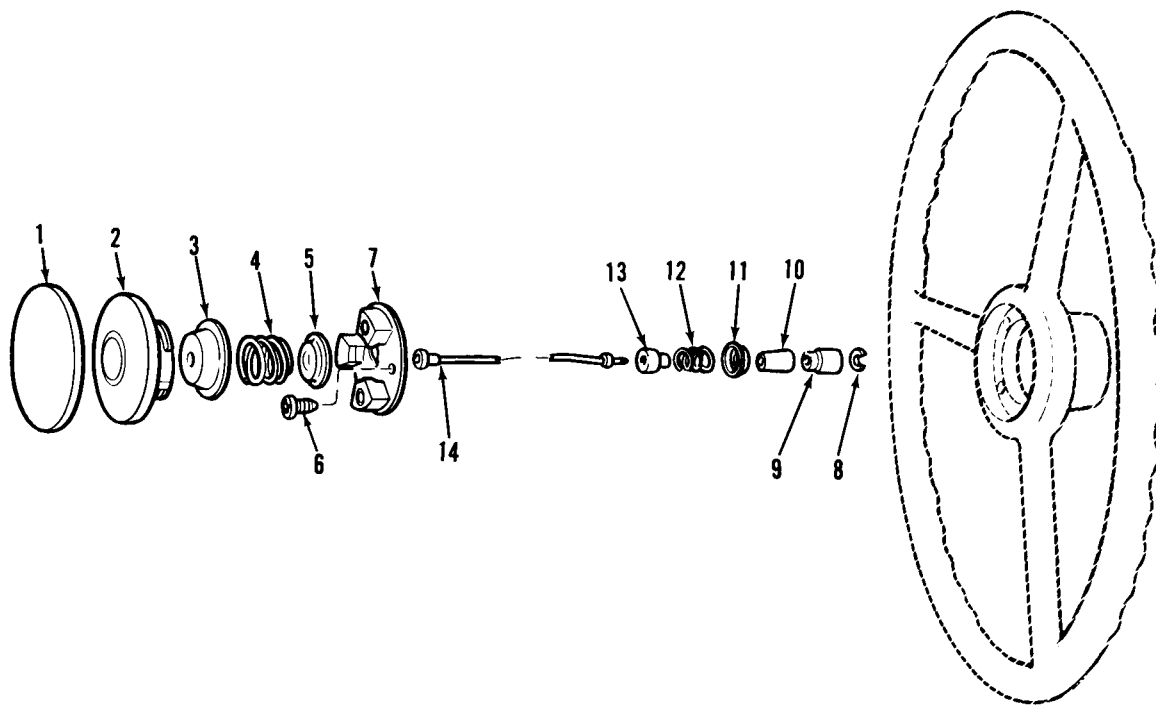

TA 031148

Figure 56. Horn button and related parts.

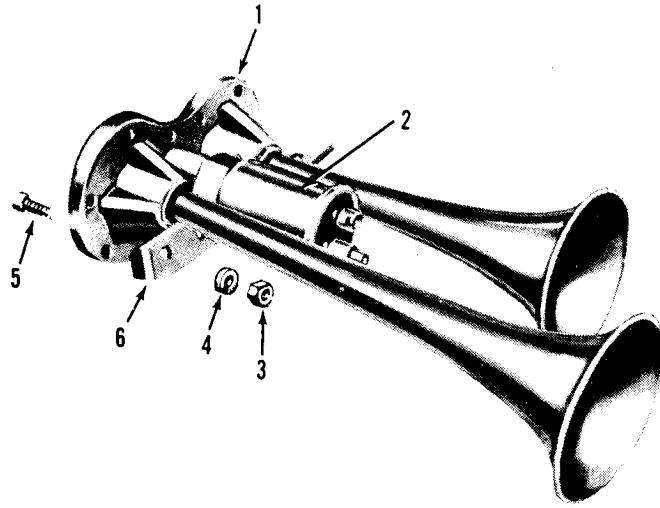

TA 031149

Figure 57. Air horn assembly and related parts.

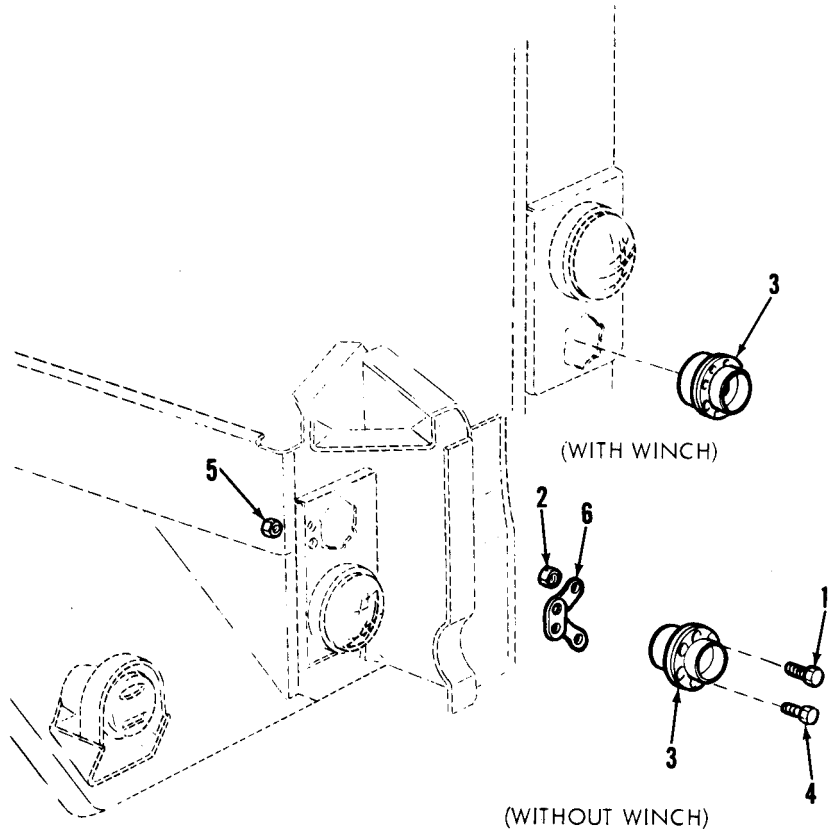

TA 031150

Figure 58. Electric horn and attaching parts.

(1) ILLUS.	(2) (a) FIG. NO.	(3) (b) ITEM NO.	(4) SMR CODE	(5) NATIONAL STOCK NUMBER	(6) PART NUMBER	(7) FSCM	(8) DESCRIPTION USABLE ON CODE	(9) U/M	(10) QTY INC IN UNIT
							0612-BATTERIES, STORAGE		
60	1	PAOZZ	5306-00-739-7754	7397754	19207		BOLT,HOOK:HOLDDOWN CLAMP	EA	5
60	2	PAOZZ	5310-00-953-8628	MS45904-77	96906		WASHER,LOCK:HOLDDOWN BOLT	EA	5
60	3	PAOZZ	2590-00-040-2187	8345000	19207		RETAINER,BATTERY	EA	1
60	4	MOOZZ		10910289	19207		CABLE ASSEMBLY:BATTERY TO GROUND (MFD FROM 2-TERMINAL, NSN 5940-00-705-6730,2-INSULATOR, NSN 5970-00-705-6639,2-BAND, NSN 9905-00-893-3570,26 IN.CABLE, NSN 6145-00-805-3354 AA	EA	1
60	5	MOOZZ		7762737	19207		LEAD,BATTERY:GROUND (MFD FROM 2-TERMINAL,NSN 5940-00-705-6732, 2-INSULATOR,NSN 5970-00-705-6640, 2-BAND,M43456/1-3,26 IN. WIRE,NSN 6145-00-705-6674 AB,AC	EA	1
60	6	PAOZZ	5940-00-549-6583	MS75004-2	96906		TERMINAL,BATTERY:NEGATIVE POST	EA	2
60	7	PAOZZ	5940-00-549-6581	MS75004-1	96906		TERMINAL,BATTERY:POSITIVE POST	EA	2
60	8	MOOZZ		7762738	19207		LEAD,STORAGE:BATTERY TO BATTERY (MFD FROM 2-TERMINAL,NSN 5940-00- 705-6732,2-INSULATOR,NSN 5970-00- 706-6640-1-BAND,M43456/1-3, 6 3/4 IN. WIRE, NSN 6145-00-705-6674)	EA	1
60	9	MOOZZ		7762736	19207		CABLE ASSEMBLY:BATTERY TO STARTER (MFD FROM 2-TERMINAL, NSN 5940-00-705-6730,2-INSULATOR, NSN 5970-00-705-6639,2-BAND, M43456/1-3,67IN. WIRE, NSN 6145-00-805-3354) AA	EA	1
60	10	MOOZZ		10896266	19207		LEAD,ELECTRICAL:BATTERY TO SOLENOID (MFD FROM 2-TERMINAL, NSN 5940-00-705-6732,2-INSULATOR, NSN 5970-00-705-6640,2-BAND, M43456/1-3,70 IN. WIRE, NSN 6145-00-705-6674 AB	EA	1
60	11	MOOZZ		10896822	19207		LEAD,ELECTRICAL:BATTERY TO STARTER SOLENOID (MFD FROM 1-TERMINAL, NSN 5940-00-735-5520,1-TERMINAL, NSN 5940-00-705-6732,2-INSULATOR, NSN 5970-00-705-6640,2-BAND, M43456/1-3,67IN. WIRE, NSN 6145-00-705-6674 AC	EA	1
60	12	PAOFF	6140-00-057-2554	MS35000-3	96906		BATTERY,STORAGE: 12V,100 AMP	EA	2
60	13	PAOZZ	5310-00-959-1488	MS51922-21	96906		NUT,SELF-LOCKING	EA	2
60	14	PAOZZ	5305-00-335-4665	7373236	19207		THUMBSCREW:RETAINING,BOX	EA	2
60	15	PAOZZ	5310-00-595-7237	MS35333-42	96906		WASHER,LOCK:THUMBSCREW	EA	2
60	16	PAOZZ	5310-00-984-3807	MS51922-13	96906		NUT,SELF-LOCKING	EA	2

TM9-2320-209-34P

(1) ILLUS.	(2)	(3)	(4)	(5)	(6)	(7)	(8)
(a) FIG. NO.	(b) ITEM NO.	SMR CODE	NATIONAL STOCK NUMBER	PART NUMBER	FSCM	DESCRIPTION USABLE ON CODE	U/M INC IN UNIT
0612-BATTERIES, STORAGE							
60	17	PAOZZ	5310-00-264-4085	7372766	19207	WASHER, SPRING, TENSION	EA 2
60	18	PAOZZ	5305-00-225-9101	MS90726-46	96906	SCREW, CAP, HEXAGON HEAD	EA 2
60	19	PAOZZ	6140-00-737-3211	7373211	19207	CLAMP: BOX TO BOX SUPPORT	EA 2
60	20	PAOZZ	5305-00-269-2803	MS90726-60	96906	SCREW, CAP, HEXAGON HEAD	EA 4
60	21	PAOZZ	2590-00-753-9504	7539504	19207	BATTERY BOX	EA 1
60	22	PAOZZ	6140-00-753-9506	10872418	19207	SUPPORT: BATTERY BOX	EA 1

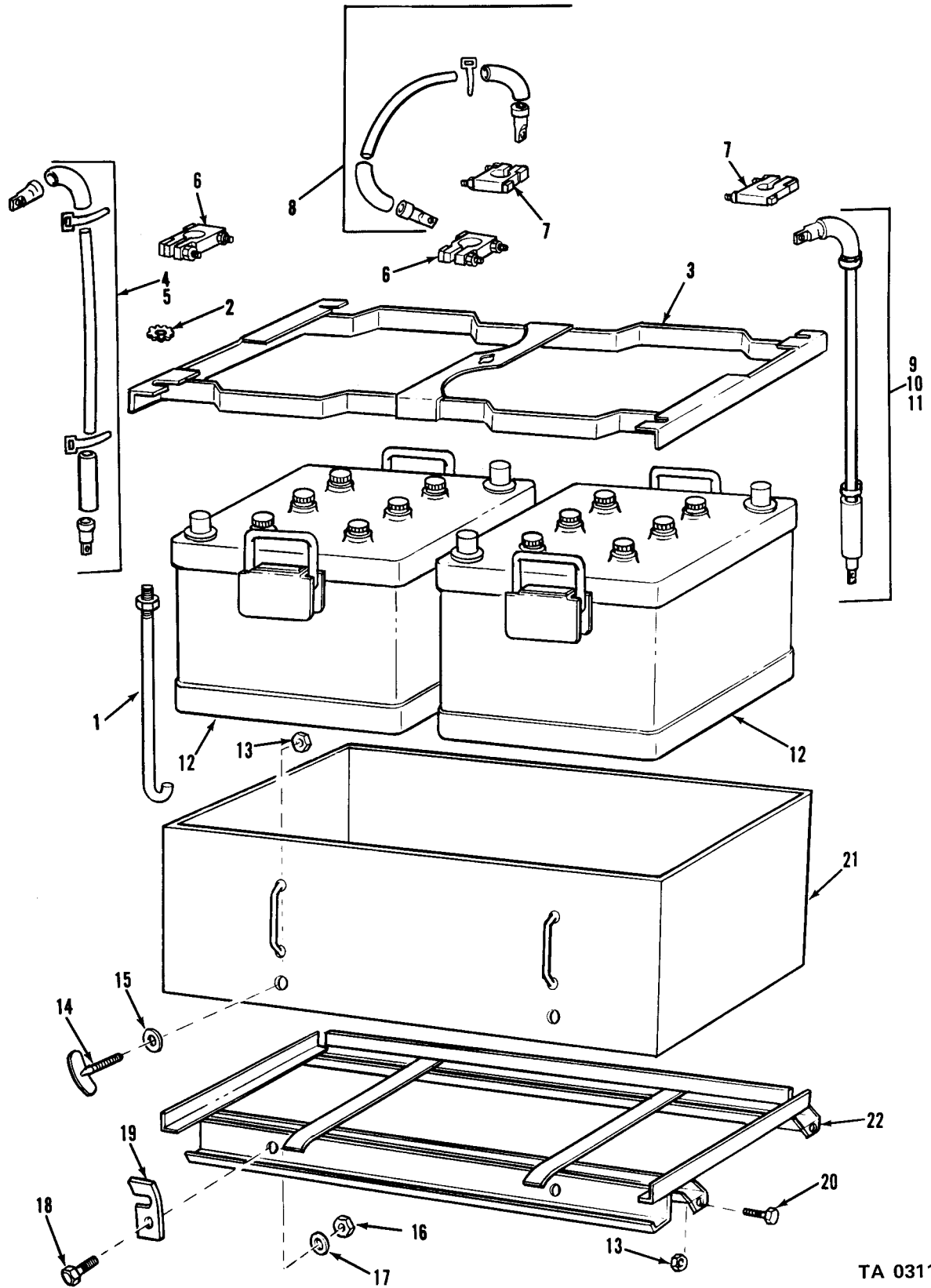

TA 031152

Figure 60. Batteries and related parts.

(1) ILLUS.	(2)	(3)	(4)	(5)	(6)	(7)	(8)
(a) FIG. NO.	(b) ITEM NO.	SMR CODE	NATIONAL STOCK NUMBER	PART NUMBER	FSCM	DESCRIPTION USABLE ON CODE	U/M INC IN UNIT
0613-HULL OR CHASSIS WIRING HARNESS							
61	1	PAOZZ	5340-00-809-1490	MS21333-98	96906	CLAMP, LOOP (M48, M275)	EA 7
61	2	PAOZZ	5340-00-725-5280	MS21333-125	96906	CLAMP, LOOP (M48, M275)	EA 1
61	3	PAOZZ	5340-00-833-8476	MS21333-122	96906	CLAMP (M48, M275)	EA 2
61	3.1	PAOZZ	5305-00-269-2801	MS90726-58	96906	SCREW, CAP, HEXAGON HEAD	EA 2
61	3.2	PAOZZ	5310-00-959-1488	MS51922-21	96906	NUT, SELF-LOCKING	EA 2
61	4	PAOZZ	5310-00-959-7600	MS51922-5	96906	NUT, SELF-LOCKING (M48, M275)	EA 16
61	5	PAOZZ	5305-00-068-0506	MS90726-6	96906	SCREW, CAP, HEXAGON HEAD (M48, M275)	EA 16
61	6	PAOZZ	5340-00-088-1254	MS21333-104	96906	CLAMP (M48, M275)	EA 6
61	7	PAOZZ	5310-00-950-0039	MS21044N6	96906	NUT, SELF-LOCKING (M48, M275)	EA 8
61	8	PAOZZ	5305-00-269-2801	MS90726-58	96906	SCREW, CAP, HEXAGON HEAD (M48, M275)	EA 2
61	9	PAOZZ	5325-00-011-7965	120013	24617	GROMMET, RUBBER: BLACKOUT MARKER WIRING HARNESS TO FENDER BRACKET AND FENDER (M48, M275)	EA 4
61	10	PAOZZ	2590-00-737-3270	7373270	19207	BUSHING, RUBBER COATED: FRONT FRAME RAIL (M48, M275)	EA 2
61	11	PAOZZ	5340-00-337-9619	7373381	19207	CLAMP, LOOP (M48, M275)	EA 3
61	12	PAOZZ	5340-00-523-5999	7397783	19207	CLAMP, LOOP (M48, M275)	EA 6
61	13	XBOZZ		7397779	19207	CLAMP (M48, M275)	EA 1
61	14	PAOZZ	5305-00-068-0504	MS90726-3	96906	SCREW, CAP, HEXAGON HEAD (M48, M275)	EA 1
61	15	PAOZZ	5340-00-809-1490	MS21333-98	96906	CLAMP, LOOP (M48, M275)	EA 1
61	16	PAOZZ	5340-00-438-1836	7397780	19207	CLAMP (M48, M275)	EA 2
61	17	PAOZZ	5340-00-984-8540	MS21333-102	96906	CLAMP, LOOP (M48, M275)	EA 2
61	18	PAOZZ	2590-00-739-7744	7397744	19207	RETAINER: WIRING HARNESS TO DASH PANEL (M48, M275)	EA 1
61	19	XBOZZ		7397789	19207	CLAMP (M48, M275)	EA 1
61	20	PAOZZ	5305-00-068-0502	MS90725-6	96906	SCREW, CAP, HEXAGON HEAD (M48, M275)	EA 1
61	21	PAOZZ	5340-00-809-1494	MS21333-105	96906	CLAMP, LOOP (M48, M275)	EA 1
61	22	XBOZZ		7397785	19207	CLAMP, LOOP (M48, M275)	EA 1
61	23	PAOZZ	9905-00-178-4807	7060066	19207	BAND, MARKER, BLANK (M48, M275)	EA 1
61	24	PAOZZ	3120-00-073-3163	7397775	19207	BUSHING, RUBBER COATED (M48, M275)	EA 1
61	25	PAOZZ	6150-00-776-2736	7762736	19207	CABLE (M48, M275)	EA 1
61	26	PAOZZ	2920-00-952-1989	8328370	96906	WIRING HARNESS: GENERATOR TO GENERATOR REGULATOR W/CONNECTORS (M48, M275)	EA 1

(1) ILLUS.	(2)	(3)	(4)	(5)	(6)	(7)	(8)
(a) FIG. NO.	(b) ITEM NO.	SMR CODE	NATIONAL STOCK NUMBER	PART NUMBER	FSCM	DESCRIPTION USABLE ON CODE	U/M INC IN UNIT
0613-HULL OR CHASSIS WIRING HARNESS (CONT'D)							
61	27	PAOZZ	2590-00-862-2669	10871548	19207	LEAD: ELECTRICAL BUZZER TO INDICATOR (M48,M275)	EA 1
61	28	PAOZZ	5930-00-789-6192	11602160	19207	SWITCH,PRESSURE (M48,M275)	EA 1
61	28.1	PAOZZ	1015-00-798-2997	7982997	19207	TERMINAL	EA 2
61	28.2	PAOZZ	5970-00-833-8562	8338562	19207	SLEEVE	EA 2
61	28.3	PAOZZ	5935-00-833-8561	8338561	19207	SHELL	EA 2
61	29	PAOZZ	5305-00-269-2807	MS90726-64	96906	SCREW,CAP,HEXAGON HEAD (M48,M275)	EA 3
61	30	PAOZZ	5305-00-269-2805	MS90726-62	96906	SCREW,CAP,HEXAGON HEAD (M48,M275)	EA 3
61	31	PAOZZ	5935-00-773-1428	7731428	00000	COVER,ELECTRICAL (M48,M275)	EA 2
61	32	PAOZZ	2590-00-053-1116	7397790	19207	GROMMET,REAR WIRE (M48,M275)	EA 1
61	33	XBOZZ		7373262	19207	CLAMP,LOOP (M48,M275)	EA 2
61	34	XBFZZ		10872028	19207	HARNESS (M48,M275)	EA 1
61	35	PAFZZ	6350-00-772-7664	8675930	19207	BUZZER (M48,M275)	EA 1
61	36	PAFZZ	5305-00-042-5594	425594	24617	SCREW,ASSEMBLED WASHER (M48,M275)	EA 4
61	37	PAFZZ	5365-00-739-7794	7397794	19207	SPACER,SLEEVE (M48,M275)	EA 4
61	38	PAFZZ	2920-00-800-7218	11631857	19207	REGULATOR (M48,M275)	EA 1
61	39	XBFZZ		164403	21450	SCREW (M48,M275)	EA 1
61	40	PAOZZ	5925-00-026-4767	MS39062-1	96906	CIRCUIT BREAKER (M48,M275) (SEE FIG 39,ITEM 10)	EA 1
61	41	PAOZZ	5305-00-958-0599	MS35207-292	96906	SCREW,MACHINE (M48,M275)	EA 2
61	42	PAOZZ	2590-00-179-7070	7397771	19207	GUARD,DIMMER SWITCH (M48,M275)	EA 1
61	43	PAOZZ	2590-00-801-2355	MS53000-1	96906	SWITCH,BEAM SELECT (M48,M275) (SEE FIG 39,ITEM 13)	EA 1
62	1	PAOZZ	5305-00-068-0506	MS90726-6	96906	SCREW,CAP,HEXAGON HEAD AA	EA 7
62	2	PAOZZ	5310-00-959-7600	MS51922-5	96906	NUT,SELF-LOCKING AA	EA 5
62	3	PAOZZ	5340-00-088-1254	MS21333-104	96906	CLAMP AA	EA 2
62	4	PAOZZ	5305-00-269-2801	MS90726-58	96906	SCREW,CAP,HEXAGON HEAD AA	EA 2
62	5	PAOZZ	5310-00-959-1488	MS51922-21	96906	NUT,SELF-LOCKING AA	EA 2
62	6	PAOZZ	5340-00-833-8476	MS21333-122	96906	CLAMP,LOOP AA	EA 3
62	7	PAOZZ	5340-00-809-1490	MS21333-98	96906	CLAMP,LOOP AA	EA 2
62	8	PAOZZ	2590-00-737-3270	7373270	19207	BUSHING:FRONT FRAME RAIL AA	EA 2
62	9	PAOZZ	5340-00-725-5280	MS21333-125	96906	CLAMP,LOOP AA	EA 1
62	10	PAOZZ	5305-00-269-2805	MS90726-62	96906	SCREW,CAP,HEXAGON HEAD AA	EA 3
62	11	PAOZZ	5340-00-523-5999	7397783	19207	CLAMP AA	EA 3

(1) ILLUS.	(2)	(3)	(4)	(5)	(6)	(7)	(8)	
(a) FIG. NO.	(b) ITEM NO.	SMR CODE	NATIONAL STOCK NUMBER	PART NUMBER	FSCM	DESCRIPTION USABLE ON CODE	U/M	QTY INC IN UNIT
0613-HULL OR CHASSIS WIRING HARNESS (CONT'D)								
62	12	PAOZZ	5340-00-337-9619	7373381	19207	CLAMP, LOOP AA	EA	1
62	13	PAOZZ	5340-00-809-1490	MS21333-98	96906	CLAMP AA	EA	1
62	14	PAOZZ	5340-00-438-1836	7397780	19207	CLAMP AA	EA	1
62	15	PAOZZ	5305-00-269-2803	MS90726-60	96906	SCREW, CAP, HEXAGON HEAD AA	EA	2
62	16	PAOZZ	5340-00-984-8540	MS21333-102	96906	CLAMP, LOOP AA	EA	2
62	17	XBOZZ		7397789	19207	CLAMP AA	EA	1
62	18	PAOZZ	5325-00-011-7965	120013	24617	GROMMET, RUBBER: BLACKOUT MARKER WIRING HARNESS TO FENDER BRACKET AND FENDER AA	EA	4
62	19	PAOZZ	5340-00-809-1494	MS21333-105	96906	CLAMP, LOOP AA	EA	1
62	20	XBOZZ		7397785	19207	CLAMP, LOOP AA	EA	1
62	21	PAOZZ	2590-00-739-7744	7397744	19207	RETAINER: WIRING HARNESS TO DASH PANEL AA	EA	2
62	22	PAOZZ	9905-00-178-4807	7060066	19207	BAND, MARKER, BLANK AA	EA	1
62	23	PAOZZ	3120-00-073-3163	7397775	19207	BUSHING, RUBBER COATED AA	EA	1
62	24	PAFZZ	2590-00-040-2082	8328205	19207	HARNESS, WIRING: CAB AND FRONT AA	EA	1
62	25	PAFZZ	6150-00-776-2736	7762736	19207	CABLE AA	EA	1
62	26	PAOZZ	2920-00-952-1989	8328370	96906	WIRING HARNESS: GENERATOR TO GENERATOR REGULATOR, W/CONNECTORS AA	EA	1
62	27	PAOZZ	2590-00-862-2669	10871548	19207	LEAD, ELECTRICAL: BUZZER TO INDICATOR AA	EA	1
62	28	PAOZZ	5925-00-026-4767	MS39062-1	96906	CIRCUIT, BREAKER (SEE FIG 39, ITEM 10) AA	EA	1
62	29	PAOZZ	2590-00-801-2355	MS53000-1	96906	SWITCH (SEE FIG 39, ITEM 13) AA	EA	1
62	30	PAFZZ	6350-00-772-7664	8675930	19207	BUZZER	EA	1
63	1	PAOZZ	5310-00-934-9747	MS35649-262	96906	NUT, PLAIN, HEXAGON AA	EA	4
63	2	PAOZZ	5305-00-042-3522	423522	21450	SCREW, ASSEMBLED WASHER AA	EA	4
63	3	PAOZZ	5340-00-337-9619	7373381	19207	CLAMP, LOOP AA	EA	1
63	4	PAOZZ	5310-00-959-1488	MS51922-21	96906	NUT, SELF-LOCKING AA	EA	11
63	4	PAOZZ	5310-00-959-1488	MS51922-21	96906	NUT, SELF-LOCKING (M36, M36C, M46, M46C, M292, M292A3) AA	EA	1
63	5	PAOZZ	5305-00-269-2801	MS90726-58	96906	SCREW, CAP, HEXAGON HEAD AA	EA	4
63	6	PAOZZ	5340-00-833-8476	MS21333-122	96906	CLAMP, LOOP AA	EA	2

TM9-2320-209-20P

(1) ILLUS.	(2) (a) FIG. NO.	(3) (b) ITEM NO.	(4) SMR CODE	(5) NATIONAL STOCK NUMBER	(6) PART NUMBER	(7) FSCM	(8) DESCRIPTION USABLE ON CODE	(9) U/M	(10) QTY INC IN UNIT
0613-HULL OR CHASSIS WIRING HARNESS (CONT'D)									
63	7	PAOZZ	2590-00-053-1116	7397790	19207		GROMMET, REAR WIRE AA	EA	1
63	8	PAOZZ	5340-00-854-6730	MS21333-124	96906		CLAMP, LOOP AA	EA	5
63	8	PAOZZ	5340-00-854-6730	MS21333-124	96906		CLAMP, LOOP (M36, M36C, M46, M46C, M292, M292A3) AA	EA	1
63	9	PAOZZ	5305-00-269-2805	MS90726-62	96906		SCREW, CAP, HEXAGON HEAD AA	EA	2
63	10	PAOZZ	5305-00-269-2803	MS90726-60	96906		SCREW, CAP, HEXAGON HEAD (M36, M36C, M46, M46C, M292, M292A3) AA	EA	1
63	11	PAOZZ	5305-00-269-2803	MS90726-60	96906		SCREW, CAP, HEXAGON HEAD (M36, M36C, M46, M46C, M292, M292A3) AA	EA	1
63	11	PAOZZ	5305-00-269-2803	MS90726-60	96906		SCREW, CAP, HEXAGON HEAD AA	EA	6
63	12	PAOZZ	5340-00-989-1771	MS21333-123	96906		CLAMP, LOOP AA	EA	2
63	13	PAOZZ	5340-00-954-6014	MS21333-121	96906		CLAMP, LOOP AA	EA	1
63	14	PAOZZ	5325-00-739-7776	7397776	19207		GROMMET: TAILLIGHT AND TRAILER CONNECTOR CABLE AA	EA	2
63	15	PAOZZ	5310-00-959-7600	MS51922-5	96906		NUT, SELF-LOCKING AA	EA	6
63	16	PAOZZ	5305-00-068-0506	MS90726-6	96906		SCREW, CAP, HEXAGON HEAD AA	EA	4
63	17	PAOZZ	5935-00-773-1428	7731428	00000		COVER, ELECTRICAL AA	EA	1
63	18	PAOZZ	5935-00-489-0364	8757580	19207		BRACKET AA	EA	1
63	19	XBFZZ		8757731	19207		HARNESS, WIRING: CHASSIS REAR (M34, M35, M44, M45, M60, M108, V17A/MTQ, V18A/MTQ)	EA	1
63	19	XBFZZ		7368590	19207		HARNESS, WIRING: CHASSIS, REAR (M49, M49C, M50)	EA	1
63	19	PAFZZ	2590-00-736-8591	7368591	19207		HARNESS, WIRING: CHASSIS, REAR (M36C, M46, M292)	EA	1
63	19	PAFZZ	2590-00-736-8592	7368592	19207		HARNESS, WIRING: CHASSIS, REAR (M47, M59)	EA	1
63	19	XBFZZ		10871562	19207		HARNESS (M36, M44, M109A1)	EA	1
63	19	XBFZZ		10871551	19207		HARNESS (M36, M44, M109A1)	EA	1
63	19	XBFZZ		10871592	19207		HARNESS (M45G, M342)	EA	1
63	19	XBFZZ		10871638	19207		HARNESS (M49C, M50)	EA	1
64	1	PAOZZ	5340-00-725-5280	MS21333-125	96906		CLAMP, LOOP AB	EA	4
64	2	PAOZZ	5340-00-088-6655	MS21333-101	96906		CLAMP, LOOP AB, AC	EA	2
64	3	PAOZZ	5310-00-959-7600	MS51922-5	96906		NUT, SELF-LOCKING AB, AC	EA	11

(1) ILLUS.	(2) (a) FIG. NO.	(3) SMR ITEM NO.	(4) NATIONAL STOCK NUMBER	(5) PART NUMBER	(6) FSCM	(7) DESCRIPTION USABLE ON CODE	(8) QTY INC IN UNIT
						0613-HULL OR CHASSIS WIRING HARNESS (CONT'D)	
64	4	PAOZZ	5305-00-068-0506	MS90726-6	96906	SCREW, CAP, HEXAGON HEAD AB,AC	EA 9
64	5	PAOZZ	5340-00-809-1494	MS21333-105	96906	CLAMP, LOOP AB,AC	EA 5
64	6	PAOZZ	5325-00-281-1557	MS35489-17	96906	GROMMET, RUBBER: BLACKOUT MARKER WIRING HARNESS TO FENDER BRACKET AND FENDER AB	EA 2
64	6	PAOZZ	5325-00-276-6091	MS35489-19	96906	GROMMET, RUBBER: BLACKOUT MARKER WIRING HARNESS TO FENDER BRACKET AND FENDER AC	EA 2
64	7	PAOZZ	5325-00-276-6343	MS35489-23	96906	GROMMET, RUBBER AB,AC	EA 2
64	8	PAOZZ	2590-00-737-3270	7373270	19207	BUSHING: FRONT FRAME RAIL AB,AC	EA 2
64	9	PAOZZ	5340-00-337-9619	7373381	19207	CLAMP, LOOP AB,AC	EA 1
64	10	PAOZZ	5340-00-523-5999	7397783	19207	CLAMP, LOOP AB,AC	EA 4
64	11	PAOZZ	5930-00-789-6192	11602160	19207	SWITCH, PRESSURE AB,AC	EA 1
64	11.1	PAOZZ	1015-00-798-2997	7982997	19207	TERMINAL AB,AC	EA 2
64	11.2	PAOZZ	5970-00-833-8562	8338562	19207	SLEEVE AB,AC	EA 2
64	11.3	PAOZZ	5935-00-833-8561	8338561	19207	SHELL AB,AC	EA 2
64	12	PAOZZ	5310-00-959-1488	MS51922-21	96906	NUT, SELF-LOCKING AB,AC	EA 3
64	13	PAOZZ	5305-00-269-2801	MS90726-58	96906	SCREW, CAP, HEXAGON HEAD AB,AC	EA 3
64	14	PAOZZ	5305-00-068-0505	MS90726-5	96906	SCREW, CAP, HEXAGON HEAD AB,AC	EA 1
64	15	PAOZZ	5340-00-809-1490	MS21333-98	96906	CLAMP, LOOP AB,AC	EA 1
64	16	PAOZZ	5340-00-438-1836	7397780	19207	CLAMP AB,AC	EA 2
64	17	PAOZZ	5340-00-984-8540	MS21333-102	96906	CLAMP, LOOP AB,AC	EA 2
64	18	PAOZZ	5310-00-809-4058	MS27183-10	96906	WASHER, FLAT AB,AC	EA 2
64	19	PAOZZ	2590-00-739-7744	7397744	19207	RETAINER: WIRING HARNESS TO DASH PANEL AB,AC	EA 2
64	20	PAOZZ	5310-00-959-7600	MS51922-5	96906	NUT, SELF-LOCKING AB,AC	EA 2
64	21	PAOZZ	5340-00-057-3037	MS21333-11	96906	CLAMP, LOOP AB,AC	EA 1
64	22	PAOZZ	5305-00-068-0506	MS90726-6	96906	SCREW, CAP, HEXAGON HEAD AB,AC	EA 1
64	23	PAOZZ	5340-00-809-1492	MS21333-100	96906	CLAMP, LOOP AB,AC	EA 1
64	24	PAOZZ	5305-00-068-0506	MS90726-6	96906	SCREW, CAP, HEXAGON HEAD AB,AC	EA 1
64	25	PAOZZ	9905-00-178-4807	7060066	19207	BAND, MARKER, BLANK AB,AC	EA 1
64	26	PAOZZ	3120-00-073-3163	7397775	19207	BUSHING, RUBBER COATED AB,AC	EA 1
64	27	MOOZZ		10896266	19207	LEAD, ELECTRICAL: BATTERY TO SOLENOID (SEE FIG 60, ITEM 10) AB	EA 1
64	27	MOOZZ		10896822	19207	LEAD ELECTRICAL: BATTERY TO SOLENOID (SEE FIG 60, ITEM 11) AC	EA 1
64	28	PAOZZ	5310-00-935-8984	MS45904-84	96906	WASHER, LOCK AB,AC	EA 1

(1) ILLUS.	(2) (a) FIG. NO.	(3) (b) ITEM NO.	(4) SMR STOCK NUMBER	(5) NATIONAL STOCK NUMBER	(6) PART NUMBER	(7) FSCM	(8) DESCRIPTION	(9) U/M	(10) QTY
							0613-HULL OR CHASSIS WIRING HARNESS (CONT'D)		
64	29	MOOZZ		10896823	19207		LEAD, ELECTRICAL: STARTER TO GROUND (MFD FROM 2-INSULATOR, NSN 5970-00-705-6640, 2-TERMINAL, NSN 5940-00-735-5520, 2-BAND, NSN 9905-00-893-3570, 14-INCH CABLE, NSN 6145-00-705-6674) AC	EA	1
64	30	PAFZZ	2590-00-861-9985	10872185	19207		WIRING HARNESS: BRANCHED FRONT CHASSIS AB,AC	EA	1
64	30	PAFZZ	2590-00-076-6001	10896819	19207		WIRING HARNESS: FRONT, BRANCHED, FOR LIGHTS W/TURN SIGNAL WIRING AB	EA	1
64	30	XBFZZ		11677082	19207		WIRING HARNESS: BRANCHED FRONT CHASSIS (M756A2) AC	EA	1
64	30	XBFZZ		10896675	19207		HARNESS AB	EA	1
64	30	PBFZZ	2590-01-016-3187	11677081	19207		HARNESS: FRONT BRANCHED (EXCEPT FOR M756A2) AC	EA	1
64	31	PAOZZ	2590-00-862-2669	10871548	19207		LEAD: ELECTRICAL BUZZER TO INDICATOR AB,AC	EA	1
64	32	PAOZZ	2920-00-870-6224	10872186	19207		WIRING HARNESS: GENERATOR TO REGULATOR AB,AC	EA	1
64	33	PAOZZ	5310-00-889-2528	MS45904-68	96906		WASHER, LOCK AB,AC	EA	9
64	34	PAOZZ	6350-00-772-7664	8675930	19207		BUZZER AB,AC	EA	1
64	35	PAOZZ	5306-00-018-6493	186493	21450		BOLT, ASSEMBLED WASHER AB,AC	EA	4
64	36	PAOZZ	2920-00-004-2311	10872187	19207		MOUNT AB,AC	EA	1
64	37	PAOZZ	2920-00-800-7218	11631857	19207		REGULATOR AB,AC	EA	1
64	38	PAOZZ	5305-00-855-0965	MS24629-38	96906		SCREW, TAPPING AB,AC	EA	1
64	39	PAOZZ	5925-00-026-4767	MS39062-1	96906		CIRCUIT BREAKER (SEE FIG 39, ITEM 10) AB,AC	EA	1
64	40	PAOZZ	5305-00-285-5286	191985	21450		SCREW, ASSEMBLED WASHER AB,AC	EA	2
64	41	PAOZZ	2590-00-179-7070	7397771	19207		GUARD, DIMMER SWITCH AB,AC	EA	1
64	42	PAOZZ	2590-00-801-2355	MS53000-1	96906		SWITCH, BEAM (SEE FIG 39, ITEM 13) AB,AC	EA	2
64	43	PAOZZ	2920-00-828-0717	10896265	19207		LEAD, ELECTRICAL: SOLENOID TO STARTER AB	EA	1
64	44	XBOZZ		10896264	19207		LEAD, ELECTRICAL: ACTUATING SOLENOID TO STARTER AB	EA	1
64	NI	MOOZZ		10896820	19207		LEAD, ELECTRICAL: MAGNETIC RELAY TO SOLENOID (MFD FROM 2-INSULATOR, NSN 5970-00-705-6635, 1-TERMINAL, NSN 5940-00-800-7470, 1-TERMINAL, NSN 5940-00-705-6715, 1-BAND, NSN 9905-00-752-4649, 13-IN WIRE, NSN 6145-00-538-8222 AC	EA	1

(1) ILLUS.	(2) (a) FIG. NO.	(3) (b) ITEM NO.	(4) SMR CODE	(5) NATIONAL STOCK NUMBER	(6) PART NUMBER	(7) FSCM	(8) DESCRIPTION USABLE ON CODE	(9) U/M	(10) QTY INC IN UNIT
							0613-HULL OR CHASSIS WIRING HARNESS (CONT'D)		
64	NI	MOOZZ	2590-00-930-4287	10896821	19207		LEAD, ELECTRICAL: RELAY TO ACTUATING SOLENOID (MFD FROM 2-INSULATOR, NSN 5970-00-705-6635, 1-TERMINAL, NSN 5940-00-705-6715, 2-TERMINAL, NSN 5940-00-985-3621, 1-BAND, NSN 9905-00-752-4649, 13 IN. WIRE, NSN 6145-00-538-8222) AC	EA	1
64	NI	MOOZZ		10896821-1	19207		LEAD, ELECTRICAL: GROUND (MFD FROM 1-TERMINAL, NSN 5940-00-705-6714, 1-TERMINAL, NSN 5940-00-705-6715, 1-BAND, NSN 9905-00-752-4649, 13-IN. WIRE, NSN 6145-00-538-8222) AB	EA	4
64A	1	PAOZZ	5310-00-934-9747	MS35649-262	96906		NUT, PLAIN, HEXAGON AB	EA	4
64A	2	PAOZZ	5305-00-042-3522	423522	21450		SCREW, ASSEMBLED WASHER AB	EA	4
64A	3	PAOZZ	5340-00-337-9619	7373381	19207		CLAMP, LOOP AB	EA	2
64A	4	PAOZZ	5310-00-959-1488	MS51922-21	96906		NUT, SELF-LOCKING AB	EA	12
64A	5	PAOZZ	5305-00-269-2801	MS90726-58	96906		SCREW, CAP, HEXAGON HEAD AB	EA	4
64A	6	PAOZZ	5340-00-050-9077	MS21333-119	96906		CLAMP, LOOP AB	EA	2
64A	7	PAOZZ	2590-00-737-3270	7373270	19207		BUSHING AB	EA	2
64A	8	PAOZZ	5340-00-854-6730	MS21333-124	96906		CLAMP, LOOP AB	EA	5
64A	9	PAOZZ	5305-00-269-2807	MS90726-64	96906		SCREW, CAP, HEXAGON HEAD AB	EA	5
64A	10	PAOZZ	5310-00-959-7600	MS51922-5	96906		NUT, SELF-LOCKING AB	EA	6
64A	11	PAOZZ	5340-00-954-6014	MS21333-121	96906		CLAMP, LOOP AB	EA	2
64A	12	PAOZZ	5325-00-739-7776	7397776	19207		GROMMET AB	EA	2
64A	13	PAOZZ	5305-00-068-0506	MS90726-6	96906		SCREW, CAP, HEXAGON HEAD AB	EA	4
64A	14	PAOZZ	5935-00-773-1428	7731428	19207		COVER, ELECTRICAL AB	EA	1
64A	15	PAFZZ	5305-00-269-2803	MS90726-60	96906		SCREW, CAP, HEXAGON HEAD AB	EA	2
64A	16	PAFZZ	5935-00-489-0364	8757580	19207		BRACKET AB	EA	1
64A	17	PAFZZ	2590-00-076-6000	10896676	19207		WIRING HARNESS: BRANCHED (M35A1, M109A2) AB	EA	1
64A	17	PAFZZ	2590-00-489-0329	10896677	19207		HARNESS (M49A1C, M50A1) AB	EA	1
64A	17	PAFZZ	2590-00-150-5768	10896678	19207		HARNESS: (M36A1, M46A1, M46A1C, M292A1) AB	EA	1
64B	1	PAOZZ	5310-00-934-9747	MS35649-262	96906		NUT, PLAIN, HEXAGON AC	EA	4
64B	2	PAOZZ	5305-00-042-3522	423522	21450		SCREW, ASSEMBLED WASHER AC	EA	4
64B	3	PAOZZ	5310-00-959-1488	MS51922-21	96906		NUT, SELF-LOCKING AC	EA	8
64B	4	PAOZZ	5305-00-269-2802	MS90726-59	96906		SCREW, CAP, HEXAGON HEAD AC	EA	4

(1) ILLUS.	(2) (a) FIG. NO.	(3) (b) ITEM NO.	(4) SMR CODE	(5) NATIONAL STOCK NUMBER	(6) PART NUMBER	(7) FSCM	(8) DESCRIPTION USABLE ON CODE	(9) U/M	(10) QTY INC IN UNIT
0613-HULL OR CHASSIS WIRING HARNESS (CONT'D)									
64B	5	PAOZZ	5340-00-050-9077	MS21333-119	96906	CLAMP, LOOP AC	EA	2	
64B	6	PAOZZ	2590-00-737-3270	7373270	19207	BUSHING AC	EA	1	
64B	7	PAOZZ	5340-00-854-6730	MS21333-124	96906	CLAMP, LOOP AC	EA	5	
64B	8	PAOZZ	5305-00-269-2805	MS90726-62	96906	SCREW, CAP, HEXAGON HEAD AC	EA	1	
64B	9	PAOZZ	5305-00-269-2807	MS90726-64	96906	SCREW, CAP, HEXAGON HEAD AC	EA	1	
64B	10	PAOZZ	5305-00-269-2803	MS90726-60	96906	SCREW, CAP, HEXAGON HEAD AC	EA	2	
64B	11	PAOZZ	5340-00-989-1771	MS21333-123	96906	CLAMP, LOOP AC	EA	1	
64B	12	PAOZZ	5340-00-809-1492	MS21333-100	96906	CLAMP, LOOP AC	EA	2	
64B	13	PAOZZ	5325-00-739-7776	7397776	19207	GROMMET AC	EA	2	
64B	14	PAOZZ	5310-00-959-7600	MS51922-5	96906	NUT, SELF-LOCKING AC	EA	4	
64B	15	PAOZZ	5310-00-889-2528	MS45904-68	96906	WASHER, LOCK AC	EA	4	
64B	16	PAOZZ	5305-00-068-0507	MS90726-7	96906	SCREW, CAP, HEXAGON HEAD AC	EA	4	
64B	17	PAOZZ	5935-00-773-1428	7731428	19207	COVER, ELECTRICAL AC	EA	1	
64B	18	PAFZZ	2590-00-076-6000	10896676	19207	WIRING HARNESS (M35A2, M109A3, M185A3, M763) AC	EA	1	
64B	18	PAFZZ	2590-00-489-0329	10896677	19207	HARNESS (M49A2C, M50A2, M50A3) AC	EA	1	
64B	18	PAFZZ	2590-00-150-5768	10896678	19207	HARNESS (M36A2, M36A2C, M46A2, M46A2C, M292A2, M292A5) AC	EA	1	
64B	18	PAFZZ	2590-00-388-9978	11609694	19207	HARNESS (M756A2) AC	EA	1	
64B	18	PAFZZ	2590-00-189-5510	10897095	19207	HARNESS (M45A2C, M342A2) AC	EA	1	
65	1	PAOZZ	5340-00-725-5280	MS21333-125	96906	CLAMP, LOOP (M275A1)	EA	4	
65	2	PAOZZ	5340-00-088-6655	MS21333-101	96906	CLAMP, LOOP (M275A2)	EA	2	
65	3	PAOZZ	5340-00-833-8476	MS21333-122	96906	CLAMP, LOOP (M275A1)	EA	1	
65	4	PAOZZ	5310-00-959-7600	MS51922-5	96906	NUT, SELF-LOCKING (M275A1, M275A2)	EA	20	
65	5	PAOZZ	5305-00-068-0506	MS90726-6	96906	SCREW, CAP, HEXAGON HEAD (M275A1, M275A2)	EA	11	
65	6	PAOZZ	5340-00-809-1494	MS21333-105	96906	CLAMP, LOOP (M275A1, M275A2)	EA	5	
65	7	PAOZZ	5325-00-281-1557	MS35489-17	96906	GROMMET, RUBBER: BLACKOUT MARKER WIRING HARNESS TO FENDER BRACKET AND FENDER (M275A1)	EA	2	
65	7	PAOZZ	5325-00-276-6091	MS35489-19	96906	GROMMET, RUBBER: MARKER WIRING HARNESS TO FENDER BRACKET AND FENDER (M275A2)	EA	2	

(1) ILLUS.	(2) (a) FIG. NO.	(3) (b) ITEM NO.	(4) SMR CODE	(5) NATIONAL STOCK NUMBER	(6) PART NUMBER	(7) FSCM	(8) DESCRIPTION USABLE ON CODE	(9) U/M	(10) QTY INC IN UNIT
							0613-HULL OR CHASSIS WIRING HARNESS (CONT'D)		
65	8	PAOZZ	5325-00-276-6343	MS35489-23	96906		GROMMET, RUBBER (M275A1, M275A2)	EA	2
65	9	PAOZZ	2590-00-737-3270	7373270	19207		BUSHING: (2) FRONT FRAME RAIL (1) SIDE RAIL FUEL PUMP WIRE (M275A1, (M275A2)	EA	3
65	10	PAOZZ	5340-00-337-9619	7373381	19207		CLAMP, LOOP (M275A1, M275A2)	EA	3
65	11	PAOZZ	5310-00-959-1488	MS51922-21	96906		NUT, SELF-LOCKING (M275A1, M275A2)	EA	4
65	12	PAOZZ	5305-00-269-2801	MS90726-58	96906		SCREW, CAP, HEXAGON HEAD (M275A1, M275A2)	EA	3
65	13	PAOZZ	5340-00-523-5999	7397783	19207		CLAMP, LOOP (M275A1)	EA	6
65	13	PAOZZ	5340-00-725-5280	MS21333-125	96906		CLAMP, LOOP (M275A2)	EA	6
65	14	XBOZZ		7397779	19207		CLAMP (M275A1)	EA	1
65	14	PAOZZ	5340-00-809-1494	MS21333-105	96906		CLAMP, LOOP (M275A2)	EA	1
65	15	PAOZZ	5305-00-068-0506	MS90726-6	96906		SCREW, CAP, HEXAGON HEAD (M275A1, M275A2)	EA	1
65	16	PAOZZ	5340-00-809-1490	MS21333-98	96906		CLAMP, LOOP (M275A1)	EA	1
65	16	PAOZZ	5340-00-809-1492	MS21333-100	96906		CLAMP, LOOP (M275A2)	EA	1
65	17	PAOZZ	5340-00-438-1836	7397780	19207		CLAMP (M275A1, M275A2)	EA	2
65	18	PAOZZ	5340-00-984-8540	MS21333-102	96906		CLAMP, LOOP (M275A1, M275A2)	EA	1
65	19	PAOZZ	5310-00-809-4058	MS27183-10	96906		WASHER, FLAT (M275A1, M275A2)	EA	2
65	20	PAOZZ	2590-00-739-7744	7397744	19207		RETAINER: WIRING HARNESS TO DASH PANEL (M275A1, M275A2)	EA	2
65	21	PAOZZ	5310-00-225-6408	MS51922-53	96906		NUT, SELF-LOCKING (M275A1)	EA	2
65	21	PAOZZ	5310-00-959-1488	MS51922-21	96906		NUT, SELF-LOCKING (M275A2)	EA	2
65	22	PAOZZ	5340-00-057-3037	MS21333-111	96906		CLAMP, LOOP (M275A1, M275A2)	EA	1
65	23	PAOZZ	5305-00-068-0505	MS90726-5	96906		SCREW, CAP, HEXAGON HEAD (M275A1, M275A2)	EA	1
65	24	PAOZZ	5340-00-809-1492	MS21333-100	96906		CLAMP, LOOP (M275A1)	EA	1
65	24	PAOZZ	5340-00-984-8540	MS21333-102	96906		CLAMP, LOOP (M275A2)	EA	1
65	25	PAOZZ	5305-00-068-0502	MS90725-6	96906		SCREW, CAP, HEXAGON HEAD (M275A1, M275A2)	EA	1
65	26	PAOZZ	9905-00-178-4807	7060066	19207		BAND, MARKER, BLANK (M275A1, M275A2)	EA	1
65	27	PAOZZ	3120-00-073-3163	7397775	19207		BUSHING, RUBBER COATED (M275A1, M275A2)	EA	1

(1) ILLUS.	(2) (a) FIG. NO.	(3) (b) ITEM NO.	(4) SMR CODE	(5) NATIONAL STOCK NUMBER	(6) PART NUMBER	(7) FSCM	(8) DESCRIPTION USABLE ON CODE	(9) U/M	(10) QTY INC IN UNIT
							0613-HULL OR CHASSIS WIRING HARNESS (CONT'D)		
65	28		MOOZZ		10896266	19207	LEAD, ELECTRICAL (SEE FIG 60, ITEM 10) (M275A1)	EA	1
65	28		MOOZZ		10896822	19207	LEAD, ELECTRICAL (SEE FIG 60, ITEM 11) (M275A2)	EA	1
65	29		PAOZZ	5310-00-935-8984	MS45904-84	96906	WASHER, LOCK (M275A2)	EA	1
65	30		MOOZZ		10896823	19207	LEAD, ELECTRICAL (SEE FIG 64, ITEM 29) (M275A2)	EA	1
65	31		PAOZZ	2920-00-870-6224	10872186	19207	WIRING HARNESS (M275A1, M275A2)	EA	1
65	32		PAOZZ	2590-00-862-2669	10871548	19207	LEAD, ELECTRICAL: BUZZER TO INDICATOR (M275A1, M275A2)	EA	1
65	33		PAOZZ	5930-00-789-6192	11602160	19207	SWITCH, PRESSURE (M275A1, M275A2)	EA	1
65	33.1		PAOZZ	1015-00-798-2997	7982997	19207	TERMINAL (M275A1, M275A2)	EA	2
65	33.2		PAOZZ	5970-00-833-8562	8338562	19207	SLEEVE (M275A1, M275A2)	EA	2
65	33.3		PAOZZ	5935-00-833-8561	8338561	19207	SHELL (M275A1, M275A2)	EA	2
65	34		PAOZZ	5305-00-269-2807	MS90726-64	96906	SCREW, CAP, HEXAGON HEAD (M275A1, M275A2)	EA	1
65	35		PAOZZ	5305-00-269-2803	MS90726-60	96906	SCREW, CAP, HEXAGON HEAD (M275A1, M275A2)	EA	1
65	36		PAOZZ	5340-00-088-1254	MS21333-104	96906	CLAMP, LOOP (M275A1)	EA	1
65	36		PAOZZ	5340-00-725-5280	MS21333-125	96906	CLAMP, LOOP (M275A2)	EA	1
65	37		PAOZZ	5340-00-854-6730	MS21333-124	96906	CLAMP, LOOP (M275A1, M275A2)	EA	2
65	38		PAOZZ	5340-00-954-6014	MS21333-121	96906	CLAMP, LOOP (M275A1)	EA	2
65	38		PAOZZ	5340-00-833-8476	MS21333-122	96906	CLAMP, LOOP (M275A2)	EA	2
65	39		XBOZZ		10896686	19207	HARNESS (M275A1)	EA	1
65	39		XBOZZ		11677083	19207	HARNESS: FRONT (M275A2)	EA	1
65	40		PAOZZ	5310-00-889-2528	MS45904-68	96906	WASHER, LOCK (M275A1, M275A2)	EA	10
65	41		PAOZZ	6350-00-772-7664	8675930	19207	BUZZER, LOW AIR (M275A1, M275A2)	EA	1
65	42		PAOZZ	5306-00-018-6493	186493	21450	BOLT, ASSEMBLED WASHER (M275A1, M275A2)	EA	4
65	43		PAOZZ	2920-00-004-2311	10872187	19207	MOUNT (M275A1, M275A2)	EA	1
65	44		PAOZZ	2920-00-800-7218	11631857	19207	REGULATOR (M275A1, M275A2)	EA	1
65	45		PAOZZ	5925-00-026-4767	MS39062-1	96906	CIRCUIT, BREAKER (M275A1, M275A2) (SEE FIG 39, ITEM 10)	EA	2
65	46		PAOZZ	5305-00-855-0967	MS24629-37	96906	SCREW, TAPPING (M275A1)	EA	4
65	46		PAOZZ	5305-00-855-9065	MS24628-38	96906	SCREW, TAPPING (M275A2)	EA	4
65	47		PAOZZ	5305-00-958-0599	MS35207-292	96906	SCREW, MACHINE (M275A1)	EA	2
65	47		PAOZZ	5305-00-285-5286	191985	21450	SCREW, ASSEMBLED WASHER (M275A2)	EA	2

TM9-2320-209-34P

(1) ILLUS.	(2)	(3)	(4)	(5)	(6)	(7)	(8)
(a) FIG. NO.	(b) ITEM NO.	SMR CODE	NATIONAL STOCK NUMBER	PART NUMBER	FSCM	DESCRIPTION USABLE ON CODE	U/M INC IN UNIT
0613-HULL OR CHASSIS WIRING HARNESS (CONT'D)							
65	48	PAOZZ	2590-00-179-7070	7397771	19207	GUARD, DIMMER (M275A1, M275A2)	EA 1
65	49	PAOZZ	2590-00-801-2355	MS53000-1	96906	SWITCH, BEAM SELECT (M275A1, (M275A2) (SEE FIG 39, ITEM 13)	EA 1
65	50	PAOZZ	5305-00-068-0506	MS90726-6	96906	SCREW, CAP, HEXAGON HEAD (M275A1)	EA 4
65	50	PAOZZ	5305-00-267-8974	MS90726-8	96906	SCREW, CAP, HEXAGON HEAD (M275A2)	EA 4
65	51	PAOZZ	2510-00-736-8429	7368429	19207	PROTECTOR, CONNECTOR (M275A1, M275A2)	EA 1
65	52	PAOZZ	5935-00-773-1428	7731428	00000	COVER, ELECTRICAL (M275A1, M275A2)	EA 2
65	53	PAOZZ	5310-00-889-2528	MS45904-68	96906	WASHER, LOCK (M275A2)	EA 4
65	54	PAOZZ	5305-00-068-0506	MS90726-6	96906	SCREW, CAP, HEXAGON HEAD (M275A1)	EA 4
65	54	PAOZZ	5305-00-068-0507	MS90726-7	96906	SCREW, CAP, HEXAGON HEAD (M275A2)	EA 4
65	55	PSFZZ	2590-00-477-9881	11609670	19207	HARNESS ASSEMBLY, REAR AC	EA 1
65	56	PAOZZ	2920-00-828-0717	10896265	19207	LEAD, ELECTRICAL: SOLENOID TO STARTER AB	EA 1
65	57	XBOZZ		10896264	19207	LEAD, ELECTRICAL: ACTUATING SOLENOID TO RELAY	

TM9-2320-209-34P

(1) ILLUS.	(2)	(3)	(4)	(5)	(6)	(7)	(8)
(a) FIG. NO.	(b) ITEM NO.	SMR CODE	NATIONAL STOCK NUMBER	PART NUMBER	FSCM	DESCRIPTION USABLE ON CODE	U/M INC IN UNIT
						0613-HULL OR CHASSIS WIRING HARNESS (CONT'D)	
66	1	PAOZZ	6220-00-727-3288	MS35424-2	96906	LIGHT, MARKER, CLEARANCE- BLACKOUT: BODY, SIDES AND REAR (M756A2)	EA 4
66	2	PAOZZ	6220-00-726-1916	MS35423-2	96906	LIGHT, MARKER, CLEARANCE- SERVICE: BODY, FRONT, SIDES AND REAR (M756A2)	EA 7
66	3	PAOZZ	5305-00-984-6210	MS35206-263	96906	SCREW, MACHINE (M756A2)	EA 72
66	4	PAOZZ	6220-00-729-9295	MS35422-1	96906	LAMPHOLDER: BODY CLEARANCE LIGHTS (M756A2)	EA 18
66	5	PAOZZ	5340-00-993-6207	MS21333-99	96906	CLAMP, LOOP (M756A2)	EA 4
66	6	PAOZZ	2590-00-394-9720	11609718	19207	HARNES: REAR SIDE CLEARANCE LIGHTS (M756A2)	EA 1

(1) ILLUS.	(2) (a) FIG. NO.	(3) (b) ITEM NO.	(4) SMR CODE	(5) NATIONAL STOCK NUMBER	(6) PART NUMBER	(7) FSCM	(8) DESCRIPTION USABLE ON CODE	(9) U/M	(10) QTY INC IN UNIT
							0613-HULL OR CHASSIS WIRING HARNESS (CONT'D)		
66	7	PAOZZ	5935-00-900-6281	MS27147-1	96906		ADAPTER, CONNECTOR: REAR SIDE CLEARANCE LIGHTS (M756A2)	EA	2
66	8	PAOZZ	5325-00-276-6056	MS35489-106	96906		GROMMET, RUBBER: FLOODLIGHT, REAR SIDE AND REAR END HARNESS (M756A2)	EA	7
66	9	PAOZZ	2590-00-399-5297	11609719	19207		HARNESS: REAR CLEARANCE LIGHTS (M756A2)	EA	1
66	10	PAOZZ	5310-00-934-9758	MS35649-202	96906		NUT, PLAIN, HEXAGON: BODY CLEARANCE LIGHTS (M756A2)	EA	72
66	11	PAOZZ	5310-00-596-7691	MS35335-32	96906		WASHER, LOCK: BODY CLEARANCE LIGHTS (M756A2)	EA	72
66	NI	PBOZZ	2590-00-832-9976	8722943	19207		CLIP, CONNECTOR: WIRING HARNESS TO BODY CLEARANCE LIGHTS (M756A2)	EA	4
66	NI	PAOZZ	5305-00-068-0506	MS90726-6	96906		SCREW, CAP, HEXAGON HEAD: CLIP AND CLAMPS AT BODY SIDE CLEARANCE LIGHTS AND HARNESES (M756A2)	EA	8
66	NI	PAOZZ	5310-00-959-7600	MS51922-5	96906		NUT, SELF-LOCKING: CLIP AND CLAMPS AT BODY SIDE CLEARANCE LIGHTS AND HARNESES (M756A2)	EA	8
66	NI	PAOZZ	5340-00-523-5996	7373268	19207		CLAMP, LOOP: HARNESS TO BODY SIDE CLEARANCE LIGHTS (M756A2)	EA	2
66	NI	PAOZZ	2590-00-388-9977	11609717	19207		HARNESS: FRONT BODY SIZE CLEARANCE LIGHTS (M756A2)	EA	1
66	NI	PAOZZ	5310-00-947-6980	MS45904-71	96906		WASHER, LOCK: CLAMP FOR FLOODLIGHT HARNESS (M756A2)	EA	1
66	NI	PAOZZ	5330-00-514-4462	7716716	19207		RETAINER, PACKING (M756A2)	EA	2
66	NI	PAOZZ	5340-00-964-5267	MS21333-120	96906		CLAMP, LOOP: HARNESS TO REAR CLEARANCE LIGHTS (M756A2)	EA	2
66	NI	PAOZZ	2590-00-388-9980	11609716	19207		HARNESS ASSEMBLY: FLOOD AND CLEARANCE LIGHTS	EA	1
66	NI	PAOZZ	6220-00-577-3434	MS35423-1	96906		LIGHT, MARKER: FRONT, CLEARANCE, SERVICE	EA	5
66	NI	PAOZZ	6220-00-577-3435	MS35424-1	96906		LIGHT, MARKER: SIDE, CLEARANCE, BLACKOUT	EA	2
66	NI	PAOZZ	5325-00-432-7380	11640443	19207		GROMMET	EA	2
67	1	PAOZZ	5310-00-959-7600	MS51922-5	96906		NUT, SELF-LOCKING	EA	4
67	2	PAOZZ	5310-00-889-2528	MS45904-68	96906		WASHER, LOCK	EA	4
67	3	PAOZZ	5305-00-068-0507	MS90726-7	96906		SCREW, CAP, HEXAGON HEAD	EA	4
67	4	PAOZZ	5935-00-773-1428	7731428	00000		COVER, ELECTRICAL CONNECTOR: W/ HINGE	EA	1

(1) ILLUS.	(2) (a) FIG. NO.	(3) (b) ITEM NO.	(4) SMR CODE	(5) NATIONAL STOCK NUMBER	(6) PART NUMBER	(7) FSCM	(8) DESCRIPTION USABLE ON CODE	(9) U/M	(10) QTY INC IN UNIT
							0613-HULL OR CHASSIS WIRING HARNESS (CONT'D)		
67	5	PAOZZ	5935-00-846-3884	MS75021-2	96906		CONNECTOR, RECEPTACLE, ELECTRICAL	EA	1
68	1	PAOZZ	5310-00-959-7600	MS51922-5	96906		NUT, SELF-LOCKING (M275A2)	EA	4
68	2	PAOZZ	5310-00-889-2528	MS45904-68	96906		WASHER, LOCK (M275A2)	EA	4
68	3	PAOZZ	5305-00-068-0507	MS90726-7	96906		SCREW, CAP, HEXAGON HEAD (M275A2)	EA	4
68	4	PAOZZ	2510-00-736-8429	7368429	19207		PROTECTOR: TRAILER CONNECTOR (M275A1)	EA	4
68	5	PAOZZ	5935-00-846-3884	MS75021-2	96906		CONNECTOR, RECEPTACLE, ELECTRICAL: INTERVEHICULAR (M275A2)	EA	2
68	6	PAOZZ	5935-00-773-1428	7331428	00000		COVER, ELECTRICAL CONNECTOR: W/HINGE (M275A2)	EA	2

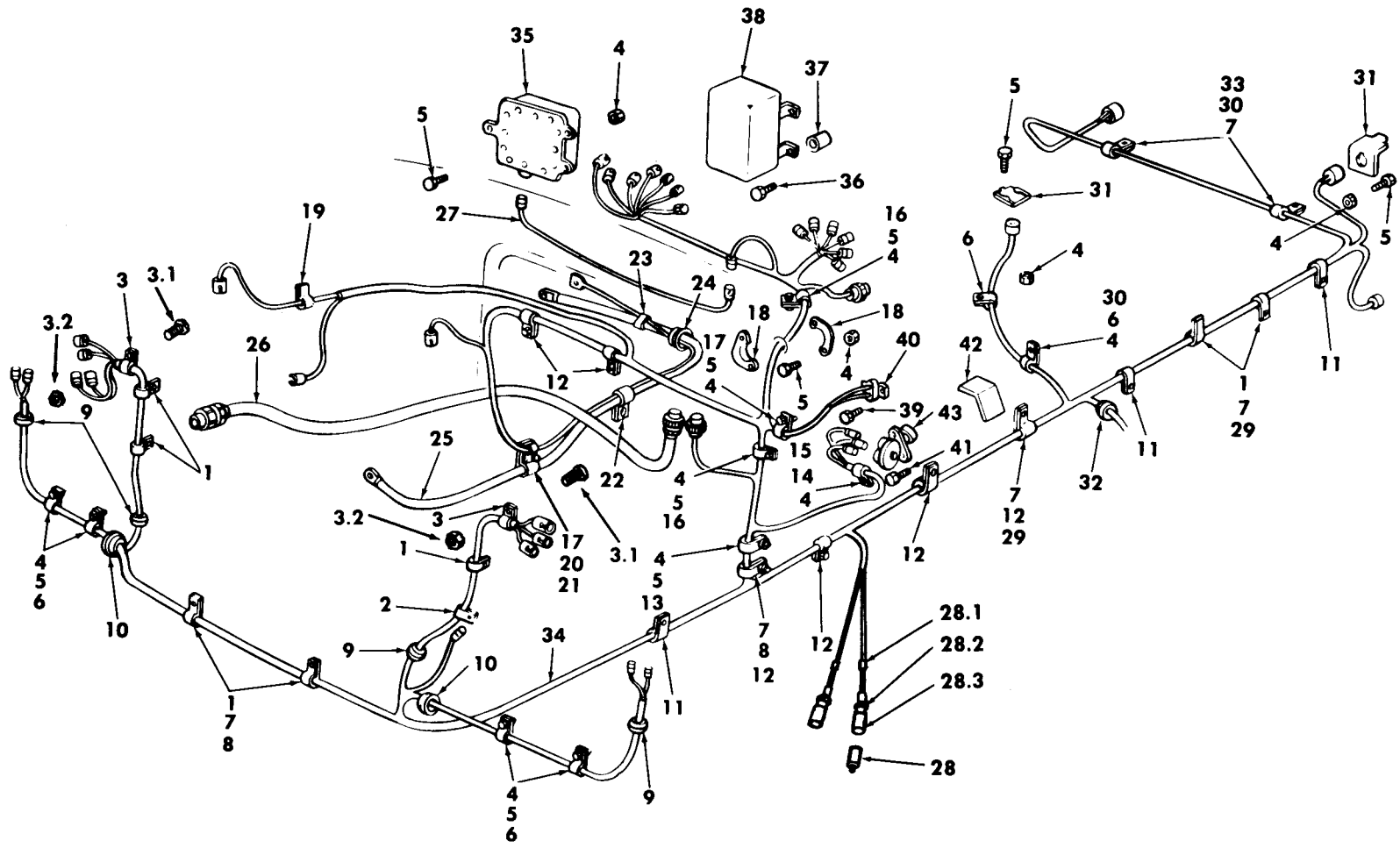
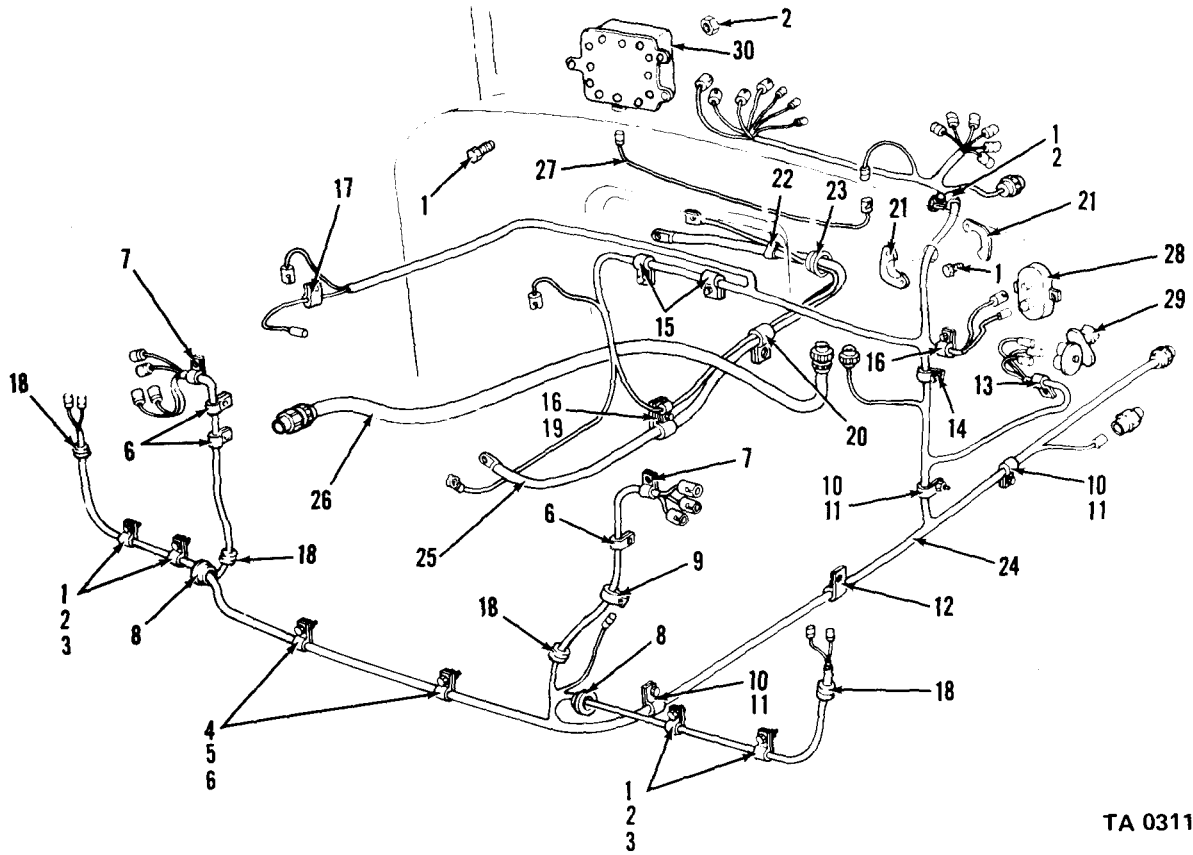

Figure 61. Wiring harness and related parts (M48, M275).

TA 096373



TA 031154

Figure 62. Front wiring harness (gasoline – except tractor).

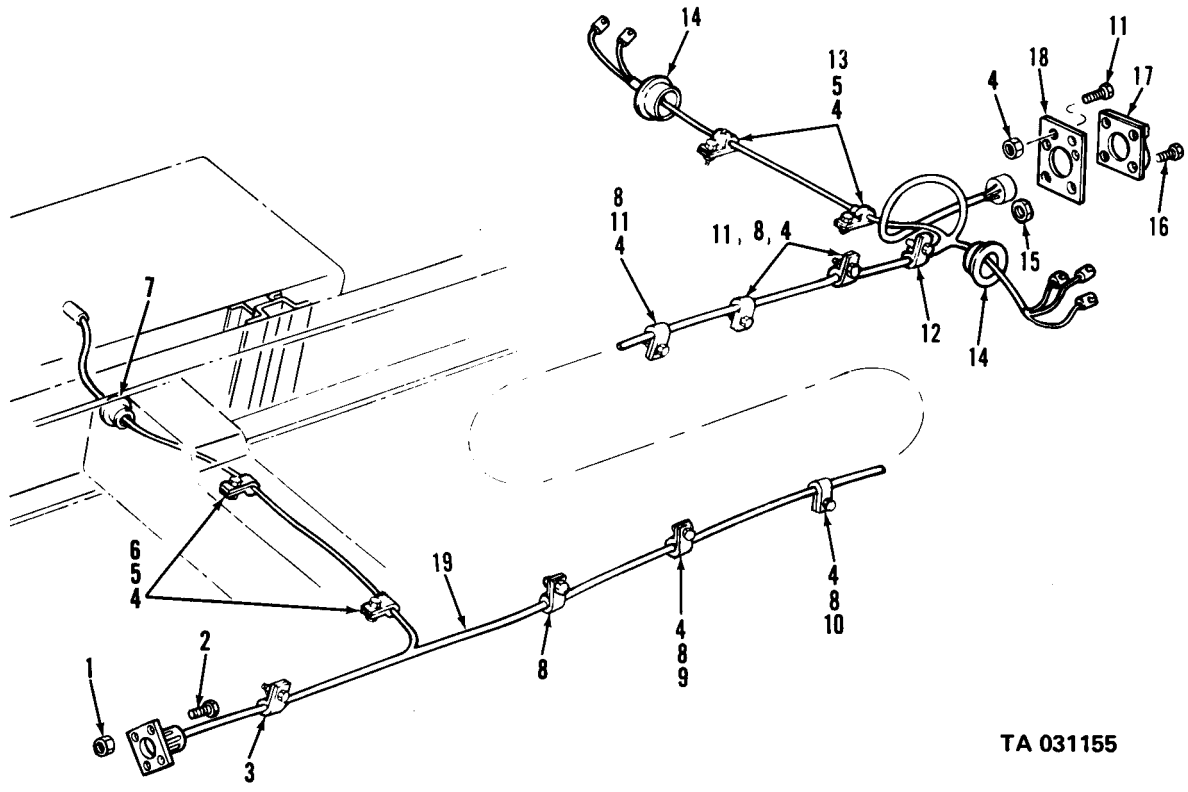

TA 031155

Figure 63. Rear wiring harness (gasoline-except tractor).

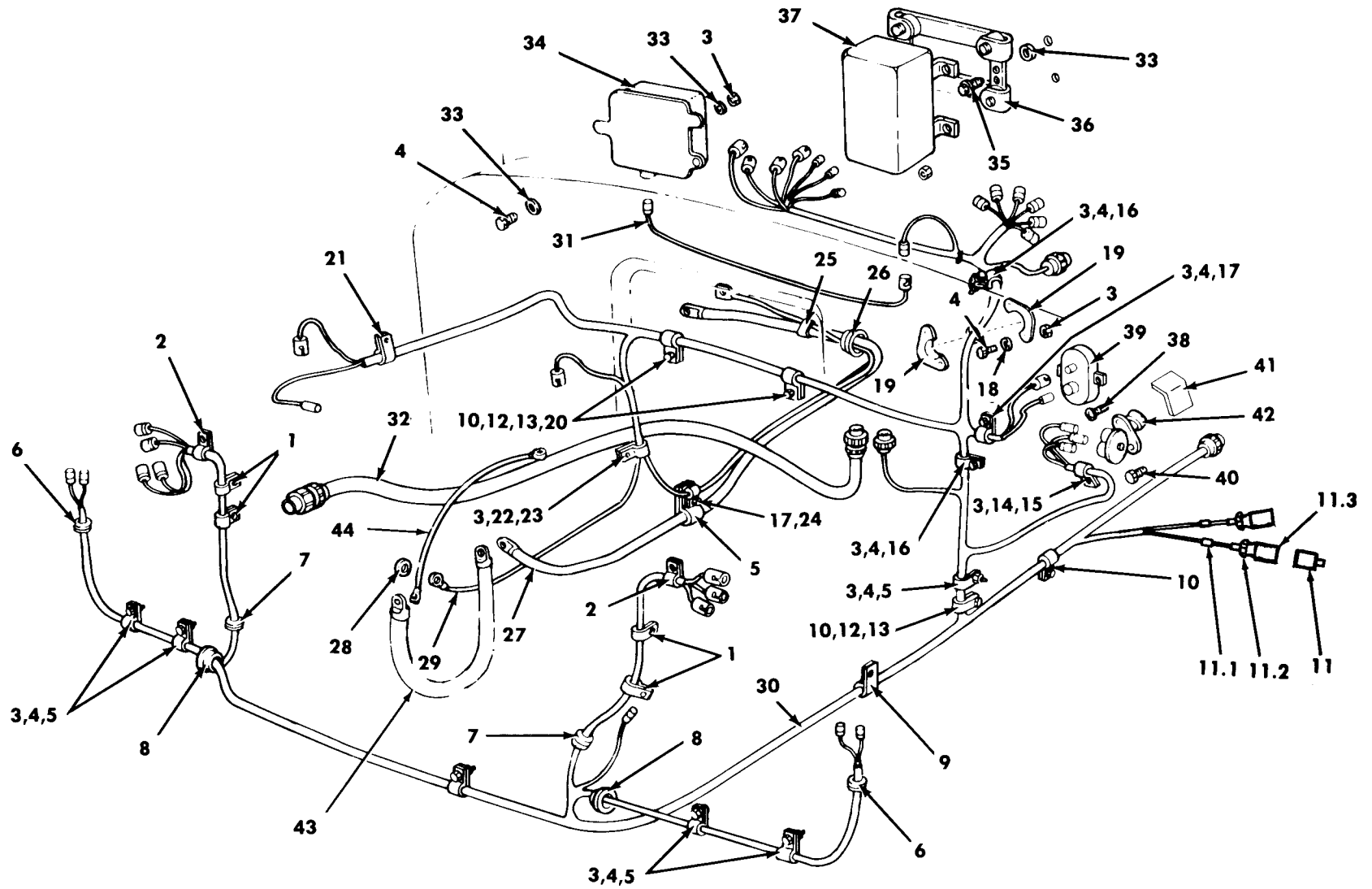
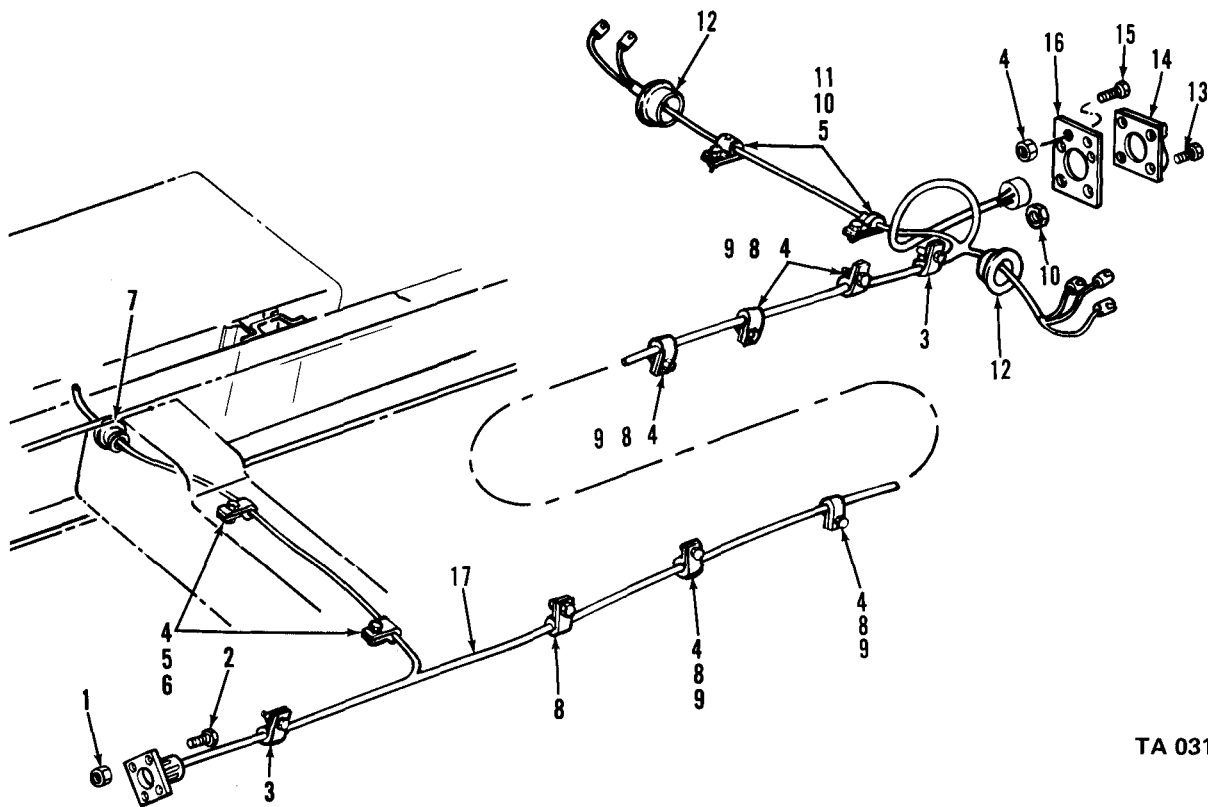

Figure 64. Front Wiring Harness (Multifuel — Except Tractor).

TA 034174



TA 031157

Figure 64a, Rear wiring harness(LDS427-except tractor).

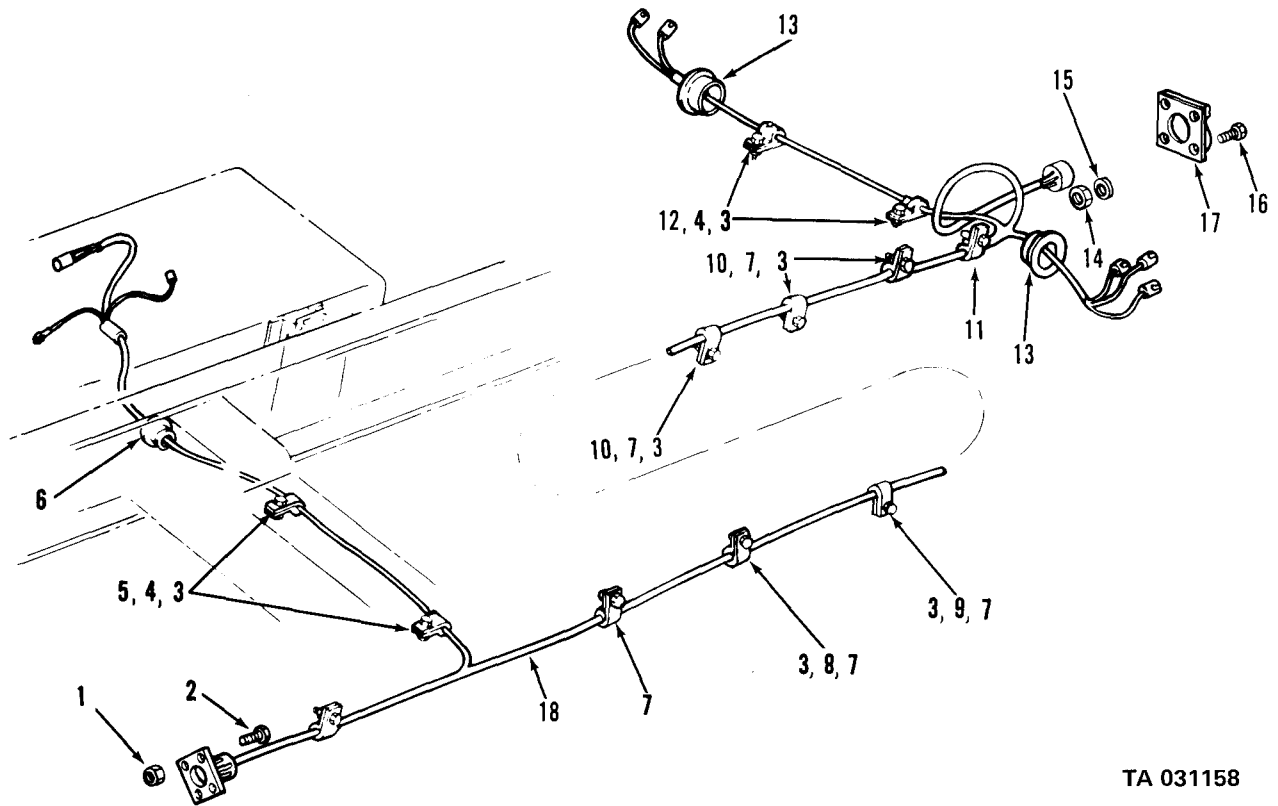

TA 031158

Figure 64b. Rear wiring harness (LD465—except tractor).

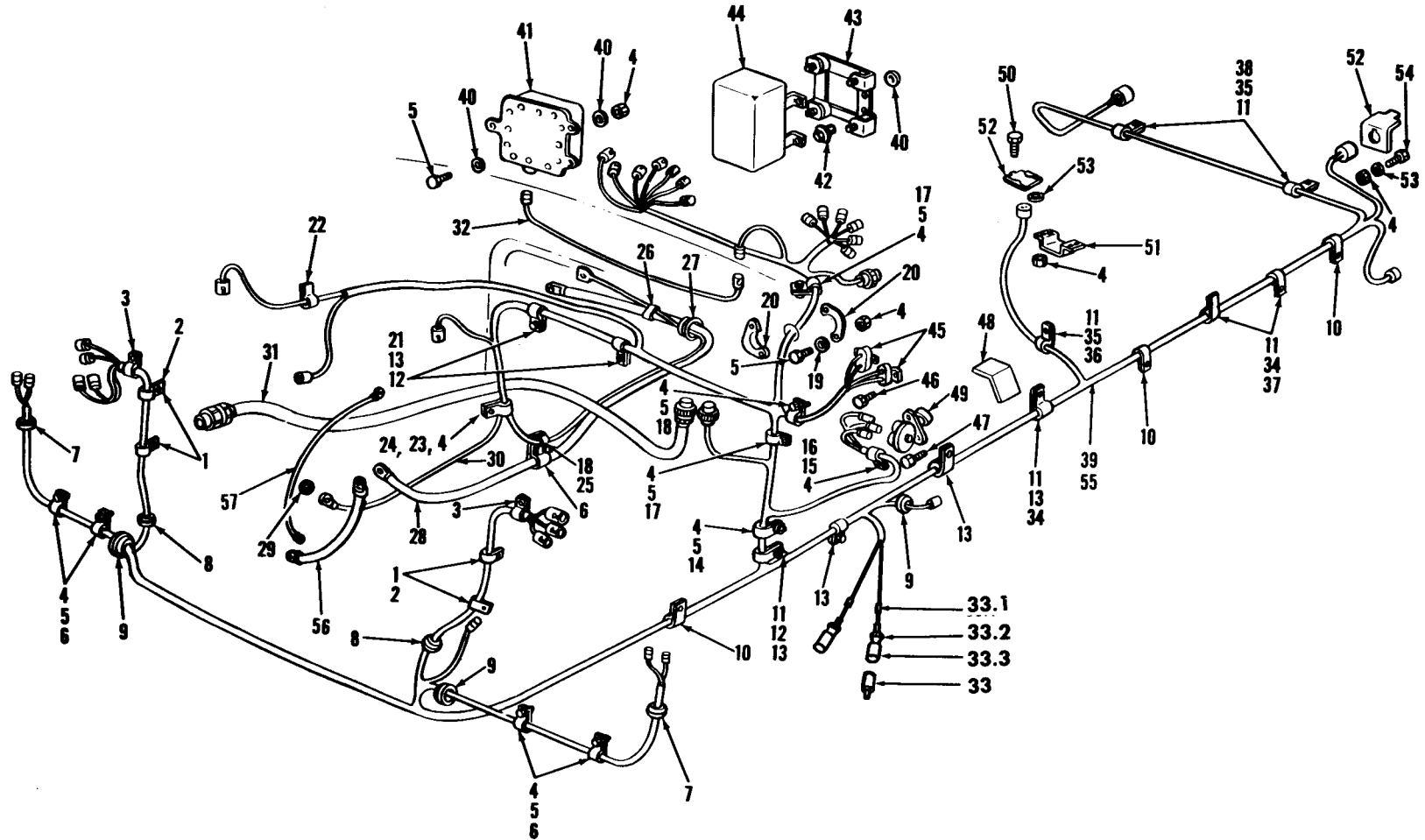
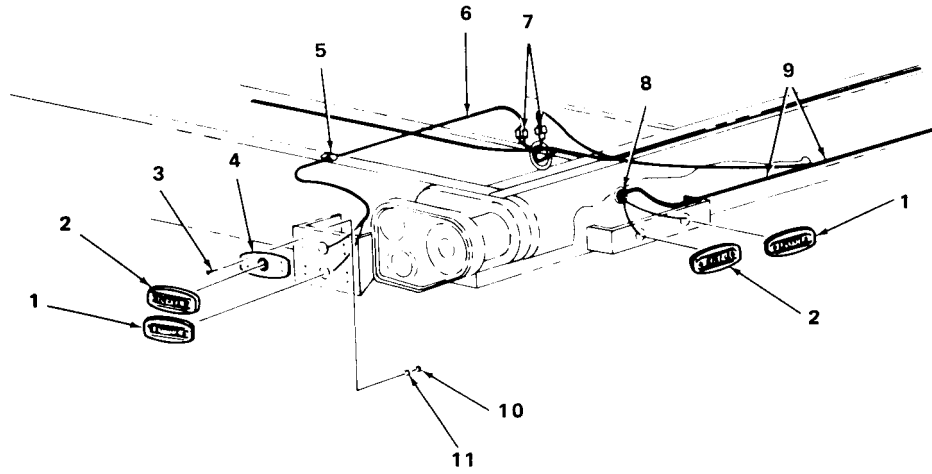

Figure 65. Wiring harness (M275A1, M275A2).

TA 034175



TA 031160

Figure 66. Rear wiring harness (M756A2).

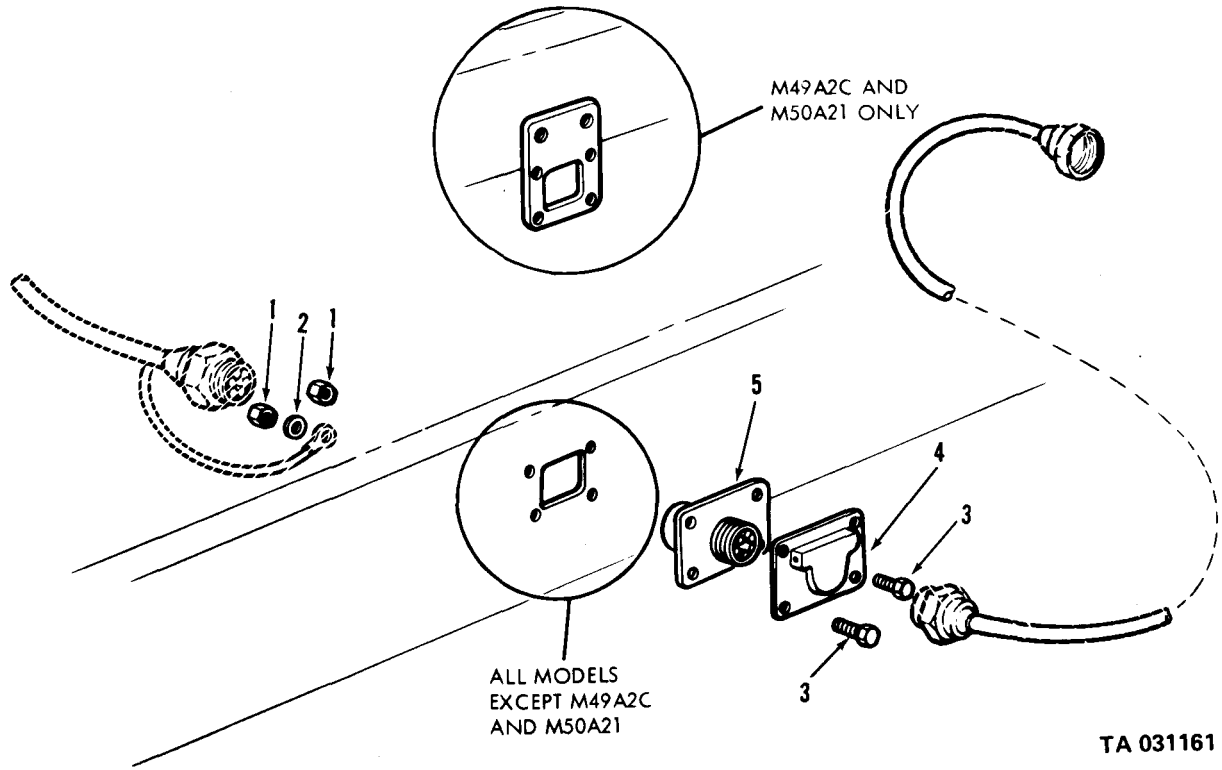

Figure 67. Inter-vehicular connectors (except tractors).

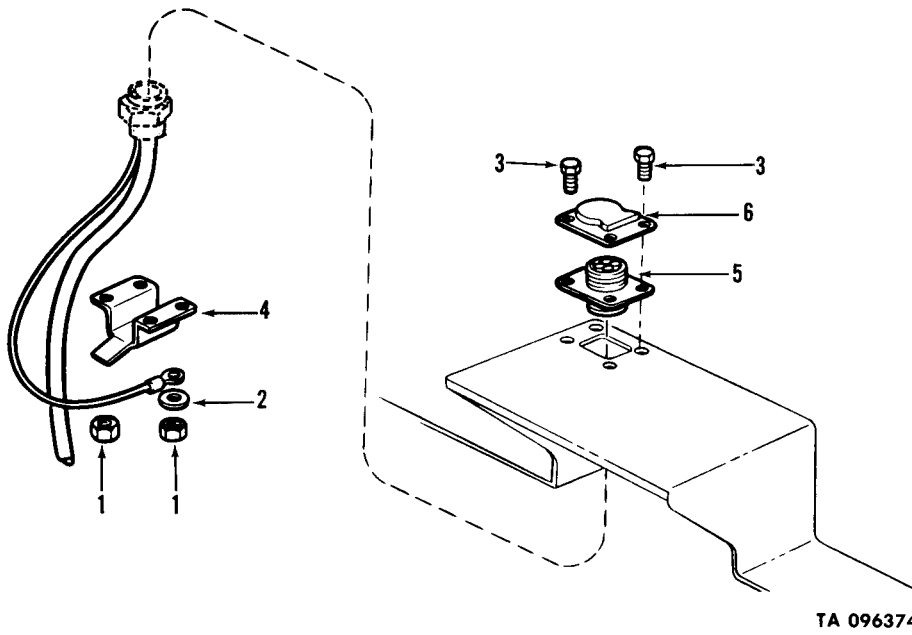

Figure 68. Inter-vehicular connectors (tractors).

TM9-2320-209-34P

(1)	(2)	(3)	(4)	(5)	(6)	(7)	(8)
ILLUS.							QTY
(a)	(b)	SMR	NATIONAL	PART	DESCRIPTION	U/M	INC
FIG.	ITEM	CODE	STOCK	NUMBER	FSCM		IN
NO.	NO.		NUMBER				UNIT

GROUP 07-TRANSMISSION

0700-TRANSMISSION ASSEMBLY

68A	1	PAFHH	2520-00-347-4520	7520995	19207	TRANSMISSION, MECHINICAL (SEE TM9-2520-246-34P FOR REPAIR PARTS) AA	EA	1
68A	1	PAFHH	2520-00-884-4833	10872096	19207	TRANSMISSION, MECHINICAL (SEE TM9-2520-246-34P FOR REPAIR PARTS) AB,AC	EA	1

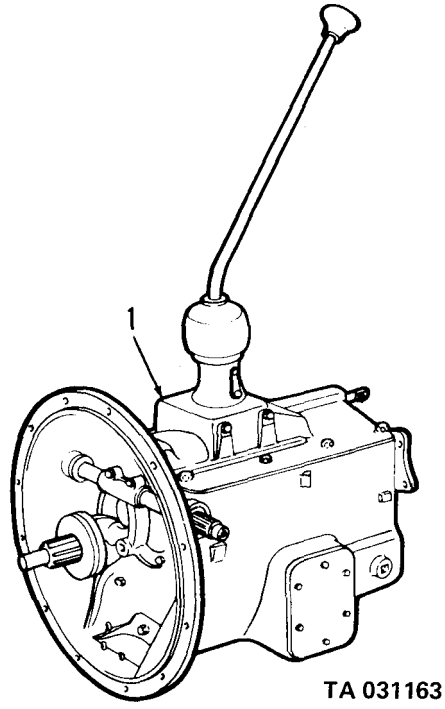
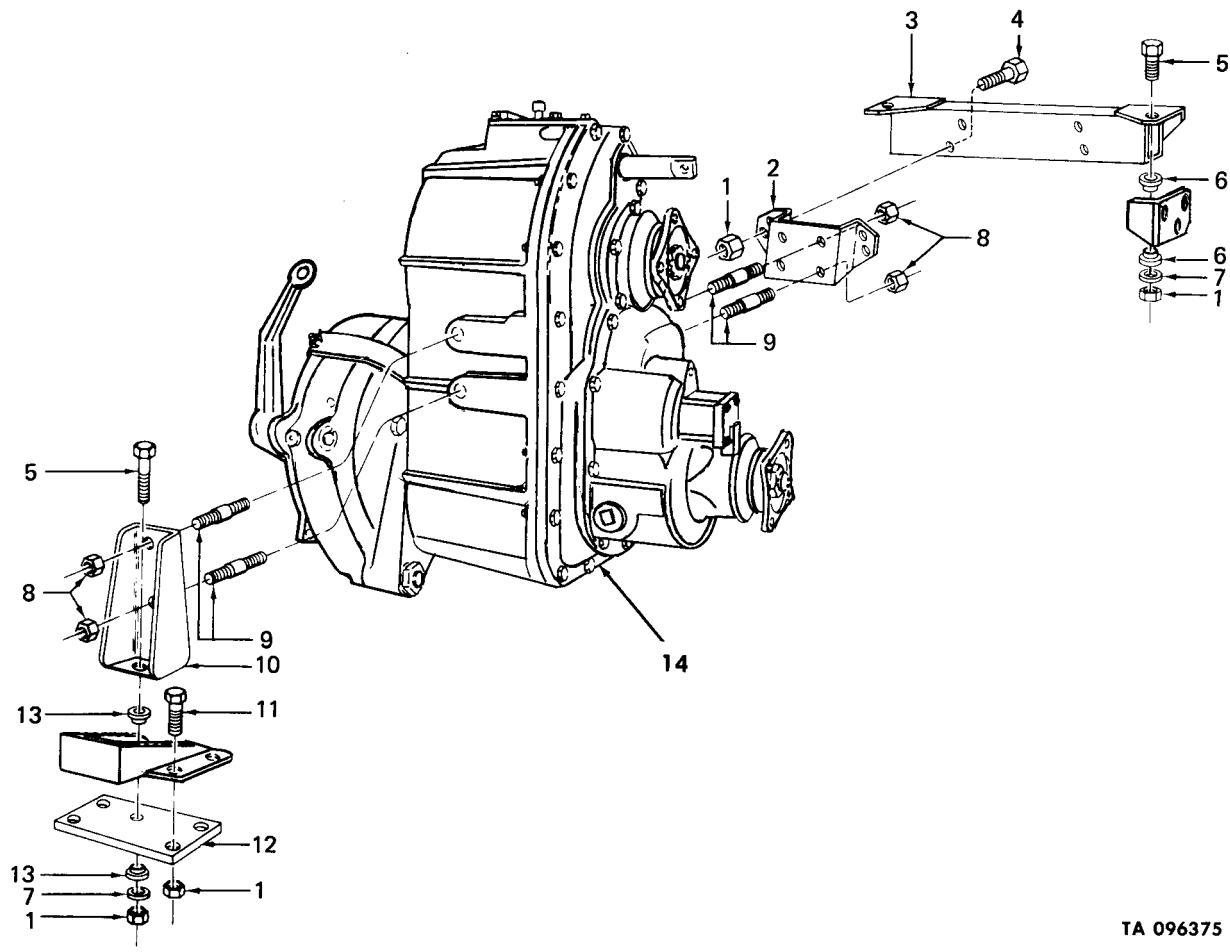

Figure 68a. Transmission assembly.

TM9-2320-209-34P

(1)	(2)	(3)	(4)	(5)	(6)	(7)	(8)
ILLUS.							QTY
(a)	(b)	SMR	NATIONAL	PART		DESCRIPTION	U/M
FIG.	ITEM	CODE	STOCK	NUMBER	FSCM		INC
NO.	NO.		NUMBER			USABLE ON CODE	IN
							UNIT
						GROUP 08-TRANSFER AND FINAL DRIVE ASSEMBLIES	
						0801-POWER TRANSFER	
69	1	PAFZZ	5310-00-488-3888	MS51943-40	96906	NUT, SELF-LOCKING	EA 11
69	2	PAFZZ	2520-00-137-1701	11609187	19207	SUPPORT: LEFT TRANSFER ASSEMBLY	EA 1
69	3	PAFZZ	2510-00-406-4590	11609704	19207	CROSSMEMBER FRAME	EA 1
69	4	PAFZZ	5305-00-716-8181	MS90726-118	96906	SCREW, CAP, HEXAGON HEAD	EA 4
69	5	PAFZZ	5306-00-752-1548	7521548	19207	BOLT, SHOULDERED: AC	EA 3
69	5	PAFZZ	5306-00-752-1548	7521548	19207	BOLT, SHOULDERED: LEFT AA,AB	EA 1
69	5	PAFZZ	5306-00-752-1549	7521549	19207	BOLT, SHOULDERED: RIGHT AA,AB	EA 2
69	6	PAFZZ	5340-00-178-1377	10897046	19207	BUMPER, INSULATOR: LONGITUDINAL SUPPORT	EA 4
69	7	PAFZZ	5310-00-022-3305	10897126	19207	WASHER, FLAT	EA 3
69	8	PAFZZ	5310-00-241-6664	MS51943-44	96906	NUT, SELF-LOCKING	EA 6
69	9	PAFZZ	5307-00-695-7213	8331791	19207	STUD, PLAIN	EA 6
69	10	PAFZZ	2520-00-752-1370	7521370	19207	SUPPORT: RIGHT TRANSFER ASSEMBLY	EA 1
69	11	PAFZZ	5305-00-725-4187	MS90726-114	96906	SCREW, CAP, HEXAGON HEAD	EA 4
69	12	PAFZZ	2520-00-197-5343	7372764	19207	PLATE: RIGHT TRANSFER ASSEMBLY MOUNTING	EA 1
69	13	PAFZZ	5340-00-040-2073	7521436	19207	MOUNT, RESILENT	EA 2
69	14	PAFHH	2520-00-001-7855	11609226	19207	TRANSFER, TRANSMISSION: W/FLANGE (SEE TM9-2520-246-34P FOR REPAIR PARTS) AA,AB	EA 1
69	14	PAFHH	2520-00-089-8287	11609224	19207	TRANSFER CASE (SEE TM9-2520-246-34P FOR REPAIR PARTS) AC	EA 1



TA 096375

Figure 69. Transfer and mounting parts.

TM9-2320-209-34P

(1) ILLUS. (a) FIG. NO.	(2) (b) ITEM NO.	(3) SMR CODE	(4) NATIONAL STOCK NUMBER	(5) PART NUMBER	(6) FSCM	(7) DESCRIPTION USABLE ON CODE	(8) U/M INC IN UNIT
						0803-GEAR SHIFT, VACCUM BOOSTER AND CONTROLS	
70	1	PAOZZ	5310-00-067-9507	MS51922-37	96906	NUT, SELF-LOCKING	EA 4
70	2	PAOZZ	5305-00-226-7768	MS90726-115	96906	SCREW, CAP, HEXAGON HEAD	EA 3
70	3	PAOOO	2520-00-737-2017	7372017	19207	ROD, REVERSE SHIFT: SHIFT LEVER TO DECLUTCH SHAFT LEVER	EA 1
70	4	PAOOO	2520-00-737-2015	7372015	19207	ROD, REVERSE SHIFT: DECLUTCH SHAFT LEVER TO DECLUTCH SHIFT SHAFT LEVER	EA 1
70	5	PAOOO	2520-00-337-8223	7372751	19207	YOKE, DECLUTCH SHIFT: ROD	EA 1
70	6	PAOZZ	5315-00-737-3224	7373224	19207	PIN, GROOVED HEADED	EA 1
70	7	XBOZZ		MS10960-6	96906	BALL	EA 1
70	8	PAOZZ	5360-00-692-6059	7373229	19207	SPRING, HELICAL	EA 1
70	9	XBOZZ		7397957	19207	YOKE	EA 1
70	10	PAOZZ	5310-00-959-1488	MS51922-21	96906	NUT, SELF-LOCKING	EA 2
70	11	PAOZZ	5310-00-737-2013	7372013	19207	WASHER, FLAT: DECLUTCH SHIFT LEVER TO DECLUTCH SHIFT SHAFT LEVER ROD SPRING	EA 2
70	12	PAOZZ	5360-00-737-2014	7372014	19207	SPRING, HELICAL: ROD	EA 1
70	13	PAOZZ	2520-00-737-2016	7372016	19207	ROD, REVERSE SHIFT: DECLUTCH SHIFT LEVER TO DECLUTCH SHIFT SHAFT LEVER	EA 1
70	14	PAOZZ	2520-00-737-1996	7371996	19207	BOOT, RUBBER: DECLUTCH SHIFT LEVER	EA 1
70	15	PAOZZ	5365-00-804-9740	MS16625-1081	96906	RING, RETAINING: DECLUTCH SHIFT LEVER TO DECLUTCH SHIFT SHAFT LEVER ROD	EA 1
70	16	PAOZZ	2520-00-737-2018	7372018	19207	HOUSING, REVERSE: DECLUTCH SHIFT SHAFT LEVER ROD	EA 1
70	17	PAOZZ	2520-00-752-1380	7521380	19207	LEVER: REVERSE SHIFT, DECLUTCH	EA 1
70	18	PAOZZ	5305-00-269-3209	MS90725-58	96906	SCREW, CAP, HEXAGON HEAD	EA 1
70	19	PAOZZ	5305-00-725-4187	MS90726-114	96906	SCREW, CAP, HEXAGON HEAD	EA 1
70	20	PAOZZ	2520-00-737-2019	7372019	19207	LEVER, REMOTE CONTROL: DECLUTCH SHIFT ROD	EA 1
70	21	PAOZZ	2520-00-752-1382	7521382	19207	LEVER: SHIFTING	EA 1
70	22	PAOOO	2520-00-752-1384	7521384	19207	LINK: SHIFT LEVER TO SHIFTER SHAFT	EA 1
70	23	PAOZZ	2520-00-752-1378	7521378	19207	ROD	EA 1
70	24	PAOZZ	5310-00-732-0560	MS51968-14	96906	NUT, PLAIN, HEXAGON	EA 1
70	25	PAOZZ	2520-00-692-6086	7521377	19207	YOKE, UNIVERSAL JOINT	EA 1

TM9-2320-209-34P

(1)	(2)	(3)	(4)	(5)	(6)	(7)	(8)
ILLUS.							QTY
(a)	(b)	SMR	NATIONAL	PART		DESCRIPTION	U/M
FIG.	ITEM	CODE	STOCK	NUMBER	FSCM		INC
NO.	NO.		NUMBER			USABLE ON CODE	IN
							UNIT
						0803-GEAR SHIFT, VACUUM BOOSTER AND CONTROLS (CONT'D)	
71	1	PAOZZ	5310-00-067-9507	MS51922-37	96906	NUT, SELF-LOCKING	EA 3
71	2	PAOZZ	5305-00-226-7768	MS90726-115	96906	SCREW, CAP, HEXAGON HEAD	EA 2
71	3	PAOOO	2520-00-752-1384	7521384	19207	LINK ASSEMBLY: TRANSFER SHIFT LEVER	EA 1
71	4	PAOZZ	2520-00-692-6086	7521377	19207	YOKE, UNIVERSAL JOINT	EA 1
71	5	PAOZZ	5310-00-732-0560	MS51968-14	96906	NUT, PLAIN, HEXAGON	EA 1
71	6	PAOZZ	2520-00-752-1378	7521378	19207	ROD	EA 1
71	7	PAOZZ	2520-00-752-1382	7521382	19207	LEVER: TRANSFER SHIFTING	EA 1
71	8	PAOZZ	5305-00-716-8184	MS90726-112	96906	SCREW, CAP, HEXAGON HEAD	EA 1
72	1	PAOZZ	5330-00-736-8416	7368416	19207	SEAL, HOIST SHIFT	EA 1
72	2	PAOZZ	5310-00-067-9507	MS51922-37	96906	NUT, SELF-LOCKING	EA 2
72	3	PAOZZ	2520-00-409-7955	10897120	19207	LEVER: PTO SHIFT CONTROL	EA 1
72	4	PAOZZ	5305-00-716-8183	MS90726-116	96906	SCREW, CAP, HEXAGON HEAD	EA 1
72	5	PAOZZ	2520-00-741-1410	7411410	19207	BRACKET, CONTROL: SHAFT PILLOW BLOCK	EA 2
72	6	PAOZZ	5305-00-269-2805	MS90726-62	96906	SCREW, CAP, HEXAGON HEAD	EA 4
72	7	PAOZZ	4730-00-050-4208	MS15003-1	96906	FITTING, LUBRICATION	EA 2
72	8	PAOZZ	2520-00-040-2039	7368691	19207	LEVER ASSEMBLY: PTO SHIFT CONTROL	EA 1
72	9	PAOZZ	2520-00-134-5125	7368570	19207	LOCK, CONTROL, LEVER	EA 1
72	10	PAOZZ	5360-00-752-1975	7521975	19207	SPRING ,HELICAL: PTO SHIFT CONTROL LEVER LOCK	EA 1
72	11	PAOZZ	5305-00-269-2815	MS90726-71	96906	SCREW, CAP, HEXAGON HEAD	EA 1
72	12	PAOZZ	5310-00-959-1488	MS51922-21	96906	NUT, SELF-LOCKING	EA 5
72	13	PAOZZ	5315-00-616-5520	MS35756-14	96906	KEY, WOODRUFF: CONTROL SHAFT	EA 1
72	14	PAOZZ	3040-00-040-2024	7368567	19207	LINK ASSEMBLY: PTO CONTROL LEVER	EA 1
72	15	PAOZZ	5315-00-842-3044	MS24665-283	96906	PIN, COTTER	EA 4
72	16	PAOZZ	5310-00-087-7493	MS27183-13	96906	WASHER, FLAT	EA 2
72	17	PAOZZ	2520-00-134-5127	10937823	19207	ARM, LOCKOUT POWER	EA 1
72	18	PAOZZ	5315-00-804-0538	MS9048-105	96906	PIN, SPRING	EA 1
72	19	PAOZZ	3040-00-127-9515	10897113	19207	LEVER: PTO LOCKOUT SHAFT	EA 1
72	20	PAOZZ	3040-00-408-4620	10937508	19207	ROD: CONNECTING ARM TO LOCKOUT SHAFT ASSEMBLY	EA 1

(1) ILLUS.	(2) (a) FIG. NO.	(3) (b) ITEM NO.	(4) SMR CODE	(5) NATIONAL STOCK NUMBER	(6) PART NUMBER	(7) FSCM	(8) DESCRIPTION USABLE ON CODE	(9) U/M	(10) QTY INC IN UNIT
							0803-GEAR SHIFT, VACUUM BOOSTER AND CONTROLS (CONT'D)		
72	21	PAOZZ	3120-00-184-9515	10897111	19207		BUSHING	EA	2
72	22	PAOZZ	5340-00-215-8196	10897109	19207		BRACKET: PTO LOCKOUT SHAFT	EA	1
72	23	PAOZZ	5306-00-225-9089	MS90726-34	96906		BOLT, MACHINE	EA	3
72	24	PAOZZ	5315-00-815-8840	MS35810-4	96906		PIN, STRAIGHT, HEADED	EA	2
72	25	PAOZZ	3040-00-134-5096	10897114	19207		CONTROL, LOCKOUT	EA	1
72	26	PAOZZ	5315-00-238-5660	11609197	19207		SWIVEL: PTO LOCKOUT SHAFT AND SPEED CONTROL WIRE	EA	1
72	27	PAOZZ	5305-00-272-3533	MS51023-49	96906		SETSCREW: SPEED CONTROL WIRE TO SWIVEL	EA	1
72	28	PAOZZ	2520-00-126-0356	10937825	19207		SHAFT: PTO LOCKOUT	EA	1
72	29	PAOZZ	5310-00-984-3807	MS51922-13	96906		NUT, SELF-LOCKING	EA	3
73	1	PAFZZ	5310-00-926-5916	MS51968-12	96906		NUT, PLAIN, HEXAGON	EA	2
73	2	PAFZZ	5310-00-685-3228	MS35333-43	96906		WASHER, LOCK	EA	2
73	3	PAFZZ	5307-00-500-3787	8328010	19207		STUD, PLAIN: PTO TO TRANSFER CASE	EA	2
73	4	PAOZZ	4820-00-726-4719	5196397	00000		VALVE, AIR PRESSURE: TRANSFER CASE VENT	EA	1
73	5	PAFFF	2520-00-752-1276	7521276	19207		FLANGE, COMPANION: W/DEFLECTOR	EA	2
73	6	PAFZZ	2520-00-692-6080	7521242	19207		DEFLECTOR, DIFFERENTIAL: COMPANION FLANGE	EA	1
73	7	PAFZZ	2520-00-134-5124	8757674	19207		FLANGE: COMPANION	EA	1
73	8	PAFZZ	5310-00-752-1235	7521235	19207		WASHER, FLAT	EA	2
73	9	XBFZZ		7521234	19207		NUT, SLOTTED, HEXAGON	EA	2
73	10	PAFZZ	5315-00-013-7214	MS24665-359	96906		PIN, COTTER	EA	2
73	11	PAOZZ	4730-00-737-5249	7375249	19207		PLUG, PIPE, MAGNETIC: TRANSFER CASE DRAIN	EA	1
73	12	PAOZZ	4730-00-737-5248	8757704	19207		PLUG, PIPE: TRANSFER CASE FILL AND LEVEL	EA	1
73	13	PAOZZ	4730-00-044-4577	444577	24617		PLUG, PIPE: TRANSFER CASE	EA	1
73	14	PAFZZ	5310-00-209-0965	MS35338-47	96906		WASHER, LOCK	EA	10
73	15	PAFZZ	5305-00-071-1788	MS90728-87	96906		SCREW, CAP, HEXAGON HEAD	EA	10
74		PAFZZ	2520-00-113-8049	5704132	19207		KIT, CONVERSION: SPRAG UNIT TO AIR ACTUATED LOCK UP TRANSFER TRANSMISSION AB,AC	EA	1
74	1	PAOZZ	5305-00-984-6207	MS35206-260	96906		SCREW, MACHINE: INDICATOR PANEL TO BRACKET AB,AC	EA	2

(1) ILLUS.	(2)	(3)	(4)	(5)	(6)	(7)	(8)	
(a) FIG. NO.	(b) ITEM NO.	SMR CODE	NATIONAL STOCK NUMBER	PART NUMBER	FSCM	DESCRIPTION USABLE ON CODE	U/M	QTY INC IN UNIT
						0803-GEAR SHIFT, VACUUM BOOSTER AND CONTROLS (CONT'D)		
74	2	PAOZZ	9905-00-111-6662	10937760	19207	PLATE, INSTRUCTION: AIR LOCKUP INDICATOR PANEL AB,AC	EA	1
74	3	PAOZZ	5305-00-984-6189	MS35206-241	96906	SCREW, MACHINE: BRACKET TO INDICATOR LAMP RETAINER AB,AC	EA	2
74	4	PAOZZ	5340-00-113-8046	10937865	19207	BRACKET, ANGLE: LAMP AND AIR VALVE AB,AC	EA	1
74	5	PAOZZ	5310-00-959-7600	MS51922-5	96906	NUT, SELF-LOCKING: BRACKET RETAINING AB,AC	EA	2
74	6	PAOZZ	5305-00-068-0504	MS90726-3	96906	SCREW, CAP, HEXAGON HEAD: BRACKET RETAINING AB,AC	EA	2
74	7	PAOZZ	2530-00-832-8077	10924753	19207	VALVE ASSEMBLY: AIR CONTROL AB,AC	EA	1
74	8	PAOZZ	6210-00-699-9457	8376499	19207	LAMP ASSEMBLY: AIR LOCK-UP INDICATOR PANEL AB,AC	EA	1
74	9	PAOZZ	6240-00-266-9940	MS25231-1829	96906	LAMP, INCANDESCENT AB,AC	EA	1
74	10	PAOZZ	4730-00-921-3240	MS39182-1	96906	ELBOW, PIPE TO TUBE AB,AC	EA	1
74	11	PAOZZ	4730-00-122-0477	MS39197-1	96906	SLEEVE, COMPRESSION AB,AC	EA	1
74	12	PAOZZ	4730-00-278-8824	MS39196-1	96906	NUT, TUBE COUPLING: AIR SUPPLY TUBE AB,AC	EA	1
74	13	PAOZZ	4730-00-640-6582	443977	21450	NIPPLE, PIPE: HOSE TO AIR CONTROL VALVE AB,AC	EA	1
74	14	PAFZZ	5930-00-453-9367	11609301	19207	SWITCH: AIR PRESSURE, FOR INDICATOR LAMP AB,AC	EA	1
74	15	MOOOO	2590-00-111-6661	11609240	19207	CABLE JUMPER ASSEMBLY: 5 IN. LG. AIR PRESSURE SWITCH TO INSTRUMENT FEED CONNECTOR AND AIR LOCKUP INDICATOR LAMP ASSEMBLY (SEE FIG 75, ITEM 1) AB,AC	EA	1
74	16	XBOZZ		7982404	19207	CONNECTOR, ASSEMBLY: INSTRUMENT FEED, CABLE ASSEMBLY AND HARNESS ASSEMBLY AB,AC	EA	1
74	17	MOOOO	2590-00-111-6660	10896598-4	19207	HARNESS ASSEMBLY: CONNECTOR TO EXISTING HARNESS (SEE FIG 75, ITEM 10) AB,AC	EA	1
74	18	PAOZZ	4730-00-952-7033	MS39189-1	96906	TEE, PIPE TO TUBE: HOSE AND SERVICE LINE AB,AC	EA	1
74	19	PAOZZ	4720-00-727-1627	8741776	19207	HOSE ASSEMBLY, RUBBER: AIR BRAKE AB,AC	EA	1
74	20	XBOZZ		10937722	19207	TUBE ASSEMBLY, METAL: AIR CONTROL VALVE TO FIREWALL AB,AC	EA	1
74	21	PAOZZ	4730-00-456-5938	10924754	19207	UNION, TUBE: FIREWALL AB,AC	EA	1
74	22	PAOZZ	4710-00-113-8048	10937717	19207	TUBE ASSEMBLY, METAL: 74 IN. LG, FIREWALL UNION TO FRAME CROSSMEMBER ELBOW AB,AC	EA	1

(1) ILLUS.	(2) (a) FIG. NO.	(3) (b) ITEM NO.	(4) SMR CODE	(5) NATIONAL STOCK NUMBER	(6) PART NUMBER	(7) FSCM	(8) DESCRIPTION	(9) U/M	(10) QTY
							0803-GEAR SHIFT, VACUUM BOOSTER AND CONTROLS (CONT'D)		
74	23	PAOZZ	5340-00-993-6207	MS21333-99	96906	96906	CLAMP, LOOP AB,AC	EA	1
74	24	PAOZZ	4730-00-231-3960	MS20823-4	96906	96906	ELBOW, PIPE TO TUBE: AIR CYLINDER SUPPLY AB,AC	EA	1
74	25	PAOZZ	5340-00-964-5267	MS21333-120	96906	96906	CLAMP, LOOP: TUBE TO FRAME SIDE RAIL AB,AC	EA	1
74	26	PAOZZ	4720-00-771-5537	MS28741-4-0140	96906	96906	HOSE ASSEMBLY: CROSSMAKER ELBOW TO TRANSFER AIR CYLINDER AB,AC	EA	1
74	27	PAOZZ	5310-00-984-3807	MS51922-13	96906	96906	NUT, SELF-LOCKING: ELBOW TO FRAME CROSSMEMBER AB,AC	EA	2
74	28	PAOZZ	4730-00-477-6244	10937866	19207	19207	ELBOW, TUBE TO HOSE: FRAME CROSSMEMBER MOUNTED AB,AC	EA	1
74	29	PAOZZ	4730-00-270-4580	MS39179-2	96906	96906	ADAPTER, STRAIGHT, PIPE TO TUBE: AIR SUPPLY TUBE TO FRAME CROSSMEMBER ELBOW AB,AC	EA	1
74	30	PAOZZ	4730-00-542-3284	7347982	19207	19207	ADAPTER, STRIAIGHT: FRAME CROSSMEMBER ELBOW TO SUPPLY HOSE AB,AC	EA	1
74	31	PAOZZ	5306-00-225-9089	MS90726-34	96906	96906	BOLT, MAHCINE: ELBOW TO FRAME CROSSMEMBER AB,AC	EA	2
75	1	MOOOO	2590-00-111-6661	11609240	19207	19207	CABLE JUMPER ASSEMBLY: AIR PRESSURE SWITCH TO INSTRUMENT FEED CONNECTOR AND AIR LOCK-UP INDICATOR LAMP ASSEMBLY	EA	1
75	2	PAOZZ	1015-00-798-2997	7982997	19207	19207	TERMINAL	EA	3
75	3	PAOZZ	5970-00-833-8562	8338562	19207	19207	INSULATOR, BUSHING	EA	3
75	4	PAOZZ	5935-00-833-8561	7064586	19207	19207	INSERT, PLUG, ELECTRICAL	EA	1
75	5	PAOZZ	6145-00-772-0853	7720853	19207	19207	CABLE, ELECTRICAL: NO. 14, 5 IN. LG	EA	2
75	6	PAOZZ	5935-00-833-8561	8338561	19207	19207	SHELL, ELECTRICAL CONNECTOR	EA	1
75	7	PAOZZ	5999-00-057-2929	MS27148-2	96906	96906	CONTACT, ELECTRICAL	EA	1
75	8	PAOZZ	5310-00-833-8567	8338567	19207	19207	WASHER, SLOTTED	EA	1
75	9	PAOZZ	5935-00-572-9180	8338561	19207	19207	SHELL, ELECTRICAL CONNECTOR	EA	1
75	10	MOOOO	2590-00-111-6660	10896598-4	19207	19207	HARNESSE ASSEMBLY: CONNECTOR TO EXISTING HARNESSE	EA	1
75	11	PAOZZ	1015-00-798-2997	7982997	19207	19207	TERMINAL, SOLDERED	EA	2
75	12	PAOZZ	5970-00-833-8562	8338562	19207	19207	INSULATOR, BUSHING	EA	2
75	13	PAOZZ	5935-00-833-8561	8338561	19207	19207	SHELL	EA	2

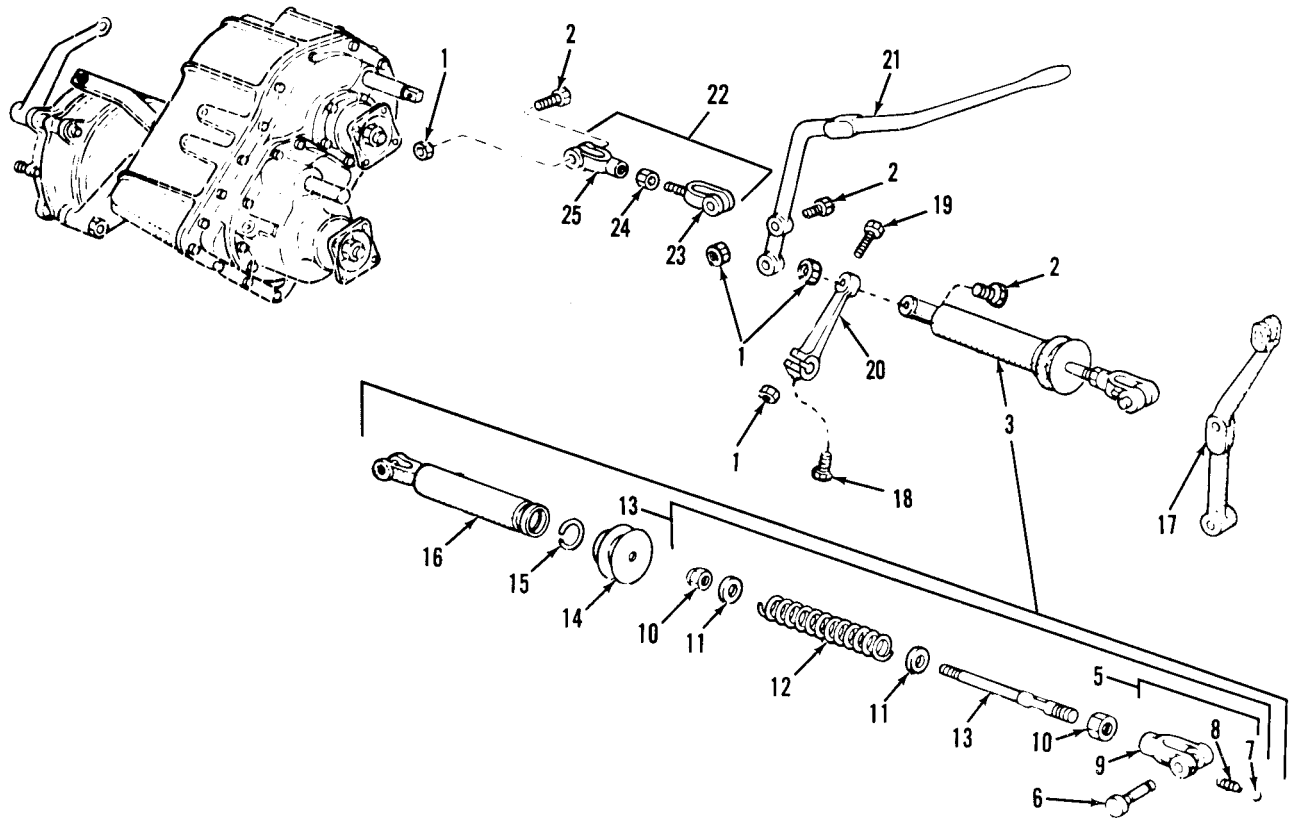

TA 031165

Figure 70. Transfer controls.

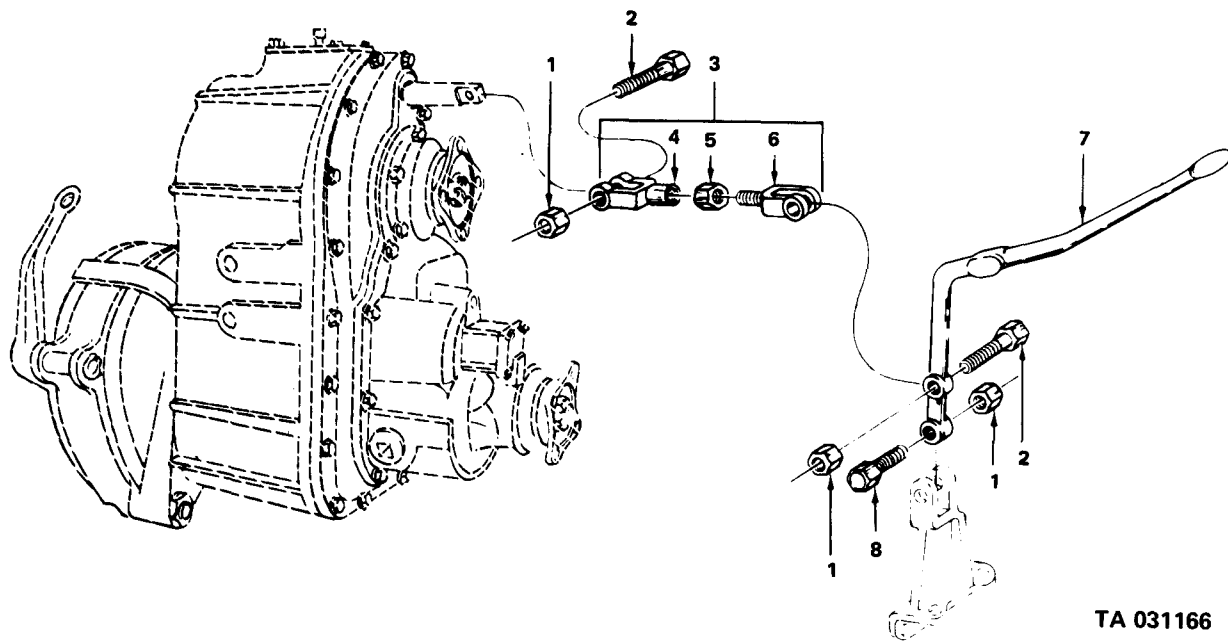

TA 031166

Figure 71. Transfer controls and linkage.

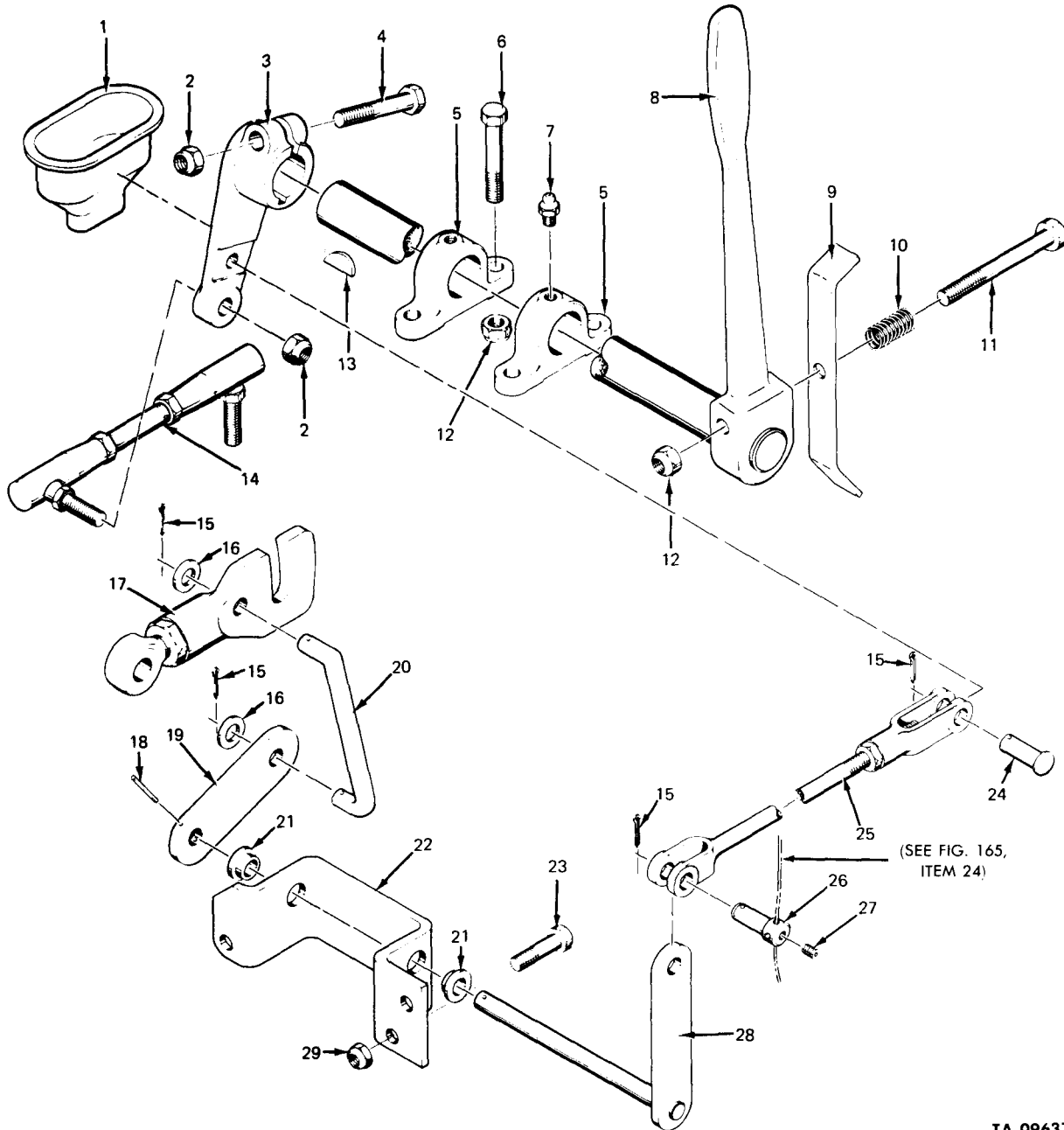

TA 096376

Figure 72. Power take-off controls and linkage (w/positive locking).

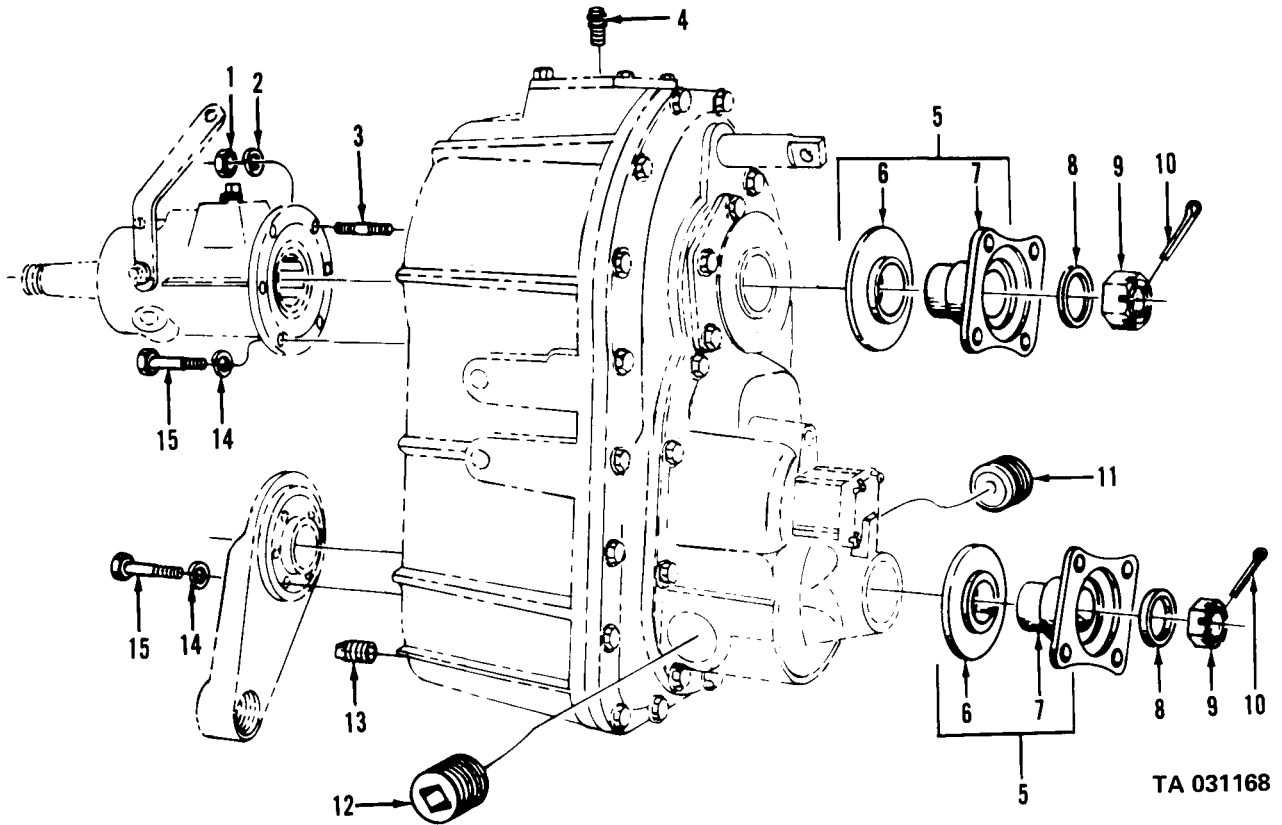
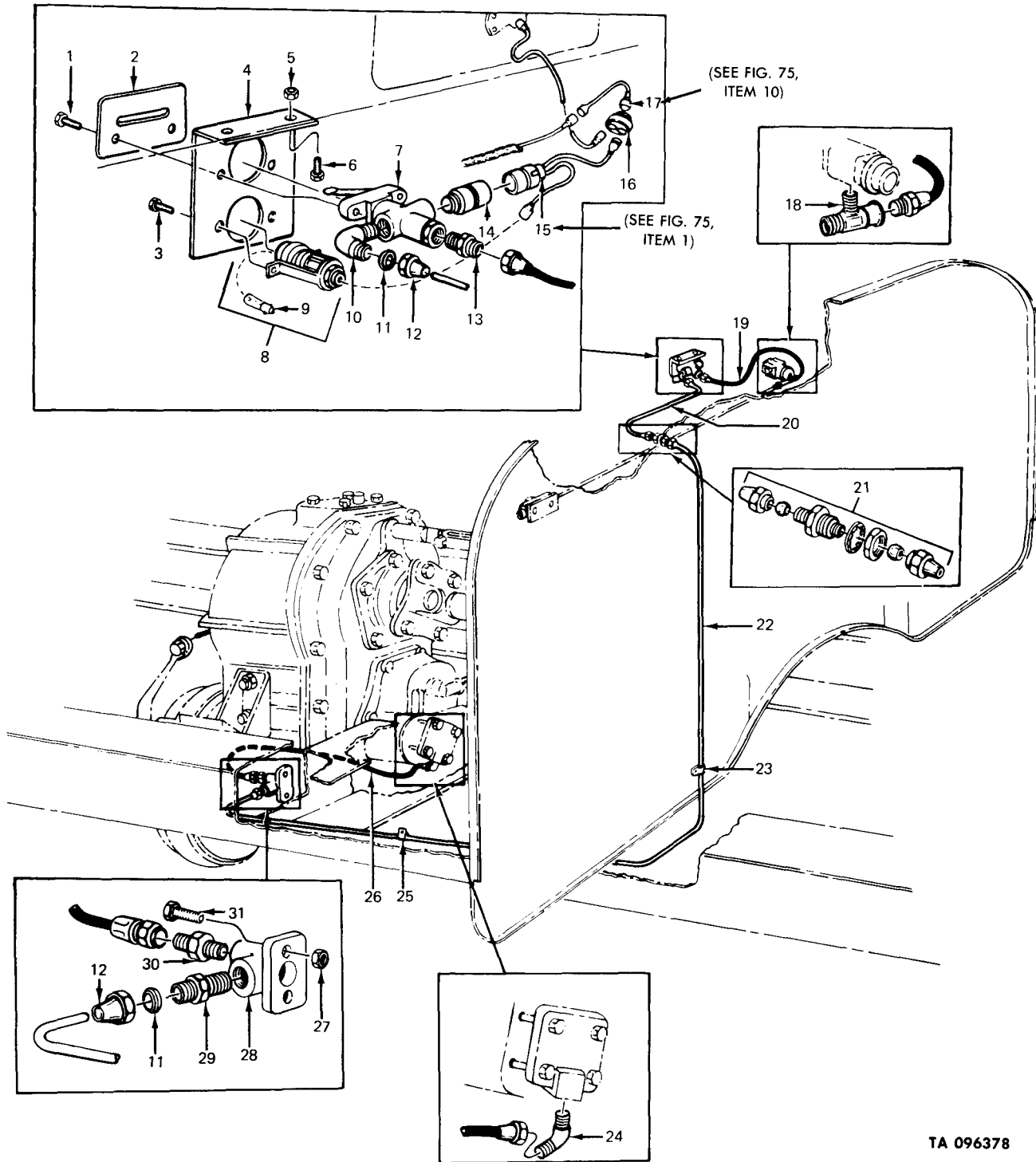
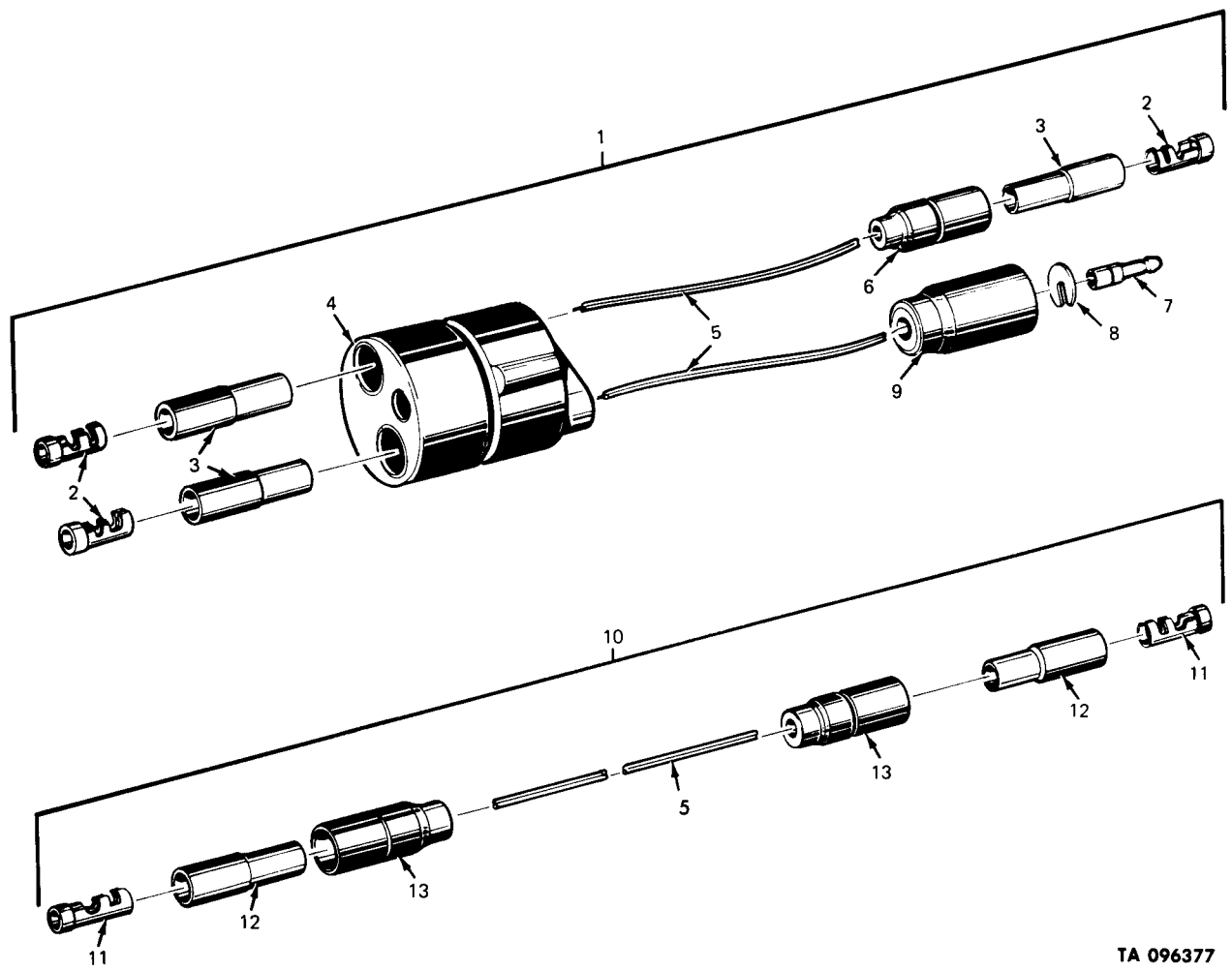

Figure 73. Transfer positive locking (W/PTO).



TA 096378

Figure 74. Spring unit to air actuated lockup transfer conversion kit.



TA 096377

Figure 75. Cable jumper and harness assembly.

(1) ILLUS.	(2) (a) FIG. NO.	(3) (b) ITEM NO.	(3) SMR CODE	(3) NATIONAL STOCK NUMBER	(4) PART NUMBER	(5) FSCM	(6) DESCRIPTION USABLE ON CODE	(7) U/M	(8) QTY INC IN UNIT
GROUP 09-PROPELLER SHAFTS									
0900-PROPELLER SHAFTS									
76	1	PAOZZ		5310-00-062-4954	MS21045-8	96906	NUT, SELF-LOCKING	EA	16
76	2	PAOZZ		5306-00-752-1001	7521001	19207	BOLT, MACHINE	EA	16
76	3	PAOOO		2520-00-752-1035	7521035	19207	PROPELLER SHAFT WITH UNIVERSAL JOINT: FORWARD REAR TO REAR-REAR AXLE (COMPONENTS SAME AS SHAFT, NSN 2520-00-752-1043, EXCEPT WHERE INDIVIDUAL COMPONENTS ARE ANNOTATED)	EA	1
76	3	PAOOO		2520-00-752-1043	7521043	19207	SHAFT: TRANSFER TO FRONT AXLE	EA	1
76	4	KFOZZ			5283404	19207	RING, RETAINING (PART OF KIT, P/N 8331569)	EA	8
76	5	KFOZZ			7971744	19207	BEARING ASSEMBLY (PART OF KIT, P/N 8331569)	EA	8
76	6	KFOZZ			7971743	19207	JOURNAL ASSEMBLY (PART OF KIT, P/N 8331569)	EA	2
76	7	PAOZZ		2520-00-692-6068	7521033	19207	YOKE, UNIVERSAL JOINT: TRANSFER TO FRONT AXLE (2) AND FORWARD-REAR TO REAR-REAR AXLE (2)	EA	2
76	8	PAOZZ		5310-00-242-5617	5283429	19207	CAP, PROPELLER SHAFT: TRANSFER TO FRONT AXLE AND FORWARD REAR TO REAR-REAR AXLE UNIVERSAL JOINT	EA	1
76	9	PAOZZ		5310-00-528-3723	5283723	19207	WASHER, SPLIT: TRANSFER TO FROM AXLE AND FORWARD REAR TO REAR-REAR AXLE SLIP JOINT	EA	1
76	10	PAOZZ		5330-00-297-6330	8331570	19207	PACKING, PREFORMED: TRANSFER TO FRONT AXLE AND FORWARD REAR TO REAR-REAR AXLE DUST CAP	EA	1
76	11	PAOZZ		2520-00-692-6069	7521034	19207	YOKE, UNIVERSAL JOINT: TRANSFER TO FRONT AXLE AND FORWARD REAR TO REAR-REAR AXLE	EA	1
76	12	PAOZZ		2520-00-752-1042	7521042	19207	PLUG: TRANSFER TO FRONT AXLE YOKE AND FORWARD REAR TO REAR-REAR AXLE YOKE	EA	1
76	13	PAOZZ		4730-00-050-4208	MS15003-1	96906	FITTING, LUBRICATION: TRANSFER TO FRONT AXLE UNIVERSAL JOINT JOURNAL (2), FORWARD REAR TO REAR-REAR AXLE UNIVERSAL JOINT JOURNAL (2), FRONT AXLE SLIP YOKE (1), AND REAR AXLE SLIP YOKE (1)	EA	6
76	14	XBOZZ			7372746	19207	SHAFT, SPLINED (USED ON SHAFT, NSN 2520-00-752-1043, ONLY)	EA	1
76	14	XBOZZ			7971126	19207	SHAFT, SPLINED (USED ON PROPELLER SHAFT, NSN 2520-00- 752-1035, ONLY)	EA	1

(1) ILLUS.	(2) (a) FIG. NO.	(3) (b) ITEM NO.	(4) SMR CODE	(5) NATIONAL STOCK NUMBER	(6) PART NUMBER	(7) FSCM	(8) DESCRIPTION USABLE ON CODE	(9) U/M	(10) (8) QTY INC IN UNIT
							0900-PROPELLER SHAFTS (CONT'D)		
77	11	XBOZZ		5283054	19207		WASHER: JOINT YOKE (USED ON PROPELLER SHAFTS, NSN 2520-00-706-1097 AND 2520-00-752-1013, ONLY)	EA	2
77	12	PAOZZ	5330-00-108-9651	10874585	19207		PACKING, PREFORMED: PILLOW BLOCK TO FORWARD REAR AXLE TO TRANSFER TO FORWARD REAR AXLE (USED ON PROPELLER SHAFTS, NSN 2520-00-706-1097 AND 2520-00-752-1013, ONLY)	EA	1
77	12	PAOZZ	5330-00-692-6113	8333401	19207		PACKING, PREFORMED: TRANSMISSION TO TRANSFER YOKE DUST CAP (USED ON PROPELLER SHAFT, NSN 2520-00-752-1000, ONLY)	EA	1
77	13	PAOZZ	2520-00-692-6076	7521106	19207		YOKE, UNIVERSAL JOINT: TRANSFER TO FORWARD REAR AXLE UNIVERSAL JOINT OR PILLOW BLOCK TO FORWARD REAR AXLE ASSEMBLY (USED ON PROPELLER SHAFTS, NSN 2520-00-706-1097 AND 2520-00-752-1013, ONLY)	EA	1
77	13	PAOZZ	2520-00-692-6066	7521011	19207		YOKE UNIVERSAL, JOINT: TRANSMISSION TO TRANSFER (USED ON PROPELLER SHAFT, NSN 2520-00-752-1000, ONLY)	EA	1
77	14	PAOZZ	2520-00-692-6067	7521012	19207		PLUG, SLEEVE, YOKE: TRANSFER TO FORWARD REAR AXLE UNIVERSAL JOINT SLEEVE YOKE OR PILLOW BLOCK TO FORWARD REAR AXLE UNIVERSAL JOINT SLEEVE YOKE (USED ON PROPELLER SHAFTS, NSN 2520-00-706-1097 AND 2520-00-752-1013, ONLY)	EA	1
77	14	PAOZZ	2520-00-752-0999	7520999	19207		PLUG: TRANSMISSION TO TRANSFER UNIVERSAL JOINT, SLEEVE, WITH BREATHER (USED ON PROPELLER SHAFT, NSN 2520-00-752-1000, ONLY)	EA	1
77	15	XBOZZ		10874597	19207		SHAFT, SPLINED: (USED ON PROPELLER SHAFT, NSN 2520-00-706-1097, ONLY)	EA	1
77	15	XBOZZ		10874588	19207		SHAFT, SPLINED: (USED ON PROPELLER SHAFT, NSN 2520-00-752-1013, ONLY)	EA	1
77	15	XBOZZ		7529026	19207		SHAFT, SPLINED: (USED ON PROPELLER SHAFT, NSN 2520-00-752-1000, ONLY)	EA	1
77		PAOZZ	2520-00-521-6186	8735642	19207		PARTS KIT, UNIVERSAL JOINT	EA	6
77	4						SCREW	EA	16
77	5						STRAP	EA	8
77	6						BEARING	EA	4
77	7						JOURNAL	EA	1
78	1	PAOZZ	5306-00-752-1014	7521014	19207		BOLT, RIBBED NECK	EA	4
78	2	PAOZZ	5310-00-994-1006	MS51943-38	96906		NUT	EA	2

(1) ILLUS.	(2)	(3)	(4)	(5)	(6)	(7)	(8)
FIG. NO.	ITEM NO.	SMR CODE	NATIONAL STOCK NUMBER	PART NUMBER	FSCM	DESCRIPTION USABLE ON CODE	U/M INC IN UNIT
0900-PROPELLER SHAFTS (CONT'D)							
78	3	PAOZZ	5310-00-706-1145	7061145	19207	WASHER, FLAT: CENTER BEARING HOUSING	EA 2
78	4	PAOZZ	5365-00-706-1144	7061144	19207	BUSHING, RUBBER: CENTER BEARING	EA 4
78	5	PAOZZ	5306-00-706-1148	7061148	19207	BOLT, SHOULDER	EA 2
78	6	PAOZZ	3130-00-706-1151	7061151	19207	HOUSING, BEARING UNIT: PILLOW BLOCK	EA 1
78	7	PAOZZ	4730-00-050-4203	MS15001-1	96906	FITTING, LUBRICATION: TRANSFER TO PILLOW BLOCK	EA 1
78	8	PAOZZ	3110-00-156-5086	700680	21450	BEARING, BALL, ANNULAR: PILLOW BLOCK	EA 1
78	9	PAOZZ	5330-00-558-0210	7061147	19207	SEAL, PLAIN, ENCASED: CENTER BEARING, REAR	EA 1
78	10	PAOZZ	4730-00-250-7905	7412917	19207	FITTING, LUBRICATION: CENTER BEARING HYDRAULIC	EA 1
78	11	PAOOO	2520-00-706-1127	7061127	19207	SHAFT ASSEMBLY, PROPELLER: TRANSFER TO PILLOW BLOCK	EA 1
78	12	XBOZZ		7067884	19207	NUT: COMPANION FLANGE	EA 1
78	13	PAOZZ	2520-00-752-1276	7521276	19207	FLANGE: COMPANION, PILLOW BLOCK TO FORWARD REAR AXLE, W/DEFLECTOR	EA 1
78	14	PAOZZ	5330-00-558-0213	7061146	19207	SEAL, PLAIN, ENCASED: OIL BEARING, CENTER, FRONT	EA 1
78	15	PAOZZ	2520-00-709-7274	7061142	19207	DEFLECTOR, DIRT: PILLOW BLOCK TO FORWARD REAR AXLE CENTER BEARING	EA 1
78	16	XBOZZ		10874591	19207	SHAFT, CENTER BEARING AND PROP	EA 1
78	17	PAOZZ	5315-00-298-1481	MS24665-357	96906	PIN, COTTER	EA 1
78	18	PAOZZ	5305-00-019-0575	190575	21450	SCREW, ASSEMBLED WASHER	EA 1
78	19	PAOZZ	2520-00-561-6190	5616190	00000	YOKE, UNIVERSAL JOINT: TRANSFER TO PILLOW BLOCK	EA 1
78	20	PAOZZ	4730-00-309-0095	7042827	19207	VALVE, LUBRICATION, PRESSURE RELIEF: TRANSFER TO PILLOW BLOCK	EA 1
79	1	KFOZZ		112-6118	76260	SPIDER ASSEMBLY (PART OF KIT, P/N 5704135)	EA 1
79	2	KFOZZ		5785J	76260	SNAP RING (PART OF KIT, P/N 5704135)	EA 4
79	3	KFOZZ		113-5133	76260	BEARING ASSEMBLY (PART OF KIT, P/N 5704135)	EA 4
79	4	KFOZZ		8487J	76260	CORK WASHER (PART OF KIT, P/N 5704135)	EA 4

TM9-2320-209-34P

(1)	(2)	(3)	(4)	(5)	(6)	(7)	(8)
ILLUS.							QTY
(a)	(b)	SMR	NATIONAL	PART	DESCRIPTION	U/M	INC
FIG.	ITEM	CODE	STOCK	NUMBER	FSCM		IN
NO.	NO.		NUMBER		USABLE ON CODE		UNIT
0900-PROPELLER SHAFTS (CONT'D)							
79		PAOZZ	2520-00-204-9810	5704135	19207	PARTS KIT, UNIVERSAL JOINT (USED ON SHAFT 7061127)	EA 1
79	1					SPIDER ASSEMBLY	EA 1
79	2					SNAP RING	EA 4
79	3					BEARING ASSEMBLY	EA 4
79	4					CORK WASHER	EA 4

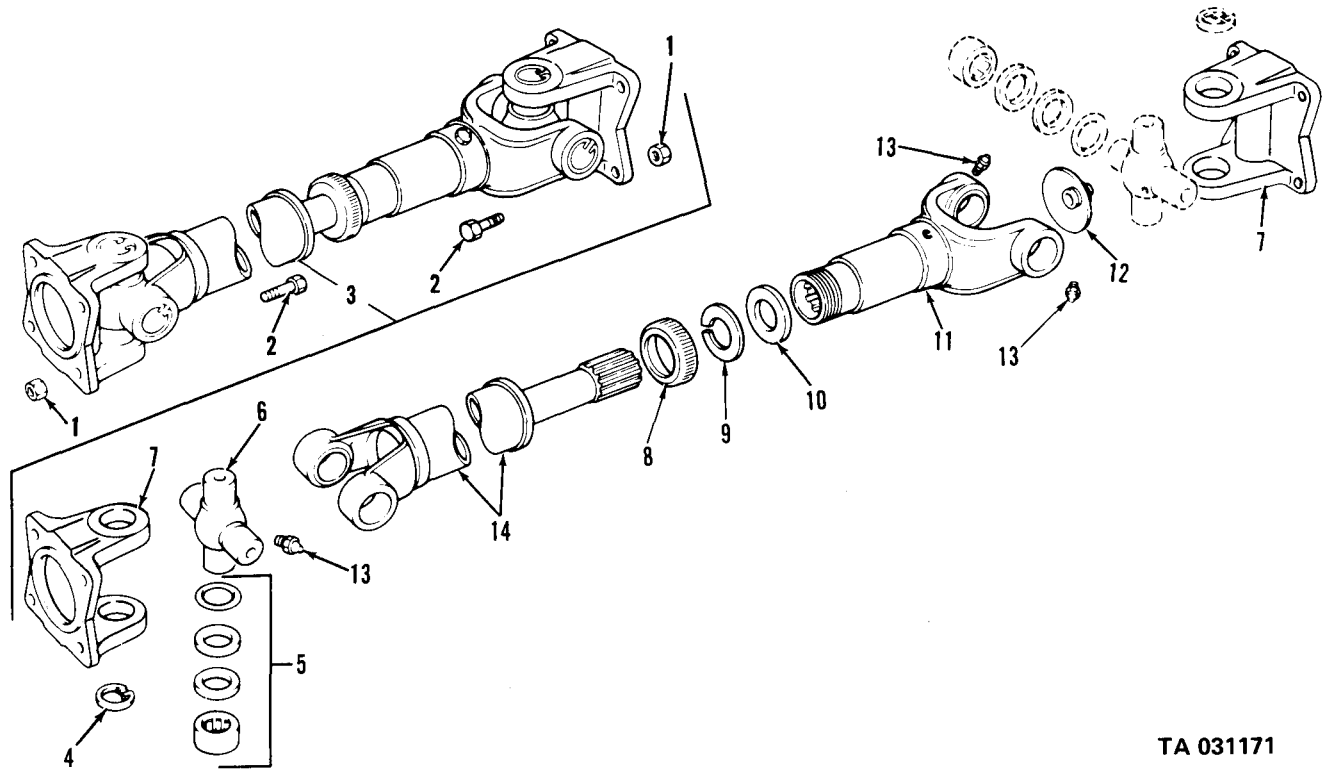

TA 031171

Figure 76. Propeller shaft assemblies (forward rear axle to rear rear axle and transfer to front axle).

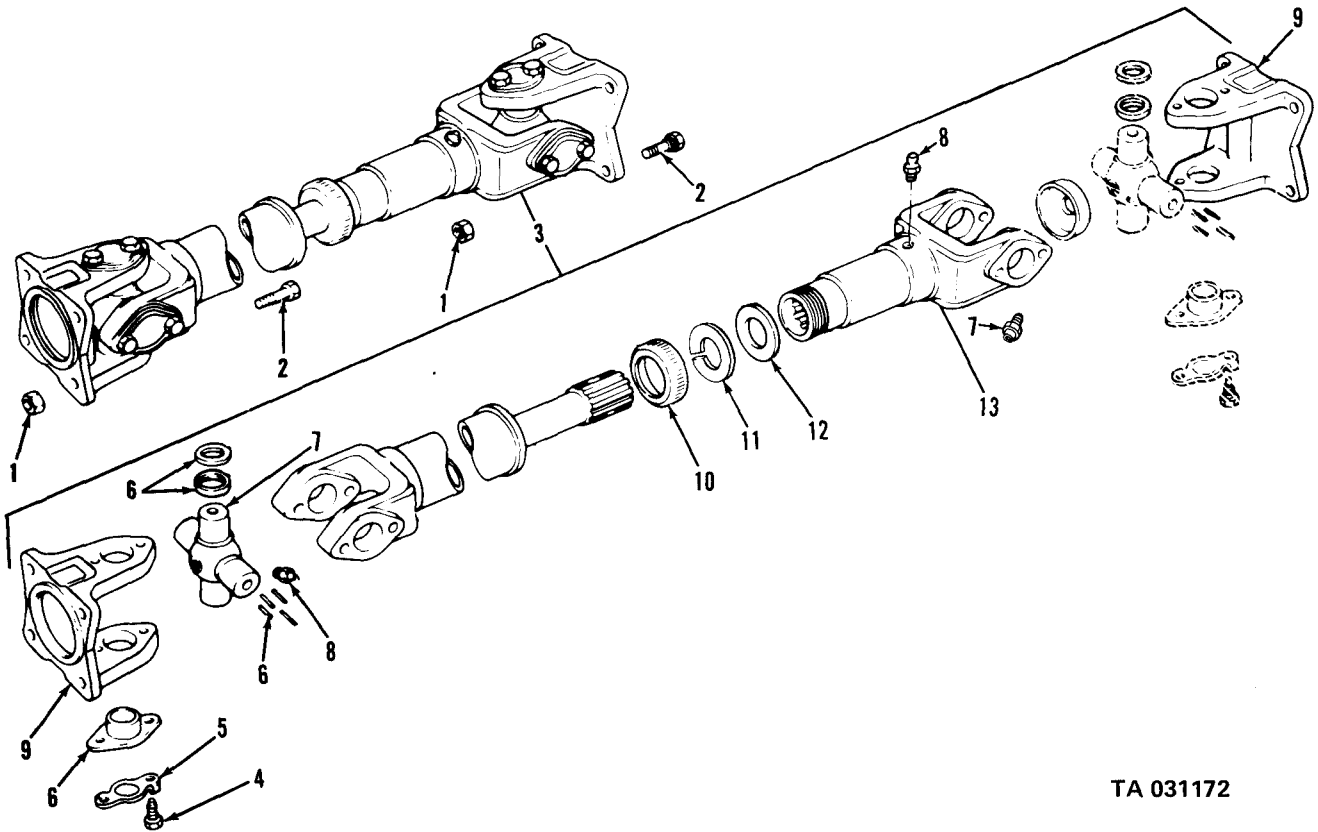

TA 031172

Figure 77. Popeller shaft assembly (transmission to transfer to forward rear axle and pillow block to forward rear axle).

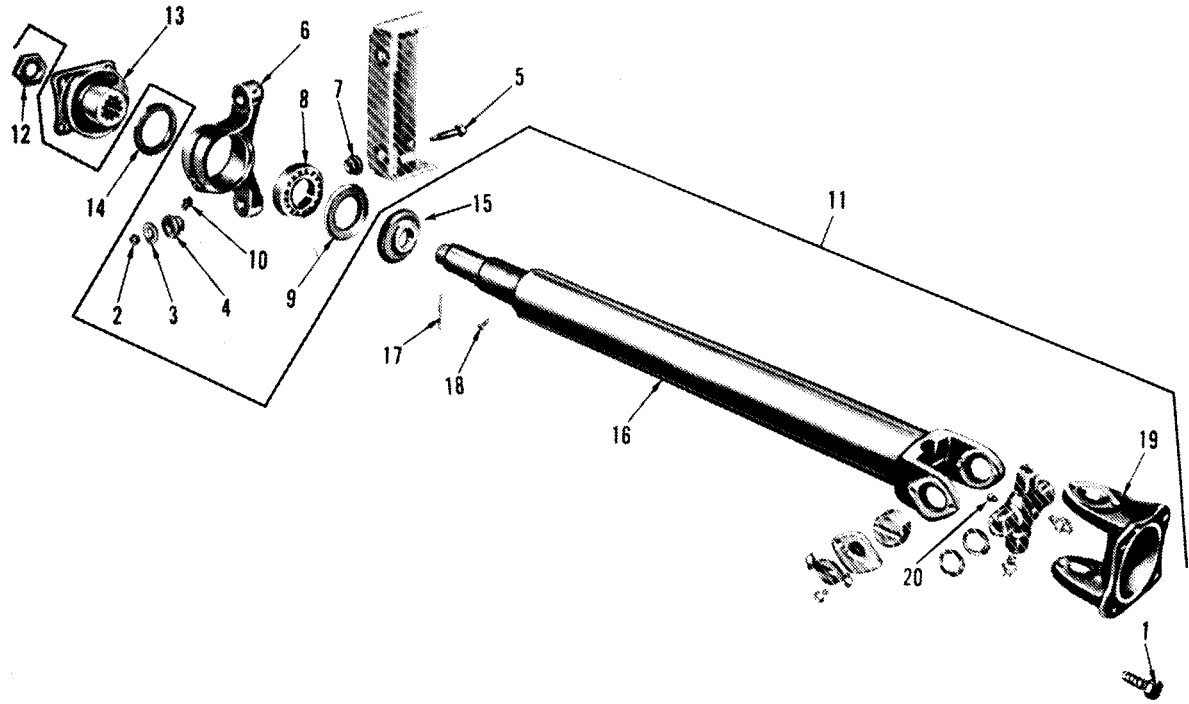

TA 031173

Figure 78. Propeller shaft assembly (transfer to pillow block).

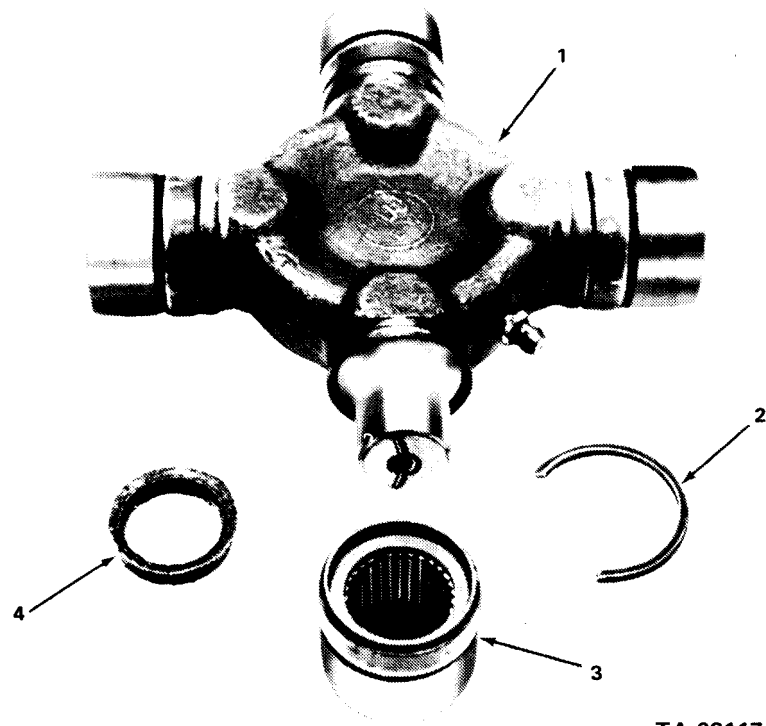

TA 031174

Figure 79. Universal joint.

TM9-2320-209-34P

(1) ILLUS.	(2) (a) FIG. NO.	(3) (b) ITEM NO.	(4) SMR CODE	(5) NATIONAL STOCK NUMBER	(6) PART NUMBER	(7) FSCM	(8) DESCRIPTION USABLE ON CODE	(9) U/M	(10) QTY INC IN UNIT
							GROUP 10-FRONT AXLE		
							1000-FRONT AXLE ASSEMBLY		
80	1	PAFHH	2520-00-692-6097	7521734	19207		AXLE ASSEMBLY,AUTOMOTIVE DRIVING:W/DRUMS AND HUBS ASSEMBLY AA	EA	1
80	1	PAFHH	2520-00-572-8719	7521734-1	19207		AXLE ASSEMBLY,AUTOMOTIVE DRIVING:FRONT AB,AC	EA	1
80	2	PAOZZ	5365-00-732-6126	7326126	19207		PLUG,MACHINE THREAD: FILLER	EA	1
80	3	PAOZZ	5330-00-514-3289	MS35769-21	96906		GASKET:FILLER PLUG (PART OF SET,P/N7521735)	EA	1
80	4	PAOZZ	4730-00-240-9320	10896735	19207		PLUG,PIPE,MAGNETIC:DRAIN	EA	1
80	5	PAFZZ	5310-00-926-5916	MS51968-12	96906		NUT,PLAIN,HEXAGON	EA	12
80	6	PAFZZ	5310-00-893-3381	7748744	19207		WASHER	EA	12
80	7	PAFZZ	5330-00-752-1782	7521782	19207		GASKET:CARRIER TO HOUSING (PART OF SET,P/N7521735)	EA	1
80		PAFZZ	5330-00-752-1735	7521735	19207		GASKET SET:OVERHAUL	EA	1
80	3						GASKET	EA	1
80	7						GASKET	EA	1
84	6						GASKET	EA	2

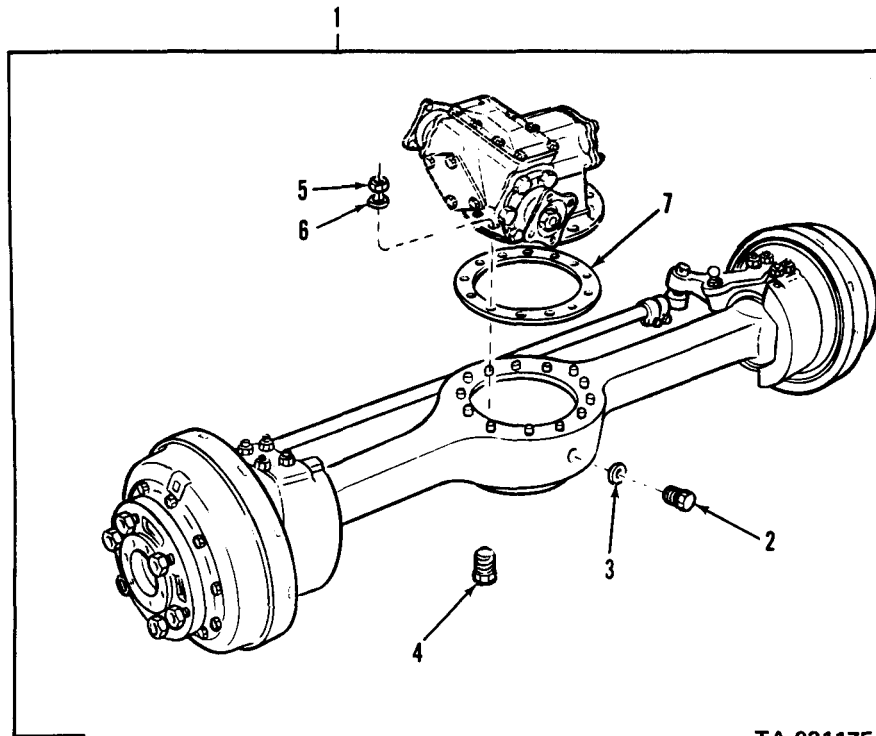

TA 031175

Figure 80. Front axle assembly.

(1) ILLUS.	(2) (a) FIG. NO.	(3) (b) ITEM NO.	(4) SMR CODE	(5) NATIONAL STOCK NUMBER	(6) PART NUMBER	(7) FSCM	(8) DESCRIPTION USABLE ON CODE	(9) U/M	(10) (8) QTY INC IN UNIT
							1002-DIFFERENTIAL		
81	1		PAFFH	2520-00-692-6098	7521783	19207	DIFFERENTIAL,DRIVING AXLE: W/CARRIER ASSEMBLY	EA	1
81	2		PAFZZ	5305-00-269-3209	MS90725-58	96906	SCREW,CAP,HEXAGON HEAD	EA	12
81	3		PAFZZ	5310-00-637-9541	MS35338-46	96906	WASHER,LOCK	EA	8
81	4		PAFZZ	2520-00-752-1781	7521781	19207	COVER	EA	1
81	5		KFFZZ		7521780	19207	GASKET:CARRIER INSPECTION HOLE(PART OF SET, P/N7521764)	EA	1
81	6		PAHZZ	5305-00-752-1718	7521718	19207	SETSCREW:BEVEL GEAR BEARING SLEEVE	EA	1
81	7		PAFZZ	5310-00-177-0892	7748743	19207	WASHER,FLAT	EA	4
81	8		PAFZZ	2520-00-081-0673	10896971	19207	COVER ASSEMBLY	EA	1
81	9		PAFZZ	5330-00-752-1671	7521671	19207	GASKET:CARRIER COVER, RIGHT(PART OF SET, P/N7521764)	EA	1
81	10		PAHZZ	5305-00-071-2070	MS90728-114	96906	SCREW	EA	6
81	11		PAHZZ	5310-00-584-5272	MS35338-48	96906	WASHER,LOCK	EA	6
81	12		PAHZZ	2520-00-752-1684	7521684	19207	COVER	EA	1
81	13		KFHZZ		7521713	19207	SHIM:COVER,.0010(PART OF SET,P/N7521764)	EA	1
81	13		KFHZZ		7521714	19207	SHIM:COVER,.0005(PART OF SET,P/N7521764)	EA	4
81	13		KFHZZ		7521715	19207	SHIM:COVER,.0003(PART OF SET,P/N7521764)	EA	1
81	14		PAHZZ	5305-00-042-8997	7535357	19207	SCREW	EA	2
81	15		PAHZZ	2520-00-752-1673	7521673	19207	PLATE:SPUR PINION BEARING	EA	1
81	16		XBHZZ		712547	21450	BEARING ASSEMBLY	EA	2
81	17		XAHZZ		7700131	19207	CAGE	EA	1
81	18		PAHZZ	5315-00-696-0271	7521791	19207	KEY,MACHINE	EA	1
81	19		PAHZZ	3040-00-752-1685	7521685	19207	PINION:SPUR	EA	1
81	20		PAHZZ	5365-00-752-1717	7521717	19207	RING,RETAINING: BEVEL GEAR BEARING	EA	1
81	21		XBHZZ		10937642	19207	BEARING,ROLLER,CYLINDRICAL	EA	1
81	22		KFHZZ		7529066	19207	GEAR(PART OF SET, P/N7521712)	EA	1
81	23		PAHZZ	5365-00-752-1779	7521779	19207	NUT	EA	2
81	24		PAHZZ	5305-00-400-8451	596931	21450	SCREW,MACHINE	EA	4

TM9-2320-209-34P

(1) ILLUS.	(2)	(3)	(4)	(5)	(6)	(7)	(8)
FIG. NO.	ITEM NO.	SMR CODE	NATIONAL STOCK NUMBER	PART NUMBER	FSCM	DESCRIPTION USABLE ON CODE	U/M INC IN UNIT
						1002-DIFFERENTIAL (CONT'D)	
82	11	XAHZZ		8757660	19207	RETAINER	EA 1
82	12	KFHZZ		7521709	19207	SHIM:0.003(PART OF SET, P/N7521764)	EA 4
82	12	KFHZZ		7521708	19207	SHIM:0.005(PART OF SET, P/N7521764)	EA 6
82	12	KFHZZ		7521707	19207	SHIM:0.010(PART OF SET, P/N7521764)	EA 2
82	13	XBHZZ		712157	21450	BEARING ASSEMBLY	EA 1
82	14	KFHZZ		7529055	19207	PINION(PART OF SET, P/N7521712)	EA 1
82	15	PAHZZ	2520-00-752-1704	7521704	19207	RETAINER ASSEMBLY:THROUGH SHAFT FRONT BEARING W/OIL SEAL ASSEMBLY	EA 1
82	16	PAHZZ	5330-00-143-8666	7521241	19207	SEAL,PLAIN,ENCASED: OIL THROUGH RETAINER	EA 1
82	17	XAHZZ		7700134	19207	RETAINER	EA 1
82	18	PAHZZ	5365-00-248-4773	7700137	19207	SPACER,RING	EA 1
82	19	XBHZZ		714009	21450	BEARING ASSEMBLY	EA 1
82	20	PAHZZ	2530-00-752-1716	7521716	19207	SHAFT	EA 1
81		PAHZZ	5330-00-752-1764	7521764	19207	GASKET AND SHIM SET: DIFFERENTIAL	EA 1
81	5					GASKET	EA 1
81	9					GASKET	EA 1
81	13					SHIM	EA 1
81	13					SHIM	EA 4
81	13					SHIM	EA 1
82	12					SHIM	EA 4
82	12					SHIM	EA 6
82	12					SHIM	EA 2
81		PAHZZ	3020-00-752-1712	7521712	19207	GEAR SET:BEVEL(MATCHED)	SE 1
81	22					GEAR	EA 1
82	14					PINION	EA 1
81		PAHZZ	2520-00-629-8827	5702299	19207	PARTS KIT,DIFFERENTIAL	EA 1
81	34					WASHER	EA 2
81	35					GEAR	EA 2

TM9-2320-209-34P

(1)	(2)	(3)	(4)	(5)	(6)	(7)	(8)
ILLUS.							QTY
(a)	(b)	SMR	NATIONAL	PART	DESCRIPTION	U/M	INC
FIG.	ITEM	CODE	STOCK	NUMBER	FSCM		IN
NO.	NO.		NUMBER				UNIT
					USABLE ON CODE		
					1002-DIFFERENTIAL (CONT'D)		
81	36				WASHER	EA	4
81	37				PINION ASSEMBLY	EA	4
81	38				SPIDER	EA	1

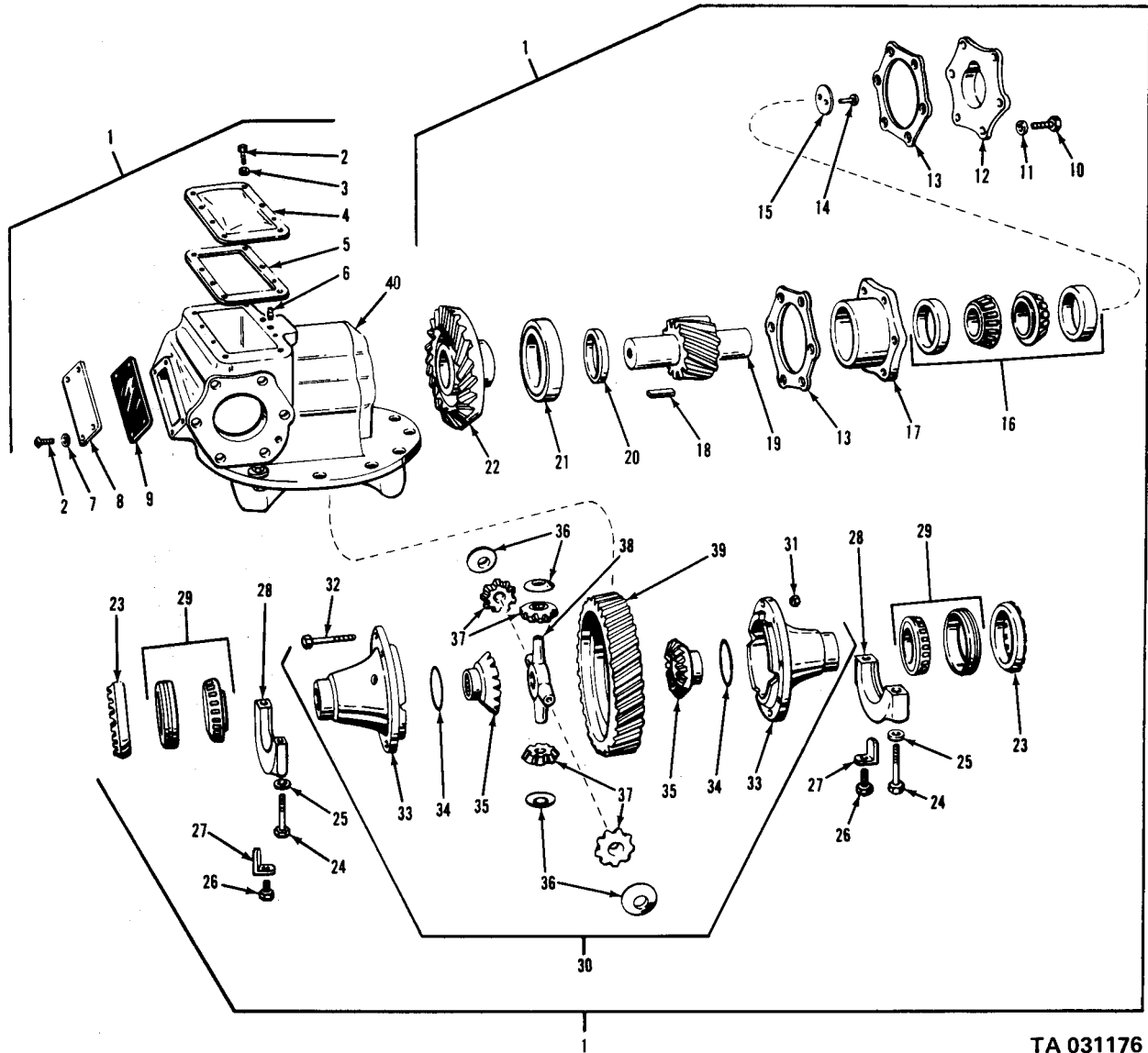

TA 031176

Figure 81. Front differential assembly.

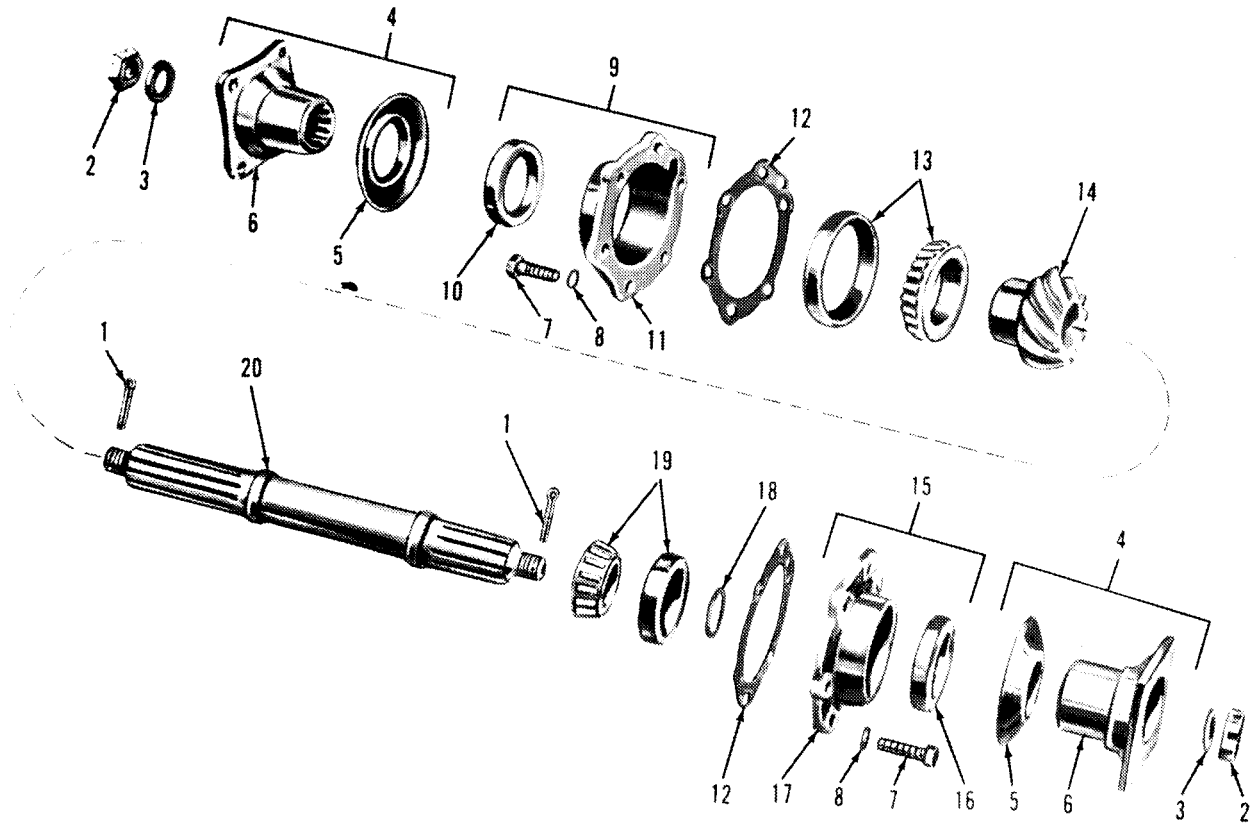

TA 031177

Figure 82. Front differential.

(1) ILLUS. (a) FIG. NO.	(2) (b) ITEM NO.	(3) SMR CODE	(4) NATIONAL STOCK NUMBER	(5) PART NUMBER	(6) FSCM	(7) DESCRIPTION USABLE ON CODE	(8) QTY INC IN UNIT
1004-STEERING MECHANISM							
83	1	PAFZZ	5306-00-752-1692	7521692	19207	BOLT,MACHINE:STEERING KNUCKLE FLANGE SLEEVE	
						REST PLATE	EA 12
83	2	PAFZZ	5310-00-167-0680	MS35338-49	96906	WASHER, LOCK	EA 12
83	3	PAOZZ	4730-00-050-4208	MS15003-1	96906	FITTING,LUBRICATION:UPPER AND LOWER SHEAVE	EA 2
83	4	PAFZZ	5340-00-764-8300	7521677	19207	PLATE:STEERING KNUCKLE FLANGE SLEEVE,LOWER(2) AND UPPER(1)	EA 3
83	5	PAFZZ	2530-00-752-1676	7521676	19207	SLEEVE:STEERING KNUCKLE, LOWER,W/BEARING ASSEMBLY	EA 2
83	6	XAFZZ		5283738	19207	BEARING,SLEEVE: STEERING KNUCKLE FLANGE	EA 1
83	7	XAFZZ		7700120	19207	SLEEVE	EA 1
83	8	PAFZZ	5315-00-012-0123	MS24665-355	96906	PIN,COTTER	EA 1
83	9	PAFZZ	5310-00-242-5615	11609581	19207	NUT,CASTELLATED,HEXAGON	EA 1
83	10	PAFZZ	5307-00-516-7504	5167504	19207	STUD,BALL:STEERING ARM	EA 1
83	11	PAFZZ	5310-00-763-8911	MS51968-17	96906	NUT,PLAIN,HEXAGON	EA 4
83	12	PAFZZ	5310-00-627-6128	MS35335-38	96906	WASHER, LOCK	EA 4
83	13	PAFZZ	5365-00-752-1694	7521694	19207	BUSHING,TAPERED:STEERING ARM	EA 4
83	14	PAFZZ	2530-00-312-0886	7521682	19207	ARM:STEERING	EA 1
83	15	XDFZZ		10896717	19207	SPACER SET:STEERING KNUCKLE UPPER BEARING SLEEVE	EA 4
83	16	PAFZZ	2530-00-752-1690	7521690	19207	SLEEVE:UPPER,W/BEARING	EA 2
83	17	XAFZZ		5283738	19207	BEARING,SLEEVE:BUSHING TYPE, STEERING KNUCKLE FLANGE	EA 1
83	18	XAFZZ		7700121	19207	SLEEVE	EA 1
83	19	PAFZZ	2530-00-752-1678	7521678	19207	GUARD:STEERING KNUCKLE BOOT	EA 2
83	20	PAFZZ	2530-00-752-1687	7521687	19207	KNUCKLE AND STUD:STEERING, LEFT,W/STUDS(COMPONENTS SAME AS KNUCKLE AND STUD, NSN2530-00-752-1688,EXCEPT WHERE INDIVIDUAL COMPONENTS ARE ANNOTATED)	EA 1
83	20	PAFZZ	2530-00-752-1688	7521688	19207	KNUCKLE AND STUD:STEERING, RIGHT,W/STUDS	EA 1
83	21	PAFZZ	5307-00-752-1689	7521689	19207	STUD,PLATE:STEERING ARM	EA 4
83	22	PAFZZ	5307-00-463-4558	10896705	19207	STUD,PLAIN:KNUCKLE TO SWINDLE	EA 12

(1) ILLUS.	(2)	(3)	(4)	(5)	(6)	(7)	(8)
FIG. NO.	ITEM NO.	SMR CODE	NATIONAL STOCK NUMBER	PART NUMBER	FSCM	DESCRIPTION USABLE ON CODE	QTY INC IN UNIT
1004-STEERING MECHANISM (CONT'D)							
83	23	XAFZZ		8757695	19207	KNUCKLE:STEERING,LEFT (USED ON KNUCKLE AND STUD, NSN2530-00-752-1687,ONLY)	EA 1
83	23	PAFZZ		8757696	19207	KNUCKLE:STEERING,RIGHT(USED ON KNUCKLE AND STUD, NSN2530-00-752-1688,ONLY)	EA 1
83	24	PAFZZ	5306-00-281-1651	5225875	19207	BOLT, MACHINE	EA 2
83	25	PAFZZ	5310-00-193-0704	5225876	19207	NUT, PLAIN, HEXAGON:STEERING KNUCKLE FLANGE STOP	EA 2
83	26	PAOZZ	5340-00-707-1100	7071100	19207	CLAMP, LOOP: INNER STEERING KNUCKLE FLANGE BOOT	EA 2
83	27	PAOZZ	5310-00-707-1097	7071097	19207	NUT, PLAIN, HEXAGON:STEERING KNUCKLE FLANGE CLAMP	EA 1
83	28	PAOZZ	5305-00-752-1693	7071098	19207	SCREW, MACHINE:STEERING KNUCKLE FLANGE CLAMP	EA 1
83	29	XAOZZ		7071085	19207	CLAMP	EA 1
83	30	PAOZZ	5340-00-707-1099	7071099	19207	CLAMP, LOOP: OUTER STEERING KNUCKLE FLANGE BOOT	EA 2
83	31	PAOZZ	5310-00-707-1097	7071097	19207	NUT, PLAIN, HEXAGON:STEERING KNUCKLE FLANGE CLAMP	EA 1
83	32	PAOZZ	5305-00-752-1693	7071098	19207	SCREW, MACHINE:STEERING KNUCKLE FLANGE CLAMP	EA 1
83	33	XAOZZ		7071084	19207	CLAMP	EA 1
83	34	PAOZZ	2530-00-741-0883	7410883	19207	BOOT, STEERING KNUCKLE:FLANGE	EA 2
83		PAOZZ		7410883	19207	KIT, STEERING BOOT ASSEMBLY:	EA 1
83	34	PAOZZ	2530-00-741-0883	7410883	19207	BOOT, STEERING KNUCKLE:FLANGE	EA 1
83	27	PAOZZ	5310-00-707-1097	7071097	19207	NUT, PLAIN, HEXAGON:STEERING KNUCKLE FLANGE CLAMP	EA 2
83	28	PAOZZ	5305-00-752-1693	7071098	19207	SCREW, MACHINE:STEERING KNUCKLE FLANGE CLAMP	EA 2
83	35	PAOZZ	4820-00-726-4719	5196397	00000	SEALANT:TUBE VALVE, RELIEF	EA 1
84	1	PAOZZ	5306-00-182-9267	10896726	19207	BOLT, MACHINE	EA 16
84	2	PAOZZ	5310-00-584-5272	MS35338-48	96906	WASHER, LOCK	EA 16
84	3	PAOZZ	2520-00-752-1861	7521861	19207	FLANGE, AXLE SHAFT:DRIVE, W/PLUG	EA 2
84	4	PAOZZ	5340-00-752-1762	7521762	19207	PLUG, EXPANSION	EA 1
84	5	XAOZZ		8757694	19207	FLANGE	EA 1
84	6	PAOZZ	5330-00-599-4230	7521787	19207	GASKET:DRIVE FLANGE (PART OF SET, P/N7521735)	EA 2

(1) ILLUS.	(2)	(3)	(4)	(5)	(6)	(7)	(8)	
(a) FIG. NO.	(b) ITEM NO.	SMR CODE	NATIONAL STOCK NUMBER	PART NUMBER	FSCM	DESCRIPTION USABLE ON CODE	U/M	QTY INC IN UNIT
1004-STEERING MECHANISM (CONT'D)								
84	7	PAOZZ	5310-00-220-2665	10896720	19207	NUT, PLAIN, OCTAGON: ADJUSTING BEARING	EA	4
84	8	PAOZZ	5310-00-752-1650	10896695	19207	WASHER, KEY: BEARING ADJUSTING NUT	EA	2
84	9	PAOZZ	3110-00-087-9881	10948079	19207	BEARING ASSEMBLY: HUB, OUTER	EA	2
84	10	PBOFF	2530-00-193-8187	7529053	19207	HUB AND DRUM ASSEMBLY: LEFT (COMPONENTS SAME AS HUB AND DRUM ASSEMBLY, NSN2530-00-193-8183, EXCEPT WHERE INDIVIDUAL COMPONENTS ARE ANNOTATED) (TO BE REPAIRED USING COMPONENTS ONLY)	EA	1
84	10	PBOFF	2530-00-193-8183	7529054	19207	HUB AND DRUM ASSEMBLY: RIGHT (TO BE REPAIRED USING COMPONENTS ONLY)	EA	1
84	11	PAOZZ	5310-00-732-0559	MS51968-8	96906	NUT, SELF-LOCKING	EA	10
84	12	PAOZZ	5310-00-637-9541	MS35338-46	96906	WASHER, LOCK	EA	10
84	13	PAOZZ	2530-00-134-5121	10896733	19207	COVER, INSPECTION	EA	1
84	14	PAOZZ	5306-00-177-5278	10896689	19207	BOLT, RIBBED SHOULDER: ADAPTER	EA	10
84	15	PAOZZ	2530-00-026-3916	7521636	19207	ADAPTER, BRAKE DRUM	EA	1
84	16	PAOZZ	5310-00-880-2004	MS51983-3	96906	NUT, SINGLE BALL SEAT, HEXAGON: LEFT, WHEEL HUB STUD (USED ON HUB AND DRUM ASSEMBLY, 7529053 (19207), ONLY)	EA	6
84	16	PAOZZ	5310-00-594-8038	MS51983-2	19207	NUT, SINGLE BALL SEAT, HEXAGON: RIGHT, WHEEL HUB STUD (USED ON HUB AND DRUM ASSEMBLY, NSN2520-00-193-8183, ONLY)	EA	6
84	17	PAOZZ	5306-00-206-6339	10896719-1	19207	BOLT, RIBBED SHOULDER: LEFT, HUB (USED ON HUB AND DRUM ASSEMBLY, 7529053 (19207), ONLY)	EA	6
84	17	PAOZZ	5306-00-170-0141	10896719-2	19207	BOLT, RIBBED SHOULDER: RIGHT, HUB (USED ON HUB AND DRUM ASSEMBLY, NSN2520-00-193-8183, ONLY)	EA	6
84	18	PAOZZ	2530-00-176-7859	10896708	19207	HUB	EA	1
84	19	PAOZZ	2530-00-288-2986	10896696	19207	BRAKE DRUM: SERVICE	EA	1
84	20	PAOZZ	3110-00-087-3930	10945151	19207	BEARING ASSEMBLY: HUB, INNER	EA	2
84	21	PAOZZ	5310-00-732-0559	MS51968-8	96906	NUT, PLAIN, HEXAGON	EA	24
84	22	PAOZZ	5310-00-627-6128	MS35335-35	96906	WASHER, LOCK	EA	24
84	23	PAOZZ	2530-00-752-1654	7521654	19207	DEFLECTOR, DIRT AND LIQUID: OIL, BRAKE DRUM	EA	2
84	24	PAOZZ	2530-00-089-4153	7699791	19207	PLATE ASSEMBLY	EA	2
84	25	XBOZZ		8757676	19207	SPINDLE ASSEMBLY	EA	2
84	26	PAOZZ	5330-00-891-7826	10896684	19207	SEAL, PLAIN, ENCASED: HUB BEARING INNER	EA	1

(1) ILLUS.	(2)	(3)	(4)	(5)	(6)	(7)	(8)	
(a) FIG. NO.	(b) ITEM NO.	SMR CODE	NATIONAL STOCK NUMBER	PART NUMBER	FSCM	DESCRIPTION USABLE ON CODE	U/M	QTY INC IN UNIT
1004-STEERING MECHANISM (CONT'D)								
84	27	PAOZZ	2530-00-752-1680	7521680	19207	SPINDLE, STEERING	EA	1
84	28	PAOZZ	3120-00-661-9035	7531681	19207	BEARING	EA	1
84	29	XAOZZ		8757687	19207	SPINDLE	EA	1
84	30	PAOOO	2520-00-075-1763	8738035	19207	SHAFT ASSEMBLY:W/UNIVERSAL JOINT, LEFT FRONT, LONG (COMPONENTS SAME AS SHAFT ASSEMBLY, P/N8738035-1 (19207) EXCEPT WHERE INDIVIDUAL COMPONENTS ARE ANNOTATED	EA	1
84	30	PAOOO	2520-00-075-1762	8738035-1	19207	SHAFT ASSEMBLY:W/UNIVERSAL JOINT, RIGHT FRONT, SHORT	EA	1
84	31	PAOZZ	3120-00-066-1315	8738033	19207	WASHER, THRUST	EA	1
84	32	KFOZZ		MS16625-162	96906	RETAINER (PART OF KIT, P/N5703480)	EA	4
84	33	KFOZZ		8738039	19207	BEARING (PART OF KIT, P/N5703480)	EA	4
84	34	PAOZZ	2520-00-042-5044	8738030	19207	SHAFT	EA	1
84	35	KFOZZ		8738036	19207	CENTER CROSS (PART OF KIT, P/N5703480)	EA	1
84	36	PAOZZ	2520-00-929-8914	8737988	19807	SHAFT:LEFT HAND (USED ON SHAFT ASSEMBLY, NSN2520-00- 075-1763, ONLY)	EA	1
84	36	PAOZZ	2520-00-929-8913	8737987	19207	SHAFT:RIGHT HAND (USED ON SHAFT ASSEMBLY, P/N8738035-1 (19207) ONLY)	EA	1
84	37	PAOZZ	5330-00-075-1764	8738032	19207	SEAL ASSEMBLY, AXLE	EA	1
84	38	XAOZZ		7521789	19207	SEAL	EA	1
84	39	XAOZZ		8738031	19207	RETAINER	EA	1
84	40	PAOZZ	3120-00-066-1314	8738034	19207	WASHER, THRUST:FRONT AXLE DRIVE	EA	1
84		PAOZZ	2520-00-941-6166	5703480	19207	KIT, REPAIR:FRONT AXLE SHAFT	EA	2
84	32					RETAINER	EA	4
84	33					BEARING	EA	4
84	35					CENTER CROSS	EA	1

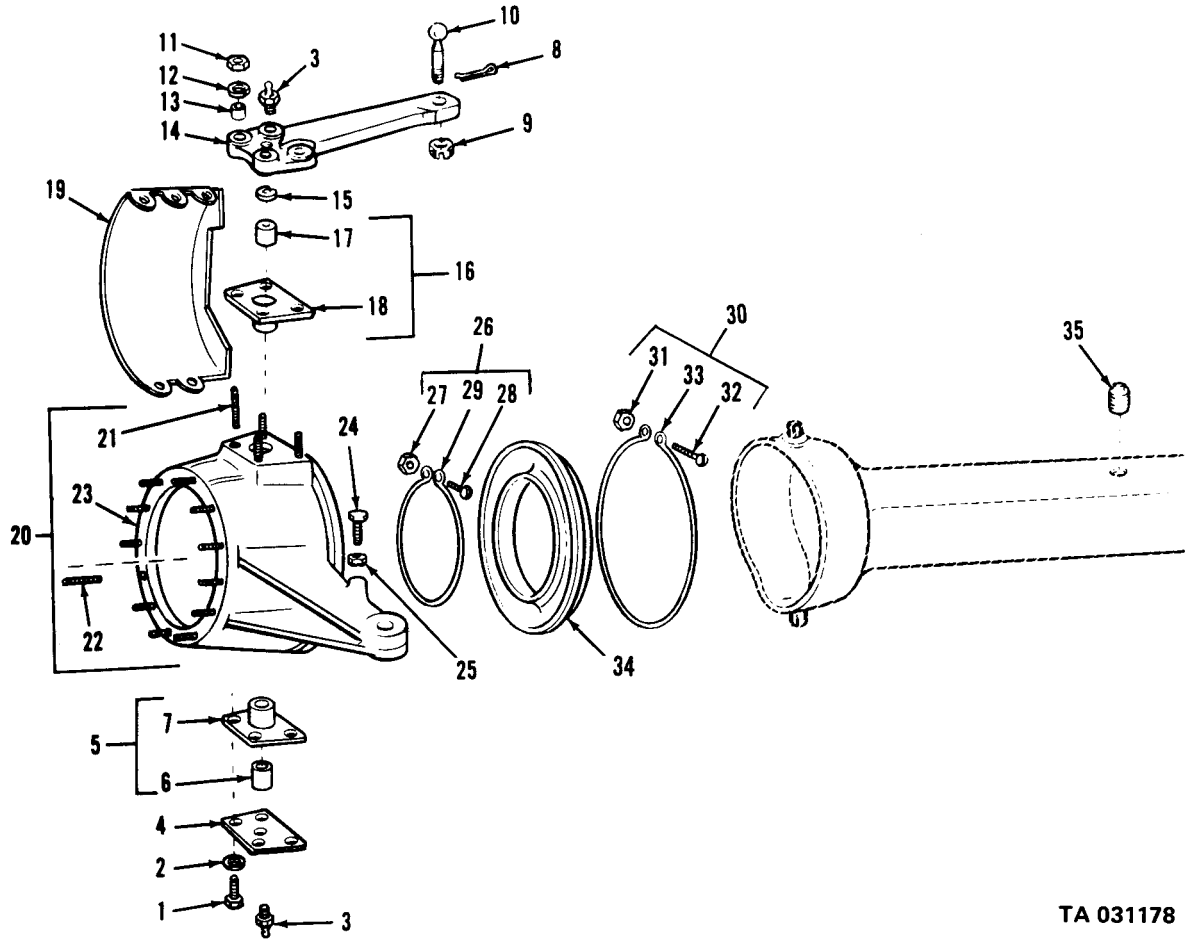

TA 031178

Figure 83. Front steering.

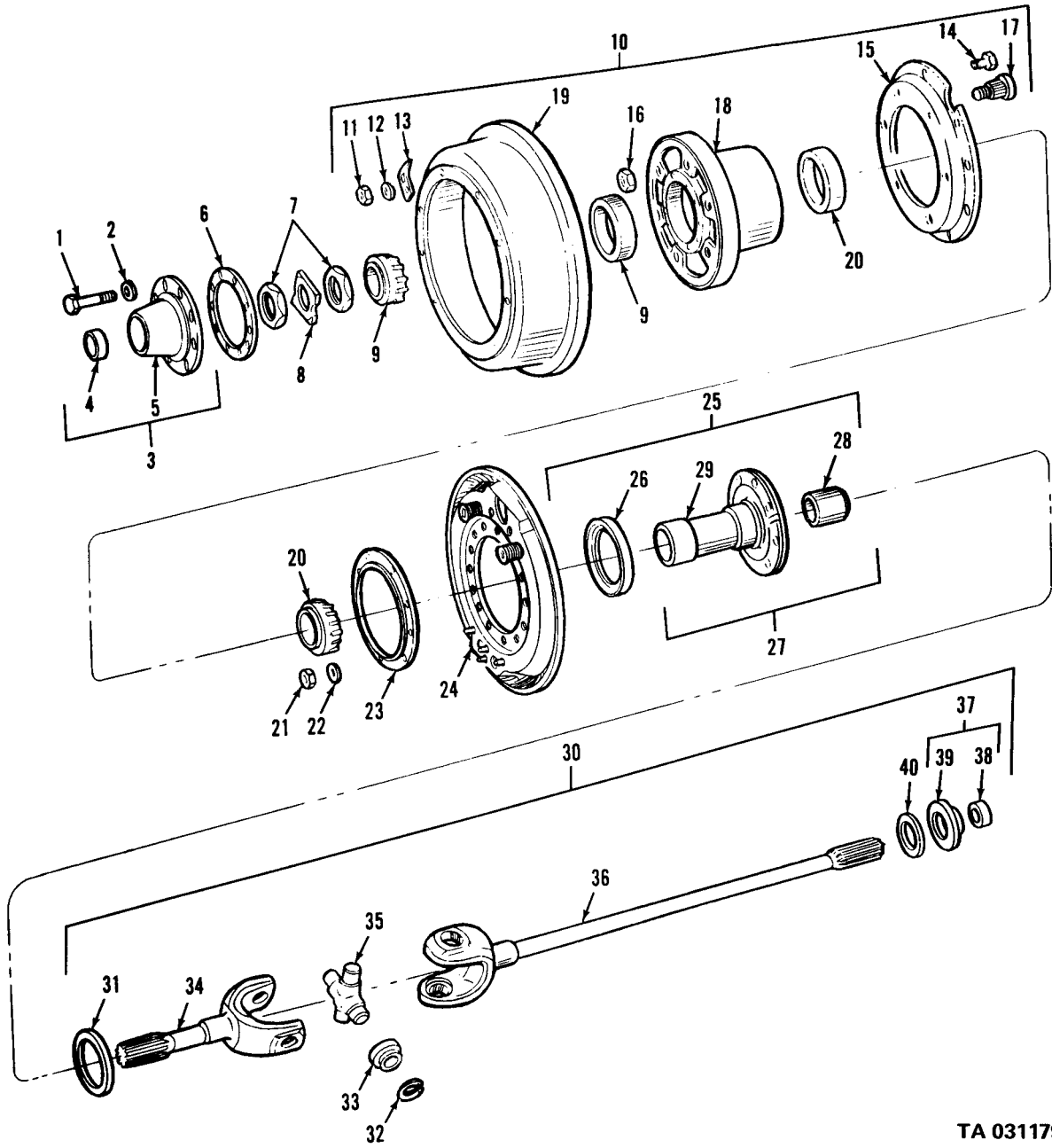

TA 031179

Figure 84. Front axle shafts, hubs and drums.

(1) ILLUS.	(2) (a) FIG. NO.	(3) (b) ITEM NO.	(4) SMR CODE	(5) NATIONAL STOCK NUMBER	(6) PART NUMBER	(7) FSCM	(8) DESCRIPTION USABLE ON CODE	(9) U/M	(10) QTY INC IN UNIT
							GROUP 11-REAR AXLE		
							1100-REAR AXLE ASSEMBLY		
85	1	PAFHH	2520-00-736-8511	7368511	19207		AXLE ASSEMBLY,AUTOMOTIVE DRIVING:REAR ,W/BRAKES,DRUMS HUBS AND SPRING BRACKETS,DUAL WHEEL(FOR CONVERSION TO AXLE, USED ON M60 AND M108 MODEL VEHICLES,REMOVE SPRING BRACKETS AND REPLACE W/BRACKET,NSN2510- 00-040-2092)(FOR CONVERSION TO SINGLE WHEEL AXLE USED ON M34, M44,M47,V17A/MTQ,V18A/MTQ MODEL VEHICLES REVERSE HUB, REVERSE STUDS AND REVERSE THE ASSEMBLY OF THE BRAKE DRUM, W/ADAPTER ON THE HUB AND REPLACE THE WHEEL NUTS W/NUT,NSN5310-00- 053-7803 OR NSN5310-00-053-7804)	EA	2
85	2	PAFZZ	5310-00-797-4870	10896688	19207		NUT,PLAIN,HEXAGON	EA	12
85	3	PAFZZ	5310-00-052-6454	MS35340-51	96906		WASHER:BRACKET	EA	12
85	4	PAFZZ	5306-00-752-1835	7521835	19207		BOLT,MACHINE:BRACKET	EA	12
85	5	PAFZZ	2530-00-752-1833	7521833	19207		BRACKET:MOUNTING,LOWER (ON AXLE)	EA	2
85	6	PAFZZ	2510-00-040-2180	8331862	19207		BRACKET	EA	2
85	6	PBFZZ	2510-00-123-7399	8757680	19207		BRACKET:GUIDE W/PLATE ASSEMBLY(M60,M108)	EA	2
85	7	PAFZZ	2510-00-752-1639	7521639	19207		PLATE:GUIDE BRACKET	EA	2
85	8	PAFZZ	2530-00-752-1832	7521832	19207		BRACKET:MOUNTING LOWER (ON AXLE)	EA	2
85	9	PAFZZ	5340-00-491-0313	8723830	19207		BRACKET,ANGLE	EA	6
85	10	PAFZZ	2530-00-752-1834	7521834	19207		PLATE	EA	2
85	11	XAFZZ		8757644	19207		AXLE ASSEMBLY	EA	1
85	12	PAOZZ	5365-00-732-6126	7326126	19207		PLUG,MACHINE THREAD:FILLER	EA	1
85	13	PAOZZ	5330-00-514-3289	MS35769-21	96906		GASKET:FILLER PLUG(PART OF SET,P/N7521735)	EA	1
85	14	PAOZZ	4730-00-240-9320	10896735	19207		PLUG,PIPE,MAGNETIC:DRAIN	EA	1
86	1	PAOZZ	5306-00-182-9267	10896726	19207		BOLT,MACHINE:BRAKE DRAIN ADAPTER	EA	16
86	2	PAOZZ	5310-00-584-5272	MS35338-48	96906		WASHER,LOCK:BRAKE DRAIN ADAPTER	EA	16
86	3	PAOZZ	2520-00-752-1730	7521730	19207		SHAFT,AXLE,AUTOMOTIVE:REAR	EA	2
86	4	PAOZZ	5330-00-599-4230	7521787	19207		GASKET:SHAFT(PART OF SET, P/N7521735)	EA	2

(1) ILLUS.	(2)	(3)	(4)	(5)	(6)	(7)	(8)	
(a) FIG. NO.	(b) ITEM NO.	SMR CODE	NATIONAL STOCK NUMBER	PART NUMBER	FSCM	DESCRIPTION USABLE ON CODE	U/M	QTY INC IN UNIT
1100-REAR AXLE ASSEMBLY (CONT'D)								
86	5	PAOZZ	5310-00-220-2665	10896720	19207	NUT, PLAIN, OCTAGON: ADJUSTING, BEARING	EA	4
86	6	PAOZZ	5310-00-752-1650	10896695	19207	WASHER, KEY: BEARING ADJUSTING NUT	EA	2
86	7	PAOZZ	5330-00-348-8365	8759693	19207	CORK: WHEEL BEARING LOCK KEYWAY (PART OF SET, P/N7521735)	EA	2
86	8	PAOZZ	5330-00-706-1238	7061238	19207	SEAL, PLAIN, ENCASED: HUB BEARING, OUTER	EA	2
86	9	PAOZZ	3110-00-087-9881	10948079	19207	BEARING ASSEMBLY: HUB, OUTER	EA	2
86	10	PAOOO	2530-00-134-5110	8757681	19207	HUB AND DRUM ASSEMBLY: LEFT (COMPONENTS SAME AS HUB AND DRUM ASSEMBLY NSN2530-00- 134-5122, EXCEPT WHERE INDIVIDUAL COMPONENTS ARE ANNOTATED)	EA	1
86	10	PAOZZ	2530-00-134-5122	8757682	19207	HUB AND DRUM ASSEMBLY: RIGHT	EA	1
86	11	PAOZZ	5310-00-732-0559	MS51968-8	96906	NUT, SELF-LOCKING	EA	10
86	12	PAOZZ	5310-00-637-9541	MS35338-46	96906	WASHER, LOCK	EA	10
86	13	PAOZZ	2530-00-134-5121	10896733	19207	COVER, INSPECTION: SERVICE BRAKE DRUM	EA	1
86	14	PAOZZ	5306-00-177-5278	10896689	19207	BOLT, RIBBED SHOULDER: SERVICE BRAKE	EA	10
86	15	PAOZZ	2530-00-134-5109	10896706	19207	DEFLECTOR, DIRT AND LIQUID: BRAKE DRUM ADAPTER	EA	1
86	16	PAOZZ	5306-00-930-5248	10896726-1	19207	BOLT, MACHINE: BRAKE DRUM ADAPTER	EA	8
86	17	PAOZZ	5310-00-584-5272	MS35338-48	96906	WASHER, LOCK: BRAKE DRUM ADAPTER	EA	8
86	18	PAOZZ	2530-00-406-1466	8357992	19207	ADAPTER ASSEMBLY	EA	1
86	19	PAOZZ	5310-00-880-2004	MS51983-3	96906	NUT, SINGLE BALL SEAT, HEXAGON: LEFT, WHEEL STUD, OUTER (USED ON HUB AND DRUM ASSEMBLY, NSN2530-00-134- 5110, ONLY)	EA	6
86	19	PAOZZ	5310-00-880-2005	MS51983-4	96906	NUT, SINGLE BALL SEAT, HEXAGON: RIGHT, WHEEL STUD, OUTER (USED ON HUB AND DRUM ASSEMBLY, NSN2530-00- 134-5122, ONLY)	EA	6
86	20	PAOZZ	2530-00-693-1029	MS53068-1	96906	NUT, CAP: DUAL WHEEL, LEFT, WHEEL HUB STUD (USED ON HUB AND DRUM ASSEMBLY, NSN2530-00-134- 5110, ONLY)	EA	6

(1) ILLUS.	(2)	(3)	(4)	(5)	(6)	(7)	(8)	
FIG. NO.	ITEM NO.	SMR CODE	NATIONAL STOCK NUMBER	PART NUMBER	FSCM	DESCRIPTION	U/M	QTY INC IN UNIT
						1100-REAR AXLE ASSEMBLY (CONT'D)		
86	20	PAOZZ	2530-00-359-1162	MS53068-2	96906	NUT,CAP:DUAL WHEEL, RIGHT,WHEEL HUB STUD (USED ON HUB AND DRUM ASSEMBLY,NSN2530-00-134- 5122,ONLY)	EA	6
86	21	PAOZZ	5306-00-206-6339	10896719-1	19207	BOLT,RIBBED SHOULDER:HUB, LEFT(USED ON HUB AND DRUM ASSEMBLY,NSN2530-00-134- 5110,ONLY)	EA	6
86	21	PAOZZ	5306-00-170-0141	10896719-2	19207	BOLT,RIBBED SHOULDER: HUB,RIGHT(USED ON HUB AND DRUM ASSEMBLY, NSN2530-00-134-5122,ONLY)	EA	6
86	22	PAOZZ	2530-00-176-7859	10896708	19207	HUB	EA	1
86	23	PAOZZ	2530-00-288-2986	10896696	19207	BRAKE DRUM:SERVICE	EA	1
86	24	PAOZZ	3110-00-087-3930	10945151	19207	BEARING ASSEMBLY:HUB,INNER	EA	2
86	25	PAOZZ	5330-00-891-7826	10896684	19207	SEAL,PLAIN,ENCASED: HUB BEARING,INNER	EA	2
86	26	PAFZZ	5310-00-826-5916	MS51968-12	96906	NUT,PLAIN,HEXAGON	EA	12
86	27	PAFZZ	5310-00-893-3381	7748744	19207	WASHER,FLAT	EA	12
86	28	KFFZZ		7521782	19207	GASKET:CARRIER TO HOUSING (PART OF SET,P/N7521735)	EA	1
86	29	XAFZZ		8757645	19207	HOUSING ASSEMBLY	EA	1
86	30	PAFZZ	5307-00-207-7596	7521785	19207	STUD,PLAIN	EA	12
86	31	PAOZZ	4820-00-726-4719	5196397	00000	VALVE,RELIEF	EA	1
86	32	PAFZZ	2530-00-089-4153	7699791	19207	PLATE ASSEMBLY	EA	2
86	33	XAFZZ		8757667	19207	HOUSING ASSEMBLY	EA	2
85		PAFZZ	5330-00-752-1735	7521735	19207	GASKET SET:OVERHAUL	EA	2
86	13					GASKET	EA	1
86	4					GASKET	EA	2
86	7					CORK	EA	2
86	28					GASKET	EA	1

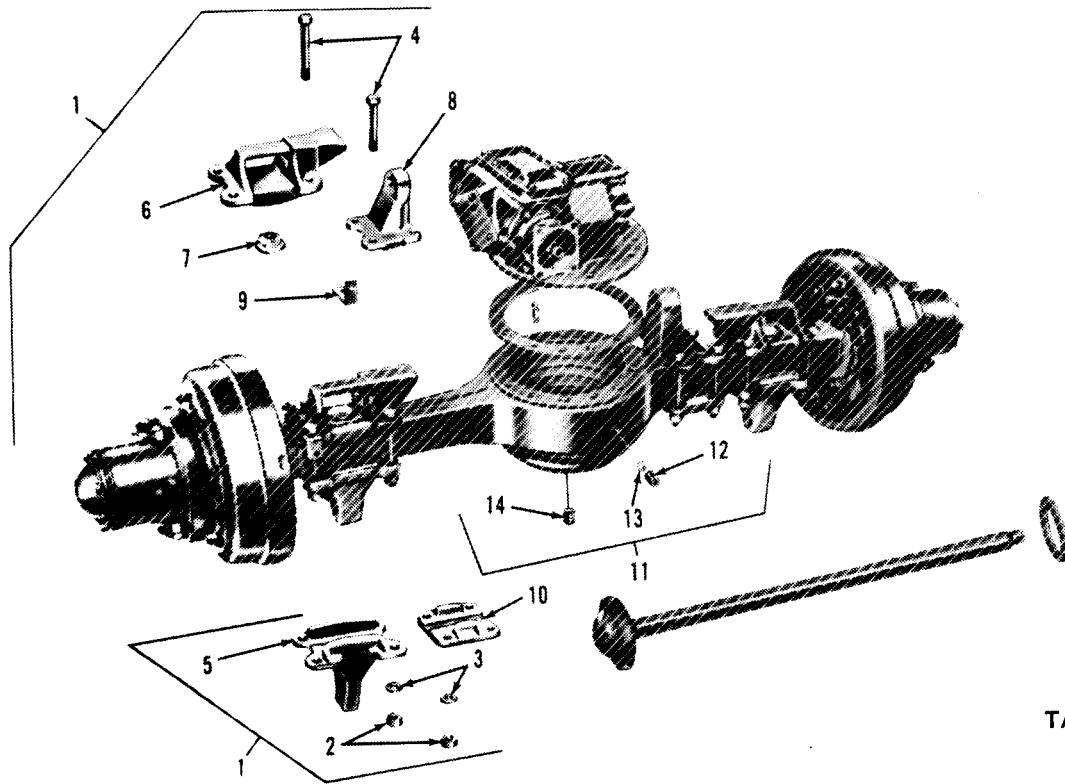

TA 031180

Figure 85. Rear axle assembly.

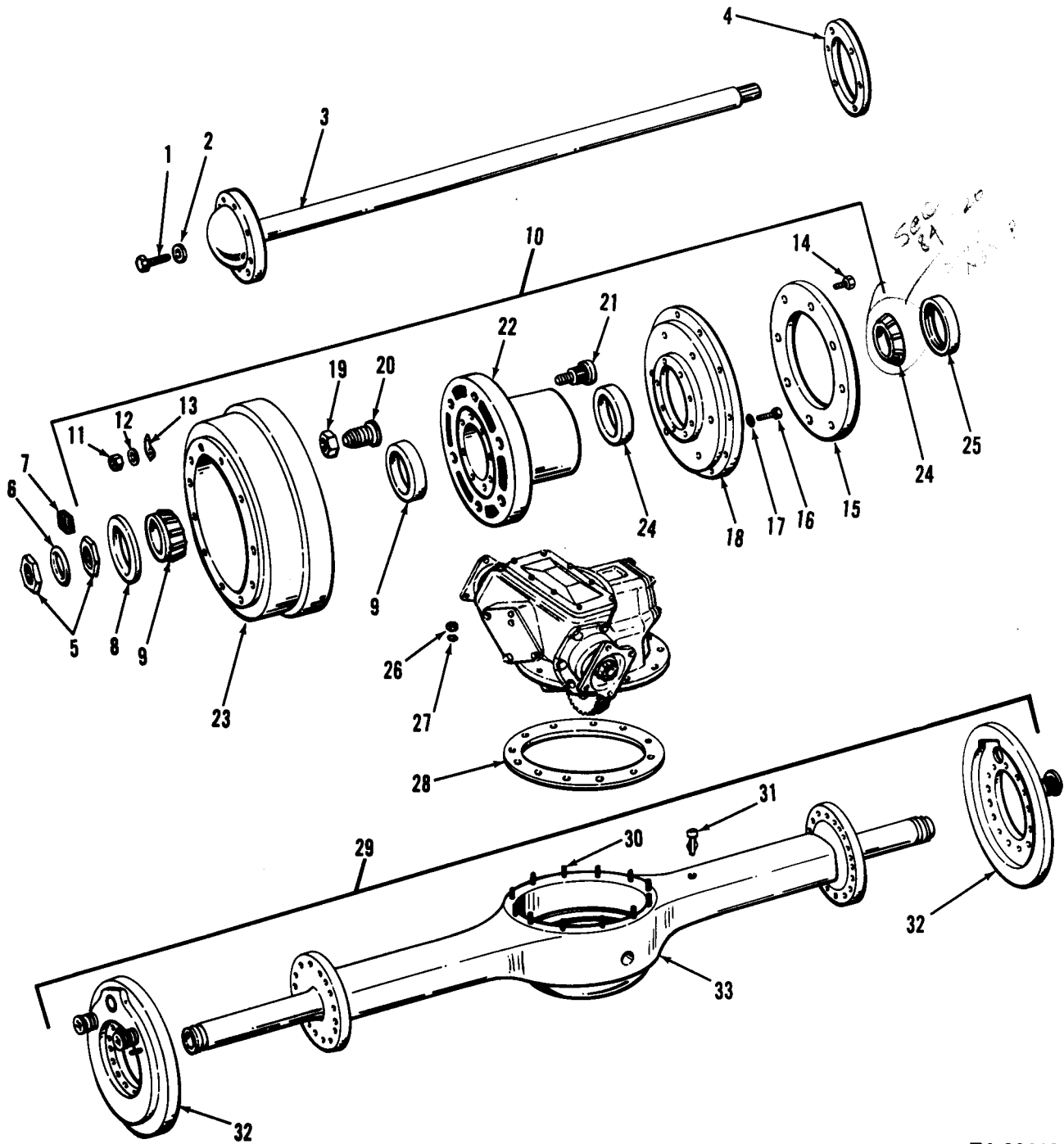

TA 031181

Figure 86 Rear hub, drum and axle shafts.

(1) ILLUS.	(2) (a) FIG. NO.	(3) SMR ITEM CODE NATIONAL STOCK NUMBER	(4) PART NUMBER	(5) FSCM	(6) DESCRIPTION USABLE ON CODE	(7) U/M	(8) QTY INC IN UNIT
					1102-DIFFERENTIAL		
86A	1	PAFFH	2520-00-692-6098	7521783	19207 DIFFERENTIAL,DRIVING AXLE: W/CARRIER ASSEMBLY	EA	2
86A	2	PAFZZ	5305-00-269-3209	MS90725-58	96906 SCREW,CAP,HEXAGON HEXAGON	EA	12
86A	3	PAFZZ	5310-00-637-9541	MS35338-46	96906 WASHER,LOCK	EA	8
86A	4	PAFZZ	2520-00-752-1781	7521781	19207 COVER	EA	1
86A	5	XBFZZ		7521780	19207 GASKET:CARRIER INSPECTION HOLE (PART OF SET,P/N7521764	EA	1
86A	6	PAHZZ	5305-00-752-1718	7521718	19207 SETSCREW:SETSCREW:BEVEL GEAR BEARING SLEEVE	EA	1
86A	7	PAFZZ	5310-00-177-0892	7748743	19207 WASHER,FLAT	EA	4
86A	8	PAFZZ	2520-00-081-0673	10896971	19207 COVER ASSEMBLY	EA	1
86A	9	PAFZZ	5330-00-752-1671	7521671	19207 GASKET:CARRIER COVER,RIGHT (PART OF SET,P/N7521764)	EA	1
86A	10	PAHZZ	5305-00-071-2070	MS90728-114	96906 SCREW	EA	6
86A	11	PAHZZ	5310-00-584-5272	MS35338-48	96906 WASHER,LOCK	EA	6
86A	12	PAHZZ	2520-00-752-1684	7521684	19207 COVER	EA	1
86A	13	KFHZZ		7521713	19207 SHIM:COVER,.0010(PART OF SET,P/N7521764	EA	1
86A	13	KFHZZ		7521714	19207 SHIM:COVER,.0005(PART OF SET,P/N7521764)	EA	4
86A	13	KFHZZ		7521715	19207 SHIM:COVER,.0003(PART OF SET,P/N7521764)	EA	1
86A	14	PAHZZ	5305-00-042-8997	7535357	19207 SCREW	EA	2
86A	15	PAHZZ	2520-00-752-1673	7521673	19207 PLATE;SPUR PINION BEARING	EA	1
86A	16	XBHZZ		712547	21450 BEARING ASSEMBLY	EA	2
86A	17	XAHZZ		7700131	19207 CAGE	EA	1
86A	18	PAHZZ	5315-00-696-0271	7521791	19207 KEY,MACHINE	EA	1
86A	19	PAHZZ	3040-00-752-1685	7521685	19207 PINION:SPUR	EA	1
86A	20	PAHZZ	5365-00-752-1717	7521717	19207 RING,RETAINING: BEVEL GEAR BEARING	EA	1
86A	21	XBHZZ		10937642	19207 BEARING ROLLER,CYLINDRICAL	EA	1
86A	22	KFHZZ		7529066	19207 GEAR(PART OF SET,P/N7521712)	EA	1
86A	23	PAHZZ	5365-00-752-1779	7521779	19207 NUT	EA	2
86A	24	PAHZZ	5305-00-400-8451	596931	21450 SCREW,MACHINE	EA	4
86A	25	PAHZZ	5310-00-494-8498	10896715	19207 WASHER,FLAT	EA	4
86A	26	PAHZZ	5306-00-689-8852	MS51095-328	96906 BOLT:LOCK ADJUSTING RING	EA	2

(1) ILLUS.	(2)	(3)	(4)	(5)	(6)	(7)	(8)	
(a) FIG. NO.	(b) ITEM NO.	SMR CODE	NATIONAL STOCK NUMBER	PART NUMBER	FSCM	DESCRIPTION USABLE ON CODE	U/M	QTY INC IN UNIT
1102-DIFFERENTIAL (CONT'D)								
86A	27	PAHZZ	5310-00-752-1786	7521786	19207	WASHER, KEY: CASE BEARING ADJUSTING NUT	EA	2
86A	28	PAHZZ	3130-00-087-3916	7700130	19207	CAP ASSEMBLY	EA	2
86A	29	XBHZZ		712521	21450	BEARING ASSEMBLY	EA	2
86A	30	XAHZZ		7700132	19207	CASE AND GEAR ASSEMBLY	EA	1
86A	31	XBHZZ		10938304-1	19207	NUT, SLOTTED, HEXAGON	EA	8
86A	32	PAHZZ	5306-00-752-1790	7521790	19207	BOLT, MACHINE	EA	8
86A	33	PAHZZ	2520-00-752-1778	7521778	19207	CASE ASSEMBLY	EA	2
86A	34	KFHZZ		7529060	19207	WASHER, THRUST: SIDE GEAR (PART OF KIT, P/N5702299)	EA	2
86A	35	KFHZZ		7529061	19207	GEAR: SIDE (PART OF KIT, P/N5702299)	EA	2
86A	36	KFHZZ		7529058	19207	WASHER, THRUST: PINION (PART OF KIT, P/N5702299)	EA	4
86A	37	KFHZZ		8380939	19207	PINION ASSEMBLY (PART OF KIT, P/N5702299)	EA	4
86A	38	KFHZZ		8380940	19207	SPIDER (PART OF KIT, P/N5702299)	EA	1
86A	39	PAHZZ	3020-00-752-1686	7521686	19207	GEAR, HELICAL	EA	1
86A	40	XAHZZ		7529063	19207	CARRIER	EA	1
86B	1	PAFZZ	5315-00-013-7214	MS24665-359	96906	PIN, COTTER	EA	2
86B	2	PAFZZ	5310-00-752-1234	7521234	19207	NUT, SLOTTED, HEXAGON	EA	2
86B	3	PAFZZ	5310-00-752-1235	7521235	19207	WASHER, FLAT	EA	2
86B	4	PAFZZ	2520-00-752-1276	7521276	19207	FLANGE: COMPANION, THROUGH SHAFT, W/DEFLECTOR ASSEMBLY	EA	2
86B	5	PAFZZ	2520-00-692-6080	7521242	19207	DEFLECTOR, DIRT AND LIQUID: DUST, COMPANION FLANGE	EA	2
86B	6	PAFZZ	2520-00-134-5124	8757674	19207	FLANGE, DIFFERENTIAL	EA	2
86B	7	PAHZZ	5305-00-071-2068	MS90728-112	96906	SCREW, CAP, HEXAGON HEAD	EA	12
86B	8	PAHZZ	5310-00-079-1979	7748742	19207	WASHER, FLAT	EA	12
86B	9	PAHZZ	2520-00-752-1703	7521703	19207	RETAINER ASSEMBLY: THROUGH SHAFT REAR BEARING, W/OIL SEAL ASSEMBLY	EA	1
86B	10	PAHZZ	5330-00-143-8666	7521241	19207	SEAL, PLAIN, ENCASED: OIL THROUGH RETAINER	EA	1
86B	11	XAHZZ		8757660	19207	RETAINER	EA	1
86B	12	KFHZZ		7521709	19207	SHIM: 0.003 (PART OF SET, P/N7521764)	EA	4

(1) ILLUS.	(2) (a) FIG. NO.	(3) (b) ITEM NO.	(4) SMR CODE	(5) NATIONAL STOCK NUMBER	(6) PART NUMBER	(7) FSCM	(8) DESCRIPTION USABLE ON CODE	(9) U/M	(10) QTY INC IN UNIT
							1102-DIFFERENTIAL (CONT'D)		
86B	12		KFHZZ		7521708	19207	SHIM:0.005(PART OF SET, P/N7521764)	EA	6
86B	12		KFHZZ		7521707	19207	SHIM:0.010(PART OF SET, P/N7521712)	EA	2
86B	13		XBHZZ		712157	21450	BEARING ASSEMBLY	EA	1
86B	14		KFHZZ		7529055	19207	PINION(PART OF SET, P/N7521712)	EA	1
86B	15		PAHZZ	2520-00-752-1704	7521704	19207	RETAINER ASSEMBLY:THROUGH SHAFT FRONT BEARING,W/OIL SEAL ASSEMBLY	EA	1
86B	16		PAHZZ	5330-00-143-8666	7521241	19207	SEAL,PLAIN,ENCASED: OIL,THROUGH RETAINER	EA	1
86B	17		XAHZZ		7700134	19207	RETAINER	EA	1
86B	18		PAHZZ	5365-00-248-4773	7700137	19207	SPACER,RING	EA	1
86B	19		XBHZZ		714009	21450	BEARING ASSEMBLY	EA	1
86B	20		PAHZZ	2530-00-752-1716	7521716	19207	SHAFT	EA	1
86A			PAHZZ	5330-00-752-1764	7521764	19207	GASKET AND SHIM SET: DIFFERENTIAL	EA	2
86A	5						GASKET	EA	1
86A	9						GASKET	EA	1
86A	13						SHIM	EA	1
86A	13						SHIM	EA	1
86A	13						SHIM	EA	4
86B	12						SHIM	EA	4
86B	12						SHIM	EA	6
86B	12						SHIM	EA	2
86A			PAHZZ	3020-00-752-1712	7521712	19207	GEAR SET:BEVEL(MATCHED)	SE	2
86A	22						GEAR	EA	1
86B	14						PINION	EA	1
86A			PAHZZ	2520-00-629-8827	5702299	19207	PARTS KIT,DIFFERENTIAL	EA	2
86A	34						WASHER	EA	2
86A	35						GEAR	EA	4
86A	36						WASHER	EA	4
86A	37						PINION ASSEMBLY	EA	4
86A	38						SPIDER	EA	1

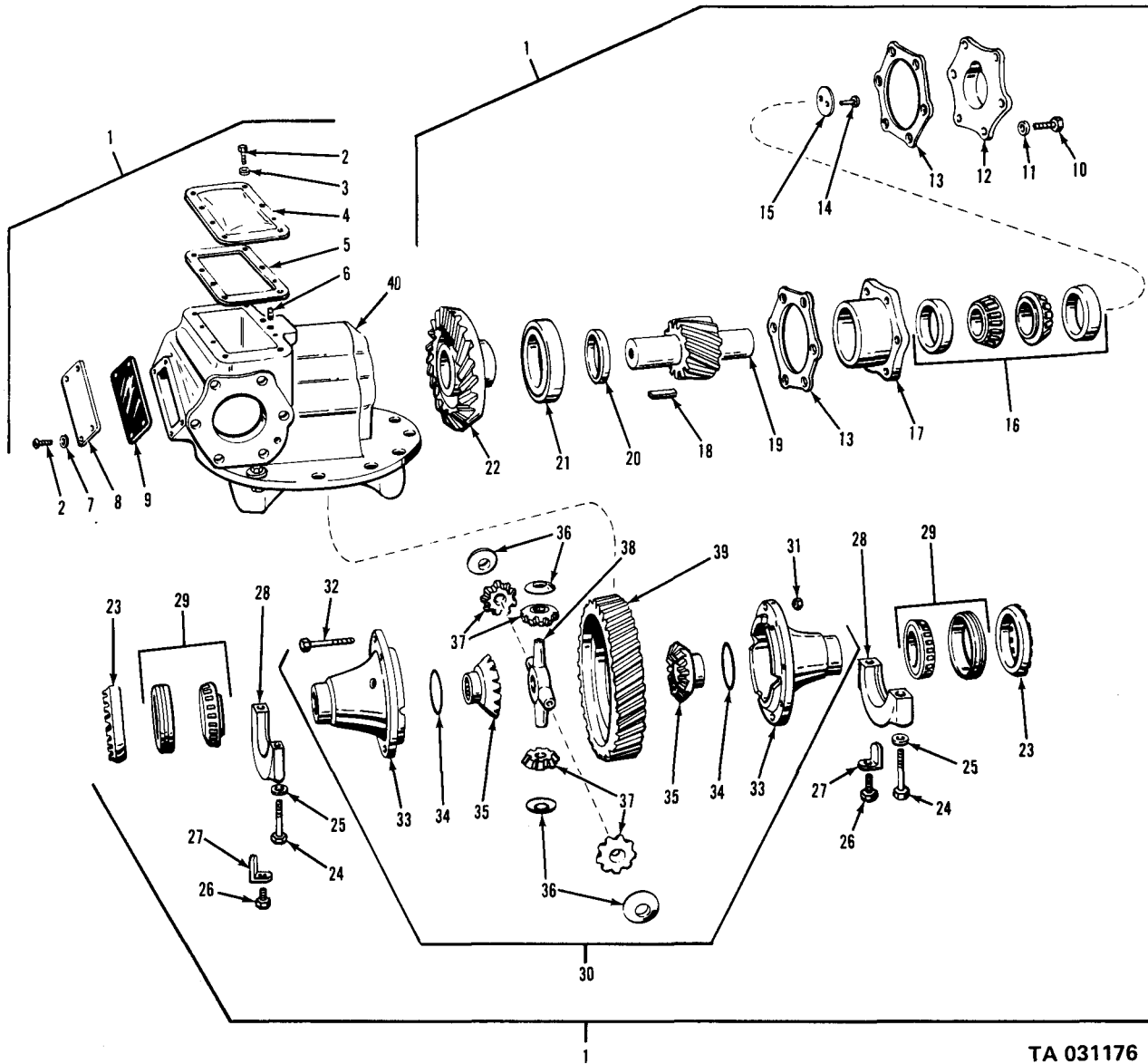

TA 031176

Figure 86a. Rear differential assembly.

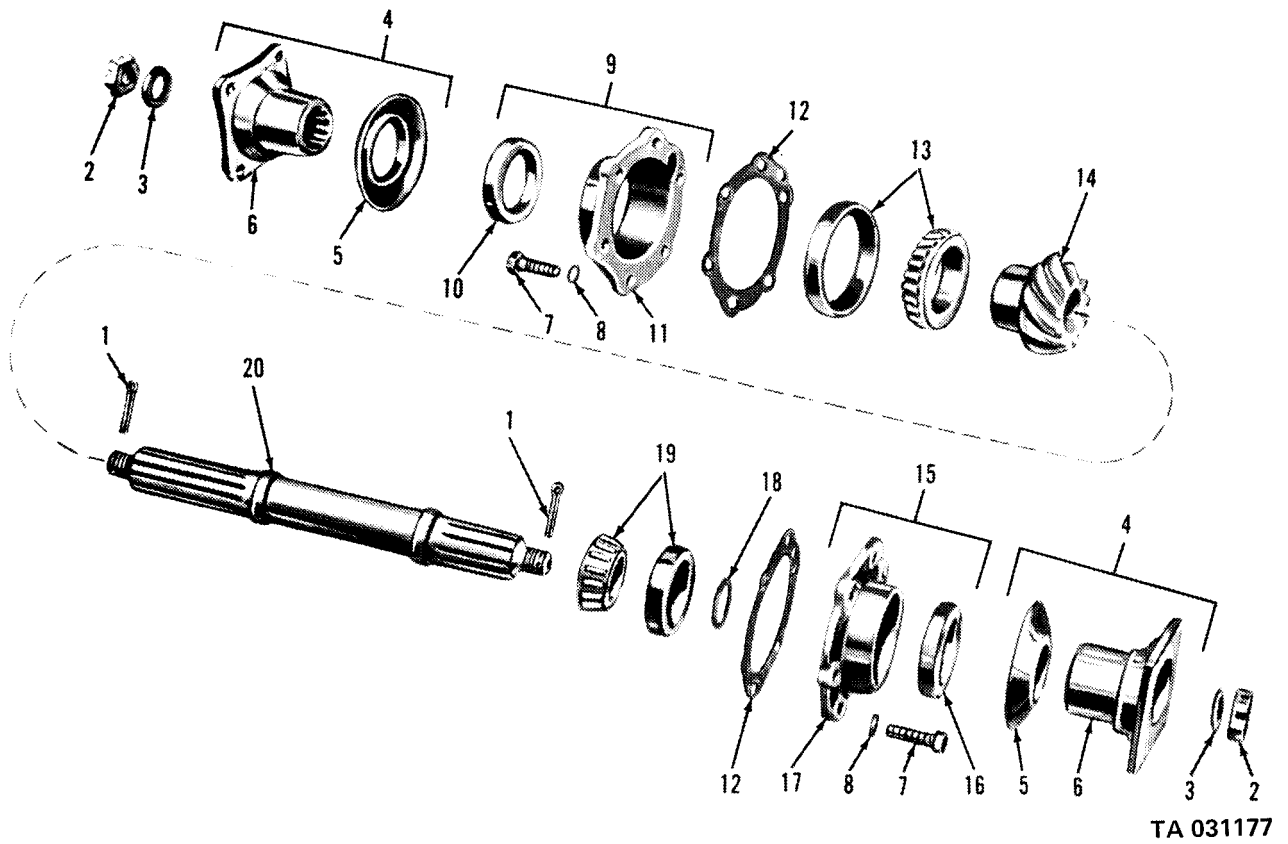

Figure 86b. Rear differential.

TA 031177

(1) ILLUS.	(2) (a) FIG. NO.	(3) (b) ITEM NO.	(4) SMR CODE	(5) NATIONAL STOCK NUMBER	(6) PART NUMBER	(7) FSCM	(8) DESCRIPTION USABLE ON CODE	(9) U/M	(10) QTY INC IN UNIT
							GROUP 12-BRAKES		
							1201-HAND BRAKES		
87	1		PAOZZ	5310-00-269-7044	7373244	19207	NUT,SINGLE BALL: CABLE TO BRAKE SHOE LEVER AA	EA	1
87	2		PAOZZ	5360-00-342-7071	7373243	19207	SPRING,HELICAL,EXTENSION: RETURN,LEVER	EA	1
87	3		PAOZZ	2590-00-737-3270	7373270	19207	BUSHING,RUBBER COATED	EA	1
87	4		PAOZZ	5325-00-737-3246	7373246	19207	GROMMET,RUBBER COATED: CABLE THROUGH FLOOR	EA	1
87	5		PAOZZ	5310-00-959-7600	MS51922-5	96906	NUT,SELF-LOCKING	EA	4
87	6		PAOZZ	5306-00-695-7173	7373237	19207	BOLT,U:HAND BRAKE CABLE	EA	1
87	7		XBOZZ		7368435	19207	BRACKET,HAND BRAKE	EA	1
87	8		PAOZZ	5310-00-959-7600	MS51922-5	96906	NUT,SELF-LOCKING	EA	4
87	9		PAOZZ	2530-00-693-0601	7373245	19207	PIN,HAND BRAKE: EXTENSION,LEVER	EA	1
87	10		PAOZZ	5310-00-984-3807	MS51922-13	96906	NUT,PLAIN,HEXAGON	EA	1
87	11		PAOZZ	2530-00-693-0599	7373239	19207	CABLE,HAND BRAKE ASSEMBLY	EA	1
87	12		PAOZZ	5310-00-080-6004	MS27183-14	96906	WASHER,FLAT	EA	2
87	13		PAOZZ	5305-00-225-9091	MS90726-36	96906	SCREW,CAP,HEXAGON HEAD	EA	1
87	14		PAOZZ	5310-00-081-4219	MS27183-12	96906	WASHER,FLAT	EA	1
87	15		PAOZZ	5305-00-267-8974	MS90726-8	96906	SCREW,CAP,HEXAGON HEAD	EA	4
87	16		PAOZZ	5340-00-204-9924	7368436	19207	BRACKET:MOUNTING LEVER	EA	1
87	17		PAOOO	2530-00-737-3238	7373238	19207	LEVER ASSEMBLY,HAND:LEFT	EA	1
87	18		PAOZZ	5310-00-959-1488	MS51922-21	96906	NUT,SELF-LOCKING	EA	1
87	19		PAOZZ	5305-00-269-2805	MS90726-62	96906	SCREW,CAP,HEXAGON HEAD	EA	1
87	20		PAOZZ	2530-00-040-2687	8328373	19207	SECTOR:LEVER,RIGHT HAND	EA	1
87	21		PAOZZ	5310-00-984-3807	MS51922-13	96906	NUT,SELF-LOCKING	EA	1
87	22		PAOZZ	5306-00-225-9087	MS90726-32	96906	BOLT,MACHINE	EA	1
87	23		PBOZZ	2530-00-862-2667	7066132	19207	PAWL:LEVER	EA	1
87	24		XBOZZ		7066133	19207	LEVER	EA	1
87	25		PAOZZ	5340-00-706-1316	7061316	19207	BRACKET,ANGLE:RETURN SPRING	EA	1
87	NI		PAOZZ	9320-00-632-4057	7044900	19207	BOOT,CABLE:HANDBRAKE	EA	1
88	1		PAOZZ	2530-00-040-2401	8365663	19207	LEVER ASSEMBLY,HANDBRAKE AC	EA	1
88	2		PAOZZ	5365-00-179-3637	8343637	19207	SPACER:HANDBRAKE LEVER MOUNTING BRACKET AC	EA	1

(1) ILLUS.	(2)	(3)	(4)	(5)	(6)	(7)	(8)	
(a) FIG. NO.	(b) ITEM NO.	SMR CODE	NATIONAL STOCK NUMBER	PART NUMBER	FSCM	DESCRIPTION USABLE ON CODE	U/M	QTY INC IN UNIT
1201-HAND BRAKES (CONT'D)								
88	3	PAOZZ	5310-00-625-5756	MS15795-812	96906	WASHER, FLAT: HANDBRAKE LEVER LINK, LOWER PIN AC	EA	2
88	4	PAOZZ	5315-00-842-3044	MS24665-283	96906	PIN, COTTER: HANDBRAKE LEVER LINK, LOWER PIN AC	EA	1
88	5	PAOZZ	5310-00-959-1488	MS51922-21	96906	NUT, SELF-LOCKING: HANDBRAKE BRACKETS AND BRACKET CLAMP	EA	10
88	6	PAOZZ	5310-00-080-6004	MS27183-14	96906	WASHER, FLAT: HANDBRAKE LEVER BRACKET TO R.H. FLOORBOARD BRACKET AC	EA	1
88	7	PAOZZ	5340-00-480-7608	11608772	19207	BRACKET, ANGLE: R.H. FLOORBOARD, HANDBRAKE LEVER, MOUNTING AC	EA	1
88	8	PAOZZ	5340-00-512-1948	8735566	19207	CLAMP: HANDBRAKE CABLE AC	EA	1
88	9	PAOZZ	5305-00-269-2805	MS90726-62	96906	SCREW, CAP, HEXAGON HEAD: BRAKE CABLE CLAMP AC	EA	2
88	10	PAOZZ	5340-00-052-3683	10883129	19207	CLAMP: HANDBRAKE CABLE WEAR PLATE AC	EA	2
88	11	PAOZZ	5305-00-068-0506	MS90726-6	96906	SCREW, CAP, HEXAGON HEAD: HANDBRAKE CABLE CLAMP AND WEAR PLATE AC	EA	4
88	12	PAOZZ		12255644	19207	CABLE ASSEMBLY: HANDBRAKE AC	EA	1
88	13	PAOZZ	5310-00-959-7600	MS51922-5	96906	NUT, SELF-LOCKING: HANDBRAKE CABLE CLAMP AND WEAR PLATE AC	EA	4
88	14	PAOZZ	2530-00-001-9228	11647908	19207	WEAR PLATE: HANDBRAKE CABLE WEAR AC	EA	1
88	15	PAOZZ	3040-00-740-9372	7409372	19207	CONNECTING LINK: HANDBRAKE CABLE BRACKET AC	EA	1
88	16	PAOZZ	2530-00-033-5252	11647728	19207	BRACKET ASSEMBLY: HANDBRAKE CABLE AC	EA	1
88	17	PAOZZ	5340-00-740-9361	7409361	19207	BRACKET, ANGLE: I.H. FLOORBOARD, HANDBRAKE LEVER MOUNTING AC	EA	1
88	18	PAOZZ	5305-00-269-2809	MS90726-66	96906	SCREW, CAP, HEXAGON HEAD: REAR I.H. ANGLE BRACKET AC	EA	1
88	19	PAOZZ	5305-00-269-2802	MS90726-59	96906	SCREW, CAP, HEXAGON HEAD: REAR I.H. ANGLE BRACKET, FLOORBOARD AC	EA	1
88	20	PAOZZ	5315-00-741-5746	7415746	19207	PIN: HANDBRAKE LEVER LINK, LOWER AC	EA	1
88	21	PAOZZ	5305-00-269-2801	MS90726-58	96906	SCREW, CAP, HEXAGON HEAD: FRONT ANGLE BRACKETS AC	EA	2
88	22	PAOZZ	5340-00-093-5792	11609726	19207	BRACKET, CABLE RETAINING AB, AC	EA	2

(1) ILLUS.	(2)	(3)	(4)	(5)	(6)	(7)	(8)	
(a) FIG. NO.	(b) ITEM NO.	SMR CODE	NATIONAL STOCK NUMBER	PART NUMBER	FSCM	DESCRIPTION USABLE ON CODE	U/M	QTY INC IN UNIT
1201-HAND BRAKES (CONT'D)								
88.1	1	PAOZZ	5306-00-752-1014	7521014	19207	BOLT,RIBBED NECK:PARKING BRAKE DRUM	EA	4
88.1	2	PAOZZ	2530-00-752-1490	7521490	19207	BRAKE DRUM:PARKING BRAKE	EA	1
88.1	8	XBOZZ		7529383	19207	SHIELD,GREASE:PARKING BRAKE DRUM	EA	1
88.1	9	PAOOO	2520-00-752-1276	7521276	19207	FLANGE,COMPANION W/DEFLECTOR ASSEMBLY:TRANSFER REAR SHAFT	EA	1
88.1	10	PAOZZ	2520-00-692-6080	7521242	19207	DEFLECTOR,DIRT AND LIQUID: COMPANION FLANGE	EA	1
88.1	11	PAOZZ	2520-00-134-5124	8757674	19207	FLANGE,COMPANION:BRAKE DRUM	EA	1
88.1	12	PAOZZ	5310-00-584-5272	MS35338-10	96906	WASHER,LOCK:PARKING BRAKE DRUM	EA	4
88.1	13	PAOZZ	5310-00-732-0560	MS51968-14	96906	NUT,PLAIN,HEXAGON:PARKING BRAKE DRUM	EA	4
88.1	14	PAOZZ	5315-00-013-7214	MS24665-359	96906	PIN,COTTER:BRAKE DRUM FLANGE	EA	1
88.1	15	PAOZZ	5310-00-752-1234	675762	58275	NUT,SLOTTED:BRAKE DRUM FLANGE	EA	1
88.1	16	PAOZZ	5310-00-752-1235	913701	58275	WASHER,FLAT:BRAKE DRUM FLANGE	EA	1
88.1	17	PAOZZ	5360-00-693-0615	7521284	19207	SPRING,HELICAL,EXTENSION: BRAKESHOE ADJUSTING ANGLE RETURN	EA	1
88.1	18	PAOZZ	5310-00-880-7745	MS51968-11	96906	NUT,PLAIN,HEXAGON:BRAKESHOE ADJUSTING SPRING SCREW	EA	1
88.1	20	PAOZZ	5305-00-709-8542	MS90727-91	96906	SCREW,CAP,HEXAGON HEAD:BRAKESHOE ADJUSTING RETURN SPRING	EA	1
88.1	23	PAOFF	2530-00-693-0680	8380559	19207	BRAKESHOE ASSEMBLY:OUTER PARKING, W/LINING	EA	1
88.1	27	PAOZZ	4730-00-050-4208	MS15003-1	96906	FITTING,LUBRICATION: INNER AND OUTER BRAKESHOE	EA	2
88.1	28	PAOZZ	5310-00-333-7519	7064468	19207	WASHER,SLOTTED:BRAKESHOE PIN	EA	2
88.1	29	PAOFF	2530-00-693-0679	8380558	19207	BRAKESHOE ASSEMBLY: INNER PARKING, W/LINING	EA	1
88.1	33	PAOZZ	5315-00-316-0992	7064470	19207	PIN,SHOULDERED,HEADED: BRAKESHOE	EA	1
88.1	34	PAOZZ	5360-00-342-7071	7373243	19207	SPRING,HELICAL,EXTENSION: LEVER RETURN	EA	1
88.1	35	PAOFF	3040-00-736-8683	7368683	19207	LEVER AND PIN ASSEMBLY:PARKING BRAKE ACTUATING	EA	1

(1) ILLUS.	(2)	(3)	(4)	(5)	(6)	(7)	(8)	
(a) FIG. NO.	(b) ITEM NO.	SMR CODE	NATIONAL STOCK NUMBER	PART NUMBER	FSCM	DESCRIPTION USABLE ON CODE	U/M	QTY INC IN UNIT
1201-HAND BRAKES (CONT'D)								
88.1	38	PAOZZ	5365-00-664-2779	MS16633-1098	96906	RING,RETAINING:LEVER PIN	EA	2
88.1	39	PAOZZ	5340-00-321-6375	7064466	19207	SPRING:STABILIZER,BRAKESHOE	EA	1
88.1	40	PAOZZ	5310-00-297-3314	7064467	19207	WASHER,FLAT:BRAKE SPACER TIE RING	EA	4
88.1	41	PAOZZ	5305-00-206-0932	7064469	19207	SCREW,SHOULDER:OUTER BRAKESHOE STABILIZER	EA	1
88.1	42	PAOZZ	5306-00-312-0845	7521283	19207	BOLT,MACHINE:ANCHOR, OUTER BRAKESHOE	EA	1
88.1	43	XBOZZ		8757705	19207	WASHER,FLAT:BRAKESHOE ANCHOR BOLT	EA	1
88.1	44	PAOZZ	5310-00-753-9169	7539169	19206	NUT,PLAIN,HEXAGON:BRAKESHOE ANCHOR BOLT	EA	1
88.1	45	PAOZZ	5310-00-637-9541	MS35338-46	96906	WASHER,LOCK:BRAKESHOE STABILIZER SCREW	EA	1
88.1	46	PAOZZ	5310-00-732-0558	MS51967-8	96906	NUT,PLAIN,HEXAGON:BRAKESHOE STABILIZER	EA	1

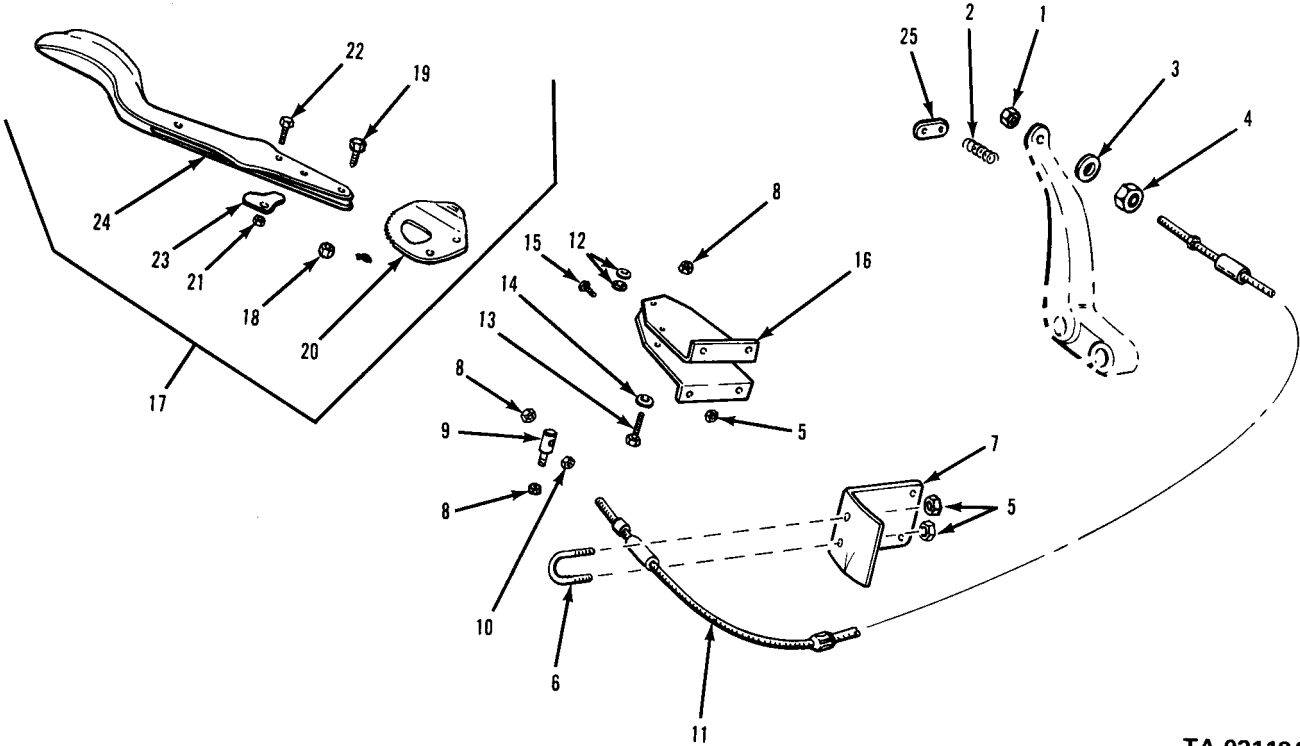

TA 031184

Figure 87. Hand brake Control.

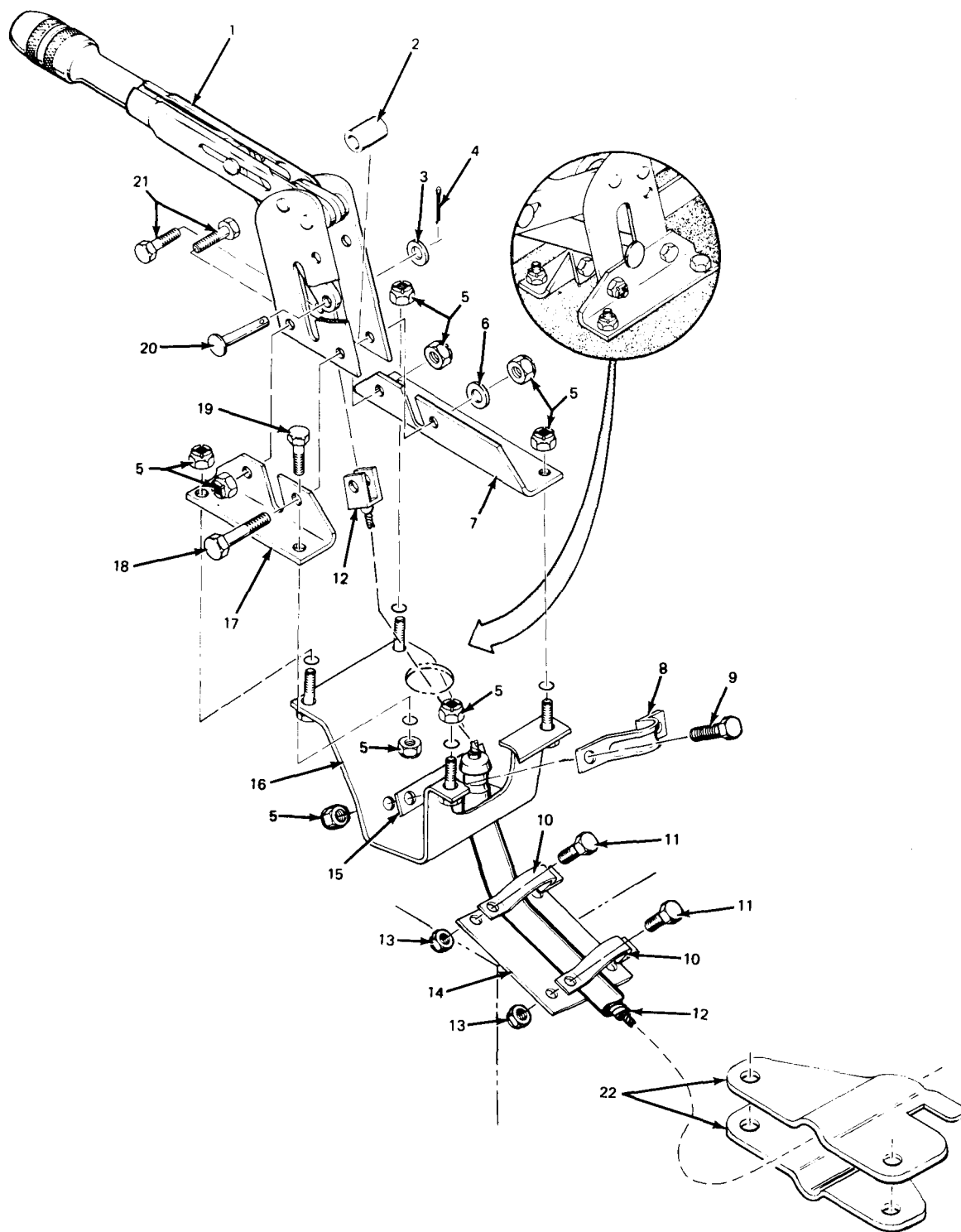

TA 031185

Figure 88. Hand brake controls and cable assembly.

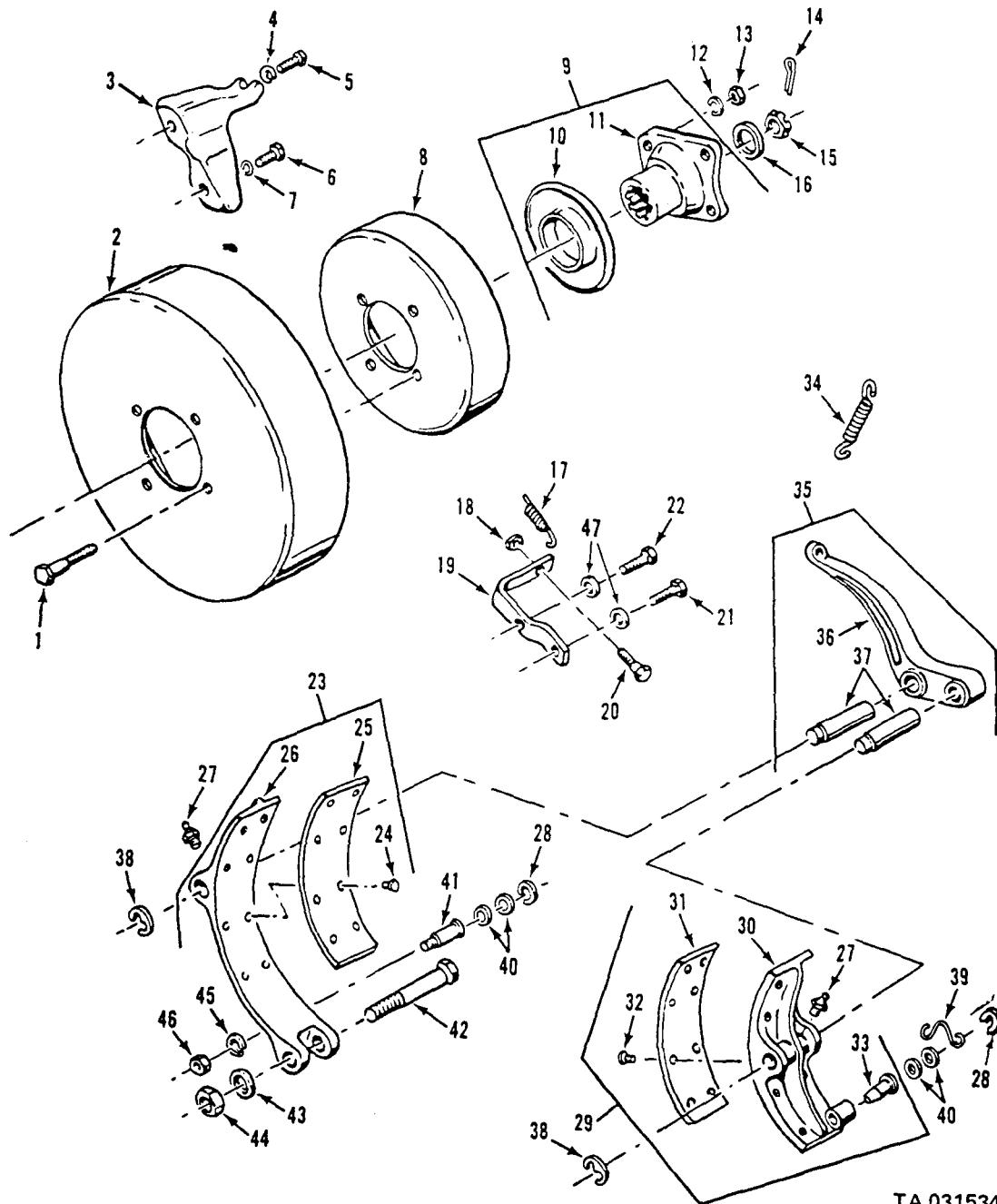

TA 031534

Figure 88.1. Parking brake drum and shoes.

(1) ILLUS. (a) FIG. NO.	(2) (b) ITEM NO.	(3) SMR CODE	(4) NATIONAL STOCK NUMBER	(5) PART NUMBER	(6) FSCM	(7) DESCRIPTION USABLE ON CODE	(8) QTY INC IN UNIT
1202-SERVICE BRAKES							
89	1	KFOZZ		MS51968-5	96906	NUT: PIN TO BACKING PLATE (PART OF KIT,P/N 8332057)	EA 24
89	2	KFOZZ		MS35338-45	96906	WASHER,LOCK: PIN TO BACKING PLATE(PART OF KIT,P/N 8332057)	EA 24
89	3	KFOZZ		8331244	19207	WASHER: UPPER(PART OF KIT, P/N 8332057)	EA 12
89	4	KFOZZ		8331242	19207	PIN: LONG(PART OF KIT, P/N 8332057)	EA 12
89	5	KFOZZ		8331245	19207	WASHER: LOWER(PART OF KIT, P/N 8332057)	EA 12
89	6	KFOZZ		8331243	19207	PIN: SHORT(PART OF KIT, P/N 8332057)	EA 12
89	7	PAOZZ	5360-00-813-7813	10896716	19207	SPRING,HELICAL,COMPRESSION: BRAKESHOE	EA 12
89	8	PAOZZ	2530-00-274-4511	7411010	19207	CYLINDER ASSEMBLY,HYDRAULIC BRAKE, WHEEL(SEE FIG.90)	EA 6
89	9	XBOZZ		7372762	19207	SHIELD	EA 4
89	10	PAOZZ	2530-00-753-9270	7539270	19207	ROD,WHEEL CYLINDER	EA 8
89	11	PAOZZ	5360-00-741-1017	10896707	19207	SPRING,HELICAL,EXTENSION: SHOE RETRACTING	EA 6
89	12	PAOFF	2530-00-752-1767	7521767	19207	SHOE BRAKE,INTERNALLY ACTUATED: W/LINING	EA 12
89	13	PAFZZ	5320-00-058-9883	MS16536-172	96906	RIVET,TUBULAR: BRAKE LINING	EA 14
89	14	PAFZZ	2530-00-391-1209	8410185	19207	LINING,FRICTION: BRAKE SHOE	EA 1
89	15	XAFZZ		8757663	19207	SHOE ASSEMBLY	EA 1
89	16	XBOZZ		10896682	19207	RETAINER,SLOTTED: SHOE ANCHOR PIN	EA 12
89	17	PAOZZ	5310-00-252-2130	10896709	19207	WASHER,FLAT: SHOE ANCHOR PIN	EA 12
89	18	PAOZZ	5330-00-168-5673	10896683	19207	WASHER,RECESSED: SHOE ANCHOR PIN FELT WASHER	EA 12
89	19	XBOZZ		10896712	19207	FELT WASHER	EA 12
89	20	PAOZZ	5315-00-451-1047	10896681	19207	PIN,ANCHOR: SHOE	EA 12
89	21	PAOZZ	2530-00-752-1766	7521766	19207	DEFLECTOR ASSEMBLY	EA 6
89	22	PAOZZ	2530-00-512-4974	5124974	19207	CAM,BRAKESHOE: ADJUSTING	EA 12
89	23	PAOZZ	5360-00-292-3004	5160339	19207	SPRING,HELICAL,COMPRESSION: BRAKESHOE ADJUSTING CAM	EA 12
89	24	PAOZZ	2530-00-026-0187	7521733	19207	STUD,WITH WASHER: ADJUSTING CAM	EA 12

(1) ILLUS.	(2)	(3)	(4)	(5)	(6)	(7)	(8)	
FIG. NO.	ITEM NO.	SMR CODE	NATIONAL STOCK NUMBER	PART NUMBER	FSCM	DESCRIPTION	U/M	QTY INC IN UNIT
1202-SERVICE BRAKES(CONT'D)								
89	25	XBOZZ		7699794	19207	SHIELD ASSEMBLY, BRAKE: DUST BRAKE	EA	6
89	26	PAOZZ	5310-00-763-8901	MS51968-23	96906	NUT, PLAIN, HEXAGON	EA	12
89	27	PAOZZ	5310-00-584-7888	MS35338-51	96906	WASHER, LOCK: ANCHOR PIN:	EA	12
89	28	PAOZZ	5305-00-269-3210	MS90725-59	96906	SCREW, CAP, HEXAGON HEAD	EA	12
89	29	PAOZZ	5310-00-637-9541	MS35338-46	96906	WASHER, LOCK	EA	12
89	30	XAOZZ		7699793	19207	ANCHOR	EA	6
89		PAOZZ	2530-00-319-6001	8332057	19207	PARTS KIT, BRAKESHOE: BRAKE SHOE GUIDE PIN	EA	6
89	1					NUT	EA	4
89	2					WASHER	EA	4
89	3					WASHER	EA	2
89	4					PIN	EA	2
89	5					WASHER	EA	2
89	6					PIN	EA	2

(1) ILLUS.	(2) (a) FIG. NO.	(3) (b) ITEM NO.	(4) SMR CODE	(5) NATIONAL STOCK NUMBER	(6) PART NUMBER	(7) FSCM	(8) DESCRIPTION	(9) U/M	(10) QTY
							1204-HYDRAULIC BRAKE SYSTEM		
90	1	PAOZZ	2530-00-274-4511	7411010	19207		CYLINDER ASSEMBLY: HYDRAULIC BRAKES, WHEEL(SEE FIG 89,ITEM NO 8)	EA	6
90	2	PAOZZ	4730-00-516-7419	5167419	19207		BOLT,FLUID PASSAGE	EA	6
90	3	PAOZZ	5310-00-209-1761	5160323	19207		WASHER,FLAT: INLET FITTING BOLT	EA	6
90	4	PAOZZ	4730-00-278-5812	5298521	19207		CONNECTOR,MULTIPLE,FLUID PRESSURE LINE: INLET	EA	6
90	53	PAOZZ	5310-00-275-6635	5214539	19207		WASHER,FLAT: INLET FITTING	EA	6
90	6	PAOZZ	2530-00-737-3260	7373260	19207		BLEEDER,VALVE,HYDRAULIC	EA	6
91	1	PAOZZ	5306-00-317-3096	596453	21450		BOLT,ASSEMBLED WASHER	EA	4
91	2	PAOZZ	5340-00-337-8222	7372733	19207		CONNECTOR,MASTER CYLINDER	EA	1
91	3	PAOZZ	5310-00-839-2066	MS35691-45	96906		NUT,JAM	EA	1
91	4	PAOFF	2530-00-753-9267	7539267	19207		CYLINDER ASSEMBLY,HYDRAULIC: BRAKE,MASTER	EA	1
91	5	PAOFF	4730-00-287-1835	MS49005-2	96906		PIPE,PLUG	EA	1
91	6	PAOFF	2530-00-703-2636	7032636	19207		CAP	EA	1
91	7	PAOFF	5365-00-737-3354	737-3354	19207		SPACER	EA	1
92	3	PAOZZ	5340-00-954-6014	MS21333-121	96906		CLAMP,LOOP: BRAKE LINE	EA	10
92	4	PAOZZ	5340-00-523-5996	7373268	19207		CLAMP,LOOP: BRAKE LINE	EA	5
92	5	PAOZZ	4710-00-752-9371	7529371	19207		TUBE ASSEMBLY,METAL: FORWARD REAR AXLE TEE TO RIGHT WHEEL CYLINDER	EA	1
92	6	PAOZZ	2520-00-752-9373	7529373	19207		LINE,AXLE TEE: REAR AXLE TEE TO RIGHT WHEEL CYLINDER	EA	1
92	7	PAOZZ	4710-00-752-9370	7529370	19207		TUBE ASSEMBLY,METAL: FORWARD REAR AXLE LINE TEE TO LEFT WHEEL CYLINDER	EA	1
92	8	PAOZZ	4710-00-752-9372	7529372	19207		TUBE ASSEMBLY,METAL: REAR,REAR AXLE LINE TEE TO LEFT WHEEL CYLINDER	EA	1
92	9	PAOZZ	5340-00-904-3705	MS21333-82	96906		CLAMP,LOOP: REAR AXLE BRAKE HOSE TO TORQUE ROD AA,AB	EA	4
92	9	PAOZZ	5975-00-156-3253	MS3367-2-9	96906		STRAP,ADJUSTABLE,TIEDOWN AC	EA	4
92	10	PAOZZ	5310-00-934-9751	MS35650-302	96906		NUT: CLAMP MTG AA,AB	EA	4
92	11	PAOZZ	5310-00-809-8546	MS27183-8	96906		WASHER,FLAT: CLAMP MYG AA,AB	EA	8
92	12	XBOZZ		424339	21450		SCREW,ASSEMBLED WASHER: BRAKE HOSE CLAMP AA.AB	EA	4
92	13	PAOZZ	4720-00-737-3248	7373248	19207		HOSE ASSEMBLY,NON METAL: SUPPLY FORWARD,REAR AND REAR AXLE BRAKE	EA	2
92	14	PAOZZ	4730-00-737-3249	7373249	19207		TEE,MULTIPLE,FLUID PRESSURE LINE: REAR,REAR AND FORWARD REAR AXLE BRAKE WHEEL CYLINDER LINE	EA	2

(1) ILLUS.	(2) (a) FIG. NO.	(3) (b) ITEM NO.	(4) SMR CODE	(5) NATIONAL STOCK NUMBER	(6) PART NUMBER	(7) FSCM	(8) DESCRIPTION	(9) U/M	(10) QTY
							1204-HYDRAULIC BRAKE SYSTEM(CONT'D)		
	92	15	PAOZZ	5305-00-269-2803	MS90726-60	96906	SCREW,CAP,HEXAGON HEAD	EA	5
	92	16	PAOZZ	4730-00-737-3251	7373251	19207	TEE,MULTIPLE,FLUID PRESSURE LINE: FORWARD REAR AXLE TO REAR,RE AXLE BRAKE HOSE	EA	1
	92	17	PAOZZ	5305-00-269-2805	MS90726-62	96906	SCREW,CAP,HEXAGON HEAD	EA	1
	92	18	PAOZZ	5340-00-222-1653	7415752	19207	CLAMP,LOOP	EA	1
	92	19	PAOZZ	4710-00-706-1180	7061180	19207	TUBE ASSEMBLY,METAL: FRAME TEE TO REAR AXLE BRAKE HOSE TEE ASSEMBLY (M275,M275A1,M175A2)	EA	1
	92	19	PAOZZ	4710-00-706-1209	7061209	19207	TUBE ASSEMBLY,METAL: FRAME TEE TO REAR AXLE BRAKE HOSE TEE ASSEMBLY (M36,M36A1,M36A2,M36A2C, M292,M292A1,M292A2)	EA	1
	92	19	PAOZZ	4710-00-752-9374	7529374	19207	TUBE ASSEMBLY,METAL: FRAME TEE TO REAR AXLE BRAKE HOSE TEE ASSEMBLY (ALL OTHER MODELS)	EA	1
	92	20	PAOZZ	4710-00-706-1320	7061320	19207	TUBE ASSEMBLY,METAL: MASTER CYLINDER TO AIR HYDRUALIC CYLINDER	EA	1
	92	21	PAOZZ	4730-00-278-8873	5186963	19207	COUPLING,TUBE: BRAKE BOOSTER CYLINDER TO MASTER CYLINDER	EA	1
	92	22	PAOZZ	4730-00-591-5134	10937981	19207	CONNECTOR: BRAKE MASTER CYLINDER TO BRAKE BOOSTER UNIT TUBE,BRAKE BOOSTER UNIT TO FRAME TEE TUBE	EA	2
	92	23	PAOZZ	5330-00-930-5292	5156636	19207	GASKET: BRAKE BOOSTER CYLINDER LINE CONNECTOR	EA	3
	92	24	PAOZZ	4710-00-706-1319	7061319	19207	TUBE ASSEMBLY,METAL: HYDRAULIC BRAKE BOOSTER CYLINDER,TO THREE-WAY TEE	EA	1
	92	25	PAOZZ	5305-00-068-0500	MS90725-3	96906	SCREW,CAP,HEXAGON HEAD	EA	1
	92	26	PAOZZ	5340-00-438-1836	7397780	19207	CLAMP	EA	1
	92	27	PAOZZ	4710-00-752-9365	7529365	19207	TUBE ASSEMBLY,METAL: FRAME TEE TO FRONT AXLE BRAKE SUPPLY HOSE	EA	1
	92	28	PAOZZ	5310-00-737-3253	7373253	19207	NUT: FRONT AXLE BRAKE SUPPLY HOSE	EA	1
	92	29	XBOZZ		141707	21450	WASHER	EA	1
	92	30	PAOZZ	4730-00-737-3254	7373254	19207	TEE,MULTIPLE: BRAKE BOOSTER CYLINDER LINE	EA	1
	92	31	PAOZZ	4720-00-737-3247	7373247	19207	HOSE ASSEMBLY,RUBBER: SUPPLY, FRONT AXLE BRAKE	EA	1
	92	32	PAOZZ	4710-00-752-9375	9529375	19207	TUBE ASSEMBLY,METAL: FRONT AXLE BRAKE WHEEL CYLINDER,LEFT	EA	1
	92	33	PAOZZ	4710-00-752-9376	7529376	19207	TUBE ASSEMBLY, METAL: FRONT AXLE BRAKE WHEEL CYLINDER,RIGHT	EA	1

(1) ILLUS.	(2) (a) FIG. NO.	(3) (b) ITEM NO.	(4) SMR CODE	(5) NATIONAL STOCK NUMBER	(6) PART NUMBER	(7) FSCM	(8) DESCRIPTION USABLE ON CODE	(9) U/M	(10) QTY INC IN UNIT
1204-HYDRAULIC BRAKE SYSTEM(CONT'D)									
92	34	PAOZZ	4720-00-203-9515	7409330	19207		HOSE ASSEMBLY,RUBBER: TEE TO FRONT AXLE BRAKE WHEEL CYLINDER LINE	EA	2
92	35	PAOZZ	4710-00-752-9366	7529366	19207		TUBE ASSEMBLY,METAL: FRONT AXLE BRAKE LINE TEE TO LEFT FRONT AXLE BRAKE HOSE	EA	1
92	36	PAOZZ	4710-00-752-9367	7529367	19207		TUBE ASSEMBLY,METAL: TEE TO FRONT AXLE BRAKE HOSE,RIGHT	EA	1
92	37	PAOZZ	5305-00-042-3569	423569	21450		SCREW,ASSEMBLED WASHER	EA	2
92	38	PAOZZ	5340-00-487-5458	7539378	19207		BRACKET,ANGLE: BRAKE HOSE AXLE,LH	EA	1
92	38	PAOZZ	2530-00-179-7118	7529379	19207		BRACKET,BRAKE HOSE: AXLE,RH	EA	1
92	39	PAOZZ	4730-00-737-3252	7373252	19207		TEE,MULTIPLE: FLUID PRESSURE LINE, FRONT AXLE BRAKE LINE	EA	1
92	40	PAOZZ	4710-00-129-5333	10937711	19207		TUBE ASSEMBLY,METAL: FRAME TEE TO FRONT AXLE BRAKE HOSE	EA	1
92	NI	PAOZZ	4710-00-040-2032	7368617	19207		TUBE ASSEMBLY,METAL: LOCK TO BOOSTER CYLINDER(M60,M108)	EA	1
92	NI	PAOZZ	4710-00-040-2033	7368618	19207		TUBE ASSEMBLY,METAL: LOCK TO TEE(M60,M108)	EA	1
92	41		5340-00-984-8540	MS21333-102			CLAMP,LOOP: FRONT WHEEL CYLINDER HOSE	EA	2
92	42		5360-00-516-7466	5167466			SPRING,HELICAL: FRONT WHEEL CYLINDER HOSE	EA	2
92	43		2530-00-908-8162	10883281			PLATE: FRONT WHEEL CYLINDER HOSE SPRING	EA	2
92	44		5305-00-267-8973	MS90726-4			SCREW,CAP,HEXAGON: FRONT WHEEL CYLINDER HOSE CLAMP	EA	2
92	45		5310-00-061-7325	MS21045-4			NUT,SELF-LOCKING: FRONT WHEEL CYLINDER HOSE CLAMP SCREW	EA	2
93	1	PAOZZ	5306-00-022-0738	MS35763-865	96906		BOLT,SELF-LOCKING	EA	1
93	2	PAOZZ	5306-00-515-7537	AN7-5A	19207		BOLT,MACHINE	EA	2
93	3	PAOZZ	2530-00-753-9382	7539382	19207		SHIELD: AIR HYDRAULIC CYLINDER	EA	1
94	1	PAOFF	2530-00-040-2188	8345003	19207		UNIT ASSEMBLY: AIR HYDRAULIC	EA	1
94	2	PAFZZ	4710-00-752-9403	7529403	19207		LINE SHELL: BRAKE BOOSTER	EA	1
94	3	PAFZZ	4730-00-013-7409	137409	24617		ADAPTER,STRAIGHT: END COMPENSATOR TUBE TO END COVER AND COMPENSATOR BODY	EA	1
94	4	PAFZZ	4730-00-014-2435	6283377	19207		INVERTED NUT,TUBE COUPLING: BRAKE BOOSTER LINE	EA	2
94	5	PAFZZ	4710-00-200-0278	44T531985	80244		TUBE	EA	1
94	6	PAFZZ	5310-00-732-0559	MS51968-8	96906		NUT,PLAIN,HEXAGON	EA	6
94	7	PAFZZ	5310-00-543-5101	MS35338-27	96906		WASHER,LOCK	EA	6
94	8	PAFZZ	4730-00-018-9566	MS49005-2	96906		PLUG,PIPE: SHELL END COVER AND HYDRAULIC SLAVE CYLINDER	EA	3
94	9	PAFZZ	5340-00-621-2567	7529401	19207		COVER,SHELL,AIR3	EA	1

(1) ILLUS.	(2)	(3)	(4)	(5)	(6)	(7)	(8)
FIG. NO.	ITEM NO.	SMR CODE	NATIONAL STOCK NUMBER	PART NUMBER	FSCM	DESCRIPTION USABLE ON CODE	U/M INC IN UNIT
1204-HYDRAULIC BRAKE SYSTEM(CONT'D)							
94	10	PAFZZ	5330-00-292-4285	7539307	19207	WASHER, NONMETALLIC: AIR SHELL END COVER(PART OF KIT, P/N 8345007)	EA 1
94	11	PAFZZ	5310-00-057-7080	MS51922-29	96906	NUT, SELF-LOCKING	EA 1
94	12	XAFZZ		7529407	19207	FOLLOWER: PISTON	EA 1
94	13	KFFZZ		7539334	19207	FELT: AIR SHELL PISTON(PART OF KIT, P/N 8345007)	EA 1
94	14	PBFZZ	2530-00-753-9380	7539380	19207	EXPANDER: PISTON CUP	EA 1
94	15	PAFZZ	2530-00-264-0210	7539343	19207	CUP: AIR SHELL PISTON(PART OF KIT, P/N 8345007)	EA 1
94	16	PAFZZ	5330-00-579-8108	501221	19207	ORING	EA 1
94	17	XAFZZ		7034671	19207	PISTON	EA 1
94	18	PAFZZ	5365-00-318-0946	8345008	19207	COLLAR	EA 1
94	19	PAFZZ	5365-00-753-9322	7539322	19207	RING, RETAINING: SHOULDER AND RECESSED, PUSH ROD	EA 1
94	20	PAFZZ	5315-00-235-4750	10923494	19207	ROD: PUSH	EA 1
94	21	PAFZZ	5360-00-753-9327	7539327	19207	SPRING, HELICAL, COMPRESSION: RETURN, AIR SHELL PISTON	EA 1
94	22	XAFZZ		8345005	19207	RETAINER	EA 1
94	23	PAFZZ	5305-00-269-3211	MS90725-60	96906	SCREW, CAP, HEXAGON HEAD	EA 4
94	24	PAFZZ	5310-00-637-9541	MS35338-46	96906	WASHER, LOCK	EA 4
94	25	XAFZZ		7529404	19207	SHELL	EA 1
94	26	XAFZZ		8737850	19207	ORING	EA
94	27	KFFZZ		7539316	19207	GASKET: HYDRAULIC SLAVE CYLINDER(PART OF KIT, P/N 8345007)	EA 1
94	28	PAFZZ	2530-00-574-8347	8345004	19207	BUSHING ASSEMBLY, BRAKE: PUSH ROD	EA 1
94	29	KFFZZ		7539314	19207	CUP, HYDRAULIC BRAKE: FLUID PUSH (PART OF KIT, P/N 8345007)	EA 1
94	30	PAFZZ	2530-00-736-8684	7368684	19207	PLUG, SLAVE CYLINDER	EA 1
94	31	KFFZZ		7539302	19207	GASKET: HYDRAULIC SLAVE CYLINDER END PLUG, COPPER(PART OF KIT, P/N 8345007)	EA 1
94	32	KFFZZ		7539329	19207	SPRING: HYDRAULIC SLAVE CYLINDER PISTON, OUTER(PART OF KIT, P/N 8345007)	EA 1
94	33	KFFZZ		7539330	19207	SPRING: HYDRAULIC SLAVE CYLINDER PISTON, INNER (PART OF KIT, P/N 8345007)	EA 1

(1) ILLUS.	(2) (a) FIG. NO.	(3) (b) ITEM NO.	(4) SMR CODE	(5) NATIONAL STOCK NUMBER	(6) PART NUMBER	(7) FSCM	(8) DESCRIPTION USABLE ON CODE	(9) U/M	(10) QTY INC IN UNIT
1204-HYDRAULIC BRAKE SYSTEM(CONT'D)									
94	34	PAFZZ	2530-00-753-9323	7539323	19207		SEAT,SPRING: HYDRAULIC SLAVE CYLINDER PISTON	EA	1
94	35	KFFZZ		7539328	19207		CUP: HYDRAULIC SLAVE CYLINDER (PART OF KIT,P/N 8345007)	EA	1
94	36	KFFZZ		7539326	19207		PISTON: HYDRAULIC SLAVE CYLINDER (PART OF KIT,P/N 8345007)	EA	1
94	37	XAFZZ		7539324	19207		RING	EA	1
94	38	PAFZZ	2530-00-179-3396	7529398	19207		VALVE,HUYDRAULIC	EA	1
94	39	PAFZZ	5360-00-753-9325	7539325	19207		SPRING,HELICAL,COMPRESSION: RETURN,HYDRAULIC SLAVE CYLINDER PISTON VALVE	EA	1
94	40	XAFZZ		7529399	19207		BODY,HYDRAULIC VALVE	EA	1
94	41	PAFZZ	5310-00-768-0319	MS51968-2	96906		NUT,PLAIN,HEXAGON	EA	2
94	42	PAFZZ	5310-00-550-1130	MS35333-40	96906		WASHER,LOCK	EA	7
94	43	PAFZZ	5305-00-267-8977	MS90726-10	96906		SCREW,CAP,HEXAGON HEAD	EA	1
94	44	PAFZZ	5305-00-068-0501	MS90725-5	96906		SCREW,CAP,HEXAGON HEAD	EA	2
94	45	PAFZZ	5305-00-225-3839	MS90725-8	96906		SCREW,CAP,HEXAGON HEAD	EA	4
94	46	XAFZZ		7529406	19207		CAP	EA	1
94	47	PAFZZ	5330-00-753-9337	7539337	19207		GASKET: AIR INLET VALVE (PART OF KIT,P/N 8345007)	EA	2
94	48	PAFZZ	2530-00-753-9338	7539338	19207		VALVE: AIR INLET AND EXHAUST W/CAGE ASSEMBLY	EA	1
94	49	PAFZZ	5310-00-057-7080	MS51922-29	96906		NUT,SELF-LOCKING	EA	1
94	50	KFFZZ		7539336	19207		VALVE: INLET(PART OF KIT, P/N 8345007)	EA	1
94	51	KFFZZ		7539333	19207		VALVE: EXHAUST(PART OF KIT, P/N 8345007)	EA	1
94	52	KFFZZ		7539339	19207		SPRING: RETURN,AIR INLET VALVE(PART OF KIT,P/N 8345007)	EA	1
94	53	XAFZZ		7529405	19207		CAGE: AIR INLET AND EXHAUST	EA	1
94	54	XAFZZ		7034670	19207		ADAPTER	EA	1
94	55	PAFZZ	4730-00-082-1181	68675	15434		PLUG,PIPE: IN AIR BOOSTER	EA	1
94	56	PAFZZ	2530-00-072-4402	7529402	19207		BODY,AIR BRAKE CYLINDER	EA	1
94	57	KFFZZ		7539313	19207		GASKET: CONTROL VALVE BODY (PART OF KIT,P/N 8345007)	EA	1
94	58	KFFZZ		7539342	19207		SPRING: RETURN,COMPENSATOR PISTON(PART OF KIT,P/N 8345007)	EA	1

(1) ILLUS.	(2)	(3)	(4)	(5)	(6)	(7)	(8)
(a) FIG. NO.	(b) ITEM NO.	SMR CODE	NATIONAL STOCK NUMBER	PART NUMBER	FSCM	DESCRIPTION USABLE ON CODE	U/M INC IN UNIT
1204-HYDRAULIC BRAKE SYSTEM(CONT'D)							
94	59	KFFZZ		7539304	19207	FELT: COMPENSATOR PISTON(PART OF KIT,P/N 8345007)	EA 1
94	60	KFFZZ		7539341	19207	CUP: COMPENSATOR PISTON(PART OF KIT,P/N 8345007)	EA 1
94	61	XAFZZ		7529408	19207	PISTON: COMPENSATOR	EA 1
94	62	KFFZZ		7539331	19207	CUP: CONTROL VALVE PISTON, INNER(PART OF KIT P/N 8345007)	EA 1
94	63	XAFZZ		7529409	19207	PISTON: CONTROL VALVE	EA 1
94	64	PAFFZZ	2530-00-753-9315	7539315	19207	CUP,HYDRUALIC BRAKE: CONTROL VALVE PISTON OUTER(PART OF KIT,P/N 8345007)	EA 1
94	65	XAFZZ		7539332	19207	PLUG	EA 1
94	66	KFFZZ		7539303	19207	GASKET: CONTROL VALVE ENE PLUG (PART OF KIT,P/N 8345007)	EA 1
94	67	PAOZZ	2530-00-287-8252	7539268	19207	BLEEDER VALVE,HYDRAULIC	EA 1
94	68	XAFZZ		7529400	19207	BUSHING	EA 1
94	69	XAFZZ		7529396	19207	BODY,HYDRAULIC VALVE	EA 1
94		PAFZZ	2530-00-040-2190	8345007	19207	KIT,REPAIR: HYDRAULIC SLAVE CYLINDER	EA 1
94	10					WASHER	EA 1
94	13					FELT	EA 1
94	15					CUP	EA 1
94	27					GASKET	EA 1
94	29					CUP	EA 1
94	31					GASKET	EA 1
94	32					SPRING	EA 1
94	33					SPRING	EA 1
94	35					CUP	EA 1
94	36					PISTON	EA 1
94	47					GASKET	EA 2
94	50					VALVE	EA 1
94	51					VALVE	EA 1
94	52					SPRING	EA 1
94	57					GASKET	EA 1
94	58					SPRING	EA 1

TM9-2320-209-34P

(1)	(2)	(3)	(4)	(5)	(6)	(7)	(8)
ILLUS.							QTY
(a)	(b)	SMR	NATIONAL	PART	DESCRIPTION	U/M	INC
FIG.	ITEM	CODE	STOCK	NUMBER	FSCM		IN
NO.	NO.		NUMBER				UNIT

1204-HYDRAULIC BRAKE SYSTEM (CONT'D)

94	59				FELT	EA	1
94	60				CUP	EA	1
94	62				CUP	EA	1
94	64				CUP	EA	1
94	66				GASKET	EA	1

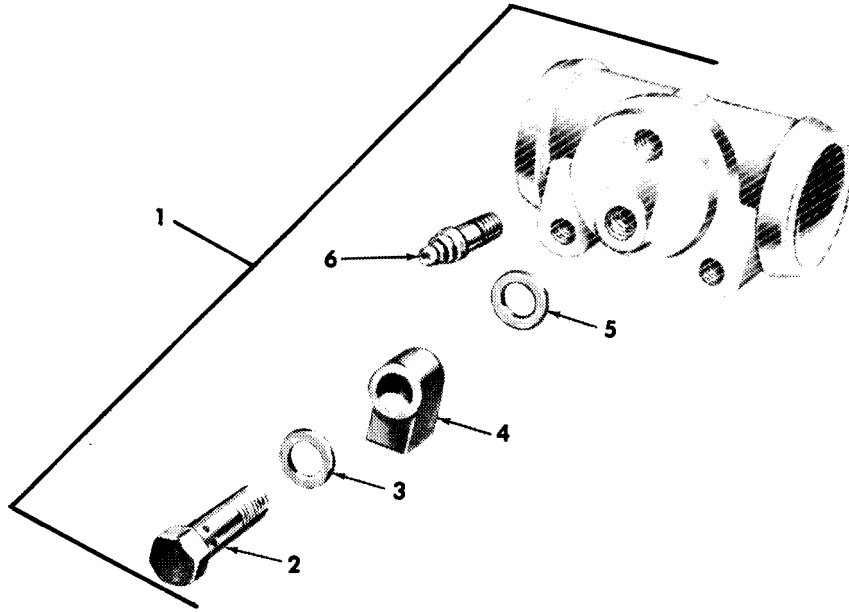

TA 067296

Figure 90. Wheel cylinder assembly.

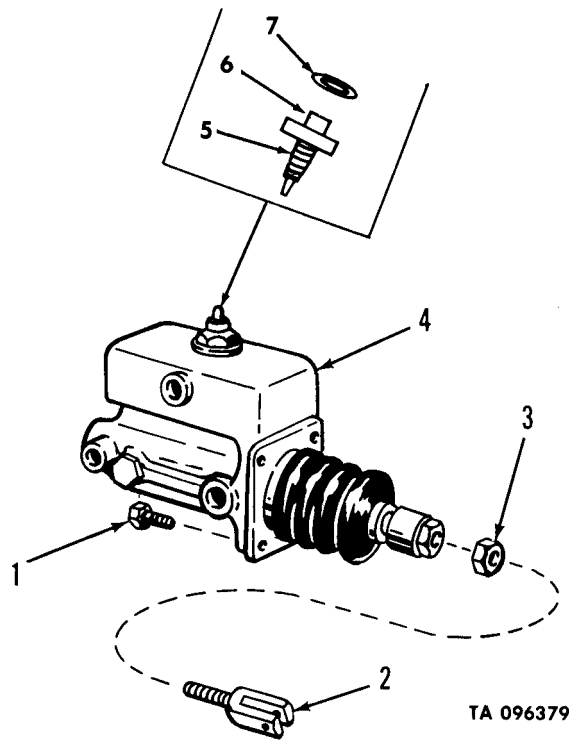

Figure 91. Master cylinder assembly.

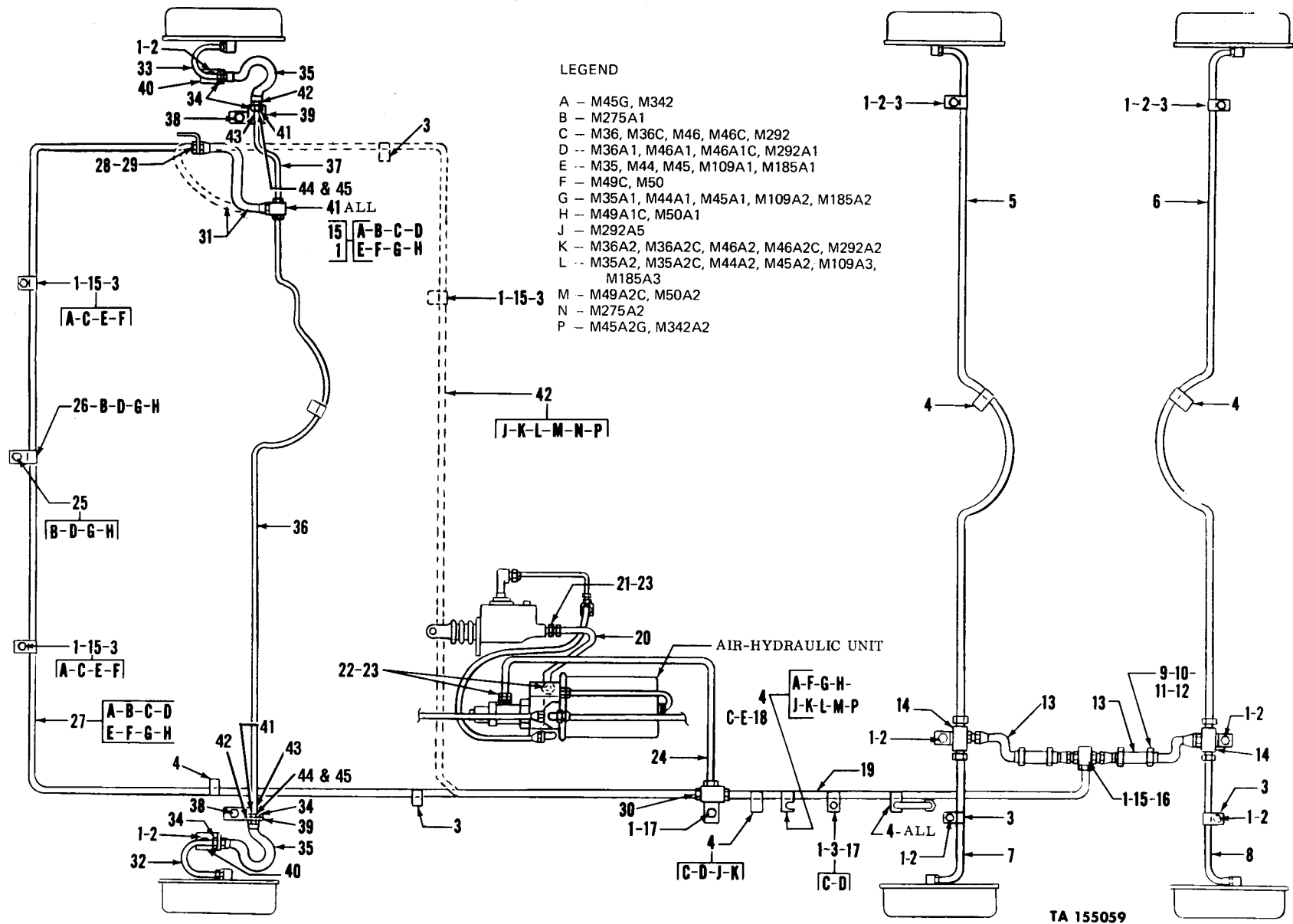
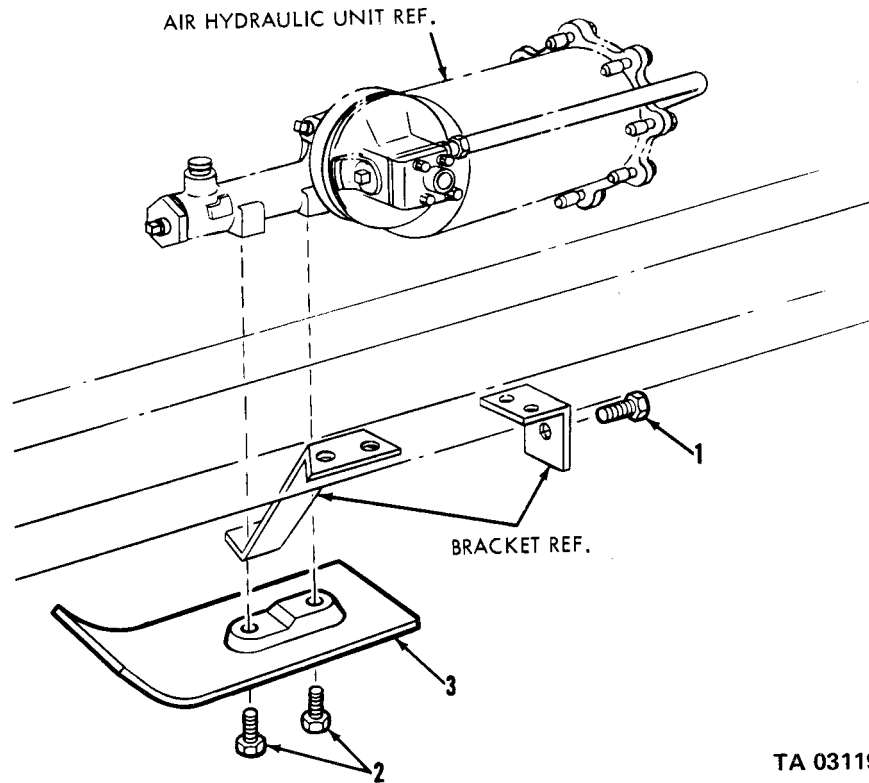
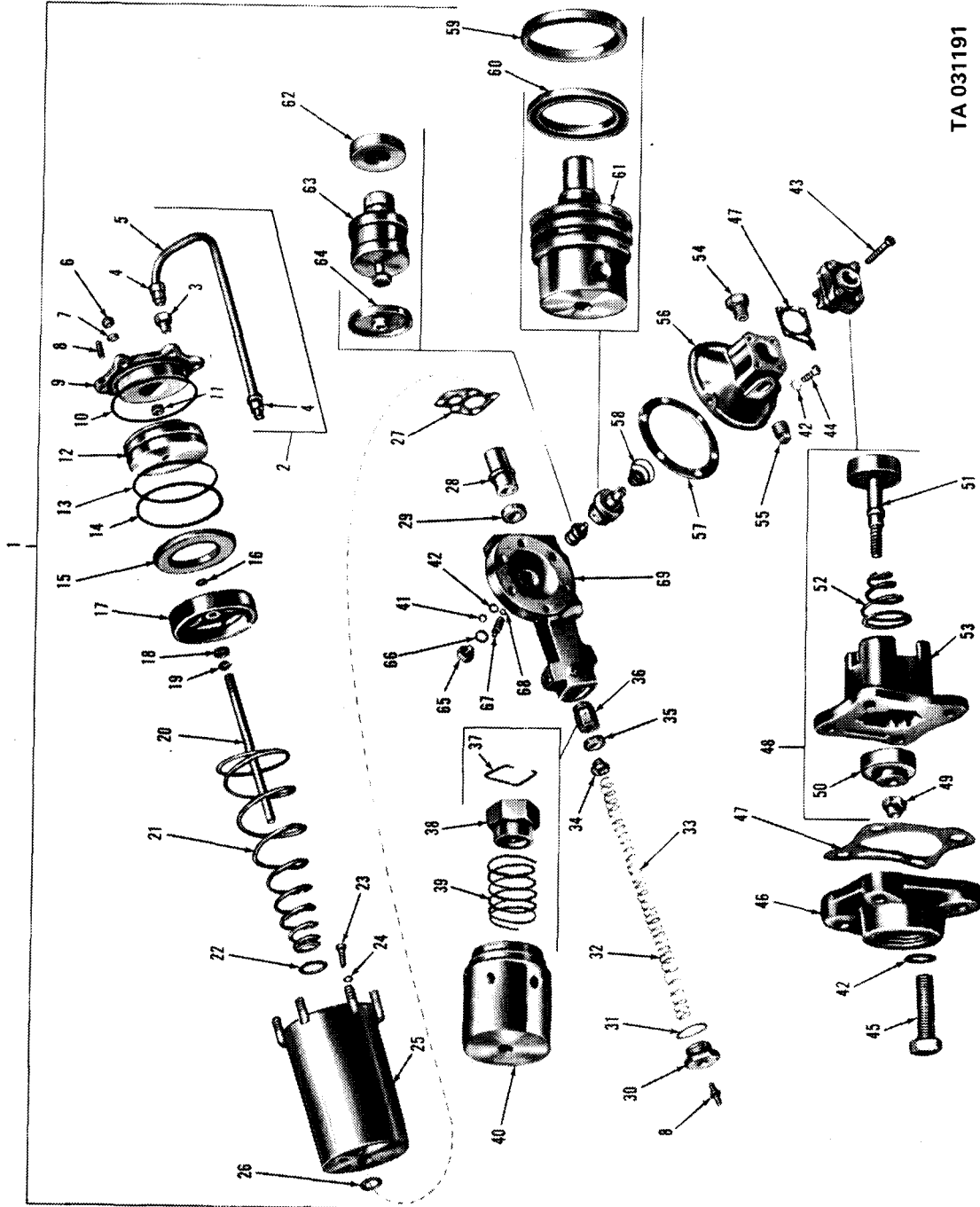

Figure 92. Hydraulic lines.



TA 031190

Figure 93. Air hydraulic unit assembly.



TA 031191

Figure 94. Air hydraulic unit assembly — exploded view.

(1) ILLUS.	(2)	(3)	(4)	(5)	(6)	(7)	(8)
(a) FIG. NO.	(b) ITEM NO.	SMR CODE	NATIONAL STOCK NUMBER	PART NUMBER	FSCM	DESCRIPTION USABLE ON CODE	U/M INC IN UNIT
1206-MECHANICAL BRAKE SYSTEM							
95	1	PAOZZ	5360-00-324-1047	7520981	19207	SPRING, HELICAL, EXTENSION: RETURN, FOOT BRAKE LEVER	EA 1
95	2	PAOZZ	5315-00-839-5822	MS24665-353	96906	PIN, COTTER	EA 1
95	3	PAOZZ	5315-00-753-9311	7539311	19207	PIN, STRAIGHT, HEADED: MASTER CYLINDER TO BRAKE LEVER	EA 1
95	4	PAOZZ	2540-00-753-9248	7539248	19207	LEVER, REMOTE CONTROL: PEDAL	EA 1
95	5	PAOZZ	5305-00-269-3214	MS90725-64	96906	SCREW, ASSEMBLED WASHER	EA 1
95	6	PAOZZ	5310-00-543-2705	MS35338-27	96906	WASHER, LOCK	EA 1
95	7	PAOZZ	2520-00-752-0975	7520975	19207	PEDAL: BRAKE	EA 1
95	8	PAOZZ	5340-00-752-0964	7520964	19207	BUMPER, RUBBER: PEDAL LEVER	EA 1
95	9	PAOZZ	2540-00-752-0971	7520971	19207	PAD, PEDAL: BRAKE	EA 1
95	10	PAOZZ	4730-00-050-4208	MS15003-1	96906	FITTING, LUBRICATION: BRAKE PEDAL LEVER	EA 1

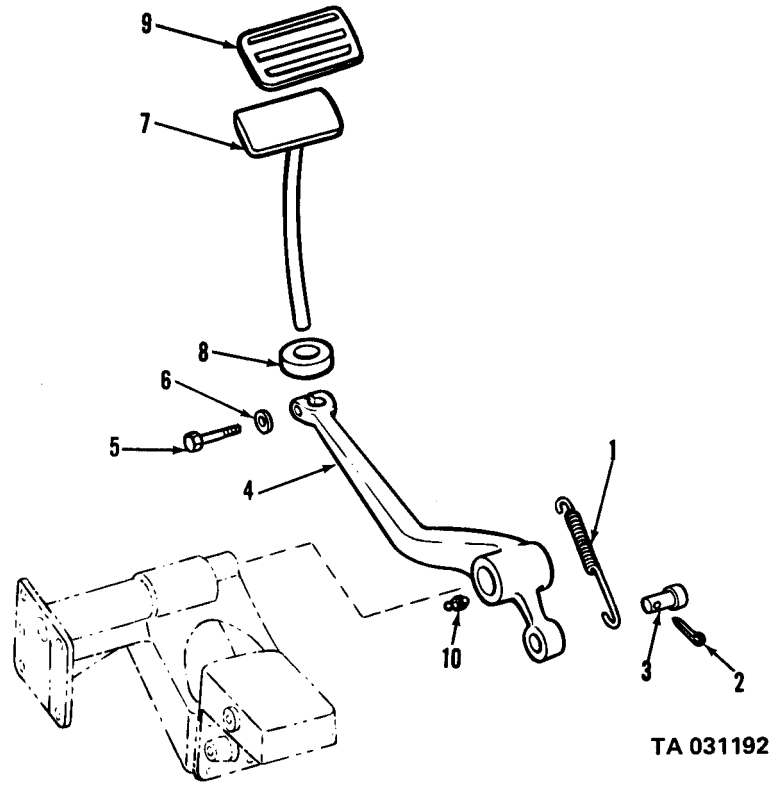

TA 031192

Figure 95. Brake pedal linkage.

TM9-2320-209-34P

(1) ILLUS.	(2) (a) FIG. NO.	(3) (b) ITEM NO.	(4) SMR CODE	(5) NATIONAL STOCK NUMBER	(6) PART NUMBER	(7) FSCM	(8) DESCRIPTION	(9) U/M	(10) QTY
							USABLE ON CODE	INC	IN
								EA	UNIT
1208-AIR BRAKE SYSTEM									
96	1		PAOZZ	5310-00-959-1488	MS51922-21	96906	NUT, SELF-LOCKING	EA	11
96	2		PAOZZ	5305-00-269-2805	MS90726-62	96906	SCREW, CAP, HEXAGON HEAD	EA	3
96	3		PAOZZ	5340-00-854-6730	MS21333-124	96906	CLAMP, LOOP	EA	21
96	4		PAOZZ	5340-00-337-9619	7373381	19207	CLAMP, LOOP	EA	9
96	5		MFOZZ		8757953	19207	TUBE: BOOSTER CYLINDER TO TRIALER AIR SERVICE BRAKE COUPLING, FROM 3/8" COPPER TUBING NSN 4710-00-277-5529 (M36, M36C, M46C, M292, M36A1, M36A1C, M292A1)	EA	1
96	5		XBOZZ		7061212	19207	TUBE: BOOSTER CYLINDER TO TRAILER AIR SERVICE BRAKE COUPLING (M46, M46A1)	EA	1
96	5		XBOZZ		7529417	19207	TUBE: BOOSTER CYLINDER TO TRAILER AIR SERVICE BRAKE COUPLING (M35, M44, M45, M109A1, M49C, M50, M35A1, M44A1, M45A1, M109A2, M49A1C, M50A1)	EA	1
96	6		PAOZZ	5305-00-269-2807	MS90726-64	96906	SCREW, CAP, HEXAGON HEAD	EA	12
96	7		PAOZZ	5340-00-833-8476	MS21333-122	96906	CLAMP, LOOP	EA	18
96	8		PAOZZ	2520-00-706-1116	7061116	19207	TUBE, RESERVOIR: TRAILER AIR EMERGENCY BRAKE COUPLING (M46, M46A1, M46C)	EA	1
96	8		XBOZZ		8686866	19207	TUBE, RESERVOIR: TRAILER AIR EMERGENCY BRAKE COUPLING (M35, M36, M44, M45, M109A1, M35A1, M44A1, M45A1, M109A2, M35C, M292, M36A1, M292A1, M46A1C)	EA	1
96	8		XBOZZ		8757598	19207	TUBE, RESERVOIR: TRAILER AIR EMERGENCY BRAKE COUPLING (M49C, M50, M49A1C, M50A1)	EA	1
96	8		XBOZZ		7529414	19207	TUBE, RESERVOIR: TRAILER AIR EMERGENCY BRAKE (M35, M35A1, M44, M44A1, M45, M45A1, M109A1, M109A2)	EA	1
96	9		PAOZZ	5340-00-222-1653	7415752	19207	CLAMP, LOOP	EA	2
96	10		PAOZZ	5340-00-088-6655	MS21333-101	96906	CLAMP, LOOP	EA	1
96	11		XBOZZ		10896730-1	19207	TUBE: AIR DISTRIBUTING FITTING TEE TO RESERVOIR (M35, M49C, M50, M109A1, M342, M35A1, M109A2)	EA	1
96	11		XBOZZ		10896730-2	19207	TUBE: AIR DISTRIBUTING FITTING TEE TO RESERVOIR (M36, M292, M36A1,	EA	1
96	12		XBOZZ		443331	21450	NUT	EA	1
96	13		PAOZZ	5305-00-068-0500	MS90725-3	96906	SCREW, CAP, HEXAGON HEAD	EA	1
96	14		PAOZZ	5340-00-088-1254	MS21333-104	96906	CLAMP, LOOP	EA	1

(1) ILLUS.	(2) (a) FIG. NO.	(3) (b) ITEM NO.	(4) SMR CODE	(5) NATIONAL STOCK NUMBER	(6) PART NUMBER	(7) FSCM	(8) DESCRIPTION USABLE ON CODE	(9) U/M	(10) QTY INC IN UNIT
1208-AIR BRAKE SYSTEM(CONT'D)									
96	15	XBOZZ			7061208	19207	TUBE(M36,M36C,M46, M46C,M292)	EA	1
96	15	XBOZZ			7529415	19207	TUBE(M35,M44,M45,M109A)	EA	1
96	15	XBOZZ			7368575	19207	TUBE(M49C,M50)	EA	1
96	16	XBOZZ			7521942	19207	CLAMP(M36,M36C,M46,M46C, M292,M35,M44.M45,M49C,M50, M109A1)	EA	1
96	16	PAOZZ	5340-00-964-5267		MS21333-120	96906	CLAMP,LOOP(M35A1,M44A1, M45A1,M49A1C,M50A1,M109A2, M34A1,M46A1,M36A1C,M292A1)	EA	1
96	17	XBOZZ			10896528	19207	TUBE,BENT,COPPER(M36,M36C, M46,M46C,M292,M35,M44,M45, M49C,M50,M109A1)	EA	1
96	17	PAOZZ	4710-00-177-8608		10872132	19207	TUBE,BENT,COPPER(M35A1,M36A1, M49A1C,M50A1,M109A2,M275A1, M292A1)	EA	1
96	18	PAOZZ	4730-00-921-3240		MS39182-1	96906	ELBOW,PIPE TO TUBE	EA	1
96	19	PAOZZ	4730-00-277-8750		MS39179-1	96906	CONNECTOR,STRAIGHT, PIPE TO TUBE	EA	1
96	20	XBOZZ			10896698	19207	TUBE: AIR GOVERNOR TO AIR MANIFOLD	EA	1
96	21	PAOZZ	4730-00-142-3075		570863	21450	ADAPTER,STRAIGHT,PIPE TO TUBE: AIR GOVERNOR TO AIR MANIFOLD FITTING TUBE,AIR MANIFOLD FITTING TO W/S WIPER VALVE TUBE	EA	2
96	22	PAOZZ	4730-00-221-2136		MS20913-1S	96906	PLUG,PIPE	EA	1
96	23	PAOZZ	4730-00-494-6580		MS39190-3	96906	TEE,PIPE TO TUBE	EA	1
96	24	XBOZZ			10871564	19207	TUBE: AIR DISTRIBUTING MANIFOLD TO AIR SUPPLY VALVE	EA	1
96	25	PAOZZ	5310-00-959-7600		MS51922-5	96906	NUT,SELF-LOCKING	EA	2
96	26	PAOZZ	5305-00-267-8974		MS90726-8	96906	SCREW,CAP,HEXAGON HEAD	EA	2
96	27	PAOZZ	2530-00-753-3853		MS500046-1	96906	VALVE: AIR SUPPLY	EA	1
96	28	PAOZZ	4730-00-069-1186		MS39179-5	96906	ADAPTER,STRAIGHT,PIPE TO TUBE: AIR SUPPLY VALVE TUBE	EA	1
96	29	PAOZZ	4730-00-221-2137		MS20913-2S	96906	PLUG,PIPE	EA	1
96	30	XBOZZ			10871565	19207	TUBE	EA	1
96	31	PAOZZ	5306-00-018-6493		186493	21450	BOLT,ASSEMBLED WASHER	EA	1
96	32	PAOZZ	5930-00-058-1576		MS27152-1	96906	SWITCH,PRESSURE	EA	1
96	33	XBOZZ			10871675	19207	TUBE	EA	1

(1) ILLUS.	(2) (a) FIG. NO.	(3) (b) ITEM NO.	(4) SMR CODE	(5) NATIONAL STOCK NUMBER	(6) PART NUMBER	(7) FSCM	(8) DESCRIPTION USABLE ON CODE	(9) U/M	(10) QTY INC IN UNIT
1208-AIR BRAKE SYSTEM(CONT'D)									
96	34	PAOZZ	4720-00-727-1627	8741776	19207	HOSE ASSEMBLY,RUBBER: MANIFOLD TO AIR GAGE	EA	1	
96	35	PAOZZ	5310-00-409-9914	5322923	19207	NUT	EA	1	
96	36	PAOZZ	5310-00-582-6714	MS35333-49	96906	WASHER, LOCK	EA	1	
96	37	PAOZZ	2530-00-133-8126	7529465	19207	FITTING, MANIFOLD	EA	1	
96	38	PAOZZ	4730-00-069-1187	MS39182-3	96906	ELBOW, PIPE TO TUBE	EA	5	
96	39	PAOZZ	4730-00-335-1776	7373380	19207	ELBOW, PIPE TO TUBE	EA	1	
96	40	PAOZZ	4730-00-288-9491	MS39190-4	96906	TEE: RESERVOIR TO AIR LINES	EA	1	
96	41	PAOZZ	4730-00-289-0051	MS39182-6	96906	ELBOW, PIPE TO TUBE	EA	1	
96	42	XOBZZ		7061215	19207	TUBE: BOOSTER TO RESERVO (M36,M36C,M46,M46C,M292, M36A1,M46A1,M461C,M292A1)	EA	1	
96	42	XBOZZ		7529416	19207	TUBE: BOOSTER TO RESERVOIR (M35,M109A1)	EA	1	
96	42	XBOZZ		7368574	19207	TUBE: BOOSTER TO RESERVOIR (M49C,M49A1C,M50,M50A1)	EA	1	
96	43	PAOZZ	5930-00-789-6192	11602160	19207	SWITCH,PRESSURE: HYDRAULIC	EA	1	
96	43-1	PAOZZ	4730-00-842-8336	444150	24617	TEE: PRESSURE SWITCH TO ELBOW	EA	1	
96	43.2	PAOZZ	4730-00-289-0155	MS39182-5	96906	ELBOW: PRESSURE SWITCH TO TEE	EA	1	
96	44	PAOZZ	4730-00-760-5879	8712201	19207	TEE ASSEMBLY: RESERVOIR TO BOOSTER CYLINDER LINE AT RESERVOIR	EA	1	
96	45	MFOZZ	4710-00-177-8607	10897076	19207	TUBE: COMPRESSOR TO RESERVOIR, MANUFACTURED FROM 4710-00-277-5529, 150 INCHES LONG	EA	1	
96	46	PAOZZ	4730-00-289-0051	MS39182-6	96906	ELBOW, PIPE TO TUBE: BRAKE BOOSTER TO RESERVOIR TUBE	EA	1	
97	1	PAOZZ	5310-00-959-1488	MS51922-21	96906	NUT, SELF-LOCKING	EA	8	
97	2	PAOZZ	5305-00-269-2805	MS90726-62	96906	SCREW, CAP, HEXAGON HEAD(M36A2, M36A2C,M46A2,M46A2C,M292A2, M292A5)	EA	2	
97	3	PAOZZ	5340-00-854-6730	MS21333-124	96906	CLAMP, LOOP: AIR BRAKE LINES	EA	1	
97	4	PAOZZ	5340-00-337-9619	7373381	19207	CLAMP, LOOP	EA	3	
97	5	XBOZZ		7061212	19207	TUBE: BOOSTER CYLINDER TO TRAILER AIR SERVICE BRAKE COUPLING ELBOW (M36A2,M36A2C,M46A2C,M292A2)	EA	1	
97	5	XBOZZ		8757953	19207	TUBE: BOOSTER CYLINDER TO TRAILER AIR SERVICE BRAKE COUPLING ELBOW (M46A2,M292A5)	EA	1	
97	5	XBOZZ		7529417	19207	TUBE: BOOSTER CYLINDER TO TRAILER AIR SERVICE BRAKE COUPLING ELBOW (M35A2,M35A2C,M44A2,M45A2, M109A3,M185A3,M49A2c,M50A2, M50A3)	EA	1	

TM9-2320-209-34P

(1) ILLUS.	(2) (a) FIG. NO.	(3) (b) ITEM NO.	(4) SMR CODE	(5) NATIONAL STOCK NUMBER	(6) PART NUMBER	(7) FSCM	(8) DESCRIPTION USABLE ON CODE	(9) U/M	(10) QTY INC IN UNIT
1208-AIR BRAKE SYSTEM(CONT'D)									
97	6	PAOZZ	5305-00-269-2803	MS90726-60	96906	96906	SCREW,CAP,HEXAGON HEAD	EA	7
97	7	PAOZZ	5340-00-833-8476	MS21333-122	96906	96906	CLAMP,LOOP	EA	11
97	8	XBOZZ		11623678-1	19207		TUBE,RESERVOIR: TO TRAILER AIR EMERGENCY BRAKE COUPLING ELBOW(M46A2)	EA	1
97	8	XBOZZ		11623678-3	19207		TUBE,RESERVOIR: TO TRAILER AIR EMERGENCY BRAKE COUPLING ELBOW(M36A2,M36A2C,M46A2C, M292A2,M292A5)	EA	1
97	8	XBOZZ		11623678-2	19207		TUBE,RESERVOIR: TO TRAILER AIR EMERGENCY BRAKE COUPLING ELBOW(M35A2,M35A2C,M44A2, M45A2,M109A3,M185A3,M49A2C, M50A2,M50A3)	EA	1
97	9	PAOZZ	5340-00-222-1653	7415752	19207	19207	CLAMP,LOOP	EA	2
97	10	PAOZZ	5340-00-088-6655	MS21333-101	96906	96906	CLAMP,LOOP	EA	1
97	11	XBOZZ		11623679-1	19207		TUBE(M36A2,M36A2C,M46A2, M46A2C,M292A2,M292A5)	EA	1
97	11	XBOZZ		11623679-2	19207		TUBE(M35A2,M35A2C,M44A2, M45A2,M109A3,M185A3,M49A2C, M50A2,M50A3)	EA	1
97	12	XBOZZ		7061215	19207		TUBE(M36A2,M36A2C,M46A2, M46A2C,M292A5,M292A2)	EA	1
97	12	XBOZZ		7368574	19207		TUBE(M49A2C,M50A2,M35A2, M35A2C,M44A2,M45A2,M109A3, M185A3,M50A3)	EA	1
97	13	XBOZZ		10897077	19207		TUBE(M36A2,M36A2C,M46A2, M46A2C,M292A2,M292A5)	EA	1
97	13	XBOZZ		10897076-1	19207		TUBE(M49A2C,M50A2,M35A2,M35A2C, M44A2,M45A2,M409A3,M185A3, M50A3)	EA	1
97	14	XBOZZ		10937873	19207		TUBE: AIR COMPRESSOR GOVERNOR TO AIR DISTRIBUTING MANIFOLD	EA	1
97	15	PAOZZ	5340-00-954-6014	MS21333-121	96906	96906	CLAMP,LOOP	EA	1
97	16	PAOZZ	5310-00-959-7600	MS51922-5	96906	96906	NUT,SELF-LOCKING	EA	1
97	17	PAOZZ	5305-00-267-8974	MS90726-8	96906	96906	SCREW,CAP,HEXAGON HEAD	EA	1
97	18	PAOZZ	5340-00-809-1492	MS21333-100	96906	96906	CLAMP,LOOP	EA	1
97	19	XBOZZ		10937872	19207		TUBE	EA	1
97	20	PAOZZ	5340-00-964-5267	MS21333-120	96906	96906	CLAMP,LOOP	EA	1
97	21	XBOZZ		10872132	19207		TUBE: AIR COMPRESSOR TO GOVERNOR	EA	1
97	22	PAOZZ	4730-00-122-0477	MS39197-1	96906	96906	SLEEVE,COMPRESSION	EA	1

(1) ILLUS.	(2) (a) FIG. NO.	(3) (b) ITEM NO.	(4) SMR CODE	(5) NATIONAL STOCK NUMBER	(6) PART NUMBER	(7) FSCM	(8) DESCRIPTION USABLE ON CODE	(9) U/M	(10) QTY INC IN UNIT
1208-AIR BRAKE SYSTEM(CONT'D)									
97	23	PAOZZ	4730-00-278-8824	MS39196-1	96906		NUT,TUBE COUPLING	EA	1
97	24	PAOZZ	4730-00-277-8750	MS39179-1	96906		ADAPTER	EA	1
97	25	PAOZZ	4730-00-782-5461	MS39190-2	96906		TEE,PIPE TO TUBE	EA	1
97	26	PAOZZ	4730-00-494-6580	MS39190-3	96906		TEE	EA	1
97	27	XBOZZ		10871564	19207		TUBE	EA	1
97	28	PAOZZ	5310-00-959-7600	MS51922-5	96906		NUT,SELF-LOCKING: AIR SUPPLY VALVE	EA	2
97	29	PAOZZ	5305-00-267-8974	MS90726-8	96906		SCREW,CAP,HEXAGON HEAD	EA	2
97	30	PAOZZ	2530-00-753-3853	MS500046-1	96906		VALVE: AIR SUPPLY ASSEMBLY	EA	1
97	31	PAOZZ	4730-00-069-1186	MS39179-5	96906		ADAPTER,STRAIGHT,PIPE TO TUBE: AIR SUPPLY VALVE TUBE	EA	1
97	32	PAOZZ	4730-00-221-2137	MS20913-2S	96906		PLUG,PIPE	EA	1
97	32	PAOZZ	4720-00-727-1627	8741776	19207		HOSE ASSEMBLY,RUBBER: ASSEMBLY MANIFOLD TO AIR GAGE,TO TRANSMISSION SWITCH TO PRESSURE GAGE	EA	2
97	34	PAOZZ	4730-00-640-6582	443977	21450		NIPPLE,PIPE	EA	1
97	35	XBOZZ		10871675	19207		TUBE: MANIFOLD TO WIPER VALVE	EA	1
97	36	PAOZZ	4730-00-142-3075	MS39179-4	96906		ADAPTER,STRAIGHT, PIPE TO TUBE	EA	1
97	37	PAOZZ	5306-00-018-6493	186493	21450		BOLT,ASSEMBLED TO WASHER	EA	1
97	38	PAOZZ	5930-00-434-5441	11621847	19207		SWITCH,PRESSURE	EA	1
97	39	PAOZZ	4730-00-069-1187	MS39182-3	96906		ELBOW,PIPE TO TUBE	EA	3
97	40	PAOZZ	5310-00-409-9914	5322923	19207		NUT	EA	1
97	41	PAOZZ	5310-00-550-3714	MS35333-47	96906		WASHER,LOCK	EA	1
97	42	PAOZZ	2530-00-133-8126	7529465	19207		FITTING,MANIFOLD	EA	1
97	43	PAOZZ	4730-00-952-7033	MS39189-1	96906		TEE,PIPE TO TUBE	EA	1
97	44	PAOZZ	4730-00-221-2136	MS20913-1S	96906		PLUG,PIPE	EA	1
97	45	PAOZZ	4730-00-288-9491	MS39190-4	96906		TEE: AIR RESERVOIR TO LINES	EA	1
97	46	PAOZZ	4730-00-760-5879	8712201	19207		TEE ASSEMBLY	EA	1
97	47	PAOZZ	4730-00-289-0051	MS39182-6	96906		ELBOW,PIPE TO TUBE	EA	2
97	48	PAOZZ	5930-00-789-6192	11602160	19207		SWITCH,PRESSURE: HYDRAULIC	EA	1
97	48.1	PAOZZ	4730-00-842-8336	444150	24617		TEE: PRESSURE SWITCH FOR ELBOW	EA	1
97	48.2	PAOZZ	4730-00-289-0155	MS39182-5	96906		ELBOW,PRESSURE SWITCH TO TEE	EA	1
97	49	PAOZZ	4730-00-542-3284	7347982	19207		ADAPTER,STRAIGHT	EA	1
97	50	PAOZZ	5310-00-984-3807	MS51922-13	96906		NUT,SELF-LOCKING	EA	1
97	51	PAOZZ	5306-00-225-9089	MS90726-34	96906		BOLT,MACHINE	EA	1

(1) ILLUS.	(2)	(3)	(4)	(5)	(6)	(7)	(8)	
(a) FIG. NO.	(b) ITEM NO.	SMR CODE	NATIONAL STOCK NUMBER	PART NUMBER	FSCM	DESCRIPTION USABLE ON CODE	U/M	QTY INC IN UNIT
1208-AIR BRAKE SYSTEM(CONT'D)								
97	52	PAOZZ	4730-00-477-6244	10937866	19207	ELBOW,TUBE TO HOSE	EA	1
97	53	PAOZZ	4730-00-270-4580	MS39179-2	96906	ADAPTER,STRAIGHT	EA	1
97	54	XBOZZ		10937722	19207	TUBE ASSEMBLY,METAL	EA	1
97	55	PAOZZ	4730-00-921-3240	MS39182-1	96906	ELBOW,PIPE TO TUBE	EA	1
97	56	PAOZZ	4730-00-456-5938	10924754	19207	UNION,TUBE	EA	1
97	57	PAOZZ	5340-00-993-6207	MS21333-99	96906	CLAMP,LOOP	EA	1
97	58	PAOZZ	4710-00-113-8048	10937717	19207	TUBE ASSEMBLY,METAL	EA	1
97	59	PAOZZ	4720-00-771-5537	MS28741-4-0140	96906	HOSE	EA	1
97	60	PAOZZ	4730-00-231-3960	MS20823-4	96906	ELBOW,PIPE TO TUBE	EA	1
97	NI	PAOZZ	4710-00-040-2036	7368661	19207	TUBE: AIR COMPRESSOR TO AIR RESERVOIR(M60,M108)	EA	1
98	1	PAOZZ	5310-00-959-1488	MS51922-21	96906	NUT,SELF-LOCKING(M45C,M342A2,M45A2G,M342,M342A2)	EA	3
98	2	PAOZZ	5305-00-269-2805	MS90726-62	96906	SCREW,CAP,HEXAGON HEAD(M45G,M45A2G,M3423,M342A2)	EA	2
98	3	PAOZZ	5340-00-833-8476	MS21333-122	96906	CLAMP,LOOP(M45G,M45A2G,M342,M342A2)	EA	7
98	4	XBOZZ		10871677	19207	LINE,COMPRESSED AIR: BOOSTER CYLINDER TO TRAILER SERVICE BRAKE COUPLING ELBOW(M45G,M45A2G,M342,M342A2)	EA	1
98	5	PAOZZ	5305-00-269-2803	MS90726-60	96906	SCREW,CAP,HEXAGON HEAD(M45G,M45A2G,M342,M342A2)	EA	1
98	6	PAOZZ	5305-00-269-2803	MS90726-60	96906	SCREW,CAP,HEXAGON HEAD(M45A2G,M342A2)	EA	1
98	7	PAOZZ	5340-00-833-8476	MS21333-122	96906	CLAMP,LOOP(M45G,M45A2G,M342,M342A2)	EA	5
98	8	PAOZZ	5340-00-222-1653	7415752	19207	CLAMP,LOOP(M45G,M45A2G,M342,M342A2)	EA	1
98	9	XBOZZ		11623674	19207	LINE,COMPRESSED AIR: RESERVOIR TO TRAILER EMERGENCY BRAKE COUPLING ELBOW(M45A2G,M342A2)	EA	1
98	10	PAOZZ	5340-00-088-6655	MS21333-101	96906	CLAMP,LOOP(M45G,M45A21G,M342,M342A2)	EA	1
98	11	XBOZZ		10896833	19207	LINE,COMPRESSED AIR: RESERVOIR TO AIR DISTRIBUTOR FITTING TEE(M45G,M342)	EA	1
98	11	XBOZZ		11623675	19207	LINE,COMPRESSED AIR: RESERVOIR TO AIR DISTRIBUTOR FITTING TEE(M45A2G,M342A2)	EA	1

(1) ILLUS. (a) FIG. NO.	(2) (b) ITEM NO.	(3) SMR CODE	(3) NATIONAL STOCK NUMBER	(4) PART NUMBER	(5) FSCM	(6) DESCRIPTION USABLE ON CODE	(7) U/M	(8) QTY INC IN UNIT
1208-AIR BRAKE SYSTEM(CONT'D)								
98	12	XBOZZ		10891680	19207	LINE,COMPRESSED AIR: RESERVOIR TO BRAKE BOOSTER CYLINDER(M45G, M342)	EA	1
98	12	XBOZZ		10897124	19207	LINE,COMPRESSED AIR: RESERVOIR TO BRAKE BOOSTER CYLINDER (M45A2G,M342A2)	EA	1
98	13	XBOZZ		10897123	19207	LINE,COMPRESSED AIR: COMPRESSOR TO RESERVOIR,UNION RESERVOIR (M45A2G,M342A2)	EA	1
98	14	PAOZZ	4730-00-278-3220	MS39187-3	96906	NIPPLE,TUBE(M45A2G,M342A2)	EA	1
98	15	PAOZZ	5340-00-337-9619	7373381	19207	CLAMP,LOOP(M45A2G,M342A2)	EA	1
98	16	XBOZZ		10897121	19207	LINE,COMPRESSED AIR: COMPRESSOR TO RESERVOIR,COMPRESSOR TO UNION (M45A2G,M242A2)	EA	1
98	17	PAOZZ	5305-00-068-0500	MS90725-3	96906	SCREW,CAP,HEXAGON HEAD (M45G,M342)	EA	1
98	18	PAOZZ	5340-00-088-1254	MS21333-104	96906	CLAMP,LOOP(M45G,M342)	EA	1
98	19	XBOZZ		10871679	19207	LINE,COMPRESSED AIR: COMPRESSOR TO RESERVOIR(M45G,M432)	EA	1
98	20	PAOZZ	5340-00-964-5267	MS21333-120	96906	CLAMP,LOOP(M45G,M342)	EA	1
98	21	XBOZZ		10896528	19207	LINE,COMPRESSED AIR: COMPRESSOR TO GOVERNOR(M45G,M342)	EA	1
98	21	PAOZZ	4710-00-177-8608	10872132	19207	TUBE,BENT,COPPER: COMPRESSOR TO GOVERNOR(M45A2G,M342A2)	EA	1
98	22	PAOZZ	4730-00-122-0477	MS39197-1	96906	SLEEVE,COMPRESSION TUBE,HOSE FITTING(M45A2G,M342A2)	EA	1
98	23	PAOZZ	4730-00-278-8824	MS39196-1	96906	NUT,TUBE COUPLING(M45A2G, M342A2)	EA	1
98	24	PAOZZ	4730-00-921-3240	MS39182-1	96906	ELBOW,PIPE TO TUBE (M45G,M342)	EA	1
98	25	PAOZZ	4730-00-277-8750	MS39179-1	96906	CONNECTOR,PIPE TO TUBE (M45G,M445A2G,M342,M342A2)	EA	1
98	26	XBOZZ		10896698	19207	TUBE: GOVERNOR TO AIR DISTRIBUTOR FITTING TEE(M45G,M342)	EA	1
98	27	PAOZZ	4730-00-142-3075	MS39179-4	96906	ADAPTER,STRAIGHT(M45G, M342,M45A2G,M342A2)	EA	3
98	28	XBOZZ		10937873	19207	LINE,COMPRESSED AIR: GOVERNOR TEE TO AIR DISTRIBUTOR FITTING TEE(M45A2G,M342A2)	EA	1
98	29	PAOZZ	4730-00-782-5461	MS39190-2	96906	TEE,PIPE TO TUBE (M45A2G,M342A2)	EA	1

(1) ILLUS. (a) FIG. NO.	(2) ITEM NO.	(3) SMR CODE	(3) NATIONAL STOCK NUMBER	(4) PART NUMBER	(5) FSCM	(6) DESCRIPTION USABLE ON CODE	(7) U/M	(8) QTY INC IN UNIT
1208-AIR BRAKE SYSTEM(CONT'D)								
98	30	PAOZZ	4730-00-221-2136	MS20913-1S	96906	PLUG,PIPE(M45G, M45A2G,M342,M342A2)	EA	1
98	31	XBOZZ		10871564	19207	LINE,COMPRESSED AIR: AIR DISTRIBUTOR FITTING TO AIR SUPPLY VALVE(M45G,M45A2G, M342,M342A2)	EA	1
98	32	PAOZZ	4730-00-069-1186	MS39179-5	96906	ADAPTER,STRAIGHT: AIR SUPPLY VALVE TO AIR DISTRIBUTOR FITTING LINE(M45G,M45A2G,M342,M342A2)	EA	1
98	33	PAOZZ	5305-00-267-8974	MS90726-8	96906	SCREW,CAP,HEXAGON HEAD: AIR SUPPLY VALVE(M45G,M45A2G, M342,M342A2)	EA	2
98	34	PAOZZ	5310-00-959-7600	MS51922-5	96906	NUT,SELF-LOCKING: AIR SUPPLY VALVE ATTACHING SCREW(M45G,M45A2G, M342,M342A2)	EA	2
98	35	PAOZZ	2530-00-753-3853	MS500046-1	96906	VALVE: AIR SUPPLY(M45G, M45A2G,M342,M342A2)	EA	1
98	36	PAOZZ	4730-00-221-2137	MS20913-2S	96906	PLUG,PIPE: AIR VALVE PORT AIR DISTRIBUTOR FITTING PORT (M45G,M45A2G,M342,M342A2)	EA	2
98	37	XBOZZ		10871565	19207	LINE,COMPRESSED AIR: AIR DISTRIBUTOR FITTING TO PRESSURE SWITCH(M45G,M342)	EA	1
98	38	PAOZZ	5306-00-018-6493	186493	21450	BOLT,ASSEMBLED WASHER(M45G, M342)	EA	1
98	39	PAOZZ	5930-00-434-5441	11621847	19207	SWITCH,PRESSURE(M45A2G, M342A2)	EA	1
98	39	PAOZZ	5930-00-058-1576	MS27152-1	96906	SWITCH,PRESSURE(M445A2G, M342)	EA	1
98	40	PAOZZ	4730-00-069-1187	MS39182-3	96906	ELBOW,PIPE TO TUBE (M45G,M45A2G,M342,M342A2)	EA	5
98	41	XBOZZ		10871675	19207	LINE: AIR DISTRIBUTOR FITTING TO W/S WIPER VALVE(M45G,M45A2G, M342,M342A2)	EA	1
98	42	PAOZZ	4720-00-727-1627	8741776	19207	HOSE ASSEMBLY,RUBBER: AIR DISTRIBUTOR TO AIR GAGE(M45G, M45A2G,M342,M342A2)	EA	2
98	43	PAOZZ	4730-00-494-6580	MS39190-3	96906	TEE: AIR DISTRIBUTOR FITTING (M45G,M45A2G,M342,M342A2)	EA	1
98	44	PAOZZ	5310-00-409-9914	5322923	19207	NUT: AIR DISTRIBUTOR FITTING (M45G,M45A2G,M342,M342A2)	EA	1
98	45	PAOZZ	5310-00-550-3714	MS35333-47	96906	WASHER, LOCK(M45G,M45A2G, M342,M342A2)	EA	1
98	46	PAOZZ	2530-00-133-8126	7529465	19207	FITTING,MANIFOLD: AIR DISTRIBUTOR (M45G,M45A2G,M342,M342A2)	EA	1

(1) ILLUS.	(2)	(3)	(4)	(5)	(6)	(7)	(8)	
(a) FIG. NO.	(b) ITEM NO.	SMR CODE	NATIONAL STOCK NUMBER	PART NUMBER	FSCM	DESCRIPTION USABLE ON CODE	U/M	QTY INC IN UNIT
1208-AIR BRAKE SYSTEM(CONT'D)								
98	47	PAOZZ	5340-00-954-6014	MS21333-121	96906	CLAMP, LOOP(M35A2G, M342A2)	EA	1
98	48	PAOZZ	5306-00-225-9086	MS90726-31	96906	BOLT, MACHINE (M45A2G, M342A2)	EA	1
98	49	PAOZZ	5340-00-057-3037	MS21333-111	96906	CLAMP, LOOP(M445A2G, M342A2)	EA	1
98	50	XBOZZ		10937872	19207	LINE, COMPRESSED AIR: AIR COMPRESSOR GOVERNOR TEE TO AIR HORNS(M45A2G, M342A2)	EA	1
98	51	PAOZZ	4730-00-288-9491	MS39190-4	96906	TEE, PIPE TO TUBE: AIR RESERVOIR TO LINES(M45G, M45A2G, M342, M342A2)	EA	1
98	52	PAOZZ	4730-00-335-1776	7373380	19207	ELBOW, PIPE TO TUBE: TRAILER AIR BRAKE SERVICE COUPLING (M45G, M342)	EA	1
98	53	PAOZZ	4730-00-289-0051	MS39182-6	96906	ELBOW, PIPE TO TUBE: BRAKE BOOSTER CYLINDER TO SERVICE OUTLET LINE (M45G, M45A2G, M342, M342A2)	EA	2
98	54	PAOZZ	4730-00-142-3076	MS39179-9	96906	ADAPTER, STRAIGHT(M45G, M342)	EA	1
98	54	PAOZZ	5930-00-789-6192	11602160	19207	SWITCH, PRESSURE: HYDRAULIC (M342, M342A2, M45G, M45A2G)	EA	1
98	54.1	PAOZZ	4730-00-842-8336	444150	24617	TEE: PRESSURE SWITCH TO ELBOW (M342, M342A2, M45G, M45A2G)	EA	1
98	54.2	PAOZZ	4730-00-289-0155	MS39182-5	96906	ELBOW: PRESSURE SWITCH TO TEE (M342, M372A2, M45G, M45A2G)	EA	1
98	NI	PAOZZ	2530-00-693-0647	8331937	19207	LINE: AIR GOVERNOR TO AIR RESERVOIR, USE WITH ELECTRIC HORN (M60, M408)	EA	1
98	NI	PAOZZ	4710-00-706-1188	7061188	19207	LINE: BRAKE BOOSTER CYLINDER TO TRAILER SERVICE OUTLET(M47, M59)	EA	1
98	NI	XBOZZ		8845186	19207	LINE: HORN TEE TO AIR RESERVOIR (M60, M108)	EA	1
98	NI	XBOZZ		706114	19207	LINE: HORN TEE TO AIR RESERVOIR, USE W/AIR HORN(M36, M35C, M46, M292, M292A1)	EA	1
98	NI	PAOZZ	4710-00-752-9420	7529420	19207	LINE: AIR GOVERNOR TO AIR SUPPLY VALVE, LEFT	EA	1
98	NI	PAOZZ	4730-00-575-5404	7529426	19207	CAP, AIR VALVE BRAKE: SUPPLY	EA	2
98	NI	PAOZZ	4710-00-706-1337	7061337	19207	LINE: AIR RESERVOIR TO TRAILER EMERGENCY OUTLET(M48)	EA	1
99	1	XBOZZ		7061187	19207	TUBE, AIR RESERVOIR: EMERGENCY BRAKE OUTLET(M275)	EA	1
99	2	XOBZZ		8345157	19207	TUBE(M275)	EA	1
99	3	PAOZZ	4730-00-069-1187	MS39182-3	96906	ELBOW, PIPE TO TUBE(M275)	EA	4
99	4	PAOZZ	4730-00-244-9848	5228623	19207	NIPPLE, PIPE(M275)	EA	2
99	5	PAOZZ	9905-00-123-7285	10937810-2	19207	PLATE, IDENTIFICATION: TRAILER EMERGENCY BRAKE, AIR LINE(M275)	EA	2
99	6	PAOZZ	4730-00-335-1776	7373380	19207	ELBOW, PIPE TO TUBE(M275)	EA	1

(1) ILLUS.	(2) (a) FIG. NO.	(3) (b) ITEM NO.	(4) SMR CODE	(5) NATIONAL STOCK NUMBER	(6) PART NUMBER	(7) FSCM	(8) DESCRIPTION	(9) U/M	(10) QTY
							USABLE ON CODE		INC IN UNIT
							1208-AIR BRAKE SYSTEM(CONT'D)		
99	7		PAOZZ	9905-00-123-7288	10937810-1	19207	PLATE,IDENTIFICATION: TRAILER SERVICE BRAKE COUPLING(M275)	EA	2
99	8		MOOZZ		7061189	19207	TUBE,AIR RESERVOIR(M275)(FABRICATE FROM 4710-00-277-5529)	EA	1
99	9		PAOZZ	4730-00-289-0051	MS39182-6	96906	ELBOW,PIPE TO TUBE(M275)	EA	2
99	10		PAOZZ	4710-00-040-2205	8345156	19207	TUBE(M275)	EA	1
99	11		PAOZZ	4730-00-069-1186	MS39179-5	96906	ADAPTER ASSEMBLY: AIR SUPPLY TUBE(M275)	EA	1
99	12		PAOZZ	5310-00-959-7600	MS51922-5	96906	TEE,PIPE TO TUBE: AIR RESERVOIR(M275)	EA	1
99	13		PAOZZ	4820-00-595-3669	5340159	19207	COCK,PLUG(M275)	EA	2
99	14		XBOZZ		7368420	19207	TUBE(M275)	EA	1
99	15		PAOZZ	4730-00-203-0028	MS39179-8	96906	ADAPTER,STRAIGHT,PIPE TO TUBE: TRAILER FRONT SERVICE BRAKE TUBE TO CUTOFF COCK(M275)	EA	1
99	16		PAOZZ	4730-00-736-8417	7368417	19207	TEE,PIPE TO TUBE(M275)	EA	1
99	17		XBOZZ		7368424	19207	TUBE,AIR HYDRAULIC BOOSTER CYLINDER TO CHECK VALVE (M275)	EA	1
99	18		PAOZZ	4730-00-069-1186	MS39179-5	96906	ADAPTER,STRAIGHT(M275)	EA	1
99	19		PAOZZ	5930-00-789-6192	11602160	19207	SWITCH,PRESSURE: HYDRAULIC(M275)	EA	1
99	19.1		PAOZZ	4730-00-842-8336	444150	24617	TEE: PRESSURE SWITCH TO ELBOW(M275)	EA	1
99	19.2		PAOZZ	4730-00-289-0155	MS39182-5	96906	ELBOW: PRESSURE SWITCH TO TEE(M275)	EA	1
99	20		XBOZZ		7368422	19207	TUBE(M275)	EA	1
99	21		PAOZZ	5305-00-269-2813	MS90726-69	96906	SCREW,CAP,HEXAGON HEAD (M275)	EA	1
99	22		PAOZZ	4820-00-604-7889	7533844	19207	VALVE,SHUTTLE(M275)	EA	1
99	23		PAOZZ	4730-00-196-1975	144600	24617	NIPPLE(M275)	EA	1
99	24		PAOZZ	5930-00-168-7990	MS75062-1	96906	SWITCH,PRESSURE(M275)	EA	1
99	25		PAOZZ	4730-00-736-8415	7368415	19207	UNION,CHECK VALVE: TUBE TO HAND VALVE TUBE(M275)	EA	1
99	26		XBOZZ		7368426	19207	TUBE(M275)	EA	1
99	27		XBOZZ		8381934	19207	TUBE,AIR GOVERNOR TO RESERVOIR(M275)	EA	1
99	28		PAOZZ	4730-00-288-9491	MS39190-4	96906	TEE,PIPE TO TUBE: RESERVOIR TO BRAKE AIR LINES(M275)	EA	1
99	29		XBOZZ		7061186	19207	TUBE,AIR COMPRESOR(M275)	EA	1
99	30		PAOZZ	2990-00-040-2176	8330523	19207	TUBE: COMPRESSOR TO AIR GOVERNOR(M275)	EA	1

(1) ILLUS. (a) FIG. NO.	(2) (b) ITEM NO.	(3) SMR CODE	(4) NATIONAL STOCK NUMBER	(5) PART NUMBER	(6) FSCM	(7) DESCRIPTION USABLE ON CODE	(8) QTY INC IN UNIT
1208-AIR BRAKE SYSTEM (CONT'D)							
99	31	PAOZZ	4730-00-277-8750	MS39179-1	96906	ELBOW (M275)	EA 1
99	32	XBOZZ		10896698	19207	TUBE (M275)	EA 1
99	33	PAOZZ	4730-00-782-5461	MS39190-2	96906	TEE,PIPE TO TUBE: AIR LINE TO AIR GOVERNOR (M275)	EA 1
99	34	XBOZZ		10871564	19207	TUBE (M275)	EA 1
99	35	PAOZZ	5310-00-959-7600	MS51922-5	96906	NUT: VALVE, AIR SUPPLY6 (M275)	EA 2
99	36	PAOZZ	2530-00-753-3853	MS500046-1	96906	VALVE: AIR SUPPLY (M275)	EA 1
99	37	PAOZZ	4730-00-044-4577	444577	21450	PLUG,PIPE (M275)	EA 1
99	38	PAOZZ	4720-00-727-1627	8741776	19207	HOSE ASSEMBLLY,RUBBER (M275)	EA 1
99	39	XBOZZ		10871565	19207	TUBE (M275)	EA 1
99	40	PAOZZ	5930-00-058-1576	MS27152-1	96906	SWITCH,PRESSURE (M275)	EA 1
99	41	XBOZZ		10872078	19207	TUBE,MANIFOLD TO HAND CONTROL VALVE (M275)	EA 1
99	42	PAOZZ	4730-00-494-6580	MS39190-3	96906	TEE (275)	EA 1
99	43	XBOZZ		10871675	19207	TUBE (M275)	EA 1
99	44	PAOZZ	4730-00-142-3075	MS39179-4	96906	ADAPTER, STRAIGHT, PIPE TO TUBE (M275)	EA 1
99	45	PAOZZ	2530-00-133-8126	7529465	19207	FITTING,MANIFOLD (M275)	EA 1
99	46	PAOZZ	4710-00-277-5525	8689206	19207	TUBE,COPPER (M275)	EA 1
99A	1	PAOZZ	5340-00-833-8476	MS21333-122	96906	CLAMP,LOOP: AIR GOVERNOR TO RESRVOIR LINE (M25A1)	EA 6
99A	2	XBOZZ		7061187	19207	TUBE,AIR RESERVOIR (M275A1)	EA 1
99A	3	PAOZZ	5310-00-959-1488	MS51922-21	96906	NUT,SELF-LOCKING (M275A1)	EA 5
99A	4	PAOZZ	5305-00-269-2803	MS90726-60	96906	SCREW,CAP,HEXAGON HEAD (M275A1)	EA 4
99A	5	PAOZZ	5340-00-854-6730	MS21333-124	96906	CLAMP,LOOP: AIR BRAKE LINES (M275A1)	EA 5
99A	6	XBOZZ		8345157	19207	LINE, COMPRESSED AIR (M275A1)	EA 1
99A	7	PAOZZ	4730-00-069-1187	MS39182-3	96906	ELBOW,PIPE TO TUBE:	
99A	8	PAOZZ	4730-00-244-9848	5228623	19207	REDUCER,PIPE: AIR LINE HOSE COUPLING (M275A1)	EA 2
99A	9	PAOZZ	4730-00-253-4414	MS51953-75	96906	NIPPLE (M275A1)	EA 2
99A	10	PAOZZ	4730-00-595-0083	MS35746-1	96906	COUPLING (M275A1)	EA 2
99A	11	PAOZZ	9905-00-123-7285	10937810-2	19207	PLATE,IDENTIFICATION (M275A1)	EA 1
99A	12	PAOZZ	4730-00-335-1776	7373380	19207	ELBOW,PIPE TO TUBE (M275A1)	EA 1

(1) ILLUS.	(2) (a) FIG. NO.	(3) SMR ITEM CODE STOCK NUMBER	(4) PART NUMBER	(5) FSCM	(6) DESCRIPTION USABLE ON CODE	(7) U/M	(8) QTY INC IN UNIT
1208-AIR BRAKE SYSTEM (CONT'D)							
99A	13	PAOZZ	9905-00-123-7288	10937810-1	19207	EA	1
99A	14	XBOZZ		10896986	19207	EA	1
99A	15	PAOZZ	4730-00-289-0051	MS39182-6	96906		
99A	16	PAOZZ	4730-00-069-1186	MS39179-5	96906	EA	3
99A	17	PAOZZ	4730-00-278-8825	MS39196-3	96906	EA	5
99A	18	PAOZZ	4730-00-293-7108	MS39197-3	96906	EA	1
99A	19	XBOZZ		10896983	19207	EA	1
99A	20	XBOZZ		10896991	19207	EA	1
99A	21	XBOZZ		8738140	19207	EA	1
99A	22	XBOZZ		10896992	19207	EA	1
99A	23	PAOZZ	4730-00-278-3220	MS39187-3	96906	EA	1
99A	24	PAOZZ	5340-00-523-5996	7373268	19207	EA	1
99A	25	MFOZZ	4710-00-177-8607	10897076	19207	EA	1
99A	26	PAOZZ	4730-00-069-1186	MS39179-5	96906	EA	1
99A	27	XBOZZ		10896987	19207	EA	1
99A	28	PAOZZ	4820-00-595-3669	5340159	19207	EA	1
99A	29	XBOZZ		8738144	19207	EA	2
99A	30	PAOZZ	5340-00-222-1653	7415752	19207	EA	1
99A	31	PAOZZ	5340-00-088-6655	MS21333-101	96906	EA	1
99A	32	XBOZZ		10896734	19207	EA	2
99A	33	PAOZZ	4730-00-288-9491	MS39190-4	96906	EA	1
99A	34	PAOZZ	4730-00-069-1186	MS39179-5	96906	EA	1
99A	35	XBOZZ		10896994	19207	EA	1
99A	36	XBOZZ		10896993	19207	EA	1

(1) ILLUS.	(2)	(3)	(4)	(5)	(6)	(7)	(8)
FIG. NO.	ITEM NO.	SMR CODE	NATIONAL STOCK NUMBER	PART NUMBER	FSCM	DESCRIPTION USABLE ON CODE	U/M INC IN UNIT
1208-AIR BRAKE SYSTEM (CONT'D)							
99A	37	PAOZZ	4730-00-736-8415	7368415	19207	UNION,CHECK VALVE: TUBE TO HAND VALVE TUBE (M275A1)	EA 1
99A	38	XBOZZ	5930-00-789-6192	10896995	19207	LINE (M275A1)	EA 1
99A	39	PAOZZ	5930-00-789-6192	11602160	19207	SWITCH,PRESSURE: HYDRAULIC (M275A1)	EA 1
99A	39.1	PAOZZ	4730-00-842-8336	444150	24617	TEE: PRESSURE SWITCH TO ELBOW (M275A1)	EA 1
99A	39.2	PAOZZ	4730-00-289-0155	MS39182-5	96906	ELBOW: PRESSURE SWITCH TO TEE (M275A1)	EA 1
99A	40	XBOZZ		7368424	19207	TUBE (M275A1)	EA 1
99A	41	PAOZZ	5305-00-269-2813	MS90726-69	96906	SCREW,CAP,HEXAGON HEAD (M275A1)	EA 1
99A	42	PAOZZ	4820-00-604-7889	7533844	19207	VALVE,SHUTTLE (M275A1)	EA 1
99A	43	PAOZZ	5930-00-168-7990	MS75062-1	96906	SWITCH,PRESSURE (M275A1)	EA 1
99A	44	PAOZZ	4730-00-196-1975	144600	21450	NIPPLE,PIPE (M275A1)	EA 1
99A	45	XBOZZ		10871565	19207	TUBE (M275A1)	EA 1
99A	46	PAOZZ	5306-00-018-6493	186493	21450	BOLT,ASSEMBLED WASHER (M275A1)	EA 2
99A	47	PAOZZ	5930-00-058-1576	MS27152-1	96906	SWITCH,PRESSURE: AIR,LOW PRESSURE WARNING (M275A1)	EA 1
99A	48	XBOZZ		10871675	19207	TUBE (M275A1)	EA 1
99A	49	PAOZZ	4730-00-142-3075	MS39179-4	96906	ADAPTER,STRAIGHT,PIPE TO TUBE: AIR BRAKE LINES,AT WINDSHIELD WIPER CONTROL VALVE,AT AIR GOVERNOR FOR AIR GOVERNOR TO AIR DISTRIBUTING FITTING TEE TUBE (M275A1)	EA 2
99A	50	PAOZZ	4720-00-727-1627	8741776	19207	HOSE ASSEMBLY,RUBBER: MANIFOLD TO AIR GAGE (M275A1)	EA 1
99A	51	XBOZZ		10871564	19207	TUBE (M275A1)	EA 1
99A	52	XBOZZ		10896698	19207	TUBE: AIR GOVERNOR TO AIR MANIFOLD (M275A1)	EA 1
99A	53	PAOZZ	4730-00-494-6580	MS39190-3	96906	TEE (M275A1)	EA 1
99A	54	PAOZZ	5310-00-409-9914	5322923	19207	NUT (M275A1)	EA 1
99A	55	PAOZZ	5310-00-167-0680	MS35333-49	96906	WASHER,LOCK (M275A1)	EA 1
99A	56	PAOZZ	2530-00-133-8126	7529465	19207	FITTING, MANIFOLD (M275A1)	EA 1
99A	57	PAOZZ	5340-00-964-5267	MS21333-120	96906	CLAMP,LOOP (M275A1)	EA 1
99A	58	PAOZZ	4710-00-177-8608	10872132	19207	TUBE,BENT,COPPER:AIR COMPRESSOR TOT AIR GOVERNOR (M275A1)	EA 1
99A	59	PAOZZ	4730-00-122-0477	MS39197-1	96906	SLEEVE,COMPRESSION,TUBE, HOSE FITTING (M275A1)	EA 1
99A	60	XBOZZ		8757892	19207	SCREW (M275A1)	
99A	61	PAOZZ	4710-00-277-5525	9689206	19207	TUBE (M275A1)	EA 1

(1) ILLUS.	(2) (a) FIG. NO.	(3) SMR ITEM CODE NATIONAL STOCK NUMBER	(4) PART NUMBER	(5) FSCM	(6) DESCRIPTION USABLE ON CODE	(7) U/M	(8) QTY INC IN UNIT
1208-AIR BRAKE SYSTEM (CONT'D)							
99A	62	PAOZZ	4730-00-090-9229	8333477	19207	NUT,TUBE COUPLING (M275A1)	EA 1
99A	63	PAOZZ	2530-00-854-4457	MS53006-1	96906	GOVERNOR ASSEMBLY (M275A1)	EA 1
99A	64	PAOZZ	4730-00-221-2136	MS20913-1S	96906	PLUG,PIPE (M275A1)	EA 1
99A	65	PAOZZ	5310-00-959-7600	MS51922-5	96906	NUT,SELF-LOCKING (M275A1)	EA 2
99A	66	PAOZZ	5305-00-267-8974	MS90726-8	96906	SCREW,CAP,HEXAGON HEAD (M275A1)	EA 2
99A	67	PAOZZ	2530-00-753-3853	MS500046-1	96906	VALVE:AIR SUPPLY (M275A1)	EA 1
99A	68	PAOZZ	4730-00-221-2137	MS20913-2S	96906	PLUG,PIPE (M275A1)	EA 1
99A	69	XBOZZ		8345249	19207	BRACKET,SUPPORT (M275A1)	EA 1
100	1	PAOZZ	5340-00-833-8476	MS21333-122	96906	CLAMP,LOOP: GOVERNOR TO RESERVOIR LINE (M275A2)	EA 7
100	2	XBOZZ		11609616	19207	TUBE,AIR RESRVOIR (M275A2)	EA 1
100	3	PAOZZ	5310-00-959-1488	MS51922-21	96906	NUT,SELF-LOCKING (M275A2)	EA 4
100	4	PAOZZ	5305-00-269-2805	MS90726-62	96906	SCREW,CAP,HEXAGON HEAD (M275A2)	EA 4
100	5	PAOZZ	5340-00-854-6730	MS21333-124	96906	CLAMP,LOOP: AIR BRAKE LINES (M275A2)	EA 1
100	6	PAOZZ	4730-00-278-3220	MS39187-3	96906	NIPPLE,TUBE (M275A2)	EA 2
100	7	XBOZZ		11609616	19207	LINE,COMPRESSED AIR (M275A2)	EA 1
100	8	PAOZZ	4730-00-542-3284	7347982	19207	NIPPLE,STRAIGHT (M275A2)	EA 1
100	9	PAOZZ	4730-00-069-1187	MS39182-3	96906	ELBOW,PIPE TO TUBE: AIR BRAKE LINES (M275A2)	EA 6
100	10	XBOZZ		5228623-1	19207	CONNECTOR: AIR LINE HOSE COUPLING CUTOUT COCK (M275A2)	EA 2
100	11	PAOZZ	4730-00-196-1495	MS51953-80	96906	NIPPLE (M275A2)	EA 2
100	12	PAOZZ	4730-00-595-0083	MS35746-1	96906	COUPLING (M275A2)	EA 2
100	13	PAOZZ	9905-00-123-7285	10937810-2	19207	PLATE,IDENTIFICATION (M275A2)	EA 1
100	14	PAOZZ	4730-00-253-4414	127961	24617	ELBOW,PIPE TO TUBE (M275A2)	EA 1
100	15	PAOZZ	9905-00-123-7288	10937810-1	19207	PLATE,IDENTIFICATION (M275A2)	EA 1
100	16	XBOZZ		10896986	19207	LINE,COMPRESSED AIR (M275A2)	EA 1
100	17	PAOZZ	4730-00-289-0051	MS39182-6	96906	ELBOW, PIPE TO TUBE: COMPRESSOR TO RESERVOIR LINE, RESERVOIR TO FRONT-TRAILER EMERGENCY BRAKE CUT-OFF VALVE LINE TEE LINE (M275A2)	EA 2
100	18	PAOZZ	4730-00-069-1186	MS39179-5	96906	ADAPTER,STRAIGHT (M275A2)	EA 5
100	19	PAOZZ	4720-00-771-5537	MS28741-4- 0140	96906	HOSE (M275A2)	EA 1

(1) ILLUS. (a) FIG. NO.	(2) (b) ITEM NO.	(3) SMR CODE	(4) NATIONAL STOCK NUMBER	(5) PART NUMBER	(6) FSCM	(7) DESCRIPTION USABLE ON CODE	(8) U/M	(9) QTY INC IN UNIT
1208-AIR BRAKE SYSTEM (CONT'D)								
100	20	PAOZZ	4730-00-231-3960	MS20823-4	96906	ELBOW,PIPE TO TUBE (M275A2)	EA	1
100	21	XBOZZ		11609488	19207	TUBE: AIR RESERVOIR TO FRONT-TRAILER CONNECTION (M275A2)	EA	1
100	22	XBOZZ		10896991	19207	LINE,EMERGENCY BRAKE CUT-OFF VALVE LINE TEE TO BOOSTER CYLINDER (M275A2)	EA	1
100	23	XBOZZ		8733140	19207	TEE,FRONT TRAILER EMERGENCY BRAKE CUT-OFF VALVE LINE (M275A2)	EA	1
100	24	XBOZZ		10896992	19207	LINE,COMPRESSED AIR (M275A2)	EA	1
100	25	PAOZZ	4730-00-278-3220	MS39187-3	96906	NIPPLE,TUBE (M275A2)	EA	1
100	26	PAOZZ	5340-00-337-9619	7373381	19207	CLAMP,LOOP (M275A2)	EA	1
100	27	MFOZZ	4710-00-177-8607	10897076	19207	TUBE,BENT, ,COPPER: (MANUFACTURED FROM 4710-00-277-5529,150 INCHES LONG)	EA	1
100	28	PAOZZ	4730-00-270-4580	MS39179-2	96906	ADAPTER,STRAIGHT (M275A2)	EA	1
100	29	XBOZZ		11609487	19207	TUBE,COMPRESSED AIR: SERVICE BRAKE LINE TEE TO FRONT TRAILER BRAKE AIR CUT-OFF VALVE (M275A2)	EA	1
100	30	PAOZZ	4820-00-595-3669	5340159	19207	VALVE ASSEMBLY,CUT-OFF: FRONT TRAILER BRAKE (M275A2)	EA	2
100	31	PAOZZ	4730-00-943-8051	MS39188-2	96906	TEE,PIPE TO TUBE: CHECK VALVE LINE (M275A2)	EA	2
100	32	PAOZZ	5340-00-222-1653	7415752	19207	CLAMP, LOOP: AIR DISTRIBUTING FITTING TEE TO RESERVOIR LINE (M275A2)	EA	1
100	33	PAOZZ	5340-00-088-6655	MS21333-101	96906	CLAMP,LOOP (M275A2)	EA	2
100	34	XBOZZ		11647913	19207	LINE,COMPRESSED (M275A2)	EA	1
100	35	PAOZZ	4730-00-288-9491	MS39190-4	96906	TEE,PIPE TO TUBE: AIR RESERVOIR TO LINE (M275A2)	EA	1
100	36	PAOZZ	4730-00-069-1186	MS39179-5	96906	ADAPTER,STRAIGHT (M275A2)	EA	1
100	37	XBOZZ		10896994	19207	LINE,RAILER BRAKE CONTROL VALVE: LINE UNION TO DOUBLE CHECK VALVE (M275A2)	EA	1
100	38	XBOZZ		10896993	19207	LINE (M275A2)	EA	1
100	39	PAOZZ	4730-00-736-8415	7368415	19207	UNION, CHECK VALVE: TRAILER BRAKE CONTROL VALVE TO DOUBLE CHECK VALVE LINE (M275A2)	EA	1
100	40	XBOZZ		7368424	19207	LINE (M275A2)	EA	1
100	41	PAOZZ	4730-00-270-4616	MS39179-6	96906	ADAPTER,STRAIGHT,PIPE TO TUBE: AIR BRAKE LINES (M275A2)	EA	1
100	42	XBOZZ		10896995	19207	TUBE (M275A2)	EA	1

(1) ILLUS. (a) FIG. NO.	(2) (b) ITEM NO.	(3) SMR CODE	(4) NATIONAL STOCK NUMBER	(5) PART NUMBER	(6) FSCM	(7) DESCRIPTION USABLE ON CODE	(8) QTY INC IN UNIT
1208-AIR BRAKE SYSTEM (CONT'D)							
100	43	PAOZZ	5305-00-269-2813	MS90726-69	96906	SCREW,CAP,HEXAGON HEAD (M275A2)	EA 1
100	44	PAOZZ	4820-00-604-7889	7533844	19207	VALVE, SHUTTLE: DOUBLE CHECK (M275A2)	EA 1
100	45	PAOZZ	5930-00-789-6192	11602160	19207	SWITCH, PRESSURE (M275A2)	EA 1
100	46	XBOZZ		444015	21450	NIPPLE,PIPE (M275A2)	EA 1
100	47	PAOZZ	4710-00-277-5525	8689106	19207	TUBE,COPPER (M275A2)	EA 1
100	48	PAOZZ	4730-00-090-9229	8333477	19207	NUT,TUBE COUPLING: COMPRESSOR DISCHARGE FITTING (M275A2)	EA 1
100	49	PAOZZ	5930-00-434-5441	11621847	19207	SWITCH,PRESSURE (M275A2)	EA 1
100	50	XBOZZ		10871675	19207	TUBE (M275A2)	EA 1
100	51	PAOZZ	4730-00-142-3075	MS39179-4	96906	ADAPTER,STRAIGHT PIPE TO TUBE: WINDSHIELD WIPER CONTROL VALVE, AIR GOVERNOR FOR AIR GOVERNOR TO AIR DISTRIBUTION FITTING TUBE (M275A2)	EA 2
100	52	PAOZZ	4720-00-727-1627	8741776	19207	HOSE ASSEMBLY,RUBBER: MANIFOLD TO AIR GAGE,TRANSMISSION SWITCH (M275A2)	EA 2
100	53	XBOZZ		10871564	19207	TUBE (M275A2)	EA 1
100	54	PAOZZ	5310-00-409-9914	5322923	19207	NUT (M275A2)	EA 1
100	55	PAOZZ	5310-00-550-3714	MS35333-47	96906	WASHER,LOCK (M275A2)	EA 1
100	56	PAOZZ	2530-00-133-8126	7529465	19207	FITTING, MANIFOLD (M275A2)	EA 1
100	57	PAOZZ	5340-00-954-6014	MS21333-121	96906	CLAMP,LOOP (M275A2)	EA 1
100	58	PAOZZ	4710-00-177-8608	10872132	19207	TUBE,BENT,COPPER: AIR COMPRESSOR TO AIR GOVERNOR (M275A2)	EA 1
100	59	PAOZZ	4730-00-278-8824	MS39196-1	96906	NUT,TUBE COUPLING (M275A2)	EA 1
100	60	PAOZZ	4730-00-122-0477	MS39197-1	96906	SLEEVE,COMPRESSION,TUBE HOSE FITTING (M275A2)	EA 1
100	61	PAOZZ	4730-00-277-8750	MS39179-1	96906	CONNECTOR (M275A2)	EA 1
100	62	PAOZZ	4730-00-221-2136	MS20913-1S	96906	PLUG,PIPE (M275A2)	EA 1
100	63	PAOZZ	5310-00-959-7600	MS51922-5	96906	NUT,SELF-LOCKING: AIR SUPPLY VALVE ATTACH (M275A2)	EA 2
100	64	PAOZZ	5305-00-267-8974	MS90726-8	96906	SCREW,CAP,HEXAGON HEAD: AIR SUPPLY VALVE ATTACH (M275A2)	EA 1
100	65	PAOZZ	2530-00-753-3853	MS500046-1	96906	VALVE: AIR SUPPLY (M275A2)	EA 1
100	66	PAOZZ	4730-00-221-2137	MS20913-2S	96906	PLUG,PIPE (M275A2)	EA 1
100	67	XBOZZ		8345249	19207	BRACKET, SUPPORT (M275A2)	EA 1

TM9-2320-209-34P

(1)	(2)	(3)	(4)	(5)	(6)	(7)	(8)	
ILLUS.							QTY	
(a)	(b)	SMR	NATIONAL	PART		DESCRIPTION	U/M	INC
FIG.	ITEM	CODE	STOCK	NUMBER	FSCM			IN
NO.	NO.		NUMBER			USABLE ON CODE		UNIT
1208-AIR BRAKE SYSTEM (CONT'D)								
100	68	PAOZZ	5310-00-959-7600	MS51922-5	96906	NUT,SELF-LOCKING (M275A2)	EA	1
100	69	PAOZZ	5306-00-225-9086	MS90726-31	96906	BOLT,MACHINE (M275A2)	EA	1
100	70	PAOZZ	5340-00-057-3037	MS21333-111	96906	CLAMP,LOOP (M275A2)	EA	3
100	71	PAOZZ	5340-00-954-6014	MS21333-121	96906	CLAMP,LOOP (M275A2)	EA	1
100	72	XBOZZ		10937872	19207	TUBE,COMPRESSED AIR (M275A2)	EA	1
100	73	PAOZZ	4730-00-782-5461	MS39190-2	96906	TEE,PIPE TO TUBE (M275A2)	EA	1
100	74	XBOZZ		10937872	19207	TUBE, AIR GOVERNOR TO AIR MANIFOLD TEE (M275A2)	EA	1
100	75	PAOZZ	4730-00-952-7033	MS39189-1	96906	TEE, PIPE TO TUBE (M275A2)	EA	1
100	76	PAOZZ	4730-00-640-6582	443977	21450	NIPPLE,PIPE (M275A2)	EA	1
100	77	PAOZZ	4730-00-494-6580	MS39190-3	96906	TEE,AIR DISTRIBUTOR FITTING (M275A1,M275A2)	EA	1
100	78	XBOZZ		10937722	19207	TUBE ASSEMBLY, METAL (M275A2)	EA	1
100	79	PAOZZ	4730-00-456-5938	10924754	19207	UNION,TUBE (M275A2)	EA	1
100	80	PAOZZ	4710-00-113-8048	10937717	19207	TUBE ASSEMBLY, METAL (M275A2)	EA	1
100	81	PAOZZ	5306-00-225-9089	MS90726-34	96906	BOLT,MACHINE (M275A2)	EA	1
100	82	PAOZZ	5310-00-984-3807	MS51922-13	96906	NUT,SELF-LOCKING (M275A2)	EA	4
100	83	PAOZZ	4730-00-477-6244	10937866	19207	ELBOW,TUBE TO HOSE (M275A2)	EA	1
100	84	XBOZZ		11609489	19207	TUBE (M275A2)	EA	1
100	85	PAOZZ	4730-00-143-9282	MS39182-8	96906	ELBOW (M275A2)	EA	2
100	86	XBOZZ		11609490	19207	TUBE (M275A2)	EA	1
100	87	XBOZZ		11609304	19207	TUBE (M275A2)	EA	1
100	88	XBOZZ		11609508	19207	TUBE (M275A2)	EA	1
100	89	PAOZZ	4730-00-289-0155	MS39182-5	96906	ELBOW (M275A2)	EA	1
100	90	PAOZZ	2530-00-021-2391	11588684	19207	VALVE (M275A2)	EA	1
100	91	PAOZZ	5306-00-225-9099	MS90726-44	96906	BOLT (M275A2)	EA	2
100	92	PAOZZ	5306-00-225-9088	MS90726-33	96906	BOLT (M275A2)	EA	1
101	1	XBOZZ		7061184	19207	TUBE,RESERVOIR (M275,M275A1)	EA	1
101	1	XBOZZ		10937920	19207	TUBE (M275A2)	EA	1
101	2	PAOZZ	5310-00-959-7600	MS51922-5	96906	NUT,SELF-LOCKING (M275, M275A1,M275A2)	EA	8
101	3	PAOZZ	5306-00-753-9242	7539242	19207	BOLT,U: RESERVOIR (M275, M275A1,M275A2)	EA	4
101	4	PAOZZ	2530-00-753-9241	7539241	19207	TANK,PRESSURE: AIR (M275, M275A1,M275A2)	EA	1

(1) ILLUS.	(2) (a) FIG. NO.	(3) (b) ITEM NO.	(4) SMR CODE	(5) NATIONAL STOCK NUMBER	(6) PART NUMBER	(7) FSCM	(8) DESCRIPTION USABLE ON CODE	(9) U/M	(10) QTY INC IN UNIT
1208-AIR BRAKE SYSTEM (CONT'D)									
101	5	PAOZZ	4730-00-253-5757	120145	21450		ELBOW,PIPE: SAFETY VALVE TO RESERVOIR (M275,M275A1)	EA	1
101	6	PAOZZ	4820-00-753-3854	7533854	19207		VALVE,SAFETY RELIEF: AIR RESERVOIR (M275,M275A1)	EA	1
101	7	PAOZZ	4820-00-905-3300	5159378	19207		COCK,DRAIN: AIR RESERVOIR (M275,M275A1)	EA	2
101	8	PAOZZ	4730-00-202-9036	MS39179-10	96906		ADAPTER,STRAIGHT (M275A2)	EA	1
101	9	PAOZZ	4820-00-633-3523	10922157	19207		VALVE (M275A2)	EA	1
101	10	PAOZZ	4730-00-449-7355	10896324	19207		ELBOW (M275A2)	EA	1
101	11	PAOZZ	4730-00-289-0051	MS39182-6	96906		ELBOW (M275A2)	EA	1
101	11	XBOZZ		504258	21450		TUBE (M275)	EA	2
102	1	XBOZZ		7368576	19207		TUBE (M49C,M49A1C,M50,M50A1)	EA	1
102	1	XBOZZ		7529418	19207		TUBE (M35A1,M109A2)	EA	1
102	2	PAOZZ	5310-00-959-1488	MS51922-21	96906		NUT,SELF-LOCKING (M49C,M49A1C,M50,M50A1,M35A1,M109A2)	EA	6
102	3	PAOZZ	5305-00-357-0550	8345036	19207		SCREW (M49C,M49A1C,M49A2C,M50,M50A1,M35A1,M109A2)	EA	2
102	4	PAOZZ	5305-00-269-2805	MS90726-62	96906		SCREW,CAP, HEXAGON HEAD (M49C,M49A1C,M49A2C,M50,M50A1,M35A1,M109A2)	EA	2
102	5	PAOZZ	5305-00-269-2803	MS90726-60	96906		SCREW, CAP, HEXAGON HEAD (M49C,M49A1C,M49A2C,M50,M50A1,M35A1,M109A2)	EA	2
102	6	XBOZZ		7368582	19207		STRAP (M49C,M49A1C,M49A2C,M50,M50A1,M35A1,M109A2)	EA	2
102	7	PAOZZ	2530-00-753-9241	7539241	19207		TANK,PRESSURE: AIR	EA	2
102	8	PAOZZ	4820-00-753-3854	7533854	19207		VALVE,SAFETY RELIEF: AIR RESERVOIR	EA	1
102	9	PAOZZ	4820-00-849-1220	MS35782-5	96906		COCK,DRAIN: AIR RESERVOIR	EA	2
102	10	PAOZZ	4730-00-289-0051	MS39182-6	96906		ELBOW AA,AB	EA	2
102	11	PAOZZ	4730-00-080-7044	444783	24617		PLUG,PIPE AA,AB	EA	2

(1) ILLUS.	(2) (a) FIG. NO.	(3) (b) ITEM NO.	(4) SMR CODE	(5) NATIONAL STOCK NUMBER	(6) PART NUMBER	(7) FSCM	(8) DESCRIPTION USABLE ON CODE	(9) U/M	(10) QTY INC IN UNIT
1208-AIR BRAKE SYSTEM (CONT'D)									
102A	1		XBOZZ		7529418	19207	TUBE (M35,M36,M36A1,M109A1, M292,M292A1)	EA	1
102A	1		XBOZZ		7061184	19207	TUBE (M342)	EA	1
102A	1		XBOZZ		10937606	19207	TUBE (M36A2,M36A2C,M46A2, M292A2)	EA	1
102A	1		XBOZZ		10937775	19207	TUBE (M45A2C,M342A2)	EA	1
102A	1		XBOZZ		10937918	19207	TUBE (M292A5)	EA	1
102A	1		XBOZZ		10937920	19207	TUBE (M35A2,M35A2C,M49A2C, M109A3,M185A3,M756A2,M50A2, M50A3)	EA	1
102A	1		XBOZZ		11609957	19207	TUBE (M763,M764)	EA	1
102A	2		PAOZZ	5310-00-959-7600	MS51922-5	96906	NUT,SELF-LOCKING (M35,M35A2, M35A2C,M36,M36A1,M49A2C, M50A2,M50A3,M109A1,M109A3, M185A3,M292,M292A1,M292A5, M342,M342A2,M756A2)	EA	8
102A	3		PAOZZ	5306-00-753-9242	7539242	19207	BOLT,U: RESERVOIR (M35,M35A2, M35A2C,M36,M36A1,M49A2C, M50A2,M50A3,M109A1,M109A3, M185A3,M292,M292A1,M292A5, M342,M342A2,M756A2)	EA	2
102A	4		PAOZZ	2530-00-753-9241	7539241	19207	TANK,PRESSURE: AIR	EA	1
102A	5		PAOZZ	4820-00-753-3854	7533854	19207	VALVE,SAFETY RELIEF: RESERVOIR	EA	1
102A	6		PAOZZ	4730-00-080-7044	444783	21450	PLUG,PIPE AC	EA	1
102A	7		PAOZZ	4820-00-849-1220	MS35782-5	96906	COCK,DRAIN: AIR RESERVOIR	EA	2
102A	8		PAOZZ	4730-00-289-0051	MS39182-6	96906	ELBOW AC	EA	1
102A	9		PAOZZ	4730-00-202-9036	MS39179-10	96906	ADAPTER, STRAIGHT AC	EA	1
102A	10		PAOZZ	4820-00-633-3523	10922157	19207	VALVE AC	EA	1
102A	11		PAOZZ	4730-00-449-7355	10896324	19207	ELBOW AC	EA	1
102A	NI		XBOZZ		11609567	19207	BRACKET,RESERVOIR (M36A2,M36A2C, M292A2,M46A2)	EA	2
102A	NI		XBOZZ		11609568	19207	BOLT,HOOK: RESERVOIR (M36A2, M36A2C,M46A2,M29A2)	EA	2
102A	NI		PAOZZ	5310-00-959-1488	MS51922-21	96906	NUT,SELF-LOCKING (M36A2, M36A2C,M46A2,M292A2)	EA	2
102A	NI		PAOZZ	5305-00-269-3214	MS90726-64	96906	SCREW (M763,M764)	EA	4
102A	NI		PAOZZ	5310-00-959-1488	MS51922-21	96906	NUT,SELF-LOCKING (M763,M764)	EA	4

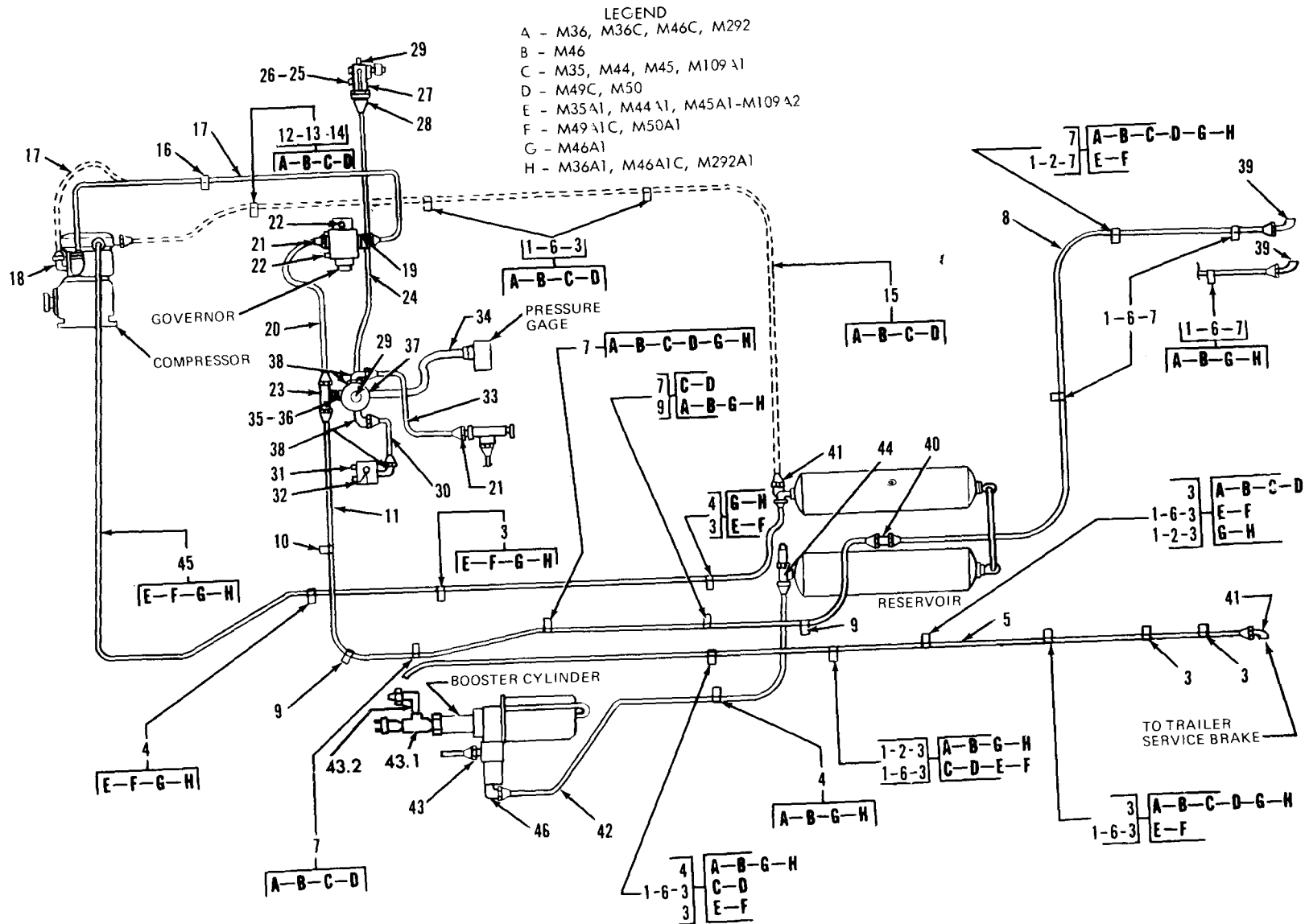

Figure 96. Airlines.

TA 034176

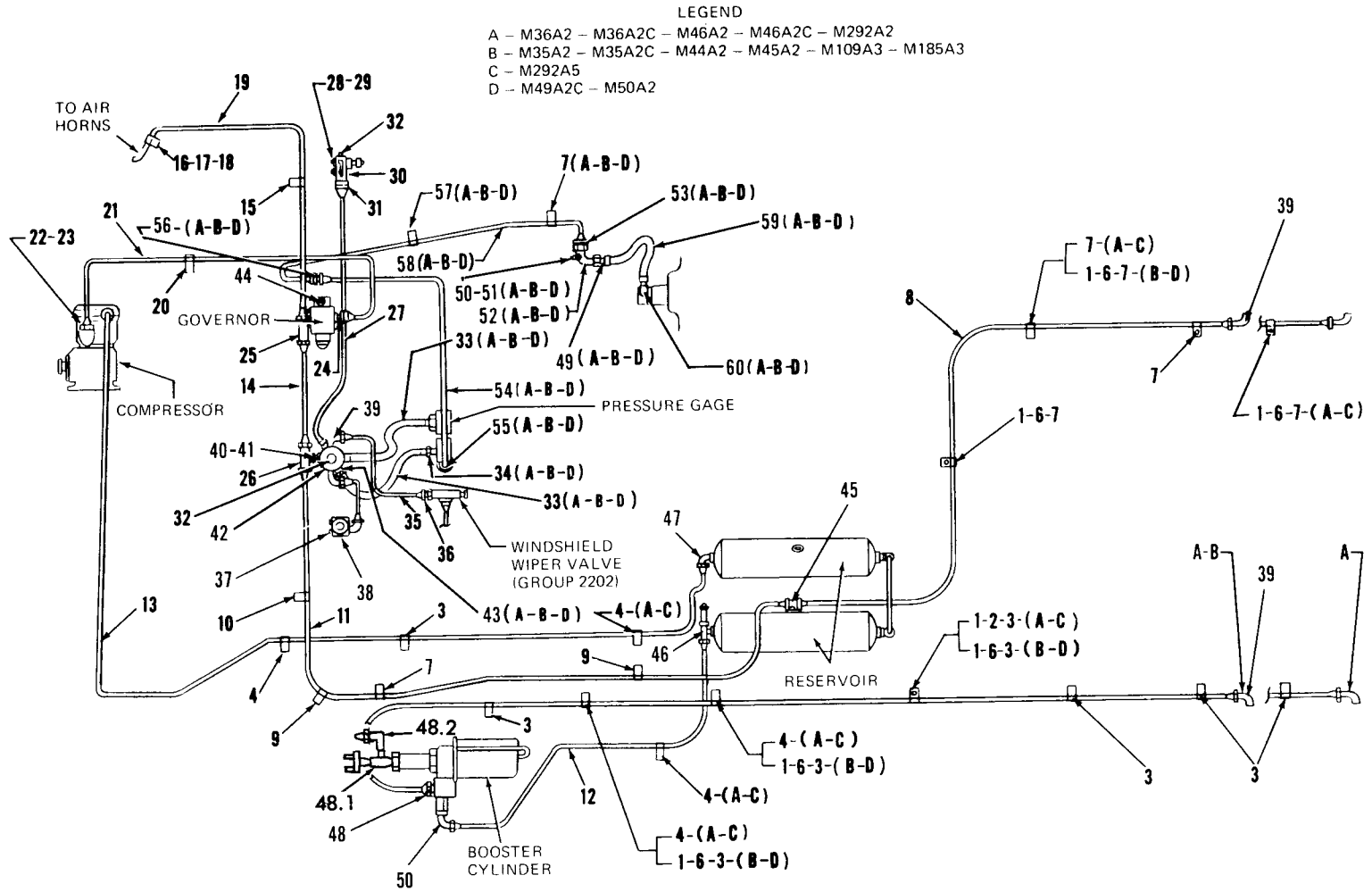

Figure 97. Airlines.

TA 034177

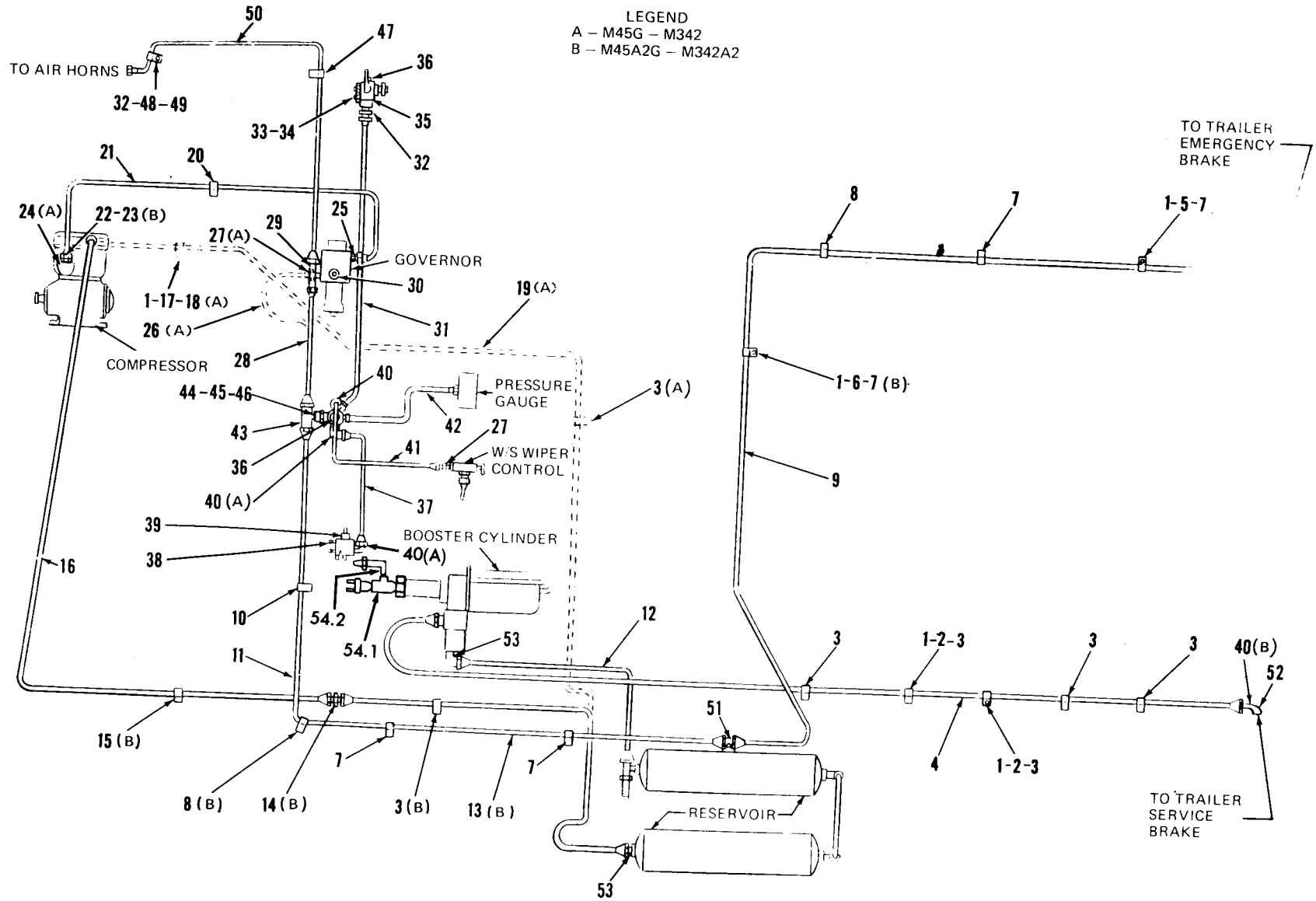

Figure 98. Airlines.

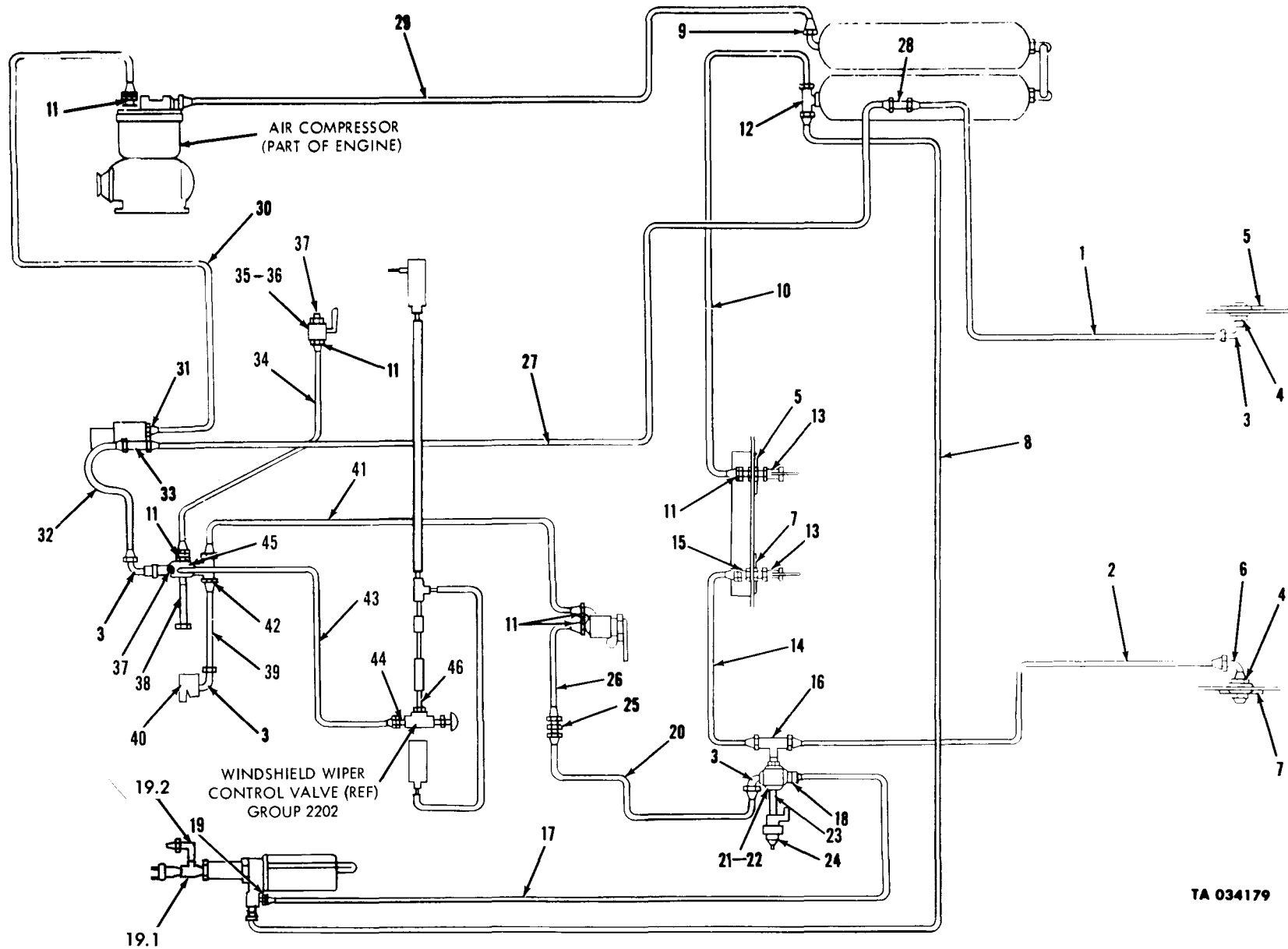

Figure 99. Airlines (M275).

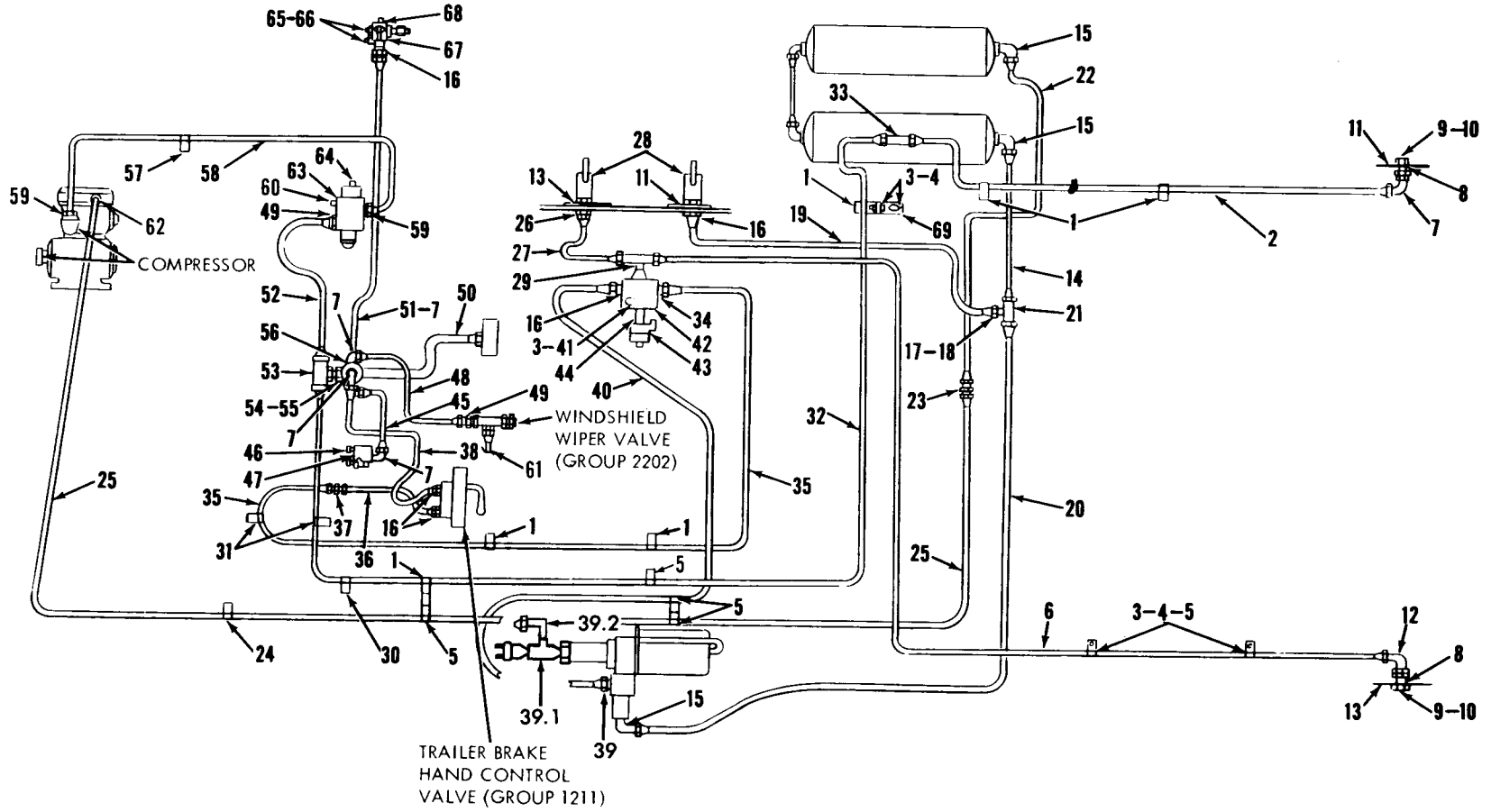

Figure 99A. Airlines (M275A1).

TA 034180

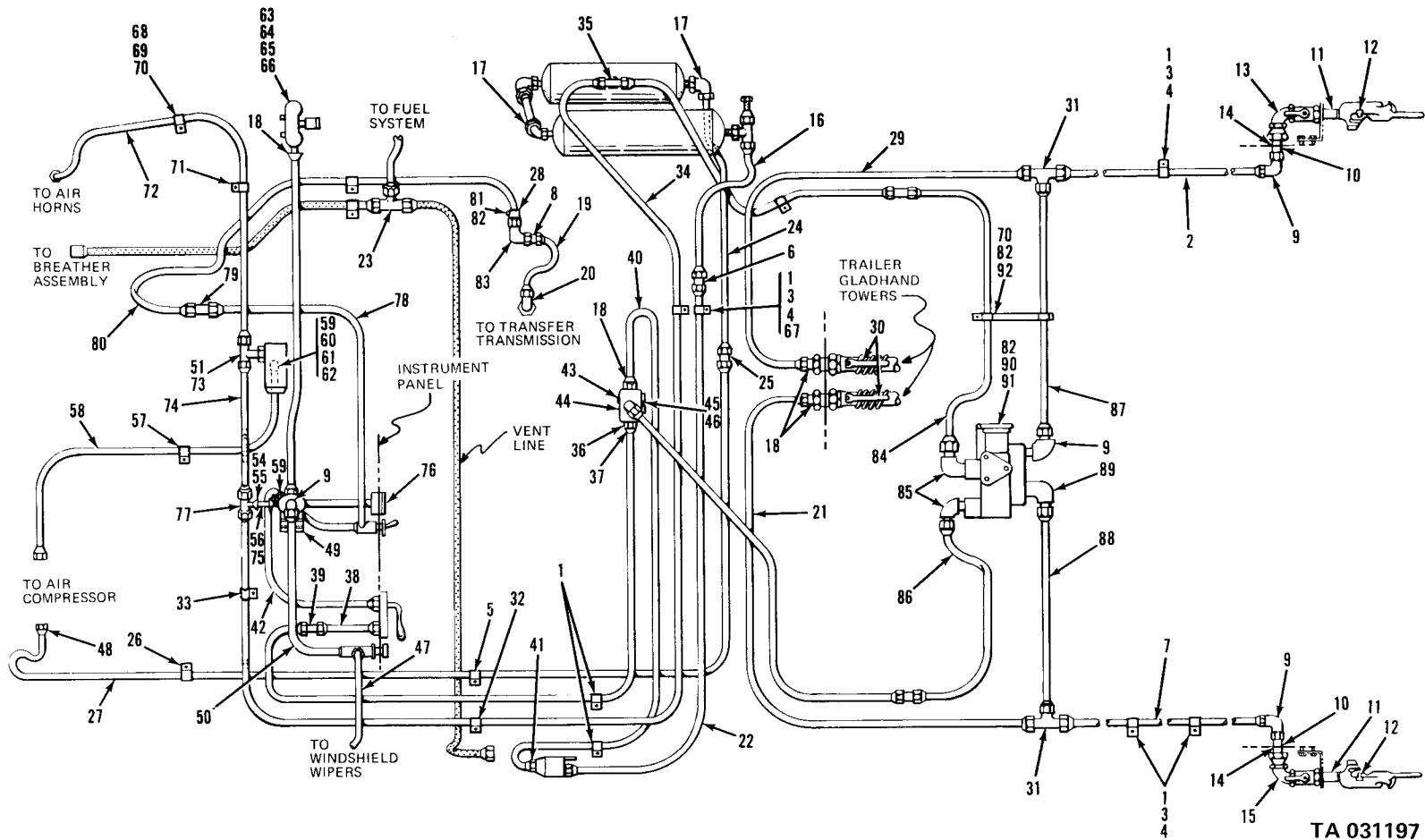
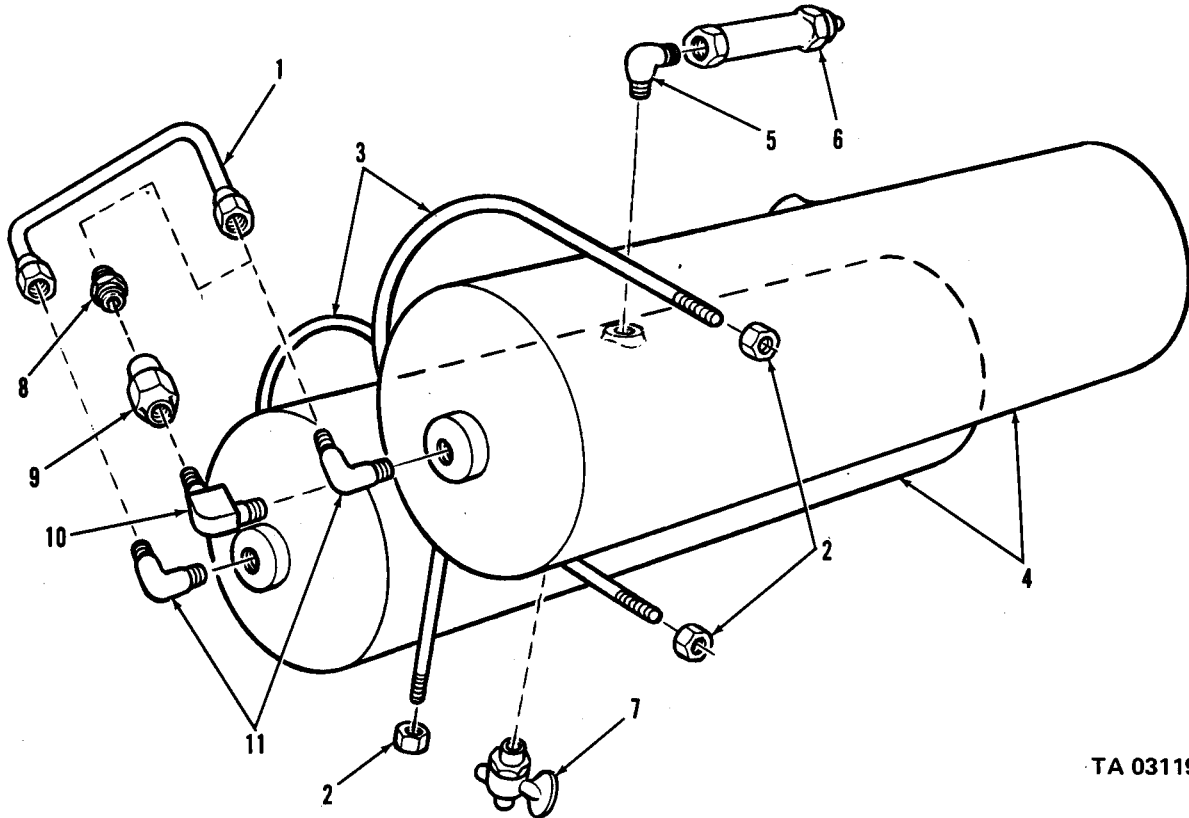
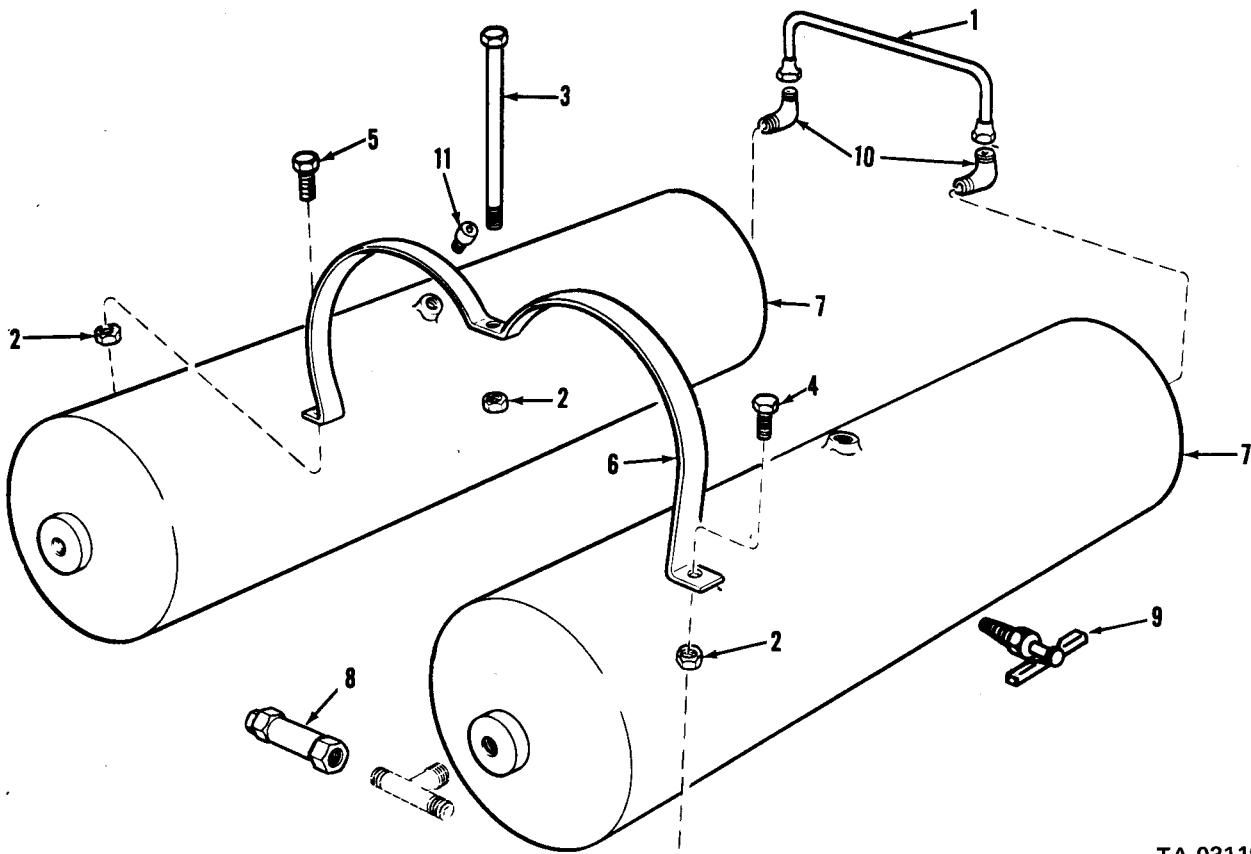

Figure 100. Airlines (M275A2).



TA 031198

Figure 101. Air reservoir attachments.



TA 031199

Figure 102. Air reservoir.

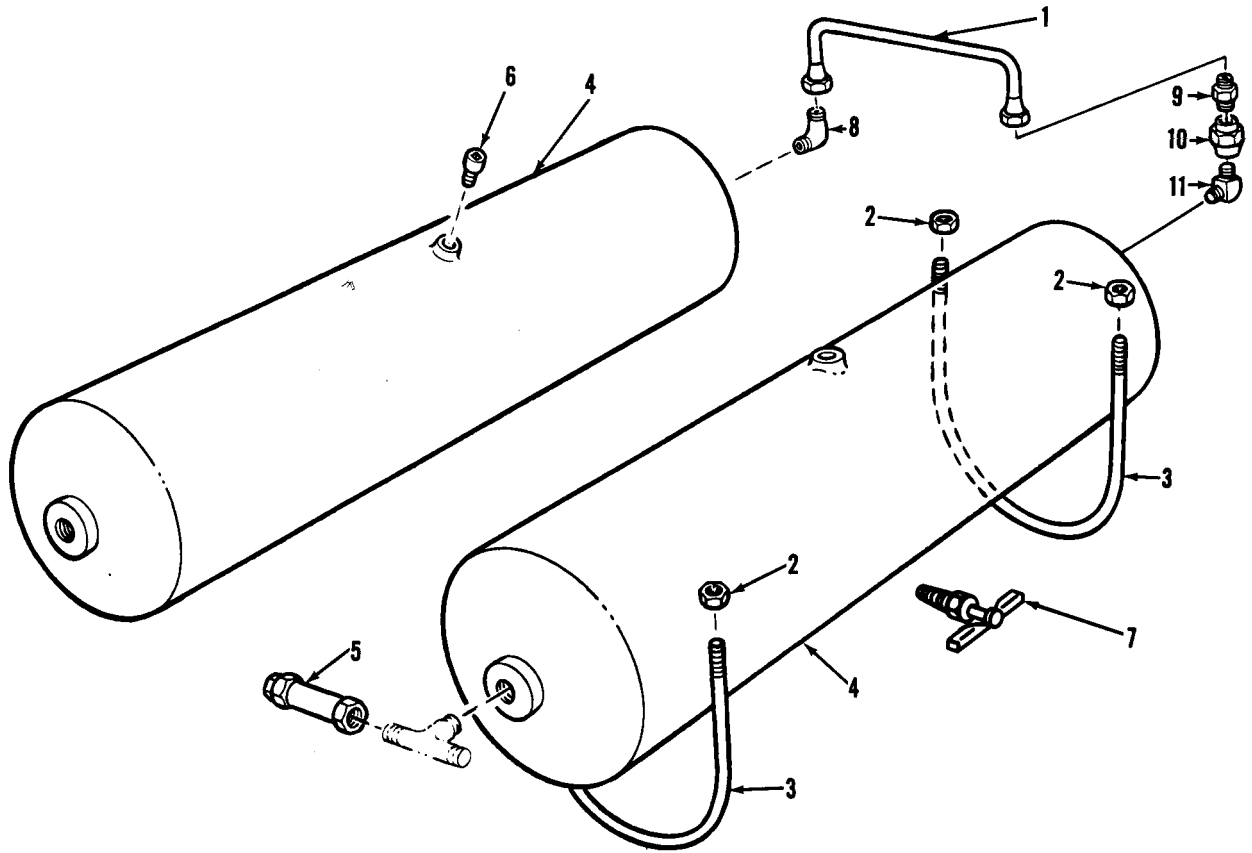
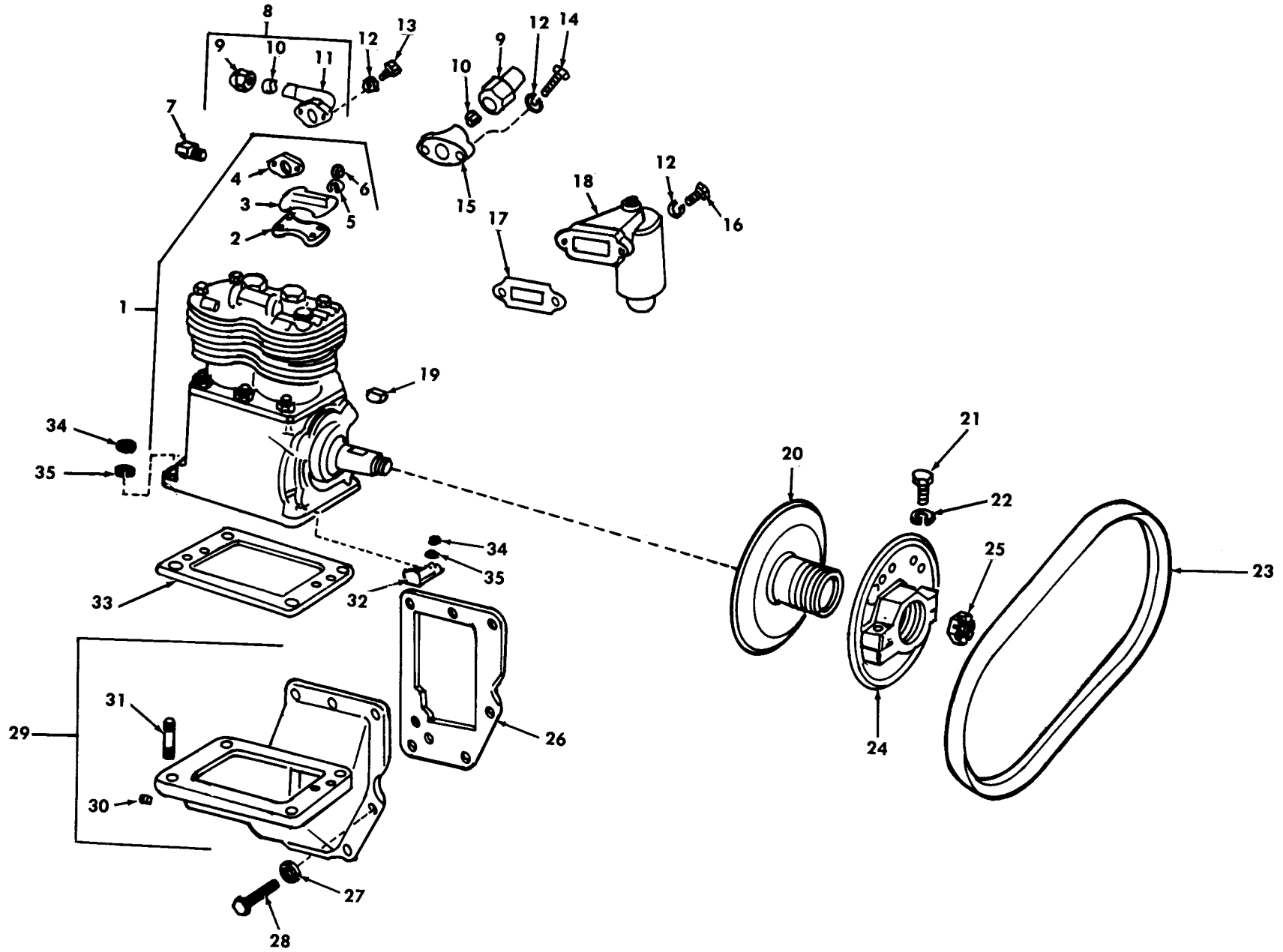

Figure 102A. Reservoir.

(1) ILLUS.	(2) SMR	(3) NATIONAL STOCK NUMBER	(4) PART NUMBER	(5) FSCM	(6) DESCRIPTION USABLE ON CODE	(7) U/M	(8) QTY INC IN UNIT
1209-AIR COMPRESSOR ASSEMBLY							
103	1	PAOZZ 4310-00-863-3155	MS51322-1	96906	COMPRESSOR, RECIPROCATING, POWER DRIVEN	EA	1
103	2	PAOZZ 5330-00-498-2426	11641987	19207	GASKET: UNLOADER VALVE	EA	1
103	3	PAOZZ	N13799E	06721	VALVE ASSEMBLY, UNLOADER: AIR COMPRESSOR	EA	1
103	4	PAOZZ 5330-00-828-5027	7748823	19207	GASKET: COMPRESSOR DISCHARGE ELBOW	EA	1
103	5	PAOZZ 5310-00-550-1130	MS35333-40	96906	WASHER, LOCK: 1/4 ID, 0.478 OD, UNLOADER VALVE ASSEMBLY TO AIR COMPRESSOR	EA	1
103	6	PAOZZ 5310-00-768-0319	MS51968-2	96906	NUT, PLAIN, HEXAGON: UNLOADER VALVE TO COMPRESSOR	EA	1
103	7	PAOZZ 4730-00-202-9744	201697	06853	ELBOW, PIPE TO TUBE: COMPRESSOR UNLOADER VALVE	EA	1
103	8	PAOZZ 4730-00-518-9043	5189043	19207	ELBOW, FLANGE TO TUBE: AIR COMPRESSOR DISCHARGE AB	EA	1
103	9	PAOZZ 4730-00-054-2572	MS39196-4	96906	NUT, TUBE COUPLING: COMPRESSOR ELBOW AB, AC	EA	1
103	10	PAOZZ 4730-00-054-2571	MS39197-4	96906	SLEEVE, COMPRESSION: COMPRESSOR ELBOW AB, AC	EA	1
103	11	PAOZZ 4730-00-078-4097	8748337	19207	ELBOW, TUBE TO BAR: DISCHARGE AIR COMPRESSOR AB	EA	1
103	12	PAOZZ 5310-00-959-4679	MS35340-45	96906	WASHER, LOCK: COMPRESSOR DISCHARGE AND AIR CLEANER TO COMPRESSOR	EA	4
103	13	PAOZZ 5306-00-225-8503	MS90725-39	96906	BOLT, MACHINE: DISCHARGE ELBOW AB	EA	2
103	14	PAOZZ 5306-00-225-8499	MS90725-34	96906	SCREW, CAP, HEX HEAD: AIR COMPRESSOR DISCHARGE MANIFOLD TO AIR COMPRESSOR AC	EA	2
103	15	PAOZZ 2530-00-908-7303	7771286	19207	MANIFOLD, DISCHARGE: AIR COMPRESSOR AC	EA	1
103	16	PAOZZ 5306-00-225-8497	MS90725-32	96906	BOLT MACHINE, HEX HEAD: AIR CLEANER TO AIR COMPRESSOR	EA	2
103	17	PAOZZ 5330-00-818-0508	7748826	19207	GASKETT: AIR COMPRESSOR AIR CLEANER	EA	1
103	18	PAOZZ 2530-00-986-0013	MS53005-1	96906	AIR CLEANER, INTAKE: AIR COMPRESSOR	EA	1
103	19	PAOZZ 5315-00-012-4553	MS35756-17	96906	KEY, WOODRUFF: COMPRESSOR SHAFT PULLEY	EA	1
103	20	PAOZZ 2530-00-860-0573	10889938	19207	PULLEY, HALF, COMPRESSION: COMPRESSOR DRIVE	EA	1

(1) ILLUS.	(2)	(3)	(4)	(5)	(6)	(7)	(8)
FIG. NO.	ITEM NO.	SMR CODE	NATIONAL STOCK NUMBER	PART NUMBER	FSCM	DESCRIPTION USABLE ON CODE	QTY INC IN UNIT
1209-AIR COMPRESSOR ASSEMBLY (CONT'D)							
103	21	PAOZZ	5305-00-269-3214	MS90725-64	96906	SCREW,CAP,HEX HEAD: ADJUSTABLE PULLEY HALF PULLEY FLANGE	EA 2
103	22	PAOZZ	5310-00-959-4675	MS35340-46	96906	WASHER,LOCK: ADJUSTABLE PULLEY HALF PULLEY FLANGE	EA 2
103	23	PAOZZ	3030-00-294-9541	8332236	19207	BELT: DRIVE, AIR COMPRESSOR AA	EA 1
103	23	PAOZZ	3030-00-849-1033	10889932	19207	BELT: DRIVE,AIR COMPRESSOR AB,AC	EA 1
103	24	PAOZZ	2530-00-860-0572	10889937	19207	FLANGE,PULLEY COMPRESSOR: COMPRESSOR DRIVE	EA 1
103	25	PAOZZ	5310-00-045-1083	451083	21450	NUT,SELF-LOCKING,HEXAGON: AIR COMPRESSOR PULLEY TO SHAFT	EA 1
103	26	PAOZZ	2530-00-860-0574	10889933	19207	GASKET,SUPPORT: COMPRESSOR TO CRANKCASE	EA 1
103	27	PAOZZ	5310-00-080-6004	MS27183-14	96906	WASHER,FLAT: COMPRESSOR SUPPORT CRANKCASE	EA 7
103	28	PAOZZ	5305-00-269-3210	MS90725-59	96906	SCREW,CAP,HEX HEAD: COMPRESSOR SUPPORT TO CRANKCASE	EA 7
103	29	PAOZZ	2815-00-936-5346	10951011	19207	SUPPORT,COMPRESSOR: MOUNTING	EA 1
103	30	PAOZZ	4730-00-044-4688	444688	21450	PLUG,PIPE: COMPRESSOR SUPPORT OIL HOLE	EA 1
103	31	PAOZZ	5307-00-851-8971	10899085	19207	STUD,PLAIN: COMPRESSOR SUPPORT (USED WITH ALUMINUM SUPPORT)	EA 4
103	31	PAOZZ	5307-00-912-5635	10935517	19207	STUD,PLAIN: COMPRESSOR SUPPORT (USED WITH IRON SUPPORT)	EA 4
103	32	PAOZZ	2815-00-455-9497	10896327	19207	BRACKET: TACHOMETER CABLE CLIP	EA 1
103	33	PAOZZ	5330-00-064-6667	7748825	19207	GASKET: COMPRESSOR TO SUPPORT	EA 1
103	34	PAOZZ	5310-00-880-8189	MS51967-11	96906	NUT,PLAIN,HEX HEAD: COMPRESSOR SUPPORT	EA 4
103	35	PAOZZ	5310-00-655-9370	MS35340-47	96906	WASHER,LOCK: COMPRESSOR SUPPORT	EA 4
103	SET	PAOZZ	5330-00-071-5328	5702691		GASKET SET: AIR COMPRESSOR CONSISTING OF:	EA 1
103	2		5330-00-498-2426	11641987		1-GASKET	
103	26		2530-00-860-0574	10889933		1-GASKET	
103	33		2530-00-064-6667	7748825		1-GASKET	
104	1	PAOZZ	5306-00-165-8241	8757892	19207	BOLT,ASSEMBLED WASHER: GOVERNOR MTG	EA 2
104	2	PAOZZ	2530-00-854-4457	10900525	19207	GOVERNOR ASSEMBLY, AIR COMPRESSOR	EA 1



(241.2 Blank) 242 Change 1

Figure 103. Air compressor and related parts.

TA 096391

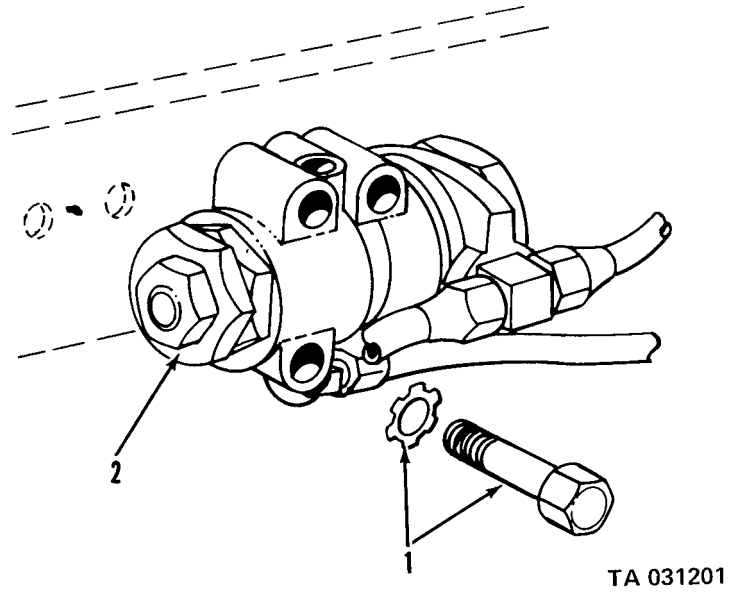
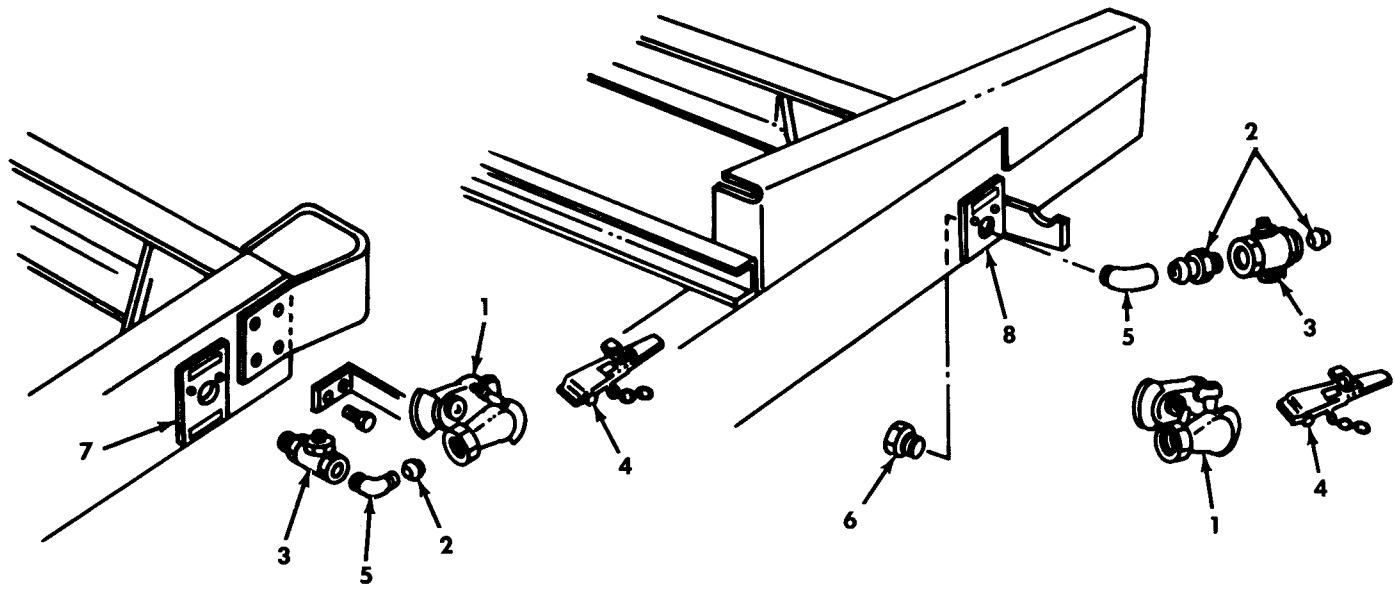

Figure 104. Air compressor governor assembly.

(1) ILLUS.	(2) (a) FIG. NO.	(3) (b) ITEM NO.	(4) SMR CODE	(5) NATIONAL STOCK NUMBER	(6) PART NUMBER	(7) FSCM	(8) DESCRIPTION	(9) U/M	(10) QTY
							1211-TRAILER BRAKE CONNECTIONS AND CONTROLS		
105	1	PAOZZ	4730-00-595-0083	MS35746-1	96906		COUPLING HALF,QUICK DISCONNECT	EA	2
105	2	PAOZZ	4730-00-196-1504	192075	19207		NIPPLE: AIR LINE COUPLING AA,AB	EA	2
105	2	PAOZZ	4730-00-196-1495	MS51953-80	21450		NIPPLE: AIR LINE COUPLING AC	EA	2
105	3	PAOZZ	4820-00-420-5499	285172	06853		VALVE: AIR LINE,M275A W/W, WO/W	EA	2
105	3	PAOZZ	4820-00-595-3669	5340159	00000		VALVE: AIR LINE,ALL MODLES EXCEPT TRACTORS	EA	2
105	4	PAOZZ	2530-00-270-3878	7014965	19207		COUPLING: WITH CHAIN	EA	2
105	5	PAOZZ	4730-00-253-4414	127961	24617		ELBOW,PIPE CUT-OFF COCK: AIR LINE	EA	2
105	6	PAOZZ	4730-00-244-9848	5228623	19207		STUD,AIR LINE SECURING: M275A1 W/W,WO/W	EA	2
105	6	XBOZZ		5228623-1	19207		STUD,AIR LINE SECURING: M275A2 W/W, WO/W	EA	2
105	7	PAOZZ	9905-00-999-7370	MS53007-1	96906		PLATE,IDENTIFICATION: RIGHT SIDE, ALL MODELS EXCEPT M275A2)	EA	2
105	7	PAOZZ	9905-00-999-7369	MS53007-2	96906		PLATE,IDENTIFICATION: LEFT SIDE,ALL MODELS EXCEPT M275A2)	EA	2
105	8	PAOZZ	9905-00-123-7288	10937810-1	19207		PLATE,IDENTIFICATION:RIGHT SIDE, M275A2 W/W WO/W	EA	2
105	8	PAOZZ	9905-00-123-7285	10937810-2	19207		PLATE,IDENTIFICATION: LEFT SIDE, M275A2,W/W, WO/W	EA	2
106		MOOZZ		7954875	19207		HOSE ASSEMBLY: MADE FROM 1,2	EA	2
106	1	PAOZZ	4730-00-987-9073	MS39133-2	96906		ADAPTER,STRAIGHT,PIPE TO HOSE: TRAILER AIR BRAKE HOSE CONNECTION (M48,M275,M275A1,M275A2)	EA	4
106	2	PAOZZ	4720-00-238-8304	7205003	18877		HOSE,METALLIC: TRAILER BRAKE, 10 FOOT (M48,M275,M275A1,M275A2)	EA	2
106	3	PAOZZ	4730-00-595-0083	MS35746-1	19207		COUPLING HALF,QUICK DISCONNECT	EA	2
106	4	XBOZZ		7380088	19207		TENNA ASSEMBLY, HOSE: TRAILER AIR BRAKE HOSE AND HARNESS M48,M275,M275A1,M275A2)	EA	1
107	1	PAOFF	4820-00-304-9410	8331393	19207		VALVE,HAND CONTROL (M48,M275, M275A1,M275A2)	EA	2
107	2	PAOZZ	5305-00-741-3314	7413314	19207		SETSCREW: HAND CONTROL,VALVE HANDLE (M48,M275,M275A1, M275A2)	EA	1
107	3	PAOZZ	2530-00-384-8657	7415789	19207		HANDLE: AIR LINE HOSE COUPLING CUT-OUT COCK (M48,M275,M275A1, M275A2)	EA	1
107	4	PAOZZ	5305-00-983-5334	MS16997-102	96906		SCREW (M48,M275,M275A1, M275A2)	EA	2

(1) ILLUS. (a) FIG. NO.	(2) (b) ITEM NO.	(3) SMR CODE	(4) NATIONAL STOCK NUMBER	(5) PART NUMBER	(6) FSCM	(7) DESCRIPTION USABLE ON CODE	(8) U/M	(9) QTY INC IN UNIT
1211-TRAILER BRAKE CONNECTIONS AND CONTROLS (CONT'D)								
107	5	PAOZZ	5310-00-595-7237	MS35333-42	96906	WASHER, LOCK (M48, M275, M275A1, M275A2)	EA	2
107	6	XAOZZ		7034660	19207	CLAMP (M48, M275, M275A1, M275A2)	EA	1
107	7	XBOZZ		8327697	19207	PLUG, MACHINE THREAD: HAND CONTROL PLUNGER (M48, M275, M275A1, M275A2)	EA	1
107	8	KFFZZ		8327993	19207	SPRING, LOCKING PLUNGER (M48, M275, M275A1, M275A2) (PART OF KIT P/N 8720224)	EA	1
107	9	KFFZZ		8327704	19207	PLUNGER (M48, M275, M275A1, M275A2) (PART OF KIT, P/N 8720224)	EA	1
107	10	PAFZZ	5365-00-696-0316	8331394	19207	RING: HAND CONTROL, VALVE ADJUSTING RING (M48, M275, M275A1, M275A2)	EA	1
107	11	XBFZZ		7034658	19207	PLUG, ADAPTER (M48, M275, M275A1, M275A2)	EA	1
107	12	KFZZ		8327699	19207	SPRING (M48, M275, M275A1, M275A2) (PART OF KIT, P/N 8720224)	EA	1
107	13	KFFZZ		8327698	19207	VALVE, INLET AND EXHAUST (M48, M275, M275A1, M275A2) (PART OF KIT, P/N 8720224)	EA	1
107	14	PAFZZ	5330-00-298-0367	8331396	19207	GROMMET: HAND CONTROL VALVE (M48, M275, M275A1, M275A2)	EA	1
107	15	PAFZZ	5305-00-984-5678	MS35206-298	96906	SCREW (M48, M275, M275A1, M275A2)	EA	4
107	16	XA		7034657	19207	BODY (M48, M275, M275A1, M275A2)	EA	1
107	17	KFFZZ		8331395	19207	GASKET (M48, M275, M275A1, M275A2) (PART OF KIT, P/N 8720224)	EA	1
107	18	KFFZZ		8327695	19207	SPRING, RETURN (M48, M275, M275A1, M275A2) (PART OF KIT, P/N 8720224)	EA	1
107	19	KFFZZ		8327700	19207	GROMMET (M48, M275, M275A1, M275A2) (PART OF KIT, P/N 8720224)	EA	1
107	20	XAFZZ		8327708	19207	PISTON, HAND CONTROL: VALVE (M48, M275, M275A1, M275A2)	EA	1
107	21	PAFZZ	5360-00-832-7696	8327696	19207	SPRING, HELICAL COMPRESSION: GRADUATING HAND CONTROL VALVE (48, M275, M275A1, M275A2)	EA	1
107	22	XAFZZ		8327701	19207	CAM (M48, M275, M275A1, M275A2)	EA	1
107	23	XAFZZ		8327702	19207	CAM	EA	1

(1) ILLUS.	(2)	(3)	(4)	(5)	(6)	(7)	(8)	
(a) FIG. NO.	(b) ITEM NO.	SMR CODE	NATIONAL STOCK NUMBER	PART NUMBER	FSCM	DESCRIPTION USABLE ON CODE	U/M	QTY INC IN UNIT
						1211-TRAILER BRAKE CONNECTIONS AND CONTROLS (CONT'D)		
107	24	XBFZZ		7034659	19207	COVER (M48,M275,M275A1, M275A2)	EA	1
107	25	PAFZZ	2530-00-319-6003	8332696	19207	CAM ASSEMBLY, VALVE (MADE OF 22 AND 23)(M48,M275,M275A1,M275A2)	EA	1
107	NI	PAFZZ	5310-00-270-8824	8331397	19207	WASHER,KEY:ADJUSTING HAND CONTROL VALVE (M48,M275, M275A1,M275A2)	EA	1
107		PAFZZ	2530-00-693-0653	8720224	19207	KIT,REPAIR: HAND CONTROL VALVE (M48,M275,M275A1,M275A2)	EA	2
107	8					SPRING	EA	1
107	9					PLUNGER	EA	1
107	12					SPRING	EA	1
107	13					VALVE	EA	1
107	17					GASKET	EA	1
107	18					SPRING	EA	1
107	19					GROMMET	EA	1



TA 034182

Figure 105. Trailer brake connections and controls.

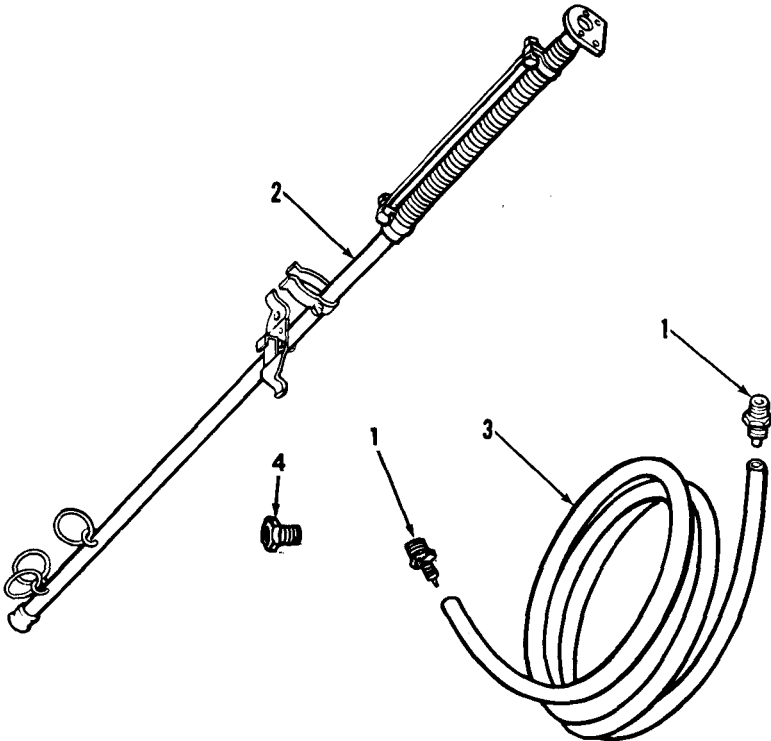

TA 096381

Figure 106. Trailer brake hose and tenna (tractors).

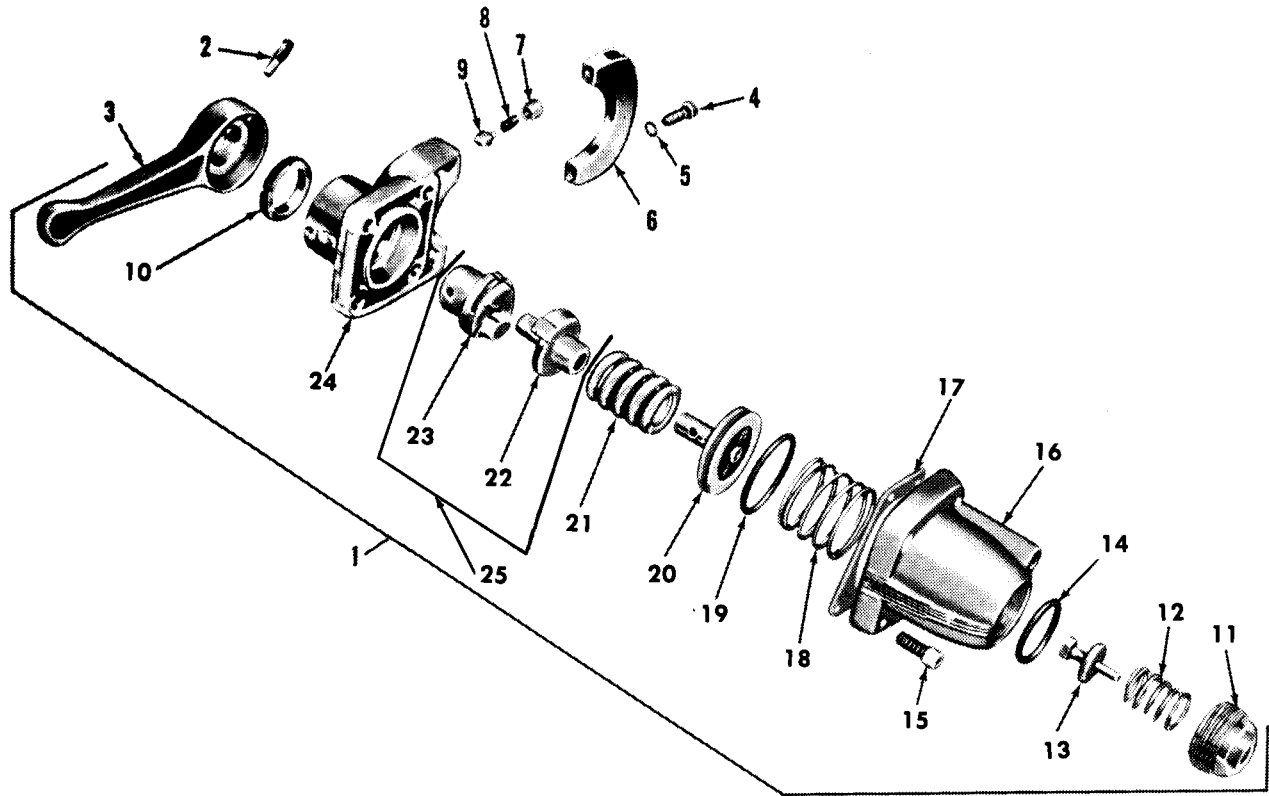

TA 067297

Figure 107. Trailer brake control valve.

TM9-2320-209-34P

(1) ILLUS.	(2)	(3)	(4)	(5)	(6)	(7)	(8)
(a) FIG. NO.	(b) ITEM NO.	SMR CODE	NATIONAL STOCK NUMBER	PART NUMBER	FSCM	DESCRIPTION USABLE ON CODE	U/M INC IN UNIT
						GROUP 13-WHEELS	
						1311-WHEEL ASSEMBLY	
108	1	AOFFF	2530-00-026-0265	7389621	19207	WHEEL,PNEUMATIC TIRE: W/RIM AND RING (USE 7389620 AND 7389061)	EA 10
108	1	PAOFF	2530-00-738-9618	7389618	19207	WHEEL,PNEUMATIC TIRE: W/RIM AND RING (M34,M44,M47, V17A/MTQ)	EA 6
108	2	PAOZZ	2530-00-738-9620	7389620	19207	WHEEL,PNEUMATIC TIRE,DISK AND RIM ASSEMBLY	EA 10
108	2	XBOZZ		7389617	19207	WHEEL,PNEUMATIC TIRE,DISK AND RIM ASSEMBLY (M34,M44,M47, V17A/MTQ, 18A/MTQ)	EA 6
108	3	PAOZZ	2530-00-738-9061	7389061	19207	RING,SIDE,AUTOMOTIVE WHEEL (USED W/WHEEL 2530-00-738-9618 AND 2530-00-026-0265)	EA 10

(1) ILLUS.	(2)	(3)	(4)	(5)	(6)	(7)	(8)	
(a) FIG. NO.	(b) ITEM NO.	SMR CODE	NATIONAL STOCK NUMBER	PART NUMBER	FSCM	DESCRIPTION USABLE ON CODE	U/M	QTY INC IN UNIT
						1313-TIRES		
108	4	PAOOF	2610-00-262-8653	MS35388-21	96906	TIRE,PNIUMATIC: TRUCK AND BUS, 12-PLY,11.00-20 (M34,M44,M47, V17A/MTQ,V18AMTQ)	EA	6
108	4	PAOOF	2610-00-262-8677	MS35388-16	96906	TIRE,PNEUMATIC: TRUCK AND BUS, 8-PLY, 9.00 X 20	EA	10
108	5	PAOZZ	2640-00-060-3550	MS51375-1	96906	CAP, TIRE VALVE	EA	10
108	6	PAOZZ	2640-00-810-5861	MS51377-1	96906	VALVE CORE, PNEUMATIC TIRE	EA	10
108	7	PAOOZ	2610-00-269-7383	MS35392-13	96906	INNER TUBE,PNEUMATIC TIRE: TRUCK AND BUS, 9.00-20	EA	10
108	7	PAOOZ	2610-00-051-9450	MS35392-15	96906	INNER TUBE, PNEUMATIC TIRE: TRUCK AND BUS, 11.00-20 (M34, M44,M47,V17A/MTQ,V18A/MTQ)	EA	6
108	8	PAOZZ	2640-00-158-5617	11662389-2	96906	FLAP: INNER TUBE (USED W/TUBE 2610-00-051-9450)	EA	6
108	8	PAOZZ	2640-00-147-5160	20H	73842	FLAP: INNER TUBE (USED W/TUBE 2610-00-269-7383)	EA	10
109	1	PAOZZ	2640-00-200-1934	8333276	19207	EXTENSION: TIRE VALVE	EA	10
109	2	PAOZZ	2640-00-408-4800	10883229	19207	BRACKET: VALVE EXTENSION	EA	4
109	3	PAOZZ	5310-00-482-1025	10883232	19207	NUT: VALVE EXTENSION BRACKET	EA	4
109	NI	PAOZZ	2540-00-933-9030	MS500054-6	96906	CHAIN ASSEMBLY,TIRE: PNEUMATIC TIRE,TRUCK DUAL (TYPE TD), 9.00-20 (AUTHORIZED FOR ISSUE TO MEET LOCAL WEATHER CONDITIONS)(IN TOOL COMPARTMENT, LEFT RUNNING BOARD)	PR	1
109	NI	PAOZZ	2540-00-933-9022	MS500055-22	96906	CHAIN ASSEMBLY,TIRE: PNEUMATIC TIRE,TRUCK,SINGLE (TYPE TS) 11.00-20 (M34,M44,M47)(AUTHORIZED FOR ISSUE TO MEET LOCAL WEATHER CONDITIONS)(IN TOOL COMPARTMENT ON LEFT RUNNING BOARD	PR	1
109	NI	PAOZZ	2540-00-933-9024	MS500055-14	96906	CHAIN ASSEMBLY,TIRE: PNEUMATIC TIRE,TRUCK,SINGLE (TYPE TS) 9.00-20 (AUTHORIZED FOR ISSUE TO MEET LOCAL WEATHER CONDITIONS)(IN TOOL COMPARTMENT LEFT RUNNING BOARD)	PR	1

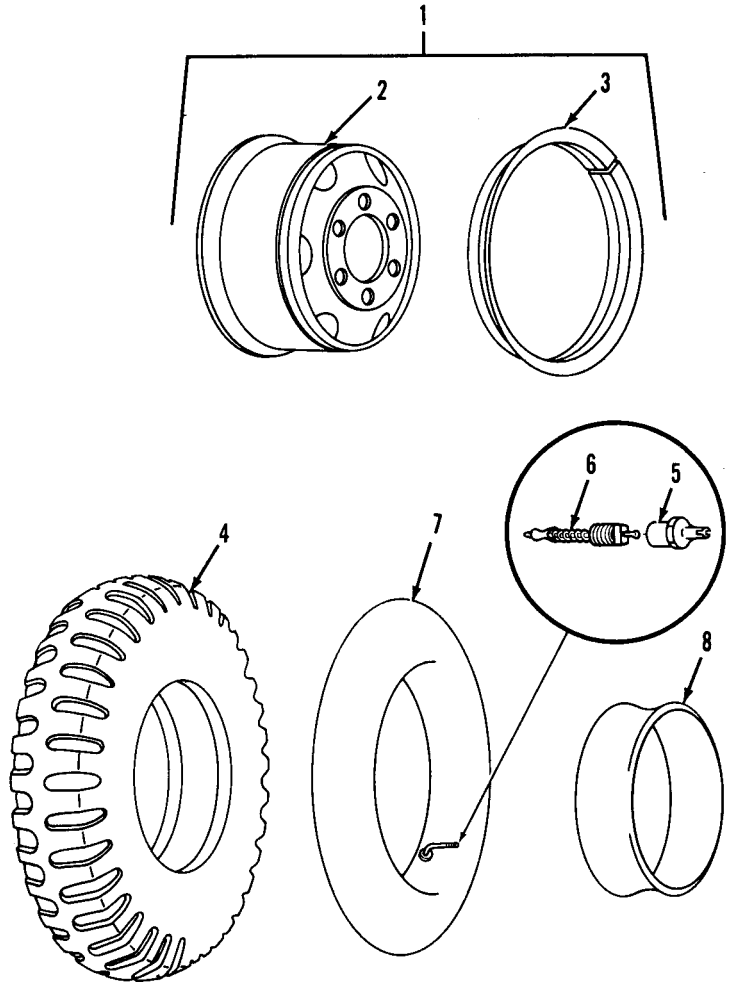

TA 031205

Figure 108. Wheel, rim, tire, tube, liner, valve and cap.

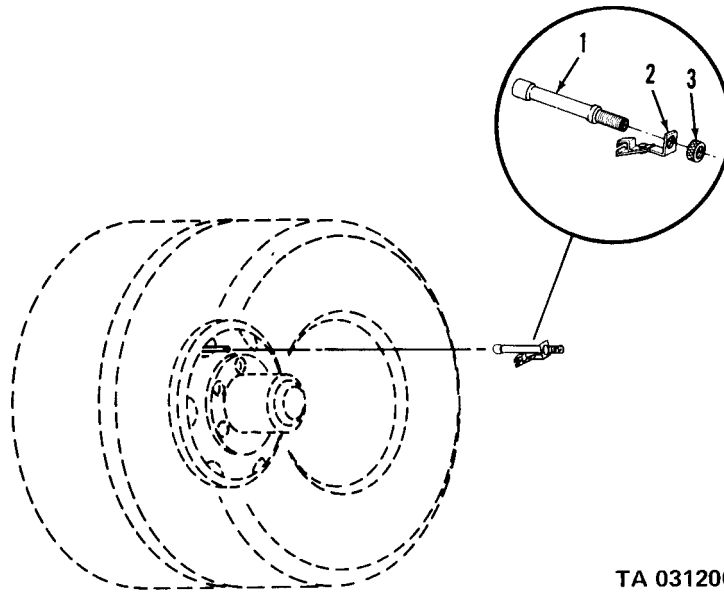

TA 031206

Figure 109. Tire valve extension assembly.

(1)	(2)	(3)	(4)	(5)	(6)	(7)	(8)
ILLUS.							QTY
(a)	(b)	SMR	NATIONAL	PART		DESCRIPTION	U/M
FIG.	ITEM	CODE	STOCK	NUMBER	FSCM		INC
NO.	NO.		NUMBER			USABLE ON CODE	IN
							UNIT
						GROUP 14-STEERING	
						1401-MECHANICAL STEERING GEAR ASSEMBLY	
110	1	XBOZZ		8675758	19207	NUT	EA 1
110	2	PAOZZ	5310-00-584-7889	MS35338-53	96906	WASHER, LOCK	EA 1
110	3	PAFZZ	5306-00-241-6592	MS35764-52	96906	BOLT, SELF-LOCKING	EA 4
110	4	PAFZZ	2530-00-963-1620	10937451	19207	SPACER, STEERING GEAR	EA 2
110	5	PAFHH	2530-00-693-0617	7511481	19207	STEERING GEAR: W/O PITMSANA ARM, HORN BUTTON, AND WHEEL	EA 1
110	6	PAHZZ	3110-00-271-0385	5323359	19207	BEARING, BALL, STEERING SHAFT: JACKET W/SPRING SEAT AND SPRING	EA 1
110	7	PAFZZ	2530-00-517-5260	5175260	19207	SEAL, SPRING BEARING	EA 1
110	8	PAHZZ	5340-00-517-5258	5175258	19207	SPRING, HELICAL, COMPRESSION: STEERING GEAR JACKET BEARING	EA 1
110	9	PAFZZ	5305-00-269-3211	MS90725-60	96906	SCREW, CAP, HEXAGON HEAD	EA 4
110	10	PAFZZ	5310-00-995-1831	10896920	19207	WASHER, FLAT	EA 10
110	11	KFHZZ		5175261	19207	SHIM: (0.002)(PART OF SET, P/N 7696384)	EA 1
110	11	KFHZZ		5175262	19207	SHIM: (0.003)(PART OF SET, P/N 7696384)	EA 1
110	11	KFHZZ		5186512	19207	SHIM: (0.010)(PART OF SET, P/N 7696384)	EA 1
110	12	PAHZZ	5330-00-298-1398	7368502	19207	GASKET: HOUSING OIL SEAL	EA 2
110	13	PAHZZ	4710-00-752-1466	7521466	19207	JACKET: TUBE, W/BEARING AND SEAL	EA 1
110	14	PAHZZ	2530-00-752-1465	7521465	00000	COVER	EA 1
110	15	XAHZZ		7062205	19207	TUBE	EA 1
110	16	PAFZZ	5305-01-042-8825	10896758	19207	SETSCREW: PITMAN ARM SHAFT	EA 1
110	17	PAHZZ	5310-00-834-8734	MS35691-37	96906	NUT, PLAIN, HEXAGON	EA 1
110	18	PAHZZ	5305-00-269-3214	MS90725-64	96906	SCREW, CAP, HEXAGON HEAD	EA 6
110	19	PAHZZ	2530-00-752-1484	7521484	19207	COVER	EA 1
110	20	PAHZZ	5330-00-752-1485	7521485	19207	GASKET: HOUSING SIDE COVER	EA 1
110	21	PAHZZ	2530-00-862-2666	7062210	19207	SHAFT, LEVER ASSEMBLY: SHAFT	EA 1
110	22	PAHZZ	3110-00-755-1040	7521469	19207	BEARING SET, ROLLER, TAPER: PITMAN ARM SHAFT, W/BEARING	EA 1
110	22	XAHZZ		7062207	19207	BEARING, ROLLER, TAPER: PITMAN ARM SHAFT	EA 1
110	23	XAHZZ		7062206	19207	SHAFT, LEVER ASSEMBLY: W/STUDS	EA 1

(1) ILLUS.	(2) (a) FIG. NO.	(3) (b) ITEM NO.	(4) SMR CODE	(5) NATIONAL STOCK NUMBER	(6) PART NUMBER	(7) FSCM	(8) DESCRIPTION	(9) U/M	(10) QTY
							1401-MECHANICAL STEERING GEAR ASSEMBLY (CONT'D)		
110	24		XBHZZ		10871788	19207	CAM, STEERING GEAR	EA	1
110	25		KFHZZ		400005	77640	RING,RETAINING CUP (PART OF KIT, P/N 75251486)	EA	2
110	26		KFHZZ		400020	77640	CUP,BALL (PART OF KIT, P/N 7521486)	EA	2
110	27		KFHZZ		400014	77640	BALL,SHAFTS (PART OF KIT, P/N 7521486)	EA	2
110	28		XAHZZ	2530-00-862-2668	7087488	19207	WORM,CAM: W/BEARING AND INTEGRAL CAM	EA	1
110	29		PAOZZ	4730-00-057-5555	MS49005-6	96906	PLUG,PIPE: HOUSING	EA	2
110	30		XBHZZ		7521470	19207	HOUSING: STERING GEAR, W/BEARING	EA	1
110	31		PAHZZ	3120-00-737-3343	7373343	19207	BEARING,SLEEVE: PITMAN ARM SHAFT,INNER HOUSING	EA	2
110	32		XAHZZ		5294084	19207	BEARING, SLEEVE: PITMAN ARM SHAFT, OUTER HOUSING	EA	2
110	33		PAHZZ	2530-00-752-1464	7521464	19207	COVER: HOUSING,END	EA	1
110	34		PAHZZ	2530-00-004-8426	7087486	19207	HOUSING	EA	1
110	35		PAHZZ	5330-00-534-2937	5342937	19207	SEAL, PLAIN	EA	1
110	36		PAOZZ	4730-00-152-6235	103877	72582	PLUG, PIPE: LUBE LEVEL	EA	1
110			PAHZZ	5365-00-769-6384	7696384	19207	SHIM SET: HOUSING UPPER COVER	EA	1
110	11						SHIM	EA	1
110	11						SHIM	EA	1
110	11						SHIM	EA	1
110			PAHZZ	2530-00-752-1486	7521486	19207	KIT: REPAIR SHAFT BEARING	EA	1
110	25						RING	EA	2
110	26						CUP	EA	2
110	27						BALL	EA	2
111	1		PAOZZ	2530-00-752-1462	7521462	19207	ARM,STEERING GEAR: PITMAN, W/INTEGRAL BALL	EA	1
111	2		PAOZZ	4730-00-050-4208	MS15003-1	96906	FITTING, LUBRICATION: DRAG LINK	EA	2
111	3		PAOZZ	5315-00-059-0184	MS24665-361	96906	PIN,COTTER: STUD SEAT ADJUSTING PLUG	EA	2
111	4		PAOZZ	2530-00-752-1371	7521371	19207	DRAG LINK, STEERING (COMPONENTS SAME AS DRAG LINK NSN 2530-00-930-1965, EXCEPT WHERE INDIVIDUAL COMPONENTS ARE ANNOTATED) AA	EA	1
111	4		PAOZZ	2530-00-930-1965	10897161	19207	DRAG LINK,STEERING AB,AC	EA	1

(1) ILLUS.	(2)	(3)	(4)	(5)	(6)	(7)	(8)
(a) FIG. NO.	(b) ITEM NO.	SMR CODE	NATIONAL STOCK NUMBER	PART NUMBER	FSCM	DESCRIPTION USABLE ON CODE	U/M INC IN UNIT
1401-MECHANICAL STEERING GEAR ASSEMBLY (CONT'D)							
111	5	PAOZZ	2530-00-368-4821	5323178	19207	PLUG,ADJUSTING, BALL STUD SEAT (PART OF KIT, P/N 7521429)	EA 2
111	6	KFOZZ		7521428	19207	SEAT, BALL STUD(PART OF KIT, P/N 7521429)	EA 4
111	7	KFOZZ		8379991	19207	SPRING,BALL SEAT (PART OF KIT, P/N 7521429)	EA 2
111	8	KFOZZ		5323176	19207	SEAT,BALL STUD SEAT SPRING (PART OF KIT, P/N 7521429)	EA 2
111	9	PAOZZ	2530-00-134-5111	8379990	19207	RESERVOIR, STEERING (PART OF KIT, P/N 7521429)	EA 2
111	10	XAOZZ		10897160	19207	DRAG LINK (USE ON DRAG LINK, NSN 2530-00-930-1965) AB,AC	EA 1
111	10	XAOZZ		10871566	19207	DRAG LINK (USE ON DRAG LINK, NSN 2530-00-752-1371) AA	EA 1
111		PAOZZ	2530-00-752-1429	7521429	19207	PARTS KIT: STEERING DRAG LINK PLUG	EA 2 EA 2
111	5					SEAT	EA 4
111	6					SEAT	EA 2
111	7					RESERVOIR	EA 2
111	8					RESERVOIR	EA 2
111	9					PIN,COTTER	EA 2
112	1	PAOZZ	5315-00-298-1481	MS24665-357	96906	TIE ROD,STEERING: W/ENDS	EA 1
112	2	PAOOO	2530-00-752-1599	7521599	19207	SCREW,CAP,HEXAGON HEAD: TIE ROD	EA 4
112	3	PAOZZ	5305-00-053-8965	MS90726-167	96906	WASHER,LOCK: END CLAMP BOLT	EA 4
112	4	PAOZZ	5310-00-820-6653	MS35338-50	96906	NUT,PLAIN,HEXAGON: TIE ROD CLAMP	EA 4
112	5	PAOZZ	5310-00-763-8905	MS51968-20	96906	FITTING,LUBRICATION: TIE ROD END	EA 2
112	6	PAOZZ	4730-00-050-4208	MS15003-1	96906	TIE ROD END, STEERING: LEFT,W/STUDS (COMPONENTS SAME AS END ASSEMBLY, NSN2530-00-752-1601, EXCEPT WHERE INDIVIDUAL COMPONENTS ARE ANNOTATED)	EA 1
112	7	PAOZZ	2530-00-752-1602	7521602	19207	END ASSEMBLY: RIGHT, W/STUDS	EA 1
112	8	PAOZZ	5310-00-835-2140	MS35692-69	96906	NUT,SLOTTED,HEXAGON: END STUD	EA 2
112	9	PAOZZ	2530-00-752-1606	7521606	19207	BOOT,DUST AND MOISTURE: END STUD	EA 2

(1) ILLUS.	(2)	(3)	(4)	(5)	(6)	(7)	(8)
(a) FIG. NO.	(b) ITEM NO.	SMR CODE	NATIONAL STOCK NUMBER	PART NUMBER	FSCM	DESCRIPTION USABLE ON CODE	U/M INC IN UNIT
1401-MECHANICAL STEERING GEAR ASSEMBLY (CONT'D)							
112	10	XAOZZ		7699788	19207	PLUG	EA 2
112	11	XAOZZ		11621680	19207	SPRING,STEERING TIE: TIE ROD END STUD SEAT	EA 2
112	12	XAOZZ		11621578	19207	SEAT	EA 1
112	13	XAOZZ		11621582	19207	STUD	EA 1
112	14	XAOZZ		11621577	19207	BEARING	EA 1
112	15	XAOZZ		11621579	19207	END: RIGHT (USED ON END ASSEMBLY, NSN 2530-00-752-1601, ONLY)	EA 1
112	15	XAOZZ		11621581	19207	END: LEFT (USED ON TIE ROD END, NSN 2530-00-752-1602, ONLY)	EA 1
112	16	PAOZZ	2530-00-752-1608	7521608	19207	CLAMP	EA 4
112	17	XBOZZ		8757689	19207	TIE ROD	EA 1
113	1	PAOZZ	5310-00-995-1833	7748769	19207	NUT,PLAIN,HEXAGON	EA 1
113	2	PAOZZ	2530-00-277-2689	7521474	19207	STEERING WHEEL	EA 1
113	3	PAOZZ	5330-00-832-7140	8327140	19207	PACKING WITH RETAINER	EA 1
113	4	PAFZZ	5305-00-042-3571	423571	21450	SCREW, ASSEMBLED WASHER	EA 1
113	5	PAFZZ	5365-00-409-9027	7521480	19207	BUSHING: STEERING GEAR JACKET BRACKET	EA 1
113	6	PAFZZ	5305-00-016-4470	164470	24167	SCREW	EA 4
113	7	PAFZZ	5310-00-809-8546	MS27183-8	96906	WASHER,FLAT	EA 4
113	8	PAFZZ	2530-00-924-1556	10896759	19207	PAD,STEERING GEAR: STEERING GEAR JACKET	EA 1
113	9	PAFZZ	5305-00-068-0506	MS90726-6	96906	SCREW,CAP, HEXAGON HEAD	EA 5
113	10	PAFZZ	2530-00-752-1475	7521475	19207	BRACKET: STEERING GEAR JACKET TO DASH PANEL	EA 1

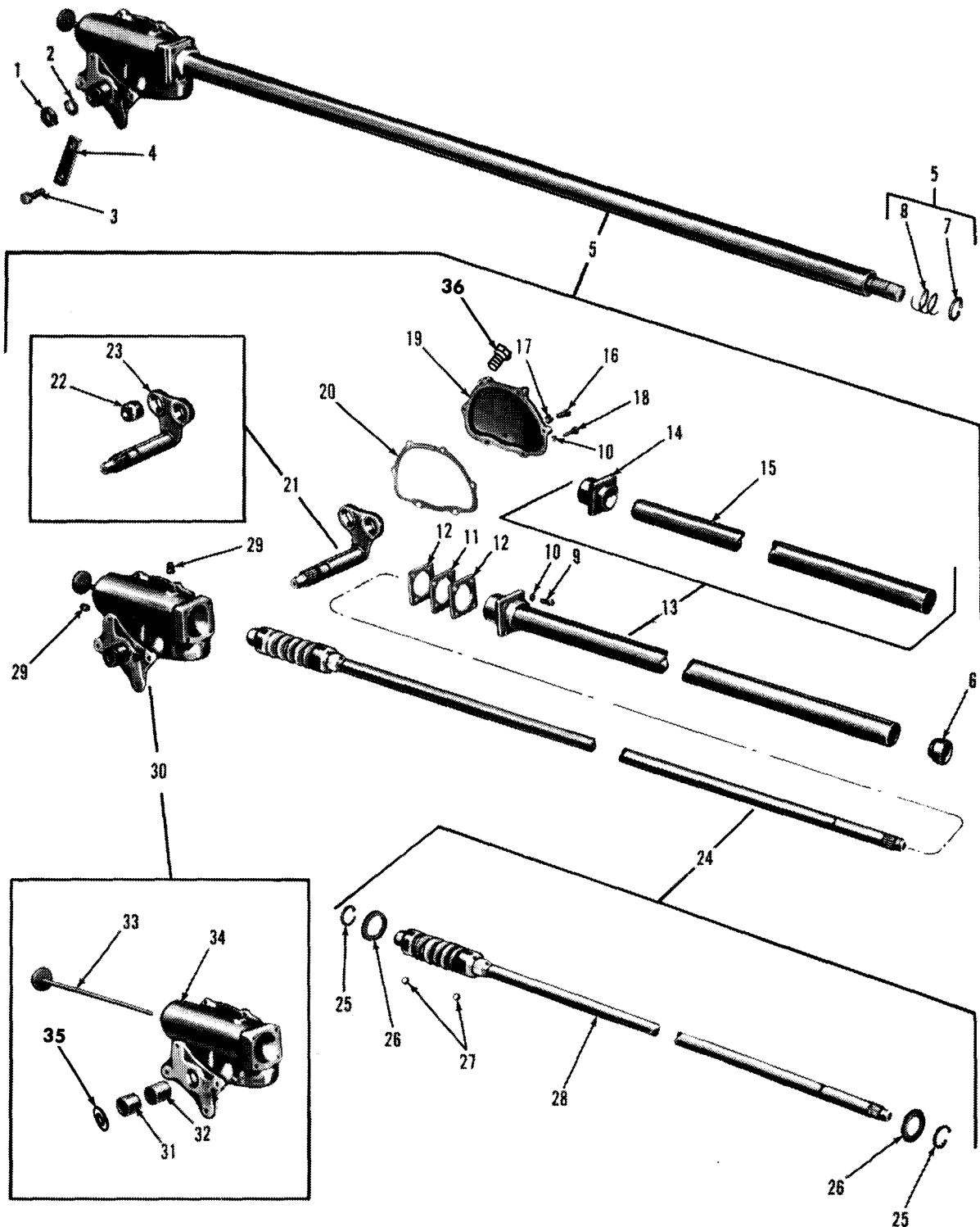

TA 096383

Figure 110. Steering gear assembly.

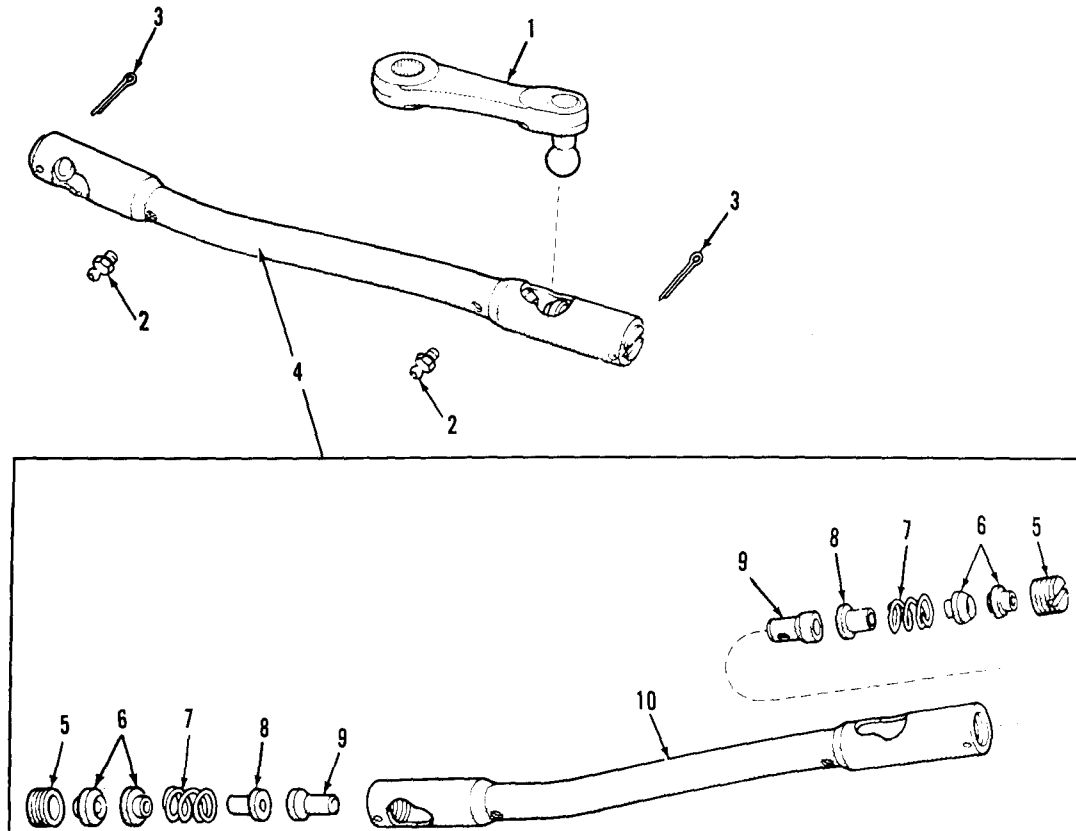

TA 031208

Figure 111. Drag link assembly.

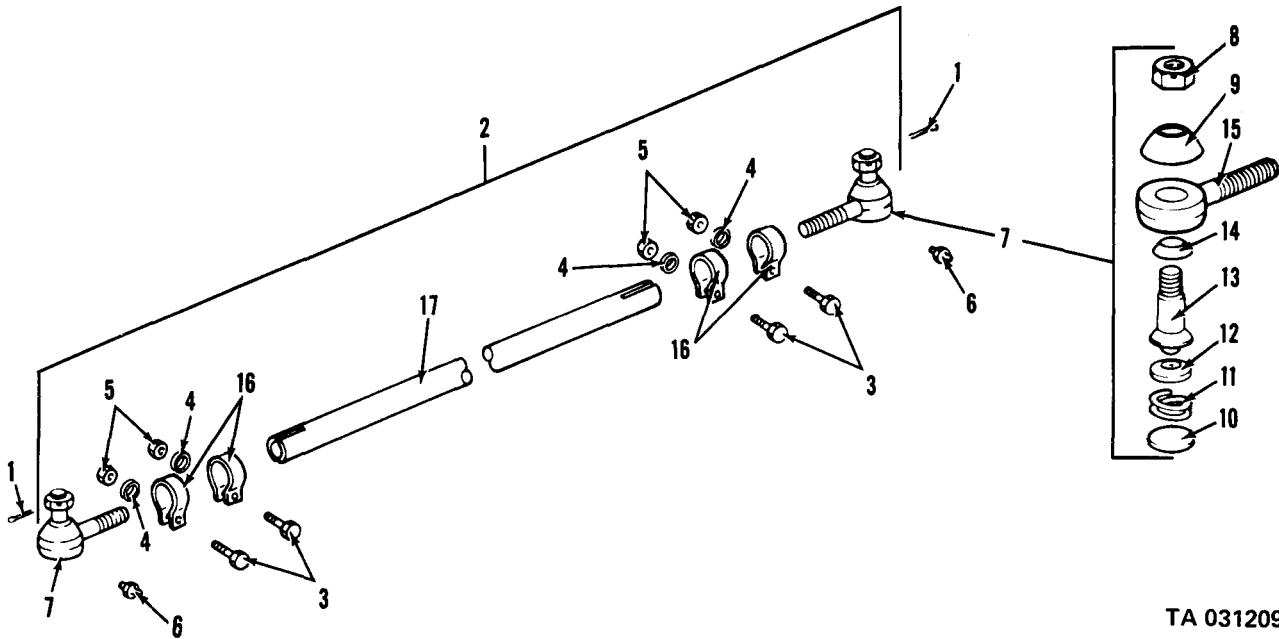

TA 031209

Figure 112. Tie rod steering assembly.

(1) ILLUS.	(2) (a) FIG. NO.	(3) SMR ITEM CODE NATIONAL STOCK NUMBER	(4) PART NUMBER	(5) FSCM	(6) DESCRIPTION USABLE ON CODE	(7) U/M	(8) QTY INC IN UNIT
GROUP 15-FRAME, TOWING ATTACHMENTS							
1501-FRAME ASSEMBLY							
114	1	PAFZZ	5305-00-725-4109	MS90726-163	96906 SCREW, CAP, HEXAGON HEAD	EA	4
114	2	XBFZZ		10937121	19207 BRACKET (M292A5)	EA	1
114	3	PAFZZ	5340-00-752-1754	7521754	19207 BRACKET (M36,M36C,M46, M46C,M292)	EA	1
114	4	XADZZ		8757973	19207 FRAME, RIVETED (M36,M36C, M46C,M292)	EA	1
114	4	XADZZ		8757550	19207 FRAME, RIVETED (M46)	EA	1
114	4	XADZZ		10896374	19207 FRAME, RIVETED (M35A2, M46A1C, M292A1)	EA	1
114	4	XADZZ		10896378	19207 FRAME, RIVETED (M46A1)	EA	1
114	4	XADZZ		10937053	19207 FRAME, RIVETED (M292A5)	EA	1
114	5	PAFZZ	2510-00-752-1801	7521801	19207 MEMBER: REAR	EA	1
114	6	PAFZZ	2510-00-753-9665	7539665	19207 BRACKET	EA	1
114	7	PAFZZ	5310-00-930-9095	10937657	19207 NUT, SELF-LOCKING (M44A2, M45A2, M35A2, M35A2C, M50A3, M49A2C, M50A2, M109A3, M185A3)	EA	12
114	8	PAFZZ	5310-00-930-9224	10937876	19207 WASHER, LOCK (M44A2, M45A2, M35A2, M35A2C, M50A3, M49A2C, M50A2, M109A3, M185A3)	EA	24
114	9	PAFZZ	5306-00-930-9091	10937875-2	19207 BOLT, SHOULDER (M44A2, M45A2, M35A2, M35A2C, M50A3, M49A2C, M50A2, M109A3, M185A3)	EA	12
114	10	XBFZZ		7521804	19207 MEMBER (M44A2, M45A2, M35A2, M35A2C, M50A3, M49A2C, M50A2, M109A3, M185A3)	EA	1
114	11	PBHZZ	2510-01-046-9406	7521624	19207 BRACKET, CROSSMEMBER	EA	2
115	1	PAFZZ	5310-00-959-1488	MS51922-21	96906 NUT, SELF-LOCKING	EA	56
115	1	PAOZZ	5310-00-959-1488	MS51922-21	96906 NUT, SELF-LOCKING: SUPPORT MTG	EA	12
115	2	PAFZZ	5305-00-269-2805	MS90726-62	96906 BOLT, 3/8 X 1 1/4"	EA	20
115	2	PAOZZ	5305-00-269-2805	MS90726-62	96906 BOLT, 3/8 X 1 1/4"	EA	8
115	3	PAFZZ	5305-00-269-2803	MS90726-60	96906 SCREW, CAP, HEXAGON HEAD	EA	6
115	4	PAFZZ	2510-00-134-5140	7539670	19207 BRACKET	EA	2
115	5	PAFZZ	5305-00-269-2804	MS90726-61	96906 SCREW, CAPC HEXAGON HEAD AB	EA	4
115	6	PAFZZ	5340-00-955-5489	10896481	19207 BRACKET, DOUBLE ANGLE: FUEL FILTER AB,AC	EA	1
115	7	PAFZZ	5310-00-225-6408	MS51922-53	96906 NUT, SELF-LOCKING	EA	8
115	8	PAFZZ	5305-00-726-2555	MS90727-168	96906 SCREW AB	EA	4
115	9	PAFZZ	5340-00-178-6115	10872011	19207 BRACKET AB	EA	1

(1)	(2)	(3)	(4)	(5)	(6)	(7)	(8)
ILLUS.							QTY
(a)	(b)	SMR	NATIONAL	PART		DESCRIPTION	U/M
FIG.	ITEM	CODE	STOCK	NUMBER	FSCM		INC
NO.	NO.		NUMBER			USABLE ON CODE	IN
							UNIT
1501-FRAME ASSEMBLY (CONT'D)							
115	10	PAFZZ	5310-00-832-9719	MS51922-61	96906	NUT, SELF-LOCKING AB	EA 4
115	11	PAFZZ	5310-00-584-7888	MS35338-51	96906	WASHER, LOCK AB	EA 4
115	12	PAFZZ	5305-00-082-6977	MS90727-192	96906	SCREW, CAP, HEXAGON HEAD AB	EA 4
115	13	PAFZZ	2510-00-178-1035	10872010	19207	SUPPORT AB	EA 1
115	14	PAFZZ	2510-00-753-9200	7539200	19207	SUPPORT, ALL	EA 1
115	15	PAOZZ	5310-00-067-9507	MS51922-37	96906	NUT, SELF-LOCKING	EA 26
115	16	PAFZZ	5305-00-725-4183	MS90726-113	96906	SCREW, CAP, HEXAGON HEAD	EA 10
115	16	PAOZZ	5305-00-725-4183	MS90726-113	96906	SCREW, CAP, HEXAGON HEAD: CARRIER MTG	EA 4
115	17	PAFZZ	5340-00-178-6116	7529381	19207	BRACKET, ANGLE	EA 1
115	18	PAFZZ	5305-00-269-2807	MS90726-64	96906	SCREW, CAP, HEXAGON HEAD	EA 18
115	18	PAOZZ	5305-00-269-2807	MS90726-64	96906	SCREW, CAP, HEXAGON HEAD: SUPPORT MTG	EA 4
115	19	PAFZZ	5340-00-242-5465	7373266	19207	BRACKET	EA 2
115	20	PAFZZ	2510-00-753-9216	7539216	19207	SUPPORT	EA 1
115	21	PAFZZ	5305-00-725-4187	MS90726-114	96906	SCREW, CAP, HEXAGON HEAD	EA 1
115	22	PAFZZ	5340-00-134-4985	7521798	19207	BRACKET	EA 1
115	23	PAFZZ	2520-00-752-0982	7520982	19207	SUPPORT	EA 1
115	24	PAFZZ	2510-00-753-9208	7539208	19207	SUPPORT: LEFT RUNNING BOARD, FRONT	EA 1
115	25	PAFZZ	2510-00-753-9209	7539209	19207	BRACKET, ANGLE: LEFT RUNNING BOARD, REAR	EA 1
115	26	XBFZZ		7968572	19207	BRACKET	EA 1
115	27	PAFZZ	2510-00-753-9217	7539217	19207	SUPPORT	EA 1
115	28	PAFZZ	2910-00-450-9655	7529140	19207	SUPPORT, FUEL TANK	EA 2
115	29	PAOOO	2510-00-752-1160	7521160	19207	CARRIER: SPARE WHEEL	EA 1
115	30	PAFZZ	5340-00-752-1754	7521754	19207	BRACKET (M34, M35, M44, M45, M49C2 M50, N109A1, M36, M36C, M292, M46C)	EA 1
115	31	PAOZZ	5310-00-080-6004	MS27183-14	96906	WASHER, FLAT: SUPPORT MTG	EA 4
115	32	PAOZZ	5310-00-333-7528	8330258	19207	WASHER: SUPPORT MTG	EA 4
115	33	XBOZZ		7368538	19207	SUPPORT (M49C, M49A1C, M50, M50A1, M756A2)	EA 2
115	33	PAFZZ	2510-00-437-7181	11609008	19207	SUPPORT (M35A2, M35A2C, M36A2, M36A2C, M49A2C, M50A2, M50A3, M109A3, M185A3, M292A5, M44A2, M45A2, M46A2, M46A2C)	EA 2

(1) ILLUS.	(2) (a) FIG. NO.	(3) (b) ITEM NO.	(4) SMR CODE	(5) NATIONAL STOCK NUMBER	(6) PART NUMBER	(7) FSCM	(8) DESCRIPTION	(9) U/M	(10) QTY	
								INC	UNIT	
									IN	
									EA	
1501-FRAME ASSEMBLY (CONT'D)										
115	34	XBOZZ			7521805	19207	SUPPORT (M35, M36, M36C, M44, M45, M46C, M109A1, M292, M29215)	EA	2	
115	35	PAFZZ	5305-00-269-2808		MS90726-65	96906	SCREW, CAP, HEXAGON HEAD	EA	8	
115	36	PAFZZ	5310-00-057-7080		MS51922-29	96906	NUT, SELF-LOCKING	EA	4	
115	37	PAFZZ	5305-00-709-8539		MS90727-89	96906	SCREW, CAP, HEXAGON HEAD	EA	4	
115	38	PAOZZ	5340-00-209-9377		8331864	19207	BUMPER, RUBBER	EA	4	
115	39	PAOZZ	5310-00-732-0560		MS51968-14	96906	NUT, PLAIN, HEXAGON	EA	22	
115	40	PAFZZ	5305-00-725-4109		MS90726-163	96906	SCREW, CAP, HEXAGON HEAD	EA	8	
115	41	XBFZZ			8686886	19207	BRACKET AA,AB	EA	1	
115	41	PAFZZ	5340-00-411-8358		11609554	19207	BRACKET AC	EA	2	
115	42	XBFZZ			8686885	19207	BRACKET AA,AB	EA	1	
115	43	PAFZZ	2540-00-040-2209		8345185	19207	BUMPER, VEHICULAR	EA	2	
115	44	PAOZZ	5306-00-401-9561		7373215	19207	U-BOLT	EA	12	
115	46	PADZZ	5935-00-489-0364		8757580	19207	PLATE, RETAINING (M756A2, M763)	EA	1	
115	46	XADZZ			10872454	19207	FRAME, RIVETED (M35A1, M44A1, M109A2, M45A1, M185)	EA	1	
115	46	XADZZ			10896332	19207	FRAME, RIVETED (M35A1, M44A1, M109A2, M45A1, M185)	EA	1	
115	46	XADZZ			8757552	19207	FRAME, RIVETED (M49C, M50)	EA	1	
115	46	XADZZ			8757549	19207	FRAME, RIVETED (M35, M109A1)	EA	1	
115	46	XADZZ			11609278	19207	FRAME, RIVETED (M35A2, M35A2C, M49A2C, M50A2, M109M3, M185A3, M50A3, M44A2, M45A2)	EA	1	
115	46	XADZZ			11609278-1	19207	FRAME, RIVETED (M36A2, M36A2C, M46A2C, M292A2)	EA	1	
115	46	XADZZ			11609278-2	19207	FRAME, RIVETED (M46A2)	EA	1	
115	46	XADZZ			11609741	19207	FRAME, RIVETED (M763)	EA	1	
115	46	XADZZ			11609792	19207	FRAME, RIVETED (M764)	EA	1	
115	46	XADZZ			11647885	19207	FRAME, RIVETED (M756A2)	EA	1	
115	47	XBFZZ			7529041	19207	BRACKET, ANGLE: FRONT AXLE BUMPER BLOCK	EA	2	
115	48	PAFZZ	2920-00-753-8969		7538969	19207	BRACKET, ANGLE: ANCHOR, SHOCK ABSORBER	EA	2	
115	49	PAFZZ	2510-00-752-1803		7521803	19207	MEMBER: TRANSFER FRONT SUPPORT	EA	1	
115	50	PAFZZ	5340-00-664-9863		7373206	19207	BRACKET, ANGLE	EA	2	
115	51	XBFZZ			11609534-1	19207	BRACKET (USE WITH SUPPORT, NSN 2510-00-437-7181)	EA	2	

(1) ILLUS.	(2) (a) FIG. NO.	(3) SMR ITEM NO.	(4) NATIONAL STOCK NUMBER	(5) PART NUMBER	(6) FSCM	(7) DESCRIPTION USABLE ON CODE	(8) QTY INC IN UNIT
1501-FRAME ASSEMBLY (CONT'D)							
115	52	PAFZZ	5340-00-401-1439	11609743	19207	BRACKET, AIR RESERVOIR (M763, M764)	EA 4
115	53	PAOZZ	2540-00-004-6853	11647735	19207	LOOP, TIE DOWN	EA 8
115	54	PAOZZ	5310-00-488-3888	MS51943-40	96906	NUT, PLAIN, HEXAGON	EA 16
115	55	PAOZZ	5310-00-180-8544	10872159	19207	WASHER, LOCK	EA 16
115	56	PAOZZ	5305-00-719-5239	MS90727-115	96906	SCREW, CAP, HEXAGON HEAD	EA 14
115	57	PFFZZ	2510-00-177-7789	7397550	19207	MEMBER, FRAME	EA 1
115	58	PFFZZ	2510-00-994-0990	7529037	19207	MEMBER, FRAME	EA 1
116	1	PAFZZ	5310-00-820-6653	MS35338-50	96906	WASHER, LOCK (M275A1)	EA 4
116	2	PAFZZ	5310-00-832-9719	MS51922-61	96906	NUT, SELF-LOCKING (M275A1)	EA 4
116	3	XBFZZ		8345144	19207	SUPPORT (M275)	EA 1
116	4	XBFZZ		8345250	19207	SPACER (M275)	EA 1
116	5	XBFZZ		8345140	19207	SUPPORT (M275)	EA 1
116	6	PAFZZ	5305-00-761-4227	MS90726-111	96906	SCREW, CAP, HEXAGON HEAD (M275, M275A1, M275A2)	EA 6
116	7	XBFZZ		7061245	19207	SUPPORT (M275, M275A1, M275A2)	EA 1
116	8	XBFZZ		7061243	19207	SUPPORT (M275, M275A1, M275A2)	EA 1
116	9	XBFZZ		7061244	19207	BRACKET (M275, M275A1, M275A2)	EA 1
116	10	XBFZZ		8345151	19207	BRACKET (M275, M275A1, M275A2)	EA 1
116	11	PAFZZ	5340-00-340-1053	8757636	19207	BRACKET (M275, M275A1, M275A2)	EA 2
116	12	PAFZZ	5310-00-061-1258	MS45904-76	96906	WASHER, LOCK (M275A1)	EA 4
116	13	XBFZZ		7061344	19207	BRACKET (M275, M275A1, M275A2)	EA 2
116	14	PAFZZ	2510-00-753-9665	7539665	19207	BRACKET (M275, M275A1, M275A2)	EA 2
116	15	XADZZ		8757555	19207	FRAME, RIVETED (M275) AA	EA 1
116	15	XADZZ		10896419	19207	FRAME, RIVETED (M275A1)	EA 1
116	15	XADZZ		11609282	19207	FRAME (M275A2)	EA 1
116	16	PFFZZ	2510-00-179-6976	8757542	19207	MEMBER: REAR	EA 1
116	17	PAFZZ	5310-00-930-9095	10937657	19207	NUT, SELF-LOCKING (M45A2G, M275A1, M275A2, M342A2)	EA 12
116	18	PAFZZ	5310-00-930-9224	10937876	19207	WASHER, FLAT (M45A2G, M275A1, M275A2, M342A2)	EA 24
116	19	PAFZZ	5306-00-930-9091	10937875-2	19207	BOLT, SHOULDER (M45A2G, M275A1, M275A2, M342A2)	EA 12

(1) ILLUS.	(2)	(3)	(4)	(5)	(6)	(7)	(8)
(a) FIG. NO.	(b) ITEM NO.	SMR CODE	NATIONAL STOCK NUMBER	PART NUMBER	FSCM	DESCRIPTION USABLE ON CODE	U/M INC IN UNIT
1501-FRAME ASSEMBLY (CONT'D)							
116	20	XBFZZ		7061164	19207	MEMBER (M45A2G, M342A2)	EA 1
116	20	XBFZZ		7061328	19207	MEMBER (M275A1, M275A2)	EA 1
117	1	PAFZZ	5310-00-959-1488	MS51922-21	96906	NUT, SELF-LOCKING (M342A2, M275, M275A1, M275A2)	EA 52
117	2	PAFZZ	5305-00-269-2805	MS90726-62	96906	SCREW, CAP, HEXAGON HEAD (M342A2, M275, M275A2, M275A2)	EA 16
117	3	PAFZZ	5305-00-269-2803	MS90726-60	96906	SCREW, CAP, HEXAGON HEAD (342A2, M275, M275A1, M275A2)	EA 1
117	4	PAFZZ	2510-00-134-5140	7539670	19207	BRACKET (M45G, M342A1, M275A1, M275A2)	EA 2
117	5	PAFZZ	5305-00-269-2807	MS90726-64	96906	SCREW, CAP, HEXAGON HEAD (M342A2, M275A1, M275A2)	EA 2
117	6	PAFZZ	5340-00-955-5489	10896481	19207	BRACKET, DOUBLE ANGLE (M342A2, M275A1, M275A2)	EA 1
117	7	PAFZZ	5310-00-225-6408	MS51922-53	96906	NUT, SELF-LOCKING	EA 4
117	8	PAFZZ	5305-00-726-2555	MS90727-168	96906	SCREW, CAP, HEXAGON HEAD M275A1)	EA 4
117	9	PAFZZ	5340-00-178-6115	10872011	19207	BRACKET (M275A1)	EA 1
117	10	PAFZZ	5310-00-832-9719	MS51922-61	96906	NUT, SELF-LOCKING	EA 4
117	11	PAFZZ	5310-00-584-7888	MS35338-51	96906	WASHER, LOCK (M275A1)	EA 4
117	12	PAFZZ	5305-00-082-6977	MS90727-192	96906	SCREW, CAP, HEXAGON HEAD (M275A1)	EA 4
117	13	PAFZZ	2510-00-178-1035	10872010	19207	SUPPORT (M275A1)	EA 1
117	14	PAFZZ	2510-00-753-9200	7539200	19207	SUPPORT (M342A2, M275, M275A1, M275A2)	EA 2
117	15	PAFZZ	5305-00-725-4183	MS90726-113	96906	SCREW, CAP, HEXAGON HEAD (M342A2, M275, M275A1, M275A2)	EA 5
117	16	PAFZZ	5340-00-178-6116	7529381	19207	BRACKET (M34A2, M275, M275A1, M275A2)	EA 1
117	17	PAFZZ	2510-00-179-6976	8757542	19207	MEMBER: REAR (M342, M342A2)	EA 1
117	18	XBFZZ		7061165	19207	MEMBER: TRANSFER FRONT SUPPORT (M45G, M45A2G, M342, M243A2, M275, M275A1, M275A2)	EA 1
117	19	PAFZZ	5305-00-269-2807	MS90726-64	96906	SCREW, CAP, HEXAGON HEAD (M342A2, M275, M275A1, M275A2)	EA 9
117	20	PAFZZ	5340-00-242-5465	7373266	19207	BRACKET (M275, M275A1, M275A2, M342A2)	EA 1
117	21	PAFZZ	5305-00-269-2808	MS90726-65	96906	SCREW, CAP, HEXAGON HEAD M342A2, M275, M275A1, M275A2)	EA 10

(1) ILLUS.	(2) (a) FIG. NO.	(3) (b) ITEM NO.	(4) SMR CODE	(5) NATIONAL STOCK NUMBER	(6) PART NUMBER	(7) FSCM	(8) DESCRIPTION USABLE ON CODE	(9) U/M	(10) QTY INC IN UNIT
							1501-FRAME ASSEMBLY (CONT'D)		
117	22	PAFZZ	2520-00-752-0982	7520982	19207		SUPPORT(M342A2,M275,M275A1, M275A2)	EA	1
117	23	PAFZZ	5340-00-383-5240	10937747	19207		SUPPORT(M342A2)	EA	1
117	24	PAFZZ	2510-00-753-9216	7539216	19207		SUPPORT(M45G,M342A2,M275, M275A1,M275A2)	EA	1
117	25	PAFZZ	2510-00-753-9209	7539209	19207		BRACKET,ANGLE: LEFT RUNNING BOARD,REAR(M45G,M342A2)	EA	1
117	26	PAFZZ	5340-00-441-8802	7368572	19207		BRACKET(M45G,M342A2)	EA	1
117	27	PAFZZ	5305-00-725-4187	MS90726-114	96906		SCREW,CAP,HEXAGON HEAD (M45G,M342A2,M275,M275A1,M275A2)	EA	1
117	28	PAFZZ	2510-00-753-9217	7539217	19207		SUPPORT(M45G,M342A2, M275,M275A1,M275A2)	EA	1
117	29	XBFZZ		7061183	19207		BRACKET(M45G,M342A2)	EA	2
117	29	XBFZZ		7061244	19207		BRACKET(M275,M275A1,M275A2)	EA	1
117	30	PAFZZ	2910-00-450-9655	7529140	19207		SUPPORT,FUEL TANK(M342A2)	EA	1
117	30	XBFZZ		7061183	19207		BRACKET(M275,M275A1,M275A2)	EA	2
117	31	PAFZZ	5340-00-706-1316	7061316	19207		CLIP(M342A2)	EA	1
117	32	XBFZZ		8686861	19207		SUPPORT(M45G,M342A2)	EA	1
117	33	PAFZZ	2510-00-693-0650	8332527	19207		SUPPORT,MUFFLER(M342A2)	EA	1
117	34	XBFZZ		7351401	19207		BOLT,MACHINE(M342A2)	EA	1
117	35	PAFZZ	2510-00-420-4989	7061167	19207		SUPPORT,CAB,VEHICULAR(M342A2)	EA	1
117	36	PAFZZ	2510-00-436-4617	7061195	19207		MOUNTING,TOOL BOX(M342A2)	EA	1
117	37	PAFZZ	5340-00-209-9377	8331864	19207		BUMPER,RUBBER(M342A2, M275,M275A1,M275A2)	EA	4
117	38	PAFZZ	5310-00-057-7080	MS51922-29	96906		NUT,SELF-LOCKING(M342A2, M275,M275A1,M275A2)	EA	4
117	39	PAFZZ	5305-00-709-8539	MS90727-89	96906		SCREW,CAP,HEXAGON HEAD (M342A2,M275,M375A1,M275A2)	EA	4
117	40	PAFZZ	5340-00-134-4985	7521798	19207		BRACKET(M45G,M342A2,M275, M275A1,M275A2)	EA	1
117	41	XADZZ		11609274	19207		FRAME,RIVETED(M342A2)	EA	1
117	42	PAFZZ	2510-00-753-8968	7538968	19207		BRACKET,ANGLE: ANCHOR,SHOCK ABSORBER(M45G,M342A2,M275, M275A1,M275A2)	EA	2
117	43	XBFZZ		7529041	19207		BRACKET,ANGLE: FRONT AXLE BUMPER BLOCK(M45G,M342A2,M275, M275A1,M275A2)	EA	1
118	1	PAOOO	5315-00-741-2924	7412924	19207		PIN: LIFTING SHACKLE,FRONT	EA	2

(1) ILLUS.	(2) (a) FIG. NO.	(3) (b) ITEM NO.	(4) SMR CODE	(5) NATIONAL STOCK NUMBER	(6) PART NUMBER	(7) FSCM	(8) DESCRIPTION USABLE ON CODE	(9) U/M	(10) QTY INC IN UNIT
1501-FRAME ASSEMBLY(CONT'D)									
118	2	PAOZZ	5315-00-741-8971	7418971	19207		PIN	EA	2
118	3	PAOZZ	4030-00-948-7315	MS87006-33	96906		S HOOK	EA	2
118	4	PAOZZ	4010-00-129-3221	42C15120-205	10001		CHAIN	EA	2
118	5	XBOZZ		7412514	19207		PIN,RETAINING: FROMT LIFTING SHACKLE PIN	EA	2
118	6	PAOZZ	4030-00-740-9522	7409522	19207		SHACKLE: LIFTING,FRONT	EA	2
118	7	PAOZZ	5310-00-225-6408	MS51922-53	96906		NUT,SELF-LOCKING	EA	2
118	8	PAOZZ	5365-00-737-2741	7372741	19207		SPACER,SLEEVE: LIFTING SHACKLE TO BUMPER(USE ON VEHICLES WITH FRONT WINCH)	EA	3
118	9	PAOZZ	5306-00-019-1803	191803	00000		BOLT,MACHINE	EA	2
118	10	PAOZZ	5305-00-725-4133	MS90726-168	96906		SCREW,CAP,HEXAGON HEAD	EA	2
118	11	PAOZZ	5310-00-067-9507	MS51922-37	96906		NUT,SELF-LOCKING	EA	4
118	12	PAOZZ	5305-00-019-3497	193497	21450		SCREW,CAP,HEXAGON HEAD	EA	4
118	13	PAOZZ	2510-00-741-2925	7412925	19207		BRACKET: VEHICLE LIFTING SHACKLE,FRONT	EA	2
118	14	PAOZZ	5315-00-013-7228	MS24665-423	96906		PIN,COTTER	EA	2
118	15	PAOZZ	5315-00-753-9663	7539663	19207		PIN,STRAIGHT,HEADED LIFITNG SHACKLE	EA	2
118	16	PAOZZ	4030-00-753-9662	7539662	00000		SHACKLE: LIFTING,REAR	EA	2
118	17	PAOZZ	5305-00-725-4183	MS90726-113	96906		SCREW,CAP,HEXAGON HEAD	EA	6
118	18	PAOZZ	2510-00-753-9665	7539665	19207		BRACKET: VEHICLE LIFTING SHACKLE, REAR(ALL EXCEPT M275,M275A1,M275A2)	EA	2

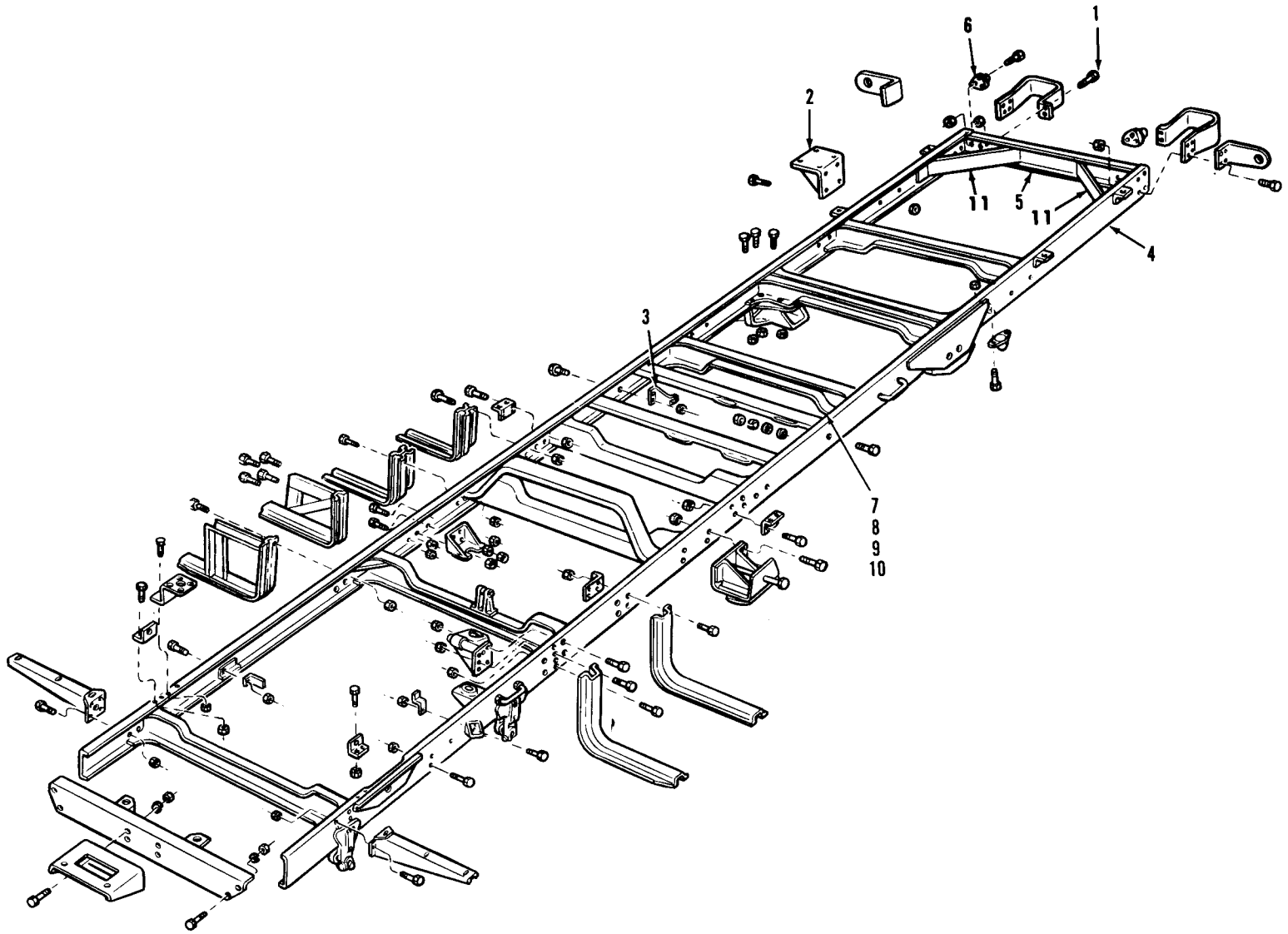
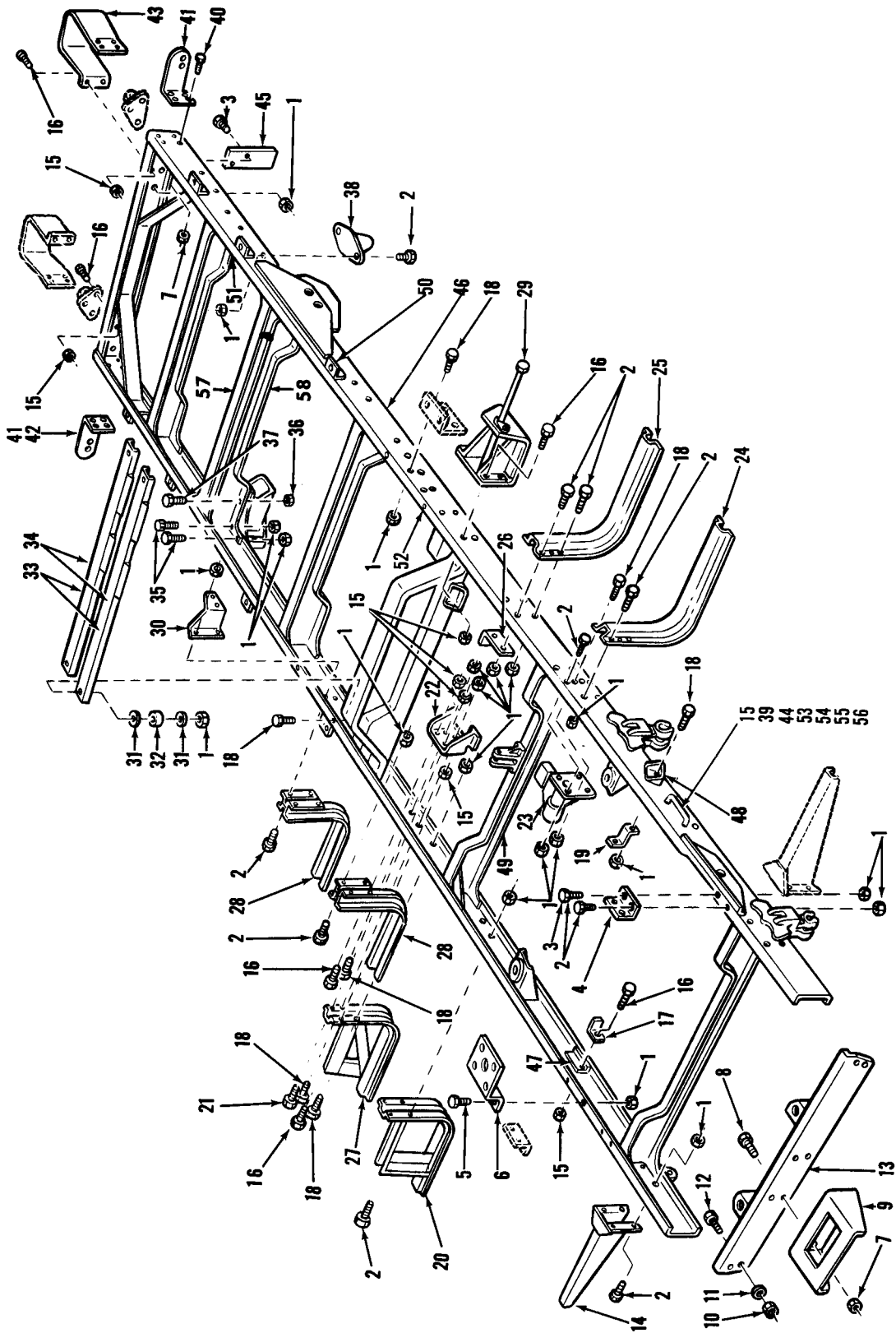

Figure 114. Frame (long w/b cargo and expansion van).

TA 067298



TA 067299

Figure 115. Frame (cargo, vans and tankers).

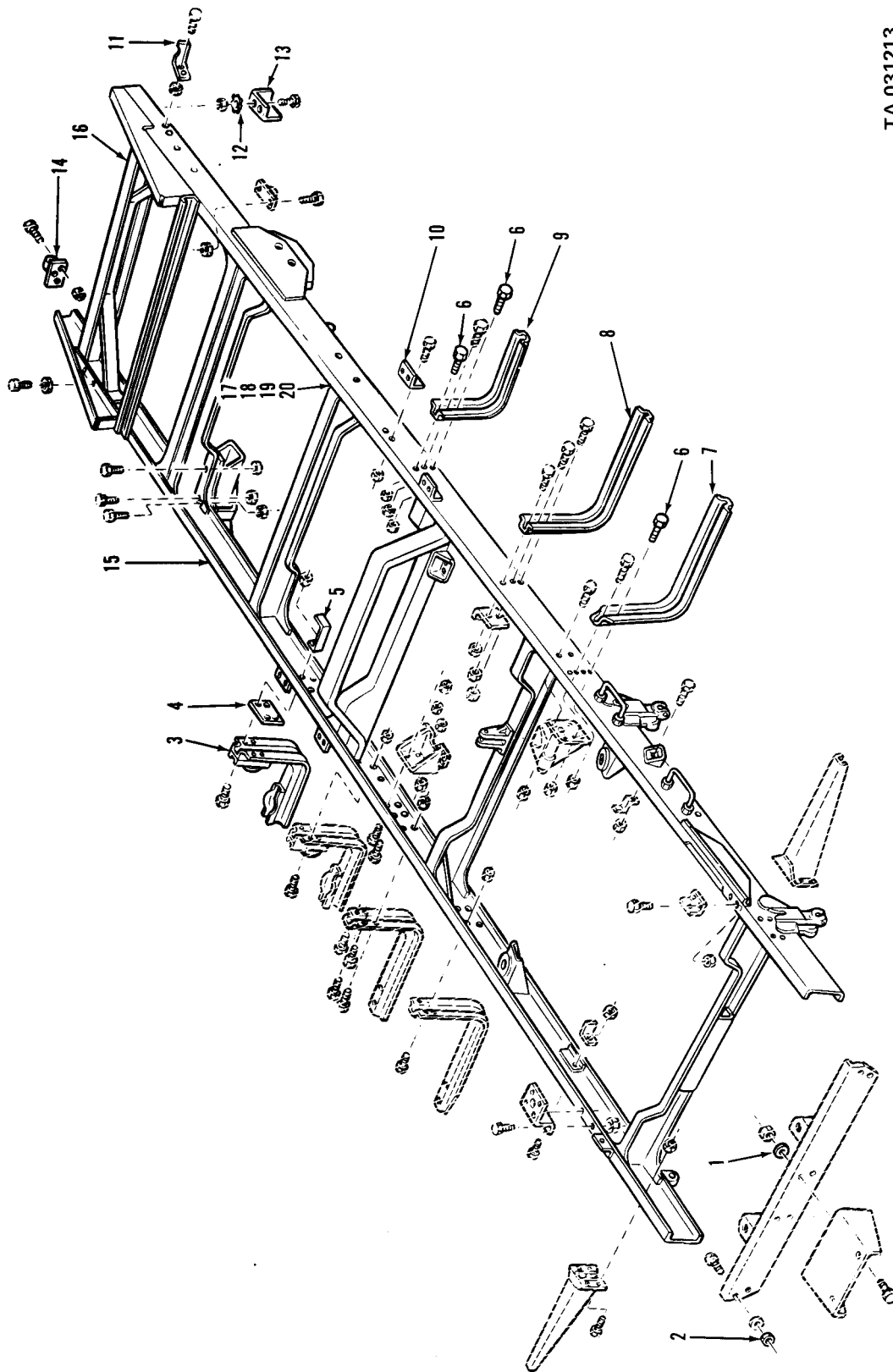

TA 031213

Figure 116. Frame (tractors).

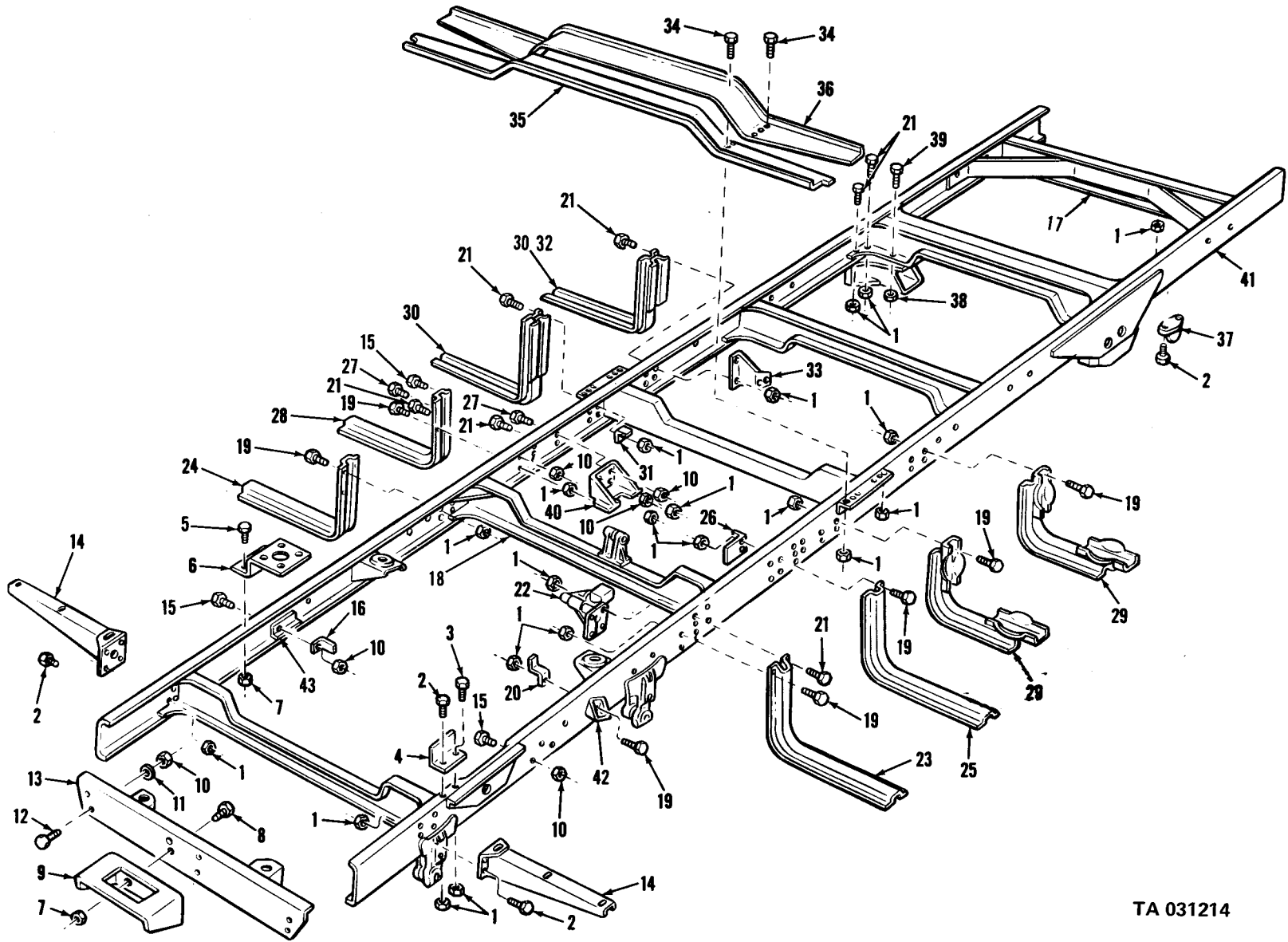

TA 031214

Figure 117. Frame (dump).

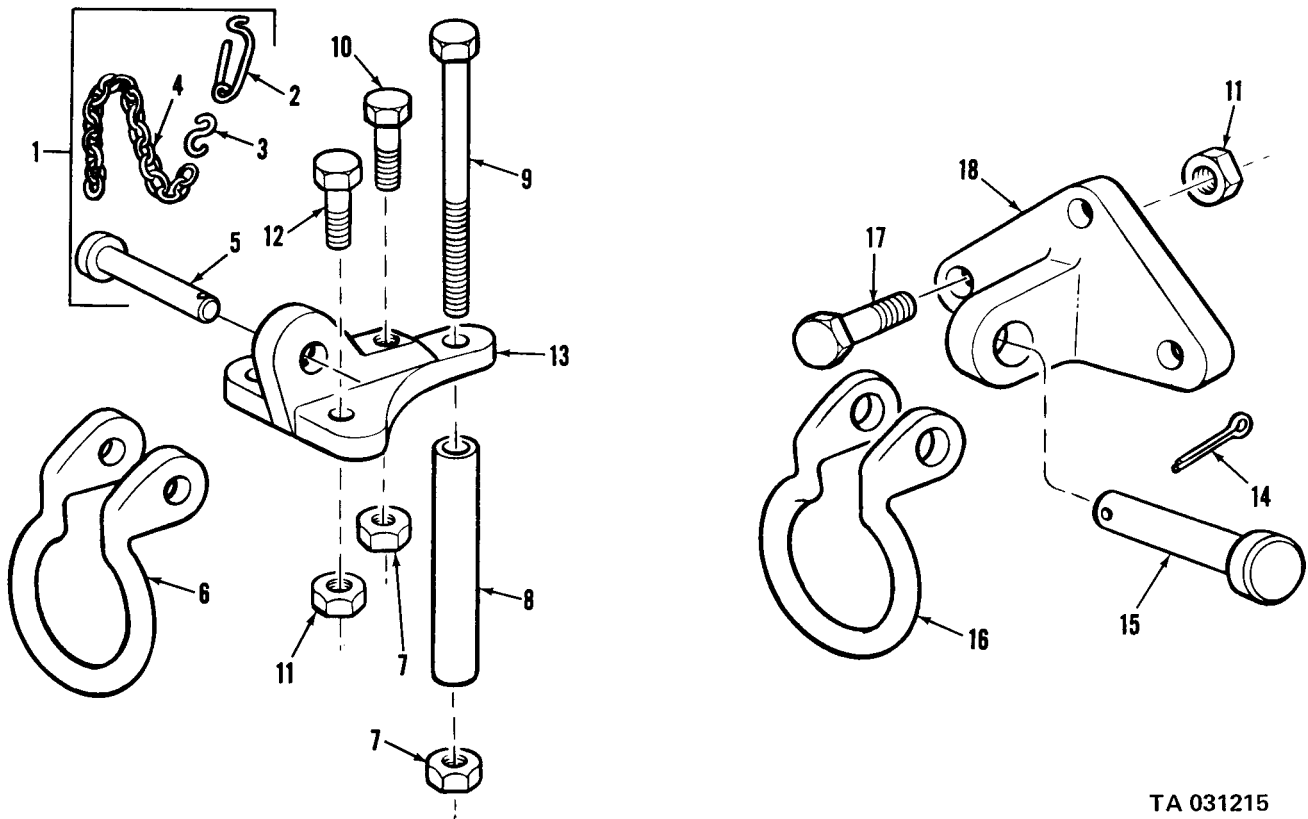

TA 031215

Figure 118. Shackle assembly.

(1)	(2)	(3)	(4)	(5)	(6)	(7)	(8)	
ILLUS.							QTY	
(a)	(b)	SMR	NATIONAL	PART		DESCRIPTION	U/M	INC
FIG.	ITEM	CODE	STOCK	NUMBER	FSCM			IN
NO.	NO.		NUMBER			USABLE ON CODE		UNIT
1503-PINTLE AND TOWING ATTACHMENTS								
119	1	PAOZZ	2540-00-478-8842	11609483	19207	PINTLE ASSEMBLY: TOWING	EA	1
119	2	PAOZZ	5315-00-846-0126	MS24665-628	96906	PIN,COTTER	EA	1
119	3	PAOZZ	5310-00-842-7634	12255655	96906	NUT,SLOTTED,HEXAGON	EA	1
119	4	PAOZZ	5315-00-234-1848	MS24665-629	96906	PIN,COTTER	EA	1
119	5	PAOZZ	4010-00-129-3221	42C15120-205	10001	CHAIN,WELDLESS	EA	1
119	6	PAOZZ	5315-00-298-1499	MS24665-360	96906	PIN,COTTER	EA	1
119	73	PAOZZ	5310-00-070-1902	MS35692-77	96906	NUT,SLOTTED,HEXAGON	EA	1
119	8	PAOZZ	5306-00-402-2583	11609645	19207	BOLT,INTERNALLY RELIEVED	EA	1
119	9	PAOZZ	2540-00-134-5143	11609011	19207	HOOK: PINTLE	EA	1
119	10	PAOZZ	5315-00-191-4165	11609644	19207	PIN,PIVOT,TOWING	EA	1
119	11	PAOZZ	2540-00-134-4979	11609012	19207	LATCH,PINTLOE HOOK	EA	1
119	12	PAOZZ	5360-00-704-4253	7044253	19207	SPRING,HELICAL,COMPRESSION: PINTLE HOOK LATCH LOCK	EA	1
119	13	PAOZZ	5340-00-704-9603	7049603	19207	LOCK: PINTLE	EA	1
119	14	PAOZZ	5310-00-776-0105	7760105	19207	WASHER,FLAT: HOOK	EA	1
119	15	PAOZZ	5310-00-935-3569	MS51943-46	96906	NUT	EA	2
119	16	PAOZZ	5305-00-948-0803	MS90727-191	96906	SCREW,CAP,HEXAGON HEAD	EA	2
119	17	PAOZZ	3040-00-134-4989	11609013	19207	BRACKET: INNER	EA	1
119	18	PAOZZ	3040-00-134-4990	11609482	19207	BRACKET: OUTER	EA	1

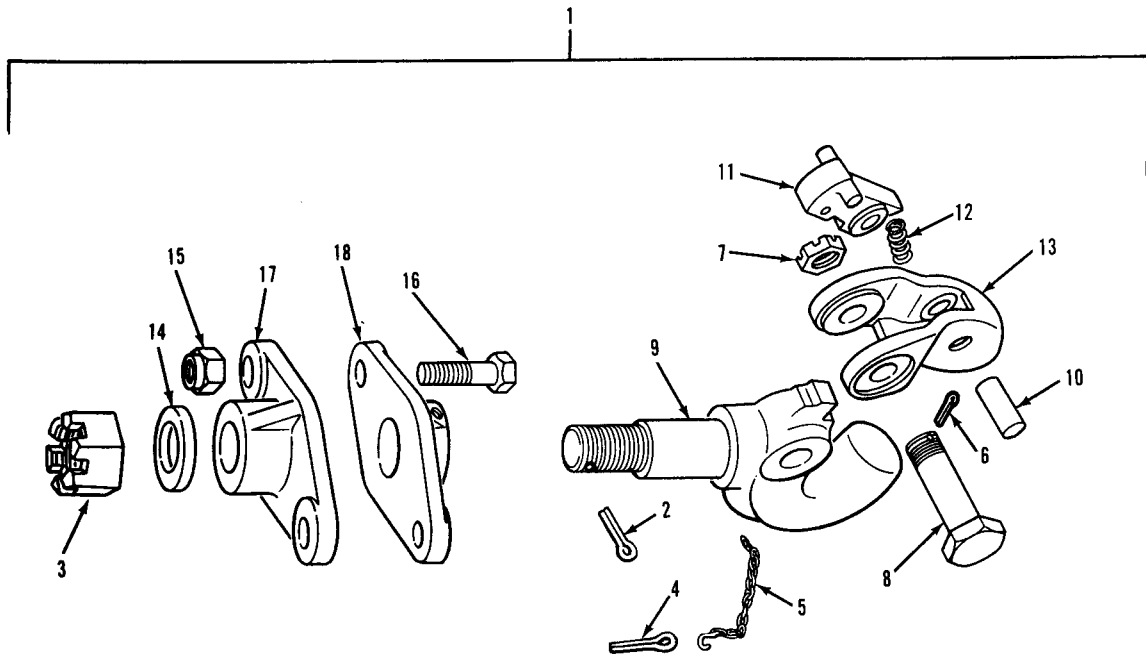

TA 031216

Figure 119. Pintle hook assembly.

(1) ILLUS.	(2) (a) FIG. NO.	(3) SMR ITEM CODE NATIONAL STOCK NUMBER	(4) PART NUMBER	(5) FSCM	(6) DESCRIPTION USABLE ON CODE	(7) U/M	(8) QTY INC IN UNIT
					1504-SPARE WHEEL CARRIER AND TIRE LOCK		
120	1	PAOOO	2510-00-752-1160	7521160	19207 CARRIER: SPARE WHEEL (SEE FIGURE 115, ITEM 29)	EA	1
120	2	PAOZZ	5310-00-761-6882	MS51967-2	96906 NUT, PLAIN, HEXAGON	EA	4
120	3	PAOZZ	5310-00-582-5965	MS35338-44	96906 WASHER, LOCK	EA	4
120	4	PAOZZ	5306-00-017-9722	7739666	19207 BOLT, U: PICK-UP MEMBER CABLE	EA	2
120	5	PAOZZ	5310-00-017-9721	7418892	19207 NUT, SINGLE BALL SEAT, HEXAGON: PICK-UP MEMBER TO SPARE WHEEL	EA	2
120	6	PAOZZ	2510-00-752-1161	7521161	19207 MEMBER: PICK-UP	EA	1
120	7	PAOZZ	4010-00-353-1340	T3-2A	81829 WIRE ROPE: PICK-UP MEMBER CABLE, 6 FOOT	EA	1
120	8	PAOZZ	5310-00-067-9507	MS51922-37	969065 NUT, SELF-LOCKING	EA	4
120	9	PAOZZ	5305-00-725-4183	MS90726-113	96906 SCREW, CAP, HEXAGON HEAD	EA	4
120	10	PAOZZ	5315-00-234-1664	MS24665-495	96906 PIN, COTTER	EA	1
120	11	PAOZZ	2510-00-752-1157	7521157	19207 SHAFT: WITH RATCHET	EA	1
120	12	PAOZZ	2510-00-752-1163	7521163	19207 MEMBER: WITH PAWL	EA	1
120	13	PAOZZ	5320-00-285-1025	8327759	00000 RIVET	EA	1
120	14	PAOZZ	3040-00-752-1156	7521156	19207 PAWL: SHAFT	EA	1
121	1	PAOZZ	5315-00-816-1794	MS24665-285	96906 PIN, COTTER	EA	2
121	2	PAOZZ	5310-00-752-9280	7529280	19207 NUT, SLEEVE: RETAINING	EA	2
121	3	PAOZZ	5306-00-262-9644	7529276	19207 BOLT, HOOK: SPARE WHEEL, RETAINING CARRIER	EA	2
121	4	PAOZZ	5310-00-225-6408	MS51922-35	96906 NUT, SELF-LOCKING	EA	6
121	5	PAOZZ	5305-00-727-5677	MS90726-162	96906 SCREW, CAP, HEXAGON HEAD	EA	4
121	6	PAOZZ	2590-00-087-3475	7529253	19207 BAR ASSEMBLY (M47)	EA	1
121	6	XBOZZ		8345257	19207 BAR ASSEMBLY (M342, M342A2)	EA	1
121	7	PAOZZ	2540-00-087-3460	7529256	19207 BAR ASSEMBLY (M47)	EA	1
121	7	PAOZZ	2510-00-134-5114	8345258	19207 BAR ASSEMBLY (M342, M342A2)	EA	1
121	8	PAOZZ	5310-00-959-1488	MS51922-21	96906 NUT, SELF-LOCKING	EA	15
121	9	PAOZZ	5305-00-269-2803	MS90726-60	96906 SCREW, CAP, HEXAGON HEAD	EA	13
121	10	PAOZZ	2510-00-400-7088	7061206	19207 SUPPORT, SPARE TIRE	EA	1
121	11	PAOZZ	2540-00-135-6572	7061205	19207 SUPPORT, SPARE TIRE	EA	1
121	12	XBOZZ		7529498	192073 BRACE, RETAINING	EA	1
121	13	PAOZZ	5306-00-042-5859	425859	24617 BOLT, ASSEMBLED WASHER	EA	4

TM9-2320-209-34P

(1)	(2)	(3)	(4)	(5)	(6)	(7)	(8)
ILLUS.							QTY
(a)	(b)	SMR	NATIONAL	PART		DESCRIPTION	INC
FIG.	ITEM	CODE	STOCK	NUMBER	FSCM		IN
NO.	NO.		NUMBER			USABLE ON CODE	UNIT
						1504-SPARE WHEEL CARRIER AND TIRE LOCK (CONT'D)	
121	14	PAOZZ	5310-00-951-7209	MS27183-22	96906	WASHER, FLAT	EA 2
121	15	PAOZZ	5305-00-725-4139	MS90726-171	96906	SCREW, CAP, HEXAGON HEAD	EA 2
121	16	PAOZZ	5310-00-823-8803	MS27183-21	96906	WASHER	EA 4
121	17	PAOZZ	5360-00-476-9339	7529293	19207	SPRING	EA 2
121	18	PAOZZ	5340-00-134-4975	7529295	19207	BRACKET, CAB MOUNT	EA 1
121	19	PAOZZ	5340-00-040-2073	7521436	19207	MOUNT, RESILIENT	EA 2
121	20	PAOZZ	5305-00-269-2805	MS90726-62	96906	SCREW, CAP, HEXAGON HEAD	EA 2
121	21	XBOZZ		7397838	19207	ANGLE, CAB, SUPPORT	EA 1
121	22	PAOZZ	2510-00-436-4617	7061195	19207	MEMBER	EA 1
121	23	PAOZZ	2510-00-420-4989	7061167	19207	SUPPORT, CAB, VEHICULAR	EA 1

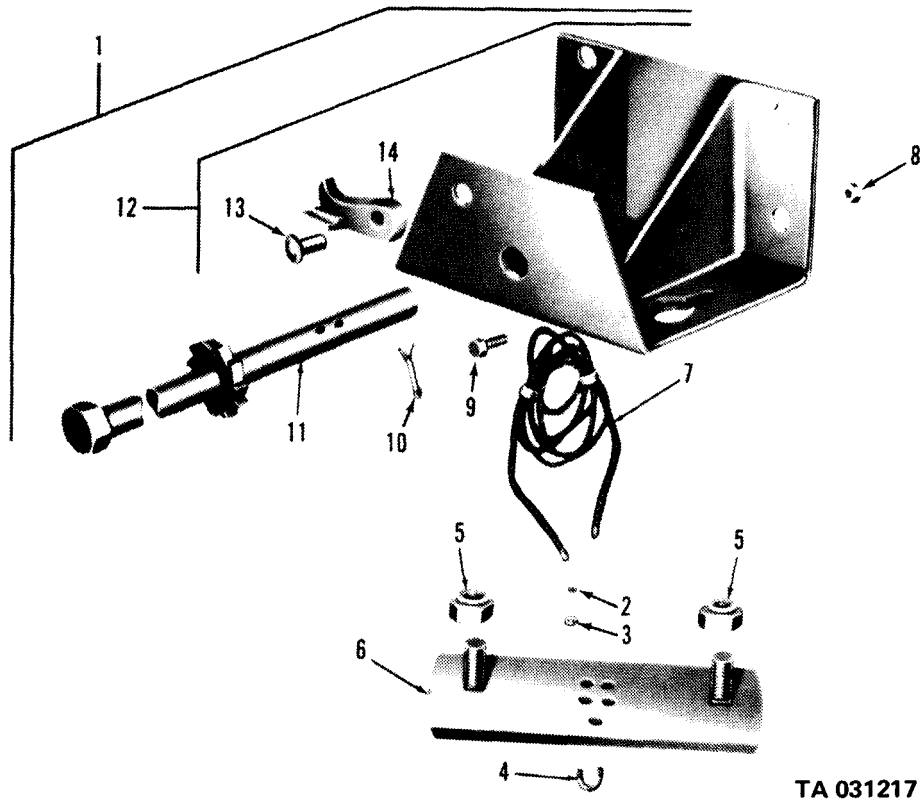

TA 031217

Figure 120. Spare wheel carrier assembly (exc tractor and dump).

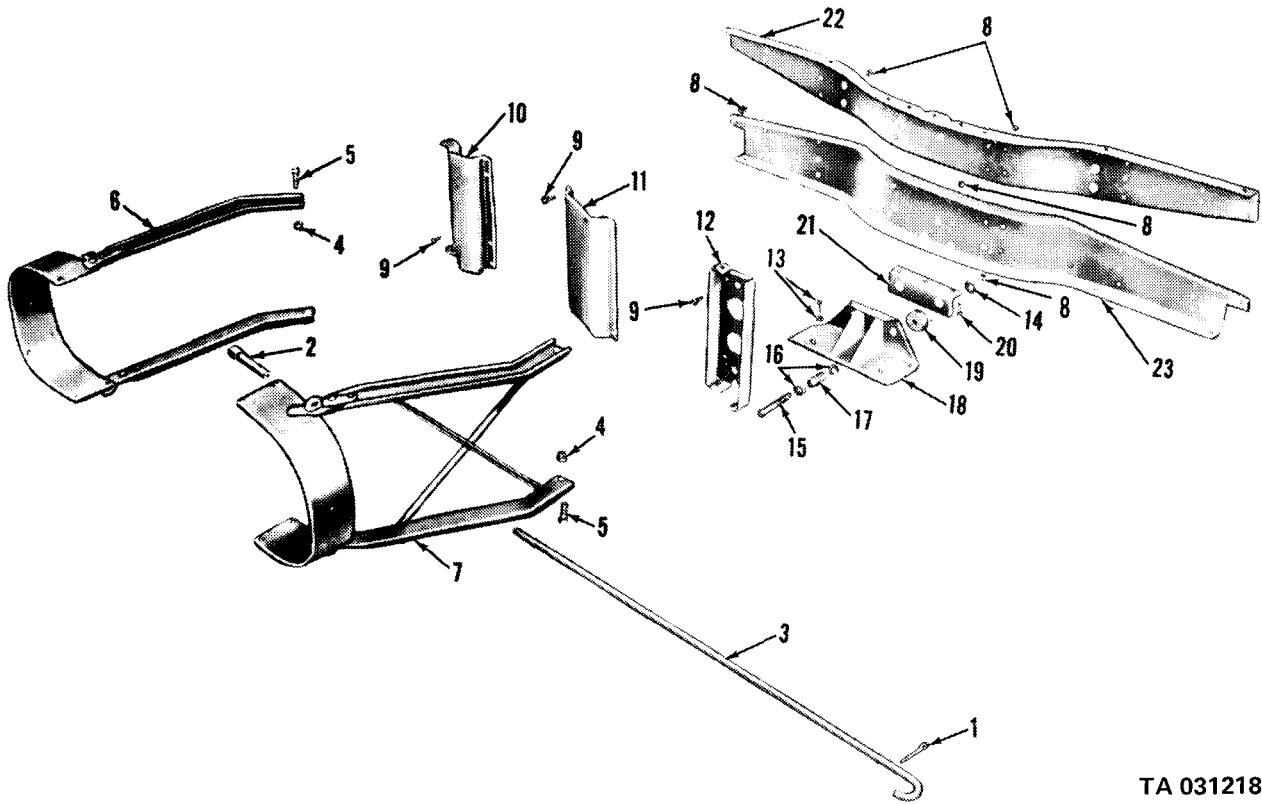

TA 031218

Figure 121. Spare wheel carrier assembly (tractor and dump).

(1) ILLUS.	(2) (a) FIG. NO.	(3) (b) ITEM NO.	(4) SMR CODE	(5) NATIONAL STOCK NUMBER	(6) PART NUMBER	(7) FSCM	(8) DESCRIPTION USABLE ON CODE	(9) U/M	(10) QTY INC IN UNIT
							1506-FIFTH WHEEL		
122	1	PAOZZ	5310-00-982-5009	MS21045-10	96906	NUT, SELF-LOCKING(M48, M275, M275A1, M275A2)	EA	10	
122	2	XBOZZ		11609188	19207	WASHER, FLAT(M48, M275, M275A1, M275A2)	EA	20	
122	3	PAOZZ	5306-00-706-1326	7061326	19207	BOLT, MACHINE(M48, M275, M275A1, M275A2)	EA	10	
122	4	XBOZZ		7061340	19207	SPACER(M48, M275, M275A1, M275A2)	EA	2	
122	5	PAOFF	2510-00-809-7791	11640352	19207	WHEEL ASSEMBLY, FIFTH (M48, M275, M275A1, M275A2)	EA	1	
122	6	PAOZZ	4730-00-172-0028	MS15003-4	96906	FITTING, LUBRICATION(M48, M275, M275A1, M275A2)	EA	6	
122	7	XBFZZ		11640342	19207	SHAFT(M48, M275, M275A1, M275A2)	EA	1	
122	8	PAOZZ	5305-00-939-9205	MS90725-190	96906	SCREW, CAP, HEXAGON HEAD (M47, M275, M275A1, M275A2)	EA	2	
122	9	XBOZZ		11640339	19207	WASHER, FLAT(M48, M275, M275A1, M275A2)	EA	2	
122	10	PAOZZ	5310-00-584-7888	MS35338-51	96906	WASHER, LOCK(M48, M275, M275A1, M275A2)	EA	2	
122	11	PAOZZ	2510-00-426-8957	7089514	19207	WEDGE(M48, M275, M275A1, M275A2)	EA	2	
122	12	PAFZZ	5360-00-740-9902	7409902	19207	SPRING(M48, M275, M275A1, M275A2)	EA	2	
122	13	PAFZZ	2510-00-231-7466	11640344	19207	SUB BASE ASSEMBLY (M48, M275, M275A1, M275A2)	EA	1	
122	14	PAFZZ	5310-00-957-5071	8712289	19207	NUT(M48, M275, M275A1, M275A2)	EA	1	
122	15	PAFZZ	5310-00-584-5272	MS35338-48	96906	WASHER, LOCK(M48, M275, M275A1, M275A2)	EA	1	
122	16	PAFZZ	5305-00-719-5269	MS90727-122	96906	SCREW, CAP, HEXAGON HEAD (M48, M572, M275A1, M275A2)	EA	1	
122	17	PAFZZ	2510-00-809-7789	11640343	19207	SHAFT(M48, M275, M275A1, M275A2)	EA	1	
122	18	XBFZZ		11640351	19207	BEAM, WALKING(M48, M275, M2375A1, M275A2)	EA	1	
122	19	PAFZZ	5315-00-209-7273	MS24665-625	96906	PIN, COTTER(M48, M275, M275A1, M275A2)	EA	2	
122	20	PAOZZ	4730-00-172-0034	MS15003-6	96906	FITTING, LUBRICATION (M48, M275, M275A1, M275A2)	EA	2	
122	21	PAFZZ	5315-00-415-1492	7418836	19207	PIN (M48, M275, M275A1, M386A3)	EA	2	
122	22	PAFZZ	5315-00-211-8029	MS51838-279	96906	PIN, DOWELL(M48, M275, M375A1, M272A2)	EA	1	
122	22	PAFZZ	5315-00-010-3774	103774		PIN, DOWELL	EA	1	

(1) ILLUS.	(2) (a) FIG. NO.	(3) (b) ITEM NO.	(4) SMR CODE	(5) NATIONAL STOCK NUMBER	(6) PART NUMBER	(7) FSCM	(8) DESCRIPTION USABLE ON CODE	(9) U/M	(10) QTY INC IN UNIT
1506-FIFTH WHEEL (CONT'D)									
122	23	XDFZZ	2510-00-706-8179	7068179	19207		COUPLER JAW: RIGHT AND LEFT(M48,M275,M275A1 M275A2)FOR LEFT SIDE(USE WITH PIN MS51838-279	EA	2
122	24	PAFZZ	5306-00-706-7974	7067974	19207		BOLT(M48,M275,M275A1,M275A2)	EA	1
122	25	PAFZZ	2510-00-350-7675	7409881	19207		LATCH(M48,M275,M175A1,M275A2)	EA	1
122	26	PAFZZ	5360-00-141-6119	7409901	00000		SPRING(M48,M275,M2765A1, M275A2)	EA	1
122	27	PAFZZ	5315-00-298-1481	MS24665-357	96906		PIN,COTTER(M48,M275, M275A1,M275A2)	EA	1
122	28	PAFZZ	5307-00-832-7982	7068244	19207		STUD(M48,M275,275A1,M275A2)	EA	2
122	29	PAFZZ	2510-00-353-0642	5328463	19207		HANDLE(M48,M275,M275A1, M275A2)	EA	1
122	30	PAFZZ	5310-00-841-2041	MS35692-33	96906		NUT(M48,M275,M275A1,M275A2)	EA	2
122	31	PAFZZ	5360-00-740-9903	7409903	19207		SPRING(M48,M275,M275A1, M275A2)	EA	1
122	32	PAFZZ	2510-00-301-7738	7418849	19207		LATCH(M48,M275,M275A1,M275A2)	EA	1
122	33	PAFZZ	5310-00-484-1716	11640362	19207		WASHER(M48,M275,M275A1, M275A2)	EA	3
122	34	XDFZZ		MS20995F91- 7-5	96906		WIRE: 7.5 INCH(M48,M275,M275A1, M275A2)	EA	1
122	35	PAFZZ	5310-00-842-7783	MS35692-53	96906		NUT(M48,M275,M275A1,M275A2)	EA	1
122	36	PAFZZ	5310-00-113-8409	11640340	19207		WASHER(M48,M275,M275A1, M275A2)	EA	1
122	37	PAFZZ	5365-00-809-6292	11640341	19207		SLEEVE(M48,M275,M275A1, M275A2)	EA	1
122	38	PAFZZ	5305-00-252-8656	11640338	19207		SCREW(M48,M275,M275A1, M275A2)	EA	1
122	39	PAFZZ	2510-00-706-8245	7068245	19207		PLUNGER(M48,M275,M275A1, M275A2)	EA	1
122	40	XBFZZ		11640347	19207		BASE ASSEMBLY(M48,M275, M275A1,M275A2)	EA	1

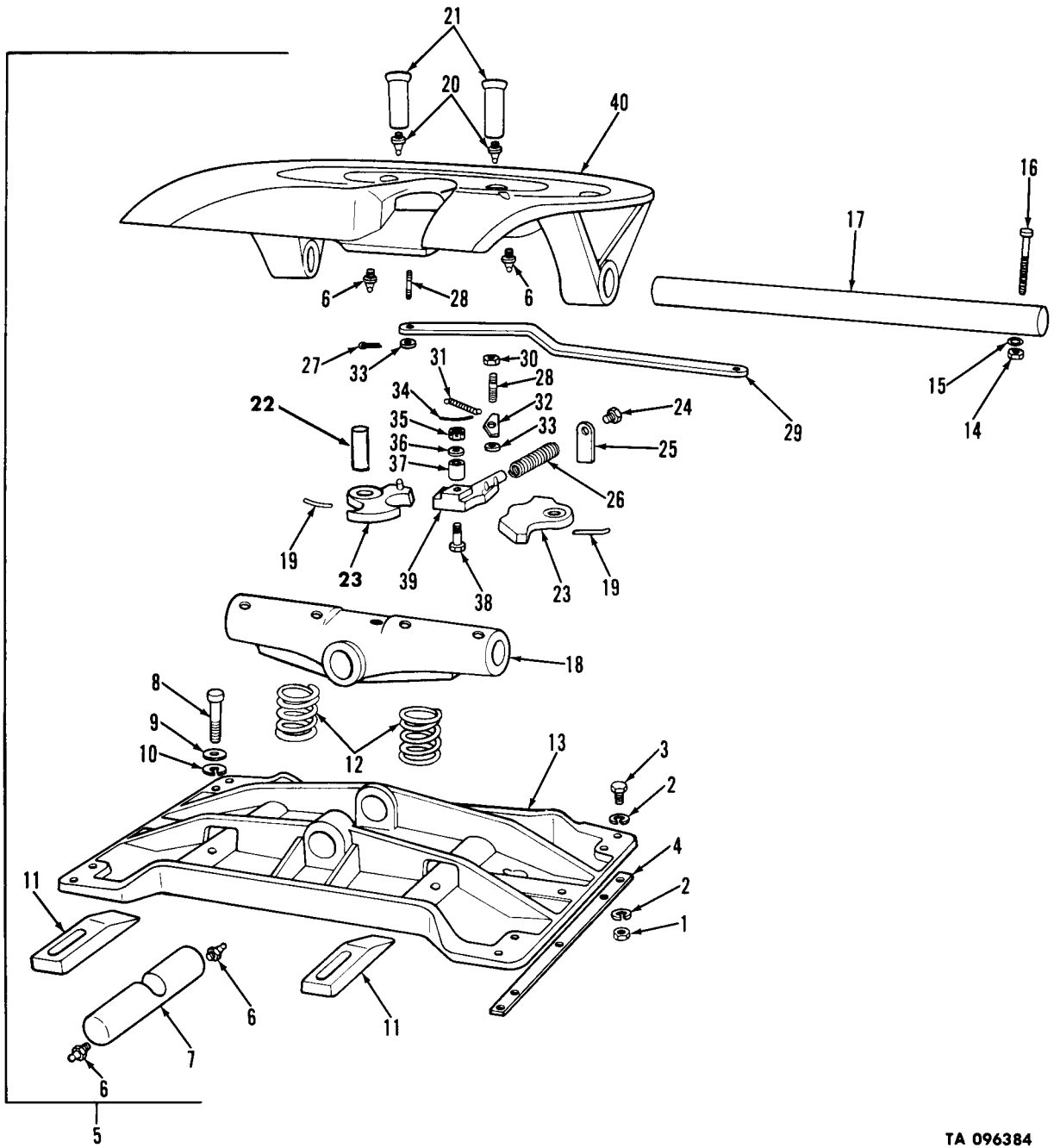

TA 096384

Figure 122. Fifth wheel assembly.

(1) ILLUS.	(2) (a) FIG. NO.	(3) (b) ITEM NO.	(4) SMR CODE	(5) NATIONAL STOCK NUMBER	(6) PART NUMBER	(7) FSCM	(8) DESCRIPTION	(9) U/M	(10) QTY
GROUP 16-SPRINGS AND SHOCK ABSORBERS									
1601-SPRINGS									
123	1	PAOZZ	4730-00-050-4208	MS15003-1	96906		FITTING,LUBRICATION: HANGER PIN, UPPER SHACKLE PIN	EA	4
123	2	PAOZZ	4730-00-172-0034	MS15003-6	96906		FITTING,LUBRICATION	EA	2
123	3	PAOZZ	2510-00-752-1826	7521826	19207		PIN,VEHICULAR LEAF: SPRING TO HANGER UPPER SHACKLE,AND LOWER SHACKLE	EA	6
123	4	PAOZZ	2510-00-752-1841	7521841	19207		SHACKLE,LEAF SPRING: W/BEARING	EA	2
123	5	PAOZZ	3120-00-752-1827	7521827	19207		BEARING,SLEEVE: SHACKLE PIN	EA	1
123	6	XBOZZ		7397880	19207		SHACKLE: FRONT SPRING	EA	1
123	7	PAOZZ	5310-00-752-1641	7521641	19207		NUT,PLAIN,HEXAGON	EA	8
123	8	PAOZZ	5310-00-052-6454	MS35340-51	96906		WASHER,LOCK	EA	8
123	9	PAOZZ	2510-00-752-1823	7521823	19207		PLATE: CLAMP,RIGHT,U BOLT	EA	1
123	9	PAOZZ	2510-00-752-1822	7521822	19207		PLATE: CLAMP,LEFT,U BOLT	EA	1
123	10	PAOZZ	5306-00-930-5081	10937669	19207		BOLT,U: FRONT SPRING ASSEMBLY	EA	4
123	11	PAOZZ	2510-00-736-8627	7368627	19207		SADDLE: U BOLT	EA	2
123	12	PAOZZ	5340-00-736-8626	7368626	19207		BUMPER,RUBBER: FRONT AXLE	EA	2
123	13	PAOZZ	2510-00-089-0893	10872203	19207		SEAT: FRONT SPRING	EA	2
123	14	PAOOO	2510-00-736-8628	7368628	19207		SPRING ASSEMBLY,LEAF: FRONT (COMPONENTS SAME AS SPRING ASSEMBLY, NSN 2510-00-963-1603) AA	EA	2
123	14	PAOOO	2510-00-963-1603	11601335	19207		SPRING ASSEMBLY,LEAF: FRONT AB,AC	EA	2
124	1	PAOZZ	5310-00-732-0558	MS51967-8	96906		NUT,PLAIN,HEXAGON: FRONT SPRING CLIP	EA	4
124	2	PAOZZ	5306-00-752-1739	7979595	19207		BOLT,MACHINE: SHOULDER, LEAF CLIP SPACER	EA	4
124	3	PAOZZ	5365-00-752-1737	7521737	19207		SPACER,SLEEVE: LEAF CLIP BOLT	EA	4
124	4	PAOZZ	2510-00-857-4319	10896236	19207		ALINEMENT CLIP,LEAF SPRING: FRONT SPRING LEAF ALINEMENT OUTER	EA	2
124	5	PAOZZ	2510-00-963-1693	11601336	19207		ALINEMENT CLIP,LEAF SPRING: FRONT	EA	2
124	6	PAOZZ	5310-00-785-1762	MS51968-9	96906		NUT,PLAIN,HEXAGON	EA	1
124	7	PAOZZ	5306-00-930-5083	11601337	19207		BOLT,MACHINE: CENTER	EA	1
124	8	XAOZZ		11601335-12	19207		PLATE: NUMBER 12	EA	1
124	9	XAOZZ		11601335-11	19207		PLATE: NUMBER 11	EA	1

(1) ILLUS.	(2) (a) FIG. NO.	(3) (b) ITEM NO.	(4) SMR CODE	(5) NATIONAL STOCK NUMBER	(6) PART NUMBER	(7) FSCM	(8) DESCRIPTION USABLE ON CODE	(9) U/M	(10) QTY INC IN UNIT
1601-SPRINGS (CONT'D)									
124	10		XAOZZ		11601335-10	19207	PLATE: NUMBER 10	EA	1
124	11		XAOZZ		11601335-9	19207	PLATE: NUMBER 9	EA	1
124	12		XAOZZ		11601335-8	19207	PLATE: NUMBER 8	EA	1
124	13		XAOZZ		11601335-7	19207	PLATE: NUMBER 7	EA	1
124	14		XAOZZ		11601335-7	19207	PLATE: NUMBER 6	EA	1
124	15		XAOZZ		11601335-5	19207	PLATE: NUMBER 5	EA	1
124	16		XAOZZ		11601335-4	19207	PLATE: NUMBER 4	EA	1
124	17		XAOZZ		11601335-3	19207	PLATE: NUMBER 3	EA	1
124	18		PAOZZ	3120-00-752-1829	7521829	19207	BEARING,SLEEVE: SPRING EYE	EA	2
124	19		PAOZZ	2510-00-963-1586	11601335-1	19207	SPRING,LEAF: NUMBER 1	EA	1
124	20		PAOZZ	2510-00-963-1584	11601335-2	19207	SPRING,LEAF: NUMBER 2	EA	1
125	1		PAOOO	2510-00-200-1053	7521792	19207	SPRING ASSEMBLY,LEAF: REAR (COMPONENTS SAME AS SPRING ASSEMBLY,NSN 2510-00-736-8629, EXCEPT WHERE INDIVIDUAL COMPONENTS ARE ANNOTATED)	EA	2
125	1		PAOOO	2510-00-736-8629	7368629	19207	SPRING ASSEMBLY,LEAF: REAR(M35, M47,M59,M292,M36A2,M292A2, M342A2,M292A1,M36,M36C,M292)	EA	2
125	2		PAOZZ	5310-00-732-0558	MS51967-8	96906	NUT,PLAIN,HEXAGON	EA	4
125	3		PAOZZ		7521739	19207	BOLT,MACHINE: LEAF CLIP SPACER	EA	4
125	4		PAOZZ	5365-00-752-1737	7521737	19207	SPACER,SLEEVE: LEAF CLIP BOLT	EA	4
125	5		PAOZZ	5320-00-735-5198	MS35743-91	96906	RIVET,SOLID	EA	4
125	6		PAOZZ	2510-00-752-1741	7521741	19207	ALIGNMENT CLIP,LEAF SRPING: OUTER(USED ON SPRING ASSEMBLY, NSN 2510-00-200-1053,ONLY)	EA	2
125	6		PAOZZ	2510-00-736-8676	7368676	19207	ALIGNMENT CLIP,LEAF SPRING: INNER(USED ON SPRING ASSEMBLY, NSN 2510-00-736-8629,ONLY)	EA	2
125	7		PAOZZ	2510-00-752-1742	7521742	19207	ALIGNMENT CLIP,LEAF SPRING: INNER(USED ON SPRING ASSEMBLY, NSN 2510-00-200-1053 ONLY)	EA	2
125	7		PAOZZ	2510-00-736-8677	7368677	19207	ALIGNMENT CLIP,LEAF SPRING: OUTER(USED ON SPRING ASSEMBLY, NSN 2510-00-736-8629,ONLY)	EA	2
125	8		PAOZZ	5310-00-926-5916	MS51968-12	96906	NUT,PLAIN,HEXAGON(USED ON SPRING ASSEMBLY,NSN 2510-00-736-8629, ONLY)	EA	1

(1) ILLUS.	(2) (a) FIG. NO.	(3) (b) ITEM NO.	(4) SMR CODE	(5) NATIONAL STOCK NUMBER	(6) PART NUMBER	(7) FSCM	(8) DESCRIPTION USABLE ON CODE	(9) U/M	(10) QTY INC IN UNIT
							1601-SPRINGS (CONT'D)		
125	8	PAOZZ	5310-00-880-7745	MS51968-11	96906		NUT, PLAIN, HEXAGON (USED ON SPRING ASSEMBLY, NSN 2510-00-200-1053, ONLY)	EA	1
125	9	PAOZZ	5306-00-752-1738	7521738	19207		BOLT, MACHINE (USED ON SPRING ASSEMBLY, NSN 2510-00-200-1053, ONLY)	EA	1
125	9	PAOZZ	5306-00-274-0958	7368675	19207		BOLT, MACHINE (USED ON SPRING ASSEMBLY, NSN 2510-00-736-8629, ONLY)	EA	1
125	10	XAOZZ		7529116	19207		LEAF (USED ON SPRING ASSEMBLY, NSN 2510-00-200-1053, ONLY)	EA	1
125	10	XAOZZ		7368629-10	19207		LEAF (USED ON SPRING ASSEMBLY, NSN 2510-00-736-8629, ONLY)	EA	1
125	11	XAOZZ		7529117	19207		LEAF (USED ON SPRING ASSEMBLY, NSN 2510-00-200-1053, ONLY)	EA	1
125	11	XAOZZ		7368629-9	19207		LEAF (USED ON SPRING ASSEMBLY, NSN 2510-00-736-8629, ONLY)	EA	1
125	12	XAOZZ		7529118	19207		LEAF (USED ON SPRING ASSEMBLY, NSN 2510-00-200-1053, ONLY)	EA	1
125	12	XAOZZ		7368629-8	19207		LEAF (USED ON SPRING ASSEMBLY, NSN 2510-00-736-8629, ONLY)	EA	1
125	13	XAOZZ		7529119	19207		LEAF (USED ON SPRING ASSEMBLY, NSN 2510-00-200-1053, ONLY)	EA	1
125	13	XAOZZ		7368629-7	19207		LEAF (USED ON SPRING ASSEMBLY, NSN 2510-00-736-8629, ONLY)	EA	1
125	14	XAOZZ		7529120	19207		LEAF (USED ON SPRING ASSEMBLY, NSN 2510-00-200-1053, ONLY)	EA	1
125	14	XAOZZ		7368629-6	19207		LEAF (USED ON SPRING ASSEMBLY, NSN 2510-00-736-8329, ONLY)	EA	1
125	15	XAOZZ		7529121	19207		LEAF (USED ON SPRING ASSEMBLY, NSN 2510-00-200-1053, ONLY)	EA	1
125	15	XAOZZ		7368629-5	19207		LEAF (USED ON SPRING ASSEMBLY, NSN 2510-00-736-8629, ONLY)	EA	1
125	16	XAOZZ		7529122	19207		LEAF (USED ON SPRING ASSEMBLY, NSN 2510-00-200-1053, ONLY)	EA	1
125	16	XAOZZ		7368629-4	19207		LEAF (USED ON SPRING ASSEMBLY, NSN 2510-00-736-8629, ONLY)	EA	1
125	17	XAOZZ		7529123	19207		LEAF (USED ON SPRING ASSEMBLY, NSN 2510-00-200-1053, ONLY)	EA	1
125	17	XAOZZ		7368629-3	19207		LEAF (USED ON SPRING ASSEMBLY, NSN 2500-00-736-8629, ONLY)	EA	1

(1) ILLUS.	(2) (a) FIG. NO.	(3) (b) ITEM NO.	(4) SMR CODE	(5) NATIONAL STOCK NUMBER	(6) PART NUMBER	(7) FSCM	(8) DESCRIPTION USABLE ON CODE	(9) U/M	(10) QTY INC IN UNIT
1601-SPRINGS (CONT'D)									
125	18	PAOZZ	2510-00-752-1793	7521793	19207		SPRING LEAF: NUMBER 2,MAIN (USED ON SPRING ASSEMBLY, NSN 2510-00-200-1053,ONLY)	EA	1
125	18	XAOZZ		7368629-2	19207		LEAF(USED ON SPRING ASSEMBLY, NSN 2510-00-736-8629,ONLY)	EA	1
125	19	XAOZZ		7368629-1	19207		LEAF(USED ON SRPING ASSEMBLY, NSN 2510-00-736-8629,ONLY)	EA	1
125	20	PAOZZ	2510-00-087-2635	7521794	19207		SPRING,LEAF: NUMBER 1,MAIN (USED ON SPRING ASSEMBLY, NSN 2510-00-200-1053,ONLY)	EA	1
125	21	PAOZZ	2510-00-736-8642	7368642	19207		SPRING,LEAF: NUMBER 2,MAIN (USED ON SPRING ASSEMBLY, NSN 2510-00-736-8629,ONLY)	EA	1
125	22	PAOZZ	2510-00-736-8641	7368641	19207		SPRING,LEAF: NUMBER 1,MAIN (USED ON SPRING ASSEMBLY, NSN 2510-00-736-8629,ONLY)	EA	1
126	1	PAOZZ	5310-00-752-1641	7521641	19207		NUT,PLAIN,HEXAGON: U BOLT	EA	8
126	2	PAOZZ	5310-00-052-6454	MS35340-51	96906		WASHER,LOCK	EA	8
126	3	PAOZZ	5306-00-752-1740	7521740	19207		BOLT,U: SPRING TO REAR AXLE SPRING SEAT(USED ON SPRING ASSEMBLY,NSN 2510-00-200-1053, ONLY)	EA	4
126	3	XBOZZ		7368630	19207		BOLT,U: SPRING TO REAR AXLE SPRING SEAT(USED ON SRPING ASSEMBLY,NSN 2510-00-736-8629, ONLY)	EA	4
126	4	PAOZZ	2510-00-737-3221	7373221	19207		SEAT: REAR SPRING ASSEMBLY	EA	2
126	5	PAOZZ	5315-00-699-8465	7539661	19207		PIN REAR SPRING SADDLE: LIFTING,"U"BOLT SEAT	EA	1
126	6	PAOZZ	5360-00-692-6059	7373229	19207		SPRING: U BOLT,SEAT AND LOCKOUT BEAM BALL	EA	1
126	7	PAOZZ	3110-00-943-6113	MS19060-6	96906		BALL	EA	1
126	8	XAOZZ		7521795	19207		SEAT: U BOLT	EA	1
127	1	PAOZZ	5306-00-225-8496	MS90725-31	96906		BOLT,MACHINE	EA	12
127	2	PAOZZ	5310-00-407-9566	MS35338-45	96906		WASHER,LOCK	EA	12
127	3	PAOZZ	2510-00-752-1640	7521640	19207		COVER,PLATE ACCESS: ADAPTER BUSHING	EA	2
127	4	PAOZZ	5330-00-752-1648	7521648	19207		GASKET: COVER PLATE ACCESS	EA	2
127	5	PAOZZ	5310-00-220-2665	10896720	19207		NUT,PLAIN,OCTAGON	EA	4
127	6	PAOZZ	5310-00-752-1650	10896695	19207		WASHER,KEY	EA	2
127	7	PAOZZ	5315-00-957-7544	MS20066-231	96906		KEY,MACHINE	EA	2

TM9-2320-209-34P

(1)	(2)	(3)	(4)	(5)	(6)	(7)	(8)
ILLUS.							QTY
(a)	(b)	SMR	NATIONAL	PART		DESCRIPTION	U/M
FIG.	ITEM	CODE	STOCK	NUMBER	FSCM		INC
NO.	NO.		NUMBER			USABLE ON CODE	IN
							UNIT
						1601-SPRING(CONT'D)	
127	8	PAOZZ	3120-00-105-9923	11609331	19207	BEARING,SPRING: SPRING SEAT	EA 4
127	9	PAOZZ	2510-00-037-4972	8757712	19207	SEAT	EA 2
127	10	PAOZZ	5310-00-754-2005	MS35338-52	96906	WASHER, LOCK	EA 4
127	11	PAOZZ	5306-00-752-1642	7521642	19207	BOLT, MACHINE	EA 4
127	12	PAOZZ	5330-00-891-7826	10896684	19207	SEAL, PLAIN, ENCASED: OIL	EA 2
127	13	PAOZZ	5330-00-693-0624	7521647	19207	RETAINER: SEAT BEARING, FELT	EA 2
127	14	PAOZZ	5310-00-693-0623	7521646	19207	SEAL	EA 2
127	15	PAOZZ	5310-00-693-0622	7521643	19207	WASHER, FLAT	EA 2
127	16	PAFZZ	5305-00-728-7698	MS90726-188	96906	SCREW, CAP, HEXAGON HEAD	EA 12
127	17	PAFZZ	5310-00-935-3569	MS51943-46	96906	NUT, SELF-LOCKING	EA 12
127	18	PAFZZ	2510-00-177-7788	7700126	19207	BRACKET, SPRING: TANDEM AXLE SUSPENSION	EA 1
127	19	PAOZZ	4730-00-221-2136	MS20913-1S	96906	PLUG, PIPE	EA 2

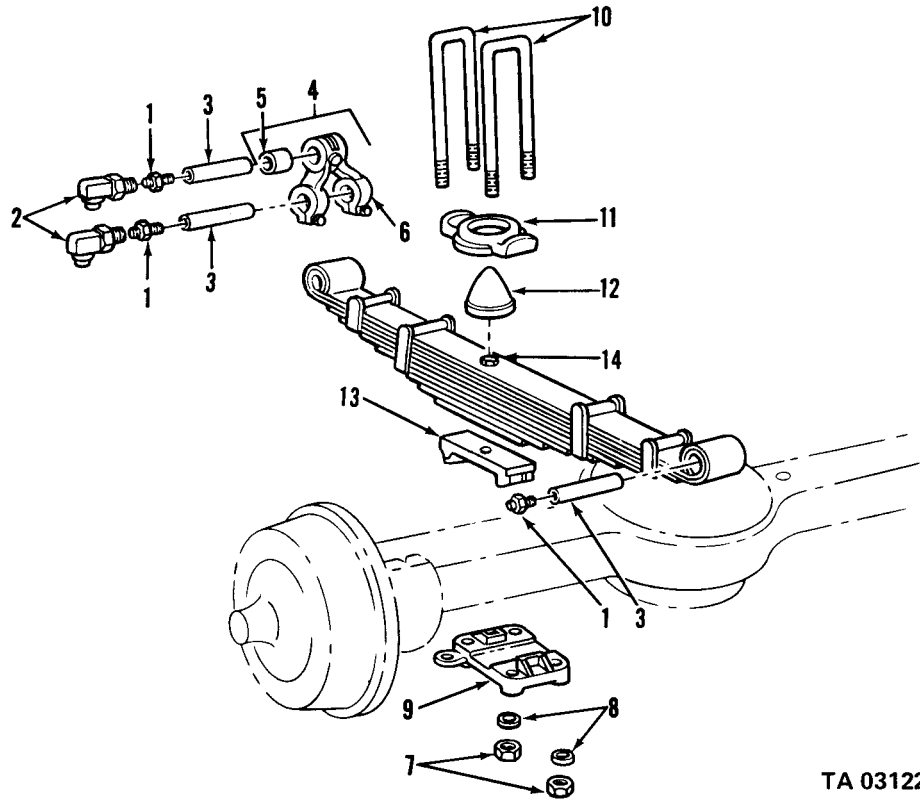

TA 031220

Figure 123. Front suspension assembly.

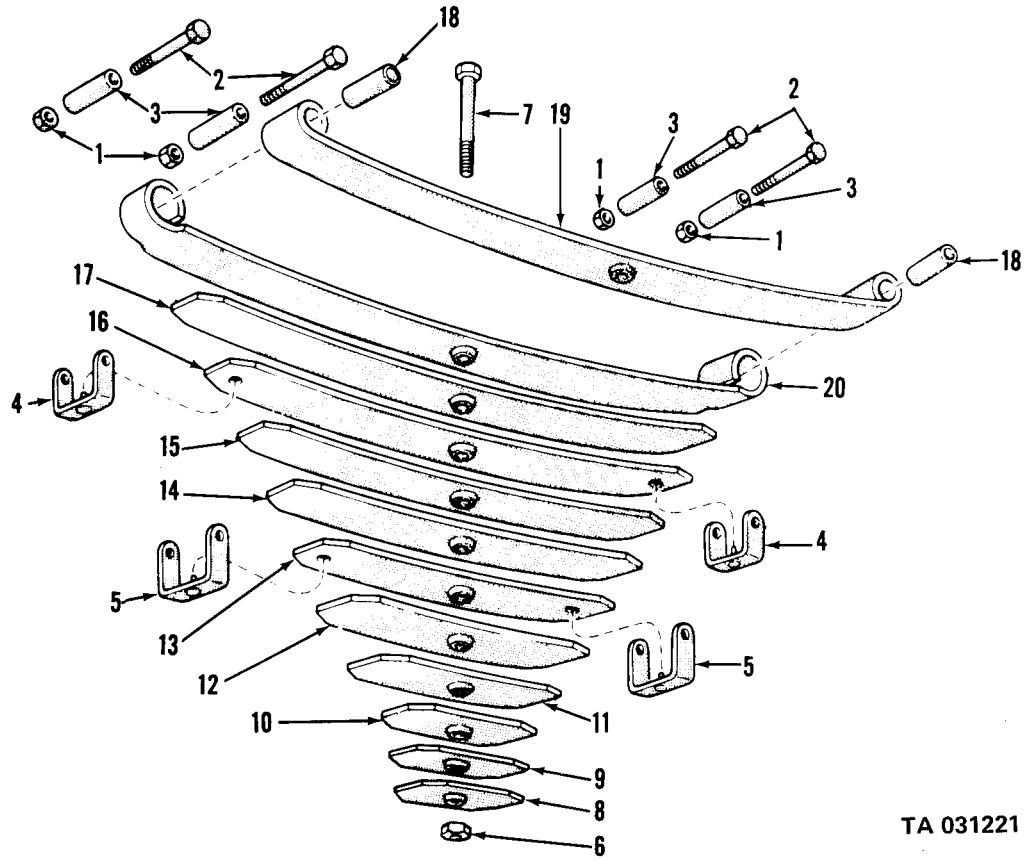

TA 031221

Figure 124. Front spring assemblies.

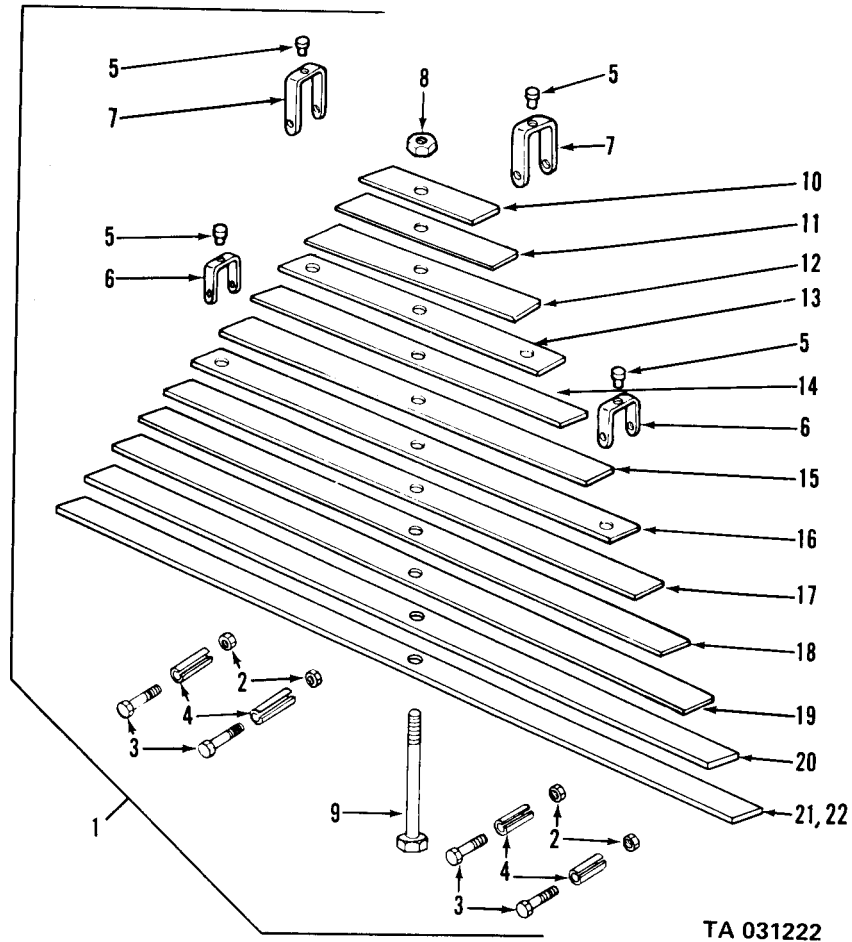

TA 031222

Figure 125. Rear spring assemblies.

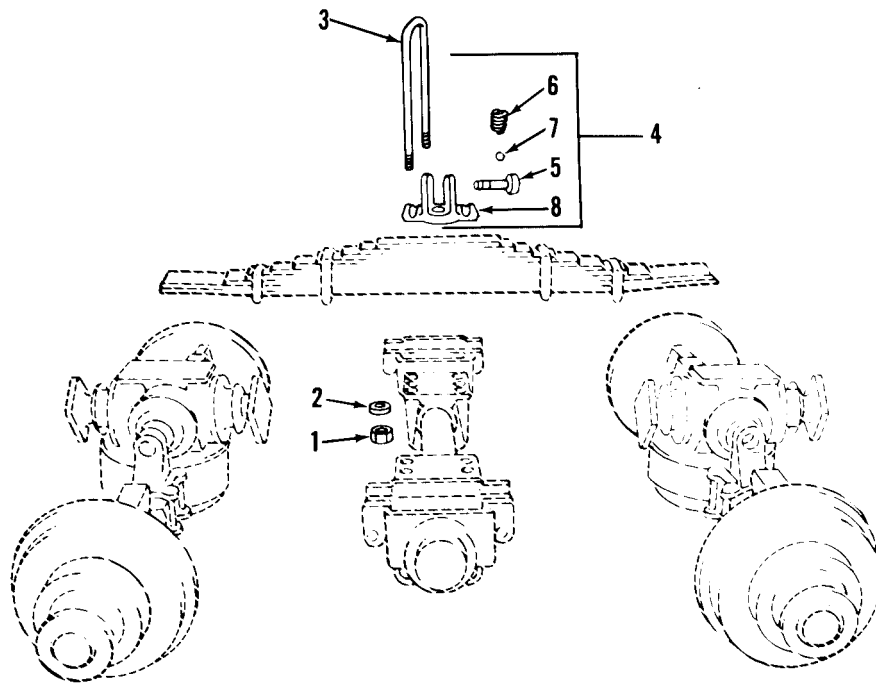

TA 031223

Figure 126. Rear suspension assembly.

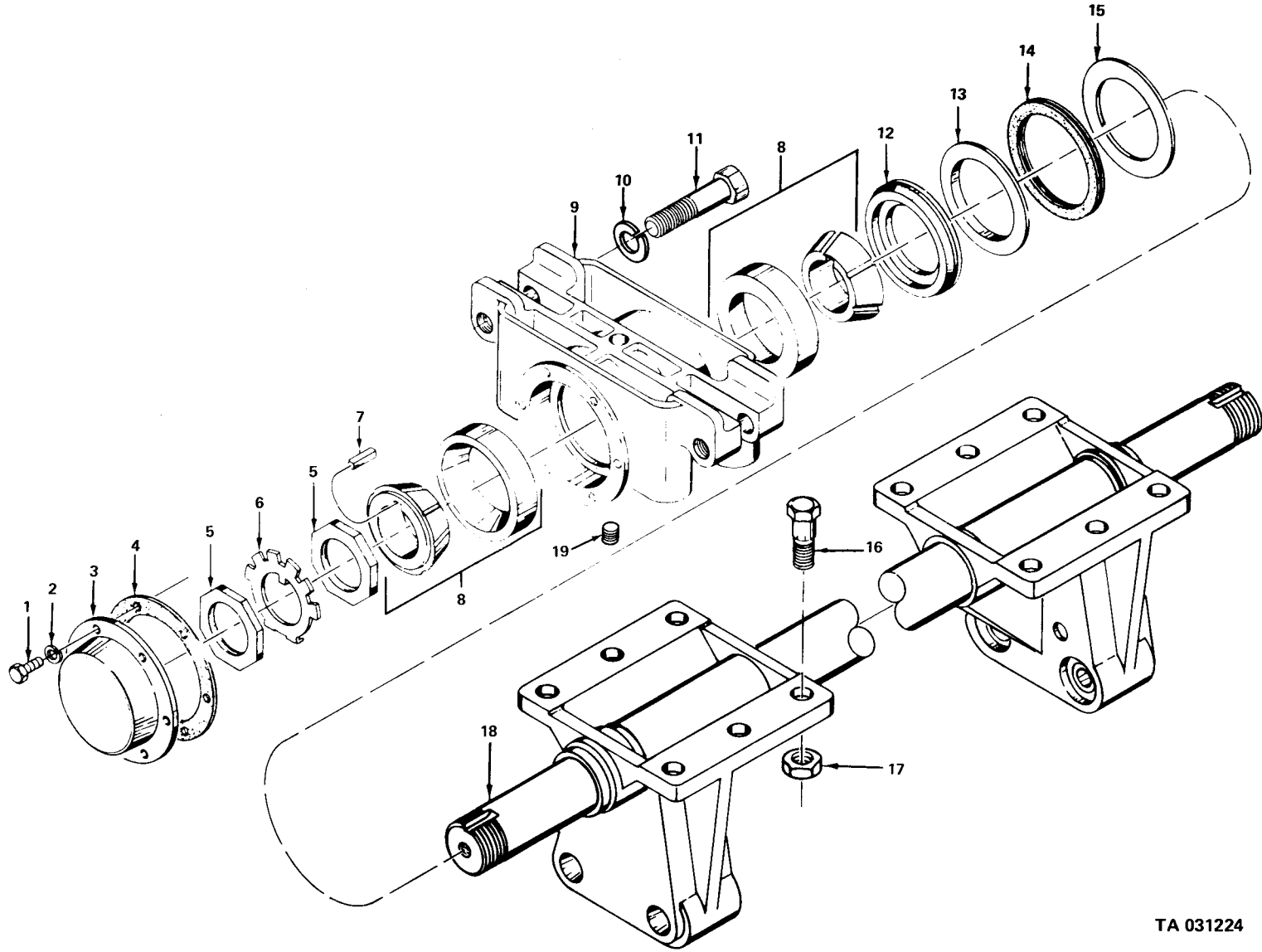
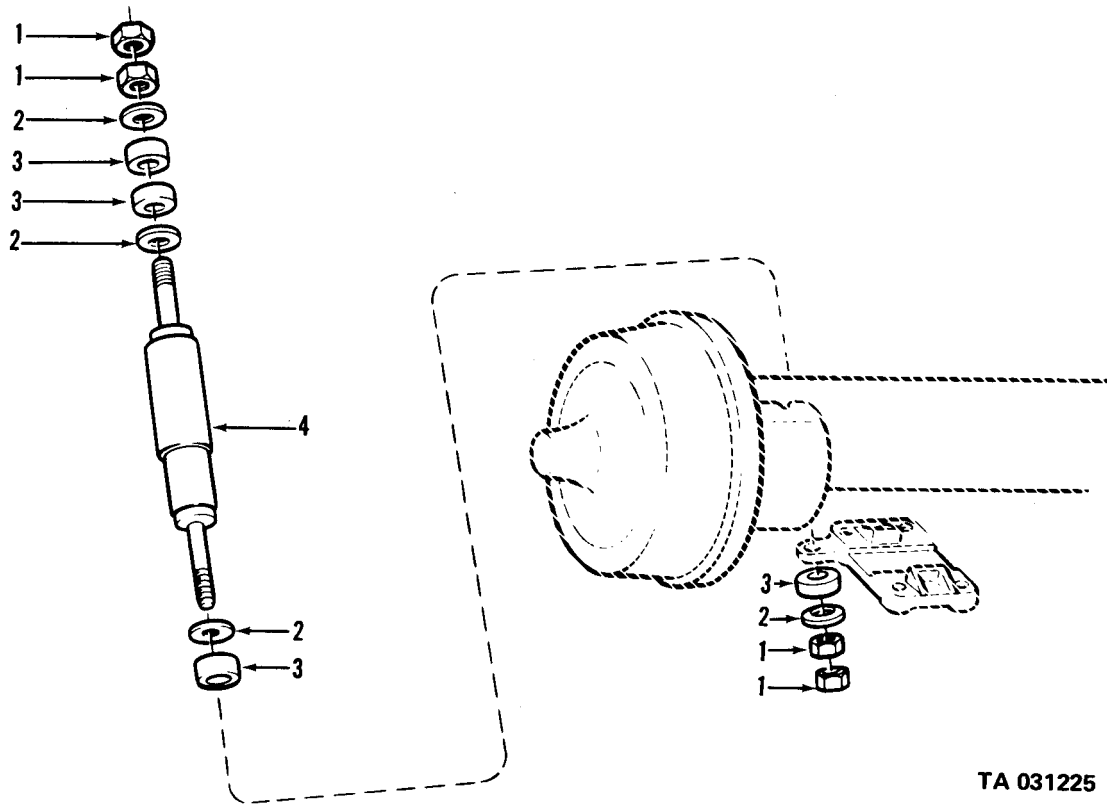

Figure 127. Spring seat.

TA 031224

TM9-2320-209-34P

(1) ILLUS.	(2)	(3)	(4)	(5)	(6)	(7)	(8)
FIG. NO.	ITEM NO.	SMR CODE	NATIONAL STOCK NUMBER	PART NUMBER	FSCM	DESCRIPTION USABLE ON CODE	QTY INC IN UNIT
1604-SHOCK ABSORBER EQUIPMENT							
128	1	PAOZZ	5310-00-880-7745	MS51968-11	96906	NUT,PLAIN,HEXAGON	EA 8
128	2	PAOZZ	5330-00-338-1115	7372774	19207	RETAINER,FRONT: MOUNTING GROMMET	EA 8
128	3	PAOZZ	5365-00-834-4069	8344069	19207	BUSHING,RUBBER: MOUNTING	EA 8
128	4	PAOZZ	2540-00-294-6339	7539007	19207	SHOCK ABSORBER,DIRECT ACTION: FRONT	EA 2



TA 031225

Figure 128. Shock absorber assembly.

(1)	(2)	(3)	(4)	(5)	(6)	(7)	(8)
ILLUS.							QTY
(a)	(b)	SMR	NATIONAL	PART		DESCRIPTION	U/M
FIG.	ITEM	CODE	STOCK	NUMBER	FSCM		INC
NO.	NO.		NUMBER			USABLE ON CODE	IN
							UNIT
1605-TORQUE,RADIUS AND STABILIZER RODS							
129	1	PAOZZ	5310-00-797-4870	10896688	19207	NUT,PLAIN,HEXAGON	EA 24
129	2	PAOZZ	5310-00-052-6454	MS35340-51	96906	WASHER,LOCK	EA 24
129	3	PAOZZ	5306-00-752-1835	7521835	19207	BOLT,MACHINE: BRACKET	EA 24
129	4	PAOZZ	5340-00-491-0313	8723830	19207	BRACKET	EA 4
129	5	PAOZZ	2510-00-040-2180	8331862	19207	BRACKET: MOUNTING,LOWER, ON AXLE	EA 4
129	6	PAOZZ	2530-00-678-9029	8757685	19207	TORQUE ROD ASSEMBLY	EA 6
129	7	PAOZZ	5310-00-240-9332	8327988	19207	NUT,PLAIN,HEXAGON	EA 2
129	8	PAOZZ	5310-00-584-7889	MS35338-53	96906	WASHER,LOCK	EA 2
129	9	XAOZZ		7521831	19207	END: W/BUSHING AND BALL STUD	EA 2
129	10	XAOZZ		8757684	19207	ROD,TORQUE	EA 1
129	11	PAOZZ	2530-00-752-1833	7521833	19207	BRACKET: LOWER,ON AXLE	EA 4

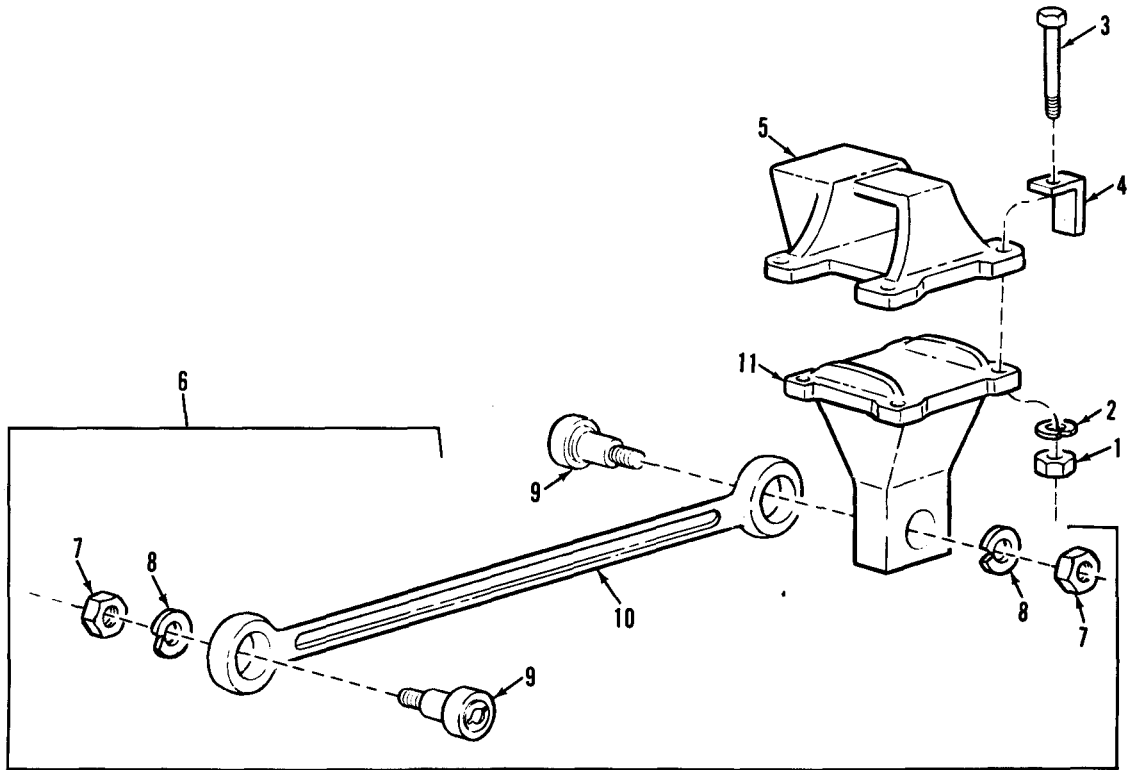

TA 031226

Figure 129. Torque rod.

(1)	(2)	(3)	(4)	(5)	(6)	(7)	(8)	
ILLUS.							QTY	
(a)	(b)	SMR	NATIONAL	PART		DESCRIPTION	U/M	INC
FIG.	ITEM	CODE	STOCK	NUMBER	FSCM			IN
NO.	NO.		NUMBER			USABLE ON CODE		UNIT
						GROUP 18-BODY,CAB,HOOD,AND HULL		
						1801-BODY,CAB,HOOD AND HULL ASSEMBLIES		
130	1	PAFZZ	2510-00-737-2739	7372739	19207	RETAINER: RIGHT SIDE PANEL	EA	1
130	2	PAFZZ	2510-00-208-7535	7397924	19207	PANEL: HOOD,RIGHT SIDE(M44)	EA	1
130	2	PAFZZ	2510-00-400-7083	10872025	19207	PANEL: HOOD,RIGHT SIDE (M44A1,M44A2)	EA	1
130	3	PAOZZ	5340-00-753-9201	7539201	19207	BUMPER,RUBBER: HOOD SIDE PANEL	EA	3
130	4	PAOZZ	5305-00-432-4170	51861-35	96906	SCREW,TAPPING,THREAD	EA	1
130	5	PAOZZ	5340-00-753-9220	7539220	19207	BUMPER,RUBBER: SIDE PANEL	EA	1
131	1	PAOZZ	5340-00-753-9201	7539201	19207	BUMPER,RUBBER: HOOD SIDE PANEL	EA	3
131	2	PAFZZ	5310-00-959-7600	MS51922-5	96906	NUT,SELF-LOCKING	EA	12
131	3	PAFZZ	5310-00-809-4058	MS27183-10	96906	WASHER,FLAT	EA	8
131	4	PAFZZ	5305-00-993-2461	MS35207-281	96906	SCREW,MACHINE(M44)	EA	12
131	4	PAFZZ	5305-00-993-2738	MS35207-280	96906	SCREW,MACHINE(M44A1,M44A2)	EA	12
131	5	PAFZZ	5340-00-997-2398	10871579	19207	HINGE,BUTT: LEFT SIDE	EA	1
131	5	PAFZZ	2540-00-179-3433	10871580	19207	HINGE,BUTT: RIGHT SIDE	EA	1
131	6	XBFZZ		7322740	19207	HINGE,BUTT: RIGHT SIDE	EA	1
131	6	PAFZZ	5340-00-753-9196	7539196	19207	HINGE,BUTT: LEFT SIDE	EA	1
131	7	PAFZZ	5340-00-693-0595	7372737	19207	RETAINER,HOOD: LEFT SIDE PANEL HINGE	EA	1
131	8	PAFZZ	5340-00-753-9222	7539222	19207	CATCH: SIDE PANEL, RIGHT REAR AND LEFT FRONT	EA	2
131	9	PAFZZ	2540-00-709-5879	7539221	19207	CATCH,RUNNING BOARD	EA	2
131	10	PAFZZ	2510-00-208-7534	7397923	19207	PANEL: HOOD,LEFT SIDE AA	EA	1
131	10	PAFZZ	2510-00-208-7535	7397924	19207	PANEL: HOOD,RIGHT SIDE AA	EA	1
131	10	PAFZZ	2510-00-179-5669	10872024	19207	PANEL: HOOD,LEFT SIDE AB,AC	EA	1
131	10	PAFZZ	2510-00-400-7083	10872025	19207	PANEL: HOOD,RIGHT SIDE AB,AC	EA	1
131	11	PAOZZ	5305-00-432-4170	51861-35	96906	SCREW,TAPPING,THREAD	EA	1
131	12	PAOZZ	5340-00-753-9220	7539220	19207	BUMPER,RUBBER: SIDE PANEL	EA	1
131	13	PAOZZ	2510-00-753-9219	7539219	19207	BRACKET,SIDE PANEL CATCH	EA	2
132	1	PAFZZ	5310-00-959-7600	MS51922-5	96906	NUT,SELF-LOCKING	EA	18
132	1	PAOZZ	5310-00-959-7600	MS51922-5	96906	NUT,SELF-LOCKING	EA	2
132	2	PAFZZ	5305-00-068-0504	MS90726-3	96906	SCREW,CAP,HEXAGON HEAD	EA	14
132	2	PAOZZ	5305-00-068-0504	MS90726-3	96906	SCREW,CAP,HEXAGON HEAD	EA	2

(1) ILLUS.	(2) (a) (b) FIG. ITEM NO. NO.	(3) SMR CODE	(4) NATIONAL STOCK NUMBER	(5) PART NUMBER	(6) FSCM	(7) DESCRIPTION USABLE ON CODE	(8) QTY INC IN UNIT
						1801-BODY,CAB,HOOD,AND HULL ASSEMBLIES (CONT'D)	
132	3	XBOZZ		7397931	19207	REINFORCEMENT	EA 2
132	4	PAOZZ	2540-00-753-9214	7539214	19207	FASTNER,CYLINDER,SPRING: HOOD TOP PANEL TO WINDSHIELD	EA 2
132	5	PAOZZ	5305-00-068-0505	MS90726-5	96906	SCREW,CAP,HEXAGON HEAD	EA 4
132	6	PAOZZ	2510-00-753-9213	7539213	19207	BRACKET: HOOD TOP PANEL TO WINDSHIELD CATCH	EA 2
132	7	PAOZZ	2540-00-622-7754	7397928	19207	REINFORCEMENT,HINGE	EA 2
132	8	PAOZZ	5305-00-068-0506	MS90726-6	96906	SCREW,CAP,HEXAGON HEAD	EA 8
132	9	PAOZZ	5340-00-753-9193	7539193	19207	HINGE,STRAP	EA 2
132	10	PAOZZ	5305-00-989-7434	MS35207-263	96906	SCREW,MACHINE	EA 4
132	11	PAOZZ	5310-00-877-5797	MS21044N3	96906	NUT,SELF-LOCKING	EA 4
132	12	PAOZZ	5340-00-278-0213	7539218	19207	BRACKET,DOOR CATCH: FRONT	EA 2
132	13	PAOZZ	5320-00-013-6326	MS35684-21	96906	RIVET,SPLIT: HOOD BUMPER	EA 8
132	14	PAOZZ	5330-00-321-6297	8330495	19207	BUMPER,RUBBER: HOOD TOP PANEL	EA 2
132	15	PAOZZ	2510-00-737-2770	7372770	19207	CATCH ASSEMBLY,HOOD	EA 1
132	16	PAOZZ	5310-00-877-5796	MS21044N4	96906	NUT,SELF-LOCKING	
132	17	PAOZZ	2590-00-040-2075	7539197	19207	FASTENER,CYLINDER SPRING: HOLD-DOWN TOP PANEL	EA 2
132	18	PAFZZ	2510-00-983-6917	10896247	19207	HOOD,ENGINE: HOOD ASSEMBLY W/HINGE	EA 1
132	19	PAOZZ	2510-00-737-2767	7372767	19207	HOOK: HOOD TO PANEL, WITH EYE BOLT	EA 1
132	20	PAOZZ	5310-00-984-3807	MS51922-13	96906	NUT,SELF-LOCKING	EA 2
132	21	PAOZZ	5310-00-264-4085	7372766	19207	WASHER,SPRING,TENSION	EA 1
132	22	PAOZZ	5306-00-737-2765	7372765	19207	BOLT,EYE	EA 1
132	23	PAOZZ	5310-00-880-7746	MS51968-5	95905	NUT,PLAIN,HEXAGON	EA 1
132	24	PAOZZ	2510-00-737-2768	7372768	19207	HOOK	EA 1
132	25	PAOZZ	5305-00-969-6914	MS24617-10	96906	SCREW,CAP,HEXAGON HEAD	EA 1
132	26	PAOZZ	5340-00-699-8463	7539185	19207	CLIP: RETAINING,HOOK	EA 1
132		PAOZZ	7690-00-165-6608	1164909	19207	DECAL,WARNING ,HOOD	EA 1
133	1	PAFZZ	5310-00-959-1488	MS51922-21	96906	NUT,SELF-LOCKING	EA 2
133	2	PAFZZ	5305-00-269-2811	MS90726-67	96906	SCREW,CAP,HEXAGON HEAD	EA 2
133	3	PAFZZ	5310-00-191-4167	7085354	19207	WASHER	EA 2
133	4	PAFZZ	5310-00-088-1251	MS51922-1	96906	NUT,SELF-LOCKING	EA 28

(1) ILLUS.	(2) (a) FIG. NO.	(3) (b) ITEM NO.	(4) SMR CODE	(5) NATIONAL STOCK NUMBER	(6) PART NUMBER	(7) FSCM	(8) DESCRIPTION USABLE ON CODE	(9) U/M	(10) QTY INC IN UNIT
							1801-BODY, CAB, HOOD, AND HULL ASSEMBLIES (CONT'D)		
133	5	PAFZZ	5310-00-809-3078	MS27183-11	96906	WASHER, LOCK	EA	42	
133	6	PAFZZ	5305-00-068-0502	MS90725-6	96906	SCREW, CAP, HEXAGON HEAD	EA	28	
133	7	XAFZZ		7085313	19207	ROOF ASSEMBLY	EA	1	
133	8	PAFZZ	9390-00-040-1967	7085335	19207	RUBBER, SPECIAL: TOP WINDSHIELD FRAME	EA	1	
133	9	PAFZZ	5330-00-040-1968	7085352	19207	SEAL, RUBBER, SPECIAL	EA	2	
133	10	PBFZZ	2510-00-087-3476	7085376	19207	SASH ASSEMBLY	EA	1	
133	10	PBFZZ	2510-00-027-2075	7085377	19207	SASH ASSEMBLY	EA	1	
133	11	PAFZZ	5310-00-934-9751	MS35650-302	96906	NUT	EA	22	
133	12	PAFZZ	5305-00-989-7434	MS35207-263	96906	SCREW, MACHINE	EA	22	
133	13	PAFZZ	5310-00-596-7691	MS35335-32	96906	WASHER, LOCK	EA	22	
133	14	PAFZZ	9390-00-040-1962	7085258	19207	RUBBER, SPECIAL: REAR SIDES, LEFT HAND, RUBBER	EA	1	
133	15	PAFZZ	2510-00-453-5351	7085257	19207	RETAINER	EA	4	
133	16	PAFZZ	5305-00-052-6905	MS24627-31	96906	SCREW	EA	2	
133	17	PAFZZ	5310-00-493-3986	7085367	19207	CLIP	EA	2	
133	18	PAFZZ	2540-00-878-3487	7085368	19207	PANEL ASSEMBLY	EA	1	
133	19	PBFZZ	2510-00-753-9659	7539659	19207	BRACKET: FRONT GUN MOUNT, OUTER	EA	1	
133	19.1	PAOZZ	5305-00-761-4227	MS90726-111	96906	BOLT	EA	2	
133	19.2	PAOZZ	5310-00-067-9507	MS51922-37	96906	NUT: SELF-LOCKING	EA	2	
133	19.3	PAOZZ	5306-00-042-5859	425859	21450	BOLT	EA	1	
133	20	PBFZZ	2510-00-753-9659	7539659	19207	BRACKET: REAR GUN MOUNT	EA	2	
133	21	PBFZZ	2510-00-418-0764	7539658	19207	BRACKET: FRONT GUN MOUNT, INNER	EA	1	
13	1	PAOOO	1510-00-737-3294	7373294	19207	DOOR: INCLUDES GLASS, HANDLES, LOCK RIGHT, AND REGULATOR (COMPONENTS SAME AS DOOR, NSN 2510-00-737-3293, EXCEPT WHERE INDIVIDUAL COMPONENTS ARE ANNOTATED)	EA	1	
134	1	PAOOO	2510-00-737-3293	7373293	19207	DOOR: LEFT INCLUDES GLASS HANDLES, LOCK, AND REGULATOR	EA	1	
134	2	PAOZZ	5305-00-068-0506	MS90726-6	96906	SCREW, CAP, HEXAGON HEAD	EA	6	
134	3	PAOZZ	2510-00-693-0604	7373299	19207	COVER, PLATE, ACCESS	EA	2	
134	4	PAOZZ	2510-00-650-1015	7529305	19207	FRAME, DOOR: RIGHT (COMPONENTS SAME AS FRAME, NSN 2510-00-674-4487, EXCEPT AS ANNOTATED)	EA	1	
134	4	PAOZZ	2510-00-674-4487	7529304	19207	FRAME, DOOR LEFT	EA	1	
134	5	PAOZZ	5305-00-052-9955	MS24619-22	96906	SCREW, TAPPING, THREAD FORMING: GLASS AND UPPER AND SIDE FRAME TO LOWER CHANNEL	EA	4	
134	6	PAOZZ	2510-00-737-3295	7373295	19207	FRAME: DOOR GLASS WELDED	EA	1	
134	7	PAOZZ	5620-00-621-2561	7529307	19207	SAFETY GLASS: DOOR GLASS	EA	1	
134	8	PAOZZ	9390-00-737-3300	7373300	19207	RUBBER CHANNEL: CAB DOOR GLASS FRAME RUBBER	EA	1	

(1) ILLUS.	(2) (a) FIG. NO.	(3) (b) ITEM NO.	(4) SMR CODE	(5) NATIONAL STOCK NUMBER	(6) PART NUMBER	(7) FSCM	(8) DESCRIPTION USABLE ON CODE	(9) U/M	(10) QTY INC IN UNIT
							1801-BODY, CAB, HOOD AND HULL ASSEMBLIES (CONT'D)		
134	9		PAOZZ	9390-00-737-3301	7373301	19207	RUBBER CHANNEL: GLASS REGULATOR RUBBER	EA	1
134	10		PAOZZ	2510-00-179-5708	10906350	19207	FILLER	EA	1
134	11		PAOZZ	2510-00-737-3296	7373296	19207	CHANNEL: CAB DOOR GLASS REGULATOR, LEFT	EA	1
134	11		PAOZZ	2540-00-737-3297	7373297	19207	CHANNEL: CAB DOOR REGULATOR, RIGHT	EA	1
134	12		PAOZZ	5305-00-145-0602	8743910	19207	SCREW, SELF-LOCKING	EA	1
134	13		PAOZZ	2540-00-737-3304	7975607	19207	HANDLE, WINDOW REGULATOR	EA	1
134	14		PAOZZ	5330-00-621-2565	7397852	19207	WASHER, SPACER, HANDLE	EA	1
134	15		PAOZZ	2540-00-562-0422	7529309	19207	FASTENER, REGULATOR	EA	2
134	16		PAOZZ	2540-00-693-0603	7373290	19207	REGULATOR, GLASS, RH (USED ON DOOR, NSN 2510-00-737-3294, ONLY)	EA	1
134	16		PAOZZ	2540-00-693-0602	7373289	19207	REGULATOR, GLASS, LH (USED ON DOOR, NSN 2510-00-737-3293, ONLY)	EA	1
134	17		PAOZZ	5305-00-531-0451	8743909	19207	SCREW, ASSEMBLED WASHER	EA	1
134	18		PAOZZ	2540-00-797-5609	7975609	19207	HANDLE ASSEMBLY, DOOR	EA	1
134	19		PAOZZ	5305-00-483-2339	8743908	19207	SCREW, MACHINE	EA	4
134	20		PAOZZ	2540-00-741-0715	7410715	19207	HANDLE, DOOR: OUTSIDE	EA	1
134	21		PAOZZ	5305-00-177-5312	420982	21450	SCREW, ASSEMBLED WASHER	EA	10
134	22		PAOZZ	2540-00-737-3277	7373277	19207	LOCK, CAB DOOR: REMOTE CONTROL, RIGHT (USED ON DOOR, NSN 2510-00- 737-3294, ONLY)	EA	1
134	22		PAOZZ	2540-00-737-3276	7373276	19207	LOCK, CAB DOOR: LEFT (USED ON DOOR, NSN 25100-00-737-3293, ONLY)	EA	1
134	23		PAOZZ	5305-00-696-5285	187992	21450	SCREW, ASSEMBLED WASHER	EA	2
134	24		PAOZZ	2540-00-754-0419	7540419	19207	WEDGE, DOOR, DOVETAIL: MAKE (USED ON VEHICLES THROUGH SERIAL NUMBER M15229)	EA	1
134	25		PAOZZ	5365-00-533-3409	7529300	19207	SHIM	EA	1
134	26		PAOZZ	5305-00-078-7021	8743911	19207	SCREW, MACHINE	EA	16
134	27		PAOZZ	5340-00-737-3285	7373285	19207	HINGE,BUTT: CAB DOOR, RIGHT (USED ON DOOR, NSN 2510-00-737-3294, ONLY) (COMPONENTS SAME AS HINGE, NSN 5340-00-737-3284)	EA	2
134	27		PAOZZ	5340-00-737-3284	7373284	19207	HINGE, BUTT: CAB DOOR, LEFT, W/PIN, (USED ON DOOR, NSN 2510-00-737-3293, ONLY)	EA	2
134	28		PAOZZ	5315-00-338-1621	7539131	19207	PIN, STRAIGHT	EA	1
134	29		PAOZZ		7529301	19207	LEAF	EA	1

(1) ILLUS. (a) FIG. NO.	(2) (b) ITEM NO.	(3) SMR STOCK NUMBER	(4) NATIONAL PART NUMBER	(5) FSCM	(6) DESCRIPTION USABLE ON CODE	(7) U/M	(8) QTY INC IN UNIT
1801-BODY, CAB, HOOD, AND HULL ASSEMBLIES (CONT'D)							
134	30	PAOZZ	7529302	19207	LEAF	EA	1
134	31	PAOZZ	5315-00-059-0205	MS24665-490	96906	PIN, COTTER	EA 2
134	32	PAOZZ	2510-00-737-3288	7373288	19207	CHECK DOOR ASSEMBLY	EA 1
134	33	PAOZZ		8757842-1	19207	ROD	EA 1
134	34	PAOZZ	2510-00-057-1630	8757843	19207	PAD	EA 1
134	35	PAOZZ	9390-00-737-3291	7373291	19207	RUBBER, SPECIAL SHAPED SECTION: DOOR, SIDE 28-3/8 INCHES LONG	EA 1
134	36	PAOZZ	2510-00-737-3287	7373287	19207	WEATHERSTRIP: DOOR GLASS	EA 1
134	37	PAOZZ	3110-00-227-3250	MS57861-24	96906	SCREW, TAPPING, THREAD	EA 10
134	38	PAOZZ	5340-00-737-3283	7373283	19207	CLIP: WEATHERSEAL	EA 10
134	39	PAOZZ	9390-00-737-3292	7373292	19207	WEATHERSEAL: DOOR, BOTTOM 61-1/4 INCHES LONG	EA 2
134	40	PAOZZ	5330-00-737-2722	7372722	19207	WEATHERSTRIP: CAB TOP DOOR HEAD	EA 2
134	41	PAOZZ		7372721	19207	SEAL, RUBBER, SPECIAL: CAB TOP LOCK POST RIGHT (FABRICATED FROM 5330-00-737-2720)	EA 2
134	42	PAOZZ	5305-00-696-5285	187995	24617	SCREW	EA 1
134	43	PAOZZ	5340-00-737-3302	7373302	19207	STRIKE, CATCH, STRIKER, LOCK	EA 2
134	44	PAOZZ	5320-00-262-6492	MS16536-170	96906	RIVET, TUBULAR	EA 2
134	45	PAOZZ		164475	21450	SCREW	EA 2
134	46	PAOZZ	2540-00-737-3286	7373286	19207	CHANNEL, LIFT, VEHICLE WINDOW GLASS: CAB DOOR, REAR	EA 2
134	47	PAOZZ	2540-00-737-3298	7373298	19207	CHANNEL: GLASS RUN, FRONT	EA 2
134	48	PAOZZ	5305-00-879-7941	MS24617-31	96906	SCREW, MACHINE	EA 32
134	49	PAOZZ	2510-00-693-0589	7372716	19207	RETAINER, CAB TOP: LEFT DOOR HEADER WEATHERSTRIP	EA 2
134	50	PAOZZ	2510-00-693-0591	7372718	19207	RETAINER, CAB TOP: LEFT DOOR PILLAR POST WEATHERSTRIP	EA 1
134	50	PAOZZ	2510-00-693-0592	7372719	19207	RETAINER, CAP, TOP: DOOR PILLAR POST WEATHERSTRIP	EA 1

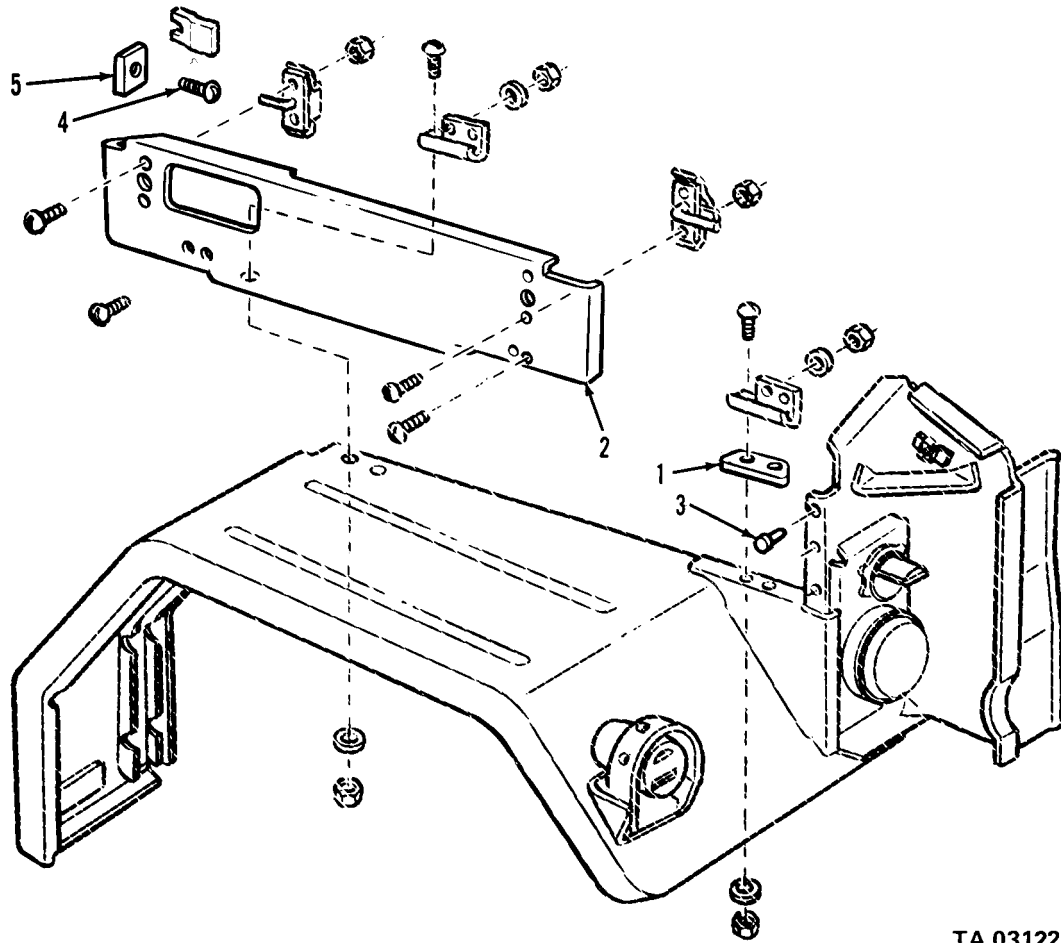

TA 031227

Figure 130. Right hood side panel.

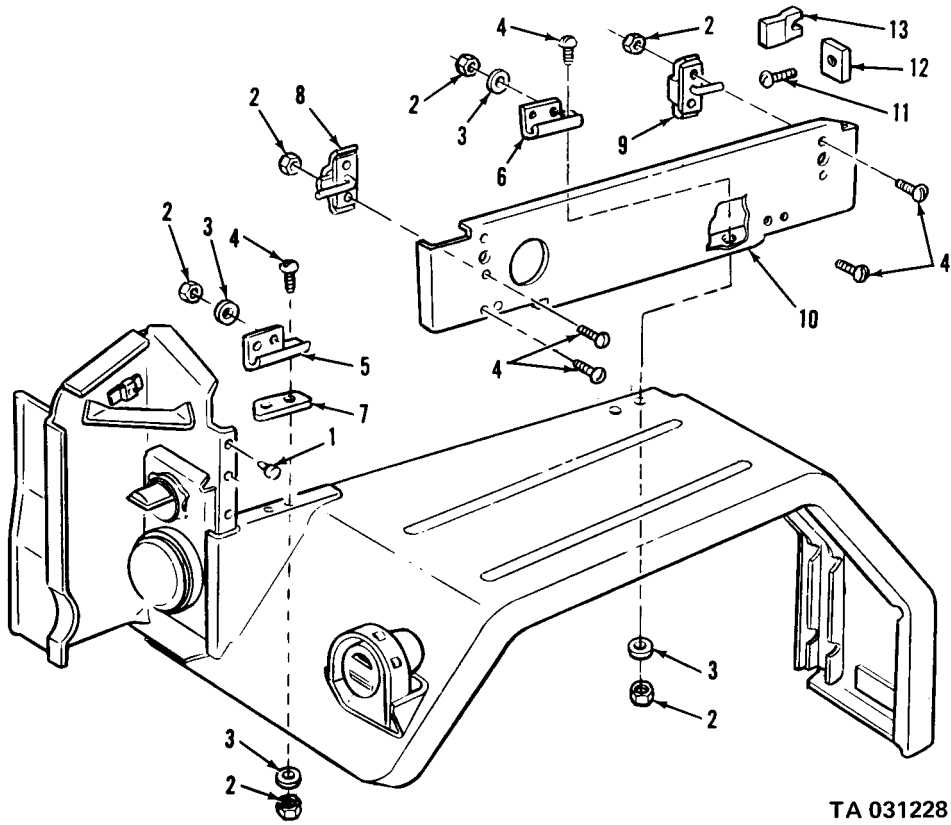

TA 031228

Figure 131. Left hood side panel.

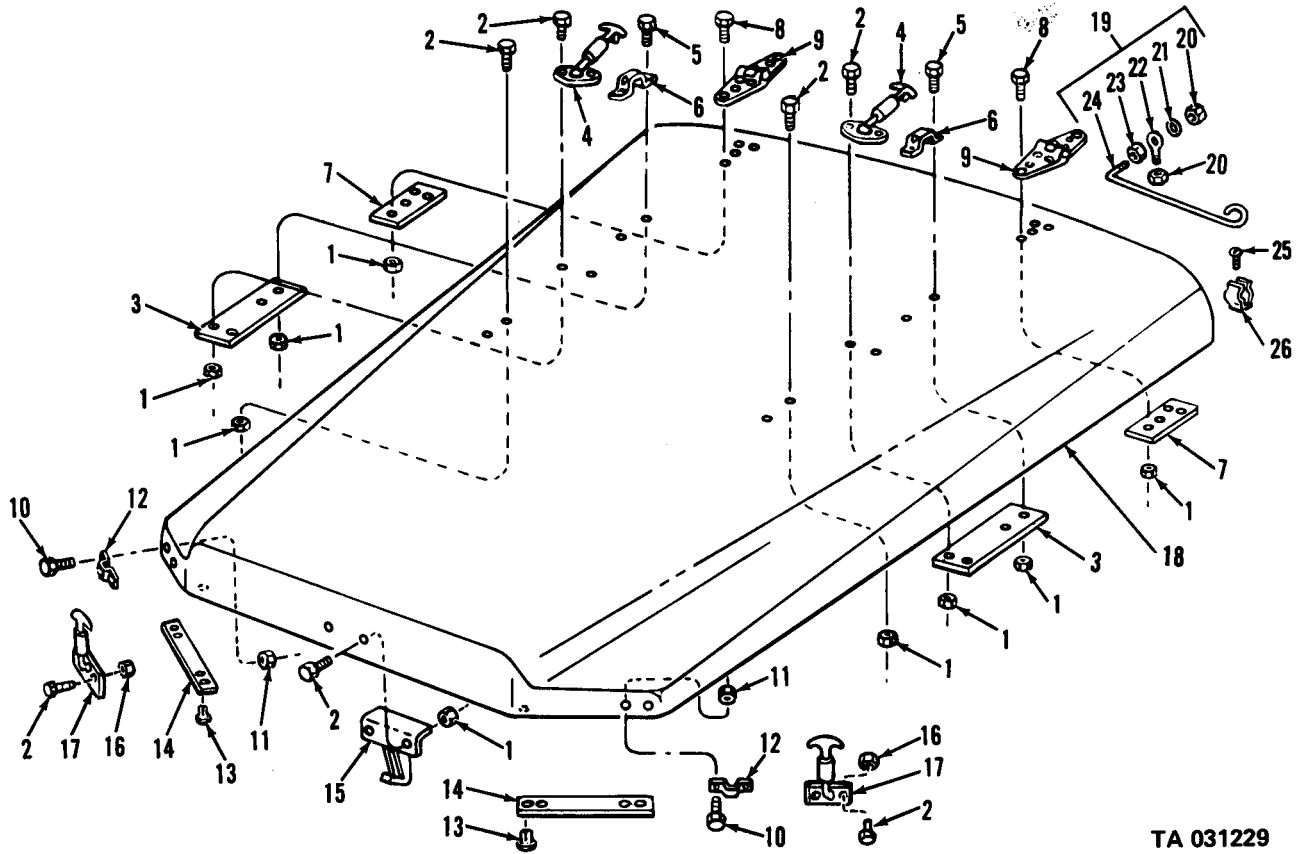

Figure 132. Hood assembly.

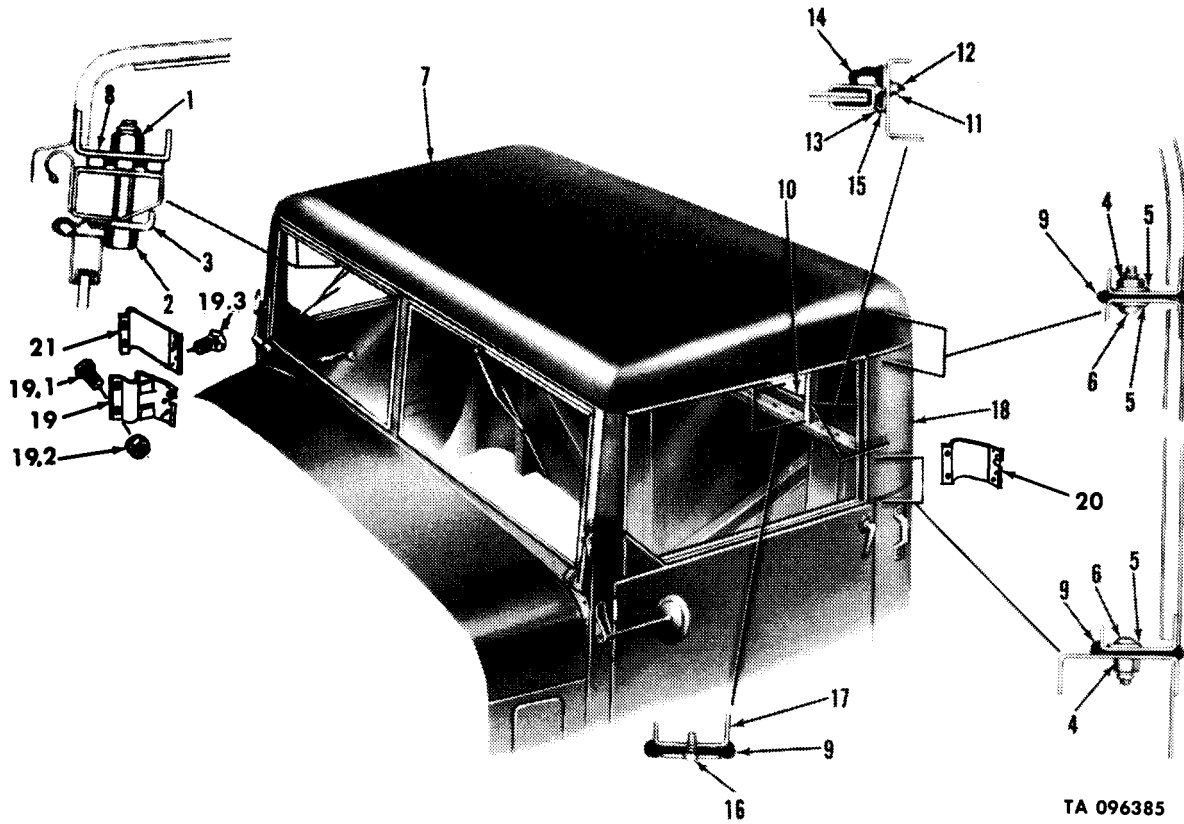

Figure 133. Hard top cab components.

(1) ILLUS.	(2) (a) FIG. NO.	(3) SMR ITEM CODE NO.	(4) NATIONAL STOCK NUMBER	(5) PART NUMBER	(6) FSCM	(7) DESCRIPTION USABLE ON CODE	(8) QTY INC IN UNIT
						1802-FENDERS, RUNNING BOARDS, WITH MOUNTING AND ATTACHING PARTS, OUTRIGGERS, WINDSHIELD, GLASS, ETC.	
135	1	PAFZZ	5340-00-696-0264	7373321	19207	HINGE: WINDSHIELD, LEFT (COMPONENTS SAME AS HINGE, NSN 5340-00-696-0265, EXCEPT WHERE INDIVIDUAL COMPONENTS ARE ANNOTATED)	EA 1
135	1	PAFZZ	5340-00-696-0265	7373322	19207	HINGE: WINDSHIELD, RIGHT	EA 1
135	2	PAFZZ	5307-00-206-8510	7373319	19207	STUD, PLAIN: WINDSHIELD HINGE HANDLE	EA 1
135	3	PAFZZ	5310-00-737-3338	7373338	19207	NUT, PLAIN, WING: LOCKING, WINDSHIELD HINGE	EA 1
135	4	XAFZZ		7373335	19207	NUT	EA 1
135	5	XAFZZ		7337729	19207	KNOB	EA 1
135	6	PAFZZ	5310-00-939-0783	MS20364-1216A	96906	NUT	EA 1
135	7	PAFZZ		7373318	19207	BOLT, RIBBED SHOULDER: WINDSHIELD, HINGE	EA 1
135	8	XAFZZ		7529317	19207	HINGE: LEFT (USED ON HINGE, NSN 5340-00-969-0264, ONLY)	EA 2
135	8	XAFZZ		7529318	19207	HINGE: RIGHT (USED ON HINGE, NSN 5340-00-696-0265, ONLY)	EA 1
135	9	PAFZZ	5306-00-286-1476	9409115	19207	BOLT, ASSEMBLED	EA 4
135	10	XAFZZ		7529319	19207	HINGE: LEFT (USED ON HINGE, NSN 5340-00-696-0264, ONLY)	EA 1
135	10	XAFZZ		7529320	19207	HINGE: RIGHT (USED ON HINGE, NSN 5340-00-696-0265, ONLY)	EA 1
135	11	PAFZZ	5310-00-088-0553	MS21044N5	96906	NUT, SELF-LOCKING: HOOD HOOK ASSEMBLY	EA 1
135	12	PAOZZ	5310-00-959-7600	MS51922-5	96906	NUT, SELF-LOCKING	EA 8
135	13	PAOZZ	2510-00-420-5049	7529297	19207	PLATE, HANDLE, REINFORCED	EA 2
135	14	PAOZZ	5305-00-957-1497	MS35191-293	96906	SCREW	EA 8
135	15	PAOZZ	5340-00-621-2591	7397853	19207	HANDLE	EA 2
135	16	PAOZZ	5305-00-969-6914	MS24617-10	96906	SCREW, MACHINE: COWL VENTILATOR	EA 18
135	17	PAOZZ	2510-00-405-9756	7397721	19207	SCREEN: COWL VENTILATOR	EA 2
135	18	PAOZZ	5315-00-839-5820	MS24665-134	96906	PIN, COTTER	EA 2
135	19	PAOZZ	5315-00-453-9349	7397723	19207	PIN, HINGE	EA 2
135	20	PAOZZ	2510-00-546-4759	7529312	19207	VENTILATOR: COWL, CAB	EA 2
135	21	PAOZZ	9390-00-737-3317	7373317	19207	RUBBER, SPECIAL SHAPED SECTION: RUBBER, COWL VENTILATOR DOOR	EA 2

(1) ILLUS.	(2) (a) FIG. NO.	(3) SMR ITEM CODE NATIONAL STOCK NUMBER	(4) PART NUMBER	(5) FSCM	(6) DESCRIPTION USABLE ON CODE	(7) U/M	(8) QTY INC IN UNIT
					1802-FENDERS, RUNNING BOARDS, WITH MOUNTING AND ATTACHING PARTS, OUTRIGGERS, WINDSHIELD, GLASS, ETC. (CONT'D)		
135	22	PAOZZ 2540-00-459-3194	7397850	19207	COMPARTMENT, GLOVE	EA	1
135	23	PAOZZ 5330-00-693-0611	7373339	19207	SEAL, RUBBER, SPECIAL	EA	1
135	24	PAOZZ 2510-00-737-3340	7373340	19207	DOOR: GLOVE COMPARTMENT, W/ HANDLE AND HINGE	EA	1
135	25	PAOZZ 2510-00-741-5856	7415856	19207	REINFORCEMENT: PILLAR GUSSET, VERTICAL	EA	2
136	1	AOZZ	7748623	19207	WINDSHIELD ASSEMBLY	EA	1
136	2	PAOZZ 5305-00-350-1210	7374809	19207	SCREW	EA	8
136	3	PAOZZ 5310-00-264-4083	7371886	19207	WASHER	EA	8
136	4	PAOZZ 2510-00-693-0609	7373327	19207	ARM, WINDSHIELD GLASS: W/ THUMB SCREW AND SPRING	EA	4
136	5	PAOZZ 5305-00-638-0957	7529322	19207	THUMBSCREW: WINDSHIELD ADJUSTING ARM	EA	4
136	6	XAOZZ	7531289	19207	WASHER	EA	4
136	7	XAOZZ	7529324	19207	ARM	EA	4
136	8	PAOZZ 2540-00-622-3946	7529327	19207	ARM ASSEMBLY	EA	4
136	9	PAOZZ 2510-00-700-5417	7005417	19207	WINDSHIELD ASSEMBLY, FLAT, VEHICULAR: W/GLASS	EA	2
136	10	PAOZZ 5310-00-013-1498	MS24679-63	96906	NUT, PLAIN, CLINCH: WINDSHIELD HINGE HANDLE	EA	2
136	11	PAOZZ 5310-00-576-5752	MS35333-39	96906	WASHER, LOCK	EA	2
136	12	PAOZZ 5340-00-737-3330	7373330	19207	LATCH: WINDSHIELD INNER FRAME	EA	1
136	13	PAFZZ 5305-00-543-4925	MS35226-66	96906	SCREW, MACHINE	EA	14
136	14	PAFZZ 5330-00-737-3325	7373325	19207	SEAL, RUBBER, SPECIAL, SHAPED SECTION: WINDSHIELD INNER FRAME TO OUTER FRAME	EA	2
136	15	PAFZZ 5305-00-984-6192	MS35206-244	96906	SCREW	EA	4
136	16	PAFZZ 5310-00-559-0070	MS35333-38	96906	WASHER, LOCK	EA	4
136	17	XAFZZ	8686996	19207	CROSS PIECE ASSEMBLY	EA	1
136	18	XAFZZ	8687043	19207	GLASS, LAMINATED, FLAT: WINDSHIELD	EA	1
136	19	XAFZZ	8686995	19207	FRAME ASSEMBLY	EA	1
136	20	PAFZZ 5306-00-059-4001	594001	21450	SCREW	EA	14
136	21	PAFZZ 5340-00-696-0266	7373323	19207	LEAF, BUTT HINGE: WINDSHIELD GLASS FRAME TO OUTER FRAME	EA	2

(1) ILLUS.	(2) (a) FIG. NO.	(3) (b) ITEM NO.	(4) SMR CODE	(5) NATIONAL STOCK NUMBER	(6) PART NUMBER	(7) FSCM	(8) DESCRIPTION USABLE ON CODE	(9) U/M	(10) QTY INC IN UNIT
							1802-FENDERS, RUNNING BOARDS, WITH MOUNTING AND ATTACHING PARTS, OUTRIGGERS, WINDSHIELD, GLASS ETC.(CONT'D)		
136	22	PAFZZ	2510-00-737-3326	7373326	19207		PLATE: CATCH, WINDSHIELD INNER FRAME LOCKING HANDLE	EA	2
136	23	MFFZZ	9390-00-599-6405	7373333	19207		RUBBER, SPECIAL, SHAPED SECTION: (FABRICATED FROM BULK), WINDSHIELD OUTER FRAME TO DOOR GLASS, UPPER, LH	EA	1
136	23	MFFZZ		7373332	19207		RUBBER, SPECIAL, SHAPED SECTION: (FABRICATED FROM BULK, 9390-00-599-6405, 8324457), WINDSHIELD OUTER FRAME TO DOOR GLASS, UPPER, RH	EA	1
136	24	MFFZZ	9390-00-641-1119	7373334	19207		RUBBER, SPECIAL, SHAPED SECTION: (FABRICATED FROM BULK, 9390-00-641-1119, 8324456), WINDSHIELD OUTER FRAME TO DOOR GLASS, LOWER	EA	1
136	25	PAFZZ	5305-00-052-6914	MS24629-34	96906		SCREW	EA	8
136	26	PAFZZ	2510-00-693-0608	7373324	19207		RETAINER	EA	2
136	27	PAFZZ	2510-00-693-0610	7373336	19207		RETAINER, WINDSHIELD	EA	2
136	28	PAFZZ	2510-00-736-8622	7368622	19207		BRACKET: WINDSHIELD, W/ WEATHERSTRIP	EA	2
136	29	PAFZZ	5305-00-855-0960	MS24629-36	96906		SCREW	EA	2
136	30	XAFZZ		7368624	19207		PLATE	EA	1
136	31	PAFZZ	2510-00-409-3993	7368623	19207		WEATHERSTRIP	EA	1
136	32	XAFZZ		7368625	19207		BRACKET	EA	1
136	33	PAFZZ	9390-00-737-3337	7373337	19207		RUBBER, SPECIAL, SHAPED SECTION: WINDSHIELD TO COWL 54-13/16 LONG	EA	1
136	34	PAFZZ	2510-00-737-3331	7373331	19207		FRAME: WINDSHIELD, OUTER	EA	1
137	1	PAFZZ	5310-00-984-3807	MS51922-13	96906		NUT, SELF-LOCKING	EA	6
137	2	PAFZZ	5310-00-484-5833	8330169	19207		WASHER, FLAT	EA	6
137	3	PAFZZ	5306-00-250-4578	8330168	19207		BOLT, MACHINE	EA	6
137	4	PAFZZ	5310-00-081-4219	MS27183-12	19207		WASHER, FLAT	EA	12
137	5	PAFZZ	5360-00-752-1975	7521975	19207		SPRING, HELICAL	EA	6
137	6	PAFZZ	5365-00-134-5020	8757726	19207		SPACER, FENDER MOUNT	EA	2
137	7	PAFZZ	5310-00-959-1488	MS51922-21	96906		NUT, SELF-LOCKING	EA	3
137	8	PAFZZ	5305-00-269-2801	MS90726-58	96906		SCREW, CAP, HEXAGON HEAD	EA	3
137	9	PAFZZ	5310-00-879-7929	BW424A	93480		WASHER, FLAT	EA	4
137	10	PAFZZ	5305-00-042-5592	425592	24617		SCREW	EA	4
137	11	PAFZZ	5306-00-225-9089	MS90726-34	96906		BOLT, MACHINE	EA	4
137	12	PAFZZ	5305-00-569-8909	7372083	19207		SCREW, ASSEMBLED WASHER	EA	8

(1) ILLUS.	(2) (a) FIG. NO.	(3) SMR ITEM CODE NATIONAL STOCK NUMBER	(4) PART NUMBER	(5) FSCM	(6) DESCRIPTION USABLE ON CODE	(7) U/M	(8) QTY INC IN UNIT
					1802-FENDERS, RUNNING BOARDS, WITH MOUNTING AND ATTACHING PARTS, OUTRIGGERS, WINDSHIELD, GLASS, ETC. (CONT'D)		
137	13	PAFZZ	2510-00-706-1124	7061124	19207	FENDER ASSEMBLY: RIGHT AA	EA 1
137	13	PBFZZ	2510-01-024-1054	10872065-2	19207	FENDER, VEHICULAR: RH (CLEAN AIR)	EA 1
137	13	PAFZZ	2510-00-753-9206	7539206	19207	FENDER, LEFT AA	EA 1
137	13	PAFZZ	2510-00-065-0952	10872064	19207	FENDER, LH, VEHICULAR (M44A1,M44A2 SERIES)	EA 1
137	13	PFFZZ	2510-00-489-6005	10872065-1	19207	FENDER, RH, VEHICULAR (M44A1, M44A2 SERIES)	EA 1
137	14	PAFZZ	2510-00-753-9199	7539199	19207	ANTI-SQUEAK: FRONT FENDER TO CAB	EA 2
137	15	PAFZZ	5310-00-877-5797	MS21044N3	96906	NUT, SELF-LOCKING	EA 5
137	16	PAFZZ	5305-00-990-6444	MS35207-261	96906	SCREW, MACHINE	EA 5
137	17	PAFZZ	2510-00-753-9212	7539212	19207	PANEL W/CATCH	EA 1
137	18	PAFZZ	5306-00-225-9087	MS90726-32	96906	BOLT, MACHINE	EA 8
137	19	PAFZZ	2510-00-753-9215	7539215	19207	BOARD: RUNNING (EXCEPT M47,M59,M275)	EA 2
137	20	PAFZZ	5305-00-269-2803	MS90726-60	96906	SCREW, CAP, HEXAGON HEAD	EA 4
137	21	PAFZZ	2510-00-420-8960	8330171	19207	BRACE, FENDER, VEHICULAR	EA 1
137	21	PAFZZ	2510-00-040-2173	8330172	19207	BRACE, FENDER	EA 1
137	NI	PAFZZ	5340-00-177-7870	10872131	19207	BRACE, HEADLIGHT (M44A1,M44A2)	EA 1
137	NI	PAFZZ	5340-00-113-8057	10937871	19207	BRACKET, AIR HORN: STACK EXHAUST (M44A1,M44A2)	EA 1
137	NI	PAFZZ	2510-00-179-5671	10872192	19207	BRACKET, HEADLIGHT, LH (M44A1)	EA 1
137	NI	PAFZZ	6220-00-179-9104	10872193	19207	BRACKET, HEADLIGHT, RH	EA 1
137	NI	PAFZZ	2510-00-764-7973	11609233-1	19207	BRACKET, HEADLAMP (M44A1,M44A2)	EA 1
137	NI	PAFZZ	2510-00-782-9596	11609233-2	19207	BRACKET, HEADLAMP (M44A1,M44A2)	EA 1

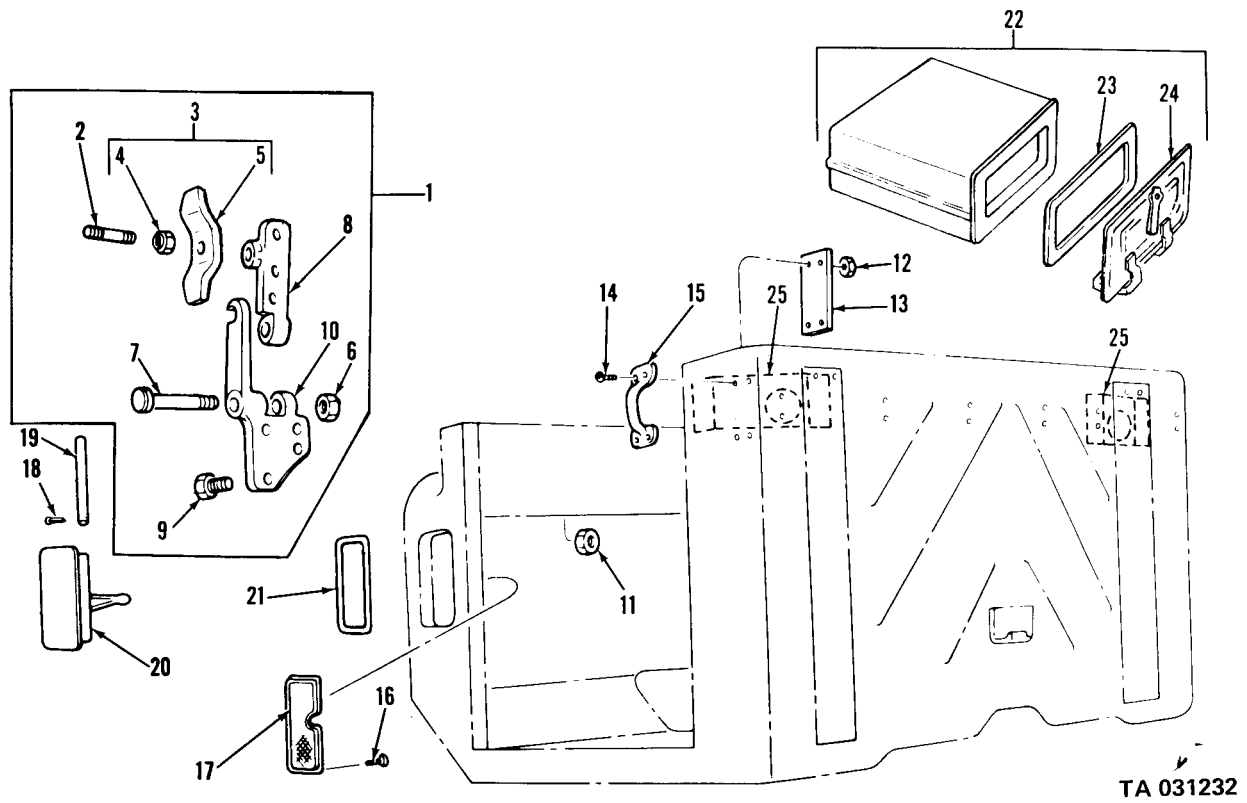

TA 031232

Figure 135. Vent, cowl hook and windshield.

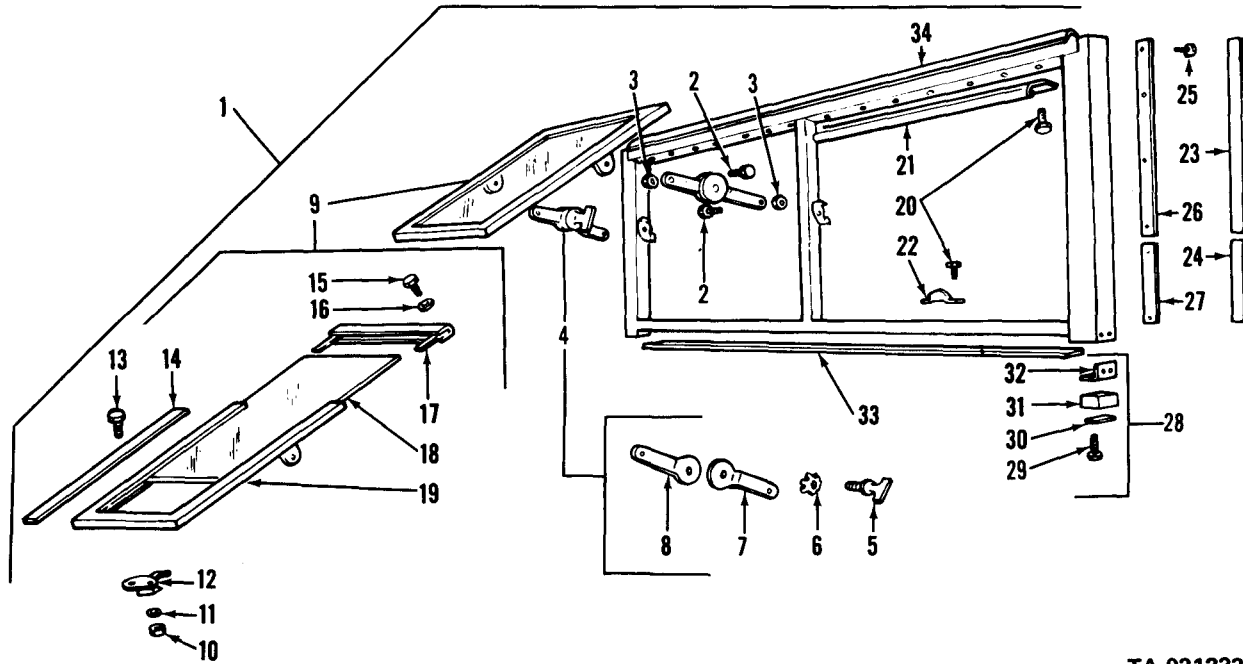

TA 031233

Figure 136. Windshield assembly.

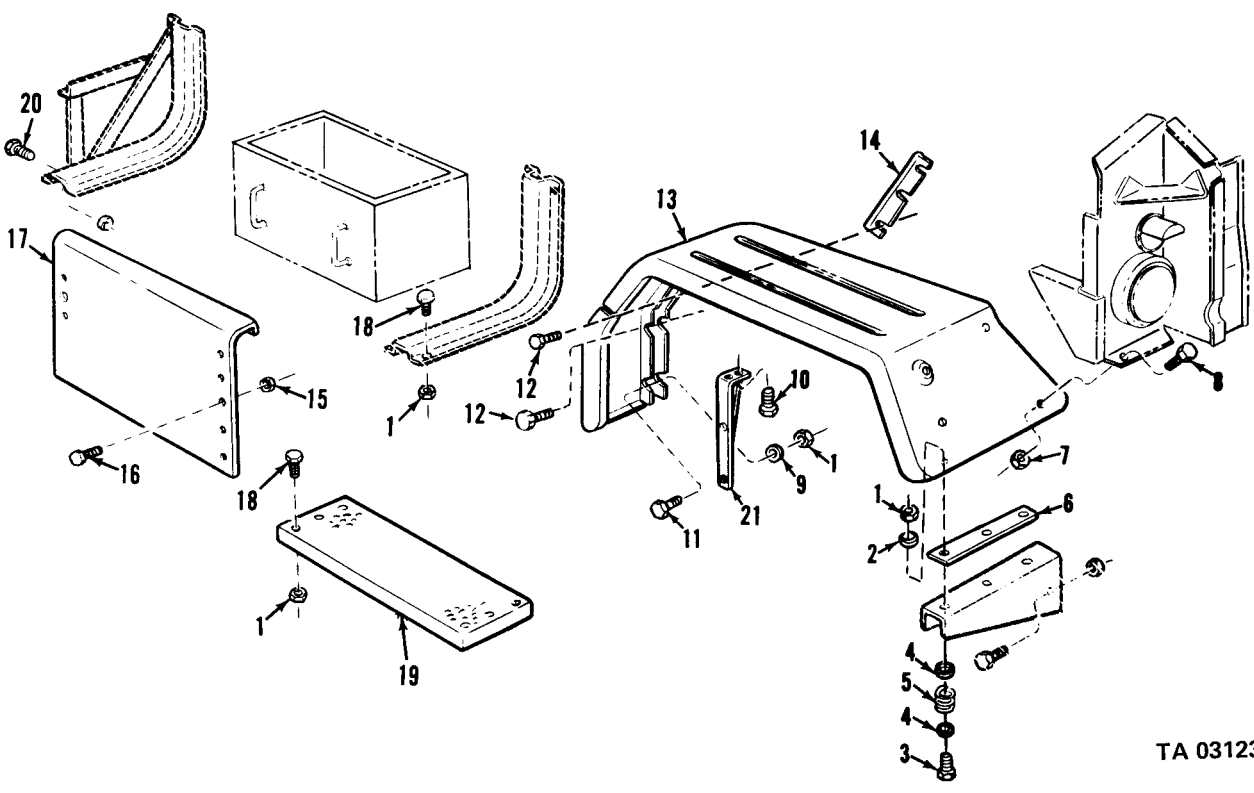

TA 031234

Figure 137. Fender and running board.

(1) ILLUS.	(2) (a) FIG. NO.	(3) (b) ITEM NO.	(4) SMR CODE	(5) NATIONAL STOCK NUMBER	(6) PART NUMBER	(7) FSCM	(8) DESCRIPTION USABLE ON CODE	(9) U/M	(10) QTY INC IN UNIT
1806-UPHOLSTERY SEATS AND CARPETS									
138	1		XBOZZ		11663070	19207	SCREW: DRIVER'S SEAT	EA	4
138	2		PAOFF	2540-00-407-2610	11640442	19207	SEAT ASSEMBLY: DRIVER	EA	1
138	3		PAOZZ	5305-00-988-1725	MS35206-281	96906	SCREW, MACHINE: OPERATOR'S SEAT BACK CUSHION BRACKET	EA	2
138	4		PAOZZ	5310-00-550-1130	MS35333-40	96906	WASHER, LOCK: OPERATOR'S SEAT BACK CUSHION BRACKET	EA	6
138	5		PAOZZ	5340-00-004-6854	11640507	19207	BRACKET: OPERATOR'S SEAT BACK CUSHION	EA	2
138	6		PAOZZ	5305-00-954-4295	MS35190-287	96906	SCREW: OPERATOR'S SEAT BACK CUSHION	EA	4
138	7		PAOZZ	2540-00-460-5826	11640526	19207	CUSHION ASSEMBLY: OPERATOR'S SEAT BACK	EA	1
138	8		PAOZZ	2540-00-436-8289	11640513	19207	PLATE	EA	1
138	9		PAOZZ	5305-00-984-5674	MS35206-294	96906	SCREW, CAP, HEXAGON HEAD: OPERATOR'S SEAT BOTTOM CUSHION BRACKET	EA	4
138	10		PAOZZ	5340-00-757-5901	11640504-2	19207	BRACKET: OPERATOR'S SEAT BOTTOM CUSHION	EA	1
138	11		PAOZZ	5340-00-757-5877	11640504-1	19207	BRACKET: OPERATOR'S SEAT BOTTOM CUSHION	EA	1
138	12		PAOZZ	5310-00-809-3078	MS27183-11	96906	WASHER, FLAT: BRACKET	EA	2
138	13		PAOZZ	2540-00-460-5815	11640522	19207	CUSHION ASSEMBLY: OPERATOR'S SEAT BOTTOM	EA	1
138	14		PAOZZ	5310-00-984-3807	MS51922-13	96906	NUT, SELF-LOCKING: ADJUSTER MTG, UPPER	EA	4
138	14		PAFZZ	5310-00-984-3807	MS51922-13	96906	NUT, SELF-LOCKING: ADJUSTER MTG, LOWER	EA	4
138	15		XBOZZ		11641062	19207	ROD ASSEMBLY	EA	1
138	16		XBOZZ		11640521	19207	FRAME ASSEMBLY	EA	1
138	17		PAFFF		11669167-2	19207	SLIDE: RIGHT HAND	EA	1
138	18		PAFFF		11669167-1	19207	SLIDE: LEFT HAND	EA	1
138	19		PAFZZ	5360-00-762-1842	11662475	19207	SPRING: SEAT ADJUSTER	EA	1
138	20		PAFFF	2540-00-472-2733	11640523	19207	BASE ASSEMBLY: OPERATOR'S SEAT	EA	1
138	21		PAFZZ	5310-00-880-7744	MS51967-5	96906	NUT, PLAIN, HEXAGON: OPERATOR'S SEAT SHOCK ABSORBER	EA	2
138	22		PAFZZ	5306-00-020-1058	11662487	19207	BOLT: OPERATOR'S SEAT SHOCK ABSORBER	EA	2
138	23		PAFZZ	2540-00-489-7104	11640514	19207	SHOCK ABSORBER	EA	1
138	24		PAFFF		11669053	19207	WIRE: RELEASE	EA	1

(1) ILLUS.	(2) (a) FIG. NO.	(3) SMR ITEM CODE NO.	(4) NATIONAL STOCK NUMBER	(5) PART NUMBER	(6) FSCM	(7) DESCRIPTION USABLE ON CODE	(8) QTY INC IN UNIT
						1806-UPHOLSTERY SEATS AND CARPETS (CONT'D)	
139	1	PAOZZ	5305-00-068-0506	MS90726-6	96906	SCREW, CAP, HEXAGON HEAD: COMPAINION SEAT	EA 2
139	2	PAOZZ	2590-00-040-2075	7539197	19207	CATCH: COMPANION SEAT	EA 1
139	3	PAOZZ	5310-00-061-7325	MS21045-4	96906	NUT, SELF-LOCKING: COMPANION SEAT	EA 2
140	1	AOOFF	2540-00-134-5021	7397859	19207	SEAT ASSEMBLY, VEHICULAR (M44,M44A1)	EA 1
140	2	PAOFF	2540-00-737-3306	7373306	19207	SEAT, INDIVIDUAL: DRIVER'S, W/ ADJUSTER (M44,M44A1)	EA 1
140	3	PAOFF	2540-00-179-3490	8757902	19207	CUSHION: BACKREST, DRIVER'S SEAT (M44,M44A1)	EA 1
140	4	PAOZZ	5310-00-984-3807	MS51922-13	96906	NUT, SELF-LOCKING (M44,M44A1)	EA 2
140	5	PAOZZ	5305-00-958-9990	MS35207-295	96906	SCREW, CAP, HEXAGON HEAD (M44,M44A1)	EA 2
140	6	PAOFF	2540-00-737-3309	7373309	19207	CUSHION: DRIVER'S SEAT (M44,M44A1)	EA 1
140	7	XBOZZ		8757916	19207	FRAME, SEAT (M44,M44A1)	EA 1
140	8	PAOZZ	5315-00-842-3044	MS24665-283	96906	PIN, COTTER: CLEVIS PIN (M44,M44A1)	EA 2
140	9	PAOZZ	5310-00-081-4219	MS27183-12	96906	WASHER, FLAT (M44,M44A1)	EA 1
140	10	PAFZZ	5360-00-567-3282	7061283	19207	SPRING, HELICAL: DRIVER'S SEAT ADJUSTER LOCKING HANDLE (M44,M44A1)	EA 1
140	11	PAFZZ	5315-00-754-0848	MS35810-3	96906	PIN (M44,M44A1)	EA 1
140	12	PAFZZ	2540-00-513-9806	7061286	19207	HANDLE: LOCKING, DRIVER'S SEAT (M44,M44A1)	EA 1
140	13	PAFZZ	2540-00-420-5007	7529028	19207	FRAME (M44,M44A1)	EA 1
141	1	PAOFF	2540-00-407-2611	11608781	19207	SEAT ASSEMBLY, COMPANION (COMPONENTS SAME AS SEAT, NSN 2540-00-737-3307, EXCEPT WHERE INDIVIDUAL COMPONENTS ARE ANNOTATED)	EA 1
141	1	PAOFF	2540-00-737-3307	7373307	19207	SEAT, INDIVIDUAL: COMPANION, W/LEGS	EA 1
141	2	PAOZZ	5315-00-842-3044	MS24665-283	96906	PIN, COTTER	EA 7
141	3	PAOZZ	5310-00-080-6004	MS27183-14	96906	WASHER, FLAT	EA 5
141	4	PAOZZ	5315-00-143-6480	10896358	19207	PIN, STRAIGHT HEADED	EA 4
141	5	PAOZZ	2540-00-622-7743	7061295	19207	LINK, SEAT	EA 1
141	6	PAOZZ	5310-00-984-3807	MS51922-13	96906	NUT, SELF-LOCKING (USED ON SEAT, NSN 2540-00-737-3307, ONLY)	EA 1

(1)	(2)	(3)	(4)	(5)	(6)	(7)	(8)
ILLUS.							QTY
(a)	(b)	SMR	NATIONAL	PART	DESCRIPTION	U/M	INC
FIG.	ITEM	CODE	STOCK	NUMBER	FSCM		IN
NO.	NO.		NUMBER		USABLE ON CODE		UNIT
					1806-UPHOLSTERY SEATS AND CARPETS (CONT'D)		
141	6	PAOZZ	5310-00-982-4912	MS21045-5	96906	NUT, SELF-LOCKING (USED ON SEAT ASSEMBLY, NSN 25400-00-407-2611, ONLY)	EA 5
141	7	PAOZZ	5306-00-225-9089	MS90726-34	96906	BOLT, MACHINE	EA 1
141	8	PAOZZ	3040-00-627-5992	7061296	19207	LINK, SEAT	EA 1
141	9	PAOFF	2540-00-134-5093	10896356	19207	PAD	EA 1
141	10	PAOZZ	2510-00-040-2074	7529131	19207	FRAME	EA 1
141	11	PAOZZ	5310-00-984-3806	MS51922-9	96906	NUT, SELF-LOCKING (USED ON SEAT, NSN 2540-00-737-3307, ONLY)	EA 1
141	11	PAOZZ	5310-00-814-0673	MS51943-33	96906	NUT, SELF-LOCKING (USED ON SEAT ASSEMBLY, NSN 2540-00-407-2611, ONLY)	EA 1
141	12	PAOZZ	5306-00-225-8498	MS90725-33	96906	BOLT, MACHINE	EA 1
141	13	PAOZZ	2540-00-622-3948	7061282	19207	LINK	EA 1
141	14	PAOZZ	5306-00-225-9086	MS90726-31	96906	BOLT, MACHINE (USED ON SEAT ASSEMBLY, NSN 2540-00-407-2611, ONLY)	EA 4
141	15	XBOZZ		11608770	19207	LEG, SEAT (USED ON SEAT ASSEMBLY, NSN 2540-00-407-2611, ONLY)	EA 1
141	16	PAOFF	2540-00-737-3312	7373312	19207	CUSHION, SEAT	EA 1
141	17	PAOZZ	2540-00-602-4979	11593250	19207	FRAME ASSEMBLY (USED ON SEAT ASSEMBLY, NSN 2540-00-407-2611, ONLY)	EA 1
141	17	PBOZZ	2540-00-420-5008	8757920	19207	FRAME (USED ON SEAT, NSN 2540-00-737-3307)	EA 1
141	18	PAOZZ	5315-00-143-6480	10896358	19207	PIN	EA 1
141	19	PAOZZ	5365-00-180-6665	10896387	19207	SLEEVE	EA 1
142	1	PAOFF	2540-00-740-9688	7409688	19207	CUSHION, SEAT, VEHICULAR: CRANE OPERATOR'S CAB (M60,M108)	EA 1

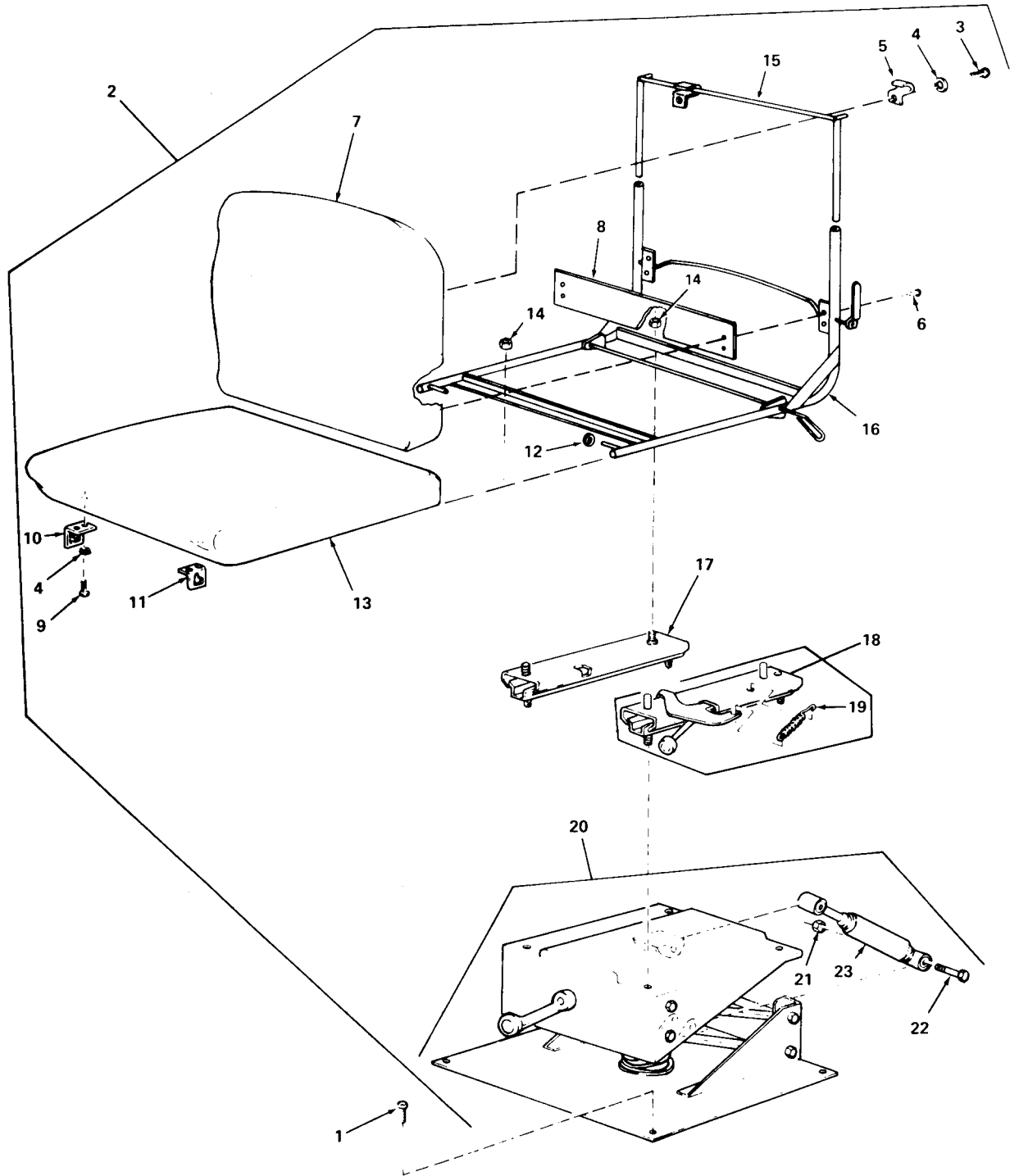
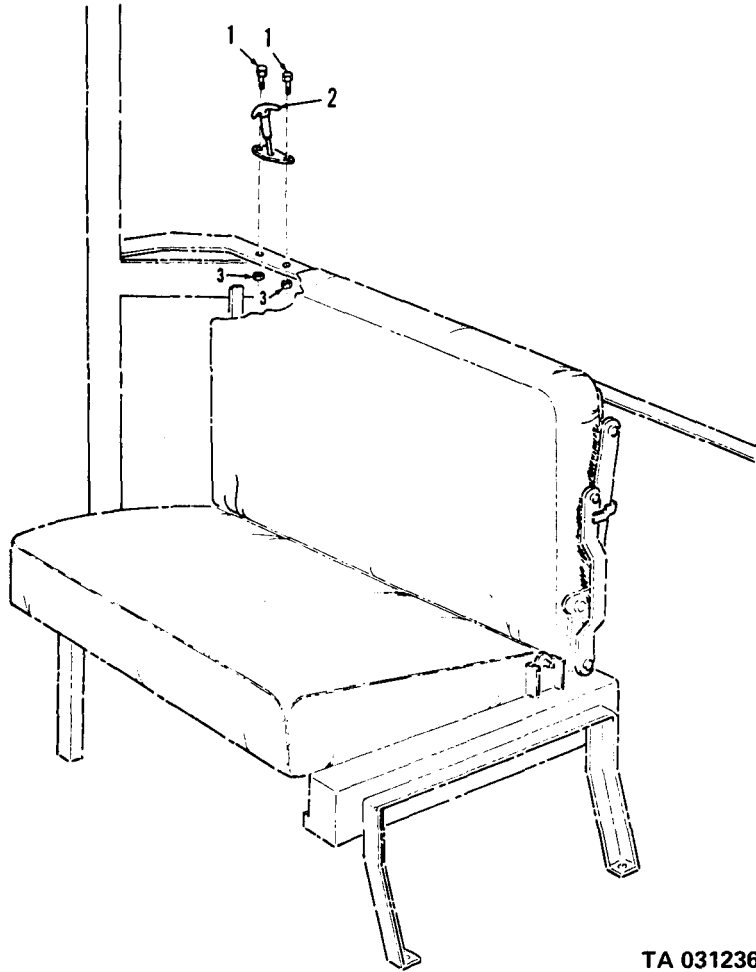

Figure 138. Driver seat.

TA 031235



TA 031236

Figure 139. Companion seat catch and attaching parts.

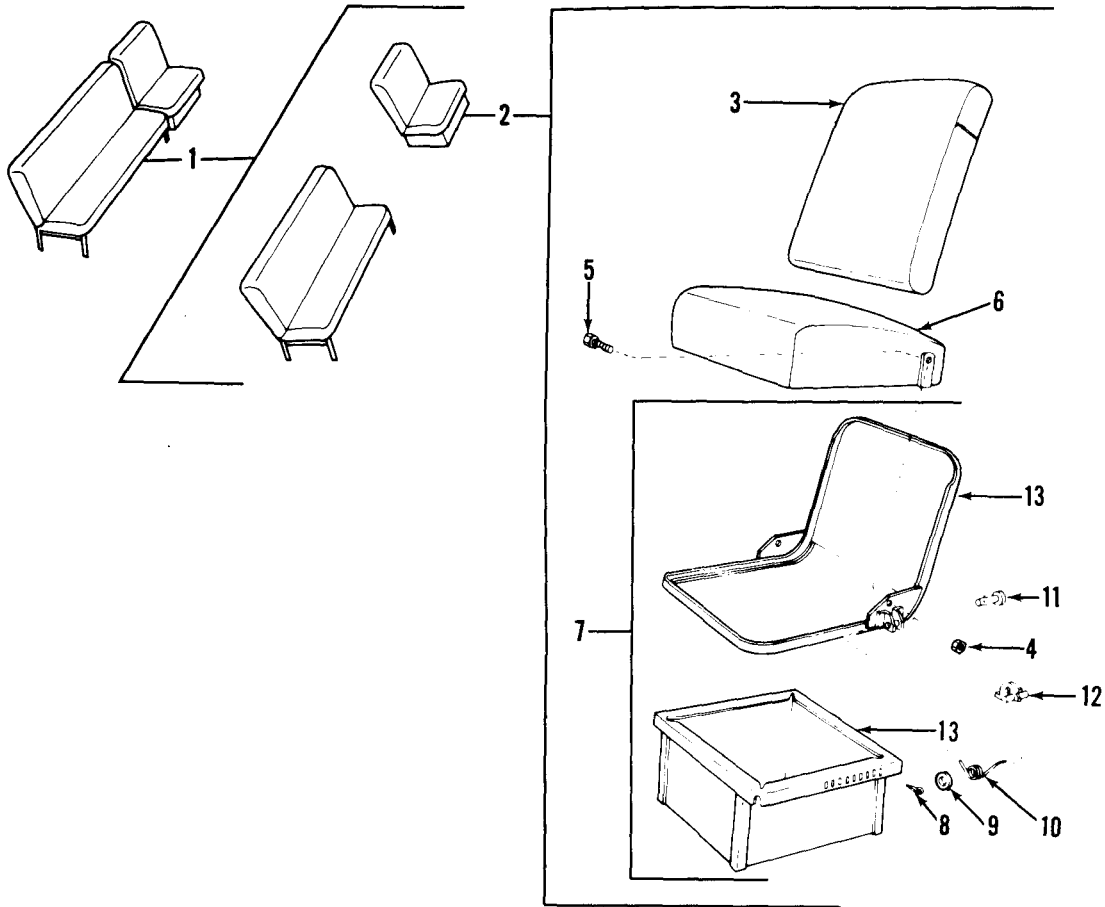

TA 031237

Figure 140. Drivers seat assembly.

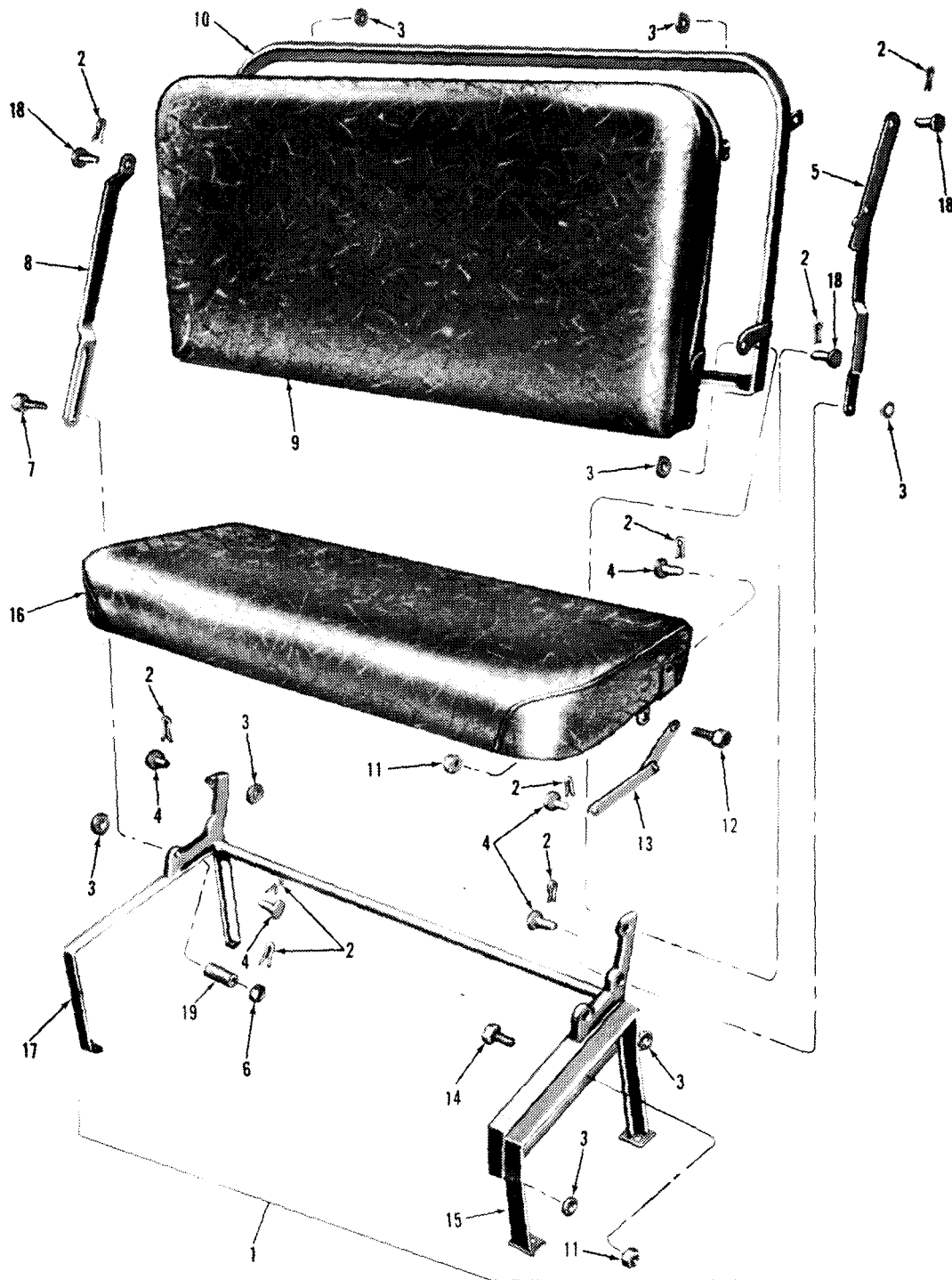

TA 031238

Figure 141. Companion seat assembly.

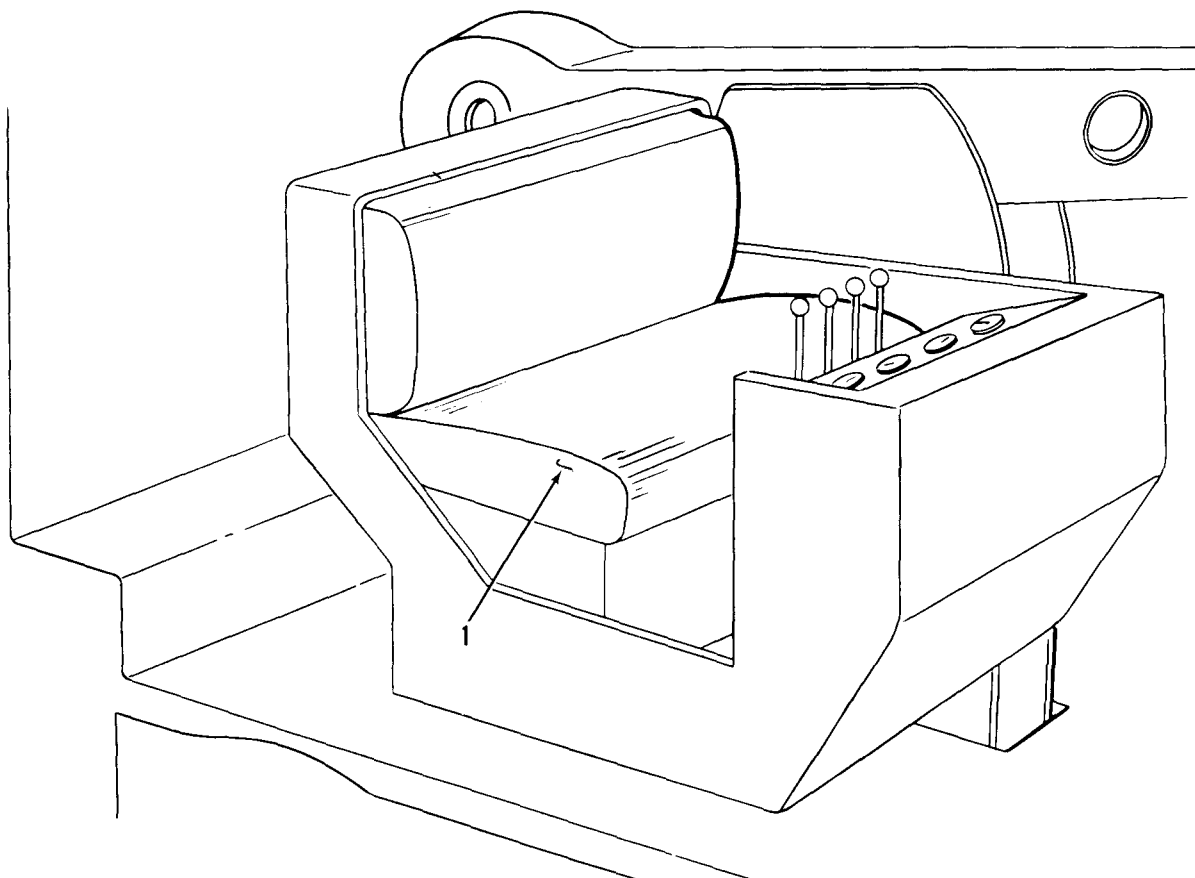

TA 031239

Figure 142. Crane seat.

(1) ILLUS.	(2) (a) (b) FIG. ITEM NO. NO.	(3) SMR CODE	(4) NATIONAL STOCK NUMBER	(5) PART NUMBER	(6) FSCM	(7) DESCRIPTION USABLE ON CODE	(8) QTY INC IN UNIT
						1808-STOWAGE RACKS, BOXES, STRAPS, CARRYING CASES, CABLE REELS, HOSE REELS, ETC.	
143	1	PAOZZ	5310-00-959-1488	MS51922-21	96906	NUT, SELF-LOCKING	EA 6
143	2	PAOZZ	2590-00-473-6331	6566675	19207	BRACKET, DRUM: LIQUID CONTAINER	EA 1
143	3	PAOZZ	5305-00-269-2801	MS90726-58	96906	SCREW, CAP, HEXAGON HEAD	EA 4
143	4	PAOZZ	5305-00-269-2803	MS90726-60	96906	SCREW, CAP, HEXAGON HEAD	EA 4
143	5	PAOZZ	2540-00-968-4060	8690527	19207	STRAP, WEBBING: LIQUID DRUM BRACKET	EA 1
143	6	PAOZZ	2590-00-473-6331	7064504	19207	BODY: INFLAMMABLE LIQUID DRUM BRACKET GASOLINE	EA 1
143	7	PAFZZ	5305-00-267-8979	MS90726-13	96906	SCREW, CAP, HEXAGON HEAD	EA 4
143	8	PAFZZ	5310-00-877-5797	MS21044N3	96906	NUT, SELF-LOCKING	EA 8
143	9	PAFZZ	5305-00-068-0506	MS90726-6	96906	SCREW, CAP, HEXAGON HEAD	EA 18
143	10	PAFZZ	5305-00-989-7434	MS35207-263	96906	SCREW, MACHINE	EA 4
143	11	PAFZZ	5310-00-959-7600	MS51922-5	96906	NUT, SELF-LOCKING	EA 20
143	12	PAFZZ	2540-00-709-5879	7539221	19207	CATCH, RUNNING BOARD: TOOL BOX DOOR	EA 1
143	13	PAFZZ	5305-00-993-2461	MS35207-281	96906	SCREW, MACHINE	EA 2
143	14	PAFZZ	2510-00-737-2771	7372771	19207	DOOR: TOOL BOX, W/HINGE	EA 1
143	15	PAFZZ	2540-00-753-9676	7539676	19207	BOX: TOOL W/HINGE	EA 1
143	16	PAFZZ	2510-00-753-9215	7539215	19207	BOARD: RUNNING (M35,M35C,M35D, M35A1,M35A2,M36,M36C,M36A2, M48,M49,M49A1C,M49A2C,M50, M50A1,M50A2,M60,M108,M109, M109D,M109A2,M109A2,M109A3,M275, M275A1,M275A2,M275A2,M292,M292A1, M292A2,M342,V17A/MTQ,V18A/MTQ)	EA 2
143	17	PAFZZ	5305-00-989-7435	MS35207-264	96906	SCREW, MACHINE	EA 1
144	1	PAOZZ	5340-00-980-9277	10900880	19207	STRAP, WEBBING: UNIVERSAL TIE-DOWN (M35,M35,M35A1,M35A2,M36, M36A,M36A2C,M47,M342A2)	EA 10

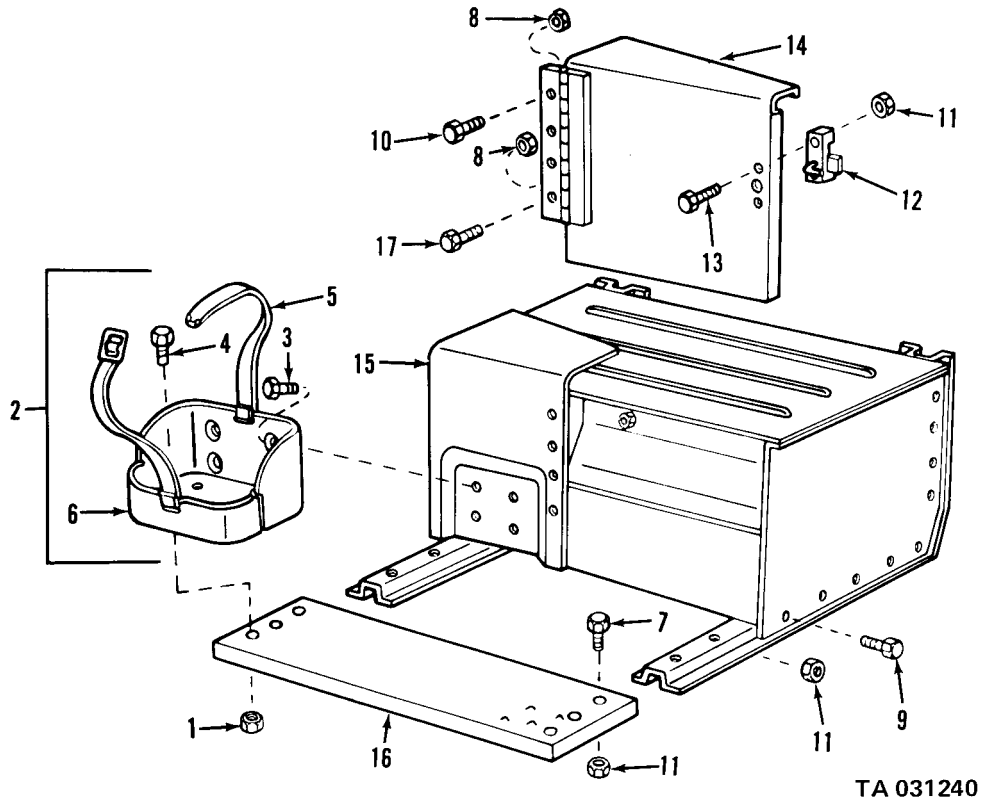

TA 031240

Figure 143. Tool box and running board.

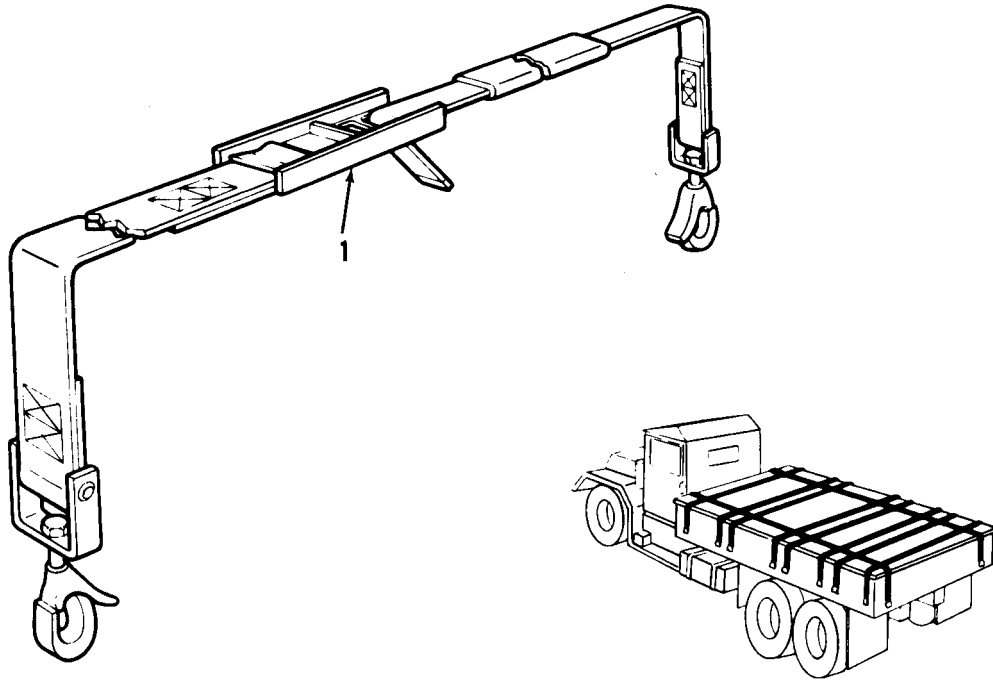

TA 031241

Figure 144. Cargo tiedown strap.

(1) ILLUS.	(2) (a) FIG. NO.	(3) (b) ITEM NO.	(4) SMR CODE	(5) NATIONAL STOCK NUMBER	(6) PART NUMBER	(7) FSCM	(8) DESCRIPTION	(9) U/M	(10) QTY
							1810-CARGO BODY		
145	1		A0000		7370381	19207	RACK AND SEAT ASSEMBLY COMPONENTS SAME AS RACK AND SEAT ASSEMBLY, PART NO. 10937950 (19207), EXCEPT WHERE INDIVIDUAL COMPONENTS ARE ANNOTATED)		
							(M35,M35A1,M35A2)	EA	2
145	1		A0000		10937950	19207	RACK AND SEAT ASSEMBLY (M342,M342A2)	EA	2
145	2		PAOZZ	5315-00-842-3044	MS24665-283	96906	PIN, COTTER	EA	5
145	3		PAOZZ	5315-00-737-0134	7370134	19207	PIN, CLEVIS	EA	5
145	4		PA000	2540-00-591-1108	7370383	19207	SEAT, PERSONNEL: LEFT AND RIGHT (USED ON RACK AND SEAT ASSEMBLY, PART NO. 7370381 (19207), ONLY (M35,M35A1,M35A2, M35A2C)	EA	2
145	4		XB000		10937945	19207	SEAT ASSEMBLY: LEFT AND RIGHT (USED ON RACK AND SEAT ASSEMBLY, PART NO. 10937950 (19207), ONLY) (M342,M342A2)	EA	2
145	5		PAOZZ	5340-00-536-0186	8724380	19207	STRAP, WEBBING: SAFETY (M35, M35A1,M35A2,M36,M36C,M36A1, M36A2,M36A2C,M342,M342A2)	EA	1
145	5		PAOZZ	2540-00-930-2716	10937881	19207	STRAP, WEBBING: SAFETY (M36)	EA	1
145	5		PAOZZ	5340-00-930-2717	10937882	19207	STRAP, WEBBING: SAFETY (M36)	EA	1
145	6		PA000	2510-00-301-7756	7370379	19207	RACK ASSEMBLY (USED ON RACK AND SEAT ASSEMBLY, PART NO. 7370381 (19207) ONLY) (M35, M35A1,M35A2)	EA	2
145	6		XB000		10937949	19207	RACK ASSEMBLY (USED ON RACK AND SEAT ASSEMBLY, PART NO. 10937950 (19207) ONLY) (M342,M342A2)	EA	2
145	6		PA000	2510-00-508-0227	7085423	19207	SIDE RACK, VEHICLE BODY: FRONT, RIGHT (M36,M36C,M36A1, M36A2,M36A2C)	EA	1
145	6		PA000	2510-00-508-0226	7085422	19207	SIDE RACK, VEHICLE BODY: FRONT, LEFT (M36,M36C,M36A1, M36A2,M36A2C)	EA	1
145	6		PA000	2510-00-508-0229	8687207	19207	SIDE RACK, VEHICLE BODY: REAR, LEFT (M36,M36C,M36A1, M36A2,M36A2C)	EA	1
145	6		PA000	2510-00-508-0228	7085424	19207	SIDE RACK, VEHICLE BODY: REAR, RIGHT (M36,M36C,M36A1, M36A2,M36A2C)	EA	1
145	6		PA000	2510-00-124-1297	10937880	19207	RACK ASSEMBLY (M35A2C)	EA	2
145	7		PA000	2510-00-737-0377	7370377	19207	RACK ASSEMBLY, FRONT (M35,M35A1,M35A2,M36, M35C,M36A2,M36A2C)	EA	1
145	7		XB000		10937463	19207	RACK ASSEMBLY, FRONT (M35A2C)	EA	1

(1) ILLUS.	(2) (a) FIG. NO.	(3) (b) ITEM NO.	(4) SMR CODE	(5) NATIONAL STOCK NUMBER	(6) PART NUMBER	(7) FSCM	(8) DESCRIPTION USABLE ON CODE	(9) U/M	(10) QTY INC IN UNIT
1810-CARGO BODY (CONT'D)									
145	8		PAOZZ	4010-00-737-2789	7372789	19207	CHAIN ASSEMBLY: W/COVER (M35, M35A1, M35A2, M36, M36C, M36A1, M36A2, M36A2C)	EA	2
145	8.1		PAOZZ	2540-00-594-0475	7061088	19207	COVER, CHAIN	EA	2
145	9		PAOZZ	5315-00-839-5822	MS24665-353	96906	PIN, COTTER	EA	10
145	10		PAOZZ	5310-00-823-8803	MS27183-21	96906	WASHER, FLAT	EA	10
145	11		PAOZZ	5315-00-737-3205	7373205	19207	PIN, STRAIGHT, HEADLESS (M35, M36A1, M35A2, M36, M36CC, M36A1, M36A2, M36A2C)	EA	5
145	12		PAOFF	2510-00-301-7754	7370341	19207	TAILGATE ASSEMBLY, VEHICLE (M35, M35A1, M35A2, M36, M36C, M36A1, M36A2, M36A2C)	EA	1
145	12		PAOFF	2510-00-898-5415	11611570	19207	TAILGATE ASSEMBLY, VEHICLE (M35A2C) (SEE FIGURE 155)	EA	1
145	13		PAOZZ	5340-00-456-1011	7064246	19207	HOOK, SUPPORT: LASHING CARGO BODY	EA	30
145	14		XBFOF		10872408	19207	GUARD, SPLASH WHEEL: REAR (COMPONENTS SAME AS GUARD, NSN 2540-00-993-4787, EXCEPT WHERE INDIVIDUAL COMPONENTS ARE ANNOTATED) (M36, M36A1, M36A2, M36A2C RIGHT HAND ONLY)	EA	1
145	14		PAFOF	2540-00-993-4787	10872411	19207	GUARD, SPLASH WHEEL: REAR (M35, M35A1, M35A2) (M36, M36C, M36A1, M36A2, M36A2C LEFT HAND ONLY)	EA	2
145	15		PAOZZ	5310-00-959-1488	MS51922-21	96906	NUT, SELF-LOCKING	EA	5
145	16		PAOZZ	5305-00-269-2803	MS90726-60	96906	SCREW, CAP, HEXAGON HEAD	EA	5
145	17		PAOZZ	2540-00-993-4786	7370470	19207	GUARD, SPLASH: WHEEL FLAP	EA	1
145	18		XAOZZ		7370469	19207	GUARD, SPLASH RUBBER	EA	1
145	19		XAOZZ		7370468	19207	RETAINER, STRIP: SHIELD	EA	1
145	20		PAFZZ	2540-00-993-4788	10872412	19207	GUARD, SPLASH: REAR (M35, M35A1, M35A2) (M36, M36C, M36A1, M36A2, M36A2C LEFT HAND ONLY)	EA	1
145	20		XBFZZ		10872409	19207	GUARD, SPLASH: REAR (M36, M36A1, M36A2, M36A2C RIGHT HAND ONLY)	EA	1
145	20		PAOZZ	2510-00-152-9892	10937480	19207	GUARD, SPLASH: REAR (M35A2C)	EA	1
145	20			2540-00-235-4379		19207	GUARD, SPLASH: (M292, M292A1, M292A2)	EA	1
145	21		PAOZZ	2540-00-040-2072	7370388	19207	SHIELD, SPLASH: FRONT (M35, M35A1, M35A2 LEFT HAND ONLY) (M36, M36C, M36A1, M36A2, M35A2C RIGHT HAND ONLY)		

(1) ILLUS.	(2) (a) FIG. NO.	(3) (b) ITEM NO.	(4) SMR CODE	(5) NATIONAL STOCK NUMBER	(6) PART NUMBER	(7) FSCM	(8) DESCRIPTION USABLE ON CODE	(9) U/M	(10) QTY INC IN UNIT
1810-CARGO BODY (CONT'D)									
145	21	PAOZZ	2540-00-401-8439	7370389-1	19207	SHIELD, SPLASH: FRONT (M35, M35A1, M35A2 RIGHT HAND ONLY)	EA	1	
145	21	XBOZZ		8687283	19207	SHIEDL, SPLASH: FRONT (M36, M36C, M36A1, M36A2, M36A2C LEFT HAND ONLY)	EA	1	
145	21	XBOZZ		10937481	19207	SHIELD, SPLASH: FRONT (M35A2C LEFT HAND ONLY)	EA	1	
145	21	XBOZZ		10937483	19207	SHIELD, SPLASH: FRONT (M35A2C RIGHT HAND ONLY)	EA	1	
145	22	PAOZZ	5310-00-959-1488	MS51922-21	96906	NUT, SELF-LOCKING	EA	12	
145	23	PAOZZ	5305-00-269-2803	MS90726-60	96906	SCREW, CAP, HEXAGON HEAD	EA	8	
145	24	PAOZZ	5305-00-269-2805	MS90726-62	96906	SCREW, CAP, HEXAGON HEAD	EA	4	
145	25	XBOZZ		7064368	19207	CLIP, WIRE: CUSHION AND SEAT COVER, LARGE TAILGATE CHAIN COVER	EA	4	
145	26	XBOZZ		7370392	19207	BRACKET, BRACE (M35, M35A1, M35A2, M35A2C)	EA	4	
145	26	XBOZZ		8687281	19207	BRACKET, BRACE (M36, M36C, M36A1, M36A2, M36A2C)	EA	4	
146	1	PAOZZ	2510-00-301-7756	7370379	19207	RACK ASSEMBLY (M35, M35A1, M35A2)	EA	2	
146	2	PAOZZ	5310-00-880-7744	MS51967-5	96906	NUT, PLAIN, SQUARE (M35, M35A1, M35A2)	EA	18	
146	3	PAOZZ	5306-00-721-5944	MS35751-41	96906	BOLT, SQUARE NECK (M35, M35A1, M35A2)	EA	16	
146	4	PAOZZ	2510-00-739-7997	7397997	19207	BOW POCKET ASSEMBLY (M35, M351A, M35A2)	EA	1	
146	5	PAOZZ	2510-00-106-2200	7370384	19207	BOW POCKET ASSEMBLY (M35, M35A1, M35A2)	EA	3	
146	6	PAOZZ	2510-00-622-3932	7397996	19207	BOW POCKET ASSEMBLY (M35, M35A1, M35A2)	EA	1	
146	7	PAOZZ	5305-00-984-5680	MS35206-300	96906	SCREW, MACHINE (M35, M35A1, M35A2)	EA	2	
146	8	PAOZZ	5310-00-081-4219	MS27183-12	96906	WASHER, FLAT (M35, M35A1, M35A2)	EA	2	
146	9	PAOZZ	5340-00-737-2788	7372788	19207	CLAMP: SIDE RACK, TROOP SEAT (M35, M35A1, M35A2)	EA	2	
146	10	PAOZZ	2510-00-622-3931	7397995	19207	BOARD, SIDE RACK (M35, M35A1, M35A2)	EA	1	
147	1	PAOOO	2540-00-706-1091	7061091	19207	SEAT: PERSONNEL, RIGHT (M34) (COMPONENTS SAME AS SEAT, P/N 7061090 (19207))	EA	1	

(1) ILLUS.	(2) (a) FIG. NO.	(3) (b) ITEM NO.	(4) SMR CODE	(5) NATIONAL STOCK NUMBER	(6) PART NUMBER	(7) FSCM	(8) DESCRIPTION USABLE ON CODE	(9) U/M	(10) QTY INC IN UNIT
1810-CARGO BODY (CONT'D)									
147	1	PAOOO	2540-00-706-1090	7061090	19207		SEAT: PERSONNEL, LEFT (M34)	EA	1
147	2	PAOZZ	5310-00-959-1488	MS51922-21	96906		NUT, SELF-LOCKING	EA	5
147	3	PAOZZ	5305-00-269-2810	MS90726-68	96906		SCREW, CAP, HEXAGON HEAD	EA	5
147	4	PAOZZ	2540-00-737-2790	7372790	19207		LEG: TROOP SEAT, LONG	EA	5
147	5	PAOZZ	5310-00-880-7744	MS51967-5	96906		NUT, PLAIN, HEXAGON	EA	10
147	6	PAOZZ	5306-00-911-5005	MS35751-42	96906		BOLT, SQUARE, NECK	EA	10
147	6	PAOZZ	5306-00-753-6996	MS35751-43	96906		BOLT, SQUARE, NECK	EA	8
147	7	PAOZZ	2540-00-521-6179	7061094	19207		HINGE	EA	10
147	8	PBOZZ	2540-00-592-1823	7061093	19207		CHANNEL	EA	5
147	9	PAOZZ	2540-00-622-7750	7061092	19207		SLAT	EA	2
147	10	PAOZZ	2540-00-561-7606	7370148	19207		SLAT	EA	2
148	1	PAOZZ	4010-00-149-5583	RR-C-271	10001		CHAIN (M47,M59,M342A2): TYPE 1, GRADE C, CLASS X 471/2" LONG	EA	2
148	2	XBOZZ		7971118	19207		LINK, CHAIN, TAILGATE (M47,M59,M342A2)	EA	2
148	3	PAOZZ	4010-00-809-6294	8720887	19207		CHAIN AND PIN ASSEMBLY: TAILGATE (M47,M59,M342A2)	EA	2
148	4	PAOZZ	4030-00-948-7315	MS87006-33	96906		HOOK, TAILGATE PIN: CHAIN RETAINING PIN HINGE	EA	2
148	5	PAOZZ	4010-00-165-6063	41C14856-305	10001		CHAIN: TAILGATE RETAINER PIN, DUMP BODY	EA	1
148	6	PAOZZ	5315-00-740-9017	7409017	19207		PIN, STRAIGHT: END GATE UPPER LATCH	EA	1
148	7	XBOZZ		8720806	19207		PIN: UPPER TAILGATE, RH	EA	1
148	7	XBOZZ		8720805	19207		PIN: UPPER TAILGATE, LH	EA	1
148	8	XBOZZ		8720814	19207		LATCH, UPPER TAILGATE, RH	EA	1
148	8	XBOZZ		8720813	19207		LATCH: UPPER TAILGATE, LH	EA	1
148	9	PAFZZ	5305-00-725-4187	MS90726-114	96906		SCREW, CAP, HEXAGON HEAD	EA	6
148	10	PAFZZ	2510-00-740-9002	7409002	19207		LATCH, TAILGATE: LOWER (M47,M59,M342A2)	EA	2
148	11	PAFZZ	5315-00-740-9006	7409006	19207		PIN, STRAIGHT: LOWER BODY LATCH PAWL, DUMP BODY	EA	1
148	12	PAFZZ	5315-00-740-9005	7409005	19207		PIN: LATCH	EA	1
148	13	XBFZZ		7409004	19207		LATCH	EA	1
148	14	PAFZZ	2510-00-740-9003	7409003	19207		BODY	EA	1
148	15	PAFZZ	5310-00-982-6809	MS21044N10	96906		NUT, SELF-LOCKING	EA	4

TM9-2320-209-34P

(1)	(2)	(3)	(4)	(5)	(6)	(7)	(8)
ILLUS.							QTY
(a)	(b)	SMR	NATIONAL	PART		DESCRIPTION	U/M
FIG.	ITEM	CODE	STOCK	NUMBER	FSCM		INC
NO.	NO.		NUMBER			USABLE ON CODE	IN
							UNIT
1810-CARGO BODY (CONT'D)							
148	16	XBFZZ		7409009	19207	BAR	EA 2
148	17	XBFZZ		14268	77241	SUPPORT	EA 2
148	18	PAFZZ	2510-00-740-9008	7409008	19207	LINK ASSEMBLY, DUMP	EA 2
148	19	PAFZZ	2510-00-740-9007	7409007	19207	BAR	EA 2
148	20	PAFZZ	5310-00-763-8905	MS51968-20	96906	NUT	EA 4
148	21	PAFZZ	3040-00-177-7825	10871739	19207	ROD	EA 2
148	22	PAFZZ	5305-00-053-8965	MS90726-167	96906	SCREW, CAP, HEXAGON HEAD	EA 2
148	23	PAFZZ	5310-00-614-3505	MS15795-820	96906	WASHER	EA 2
148	24	PAFZZ	3040-00-409-4021	7409012	19207	CLEVIS	EA 2
148	25	PAFZZ	5310-00-067-9507	MS51922-37	96906	NUT, SELF-LOCKING	EA 3
148	26	PAFZZ	5305-00-725-4183	MS90726-113	96906	SCREW, CAP, HEXAGON HEAD (M49,M59,M342A2)	EA 1
148	27	PAFZZ	3040-00-422-2008	7409011	19207	LEVER	EA 1
148	28	PBFZZ	2510-00-740-9010	7409010	19207	LEVER, HAND: END GATE (M47,M59,M342A2)	EA 1
148	29	PAFZZ	5315-00-616-5520	MS35756-14	96906	KEY	EA 2
148	30	XBFZZ		7409014	19207	SHAFT	EA 1
148	31	PAFZZ	2510-00-740-9013	7409013	19207	BEARING: TAILGATE CROSS SHAFT (M47,M59,M342A2)	EA 3
149	1	PAFZZ	5310-00-067-9507	MS51922-37	96906	NUT, SELF-LOCKING (M47,M59,M342,M342A2)	EA 4
149	2	PAFZZ	5305-00-716-8180	MS90726-119	96906	SCREW, CAP, HEXAGON HEAD (M47,M59,M342,M342A2)	EA 4
149	3	PAFZZ	2510-00-737-0210	7370210	19207	STEP, CARGO BODY (M342, M342A2)	EA 2
149	4	PAFZZ	2510-00-740-9002	7409002	19207	LATCH, TAILGATE (M47,M59, M342,M342A2)	EA 2
149	5	PAFZZ	2510-00-999-6471	10871735	19207	TAILGATE, VEHICLE BODY: DUMP BODY (M342,M342A2)	EA 1
149	6	PAFZZ	5310-00-959-1488	MS51922-21	96906	NUT, SELF-LOCKING (M47,M59,M342,M342A2)	EA 2
149	7	PAFZZ	5305-00-269-2819	MS90726-75	96906	SCREW, CAP, HEXAGON HEAD (M47,M59,M342)	EA 2
149	8	PAFZZ	4730-00-050-4208	MS15003-1	96906	FITTING LUBRICATION (M47,M59,M342,M342A2)	EA 1
149	9	PAFZZ	5315-00-740-9045	7409045	19207	SHAFT: HINGE, TAILGATE (M47,M59,M342,M342A2)	EA 1

(1) ILLUS.	(2) (a) FIG. NO.	(3) SMR CODE	(4) NATIONAL STOCK NUMBER	(5) PART NUMBER	(6) FSCM	(7) DESCRIPTION USABLE ON CODE	(8) QTY INC IN UNIT
						1810-CARGO BODY (CONT'D)	
149	10	PAFZZ	5310-00-225-6408	MS51922-53	96906	NUT, SELF-LOCKING (M342,M342A2)	EA 12
149	11	PAFZZ	5305-00-725-4105	MS90726-164	96906	SCREW, CAP, HEXAGON HEAD (M47,M59,M342,M342A2)	EA 12
149	12	PAFZZ	2540-00-999-6467	8758705	19207	BRACKET, BODY HINGE: DUMP BODY REAR HINGE, SUBFRAME (M47,M59,M342,M342A2)	EA 2
149	13	PAFZZ	5305-00-725-4187	MS90726-114	96906	SCREW, CAP, HEXAGON HEAD (M47,M59,M342,M342A2)	EA 6
150	1	PAFZZ	5310-00-225-6408	MS51922-53	96906	NUT, SELF-LOCKING: FRONT HOLD DOWN SCREW	EA 4
150	2	PAFZZ	5305-00-018-8956	188956	81348	SCREW, CAP, HEXAGON HEAD HOLD DOWN, FRONT	EA 4
150	3	PAFZZ	5310-00-951-7209	MS27183-22	96906	WASHER, FLAT	EA 4
150	4	PAFZZ	5360-00-737-2792	7372792	19207	SPRING, HELICAL, COMPRESSION HOLD DOWN BOLT, INNER (M34,M35,M36,M36C)	EA 4
150	5	PAFZZ	5360-00-737-2793	7372793	19207	SPRING, HELICAL COMPRESSION: HOLD DOWN BOLT (M34,M35,M36,M36C)	EA 4
151	1	PAOOO	2540-00-591-1108	7370383	19207	SEAT: PERSONNEL, RIGHT (M35,M36,M36C)	EA 2
151	2	PAOZZ	2540-00-622-7750	7061092	19207	BOARD, SEAT RACK	EA 2
151	3	PAOZZ	5306-00-911-5005	MS35751-42	96906	BOLT, SQUARE NECK	EA 16
151	4	PAOZZ	5305-00-269-2810	MS90726-68	96906	SCREW, CAP, HEXAGON HEAD	EA 5
151	5	PAOZZ	5310-00-959-1488	MS51922-21	96906	NUT, SELF-LOCKING	EA 5
151	6	PAOZZ	5310-00-880-7744	MS51967-5	96906	NUT, PLAIN, HEXAGON	EA 21
151	7	PAOZZ	2540-00-521-6179	7061094	19207	LEAF, HINGE, BODY	EA 5
151	8	PAOZZ	2540-00-737-2790	7372790	19207	LEG: TROOP, SEAT LONG	EA 5
151	9	PAOZZ	5306-00-753-6996	MS35751-43	96906	BOLT, SQUARE NECK	EA 8
151	10	PBOZZ	2540-00-592-1823	7061093	19207	CHANNEL	EA 7
151	11	PAOZZ	2540-00-561-7606	7370148	19207	BOARD, SEAT RACK	EA 2
152	1	PAOOO	2510-00-124-1297	10937880	19207	SIDE RACK, VEHICLE (M35A2C)	EA 2
152	2	PAOZZ	5340-00-737-2788	7372788	19207	RETAINER	EA 2
152	3	PAOZZ	5310-00-081-4219	MS27183-12	96906	WASHER, FLAT	EA 4
152	4	PAOZZ	5305-00-984-5680	MS35206-300	96906	SCREW, MACHINE	EA 2
152	5	PAOZZ	5306-00-721-5944	MS35751-41	96906	BOLT, SQUARE NECK	EA 16

(1) ILLUS.	(2) (a) FIG. NO.	(3) SMR ITEM NO.	(4) NATIONAL STOCK NUMBER	(5) PART NUMBER	(6) FSCM	(7) DESCRIPTION USABLE ON CODE	(8) QTY INC IN UNIT
1810-CARGO BODY (CONT'D)							
152	6	PAOZZ	2510-00-622-3931	7397995	19207	BOARD, SIDE RACK	EA 1
152	7	PAOZZ	5310-00-880-7744	MS51967-5	96906	NUT, PLAIN, HEXAGON	EA 18
152	8	PAOZZ	2510-00-123-0278	10937885	19207	ROD, DROPSIDE STAB	EA 1
152	9	XBOZZ		10937496	19207	POCKET: BOW	EA 1
152	10	PAOZZ	2510-00-106-2200	7370384	19207	POCKET: BOW	EA 3
152	11	XBOZZ		10937495	19207	POCKET: BOW	EA 1
153		PAOOO	2510-00-478-0748	10937463	19207	RACK ASSEMBLY, CARGO BODY, FRONT (M35A2C)	EA 1
153	1	PAOZZ	2510-00-121-0661	10937887-1	19207	STAKE, VEHICLE BODY CHANNEL ASSEMBLY: FRONT RACK END	EA 1
153	2	XBOZZ		7370378-1	19207	SLAT	EA 2
153	3	PAOZZ	5310-00-880-7744	MS51967-5	96906	NUT, PLAIN, HEXAGON	EA 32
153	4	PAOZZ	2510-00-119-3904	10937932	19207	RETAINER, STAKE BOW: BOW POCKET	EA 2
153	5	PAOZZ	5306-00-911-5005	MS35751-42	96906	BOLT, SQUARE NECK	EA 20
153	6	PAOZZ	2510-00-930-5951	10937975	19207	PIN ASSEMBLY, LOCKING	EA 2
153	7	PAOZZ	4030-00-948-7315	MS87006-33	96906	HOOK, CHAIN	EA 6
153	8	XBOZZ		10937463-1	19207	CHAIN	EA 4
153	9	XBOZZ		10937889	19207	PIN	EA 2
153	10	PAOZZ	2510-00-121-0655	10937887-2	19207	STAKE, VEHICLE BODY: FRONT RACK END	EA 1
153	11	XBOZZ		7370378	19207	SLAT	EA 3
153	12	PAOZZ	2510-00-124-1300	7370126	19207	STAKE, VEHICLE BODY POST	EA 2
153	13	PAOZZ	5306-00-685-7790	MS35751-46	96906	BOLT, SQUARE NECK	EA 8
153	14	PAOZZ	5306-00-054-8024	MS35751-47	96906	BOLT, SQUARE NECK	EA 4
153	15	XBOZZ		7370419	19207	SLAT	EA 2
154	1	XBOZZ		10937498	19207	PIN: SIDE RACK LOCKING (M35A2C)	EA 4
154	2	PAOZZ	5305-00-889-3000	MS35206-230	96906	SCREW, MACHINE (M35A2C)	EA 4
154	3	PAOZZ	5340-00-699-8463	7539185	19207	CLIP, SPRING TENSION (M35A2C)	EA 4
154	4	PAOZZ	5310-00-982-4908	MS21045-6	96906	NUT, SELF-LOCKING (M35A2C)	EA 4
154	5	PAOZZ	9905-00-202-3639	MS35387-2	96906	REFLECTOR: INDICATING CLEARANCE, AMBER FRONT	EA 2

(1) ILLUS.	(2) (a) FIG. NO.	(3) (b) ITEM NO.	(4) SMR CODE	(5) NATIONAL STOCK NUMBER	(6) PART NUMBER	(7) FSCM	(8) DESCRIPTION USABLE ON CODE	(9) U/M	(10) QTY INC IN UNIT
1810-CARGO BODY (CONT'D)									
154	6	PAOZZ	5305-00-988-1724	MS35206-280	96906	SCREW, MACHINE	EA	8	
154	7	PAOZZ	5310-00-088-1251	MS51922-1	96906	NUT, SELF-LOCKING	EA	8	
154	8	PAOZZ	5315-00-839-5822	MS24665-353	96906	PIN, COTTER	EA	16	
154	9	PAOZZ	5310-00-823-8803	MS27183-21	96906	WASHER, FLAT	EA	16	
154	10	PAOZZ	5315-00-737-3205	7373205	19207	PIN, STRAIGHT: ATTACH SIDE PANEL	EA	8	
154	11	PAOZZ	9905-00-116-5294	11608789	19207	PLATE, INSTRUCTION (M35A2C)	EA	1	
154	12	PAOZZ		11621056-3	19207	RIVET, BLIND	EA	8	
154	13	XBOZZ		MS35743-36	96906	RIVET, SOLID	EA	32	
154	14	PAOZZ	5340-00-456-1011	7064246	19207	HOOK, SUPPORT	EA	16	
154	15	PAOZZ	9905-00-205-2795	MS35387-1	96906	REFLECTOR: INDICATING CLEARANCE, RED, VEHICLE REAR	EA	2	
154	17	PAOZZ	2540-00-930-2716	10937881	19207	STRAP, BOW STORAGE: 18 INCH (M35A2C AND M36A2C)	EA	2	
154	18	PAOZZ	2540-00-930-2717	10937882	19207	STRAP, BOW STORAGE: 201/2 INCH (M35A2C AND M36A2C)	EA	2	
155	1	PAOZZ	2510-00-119-3903	7064165	19207	STEP, TAILGATE (M35A2C)	EA	2	
155	2	PAOZZ	5340-00-119-3906	8758106	19207	PLATE, MENDING, TAILGATE (M35A2C)	EA	2	
155	3	PAOZZ	5305-00-761-4227	MS90726-111	96906	SCREW, CAP, HEXAGON HEAD	EA	2	
155	4	PAOZZ	5310-00-067-9507	MS51922-37	96906	NUT, SELF-LOCKING	EA	4	
155	5	PAOZZ	2540-00-594-0475	7061088	19207	COVER: DROPSIDE LOCKING HANDLE	EA	2	
155	6	PAOZZ	2510-00-109-8212	11609666	19207	HANDLE ASSEMBLY: W/CHAIN DROPSIDE LOCKING (M35A2C)	EA	2	
155	7	PAOZZ	5340-00-456-1011	7064246	19207	HOOK, SUPPORT	EA	2	
155	8	XBOZZ		MS35743-36	96906	RIVET, SOLID	EA	4	
155	9	PAOZZ	5315-00-839-5822	MS24665-353	96906	PIN, COTTER	EA	8	
155	10	PAOZZ	5310-00-823-8803	MS27283-21	96906	WASHER, FLAT	EA	8	
155	11	PAOZZ	5315-00-737-3205	7373205	19207	PIN, STRAIGHT	EA	4	
155	12	PAOZZ	9905-00-116-5295	11608788	19207	PLATE, INSTRUCTION (M35A2C)	EA	1	
155	13	PAOZZ		11621056-3	19207	RIVET, BLIND: INSTRUCTION PLATE	EA	4	
155	14	PAOZZ	5340-00-689-7213	7529296	19207	BUMPER, RUBBER	EA	2	
155	15	PAOZZ	5310-00-959-1488	MS51922-21	96906	NUT, SELF-LOCKING	EA	2	
155	16	PAOFF	2510-00-898-5415	7370341	19207	TAILGATE ASSEMBLY, VEHICLE (M35A2C)	EA	1	

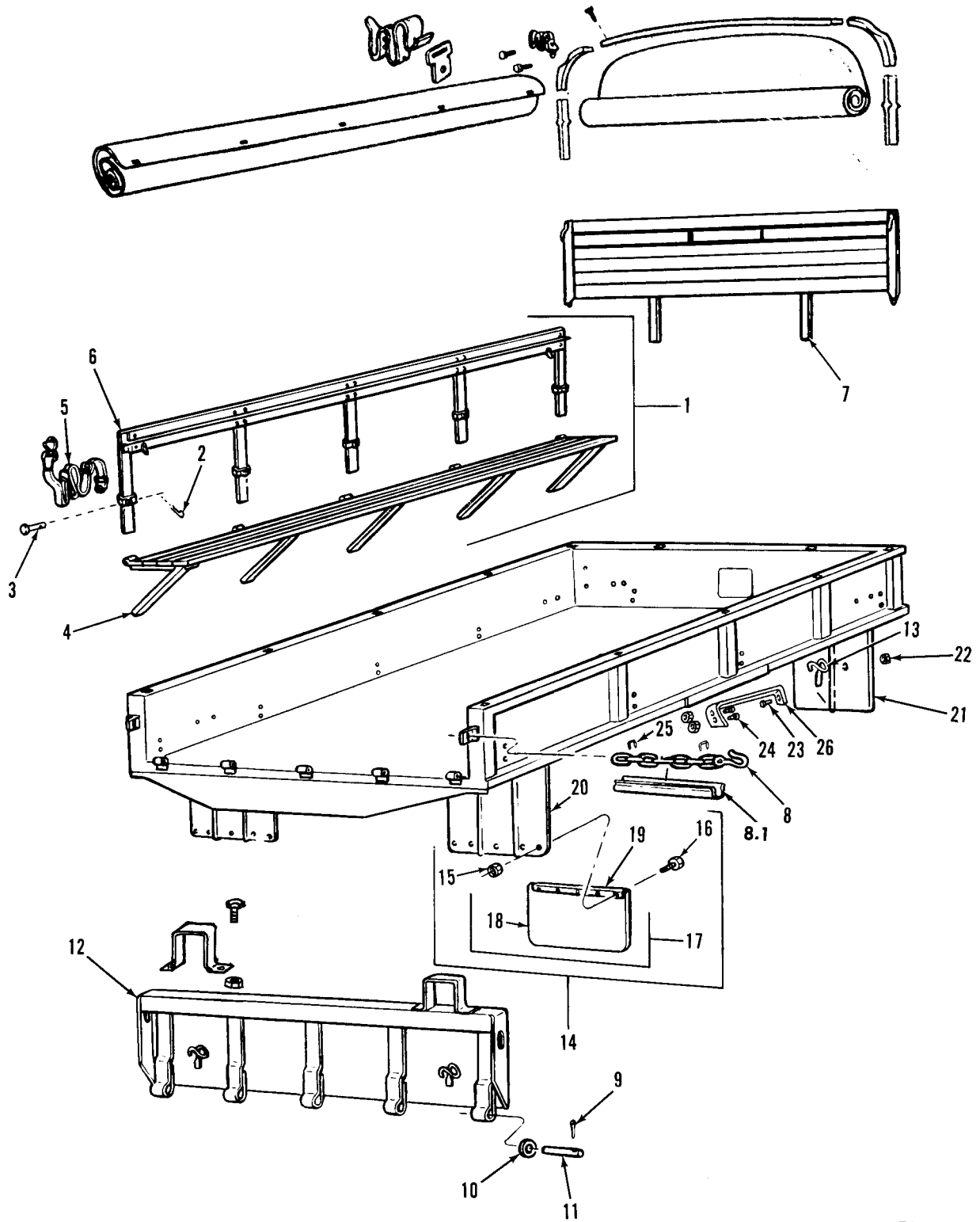

TA 096386

Figure 145. Gargo body.

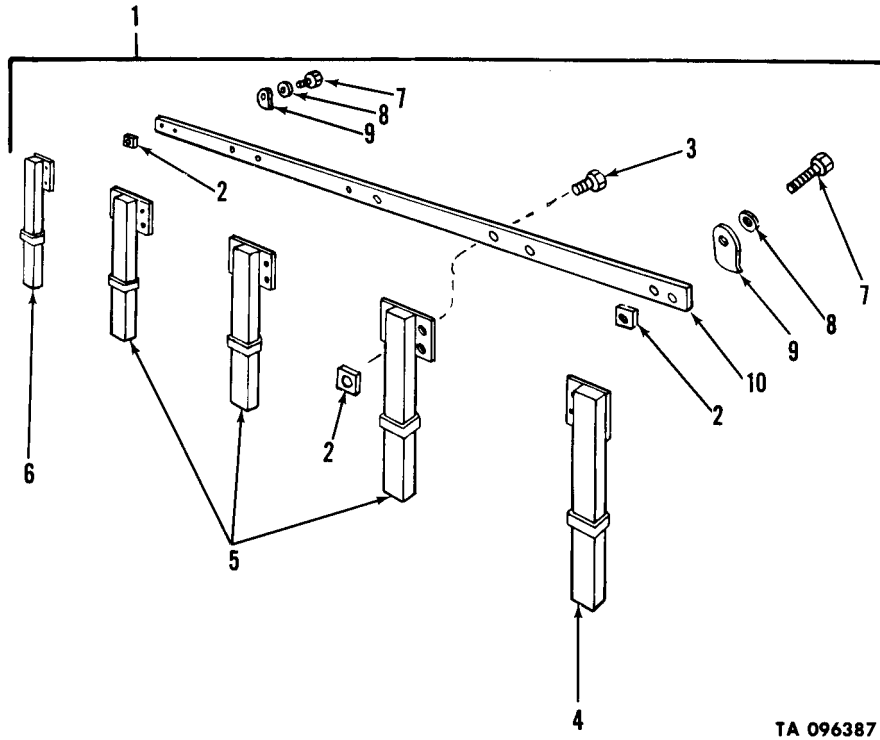

TA 096387

Figure 146. Rack assembly.

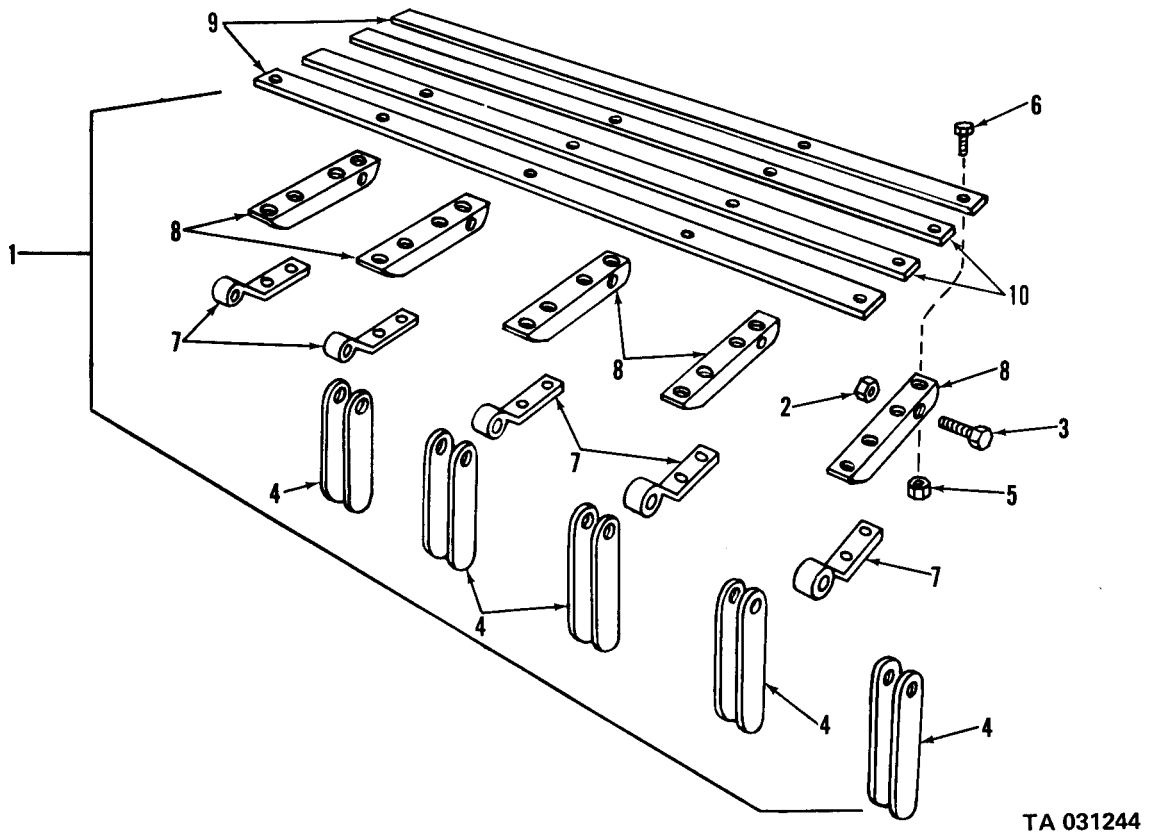

TA 031244

Figure 147. Seat assembly.

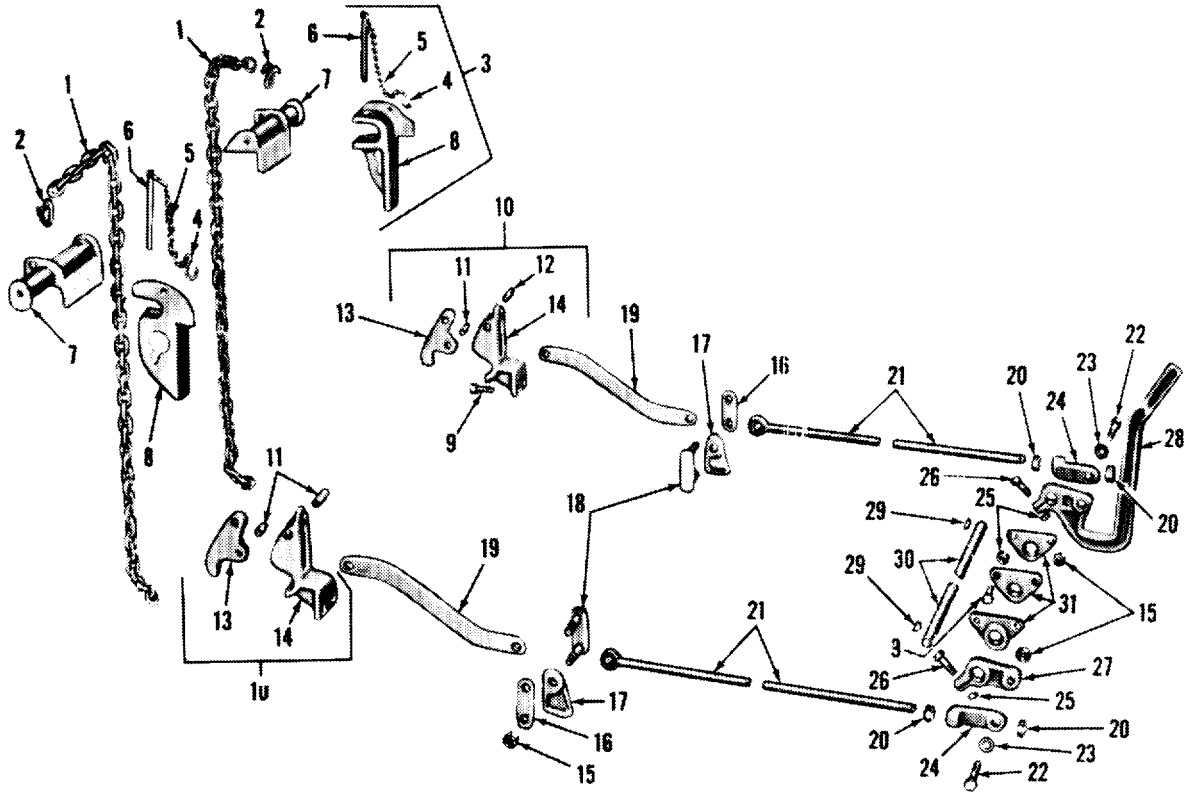

TA 031245

Figure 148. Dump body end gate linkage.

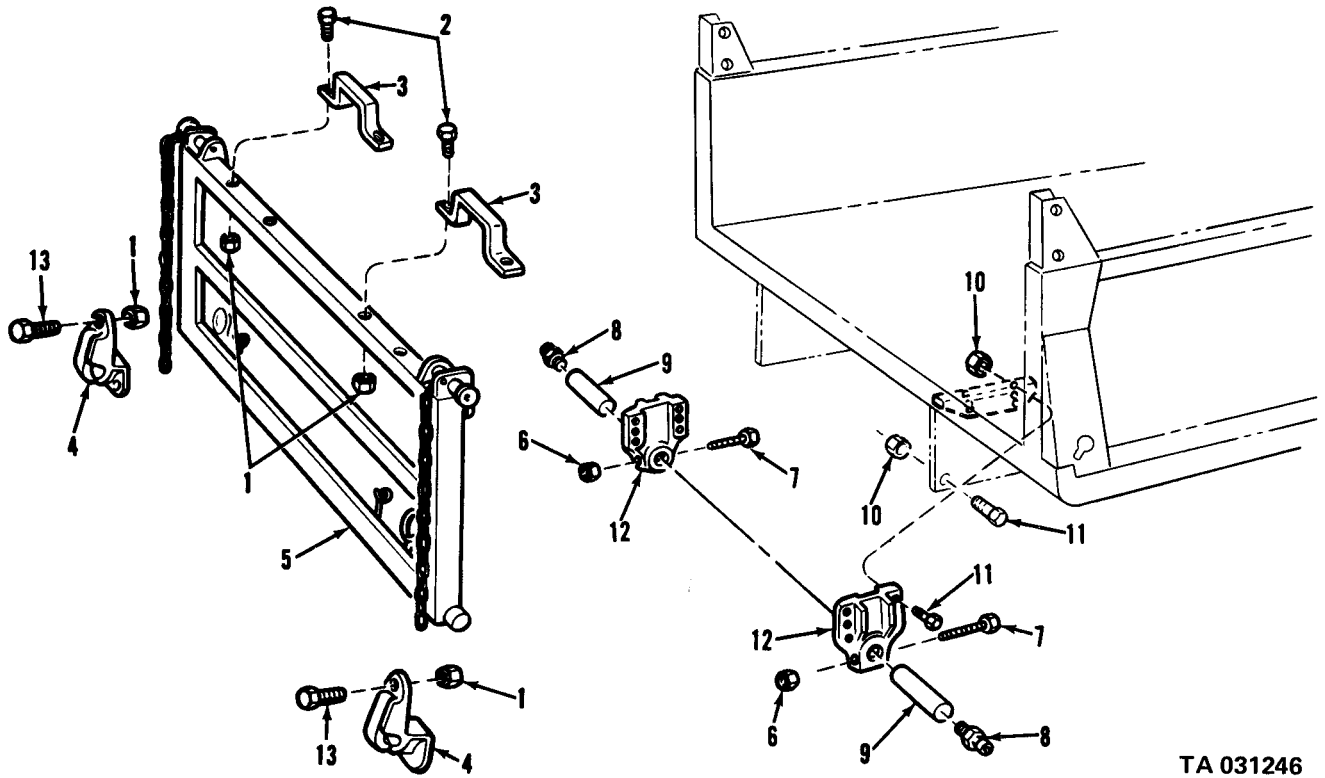

TA 031246

Figure 149. Dump body tailgate and hinge.

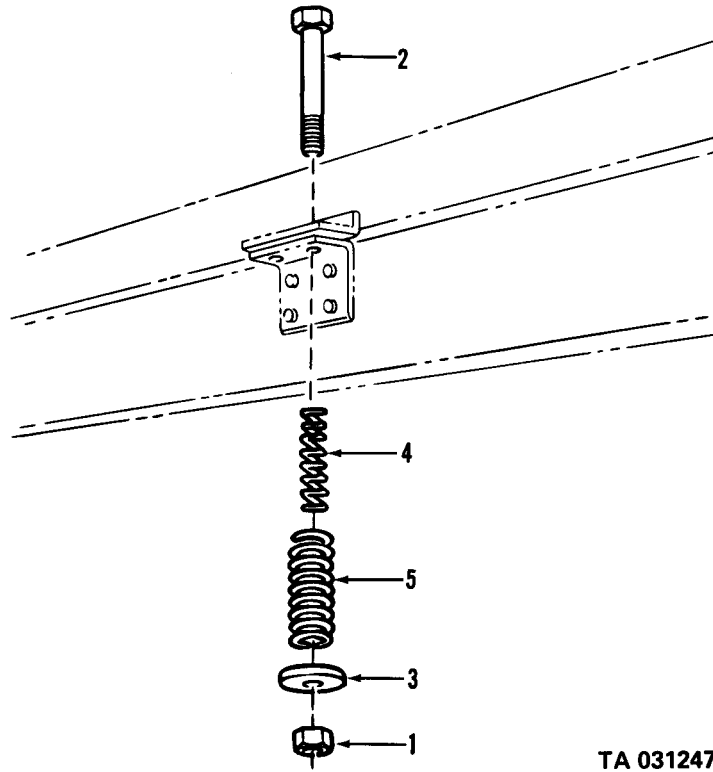

TA 031247

Figure 150. Cargo body mounting.

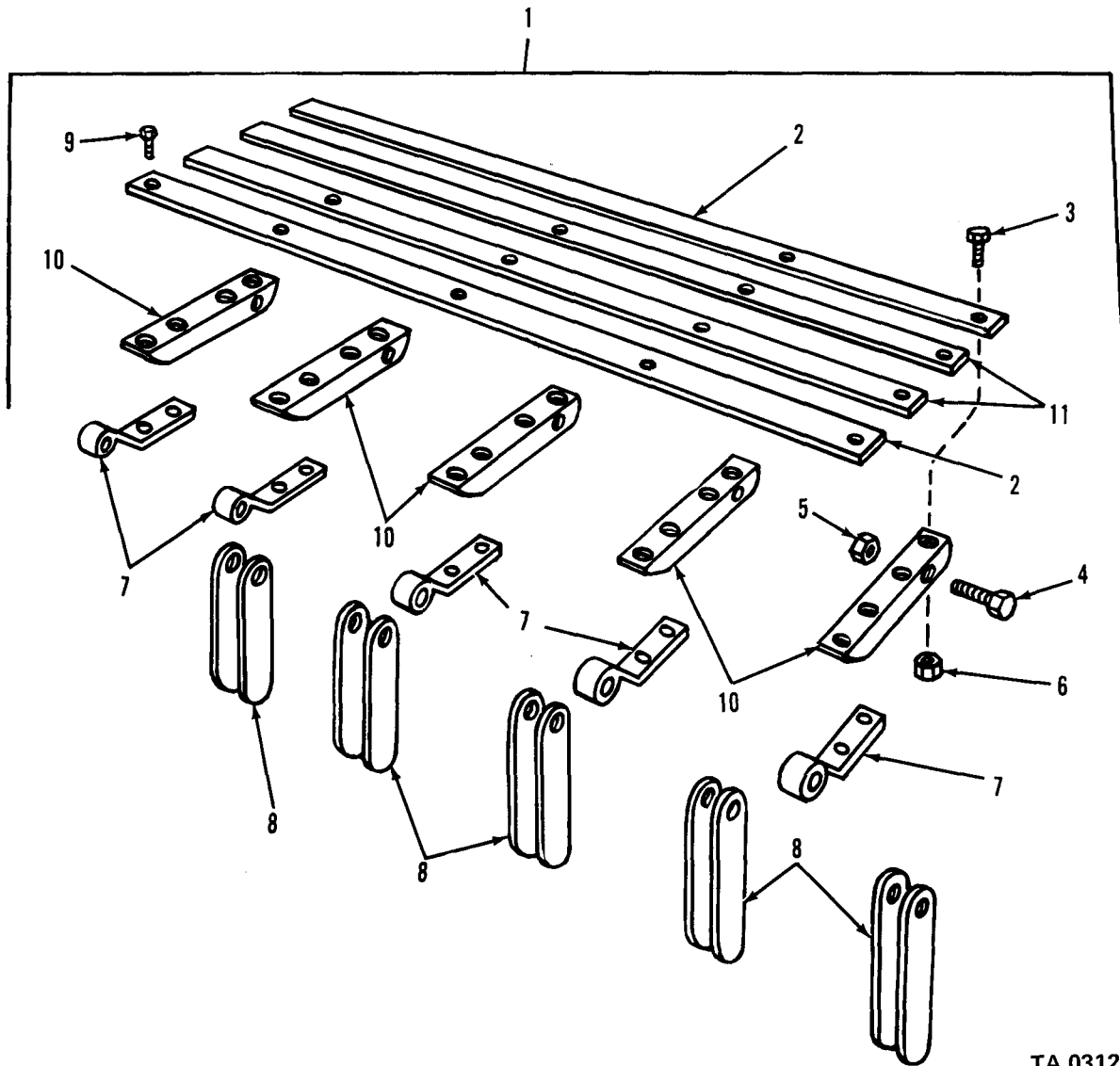

TA 031248

Figure 151. Troop seat assembly.

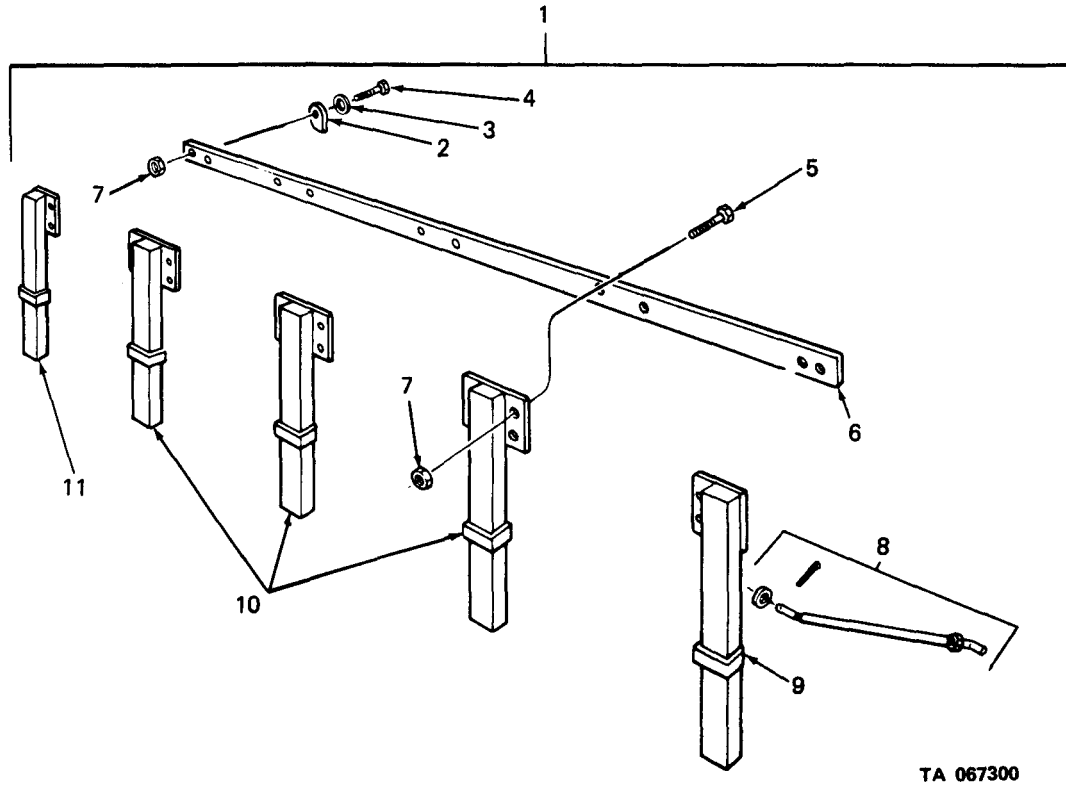

TA 067300

Figure 152. Side rack assembly.

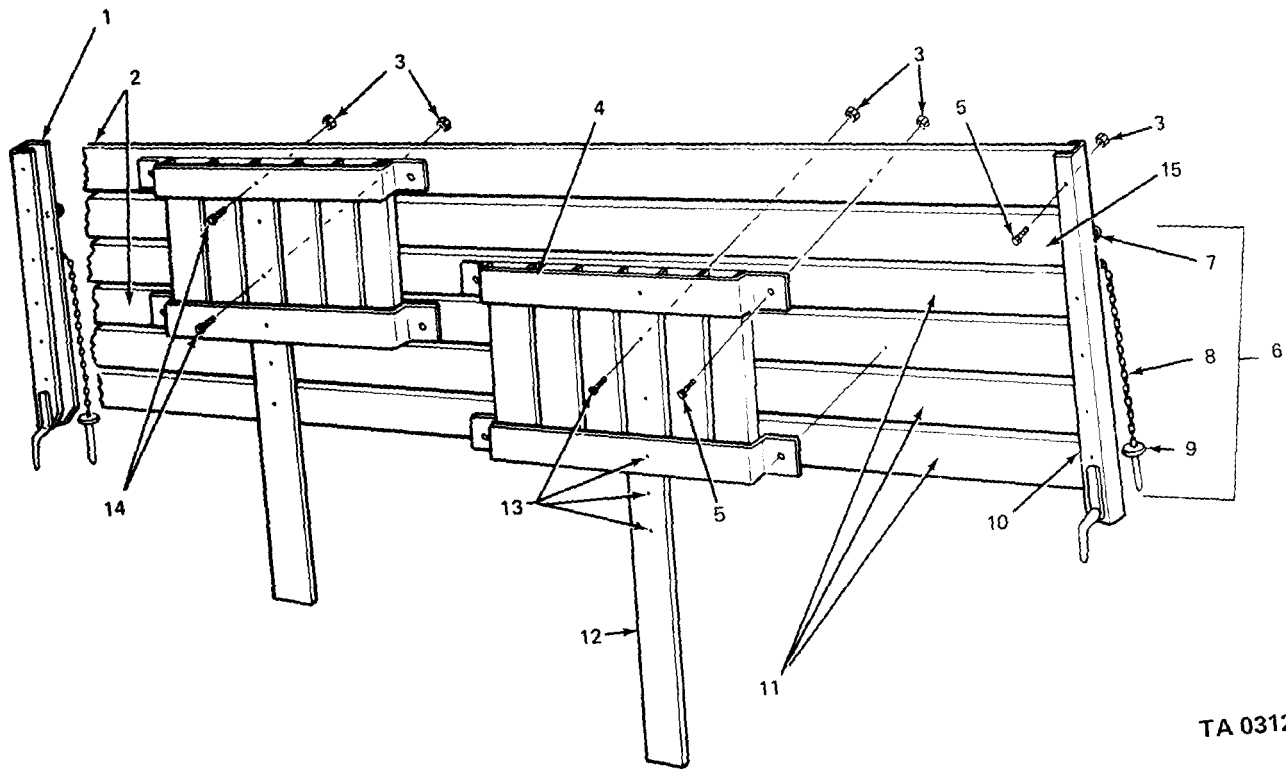

TA 031250

Figure 153. Rack assembly, cargo body, front.

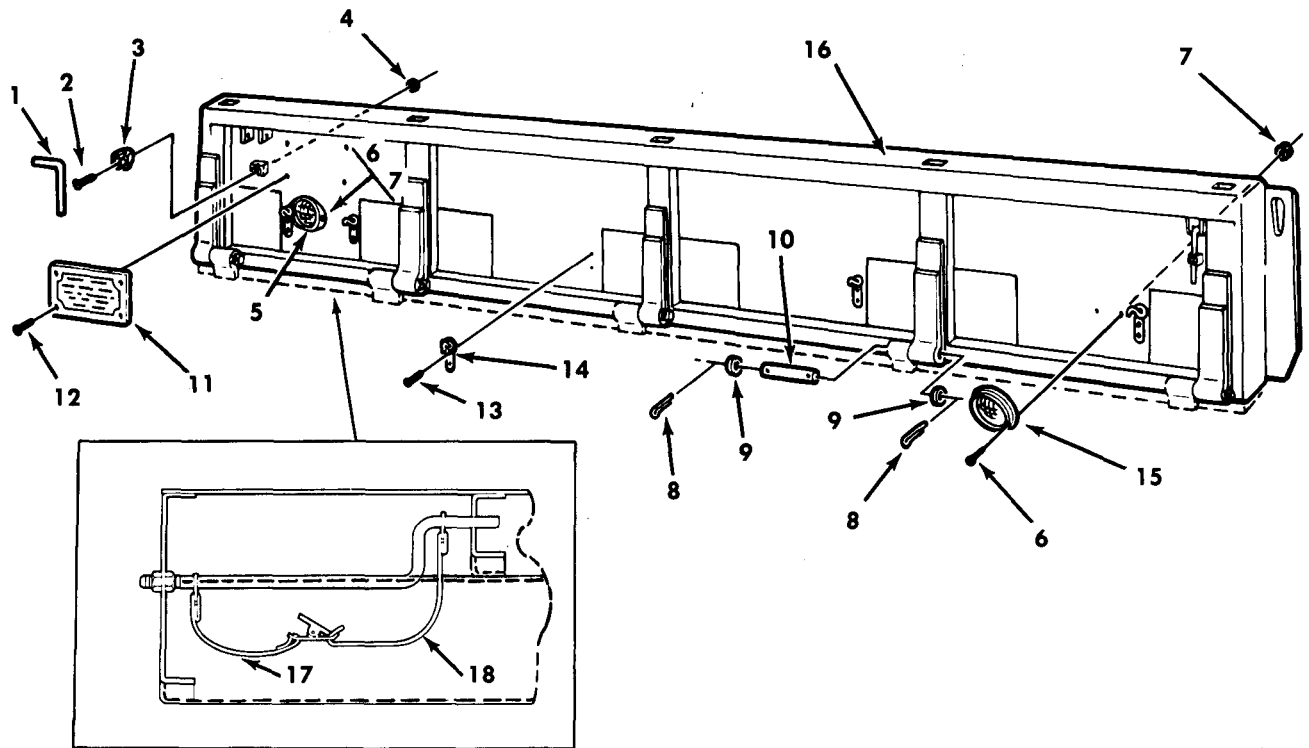

TA 155056

Figure 154. Panel assembly, cargo body, side.

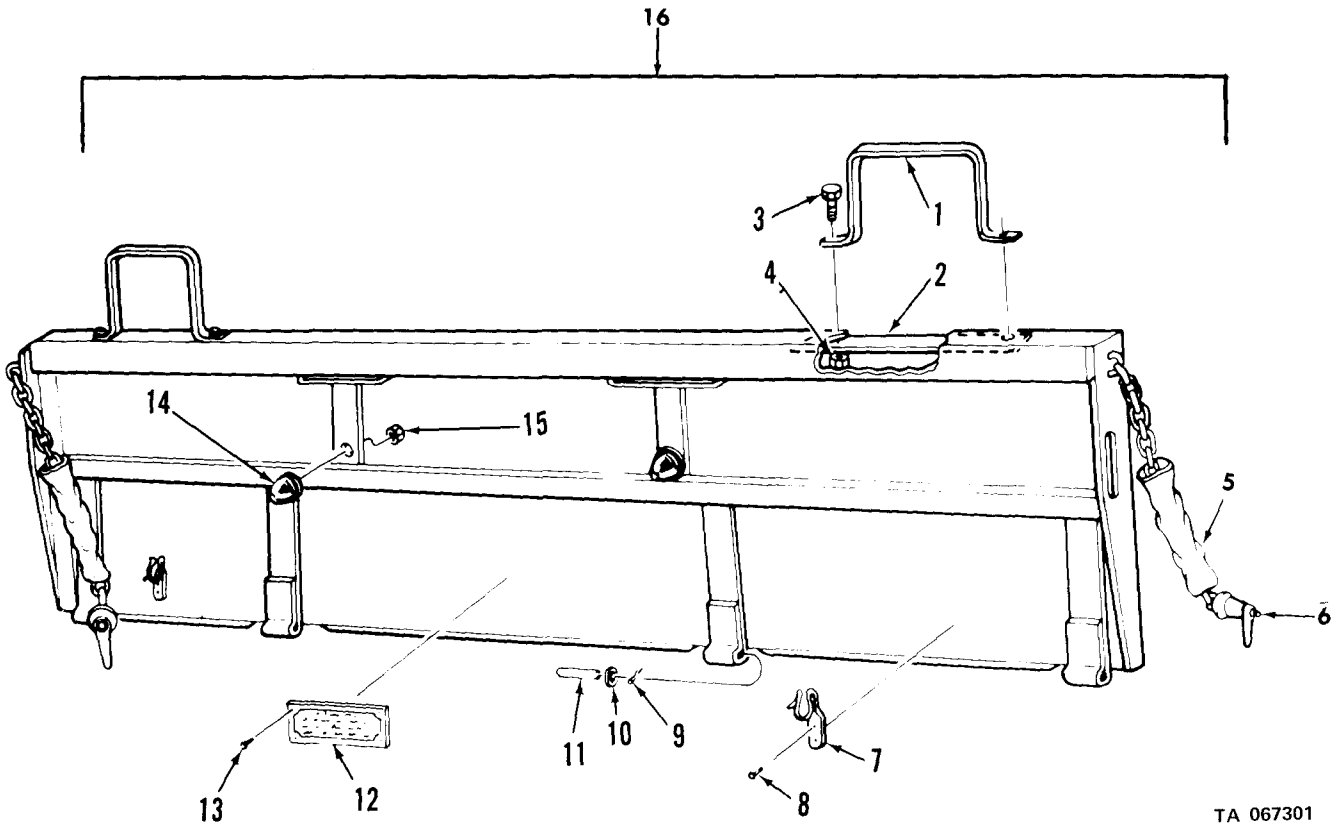

Figure 155. Tailgate assembly.

(1) ILLUS.	(2) (a) (b) FIG. ITEM NO. NO.	(3) SMR CODE	(3) NATIONAL STOCK NUMBER	(4) PART NUMBER	(5) FSCM	(6) DESCRIPTION USABLE ON CODE	(7) U/M	(8) QTY INC IN UNIT
						1811-TANK BODIES		
156	1	PAFZZ	5310-00-225-6408	MS51922-53	96906	NUT, SELF-LOCKING: FRONT HOLD DOWN SCREW (M49,M49A1C,M49A2C,M50,M50A1,M50A2,M50A3)	EA	4
156	2	PAFZZ	5306-00-467-0108	10896522	19207	BOLT, MACHINE: HOLD DOWN, FRONT (M49,M49C,M49A1C,M49A2C,M50,M50A1,M50A2,M50A3)	EA	4
156	2	PAFZZ	5306-00-739-7982	7397982	19207	BOLT, MACHINE: HOLD DOWN, FRONT (M49A2C)	EA	4
156	3	PAFZZ	5310-00-614-3505	MS15795-820	96906	WASHER (M49,M49C,M49A1C,M49A2C,M50,M50A1,M50A2)	EA	4
156	3	PAFZZ	5310-00-823-8803	MS27183-21	96906	WASHER (M49A2C,M50A3)	EA	4
156	4	PAFZZ	5360-00-737-2793	7372793	19207	SPRING, HELICAL, COMPRESSION: HOLD DOWN BOLT, OUTER (M49,M49C,M49A1C,M49A2C,M50,M50A1,M50A2,M50A3)	EA	4
156	5	PAFZZ	5360-00-737-2792	7372792	19207	SPRING, HELICAL, COMPRESSION: HOLD DOWN, BOLT INNER (M49,M49C,M49A1C,M49A2C,M50,M50A1,M50A2,M50A3)	EA	4
157	1	PAOZZ	4710-00-999-6218	10897056	19207	TUBE ASSEMBLY, METAL: FUEL DELIVERY PUMP GATE VALVE TO WATER SEGREGATOR (M49,M49C,M49A1C)	EA	1
157	2	PAOZZ	4730-00-825-0616	10871852	19207	COUPLING, TUBE (M49,M49C,M49A1C)	EA	3
157	3	PAOZZ	5330-00-978-9575	10871869	19207	GASKET (M49,M49C,M49A1C)	EA	3
157	4	XBOZZ		10897053	19207	TUBE ASSEMBLY, METAL (M49,M49C,M49A1C)	EA	1
157	5	PAOZZ	5305-00-069-5573	MS90725-85	96906	SCREW, CAP, HEXAGON HEAD: TUBE MTG (M49,M49C,M49A1C)	EA	4
157	6	PAOZZ	5310-00-550-3503	MS35335-36	96906	WASHER, LOCK: TUBE MTG (M49,M49C,M49A1C)	EA	4
157	7	XBOZZ		10897069	19207	TUBE ASSEMBLY, METAL (M49,M49C,M49A1C)	EA	1
157	8	PAOZZ	5330-00-832-7848	8327848	19207	GASKET: TUBE MTG (M49,M49C,M49A1C)	EA	1
157	9	PAOZZ	5305-00-225-3839	MS90725-8	96906	SCREW, CAP, HEXAOGN HEAD (M49,M49C,M49A1C)	EA	1
157	10	PAOZZ	5310-00-209-0786	MS35335-33	96906	WASHER, LOCK (M49,M49C,M49A1C)	EA	1
157	11	PAOZZ	2940-00-177-9207	10872364	19207	RETAINER (M49,M49C,M49A1C)	EA	1
157	12	XBOZZ		10872363	19207	PACKING, PREFORMED: INLET ADAPTER NOZZLE (M49,M49C,M49A1C)	EA	3
157	13	PAOZZ	5310-00-959-1488	MS51922-21	96906	NUT, SELF-LOCKING: PLATE AND CARTRIDGE MTG (M49,M49C,M49A1C)	EA	15

(1) ILLUS.	(2)	(3)	(4)	(5)	(6)	(7)	(8)	
(a) FIG. NO.	(b) ITEM NO.	SMR CODE	NATIONAL STOCK NUMBER	PART NUMBER	FSCM	DESCRIPTION USABLE ON CODE	U/M	QTY INC IN UNIT
1811-TANK BODIES (CONT'D)								
157	14	PAOZZ	5305-00-269-2809	MS90726-66	96906	SCREW,CAP,HEXAGON HEAD:PLATE MTG (M49,M49C,M49A1C)	EA	12
157	15	XBOZZ		10872384	19207	PLATE (M49,M49C,M49A1C)	EA	1
157	16	PAOZZ	5310-00-595-6057	MS15795-815	96906	WASHER:CARTRIDGE MTG (M49,M49C, M49A1C)	EA	3
157	17	XBOOO		10872367	19207	CARTRIDGE ASSEMBLY (M49,M49C, M49A1C)	EA	1
157	18	PAOZZ	5310-00-087-4652	MS51922-17	96906	NUT,SELF-LOCKING (M49, M49C,M49A1C)	EA	1
157	19	XBOZZ		10872368	19207	CAP (M49,M49C,M49A1C)	EA	1
157	20	PAOZZ	5310-00-851-2682	MS35691-17	96906	NUT,SELF-LOCKING (M49,M49C, M49A1C)	EA	1
157	21	PAOZZ	5310-00-959-1488	MS51922-21	96906	NUT,SELF-LOCKING (M49,M49C, M49A1C)	EA	1
157	22	PAOZZ	5310-00-595-6057	MS15795-815	96906	WASHER (M49,M49C,M49A1C)	EA	1
157	23	XBOZZ		10872371	19207	GASKET (M49,M49C,M49A1C)	EA	1
157	24	XBOZZ		10872369	19207	RETAINER (M49,M49C,M49A1C)	EA	1
157	25	XBOZZ		10872370	19207	ROD (M49,M49C,M49A1C)	EA	1
157	26	PAOZZ	2590-00-690-1576	8728287	19207	FILTER ELEMENT (M49,M49C, M49A1C)	EA	1
157	27	XBOZZ		10872374	19207	ADAPTER ASSEMBLY (M49,M49C,M49A1C)	EA	1
157	28	PAOZZ	5310-00-851-2682	MS35691-17	96906	NUT,SELF-LOCKING (M49,M49C, M49A1C)	EA	3
157	29	XBOZZ		10872376	19207	STUD (M49,M49C,M49A1C)	EA	3
157	30	PAOZZ	5310-00-999-9777	10872378	19207	NUT,PLAIN,HEXAGON (M49, M49C,M49A1C)	EA	1
157	31	PAOZZ	5310-00-999-9822	10872379	19207	WASHER,FLAT (M49,M49C,M49A1C)	EA	1
157	32	PAOZZ	5330-00-999-9647	10872377	19207	GASKET (M49,M49C,M49A1C)	EA	1
157	33	PAOZZ	2590-00-999-9646	10872380	19207	TUBE,INLET (M49,M49C,M49A1C)	EA	1
157	34	XBOZZ		10872375	19207	PLATE (M49,M49C,M49A1C)	EA	1
157	35	PAOZZ	5330-00-690-1575	8728286	19207	GASKET (M49,M49C,M49A1C)	EA	2
157A	1	PAOFF	2510-00-134-5116	10937159	19207	COVER,MANHOLE M49A2C	EA	2
157A	2	PAOZZ	4030-00-270-5436	506889	21450	HOOK (M49A2C)	EA	4
157A	3	PAOZZ		42-C-14854-200	80244	CHAIN:8 LINKS (M49A2C)	EA	2
157A	4	PAOZZ	2510-00-134-5062	10947580	19207	CAP:FUSIBLE SAFETY (M49A2C)	EA	2

(1) ILLUS.	(2) (a) FIG. NO.	(3) (b) ITEM NO.	(4) SMR CODE	(5) NATIONAL STOCK NUMBER	(6) PART NUMBER	(7) FSCM	(8) DESCRIPTION USABLE ON CODE	(9) U/M	(10) QTY INC IN UNIT
1811-TANK BODIES (CONT'D)									
157A	NI		PAOZZ	5340-00-598-3442	583068	21450	SEAL,METALLIC,LEAD AND WIRE (M49A2C)	EA	1
157A	5		PAFZZ	5306-00-143-1638	8360466	19207	BOLT,MACHINE (M49A2C)	EA	1
157A	6		PAFZZ	5310-00-143-6227	7739811	19207	NUT (M49A2C)	EA	1
157A	7		PAFZZ	5310-00-110-2667	7739810	19207	WASHER,FLAT (M49A2C)	EA	1
157A	8		PAFZZ	2510-00-437-7183	10937342	19207	RING,COVER TANK (M49A2C)	EA	1
157A	9		PAFZZ	2510-00-134-5118	10937346	19207	COVER,FILTER SEPARATOR (M49A2C)	EA	1
157A	10		PAFZZ	5330-00-627-8312	7739793	19207	GASKET,MANHOLE COVER (M49A2C)	EA	1
157A	11		PAOZZ	4730-00-825-0616	10871852	19207	COUPLING,HOSE (M49,M49C,M49A1C)	EA	1
157A	11		PAOZZ		10871852-2	19207	COUPLING,HOSE (M49A2C)	EA	1
157A	12		PAOOO	4930-00-563-4917	10872250	19207	HOSE AND NOZZLE ASSEMBLY (SEE FIG 167)	EA	1
157A	13		PAOZZ	5310-00-959-1488	MS51922-21	96906	NUT,SELF-LOCKING	EA	2
157A	14		PAOZZ	5305-00-269-2803	MS90726-60	96906	SCREW,CAP,HEXAGON HEAD	EA	2
157A	15		XBOZZ		10872213	19207	RACK:HOSE STOWAGE ASSEMBLY	EA	1
157A	16		PAOZZ	5305-00-993-2738	MS35207-280	96906	SCREW,MACHINE	EA	16
157A	17		PAOZZ	5310-00-959-7600	MS51922-5	96906	NUT,SELF-LOCKING	EA	16
157A	18		PAOZZ	9905-00-205-2795	MS35387-1	96906	REFLECTOR,INDICATING,CLEARANCE: RED	EA	2
157A	18.1		PAOZZ	9905-00-202-3639	MS35387-2	96906	REFLECTOR,INDICATING,CLEARANCE: AMBER	EA	4
157A	19		PAFZZ	2510-00-134-5070	10937283-1	19207	DOOR,ACCESS:HOSE COMPARTMENT, LEFT HAND (M49A2C)	EA	1
157A	19		XBFZZ		10872305	19207	DOOR,ACCESS:HOSE COMPARTMENT, LEFT HAND (M49,M49C,M49A1C)	EA	1
157A	19.1		PAFZZ	2510-00-134-5069	10937283-2	19207	DOOR,ACCESS:HOSE COMPARTMENT, RIGHT HAND (M49A2C)	EA	1
157A	19.1		XBFZZ		10872306	19207	DOOR,ACCESS:HOSE COMPARTMENT, RIGHT HAND (M49,M49C,M49A1C)	EA	1
157A	20		PAFZZ	5340-00-301-7723	7335415	19207	LATCH:HOSE COMPARTMENT DOOR,LEFT HAND	EA	1
157A	20		PAFZZ	5340-00-832-7866	7335416	19207	LATCH:HOSE COMPARTMENT DOOR,RIGHT HAND	EA	1
157A	21		PAOZZ	5340-00-494-7381	10872415	19207	BUMPER,PUMP COMPARTMENT DOOR	EA	2
157A	22		PAOZZ	5305-00-432-4251	MS51861-65	96906	SCREW,TAPPING	EA	8
157A	23		PAOZZ	4210-00-933-2929	10924916	19207	BRACKET,FIRE EXTINGUISHER	EA	2

(1) ILLUS.	(2) (a) FIG. NO.	(3) SMR ITEM NO.	(4) NATIONAL STOCK NUMBER	(5) PART NUMBER	(6) FSCM	(7) DESCRIPTION USABLE ON CODE	(8) QTY INC IN UNIT
1811-TANK BODIES (CONT'D)							
157B	1	PAFZZ	5310-00-241-6658	MS51943-34	96906	NUT, SELF-LOCKING	EA 1
157B	2	PAFZZ	5306-00-182-9319	MS51106-333	96906	SCREW, CAP, HEXAGON HEAD	EA 1
157B	3	PAFZZ	5310-00-167-0767	AN970-5	80244	WASHER, FLAT: FOR WOOD	EA 1
157B	4	XBFZZ		592659	21450	STRAP, HOSE STOWAGE RACK	EA 1
157B	5	XBFZZ		10872214	19207	RACK ASSEMBLY, HOSE STOWAGE	EA 1
157C	1	XAHHH		10937153	19207	TANK, COMPARTMENT AND FRAME (M49A2C)	EA 1
157C	1	XAHHH		10872211	19207	TANK, COMPARTMENT AND FRAME M49, M49C, M49A1C)	EA 1
157C	2	PAOZZ	5310-00-959-1488	MS51922-21	96906	NUT, SELF-LOCKING	EA 28
157C	3	PAOZZ	5305-00-269-2804	MS90726-61	96906	SCREW, CAP, HEXAGON HEAD	EA 16
157C	4	PAOZZ	5340-00-579-9150	10937249	19207	BRACE: MUD SHIELD MOUNTING (M49A2C)	EA 8
157C	4	XBOZZ		10872498	19207	BRACE: MUD SHIELD LEFT FRONT (M49, M49C, M49A1C)	EA 2
157C	4	XBOZZ		7370392	19207	BRACE: MUD SHIELD RIGHT FRONT (M49, M49C, M49A1C)	EA 2
157C	4	XBOZZ		7397979	19207	BRACE: MUD SHIELD REAR (M49, M49C, M49A1C)	EA 4
157C	5	PAOZZ	5305-00-269-2809	MS90726-66	96906	SCREW, CAP, HEXAGON HEAD (M49A2C)	EA 6
157C	5	PAOZZ	5305-00-269-2801	MS90726-58	96906	SCREW, CAP, HEXAGON HEAD (M49, M49C, M49A1C)	EA 4
157C	6	PAOZZ	2540-00-355-7772	10937251-2	19207	GUARD, SPLASH SHIELD: LEFT FRONT (M49A2C)	EA 1
157C	6	PAOZZ	2540-00-355-7812	10937316	19207	GUARD, SPLASH SHIELD: RIGHT FRONT (M49A2C)	EA 1
157C	6	PAOZZ	2540-00-401-8439	7370389-1	19207	GUARD, SPLASH SHIELD: FRONT (M49, M49C, M49A1C)	EA 2
157C	7	PAOZZ	5305-00-269-2803	MS90726-60	96906	SCREW, CAP, HEXAGON HEAD	EA 6
157C	8	PAOZZ	2540-00-355-7772	10937251-1	19207	GUARD, SPLASH SHIELD: REAR (M49A2C)	EA 2
157C	8	PAOZZ	2540-00-401-8439	7370389-1	19207	GUARD, SPLASH SHIELD: REAR (M49, M49C, M49A1C)	EA 2
157C	9	PAOZZ	2540-00-936-7805	10937252	19207	GUARD, SPLASH SHIELD: REAR (M49A2C)	EA 2
157C	9	XBOZZ		7370374-1	19207	GUARD, SPLASH SHIELD: REAR (M49, M49C, M49A1C)	EA 2
157D	1	PBFZZ	4730-00-221-2143	MS20913-12S	96906	PLUG, OVERFLOW: DRAIN TUBE CLEANOUT (M49A2C)	EA 2

(1)	(2)	(3)	(4)	(5)	(6)	(7)	(8)
ILLUS.							QTY
(a)	(b)	SMR	NATIONAL	PART		DESCRIPTION	U/M
FIG.	ITEM	CODE	STOCK	NUMBER	FSCM	USABLE ON CODE	INC
NO.	NO.		NUMBER				IN
							UNIT
1811-TANK BODIES (CONT'D)							
157D	2	PAOZZ	5310-00-959-7600	MS51922-5	96906	NUT,SELF-LOCKING	EA 34
157D	3	PAFZZ	5306-00-938-5423	10937339	19207	U-BOLT:OVERFLOW DRAIN TUBE(M49A2C)	EA 1
157D	4	PAFZZ	5340-00-182-5583	10937340	19207	SPACER:OVERFLOW DRAIN TUBE(M49A2C)	EA 1
157D	5	PAFZZ	4730-00-909-8627	MS35842-13	96906	CLAMP:OVERFLOW DRAIN TUBE(M49A2C)	EA 1
157D	6	XBFZZ		10937350	19207	HOSE:OVERFLOW DRAIN TUBE(M49A2C)	EA 1
157D	7	PAOZZ	5305-00-993-2738	MS35207-280	96906	SCREW,MACHINE	EA 32
157D	8	PAOZZ	5340-00-456-1011	7064246	19207	HOOK,TARPAULIN TIEDOWN	EA 16
157D	9	PAOZZ	5305-00-225-3840	MS90725-7	96906	SCREW,CAP,HEXAGON HEAD	EA 4
157D	10	XBOZZ	5340-00-456-1011	10872218	19207	PLATE,HOSE COMPARTMENT DOOR	EA 2
157E	1	PAFZZ	2510-00-832-7868	8327867	19207	HOLDER:DOOR,RIGHT REAR	EA 1
157E	1	PAFZZ	2510-00-832-7867	8327868	19207	HOLDER:DOOR,LEFT REAR	EA 1
157E	2	PAFZZ	2925-00-134-5017	10872299	19207	DOOR:RIGHT REAR ASSEMBLY	EA 1
157E	2	PAFZZ	2510-00-134-5063	10872300	19207	DOOR:LEFT REAR ASSEMBLY (M49, M49C,M49A1C,M49A2C,M50,M50A1, M50A2)	EA 1
157E	2	PAFZZ	2510-00-521-9906	10872300-1	19207	DOOR:LEFT REAR ASSEMBLY (M50A3)	EA 1
157E	3	PAFZZ	5305-00-993-2738	MS35207-280	96906	SCREW,MACHINE	EA 20
157E	4	PAFZZ	5310-00-959-7600	MS51922-5	96906	NUT,SELF-LOCKING	EA 20
157E	5	PAFZZ	5320-00-051-8609	MS20613-6P5	96906	RIVET,UNIVERSAL HEAD	EA 4
157E	6	XBFZZ		8744219-2	19207	LATCH	EA 1
157E	7	PAFZZ	5315-00-134-5067	10872042	19207	ROD, LATCH TANK BODY	EA 2
157E	8	PAFZZ	5305-00-993-1848	MS35207-265	96906	SCREW,MACHINE	EA 4
157E	9	PAFZZ	5310-00-877-5797	MS21044-N3	96906	NUT	EA 4
157E	10	PAFZZ	5340-00-389-0318	7264634	19207	GUIDE,LATCH ROD	EA 2
157E	11	PAFZZ	5365-00-436-4618	10872456	19207	PLATE,COMPARTMENT DOOR	EA 2
157E	12	PAOZZ	5305-00-508-1954	7092434	19207	SCREW	EA 4
157E	13	XBOZZ		10896530	19207	PLATE,INSTRUCTION (M49,M49C, M49A1C)	EA 1
157E	13	PAOZZ	9905-00-124-1301	10937318	19207	PLATE,INSTRUCTION (M49A2C)	EA 1
157E	13	XBOZZ		10896206	19207	PLATE,INSTRUCTION (M50,M50A1, M50A2)	EA 1
157E	13	PAOZZ	9905-00-392-9574	11609103	19207	PLATE,INSTRUCTION (M50A3)	EA 1
157E	14	PAOZZ	9905-00-124-1302	10871827	19207	PLATE,CAUTION (M49,M49C,M49A1C)	EA 1

(1) ILLUS.	(2) (a) FIG. NO.	(3) (b) ITEM NO.	(4) SMR CODE	(5) NATIONAL STOCK NUMBER	(6) PART NUMBER	(7) FSCM	(8) DESCRIPTION USABLE ON CODE	(9) U/M	(10) QTY INC IN UNIT
1811-TANK BODIES (CONT'D)									
157F	1	PAOZZ	4730-00-909-8627	MS35842-13	96906	CLAMP,OVERTURN STRUCTURE DRAIN (M49A2C)	EA	4	
157F	2	PAOZZ	4710-00-498-3863	10937306-1	19207	TUBE,NONMETALLIC:OVERTURN DRAIN LEFT HAND (M49A2C)	EA	1	
157F	3	XBOZZ		10937306-2	19207	TUBE,NONMETALLIC:OVERTURN DRAIN RIGHT HAND (M49A2C)	EA	1	
157F	4	PAOZZ	4820-00-930-5956	10906311	19207	VALVE,GLOBE	EA	2	
157F	5	XBOZZ		10896240-1	19207	PIPE,METER:DRAIN	EA	1	
157F	6	PAOZZ	5325-00-171-6387	MS35489-51	96906	GROMMET,METER:DRAIN PIPE (M49A2C)	EA	1	
157F	7	XBOZZ		10937792	19207	TUBE:SUMP DRAIN (M49A2C)	EA	1	
157F	8	PAOZZ	4730-00-289-1923	MS39202-11	96906	ELBOW,WATER DRAIN (M49A2C)	EA	1	
157F	9	PAOZZ	4730-00-196-1993	MS51846-67	96906	NIPPLE:SUMP ASSEMBLY (M49A2C)	EA	1	
157F	10	XBOZZ		10937791	19207	TUBE (M49A2C)	EA	1	
157F	11	PAOZZ	4730-00-974-9277	MS39202-18	96906	ELBOW,DUMP DRAIN (M49A2C)	EA	1	
157F	12	PAOZZ	4820-00-930-5957	10906312	19207	VALVE,SUMP ASSEMBLY:DUMP DRAIN (M49A2C)	EA	1	
157F	13	XBOZZ		MS51846-96	96906	NIPPLE:SUMP ASSEMBLY (M49A2C)	EA	1	
157F	14	PAFFFF	6110-00-179-8251	10937246	19207	SUMP ASSEMBLY (M49A2C)	EA	1	
157G	1	PAOZZ	5305-00-267-8977	MS90726-10	96906	SCREW, CAP, HEXAGON HEAD	EA	4	
157G	2	PAOZZ	5310-00-959-7600	MS51922-5	96906	NUT, SELF-LOCKING	EA	6	
157G	3	PAOZZ	5365-00-459-8476	10872334	19207	PLATE, RETAINING, METER: OUTLET TUBE	EA	1	
157G	4	PAOZZ	5310-00-176-6632	10872343	19207	GROMMET, RETAINING, METER: OUTLET TUBE	EA	1	
157G	5	PAOZZ	5305-00-725-4105	MS90726-164	96906	SCREW, CAP, HEXAGON HEAD (M49A2C)	EA	2	
157G	6	PAOZZ	5310-00-225-6408	MS51922-53	96906	NUT, SELF-LOCKING (M49A2C)	EA	2	
157G	7	PAOZZ	5330-00-930-5952	10937302	19207	GASKET, METER OUTLET TUBE (M49A2C)	EA	2	
157G	8	PAOZZ	2590-00-700-7981	10937290	19207	TUBE, METER OUTLET (M49A2C)	EA	1	
157G	9	PAOZZ	5305-00-725-4109	MS90726-163	96906	SCREW, CAP, HEXAGON HEAD (M49A2C)	EA	2	
157G	10	XBOZZ	4710-00-498-3864	10937294	19207	TUBE: METER TO FILTER SEPARATOR (M49A2C)	EA	1	
157G	11	PAOZZ	4730-00-825-0616	10871852	19207	COUPLING: METER AND FILTER SEPARATOR (M49A2C)	EA	2	
157G	12	PAOZZ	4730-00-278-4822	120145	21450	ELBOW, PIPE: METER DRAIN (M49A2C)	EA	1	

(1)	(2)	(3)	(4)	(5)	(6)	(7)	(8)
ILLUS.							QTY
(a)	(b)	SMR	NATIONAL	PART		DESCRIPTION	U/M
FIG.	ITEM	CODE	STOCK	NUMBER	FSCM		INC
NO.	NO.		NUMBER			USABLE ON CODE	IN
							UNIT
1811-TANK BODIES (CONT'D)							
157G	13	XBOZZ		10937296	19207	PIPE: ELBOW TO METER DRAIN (M49A2C)	EA 1
157G	14	PAOZZ	4730-00-289-0147	120322	21450	BUSHING, METER DRAIN (M49A2C)	EA 1
157G	15	PAFZZ	5305-00-269-3208	MS90725-57	96906	SCREW, CAP, HEXAGON HEAD	EA 3
157G	16	PAFZZ	5310-00-637-9541	MS35338-46	96906	WASHER, LOCK	EA 3
157G	17	PAFZZ	5305-00-068-0507	MS90726-7	96906	SCREW, CAP, HEXAGON HEAD	EA 2
157G	18	PAFZZ	5340-00-489-8344	10872336	19207	BRACKET: DIPSTICK STORAGE	EA 1
157G	19	PAOZZ	4730-00-911-8168	AN816-6-6J	80244	NIPPLE: FILTER SEPARATOR (M49A2C)	EA 1
157G	20	XBOZZ		11608966	19207	HOSE, FILTER SEPARATOR: AIR ELIMINATOR (M49A2C)	EA 1
157G	21	PAOZZ	4730-00-930-5954	10947551	19207	COUPLING: FILTER SEPARATOR AND SUMP ASSEMBLY PIPE (M49A2C)	EA 1
157G	22	XBOZZ		10937304	19207	PIPE: FILTER SEPARATOR TO SUMP ASSEMBLY (M49A2C)	EA 1
157G	23	PAOZZ	5305-00-269-2803	MS90726-60	96906	SCREW, CAP, HEXAGON HEAD (M49A2C)	EA 4
157G	24	PAOZZ	5310-00-959-1488	MS51922-21	96906	NUT, SELF-LOCKING (M49A2C)	EA 8
157G	25	PAFZZ	5305-00-269-2802	MS90726-59	96906	SCREW, CAP, HEXAGON HEAD (M49A2C)	EA 2
157G	26	XBFZZ		10937298	19207	BRACKET: SUMP ASSEMBLY, RETAINING (M49A2C)	EA 1
157G	27	PAFZZ	5305-00-269-2801	MS90726-58	96906	SCREW, CAP, HEXAGON HEAD (M49A2C)	EA 2
157G	28	XBFZZ		10937299	19207	BAND: SUMP ASSEMBLY, RETAINING (M49A2C)	EA 1
157G	29	PFFZZ	9320-00-403-0957	10937301	19207	STRIP, RUBBER: SUMP ASSEMBLY BAND (M49A2C)	EA 1
157G	30	XBFZZ		10937297	19207	SUPPORT: SUMP ASSEMBLY (M49A2C)	EA 1
157G	NI	PAOZZ	5330-00-978-9575	10871869	19207	SEAL, RUBBER (USE ON NSN 4730-00- 825-0616)	EA 2
158	1	PAFZZ	5305-00-716-8184	MS90726-112	96906	SCREW, CAP, HEXAGON HEAD (M49A2C)	EA 6
158	1	PAFZZ	5305-00-226-7767	MS90726-109	96906	SCREW, CAP, HEXAGON HEAD (M49, M49, M49A1C)	EA 4
158	2	PAFZZ	5310-00-067-9507	MS51922-37	96906	NUT, SELF-LOCKING	EA 6
158	3	XBFZZ		10937165	19207	STAND, SEGREGATOR (M49A2C)	EA 1
158	3	XBFZZ		10871956	19207	STAND, SEGREGATOR (M49, M49C, M49A1C)	EA 1
158A	1	PAOZZ	4730-00-424-5871	187321	21450	ADAPTER, STRIAGHT (M49A2C)	EA 5
158A	2	XBOZZ		10937323	19207	TUBE: ELEMENT TEST VALVE TO FILTER SEPARATOR (M49A2C)	EA 1

(1) ILLUS.	(2) (a) (b) FIG. ITEM NO. NO.	(3) SMR CODE	(4) NATIONAL STOCK NUMBER	(5) PART NUMBER	(6) FSCM	(7) DESCRIPTION USABLE ON CODE	(8) QTY INC IN UNIT
1811-TANK BODIES (CONT'D)							
158A	3	XBOZZ		10937855	19207	TUBE: ELEMENT TEST VALVE TO FILTER SEPARATOR (M49A2C)	EA 1
158A	4	XBOZZ		9151422-501	19207	ELBOW: ELEMENT TEST VALVE TO FILTER SEPARATOR (M49A2C)	EA 1
158A	5	XBOZZ		10937322	19207	TUBE: ELEMENT TEST VALVE TO FILTER SEPARATOR (M49A2C)	EA 1
158A	6	PAOZZ	5305-00-993-2461	MS35207-281	96906	SCREW, MACHINE (M49A2C)	EA 2
158A	7	PAOZZ	5310-00-959-7600	MS51922-5	96906	NUT, SELF-LOCKING (M49A2C)	EA 2
158A	8	PAOZZ	9905-00-123-7284	10937319	19207	PLATE, INSTRUCTION (M49A2C)	EA 1
158A	9	PAOZZ	5305-00-269-2803	MS90726-60	96906	SCREW, CAP, HEXAGON HEAD (M49A2C)	EA 2
158A	10	PAOZZ	5310-00-959-1488	MS51922-21	96906	NUT, SELF-LOCKING (M49A2C)	EA 1
158A	11	XBOZZ		10937320	19207	BRACKET: TEST GAUGE (M49A2C)	EA 1
158A	12	PAOZZ	4730-00-277-5553	120499	21450	ELBOW, PIPE: TEST GAUGE (M49A2C)	EA 1
158A	13	PAOZZ	6685-00-781-8495	10906711	19207	GAUGE, PRESSURE DIAL (M49, M49A, M49A1C, M49A2C)	EA 1
158A	14	PAOZZ	4820-00-449-0491	MS35932-1	96906	COCK, PLUG (M49, M49A1C, M49A2C)	EA 1
158B	1	PAOOO	4930-00-407-0663	10937281	19207	FILTER SEGREGATOR (M49A2C)	EA 1
158B	2	XBOZZ		10937266	19207	COVER ASSEMBLY, FILTER (M49A2C)	EA 1
158B	3	PAOZZ	2590-00-903-0524	11601708	19207	VALVE ASSEMBLY, FUEL FITLER (M49A2C)	EA 1
158B	4	PAOZZ	5340-00-903-0528	10947588	19207	COUPLING, CLAMP (M 49A2C)	EA 1
158B	5	PAOZZ	5330-00-903-0523	10947593	19207	PACKING, PREFORMED (M49A2C)	EA 1
158B	6	PAOZZ	5310-00-903-5966	MS51971-1	96906	NUT, PLAIN, HEXAGON (M49A2C)	EA 9
158B	7	PAOZZ	5310-00-582-5677	MS15795-810	96906	WASHER, FLAT (M49A2C)	EA 6
158B	8	PAOZZ	5305-00-939-9151	MS35275-285	96906	SCREW, MACHINE (M49A2C)	EA 3
158B	9	XBOZZ		10937262	19207	PLATE: FILTER AND FUSE SUPPORT (M49A2C)	EA 1
158B	10	PAOZZ	2590-00-168-2192	10937955	19207	CANNISTER, FILTER ELEMENT (M49A2C)	EA 3
158B	11	PAOZZ	4330-00-983-0998	MIL-F-52308	81349	FILTER ELEMENT, FLUID (M49A2C)	EA 3
158B	12	PAOZZ	4330-00-872-1779	10947585	19207	FUSE, FILTER ELEMENT (M49A2C)	EA 3
158B	13	XBOZZ		10937254	19207	HOUSING, FILTER SEPARATOR (M49A2C)	EA 1
158B	14	PAOZZ	9505-00-248-9850	MS20995F47- 10	96906	WIRE, STEEL, CARBON, SAFETY (M49A2C)	EA 1
158B	15	PAOZZ	2590-00-903-0525	10937314	19207	VALVE AND HANDLE ASSEMBLY (M49A2C)	EA 1

(1) ILLUS.	(2) (a) FIG. NO.	(3) SMR ITEM CODE NATIONAL STOCK NUMBER	(4) PART NUMBER	(5) FSCM	(6) DESCRIPTION USABLE ON CODE	(7) U/M	(8) QTY INC IN UNIT
1811-TANK BODIES (CONT'D)							
159	1	PAOZZ	5310-00-959-1488	MS51922-21	96906	NUT, SELF-LOCKING	EA 10
159	2	PAOZZ	5305-00-269-2802	MS90726-59	96906	SCREW, CAP, HEXAGON HEAD	EA 2
159	3	PAOZZ	2590-00-993-4785	10896721	19207	REEL ASSEMBLY, STATIC	EA 1
159	4	XBOZZ		MS21920-24	96906	CLAMP	EA 2
159	5	PAOZZ	5305-00-226-7767	MS90725-109	96906	SCREW, CAP, HEXAGON HEAD	EA 4
159	6	PAOZZ	5310-00-584-5272	MS35338-48	96906	WASHER, LOCK	EA 4
159	7	PAOZZ	5330-00-832-7875	8327875	19207	GASKET	EA 1
159	8	PFOZZ	2590-00-700-7972	10937293	19207	TUBE, ELBOW INLET: PUMP TO MANIFOLD (M49A2C)	EA 1
159	8	XBOZZ		10897054	19207	TUBE, ELBOW INLET: PUMP TO MANIFOLD (M49, M49C, M49A1C)	EA 1
159	9	PAOZZ	4720-00-456-1782	10937305	19207	HOSE: PUMP TO MANIFOLD TUBE (M49A2C)	EA 1
159	9	XBOZZ		10872337	19207	HOSE: PUMP TO MANIFOLD TUBE (M49, M49C, M49A1C)	EA 1
159	10	PAOZZ	5305-00-761-4227	MS90726-111	96906	SCREW, CAP, HEXAGON HEAD (M49A2C)	EA 4
159	10	PAOZZ	5305-00-725-4183	MS90726-113	96906	SCREW, CAP, HEXAGON HEAD (M49, M49C, M49A1C)	EA 4
159	11	PAOZZ	5310-00-067-9507	MS51922-37	96906	NUT, SELF-LOCKING	EA 20
159	12	PAOZZ	2590-00-700-7981	10937291	19207	ELBOW, FLANGE: INLET, MANIFOLD TO PUMP (M49A2C)	EA 1
159	12	XBOZZ		10897062	19207	ELBOW, FLANGE: INLET, MANIFOLD TO PUMP (M49, M49C, M49A1C)	EA 1
159	13	PAOZZ	5330-00-832-7597	8327597	19207	GASKET (M49A2C)	EA 5
159	13	PAOZZ	5330-00-832-7597	8327597	19207	GASKET (M49, M49C, M49A1C)	EA 7
159	14	PAOZZ	5305-00-725-4183	MS90726-113	96906	SCREW, CAP, HEXAGON HEAD	EA 16
159	15	XBOZZ		10937292	19207	TUBE ASSEMBLY: SHUTOFF VALVE TO SEPARTOR (M49A2C)	EA 1
159	15	PAOZZ	4710-00-999-6218	10897056	19207	TUBE ASSEMBLY: SHUTOFF TO SEPARATOR (M49, M49C, M49A1C)	EA 1
159	16	PAOZZ	4820-00-832-7793	8327793	19207	VALVE, GATE (M49, M49C, M49A1C)	EA 1
159	17	PAOZZ	5305-00-269-3210	MS90725-59	96906	SCREW, CAP, HEXAGON HEAD	EA 4
159	18	PAOZZ	5310-00-637-9541	MS35338-46	96906	WASHER, LOCK	EA 4
159	19	PAOZZ	2590-00-700-7983	10937289	19207	ELBOW, FLANGE: OUTLET, PUMP TO SHUTOFF VALVE (M49A2C)	EA 1
159	19	XBOZZ		10897060	19207	TUBE, OUTLET: PUMP TO SHAFT VALVE (M49, M49C, M49A1C)	EA 1

(1) ILLUS.	(2) (a) FIG. NO.	(3) (b) ITEM NO.	(4) SMR CODE	(5) NATIONAL STOCK NUMBER	(6) PART NUMBER	(7) FSCM	(8) DESCRIPTION USABLE ON CODE	(9) U/M	(10) QTY INC IN UNIT
1811-TANK BODIES (CONT'D)									
159	20		PAOZZ	5330-00-832-7848	8327848	19207	GASKET (M49A2C)	EA	1
159	21		PAOZZ	5305-00-269-2805	MS90726-62	96906	SCREW, CAP, HEXAGON HEAD (M49A2C)	EA	4
159	21		PAOZZ	5305-00-269-2807	MS90726-64	96906	SCREW, CAP, HEXAGON HEAD (M49, M49C, M49A1C)	EA	4
159	22		PAOZZ	5305-00-267-8974	MS90726-8	96906	SCREW, CAP, HEXAGON HEAD	EA	6
159	23		PAOZZ	5310-00-959-7600	MS51922-5	96906	NUT, SELF-LOCKING	EA	6
159	24		PAOZZ	9905-00-117-9295	10937309	19207	PLATE, IDENTIFICATION (M49A2C)	EA	1
159	24		XBOZZ		10872338	19207	PLATE, IDENTIFICATION (M49, M49C, M49A1C)	EA	1
159	25		PAOZZ	5305-00-269-2803	MS90726-60	96906	SCREW, CAP, HEXAGON HEAD (M49A2C)	EA	4
159	25		PAOZZ	5305-00-725-4183	MS90726-113	96906	SCREW, CAP, HEXAGON HEAD (M49, M49C, M49A1C)	EA	4
159	26		PFOZZ	2590-00-930-5959	10937241	19207	MANIFOLD, FUEL DRAIN (M49A2C)	EA	1
159	26		PAOZZ	2590-00-978-9576	10871830	19207	MANIFOLD,, LIQUID DISCHARGE (M49, M49C, M49A1C)	EA	1
159	27		XBOZZ		10871852-1	19207	COUPLING, DISCHARGE TUBE CONNECTOR (M49A2C)	EA	2
159	28		PAOZZ	4820-00-752-9040	MS35782-2	96906	COCK, DRAIN	EA	1
159	NI		PAOZZ	5330-00-930-5953	10871869-1	19207	SEAL, RUBBER (USE WITH ITEM 29) (M49A2C)	EA	2
159	29		PAOZZ	4730-00-301-7470	444000	21450	ADAPTER, PUMP: DRAIN COCK	EA	1
159	30		XBOZZ		573428	21450	CLAMP, REEL STACK GROUND	EA	1
159A	1		PFFZZ	2590-00-177-8251	10937246	19207	SUMP AND VALVE ASSEMBLY (M49A2C)	EA	1
159A	2		PAFZZ	5305-00-576-5417	MS35307-360	96906	SCREW, CAP, HEXAGON HEAD (M49A2C)	EA	8
159A	3		PAFZZ	2540-00-134-5119	10937243	19207	COVER, SUMP (M49A2C)	EA	1
159A	4		PFFZZ	5330-00-489-8346	10937245	19207	GASKET, SUMP COVER (M49A2C)	EA	1
159A	5		PFFZZ	2910-00-880-4155	10937244	19207	TANK, FUEL FILTER (M49A2C)	EA	1
159A	6		PFFZZ	6680-00-176-4589	10947552	19207	VALVE ASSEMBLY, FLOAT (M49A2C)	EA	1
160	1		PAOFF	4320-00-912-3879	10947442	19207	PUMP, CENTRIFUGAL: W/O STRAINER, SIDE DISCHARGE (M49C, M49A1C, M49A2C, M50, M50A1, M50A2, M50A3)	EA	1
160	1		PAOFF	4320-00-575-9876	7018840	19207	PUMP W/O STRAINER, BOTTOM DISCHARGE: (USE ON VEHICLES THRU SERIAL NUMBER M44200)	EA	1
161	1		XBOZZ		10871851	19207	NIPPLE, PIPE (M49, M49C, M49A1C)	EA	1
161	2		PAOZZ	4820-00-930-5956	10906311	19207	VALVE, GLOBE: FUEL TANK DUMP VALVE (M49C, M49A1C)	EA	1

(1) ILLUS.	(2) (a) FIG. NO.	(3) (b) ITEM NO.	(4) SMR CODE	(5) NATIONAL STOCK NUMBER	(6) PART NUMBER	(7) FSCM	(8) DESCRIPTION USABLE ON CODE	(9) U/M	(10) QTY INC IN UNIT
1811-TANK BODIES (CONT'D)									
161	3		XBOZZ		219645	21450	NIPPLE, PIPE (M49, M49C, M49A1C)	EA	1
161	4		XBOZZ		10871850	19207	PIPE (M49, M49C, M49A1C)	EA	1
161	5		PAOZZ	4820-00-930-5957	10906312	19207	VALVE, GLOBE: FUEL TANK DUMP VALVE (M49C, M49A1C)	EA	1
161	6		XBOZZ		127878	21450	NIPPLE (M49, M49C, M49A1C)	EA	1
161	7		PAOZZ	5305-00-269-3210	MS90725-59	96906	SCREW, CAP, HEXAGON HEAD (M49 M49C, M49A1C)	EA	8
161	8		XBOZZ		10872373	19207	FLANGE (M49, M49C, M49A1C)	EA	1
161	9		XBOZZ		10872365	19207	GASKET: SEGREGATOR DUMP VALVE MOUNTING (M49, M49C, M49A1C)	EA	1
161	10		XBOZZ		10872339	19207	VALVE, DUMP: FUEL FILTER AUTOMATIC DUMP VALVE (M49, M49C, M49A1C)	EA	1
161			PAFZZ	2590-00-940-8054	5703479	19207	PARTS KIT: FLOAT VALVE (M49, M49C, M49A1C)	EA	1
161			PBFZZ	2590-00-940-8055	5703478	19207	PARTS KIT: FUEL FILTER, DUMP VALVE (M49, M49C, M49A1C)	EA	1
162	1		PAOOF	2910-00-732-6275	7326275	19207	COVER, MANHOLE (M49, M49C)	EA	3
162	2		XBFZZ		134761	21450	RIVET (M49, M49C)	EA	1
162	3		PAFZZ	5320-00-150-3839	MS35743-87	96906	RIVET (M49, M49C)	EA	1
162	4		XBFZZ		7326274	19207	CAM (M49, M49C)	EA	1
162	5		PAFZZ	5305-00-052-7484	MS35198-86	96906	SCREW (M49, M49C)	EA	2
162	6		PAFZZ	5340-00-832-7874	8327874	19207	CAP (M49, M49C)	EA	1
162	7		PAFZZ	5340-00-832-7871	8327871	19207	HINGE: FILTER PLUG (M49, M49C)	EA	1
162	8		PAFZZ	5310-00-692-9744	7368094	19207	WASHER, SPRING TENSION (M49, M49C)	EA	1
162	9		PAFZZ	5305-00-206-8152	MS35214-72	96906	SCREW (M49, M49C)	EA	4
162	10		XBFZZ		7326274	19207	WASHER (M49, M49C)	EA	4
162	11		PAFZZ	3120-00-732-9617	7329617	19207	BUSHING, ADJUSTING: FILLER COVER (M49, M49C)	EA	1
162	12		PAFZZ	2510-00-832-7873	8327873	19207	COVER ASSEMBLY (M49, M49C)	EA	1
162	13		PAOZZ	5330-00-736-8084	7368084	19207	GASKET (M49, M49C)	EA	1
162	13		PAOZZ	5330-00-732-6270	7326270	19207	GASKET (M49, M49C)	EA	1
162	14		XBOZZ		7698496	19207	VENT ASSEMBLY (M49, M49C)	EA	1
162	15		PAOZZ	5305-00-990-6444	MS35207-261	96906	SCREW, MACHINE (M49, M49C)	EA	2

(1) ILLUS.	(2) (a) FIG. NO.	(3) (b) ITEM NO.	(4) SMR CODE	(5) NATIONAL STOCK NUMBER	(6) PART NUMBER	(7) FSCM	(8) DESCRIPTION USABLE ON CODE	(9) U/M	(10) QTY INC IN UNIT
1811-TANK BODIES (CONT'D)									
164	3	PAOZZ	2540-00-832-7789	8327789	19207		HAND WHEEL: DELIVERY GATE VALVE (M49, M49C, M50, M49A1C, M50A1, M49A2C, M50A2)	EA	1
164	4	XBFZZ		ONB514	28161		NUT (M49, M49C, M50, M49A1C, M50A1, M49A2C, M50A2)	EA	1
164	5	XBFZZ		ONH363	28161		GLAND (M49, M49C, M50, M49A1C, M50A1, M49A2C, M50A2)	EA	2
164	6	PAFZZ	5330-00-832-7791	8327791	19207		PACKING PREFORMED: DELIVERY LINE GATE VALVE STEM (M49, M49C, M50, M49A1C, M50A1, M49A2C, M50A2)	EA	2
164	7	XBFZZ		ONB321	28161		BONNET (M49, M49C, M50M 49A1C, M50A1, M49A2C, M50A2)	EA	1
164	8	PAFZZ	4820-00-832-7792	8327792	19207		STEM, GATE VALVE (M49, M49C, M50, M49A1, M50A1, M49A2C, M50A2)	EA	1
164	9	PAFZZ	4820-00-832-7788	8327788	19207		DISK, FEMALE GATE: DELIVERY LINE GATE VALVE, FEMALE (M49, M49C, M50, M49A1C, M50A1, M49A2C, M50A2)	EA	1
164	10	PAFZZ	4820-00-832-7787	8327787	19207		DISK, MALE GATE VALVE (M49, M49C, M50, M49A1C, M50A1, M49A2C, M50A2)	EA	1
164	11	XAFZZ		ONCB1524	28161		BODY (M49, M49C, M50, M49A1C, M50A1, M49A2C, M50A2)	EA	1
164	12	PAOZZ	5310-00-067-9507	MS51922-37	96906		NUT, SELF-LOCKING (M49, M49C, M50, M49A1C, M50A1, M49A2C, M50A2)	EA	8
164	13	PAOZZ	5305-00-725-4183	MS90726-113	96906		SCREW, CAP, HEXAGON HEAD (M49, M49C, M50, M49A1C, M50A1, M49A2C, M50A2)	EA	8
164	14	PAOZZ	5330-00-832-7597	8327597	19207		GASKET: MANIFOLD AND GATE VALVE M49, M49C, M50, M49A1C, M50A1, M49A2C, M50A2)	EA	4
164	15	PAOZZ	4730-00-936-4584	MS27028-10	96906		CAP, QUICK DISCONNECT (M49A2C)	EA	1
164	15	PAOZZ	2540-00-832-7594	8327594	19207		CAP (M49, M49C, M49A1C)	EA	1
164	15	PAOZZ	2930-00-318-0939	8330004	19207		CAP ASSEMBLY (M50, M50A1, M50A2, M50A3)	EA	1
164	16	XBOZZ		10871853	19207		ADAPTER (M49, M49C, M50, M49A1C, M50A1, M49A2C, M50A2)	EA	1
164	16	XBOZZ		11609151	19207		ADAPTER (M50A3)	EA	1
164	17	XBOZZ		10897051	19207		CONNECTOR (M49, M49C, M50, M49A1C, M50A1, M50A2)	EA	1
164	17	XBOZZ		10937317	19207		CONNECTOR, GRAVITY FEED (M49A2C)	EA	1

TM9-2320-209-34P

(1) ILLUS. (a) FIG. NO.	(2) ITEM NO.	(3) SMR CODE	(3) NATIONAL STOCK NUMBER	(4) PART NUMBER	(5) FSCM	(6) DESCRIPTION USABLE ON CODE	(7) U/M	(8) QTY INC IN UNIT
1811-TANK BODIES (CONT'D)								
165	1	PAOOO	2540-00-832-7785	8327785	19207	OPERATOR ASSEMBLY, VALVE (M49, M49C, M49A1C)	EA	1
165	1	PAOOO	2590-00-134-5095	10937161	19207	CONTROL VALVE ASSEMBLY (M49A2C)	EA	1
165	2	PAOZZ	5305-00-508-1953	8330908	19207	SCREW (M49, M49C, M49A1C) (EA3) (M49A2C) (EA4)	EA	4
165	3	PAOZZ	5310-00-543-5101	MS35338-27	96906	WASHER, LOCK (M49, M49C, M49A1C) (EA3) (M49A2C) (EA4)	EA	4
165	4	PAOZZ	2590-00-491-0132	10937163	19207	SHAFT (M49A2C)	EA	1
165	4	XBOZZ		8330912	19207	SHAFT (M49, M49C, M49A1C)	EA	1
165	5	PAOZZ	5365-00-497-9649	10937164	19207	SPACER (M49A2C)	EA	1
165	5	XBOZZ		8330913	19207	SPACER (M49, M49C, M49A1C)	EA	1
165	6	PAOOO	2590-00-690-7247	10900490	19207	LEVER ASSEMBLY (M49, M49C, M49A1C) (EA3) (M49A2C) (EA2)	EA	3
165	7	PAOZZ	5310-00-880-7746	MS51968-5	96906	NUT, PLAIN, HEXAGON (M49, M49C, M49A1C, M49A2C)	EA	2
165	8	PAOZZ	5306-00-191-3936	10900481	19207	BOLT (M49, M49C, M49A1C, M49A2C)	EA	2
165	9	PAOZZ	5315-00-815-1405	MS24665-151	96906	PIN, COTTER (M49, M49C, M49A1C, M49A2C)	EA	1
165	10	PAOZZ	5315-00-316-1024	8330903	19207	PIN, STRAIGHT, HEADED (M49, M49C, M49A2C)	EA	1
165	11	XBOZZ		8330891	19207	HANDLE (M49, M49C, M49A1C, M49A2C)	EA	1
165	12	PAOZZ	5315-00-620-9271	8062543	18876	ROD (M49, M49C, M49A1C, M49A2C)	EA	1
165	13	XBOZZ		8330889	19207	GUIDE (M49, M49C, M49A1C, M49A2C)	EA	2
165	14	PAOZZ	5360-00-177-4198	MS24586-151	96906	SPRING, HELICAL, COMPRESSION: DISCHARGE VALVE TRIP (M49, M49C, M49A1C, M49A2C)	EA	1
165	15	PAOZZ	5305-00-637-7560	8330917	19207	SCREW, SHOULDER (M49, M49C, M49A1C, M49A2C)	EA	1
165	16	XBOZZ		8330893	19207	LATCH (M49, M49C, M49A1C, M49A2C)	EA	1
165	17	XBOZZ		8330897	19207	LEVER (M49, M49C, M49A1C, M49A2C)	EA	1
165	18	PAOZZ	5360-00-177-4198	MS24586-151	96906	SPRING, HELICAL, COMPRESSION: DISCHARGE VALVE REMOTE CONTROL CABLE RELEASE LEVER (M49, M49C, M49A1C, M49A2C)	EA	1

(1) ILLUS.	(2) (a) FIG. NO.	(3) (b) ITEM NO.	(4) SMR CODE	(5) NATIONAL STOCK NUMBER	(6) PART NUMBER	(7) FSCM	(8) DESCRIPTION	(9) U/M	(10) QTY INC IN UNIT
1811-TANK BODIES (CONT'D)									
165	19	PAOZZ	5315-00-815-1405	MS24665-151	96906	96906	PIN, COTTER (M49, M49C, M49A1C, M49A2C)	EA	2
165	20	PAOZZ	5315-00-316-1024	8330903	19207	19207	PIN, STRAIGHT, HEADED (M49, M49C, M49A1C, M49A2C)	EA	2
165	21	PAOZZ	5306-00-191-3936	10900481	19207	19207	BOLT, MACHINE (M49, M49, M49A1C, M49A2C)	EA	1
165	22	PAOZZ	5340-00-318-1020	8330877	19207	19207	YOKE, CLEVIS, ROD END (M49, M49C, M49A1C, M49A2C)	EA	1
165	23	PAOZZ	5310-00-880-7746	MS51968-5	96906	96906	NUT (M49, M49C, M49A1C, M49A2C)	EA	1
165	24	PAOZZ	2990-00-992-9280	10896336	19207	19207	CONTROL ASSEMBLY, SPEED, CABLE (M49, M49C, M49A1C, M49A2C)	EA	1
165	25	PAOZZ	5315-00-496-8376	10937162	19207	19207	SHAFT, TRIP ROLLER (M49A2C)	EA	1
165	25	XBOZZ		8330910	19207	19207	SHAFT, TRIP ROLLER (M49, M49C, M49A1C)	EA	1
165	26	XBOZZ		8330299	19207	19207	BEARING, SLEEVE (M49, M49C, M49A1C) (EA4) (M49A2C) (EA2)	EA	4
165	27	PAOZZ	4930-00-483-5550	8330896	19207	19207	LEVER (M49, M49C, M49A1C, M49A2C)	EA	1
165	28	PAOZZ	5305-00-723-9383	MS51963-67	96906	96906	SETSCREW (M49, M49C, M49A1C, M49A2C)	EA	2
165	29	PAOZZ	2590-00-213-7694	8330876	19207	19207	CAM, TRIP, VALVE (M49, M49C, M49A1C, M49A2C)	EA	2
165	30	PAOZZ	3120-00-693-0746	8330907	19207	19207	ROLLER, TRIP (M49, M49C, M49A1C) (EA4) (M49A2C) (EA2)	EA	4
165	31	PAOZZ	3120-00-554-5685	8330298	19207	19207	BUSHING, SLEEVE (M49, M49C, M49A1C) (EA2) (M49A2C) (EA1)	EA	2
165	32	XBOZZ		7326255	19207	19207	LINK: FUSIBLE DISCHARGE CONTROL VALVE (M49, M49C, M49A1C, M49A2C)	EA	1
165	33	PAOZZ	5360-00-177-4199	MS24586-206	96906	96906	SPRING, HELICAL, COMPRESSION: DISCHARGE VALVE FUSIBLE LINK RELEASE LEVER (M49, M49C, M49A1C, M49A2C)	EA	1
165	34	XBOZZ		8330895	19207	19207	LEVER (M49, M49C, M49A1C, M49A2C)	EA	1
165	35	PAOZZ	5306-00-225-8496	MS90725-31	96906	96906	BOLT, MACHINE (M49, M49C, M49A1C) (EA4) (M49A2C) (EA3)	EA	4
165	36	PAOZZ	5310-00-407-9566	MS35338-45	96906	96906	WASHER, LOCK (M49, M49C, M49A1C) (EA4) (M49A2C) (EA3)	EA	4
165	37	PAOZZ	5310-00-809-3078	MS15795-211	96906	96906	WASHER, FLAT (M49, M49C, M49A1C)	EA	1

(1) ILLUS.	(2)	(3)	(4)	(5)	(6)	(7)	(8)
(a) FIG. NO.	(b) ITEM NO.	SMR CODE	NATIONAL STOCK NUMBER	PART NUMBER	FSCM	DESCRIPTION USABLE ON CODE	U/M INC IN UNIT
1811-TANK BODIES (CONT'D)							
165	38	PAOZZ	2590-00-450-9595	10900502	19207	BRACKET (M49, M49C, M49A1C, M49A2C)	EA 1
165	39	PAOZZ	2510-00-778-4027	8330297	19207	BRACKET (M49, M49C, M49A1C, M49A2C)	EA 1
165	40	PAOZZ	2590-00-459-7248	10900501	19207	BRACKET (M49, M49C, M49A1C) (EA2) (M49A2C) (EA1)	EA 2
165	41	PAOZZ	4010-00-171-4236	MILW1511	23705	WIRE, ROPE, STEEL: EMERGENCY VALVE OPERATING CABLE ,FRONT COMPARTMENT, AND EMERGENCY TRIP RELEASE (M49, M49C, M49A1C, M49A2C)	EA 1
166	1	PAOZZ	5306-00-225-8496	MS90725-31	96906	SCREW, CAP, HEXAGON (M50, M50A1, M50A2, M50A3)	EA 3
166	2	PAOZZ	5310-00-407-9566	MS35338-45	96906	WASHER, LOCK (M50, M50A1, M50A2, M50A3)	EA 3
166	3	XBOZZ		10900959	19207	SPACER, VALVE CONTROL (M50, M50A1, M50A2, M50A3)	EA 1
166	4	XBOZZ		8330908	19207	SCREW, VALVE CONTROL (M50, M50A1, M50A2, M50A3)	EA 3
166	5	PAOZZ	5310-00-209-0965	MS35338-46	96906	SCREW, CAP, HEXAGON HEAD (M50, M50A1, M50A2, M50A3)	EA 3
166	6	XBOZZ		10900558	19207	SHAFT: VALVE CONTROL LEVER (M50, M50A1, M50A2, M50A3)	EA 1
166	7	PFOZZ	3120-00-554-5685	8330298	19207	BUSHING: VALVE CONTROL LEVER (M50, M50A1, M50A2, M50A3)	EA 3
166	8	XBOZZ		10896529	19207	SPACER: VALVE CONTROL LEVER (M50, M50A1, M50A2, M50A3)	EA 2
166	9	PAOZZ	2590-00-459-7248	10900501	19207	BRACKET: VALVE CONTROL LEVER (M50, M50A1, M50A2, M50A3)	EA 3
166	10	PAOOO	2590-00-690-7247	10900490	19207	LEVER: VALVE CONTROL ASSEMBLY (M50, M50A1, M50A2, M50A3)	EA 2
166	11	PAOZZ	5306-00-191-3936	10900481	19207	BOLT (M50, M50A1, M50A2, M50A3)	EA 1
166	12	PAOZZ	5310-00-880-7746	MS51968-5	96906	NUT, PLAIN, HEXAGON (M50, M50A1, M50A2, M50A3)	EA 1
166	13	PAOZZ	5305-00-637-7560	8330917	19207	SCREW, SHOULDERED (M50, M50A1, M50A2, M50A3)	EA 1
166	14	PAOZZ	5360-00-177-4198	MS24586-151	96906	SPRING, HELICAL, COMPRESSION M50, M50A1, M50A2, M50A3)	EA 1
166	15	XBOZZ		8330893	19207	LATCH (M50, M50A1, M50A2, M50A3)	EA 1
166	16	PAOZZ	5315-00-316-1024	8330903	19207	PIN, STRAIGHT, HEADED (M50, M50A1, M50A2, M50A3)	EA 1

(1) ILLUS.	(2) (a) FIG. NO.	(3) (b) ITEM NO.	(4) SMR CODE	(5) NATIONAL STOCK NUMBER	(6) PART NUMBER	(7) FSCM	(8) DESCRIPTION USABLE ON CODE	(9) U/M	(10) QTY INC IN UNIT
1811-TANK BODIES (CONT'D)									
166	17	PAOZZ	5315-00-815-1405	MS24665-151	96906	19207	PIN, COTTER (M50, M50A1, M50A2, M50A3)	EA	1
166	18	XBOZZ		8330891	19207	19207	HANDLE (M50, M50A1, M50A2, M50A3)	EA	1
166	19	PAOZZ	5315-00-620-9271	8062543	19207	19207	ROD (M50, M50A1, M50A2, M50A3)	EA	2
166	20	XBOZZ		8330889	19207	19207	GUIDE (M50, M50A1, M50A2, M50A3)	EA	2
166	21	XBOZZ		8330897	19207	19207	LEVER (M50, M50A1, M50A2, M50A3)	EA	1
167	1	PAOOO	4930-00-563-4917	10872250	19207	19207	HOSE AND NOZZLE ASSEMBLY	EA	1
167	2	PAOOO	4930-00-845-2474	11611857	19207	19207	NOZZLE ASSEMBLY	EA	1
167	3	XBOZZ		11611857-2	19207	19207	STRAINER	EA	1
167	4	XBOZZ		11611857-3	19207	19207	SPOUT	EA	1
167	5	PAOZZ	4930-01-046-7027	11611857-4	19207	19207	CAP AND CHAIN	EA	1
167	6	XBOZZ		11611857-5	19207	19207	RING, PROTECTOR	EA	1
167	7	PAOZZ	5920-00-897-4857	MS25384-1	96906	96906	WIRE, GROUND	EA	1
167	8	PAOZZ	4720-00-884-4841	10872248	19207	19207	HOSE ASSEMBLY	EA	1
167	9	PAOZZ	4730-00-999-9636	10900296	19207	19207	SWIVEL	EA	1
167	10	PAOZZ	4730-00-760-5881	10900297	19207	19207	BUSHING	EA	1
167	11	PAOZZ	4710-00-401-4375	10872249	19207	19207	TUBE	EA	1
168	1	PAOZZ	5310-00-225-6993	MS51922-33	96906	96906	NUT, SELF-LOCKING (M49, M49C, M49A1C, M50, M50A1, M50A2)	EA	18
168	2	PAOZZ	5330-00-389-0316	7326222	19207	19207	GASKET: DISCHARGE VALVE TO TANK DRAIN PIPE (M49, M49C, M49A1C, M50, M50A1, M50A2)	EA	3
168	3	PAOZZ	5315-00-842-3044	MS24665-283	96906	96906	PIN, COTTER (M49, M49C, M49A1C)	EA	3
168	4	PAOZZ	5315-00-815-8840	MS35810-4	96906	96906	PIN, STRAIGHT, HEADED (M49, M49C, M49A1C)	EA	3
168	5	PAOZZ	4030-00-838-3533	MS16843-1	96906	96906	CLIP (M49, M49C, M49A1C, M50, M50A1, M50A2)	EA	3
168	6	PAOZZ	4030-00-274-6833	507421	00000	00000	THIMBLE (M49, M49C, M49A1C)	EA	3
168	6	XBOZZ		507422	00000	00000	THIMBLE (M50, M50A1, M50A2)	EA	2
168	7	XBOZZ		10872252	19207	19207	LINK, FUSIBLE (M49, M49C, M49A1C, M50, M50A1, M50A2)	EA	3
168	8	PAOOF	4820-00-736-8086	7326280	19207	19207	VALVE, ANGLE: W/SCREEN (M49, M49C, M49A1C) (3EA) (M50, M50A1, M50A2) (2EA)	EA	3

(1) ILLUS.	(2) (a) FIG. NO.	(3) (b) ITEM NO.	(4) SMR CODE	(5) NATIONAL STOCK NUMBER	(6) PART NUMBER	(7) FSCM	(8) DESCRIPTION USABLE ON CODE	(9) U/M	(10) QTY INC IN UNIT
1811-TANK BODIES (CONT'D)									
168	9	PAOZZ	5315-00-843-0138	MS24665-566	96906	19207	PIN (M49, M49C, M49A1C, M50, M50A1, M50A2)	EA	1
168	10	XBOZZ		7066114	19207	19207	ARM (M49, M49C, M49A1C, M50, M50A1, M50A2)	EA	1
168	11	PAOZZ	4730-00-732-9622	7329622	19207	19207	PACKING NUT: DISCHARGE VALVE STEM PACKING (M49, M49C, M49A1C, M50, M50A1, M50A2)	EA	1
168	12	PAOZZ	5330-00-732-9623	7329623	19207	19207	PACKING MATERIAL (M49, M49C, M49A1C, M50, M50A1, M50A2)	EA	1
168	13	PAFZZ	2510-00-732-6263	7326263	19207	19207	STEM: DISCHARGE VALVE (M49, M49C, M49A1C, M50, M50A1, M50A2)	EA	1
168	14	XBFZZ		7066110	19207	19207	CAM (M49, M49C, M49A1C, M50, M50A1, M50A2)	EA	1
168	15	PAOZZ	4730-00-318-0811	7326264	19207	19207	STRAINER: ELEMENT, DISCHARGE VALVE (M49, M49C, M49A1C, M50, M50A1, M50A2)	EA	1
168	16	PAFZZ	4820-00-832-7781	8327781	19207	19207	BONNET, EMERGENCY VAVLE (M49, M49C, M49A1C, M50, M50A1, M50A2)	EA	1
168	17	PAFZZ	5360-00-630-0187	7326262	19207	19207	SPRING, HELICAL, COMPRESSION: DISCHARGE VALVE PLUNGER (M49, M49C, M49A1C, M50, M50A1, M50A2)	EA	1
168	18	XBFZZ		10923521	19207	19207	PLUNGER, PLAIN: UPPER (M49, M49C, M49A1C, M50, M50A1, M50A2)	EA	1
168	19	PAFZZ	5310-00-732-9616	7329616	19207	19207	NUT: UPPER (M49, M49C, M49A1C, M50, M50A1, M50A2)	EA	1
168	20	PAFZZ	4820-00-732-6259	7326259	19207	19207	DISK: DISCHARGE VALVE (M49, M49C, M49A1C, M50, M50A1, M50A2)	EA	1
168	21	PAFZZ	2540-00-832-7783	8327783	19207	19207	PLUNGER, VALVE: DISCHARGE LOWER (M49, M49C, M49A1C, M50, M50A1, M50A2)	EA	1
168	22	XAFZZ		7066109	19207	19207	HOUSING (M49, M49C, M49A1C, M50, M50A1, M50A2)	EA	1
169	1	PAOZZ	5330-00-484-3655	10937348	19207	19207	GASKET	EA	1
169	2	PAOFF	4820-00-411-5750	10947592	19207	19207	VALVE ASSEMBLY: DISCHARGE (M49A2C)	EA	2
169	3	PAFZZ	4930-00-498-3869	10947587	19207	19207	CAP	EA	1
169	4	PAFZZ	2590-00-459-7246	10947581	19207	19207	SCREEN	EA	1
169	5	PAFZZ	4930-00-498-3871	10947589	19207	19207	STEM	EA	1
169	6	PAFZZ	5360-00-450-9677	10947590	19207	19207	SPRING, HELICAL COMPRESSION	EA	1
169	7	PAFZZ	4930-00-498-3867	10937420	19207	19207	HOLDER, SEAT	EA	1

(1) ILLUS.	(2) (a) FIG. NO.	(3) SMR ITEM NO.	(4) NATIONAL STOCK NUMBER	(5) PART NUMBER	(6) FSCM	(7) DESCRIPTION USABLE ON CODE	(8) QTY INC IN UNIT
1811-TANK BODIES (CONT'D)							
169	8	PAFZZ	4820-00-321-6425	8330136	19207	DISC, VALVE	EA 1
169	9	PAFZZ	5310-00-400-7633	10937419	19207	NUT, RETAINER	EA 1
169	10	PAFZZ	5305-00-817-6139	MS51021-56	96906	SETSCREW	EA 4
169	11	PAFZZ	4820-00-040-2425	8330875	19207	CAM, EMERGENCY VALVE	EA 1
169	12	PAFZZ	5310-00-959-7600	MS51922-5	96906	NUT, SELF-LOCKING	EA 1
169	13	PAFZZ	4930-00-498-3870	10947597	19207	LEVER, DISCHARGE VALVE	EA 1
169	14	PAFZZ	5305-00-267-8978	MS9726-12	96906	SCREW, CAP, HEXAGON HEAD	EA 1
169	15	PAFZZ	4730-00-333-7537	8330898	19207	PACKING NUT	EA 1
169	16	PAFZZ	5330-00-318-4326	8330909	19207	PACKING, PREFORMED	EA 2
169	17	PAFZZ	5330-00-318-4323	8330888	19207	GASKET	EA 1
169	18	PAFZZ	5315-00-040-2434	8330911	19207	SHAFT, CONTROL LEVER	EA 1
169	19	XAFZZ		10947586	19207	BODY	EA 1
170	1	PAOZZ	5315-00-187-9377	MS24665-317	96906	PIN, COTTER (M50, M50A1, M50A2)	EA 4
170	2	XBOZZ		10896658-2	19207	PIN (M50, M50A1, M50A2)	EA 2
170	3	XBOZZ		10896654	19207	LOCK HANDLE, FILLER COVER (M50, M50A1, M50A2)	EA 1
170	3	XBOZZ	2510-00-176-8597	7739791	19207	CLAMP, COVER (M50A3)	EA 1
170	4	XBOZZ		10896664	19207	COVER, FILLER (M50, M50A1, M50A2)	EA 1
170	4	XBOZZ		11609086	19207	COVER, FILLER (M50A3)	EA 1
170	5	PAOZZ	5330-00-465-9337	11602944-1	19207	GASKET: FILLER COVER (M50, M50A1, M50A2)	EA 1
170	5	PAOZZ	5330-00-595-5203	11609088	19207	GASKET: FILLER COVER (M50A3)	EA 1
170	6	PAFZZ	5305-00-042-6417	MS90725-113	96906	SCREW, CAP, HEXAGON HEAD (M50, M50A1, M50A2)	EA 6
170	7	PAFZZ	5310-00-550-3503	MS35335-36	96906	WASHER, LOCK (M50, M50A1, M50A2)	EA 6
170	8	PFFZZ	2510-00-123-7395	10896964	19207	PIPE, FILLER: WITH FLANGE (M50, M50A1, M50A2)	EA 1
170	8	XBFFZZ		11609090	19207	SCREW ASSEMBLY (M50A3)	EA 1
170	9	PAFZZ	5330-00-292-2120	8330044	19207	GASKET, FILTER STRAINER FLANGE (M50, M50A1, M50A2)	EA 1
170	10	XBOZZ		10896655		CATCH	EA 1
170	11	XBOZZ		10896662		PIN	EA 1
170	NI	XBFFZZ		11609091	19207	BASKET ASSEMBLY, STRAINER (M50A3)	EA 1
170	NI	PAFZZ	5310-00-927-3877	MS51922-14	96906	NUT, SELF-LOCKING (M50A3)	EA 1
171	1	PAOZZ	5305-00-269-3211	MS90726-60	96906	SCREW, CAP, HEXAGON HEAD	EA 8
171	2	PAOZZ	5310-00-959-1488	MS51922-21	96906	NUT, SELF-LOCKING	EA 32

(1) ILLUS.	(2) (a) FIG. NO.	(3) SMR ITEM CODE NO.	(4) NATIONAL STOCK NUMBER	(5) PART NUMBER	(6) FSCM	(7) DESCRIPTION U/M USABLE ON CODE	(8) QTY INC IN UNIT
1811-TANK BODIES (CONT'D)							
171	3	PAOZZ	2590-00-473-6331	6566675	19207	BRACKET: GAS CAR ASSEMBLY	EA 2
171	4	PAOZZ	5305-00-993-2738	MS35207-280	96906	SCREW, MACHINE	EA 16
171	5	PAOZZ	9905-00-202-3639	MS35387-2	96906	REFLECTOR, AMBER: FRONT SIDE AND FRONT	EA 4
171	6	PAOZZ	9905-00-205-2795	MS35387-1	96906	REFLECTOR, RED: REAR SIDE AND REAR	EA 4
171	7	PAOZZ	5340-00-494-7381	10872415	19207	BUMPER, RUBBER, REAR DOOR	EA 2
171	8	PAOZZ	5305-00-993-2738	MS35207-280	96906	SCREW, MACHINE (M50, M50A1, M50A2) (32EA) (M50A3) (36EA)	EA 36
171	9	PAOZZ	5310-00-959-7600	MS51922-5	96906	NUT, SELF-LOCKING (M50, M50A1, M50A2) (32EA) (M50A3) (36EA)	EA 36
171	10	PAOZZ	5340-00-456-1011	7064246	19207	HOOK: TRAP (M50, M50A1, M50A2) (16EA) (M50A3) (18EA)	EA 18
171	11	PAOZZ	5305-00-269-2805	MS90726-62	96906	SCREW, CAP, HEXAGON HEAD	EA 24
171	12	XBOZZ		10872499	19207	BRACKET: FRONT SPLASH SHIELD (M50, M50A1, M50A2)	EA 4
171	12	XBOZZ		10872499	19207	BRACKET: FRONT AND REAR SPLASH SHIELD (M50A3)	EA 8
171	13	PAOZZ	2540-00-318-0990	7370389	19207	SPLASH SHIELD: FRONT (M50, M50A1, M50A2)	EA 2
171	13	PAOZZ	2540-00-355-7811	10937251-2	19207	SPLASH SHIELD: FRONT LEFT (M50A3)	EA 1
171	13	PAOZZ	2540-00-355-7812	10937316	19207	SPLASH SHIELD: FRONT RIGHT (M50A3)	EA 1
171	14	XBOZZ		10872498	19207	BRACKET: REAR SPLASH SHIELD (M50, M50A1, M50A2)	EA 2
171	15	PAOZZ	2540-00-179-3498	10872413	19207	SPLASH SHIELD ASSEMBLY, REAR (M50, M50A1, M50A2)	EA 2
171	15	PAOZZ	2540-00-503-1706	11609081-1	19207	GUARD: SPLASH SHIELD, LEFT REAR (M50A3)	EA 1
171	15	PAOZZ	2540-00-503-1707	11609081-2	19207	GUARD: SPLASH SHIELD, RIGHT REAR (M50A3)	EA 1
171	16	PAOZZ	5305-00-269-3211	MS90726-60	96906	SCREW, CAP, HEXAGON HEAD	EA 3
171	17	PAOZZ	5310-00-959-1488	MS51922-21	96906	NUT, SELF-LOCKING	EA 3
171	18	XBOZZ		7370374-1	19207	SHIELD: REAR SPLASH LOWER (M50, M50A1, M50A2)	EA 2
171	18	PAOZZ	2540-00-936-7805	10937252	19207	SHIELD: REAR SPLASH LOWER (M50A3)	EA 2
171	19	XBOZZ		7370289-1	19207	SHIELD: REAR SPLASH UPPER (M50, M50A1, M50A2)	EA 2
171	19	XBOZZ		11609082-1	19207	SHIELD: REAR SPLASH UPPER LEFT (M50A3)	EA 1

(1) ILLUS.	(2) (a) FIG. NO.	(3) (b) ITEM NO.	(4) SMR CODE	(5) NATIONAL STOCK NUMBER	(6) PART NUMBER	(7) FSCM	(8) DESCRIPTION USABLE ON CODE	(9) U/M	(10) QTY INC IN UNIT
1811-TANK BODIES (CONT'D)									
171	19		XBOZZ		11609082-2	19207	SHIELD: REAR SPLASH UPPER RIGHT (M50A3)	EA	1
172	1		PAOZZ	5310-00-225-6993	MS51922-33	96906	NUT, SELF-LOCKING (M49A2C) (34EA) (M50A3) (12EA)	EA	22
172	2		PAOZZ	5310-00-088-1251	MS51922-1	96906	NUT, SELF-LOCKING (M49A2C, M50A3)	EA	4
172	3		XBOZZ		10947594	19207	PLATE, REVERSE LEVER CASE (M49A2C, M50A3)	EA	2
172	4		XBOZZ		10947595	19207	HOLDER: REVERSE LEVER CABLE (M49A2C, M50A3)	EA	2
172	5		PAOZZ	5306-00-630-2349	10937338	19207	U-BOLT: REVERSE LEVER CABLE (M49A2C, M50A3)	EA	2
172	6		XBOZZ	5340-00-442-5904	10871852-1	19207	COUPLING, VALVE: DISCHARGE TUBE (M49A2C, M50A3)	EA	2
172	6.1		PAOZZ	5330-00-930-5953	10871869-1	19207	GASKET: COUPLING (M49A2C, M50A3)	EA	2
172	7		PFOZZ	5330-00-484-3655	10937348	19207	GASKET: VALVE ASSEMBLY (M49A2C, M50A3)	EA	2
172	8		PAOFF	4820-00-411-5750	10947592	19207	VALVE ASSEMBLY, DISCHARGE (M49A2C, (M50A3) (SEE FIG 169 FOR PARTS)	EA	2
172	9		PAOZZ	5306-00-335-4699	8330918	19207	U-BOLT: DISCHARGE TUBES (M49A2C)	EA	5
172	10		PBOZZ	4710-00-176-3440	11609413	19207	TUBE: FUEL DISCHARGE FRONT (M49A2C)	EA	1
172	10		XBOZZ		11609053	19207	TUBE: DISCHARGE FRONT AND REAR (M49A2C)	EA	1
172	11		PAOZZ	4710-00-462-8508	10937325	19207	TUBE: FUEL DISCHARGE REAR (M49A2)	EA	1
172	12		PAOZZ	4730-00-050-4203	MS15001-1	96906	FITTING: LUBRICATION (M49A2C, (M50A3)	EA	6
172	13		PAOZZ	4730-00-689-1231	MS51812-5	96906	NIPPLE, TUBE (M49A2C)	EA	1
172	14		PAOZZ	5310-00-208-5255	109785	21450	NUT, PLAIN, HEXAGON (M49A2C)	EA	1
172	15		PAOZZ	4030-00-838-3533	MS16843-1	96906	CLIP ASSEMBLY (M49A2C)	EA	1
172	16		PAOZZ	4030-00-274-6833	507421	21450	THIMBLE: EMERGENCY RELEASE CABLE (M49A2C)	EA	1
172	17		PAOZZ	5365-00-477-6815	10872251	19207	RING: EMERGENCY RELEASE CABLE (M49A2C)	EA	1
172	18		PFOZZ	5305-00-508-1954	7092434	19207	SCREW, PLATE: EMERGENCY RELEASE CABLE (M49A2C)	EA	1
172	19		XBOZZ		10937849	19207	PLATE: EMERGENCY RELEASE CABLE (M49A2C)	EA	1
172	20		PAOZZ	4710-00-455-9358	10937333	19207	TUBE: EMERGENCY RELEASE CABLE (M49A2C)	EA	1

(1) ILLUS.	(2) (a) FIG. NO.	(3) (b) ITEM NO.	(4) SMR CODE	(5) NATIONAL STOCK NUMBER	(6) PART NUMBER	(7) FSCM	(8) DESCRIPTION USABLE ON CODE	(9) U/M	(10) QTY INC IN UNIT
1811-TANK BODIES (CONT'D)									
172	21	PBOZZ	4730-00-833-0508	MS51819-7	96906	CONNECTOR ASSEMBLY (M49A2C) (3EA) (M50A3) (2EA)	EA	3	
172	22	PFOZZ	4710-00-485-9652	10937334	19207	TUBE:EMERGENCY RELEASE CABLE GUIDE (M49A2C)	EA	2	
172	22	PAOZZ	2510-00-501-7270	11609131	19207	TUBE:GUIDE (M50A3)	EA	2	
172	23	PAOZZ	4710-00-462-8503	10937335	19207	TUBE:REAR CABLE GUIDE (M49A2C)	EA	1	
172	24	MFOZZ	4010-00-171-4236	10937151-2	19207	CABLE,FRONT DISCHARGE VALVE CONTROL (FAB.FROM 4010-00-171-4236) (M49A2C)	EA	1	
172	24	MFOZZ	4010-00-171-4236	11609006-2	19207	CABLE,FRONT DISCHARGE VALVE CONTROL (M50A3)	EA	1	
172	25	MFOZZ	4010-00-171-4236	10937151-1	19207	CABLE,EMERGENCY RELEASE (M49A2C)	EA	1	
172	26	MFOZZ	4010-00-171-4236	10937151-3	19207	CABLE,REAR DISCHARGE VALVE CONTOL (M49A2C)	EA	1	
172	26	MFOZZ	4010-00-171-4236	11609006-1	19207	CABLE,REAR DISCHARGE VALVE CONTROL (M50A3)	EA	1	
173	1	PAOZZ	5340-00-912-4088	MS21313-162	96906	PADLOCK ASSEMBLY (M50,M50A1, M50A2)	EA	2	
173	2	PAOZZ	5315-00-187-9377	MS24665-317	96906	PIN,COTTER (M50,M50A1,M50A2)	EA	12	
173	3	PAOZZ	5315-00-505-2196	10896658-2	19207	PIN (M50,M50A1,M50A2)	EA	3	
173	4	XBOZZ		10896654	19207	HANDLE (M50,M50A1,M50A2)	EA	1	
173	5	XBOZZ		10896653	19207	COVER (M50,M50A1,M50A2)	EA	1	
173	5	XBOZZ		11609083	19207	COVER (M50A3)	EA	1	
173	6	PAOZZ	5330-00-465-9338	11602944-2	19207	RUBBER,STRIP (M50,M50A1, M50A2)	EA	1	
173	6	PAOZZ	5330-00-567-0141	11609085	19207	GASKET,COVER (M50A3)	EA	1	
173	7	PAOZZ	5315-00-505-2194	10896658-1	19207	PIN (M50,M50A1,M50A2)	EA	3	
173	8	PAOZZ	5306-00-318-0943	8330103	19207	BOLT,EYE (M50,M50A1,M50A2)	EA	1	
173	9	PAOZZ	5340-00-508-1973	8330104	19207	NUT (M50,M50A1,M50A2)	EA	1	
173	10	XBOZZ		10896957	19207	YOKE (M50,M50A1,M50A2)	EA	1	
173	11	XBOZZ		10896955	19207	COVER (M50,M50A1,M50A2)	EA	1	
173	12	PAOZZ	5330-00-298-0078	8330046	19207	SEAL,RUBBER,SPECIAL (M50,M50A1,M50A2)	EA	1	
173	13	XBOZZ		10896655	19207	CATCH	EA	1	
173	14	XBOZZ		10896662	19207	RING AND PIN ASSEMBLY,CLAMPING COVER (M50A3)	EA	1	
174	1	PAOFF	4930-00-563-4642	8329947	19207	NOZZLE:DISCHARGE,HOSE ASSEMBLY (M50,M50A1,M50A2,M50A3)	EA	2	
174	2	PAFZZ	5315-00-234-1619	MS24665-170	96906	PIN,COTTER (M50,M50A1,M50A2, M50A3)	EA	1	

(1) ILLUS.	(2) (a) FIG. NO.	(3) (b) ITEM NO.	(4) SMR CODE	(5) NATIONAL STOCK NUMBER	(6) PART NUMBER	(7) FSCM	(8) DESCRIPTION	(9) U/M	(10) QTY INC IN UNIT
1811-TANK BODIES (CONT'D)									
174	3		XBFZZ		8330000	19207	PIN, STRAIGHT HEADED (M50, M50A1, M50A2, M50A3)	EA	1
174	4		PAFZZ	3040-00-513-5791	8329944	19207	LEVER, DISCHARGE (M50, M50A1, M50A2, M50A3)	EA	1
174	5		PAFZZ	4730-00-200-0459	7329618	19207	PACKING NUT: NOZZLE PLUNGER (M50, M50A1, M50A2, M50A3)	EA	1
174	6		PAFZZ	5330-00-700-9392	7009392	19207	RETAINER, PACKING (M50, M50A1, M50A2, M50A3)	EA	1
174	7		XBFZZ		8727332	19207	PACKING (M50, M50A1, M50A2, M50A3)	EA	1
174	8		PAFZZ	4730-00-301-7759	8332725	19207	SPOUT (M50, M50A1, M50A2, M50A3)	EA	1
175	1		PAOFF	4930-00-563-4642	8329947	19207	NOZZLE: DISCHARGE, HOSE ASSEMBLY (M50, M50A1, M50A2, M50A3)	EA	2
175	2		PAOZZ	4720-00-318-0941	8330012	19207	HOSE ASSEMBLY, NONMETALLIC (M50, M50A1, M50A2, M50A3)	EA	3
175	2		PAOZZ	4720-01-029-5046	11672535	19207	HOSE ASSEMBLY, GRAVITY (M49, M49C, M49A1C, M49A2C)	EA	2
175	3		PAOZZ	4730-00-090-9228	8330013	19207	REDUCER, PIPE (M50, M50A1, M50A2, M50A3)	EA	1
175	4		PAOZZ	5330-00-202-3715	8330009	19207	WASHER, NONMETALLIC (M50, M50A1, M50A2, M50A3)	EA	1
175	5		PAOZZ	4730-00-335-1814	8330014	19207	REDUCER, PIPE (M50, M50A1, M50A2, M50A3)	EA	2
175	6		PAOZZ	5330-00-318-4294	8330010	19207	WASHER, NONMETALLIC (M50, M50A1, M50A2, M50A3)	EA	1
175	7		PAOZZ	4730-00-322-9636	8332729	19207	COUPLING (M50, M50A1, M50A2, M50A3)	EA	1
175	8		XBOZZ		7065749	19207	GASKET (M50, M50A1, M50A2, M50A3)	EA	1
175	9		PAOZZ	4720-00-318-0940	8330011	19207	HOSE ASSEMBLY, NONMETALLIC (M50, M50A1, M50A2, M50A3)	EA	6
175	10		PAOZZ	4730-00-314-0747	8330015	19207	STRAINER: SUCTION (M50, M50A1, M50A2, M50A3)	EA	1
175	11		PAOZZ	5210-00-532-9058	8329924	19207	STICK: GAGE, LEEL, FLUID (M50, M50A1, M50A2, M50A3)	EA	1
176	1		PAOZZ	5305-00-269-3211	MS90725-60	96906	SCREW, CAP, HEXAGON HEAD	EA	4
176	2		PAOZZ	5310-00-627-6128	MS35335-35	96906	WASHER, LOCK	EA	4
176	3		PAOZZ	5330-00-832-7848	8327848	19207	GASKET: FLANGE (PART OF KIT, P/N 5702340)	EA	1

(1) ILLUS.	(2) (a) FIG. NO.	(3) SMR CODE	(4) NATIONAL STOCK NUMBER	(5) PART NUMBER	(6) FSCM	(7) DESCRIPTION USABLE ON CODE	(8) QTY INC IN UNIT
						1811-TANK BODIES (CONT'D)	
176	4	PAOOO	2540-00-318-0944	8330111	19207	STRAINER ASSEMBLY:INTAKE (M49,M49C,M50)	EA 1
176	5	PAOZZ	5305-00-044-4153	MS90725-109	96906	SCREW,CAP,HEXAGON HEAD	EA 8
176	6	PAOZZ	5310-00-209-5116	MS35335-37	96906	WASHER,LOCK	EA 12
176	7	XBOZZ		8720543	19207	COVER	EA 1
176	8	XBOZZ		8720544	19207	FLANGE	EA 1
176	9	PAOZZ	5330-00-832-7875	8327875	19207	GASKET:FLANGE AND STRAINER COVER	EA 2
176	10	XBOZZ		8720545	19207	STRAINER	EA 1
176	11	PAOZZ	4730-00-011-2578	112578	21450	PLUG,PIPE	EA 1
176	12	XAOZZ		7748702	19207	BODY	EA 1
176	13	PAOFF	4320-00-912-3879	10947442	19207	PUMP,CETNRIFUGAL: SIDE DISCHARGE (M49C,M49A1C, M49A2C,M50,M50A1,M50A2,M50A3)	EA 1
176	14	PAFZZ	4320-00-697-4505	8327842	19207	CAP:BY-PASS RELIEF VALVE	EA 1
176	15	KFFZZ		8327849	19207	GASKET (PART OF KIT, P/N 5702340)	EA 1
176	16	PAFZZ	5305-00-832-7887	8327887	19207	SETSCREW:ADJUSTING, BY-PASS VALVE	EA 1
176	17	PAFZZ	5305-00-269-3210	MS90725-59	96906	SCREW,CAP,HEXAGON HEAD	EA 4
176	18	PAFZZ	5310-00-627-6128	MS35335-35	96906	WASHER,LOCK	EA 4
176	19	XAFZZ		8720538	19207	COVER	EA 1
176	20	PAFZZ	5330-00-832-7846	8327846	19207	GASKET:RELIEF VALVE COVER (PART OF KIT,P/N 5702340)	EA 1
176	21	XBFFZZ		7324389	19207	GUIDE,RELIEF VALVE: RELIEF VALVE SPRING,BRASS	EA 1
176	22	PAFZZ	5360-00-968-4059	10917140	19207	SPRING,HELICAL,COMPRESSION: SPRING RELIEF VALVE DISCHARGE PUMP	EA 1
176	23	PAFZZ	4820-00-832-7893	8327893	19207	VALVE,PRESSURE: PRESSURE CONTROL RELIEF	EA 1
176	24	PAFZZ	5315-00-459-7279	8720248	19207	PIN,STRAIGHT,HEADLESS	EA 2
176	25	KFFZZ		10937147	19207	PACKING,PREFORMED (PART OF KIT,P/N 5702340)	EA 2
176	26	XAFZZ		8748332	19207	CASING	EA 1
176	27	PAFZZ	4730-00-011-2578	112578	21450	PLUG,PIPE	EA 3
176	28	PAFZZ	5315-00-501-9454	8744221	19207	KEY	EA 1
176	29	PAFZZ	4730-00-050-4208	MS15003-1	96906	FITTING,LUBRICATION	EA 2

(1) ILLUS.	(2) (a) FIG. NO.	(3) (b) ITEM NO.	(4) SMR CODE	(5) NATIONAL STOCK NUMBER	(6) PART NUMBER	(7) FSCM	(8) DESCRIPTION USABLE ON CODE	(9) U/M	(10) QTY INC IN UNIT
1811-TANK BODIES (CONT'D)									
176	30	PAFZZ	5305-00-269-3208	MS90725-57	96906	SCREW,CAP,HEXAGON HEAD	EA	8	
176	31	PAFZZ	5310-00-627-6128	MS35335-35	96906	WASHER,LOCK	EA	8	
176	32	PAFZZ	4820-00-542-5683	MS35670-4	96906	FITTING	EA	2	
176	33	XBFZZ		11663462-1	19207	COVER	EA	1	
176	34	XBFZZ		11663462-2	19207	COVER	EA	1	
176	35	KFFZZ		8327847	19207	GASKET (PART OF KIT, P/N 5702340)	EA	2	
176	36	KFFZZ		8675783	19207	SEAL,PLAIN:ROTOR SHAFT (PART OF KIT,P/N 5702340)	EA	5	
176	37	PAFZZ	5365-00-698-4346	7363055	19207	RING,SNAP	EA	2	
176	38	XBFZZ		8720542	19207	WASHER	EA	2	
176	39	PAFZZ	5305-00-269-3211	MS90725-60	96906	SCREW,CAP,HEXAGON HEAD	EA	16	
176	40	PAFZZ	5310-00-627-6128	MS35335-35	96906	WASHER,LOCK	EA	16	
176	41	PAFZZ	3130-00-832-7877	8327877	192007	HEAD	EA	1	
176	42	PAFZZ	2540-00-832-7878	8327878	19207	HEAD	EA	1	
176	43	XBFZZ		8327882	19207	PIN	EA	1	
176	44	PAFZZ	3110-00-427-0603	7748929	19207	BEARING,BALL,ANNULAR: MIL-STD-CODE 1111-03503-0000 RAD,SR,MED,NON-LOADING GROOVE,1.3780 BORE, 3.1496 OD,0.8268 W SHAFT	EA	2	
176	45	PAFZZ	2590-00-693-4208	8332712	19207	ROTOR ASSEMBLY	EA	1	
176	46	PAFZZ	4320-00-832-7881	8327881	19207	LINER,PUMP:BODY	EA	1	
176	47	PAFZZ	2540-00-832-7894	8327894	19207	VANE,PUMP:ROTOR	EA	4	
176		PAFZZ	2540-00-652-6264	5702340	19207	PARTS KIT,PUMP ASSEMBLY (M49A1C,M49A2C,M49C,M50, M50A1,M50A2,M50A3)	EA	1	
176	3					GASKET	EA	1	
176	15					GASKET	EA	1	
176	20					GASKET	EA	1	
176	25					PACKING	EA	2	
176	35					GASKET	EA	1	
176	36					SEAL	EA	2	
176A	1	PAOZZ	5305-00-725-4187	MS90726-114	96906	SCREW,CAP,HEXAGON HEAD	EA	2	
176A	2	PAOZZ	2930-00-318-0939	8330004	19207	CAP ASSEMBLY	EA	2	

(1) ILLUS.	(2) (a) FIG. NO.	(3) (b) ITEM NO.	(4) SMR CODE	(5) NATIONAL STOCK NUMBER	(6) PART NUMBER	(7) FSCM	(8) DESCRIPTION USABLE ON CODE	(9) U/M	(10) QTY INC IN UNIT
1811-TANK BODIES (CONT'D)									
176A	3		PAOZZ	5310-00-067-9507	MS51922-37	96906	NUT, SELF-LOCKING	EA	16
176A	4		PAOZZ	4730-00-335-1815	8330115	19207	NIPPLE, FLANGE (M50, M50A1, M50A2)	EA	2
176A	4		XBOZZ		11609151	19207	NIPPLE, FLANGE (M50A3)	EA	2
176A	5		PAOZZ	5330-00-832-7597	8327597	19207	GASKET, GATE VALVE	EA	4
176A	6		PAOZZ	5305-00-725-4183	MS90726-113	96906	NUT, SELF-LOCKING (M50, M50A1, M50A2)	EA	8
176A	6		PAOZZ	5305-00-725-4187	MS90726-114	96906	NUT, SELF-LOCKING (M50A3)	EA	8
176A	7		PAOZZ	4820-00-832-7793	8327793	19207	VALVE, GATE: TANK BODY (M50, M50A1, M50A2)	EA	2
176A	7		XBOZZ		10947554	19207	VALVE, GATE: TANK BODY (M50A3)	EA	2
176A	8		PAOZZ	5305-00-071-1766	MS90725-108	96906	SCREW, CAP, HEXAGON HEAD (M50, M50A1, M50A2)	EA	4
176A	8		PAOZZ	5305-00-044-4153	MS90725-109	96906	SCREW, CAP, HEXAGON HEAD (M50A3)	EA	4
176A	9		PAOZZ	5310-00-209-5116	MS35335-37	96906	WASHER, LOCK (M50, M50A1, M50A2)	EA	4
176A	9		PAOZZ	5310-00-584-5272	MS35338-48	96906	WASHER, LOCK (M50A3)	EA	4
176A	10		PAOZZ	5330-00-832-7875	8327875	19207	GASKET: PUMP INLET	EA	1
176A	11		PAOZZ	4730-00-825-0616	10871852	192007	COUPLING, DISCHARGE TUBE	EA	1
176A	NI		PAOZZ	5330-00-978-9575	10871869	19207	SEAL, RUBBER: SPECIAL	EA	1
176A	12		XBOZZ		8330017	19207	TUBE: PUMP INLET ASSEMBLY (M50, M50A1, M50A2)	EA	1
176A	12		XBOZZ		11609120	19207	TUBE: PUMP INLET ASEMBLY (M50A3)	EA	1
176A	13		PAOZZ	5305-00-269-3209	MS90725-58	96906	SCREW, CAP, HEXAGON HEAD (M50, M50A1, M50A2)	EA	4
176A	13		PAOZZ	5305-00-269-3210	MS90725-59	96906	SCREW, CAP, HEXAGON HEAD (M50A3)	EA	4
176A	14		PAOZZ	5310-00-627-6128	MS35335-35	96906	WASHER, LOCK (M50, M50A1, M50A2)	EA	4
176A	14		PAOZZ	5310-00-637-9541	MS35338-46	96906	WASHER, LOCK (M50A3)	EA	4
176A	15		PAOZZ	5330-00-832-7848	8327848	19207	GASKET: PUMP OUTLET	EA	1
176A	16		XBOZZ		10896952	19207	TUBE: PUMP OUTLET (M50, M50A1, M50A2)	EA	1
176A	16		XBOZZ		11609121	19207	TUBE: PUMP OUTLET (M50A3)	EA	1

(1) ILLUS.	(2) (a) FIG. NO.	(3) (b) ITEM NO.	(4) SMR CODE	(5) NATIONAL STOCK NUMBER	(6) PART NUMBER	(7) FSCM	(8) DESCRIPTION USABLE ON CODE	(9) U/M	(10) QTY INC IN UNIT
1811-TANK BODIES (CONT'D)									
176A	NI		XBOZZ		11609109	19207	MANIFOLD:TANK TO PUMP (M50A3)	EA	1
176A	NI		PAOZZ		10871852-1	19207	COUPLING:TANK TO PUMP (M50A3)	EA	1
176A	NI		PAOZZ	5330-00-930-5953	10871869-1	19207	GASKET,COUPLING	EA	1
177	1		PAOZZ	5310-00-959-1488	MS51922-21	96906	NUT,PLAIN,HEXAGON: COUPLING TO SHAFT MTG (M49,M49C, (M49A1C,M49A2C,M50A3)	EA	4
177	2		PAOZZ	5306-00-145-0956	10872335	19207	BOLT,MACHINE:COUPLING TO SHAFT MTG (M49,M49C,M49A1C, M49A2C,M50A3)	EA	1
177	3		PAOZZ	2520-00-832-7895	8327895	19207	COUPLING:DRIVE SHAFT TO PUMP SHAFT (M49,M49C,M49A1C, M49A2C,M50A3)	EA	1
177	4		PAOOO	2520-00-832-7843	8327843	19207	PROELLER SHAFT WITH UNIVERSAL JOINT:DRIVE,POWER TAKEOFF TO CENTER SHAFT (M49,M49C,M49A1C, M49A2C,M50A3)	EA	1
177	5		KFOZZ		5226154	19207	RING (PART OF KIT, P/N 8328494) (M49,M49C, M49A1C,M49A2C,M50A3)	EA	8
177	6		KFOZZ		11601609	19207	BEARING,ROLLER (PART OF KIT, P/N 8328494) (M49,M49C, M49A1C,M49A2C,M50A3)	EA	8
177	7		PAOZZ	2520-00-355-7808	11601608	19207	JOURNAL ASSEMBLY (PART OF KIT, P/N 8328494) (M49,M49C,M49A1C, M49A2C,M50A3)	EA	2
177	8		PAOZZ	4730-00-050-4203	MS15001-1	96906	FITTING,LUBRICATION (M49, M49C,M49A1C,M49A2C,M40A3)	EA	1
177	9		PAOZZ	5305-00-723-9397	MS51963-48	96906	SCREW (M49,M49C, M49A1C,M49A2C,M50A3)	EA	1
177	10		XBOZZ		10911028	19207	YOKE (M49,M49C,M49A1C, M49A2C,M50A3)	EA	1
177	11		PAOZZ	5305-00-724-5884	MS51963-103	96906	SCREW (M49,M49C,M49A1C, M49A2C,M50A3)	EA	1
177	12		PAOZZ	3040-00-753-8746	7538746	19207	COLLAR,SHAFT (M49,M49C, M49A1C,M49A2C,M50A3)	EA	1
177	13		XBOZZ		10911029	19207	SHAFT (M49,M49C,M49A1C, M49A2C,M50A3)	EA	1
177	14		PAOZZ	2520-00-710-1350	7538744	19207	YOKE,UNIVERSAL JOINT (M49, M49C,M49A1C,M49A2C,M50A3)	EA	1
177	15		PAOZZ	2520-00-999-5585	6262446	19207	YOKE,FLANGE TYPE:CENTER SHAFT TO POWER TAKEOFF SHAFT (M49,M49C,M49A1C,M49A2C,M50A3)	EA	1

(1) ILLUS.	(2) SMR	(3) NATIONAL STOCK NUMBER	(4) PART NUMBER	(5) FSCM	(6) DESCRIPTION USABLE ON CODE	(7) U/M	(8) QTY INC IN UNIT
1811-TANK BODIES (CONT'D)							
177		PAOZZ 2520-00-028-3434	8328494	19207	PARTS KIT, UNIVERSAL (M49, M49C, M49A1C, M49A2C, M50A3)	EA	2
177	5				RING (M49, M49C, M49A1C, M49A2C, M50A3)	EA	8
177	6				BEARING (M49, M49C, M49A1C, M49A2C, M50A3)	EA	8
177	7				JOURNAL (M49, M49C, M49A1C, M49A2C, M50A3)	EA	2
178	1	PAFZZ 5310-00-067-9507	MS51922-37	96906	NUT, SELF-LOCKING	EA	4
178	2	PAFZZ 5365-00-832-7891	8327891	19207	SPACER, PUMP DRIVE (M49, M49C, M49A1C, M49A2C, M50A3)	EA	2
178	3	PAFZZ 5305-00-725-4187	MS90726-114	96906	SCREW, CAP, HEXAGON HEAD (M49, M49C, M49A1C, M49A2C, M50A3)	EA	4
178	4	PAFZZ 3130-00-108-0681	8327841	19207	BEARING UNIT, BALL: CENTER SHAFT (M49, M49C, M49A1C, M49A2C, M50A3)	EA	2
178	5	PAFZZ 5315-00-256-4795	MS20066-254	96906	KEY, MACHINE: YOKE TO SHAFT (M49, M49C, M49A1C, M49A2C, M50A3)	EA	2
178	6	PAFZZ 2590-00-832-7889	8327889	19207	SHAFT, STRAIGHT: PUMP DRIVE, INTERMEDIATE (M49, M49C, M49A1C, M49A2C)	EA	1
178	6	PAFZZ 2590-00-567-0122	8327889-1	19207	SHAFT, STRAIGHT (M50A3)	EA	1
179	1	PAOZZ 2520-00-832-7844	8327844	19207	PROPELLER SHAFT WITH UNIVERSAL JOINT: DRIVE, CENTER SHAFT TO GASOLINE PUMP (M49, M49C, M49A1C, M49A2C, M50A3)	EA	4
179	2	KFOZZ	5226154	19207	RING, SNAP, BEARING (PART OF KIT, P/N 8328494) (M49, M49C, M49A1C, M49A2C, M50A3)	EA	8
179	3	KFOZZ	11601609	19207	BEARING (PART OF KIT, P/N 8328494) (M49, M49C, M49A1C, M49A2C, M50A3)	EA	8
179	4	PAOZZ 4730-00-050-4203	MS15001-1	96906	FITTING, LUBRICATION (M49, M49C, M49A1C, M49A2C, M50A3)	EA	1
179	5	KFOZZ	11601608	19207	JOURNAL (PART OF KIT, P/N 8328494) (M49, M49C, M49A1C, M49A2C, M50A3)	EA	2
179	6	PAFZZ 5305-00-723-9397	MS51963-48	96906	SCREW (M49, M49C, M49A1C, M49A2C, M50A3)	EA	1
179	7	XBFZZ	10911028	19207	YOKE (M49, M49C, M49A1C, M49A2C, M50A3)	EA	1
179	8	PAFZZ 2520-00-710-1350	7538744	19207	YOKE, UNIVERSAL JOINT (M49, M49C, M49A1C, M49A2C, M50A3)	EA	1

(1) ILLUS.	(2) (a) FIG. NO.	(3) (b) ITEM NO.	(4) SMR CODE	(5) NATIONAL STOCK NUMBER	(6) PART NUMBER	(7) FSCM	(8) DESCRIPTION USABLE ON CODE	(9) U/M	(10) QTY INC IN UNIT
1811-TANK BODIES (CONT'D)									
179	9	PAFZZ	5305-00-724-5884	MS51963-103	96906	SCREW, SET (M49, M49C, M49A1C, M49A2C, M50A3)	EA	1	
179	10	PAFZZ	3040-00-753-8746	7538746	19207	COLLAR (M49, M49C, M49A1C, M49A2C, M50A3)	EA	1	
179	11	XAFZZ		10911029	19207	SHAFT (M49, M49C, M49A1C, M49A2C, M50A3)	EA	1	
179		PAOZZ	2520-00-028-3434	8328494	19207	PARTS KIT, UNIVERSAL (M49, M49C, M49A1C, M49A2C, M50A3)	EA	2	
179	2					RING (M49, M49C, M49A1C, M49A2C, M50A3)	EA	8	
179	3					BEARING (M49, M49C, M49A1C, M49A2C, M50A3)	EA	8	
179	5					JOURNAL (M49, M49C, M49A1C, M49A2C, M50A3)	EA	2	
180	1	XBOOO		10910306	19207	SHAFT ASSEMBLY: DRIVE, W/UNIVERSAL JOINT, FRONT, DELIVERY PUMP (M50, M50A1, M50A2)	EA	1	
180	2	XBOZZ	2520-00-330-7631	10911028	19207	COUPLING: DRIVE SHAFT OT TO PUMP SHAFT	EA	2	
180	3	PAOZZ	5365-00-174-9829	5226154	19207	RING, SNAP, BEARING (PART OF KIT, P/N 8328494)	EA	8	
180	4	KFOZZ		11601609	19207	BEARING (PART OF KIT, P/N 8328494)	EA	8	
180	5	PAOZZ	2520-00-999-5585	6262446	19207	FLANGE	EA	1	
180	6	PAOZZ	4730-00-050-4203	MS15001-1	96906	FITTING, LUBRICATION	EA	3	
180	7	PAOZZ	2520-00-355-7808	11601608	19207	JOURNAL (PART OF KIT, P/N 8328494)	EA	2	
180	8	PAFZZ	5305-00-939-0576	MS51977-84	96906	SETSCREW	EA	1	
180	9	XAFZZ		10885748	19207	SHAFT	EA	1	
180	10	PAFZZ	2520-00-710-1350	7538744	19207	YOKE ASSEMBLY, UNIVERSAL JOINT	EA	1	
180		PAOZZ	2520-00-028-3434	8328494	19207	PARTS KIT, UNIVERSAL	EA	4	
180	3					RING	EA	8	
180	4					BEARING	EA	8	
180	7					JOURNAL	EA	2	
181	1	PAOZZ	5310-00-057-7080	MS51922-29	96906	NUT, SELF-LOCKING	EA	8	
181	2	PAOZZ	5305-00-710-4192	MS90726-87	96906	SCREW, CAP, HEXAGON HEAD	EA	8	
181	3	PAOZZ	5315-00-012-4553	MS35756-17	96906	KEY, WOODRUFF	EA	2	
181	4	PAOZZ	3130-00-108-0576	8330105	00000	BEARING UNIT, BALL: DRIVE SHAFT	EA	2	

TM9-2320-209-34P

(1)	(2)	(3)	(4)	(5)	(6)	(7)	(8)
ILLUS.							QTY
(a)	(b)	SMR	NATIONAL	PART		DESCRIPTION	
FIG.	ITEM	CODE	STOCK	NUMBER	FSCM		U/M
NO.	NO.		NUMBER			USABLE ON CODE	INC
							IN
							UNIT

1811-TANK BODIES (CONT'D)

181	5	XBOZZ		AD1930	95879	FITTING	EA	2
181	6	PBOZZ	2520-00-330-7631	8330107	19207	COUPLING:DRIVE SHAFT TO PUMP	EA	1
181	7	PAOZZ	2520-00-696-0314	8330106	19207	CHAIN ASSEMBLY:PUMP DRIVE	EA	1
181	8	PAOZZ	5305-00-723-9388	MS51963-62	96906	SETSCREW	EA	2
181	9	PAOZZ	3020-00-040-2169	8330110	19207	SPROCKET,WHEEL	EA	2
181	10	PAOZZ	2590-00-040-2168	8330109	19207	SHAFT,STRAIGHT	EA	1

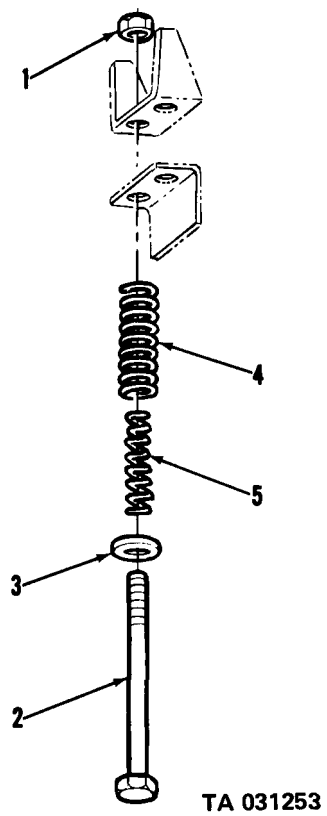
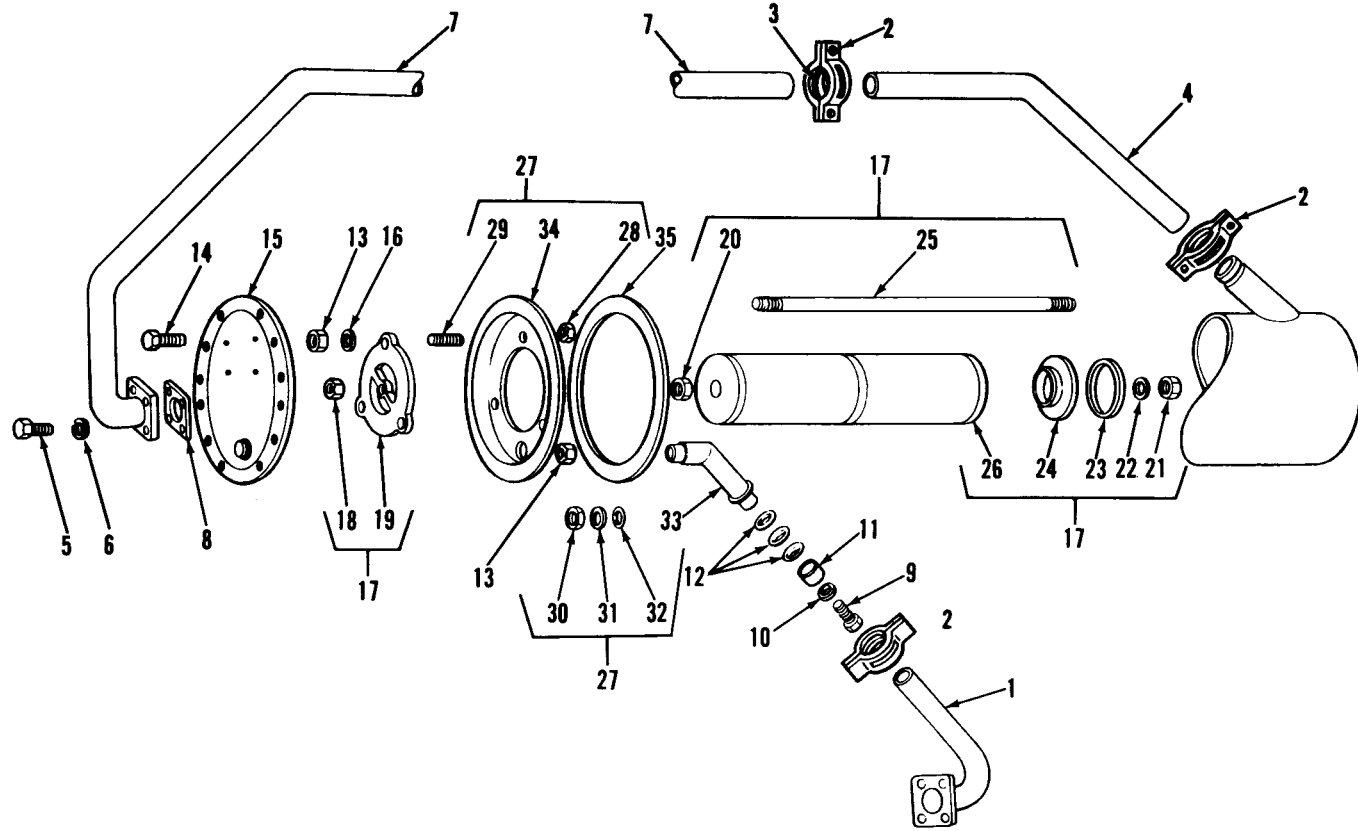
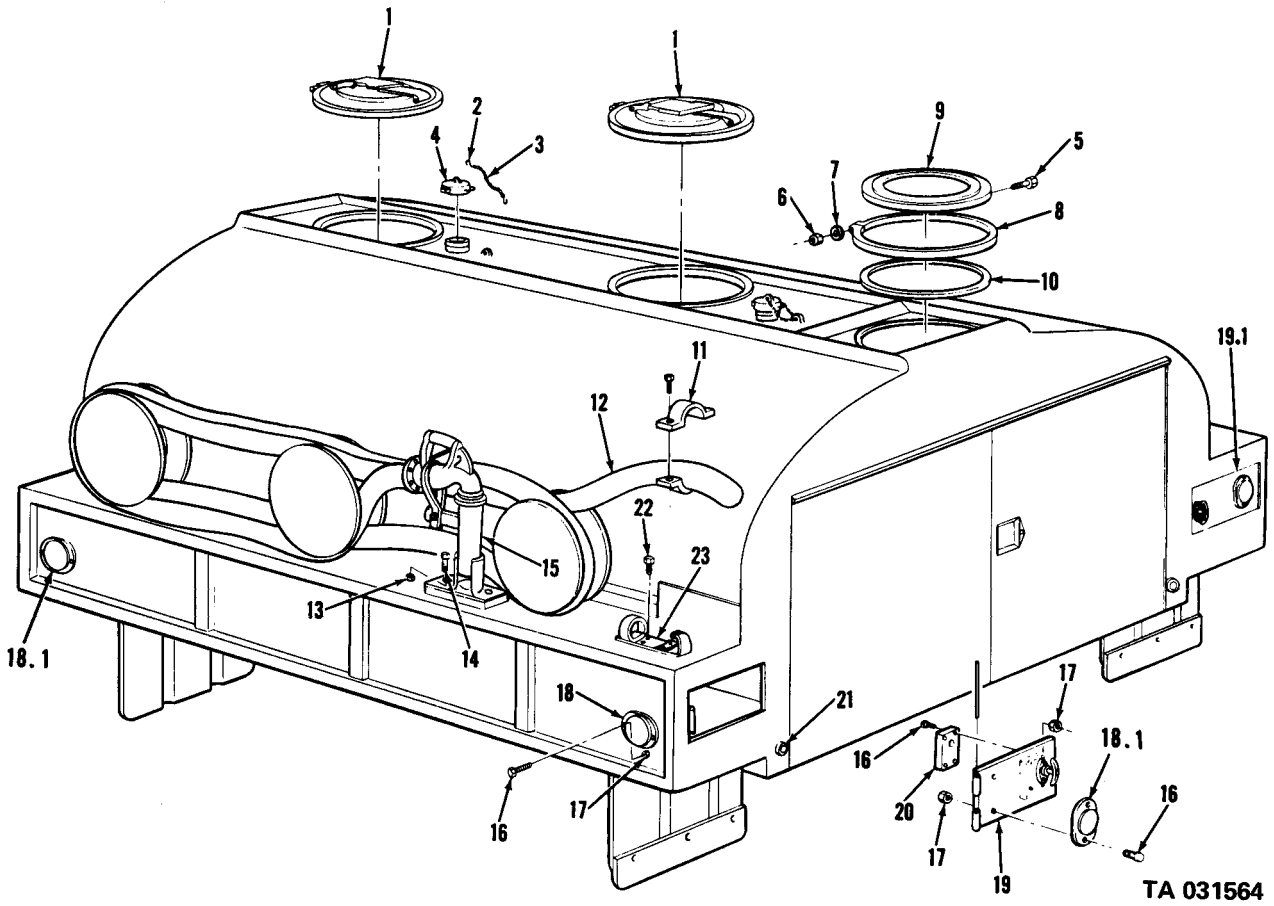

Figure 156. Tank body mountings.



TA 031254

Figure 157. Segregator filter gaskets (early models).



TA 031564

Figure 157A. Gasoline tank body.

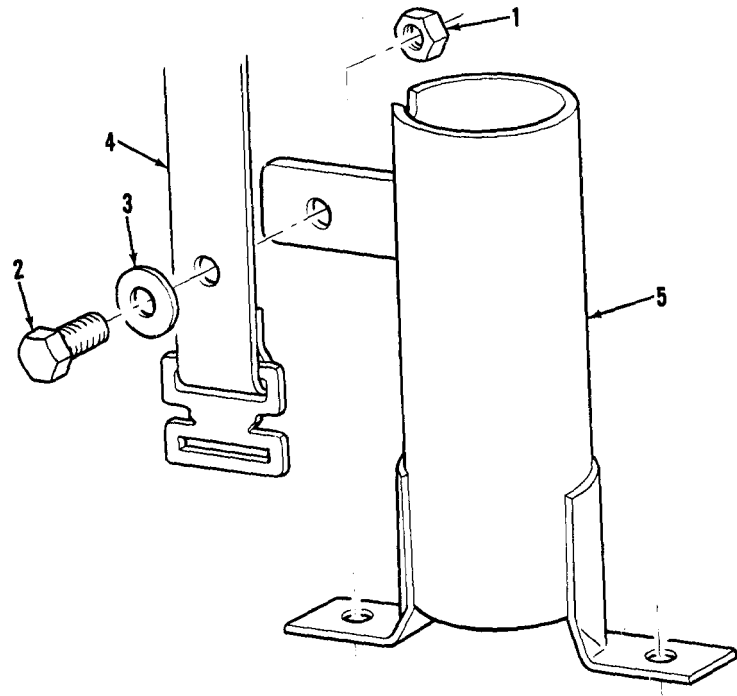

TA 031565

Figure 157B. Dispenser hose storage rack.

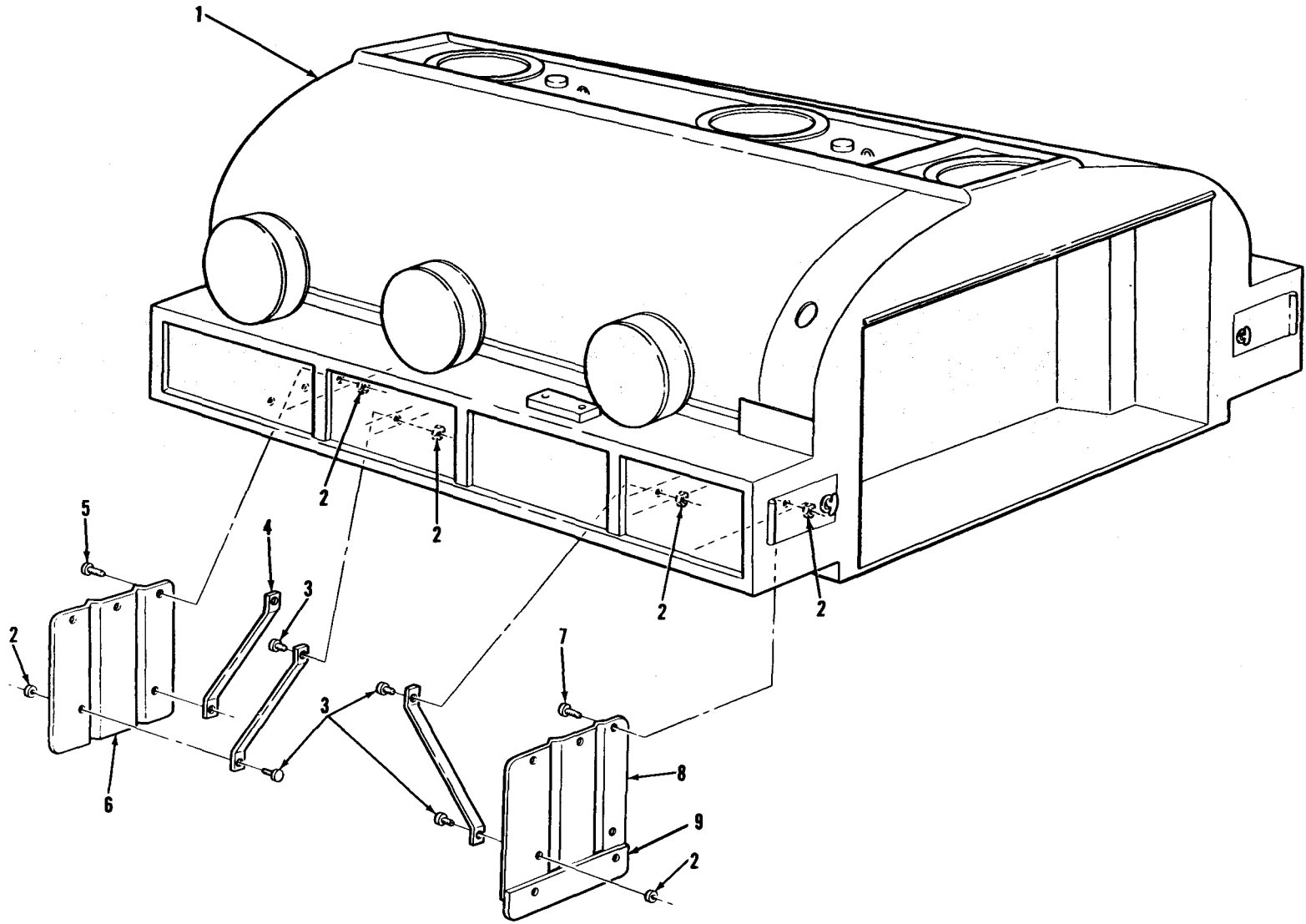
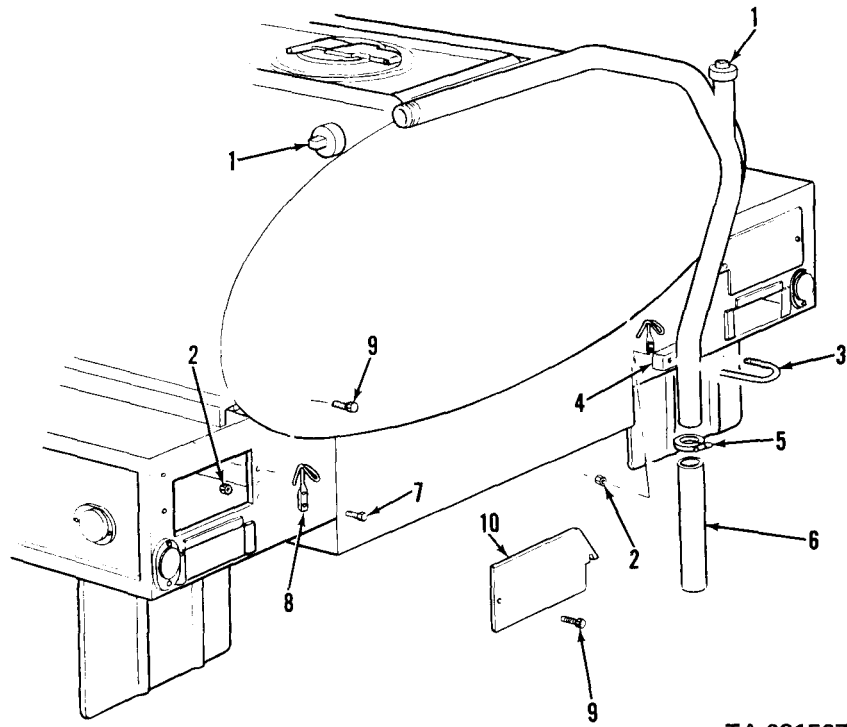

Figure 157C. Gasoline tank, compartment and frame – mud shields.

TA 031566



TA 031567

Figure 157D. Gasoline tank overflow drain tube and hose compartment doors.

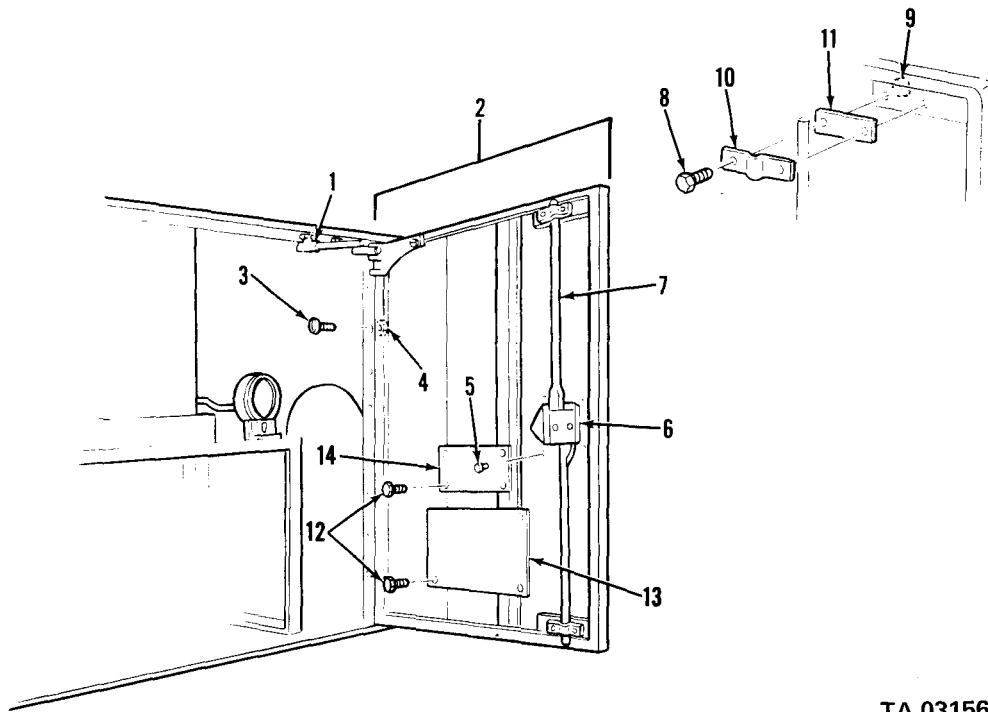

TA 031568

Figure 157E. Tank truck rear compartment doors, gasoline and water.

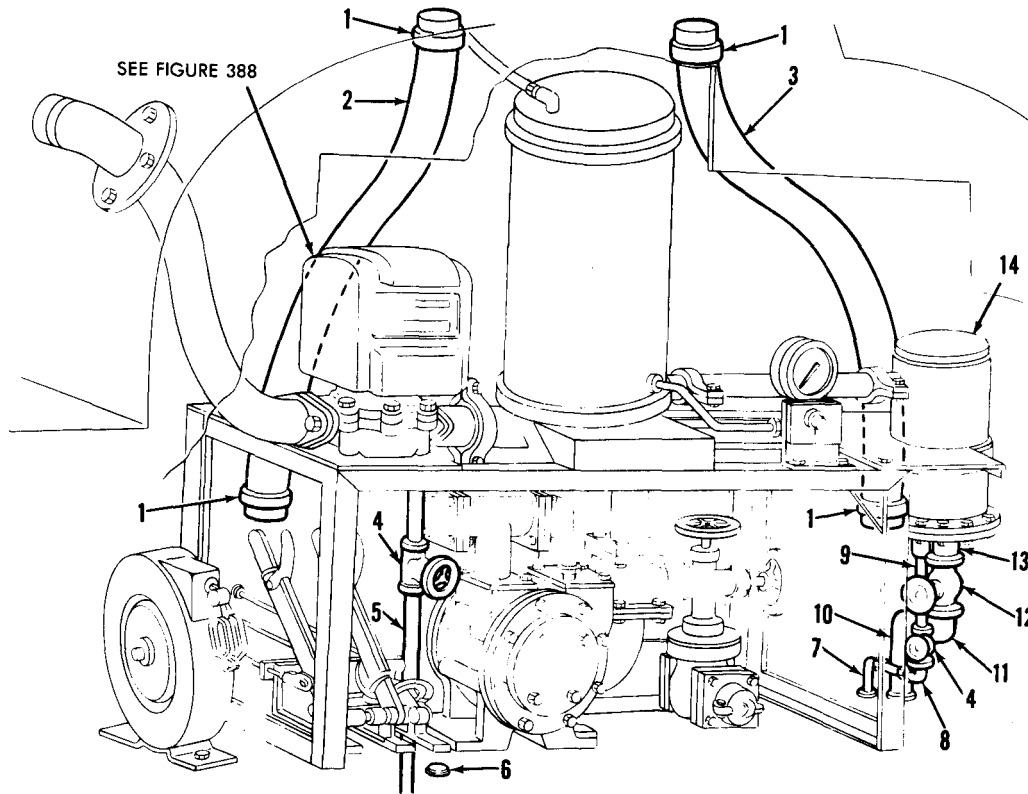

Figure 157F. Gasoline tank rear compartment.

TA 096388

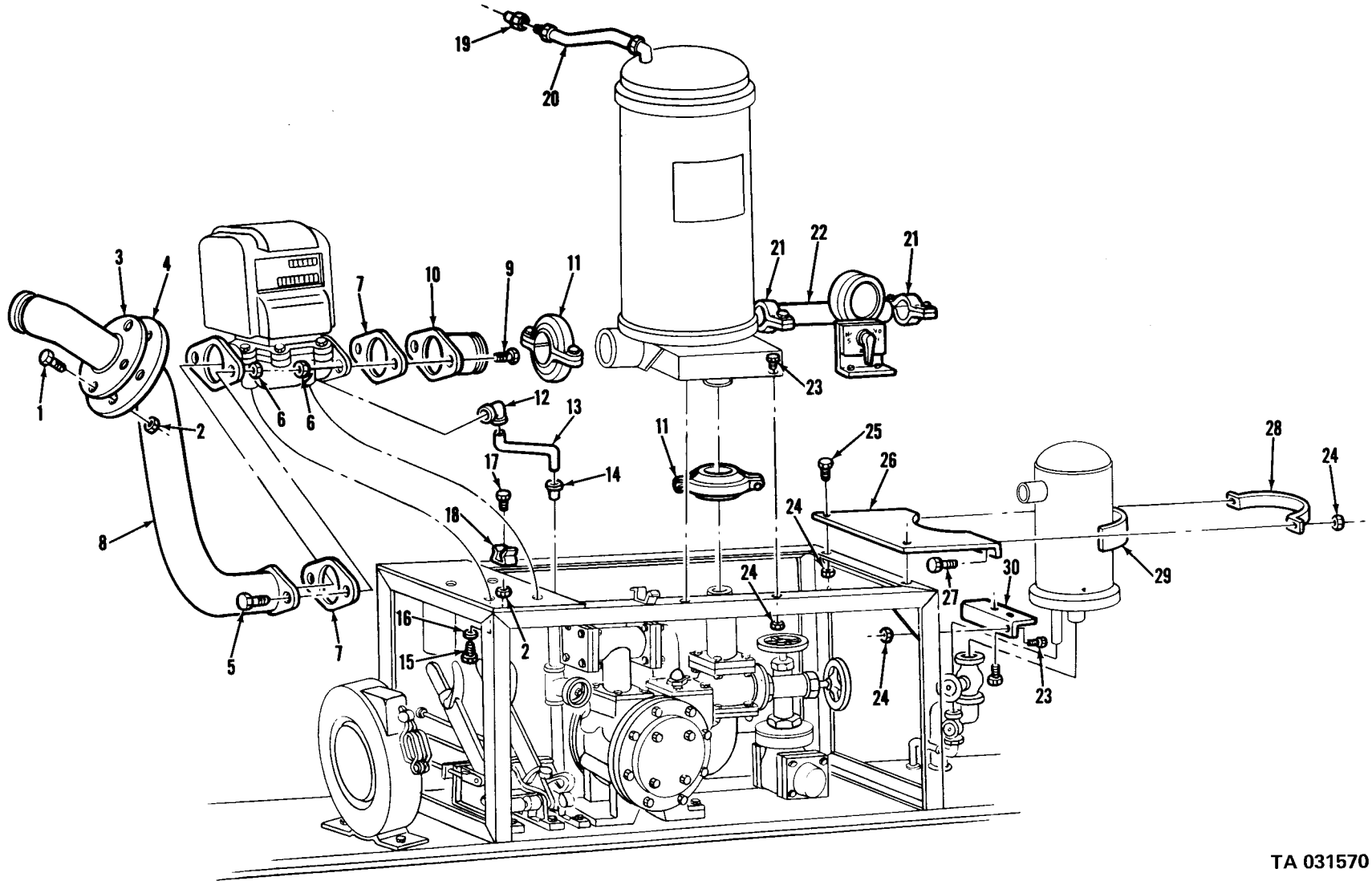
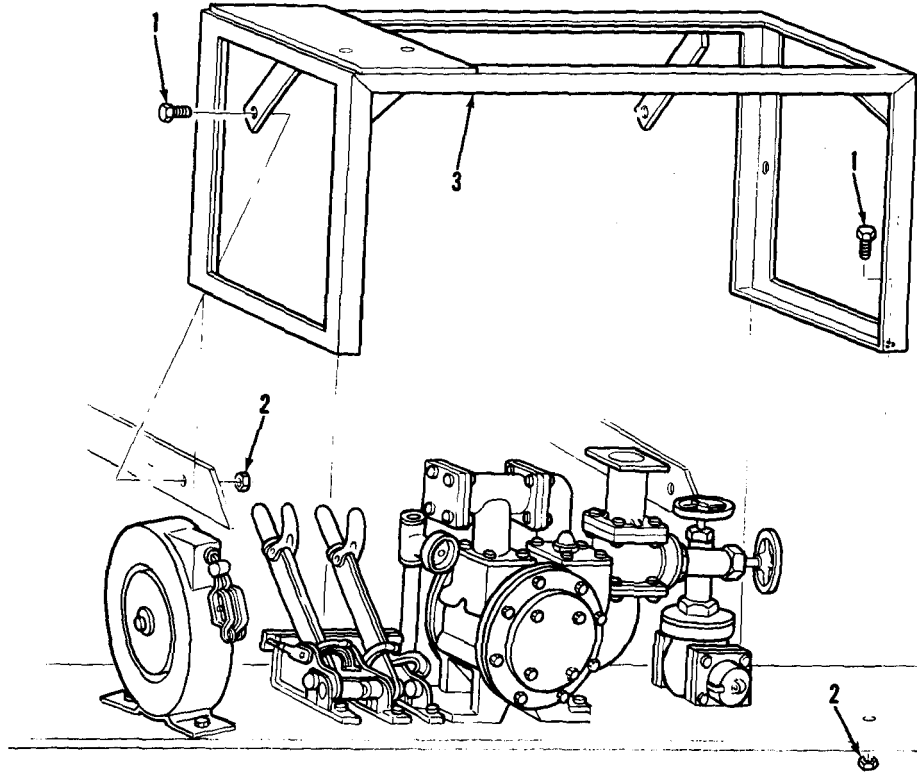

Figure 157G. Gasoline tank rear compartment, partial explode.

TA 031570



TA 031571

Figure 158. Segregator stand and attaching parts.

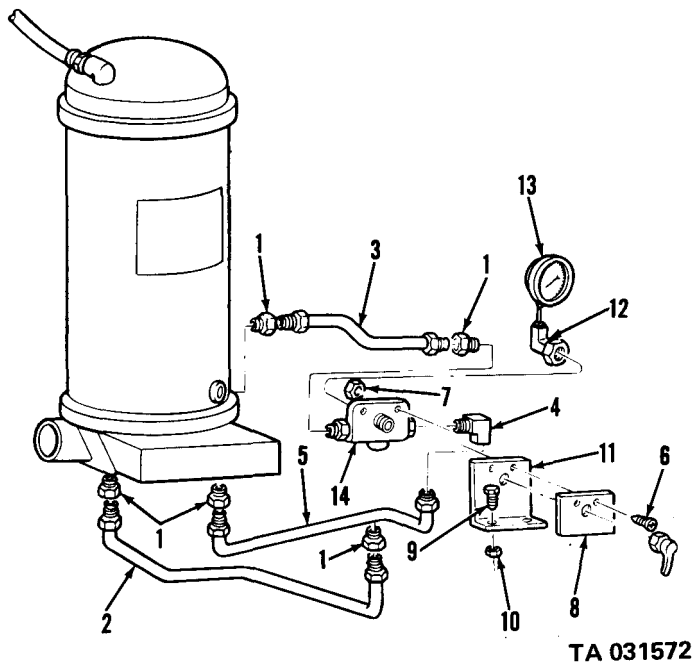

Figure 158A. Segregator element test valve, gage and lines.

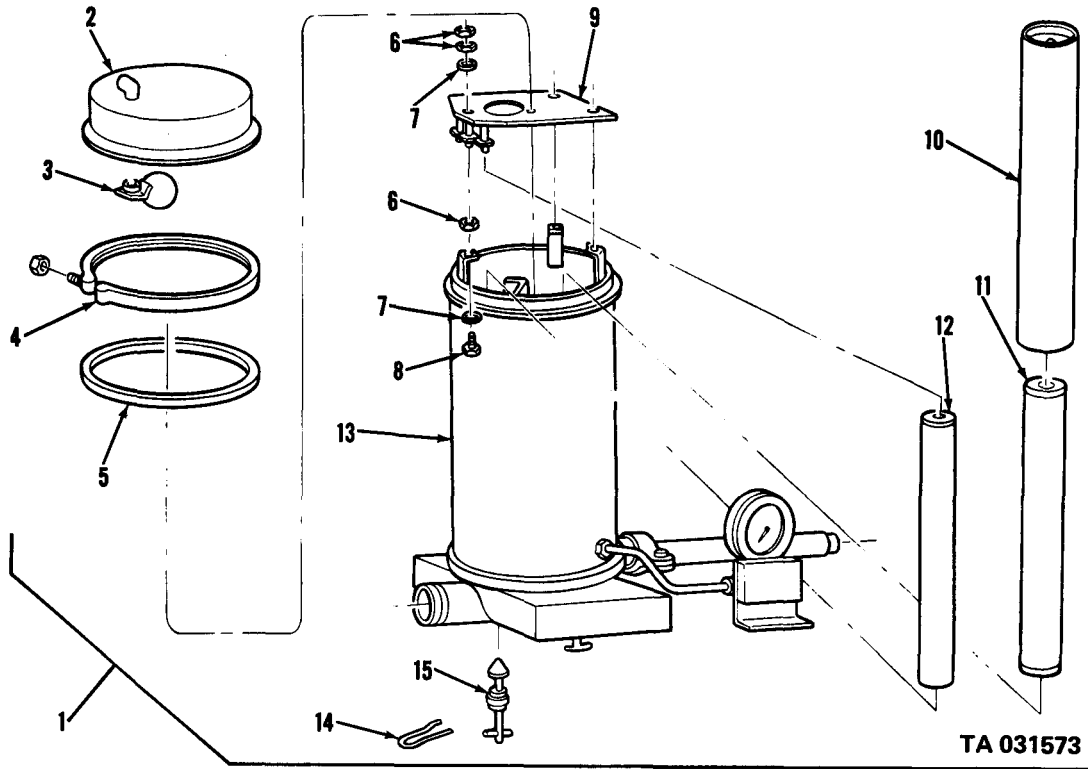
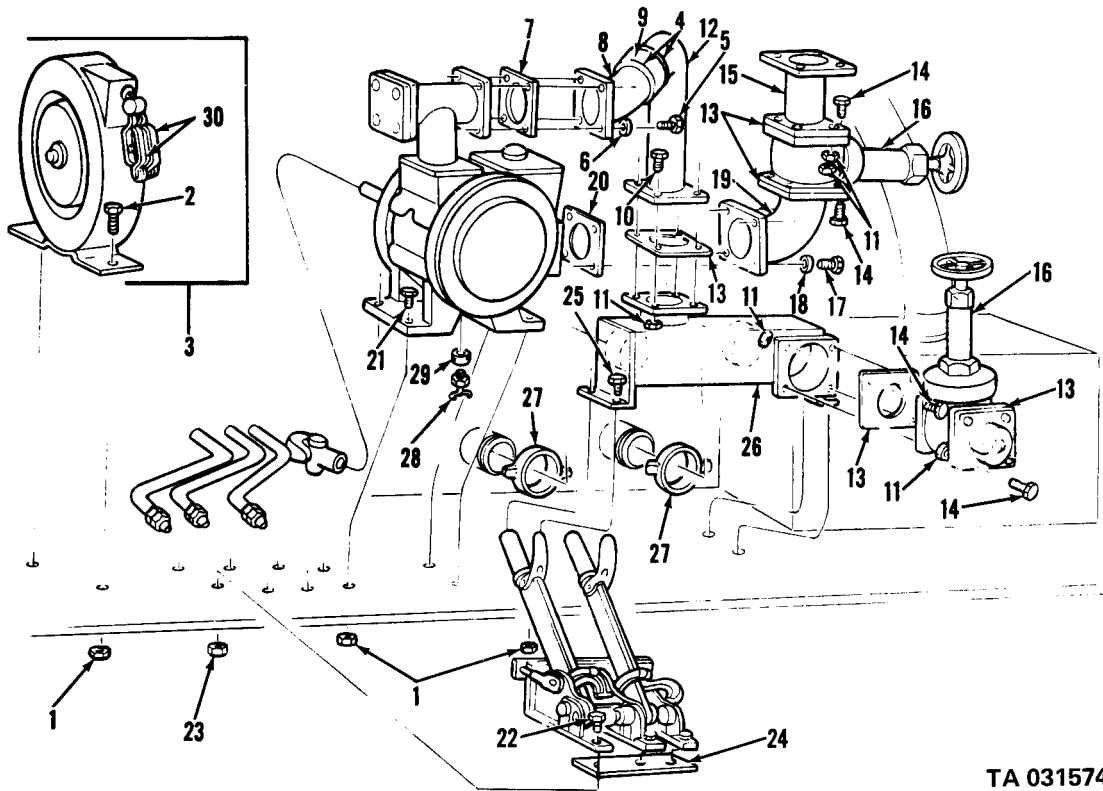
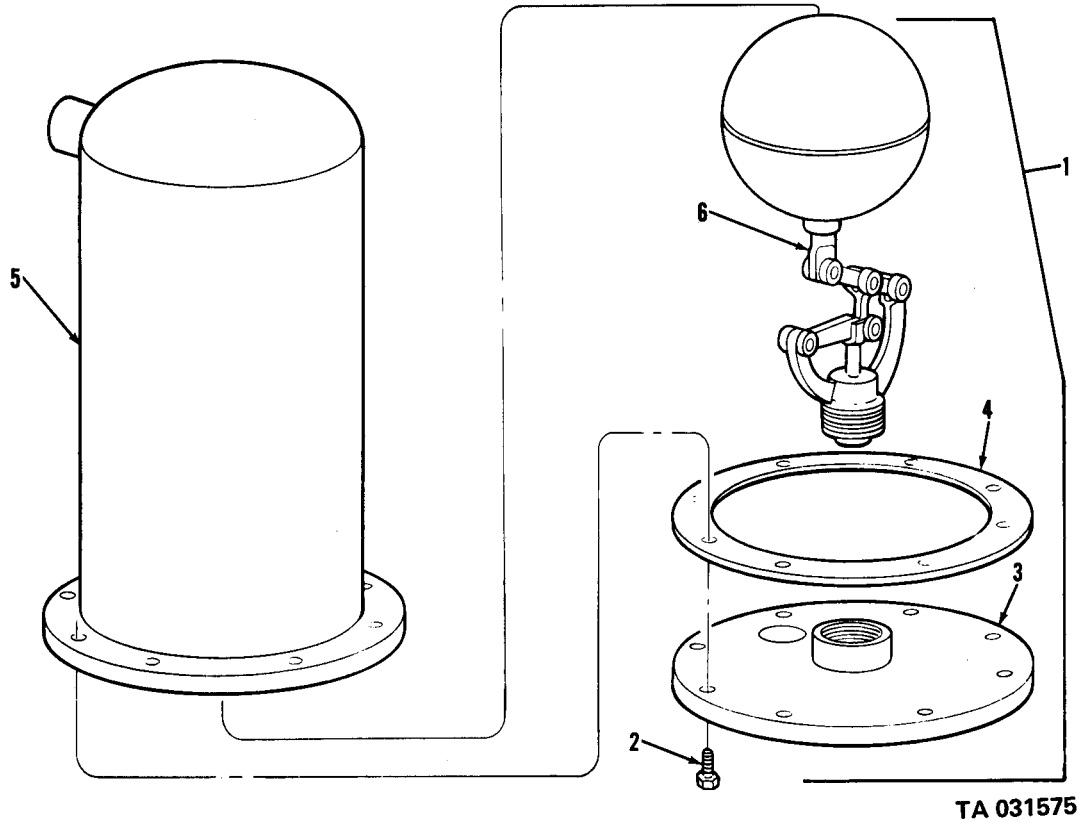

Figure 158B. Water segregator assembly.



TA 031574

Figure 159. Gasoline tank rear compartment components.



TA 031575

Figure 159A. Sump assembly.

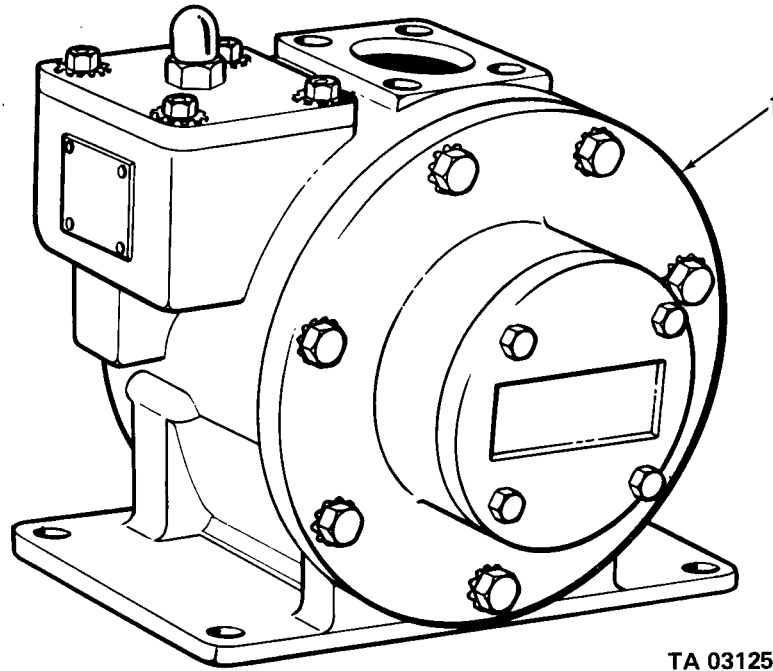

TA 031257

Figure 160. Pump, centrifugal.

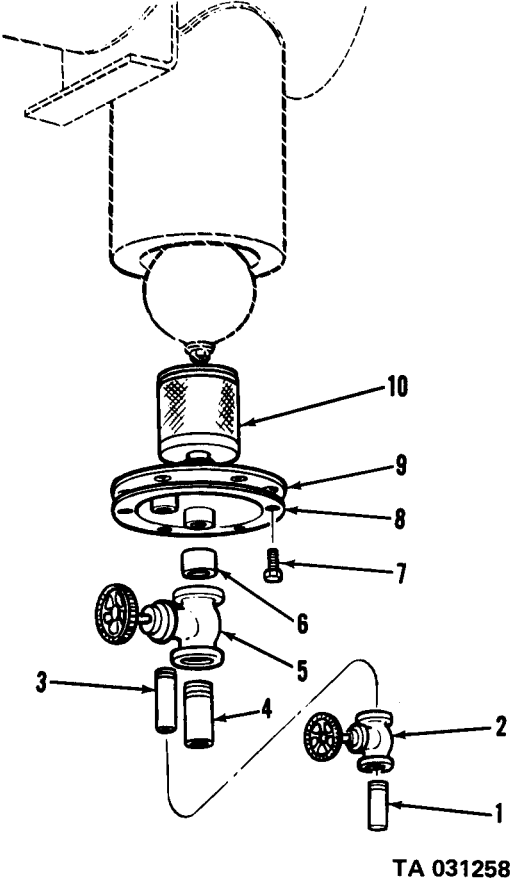

TA 031258

Figure 161. Automatic dump valve.

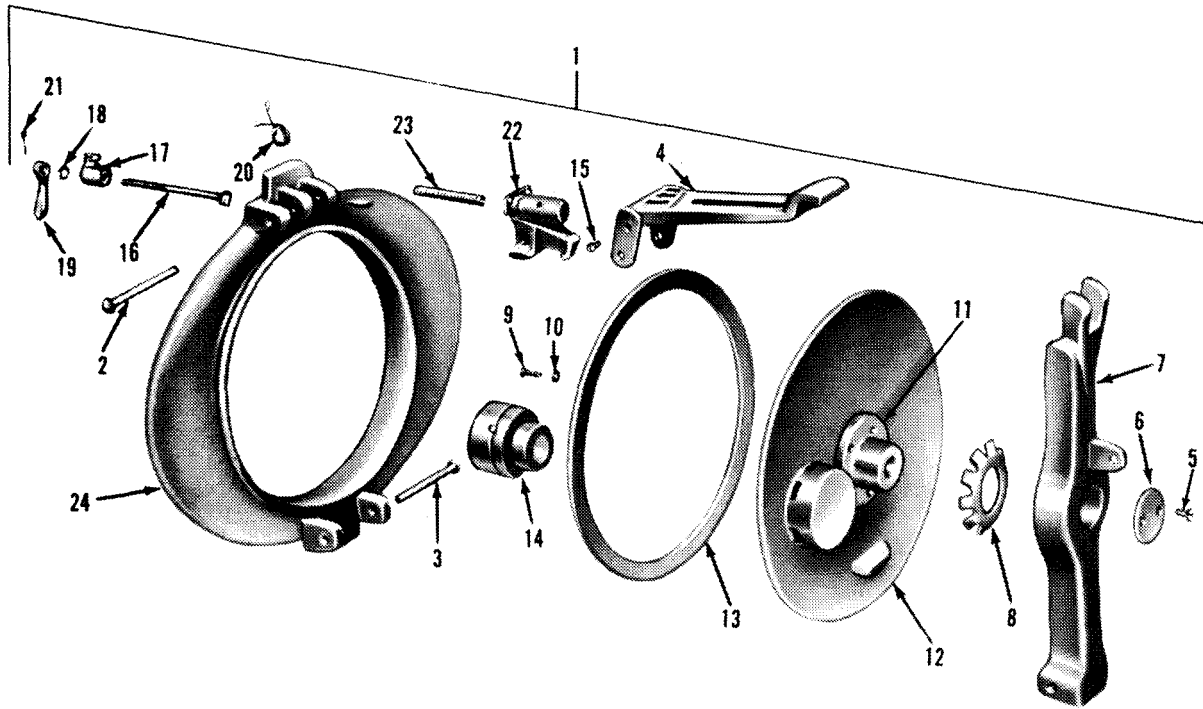

TA 031259

Figure 162. Gasoline tank body manhole cover.

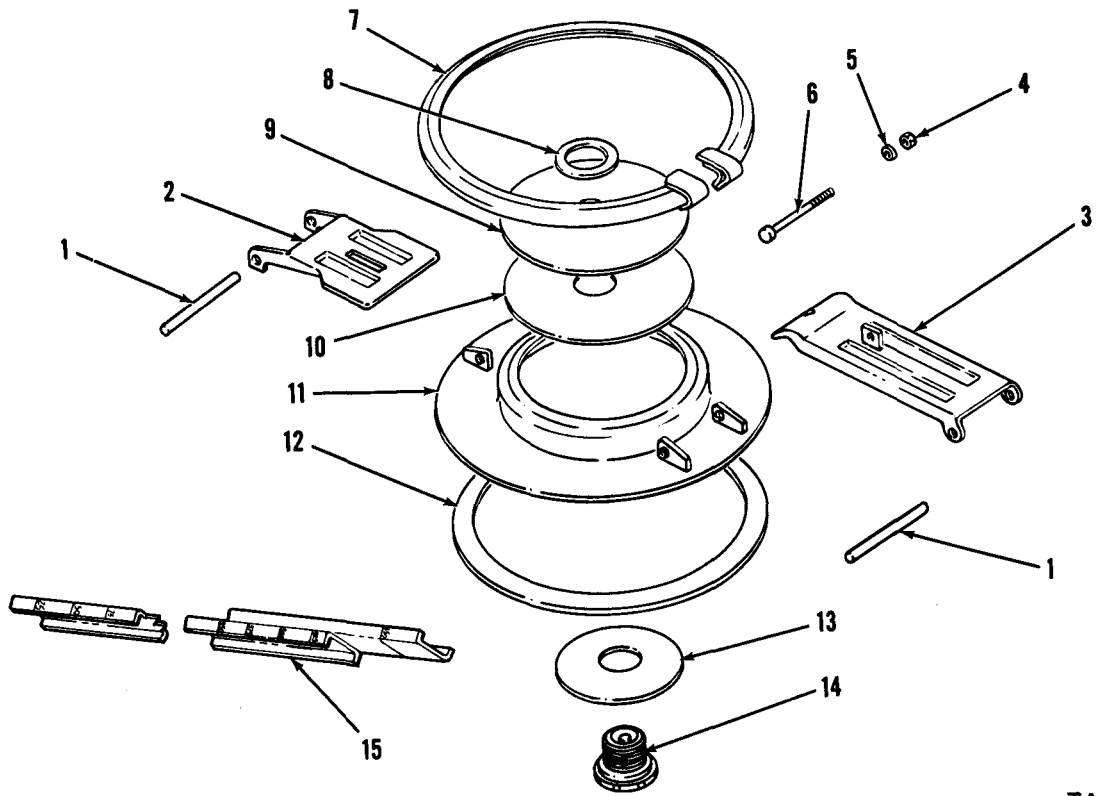

TA 031260

Figure 163. Gasoline tank body manhole cover assembly.

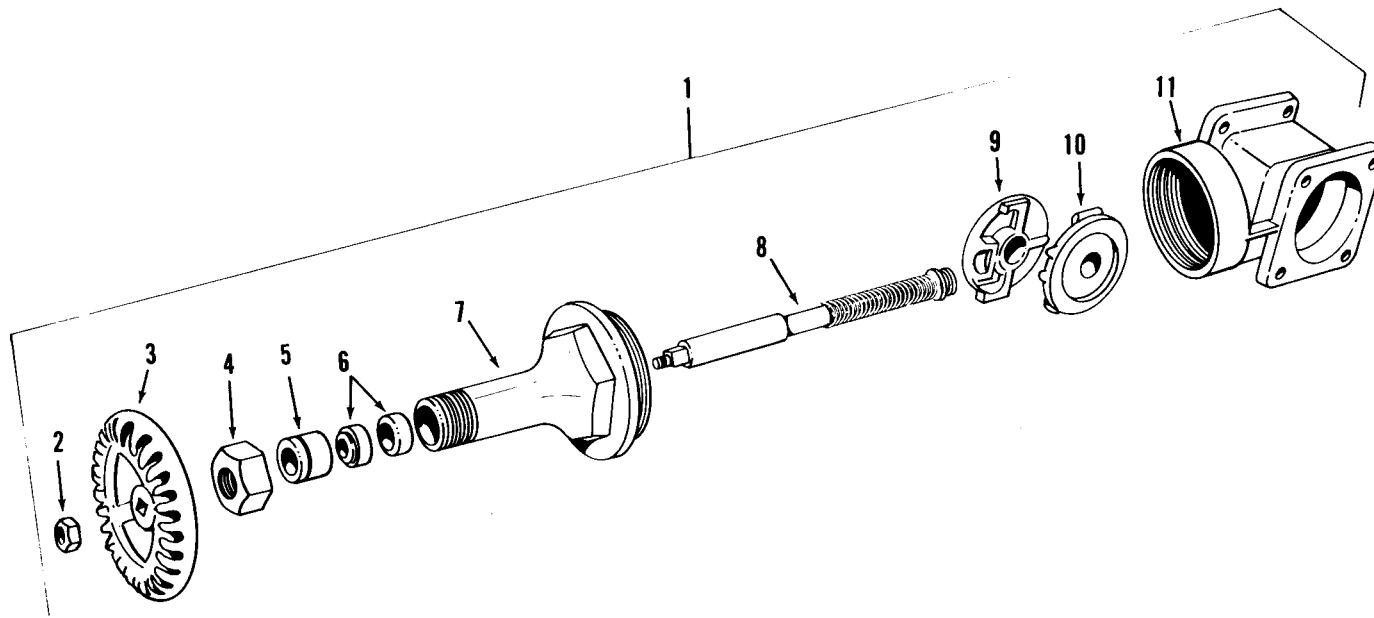

TA 067312

Figure 164. Gate valve assembly.

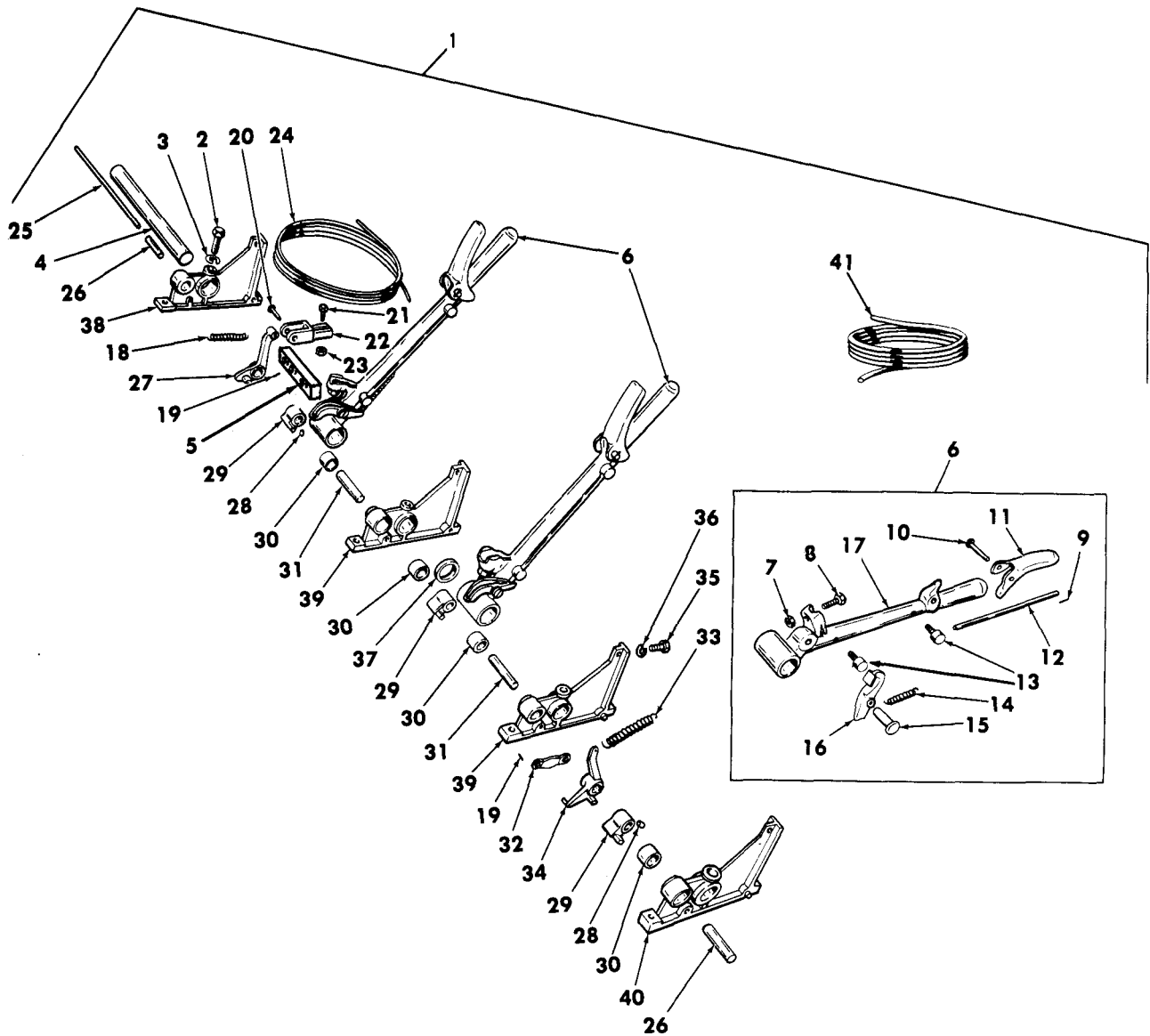

TA 067311

Figure 165. Discharge valve control and related parts.

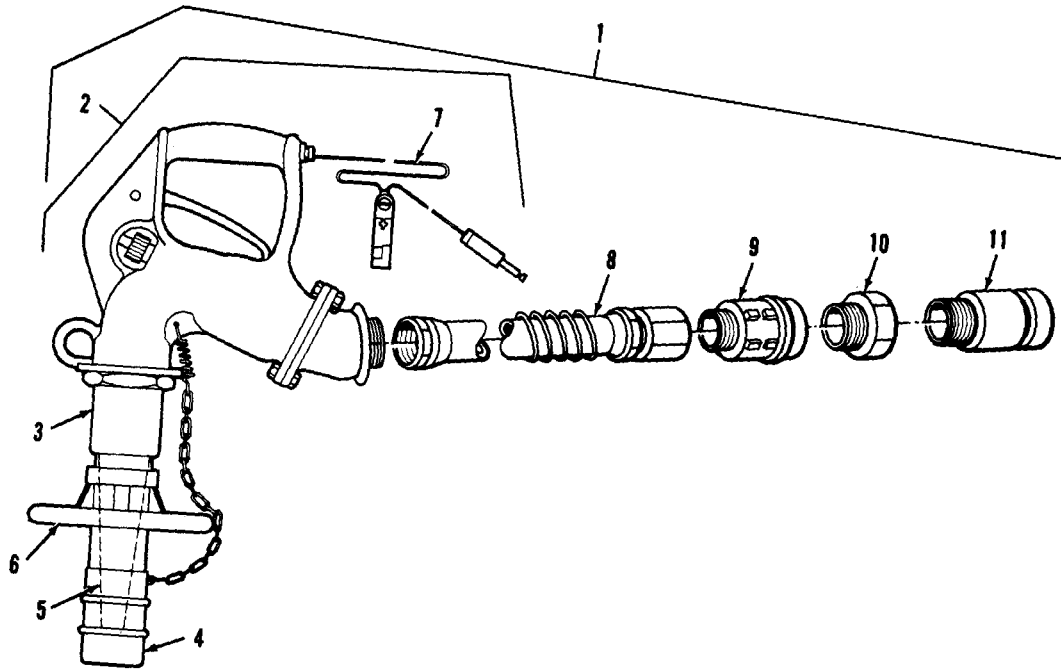
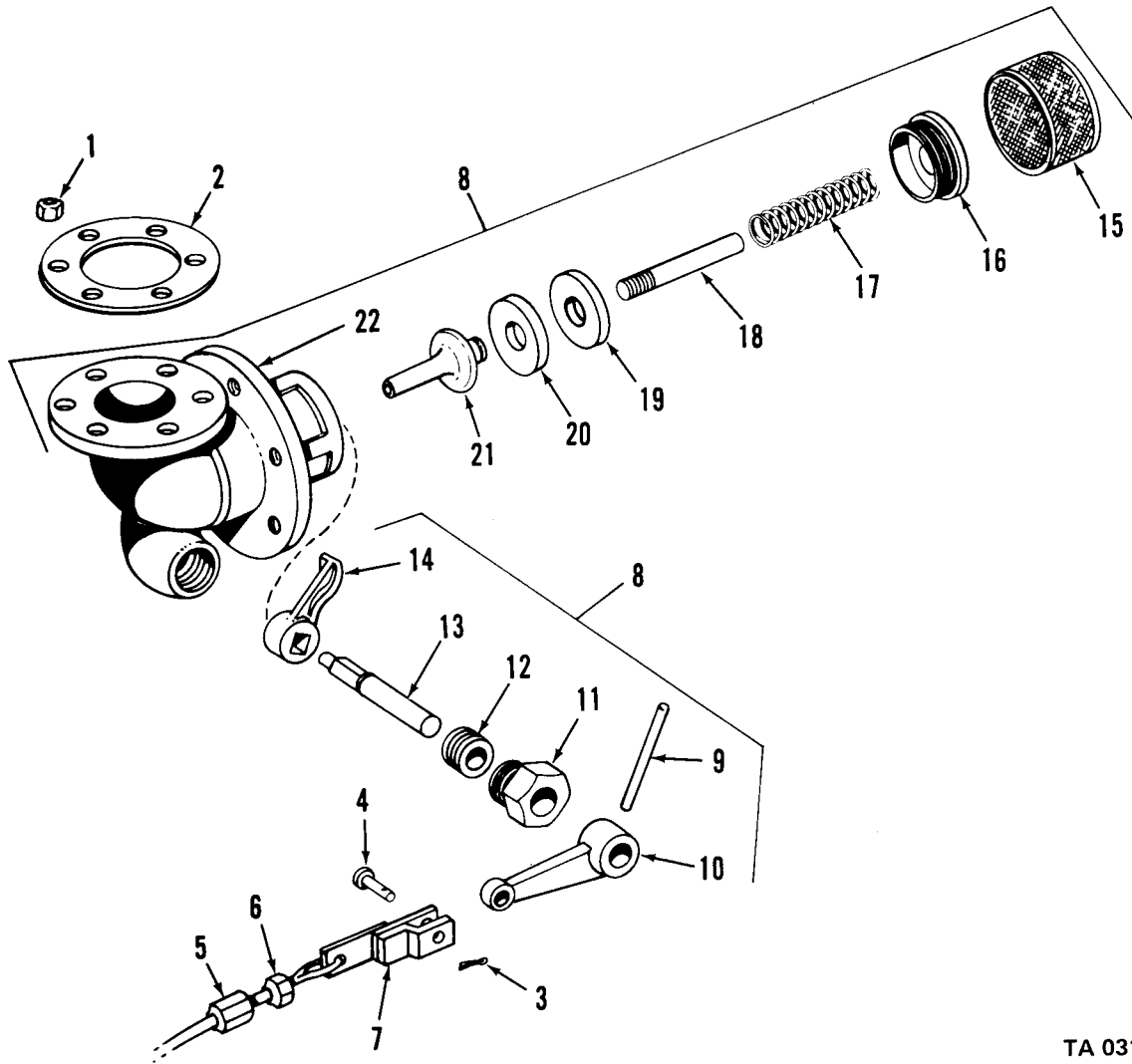

Figure 167. Hose and nozzle assembly.

TA 031264



TA 031265

Figure 168. Discharge valve.

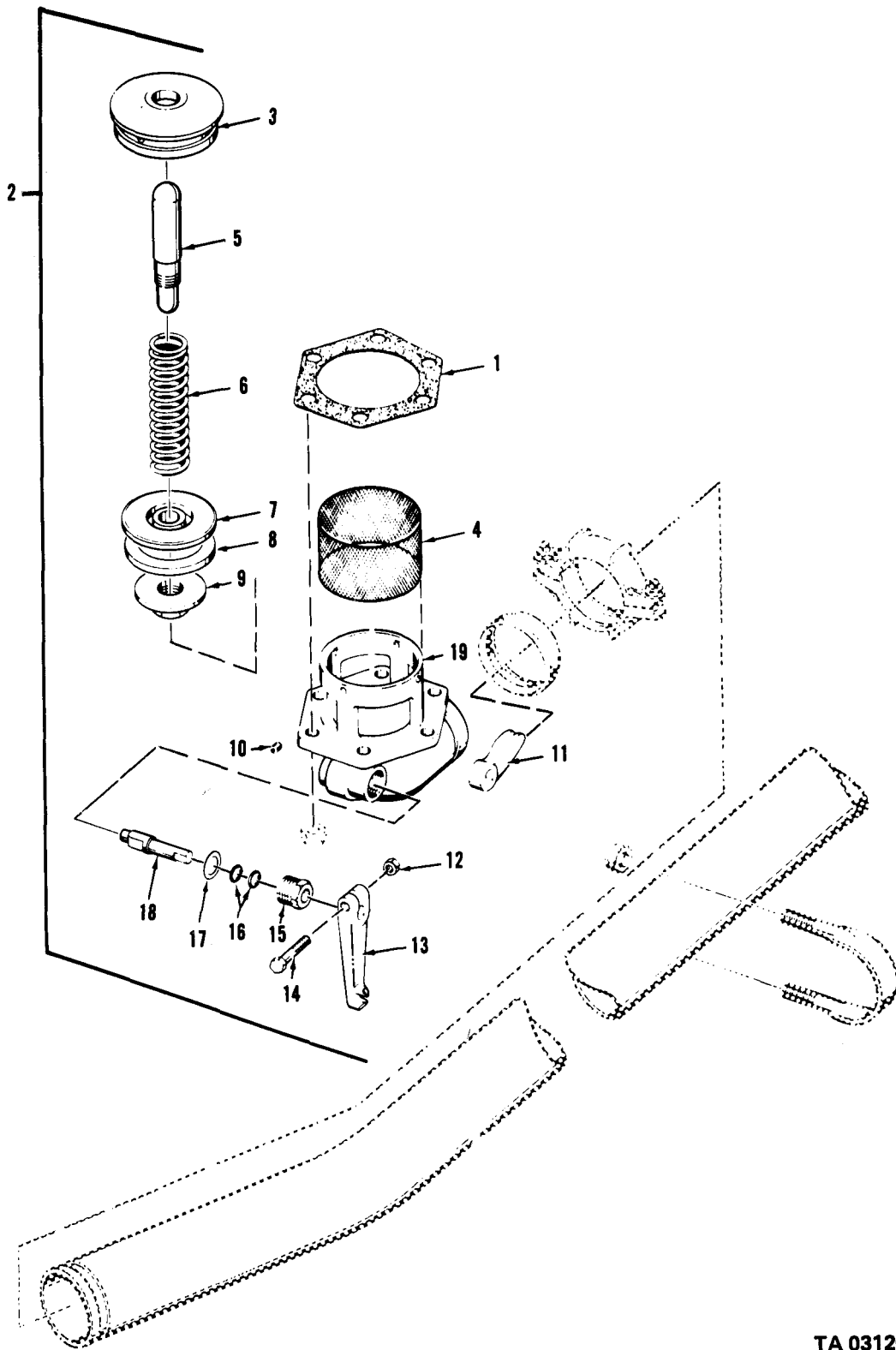

TA 031266

Figure 169. Discharge valve and related parts.

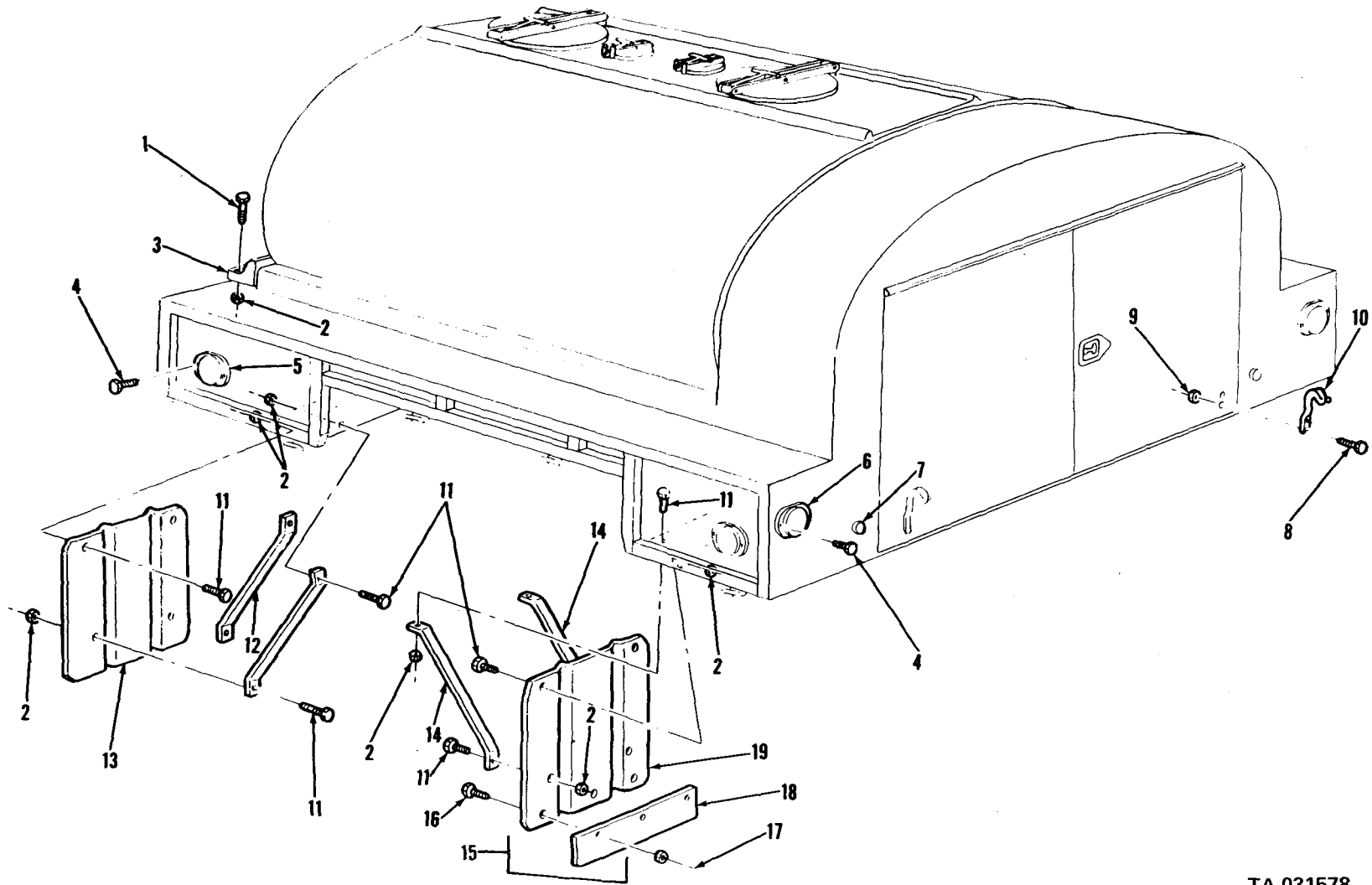

TA 031578

Figure 171. Water tank splash shields, reflectors, bracket and trap hooks.

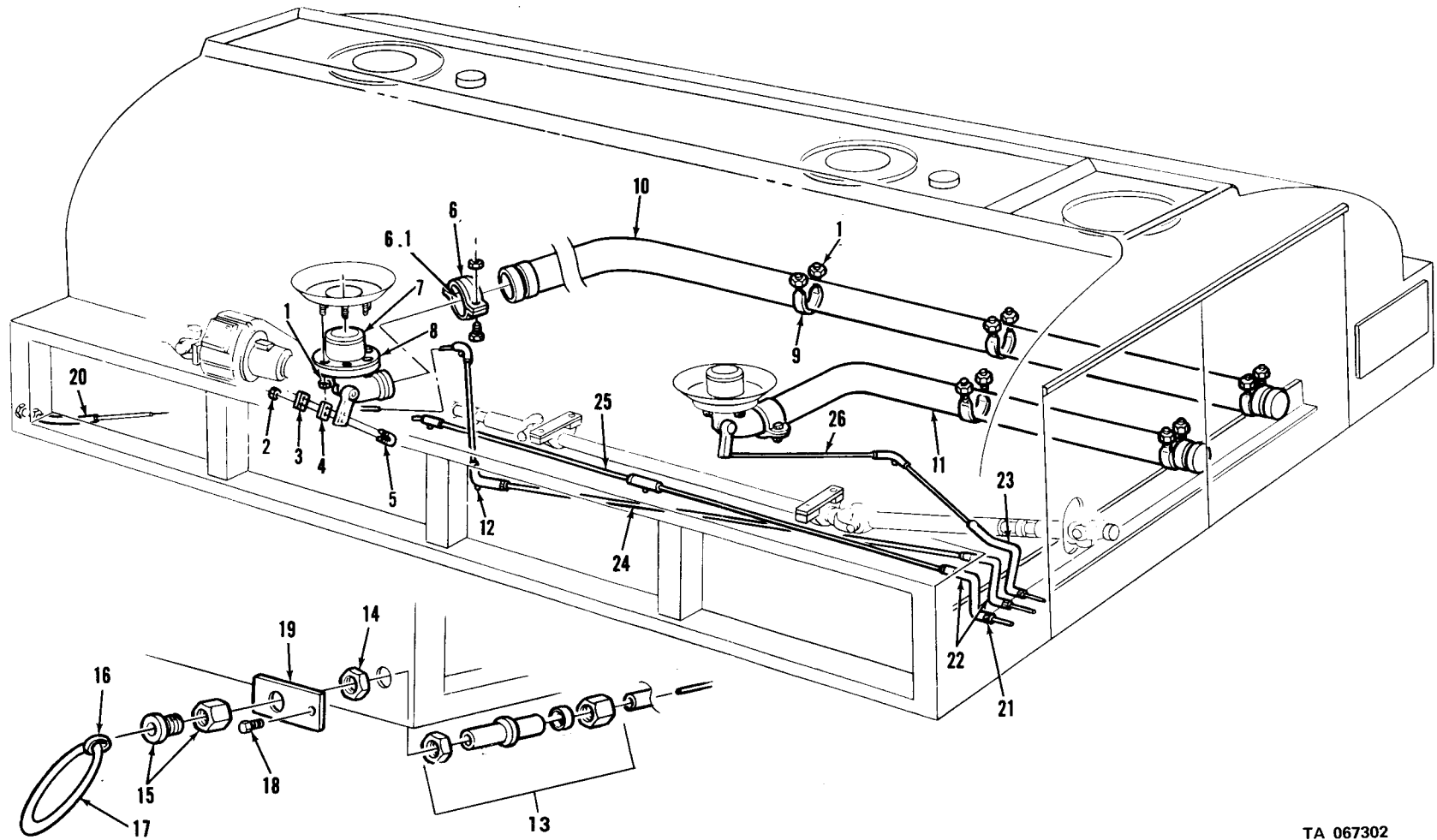

TA 067302

Figure 172. Gasoline tank discharge tubes, valves and valve controls.

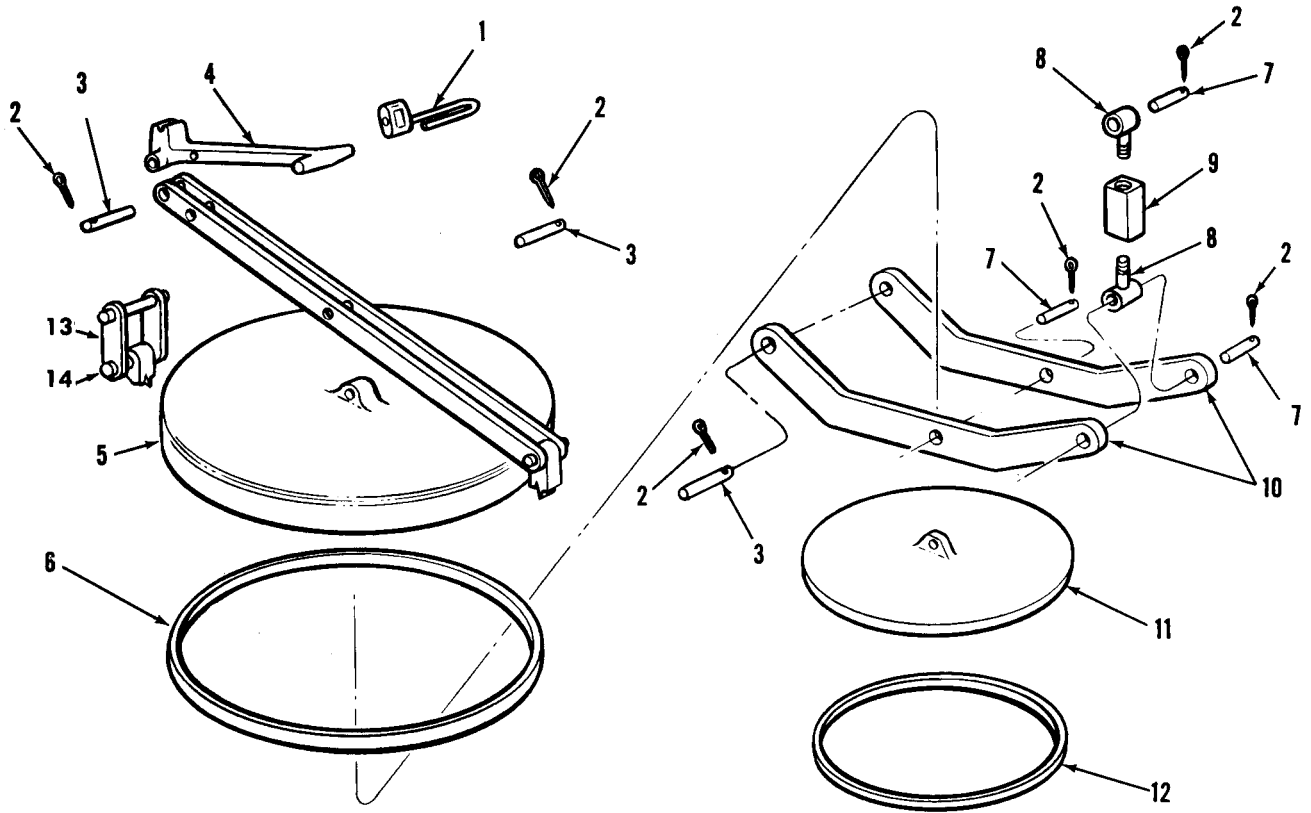

TA 067325

Figure 173. Water tank body manhole.

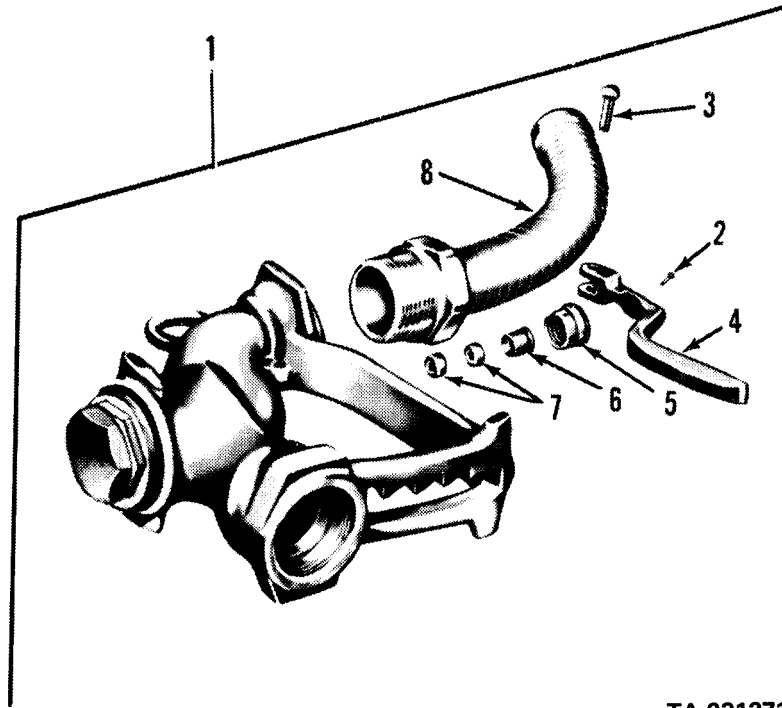

TA 031271

Figure 174. Nozzle assembly.

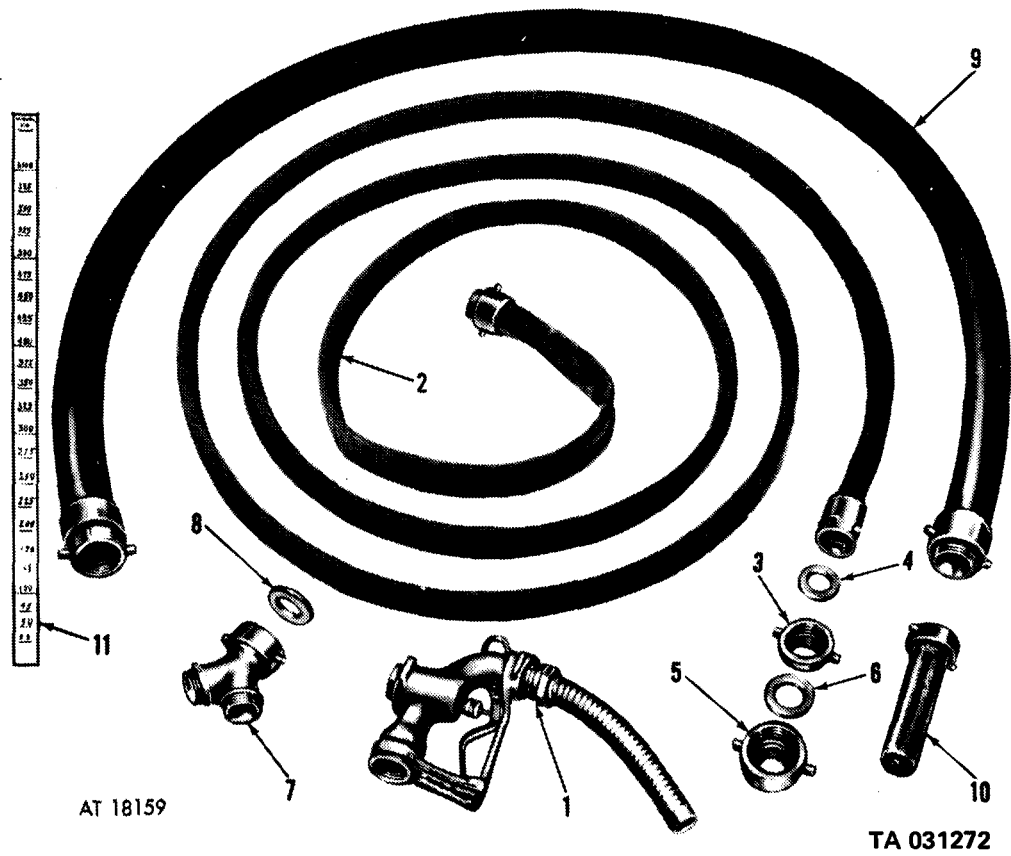
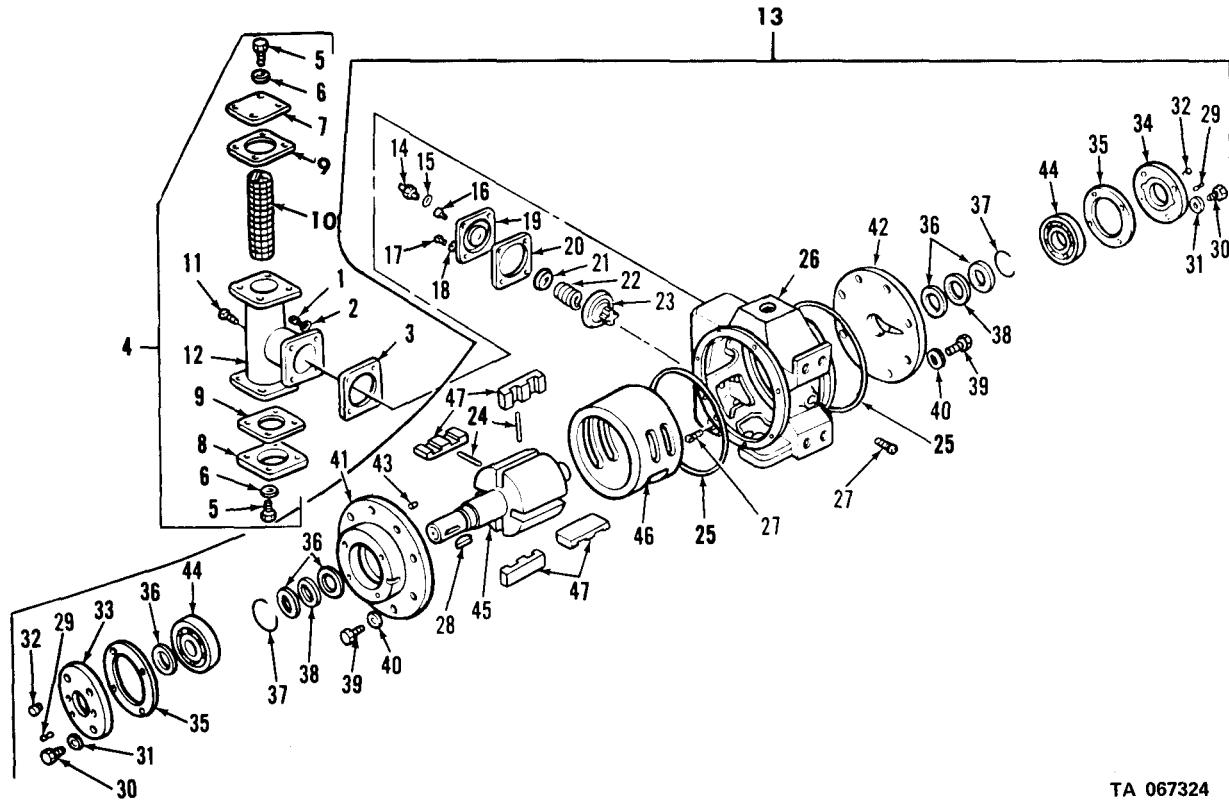
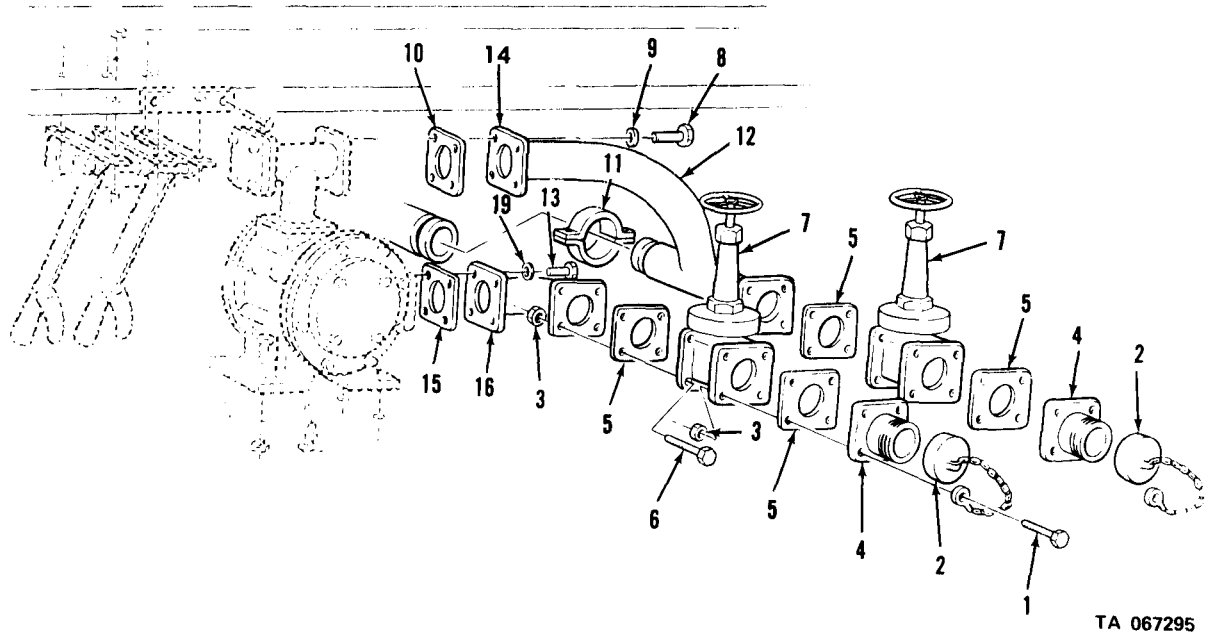

Figure 175. Water tank hose and equipment.



TA 067324

Figure 176. Water or gasoline delivery pump.



TA 067295

Figure 176A. Water tank pump valves and pipes.

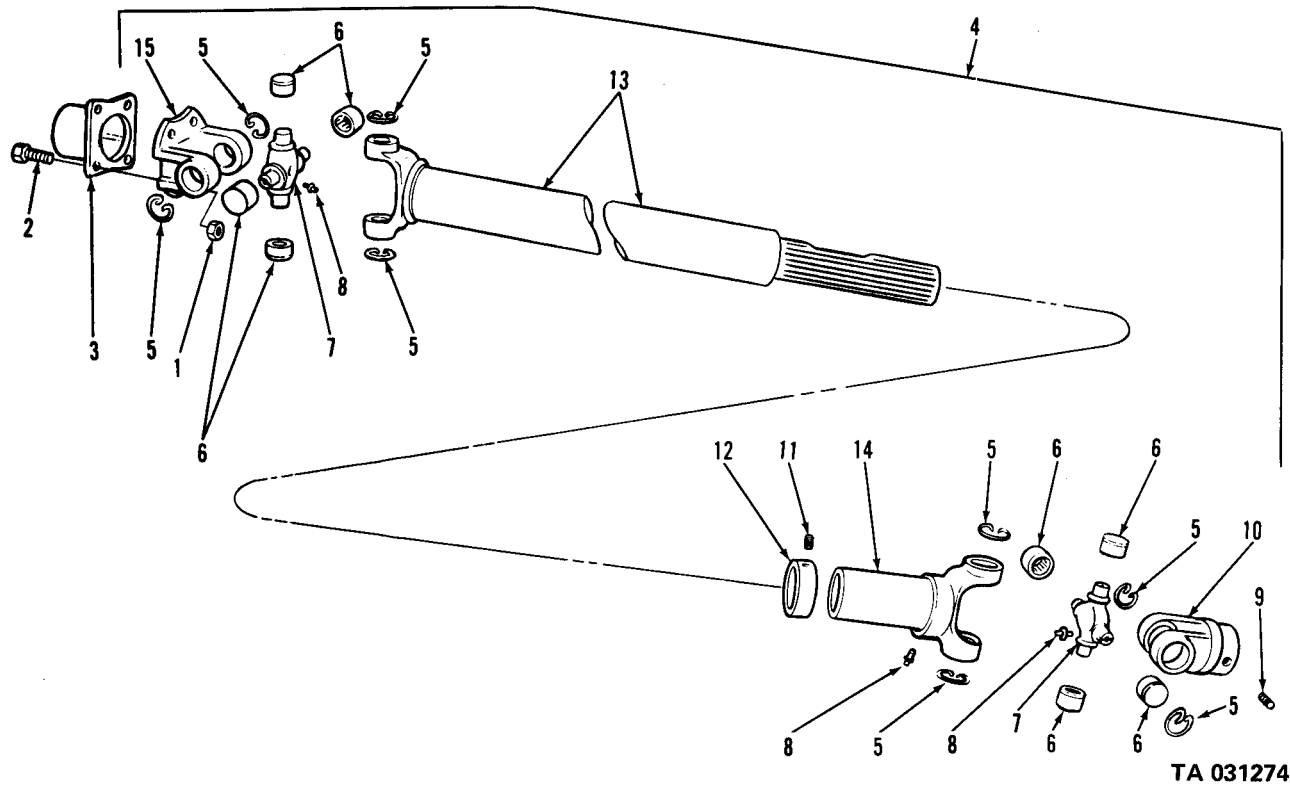
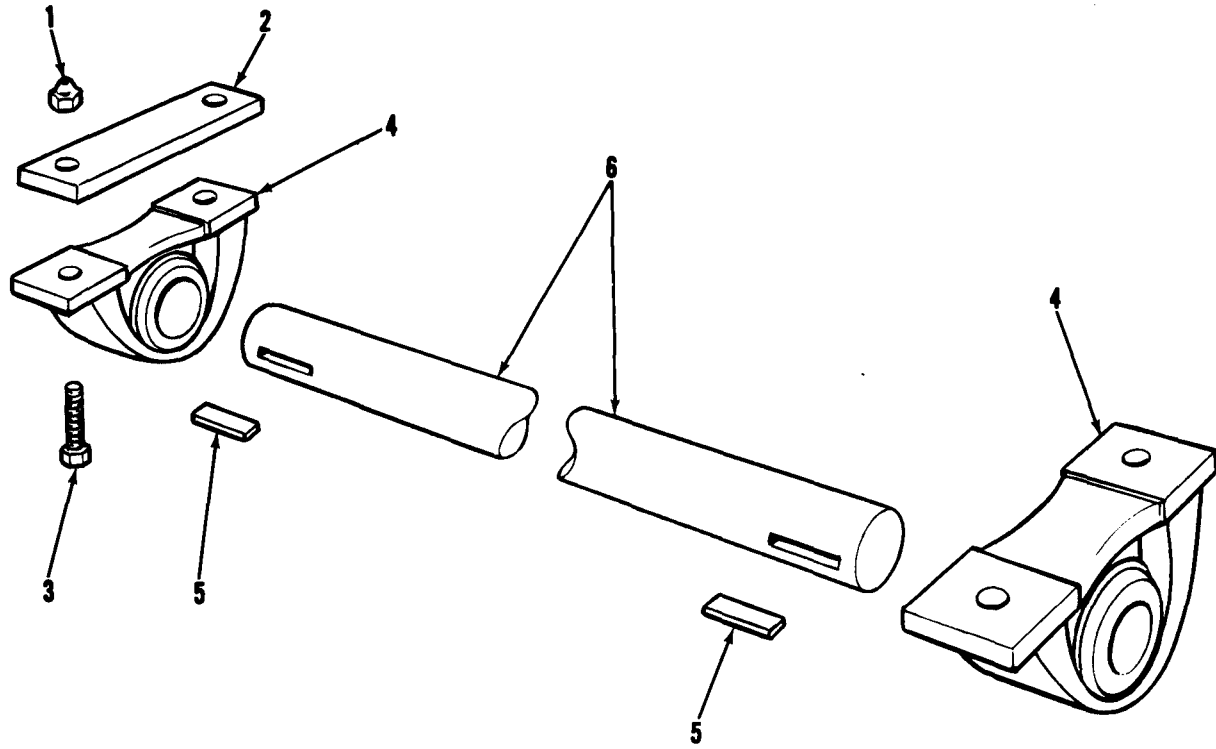
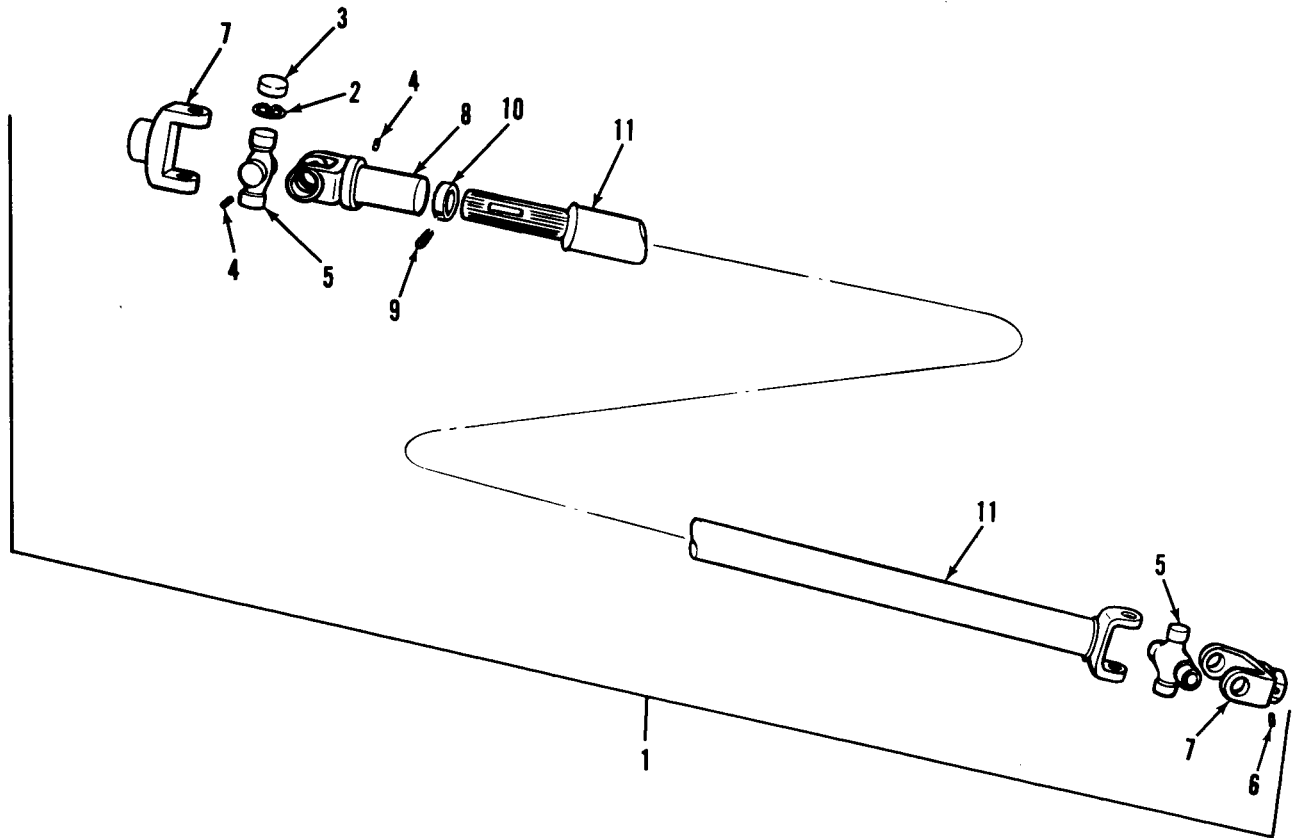

Figure 177. Front drive shaft assembly.



TA 031275

Figure 178. Intermediate drive shaft.



TA 031276

Figure 179. Rear drive shaft assembly.

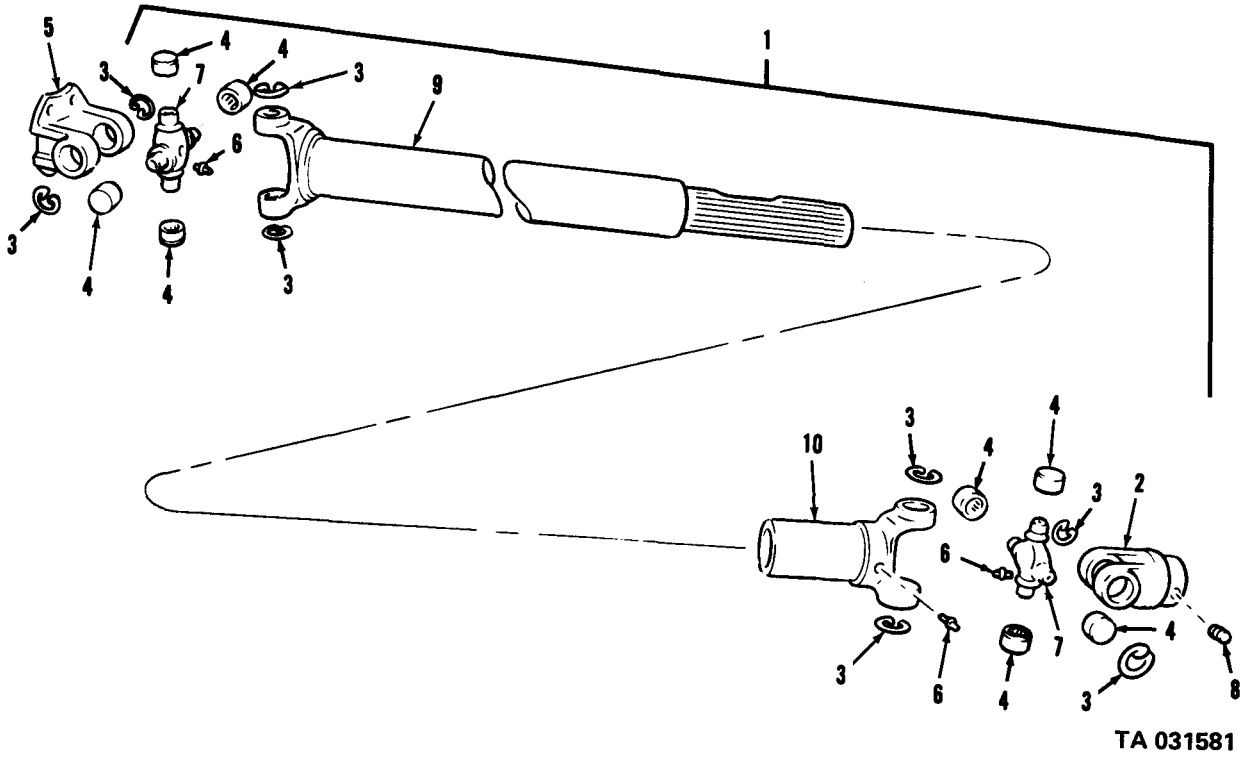
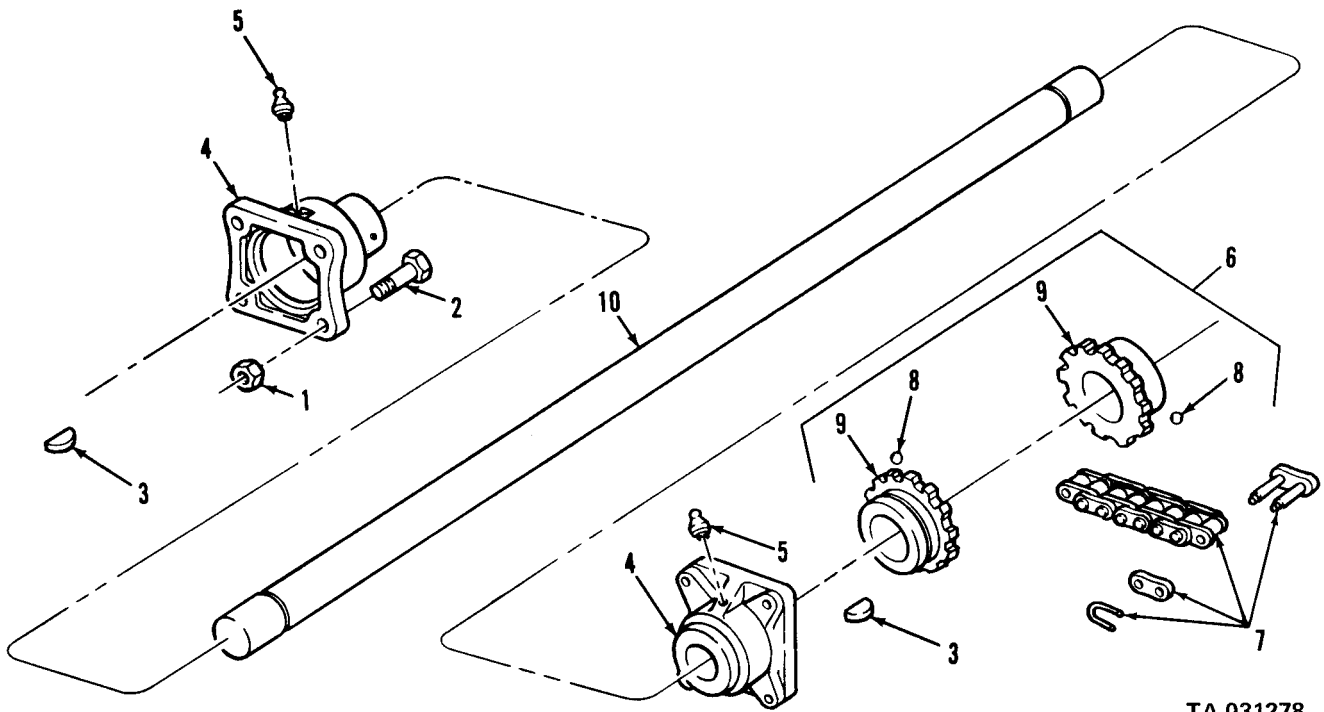

Figure 180. Delivery pump drive shaft and universal joint assembly.



TA 031278

Figure 181. Rear drive shaft.

(1) ILLUS.	(2) (a) FIG. NO.	(3) (b) ITEM NO.	(4) SMR CODE	(5) NATIONAL STOCK NUMBER	(6) PART NUMBER	(7) FSCM	(8) DESCRIPTION	(9) U/M	(10) QTY INC IN UNIT
							1812-SPECIAL PURPOSE BODIES		
182	1	PAOZZ	6220-00-577-3434	MS35423-1	96906		LIGHT, MARKER, CLEARANCE: AMBER SERVICE (M292, M292A1, M292A2, M292A5)	EA	2
182	2	PAOZZ	6220-00-577-3435	MS35424-1	96906		LIGHT, MARKER, CLEARANCE: AMBER BLACKOUT, 24V (M292, M292A1, M292A2, M292A5)	EA	2
182	3	PAOZZ	5999-00-057-2929	MS27148-2	96906		PIN (M292, M292A1, M292A2, M292A5)	EA	2
182	4	PAOZZ	6220-00-729-9295	MS35422-1	96906		BAND, MARKER (M292, M292A1, M292A2, M292A5)	EA	2
182	5	PAOZZ	5306-00-225-8500	MS90725-35	96906		BOLT (M292, M292A1, M292A2, M292A5)	EA	16
182	6	PAOZZ	5975-00-403-9490	8342290	19207		PLATE, WALL ELECTRICAL (M292, M292A1, M292A2, M292A5)	EA	8
182	7	PAOZZ	5930-00-259-8154	7002826	19207		SWITCH TOGGLE: 3 WAY, CEILING (M292, M292A1, M292A2, M292A5)	EA	8
182	8	XBOZZ		8365294	19207		CONNECTOR, RECEPTACLE: CEILING PLUG (M292, M292A1, M292A2, M292A5)	EA	8
182	9	PAOOO	6220-00-338-1086	7092284	19207		LIGHT, DOME: 110V, BLUE (M292, M292A1, M292A2, M292A5)	EA	1
182	10	PAOZZ	5305-00-855-0836	MS24615-38	96906		SCREW (M292, M292A1, M292A2, M292A5)	EA	4
182	11	PAOZZ	6220-00-025-3697	8328123	19207		LENS, DOME LIGHT: BLUE, (M292, M292A1, M292A2, M292A5)	EA	1
182	12	PAOZZ	5330-00-205-0089	8328224	19207		FELT: DOME LIGHT LENS (M292, M292A1, M292A2, M292A5)	EA	1
182	13	PAOZZ	6240-00-577-3425	25AB115-125V	08805		LAMP, INCANDESCENT: ELECTRIC, 115-125V, 25W, BLUE, CEILING LIGHT, BLACK-OT (M292, M292A1, M292A2, M292A5)	EA	1
182	14	XBOZZ	5305-00-855-0836	MS24615-38	96906		SCREW (M292, M292A1, M292A2, M292A5)	EA	4
182	15	XBOZZ		7759185	19207		COVER (M292, M292A1, M292A2, M292A5)	EA	1
182	16	PAFZZ	5305-00-988-1725	MS35206-281	96906		SCREW, MACHINE: ATTACH CIRCUIT BREAKER (M292, M292A1, M292A2, M292A5)	EA	12
182	17	PAFZZ	5925-00-952-8641	8342287	19207		CIRCUIT BREAKER: BODY WIRING, 20 AMP (M292, M292A1, M292A4, M292A5)	EA	2
182	18	PAFZZ	5925-00-553-9899	8342286	19207		CIRCUIT BREAKER: BODY WIRING, (M292, M292A1, M292A2, M292A5)	EA	10
182	19	PAFZZ	5935-00-644-7001	7336053	19207		CONNECTOR, PLUG, ELECTRICAL (M292, M292A1, M292A2, M292A5)	EA	1
182	20	XBFZZ		7336052	19207		CONNECTOR (M292, M292A1, M292A2, M292A5)	EA	1

(1) ILLUS.	(2) (a) (b) FIG. ITEM NO. NO.	(3) SMR CODE	(3) NATIONAL STOCK NUMBER	(4) PART NUMBER	(5) FSCM	(6) DESCRIPTION USABLE ON CODE	(7) U/M	(8) QTY INC IN UNIT
1812-SPECIAL PURPOSE BODIES (CONT'D)								
182	21	XBFZZ		502857	21450	GROMMET (M292,M292A1,M292A2,M292A5)	EA	3
182	22	XBFZZ		7535638	19207	SWITCH (M292,M292A1,M292A2,M292A5)	EA	1
182	23	XBOZZ		7535635-1	19207	BOX ASSEMBLY (M292,M192A1,M292A2, M292A5)	EA	1
182	24	XBOZZ		7535637	19207	BOX ASSEMBLY (M292,M292A1,M292A2, M292A5)	EA	1
182	25	PAOZZ	2590-00-234-3248	7535639	19207	HARNES:TELEPHONE POST (M292, M292A1,M292A2,M292A5)	EA	1
182	26	XBOZZ		7535568	19207	HARNES (M292,M292A1,M292A2,M292A5)	EA	1
182	27	XBOZZ		7535571	19207	HARNES (M292,M292A1,M292A2,M292A5)	EA	1
182	28	XBOZZ		7535569	19207	HARNES (M292,M292A1,M292A2,M292A5)	EA	1
182	29	PAOZZ	2590-00-689-3385	10871777	19207	HARNES ASSEMBLY:HEATERS TO FUEL PUMP (M292,M292A1,M292A2,M292A5)	EA	1
182	30	PAOOO	6220-00-338-1083	7092279	19207	LIGHT,DOME:110V,WHITE (M292,M292A1,M292A2,M292A5)	EA	1
182	31	PAOZZ	5305-00-855-0836	MS24615-38	96906	SCREW:LENS MTG (M292,M292A1, M292A2,M292A5)	EA	4
182	32	PAOZZ	6220-00-500-3185	8328122	19207	LENS,DOME LIGHT:WHITE (M292,M292A1,M292A2,M292A5)	EA	1
182	33	PAOZZ	5330-00-205-0089	8328224	19207	GASKET:DOME LIGHT LENS MTG (M292,M292A1,M292A2,M292A5)	EA	1
182	34	PAOZZ	6240-00-635-4480	WL101-4T	81348	LAMP,INCANDESCENT:115-125V, 60W,DOME LIGHT (M292,M292A1, M292A2,M292A5)	EA	1
183	1	PAFZZ	5310-00-241-6664	MS51943-44	96906	NUT,SELF-LOCKING,FRONT MTG BOLT OUTER (M109,M109A1,M109A2, M109A3,M185,M185A1,M185A2,M185A3)	EA	4
183	2	PAFZZ	5310-00-823-8803	MS27183-21	96906	WASHER,FLAT:FRONT MTG BOLT, OUTER (M109,M109A1,M109A2,M109A3 M185,M185A15,M185A2,M185A3)	EA	4
183	3	PAFZZ	5360-00-737-2793	7372793	19207	SPRING,HELICAL,COMPRESSION: HOLD DOWN BOLT,OUTER (M109,M109A1, M109A2,M109A3,M185,M185A1,M185A2, M185A3)	EA	4
183	4	PAFZZ	5360-00-737-2792	7372792	19207	SPRING HELICAL,COMPRESSION: FRONT MTG BOLT,INNER (M109,M109A1, M109A2,M109A3,M185,M185A1, M185A2,M185A3)	EA	4
183	5	PAFZZ	5306-00-739-7982	7397982	19207	SCREW,CAP,HEXAGON HEAD:BODY HOLD-DOWN,FRONT (M109,M109A1, M109A2,M109A3,M185,M185A1, M185A2,M185A3,V17A/MTQ)	EA	4

(1) ILLUS.	(2) (a) FIG. NO.	(3) (b) ITEM NO.	(4) SMR CODE	(5) NATIONAL STOCK NUMBER	(6) PART NUMBER	(7) FSCM	(8) DESCRIPTION USABLE ON CODE	(9) U/M	(10) QTY INC IN UNIT
1812-SPECIAL PURPOSE BODIES (CONT'D)									
184	1	PAFZZ	5310-00-832-9719	MS51922-61	96906		NUT, SELF-LOCKING (M109, M109A1, M109A2, M109A3, M185, M185A1, M185A2, M185A3)	EA	4
184	2	PAFZZ	5340-00-489-0363	7409030	19207		KEEPER: SPRING, SECURING (M109, M109A1, M109A2, M109A3, M185, M185A1, M185A2, M185A3)	EA	8
184	3	PAFZZ	5360-00-411-2511	7409029	19207		SPRING, HELICAL, COMPRESSION (M109, M109A1, M109A2, M109A3, M185, M185A1, M185A2, M185A3)	EA	4
184	4	PAFZZ		7092500	19207		SCREW, CAP, HEXAGON HEAD (M109, M109A1, M109A2, M109A3, M185, M185A1, M185A2, M185A3)	EA	4
185	1	PAFZZ	4730-00-523-2273	7264587	19207		COUPLING PIPE (M109, M109A1, M109A2, M109A3, M185, M185A1, M185A2, M185A3)	EA	1
185	2	XBFZZ	6220-00-025-3693	7264287	19207		BRACKET, ASSEMBLY: MOUNTING FLOODLIGHT UPPER (M109, M109A1, M109A2, M109A3, M185, M185A1, M185A2, M185A3)	EA	4
185	3	PAFZZ	6220-00-025-3694	7264291	19207		BRACKET, ASSEMBLY: FLOODLIGHT, LOWER (M109, M109A1, M109A2, M109A3, M18, M185A1, M185A2, M185A3)	EA	4
185	4	PAFZZ	2590-00-500-7184	7092377	19207		LEAD, ELECTRICAL: GROUND, BODY TO CHASSIS (M109, M109A1, M109A2, M109A3, M185, M185A1, M185A2, M185A3)	EA	1
185	5	PAFZZ	2540-00-040-1979	7092332	19207		COVER, PLATE ACCESS: EXHAUST (M109, M109A1, M109A2, M109A3, M185, M185A1, M185A2, M185A3)	EA	2
185	6	PAFZZ	2540-00-040-1980	7092333	19207		COVER, PLATE ACCESS (M109, M109A1, M109A2, M109A3, M185, M185A1, M185A2, M185A3)	EA	1
185	7	PAFZZ	2590-00-441-8746	7092375	19207		CONNECTOR, RECEPTACLE, ELECTRICAL: ENTRANCE, 110V, 60AMP, 2POLE (M109, M109A1, M109A2, M109A3, M185, M185A1, M185A2, M185A3)	EA	1
185	8	PAFZZ	5305-00-225-3839	MS90725-8	96906		SCREW, CAP, HEXAGON HEAD (M109, M109A1, M109A2, M109A3, M185, M185A1, M185A2, M185A3)	EA	4
186	1	PAOZZ	2540-00-040-1989	7264444	19207		SHIELD, SPLASH, WHEEL: FRONT (M109, M109A1, M109A2, M109A3, M185, M185A1, M185A2, M185A3)	EA	2
186	2	PAOZZ	2540-00-040-1990	7264298	19207		BRACE: SHIELD, FRONT (M109, M109A1, M109A2, M109A3, M185, M185A1, M185A2, M185A3)	EA	8

(1) ILLUS.	(2) (a) FIG. NO.	(3) (b) ITEM NO.	(4) SMR CODE	(5) NATIONAL STOCK NUMBER	(6) PART NUMBER	(7) FSCM	(8) DESCRIPTION USABLE ON CODE	(9) U/M	(10) QTY INC IN UNIT
1812-SPECIAL PURPOSE BODIES									
186	3	PAOZZ	2510-00-040-2018	7368473	19207		SHIELD,SPLASH WHEEL:REAR (M109, M109A1,M109A2,M109A3,M185, M185A1,M185A2,M185A3)	EA	2
186	4	PAOZZ	5305-00-269-2805	MS90726-62	96906		SCREW,CAP,HEXAGON HEAD (M109, M109A1,M109A2,M109A3,M185 M185A1,M185A2,M185A3)	EA	16
186	5	PAOZZ	9905-00-205-2795	MS35387-1	96906		REFLECTRO,RED,INDICATING:REAR BODY PANEL (M109,M109A2, M109A3,M185,M185A1,M185A2,M185A3)	EA	4
186	6	PAFZZ	4030-00-753-9662	7539662	19207		SACKLE:LIFTING (M109,M109A1, M109A2,M109A3,M185,M185A1, M185A2,M185A3)	EA	4
186	7	PAOZZ	9905-00-202-3639	MS35387-2	96906		REFLECTOR,INDICATING:CLEARANCE, AMBER,SIDE FORWARD AND FRONT (M109, M109A1,M109A2,M109A3,M185, M185A1,M185A2,M185A3)	EA	4
187	1	XBOOO		7084790	19207		DOOR ASSEMBLY,SIDE:RIGHT HAND, EXPANSIBLE VAN (M292,M292A1, M292A2,M292A5) (SAME AS DOOR, P/N 7094791 (19207),EXCEPT WHERE INDIVIDUAL COMPONENTS ARE ANNOTATED)	EA	1
187	1	PFOOO	2510-00-421-7239	7084791	19207		DOOR ASSEMBLY,SIDE:LEFT HAND, EXPANSIBLE VAN (M292,M292A1, M292A2,M292A5) (SAME AS DOOR, P/N 7094790 (19207),EXCEPT WHERE INDIVIDUAL COMPONENTS ARE ANNOTATED)	EA	1
187	2	PAOZZ	5340-00-679-1491	8698435	19207		LATCH,MORTICE:LEFT HAND DOOR, TOP AND CENTER,LEFT HAND DOOR, BOTTOM (M292,M292A1,M292A2,M292A5)	EA	3
187	2	PAOZZ	5340-00-679-1490	8698436	19207		LATCH,MORTICE:RIGHT HAND DOOR, TOP AND CENTER,LEFT HAND DOOR, BOTTOM (M292,M292A1,M292A2,M292A5)	EA	3
187	3	PAOZZ	5305-00-432-4203	MS51861-47	96906		SCREW,TAPPING (M292,M292A1, M292A2,M292A5)	EA	24
187	4	PAOZZ	5315-00-839-2325	MS24665-132	96906		PIN,COTTER (M292,M292A1, M292A2,M282A5)	EA	6
187	5	XBOZZ	2510-00-133-9789	7084862	19207		BAR:RH DOOR,UPPER (M292,M292A1, M292A2,M282A5)	EA	1
187	5	XBOZZ	3040-00-133-9786	7084863	19207		BAR:IH DOOR,UPPER (M292,M292A1, M292A2,M292A5)	EA	1
187	6	PAOZZ	2540-00-679-1422	8380492	19207		HANDLE:INSIDE (M292,M292A1, M292A2,M292A5)	EA	1
187	7	PAOZZ	5315-00-114-1924	141062	21450		PIN:HANDLE (M292,M292A1, M292A2,M292A5)	EA	1

(1) ILLUS.	(2) (a) FIG. NO.	(3) (b) ITEM NO.	(4) SMR CODE	(5) NATIONAL STOCK NUMBER	(6) PART NUMBER	(7) FSCM	(8) DESCRIPTION USABLE ON CODE	(9) U/M	(10) QTY INC IN UNIT
1812-SPECIAL PURPOSE BODIES (CONT'D)									
187	8	XBOZZ	2510-00-133-9788	7084865	19207	BAR:RH DOOR,LOWER (M292,M292A1, M292A2,M292A5)	EA	1	
187	8	XBOZZ	2510-00-133-9787	7084866	19207	BAR:LH DOOR,LOWER (M292,M292A1, M292A2,M292A5)	EA	1	
187	9	PAOZZ	5305-00-432-4172	MS51861-37	96906	SCREW,TAPPING (M292,M292A1, M292A2,M292A5)	EA	2	
187	10	XBOZZ		7035446	19207	GROMMET,RUBBER (M292,M292A1, M292A2,M292A5)	EA	2	
187	11	PAOZZ	2540-00-679-1421	8380491	19207	HANDLE ASSEMBLY (M292,M292A1, M292A2,M292A5)	EA	1	
187	12	XBOZZ	2540-00-168-2492	7047095	192007	CASE ASSEMBLY:RH DOOR (M292, M292A1,M292A2,M292A5)	EA	1	
187	12	XBOZZ		8376760	19207	CASE ASSEMBLY:LH DOOR (M292, M292A1,M292A2,M292A5)	EA	1	
187	13	XBOZZ	5330-00-707-0724	8380493	19207	SEAL:DOOR HANDLE (M292,M292A1, M292A2,M292A5)	EA	1	
187	14	PAOZZ	5305-00-042-4335	424335	21450	SCREW,MACHINE (M292,M292A1, M292A2,M292A5)	EA	3	
187	15	PAOZZ	5340-00-682-1508	MS35647-3	96906	PAD LOCK: SIDE DOOR (M292, M292A1,M292A2,M292A5)	EA	2	
188	1	PAFZZ	5305-00-432-4170	MS51861-35	96906	SCREW,TAPPING,THREAD FORMING: SIDEWALL BLACKOUT PANEL GUIDE MTG (M292,M292A1,M292A2,M292A5)	EA	90	
188	2	PAFZZ	5305-00-432-4203	MS51861-47	96906	SCREW,TAPPING,THREAD FORMING: SIDEWALL RETRACTABLE SASH MTG, (M292,M292A1,M292A2,M292A5)	EA	108	
188	3	PAFFF		7047102	19207	WINDOW,SASH,RETRACTABLE: SIDEWALL (M292,M292A1,M292A2,M292A5)	EA	6	
188	4	XBFZZ		10896814	19207	GUIDE,BLACKOUT PANEL (M292, M292A1,M292A2,M292A5)	EA	1	
188	5	XBFZZ		10896815	19207	PANEL,BLACKOUT (M292,M292A1, M292A2,M292A5)	EA	1	
188	6	XBFZZ		MS51965-28	96906	SETSCREW:HINGE PIN SECURING (M292,M292A1,M292A2,M292A5)	EA	2	
188	7	PAFZZ		10896789	19207	PIN,WINDOW HINGE (M292,M292A1, M292A2,M292A5)	EA	2	
188	8	XBFZZ		10896813	19207	GUARD,WINDOW (M292,M292A1, M292A2,M292A5)	EA	1	
188	9	PAFZZ	5305-00-889-3116	MS35206-213	96906	SCREW,MACHINE:RETRACTABLE SASH TO HINGE MTG (M292,M292A1,M292A2, M292A5)	EA	1	
188	10	PAFZZ	5315-00-839-5821	MS24665-351	96906	PIN,COTTER:RETRACTABLE SASH TO CONTROL ARM MTG (M292,M292A1, M292A2,M292A5)	EA	1	

(1) ILLUS.	(2) (a) FIG. NO.	(3) (b) ITEM NO.	(4) SMR CODE	(5) NATIONAL STOCK NUMBER	(6) PART NUMBER	(7) FSCM	(8) DESCRIPTION USABLE ON CODE	(9) U/M	(10) QTY INC IN UNIT
1812-SPECIAL PURPOSE BODIES (CONT'D)									
188	11		XBFFF		10896779	19207	SASH ASSEMBLY,RETRACTABLE (M292, M292A1,M292A2,M292A5)	EA	1
188	12		PAFZZ	5305-00-265-4466	MS35495-65	96906	SCREW,TAPPING,THREAD FORMING: (M292,M292S1,M292S2,M292S5)	EA	18
188	13		XBFFZ		10896780	19207	FRAME,SASH (M292,M292A1, M292A2,M292A5)	EA	4
188	14		PAFZZ	2510-00-809-8046	10896799-1	19207	GLASS,WINDOW (M292,M292A1, M292A2,M292A5)	EA	1
188	15		PAFZZ		10937682	19207	WEATHERSTRIP:81 IN. REQUIRED (M292,M292A1,M292A2,M292A5)	EA	1
188	16		XBFFZ		10896781	19207	FRAME,SASH (M292,M292A1, M292A2,M292A5)	EA	1
188	17		XBFFZ		10896812	19207	SCREEN,WINDOW (M292,M292A1, M292A2,M292A5)	EA	1
189	1		PAFZZ	5305-00-432-4170	MS51861-35	96906	SCREW,TAPPING,THREAD FORMING: DOOR BLACKOUT PANEL GUIDE MTG (M292,M292A1,M292A2,M292A5)	EA	60
189	2		PAFZZ	5305-00-432-4203	MS51861-47	96906	SCREW,TAPPING,THREAD FORMING: DOOR STATIONARY SASH MTG (M292, M292A1,M292A2,M292A5)	EA	72
189	3		PAFFF	2510-00-235-1888	7047096	19207	WINDOW,SASH,VEHICULAR, STATIONARY:SIDE AND REAR DOORS (M292,M292A1,M292A2,M292A5)	EA	4
189	4		XBFFZ		10896814	19207	GUIDE,BLACKOUT PANEL (M292,M292A1,M292A2,M292A5)	EA	1
189	5		XBFFZ		10896815	19207	PANEL,BLACKOUT (M292,M292A1, M292A2,M292A5)	EA	1
189	6		XBFFZ		MS51965-28	96906	SETSCREW:HINGE PIN SECURING (M292,M292A1,M292A2,M292A5)	EA	2
189	7		PAFZZ		10896789	19207	PIN,WINDOW HINGE (M292, M292A1,M292A2,M292A5)	EA	2
189	8		XBFFZ		10896813	19207	GUARD,WINDOW (M292, M292A1,M292A2,M292A5)	EA	1
189	9		XBFFF		10896816	19207	SASH,WINDOW (M292,M292A1, M292A2,M292A5)	EA	1
189	10		PAFZZ	5305-00-265-4466	MS35495-65	96906	SCREW,TAPPING,THREAD FORMING:FRAME SECURING (M292,M292A1,M292A2,M292A5)	EA	18
189	11		XBFFZ		10896883	19207	FRAME,SASH (M292,M382A1, M292A2,M292A5)	EA	1
189	12		PAFZZ	2510-00-809-8046	10896799-1	19207	GLASS,WINDOW (M292,M292A1, M292A2,M292A5)	EA	1

(1) ILLUS.	(2) SMR	(3) NATIONAL STOCK NUMBER	(4) PART NUMBER	(5) FSCM	(6) DESCRIPTION USABLE ON CODE	(7) U/M	(8) QTY INC IN UNIT	
1812-SPECIAL PURPOSE BODIES (CONT'D)								
189	13	PAFZZ	10896885-1	19207	WEATHERSTRIP:SASH FRAME (M292,M292A1,M292A2,M292A5)	EA	2	
189	14	PAFZZ	10896885-2	19207	WEATHERSTRIP:SASH FRAME (M292,M292A1,M292A2,M292A5)	EA	2	
189	15	XBFZZ	10896881	19207	FRAME,SASH (M292,M292A1, M292A1,M292A5)	EA	1	
190	1	PAFFF	2510-00-319-6049	8744248	19207	WINDOW ASSEMBLY:SHOP VAN FRONT (M109,M109A1,M109A2,M109A3, M185,M185A1,M185A2,M185A3)	EA	1
190	2	PAFZZ	5305-00-508-1954	7092434	19207	SCREW,TAPPING,THREAD FORMING:SASH AND GUIDE MTG (M109,M109A1,M109A2,M109A5, M185,M185A1,M185A2,M185A3)	EA	19
190	3	PAFZZ	5305-00-237-6259	7092443	19207	SCREW,TAPPING,THREAD FORMING:SASH MTG (M109, M109A1,M109A2,M1009A3,M185, M185A1,M185A2,M185A3)	EA	5
190	4	PAFFF	2510-00-179-5672	10871927	19207	SASH ASSEMBLY (M109,M109A1, M109A2,M109A3,M185,M185A1, M185A2,M185A3)	EA	1
190	5	PAFZZ	5305-00-265-4466	MS35495-65	96906	SCREW,TAPPING,THREAD FORMING:FRAME MTG (M109, M109A1,M109A2,M109A3,M185, M185A1,M185A2,M185A3)	EA	22
190	6	PAFZZ	2510-00-176-7804	10871916	19207	FRAME,SASH (M109,M109A1, M109A2,M109A3,M185,M185A1, M185A2,M185A3)	EA	1
190	7	PAFZZ	2510-00-040-2087	8328326	19207	GLASS,WINDOW (M109,M109A1, M109A2,M109A3,M185,M185A1, M185A2,M185A3)	EA	1
190	8	PAFZZ	5330-00-179-5311	10871929	19207	WEATHERSTRIP (M109,M109A1, M109A2,M109A3,M185,M185A1, M185A2,M185A3)	EA	1
190	9	PAFZZ	2510-00-134-5064	10872332	19207	FRAEM,SASH (M109A1, M109A2,M109A3,M185,M185A1, M185A2,M185A3)	EA	1
190	10	PAFZZ		7092436	19207	SCREW,TAPPING,THREAD FORMING: BLACKOUT PANEL STOP (M109, M109A1,M109A2,M109A3,M185, M185A1,M185A2,M185A3)	EA	2
190	11	XBFZZ		7092454	19207	GUIDE,BLACKOUT PANEL:BOTTOM (M109,M109A1,M109A2,M109A3, M185,M185A1,M185A2,M185A3)	EA	1
190	11	XBFZZ		7092453	19207	GUIDE,BLACKOUT PANEL:TOP (M109,M109A1,M109A2,M109A3, M185,M185A1,M185A2,M185A3)	EA	1

(1) ILLUS. (a) FIG. NO.	(2) ITEM NO.	(3) SMR CODE	(3) NATIONAL STOCK NUMBER	(4) PART NUMBER	(5) FSCM	(6) DESCRIPTION USABLE ON CODE	(7) U/M	(8) QTY INC IN UNIT
1812-SPECIAL PURPOSE BODIES (CONT'D)								
190	12	PAFZZ	2510-00-763-7351	8328350	19207	PANEL, BLACKOUT (M109, M109A1, M109A2, M109A3, M185, M185A1, M185A2, M185A3)	EA	1
191	1	XBFFF		8744249	19207	WINDOW ASSEMBLY: SHOP VAN, SIDE (M109, M109A1, M109A2, M109A3, M185, M185A1, M185A2, M185A3)	EA	6
191	2	PAFZZ		8729084	19207	RING, LEVER: WINDOW ASSEMBLY (M109, M109A1, M109A2, M109A3, M185, M185A1, M185A2, M185A3)	EA	1
191	3	PAFZZ	5305-00-508-1954	7092434	19207	SCREW, TAPPING, THREAD FORMING (M109, M109A1, M109A2, M109A3, M185, M185A1, M185A2, M185A3)	EA	18
191	4	PAFZZ	5670-00-449-5071	10871897	19207	SCREEN, WINDOW (M109, M109A1, M109A2, M109A3, M185, M185A1, M185A2, M185A3)	EA	1
191	5	PAFZZ	5305-00-027-8447	MS35218-12	96906	SCREW, MACHINE: SASH SECURING (M109, M109A1, M109A2, M109A3, M185, M185A1, M185A2, M185A3)	EA	1
191	6	PAFFF	2510-00-177-7793	10871926	19207	SASH ASSEMBLY (M109, M109A1, M109A2, M109A3, M185, M185A1, M185A2, M185A3)	EA	1
191	7	PAFZZ	5305-00-265-4466	MS35495-65	96906	SCREW, TAPPING, THREAD FORMING: FRAME MTG (M109, M109A1, M109A2, M109A3, M185, M185A1, M185A2, M185A3)	EA	22
191	8	XBFZZ		10871915	19207	FRAME, SASH (M109, M109A1, M109A2, M109A3, M185, M185A1, M185A2, M185A3)	EA	1
191	9	PAFZZ	2510-00-040-2087	8328326	19207	GLASS, WINDOW (M109, M109A1, M109A2, M109A3, M185, M185A1, M185A2, M185A3)	EA	1
191	10	XBFZZ		10871891	19207	FRAME, SASH (M109, M109A1, M109A2, M109A3, M185, M185A1, M185A2, M185A3)	EA	1
191	11	PAFZZ	5330-00-179-5311	10871929	19207	WEATHERSTRIP (M109, M109A1, M109A2, M109A3, M185, M185A1, M185A2, M185A3)	EA	1
191	12	PAFZZ		7092436	19207	SCREW, TAPPING, THREAD FORMING: BLACKOUT PANEL STOP (M109, M109A1, M109A2, M109A3, M185, M185A1, M185A2, M185A3)	EA	2
191	13	XBFZZ		8358353	19207	PANEL ASSEMBLY, BLACKOUT (M109, M109A1, M109A2, M109A3, M185, M185A1, M185A2, M185A3)	EA	1

(1) ILLUS.	(2) (a) FIG. NO.	(3) (b) ITEM NO.	(4) SMR CODE	(5) NATIONAL STOCK NUMBER	(6) PART NUMBER	(7) FSCM	(8) DESCRIPTION USABLE ON CODE	(9) U/M	(10) QTY INC IN UNIT
1812-SPECIAL PURPOSE BODIES (CONT'D)									
191	14		XBFZZ		7092435	19207	SCREW,TAPPING,THREAD FORMING: BLACKOUT PANEL GUIDE MTG (M109, M109A1,M109A2,M109A3,M185,M185A1, M185A2,M185A3)	EA	8
191	15		PAFZZ		7092452	19207	GUIDE,PANEL:RIGHT HAND SIDE (M109,M109A1,M109A2, M109A3,M185,M185A1,M185A2, M185A3)	EA	1
191	15		PAFZZ	2510-00-463-4500	7092451	19207	GUIDE,PANEL:LEFT HAND SIDE (M109,M109A1,M109A2, M109A3,M185,M185A1,M185A2, M185A3)	EA	1
191	16		PAFZZ	5305-01-014-5115	7092437	19207	SCREW,TAPPING,THREAD FORMING: HINGE MTG (M109,M109A1,M109A2, M109A3,M185,M185A1,M185A2, M185A3)	EA	6
191	17		PAFZZ	5340-00-134-5142	8328329	19207	HINGE:SASH ASSEMBLY MTG M109,M109A1,M109A2,M109A3, M185,M185A1,M185A2,M185A3)	EA	1
192	1		PAFZZ	2590-00-570-6736	7092387	19207	CONNECTOR:EXHAUST BLOWER AND CONVERTER (M109,M109A1,M109A2, M109A3,M185,M185A1,M185A2, M185A3)	EA	1
192	2		PBFZZ	5935-00-201-8927	7720478	19207	CONNECTOR,PLUG,ELECTRICAL: ENTRANCE 24V,3 CONTACT (M109, M109A1,M109A2,M109A3,M185, M185A1,M185A2,M185A3)	EA	1
192	3		XBFZZ		7264718	19207	RAIL ASSEMBLY:SWITCH BOX MTG (M109,M109A1,M109A2,M109A3,M185, M185A1,M185A2,M185A3)	EA	1
192	4		XBFZZ		7264717	19207	RAIL ASSEMBLY:SWITCH BOX MTG (M109,M109A1,M109A2,M109A3,M185 M185A1,M185A2,M185A3)	EA	1
192	5		PAOZZ	6220-00-338-1083	7092279	19207	LAMP,INCANDESCENT:115V,60W (M109,M109A1,M109A2,M109A3, M185,M185A1,M185A2,M185A3)	EA	5
192	6		PAOZZ	6240-00-155-7791	MS35478-305	96906	LAMP,INCANDESCENT:24-28V, 15 CP,CEILING LIGHT (M109, M109A1,M109A2,M109A3,M185, M185A1,M185A2,M185A3)	EA	2
192	7		MFFZZ		7092372	19207	LEAD,ELECTRICAL:CEILING LAMP BLACKOUT SWITCH TO CEILING LAMP SWITCH (M109,M109A1,M109A2, M109A3,M185,M185A1,M185A2, M185A3) (MFD FROM TERMINAL, 5940-00-543-0989 AND CABLE, 6145-00-772-0853)	EA	1

(1) ILLUS.	(2)	(3)	(4)	(5)	(6)	(7)	(8)
FIG. NO.	ITEM NO.	SMR CODE	NATIONAL STOCK NUMBER	PART NUMBER	FSCM	DESCRIPTION USABLE ON CODE	QTY INC IN UNIT
1812-SPECIAL PURPOSE BODIES (CONT'D)							
192	8	MFFZZ		7092371	19207	LEAD,ELECTRICAL: BLACKOUT SWITCH TO DOOR SWITCH (M109,M109A1,M109A2, M109A3,M185,M185A1,M185A2, M185A3) (MFD FROM TERMINAL, 5940-00-534-0989 AND CABLE, 6145-00-772-0853)	EA 2
192	9	PAOZZ	5930-00-655-1514	MS35058-22	96906	SWITCH:BLACKOUT AND DOME (M109,M109A1,M109A2,M109A3, M185,M185A1,M185A2,M185A3)	EA 2
192	10	MFFZZ		7092373-1	19207	LEAD,ELECTRICAL GROUND: POWER SWITCH TO MULTIBREAKER SWITCH BOX (M109,M109A1,M109A2, M109A3,M185,M185A1,M185A2, M185A3) (MFD FROM CABLE, 6145-00-538-8222)	EA 1
192	11	MFFZZ		7092373	19207	LEAD,ELECTRICAL:POWER SWITCH TO MULTIBREAKER SWITCH BOX (M109,M109A1,M109A2,M109A3, M185,M185A1,M185A2,M185A3)	EA 1
192	12	PAFZZ	5975-00-793-5550	AN3066-12	88044	LOCKNUT,ELECTRICAL CONDUIT: BLACKOUT SWITCH (M109,M109A1, M109A2,M109A3,M185,M185A1, M185A2,M185A3)	EA 2
192	13	PAFZZ	5975-00-152-1072	7326792	19207	LOCKNUT,ELECTRICAL CONDUIT: MULTIBREAKER TO SWITCH BOX (M109,M109A1,M109A2,M109A3, M185,M185A1,M185A2,M185A3)	EA 2
192	14	PAFZZ	4730-00-196-2092	MS51953-150B	21450	CHASE,NIPPLE:MULTIBREAKER TO SWITCH BOX (M109,M109A1,M109A2, M109A3,M185,M185A1,M185A2, M185A3)	EA 1
192	15	PAFZZ		504881	21450	BUSHING:END,RIGID CONDUIT,MI, GLVD,1-1/4NPT,FEMALE,MULTI- BREAKER TO SWITCH BOX (M109, M109A1,M109A2,M109A3,M185, M185A1,M185A2,M185A3)	EA 2
192	16	PAFZZ	4730-00-188-1893	190717	21450	NIPPLE:BLACKOUT SWITCH (M109, M109A1,M109A2,M109A3,M185, M185A1,M185A2,M185A3)	EA 1
192	17	XBFZZ		501705	21450	BUSHING:END,RIGID CONDUIT, MI,GLVD 3/4 NPT,FEMALE, MULTI-BREAKER TO BLACKOUT SWITCH (M109,M109A1,M109A2, M109A3,M185,M185A1,M185A2, M185A3)	EA 2

(1) ILLUS.	(2) (a) FIG. NO.	(3) (b) ITEM NO.	(4) SMR CODE	(5) NATIONAL STOCK NUMBER	(6) PART NUMBER	(7) FSCM	(8) DESCRIPTION	(9) U/M	(10) QTY
1812-SPECIAL PURPOSE BODIES (CONT'D)									
192	18	XBFZZ		7092378	19207		JUMPER ASSEMBLY: CIRCUIT BREAKER BOX TO BLACKOUT SWITCH (M109, M109A1, M109A2, M109A3, M185, M185A1, M185A2, M185A3)	EA	1
192	19	PAFZZ		11609216	19207		RECEPTACLE: WIRE MOLD (M109, M109A1, M19A2, M109A3, M185, M185A1, M185A2, M185A3)	EA	10
192	20	PAOZZ	5930-00-322-9616	7264453	19207		SWITCH ASSEMBLY: CUT-OFF (M109, M109A1, M109A2, M109A3, M185, M185A1, M185A2, M185A3)	EA	1
192	21	PAOZZ	5930-00-322-9621	8328363	19207		SWITCH: DOOR BLACKOUT 110V, 20 AMP (M109, M109A1, M109A2, M109A3, M185, M185A1, M185A2, M185A3)	EA	1
192	22	PAOZZ	5930-00-832-8364	8328364	19207		SWITCH, PUSH: DOOR BLACKOUT (M109, M109A1, M109A2, M109A3, M185, M185A1, M185A2, M185A3)	EA	1
192	23	PAFZZ	2590-00-695-2960	7092388	19207		WIRING, HARNESS: CONVERTER TO HEATER (M109, M109A1, M109A2, M109A3, M185, M185A1, M185A2, M185A3)	EA	1
192	24	XBFZZ		7264721	19207		RAIL: BLACKOUT SWITCH MTG (M109, M109A1, M109A2, M109A3, M185, M185A1, M185A2, M185A3)	EA	1
192	25	PAFZZ	5305-00-952-0760	MS35207-277	96906		SCREW, MACHINE: BLACKOUT SWITCH MTG (M109, M109A1, M109A2, M109A3, M185, M185A1, M185A2, M185A3)	EA	2
192	26	PAFZZ	5310-00-959-7600	MS51922-5	96906		NUT, SELF-LOCKING: BLACKOUT SWITCH MTG (M109, M109A1, M109A2, M109A3, M185, M185A1, M185A2, M185A3)	EA	2
192	27	XBFZZ	5930-00-179-3443	10937022	19207		SWITCH BOX ASSEMBLY: MAIN POWER (M109, M109A1, M109A2, M109A3, M185, M185A1, M185A2, M185A3)	EA	1
192	28	PAOZZ	5920-00-131-9873	8170460	19207		FUSE: MAIN POWER SWITCH BOX, 250V, 60 AMP (M109, M109A1, M109A2, M109A3, M185, M185A1, M185A2, M185A3)	EA	2
192	29	PAOZZ		11608996	19207		SWITCH: BLACKOUT LIGHT, 2 AMP, 3 POLE (M109, M109A1, M109A2, M109A3, M185, M185A1, M185A2, M185A3)	EA	1
193	1	PAOZZ	5930-00-342-3204	10897100	19207		SWITCH, PUSH: SOLID SIDE DOOR (M292, M292A1, M292A2, M292A5)	EA	2
193	2	PAOZZ	2590-00-870-9935	7059246	19207		LEAD ELECTRICAL: AUXILIARY 220-V, 39 1/4 IN. LG (M292, M292A1, M292A2, M292A5)	EA	1

(1) ILLUS.	(2) (a) FIG. NO.	(3) (b) ITEM NO.	(4) SMR CODE	(5) NATIONAL STOCK NUMBER	(6) PART NUMBER	(7) FSCM	(8) DESCRIPTION	(9) U/M	(10) QTY	
							USABLE ON CODE	INC	UNIT	
1812-SPECIAL PURPOSE BODIES (CONT'D)										
194	1	PAOZZ	6240-00-189-2744	8359969	19207		LAMP,FLUORESCENT: MEDIUM BASE, CEILING (M292,M292A1,M292A2, M292A5)	EA	24	
194	2	PAOZZ	6210-00-168-0914	7535596	19207		FIXTURE,LIGHTING(M292, M292A1, M292A2,M292A5)	EA	8	
194	3	PAOZZ	6220-00-726-1916	MS35423-2	96906		LIGHT,MARKER,CLEARANCE: RED, REAR CLEARANCE SERVICE (M292, M292A1,M292A2,M292A5)	EA	2	
194	4	PAOZZ	6220-00-577-3434	MS35423-1	96906		LIGHT,MARKER,CLEARANCE: AMBER, FRONT CLEARANCE, 24V (M292,M292A1, M292A2,M292A5)	EA	2	
194	5	PAOZZ	6240-00-019-0877	MS15570-1251	96906		LAMP,INCANDESCENT: 24-28V, 3CP, CLEARANCE LIGHTS (M292,M292A1, M292A2,M292A5)	EA	8	
194	6	XBOZZ	5305-00-883-0627	MS24617-23	96906		SCREW (M292,M292A1,M292A2, M292A5)	EA	16	
194	7	PAFZZ	5945-00-503-6540	7045794	19207		RELAY (M292,M292A1,M292A2, M292A5)	EA	1	
194	8	XBFZZ	5975-00-228-8026	7535636	19207		JUNCTION, BOX (M292,M292A1, M292A2,M292A5)	EA	1	
194	9	XBFZZ		8342293	19207		BOX, CONNECTOR, ELECTRICAL (M292,M292A1,M292A2,M292A5)	EA	2	
194	10	PAFZZ	5935-00-679-1518	7535645	19207		CONNECTOR,PLUG,ELECTRICAL: POWER INLET CABLE (M292,M292A1, M292A2,M292A5)	EA	1	
194	11	PAFZZ	9905-00-106-5750	7535597	19207		PLATE,IDENTIFICATION (M292, M292A1,M292A2,M292A5)	EA	1	
194	12	PAFZZ	5305-00-269-3206	MS90725-55	96906		SCREW,CAP,HEXAGON HEAD (M292,M292A1,M292A2,M292A5)	EA	4	
194	13	PAFZZ	5975-00-952-8380	8342289	19207		PLATE,WALL,ELECTRICAL (M292, M292A1,M292A2,M292A5)	EA	2	
194	14	PAOZZ	5930-00-115-0604	10937830	19207		SWITCH,TOGGLE: SHALLOW WALL, EMERGENCY LIGHT (M292,M292A1, M292A2,M292A5)	EA	1	
194	15	PAOZZ	5305-00-883-0628	MS24617-21	96906		SCREW (M292,M292A1,M292A2,M292A5)	EA	2	
194	16	PAFZZ	5930-00-174-6224	7336056	19207		SWITCH,THERMOSTATIC: VAN BODY (M292,M292A1,M292A2,M292A5)	EA	2	
194	17	PAFZZ	2590-00-426-0766	7059245	19207		CABLE: TELEPHONE TERMINAL (M292, M292A1,M292A2,M292A5)	EA	2	
194	18	PAFZZ	5305-00-432-4172	MS51861-37	96906		SCREW,TAPPING,THREAD FORMING: TELEPHONE BINDING POST BOX MTG (M292,M292A1,M292A2,M292A5)	EA	8	

(1) ILLUS.	(2) FIG. NO.	(3) SMR ITEM CODE NATIONAL STOCK NUMBER	(4) PART NUMBER	(5) FSCM	(6) DESCRIPTION USABLE ON CODE	(7) U/M	(8) QTY INC IN UNIT
1812-SPECIAL PURPOSE BODIES (CONT'D)							
194	19	PAFZZ	5975-00-418-0861	8735431	19207	BOX: TELEPHONE BINDING POST (M292,M292A1,M292A2,M292A5)	EA 2
194	20	PFFZZ	5940-00-552-7482	7336057	19207	POST,BINDING,ELECTRICAL: TELEPHONE (M292,M292A1,M292A2, M292A5)	EA 6
194	21	PAFZZ	5310-00-768-0319	MS51968-2	969063	NUT,PLAIN,HEXAGON: BINDING POST MTG (M292,M292A1,M292A2, M292A5)	EA 6
194	22	PAFZZ	5305-00-984-6189	MS35206-241	96906	SCREW,MACHINE: BINDING POST MTG (M292,M292A1,M292A2,M292A5)	EA 6
194	23	PAFZZ	5325-00-263-6632	MS35489-6	96906	GROMMET,RUBBER: TELEPHONE BINDING POST BOX (M292,M292A1,M292A2, M292A5)	EA 6
194	24	PAFZZ	5305-00-883-0632	MS24617-2	96906	SCREW,TAPPING,THREAD FORMING: OUTSIDE TELEPHONE POST BOX COVER MTG (M292,M292A1,M292A2, M292A5)	EA 4
194	25	PAFZZ	5935-00-242-3488	7759184	19207	COVER: OUTSIDE TELEPHONE BINDING POST BOX (M292,M292A1,M292A2, M292A5)	EA 1
194	26	PAOZZ	4010-00-405-1934	10871591	19207	CHAIN ASSEMBLY: EXPANSIBLE VAN GROUND CABLE MTG (M292,M292A1, M292A2,M292A5)	EA 1
195	1	XBOOO		10923524	19207	LIGHT,DOME:24V,BLUE (M109, M109A1,M109A2,M109A3,M185, M185A1,M185A2,M185A3)	EA 2
195	2	PAOZZ	5330-00-741-2770	7412770	19207	SEAL,RUBBER,SPECIAL: DOME LIGHT DOOR (M109,M109A1,M109A2, M109A3,M185,M185A1,M185A2,M185A3)	EA 1
195	3	PAOZZ	6220-00-741-2769	8327366	19207	LENS,DOME LIGHT: BLUE (M109, M109A1,M109A2,M109A3,M185, M185A1,M185A2,M185A3)	EA 1
195	4	PAOZZ	6240-00-155-7791	446878	21450	LAMP: DOME LIGHT (M109, M109A1,M109A2,M10A93, M185,M185A1,M185A2,M185A3)	EA 1
195	5	PAOZZ		171225	21450	SCREW (M109,M109A1,M109A2, M109A3,M185,M185A1,M185A2,M185A3)	EA 1
196	1	PAOOZ	6220-00-338-1086	7092284	19207	LIGHT,DOME:110V, BLUE (M109, M109A1,M109A2,M109A3,M185, M185A1,M185A2,M185A3) (SAME AS LIGHT, P/N 7092279 (19207), EXCEPT WHERE INDIVIDUAL COMPONENTS ARE ANNOTATED)	EA 1
196	1	PAOOZ	6220-00-338-1083	7092279	19207	LIGHT,DOME: 110V,WHITE (M109, M109A1,M109A2,M109A3,M185, M185A1,M185A2,M185A3)	EA 5

(1) ILLUS.	(2) (a) FIG. NO.	(3) (b) ITEM NO.	(4) SMR CODE	(5) NATIONAL STOCK NUMBER	(6) PART NUMBER	(7) FSCM	(8) DESCRIPTION USABLE ON CODE	(9) U/M	(10) QTY INC IN UNIT
1812-SPECIAL PURPOSE BODIES (CONT'D)									
196	2	PAOZZ	5330-00-205-0089	8328224	19207		GASKET: DOME LIGHT (M109, M109A1,M109A2,M109A3,M185, M185A1,M185A2,M185A3)	EA	1
196	3	PAOZZ	6220-00-025-3697	8328123	19207		LENS,LIGHT: BLUE (M109, M109A1,M109A2,M109A3,M185, M185A1,M185A2,M185A2,M185A3) (USED ON LIGHT 7092284 (19207) ONLY)	EA	1
196	3	PAOZZ	6220-00-500-3185	8328122	19207		LENS,LIGHT: CLEAR(M109, M109A1,M109A2,M109A3,M185, M185A1,M185A2,M185A3) (USED ON LIGHT 7092279 (19207) ONLY)	EA	1
196	4	PAOZZ	6240-00-635-4480	WL101-4T	81348		LAMP,INCANDESCENT: DOME LIGHT (M109,M109A1,M109A2,M109A3, M185,M185A1,M185A2,M185A3)	EA	1
197	1	PAFZZ	5925-00-179-7912	8738106	19207		CIRCUIT BREAKER BOX ASSEMBLY: 4-10 AMP, CIRCUIT BREAKER (M109, M109A1,M109A2,M109A3,M185, M185A1,M185A2,M185A3)	EA	1
197	2	XA		4006	59462		SCREW (M109,M109A1,M109A2, M109A3,M185,M185A1,M185A2,M185A3)	EA	4
197	3	XA		55342	59462		COVER (M109,M109A1,M109A2, M109A3,M185,M185A1,M185A2,M185A3)	EA	1
197	4	XA		48027	59452		SCREW (M109,M109A1,M109A2, M109A3,M185,M185A1,M185A2,M185A3)	EA	4
197	5	PAFZZ		8333433-1	19207		CIRCUIT BREAKER SWITCH: 10AMP (M109,M109A1,M109A2, M109A3,M185,M185A1,M185A2,M185A3)	EA	4
197	6	XBFZZ		121742	21450		SCREW(M109,M109A1,M109A2, M109A3,M185,M185A1,M185A2,M185A3)	EA	2
197	7	XBFZZ	5310-00-285-7037	MS122031	96906		WASHER, LOCK (M109,M109A1, M109A2,M109A3,M185,M185A1, M185A2,M185A3)	EA	2
197	8	XBFZZ		132900	21450		SCREW (M019,M109A1,M109A2, M109A3,M185,M185A1,M185A2, M185A3)	EA	2
197	9	XA		120217	21450		WASHER (M109,M109A1,M109A2, M109A3,M185,M185A1,M185A2, M185A3)	EA	2
197	10	XA		55344	59462		BAR (M109,M109A1,M109A2, M109A3,M185,M185A1,M185A2, M185A3)	EA	2
197	11	XA		31455	59452		TERMINAL (M109,M109A1,M109A2, M109A3,M185,M185A1,M185A2, M185A3)	EA	1

(1) ILLUS.	(2)	(3)	(4)	(5)	(6)	(7)	(8)	
(a) FIG. NO.	(b) ITEM NO.	SMR CODE	NATIONAL STOCK NUMBER	PART NUMBER	FSCM	DESCRIPTION USABLE ON CODE	U/M	QTY INC IN UNIT
1812-SPECIAL PURPOSE BODIES (CONT'D)								
197	12	XA		31460	59462	SCREW(M109,M109A1,M109A2, M109A3,M185,M185A1,M185A2, M185A3)	EA	1
197	13	XA		32151	59462	TERMINAL (M109,M109A1,M109A2, M109A3,M185,M185A1,M185A2,M185A3)	EA	1
197	14	XA		32152	59462	SCREW (M109,10M9A1,M109A2, M109A3,M185,M185A1,M185A2,M185A3)	EA	1
197	15	XA		55305	59462	SUPPORT (M109,M109A1,M109A2, M109A3,M185,M185A1,M185A2,M1853)	EA	1
197	16	XA		55346	59462	INSULATOR (M109,M109A1,M109A2, M109A3,M185,M185A1,M185A2,M185A3)	EA	1
197	17	XA		55345	59462	PLATE (M109,M109A1,M109A2, M109A3,M185,M185A1,M185A2,M185A3)	EA	1
197	18	XA		55320	59462	SPRING (M109,M190A1,M109A2, M109A3,M185,M185A1,M185A2,M185A3)	EA	2
197	19	XA		120614	21450	NUT (M109,M109A1,M109A2, M109A3,M185,M185A1,M185A2,M185A3)	EA	2
197	20	XA		116286	21450	BOLT(M109,M109A1,M109A2, M190A3,M185,M185A1,M185A2,M185A3)	EA	2
197	21	PAFZZ	5305-00-993-1848	MS35207-265	96906	SCREW,MACHINE (M109,M109A1, M109A2,M109A3,M185,M185A1, M185A2,M185A3)	EA	2
197	22	XA		55352	59462	BLOCK ASSEMBLY (M109,M109A1, M109A2,M109A3,M185,M185A1, M185A2,M185A3)	EA	2
197	23	XA		55350	59462	BASE (M109,M109A1,M109A2, M109A3,M185,M185A1,M185A2,M185A3)	EA	1
197	24	XA		55319	59462	PIN (M109,M109A1,M109A2, M109A3,M185,M185A1,M185A2,M185A3)	EA	2
197	25	XA		11640503	19207	BOX (M109,M109A1,M109A2, M109A3,M185,M185A1,M185A2, M185A3)	EA	1
198	1	XBFZZ		83708	77820	DAMPER (M109,M109A1,M109A2, M109A3,M185,M185A1,M185A2,M185A3)	EA	1
198	2	PAFZZ	5305-00-494-2708	7092438	19207	SCREW, ASSEMBLED WASHER (M109, M109A1,M109A2,M109A3,M185,M185A1, M185A2,M185A3)	EA	4
198	3	XBFZZ		125978	21450	SCREW (M109,M109A1,M109A2,M109A3, M185,M185A1,M185A2,M185A3)	EA	1
198	4	PAFZZ	5935-00-178-8077	7468	71183	CONNECTOR,RECEPTACLE,ELECTRICAL: EXHAUST BLOWER AND CONVERTER (M109, M109A1,M109A2,M109•A3,M185, M185A1,M185A2,M185A3)	EA	2

(1) ILLUS. (a) FIG. NO.	(2) ITEM NO.	(3) SMR CODE	(3) NATIONAL STOCK NUMBER	(4) PART NUMBER	(5) FSCM	(6) DESCRIPTION USABLE ON CODE	(7) U/M	(8) QTY INC IN UNIT
1812-SPECIAL PURPOSE BODIES (CONT'D)								
198	5	PAFZZ	5305-00-022-8329	C6056CR	23452	SCREW,ASSEMBLED WASHER (M109, M109A1,M109A2,M109A3,M185, M185A1,M185A2,M185A3)	EA	6
198	6	PAOZZ	2590-00-693-4171	7092511	19207	BLOWER ASSEMBLY, EXHAUST (M109, M109A1,M109A2,M109A3,M185, M185A1,M185A2,M185A3)	EA	1
198	7	PAOZZ	6105-00-572-2858	8359742	19207	MOTOR:EXHAUST FAN BLOWER (M109, M109A1,M109A2,M109A3,M185, M185A1,M185A2,M185A3)	EA	1
198	8	XBOZZ		171568	21450	SCREW (M109,M109A1,M109A2, M109A3,M185,M185A1,M185A2,M185A3)	EA	2
198	9	PAOZZ	2540-00-179-3486	7092351	19207	BRACKET,BLOWER SUPPORT (M109, M109A1,M109A2,M109A3,M185,M185A1, M185A2,M185A3)	EA	1
198	10	XBOZZ		7092354	19207	ANGLE (M109,M109A1,M109A2, M109A3,M185,M185A1,M185A2,M185A3)	EA	1
198	11	XBOZZ		7092353	19207	ANGLE (M109,M109A1,M109A2, M109A3,M185,M185A1,M185A2,M185A3)	EA	1
198	12	PAFZZ	2540-00-179-5674	10910296	19207	ADAPTER ASSEMBLY (M109,M109A1, M109A2,M109A3,M185,M185A1,M185A2, M185A3)	EA	1
198	13	PAFZZ	5315-00-234-1619	140275	21450	PIN,COTTER (M109,M109A1,M109A2, M109A3,M185,M185A1,M185A2,M185A3)	EA	1
198	14	XBFZZ	5310-00-011-6090	116090	21450	WASHER (M109,M109A1,M109A2, M109A3,M185,M185A1,M185A2,M185A3)	EA	1
198	15	XBFZZ		83703	77820	CRANK (M109,M109A1,M109A2,M109A3, M185,M185A1,M185A2,M185A3)	EA	1
198	16	XBFZZ		83704	77820	ROD (M109,M019A1,M109A2,M109A3, M185,M185A1,M185A2,M185A3)	EA	1
198	17	XBFZZ		120611	21450	NUT(M109,M109A1,M109A2,M109A3, M185,M185A1,M185A2,M185A3)	EA	1
198	18	XBFZZ		132900	21450	SCREW (M109,M109A1,M109A2,M109A3, M185,M185A1,M185A2,M185A3)	EA	1
198	19	XBFZZ		120217	21450	WASHER (M109,M109A1,M109A2,M109A3, M185,M185A1,M185A2,M185A3)	EA	1
198	20	XBFZZ		8370202	19207	BRACKET (M109,M109A1,M109A2, M109A3,M1085,M185A1,M185A2,M185A3)	EA	1
198	21	PAFZZ	2510-00-179-5569	7092352	19207	DUCT ASSEMBLY, EXHAUST(M109, M109A1,M109A2,M109A3,M185, M185A1,M185A2,M185A3)	EA	1
199	1	PAFZZ	5305-00-068-0507	MS90726-7	96906	SCREW,CAP,HEXAGON HEAD (M109, M109A1,M109A2,M109A3,M185, M185A1,M185A2,M185A3)	EA	6

(1) ILLUS.	(2) (a) FIG. NO.	(3) (b) ITEM NO.	(4) SMR CODE	(5) NATIONAL STOCK NUMBER	(6) PART NUMBER	(7) FSCM	(8) DESCRIPTION	(9) USABLE ON CODE	(10) U/M	(11) QTY
1812-SPECIAL PURPOSE BODIES (CONT'D)										
199	2	PAFZZ	5310-00-209-0786	MS35335-33	96906	96906	WASHER, LOCK (M109, M109A1, M109A2, M109A3, M185, M185A1, M185A2, M185A3)		EA	6
199	3	PAFZZ	5310-00-809-3078	MS27183-11	96906	96906	WASHER, FLAT (M109, M019A1, M109A2, M109A3, M185, M185A1, M185A2, M185A3)		EA	6
199	4	PAFZZ	2540-00-040-1976	7092320	19207	19207	CONVERTER: HEATER AND EXHAUST BLOWER, 120V AC TO 24V DC (M109, M109A1, M109A2, M109A3, M185, M185A1, M185A2, M185A3)		EA	1
200	1	MOOZZ		10896887	19207	19207	LINE: FUEL PUMP TO FUEL TANK, 5/16 IN. (MFD FROM TUBE, 4710-277-5526) (M292)		EA	1
200	2	PAOZZ	5975-00-177-1930	17C18035-60	80244	80244	CONDUIT, ELECTRICAL: FLEXIBLE, NONMETALLIC LOOM, SIZE 5/16 IN., 100 FT LENGTH, HEATER FUEL SUPPLY LINE (M292, M292A1, M292A2, M292A5)		FT	3
200	3	XAOZZ		592788	21450	21450	COCK, PLUG, SCREW STEM: BRASS BODY, 5/16 IN. OD TUBE SIZE, 1/2-24 THD NUT AND SLEEVE, FUEL TANK TO FUEL PUMP LINE (M292)		EA	1
200	4	XBOZZ		MS51821-4	96906	96906	TEE ASSEMBLY: FUEL TANK TO FUEL PUMP LINE (M292)		EA	1
200	5	XBOZZ		423188	21450	21450	ELBOW, PIPE TO TUBE: FUEL PUMP TO FUEL TANK LINE (M292)		EA	1
200	6	XBOZZ		128151	21450	21450	SCREW, MACHINE: FUEL LINE CLAMPING (M292, M292A1, M292A2, M292A5)		EA	9
200	7	PAOZZ	5340-00-724-7038	MS21333-76	96906	96906	STRAP, RETAINING (M292, M292A1, M292A2, M292A5)		EA	3
200	8	MOOZZ		10896834	19207	19207	LINE: FUEL PUMP TO HEATER, 1/4 IN. OD (MFD FROM TUBE, 4710-00-277-5525) (M292, M292A1, M292A2, M292A5)		EA	1
200	9	PAOZZ	5975-00-335-2588	17C18035050	80244	80244	CONDUIT, ELECTRICAL: FLEXIBLE, NON-METALLIC LOOM, SIZE 1/4 IN., 100 FT LENGTH, HEATER FUEL LINES (M292, M292A1, M292A2, M292A3)		FT	21
200	10	PAOZZ	4730-00-096-8756	MS51815-3	96906	96906	ELBOW, PIPE TO TUBE: FUEL PUMP TO HEATER (M292, M292A1, M292A2, M292A5)		EA	1
200	11	XBOZZ	5305-00-432-4253	MS51861-67	96906	96906	SCREW, MACHINE: FUEL PUMP MTG (M292, M292A1, M292A2, M292A5)		EA	2
200	12	XBOZZ	2910-00-735-4014	8376299	19207	19207	PUMP, FUEL: HEATER (M292, M292A1, M292A2, M292A5)		EA	1

(1) ILLUS.	(2)	(3)	(4)	(5)	(6)	(7)	(8)
(a) FIG. NO.	(b) ITEM NO.	SMR CODE	NATIONAL STOCK NUMBER	PART NUMBER	FSCM	DESCRIPTION USABLE ON CODE	U/M INC IN UNIT
1812-SPECIAL PURPOSE BODIES (CONT'D)							
200	13	MOOZZ		10896895	19207	LINE: FUEL PUMP TO HEATER (MFD FROM TUBE, 4710-00-277-5525)	EA 1
200	14	PAOZZ	4730-00-839-0427	MS51811-3P	96906	TEE ASSEMBLY: FUEL PUMP TO HEATER LINES MTG (M292,M292A1, M292A2,M292A5)	EA 1
200	15	XBOZZ		592790	21450	COCK,SHUTOFF:HEATER, 1/4 IN. TUBE, 1/8 IN. PIPE (M292,M292A1, M292A2,M292A5)	EA 2
200	16	PAOZZ	5340-00-901-8132	MS21334-26	96906	CLAMP,LOOP: HEATER FUEL LINE (M292,M292A1,M292A1,M292A5)	EA 3
200	17	MOOZZ		10896896	19207	LINE: FUEL PUMP TO HEATER (MFD FROM TUBE, 4710-00-277-5525)	EA 1
200	18	XBOZZ	4730-00-011-6452	MS39166-3	96906	NUT,TUBE COUPLING: OVERFLOW TUBE TO HEATER MTG (M292,M292A1 M292A2,M292A5)	EA 2
200	19	XBOZZ		MS35140-4	96906	CLAMP,LOOP: HEATER OVERFLOW TUBE MTG (M292,M292A1,M292A2, M292A5)	EA 3
200	20	MOOZZ		10896894	19207	TUBE: HEATER OVERFLOW, LH(MFD FROM TUBE, 4710-00-277-5525)	EA 1
200	21	MOOZZ		10896893	19207	TUBE: HEATER OVERFLOW,RH (MFD FROM TUBE, 4710-00-277-5525)	EA 1
201	1	PAOZZ	5305-00-855-0958	MS24629-45	96906	SCREW,MACHINE: FUEL PUMP COVER MTG (M292,M292A1,M292A2,M292A5)	EA 7
201	2	XBOZZ		10871775	19207	COVER: FUEL PUMP (M292,M292A1, M292A2,M292A5)	EA 1
201	3	XBOZZ		739107-1	19207	HOSE ASSEMBLY: FUEL PUMP TO TANK (M292A1)	EA 1
201	4	XBOZZ		137422	21450	ELBOW,PIPE TO HOSE: FUEL PUMP TO TANK (M292A1)	EA 1
201	5	XBOZZ		7768902	19207	COCK,SHUTOFF: FUEL PUMP TO TANK (M292A1)	EA 1
201	6	XBOZZ		5188194	19207	TEE,PIPE: FUEL PUMP TO TANK (M292A1)	EA 1
202	1	PAOZZ	4720-00-482-8956	7539107-2	19207	HOSE ASSEMBLY: FUEL PUMP TO TANK (M292A2,M292A5)	EA 1
202	2	XBOZZ		137422	21450	ELBOW, PIPE TO HOSE: FUEL PUMP TO TANK (M292A2,M292A5)	EA 1
202	3	PAOZZ	4730-00-288-9953	187343	21450	ADAPTER,STRAIGHT,PIPE TO HOSE: FUEL PUMP TO TANK, (M292A2,M292A5)	EA 1

(1) ILLUS.	(2) (a) FIG. NO.	(3) (b) ITEM NO.	(4) SMR CODE	(5) NATIONAL STOCK NUMBER	(6) PART NUMBER	(7) FSCM	(8) DESCRIPTION	(9) U/M	(10) QTY INC IN UNIT
1812-SPECIAL PURPOSE BODIES (CONT'D)									
203	1		XBFZZ		144824	21450	SCREW (M292,M292A1,M292A2,M292A5)	EA	16
203	2		PAFZZ	5310-00-761-6882	MS51967-2	96906	NUT,PLAIN,HEXAGON (M292, M292A1,M292A2,M292A5)	EA	4
203	3		PAFZZ	5310-00-582-5965	MS35338-44	96906	WASHER,LOCK (M292,M292A1, M292A2,M292A5)	EA	16
203	4		PAFZZ	5305-00-808-9977	MS35265-83	96906	SCREW,MACHINE (M292,M292A1, M292A2,M292A5)	EA	4
203	5		XBFZZ	5340-00-111-3844	10921726	19207	CLAMP (M292,M292A1,M292A2,M292A5)	EA	4
203	6		PAFZZ	2990-00-169-2999	10921725	19207	PIPE,EXHAUST: HEATER,VAN BODY, UPPER (M292,M292A1,M292A2,M292A5)	EA	2
203	7		PAFZZ	5305-00-432-4170	MS51861-35	96906	SCREW,CAP,HEXAGON HEAD (M292, M292A1,M292A2,M292A5)	EA	16
203	8		PAFZZ	4520-00-908-4732	10921723	19207	SEAL,EXHAUST PIPE (M292, M292A1,M292A2,M292A5)	EA	4
203	9		PAFZZ	5306-00-225-8499	MS90725-34	96906	BOLT,MACHINE (M292,M292A1, M292A2,M292A5)	EA	4
203	10		PAFZZ	5310-00-407-9566	MS35338-45	96906	WASHER,LOCK (M292,M292A1, M292A2,M292A5)	EA	4
203	11		XBFZZ	4520-00-280-1830	10921727	19207	HEATER (M292,M292A1,M292A2,M292A5)	EA	1
203	12		PAFZZ	2540-00-168-2422	10921724	19207	PIPE,EXHAUST: VAN BODY, LOWER (M292,M292A1,M292A2,M292A5)	EA	2
203	13		PAFZZ	5330-00-542-3493	10869502	19207	RUBBER STRIP (M292,M292A1, M292A2,M292A5)	EA	1
203	14		PAFZZ	2540-00-231-0213	7534660	19207	PLATE (M292,M292A1,M292A2,M292A5)	EA	1
203	15		PAFZZ	5330-00-222-8992	8735318	19207	ASBESTOS (M292,M292A1,M292A2, M292A5)	EA	1
204	1		PAOZZ	5315-00-839-2325	MS24665-132	96906	PIN,COTTER (M292A5)	EA	2
204	2		PAOZZ	5310-00-814-0673	MS51943-33	96906	NUT,PLAIN,HEXAGON (M292A5)	EA	1
204	3		PAOZZ	5310-00-407-9566	MS35338-45	96906	WASHER,LOCK (M292A5)	EA	1
204	4		XBOZZ		8735329	19207	HANDLE (M292A5)	EA	1
204	5		PAOZZ	5365-00-470-2099	8735426	19207	SPACER (M292A5)	EA	1
204	6		PAOZZ	5305-00-429-1552	171104	21450	SCREW (M292A5)	EA	1
204	7		XBOZZ		7535609	19207	CLIP (M292A5)	EA	1
204	8		PAOZZ	5305-00-883-0628	MS24617-21	96906	SCREW,TAPPING,THREADED (M292A5)	EA	22
204	9		PAOZZ	2540-00-679-1447	7535612	19207	BELLOW,RUBBER,BONNET: ROD (M292A5)	EA	2

(1) ILLUS.	(2) (a) FIG. NO.	(3) SMR ITEM NO.	(4) NATIONAL STOCK NUMBER	(5) PART NUMBER	(6) FSCM	(7) DESCRIPTION USABLE ON CODE	(8) QTY INC IN UNIT
1812-SPECIAL PURPOSE BODIES (CONT'D)							
204	10	XBOZZ	2510-00-159-8822	7084949	19207	PLATE (M292A5)	EA 2
204	11	XBOZZ		7084925	19207	MEMBER (M292A5)	EA 1
204	12	XBOZZ		7084923	19207	MEMBER (M292A5)	EA 1
204	13	XBOZZ		8735330	19207	ROD (M292A5)	EA 1
204	14	XBOZZ		8735239	19207	ROD (M292A5)	EA 1
204	15	XBFZZ		8735325	19207	POST ASSEMBLY (M292A5)	EA 1
204	16	PAFZZ	4310-00-328-5437	8735248	19207	CLIP (M292A5)	EA 1
204	17	XBFZZ		7535611	19207	ANGLE (M292A5)	EA 1
204	18	XBFZZ	4120-00-701-0763	7047101	19207	AIR CONDITIONER (SEE TM5-4120-227-25P FOR REPAIR PARTS) (M292A5)	EA 1
205	1	PAOZZ	2510-00-405-1969	11607384	19207	DOOR,VAN: RIGHT REAR (M292, M292A1,M292A2,M292A5)	EA 1
205	2	PAOZZ	5305-00-432-4172	MS51861-37	96906	SCREW (M292,M292A1,M292A2,M292A5)	EA 10
205	3	PAOZZ	2540-00-287-2571	7264749	19207	HANDLE,DOOR (M292,M292A1, M292A2,M292A5)	EA 1
205	4	PAOZZ	5330-00-414-6695	11592566	19207	SEAL,REAR DOOR: RIGHT REAR DOOR (M292,M292A1,M292A2,M292A5)	EA 1
205	5	PAOZZ	5315-00-842-3044	MS24665-283	96906	PIN,COTTER (M292,M292A1, M292A2,M292A5)	EA 3
205	6	XBOZZ		8722186-21	19207	BAR, LOCKING DOOR (M292, M292A1,M292A2,M292A5)	EA 1
205	7	PAOZZ	5340-00-839-0098	774891	19207	BOLT AND CASE ASSEMBLY: DOOR, RIGHT (M292,M292A1,M292A2,M292A5)	EA 1
205	8	PAOZZ	5340-00-178-6080	11607402	19207	BOLT AND CASE ASSEMBLY	EA 1
205	9	PAOZZ	5315-00-866-2673	MS35677-48	96906	PIN (M292,M292A1,M292A2,M292A5)	EA 1
205	10	PAOZZ	2540-00-809-7796	10882484	19207	HANDLE (M292,M292A1,M292A2,M292A5)	EA 1
205	11	XBOZZ		11592573-1	19207	CASE ASSEMBLY, DOOR LOCK: DOOR LATCH (M292,M292A1,M292A2,M292A5)	EA 1
205	12	XBOZZ		8722186-22	19207	BAR,DOOR LOCK (M292,M292A1, M292A2,M292A5)	EA 1
205	13	XBOZZ		10937627-2	19207	BUMPER (M292,M292A1,M292A2,M292A5)	EA 1
205	14	PAOZZ	5305-00-014-4700	144700	21450	SCREW,TAPPING,THREAD (M292,M292A1,M292A2,M292A5)	EA 4
205	15	PAOZZ	9905-00-659-7754	7535644	19207	PLATE INSTRUCTION:VAN LEVELING (M292,M292A1,M292A2,M292A5)	EA 1

(1) ILLUS.	(2) (a) FIG. NO.	(3) (b) ITEM NO.	(4) SMR CODE	(5) NATIONAL STOCK NUMBER	(6) PART NUMBER	(7) FSCM	(8) DESCRIPTION	(9) U/M	(10) QTY
							USABLE ON CODE	EA	INC IN UNIT
1812-SPECIAL PURPOSE BODIES (CONT'D)									
205	16	PAOZZ	5305-00-429-1552	171104	21450		SCREW (M292,M292A1,M292A2,M292A5)	EA	4
205	17	PAOZZ	5310-00-934-9758	MS35649-202	96906		NUT,PLAIN,HEXAGON (M292, M292A1,M292A2,M292A5)	EA	2
205	18	PAOZZ	5310-00-045-3296	MS35338-43	96906		WASHER,LOCK (M292,M292A1, M292A2,M292A5)	EA	2
205	19	PAOZZ	5306-00-902-0395	MS35751-4	96906		BOLT (M292,M292A1,M292A2,M292A5)	EA	2
205	20	PAOZZ	5340-00-766-6336	7535620	19207		BUMPER (M292,M292A1,M292A2,M292A5)	EA	1
205	21	PAOZZ	2510-00-231-7444	8759465	19207		RACK (M292,M292A1,M292A2,M292A5)	EA	2
205	22	XBOZZ		MS24635-24	96906		SCREW (M292,M292A1,M292A2,M292A5)	EA	2
205	23	XBOZZ		7084861	19207		CLIP (M292,M292A1,M292A2,M292A5)	EA	2
205	24	PAOZZ	5305-00-225-3840	MS90725-7	96906		SCREW,CAP,HEXAGON HEAD (M292, M292A1,M292A2,M292A5)	EA	4
205	25	PAOZZ	5310-00-045-3296	MS35338-43	96906		WASHER,LOCK (M292,M292A1, M292A2,M292A5)	EA	4
205	26	PAOZZ	2540-00-231-0200	7084828	19207		CLAMP (M292,M292A1,M292A2,M292A5)	EA	1
205	27	PAOZZ	2540-00-924-0315	7534653	19207		SEAL,REAR DOOR: RIGHT REAR DOOR (M292,M292A1,M292A2,M292A5)	EA	1
205	28	PAOZZ	2540-00-924-1296	8380443	19207		MOULDING,REAR DOOR: RIGHT SIDE (M292,M292A1,M292A2,M292A5)	EA	2
205	29	PAOZZ	2540-00-924-1425	8380445	19207		MOULDING,REAR DOOR: RIGHT SIDE (M292,M292A1,M292A2,M292A5)	EA	2
205	30	PAFZZ	9320-00-451-8080	8380420	80244		RUBBER SHEET,SOLID: SYN-RU, 5/16 THK,8W,REAR DOOR WEATHERSEAL, INNER,6-1/2FT (M292,M292A1,M292A2,M292A5)	EA	1
205	31	PAOZZ	5340-00-682-1508	MS35647-3	96906		PADLOCK: RIGHT REAR DOOR (M292,M292A1,M292A2,M292A5)	EA	1
206	1	PAOZZ	2510-00-405-1970	11607385	19207		DOOR, VAN BODY, LEFT (M292, M292A1,M292A2,M292A5)	EA	1
206	2	PAOZZ	5305-00-432-4203	MS51861-47	96906		SCREW (M292,M292A1,M292A2, M292A5)	EA	12
206	3	PAOZZ	5340-00-839-0098	7748911	19207		BOLT AND CASE ASSEMBLY (M292,M292A1,M292A2,M292A5)	EA	1
206	4	PAOZZ	5305-00-269-2801	MS90726-58	96906		SCREW,ASSEMBLED WASHER (M292,M292A1,M292A2,M292A5)	EA	2
206	5	XBOZZ		112726	21450		PIN (M292,M292A1,M292A2,M292A5)	EA	2
206	6	XBOZZ		8722168-21	19207		BAR (M292,M292A1,M292A2,M292A5)	EA	1
206	7	XBOZZ		8722168-22	19207		BAR (M292,M292A1,M292A2,M292A5)	EA	1

(1) ILLUS.	(2) (a) FIG. NO.	(3) (b) ITEM NO.	(4) SMR CODE	(5) NATIONAL STOCK NUMBER	(6) PART NUMBER	(7) FSCM	(8) DESCRIPTION	(9) U/M	(10) QTY INC IN UNIT
1812-SPECIAL PURPOSE BODIES (CONT'D)									
206	8	XBOZZ	2540-00-809-7793	11607269	19027		HANDLE ASSEMBLY (M292,M292A1, M292A2,M292A5)	EA	1
206	9	PAOZZ	5315-00-866-2673	MS35677-48	96906		PIN, STRAIGHT, HEADLESS (M92, M292A1, M292A2, M292A5)	EA	1
206	10	XBOZZ		11607268	19207		PIN (M292, M292A1, M292A2, M292A5)	EA	1
206	11	PAOZZ	2540-00-809-7796	10882484	19207		HANDLE DOOR: INNER (M292, M292A1, M292A2, M292A5)	EA	4
206	12	XBOZZ		11592573-2	19207		CASE ASSEMBLY, DOOR (M292, M292A1, M292A2, M292A5)	EA	1
206	13	PAOZZ	5305-00-432-6172	MS51861-37	96906		SCREW (M292, M292A1, M292A2, M292A5)	EA	10
206	14	XBOZZ	5120-00-231-0216	7084860	19207		CLIP (M292, M292A1, M292A2, M292A5)	EA	1
206	15	XAOZZ	2590-00-405-9771	7084840	19207		BRACKET (M292, M292A1, M292A2, M252A5)	EA	1
206	16	PAOZZ	5340-00-443-9890	8380413	19207		LATCH (M292, M292A1, M292A2, M292A5)	EA	1
206	17	PAOZZ	5305-00-432-4203	MS51861-47	96906		SCREW (M292, M292A1, M292A2, M292A5)	EA	4
206	18	PAOZZ	5310-00-061-7325	MS21045-4	96906		NUT (M292, M292A1, M292A2, M292A5)	EA	2
206	19	PAOZZ	5310-00-809-4058	MS27183-10	96906		WASHER, FLAT (M292, M292A1, M292A2, M292A5)	EA	2
206	20	PAOZZ	5305-00-267-8980	MS90726-14	96906		SCREW, CAP, HEXAGON HEAD (M292, M292A1, M292A2, M292A5)	EA	2
206	21	PAOZZ	5325-00-230-9682	7535620-1	19207		BUMPER (M292, M292A1, M292A2, M292A5)	EA	2
206	22	XBOZZ	2510-00-231-7444	8759465	19207		RACK ASSEMBLY (M292, M292A1, M292A2, M292A5)	EA	1
206	23	XBOZZ		171105	21450		SCREW (M292, M292A1, M292A2, M292A5)	EA	4
206	24	XBOZZ		7084861	19207		CLIP (M292, M292A1, M292A2, M292A5)	EA	2
206	25	PAOZZ	5305-00-988-1728	MS35206-287	96906		SCREW, CAP, HEXAGON HEAD (M292, M292A1, M292A2, M292A5)	EA	4
206	26	PAOZZ	5310-00-582-5965	MS35338-44	96906		WASHER, LOCK (M292, M292A1, M292A2, M292A5)	EA	4
206	27	XBOZZ	2540-00-231-0200	7084828	19207		CLAMP (M292, M292A1, M292A2, M292A5)	EA	1
206	28	PAOZZ	2510-00-809-8046	10896799-1	19207		GLASS: REAR DOOR SASH, LEFT AND RIGHT W/WEATHERSEAL (M292, M292A1, M292A2, M292A5)	EA	1

(1) ILLUS.	(2) (a) (b) FIG. ITEM NO. NO.	(3) SMR CODE	(3) NATIONAL STOCK NUMBER	(4) PART NUMBER	(5) FSCM	(6) DESCRIPTION USABLE ON CODE	(7) U/M	(8) QTY INC IN UNIT
1812-SPECIAL PURPOSE BODIES (CONT'D)								
207	1	XDOZZ	5305-00-052-9986	MS24619-54	96906	SCREW (M292,M292A1,M292A2,M292A5)	EA	24
207	2	XDOZZ	5340-00-415-1494	8735084	19207	CUP (M292,M292A1,M292A2,M292A5)	EA	8
207	3	XDOZZ		106915	21450	RIVET (M292,M292A1,M292A2,M292A5)	EA	4
207	4	XBOZZ	2510-00-425-0512	7084961	19207	BAR (M292,M292A1,M292A2,M292A5)	EA	4
207	5	XDOZZ		106912	21450	RIVET (M292,M292A1,M292A2,M292A5)	EA	4
207	6	XBOZZ	3040-00-471-8634	7084966	19207	ARM (M292,M292A1,M292A2,M292A5)	EA	4
207	7	XBOZZ		7084964	19207	PIVOT (M292,M292A1,M292A2,M292A5)	EA	4
207	8	XBOZZ	5315-00-839-5821	MS24665-351	96906	PIN,COTTER (M292,M292A1,M292A2,M292A5)	EA	8
207	9	XDOZZ	5310-00-087-7493	MS27183-13	96906	WASHER,FLAT (M292,M292A1, M292A2,M292A5)	EA	12
207	10	XDOZZ	5315-00-415-6294	11637822-1	19207	PIN (M292,M292A1,M292A2,M292A5)	EA	4
207	11	XIOZZ	3020-00-421-7240	7084969	19207	ROLLER (M292,M292A1,M292A2,M292A5)	EA	8
207	12	XDOZZ	5315-00-495-6495	11637822-2	19207	PIN (M292,M292A1,M292A2,M292A5)	EA	4
207	13	XDOZZ		106912	21450	RIVET (M292,M292A1,M292A2,M292A5)	EA	8
207	14	PAOZZ	5310-00-087-7493	MS27183-13	96906	WASHER,FLAT (M292,M292A1, M292A2,M292A5)	EA	8
207	15	XB0ZZ	2510-00-222-8960	7084962	19207	ARM (M292,M292A1,M292A2,M292A5)	EA	8
207	16	XDOZZ		106904	21450	RIVET (M292,M292A1,M292A2,M292A5)	EA	4
207	17	PAOZZ	2510-00-417-2745	7084965	19207	ARM (M292,M292A1,M292A2,M292A5)	EA	8
207	18	XBOZZ		7084964	19207	PIVOT (M292,M292A1,M292A2,M292A5)	EA	4
207	19	PAOZZ		112726	21450	PIN,COTTER (M292,M292A1, M292A2,M292A5)	EA	4
207	20	PAOZZ	5315-00-013-8082	138082	21450	PIN,STRAIGHT,HEADED (M292, M292A1,M292A2,M292A5)	EA	4
207	21	PAOZZ	2590-00-679-1424	8342292	19207	WIRE ROPE ASSEMBLY: SINGLE LEG COUNTER BALANCE (M292, M292A1,M292A2,M292A5)	EA	4
208	1	XBO00		7084880	19207	WALL ASSEMBLY,LEFT (M292, M292A1,M292A2,M292A5)	EA	1
208	1	XBO00		7084879	19207	WALL ASSEMBLY,RIGHT (M292, M292A1,M292A2,M292A5)	EA	1
208	2	PAOZZ	5305-00-432-6172	MS51861-37	96906	SCREW (M292,M292A1,M292A2,M292A5)	EA	32
208	3	XBOZZ		7084892	19207	PLATE (M292,M292A1,M292A2,M292A5)	EA	4
208	4	PAOZZ	5315-00-839-5822	MS24665-353	96906	PIN,COTTER (M292,M292A1, M292A2,M292A5)	EA	6

(1) ILLUS.	(2) (a) (b) FIG. ITEM NO. NO.	(3) SMR CODE	(4) NATIONAL STOCK NUMBER	(5) PART NUMBER	(6) FSCM	(7) DESCRIPTION USABLE ON CODE	(8) U/M	(9) QTY INC IN UNIT
1812-SPECIAL PURPOSE BODIES (CONT'D)								
208	5	PAOZZ	5315-00-140-1938	MS35810-6	96906	PIN, STRAIGHT, HEADED (M292, M292A1, M292A2, M292A5)	EA	6
208	6	XBOZZ		MS35812-36	96906	CLEVIS (M292, M292A1, M292A2, M292A5)	EA	6
208	7	XBOZZ		7084894	19207	BAR (M292, M292A1, M292A2, M292A5)	EA	4
208	8	XBOZZ		7084895	19207	BAR (M292, M292A1, M292A2, M292A5)	EA	2
208	9	XBOZZ		7084893	19207	BAR (M292, M292A1, M292A2, M292A5)	EA	2
208	10	PAOZZ	5305-00-432-6172	MS51861-37	96906	SCREW (M292, M292A1, M292A2, M292A5)	EA	16
208	11	PAOZZ	5340-00-679-1494	7084997	19207	LATCH, MORTISE: RH SOLID SIDE, FRONT (M292, M292A1, M292A2, M292A5)	EA	2
208	11	PBOZZ	5340-00-679-1495	8380467	19207	LATCH, MORTISE: LH SOLID SIDE, REAR (M292, M292A1, M292A2, M292A5)	EA	2
208	12	PAOZZ	5340-00-679-1493	7084996	19207	LATCH, MORTISE: RH SOLID SIDE, REAR (M292, M292A1, M292A2, M292A5)	EA	2
208	12	PBOZZ	5340-00-679-1492	8380468	19207	LATCH, MORTISE: LH SOLID SIDE, REAR (M292, M292A1, M292A2, M292A5)	EA	2
208	13	PAOZZ	5310-00-761-6882	MS51967-2	96906	NUT, PLAIN, HEXAGON (M292, M292A1, M292A2, M292A5)	EA	4
208	14	PAOZZ	5310-00-582-5965	MS35338-44	96906	WASHER, LOCK (M292, M292A1, M292A2, M292A5)	EA	4
208	15	PAOZZ	5305-00-225-3839	MS90725-8	96906	SCREW, CAP, HEXAGON HEAD (M292, M292A1, M292A2, M292A5)	EA	4
208	16	PAOZZ	2540-00-679-1446	8698434	19207	CHECK ASSEMBLY, DOOR: EXPANDIBLE BODY, SIDE AND REAR DOORS (M292, M292A1, M292A2, M292A5)	EA	4
209	1	PAOZZ	2540-00-870-9939	8735021	19207	COVER ASSEMBLY CABLE: POWER CABLE (M292, M292A1, M292A2)	EA	1
209	2	PAOZZ	5305-00-787-7107	MS24625-30	96906	SCREW, TAPPING, THREADED (M292, M292A1, M292A2)	EA	1
209	3	XBOZZ		43-C-16570	80244	CHAIN (M292, M292A1, M292A2)	EA	1
209	4	PAOZZ	5315-00-234-1848	MS24665-629	96906	PIN, COTTER (M292, M292A1, M292A2)	EA	1
209	5	XDOZZ	5315-00-013-7238	MS24665-425	96906	PIN, COTTER (M292, M292A1, M292A2)	EA	2
209	6	XDOZZ	3040-00-421-3966	8735059	19207	SHAFT (M292, M292A1, M292A2)	EA	1
209	7	XDOZZ	3120-00-766-3327	8735057	19207	BUSHING (M292, M292A1, M292A2)	EA	4
209	8	XDOZZ	5365-00-419-9465	8735050	19207	SPACER (M292, M292A1, M292A2)	EA	2
209	9	XDOZZ	5365-00-443-9901	8735058	19207	SPACER, SLEEVE (M292, M292A1, M292A2)	EA	2
209	10	PAOZZ	5365-00-443-9902	8735051	19207	SPACER, SLEEVE (M292, M292A1, M292A2)	EA	1

(1) ILLUS.	(2) (a) FIG. NO.	(3) (b) ITEM NO.	(4) SMR CODE	(5) NATIONAL STOCK NUMBER	(6) PART NUMBER	(7) FSCM	(8) DESCRIPTION	(9) U/M	(10) QTY	
								EA	INC	
									IN	
									UNIT	
1812-SPECIAL PURPOSE BODIES (CONT'D)										
209	11	PAOZZ	3830-00-179-6635	8734961	19207	REEL,CABLE(M292,M292A1,M292A2)	EA	1		
209	12	PAOZZ	2590-00-679-1423	7045796	19207	CABLE ASSEMBLY, SPECIAL PURPOSE, ELECTRICAL: POWER (M292,M292A1,M292A2)	EA	1		
209	13	PAOZZ	5310-00-959-1488	MS51922-21	96906	NUT,PLAIN,HEXAGON (M292,M292A1,M292A2)	EA	8		
209	14	PAOZZ	5310-00-637-9541	MS35338-46	96906	WASHER,LOCK (M292,M292A1,M292A2)	EA	6		
209	15	PAOZZ	5305-00-269-2803	MS90726-60	96906	SCREW,CAP,HEXAGON HEAD (M292,M292A1,M292A2)	EA	8		
209	16	PAOZZ	2510-00-443-4839	8735060	19207	HOUSING (M292,M292A1,M292A2)	EA	2		
209	17	XBOZZ		8735063	19207	BAR (M292,M292A1,M292A2)	EA	1		
209	18	PAOZZ	5305-00-269-3214	MS90725-64	96906	SCREW,CAP,HEXAGON HEAD (M292,M292A1,M292A2,)	EA	9		
209	19	PAOZZ	2540-00-421-1597	8735019	19207	SHIELD,SPLASH CABLE (M292,M292A1,M292A2)	EA	1		
209	20	PAOZZ	2590-00-442-5900	8734960	19207	BRACKET,CABLE REEL (M292,M292A1,M292A2)	EA	1		
209	21	XBOZZ		8735061	19207	SHIELD(M292,M292A1,M292A2)	EA	1		
210	1	XBHZZ		8735017	19207	UNDER FRAME (M292,M292A1,M292A2,M292A5)	EA	1		
210	2	PAHZZ	5305-00-432-4203	MS51861-47	96906	SCREW (M292,M292A1,M292A2,M292A5)	EA	8		
210	3	PAHZZ	2510-00-419-5861	8735039	19207	COVER (M292,M292A1,M292A2,M292A5)	EA	1		
210	4	PAHZZ	5310-00-088-1251	MS51922-1	96906	NUT,SELF-LOCKING (M292,M292A1,M292A2,M292A5)	EA	1		
210	5	PAHZZ	5305-00-415-1491	8698440	19207	SCREW (M292,M292A1,M292A2,M292A5)	EA	2		
210	6	PAHZZ	5340-00-799-2218	7084725	19207	LOCK ASSEMBLY(M292,M292A1,M292A2,M292A5)	EA	2		
210	7	PAHZZ	2510-00-231-0212	8735056	19207	PAWL (M292,M292A1,M292A2,M292A5)	EA	1		
210	8	PAHZZ	5315-00-059-0206	MS24665-491	96906	PIN,COTTER (M292,M292A1,M292A2,M292A5)	EA	20		
210	9	PAHZZ	3040-00-231-0221	8735029	19207	SHAFT (M292,M292A1,M292A2,M292A5)	EA	10		
210	10	PAHZZ	2510-00-679-1733	7047098	19207	ROLLER,BODY FRAME: TRUCK VAN (M292,M292A1,M292A2,M292A5)	EA	10		
210	11	PAHZZ	5305-00-726-3091	MS51965-43	96906	SCREW(M292,M292A1,M292A2,M292A5)	EA	8		
210	12	PAHZZ	3040-00-231-7470	8735023	19207	BUSHING (M292,M292A1,M292A2,M292A5)	EA	8		
210	13	PAHZZ	3120-00-766-3327	8735057	19207	BUSHING (M292,M292A1,M292A2,M292A5)	EA	8		

(1) ILLUS.	(2)	(3)	(4)	(5)	(6)	(7)	(8)
(a) FIG. NO.	(b) ITEM NO.	SMR CODE	NATIONAL STOCK NUMBER	PART NUMBER	FSCM	DESCRIPTION USABLE ON CODE	U/M INC IN UNIT
1812-SPECIAL PURPOSE BODIES (CONT'D)							
210	14	PAHZZ	2590-00-231-7484	8735074	19207	SPROCKET ASSEMBLY (M292,M292A1, M292A2,M292A5)	EA 10
210	15	PAHZZ	5365-00-455-1382	8735024	19207	SPACER (M292,M292A1,M292A2, M292A5) NHA8735074	EA 1
210	16	XAHZZ		8735025	19207	SPROCKET (M292,M292A1,M292A2, M292A5)NHA 8735074	EA 1
210	17	XAHZZ		7535631	19207	KEY (M292,M292A1,M292A2, M292A5) NHA 8735074	EA 1
210	18	XAHZZ		8735026	19207	BUSHING (M292,M292A1,M292A2, M292A5) NHA 8735074	EA 1
210	19	PAHZZ	5365-00-299-0067	8735028	19207	SPACER (M292,M292A1,M292A2, M292A5)	EA 10
210	20	PAHZZ	3020-00-415-1479	8735022	19207	SHAFT ASSEMBLY(M292,M292A1, M292A2,M292A5)	EA 2
210	21	PAHZZ	2590-00-331-2637	8735055	19207	BUSHING (M292,M292A1, M292A2,M292A5)	EA 1
210	22	PAHZZ	5315-00-198-5591	103632	21450	PIN,TAPERED,PLAIN (M292, M292A2,M292A2,M292A5)	EA 1
210	23	PAHZZ	2510-00-679-1448	8735054	19207	RATCHET,SHAFT: LOCK,DRIVE SHAFT (M292,M292A1,M292A2,M292A5)	EA 1
210	24	XBHZZ		8735031	19207	SHAFT (M292,M292A1,M292A2,M292A5)	EA 1
210	25	PAOZZ	5210-00-650-7830	7759181	19207	WRENCH,RATCHET (M292,M292A1, M292A2,M292A5)	EA 1
210	26	PAOZZ	5310-00-761-6882	MS51967-2	96906	NUT,PLAIN,HEXAGON (M292, M292A1,M292A2,M292A5)	EA 2
210	27	PAHZZ	5310-00-582-5965	MS35338-44	96906	WASHER,LOCK (M292,M292A1, M292A2,M292A5)	EA 2
210	28	PAHZZ	2510-00-231-7465	8734990	19207	PLATE (M292,M292A1,M292A2,M292A5)	EA 4
210	29	PAHZZ	5305-00-068-0502	MS90725-6	96906	SCREW,CAP,HEXAGON HEAD (M292, M292A1,M292A2,M292A5)	EA 8
210	30	PAHZZ	5310-00-761-6882	MS51967-2	96906	NUT, (M292,M292A1,M292A2,M292A5)	EA 8
210	31	PAHZZ	5310-00-582-5965	MS35338-44	96906	WASHER,FLAT (M292,M292A1, M292A2,M292A5)	EA 8
210	32	PAHZZ	3040-00-419-9431	8735030	19207	SHAFT (M292,M292A1,M292A2,M292A5)	EA 1
210	33	PAHZZ	2510-00-679-1420	7047097	19207	ROLLER,BODY FRAME BEAM: TRUCK,VAN (M292,M292A1,M292A2, M292A5)	EA 10
210	34	XAHZZ		8735018	19207	BEAM ASSEMBLY (M292,M292A1, M292A2,M292A5)	EA 2

(1) ILLUS.	(2) (a) FIG. NO.	(3) (b) ITEM NO.	(4) SMR CODE	(5) NATIONAL STOCK NUMBER	(6) PART NUMBER	(7) FSCM	(8) DESCRIPTION USABLE ON CODE	(9) U/M	(10) QTY INC IN UNIT
1812-SPECIAL PURPOSE BODIES (CONT'D)									
210	35	PAHZZ	5305-00-432-4203	MS51861-47	96906	SCREW, MACHINE (M292, M292A1, M292A2, M292A5)	EA	14	
210	36	PAHZZ	2510-00-417-2736	8735033	19207	RETAINER (M292, M292A1, M292A2, M292A5)	EA	2	
210	37	PAHZZ	5330-00-419-9468	8735034	19207	SEAL (M292, M292A1, M292A2, M292A5)	EA	8	
210	38	PAHZZ	5330-00-419-9469	8735036	19207	SEAL (M292, M292A1, M292A2, M292A5)	EA	10	
210	39	PAHZZ	5330-00-470-2115	8735035	19207	SEAL (M292, M292A1, M292A2, M292A5)	EA	2	
211	1	XBOZZ	5305-00-508-1954	7092434	19207	SCREW (M109, M109A1, M109A2, M109A3, M185, M185A1, M185A2, M185A3)	EA	1	
211	2	PAOZZ	5340-00-682-1508	MS35647-3	96906	PADLOCK (M109, M109A1, M109A2, M109A3, M185, M185A1, M185A2, M185A3)	EA	1	
211	3	PAOZZ	5340-00-839-0098	7748911	19207	BOLT AND CASE ASSEMBLY (M109, M109A1, M109A2, M109A3, M185, M185A1, M185A2, M185A3)	EA	2	
211	4	PAOZZ	5305-00-068-0506	MS90726-6	SCREW C.	M109A1, M109A2, M109A3, M185, M185A1, M185A2, M185A3)	EA	14	
211	5	PAOZZ	2540-00-179-3436	7264663	19207	SPACER, LOCK, DOOR (M109, M109A1, M109A2, M109A3, M185, M185A1, M185A2, M185A3)	EA	4	
211	6	PAOZZ	5315-00-176-6499	544127	21450	PIN, STRAIGHT, HEADLESS (M109, M109A1, M109A2, M109A3, M185, M185A1, M185A2, M185A3)	EA	1	
211	7	PAOZZ	2540-00-287-2572	7264750	19207	HANDLE, DOOR: RIGHT REAR, INSIDE (M109, M109A1, M109A2, M109A3, M185, M185A1, M185A2, M185A3)	EA	1	
211	8	PAOZZ	5315-00-839-5821	MS24665-351	96906	PIN, COTTER (M109, M109A1, M109A2, M109A3, M185, M185A1, M185A2, M185A3)	EA	5	
211	9	PAOZZ	5310-00-550-1130	MS35333-40	96906	WASHER, LOCK (M109, M109A1, M109A2, M109A3, M185, M185A1, M185A2, M185A3)	EA	7	
211	10	PAOZZ	2510-00-040-2017	7264792	19207	LOCK ASSEMBLY (M109, M109A1, M109A2, M109A3, M185, M185A1, M185A2, M185A3)	EA	1	
211	11	PAOZZ	2510-00-040-2014	7264787	19207	ROD (M109, M109A1, M109A2, M109A3, M185, M185A1, M185A2, M185A3)	EA	1	
211	12	XBOZZ		7264785	19207	ROD, SIDE RACK (M109, M109A1, M109A2, M190A3, M185, M185A1, M185A2, M185A3)	EA	1	

(1) ILLUS.	(2)	(3)	(4)	(5)	(6)	(7)	(8)
(a) FIG. NO.	(b) ITEM NO.	SMR CODE	NATIONAL STOCK NUMBER	PART NUMBER	FSCM	DESCRIPTION USABLE ON CODE	U/M INC IN UNIT
1812-SPECIAL PURPOSE BODIES (CONT'D)							
211	13	PAOZZ	5305-00-267-8978	MS90726-12	96906	SCREW,CAP,HEXAGON HEAD (M109, M109A1,M109A2,M109A3,M185, M185A1,M185A2,M185A3)	EA 3
211	14	PAOZZ	5340-00-406-1550	7264736	19207	LATCH,RIM (M109,M109A1, M109A2,M109A3,M185,M185A1, M185A2,M185A3)	EA 1
211	15	PBOZZ	2540-00-179-5583	7264735	19207	LATCH,DOOR LOCK (M109, M109A1,M109A2,M109A3,M185 M185A1,M185A2,M185A3)	EA 1
211	16	XBOZZ		7092439	19207	SCREW (M109,M109A1,M109A2, M109A3,M185,M185A1,M185A2, M185A3)	EA 2
211	17	XBOZZ		7264634	19207	GUIDE (M109,M109A1,M109A2, M109A3,M185,M185A1,M185A2, M185A3)	EA 1
211	18	PAOZZ	2540-00-287-2571	7264749	19207	HANDLE,DOOR: RIGHT REAR, OUTSIDE (M109,M109A1,M109A2, M109A3,M185,M185A1,M185A2, M185A3)	EA 1
211	19	PAOZZ	5305-00-068-0504	MS90726-3	96906	SCREW (M109,M109A1,M109A2, M109A3,M185,M185A1,M185A2, M185A3)	EA 11
211	20	XBOZZ		7264664	19207	PLATE (M109,M109A1,M109A2, M109A3,M185,M185A1,M185A2, M185A3)	EA 1
211	21	PAOZZ	5310-00-088-0553	MS21044N5	96906	NUT (M109,M109A1,M109A2, M109A3,M185,M185A1,M185A2, M185A3)	EA 9
211	22	PAOZZ	5306-00-225-9089	MS90726-34	96906	BOLT,MACHINE (M109,M109A1, M109A2,M109A3,M185,M185A1, M185A2,M185A3)	EA 9
211	23	PAOZZ	5310-00-407-9566	MS35338-45	96906	WASHER,LOCK (M109,M109A1, M109A2,M109A3,M185,M185A1, M185A2,185A3)	EA 9
211	24	XBOZZ		7264332	19207	HINGE,TEE (M109,M109A1, M109A2,M109A3,M185,M185A1, M185A2,M185A3)	EA 3
211	25	XBOZZ		7092444	19207	SCREW (M109,M109A1,M109A2, M109A3,M185,M185A1,M185A2, M185A3)	EA 2
211	26	XBOZZ		MS24648-46	96906	SCREW (M109,M109A1,M109A2, M109A3,M185,M185A1,M185A2, M185A3)	EA 2

(1) ILLUS.	(2) (a) FIG. NO.	(3) (b) ITEM NO.	(4) SMR CODE	(5) NATIONAL STOCK NUMBER	(6) PART NUMBER	(7) FSCM	(8) DESCRIPTION USABLE ON CODE	(9) U/M	(10) QTY INC IN UNIT
1812-SPECIAL PURPOSE BODIES (CONT'D)									
211	27	XBOZZ		8328121	19207		HOLDER (M109, M109A1, M109A2, M109A3, M185, M185A1, M185A2, M185A3)	EA	1
211	28	PAOZZ	2510-00-179-5668	7092514	19207		DOOR (M109, M109A1, M109A2, M109A3, M185, M185A1, M185A2, M185A3)	EA	1
211	29	PAOZZ	2510-00-177-8088	7092513	19207		DOOR (M109, M109A1, M109A2, M109A3, M185, M185A1, M185A2, M185A3)	EA	1
211	30	XBOZZ		092442	19207		SCREW (M109, M109A1, M109A2, M109A3, M185, M185A1, M185A2, M185A3)	EA	8
211	31	PAOZZ	2510-00-770-2991	7702991	19207		CHECK: REAR DOOR, LEFT (M109, M109A1, M109A2, M109A3, M185, M185A1, M185A2, M185A3)	EA	1
211	31	PAOZZ	2510-00-770-2992	7702992	19207		CHECK: REAR DOOR, RIGHT (M109, M109A1, M109A2, M109A3, M185, M185A1, M185A2, M185A3)	EA	1
212	1	PAOZZ	5305-00-883-0628	MS24617-21	96906		SCREW, TAPPING: HARNESS MTG (M109, M109A1, M109A2, M109A3, M185, M185A1, M185A2, M185A3)	EA	6
212	2	XBOZZ		7057336	19207		CLAMP, LOOP: HARNESS MTG (M109, M109A1, M109A2, M109A3, M185, M185A1, M185A2, M185A3)	EA	6
212	3	PAOZZ	5310-00-934-9757	MS35649-282	19207		NUT, PLAIN, HEXAGON: CIRCUIT BRAKER MTG (M109, M109A1, M109A2, M109A3, M185, M185A1, M185A2, M185A3)	EA	2
212	4	PAOZZ	5310-00-045-3299	MS35338-42	96906		WASHER, LOCK: CIRCUIT BREAKER MTG (M109, M109A1, M109A2, M109A3, M185, M185A1, M185A2, M185A3)	EA	1
212	5	PAOZZ	5305-00-984-6197	MS35206-249	96906		SCREW, MACHINE: CIRCUIT BREAKER MTG (M109, M109A1, M109A2, M109A3, M185, M185A1, M185A2, M185A3)	EA	2
212	6	XBOZZ	2590-00-410-5779	10937059	19207		HARNESS ASSEMBLY: SHOP VAN EXTERIOR, 24V, (M109, M109A1, M109A2, M109A3, M185, M185A1, M185A2, M185A3)	EA	1
212	7	XBOZZ		8724230	19207		SHELL ASSEMBLY: HARNESS (M109, M109A1, M109A2, M109A3, M185, M185A1, M185A2, M185A3)	EA	1
212	8	XBOZZ		7527645	19207		NUT: HARNESS (M109, M109A1, M109A2, M109A3, M185, M185A1, M185A2, M185A3)	EA	1

(1) ILLUS.	(2) (a) FIG. NO.	(3) (b) ITEM NO.	(4) SMR CODE	(5) NATIONAL STOCK NUMBER	(6) PART NUMBER	(7) FSCM	(8) DESCRIPTION USABLE ON CODE	(9) U/M	(10) QTY INC IN UNIT
1812-SPECIAL PURPOSE BODIES (CONT'D)									
212	9	PAOZZ	5935-00-772-3307	7723307	19207		NUT,BUSHING RETAINER, ELECTRICAL CONNECTOR (M109, M109A1,M109A2,M109A3,M185, M185A1,M185A2,M185A3)	EA	1
212	10	PAOZZ	5935-00-772-2344	7722344	19207		GROMMET: HARNESS (M109,M109A1, M109A2,M109A3,M185,M185A1, M185A2,M185A3)	EA	1
212	11	XBOZZ	5940-00-399-6676	8338564	19207		TERMINAL ASSEMBLY: HARNESS (M109, M109A1,M109A2,M190A3,M185, M185A1,M185A2,M185A3)	EA	2
212	12	XBOZZ		8338570	19207		WASHER, SLOTTED: HARNESS (M109, M109A1,M109A2,M109A3,M185, M185A1,M185A2,M185A3)	EA	2
212	13	XBOZZ		8338569	19207		SHELL: HARNESS (M109,M109A1, M109A2,M109A3,M185,M185A1, M185A2,M185A3)	EA	2
212	14	PAOZZ	5939-00-167-7775	MS27144-1	96906		TERMINAL: HARNESS (M109,M109A1, M109A2,M109A3,M185,M185A1, M185A2,M185A3)	EA	1
212	15	XBOZZ		7720853	19207		CABLE: HARNESS (M109,M109A1, M109A2,M109A3,M185,M185A1, M185A2,M185A3)	EA	1
212	16	XBOZZ	5940-00-705-6711	7056711	19207		TERMINAL: HARNESS (M109,M109A1, M109A2,M109A3,M185,M185A1, M185A2,M185A3)	EA	1
212	17	XBOZZ	6145-00-705-6678	7056678	19207		CABLE: HARNESS (M109,M109A1, M109A2,M109A3,M185,M185A1, M185A2,M185A3)	EA	1
212	18	PAOZZ	5925-00-026-4767	M13516-1-1	81349		CIRCUIT BREAKER: THERMAL, 30VDC, 15 AMP, SPST AUTOMATIC WATERPROOF (M109,M109A1,M109A2,M109A3,	EA	1
212	19	XBFZZ		7092433	19207		SCREW, ASSEMBLED WASHER: HARNESS RECEPTACLE MTG (M109,M109A1, M109A2,M109A3,M185,M185A1, M185A2,M185A3)	EA	4
212	20	XBFZZ		7092505	19207		HARNESS ASSEMBLY: VAN EXTERIOR TO INTERIOR, 24V (M109,M109A1, M109A2,M109A3,M185,M185A1, M185A2,M185A3)	EA	1
212	21	PAFZZ	5999-00-772-2223	7722223	19207		SHIELDING GASKET: HARNESS RECEPTACLE MTG (M109,M109A1,M109A2,M109A3, M185,M185A1,M185A2,M185A3)	EA	1
213	1	PAOZZ	5310-00-811-3494	MS21044N08	96906		NUT, SELF-LOCKING (M109,M109A1, M109A2,M109A3,M185,M185A1, M185A2,M185A3)	EA	2

(1) ILLUS.	(2) (a) FIG. NO.	(3) (b) ITEM NO.	(4) SMR CODE	(5) NATIONAL STOCK NUMBER	(6) PART NUMBER	(7) FSCM	(8) DESCRIPTION	(9) U/M	(10) QTY	
								(7)	(8)	
								U/M	INC IN UNIT	
								USABLE ON CODE		
1812-SPECIAL PURPOSE BODIES (CONT'D)										
213	2	PAOZZ	2510-00-733-3068	7412852	19207		FASTENER,HOOK: LADDER RETAINING (M109,M109A1,M109A2,M109A3, M185,M185A1,M185A2,M185A3)	EA	1	
213	3	PAOZZ	2540-00-735-6179	8757809	19207		LADDER, VEHICLE BOARDING (M109, M109A1,M109A2,M109A3,M185, M185A1,M185A2,M185A3)	EA	1	
213	NI	PAOFF	2590-00-924-4862	10947398	19207		CYLINDER ASSEMBLY, ACTUATING LINEAR: LEFT GEAR (M292A5)	EA	1	
213	NI	PAOFF	2590-00-924-4863	10947399	19207		CYLINDER ASSEMBLY ACTUATING LINEAR: TAIL GATE CLOSING (M292A5)	EA	1	
213	NI	PBOZZ	5920-00-855-4260	MILF15160-20	83149		FUSE,CARTRIDGE: HYDRAULIC LIFT GATE (M292A5)	EA	1	
213	NI	PBOZZ	5330-00-924-5128	RCSK1709	88422		GASKET: MOTOR,JUNCTION BOX, LIFT GATE (M292A5)	EA	1	
213	NI	PAOZZ	2590-00-924-0052	10896943	19207		HANDLE EXTENSION, HYDRAULIC CONTROL: TAIL GATE OPERATION CONTROL (M292A5)	EA	1	
213	NI	PAOZZ	2590-00-924-4865	19202	77241		HOSE ASSEMBLY,RUBBER: LIFT AND GATE VALVE TO OIL TANK (M292A5)	EA	1	
213	NI	PAOZZ	2590-00-924-4869	GMHR-6MBX12LG	80713		HOSE ASSEMBLY, RUBBER: PUMP UNION TO ELBOW (M292A5)	EA	1	
213	NI	PAOZZ	2590-00-924-4870	12SW-12MSX45LG	80713		HOSE ASSEMBLY,RUBBER: SERVICE TEE TO CONTROL VALVE (M292A5)	EA	1	
213	NI	PAOZZ	2590-00-924-4905	6MHR-6MBX-29LG	80713		HOSE ASSEMBLY, RUBBER: (1) CONTROL VALVE TO CYLINDER ELEVATING (1) CONTROL VALVE TO PUMP MOTOR (1) CONTROL VALVE TO CHECK VALVE (M292A5)	EA	3	
213	NI	PAOZZ	4720-00-924-4951	4F-4MSX42LG	80713		HOSE ASSEMBLY, RUBBER: CYLINDER CONTROL VALVE (M292A5)	EA	2	
213	NI	PAOFF	2590-00-924-4938	10947403	19207		PUMP,AUXILIARY,HYDRAULIC: TAILGATE (M292A5)	EA	1	
213	NI	PAOFF	2590-00-924-5029	10947395	19207		PUMP ASSEMBLY, HYDRAULIC: LIFT GATE (M292A5)	EA	1	
213	NI	PAOZZ	2590-00-924-0194	10896934-1	19207		ROD,CONTROL,LIFT GATE: RIGHT (M292A5)	EA	1	
213	NI	PAOZZ	2590-00-924-0215	10896934-2	19207		ROD,CONTROL,LIFT GATE: RIGHT AND LEFT (M292A5)	EA	2	
213	NI	XBOZZ		10896934-3	19207		ROD,CONTROL,LIFT GATE (M292A5)	EA	1	
213	NI	PAOZZ	2510-00-923-9510	10896933	19207		WING,SCREW,ASSEMBLY: HYDRAULIC LIFT GATE (M292A5)	EA	1	
213	NI	PAOZZ	2590-00-923-9184	10937460	19207		STARTER,MANUAL: MANUAL, HYDRAULIC LIFT GATE (M292A5)	EA	1	

(1) ILLUS.	(2) (a) FIG. NO.	(3) (b) ITEM NO.	(4) SMR CODE	(5) NATIONAL STOCK NUMBER	(6) PART NUMBER	(7) FSCM	(8) DESCRIPTION USABLE ON CODE	(9) U/M	(10) QTY INC IN UNIT
1812-SPECIAL PURPOSE BODIES (CONT'D)									
213	NI		XBOZZ		10947394	19207	TANK, HYDRAULIC LIFT GATE (M292A5)	EA	1
213	NI		PAOZZ	2590-00-924-4997	10947356	19207	TERMINAL ASSEMBLY: HYDRAULIC LIFT GATE (M292A5)	EA	1
213	NI		PAOZZ	2590-00-999-5956	10947400	19207	VALVE, CONTROL HYDRAULIC: LIFT GATE (M292A5)	EA	1
214	1		PAOZZ	9905-00-248-9850	MS20995-F47	96906	WIRE, STEEL CARBON (M764)	EA	1
214	2		PAOZZ	5305-00-728-6286	MS51973-64	96906	SETSCREW, HEXAGON SOCKET (M764)	EA	3
214	3		PAHZZ	3020-00-134-7948	11623336	19207	SPROCKET: CHAIN, SECOND REDUCTION DRIVEN (M764)	EA	1
214	4		PAHZZ	5315-00-177-0708	11623807	19207	KEY, MACHINE (M764)	EA	2
214	5		PAHZZ	5365-00-700-5176	7005176	19207	SHIM SET: WORM HOUSING MOUNTING (M764)	EA	1
214	5		KFHZZ		7005176-1	19207	SHIM: .002 THK (M764)	EA	2
214	5		KFHZZ		7005176-2	19207	SHIM: .003 THK (M764)	EA	2
214	5		KFHZZ		7005176-3	19207	SHIM: .005 THK (M764)	EA	2
214	6		PAHZZ	5310-00-763-8901	MS51968-23	96906	NUT, PLAIN, HEXAGON (M764)	EA	5
214	7		XBHZZ		11623282	19207	BRACKET: RETAINING, POWER-LEVELER SHIFTING HANDLE (M764)	EA	1
214	8		XBHZZ		MS51096-168	19207	SCREW, CAP, HEXAGON HEAD: S, GRADE 5, CD-OR-ZN-PLTD. 3/4-16UNF-2A X 4 (M764)	EA	2
214	9		PAOZZ	5310-00-959-7600	MS51922-5	96906	NUT, SELF-LOCKING (M764)	EA	1
214	10		PAHZZ	5365-00-700-5168	7005168	19207	SHIM SET: WORM HOUSING MOUNTING (M764)	EA	1
214	10		KFHZZ		7005168-1	19207	SHIM .020 THK (M764)	EA	4
214	10		KFHZZ		7005168-2	19207	SHIM: .010 THK (M764)	EA	4
214	10		KFHZZ		7005168-3	19207	SHIM: .005 THK (M764)	EA	4
214	11		XBHZZ		11623280	19207	BRACKET: CHAIN TIGHTENING SHAFT (M764)	EA	1
214	12		PAHZZ	5310-00-732-0560	MS51968-14	96906	NUT, PLAIN, HEXAGON (M764)	EA	1
214	13		PAHZZ	5310-00-584-5272	MS35338-48	96906	WASHER, LOCK (M764)	EA	5
214	14		XBHZZ		11623244	19207	SHIM SET: CHAIN TIGHTENING SHAFT BRACKET MOUNTING (M764)	EA	1
214	14		KFHZZ		11623244-1	19207	SHIM: .005 THK (M764)	EA	2
214	14		KFHZZ		11623244-2	19207	SHIM: .010 THK (M764)	EA	2
214	14		KFHZZ		11623244-3	19207	SHIM: .020 THK (M764)	EA	2

(1) ILLUS.	(2) (a) FIG. NO.	(3) (b) ITEM NO.	(4) SMR CODE	(5) NATIONAL STOCK NUMBER	(6) PART NUMBER	(7) FSCM	(8) DESCRIPTION	(9) U/M	(10) QTY INC IN UNIT
1812-SPECIAL PURPOSE BODIES (CONT'D)									
214	15	PAHZZ	5305-00-716-8180	MS90726-119	96906		SCREW, CAP, HEXAGON HEAD (M764)	EA	2
214	16	PAHZZ	5310-00-134-3341	11623264	19207		SPACER PLATE: ECCENTRIC BUSHING (M764)	EA	1
214	17	PAHZZ	5305-00-761-4227	MS90726-111	96906		SCREW, CAP, HEXAGON HEAD (M764)	EA	2
214	18	PAHZZ	3020-00-134-5643	11623276	19207		BUSHING, ECCENTRIC: CHAIN TIGHTENING SPROCKET (M764)	EA	1
214	19	PAHZZ	5305-00-725-4187	MS90726-114	96906		SCREW, CAP, HEXAGON HEAD (M764)	EA	2
214	20	PAHZZ	3820-00-134-7971	11623279	19207		SHAFT: CHAIN TIGHTENING SPROCKET (M764)	EA	1
214	21	AOZZ		11623805-1	19207		CHAIN ASSEMBLY: 37 LINKS, FIRST REDUCTION (M764)	EA	1
214	22	XBOZZ		MS421A60-1RC2CLA	96906		LINK ASSEMBLY, MASTER (M764)	EA	1
214	23	XBOZZ		MS421A60-1RCAX37	96906		CHAIN, ROLLER (M764)	EA	1
214	24	PAHZZ	3020-00-197-5862	11622924	19207		SPROCKET ASSEMBLY, WHEEL: CHAIN, SECOND REDUCTION DRIVE (M764)	EA	1
214	25	XAHZZ		11623257	19207		SPROCKET: CHAIN, SECOND REDUCTION DRIVE (M764)	EA	1
214	26	PAHZZ	3120-00-134-3342	11623266	19207		BEARING, SLEEVE: SPROCKET, SECOND REDUCTION DRIVE CHAIN (M764)	EA	1
214	27	PAHZZ	3020-00-413-4367	11623338	19207		SPROCKET, WHEEL: CHAIN FIRST REDUCTION DRIVE (M764)	EA	1
214	28	AOZZ		11623805-5	19207		CHAIN ASSEMBLY: 25 LINKS, SECOND REDUCTION DRIVEN (M764)	EA	1
214	29	XBOZZ		MS421A80-1RC2CLA	96906		LINK ASSEMBLY, MASTER (M764)	EA	1
214	30	XBOZZ		MS421A80-1RCAX25	96906		CHAIN, ROLLER (M764)	EA	1
214	31	XBOZZ		11623270	19207		COVER: CHAIN (M764)	EA	1
214	32	PAZZ	3120-01-042-1407	11623277	19207		BUSHING: CHAIN COVER MOUNTING (M764)	EA	1
214	33	PAZZ	5310-00-823-8803	MS27183-21	96906		WASHER, FLAT (M764)	EA	1
214	34	PAZZ	5310-00-820-6653	MS35338-50	96906		WASHER, LOCK (M764)	EA	1
214	35	PAZZ	5305-00-725-4105	MS97026-164	96906		SCREW, CAP, HEXAGON HEAD (M764)	EA	1
214	36	PAHZZ	5310-00-432-7244	11623345	19207		DISK: FRICTION CHAIN TIGHTENING SHAFT SPROCKET (M764)	EA	2
214	37	PAHZZ	5310-00-584-7888	MS35338-51	96906		WASHER, LOCK (M764)	EA	1

(1) ILLUS.	(2) (a) FIG. NO.	(3) (b) ITEM NO.	(4) SMR CODE	(5) NATIONAL STOCK NUMBER	(6) PART NUMBER	(7) FSCM	(8) DESCRIPTION	(9) U/M	(10) QTY INC IN UNIT
1812-SPECIAL PURPOSE BODIES (CONT'D)									
214	38	PAOZZ	4730-00-050-4208	MS15003-1	96906		FITTING, LUBRICATION (M764)	EA	1
214	39	XBOZZ		11623278	19207		COLLAR: RETAINING, CHAIN COVER (M764)	EA	1
214	40	PAOZZ	5305-00-267-8974	MS90726-8	96906		SCREW, CAP, HEXAGON HEAD (M764)	EA	1
214	41	PAOZZ	5310-00-809-4058	MS27183-10	96906		WASHER, FLAT (M764)	EA	1
214	42	PAOZZ	9905-00-356-8963	11609923	19207		PLATE, INSTRUCTION: BORING MACHINE CONTROL LEVER OPERATION (M764)	EA	1
214	43	PAOZZ	5305-00-840-5938	MS21318-19	96906		SCREW, DRIVE (M764)	EA	16
215	1	XBOZZ		11623269	19207		COVER: CHAIN (M764)	EA	1
215	2	XBOZZ		11623275	19207		DIAL: CHAIN COVER (M764)	EA	1
215	3	PAOZZ	5310-00-407-9566	MS35338-45	96906		WASHER, LOCK (M764)	EA	2
215	4	PAOZZ	5306-00-225-9087	MS90726-32	96906		BOLT, MACHINE (M764)	EA	2
215	5	PAOZZ	5310-00-820-6653	MS35338-50	96906		WASHER, LOCK (M764)	EA	8
215	6	PAOZZ	5310-00-763-8905	MS51968-20	96906		NUT, PLAIN, HEXAGON (M764)	EA	1
215	7	PAOZZ	4730-00-050-4208	MS15003-1	96906		FITTING, LUBRICATION (M764)	EA	1
215	8	PAHZZ	5310-00-763-8901	MS51968-23	96906		NUT, PLAIN, HEXAGON (M764)	EA	5
215	9	PAHZZ	5310-00-584-7888	MS35338-51	96906		WASHER, LOCK (M764)	EA	1
215	10	PAHZZ	5310-00-432-7244	11623345	19207		DISK: CHAIN TIGHTENING SHAFT SPROCKET (M764)	EA	2
215	11	PAHZZ	5360-00-412-2001	11623261	19207		SPRING, HELICAL, COMPRESSION: SPROCKET FRICTION DISK (M764)	EA	1
215	12	PAOZZ	5305-00-725-4105	MS90726-164	96906		SCREW, CAP, HEXAGON HEAD (M764)	EA	1
215	13	PAOZZ	5310-00-823-8803	MS27183-21	96906		WASHER, FLAT (M764)	EA	3
215	14	PAOZZ	3120-01-042-1407	11623277	19207		BUSHING: CHAIN COVER MOUNTING (M764)	EA	1
215	15	PAHZZ	3020-00-197-5862	11622924	19207		SPROCKET ASSEMBLY, WHEEL: CHAIN SECOND REDUCTION CHAIN (M764)	EA	1
215	16	PAHZZ	3120-00-134-3342	11623266	19207		BEARING, SLEEVE: SPROCKET, SECOND REDUCTION DRIVE CHAIN (M764)	EA	1
215	17	XAHZZ		11623257	19207		SPROCKET: CHAIN, SECOND REDUCTION DRIVE (M764)	EA	1
215	18	PAOZZ		MS421A80-1RCAX23	96906		CHAIN, ROLLER: 23 LINKS, SECOND REDUCTION DRIVEN (M764)	EA	1
215	19	PAOZZ		MS421A80-1RC2CLA	96906		LINK ASSEMBLY: CONNECTING, SECOND REDUCTION DRIVEN CHAIN ASSEMBLY (M764)	EA	1

(1) ILLUS.	(2) (a) FIG. NO.	(3) (b) ITEM NO.	(4) SMR CODE	(5) NATIONAL STOCK NUMBER	(6) PART NUMBER	(7) FSCM	(8) DESCRIPTION USABLE ON CODE	(9) U/M	(10) QTY INC IN UNIT
1812-SPECIAL PURPOSE BODIES (CONT'D)									
215	20	PAHZZ	3020-00-413-4367	11623338	19207	SPROCKET, WHEEL: CHAIN FIRST REDUCTION DRIVEN (M764)	EA	1	
215	21	PAHZZ	3020-00-134-7948	11623336	19207	SPROCKET, WHEEL: CHAIN SECOND REDUCTION DRIVEN (M764)	EA	1	
215	22	PAHZZ	5305-00-728-6286	MS51973-64	96906	SETSCREW (M764)	EA	2	
215	23	PAHZZ	9505-00-248-9850	MS20995-F47	96906	WIRE, STEEL CARBON (M764)	EA	1	
215	24	XBHZZ		11623265	19207	BEARING: CHAIN TIGHTENING SHAFT BRACKET (M764)	EA	1	
215	25	XBHZZ		11623263	19207	SPACER: CHAIN TIGHTENING SHAFT BEARING (M764)	EA	1	
215	26	XBHZZ		11623252	19207	BRACKET: CHAIN TIGHTENING SHAFT (M764)	EA	1	
215	27	PAHZZ	5310-00-584-5272	MS35338-48	96906	WASHER, LOCK (M764)	EA	1	
215	28	PAHZZ	5310-00-732-0560	MS51968-14	96906	NUT, PLAIN, HEXAGON (M764)	EA	1	
215	29	PAHZZ	5305-00-725-4109	MS90726-163	96906	SCREW, CAP, HEXAGON HEAD (M764)	EA	1	
215	30	PAHZZ	5315-00-177-0708	11623807	19207	KEY, MACHINE (M764)	EA	1	
215	31	PAHZZ	5365-00-700-5176	7005176	19207	SHIM SET: WORM HOUSING MOUNTING (M764)	EA	1	
215	31	PAHZZ		7005176-1	19207	SHIM: .002 THK (M764)	EA	2	
215	31	PAHZZ		7005176-2	19207	SHIM: .003 THK (M764)	EA	2	
215	31	PAHZZ		7005176-3	19207	SHIM: .005 THK (M764)	EA	2	
215	32	PAHZZ	5365-00-700-5168	7005168	19207	SHIM SET: WORM HOUSING MOUNTING (M764)	EA	1	
215	32	KFHZZ		7005168-1	19207	SHIM: .020 THK (M764)	EA	4	
215	32	KFHZZ		7005168-2	19207	SHIM: .010 THK (M764)	EA	4	
215	32	KFHZZ		7005168-3	19207	SHIM: .005 THK (M764)	EA	4	
215	33	PAHZZ	5310-00-264-4033	7005172	19207	WASHER, FLAT (M764)	EA	2	
215	34	PAHZZ	5306-00-700-5173	7005173	19207	BOLT, MACHINE (M764)	EA	2	
215	35	PAHZZ	5305-00-725-4114	MS90726-166	96906	SCREW,CAP, HEXAGON HEAD (M764)	EA	1	
215	36	PAHZZ	5305-00-716-8180	MS90726-119	96906	SCREW, CAP, HEXAGON HEAD (M764)	EA	1	
215	37	XBHZZ		11623245	19207	SHIM SET: CHAIN TIGHTENING SHAFT BRACKET MOUNTING (M764)	EA	1	
214	37	KFHZZ		11623245-1	19207	SHIM: .020 THK (M764)	EA	1	
215	37	KFHZZ		11623245-2	19207	SHIM: .010 THK (M764)	EA	1	
215	37	KFHZZ		11623245-3	19207	SHIM: .005 THK (M764)	EA	1	

(1) ILLUS.	(2) (a) FIG. NO.	(3) SMR CODE	(4) NATIONAL STOCK NUMBER	(5) PART NUMBER	(6) FSCM	(7) DESCRIPTION USABLE ON CODE	(8) QTY INC IN UNIT
1812-SPECIAL PURPOSE BODIES (CONT'D)							
215	38	PAHZZ	5310-00-134-3341	11623264	19207	SPACER, PLATE: ECCENTRIC BUSHING (M764)	EA 1
215	39	PAHZZ	3020-00-134-5643	11623276	19207	BUSHING ECCENTRIC: CHAIN TIGHTENING SPROCKET SHAFT (M764)	EA 1
215	40	PAHZZ	3820-00-134-7971	11623279	19207	SHAFT: CHAIN TIGHTENING SPROCKET (M764)	EA 1
215	41	PAHZZ	5305-00-725-4111	MS90726-165	96906	SCREW, CAP, HEXAGON HEAD (M764)	EA 2
215	42	PAHZZ	5305-00-725-4098	MS90726-160	96906	SCREW, CAP, HEXAGON HEAD (M764)	EA 1
215	43	XBHZZ		11623262	19207	STUD: CHAIN COVER AND POWER-LEVELER DRIVE HOUSING MOUNTING (M764)	EA 1
215	44	PAOZZ		MS421A60-IRC2CLA	96906	LINK ASSEMBLY: CONNECTING, FIRST REDUCTION DRIVE CHAIN ASSEMBLY (M764)	EA 1
215	45	PAOZZ		MS421A60-1RCAX43	96906	CHAIN ASSEMBLY: 43 LINKS, FIRST REDUCTION DRIVE (M764)	EA 1
216	1	PAHZZ	5310-00-842-1211	MS35692-17	96906	NUT, CASTELLATED (M764)	EA 1
216	2	PAHZZ	5315-00-842-3044	MS24665-283	96906	PIN, COTTER: TO RETAIN SHIFTING ARM NUT (1) TO RETAIN SHIFTER ARM LINK PINS (3) (M764)	EA 4
216	3	PAHZZ	5310-00-080-6004	MS27183-14	96906	WASHER, FLAT (M764)	EA 1
216	4	XBHZZ		11623268	19207	SPRING: TENSION, POWER-LEVELER SHIFTING HANDLE (M764)	EA 1
216	5	XBHZZ		11623259	19207	HANDLE: SHIFTING, POWER-LEVELER DRIVE (M764)	EA 1
216	6	PAOZZ	5305-00-253-5618	MS21318-27	96906	SCREW, DRIVE, TO ATTACH ITEMS 7, 8, AND 46-4 EA (M764)	EA 12
216	7	PAOZZ	9905-00-356-9077	11609922	19207	PLATE, INSTRUCTION: POWER-LEVELING PROCEDURE (M764)	EA 1
216	8	PAOZZ	9905-00-356-9047	11609925	19207	PLATE, INSTRUCTION: POWER-LEVELING PROCEDURE (M764)	EA 1
216	9	XBHZZ		11623282	19207	BRACKET: RETAINING, POWER-LEVELER SHIFTING HANDLE (M764)	EA 1
216	10	PAHZZ	5315-00-845-7787	MS24665-289	96906	PIN, COTTER (M764)	EA 2
216	11	XBHZZ		11623800	19207	NUT, SLOTTED, HEXAGON: SPECIAL, 7/8-14UNF-2B (M764)	EA 2
216	12	XBHZZ		11623260	19207	RETAINER: BEARING, WORM DRIVE GEAR SPROCKET (M764)	EA 1
216	13	XBHZZ		11623242	19207	SHIM SET: BEARING, WORM DRIVE GEAR SPROCKET (M764)	EA 1

TM9-2320-209-34P

(1)	(2)	(3)	(4)	(5)	(6)	(7)	(8)
ILLUS.							QTY
(a)	(b)	SMR	NATIONAL	PART		DESCRIPTION	U/M
FIG.	ITEM	CODE	STOCK	NUMBER	FSCM		INC
NO.	NO.		NUMBER			USABLE ON CODE	IN
							UNIT
1812-SPECIAL PURPOSES BODIES (CONT'D)							
216	13	KFHZZ		11623242-1	19207	SHIM: .020 THK (M764)	EA 1
216	13	KFHZZ		11623242-2	19207	SHIM: .010 THK (M764)	EA 1
216	13	KFHZZ		11623242-3	19207	SHIM: .005 THK (M764)	EA 1
216	14	PAHZZ	3020-00-134-7951	11623347	19207	SPROCKET, WHEEL: CHAIN, WORM DRIVE (M764)	EA 1
216	15	PAHZZ	3120-00-179-7665	11623267	19207	BEARING, SLEEVE: UPPER, POWER-LEVELER DRIVE HOUSING (M764)	EA 1
216	16	PAHZZ	5315-00-815-8840	MS35810-4	96906	PIN, CLEVIS (M764)	EA 3
216	17	PAHZZ	3110-00-112-6425	708238	21450	ROLLER ASSEMBLY: BEARING, WORM DRIVE CHAIN SPROCKET (M764)	EA 1
216	18	PAOZZ	4730-00-172-0034	MS15003-6	96906	FITTING, LUBRICATION (M764)	EA 1
216	19	XBHZZ		11623249	19207	SHAFT, SHIFTER: CLUTCH FORK (M764)	EA 1
216	20	PAHZZ	3820-00-134-7960	11622916	19207	HOUSING ASSEMBLY: W/BEARING 15 AND 29, POWER-LEVELER DRIVE (M764)	EA 1
216	21	PAHZZ	3040-00-134-7970	11623250	19207	SHAFT: DRIVE, POWER-LEVELER (M764)	EA 1
216	22	PAHZZ	5365-00-252-5671	11623246	19207	SHIM: BEARING (M764)	EA 1
216	23	PAHZZ	3110-00-554-5967	700561	21450	BEARING, BALL: POWER-LEVELER DRIVE SHAFT (M764)	EA 1
216	24	PAHZZ	5310-00-134-4148	11623272	19207	NUT, SPECIAL (M764)	EA 1
216	25	PAHZZ	5365-00-194-4792	11623247	19207	SPACER, SLEEVE: DRIVE GEAR (M764)	EA 1
216	26	PAHZZ	5310-00-809-8536	MS27183-24	96906	WASHER, FLAT (M764)	EA 1
216	27	PAHZZ	5315-00-011-9120	MS24665-287	96906	PIN, COTTER (M764)	EA 1
216	28	PAHZZ	5315-00-849-7237	MS20066-379	96906	KEY, MACHINE (M764)	EA 1
216	29	PAHZZ	3120-00-179-7663	11623273	19207	BEARING, SLEEVE: LOWER, POWER-LEVELER DRIVE HOUSING (M764)	EA 1
216	30	XBHZZ	2590-00-238-0035	11622900	19207	CAP ASSEMBLY: POWER-LEVELER DRIVE HOUSING (M764)	EA 1
216	31	PAHZZ	3120-00-402-8381	11623253	19207	BEARING, SLEEVE (M764)	EA 1
216	32	XAHZZ		11623320	19207	CAP (M764)	EA 1
216	33	PAHZZ	5310-00-584-5272	MS35338-48	96906	WASHER, LOCK (M764)	EA 2
216	34	PAHZZ	5305-00-226-7767	MS90726-109	96906	SCREW, CAP, HEXAGON HEAD (M764)	EA 1
216	35	PAHZZ	9905-00-248-9850	MS20995-F47	96906	WIRE, STEEL, CARBON (M764)	EA 1
216	36	PAHZZ	3020-00-406-1477	11623256	19207	SPROCKET, WHEEL: CHAIN DRIVE (M764)	EA 1
216	37	PAHZZ	5305-00-728-6286	MS51973-64	96906	SETScrew (M764)	EA 1

(1) ILLUS.	(2) (a) FIG. NO.	(3) (b) ITEM NO.	(4) SMR CODE	(5) NATIONAL STOCK NUMBER	(6) PART NUMBER	(7) FSCM	(8) DESCRIPTION USABLE ON CODE	(9) U/M	(10) QTY INC IN UNIT
1812-SPECIAL PURPOSE BODIES (CONT'D)									
216	38	PAHZZ	3020-00-438-7201	5704142	19207	19207	GEAR SET: WORM DRIVE (M764)	EA	1
216	39	XAHZZ		11623346	19207	19207	PINION: W/ INTERGRAL SHAFT, WORM DRIVE (M764)	EA	1
216	40	XAHZZ		11623340	19207	19207	GEAR: WORM DRIVE (M764)	EA	1
216	41	PAHZZ	5315-00-177-0708	11623807	19207	19207	KEY, MACHINE (M764)	EA	1
216	42	PAHZZ	3820-00-134-7978	11623339	19207	19207	CLUTCH: WORM DRIVE (M764)	EA	1
216	43	PAHZZ	3820-00-161-4859	7005217	19207	19207	FORK: CLUTCH SHIFTER (M764)	EA	1
216	44	XBHZZ		11623274	19207	19207	LINK: RETAINING, POWER-LEVELER SHIFTING ROD (M764)	EA	2
216	45	XBHZZ		11623271	19207	19207	ROD: HANDLE, POWER-LEVELER SHIFTING (M764)	EA	1
216	46	PAOZZ	9905-00-356-9059	11609926	19207	19207	PLATE, INSTRUCTION: POWER-LEVELING PROCEDURE (M764)	EA	1
217	1	PAHZZ	2590-00-490-0764	7339176	19207	19207	HOUSING: WORM VERTICAL AND HORIZONTAL LEVELING (M764)	EA	2
217	2	XBHZZ		7005175	19207	19207	SCREW, SPECIAL: SQUARE-HEAD, DOGPOINT, 3/8-16UNC-2A X 1-1/2, EACH ASSEMBLY (2) (M764)	EA	4
217	3	PAHZZ	5305-00-725-4111	MS90726-165	96906	96906	SCREW, CAP, HEXAGON HEAD: EACH ASSEMBLY (2) (M764)	EA	4
217	4	PAHZZ	5310-00-820-6653	MS35338-50	96906	96906	WASHER, LOCK: EACH ASSEMBLY (2) (M764)	EA	4
217	5	PAHZZ	3040-00-134-7955	11623283	19207	19207	SHAFT, STRAIGHT: VERTICAL LEVELING WORM GEAR (M764)	EA	1
217	6	PAHZZ	3120-00-617-8631	11623254	19207	19207	BEARING, SLEEVE: VERTICAL AND HORIZONTAL LEVELING WORM SHAFT EACH ASSEMBLY (1) (M764)	EA	2
217	7	PAOZZ	4730-00-050-4208	MS15003-1	96906	96906	FITTING, LUBRICATION: VERTICAL LEVELING WORM SHAFT (2), HORIZONTAL LEVELING WORM SHAFT (1) (M764)	EA	3
217	8	PAHZZ	5315-00-426-3138	7005174	19207	19207	KEY, MACHINE: WORM RETAINING, EACH ASSEMBLY (1) (M764)	EA	2
217	9	PAHZZ	3040-00-134-7956	11623281	19207	19207	SHAFT, STRAIGHT: HORIZONTAL LEVELING WORM GEAR (M764)	EA	1
217	10	XBHZZ		444027	21450	21450	BUSHING, PIPE, REDUCING: HORIZONTAL LEVELING WORM SHAFT (M764)	EA	1
217	11	PAHZZ	3120-00-700-5170	7005170	19207	19207	WASHER: WORM THRUST, EACH ASSEMBLY (1) (M764)	EA	2
217	12	PAHZZ	3020-00-134-7953	11623342	19207	19207	GEAR WORM: VERTICAL AND HORIZONTAL LEVELING, EACH ASSEMBLY (1) (M764)	EA	2

(1)	(2)	(3)	(4)	(5)	(6)	(7)	(8)	
ILLUS.							QTY	
(a)	(b)	SMR	NATIONAL	PART		DESCRIPTION	U/M	INC
FIG.	ITEM	CODE	STOCK	NUMBER	FSCM	USABLE ON CODE		IN
NO.	NO.		NUMBER					UNIT
1812-SPECIAL PURPOSE BODIES (CONT'D)								
217	13	PAHZZ	3820-00-165-0000	7005169	19207	BEARING: WORM ADJUSTING, EACH ASSEMBLY (1) (M764)	EA	2
218	1	PAHZZ	5305-00-958-5260	MS35190-321	96906	SCREW, MACHINE (M764)	EA	2
218	2	PAOZZ	5310-00-762-6239	MS51968-29	96906	NUT, PLAIN, HEXAGON (M764)	EA	1
218	3	PAOZZ	5310-00-584-7889	MS35338-53	96906	WASHER, LOCK (M764)	EA	1
218	4	XBHZZ		7005181	19207	COVER: DERRICK SHEAVE (M764)	EA	1
218	5	XBHZZ		MS90726-241	96906	SCREW, CAP, HEXAGON HEAD: S, GRADE 5, CD-PLTD, 1-12UNF-2A X 4-3/4 (M764)	EA	1
218	6	PAHZZ	5310-00-087-4652	MS51922-17	96906	NUT, SELF-LOCKING (M764)	EA	2
218	7	XBHZZ		11623388	19207	SCREW, MACHINE, SPECIAL: DOG-POINT, 1/4 UNC-2A X 3/4 (M764)	EA	2
218	8	PAHZZ	5310-00-550-1130	MS35333-40	96906	WASHER, LOCK (M764)	EA	2
218	9	XBHZZ		11622954	19207	GUIDE: RACK BAR (M764)	EA	1
218	10	XBHZZ		11622956	19207	PIN: RETAINING, RACK BAR GUIDE (M764)	EA	1
218	11	XBHZZ		11623355	19207	BAR: AUGER RACK (M764)	EA	1
218	12	XBHZZ		11622968	19207	TUBE: INTEGRAL DERRICK (M764)	EA	1
218	13	PAHZZ	5310-00-225-6408	MS51922-53	96906	NUT, SELF-LOCKING (M764)	EA	3
218	14	PAOZZ	3940-00-406-1535	7374012	19207	SHEAVE ASSEMBLY: SNATCH (M764)	EA	1
218	15	XBFFZZ		11677043	19207	PIN, RETAINING: SNATCH SHEAVE SPACER (M764)	EA	1
218	16	PAFZZ	3020-00-406-7312	11647750	19207	PULLEY ASSEMBLY, GROOVE: SNATCH SHEAVE (M764)	EA	1
218	17	XBFFZZ		7005189	19207	PULLEY, GROOVE: SNATCH SHEAVE (M764)	EA	1
218	18	XBFFZZ		7005191	19207	BEARING, SLEEVE: SNATCH SHEAVE (M764)	EA	1
218	19	XBFFZZ		7374013	19207	SPACER: BEARING SNATCH SHEAVE (M764)	EA	1
218	20	XBFFZZ		MS20995-F91	96906	WIRE, STEEL, CARBON (M764)	EA	1
218	21	XBFFZZ		7005240	19207	BOLT: SHEAVE RETAINING (M764)	EA	1
218	22	XBFFZZ		7005248	19207	HOUSING: SNATCH SHEAVE (M764)	EA	1
218	23	XBOZZ	4030-00-242-5575	AN116-12	88044	SHACKLE ASSEMBLY (M764)	EA	1
218	24	XBHZZ		11622967	19207	BASE: DERRICK TUBE (M764)	EA	1
218	25	PAHZZ	5310-00-584-7888	MS35338-51	96906	WASHER, LOCK (M764)	EA	6

(1) ILLUS.	(2) (a) FIG. NO.	(3) SMR CODE	(3) NATIONAL STOCK NUMBER	(4) PART NUMBER	(5) FSCM	(6) DESCRIPTION USABLE ON CODE	(7) U/M	(8) QTY INC IN UNIT
1812-SPECIAL PURPOSE BODIES (CONT'D)								
218	26	PAHZZ	5305-00-727-8816	MS90726-187	96906	SCREW, CAP, HEXAGON HEAD (M764)	EA	6
218	27	PAHZZ	5305-00-725-4105	MS90726-164	96906	SCREW, CAP, HEXAGON HEAD (M764)	EA	3
218	28	PAHZZ	5310-00-167-0680	MS35338-49	96906	WASHER, LOCK (M764)	EA	2
218	29	XBHZZ		7005087	19207	SCREW, CAP, HEXAGON HEAD (M764)	EA	2
218	30	PAOZZ	9905-00-356-8964	11609845	19207	PLATE, INSTRUCTION: DERRICK CAPACITY (M764)	EA	1
218	31	PAOZZ	9905-00-356-9110	11609805	19207	PLATE, INSTRUCTION: DERRICK OPERATION (M764)	EA	1
218	32	PAOZZ	5305-00-253-5618	MS21318-27	96906	SCREW, DRIVE: TO ATTACH ITEMS 30 AND 31-4 EA (M764)	EA	8
218	33	XBHZZ		7005086	19207	CAP: DERRICK TUBE (M764)	EA	1
218	34	XBFZZ		7005177	19207	SLEEVE, BEARING: DERRICK SHEAVE (M764)	EA	1
218	35	PAFZZ	3020-00-406-7311	11647751	19207	PULLEY ASSEMBLY, GROOVE: DERRICK (M764)	EA	1
218	36	XBFZZ		7005182	19207	PULLEY, GROOVE: DERRICK (M764)	EA	1
218	37	PAFZZ	3120-00-700-5178	7005178	19207	BEARING, SLEEVE: DERRICK (M764)	EA	1
218	38	XBHZZ		11622955	19207	BLOCK, SUPPORT: DERRICK SHEAVE (M764)	EA	1
219	1	PAHZZ	5310-00-242-5622	11623239	19207	NUT, RACK CARRIER: UPPER AND LOWER (M764)	EA	2
219	2	PAHZZ	5305-00-983-7434	MS16998-79	96906	SCREW, CAP, SOCKET HEAD:S, CD-OR-ZN-PLTD, 3/8-24UNF- 3 X 2-1/2 (M764)	EA	4
219	3	XBHZZ		MS20995-F91	96906	WIRE, STEEL CARBON (M764)	EA	1
219	4	PAHZZ	3820-00-162-5452	7005068	19207	RETAINER, RACK THRUST: UPPER AND LOWER PLATES (M764)	EA	2
219	5	PAHZZ	3820-00-700-5070	7005070	19207	PLATE, RACK THRUST: THICK, UPPER AND LOWER (M764)	EA	6
219	6	PAHZZ	5315-00-700-5077	7005077	19207	PIN, STRAIGHT, HEADLESS: SHORT, RETAINING, RACK BAR THRUST PLATE (M764)	EA	2
219	7	PAHZZ	3820-00-700-5071	7005071	19207	PLATE, RACK THRUST: THIN, UPPER AND LOWER (M764)	EA	2
219	8	PAOZZ	4730-00-221-2142	MS20913-10S	96906	PLUG, PIPE, BORING CASE DRAIN (M764)	EA	1
219	9	PAHZZ	5310-00-842-1190	MS35691-61	96906	NUT, PLAIN, HEXAGON: LEVELING WORM MOUNTING (M764)	EA	1
219	10	PAHZZ	5310-00-550-3714	MS35333-47	96906	WASHER, LOCK: TO ATTACH RETAINING RING (4), TO ATTACH WORM WHEEL (5) (M764)	EA	9

(1) ILLUS. (a) FIG. NO.	(b) ITEM NO.	(2) SMR CODE	(3) NATIONAL STOCK NUMBER	(4) PART NUMBER	(5) FSCM	(6) DESCRIPTION USABLE ON CODE	(7) U/M	(8) QTY INC IN UNIT
1812-SPECIAL PURPOSE BODIES (CONT'D)								
219	11	PAHZZ	5310-00-763-8901	MS51958-23	96906	NUT, PLAIN, HEXAGON: TO ATTACH RING (3), TO ATTACH WORM WHEEL (3) (M764)	EA	6
219	12	PAHZZ	5310-00-584-7888	MS35338-51	96906	WASHER, LOCK: TO ATTACH RETAINING RING (3), TO ATTACH WORM WHEEL (3) (M764)	EA	6
219	13	PAHZZ	3020-00-134-7954	11623337	19207	GEAR, WORM WHEEL: LEVELING (M764)	EA	1
219	14	PAHZZ	5305-00-947-2309	MS90727-194	96906	SCREW, CAP, HEXAGON HEAD: TO ATTACH WORM WHEEL (3), TO ATTACH RETAINING RING (3) (M764)	EA	6
219	15	PAHZZ	5305-00-728-5474	MS90727-193	96906	SCREW, CAP, HEXAGON HEAD (M764)	EA	1
219	16	XBHZZ		7005121	19207	LOCK PLATE, RETAINING: BORING CASE (M764)	EA	1
219	17	XBHZZ		11623801	19207	SCREW, CAP, HEXAGON HEAD: SPECIAL 3/4-10UNF-2A X 1-3/4 (TO ATTACH RETAINING RING (4), TO ATTACH WORM WHEEL (4)) (M764)	EA	8
219	18	MHHZZ		11623258	19207	FELT: WORM WHEEL-TO-RETAINING RING (M764) (FAB. FROM 8305-00-633-9838, 3/8X5/8X21/4)	EA	2
219	19	XBHZZ		7005044	19207	CASE, EARTH BORER (M764)	EA	1
219	20	PAHZZ	4730-00-050-4208	MS15003-1	96906	FITTING, LUBRICATION: BORING CASE COVER (1), BORING CASE (2) (M764)	EA	3
219	21	PAHZZ	5365-00-700-5129	7005129	19207	SPACER: RACK CARRIER UPPER NUT (M764)	EA	1
219	21	XAHZZ		7005129-1	19207	SHIM: .020 THK (M764)	EA	2
219	21	XAHZZ		7005129-2	19207	SHIM: .010 THK (M764)	EA	2
219	21	XAHZZ		7005129-3	19207	SHIM: .005 THK (M764)	EA	2
219	22	PAHZZ	5310-00-820-6653	MS35338-50	96906	WASHER, LOCK (M764)	EA	10
219	23	PAFZZ	3820-00-134-7959	11623877	19207	LEVEL MOUNTING ASSEMBLY: CIRCULAR LEVEL (M764)	EA	1
219	24	PAHZZ	5330-00-180-9290	MS51000-181-2	96906	SEAL, OIL: BORING CASE COVER (M764)	EA	1
219	25	PAHZZ	5315-00-271-8539	7005076	19207	PIN, STRAIGHT, HEADLESS: LONG RETAINING RACK THRUST PLATE (M764)	EA	6
219	26	PAHZZ	5305-00-727-2283	MS90727-162	96906	SCREW, CAP, HEXAGON HEAD (M764)	EA	9
219	27	XBHZZ		11623241	19207	COVER: BORING CASE (M764)	EA	1
219	28	PAOZZ	4730-00-221-2140	MS20913-6S	96906	PLUG, PIPE, LUBRICATION LEVEL (M764)	EA	1
219	29	PAOZZ	5310-00-407-9566	MS35338-45	96906	WASHER, LOCK (M764)	EA	8
219	30	PAOZZ	5306-00-225-9087	MS90726-32	96906	BOLT, MACHINE (M764)	EA	8

(1) ILLUS. (a) FIG. NO.	(2) (b) ITEM NO.	(3) SMR CODE	(4) NATIONAL STOCK NUMBER	(5) PART NUMBER	(6) FSCM	(7) DESCRIPTION USABLE ON CODE	(8) QTY INC IN UNIT
1812-SPECIAL PURPOSE BODIES (CONT'D)							
219	31	XBOZZ		7005085	19207	PLATE: INSPECTION BORING CASE (M764)	EA 1
219	32	PAOZZ	5330-00-143-7439	11623235	19207	GASKET: INSPECTION PLATE (M764)	EA 1
219	33	PAHZZ	5330-00-180-9290	MS51000-181-2	21450	SEAL, PLAIN ENCASED: BORING CASE (M764)	EA 1
220	1	PAHZZ	3110-00-100-5503	712904	21450	BEARING, ROLLER, TAPER: RACK CARRIER (M764)	EA 2
220	2	XA		706948	21450	CUP (M764)	EA 1
220	3	XA		705576	21450	CONE (M764)	EA 1
220	4	PAHZZ	5365-00-700-5140	7005140	19207	SHIM SET: UPPER AND LOWER RACK CARRIER BEARINGS (M764)	EA 1
220	4	XA		7005140-1	19207	SHIM: .030 THK (M764)	EA 2
220	4	XA		7005140-2	19207	SHIM: .020 THK (M764)	EA 2
220	4	XA		7005140-3	19207	SHIM: .005 THK (M764)	EA 2
220	5	XBHZZ		7005069	19207	SPACER, SLEEVE: RACK CARRIER (M764)	EA 1
220	6	PAHZZ	5310-00-276-8710	7005139	19207	NUT, PLAIN, ROUND: BEARING ADJUSTING (M764)	EA 2
220	7	PAHZZ	5310-00-426-3143	7005141	19207	WASHER, LOCK: BEARING ADJUSTING (M764)	EA 1
220	8	PAHZZ	3110-00-100-3584	705782	21450	CONE AND ROLLERS, TAPERED: RACK FEED IDLER GEAR (M764)	EA 2
220	9	PAHZZ	5365-00-700-5142	7005142	19207	SHIM SET: RACK FEED IDLER GEAR BEARING (M764)	EA 1
220	9	XA		7005142-1	19207	SHIM: .020 THK (M764)	EA 2
220	9	XA		7005142-2	19207	SHIM: .010 THK (M764)	EA 2
220	9	XA		7005142-3	19207	SHIM: .005 THK (M764)	EA 2
220	10	PAHZZ	5330-00-700-5135	7005135	19207	RETAINER, PINION SEAL: MATCHED SET (M764)	EA 2
220	11	PAHZZ	5330-00-134-5158	11623381	19207	SEAL: RACK PINION (M764)	EA 2
220	12	PAHZZ	3020-00-134-7949	11623237	19207	GEAR, SPUR: RACK FEED (M764)	EA 1
220	13	PAHZZ	3110-00-198-2599	11623827	19207	BEARING: RACK FEED GEAR AND ROLLER (M764)	EA 3
220	14	PAHZZ	3820-00-162-5453	7005075	19207	BEARING, THRUST: RACK FEED GEAR AND THRUST ROLLER SHAFTS (M764)	EA 2
220	15	PAHZZ	5315-00-234-1664	MS24665-495	96906	PIN, COTTER (M764)	EA 2
220	16	XBHZZ		7005147	19207	NUT, SLOTTED-HEXAGON (M764)	EA 2
220	17	PAHZZ	3120-00-700-5073	7005073	19207	ROLLER: RACK THRUST (M764)	EA 1

(1) ILLUS. (a) FIG. NO.	(2) ITEM NO.	(3) SMR CODE	(3) NATIONAL STOCK NUMBER	(4) PART NUMBER	(5) FSCM	(6) DESCRIPTION USABLE ON CODE	(7) U/M	(8) QTY INC IN UNIT
1812-SPECIAL PURPOSE BODIES (CONT'D)								
220	18	PAHZZ	9505-00-248-9850	MS20995-F47	96906	WIRE, STEEL, CARBON (M764)	EA	1
220	19	XBHZZ	5306-00-149-8687	11623802	19207	BOLT, CAP, DRILLED HEXAGON HEAD: SPECIAL (M764)	EA	9
220	20	PAHZZ	5305-00-481-2823	7005095	19207	SETSCREW (M764)	EA	2
220	21	PAHZZ	5305-00-700-5132	7005132	19207	SCREW, MACHINE: ATTACH AUGER DRIVE GEAR-TO-RACK CARRIER (M764)	EA	3
220	22	PAHZZ	4730-00-700-5072	7005072	19207	BOLT, FLUID PASSAGE: RACK THRUST ROLLER (M764)	EA	1
220	23	PAHZZ	5306-00-995-8673	7005074	19207	SHAFT, GEAR: RACK FEED GEAR (M764)	EA	1
220	24	PAHZZ	3830-00-700-5043	7005043	19207	CARRIER: RACK (M764)	EA	1
220	25	PAHZZ	5315-00-472-1947	11623395	19207	PIN: THRUST WASHER RETAINING (M764)	EA	1
220	26	PAHZZ	5365-00-700-5136	7005136	19207	SHIM SET: RACK DRIVE GEAR (M764)	EA	1
220	26	XAHZZ		7005136-1	19207	SHIM: .020 THK (M764)	EA	2
220	26	XAHZZ		7005136-2	19207	SHIM: .010 THK (M764)	EA	2
220	26	XAHZZ		7005136-3	19207	SHIM: .005 THK (M764)	EA	2
220	27	PAHZZ	3110-00-120-3732	11623826	19207	BEARING, ROLLER: INNER, RACK FEED SPUR PINION (M764)	EA	1
220	28	PAHZZ	3110-00-112-6425	708238	21450	BEARING, ROLLER: OUTER, RACK FEED SPUR PINION (M764)	EA	1
220	29	PAHZZ	3120-00-661-4662	7005131	19207	WASHER, THRUST: RACK FEED SPUR PINION (M764)	EA	1
220	30	PAHZZ	3040-00-700-5130	7005130	19207	SHAFT, BEVEL PINION: RACK FEED (M764)	EA	1
221	1	PAHZZ	5310-00-763-8901	MS51968-23	96906	NUT, PLAIN, HEXAGON: TO ATTACH RETAINING RING (7), TO ATTACH WORM WHEEL (8) (M764)	EA	15
221	2	PAHZZ	5310-00-584-7888	MS35338-51	96906	WASHER, LOCK: TO ATTACH RETAINING RING (7), TO ATTACH WORM WHEEL (8) (M764)	EA	15
221	3	PAHZZ	3020-00-134-7954	11623337	19207	GEAR, WORM WHEEL: LEVELING (M764)	EA	1
221	4	XBHZZ		11623396	19207	SCREW, CAP, HEXAGON HEAD: SPECIAL 3/4-16UNF-2A X 4-1/4, TO ATTACH RETAINING RING (7), TO ATTACH WORM WHEEL (8) (M764)	EA	15
221	5	XBHZZ		7005171	19207	STUD, PLAIN: MOUNTING, LEVELING WORM HOUSING (M764)	EA	4
221	6	PAHZZ	2590-00-498-2390	11623813	19207	HOUSING, GEAR: INTERMEDIATE (M764)	EA	1
221	7	PAOZZ	4730-00-278-3380	MS49005-10	96906	PLUG, PIPE: LUBRICANT LEVEL (M764)	EA	1
221	8	PAOZZ	4730-00-203-0549	MS49005-16	96906	PLUG, PIPE: LUBRICANT DRAIN (M764)	EA	2
221	8A	PAOZZ	4820-00-726-4719	5196397	96906	VALVE, AIR PRESSURE	EA	1
221	8B	XDOZZ		144037		BUSHING, PIPE CPHX1	EA	1
221	8C	XDOZZ		218856		BUSHING, PIPE CPHX1-1	EA	1

(1) ILLUS.	(2) (a) FIG. NO.	(3) (b) ITEM NO.	(4) SMR CODE	(5) NATIONAL STOCK NUMBER	(6) PART NUMBER	(7) FSCM	(8) DESCRIPTION	(9) U/M	(10) QTY
1812-SPECIAL PURPOSE BODIES (CONT'D)									
221	9		XBHZZ		7005121	19207	LOCK PLATE, RETAINING (M764)	EA	1
221	10		MHHZZ		11623258	19207	FELT: WORM WHEEL-TO-RETAINING RING (M764)		
				5365-00-282-6337	7005150	19207	(FAB. FROM 8305-00-633-9838, 3/8X5/8X21/4)	EA	2
221	11		PAHZZ		7005150	19207	RING, RETAINING (M764)	EA	2
221	12		PAHZZ		7005149	19207	NUT, PLAIN, ROUND: ADJUSTING,		
				5310-00-700-5149	7005149	19207	FIRST REDUCTION DRIVE AND		
							FEED GEAR (M764)	EA	2
221	13		PAHZZ		714043	21450	BEARING, BALL: FIRST REDUCTION		
				3110-00-554-3369	714043	21450	FEED GEAR (M764)	EA	1
221	14		PAHZZ		7005152	19207	SHIM SET: FIRST REDUCTION		
				5365-00-700-5152	7005152	19207	DRIVE AND FEED GEARS (M764)	EA	1
221	14		XA		7005152-1	19207	SHIM: .020 THK (M764)	EA	2
221	14		XA		7005152-2	19207	SHIM: .010 THK (M764)	EA	2
221	14		XA		7005152-3	19207	SHIM: .005 THK (M764)	EA	2
221	15		XBHZZ		7005151	19207	SPACER, DRIVE GEAR (M764)	EA	1
221	16		PAHZZ		7005155	19207	NUT, LOCK, BEARING:		
				5310-00-162-5463	7005155	19207	ADJUSTING (M764)	EA	1
221	17		PAHZZ		7005148	19207	RING, RETAINING (M764)	EA	1
221	18		PAHZZ		700631	21450	BEARING BALL: SECOND REDUCTION		
				3110-00-155-6421	700631	21450	DRIVE PINION (M764)	EA	1
221	19		PAHZZ		7005154	19207	SHIM SET: SECOND REDUCTION		
				5365-00-700-5154	7005154	19207	DRIVE PINION BEARING (M764)	EA	1
221	19		XA		7005154-1	19207	SHIM: .020 THK (M764)	EA	1
221	19		XA		7005154-2	19207	SHIM: .010 THK (M764)	EA	1
221	19		XA		7005154-3	19207	SHIM: .005 THK (M764)	EA	1
221	20		PAHZZ		7704096	19207	KEY, MACHINE (M764)	EA	2
221	21		PAHZZ		5704141	19207	GEAR SET (M764)	EA	1
221	22		XA		11623225	19207	PINION, W/ INTEGRAL SHAFT:		
				3020-00-438-7205	5704141	19207	SECOND REDUCTION DRIVE (M764)	EA	1
221	23		XA		11623238	19207	GEAR: RACK DRIVE (M764)	EA	1
221	24		PAHZZ		7005112	19207	ROLLER, BEARING: SECOND REDUCTION		
				3110-00-198-0529	7005112	19207	DRIVE PINION (M764)	EA	24
221	25		PAHZZ		5704140	19207	GEAR SET (M764)	EA	1
221	26		XA		11623226	19207	PINION, W/INTEGRAL SHAFT:		
				3020-00-438-7173	5704140	19207	SECOND REDUCTION FEED (M764)	EA	1

(1)	(2)	(3)	(4)	(5)	(6)	(7)	(8)
ILLUS.							QTY
(a)	(b)	SMR	NATIONAL	PART		DESCRIPTION	U/M
FIG.	ITEM	CODE	STOCK	NUMBER	FSCM		INC
NO.	NO.		NUMBER			USABLE ON CODE	IN
							UNIT
1812-SPECIAL PURPOSE BODIES (CONT'D)							
221	27	XA		11623236	19207	GEAR: RACK FEED IDLER (M764)	EA 1
221	28	XA		11623240	19207	PINION, SPUR: RACK FEED (M764)	EA 1
221	29	PAHZZ	5365-00-700-5153	7005153	19207	SHIM SET: FIRST REDUCTION FEED GEAR (M764)	EA 1
221	29	XA		7005153-1	18296	SHIM: .020 THK (M764)	EA 2
221	29	XA		7005153-2	19207	SHIM: .010 THK (M764)	EA 2
221	29	XA		7005253-3	19207	SHIM: .005 THK (M764)	EA 2
221	30	PBHZZ		7005156	19207	FLANGE: BEARING RETAINER (M764)	EA 1
221	31	PAHZZ	5310-00-584-5272	MS35338-48	96906	WASHER, LOCK (M764)	EA 8
221	32	PAHZZ	5305-00-719-5219	MS90727-111	96906	SCREW, CAP, HEXAGON HEAD (M764)	EA 8
221	33	PAHZZ	3110-00-554-5610	700567	21450	BEARING, BALL: FIRST REDUCTION FEED GEAR HUB (M764)	EA 1
221	34	PAHZZ	5365-00-700-5097	7005097	19207	SHIM SET: SECOND REDUCTION FEED PINION BEARING (M764)	EA 1
221	34	XA		7005097-1	19207	SHIM: .0598 THK (M764)	EA 2
221	34	XA		7005097-2	19207	SHIM: .020 THK (M764)	EA 2
221	34	XA		7005097-3	19207	SHIM: .005 THK (M764)	EA 2
221	35	PAHZZ	3110-00-554-5830	714072	21450	BEARING, BALL: SECOND REDUCTION FEED PINION (M764)	EA 1
221	36	PAHZZ	5315-00-298-1499	MS24665-360	96906	PIN, COTTER (M764)	EA 1
221	37	XBHZZ		7005147	19207	NUT, SLOTTED, HEXAGON: SPECIAL (M764)	EA 1
221	38	XBHZZ		7005084	19207	CAP: INTERMEDIATE CASE (M764)	EA 1
221	39	PAHZZ	5310-00-637-9541	MS35338-46	96906	WASHER, LOCK (M764)	EA 6
221	40	PAHZZ	5305-00-269-3236	MS90727-60	96906	SCREW, CAP, HEXAGON HEAD (M764)	EA 6
221	41	PAHZZ	5330-00-700-5092	7005092	19207	GASKET: CAP COVER (M764)	EA 1
221	42	PAHZZ	5310-00-407-9566	MS35338-45	96906	WASHER, LOCK (M764)	EA 4
221	43	PAHZZ	5306-00-225-9087	MS90726-32	96906	BOLT, MACHINE (M764)	EA 4
221	44	XBHZZ		7005083	19207	COVER, ACCESS (M764)	EA 1
222	1	PAHZZ	3820-00-134-7963	11623209	19207	CASE: CLUTCH (M764)	EA 1
222	2	PAOZZ	4730-00-930-2341	MS49005-14	96906	PLUG, PIPE (M764)	EA 2
222	3	XBOZZ		11623017	19207	DIPSTICK: LUBRICANT LEVEL (M764)	EA 1
222	4	XBFZZ		114057	21450	BUSHING, PIPE, REDUCING: MALLEABLE IRON, ZINC FINISH, 1-1/4 X 3/8 NPT (M764)	EA 1

(1) ILLUS.	(2) (a) FIG. NO.	(3) (b) ITEM NO.	(4) SMR CODE	(5) NATIONAL STOCK NUMBER	(6) PART NUMBER	(7) FSCM	(8) DESCRIPTION	(9) U/M	(10) QTY
1812-SPECIAL PURPOSE BODIES (CONT'D)									
222	5		XBOZZ		127956	21450	BUSHING, PIPE: MALLEABLE IRON, ZINC FINISH, 3/8 X 1/8NPT (M764)	EA	1
222	6		PAOZZ	4820-00-726-4719	5196397	19207	VALVE, PRESSURE (M764)	EA	1
222	7		PAHZZ	5330-00-410-5833	11623181	19207	GASKET: CLUTCH HOUSING-TO-THROW CAN (M764)	EA	4
222	8		PAHZZ	5365-00-842-2613	MS16633-1062	96906	RING, RETAINING: CLUTCH THROW-CAM SLEEVE (M764)	EA	4
222	9		PAHZZ	3120-00-179-7664	11623194	19207	BUSHING, SLEEVE: THROW-CAM (M764)	EA	4
222	10		PAHZZ	3820-00-134-7974	11623191	19207	CAM: CLUTCH THROW (M764)	EA	2
222	11		PAHZZ	5330-00-618-2518	MS29561-222	96906	PACKING, PREFORMED: CLUTCH THROW CAM (M764)	EA	4
222	12		XBHZZ		11623202	19207	HOUSING: THROW-CAM (M764)	EA	1
222	13		PAHZZ	5310-00-637-9541	MS35338-46	96906	WASHER, LOCK (M764)	EA	16
222	14		PAHZZ	5305-00-269-2803	MS90726-60	96906	SCREW, CAP, HEXAGON HEAD (M764)	EA	16
222	15		PAHZZ	5305-00-719-5235	MS90727-114	96906	SCREW, CAP, HEXAGON HEAD (M764)	EA	8
222	16		PAHZZ	5330-00-410-9801	11623196	19207	GASKET: IDLER GEAR HOUSING TO CLUTCH CASE (M764)	EA	1
222	17		PAHZZ	5306-00-134-7976	11623199	19207	SHAFT: MAIN DRIVE IDLER GEAR (M764)	EA	1
222	18		PAHZZ	5330-00-690-9594	MS29561-210	96906	PACKING, PREFORMED: MAIN DRIVE IDLER GEAR SHAFT (M764)	EA	2
222	19		PAHZZ	3110-00-155-6675	700580	21450	BEARING, BALL: MAIN DRIVE IDLER GEAR (M764)	EA	2
222	20		PAHZZ	5330-00-143-7498	11623184	19207	GASKET: BEARING AND SEAL RETAINER-TO-IDLER GEAR HOUSING (M764)	EA	2
222	21		PAHZZ	5305-00-724-5884	MS51963-103	96906	SETSCREW (M764)	EA	1
222	22		PAHZZ		11623203	19207	RETAINER: BEARING AND SEAL (M764)	EA	2
222	23		PAHZZ	5310-00-584-5272	MS35338-48	96906	WASHER, LOCK: MAIN DRIVE IDLER GEAR HOUSING MOUNTING (8), BEARING AND SEAL RETAINER MOUNTING (8) (M764)	EA	16
222	24		PAHZZ	5305-00-226-7767	MS90726-109	96906	SCREW, CAP, HEXAGON HEAD (M764)	EA	8
222	25		XBHZZ		11622930	19207	COLLAR: MAIN DRIVE GEAR SHAFT (M764)	EA	1
222	26		XBHZZ		11662941	19207	SLEEVE :COLLAR AND COMPANION FLANGE (M764)	EA	2
222	27		XDHZZ	3040-00-134-9757	11662940	19207	SEAL: OIL (M764)	EA	2
222	28		PAHZZ	4130-00-020-2023	700581	21450	BEARING, BALL: MAIN DRIVE GEAR SHAFT (M764)	EA	2
222	29		PAHZZ	5310-00-732-0560	MS51968-14	96906	NUT, PLAIN, HEXAGON (M764)	EA	8

(1) ILLUS.	(2) (a) (b) FIG. ITEM NO. NO.	(3) SMR CODE	(4) NATIONAL STOCK NUMBER	(5) PART NUMBER	(6) FSCM	(7) DESCRIPTION USABLE ON CODE	(8) QTY INC IN UNIT
1812-SPECIAL PURPOSE BODIES (CONT'D)							
222	30	PBHZZ	5330-00-143-7497	11623154	19207	GASKET: COMPANION FLANGE (M764)	EA 1
222	31	PAHZZ		11623186	19207	FLANGE: COMPANION (M764)	EA 1
222	32	PAHZZ	5315-00-298-1481	MS24665-357	96906	PIN, COTTER (M764)	EA 1
222	33	XBHZZ		7005147	19207	NUT, SLOTTED, HEXAGON (M764)	EA 1
222	34	PAHZZ		11622931	19207	WASHER, PLAIN: SPECIAL (M764)	EA 1
222	35	PAHZZ	3040-00-134-7957	11622941	19207	SHAFT, SHOULDERED: MAIN DRIVE GEAR PINION (M764)	EA 1
222	36	PAHZZ	5315-00-700-5157	7005157	19207	KEY, MACHINE (M764)	EA 2
222	37	PAHZZ	5330-00-618-2517	MS29561-214	96906	PACKING, PREFORMED: MAIN DRIVE PINION SHAFT (M764)	EA 1
222	38	PAHZZ	3020-00-134-7947	11623185	19207	GEAR, SPUR: MAIN DRIVE (M764)	EA 1
222	39	PAHZZ	3820-00-134-7972	11623197	19207	HOUSING: MAIN DRIVE IDLER GEAR (M764)	EA 1
222	40	PAHZZ	5315-00-013-7214	MS24665-359	96906	PIN, COTTER (M764)	EA 1
222	41	PAHZZ	5310-00-297-3245	596647	21450	NUT, CASTELLATED, HEXAGON (M764)	EA 1
222	42	PAHZZ	3820-00-134-7973	11623198	19207	SPACER, BEARING: MAIN DRIVE IDLER (M764)	EA 1
222	43	PAHZZ	3020-00-134-7952	11623192	19207	GEAR, SPUR: MAIN DRIVE IDLER (M764)	EA 1
222	44	PAHZZ	4730-00-188-1877	141504	21450	NIPPLE, PIPE (M764)	EA 1
222	45	XBHZZ		119098	21450	ELBOW, PIPE: 90 DEGREES, 1/2-IN. PIPE SIZE (M764)	EA 1
222	46	XBHZZ		219646	21450	NIPPLE, PIPE: STANDARD, 1/2-IN. PIPE SIZE X 4-1/2 (M764)	EA 1
223	1	XBHZZ		11623200	19207	SETSCREW: SPECIAL, CUP-POINT, 3/8-16UNC-2A X 3/4 (M764)	EA 1
223	2	XBHZZ		11623201	19207	NUT: ADJUSTING, FEED CLUTCH SHAFT BEARING (M764)	EA 1
223	3	XBHZZ		MS20995-F91	96906	WIRE, STEEL, CARBON (M764)	EA 1
223	4	PAHZZ	3110-00-155-6302	700415	21450	BEARING, BALL: FEED CLUTCH SHAFT (M764)	EA 2
223	5	PAHZZ	3820-00-134-7967	11623161	19207	HUB ASSEMBLY, CLUTCH (M764)	EA 2
223	6	PAHZZ	3830-00-700-5081	7005081	19207	DISK, CLUTCH: INTERNAL TOOTH, FEED BRAKE (13), FEED CLUTCH (9) (M764)	EA 22
223	7	PAHZZ	2520-00-134-7962	11623809	19207	DISK ASSEMBLY, CLUTCH: W/LINING EXTERNAL TOOTH, FEED CLUTCH (M764)	EA 8

(1) ILLUS.	(2) (a) FIG. NO.	(3) (b) ITEM NO.	(4) SMR CODE	(5) NATIONAL STOCK NUMBER	(6) PART NUMBER	(7) FSCM	(8) DESCRIPTION	(9) U/M	(10) QTY INC IN UNIT
1812-SPECIAL PURPOSE BODIES (CONT'D)									
223	8	PAHZZ	3830-00-700-5080	7005080	19207		DISK, CLUTCH: EXTERNAL TOOTH, CLUTCH AND BRAKE, FEED CLUTCH (1), FEED BRAKE (13) (M764)	EA	14
223	9	PAHZZ	3020-00-401-9544	11623155	19207		PLATE, CLUTCH: PRESSURE (FEED CLUTCH) (M764)	EA	1
223	10	PAHZZ	3110-00-158-8352	10948079-1	19207		BEARING AND CUP ASSEMBLY: TAPERED ROLLER CLUTCH PRESSURE PLATE (M764)	EA	1
223	11	PAHZZ	5310-00-763-8905	MS51968-20	96906		NUT, PLAIN, HEXAGON (M764)	EA	4
223	12	PAHZZ	5310-00-820-6653	MS35338-50	96906		WASHER, LOCK (M764)	EA	6
223	13	PAHZZ	5330-00-143-7490	11623183	19207		GASKET: BRAKE SHEEL (M764)	EA	2
223	14	PAHZZ	3120-00-489-0356	11623149	19207		BEARING, SLEEVE (M764)	EA	1
223	15	XBHZZ		11623195	19207		RING: THROW, FEED CLUTCH AND BRAKE (M764)	EA	1
223	16	PAHZZ	5310-00-151-8910	11623166	19207		NUT: ADJUSTING, PRESSURE PLATE (M764)	EA	1
223	17	XBHZZ		MS150457	96906		BALL: S, 1/4 DIA, PRESSURE PLATE ADJUSTING NUT (M764)	EA	1
223	18	PAHZZ	5360-00-448-5301	11623172	19207		SPRING, HELICAL: PRESSURE PLATE ADJUSTING NUT (M764)	EA	1
223	19	PAHZZ	3020-00-402-5180	11623167	19207		PLATE: PRESSURE, FEED BRAKE (M764)	EA	1
223	20	PAHZZ	5365-00-700-5152	7005152	19207		SHIM SET: FEED CLUTCH SHAFT BEARING (M764)	EA	1
223	20	XAHZZ		7005152-1	19207		SHIM: .020 THK (M764)	EA	1
223	20	XAHZZ		7005152-2	19207		SHIM: .010 THK (M764)	EA	1
223	20	XAHZZ		7005152-3	19207		SHIM: .005 THK (M764)	EA	1
223	21	XBHZZ		11623180	19207		RETAINER (M764)	EA	1
223	22	PAHZZ	3020-00-438-7200	5704143	19207		GEAR SET (M764)	EA	1
223	23	XAHZZ		11623219	19207		PINION, W/INTEGRAL SHAFT: FIRST REDUCTION FEED (M764)	EA	1
223	24	XAHZZ		11647915	19207		GEAR AND HUB ASSEMBLY: FIRST REDUCTION FEED, INTERMEDIATE CASE GEAR ASSEMBLY (M764)	EA	1
223	25	PAHZZ	3120-00-179-7661	11623227	19207		BEARING, SLEEVE: BUSHING-TYPE, FIRST REDUCTION FEED PINION (M764)	EA	2
223	26	XBHZZ		11623218	19207		SPACER: BEARING (M764)	EA	1
223	27	PAHZZ	5330-00-286-8225	500294	21450		SEAL, PLAIN ENCASED: FIRST REDUCTION FEED PINION (M764)	EA	1

(1)	(2)	(3)	(4)	(5)	(6)	(7)	(8)
ILLUS.							QTY
(a)	(b)	SMR	NATIONAL	PART		DESCRIPTION	U/M
FIG.	ITEM	CODE	STOCK	NUMBER	FSCM		INC
NO.	NO.		NUMBER			USABLE ON CODE	IN
							UNIT
1812-SPECIAL PURPOSE BODIES (CONT'D)							
223	28	PBHZZ	5315-00-177-0707	11623169-2	19207	KEY, MACHINE (M764)	EA 1
223	29	XBHZZ		11623224	19207	WASHER: BEARING (M764)	EA 2
223	30	PAHZZ		714148	21450	BEARING, BALL: FIRST REDUCTION FEED PINION (M764)	EA 1
223	31	XBHZZ		11623217	19207	SPACER: PINION BEARING (M764)	EA 1
223	32	PAHZZ	3820-00-134-7958	11623187	19207	SHAFT AND COUPLING ASSEMBLY: WELDED, FEED CLUTCH (M764)	EA 1
223	33	XBHZZ		11623169-1	19207	KEY, MACHINE (M764)	EA 1
223	34	PAHZZ	3020-00-237-3681	11623175	19207	SHELL: BRAKE (M764)	EA 1
223	35	XBHZZ		11647924	19207	SLEEVE: FEED CLUTCH SHAFT INNER BEARING (M764)	EA 1
223	36	PAHZZ	5305-00-726-2552	MS90727-165	96906	SCREW, CAP, HEXAGON HEAD (M764)	EA 4
223	37	PAOZZ	4730-00-050-4208	MS15003-1	96906	FITTING, LUBRICATION (M764)	EA 1
223	38	PAOZZ	9905-00-356-9020	11609846	19207	PLATE, INSTRUCTION: OUTRIGGER OPERATION (M764)	EA 1
223	39	PAOZZ	5305-00-253-5618	MS21318-27	96906	SCREW, DRIVE, TO ATTACH ITEM 38 (M764)	EA 4
223	40	PAOZZ	5305-00-253-5625	MS21318-46	96906	SCREW, DRIVE, TO ATTACH ITEM 41 (M764)	EA 4
223	41	PAOZZ	9905-00-356-9078	11609917	19207	PLATE, INSTRUCTION: BORING MACHINE CONTROL LEVER WARNING (M764)	EA 1
223	42	PAHZZ	5310-00-060-9435	MS35338-55	96906	WASHER, LOCK (M764)	EA 4
223	43	PAHZZ	5306-00-459-3281	7005164	19207	BOLT, MACHINE (M764)	EA 4
223	44	XBHZZ		11623348	19207	TUBE ASSEMBLY: SUPPORTING WELDED (M764)	EA 1
223	45	PAHZZ	5305-00-726-2550	MS90727-163	96906	SCREW, CAP, HEXAGON HEAD (M764)	EA 2
224	1	PAHZZ	3820-00-134-7961	11623171	19207	SLEEVE: DRIVE CLUTCH AND BRAKE (M764)	EA 1
224	2	XBHZZ		11623169-1	19207	KEY, MACHINE (M764)	EA 2
224	3	PAHZZ	3020-00-402-9578	11623179	19207	GEAR: MAIN DRIVE AND CLUTCH SHELL (M764)	EA 1
224	4	PAHZZ	5330-00-143-7490	11623183	19207	GASKET: BRAKE SHELL AND CLUTCH CASE CAP (M764)	EA 2
224	5	PAHZZ	5310-00-820-6653	MS35338-50	96906	WASHER, LOCK (M764)	EA 6
224	6	PAHZZ	5310-00-763-8905	MS51968-20	96906	NUT, PLAIN, HEXAGON (M764)	EA 4
224	7	PAHZZ	3820-00-134-7977	11623170	19207	SHAFT, DRIVE CLUTCH (M764)	EA 1
224	8	PAHZZ	5315-00-700-5157	7005157	19207	KEY, MACHINE (M764)	EA 1

(1) ILLUS.	(2) (a) FIG. NO.	(3) SMR CODE	(4) NATIONAL STOCK NUMBER	(5) PART NUMBER	(6) FSCM	(7) DESCRIPTION USABLE ON CODE	(8) QTY INC IN UNIT
1812-SPEICAL PURPOSE BODIES (CONT'D)							
224	9	XBHZZ		7005158	19207	NUT, SLOTTED, HEXAGON (M764)	EA 1
224	10	PAHZZ	5315-00-298-1481	MS24665-357	96906	PIN, COTTER (M764)	EA 1
224	11	PAHZZ	3020-00-438-7104	5704144	19207	GEAR SET (M764)	EA 1
224	12	XAHZZ		11623216	19207	PINION: FIRST REDUCTION DRIVE (M764)	EA 1
224	13	PAHZZ	3020-00-294-9623	7005198	19207	GEAR, BEVEL: POWER-LEVELER DRIVE (M764)	EA 1
224	14	XAHZZ		11623215	19207	GEAR: FIRST REDUCTION, DRIVE, INTERMEDIATE CASE GEAR ASSEMBLY (M764)	EA 1
224	15	PAHZZ	3110-00-155-6302	700415	21450	BEARING, BALL: SEALED TYPE, DRIVE SLEEVE (M764)	EA 2
224	16	PAHZZ	3820-00-134-7967	11623161	19207	HUB ASSEMBLY, CLUTCH AND BRAKE (M764)	EA 2
224	17	PAHZZ	3830-00-700-5081	7005081	19207	DISK, CLUTCH: INTERNAL TOOTH, DRIVE BRAKE (13), DRIVE CLUTCH (9) (M764)	EA 22
224	18	PAHZZ	2520-00-134-7962	11623809	19207	DISK ASSEMBLY, CLUTCH: W/LINING, EXTERNAL TOOTH, DRIVE CLUTCH (M764)	EA 8
224	19	PAHZZ	3830-00-700-5080	7005080	19207	DISK, CLUTCH: EXTERNAL TOOTH, CLUTCH AND BRAKE, DRIVE CLUTCH (1), DRIVE BRAKE (13) (M764)	EA 14
224	20	PAHZZ	3020-00-401-9544	11623155	19207	PLATE, CLUTCH: PRESSURE, DRIVE CLUTCH (M764)	EA 1
224	21	PAHZZ	3110-00-158-8352	10948079-1	19207	BEARING AND CUP ASSEMBLY: TAPERED ROLLER CLUTCH PRESSURE PLATE RELEASE (M764)	EA 1
224	22	PAHZZ	3120-00-489-0356	11623149	19207	BEARING, SLEEVE (M764)	EA 1
224	23	XBHZZ		11623195	19207	RING: THROW, DRIVE CLUTCH AND BRAKE (M764)	EA 1
224	24	PAHZZ	5310-00-151-8910	11623166	19207	NUT: ADJUSTING, PRESSURE PLATE (M764)	EA 1
224	25	XBHZZ		MS150457	96906	BALL: S, 1/4 DIA, PRESSURE PLATE ADJUSTING NUT (M764)	EA 1
224	26	PAHZZ	5360-00-448-5301	11623172	19207	SPRING: HELICAL, PRESSURE PLATE ADJUSTING NUT (M764)	EA 1
224	27	PAHZZ	3020-00-402-5180	11623167	19207	PLATE, PRESSURE: DRIVE BRAKE (M764)	EA 1
224	28	PAHZZ	5365-00-429-7358	7374009	19207	SHIM SET: DRIVE SLEEVE BEARING (M764)	EA 1
224	28	XAHZZ		7374009-1	19207	SHIM: .005 THK (M764)	EA 1
224	28	XAHZZ		7374009-2	19207	SHIM: .010 THK (M764)	EA 1
224	28	XAHZZ		7374009-3	19207	SHIM: .020 THK (M764)	EA 1

(1) ILLUS.	(2) (a) FIG. NO.	(3) (b) ITEM NO.	(4) SMR CODE	(5) NATIONAL STOCK NUMBER	(6) PART NUMBER	(7) FSCM	(8) DESCRIPTION	(9) U/M	(10) QTY	
								INC	UNIT	
								EA	EA	
1812-SPECIAL PURPOSE BODIES (CONT'D)										
224	29		XBHZZ		11623201	19207	NUT: ADJUSTING, DRIVE SLEEVE BEARING (M764)	EA	1	
224	30		XBHZZ		11623200	19207	SETScrew: SPECIAL, CUP-POINT, 3/8-16UNC-2A X 3/4 (M764)	EA	1	
224	31		XBHZZ		MS20995-F91	96906	WIRE, STEEL, CARBON (M764)	EA	1	
224	32		PAHZZ	5305-00-719-5219	MS90727-111	96906	SCREW, CAP, HEXAGON HEAD (M764)	EA	4	
224	33		PAHZZ	5310-00-584-5272	MS35338-48	96906	WASHER, LOCK (M764)	EA	4	
224	34		XBHZZ		11623177	19207	COVER: CLUTCH CASE CAP (M764)	EA	1	
224	35		PAHZZ	5330-00-143-7486	11623182	19207	GASKET: COVER (M764)	EA	1	
224	36		XBHZZ		11623178	19207	SHIM SET: DRIVE CLUTCH SHAFT BEARING (M764)	EA	1	
224	36		XAHZZ		11623178-1	19207	SHIM: .015 THK (M764)	EA	1	
224	36		XAHZZ		11623178-2	19207	SHIM: .020 THK (M764)	EA	1	
224	37		PAHZZ	5305-00-726-2550	MS90727-163	96906	SCREW, CAP, HEXAGON HEAD (M764)	EA	2	
224	38		XBHZZ		11623176	19207	CAP: CLUTCH CASE (M764)	EA	1	
224	39		PAHZZ	5305-00-726-2552	MS90727-165	96906	SCREW, CAP, HEXAGON HEAD (M764)	EA	4	
224	40		PAHZZ	3110-00-156-5459	714212	21450	BEARING, BALL: SEALED TYPE, DRIVE CLUTCH SHAFT (M764)	EA	1	
224	41		PAHZZ	3020-00-237-3681	11623175	19207	SHELL: DRIVE BRAKE (M764)	EA	1	
225	1		PAFZZ	5310-00-835-2037	MS35691-53	96906	NUT, PLAIN, HEXAGON (M764)	EA	4	
225	2		PAFZZ	5360-00-407-0668	11623291	19207	SPRING: HELICAL, CLUTCH PUSH ROD OUTER (M764)	EA	2	
225	3		XBFFZZ		11623286	19207	ARM: THROW CAM, FEED AND DRIVE CLUTCH (M764)	EA	4	
225	4		PAFZZ	5360-00-407-0667	11623292	19207	SPRING: HELICAL, CLUTCH PUSH ROD, INNER (M764)	EA	2	
225	5		XBFFZZ		11623288	19207	BEAM: PUSH ROD (M764)	EA	2	
225	6		XBFFZZ		11623297	19207	STOP: SPRING, PUSH ROD (M764)	EA	2	
225	7		XBFFZZ		11623314	19207	ROD ASSEMBLY: PUSH, FEED CLUTCH (M764)	EA	1	
225	8		XBFFZZ		11623312	19207	ROD ASSEMBLY: PUSH, DRIVE CLUTCH (M764)	EA	1	

(1) ILLUS.	(2) (a) FIG. NO.	(3) (b) ITEM NO.	(4) SMR CODE	(5) NATIONAL STOCK NUMBER	(6) PART NUMBER	(7) FSCM	(8) DESCRIPTION	(9) U/M	(10) QTY	
								INC	UNIT	
								IN		
								EA		
1812-SPECIAL PURPOSE BODIES (CONT'D)										
226	3	PAOZZ			11609900	19207	FRAME ASSEMBLY: EARTH BORING MACHINE SEAT (M764)	EA	1	
226	4	PAOZZ	5305-00-958-9990	MS35207-295	96906	96906	SCREW,MACHINE (M764)	EA	2	
226	5	PAFZZ	5310-00-984-3807	MS51922-13	96906	96906	NUT,SELF-LOCKING (M764)	EA	2	
226	6	PAFZZ	5315-00-754-0848	MS35810-3	96906	96906	PIN,STRAIGHT,HEADED (M764)	EA	1	
226	7	PAFZZ	2540-00-513-9806	7061286	19207	19207	HANDLE:SEAT ADJUSTMENT (M764)	EA	1	
226	8	PAFZZ	5360-00-567-3282	7061283	19207	19207	SPRING,HELICAL (M764)	EA	1	
226	9	PAFZZ	5310-00-081-4219	MS27183-12	96906	96906	WASHER,FLAT: ADJUSTMENT PLATE MOUNTING (1), SEAT FRAME MOUNTING (8) (M764)	EA	9	
226	10	PAFZZ	5315-00-842-3044	MS24665-283	96906	96906	PIN,COTTER (M764)	EA	1	
226	11	XBFZZ		11609906	19207	19207	FRAME ASSEMBLY: SEAT MOUNTING (M764)	EA	1	
226	12	PAFZZ	5310-00-984-3806	MS51922-9	96906	96906	NUT,SELF-LOCKING (M764)	EA	4	
226	13	XBOZZ		11623594-6	19207	19207	PIN AND CHAIN ASSEMBLY: SEAT FRAME MOUNTING (M764)	EA	1	
227	1	PAOOO	3830-00-733-6160	7336160	19207	19207	AUGER ASSEMBLY: EARTH BORER, 9-IN. (M764, V18A/MTQ)	EA	1	
227	1	PAOOO	3820-00-695-7217	8332447	19207	19207	AUGER ASSEMBLY: EARTH BORER, 12-IN. (M764, V18A/MTQ)	EA	1	
227	1	PAOOO	3820-00-695-7218	8332448	19207	19207	AUGER ASSEMBLY: EARTH BORER, 16-IN. (M764, V18A/MTQ)	EA	1	
227	1	PAOOO	3830-00-695-7219	8332449	19207	19207	AUGER ASSEMBLY: EARTH BORER, 20-IN. (M764, (V18A/MTQ)	EA	1	
227	1	PAOOO	3820-00-477-9897	11623812	19207	19207	AUGER ASSEMBLY: EARTH BORER, 30-IN. (M764)	EA	1	
227	2	PAOZZ	5310-00-763-8901	MS51968-23	96906	96906	NUT,PLAIN,HEXAGON: TO ATTACH 12-IN. AUGER THRUST PLATE (2), TO ATTACH 16,20,AND 30-IN.AUGER THRUST PLATES (3EA.), TO ATTACH 12, AND 16-IN. AUGER BLADES (2 EA.), TO ATTACH 30-IN. AUGER BLADES (4) (M764, V18A/MTQ)	EA	19	
227	2	PAOZZ	5310-00-763-8912	MS51968-26	96906	96906	NUT,PLAIN,HEXAGON: TO ATTACH 20-IN. AUGER BLADE (M764, (V18A/MTQ)	EA	2	
227	3	PAOZZ	5310-00-584-7888	MS35338-51	96906	96906	WASHER,LOCK: ATTACH 12-IN. AUGER THRUST PLATE (2), TO ATTACH 16,20, AND 30-IN. AUGER THRUST PLATE (3 EA.) (M764, V18A/MTQ)	EA	11	

(1) ILLUS.	(2) (a) (b) FIG. ITEM NO. NO.	(3) SMR CODE	(4) NATIONAL STOCK NUMBER	(5) PART NUMBER	(6) FSCM	(7) DESCRIPTION USABLE ON CODE	(8) QTY INC IN UNIT
1812-SPECIAL PURPOSE BODIES (CONT'D)							
227	4	PAOZZ	3820-00-161-4881	7005250	19207	PLATE: 12-IN. AUGER (M764, V18A/MTQ)	EA 1
227	4	PAOZZ	3820-00-161-4879	7005247	19207	PLATE: 16-IN. AUGER (M764, V18A/MTQ)	EA 1
227	4	PAOZZ	3820-00-161-4876	7005246	19207	PLATE: 20-IN. AUGER (M764, V18A/MTQ)	EA 1
227	4	PAOZZ	3820-00-477-9898	11623811	19207	PLATE: 30-IN. AUGER (M764, V18A/MTQ)	EA 1
227	5	XAOZZ		7374014	19207	FRAME,AUGER: 9-IN. (M764, V18A/MTQ)	EA 1
227	5	PAOZZ	3820-00-606-0941	7340560	19207	FRAME,AUGER: 12-IN. (M764, V18A/MTQ)	EA 1
227	5	XAOZZ		7340562	19207	FRAME,AUGER: 16-IN. (M764, V18A/MTQ)	EA 1
227	5	XAOZZ	3820-00-606-0942	7340561	19207	FRAME,AUGER: 20-IN. (M764, V18A/MTQ)	EA 1
227	5	XBOZZ		11623810	19207	FRAME,AUGER: 30-IN. (M764)	EA 1
227	6	PAOZZ	5305-00-727-8815	MS90726-186	96906	SCREW,CAP,HEXAGON HEAD: TO ATTACH 12-IN. AUGER THRUST PLATE (2), TO ATTACH 16-IN. AUGER THRUST PLATE (3) (M764, V18A/MTQ)	EA 5
227	6	PAOZZ	5305-00-727-8816	MS90726-187	96906	SCREW,CAP,HEXAGON HEAD: TO ATTACH 20 AND 30 IN. AUGER THRUST PLATES (3 EA.) (M764, V18A/MTQ)	EA 6
227	7	PAOZZ	3820-00-161-4874	7005090	19207	BLADE: 12-IN. AUGER (M764, V18A/MTQ)	EA 1
227	7	PAOZZ	3820-00-161-4883	7410556	19207	BLADE: 16-IN. AUGER (1), 30 IN. AUGER (2) (M764, V18A/MTQ)	EA 3
227	7	PAOZZ	3820-00-161-4882	7005253	19207	BLADE: 20-IN. AUGER (M764, V18A/MTQ)	EA 1
227	8	PAOZZ	5310-00-763-8905	MS51968-20	96906	NUT,PLAIN,HEXAGON: TO ATTACH 9,12,16,20,AND 30-IN. AUGER POINTS (1 EA.) (M764, V18A/MTQ)	EA 5
227	9	PAOZZ	5310-00-820-6653	MS35338-50	96906	WASHER,LOCK: TO ATTACH 9,12, 16,20,AND 30-IN. AUGER POINTS (1 EA.) (M764, V18A/MTQ)	EA 5
227	9.1	PAOZZ	5340-00-111-3603	11623382		BUMPER,RUBBER	EA 1
227	10	PAOZZ	3820-00-125-2906	7005254	19207	POINT: 12, 16, 20, AND 30-IN. AUGER POINTS (1 EA.) (M764, V18A/MTQ)	EA 4
227	10	PAOZZ	3820-00-125-8640	7005256	19207	POINT,BLADE AND AUGER: 9-IN. (M764, V18A/MTQ)	EA 1
227	11	PAOZZ	5306-00-407-2779	7005242	19207	BOLT, ECCENTRIC HEAD: TO ATTACH 12 AND 16-IN. AUGER BLADES (2 EA.), TO ATTACH 30 IN. AUGER BLADES (4) (M764, V18A/MTQ)	EA 8
227	11	PAOZZ	5306-00-429-7390	7374019	19207	BOLT,ECCENTRIC HEAD: 20 IN. AUGER, ONLY (M764, V18A/MTQ)	EA 2

(1) ILLUS.	(2) (a) FIG. NO.	(3) (b) ITEM NO.	(4) SMR CODE	(5) NATIONAL STOCK NUMBER	(6) PART NUMBER	(7) FSCM	(8) DESCRIPTION	(9) U/M	(10) QTY
							USABLE ON CODE		INC IN UNIT
							1812-SPECIAL PURPOSE BODIES (CONT'D)		
227	12		PAOZZ	5305-00-726-2557	MS90727-170	96906	SCREW,CAP,HEXAGON HEAD: TO ATTACH 9,12,16,20 AND 30-IN. AUGER POINTS (1 EA.) (M764, V18A/MTQ)	EA	5
227	12.1		PAOZZ	3830-00-597-3755	7005146		SPRING	EA	1
227	13		PAOZZ	5315-00-276-5728	7005041	19207	PIN: AUGER RETAINING (M764, V18A/MTQ)	EA	1
227	14		PAOZZ	5315-00-018-7988	MS24665-493	96906	PIN,COTTER: AUGER RETAINING PIN (M764, V18A/MTQ)	EA	1
228	1		PAOZZ	5310-00-062-4954	MS21045-8	96906	NUT,SELF-LOCKING (M764)	EA	8
228	2		PAOZZ	5306-00-752-1001	7521001	19207	BOLT,MACHINE (M764)	EA	8
228	3		PAOOO	2520-00-406-1471	7521043-1	19207	PROPELLER SHAFT ASSEMBLY, W/UNIVERSAL JOINTS: EARTH BORING MACHINE DRIVE (M764)	EA	1
228	4		PAOZZ	4730-00-050-4208	MS15003-1	96906	FITTING,LUBRICATION: YOKE ASSEMBLY (M764)	EA	1
228	5		KFOZZ		7971744	19207	BEARING ASSEMBLY (PART OF KIT 8331569) (M764)	EA	8
228	6		KFOZZ		7971743	19207	JOURNAL ASSEMBLY, W/LUBRICATION FITTING (PART OF KIT 8331569) (M764)	EA	2
228	7		KFOZZ		5283404	19207	RING,SNAP (PART OF KIT, 8331569) (M764)	EA	8
228	8		PAOZZ	2520-00-692-6068	7521033	19207	YOKE,UNIVERSAL JOINT (M764)	EA	2
228	9		PAOZZ	4730-00-050-4203	MS15001-1	96906	FITTING,LUBRICATION: JOURNAL (M764)	EA	2
228	10		PAOZZ	2520-00-692-6069	7521034	19207	YOKE ASSEMBLY JOINT: W/PLUG ASSEMBLY (M764)	EA	1
228	11		PAOZZ	5330-00-297-6330	8331570	19207	PACKING,PREFORMED: SLIP JOINT DUST CAP (M764)	EA	1
228	12		PAOZZ	5310-00-528-3723	5283723	19207	WASHER,SPLIT: SLIP JOINT DUST CAP (M764)	EA	1
228	13		PAOZZ	5310-00-242-5617	5283429	19207	NUT,CAP: SLIP JOINT (M764)	EA	1
228	14		XAOZZ		7372746-1	19207	SHAFT ASSEMBLY: WELDED (M764)	EA	1
228			PAOZZ	2520-00-702-4578	5702987	50195	PARTS KIT,UNIVERSAL JOINT: PROPELLER SHAFT (M764)	EA	1
228	5						BEARING (M764)	EA	4
228	6						JOURNAL (M764)	EA	2
228	7						RING (M764)	EA	4
229	1		PAOZZ	5975-00-156-3253	MS3367-2-9	96906	STRAP,TIEDOWN,ELECTRICAL (M764)	EA	5

(1) ILLUS.	(2) (a) (b) FIG. ITEM NO. NO.	(3) SMR CODE	(4) NATIONAL STOCK NUMBER	(5) PART NUMBER	(6) FSCM	(7) DESCRIPTION USABLE ON CODE	(8) QTY INC IN UNIT
1812-SPECIAL PURPOSE BODIES (CONT'D)							
229	2	PAOZZ	4730-00-289-5176	143935	21450	PLUG,PIPE (M764)	EA 1
229	3	PAOZZ	4730-00-595-0251	444132	21450	TEE,STRAIGHT,PIPE (M764)	EA 1
229	4	XBOZZ	4730-00-278-4311	MS51500-B10	96906	ADAPTER,STRAIGHT: FLARED TUBE AND PIPE THREAD (M764)	EA 3
229	5	PAOZZ	4730-00-278-4773	127963	21450	ELBOW,PIPE (M764)	EA 1
229	6	XBOZZ		MS500077-10-0784	96906	HOSE ASSEMBLY,RUBBER: TANK TO CONTROL VALVE (M764)	EA 1
229	7	PAOZZ	5340-00-702-2848	MS21333-128	96906	CLAMP,LOOP (M764)	EA 2
229	8	PAOZZ	5305-00-269-2803	MS90726-60	96906	SCREW,CAP,HEXAGON HEAD (M764)	EA 3
229	9	PAOZZ	5310-00-959-1488	MS51922-21	96906	NUT,SELF-LOCKING (M764)	EA 3
229	10	XBOZZ		218700	21450	TEE,PIPE (M764)	EA 2
229	11	PAOZZ	4730-00-833-8228	MS51504-B10	96906	ELBOW,PIPE TO TUBE: 90@ 5/8 OD TUBE 1/2 NPT (M764)	EA 1
229	12	PAOZZ	4720-00-812-0923	MS500077-10-0164	96906	HOSE ASSEMBLY,RUBBER: PUMP TO CONTROL VALVE (M764)	EA 1
229	13	PAOZZ	4730-00-231-3015	MS20822-10-12	96906	ELBOW,PIPE TO TUBE (M764)	EA 2
229	14	PAOZZ	4730-00-901-1289	MS51505-B6	96906	ELBOW: 90@ DEGREE, 37@ FLARE, 3/8 OD TUBE SIZE (M764)	EA 2
229	15	PAOZZ	4730-01-024-7933	MS51531-B6	96906	NUT,TUBE: 37@ FLARE, 3/8 OD TUBE (M764)	EA 4
229	16	PAOZZ	4730-01-025-4161	MS51533-B6	96906	SLEEVE,TUBE: 37@ FLARE, 3/8 OD TUBE (M764)	EA 4
229	17	PAHZZ	5340-00-954-6014	MS21333-121	96906	CLAMP,LOOP (M764)	EA 4
229	18	XBHZZ		11622953	19207	LINE ASSEMBLY: HYDRAULIC CYLINDER SUPPLY (M764)	EA 2
229	19	PAHZZ	4730-00-781-6531	MS39206-7	96906	ADAPTER,STRAIGHT,PIPE (M764)	EA 4
229	20	PAHZZ	4710-00-491-6420	11622952	19207	LINE ASSEMBLY: HYDRAULIC CYLINDER RETURN (M764)	EA 2
229	21	PAOZZ	4720-00-147-1658	MS500077-6-0160	96906	HOSE ASSEMBLY,RUBBER: CONTROL VALVE TO RH OUTRIGGER (2),CONTROL VALVE TO LH OUTRIGGER CYLINDER (2) (M764)	EA 4
229	22	PAOZZ		MS51504-B6-8	96906	ELBOW,PIPE TO TUBE: 90@, 3/8 OD TUBE, 1/2 NPT (M764)	EA 4
229	23	PAOZZ	4730-00-813-9611	MS51500-B8	96906	ADAPTER,STRAIGHT,PIPE TO HOSE: MALE (M764)	EA 1

(1) ILLUS.	(2) (a) FIG. NO.	(3) SMR CODE	(4) NATIONAL STOCK NUMBER	(5) PART NUMBER	(6) FSCM	(7) DESCRIPTION USABLE ON CODE	(8) QTY INC IN UNIT
1812-SPECIAL PURPOSE BODIES (CONT'D)							
229	24	PAOZZ	4720-01-015-5253	MS500077-8-0180	96906	HOSE,RUBBER: PRESSURE-TYPE, 1/2 ID X 18-1/2 LG, PUMP BY-PASS (M764)	EA 1
229	25	PAOZZ	4820-00-177-6167	11609929	19207	VALVE,CHECK (M764)	EA 1
229	26	PAOZZ	4730-00-781-6089	MS51501-B6	96906	UNION: 37@ FLARE, 3/8 OD TUBE SIZE(M764)	EA 2
229	27	PAOZZ		MS500077-10-0500	96906	HOSE ASSEMBLY,RUBBER: TANK TO PUMP (M764)	EA 1
230	1	XBFZZ		11623843	19207	TANK ASSEMBLY,HYDRAULIC (M764)	EA 1
230	2	PAOZZ	4820-00-726-4719	5196397	19207	VALVE,AIR PRESSURE (M764)	EA 1
230	3	PAOZZ		11609857	19207	GAGE ASSEMBLY:LUBRICANT LEVEL (M764)	EA 1
230	4	PAOZZ	5365-00-182-9635	7409080	19207	SPACER,RING (M764)	EA 1
230	5	PAOZZ	2940-00-077-0897	11609855	19207	SCREEN ASSEMBLY: OIL FILTER (M764)	EA 1
230	6	PAFZZ	5310-00-088-1251	MS51922-1	96906	NUT,SELF-LOCKING (M764)	EA 2
230	7	PAFZZ	5310-00-809-4058	MS27183-10	96906	WASHER,FLAT (M764)	EA 2
230	8	PAFZZ	5305-00-225-3839	MS90725-8	96906	SCREW,CAP,HEXAGON HEAD (M764)	EA 2
230	9	PAFZZ	5310-00-959-1488	MS51922-21	96906	NUT,SELF-LOCKING (M764)	EA 2
230	10	PAFZZ	5310-00-080-6004	MS27183-14	96906	WASHER,FLAT (M764)	EA 2
230	11	XBFZZ		11676892	19207	RETAINER: HYDRAULIC TANK (M764)	EA 1
231	1	PAFZZ	5310-00-959-1488	MS51922-21	96906	NUT,SELF-LOCKINGZ: PUMP BRACKET MOUNTING (4),PUMP MOUNTING (4) (M764)	EA 8
231	2	XBFZZ		11623847	19207	BRACKET: PUMP MOUNTING (M764)	EA 1
231	3	PAFZZ	5305-00-269-2807	MS90726-64	96906	SCREW,CAP,HEXAGON HEAD: PUMP BRACKET MOUNTING (4),PUMP MOUNTING (4) (M764)	EA 8
231	4	XBFZZ		11640636	19207	PUMP ASSEMBLY: HYDRAULIC OUTRIGGER (M764)	EA 1
231	5	PAOZZ	5315-00-264-3099	MS20066-187	96906	KEY,MACHINE (M764)	EA 1
231	6	PAOZZ	5315-00-881-8553	MS20066-185	96906	KEY MACHINE (M764)	EA 3
231	7	PAOZZ	2590-00-451-8084	11623836	19207	SHAFT: DRIVE (M764)	EA 1
231	8	PAOOZ	2590-00-498-3822	11609826	19207	JOINT,UNIVERSAL:ASSEMBLY, W/BOOT AND SETSCREWS (M764)	EA 2
231	9	PAOZZ	5305-00-723-9399	MS51963-46	96906	SETSCREW (M764)	EA 2
231	10	XA		11623842	19207	JOINT,UNIVERSAL (M764)	EA 1

(1) ILLUS.	(2) (a) FIG. NO.	(3) (b) ITEM NO.	(4) SMR CODE	(5) NATIONAL STOCK NUMBER	(6) PART NUMBER	(7) FSCM	(8) DESCRIPTION USABLE ON CODE	(9) U/M	(10) QTY INC IN UNIT
1812-SPECIAL PURPOSE BODIES (CONT'D)									
231	11		PAOZZ	5365-00-890-3789	11609795	19207	RING,SNAP: BOOT RETAINING (M764)	EA	2
231	12		PAOZZ	2530-00-764-7723	11623841	19207	BOOT: UNIVERSAL JOINT ASSEMBLY (M764)	EA	1
232	1		XBFFZ		11623846	19207	LEVERS: CONTROL VALVE (M764)	EA	2
232	2		XBFFZ		11623848	19207	COVER: CONTROL VALVE LEVERS (M764)	EA	2
232	3		PAOZZ	9905-00-431-8343	11609924	19207	PLATE,INSTRUCTIONa: CONTROL LEVER OPERATION (M764)	EA	1
232	4		PAFZZ	5305-00-840-6694	MS24621-29	96906	SCREW,TAPPING THREAD (M764)	EA	4
232	5		PAOZZ	5305-00-836-8476	MS24621-43	96906	SCREW,TAPPING THREAD (M764)	EA	4
232	6		PAFZZ	3895-00-733-3400	11623868	19207	VALVE: CONTROL OUTRIGGER (M764)	EA	1
232	7		PAFZZ	5305-00-269-3217	MS90725-67	96906	SCREW,CAP,HEXAGON HEAD (M764)	EA	3
232	8		PAFZZ	5310-00-637-9541	MS35338-46	96906	WASHER,LOCK (M764)	EA	3
232	9		PAFZZ	5315-00-815-1405	MS24665-151	96906	PIN,COTTER (M764)	EA	2
232	10		PAFZZ	5315-00-812-1236	MS20392-3C35	96906	PIN,STRAIGHT,HEADED (M764)	EA	2
233	1		PAFZZ	5305-00-710-4195	MS90726-90	96906	SCREW,CAP,HEXAGON HEAD (M764)	EA	8
233	2		PAFZZ	5310-00-994-1006	MS51943-38	96906	NUT,SELF-LOCKING (M764)	EA	20
233	3		PAFZZ	5305-00-710-4194	MS90726-89	96906	SCREW,CAP,HEXAGON HEAD (M764)	EA	12
233	4		PAFZZ	5365-00-281-6623	MS16624-125	96906	RING,RETAINING: CLEVIS PIN (M764)	EA	2
233	5		XBFFZ		11623021	19207	PIN,CLEVIS: HYDRAULIC CYLINDER RETAINING (M764)	EA	1
233	6		XBFFZ		11622979-1	19207	LEG ASSEMBLY,UPPER: LH OUTRIGGER (M764)	EA	1
233	7		PAFZZ	5310-00-225-6993	MS51922-33	96906	NUT,SELF-LOCKING (M764)	EA	1
233	8		XBFFZ		11623875	19207	LATCH: OUTRIGGER LOWER LEG (M764)	EA	1
233	9		PAFZZ	5305-00-716-8128	MS90725-117	96906	SCREW,CAP,HEXAGON HEAD (M764)	EA	1
233	10		XBFFZ		11623829	19207	LEG ASSEMBLY,LOWER: RH AND LH OUTRIGGER (M764)	EA	1
233	11		XBFFZ		11623828	19207	TUBE,TRUNNION (M764)	EA	1
233	12		PAFZZ	5305-00-728-6276	MS51973-52	96906	SETSCREW (M764)	EA	1
233	13		XBOZZ		11623009	19207	SHOE: OUTRIGGER LEG (M764)	EA	2
233	14		XBOZZ		11623066	19207	PIN AND CHAIN ASSEMBLY: SHOE RETAINING (M764)	EA	2
234	1		XBFFH		11622937	19207	CYLINDER ASSEMBLY: OUTRIGGER LEG (M764)	EA	2
234	2		PAHZZ	3820-00-134-7966	11622958	19207	ROD ASSEMBLY,CYLINDER (M764)	EA	1

(1)	(2)	(3)	(4)	(5)	(6)	(7)	(8)
ILLUS.							QTY
(a)	(b)	SMR	NATIONAL	PART		DESCRIPTION	U/M
FIG.	ITEM	CODE	STOCK	NUMBER	FSCM		INC
NO.	NO.		NUMBER			USABLE ON CODE	IN
							UNIT
1812-SPECIAL PURPOSE BODIES (CONT'D)							
234	3	PAHZZ	5305-00-225-3839	MS90725-8	96906	SCREW,CAP,HEXAGON HEAD (M764)	EA 3
234	4	PAHZZ	5310-00-582-5965	MS35338-44	96906	WASHER,LOCK (M764)	EA 3
234	5	PAHZZ	2590-00-134-7965	11609827	19207	WIPER,ROD (M764)	EA 1
234	6	XBHZZ		11622947	19207	RETAINER: ROD WIPER (M764)	EA 1
234	7	XBHZZ		11623667	19207	PACKING SET: CYLINDER ROD (M764)	EA 1
234	8	PAHZZ	5310-00-236-0592	11662511	19207	WASHER: PACKING (M764)	EA 1
234	9	PAHZZ	3120-00-179-7667	11622970	19207	BUSHING,SLEEVE: CYLINDER HEAD (M764)	EA 1
234	10	XBHZZ		11622963	19207	HEAD,CYLINDER (M764)	EA 1
234	11	PAHZZ	5330-00-292-0578	MS28775-334	96906	PACKING,PREFORMED: CYLINDER HEAD (M764)	EA 1
234	12	XBHZZ		11622973	19207	PLATE: CUP RETAINING (M764)	EA 2
234	13	PAHZZ	5330-00-579-3163	MS28775-214	96906	PACKING,PREFORMED: CYLINDER ROD FOLLOWER (M764)	EA 1
234	14	PAHZZ	5330-00-407-2780	11662512	19207	CUP: CYLINDER ROD (M764)	EA 2
234	15	XBHZZ		11622975	19207	FOLLOWER: CYLINDER ROD (M764)	EA 1
234	16	PAHZZ	5310-00-297-3245	596647	21450	NUT,CASTELLATED,HEXAGON (M764)	EA 1
234	17	PAHZZ	5315-00-209-7273	MS24665-625	96906	PIN,COTTER (M764)	EA 1
234	18	XA		11622957	19207	BODY ASSEMBLY: CYLINDER, WELDED (M764)	EA 1
235	1	PAFZZ	3940-00-406-1534	11622936	19207	SHEAVE ASSEMBLY,STRAP: COMPLETE (M764)	EA 1
235	2	PAFZZ	5306-00-232-6116	7005195	19207	BOLT: MOUNTING,SHEAVE AND SHEAVE EYE (M764)	EA 2
235	3	XBFFZZ		11622934	19207	EYE: SHEAVE MOUNTING (M764)	EA 1
235	4	PAFZZ	5310-00-842-7783	MS35692-53	96906	NUT,CASTELLATED,HEXAGON (M764)	EA 2
235	5	PAFZZ	5315-00-012-0123	MS24665-355	96906	PIN,COTTER (M764)	EA 2
235	6	XBFFZZ		11622928	19207	STRAP,ASSEMBLY: SHEAVE (M764)	EA 1
235	7	PAFZZ	5315-00-011-7869	117869	21450	PIN,STRAIGHT,HEADLESS (M764)	EA 1
235	8	PAFZZ	5310-00-809-8533	MS27183-23	96906	WASHER,FLAT (M764)	EA 1
235	9	PAFZZ	3020-00-406-7312	11647750	19207	PULLEY ASSEMBLY,GROOVE: W/BUSHING (M764)	EA 1
235	10	XBFFZZ		7005189	19207	PULLEY,GROOVE (M764)	EA 1
235	11	XBFFZZ		7005191	19207	BEARING,SLEEVE (M764)	EA 1
235	12	XBFFZZ		7005190	19207	COLLAR: BEARING (M764)	EA 1
236	1	PAOZZ	9905-00-356-9046	11609787	19207	PLATE,INSTRUCTION: WINCH SHEAR PIN,REPLACEMENT (M764)	EA 1
236	2	PAOZZ	5305-00-052-6913	MS24629-33	96906	SCREW,TAPPING,THREAD-CUTTING (M764)	EA 8

(1) ILLUS.	(2) (a) (b) FIG. ITEM NO. NO.	(3) SMR CODE	(3) NATIONAL STOCK NUMBER	(4) PART NUMBER	(5) FSCM	(6) DESCRIPTION USABLE ON CODE	(7) U/M	(8) QTY INC IN UNIT
1812-SPECIAL PURPOSE BODIES (CONT'D)								
236	3	PAOZZ	9905-00-356-9123	11609843	19207	PLATE, INSTRUCTION: WINCH OPERATION WARNING (M764)	EA	1
236	4	XBOZZ		11623594-4	19207	PIN AND CHAIN ASSEMBLY: CONNECTING CAB PROTECTOR (M764)	EA	8
236	5	XBFZZ		11609881	19207	TUBE: MOUNTING, CAB PROTECTOR (M764)	EA	4
236	6	XBFZZ		11609890	19207	TUBE ASSEMBLY: CAB PROTECTOR FRONT MOUNTING (M764)	EA	2
236	7	PAFZZ	5310-00-935-3569	MS51943-46	96906	NUT, SELF-LOCKING (M764)	EA	8
236	8	PAFZZ	5305-00-727-8815	MS90726-186	96906	SCREW, CAP, HEXAGON HEAD: FRONT TUBE MOUNTING (M764)	EA	2
236	9	XBFZZ		11609880	19207	ANGLE: TUBE MOUNTING (M764)	EA	2
236	10	XBFZZ		11609882	19207	TUBE ASSEMBLY: CAP PROTECTOR REAR MOUNTING (M764)	EA	2
236	11	XBFZZ		7722315	19207	WASHER, BEVEL (M764)	EA	4
236	12	PAFZZ	5305-00-728-7698	MS90726-188	96906	SCREW, CAP, HEXAGON HEAD: ANGLE MOUNTING (M764)	EA	4
236	13	PAFZZ	5305-00-727-8816	MS90726-187	96906	SCREW, CAP, HEXAGON HEAD: ANGLE MOUNTING (M764)	EA	1
236	14	XBFZZ		11609938	19207	BRACKET: STAVE STOWAGE (M764)	EA	1
237	1	PAFZZ	5305-00-725-4111	429730	21450	SCREW (V18A/MTQ)	EA	8
237	2	PAFZZ		7971744	19207	BEARING (V18A/MTQ)	EA	1
237	3	PAFZZ	5365-00-429-7358	7374009	19207	SHIM SET: FEED CLUTCH SHAFT BEARING (V18A/MTQ)	EA	1
237	3	XA		EA2820-005	74340	SHIM: 0.005 (V18A/MTQ)	EA	1
237	3	XA		EA2820-010	74340	SHIM: 0.010 (V18A/MTQ)	EA	1
237	3	XA		EA2820-020	74340	SHIM: 0.020 (V18A/MTQ)	EA	1
237	4	PAFZZ	5365-00-700-5152	7005152	19207	SHIM SET: DRIVE CLUTCH SLEEVE BEARING (V18A/MTQ)	EA	1
237	4	XA		EA2454-005	74340	SHIM: 0.005 (V18A/MTQ)	EA	2
237	4	XA		EA2454-010	74340	SHIM: 0.020 (V18A/MTQ)	EA	2
237	4	XA		EA2454-020	74340	SHIM: 0.020 (V18A/MTQ)	EA	2
237	5	PAFZZ	5315-00-010-3389	103389	21450	PIN (V18A/MTQ)	EA	1
237	6	PAFZZ	5310-00-835-2140	MS35692-69	96906	NUT, PLAIN, BLIND: DRIVE CLUTCH SHAFT, PINION END (V18A/MTQ)	EA	1
237	7	PAFZZ	3020-00-700-5124	7005124	91207	GEAR, BEVEL: DRIVE CLUTCH SHAFT (V18A/MTQ)	EA	1
237	8	PAFZZ	5315-00-700-5157	7005157	19207	KEY, MACHINE: DRIVE CLUTCH SHAFT PINION (V18A/MTQ)	EA	1

(1) ILLUS.	(2) (a) FIG. NO.	(3) SMR CODE	(4) NATIONAL STOCK NUMBER	(5) PART NUMBER	(6) FSCM	(7) DESCRIPTION USABLE ON CODE	(8) QTY INC IN UNIT
1812-SPECIAL PURPOSE BODIES (CONT'D)							
237	9	PAFZZ	3120-00-700-5163	7005163	19207	BEARING,SLEEVE: PINION EARTH BORER V18A/MTQ)	EA 1
237	10	PAFZZ	3020-00-700-5123	7005123	19207	GEAR,BEVEL: FEED CLUTCH SHAFT (V18A/MTQ)	EA 1
237	11	XBFZZ		HG-EA2465	74340	RETAINER (V18A/MTQ)	EA 2
237	12	PAFZZ	3110-00-156-7958	701067	21450	BEARING (V18A/MTQ)	EA 1
237	13	PAFZZ	5365-00-700-5161	7005161	19207	SHIM SET (V18A/MTQ)	EA 4
237	14	PAFZZ	5310-00-700-5160	7005160	19207	WASHER,KEY: FEED CLUTCH SHAFT COUPLING (V18A/MTQ)	EA 1
237	15	XBFZZ		7005159	19207	COLLAR,SPLIT,COUPLING: FEED CLUTCH SHAFT COUPLING (V18A/MTQ)	EA 2
237	16	PAFZZ	3820-00-161-4849	EA2363	74340	COUPLING: FEED CLUTCH SHAFT (V18A/MTQ)	EA 1
237	17	XBFZZ	5315-00-700-5162	7005162	19207	KEY,MACHINE: FEED CLUTCH SHAFT PINION (V18A/MTQ)	EA 3
237	18	XBFZZ		7712454	19207	KEY,MACHINE: CLUTCH HUB,BRAKE HUB, AND DRIVE CLUTCH SHAFT SLEEVE (V18A/MTQ) (IUD, THEN USE KEY, P/N MS20065-48 (96906)	EA 3
237	18	XBFZZ		MS20065-48	96906	KEY,MACHINE: BRAKE HUB AND DRIVE CLUTCH SHAFT SLEEVE (V18A/MTQ)	EA 2
237	19	PAFZZ	3830-00-700-5060	7005060	19207	SHAFT: FEED CLUTCH (V18A/MTQ)	EA 1
237	20	XBFZZ		103414	21450	PIN (V18A/MTQ)	EA 1
237	21	PAFZZ	5310-00-523-0285	7005183	19207	NUT,SLOTTED,HEXAGON: CLUTCH DRIVE, SPROCKET IDLER GEAR SHAFT,AND DRIVE CLUTCH SHAFT,SLEEVE END (V18A/MTQ)	EA 2
237	22	XBFZZ		EA2365	74340	SHIM SET: DRIVE CLUTCH SHAFT NUT (SLEEVE END) (V18A/MTQ)	EA 1
237	22	XA		EA2365-005	74340	SHIM: 0.005 (V18A/MTQ)	EA 2
237	22	XA		EA2365-100	74340	SHIM: 0.10 (V18A/MTQ)	EA 2
237	22	XA		EA2365-020	74340	SHIM: 0.020 (V18A/MTQ)	EA 2
237	22	XA		EA2365-0625	74340	SHIM: 0.0625 (V18A/MTQ)	EA 1
237	23	PAFZZ	2520-00-608-3390	EA1054	74340	SHAFT: DRIVE CLUTCH (V18A/MTQ)	EA 1
237	24	PAFZZ	5306-00-459-3281	7005164	19207	BOLT,MACHINE (V18A/MTQ)	EA 4
237	25	PAFZZ	5310-00-060-9435	MS35338-55	96906	WASHER (V18A/MTQ)	EA 4
237	26	PAFZZ	3120-00-700-5163	7005165	19207	BEARING,SLEEVE (V18A/MTQ)	EA 4
237	27	XBFZZ		EA4093D	74340	BASE (V18A/MTQ)	EA 1

(1) ILLUS. (a) FIG. NO.	(2) (b) ITEM NO.	(3) SMR CODE	(4) NATIONAL STOCK NUMBER	(5) PART NUMBER	(6) FSCM	(7) DESCRIPTION USABLE ON CODE	(8) QTY INC IN UNIT
1812-SPECIAL PURPOSE BODIES (CONT'D)							
237	28	PAOZZ	4730-00-278-3380	MS49005-10	96906	PLUG,PIPE: SQ-HD,MI,GLVD, 3/4 FEED AND DRIVE CLUTCH TUBE (V18A/MTQ)	EA 1
237	29	PAFZZ	5365-00-700-5168	7005168	19207	SHIM SET: WORM SUPPORT, S, 1-1/4 IN. OD, 13/16 IN. ID (V18A/MTQ)	EA 1
237	29	XA		EA2471-005	74340	SHIM: 0.005 (V18A/MTQ)	EA 4
237	29	XA		EA2471-010	74340	SHIM: 0.010 (V18A/MTQ)	EA 4
237	29	XA		EA2471-020	74340	SHIM 0.020 (V18A/MTQ)	EA 4
237	30	XBFZZ		HG-EA1019	74340	SUPPORT (V18A/MTQ)	EA 1
237	31	XBFZZ		HG-EA1020	74340	SUPPORT (V18A/MTQ)	EA 1
237	32	XBFZZ		HG152E68	74340	PLATE (V18A/MTQ)	EA 1
237	33	XBFZZ		HG-EA 4284A	74340	PLATE (V18A/MTQ)	EA 1
237	34	XBFZZ		HG-EA1076	74340	TUBE (V18A/MTQ)	EA 1
238	1	PAHZZ	5310-00-763-8905	MS51968-20	96906	NUT,PLAIN,HEXAGON (V18A/MTQ)	EA 6
238	2	PAHZZ	5310-00-820-6653	MS35338-50	96906	WASHER,LOCK (V18A/MTQ)	EA 6
238	3	XBHZZ		7005233	19207	PLUG (V18/MTQ)	EA 8
238	4	PAHZZ	5305-00-269-2803	MS90726-60	96906	SCRE,CAP,HEXAGON HEAD (V18A/MTQ)	EA 8
238	5	PAHZZ	5310-00-637-9541	MS35338-46	96906	WASHER,LOCK (V18A/MTQ)	EA 8
238	6	XBHZZ		7005104	19207	COVER (V18A/MTQ)	EA 1
238	7	PAHZZ	5330-00-700-5117	EA2406	74340	GASKET: CLUTCH CASE COVER (V18A/MTQ)	EA 1
238	8	XBHZZ		103411	21450	PIN (V18A/MTQ)	EA 2
238	9	XBHZZ		EA1047	74340	COLLAR: SHAFT,EARTH BORER CLUTCH SHIFT FORK OUTSIDE (V18A/MTQ)	EA 2
238	10	PAHZZ	3120-00-288-2173	XA10219	74340	BEARING: BUSHING TYPE, CLUTCH SHIFTER FORK SHAFT (V18A/MTQ)	EA 4
238	11	KBHZZ		7005224	19207	KEY,MACHINE: CLUTCH SHIFTER FORK (V18A/MTQ)	EA 4
238	12	PAHZZ	3830-00-700-5229	7005229	19207	SHAFT,STRAIGHT: CLUTCH SHIFTER FORK (V18A/MTQ)	EA 2
238	13	PAHZZ	5310-00-842-1190	MS35691-61	96906	NUT (V18A/MTQ)	EA 4
238	14	XBHZZ		EA2911	74340	PIN: SWIVEL,CLUTCH SHIFTER FORK (V18A/MTQ)	EA 4
238	15	PAHZZ	3820-00-161-4866	7374003	19207	SHOE: CLUTCH SHIFTER (V18A/MTQ)	EA 2
238	16	XBHZZ		7374007	19207	LEVER: CLUTCH SHIFTER FORK (V18A/MTQ)	EA 1
239	1	XBHZZ		103414	21450	PIN (V18A/MTQ)	EA 1

(1) ILLUS.	(2) (a) FIG. NO.	(3) (b) ITEM NO.	(4) SMR CODE	(5) NATIONAL STOCK NUMBER	(6) PART NUMBER	(7) FSCM	(8) DESCRIPTION	(9) U/M	(10) QTY
							1812-SPECIAL PURPOSE BODIES (CONT'D)		
239	2	PAHZZ	5310-00-523-0285	7005183	19207		NUT,SLOTTED,HEXAGON: CLUCH DRIVE, SPROCKET IDLER GEAR SHAFT, AND DRIVE CLUTCH SHAFT, SLEEVE END (V18A/MTQ)	EA	1
239	3	XBHZZ		7005062	19207		SHAFT (V18A/MTQ)	EA	
239	4	XBHZZ		7005088	19207		BEARING SLEEVE (V18A/MTQ)	EA	1
239	5	XBHZZ		EA2360	74340		GEAR,SPUR: IDLER, 19 TEETH (V18A/MTQ)	EA	1
239	6	XBHZZ	5315-00-298-1481	MS24665-357	96906		PIN,COTTER (V18A/MTQ)	EA	1
239	7	PAHZZ	5310-00-998-0608	MS35692-61	96906		NUT (V18A/MTQ)	EA	1
239	8	XBHZZ		HG-EA37068	74340		FLANGE (V18A/MTQ)	EA	1
239	9	XBHZZ		HG-EA2980	74340		GASKET (V18A/MTQ)	EA	1
239	10	PAHZZ	5305-00-226-7767	MS97026-109	96906		SCREW,CAP,HEXAGON HEAD (V18A/MTQ)	EA	8
239	11	KBHZZ		135629	21450		WASHER (V18A/MTQ)	EA	8
239	12	XBHZZ		7005187	19207		CAP,EARTH BORER (V18A/MTQ)	EA	1
239	13	PAHZZ	5330-00-700-5093	7005093	19207		GASKET: CLUTCH DRIVE SPROCKET SHAFT BEARING CAP (V18A/MTQ)	EA	2
239	14	PAHZZ	5330-00-419-0800	MS51000-138-2	21450		SEAL (V18A/MTQ)	EA	2
239	15	PAHZZ	3110-00-144-8658	700369	21450		BEARING (V18A/MTQ)	EA	2
239	16	XBHZZ		HG-EA2993	74340		SLINGER (V18A/MTQ)	EA	1
239	17	XBHZZ		7005094	19207		WASHER,THRUST (V18A/MTQ)	EA	2
239	18	XBHZZ		7005188	19207		RETAINER (V18A/MTQ)	EA	1
239	19	XBHZZ		7005099	19207		KEY (V18A/MTQ)	EA	1
239	20	XBHZZ		EA2351	74340		KEY: CLUTCH DRIVE SPROCKET (V18A/MTQ)	EA	1
239	21	XBHZZ		7005089	19207		SHAFT,SHOULDERED: CLUTCH DRIVE SPROCKET (V18A/MTQ)	EA	1
239	22	XBHZZ		EA2356	74340		GEAR,SPUR: CLUTCH DRIVE, 24 TEETH (V18A/MTQ)	EA	1
239	23	PAOZZ	4730-00-278-3380	MS49005-10	96906		PLUG,PIPE: CLUTCH CASE (V18A/MTQ)	EA	1
239	24	XBOZZ		WH-6891	79470		COCK (V18A/MTQ)	EA	1
239	25	XBHZZ		EA1011-2	74340		GEAR CASE: CLUTCH AND BRAKE (V18A/MTQ)	EA	1
240	1	XBFZZ		7005051	19207		GEAR,COMPOUND,DRIVE (V18A/MTQ)	EA	1
240	2	PAFZZ	5310-00-208-4312	7005185	19207		NUT,PLAIN,ROUND: LOCK, FEED CLUTCH (V18A/MTQ)	EA	1

(1) ILLUS.	(2) (a) FIG. NO.	(3) SMR CODE NATIONAL STOCK NUMBER	(4) PART NUMBER	(5) FSCM	(6) DESCRIPTION USABLE ON CODE	(7) U/M	(8) QTY INC IN UNIT
1812-SPECIAL PURPOSE BODIES (CONT'D)							
240	3	PAFZZ	5310-00-262-9743	7005186	19207	WASHER,KEY: BEARING NUT EARTH BORER DRIVE CLUTCH (V18A/MTQ)	EA 2
240	4	PAFZZ	3110-00-555-5210	700342	21450	BEARING (V18A/MTQ)	EA 1
240	5	PAFZZ	5310-00-700-5059	7005059	19207	WASHER,THRUST (V18A/MTQ)	EA 1
240	6	PAFZZ	3830-00-700-5080	7005080	19207	DISK,CLUTCH: CLUTCH AND BRAKE, EXTERNAL TEETH (V18A/MTQ)	EA 20
240	7	PAFZZ	3830-00-700-5081	7005081	19207	DISK,CLUTCH: CLUTCH AND BRAKE, INTERNAL TEETH (V18A/MTQ)	EA 22
240	8	XBFZZ		HG-EA2896	74340	PLATE (V18A/MTQ)	EA 1
240	9	XBFZZ		706885	21450	CUP (V18A/MTQ)	EA 1
240	10	XBFZZ		37431	66038	CONE (V18A/MTQ)	EA 1
240	11	PAFZZ	3820-00-161-4868	7374005	19207	HUB: CLUTCH (V18A/MTQ)	EA 1
240	12	XBFZZ		HG-EA2895	74340	SLEEVE (V18A/MTQ)	EA 1
240	13	PAFZZ	3820-00-161-4867	7374006	19207	HUB: BRAKE (V18A/MTQ)	EA 1
240	14	XBFZZ		HG-EA2909	74340	PLATE (V18A/MTQ)	EA 1
240	15	XBFZZ		7005054	19207	SHELL (V18A/MTQ)	EA 1
240	16	PAFZZ	5310-00-700-5058	7005058	19207	WASHER,THRUST (V18A/MTQ)	EA 1
241	1	PAFZZ	5305-00-725-4111	429730	21450	SCREW (V18A/MTQ)	EA 4
241	2	XBFZZ		430104	21450	SCREW (V18A/MTQ)	EA 2
241	3	PAFZZ	5310-00-820-6653	MS35338-50	96906	WASHER,LOCK (V18A/MTQ)	EA 1
241	4	XBFZZ		7005055	19207	COVER (V18A/MTQ)	EA 1
241	5	PAFZZ	5365-00-429-7358	7374009	19207	SHIM SET: FEED CLUTCH SHAFT BEARING S, 4-3/4 ID, 5-7/16 OD (V18A/MTQ)	EA 1
241	5	XA		EA2820-005	74340	SHIM: 0.005 (V18A/MTQ)	EA 1
241	5	XA		EA2820-010	74340	SHIM: 0.010 (V18A/MTQ)	EA 1
241	5	XA		EA2820-020	74340	SHIM: 0.020 (V18A/MTQ)	EA 1
241	6	PAFZZ	5310-00-700-5184	7005184	19207	NUT,PLAIN,ROUND: DRIVE CLUTCH SHAFT SLEEVE (V18A/MTQ)	EA 1
241	7	XBFZZ		EA2492	74340	WASHER,KEY: BEARING NUT EARTH BORER DRIVE CLUTCH (18A/MTQ)	EA 1
241	8	PAFZZ	5365-00-700-5152	7005152	19207	SHIM SET: DRIVE CLUTCH SHAFT SLEEVE BEARING (V18A/MTQ)	EA 1
241	8	XA		EA2454-005	74340	SHIM: 0.005 (V18A/MTQ)	EA 2
241	8	XA		EA2454-010	74340	SHIM: 0.010 (V18A/MTQ)	EA 2
241	8	XA		EA2454-020	74340	SHIM: 0.020 (V18A/MTQ)	EA 2

(1) ILLUS.	(2) (a) FIG. NO.	(3) (b) ITEM NO.	(4) SMR CODE	(5) NATIONAL STOCK NUMBER	(6) PART NUMBER	(7) FSCM	(8) DESCRIPTION USABLE ON CODE	(9) U/M	(10) QTY INC IN UNIT
1812-SPECIAL PURPOSE BODIES (CONT'D)									
241	9		PAFZZ	3110-00-555-5210	700342	21450	BEARING (V18A/MTQ)	EA	2
241	10		PAFZZ	5310-00-700-5058	7005058	19207	WASHER,THRUST: CLUTCH AND BRAKE PLATE BEARING (V18A/MTQ)	EA	2
241	11		XBFZZ		7005054	19207	SHELL (V18A/MTQ)	EA	1
241	12		PAFZZ	3830-00-700-5080	7005080	19207	DISK,CLUTCH: CLUTCH AND BRAKE, EXTERNAL TEETH (V18A/MTQ)	EA	20
241	13		PAFZZ	3830-00-700-5081	7005081	19207	DISK,CLUTCH: CLUTCH AND BRAKE, INTERNAL TEETH (V18A/MTQ)	EA	2
241	14		XBFZZ		HG-EA2909	74340	PLATE (V18A/MTQ)	EA	1
241	15		PAFZZ	3820-00-161-4867	7374006	19207	HUB: BRAKE (V18A/MTQ)	EA	1
241	16		XBFZZ		HG-EA2895	74340	SLEEVE (V18A/MTQ)	EA	1
241	17		PAFZZ	3820-00-161-4868	7374005	19207	HUB: CLUTCH (V18A/MTQ)	EA	1
241	18		XBFZZ		37431	60038	CONE (V18A/MTQ)	EA	1
241	19		XBFZZ		706885	21450	CUP (V18A/MTQ)	EA	1
241	20		XBFZZ		HG-EA2896	74340	PLATE (V18A/MTQ)	EA	1
241	21		PAFZZ	5310-00-700-5059	7005059	19207	WASHER,THRUST: CLUTCH PLATE TO BEARING (V18A/MTQ)	EA	2
241	22		XBFZZ		MS20065-48	96906	KEY,MACHINE: CLUTCH HUB (V18A/MTQ)	EA	1
241	23		PAFZZ	3820-00-700-5056	7005056	19207	SLEEVE,DRIVE,CLUTCH: DRIVE AND CLUTCH SHAFT (V18A/MTQ)	EA	1
241	24		PAFZZ	3820-00-162-5447	7005051	19207	GEAR,COMPOUND DRIVE (V18A/MTQ)	EA	1
242	1		PAFZZ	5310-00-842-1190	MS35691-61	96906	NUT (V18A/MTQ)	EA	1
242	2		PAFZZ	5310-00-763-8901	MS51968-23	96906	NUT,PLAIN,HEXAGON (V18A/MTQ)	EA	1
242	3		PAFZZ	5310-00-584-7888	MS35338-51	96906	WASHER,LOCK (V18A/MTQ)	EA	18
242	4		PAFZZ	5815-00-187-9389	MS24665-396	21450	PIN (V18A/MTQ)	EA	1
242	5		PAFZZ	5365-00-700-5152	7005152	19207	SHIM SET: DRIVE GEAR BEARING, INNER (V18A/MTQ)	EA	1
242	5		XA		EA2454-005	74340	SHIM: 0.005 (V18A/MTQ)	EA	2
242	5		XA		EA2454-010	74340	SHIM: 0.010 (V18A/MTQ)	EA	2
242	5		XA		EA2454-020	74340	SHIM: 0.020 (V18A/MTQ)	EA	2
242	6		XBFZZ		7005151	19207	SPACER,DRIVE GEAR (V18A/MTQ)	EA	1
242	7		PAFZZ	5365-00-282-5557	7005148	19207	RING,RETAINING: DRIVE PINION BEARING LOCK NUT (V18A/MTQ)	EA	1

(1) ILLUS.	(2) (a) (b) FIG. ITEM NO. NO.	(3) SMR CODE	(4) NATIONAL STOCK NUMBER	(5) PART NUMBER	(6) FSCM	(7) DESCRIPTION USABLE ON CODE	(8) QTY INC IN UNIT
1812-SPECIAL PURPOSE BODIES (CONT'D)							
242	8	PAFZZ	5310-00-162-5463	EA2457	74340	NUT: LOCK,DRIVE PINION BEARING (V18A/MTQ)	EA 1
242	9	PAFZZ	3110-00-155-6421	700631	21450	BEARING,BALL (V18A/MTQ)	EA 1
242	10	PAFZZ	5365-00-700-5154	7005154	19207	SHIM SET (V18A/MTQ)	EA 1
242	11	PAFZZ	5315-00-281-7917	EA2452	74340	KEY,MACHINE: DRIVE GEAR (V18A/MTQ)	EA 1
242	12	PAFZZ	3820-00-162-5444	7005046	19207	SHAFT AND GEAR: DRIVE (V18A/MTQ)	EA 1
242	13	PAFZZ	3110-00-198-0529	7005112	91207	ROLLER,BEARING: BEARING, FEED PINION (V18A/MTQ)	EA 2
242	14	PAFZZ	3820-00-162-5445	7005048	19207	SHAFT AND GEAR: FEED (V18A/MTQ)	EA 1
242	15	XBFZZ		124004	21450	BOLT (V18A/MTQ)	EA 5
242	16	XBFZZ		429743	21450	SCREW (V18A/MTQ)	EA 5
242	17	XBFZZ		429744	21450	BOLT (V18A/MTQ)	EA 5
242	18	PAFZZ	3020-00-429-7372	7374010	19207	GEAR,SEGMENT (V18A/MTQ)	EA 1
242	19	XBFZZ		7005121	19207	LOCK PLATE,RETAINING (V18A/MTQ)	EA 1
242	20	XBFZZ		7005171	19207	STUD,PLAIN: WORM SUPPORT (V18A/MTQ)	EA 4
242	21	PAOZZ	4730-00-278-3380	MS49005-10	96906	PLUG,PIPE: INTERMEDIATE CASE OIL LEVEL FILLER (V18A/MTQ)	EA 2
242	22	XBFZZ		504208	21450	FITTING (V18A/MTQ)	EA 1
242	23	XBFZZ		219308	21450	PLUG (V18A/MTQ)	EA 1
242	24	XBFZZ		7005045	19207	CASE EARTH BORER (V18A/MTQ)	EA 1
243	1	PAFZZ	5306-00-225-9087	MS90726-32	96906	BOLT,MACHINE (V18A/MTQ)	EA 4
243	2	PAFZZ	5310-00-407-9566	MS35338-45	96906	WASHER,LOCK (V18A/MTQ)	EA 4
243	3	XBFZZ		7005083	19207	COVER,ACCESS (V18A/MTQ)	EA 1
243	4	PAFZZ	5330-00-700-5092	7005092	19207	GASKET: FEED GEAR BEARING CAP COVER (V18A/MTQ)	EA 1
243	5	PAFZZ	5305-00-269-2803	MS90726-60	96906	SCREW,CAP,HEXAGON HEAD (V18A/MTQ)	EA 6
243	6	PAFZZ	5310-00-637-9541	MS35338-46	96906	WASHER,LOCK (V18A/MTQ)	EA 6
243	7	XBFZZ		7005084	19207	CAP (V18A/MTQ)	EA 1
243	8	XBFZZ		7005147	19207	NUT,SLOTTED,HEXAGON (V18A/MTQ)	EA 1
243	9	XBFZZ		700424	21450	BEARING (V18A/MTQ)	EA 1
243	10	PAFZZ	5365-00-700-5097	7005097	19207	SHIM SET: FEED PINION SHAFT NUT (V18A/MTQ)	EA 1
243	10	XA		EA2350-005	74340	SHIM: 0.005 (V18A/MTQ)	EA 1
243	10	XA		EA2350-020	74340	SHIM: 0.020 (V18A/MTQ)	EA 1

(1) ILLUS.	(2) (a) FIG. NO.	(3) (b) ITEM NO.	(4) SMR CODE	(5) NATIONAL STOCK NUMBER	(6) PART NUMBER	(7) FSCM	(8) DESCRIPTION	(9) U/M	(10) QTY
1812-SPECIAL PURPOSE BODIES (CONT'D)									
243	10		XA		EA2350-0625	74340	SHIM: 0.0625 (V18A/MTQ)	EA	1
243	11		PAFZZ	5365-00-282-6337	7005150	19207	RING,RETAINING: LOCK INTERMEDIATE FEED GEAR BEARING LOCK NUT AND INTERMEDIATE DRIVE GEAR BEARING LOCK NUT (V18A/MTQ)	EA	2
243	12		PAFZZ	5310-00-700-5149	7005149	19207	NUT,PLAIN,ROUND: FEED GEAR BEARING (V18A/MTQ)	EA	2
243	13		PAFZZ	3110-00-555-5210	700342	21450	BEARING (V18A/MTQ)	EA	1
243	14		PAFZZ	5305-00-761-4227	MS90726-111	96906	SCREW,CAP,HEXAGON HEAD (V18A/MTQ)	EA	10
243	15		PAFZZ	5310-00-584-5272	MS35338-48	96906	WASHER,LOCK (V18A/MTQ)	EA	10
243	16		XBFZZ		7005156	19207	FLANGE (V18A/MTQ)	EA	1
243	17		PAFZZ	5365-00-700-5152	7005152	19207	SHIM SET: DRIVE GEAR BEARING, INNER (V18A/MTQ)	EA	1
243	17		XA		EA2454-005	74340	SHIM: 0.005 (V18A/MTQ)	EA	2
243	17		XA		EA2454-010	74340	SHIM: 0.010 (V18A/MTQ)	EA	2
243	17		XA		EA2455-020	74340	SHIM: 0.020 (V18A/MTQ)	EA	2
243	18		XBFZZ		104116	21450	RIVET (V18A/MTQ)	EA	1
243	19		PAFZZ	3820-00-161-4843	EA1079	74340	FLANGE: HUB FEED GEAR (V18A/MTQ)	EA	1
243	20		PAFZZ	3020-00-253-4334	7005122	19207	GEAR,BEVEL: FEED (V18A/MTQ)	EA	1
243	21		PAFZZ	5365-00-700-5153	7005153	19207	SHIM SET: DRIVE GEAR BEARING, OUTER (V18A/MTQ)	EA	1
243	21		XA		EA2455-005	74340	SHIM: 0.005 (V18A/MTQ)	EA	1
243	21		XA		EA2455-010	74340	SHIM: 0.010 (V18A/MTQ)	EA	1
243	21		XA		EA2455-020	74340	SHIM: 0.020 (V18A/MTQ)	EA	1
243	22		XBFZZ		700202	21450	BEARING (V18A/MTQ)	EA	1
243	23		PAFZZ	3020-00-253-4350	7005126	19207	GEAR,BEVEL: DRIVE (V18A/MTQ)	EA	1
244	1		PAFZZ	5310-00-763-8901	MS51968-23	96906	NUT,PLAIN,HEXAGON (V18A/MTQ)	EA	15
244	2		XBFZZ	5310-00-584-7888	MS35338-51	96906	WASHER,LOCK (V18A/MTQ)	EA	30
244	3		XBFZZ		429744	21450	BOLT (V18A/MTQ)	EA	8
244	4		XBFZZ		HG-EA2438	74340	BOLT (V18A/MTQ)	EA	7
244	5		PAFZZ	3020-00-354-5816	7005114	19207	GEAR,SECTOR (V18A/MTQ)	EA	1
244	6		XBFZZ		7005121	19207	LOCK PLATE,RETAINING (V18A/MTQ)	EA	1
244	7		XBFZZ		7005146	19207	SPRING (V18A/MTQ)	EA	1
244	8		XBFZZ		426754	21450	NUT (V18A/MTQ)	EA	1

(1)	(2)	(3)	(4)	(5)	(6)	(7)	(8)	
ILLUS.							QTY	
(a)	(b)	SMR	NATIONAL	PART		DESCRIPTION	U/M	INC
FIG.	ITEM	CODE	STOCK	NUMBER	FSCM			IN
NO.	NO.		NUMBER			USABLE ON CODE		UNIT
1812-SPECIAL PURPOSE BODIES (CONT'D)								
244	9	PAFZZ	5310-00-820-6653	MS35338-50	96906	WASHER, LOCK (V18A/MTQ)	EA	1
244	10	XBFZZ		216009	21450	BOLT (V18A/MTQ)	EA	1
244	11	XBFZZ		7005138	19207	NUT (V18A/MTQ)	EA	1
244	12	XBFZZ		22-W-1633-160	80244	WIRE (V18A/MTQ)	EA	1
244	13	PAFZZ	5315-00-700-5077	7005077	19207	PIN, STRAIGHT, HEADLESS: DOWEL, FEED RACK BAR THRUST PLATE CAGE (V18A/MTQ)	EA	3
244	14	PAFZZ	5315-00-271-8539	EA1077	74340	PIN, STRAIGHT, HEADLESS: DOWEL, FEED RACK THRUST PLATE CAGE (V18A/MTQ)	EA	3
244	15	PAFZZ	3820-00-700-5071	7005071	19207	PLATE, RACK THRUST (V18A/MTQ)	EA	1
244	16	PAFZZ	3820-00-700-5070	7005070	19207	PLATE, RACK THRUST (V18A/MTQ)	EA	1
244	17	PAFZZ	3820-00-162-5452	7005068	19207	RETAINER, RACK THRUST (V18A/MTQ)	EA	1
244	18	PAFZZ	5330-00-180-9290	MS57000-181-2	96906	SEAL (V18A/MTQ)	EA	1
244	19	XBFZZ		120213	21450	BOLT (V18A/MTQ)	EA	8
244	20	PAFZZ	5310-00-407-9566	MS35338-45	96906	WASHER, LOCK (V18A/MTQ)	EA	8
244	21	XBFZZ		7005085	19207	PLATE (V18A/MTQ)	EA	1
244	22	XBFZZ		HG-EA2407	74340	GASKET (V18A/MTQ)	EA	1
244	23	PAFZZ	5305-00-269-2803	MS90726-60	96906	SCRE, CAP, HEXAGON HEAD (V18A/MTQ)	EA	6
244	24	PAFZZ	5310-00-637-9541	MS35338-46	96906	WASHER, LOCK (V18A/MTQ)	EA	6
244	25	XBFZZ		7005137	19207	COVER (V18A/MTQ)	EA	1
244	26	PAOZZ	4730-00-278-3380	MS49005-10	96906	PLUG, PIPE: OIL LEVEL BORING CASE (V18A/MTQ)	EA	1
244	27	PAFZZ	4730-00-050-4208	MS15003-1	96906	FITTING, LUBRICATION (V18A/MTQ)	EA	1
244	28	XBFZZ		7005044	19207	CASE, EARTH BORER (V18A/MTQ)	EA	1
245	1	XBFZZ	5815-00-187-9389	MS24665-396	96906	PIN (V18A/MTQ)	EA	1
245	2	XBFZZ		7005147	19207	NUT, SLOTTED, HEXAGON (V18A/MTQ)	EA	2
245	3	PAFZZ	3820-00-162-5453	7005075	19207	BEARING, THRUST, RACK (V18A/MTQ)	EA	2
245	4	PAFZZ	3110-00-198-2599	11623827	19207	ROLLER ASSEMBLY: ROLLER, FEED RACK PINION SHAFT (2) AND FEED RACK THRUST ROLLER SHAFT (1) (V18A/MTQ)	EA	3
245	5	XBFZZ		22-W-1631-110	80244	WIRE (V18A/MTQ)	EA	1
245	6	PAFZZ	5330-00-700-5135	7005135	19207	RETAINER, PINION SEAL: FEED RACK PINION OIL SEAL (V18A/MTQ)	EA	2

(1) ILLUS.	(2) (a) FIG. NO.	(3) (b) ITEM NO.	(4) SMR CODE	(5) NATIONAL STOCK NUMBER	(6) PART NUMBER	(7) FSCM	(8) DESCRIPTION USABLE ON CODE	(9) U/M	(10) QTY INC IN UNIT
1812-SPECIAL PURPOSE BODIES (CONT'D)									
245	7	PAFZZ	5330-00-180-9290	MS51000-181-2	96906		SEAL (V18A/MTQ)	EA	2
245	8	PAFZZ	3020-00-700-5127	7005127	19207		GEAR, SPUR: PINION, FEED RACK (V18A/MTQ)	EA	1
245	9	PAFZZ	5306-00-995-8673	EA1074	74340		SHAFT: FEED RACK PINION (V18A/MTQ)	EA	1
245	10	PAFZZ	3120-00-700-5073	7005073	19207		BEARING, SLEEVE: THRUST, FEED RACK (V18A/MTQ)	EA	1
245	11	PAFZZ	4730-00-700-5072	EA1072	74340		BOLT, FLUID PASSAGE: FEED RACK THRUST ROLLER (V18A/MTQ)	EA	1
245	12	PAFZZ	3040-00-700-5130	7005130	19207		SHAFT, BEVEL GEAR (V18A/MTQ)	EA	1
245	13	PAFZZ	3120-00-661-4662	7005131	19207		WASHER, THRUST (V18A/MTQ)	EA	1
245	14	XBFZZ		EA2437	74340		PIN (V18A/MTQ)	EA	1
245	15	PAFZZ	3110-00-112-6425	7538045	19207		ROLLER, ASSEMBLY: ROLLER, FEED RACK BEVEL SPUR PINION, INNER, 1.25 ID, 1.7187 OD, OF, 2.0 LG (V18A/MTQ)	EA	1
245	16	PAFZZ	3110-00-120-3732	7538044	19207		ROLLER, ASSEMBLY: ROLLER FEED RACK BEVEL SPUR PINION, INNER, 1.25 ID, 1.7187 OD, 1.5 LG (V18A/MTQ)	EA	1
245	17	PAFZZ	3020-00-161-4890	7005128	19207		GEAR, BEVEL: SPUR EARTH BORER FEED RACK (V18A/MTQ)	EA	1
245	18	XBFZZ	3110-00-100-0617	706948	21450		CUP (V18A/MTQ)	EA	2
245	19	PAFZZ	3110-00-054-8382	705676	21450		CONE (V18A/MTQ)	EA	2
245	20	PAFZZ	5365-00-700-5140	7005140	19207		SHIM SET (V18A/MTQ)	EA	6
245	21	PAFZZ	5305-00-700-5132	7005132	19207		SCREW, MACHINE (V18A/MTQ)	EA	3
245	22	XBFZZ	5305-00-481-2823	7005095	19207		SCREW (V18A/MTQ)	EA	3
245	23	PBFZZ	5306-00-700-5133	7005133	19207		BOLT, MACHINE (V18A/MTQ)	EA	3
245	24	XBFZZ		7005069	19207		SPACER, SLEEVE (V18A/MTQ)	EA	1
245	25	PAFZZ	5310-00-276-8710	7005139	19207		NUT, PLAIN, ROUND: ADJUSTING, FEED RACK IDLER GEAR BEARING (V18A/MTQ)	EA	2
245	26	XBFZZ	5310-00-426-3143	7005141	19207		WASHER (V18A/MTQ)	EA	1
245	27	XBFZZ		7005782	19207		CONE (V18A/MTQ)	EA	2
245	28	PAFZZ	3020-00-161-4885	EA2417	74340		GEAR, BEVEL: IDLER, FEED RACK (V18A/MTQ)	EA	1
245	29	XBFZZ	5365-00-700-5142	7005142	19207		SHIM SET (V18A/MTQ)	EA	3
245	30	PAFZZ	3020-00-700-5125	7005125	19207		GEAR, BEVEL: DRIVE, AUGER (V18A/MTQ)	EA	1
245	31	PAFZZ	5365-00-700-5136	7005136	19207		SHIM SET (V18A/MTQ)	EA	1
245	32	PAFZZ	3830-00-700-5043	7005043	19207		CARRIER (V18A/MTQ)	EA	1

(1) ILLUS.	(2) (a) FIG. NO.	(3) (b) ITEM NO.	(4) SMR CODE	(5) NATIONAL STOCK NUMBER	(6) PART NUMBER	(7) FSCM	(8) DESCRIPTION USABLE ON CODE	(9) U/M	(10) QTY INC IN UNIT
1812-SPECIAL PURPOSE BODIES (CONT'D)									
246	1	PAFZZ	3020-00-235-1858	7376890	19207		RACK,FEED BAR (V18A/MTQ)	EA	1
246	2	PAFZZ	5360-00-597-4873	7005145	19207		SPRING,HELICAL,EXTENSION: RETURN,RACK LOCK (V18A/MTQ)	EA	2
246	3	XBFZZ		7005144	19207		PIN,STRAIGHT,THREAD (V18A/MTQ)	EA	3
246	4	XBFZZ		7340559	19207		PIN (V18A/MTQ)	EA	1
246	5	PAFZZ	3820-00-533-2939	EA659	74340		LOCK:FEED RACK BAR (V18A,MTQ)	EA	1
246	6	XBFZZ		429736	21450		SCREW (V18A/MTQ)	EA	1
246	7	PAFZZ	5310-00-820-6653	MS35338-50	96906		WASHER,LOCK (V18A/MTQ)	EA	1
246	8	PAFZZ	5305-00-266-6528	7005143	19207		SETSCREW: FEED RACK BAR LOCK CLAMP (V18A/MTQ)	EA	1
246	9	PAFZZ	5310-00-407-9566	MS35338-45	96906		WASHER,LOCK (V18A/MTQ)	EA	1
246	10	XBFZZ	5310-00-700-5049	EA1008	74340		NUT: CAP,FEED RACK BAR CARRIER, UPPER (V18A/MTQ)	EA	1
246	11	PAFZZ	5365-00-700-5129	7005129	19207		SHIM SET (V18A/MTQ)	EA	1
246	12	XBFZZ		22-W-1633-160	80244		WIRE (V18A/MTQ)	EA	1
246	13	PAFZZ	5315-00-271-8539	7005076	19207		PIN,STRAIGHT HEADLESS: DOWEL FEED RACK BAR THRUST PLATE GAGE (V18A/MTQ)	EA	3
246	14	PAFZZ	5315-00-700-5077	7005077	19207		PIN,STRAIGHT,HEADLESS: DOWEL FEED RACK BAR THRUST PLATE GAGE (V18A/MTQ)	EA	1
246	15	PAFZZ	3820-00-700-5070	7005070	19207		PLATE,RACK THRUST: FEED RACK BAR, THICK (V18A/MTQ)	EA	6
246	16	PAFZZ	3820-00-700-5071	7005071	19207		PLATE,RACK THRUST: FEED RACK BAR, THIN (V18A/MTQ)	EA	2
246	17	PAFZZ	3820-00-162-5452	EA1068	74340		GAGE: RACK THRUST PLATE (V18A/MTQ)	EA	2
246	18	PAFZZ	5330-00-180-9290	MS51000-181-2	96906		SEAL (V18/MTQ)	EA	1
246	19	PAFZZ	5310-00-660-2649	MS35690-424	21450		NUT,PLAIN,HEXAGON (V18A/MTQ)	EA	4
246	20	PAFZZ	5310-00-637-9541	MS35338-46	96906		WASHER,LOCK (V18A/MTQ)	EA	2
246	21	XBFZZ		HG-121E71	74340		BOLT (V18A/MTQ)	EA	1
246	22	XBFZZ		HG-121E72	74340		PLUMB (V18A/MTQ)	EA	1
246	23	XBFZZ		426754	21450		NUT (V18A/MTQ)	EA	2
246	24	XBFZZ		HG-121E70	74340		BRACKET (V18A/MTQ)	EA	1
246	25	XBFZZ		HG-EA4258A	74340		STUD (V18A/MTQ)	EA	1
246	26	XBFZZ		430092	21450		BOLT (V18A/MTQ)	EA	10
246	27	XBFZZ		7005047	19207		COVER (V18A/MTQ)	EA	1

(1)	(2)	(3)	(4)	(5)	(6)	(7)	(8)
ILLUS.							QTY
(a)	(b)	SMR	NATIONAL	PART		DESCRIPTION	U/M
FIG.	ITEM	CODE	STOCK	NUMBER	FSCM		INC
NO.	NO.		NUMBER			USABLE ON CODE	IN
							UNIT
1812-SPECIAL PURPOSE BODIES (CONT'D)							
247	1	XBFZZ		107762	21450	PIN (V18A/MTQ)	EA 2
247	2	PAFZZ	5315-00-815-8840	MS35810-4	96906	PIN (V18A/MTQ)	EA 2
247	3	XBFZZ		HG-EA2705	74340	LEVER (V18A/MTQ)	EA 1
247	4	PAFZZ	5310-00-732-0560	MS51968-14	96906	NUT,PLAIN,HEXAGON (V18A/MTQ)	EA 1
247	5	PAFZZ	5310-00-584-5272	MS35338-48	96906	WASHER,LOCK (V18A/MTQ)	EA 3
247	6	XBFZZ		HG-EA2548-1	74340	GUARD (V18A/MTQ)	EA 1
247	7	XBFZZ		7005222	19207	STUD, SHOULDERED: MOUNTING, EARTH BORER COLLAR LEVELER RIGHT (V18A/MTQ)	EA 1
247	8	XBFZZ		EA707	74340	STUD: MOUNTING,LEFT (V18A/MTQ)	EA 1
247	9	PAOZZ	2520-00-699-8192	EA203H	74340	CHAIN: POWER-LEVELER (V18A/MTQ)	EA 1
247	10	PAOZZ	5305-00-481-2823	7005095	19207	SCREW (V18A/MTQ)	EA 1
247	11	XBOZZ		7005214	19207	SPROCKET (V18A/MTQ)	EA 1
247	12	XBFZZ		7005213	19207	BEARING,SLEEVE (V18A/MTQ)	EA 1
247	13	PAFZZ	4730-00-050-4208	MS15003-1	96906	FITTING,LUBRICATION (V18A/MTQ)	EA 1
247	14	PAFZZ	5305-00-725-4183	MS90726-113	96906	SCREW,CAP,HEXAGON HEAD (V18A/MTQ)	EA 2
247	15	XBFZZ		7005209	19207	SUPPORT (V18A/MTQ)	EA 1
247	16	XBFZZ		EA2613	74340	KEY: DRIVE SHAFT PINION (V18A/MTQ)	EA 2
247	17	XBFZZ		7005231	19207	SHIM SET: WORM SHAFT SUPPORT, 1-1/4 W, 5-1/4 LG, 2-17/32 BOLT HOLES (V18A/MTQ)	EA 1
247	17	XA		EA2794-005	74340	SHIM: 0.005 (V18A/MTQ)	EA 1
247	17	XA		EA2794-010	74340	SHIM: 0.010 (V18A/MTQ)	EA 2
247	17	XA		EA2794-020	74340	SHIM: 0.020 (V18A/MTQ)	EA 1
247	18	PAFZZ	5310-00-763-8901	MS51968-23	96906	NUT,PLAIN,HEXAGON (V18A/MTQ)	EA 1
247	19	PAFZZ	5310-00-809-8533	MS27183-23	96906	WASHER (V18A/MTQ)	EA 1
247	20	XBFZZ		7005212	19207	SHAFT (V18A/MTQ)	EA 1
247	21	XBFZZ		7005211	19207	WASHER,FLAT (V18A/MTQ)	EA 2
247	22	XBFZZ		7005210	19207	SPROCKET (V18A/MTQ)	EA 1
247	23	XBFZZ		7005225	19207	BEARING,SLEEVE (V18A/MTQ)	EA 1
247	24	XBFZZ		7005257	19207	BRACKET (V18A/MTQ)	EA 1
247	25	PAFZZ	5305-00-226-7767	MS90726-109	96906	SCREW,CAP,HEXAGON HEAD (V18A/MTQ)	EA 4
247	26	XBFZZ	5305-00-068-0504	MS90726-3	96906	SCREW,CAP,HEXAGON HEAD (V18A/MTQ)	EA 4

(1) ILLUS.	(2) (a) FIG. NO.	(3) (b) ITEM NO.	(4) SMR CODE	(5) NATIONAL STOCK NUMBER	(6) PART NUMBER	(7) FSCM	(8) DESCRIPTION USABLE ON CODE	(9) U/M	(10) QTY INC IN UNIT
1812-SPECIAL PURPOSE BODIES (CONT'D)									
247	27	PAFZZ	5310-00-637-9541	MS35338-46	96906	WASHER, LOCK (V18A/MTQ)	EA	4	
247	28	XBFZZ		HG-EA2536	74340	COVER (V18A/MTQ)	EA	1	
247	29	PAFZZ	5330-00-700-5206	7005206	19207	GASKET:HOUSING COVER (V18A/MTQ)	EA	1	
247	30	XBFZZ		7005197	19207	CLUTCH, POSITIVE:SLIDING (V18A/MTQ)	EA	1	
247	31	PAFZZ	3820-00-161-4859	7005217	19207	FORK (V18A/MTQ)	EA	1	
247	32	PAFZZ	5315-00-298-1481	MS24665-357	96906	PIN (V18A/MTQ)	EA	2	
247	33	PAFZZ	5310-00-998-0608	MS35692-61	96906	NUT (V18A/MTQ)	EA	2	
247	34	XBFZZ		7005204	19207	RETAINER (V18A/MTQ)	EA	1	
247	35	XBFZZ		7005208	19207	SPROCKET WHEEL CLUTCH (V18A/MTQ)	EA	1	
247	36	PAFZZ	3120-00-700-5202	7005202	19207	BEARING, SLEEVE (V18A/MTQ)	EA	1	
247	37	XBFZZ		7005200	19207	SHAFT, SPLINE:DRIVE (V18A/MTQ)	EA	1	
247	38	XBFZZ		HG-EA2533	74340	COLLAR (V18A/MTQ)	EA	1	
247	39	XDFZZ		MS51000-124-2	96906	SEAL (V18A/MTQ)	EA	1	
247	40	PAFZZ	3120-00-700-5201	7005201	19207	BEARING, SLEEVE (V18A/MTQ)	EA	1	
247	41	XBFZZ		7005205	19207	WASHER, FLAT (V18A/MTQ)	EA	1	
247	42	PAFZZ	3020-00-294-9623	EA2547	74340	GEAR, BEVEL:DRIVE SHAFT (V18A/MTQ)	EA	1	
247	43	XBFZZ		7005232	19207	SHIM SET:DRIVE SHAFT BEARING (V18A/MTQ)	EA	1	
247	43	XA		EA2795-005	74340	SHIM:0.005 (V18A/MTQ)	EA	1	
247	43	XA		EA2795-010	74340	SHIM:0.010 (V18A/MTQ)	EA	1	
247	43	XA		EA2795-020	74340	SHIM:0.020 (V18A/MTQ)	EA	1	
247	44	XBFZZ		7005199	19207	RETAINER, PACKING (V18A/MTQ)	EA	1	
247	45	PAFZZ	3110-00-554-3184	700536	21450	BEARING (V18A/MTQ)	EA	1	
247	46	XBFZZ		124949	21450	NUT (V18A/MTQ)	EA	1	
247	47	XBFZZ		7005219	19207	RETAINER (V18A/MTQ)	EA	1	
248	48	XBFZZ		7005216	19207	SPRING, HELICAL (V18A/MTQ)	EA	1	
248	49	XBFZZ		7005215	19207	PLUNGER (V18A/MTQ)	EA	1	
248	50	XBFZZ	5315-00-839-5821	MS24665-351	96906	PIN (V18A/MTQ)	EA	1	
247	51	XBFZZ		7005203	19207	SHAFT, CLUTCH SHIFTER: SHIFTER (V18A/MTQ)	EA	1	
247	52	XBFZZ		7005196	19207	HOUSING CLUTCH EARTH BORER POWER-LEVELER:POWER LEVELER (V18A/MTQ)	EA	1	

(1)	(2)	(3)	(4)	(5)	(6)	(7)	(8)
ILLUS.							QTY
(a)	(b)	SMR	NATIONAL	PART		DESCRIPTION	U/M
FIG.	ITEM	CODE	STOCK	NUMBER	FSCM		INC
NO.	NO.		NUMBER			USABLE ON CODE	IN
							UNIT
1812-SPECIAL PURPOSE BODIES (CONT'D)							
248	1	XBFZZ		HG-EA3235	74340	WORM ASSEMBLY(V18A/MTQ)	EA 1
248	2	XBFZZ		139790	21450	SCREW(V18A/MTQ)	EA 1
248	3	XBFZZ		HG-EA3213	74340	WHEEL(V18A/MTQ)	EA 1
248	4	XBFZZ		103396	21450	PIN(V18A/MTQ)	EA 1
248	5	XBFZZ		EA3230	74340	PIN(V18A/MTQ)	EA 1
248	6	XBFZZ		7520562	19207	SPRING(V18A/MTQ)	EA 1
248	7	XBFZZ		HG-EA3212	74340	PAWL(V18A/MTQ)	EA 1
248	8	PAFZZ	5306-00-700-5173	7005173	19207	BOLT,MACHINE:EARTH BORER POWER LEVELER WORM SUPORT(V18A/MTQ)	EA 4
248	9	PAFZZ	5310-00-264-4033	7005172	19207	WASHER,FLAT:WORM SUPPORT STUD(V18A/MTQ)	EA 1
248	10	PAFZZ	5310-00-763-8901	MS51968-23	96906	NUT,PLAIN,HEXAGON(V18A/MTQ)	EA 2
248	11	PAFZZ	5305-00-725-4111	429730	21450	SCREW(V18A/MTQ)	EA 1
248	12	PAFZZ	5310-00-820-6653	MS35338-50	96906	WASHER,LOCK(V18A/MTQ)	EA 1
248	13	XBFZZ		EA2416	74340	BEARING:BUSHING TYPE, WORM SHAFT(V18A/MTQ)	EA 2
248	14	PAFZZ	4730-00-050-4208	MS15003-1	96906	FITTING,LUBRICATION(V18A/MTQ)	EA 1
248	15	XBFZZ		218936	21450	USHING(V18A/MTQ)	EA 1
248	16	XBFZZ	4730-00-221-2138	MS20913-3S	96906	PLUG(V18A/MTQ)	EA 1
248	17	XBFZZ		EA2477	74340	KEY:WORM(V18A/MTQ)	EA 2
248	18	XBFZZ		EA3229	74340	KEY(V18A/MTQ)	EA 1
248	19	XBFZZ		7374011	19207	SHAFT:WORM(V18A/MTQ)	EA 1
248	20	PAFZZ	3120-00-700-5170	7005170	19207	WASHER,THRUST:ADJUSTING, WORM SHAFT(V18A/MTQ)	EA 2
248	21	PAFZZ	3020-00-274-2995	7005113	19207	GEAR,WORM:POWER-LEVELER(V18A/MTQ)	EA 2
248	22	PAFZZ	3820-00-165-0000	7005169	19207	BEARING,ADJUSTING WORM:WORM SHAFT THREADED(V18A/MTQ)	EA 2
248	23	XBFZZ		7005175	19207	SCREW(V18A/MTQ)	EA 2
248	24	XBFZZ		EA2480	74340	HOUSING:WORM(V18A/MTQ)	EA 2
249	1	PAOZZ	5310-00-768-0319	MS51968-2	96906	NUT,PLAIN,HEXAGON(V18A/MTQ)	EA 2
249	2	PAOZZ	5310-00-637-9541	MS35338-46	96906	WASHER,LOCK(V18A/MTQ)	EA 2
249	3	XBOZZ	5305-00-267-8979	MS90726-13	96906	SCREW,CAP,HEXAGON HEAD(V18A/MTQ)	EA 2
249	4	PAOZZ	3820-00-161-8564	7005111	19207	LEVER(V18A/MTQ)	EA 2

(1) ILLUS. (a) FIG. NO.	(2) ITEM NO.	(3) SMR CODE	(3) NATIONAL STOCK NUMBER	(4) PART NUMBER	(5) FSCM	(6) DESCRIPTION USABLE ON CODE	(7) U/M	(8) QTY INC IN UNIT
1812-SPECIAL PURPOSE BODIES (CONT'D)								
249	5	PAOZZ	5315-00-849-9854	MS24665-498	96906	PIN, COTTER (V18A/MTQ)	EA	1
249	6	PAOZZ	5315-00-263-8999	7005067	19207	PIN, STRAIGHT, HEADLESS: CONTROL LEVER (V18A/MTQ)	EA	1
249	7	XBOZZ		108630	21450	PIN (18A/MTQ)	EA	8
249	8	XBOZZ		7005226	19207	PIN, STRAIGHT, HEADED (V18A/MTQ)	EA	4
249	9	PAOZZ	4730-00-050-4208	MS15003-1	96906	FITTING, LUBRICATION (V18A/MTQ)	EA	4
249	10	PAOZZ	4730-00-172-0034	MS15003-6	96906	FITTING, LUBRICATION (V18A/MTQ)	EA	4
249	11	XBOZZ		7005108	19207	LEVER (V18A/MTQ)	EA	1
249	12	PAOZZ	3830-00-700-5107	EA2377	74340	LEVER, CLUTCH FEED: CONTROL (V18A/MTQ)	EA	1
249	13	XBOZZ		7005066	19207	LINK (V18A/MTQ)	EA	2
249	14	XBOZZ	5315-00-140-1938	MS35810-6	96906	PIN (V29A/MTQ)	EA	4
249	15	PAOZZ	5310-00-763-8901	MS51968-23	96906	NUT, PLAIN, HEXAGON (V18A/MTQ)	EA	4
249	16	PAOZZ	5310-00-584-7888	MS35338-51	96906	WASHER, LOCK (V18A/MTQ)	EA	4
249	17	PAOZZ	5306-00-700-5063	7005063	19207	BOLT, SHOULDER: SHOULDER CRANK (V18A/MTQ)	EA	2
249	18	PAOZZ	3820-00-161-4854	7005110	19207	LEVER: CLUTCH DRIVE CONTROL (V18A/MTQ)	EA	1
249	19	PAOZZ	2590-00-700-5109	7005109	19207	BELLCRANK: CLUTCH FEED CONTROL (V18A/MTQ)	EA	1
249	20	XBOZZ	5305-00-226-7767	MS90726-109	96906	SCREW, CAP, HEXAGON HEAD (V18A/MTQ)	EA	4
249	21	PAOZZ	5310-00-584-5272	MS35338-48	96906	WASHER, LOCK (V18A/MTQ)	EA	4
249	22	XBOZZ		HG-EA1067	74340	BRACKET (V18A/MTQ)	EA	1
249	23	PAOZZ	5340-00-177-3957	MS35812-11	96906	YOKE (V18A/MTQ)	EA	4
249	24	PAOZZ	5310-00-732-0560	MS51968-14	96906	NUT, PLAIN, HEXAGON (V18A/MTQ)	EA	4
249	25	XBOZZ		HG-EA2620	74340	CLIP (V18A/MTQ)	EA	2
249	26	XBOZZ		7005064	19207	ROD (V18A/MTQ)	EA	1
249	27	XBOZZ		7005065	19207	ROD (V18A/MTQ)	EA	1
249	28	PAOZZ	5360-00-597-4874	EA2682	74340	SPRING: RETURN, BELLCRANK (V18A/MTQ)	EA	1
249	29	PAOZZ	5310-00-732-0559	MS51968-8	96906	NUT, PLAIN, HEXAGON (V18A/MTQ)	EA	2
249	30	PAOZZ	5310-00-637-9541	MS35338-46	96906	WASHER, LOCK (V18A/MTQ)	EA	2
249	31	PAOZZ	5305-00-269-2808	MS90726-65	96906	SCREW, CAP, HEXAGON HEAD (V18A/MTQ)	EA	2
249	32	PAOZZ	3820-00-700-5228	7005228	19207	LEVER, REMOTE CONTROL: FEED CLUTCH SHIFTER FORK SHAFT (V18A/MTQ)	EA	1

(1)	(2)	(3)	(4)	(5)	(6)	(7)	(8)	
ILLUS.							QTY	
(a)	(b)	SMR	NATIONAL	PART		DESCRIPTION	U/M	INC
FIG.	ITEM	CODE	STOCK	NUMBER	FSCM			IN
NO.	NO.		NUMBER			USABLE ON CODE		UNIT
1812-SPECIAL PURPOSE BODIES (CONT'D)								
249	33	XBOZZ		7005227	19207	LEVER, SHIFTER: CONTROL, DRIVE CLUTCH SHIFTER FORK SHTAFT (V18A/MTQ)	EA	1
250	1	PAOFF	5120-00-595-8381	8329902	19207	JACK: POLE PULLING (V17A/MTQ)	EA	1
250	2	XA		8329840	19207	BAR (V17A/MTQ)	EA	1
250	3	XA		TK-329-8	59462	KEY (V17A/MTQ)	EA	1
250	4	XA		TK-329-7	59462	BEARING (V17A/MTQ)	EA	1
250	5	MFFZZ		329-1	59462	CHAIN, WELDED: PROOF COIL, CLOSE STGHT LINK, WI OR OPEN HEARTH S, GLVD, 5/8 NOMINAL SIZE, POLE PULLING JACK (8FT LG) (MFD FROM CHAIN, 4010-00-129-9395) (V17A/MTQ)	EA	1
250	6	PAFZZ	4010-00-274-6840	7717009	19207	LINK, CHAIN, END: OVAL, FORGED OR WELDED, S, 29/32IN. THK MATERIAL FOR 3/4IN. CHAIN (V17A/MTQ)	EA	1
250	7	XA		TK-329-2	59462	SOCKET (V17A/MTQ)	EA	1
250	8	XA		104193	21450	RIVET (V17A/MTQ)	EA	1
250	9	XA		8329914	19207	PLATE (V17A/MTQ)	EA	1
250	10	XBFZZ		8329908	19207	PAWL: LIFTING, POLE PULLING JACK (V17A/MTQ)	EA	1
250	11	XA		104091	21450	RIVET (V17A/MTQ)	EA	1
250	12	XA		TK-329-13	59462	PLATE (V17A/MTQ)	EA	1
250	13	PAFZZ	5315-00-017-9252	179252	21450	PIN (V17A/MTQ)	EA	1
250	14	XA		TK-329-6A	59462	PIN (V17A/MTQ)	EA	1
250	15	XA		TK-329-9	59462	LEVER (V17A/MTQ)	EA	1
250	16	XA		TK-329-6	59462	PAWL (V17A/MTQ)	EA	1
250	17	XA		8329906	19207	LINK ASSEMBLY (V17A/MTQ)	EA	1
250	18	XA		TK-329-11A	59462	RIVET (V17A/MTQ)	EA	1
250	19	XA		TA-329-11	59462	LEVER (V17A/MTQ)	EA	1
250	20	XA		104119	21450	RIVET (V17A/MTQ)	EA	1
250	21	XA		TK-329-12	9462	HANDLE (V17A/MTQ)	EA	1
250	22	XA		TK-329-14A	59462	PIN (V17A/MTQ)	EA	1
250	23	XA		TK-329-14C	59462	PIN (V17A/MTQ)	EA	1
250	24	XA		329-14B	59462	SPRING: LOCKING PAWL, POLE PULLING JACK (V17A/MTQ)	EA	1
250	25	XA		TK-329-1B	59462	PIN (V17A/MTQ)	EA	1

(1) ILLUS.	(2) (a) FIG. NO.	(3) (b) ITEM NO.	(4) SMR CODE	(5) NATIONAL STOCK NUMBER	(6) PART NUMBER	(7) FSCM	(8) DESCRIPTION USABLE ON CODE	(9) U/M	(10) QTY INC IN UNIT
1812-SPECIAL PURPOSE BODIES (CONT'D)									
250	26		XA		TK-329-14	59462	PAWL(V17A/MTQ)	EA	1
250	27		XA		TK-329-1A	59462	BASE(V17A/MTQ)	EA	1
250	28		XA		TK-329-1	59462	HOUSING ASSEMBLY(V17A/MTQ)	EA	1
250	29		XA		TK-329-18	59462	BEAM(V17A/MTQ)	EA	1
250	30		PAFZZ	5340-00-704-4004	8329822	19207	SNAP HOOK:CHAIN,SUPPORTING JACK (V17A/MTQ)	EA	2
250	NI		PAFZZ	3950-00-040-2106	8329795	19207	HEAD ASSEMBLY(V17A/MTQ)	EA	1
250	NI		PAFZZ	4030-00-693-0649	8332403	19207	HOOK,HOIST:QUICK WINCH LINE(V17A/MTQ)	EA	1
251	1		PAOOO	2590-00-924-5896	7329291	19207	REEL:COLLAPSIBLE,TYPE CR, MODEL 5188(V17A/MTQ),V18/MTQ,M764)	EA	1
251	2		PAOZZ	5315-00-298-1481	MS24665-357	96906	PIN,COTTER(V17A/MTQ,V18A/MTQ,M764)	EA	1
251	3		PAOZZ	5310-00-835-2037	MS35692-53	96906	NUT(V17A/MTQ,V18A/MTQ,M764)	EA	1
251	4		XBOZZ		11663371	19207	PLUG(V17A/MTQ,V18A/MTQ,M764)	EA	1
251	5		XBOZZ		7374058	19207	SPRING,HELICAL:LOCKING, REEL HANDLE(V17A/MTQ,V18A/MTQ,M764)	EA	1
251	6		PAOZZ	2540-00-754-0184	7540184	19207	HANDLE:REEL RIM SEGMENT (V17A/MTQ,V18A/MTQ,M764)	EA	1
251	7		XBOZZ		7374055	19207	SPACER(V17A/MTQ,V18A/MTQ,M764)	EA	1
251	8		PAOZZ	5310-00-951-7209	MS27183-22	96906	WASHER,FLAT(V17A/MTQ,V18A/MTQ,M764)	EA	1
251	9		XBOZZ		MS51106-144	96906	BOLT(V17A/MTQ,V18A/MTQ,M764)	EA	1
251	10		XBOZZ		7374054	19207	SHIM(V17A/MTQ,V18/MTQ,M764)	EA	2
251	11		PAOZZ	5315-00-839-5822	MS24665-353	96906	PIN,COTTER(V17A/MTQ,V18A/MTQ,M764)	EA	19
251	12		XBOZZ		7540189	19207	PIN,STRAIGHT,HEADED:SLIDING,REEL (V17A/MTQ,V18A/MTQ,M764)	EA	1
251	13		PAOZZ	5315-00-269-4038	MS20392-9C51	96906	PIN,REEL,ARM(V17A/MTQ, V18A/MTQ,M764)	EA	12
251	14		PAOZZ	2520-00-040-2114	8329811	19207	SPIDER:SLIDING,REEL (V17A/MTQ,V18A/MTQ,M764)	EA	1
251	15		PAOZZ	5315-00-012-0123	MS24665-355	96906	PIN,COTTER(V17A/MTQ,V18A/MTQ,M764)	EA	1
251	16		PAOZZ	5315-00-754-0186	7540186	19207	PIN,STRAIGHT,HEADED:LOCKING, REEL FIXED SPIDER(V17A/MTQ,V18A/MTQ,M764)	EA	1
251	17		XBOZZ		134759	21450	RIVET(V17A/MTQ,V18A/MTQ,M764)	EA	1
251	18		XBOZZ		7374059	19207	SPRING,HELICAL:LOCKING REEL (V17A/MTQ,V18A/MTQ,M764)	EA	1
251	19		PAOZZ	2540-00-737-4057	7374057	19207	SPINDLE:REEL SPIDERS (V17A/MTQ,V18A/MTQ,M764)	EA	4

(1) ILLUS.	(2) (a) FIG. NO.	(3) (b) ITEM NO.	(4) SMR CODE	(5) NATIONAL STOCK NUMBER	(6) PART NUMBER	(7) FSCM	(8) DESCRIPTION USABLE ON CODE	(9) U/M	(10) QTY INC IN UNIT
1812-SPECIAL PURPOSE BODIES (CONT'D)									
251	20	PAOZZ			MS20392-9C79	96906	PIN, PIVOT, REEL (V17A/MTQ, V18/MTQ, M764)	EA	6
251	21	PAOZZ	3040-00-754-0185	7540185		19207	CONNECTING LIND RIGID: REEL RIM SEGMENT SPIDER (V17A/MTQ, V18A/MTQ, M764)	EA	6
251	22	PAOZZ	2510-00-737-4053	7374053		19207	SEGMENT: REEL RIM (V17A/MTQ, V18A/MTQ, M764)	EA	6
251	23	PAOZZ	2540-00-737-4056	7374056		19207	SPIDER: SUPPORTING, FIXED REEL RIM SEGMENT (V17A/MTQ, V18A/MTQ, M764)	EA	6
251	NI	XBOZZ			8329810	19207	HOLDER: POWER REEL, WELDED TO BODY (V17A/MTQ, V18A/MTQ, M764)	EA	1
252	1	PAOZZ	5310-00-732-0560	MS51968-14		96906	NUT, PLAIN, HEXAGON (V17A/MTQ)	EA	1
252	2	XBOZZ	5305-00-725-4187	MS90726-114		96906	SCREW, CAP, HEXAGON HEAD (V17A/MTQ)	EA	1
252	3	XBOZZ		JHH-1800-64		96687	LEVER (V17A/MTQ)	EA	1
252	4	XBOZZ		JHH-1800-79		96687	ROD (V17A/MTQ)	EA	1
252	5	PAOZZ	5360-00-321-6388	8329934		19207	SPRING: RETURN, BRAKE (V17A/MTQ)	EA	1
252	6	PAOZZ	5315-00-839-5822	137185		21450	PIN, COTTER (V17A/MTQ)	EA	2
252	7	XBOZZ		JHH-1800-86		96887	PIN (V17A/MTQ)	EA	1
252	8	PAFZZ	2530-00-040-2149	8329932		19207	BRAKESHOE, INTERNAL (V17A/MTQ)	EA	1
252	9	PAFZZ	5320-00-058-9886	MS16536-180		96906	RIVET: BRAKE LINING MTG (V17A/MTQ)	EA	14
252	10	PAFZZ	2530-00-318-0935	8329926		19207	LINING, FRICTION: BRAKE (V17A/MTQ)	EA	1
252	11	XBFZZ		JHH-1800-65		96687	CLIP (V17A/MTQ)	EA	1
252	12	XBFZZ	5315-00-018-7988	MS24665-493		96906	PIN, COTTER (V17A/MTQ)	EA	1
252	13	XBFZZ		8329927		19207	PIN (V17A/MTQ)	EA	1
252	14	PAFZZ	5310-00-595-6607	AN960C1216L		88044	WASHER (V17A/MTQ)	EA	1
252	15	PAFZZ	5340-00-321-6387	8329933		19207	SPRING (V17A/MTQ)	EA	1
252	16	XBFZZ		JHH-1800-62		96687	RAIL ASSEMBLY (V17A/MTQ)	EA	1
252	17	PAFZZ	5305-00-988-1723	MS35206-279		96906	SCREW (V17A/MTQ)	EA	4
252	18	XBFZZ		JHH-1800-55		96687	COVER (V17A/MTQ)	EA	1
252	19	XBFZZ	5315-00-839-5822	MS24665-353		96906	PIN, COTTER (V17A/MTQ)	EA	1
252	20	PAFZZ	5310-00-062-5313	MS535692-89		96906	NUT (V17A/MTQ)	EA	1
252	21	PAFZZ	5305-00-855-0973	MS24629-24		96906	WASHER (V17A/MTQ)	EA	1
252	22	XBFZZ		JHH-1800-77B		96687	WASHER (V17A/MTQ)	EA	1

(1) ILLUS.	(2) (a) FIG. NO.	(3) (b) ITEM NO.	(4) SMR CODE	(5) NATIONAL STOCK NUMBER	(6) PART NUMBER	(7) FSCM	(8) DESCRIPTION	(9) USABLE ON CODE	(10) U/M	(11) QTY	(12) INC IN UNIT
1812-SPECIAL PURPOSE BODIES (CONT'D)											
252	23		XBFZZ		JHH1800-88	96687	BOLT:1-1/4-7 THD SIZE, 6-3/4IN.LG(V17A/MTQ)		EA	1	
252	24		XBFZZ	5310-00-924-4218	MS51970-1	96906	NUT(V17A/MTQ)		EA	11	
252	25		PAFZZ	5310-00-209-0965	MS35338-47	96906	WASHER, LOCK(V17A/MTQ)		EA	11	
252	26		PAFZZ	5305-00-069-5573	MS90725-85	96906	SCREW,CAP,HEXAGON HEAD(V17A/MTQ)		EA	11	
252	27		PAHZZ	2530-00-040-2147	M4600-9-1	02019	RING: BRAKE(V17A/MTQ)		EA	1	
252	28		XBHZZ		JHH-1800-80	96687	FRAME ASSEMBLY(V17A/MTQ)		EA	1	
252	29		XBHZZ		8329812	19207	BEARING:BUSHING TYPE,FRAME TO PLATFORM(V17A/MTQ)		EA	1	
252	30		PAHZZ	5315-00-040-2115	8329813	19207	GUIDE(V17A/MTQ)		EA	11	
252	31		XBHZZ		JHH-1800-74A	96687	BEARING(V17A/MTQ)		EA	11	
252	32		PAHZZ	5365-00-693-0636	8329935	19207	SPACER,SLEEVE:PLATFORM TO BRAKE RING(V17A/MTQ)		EA	11	
252	33		XBHZZ		JHH-1800-78	96687	PLATFORM ASSEMBLY(V17A/MTQ)		EA	1	
253	1		PAOZZ	5305-00-988-1724	MS35206-280	96906	SCREW(V17A/MTQ)		EA	6	
253	2		XBOZZ		JHH-1800-36F	96687	CRADLE ASSEMBLY(V17A/MTQ)		EA	1	
253	3		PAOOO	2540-00-741-4238	7414238	19207	CASK ASSEMBLY,WATER SIDE(V17A/MTQ)		EA	1	
253	4		PAOZZ	5305-00-958-5473	MS35190-251	96906	SCREW(V17A/MTQ)		EA	1	
253	5		XA		LFC-C23-3312-62	34855	PLATE(V17A/MTQ)		EA	1	
253	6		XA		LFC-C23-3312-150	34855	CAP9V17A/MTQ)		EA	1	
253	7		XA		LFC-C2395	34855	GASKET(V17A/MTQ)		EA	1	
253	8		XA		MS24665-134	96906	PIN,COTTER(V17A/MTQ)		EA	3	
253	9		XA		LFC-7766	34855	PIN(V17A/MTQ)		EA	1	
253	10		XA		LFC-C23-3312-060	34855	CATCH ASSEMBLY(V17A/MTQ)		EA	1	
253	11		PAOZZ	5305-00-855-0961	MS24629-35	96906	SCREW(V17A/MTQ)		EA	4	
253	12		XA		LFC-D23-3312-181	34855	GUARD(V17A/MTQ)		EA	1	
253	13		XA		LFC-2414	34855	FAUCET ASSEMBLY(V17A/MTQ)		EA	1	
253	14		XA		LFC-5570	34855	GASKET(V17A/MTQ)		EA	1	
253	15		XA		7414238-1	19207	BODY(V17A/MTQ)		EA	1	
253	16		PAOZZ	5310-00-637-9541	MS35338-46	96906	WASHER, LOCK(V17A/MTQ)		EA	4	

(1)	(2)	(3)	(4)	(5)	(6)	(7)	(8)	
ILLUS.							QTY	
(a)	(b)	SMR	NATIONAL	PART		DESCRIPTION	U/M	INC
FIG.	ITEM	CODE	STOCK	NUMBER	FSCM			IN
NO.	NO.		NUMBER			USABLE ON CODE		UNIT
1812-SPECIAL PURPOSE BODIES (CONT'D)								
253	17	PAOZZ	5310-00-761-6882	MS51967-2	96906	NUT(V17A/MTQ)	EA	4
253	18	XBOZZ		LFC-C3943	34855	BRACKET ASSEMBLY(V17A/MTQ)	EA	1
253	19	XBOZZ		JHH-1800-36E	96687	SUPPORT(V17A/MTQ)	EA	1
254	1	XBOZZ		JHH-1800-59	96687	BOLT(V17A/MTQ,V18A/MTQ)	EA	1
254	2	XBOZZ		MS51967-25	96906	NUT(V17A/MTQ,V18A/MTQ)	EA	1
254	3	PAOZZ	5315-00-013-7228	MS24665-423	96906	PIN,COTTER(V17A/MTQ,V18A/MTQ)	EA	1
254	4	PAOZZ	4010-00-165-5597	500970	21450	LINK(V17A/MTQ,V18A/MTQ)	EA	1
254	5	XBOZZ		JHH-1785-1	96687	CHAIN ASSEMBLY(V17A/MTQ,V18A/MTQ)	EA	1
254	6	XBOZZ		JHH-1785-2	96687	HOOK(V17A/MTQ,V18A/MTQ)	EA	1
254	7	XBOZZ	2590-00-997-2403	7540174	19207	LEG,SUPPORT,BODY(V17A/MTQ,V18A/MTQ)	EA	2
254	8	XBOZZ		11623594-3	19207	PIN ASSEMBLY(V17A/MTQ,V18A/MTQ)	EA	1
254	9	XBOZZ		11623454	19207	LEG(V17A/MTQ,V18A/MTQ)	EA	1
254	10	XBOZZ		MS24665-62	96906	PIN(V17A/MTQ,V18A/MTQ)	EA	1
254	11	XBOZZ	5310-00-982-6584	MS27183-26	96906	WASHER(V17A/MTQ,V18A/MTQ)	EA	1
254	12	XBOZZ		11623601	19207	BASE(V17A/MTA,V18A/MTQ)	EA	1
254	13	XBOZZ		11623455	19207	LEG(V17A/MTQ,V18A/MTQ)	EA	1
255	1	PAOOF	2510-00-696-0321	8331924	19207	POLE DERRICK ASSEMBLY(V17A/MTQ)	EA	1
255	2	XBOZZ		8430492	19207	PIN ASSEMBLY(V17A/MTQ)	EA	1
255	3	PAOZZ	5315-00-043-1782	MS24665-501	96906	PIN,COTTER(V17A/MTQ)	EA	1
255	4	XBOZZ		8430498	19207	NUT(V17A/MTQ)	EA	1
255	5	XBOZZ		8430766	19207	PIN(V17A/MTQ)	EA	1
255	6	XBOZZ		8430752	19207	LEG:LEFT HAND(V17A/MTQ)	EA	1
255	7	XBOZZ		8430751	19207	LEG:RIGHT HAND(V17A/MTQ)	EA	1
255	8	XBOZZ		8430780	19207	PIN ASSEMBLY(V17A/MTQ)	EA	2
255	9	PAOZZ	3830-00-754-0177	7540177	19207	POLE,DERRICK,LOWER SECTION: CENTER(V17A/MTQ)	EA	1
255	10	XBOZZ		7337556	19207	LEG ASSEMBLY,MIDDLE: CENTER(V17A/MTQ)	EA	1
255	11	PAOOF	2590-00-997-2401	7540178	19207	POLE,UPPER SECTION: CENTER(V17A/MTQ)	EA	1
255	12	PAOZZ	5305-00-269-2800	MS90726-57	96906	SCREW,CAP,HEXAGON HEAD(V17A/MTQ)	EA	1
255	13	PAOZZ	5310-00-061-1258	MS45904-76	96906	WASHER,LOCK(V17A/MTQ)	EA	1

(1) ILLUS.	(2) (a) FIG. NO.	(3) SMR CODE	(4) NATIONAL STOCK NUMBER	(5) PART NUMBER	(6) FSCM	(7) DESCRIPTION USABLE ON CODE	(8) QTY INC IN UNIT
1812-SPECIAL PURPOSE BODIES (CONT'D)							
255	14	XBOZZ		8430760	19207	PLATE (V17A/MTQ)	EA 1
255	15	XBOZZ		8430499	19207	AXLE ASSEMBLY (V17A/MTQ)	EA 2
255	16	XBOFF		8430789	19207	ROLLER ASSEMBLY (V17A/MTQ)	EA 2
255	17	XBFZZ		8430765	19207	BEARING (V17A/MTQ)	EA 1
255	18	XBFZZ		8430787	19207	BEARING (V17A/MTQ)	EA 1
255	19	XBFZZ		8430764	19207	ROLLER (V17A/MTQ)	EA 1
255	20	XA		8430771	19207	ROLLER (V17A/MTQ)	EA 1
255	21	PAFZZ	5310-00-982-4940	MS27040-14	96906	NUT, PLAIN, SQUARE (V17A/MTQ)	EA 1
255	22	XBFZZ		MS45904-86	96906	WASHER, LOCK: INTERNAL-EXTERNAL TEETH, 1/2 IN. SCREW SIZE (V17A/MTQ)	EA 1
255	23	PAFZZ	5306-00-011-1195	MS35355-128	96906	BOLT, MACHINE (V17A/MTQ)	EA 1
255	24	XBFZZ		8430758	19207	SPACER (V17A/MTQ)	EA 1
255	25	PAFZZ	5305-00-715-1205	MS51981-61	96906	SETSCREW (V17A/MTQ)	EA 1
255	26	XBFZZ		7540179	19207	SLEEVE (V17A/MTQ)	EA 1
255	27	PAFFF	3020-00-700-5252	7005252	19207	PULLEY, GROOVE (V17A/MTQ)	EA 1
255	28	XBFZZ		8430493	19207	BEARING, SLEEVE: PULLEY (V17A/MTQ)	EA 1
255	29	XA		8430433	19207	PULLEY (V17A/MTQ)	EA 1
255	30	XA		8430784	19207	TUBE ASSEMBLY: MIDDLE LEG (V17A/MTQ)	EA 1
255	31	XBOZZ		7337557	19207	FOOT ASSEMBLY (V17A/MTQ)	EA 1
256	1	PAOZZ	3940-00-040-2121	8329842	19207	BLOCK, SHEAVE, UNIVERSAL (V17A/MTQ)	EA 1
256	2	XBOZZ		42-C-14845-15	80244	CHAIN, WELDED (M60)	EA 1
256	3	XBOZZ		41-W-1577-710	80244	WRENCH, SINGLE OPEN END (M60, M108,)	EA 1
257	1	PFOZZ	2510-00-139-4599	11647781	19207	PROTECTOR ASSEMBLY, CAB (M756A2)	EA 1
257	2	PAOZZ	5305-00-725-4105	MS90726-164	96906	SCREW, CAP, HEXAGON HEAD: CAB PROTECTOR ANGLE TO REAR WINCH FRAME BRACKET (M756A2)	EA 8
257	3	PAOZZ	5310-00-823-8803	MS27183-21	96906	WASHER, FLAT: CAB PROTECTOR ANGLE TO REAR WINCH FRAME BRACKET (M756A2)	EA 8
257	4	PAOZZ	5310-00-241-6664	MS51943-44	96906	NUT, SELF-LOCKING: CAB PROTECTOR ANGLE TO REAR WINCH FRAME BRACKET (M756A2)	EA 20
257	5	PAOZZ	5305-00-725-4109	MS90726-163	96906	SCREW, CAP, HEXAGON HEAD: CAB PROTECTOR ANGLE TO REAR WINCH ANGLE BRACKET (M756A2)	EA 12

(1) ILLUS.	(2) (a) FIG. NO.	(3) (b) ITEM NO.	(4) SMR CODE	(5) NATIONAL STOCK NUMBER	(6) PART NUMBER	(7) FSCM	(8) DESCRIPTION	(9) U/M	(10) QTY
1812-SPECIAL PURPOSE BODIES (CONT'D)									
258	1		XBOZZ		142981	21450	PIN, STRAIGHT: TO GIN POLE AND LINK PIN, S, ZN-PLTD, 1/4X3 (M756A2)	EA	2
258	2		XBOZZ		11647835	19207	POLE, GIN: A-FRAME TUBE, S, 4.00 OD, X.187 WALL NOM., 136.00-IN. LG (M756A2)	EA	2
258	3		PAOZZ	5315-00-175-0204	11647837	19207	PIN: LINK TO GIN POLE (M756A2)	EA	1
258	4		PAOZZ	2590-00-163-4746	11647838	19207	LINK: GIN POLE TO TAILBOARD BRACKET (M756A2)	EA	1
258	5		PAOZZ	2590-00-410-7327	11676931	19207	PIN: GIN POLE, LINK TO TAILBOARD BRACKET (M756A2)	EA	2
258	6		PAOZZ	4730-00-050-4208	MS15003-1	96906	FITTING, LUBRICATION (M756A2)	EA	2
258	7		PAOZZ	5306-00-225-9089	MS90726-34	96906	SCREW, CAP, HEXAGON HEAD: PIN TO TAILBOARD BRACKET (M756A2)	EA	4
258	8		PAOZZ	5310-00-407-9566	MS35338-45	96906	WASHER, LOCK: PIN TO TAILBOARD BRACKET (M756A2)	EA	4
258	9		XBOZZ		MS20392-7C93	96906	PIN, STRAIGHT, HEADED: CLAMP TO CLAMP ADAPTER (M756A2)	EA	2
258	10		PAOZZ	5306-00-820-6482	11647807	19207	EYE BOLT: GIN POLE ADAPTER (M756A2)	EA	1
258	11		PAOZZ	2540-00-451-3695	11647803	19207	CLAMP: GIN POLE (M756A2)	EA	2
258	12		PAOZZ	5310-00-809-5998	MS27183-18	96906	WASHER, FLAT: BETWEEN GIN POLE CLAMP AND WING NUT (M756A2)	EA	2
258	13		PAOZZ	5310-00-584-5272	MS35338-48	96906	WASHER, LOCK: BETWEEN GIN POLE CLAMP AND WING NUT (M756A2)	EA	2
258	14		PBOZZ	5310-00-413-3036	11647804	19207	WING NUT: GIN POLE CLAMP (M756A2)	EA	2
258	15		PAOZZ	5315-00-839-5822	MS24665-353	96906	PIN, COTTER: WING NUT, GIN POLE CLAMP (M756A2)	EA	2
258	16		PAOZZ	5315-00-816-1794	MS24665-285	96906	PIN, COTTER: EYE BOLT AND CLAMP ADAPTER (M756A2)	EA	4
258	17		PAOZZ	5315-00-904-1641	MS20392-7C57	96906	PIN, STRAIGHT, HEADED: EYE BOLT TO CLAMP ADAPTER (M756A2)	EA	2
259	1		PAOZZ	5340-00-912-4086	MS21313-160	96906	PADLOCK SETS: KEYED ALIKE, EQUIPPED WITH 2 KEYS PER SET, W/CLEVIS AND CHAIN, A-SIZE 1-1/2 IN. (M756A2)	EA	2
259	2		PAFZZ	5305-00-993-2461	MS35207-281	96906	SCREW, MACHINE: TOOL BOX DOOR LATCH (M756A2)	EA	4
259	3		PAOZZ	2510-00-425-6008	11647901-2	19207	DOOR ASSEMBLY: TOOL BOX, LH SIDE (M756A2)	EA	1
259	4		XBFZZ	5340-00-484-7666	11623683	19207	LATCH SET, RIM: TOOL BOX, TOOL BOX DOOR, LH AND RH SIDE (M756A2)	EA	2
259	5		PAFZZ	5310-00-959-7600	MS51922-5	96906	NUT, SELF-LOCKING: TOOL BOX DOOR LATCH (M756A2)	EA	4

(1) ILLUS.	(2) (a) FIG. ITEM NO.	(3) SMR CODE	(4) NATIONAL STOCK NUMBER	(5) PART NUMBER	(6) FSCM	(7) DESCRIPTION USABLE ON CODE	(8) QTY INC IN UNIT
1812-SPECIAL PURPOSE BODIES(CONT'D)							
259	6	PAOZZ	5310-00-959-1488	MS51922-21	96906	NUT,SELF-LOCKING:TOOL BOX TO BODY SUB-FRAME(6 LOCATIONS) SPLASH GUARD MTG(M756A2)	EA 9
259	7	PAOZZ	5305-00-269-2804	MS90726-61	96906	SCREW,CAP,HEXAGON HEAD:TOOL BOX TO BODY SUB-FRAME(6 LOCATIONS)(M756A2)	EA 6
259	8	PAOZZ	5305-00-995-3444	MS35207-266	96906	SCREW,MACHINE:TOOL BOX TO STEP (M756A2)	EA 10
259	9	XBOZZ	2510-00-139-4616	11647829	19207	PLATE,STEP:TO RH TOOL BOX AND CAB PROTECTOR(M756A2)	EA 1
259	10	PAOZZ	5310-00-081-4219	MS27183-12	96906	WASHER,FLAT:TOOL BOX TO STEP (M756A2)	EA 2
259	11	PAOZZ	5310-00-877-5797	MS21044N3	96906	NUT,SELF-LOCKING:TOOL BOX TO STEP(M756A2)	EA 10
259	12	PAOZZ	2510-00-425-6007	11647901-1	19207	DOOR ASSEMBLY:TOOL BOX, RH SIDE(M756A2)	EA 1
259	13	PAOZZ	5305-00-269-2803	MS90726-60	96906	SCREW,CAP,HEXAGON HEAD:SPLASH GUARD TO TOOL BOX (M756A2)	EA 4
259	14	PAOZZ	2540-00-425-6009	11647832-1	19207	SPLASH GUARD:RH FORWARD(M756A2)	EA 1
259	15	PAOZZ	5340-00-432-7245	11647830	19207	BRACKET,ANGLE:SPLASH GUARD, RH FORWARD(M756A2)	EA 1
259	16	PAOZZ	5310-00-172-7172	MS27130-39	96906	NUT,BLIND,RIVET:SPLASH GUARD BRACE TO REAR FUEL TANK SUPPORT (M756A2)	EA 1
259	17	XBOZZ		11647897	19207	BOX,TOOL(M756A2)	EA 1
259	18	MOOZZ		11647898	19207	BOARD,FLOORING:TOOL BOX FLOOR, LH,SIDE(MFD FROM PLYWOOD, NNP530CLA3-8(81348)(M756A2)	EA 2
259	19	PAOZZ	5305-00-995-3444	MS35207-266	96906	SCREW,MACHINE:(5) TOOL BOX DOOR HINGE(M756A2)	EA 10
259	20	PAOZZ	5365-00-425-6005	11623681	19207	SPACER:TOOL BOX DOOR HINGE(M756A2)	EA 2
259	21	PAOZZ	5310-00-877-5797	MS21044N3	96906	NUT,SELF-LOCKING:(5)TO BOX DOOR HINGE(M756A2)	EA 10
260	1	PAOZZ	5310-00-959-1488	MS51922-21	96906	NUT,SELF-LOCKING:REAR SPLASH GUARDS MTG(M756A2)	EA 14
260	2	PAOZZ	5305-00-269-2803	MS90726-60	96906	SCREW,CAP,HEXAGON HEAD:REAR SPLASH GUARDS MTG(M756A2)	EA 14
260	3	XBOZZ		11677141	19207	BRACE:REAR SPLASH GUARD MTG(M756A2)	EA 2
260	4	PAOZZ	2540-00-163-4741	11647832-2	19207	SPALSH GUARD:REAR(M756A2)	EA 2
260	5	XBOZZ		11647831-1	19207	ANGLE,MOUNTING:LH REAR SPLASH GUARD(M756A2)	EA 1

(1) ILLUS.	(2) (a) FIG. NO.	(3) (b) ITEM NO.	(4) SMR CODE	(5) NATIONAL STOCK NUMBER	(6) PART NUMBER	(7) FSCM	(8) DESCRIPTION USABLE ON CODE	(9) U/M	(10) (8) QTY INC IN UNIT
1812-SPECIAL PURPOSE BODIES (CONT'D)									
260	5		XBOZZ		11647831-2	19207	ANGLE, MOUNTING: RH REAR SPLASH GUARD (M756A2)	EA	1
261	1		PAOZZ	5306-00-225-9087	MS90726-32	96906	BOLT, MACHINE: TAILBOARD ROLLER PIN (M756A2)	EA	8
261	2		PAOZZ	5310-00-407-9566	MS35338-45	96906	WASHER, LOCK: TAILBOARD ROLLER PIN (M756A2)	EA	8
261	3		PAOZZ	5315-00-417-3134	11676911	19207	PIN: TAILBOARD ROLLER 2-3/4 DIA. X7-3/4LG (M756A2)	EA	2
261	4		PAOZZ	5365-00-230-4286	11676908	19207	SHIM: TAILBOARD ROLLER PIN (M756A2)	EA	2
261	5		PAOZZ	5330-00-291-7950	500169	21450	SEAL, OIL: TAILBOARD ROLLER (M756A2)	EA	2
261	6		PAOZZ	3110-00-797-9659	MS17133-1	96906	BEARING, ROLLER, SELF-ALINING: TAILBOARD ROLLER (M756A2)	EA	2
261	7		PAOZZ	5305-00-988-9106	MS35191-292	96906	SCREW, MACHINE (M756A2)	EA	2
261	8		PAOZZ	3120-00-491-6442	11676914	19207	SEAT, BEARING: TAILBOARD ROLLER (M756A2)	EA	1
261	9		PAOZZ	2510-00-163-4748	11676905	19207	ROLLER, TAILBOARD (M756A2)	EA	1
261	10		XBOZZ		7370161	19207	SCREW ASSEMBLY, SELF-TAPPING: REFLECTOR (M756A2)	EA	12
261	11		PAOZZ	9905-00-202-3639	MS35387-2	96906	REFLECTOR, INDICATING, CLEARANCE: AMBER, BODY FRONT, SIDES (M756A2)	EA	2
261	11		PAOZZ	9905-00-205-2795	MS35387-1	96906	REFLECTOR, INDICATING, CLEARANCE: RED, BODY REAR, SIDES AND REAR (M756A2)	EA	4
262	1		PAOZZ	5310-00-488-3888	MS51943-40	96906	NUT, SELF-LOCKING: BRACKET TO REAR BODY SUB-FRAME (M756A2)	EA	12
262	2		PAOZZ	2510-00-163-4742	11676906	19207	BRACKET: TAILBOARD AUXILIARY (M756A2)	EA	2
262	3		PAOZZ	3120-00-409-0768	11676915	19207	ROLLER: TAILBOARD AUXILIARY BRACKET (M756A2)	EA	4
262	4		PAOZZ	5310-00-809-8541	MS27183-27	96906	WASHER, FLAT: ROLLER SHAFT (M756A2)	EA	4
262	5		PAOZZ	5310-00-297-3245	596647	21450	NUT, HEXAGON, CASTLE: ROLLER SHAFT (M756A2)	EA	4
262	6		PAOZZ	5315-00-013-7238	MS24665-425	96906	PIN, COTTER: ROLLER SHAFT (M756A2)	EA	4
262	7		PAOZZ	4730-00-234-4798	11676910	19207	SHAFT, ROLLER (M756A2)	EA	4
262	8		PAOZZ	4730-00-050-4208	MS15003-1	96906	FITTING, LUBRICATION (M756A2)	EA	4
262	9		PAOZZ	5305-00-725-4183	MS90726-113	96906	SCREW, CAP, HEXAGON HEAD: BRACKET TO REAR BODY SUB-FRAME (M756A2)	EA	12
263	1		PAOZZ	5315-00-431-0880	MS20392-12C75	96906	PIN, STRAIGHT, HEADED: FOOT TO LOWER LEG (M756A2)	EA	1
263	2		XBOZZ		11647815	19207	FOOT: STIFF LEF JACK ASSEMBLY (M756A2)	EA	1

(1) ILLUS.	(2) (a) FIG. NO.	(3) SMR CODE	(4) NATIONAL STOCK NUMBER	(5) PART NUMBER	(6) FSCM	(7) DESCRIPTION USABLE ON CODE	(8) QTY INC IN UNIT
1812-SPECIAL PURPOSE BODIES(CONT'D)							
263	3	PAOZZ	5315-00-013-7228	MS24665-423	96906	PIN,COTTER:TO PIN HOLDING FOOT AND LOWER LEG(M756A2)	EA 2
263	4	XBOZZ		11647812	19207	LEG,LOWER:STIFF LEG JACK ASSEMBLY,S,TUBE,3.00 OD.X.188 WALL NOM.,22.25LG(M756A2)	EA 1
263	5	XBOZZ		11647813	19207	LEG,UPPER:STIFF LEG JACK ASSEMBLY,S,TUBE,3.00 OD.X.188 WALL NOM.,23.50 LG(M756A2)	EA 1
263	6	XBOZZ		11647814	19207	TUBE:FOR ATTACHING STIFF LEG JACK ASSEMBLY TO STORAGE COMPARTMENT	EA 1
263	7	PAOZZ	5315-00-975-2738	MS20392-12C69	96906	PIN,STRAIGHT,HEADED:UPPER LEG TO TUBE(M756A2)	EA 1
263	8	XBOZZ		11647819	19207	PIN ASSEMBLY:W/TEE HANDLE PIN, CHAIN AND LOCK PIN FOR ADJUSTMENT OF STIFF LEG JACK ASSEMBLY(M756A2)	EA 1
264	1	PAFZZ	5305-00-727-8821	MS90726-192	96906	SCREW,CAP,HEXAGON HEAD:FORWARD MOUNTING BRACKET(M756A2)	EA 4
264	2	PAFZZ	5305-00-727-8818	MS90726-190	96906	SCREW,CAP,HEXAGON HEAD:MOUNTING BRACKETS(M756A2)	EA 4
264	3	XBFZZ		11647768	19207	SUBFRAME ASSEMBLY:BODY(M756A2)	EA 1
264	4	PAFZZ	5305-00-725-4105	MS90726-164	96906	SCREW,CAP,HEXAGON HEAD:PLATE TO FRAME SIDE RAIL(M756A2)	EA 4
264	5	PAFZZ	5305-00-725-4109	MS90726-163	96906	SCREW,CAP,HEXAGON HEAD:PLATE TO FRAME SIDE RAIL(M756A2)	EA 2
264	6	MFFZZ		11647788	19207	FILLER:WOOD,BODY TO CHASSIS FRAME (MFD, FROM WOOD,MILW3912CLA5-8X3X118X(81349) (M756A2)	EA 2
264	7	PAFZZ	5310-00-241-6664	MS51943-44	96906	NUT,SELF-LOCKING:PLATE TO FRAME SIDE RAIL(M756A2)	EA 6
264	8	XBFZZ		11647883	19207	RAIL:CHASSIS FRAME SIDE, LH SIDE(M756A2)	EA 1
264	8	XBFZZ		11647884	19207	RAIL:CHASSIS FRAME SIDE,RH SIDE(M756A2)	EA 1
264	9	PAFZZ	5310-00-809-8533	MS27183-23	96906	WASHER,FLAT:MOUNTING BRACKETS (M756A2)	EA 8
264	10	PAFZZ	5310-00-935-3569	MS51943-46	96906	NUT,SELF-LOCKING:MOUNTING BRACKETS(M756A2)	EA 8
265	1	PAOZZ	5306-00-419-0564	117513	21450	BOLT,CARRIAGE:FLOORBOARD(M756A2)	EA 49
265	2	PAOZZ	5310-00-809-3078	MS27183-11	96906	WASHER,FLAT:FLOORBOARD(M756A2)	EA 49
265	3	PAOZZ	5310-00-984-3806	MS51922-9	96906	NUT,SELF-LOCKING:FLOORBOARD (M756A2)	EA 49

(1) ILLUS.	(2) (a) FIG. NO.	(3) (b) ITEM NO.	(4) SMR CODE	(5) NATIONAL STOCK NUMBER	(6) PART NUMBER	(7) FSCM	(8) DESCRIPTION USABLE ON CODE	(9) U/M	(10) QTY INC IN UNIT
1812-SPECIAL PURPOSE BODIES (CONT'D)									
265	4		MDDZZ		11676941	19207	SLAT(MFD FROM METAL BAR, 9510-00-596-2034 (M756A2)	EA	7
265	5		MDDZZ		11676936-2	19207	BOARD,FLOORING:RH SIDE,WOOD (MFD FROM WOOD,P/N MILW 3912CLA-1-1-2X9X120(81349) (M756A2)	EA	1
265	6		MDDZZ		11676935	19207	BOARD,FLOORING:WOOD(MFD FROM WOODP/N MILW3912CLA1-1-2X9X120 (81340) (M756A2)	EA	5
265	7		MDDZZ		11676938	19207	BOARD,FLOORING:WOOD(MFD FROM WOOD,P/N MILW3912CLA1-1-2X9X120 (81349) (M756A2)	EA	1
265	8		MDDZZ		11676937	19207	BOARD,FLOORING:WOOD(MFD FROM WOOD,P/N MILW3912CLA1-1-2X9X120 (81349) (M756A2)	EA	1
265	9		MDDZZ		11676940	19207	SLAT(MFD FROM METAL BAR, 9510-00-596-2034) (M756A2)	EA	1
265	10		MDDZZ		11676939	19207	SLAT(MFD FROM METAL BAR, 9510-00-596-2034) (M756A2)	EA	1
265	11		MDDZZ		11676936-1	19207	BOARD,FLOORING:LH SIDE,WOOD (MFD FROM WOOD,P/N MILW3912 CLA1-1-2X9X120(81349) (M756A2)	EA	1
266	1		PAFZZ	5305-00-725-4114	MS90726-166	96906	SCREW,CAP,HEXAGON HEAD:CONNECTING REAR WINCH RH AND LH BRACKETS W/ANGLE SUPPORTS AND WINCH MOUNTING BRACKETS (M756A2)	EA	6
266	2		XBFZZ	3950-00-139-4585	11623652	19207	BRACKET ASSEMBLY:LH SIDE REAR WINCH(M756A2)	EA	1
266	3		XBFZZ	3950-00-502-5358	11623651-1	19207	ANGLE,WINCH SUPPORT:REAR POSITION(M756A2)	EA	1
266	4		XBFZZ	2590-00-139-4598	11623653	19207	BRACKET ASSEMBLY:RH SIDE REAR WINCH(M756A2)	EA	1
266	5		PAFZZ	5305-00-725-4109	MS90726-163	96906	SCREW,CAP,HEXAGON HEAD:REAR WINCH, RH BRACKET ASSY TO WINCH SUPPORT ANGLES(M756A2)	EA	12
266	6		PAFZZ	5310-00-241-6664	MS51943-44	96906	NUT,SELF-LOCKING:RH AND LH BRACKETS W/ANGLE SUPPORTS AND WINCH MOUNTING BRACKETS(M756A2)	EA	18
266	7		PAFZZ	5340-00-425-6006	11647879	19207	BRACKET ASSEMBLY:REAR WINCH MOUNTING,RH(M756A2)	EA	1
266	8		XBFZZ	5365-00-139-4617	11647789	19207	SPACER:REAR WINCH SUPPORT(M756A2)	EA	2
266	9		XBFZZ		11623651-2	19207	ANGLE,WINCH SUPPORT:FORWARD POSITION(M756A2)	EA	1
266	10		PAFZZ	5340-00-425-6004	11623658	19207	BRACKET ASSEMBLY:REAR WINCH MOUNTING,LH(M756A2)	EA	1

(1) ILLUS.	(2) (a) FIG. NO.	(3) (b) ITEM NO.	(4) SMR CODE	(5) NATIONAL STOCK NUMBER	(6) PART NUMBER	(7) FSCM	(8) DESCRIPTION USABLE ON CODE	(9) U/M	(10) (8) QTY INC IN UNIT
1812-SPECIAL PURPOSE BODIES (CONT'D)									
266	11	PAFZZ	5310-00-823-8803	MS27183-21	96906		WASHER, FLAT:CONNECTING REAR WINCH RH AND LH BRACKETS W/ANGLE SUPPORTS AND WINCH MOUNTING BRACKETS (M756A2)	EA	12
266	12	PAOZZ	5305-00-052-6913	MS24629-33	96906		SCREW, TAPPING, THREAD CUTTING: INSTRUCTION PLATE MTG (M756A2)	EA	4
266	13	PAOZZ	9905-00-161-7764	11676944	19207		PLATE, INSTRUCTION: REAR WINCH SHEAR PIN REPLACEMENT (M756A2)	EA	1
267	1	PAOZZ	5315-00-013-7238	MS24665-425	96906		PIN, COTTER: U-BOLT (M756A2)	EA	2
267	2	PAOZZ	5310-00-838-1702	MS35692-57	96906		NUT, SLOTTED, HEXAGON: U-BOLT (M756A2)	EA	2
267	3	PAOZZ	3120-00-702-6039	11647839	19207		BUSHING, SPACER: U-BOLT (M756A2)	EA	2
267	4	PAOZZ	5306-00-099-5706	11647876	19207		U-BOLT: FOR SECURING HOOK PLATE ON TAILBOARD SHEAVE ASSEMBLY (M756A2)	EA	1
267	5	PAOOO	2590-00-147-5280	11647840-1	19207		SHEAVE ASSEMBLY (SAME AS SHEAVE ASSEMBLY, P/N11676932 (19207), EXCEPT WHERE INDIVIDUAL COMPONENTS ARE ANNOTATED) (M756A2)	EA	1
267	5	PAOOO	3940-00-151-6770	11647840-2	19207		SHEAVE ASSEMBLY (SAME AS SHEAVE ASSEMBLY, P/N11676932 (19207), EXCEPT WHERE INDIVIDUAL COMPONENTS ARE ANNOTATED) (M756A2)	EA	1
267	5	PAOOO	3940-00-162-4201	11647841	19207		SHEAVE ASSEMBLY (SAME AS SHEAVE ASSEMBLY, P/N11676932 (19207), EXCEPT WHERE INDIVIDUAL COMPONENTS ARE ANNOTATED) (M756A2)	EA	1
267	5	PAOOO	3940-00-151-6769	11676932	19207		SHEAVE ASSEMBLY (SAME AS SHEAVE ASSEMBLIES, P/N11647840-1 (19207), P/N11647840-2 (19207), AND P/N 11647841 (19207), EXCEPT WHERE INDIVIDUAL COMPONENTS ARE ANNOTATED) (M756A2)	EA	1
267	6	XBOZZ		11676925	19207		PLATE ASSEMBLY, SHEAVE: FOR U BOLT (USED ON SHEAVE ASSEMBLY P/N11647840-1 (19207), ONLY) (M756A2)	EA	1
267	7	XBOZZ		11676923	19207		PLATE ASSEMBLY, SHEAVE: TAILBOARD W/HOOK PLATE FOR U BOLT (USED ON SHEAVE ASSEMBLY, P/N11647840-1 (19207), ONLY) (M756A2)	EA	1
267	8	PAOZZ	4730-00-050-4208	MS15003-1	96906		FITTING, LUBRICATION (M756A2)	EA	1
267	9	PAOZZ	5310-00-891-3464	MS35691-89	96906		NUT, PLAIN, HEXAGON: TO ATTACH SHEAVE PLATES (M756A2)	EA	2

(1) ILLUS.	(2)	(3)	(4)	(5)	(6)	(7)	(8)
FIG. NO.	ITEM NO.	SMR CODE	NATIONAL STOCK NUMBER	PART NUMBER	FSCM	DESCRIPTION USABLE ON CODE	QTY INC IN UNIT
1812-SPECIAL PURPOSE BODIES(CONT'D)							
267	10	XBOZZ		11676922-2	19207	SIDE PLATE:SHEAVE ASSEMBLY(USED ON SHEAVE ASSEMBLIES, P/N11647840-2 (19207), P/N11647841, (19207), AND P/N11676932(19207), ONLY(M756A2)	EA 1
267	11	XBOZZ		11676927	19207	SHEAVE PIN:TO ATTACH SHEAVE PLATES, S, 3.91LH., 1-1/4-7UNC-2A, BOTH ENDS(M756A2)	EA 1
267	12	XBOZZ		11676929	19207	SHEAVE ASSEMBLY(M756A2)	EA 1
267	13	XBOZZ		11676926	19207	BUSHING:BRONZE BEARING, SHEAVE ASSEMBLY, 1.8774 OD, 1.50 ID, 1.62 W(M156A2)	EA 1
267	14	XBOZZ		11676930	19207	SHEAVE:TO SHEAVE ASSEMBLY, S, 8,000 OD, 1.8760 ID, 1.62 THK (M756A2)	EA 1
267	15	XBOZZ		11676921	19207	SIDE PLATE:SHEAVE ASSEMBLY(USED ON SHEAVE ASSEMBLIESP/N11647840-2 (19207, P/N11647841(19207), AND P/N11676932(19207), ONLY(M756A2)	EA 1
267	16	XBOZZ		11676928	19207	PIN,RETAINING:SHEAVE ASSEMBLY, S, 3.94LH, 18UNC-2A ONE END, 3/4-10UNC-2A OTHER END(M756A2)	EA 1
267	17	XBOZZ		11647868	19207	SWIVEL BLOCK ASSEMBLY:SHEAVE ASSEMBLY(M756A2)	EA 1
267	18	XBOZZ		11647869	19207	HAND NUT:SHEAVE ASSEMBLY(M756A2)	EA 1
267	19	XBOZZ		11676933	19207	HOOK:SHEAVE ASSEMBLY(USED ON SHEAVE ASSEMBLY, P/N11676932 (19207, ONLY) (M756A2)	EA 4
267	20	PAOZZ	5315-00-013-7228	MS24665-423	96906	PIN,COTTER:TO SWIVEL BLOCK PIN(M756A2)	EA 4
267	21	PAOZZ	5315-00-140-4775	11647875	19207	PIN:TO SWIVEL BLOCK(M756A2)	EA 2
267	22	XBOZZ		11647871	19207	SHEAVE MOUNT ASSEMBLY(USED ON SHEAVE ASSEMBLIES, P/N11647840-1 (19207) AND P/N11647840-2(19207), ONLY) (M756A2)	EA 2
267	23	PAOZZ		11647867	19207	TRUNNION:A-FRAME ASSEMBLY AND AND SHEAVE ASSEMBLY(USED ON SHEAVE ASSEMBLY, P/N11647841 (19207) ONLY) (M756A2)	EA 1

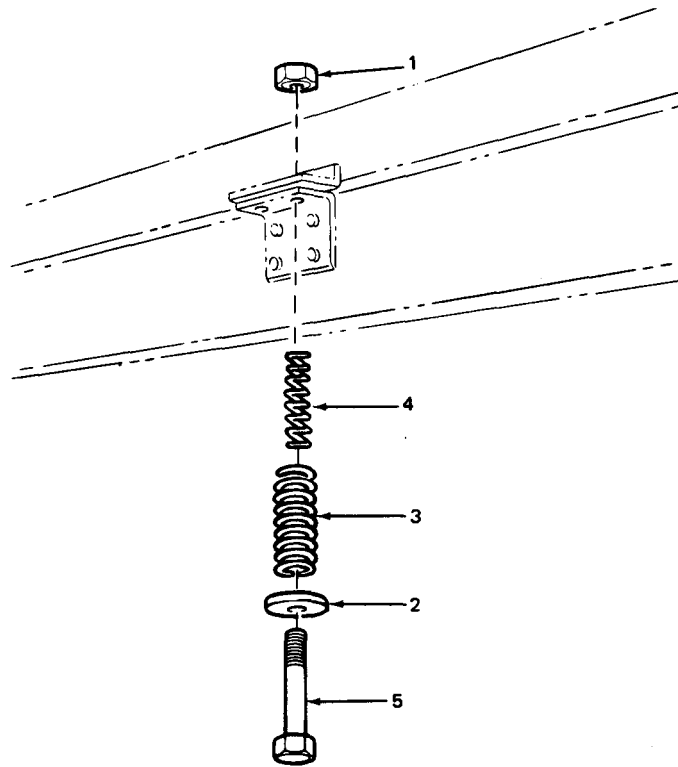

TA 031280

Figure 183. Body mounts (front).

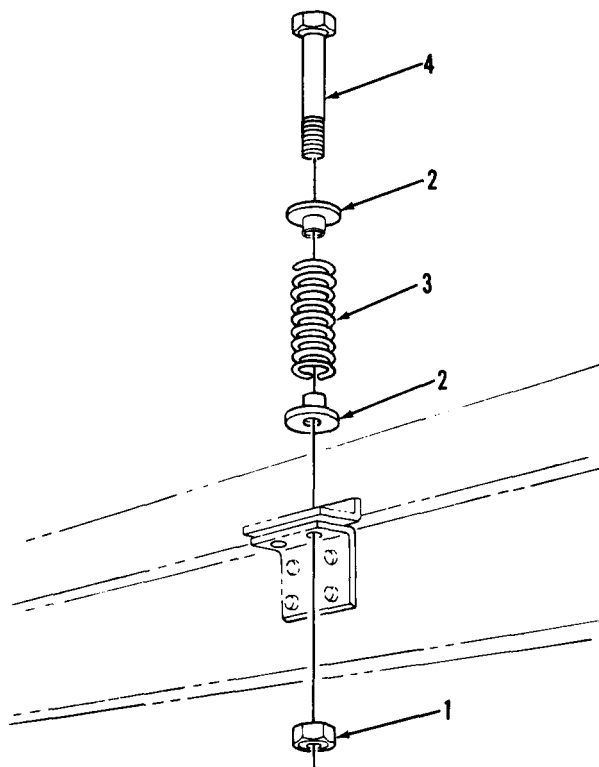

TA 031281

Figure 184. Body mounts (rear).

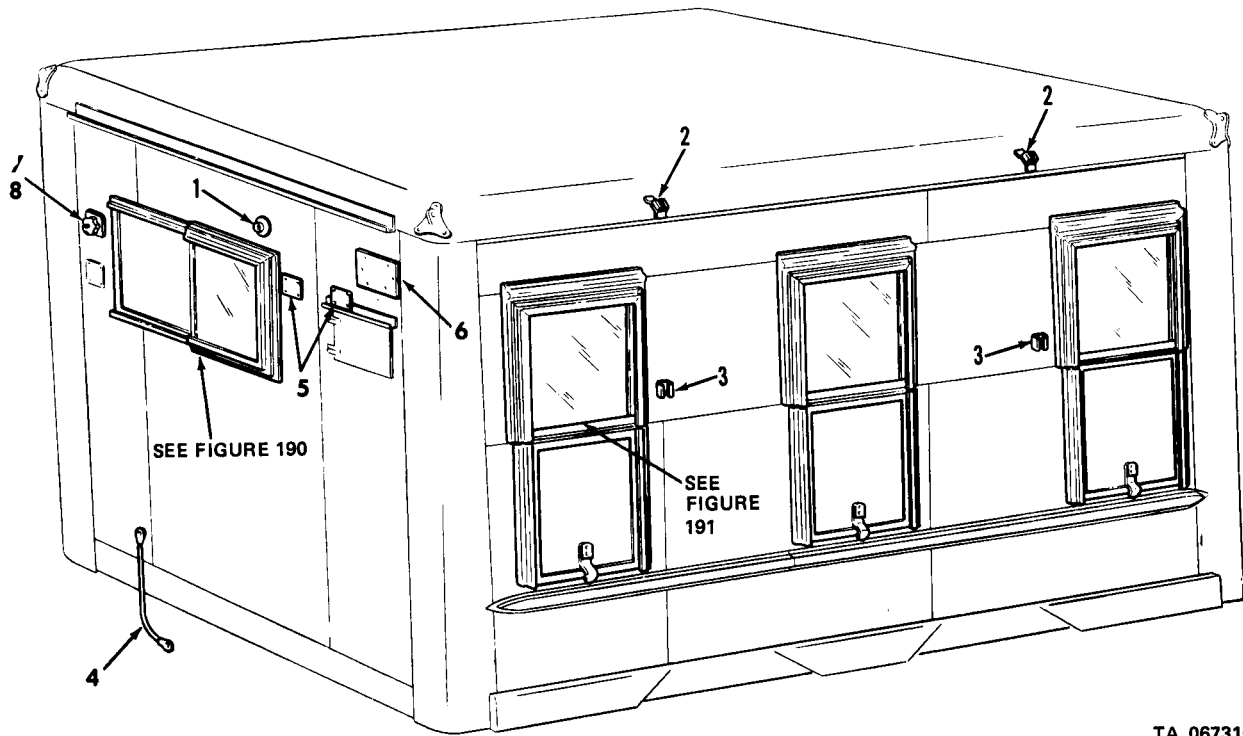

TA 067316

Figure 185. Van body exterior hardware (1 of 2).

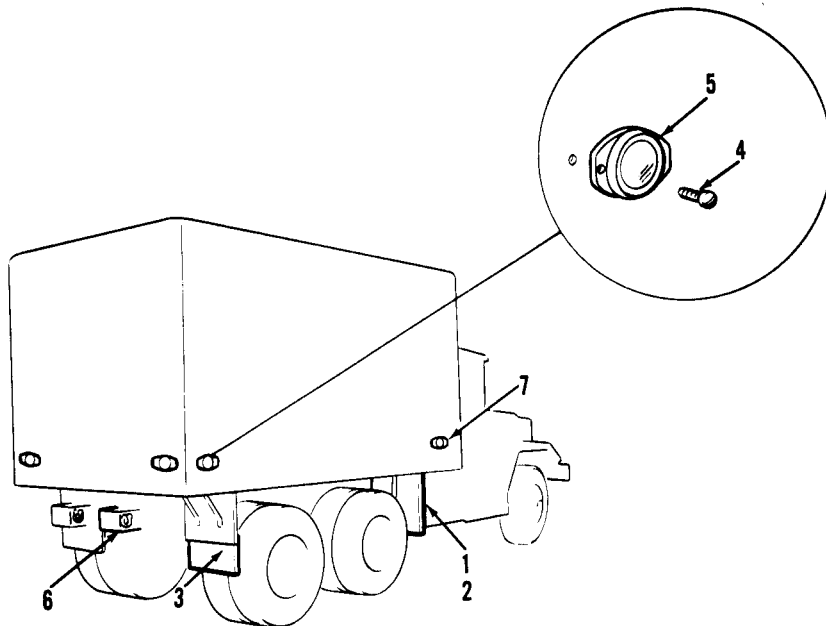

TA 031283

Figure 186. Van body exterior hardware (2 of 2).

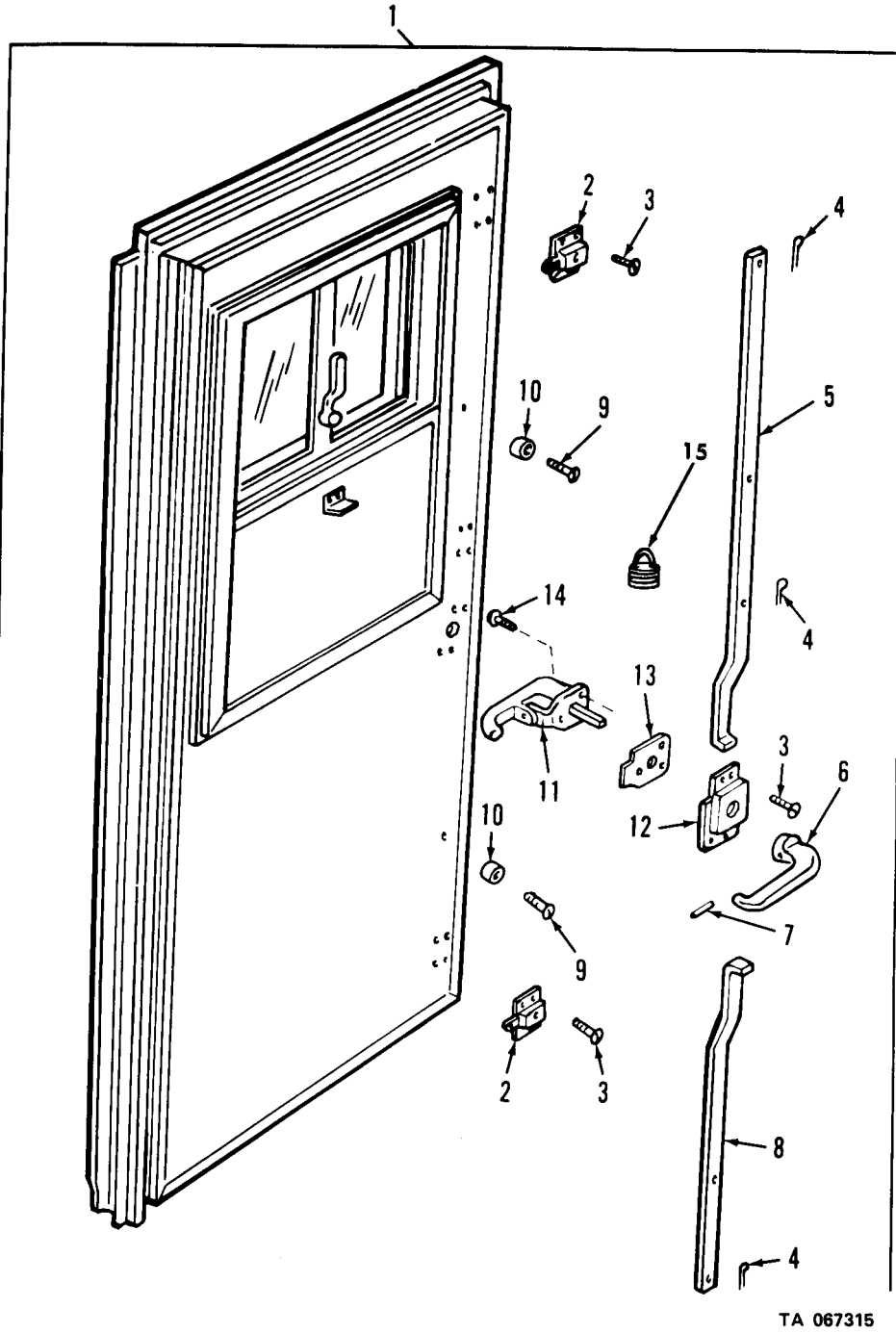

Figure 187. Expansible van side door.

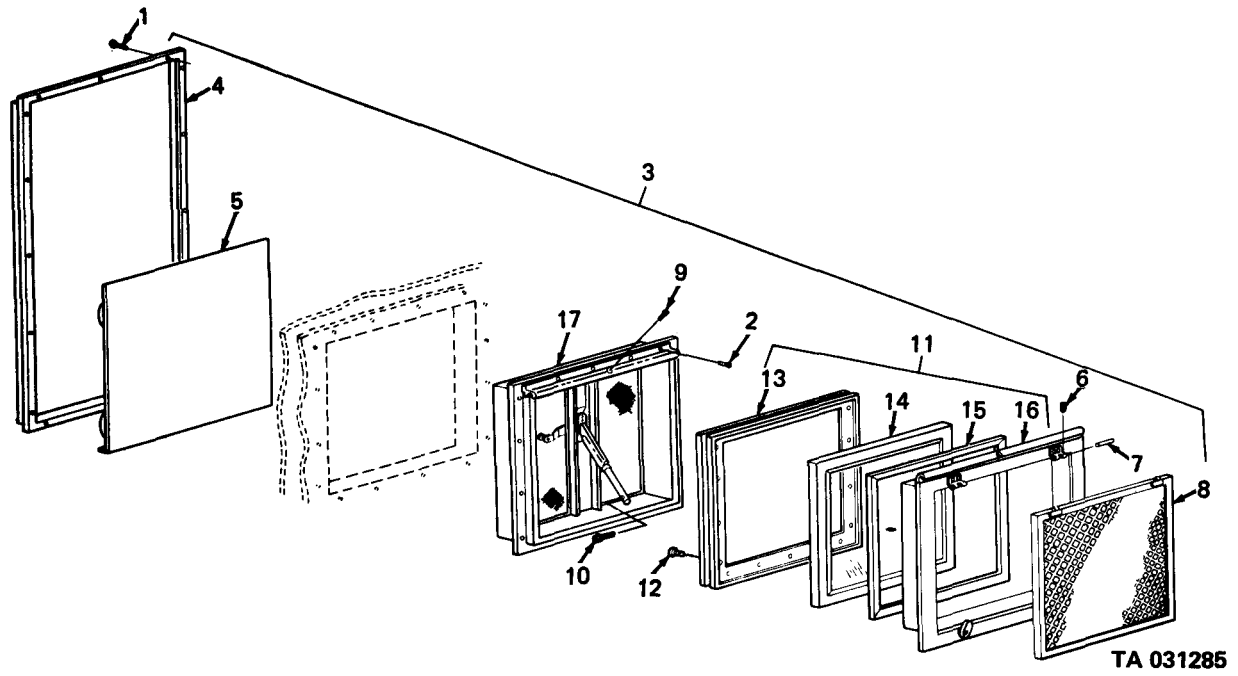
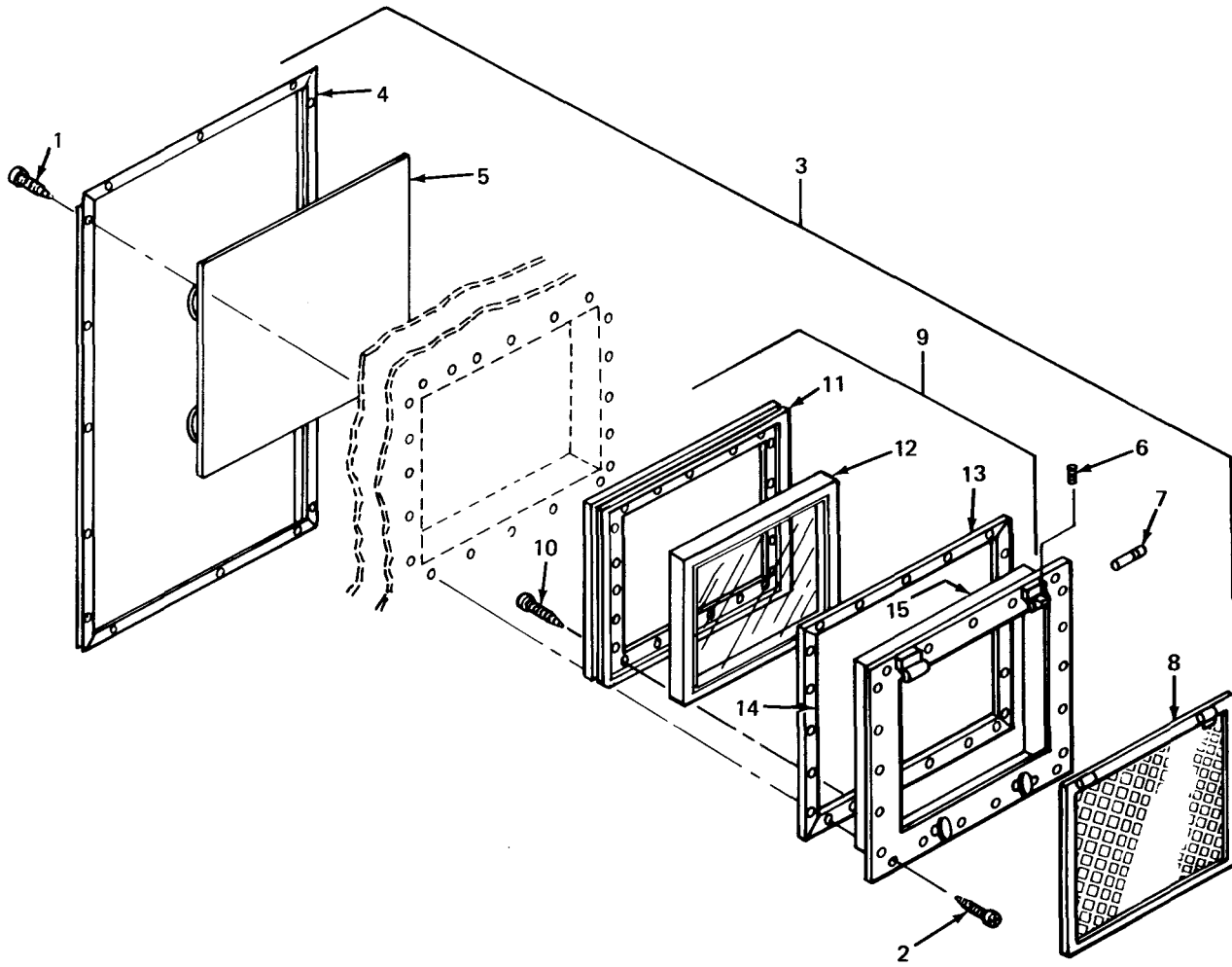
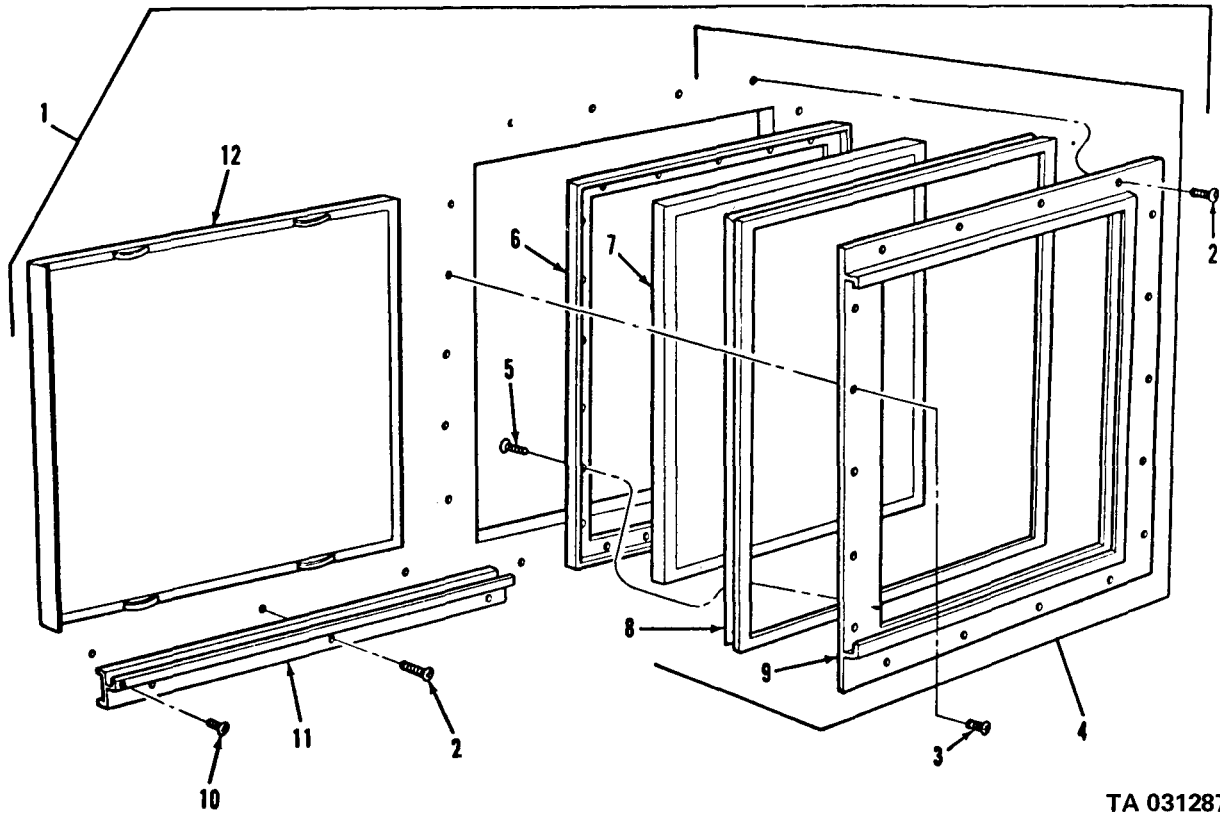

Figure 188. Expansible van window, sidewalls.



TA 031286

Figure 189. Expansible van window, side and rear doors.



TA 031287

Figure 190. Shop van window, front.

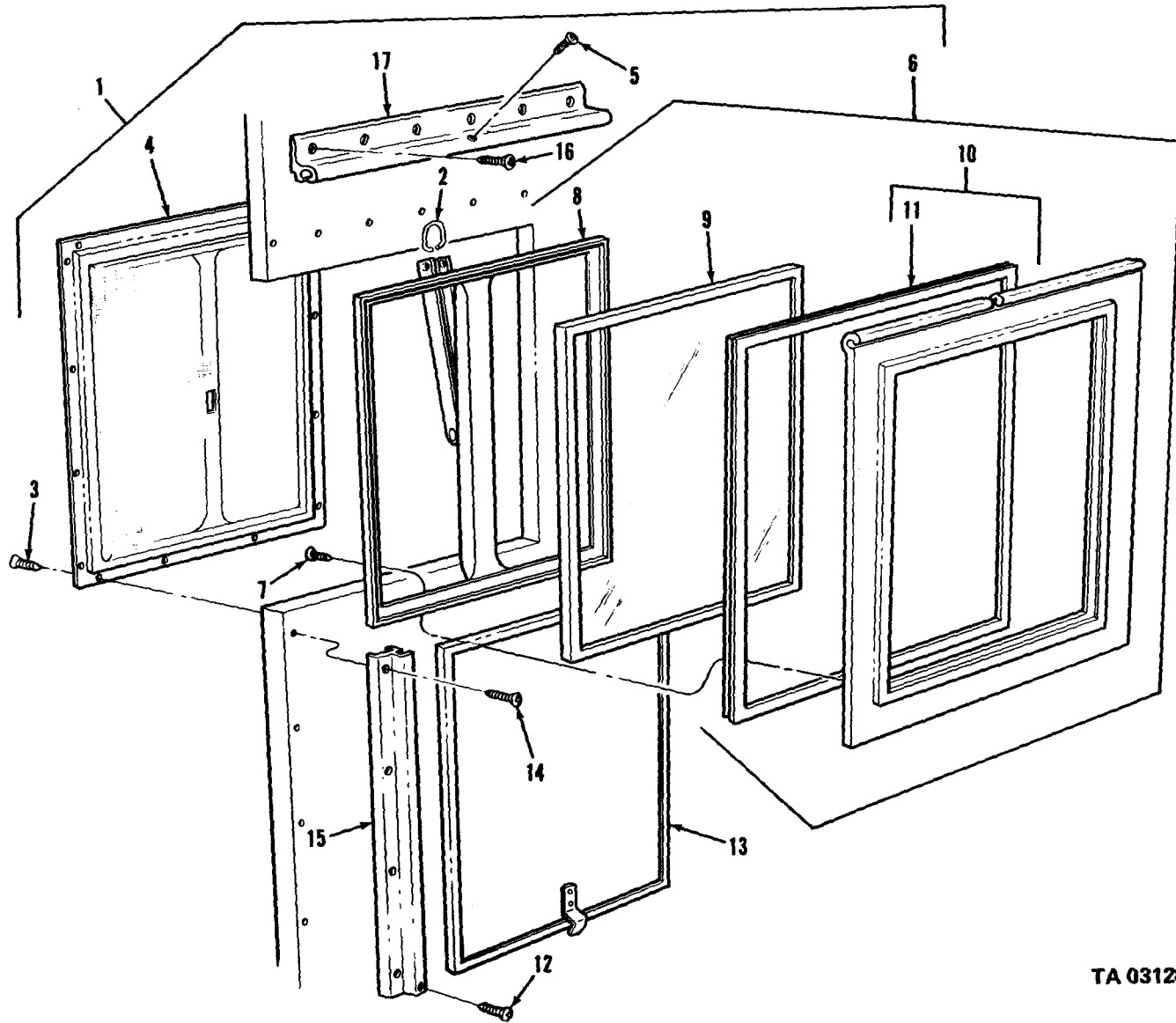

TA 031288

Figure 191. Shop van window, side.

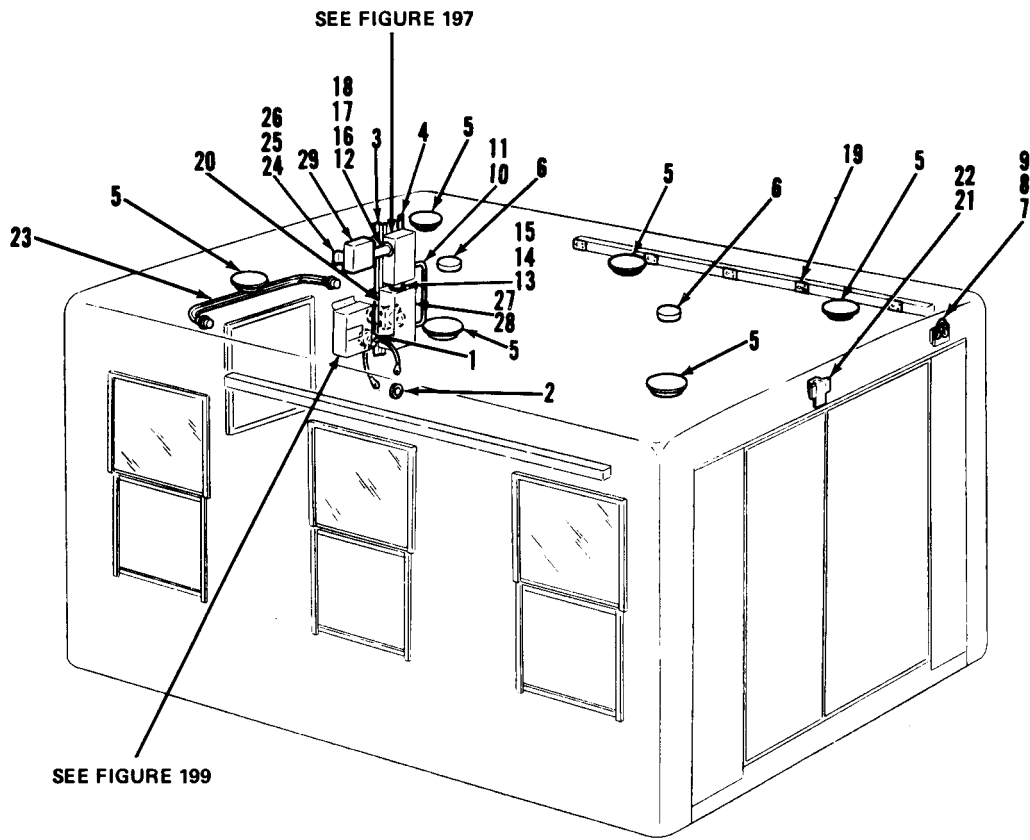

TA 031289

Figure 192. Van body, electrical.

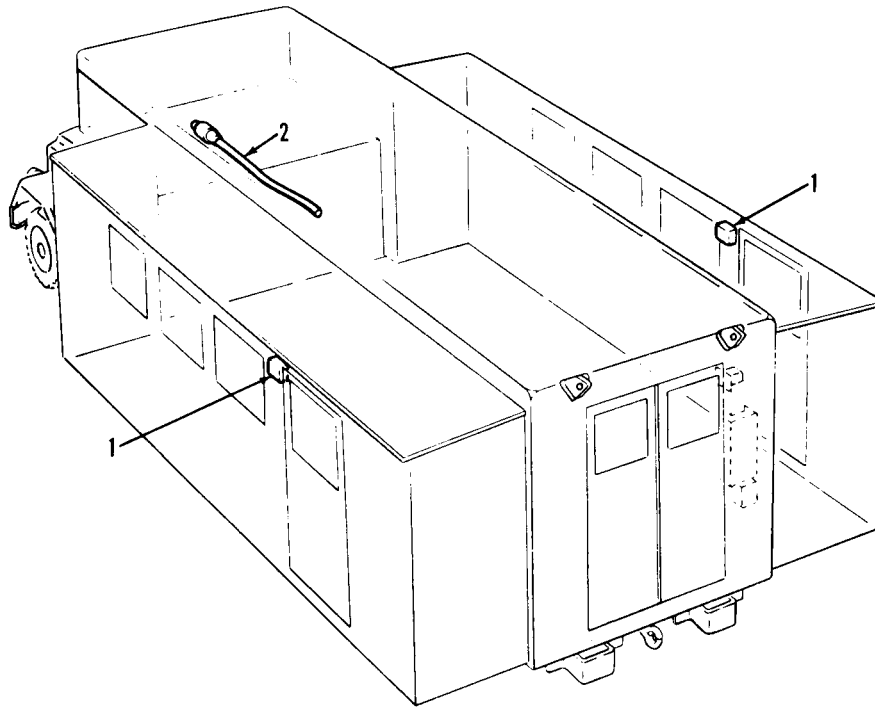

TA 031290

Figure 193. Expansible van body, electrical.

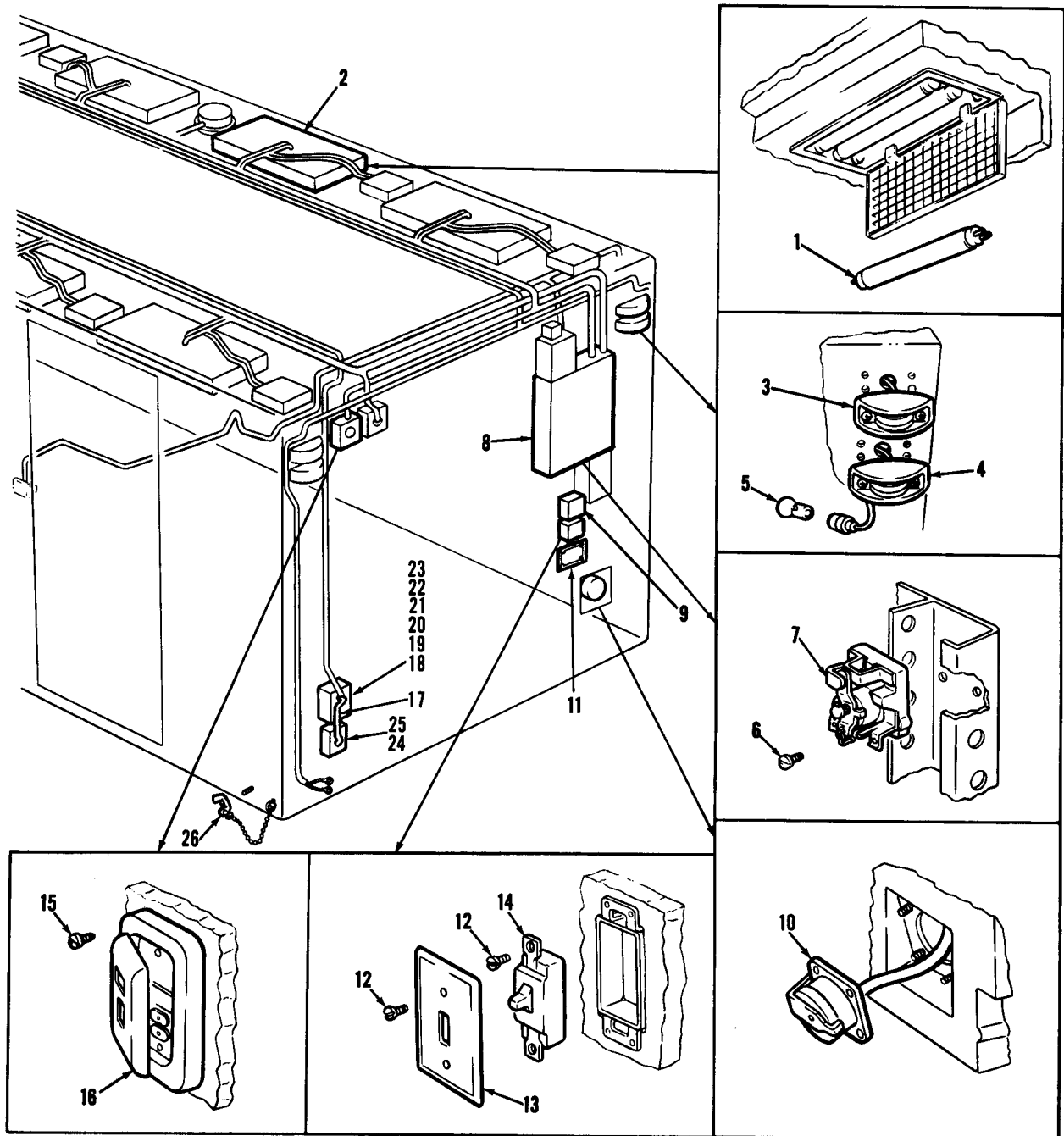

Figure 194. Expansible van electrical system.

AT 18167

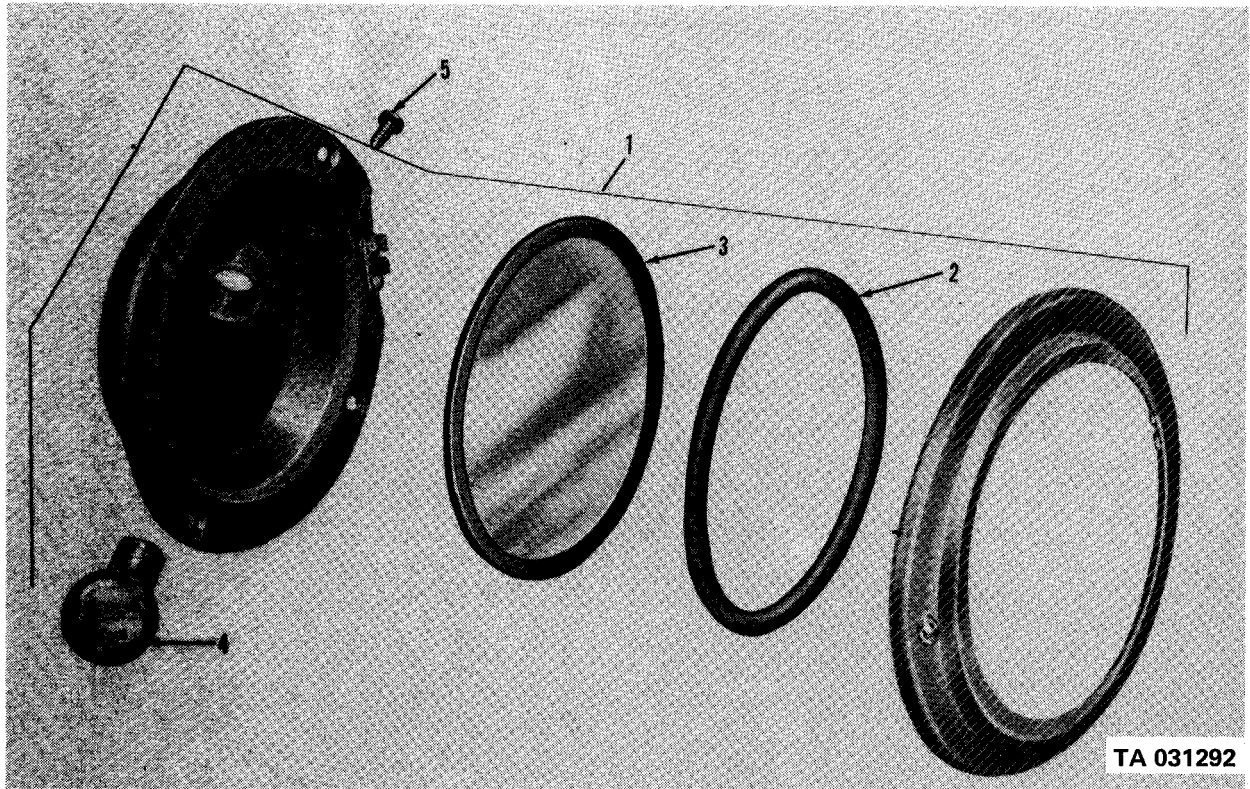
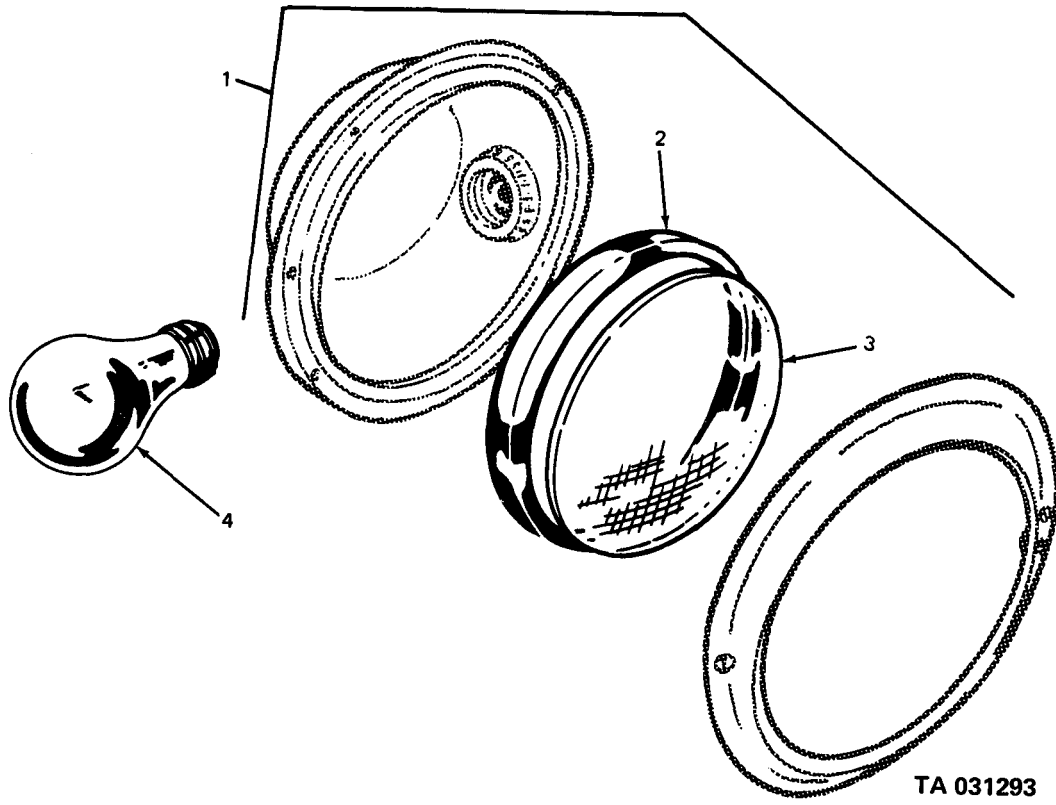
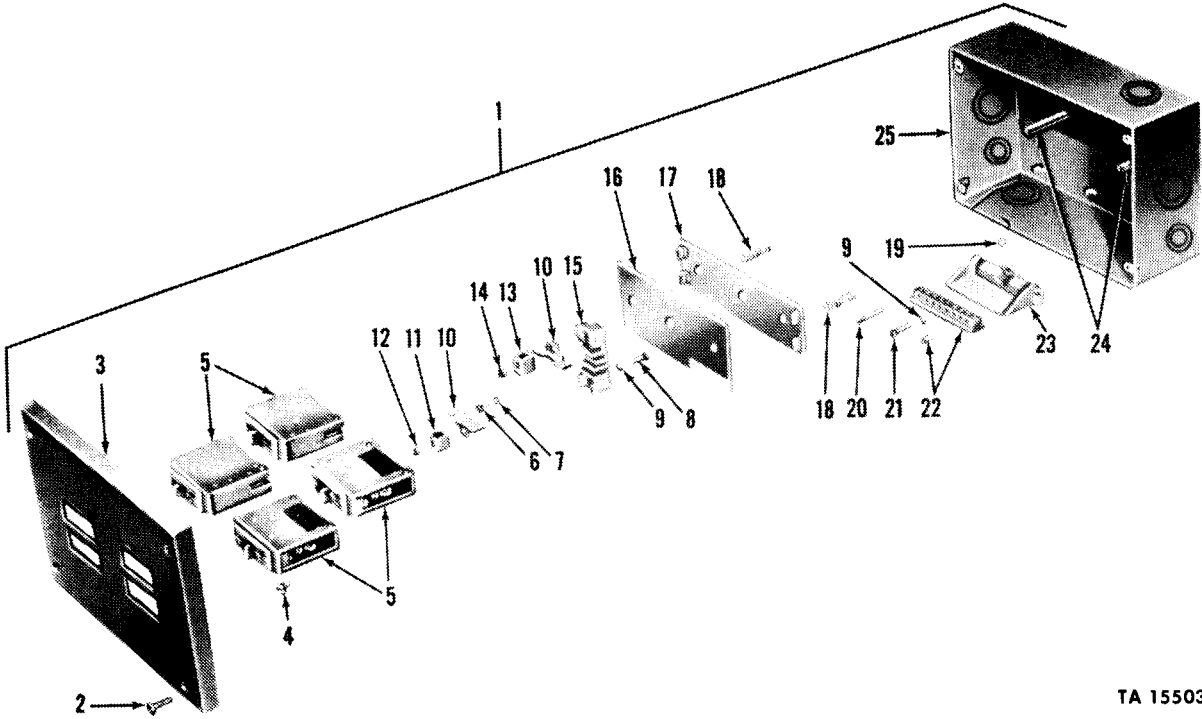

Figure 195. Dome light assembly (1 of 2).



TA 031293

Figure 196. Dome light assembly (2 of 2).



TA 155036

Figure 197. Circuit breaker box.

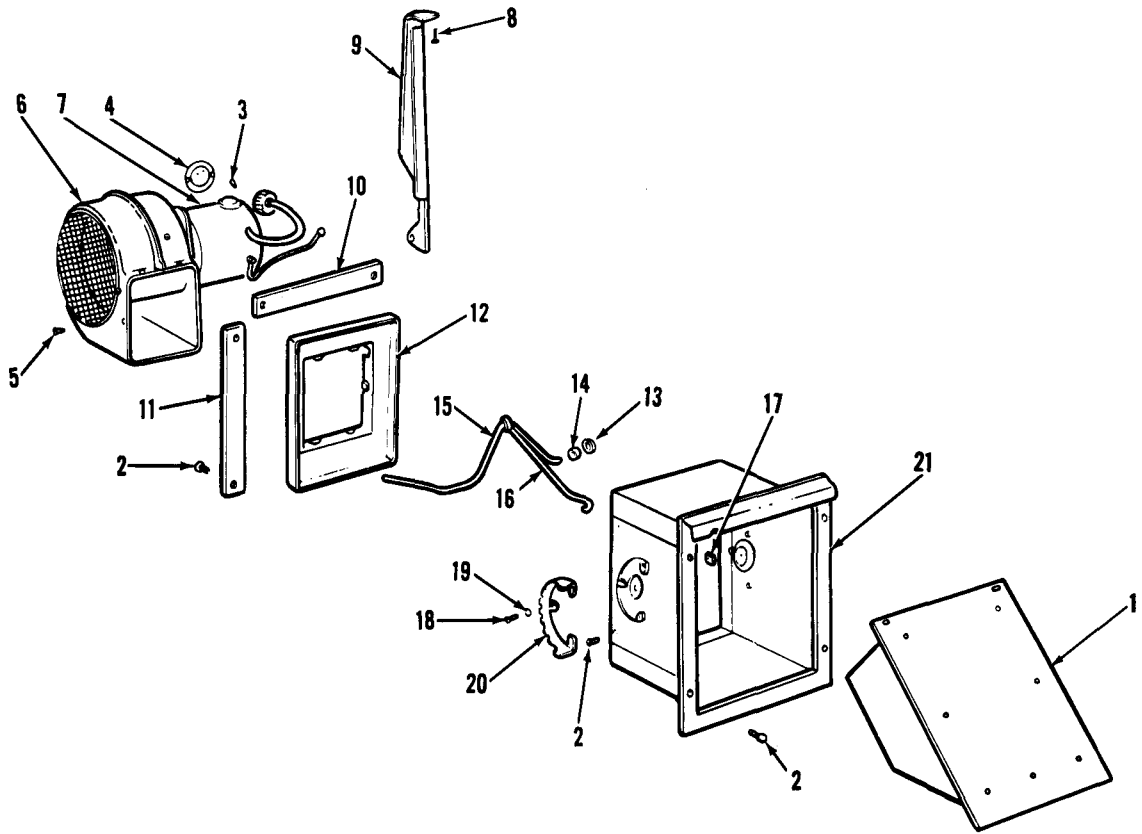

TA 031295

Figure 198. Exhaust blower.

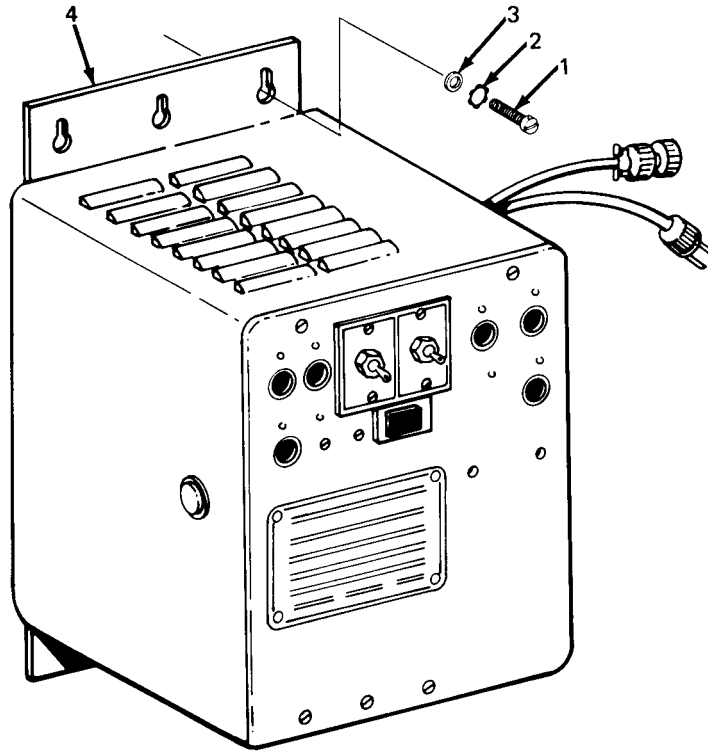

TA 031296

Figure 199. Converter assembly.

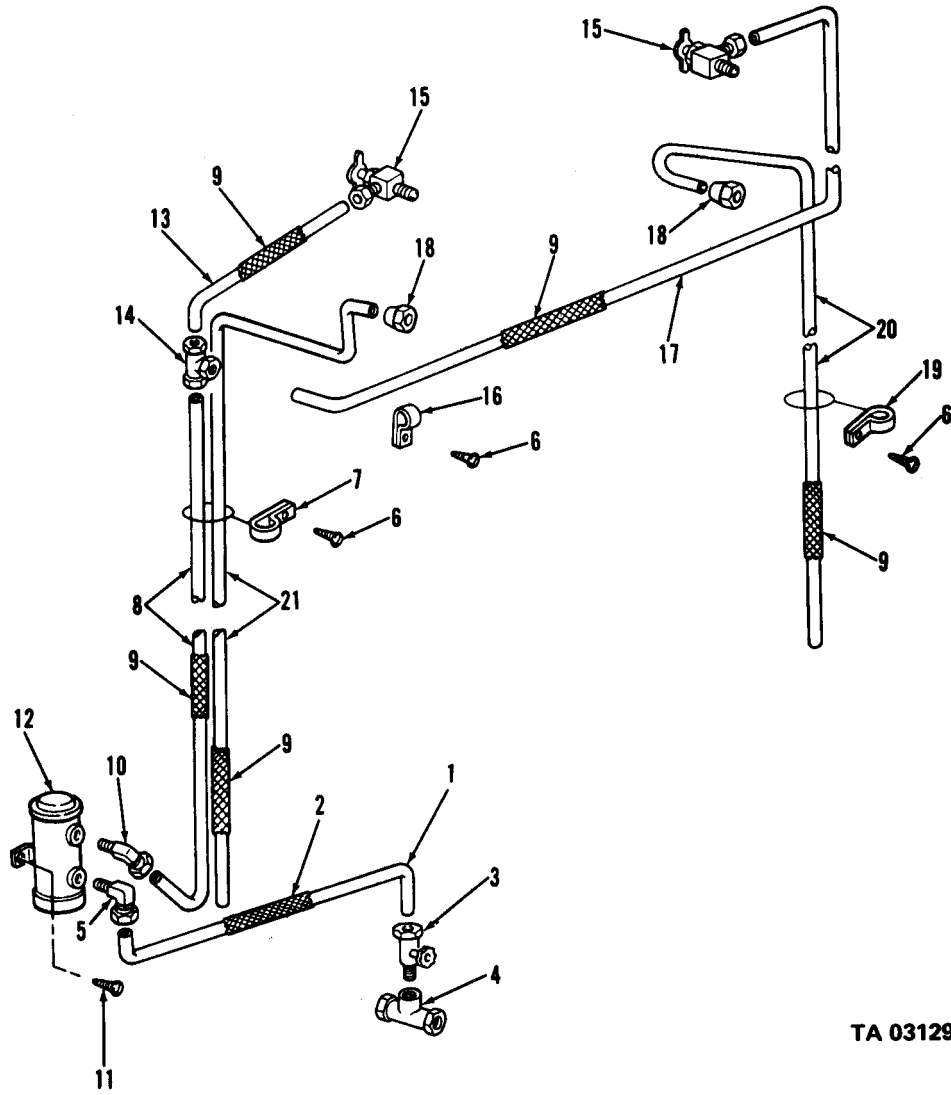

TA 031297

Figure 200. Expansible van body fuel lines.

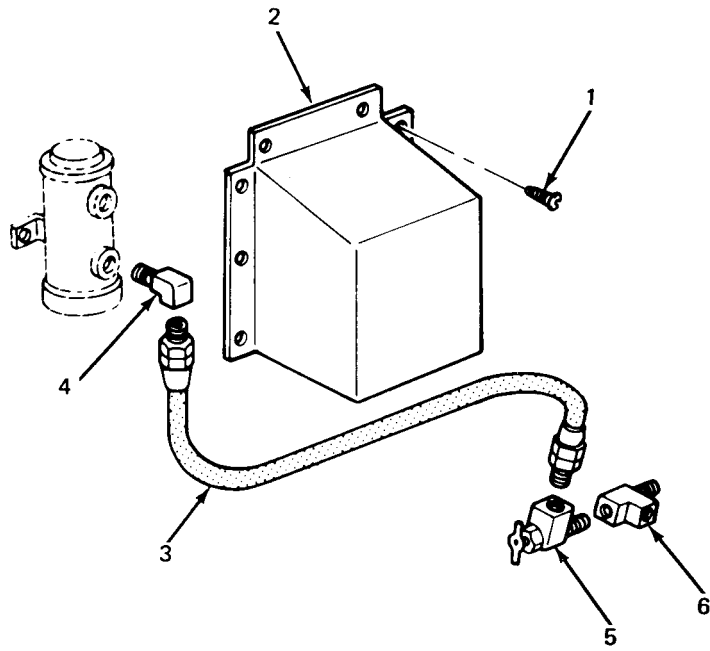

TA 031298

Figure 201. Expansible van body fuel supply line guard.

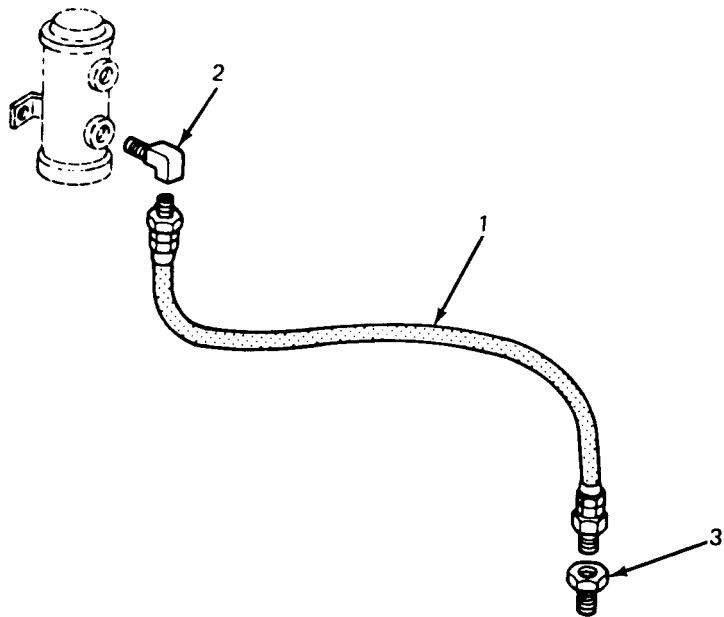

TA 031299

Figure 202. Expansible van body fuel supply line.

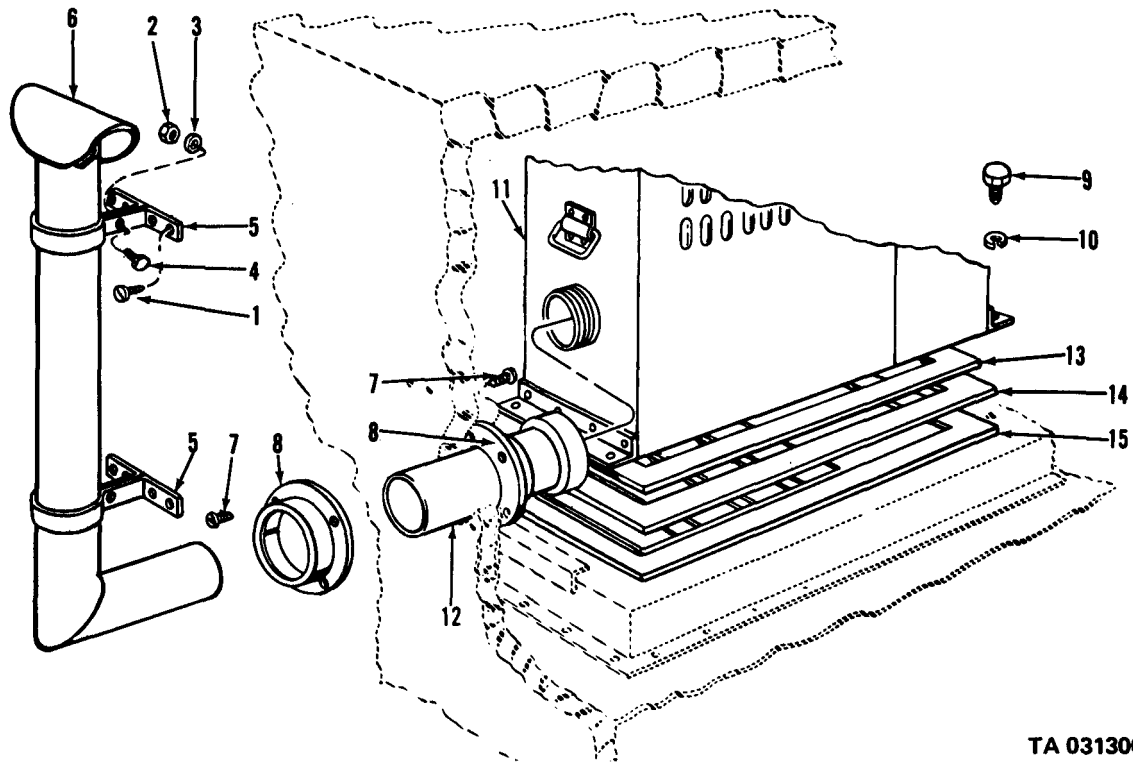

TA 031300

Figure 203. Expansible van body heater system.

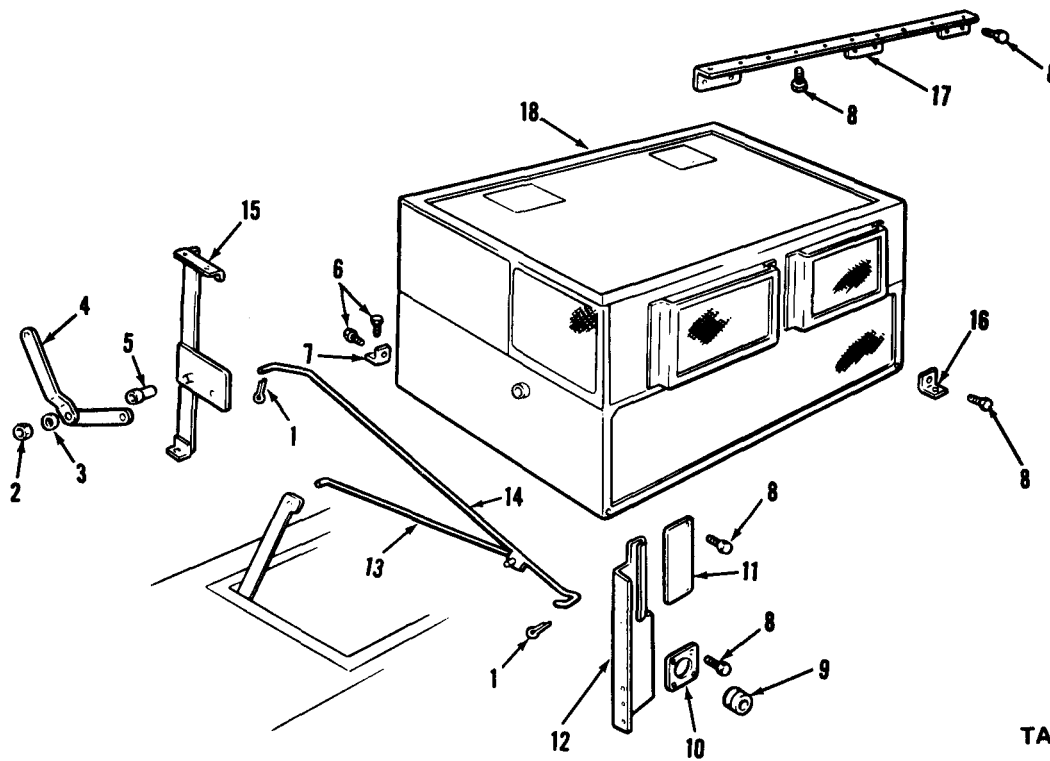

TA 031301

Figure 204. Expansible van air conditioner.

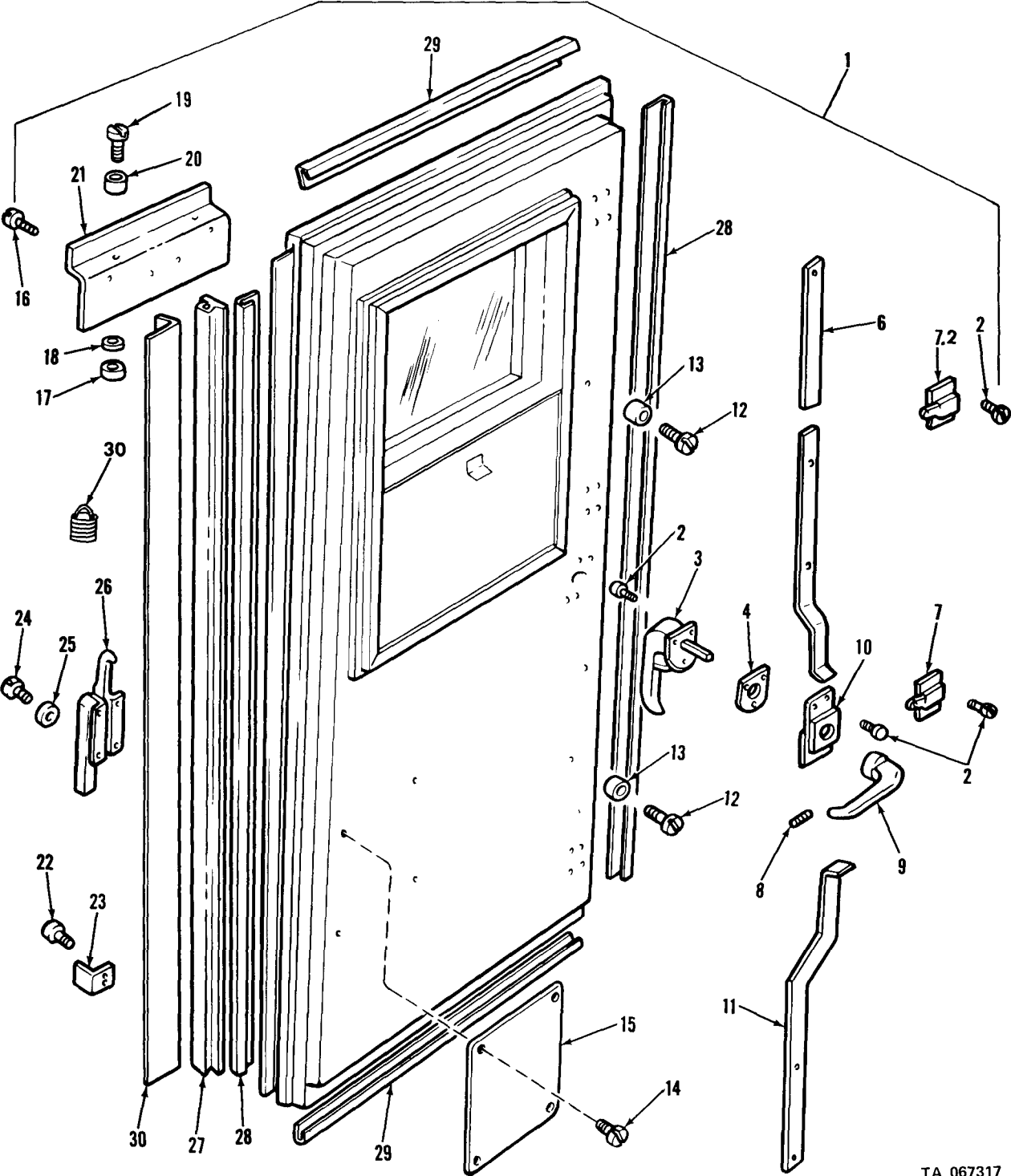

TA 067317

Figure 205. Expansible van right rear door assembly.

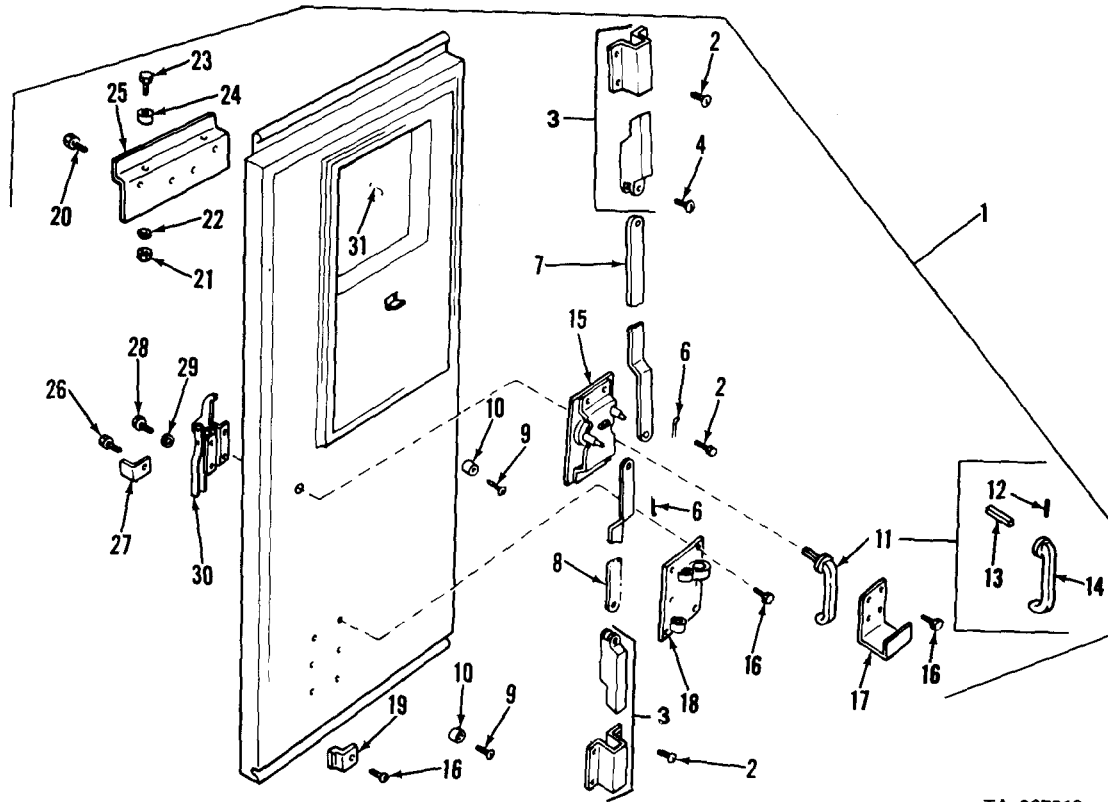

TA 067318

Figure 206. Expansible van left rear door assembly.

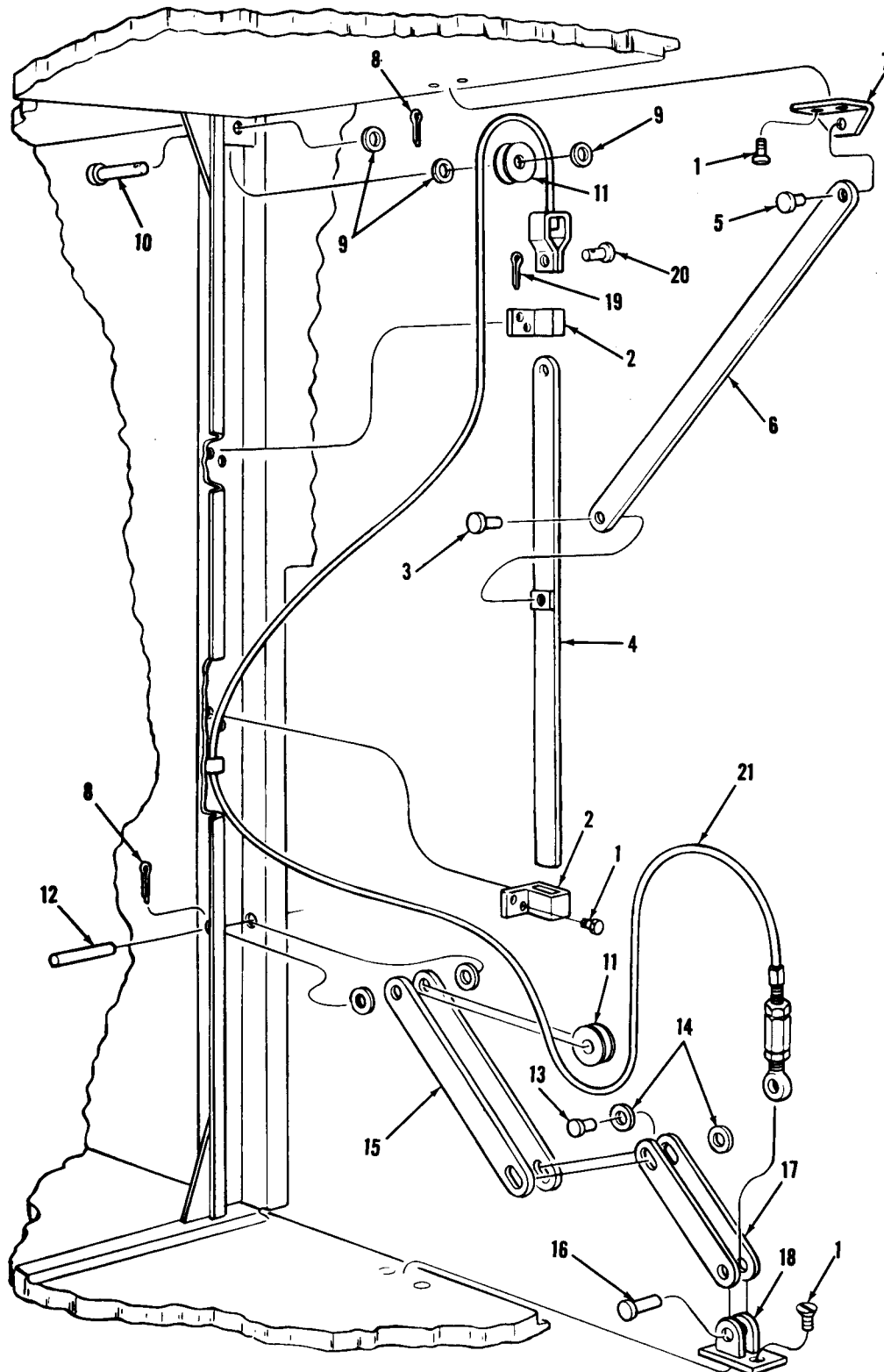

TA 031304

Figure 207. Expansible van counter balance assembly.

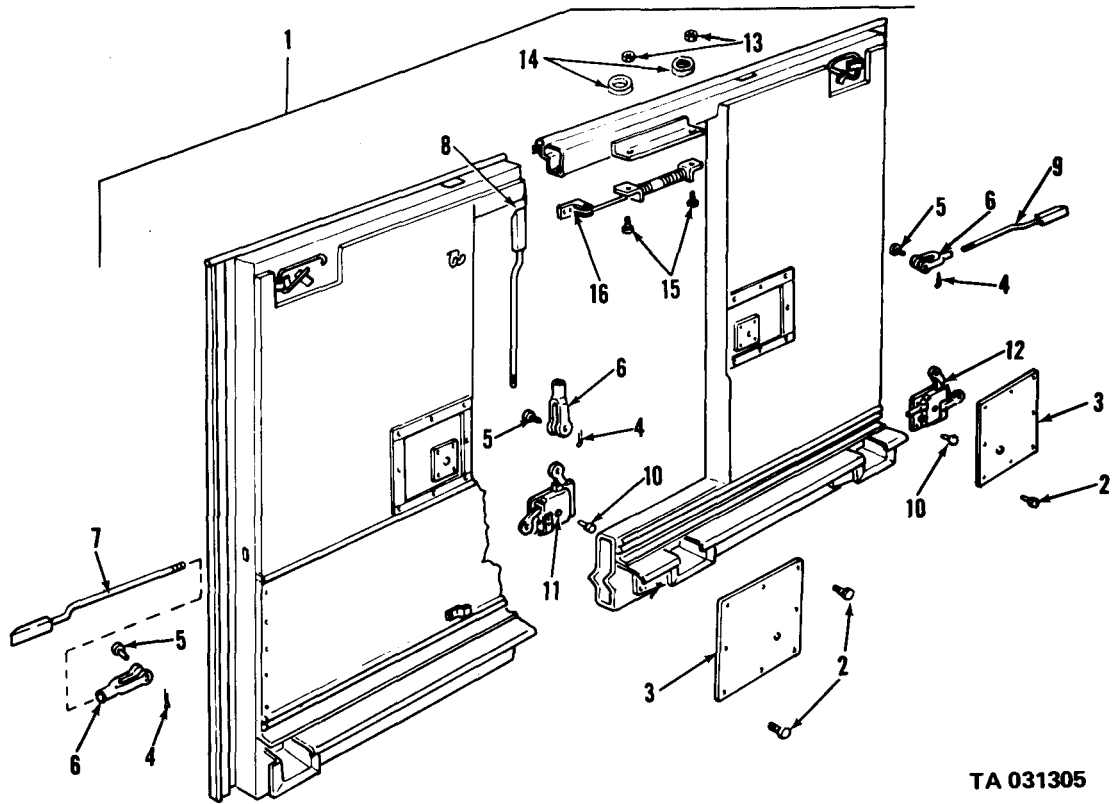

TA 031305

Figure 208. Expansible van side wall assembly.

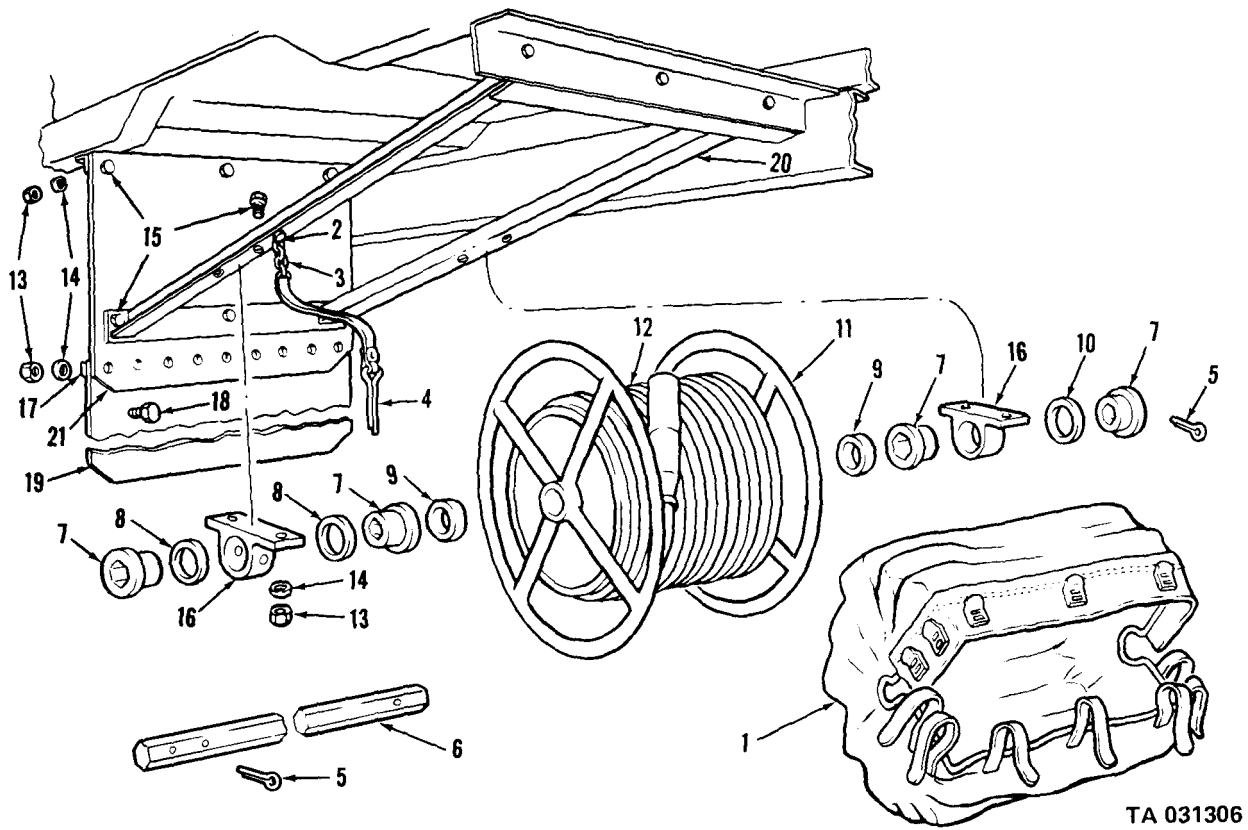

TA 031306

Figure 209. Expansible van cable reel and splash guard assembly.

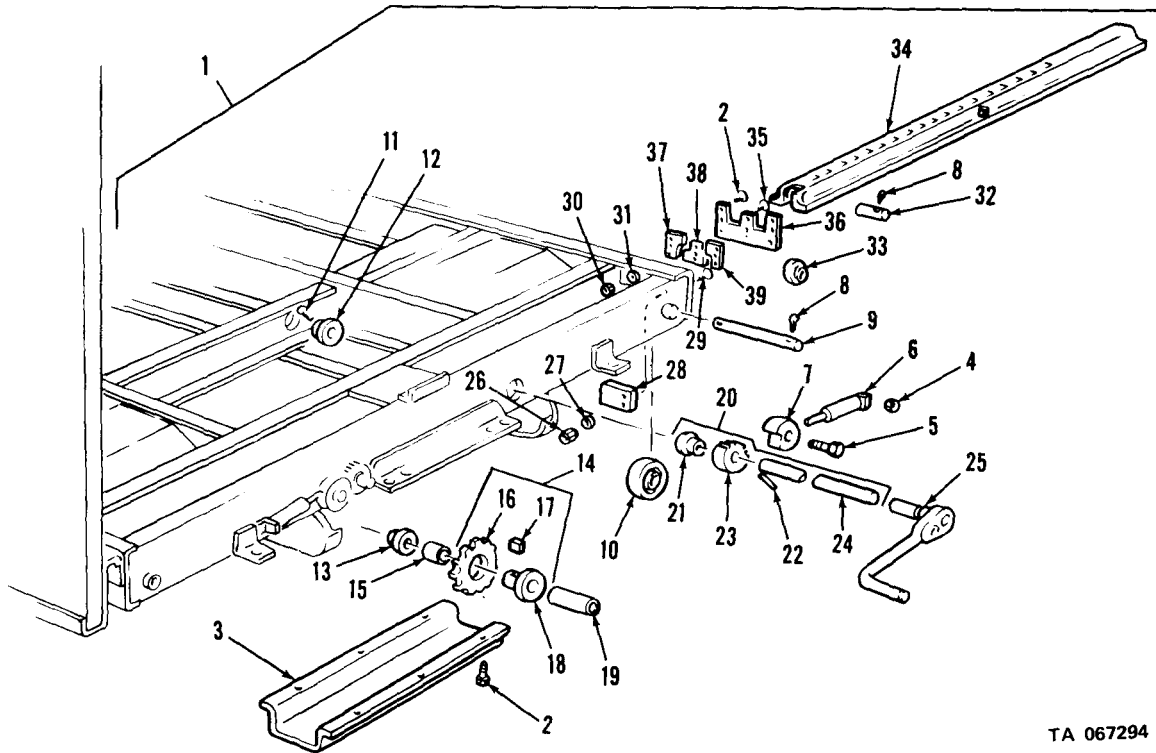

TA 067294

Figure 210. Expandable van underframe assembly

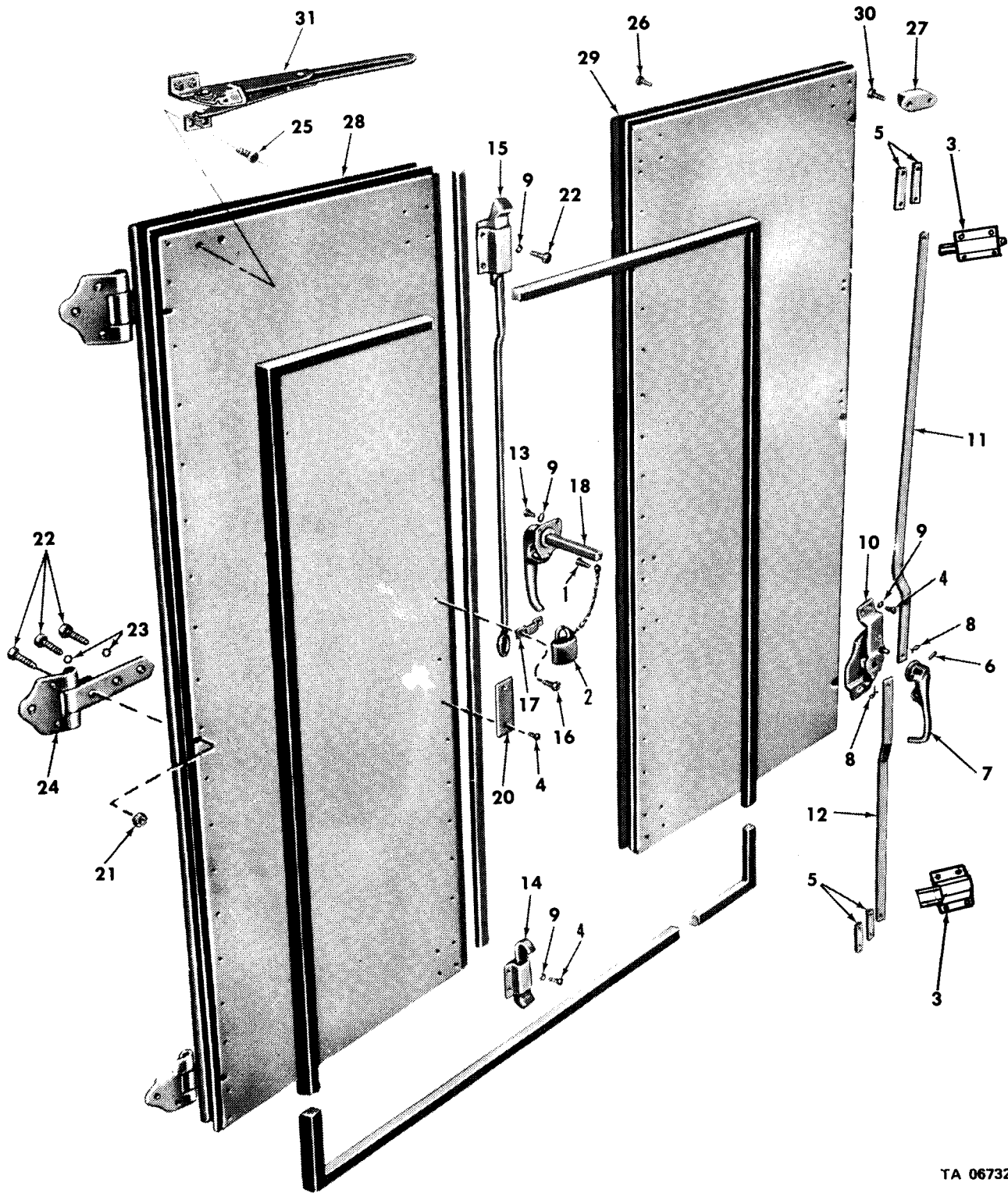

TA 067320

Figure 211. Van body doors.

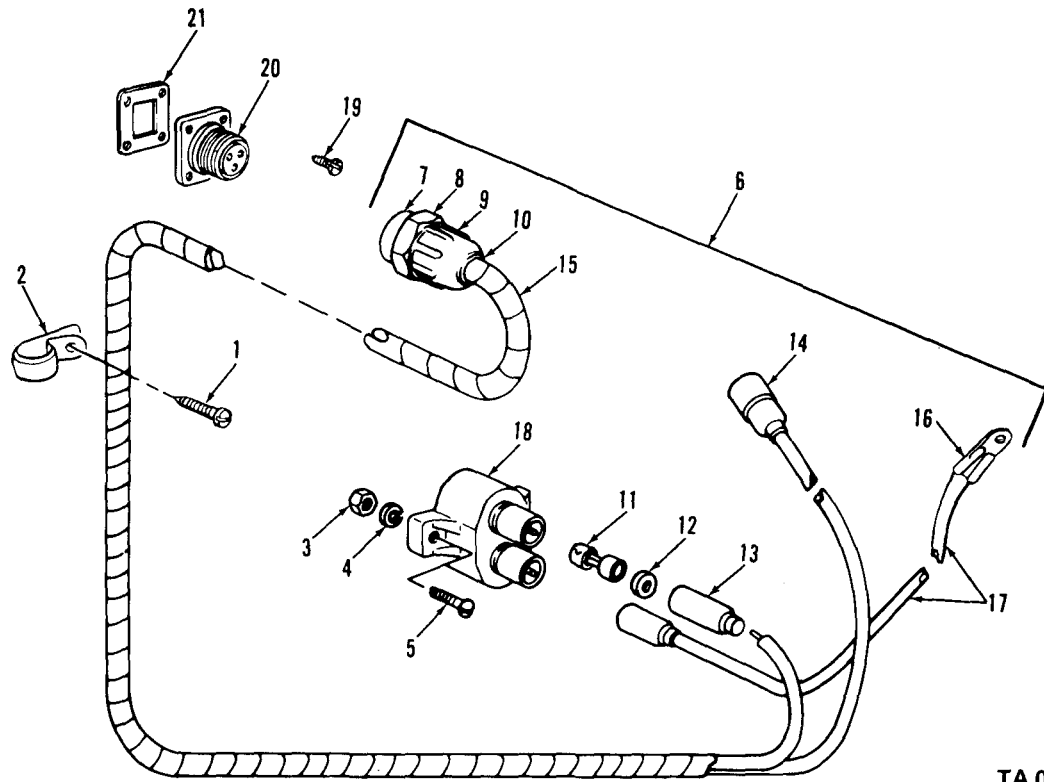

TA 031309

Figure 212. Shop van exterior harness (24 hr) and circuit breaker.

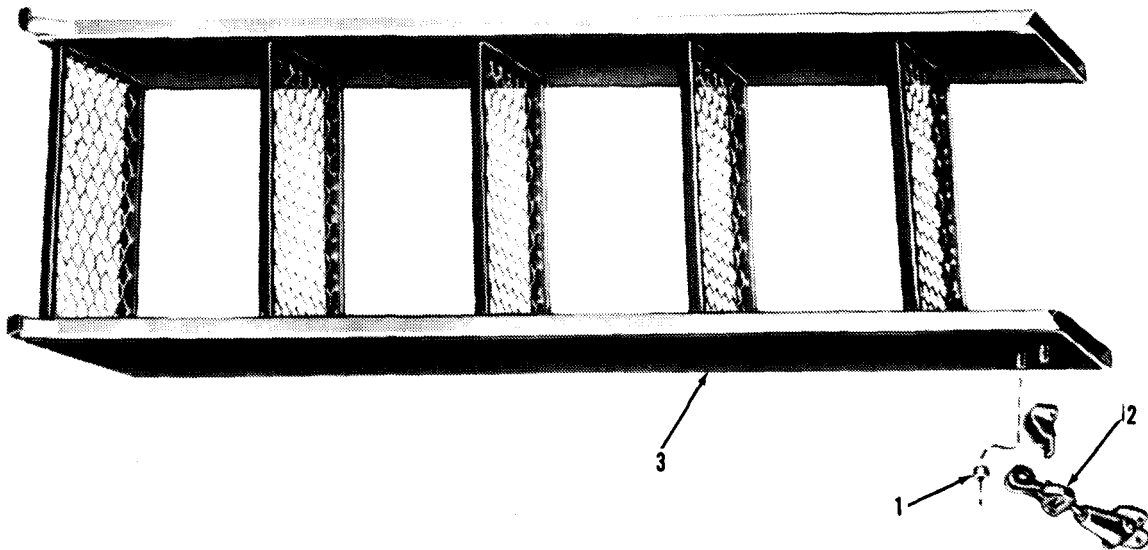

TA 067321

Figure 213. Boarding ladder.

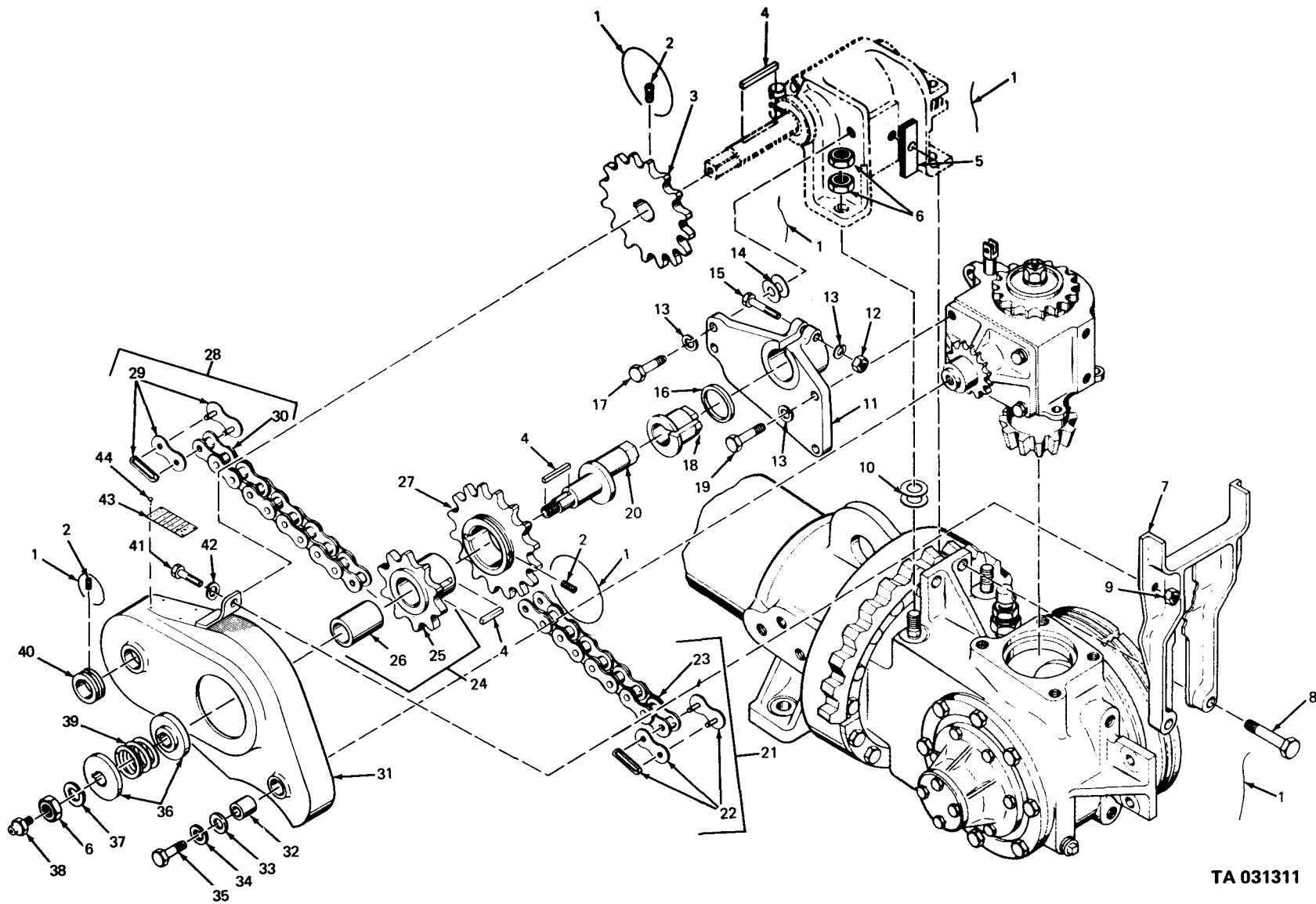

Figure 214. Earth boring machine horizontal leveling worm drive components (M764 truck).

TA 031311

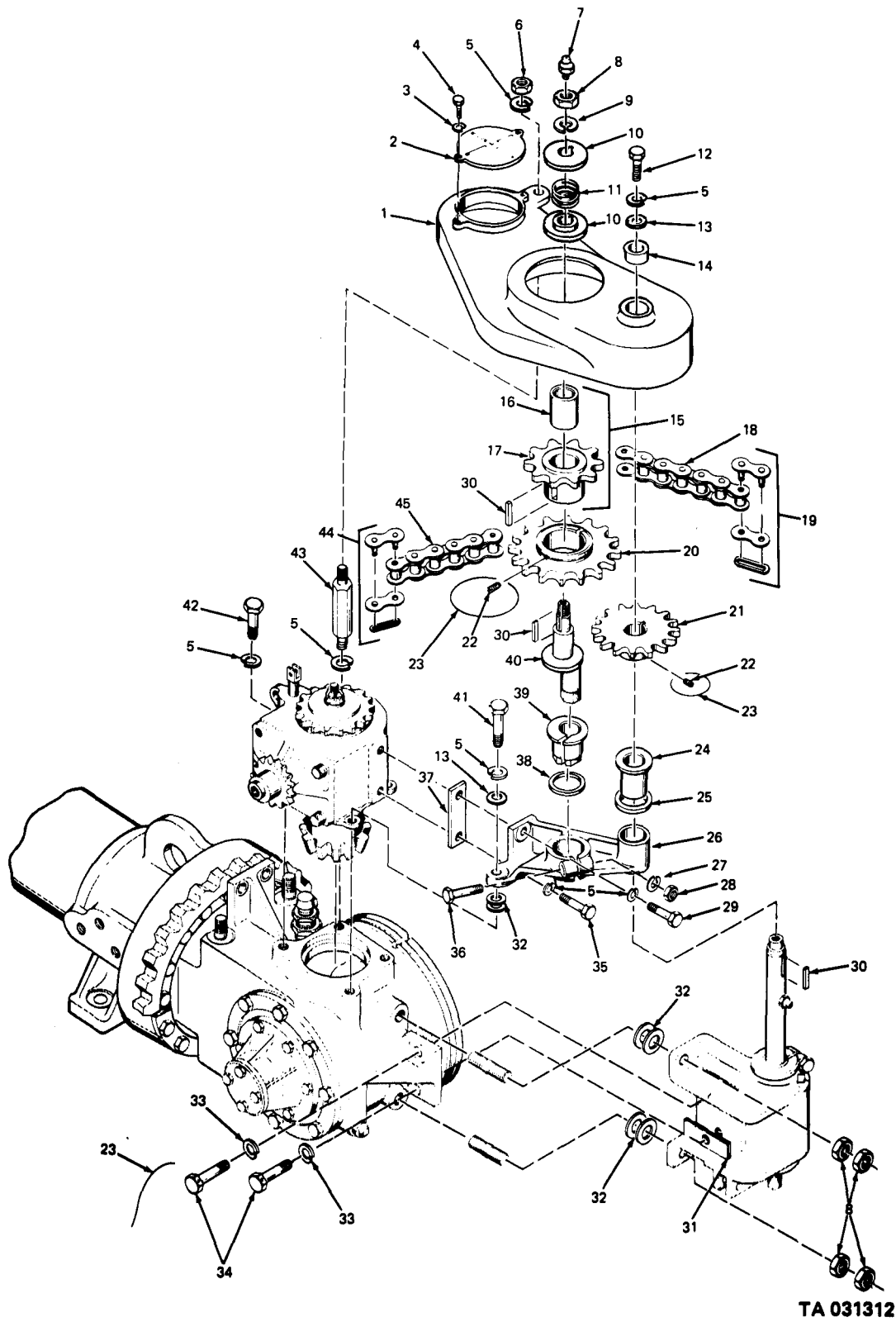

Figure 215. Earth boring machine vertical leveling worm drive components (M764 truck).

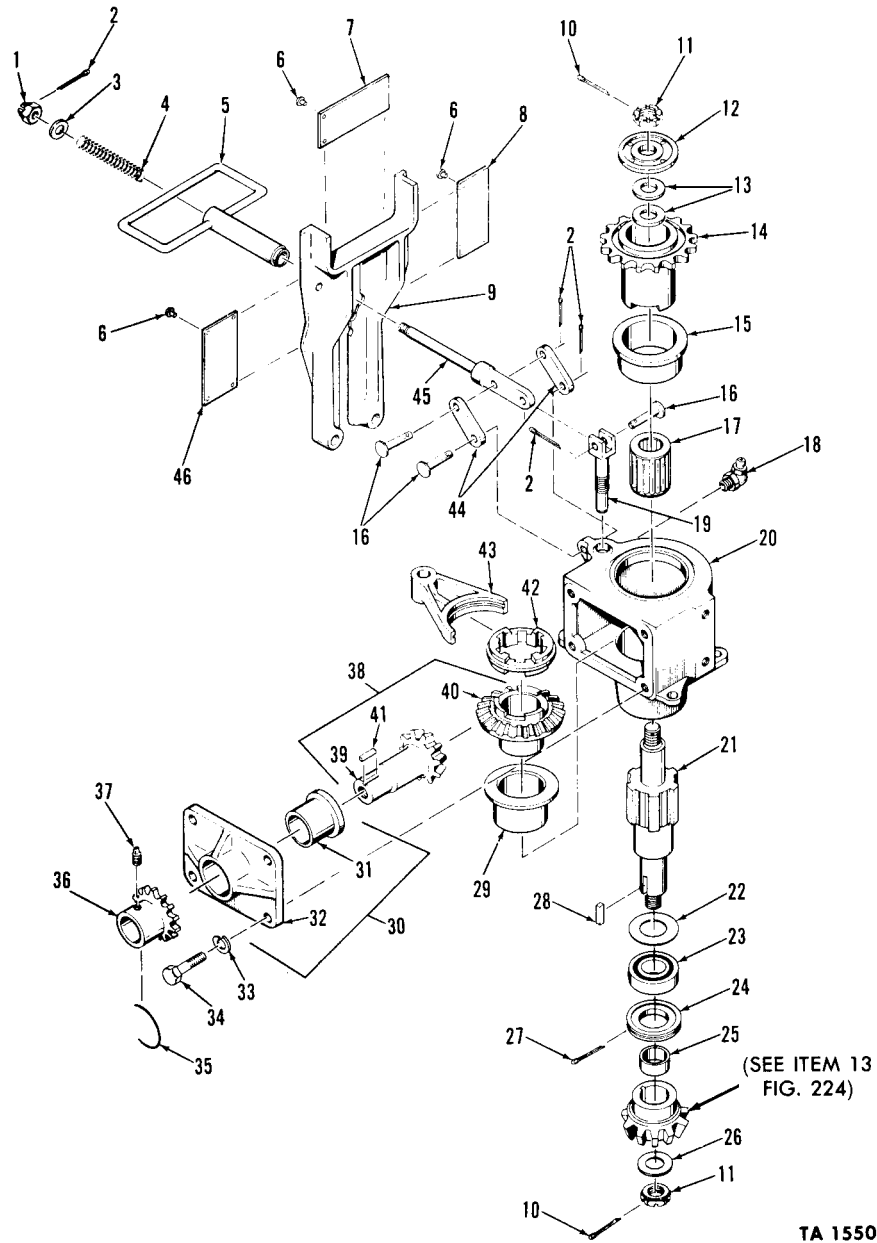
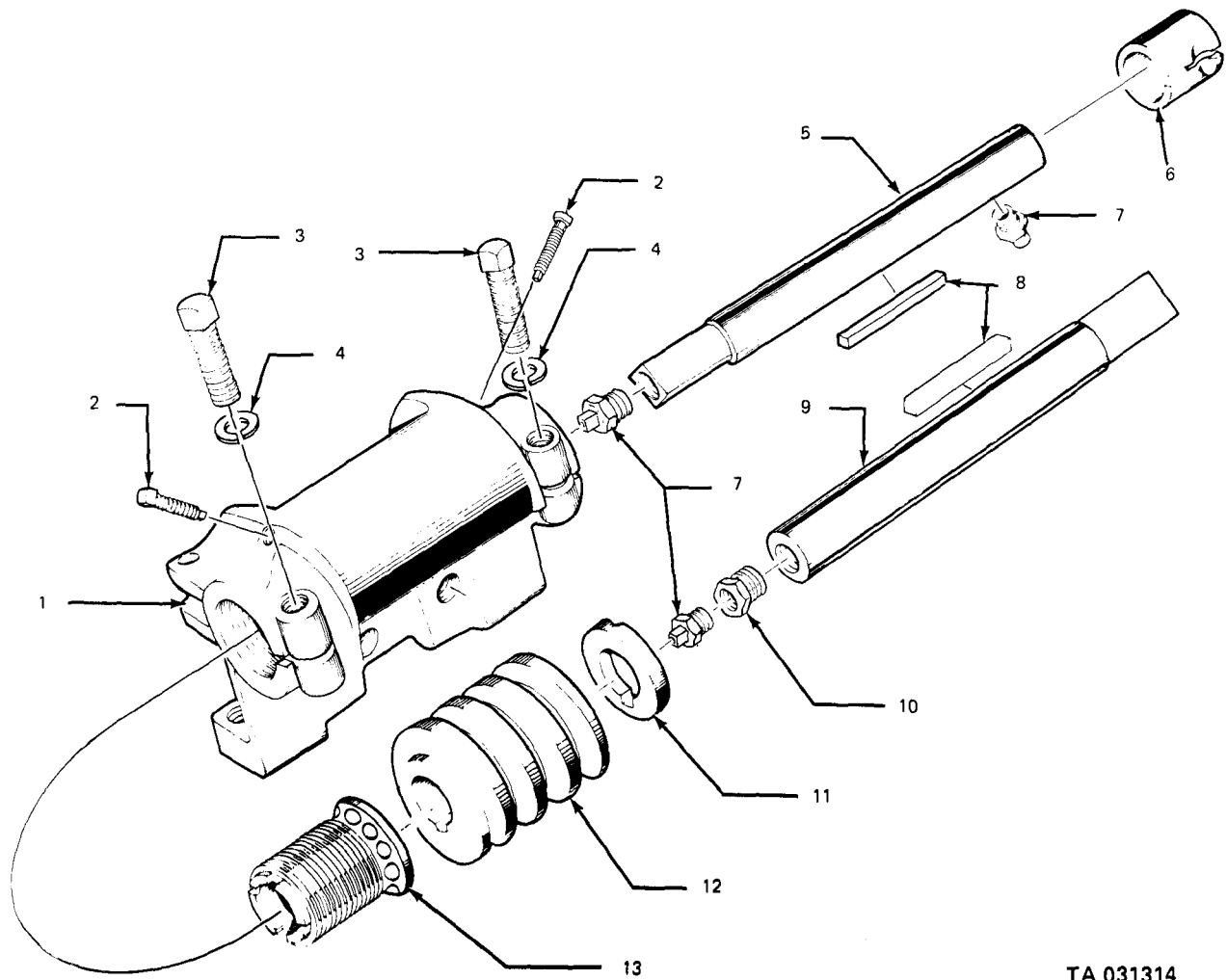
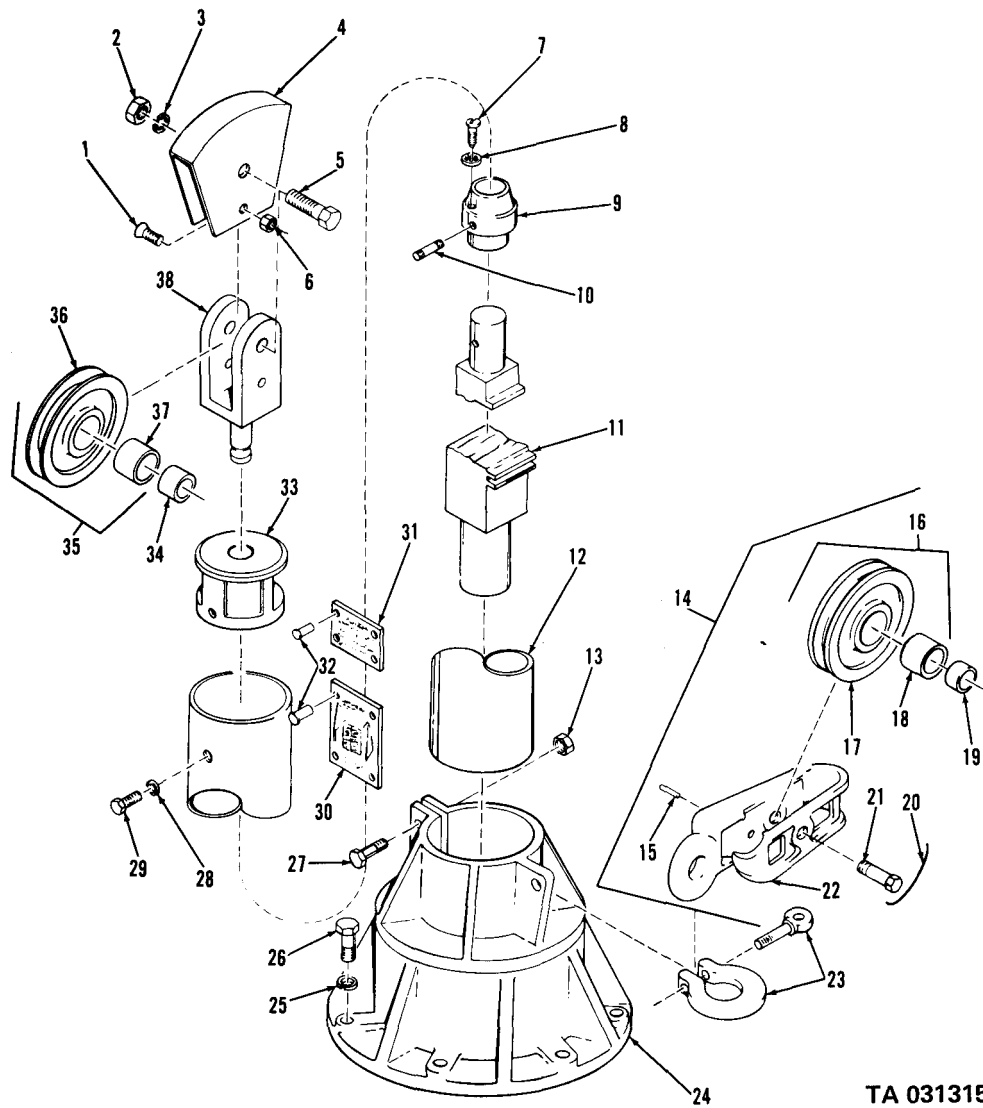

Figure 216. Earth boring machine power leveler drive housing and shifting handle assemblies (M764 truck).



TA 031314

Figure 217. Earth boring machine vertical and horizontal leveling assembly (M764 truck).



TA 031315

Figure 218. Earth boring machine integral derrick and snatch sheave assembly (M764 truck).

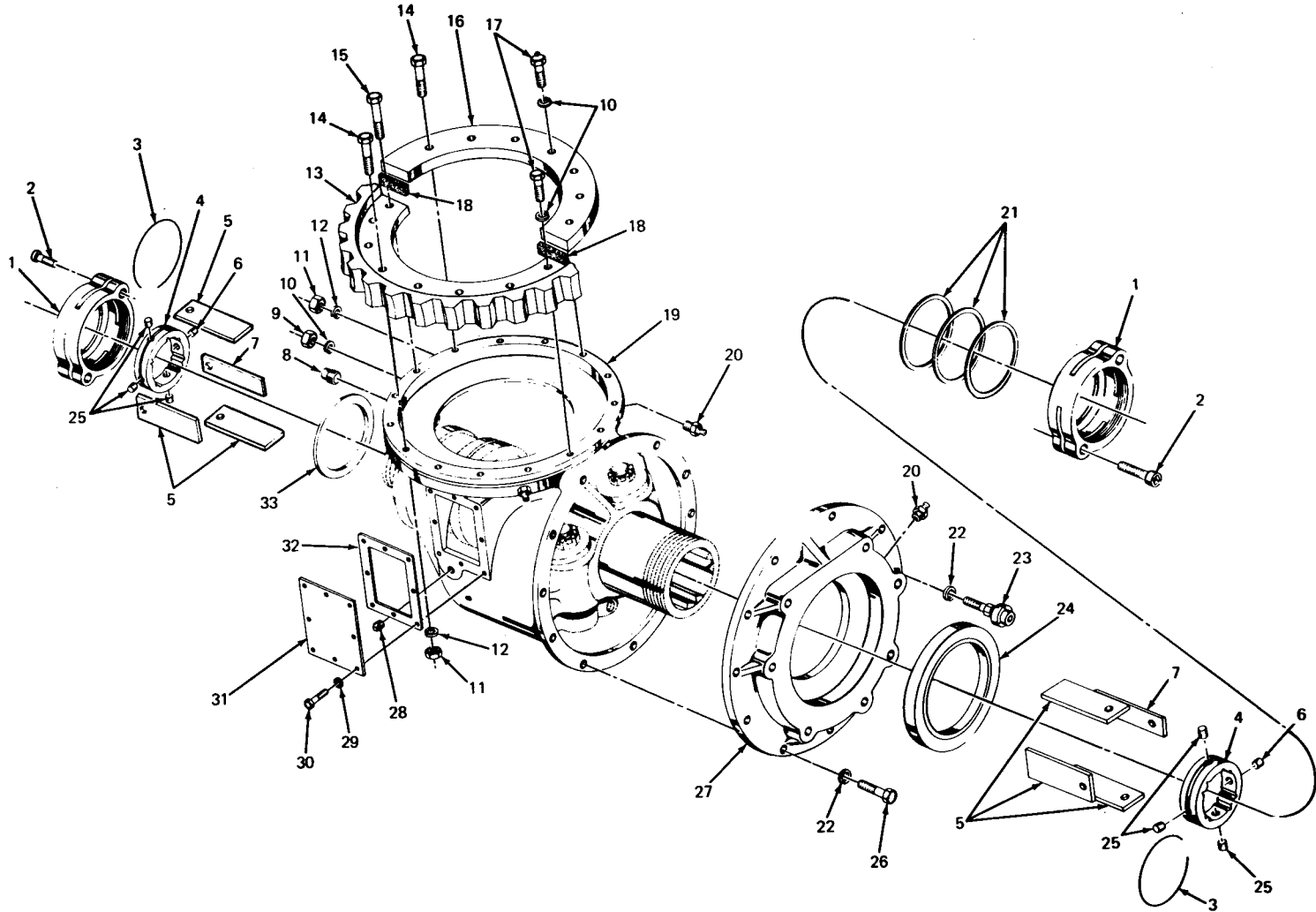

TA 031316

Figure 219. Earth boring machine case and attaching parts (M764 truck).

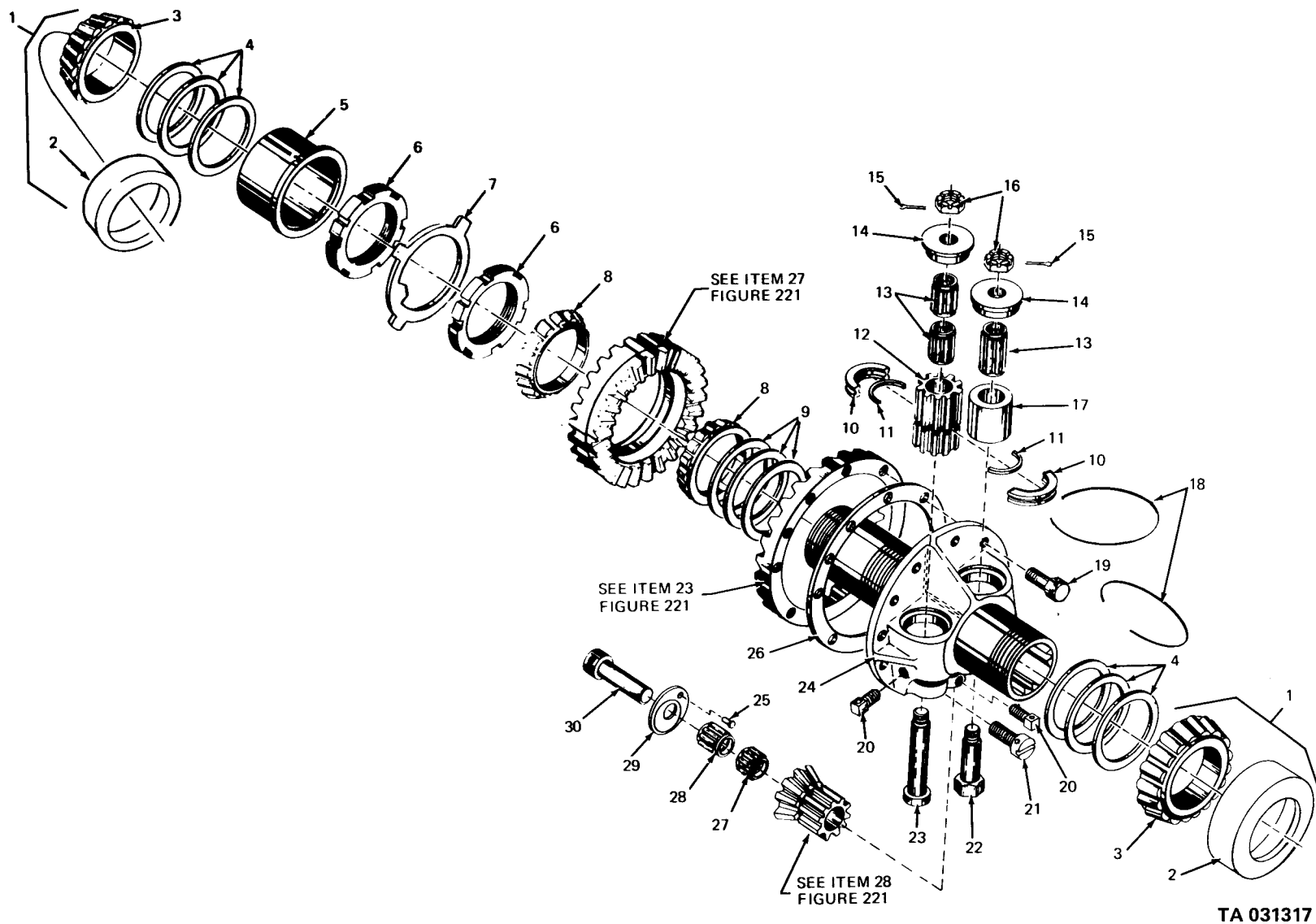

TA 031317

Figure 220. Earth boring machine gear case assembly (M764 truck).

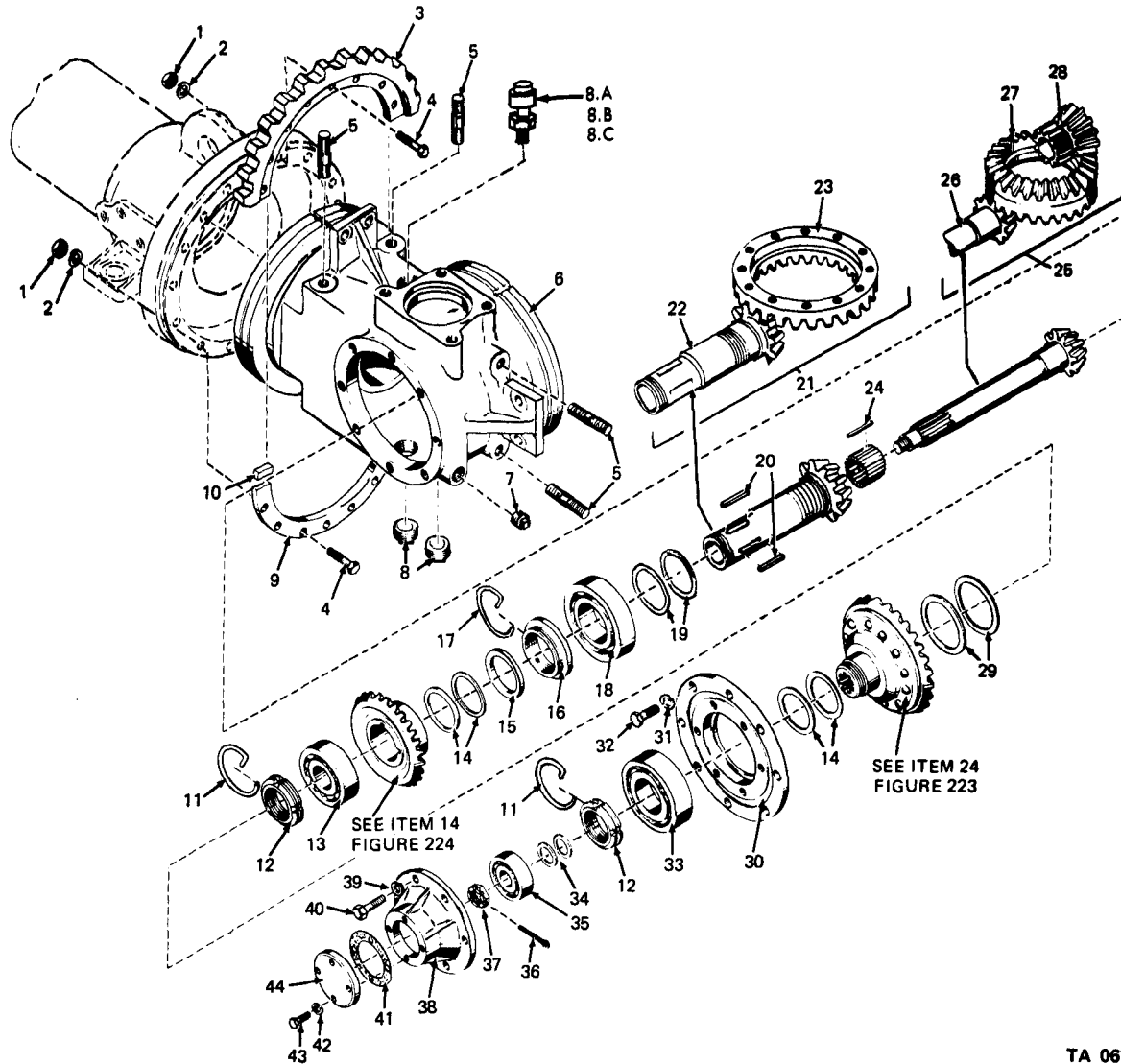

TA 067322

Figure 221. Earth boring machine intermediate case and gear assembly (M764 truck).

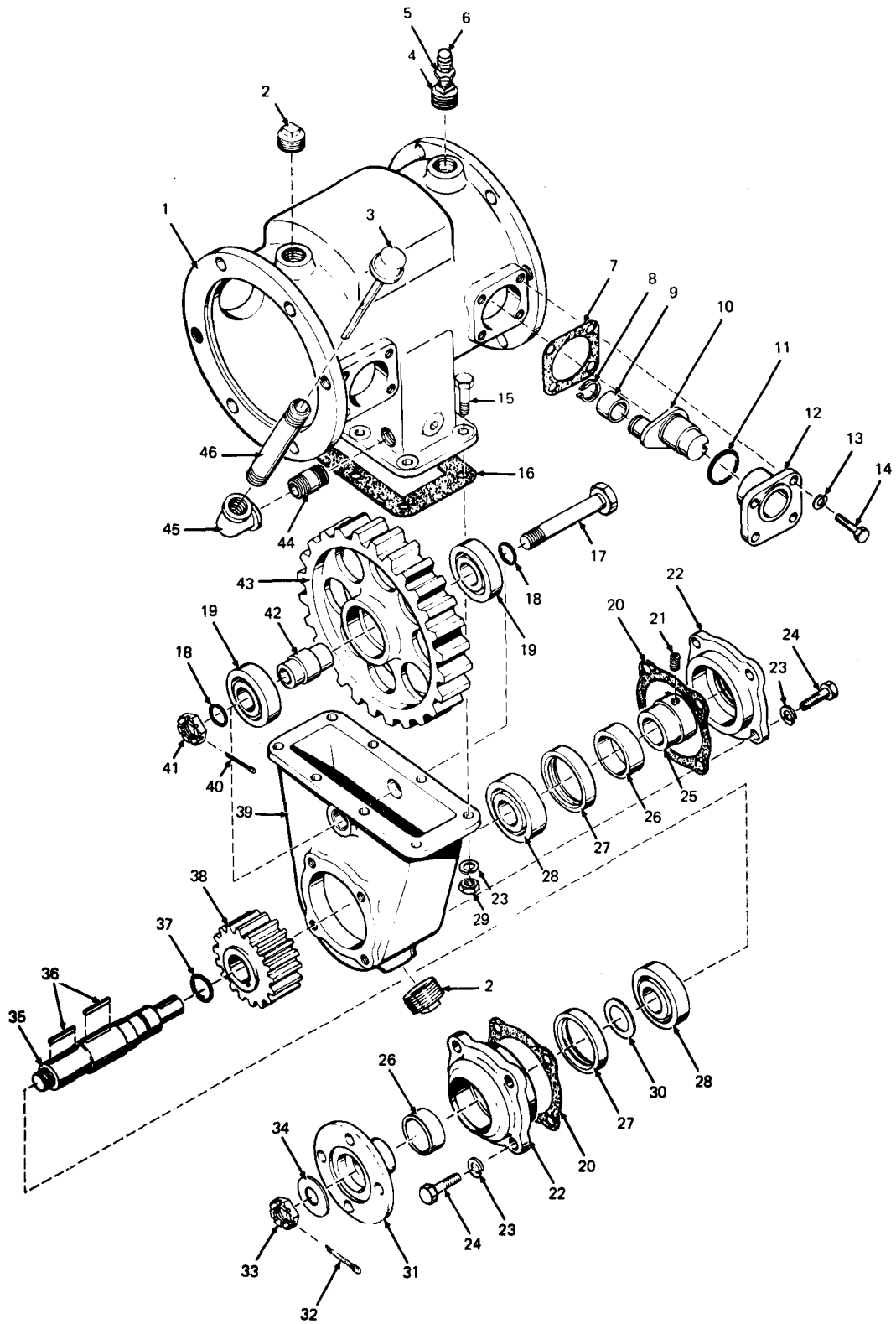

TA 031318

Figure 222. Earth boring machine clutch case and main drive idler gear housing assembly (M764 truck).

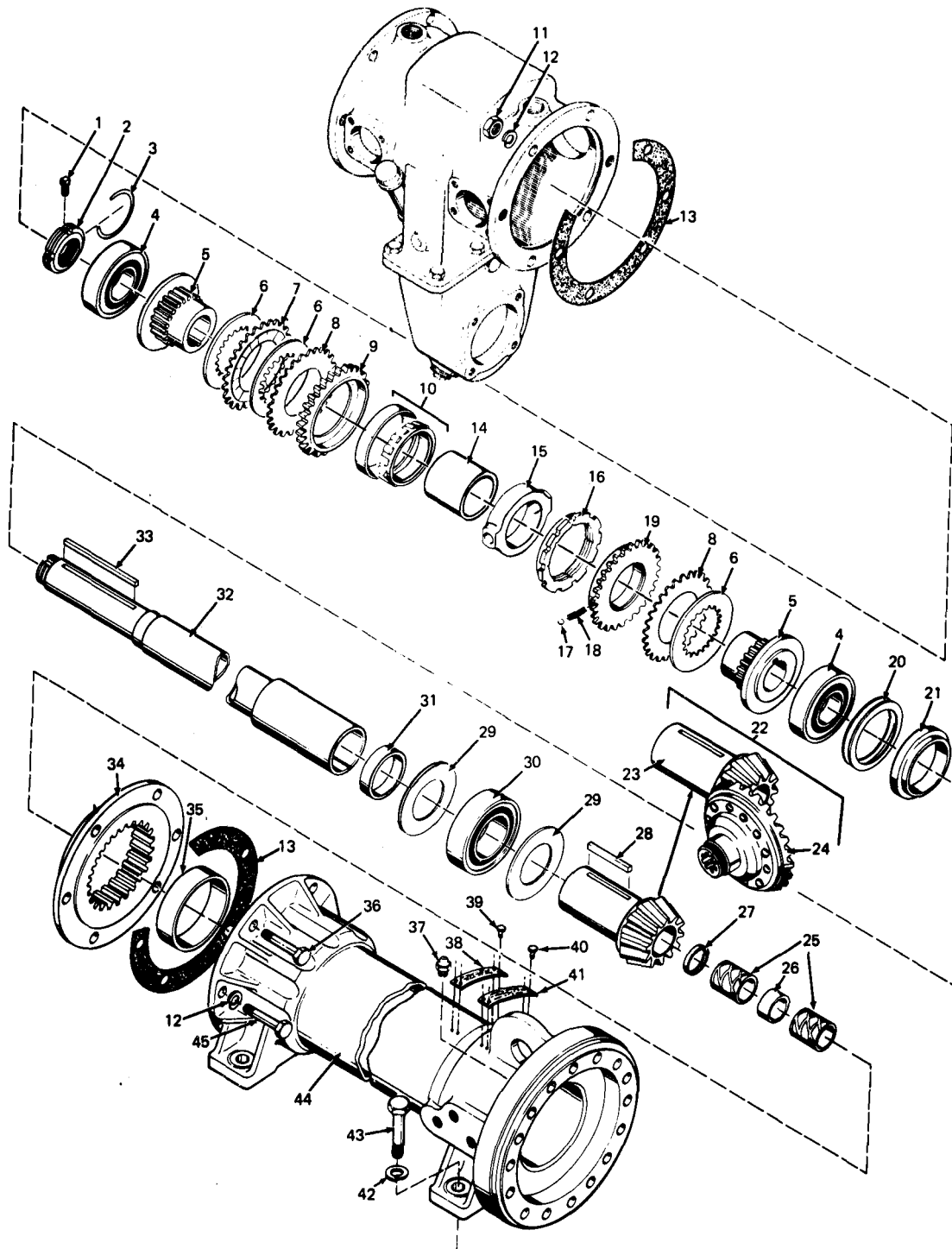

TA 031319

Figure 223. Earth boring machine feed clutch and clutch components – clutch case assembly (M764 truck).

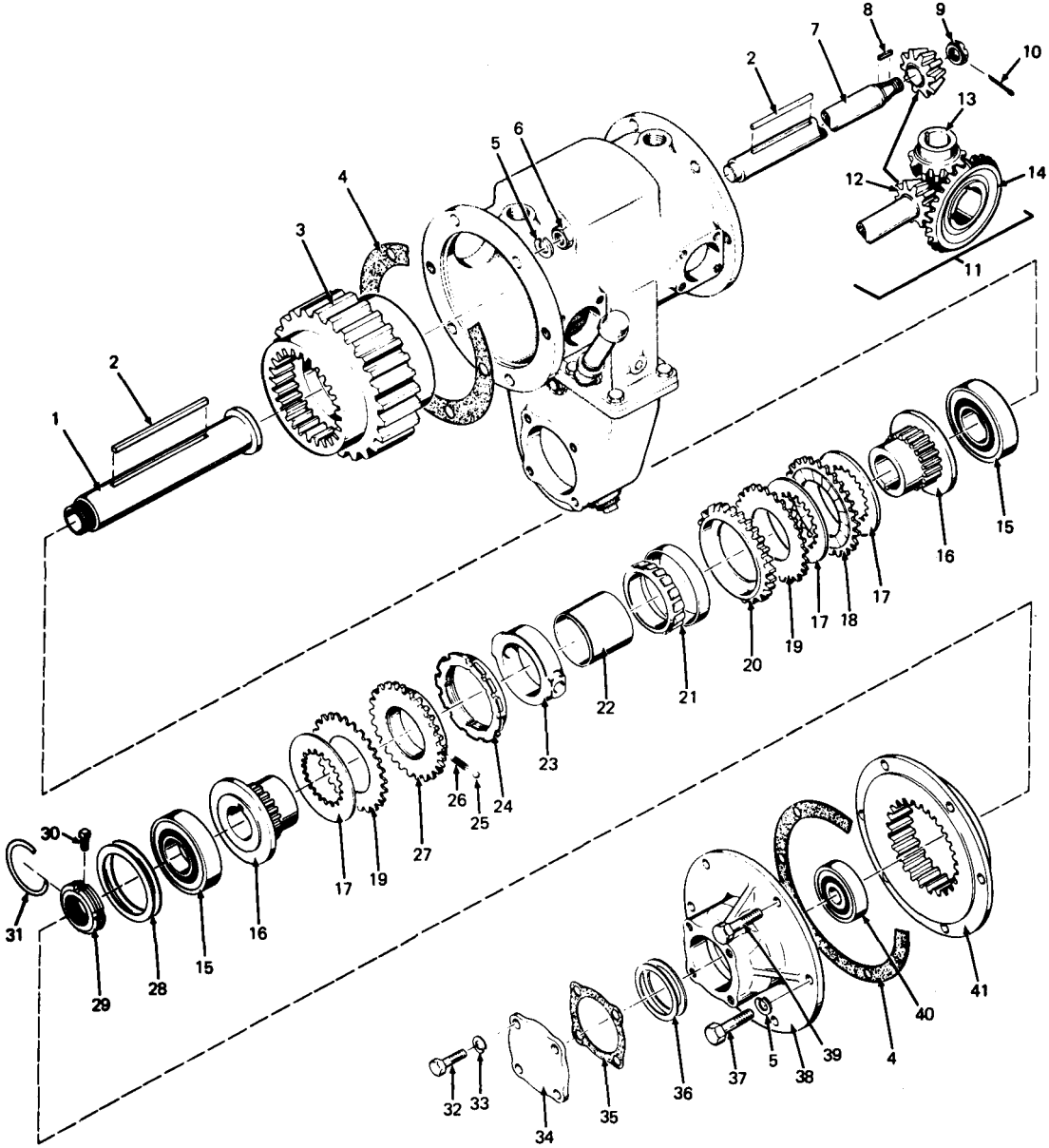

TA 031320

Figure 224. Earth boring machine drive clutch and brake components – clutch case assembly (M764 truck).

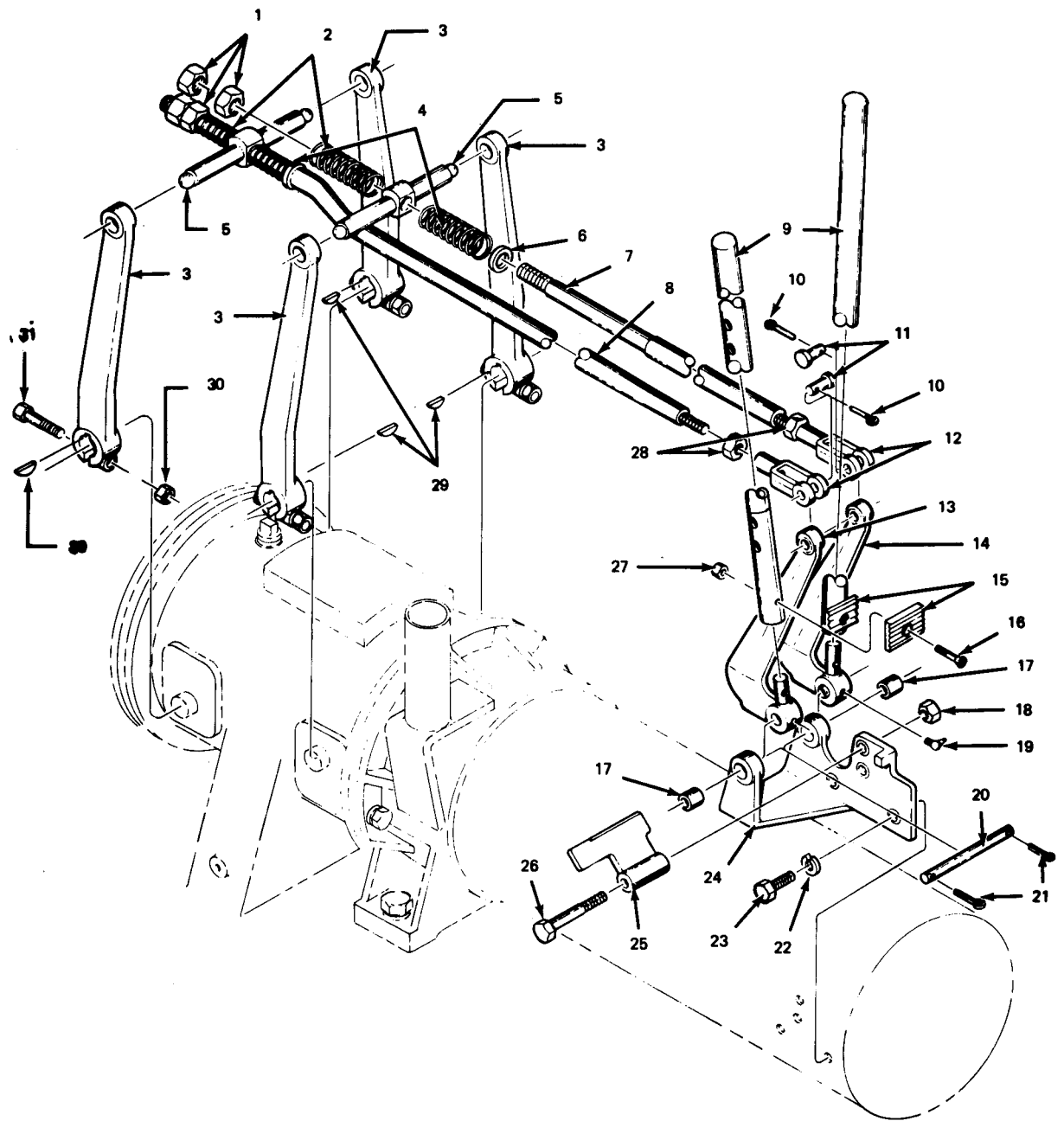

TA 031321

Figure 225. Earth boring machine operating controls and linkage (M764 truck).

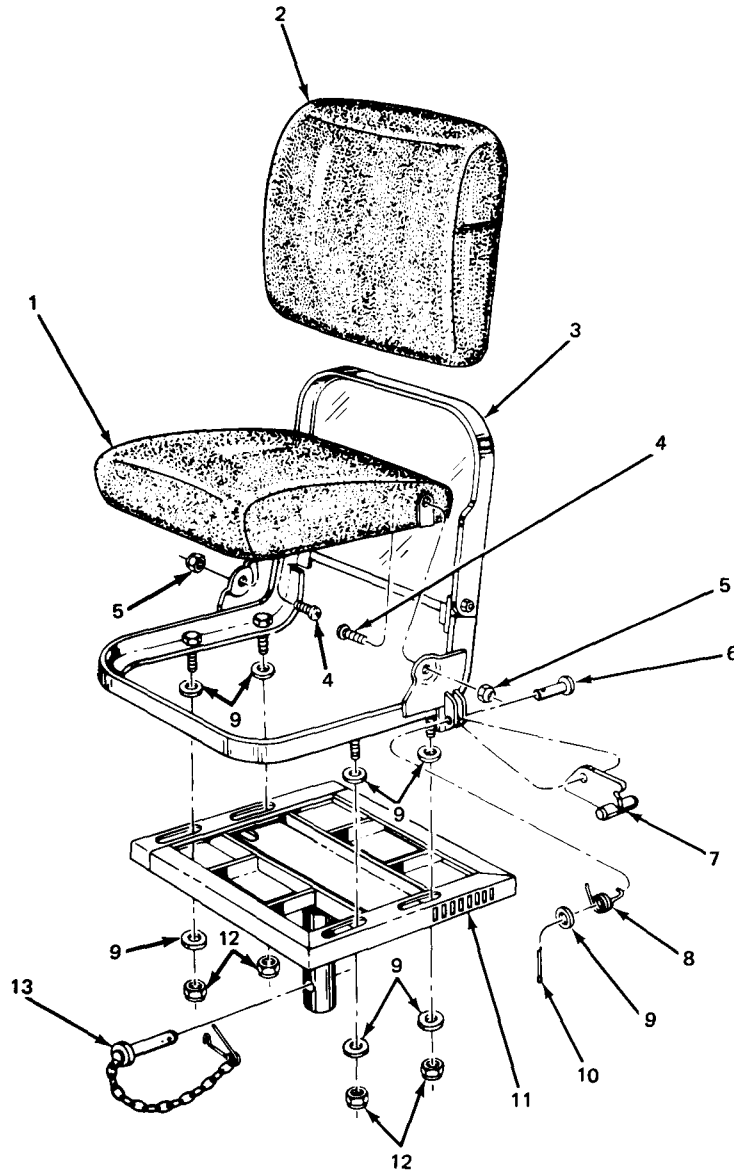

TA 031322

Figure 226. Earth boring machine seat assembly (M764 truck).

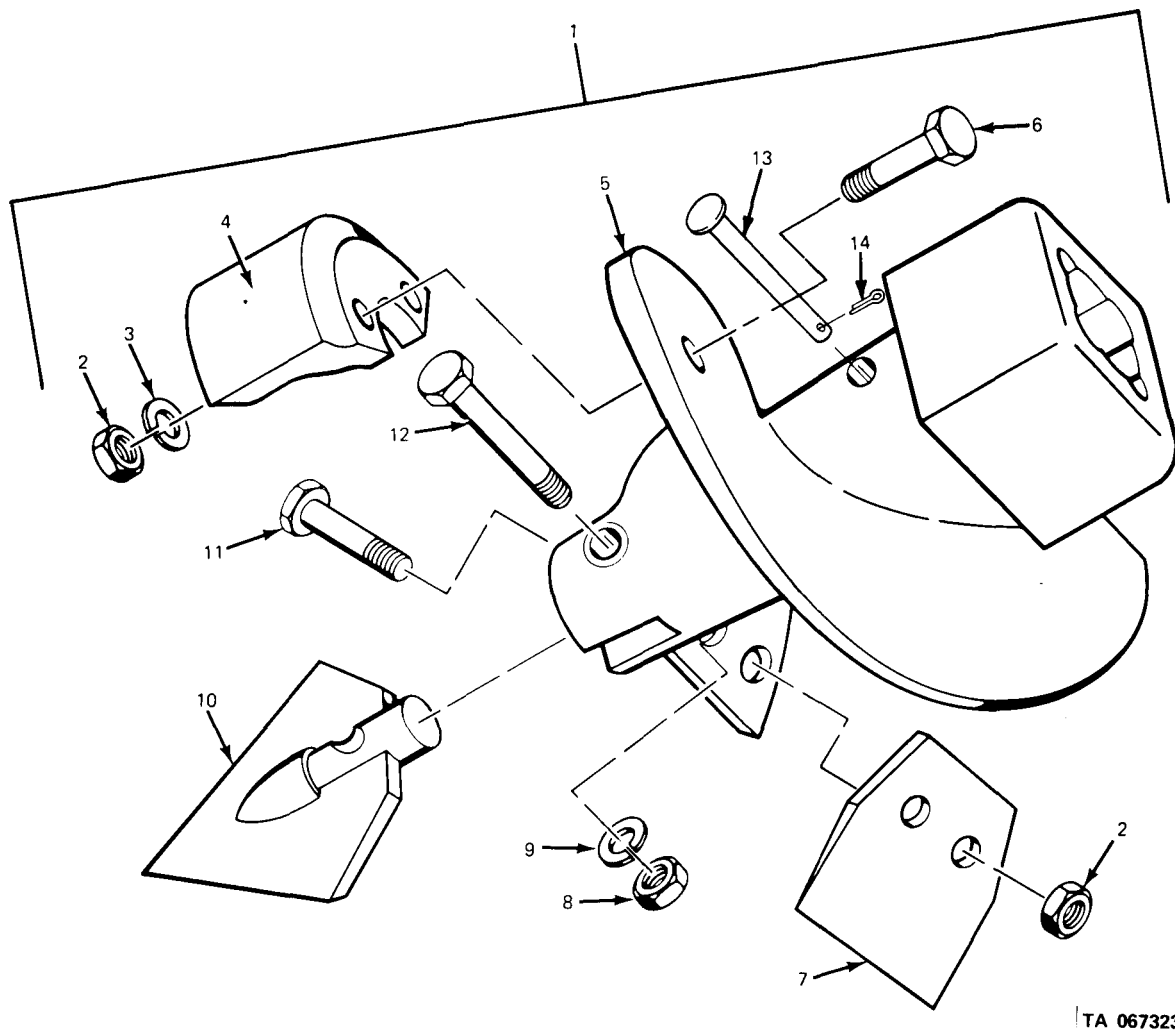

TA 067323

Figure 227. Earth boring machine auger (V18A/MTQ and M764 trucks).

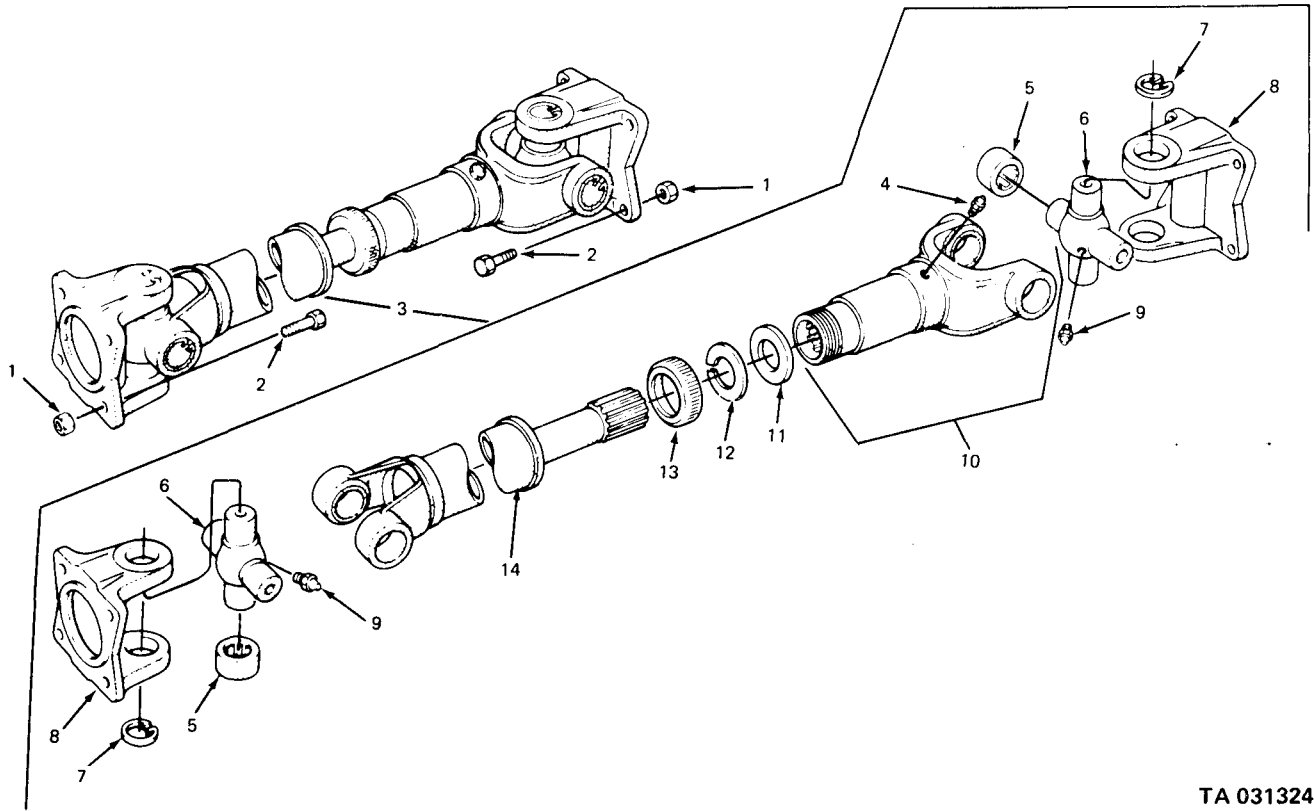

TA 031324

Figure 228. Earth boring machine propeller shaft assembly (M764 truck).

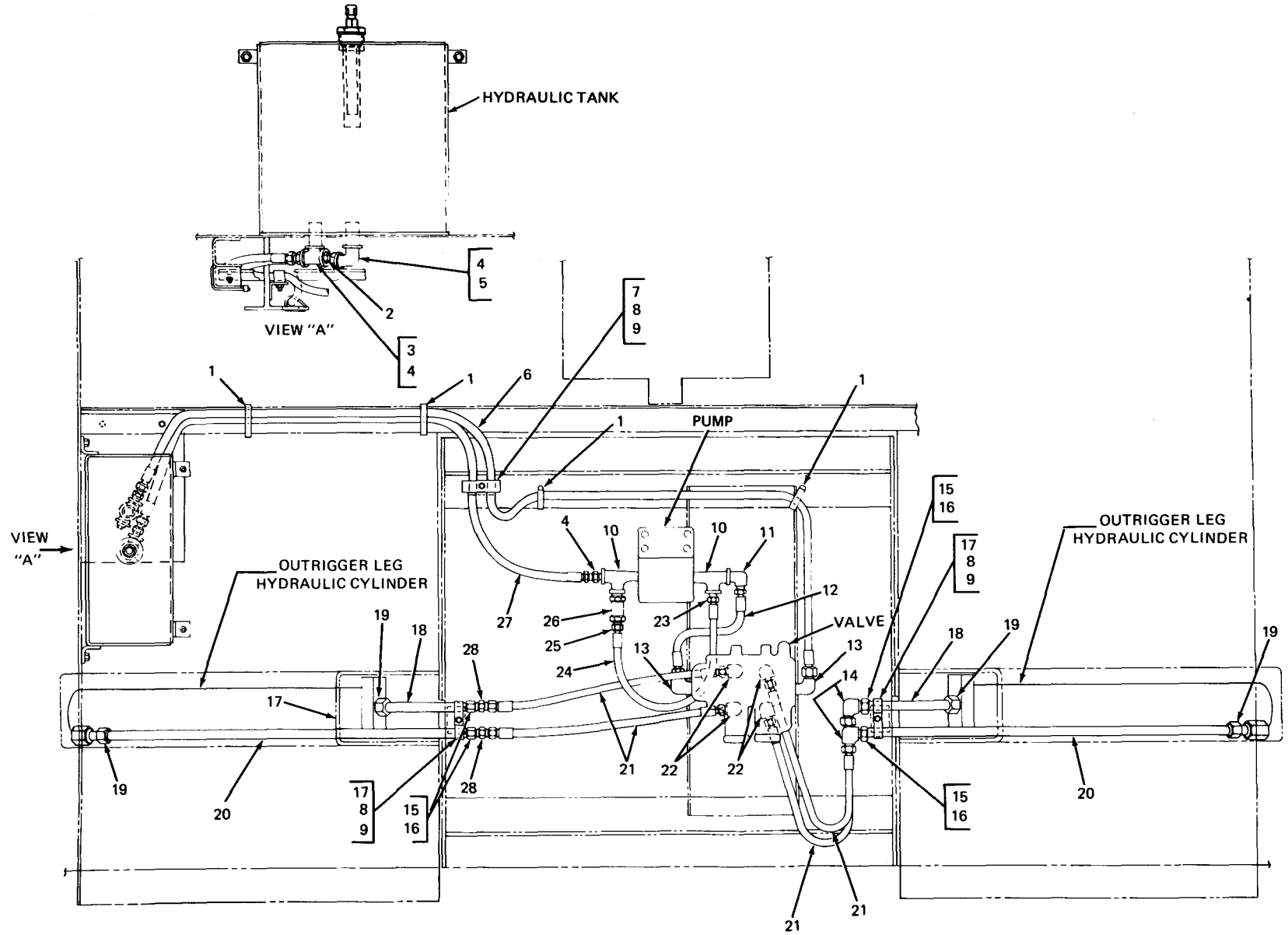

TA 031325

Figure 229. Outrigger hydraulic system (M764).

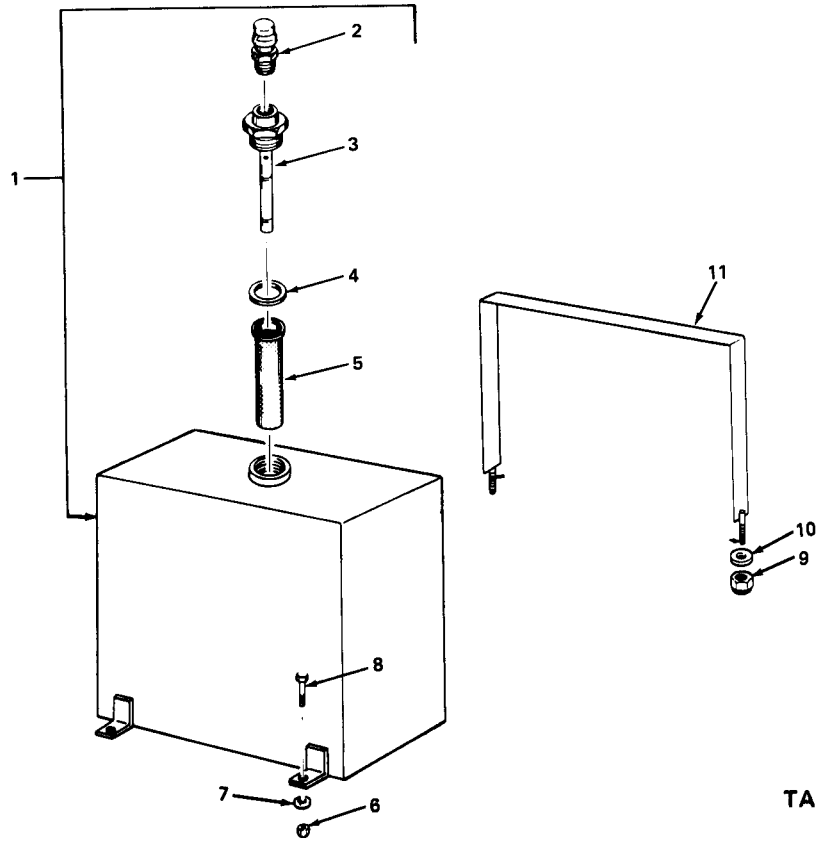

TA 031326

Figure 230. Hydraulic tank assembly – outriggers (M764).

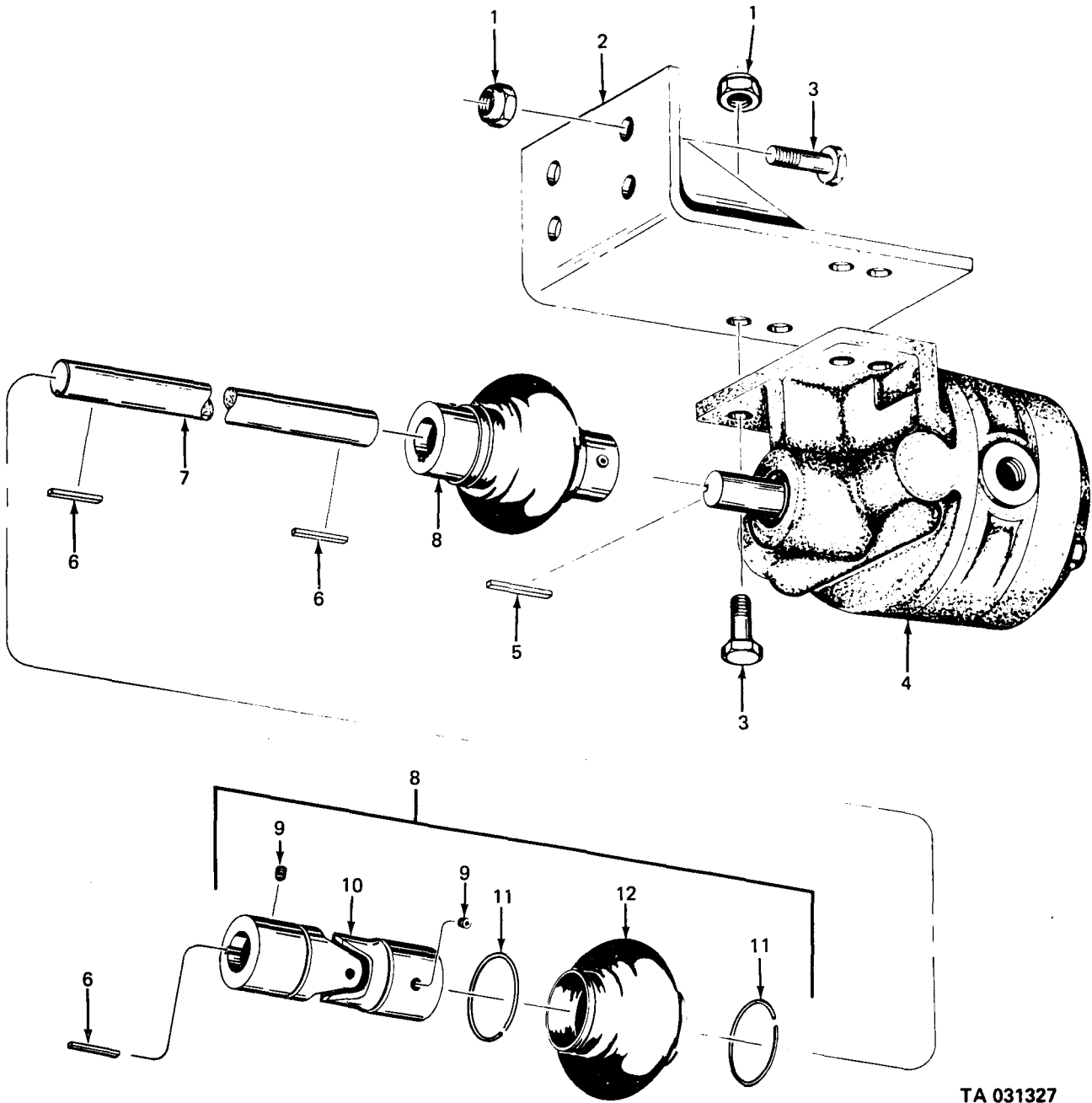

TA 031327

Figure 231. Outrigger hydraulic pump and drive shaft assemblies (M764 truck).

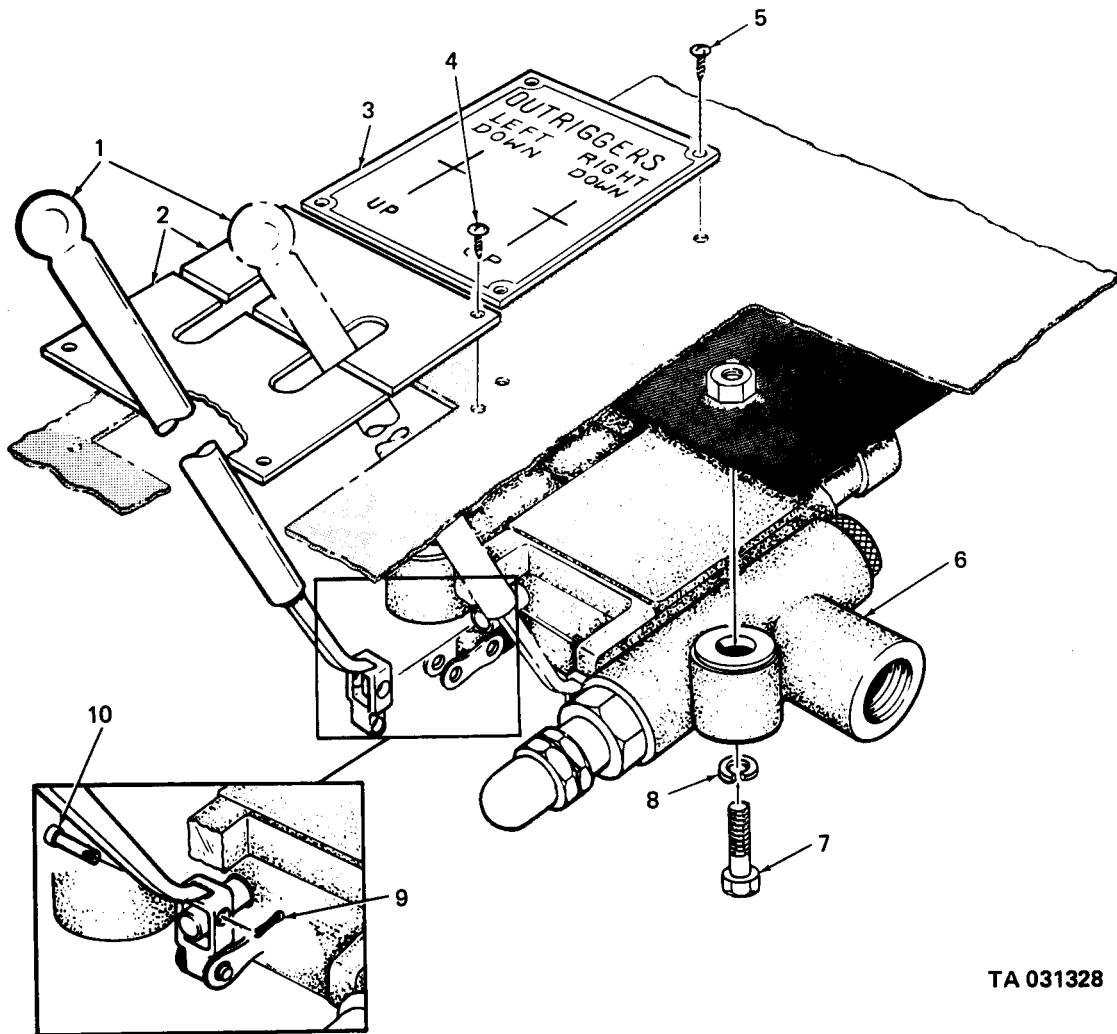

TA 031328

Figure 232. Outrigger control valve and related parts (M764 truck).

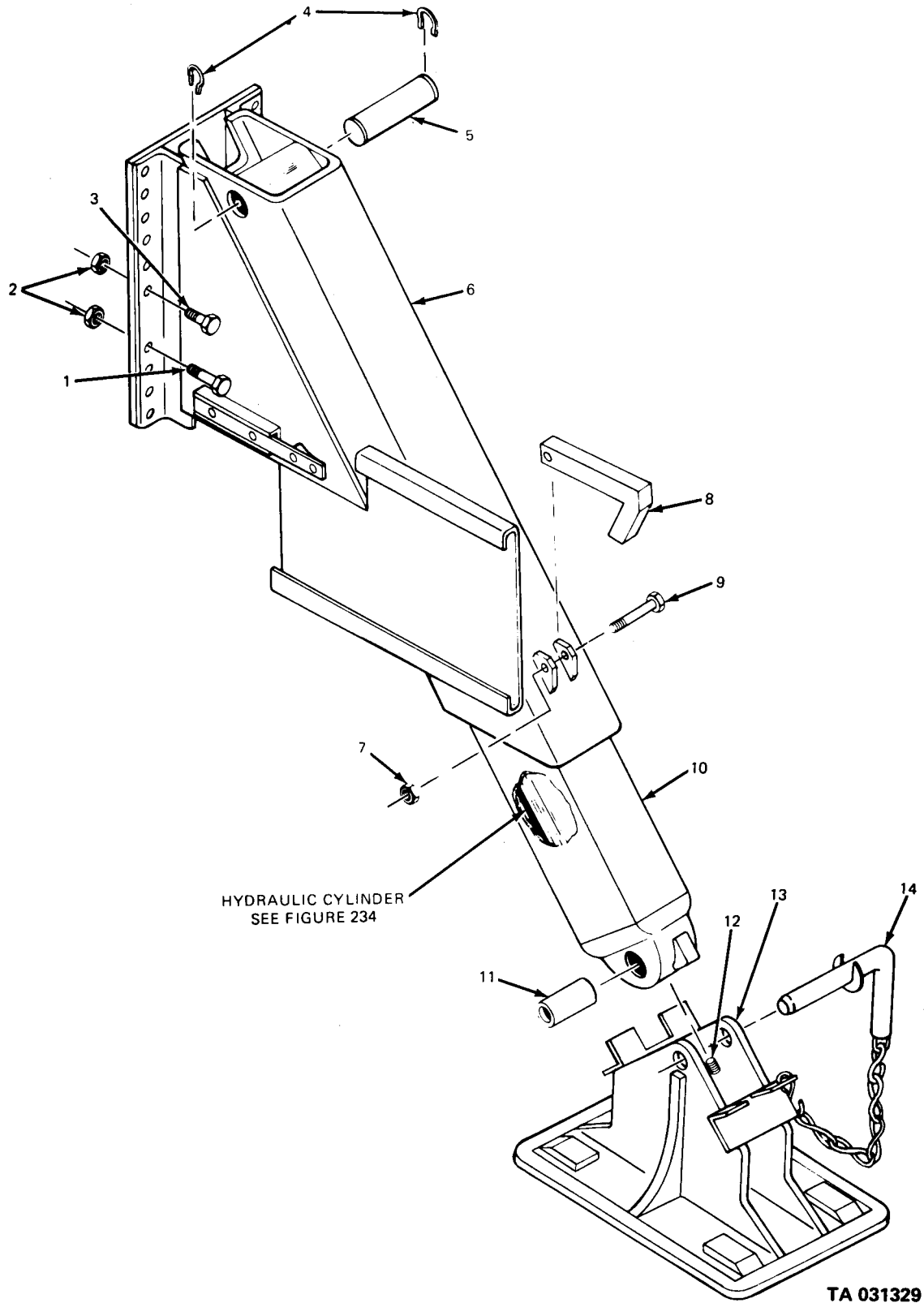
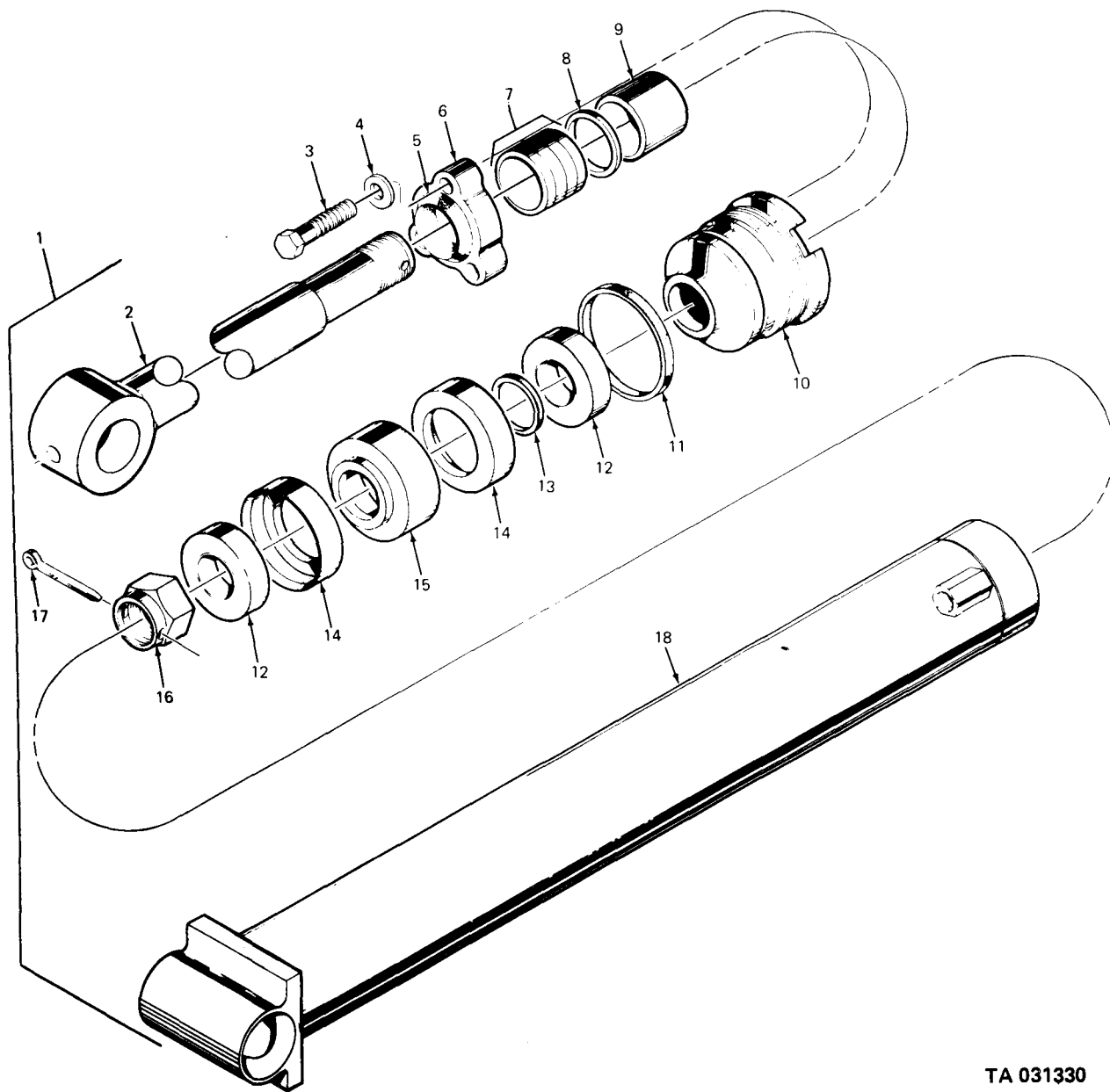
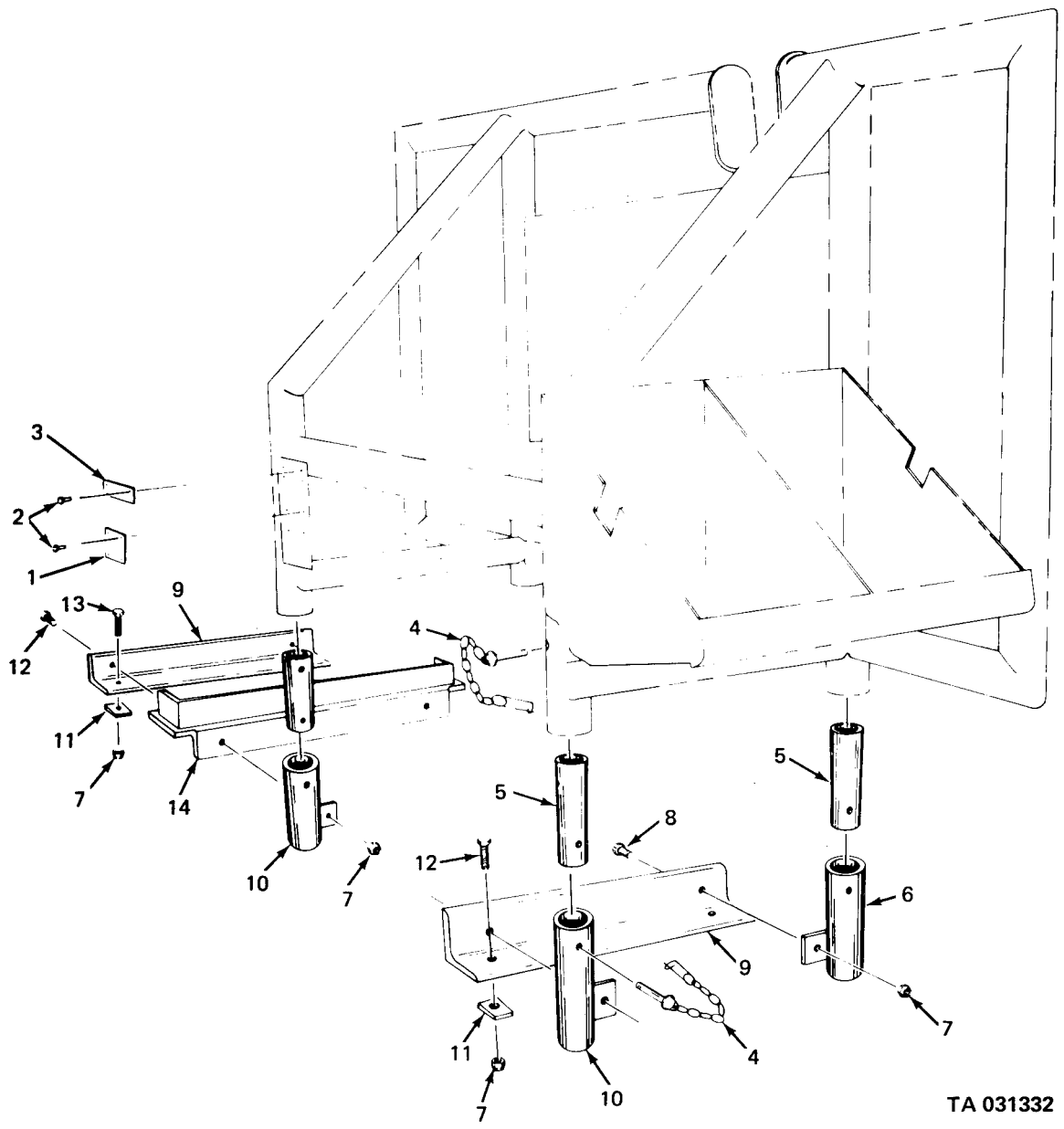

Figure 233. Outrigger leg assembly (M764 truck).



TA 031330

Figure 234. Outrigger leg hydraulic cylinder (M764 truck).



TA 031332

Figure 236. Cab protector (M764 truck).

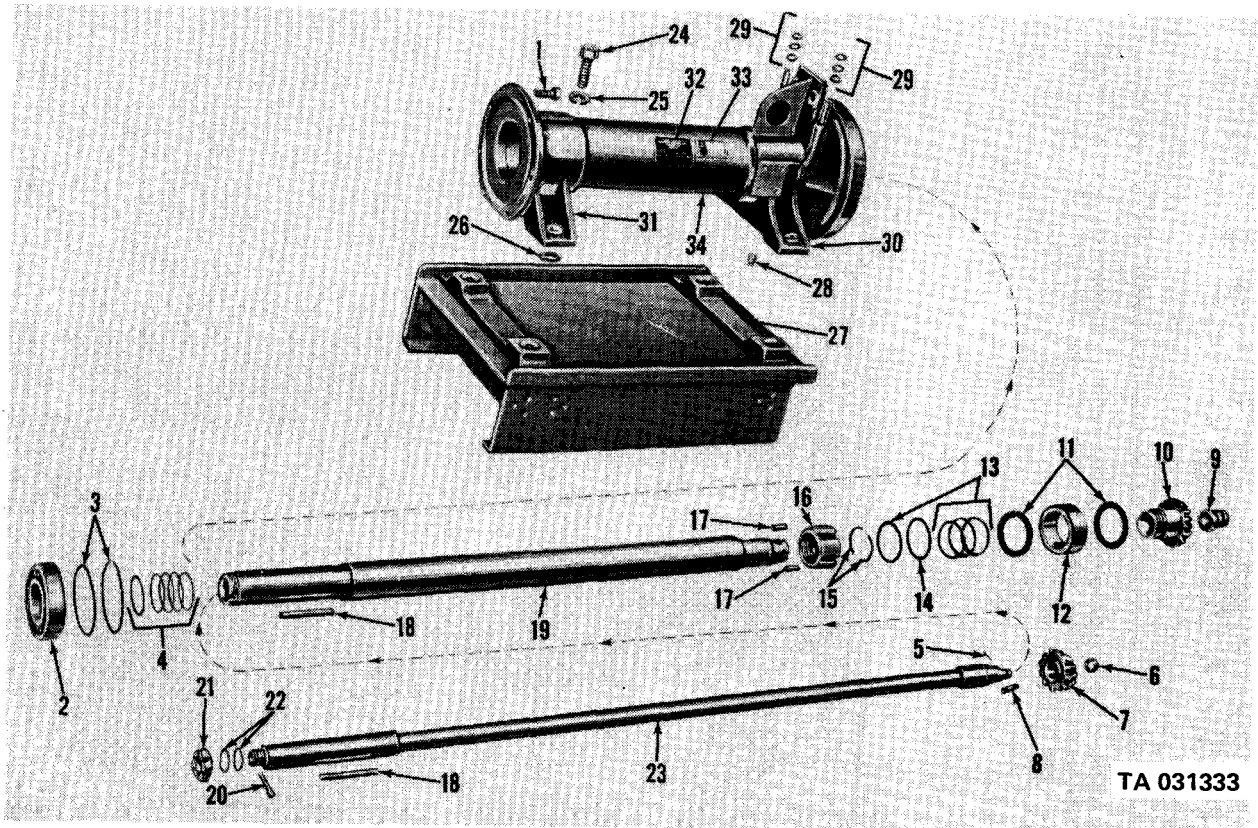

Figure 237. Earth boring machine base and clutch shafts (V18A/MTQ).

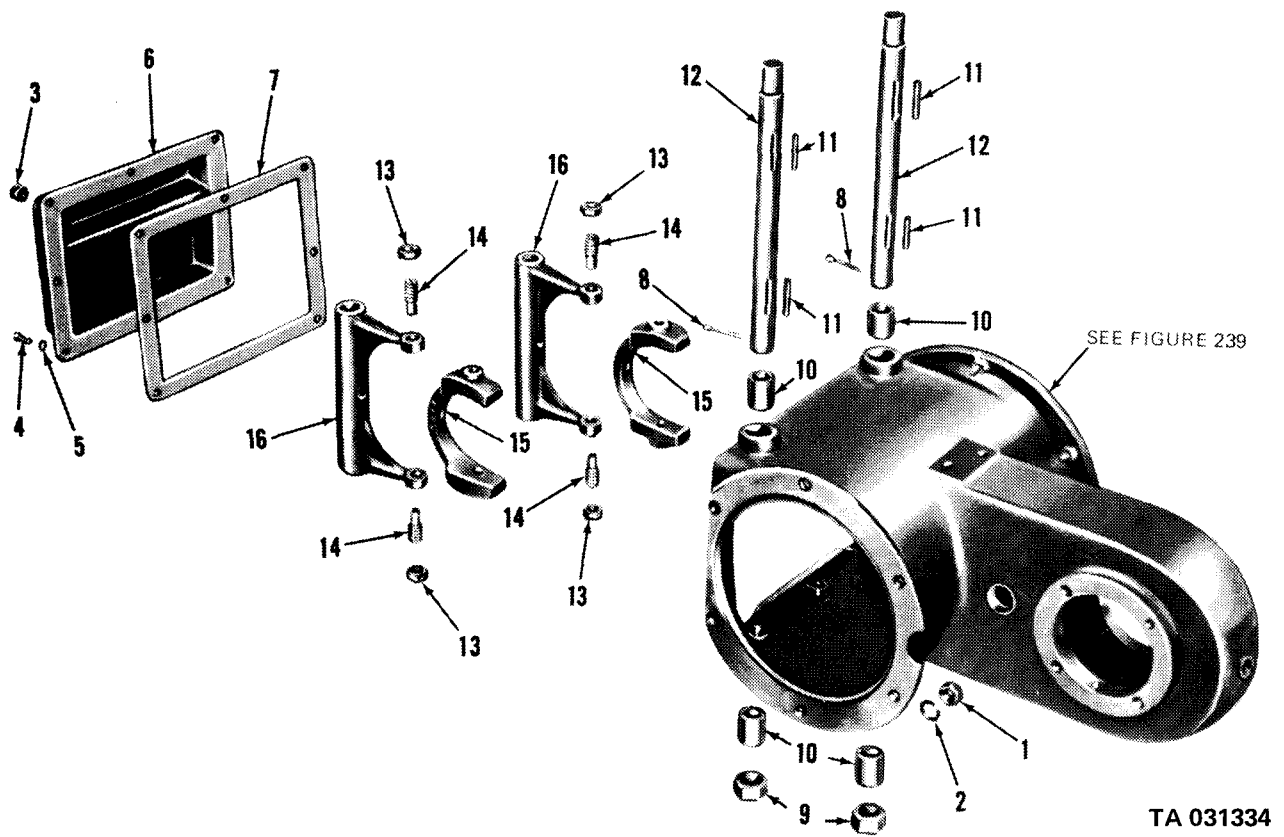

Figure 238. Earth boring machine clutch, brake case and shifter forks (V18A/MTQ).

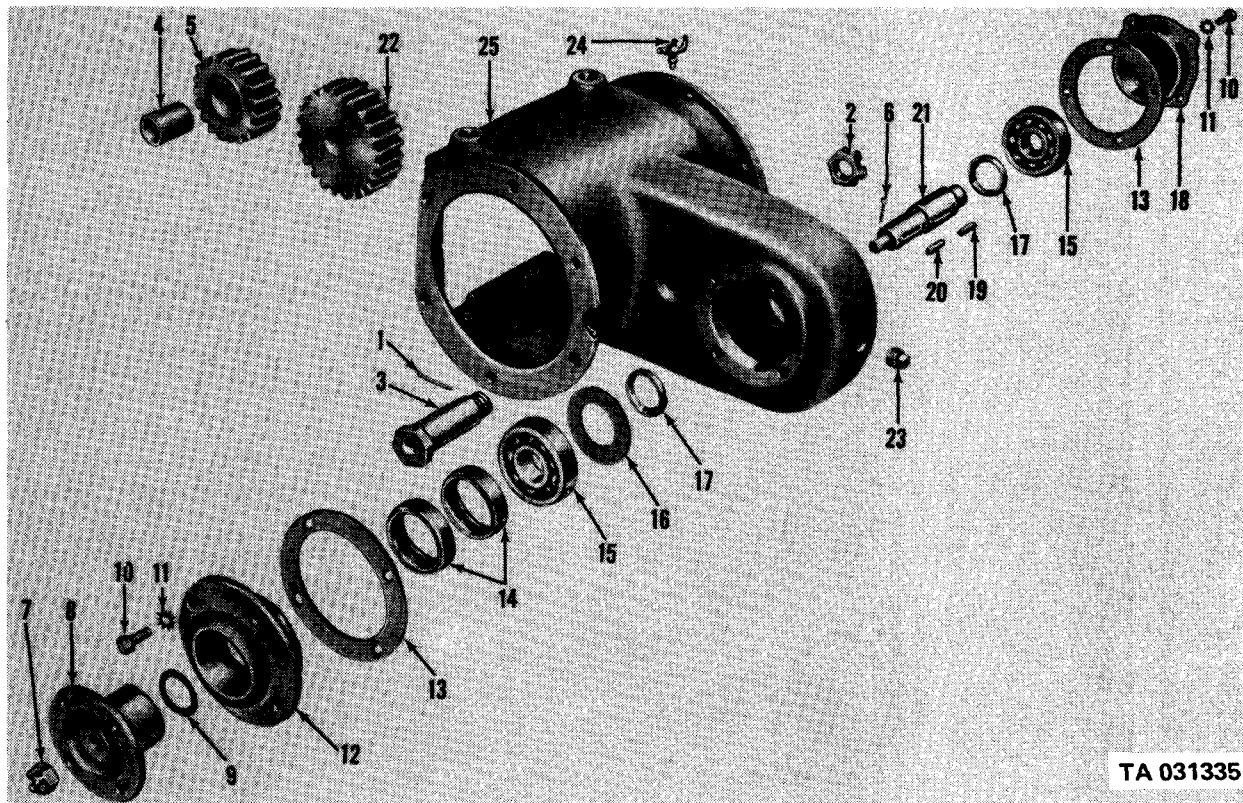

Figure 239. Earth boring machine input gears and shafts (V18A/MTQ).

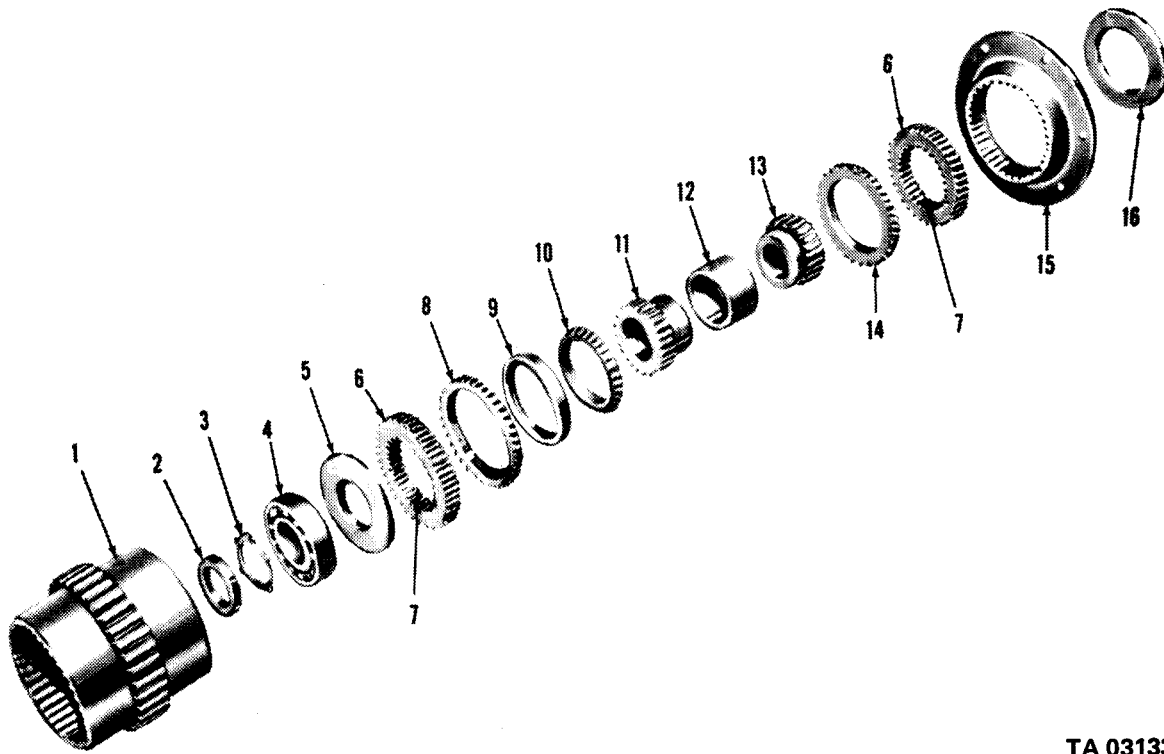
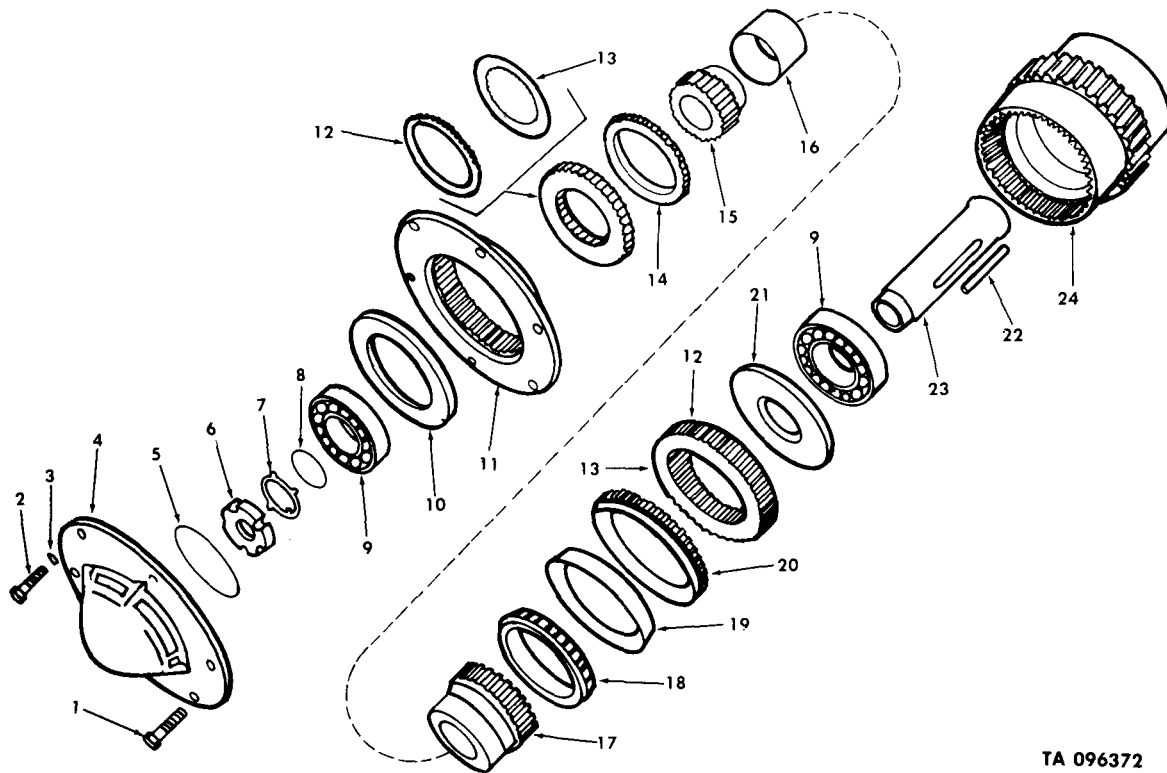
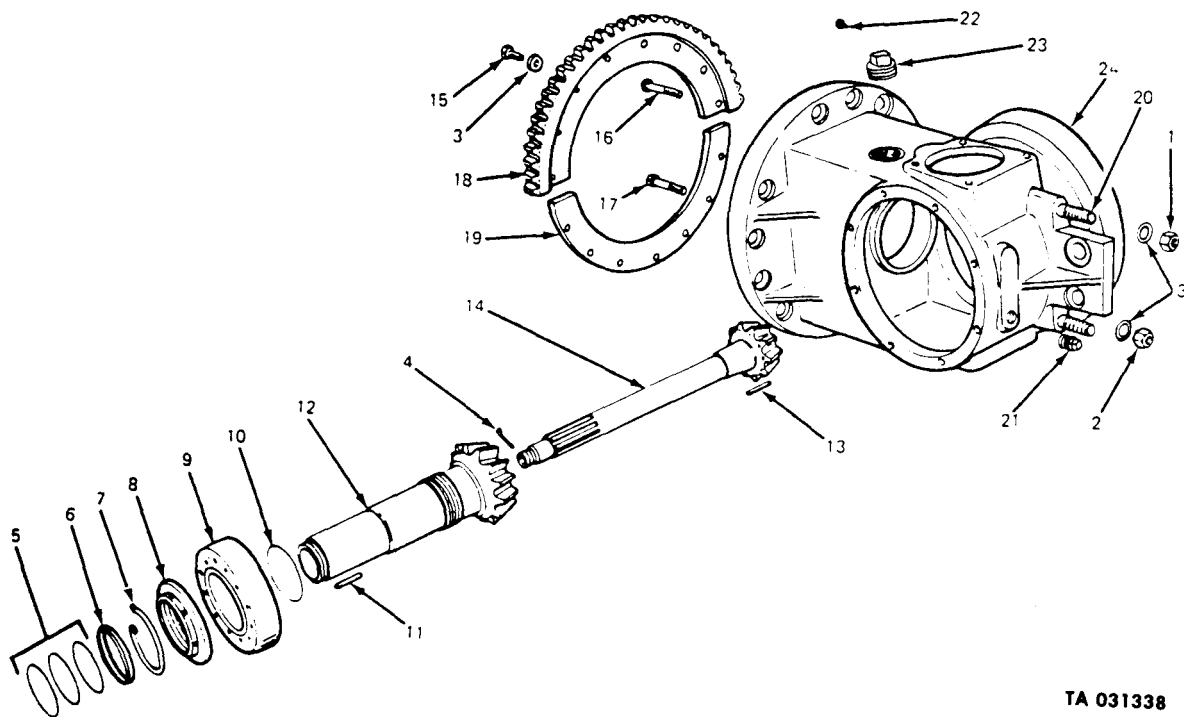

Figure 240. Earth boring machine feed clutch and brake (V18A/MTQ).



TA 096372

Figure 241. Earth boring machine drive clutch and brake (V18A/MTQ).



TA 031338

Figure 242. Earth boring machine intermediate case and gear (V18A/MTQ).

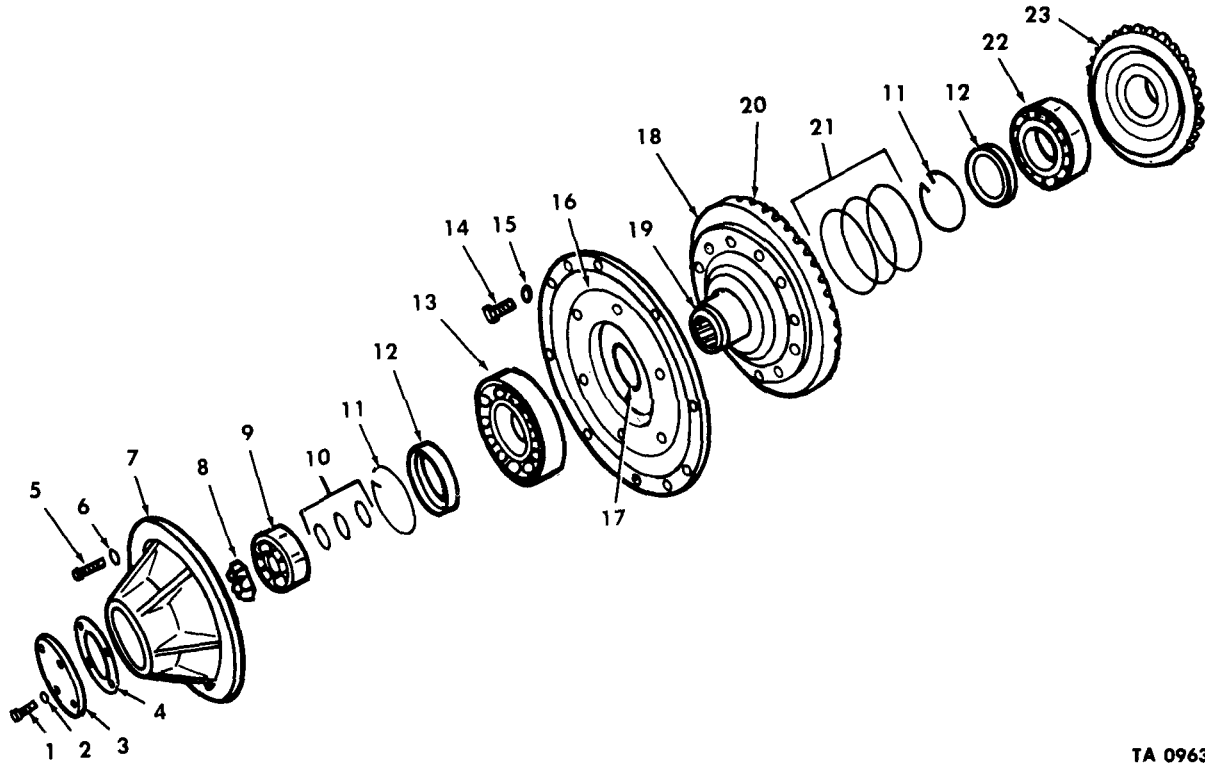

TA 096394

Figure 243. Earth boring machine intermediate case and gears and covers (V18A/MTQ).

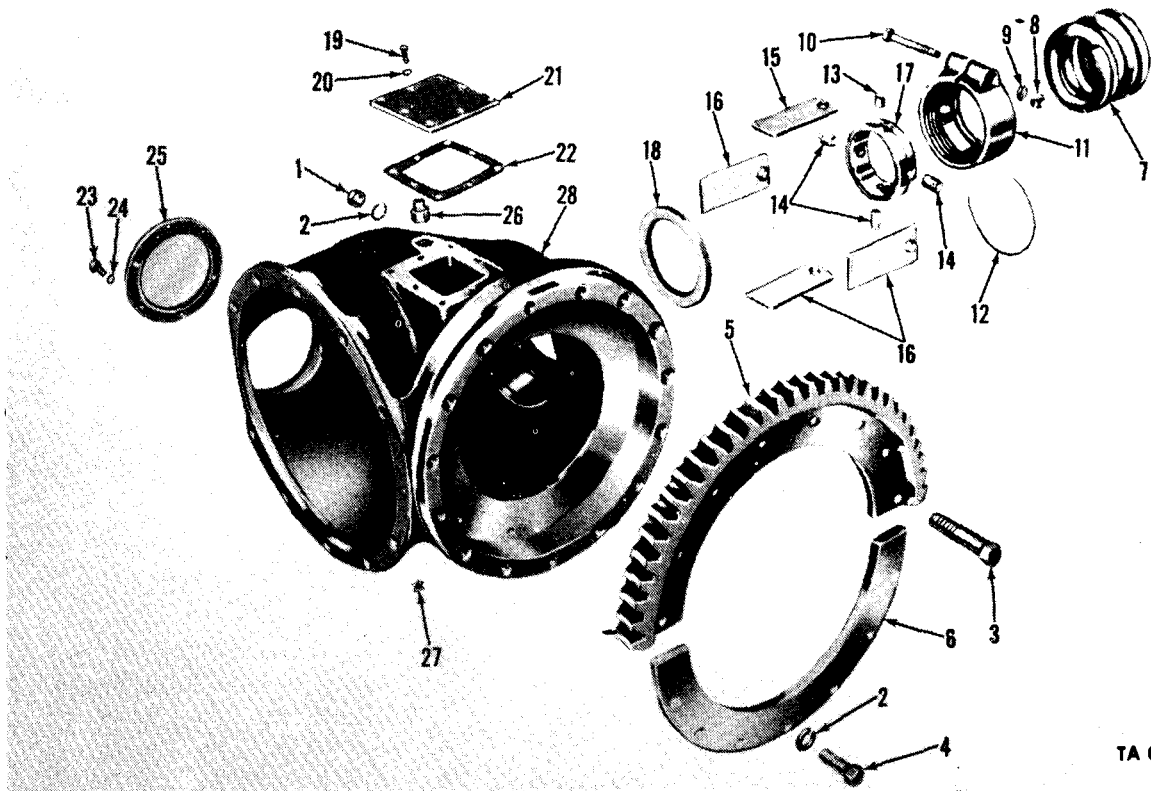

TA 031340

Figure 244. Earth boring machine boring case and covers (V18A/MTQ).

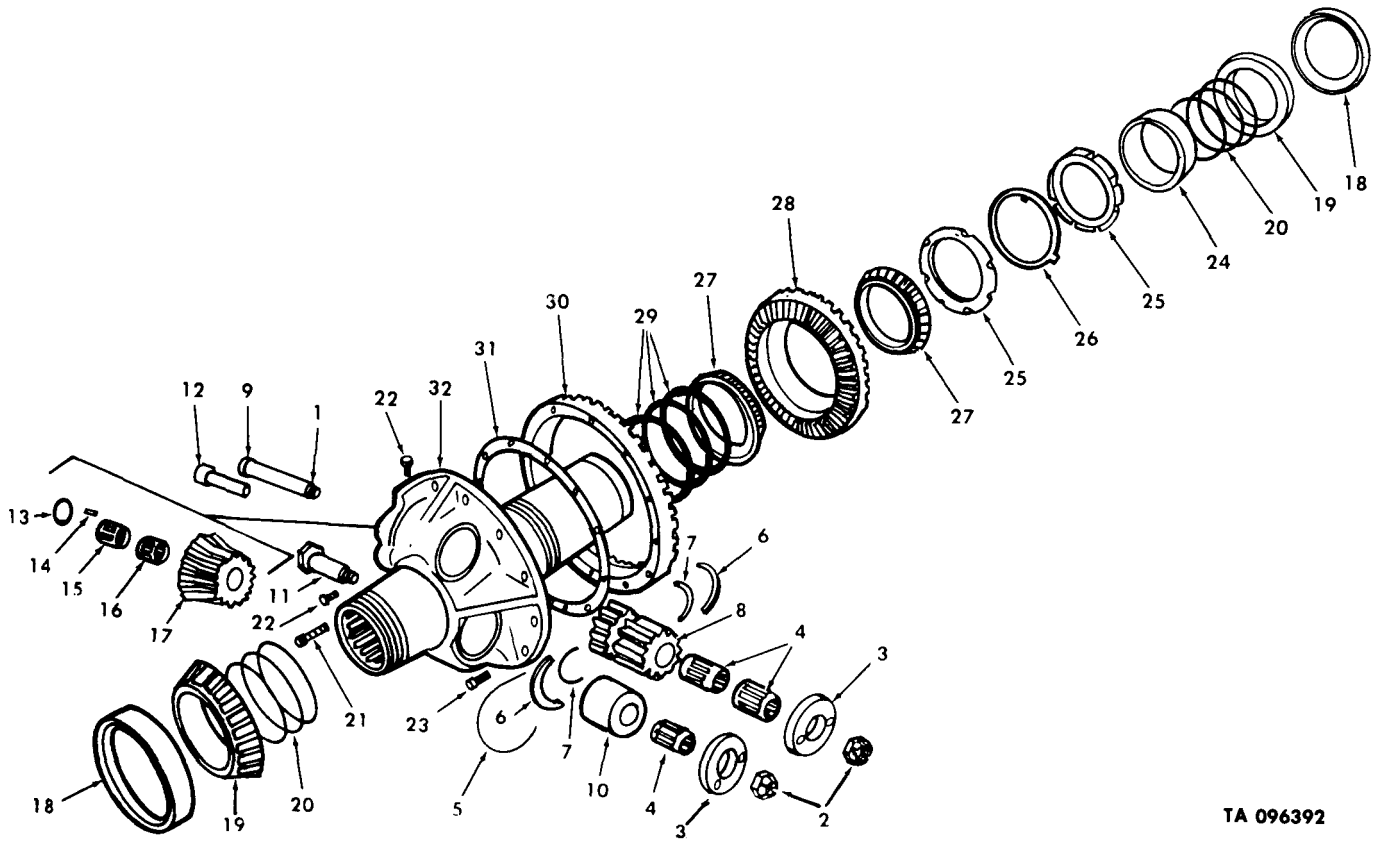

TA 096392

Figure 245. Earth boring machine rack carrier and gear (V18A/MTQ).

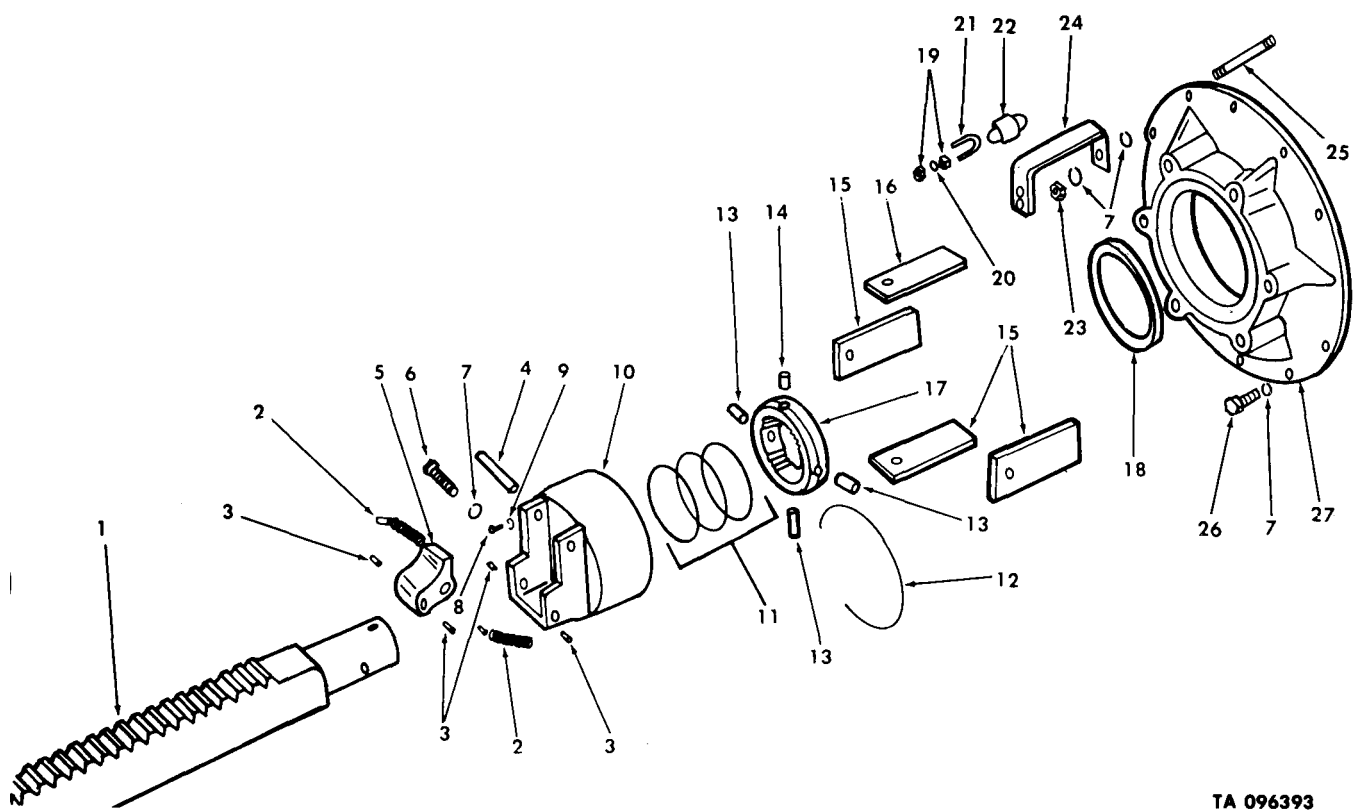

TA 096393

Figure 246. Earth boring machine boring case cover.

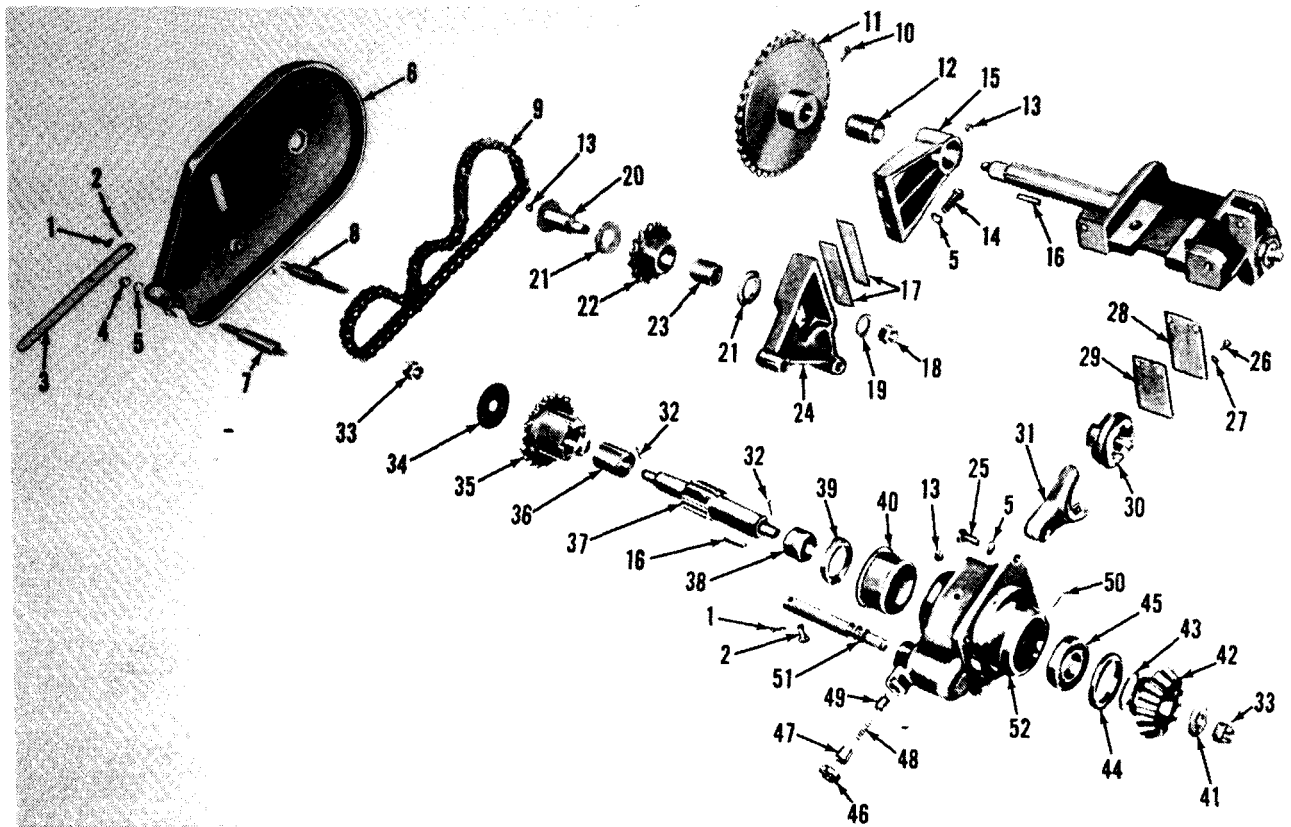
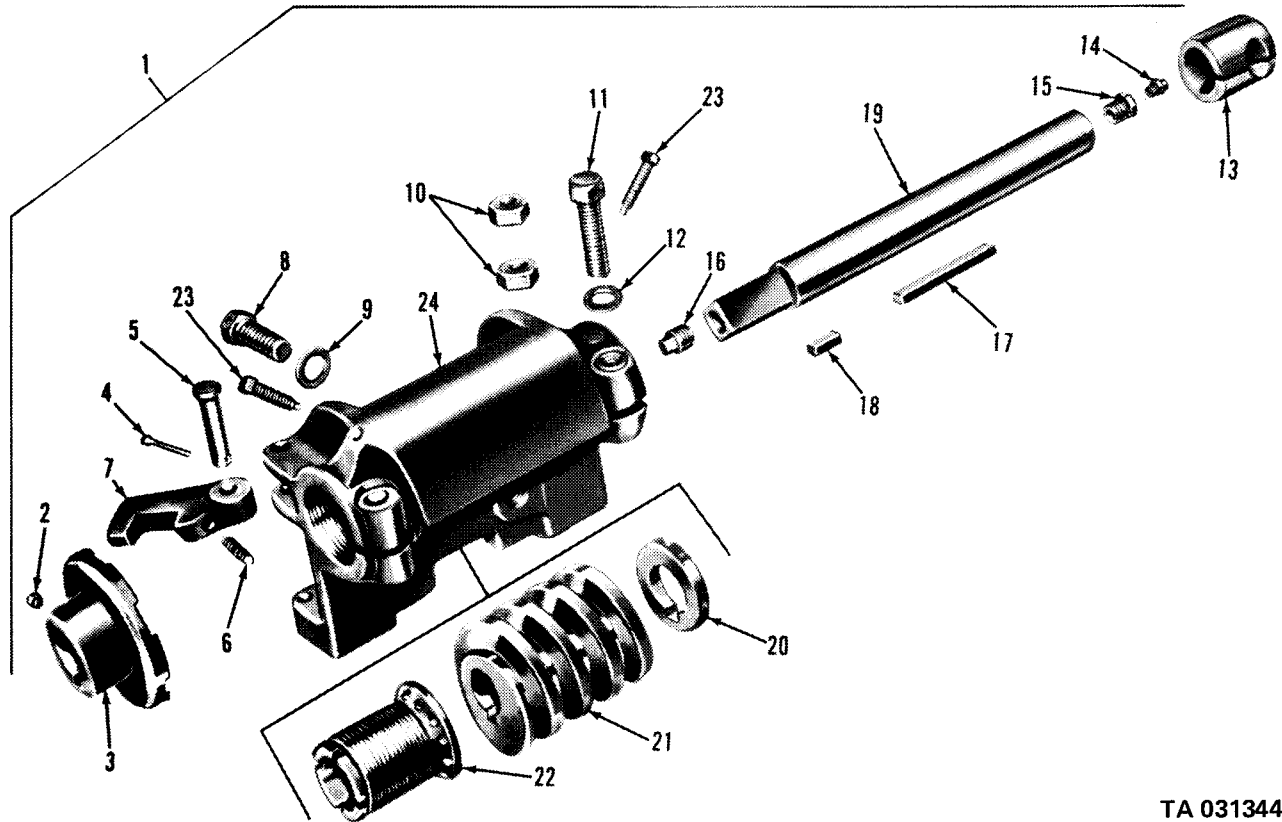

Figure 247. Earth boring machine power leveler (V18A/MTQ).

TA 031343



TA 031344

Figure 248. Earth boring machine horizontal leveling worm (V18A/MTQ).

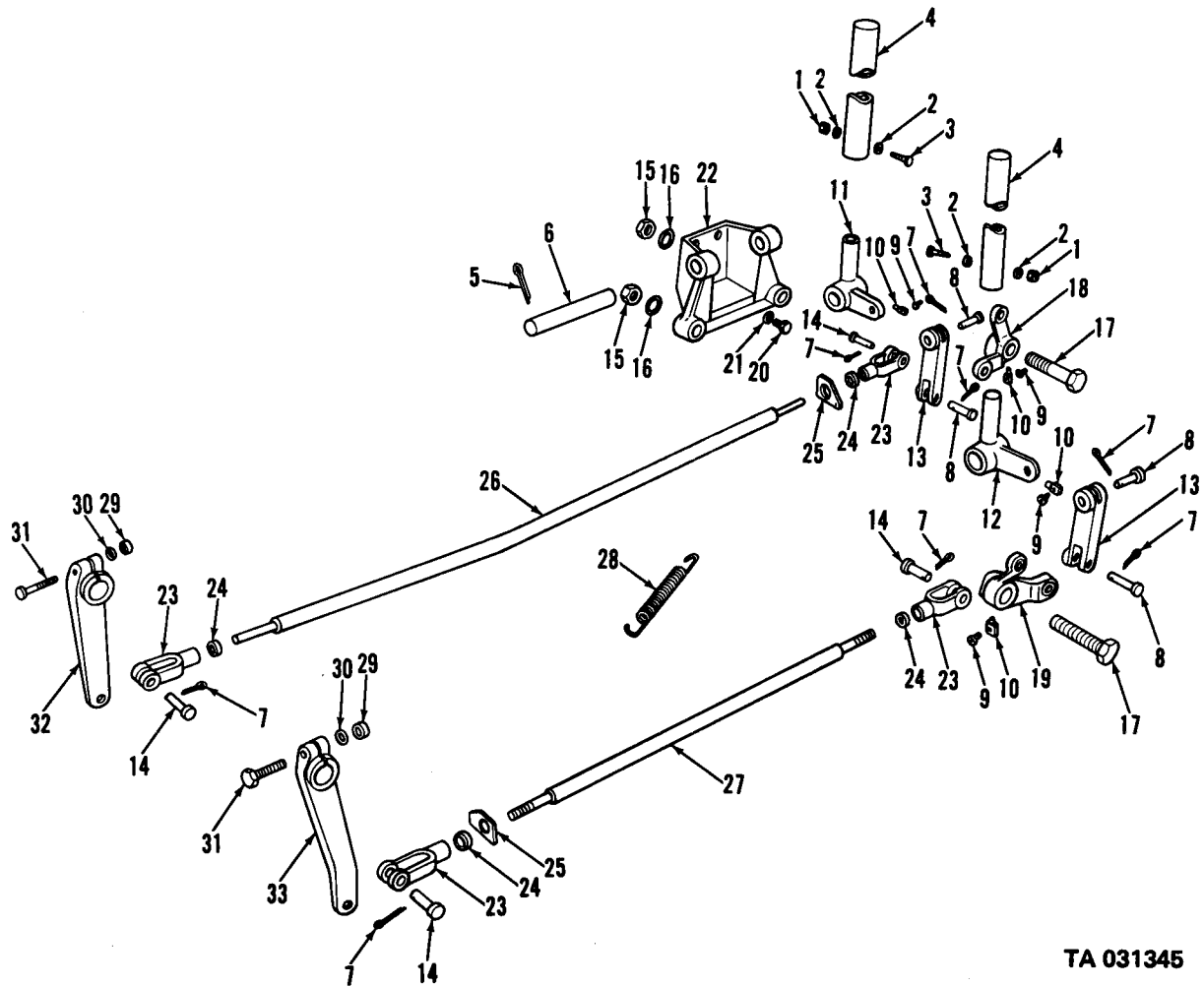

TA 031345

Figure 249. Earth boring machine clutch and brake controls (V18A/MTQ).

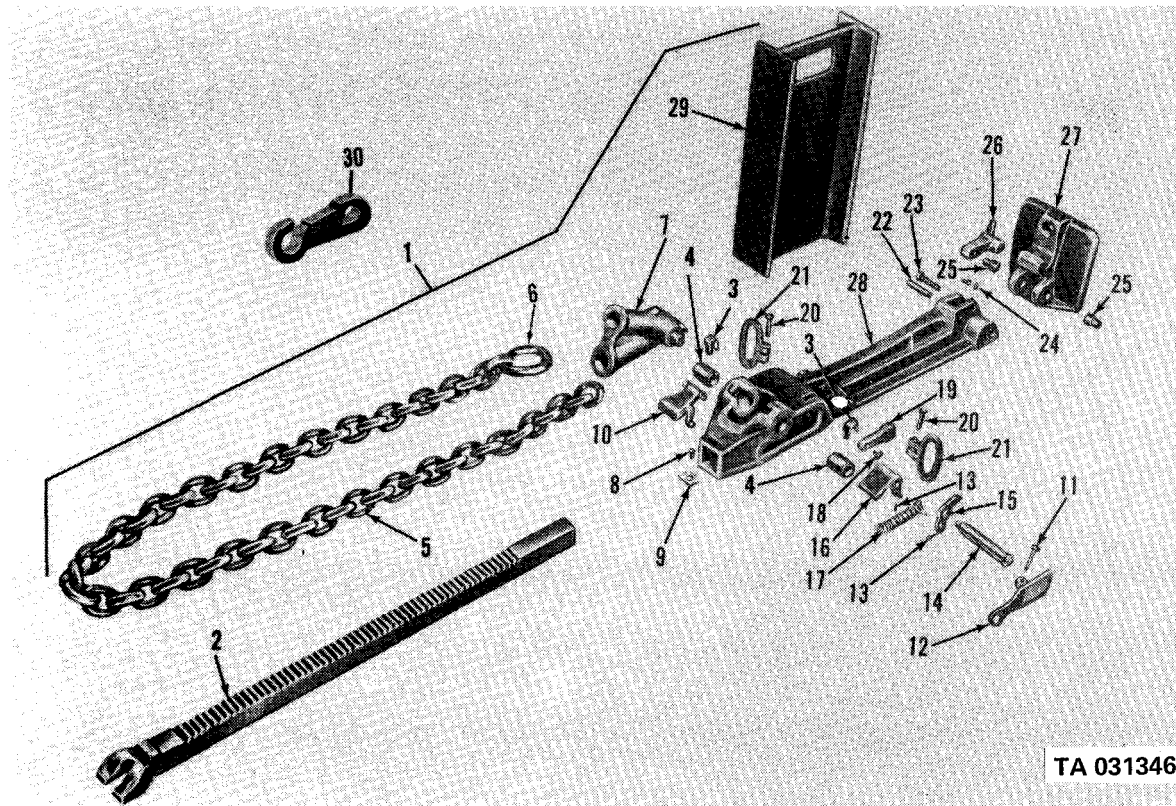

TA 031346

Figure 250. Pole pulling jack assembly.

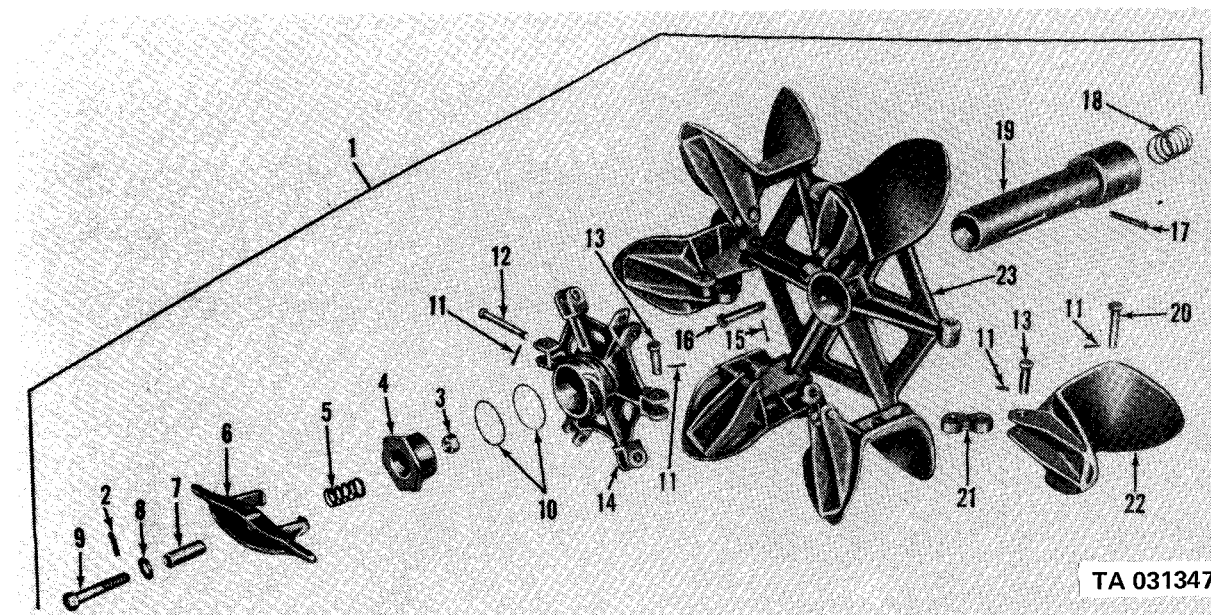

TA 031347

Figure 251. Collapsible reel assembly.

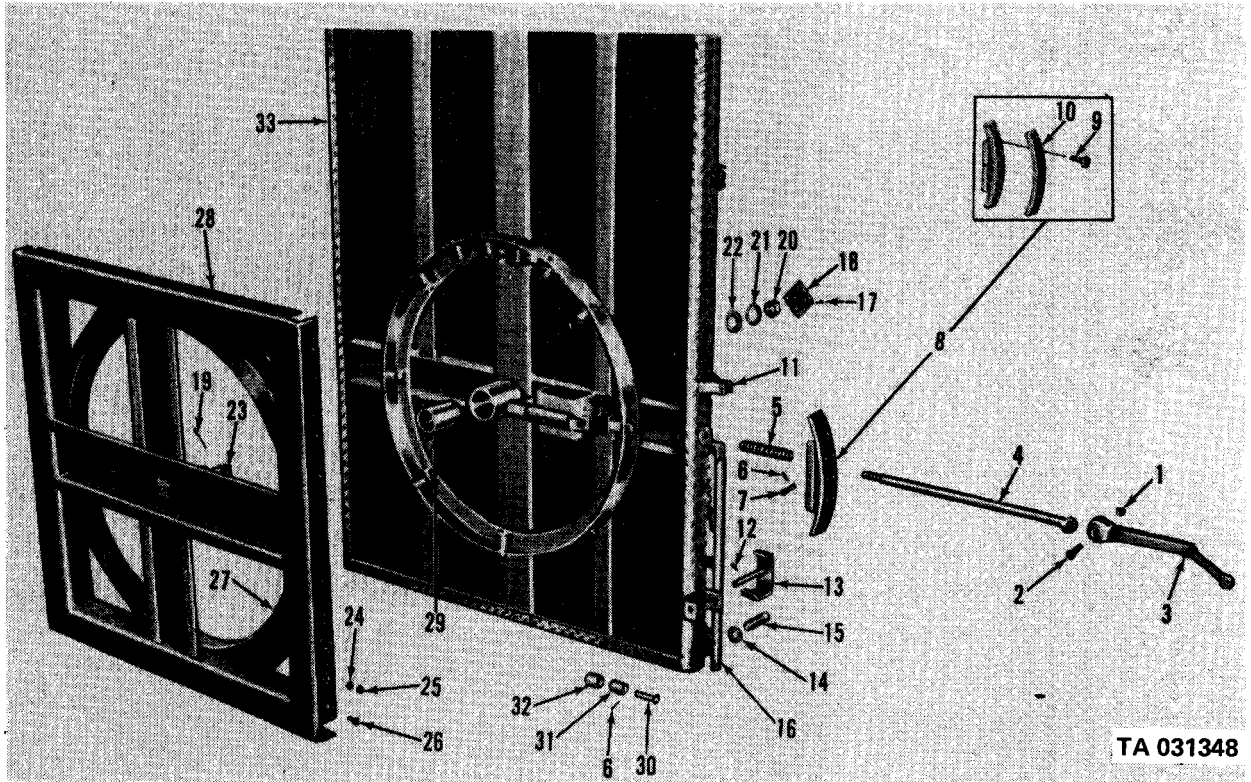
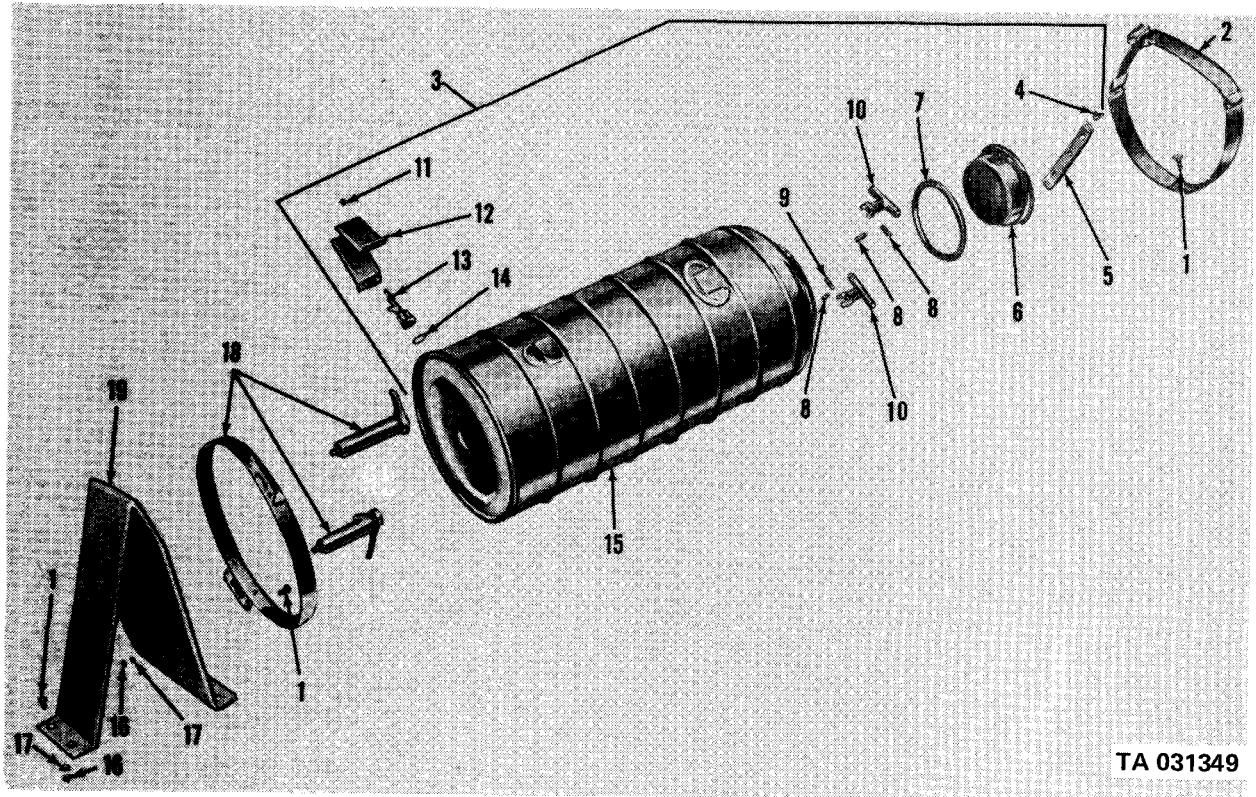
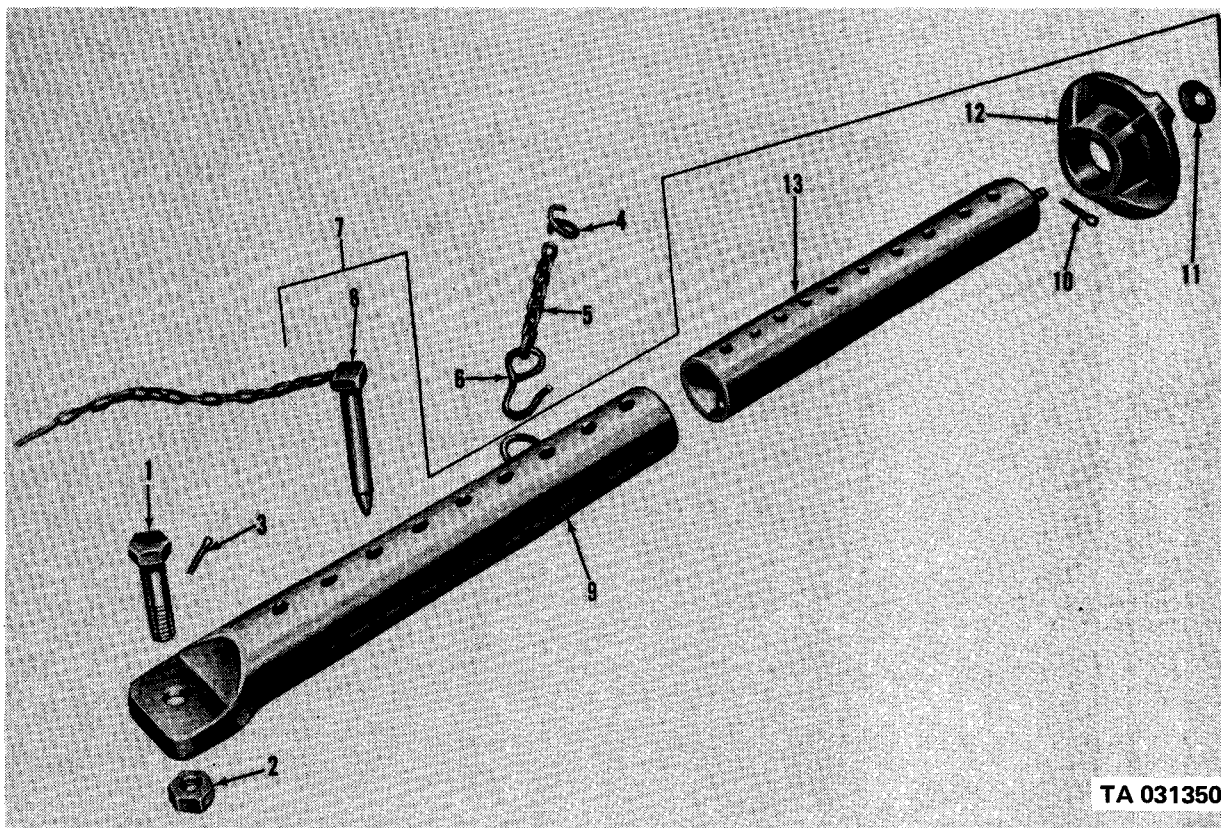

Figure 252. Revolving platform assembly (V17A/MTQ).



TA 031349

Figure 253. Water cask.



TA 031350

Figure 254. Support leg (V17A/MTQ and V18AYMTQ).

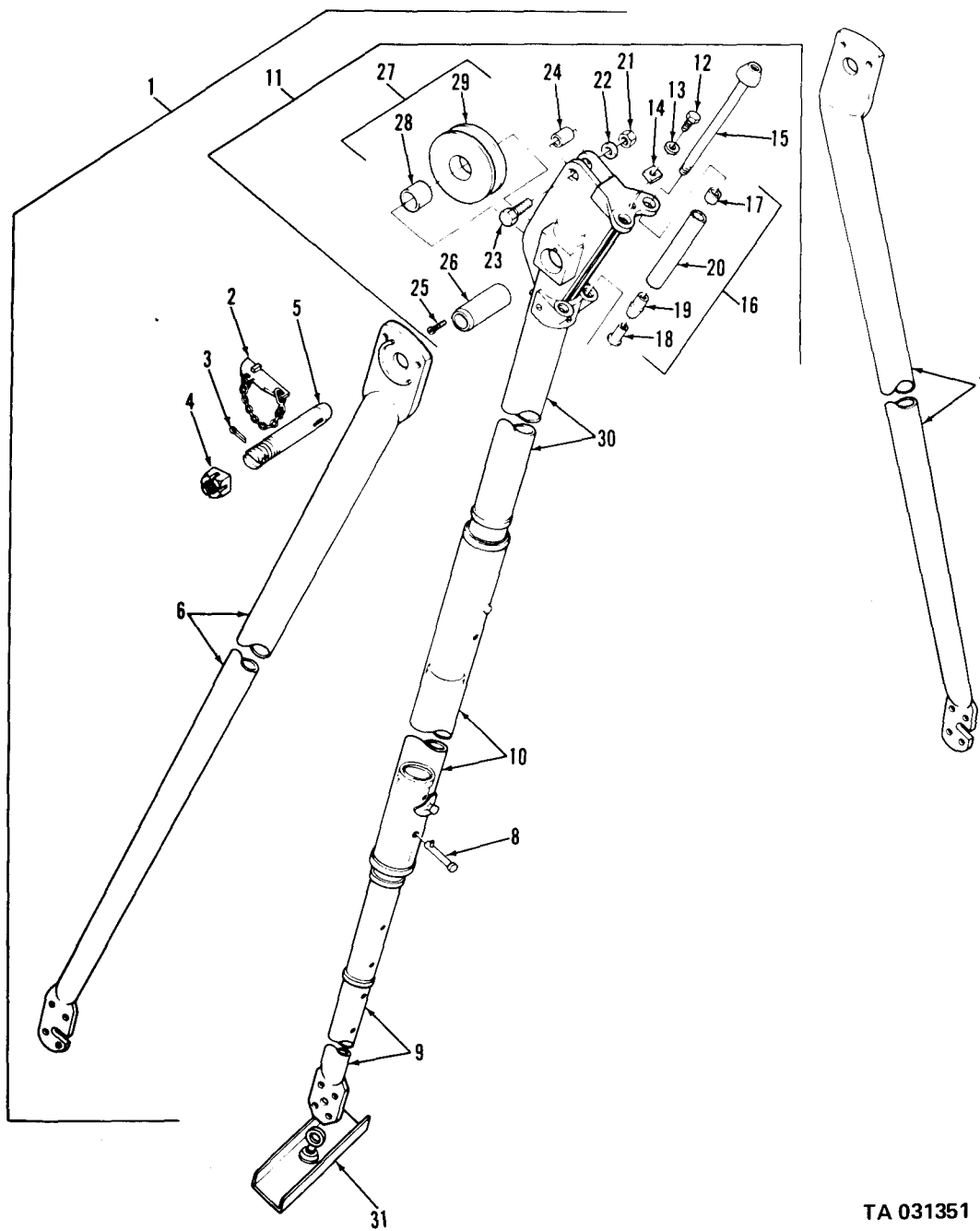

TA 031351

Figure 255. Pole derrick assembly.

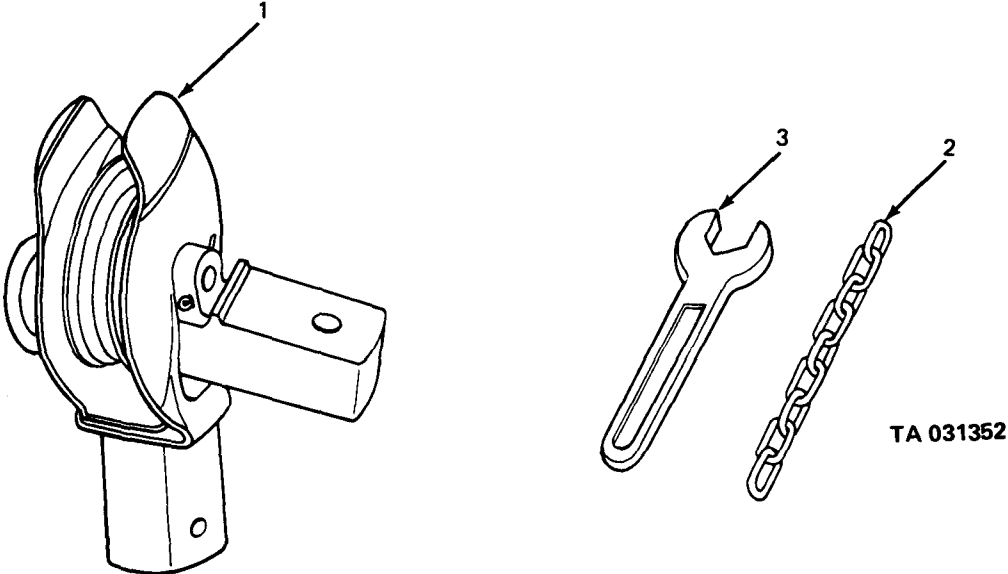
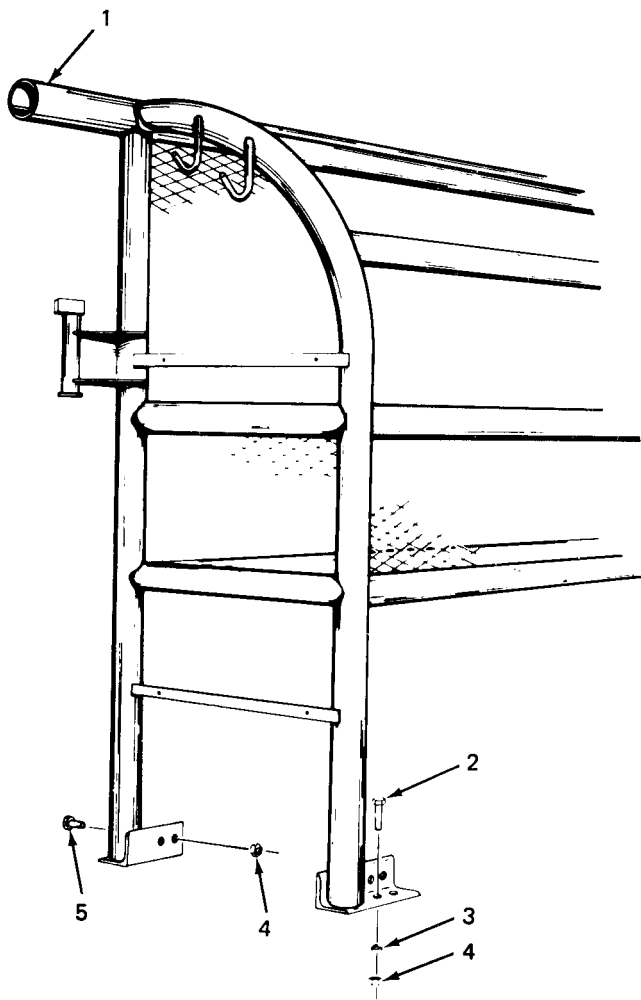
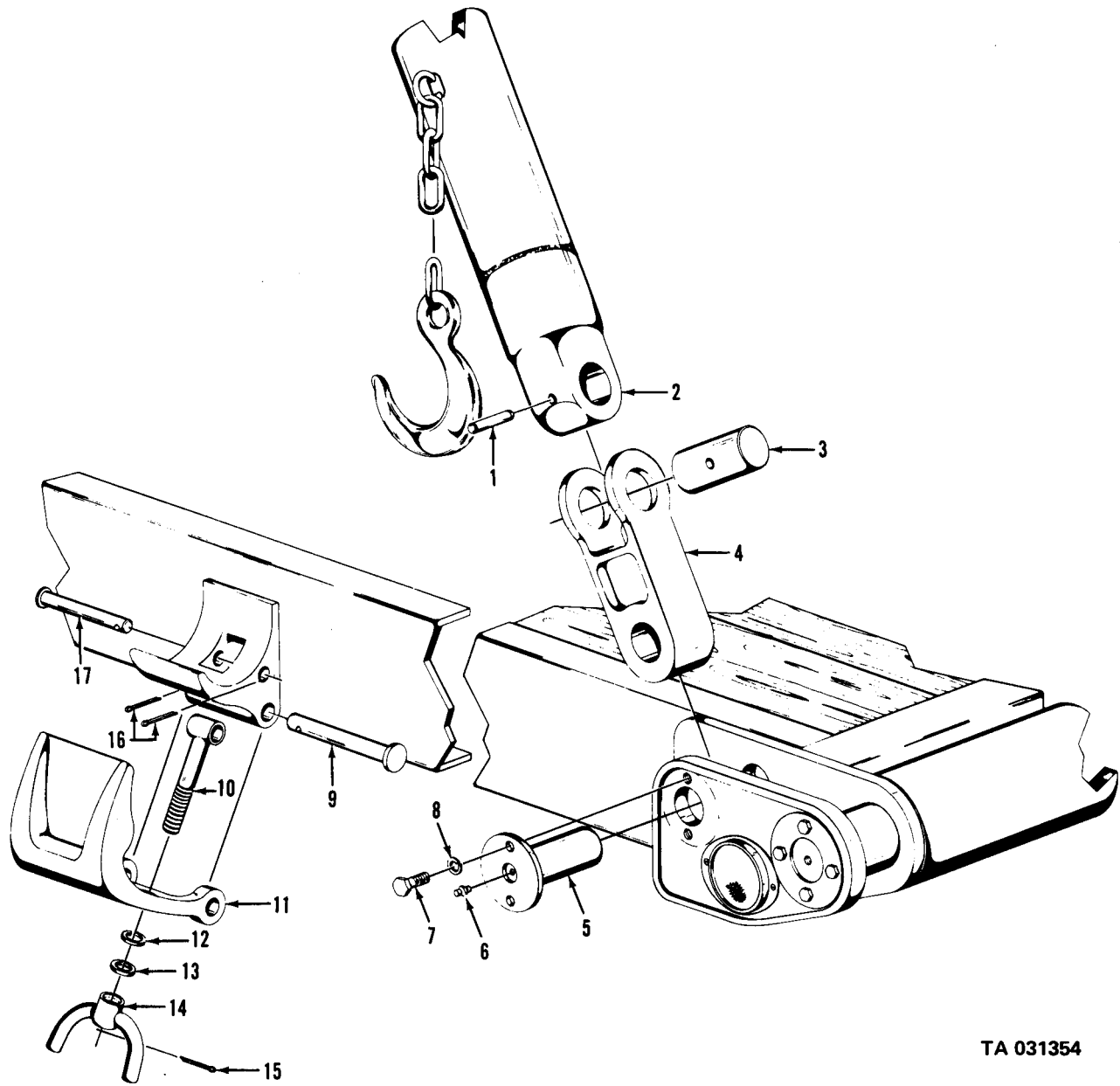

Figure 256. Universal sheave block, wrench and chain.



TA 031353

Figure 257. Cab protector assembly (M756A2).



TA 031354

Figure 258. A-frame and clamp assembly (M756A2 truck).

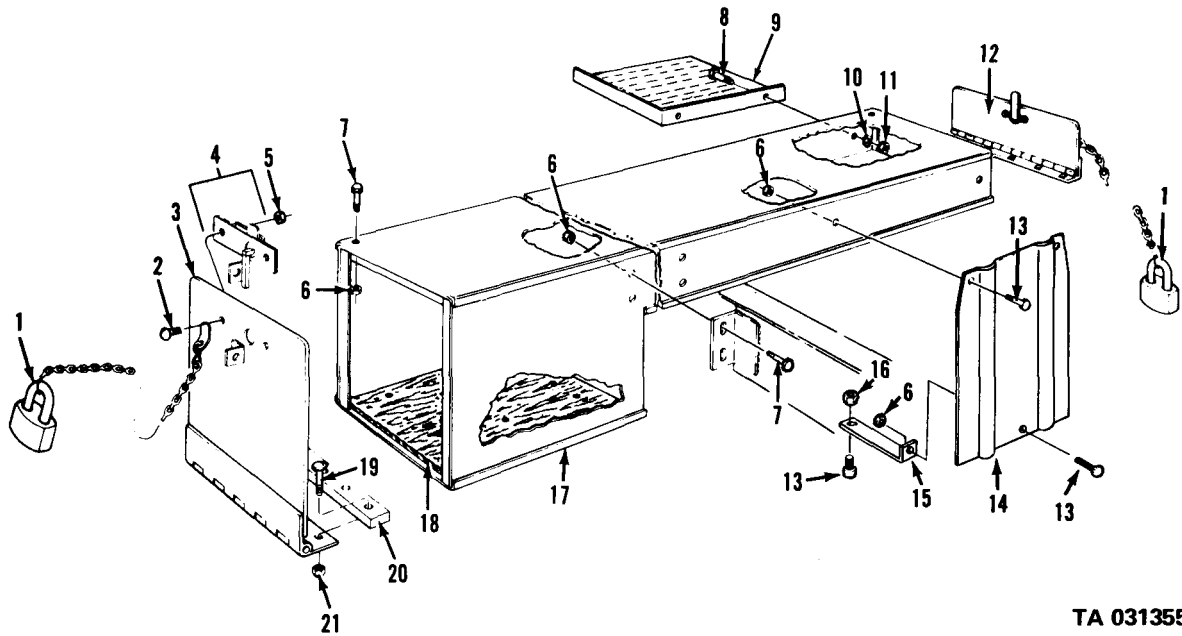

TA 031355

Figure 259. Tool box assembly (M756A2 truck).

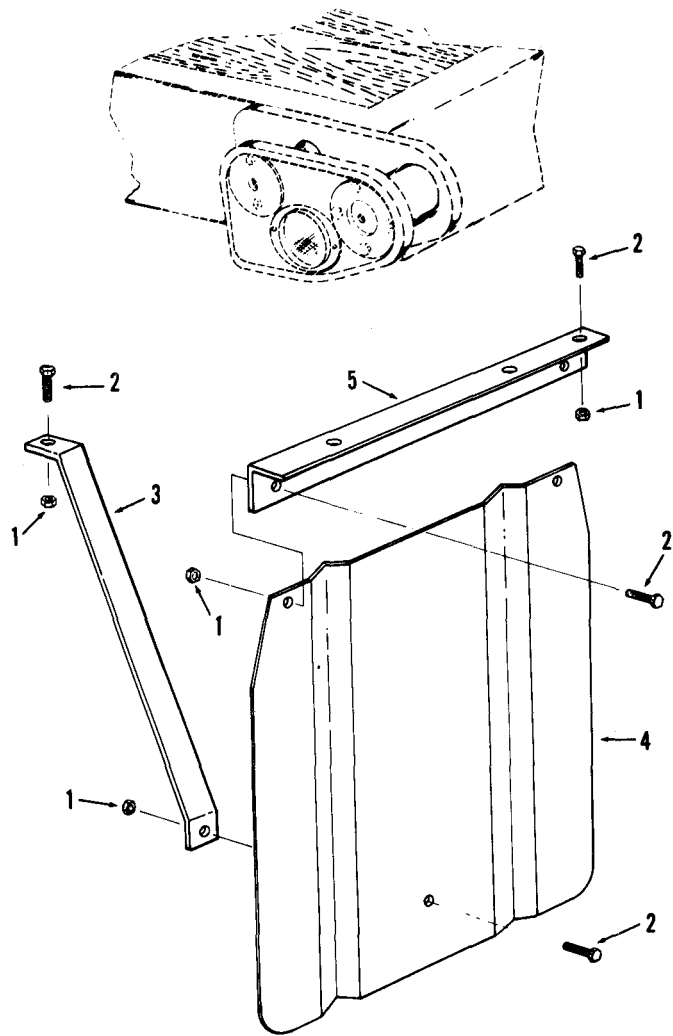

TA 031356

Figure 260. Rear splash guards (M756A2 truck).

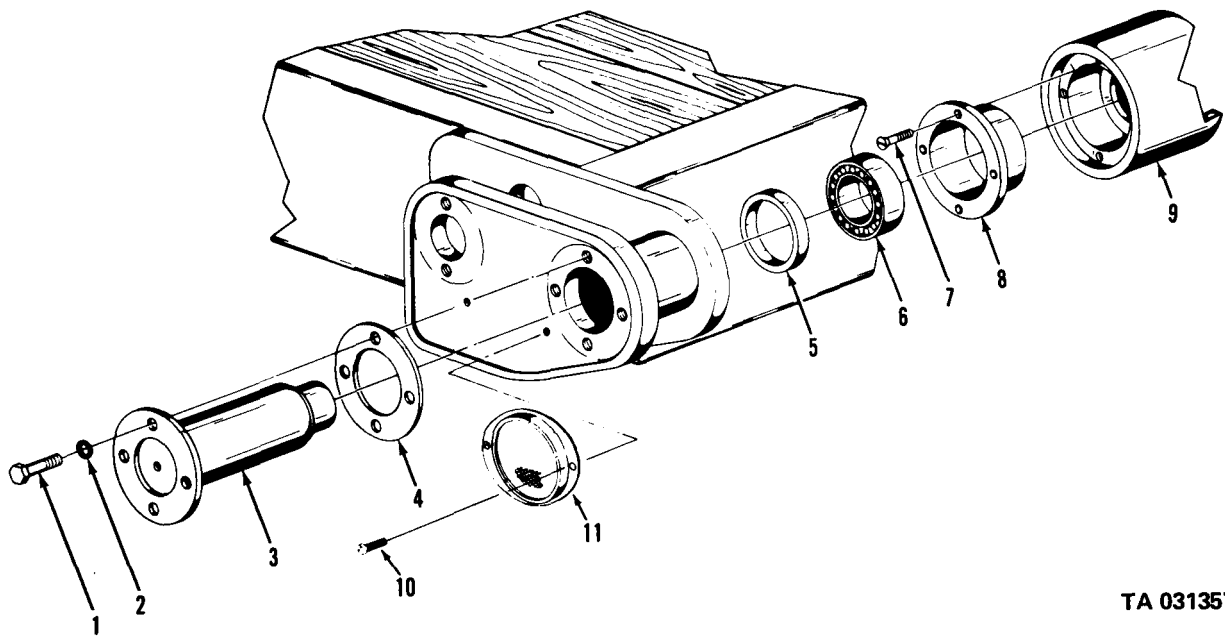

TA 031357

Figure 261. Tailboard roller assembly (M756A2 truck).

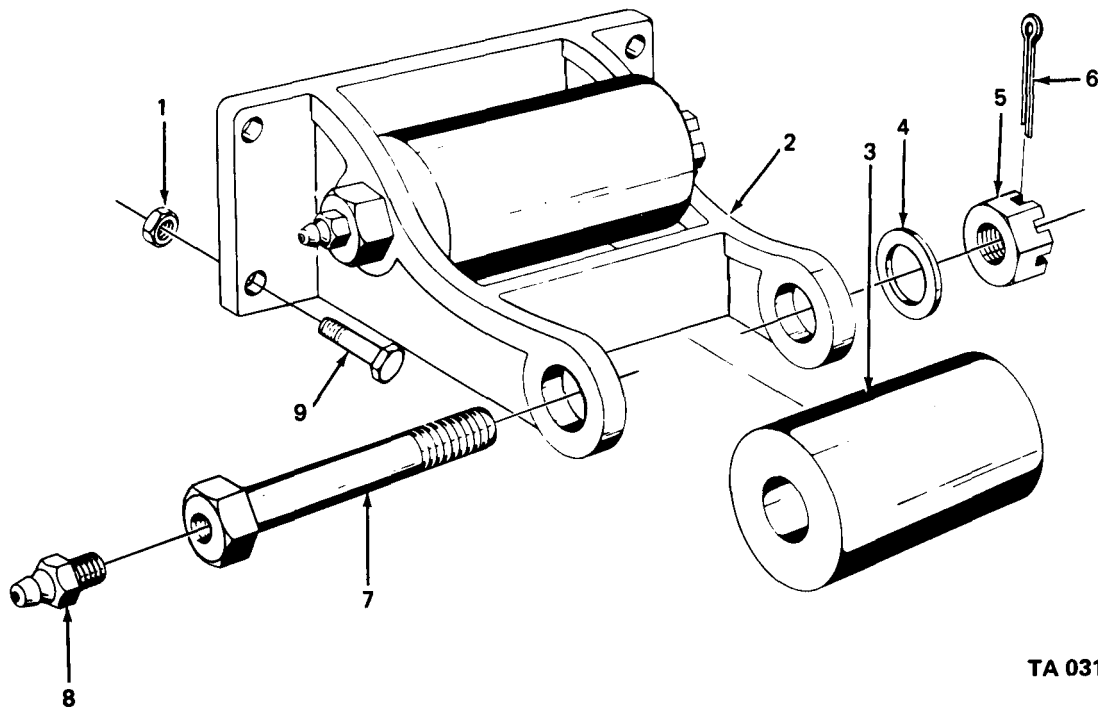

TA 031358

Figure 262. Auxiliary roller bracket assembly (M756A2 truck).

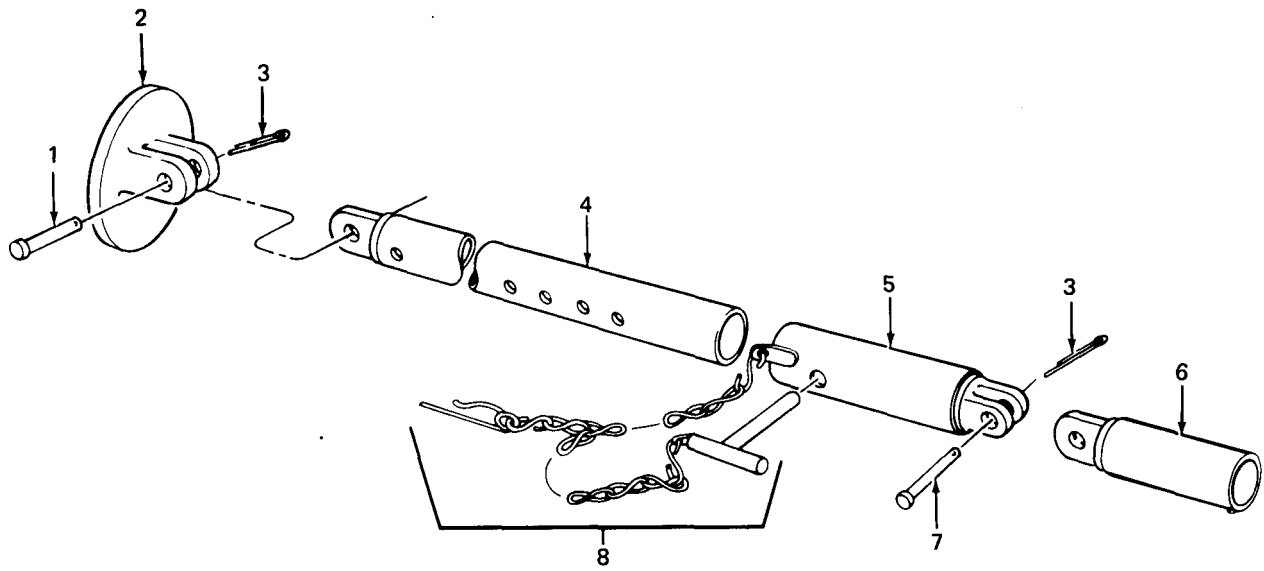

TA 031359

Figure 263. Stiff leg jack assembly (M756A2 truck).

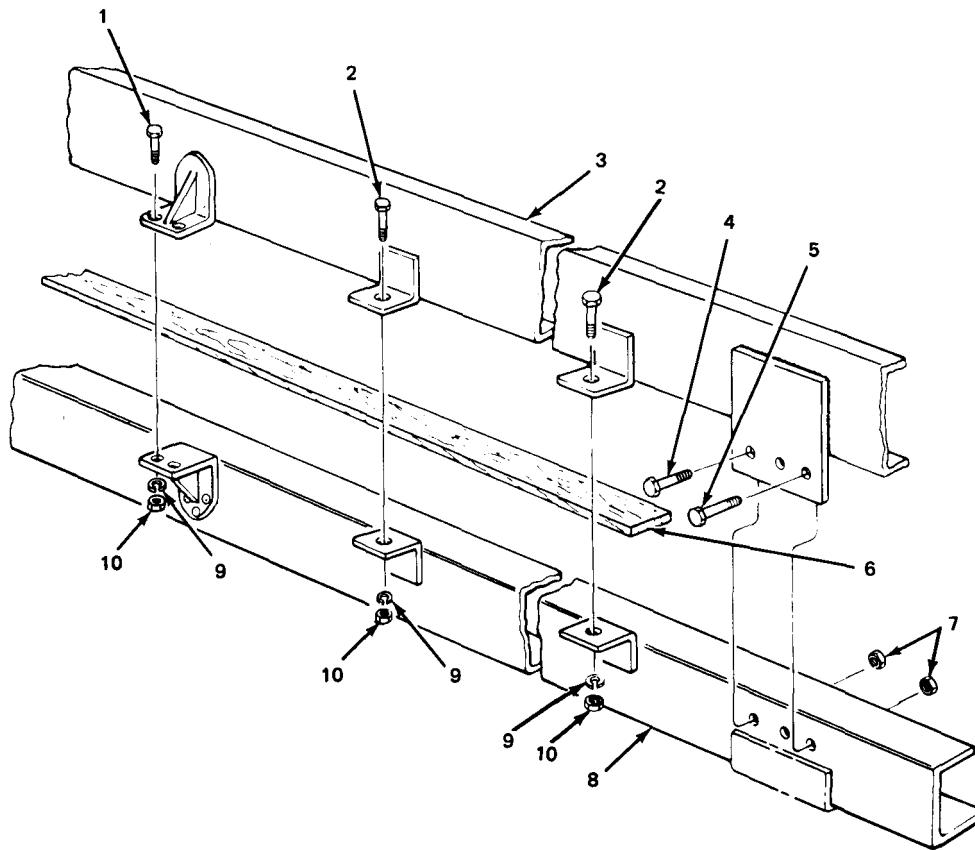

TA 031360

Figure 264. Body mounting installation assembly (M756A2 truck).

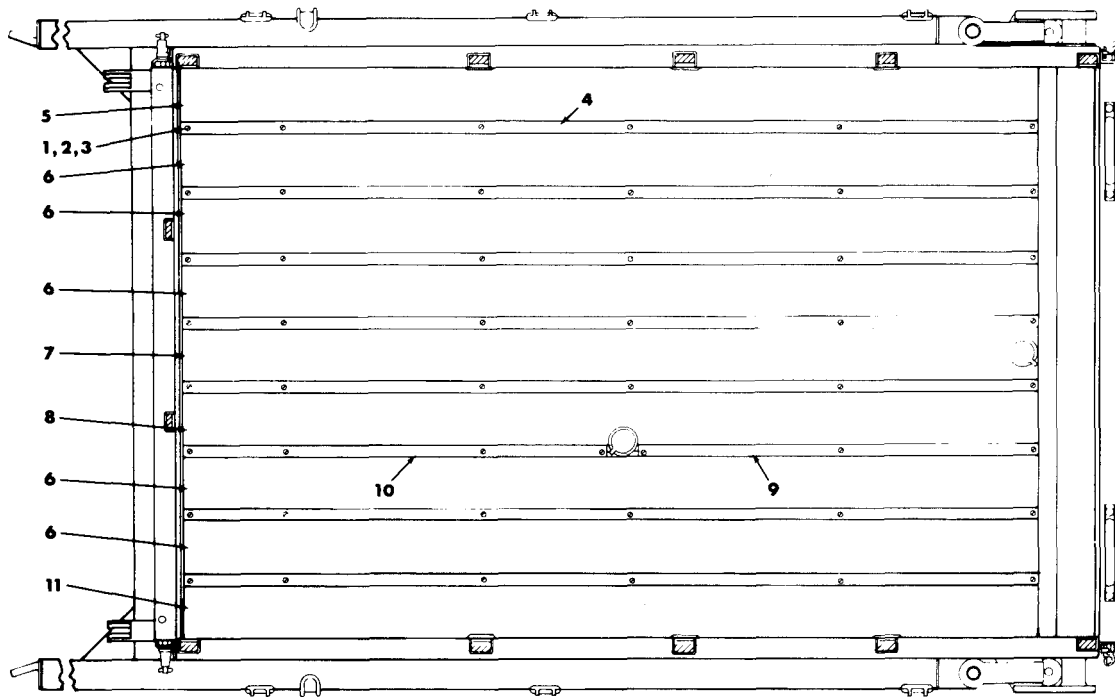

TA 031361

Figure 265. Body floorboard assembly (M756A2 truck).

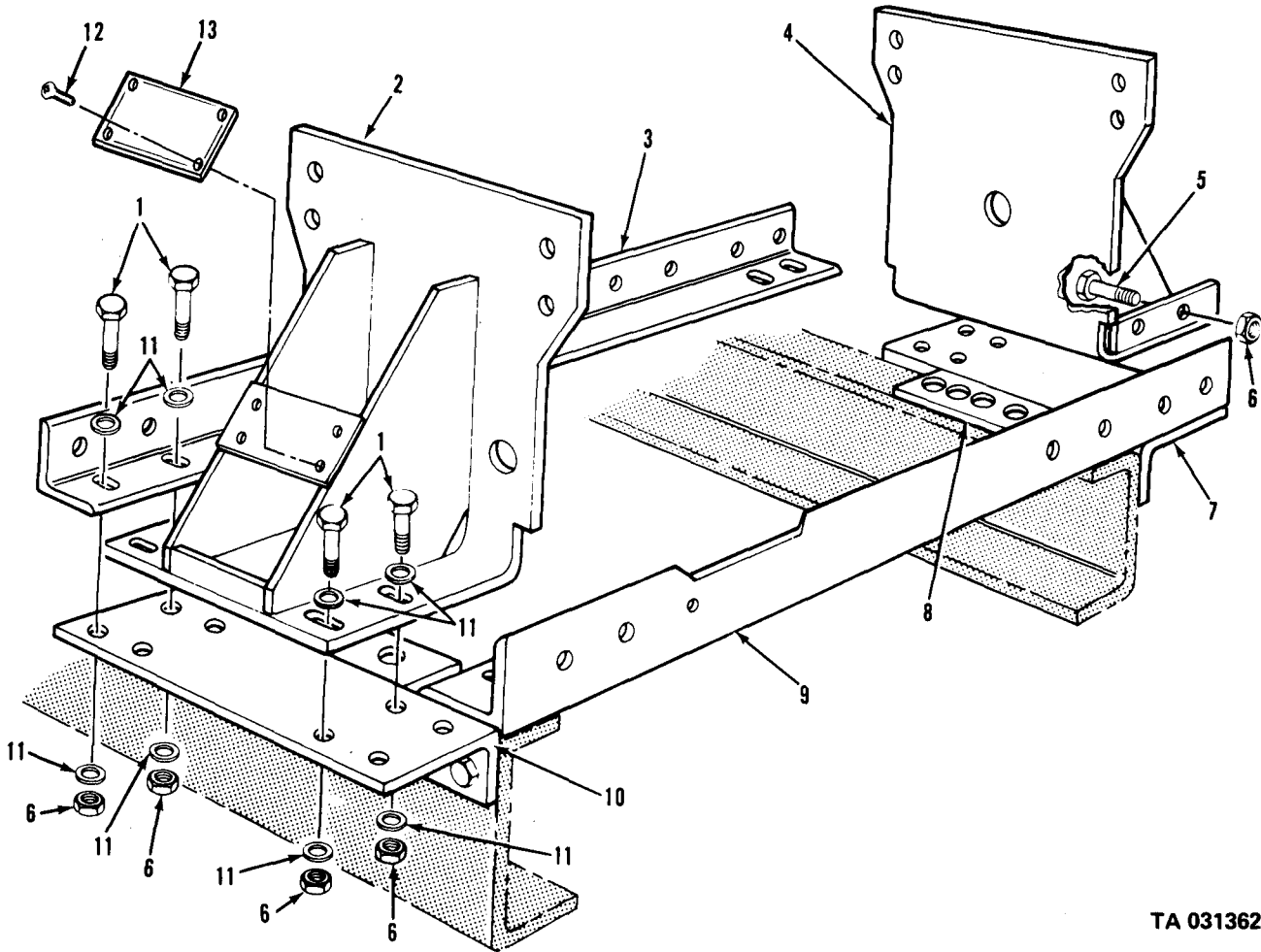

TA 031362

Figure 266. Winch mounting bracket assembly (M756A2 truck).

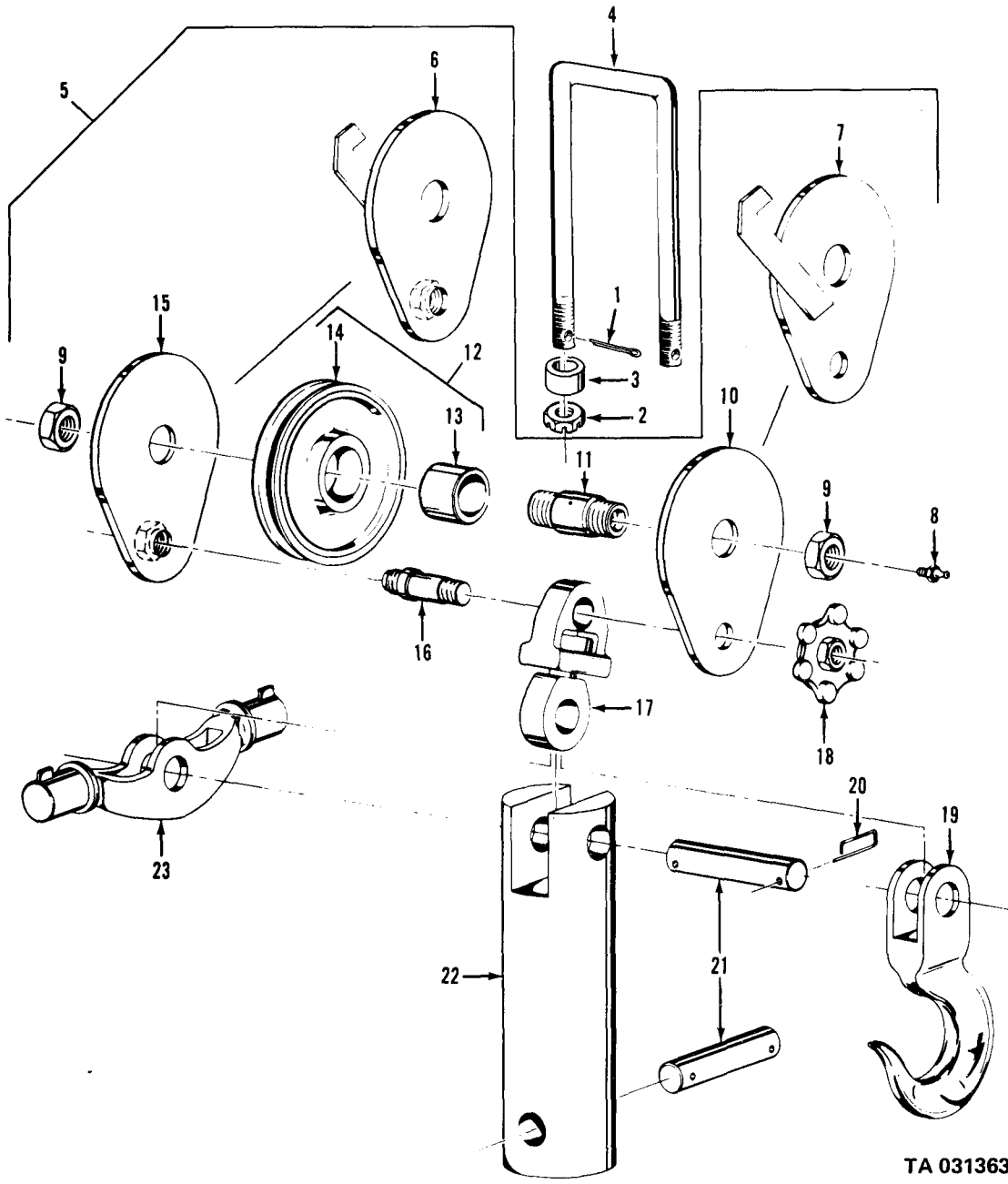

TA 031363

Figure 267. Sheave assembly (M756A2 truck).

TM9-2320-209-34P

(1) ILLUS.	(2) (a) FIG. NO.	(3) (b) ITEM NO.	(4) SMR CODE	(5) NATIONAL STOCK NUMBER	(6) PART NUMBER	(7) FSCM	(8) DESCRIPTION USABLE ON CODE	(9) U/M	(10) QTY INC IN UNIT
							GROUP20-HOIST, WINCH, CAPSTAN, WINDLASS, POWER CONTROL UNIT AND POWER TAKE-OFF		
							2001-HOIST, CAPSTAN, WINDLASS, CRANE OR WINCH ASSEMBLY		
268	1	PAOZZ	5305-00-724-5910	MS90725-162	96906		SCREW, CAP, HEXAGON HEAD: TO ATTACH GUARD	EA	6
268	2	PAOZZ	5310-00-820-6653	MS35338-50	96906		WASHER, LOCK: TO ATTACH GUARD	EA	6
268	3	PAOZZ	2540-00-753-8715	7538715	19207		GUARD: DRUM SHAFT CABLE FRONT WINCH	EA	2
268	4	PAOFH	2590-00-753-8687	7538687	19207		WINCH, DRUM, VEHICLE MOUNTING: FRONT ASSEMBLY (FOR REPAIR PARTS FOR THIS ASSEMBLY REFER TO TM9-3830-206-34P)	EA	1
269	1	PAOZZ	5315-00-741-2653	7412653	19207		KEY AA	EA	1
269	2	PAOOO	2520-00-753-8741	7538741	79207		PROPELLER SHAFT: DRIVE, FRONT WINCH, W/ UNIVERSAL JOINTS AA	EA	1
269	3	KFOZZ		5226154	19207		RING, SNAP (PART OF KIT, P/N8328494) AA	EA	8
269	4	KFOZZ		11601609	19207		BEARING (PART OF KIT, P/N8328494) AA	EA	8
269	5	KFOZZ		11601608	19207		JOURNAL (PART OF KIT, P/N8328494) AA	EA	2
269	6	PAOZZ	2520-00-753-8742	7538742	19207		YOKE, UNIVERSAL JOINT: END, FRONT WINCH DRIVE SHAFT TO POWER TAKE-OFF AA	EA	1
269	7	PAOZZ	2520-00-887-9504	7538743	19207		YOKE: WINCH PROPELLER SHAFT TO WINCH AA	EA	1
269	8	PAOZZ	5305-00-939-0576	MS51977-84	96906		SETSCREW: YOKE AA	EA	1
269	9	PAOZZ	5305-00-724-5884	MS51963-103	96906		SETSCREW: SHAFT COLLAR AA	EA	1
269	10	PAOZZ	3040-00-753-8746	7538746	19207		COLLAR, SHAFT: STOP, SLEEVE AND YOKE, FRONT WINCH AA	EA	1
269	11	PAOZZ	2520-00-710-1350	7538744	19207		YOKE, UNIVERSAL: SLEEVE, FRONT WINCH AA	EA	1
269	12	PAOZZ	4730-00-050-4203	MS15001-1	96906		FITTING, LUBRICATION: PROPELLER SHAFT ASSEMBLY AA	EA	3
269	13	XBOZZ		8743082	19207		SHAFT ASSEMBLY: WINCH TO POWER TAKE-OFF AA	EA	1
269		PAOZZ	2520-00-028-3434	8328494	19207		PARTS KIT, UNIVERSAL: UNIVERSAL JOINT, FRONT WINCH AA	EA	1
269	3						RING AA	EA	8
269	5						JOURNAL AA	EA	2

(1) ILLUS.	(2) (a) FIG.	(3) (b) ITEM NO.	(4) SMR CODE	(5) NATIONAL STOCK NUMBER	(6) PART NUMBER	(7) FSCM	(8) DESCRIPTION USABLE ON CODE	(9) U/M	(10) QTY INC IN UNIT
							2001-HOIST,CAPSTAN,WINDLASS,CRANE OR WINCH ASSEMBLY(CONT'D)		
270	1		PAOZZ	5315-00-839-5820	MS24665-134	96906	PIN,COTTER AB,AC	EA	2
270	2		PAOZZ	5315-00-736-8685	7538740	19207	PIN,STRAIGHT	EA	1
270	3		PAOZZ	5310-00-959-1488	MS51922-21	96906	NUT,SELF-LOCKING AB,AC	EA	4
270	4		PAOZZ	5305-00-269-2803	MS90726-60	96906	SCREW,CAP,HEXAGON HEAD AB,AC	EA	4
270	5		PAOOO	2520-00-924-1529	10946832	19207	PROPELLER SHAFT:FRONT WINCH DRIVE W/UNIVERSAL JOINTS(REPLACES SHAFT, 10872201)(USED ON OLD A1 SERIES TRUCKS) AB,AC	EA	1
270	6		KFOZZ		MS51968-5	96906	NUT,PLAIN,HEXAGON:CD-OR ZN-PLTD, 5/16-24UNF-2B(PART OF KIT, P/N5704149) AB,AC	EA	4
270	7		KFOZZ		MS35338-26	96906	WASHER,LOCK:SPLIT,HELICAL,STL, CD-OR ZN-PLTD,5/16IN.(PART OF KIT,P/N5704149) AB,AC	EA	4
270	8		KFOZZ		5307299	19207	BOLT-U(PART OF KIT, P/N5704149) AB,AC	EA	2
270	9		KFOZZ		5226154	19207	RING,RETAINING(PART OF KIT, P/N5704149) AB,AC	EA	6
270	10		KFOZZ		11601609	19207	BEARING ASSEMBLY(PART OF KIT, P/N5704149) AB,AC	EA	8
270	11		KFOZZ		11601608	19207	JOURNAL,CROSS ASSEMBLY(PART OF KIT,P/N5704149) AB,AC	EA	2
270	12		XBOZZ	2520-00-887-9504	7538743	19207	YOKE:SHAFT AND UNIVERSAL JOINT WINCH END AB,AC	EA	1
270	13		PAOZZ	2520-00-999-5585	6262446	19207	YOKE,SHAFT:FRONT WINCH DRIVE SHAFT TO POWER TAKE-OFF AB,AC	EA	1
270	14		PAOZZ	2520-00-924-1534	10885745	19207	YOKE ASSEMBLY AB,AC	EA	1
270	15		PAOZZ	2520-00-999-5586	10947089	19207	PROPELLER SHAFT:FRONT WINCH AB,AC	EA	1
270	16		PAOZZ	4730-00-050-4203	MS15001-1	96906	FITTING,LUBRICATION AB,AC	EA	3
270	17		XBOZZ	5305-00-939-0576	MS51977-84	96906	SETSCREW AB,AC	EA	1
270	18		XBOZZ	2520-00-469-8437	10896990	19207	FLANGE:WINCH PROPELLER SHAFT AB,AC	EA	1
270	19		PAOZZ	5315-00-616-5527	MS35756-18	96906	KEY,WOODRUFF:WINCH PROPELLER SHAFT FLANGE MTG AB,AC	EA	1
270			PAOZZ	2520-00-421-7226	5704149	19207	KIT,REPAIR:FRONT WINCH DRIVE AB,AC	EA	1
270	6						NUT AB,AC	EA	4
270	7						WASHER AB,AC	EA	4
270	8						BOLT-U AB,AC	EA	2
270	9						RING AB,AC	EA	6

(1)	(2)	(3)	(4)	(5)	(6)	(7)	(8)
ILLUS.							QTY
(a)	(b)	SMR	NATIONAL	PART		DESCRIPTION	U/M
FIG.	ITEM	CODE	STOCK	NUMBER	FSCM		INC
NO.	NO.		NUMBER			USABLE ON CODE	IN
							UNIT
						2001-HOIST,CAPSTAN,WINDLASS,CRANE OR WINCH ASSEMBLY(CONT'D)	
270	10					BEARING AB,AC	EA 8
270	11					JOURNAL AB,AC	EA 2
271	1	PAOZZ	5315-00-816-1794	MS24665-285	96906	PIN,COTTER(V17A/MTQ)	EA 1
271	2	PAOZZ	5310-00-842-1490	MS35692-37	96906	NUT,PLAIN,HEXAGON(V17A/MTQ)	EA 1
271	3	PAOZZ	5310-00-809-5997	MS27183-17	96906	WASHER,PLAT(V17A/MTQ)	EA 1
271	4	PAOZZ	5315-00-198-5986	MS24692-331	96906	PIN,TAPERED,PLAIN(V17A/MTQ)	EA 1
271	5	XBOZZ		127518	21450	LEVER(V17A/MTQ)	EA 1
271	6	PAOZZ	5315-00-839-5822	MS24665-353	96906	PIN,COTTER(V17A/MTQ)	EA 4
271	7	PAOZZ	5315-00-140-1938	MS35810-6	96906	PIN(V17A/MTQ)	EA 4
271	8	PAOZZ	5306-00-464-4763	7540183	19207	BOLT,EYE(V17A/MTQ)	EA 1
271	9	PAOZZ	3040-00-449-0528	7374026	19207	ROD(V17A/MTQ)	EA 1
271	10	PAOZZ	5310-00-834-8734	MS35691-37	96906	NUT,PLAIN,HEXAGON(V17A/MTQ)	EA 2
271	11	XBOZZ	5340-00-177-3957	MS35812-11	96906	YOKE(V17A/MTQ)	EA 2
271	12	PAOZZ	5310-00-880-7746	MS51968-5	96906	NUT,PLAIN,HEXAGON(V17A/MTQ)	EA 2
271	13	PAOZZ	5310-00-407-9566	MS35338-45	96906	WASHER,LOCK(V17A/MTQ)	EA 2
271	14	XBOZZ	5306-00-225-9094	MS90726-39	96906	BOLT,MACHINE(V17A/MTQ)	EA 2
271	15	XBOZZ		W2820A	95109	ARM(V17A/MTQ)	EA 1
271	16	PAOZZ	5315-00-616-5530	MS35756-15	96906	KEY(V17A/MTQ)	EA 2
271	17	XBOZZ		W2884B	95109	SHAFT(V17A/MTQ)	EA 1
271	18	XBOZZ		127S20	95109	ARM(V17A/MTQ)	EA 1
271	19	XBOZZ		1800-92C	95109	ROD(V17A/MTQ)	EA 1
271	20	PAOZZ	5310-00-877-5795	MS21044N8	96906	NUT(V17A/MTQ)	EA 1
271	21	PAOZZ	5305-00-725-4187	MS90726-114	96906	SCREW,CAP,HEXAGON HEAD(V17A/MTQ)	EA 1
271	22	XBOZZ		1804-1	95109	LEVER(V17A/MTQ)	EA 1
271	23	PAOZZ	5310-00-732-0558	MS51967-8	96906	NUT,PLAIN,HEXAGON(V17A/MTQ)	EA 4
271	4	PAOZZ	5310-00-637-9541	MS35338-46	96906	WASHER,LOCK(V17A/MTQ)	EA 4
271	25	XBOZZ	5305-00-269-3210	MS90725-59	96906	SCREW,CAP,HEXAGON HEAD (V17A/MTQ)	EA 4
271	26	XBOZZ		1800-93	95109	BRACKET(V17A/MTQ)	EA 1
272	1	PAOZZ	5310-00-959-7600	MS51922-5	96906	NUT,SELF-LOCKING(M764)	EA 4
272	2	PAOZZ	5305-00-068-0507	MS90726-7	96906	SCREW,CAP,HEXAGON HEAD(M764)	EA 4
272	3	PAOZZ	2590-00-760-5840	11623109	19207	BRACKET,LEVER,WINCH(M764)	EA 1

(1)	(2)	(3)	(4)	(5)	(6)	(7)	(8)	
ILLUS.							QTY	
(a)	(b)	SMR	NATIONAL	PART		DESCRIPTION	U/M	INC
FIG.	ITEM	CODE	STOCK	NUMBER	FSCM			IN
NO.	NO.		NUMBER			USABLE ON CODE		UNIT
2001-HOIST, CAPSTAN, WINDLASS, CRANE OR WINCH ASSEMBLY (CONT'D)								
272	4	PAOZZ	5310-00-809-4058	MS27183-10	96906	WASHER, FLAT (M764)	EA	2
272	5	PAOZZ	2590-00-760-5839	11609748	19207	HINGE, LEVER LOCK (M764)	EA	1
272	6	PAOZZ	5310-00-225-6408	MS51922-53	96906	NUT, SELF-LOCKING (M764)	EA	1
272	7	PAOZZ	3040-00-760-5912	11623117	19207	LEVER, MANUAL CONTROL (M764)	EA	1
272	8	PAOZZ	5306-00-431-6943	11623103	19207	STUD, SHOULDERED (M764)	EA	1
272	9	PAOZZ	5315-00-839-5822	MS24665-353	96906	PIN, COTTER (M764)	EA	1
272	10	PAOZZ	5315-00-140-1938	MS35810-6	96906	PIN, STRAIGHT, HEADED (M764)	EA	1
272	11	PAOOO	3040-00-239-5843	11609745	19207	CONNECTING LINK ASSEMBLY: WINCH CONTROL (M764)	EA	1
272	12	PAOZZ	5340-00-550-8070	MS35812-6	96906	LEVIS, ROD END (M764)	EA	1
272	13	PAOZZ	5310-00-834-8734	MS35691-37	96906	NUT, PLAIN, HEXAGON (M764)	EA	2
272	4	XA		11609744	19207	ROD:CONNECTING LINK (M764)	EA	1
272	15	PAOZZ	5340-00-985-0823	MS35812-4	96906	CLEVIS, ROD END (M764)	EA	1
272	16	PAOZZ	5310-00-763-8905	MS51968-20	96906	NUT, PLAIN, HEXAGON (M764)	EA	1
272	17	PAOZZ	5310-00-835-2037	MS35691-53	96906	NUT, PLAIN, HEXAGON (M764)	EA	1
272	18	PAOZZ	5310-00-823-8803	MS27183-21	96906	WASHER, FLAT (M64)	EA	2
272	19	PAOZZ	5305-00-725-4105	MS90726-164	96906	SCREW, CAP, HEXAGON HEAD (M764)	EA	1
272	20	PAOZZ	5315-00-815-8840	MS35810-4	96906	PIN, STRAIGHT, HEADED (M764)	EA	1
272	21	PAOZZ	2590-00-760-5841	11623113	19207	LEVER, REMOTE CONTROL (M764)	EA	1
272	22	PAOZZ	3040-00-441-8801	11623115	19207	CLEVIS ASSEMBLY, ROD (M764)	EA	1
272	23	PAOZZ	5315-00-842-3044	MS24665-283	96906	PIN, COTTER (M764)	EA	3
273	1	PAOZZ	5315-00-816-1794	MS24665-285	96906	PIN, COTTER (V18A/MTQ)	EA	1
273	2	PAOZZ	5310-00-842-1490	MS35692-37	96906	NUT, CASTELLATED (V18A/MTQ)	EA	1
273	3	PAOZZ	5310-00-809-3079	MS27183-19	96906	WASHER (V18A/MTQ)	EA	1
273	4	PAOZZ	5315-00-198-5986	MS24692-331	96906	PIN, TAPERED, PLAIN (V18A/MTQ)	EA	1
273	5	XBOZZ		127818	95109	LEVER (V18A/MTQ)	EA	1
273	6	XBOZZ		137180	21450	PIN (V18A/MTQ)	EA	3
273	7	XBOZZ	5315-00-140-1938	MS35810-6	96906	PIN (V18A/MTQ)	EA	3
273	8	PAOZZ	5306-00-464-4763	7540183	19207	BOLT, EYE (V18A/MTQ)	EA	1
273	9	XBOZZ	3040-00-449-0528	7374026	19207	CONNECTING LINK, RIGID (V18A/MTQ)	EA	1
273	10	PAOZZ	5310-00-834-8734	MS35691-37	96906	NUT, PLAIN, HEXAGON (V18A/MTQ)	EA	1

(1)	(2)	(3)	(4)	(5)	(6)	(7)	(8)	
ILLUS.							QTY	
(a)	(b)	SMR	NATIONAL	PART		DESCRIPTION	U/M	INC
FIG.	ITEM	CODE	STOCK	NUMBER	FSCM			IN
NO.	NO.		NUMBER			USABLE ON CODE		UNIT
2001-HOIST, CAPSTAN, WINDLASS, CRANE OR WINCH ASSEMBLY (CONT'D)								
273	11	XBOZZ	5340-00-177-3957	MS35812-11	96906	YOKE(V18A/MTQ)	EA	2
273	12	PAOZZ	5310-00-880-7746	MS51968-5	96906	NUT, PLAIN, HEXAGON(V18A/MTQ)	EA	2
273	13	PAOZZ	5310-00-407-9566	MS35338-45	96906	WASHER, LOCK(V18A/MTQ)	EA	2
273	14	PAOZZ	5306-00-225-9094	MS90726-39	96906	BOLT(V18A/MTQ)	EA	2
273	15	XBOZZ		W2820A	95109	ARM(V18A/MTQ)	EA	1
273	16	XBOZZ	5315-00-616-5530	MS35756-15	96906	KEY(V18A/MTQ)	EA	2
273	17	XOBZZ		W2925B	95109	SHAFT(V18A/MTQ)	EA	1
273	18	XBOZZ	5315-00-842-3044	MS24665-283	96906	PIN, COTTER(V18A/MTQ)	EA	2
273	19	XBOZZ		MS34810-34	96906	PIN(V18A/MTQ)	EA	3
273	20	PAOZZ	5340-00-985-0823	MS35812-4	96906	YOKE(V18A/MTQ)	EA	2
273	21	XBOZZ		W2972A	95109	STUD(V18A/MTQ)	EA	1
273	22	XBOZZ		127S20	95109	ARM(V18A/MTQ)	EA	1
273	23	PAOZZ	5310-00-835-2037	MS35691-53	96906	NUT(V18A/MTQ)	EA	1
273	24	PAOZZ	5310-00-763-8905	MS51968-20	96906	NUT, PLAIN, HEXAGON(V18A/MTQ)	EA	1
273	25	PAOZZ	5310-00-823-8803	MS27183-21	96906	WASHER(V18A/MTQ)	EA	1
273	26	XBOZZ		W2969A	95109	BAR(V18A/MTQ)	EA	1
273	7	PAOZZ	5310-00-732-0559	MS51968-8	96906	NUT, PLAIN, HEXAGON(V18A/MTQ)	EA	1
273	28	PAOZZ	5310-00-732-0560	MS51968-14	96906	NUT, PLAIN, HEXAGON(V18A/MTQ)	EA	1
273	29	XBOZZ		W2961B	95109	ROD(V18A/MTQ)	EA	1
273	30	PAOZZ	5310-00-820-6653	MS35338-50	96906	WASHER, LOCK(V18A/MTQ)	EA	1
273	31	XBOZZ		JH712	95109	BOLT(V18A/MTQ)	EA	1
273	32	XBOZZ		W2974B	95109	LEVER(V18A/MTQ)	EA	1
273	33	PAOZZ	5310-00-761-6882	MS51967-2	96906	NUT, PLAIN, HEXAGON(V18A/MTQ)	EA	1
273	34	PAOZZ	5310-00-637-9541	MS35338-46	96906	WASHER, LOCK(V18A/MTQ)	EA	1
273	35	PAOZZ	5305-00-068-0502	MS90725-6	96906	SCREW, CAP, HEXAGON HEAD(V18A/MTQ)	EA	1
273	36	PAOZZ	5310-00-823-8804	MS27183-9	96906	WASHER, FLAT(V18A/MTQ)	EA	1
273	37	XBOZZ		W2965A	95109	BRACKET(V18A/MTQ)	EA	1
274	1	PAOZZ	5310-00-880-7745	MS51968-11	96906	NUT, PLAIN, HEXAGON (M764), V17A/MTQ, V18A/MTQ)	EA	8
274	2	PAOZZ	5310-00-209-0965	MS35338-47	96906	WASHER, LOCK(M764, V17A/MTQ, V18A/MTQ)	EA	8
274	3	PAOZZ	5306-00-207-5736	7-73-219	95109	BOLT(M764, V17A/MTQ, V18A/MTQ)	EA	8

(1) ILLUS.	(2)	(3)	(4)	(5)	(6)	(7)	(8)
(a) FIG. NO.	(b) ITEM NO.	SMR CODE	NATIONAL STOCK NUMBER	PART NUMBER	FSCM	DESCRIPTION USABLE ON CODE	U/M INC IN UNIT
						2001-HOIST,CAPSTAN,WINDLASS,CRANE OR WINCH ASSEMBLY (CONT'D)	
274	4	XBOZZ		108641	21450	PIN (M764,V17A/MTQ,V18A/MTQ)	EA 1
274	5	PAOZZ	5315-00-013-7214	MS24665-359	96906	PIN, COTTER (M764, V17A/MTQ,V18A/MTQ)	EA 1
274	6	PAOZZ	5310-00-415-1490	5294103	19207	NUT (M764,V17/MTQ,V18A/MTQ)	EA 1
274	7	XBOZZ		138S45	95109	NUT (M764,V17/MTQ,V18/MTQ)	EA 1
274	8	XBOZZ		101S45	95109	WASHER (M764, V17/MTQ,V18A/MTQ)	EA 1
274	9	XBOZZ		5198861	19207	KEY (M764,V17A/MTQ,V18A/MTQ)	EA 1
274	10	XBOZZ		3-1-1004	95109	FLANGE (M764,V17A/MTQ,V18A/MTQ)	EA 1
274	11	PAOZZ	2590-00-040-2126	8329866	19207	FLANGE: DRIVE SHAFT TO REAR WINCH HANGER BEARING (M764,V17A/MTQ, V18A/MTQ)	EA 1
274	12	PAOOO	2520-00-040-2127	8329867	19207	SHAFT,DRIVE: REAR WINCH W/UNIVERSAL JOINT M764, V17A/MTQ,V18A/MTQ)	EA 1
274	13	KOOZZ		5283404	19207	RING,RETAINING(PART OF KIT, P/N 8331569) (M764,V17A/MTQ,V18A/MTQ)	EA 8
274	14	KOOZZ		7971744	19207	BEARING,ASSEMBLY (PART OF KIT, P/N 8331569) (M764,V17A/MTQ,V18A/MTQ)	EA 8
274	15	KOOZZ		7971743	19207	JOURNAL ASSEMBLY (PART OF KIT, P/N 8331569) (M764,V17A/MTQ,V18A/MTQ)	EA 2
274	16	PAOZZ	4730-00-050-4203	MS15001-1	96906	FITTING,LUBRICATION (M764, V17A/MTQ,V18A/MTQ)	EA 2
274	17	PAOZZ	2520-00-692-6068	7521033	19207	YOKE (M764,V17A/MTQ,V18A/MTQ)	EA 2
274	18	PAOZZ	2520-00-692-6069	7521034	19207	YOKE (M764,V17A/MTQ,V18A/MTQ)	EA 1
274	19	PAOZZ	5310-00-528-3723	5283723	19207	WASHER,LOCK (M764,V17A/MTQ, V18A/MTQ)	EA 1
274	20	PAOZZ	5330-00-297-6330	8331570	19207	PACKING,PREFORMED (M764, V17A/MTQ,V18A/MTQ)	EA 1
274	21	PAOZZ	5310-00-242-5617	5283429	19207	NUT,PLAIN,KNURLED (M764, V17A/MTQ,V18A/MTQ)	EA 1
274	22	PAOZZ		7372746-1	19207	SHAFT (M764,V17A/MTQ,V18A/MTQ)	EA 1
274		PAOZZ	2520-00-702-4578	5702987	19207	PARTS KIT, UNIVERSAL JOINT (M764,V17A/MTQ,V18A/MTQ)	EA 2
274	13					RING (M764,V17A/MTQ,V18A/MTQ)	EA 4
274	14					BEARING (M764,V17A/MTQ,V18A/MTQ)	EA 4
274	15					JOURNAL (M764,V17A/MTQ,V18A/MTQ)	EA 1

(1) ILLUS.	(2) (a) (b) FIG. ITEM NO. NO.	(3) SMR CODE	(4) NATIONAL STOCK NUMBER	(5) PART NUMBER	(6) FSCM	(7) DESCRIPTION USABLE ON CODE	(8) QTY INC IN UNIT
						2001-HOIST,CAPSTAN,WINDLASS,CRANE OR WINCH ASSEMBLY (CONT'D)	
275	1	PAFFH	2590-00-351-7865	7954486	19207	WINCH,DRUM,VEHICLE: REAR MOUNTED (M756A2)	EA 1
275	2	PAFZZ	5305-00-782-9494	MS90725-114	96906	SCREW,CAP,HEXAGON HEAD: WORM DRIVE END BEARING RETAINING PLATE (M756A2)	EA 4
275	3	PAFZZ	5310-00-584-5272	MS35338-48	96906	WASHER,LOCK: WORM DRIVE END BEARING REETAINING PLATE (M756A2)	EA 4
275	4	PAFZZ	3110-00-740-9809	7409809	19207	CAP,RETAINING: WORM DRIVE END BEARING (M756A2)	EA 1
275	5	PAFZZ	5330-00-057-3823	7409822	19207	GASKET: WORM DRIVE,END BEARING RETAINING PLATE (M756A2)	EA 1
275	6	PAFZZ	5330-00-286-8149	500094	21450	SEAL, PLAIN,ENCASED: WORM DRIVE SHAFT (M756A2)	EA 2
275	7	PAFZZ	3110-00-554-3929	700287	21450	BEARING,BALL: WORM DRIVE SHAFT (M756A2)	EA 1
275	8	PAFZZ	5315-00-281-7652	8327444	19207	KEY, MACHINE, GEAR: WORM, DRUM DRIVE, BEARING END (M756A2)	EA 2
275	9	PAFZZ	2590-00-231-0219	7954478	19207	WORM,DRUM DRIVE: LH (M756A2)	EA 1
275	10	PAFZZ	5305-00-880-4012	MS90725-185	96906	SCREW, CAP, HEXAGON HEAD: REAR AND TOP TENSION CHANNEL (M756A2)	EA 4
275	11	PAFZZ	5310-00-584-7888	MS35338-51	96906	WASHER,LOCK:REAR AND TOP TENSION CHANNEL (M756A2)	EA 4
275	12	PAFZZ	9520-00-740-9812	7409812	19207	CHANNEL,TENSION TIE: REAR (M756A2)	EA 1
275	13	PAFZZ	2590-00-405-1931	7954484	19207	CASE,GEAR (M756A2)	EA 1
275	14	PAOZZ	4730-00-278-3380	MS49005-10	96906	PLUG, PIPE,3-GEAR CASE, 4-FRAME (M756A2)	EA 7
275	15	PAFZZ	2520-00-740-9813	7409813	19207	CHANNEL, TENSION TIE: TOP (M756A2)	EA 1
275	16	MFFZZ		11647844	19207	BLOCK, WINCH: WOOD (MFD FROM WOOD, P/N MILW39126CLA3X4-3-8-X8-3-4 (81349)	EA 2
275	17	PAFZZ	5305-00-983-7481	MS16997-172	96906	SCREW, CAP, SOCKET HEAD, HEXAGON: FOR WINCH BLOCK (M756A2)	EA 4
275	18	PAFZZ	5315-00-281-7650	8327443	19207	KEY, MACHINE: SLIDING CLUTCH DRUM (M756A2)	EA 2
275	19	PAFZZ	2520-00-921-0478	7954473	19207	SHAFT, DRUM (M756A2)	EA 1
275	20	PAFZZ	3120-00-740-9800	7409800	19207	BEARING, SLEEVE: DRUM SHAFT (M756A2)	EA 5
275	21	PAFZZ	3020-00-740-9823	7409823	19207	GEAR, WORM WHEEL: DRUM SHAFT (M756A2)	EA 1
275	22	PAFZZ	5330-00-740-9821	7409821	19207	GASKET: GEAR CASE COVER NONMETALLIC (M756A2)	EA 1

(1) ILLUS.	(2) (a) FIG. NO.	(3) (b) ITEM NO.	(4) SMR CODE	(5) NATIONAL STOCK NUMBER	(6) PART NUMBER	(7) FSCM	(8) DESCRIPTION	(9) U/M	(10) QTY
							2001-HOIST,CAPSTAN,WINDLASS,CRANE OR WINCH ASSEMBLY (CONT'D)		
275	23	PAFZZ	2520-00-923-4233	7954476	19207		COVER, GEAR CASE (M756A2)	EA	1
275	24	PAFZZ	5310-00-820-6653	MS35338-50	96906		WASHER, LOCK: REAR WINCH MOUNTING BOLT (M756A2)	EA	8
275	25	PAFZZ	5305-00-958-5267	MS35190-343	96906		SCREW, MACHINE: GEAR CASE COVER (M756A2)	EA	4
275	26	PAFZZ	5306-00-740-9803	7409803	19207		BOLT, MACHINE: REAR WINCH MOUNTING (M756A2)	EA	8
275	27	PAFZZ	5330-00-740-9697	7409697	19207		SEAL,PLAIN ENCASED: DRUM GEAR CASE END OIL (M756A2)	EA	1
275	28	PAOZZ	5305-00-725-0197	MS51963-172	96906		SETSCREW: REAR WINCH DRUM (M756A2)	EA	1
275	29	PAFZZ	2590-00-118-5551	7954477	19207		DRUM ASSEMBLY (M756A2)	EA	1
275	30	PAFZZ	3120-00-740-9685	7409685	19207		RING,THRUST: SLIDING DRUM (M756A2)	EA	1
275	31	PAFZZ	2520-00-740-9814	7409814	19207		CLUTCH,HALF-POSITIVE: SLIDING DRUM (M756A2)	EA	1
275	32	PAFZZ	5330-00-740-9696	7409696	19207		SEAL, PLAIN ENCASED: END FRAME, OIL (M756A2)	EA	1
275	33	PAFZZ	3120-00-740-9591	7409591	19207		RING,THRUST: END FRAME BEARING (M756A2)	EA	1
275	34	PAFZZ	5305-00-058-9379	MS51977-51	96906		SETSCREW: CLUTCH SHIFTER YOKE SHAFT (M756A2)	EA	1
275	35	PAFZZ	5330-00-866-6236	7418774	19207		SEAL,PLAIN ENCASED: CLUTCH SHIFTER YOKE SHAFT (M756A2)	EA	1
275	36	PAFZZ	5315-00-616-5521	MS35756-13	96906		KEY, WOODRUFF: CLUTCH SHIFTER YOKE SHAFT (M756A2)	EA	2
275	37	PAFZZ	2520-00-745-7685	7017190	19207		SHAFT,STRAIGHT: CLUTCH SHIFTER YOKE (M756A2)	EA	1
275	38	PAFZZ	2520-00-860-7340	7017195	19207		YOKE, CLUTCH SHIFTER (M756A2)	EA	1
275	39	XBFZZ	2590-00-222-8991	7954482	19207		FRAME, END (M756A2)	EA	1
275	40	PAFZZ	5340-00-740-9684	7409684	19207		PLUG,EXPANSION: END FRAME (M756A2)	EA	1
275	41	PAOZZ	5305-00-873-6946	7538733	19207		SCREW, ADJUSTING: DRAG BRAKE ADJUSTMENT (M756A2)	EA	1
275	42	PAFZZ	5360-00-573-3334	7538712	19207		SPRING,HELICAL COMPRESSION: DRAG BRAKE ADJUSTING WIRE (M756A2)	EA	1
275	43	PAFZZ	5310-00-045-1081	451081	21450		NUT,SELF-LOCKING: FRAME TO CASE TIE ROD (M756A2)	EA	1
275	44	PAF	5315-00-059-0029	590029	21450		PIN,STRAIGHT, HEADLESS: END FRAME (M756A2)	EA	1
275	45	PAFZZ	5310-00-838-1702	MS35691-57	96906		NUT,PLAIN HEXAGON: FRAME TO CASE TIE ROD (M756A2)	EA	2

(1) ILLUS.	(2) (a) FIG. NO.	(3) SMR STOCK NUMBER	(4) NATIONAL STOCK NUMBER	(5) PART NUMBER	(6) FSCM	(7) DESCRIPTION USABLE ON CODE	(8) QTY INC IN UNIT
						2001-HOIST,CAPSTAN,WINDLASS,CRANE OR WINCH ASSEMBLY (CONT'D)	
275	46	PAFZZ	2540-00-753-8726	7538726	19207	SHOE ASSEMBLY: DRAG (M756A2)	EA 1
275	47	PAFZZ	2590-00-919-2915	7954454	19207	SLEEVE,END BEARING: DRIVE WORM BEARING (M756A2)	EA 1
275	48	PAFZZ	5306-00-740-9677	7409677	19207	ROD,TIE:THREADED END, END FRAME TO GEAR CASE (M756A2)	EA 1
275	49	PAFZZ	4730-00-042-6318	7409614	19207	PLUG,PIPE:SLIDING DRUM (M756A2)	EA 1
275	50	PAOZZ	5305-00-253-5618	MS21318-27	96906	SCREW, DRIVE: TO ATTACH INSTRUCTION PLATES (M756A2)	EA 8
275	51	PAOZZ	9905-00-634-5269	7994966	19207	PLATE,INSTRUCTION: CAUTION, WINCH DRUM LOCK (M756A2)	EA 1
275	52	PAOZZ	9905-00-913-6879	8690899	19207	PLATE,INSTRUCTION: WARNING, CLUTCH LEVER(M756A2)	EA 1
276	1	PAOZZ	5315-00-696-0789	8723828	19207	POPPET:DRUM LOCK POPPET (M756A2)	EA 1
276	2	PAOZZ	5365-00-409-8987	8343681	19207	SPACER: DRUM LOCK(M756A2)	EA 1
276	3	PAOZZ	5360-00-753-8706	7538706	19207	SPRING, HELICAL COMPRESSION (M756A2)	EA 2
276	4	PAOZZ	5306-00-753-8725	7538725	19207	BOLT, INTERNALLY RELIEVED: DRUM LOCK POPPET LATCH LOCK (M756A2)	EA 1
276	5	PAOZZ	2540-00-740-9150	7409150	19207	LATCH DRUM POPPET: LOCK (M756A2)	EA 1
276	6	PAOZZ	5310-00-880-7744	MS51967-5	96906	NUT, PLAIN,HEXAGON: DRUM LOCK POPPET LATCH (M756A2)	EA 1
277	1	XBFFZ		7409197	19207	KEY,MACHINE: AUTOMATIC BRAKE, DISK TO WORM GEAR SHAFT (M756A2)	EA 1
277	2	PAFZZ	3110-00-554-3929	700287	21450	BEARING, BALL:DRIVE WORM (M756A2)	EA 1
277	3	PAFZZ	5330-00-057-3823	7409822	19207	GASKET,END CAP: AUTOMATIC BRAKE HOUSING (M756A2)	EA 1
277	4	PAFZZ	3040-00-118-5554	7954475	19207	HOUSING, WINCH BRAKE: AUTOMATIC BRAKE ASSEMBLY(M756A2)	EA 1
277	5	PAFZZ	5310-00-584-5272	MS35338-48	96906	WASHER, LOCK: AUTOMATIC BRAKE HOUSING (M756A2)	EA 4
277	6	PAFZZ	5305-00-725-4187	MS90726-114	96906	SCREW,CAP, HEXAGON HEAD: AUTOMATIC BRAKE HOUSING (M756A2)	EA 4
277	7	PAFZZ	2520-00-740-9817	7409817	19207	DISK,WINCH BRAKE: REAR WINCH AUTOMATIC BRAKE ASSEMBLY (M756A2)	EA 1
277	8	PAFZZ	5310-00-595-5839	8330414	19207	WASHER,FLAT:WINCH BRAKE DISK RETAINING (M756A2)	EA 1
277	9	PAFZZ	5305-00-226-7767	MS90726-109	96906	SCREW, CAP, HEXAGON HEAD: WINCH BRAKE DISK REATINING (M756A2)	EA 1
277	10	PAFFF	2590-00-740-9565	7409565	19207	BAND ASSEMBLY, AUTOMATIC BRAKE (M756A2)	EA 1

(1) ILLUS.	(2) (a) FIG. NO.	(3) (b) ITEM NO.	(4) SMR CODE	(5) NATIONAL STOCK NUMBER	(6) PART NUMBER	(7) FSCM	(8) DESCRIPTION USABLE ON CODE	(9) U/M	(10) QTY INC IN UNIT
							2001-HOIST,CAPSTAN,WINDLASS,CRANE OR WINCH ASSEMBLY (CONT'D)		
277	11		XA		7954469	19207	BAND: AUTOMATIC BRAKE (M756A2)	EA	1
277	12		PAFZZ	5320-00-262-6487	MS16536-91	96906	RIVET,TUBULAR: LINING TO BAND ASSEMBLY, AUTOMATIC BRAKE (M756A2)	EA	9
277	13		PAFZZ	2530-00-740-9387	7409387	19207	LINNING, FRICTION: AUTOMATIC BRAKE (M756A2)	EA	1
277	14		PAFZZ	5330-00-895-3424	7973339	19207	GASKET: AUTOMATIC BRAKE CASE (M756A2)	EA	1
277	15		PAFZZ	2520-00-740-9816	7409816	19207	COVER,BRAKE CASE (M756A2)	EA	1
277	16		PAOZZ	9905-00-141-1619	8690900	19207	PLATE,CAUTION: AUTOMATIC BRAKE COVER (M756A2)	EA	1
277	17		PAOZZ	5320-00-764-3752	MS20615-4B3	96906	RIVET,BUTTON: CAUTION PLATE, AUTOMATIC BRAKE COVER (M756A2)	EA	4
277	18		PAFZZ	5306-00-018-7527	187527	21450	BOLT, ASSEMBLED WASHER: COVER, BRAKE CASE (M756A2)	EA	6
277	19		PAFZZ	5360-00-664-4374	5277992	19207	SPRING,HELICAL COMPRESSION: AUTOMATIC BRAKE ADJUSTING WIRE (M756A2)	EA	1
277	20		PAOZZ	5305-00-873-6946	7538733	19207	SETScrew: AUTOMATIC BRAKE, ADJUSTING (M756A2)	EA	1
277	21		PAFZZ	5310-00-080-6004	MS27183-14	96906	WASHER,FLAT: AUTOMATIC BRAKE ADJUSTING SCREW (M756A2)	EA	1
277	22		PAFZZ	5340-00-050-1589	MS35648-3	96906	PLUG,EXPANSION: AUTOMATIC BRAKE CASE (M756A2)	EA	1
278	1		PAOZZ	5315-00-064-2701	11677139	19207	PIN,STRAIGHT HEADED: SHEAR,REAR WINCH DRIVE SPROCKET (M756A2)	EA EA	1 1
278	2		PAOZZ	3040-00-402-5646	11647730	19207	HUB: REAR WINCH DRIVE SPROCKET (M756A2)	EA	1
278	3		PAOZZ	5315-00-821-2367	11647732	19207	PIN STRAIGHT,HEADLESS: REAR WINCH HUB TO SPROCKET (M756A2)	EA	1
278	4		PAOZZ	3120-00-689-3585	11647731	19207	BUSHING: REAR WINCH DRIVE SPROCKET BEARING, SLEEVE (M756A2)	EA	1
278	5		PAOZZ	3020-00-349-9168	11647734	19207	SPROCKET: REAR WINCH DRIVE SHAFT (M756A2)	EA	1
278	6		PAOZZ	5315-00-839-2325	MS24665-132	96906	PIN, COTTER: REAR WINCH SHEAR PIN (M756A2)	EA	2
278	7		PAOZZ	5365-00-081-6012	11647729	19207	RING: REAR WINCH DRIVE SPROCKET HUB (M756A2)	EA	1
278	8		PAOZZ	5365-00-252-4770	MS16624-1225	96906	RING,RETAINING: WINCH DRIVE SPROCKET (M756A2)	EA	1

(1) ILLUS.	(2) (a) FIG. NO.	(3) (b) ITEM NO.	(4) SMR CODE	(5) NATIONAL STOCK NUMBER	(6) PART NUMBER	(7) FSCM	(8) DESCRIPTION USABLE ON CODE	(9) U/M	(10) QTY INC IN UNIT
							2001-HOIST,CAPSTAN,WINDLASS,CRANE OR WINCH ASSEMBLY (CONT'D)		
278	9	PAOZZ	5340-00-050-1589	MS35648-3	96906	PLUG, EXPANSION: REAR WINCH HUB AND SPROCKET (M756A2)	EA	2	
278	10	PAOZZ	4730-00-050-4208	MS15003-1	96906	FITTING, LUBRICATION: REAR WINCH DRIVE SPROCKET (M756A2)	EA	1	
278	11	XBOZZ		11647827-1	19207	CHAIN,DRIVE: REAR WINCH WORM DRIVE TO PTO, 80-LRC-B,45 LINKS, 45 FOOT, LG (W/CONNECTING LINK, P/N 11647827-2) (M756A2)	EA	1	
278	12	XBOZZ		11647828	19207	SPROCKET: PTO FOR REAR WINCH DRIVE CHAIN, 6.271 OD, ID.BORE TAPER .125 PER IN. (M756A2)	EA	1	
279	1	PAOZZ	5310-00-809-4058	MS27183-10	96906	WASHER,FLAT: DATA AND GUIDE PLATE TO CAB PROTECTOR (M756A2)	EA	2	
279	2	PAOZZ	5310-00-582-5965	MS35338-44	96906	WASHER,LOCK: DATA AND GUIDE PLATE TO CAB PROTECTOR,S, CD-PLTD, 1/4-IN. NOM. SIZE, .267 ID.,.109W,.027 THK, .493 OD (M756A2)	EA	2	
279	3	PAOZZ	5305-00-052-6923	MS24629-59	96906	SCREW,TAPPING: FOR DATA AND GUIDE PLATE TO CAB PROTECTOR (M756A2)	EA	2	
279	4	PAOZZ	9905-00-207-9393	11677056	19207	PLATE,DATA: IDENTIFICATION FOR REAR WINCH CONTROL LEVER (M756A2)	EA	1	
279	5	XBOZZ	5340-00-139-4615	11647767	19207	PLATE, GUIDE: REAR WINCH CONTROL LEVER (M756A2)	EA	1	
279	6	PAOZZ	2540-00-702-0053	11647761	19207	HOUSING ASSEMBLY, SPRING: WINCH CONTROL (M756A2)	EA	1	
279	7	POAZZ	5315-00-995-9868	MS35671-23	96906	PIN,GROOVED,HEADLESS: TO ATTACH SHIFT LEVER (M756A2)	EA	1	
279	8	XBOZZ		11647766	19207	SPRING,HELICAL COMPRESSION (M756A2)	EA	2	
279	9	XBFZZ	5340-00-139-4614	11647764	19207	LEVER,SHIFT: WINCH CONTROL (M756A2)	EA	1	
279	10	PAFZZ	5315-00-814-6943	MS35671-38	96906	PIN,GROOVED: SHIFT LEVER AND ADAPTER SLEEVE (M756A2)	EA	2	
279	11	PAOZZ	5315-00-451-8598	11647765	19207	SHAFT,ADAPTER:WINCH CONTROL SHIFT LEVER(M756A2)	EA	1	
279	12	PAOZZ	3010-00-502-5406	11647762	19207	SLEEVE,ADAPTER:WINCH CONTROL SHIFT LEVER(M756A2)	EA	1	
279	13	PAOZZ	5305-00-724-5839	MS51963-99	96906	SETSCREW:ADAPTER SLEEVE TO WINCH SHAFT(M756A2)	EA	1	
279	14	PAOZZ	5340-00-138-4016	11647763	19207	GUIDE,SPRING:WINCH CONTROL (M756A2)	EA	1	
280	1	MFOZZ	4010-00-171-6315	11647878-1	19207	ROPE,WIRE:REAR WINCH,300FT., TYPE 1,CLASS2,6X19,1/2 OD CONSTR 3 UNCOATED,PREFORMED PLOW S,REGULAR LAY(M756A2)	EA	1	

TM9-2320-209-34P

(1) ILLUS. (a) FIG. NO.	(2) (b) ITEM NO.	(3) SMR CODE	(4) NATIONAL STOCK NUMBER	(5) PART NUMBER	(6) FSCM	(7) DESCRIPTION USABLE ON CODE	(8) QTY INC IN UNIT
						2001-HOIST,CAPSTANWINDLASS,CRANE OR WINCH ASSEMBLY(CONT'D)	
280	2	PAOOO	4030-00-262-3152	7071882	19207	SOCKET,WIRE ROPE,CABLE AND CHAIN ASSEMBLY(M756A2)	EA 1
280	3	XBOZZ		7071899	19207	SLEEVE:WIRE ROPE,S,1-14UNS-1AX 2-9/16(M756A2)	EA 1
280	4	XBOZZ		7071905	19207	PLUG:WIRE ROPE(M756A2)	EA 1
280	5	XA		7071876	19207	SOCKET,WIRE ROPE, CLEVIS(M756A2)	EA 1
280	6	PAOZZ	5306-00-321-6118	7071893	19207	BOLT,SHOULDER:WIRE ROPE CLEVIS S,3/4-16UNF-2AX 2-29/32(M756A2)	EA 1
280	7	PAOZZ	5310-00-842-1190	MS35691-61	96906	NUT,PLAIN,HEXAGON:FOR CLEVIS BOLT,P/N7071893(M756A2)	EA 1
280	8	PAOOO	4010-00-930-6580	10944639-3	19207	CHAIN ASSEMBLY,WINCH CABLE END:1/2-IN FOR 1/2 IN.WIRE ROPE(M756A2)	EA 1
280	9	PAOZZ	4010-00-838-7476	7717023	19207	LINK,CHAIN,SWING:FOR 1/2-IN.CHAIN(M756A2)	EA 1
281	1	PAOZZ	4730-00-221-2139	MS20913-4S	96906	PLUG,PIPE(M764)	EA 1
281	2	PAOZZ	4730-00-246-9202	127964	21450	ELBOW,PIPE(M764)	EA 1
281	3	PAOZZ	5310-00-959-1488	MS51922-21	96906	NUT,SELF-LOCKING(M764)	EA 1
281	4	PAOZZ	5305-00-269-2800	MS90726-57	96906	SCREW,CAP,HEXAGON HEAD (M764)	EA 1
281	5	PAOZZ	5340-00-702-2848	MS21333-128	96906	CLAMP,LOOP(M764)	EA 1
281	6	XBOZZ		11677092	19207	BRACKET:CLAMP MTG(M764)	EA 1
281	7	PAOZZ	4730-00-921-3614	MS51953-87	96906	NIPPLE,PIPE(M764)	EA 1
281	8	PAOZZ	4730-00-278-4773	127963	19207	ELBOW,PIPE(M764)	EA 1
281	9	PAOZZ	4730-00-196-1495	MS51953-80	96906	NIPPLE,PIPE(M764)	EA 1
281	10	PAOZZ	4730-00-253-4414	MS39230-4	96906	ELBOW,PIPE(M764)	EA 1
281	11	PAFHH	2590-00-402-5200	11623130	19207	WINCH ASSEMBLY:REAR,WITH CABLE LEVEL WINDER(REFER TO TM9-3830-206-34P FOR REPAIR PARTS)(V18A/MTQ,M764)	EA 1
282		PAFHH	2590-00-040-2112	8329808	19207	WINCH ASSEMBLY:REAR,WITH PILLOW BLOCK AND AUXILIARY SHAFT(REFER TO TM9-3830-206-34P FOR REPAIR PARTS) (V17A/MTQ)	EA 1
283	1	PAOZZ	5315-00-298-1481	MS24665-357	96906	PIN,COTTER(M47,M59, M342,M342A)	EA 4
283	2	PAOZZ	5315-00-140-1938	MS35810-36	96906	PIN,STRAIGHT(M47,M59, M342,M342A2)	EA 4

(1) ILLUS.	(2) (a) FIG. NO.	(3) (b) ITEM NO.	(4) SMR CODE	(5) NATIONAL STOCK NUMBER	(6) PART NUMBER	(7) FSCM	(8) DESCRIPTION USABLE ON CODE	(9) U/M	(10) QTY INC IN UNIT
							2001-HOIST,CAPSTAN,WINDLASS,CRANE OR WINCH ASSEMBLY(CONT'D)		
283	3		PAOZZ	2590-00-177-7823	10871763	19207	ROD,CONTROL HOIST(M47,M59, M342,M342A2)	EA	1
283	4		PAOZZ	5340-00-177-3957	MS35812-11	96906	CLEVIS(M47,M59,M342,M342A2)	EA	2
283	5		PAOZZ	5310-00-732-0560	MS51968-14	96906	NUT,PLAIN,HEXAGON(M47, M59,M342,M342A2)	EA	2
283	6		5305-00-425603		21450		SCREW A1 (M47,M59,M342,M342A2)	EA	1
283	7		PAFZZ		11609253	19207	ARM(M47,M59,M342,M342A2)	EA	1
283	8		PAOZZ		11609252	19207	LINK ASSEMBLY(M47,M59, M342,M342A2)	EA	1
283	9		PAOZZ	5340-00-177-3957	MS35812-11	96906	CLEVIS(M47,M59,M342,M342A2)	EA	2
283	10		PAOZZ	5310-00-732-0560	MS51968-14	96906	NUT,PLAIN,HEXAGON (M47,M59,M342,M342A2)	EA	2
283	11		PAOZZ	5310-00-067-9507	MS51922-37	96906	NUT,SELF-LOCKING (M47,M59,M342,M342A2)	EA	1
283	12		PAOZZ	5305-00-716-8183	MS90726-116	96906	SCREW,CAP,HEXAGON HEAD (M47,M59,M342,M342A2)	EA	1
283	13		PAOZZ	2520-00-741-1413	7411413	19207	LEVER,SHIFT CONTROL (M47,M59,M342,M342A2)	EA	1
283	14		PAOZZ	5315-00-616-5520	MS35756-14	96906	KEY(M47,M59,M342,M342A2)	EA	1
283	15		PAOZZ	5310-00-959-1488	MS51922-21	96906	NUT,SELF-LOCKING (M47,M59,M342,M342A2)	EA	4
283	16		PAOZZ	5305-00-269-2805	MS90726-62	96906	SCREW,CAP,HEXAGON HEAD (M47,M59,M342,M342A2)	EA	4
283	17		PAOZZ	4730-00-050-4208	MS15003-1	96906	FITTING,LUBRICATION:SHIFTER CONTROL LEVER BRACKET (M47,M59,M342,M342A2)	EA	2
283	18		PAOZZ	2520-00-741-1410	7411410	19207	BRACKET,CONTROL LEVER (M47,M59,M342,M342A2)	EA	2
283	19		PAOZZ	5310-00-080-6004	MS27183-14	96906	WASHER(M47,M59,M342,M342A2)	EA	1
283	20		PAOZZ	5360-00-752-1975	7521975	19207	SPRING,HELICAL,COMPRESSION: SHIFTER CONTROL LEVER LOCK PIN (M47,M59,M342,M342A2)	EA	1
283	21		PAOZZ	2590-00-936-7873	7411387	19207	LOCK,HOIST,LEVER (M47,M59,M342,M342A2)	EA	1
283	22		PAFZZ	2540-00-134-5094	8757720	19207	LEVER ASSEMBLY SHIFT: DRIVERS CONTROL W/SHAFT,WELDED (M47,M59,M342,M342A2)	EA	1
283	23		PAFZZ	5330-00-736-8416	7368416	19207	SEAL,HOIST SHIFT:SHIFTER CONTROL LEVER(M47,M59,M342, M342A2)	EA	1

(1) ILLUS.	(2) (a) (b) FIG. ITEM NO. NO.	(3) SMR CODE	(4) NATIONAL STOCK NUMBER	(5) PART NUMBER	(6) FSCM	(7) DESCRIPTION USABLE ON CODE	(8) QTY INC IN UNIT
						2001-HOIST,CAPSTAN,WINDLASS,CRANE OR WINCH ASSEMBLY(CONT'D)	
284	1	PAOZZ	4720-00-740-9039	7409039	19207	HOSE ASSEMBLY,RUBBER: HIGH PRESSURE(M47,M59)	EA 2
284	2	PAOZZ	4730-00-200-0349	8695830	19207	ELBOW,PIPE:CYLINDER BUSHING TO HOSE(M47,M59)	EA 2
284	3	PAOZZ	4730-00-740-9058	7409058	19207	ADAPTER,BUSHING: PUMP TO HOSE (M47,M59)	EA 2
284	4	PAOZZ	5365-00-182-9635	7409080	19207	SPACER,RING (M47,M59)	EA 3
284	5	PAFZZ	5360-00-597-4075	7409054	19207	SPRING,HELICAL (M47,M59)	EA 1
284	6	PAFZZ	3110-00-100-6159	104923	21450	BALL (M47,M59)	EA 1
284	7	PAFZZ	5365-00-740-9057	7409057	19207	PLUG,MACHINE THREAD: BASE(M47,M59)	EA 1
284	8	PAFZZ	2520-00-740-9056	7409056	19207	PLUNGER,CYLINDER BASE (M47,M59)	EA 1
284	9	PAFZZ	5310-00-763-8905	MS51968-20	96906	NUT,PLAIN,HEXAGON(M47,M59)	EA 8
284	10	PAFZZ	5310-00-820-6653	MS35338-50	96906	WASHER,LOCK(M47,M59)	EA 8
284	11	PAFZZ	5305-00-727-5677	MS90726-162	96906	SCREW,CAP,HEXAGON HEAD (M47,M59)	EA 8
284	12	XBFZZ		7409032	19207	BLOCK(M47,M59)	EA 2
284	13	XBFZZ		429740	21450	SCREW(M47,M59)	EA 10
284	14	XBFZZ		131142	21450	WASHER(M47,M59)	EA 10
284	15	XBFZZ	3130-00-740-9035	7409035	19207	CAP:BEARING(M47,M59)	EA 4
284	16	XBFZZ		7409033	19207	GUSSET(M47,M59)	EA 2
284	17	PAFZZ	5305-00-089-1294	MS51955-34	96906	SCREW(M47,M59)	EA 2
284	18	PAFZZ	4730-00-050-4208	MS15003-1	96906	FITTING,LUBRICATION: DUMP BODY HYDRAULIC HOIST(M47,M59)	EA 8
284	19	PAFZZ	2520-00-740-9034	7409034	19207	SHAFT MOUNTING(M47,M59)	EA 1
284	20	PAFZZ	4730-00-221-2136	MS20913-1S	96906	PLUG(M47,M59)	EA 1
284	21	PAFZZ	5305-00-225-9091	MS90726-36	96906	SCREW(M47,M59)	EA 8
284	22	XBFZZ		7409049	19207	WASHER,FLAT(M47,M59)	EA 8
284	23	XBFZZ		7409047	19207	COVER(M47,M59)	EA 1
284	24	PAFZZ	5330-00-740-9048	7409048	19207	GASKET:HEAD COVER END (M47,M59)	EA 1
284	25	PAFZZ	5306-00-696-5378	9409114	19207	BOLT,ASSEMBLED WASHER (M47,M59)	EA 3

(1) ILLUS.	(2) (a) FIG. NO.	(3) SMR ITEM CODE NO.	(4) NATIONAL STOCK NUMBER	(5) PART NUMBER	(6) FSCM	(7) DESCRIPTION USABLE ON CODE	(8) QTY INC IN UNIT
						2001-HOIST,CAPSTAN,WINDLASS,CRANE OR WINCH ASSEMBLY(CONT'D)	
284	26	PAFZZ	5330-00-740-9050	7409050	19207	RETAINER,PACKING:PISTON ROD (M47,M59)	EA 1
285	1	PAFZZ	4720-00-999-6466	10871983	19207	HOSE ASSEMBLY,RUBBER:DUMP BODY HOIST PUMP HYDRAULIC CYLINDER (M342,M342A2)	EA 4
285	2	PAFZZ	4730-00-496-2700	7409237	19207	UNION,ADAPTER(M342,M342A2)	EA 4
285	3	PAFZZ	5305-00-727-8815	MS90726-186	96906	SCREW,CAP,HEXAGON HEAD (M342,M342A2)	EA 8
285	4	PAFZZ	5310-00-584-7888	MS35338-51	96906	WASHER,LOCK:DUMP BODY HYDRAULIC HOIST BASE SHAFT BEARING CAP(342,M342A2)	EA 8
285	5	PAFZZ	2590-00-999-6469	8758374	19207	CAP,SHAFT BEARING:DUMP BODY HOIST BASE SHAFT BEARING, HYDRAULIC HOIST CYLINDER(M342,M342A2)	EA 4
285	6	PAFZZ	4730-00-050-4208	MS15003-1	96906	FITTING,LUBRICATION (M342,M342A2)	EA 2
285	7	PAFZZ	3040-00-512-9223	7974962	19207	PIN:DUMP BODY HOIST BASE SHAFT BEARING(M342,M342A2)	EA 2
286	1	PAFFF	2590-00-513-5786	8327979	19207	CYLINDER ASSEMBLY:HOIST(SAME AS CYLINDER ASSEMBLY,P/N10937990 (19207),EXCEPT WHERE INDIVIDUAL COMPONENTS ARE ANNOTATED)(M47,M59)	EA 1
286	1	PAFFF	2590-00-411-8324	10937990	19207	CYLINDER ASSEMBLY:DUMP BODY HOIST,HYDRAULIC(SAME AS CYLINDER ASSEMBLY,P/N8327979(19207),EXCEPT WHERE INDIVIDUAL COMPONENTS ARE ANNOTATED)(M342,M342A2)	EA 2
286	2	PAFZZ	5305-00-269-2805	MS90726-62	96906	SCREW,CAP,HEXAGON HEAD (M47,M59,M342,M342A2)	EA 13
286	3	PAFZZ	5310-00-637-9541	MS35338-46	96906	WASHER,LOCK:PACKING RETAINER MTG	EA 3
286	4	PAFZZ	5330-00-740-9050	7409050	19207	RETAINER,PACKING:PISTON ROD (M47,M59,M342,M342A2)	EA 1
286	5	PAFZZ	5330-00-269-4953	11609215	19207	PACKING,PREFORMED:"V" TYPE, PISTON ROD(M47,M59,M342,M342A2)	EA 1
286	6	PAFZZ	5310-00-595-7237	MS35333-42	96906	WASHER,LOCK:HEAD MTG,INTERNAL TEETH,3/8IN.SCREW SIZE	EA 10
286	7	PAFZZ	2590-00-513-5787	8327980	19207	HEAD(USED ON CYLINDER ASSEMBLY, P/N8327979(19207)OONLY) (M47,M59)	EA 1
286	7	PAFZZ	2590-01-013-6132	10937991	19207	HEAD(USED ON CYLINDER ASSEMBLY, P/N 10937990(19207),ONLY) (M342,M342A2)	EA 1

(1) ILLUS.	(2) (a) FIG. NO.	(3) (b) ITEM NO.	(4) SMR CODE	(5) NATIONAL STOCK NUMBER	(6) PART NUMBER	(7) FSCM	(8) DESCRIPTION USABLE ON CODE	(9) U/M	(10) QTY INC IN UNIT
							2001-HOIST,CAPSTAN,WINDLASS,CRANE OR WINCH ASSEMBLY(CONT'D)		
286	8	PAFZZ	5330-00-291-2439	8327984	19207		PACKING,PREFORMED:DUMP BODY HYDRAULIC HOIST CYLINDER HEAD (M47,M59,M342,M342A2)	EA	1
286	9	PAFZZ	5315-00-849-9854	MS24665-498	96906		PIN,COTTER(M47,M59, M342,M342A2)	EA	1
286	10	PAFZZ	5310-00-849-6874	MS35692-93	96906		NUT,PLAIN,SLOTTED(M47, M59,M342A2)	EA	1
286	11	PAFZZ	2590-00-287-8126	8327985	19207		RING,PISTON:HOIST CYLINDER (M47,M59,M342,M342A2)	EA	3
286	12	PAFZZ	3040-00-513-5788	8327983	19207		PISTON,HOIST CYLINDER:DUMP BODY HYDRAULIC HOIST CYLINDER (M47,M59,M342,M342A2)	EA	1
286	13	PAFZZ	2590-00-318-0912	8327986	19207		ROD:DUMP BODY HYDRAULIC HOIST CYLINDER PISTON(47,M59, M342,M342A2)	EA	1
286	14	PAFZZ	4730-00-834-6187	MS51884-7H	96906		PLUG,PIPE(M47,M59, M342,M342A2)	EA	3
286	15	PAFZZ	5360-00-597-4075	7409054	19207		SPRING,HELICAL:BY-PASS CONNECTOR(M47,M59,M342,M342A2)	EA	3
286	16	PAFZZ	3110-00-100-6159	MS19059-98	96906		BALL(USED ON CYLINDER ASSEMBLY, P/N 8327979(19207),ONLY) (M47,M59)	EA	3
286	16	PAFZZ	3110-00-142-6877	MS19061-16	96906		BALL(USED ON CYLINDER ASSEMBLY, P/N10937990(19207),ONLY) (M342,M342A2)	EA	3
286	17	PAFZZ	5305-00-089-1294	MS51955-34	96906		SETSCREW(M47,M59,M342,M342A2)	EA	1
286	18	PAFZZ	5365-00-740-9079	7409079	19207		PLUG,MACHINE THREAD:CYLINDER BASE CENTER(M47,M59,M342,M342A2)	EA	1
286	19	PAFZZ	4730-00-740-9058	7409058	19207		ADAPTER,BUSHING:BASE (M47,M59,M342,M342A2)	EA	2
286	20	PAFZZ	5365-00-531-0474	7409080	19207		SPACER,RING:DUMP BODY HYDRAULIC HOIST CYLINDER PISTON PLUG(M47,M342,M342A2)	EA	3
286	21	PAFZZ	4730-00-335-1812	8327982	19207		RESISTOR,FLUID FLOW PLUG: DUMP BODY HYDRAULIC HOIST CYLINDER PISTON ORIFICE(M47,M59, M342,M342A2)	EA	1
286	22	XAFZZ		8720944	19207		CYLINDER(M47,M59,M342,M342A2)	EA	1
287	1	PAFZZ	5305-00-782-9495	MS90725-111	96906		SCREW,CAP,HEXAGON HEAD (M47,M59,M342,M342A2)	EA	6
287	2	PAFZZ	5310-00-584-5272	MS35338-48	96906		WASHER,LOCK(M47,M59, M342,M342A2)	EA	6
287	3	XBFZZ	2590-00-135-6561	7409074	19207		SPACER:HOIST PUMP(M47,M59, M342,M342A2)	EA	1

(1) ILLUS. (a) FIG. NO.	(2) ITEM NO.	(3) SMR CODE	(3) NATIONAL STOCK NUMBER	(4) PART NUMBER	(5) FSCM	(6) DESCRIPTION USABLE ON CODE	(7) U/M	(8) QTY INC IN UNIT
						2001-HOIST,CAPSTAN,WINDLASS,CRANE OR WINCH ASSEMBLY(CONT'D)		
287	4	PAFZZ	5330-00-740-9082	11974	79025	GASKET:HOIST PUMP TO SPACER (M47,M59,M342,M342A2)	EA	2
287	5	PAFFF	2590-00-593-1790	8332101	19207	PUMP ASSEMBLY:HOIST(SAME AS PUMP ASSEMBLY,P/N8330480(19207), EXCEPT WHERE INDIVIDUAL COMPONENTS ARE ANNOTATED)(M47,M59)	EA	1
287	5	PAFFF	2520-00-040-2318	8330480	19207	PUMP ASSEMBLY:DUMP BODY HYDRAULIC HOIST(SAME AS PUMP ASSEMBLY, P/N8332101(19207),EXCEPT WHERE INDIVIDUAL COMPONENTS ARE ANNOTATED) (M342,M342A2)	EA	1
287	6	PAFZZ	5305-00-069-5580	MS90725-96	96906	SCREW,CAP,HEXAGON HEAD (USED ON PUMP ASSEMBLY, P/N8332101(19207),ONLY)(M47,M59)	EA	8
287	6	PAFZZ	5305-00-069-5583	MS90725-99	96906	SCREW,CAP,HEXAGON HEAD (USED ON PUMP ASSEMBLY, P/N8330480(19207),ONLY) (M342,M342A2)	EA	8
287	7	PAFZZ	5310-00-809-4085	MS27183-16	96906	WASHER,FLAT(M47,M59, M342,M342A2)	EA	8
287	8	PAFZZ	5315-00-058-9949	589949	21450	PIN,STRAIGHT,HEADLESS (M47,M59,M342,M342A2)	EA	4
287	9	XAFZZ		8328151	19207	COVER(M47,M59,M342,M342A2)	EA	1
287	10	PAFZZ	2590-00-593-1853	8328155	19207	SEAL,OIL PUMP:AND SEAT ASSEMBLY,HYDRAULIC HOIST PUMP DRIVE SHAFT,DUMP BODY(M47, M59,M342,M342A2)	EA	1
287	11	PAFZZ	3110-00-156-5427	700194	21450	BEARING,BALL,ANNULAR:MIL-STD- CODE 146-02532-0000,DR TWO DIRECTION THRUST CAP LOADING GROOVE,VERTEX OF CONTACT ANGLE LOCATED OUTSIDE,ABEC1,STD FIT,LT PRELOAD,REG SLUSH,25MM BORE, 52 MM DD,13/16 IN. W HOIST PUMP (USED ON PUMP ASSEMBLY,P/N8332101 (19207,ONLY)(M47,M59)	EA	4
287	11	PAFZZ	3110-00-554-3925	10599814-1	18876	BEARING,BALL,ANNULAR:DUMP BODY HOIST HYDRAULIC PUMP DRIVE SHAFT (USED ON PUMP ASSEMBLY,P/N8330480 (19207),ONLY)(M342,M342A2)	EA	4
287	12	XAFZZ		8328153	19207	PLATE(M47,M59,M342,M342A2)	EA	2
287	13	PAFZZ	5315-00-616-5523	MS35756-11	96906	KEY,WOODRUFF(USED ON PUMP ASSEMBLY,P/N8332101(19207), ONLY)(M47,M59)	EA	1
287	13	PAFZZ	5315-00-616-5520	MS35756-14	96906	KEY,WOODRUFF(USED ON PUMP ASSEMBLY,P/N8330480(19207), ONLY)(M342,M342A2)	EA	
287	14	PAFZZ	5315-00-012-4553	MS35756-17	96906	KEY,WOODRUFF(M47,M59, M342,M342A2)	EA	1

(1) ILLUS. (a) FIG. NO.	(2) ITEM NO.	(3) SMR CODE	(4) NATIONAL STOCK NUMBER	(5) PART NUMBER	(6) FSCM	(7) DESCRIPTION USABLE ON CODE	(8) QTY INC IN UNIT
						2001-HOIST,CAPSTAN,WINDLASS,CRANE OR WINCH ASSEMBLY(CONT'D)	
287	15	XAFZZ		8328156	19207	SHAFT,DRIVE(USED ON PUMP ASSEMBLY,P/N8332101(19207), ONLY)(M47,M59)	EA 1
287	15	XAFZZ		8330484	19207	SHAFT,DRIVE(USED ON PUMP ASSEMBLY,P/N8330480(19207), ONLY)(M342,M342A2)	EA 1
287	16	XAFZZ		8328157	19207	SHAFT,IDLER(USED ON PUMP ASSEMBLY,P/N8332101(19207), ONLY)(M47,M59)	EA 1
287	16	XAFZZ		8330485	19207	SHAFT,IDLER(USED ON PUMP ASSEMBLY,P/N8330480(19207),ONLY) (M342,M342A2)	EA 1
287	17	XAFZZ		8328152	19207	GEAR(USED ON PUMP ASSEMBLY, P/N8332101(19207),ONLY) (M47,M59)	EA 2
287	17	XAFZZ		8330483	19207	GEAR (USED ON PUMP ASSEMBLY, P/N8330480 (19207),ONLY) M342,M342A2)	EA 2
287	18	XAFZZ		8328152	19207	BODY(USED ON PUMP ASSEMBLY, P/N8332101(19207),ONLY) (M47,M59)	EA 1
287	18	XAFZZ		8330481	19207	BODY(USED ON PUMP ASSEMBLY, P/N 8330480(19207),ONLY) (M342,M342A2)	EA 1
287	19	PAFZZ	4730-00-954-1281	MS49005-4	96906	PLUG,PIPE(USED ON PUMP ASSEMBLY,P/N8330480(19207), ONLY)(M342,M342A2)	EA 1
287	19	XBFZZ		7064333	19207	PLUG(USED ON PUMP ASSEMBLY, P/N8332101(19207),ONLY) (M47,M59)	EA 2
287	20	XBFZZ		147487	21450	BALL(USED ON PUMP ASSEMBLY, P/N8332101(19207),ONLY) (M47,M59)	EA 2
287	21	XDFZZ		8720648	19207	SPRING(USED ON PUMP ASSEMBLY, P/N 8332102(19207),ONLY) (M47,M59)	EA 2
287	22	XBFZZ		8720647	19207	CAGE(USED ON PUMP ASSEMBLY, P/N8332101(19207),ONLY) (M47,M59)	EA 2
287	23	XAFZZ		8330482	19207	COVER(USED ON PUMP ASSEMBLY, P/N8330480(19207),ONLY) (M342,M342A2)	EA 1
287	23	XAFZZ		8332100	19207	COVER(USED ON PUMP ASSEMBLY, P/N8332101(19207),ONLY) (M47,M59)	EA 1
288	1	PAFZZ	5305-00-782-9495	MS90725-111	96906	SCREW,CAP,HEXAGON HEAD (M47,M59,M342,M342A2)	EA 6

(1) ILLUS.	(2) (a) FIG. NO.	(3) (b) ITEM NO.	(4) SMR CODE	(5) NATIONAL STOCK NUMBER	(6) PART NUMBER	(7) FSCM	(8) DESCRIPTION	(9) U/M	(10) QTY
							USABLE ON CODE	INC	UNIT
							2001-HOIST,CAPSTAN,WINDLASS,CRANE OR WINCH ASSEMBLY(CONT'D)		
288	2	PAFZZ	5310-00-584-5272	MS35338-48	96906	96906	WASHER, LOCK (M47,M59,M342,M342A2)	EA	6
288	3	PAFZZ	5305-00-269-3219	MS90725-69	96906	96906	SCREW,CAP,HEXAGON HEAD (M47,M59,M342,M342A2)	EA	4
288	4	PAFZZ	5305-00-269-3228	MS90725-78	96906	96906	SCREW,CAP,HEXAGON HEAD (M47,M59,M342,M342A2)	EA	2
288	5	PAFZZ	5305-00-042-7128	427128	21450	21450	SCREW,CAP,HEXAGON HEAD (M47,M59,M342A2)	EA	2
288	6	PAFZZ	5310-00-637-9541	MS35338-46	96906	96906	WASHER, LOCK(M47,M59, M342,M342A2)	EA	8
288	7	XBFFF		7169075	19207	19207	ADAPTER ASSEMBLY(SAME AS ADAPTER,P/N8758393(19207), EXCEPT WHERE INDIVIDUAL COMPONENTS ARE ANNOTATED)(M47,M59)	EA	1
288	7	XBFFF		8758393	19207	19207	ADAPTER ASSEMBLY(SAME AS ADAPTER,P/N7169075(19207), EXCEPT WHERE INDIVIDUAL COMPONENTS ARE ANNOTATED)(342,M342A2)	EA	1
288	8	PAFZZ	5365-00-740-9079	7409079	19207	19207	PLUG,MACHINE THREAD:CONTROL VALVE ADAPTER TOP,HYDRAULIC HOIST,DUMP BODY(M47,M59, M342,M342A2)	EA	1
288	9	XAFZZ		7409080	19207	19207	SPACER,RING(M47,M59, M342,M342A2)	EA	1
288	10	PAFZZ	5360-00-999-6470	7409078	19207	19207	SPRING,HELICAL,COMPRESSION: CONTROL VALVE ADAPTER TOP PLUNGER POPPET,HYDRAULIC HOIST,DUMP BODY(M47,M59,M342,M342A2)	EA	1
288	11	PAFZZ	2520-00-740-9077	7409077	19207	19207	PLUNGER,PUMP ADAPTER:HOIST PUMP ADAPTER(M47,M59,M342,M342A2)	EA	1
288	12	PAFZZ	5365-00-740-9057	7409057	19207	19207	PLUG,MACHINE THREAD (M47,M59,M342,M342A2)	EA	1
288	13	XAFZZ		8330242	19207	19207	SPRING(M47,M59,M342,M342A2)	EA	1
288	14	PAFZZ	2520-00-740-9056	7409056	19207	19207	PLUNGER,CYLINDER: CONTROL VALVE ADAPTER SIDE,HYDRAULIC HOIST, DUMP BODY(M47,M59,M342,M342A2)	EA	1
288	15	XAFZZ		7409076	19207	19207	ADAPTER(USED ON ADAPTER, P/N7169075(19207,ONLY) (M47,M59)	EA	1
288	15	XAFZZ		8758394	19207	19207	ADAPTER(USED ON ADAPTER, P/N 8758393(19207),ONLY) (M342,M342A2)	EA	1
288	16	PAFZZ	5330-00-740-9081	7409081	19207	19207	GASKET,PUMP ADAPTER:DUMP BODY HYDRAULIC HOIST CONTROL VALVE TO ADAPTER(M47,M59,M342,M342A2)	EA	1

(1) ILLUS.	(2) (a) FIG. NO.	(3) (b) ITEM NO.	(4) SMR CODE	(5) NATIONAL STOCK NUMBER	(6) PART NUMBER	(7) FSCM	(8) DESCRIPTION USABLE ON CODE	(9) U/M	(10) QTY INC IN UNIT
							2001-HOIST,CAPSTAN,WINDLASS,CRANE OR WINCH ASSEMBLY(CONT'D)		
288	17	PAFHH	4810-00-117-0251	7409083	19207		VALVE:CONTROL ASSEMBLY (M47,M59,M342,M342A2)	EA	1
288	18	KFHZZ		MS90726-74	96906		SCREW,CAP,HEXAGON HEAD (PART OF KIT,P/N 7409205)	EA	7
288	19	KFHZZ		MS35338-46	96906		WASHER,LOCK (PART OF KIT, P/N 7409205) (M47,M59,M342, M342A2)	EA	7
288	20	XA		7409088	19207		COVER(M47,M59,M342,M342A2)	EA	1
288	21	PAHZZ	5330-00-740-9089	7409089	19207		GASKET:CONTROL VALVE COVER (M47,M59,M342,M342A2)	EA	2
288	22	KFHZZ		113175	21450		PLUG,PIPE:VALVE END CAP,1/8-27THD SIZE(PART OF KIT,P/N7409205)	EA	1
288	23	KFHZZ		7409073	19207		SPRING,VALVE END CAP (PART OF KIT,P/N7409205)	EA	1
288	24	KFHZZ		MS19059-98	96906		BALL,BEARING:S,5/16 IN.DIA. (PART OF KIT,P/N7409205)	EA	1
288	25	KFHZZ		7409086	19207		CAP,VALVE END(PART OF KIT P/N7409205) (M47,M59,M342, M342A2)	EA	1
288	26	KFHZZ		7409082	19207		GASKET(PART OF KIT,P/N7409205) (M47,M59,M342,M342A2)	EA	2
288	27	KFHZZ		MS51968-14	96906		NUT,JAM,VALVE SPOOL (PART OF KIT,P/N7409205)	EA	1
288	28	KFHZZ		7405087	19207		TRUNNION,VALVE SPOOL (PART OF KIT,P/N7409205)	EA	1
288	29	PAHZZ	2590-00-563-4641	8329894	19207		BELLOWS,RUBBER:DUMP BODY HOIST4-WAY VALVE SPOOL HYDRUALIC (M47,M59,M342,M342A2)	EA	1
288	30	KFHZZ		501461	21450		PACKING,PREFORMED (PART OF KIT,P/N7409205)	EA	1
288	31	XA		7409162	19207		BUSHING,MACHINE (M47,M59,M342,M342A2)	EA	1
288	32	KFHZZ		7409085	19207		SPOOL,VALVE(M47,M59, M342,M342A2) (PART OF KIT, P/N7409205)	EA	1
288	33	XA		7409084	19207		BODY(M47,M59,M342,M342A2)	EA	1

(1)	(2)	(3)	(4)	(5)	(6)	(7)	(8)
ILLUS.							QTY
(a)	(b)	SMR	NATIONAL	PART	DESCRIPTION	U/M	INC
FIG.	ITEM	CODE	STOCK	NUMBER	FSCM		IN
NO.	NO.		NUMBER		USABLE ON CODE		UNIT
					2001-HOIST,CAPSTAN,WINDLASS,CRANE OR WINCH ASSEMBLY(CONT'D)		
288		PAHZZ	2590-00-740-9205	7409205	19207	PARTS KIT,CONTROL:REPAIR CONTROL VALVE(M47,M59,M342, M342A2)	EA 1
288	18					SCREW(M47,M59,M342,M342A2)	EA 7
288	19					WASHER(M47,M59,M342,M342A2)	EA 7
288	22					PLUG(M47,M59,M342,M342A2)	EA 1
288	23					SPRING(M47,M59,M342,M342A2)	EA 1
288	24					BALL(M47,M59,M342,M342A2)	EA 1
288	25					CAP(M47,M59,M342,M342A2)	EA 1
288	26					GASKET(M47,M59,M342,M342A2)	EA 2
288	27					NUT(M47,M59,M342,M342A2)	EA 1
288	28					TRUNNION(M47,M59,M342,M342A2)	EA 1
288	30					PACKING(M47,M59,M342,M342A2)	EA 1
288	32					SPOOL(M47,M59,M342,M342A2)	EA 1
289	1	PAOOO	2520-00-999-6465	10871766	19207	PROPELLER SHAFT:DUMP BODY HYDRAULIC HOIST PUMP DRIVE SHAFT(M342,M342A2)	EA 1
289	2	PAOZZ		7409103	19207	SETSCREW:SQ-HD,CUP-PT,CASE HARDENED S,CD-OR AN-PLTD, 3/8-16UNC-2AX3/4, YOKE TO POWER TAKE-OFF AND HOIST PUMP SHAFT(M342,M342A2)	EA 2
289	3	KFOZZ		5226154	19207	RING,RETAINING:UNIVERSAL JOINT BEARING(PART OF KIT,P/N5703483) (M342,M342A2)	EA 8
289	4	PAOZZ	2520-00-740-9104	7409104	19207	YOKE,UNIVERSAL JOINT:END, UNIVERSAL JOINT,AT POWER TAKE-OFF(IUD,THEN USE YOKE,P/N7538744 (19207)(M342,M342A2)	EA 1
289	5	PAOZZ	2520-00-740-9105	7409105		YOKE,UN UNIVERSAL JOINT,AT PUMP (M342,M342A2)	EA 1
289	6	KFOZZ		11601609	19207	BEARING,CROSS(PART OF KIT, P/N5703483)(M342,M342A2)	EA 8
289	7	PAOZZ	4730-00-050-4203	MS15001-1	96906	FITTING,LUBRICATION:SLEEVE YOKE AND JOURNAL(PART OF KIT, P/N5703483)(M342,M342A2)	EA 3
289	8	KFOZZ		7335026	19207	CROSS(PART OF KIT, P/N5703483)(M342,M342A2)	EA 2
289	9	XAOZZ		8738046-1	19207	SHAFT(M342,M342A2)	EA 1

(1) ILLUS.	(2)	(3)	(4)	(5)	(6)	(7)	(8)	
(a) FIG. NO.	(b) ITEM NO.	SMR CODE	NATIONAL STOCK NUMBER	PART NUMBER	FSCM	DESCRIPTION USABLE ON CODE	U/M	QTY INC IN UNIT
						2001-HOIST,CAPSTAN,WINDLASS,CRANE OR WINCH ASSEMBLY(CONT'D)		
289	10	PAOZZ	2520-00-710-1350	7538744	19207	YOKE:SLEEVE,POWER TAKE-OFF, UNIVERSAL JOINT(M342,M342A2)	EA	1
289		PAOZZ	2520-00-999-6472	5703483	19207	PARTS KIT,UNIVERSAL JOINT: DUMP BODY HOIST PROPELLER SHAFT UNIVERSAL JOINT(M342,M342A2)	EA	1
289	3					RING(M342,M342A2)	EA	4
289	6					BEARING(M342,M342A2)	EA	4
289	7					FITTING(342,M342A2)	EA	1
289	8					CROSS(M342,M342A2)	EA	1
290	1	PAFFF	2520-00-740-9040	7409040	19207	ARM,ROLLER CROSSHEAD:W/BEARINGS AND ROLLERS(M47,M59)	EA	2
290	2	PAFZZ	5315-00-014-2976	142976	21450	PIN,GROOVED,HEADLESS (M47,M59)	EA	2
290	3	PAFZZ	4730-00-050-4208	MS15003-1	96906	FITTING,LUBRICATION:DUMP BODY HYDRAULIC HOIST CROSSHEAD LUB.(2)ROLLER ARM PIN(4)(M47,M59)	EA	6
290	4	PAFZZ	5315-00-740-9020	7409020	19207	PIN,GROOVED HEADLESS: HYDRAULIC HOIST CROSSHEAD ROLLER ARM,DUMP BODY(M47,M59)	EA	2
290	5	XA		7409042	19207	ROLLER(M47,M59)	EA	2
290	6	XA		7409041	19207	ARM(M47,M59)	EA	2
290	7	PAFZZ	3120-00-740-9299	7409299	19207	BEARING,SLEEVE:DUMP BODY HYDRAULIC HOIST CROSSHEAD ROLLER ARM(M47,M59)	EA	4
290	8	PAFZZ	5306-00-022-1957	221957	21450	BOLT,SELF-LOCKING(M47,M59)	EA	1
290	9	XBFFZ		7409037	19207	RETAINER(M47,M59)	EA	1
290	10	XBFFZ		7409038	19207	RETAINER(M47,M59)	EA	1
290	11	PAFZZ	2520-00-740-9036	7409036	19207	HEAD:CROSS(M47,M59)	EA	1
291	1	PAFFF	2520-00-740-9040	7409040	19207	ARM,ROLLER,CROSSHEAD: W/BEARINGS AND ROLLERS (M342,M342A2)	EA	2
291	2	PAFZZ	5315-00-014-2976	142976	21450	PIN,GROOVED,HEADLESS (M342,M342A2)	EA	2
291	3	PAFZZ	4730-00-050-4208	MS15003-1	96906	FITTING,LUBRICATION: DUMP BODY HYDRAULIC HOIST CROSSHEAD LUB(2)ROLLER ARM PIN(4)(M342,M342A2)	EA	6
291	4	PAFZZ	5315-00-740-9020	7409020	19207	PIN,GROOVE HEADLESS: HYDRAULIC HOIST CROSSHEAD ROLLER ARM, DUMP BODY (M342,M342A2)	EA	2

(1) ILLUS.	(2) (a) FIG. NO.	(3) SMR ITEM NO.	(4) NATIONAL STOCK NUMBER	(5) PART NUMBER	(6) FSCM	(7) DESCRIPTION USABLE ON CODE	(8) QTY INC IN UNIT
						2001-HOIST,CAPSTAN,WINDLASS,CRANE OR WINCH ASSEMBLY(CONT'D)	
291	5	XAFZZ		7409042	19207	ROLLER(M342,M342A2)	EA 2
291	6	XAFZZ		7409041	19207	ARM(M342,M342A2)	EA 2
291	7	PAFZZ	3120-00-740-9299	7409299	19207	BEARING,SLEEVE:DUMP BODY HYDRAULIC HOIST CROSSHEAD ROLLER ARM(M342,M342A2)	EA 4
291	8	PAFZZ	5305-00-269-2810	MS90726-68	96906	SCREW,CAP,HEXAGON HEAD (M342,M342A2)	EA 1
291	9	PAFZZ	5310-00-637-9541	MS35338-46	96906	WASHER,LOCK(M342,M342A2)	EA 1
291	10	XBFZZ		7490937	19207	RETAINER(M342,M342A2)	EA 1
291	11	XBFZZ		7409038	19207	RETAINER(M342,M342A2)	EA 1
291	12	PAFZZ	2590-00-626-2161	7971949	19207	CROSSHEAD,HOIST:S,HYDRAULIC HOIST,DUMP BODY(M342,M342A2)	EA 1
292	1	PAOZZ	5305-00-958-0589	MS35207-311	96906	SCREW,MACHINE (M47,M59,M342,M342A2)	EA 1
292	2	PAOZZ	5310-00-637-9541	MS35338-46	96906	WASHER,LOCK (M47,M59,M342,M342A2)	EA 1
292	3	PAOZZ	5305-00-042-0993	420993	21450	SCREW,ASSEMBLED WASHER (M47,M59,M342,M342A2)	EA 2
292	4	PAOFF	2520-00-740-9090	7409090	19207	BOX,CONTROL:W/LEVERS (M47,M59,M342,M342A2)	EA 1
292	5	PAFZZ	5310-00-768-0319	MS51968-2	96906	NUT,PLAIN,HEXAGON (M47,M59,M342,M342A2)	EA 2
292	6	PAFZZ	5310-00-637-9541	MS35338-46	96906	WASHER,LOCK (M47,M59,M342,M342A2)	EA 2
292	7	XBFZZ	5305-00-267-8974	MS90726-8	96906	SCREW,CAP,HEXAGON HEAD (M47,M59,M342,M342A2)	EA 2
292	8	PAFZZ	2520-00-740-9099	7409099	19207	LEVER,CONTROL BOX: CONTROL BOX CONTROL ROD (M47,M59,M342,M342A2)	EA 1
292	9	PAFZZ	2520-00-740-9094	7409094	19207	LEVER,REMOTE CONTROL: DUMP BODY HYDRAULIC HOIST CONTROL BOX POWER TAKE-OFF SHAFT (M47,M59,M342,M342A2)	EA 1
292	10	PAFZZ	5310-00-732-0559	MS51968-8	96906	NUT,PLAIN,HEXAGON (M47,M59,M342,M342A2)	EA 1
292	11	PAFZZ	5310-00-637-9541	MS35338-46	96906	WASHER,LOCK: (M47,M59,M342,M342A2)	EA 1
292	12	XBFZZ		189330	21450	SCREW(M47,M59,M342,M342A2)	EA 1
292	13	XBFZZ		7409097	19207	LEVER(M47,M59,M342,M342A2)	EA 1

TM9-2320-209-34P

(1) ILLUS.	(2) (a) FIG. NO.	(3) (b) ITEM NO.	(4) SMR CODE	(5) NATIONAL STOCK NUMBER	(6) PART NUMBER	(7) FSCM	(8) DESCRIPTION USABLE ON CODE	(9) U/M	(10) QTY INC IN UNIT
							2001-HOIST,CAPSTAN,WINDLASS,CRANE OR WINCH ASSEMBLY(CONT'D)		
	292	14	PAFZZ	4730-00-172-0034	MS15003-6	96906	FITTING,LUBRICATION:DUMP BODY HYDRAULIC HOIST CONTROL BOX LUB (M47,M59,M342,M342A2)	EA	1
	292	15	XAFZZ		11609250	19207	BOX ASSEMBLY (M47,M59,M342,M342A2)	EA	1
	292	16	XAFZZ		133043	21450	SCREW(M47,M59,M342,M342A2)	EA	1
	292	17	XAFZZ		120380	21450	WASHER(M47,M59,M342,M342A2)	EA	4
	292	18	XAFZZ		7409101	19207	COVER:CONTROL BOX (M47,M59,M342,M342A2)	EA	1
	292	19	PAFZZ	5330-00-740-9100	7409100	19207	GASKET:DUMP BODY HYDRAULIC HOIST CONTROL BOX COVER (M47,M59,M342,M342A2)	EA	1
	292	20	XAFZZ		110731	21450	KEY(M47,M59,M342,M342A2)	EA	4
	292	21	XAFZZ		7409248	19207	ROLLER(M47,M59,M342,M342A2)	EA	2
	292	22	XAFZZ		7409098	19207	LEVER ASSEMBLY M47,M59,M342,M342A2)	EA	1
	292	23	XAFZZ		8332108	19207	CAM ASSEMBLY (M47,M59,M342,M342A2)	EA	1
	292	24	XAFZZ		8332109	19207	CAM ASSEMBLY (M47,M59,M342,M342A2)	EA	1
	292	25	XAFZZ		7409091	19207	HOUSING(M47,M59,M342,M342A2)	EA	1
	293	1	PAOZZ	5310-00-832-9719	MS51922-61	96906	NUT,SELF-LOCKING (M47,M59,M342,M342A2)	EA	4
	293	2	PAOZZ	5310-00-809-8533	MS27183-23	96906	WASHER,FLAT (M47,M59,M342,M342A2)	EA	4
	293	3	PAOZZ	5306-00-459-8473	7409031	19207	BOLT,SPECIAL (M47,M59,M342,M342A2)	EA	4
	293	4	PAOZZ	5340-00-489-0363	7409030	19207	SEAT,HELICAL (M47,M59,M342,M342A2)	EA	8
	293	5	PAOZZ	5360-00-411-2511	7409029	19207	SPRING,HELICAL (M47,M59,M342,M342A2)	EA	4
	293	6	PAOZZ	5310-00-982-6809	MS21044-N10	96906	NUT(M47,M59,M342,M342A2)	EA	6
	293	7	PAOZZ	5305-00-727-5677	MS90726-162	96906	SCREW,CAP,HEXAGON HEAD (M47,M59,M342,M342A2)	EA	6
	293	8	PAOZZ	5310-00-768-0319	MS51968-2	96906	NUT,PLAIN,HEXAGON (M47,M59,M342,M342A2)	EA	6
	293	9	PAOZZ	5310-00-637-9541	MS35338-46	96906	WASHER,LOCK (M47,M59,M342,M342A2)	EA	2
	293	10	PAOZZ	5305-00-267-8979	MS90726-13	96906	SCREW,CAP,HEXAGON HEAD (M47,M59,M342,M342A2)	EA	2

(1) ILLUS. (a) FIG. NO.	(2) (b) ITEM NO.	(3) SMR CODE	(3) NATIONAL STOCK NUMBER	(4) PART NUMBER	(5) FSCM	(6) DESCRIPTION USABLE ON CODE	(7) U/M	(8) QTY INC IN UNIT
						2001-HOIST,CAPSTAN,WINDLASS,CRANE OR WINCH ASSEMBLY(CONT'D)		
293	11	PAOZZ	5315-00-740-9024	7409024	19207	PIN,STRAIGHT:PIVOT, SAFETY BRACE (M47,M59,M342,M342A2)	EA	2
293	12	PAOZZ	2510-00-786-4631	7409023	19207	BRACE,SAFETY (M47,M59,M342,M342A2)	EA	2
293	13	XBOZZ		7064398	19207	SUBFRAME ASSEMBLY (M47,M59)	EA	1
293	13	XBOZZ		10871740	19207	SUBFRAME ASSEMBLY(M342,M342A2)	EA	1
293	14	XBOZZ		7409027	19207	PLUG(M47,M59,M342,M342A2)	EA	1
293	15	PAOZZ	5365-00-531-0474	7409080	19207	SPACER,RING:RING,DUMP BODY HYDRAULIC HOIST SUBFRAME RESERVOIR OIL LEVEL FILLER PLUG (M47,M59,M342,M342A2)	EA	1
293	16	PAOZZ	6680-00-740-9026	7409026	19207	GAGE,OIL LEVEL: BAYONET TYPE(M47,M59,M342,M342A2)	EA	1
293	17	XBOZZ		7409025	19207	SCREEN ASSEMBLY (M47,M59,M342,M342A2)	EA	1
293	18	XBOZZ		10871745	19207	RESERVOIR(M47,M59,M342,M342A2)	EA	1
293	19	PAOZZ	4730-00-289-5176	143935	21450	PLUG,PIPE (M47,M59,M342,M342A2)	EA	1
293	20	XBOZZ		8720937	19207	BRACKET(M47,M59,M342,M342A2)	EA	2
293	21	XAOZZ		8720943	19207	RAMP(M47,M59,M342,M342A2)	EA	2
293	22	XBOZZ		10871767	19207	SILL,WOOD(M47,M59,M342,M342A2)	EA	2
294	1	PAOOO	2590-00-740-9102	7409102	19207	PROPELLER SHAFT WITH UNIVERSAL JOINT(M47,M59)	EA	1
294	2	XBOZZ		7409103	19207	SETSCREW:SQ-HD,CUP-PT,CASE HARDENED,S,CD-OR ZN-PLTD, 3/8-16UNC-2AX3/4,YOKE TO POWER TAKE-OFF AND HOIST PUMP SHAFT(M47,M59)	EA	1
294	3	KFOZZ	5365-00-174-9829	5226154	19207	RING,RETAINING:UNIVERSAL JOINT RETAINING(PART OF KIT,P/N5703483 (M47,M59)	EA	8
294	4	PAOZZ	2520-00-740-9104	7409104	19207	YOKE,UNIVERSAL JOINT: END UNIVERSAL JOINT, AT POWER TAKE-OFF(M47,M59)	EA	1
294	5	PAOZZ	2520-00-740-9105	7409105	19207	YOKE,UNIVERSAL JOINT: END,UNIVERSAL JOINT,AT PUMP (M47,M59)	EA	1
294	6	KFOZZ		11601609	19207	BEARING,CROSS(PART OF KIT, P/N5703483)(M47,M59)	EA	8
294	7	PAOZZ	4730-00-050-4203	MS15001-1	96906	FITTING,LUBRICATION:SLEEVE, YOKE AND JOURNAL(PART OF KIT, P/N5703483)(M47,M59)	EA	4

(1) ILLUS. (a) FIG. NO.	(2) (b) ITEM NO.	(3) SMR CODE	(4) NATIONAL STOCK NUMBER	(5) PART NUMBER	(6) FSCM	(7) DESCRIPTION USABLE ON CODE	(8) QTY INC IN UNIT
						2001-HOIST,CAPSTAN,WINDLASS,CRANE OR WINCH ASSEMBLY(CONT'D) CROSS(PART OF KIT,P/N 5703483) (M47,M59)	EA 2
294	8	KFOZZ		7335026	19207		EA 1
294	9	XA		14255	97025	SHAFT(M47,M59)	EA 1
294	10	PAOZZ	2520-00-710-1350	7538744	19207	YOKE,UNIVERSAL JOINT: SLEEVE,POWER TAKE-OFF, W/PLUG(M47,M59)	EA 1
294		PAOZZ	2520-00-999-6472	5703483	19207	PARTS KIT,UNIVERSAL JOINT: REPAIR,UNIVERSAL JOINT (M47,M59)	EA 1
294	3					RING(M47,M59)	EA 4
294	6					BEARING(M47,M59)	EA 4
294	7					FITTING(M47,M59)	EA 1
294	8					CROSS(M47,M59)	EA 1
295	1	PAHZZ	5310-00-165-8303	MS51922-76	96906	NUT(M60,M108)	EA 6
295	2	XBHZZ		HCF1551A	04636	BOLT(M60,M108)	EA 6
295	3	PAHZZ	5315-00-846-0126	MS24665-628	96906	PIN(M60,M108)	EA 2
295	4	PAHZZ	2590-00-179-3421	HCF1316A	04636	SHAFT(M60,M108)	EA 1
295	5	PAHZZ	2590-00-322-2547	7971439	19207	SUPPORT,HYDRAULIC: HYDRAULIC CRANE PIVOT POST (M60,M108)	EA 1
295	6	XBHZZ		503409	21450	NUT(M60,M108)	EA 3
295	7	XBHZZ		HCF1311	04636	STOP(M60,M108)	EA 1
295	8	PAHZZ	5305-00-904-3772	MS90725-230	96906	SCREW,CAP,HEXAGON HEAD (M60,M108)	EA 4
295	9	PAHZZ	5310-00-584-7889	MS35338-53	96906	WASHER,LOCK(M60,M108)	EA 4
295	10	PAHZZ	5310-00-814-0673	MS51943-33	96906	NUT(M60,M108)	EA 4
295	11	XBHZZ		HCF481	04636	PLATE(M60,M108)	EA 4
295	12	XBOZZ		1720034	19207	FITTING(M60,M108)	EA 4
295	13	XBHZZ		HC63C	04636	RETAINER(M60,M108)	EA 1
295	14	PAHZZ	2590-00-177-9187	HCF463	04636	SHIM(M60,M108)	EA 3
295	15	PAHZZ	3110-00-227-3541	WW220-856	79292	CONE AND ROLLERS, TAPERED, ROLLER BEARING: HYDRAULIC CRANE PIVOT POST UPPER BEARING(M60.M108)	EA 1
295	16	PAHZZ	3110-00-101-1799	7406935	19207	CUP,TAPERED,ROLLER BEARING: HYDRAULIC CRANE PVOT POST UPPER BEARING(M60,M108)	EA 1
295	17	PAOZZ	4730-00-050-4208	MS15003-1	96906	FITTING,LUBRICATION(M60,M108)	EA 1

(1) ILLUS. (a) FIG. NO.	(2) (b) ITEM NO.	(3) SMR CODE	(4) NATIONAL STOCK NUMBER	(5) PART NUMBER	(6) FSCM	(7) DESCRIPTION USABLE ON CODE	(8) QTY INC IN UNIT
						2001-HOIST,CAPSTAN,WINDLASS,CRANE OR WINCH ASSEMBLY(CONT'D)	
295	18	XBHZZ		917134	04636	SCREW(M60,M108)	EA 16
295	19	XBHZZ		HGX1288C	04636	SHIELD(M60,M108)	EA 2
295	20	PAHZZ	5330-00-740-9788	7409788	19207	FELT: HYDRAULIC CRANE PIVOT POST, OUTER(M60,M108)	EA 2
295	21	XBHZZ		HCF1396C	04636	POST(M60,M108)	EA 1
295	22	PAHZZ	5330-00-740-9787	7409787	19207	FELT,MECHANICAL: HYDRAULIC CRANE PIVOT POST,INNER(M60,M108)	EA 1
295	23	PAHZZ	3110-00-322-7254	7064320	19207	BEARING,ROLLER,TAPERED: HYDRAULIC CRANE PIVOT POST, LOWER(M60,M108)	EA 1
296	1	XBHZZ		ASF3784	04636	SCREW(M60,M108)	EA 1
296	2	PAHZZ	2590-00-369-8869	PGF8243A	04636	PLATE(M60,M108)	EA 1
296	3	PAHZZ	3120-00-740-9199	7409199	19207	BEARING,SLEEVE: HYDRAULIC CRANE SWING MOTOR PISTON ROD,OUTER (M60,M108)	EA 1
296	4	PAHZZ	3120-00-740-9747	7409747	19207	BEARING,SLEEVE: HYDRAULIC CRANE SWING MOTOR PISTON ROD,INNER (M60,M108)	EA 1
296	5	PAHZZ	3120-00-740-9656	7409656	19207	BEARING,SLEEVE: HYDRAULIC CRANE SWING MOTOR PISTON ROD,INTERMEDIATE (M60,M108)	EA 1
296	6	XBHZZ		MS51096-58	96906	BOLT(M60,M108)	EA 5
296	7	XBHZZ	2590-00-177-7826	HCF520A	04636	PLATE(M60,M108)	EA 1
296	8	PAOZZ	4730-00-050-4208	MS15003-1	96906	FITTING,LUBRICATION(M60,M108)	EA 1
296	9	PAHZZ	5306-00-225-9089	MS90726-34	96906	BOLT,MACHINE(M60,M108)	EA 4
296	10	PAHZZ	5310-00-407-9566	MS35338-45	96906	WASHER,LOCK(M60,M108)	EA 4
296	11	XBHZZ	2990-00-937-0473	HC152A	04636	COVER(M60,M108)	EA 1
296	12	XBHZZ		BRF976	04636	GASKET(M60,M108)	EA 1
296	13	XBHZZ		HCF1531	04636	PLATE(M60,M108)	EA 1
296	14	XBHZZ	5365-00-803-0763	HCF522	04636	SHIM(M60,M108)	EA 3
296	15	XBHZZ	3110-00-100-0226	705051	21450	CONE AND ROLLERS,TAPERED ROLLER BEARING: HYDRAULIC CRANE DRIVE PINION(1)AND IDLER GEAR (2)(M60,M108)	EA 3
296	16	XBHZZ	3110-00-100-0300	706647	21450	CUP,TAPERED,ROLLER BEARING: HYDRAULIC CRANE DRIVE PINION(1) AND IDLER GEAR(2)(M60,M108)	EA 3
296	17	XBHZZ		PGF5523	04636	KEY(M60,M108)	EA 1

(1) ILLUS. (a) FIG. NO.	(2) (b) ITEM NO.	(3) SMR CODE	(4) NATIONAL STOCK NUMBER	(5) PART NUMBER	(6) FSCM	(7) DESCRIPTION USABLE ON CODE	(8) QTY INC IN UNIT
						2001-HOIST,CAPSTAN,WINDLASS,CRANE OR WINCH ASSEMBLY(CONT'D)	
296	18	PAHZZ	3020-00-740-9841	7409841	19207	GEAR,SPUR: HYDRAULIC CRANE DRIVE PINION(M60,M108)	EA 1
296	19	PAHZZ	3110-00-100-0560	7376263	19207	CUP,TAPERED,ROLLER BEARING: HYDRAULIC CRANE DRIVE PINION CRANK AND DRUM SHAFT,INNER(M60,M108)	EA 2
296	20	PAHZZ	3110-00-100-3556	7409786	19207	CONE,TAPERED,ROLLER BEARING: HYDRAULIC CRANE DRIVE PINION CRANK AND DRUM SHAFT,INNER(M60,M108)	EA 2
296	21	PAHZZ	3950-00-623-6954	7409724	19207	CRANK,PIVOT POST: HYDRAULIC CRANE DRIVE PINION(M60,M108)	EA 1
297	1	PAFFF	2520-00-740-9923	7049923	19207	VALVE ASSEMBLY,SWIVEL (M60,M108)	EA 1
297	2	PAFZZ	5310-00-088-0553	MS21044N5	96906	NUT(M60,M108)	EA 1
297	3	XBFZZ		8327138	19207	WIRE(M60,M108)	EA 1
297	4	XBFZZ		8328389	19207	CABLE ASSEMBLY(M60,M108)	EA 1
297	5	XBFZZ		PGF10045	04636	CLIP(M60,M108)	EA 1
297	6	PAFZZ	5305-00-225-9091	MS90726-36	96906	BOLT(M60,M108)	EA 1
297	7	PAFZZ	5306-00-045-1975	451975	21450	BOLT,ASSEMBLED WASHER (M60,M108)	EA 2
297	8	XBFZZ		HC150	046365	CAP(M60,M108)	EA 1
297	9	PAFZZ	5330-00-584-1811	8327131	19207	GASKET: COLLECTOR CAP (M60,M108)	EA 1
297	10	PAFZZ	5310-00-851-2674	MS35691-1	96906	NUT(M60,M108)	EA 1
297	11	PAFZZ	5310-00-550-1130	MS35333-40	96906	WASHER,LOCK(M60,M108)	EA 1
297	12	XBFZZ		8328388	19207	INSULATOR(M60,M108)	EA 1
297	13	XBFZZ		MS35309-3	96906	BOLT(M60,M108)	EA 1
297	14	PAFZZ	5305-00-984-6210	MS35206-263	96906	SCREW(M60,M108)	EA 1
297	15	XBFZZ		916165	04636	SCREW(M60,M108)	EA 8
297	16	XBFZZ		HCF1223	04636	CAP(M60,M108)	EA 1
297	17	PAFZZ	5330-00-178-4669	7409759	19207	SEAL,PLAIN,ENCASED: SWIVEL VALVE(M60,M108)	EA 1
297	18	PAFZZ	5940-00-040-2278	8327136	19207	WIRE(M60,M108)	EA 1
297	19	XBFZZ		8327134	19207	SPRING(M60,M108)	EA 1
297	20	PAFZZ	5330-00-740-9628	7409628	19207	GASKET(M60,M108)	EA 1
297	21	PAFZZ	2590-00-769-6414	7696414	19207	CUP,HORN BUTTON (M60,M08)	EA 1
297	22	XBFZZ		HCF1320C	04636	SPOOL(M60,M108)	EA 1

(1) ILLUS. (a) FIG. NO.	(2) (b) ITEM NO.	(3) SMR CODE	(4) NATIONAL STOCK NUMBER	(5) PART NUMBER	(6) FSCM	(7) DESCRIPTION USABLE ON CODE	(8) QTY INC IN UNIT
						2001-HOIST,CAPSTAN,WINDLASS,CRANE OR WINCH ASSEMBLY(CONT'D)	
297	23	XBFZZ		573010	21450	SHELL(M60,M108)	EA 1
297	24	PAFZZ	5999-00-057-2929	MS27148-2	96906	FERRULE,ELECTRICAL (M60,108)	EA 1
297	25	PAFZZ	5975-00-280-3357	572999	21450	BUSHING(M60,M108)	EA 1
297	26	XBFZZ		916144	04636	SCREW(M60,M108)	EA 4
297	27	XBFZZ		HCF1220	04636	GUIDE(M60,M108)	EA 1
297	28	XBHZZ	5330-00-154-8447	7351001	19207	SEAL,PLAIN ENCASED: HYDRAULIC CRANE SWIVEL VALVE SPOOL(M60,M108)	EA 1
297	29	XBHZZ		HC141A	04636	BODY(M60,M108)	EA 1
298	1	PAHZZ	5305-00-267-9690	MS90726-23	96906	SCREW,CAP,HEXAGON HEAD (M60,M108)	EA 4
298	2	PAHZZ	5310-00-407-9566	MS35338-45	96906	WASHER,LOCK(M60,M108)	EA 4
298	3	XBHZZ		HCF1359	04636	COVER(M60,M108)	EA 1
298	4	PAHZZ	5330-00-592-1150	HCF1301	04636	GASKET(M60,M108)	EA 1
298	5	XBHZZ		HCF1360	04636	SEAL(M60,M108)	EA 1
298	6	XBHZZ		AD1650	04636	FITTING(M60,M108)	EA 1
298	7	PAHZZ	2590-00-102-9813	HCF527A	046236	SHAFT(M60,M108)	EA 1
298	8	XBHZZ	3110-00-100-0226	705051	21450	CONE AND ROLLERS,TAPERED, ROLLER BEARING: HYDRAULIC DRIVE PINION(1)AND IDLER GEAR(2) (M60,M108)	EA 2
298	9	XBHZZ	3110-00-100-0300	706647	21450	CUP,TAPERED,ROLLER BEARING: HYDRAULIC CRANE DRIVE PINION(1) AND IDLER GEAR(2)(M60,M108)	EA 2
298	10	PAHZZ	5365-00-282-5040	PGF8439A	04636	RING(M60,M108)	EA 2
298	11	XBHZZ		MS51096-58	96906	BOLT(M60,M108)	EA 2
298	12	XBHZZ		HCF544	04636	PLATE(M60,M108)	EA 1
298	13	XBHZZ		HCF1532	04636	SHIM(M60,M108)	EA 1
298	14	XBHZZ		HCF1534	04636	SHIM(M60,M108)	EA 1
298	15	PAHZZ	5365-00-844-8715	HCF1533	04636	SHIM(M60,M108)	EA 1
298	16	PAHZZ	3020-00-893-6529	HCF1284A	04636	GEAR(M60,M108)	EA 1
299	1	XBOZZ		MS51096-10	96906	BOLT(M60,M108)	EA 6
299	2	PAOZZ	5310-00-584-7888	MS35338-51	96906	WASHER,LOCK(M60,M108)	EA 6
299	3	PAOHH	2590-00-135-6566	HCU234	04636	ROLLER ASSEMBLY(M60,M108)	EA 1
299	4	PAHZZ	5305-00-716-8211	MS90725-138	96906	SCREW,CAP,HEXAGON HEAD (M60,M108)	EA 8

(1) ILLUS. (a) FIG. NO.	(2) (b) ITEM NO.	(3) SMR CODE	(4) NATIONAL STOCK NUMBER	(5) PART NUMBER	(6) FSCM	(7) DESCRIPTION USABLE ON CODE	(8) QTY INC IN UNIT
						2001-HOIST,CAPSTAN,WINDLASS,CRANE OR WINCH ASSEMBLY(CONT'D)	
299	5	PAHZZ	5310-00-820-6653	MS35338-50	96906	WASHER,LOCK(M60,M108)	EA 8
299	6	XBHZZ		HC69C	04636	CAP(M60,M108)	EA 2
299	7	PAHZZ	3110-00-100-5332	705475	21450	CONE AND ROLLERS: HYDRAULIC CRANE SHIPPER UPPER ROLLER(2) AND SHIPPER LOWER OUTER ROLLER (2)(M60,M108)	EA 4
299	8	XBHZZ	5365-00-230-9951	HCF458	04636	SHIM(M60,M108)	EA 2
299	9	XBHZZ	5365-00-230-9950	HCF457	04636	SHIM(M60,M108)	EA 2
299	10	PAHZZ	3110-00-100-0569	706875	19207	CUP,TAPERED,ROLLER BEARING (M60,M108)	EA 2
299	11	XBHZZ		7409751	19207	ROLLER,BOOM TOP(M60,M108)	EA 2
299	12	XBHZZ		HCF550	04636	PIN(M60,M108)	EA 2
299	13	XBHZZ	5365-00-252-9132	HCF495	04636	SHIM(M60,M108)	EA 2
299	14	PAHZZ	4730-00-050-4208	MS15003-1	96906	FITTING,LUBRICATION (M60,M108)	EA 1
299	15	XBHZZ		HCF496	04636	SHAFT(M60,M108)	EA 1
299	16	XBHZZ		HCF466B	04636	HOUSING(M60,M108)	EA 1
300	1	XBOZZ		742936	04636	BOLT(M60,M108)	EA 2
300	2	PAOZZ	5310-00-584-7889	MS35338-53	96906	WASHER,LOCK(M60,M108)	EA 2
300	3	XBOZZ		ASF3343	04636	NUT(M60,108)	EA 4
300	4	XBOZZ		HCF740	04636	PLATE(M60,M108)	EA 1
300	5	XBOZZ		7409829	19207	PIN,STABILIZING(M60,M108)	EA 1
300	6	PAOZZ	5315-00-398-0995	8330154	19207	CLIP(M60,M108)	EA 1
300	7	PAOZZ	4010-00-188-1651	8330245	19207	CHAIN(M60,M108)	EA 1
300	8	PAOZZ	3040-00-740-9782	7409782	19207	COLLAR,SHAFT: RETAINING, HYDRAULIC CRANE SHIPPER SUPPORTING BRACE(M60,M108)	EA 2
300	9	XBOZZ		HCF1294	04636	BRACKET(M60,M1080)	EA 1
300	10	PAOZZ	5315-00-234-1664	MS24665-495	96906	PIN,COTTER(M60,M108)	EA 2
300	11	PAOZZ	5315-00-316-1012	8332455	19207	PIN: HYDRAULIC CRANE SHIPPER SUPPORTING BRACE(M60,M108)	EA 2
300	12	PAHZZ	5315-00-740-9837	7409837	19207	PIN,SHIPPER PIVOT: PIVOT, HYDRAULIC CRANE SHIPPER (M60,108)	EA 1
300	13	PAHZZ	3120-00-740-9745	7409745	19207	BEARING,SLEEVE: HYDRAULIC CRANE BOOM SHIPPER PIVOT SHAFT (M60,M108)	EA 2

(1) ILLUS. (a) FIG. NO.	(2) (b) ITEM NO.	(3) SMR CODE	(4) NATIONAL STOCK NUMBER	(5) PART NUMBER	(6) FSCM	(7) DESCRIPTION USABLE ON CODE	(8) QTY INC IN UNIT
						2001-HOIST,CAPSTAN,WINDLASS,CRANE OR WINCH ASSEMBLY(CONT'D)	
300	14	PAHZZ	5305-00-054-9289	MS51955-75	96906	SCREW(M60,M108)	EA 1
300	15	PAHZZ	2590-00-177-9186	HCF904	04636	SHAFT(M60,M108)	EA 1
300	16	PAOZZ	4730-00-050-4208	MS15003-1	96906	FITTING,LUBRICATION(M60,M108)	EA 1
300	17	XBHZZ		430080	21450	BOLT(M60,M108)	EA 1
300	18	PAHZZ	5310-00-820-6653	MS35338-50	96906	WASHER,LOCK(M60,108)	EA 1
300	19	PAHZZ	2520-00-740-9643	7409643	19207	SHAFT,BOTTOM ROLLER: HYDRAULIC CRANE SHIPPER, LOWER INNER ROLLER(M60, M108)	EA 1
300	20	PAHZZ	3120-00-740-9744	7409744	19207	BEARING,SLEEVE: BUSHING TYPE, HYDRAULIC CRANE BOOM SHIPPER LOWER INNER ROLLER(M60,M108)	EA 2
300	21	PAHZZ	2590-00-706-9076	7409748	19207	ROLLER,BOOM,HOIST: HYDRAULIC CRANE SHIPPER,LOWER,INNER (M60,M108)	EA 1
300	22	XBHZZ		213697	21450	BOLT(M60,M108)	EA 8
300	23	PAHZZ	5310-00-584-5272	MS35338-10	96906	WASHER,LOCK(M60,M108)	EA 8
300	24	XBHZZ		HC67	04636	CAP(M60,M108)	EA 2
300	25	PAHZZ	3110-00-100-0569	706875	19207	CUP,TAPERED,ROLLER BEARING: HYDRAULIC CRANE SHIPPER UPPER ROLLER(2)AND LOWER OUTER ROLLER (2)(M60,M108)	EA 4
300	26	PAHZZ	3110-00-100-5332	705475	19207	CONE AND ROLLERS,TAPERED (M60,M108)	EA 4
300	27	PAHZZ	5365-00-230-9945	HCF451	04636	SHIM(M60,M108)	EA 1
300	28	PAHZZ	5365-00-267-0680	HCF452	04636	SHIM(M60,M108)	EA 2
300	29	XBHZZ		HCF469B	04636	COLLAR(M60,M108)	EA 2
300	30	PAHZZ	5365-00-245-5048	HCF1287	04636	SHIM(M60,M108)	EA 2
300	31	PAHZZ	3815-00-211-5103	7409749	19207	ROLLER(M60,M108)	EA 1
300	32	XBHZZ		HCF1369G	04636	SHIPPER(M60,M108)	EA 1
301	1	XBOHH		HCF1437B	04636	BOOM(M60,M108)	EA 1
301	2	PAHZZ	5305-00-068-0504	MS90726-3	96906	SCREW(M60,M108)	EA 1
301	3	PAHZZ	4010-00-188-1651	8330245	19207	CHAIN(M60,M108)	EA 1
301	4	PAHZZ	5315-00-281-7744	7409515	19207	PIN,LOCK(M60,M108)	EA 1
301	5	PAHZZ	5315-00-740-9826	7409826	19207	PIN,STRAIGHT,HEADLESS: ANCHOR,HYDRAULIC CRANE BOOM CABLE(M60,M108)	EA 1

(1) ILLUS. (a) FIG. NO.	(2) (b) ITEM NO.	(3) SMR CODE	(4) NATIONAL STOCK NUMBER	(5) PART NUMBER	(6) FSCM	(7) DESCRIPTION USABLE ON CODE	(8) QTY INC IN UNIT
						2001-HOIST,CAPSTAN,WINDLASS,CRANE OR WINCH ASSEMBLY(CONT'D)	
301	6	XBHZZ		9409113	19207	SCREW(M60,M108)	EA 1
301	7	PAOZZ	4730-00-050-4208	MS15003-1	96906	FITTING,LUBRICATION(M60,M108)	EA 1
301	8	PAHZZ	5315-00-316-1006	8330506	19207	PIN: HYDRAULIC CRANE BOOM AND SHEAVE BLOCK(M60,108)	EA 2
301	9	PAHZZ	5310-00-740-9860	7409860	19207	WASHER,FLAT: THRUST,HYDRAULIC CRANE BOOM SHEAVE(M60,M108)	EA 2
301	10	PAHZZ	3110-00-902-3757	7409735	19207	BEARING,ROLLER,NEEDLE: HYDRAULIC CRANE BOOM SHEAVE (M60,M108)	EA 2
301	11	PAHZZ	3020-00-740-9645	7409645	19207	SHEAVE,BOOM POINT (M60,M108)	EA 1
301	12	XBHZZ		HCF1437B	04636	BOOM(M60,M108)	EA 1
301	13	XBHHH		HCU278	04636	BLOCK ASSEMBLY(M60,M108)	EA 1
301	14	XBHZZ		9409113	19207	SCREW(M60,M108)	EA 1
301	15	PAOZZ	4730-00-050-4208	MS15003-1	96906	FITTING,LUBRICATION(M60,M108)	EA 1
301	16	PAHZZ	5315-00-316-1006	8330506	19207	PIN(M60,M108)	EA 1
301	17	PAHZZ	5310-00-740-9860	7409860	19207	WASHER,FLAT(M60,M108)	EA 2
301	18	PAHZZ	3110-00-902-3757	7409735	19207	BEARING,ROLLER,NEEDLE (M60,M108)	EA 2
301	19	PAHZZ	3020-00-740-9645	7409645	19207	SHEAVE(M60,M108)	EA 1
301	20	PAHZZ	3830-00-040-2103	8328454	19207	BLOCK ASSEMBLY: HYDRAULIC CRANE BOOM CABLE, W/HOOK (M60,M108)	EA 1
302	1	PAFHH	3830-00-316-7640	HCU350	04636	CYLINDER ASSEMBLY(M60,M108)	EA 1
302	2	XBHZZ		HC447	04636	RING(M60,M108)	EA 1
302	3	XBHZZ	3810-00-110-9768	HCF448	04636	WASHER(M60,M108)	EA 1
302	4	PAHZZ	2590-00-740-9865	7409865	19207	WIPER AND SRPING: HYDRAULIC CRANE BOOM CROWD CYLINDER PISTON ROD, W/SPRING(M60,M108)	EA 1
302	5	XBHZZ		HCF449-2	04636	SPRING(M60,M108)	EA 1
302	6	PAHZZ	5330-00-740-9867	7409867	19207	FELT,MECHANICAL: HYDRAULIC CRANE BOOM CROWD CYLINDER PISTON ROD FELT(M60,M108)	EA 1
302	7	PAHZZ	5330-00-740-9762	7409762	19207	PACKING,PREFORMED: HYDRAULIC CRANE BOOM CROWD CYLINDER HEAD, INNER(M60,M108)	EA 1
302	8	PAHZZ	5315-00-849-9857	MS24665-421	96906	PIN,COTTER(M60,M108)	EA 1
302	9	XBHZZ		123031	21450	NUT(M60,M108)	EA 1

(1) ILLUS. (a) FIG. NO.	(2) (b) ITEM NO.	(3) SMR CODE	(4) NATIONAL STOCK NUMBER	(5) PART NUMBER	(6) FSCM	(7) DESCRIPTION USABLE ON CODE	(8) QTY INC IN UNIT
						2001-HOIST,CAPSTAN,WINDLASS CRANE OR WINCH ASSEMBLY(CONT'D)	
302	10	XBHZZ		HC168A	04636	HEAD(M60,M108)	EA 1
302	11	XBHZZ		HCF1257	04636	NUT(M60,M108)	EA 2
302	12	XBHZZ		HCF472	04636	SPREADER(M60,108)	EA 2
302	13	PAHZZ	2590-00-740-9683	7409683	19207	CUP,COMPRESSION: HYDRAULIC CRANE BOOM CROWD CYLINDER PISTON (M60,M108)	EA 2
302	14	XBHZZ		HC73	04636	SPACER(M60,M108)	EA 1
302	15	PAHZZ	5330-00-740-9761	7409761	19207	PACKING,PREFORMED: HYDRAULIC CRANE BOOM CROWD CYLINDER HEAD, OUTER(M60,M108)	EA 1
302	16	XBHZZ		HCF1263D	04636	ROD(M60,M108)	EA 1
302	17	XBHZZ		HCF1544	04636	STUD(M60,M108)	EA 4
302	18	XBHZZ		HCF1262	04636	CYLINDER(M60,M108)	EA 1
303	1	XBOOH		HCU238	04636	HOIST ASSEMBLY(M60,M108)	EA 1
303	2	XBHZZ		216410	21450	BOLT(M60,M108)	EA 2
303	3	PAHZZ	5310-00-584-7889	MS35338-53	96906	WASHER, LOCK(M60,M108)	EA 4
303	4	PAHZZ	5310-00-877-5795	MS21044N8	96906	NUT(M60,M108)	EA 12
303	5	XBHZZ		HC144B	04636	CAGE (M60,M108)	EA 1
303	6	PAHZZ	5330-00-740-9793	1649N2	50513	GASKET: HYDRAULIC CRANE BOOM HOIST DRUM SHAFT INNER ROLLER BEARING(M60,M108)	EA 2
303	7	XBHZZ		22005	60038	SHIM(M60,M108)	EA 1
303	8	PAHZZ	5330-00-171-9065	500190	21450	SEAL,PLAIN ENCASED: HYDRAULIC CRANE BOOM HOIST DRUM SHAFT INNER ROLLER BEARING(M60,M108)	EA 1
303	9	XBHZZ		HCF1340	04636	STUD (M60,M108)	EA 8
303	10	XBHZZ		917135	04636	SCREW(M60,M108)	EA 1
303	11	PAHZZ	2590-00-342-6535	HCF1398	04636	SPRING(M60,M108)	EA 1
303	12	PAHZZ	3830-00-679-0732	HCF1399A	04636	SPRING(M60,M108)	EA 1
303	13	PAHZZ	3120-00-592-1147	HCF1236A	04636	BEARING(M60,M108)	EA 2
303	14	XBHZZ		HCF1367A	04636	ROLLER(M60,M108)	EA 1
303	15	XBHZZ		HCF1368	04636	SHAFT(M60,M108)	EA 1
303	16	PAOZZ	4730-00-050-4208	MS15003-1	96906	FITTING,LUBRICATION(M60,M108)	EA 1
303	17	PAHZZ	5310-00-950-0039	MS21044N6	96906	NUT(M60,M108)	EA 4
303	18	XBHZZ		HC146	04636	CAP (M60,M108)	EA 1

(1) ILLUS. (a) FIG. NO.	(2) (b) ITEM NO.	(3) SMR CODE	(4) NATIONAL STOCK NUMBER	(5) PART NUMBER	(6) FSCM	(7) DESCRIPTION USABLE ON CODE	(8) QTY INC IN UNIT
						2001-HOIST,CAPSTAN,WINDLASS,CRANE OR WINCH ASSEMBLY(CONT'D)	
303	19	PAHZZ	5330-00-740-9791	7409791	19207	GASKET: HYDRAULIC CRANE BOOM HOIST DRUM SHAFT BALL BEARING CAP AND CAGE(M60,M108)	EA 2
303	20	XBHZZ		PGF8708	04636	NUT(M60,M108)	EA 1
303	21	PAHZZ	3120-00-951-5364	PGF8706B	04636	WASHER(M60,M108)	EA 1
303	22	PAHZZ	3110-00-107-7556	713454	21450	BEARING BALL: HYDRAULIC CRANE BOOM HOIST DRUM SHAFT(M60,M108)	EA 1
303	23	XBHZZ		HCF1271	04636	SPACER(M60,M108)	EA 1
303	24	XBHZZ		HC147	04636	GAGE(M60,M108)	EA 1
303	25	XBHZZ		HCF1341	04636	STUD(M60,M108)	EA 4
303	26	PAOZZ	4030-00-740-9864	7409864	19207	WEDGE,WIRE ROPE: HYDRAULIC CRANE BOOM HOIST CABLE (M60,M108)	EA 1
303	27	XBHZZ		HC162	04636	DRUM(M60,M108)	EA 1
303	28	XBHZZ		HCF1373C	04636	HOUSING(M60,M108)	EA 1
303	29	PAOZZ	4010-00-274-6816	22-R-1365	80244	WIRE ROPE,STEEL: PLOW,GLVD, FIBER COVER REGULAR LAY, 1/2 IN.DIA,6 X 19 CABLE (M60,M108)	EA 200
304	1	XBOZZ		HCF1338	04636	STUD(M60,M108)	EA 8
304	2	XBOZZ		PGF9374B	04636	CAP(M60,M108)	EA 1
304	3	XBOZZ		HCF1712	04636	TUBE(M60,M108)	EA 1
304	4	XBOZZ		563006	04636	ELBOW(M60,M108)	EA 1
304	5	PAOZZ	5306-00-045-1976	451976	21450	BOLT(M60,M108)	EA 2
304	6	PAOZZ	5310-00-950-0039	MS21044N6	96906	NUT(M60,M108)	EA 2
304	7	XBOZZ		HCF1838	04636	PLATE(M60,M108)	EA 1
304	8	XBOZZ		HCF1304	04636	COVER(M60,M108)	EA 1
304	9	PAOZZ	5330-00-632-7955	7409795	19207	GASKET: HYDRAULIC CRANE BOOM HOIST DRIVE WORM INSPECTION COVER(M60,M108)	EA 1
304	10	XBOZZ		HCF1339	04636	STUD(M60,M108)	EA 2
304	11	XBHZZ	5310-00-877-5795	MS21044N8	96906	NUT(M60,M108)	EA 4
304	12	XBHZZ		HC142	04636	CAP(M60,M108)	EA 1
304	13	XBHZZ		7409794	19207	GASKET: HYDRAULIC CRANE BOOM HOIST DRUM SHAFT OUTER ROLLER BEARING CAP(M60,M108)	EA 2
304	14	XBHZZ		HCF1266	04636	SHIM(M60,M108)	EA 2

(1) ILLUS. (a) FIG. NO.	(2) (b) ITEM NO.	(3) SMR CODE	(4) NATIONAL STOCK NUMBER	(5) PART NUMBER	(6) FSCM	(7) DESCRIPTION USABLE ON CODE	(8) QTY INC IN UNIT
						2001-HOIST,CAPSTAN,WINDLASS,CRANE OR WINCH ASSEMBLY(CONT'D)	
304	15	PAHZZ	4730-00-221-2137	MS20913-2S	96906	PLUG(M60,M108)	EA 2
304	16	XBHZZ		HCF1350	04636	STUD(M60,108)	EA 4
304	17	XBHZZ		HC149B	04636	COVER(M60,M108)	EA 1
304	18	PAHZZ	5330-00-740-9629	7409629	19207	GASKET,CASE COVER: HYDRAULIC CRANE BOOM HOIST GEAR CASE COVER(M60,M108)	EA 1
304	19	PAHZZ	3110-00-100-0305	706652	21450	CUP,TAPERED,ROLLER BEARING: HYDRAULIC CRANE BOOM HOIST DRUM SHAFT,OUTER(M60,M108)	EA 1
304	20	XBHZZ	3110-00-100-0236	705065	21450	CONE AND ROLLERS,TAPERED, ROLLER BEARING: HYDRAULIC CRANE BOOM HOIST DRUM SHAFT,OUTER (M60,M108)	EA 1
304	21	PAHZZ	2590-00-937-0400	HCF1276B	04636	SPACER(M60,M108)	EA 1
304	22	PAHZZ	3020-00-740-9659	7409659	19207	GEAR,PINION CABLE: MATCHED SET,HYDRAULIC CRANE BOOM HOIST DRIVE(M60,M108)	EA 1
304	23	XA		7409632	19207	WORM(60,M108)	EA 1
304	24	XA		7409631	19207	GEAR,WORM WHEEL (M60,M108)	EA 1
304	25	PAHZZ	2590-00-040-2086	8328248	19207	SHAFT: HYDRAULIC CRANE BOOM HOIST DRUM (M60,M108)	EA 1
304	26	PAHZZ	2590-00-937-0475	HCF1322	04636	SPACER(M60,M108)	EA 1
304	27	PAHZZ	3110-00-100-3556	7409786	19207	CONE AND ROLLERS,TAPERED (M60,M108)	EA 1
304	28	PAHZZ	3110-00-100-0560	712179	21450	CUP(M60,108)	EA 1
304	29	PAHZZ	4730-00-221-2140	MS20913-6S	96906	PLUG(M60,M108)	EA 1
305	1	XBHZZ		917151	04636	SCREW(M60,M108)	EA 1
305	2	XBHZZ		HCF1305	04636	COVER(M60,M108)	EA 1
305	3	PAHZZ	5330-00-740-9796	7409796	19207	GASKET: HYDRAULIC CRANE BOOM HOIST DRUM SHAFT GEAR INSPECTION COVER(M60,M108)	EA 1
305	4	PAHZZ	5310-00-067-9507	MS51922-37	96906	NUT,SELF-LOCKING(M60,M108)	EA 6
305	5	XBHZZ		HC143A	04636	CAP(M60,M108)	EA 1
305	6	PAHZZ	5330-00-740-9630	7409630	19207	GASKET: HYDRAULIC CRANE BOOM HOIST DRIVE WORM BEARING CAP (3)AND CAGE(2)(M60,M108)	EA 5
305	7	PAHZZ	5310-00-185-6461	711016	21450	NUT(M60,M108)	EA 2
305	8	XBHZZ		711210	19207	WASHER (M60,M108)	EA 1

(1) ILLUS. (a) FIG. NO.	(2) (b) ITEM NO.	(3) SMR CODE	(4) NATIONAL STOCK NUMBER	(5) PART NUMBER	(6) FSCM	(7) DESCRIPTION USABLE ON CODE	(8) QTY INC IN UNIT
						2001-HOIST,CAPSTAN,WINDLASS,CRANE OR WINCH ASSEMBLY(CONT'D)	
305	9	XDHZZ		7409734	19207	BEARING,BALL: HYDRAULIC CRANE BOOM HOIST DRIVE WORM, LARGE (M60,M108)	EA 2
305	10	XBHZZ		HC145A	04636	CAGE(M60,M108)	EA 1
305	11	XBHZZ		HCF1259A	04636	SLINGER(M60,M108)	EA 1
305	12	XBHZZ		K22205	60038	SHIM(M60,M108)	EA 2
305	13	XBHZZ		HCF1264	04636	STUD(M60,M108)	EA 6
305	14	PAFZZ	5310-00-225-6408	MS51922-53	96906	NUT,SELF-LOCKING(M60,M108)	EA 4
305	15	XBFZZ		HCF1332	04636	STUD(M60,M108)	EA 4
305	16	XBFZZ	5315-00-979-7732	MS20066-407	96906	KEY: DRIVE SHAFT(M60,M108)	EA 1
305	17	PAFZZ	5330-00-740-9797	7409797	19207	GASKET: MOUNTING,HYDRAULIC CRANE BOOM HOIST MOTOR(M60,M108)	EA 1
305	18	PAFZZ	3830-00-710-6868	HCF1261C	04636	COUPLING(M60,M108)	EA 1
305	19	PAHZZ	3110-00-516-5491	700082	21450	BEARING,BALL,ANNULAR: HYDRAULIC CRANE BOOM HOIST DRIVE WORM,SMALL(M60,M108)	EA 11
305	20	XBHZZ		HCF1321	04636	SLINGER(M60,M108)	EA 1
305	21	PAHZZ	5315-00-952-3107	MS20066-406	96906	KEY: HYDRAULIC CRANE BOOM HOIST DRIVE WORMS(M60,M108)	EA 1
305	22	XBHZZ		HC148C	04636	CASE(M60,M108)	EA 1
306	1	PAFZZ	5315-00-849-9857	MS24665-421	96906	PIN,COTTER(M60,M108)	EA 2
306	2	PAFZZ	2590-00-179-3421	HCF1316A	04636	SHAFT(M60,M108)	EA 1
306	3	XBFFF		HCU349	04636	CYLINDER ASSEMBLY(M60,M108)	EA 1
306	4	PAFZZ	5310-00-225-6408	MS51922-53	96906	NUT,SELF-LOCKING(M60,M108)	EA 12
306	5	XBFZZ		HCF1337	04636	STUD(M60,M108)	EA 12
306	6	XBFZZ		HCF2011	04636	CYLINDER(M60,M108)	EA 1
306	7	XBFZZ	5315-00-849-5582	MS24665-502	96906	PIN,COTTER(M60,M108)	EA 1
306	8	XBFZZ		HCF1318	04636	NUT(M60,M108)	EA 1
306	9	PAFZZ	5330-00-740-9765	7409765	19207	PACKING,PREFORMED: HYDRAULIC CRANE BOOM LEFT PISTON,OUTER (M60,M108)	EA 1
306	10	XBFZZ		HCF1282E	04636	PISTON(M60,M108)	EA 1
306	11	PAFZZ	5330-00-187-3638	501238	21450	PACKING,PREFORMED: HYDRAULIC CRANE BOOM LIFT PISTON ROD (M60,M108)	EA 1

(1) ILLUS. (a) FIG. NO.	(2) (b) ITEM NO.	(3) SMR CODE	(4) NATIONAL STOCK NUMBER	(5) PART NUMBER	(6) FSCM	(7) DESCRIPTION USABLE ON CODE	(8) QTY INC IN UNIT
						2001-HOIST,CAPSTAN,WINDLASS,CRANE OR WINCH ASSEMBLY(CONT'D)	
306	12	PAFZZ	5330-00-740-9764	7409764	19207	PACKING,PREFORMED: HYDRAULIC CRANE BOOM LIFT CYLINDER HEAD, OUTER(M60,M108)	EA 1
306	13	XBFZZ		HCF1349A	04636	BUSHING(M60,M108)	EA 1
306	14	PAFZZ	3120-00-740-9743	7409743	19207	BEARING,SLEEVE: HYDRAULIC CRANE BOOM LIFT CYLINDER PISTON ROD(M60,M108)	EA 2
306	15	PAOZZ	4730-00-050-4208	MS15003-1	96906	FITTING,LUBRICATION(M60,M108)	EA 1
306	16	XBFZZ	2590-00-494-9520	HCF1319	04636	ROD(M60,M108)	EA 1
306	17	PAFZZ	5330-00-419-0800	MS51000-138-2	96906	SEAL,PLAIN,ENCASED: HYDRAULIC CRANE BOOM LIFT CYLINDER HEAD (M60,M108)	EA 1
306	18	PAFZZ	5330-00-740-9763	7409763	19207	PACKING,PREFORMED: HYDRAULIC CRANE BOOM LIFT CYLINDER HEAD, INNER(M60,M108)	EA 1
306	19	XBFZZ		HCF2254	04636	HEAD(M60,M108)	EA 1
307	1	PAFHH	2520-00-740-9635	7409635	19207	MOTOR,HYDRAULIC(M60,M108)	EA 1
307	2	PAHZZ	5305-00-903-7298	MS90725-189	96906	SCREW(M60,M108)	EA 4
307	3	XBHZZ		115764	62983	FLANGE(M60,M108)	EA 2
307	4	KFHZZ		546860	21450	PACKING,PREFORMED(PART OF KIT, P/N 8333792)(M60,M108)	EA 2
307	5	XBHZZ		7409741	19207	BOLT(M60,M108)	EA 4
307	6	PAHZZ	5310-00-167-0828	502242	21450	WASHER(M60,M108)	EA 4
307	7	KFHZZ		119543	62983	RING,RETAINING,BEARING(PART OF KIT,P/N 8333792)(M60,M108)	EA 1
307	8	KFHZZ		542691	21450	KEY,DRIVE SHAFT(PART OF KIT, P/N 8333792)(M60,M108)	EA 1
307	9	PAHZZ	3110-00-114-6001	7409738	19207	BEARING,BALL,ANNULAR: HYDRAULIC CRANE BOOM HOIST MOTOR SHAFT,OUTER(M60,M108)	EA 1
307	10	XBHZZ		127979	62983	SHAFT(M60,M108)	EA 1
307	11	KFHZZ		127286	62983	SEAL,OIL: DRIVE SHAFT(PART OF KIT,P/N 8333792)(M60,M108)	EA 1
307	12	PAHZZ	3110-00-554-5302	700081	21450	BEARING,BALL,ANNULAR: HYDRAULIC CRANE BOOM HOIST MOTOR SHAFT,INNER(M60,M108)	EA 1
307	13	XBHZZ		126676	62983	BODY(M60,M108)	EA 1
307	14	KFHZZ		546895	21450	PACKING,PREFORMED(PART OF KIT,P/N 8333792)(M60,M108)	EA 2

(1) ILLUS. (a) FIG. NO.	(2) (b) ITEM NO.	(3) SMR CODE	(4) NATIONAL STOCK NUMBER	(5) PART NUMBER	(6) FSCM	(7) DESCRIPTION USABLE ON CODE	(8) QTY INC IN UNIT
						2001-HOIST,CAPSTAN,WINDLASS,CRANE OR WINCH ASSEMBLY(CONT'D)	
307	15	PAHZZ	5315-00-740-9839	7409839	19207	PIN,STRAIGHT,HEADLESS (M60,M108)	EA 2
307	16	KFHZZ		127064	62983	VANE(PART OF KIT,P/N 8333792) (M60,M108)	EA 12
307	17	PAHZZ	2520-00-740-9752	7409752	19207	ROTOR,VANE(M60,M108)	EA 1
307	18	PAHZZ	2520-00-740-9851	7409851	19207	RING,VALVE,MOTOR(M60,M108)	EA 1
307	19	XBHZZ		137328	62983	PLATE(M60,M108)	EA 1
307	20	PAHZZ	3110-00-100-6168	MS19059-63	96906	BALL(M60,M108)	EA 2
307	21	XBHZZ		137329	62983	SEAT(M60,M108)	EA 2
307	22	KFHZZ		142881	62983	WASHER,WAVE(PART OF KIT, P/N 8333792)(M60,M108)	EA 1
307	23	KFHZZ		546894	21450	PACKING,PREFORMED(PART OF KIT, P/N 7333792)(M60,M108)	EA 1
307	24	XBHZZ		137281	62983	COVER(M60,M108)	EA 1
307		PAHZZ	4320-00-692-6188	8333792	19207	KIT,REPAIR: HYDRAULIC CRANE BOOM HOIST MOTOR(M60,M108)	EA 1
307	4					PACKING(M60,M108)	EA 2
307	7					RING(M60,M108)	EA 1
307	8					KEY(M60,M108)	EA 1
307	11					SEAL(M60,M108)	EA 1
307	14					PACKING(M60,M108)	EA 2
307	16					VANE(M60,M108)	EA 12
307	22					WASHER(M60,M108)	EA 1
307	23					PACKING (M60,M108)	EA 1
308	1	PAFHH	2520-00-740-9871	7409871	19207	MOTOR ASSEMBLY,HYDRAULIC SWING (M60,M108)	EA 1
308	2	PAOZZ	4730-00-050-4208	MS15003-1	96906	FITTING,LUBRICATION(M60,M108)	EA 1
308	3	PAHZZ	5315-00-354-8859	7409838	19207	PIN,GROOVED,HEADLESS: HYDRAULIC CRANE SWING MOTOR CYLINDER PIVOT (M60,M108)	EA 2
308	4	XDHZZ	5365-00-354-8830	PGF8248	04636	SHIM AS REQUIRED(M60,M108)	EA 1
308	5	PAHZZ	3120-00-740-9656	7409656	19207	BEARING SLEEVE: BUSHING TYPE, HYDRAULIC CRANE SWING MOTOR PISTON ROD,INTERMEDIATE (M60,M108)	EA 1
308	6	PAHZZ	3120-00-740-9747	7409747	19207	BEARING SLEEVE: BUSHING TYPE, HYDRAULIC CRANE SWING MOTOR PISTON ROD,INNER(M60,M108)	EA 1

(1) ILLUS. (a) FIG. NO.	(2) (b) ITEM NO.	(3) SMR CODE	(4) NATIONAL STOCK NUMBER	(5) PART NUMBER	(6) FSCM	(7) DESCRIPTION USABLE ON CODE	(8) QTY INC IN UNIT
						2001-HOIST,CAPSTAN,WINDLASS,CRANE OR WINCH ASSEMBLY(CONT'D)	
308	7	PAHZZ	3120-00-740-9199	7409199	19207	BEARING,SLEEVE(M60,M108)	EA 1
308	8	XBHHH		10883534	19207	CYLINDER ASSEMBLY(SAME AS CYLINDER ASSEMBLY,P/N 10883535(19207),EXCEPT WHERE INDIVIDUAL COMPONTS ARE ANNOTATED)(M60,M108)	EA 1
308	9	XBHHH		10883535	19207	CYLINDER ASSEMBLY(SAME AS CYLINDER ASSEMBLY, P/N 10883534 (19207),EXCEPT WHERE INDIVIDUAL COMPONENTS ARE ANNOTATED) (M60,M108)	EA 1
308	10	XBHZZ		724007	04636	NUT(M60,M108)	EA 4
308	11	PAHZZ	5310-00-763-8905	MS51968-20	96906	NUT,PLAIN,HEXAGON (M60,M108)	EA 4
308	12	XBHZZ		PGF9769B	04636	STUD(M60,M108)	EA 4
308	13	PAHZZ	5315-00-013-7214	MS24665-359	96906	PIN,COTTER(M60,M108)	EA 1
308	14	PAHZZ	5310-00-070-1902	MS35692-77	96906	NUT(M60,M108)	EA 1
308	15	PAHZZ	3805-00-354-8925	7409843	19207	PISTON: HYDRAULIC CRANE SWING MOTOR(M60,M108)	EA 2
308	16	XBHZZ		546815	21450	PACKING(M60,M108)	EA 1
308	17	PAHZZ	5365-00-141-1750	7409798	19207	SPACER,RING: HYDRAULIC CRANE SWING MOTOR CYLINDER HEAD (M60,M108)	EA 2
308	18	XBHZZ		PG1826A	04636	HEAD(M60,M108)	EA 1
308	19	PAHZZ	5330-00-255-0382	PGF12366	04636	PACKING,PREFORMED: HYDRAULIC CRANE SWING MOTOR PISTON ROD (M60,M108)	EA 1
308	20	PAHZZ	5330-00-740-9850	7409850	19207	RETAINER,PACKING: PRESSURE, HYDRAULIC CRANE SWING MOTOR PISTON ROD PACKING(M60,M108)	EA 2
308	21	XBHZZ		7409849	19207	WASHER(M60,M108)	EA 1
308	22	PAHZZ	5330-00-740-9790	7409790	19207	FELT,MECHANICAL: HYDRAULIC CRANE SWING MOTOR PISTON ROD,(M60,M108)	EA 1
308	23	PAHZZ	5330-00-354-8822	7409766	19207	SEAL,PLAIN: HYDRAULIC CRANE SWING MOTOR PISTON ROD,W/SPRING(M60,M108)	EA 1
308	24	XBHZZ		PGF7026-2	04636	SPRING(M60,M108)	EA 1
308	25	PAHZZ	2510-00-740-9778	7409778	19207	CAP,SWING MOTOR: HYDRAULIC CRANE SWING MOTOR PISTON ROD PACKING(M60,M108)	EA 1
308	26	XBHZZ		10871058	19207	ROD,SINGLE EYE(USED ON CYLINDER ASSEMBLY 10883534 (19207)ONLY)(M60,M108)	EA 1

(1) ILLUS. (a) FIG. NO.	(2) (b) ITEM NO.	(3) SMR CODE	(4) NATIONAL STOCK NUMBER	(5) PART NUMBER	(6) FSCM	(7) DESCRIPTION USABLE ON CODE	(8) QTY INC IN UNIT
						2001-HOIST,CAPSTAN,WINDLASS,CRANE OR WINCH ASSEMBLY(CONT'D)	
308	26	XBHZZ		10871059	19207	ROD: DOUBLE EYE(USED ON CYLINDER ASSEMBLY 10883535 (19207)ONLY)(M60,M108)	EA 1
308	27	XBFZZ	4730-00-221-2137	MS20913-2S	96906	PLUG(M60,M108)	EA 2
308	28	XBFZZ	4730-00-221-2139	MS20913-4S	96906	PLUG(M60,M108)	EA 1
308	29	PAFZZ	4730-00-954-1281	MS49005-4	96906	PLUG,PIPE(M60,M108)	EA 1
308	30	XBFZZ		HCF2069	04636	PLUG(M60,M108)	EA 1
308	31	PAFZZ	5310-00-975-2075	MS35691-21	96906	NUT,PLAIN,HEXAGON (M60,M108)	EA 1
308	32	XBFZZ		PGF8252A	04636	SCREW(M60,M108)	EA 1
308	33	PAFZZ	5305-00-068-0507	MS90726-7	96906	SCREW(M60,M108)	EA 1
308	34	PAFZZ	5310-00-637-9541	MS35338-46	96906	WASHER,LOCK(M60,M108)	EA 1
308	35	PAFZZ	2590-00-740-9781	7409781	19207	LEVER,REMOTE CONTROL: ACTUATING,HYDRAULIC CRANE SWING MOTOR CONTROL VALVE (M60,M108)	EA 1
308	36	XBFZZ		7409776	19207	CAM,SWING MOTOR: HYDRAULIC CRANE SWING MOTOR CONTROL VALVE,W/SHAFT(USED ON CYLINDER ASSEMBLY,P/N 10883534(19207), ONLY)(M60,M108)	EA 1
308	36	XBFZZ		7409777	19207	CAM,SWING MOTOR: HYDRAULIC CRANE SWING MOTOR CONTROL VALVE,W/SHAFT(USED ON CYLINDER ASSEMBLY,P/N 10883535(19207), ONLY)(M60,M108)	EA 1
308	37	XBFZZ		PGF10365A	04636	SLEEVE(M60,M108)	EA 1
308	38	PAFZZ	5330-00-579-8108	501221	21450	PACKING,PREFORMED(M60,M108)	EA 1
308	39	XBFZZ		501460	21450	PACKING(M60,M108)	EA 1
308	40	XBFZZ		PGF10360A	04636	SLEEVE(M60,M108)	EA 1
308	41	XBHZZ		8331886	19207	PLUG,MACHINE,THREAD: HYDRAULIC CRANE SWING MOTOR CONTROL VALVE,REAR (M60,M108)	EA 2
308	42	PAHZZ	5330-00-318-4297	8331868	19207	PACKING,PREFORMED: HYDRAULIC CRANE SWING CONTROL VALVE PLUG (M60,M108)	EA 1
308	43	PAHZZ	5365-00-335-1816	8331885	19207	PLUG,MACHINE THREAD: HYDRAULIC CRANE SWING MOTOR CONTROL VALVE,FRONT (M60,M108)	EA 2
308	44	PAHZZ	5360-00-663-1242	8332452	19207	SPRING,HELICAL,COMPRESSION: HYDRAULIC CRANE CONTROL VALVE SPOOL(M60,M108)	EA 4

(1) ILLUS. (a) FIG. NO.	(2) (b) ITEM NO.	(3) SMR CODE	(4) NATIONAL STOCK NUMBER	(5) PART NUMBER	(6) FSCM	(7) DESCRIPTION USABLE ON CODE	(8) QTY INC IN UNIT
						2001-HOIST,CAPSTAN,WINDLASS,CRANE OR WINCH ASSEMBLY(CONT'D)	
308	45	XBHZZ		HCF1113	04636	SPOOL(M60,M108)	EA 1
308	46	PAHZZ	3120-00-740-9746	7409746	19207	BEARING,SLEEVE: HYDRAULIC CRANE SWING MOTOR PIVOT PIN (M60,M108)	EA 4
308	47	XBHZZ		PG1829D	04636	CYLINDER(M60,M108)	EA 1
308	48	PAHZZ	5315-00-842-3651	MS24665-295	96906	PIN,COTTER(M60,M108)	EA 2
308	49	XBHZZ		10871063	19207	WASHER,FLAT: ROLLER MTG (M60,M108)	EA 2
308	50	PAHZZ	2510-00-740-9750	7409750	19207	ROLLER,SWING MOTOR: HYDRAULIC CRANE SWING MOTOR CONTROL VALVE LEVER CAM PIN (M60,M108)	EA 2
308	51	PAHZZ	5310-00-834-8734	MS35691-37	96906	NUT,JAM,HEXAGON: ROLLER STUD MTG(M60,M108)	EA 2
308	52	PAHZZ	5310-00-732-0560	MS51968-14	96906	NUT,PLAIN,HEXAGON: ROLLER STUD MTG(M60,M108)	EA 2
308	53	XBHZZ		10871064	19207	STUD: SWING MOTOR ROLLER (M60,M108)	EA 2
309	1	PAOHH	4320-00-740-9847	7409847	19207	PUMP,ROTARY,POWER: HYDRAULIC CRANE(M60,M108)	EA 1
309	2	PAHZZ	5306-00-740-9742	7409742	19207	BOLT,MACHINE: HYDRAULIC CRANE PUMP COVER(M60,M108)	EA 4
309	3	XBHZZ		7409863	19207	WASHER(M60,M108)	EA 4
309	4	KFHZZ		7409854	19207	RING,RETAINER(PART OF KIT, P/N 8333793)(M60,M108)	EA 1
309	5	PAHZZ	3110-00-114-5987	712071	19207	BEARING,BALL: HYDRAULIC CRANE PUMP(M60,M108)	EA 1
309	6	KFHZZ		MS20066-258	96906	KEY(PART OF KIT,P/N 8333793) (M60,M108)	EA 1
309	7	PAHZZ	2520-00-040-2098	8328400	19207	SHAFT: DRIVE,PROPELLER, HYDRAULIC PUMP(M60,M108)	EA 1
309	8	KFHZZ		127227	62983	SEAL,SHAFT(PART OF KIT, P/N 8333793)(M60,M108)	EA 1
309	9	PAHZZ	3110-00-554-3197	700079	21450	BEARING,BALL,ANNULAR: HYDRAULIC CRANE PUMP SHAFT, INNER(M60,M108)	EA 1
309	10	XBHZZ		134023	62983	BODY(M60,M108)	EA 1
309	11	XBHZZ		7409840	19207	PIN,STRAIGHT,HEADLESS (M60,M108)	EA 1
309	12	KFHZZ		546887	21450	PACKING(PART OF KIT,P/N 8333793) (M60,M108)	EA 2

(1) ILLUS. (a) FIG. NO.	(2) (b) ITEM NO.	(3) SMR CODE	(4) NATIONAL STOCK NUMBER	(5) PART NUMBER	(6) FSCM	(7) DESCRIPTION USABLE ON CODE	(8) QTY INC IN UNIT
						2001-HOIST,CAPSTAN,WINDLASS,CRANE OR WINCH ASSEMBLY(CONT'D)	
309	13	XBHZZ		7409753	19207	ROTOR(M60,M108)	EA 1
309	14	KFHZZ		126274	62983	VANE(PART OF KIT,P/N 8333793) (M60,M108)	EA 12
309	15	XBHZZ		7409852	19207	SPACER(M60,M108)	EA 1
309	16	XBHZZ		133894	62983	PLATE(M60,M108)	EA 1
309	17	KFHZZ		125978	62983	SPRING,COMPRESSION(PART OF KIT, P/N 8333793)(M60,M108)	EA 1
309	18	XBHZZ		133895	62983	COVER(M60,M108)	EA 1
309		PAHZZ	4320-00-692-6189	8333793	19207	REPAIR KIT: VANE PUMP(M60,M108)	EA 1
309	4					RING(M60,M108)	EA 1
309	6					KEY(M60,M108)	EA 1
309	8					SEAL(M60,M108)	EA 1
309	12					PACKING(M60,M108)	EA 2
309	14					VANE(M60,M108)	EA 12
309	17					SPRING(M60,M108)	EA 1
310	1	PAOZZ	5306-00-281-4711	5261757	19207	BOLT,MACHINE: HYDRAULIC CRANE PUMP DRIVE UNIVERSAL JOINT BEARING (M60,M108)	EA 16
310	2	PAOZZ	2520-00-368-6961	5261758	19207	PLATE(M60,M108)	EA 2
310	3	XBOZZ		MS51054-19	96906	BOLT(M60,M108)	EA 2
310	4	PAOZZ	5310-00-891-1709	MS35691-9	96906	NUT(M60,M108)	EA 2
310	5	PAOZZ	2520-00-318-0919	8328337	19207	YOKE,UNIVERSAL JOINT: HYDRAULIC CRANE PUMP SHAFT, PUMP END(M60,M108)	EA 1
310	6	PAOZZ	2520-00-204-3185	8328338	19207	YOKE,UNIVERSAL JOINT: HYDRAULIC CRANE PUMP SHAFT, POWER TAKE-OFF END(M60,M108)	EA 1
310	7	KFOZZ		2163P2	50513	BEARING ASSEMBLY(PART OF KIT, P/N 8328334)(M60,M108)	EA 4
310	8	KFOZZ		M306014	24076	SEAL,BEARING(PART OF KIT, P/N 8328334)(M60,M108)	EA 4
310	9	KFOZZ		2162P2	50513	SPIDER ASSEMBLY(PART OF KIT, P/N 8328334)(M60,M108)	EA 1
310	10	XBOZZ		5266119	19207	RETAINER(M60,M108)	EA 4
310	11	XBOZZ		5266117	19207	RETAINER(M60,M108)	EA 8
310	12	XBOZZ		42-5935	76260	SHAFT(M60,M108)	EA 1

(1) ILLUS. (a) FIG. NO.	(2) (b) ITEM NO.	(3) SMR CODE	(4) NATIONAL STOCK NUMBER	(5) PART NUMBER	(6) FSCM	(7) DESCRIPTION USABLE ON CODE	(8) QTY INC IN UNIT
						2001-HOIST,CAPSTAN,WINDLASS,CRANE OR WINCH ASSEMBLY(CONT'D)	
310	13	PAOZZ	2520-00-513-5807	8330255	19207	CAP,DUST,PROPELLER: DUST, HYDRAULIC CRANE PUMP DRIVE SHAFT UNIVERSAL JOINT SLEEVE YOKE (M60,M108)	EA 1
310	14	PAOZZ	5330-00-290-1419	8328335	19207	FELT,MECHANICAL: HYDRAULIC CRANE PUMP DRIVE SHAFT UNIVERSAL JOINT SLEEVE YOKE DUST CAP (M60,M108)	EA 2
310	15	PAOZZ	5330-00-318-4295	8330254	19207	FELT,MECHANICAL PREFORMED: HYDRAULIC CRANE PUMP DRIVE SHAFT UNIVERSAL JOINT SLEEVE YOKE DUST CAP(M60,M108)	EA 1
310	16	XBOZZ		5266118	19207	PLUG: HYDRAULIC CRANE PUMP DRIVE SHAFT UNIVERSAL JOINT, JOURNAL SEALS(M60,M108)	EA 1
310	17	PAOZZ	2520-00-318-0920	8328339	19207	YOKE ASSEMBLY,UNIVERSAL: SLEEVE, HYDRAULIC CRANE PUMP,DRIVE SHAFT, W/PLUG(M60,M108)	EA 1
310		PAOZZ	2520-00-832-8334	8328334	19207	PARTS KIT,UNIVERSAL: HYDRAULIC CRANE PUMP DRIVE SHAFT UNIVERSAL JOINT(M60,M108)	EA 1
310	7					BEARING(M60,M108)	EA 4
310	8					SEAL(M60,M108)	EA 4
310	9					SPIDER(M60,M108)	EA 1
311	1	PAFHH	2590-00-304-9411	8330173	19207	VALVE ASSEMBLY,CONTROL: HYDRAULIC CRANE(M60,M108)	EA 1
311	2	PAHZZ	5310-00-985-0782	MS27151-28	96906	NUT(M60,M108)	EA 2
311	3	PAHZZ	5310-00-763-8905	MS51968-20	96906	NUT,PLAIN,HEXAGON (M60,M108)	EA 2
311	4	XBHZZ		HCF375A	04636	WASHER(M60,M108)	EA 2
311	5	XBHZZ		HCF2119	04636	ROD(M60,M108)	EA 1
311	6	PAHZZ	5310-00-842-7783	MS35692-53	96906	NUT(M60,M108)	EA 2
311	7	XBHZZ		HCF2128	04636	ROD(M60,M108)	EA 1
311	8	XBHZZ	4730-00-221-2142	MS20913-10S	96906	PLUG(M60,M108)	EA 4
311	9	PAHZZ	5330-00-291-9756	8331869	19207	PACKING,PREFORMED: HYDRAULIC CRANE CONTROL VALVE PLUG(M60,M108)	EA 4
311	10	XBHZZ	4730-00-057-5555	MS49005-6	96906	PLUG,(M60,M108)	EA 2
311	11	XBHZZ	4730-00-221-2137	MS20913-2S	96906	PLUG(M60,M108)	EA 2
311	12	XBHZZ		HCF187B	04636	COVER(M60,M108)	EA 2
311	13	PAHZZ	5330-00-573-5549	8720300	19207	GASKET: HYDRAULIC CRANE CONTROL VALVE BODY(M60,M108)	EA 5

(1) ILLUS. (a) FIG. NO.	(2) (b) ITEM NO.	(3) SMR CODE	(4) NATIONAL STOCK NUMBER	(5) PART NUMBER	(6) FSCM	(7) DESCRIPTION USABLE ON CODE	(8) QTY INC IN UNIT
						2001-HOIST,CAPSTAN,WINDLASS,CRANE OR WINCH ASSEMBLY(CONT'D)	
311	14	PAFZZ	5355-00-740-9732	7409732	19207	KNOB: HYDRAULIC CRANE CONTROL VALVE HAND LEVER(M60,M108)	EA 4
311	15	PAHZZ	5315-00-842-3044	MS24665-283	96906	PIN,COTTER(M60,M108)	EA 8
311	16	PAHZZ	5315-00-846-1270	MS35810-35	96906	PIN,STRAIGHT,HEADED: HYDRAULIC CRANE HAND CONTROL(M60,M108)	EA 8
311	17	PAHZZ	3040-00-740-9634	7409634	19207	CONNECTING LINK: HYDRAULIC CRANE CONTROL VALVE HAND LEVER TO EYE BOLT(M60,M108)	EA 8
311	18	XBHZZ		MS15795-215	96906	WASHER(M60,M108)	EA 8
311	19	PAHZZ	2520-00-740-9633	7409633	19207	LEVER,CONTROL VALVE: HAND, HYDRAULIC CRANE SWING CONTROL VALVE(M60,M108)	EA 1
311	20	PAHZZ	2520-00-040-2349	8332472	19207	LEVER,CONTROL VALVE: HAND, HYDRAULIC CRANE HOIST,BOOM AND CROWD CONTROL VALVES(M60,M108)	EA 3
311	21	PAHZZ	5310-00-241-6726	MS35690-704	96906	NUT,PLAIN,HEXAGON: HYDRAULIC CRANE CONTROL VALVE HAND LEVER EYE BOLT(M60,M108)	EA 4
311	22	PAHZZ	5340-00-740-9740	7409740	19207	CONNECTOR,ROD END: HYDRAULIC CRANE CONTROL VALVE HAND LEVER LINK(M60,M108)	EA 4
311	23	PAHZZ	5310-00-880-7745	MS51968-11	96906	NUT,PLAIN,HEXAGON: HYDRAULIC CRANE CONTROL VALVE HAND LEVER YOKE(M60,M108)	EA 4
311	24	PAHZZ	5340-00-740-9767	7409767	19207	CLEVIS,ROD END: HUYDRAULIC CRANE CONTROL VALVE HAND LEVER (M60,M108)	EA 4
311	25	PAHZZ	5305-00-069-5571	MS90725-83	96906	SCREW,CAP,HEXAGON HEAD (M60,M108)	EA 8
311	26	XBHZZ		HCF5853A	04636	CAP(M60,M108)	EA 4
311	27	PAHZZ	5365-00-740-9859	7409859	19207	SPACER,RING)M60,M108)	EA 4
311	28	PAHZZ	5330-00-740-9779	7409779	19207	PACKING,PREFORMED: HYDRAULIC CRANE CONTROL VALVE SPOOL (M60,M108)	EA 12
311	29	PAHZZ	5330-00-740-9512	7409512	19207	RETAINER,PACKING: HYDRAULIC CRANE PRESSURE CONTROL VALVE SPOOL PACKING(M60,M108)	EA 4
311	30	XAHZZ		10871041	19207	SPOOL: SWING CONTROL VALVE (M60,M108)	EA 1
311	30	XAHZZ		10871044	19207	SPOOL: HOIST CONTROL VALVE (M60,M108)	EA 1
311	30	XAHZZ		10871045	19207	SPOOL: BOOM CONTROL VALVE (M60,M108)	EA 1

(1) ILLUS. (a) FIG. NO.	(2) (b) ITEM NO.	(3) SMR CODE	(4) NATIONAL STOCK NUMBER	(5) PART NUMBER	(6) FSCM	(7) DESCRIPTION USABLE ON CODE	(8) QTY INC IN UNIT
						2001-HOIST,CAPSTAN,WINDLASS,CRANE OR WINCH ASSEMBLY(CONT'D)	
311	30	XAHZZ		10871046	19207	SPOOL: CROWD CONTROL VALVE (M60,M108)	EA 1
311	31	PAHZZ	5305-00-019-2414	192414	21450	BOLT,ASSEMBLED WASHER: HYDRAULIC CRANE CONTROL VALVE SPOOL SPRING CAP(M60,M108)	EA 12
311	32	XBHZZ		HC170B	04636	CAP(M60,M108)	EA 4
311	33	PAHZZ	5330-00-740-9792	7409792	19207	GASKET: HYDRAULIC CRANE CONTROL VALVE SPOOL SPRING CAP(M60,M108)	EA 4
311	34	PAHZZ	5310-00-740-9858	7409858	19207	WASHER,SLOTTED: RETAINING, HYDRAULIC CRANE CONTROL VALVE SPOOL SPRING(M60,M108)	EA 4
311	35	XAHZZ		7409648	19207	SPRING(M60,M108)	EA 4
311	36	XAHZZ		HCF223	04636	SLEEVE(M60,M108)	EA 4
311	37	PAHZZ	5310-00-740-9857	7409857	19207	WASHER,FLAT: THRUST,HYDRAULIC CRANE CONTROL VALVE SPOOL SPRING (M60,M108)	EA 4
311	38	XAHZZ		HC169	04636	BODY(M60,M108)	EA 4
312	1	XBOZZ	4730-00-237-1590	9409177	19207	ELBOW: HOSE AND HOIST BANK MOTOR TO SWIVEL VALVE BODY HOSE(M60,M108)	EA 2
312	2	PAOZZ	4730-00-278-3410	WWP471TYPE1	81348	PLUG,PIPE: 3-WAY VALVE (M60,M108)	EA 1
312	3	XBOZZ		8328171	19207	ADAPTER,STRAIGHT,PIPE TO HOSE: HYDRAULIC PUMP TO ELBOW TO HYDRAULIC PUMP HOSE(M60,M108)	EA 2
312	4	PAOZZ	4820-00-425-1310	8327208	19207	COCK,PLUG: HYDRAULIC TANK TO PUMP(M60,M108)	EA 1
312	5	PAOZZ	4730-00-278-3745	MS51873-193B	96906	NIPPLE,PIPE: HYDRAULIC TANK TO HYDRAULIC VALVE(M60,M108)	EA 1
312	6	PAOZZ	4730-00-720-1398	MS35842-4	96906	CLAMP,HOSE: HYDRAULIC TANK TO PUMP HOSE(M60,M108)	EA 4
312	7	XBOZZ		8328162	19207	HOSE: SUCTION LINE(M60,M108)	EA 1
312	8	PAOZZ	4730-00-246-9222	8327159	19207	ELBOW,PIPE: 2-IN.PUMP (M60,M108)	EA 1
312	9	PAOZZ	4730-00-187-8767	8327185	19207	NIPPLE,PIPE: HYDRAULIC PUMP TO HYDRAULIC RELIEF VALVE (M60,M108)	EA 1
312	10	PAOZZ	4730-00-265-6907	8330131	19207	NIPPLE,PIPE: RELIEF VALVE TO ELBOW LIFT RAM HEAD TO ELBOW, LIFT RAM BASE,AND HOIST VAN MOTOR ELBOW TO CHECK VALVE(M60,M108)	EA 4
312	11	PAOZZ	4730-00-278-4774	127793	24617	ELBOW,PIPE: RELIEF VALVE TEE TO HYDRAULIC TANK(M60,M108)	EA 1

(1) ILLUS. (a) FIG. NO.	(2) (b) ITEM NO.	(3) SMR CODE	(4) NATIONAL STOCK NUMBER	(5) PART NUMBER	(6) FSCM	(7) DESCRIPTION U/M	(8) QTY INC IN UNIT
						2001-HOIST,CAPSTAN,WINDLASS,CRANE OR WINCH ASSEMBLY (CONT'D)	
312	12	PAOZZ	4730-00-278-8259	8328172	19207	ADAPTER,STRAIGHT: RELIEF VALVE TEE ELBOW TO HYDRAULIC TANK HOSE (M60,M108)	EA 1
312	13	PAOZZ	4730-00-908-3194	502914	21450	CLAMP,HOSE: HYDRAULIC TANK TO RELIEF VALVE TUBE (2) AND OIL LINE PROTECTING HOSE (4) (M60,M108)	EA 6
312	14	PAOZZ	4720-00-203-1159	33-H-378-50	80244	HOSE,RUBBER: FUEL AND OIL LINES,RETURN LINE, 5-1/2 IN.(M60,M108)	EA 1
312	15	XBOZZ		HCF1374H	04636	BOX (M60,M108)	EA 1
313	1	PAOZZ	4730-00-840-9796	8327198	19207	TEE,PIPE: RELIEF VALVE (M60,M108)	EA 1
313	2	PAOZZ	4730-00-050-1154	8328173	19207	NIPPLE,PIPE: RELIEF VALVE TO TEE(M60,M108)	EA 1
313	3	XBOZZ		8327146	19207	BUSHING (M60,M108)	EA 1
313	4	PAOZZ	4710-00-832-7206	8327206	19207	TUBE ASSEMBLY,METAL: REAR BOOM CROWD VALVE TO PORT TO RAM CENTER HOSE (M60,M108)	EA 1
313	5	PAOZZ	4720-00-318-0965	8328164	19207	HOSE ASSEMBLY,RUBBER: VALVE PORT TUBE TO RAM TOP ELBOW (M60,M108)	EA 1
313	6	PAOZZ	4720-00-832-7178	8327178	19207	HOSE ASSEMBLY,RUBBER: VALVE PORT TUBE TO RAM CENTER ELBOW (M60,M108)	EA 1
313	7	PAOZZ	4720-00-832-7176	8327176	19207	HOSE ASSEMBLY,RUBBER: LIFT RAM BASE TO FR	
						AMD REAR JPOST VALVE [PRT TUBE AND REAR HOIST VALVE PORT TUBE TO HOIST VANE MOTOR (M60,M108)	EA 2
313	8	PAOZZ	4730-00-278-4774	127793	24617	ELBOW,PIPE: BOOM LIFT RAM TO LIFT RAM HEAD HOSE (1),HOIST VANE MOTOR TO REAR HOIST VALVE PORT TUBE (1),LIFT ARM BASE AND CHECK VALVE (2,LIFT RAM BASE TO CHECK VALVE NIPPLE (1), NIPPLE TO RAM TOP HOSE (1), RAM TOP (1), AND SWIVEL VALVE BODY NIPPLE TO LINE (2) (M60,M108)	EA 9
313	9	PAOZZ	4730-00-832-7186	8327186	19207	NIPPLE,PIPE,LIFT ARM: RAM BASE ELBOW AND RAM TOP ELBOW (M60,M108)	EA 2
313	10	XBOXX		8327155	19207	ELBOW(M60,M108)	EA 2
313	10	XBOZZ		8327155	19207	ELBOW (M60,M108)	EA 2
313	11	PAOZZ	4730-00-832-7150	8327150	19207	ELBOW,PIPE: RAM CENTER TO HOSE(1), RELIEF VALVE BUSHING TO SWIVEL VALVE HOSE (1) AND RELIEF VALVE TEE TO RELIEF VALVE HOSE (1) (M60,M108)	EA 3
313	12	PAOZZ	4820-00-741-3160	7413160	19207	VALVE,CHECK: HYDRAULIC CRANE (M60,M108)	EA 2

(1) ILLUS. (a) FIG. NO.	(2) (b) ITEM NO.	(3) SMR CODE	(4) NATIONAL STOCK NUMBER	(5) PART NUMBER	(6) FSCM	(7) DESCRIPTION USABLE ON CODE U/M	(8) QTY INC IN UNIT
						2001 - HOIST,CAPSTAN,WINDLASS,CRANE OR WINCH ASSEMBLY (CONT'D)	
313	13	PAOZZ	4720-00-528-2947	8327164	19207	HOSE ASSEMBLY, NON-METALLIC: SWING VALVE FRONT PORT TO SWIVEL VALVE BODY (M60,M108)	EA 1
313	14	PAFZZ	4720-00-528-2940	8328167	19207	HOSE ASSEMBLY, NON-METALLIC (M60,M108)	EA 1
313	15	PAOZZ	4720-00-832-7168	8327168	19207	HOSE ASSEMBLY, RUBBER: VALVE BANK TO SWIVEL VALVE BODY (M60,M108)	EA 1
313	16	PAOZZ	2540-00-832-7162	8327162	19207	HOSE ASSEMBLY, RUBBER: SWING VALVE REAR PORT TO SWIVEL VALVE BODY (1) AND SWIVEL VALVE TO SWING MOTOR JUNCTION BLOCK (2) (M60,M108)	EA 3
313	17	PAOZZ	4720-00-832-7174	8327174	19207	HOSE ASSEMBLY, RUBBER: DRAIN, VALVE BANK TO SWIVEL VALVE BODY (M60,M108)	EA 1
313	18	PAOZZ	4720-00-832-7161	8327161	19207	HOSE ASSEMBLY, RUBBER: RELIEF VALVE TO SWIVEL VALVE (M60,M108)	EA 1
313	19	PAOZZ	4730-00-359-4708	9409179	19207	ELBOW (M60,M108)	EA 3
313	20	PAOZZ	4730-00-832-7157	8327157	19207	ELBOW, PIPE TO TUBE: VALVE BANK TO SWIVEL VALVE BODY TUBE (1), BOOM LIFT VALVE TO TUBE (1), BOOM LIFT VALVE TO RAM BASE HOSE (1), HOIST VALVE TO HOIST VANE MOTOR TUBE (2), BOOM CROWD VALVE TO BOOM CROWD RAM CENTER TUBE (1) AND BOOM CROWD VALVE TO BOOM CROWD RAM TOP TUBE (1) (M60,M108)	EA 7
313	21	PAOZZ	4730-00-090-9252	8713987	19207	UNION, PIPE TO HOSE: VALVE BANK TO SWIVEL VALVE DRAIN LINE HOSE (M60,M108)	EA 1
313	22	PAOZZ	4710-00-832-7201	8327201	19207	TUBE ASSEMBLY, METAL: VALVE BANK TO SWIVEL VALVE BODY BANK TO SWIVEL VALVE BODY (M60,M108)	EA 1
313	23	PAOZZ	4720-00-832-7169	8327169	19207	HOSE ASSEMBLY, RUBBER: SWIVEL VALVE TO RELIEF VALVE (M60,M108)	EA 1
313	24	PAOZZ	4720-00-832-7160	8327160	19207	HOSE ASSEMBLY, RUBBER: RELIEF VALVE TO SWIVEL VALVE (M60,M108)	EA 1
313	25	PAOZZ	4710-00-832-7205	8327205	19207	TUBE ASSEMBLY, METAL: HOIST VALVE TO MOTOR (M60,M108)	EA 1
313	26	PAOZZ	4710-00-832-7204	8327204	19207	TUBE, HOIST VALVE: HOIST VALVE TO MOTOR (M60,M108)	EA 1
313	27	XBOZZ		9409170	19207	UNION, PIPE TO HOSE: HYDRAULIC RELIEF VALVE ELBOW TO SWIVEL VALVE HOSE (1) SWIVEL VALVE PLUG TO RELIEF VALVE HOSE (1), AND SWIVEL VALVE BODY HOSE TO JUNCTION BLOCK (2) (M60,M108)	EA 4

(1) ILLUS. (a) FIG. NO.	(2) (b) ITEM NO.	(3) SMR CODE	(4) NATIONAL STOCK NUMBER	(5) PART NUMBER	(6) FSCM	(7) DESCRIPTION USABLE ON CODE	(8) QTY INC IN UNIT
						2001 - HOIST,CAPSTAN,WINDLASS,CRANE OR WINCH ASSEMBLY (CONT'D)	
313	28	PAOZZ	4720-00-342-6546	8327173	19207	HOSE: VALVE BODY TO HYDRAULIC TANK (M60,M108)	EA 1
313	29	PAOZZ	4710-00-832-7207	8327207	19207	TUBE ASSEMBLY,METAL: BOOM CROWD VALVE TO RAM TOP HOSE (M60,M108)	EA 1
313	30	PAOZZ	4730-00-832-7156	8327156	19207	ELBOW,PIPE: HOIST VANE MOTOR TO CHECK VALVE NIPPLE (M60,M108)	EA 1
313	31	PAOZZ	4730-00-954-1281	MS49005-4	96906	PLUG,PIPE: HOIST MOTOR ELBOW (M60,M108)	EA 1
313	32	PAOZZ	4730-00-265-6907	8330131	19207	NIPPLE,PIPE: RELIEF VALVE TO ELBOW LIFT RAM HEAD TO ELBOW, LIFT RAM BASE AND HOIST VANE MOTOR ELBOW TO CHECK VALVE (M60,M108)	EA 4
313	33	PAOZZ	4710-00-832-7202	8327202	19207	TUBE ASSEMBLY,METAL: VALVE TO LIFT RAM BASE HOSE (M60,M108)	EA 1
313	34	PAOZZ	4710-00-832-7203	8327203	19207	TUBE,VALVE PORT: VALVE TO LIFT RAM HOSE (M60,M108)	EA 1
313	35	PAOZZ	4720-00-318-0970	8328169	19207	HOSE ASSEMBLY,RUBBER: JUNCTION BLOCK TO LEFT SWING MOTOR (M60,M108)	EA 1
313	36	PAOZZ	4730-00-335-2072	8328161	73207	ELBOW,PIPE: SWING MOTOR LEFT CYLINDER (1) AND RIGHT CYLINDER (2) (M60,M108)	EA 3
313	37	PAOZZ	4730-00-832-7152	8327152	19207	ELBOW,PIPE: SWIVEL,JUNCTION BLOCK HOSE TO SWING MOTOR (M60,M108)	EA 2
313	38	PAOZZ	4720-00-318-0967	8328166	73207	HOSE ASSEMBLY,RUBBER: HOIST VALVE TO HOIST VANE MOTOR (M60,M108)	EA 1
313	39	PAOZZ	4720-00-318-0971	8328170	19207	HOSE ASSEMBLY,RUBBER: JUNCTION BLOCK TO LEFT SWING MOTOR (M60,M108)	EA 1
313	39	PAOZZ	4720-00-832-7170	8327170	19207	HOSE ASSEMBLY,RUBBER: JUNCTION BLOCK TO RIGHT MOTOR (M60,M108)	EA 1
313	40	PAOZZ	4720-00-318-0969	8328168	19207	HOSE ASSEMBLY,RUBBER: JUNCTION BLOCK TO RIGHT SWING MOTOR (M60,M108)	EA 1
313	41	PAOZZ	4720-00-832-7166	8327166	19207	HOSE ASSEMBLY,RUBBER: LIFT RAM TO VALVE (M60,M108)	EA 1
313	42	XBOZZ		HCF1550A	04636	BLOCK (M60,M108)	EA 1
313	43	XBOZZ		9409170	19207	UNION,PIPE TO HOSE (M60,M108)	EA 2

(1) ILLUS. (a) FIG. NO.	(2) (b) ITEM NO.	(3) SMR CODE	(4) NATIONAL STOCK NUMBER	(5) PART NUMBER	(6) FSCM	(7) DESCRIPTION USABLE ON CODE	(8) QTY INC IN UNIT
						2001-HOIST,CAPSTAN,WINDLASS,CRANE OR WINCH ASSEMBLY(CONT'D)	
313	44	PAOZZ	4730-00-278-6097	8328160	19207	COUPLING,PIPE: SWIVEL VALVE BODY TO JUNCTION BLOCK HOSE (M60,M108)	EA 2
313	45	PAOZZ	4730-00-832-7181	8327181	19207	NIPPLE,PIPE: SWIVEL VALVE BODY TO JUNCTION BLOCK HOSE (M60,M108)	EA 2
313	46	XBOZZ		144060	21450	BUSHING,PIPE: HYDRAULIC RELIEF VALVE TO SWIVEL VALVE HOSE (M60,M108)	EA 2
313	47	PAOZZ	4730-00-277-2654	8330174	19207	BUSHING,PIPE: REDUCER, HOIST VANE MOTOR TO ELBOW (M60,M108)	EA 2
313	48	PAOZZ	4730-00-832-7199	8327199	19207	TEE,PIPE: SWIVEL VALVE BODY TO HOIST VANE MOTOR (M60,M108)	EA 1
313	49	PAOZZ	4730-00-200-0515	8327142	19207	COUPLING,PIPE: JUNCTION BLOCK HOSE TO RIGHT SWING MOTOR ELBOW (1) AND TO LEFT SWING MOTOR (1) (M60,M108)	EA 2
313	50	XD0ZZ	4730-00-595-1875	8328174	19207	NIPPLE,PIPE: SWIVEL ELBOW TO SWING MOTOR (M60,M108)	EA 2
314		PAOHH	2590-00-740-9655	7409655	19207	VAVLE,RELIEF,CRANE: HYDRAULIC CRAME (M60,M108)	EA 1
314	2	KFHZZ		A427X5	74813	NUT (PART OF KIT,P/N 8327028) (M60,M108)	EA 1
314	3	PAHZZ	5310-00-975-2075	MS35691-21	96906	NUT,PLAIN,HEXAGON (PART OF KIT,P/N 8327082) (M60,M108)	EA 1
314	4	KFHZZ		A232X12	74813	SETSCREW (PART OF KIT, P/N 8327028) M60,M108)	EA 1
314	5	PAHZZ	4810-00-741-7971	7417971	19207	RETAINER,VALVE (M60,M108)	EA 1
314	6	KFHZZ		A395X23	74813	PACKING,PREFORMED (PART OF P/N 8327028) (M60,M108)	EA 1
314	7	KFHZZ		A416X26	74813	SEAT (PART OF KIT, P/N 8327028) (M60,M108)	EA 1
314	8	KFHZZ		A501X183	74813	SPRING (PART OF KIT,P/N 8327028 (M60,M108)	EA 1
314	9	KFHZZ		415X46	74813	PLUNGER (PART OF KIT,P/N 8327028) (M60,M108)	EA 1
314	10	KFHZZ		414X35	74813	SLEEVE (PART OF KIT,P/N 8327028 (M60,M108)	EA 1
314	11	XBHZZ		A152X1	74813	SCREW (M60,M108)	EA 1
314	12	XBHZZ		A401X4	74813	GASKET (M60,M108)	EA 1
314	13	XBHZZ		A181X5	74813	SCREW (M60.M108)	EA 1

(1) ILLUS. (a) FIG. NO.	(2) (b) ITEM NO.	(3) SMR CODE	(4) NATIONAL STOCK NUMBER	(5) PART NUMBER	(6) FSCM	(7) DESCRIPTION USABLE ON CODE	(8) QTY INC IN UNIT
2001 - HOIST, CAPSTAN, WINDLASS, CRANE OR WINCH ASSEMBLY (CONT'D)							
314	14	XBHZZ		452X19	74813	BODY (M60,M108)	EA 1
314		PAHZZ	2910-00-832-7028	8327028	19207	KIT,REPAIR,RELIEF VALVE: HYDRAULIC CRANE RELIEF VALVE (M60,M108)	EA 1
314	2					NUT (M60,M108)	EA 1
314	3					NUT (M60,108)	EA 1
314	4					SETSCREW (M60,M108,)	EA 1
314	6					PACKING (M60,M108)	EA 1
314	7					SEAT (M60,M108)	EA 1
314	8					SPRING (M60,M108)	EA 1
314	9					PLUNGER (M60,M108)	EA 1
314	10					SLEEVE (M60,M108)	EA 1
315	1	PAOZZ	5315-00-063-3454	MS35671-60	96906	PING,GROOVED,HEADLESS: 1/4 X 2-1/3 (M60,M108)	EA 4
315	2	PAOZZ	5315-00-740-9835	7409835	19207	PIN,STRAIGHT,HEADLESS: HYDRAULIC CRANE OUTRIGGER BLOCK (M60,M108)	EA 4
315	3	PAOZZ	2590-00-254-6023	HCF1380	04636	TUBE (M60,M108)	EA 4
315	4	XBOZZ		142588	21450	PIN (M60,M108)	EA 4
315	5	PAOZZ	5365-00-740-9784	7409784	19207	SPACER,SLEEVE: OUTRIGGER ADJUSTING SCREW (M60,M108)	EA 4
315	6	PAOZZ	2540-00-040-2101	8328428	19207	BLOCK ASSEMBLY: HYDRAULIC CRANE OUTRIGGER (M60,M108)	EA 4
315	7	XBOZZ		HCF650	04636	BEARING (M60,M108)	EA 4
315	8	XBOZZ		8328401	19207	WASHER,FLAT: HYDRAULIC CRANE OUTRIGGER ADJUSTING SCREW (M60,M108)	EA 4
315	9	PAOZZ	2590-00-254-6019	HCF1376	04636	SCREW (M60,M108)	EA 4
315	10	PAOZZ	5365-00-178-1395	HCF1442	04636	RING (M60,M108)	EA 4
315	11	XBOZZ	2590-00-254-6022	HCF1377A	04636	TUBE (M60,M108)	EA 4
315	12	XBOZZ		137228	21450	PIN (M60,M108)	EA 4
315	13	PAOZZ	2510-00-177-7868	HCF800A	04636	PIN (M60,M108)	EA 4
315	14	XBOZZ		HCF1375A	04636	BASE (M60,M108)	EA 4
315	15	PAOZZ	5340-00-040-2102	8328453	19207	ROD,STRAIGHT,HEADLESS: CRANKING,HYDRAULIC CRANE OUTRIGGER ADJUSTING SCREW (M60,M108)	EA 2

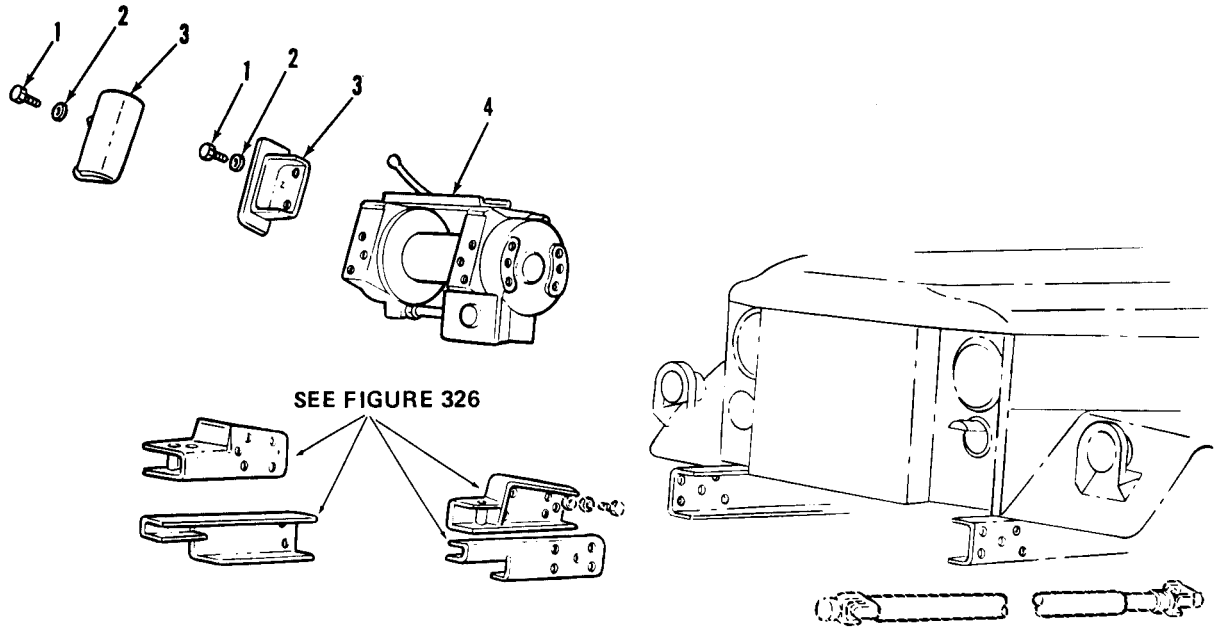
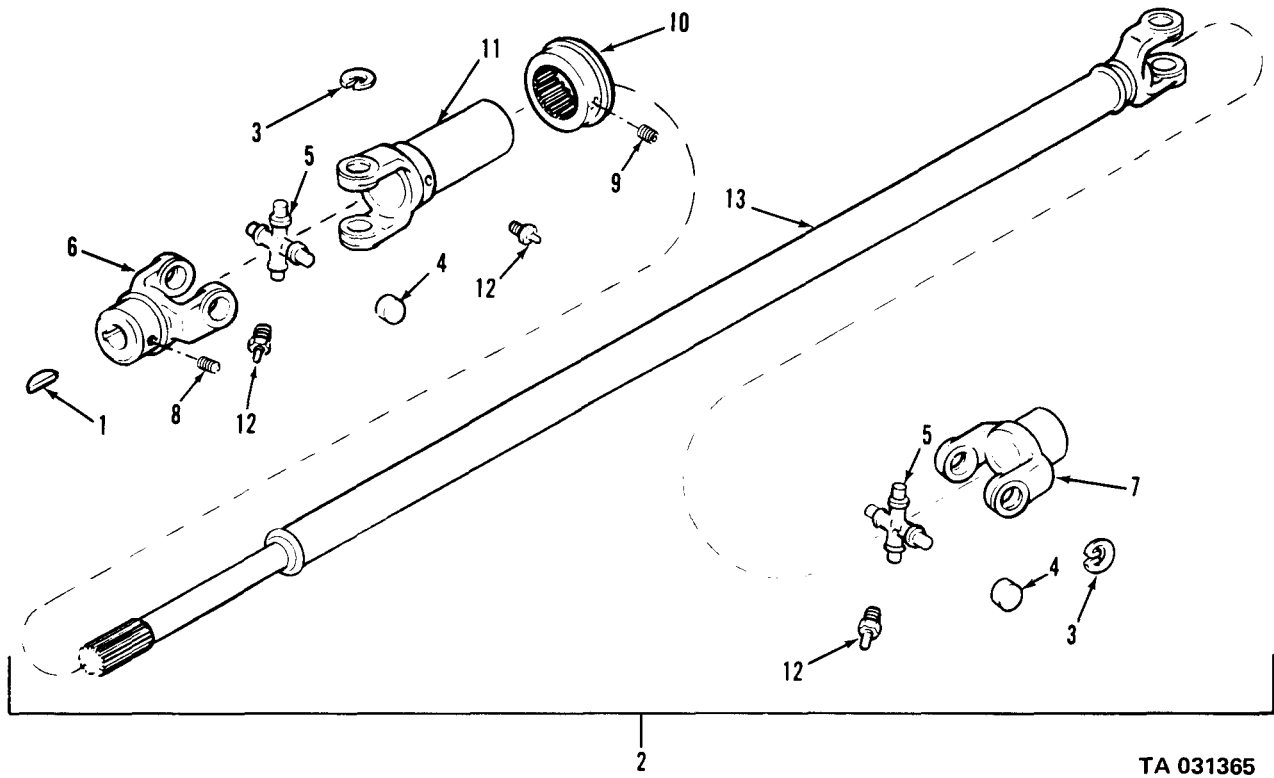
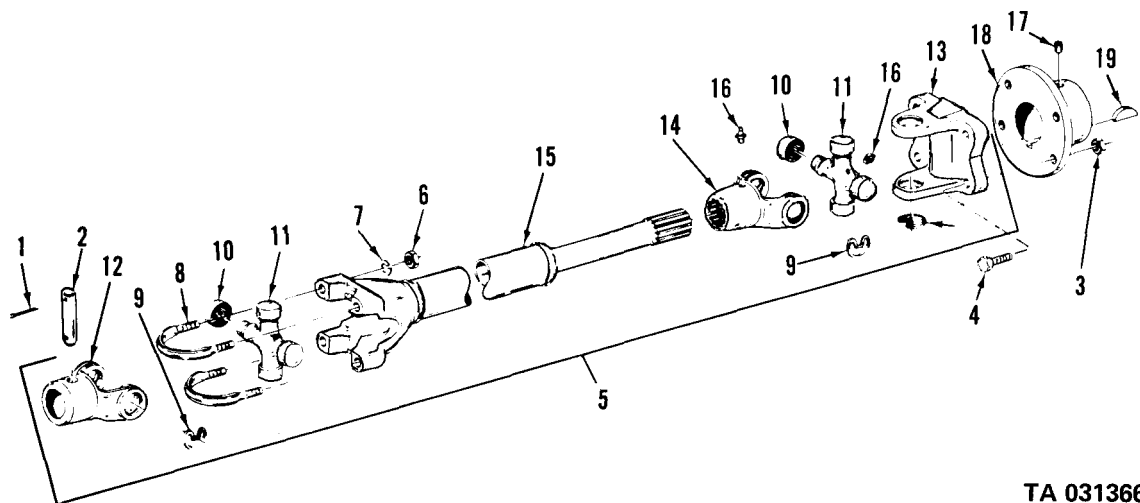

Figure 268. Winch assembly installation, front.



TA 031365

Figure 269. Front winch drive shaft (gas models).



TA 031366

Figure 270. Front winch drive shaft (multifuel models).

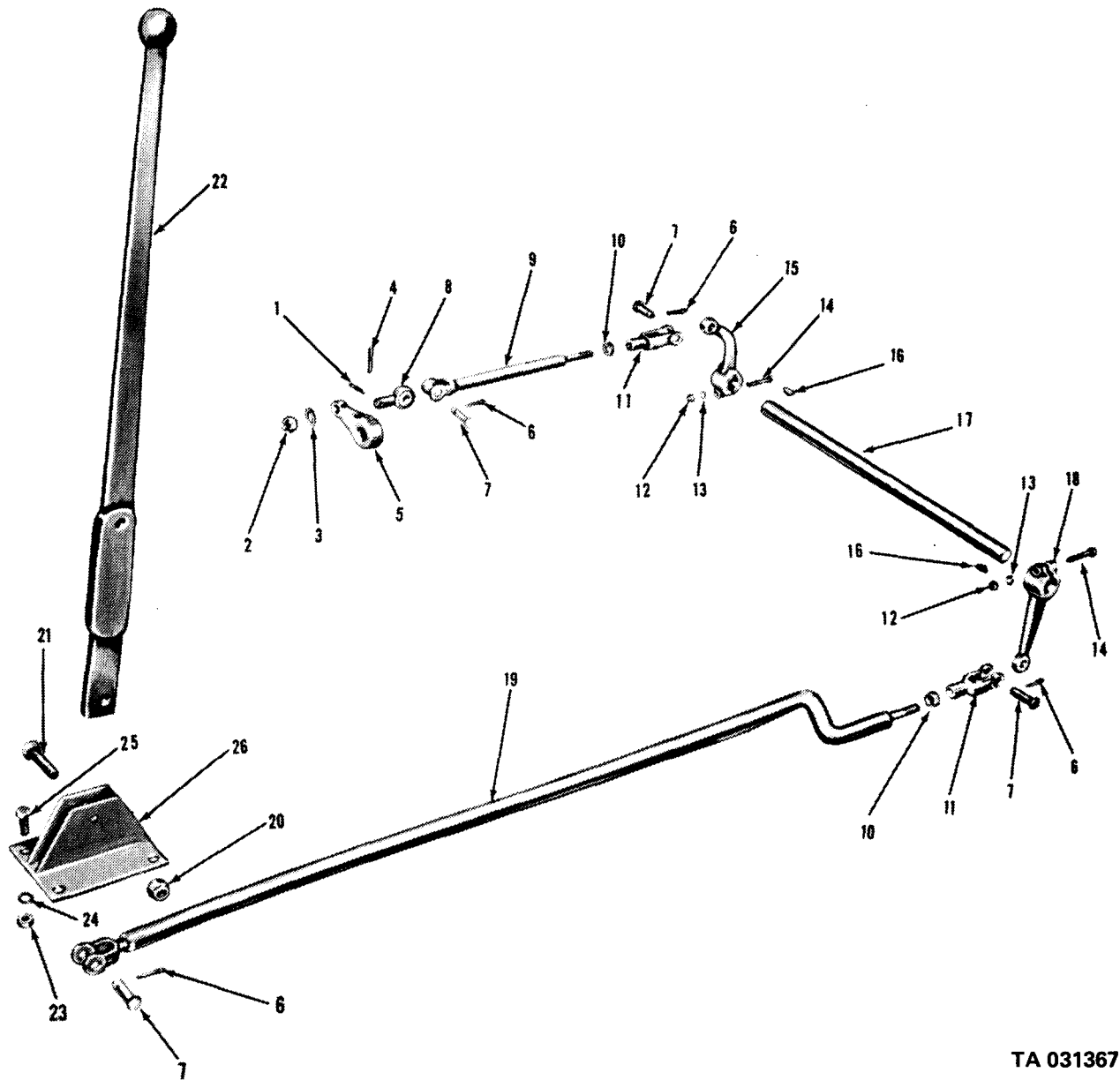

TA 031367

Figure 271. Rear winch controls (VI7A/MTQ).

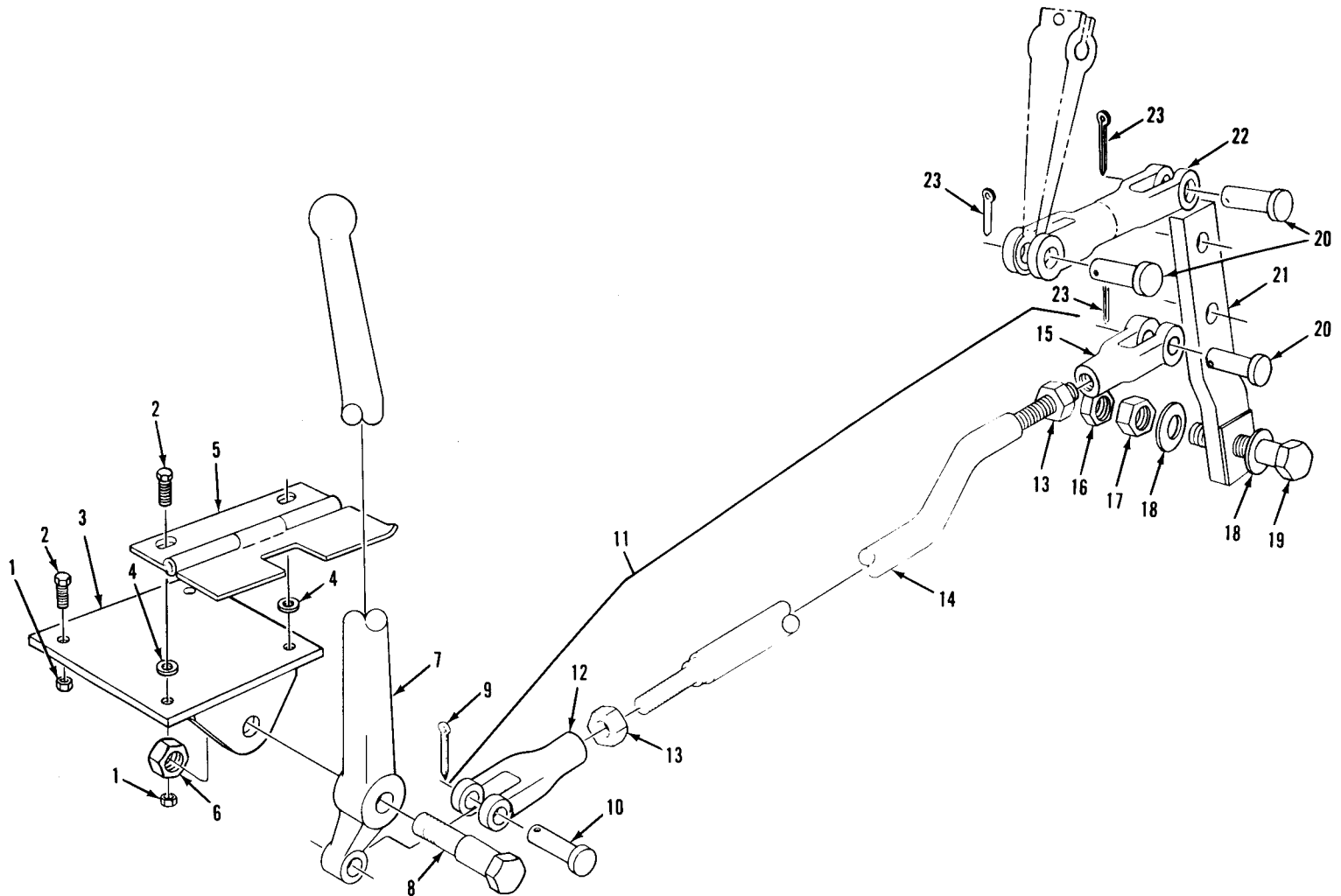
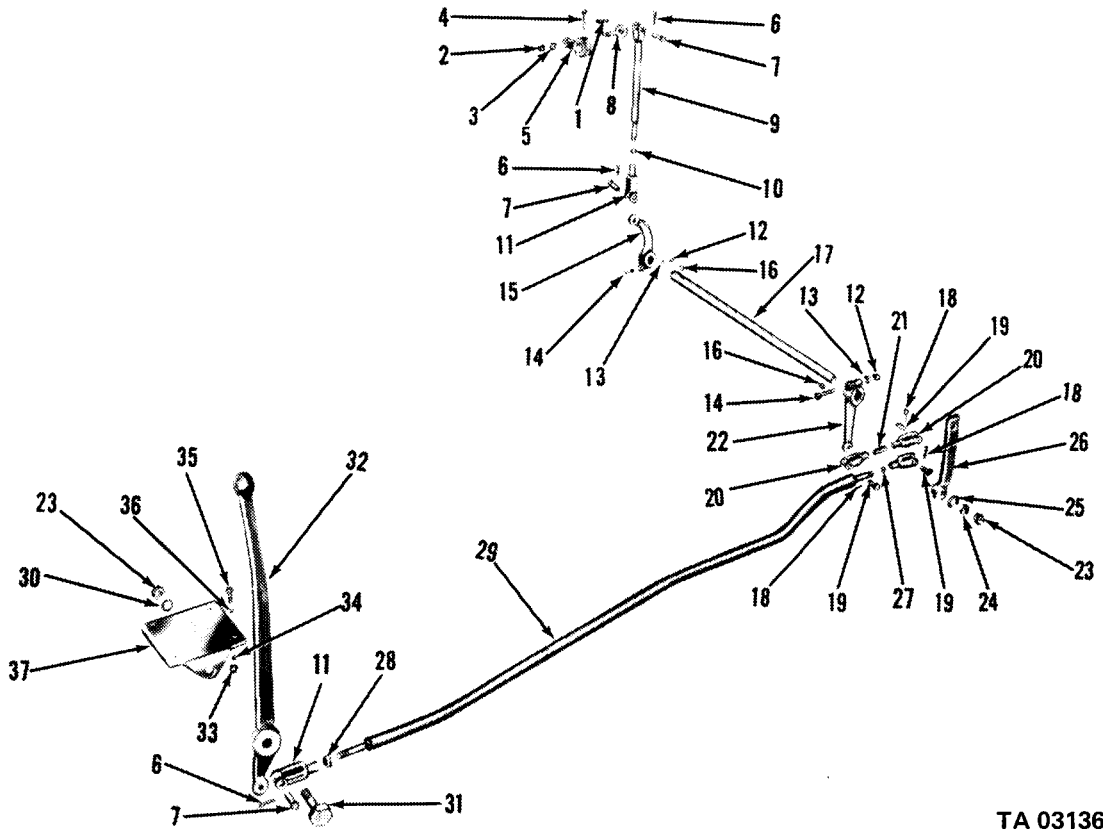

Figure 272. Rear winch controls and linkage (M764 truck).

TA 031368



TA 031369

Figure 273. Rear winch controls (V18/MTQ)

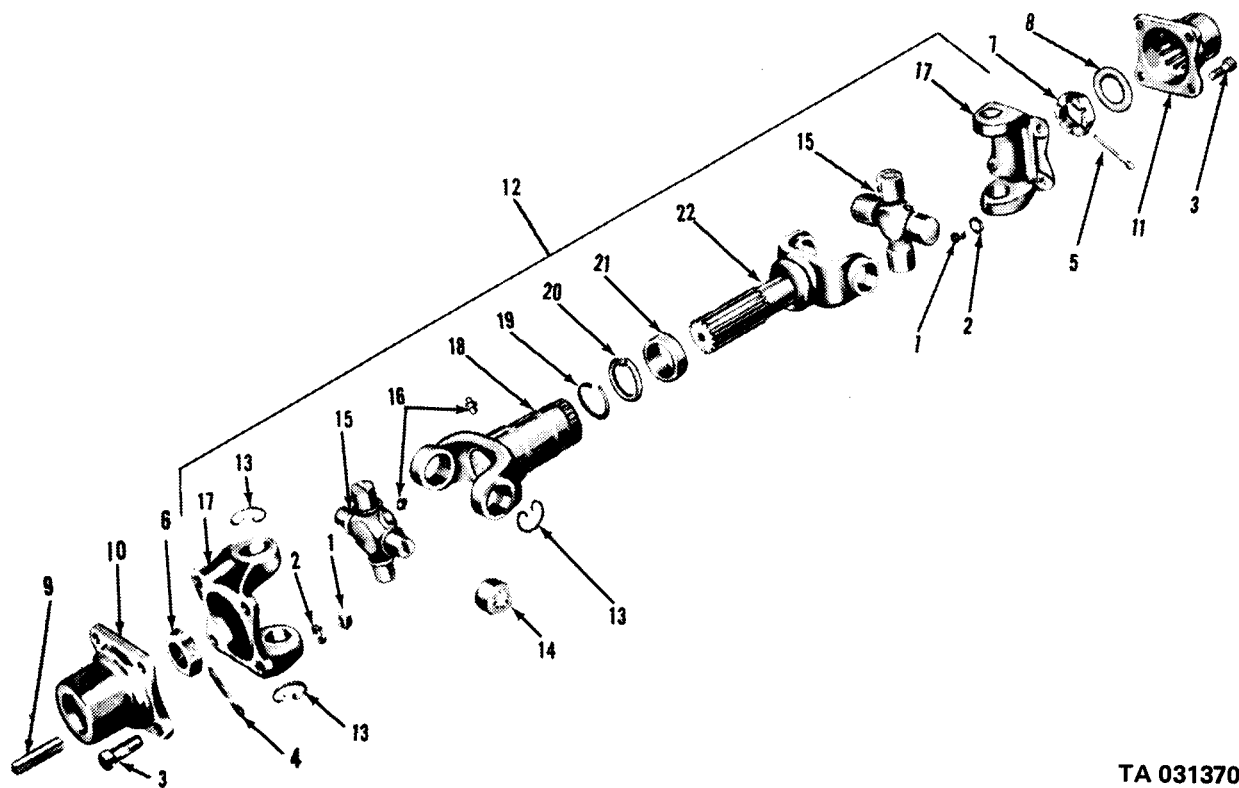

TA 031370

Figure 274. Rear winch drive shaft.

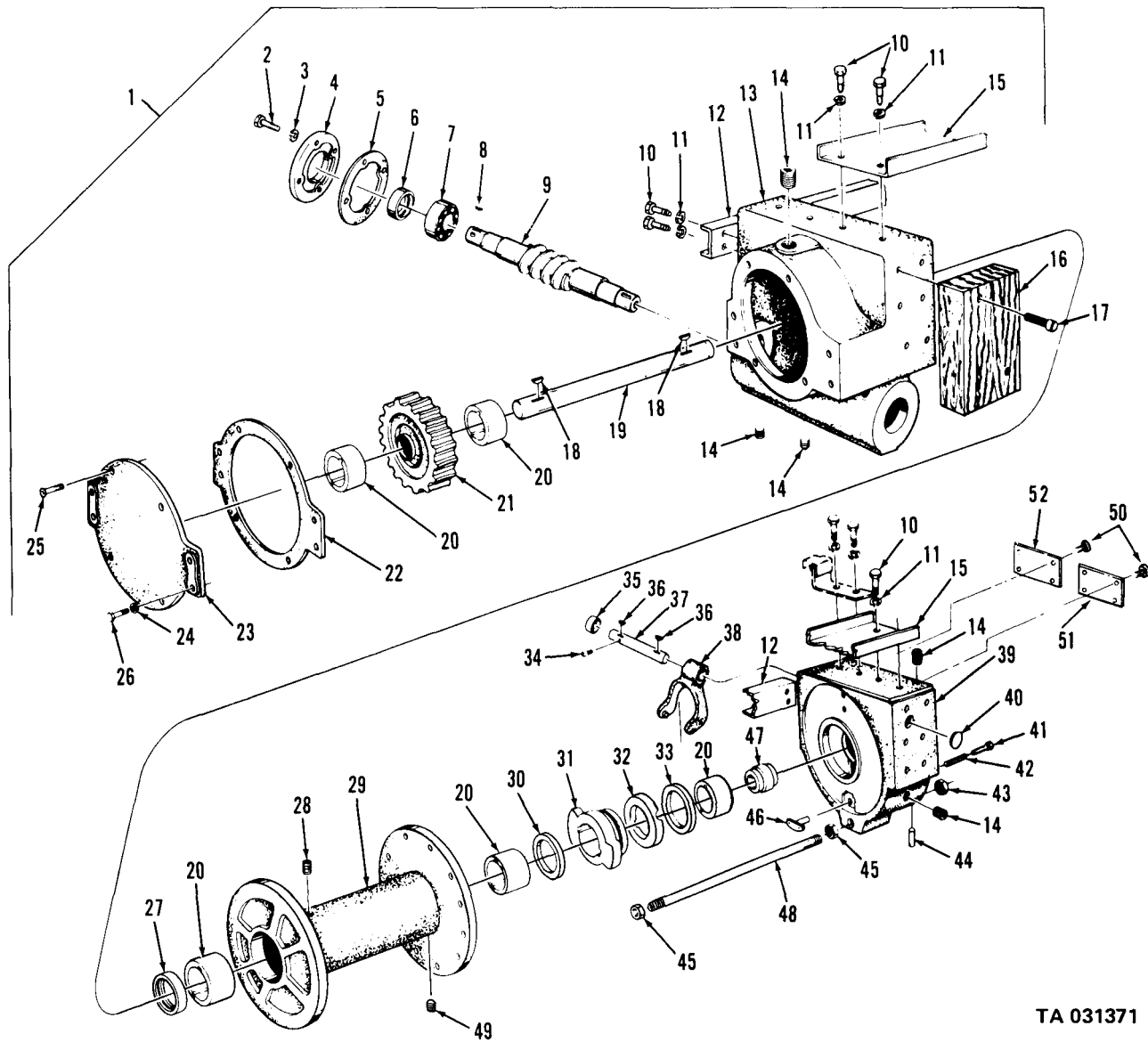

TA 031371

Figure 275. Rear winch basic assembly (M756A2 truck).

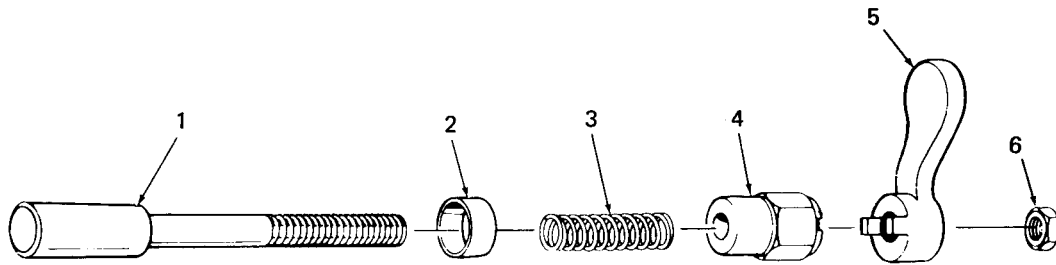

TA 031372

Figure 276. Winch drum lock assembly (M756A2 truck).

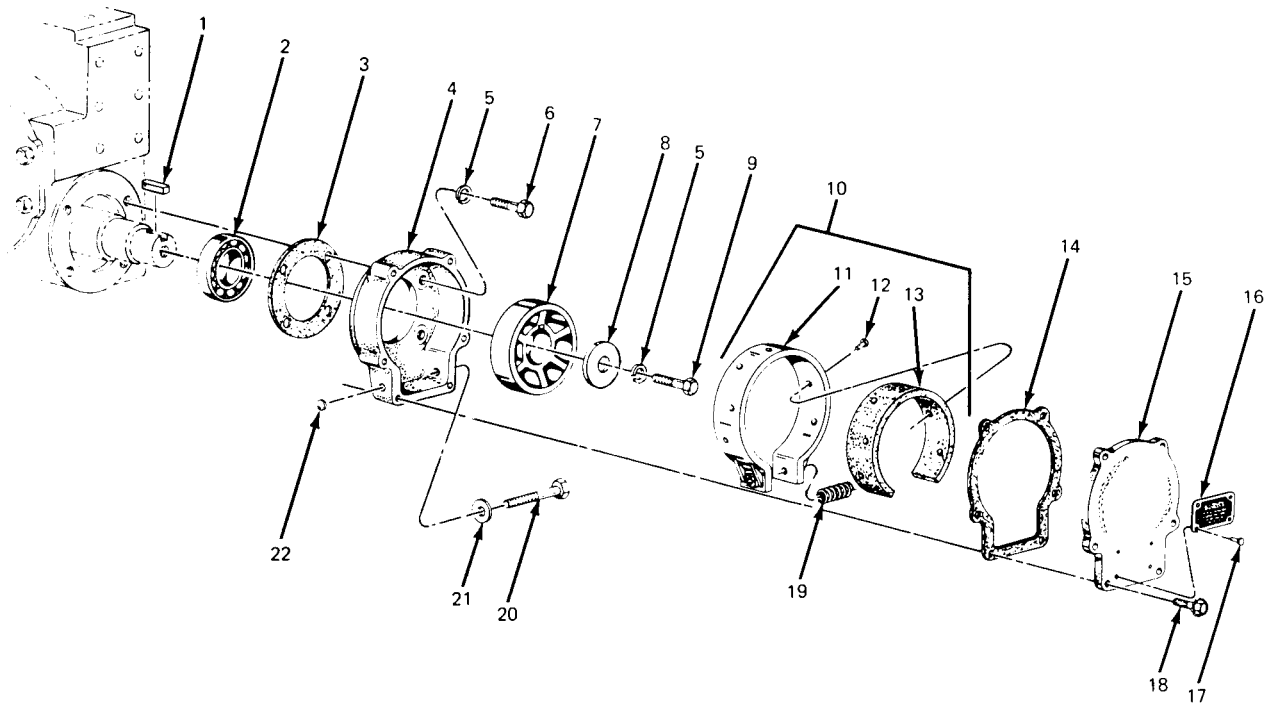

TA 155040

Figure 277. Winch safety brake assembly (M756A2 truck).

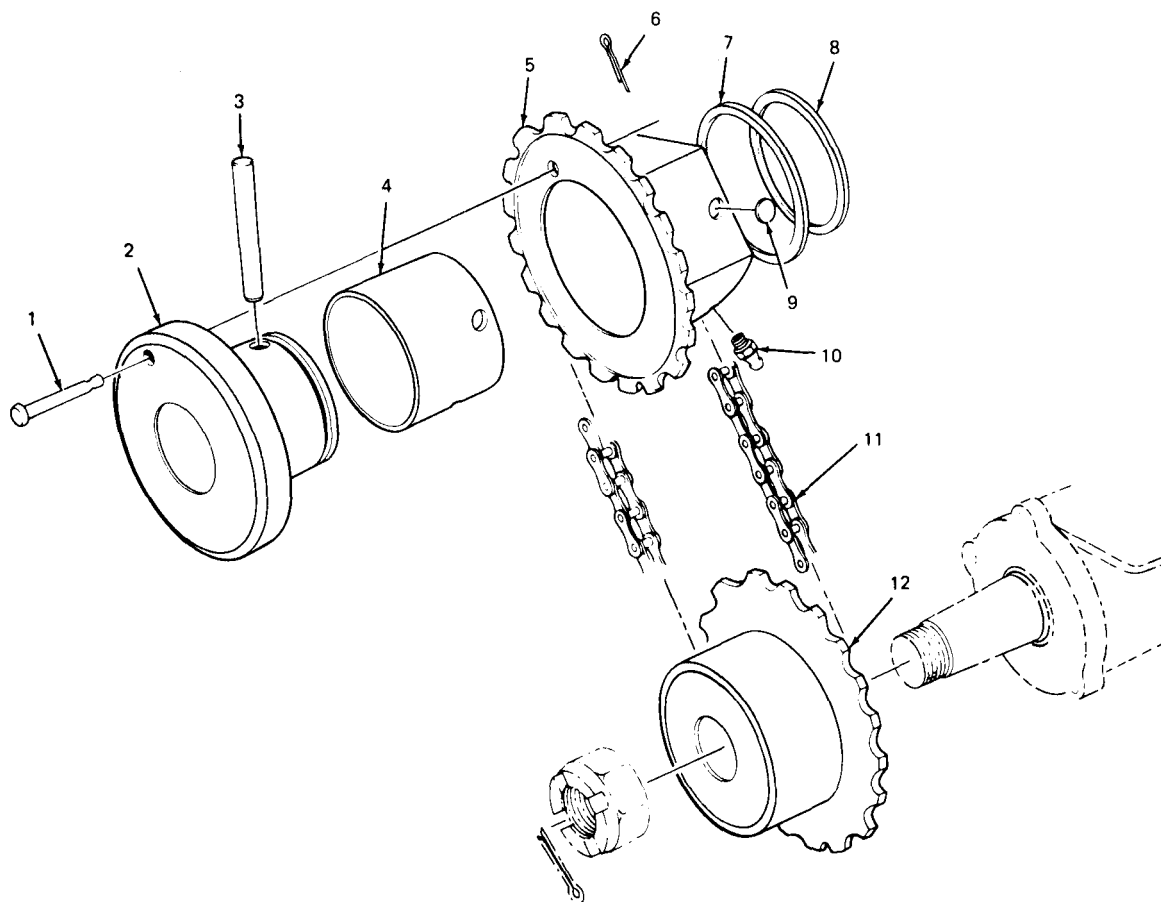

TA 031374

Figure 278. Rear winch sprocket, PTO sprocket and drive chain assembly (M756A2 truck).

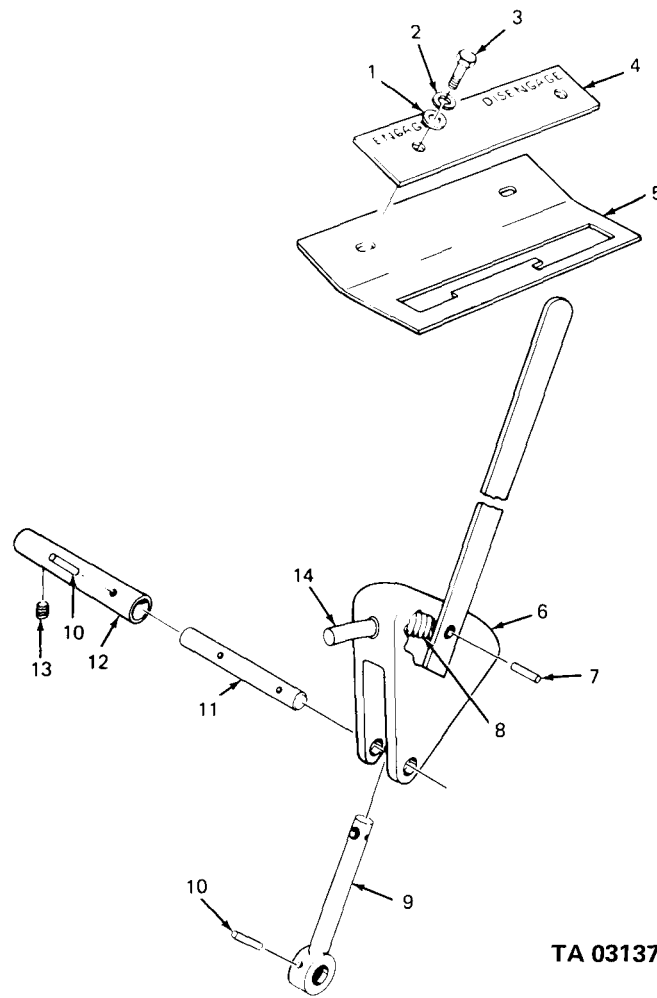

TA 031375

Figure 279. Winch cable and chain assembly (M756A2 truck).

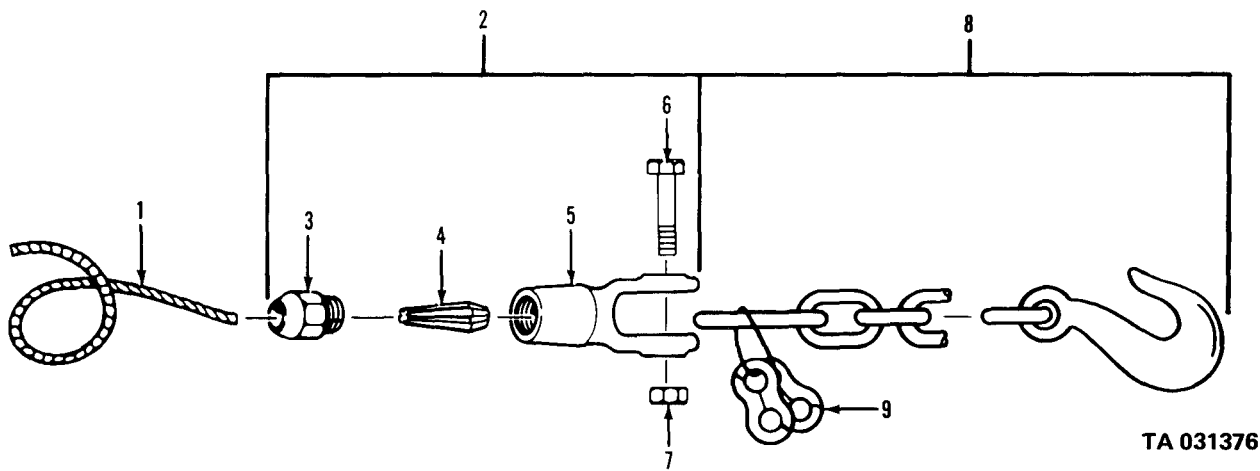

TA 031376

Figure 280. Winch cable and chain assembly (M756A2 truck).

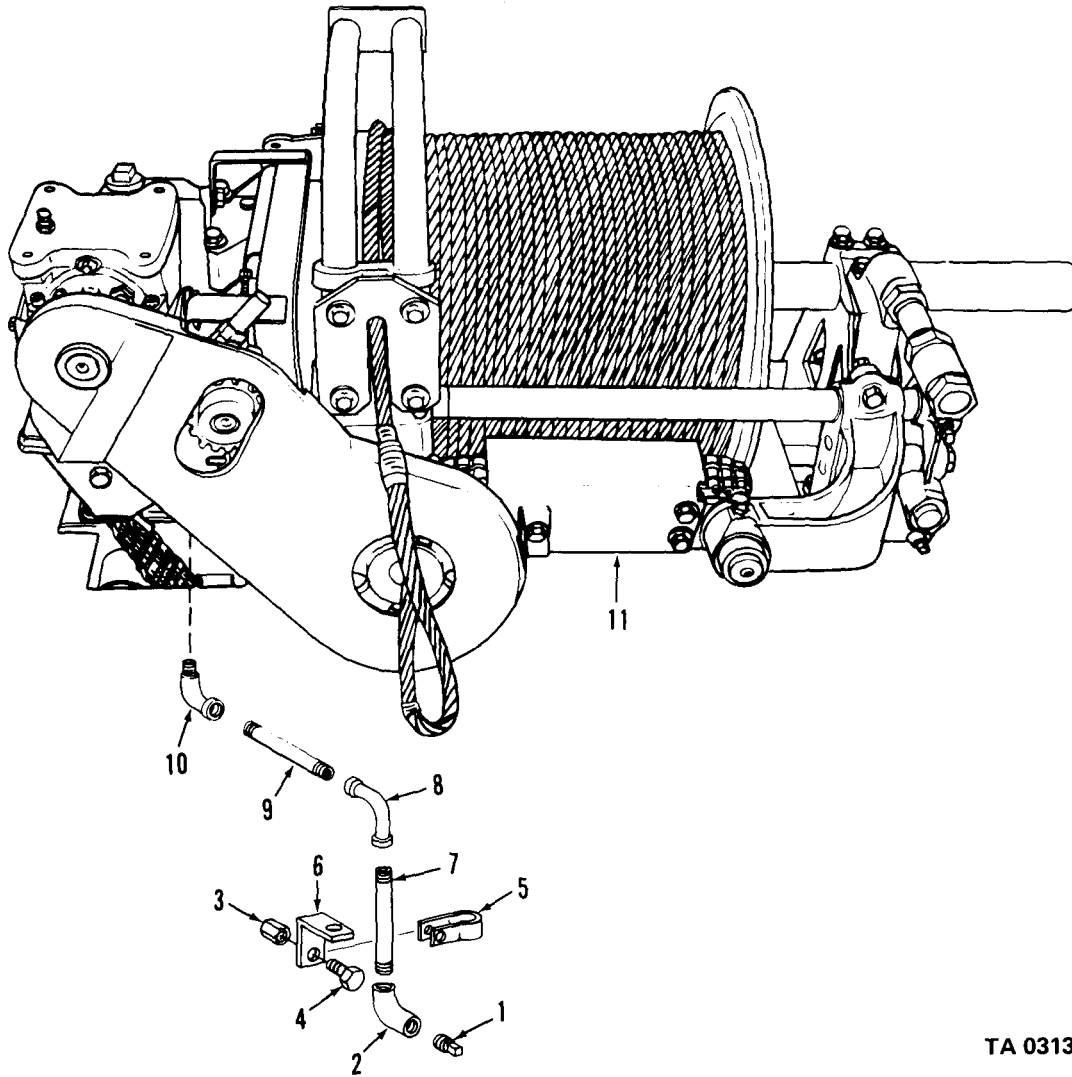

TA 031377

Figure 281. Rear winch assembly (V18A/MTQ and M764 trucks).

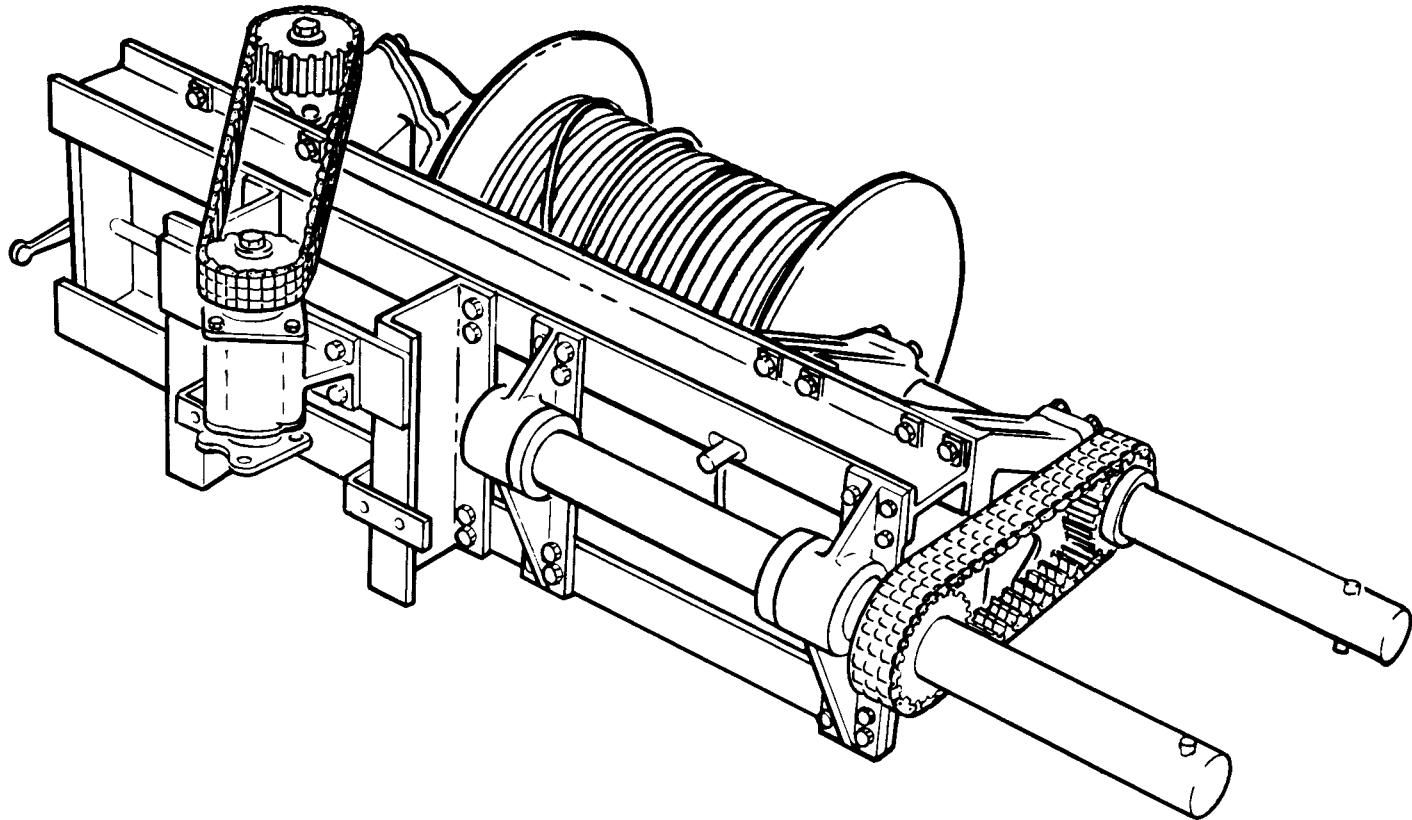

TA 031378

Figure 282. Rear winch assembly (V17A/MTQ truck).

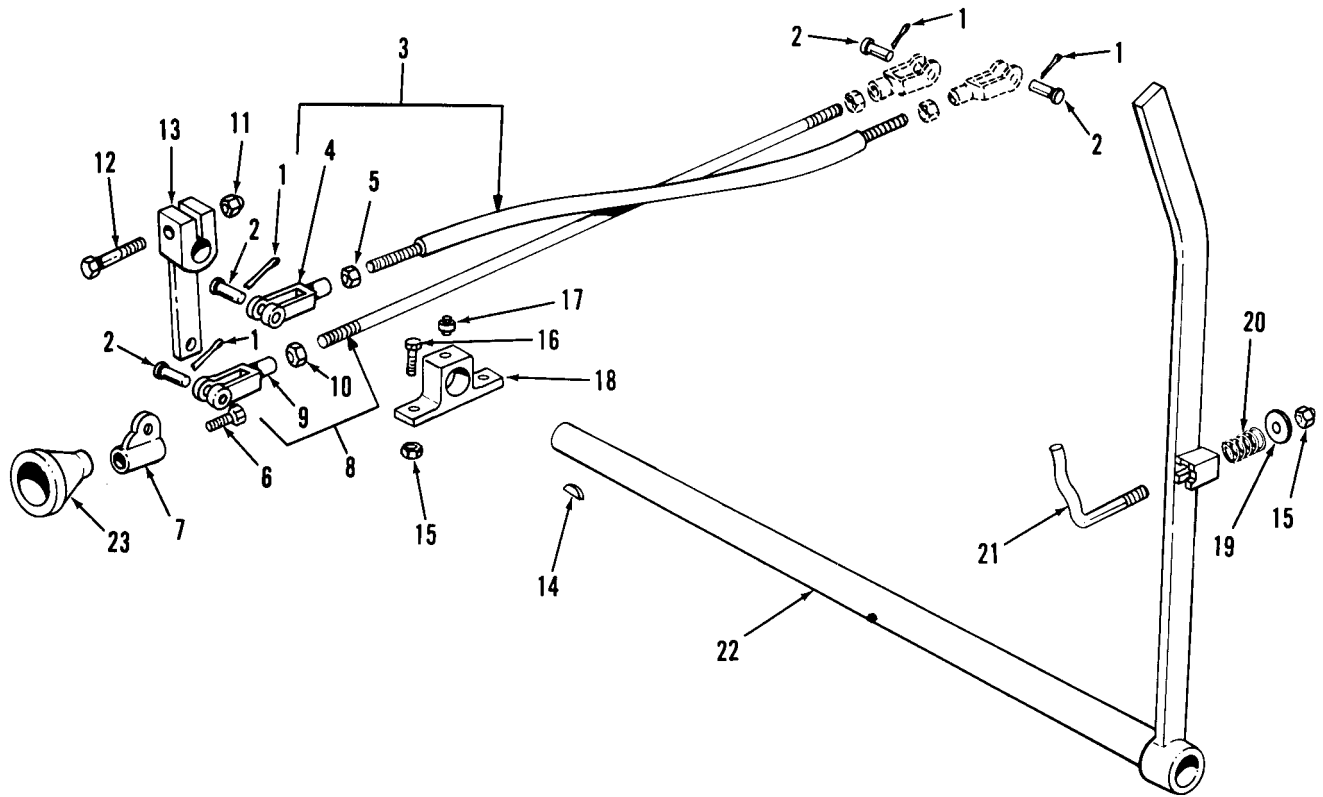

TA 031379

Figure 283. Driver's control lever and related parts.

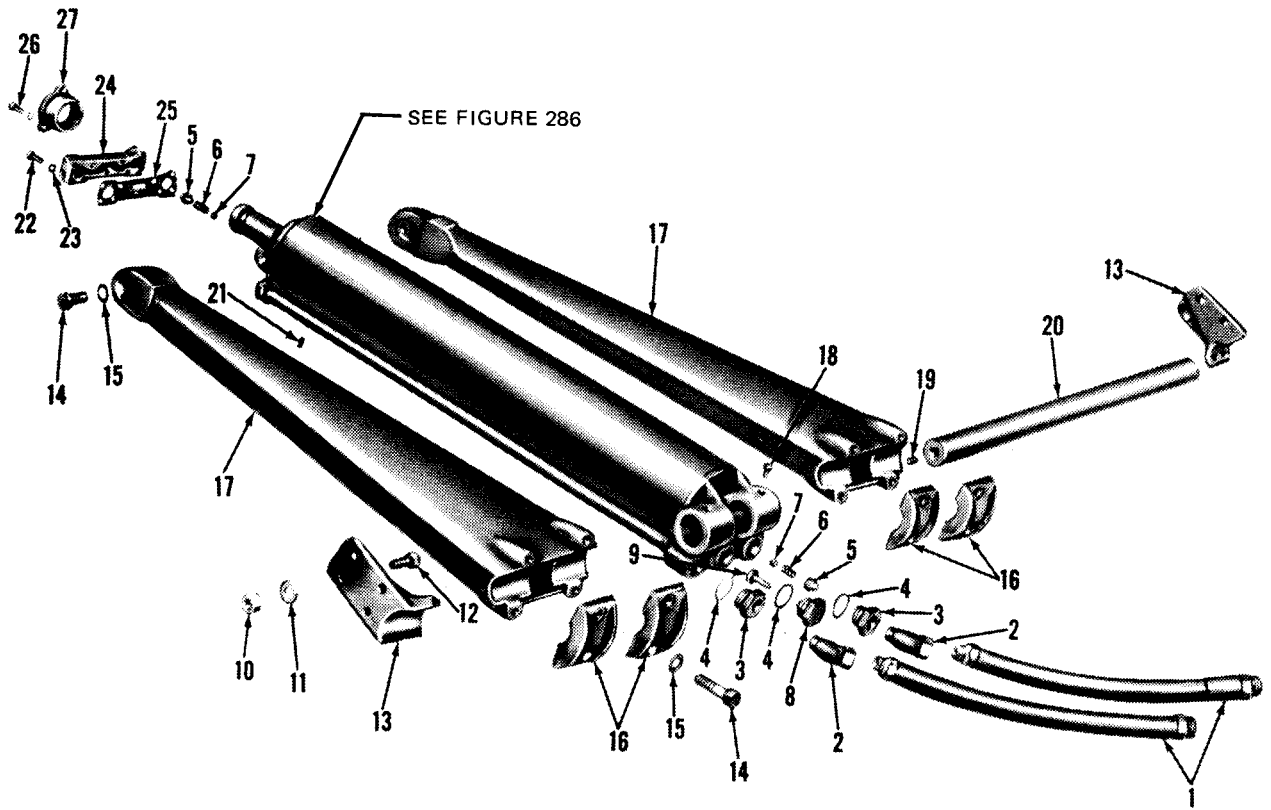

Figure 284. Hydraulic hoist.

TA 031380

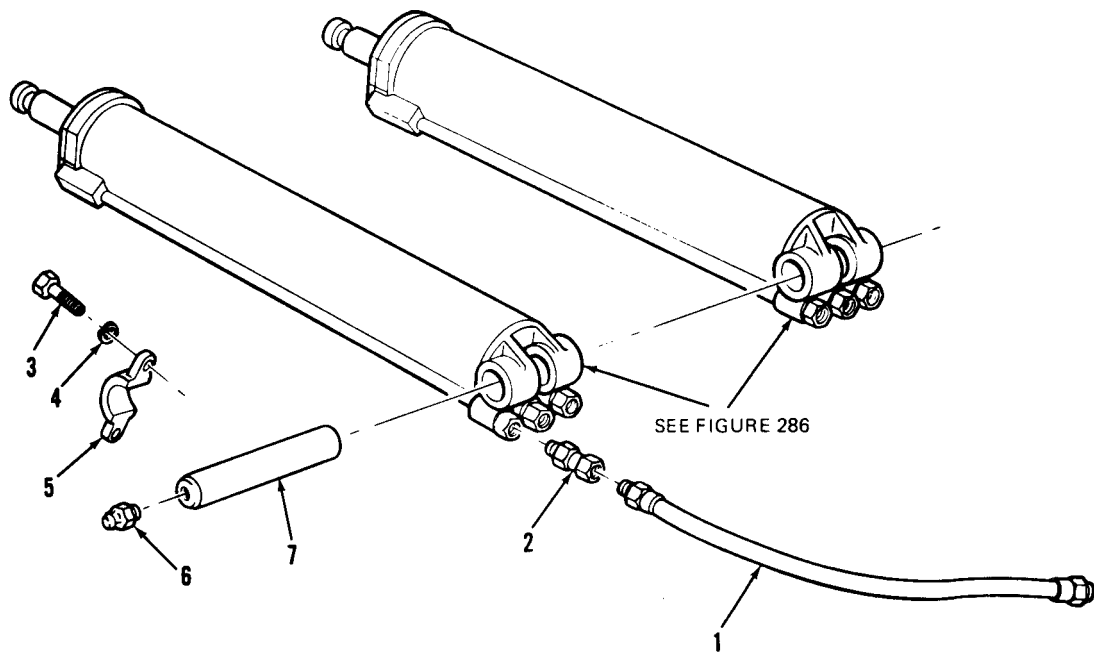
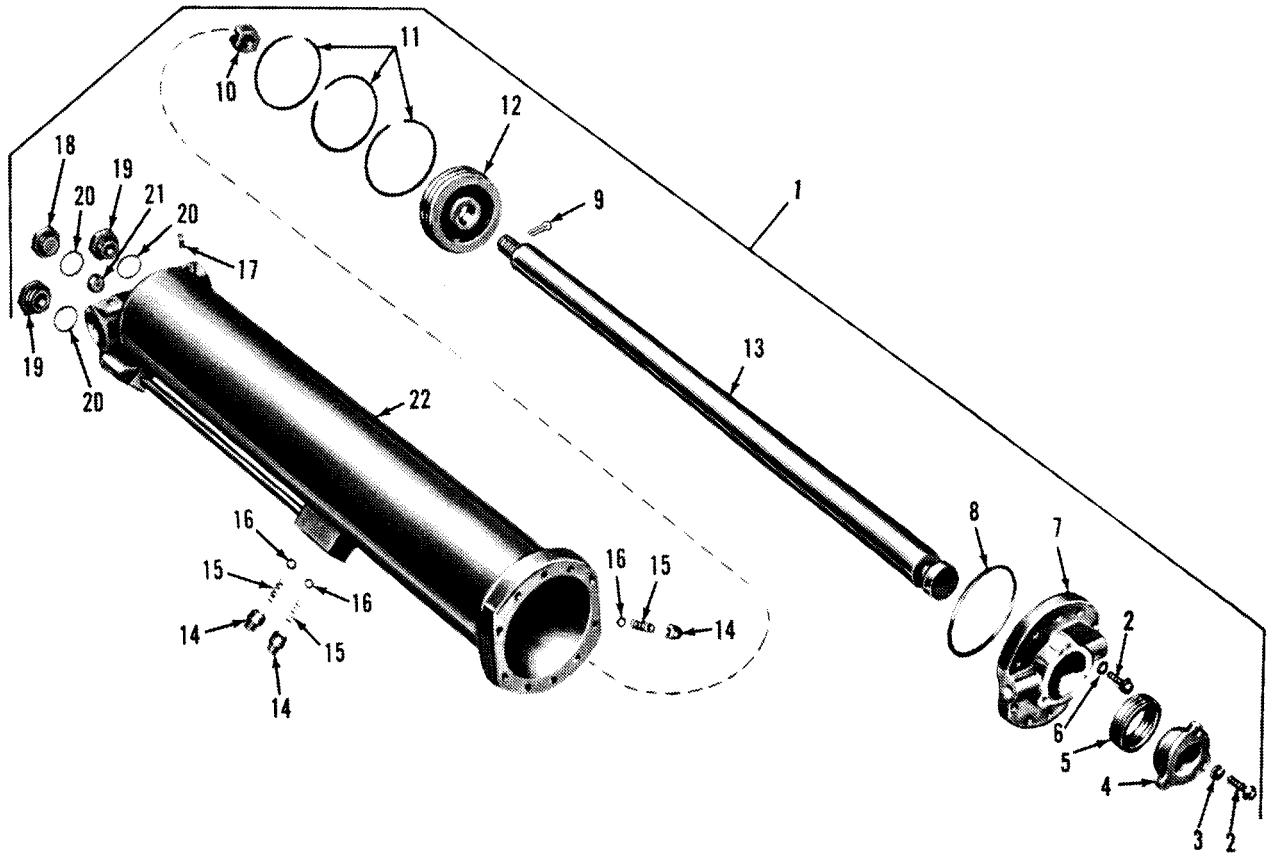

Figure 285. Hydraulic hoist cylinder.

TA 031381



TA 031382

Figure 286. Hydraulic hoist cylinder assembly.

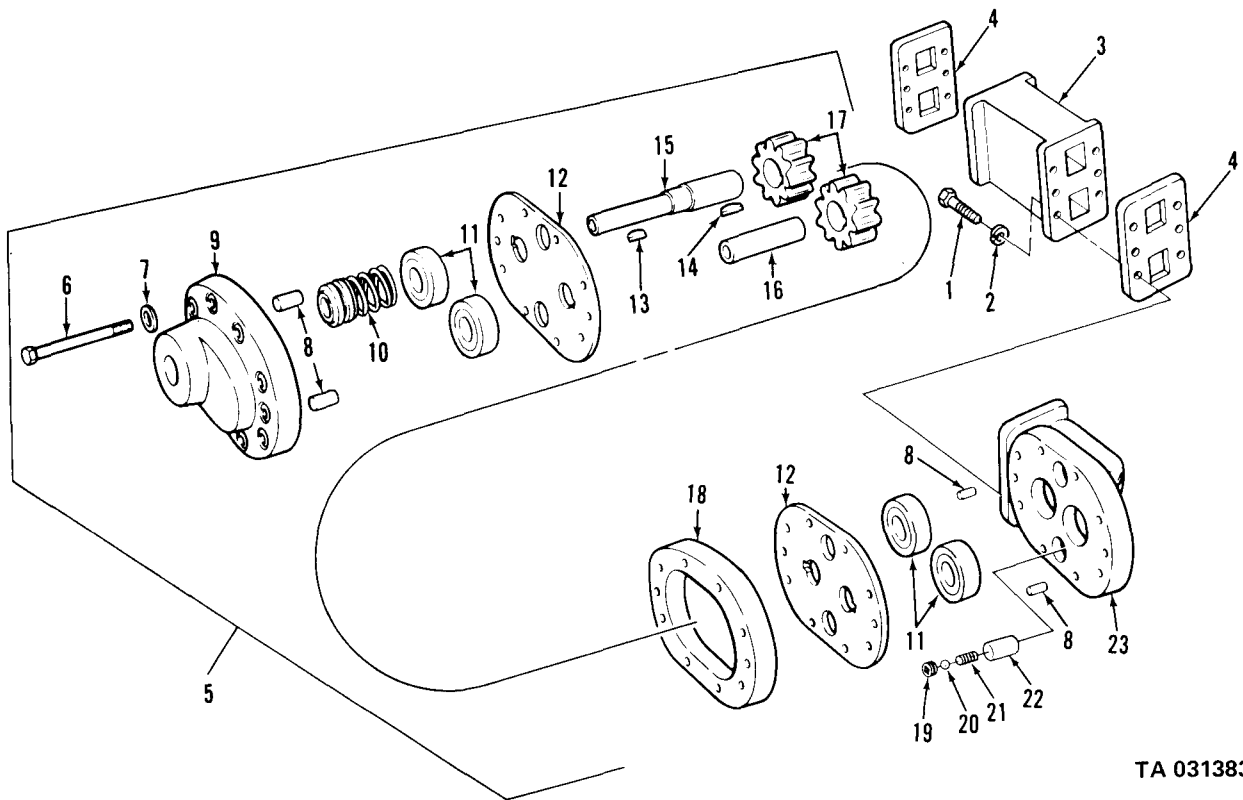

TA 031383

Figure 287. Hydraulic hoist pump assembly.

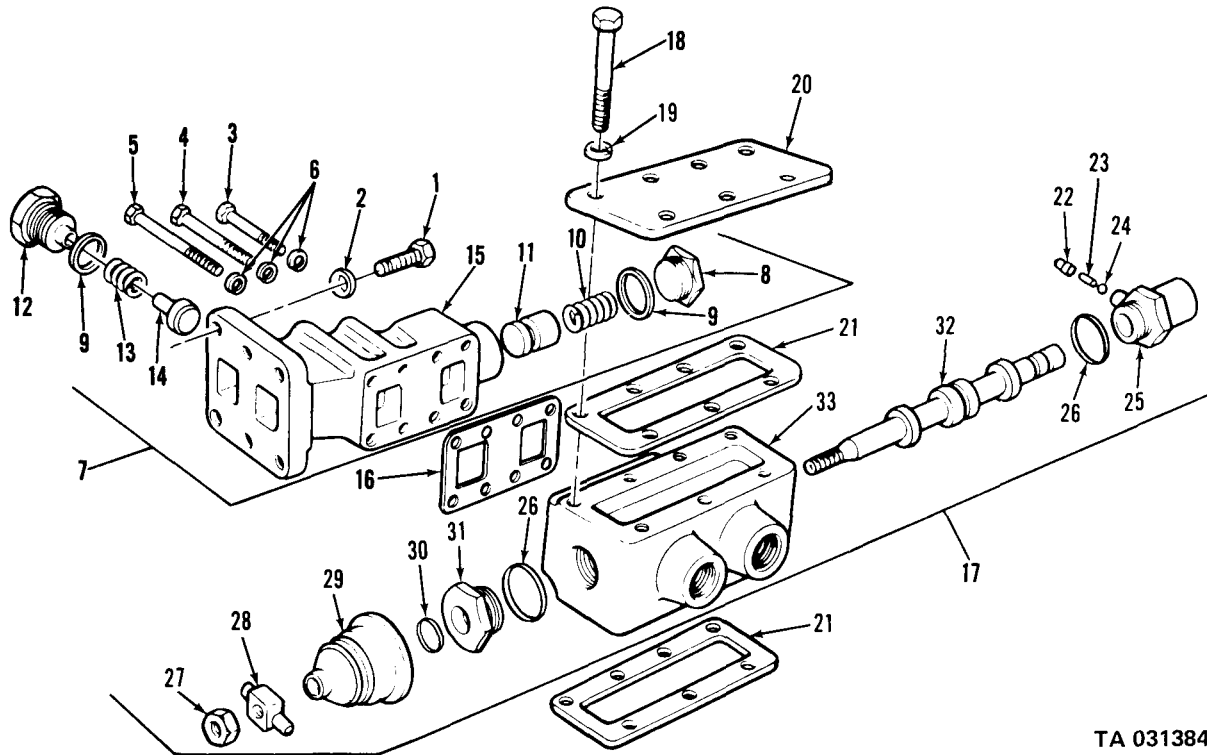

TA 031384

Figure 288. Hydraulic hoist control valve and adapter.

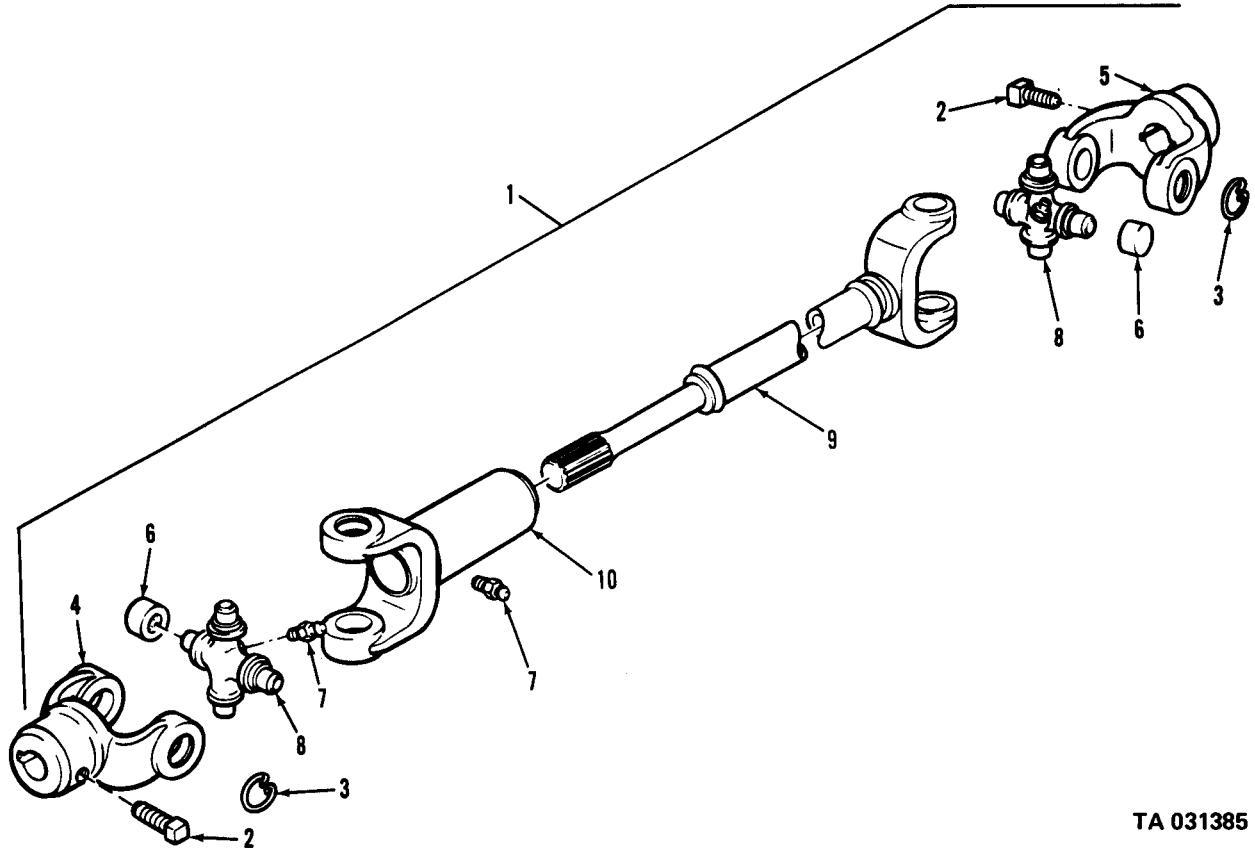

TA 031385

Figure 289. Hydraulic hoist pump drive shaft assembly.

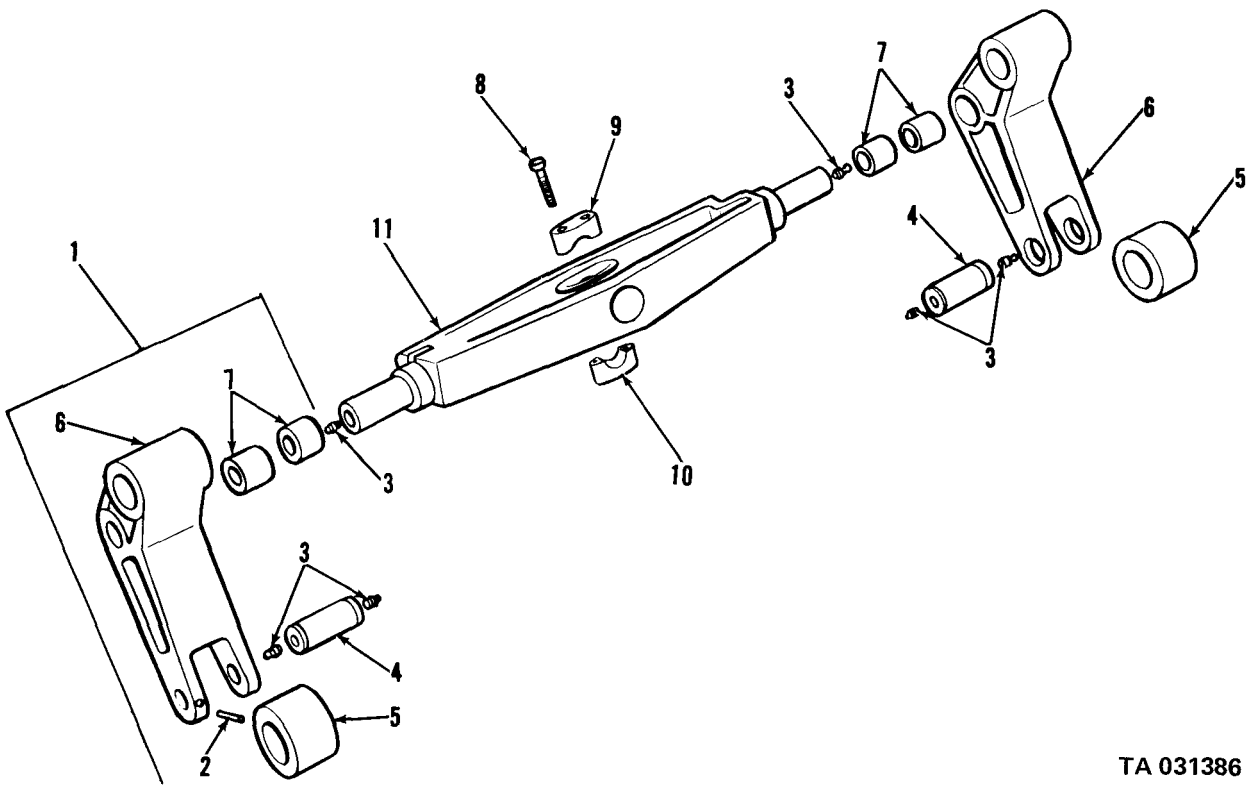

TA 031386

Figure 290. Hydraulic hoist crosshead and rollers (M47, M59).

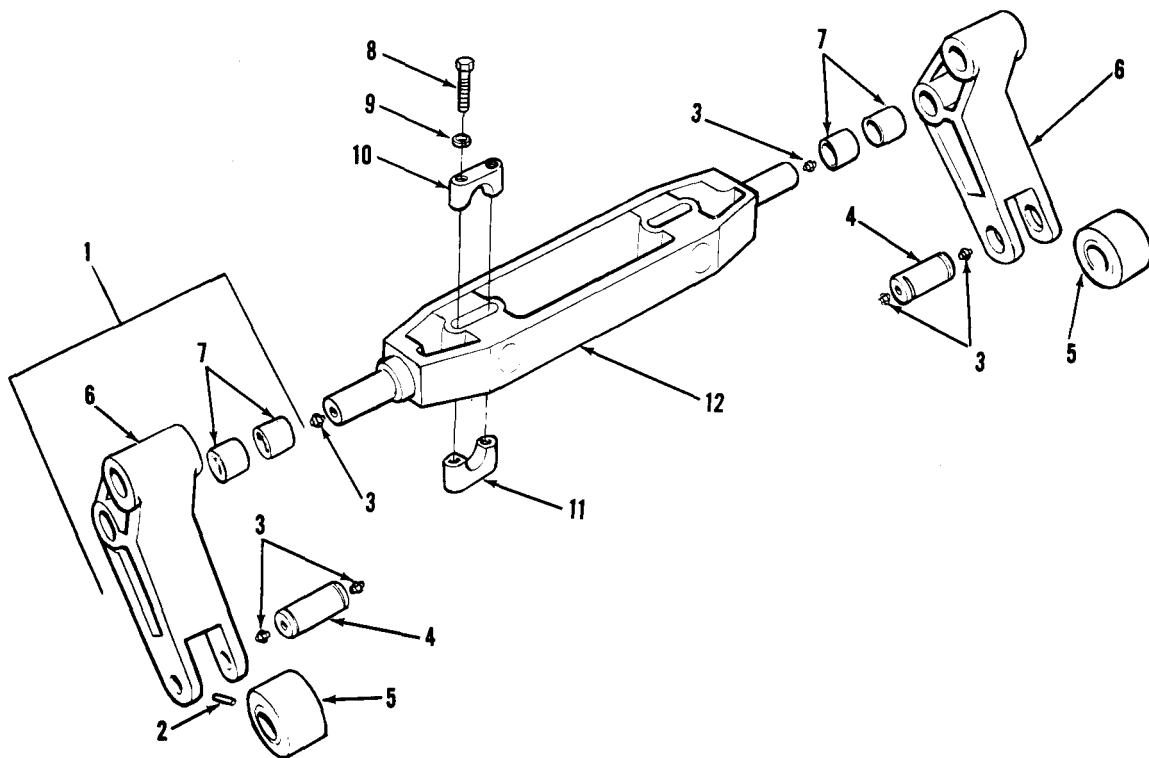

TA 031387

Figure 291. Hydraulic hoist crosshead and rollers (M342, M342A2).

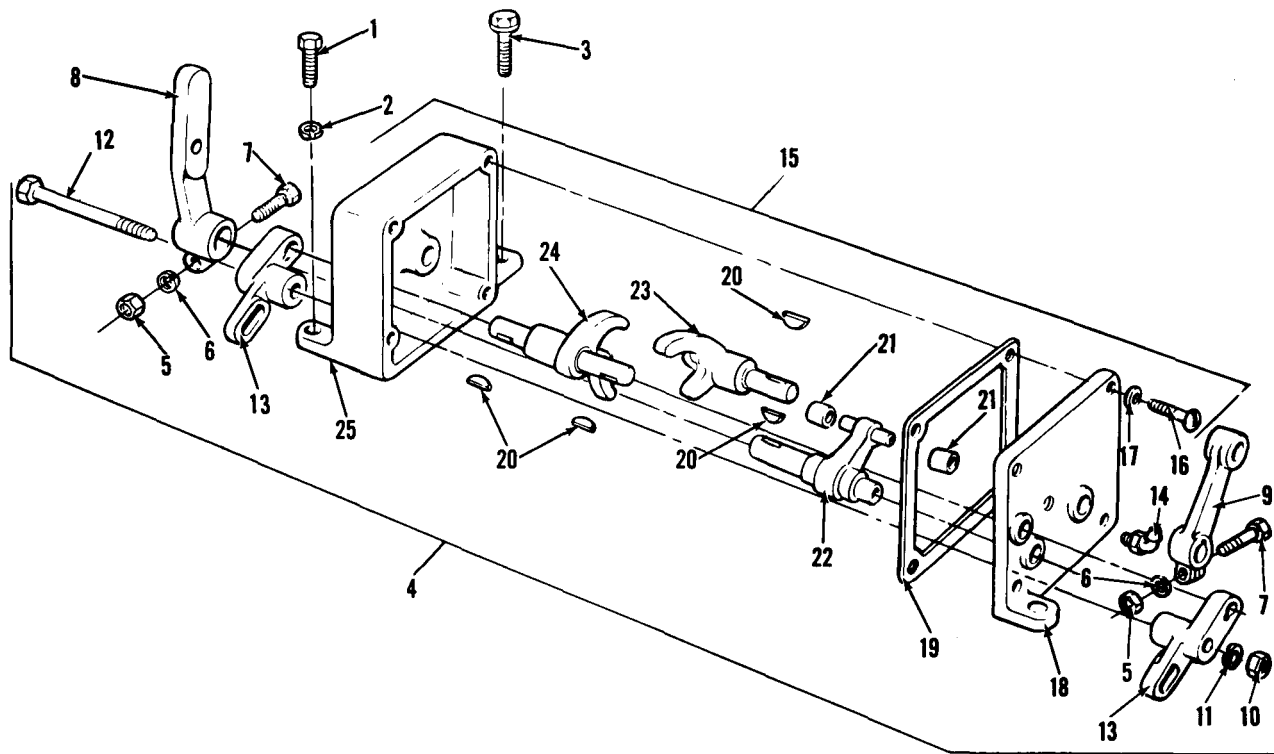

TA 031388

Figure 292. Hydraulic hoist control box assembly.

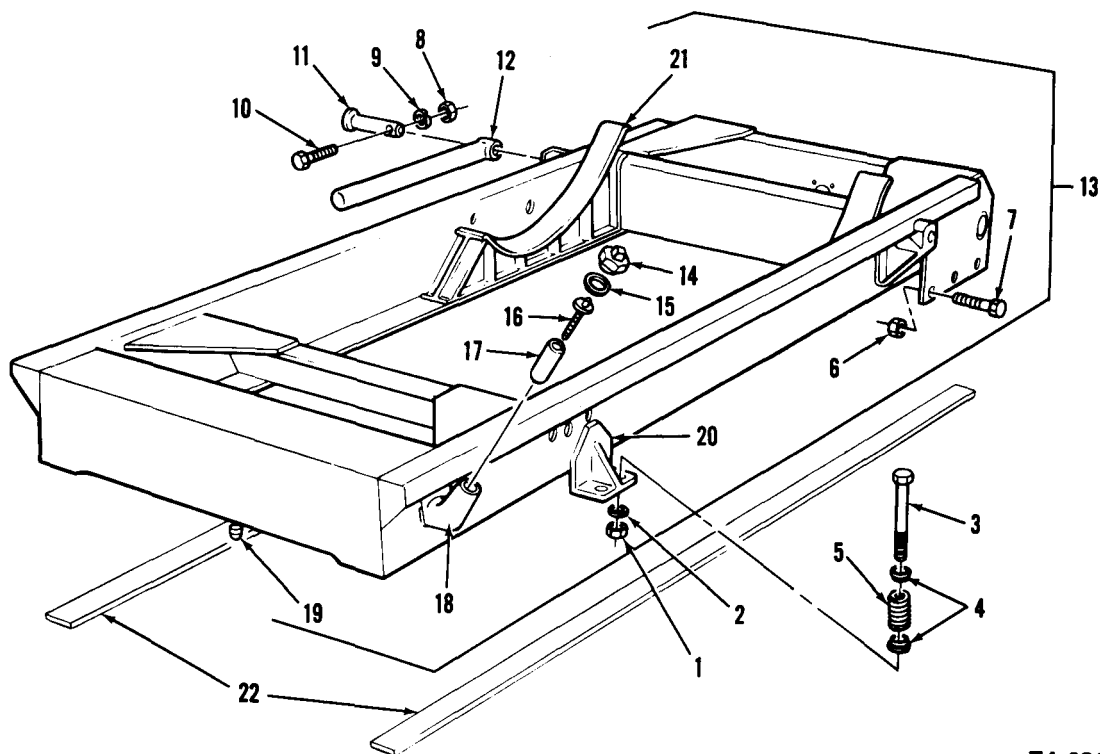

TA 031389

Figure 293. Subframe.

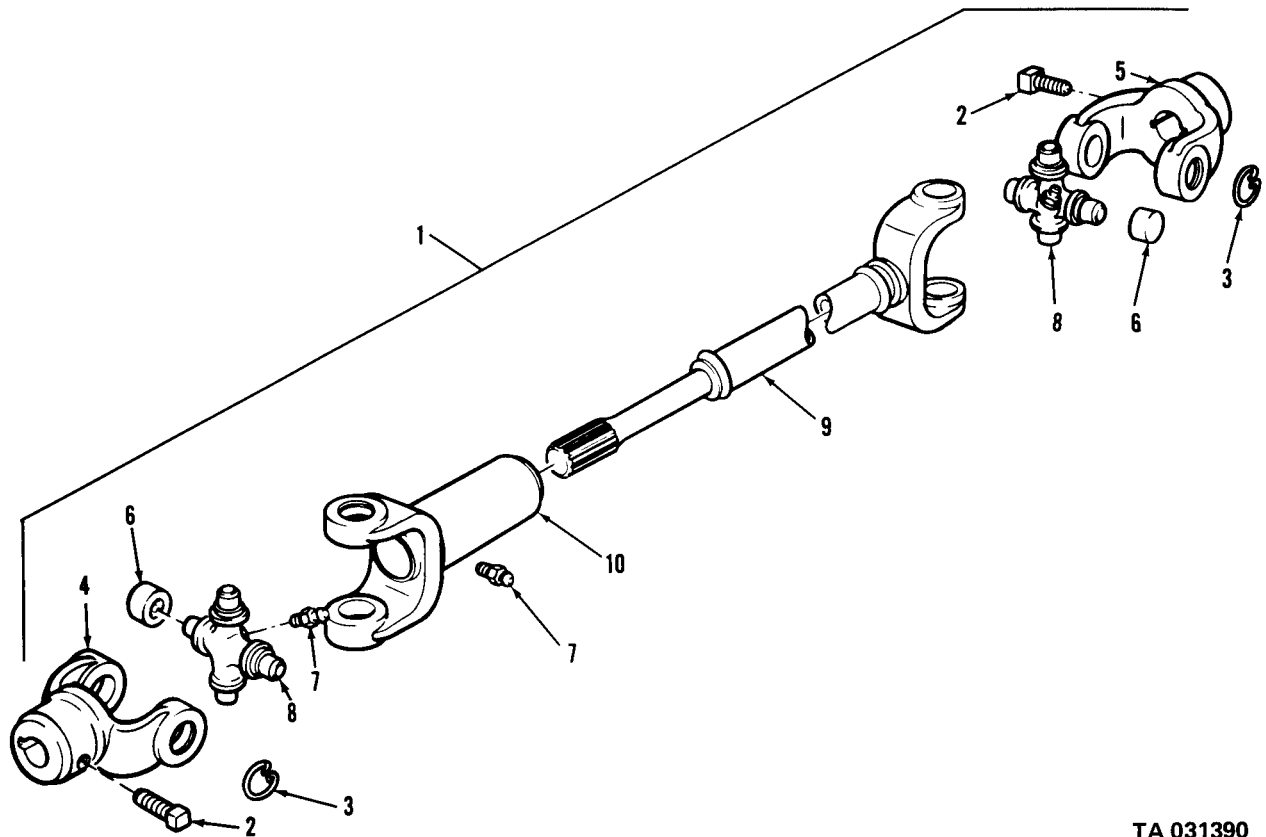

TA 031390

Figure 294. Hydraulic hoist pump drive shaft assembly.

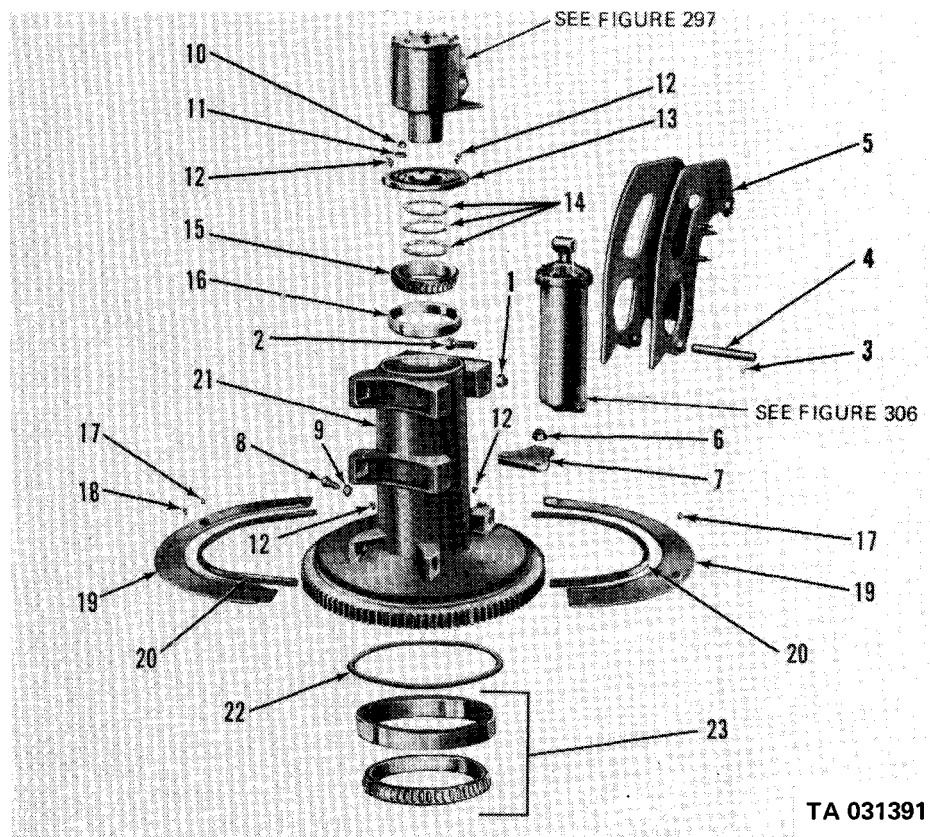
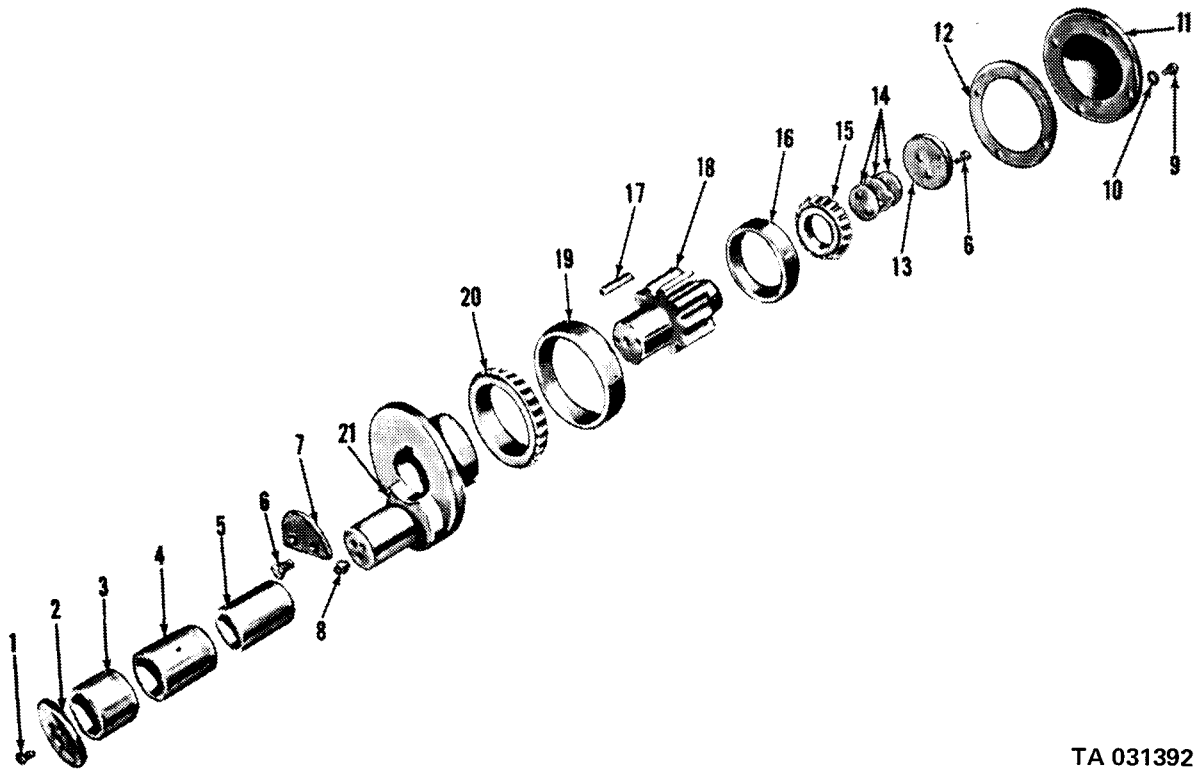
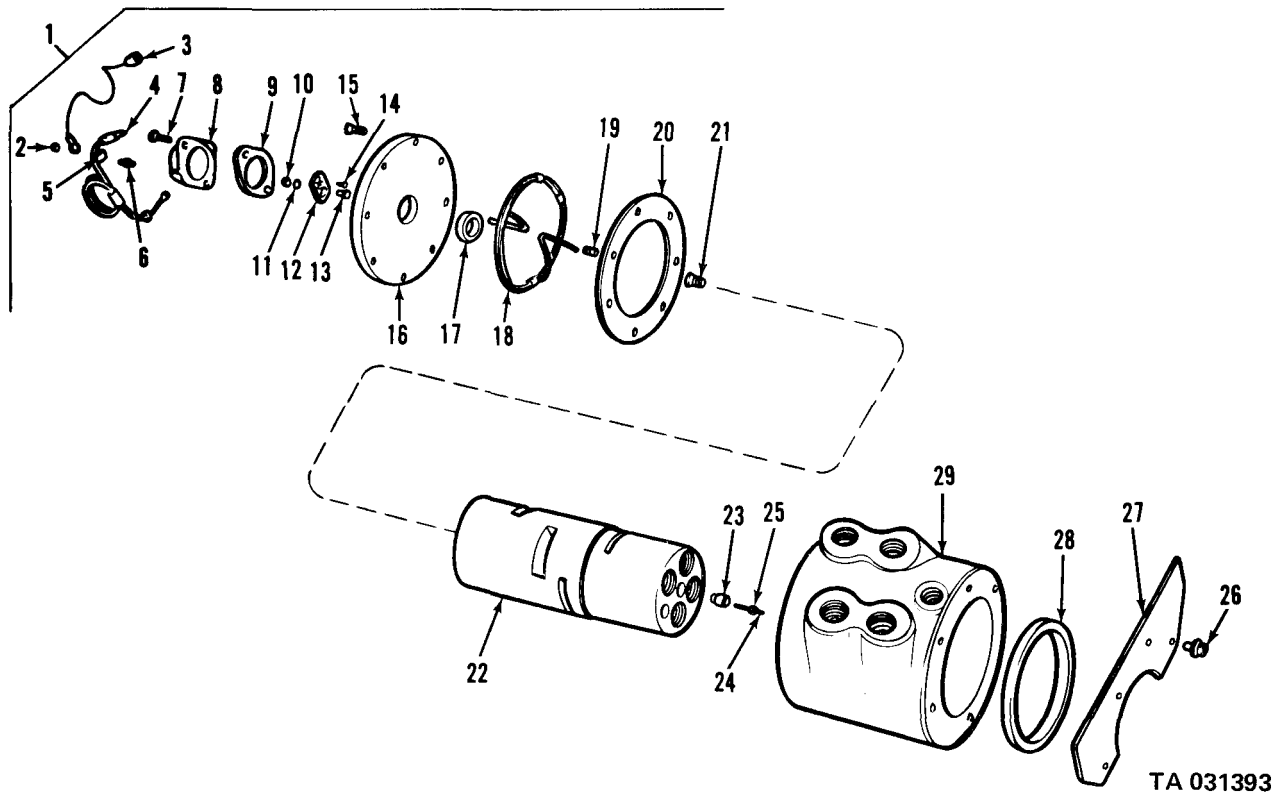

Figure 295. Hydraulic crane pivot post.



TA 031392

Figure 296. Hydraulic crane drive pinion.



TA 031393

Figure 297. Hydraulic crane swivel valve

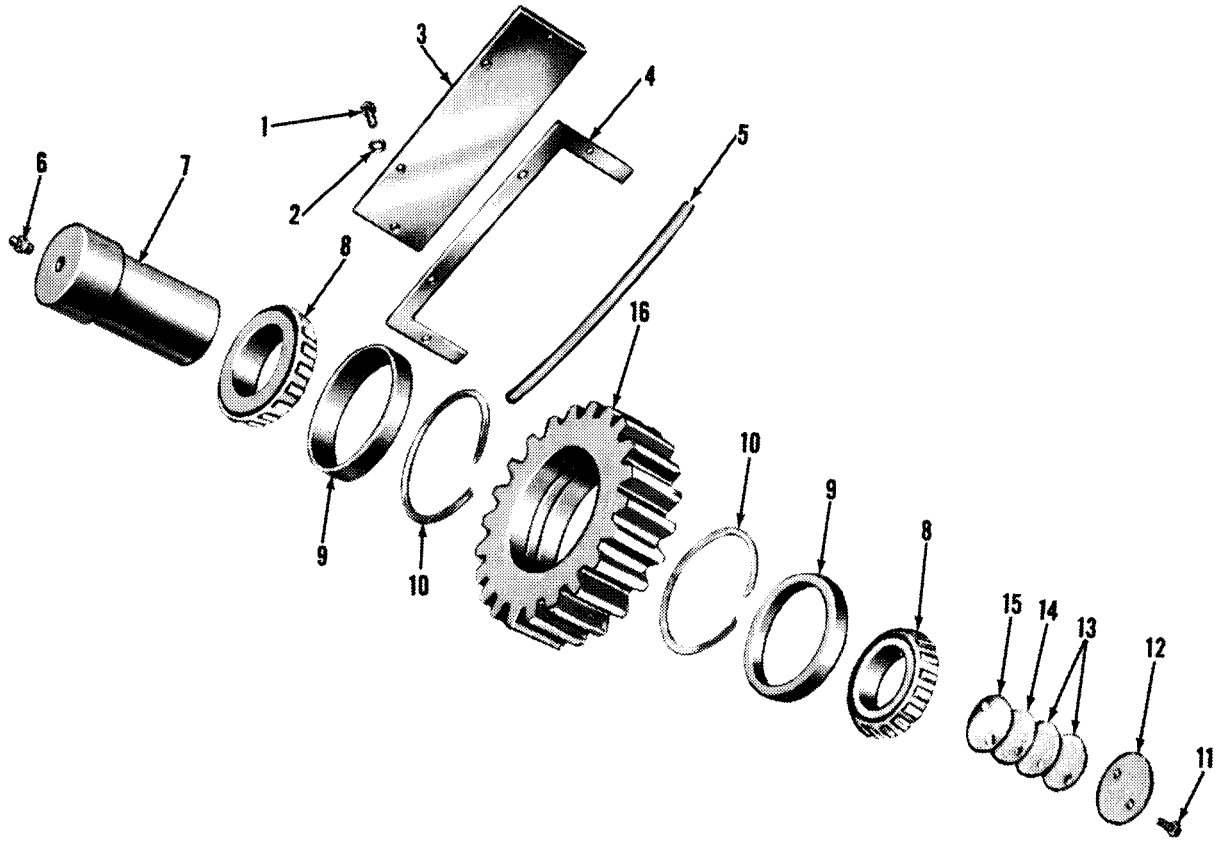

TA 031394

Figure 298. Hydraulic crane drive pinion lower gear.

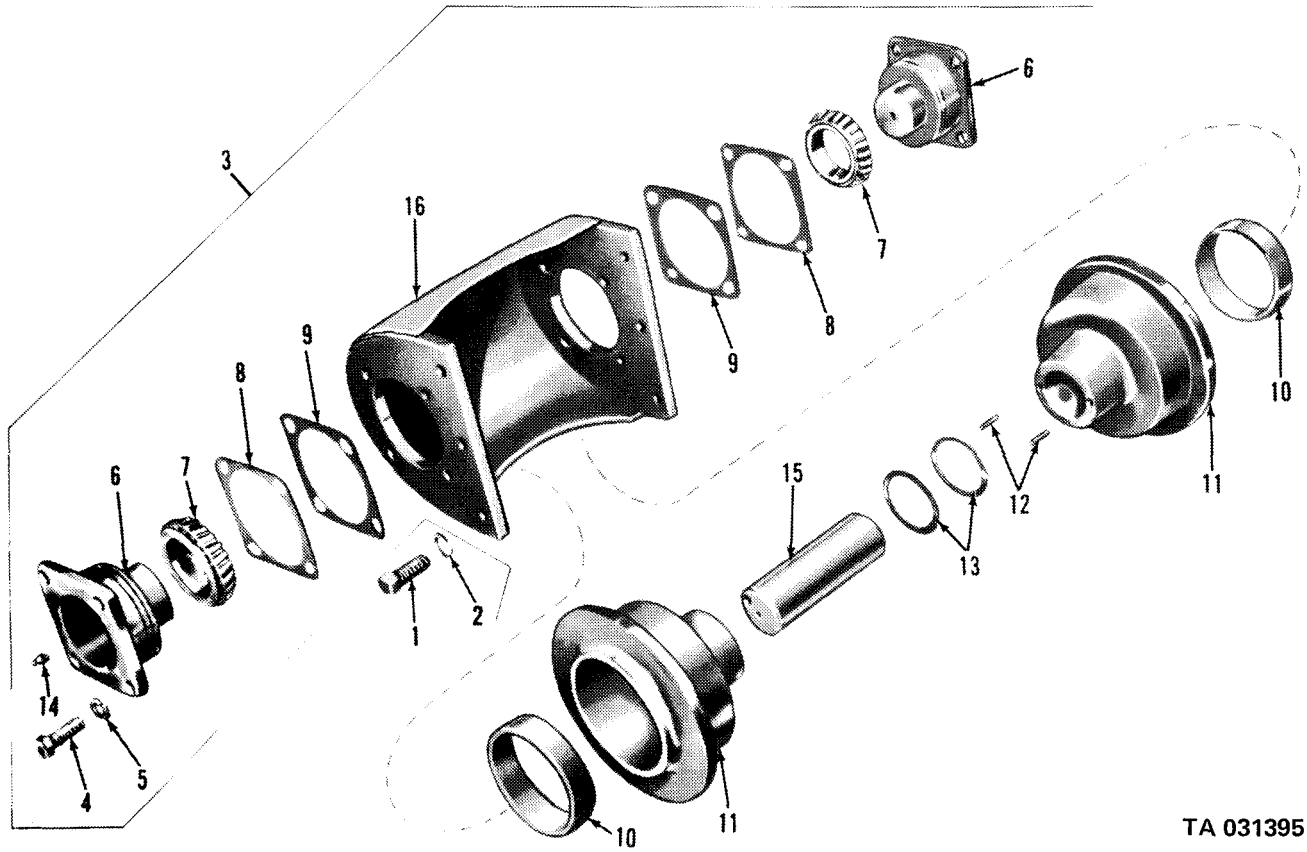

TA 031395

Figure 299. Hydraulic crane boom roller.

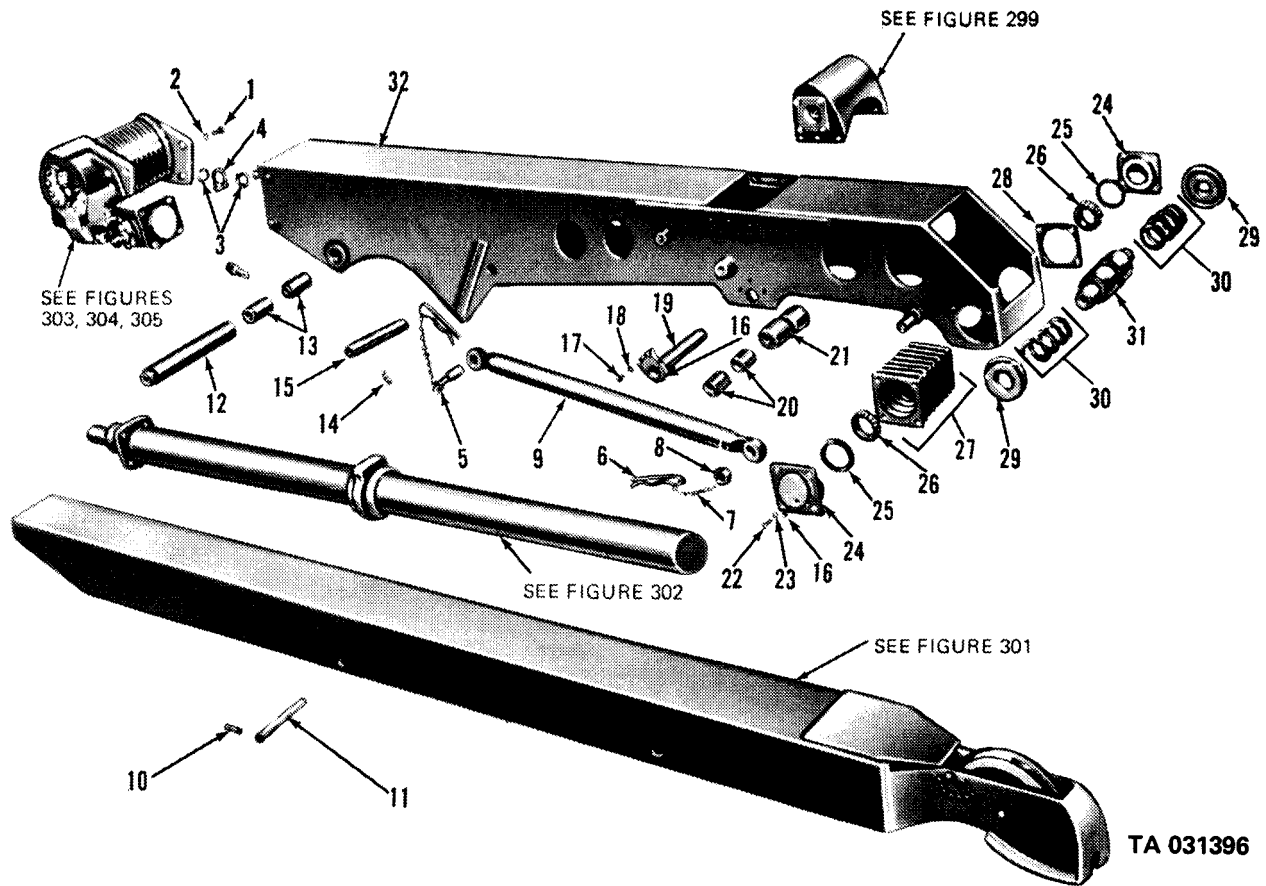
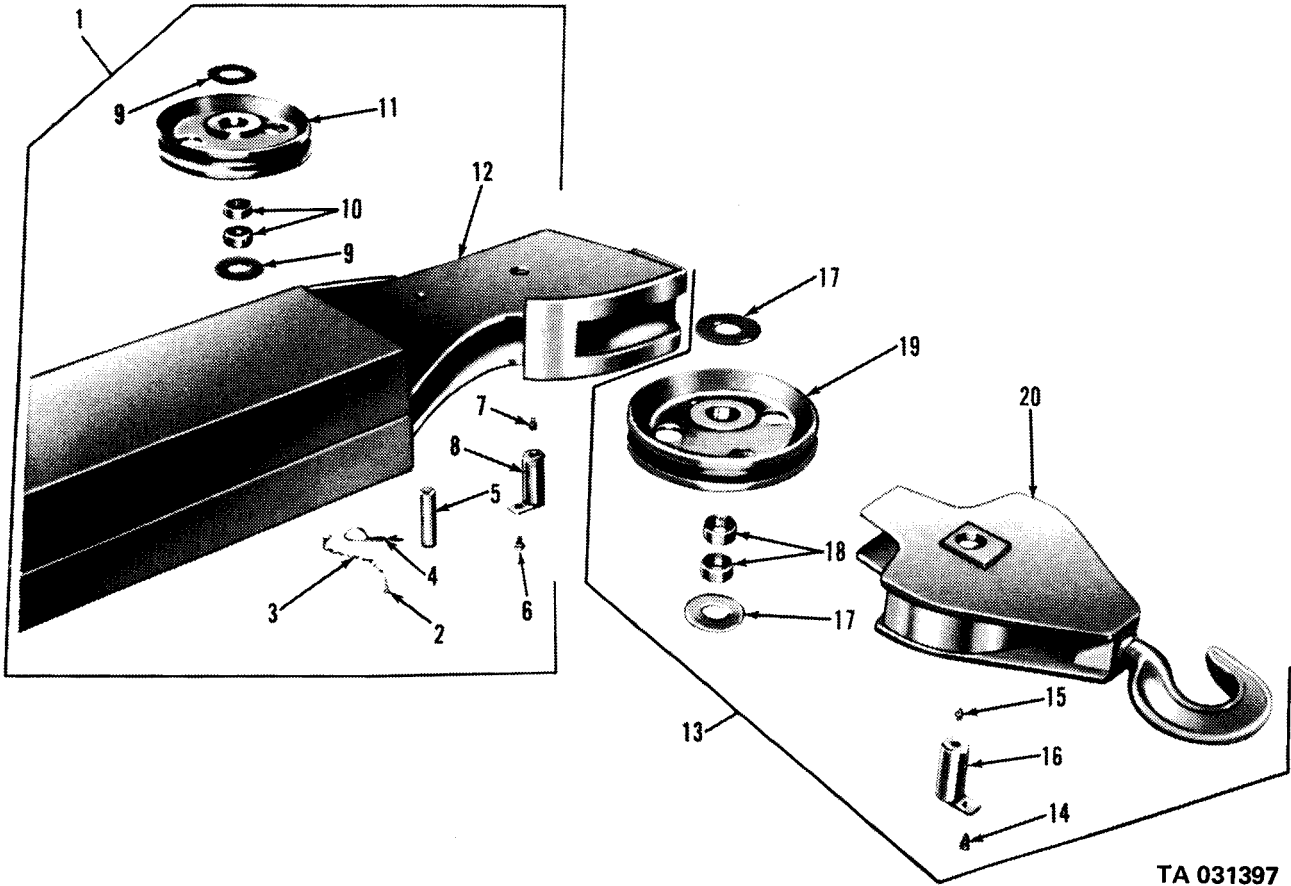
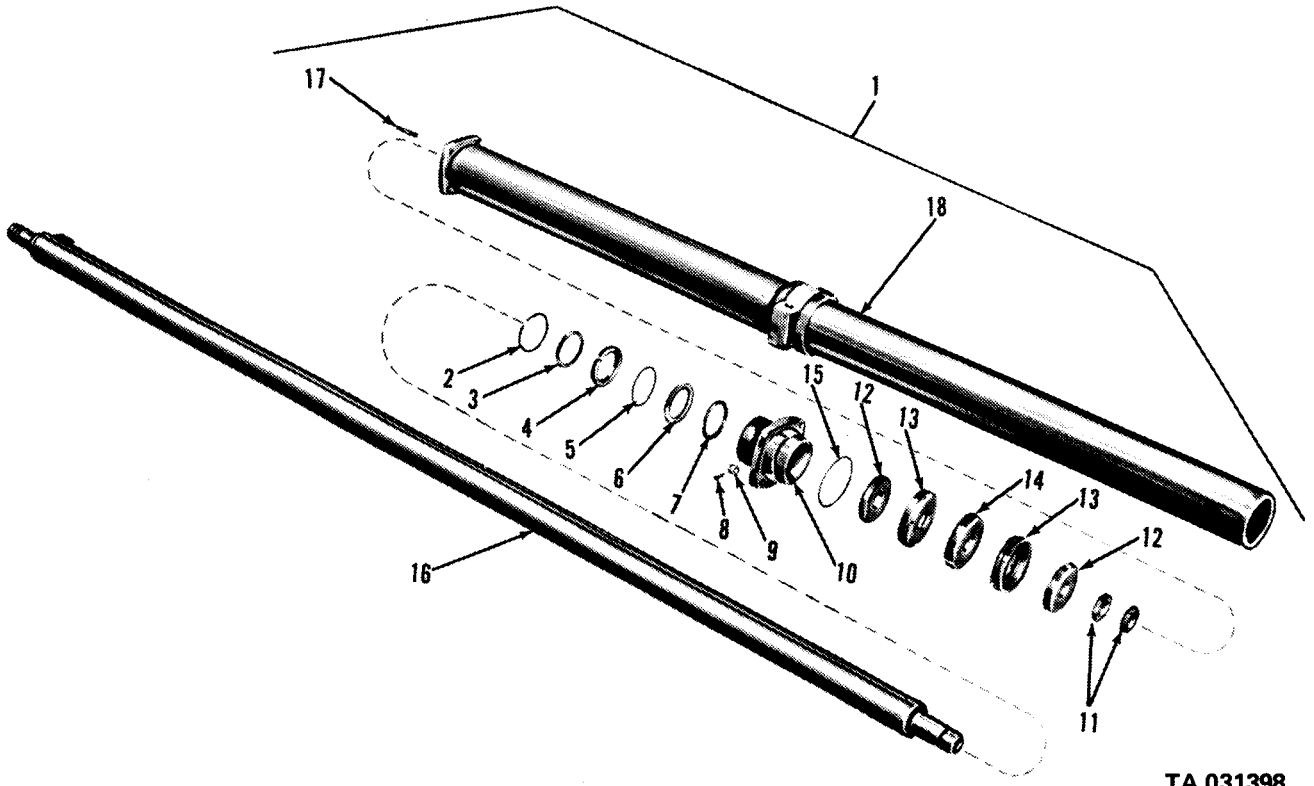

Figure 300. Hydraulic crane boom and cylinder.



TA 031397

Figure 301. Hydraulic crane boom and sheave.



TA 031398

Figure 302. Hydraulic crane boom crowd assembly.

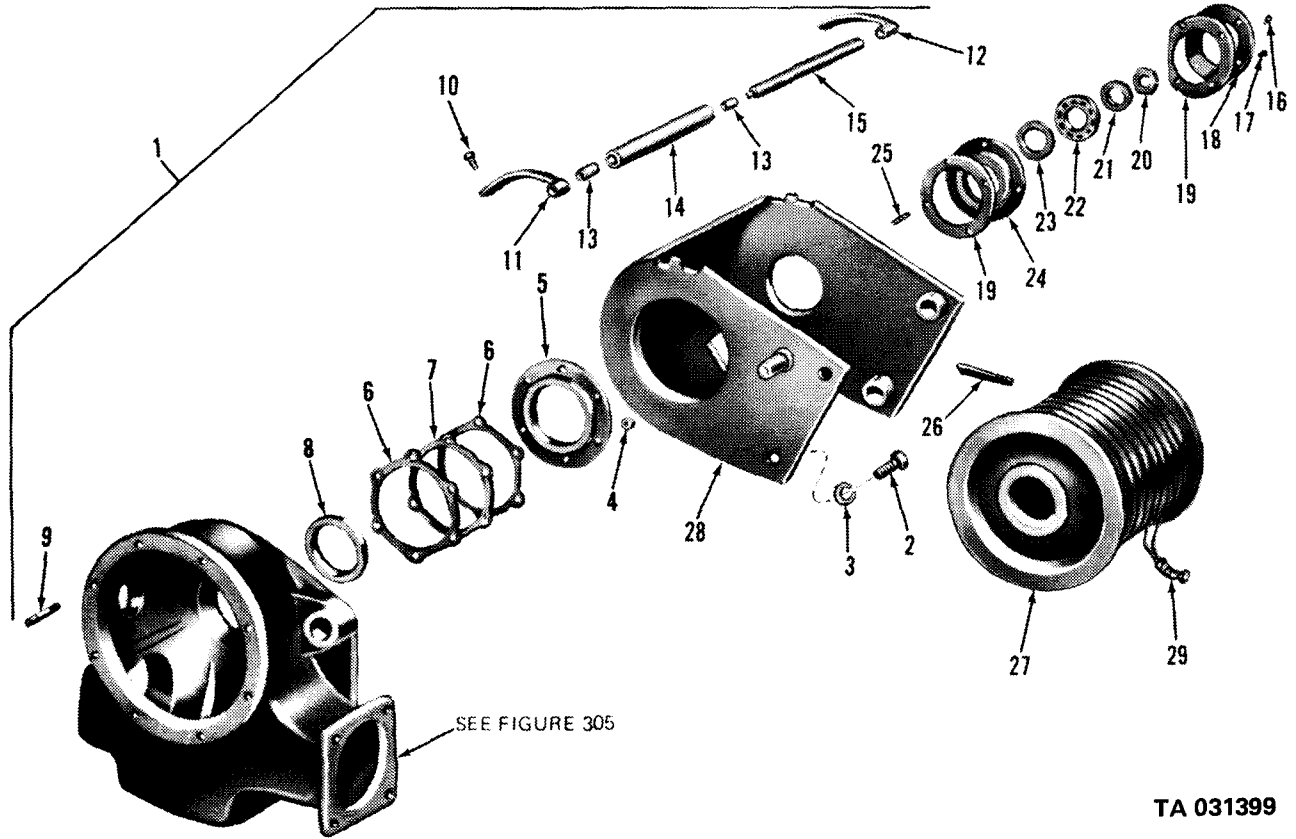

Figure 303. Hydraulic crane boom hoist drive, gear case.

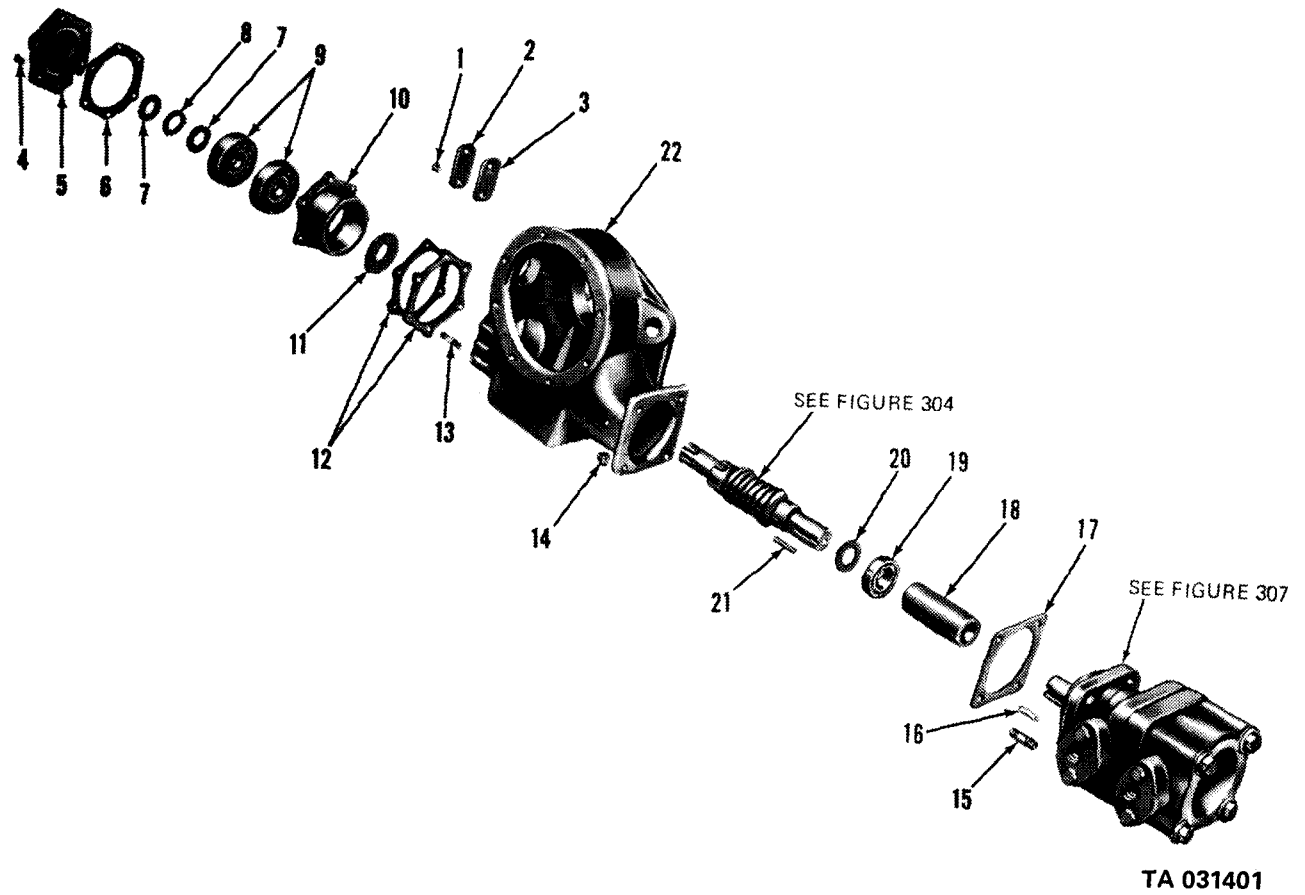
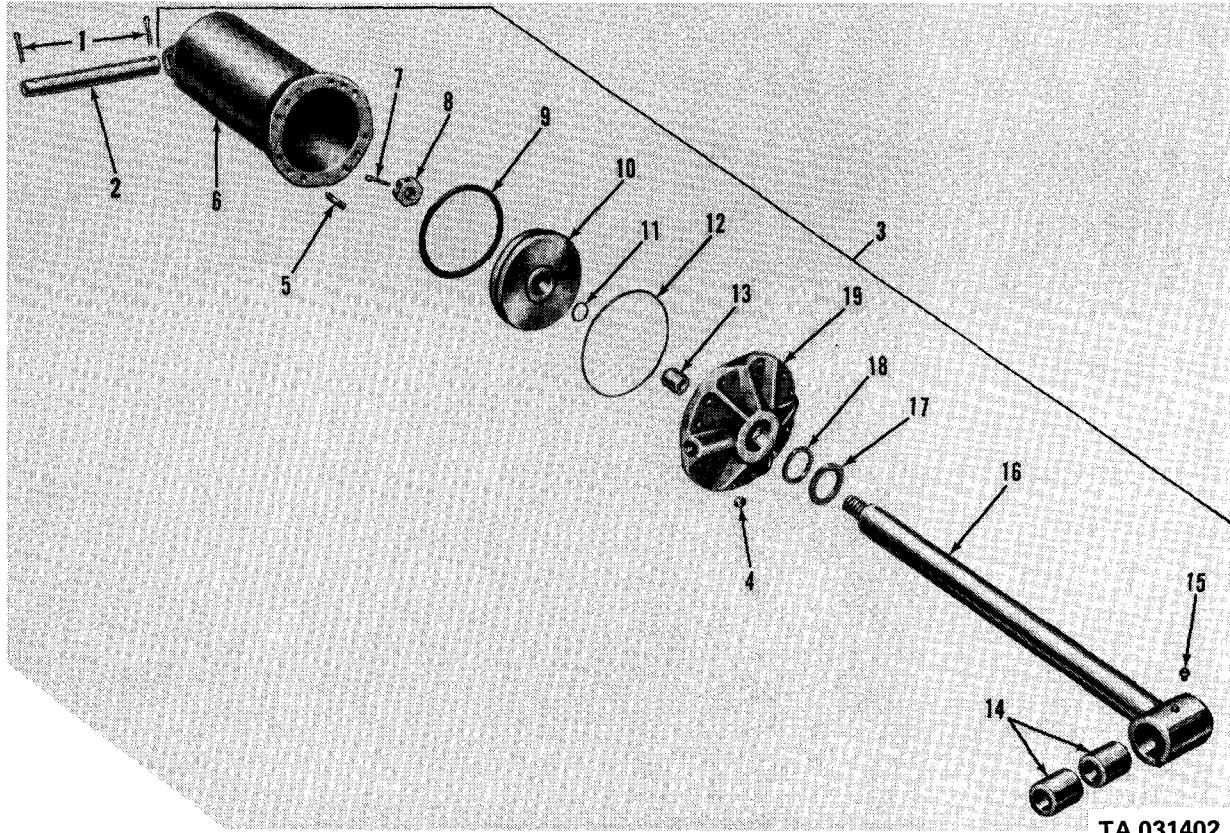
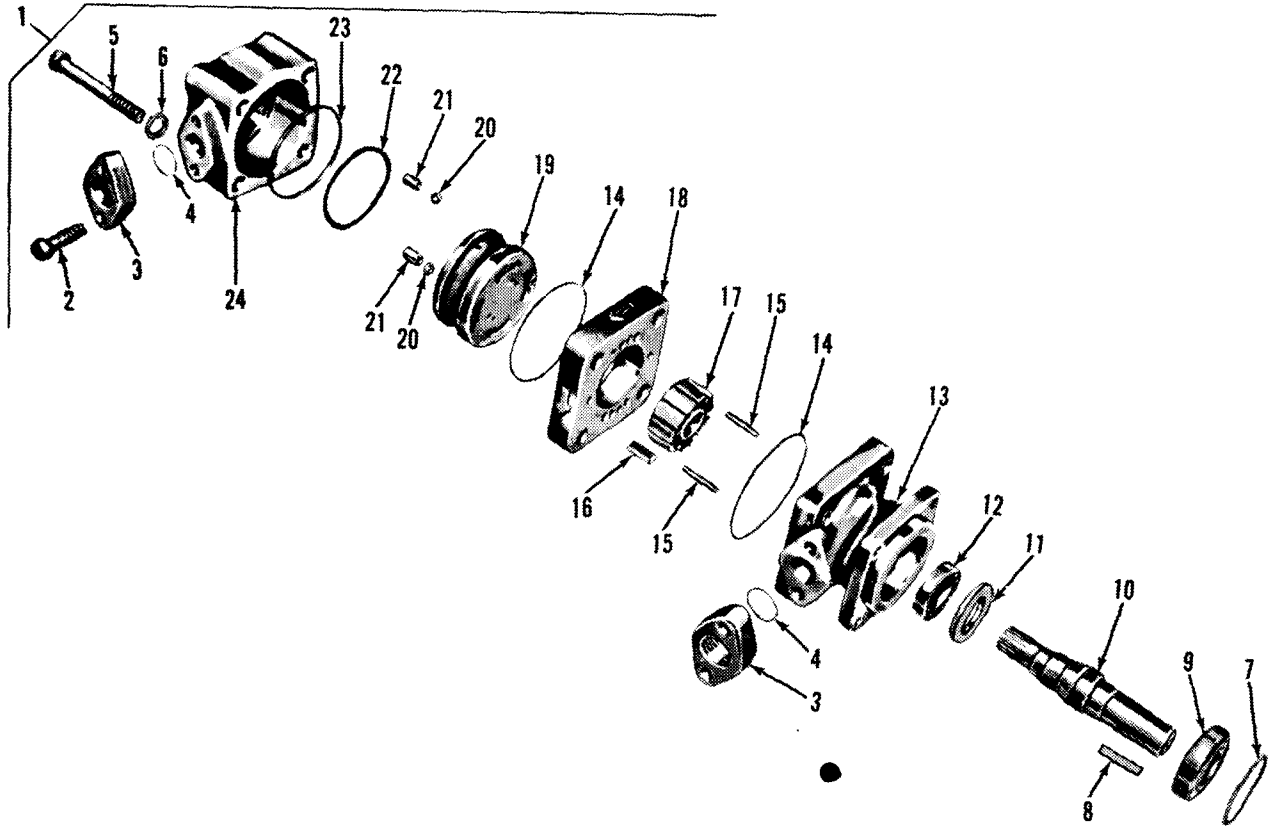

Figure 305. Hydraulic crane boom hoist worm and motor.



TA 031402

Figure 306. Hydraulic crane lift cylinder assembly.



TA 031403

Figure 307. Hydraulic crane motor assembly.

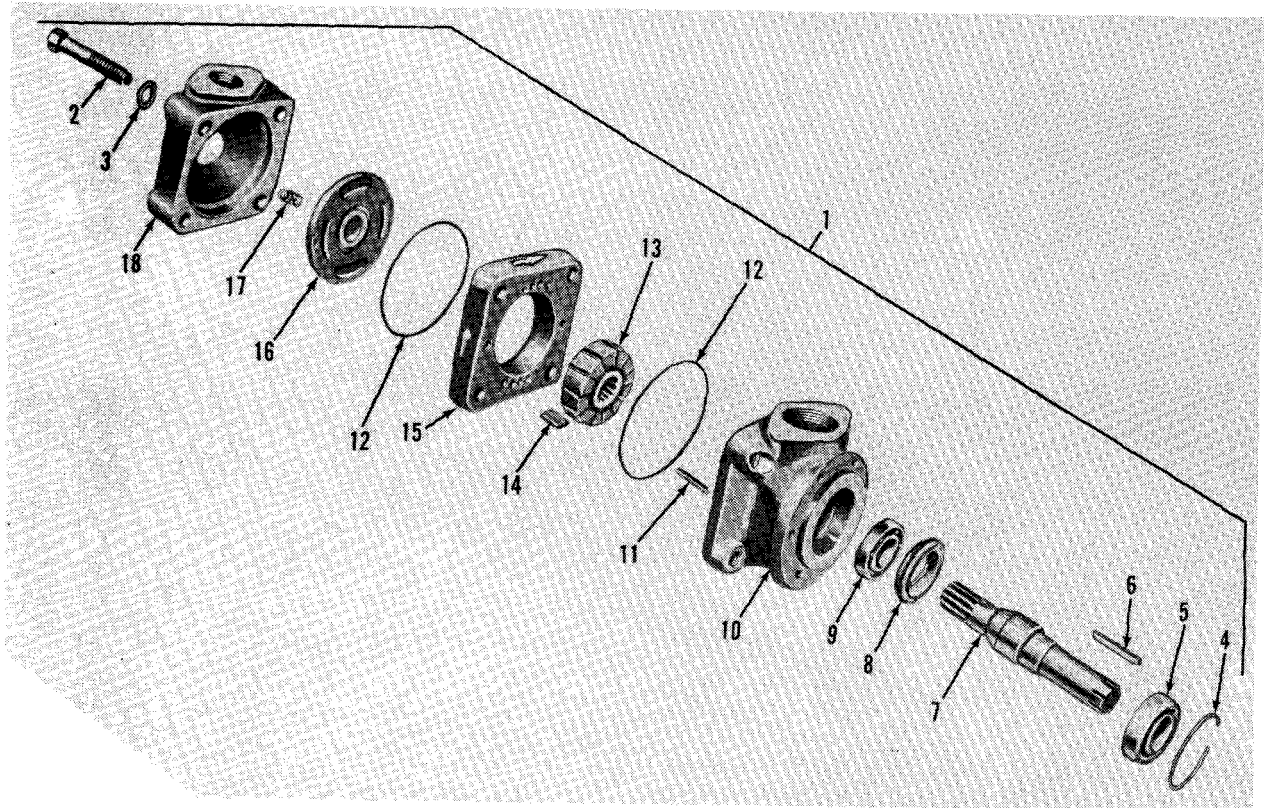
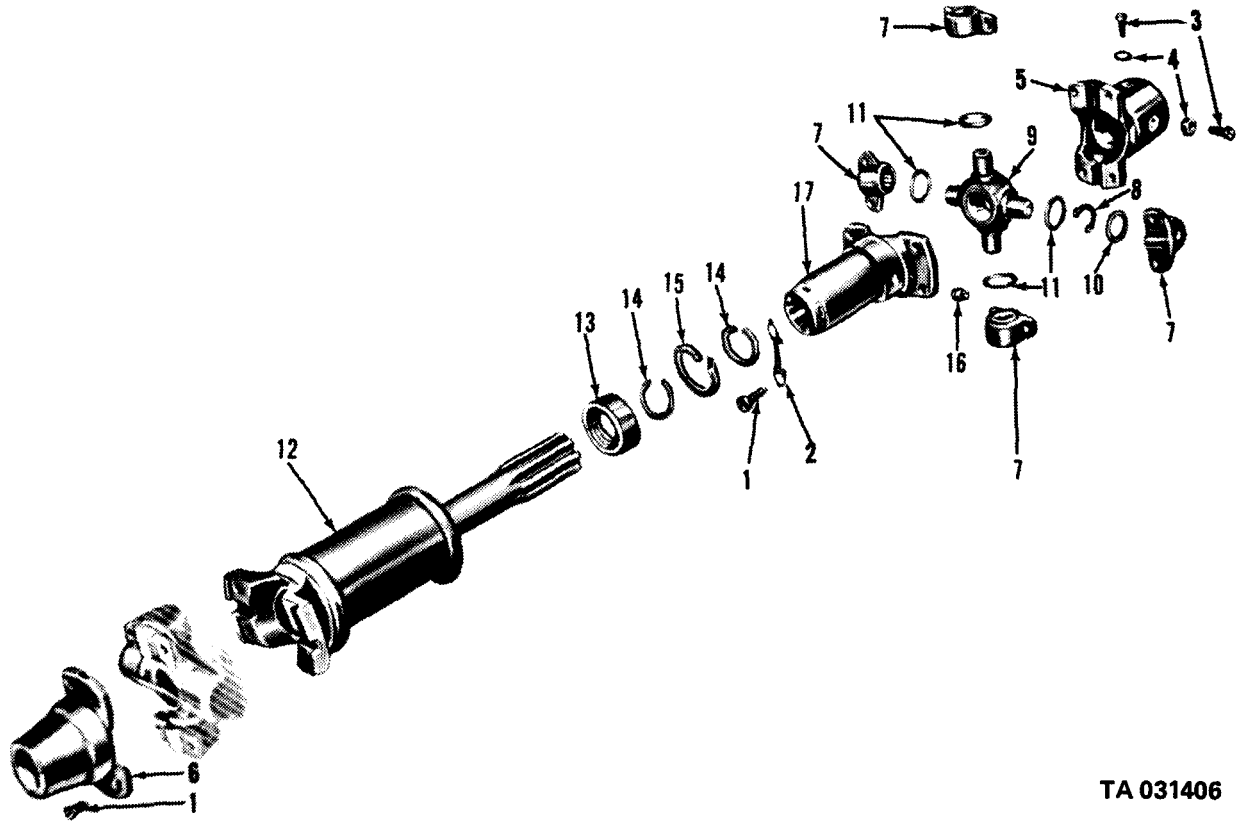

Figure 309. Hydraulic crane pump assembly.

TA 031405



TA 031406

Figure 310. Hydraulic crane pump drive assembly.

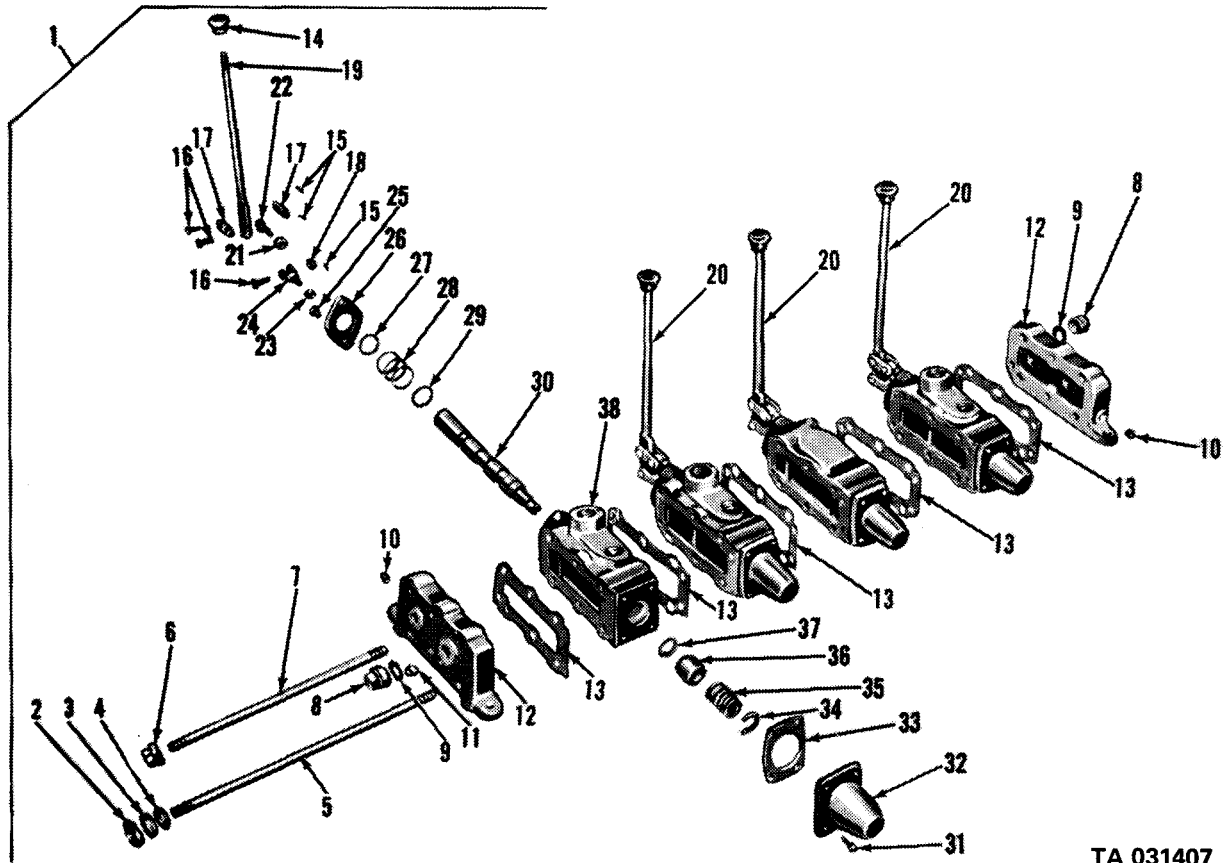

TA 031407

Figure 311. Hydraulic crane control valve assembly.

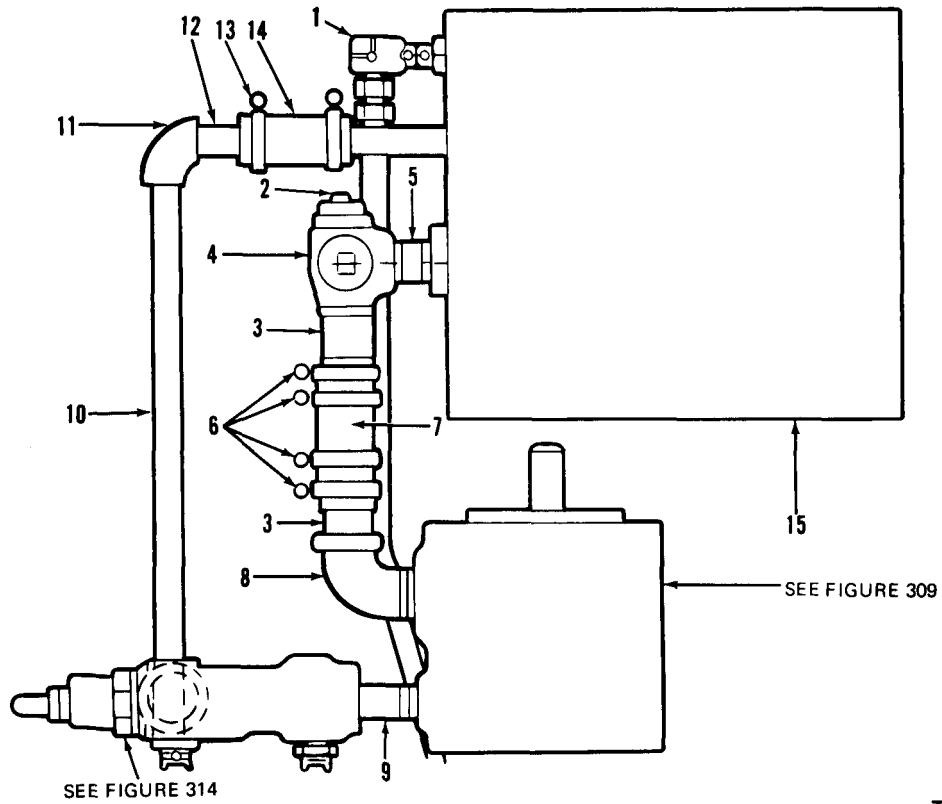
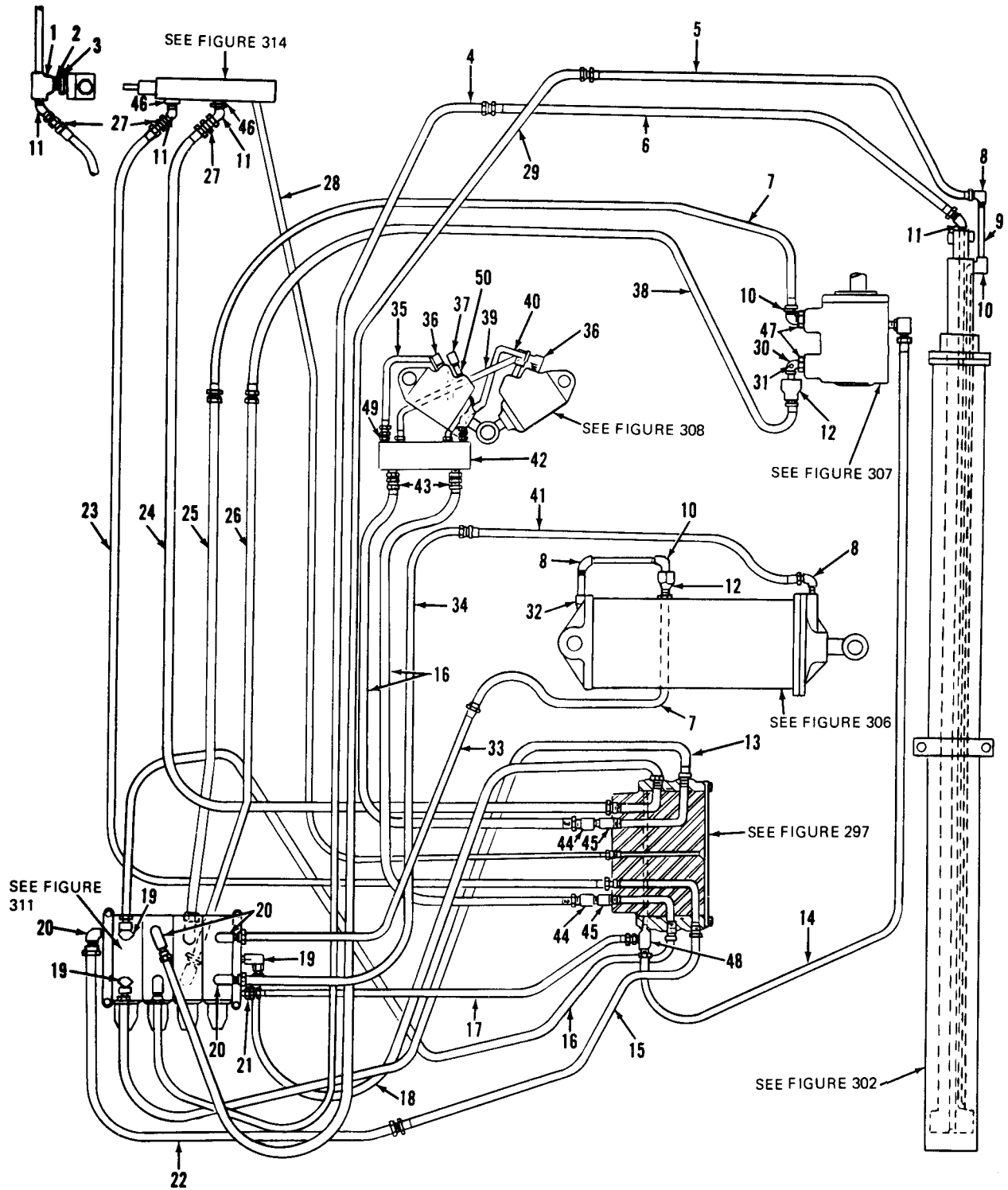

Figure 312. Hydraulic crane tank and pump lines.

TA 031408



TA 031409

Figure 313. Hydraulic crane hydraulic system.

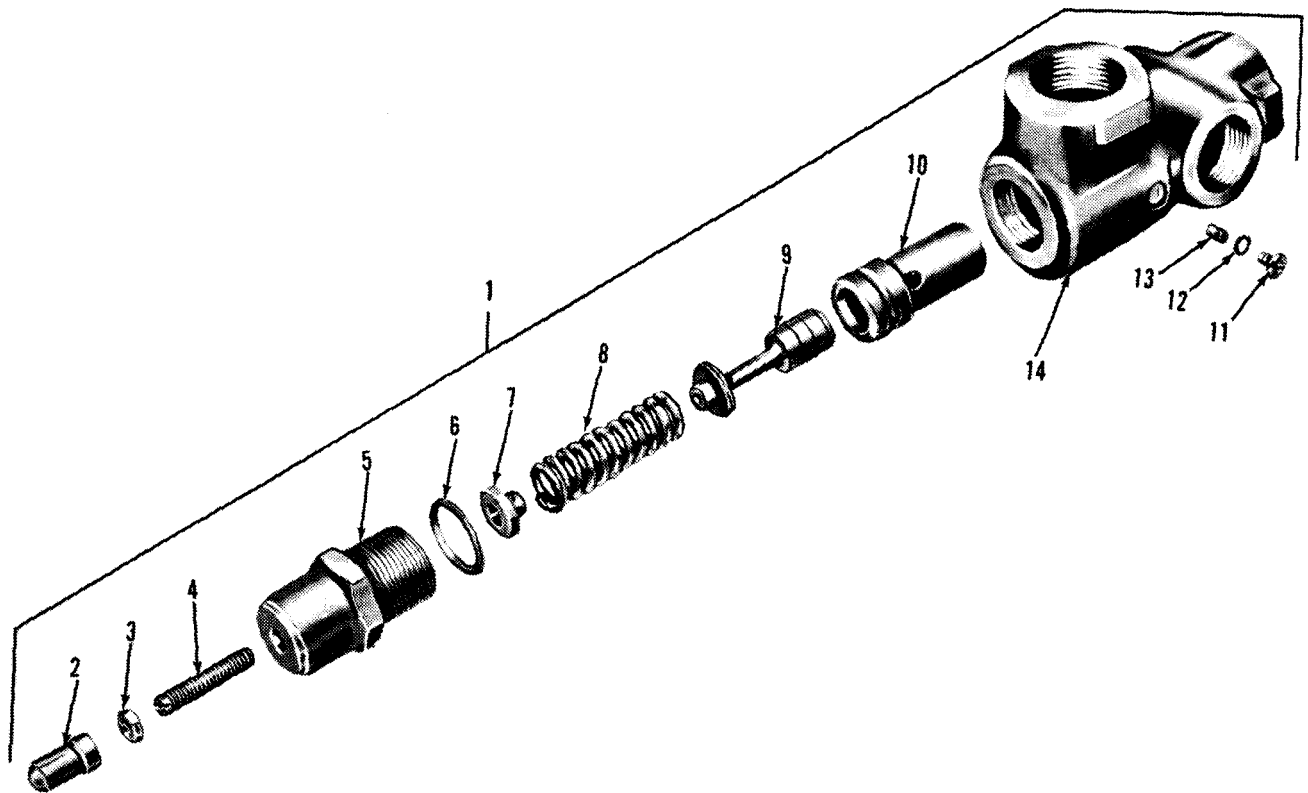

TA 031410

Figure 314. Hydraulic crane relief valve assembly.

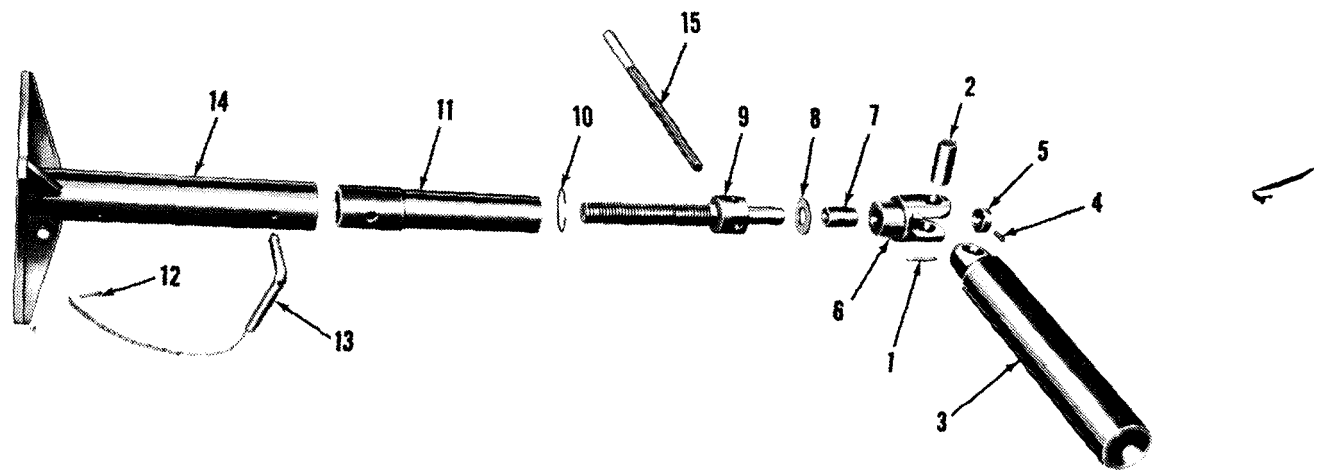

TA 031411

Figure 315. Hydraulic crane outrigger assembly.

(1) ILLUS. (a) FIG. NO.	(2) (b) ITEM NO.	(3) SMR CODE	(4) NATIONAL STOCK NUMBER	(5) PART NUMBER	(6) FSCM	(7) DESCRIPTION USABLE ON CODE	(8) QTY INC IN UNIT
2004 - POWER TAKE-OFF ASSEMBLY							
316	1	PAOZZ	5315-00-839-5822	MS24665-353	96906	PIN,COTTER AE	EA 1
316	2	XB0ZZ	5315-00-140-1938	MS35810-36	96906	PIN AE	EA 1
316	3	PAOOO	2520-00-706-1230	7061230	19207	ROD,SHIFTING LEVER: CONTROL,SHIFTING LEVER: W/YOKE,TRANSMISSION PTO AE	EA 1
316	4	PAOZZ	2520-00-337-8223	7372751	YOKE,DECLU	LEVER ROD,TRANSMISSION PTO AE	EA 1
316	5	PAOZZ	5310-00-732-0560	MS51968-14	96906	NUT,PLAIN,HEXAGON AE	EA 1
316	6	PAOZZ	5340-00-211-5406	7061231	19207	CLEVIS AE	EA 1
316	7	PAOZZ	5310-00-067-9507	MS51922-37	96906	NUT,SELF-LOCKING AE	EA 1
316	8	PAOZZ	5305-00-226-7768	MS90726-115	96906	SCREW,CAP,HEXAGON HEAD AE	EA 1
316	9	PAOZZ	2520-00-706-1229	7061229	19207	LEVER,SHIFTING: HAND, TRANSMISSION PTO AE	EA 1
316	10	XBOZZ		7373223	19207	BOLT,MACHINE: HAND LEVER SUPPORT TO BRAKE MASTER CYLINDER,TRANSMISSION PTO AE	EA 2
316	11	PAOZZ	2520-00-622-3927	7529104	19207	SUPPORT,SHIFTING LEVER AE	EA 1
316	12	PAOZZ	5310-00-959-7600	MS51922-5	96906	NUT,SELF-LOCKING AE	EA 2
316	13	PAOZZ	5305-00-068-0504	MS90726-3	96906	SCREW,CAP,HEXAGON HEAAD AE	EA 2
316	14	PAOZZ	2520-00-753-8790	7538790	19207	LOCK: SHIFTING LEVER, TRANSMISSION PTO AE	EA 1
316	15	PAOZZ	5305-00-855-0961	MS24629-35	96906	SCREW,TAPPING,THREAD AE	EA 2
316	16	PAOZZ	9905-00-753-8792	7538792	19207	PLATE,INSTRUCTION AEA	EA 1
317	1	PAFZZ	5310-00-732-0559	MS51968-8	96906	NUT,PLAIN,HEXAGON	EA 6
317	2	PAFZZ	5310-00-637-9541	MS35338-46	96906	WASHER,LOCK	EA 6
317	3	PAFZZ	5307-00-753-8668	7538668	19207	STUD,PLAIN	EA 6
317	4	PAFHH	2520-00-229-5673	11609228	19207	POWER TAKE-OFF (TRANS) (SEE TM 9-2520-246-34P)	EA 1
317	5	PAFHH	2520-00-706-1137	7061137	19207	POWER TAKE-OFF: FRONT OUTPUT SHAFT ONLY,TRANSMISSION (USED ON VEHICLE AFTER SERIAL NO. 95238 (SEE TM 9-2520-246-34P)	EA 1
317	5	PAFHH	2520-00-706-1136	7061136	19207	POWER TAKE-OFF: FRONT AND REAR OUTPUT SHAFTS,TRANSMISSION (SEE TM 9-2520-846-34P) (M47,M59,M342,M342A2)	EA 1
318	1	PAOZZ	5305-00-569-8909	7372083	19207	SCREW,WITH LOCK: PTO ROD END (M292A5)	EA 1

(1) ILLUS. (a) FIG. NO.	(2) (b) ITEM NO.	(3) SMR CODE	(4) NATIONAL STOCK NUMBER	(5) PART NUMBER	(6) FSCM	(7) DESCRIPTION USABLE ON CODE	(8) QTY INC IN UNIT
2004 - POWER TAKE-OFF ASSEMBLY (CONT'D)							
318	2	PAOZZ	5310-00-067-9507	MS51922-37	96906	NUT,SELF-LOCKING: TO ATTACH SHIFT LEVER ROD END (M292A5)	EA 4
318	3	XBOZZ		7368410	19207	ARM: PTO SHIFT LEVER ROD (M292A5)	EA 1
318	4	PAOZZ	5310-00-732-0560	MS51968-14	96906	NUT,PLAIN,HEXAGON (M292A5)	EA 3
318	5	PAOZZ	5305-00-226-7768	MS90726-115	96906	SCREW,CAP,HEXAGON HEAD (M292A5)	EA 2
318	6	PAOZZ		10896931-1	19207	ROD END (M292A5)	EA 1
318	7	PAOZZ	5340-00-177-3957	MS35812-11	96906	CLEVIS (M292A5)	EA 2
318	8	PAOZZ	2590-00-737-3270	7373270	19207	BUSHING,RUBBER COATED (M292A5)	EA 1
318	9	PAOZZ		10896931-2	19207	ROD: PTO SHIFT LEVER (M292A5)	EA 1
318	10	PAOZZ	5305-00-716-8182	MS90726-117	96906	SCREW,CAP,HEXAGON HEAD (M292A5)	EA 1
318	11	PAOZZ	2520-00-741-1413	7411413	19207	LEVER,SHIFT CONTROL (M292A5)	EA 1
318	12	PAOZZ	5330-00-736-8416	7368416	73207	SEAL HOIST SHIFT: DUMP BODY HOIST CONTROL LEVER (M292A5)	EA 1
318	13	PAOZZ	4730-00-050-4208	MS15003-1	96906	FITTING,LUBRICATION: SHIFTING LEVER SHAFT BRACKET,TRANSFER PTO (M292A5)	EA 2
318	14	PAOZZ	5310-00-959-1488	MS51922-21	96906	NUT,SELF_LOCKING (M292A5)	EA 4
318	5	PAOZZ	5305-00-269-2805	MS90726-62	96906	SCREW,CAP,HEXAGON HEAD (M292A5)	EA 4
318	16	PAOZZ	2520-00-741-1410	7411410	19207	BRACKET,CONTROL LEVER (M292A5)	EA 2
318	17	PAOZZ	5315-00-616-5520	MS35756-14	96906	KEY,WOODRUFF (M292A5)	EA 1
318	18	XBOZZ		7411415	19207	SHAFT (M292A5)	EA 1
318	19	XBOZZ		7368569	19207	LEVER (M292A5)	EA 1
318	20	PAOZZ	5310-00-959-7600	MS51922-5	96906	NUT,SELF-LOCKING (M292A5)	EA 2
318	21	PAOZZ	5305-00-988-3784	MS35191-289	96906	SCREW (M292A5)	EA 1
318	22	PAOZZ	5305-00-068-0505	MS90726-5	96906	SCREW,CAP,HEXAGON HEAD (M292A5)	EA 1
318	23	XBOZZ		10896932	19207	LOCK (M292A5)	EA 1
318	24	PAOZZ	5305-00-840-6694	MS24621-29	96906	SCREW,TAPPING,THREAD (M292A5)	EA 2
318	25	PAOZZ	9905-00-999-6214	10896941	19207	PLATE (M292A5)	EA 1
319	1	PAFHH	2520-00-692-6105	8333109	19207	DIVIDER,POWER ASSEMBLY (V18A/MTQ)	EA 1
319	2	PAOZZ	4730-00-142-3066	8333111	19207	PLUG,PIPE: FILLER POWER-DIVIDER (V18A/MTQ)	EA 1

(1) ILLUS. (a) FIG. NO.	(2) (b) ITEM NO.	(3) SMR CODE	(4) NATIONAL STOCK NUMBER	(5) PART NUMBER	(6) FSCM	(7) DESCRIPTION USABLE ON CODE	(8) QTY INC IN UNIT
2004 - POWER TAKE-OFF ASSEMBLY (CONT'D)							
319	3	PAOZZ	4730-00-278-3380	MS49005-10	96906	PLUG,PIPE: POWER-DIVIDER OIL LEVER (2) AND OIL DRAIN (1) (V18A/MTQ)	EA 3
319	4	PAFZZ	5305-00-269-2803	MS90726-60	96906	SCREW,CAP,HEXAGON HEAD (V18A/MTQ)	EA 26
319	5	PAHZZ	5310-00-637-9541	MS35338-46	96906	WASHER,LOCK (V18A/MTQ)	EA 26
319	6	PAHZZ	5340-00-401-9545	7374029	19207	COVER (V18A/MTQ)	EA 1
319	7	PAHZZ	5330-00-737-4032	7374032	19207	GASKET:POWER-DIVIDER COVER (V18A/MTQ)	EA 1
319	8	PAHZZ	5315-00-014-1240	141240	21450	PIN (V18A/MTQ)	EA 2
319	9	PAHZZ	5330-00-408-9561	7374028	19207	RETAINER (V18A/MTQ)	EA 3
319	10	PAHZZ	2520-00-737-4033	7374033	19207	SHIM: POWER-DIVIDER INPUT SHAFT BEARING RETAINER,REAR OUTPUT SHAFT BEARING RETAINER,AND FRONT OUTPUT SHAFT BEARING CAP (V18A/MTQ)	EA 6
319	11	XBHZZ		500134	21450	SEAL 9V18A/MTQ)	EA 3
319	12	PAHZZ	3120-00-692-6111	8333275	19207	BEARING,SLEEVE: BUSHING TYPE, POWER-DIVIDER INPUT SHAFT AND REAR OUTPUT SHAFT,BZ, 1-3/4 ID, 2-1/8 OD, 1-3/32 LG (V18A/MTQ)	EA 2
319	13	PAHZZ	5340-00-470-4265	7374027	19207	COVER,ACCESS (V18A/MTQ)	EA 1
319	14	PAHZZ	5305-00-068-0504	MS90726-3	96906	SCREW (18A/MTQ)	EA 4
319	15	PAHZZ	5310-00-637-9541	MS35338-46	96906	WASHER,LOCK (V18A/MTQ)	EA 4
319	16	PAHZZ	2520-00-737-4044	7374044	19207	RETAINER SHIFTER: POWER-DIVIDER SHIFTER ROD AND SHIFTER SHAFT PACKING (V18A/MTQ)	EA 1
319	17	XDHZZ		127S64	95019	PACKING (V18A/MTQ)	EA 1
319	18	PAHZZ	5330-00-472-5213	7374041	19207	FELT,MECHANICAL (V18A/MTQ)	EA 1
319	19	XAHZZ		100R97	95019	CASE (V18A/MTQ)	EA 1
320	1	XBHZZ		103388	21450	PIN (V18/MTQ)	EA 4
320	2	XBHZZ		125095	21450	NUT (V18A/MTQ)	EA 2
320	3	XBHZZ		101S45	78080	WASHER (V18A/MTQ)	EA 3
320	4	XBHZZ		7374051	19207	SPROCKET,WHEEL: POWER DIVIDER FRONT OUTPUT SHAFT (V18A/MTQ)	EA 1
320	5	XDHZZ	3110-00-156-7896	700198	21450	BEARING,BALL: MIL-STD-CODE 146-04532-0000 DR,IT,LOADING GROOVE,VERTEX OF CONT ANGLE OUTSIDE 1.7717 BORE,3.3465 OD, 1.1875 W POWER DIVIDER (V18A/MTQ)	EA 4

(1) ILLUS. (a) FIG. NO.	(2) (b) ITEM NO.	(3) SMR CODE	(4) NATIONAL STOCK NUMBER	(5) PART NUMBER	(6) FSCM	(7) DESCRIPTION U/M	(8) QTY INC IN UNIT
2004 - POWER TAKE-OFF ASSEMBLY (CON'D)							
320	6	PAHZZ	3020-00-737-4034	7374034	19207	GEAR,SPUR: POWER DIVDER FRONT OUTPUT SHAFT FORWARD SPEED, 18 TEETH (V18A/MTQ)	EA 1
320	7	PAHZZ	3020-00-737-4035	7374035	19207	GEAR,SPUR: POWER DIVIDER FRONT OUTPUT SHAFT REVERSE SPEED, 23 TEETH (V18A/MTQ)	EA 1
320	8	XBHZZ		7374037	19207	KEY (V18A/MTQ)	EA 1
320	9	XBHZZ		127S49	78080	KEY (V18A/MTQ)	EA 1
320	10	PAHZZ	3040-00-488-5265	7374036	19207	SHAFT, SHOULDERED (V18A/MTQ)	EA 1
320	11	XBHZZ		103386	24150	PIN (V18A/MTQ)	EA 2
320	12	XBHZZ		125063	21450	NUT (V18A/MTQ)	EA 2
320	13	PAHZZ	3120-00-294-2093	7374052	19207	WASHER, THRUST: POWER DIVIDER REVERSE IDLER GEAR 9V18A/MTQ)	EA 2
320	14	PAHZZ	3110-00-155-7417	707679	21450	BEARING, ROLLER, CYLINDRICAL: MID-STD-CODE 214-02532-0000, SR, IT, NON-LOCATING, INNER RACE SEPARABLE, 0.9843 BORE, 2.0472 OD, 0.8124 W/POWER DIVIDER INPUT SHAFT (1) AND REVERSE IDLER GEAR SHAFT (2) (V18A/MTQ)	EA 3
320	15	XBHZZ		127S83	78080	SPACER (V18A/MTQ)	EA 1
320	16	XBHZZ		127S67	78080	SPACER (V18A/MTQ)	EA 1
320	17	XBHZZ		8333114	19207	BEARING, SLEEVE: POWER DIVIDER REVERSE IDLER GEAR SHAFT (V18A/MTQ)	EA 1
320	18	PAHZZ	3020-00-737-4039	7374039	19207	GEAR, SPUR: POWER DIVIDER REVERSE IDLER, 16 TEETH (V18A/MTQ)	EA 1
320	19	XBHZZ		7374046	19207	SHAFT (V18A/MTQ)	EA 1
320	20	XBHZZ		219759	21450	NUT (V18A/MTQ)	EA 1
320	21	XBHZZ		274B93	78080	SHAFT (V18A/MTQ)	EA 1
320	22	PAHZZ	2520-00-692-6104	8333108	19207	DETENT, POWER DIVIDER: SHIFTER FORK (V18A/MTQ)	EA 1
320	23	PAHZZ	5340-00-737-4050	7374050	19207	SPRING, SHIFTER SHAFT: DETENT, POWER DIVIDER SHIFTER FORK (V18A/MTQ)	EA 1
320	24	XBHZZ		7374030	19207	BOLT (V18A/MTQ)	EA 1
320	25	XBHZZ		225831	21450	NUT, PLAIN, HEXAGON (V18A/MTQ)	EA 1
320	26	XBHZZ		127S62	78080	ROD 9V18A/MTQ)	EA 1
320	27	XBHZZ		7374049	19207	GEAR, SPUR: POWER DIVIDER SHIFTER SHAFT (V18A/MTQ)	EA 1
320	28	PAHZZ	5310-00-838-1702	MS35691-57	96906	NUT 9V18A/MTQ)	EA 1

(1) ILLUS. (a) FIG. NO.	(2) (b) ITEM NO.	(3) SMR CODE	(4) NATIONAL STOCK NUMBER	(5) PART NUMBER	(6) FSCM	(7) DESCRIPTION USABLE ON CODE	(8) QTY INC IN UNIT
2004 - POWER TAKE-OFF ASSEMBLY (CONT'D)							
320	29	XBHZZ		8333110	19207	SHIFTER,FORK: POWER DIVIDER SHIFTER (V18A/MTQ)	EA 1
320	30	XBHZZ		138S45	78080	NUT (V18A/MTQ)	EA 2
320	31	PAHZZ	3110-00-155-6604	8333107	19207	BEARING,ROLLER,CYLINDRICAL: POWER DIVIDER REAR OUTPUT SHAFT, OUTER SR, NON-LOCATING,INNER RACE SEPARABLE (V18A/MTQ)	EA 1
320	32	XBHZZ		127S68	78080	SPACER (V18A/MTQ)	EA 2
320	33	XBHZZ		8333115	19207	BUSAHING,PLAIN,SLEEVE: POWER DIVIDER REAR OUTPUT SHAFT BEARING,INNER (V18A/MTQ)	EA 1
320	34	PBHZZ	2520-00-692-6108	8333113	19207	SHAFT,OUTPUT POWER: POWER DIVIDER OUTPUT,REAR (V18A/MTQ)	EA 1
320	35	PAHZZ	3020-00-737-4040	7374040	19207	GEAR,SPUR: POWER DIVIDER SLIDING INPUT SHAFT,24 TEETH (V18A/MTQ)	EA 1
320	36	PAHZZ	2520-00-692-6107	8333112	19207	SHAFT,SHOULDERED: POWER DIVIDER INPUT (V18A/MTQ)	EA 1
321	1	PAFHH	2520-00-401-9539	11623869	19207	POWER-DIVIDER ASSEMBLY (M764)	EA 1
321	2	PAHZZ	5310-00-842-1190	MS35691-61	96906	NUT,PLAIN,HEXAGON (M764)	EA 1
321	3	PAHZZ	5310-00-584-7888	MS35338-51	96906	WASHER,LOCK (M764)	EA 1
321	4	PAHZZ	3020-00-737-4040	7374040	19207	GEAR,SPUR: FRONT INPUT SHAFT (M764)	EA 1
321	5	PAHZZ	2520-00-401-9547	11622932	19207	FORK,SHIFTER: FRONT INPUT SHAFT GEAR (M764)	EA 1
321	6	PAHZZ	5340-00-737-4050	7374050	19207	SPRING,SHIFTER SHAFT (M764)	EA 1
321	7	PAHZZ	2520-00-692-6104	8333108	19207	DETENT,POWER-DIVIDER: SHIFTER SHAFT (M764)	EA 1
321	8	PAHZZ	3110-00-554-3900	714039	21450	BEARING,BALL: REAR OUTPUT SHAFT (M764)	EA 4
321	9	XBHZZ		8333115	19207	BUSHING,PLAIN,SLEEVE: REAR OUTPUT SHAFT (M764)	EA 1
321	10	PAHZZ	5365-00-134-3351	11622908	19207	SPACER,SLEEVE: REAR OUTPUT SHAFT (M764)	EA 1
321	11	PAHZZ	3110-00-155-6604	8333107	19207	BEARING,ROLLER: REAR OUTPUT SHAFT (M764)	EA 2
321	12	PAHZZ	3120-00-692-6111	8333275	19207	BEARING,SLEEVE: REAR OUTPUT SHAFT (M764)	EA 2
321	13	PAHZZ	5330-00-113-6237	MS51000-129-2	96906	SEAL,PLAIN,ENCASED: BEARING CAP (M764)	EA 2

(1) ILLUS. (a) FIG. NO.	(2) (b) ITEM NO.	(3) SMR CODE	(4) NATIONAL STOCK NUMBER	(5) PART NUMBER	(6) FSCM	(7) DESCRIPTION USABLE ON CODE	(8) QTY INC IN UNIT
2004 - POWER TAKE-OFF ASSEMBLY (CONT'D)							
321		PAHZZ	2520-00-737-4033	7374033	19207	SHIM SET: BEARING CAP 9M764)	EA 1
321	14	PAHZZ	5365-00-477-2367	7374033-1	19207	SHIM: .020 THK BEARING CAP (M764)	EA 1
321	15	XDHZZ		7374033-2	19207	SHIM: .015 THK BEARING CAP (M764)	EA 1
321	16	PAHZZ	5330-00-408-9561	7374028	19207	CAP,BEARING (M764)	EA 2
321	17	PAHZZ	5310-00-637-9541	MS35338-46	96906	WASHER,LOCK (M764)	EA 8
321	18	PAHZZ	5305-00-269-2803	MS90726-60	96906	SCREW,CAP HEXAGON HEAD (M764)	EA 8
321	19	PAHZZ	5310-00-489-0358	11622907	19207	WASHER,FLAT (M764)	EA 2
321	20	PAHZZ	5315-00-298-1499	MS24665-360	96906	PIN,COTTER (M764)	EA 2
321	21	PAHZZ	5310-00-408-1271	11622926	19207	NUT,SLOTTED (M764)	EA 2
321	22	PAHZZ	5340-00-401-9545	7374029	19207	COVER: HOUSING (M764)	EA 1
321	23	XBHZZ		11622909	19207	PIN,STRAIGHT (M764)	EA 1
321	24	PAHZZ	5330-00-737-4032	7374032	19207	GASKET: HOUSING COVER (M764)	EA 1
321	25	PAOZZ	4820-00-726-4719	5196397	19207	VALVE,AIR PRESSURE (M764)	EA 1
321	26	XBOZZ		144217	21450	BUSHING (M764)	EA 1
321	27	PAOZZ	4730-00-430-3165	119922	21450	BUSHING (M764)	EA 1
321	28	PAHZZ	2520-00-401-9549	11622933	19207	HOUSING: POWER-DIVIDER (M764)	EA 1
321	29	PAHZZ	5310-00-971-7990	MS35691-69	96906	NUT,PLAIN,HEXAGON (M764)	EA 1
321	30	PAHZZ	3040-00-134-7968	11622940	19207	SHAFT,OUTPUT (M764)	EA 1
321	31	PAOZZ	4730-00-278-3380	MS49005-10	96906	PLUG,PIPE: LUBRICANT LEVEL (2),LUBRICANT DRAIN (1) (M764)	EA 3
321	32	PAHZZ	5310-00-409-8057	11622911	19207	SPACER: BEARING (M764)	EA 1
321	33	PAHZZ	5330-00-472-5213	7374041	19207	PACKING,FELT: SHIFTING ROD (M764)	EA 1
321	34	PAHZZ	5330-00-143-7664	11622902	19207	PACKING,FELT: SHIFTER SHAFT (M764)	EA 1
321	35	PAHZZ	3110-00-155-7417	707679	21450	BEARING,ROLLER: INPUT SHAFT (M764)	EA 1
321	36	PAHZZ	3040-00-356-8756	11622929	19207	SHAFT,STRAIGHT: SHIFTER (M764)	EA 1
321	37	PAHZZ	3040-00-134-7969	11622938	19207	SHAFT,INPUT (M764)	EA 1
321	38	PAHZZ	5307-00-407-2776	11622913	19207	ROD,SHIFTING (M64)	EA 1
321	39	PAHZZ	2520-00-737-4044	7374044	19207	RETAINER,PACKING (M764)	EA 1
321	40	PAHZZ	5310-00-582-5965	MS35338-44	96906	WASHER,LOCK (M764)	EA 2
321	41	PAHZZ	5305-00-068-0504	MS90726-3	96906	SCREW,CAP,HEXAGON HEAD (M764)	EA 2

(1) ILLUS. (a) FIG. NO.	(2) (b) ITEM NO.	(3) SMR CODE	(4) NATIONAL STOCK NUMBER	(5) PART NUMBER	(6) FSCM	(7) DESCRIPTION USABLE ON CODE	(8) QTY INC IN UNIT
2004 - POWER TAKE-OFF ASSEMBLY (CONT'D)							
321	42	PAHZZ	5306-00-151-5706	11622910	19207	BOLT,EYE: SHIFTING ROD (M764)	EA 1
321	43	PAHZZ	5310-00-732-0559	MS51968-8	96906	NUT,PLAIN,HEXAGON (M764)	EA 1
322	1	PAHZZ	3110-00-554-3900	714039	21450	BEARING,BALL: FRONT OUTPUT SHAFT 9M764)	EA 2
322		PAHZZ	2520-00-737-4033	7374033	19207	SHIM SET: BEARING CAP (M764)	EA 1
322	2	PAHZZ	5365-00-477-2367	7374033-1	19207	SHIM: .020 THICK (M764)	EA 1
322	3	XDHZZ		7374033-2	19207	SHIM: .015 THICK (M764)	EA 1
322	4	PAHZZ	5330-00-408-9561	7374028	19207	CAP,BEARING: OPEN (M764)	EA 1
322	5	PAHZZ	5310-00-637-9541	MS35338-46	96906	WASHER,LOCK (M764)	EA 8
322	6	PAHZZ	5305-00-269-2803	MS90726-60	96906	SCREW,CAP,HEXAGON HEAD (M764)	EA 8
322	7	XBHZZ		MS51000-129-2	96906	SEAL,PLAIN,ENCASED: BEARING CAP (M764)	EA 1
322	8	PAHZ	3020-00-406-4584	11609936	19207	SPROCKET,WHEEL: WINCH DRIVE (M764)	EA 1
322	9	PAHZZ	5310-00-489-0358	11622907	19207	WASHER,FLAT: SPECIAL (M764)	EA 1
322	10	PAHZZ	5310-00-409-8058	11622927	19207	NUT,SLOTTED,HEXAGON (M764)	EA 2
322	11	PAHZZ	5315-00-298-1499	MS24665-360	96906	PIN,COTTER (M764)	EA 2
322	12	PAHZZ	5315-00-150-4080	MS20068-202	96906	KEY,MACHINE (M764)	EA 1
322	123	PAHZZ	5315-00-150-4079	MS20068-207	96906	KEY,MACHINE (M764)	EA 1
322	14	PAHZZ	3040-00-488-5265	7374036	19207	SHAFT,SHOULDERED: FRONT OUTPUT (M764)	EA 1
322	15	PAHZZ	5340-00-470-4265	7374027	19207	CAP,BEARING: BLIND (M764)	EA 1
322	16	PAHZZ	5310-00-850-6881	MS35692-57	96906	NUT,SLOTTED,HEXAGON (M764)	EA 2
322	17	PAHZZ	5315-00-012-0123	MS24665-355	96906	PIN,COTTER (M764)	EA 2
322	18	PAHZZ	3120-00-294-2093	7374052	19207	WASHER,THRUST (M764)	EA 2
322	19	PAHZZ	3110-00-155-7417	707679	21450	BEARING,ROLLER: IDLER GEAR (M764)	EA 2
322	20	PAHZZ	5365-00-134-3350	11622914	19207	SPACER,SLEEVE: OUTER (M764)	EA 1
322	21	PAHZZ	5365-00-134-3349	11622906	19207	SPACER,SLEEVE: INNER (M764)	EA 1
322	22	XBHZZ		8333114	19207	BEARING,SLEEVE: IDLER GEAR SHAFT (M764)	EA 1
322	23	PAHZZ	3020-00-737-4039	7374039	19207	GEAR,SPUR: IDLER (M764)	EA 1
322	24	PAHZZ	3020-00-737-4035	7374035	19207	GEAR,SPUR: REVERSE SPEED (M764)	EA 1

(1) ILLUS. (a) FIG. NO.	(2) (b) ITEM NO.	(3) SMR CODE	(4) NATIONAL STOCK NUMBER	(5) PART NUMBER	(6) FSCM	(7) DESCRIPTION USABLE ON CODE	(8) QTY INC IN UNIT
2004 - POWER TAKE-OFF ASSEMBLY (CONT'D)							
322	25	PAHZZ	3020-00-737-4034	7374034	19207	GEAR, SPUR: FORWARD SPEED (M764)	EA 1
322	26	PAHZZ	3040-00-356-8825	11622912	19207	SHAFT, STRAIGHT: IDLER GEAR (M764)	EA 1
323	1	PAOZZ	5305-00-052-6913	MS24629-33	96906	SCREW, TAPPING, THREED CUTTING (SEE GROUP 2210) (M764)	EA 4
323	2	PAOZZ	9905-00-356-9122	11609836	19207	PLATE, INSTRUCTION: CONTROL LEVER POSITIONS (SEE GROUP 2210) (M764)	EA 1
323	3	PAOZZ	2520-00-407-0612	11623144	19207	LEVER: CONTROL, POWER-DIVIDER (M764)	EA 1
323	4	PAOZZ	5310-00-057-7080	MS51922-29	96906	NUT, SELF-LOCKING (M764)	EA 1
323	5	PAOZZ	5365-00-403-5799	11623134	19207	SPACER: CONTROL LEVER MOUNTING (M764)	EA 1
323	6	PAOZZ	5310-00-809-4085	MS27183-16	96906	WASHER, FLAT (M764)	EA 1
323	7	PAOZZ	5305-00-710-4193	MS90726-88	96906	SCREW, CAP, HEXAGON HEAD (M764)	EA 1
323	8	PAOZZ	5315-00-842-3044	MS24665-283	96906	PIN, COTTER (M764)	EA 2
323	9	PAOZZ	5315-00-815-8840	MS35810-4	96906	PIN, STRAIGHT, HEADED (M764)	EA 2
323	10	PAOZZ	5340-00-985-0823	MS35812-4	96906	CLEVIS, ROD END (M764)	EA 2
323	11	PAOZZ	5310-00-975-2075	MS35691-21	96906	NUT, PLAIN, HEXAGON (M764)	EA 2
323	12	XBOZZ		11623137	19207	ROD ASSEMBLY: CONTROL, WELDED (M764)	EA 1
324	1	PAOOO	2520-00-402-5182	11609824	19207	PROPELLER SHAFT ASSEMBLY W/UNIVERSAL JOINTS: POWER-DIVIDER DRIVE (M764)	EA 1
324	2	PAOZZ	5310-00-975-2075	MS35691-21	96906	NUT, PLAIN, HEXAGON (PART OF KIT, P/N 5704746) (M764)	EA 8
324	3	PAOZZ	5310-00-637-9541	MS35338-46	96906	WASHER, LOCK (PART OF KIT, P/N 5704146) (M764)	EA 8
324	4	KFOZZ		11640580	19207	JOURNAL (PART OF KIT, P/N 5704746) (M764)	EA 2
324	5	KFOZZ		7971744	19207	BEARING ASSEMBLY (PART OF KIT, P/N 45704746) (M764)	EA 8
324	6	PAOZZ	4730-00-050-4203	MS15001-1	96906	FITTING, LUBRICATION (PART OF KIT, P/N 5704146) (M764)	EA 3
324	7	KFOZZ		5281986	19207	BOLT-U (PART OF KIT, P/N 5704146) (M764)	EA 2
324	8	KFOZZ		5283404	19207	RING, RETAINING (PART OF KIT, P/N 5704146) (M764)	EA 8
324	9	XBOZZ		7362438	19207	YOKE: END (M764)	EA 1

(1) ILLUS. (a) FIG. NO.	(2) (b) ITEM NO.	(3) SMR CODE	(4) NATIONAL STOCK NUMBER	(5) PART NUMBER	(6) FSCM	(7) DESCRIPTION USABLE ON CODE	(8) QTY INC IN UNIT
2004 - POWER TAKE-OPFF ASSEMBLY (CONT'D)							
324	10	XA		11640582	19207	YOKE ASSEMBLY: S;LEEVE (M764)	EA 1
324	11	XBOZZ		5283431	19207	SEAL: SLIP JOINT CAP (M764)	EA 1
324	12	PAOZZ	5310-00-528-3723	5283723	19207	WASHER,LOCK: SLIP JOINT CAP (M764)	EA 1
324	13	PAOZZ	5310-00-242-5617	5283429	19207	NUT,CAP: SLIP JOINT (M764)	EA 1
324	14	XA		11640581-1	19207	SHAFT: YOKE (M764)	EA 1
324	15	PAOZZ	5305-00-269-2804	MS90726-61	96906	SCREW,CAP,HEXAGON HEAD (M764)	EA 4
324	16	PAOZZ	2520-00-217-9324	7377123	19207	YOKE: FLANGE (M764)	EA 1
324	17	XA		11623151-1	19207	FLANGE: COMPANION (M764)	EA 1
324	18	PAOZZ	5310-00-637-9541	MS35338-46	96906	WASHER,LOCK (M764)	EA 4
324	19	PAOZZ	5310-00-975-2075	MS35691-21	96906	NUT,PLAIN,HEXAGON (M764)	EA 4
324		PAOZZ	2520-00-406-1470	5704146	19207	PARTS KIT,UNIVERSAL JOINTS (M764)	EA 1
324	2					NUT (M764)	EA 8
324	3					WASHER (M764)	EA 8
324	4					JOURNAL (M764)	EA 2
324	5					BEARING (M764)	EA 8
324	6					FITTING (M764)	EA 3
324	7					BOLT-U (M764)	EA 2
324	8					RING (M764)	EA 8
325	1	PAOZZ	5310-00-950-0039	MS21044N6	96906	NUT (M49,M49C,M50,M60, M108,V17A/MTQ,V18A/MTQ)	EA 3
325	2	PAOZZ	5360-00-752-1975	7521975	19207	SPRING,HELICAL (M49,M49C, M50,M60,M108,V17A/MTQ, V18A/MTQ)	EA 3
325	3	PAOZZ	2520-00-134-5125	7368570	19207	LOCK,CONTROL LEVER (M49, M49C,M50,M60,M108, V17A/MTQ,V18A/MTQ)	EA 1
325	4	PAOZZ	5305-00-269-2815	MS90726-71	969065	SCREW,CAP,HEXAGON HEAD M49,M49C,M50,M60,M108, V17A/MTQ,V18A/MTQ)	EA 1
325	5	PAOZZ	5310-00-050-3323	503323	21450	NUT (M49,M49C,M50,M60,M108, V17A/MTQ,V18A/MTQ)	EA 3
325	6	PAOOO	3040-00-040-2024	7368567	19207	LINK ASSEMBLY: TRANSFER PTO, CONTROL LEVER TO SHIFTING LEVER M49,M49C,M50,M60,M108, V17A/MTQ,V18A/MTQ)	EA 1

(1) ILLUS. (a) FIG. NO.	(b) ITEM NO.	(2) SMR CODE	(3) NATIONAL STOCK NUMBER	(4) PART NUMBER	(5) FSCM	(6) DESCRIPTION USABLE ON CODE	(7) U/M	(8) QTY INC IN UNIT
2004 - POWER TAKE-OFF ASSEMBLY (CONT'D)								
325	7	PAOZZ	5310-00-924-8210	MS51972-5	96906	NUT,PLAIN,HEXAGON: LINK ASSEMBLY (M49,M49C,M50,M60, M108,V17A/MTQ,V18A/MTQ)	EA	2
325	8	PAOZZ	3040-00-287-3521	442721	21450	BALL,JOINT 9M49,M49C,M50, M60,,M108,V17A/MTQ,V18A/MTQ	EA	2
325	9	PAOZZ	5307-00-880-5712	7368568	19207	STUD,PLAIN (M49C,M50,M60, M108,V17A/MTQ,V18A/MTQ)	EA	1
325	10	PAOZZ	5330-00-736-8416	7368416	19207	SEAL,HOIST SHIFT: CONTROL LEVER TRANSFER PTO (M499,M49C,M50, M60,M108,V17A/MTQ,V18A/MTQ)	EA	1
325	11	PAFZZ	5305-00-716-8183	MS90726-116	96906	SCREW,CAP,HEXAGON HEAD (M49,M49C,M50,M60,M108, V17/MTQ,V18A/MTQ)	EA	1
325	12	PAFZZ	2520-00-741-1413	7411413	19207	LEVER,SHIFT CONTROL (M49,M49C, M50,M60,M108,V17A/MTQ,V18A/MTQ)	EA	1
325	13	XBFZZ		103907	21450	KEY (M49,M49C,M50,M60,M108, V17A/MTQ,V18A/MTQ)	EA	1
325	14	PAFZZ	2520-00-040-2039	7368691	19207	LEVER ASSEMBLY: DUMP BODY HYDRAULIC HOIST POWER TAKE-OFF CONTROL (M49,M49C,M50,M60, M108,V17A/MTQ,V18A/MTQ)	EA	1
325	15	PAFZZ	5305-00-269-2805	MS90726-62	96906	SCREW,CAP,HEXAGON HEAD (M49,M49C,M50,M60,M108, VM7A/MTQ,V18A/MTQ)	EA	4
325	16	PAOZZ	4730-00-050-4208	MS15003-1	96906	FITTING,LUBRICATION: SHIFTING LEVER SHAFT BRACKET,TRANSFER PTO (M49,M49C,M50,M60,M108, V17A/MTQ,V18A/MTQ)	EA	2
325	17	PAFZZ	2520-00-741-1410	7411410	19207	BRACKET,CONTROL LEVER (M49,M49C,M50,M60,M108, V17A/MTQ,V18A/MTQ)	EA	2

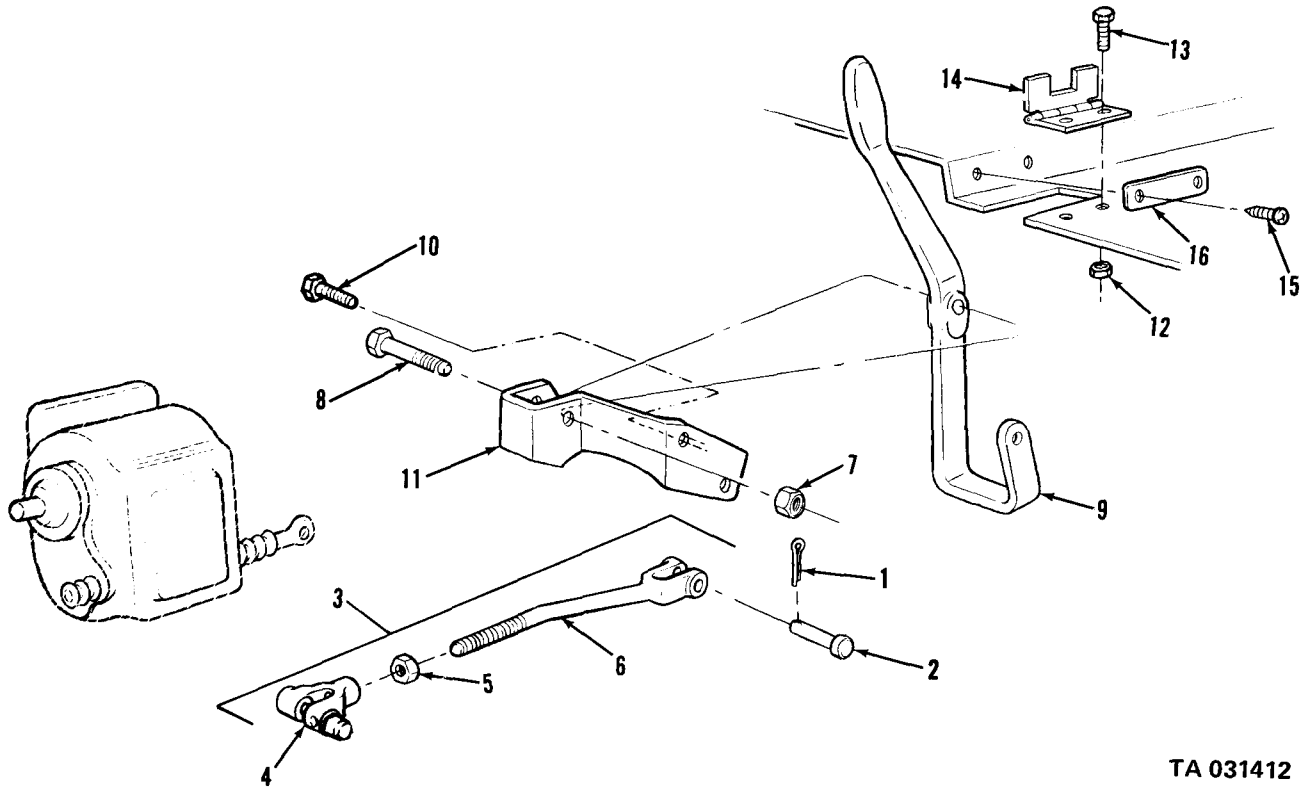

TA 031412

Figure 316. Power take-off controls-transmission.

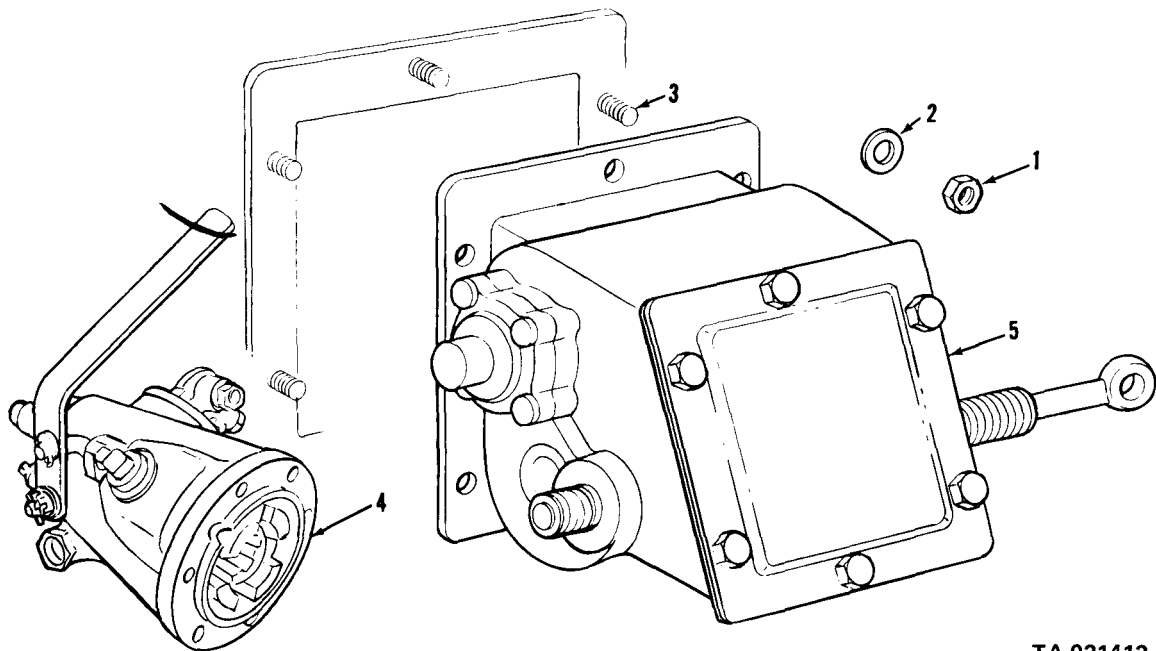

TA 031413

Figure 317. Power take-off assembly.

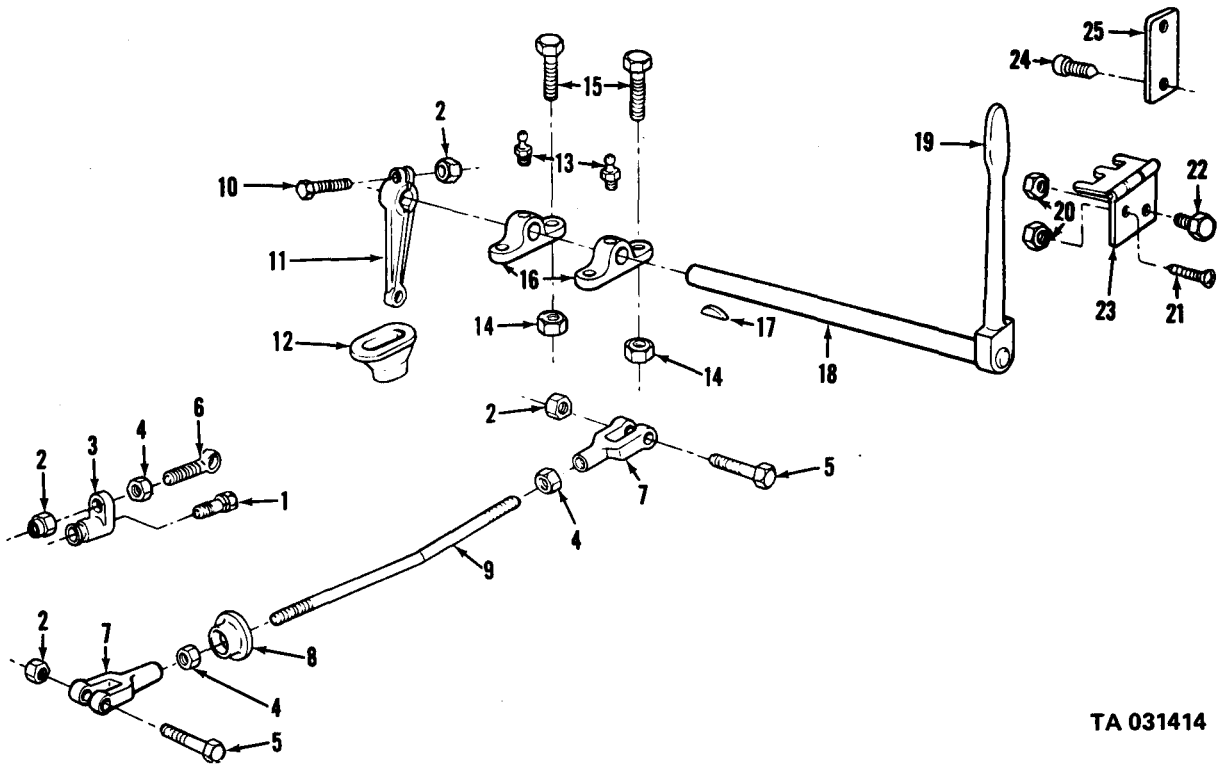

TA 031414

Figure 318. Power take-off shift linkage – transmission.

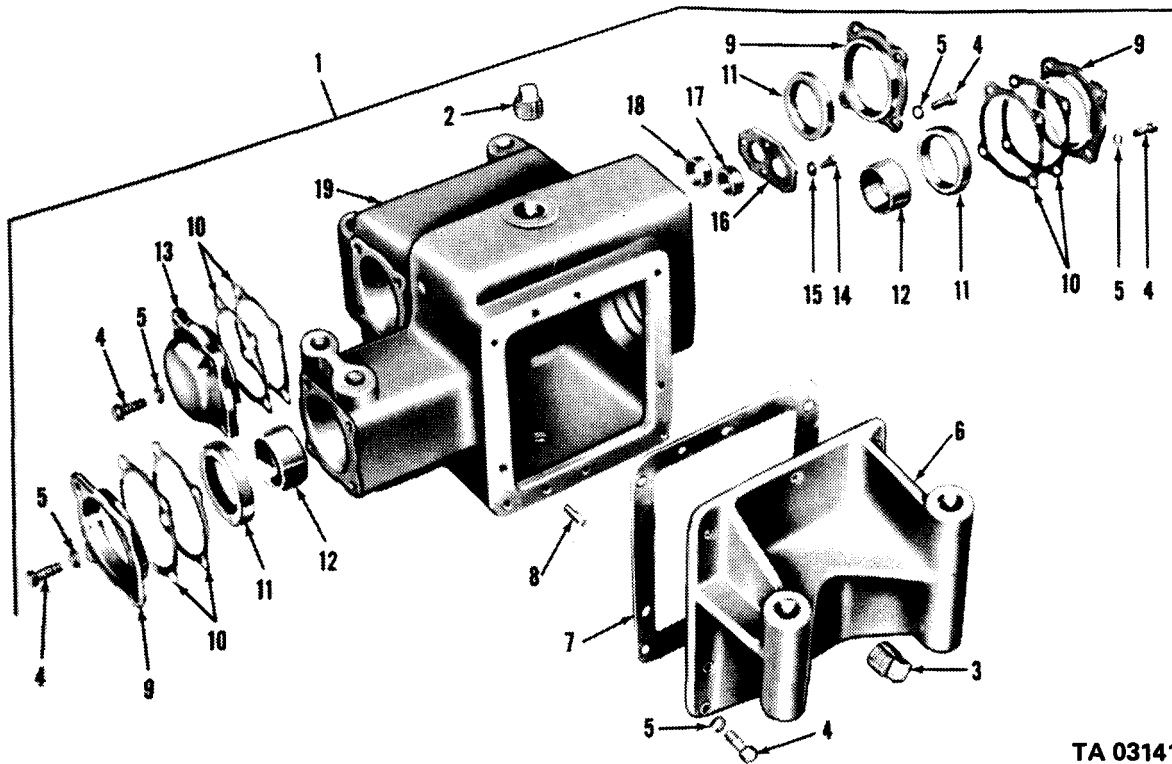

TA 031415

Figure 319. Power divider case and covers (V18A/MTQ).

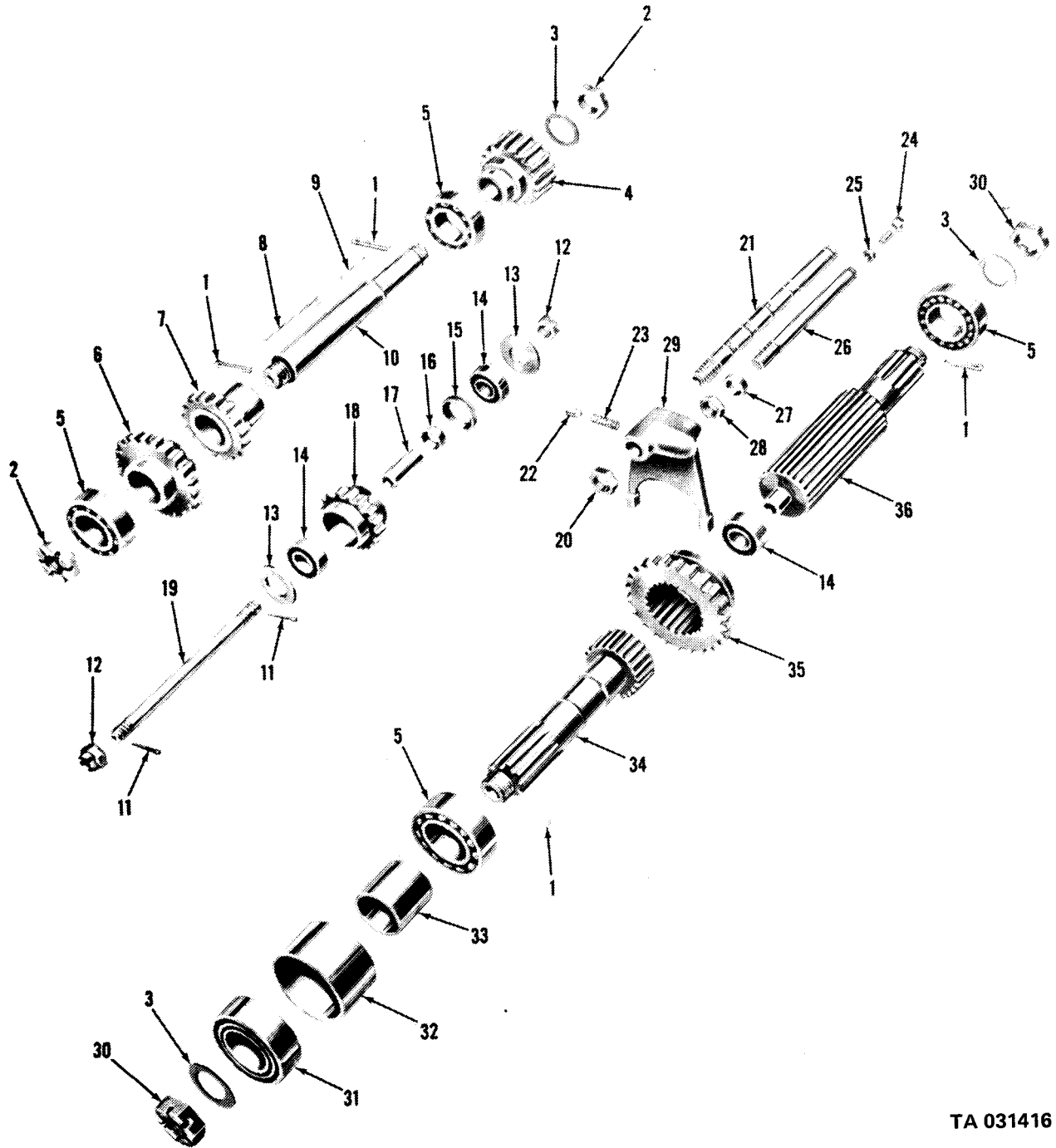

TA 031416

Figure 320. Power divider gears and shafts (VI8A/MTQ).

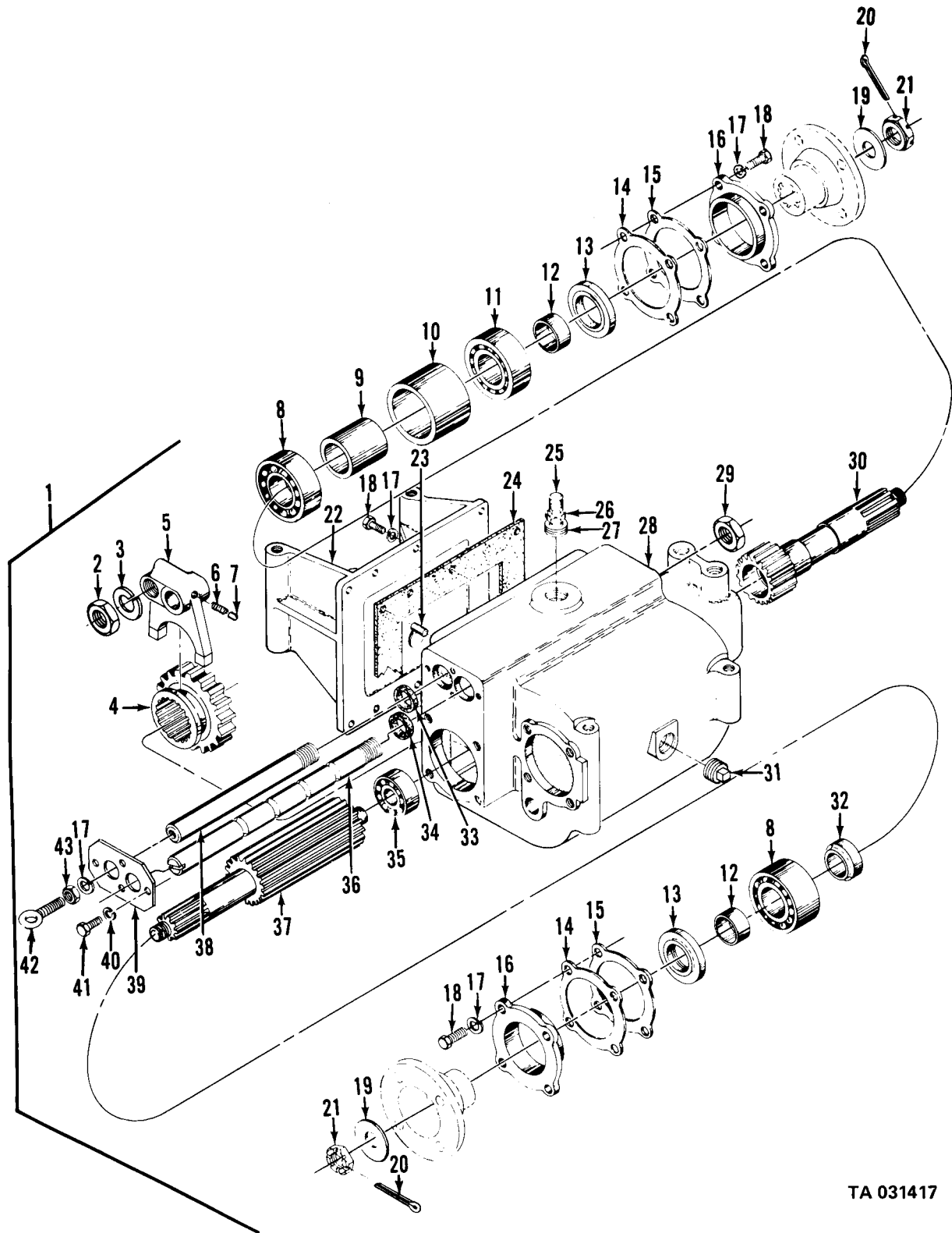

TA 031417

Figure 321. Power divider assembly (M764 truck).

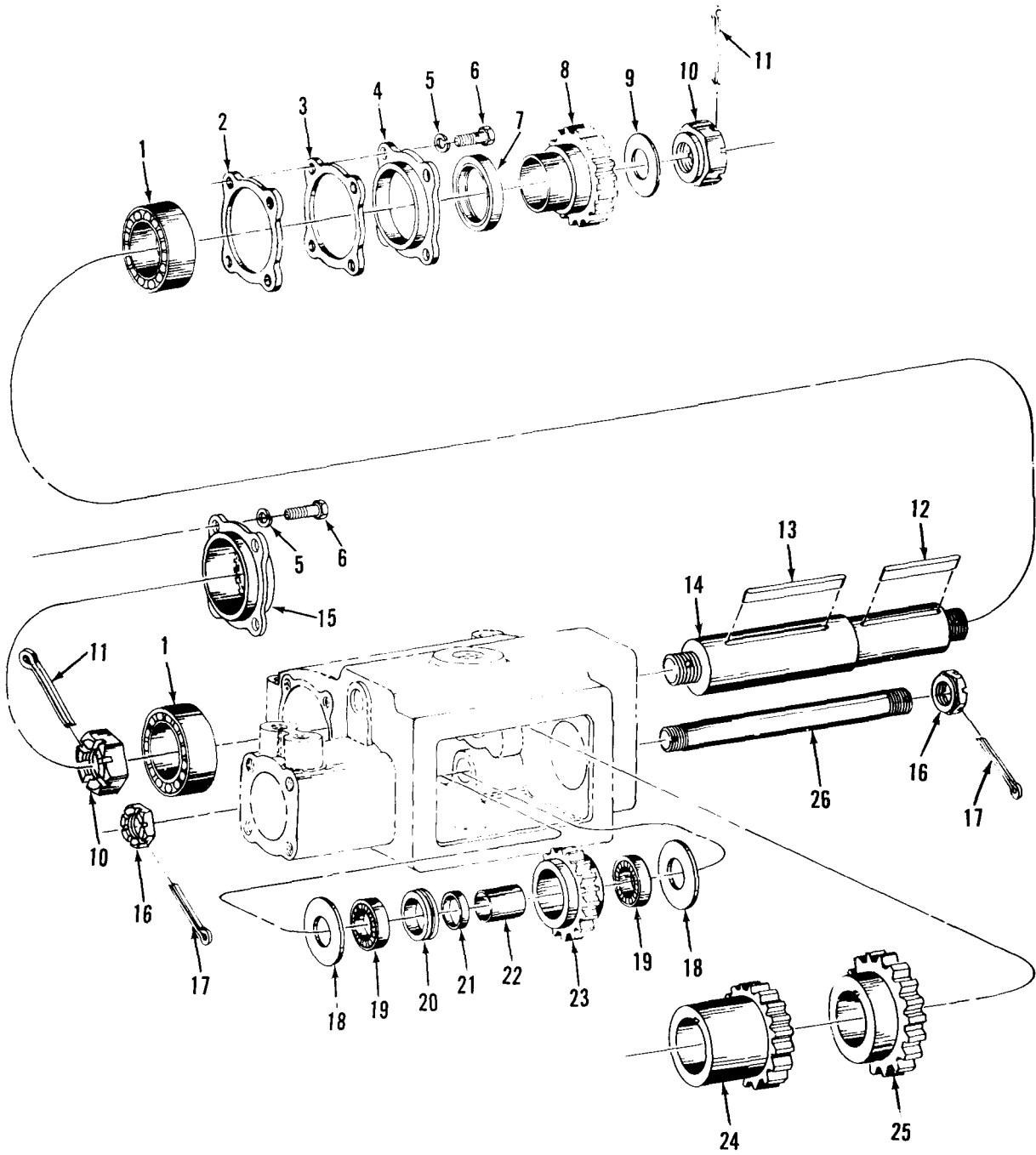

TA 031418

Figure 322. Power divider gears and shafts (M764 truck).

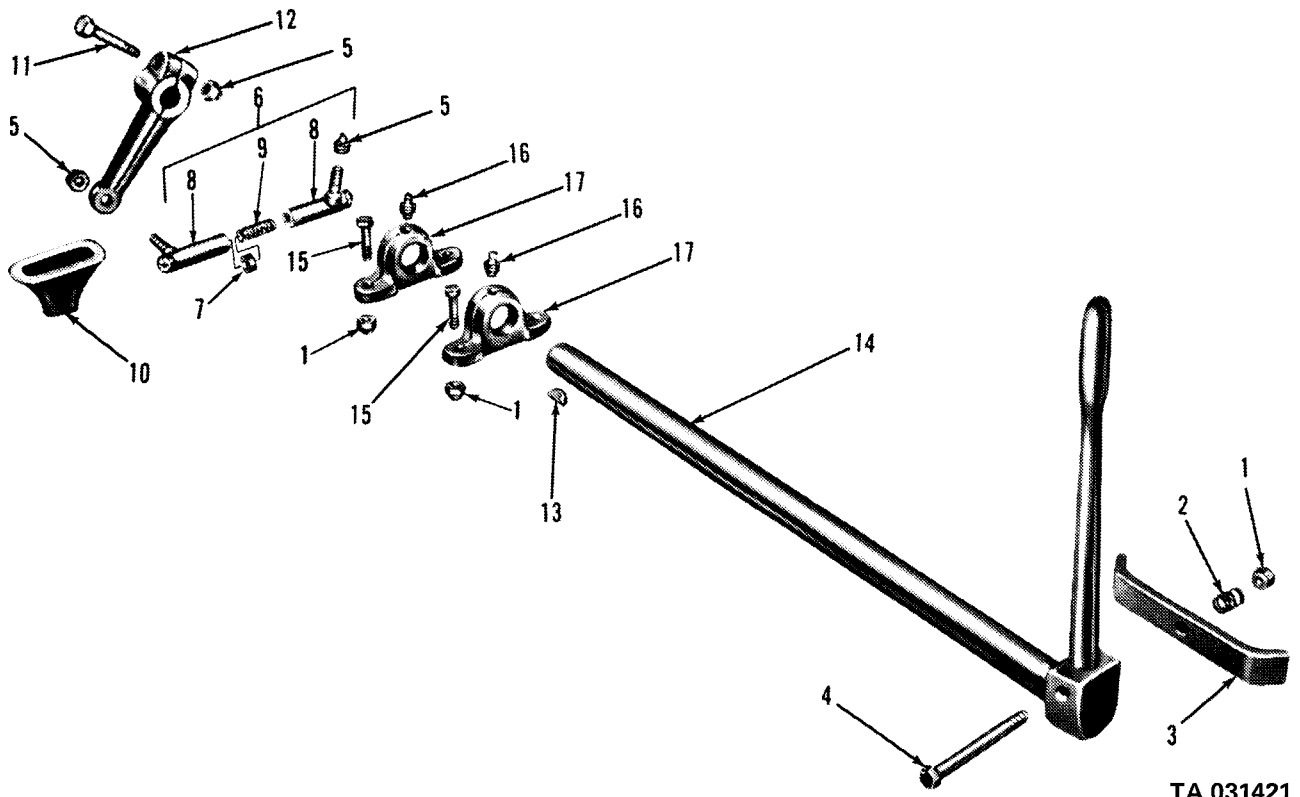

TA 031421

Figure 325. Power take-off controls – transfer.

(1) ILLUS. (a) FIG. NO.	(2) (b) ITEM NO.	(3) SMR CODE	(4) NATIONAL STOCK NUMBER	(5) PART NUMBER	(6) FSCM	(7) DESCRIPTION U/M	(8) QTY INC IN UNIT
GROUP 21 - BUMPERS AND GUARDS							
2101 - BUMPER, BRACKETS, GUARDS, AND PROTECTIVE37 96906							
326	1	PAFZZ	5310-00-067-9507	MS51922-37	96906	NUT, SELF-LOCKING	EA 22
326	2	PAFZZ	5305-00-761-4227	MS90726-111	96906	SCREW, CAP, HEXAGON HEAD	EA 1
326	3	PAFZZ	5310-00-809-5998	MS27183-18	96906	WASHER, FLAT	EA 1
326	4	PAOZZ	5305-00-725-4183	MS90726-113	96906	SCREW, CAP, HEXAGON HEAD	EA 22
326	5	PAFZZ	2540-00-753-9669	7539669	19207	BRACE: BRUSH GUARD	EA 2
326	6	PAOZZ	5310-00-959-1488	MS51922-21	96906	NUT, SELF-LOCKING	EA 5
326	7	PAOZZ	5305-00-269-2805	MS90726-62	96906	SCREW, CAP, HEXAGON HEAD	EA 4
326	8	PAOZZ	6260-00-753-9674	7539674	19207	GUARD: LEFT HEAD LIGHT	EA 1
326	9	PAOZ	2540-00-753-9675	7539675	19207	GUARD: RIGHT HEAD LIGHT	EA 1
326	10	PAFZZ	2540-00-753-9673	7539673	19207	GUARD: BRUSH, W/HOOD CATCH	
						BRACKET SUPPORT AA	EA 1
326	10	PAFZZ	2510-00-179-5654	10872056	19207	GUARD: BRUSH, W/HOOD CATCH	
						BRACKET SUPPORT AB, AC	EA 1
326	11	PAOZZ	5305-00-269-2803	MS90726-60	96906	SCREW, CAP, HEXAGON HEAD	EA 4
326	11.1	PAOZZ	5310-00-080-6004	MS27183-14	96906	WASHER, FLAT	EA 4
326	12	PAOZZ	2540-00-455-5831	7539668	19207	BRACKET, BRUSH GUARD	EA 1
326	13	PAOZZ	5310-00-225-6408	MS51922-53	96906	NUT, SELF-LOCKING	EA 14
326	14	PAOZZ	5305-00-725-4111	MS90726-165	96906	SCREW, CAP, HEXAGON HEAD	EA 4
326	15	XBFZZ	2540-00-753-9671	7539671	19207	BRACKET: BRUSH GUARD HINGE, LEFT	EA 1
326	16	PAFZZ	5340-00-753-9672	7539672	19207	BRACKET, ANGLE: BRUSH GUARD HINGE, RIGHT	EA 1
326	17	PAFZZ	5305-00-727-5677	MS90726-162	96906	SCREW, CAP, HEXAGON HEAD	EA 8
326	18	PAFZZ	2540-00-753-8718	7538718	19207	MEMBER	EA 1
326	19	PAFZZ	2540-00-753-8719	7538719	19207	MEMBER	EA 1
326	20	PAFZZ	2540-00-753-8685	7538685	19207	BRACKET: WINCH SUPPORT, RIGHT FRONT WINCH	EA 1
326	21	PAFZZ	3950-00-753-8686	7538686	19207	BRACKET: WINCH SUPPORT, LEFT FRONT WINCH	EA 1
326	22	PAFOF	2540-00-134-4977	8757561	19207	BUMPER, VEHICULAR	EA 1
326	23	PAFZZ	5310-00-067-9507	MS51922-37	96906	NUT, SELF-LOCKING	EA 6
326	27	PAFZZ	5305-00-725-4183	MS90726-113	96906	SCREW, CAP, HEXAGON HEAD	EA 6

(1) ILLUS. (a) FIG. NO.	(2) (b) ITEM NO.	(3) SMR CODE	(4) NATIONAL STOCK NUMBER	(5) PART NUMBER	(6) FSCM	(6) DESCRIPTION USABLE ON CODE	(7) U/M	(8) QTY INC IN UNIT
						2101 - BUMPER, BRACKETS, GUARDS, AND PROTECTIVE DEVICES (CONT'D)		
326	25	XBFZZ		7538717	19207	PLATE	EA	1
326	26	XBFZZ	2510-00-760-5817	7538716	19207	PLATE, BUMPER, FRONT	EA	1
326	27	PAFZZ	5310-00-225-6408	MS51922-53	96906	NUT, SELF-LOCKING	EA	10
326	28	PAFZZ	5305-00-727-5677	MS90726-162	96906	SCREW, CAP, HEXAGON HEAD	EA	10
326	29	XBFZZ		7372744	19207	PLATE	EA	1
326	30	XBFZZ	2510-00-036-0299	7521595	19207	PLATE	EA	1
326	31	PAFZZ	2510-00-752-1594	7521594	19207	BAR: BUMPER, FRONT	EA	1
326	32	PAFZZ	5310-00-225-6408	MS51922-53	96906	NUT, SELF-LOCKING	EA	6
326	33	PAFZZ	5305-00-725-4109	MS90726-163	96906	SCREW, CAP, HEXAGON HEAD	EA	6
326	34	PAFZZ	2540-00-040-2209	8345185	19207	BUMPER, VEHICULAR: REAR	EA	2

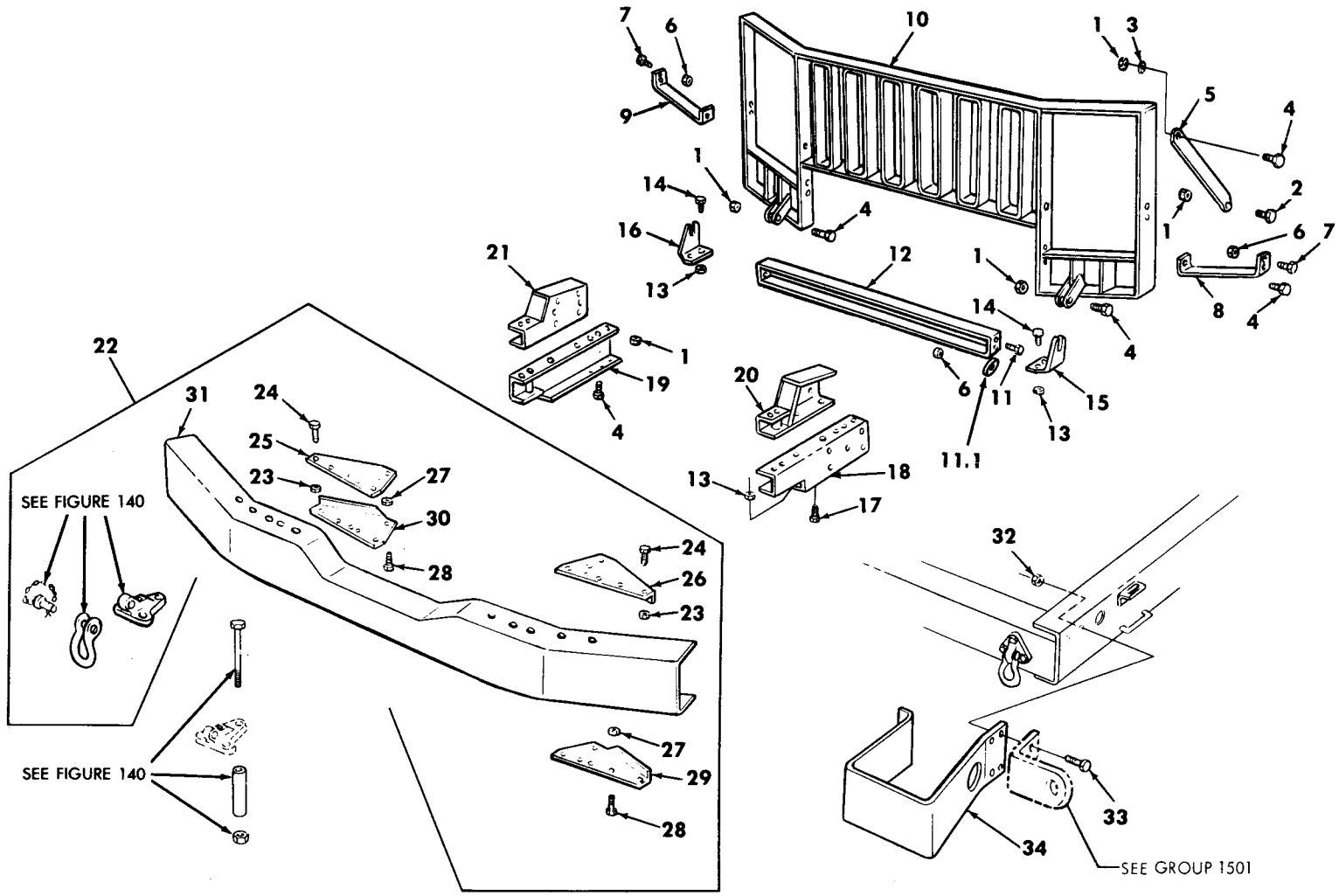

TA 067310

Figure 326. Bumper, brackets, guards and protective devices.

(1) ILLUS. (a) FIG. NO.	(2) (b) ITEM NO.	(3) SMR CODE	(4) NATIONAL STOCK NUMBER	(5) PART NUMBER	(6) FSCM	(7) DESCRIPTION U/M	(8) QTY INC IN UNIT
GROUP 22 - BODY, CHASSIS AND ACCESSORY ITEMS							
2201 - CANVAS, RUBBER, OR PLASTIC ITEMS							
327	1	PAOFF	2540-00-737-2723	7372723	19207	COVER: CAB TOP W/REAR CURTAIN (M292A5)	EA 1
327	1	PAOFF	2540-00-521-6181	8345247	19207	COVER ASSEMBLY, DUMP BODY: CAB PROTECTOR (M47, M59)	EA 1
327	2	PAOZZ	4020-00-231-9021	TR605	81348	ROPE, MANILA: HOLD-DOWN (10'X1/4" DIA) AND CAB TOP COVER (12'X1/4" DIA)	FT 22
327	3	PAFZZ	5325-00-281-8642	426687	21450	SOCKET, TURNLOCK FASTENER: CAB TOP COVER	EA 12
327	3.1	PAFZZ		117472		SOCKET	EA 2
327	3.2	PAFZZ		549182		BUTTON	EA 2
327	4	PAOF	5325-00-231-6589	MS20230B10	96906	GROMMET, METALLIC: CAB TO COVER	EA 12
327	5	PAOZZ	2510-00-740-9596	7409596	19207	POST ASSEMBLY: CAB TOP, LH	EA 1
327	6	PAOZZ	5330-00-737-2722	7372722	19207	WEATHERSEAL: RUBBER, TOP	EA 2
327	7	PAOZZ	2540-00-737-2720	7372720	79207	WEATHERSEAL: RUBBER, SIDE, LH	EA 1
327	7	XBOZZ		7372721	19207	WEATHERSEAL: RUBBER, SIDE, RH	EA 1
327		PAOZZ	2510-00-740-9597	7409597	19207	POST ASSEMBLY: CAB, TOP, RH	EA 1
327	8	PAOZZ	5305-00-432-4201	MS51861-45	96906	SCREW, TAPPING, THREAD FORMING	EA 30
327	9	PAOZZ	2510-00-693-0589	7372716	19207	RETAINER: WEATHERSEAL, TOP	EA 1
327	10	PAOZZ	2510-00-693-0591	7372718	19207	RETAINER: WEATHERSEAL, SIDE, LH	EA 1
327	10	PAOZZ	2510-00-693-0592	7372719	19207	RETAINER: WEATHERSEAL, SIDE, RH	EA 1
327	11	PAFOF	2510-00-740-9686	7409686	19207	RAIL, SIDE, CAB TOP: PILLAR LEFT, W/BOW AND SIDE RAIL ASSEMBLY (W/O WEATHERSTRIP)	EA 1
327	11	PAFOF	2510-00-740-9687	7409687	19207	RAIL, SIDE, CAB TOP: PILLAR, CAB TOP, RIGHT, W/BOW AND SIDE RAIL (W/O WEATHERSTRIP)	EA 1
327	12	PAFZZ	5305-00-267-8976	MS90726-11	96906	SCREW, CAP, HEXAGON HEAD	EA 2
327	13	PAFZZ	5310-00-959-7600	MS51922-5	96906	NUT, SELF-LOCKING	EA 2
327	14	PAFZZ	2540-00-891-7830	7005798	19207	CATCH: LEFT	EA 1
327	14	PAFZZ	2510-00-036-0298	7005638	19207	CATCH: RIGHT	EA 1
327	15	PAOZZ	5325-00-282-7435	583244	21450	STUD, TURN BUTTON FASTENER	EA 12
327	16	PAFZZ	5320-00-889-2632	MS35743-38	96906	RIVET, SOLID	EA 1
327	17	PAFZZ	5315-00-839-2325	MS24665-132	96906	PIN, COTTER	EA 1
327	18	PAFZZ	5315-00-417-5223	MS35810-1	96906	PIN, STRAIGHT HEADED	EA 1
327	19	PAOZZ	2510-00-737-2711	7372711	19207	BOW: CAB, RIGHT REAR CORNER	EA 1
327	19	PAOZZ	2510-00-737-2712	7372712	19207	BOW: CAB, LEFT REAR CORNER	EA 1

(1) ILLUS. (a) FIG. NO.	(2) (b) ITEM NO.	(3) SMR CODE	(4) NATIONAL STOCK NUMBER	(5) PART NUMBER	(6) FSCM	(7) DESCRIPTION U/M	(8) QTY INC IN UNIT
2201 - CANVAS,RUBBER,OR PLASTIC ITEMS (CONT'D)							
327	20	XBOZZ		7005602	19207	BAR ASSEMBLY: LH	EA 1
327	20	XBOZZ		7005603	19207	BAR ASSEMBLY: RH	EA 1
327	21	PAOZZ	4710-00-737-2713	7372713	19207	BAR: CROSS,CAB,BOW	EA 2
328	1	PAOFF	2540-00-521-6182	8345248	19207	COVER ASSEMBLY,TRUCK DUMP: DUMP DODY (M47,M59)	EA 1
328	1	PAOFF	2540-00-741-6338	MS51323-28	96906	COVER,VEHICULAR (M35,M34A1,M35A2)	EA 1
328	1	PAOFF	2540-00-522-9060	MS51323-30	96906	COVER,VEHICULAR (M36,M36C, M36A1,M36A2,M36A2C)	EA 1
328	2	PAOFF	2540-00-741-6339	7416339	19207	CURTAIN ASSEMBLY,END: CARGO BODY (M35)	EA 2
328	2	PAOFF	2540-00-522-9061	MS51324-20	96906	CURTAIN,VEHICULAR: PAULIN,REAR (M36,M36C)	EA 1
328	2	PAOFF	2540-00-521-6180	8345246	19207	SIDE CURTAIN,VEHICULAR: END,DUMP BODY ASSEMBLY (M47,M59)	EA 1
328	3	PAOZZ	4020-00-231-2581	TR605	81348	ROPE,MANILA: 3/8 IN DIA, 26 FT. REQ. FOR COVER, P/N 834528, 44 FT REQ. FOR CURTAIN, P/N 201487, 40 FT REQ. FOR CURTAIN, P/N 7416339, 53 FT REQ. FOR CURTAIN, P/N 7085461, 46 FT REQ. FOR SIDE CURTAIN, P/N 8345246	FT 218
328	4	PAOZZ	5305-00-984-5680	MS35206-300	96906	SCREW,MACHINE	EA 50
328	5	PAOZZ	2540-00-293-4730	7370394	19207	BOW,VEHICULAR TOP: (M47,M59,M35,M35A1,M35A2, M35C,M36,M36A2,M36C)	EA 4
328	5	PAOZZ	2540-00-930-3139	10937878	19207	BOW,VEHICULAR TOP: (M35A2C)	EA 4
328	6	PAOZZ	2510-00-737-2781	7372781	19207	STAKE,VEHICLE (M35,M35A2, M35A2C,M35A1)	EA 10
328	6	PAOZZ	2510-00-521-6183	8735603	19207	STAKE,VEHICLE BODY: DUMP,SIDE (M47,M59)	EA 8
328	7	PAOZZ	2540-00-351-0145	7064151	19207	BOW CORNER,METAL	EA 8
328	7	PAOZZ	2540-00-420-5036	10937879	19207	BOW CORNER (M35A2C)	EA 10
328	8	PAOZZ	5340-00-456-1011	587499	19207	HOOK,SUPPORT: CARGO BODY, CAB TOP COVER CORD (M34,M35, M36,M36C,M44,M45,M46,M47, M48,M49,M49C,M50,M59,M60,M108, M275,M292,V17A/MTQ,V18A/MTQ)	EA 6

(1) ILLUS. (a) FIG. NO.	(2) (b) ITEM NO.	(3) SMR CODE	(4) NATIONAL STOCK NUMBER	(5) PART NUMBER	(6) FSCM	(7) DESCRIPTION USABLE ON CODE	(8) QTY INC IN UNIT
						2201-CANVAS,RUBBER,OR PLASTIC ITEMS (CONT'D)	
328	9	PAOZZ	5340-00-159-4569	10883175	19207	STRAP: COTTON WEB, 1 X 15 INC., TRUCK BOW ROLL-UP,DUMP BODY (M47,M59)	EA 8
328	9	PAOZZ	5340-00-159-4569	10883175	19207	STRAP: COTTON WEB,, 1 X 15 IN., CARGO BODY TRUCK BOW ROLL-UP (M34,M35,M365,M36C, (M35A2C,M35A1,M35A2,M36A2)	EA 10
			2540-00-319-5724	11672524	19207	REQUISITION BOW AND TARP KITS ARE AUTHORIZED BY CAT. NO. 50-915 ONLY.) KIT,BOW AND TARP:	
			2540-00-327-1845	11672525	19207	CARGO BODY (SHORT) (M35A1,M352,M36C)	EA 1
			2540-00-322-8957	11672526	19207	CARGO BODY (LONG) (M36,M36A1, M36A2,M36C) KIT,BOW AND TARP: CARGO BODY (DROPSIDE) (M35A2C)	EA 1 EA 1

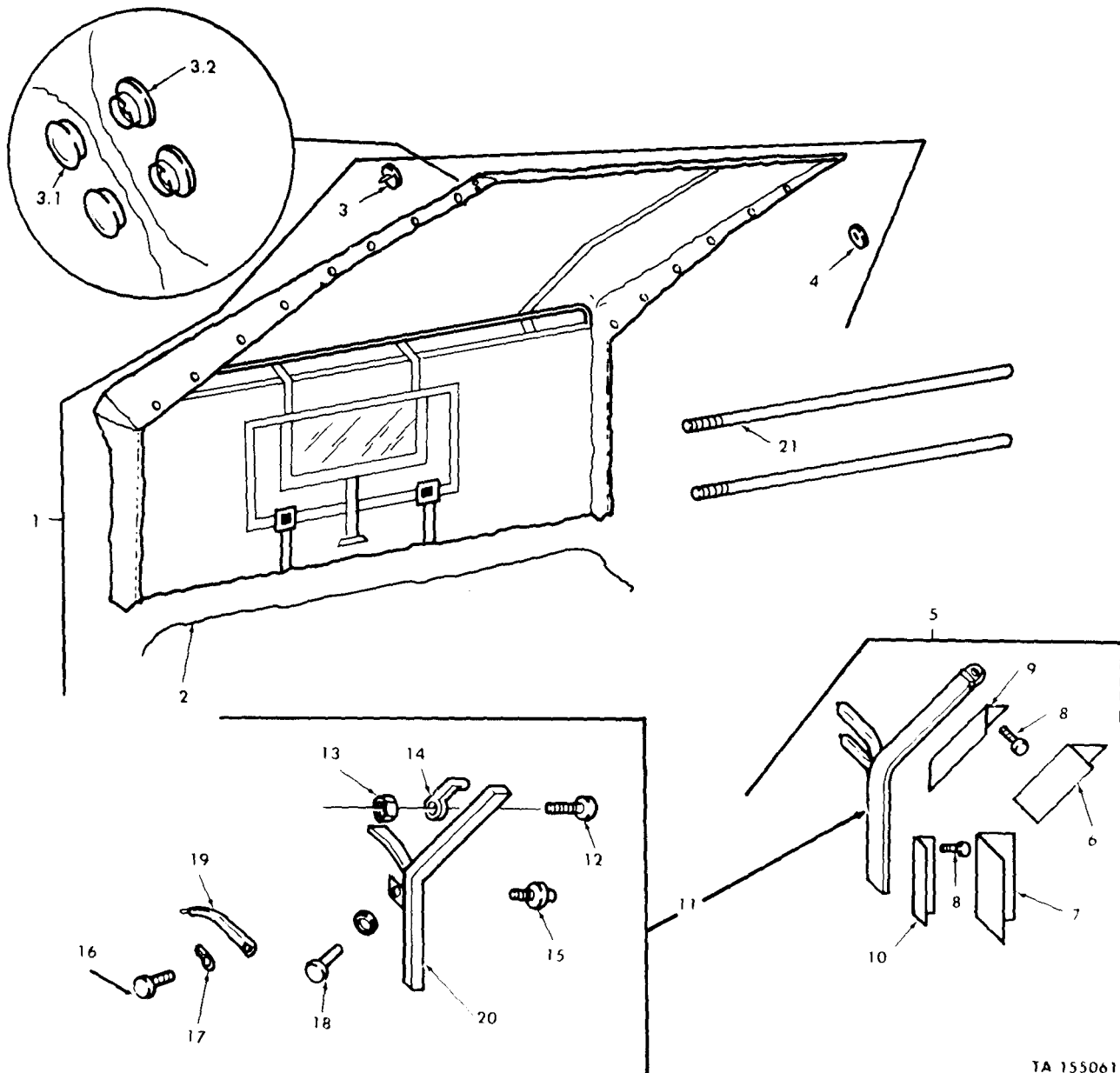

TA 155061

Figure 327. Vehicle accessories, cab top assembly kit.

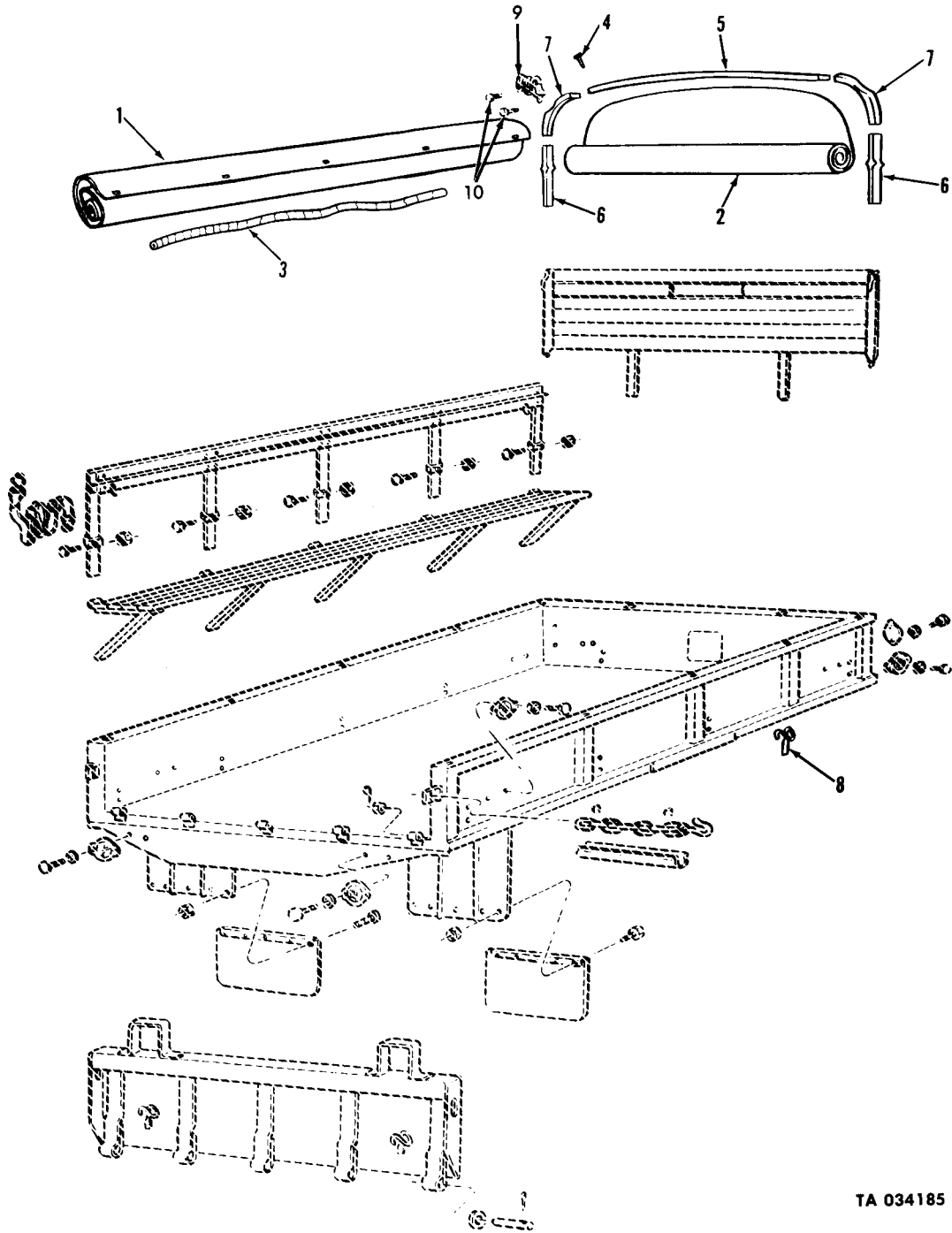

TA 034185

Figure 328. Cargo body racks, seat and cover assembly.

(1) ILLUS. (a) FIG. NO.	(2) (b) ITEM NO.	(3) SMR CODE	(4) NATIONAL STOCK NUMBER	(5) PART NUMBER	(6) FSCM	(7) DESCRIPTION USABLE ON CODE	(8) QTY INC IN UNIT
2202-ACCESSORY ITEMS							
329	1	PAOZZ	5310-00-705-8965	7058965	19207	NUT, PLAIN, CAP: CLAMPING, WINDSHIELD WIPER ARM TO MOTOR	EA 2
329	2	PAOZZ	2540-00-050-0810	MS53049-1	96906	ARM, WINDSHIELD WIPER: ADJ, 7-1/2 CLOSED, 12 EXTENDED	EA 2
329	3	PAOZZ	2540-00-640-2567	MS53048-10	96906	BLADE, WINDSHIELD WIPER: 10 IN. LG.	EA 2
329	4	PAOZZ	5305-00-855-0957	MS24629-46	96906	SCREW, TAPPING, THREAD FORMING	EA 4
329	5	PAOZZ	5340-00-984-8540	MS21333-102	96906	CLAMP, ELECTRICAL	EA 1
329	6	PAOZZ	5340-00-057-2890	MS21333-3	96906	CLAMP, LOOP	EA 3
329	7	PAOZZ	4730-00-727-9627	7279627	19207	CLAMP, HOSE: WINDSHIELD WIPER HOSE CONNECTIONS	EA 8
329	8	MOOZZ		7331422	19207	HOSE, RUBBER: WINDSHIELD WIPER (1 PIECE 15-1/2 IN. LG, 1 PIECE 7 IN. LG, 1 PIECE 2 IN. LG, 1 PIECE 34 IN. LG) (58 1/2 IN. REQUIRED TOTAL) (MFD FROM HOSE, 4720-00-203-2668	EA 1
329	9	PAOZZ	4730-00-737-2701	7372701	19207	TEE, HOSE: WINDSHIELD WIPER MOTOR LINE	EA 1
329	10	MOOZZ		8689206	19207	TUBE, COPPER: SEAMLESS, COLD-DRAWN, SOFT ANLD, 1/4 OD, 0.035 WALL THK, 17-1/2 IN. LG (MFD FROM TUBE, 4710-00-277-5525)	EA 1
329	11	PAOZZ	5305-00-165-8252	7372704	19207	SCREW, ASSEMBLED WASHER	EA 4
329	12	PAOZZ	2540-00-391-4322	MS53017-1	96906	MOTOR, WINDSHIELD	EA 2
330		PAOZZ	2540-00-279-8180	11623693	19207	WINDSHIELD WASHER INSTALLATION KIT	EA 1
330	1	PAOZZ	2540-00-003-8346	11644865	19207	RESERVOIR: WINDSHIELD WASHER ASSEMBLY AC	EA 1
330	2	XBOZZ	2540-00-295-7875	11676884	19207	PLATE: WINDSHIELD WASHER, RESERVOIR TO STEERING COLUMN	EA 1
330	3	PAOZZ	2540-00-264-8812	11640666	19207	STRAINER: WINDSHIELD WASHER RESERVOIR, LEKTOMESH SCREEN	EA 1
330	4	MOOZZ		11639682-3	19207	HOSE, RUBBER: WINDSHIELD WASHER, 39 IN. L, .472 OD, 236 ID (MFD FROM TUBE, NSN 4720-00-182-9121)	EA 1
330	5	PAOZZ	5325-00-276-6100	MS35489-14	96906	GROMMET, RUBBER: SPLIT, DASH PANEL	EA 1
330	6	PAOZZ	4730-00-K20-0341	11676885	19207	TEE, CONNECTOR: WINDSHIELD WASHER, PLASTIC POLYAMIDE, 1.62 ACROSS, 2.50 OD, 3 PLACES	EA 1
330	7	MOOZZ		11639682-2	19207	HOSE, RUBBER: WINDSHIELD WASHER, 3 IN. L, .472 OD, .236 ID (MFD FROM TUBING, 4720-00-182-9121)	EA 1

(1) ILLUS. (a) FIG. NO.	(2) (b) ITEM NO.	(3) SMR CODE	(4) NATIONAL STOCK NUMBER	(5) PART NUMBER	(6) FSCM	(7) DESCRIPTION USABLE ON CODE	(8) QTY INC IN UNIT
2202-ACCESSORY ITEMS (CONT'D)							
330	8	PAOZZ	2540-00-397-3315	11676888	19207	VALVE ASSEMBLY: WINDSHIELD WASHER AC	EA 1
330	9	MOOZZ		11644861-2	19207	HOSE RUBBER: WINDSHIELD WASHER, 9 IN. L, .302 OD, .176 ID (MFD FROM TUBING, 4720-00-356-8351 AC	EA 1
330	10	PAOZZ	2540-00-176-9394	11640667	19207	JET, WINDSHIELD WASHER: W/2-RUBBER WASHERS AND 1 NUT AC	EA 1
330	11	MOOZZ		11644861-3	19207	HOSE, RUBBER: WINDSHIELD WASHER, 11 IN. L, .302 OD, .176 ID (MFD FROM TUBING, 4720-00-356-8351 AC	EA 1
330	12	PAOZZ	2540-00-451-3735	11640665	19207	PUMP, WINDSHIELD WASHER: MOUNTED BEHIND INSTRUMENT PANEL AC	EA 1
330	13	PAOZZ	5310-00-959-7600	MS51922-5	96906	NUT, SELF-LOCKING: PLATE TO RESERVOIR TO PUMP TO INSTRUMENT PANEL AC	EA 4
330	14	PAOZZ	5310-00-809-4058	MS27183-10	96906	WASHER, FLAT: PLATE TO RESERVOIR AND PUMP TO INSTRUMENT PANEL FLANGE AC	EA 5
330	15	PAOZZ	5305-00-068-0505	MS90726-5	96906	SCREW, CAP, HEXAGON HEAD: PUMP TO INSTRUMENT PANEL FLANGE AC	EA 1
330	16	MOOZZ		11639682-4	19207	HOSE, RUBBER: WINDSHIELD WASHER, 7 IN. L, .472 OD., .236 ID (MFD FROM TUBING, 4720-00-182-9121) AC	EA 1
330	17	PAOZZ	5305-00-267-8974	MS90726-8	96906	SCREW, CAP, HEXAGON HEAD: PLATE TO RESERVOIR AC	EA 3
330	18	PAOZZ		11676883	19207	CLAMP: RESERVOIR TO STEERING COLUMN, STL, RBR COMPD AC	EA 2
331	1	PAOZZ	5305-00-019-1833	191833	21450	SCREW, ASSEMBLED WASHER: REAR VIEW MIRROR MTG	EA 4
331	2	PAOOO	2540-00-832-7336	10937793	19207	MIRROR AND BRACKET ASSEMBLY: REAR VIEW	EA 2
331	3	PAOZZ	2540-00-840-0022	MS53015-1	96906	MIRROR ASSEMBLY: REAR VIEW	EA 1
331	4	PAOZZ	5310-00-877-5796	MS21044N4	96906	NUT, PLAIN, HEXAGON	EA 1
331	5	PAOZZ	5310-00-809-4058	MS27183-10	96906	WASHER, LOCK	EA 1
331	6	PAOZZ	5310-00-732-0559	MS51968-8	96906	NUT, PLAIN, HEXAGON	EA 4
331	7	PAOZZ	5310-00-616-7998	MS35334-21	96906	WASHER, LOCK	EA 8
331	8	PAOZZ	5310-00-080-6004	MS27183-14	96906	WASHER, FLAT	EA 6
331	9	PAOZZ	5305-00-269-2807	MS90726-64	96906	SCREW, CAP, HEXAGON HEAD	EA 2
331	10	PAOZZ	2540-00-832-7337	10937430	19207	ARM, REAR VIEW MIRROR	EA 1
331	11	PAOZZ	2540-00-832-7338	11601475	19207	ARM, REAR VIEW MIRROR	EA 1
331	12	PAOZZ	5330-00-483-2408	7372705	19207	GASKET: MIRROR ARM MTG	EA 4

(1) ILLUS.	(2)	(3)	(4)	(5)	(6)	(7)	(8)	
(a) FIG. NO.	(b) ITEM NO.	SMR CODE	NATIONAL STOCK NUMBER	PART NUMBER	FSCM	DESCRIPTION USABLE ON CODE	U/M	QTY INC IN UNIT
2202-ACCESSORY ITEMS (CONT'D)								
331	13	PAOZZ	5340-00-774-1403	7741403	19207	CLAMP, LOOP: MIRROR ARM MTG	EA	2
331	14	PAOZZ	2540-00-878-3490	10937757	19207	BRACKET: REAR VIEW MIRROR MTG	EA	1
331A	1	PAOZZ	2540-01-041-7211	11677290	19207	KIT, MIRROR (R.H. & L.H.)	EA	1
332A	2	PAOZZ	5310-01-043-4327	11677265	19207	WASHER	EA	4
331A	3.1	PAOZZ	2540-01-041-3764	11677266	19207	ARM	EA	1
331A	3.2	PAOZZ	2540-01-038-8297	11677267	19207	ARM	EA	1
331A	4	PAOZZ	2540-01-044-6219	11677268-1	19207	BRACKET, L.H.	EA	1
331A	4	PAOZZ	2540-01-038-8298	11677268-2	19207	BRACKET, R.H.	EA	1
331A	5	PAOZZ	2540-01-043-8413	11677269	19207	MIRROR HEAVY-DUTY ASSEMBLY	EA	1
331A	6	PAOZZ	5305-00-068-0507	MS90726-7	19207	SCREW	EA	1
331A	7	PAOZZ	5310-00-061-7325	MS21045-4	19207	NUT	EA	2
331A	8	PAOZZ	5310-00-985-0378	MS24679-67	19207	NUT	EA	2
331A	9	PAOZZ	5310-00-080-6004	MS27183-14	19207	WASHER	EA	4
331A	10	PAOZZ	5340-00-809-1494	MS21333-105	19207	CLAMP	EA	1
331A	11	PAOZZ	5307-01-006-5515	MS51864-104	19207	STUD	EA	2
				16				
331A	12	PAOZZ	5306-00-409-4066	11608931	19207	BOLT	EA	1
331A	13	PAOZZ	5310-00-809-4058	MS27183-10	19207	WASHER	EA	1

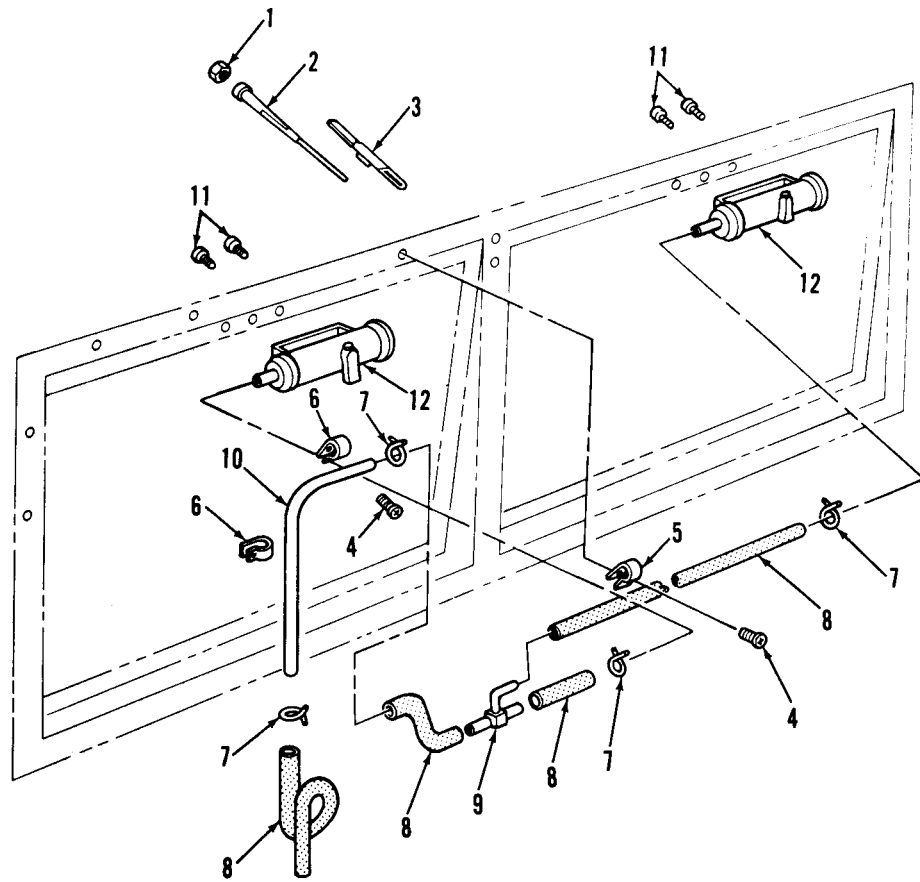

TA 031425

Figure 329. Windshield wipers, motors.

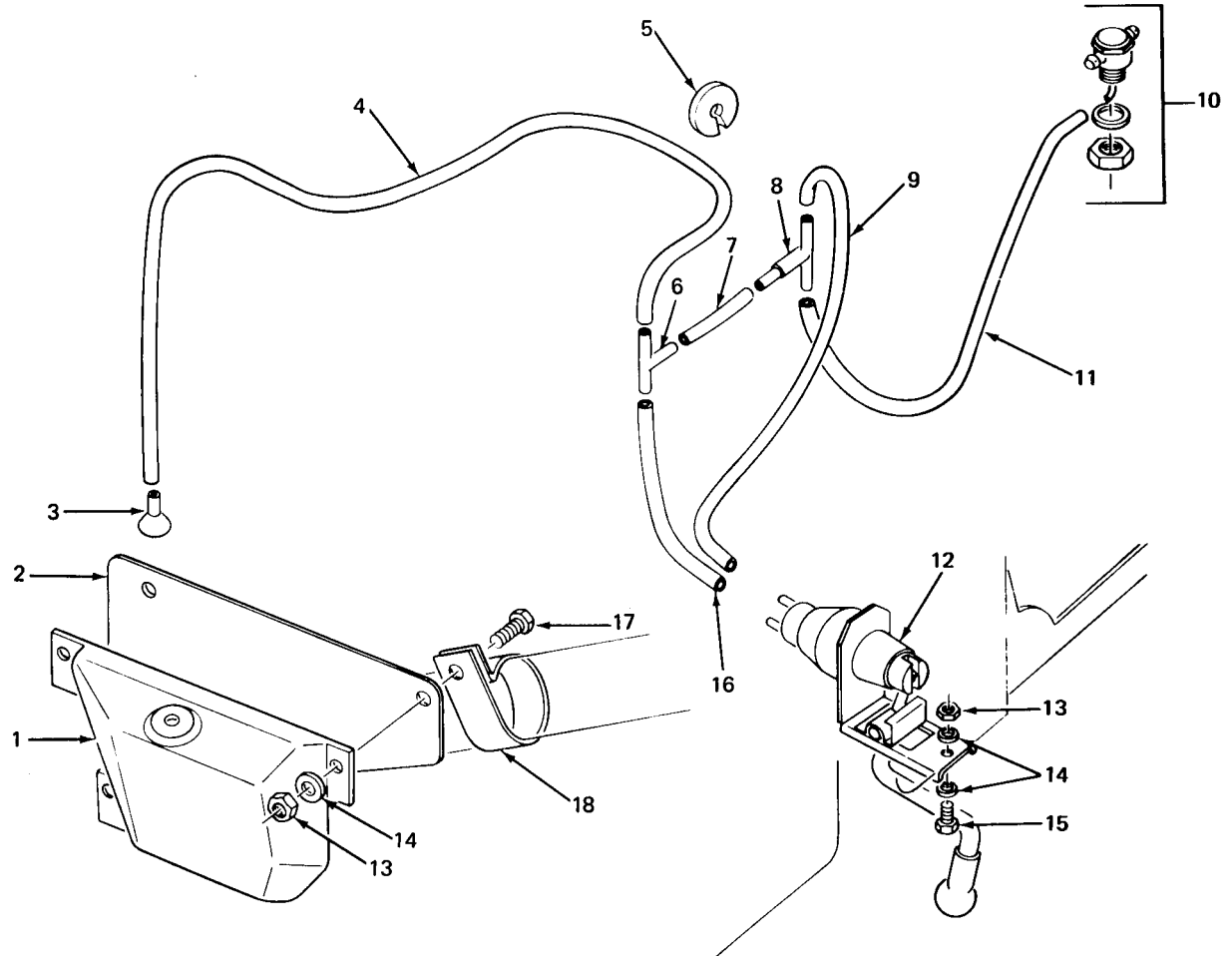

TA 031426

Figure 330. Windshield washer.

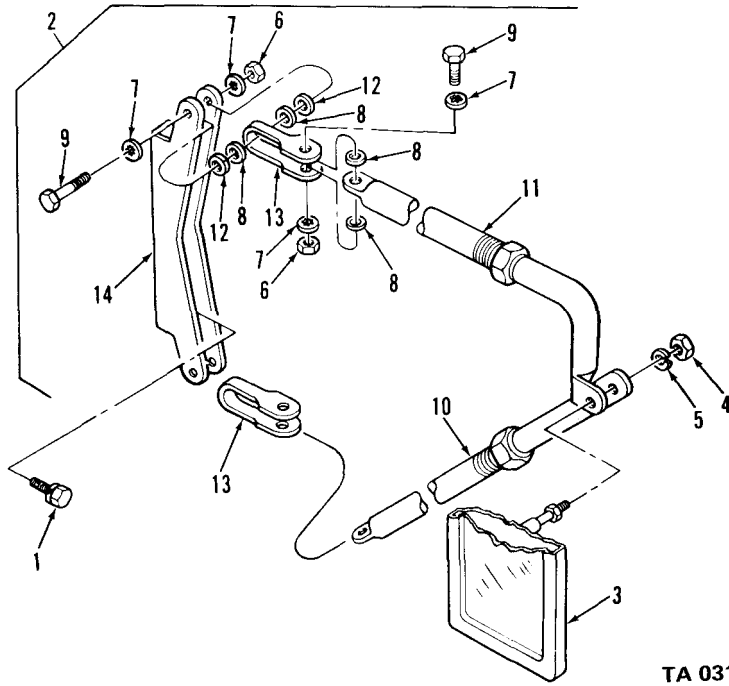

TA 031427

Figure 331. Mirror and bracket assembly

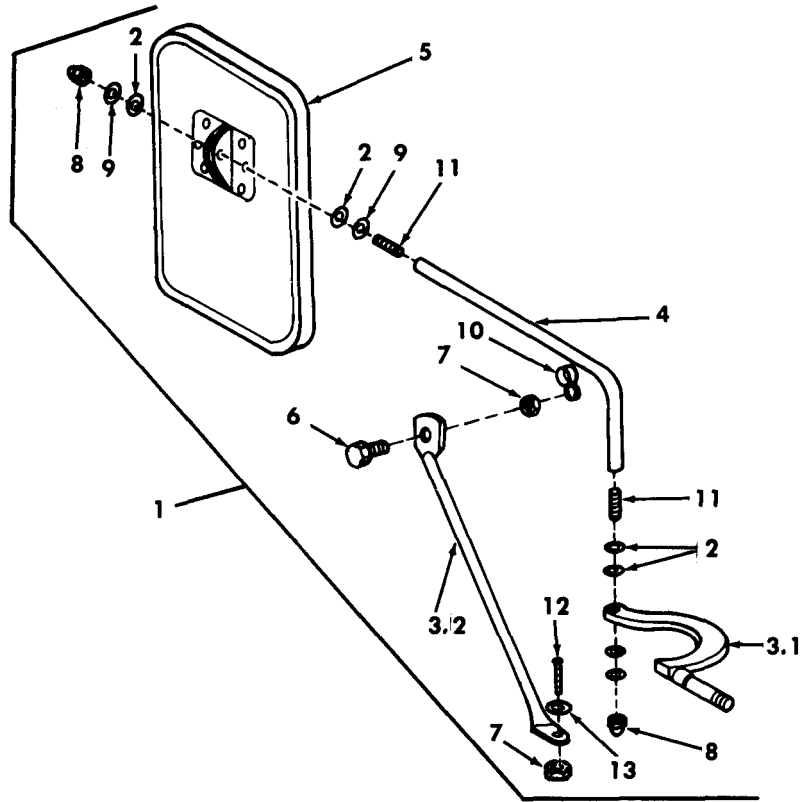

TA 034181

Figure 331A. Mirror and bracket assembly kit.

(1) ILLUS. (a) FIG. NO.	(2) (b) ITEM NO.	(3) SMR CODE	(4) NATIONAL STOCK NUMBER	(5) PART NUMBER	(6) FSCM	(7) DESCRIPTION USABLE ON CODE	(8) QTY INC IN UNIT
						2210-DATA PLATES AND INSTRUCTION HOLDERS	
331B	1	PAOZZ	9905-00-025-3696	7368687	19207	PLATE: FLOOD LAMP SWITCH (M108)	EA 1
331B	2	PAOZZ	9905-00-741-2647	7412647	19207	PLATE, IDENTIFICATION (USED ON VEHICLES W/O WINCH) (M45)	EA 1
331B	3	PAOZZ	9905-00-741-2648	7412648	19207	PLATE, IDENTIFICATION (USED ON VEHICLES W/ WINCH) (M45)	EA 1
331B	4	PAOZZ	9905-00-282-7476	7368606	19207	PLATE, IDENTIFICATION (M108)	EA 1
331B	5	PAOZZ	9905-00-832-7958	8327958	19207	PLATE, IDENTIFICATION (M49, M49C)	EA 1
331B	6	PAOZZ	9905-00-508-0230	7085496	19207	PLATE, IDENTIFICATION: BODY (M36C)	EA 1
331B	7	PAOZZ	5305-00-253-5618	MS21418-27	96906	SCREW, DRIVE	EA 4
331B	8	PAOZZ	9905-00-753-9687	7539687	19207	PLATE, IDENTIFICATION: CRANKCASE VENTILATION SHUTOFF VALVE	EA 1
331B	9	PAOZZ	9905-00-282-7493	7368738	19207	PLATE, IDENTIFICATION: DATA (M109)	EA 1
331B	10	PAOZZ	9905-00-736-8514	7368514	19207	PLATE, IDENTIFICATION: DUMP TRUCK (USED ON VEHICLES W/ WINCH) (M47)	EA 1
331B	11	PAOZZ	9905-00-736-8523	7368523	19207	PLATE, IDENTIFICATION: IGNITION SWITCH ON AND OFF	EA 1
331B	12	PAOZZ	9905-00-281-9471	7092291	19207	PLATE, IDENTIFICATION: (M109,M109A2)	EA 1
331B	13	PAOZZ	9905-00-659-7756	7059253	19207	PLATE, IDENTIFICATION: NAME (M292)	EA 1
331B	14	PAOZZ	9905-00-753-8794	7538794	19207	PLATE, IDENTIFICATION: NAME, POWER TAKE-OFF CASE (M34,M35, M35A1,M36C,M49,M49A1C,M50, M50A1,M59,M108,M109,M275, M275A1,M109A2,V17A/MTQ, V18A/MTQ)	EA 1
331B	15	PAOZZ	9905-00-281-9469	7092292	19207	PLATE, IDENTIFICATION: POWER SWITCH (M109,M109A2)	EA 1
331B	16	PAOZZ	9905-00-318-0937	8329948	19207	PLATE, IDENTIFICATION: REAR WINCH CONTROL (V17A/MTQ)	EA 1
331B	17	PAOZZ	9905-00-740-9721	7409721	19207	PLATE, IDENTIFICATION: SERVICE AIR LINE HOSE COUPLING	EA 1

(1) ILLUS. (a) FIG. NO.	(2) (b) ITEM NO.	(3) SMR CODE	(4) NATIONAL STOCK NUMBER	(5) PART NUMBER	(6) FSCM	(7) DESCRIPTION USABLE ON CODE	(8) QTY INC IN UNIT
						2210-DATA PLATES AND INSTRUCTION HOLDERS (CONT'D)	
331B	18	XBOZZ		8328368	19207	PLATE, INSTRUCTION: BRAKE LOCK SWITCH (M108)	EA 1
331B	19	PAOZZ	9905-00-736-8408	7368408	19207	PLATE, INSTRUCTION: DUMP BODY CONTROL LEVER (M47, M59)	EA 1
331B	20	PAOZZ	9905-00-774-4284	7744284	19207	PLATE, INSTRUCTION: EMERGENCY LINE	AD EA 1
331B	21	PAOZZ	9905-00-858-5681	10929991	19207	PLATE, INSTRUCTION: ENGINE OVERHAUL MWO	EA 1
331B	22	PAOZZ	9905-00-853-2226	10872181	19207	PLATE, INSTRUCTION: FUEL SPECIFICATION (MULTIFUEL)	EA 1
331B	23	PAOZZ	9905-00-858-5682	10930014	19207	PLATE, INSTRUCTION: MWO	EA 1
331B	24	PAOZZ	9905-00-741-2918	7412918	19207	PLATE, INSTRUCTION: ON VEHICLE DATA (M34)	EA 1
331B	25	PAOZZ	9905-00-741-2919	7412919	19207	PLATE, INSTRUCTION: ON VEHICLE DATA (M34)	EA 1
331B	26	PAOZZ	9905-00-741-2921	7412921	19207	PLATE, INSTRUCTION: ON VEHICLE DATA (USED ON VEHICLES W/ WINCH) (M34)	EA 1
331B	27	PAOZZ	9905-00-741-2922	7412922	19207	PLATE, INSTRUCTION: ON VEHICLE DATA (USED ON VEHICLES W/ WINCH) (M34,M35,M36C,M44,M45,M46, M47,M48,M49,M49C,M50,M59, M108,M109,M275,V17A/MTA AND V18A/MTA)	EA 1
331B	28	PAOZZ	9905-00-741-2920	7412920	19207	PLATE, INSTRUCTION: ON VEHICLE DATA	EA 1
331B	29	PAOZZ	9905-00-753-8792	7538792	19207	PLATE, INSTRUCTION: POWER TAKE-OFF SHIFTING LEVER (USED ON VEHICLES W/ WINCH)	EA 1
331B	30	PAOZZ	9905-00-858-5683	10930015	19207	PLATE, INSTRUCTION: SECONDARY ITEM OVERHAUL (MWO)	EA 1
331B	31	PAOZZ	9905-00-831-6273	7996979	19207	PLATE, INSTRUCTION: SECONDARY ITEM OVERHAUL, ENGINE ACCESSORY	EA 1
331B	32	PAOZZ	9905-00-282-7491	7368571	19207	PLATE, INSTRUCTION: TRANSFER POWER TAKE-OFF (M49,M49C,M49A1C, M50,M50A1,M108,V17A/MTQ, V18A/MTQ)	EA 1
331B	33	PAOZZ	9905-00-852-1081	10872184	19207	PLATE, INSTRUCTION: VEHICLE (M35A2) (MULTIFUEL)	EA 1
331B	34	PAOZZ	9905-00-831-6271	7996977	19207	PLATE, INSTRUCTION: VEHICLE OVERHAUL	EA 1
331B	35	PAOZZ	9905-00-693-4172	7368613	19207	PLATE, INSTRUCTION: VEHICLE DATA (USED ON VEHICLES W/O WINCH) (M47)	EA 1

(1) ILLUS. (a) FIG. NO.	(2) (b) ITEM NO.	(3) SMR CODE	(4) NATIONAL STOCK NUMBER	(5) PART NUMBER	(6) FSCM	(7) DESCRIPTION USABLE ON CODE	(8) QTY INC IN UNIT
2210-DATA PLATES AND INSTRUCTION HOLDERS (CONT'D)							
331B	36	PAOZZ	9905-00-117-9294	10872183	19207	PLATE, IDENTIFICATION: SERVING AND PUBLICATIONS DATA AB,AC	EA 1
331B	37	PAOZZ	9905-00-706-1138	7061138	19207	PLATE, IDENTIFICATION: SERVING AND PUBLICATIONS DATA (50513-1512N2) AA	EA 1
331B	38	PAOZZ	9905-00-659-7753	7059254	19207	PLATE, IDENTIFICATION: TRANSPORTATION DATA (M292, M292A1)	EA 1
331B	39	PAOZZ	9905-00-106-5745	7535641	19207	PLATE, IDENTIFICATION: VAN THERMOSTAT (M292, M292A1)	EA 1
331B	40	PAOZZ	9905-00-706-1255	7061255	19207	PLATE, IDENTIFICATION: VEHICLE DATA (M47)	EA 1
331B	41	PAOZZ	9905-00-994-8912	8389102	19207	PLATE, IDENTIFICATION: VAN BODY	EA 1
331B	42	PAOZZ	9905-00-994-8913	8389236	19207	PLATE, IDENTIFICATION: ELEC PWR RECEPTACLE	EA 1
331B	43	PAOZZ	9905-00-736-8609	7368609	19207	PLATE, IDENTIFICATION: VEHICLE DATA (USED ON VEHICLES W/O WINCH) (M48)	EA 1
331B	44	PAOZZ	9905-00-706-1121	7061121	19207	PLATE, IDENTIFICATION: VEHICLE DATA (USED ON VEHICLES W/O WINCH (M34)	EA 1
331B	45	PAOZZ	9905-00-282-8272	7368607	19207	PLATE, IDENTIFICATION: VEHICLE DATA (USED O VEHICLES W/O WINCH) (M49, M49C)	EA 1
331B	46	PAOZZ	9905-00-809-1835	10872196	19207	PLATE, IDENTIFICATION: VEHICLE, MULTIFUEL, (USED ON VEHICLES W/ WINCH (M35A1)	EA 1
331B	47	PAOZZ	9905-00-693-4177	7539679	19207	PLATE, IDENTIFICATION: VEHICLE DATA (USED ON VEHICLES W/O WINCH) (M34)	EA 1
331B	48	PAOZZ	9905-00-753-9685	7539685	19207	PLATE, IDENTIFICATION: VEHICLE DATA (USED ON VEHICLES W/WINCH) (M34)	EA 1
331B	49	PAOZZ	9905-00-736-8610	7368610	19207	PLATE, IDENTIFICATION: VEHICLE DATA (USED ON VEHICLES W/WINCH) (M48)	EA 1
331B	50	PAOZZ	9905-00-706-1122	7061122	19207	PLATE, IDENTIFICATION: VEHICLE DATA (USED ON VEHICLES W/WINCH) (M34, M44)	EA 1
331B	51	PAOZZ	9905-00-141-1617	7368728	19207	PLATE, IDENTIFICATION: VEHICLE DATA (USED ON VEHICLES W/WINCH) (M35) AA	EA 1
331B	52	PAOZZ	9905-00-141-1618	7368729	19207	PLATE, IDENTIFICATION: VEHICLE DATA (USED ON VEHICLES W/O WINCH) (M35) AA	EA 1
331B	53	PAOZZ	9905-00-318-0938	8329949	19207	PLATE, IDENTIFICATION: VEHICLE DATA (V17A/MTQ)	EA 1
331B	54	PAOZZ	9905-00-862-2672	10872190	19207	PLATE, INSTRUCTION: ACCESSORY SWITCH (MULTIFUEL)	EA 1

(1) ILLUS. (a) FIG. NO.	(2) (b) ITEM NO.	(3) SMR CODE	(4) NATIONAL STOCK NUMBER	(5) PART NUMBER	(6) FSCM	(7) DESCRIPTION USABLE ON CODE	(8) QTY INC IN UNIT
2210-DATA PLATES AND INSTRUCTION HOLDERS (CONT'D)							
331B	55	PAOZZ	9905-00-693-4178	7539680	19207	PLATE, INSTRUCTION: VEHICLE OPERATION COOLING AND SHIFTING AA	EA 1
331B	56	PAOZZ	9905-00-659-7757	7535600	19207	PLATE, INSTRUCTION: WARNING (M292, M292A1)	EA 1
331B	57	PAOZZ	9905-00-699-8466	7539682	19207	PLATE, INSTRUCTION: WARNING, LOW AIR PRESSURE (USED ON VEHICLES W/O WINCH)	EA 1
331B	58	PAOZZ	2540-00-690-2689	7539684	19207	PLATE, INSTRUCTION: WARNING, LOW AIR PRESSURE WARNING, POWER TAKE-OFF AND WINCH OPERATION (USED ON VEHICLES W/WINCH)	EA 1
331B	59	PAOZZ	9905-00-141-1619	8690900	19207	PLATE, INSTRUCTION: WINCH BRAKE ADJUSTING SCREW	EA 4
331B	60	PAOZZ	5305-00-253-5618	MS21318-27	96906	SCREW, DRIVE	EA 4
331B	61	PAOZZ	9905-00-659-7755	7535615	19207	PLATE, INSTRUCTION: 4 WIRE POWER WIRING (M292, M292A1)	EA 1
331B	62	PAOZZ	5305-00-855-0973	MS24629-24	96906	SCREW, TAPPING, THREAD CUTTING: ELECTRICAL RECEPTACLE NOMENCLATURE, LEFT SIDE AND RIGHT SIDE	EA 8
331B	63	PAOZZ	9905-00-737-3345	7373345	19207	PLATE, INSTRUCTION: ENGINE SERIAL NUMBER	EA 1
331B	64	PAOZZ	9905-00-639-8597	8724357	19207	PLATE, IDENTIFICATION: ENGINE REBUILD	EA 1
331B	65	PAOZZ	9905-00-174-7724	7368742	19207	PLATE, IDENTIFICATION: EXHAUST HEATER	EA 1
331B	66	PAOZZ	9905-00-741-3310	7413310	19207	PLATE, IDENTIFICATION: VEHICLE DATA (USED ON VEHICLES W/O WINCH) (M36C, M292)	EA 1
331B	67	PAOZZ	9905-00-706-1256	7061256	19207	PLATE, IDENTIFICATION: VEHICLE DATA (USED ON VEHICLES W/WINCH) (M47)	EA 1
331B	68	XBOZZ		7538797	19207	PLATE, INSTRUCTION: POWER TAKE-OFF SHIFTING LEVER (USED ON VEHICLES W/WINCH) AD	EA 1
331B	69	PAOZZ	2590-00-281-1381	202994	06853	PLATE, IDENTIFICATION: NAME, AIR COMPRESSOR	EA 1
331B	70	PAOZZ	9905-00-809-1834	10872182	19207	PLATE, IDENTIFICATION: VEHICLE WEIGHT AND DIMENSION DATA (M35A1)	EA 1
331B	71	PAOZZ	9905-00-178-4816	10896420	19207	PLATE, INSTRUCTION: MANIFOLD HEATER (MULTIFUEL) AB,AC	EA 1
331B	72	PAOZZ	9905-00-999-5445	10897075	19207	PLATE, IDENTIFICATION: VEHICLE, MULTIFUEL W/ WINCH (M342A2)	EA 1

(1) ILLUS. (a) FIG. NO.	(2) (b) ITEM NO.	(3) SMR CODE	(4) NATIONAL STOCK NUMBER	(5) PART NUMBER	(6) FSCM	(7) DESCRIPTION USABLE ON CODE	(8) QTY INC IN UNIT
2210-DATA PLATES AND INSTRUCTION HOLDERS (CONT'D)							
331B	73	PAOZZ	5990-00-999-5446	10937051	19207	PLATE, IDENTIFICATION: VEHICLE, MULTIFUEL W/O WINCH (M342A2)	EA 1
331B	74	PAOZZ	9905-00-999-5447	10897074	19207	PLATE, IDENTIFICATION: VEHICLE, MULTIFUEL W/O WINCH (M342A2)	EA 1
331B	75	PAOZZ	9905-00-914-6046	10897033	19207	PLATE, IDENTIFICATION: VEHICLE, MULTIFUEL W/O WINCH (M50A2)	EA 1
331B	76	PAOZZ	9905-00-999-6214	10896941	19207	PLATE, INSTRUCTION: LIFT GATE LEVER (M292A2)	EA 1
331B	77	PAOZZ	9905-00-999-6215	10937133	19207	PLATE, INSTRUCTION: LIFT GATE (M292A5)	EA 1
331B	78	PAOZZ	9905-00-999-6217	RCSK1702	88422	PLATE, INSTRUCTION: STARTER, TAILGATE AUXILIARY PUMP MOTOR (M292A5)	EA 1
331B	79	PAOZZ	9905-00-930-8230	10896888	19207	PLATE, IDENTIFICATION: WEIGHT AND DIMENSION DATA (M35A2)	EA 1
331B	80	PAOZZ	9905-00-930-8229	10896889	19207	PLATE, IDENTIFICATION: WEIGHT AND DIMENSION DATA, W/O WINCH (M35A2)	EA 1
331B	81	XBOZZ		10896472	19207	PLATE, INSTRUCTION: MULTIFUEL VEHICLE (M49A1C)	EA 1
331B	82	PAOZZ	9905-00-725-1072	10896469	19207	PLATE, IDENTIFICATION: MULTIFUEL VEHICLE (M275A1)	EA 1
331B	83	XBOZZ		10896467	19207	PLATE, IDENTIFICATION: MULTIFUEL, VEHICLE (M292A1)	EA 1
331B	84	PAOZZ	9905-00-725-1067	10896466	19207	PLATE, IDENTIFICATION: MULTIFUEL, VEHICLE (M50A1)	EA 1
331B	85	PAOZZ	9905-00-725-1063	10896340	19207	PLATE, IDENTIFICATION: VEHICLE DATA (M109A2)	EA 1
331B	86	PAOZZ	7690-00-924-4318	10932058	19207	DECAL: TACHOMETER WARNING DANGER	EA 1
331B	87	PAOZZ	9905-00-282-7478	7092339	19207	PLATE, IDENTIFICATION: VAN BODY (M109, M109A2)	EA 1
331B	88	PAOZZ	9905-00-282-7477	7264748	19207	PLATE, IDENTIFICATION: BLACKOUT AND DOMELIGHT SWITCH (M35A1, M49A1C, M50A1, M109, M109A2, M275A1, M292A1, M185A2)	EA 1
331B	89	PAOZZ	9905-00-356-9122	11609836	19207	PLATE, INSTRUCTION: CONTROL LEVER POSITIONS (M764)	EA 1
331B	90	PAOZZ	5305-00-052-6913	MS24629-33	96906	SCREW, TAPPING, THREAD CUTTING (M764)	EA 4
331B	91	PAOZZ	5305-00-879-3825	MS24617-1	96906	SCREW, TAPPING, THREAD FORMING: PLATE MTG (M292, M292A1, M292A2, M292A5)	EA 4

(1) ILLUS. (a) FIG. NO.	(2) (b) ITEM NO.	(3) SMR CODE	(4) NATIONAL STOCK NUMBER	(5) PART NUMBER	(6) FSCM	(6) DESCRIPTION USABLE ON CODE	(7) U/M	(8) QTY INC IN UNIT
						2210-DATA PLATES AND INSTRUCTION HOLDERS (CONT'D)		
331B	92	PAOZZ	9905-00-403-4814	7535608	19207	PLATE, IDENTIFICATION: TELEPHONE TERMINAL (M292, M292A1, M292A2, M292A5)	EA	1
331B	93	PAOZZ	9905-01-034-1140	11677134	19207	PLATE, WARNING: AUGER OPERATION (M764)	EA	2
331B	94	PAOZZ	5305-00-951-2437	MS21318-35	96906	SCREW, DRIVE: AUGER WARNING PLATE TO POWER LEVELER AND CAB DOOR MTG (M764)	EA	8
331B	95	PAOZZ	9905-00-417-3089	10937452	19207	PLATE, IDENTIFICATION: WEIGHT AND DIMENSION, (USED ON VEHICLES WO/ WINCH) M35A2C	EA	1
331B	96	PAOZZ	9905-01-043-5322	11630585-1	19207	PLATE INSTRUCTION: 60 AMP ALTERNATOR COVER	EA	1
331B	97	PAOZZ	9905-00-111-6662	10937760	19207	PLATE, INSTRUCTION: AIR LOCK-UP INDICATOR PANEL	EA	1
331B	98	PAOZZ	5305-00-984-6207	MS35206-260	96906	SCREW, MACHINE: AIR LOCK-UP INSTRUCTION PLATE TO BRACKET	EA	2
331B	99	PAOZZ	9905-00-405-7547	10937453	19207	PLATE, IDENTIFICATION: WEIGHT AND DIMENSION, W/ WINCH (M35A2C)	EA	1



WEIGHT & DIMENSION DATA TRUCK, CHASSIS: 2-1/2 TON, 6X6, M45 **IDENTIFICATION DATA**

CG LOCATION BASED ON 5,000 LB. PAYLOAD W/O CREW

98 REDUCIBLE TO 81

WEIGHTS W/O CREW	EMPTY	CROSS C'TRY	HIGH-WAY
PAYLOAD		5,000	10,000
FRONT AXLE	5,190		
INTER AXLE	2,667		
REAR AXLE	2,667		
TOTAL LBS.	10,524		
MAX. TOWED LOAD (PINTLE TOWED)	6,000 LBS.	10,000 LBS.	

STOCK NO. G2742-7368524
SER. NO. _____
MFD. BY REO MOTORS, INC. LANSING, MICH. U.S.A.
MFR. SER. NO. _____ MODEL CH-D-54
CONT. NO. DA-20-089 ORD-8126F5 YR. MFD. 195
INSPECTED _____
U.S. PROPERTY

WEIGHT & DIMENSION DATA TRUCK, CHASSIS: 2-1/2 TON, 6X6, M-45 W/WN **IDENTIFICATION DATA**

CG LOCATION BASED ON 5000 LB. PAYLOAD W/O CREW

REDUCIBLE TO 81

WEIGHTS W/O CREW	EMPTY	CROSS C'TRY	HIGH-WAY
PAYLOAD		5,000	10,000
FRONT AXLE	5,691		
INTER AXLE	2,622		
REAR AXLE	2,622		
TOTAL LBS.	10,935		
MAXIMUM TOWED LOAD (PINTLE TOWED)	6,000 LBS.	10,000 LBS.	

STOCK NO. G2742-8358196
SER. NO. _____
MFD. BY _____
MFG. SER. NO. _____ MODEL _____
CONT. NO. DA-20-089 ORD-8126F5 YR. MFD. _____
INSPECTED _____
U.S. PROPERTY

WEIGHT & DIMENSION DATA TRUCK, CRANE, 2½ TON, 6X6, M-108 W/W **IDENTIFICATION DATA**

CG LOCATION BASED ON 3,500 LB. PAYLOAD W/O CREW

REDUCIBLE TO 81

WEIGHTS W/O CREW	EMPTY	CROSS C'TRY	HIGH-WAY
PAYLOAD		0	3,500
FRONT AXLE	6,035	6,035	6,171
INTER AXLE	6,875	6,875	8,557
REAR AXLE	6,875	6,875	8,557
TOTAL (LBS)	19,785	19,785	23,285
MAX TOWED LOAD (PINTLE TOWED)	6,000 LBS.	10,000 LBS.	

STOCK NO. 2320-8358526
SER. NO. _____
MFD. BY _____
MFR. SER. NO. _____ MODEL CR-D-54
CONT. NO. _____ YR. MFD. 19 _____
INSPECTED _____
U.S. PROPERTY

FORDING

PULL OUT ONLY ON ENTERING WATER WITH DEEP WATER FORDING KIT ATTACHED PUSH IN IMMEDIATELY ON LEAVING WATER

FOR PARTS REQUISITION IDENTIFICATION MFR.

ORD. STOCK NO. _____

BODY NO. _____

FOR PARTS REQUISITION IDENT BUTLER MANUFACTURING CO

ORD STOCK NO. G742-7416085

MFG TANK MODEL R-33-100

MFG SERIAL NO. _____

WEIGHT & DIMENSION DATA TRUCK, SHOP VAN, 2-1/2 TON, 6X6, M-109 **IDENTIFICATION DATA**

CG LOCATION BASED ON NO PAYLOAD W/O CREW

130 REDUCIBLE TO 130

WEIGHTS W/O	EMPTY	CROSS C'TRY	HIGH-WAY
PAYLOAD		5,000	
FRONT AXLE	5,485	5,645	
INTER AXLE	4,873	7,293	
REAR AXLE	4,873	7,293	
TOTAL LBS.	15,231	20,231	
MAXIMUM TOWED LOAD (PINTLE TOWED)	6,000 LBS.	10,000 LBS.	

STOCK NO. G2742-8358515
SER. NO. _____
MFD. BY _____
MFG. SER. NO. _____ MODEL SH-S-54
CONT. NO. DA-20-089 ORD-812 F5 YR. MFD. 195
INSPECTED _____
U.S. PROPERTY

TA 034188

Figure 331B. Data Plates (1 of 14).

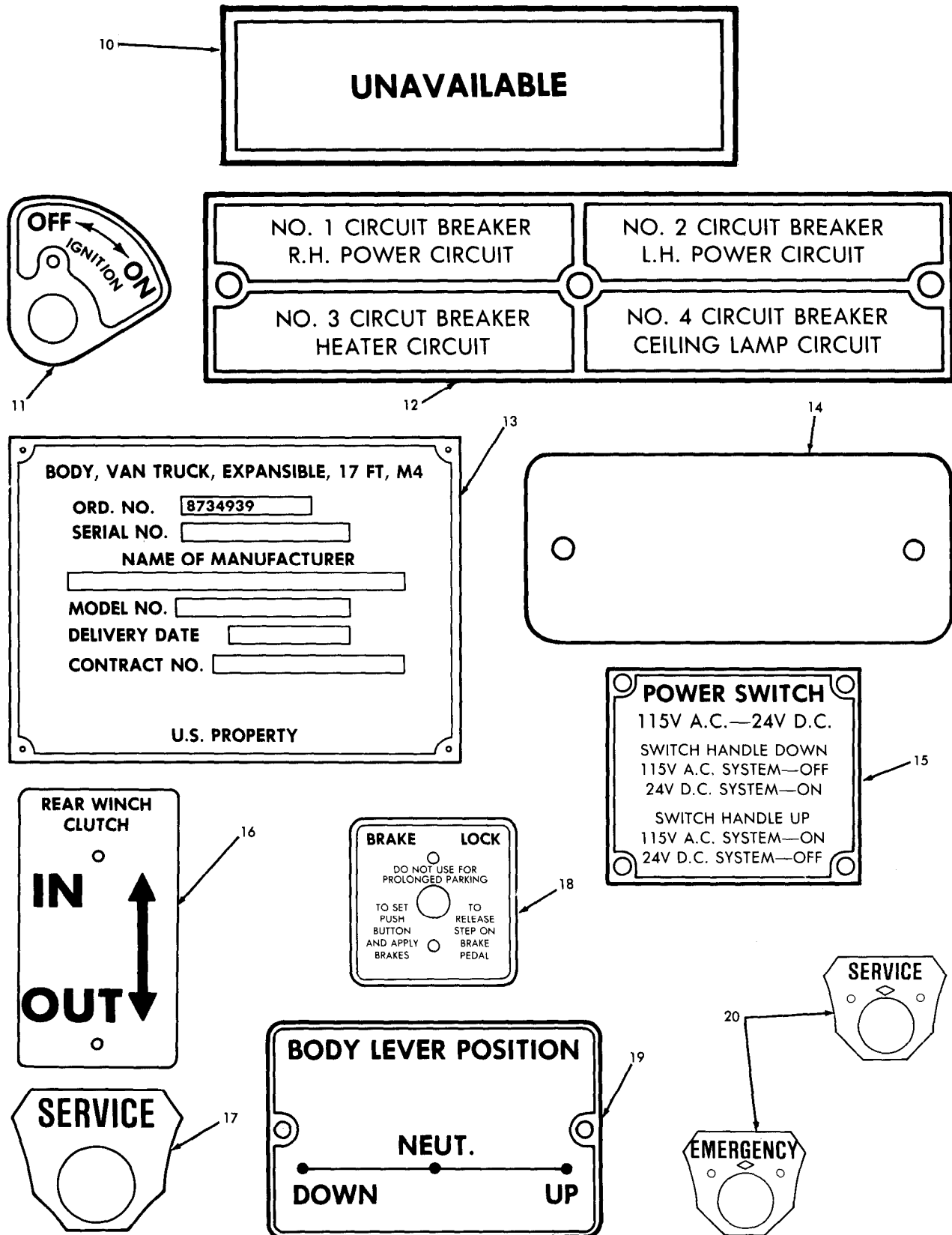

TA 034189

Figure 331B. Data Plates (2 of 14).

21

SERIAL NO _____

BORE **STD** **+020** **+040**

MAINS **STD** **-010** **-020**

RODS _____

OVERHAULED AT **DATE**

MWO APPLIED **DATE**

22

AUTHORIZED FUELS

VV-F-800 (DIESEL)
MIL-F-46005 (CIE)
MIL-G-3056 (GASOLINE)
MIXING FUELS PERMISSIBLE

CAUTION
DO NOT USE
AVIATION GRADE
GASOLINE

23

MWO APPLIED

DATE

24

WEIGHT & DIMENSION DATA	TRUCK, CARGO, 2-1/2 TON, 6X6, M-34	IDENTIFICATION DATA																																
<p>CG LOCATION BASED ON 5000 LB. PAYLOAD W/O CREW</p> <p>105-3/4 REDUCIBLE TO 82</p> <p>81 EMPTY 100 LOADED CG 37.5 EMPTY 48 LOADED</p> <p>88 OA FA 58 RA 58 FA 82 RA 82</p> <p>LOADED CG BASED ON LOAD OF UNIFORM DENSITY COMPLETELY FILLING BODY</p>	<table border="1" style="width: 100%; border-collapse: collapse;"> <thead> <tr> <th>WEIGHTS W/O</th> <th>EMPTY</th> <th>CROSS C'TRY</th> <th>HIGH-WAY</th> </tr> </thead> <tbody> <tr> <td>PAYLOAD</td> <td></td> <td>5,000</td> <td>10,000</td> </tr> <tr> <td>FRONT AXLE</td> <td>5,405</td> <td>5,601</td> <td>5,795</td> </tr> <tr> <td>INTER AXLE</td> <td>3,185</td> <td>5,587</td> <td>7,990</td> </tr> <tr> <td>REAR AXLE</td> <td>3,185</td> <td>5,587</td> <td>7,990</td> </tr> <tr> <td>TOTAL LBS.</td> <td>11,775</td> <td>16,775</td> <td>21,775</td> </tr> <tr> <td>MAXIMUM TOWED LOAD</td> <td>6,000</td> <td>10,000</td> <td>10,000</td> </tr> <tr> <td>PINTLE TOWED</td> <td>LBS.</td> <td>LBS.</td> <td>LBS.</td> </tr> </tbody> </table> <p>SHIPPING CUBAGE 1091 CU. FT.</p>	WEIGHTS W/O	EMPTY	CROSS C'TRY	HIGH-WAY	PAYLOAD		5,000	10,000	FRONT AXLE	5,405	5,601	5,795	INTER AXLE	3,185	5,587	7,990	REAR AXLE	3,185	5,587	7,990	TOTAL LBS.	11,775	16,775	21,775	MAXIMUM TOWED LOAD	6,000	10,000	10,000	PINTLE TOWED	LBS.	LBS.	LBS.	<p>STOCK NO. 2320 - 7397545</p> <p>SER. NO. _____</p> <p>MFD. BY _____</p> <p>MFG. SER. NO. _____ MODEL OC-54</p> <p>CONT. NO. _____ YR. MFD. 19 _____</p> <p>U.S. PROPERTY</p>
WEIGHTS W/O	EMPTY	CROSS C'TRY	HIGH-WAY																															
PAYLOAD		5,000	10,000																															
FRONT AXLE	5,405	5,601	5,795																															
INTER AXLE	3,185	5,587	7,990																															
REAR AXLE	3,185	5,587	7,990																															
TOTAL LBS.	11,775	16,775	21,775																															
MAXIMUM TOWED LOAD	6,000	10,000	10,000																															
PINTLE TOWED	LBS.	LBS.	LBS.																															

25

WEIGHT & DIMENSION DATA	TRUCK, CARGO, 2-1/2 TON, 6X6, M-34	IDENTIFICATION DATA																																
<p>CG LOCATION BASED ON 5000 LB. PAYLOAD W/O CREW</p> <p>105-3/4 REDUCIBLE TO 82</p> <p>81 EMPTY 100 LOADED CG 37.5 EMPTY 48 LOADED</p> <p>88 OA FA 58 RA 58 FA 82 RA 82</p> <p>LOADED CG BASED ON LOAD OF UNIFORM DENSITY COMPLETELY FILLING BODY</p>	<table border="1" style="width: 100%; border-collapse: collapse;"> <thead> <tr> <th>WEIGHTS W/O</th> <th>EMPTY</th> <th>CROSS C'TRY</th> <th>HIGH-WAY</th> </tr> </thead> <tbody> <tr> <td>PAYLOAD</td> <td></td> <td>5,000</td> <td>10,000</td> </tr> <tr> <td>FRONT AXLE</td> <td>5,405</td> <td>5,601</td> <td>5,795</td> </tr> <tr> <td>INTER AXLE</td> <td>3,185</td> <td>5,587</td> <td>7,990</td> </tr> <tr> <td>REAR AXLE</td> <td>3,185</td> <td>5,587</td> <td>7,990</td> </tr> <tr> <td>TOTAL LBS.</td> <td>11,775</td> <td>16,775</td> <td>21,775</td> </tr> <tr> <td>MAXIMUM TOWED LOAD</td> <td>6,000</td> <td>10,000</td> <td>10,000</td> </tr> <tr> <td>PINTLE TOWED</td> <td>LBS.</td> <td>LBS.</td> <td>LBS.</td> </tr> </tbody> </table> <p>SHIPPING CUBAGE 1091 CU. FT.</p>	WEIGHTS W/O	EMPTY	CROSS C'TRY	HIGH-WAY	PAYLOAD		5,000	10,000	FRONT AXLE	5,405	5,601	5,795	INTER AXLE	3,185	5,587	7,990	REAR AXLE	3,185	5,587	7,990	TOTAL LBS.	11,775	16,775	21,775	MAXIMUM TOWED LOAD	6,000	10,000	10,000	PINTLE TOWED	LBS.	LBS.	LBS.	<p>STOCK NO. 2320 - 7397545</p> <p>SER. NO. _____</p> <p>MFD. BY _____</p> <p>MFG. SER. NO. _____ MODEL OC-54</p> <p>CONT. NO. _____ YR. MFD. 19 _____</p> <p>U.S. PROPERTY</p>
WEIGHTS W/O	EMPTY	CROSS C'TRY	HIGH-WAY																															
PAYLOAD		5,000	10,000																															
FRONT AXLE	5,405	5,601	5,795																															
INTER AXLE	3,185	5,587	7,990																															
REAR AXLE	3,185	5,587	7,990																															
TOTAL LBS.	11,775	16,775	21,775																															
MAXIMUM TOWED LOAD	6,000	10,000	10,000																															
PINTLE TOWED	LBS.	LBS.	LBS.																															

26

WEIGHT & DIMENSION DATA	TRUCK, CARGO: 2-1/2 TON, 6X6, M34, W/WN	IDENTIFICATION DATA																																
<p>CG LOCATION BASED ON 5,000 LB. PAYLOAD W/O CREW</p> <p>105-3/4 REDUCIBLE TO 82</p> <p>77 EMPTY 97 LOADED CG 37-3/4 EMPTY 48 LOADED</p> <p>88 OA FA 58 RA 58 FA 82 RA 82</p> <p>LOADED CG BASED ON LOAD OF UNIFORM DENSITY COMPLETELY FILLING BODY</p>	<table border="1" style="width: 100%; border-collapse: collapse;"> <thead> <tr> <th>WEIGHTS W/O CREW</th> <th>EMPTY</th> <th>CROSS C'TRY</th> <th>HIGH-WAY</th> </tr> </thead> <tbody> <tr> <td>PAYLOAD</td> <td></td> <td>5,000</td> <td>10,000</td> </tr> <tr> <td>FRONT AXLE</td> <td>5,000</td> <td>6,096</td> <td>6,290</td> </tr> <tr> <td>INTER AXLE</td> <td>3,143</td> <td>5,545</td> <td>7,948</td> </tr> <tr> <td>REAR AXLE</td> <td>3,143</td> <td>5,545</td> <td>7,948</td> </tr> <tr> <td>TOTAL LBS.</td> <td>12,186</td> <td>17,186</td> <td>22,186</td> </tr> <tr> <td>MAX. TOWED LOAD LBS. (PINTLE TOWED)</td> <td>6,000</td> <td>10,000</td> <td>10,000</td> </tr> <tr> <td>LBS.</td> <td>LBS.</td> <td>LBS.</td> <td>LBS.</td> </tr> </tbody> </table> <p>SHIPPING CUBAGE 1,147 CU. FT.</p>	WEIGHTS W/O CREW	EMPTY	CROSS C'TRY	HIGH-WAY	PAYLOAD		5,000	10,000	FRONT AXLE	5,000	6,096	6,290	INTER AXLE	3,143	5,545	7,948	REAR AXLE	3,143	5,545	7,948	TOTAL LBS.	12,186	17,186	22,186	MAX. TOWED LOAD LBS. (PINTLE TOWED)	6,000	10,000	10,000	LBS.	LBS.	LBS.	LBS.	<p>STOCK NO. G2742-8358536</p> <p>SER. NO. _____</p> <p>MFD. BY REO MOTORS, INC. LANSING, MICH., U.S.A.</p> <p>MFR. SER. NO. _____ MODEL OC-54</p> <p>CONT. NO. DA-20-089 ORD 8126FS YR. MFD. 195 _____</p> <p>INSPECTED _____</p> <p>U.S. PROPERTY</p>
WEIGHTS W/O CREW	EMPTY	CROSS C'TRY	HIGH-WAY																															
PAYLOAD		5,000	10,000																															
FRONT AXLE	5,000	6,096	6,290																															
INTER AXLE	3,143	5,545	7,948																															
REAR AXLE	3,143	5,545	7,948																															
TOTAL LBS.	12,186	17,186	22,186																															
MAX. TOWED LOAD LBS. (PINTLE TOWED)	6,000	10,000	10,000																															
LBS.	LBS.	LBS.	LBS.																															

TA 034190

Figure 331B. Data Plates (3 of 14).

27

WEIGHT & DIMENSION DATA		TRUCK, CARGO: 2-1/2 TON, 6X6, M34, W/WN IDENTIFICATION DATA			
CG LOCATION BASED ON 5,000 LB. PAYLOAD W/O CREW		WEIGHTS W/O CREW	EMPTY	CROSS C'TRY	HIGH-WAY
		PAYLOAD	5,000	5,000	10,000
LOADED CG BASED ON LOAD OF UNIFORM DENSITY COMPLETELY FILLING BODY		FRONT AXLE	5,000	6,096	6,290
		INTER AXLE	3,143	5,545	7,948
		REAR AXLE	3,143	5,545	7,948
		TOTAL LBS.	12,186	17,186	22,186
		MAX. TOWED LOAD LBS. (PINTLE TOWED)	6,000	6,000	10,000
		SHIPPING CUBAGE	1,147 CU. FT.		
		STOCK NO.	G2742-8358536		
		SER. NO.			
		MFD. BY	REO MOTORS, INC. LANSING, MICH., U.S.A.		
		MFR. SER. NO.	MODEL OC-54		
		CONT. NO. DA-20-089	YR. MFD. 195		
		ORD 8126FS			
		INSPECTED			
		U.S. PROPERTY			

28

WEIGHT & DIMENSION DATA		TRUCK, CARGO: 2-1/2 TON, 6X6, M-34				IDENTIFICATION DATA		
CG LOCATION BASED ON 5000 LB. PAYLOAD W/O CREW		WEIGHTS W/O	EMPTY	CROSS C'TRY	HIGH-WAY	STOCK NO.	2320 - 7397545	
		PAYLOAD	5,000	5,000	10,000	SER. NO.		
LOADED CG BASED ON LOAD OF UNIFORM DENSITY COMPLETELY FILLING BODY		FRONT AXLE	5,405	5,601	5,795	MFD. BY		
		INTER AXLE	3,185	5,587	7,990	MFG. SER. NO.	MODEL OC-54	
		REAR AXLE	3,185	5,587	7,990	CONT. NO.	YR. MFD. 19	
		TOTAL LBS.	11,775	16,775	21,775			
		MAXIMUM TOWED LOAD PINTLE TOWED	6,000	6,000	10,000			
		SHIPPING CUBAGE	1091 CU. FT.					
		U.S. PROPERTY						

29

POWER TAKE-OFF SHIFTS

HI

NEU

LOW

NEU

REV

SERIAL NO. _____

OVERHAULED AT _____ DATE _____

MWO APPLIED _____ DATE _____

31

POWER TAKE OFF LEVER POSITION

ENGAGE ←

DISENGAGE →

33

<p>TO DRAIN COOLING SYSTEM REMOVE RADIATOR CAP & OPEN DRAIN COCK AT:</p> <p>1—BOTTOM RIGHT SIDE OF RADIATOR</p> <p>2—LOWER RIGHT SIDE OF CRANKCASE</p>	<p>CAUTION! DO NOT EXCEED!</p> <p>MAXIMUM ROAD SPEED IN M.P.H.</p> <table border="1"> <thead> <tr> <th>TRANSMISSION</th> <th colspan="2">TRANSFER CASE</th> </tr> <tr> <th></th> <th>HIGH</th> <th>LOW</th> </tr> </thead> <tbody> <tr> <td>FIFTH OVERDRIVE</td> <td>56</td> <td>28</td> </tr> <tr> <td>FOURTH</td> <td>44</td> <td>22</td> </tr> <tr> <td>THIRD</td> <td>27</td> <td>14</td> </tr> <tr> <td>SECOND</td> <td>16</td> <td>8</td> </tr> <tr> <td>FIRST</td> <td>9</td> <td>5</td> </tr> <tr> <td>REVERSE</td> <td>9</td> <td>5</td> </tr> </tbody> </table>	TRANSMISSION	TRANSFER CASE			HIGH	LOW	FIFTH OVERDRIVE	56	28	FOURTH	44	22	THIRD	27	14	SECOND	16	8	FIRST	9	5	REVERSE	9	5	<p>FRONT TRANSMISSION</p>	<p>TRANSFER CASE</p> <p>HIGH UP</p> <p>LOW DOWN</p>	<p>WARNING</p> <p>DO NOT SHIFT TRANSFER CASE TO LOW WHEN VEHICLE SPEED IS OVER</p> <table border="1"> <tbody> <tr> <td>FIFTH</td> <td>28 MPH</td> </tr> <tr> <td>FOURTH</td> <td>22 MPH</td> </tr> <tr> <td>THIRD</td> <td>14 MPH</td> </tr> <tr> <td>SECOND</td> <td>8 MPH</td> </tr> <tr> <td>FIRST</td> <td>5 MPH</td> </tr> <tr> <td>REVERSE</td> <td>5 MPH</td> </tr> </tbody> </table>	FIFTH	28 MPH	FOURTH	22 MPH	THIRD	14 MPH	SECOND	8 MPH	FIRST	5 MPH	REVERSE	5 MPH
TRANSMISSION	TRANSFER CASE																																							
	HIGH	LOW																																						
FIFTH OVERDRIVE	56	28																																						
FOURTH	44	22																																						
THIRD	27	14																																						
SECOND	16	8																																						
FIRST	9	5																																						
REVERSE	9	5																																						
FIFTH	28 MPH																																							
FOURTH	22 MPH																																							
THIRD	14 MPH																																							
SECOND	8 MPH																																							
FIRST	5 MPH																																							
REVERSE	5 MPH																																							

TA 034191

Figure 331.B Data Plates (4 of 14).

OVERHAULED AT	DATE	ODOM

WEIGHT & DIMENSION DATA		TRUCK, DUMP, 2 1/2 TON, 6X6, M-47			IDENTIFICATION DATA	
CG LOCATION BASED ON 5,000 LB. PAYLOAD W.C. CREW		102-1/2 REDUCIBLE TO 82			STOCK NO.	2320 — 8358339
		WEIGHTS W/O CREW	EMPTY	CROSS C'TRY	HIGHWAY	SER. NO.
LOADED CG BASED ON LOAD OF UNIFORM DENSITY COMPLETELY FILLING BODY		PAYLOAD	5,000	5,000	10,000	MFD. BY
		FRONT AXLE	5,580	5,630	5,680	
		INTER AXLE	3,935	6,410	8,885	
		REAR AXLE	3,935	6,410	8,885	
		TOTAL (LBS)	13,450	18,450	23,450	MFR. SER. NO.
		MAX TOWED LOAD (PINTLE TOWED)	6,000	10,000	10,000	MODEL OD-42
		SHIPPING CUBAGE	949 CU. FT.			CONT. NO.
						YR MFD. 19
						U.S. PROPERTY

34

35

SERVICING DATA		TRUCK, 2-1/2 TON, 6X6		PUBLICATIONS APPLYING TO THIS VEHICLE	
ELECTRICAL SYSTEM	24V	TIRE INFLATION PRESSURES	11:00 SINGLE — TIRES — 9:00 DUALS	OPERATOR'S MANUAL - TM 9-2320-209-10 LUBRICATION ORDER - LO 9-2320-209-12 MAINTENANCE MANUAL - TM 9-2320-209-20 PARTS LIST - TM 9-2320-209-20P	
CRANKCASE CAPACITY	22 QTS.	2-1/2 TON - 5 TON PAYLOAD	2-1/2 TON - 5 TON		
COOLING SYSTEM CAP.	32 QTS.	HIGHWAY	50 LBS. 50 LBS. 50 LBS. 50 LBS.		
FUEL TANK CAPACITY	50 GAL.	CROSS COUNTRY	35 LBS. — 35 LBS. —		
		MUD, SAND, SNOW	15 LBS. — 15 LBS. —		
TEMPERATURE	ENGINE OIL	GEAR OIL	GREASE	(SEE LUBRICATION ORDER NO. LO 9-2320-209-12)	
ABOVE 32° F	OE GRADE SAE 30	GO GRADE 90			
40° F TO -10° F	OE GRADE SAE 10	GO GRADE 90			
0° F TO -65° F	SEE LUBRICATION ORDER NO. LO 9-2320-209-12				

36

SERVICING DATA		TRUCK, 2-1/2 TON, 6X6, M44, M45, M46, M57, M58 SERIES		PUBLICATIONS APPLYING TO THIS VEHICLE	
ELECTRICAL SYSTEM	24V	TIRE INFLATION PRESSURES	11:00 SINGLE — TIRES — 9:00 DUALS	PARTS LIST SNL - G742 OPERATORS MANUAL TM 9-8022 LUBRICATION ORDER LO 9-8022 MAINTENANCE MANUAL TM 9	
GASOLINE OCTANE NO. (MIN.)	72	2-1/2 TON - 5 TON PAYLOAD	2-1/2 TON - 5 TON		
CRANKCASE CAPACITY	9 QTS.	HIGHWAY	70 LBS. 70 LBS. 45 LBS. 45 LBS.		
COOLING SYSTEM CAP.	22 QTS.	CROSS COUNTRY	35 LBS. — 25 LBS. —		
GASOLINE TANK CAP.	50 GAL.	MUD, SAND, SNOW	15 LBS. — 15 LBS. —		
TEMPERATURE	ENGINE OIL	GEAR OIL	GREASE	(SEE LUBRICATION ORDER LO 9-8022)	
ABOVE 32° F	OE GRADE SAE 30	GO GRADE 90			
40° F TO -10° F	OE GRADE SAE 10	GO GRADE 75			
0° F TO -65° F	SEE LUBRICATION ORDER LO 9-8022				

37

TRANSPORTATION DATA FOR BODY, VAN TRUCK, EXPANSIBLE, 17 FT., M4	
OVERALL LENGTH	267 IN.
OVERALL WIDTH	98 IN.
OVERALL HEIGHT	93 IN.
SHIPPING CUBAGE	1380 CU. FT.
SHIPPING WEIGHT	19680 LBS.
SHIPPING TONNAGE	34.5 TONS

38

NOTICE: THESE THERMOSTATS MUST BE SET ABOVE ROOM TEMPERATURE BEFORE HEATERS CAN BE STARTED

39

TA 034192

Figure 331.B Data Plates (5 of 14).

WEIGHT & DIMENSION DATA **TRUCK, DUMP, 2-1/2 TON, 6X6, M-47** **IDENTIFICATION DATA**

CG LOCATION BASED ON 5000 LB. PAYLOAD W/O CREW

WEIGHTS W/O	EMPTY	CROSS C'TRY	HIGH-WAY
PAYLOAD		5,000	10,000
FRONT AXLE	5,580	5,630	5,680
INTER AXLE	3,935	6,410	8,885
REAR AXLE	3,935	6,410	8,885
TOTAL LBS.	13,450	18,450	23,450
MAXIMUM TOWED LOAD PINTLE TOWED	6,000 LBS.	10,000 LBS.	
SHIPPING CUBAGE	952 CU. FT.		

STOCK NO. _____
 SER. NO. _____
 MFD. BY _____

MFG. SER. NO. _____ MODEL _____
 CONT. NO. DA-20-018 YR. MFD. _____
 ORD-9194

INSPECTED _____
 U.S. PROPERTY _____

TRUCK, VAN ELEC. 2-1/2 TON, 6X6 **WEIGHT AND DIMENSION DATA**

FEDERAL STOCK NO. FSN-2320-004-0432

MANUFACTURED BY _____

MFG. SER. NO. _____ YEAR MFG. _____
 MFG. PART NO. _____ BODY MODEL _____
 CONTRACT NO. _____

PUBLICATIONS
 PARTS LIST TM 9-2320-209-20P
 TECHNICAL MANUAL TM 9-8022
 LUBRICATION ORDER LO 9-819

DELIVERY DATE _____ INSPECTED _____

CURB WEIGHTS	SHIPPING CUBAGE
FRONT AXLE 5230	FRONT 1946
INTER AXLE 4385	CU. FT. 1946
REAR AXLE 4385	
TOTAL 14000	

115 VOLTS
 400 C.P.S.

WEIGHT & DIMENSION DATA **TRUCK, TRACTOR, 2-1/2 TON, 6X6, M-48** **IDENTIFICATION DATA**

CG LOCATION BASED ON 5000 LB. PAYLOAD W/O CREW

WEIGHTS W/O	EMPTY	CROSS C'TRY	HIGH-WAY
PAYLOAD		7,000	12,000
FRONT AXLE	5,420	5,600	5,730
INTER AXLE	3,005	6,415	8,850
REAR AXLE	3,005	6,415	8,850
TOTAL LBS.	11,430	18,430	23,430
MAXIMUM TOWED LOAD INCLUDING PAYLOAD	17,000 LBS.	3,600 LBS.	
SHIPPING CUBAGE	1058 CU. FT.		

STOCK NO. G2742-8358345
 SER. NO. _____
 MFD. BY _____

MFG. SER. NO. _____ MODEL _____
 CONT. NO. _____ YR. MFD. 195

INSPECTED _____
 U.S. PROPERTY _____

WEIGHT & DIMENSION DATA **TRUCK, CARGO, 2-1/2 TON, 6X6, M34** **IDENTIFICATION DATA**

CG LOCATION BASED ON 5000 LB. PAYLOAD W/O CREW

WEIGHTS W/O CREW	EMPTY	CROSS C'TRY	HIGH-WAY
PAYLOAD		5,000	10,000
FRONT AXLE	5,405	5,601	5,795
INTER AXLE	3,185	5,587	7,990
REAR AXLE	3,185	5,587	7,990
TOTAL LBS.	11,775	16,775	21,775
MAXIMUM TOWED LOAD PINTLE TOWED	6,000 LBS.	10,000 LBS.	
SHIPPING CUBAGE	1094 CU. FT.		

STOCK NO. _____
 SER. NO. _____
 MFD. BY _____

MFR. SER. NO. _____ MODEL _____
 CONT. NO. DA-20-018 YR. MFD. _____
 ORD. 9194

INSPECTED _____
 U.S. PROPERTY _____

WEIGHT & DIMENSION DATA **TRUCK, GAS TANK: 2-1/2 TON, 6X6, M49** **IDENTIFICATION DATA**

CG LOCATION BASED ON 5,000 LB. PAYLOAD W/O CREW

WEIGHTS W/O CREW	EMPTY	CROSS C'TRY	HIGH-WAY
PAYLOAD		5,000	7,500
FRONT AXLE	5,250	5,354	5,950
INTER AXLE	4,120	6,508	7,520
REAR AXLE	4,120	6,508	7,520
TOTAL LBS.	13,490	18,490	20,990
MAX. TOWED LOAD LBS. (PINTLE TOWED)	0 LBS.	0 LBS.	
SHIPPING CUBAGE	1,268 CU. FT.		

STOCK NO. _____
 SER. NO. _____
 MFD. BY _____

MFR. SER. NO. _____ MODEL GA-D-54
 CONT. NO. DA-20-089 YR. MFD. 1952
 ORD-8126FS

INSPECTED _____
 U.S. PROPERTY _____

TA 034193

Figure 331B. Data Plates (6 of 14).

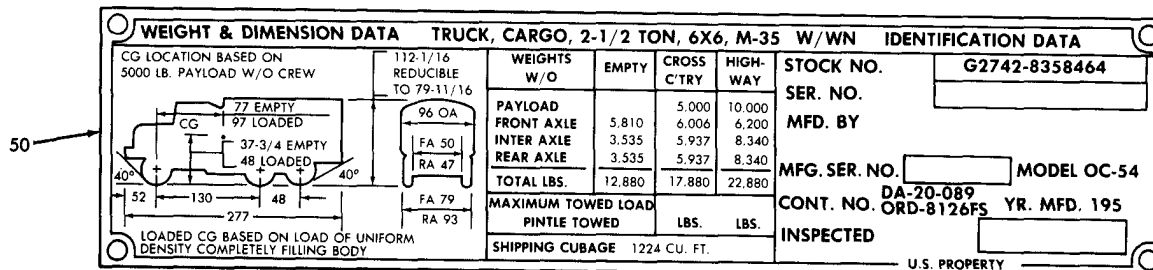
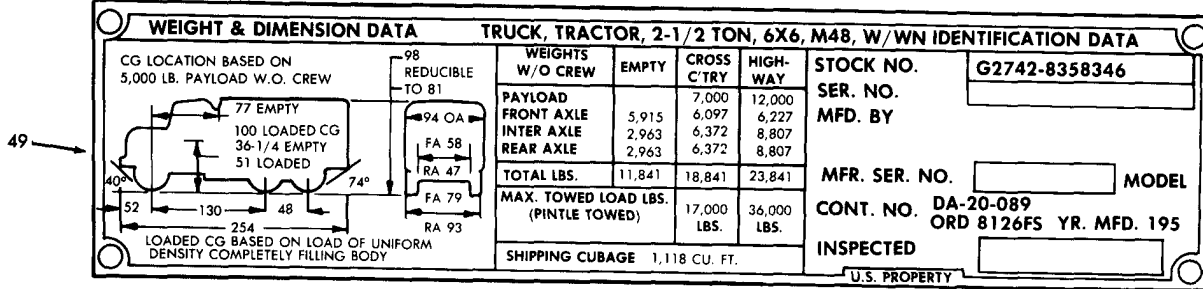
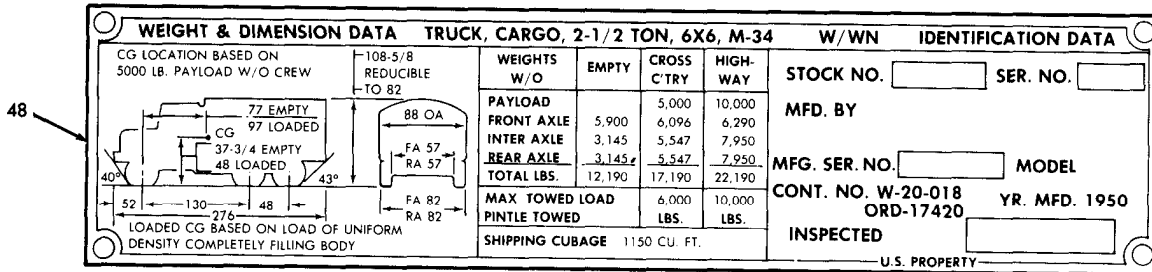
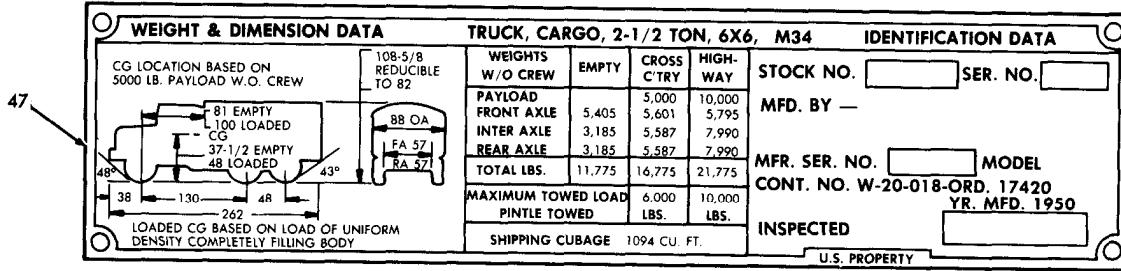
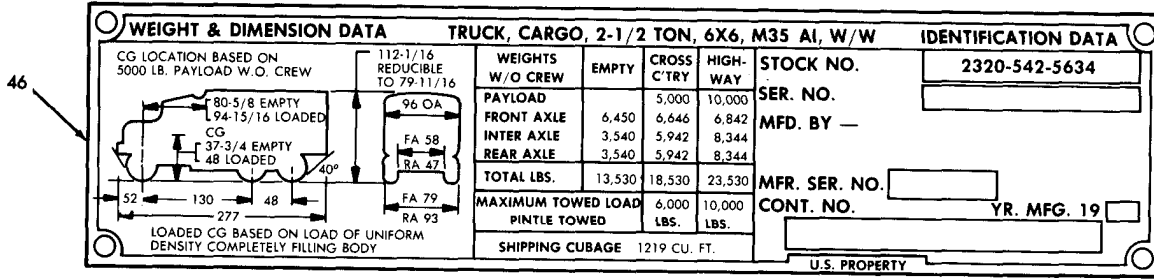

TA 034194

Figure 331B. Data Plates (7 of 14).

WEIGHT & DIMENSION DATA TRUCK, CARGO, 2-1/2 TON, 6X6, M-34 W/WN IDENTIFICATION DATA

CG LOCATION BASED ON 5000 LB. PAYLOAD W/O CREW

108-5/8 REDUCIBLE TO 82

WEIGHTS W/O	EMPTY	CROSS C'TRY	HIGH-WAY
PAYLOAD		5,000	10,000
FRONT AXLE	5,900	6,096	6,290
INTER AXLE	3,145	5,547	7,950
REAR AXLE	3,145	5,547	7,950
TOTAL LBS.	12,190	17,190	22,190

MAXIMUM TOWED LOAD	PINTLE TOWED	LBS.	LBS.
6,000	10,000		

SHIPPING CUBAGE 1150 CU. FT.

STOCK NO. _____
SER. NO. _____
MFD. BY _____
MFG. SER. NO. _____ MODEL _____
CONT. NO. _____ YR. MFD. _____
INSPECTED _____
U.S. PROPERTY _____

WEIGHT & DIMENSION DATA TRUCK, CARGO: 2-1/2 TON, 6X6, M35 IDENTIFICATION DATA

CG LOCATION BASED ON 5,000 LB. PAYLOAD W.O. CREW

112-1/16 REDUCIBLE TO 79-11/16

WEIGHTS W/O CREW	EMPTY	CROSS C'TRY	HIGH-WAY
PAYLOAD		5,000	10,000
FRONT AXLE	5,315	5,511	5,705
INTER AXLE	3,575	5,977	8,380
REAR AXLE	3,575	5,977	8,380
TOTAL LBS.	12,465	17,465	22,465

MAX. TOWED LOAD LBS. (PINTLE TOWED)	LBS.	LBS.

SHIPPING CUBAGE 1,164 CU. FT.

STOCK NO. G2742-8358463
MFD. BY REO MOTORS, INC.
LANSING, MICH. U.S.A.
VEH. IDENT. NO. _____
CONT. NO. DA-20-089-ORD. 8126F5
INSPECTED _____
U.S. PROPERTY _____

WEIGHT & DIMENSION DATA TRUCK, V-17A/MTQ MAINT. & TELE. CONST., W/WINCH IDENT. DATA

CG LOCATION BASED ON 1870 LB. PAYLOAD W/O CREW

REDUCIBLE TO 120

WEIGHTS W/O	EMPTY	CROSS C'TRY	HIGH-WAY
PAYLOAD		1,870	5,860
FRONT AXLE	6,420	6,558	6,854
INTER AXLE	5,030	5,896	7,748
REAR AXLE	5,030	5,896	7,748
TOTAL LBS.	16,480	18,350	22,350

MAXIMUM TOWED LOAD	PINTLE TOWED	LBS.	LBS.
4,000	10,000		

SHIPPING CUBAGE 1844 CU. FT.

STOCK NO. GJ1110 - 17A
SER. NO. _____
MFD. BY _____
MFG. MODEL _____ TM _____
CONT. NO. DA-36-039 SC-19882 YR. MFD. _____
INSPECTED _____
U.S. PROPERTY _____

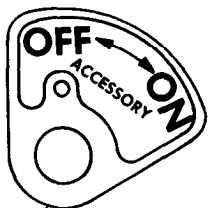

CAUTION! DO NOT EXCEED!

TO DRAIN COOLING SYSTEM OPEN DRAIN COCK AT:

- TOP RIGHT SIDE OF RADIATOR
- BOTTOM RIGHT SIDE OF RADIATOR
- RIGHT SIDE OF CRANKCASE

MAXIMUM ROAD SPEED IN MPH	
TRANSMISSION	TRANSFER CASE
	HIGH LOW
FIFTH (DIRECT)-----	60-----30
FOURTH-----	42-----21
THIRD-----	25-----12
SECOND-----	14-----7
FIRST-----	8-----4
REVERSE-----	8-----4

FRONT TRANSMISSION

TRANSFER CASE

HIGH (UP)
↓
LOW (DOWN)

WARNING!

DO NOT SHIFT TRANSFER CASE TO LOW WHEN VEHICLE SPEED IS OVER:

FIFTH-----	29 MPH
FOURTH-----	20 MPH
THIRD-----	12 MPH
SECOND-----	7 MPH
FIRST-----	4 MPH
REVERSE-----	4 MPH

WARNING

VEHICLE MUST BE APPROXIMATELY LEVEL FOR EXPANSION OR RETRACTION OF BODY

T/ 034195

Figure 331B. Data Plates (8 of 14).

57

WARNING
 BUZZER OPERATION INDICATES THAT AIR SYSTEM PRESSURE IS BELOW SAFE OPERATING PRESSURE. THE CAUSE OF LOSS OF AIR PRESSURE SHOULD BE DETERMINED IMMEDIATELY.

WARNING
 BUZZER OPERATION INDICATES THAT AIR SYSTEM PRESSURE IS BELOW SAFE OPERATING PRESSURE. THE CAUSE OF LOSS OF AIR PRESSURE SHOULD BE DETERMINED IMMEDIATELY.

POWER TAKE-OFF AND WINCH OPERATION
 WHEN WINCH IS USED TO ASSIST VEHICLE WITH WHEELS DRIVING: THE POWER TAKE-OFF SHOULD BE IN LOW SPEED, THE TRANSMISSION IN LOW GEAR, AND THE TRANSFER CASE IN LOW RANGE

58

CAUTION
 DO NOT TIGHTEN SAFETY BRAKE
 ← ADJUSTING BOLT →
 MORE THAN NECESSARY TO HOLD LOAD

59

WARNING
 USE 120/208 V-3 PHASE
 4 WIRE POWER
 ONLY

63

BUILT BY

ENGINE NUMBER

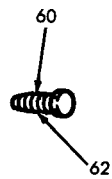

61

62

65

CAUTION
 PULL TO DIRECT EXHAUST HEAT TO TANKS. TURN HANDLE TO LOCK.

+

TANK EXHAUST HEATER MUST NOT BE OPERATED WITH LESS THAN 10 INCHES OF WATER IN TANK. SERIOUS DAMAGE MAY RESULT IF THIS WARNING IS NOT OBSERVED.

64

SERIAL NO. []

BORE STD +020 +040 +060 [] [] [] [] [] []

RECONDITIONED

AT []

DATE [] [] [] [] [] []

MAINS RODS STD -010 -020 -030 -040 [] [] [] [] [] []

TA 034196

Figure 331B. Data Plates (9 of 14).

66

WEIGHT & DIMENSION DATA		TRUCK, CHASSIS, 2-1/2 TON, 6X6, M-46 IDENTIFICATION DATA																								
CG LOCATION BASED ON 5000 LB. PAYLOAD W/O CREW		WEIGHTS W/O	EMPTY	CROSS C'TRY	HIGH-WAY	STOCK NO. G2742 - 7368527																				
		<table border="1"> <tr> <td>PAYLOAD</td> <td></td> <td></td> <td></td> </tr> <tr> <td>FRONT AXLE</td> <td>5,450</td> <td>5,000</td> <td>10,000</td> </tr> <tr> <td>INTER AXLE</td> <td>2,705</td> <td></td> <td></td> </tr> <tr> <td>REAR AXLE</td> <td>2,705</td> <td></td> <td></td> </tr> <tr> <td>TOTAL LBS.</td> <td>10,860</td> <td></td> <td></td> </tr> </table>			PAYLOAD				FRONT AXLE	5,450	5,000	10,000	INTER AXLE	2,705			REAR AXLE	2,705			TOTAL LBS.	10,860			SER. NO.	
PAYLOAD																										
FRONT AXLE	5,450	5,000	10,000																							
INTER AXLE	2,705																									
REAR AXLE	2,705																									
TOTAL LBS.	10,860																									
LOADED CG BASED ON LOAD OF UNIFORM DENSITY COMPLETELY FILLING BODY		<table border="1"> <tr> <td>MAXIMUM TOWED LOAD</td> <td>6,000</td> <td>10,000</td> <td></td> </tr> <tr> <td>PINTLE TOWED</td> <td>LBS.</td> <td>LBS.</td> <td></td> </tr> </table>			MAXIMUM TOWED LOAD	6,000	10,000		PINTLE TOWED	LBS.	LBS.		MFG. BY													
MAXIMUM TOWED LOAD	6,000	10,000																								
PINTLE TOWED	LBS.	LBS.																								
		SHIPPING CUBAGE 1420 CU. FT.			MFG. SER. NO. [] MODEL																					
		INSPECTED			CONT. NO. DA-20-089 YR. MFD.																					
		U.S. PROPERTY																								

67

WEIGHT & DIMENSION DATA		TRUCK, DUMP, 2-1/2 TON, 6X6, M-47 W/ WN IDENTIFICATION DATA																								
CG LOCATION BASED ON 5000 LB. PAYLOAD W/O CREW		WEIGHTS W/O	EMPTY	CROSS C'TRY	HIGH-WAY	STOCK NO.																				
		<table border="1"> <tr> <td>PAYLOAD</td> <td></td> <td></td> <td></td> </tr> <tr> <td>FRONT AXLE</td> <td>6,110</td> <td>5,000</td> <td>10,000</td> </tr> <tr> <td>INTER AXLE</td> <td>3,875</td> <td>6,160</td> <td>6,210</td> </tr> <tr> <td>REAR AXLE</td> <td>3,875</td> <td>6,350</td> <td>8,825</td> </tr> <tr> <td>TOTAL LBS.</td> <td>13,860</td> <td>18,860</td> <td>23,860</td> </tr> </table>			PAYLOAD				FRONT AXLE	6,110	5,000	10,000	INTER AXLE	3,875	6,160	6,210	REAR AXLE	3,875	6,350	8,825	TOTAL LBS.	13,860	18,860	23,860	SER. NO.	
PAYLOAD																										
FRONT AXLE	6,110	5,000	10,000																							
INTER AXLE	3,875	6,160	6,210																							
REAR AXLE	3,875	6,350	8,825																							
TOTAL LBS.	13,860	18,860	23,860																							
LOADED CG BASED ON LOAD OF UNIFORM DENSITY COMPLETELY FILLING BODY		<table border="1"> <tr> <td>MAXIMUM TOWED LOAD</td> <td>6,000</td> <td>10,000</td> <td></td> </tr> <tr> <td>PINTLE TOWED</td> <td>LBS.</td> <td>LBS.</td> <td></td> </tr> </table>			MAXIMUM TOWED LOAD	6,000	10,000		PINTLE TOWED	LBS.	LBS.		MFG. BY													
MAXIMUM TOWED LOAD	6,000	10,000																								
PINTLE TOWED	LBS.	LBS.																								
		SHIPPING CUBAGE 1005 CU. FT.			MFG. SER. NO. [] MODEL OD-42																					
		INSPECTED			CONT. NO. DA-20-018 YR. MFD. 1951																					
		U.S. PROPERTY																								

68

TYPE	SERIAL NO.
MANUFACTURED	BY
BENDIX-WESTINGHOUSE	
AUTOMOTIVE AIR BRAKE CO.	
ELYRIA	OHIO
PC. NO.	



70

WEIGHT & DIMENSION DATA		TRUCK, CARGO, 2-1/2 TON, 6X6, M35 A1, WO/W IDENTIFICATION DATA																								
CG LOCATION BASED ON 5000 LB. PAYLOAD W/O CREW		WEIGHTS W/O CREW	EMPTY	CROSS C'TRY	HIGH-WAY	STOCK NO. 2320-542-5633																				
		<table border="1"> <tr> <td>PAYLOAD</td> <td></td> <td></td> <td></td> </tr> <tr> <td>FRONT AXLE</td> <td>5,930</td> <td>5,000</td> <td>10,000</td> </tr> <tr> <td>INTER AXLE</td> <td>3,535</td> <td>6,125</td> <td>6,320</td> </tr> <tr> <td>REAR AXLE</td> <td>3,535</td> <td>5,937</td> <td>8,340</td> </tr> <tr> <td>TOTAL LBS.</td> <td>13,000</td> <td>18,000</td> <td>23,000</td> </tr> </table>			PAYLOAD				FRONT AXLE	5,930	5,000	10,000	INTER AXLE	3,535	6,125	6,320	REAR AXLE	3,535	5,937	8,340	TOTAL LBS.	13,000	18,000	23,000	SER. NO.	
PAYLOAD																										
FRONT AXLE	5,930	5,000	10,000																							
INTER AXLE	3,535	6,125	6,320																							
REAR AXLE	3,535	5,937	8,340																							
TOTAL LBS.	13,000	18,000	23,000																							
LOADED CG BASED ON LOAD OF UNIFORM DENSITY COMPLETELY FILLING BODY		<table border="1"> <tr> <td>MAXIMUM TOWED LOAD</td> <td>6,000</td> <td>10,000</td> <td></td> </tr> <tr> <td>PINTLE TOWED</td> <td>LBS.</td> <td>LBS.</td> <td></td> </tr> </table>			MAXIMUM TOWED LOAD	6,000	10,000		PINTLE TOWED	LBS.	LBS.		MFG. BY													
MAXIMUM TOWED LOAD	6,000	10,000																								
PINTLE TOWED	LBS.	LBS.																								
		SHIPPING CUBAGE 1164 CU. FT.			MFR. SER. NO. [] MODEL CA-D-54																					
		INSPECTED			CONT. NO. [] YR. MFD. 19 []																					
		U.S. PROPERTY																								

71

CAUTION: DO NOT ENGAGE HEATER UNLESS ENGINE IS BEING CRANKED

MANIFOLD HEATER SWITCH

○ OFF ○ ON ○

ENGAGE HEATER WITH STARTER WHEN TEMPERATURE IS BELOW -20°F. USE HEATER INTERMITTENTLY AT IDLE UNTIL ENGINE IS RUNNING SMOOTHLY.

SERVICE AIR CLEANER ELEMENT WHEN RED INDICATOR IS UP.

TA 034197

Figure 331B. Data Plates (10 of 14).

TRUCK, DUMP: 2-1/2 TON, 6X6, M342 A2, W/W

WEIGHT & DIMENSION DATA

CG LOCATION BASED ON 5000 LB. PAYLOAD W/O CREW

105 REDUCIBLE TO 81

WEIGHTS W/O CREW	EMPTY	CROSS C'TRY	HIGH-WAY
PAYLOAD		5,000	10,000
FRONT AXLE	6,920	6,936	6,952
INTER AXLE	4,290	6,782	9,247
REAR AXLE	4,290	6,782	9,247
TOTAL LBS.	15,500	20,500	25,500
MAX. TOWED LOAD LBS.	6,000	10,000	

SHIPPING CUBAGE 1233 CU. FT.

IDENTIFICATION DATA

STOCK NO. 2320-077-1644

IDENTIFICATION NO.

MFD. BY

CONTRACT NO.

U.S. PROPERTY

TRUCK, VAN, EXP., 2-1/2 TON, 6X6, M-292A5 WO/WN

WEIGHT & DIMENSION DATA

CG LOCATION BASED ON 5000 LB. PAYLOAD W/O CREW

98 OA EXP. TO 167

WEIGHTS W/O	EMPTY	CROSS C'TRY	HIGH-WAY
PAYLOAD		5,000	5,000
FRONT AXLE	6,450	6,786	6,802
INTER AXLE	7,675	6,607	9,099
REAR AXLE	7,675	6,607	9,099
TOTAL LBS.	21,800	26,800	26,800
MAXIMUM TOWED LOAD PINTLE TOWED	6,000	10,000	

SHIPPING CUBAGE 2583 CU. FT.

IDENTIFICATION DATA

STOCK NO. 2320-699-3746

SER. NO.

MFD. BY

MFG. SER. NO. MODEL EXV D-90

CONT. NO. YR. MFD. 19

U.S. PROPERTY

TRUCK, DUMP: 2-1/2 TON, 6X6, M342A2 WO/W

WEIGHT & DIMENSION DATA

CG LOCATION BASED ON 5000 LB. PAYLOAD W/O CREW

105 REDUCIBLE TO 81

WEIGHTS W/O	EMPTY	CROSS C'TRY	HIGH-WAY
PAYLOAD		5,000	10,000
FRONT AXLE	6,562	6,786	6,802
INTER AXLE	4,219	6,607	9,099
REAR AXLE	4,219	6,607	9,099
TOTAL LBS.	15,000	20,000	25,000
MAX TOWED LOAD LBS	6,000	10,000	

SHIPPING CUBAGE 1170CU. FT.

IDENTIFICATION DATA

STOCK NO. 2320-077-1643

IDENTIFICATION NO.

MFD. BY

CONTRACT NO.

U.S. PROPERTY

TRUCK, TANK, WATER: 1,000 GALLON, 2-1/2 TON, 6X6, M50A2 WO/W

WEIGHT & DIMENSION DATA

CG LOCATION BASED ON 400 GAL. OF WATER W/O CREW

100 REDUCIBLE TO 92

WEIGHTS W/O CREW	EMPTY	CROSS C'TRY	HIGH-WAY
PAYLOAD		3,335	8,340
FRONT AXLE	5,790	7,567	6,534
INTER AXLE	4,145	4,924	7,943
REAR AXLE	4,145	4,924	7,943
TOTAL LBS.	14,080	17,415	22,420
MAX. TOWED LOAD LBS	6,000	10,000	

SHIPPING CUBAGE 1,345 CU. FT.

IDENTIFICATION DATA

STOCK NO. 2320-077-1633

IDENTIFICATION NO.

MFD. BY

CONTRACT NO.

U.S. PROPERTY

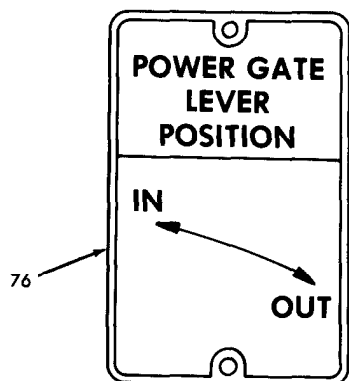

OPERATING INSTRUCTION DATA POWER LIFT GATE 3000 LB. CAP.

ENGAGE POWER TAKE OFF

TO OPEN - PUSH LEVER "A" DOWN TO RELEASE HOOK, THEN PULL TO EXTREME UP. GATE WILL STOP AUTOMATICALLY WHEN REACHING OPEN POSITION.

TO CLOSE - PUSH LEVER "A" TO EXTREME DOWN POSITION. WHEN REACHING CLOSED POSITION, GATE WILL AUTOMATICALLY STOP AND LOCK IN POSITION.

TO LOWER - MOVE LEVER "B" TOWARD FRONT TO RELEASE HOOKS, THEN TO EXTREME REAR.

TO ELEVATE - MOVE LEVER "B" TOWARD FRONT ON TRUCK. WHEN GATE REACHES COMPLETE ELEVATED POSITION, LEVER RETURNS TO NEUTRAL AND GATE IS AUTOMATICALLY SAFETY HOOKED IN POSITION - STOP GATE AT ANY DESIRED ELEVATION BY MOVING THIS LEVER TO NEUTRAL POSITION.

WARNING:

- DO NOT OVERLOAD.
- DISTRIBUTE LOAD EVENLY ON GATE.
- DO NOT CARRY LOAD ON GATE IN TRANSIT.
- LUBRICATE ALL WORKING PARTS REGULARLY.

TA 034198

Figure 331B. Data Plates (11 of 14).

**STARTER - TAILGATE
AUX. PUMP MOTOR**
**DISENGAGE PTO DRIVEN
PUMP (LEFT REAR CAB) PRIOR
TO ELECTRIC PUMP OPERA-
TION.**
**DO NOT OPERATE PTO AND
ELECTRIC DRIVEN PUMPS IN
COMBINATION.**

78

TRUCK, CARGO 2-1/2 TON, 6X6, M35 A2C, W/W

WEIGHT & DIMENSION DATA

CG LOCATION BASED ON 5000 LB. PAYLOAD W/O CREW

114-11/16 REDUCIBLE TO 81

WEIGHTS W/O CREW	EMPTY	CROSS C'TRY	HIGH-WAY
PAYLOAD		5,000	10,000
FRONT AXLE	6,338	6,460	6,602
INTER AXLE	3,596	6,035	8,464
REAR AXLE	3,596	6,035	8,464
TOTAL LBS.	13,530	18,530	23,530
MAX TOWED LOAD LBS.	6,000	10,000	
SHIPPING CUBAGE 1252 CU. FT.			

LOADED CG BASED ON LOAD OF UNIFORM DENSITY COMPLETELY FILLING BODY

IDENTIFICATION DATA

STOCK NO. 2320-077-1617

IDENTIFICATION NO. _____

MFD. BY _____

CONTRACT NO. _____

U.S. PROPERTY

79

TRUCK, CARGO 2-1/2 TON, 6X6, M35 A2, WO/W

WEIGHT & DIMENSION DATA

CG LOCATION BASED ON 5000 LB. PAYLOAD W/O CREW

114-11/16 REDUCIBLE TO 81

WEIGHTS W/O CREW	EMPTY	CROSS C'TRY	HIGH-WAY
PAYLOAD		5,000	10,000
FRONT AXLE	5,700	6,850	5,988
INTER AXLE	3,665	6,090	8,521
REAR AXLE	3,665	6,090	8,521
TOTAL LBS.	13,030	18,030	23,030
MAX TOWED LOAD LBS.	6,000	10,000	
SHIPPING CUBAGE 1189 CU. FT.			

LOADED CG BASED ON LOAD OF UNIFORM DENSITY COMPLETELY FILLING BODY

IDENTIFICATION DATA

STOCK NO. 2320-077-1616

IDENTIFICATION NO. _____

MFD. BY _____

CONTRACT NO. _____

U.S. PROPERTY

80

WEIGHT & DIMENSION DATA TRUCK, GAS TANK W/SEG., 2-1/2 TON, 6X6, M49A1C, W/WN IDENTIFICATION DATA

CG LOCATION BASED ON 5000 LB. PAYLOAD W/O CREW

97-1/2 REDUCIBLE TO 90-1/16

WEIGHTS W/O CREW	EMPTY	CROSS C'TRY	HIGH-WAY
PAYLOAD		5,000	7,500
FRONT AXLE	6,575	6,679	7,275
INTER AXLE	4,441	5,889	7,841
REAR AXLE	4,441	5,889	7,841
TOTAL LBS.	15,457	20,475	22,957
MAXIMUM TOWED LOAD (PINTLE TOWED)	6,000 LBS.	10,000 LBS.	
SHIPPING CUBAGE 1318 CU. FT.			

LOADED CG BASED ON LOAD OF UNIFORM DENSITY COMPLETELY FILLING BODY

IDENTIFICATION DATA

STOCK NO. 2320-440-3346

SER. NO. _____

MFD. BY _____

MFR. SER. NO. _____ MODEL GA-D-54

CONT. NO. _____ YR. MFD. 19__

U.S. PROPERTY

81

WEIGHT & DIMENSION DATA TRUCK, TRACTOR, 2-1/2 TON, 6X6, M275 A1, WO/WN IDENTIFICATION DATA

CG LOCATION BASED ON 5000 LB. PAYLOAD W/O CREW

99 REDUCIBLE TO 81

WEIGHTS W/O CREW	EMPTY	CROSS C'TRY	HIGH-WAY
PAYLOAD		7,000	12,000
FRONT AXLE	5,904	6,100	6,242
INTER AXLE	3,110	6,512	8,941
REAR AXLE	3,110	6,512	8,941
TOTAL LBS.	12,124	19,124	24,124
MAX TOWED LOAD INCLUDING PAYLOAD	17,000 LBS.	36,000 LBS.	
SHIPPING CUBAGE 1005 CU. FT.			

LOADED CG BASED ON LOAD OF UNIFORM DENSITY COMPLETELY FILLING BODY

IDENTIFICATION DATA

STOCK NO. 2320-446-2479

SER. NO. _____

MFD. BY _____

MFR. SER. NO. _____ MODEL TK-D-42

CONT. NO. _____ YR. MFG. 19__

U.S. PROPERTY

82

Figure 331B. Data Plates (12 of 14).

TA 034199

83

WEIGHT & DIMENSION DATA TRUCK, VAN EXP., 2-1/2 TON, 6X6, M35 A1, WO/WN IDENTIFICATION DATA

CG LOCATION BASED ON 5000 LB. PAYLOAD W.O. CREW

WEIGHTS W/O CREW	EMPTY	CROSS C'TRY	HIGH-WAY
PAYLOAD	7,711	5,000	5,000
FRONT AXLE	6,717		
INTER AXLE	6,717		
REAR AXLE	6,717		
TOTAL LBS.	21,145	26,145	26,145
MAXIMUM TOWED LOAD (PINTLE TOWED)	6,000 LBS.	10,000 LBS.	
SHIPPING CUBAGE	2480 CU. FT.		

STOCK NO. 2320-440-8318
 SER. NO. _____
 MFD. BY _____

MFR. SER. NO. _____ MODEL EXV-D-90
 CONT. NO. _____ YR. MFD. 19 _____

U.S. PROPERTY

84

WEIGHT & DIMENSION DATA TRUCK, WATER TANK, 2-1/2 TON, 6X6 M50 A1, W/WN IDENTIFICATION DATA

CG LOCATION BASED ON 5000 LB. PAYLOAD W.O. CREW

WEIGHTS W/O CREW	EMPTY	CROSS C'TRY	HIGH-WAY
PAYLOAD	6,450	5,000	8,300
FRONT AXLE	4,400	6,126	7,138
INTER AXLE	4,400	7,062	8,206
REAR AXLE	4,400	7,062	8,206
TOTAL LBS.	15,250	20,250	28,550
MAXIMUM TOWED LOAD (PINTLE TOWED)	6,000 LBS.	10,000 LBS.	
SHIPPING CUBAGE	1370 CU. FT.		

STOCK NO. 2320-440-8305
 SER. NO. _____
 MFD. BY _____

MFR. SER. NO. _____ MODEL WA-D-54
 CONT. NO. _____ YR. MFD. 19 _____

U.S. PROPERTY

85

WEIGHT & DIMENSION DATA TRUCK, VAN, 2-1/2 TON, 6X6, M109 A2, W/W IDENTIFICATION DATA

CG LOCATION BASED ON 5000 LB. PAYLOAD W.O. CREW

WEIGHTS W/O CREW	EMPTY	CROSS C'TRY	HIGH-WAY
PAYLOAD	6,526	5,000	
FRONT AXLE	4,833	6,786	
INTER AXLE	4,833	7,253	
REAR AXLE	4,833	7,253	
TOTAL LBS.	16,292	21,292	
MAXIMUM TOWED LOAD (PINTLE TOWED)	6,000 LBS.	10,000 LBS.	
SHIPPING CUBAGE	1881 CU. FT.		

STOCK NO. 2320-440-8308
 SER. NO. _____
 MFD. BY _____

MFR. SER. NO. _____ MODEL SH-D-54
 CONT. NO. _____ YR. MFD. 19 _____

U.S. PROPERTY

86

DANGER

87

FOR PARTS REQUISITION IDENTIFICATION

ORD. STK. NO. _____

MFG. BODY MODEL SCC-109

MFG. SERIAL NO. _____

88

DOME LIGHT SWITCHES 24 VOLTS

ON

OFF

NORMAL

BLACKOUT

89

POWER DIVIDER

REAR WINCH FWD= _____

REAR WINCH REV.= _____

NEUTRAL _____

EARTH AUGER _____

90

91

TA 090074

Figure 331B. Data Plates (13 of 14).

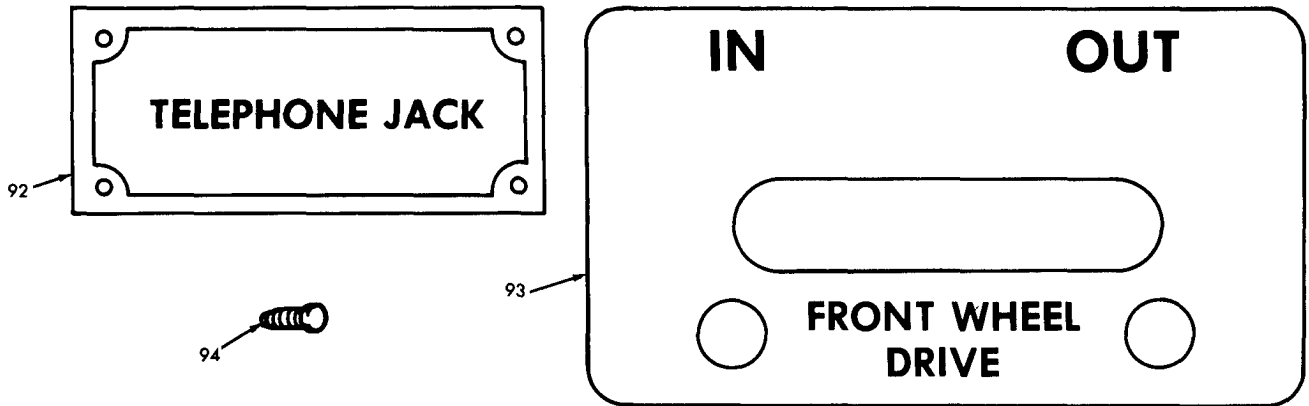

TRUCK, CARGO, DROP SIDE: 2-1/2 TON, 6X6, M35A2C WO/W				IDENTIFICATION DATA		
WEIGHT & DIMENSION DATA				STOCK NO. 2320-926-0873		
CG LOCATION BASED ON 5,000 LB. PAYLOAD W/O CREW				IDENTIFICATION NO.		
<p>LOADED CG BASED ON LOAD OF UNIFORM DENSITY COMPLETELY FILLING BODY</p>	WEIGHTS W/O CREW	EMPTY	CROSS C'TRY	HIGH-WAY	MFD. BY	
	PAYLOAD	5,930	5,000	10,000		
	FRONT AXLE	5,930	6,126	6,320		
	INTER AXLE	3,535	5,937	8,340		
	REAR AXLE	3,535	5,937	8,340		
TOTAL LBS.	13,000	18,000	23,000		CONTRACT NO.	
MAX. TOWED LOAD LBS.		6,000	10,000			U.S. PROPERTY
SHIPPING CUBAGE				1,189 CU. FT.		

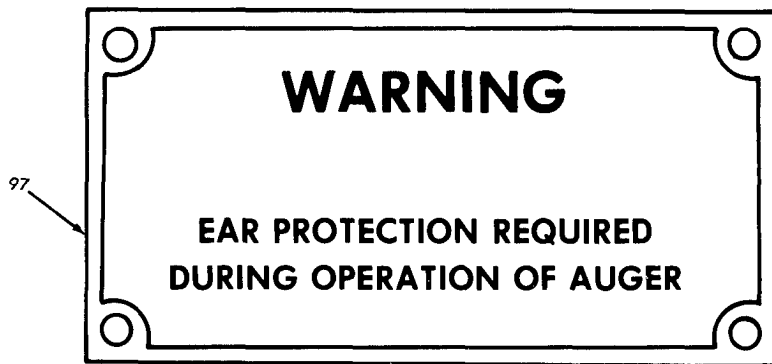
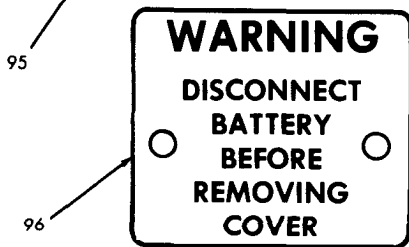

TRUCK, CARGO, DROP SIDE: 2-1/2 TON, 6X6, M35A2C W/W				IDENTIFICATION DATA		
WEIGHT & DIMENSION DATA				STOCK NO. 2320-926-0875		
CG LOCATION BASED ON 5,000 LB. PAYLOAD W/O CREW				IDENTIFICATION NO.		
<p>LOADED CG BASED ON LOAD OF UNIFORM DENSITY COMPLETELY FILLING BODY</p>	WEIGHTS W/O CREW	EMPTY	CROSS C'TRY	HIGH-WAY	MFD. BY	
	PAYLOAD	6,450	5,000	10,000		
	FRONT AXLE	6,450	6,646	6,842		
	INTER AXLE	3,540	5,942	8,344		
	REAR AXLE	3,540	5,942	8,344		
TOTAL LBS.	13,530	18,530	23,530		CONTRACT NO.	
MAX. TOWED LOAD LBS.		6,000	10,000			U.S. PROPERTY
SHIPPING CUBAGE				1,252 CU. FT.		

99

TA 090075

Figure 331B. Data Plates (14 of 14).

(1) ILLUS.	(2) (a) FIG. NO.	(3) SMR ITEM CODE NATIONAL STOCK NUMBER	(4) PART NUMBER	(5) FSCM	(6) DESCRIPTION USABLE ON CODE	(7) U/M	(8) QTY INC IN UNIT
GROUP 33-SPECIAL PURPOSE KITS							
3303-WINTERIZATION KITS REQUISITION AS AUTHORIZED BY SB9-16 ONLY)							
332	1	PFFFF	2540-00-301-7267	8710624	19207	KIT: HOT WATER PERSONNEL HEATER (USE WITH KIT HEATER SUPPORT, P/N 10896427)	EA 1
332	2	XBOZZ		7524078	19207	ADAPTER ASSEMBLY	EA 1
332	3	PAOZZ	4730-00-087-3479	8707873	19207	ADAPTER, HEATER	EA 2
332	4	XBOZZ		144039	21450	BUSHING	EA 1
332	5	PAOZZ	2590-00-786-0135	8710637	19207	LEAD ELECTRICAL	EA 1
332	6	PAOZZ	2590-00-981-2762	8710638	19207	CABLE ASSEMBLY	EA 1
332	7	PAOZZ	2590-00-981-2761	8710639	19207	CABLE ASSEMBLY	EA 1
332	8	PAOZZ	2590-00-777-6762	8710670	19207	LEAD, ELECTRICAL	EA 1
332	9	PAOZZ	5925-00-026-4767	MS39062-1	96906	CIRCUIT BREAKER	EA 1
332	10	PAOZZ	5340-00-772-4765	7724765	19207	CLAMP, LOOP	EA 1
332	11	PAOZZ	4730-00-908-3193	MS35842-12	96906	CLAMP, HOSE	EA 4
332	12	PAOZZ	4730-00-753-7473	7537473	19207	CLAMP, HOSE	EA 4
332	13	PAOZZ	4820-00-026-8473	7524043	19207	COCK, SHUT-OFF	EA 2
332	14	PAOZZ	5935-00-900-6281	MS27147-1	96906	ADAPTER CONNECTOR	EA 1
332	15	PAOZZ	2540-00-738-6178	7386178	19207	COVER ASSEMBLY, RADIATOR	EA 1
332	16	PAOZZ	5330-00-752-1872	7521872	19207	GASKET, THERMOSTAT	EA 1
332	17	PAOZZ	5325-00-141-7270	7951712	19207	GROMMET, RUBBER	EA 1
332	18	XBOZZ	2540-00-021-2397	7951428	19207	HOOD, AIR INTAKE	EA 1
332	19	PAOZZ	4720-00-809-2430	8711056	19207	HOSE, AIR DUCT	EA 2
332	20	XBOZZ		8710557	19207	HOSE	EA 1
332	21	XBOZZ	4720-00-540-1778	8710560	19207	HOSE	EA 1
332	22	PAOZZ	5905-00-777-8491	8710856	19207	RESISTOR ASSEMBLY	EA 1
332	23	PAOZZ	4520-00-567-1630	7390375	19207	SCREEN, BLOWER	EA 1
332	24	PAOZZ	5930-00-655-1513	MS35058-21	96906	SWITCH	EA 1
332	25	PAOZZ	6620-00-651-9523	7998568	19207	THERMOSTAT	EA 1
332	26	PAOZZ	2540-00-020-8591	MS51326-1	96906	HEATER, VEHICULAR	EA 1
332	27	PAOZZ	6105-00-512-9225	8720660	19207	MOTOR, DIRECT CURRENT: HEATER	EA 1
332	28	PAOZZ	5306-00-225-8499	MS90725-34	96906	BOLT, MACHINE	EA 1

(1) ILLUS.	(2)	(3)	(4)	(5)	(6)	(7)	(8)
(a) FIG. NO.	(b) ITEM NO.	SMR CODE	NATIONAL STOCK NUMBER	PART NUMBER	FSCM	DESCRIPTION USABLE ON CODE	U/M INC IN UNIT
3303-WINTERIZATION KITS (CONT'D)							
332	29	PAOZZ	2590-00-777-6763	8710632	19207	LEAD, ELECTRICAL	EA 1
332	30	PAOZZ	5340-00-027-2068	8710612	19207	BRACKET	EA 1
332	31	PAOZZ	5310-00-407-9566	MS35338-45	96906	WASHER, LOCK	EA 4
332	32	PAOZZ	2540-00-771-7066	7717066	19207	SPRING ASSEMBLY, COVER	EA 2
332	33	PAOZZ	2540-00-771-6428	7716428	19207	LOOP, COVER	EA 7
332	34	XBOZZ		7717706	19207	LOOP	EA 4
332	35	PAOZZ	9905-00-763-7337	7986147	19207	PLATE, INSTRUCTION:	EA 1
332	NI	XBFZZ		7351618	19207	DEFROSTER (SEE FIGURE 336 FOR PARTS)	EA 1
332	NI	PAOZZ	5310-00-761-6882	MS51967-2	96906	NUT, PLAIN, HEXAGON	EA 2
332	NI	PAOZZ	5310-00-880-7744	MS51967-5	96906	NUT, PLAIN, HEXAGON	EA 4
332	NI	PAOZZ	5310-00-934-9751	MS35650-302	96906	NUT, PLAIN, HEXAGON	EA 4
332	NI	PAOZZ	5310-00-934-9757	MS35694-282	96906	NUT, PLAIN, HEXAGON	EA 2
332	NI	PAOZZ	5310-00-761-6882	MS51967-2	96906	NUT, PLAIN, HEXAGON	EA 3
332	NI	PAOZZ	5305-00-068-0500	MS90725-3	96906	SCREW, CAP, HEXAGON HEAD	EA 2
332	NI	PAOZZ	5305-00-068-0501	MS90725-5	96906	SCREW, CAP, HEXAGON HEAD	EA 3
332	NI	PAOZZ	5306-00-225-8499	MS90725-34	96906	BOLT, MACHINE	EA 4
332	NI	PAOZZ	5305-00-988-1721	MS35206-277	96906	SCREW, MACHINE	EA 4
332	NI	PAOZZ	5305-00-993-1848	MS35207-265	96906	SCREW, MACHINE	EA 4
332	NI	XBOZZ		MS35200-248	96906	SCREW, MACHINE: NO. 8-32 X 7/8	EA 2
332	NI	PAOZZ	5305-00-855-0973	MS24629-24	96906	SCREW, TAPPING, THREAD CUTTING	EA 4
332	NI	PAOZZ	5305-00-855-0961	MS24629-35	96906	SCREW, TAPPING, THREAD CUTTING	EA 2
332	NI	PAOZZ	5310-00-582-5965	MS35338-44	96906	WASHER, LOCK	EA 2
332	NI	PAOZZ	5310-00-579-0079	MS35333-37	96906	WASHER, LOCK	EA 2
332	NI	PAOZZ	5310-00-889-2528	MS45904-68	96906	WASHER, LOCK	EA 7
332	NI	PAOZZ	5310-00-061-0004	MS45904-57	96906	WASHER, LOCK	EA 4
332	NI	PAOZZ	5310-00-080-9786	MS45904-60	96906	WASHER, LOCK	EA 4
332	NI	PAOZZ	5310-00-728-2044	MS45904-73	96906	WASHER, LOCK	EA 4
332	NI	PAOZZ	5310-00-880-7744	MS51967-5	96906	NUT, PLAIN, HEXAGON	EA 4
332	NI	PAOZZ	5310-00-407-9566	MS35338-45	96906	WASHER, LOCK	EA 4
333	1	PAOZZ	2540-00-981-2760	10896427	19207	PARTS KIT PERSONNEL HEATER AB,AC	EA 1

(1) ILLUS.	(2)	(3)	(4)	(5)	(6)	(7)	(8)	
(a) FIG. NO.	(b) ITEM NO.	SMR CODE	NATIONAL STOCK NUMBER	PART NUMBER	FSCM	DESCRIPTION USABLE ON CODE	U/M	INC IN UNIT
3303-WINTERIZATION KITS (CONT'D)								
333	2	PAFZZ	5310-00-984-3807	MS51922-13	96906	NUT, SELF-LOCKING AB,AC	EA	8
333	3	XBFZZ		427044	21450	CLIP, HOSE AB,AC	EA	2
333	4	PAFZZ	5306-00-225-9089	MS90726-34	96906	BOLT, MACHINE AB,AC	EA	8
333	5	MFFZZ		8710557	19207	HOSE, PREFORMED (MFD FROM HOSE, NSN 2540-00-924-5223, 16 IN. REQUIRED) AB,AC	EA	2
333	6	PAFZZ	5340-00-436-4640	10896425	19207	MOUNTING PLATE AB,AC	EA	1
333	7	PAFZZ	5340-00-436-4622	10896424	19207	MOUNTING PLATE AB,AC	EA	1
333	8	PAFZZ	4730-00-186-3028	144041	21450	BUSHING, PIPE AB,AC	EA	1
333	9	XBFZZ		10896426	19207	BRACKET AB,AC	EA	1
333	10	PAFZZ	4730-00-908-3194	MS35842-11	96906	CLAMP, HOSE AB,AC	EA	4
334	1	PAFZZ	2540-00-570-1356	7390744	19207	WINTERIZATION KIT: HEATER, PERSONNEL AA	EA	1
334	2	XBOZZ		MS51042-55	96906	NUT AA	EA	3
334	3	PAOZZ	5310-00-889-2528	MS45904-68	96906	WASHER, LOCK AA	EA	3
334	4	XBOZZ	5305-00-068-0501	MS90725-5	96906	SCREW, CAP, HEXAGON HEAD AA	EA	3
334	5	XBOZZ		7951108	19207	AIR SCOOP AA	EA	1
334	6	XBOZZ		120614	21450	NUT AA	EA	1
334	7	PAOZZ	5310-00-080-9786	MS45904-60	96906	WASHER, LOCK AA	EA	4
334	8	XBOZZ	5305-00-993-1848	MS35207-265	96906	SCREW AA	EA	4
334	9	PAOZZ	4520-00-567-1630	7390375	19207	SCREEN, BLOWER AA	EA	1
334	10	PAOZZ	4730-00-278-2480	7048624	19207	CLAMP, HOSE AA	EA	6
334	11	PAOZZ	2540-00-177-8108	7951057	19207	ADAPTER, HEATER AA	EA	1
334	12	MFOZZ		7961303	19207	DUCT AA	EA	1
334	13	PAOZZ	5305-00-995-3441	MS35207-269	96906	SCREW AA	EA	4
334	14	PAOZZ	5310-00-576-5752	MS35333-39	96906	WASHER, LOCK AA	EA	4
334	15	PAOZZ	5340-00-205-5244	188002	21450	BUTTON, PLUG AA	EA	1
334	16	XBOZZ		7700253	19207	ELBOW AA	EA	1
334	17	XBOZZ		7700239	19207	SCREW, MACHINE AA	EA	2
334	18	PAOZZ	2990-00-445-2237	7700237	19207	CLAMP ASSEMBLY AA	EA	1
334	19	PAOZZ	5305-00-770-0238	7700238	19207	SCREW, MACHINE AA	EA	2
334	20	XBOZZ		7700240	19207	HOLD-DOWN STRAP AA	EA	1

(1) ILLUS. (a) FIG. NO.	(2) ITEM NO.	(3) SMR CODE	(4) NATIONAL STOCK NUMBER	(5) PART NUMBER	(6) FSCM	(7) DESCRIPTION USABLE ON CODE	(8) QTY INC IN UNIT
3303-WINTERIZATION KITS (CONT'D)							
334	21	PAOZZ	5310-00-761-6882	MS51967-2	96906	NUT, PLAIN, HEXAGON: EXHAUST TUBE CLAMP (4) AND HEATER MOUNTING BRACKET (4) AA	EA 8
334	22	PAOZZ	5310-00-637-9541	MS35338-46	96906	WASHER, LOCK :EXHAUST TUBE CLAMP (4) AND HEATER MOUNTING BRACKET (4) AA	EA 8
334	23	XBOZZ		7700263	19207	CLAMP, LOOP: HOSE EXHAUST AA	EA 4
334	24	PAOZZ	5305-00-068-0502	MS90725-6	96906	SCREW, CAP, HEXAGON HEAD: EXHAUST TUBE CLAMP (4) AND HEATER MOUNTING BRACKET (4) AA	EA 8
334	25	PAOZZ	5315-00-059-0187	MS24665-363	96906	PIN, COTTER AA	EA 2
334	26	PAOZZ	4720-00-770-0262	7700262	19207	HOSE: FLEXIBLE, EXHAUST AA	EA 1
334	27	XBOZZ		7961466	19207	ELBOW AA	EA 1
334	28	PAHZZ	4730-00-039-8223	7700245-1	19207	EXTENSION: EXHAUST TUBE AA	EA 1
334	29	PAHZZ	5330-00-770-0242	7700242	19207	PACKING PREFORMED AA	EA 1
334	30	XBHZZ	2510-00-739-0787	7390787	19207	SUPPORT ASSEMBLY AA	EA 1
334	31	XBHZZ		MS35207-55	96906	SCREW AA	EA 3
334	32	PAHZZ	5310-00-080-9786	MS45904-60	96906	WASHER, LOCK AA	EA 3
334	33	PAHZZ	5305-00-770-0238	7700238	19207	SCREW, MACHINE: HEATER TO BRACKET AA	EA 1
334	34	XBHZZ		7700247	19207	CLAMP AA	EA 1
334	35	XBHZZ		7700249	19207	PLATE ASSEMBLY: HEATER MOUNTING AA	EA 1
335	1	PAOZZ	5310-00-061-0004	MS45904-57	96906	WASHER AA	EA 1
335	2	PAOZZ	5305-00-889-3002	MS35206-242	96906	SCREW AA	EA 1
335	3	MFOZZ		7961303	19207	DUCT AA	EA 1
335	4	PAOZZ	4730-00-908-6292	MS35842-14	96906	CLAMP, HOSE AA	EA 4
335	5	XBOZZ		7524078	19207	ADAPTER ASSEMBLY AA	EA 1
336	1	XBFFF		7351618	19207	DEFROSTER	EA 1
336	2	PAOZZ	4730-00-908-6296	MS35842-14	96906	CLAMP, HOSE	EA 4
336	3	XBOZZ		7951086	19207	DUCT	EA 1
336	4	XBOZZ		7401666	19207	DUCT	EA 1
336	5	XBOZZ		503209	21450	NUT	EA 2
336	6	PAOZZ	5310-00-637-9541	MS35338-46	96906	WASHER, LOCK	EA 2
336	7	PAOZZ	2540-00-406-9355	8737813	19207	CABLE: CONTROL, PANEL TO DIVERTER	EA 1

(1) ILLUS.	(2)	(3)	(4)	(5)	(6)	(7)	(8)	
(a) FIG. NO.	(b) ITEM NO.	SMR CODE	NATIONAL STOCK NUMBER	PART NUMBER	FSCM	DESCRIPTION USABLE ON CODE	U/M	QTY INC IN UNIT
3303-WINTERIZATION KITS (CONT'D)								
336	8	PBOZZ	2590-00-770-0353	7700353	19207	CONTROL ASSEMBLY: CONTROL, PANEL TO AIR VENT ADAPTER	EA	1
336	9	PAOZZ	9905-00-410-5831	7700351	19207	PLATE, IDENTIFICATION	EA	1
336	10	PAOZZ	9905-00-248-4758	7951468	19207	PLATE, IDENTIFICATION	EA	1
336	11	PAOZZ	5310-00-877-5797	MS21044N3	96906	NUT, SELF-LOCKING	EA	1
336	12	PAOZZ	5305-00-989-7435	MS35207-264	96906	SCREW	EA	2
336	13	XBOZZ		8359586	19207	BRACKET	EA	1
336	14	PAOZZ	4730-00-908-6293	MS35842-15	96906	CLAMP, HOSE	EA	2
336	15	XBOZZ		7951506	19207	DUCT	EA	1
336	16	PAOFF	2540-00-087-3463	7700374	19207	ADAPTER, WINTERIZING	EA	1
336	17	PAFZZ	5310-00-934-9757	120622	21450	NUT	EA	2
336	18	PAFZZ	5310-00-559-0070	MS35333-38	96906	WASHER, LOCK	EA	4
336	19	PAFZZ	5305-00-984-6198	MS35206-250	96906	SCREW	EA	2
336	20	PAFZZ	5305-00-854-6689	MS24617-33	96906	SCREW	EA	1
336	21	XBFZZ		7700246	19207	CLAMP	EA	1
336	22	XBFZZ		7951758	19207	NUT	EA	1
336	23	PAFZZ	5305-00-753-7078	MS24641-38	96906	SCREW, TAPPING	EA	1
336	24	PAFZZ	5305-00-959-8427	MS24637-22	96906	SCREW, SPECIAL	EA	1
336	25	XBFZZ		7951891	19207	RETAINER	EA	1
336	26	XBFZZ		7700381	19207	HANDLE	EA	1
336	27	XBFZZ		7951837	19207	PLATE ASSEMBLY	EA	1
336	28	XBFZZ		7700375	19207	ADAPTER ASSEMBLY	EA	1
336	29	PAOZZ	5305-00-854-6689	MS24617-33	96906	SCREW	EA	1
336	30	XBOZZ		7700246	19207	CLAMP	EA	1
336	31	XBOZZ		7951758	19207	NUT	EA	1
336	32	PAOZZ	5310-00-761-6882	MS51967-2	96906	NUT, PLAIN, HEXAGON	EA	4
336	33	PAOZZ	5310-00-209-0786	MS35335-33	96906	WASHER, LOCK	EA	4
336	34	PAOZZ	5305-00-068-0502	MS90725-6	96906	SCREW, CAP, HEXAGON	EA	4
336	35	PAOZZ	2540-00-010-1851	7700251	19207	DIVERTER ASSEMBLY	EA	1
337	1	PAFZZ	2540-00-953-0110	10885798	19207	BOX ASSEMBLY, CONTROL: PER- SONNEL AND POWER PLANT HEATERS (SAME AS BOX, P/N 795165566 (19207), EXCEPT WHERE PARTS ARE ANNOTATED) AB,AC	EA	2

(1) ILLUS.	(2)	(3)	(4)	(5)	(6)	(7)	(8)	
(a) FIG. NO.	(b) ITEM NO.	SMR CODE	NATIONAL STOCK NUMBER	PART NUMBER	FSCM	DESCRIPTION USABLE ON CODE	U/M	QTY INC IN UNIT
3303-WINTERIZATION KITS (CONT'D)								
337	1	PAFZZ	2540-00-039-8247	7951656	19207	BOX ASSEMBLY, CONTROL: CARGO BODY (M34, M35, ONLY) (SAME AS BOX, 10885798 (19207), EXCEPT WHERE PARTS ARE ANNOTATED) (PART OF KIT, P/N 7354601) AA	EA	1
337	2	XBFZZ		125932	21450	SCREW (USED ON BOX, P/N 7951656 (19207), ONLY) AA	EA	2
337	2	PAFZZ	5305-00-058-1082	51861-34	96906	SCREW (USED ON BOX, P/N 10885798 (19207), ONLY) AB,AC	EA	2
337	3	XBFZZ		7951728	19207	PANEL (USED ON BOX, P/N 7951656 (19207), ONLY) AA	EA	1
337	3	XBFZZ	2540-00-103-9305	10896505	19207	PANEL (USED ON BOX, P/N 10885798 (19207), ONLY) AB,AC	EA	1
337	4	XBFZZ		7951726	19207	PANEL	EA	1
337	5	PAFZZ	5930-00-655-1521	MS35058-29	96906	SWITCH, TOGGLE: CONTROL BOX (USED ON BOX, P/N 7951656 (19207), ONLY) AA	EA	1
337	5	PAFZZ	5930-00-655-1514	MS35058-22	96906	SWITCH, TOGGLE: CONTROL BOX (USED ON BOX, P/N 10885798 (19207), ONLY) AB,AC	EA	1
337	6	PAFZZ	6240-00-155-8714	MS15571-4	96906	LIGHT, INDICATOR: CONTROL BOX (USED ON BOX, P/N 7951656 (19207), ONLY) AA	EA	1
337	6	PAFZZ	6240-00-950-1727	11621411	19207	LIGHT, INDICATOR: CONTROL BOX (USED ON BOX, P/N 10885798 (19207), ONLY) AB,AC	EA	1
337	7	PAFZZ	2510-00-795-1735	7951735	19207	WIRE ASSEMBLY	EA	1
337	8	PAFZZ	6150-00-039-8256	7951734	19207	LEAD, ELECTRICAL	EA	1
337	9	PAFZZ	5925-00-553-2274	MS13516-5-2	81349	CIRCUIT BREAKER: HEATER CIRCUIT	EA	1
337	10	PAFZZ	2590-00-944-6252	7951732	19207	RECEPTACLE	EA	1
337	11	PAFZZ	5340-00-169-5732	7951727	19207	BRACKET	EA	1
337	12	XBFZZ		7951725	19207	HOUSING	EA	1
337	13	PAFZZ	5310-00-761-6882	MS51967-2	96906	NUT, PLAIN, HEXAGON	EA	2
337	14	PAFZZ	5310-00-550-1130	MS35333-40	96906	WASHER, LOCK	EA	2
337	15	PAFZZ	5305-00-105-6871	187745	21450	SCREW	EA	2
337	16	PAFZZ	5305-00-984-6197	MS35206-249	96906	SCREW (USED ON BOX, P/N 7951656 (19207), ONLY) AA	EA	2
337	16	PAFZZ	5305-00-531-0450	454341	21450	SCREW (USED ON BOX, P/N 10885798 (19207), ONLY) AB,AC	EA	2

(1) ILLUS.	(2)	(3)	(4)	(5)	(6)	(7)	(8)	
(a) FIG. NO.	(b) ITEM NO.	SMR CODE	NATIONAL STOCK NUMBER	PART NUMBER	FSCM	DESCRIPTION USABLE ON CODE	U/M	QTY INC IN UNIT
3303-WINTERIZATION KITS (CONT'D)								
337	17	PAFZZ	5305-00-940-8838	7951752	19207	SCREW, ASSEMBLED WASHER	EA	4
337	18	PAFZZ	5310-00-333-7341	7951221	19207	NUT	EA	4
337	19	PAFZZ	5365-00-914-4706	7951730	19207	SPACER	EA	4
337	20	PAFZZ	5305-00-984-6196	MS35206-248	96906	SCREW, MACHINE	EA	4
337	21	PAFZZ	5310-00-061-0004	MS45904-57	96906	WASHER, LOCK (USED ON BOX, P/N 10885795 (19207), ONLY) AB,AC	EA	2
337	22	PAFZZ	5930-00-615-7897	MS35059-31	96906	SWITCH, TOGGLE: CONTROL BOX	EA	1
337	23	XBFZZ		7951736	19207	WIRE ASSEMBLY (USED ON BOX, P/N 7951656 (19207), ONLY) AA	EA	1
337	23	XBFZZ		11613834	19207	WIRE ASSEMBLY (USED ON BOX, P/N 10885798 (19207), ONLY) AB,AC	EA	1
337	24	PAFZZ	5325-00-795-1754	7951754	19207	GROMMET	EA	1
337	25		5310-00-800-0076	7951753		NUT	EA	2
337	NI	PAFFF	2540-00-301-7272	7951206	19207	BOX ASSEMBLY, CONTROL: 24V, PERSONNEL HEATER, TRUCK CAB AA	EA	1
337	NI	XBFZZ		487268	57733	COVER, CONTROL BOX AA	EA	1
337	NI	XBFZZ		487168	57733	BRACKET, MOUNTING AA	EA	1
337	NI	XBFZZ		487167	57733	PANEL, SWITCH AA	EA	1
337	NI	XBFZZ		487166	57733	SWITCH (ON-OFF) (HI-LO) AA	EA	1
337	NI	PAFZZ	5925-00-553-2274	486983	57733	BREAKER, CIRCUIT AA	EA	1
337	NI	XBFZZ		486237	57733	GROMMET AA	EA	1
337	NI	PAFZZ	5310-00-333-7341	487283	57733	NUT, PLAIN, HEXAGON: CIRCUIT BREAKER MOUNTING AA	EA	2
337	NI	XBFZZ		484335	57733	WASHER, LOCK: CONTROL BOX MTG, 1/4 IN. AA	EA	3
337	NI	PAFZZ	5930-00-311-2245	484147	57733	SWITCH, TOGGLE, MOMENTARY CONTACT: SAFETY VALVE AA	EA	1
337	NI	PAFZZ	5930-00-760-2622	484101	57733	SWITCH, BREAKER: HEATER AA	EA	1
337	NI	XBFZZ		170286	57733	SCREW, MACHINE: CIRCUIT BREAKER MTG, NO. 8-32 THD SIZE, 3/4 IN. LG AA	EA	2
337	NI	XBFZZ		487585	57733	INSULATOR AA	EA	1
337	NI	XBFZZ		77650	57733	NUT, PLAIN, HEXAGON: CON- CONTROL BOX MTG, 1/4-20 THD SIZE AA	EA	2

(1) ILLUS.	(2)	(3)	(4)	(5)	(6)	(7)	(8)	
(a) FIG. NO.	(b) ITEM NO.	SMR CODE	NATIONAL STOCK NUMBER	PART NUMBER	FSCM	DESCRIPTION USABLE ON CODE	U/M	QTY INC IN UNIT
3303-WINTERIZATION KITS (CONT'D)								
337	NI	XBFZZ		76771	57733	SCREW, CAP, HEXAGON HEAD: CONTROL BOX MTG, 1/4-20 THD SIZE 3/4 IN. LG AA	EA	4
337	NI	XBFZZ		13376	57733	SCREW, MACHINE: CONTROL PANEL, NO. 8-32 THD SIZE, 5/16 IN. LG AA	EA	4
337	NI	XBFZZ		124512	57733	SCREW, MACHINE: CONTROL PANEL, NO. 8-32 THD SIZE, 9/16 IN. LG AA	EA	4
337	NI	XBFZZ		G-487171	57733	WIRE ASSEMBLY: W/TERMINALS AA	EA	1
337	NI	XBFZZ		G-486220	57733	CASE ASSEMBLY: CONTROL BOX AA	EA	1
337	NI	XBFZZ		G-484339	57733	WIRE ASSEMBLY: W/ TERMINALS AA	EA	1
338	1	PAFZZ	2540-00-340-3393	8359743	19207	BLOWER AA	EA	1
338	2	PAFFF	2540-00-692-8848	8359778	19207	HEATER, VEHICULAR COMPARTMENT: PERSONNEL, W/O VENT BLOWER, 24V, MODEL 987 MH AA	EA	1
338	3	XBFZZ		8359683	19207	CLAMP AA	EA	2
338	4	PAFZZ	4720-00-752-0366	7520366	19207	HOSE, AIR DUCT: FLEXIBLE COMBUSTION AA	EA	1
338	5	PAFZZ	2540-00-344-8601	8359779	19207	BLOWER, COMBUSTION: AIR 24V AA	EA	1
338	6	XBFZZ		118790	57733	RIVET AA	EA	4
338	7	XBFZZ		484153	57733	PLATE AA	EA	1
338	8	PAFZZ	5310-00-333-7341	7951221	19207	NUT AA	EA	5
338	9	PAFZZ	5310-00-333-7341	7951221	19207	NUT: GROUND LEAD AA	EA	1
338	10	PAFZZ	5340-00-778-2738	MS21333-2	96906	CLAMP AA	EA	2
338	11	PAFZZ	5310-00-061-0004	MS45904-57	96906	WASHER, LOCK: IGNITER ELECTRODE GROUND SCREW AND GROUND LEAD AA	EA	2
338	12	XBFZZ		713103	57733	NUT AA	EA	2
338	13	PAFZZ	2540-00-279-7420	7413560	19207	WIRE AA	EA	1
338	14	PAFZZ	5305-00-638-5061	455230	57733	SCREW, ASSEMBLED WASHER: IGNITER ELECTRODE GROUND AA	EA	1
338	15	PAFZZ	6150-00-279-6097	7413564	19207	LEAD, ELECTRICAL: IGNITER, GROUND ASSEMBLY AA	EA	1
338	16	PAFZZ	4520-00-790-8417	7324355	19207	IGNITER ASSEMBLY AA	EA	1
338	17	PAFZZ	5330-00-752-0358	7520358	19207	GASKET: IGNITER AA	EA	1
338	18	PAFZZ	5305-00-576-2328	455229	57733	SCREW AA	EA	3

(1) ILLUS. (a) FIG. NO.	(2) (b) ITEM NO.	(3) SMR CODE	(4) NATIONAL STOCK NUMBER	(5) PART NUMBER	(6) FSCM	(6) DESCRIPTION USABLE ON CODE	(7) U/M	(8) QTY INC IN UNIT
3303-WINTERIZATION KITS (CONT'D)								
338	19	XBFZZ	2540-00-039-8969	7951954	19207	GUARD ASSEMBLY AA	EA	1
338	20	PAFZZ	5305-00-592-9988	8359534	19207	SCREW AA	EA	2
338	21	PAFZZ	5310-00-579-0079	MS35333-37	96906	WASHER, LOCK AA	EA	4
338	22	PAFZZ	5305-00-591-3388	454735	57733	SCREW AA	EA	2
338	23	PAFZZ	5940-00-752-0372	7520372	19207	TERMINAL BOARD: HEATER AA	EA	1
338	24	PAFZZ	9905-00-752-0373	7520373	19207	PLATE, DESIGNATION: DOUBLE MARKER, TERMINAL STRIP AA	EA	1
338	25	PAFZZ	4730-00-308-6205	7951959	19207	FLANGE, FUEL LINE (PART OF KIT, P/N 8359820 (19207)) AA	EA	1
338	26	PAFZZ	2540-00-039-8967	7951958	19207	PLATE (PART OF KIT, P/N 8359820 (19207)) AA	EA	1
338	27	PAFZZ	2540-00-039-8259	7951963	19207	STAND PIPE, W/WICK (PART OF KIT, P/N 8359820 (19207)) AA	EA	1
338	28	PAFZZ	5330-00-752-0346	7520346	19207	WICK: VAPORIZER, FUEL AA	EA	1
338	29	XBFZZ		7951586	19207	ROD AA	EA	1
338	30	PAFZZ	5905-00-302-1070	8359819	19207	RESISTOR, FIXED WIRE (PART OF KIT, P/N 8359820 (19207)) AA	EA	1
338	31	PAFZZ	4730-00-278-8829	114630	21450	NUT TUBE COUPLING AA	EA	1
338	32	PAFZZ	4730-00-278-8764	114631	21450	SLEEVE, COMPRESSION (PART OF KIT, P/N 8359820 (19207)) AA	EA	1
338	33	PAFZZ	5325-00-550-9356	117959	21450	GROMMET, RUBBER: HEATER HOUSING AA	EA	1
338	34	PAFZZ	5310-00-934-9749	MS35649-262	96906	NUT AA	EA	1
338	35	PAFZZ	5305-00-984-6189	MS35206-241	96906	SCREW, MACHINE AA	EA	2
338	36	PAFZZ	5310-00-559-0070	MS35333-38	96906	WASHER, LOCK AA	EA	2
338	37	PAFZZ	5930-00-568-4181	7520340	19207	SWITCH: OVERHEAT AA	EA	1
338	38	PAFZZ	5305-00-135-3032	8359533	19207	SCREW AA	EA	4
338	39	PAFZZ	5935-00-752-0349	7520349	19207	CONNECTOR, RECEPTACLE AA	EA	1
338	40	XBFZZ		484114	57733	PLATE AA	EA	1
338	41	PAFZZ	4730-00-053-0266	MS51952-1	96906	ELBOW, PIPE: FUEL CONTROL VALVE TO STANDPIPE AA	EA	1
338	42	PAFZZ	2540-00-752-0348	7520348	19207	STRAINER ELEMENT, SEDIMENT: FUEL CONTROL VALVE INLET AA	EA	1

(1) ILLUS.	(2)	(3)	(4)	(5)	(6)	(7)	(8)	
(a) FIG. NO.	(b) ITEM NO.	SMR CODE	NATIONAL STOCK NUMBER	PART NUMBER	FSCM	DESCRIPTION USABLE ON CODE	U/M	QTY INC IN UNIT
3303-WINTERIZATION KITS (CONT'D)								
338	43	XBFZZ		114629	21450	ADAPTER AA	EA	1
338	44	PAFZZ	5930-00-695-8838	7539296	19207	SWITCH: FLAME DETECTOR AA	EA	1
338	45	PAFZZ	2540-00-039-8086	7416552	19207	ROD AA	EA	1
338	46	PAFFF	2540-00-692-8851	8359782	19207	EXCHANGER ASSEMBLY, HEAT: PERSONNEL HEATER AA	EA	1
338	47	XBFZZ		8359783	19207	HOUSING AA	EA	1
338		PAFZZ	2540-00-318-0149	8359820	19207	KIT: FUEL PRE-HEATER, 24V AA	EA	1
338	25					FLANGE AA	EA	1
338	26					PLATE AA	EA	1
338	27					STANDPIPE AA	EA	1
338	30					RESISTOR AA	EA	1
338	31					NUT AA	EA	1
338	32					SLEEVE AA	EA	1
339	1	PAFFF	2990-00-213-1279	7520336	19207	VALVE ASSEMBLY: CONTROL, FUEL, 24V AA	EA	1
339	2	XA		476428	57733	SCREW AA	EA	1
339	3	XA		484078	57733	SCREW AA	EA	3
339	4	XA		474672	57733	CAP AA	EA	1
339	5	XA		484079	57733	SCREW AA	EA	10
339	6	XA		488913	57733	FLANGE AA	EA	1
339	7	XA		474677	57733	CAP AA	EA	1
339	8	XA		484077	57733	SPRING AA	EA	1
339	9	XA		G484076	57733	DIAPHRAGM AA	EA	1
339	10	XA		G484065	57733	VALVE AA	EA	1
339	11	XA		8359676	19207	GASKET AA	EA	1
339	12	PAFZZ	5305-00-054-6667	MS51957-42	96906	SCREW AA	EA	2
339	13	XA		138530	21450	WASHER AA	EA	2
339	14	PAFZZ	5950-00-310-4655	8359617	19207	COIL, SOLENOID: WIRE NO. 5, 24V AA	EA	1
339	15	PAFZZ	5950-00-645-8838	8359613	19207	COIL, SOLENOID: WIRE NO. 9, 24V AA	EA	1
339	15	PAFZZ	5950-00-330-8807	8359618	19207	COIL ASSEMBLY: 12V AA	EA	1
339	16	PAFZZ	5310-00-285-5112	8359678	19207	WASHER, FLAT AA	EA	2

(1) ILLUS.	(2)	(3)	(4)	(5)	(6)	(7)	(8)
(a) FIG. NO.	(b) ITEM NO.	SMR CODE	NATIONAL STOCK NUMBER	PART NUMBER	FSCM	DESCRIPTION USABLE ON CODE	U/M INC IN UNIT
3303-WINTERIZATION KITS (CONT'D)							
339	17	XA		79921	57733	SCREW AA	EA 6
339	18	XA		484044	57733	CUP AA	EA 2
339	19	PAFZZ	2990-00-039-8361	8359677	19207	CORE AA	EA 2
339	20	PAFZZ	5330-00-285-5114	8359673	19207	GASKET AA	EA 2
339	21	XA		476339	57733	SPRING AA	EA 2
339	22	XA		8359680	19207	PLUNGER AA	EA 2
339	23	PAFZZ	2540-00-752-0348	7520348	19207	STRAINER ELEMENT, SEDIMENT: FUEL CONTROL VAVLE INLET AA	EA 1
339	24	PAFZZ	4730-00-230-1996	MS51846-1	96906	NIPPLE, PIPE: FUEL CONTROL VALVE AA	EA 1
339	25	PAFZZ	4730-00-053-0266	MS51952-1	96906	ELBOW, PIPE: FUEL CONTROL VALVE TO STANDPIPE AA	EA 1
339	26	PAFZZ	2540-00-752-0348	7520348	19207	STRAINER ELEMENT, SEDIMENT: FUEL CONTROL VALVE INLET AA	EA 1
339	27	XA		8359615	19207	SCREW AA	EA 3
339	28	XA		484051	57733	COVER AA	EA 1
339	29	XDFZZ	5330-00-318-4087	8359674	19207	GASKET AA	EA 1
339	30	XA		484053	57733	PLATE AA	EA 1
339	31	XDFZZ		8359675	19207	GASKET AA	EA 2
339	32	XA		476260	57733	SCREEN AA	EA 2
339	33	XA		G484059	57733	BODY AA	EA 1
340	1	XBFZZ		7700252	19207	LINE AA	EA 1
340	2	PAFZZ	4730-00-270-4597	7390046	19207	ADAPTER, STRIAGHT AA	EA 1
340	3	XBFZZ		142868	21450	NIPPLE AA	EA 1
340	4	XBFZZ		7700264	19207	TEE, PIPE: ENGINE FILTER TO HEATER FUEL LINE AA	EA 1
340	5	PAFZZ	4730-00-204-1993	8367807	19207	BUSHING, PIPE: FUEL LINE SHUT- OFF COCK TO TEE AA	EA 1
340	6	PAFZZ	4820-00-274-3646	543852	21450	COCK: FUEL FILTER AA	EA 1
340	7	XBFZZ		7951103	19207	LINE AA	EA 1
340	8	PAOZZ	4730-00-202-9039	MILF15049	81349	ELBOW: FUEL LINE, FLEXIBLE FUEL LINE CONNECTOR FILTER, AND TUBE ASSEMBLY AA	EA 4
340	9	XBFZZ		7761060	19207	LINE AA	EA 1
340	10	PAOZZ	5305-00-855-0987	MS35266-69	96906	SCREW, MACHINE: FUEL FILTER TO BRACKET AA	EA 2

(1) ILLUS.	(2)	(3)	(4)	(5)	(6)	(7)	(8)	
(a) FIG. NO.	(b) ITEM NO.	SMR CODE	NATIONAL STOCK NUMBER	PART NUMBER	FSCM	DESCRIPTION USABLE ON CODE	U/M	QTY INC IN UNIT
3303-WINTERIZATION KITS(CONT'D)								
340	11	PAOZZ	5310-00-576-5752	MS35333-39	96906	WASHER, LOCK: FUEL FILTER TO BRACKET AA	EA	2
340	12	PAOOO	1660-00-025-3493	MS51085-1	96906	FILTER(SEE FIGURE 342 FOR PARTS) AA	EA	1
340	13	PAFFF	4810-00-216-6199	7761058	19207	VALVE ASSEMBLY(SEE FIGURE 341 FOR PARTS) AA	EA	1
340	14	XBFZZ		7768787	19207	BRACKET AA	EA	1
341	1	PAFFF	4810-00-216-6199	7761058	19207	VALVE ASSEMBLY: SAFETY FUEL AA	EA	1
341	2	PAFZZ	5305-00-054-6667	MS51957-42	96906	SCREW AA	EA	1
341	3	XA		8359621	19207	WASHER AA	EA	1
341	4	XA		8359620	19207	COIL ASSEMBLY: 24V AA	EA	1
341	5	PAFZZ	5310-00-285-5112	8359678	19207	WASHER, FLAT AA	EA	2
341	6	XA		79921	57733	SCREW AA	EA	3
341	7	XA		484044	57733	CUP AA	EA	1
341	8	PAFZZ	2990-00-039-8361	8359677	19207	CORE AA	EA	1
341	9	XA		476339	57733	SPRING AA	EA	1
341	10	XA		476378	57733	PLUNGER AA	EA	1
341	11	PAFZZ	5330-00-285-5114	8359673	19207	GASKET AA	EA	1
341	12	PAFZZ	5305-00-579-2139	131899	21450	SCREW AA	EA	2
341	13	XA		338526	57733	WASHER AA	EA	2
341	14	XA		484102	57733	STRIP AA	EA	1
341	15	XA		14509	57733	SCREW AA	EA	1
341	16	XA		484113	57733	FLANGE AA	EA	1
341	17	XA		484038	57733	DIAPHRAGM AA	EA	1
341	18	XA		484033	57733	SPRING AA	EA	1
341	19	XA		484112	57733	FLANGE AA	EA	1
342	1	PAOOO	1660-00-025-3493	MS51085-1	96906	FILTER: PERSONNEL HEATER(1) POWER PLANT HEATER(1)	EA	1
342	2	PAOZZ	2910-00-031-9083	7413736	19207	BOWL	EA	1
342	3	PAOZZ	5330-00-265-1089	MS29513-125	96906	PACKING, PERFORMED: FUEL FILTER BOWL	EA	1
342	4	PAOZZ	2910-00-203-3322	8328647	19207	FILTER ELEMENT, FUEL PRE- SSURE: (1)PERSONNEL HEATER FILTER, (1)POWER PLANT HEATER FILTER	EA	2

(1) ILLUS.	(2)	(3)	(4)	(5)	(6)	(7)	(8)
(a) FIG. NO.	(b) ITEM NO.	SMR CODE	NATIONAL STOCK NUMBER	PART NUMBER	FSCM	DESCRIPTION USABLE ON CODE	U/M INC IN UNIT
3303-WINTERIZATION KITS(CONT'D)							
342	5	XA		7415521	19207	HEAD	EA 1
342	6	PAOZZ	5360-00-200-9691	10947657	19207	SPRING,HELICAL,COMPRES- SION: HEATER FUEL SUPPLY PUMP	EA 1
343	1	PAFZZ	2540-00-570-1357	7390743	19207	WINTERIZATION KIT: POWER PLANT HEATER AA	EA 1
343	2	PAOZZ	5935-00-900-6281	MS27147-1	96906	ADAPTER,CONNECTOR AA	EA 1
343	3	PAOZZ	4720-00-958-0339	7531645	19207	HOSE,COOLANT: 6 FT. LG AA	FT 6
343	4	PAOZZ	4730-00-908-3194	MS35842-11	96906	CLAMP,HOSE: HEATER HOSE AA	EA 6
343	5	PAOZZ	4820-00-026-8473	596800	21450	COCK: THERMOSTAT HOUSING TO COOLANT HOSE AA	EA 2
343	6	PAFZZ	5930-00-655-1514	MS35058-22	96906	SWITCH,THERMOSTATIC: HEATER AQUASTAT AA	EA 1
343	7	XBOZZ		10896359	19207	SHROUD,OIL PAN AA	EA 1
343	8	XBOZZ		10896393	19207	TUBE,HEATER EXHASUT AA	EA 1
343	9	PAOZZ	4730-00-770-0427	7700427	19207	ADAPTER,STRAIGHT: WATER COOLANT LINE AA	EA 1
343	10	PAOZZ		10896365	19207	ELBOW: HOSE,90 DEG,BR,5/8 HOSE,1/2 MALE PIPE END, COOLANT HOSE AA	EA 1
343	11	MFFZZ		7762832	19207	TUBE: FUEL,CONTROL VALVE TO HEATER(MFD FROM NUT,4730-00- 069-1884,SLEEVE,4730-00-277- 9725 AND TUBING,4710-00-277- 7581) AA	EA 1
343	12	PAOZZ		MS39171-3	96906	ELBOW,PIPE TO TUBE: COMPRES- SION,BALL SLEEVE,90 DEG,BR, 1/4 TU,1/8 MALE PIPE END,FUEL LINE AA	EA 4
343	13	PAOZZ	1660-00-025-3493	MS51085-1	96906	FILTER,FLUID,PRESSURE: FUEL FIGURE 342 FOR PARTS) AA	EA 1
343	14	PAOZZ	4820-00-274-3646	543852	21450	COCK,PLUG: FUEL LINE AA	EA 1
343	15	PAOZZ	4730-00-278-4740	114797	21450	ELBOW: TUBE,COMPRESSION,BALL SLEEVE,90 DEG,BR,1/4 TU, 1/8 FEMALE PIPE END FUEL LINE AA	EA 1
343	16	XBFZZ	5975-00-335-2586	17C18035090	80244	CONDUIT: FUEL LINE,8 FT. AA	FT 8
343	17	PAOZZ	4730-00-277-7331	444530	21450	TEE,PIPE: FUEL LINE AA	EA 1
343	18	MOOZZ		10896394-3	19207	HOSE(MFD FROM HOSE,4720-00- 958-0339,21-1/2 IN. REQUIRED) AA	EA 1
343	19	PAOZZ	2990-00-213-1279	7520336	19207	VALVE ASSEMBLY: CONTROL,FUEL, 24V(SEE FIGURE 342 FOR PARTS) AA	EA 1

(1) ILLUS.	(2)	(3)	(4)	(5)	(6)	(7)	(8)	
(a) FIG. NO.	(b) ITEM NO.	SMR CODE	NATIONAL STOCK NUMBER	PART NUMBER	FSCM	DESCRIPTION USABLE ON CODE	U/M	QTY INC IN UNIT
3303-WINTERIZATION KITS(CONT'D)								
343	20	XBOZZ		10896598	19207	WIRING HARNESS: CONTROL BOX AA	EA	1
343	21	PAFZZ	2540-00-770-0450	7700450	19207	CABLE: AQUASTAT AA	EA	1
343	22	XBOZZ		10896598-1	19207	CABLE: HEATER POWER AA	EA	1
343	23	MOOZZ		10896394-1	19207	HOSE: COOLANT(MFD FROM HOSE, 4720-00-958-0339,5 FT REQUIRED) AA	EA	1
344	1	XBOZZ		7389755	19207	COVER AA	EA	1
344	2	XBOZZ		7389745	19207	COVER AA	EA	1
344	3	PAOZZ	2540-00-770-0402	7700402	19207	PAD ASSEMBLY,HEATER AA	EA	1
344	4	XBOZZ		7532118	19207	TUBE AA	EA	1
344	5	XBOZZ		7700438	19207	HOSE AA	EA	1
344	6	XBOZZ		7391297	19207	CLAMP AA	EA	1
344	7	XBOZZ		7531621	19207	HOSE AA	EA	1
344	8	XBOZZ		7537385	19207	CLAMP AA	EA	1
344	9	XBOZZ		7700454	19207	PLATE AA	EA	1
344	10	XBOZZ		8376100	19207	CLAMP AA	EA	1
344	11	XBOZZ		10896598-1	19207	CABLE AA	EA	1
344	12	XBOZZ		7700426	19207	GROMMET AA	EA	1
344	13	XBFZZ	2990-00-374-8333	7417426	19207	BOX ASSEMBLY,CONTROL(SEE FIGURE 350 FOR PARTS) AA	EA	1
344	14	XBOZZ		7531741	19207	CLAMP AA	EA	3
344	15	XBOZZ		7531742	19207	CLAMP AA	EA	4
344	16	XBOZZ		10896598	19207	CABLE AA	EA	1
344	17	PAOZZ	4710-00-277-7581	44-T-5080-5	80244	TUBE COPPER AA	FT	5
344	18	PAOZZ	2540-00-753-7382	7537382	19207	BAND,EXHAUST TUBE AA	EA	5
344	19	PAOZZ	4730-00-277-7331	444530	21450	TEE,PIPE: FUEL LINE AA	EA	1
344	20	PAOZZ	5330-00-752-1872	7521872	19207	GASKET: THERMOSTAT AA	EA	1
344	21	PAOZZ	5330-00-752-1871	7521871	19207	GASKET AA	EA	1
344	22	PAFZZ	5930-00-501-0195	7700453	19207	SWITCH,THERMOSTATIC: HEATER AQUASTAT AA	EA	1
344	23	PAOZZ	4730-00-254-1801	144119	21450	ELBOW,PIPE: COOLANT HOSE AA	EA	1
344	24	XBFZZ	5975-00-335-2586	17C18035090	80244	CONDUIT: FUEL LINE 8 FT AA	FT	8
344	25	XBOZZ		7390843	19207	CEMENT AA	EA	1

(1) ILLUS.	(2)	(3)	(4)	(5)	(6)	(7)	(8)	
(a) FIG. NO.	(b) ITEM NO.	SMR CODE	NATIONAL STOCK NUMBER	PART NUMBER	FSCM	DESCRIPTION USABLE ON CODE	U/M	QTY INC IN UNIT
3303-WINTERIZATION KITS(CONT'D)								
344	26	PAOZZ	2530-00-859-7335	MS53067-1	96906	KIT,EVAPORATOR ALCOHOL AA	EA	1
344	NI	PAOZZ	4730-00-959-0526	423061	21450	ADAPTER,STRAIGHT,PIPE TO TUBE: FUEL LINE AA	EA	1
345	1	PAOZZ	2910-00-735-4014	8376299	19207	PUMP,FUEL: HEATER(PARTS SAME AS PUMP,P/N 7748814 (19207) AA	EA	1
345	1	PAOZZ	2910-00-073-0165	7748814	19207	PUMP,FUEL,ELECTRICAL: 24V AB,AC	EA	1
345	2	XBOZZ		7413777	19207	COVER	EA	1
345	3	PAOZZ	2910-00-679-9721	7413775	19207	STRAINER,SEDIMENT: PUMP, FUEL	EA	1
345	4	PAOZZ	5330-00-741-3774	7413774	19207	GASKET,PUMP FUEL	EA	1
345	5	XA		MS24637-11	96906	SCREW	EA	1
345	6	PAOZZ	2910-00-741-3776	7413776	19207	CUP: FUEL PUMP	EA	1
345	7	PAOZZ	5330-00-202-2252	7413773	19207	GASKET,PUMP FUEL	EA	1
345	8	PAOZZ	5360-00-200-9691	10947657	19207	SPRING,HELICAL,COMPRES- SION: HEATER FUEL SUPPLY PUMP	EA	1
345	9	PAFZZ	2910-00-741-3711	7413711	19207	FUEL PUMP	EA	1
345	10	XA		476356	72850	HOUSING ASSEMBLY	EA	1
346	1	XBFOF		7389762	19207	BOX,BATTERY,HEATING SET	EA	1
346	2	XBOZZ		7700455	19207	SPACERS	EA	2
346	3	XBOZZ		7700444	19207	EXTENSIONS,LEG	EA	2
346	4	PAOZZ	6140-00-776-2737	7762737	19207	LEAD,ELECTRICAL: BATTERY, JUMPER AND GROUND	EA	2
346	5	PAOOO	2590-00-245-8338	7700422	19207	BOX ASSEMBLY,BATTERY	EA	1
346	6	PAOZZ	5306-00-770-0409	7700409	19207	BOLT,HOOK	EA	1
346	7	PBOZZ	2590-00-179-8397	7700385	19207	BATTERY BOX	EA	1
346	8	XBOZZ		7700398	19207	FRAME,HOLD-DOWN	EA	1
346	9	PFOZZ	6140-00-485-5120	7700387	19207	COVER BATTERY BOX	EA	1
346	10	PAOZZ	2540-00-770-0402	7700402	19207	PAD ASSEMBLY,HEATER: BATTERY BOX HEATING	EA	1
346	11	PAOZZ	9320-00-232-2451	33R00914075	80244	RUBBER SHAFT,CELLUAR: 36 IN. X 36 IN. X 1/2 THK,BATTERY BOX	EA	3
346	12	XBOZZ		7700421	19207	SHROUD,OIL PAN	EA	1
346	13	XBOZZ		7700425	19207	PLATE MUD SHIELD: CURVED	EA	2

(1) ILLUS.	(2)	(3)	(4)	(5)	(6)	(7)	(8)	
(a) FIG. NO.	(b) ITEM NO.	SMR CODE	NATIONAL STOCK NUMBER	PART NUMBER	FSCM	DESCRIPTION USABLE ON CODE	U/M	QTY INC IN UNIT
3301-WINTERIZATION KITS(CONT'D)								
346	14	XBOZZ		7700424	19207	PLATE,MUD SHIELD: FLAT	EA	2
347	1	XBFFH		7531654	19207	HEATER,VEHICULAR: ENGINE, 24V,MODEL 590-24-4 AA	EA	1
347	2	PAHZZ	2540-00-039-8096	7417431	19207	CHAMBER ASSEMBLY: COMBUS- TION,COMPLETE MODEL 590 AA	EA	1
347	3	XBHZZ		7520398	19207	EXCHANGER AA	EA	1
347	4	XA		8375959	19207	CHAMBER AA	EA	1
347	5	PAHZZ	5310-00-637-9541	MS35338-46	96906	WASHER,LOCK AA	EA	2
347	6	PAHZZ	5305-00-637-1126	MS35214-67	96906	SCREW AA	EA	2
348	1	PAFFF	4520-00-374-8332	7417430	19207	BURNER ASSEMBLY: 12 AND 24V,MODEL 590-12-1 AND 590- 24-1,2,4,AND7 AA	EA	1
348	2	XA		MS24665-283	96906	PIN,COTTER AA	EA	1
348	3	XA		7417435	19207	THROAT AA	EA	1
348	4	PAFZZ	5330-00-752-0375	7520375	19207	WICK: BURNER,MODEL 46C,590 AND 591 AA	EA	1
348	5	XA		8366968	19207	SHIELD AA	EA	1
348	6	XA		7417429	19207	BURNER AA	EA	1
348	NI	PAFZZ	5310-00-010-3092	103092	21450	NUT,PLAIN,HEXAGON: IGNITER LEAD RETAINING AA	EA	2
348	NI	XDFZZ		8359781	19207	GASKET: COMBUSTION BLOWER AA	EA	1
348	NI	XDFZZ	5330-00-297-6556	7375815	19207	GASKET: ENGINE HEATER IGNITER,MODEL 590 AND 591 AA	EA	1
348	NI	PAFZZ	5905-00-355-1615	7417522	19207	RESISTOR ASSEMBLY: 24V, MODEL 590 AND 591 AA	EA	1
348	NI	PAFZZ	2990-00-355-1607	7390869	19207	IGNITER: HEATER,MODEL 590 AND 591 AA	EA	1
348	NI	PAFZZ	5930-00-475-5537	8376101	19207	SWITCH: FLAME DETECTOR, MODEL 590 AND 591 AA	EA	1
348	NI	PAFZZ	5940-00-500-7961	7531596	19207	STRIP,TERMINAL ASSEMBLY MODEL 590 AND 591 AA	EA	1
348	NI	PAFZZ	5330-00-141-4951	8366951	19207	GASKET: RESISTOR,MODEL 590 AND 591 AA	EA	1
348	NI	PAFZZ	4730-00-737-5817	7375817	19207	NUT: RETANING,IGNITER AA	EA	1
348	NI	PAFZZ	5310-00-011-3104	113104	21450	NUT,PLAIN,HEXAGON: IGNITER GROUND LEAD AA	EA	2
349	1	PAFZZ	5305-00-984-6191	MS35206-243	96906	SCREW,MACHINE AA	EA	4
349	2	XBFFZ	5310-00-559-0070	MS35333-38	96906	WASHER,LOCK AA	EA	6

(1) ILLUS.	(2)	(3)	(4)	(5)	(6)	(7)	(8)
(a) FIG. NO.	(b) ITEM NO.	SMR CODE	NATIONAL STOCK NUMBER	PART NUMBER	FSCM	DESCRIPTION USABLE ON CODE	U/M INC IN UNIT
3303-WINTERIZATION KITS(CONT'D)							
349	3	XBFZZ		8366970	19207	SCROLL AA	EA 1
349	4	XBFZZ		182924	21450	SCREW AA	EA 1
349	5	XBFZZ		8366971	19207	WHEEL AA	EA 1
349	6	PAFFF	5310-00-934-9757	120622	21450	NUT AA	EA 2
349	7	XBFZZ		2606-1	78385	SCROLL AA	EA 1
349	8	PAFZZ	6105-00-697-2646	7954988	19207	MOTOR,DIRECT CURRENT: COMBUSTION ,AIR BLOWER,24V, MODEL 590-24-1,2,4,7,AND 591-24-1 AA	EA 1
350	1	PAFZZ	2990-00-374-8333	7417426	19207	BOX ASSEMBLY,CONTROL: POWER PLANT HEATER AA	EA 1
350	2	PAFZZ	6240-00-155-8714	MS25231-313	96906	LAMP,INCANDESCENT: HEATER INDICATOR AA	EA 1
350	3	PAFZZ	5305-00-984-4983	MS35206-226	96906	SCREW,MACHINE AA	EA 1
350	4	PAFZZ	5305-00-984-6191	MS35206-243	96906	SCREW,MACHINE AA	EA 4
350	5	XBFZZ		8366984	19207	PLATE AA	EA 1
350	6	XA		7417524	19207	SOCKET ASSEMBLY AA	EA 1
350	7	XA		8375957	19207	WIRE ASSEMBLY AA	EA 1
350	8	XA		C3657G6	78385	WIRE ASSEMBLY AA	EA 1
350	9	XA		C3657G5	78385	WIRE ASSEMBLY AA	EA 1
350	10	XA		C2657G10	78385	WIRE ASSEMBLY AA	EA 1
350	11	XA		C3657G9	78385	WIRE ASSEMBLY AA	EA 1
350	12	XA		C3657G4	78385	WIRE ASSEMBLY AA	EA 1
350	13	XA		C3657G2	78385	WIRE ASSEMBLY AA	EA 1
350	14	XA		A3658	78385	WIRE ASSEMBLY AA	EA 1
350	15	XA		A11650G1	78385	WIRE AA	EA 1
350	16	PAFZZ	5930-00-615-7897	MS35059-31	96906	SWITCH,TOGGLE: DOUBLE POLE CONTROL PANEL MODEL 590 AND 591 AA	EA 1
350	17	XBFZZ		7417432	19207	CIRCUIT,BREAKER: MODEL 590 AND 591 AA	EA 1
350	18	XA		83656	78385	WIRE ASSEMBLY AA	EA 1
350	19	PAFZZ	5325-00-795-1754	7951754	19207	GROMMET,RUBBER: SUPPORT AA	EA 1
350	20	XA		138530	21450	WASHER AA	EA 2
350	21	XA		8366977	19207	PANEL AA	EA 1

(1) ILLUS.	(2)	(3)	(4)	(5)	(6)	(7)	(8)	
(a) FIG. NO.	(b) ITEM NO.	SMR CODE	NATIONAL STOCK NUMBER	PART NUMBER	FSCM	DESCRIPTION USABLE ON CODE	U/M	QTY INC IN UNIT
3303-WINTERIZATION KITS(CONT'D)								
350	22	PAFZZ	5310-00-934-9746	MS35649-245	96906	NUT AA	EA	4
350	23	PAFZZ	5310-00-193-7577	MS35333-36	96906	WASHER AA	EA	4
350	24	XA		7417427	19207	BRACKET AA	EA	1
350	25	XA		C6052-832- 27	78385	NUT AA	EA	4
350	26	PAFZZ	5305-00-889-2997	MS35206-215	96906	SCREW AA	EA	4
350	27	XBFZZ		7532012	19207	RECEPTACLE AA	EA	1
350	28	XA		8366978	19207	BOX AA	EA	1
350	NI	PAFZZ	5305-00-984-6208	MS35206-261	96906	SCREW,MACHINE: CONTROL BOX AA	EA	2
351	1	PAOZZ	2540-00-738-6179	7386179	19207	COVER ASSEMBLY,HOOD	EA	1
351	2	XBOZZ		7978529	19207	COVER ASSEMBLY,HOOD	EA	1
351	3	XBOZZ		7978531	19207	LOUVRE ASSEMBLY: LEFT SIDE	EA	1
351	4	XBOZZ		7978485	19207	LOUVER ASSEMBLY: RIGHT SIDE	EA	1
351	5	XBOZZ	2540-00-771-6428	7716428	19207	LOOP: HOOD COVER MTG	EA	55
351	6	XBOZZ	5305-00-787-7107	MS24625-30	96906	SCREW,TAPPING,THREAD FORMING: LOOP MTG	EA	110
351	7	PAOZZ	2540-00-738-6178	7386178	192078	COVER ASSEMBLY,RADIATOR	EA	1
351	8	XBOZZ	2540-00-010-1847	7978440	19207	COVER,RADIATOR	EA	1
351	9	PAOZZ	2540-00-771-7066	7717066	19207	SPRING ASSEMBLY,RADIATOR COVER	EA	2
351	10	PAOZZ	2540-00-771-6428	7716428	19207	LOOP,COVER	EA	7
351	11	XBOZZ		7717706	19207	LOOP,COVER	EA	4
351	12	PAOZZ	5305-00-855-0967	MS24629-37	96906	SCREW,TAPPING,THREAD FORMING	EA	22
351	NI	PAFZZ	4820-00-684-0880	MS35782-1	96906	COCK,DRAIN: HOT WATER HEATER VENT AA	EA	1
351	NI	PAOZZ	4730-00-270-4597	144459	21450	CONNECTOR: FUEL CONTROL VALVE AA	EA	1
351	NI	PAOZZ	4730-00-278-0678	MS20819-4	96906	SLEEVE,FLARED,TUBE FITTING AA	EA	4
351	NI	PAFZZ	5940-00-826-3705	MS35436-30	96906	TERMINAL LUG: CABLE AA	EA	2
351	NI	PAFZZ	5940-00-399-6676	8338564	19207	CONNECTOR ASSEMBLY: HEATER WIRING AA	EA	5
351	NI	PAOZZ	4720-00-535-1994	8724785	19207	HOSE,AIR DUCT: FLEXIBLE, AIR DUCT AA	EA	1
351	NI	PAFZZ	5340-00-627-2862	8710566	19207	CLAMP,LOOP: DUCT,DIVERTER TO DEFROSTER AA	EA	1

(1) ILLUS.	(2)	(3)	(4)	(5)	(6)	(7)	(8)
(a) FIG. NO.	(b) ITEM NO.	SMR CODE	NATIONAL STOCK NUMBER	PART NUMBER	FSCM	DESCRIPTION USABLE ON CODE	U/M INC IN UNIT
3303-WINTERIZATION KIT(CONT'D)							
351	NI	PAFZZ	2590-00-693-3385	7700261	19207	WIRING,HARNESS: WIRING HOT WIRE TO NO. 85 VEHICLE WIRE AA	EA 1
351	NI	PAFZZ	5310-00-582-5965	MS35338-44	96906	WASHER,LOCK AA	EA 2
351	NI	XBFZZ		8338560	19207	CONNECTOR,PLUG: HEATER WIRING AA	EA 1
351	NI	PAFZZ	4730-00-277-5361	7760998	19207	SLEEVE,FLARED,TUBE AA	EA 2
351	NI	XBFZZ		9403524	19207	NUT,TUBE COUPLING AA	EA 2
351	NI	PAFZZ	2590-00-624-6147	8742411	19207	LEAD AND CONNECTOR: HEATER WIRING AA	FT 10
351	NI	PAFZZ	5935-00-776-0599	7760599	19207	SHELL,ELECTRICAL, CONNECTOR AA	EA 2
351	NI	PAFZZ	5935-00-300-9909	7762623	19207	SHELL,ELECTRICAL,CONNECTOR AA	EA 2
351	NI	PAFZZ	5310-00-891-1758	MS35691-6	96906	NUT,PLAIN,HEXAGON AA	EA 4
351	NI	PAFZZ	5305-00-068-0502	MS90725-6	96906	SCREW,CAP,HEXAGON HEAD AA	EA 4
351	NI	PAFZZ	5310-00-582-5965	MS35338-44	96906	WASHER,LOCK AA	EA 4
351	NI	PAFZZ	5310-00-950-0039	503351	21450	NUT,SELF-LOCKING AA	EA 2
351	NI	PAFZZ	5305-00-269-2798	MS90726-55	96906	SCREW,CAP,HEXAGON HEAD AA	EA 2
351	NI	XBFZZ		6546	81257	SHELL,ELECTRICAL,CONNECTOR AA	EA 1
351	NI	PAOZZ	4730-00-278-8763	MS39177-3	96906	FITTING: FUEL LINE AA	EA 8
351	NI	XDOZZ		120879	21450	GROMMET,RUBBER: HEATER WIRING HARNESS AA	EA 2
351	NI	PAOZZ	4720-00-235-4133	33-H-378-25	80244	HOSE,RUBBER: FUEL AND OIL LINES,LOW PRESSURE AA	FT 13
351	NI	XDOZZ		33-T-5000	80244	INSULATION,PIPE COVERING, THERMAL AA	FT 6
351	NI	PAOZZ	4710-00-277-5527	44-T-5080-25	80244	TUBE,COPPER AA	FT 1
351	NI	XBOZZ		44-T-5319-95	80244	TUBING: S,GRD,FLEX,2 IN. ID,11-3/4 IN. BENDING RADIUS, EXHAUST,5 FT AA	EA 1
351	NI	PAOZZ	2540-00-770-0451	7700451	19207	WIRE ASSEMBLY,HEATER: 7 FT. 6 IN. AA	EA 1
351	NI	PAOZZ	2540-00-770-0450	7700450	19207	WIRING HARNESS: HEATER AA	EA 1
351	NI	PAOZZ	2540-00-770-0610	7700610	19207	LINE,FUEL,FLEXIBLE AA	EA 1
351	NI	PAOZZ	2590-00-245-0239	7700452	19207	LEAD,ELECTRICAL: HEATER AA	EA 1
351	NI	PAOZZ	4720-00-770-0436	7700436	19207	HOSE ASSEMBLY,METAL: FUEL, FLEXIBLE CONTROL VALVE TO HEATER,10 IN. AA	EA 1

(1) ILLUS.	(2)	(3)	(4)	(5)	(6)	(7)	(8)
(a) FIG. NO.	(b) ITEM NO.	SMR CODE	NATIONAL STOCK NUMBER	PART NUMBER	FSCM	DESCRIPTION USABLE ON CODE	U/M INC IN UNIT
3303-WINTERIZATION KITS(CONT'D)							
351	NI	PAOZZ	4730-00-186-7799	AN911-3	19207	NIPPLE,PIPE: HEX,3/8 NPT WATER COOLANT LINE AA	EA 1
351	NI	PAOZZ	4730-00-011-4627	114627	21450	NUT,TUBE COUPLING: FUEL LINE AA	EA 6
351	NI	XBOZZ		7700439	19207	THERMOSTAT,FLOW CONTROL: ENGINE TEMPERATURE,180 DEG AA	EA 1
352	1	PAOZZ	2540-00-953-0109	10896518	19207	INSTALLATION KIT: SLAVE RECEPTACLE	AB, EA 1
352	2	PAOZZ	5305-00-432-4203	MS51861-47	96906	SCREW,TAPPING AB,AC	EA 1
352	3	XBOZZ		120526	21450	CLAMP AB,AC	EA 1
352	4	PAOZZ	6145-00-805-3354	15C2165-350	80244	CABLE: 32-1/2 IN. AB,AC	EA 3
352	5	PAOZZ	5970-00-846-3163	17-1-1728-65	80244	INSULATOR: SLAVE RECEPTACLE CABLE AB,AC	EA 2
352	6	PAOZZ	5940-00-705-6730	7056730	19207	TERMINAL: SLAVE RECEPTACLE	AB, AC EA 3
352	7	PAOZZ	6145-00-805-3354	15C2165-350	80244	CABLE: ELECTRICAL,32- 1/2 IN. AB,AC	EA 3
352	8	PAOZZ	5935-00-295-6403	7321299	19207	RECEPTACLE AB,AC	EA 1
352	9	PAOZZ	5325-00-737-3246	7373246	19207	GROMMET AB,AC	EA 2
352	10	PAOZZ	5305-00-225-3839	MS90725-8	96906	SCREW,CAP,HEXAGON HEAD	AB, AC EA 4
352	11	PAOZZ	5310-00-582-5965	MS35338-44	96906	WASHER,LOCK AB,AC	EA 4
352	12	PAOZZ	5310-00-761-6882	MS51967-2	96906	NUT,PLAIN,HEXAGON	AB, AC EA 4
352	NI	PAFZZ	2540-00-039-7804	7358646	19207	INSTALLATION KIT: SLAVE RECEPTACLE (TO BE MADE AVAILABLE WHENEVER POWER PLANT HEATER KIT,NSN 2540-00-570- 1357 IS REQUIRED)(USED ON VEHICLES AFTER SERIAL NO. REO 107119 AND STUDBAKER 9926) AA	EA 1
352	NI	XBFZZ		214003	21450	BOLT,MACHINE: 1/4-20NC-2 X 1 AA	EA 4
352	NI	XBFZZ		120526	21450	CLIP: 9/16 IN. OD AA	EA 2
352	NI	PAFZZ	5325-00-737-3246	7373246	19207	BUSHING,RUBBER AA	EA 2
352	NI	XBFZZ		220069	21450	NUT,PLAIN,HEXAGON AA	EA 4
352	NI	XBFZZ		8383072	19207	RECEPTACLE,SLAVE ASSEMBLY AA	EA 1
352	NI	XBFZZ		178781	21450	SCREW: NO. 10,(0.190)-12 X 3/8 AA	EA 2
352	NI	PAFZZ	5310-00-637-9541	MS35338-46	96906	WASHER,LOCK AA	EA 4
353		PAFZZ	2910-00-039-7807	7358653	19207	INSTALLATION KIT: ENGINE PRIMER KIT(TO BE MADE AVAILABLE WHENEVER PERSONNEL HEATER KIT,NSN 2540-00- 576-1356 IS REQUIRED)(USED ON VEHICLES AFTER SERIAL NO. REO 106712 AND STUDBAKER 9926) AA	EA 1

(1) ILLUS.	(2)	(3)	(4)	(5)	(6)	(7)	(8)	
(a) FIG. NO.	(b) ITEM NO.	SMR CODE	NATIONAL STOCK NUMBER	PART NUMBER	FSCM	DESCRIPTION USABLE ON CODE	U/M	QTY INC IN UNIT
3303-WINTERIZATION KITS(CONT'D)								
353	NI	XBFZZ		181561	21450	BOLT: 1/4-28NF-3 X 1/2 AA	EA	1
353	NI	PAFZZ	5340-00-983-7517	7529134	19207	CLAMP,LOOP: 3/16 IN. AA	EA	2
353	NI	XBFZZ		7734003	19207	ELBOW ASSEMBLY: W/NOZZLE AA	EA	1
353	NI	PAFZZ	2910-00-773-4004	7734004	19207	TEE ASSEMBLY: W/NOZZLE AA	EA	5
353	1	PAFZZ	4710-00-277-5524	44-T-5080-10	80244	TUBING AA	FT	6
353	2	PAFZZ	4710-00-277-7581	44-T-5080-5	80244	TUBING AA	FT	6
353	3	XAFZZ		7358077	19207	PUMP ASSEMBLY: 9CC AA	EA	1
353	4	PAFZZ	4730-00-356-1085	7374842	19207	NOZZLE: FUEL LINE TO MANIFOLD AA	EA	5
353	5	PAFZZ	2990-00-505-6064	7053669	19207	NOZZLE: FUEL LINE TO MANIFOLD AA	EA	1
353	NI	PAFZZ	5340-00-057-3027	573027	21450	CLAMP,LOOP AA	EA	2
353	NI	PAFZZ	4730-00-014-2431	142431	21450	INVERTED NUT,TUBE COUPLING: FUEL LINE AA	EA	1
354	1	PAFZZ	2540-00-570-1443	7354276	19207	KIT,CLOSURE HARD TOP(SEE FIGURE 134 FOR PARTS)	EA	1
355		XBFZZ		11677013-2	19207	WINTERIZATION KIT: ARCTIC WINTERIZATION(USED ON M275A2 TRACTOR ONLY)	EA	1
355		PAFZZ	2540-01-015-4409	11677013-1	19207	WINTERIZATION KIT: ARCTIC WINTERIZATION(USED ON ALL MULTIFUEL TRUCKS EXCEPT M275A2 TRACTOR) AB,AC	EA	1
356	1	XAFZZ		11608964	19207	WINTERIZATION KIT,VEHICLE: FUEL BURNING PERSONNEL HEATER (USED ON M275A2 TRACTOR ONLY)	EA	1
356	2	XBFZZ		10897139	19207	TUBE(PART OF KIT, P/N 10896381(19207), ONLY) AB,AC	EA	1
356	3	PAFZZ	4730-00-915-7904	MS39206-6	96906	ADAPTER,STRAIGHT AB,AC	EA	1
356	4	XBFZZ		8689208	19207	TUBE: 13 IN. LG AB,AC	EA	1

(1) ILLUS.	(2)	(3)	(4)	(5)	(6)	(7)	(8)
(a) FIG. NO.	(b) ITEM NO.	SMR CODE	NATIONAL STOCK NUMBER	PART NUMBER	FSCM	DESCRIPTION USABLE ON CODE	U/M INC IN UNIT
3303-WINTERIZATION KITS(CONT'D)							
356	5	PAFZZ	4730-00-069-1186	MS39179-5	96906	ADAPTER,STRAIGHT AB,AC	EA 1
356	6	PAFZZ	5310-00-809-8533	MS27183-23	96906	WASHER,FLAT AB,AC	EA 2
356	7	PAFZZ	5330-00-914-4093	MS35803-210	96906	GASKET AB,AC	EA 2
356	8	PAFZZ	4730-00-277-5553	MS51952-2	96906	ELBOW,PIPE AB,AC	EA 2
356	9	PAFZZ	4730-00-278-6319	5232954	19207	COUPLING,PIPE AB,AC	EA 1
356	10	PAFZZ	4730-00-488-5247	MS51819-4	96906	ADAPTER,STRAIGHT(PART OF KIT,P/N 10896381 (19207)ONLY) AB,AC	EA 1
356	11	XBFZZ		10897140	19207	TUBE AB,AC	EA 1
356	12	PAFZZ	4730-00-278-4740	114797	21450	ELBOW,PIPE TO TUBE AB,AC	EA 1
356	13	XBFZZ		114796	21450	CONNECTOR ASSEMBLY AB,AC	EA 1
356	14	PAFZZ	5305-00-068-0505	MS90726-5	96906	SCREW,CAP,HEXAGON HEAD AB,AC	EA 2
356	15	PAFZZ	5310-00-889-2528	MS45904-68	96906	WASHER,LOCK AB,AC	EA 2
356	16	PAOZZ	2910-00-073-0165	7748814	19207	PUMP,FUEL,ELECTRICAL (SEE FIGURE 345 FOR PARTS) AB,AC	EA 1
356	17	PAFZZ	5305-00-995-3441	MS35207-269	96906	SCREW,MACHINE AB,AC	EA 2
356	18	PAFZZ	5310-00-596-7691	MS35335-18	96906	WASHER,LOCK AB,AC	EA 2
356	19	PAOOO	1660-00-025-3493	MS51085-1	96906	FILTER,FLUID,PRESSURE (SEE FIGURE 342 FOR PARTS) AB,AC	EA 1
356	20	PAFZZ	4730-00-595-1074	MS20913-1CR	96906	PLUG,PIPE AB,AC	EA 1
356	21	PAFZZ	4730-00-263-2733	547002	21450	TEE,PIPE AB,AC	EA 1
356	22	PAFZZ	4730-00-177-1775	444038	21450	ELBOW AB,AC	EA 1
356	23	XBFZZ		452891	21450	NIPPLE AB,AC	EA 1
356	24	XBFZZ		444094	21450	COUPLING AB,AC	EA 1
356	25	XBFZZ		592788	21450	SHUT-OFF AB,AC	EA 1
356	26	PAFZZ	5310-00-959-7600	MS51922-5	96906	NUT,SELF-LOCKING AB,AC	EA 10
356	27	XBFZZ		10896366	19207	PLATE AB,AC	EA 1
356	28	XBFZZ		10897155	19207	BAFFLE AB,AC	EA 2
356	29	PAFZZ	4710-00-277-5526	8689207	19207	TUBE(PART OF KIT,P/N 11608964(19207),ONLY) (M275A2)	EA 1
356	30	PAFZZ	5325-00-185-0002	MS35489-41	96906	GROMMET,RUBBER(PART OF KIT,P/N 11608964(19207), ONLY)(M275A2)	EA 1

(1) ILLUS.	(2)	(3)	(4)	(5)	(6)	(7)	(8)	
(a) FIG. NO.	(b) ITEM NO.	SMR CODE	NATIONAL STOCK NUMBER	PART NUMBER	FSCM	DESCRIPTION USABLE ON CODE	U/M	QTY INC IN UNIT
3303-WINTERIZATION KITS(CONT'D)								
356	31	PAFZZ	4730-00-278-4740	114797	21450	ELBOW,PIPE TO TUBE(PART OF KIT,P/N 11608964 (19207),ONLY)(M275A2)	EA	1
357	1	PAFZZ	5340-00-523-2260	7373262	19207	CLAMP,LOOP AB,AC	EA	2
357	2	PAFZZ	5305-00-068-0506	MS90726-6	96906	SCREW,CAP,HEXAGON HEAD AB,AC	EA	4
357	3	PAFZZ	5340-00-993-6207	MS21333-99	96906	CLAMP,LOOP AB,AC	EA	1
357	4	PAFZZ	5310-00-959-7600	MS51922-5	96906	NUT,SELF-LOCKING AB,AC	EA	1
357	5	PAFZZ	4710-00-277-5526	8689207	19207	TUBE,COPPER: 116 IN. LG AB,AC	EA	1
357	6	XBFZZ		10937422	19207	HOSE AB,AC	EA	1
357	7	PAFZZ	4730-00-261-4225	MS39161-4	96906	ELBOW AB,AC	EA	1
357	8	PAFZZ	4730-00-193-2702	121830	21450	NIPPLE,PIPE AB,AC	EA	1
357	9	PAFZZ	5935-00-900-6281	MS27147-1	96906	ADAPTER,CONNECTOR AB,AC	EA	1
357	10	XBFZZ		10896597	19207	HARNESS AB,AC	EA	1
357	11	XBFZZ		10896598-2	19207	HARNESS AB,AC	EA	1
357	12	XBFZZ		10896596-2	19207	HARNESS AB,AC	EA	1
357	13	PAFZZ	5325-00-276-6343	MS35489-23	96906	GROMMET AB,AC	EA	1
357	14	XBFZZ		10896598-3	19207	HARNESS AB,AC	EA	1
357	15	PAFZZ	2540-00-953-0110	10885798	19207	BOX ASSEMBLY,CONTROL (SEE FIGURE 337 FOR PARTS) AB,AC	EA	1
357	16	XBFZZ		10896515	19207	DECAL AB,AC	EA	1
357	17	XBFZZ		425302	21450	SCREW AND LOCKWASHER ASSEMBLY AB,AC	EA	2
357	18	XBFZZ		10896521	19207	GUARD AB,AC	EA	1
357	19	PAFZZ	5930-00-296-6318	MS39061-1	96906	SWITCH,TOGGLE AB,AC	EA	1
357	20	XBFZZ		7351618	19207	DEFROSTER ASSEMBLY(SEE FIGURE 336 FOR PARTS) AB,AC	EA	1
357	21	XBFZZ	2540-00-036-0295	10897147-2	19207	DEFLECTOR AB,AC	EA	1
357	22	XBFZZ	2540-00-036-0294	10897147-1	19207	DEFLECTOR AB,AC	EA	1
357	23	XBFZZ		127951	21450	SCREW AB,AC	EA	8
357	24	XBFZZ		10896651	19207	PLATE AB,AC	EA	1
357	25	PAFZZ	9905-00-282-8280	7951661	19207	PLATE,IDENTIFICATION AB,AC	EA	1
357	26	XBFZZ		127933	21450	SCREW AB,AC	EA	4
357	27	PAFZZ	2530-00-039-8364	8370841	19207	BOOT AB,AC	EA	1
357	28	XBFZZ		167940	21450	SCREW AB,AC	EA	4

(1) ILLUS. (a) FIG. NO.	(2) ITEM NO.	(3) SMR CODE NATIONAL STOCK NUMBER	(4) PART NUMBER	(5) FSCM	(6) DESCRIPTION USABLE ON CODE	(7) U/M	(8) QTY INC IN UNIT
3303 WINTERIZATION KITS(CONT'D)							
357	29	XBFZZ		7389745	19207	COVER AB,AC	EA 1
357	30	PAFZZ	2540-00-953-0109	10896518	19207	INSTALLATION KIT: SLAVE RECEPTACLE(SEE FIGURE 352 FOR PARTS) AB,AC	EA 1
358	1	PAOZZ	4730-00-908-6293	MS35842-15	96906	CLAMP,HOSE AB,AC	EA 2
358	2	XBFZZ		7961303	19207	DUCT AB,AC	EA 1
358	3	PAFZZ	5305-00-889-3002	MS35206-242	96906	SCREW,MACHINE AB,AC	EA 4
358	4	PAFZZ	5310-00-061-0004	MS45904-57	96906	WASHER,LOCK AB,AC	EA 4
358	5	XBFZZ		7524078	19207	ADAPTER ASSEMBLY AB,AC	EA 1
358	6	PAFZZ	4730-00-908-6294	MS35842-16	96906	CLAMP,HOSE AB,AC	EA 2
358	7	PAFZZ	2540-00-933-8916	11601697	19207	HEATER,VEHICULAR AB,AC	EA 1
358	8	XBFZZ		8707524	19207	CLAMP,LOOP AB,AC	EA 2
358	9	PAFZZ	5305-00-068-0505	MS90726-5	96906	SCREW,CAP,HEXAGON HEAD AB,AC	EA 1
358	10	PAFZZ	5310-00-959-7600	MS51922-5	96906	NUT,SELF-LOCKING AB,AC	EA 3
358	11	XBFZZ		7700263	19207	CLAMP,LOOP AB,AC	EA 1
358	12	PAFZZ	5315-00-059-0187	MS24665-363	96906	PIN,COTTER AB,AC	EA 1
358	13	XBFZZ		10937425	19207	EXTENSION AB,AC	EA 1
358	14	XBFZZ		10897137	19207	TUBE,EXHAUST HEATER AB,AC	EA 1
358	15	PAFZZ	5310-00-770-0243	7700243	19207	WASHER,FLAT AB,AC	EA 1
358	16	PAFZZ	5330-00-770-0242	7700242	19207	PACKING,PREFORMED AB,AC	EA 1
358	17	PAFZZ		7700245-1	19207	EXTENSION AB,AC	EA 1
358	18	PAFZZ	4710-00-277-5524	8689205	19207	TUBE,COPPER: 32 IN. LG AB,AC	EA 1
358	19	PAFZZ	4730-00-278-0187	123160	21450	ELBOW,PIPE TO TUBE AB,AC	EA 1
358	20	PAFZZ	5305-00-068-0506	MS90726-6	96906	SCREW,CAP,HEXAGON HEAD AB,AC	EA 2
358	21	PAFZZ	2530-00-859-7335	MS53067-1	96906	EVAPORATOR,ALCOHOL AB,AC	EA 1
358	22	PAFZZ	5310-00-984-3807	MS51922-13	96906	NUT,SELF-LOCKING AB,AC	EA 7
358	23	PAFZZ	5306-00-225-9088	MS90726-33	96906	BOLT,MACHINE AB,AC	EA 7
358	24	XBFZZ		10896382	19207	SUPPORT AB,AC	EA 1
358	25	PAFZZ	5310-00-081-4219	MS27183-12	96906	WASHER,FLAT AB,AC	EA 4
358	26	XBFZZ		10896384	19207	PLATE AB,AC	EA 1
358	27	PAFZZ	2540-00-738-6178	7386178	19207	COVER,RADIATOR ASSEMBLY AB,AC	EA 1

(1) ILLUS. (a) FIG. NO.	(2) ITEM NO.	(3) SMR CODE NATIONAL STOCK NUMBER	(4) PART NUMBER	(5) FSCM	(6) DESCRIPTION USABLE ON CODE	(7) U/M	(8) QTY INC IN UNIT
3303-WINTERIZATION KITS(CONT'D)							
359	1	PAFZZ	2540-01-029-0751	MILH46792-1	81349		
						EA	1
359	1	PAFZZ	2540-00-933-8916	11601697	19207		
						EA	1
359	1	PAFZZ	2540-00-933-8916	8364020	19207		
						EA	1
359	2	XA		701761	21450		
						EA	6
359	3	XA		701714	57733		
						EA	1
359	4	PAFZZ	5905-00-610-3290	7971638	19207		
						EA	1
359	5	XA		701651	57733		
						EA	1
359	6	XA		488756	21450		
						EA	2
359	7	XA		479372	21450		
						EA	2
359	8	XA		487283	21450		
						EA	2
359	9	XA		170677	21450		
						EA	4
359	10	XA		701668	57733		
						EA	1
359	11	PAFZZ	2540-00-049-4199	7971642	19207		
						EA	1
359	12	PAFZZ	5930-00-567-5021	7951586	19207		
						EA	1
359	13	XA		488989	21450		
						EA	1
359	14	XA		488967	57733		
						EA	1
359	15	XA		475005	21450		
						EA	1
359	16	XA		701704	57733		
						EA	1
359	17	XA		701673	57733		
						EA	1
359	18	XA		701645	57733		
						EA	1
359	19	XA		487274	21450		
						EA	1
359	20	XA		701637	57733		
						EA	1
359	21	PAFFF	6105-00-961-8365	701646	14027		
						EA	1
359	22	XA		701684	21450		
						EA	1

(1) ILLUS.	(2)	(3)	(4)	(5)	(6)	(7)	(8)	
(a) FIG. NO.	(b) ITEM NO.	SMR CODE	NATIONAL STOCK NUMBER	PART NUMBER	FSCM	DESCRIPTION USABLE ON CODE	U/M	QTY INC IN UNIT
3303-WINTERIZATION KITS(CONT'D)								
359	23	XA		489319	21450	NUT AB,AC	EA	8
359	24	XA		701644	57733	HOUSING ASSEMBLY AB,AC	EA	1
359	25	XA		475130	57733	WHEEL ASSEMBLY AB,AC	EA	1
359	26	XA		701642	57733	HOUSING AB,AC	EA	1
359	27	XA		18672	57733	SCREW AB,AC	EA	8
359	28	XAFZZ		701647	57733	BLOWER ASSEMBLY AB,AC	EA	1
359	29	XAFZZ		701649	57733	TUBE AB,AC	EA	1
359	30	XAFZZ		701682	57733	ELBOW AB,AC	EA	1
359	31	PAFZZ	2540-00-960-3629	701716	14027	WASHER, COMBUSTION ELBOW AB,AC	EA	1
359	32	XA		G701707	14027	PIPE, FUEL HEATER: PERSONNEL AB,AC	EA	1
359	33	PAFZZ	5930-00-322-9441	8359600	19207	SWITCH: PERSONNEL HEATER OVERHEAT AB,AC	EA	1
359	34	XA		701674	57733	NAME PLATE AB,AC	EA	1
359	35	XA		488558	57733	SCREW AB,AC	EA	4
359	36	XA		488755	57733	SCREW AB,AC	EA	4
359	37	XA		488942	57733	WICK AB,AC	EA	1
359	38	PAFZZ	4520-00-790-8417	7324355	19207	IGNITER ASSEMBLY: PER- SONNEL HEATER AB,AC	EA	1
359	39	PAFZZ	5330-00-752-0346	7520346	19207	WICK: VAPORIZER FUEL STANDPIPE PERSONNEL HEATER AB,AC	EA	2
359	40	XA		701648	57733	HOUSING AB,AC	EA	1
359	41	PAFZZ	2540-00-960-3617	G701662	14027	EXCHANGER ASSEMBLY, HEAT: PERSONNEL HEATER AB,AC	EA	1
360	1	PAFFF	2540-00-960-3622	G701700	14027	VALVE, CONTROL, FUEL AB,AC	EA	1
360	2	XA		701253	57733	SCREW AB,AC	EA	5
360	3	XA		488756	57733	NUT AB,AC	EA	1
360	4	XA		701192	57733	CABLE AB,AC	EA	1
360	5	XA		489687	57733	STUD AB,AC	EA	1
360	6	XA		474677	57733	CAP AB,AC	EA	1
360	7	PAFZZ	4820-00-698-6308	G476423	78385	DIAPHRAGM ASSEMBLY, HEATER FUEL: VALVE CONTROL HEATER AB,AC	EA	1

(1) ILLUS. (a) FIG. NO.	(2) ITEM NO.	(3) SMR CODE	(4) NATIONAL STOCK NUMBER	(5) PART NUMBER	(6) FSCM	(6) DESCRIPTION USABLE ON CODE	(7) U/M	(8) QTY INC IN UNIT
3303-WINTERIZATION KITS(CONT'D)								
360	8	XA		701176	57733	GASKET AB,AC	EA	2
360	9	XA		701299	57733	HEATING ELEMENT AB,AC	EA	1
360	10	XA		701023	57733	VALVE AB,AC	EA	1
360	11	XA		474690	57733	GASKET AB,AC	EA	2
360	12	XA		489995	57733	BODY AB,AC	EA	1
360	13	XA		474695	57733	SCREEN AB,AC	EA	1
360	14	XA		474669	57733	GASKET AB,AC	EA	2
360	15	XA		476339	57733	SPRING AB,AC	EA	2
360	16	XA		484044	57733	CUP AB,AC	EA	2
360	17	XA		700312	57733	SCREW AB,AC	EA	6
360	18	PAFZZ	2540-00-972-8239	700637-51	57733	COIL: 24V AB,AC	EA	1
360	19	XA		79404	57733	WASHER AB,AC	EA	2
360	20	XA		13376	57733	SCREW AB,AC	EA	2
360	21	XA		476229	57733	WASHER AB,AC	EA	2
360	22	XBFZZ		476220	57733	CORE ASSEMBLY AB,AC	EA	2
360	23	XA		701329	57733	PLUNGER AB,AC	EA	2
360	24	XA		489127	57733	GASKET AB,AC	EA	2
360	25	XA		474680	57733	GASKET AB,AC	EA	1
360	26	XA		701638	57733	ADAPTER AB,AC	EA	1
360	27	XA		701695	57733	CABLE ASSEMBLY AB,AC	EA	1
360	28	XA		701182	57733	CLAMP AB,AC	EA	1
360	29	XA		701324	57733	SCREW AB,AC	EA	3
360	30	PAFZZ	5930-00-886-1003	701194	78385	THERMOSTAT, FUEL CONTROL AB,AC	EA	1
360	31	XA		701323	57733	COVER AB,AC	EA	1
360	32	XA		484053	57733	PLATE AB,AC	EA	1
360	33	XA		476260	57733	SCREEN AB,AC	EA	1
360	34	PAFZZ	2590-00-960-3624	G700637-61	57733	COIL: 24V AB,AC	EA	1
360	35	XA		488658	57733	SCREW AB,AC	EA	1
360	36	XA		488881	57733	CAP AB,AC	EA	1
360	37	XA		489209	57733	SPRING AB,AC	EA	1

(1) ILLUS.	(2)	(3)	(4)	(5)	(6)	(7)	(8)	
(a) FIG. NO.	(b) ITEM NO.	SMR CODE	NATIONAL STOCK NUMBER	PART NUMBER	FSCM	DESCRIPTION USABLE ON CODE	U/M	QTY INC IN UNIT
3303-WINTERIZATION KITS(CONT'D)								
360	38	XA		701180	57733	SCREEN AB,AC	EA	1
361	1	PAFZZ	2540-00-953-0108	10896619	19207	INSTALLATION KIT,THERMAL: BARRIER(SAME AS INSTAL- LATION KIT,P/N 10937811 (19207),EXCEPT WHERE INDIVIDUAL PARTS ARE ANNOTATED) AB	EA	1
361	1	PAFZZ		10937811	19207	INSTALLATION KIT,THERMAL: BARRIER(SAME AS INSTALLATION KIT,P/N 10896619(19207), EXCEPT WHERE INDIVIDUAL PARTS ARE ANNOTATED) AC	EA	1
361	2	PAOZZ	2540-01-016-5676	8737678-1	19207	SUPPORT,RIGHT AB,AC	EA	1
361	3	XBFZZ		8737679-1	19207	PILLAR,LOCK RIGHT AB,AC	EA	1
361	4	PAOZZ	2540-01-018-0498	11609217	19207	PANEL: REAR CAB RIGHT CORNER(PART OF KIT,P/N 10937811(19207),ONLY) AC	EA	1
361	5	XBFZZ		8737684-1	19207	CAB SECTION: RIGHT REAR (PART OF KIT,P/N 10896619(19207),ONLY) AB	EA	1
361	5	XBFZZ		11609218	19207	PANEL: RIGHT REAR CAB (PART OF KIT,P/N 10937811(19207),ONLY) AC	EA	1
361	6	XBFZZ		8737684-2	19207	CAB SECTION: LEFT REAR (PART OF KIT,P/N 10896619(19207),ONLY) AB	EA	1
361	6	PAOZZ	2540-01-015-4421	11609220	19207	PANEL: LEFT REAR CAB (PART OF KIT,P/N 10937811(19207),ONLY) AC	EA	1
361	7	PAOZZ	2540-01-015-4422	11609219	19207	PANEL: REAR CAB LEFT CORNER(PART OF KIT,P/N 10937811(19207),ONLY) AC	EA	1
361	8	PAOZZ	2540-01-017-8347	8737679-2	19207	PILLAR,LOCK RIGHT AB,AC	EA	1
361	9	PAOZZ	2540-01-015-0182	8737678-2	19207	SUPPORT,LEFT AB,AC	EA	1
361	10	XBFZZ		8737680	19207	MAT,FLOOR,LEFT: (PART OF KIT,P/N 10896619 (19207),ONLY) AB	EA	1
361	10	PAOZZ	2540-01-015-4417	10937815	19207	MAT,FLOOR,LEFT: (PART OF KIT,P/N 10937811 (19207),ONLY) AC	EA	1
361	11	XBFZZ		8737682	19207	COVER,PEDAL(PART OF KIT,P/N 10896619 (19207),ONLY) AB	EA	2

(1) ILLUS.	(2)	(3)	(4)	(5)	(6)	(7)	(8)	
(a) FIG. NO.	(b) ITEM NO.	SMR CODE	NATIONAL STOCK NUMBER	PART NUMBER	FSCM	DESCRIPTION USABLE ON CODE	U/M	QTY INC IN UNIT
3303-WINTERIZATION KITS(CONT'D)								
361	12	XBFZZ		8737677-2	19207	PANEL,AIR DUCT: LEFT (PART OF KIT,P/N 10896619(19207),ONLY) AB	EA	1
361	12	PAOZZ	2540-01-022-6076	10937821-2	19207	PANEL,AIR DUCT: LEFT (PART OF KIT,P/N 10937811(1907),ONLY) AC	EA	1
361	13	XBFZZ		8737676	19207	FIREWALL: LEFT(PART OF KIT,P/N 10896619 (19207),ONLY) AB	EA	1
361	13	PAOZZ	2540-01-016-2027	10937812	19207	PANEL,DASH: LEFT(PART OF KIT,P/N 10937811 (19207),ONLY) AB	EA	1
361	14	XBFZZ		8727675	19207	FIREWALL: RIGHT(PART OF KIT,P/N 10896619 (19207),ONLY) AC	EA	1
361	14	PAOZZ	2540-01-015-4418	10937813	19207	PANEL,DASH: RIGHT(PART OF KIT,P/N 10937811 (19207),ONLY) AC	EA	1
361	15	XBFZZ		8737677-1	19207	PANEL,AIR DUCT: RIGHT (PART OF KIT,P/N 10896619(19207),ONLY) AB	EA	1
361	15	PAOZZ	2540-01-022-6077	10937821-1	19207	PANEL,AIR DUCT: RIGHT (PART OF KIT,P/N 10937811(19207),ONLY) AC	EA	1
361	16	XBFZZ		8737671	19207	MAT,FLOOR,RIGHT(PART OF KIT,P/N 10896619 (19207),ONLY) AB	EA	1
361	16	PAOZZ	2540-01-015-4416	10937814	19207	MAT,FLOOR,RIGHT(PART OF KIT,P/N 10937811 (19207),ONLY) AC	EA	1
361	17	XBFZZ		8737681	19207	TUNNEL,REAR(PART OF KIT,P/N 10896619 (19207),ONLY) AC	EA	1
361	17	PAOZZ	2540-01-015-4420	10937818	19207	TUNNEL,REAR(PART OF KIT,P/N 10937881 (19207),ONLY) AB	EA	1
361	18	XBFZZ		8737673	19207	TUNNEL,CENTER(PART OF KIT,P/N 10896619 (19207),ONLY) AB	EA	1
361	18	PAOZZ	2540-01-021-8684	10937817	19207	TUNNEL,CENTER(PART OF KIT,P/N 10937811 (19207),ONLY) AC	EA	1
361	19	PAOZZ	2540-00-764-7980	8737683	19207	INSULATION,WINTERIZATION: ACCELERATOR PEDAL COVER AB,AC	EA	1
361	20	XBFZZ		8737672	19207	TUNNEL,FRONT(PART OF KIT,P/N 10896619 (19207),ONLY) AB	EA	1

(1) ILLUS.	(2)	(3)	(4)	(5)	(6)	(7)	(8)	
(a) FIG. NO.	(b) ITEM NO.	SMR CODE	NATIONAL STOCK NUMBER	PART NUMBER	FSCM	DESCRIPTION USABLE ON CODE	U/M	QTY INC IN UNIT
3303-WINTERIZATION KITS(CONT'D)								
361	20	PAOZZ	2540-01-016-5373	8737706	19207	TUNNEL,FRONT(PART OF KIT,P/N 10937811 (19207),ONLY) AC	EA	1
362	1	PAFZZ	2540-00-992-9264	10896394	19207	WINTERIZATION KIT: POWER PLANT HEATER AB,AC	EA	1
362	2	PAFZZ	2540-00-455-1354	10896517	19207	COVER,HOOD AB,AC	EA	1
362	3	PAFZZ	5310-00-811-3494	MS21044-NO8	96906	NUT AB,AC	EA	6
362	4	PAFZZ	5305-00-989-6265	MS35207-262	96906	SCREW,MACHINE AB,AC	EA	6
362	53	XBFZZ		10899100	19207	LATCH AB,AC	EA	3
362	6	PAFZZ	5305-00-068-0504	MS90726-3	96906	SCREW,CAP,HEXAGON HEAD AB,AC	EA	2
362	7	PAFZZ	5310-00-959-7600	MS51922-5	96906	NUT,SELF-LOCKING AB,AC	EA	2
362	8	XBFZZ		10896371	19207	PLATE AB,AC	EA	7
362	9	XBFZZ		10896596-1	19207	HARNES AB,AC	EA	1
362	10	PAFZZ	2540-00-953-0110	10885798	19207	BOX ASSEMBLY,CONTROL (SEE FIGURE 337 FOR PARTS) AB,AC	EA	1
362	11	PAFZZ	5930-00-617-6611	MS25034-2	96906	GUARD,SWITCH AB,AC	EA	1
362	12	PAFZZ	7690-00-030-6615	10896514	19207	DECAL AB,AC	EA	1
362	13	PAFZZ	5325-00-185-0018	MS35489-24	96906	GROMMET,RUBBER AB,AC	EA	1
362	14	PAFZZ	5325-00-276-6343	MS35489-23	96906	GROMMET AB,AC	EA	1
362	15	XBFZZ		10896598	19207	HARNES AB,AC	EA	1
362	16	PAFZZ	5935-00-900-6281	MS27147-1	96906	ADAPTER,CONNECTOR AB,AC	EA	1
362	17	XBFZZ		10897141	19207	TUBE AB,AC	EA	1
362	18	XBFZZ		592788	21450	SHUT-OFF AB,AC	EA	1
362	19	PAOZZ	4730-00-908-3194	MS35842-11	96906	CLAMP,HOSE AB,AC	EA	6
362	20	MOOZZ		10896394-3	19207	HOSE: RUBBER, LONG 5/8 ID X 20-1/2 IN. (MFD FROM HOSE, NSN 4720-00-958-0339) AB,AC	EA	1
362	21	PAFZZ	5310-00-959-7600	MS51922-5	96906	NUT,SELF-LOCKING AB,AC	EA	1
362	22	PAFZZ	5305-00-068-0507	MS90726-7	96906	SCREW,CAP,HEXAGON HEAD AB,AC	EA	1
362	23	XBFZZ		7537385	19207	CLAMP AB,AC	EA	1
362	24	MOOZZ		10896394-4	19207	HOSE: RUBBER LONG 5/8 ID X 57 IN. (MFD FROM HOSE, NSN 4720-00-958-0339) AB,AC	EA	1
362	25	PAOZZ	4820-00-026-8473	7524043	19207	COCK,DRAIN AB,AC	EA	2
362	26	PAOZZ	4730-00-254-1801	144119	21450	ELBOW AB,AC	EA	1

(1) ILLUS.	(2)	(3)	(4)	(5)	(6)	(7)	(8)
(a) FIG. NO.	(b) ITEM NO.	SMR CODE	NATIONAL STOCK NUMBER	PART NUMBER	FSCM	DESCRIPTION USABLE ON CODE	U/M INC IN UNIT
3303-WINTERIZATION KITS(CONT'D)							
362	27	MOOZZ		10896394-1	19207	HOSE: RUBBER, LONG 5/8 ID X 75 IN. (MFD FROM HOSE, NSN 4720-00-958-0339) AB,AC	EA 1
362	28	PAOZZ	4730-00-253-4413	111316	21450	ELBOW, PIPE AB,AC	EA 1
362	29	PAFZZ	5305-00-269-3214	MS90725-64	96906	SCREW, CAP, HEXAGON HEAD AB,AC	EA 4
362	30	PAFZZ	5310-00-637-9541	MS35338-46	96906	WASHER, LOCK AB,AC	EA 4
362	31	PAFZZ	5305-00-068-0503	MS90726-2	96906	SCREW, CAP, HEXAGON HEAD AB,AC	EA 2
362	32	PAFZZ	5310-00-582-5965	MS35338-25	96906	WASHER, LOCK AB,AC	EA 2
362	33	XBFZZ		10896364	19207	PLATE AB,AC	EA 1
362	3	XBFZZ		10896459	19207	SHROUD AB,AC	EA 1
362	35	XBOFF		7389762	19207	BATTERY BOX HEATER ASSEMBLY (SEE FIGURE 346 FOR PARTS) AB,AC	EA 1
363	1	XBFZZ		10896477	19207	SADDLE AB,AC	EA 2
363	2	PAFZZ	5340-00-050-9077	MS21333-119	96906	CLAMP, LOOP AB,AC	EA 1
363	3	PAFZZ	5310-00-953-8628	MS45904-77	96906	WASHER, LOCK AB,AC	EA 1
363	4	PAFZZ	5305-00-269-2800	MS90726-57	96906	SCREW, CAP, HEXAGON HEAD AB,AC	EA 4
363	5	PAFFF	2540-00-997-1532	11601698	19207	HEATER ASSEMBLY: POWER PLANT (SEE FIGURE 365 FOR PARTS) AB,AC	EA 1
363	6	PAFZZ	4730-00-908-6294	MS35842-16	96906	CLAMP, HOSE AB,AC	EA 2
364	1	PAFZZ	4730-00-263-4980	114797	21450	ELBOW, PIPE TO TUBE AB,AC	EA 1
364	2	PAOZZ	4730-00-917-6781	MS24518-7	96906	ELBOW, PIPE TO HOSE AB,AC	EA 1
364	3	PAFZZ	4730-00-186-3028	144041	21450	BUSHING AB,AC	EA 1
364	4	PAFZZ	5315-00-059-0201	MS24665-429	96906	PIN, COTTER AB,AC	EA 3
364	5	XBFZZ		10896365	19207	ELBOW AB,AC	EA 1
364	6	XBFZZ		10896393	19207	TUBE ASSEMBLY AB,AC	EA 1
364	7	PAFZZ	2540-00-753-7382	7537382	19207	BAND, EXHAUST TIRE AB,AC	EA 1
364	8	XBFZZ		7532085	19207	INSULATION AB,AC	EA 1
364	9	XBFZZ		7986269	19207	TUBE AB,AC	EA 1
364	10	XBOZZ		7092235	19207	ELBOW AB,AC	EA 1
365	1	PAFFF	2540-00-997-1532	11601698	19207	HEATER ASSEMBLY: POWER PLANT AB,AC	EA 1
365	2	XBFZZ		64459	78385	NUT AB,AC	EA 2
365	3	XBFZZ		61086	78385	WASHER, LOCK AB,AC	EA 2

(1) ILLUS. (a) FIG. NO.	(b) ITEM NO.	(2) SMR CODE	(3) NATIONAL STOCK NUMBER	(4) PART NUMBER	(5) FSCM	(6) DESCRIPTION USABLE ON CODE	(7) U/M	(8) QTY INC IN UNIT
3303 - WINTERIZATION KITS (CONT'D)								
365	4	XBFZZ	6115-00-787-8524	489414	78385	COVER AB,AC	EA	1
365	5	XBFZZ	6115-00-787-8527	G489436	78385	WIRE ASSEMBLY AB,AC	EA	1
365	6	XBFZZ	6115-00-787-8527	G489436	78385	WIRE ASSEMBLY AB,AC	EA	1
365	7	XBFZZ		485346	78385	GROMMET AB,AC	EA	1
365	8	PAFZZ	5930-00-678-1214	G489439	14027	SWITCH,FLAME DETECTOR AB,AC	EA	1
365	9	XBFZZ		489389	78385	PLATE AB,AC	EA	1
365	10	XBFZZ		488755	78385	RIVET AB,AC	EA	1
365	11	PAFZZ	5305-00-821-2881	487274	78385	SCREW,ASSEMBLED WASHER AB,AC	EA	2
365	12	PAFZZ	6115-00-787-8526	G489424	57733	BURNER ASSEMBLY, HEATER:COOLANT HEATER AB,AC	EA	1
365	13	PAFZZ	5330-00-752-0358	7520358	19207	GASKET:PERSONNEL HEATER IGNITER AB,AC	EA	1
365	14	PAFZZ	4520-00-312-2017	7718093	19207	IGNITER,HEATER:ENGINE AND COOLANT HEATER AB,AC	EA	1
365	15	XBFZZ		7228	78385	NUT AB,AC	EA	2
365	16	XBFZZ	2990-00-787-8523	489406	78385	COVER,INLET,IGNITER AB,AC	EA	1
365	17	XBFZZ	5305-00-821-2881	487274	78385	SCREW,ASSEMBLED WASHER AB,AC	EA	1
365	18	XBFZZ		G486216	78385	LEAD ASSEMBLY AB,AC	EA	1
365	19	PAFZZ	4730-00-278-8829	114630	21450	NUT,TUBE COUPLING: FUEL STANDPIPE AB,AC	EA	1
365	20	XBFZZ		488163	78385	PLATE AB,AC	EA	1
365	21	XBFZZ		G489443	78385	BUSHING ASSEMBLY AB,AC	EA	1
365	22	PAFZZ	5905-00-651-7272	489852	14027	RESISTOR,FIXED,WIRE WOUND:ENGINE COOLANT HEATER AB,AC	EA	2
365	23	PAFZZ	5305-00-182-5191	489426	78385	SCREW AB,AC	EA	2
365	24	PAFZZ	6680-00-075-2392	700220	57733	CONTROL,TEMPERATURE: RESTRICTION AB,AC	EA	1
365	25	PAFZZ	5330-00-250-0224	MS29513-20	96906	PACKIG,PREFORMED: COOLANT HEATER AB,AC	EA	1
365	26	PAFZZ	6685-00-678-7768	700245	57733	CONTROL,TEMPERATURE: ENGINE COOLANT HEATER AB,AC	EA	1
365	27	XBFZZ		488559	57733	SCREW AB,AC	EA	2
365	28	XBFZZ		G489428	57733	RECEPTACLE ASSEMBLY AB,AC	EA	1

(1)	(2)	(3)	(4)	(5)	(6)	(7)	(8)
ILLUS.							QTY
(a) (b)	SMR	NATIONAL	PART		DESCRIPTION	U/M	INC
FIG. ITEM	CODE	STOCK	NUMBER	FSCM			IN
NO. NO.		NUMBER			USABLE ON CODE		UNIT
3303 - WINTERIZATION KITS (CONT'D)							
365	29	XBFZZ		488558	57733	SCREW AB,AC	EA 4
365	30	XBFZZ		475127	57733	GROMMET AB,AC	EA 1
365	31	PAFZZ	2540-00-039-8086	7416552	19207	ROD:QUARTZ AB,AC	EA 1
365	32	PAFZZ	5310-00-333-7341	487283	57733	NUT AB,AC	EA 1
365	33	XBFZZ		G489455	57733	HOUSING AB,AC	EA 1
365	34	XBFZZ		475005	57733	WASHER,LOCK AB,AC	EA 2
365	35	PAFZZ	5330-00-752-0346	7520346	19207	WICK:VAPORIZER AB,AC	EA 1
365	36	PAFZZ	4730-00-278-8764	114631	21450	SLEEVE,COMPRESSION: FUEL STANDPIPE AB,AC	EA 1
365	37	XBFZZ		488788	57733	CLAMP AB,AC	EA 1
365	38	PAFZZ	4720-00-752-0366	7520366	19207	DUCT AB,AC	EA 1
365	39	XBFZZ		489408	57733	CLAMP AB,AC	EA 1
365	40	XBFZZ		700158	57733	SCREW AB,AC	EA 1
365	41	XBFZZ		488960	57733	STRIP AB,AC	EA 2
365	42	PAFZZ	4730-00-308-6205	488164	57733	FLANGE AB,AC	EA 1
366	1	PAFFF	2540-00-960-3619	G701345	78385	VALVE ASSEMBLY,FUEL CONTROL:24V,ENGINE COOLANT HEATER AB,AC	EA 1
366	2	XBFZZ		701253	57733	SCREW AB,AC	EA 5
366	3	PAFZZ	5310-00-606-8281	488756	57733	NUT,SELF-LOCKING AB,AC	EA 1
366	4	XBFZZ		701192	57733	CABLE AB,AC	EA 1
366	5	XBFZZ		489687	57733	STUD AB,AC	EA 1
366	6	PAFZZ	2940-00-456-1573	474677	57733	CAP,SPRING AB,AC	EA 1
366	7	PAFZZ	4820-00-698-6308	G476423	78385	DIAPHRAGM:CONTROL VALVE AB,AC	EA 1
366	8	XBFZZ		701176	57733	GASKET AB,AC	EA 2
366	9	XBFZZ		701184	57733	ELEMENT AB,AC	EA 1
366	10	XBFZZ		701023	57733	VALVE AB,AC	EA 1
366	11	XBFZZ		474690	57733	GASKET AB,AC	EA 2
366	12	XBFZZ		489995	57733	BODY AB,AC	EA 1
366	13	XBFZZ		474695	57733	SCREEN AB,AC	EA 1
366	14	PAFZZ	5330-00-285-5114	474669	57733	GASKET AB,AC	EA 1

(1)	(2)	(3)	(4)	(5)	(6)	(7)	(8)	
ILLUS.							QTY	
(a) FIG. NO.	(b) ITEM NO.	SMR CODE	NATIONAL STOCK NUMBER	PART NUMBER	FSCM	DESCRIPTION	U/M	INC IN UNIT
						USABLE ON CODE		
3303 - WINTERIZATION KITS (CONT'D)								
366	15	XBFZZ		476339	57733	SPRING AB,AC	EA	1
366	16	XBFZZ		484044	57733	CUP AB,AC	EA	2
366	17	PAFZZ	5305-00-401-0842	700312	57733	SCREW AB,AC	EA	2
366	18	PAFZZ	2540-00-055-1104	G700637-54	57733	COIL, FUEL, CONTROL VALVE:ENGINE HEATER AB,AC	EA	1
366	19	PAFZZ	5310-00-559-0070	79404	57733	WASHER, LOCK AB,AC	EA	2
366	20	XBFZZ		13376	57733	SCREW AB,AC	EA	2
366	21	PAFZZ	5310-00-285-5112	476229	57733	WASHER, FLAT AB,AC	EA	2
366	22	XBFZZ		476220	57733	CORE ASSEMBLY AB,AC	EA	2
366	23	XBFZZ		710329	57733	PLUNGER AB,AC	EA	2
366	24	PAFZZ	5330-00-790-6072	8720789	19207	GASKET AB,AC	EA	1
366	25	PAFZZ	5330-00-318-4087	474680	57733	GASKET AB,AC	EA	1
366	26	PAFZZ	5930-00-886-1003	701194	78385	THERMOSTAT:FUEL CONTROL VALVE AB,AC	EA	1
366	27	XBFZZ		701361	57733	CABLE ASSEMBLY AB,AC	EA	1
366	28	XBFZZ		701182	57733	CLAMP AB,AC	EA	1
366	29	XBFZZ		701324	57733	SCREW AB,AC	EA	3
366	30	XBFZZ		701323	57733	COVER AB,AC	EA	1
366	31	XBFZZ		484053	57733	PLATE AB,AC	EA	1
366	32	PAFZZ	2540-00-055-1105	G700637-55	57733	COIL, FUEL, CONTROL VALVE:ENGINE HEATER AB,AC	EA	1
366	33	PAFZZ	5305-00-297-4028	488658	57733	SETSCREW AB,AC	EA	1
366	34	XBFZZ		488881	57733	CAP AB,AC	EA	1
366	35	XBFZZ		489209	57733	SPRING AB,AC	EA	1
366	36	PAFZZ		701180	57733	SCREEN AB,AC	EA	1
367	1	XBFFF		G489460	14027	BLOWER ASSEMBLY AB,AC	EA	1
367	2	PAFZZ	6105-00-787-8532	8359780	19207	MOTOR, BLOWER: POWER PLANT HEATER AB,AC	EA	1
367	3	XBFZZ		489459	57733	PLATE ASSEMBLY AB,AC	EA	1
367	4	XBFZZ		484046	57733	WHEEL ASSEMBLY AB,AC	EA	1
367	5	XBFZZ		489458	57733	COVER AB,AC	EA	1
367	6	XBFZZ		18672	57733	SCREW AB,AC	EA	8
367	7	XBFZZ		487276	57733	SCREW AB,AC	EA	1

(1)	(2)	(3)	(4)	(5)	(6)	(7)	(8)	
ILLUS.							QTY	
(a) FIG. NO.	(b) ITEM NO.	SMR CODE	NATIONAL STOCK NUMBER	PART NUMBER	FSCM	DESCRIPTION	U/M	INC IN UNIT
						USABLE ON CODE		
3303 - WINTERIZATION KITS (CONT'D)								
367	8	XBFZZ		484125	57733	SPACER AB,AC	EA	1
367	9	XBFZZ		489319	57733	NUT AB,AC	EA	8
368		PAFZZ	2540-00-933-5243	11608959	19207	KIT,CLOSURE,CARGO BODY(M35A1, M352) (MULTIFUEL)	EA	1
368		XBFZZ	2540-00-251-5011	8688944	19207	KIT,ARCTIC CLOSURE,CARGO BODY(M35A1,M35A2) (MULTIFUEL)	EA	1
368	1	XBFZZ		8688944-1	19207	SUPPORT ASSEMBLY:ROOF, 4 IN. W, 3/8 IN. THK, 6 FT. 1-1/2 IN. LG.	EA	4
368	2	XBFZZ		11618802	19207	SUPPORT ASSEMBLY:ROOF,RH 24 IN. W(M35A1,M35A2)	EA	1
368	2	XBFZZ		11618801	19207	SUPPORT ASSEMBLY:ROOF,LH 24 IN. W(M35A1,M35A2)	EA	1
368	3	XBFZZ		11618803	19207	SUPPORT ASSEMBLY:ROOF,12 IN. W(M35A1,M35A2)	EA	1
368	4	XBFZZ		8689029	19207	FLOOR SECTION:NO.1 FRONT (M35A1,M35A2)	EA	1
368	4	XBFZZ		8689030	19207	FLOOR SECTION:NO.2,FRONT CENTER(M35A1,M35A2)	EA	1
368	4	XBFZZ		8689031	19207	FLOOR SECTION:NO.3,REAR CENTER(M35A1,M35A2)	EA	1
368	4	XBFZZ		8689032	19207	FLOOR SECTION:NO.4,REAR (M35A1,M35A2)	EA	1
368	5	XBFZZ		8688945	19207	REAR END ENCLOSURE ASSEMBLY (M35A1,M35A2)	EA	1
368	6	PAFZZ	2540-00-437-7177	8688943	19207	TARPAULIN ASSEMBLY (M35A1,M35A2)	EA	1
368	7	PAFZZ	2540-00-463-4486	7524099	19207	CUSHION SEAT(M35A1, M35A2)	EA	4
368	8	XBFZZ		8688982	19207	ARCH,REAR END ENCLOSURE (M35A1,M35A2)	EA	1
368	9	XBFZZ		8688988	19207	ANGLE,FLOOR(M35A1, M35A2)	EA	1
368	10	XBFZZ		11602901	19207	HAND RAIL ASSEMBLY (M35A1,M35A2)	EA	2
368	11	PAFZZ	2540-00-463-4487	7354907	19207	CUSHION,SEAT BACK(M35A1, M35A2)	EA	4
368	12	XBFZZ		8688903	19207	STEP ASSEMBLY(M35A1, M35A2)	EA	1
368	13	XBFZZ		8688973	19207	SPEAKING TUBE ASSEMBLY (M35A1,M35A2)	EA	1
368	14	XBFZZ		7704479	19207	CLIP,SPEAKING TUBE(M35A1, M35A2)	EA	1

(1) ILLUS. (a) FIG. NO.	(b) ITEM NO.	(2) SMR CODE	(3) NATIONAL STOCK NUMBER	(4) PART NUMBER	(5) FSCM	(6) DESCRIPTION USABLE ON CODE	(7) U/M	(8) QTY INC IN UNIT
						3303 - WINTERIZATION (CONT'D)		
368	15	XBFZZ		11618804	19207	CONDUIT:WIRING HARNESS (M35A1,M35A2)	EA	1
368	16	PAFZZ	2590-00-438-1598	8383635	19207	HARNESSESS ASSEMBLY:LIGHTS (M35A1,M35A2)	EA	1
368	17	XBFZZ		7355033	19207	DOME LIGHT ASSEMBLY(M35A1, M35A2)	EA	2
368	NI	PAFZZ	6240-00-155-7795	MS15584-15	96906	LAMP, INCANDESCENT: 24V (M35A1,M35A2)	EA	2
368	18	PAFZZ	5930-00-687-1097	MS25102-22	96906	SWITCH: 24V (M35A1,M35A2)	EA	1
368	19	XBFZZ		7356895	19207	STRIP,METAL:TARPAULIN TO REAR ENCLOSURE MTG,SIDE 52-3/8 IN. LG(M35A1,M35A2)	EA	2
368	20	XBFZZ		7536896	19207	STRIP,METAL:TARPAULIN TO REAR ENCLOSURE MTG, TOP, 33-5/8 IN. LG.(M35A1,M352)	EA	2
368	21	XBFZZ		8689134	19207	STRIP,METAL:TARPAULIN TO MTG,FRONT CENTER, 32 IN. LG(M35A1,M35A2)	EA	1
368	22	XBFZZ		7355039	19207	STRIP,METAL:TARPAULIN MTG, FRONT,SIDES 23 IN. LG (M35A1,M35A2)	EA	2
368	23	XBFZZ		7536893	19207	STRIP,METAL:TARPAULIN TO REAR ENCLOSURE MTG, TOP CORNERS, 10-1/2 IN. LG (M35A1,M35A2)	EA	2
369		PAFZZ	2540-00-251-5012	11601760	19207	WINTERIZATION KIT:CARGO BODY (M35A1,M35A2) (MULTIFUEL)	EA	1
369	1	XBFZZ		7951369	19207	GUARD:HEATER ASSEMBLY (M35A1,M35A2)	EA	1
369	2	PAFZZ	4820-00-914-0975	592789	21450	COCK, SHUT-OFF(M35A1, M35A2)	EA	1
369	3	PAFZZ	4730-00-287-1537	MS39176-5	96906	NUT,TUBE COUPLING(M35A1, M35A2)	EA	2
369	3	PAFZZ	4730-00-278-8765	MS39177-5	96906	SLEEVE, COMPRESSION(M35A1,M35A2)	EA	2
369	4	PAFZZ	4730-00-277-9615	444552	21450	TEE(M35A1,M35A2)	EA	1
369	5	XBFZZ		7390431	19207	CLAMP:DUCT RETAINING (M35A1,M35A2)	EA	2
369	6	XBFZZ		7391156	19207	DUCT:HEATER(M35A1, M35A2)	EA	2
369	7	XBFZZ		7390502	19207	DIVERTER ASSEMBLY(M35A1, M35A2)	EA	1
369	8	PAFZZ	2540-00-177-8108	7951057	19207	ADAPTER ASSEMBLY(M35A1, M35A2)	EA	1

(1) ILLUS. (a) FIG. NO.	(2) (b) ITEM NO.	(3) SMR CODE	(4) NATIONAL STOCK NUMBER	(5) PART NUMBER	(6) FSCM	(7) DESCRIPTION USABLE ON CODE	(8) QTY INC IN UNIT
3303 - WINTERIZATION KITS (CONT'D)							
369	9	XBFZZ		11608957	19207	PLATE:ADAPTER ASSEMBLY MTG(M35A1,M35A2)	EA 1
369	9	PAFZZ	4520-00-567-1630	7390375	19207	SCREEN(M35A1,M35A2)	EA 1
369	10	XBFZZ		7390378	19207	HOOD:AIR INLET(M35A1, M35A2)	EA 1
369	11	PAFZZ	2590-00-235-4392	11608956	19207	WIRING HARNESS,BRANCH: HEATER(M35A1,M35A2)	EA 1
369	12	PAFZZ	4730-00-908-6293	MS35842-15	96906	CLAMP:DUCT MTG(M35A1, M35A2)	EA 4
369	13	PAFZZ	4710-00-277-5527	8689208	19207	TUBE,METALLIC:FUEL TANK TO HEATER,3/8 IN. OD,76 IN. LG(M35A1,M35A2)	EA 1
369	13	PAFZZ	5975-00-177-1931	HHT791	81348	CONDUIT,NONMETALLIC:FUEL TANK TO HEATER TUBE,72 IN. LG, NOMINAL SIZE 3/8 IN. (M35A1,M35A2)	EA 1
370	1	XBFZZ		11608958	19207	HEATER ASSEMBLY(M35A1, M35A2)	EA 1
370	2	PAFZZ	5305-00-889-3002	MS35206-242	96906	SCREW,MACHINE(M35A1, M35A2)	EA 4
370	3	PAFZZ	5310-00-559-0070	MS35333-38	96906	WASHER,LOCK(M35A1, M35A2)	EA 4
370	4	PAFZZ	2540-00-752-4078	7524078	19207	ADAPTER(M35A1,M35A2)	EA 1
370	5	PAFZZ	4730-00-278-8829	MS39176-4	96906	NUT,TUBE COUPLING (M35A1,M35A2)	EA 4
370	6	PAFZZ	4730-00-278-8764	MS39177-4	96906	SLEEVE,COMPRESSION (M35A1,M35A2)	EA 4
370	7	PAFZZ	4730-00-263-4980	MS39171-4	96906	ELBOW,PIPE TO TUBE (M35A1,M35A2)	EA 2
370	8	PAFZZ	4730-00-570-2930	MS39169-4	96906	ADAPTER,STRAIGHT,PIPE TO TUBE(M35A1,M35A2)	EA 1
370	9	MFFZZ		10937997	19207	TUBE:FILTER TO HEATER, 5/16 IN.OD,7-15/16 IN. LG(MFD FROM TUBE,4710- 00-277-5526)(M35A1, M35A2)	EA 1
370	10	PAFZZ	4730-00-266-2417	114639	21450	ADAPTER,STRAIGHT, PIPE(M35A1,M35A2)	EA 1
370	11	MFFZZ		10937996	19207	TUBE:FILTER TO PUMP, 5/16 IN.OD,9-11/16 IN. LG(MFD FROM TUBE,4710- 00-277-5526)(M35A1, M35A2)	EA 1

(1) ILLUS. (a) FIG. NO.	(b) ITEM NO.	(2) SMR CODE	(3) NATIONAL STOCK NUMBER	(4) PART NUMBER	(5) FSCM	(6) DESCRIPTION USABLE ON CODE	(7) U/M	(8) QTY INC IN UNIT
3303 - WINTERIZATION KITS (CONT'D)								
370	12	XDFZZ		137538	21450	ELBOW,PIPE(M35A1, M35A2)	EA	1
370	13	PAFZZ		MS39172-5	96906	ELBOW,PIPE TO TUBE (M35A1,M35A2)	EA	1
370	14	PAFZZ	5305-00-984-6218	MS35206-271	96906	SCREW,MACHINE(M35A1, M35A2)	EA	2
370	15	PAFZZ	5310-00-576-5752	MS35333-39	96906	WASHER,LOCK(M35A1, M35A2)	EA	2
370	16	XBFZZ		8359764	19207	SPACER(M35A1,M35A2)	EA	2
370	17	PAFZZ	1660-00-025-3493	MS51085-1	96906	FILTER,FLUID PRESSURE (SEE FIGURE 342 FOR REPAIR PARTS) (M35A1, M35A2)	EA	1
370	18	PAFZZ	5305-00-068-0501	MS90725-5	96906	SCREW,CAP,HEXAGON HEAD(M35A1,M35A2)	EA	2
370	19	PAFZZ	5310-00-582-5965	MS35338-44	96906	WASHER,LOCK(M35A1, M35A2)	EA	2
370	20	PAFZZ	2910-00-930-9367	MS51321-2	96906	PUMP,FUEL,ELECTRIC (M35A1,M35A2)	EA	1
370	21	PAFZZ	5310-00-761-6882	MS51967-2	96906	NUT,PLAIN,HEXAGON (M35A1,M35A2)	EA	2
370	22	PAFZZ	5310-00-550-1130	MS35333-40	96906	WASHER,LOCK(M35A1, M35A2)	EA	2
370	23	PAFZZ	2540-00-953-0110	10885798	19207	BOX ASSEMBLY,CONTROL (SEE FIGURE 337 FOR REPAIR PARTS) (M35A1, M35A2)	EA	1
370	24	PAFZZ	5310-00-789-0398	7951286	19207	NUT,PLAIN,ASSEMBLED WASHER(M35A1,M35A2)	EA	1
370	25	PAFZZ	5305-00-993-1851	MS35207-267	96906	SCREW,MACHINE(M35A1, M35A2)	EA	1
370	26	PAFZZ		10937994	19207	ADAPTER(M35A1,M35A2)	EA	1
370	27	PAFZZ	4730-00-908-6294	MS35842-16	96906	CLAMP,HOSE(M35A1, M35A2)	EA	2
370	28	PAFZZ	2540-01-029-0751	MILH46792-1	81349	HEATER,VEHICULAR COM- PARTMENT:24V,PERSONNEL WINTERIZATION(SEE FIGURE 359 FOR REPAIR PARTS) (M35A1,M35A2)	EA	1
370	29	PAFZZ	5310-00-770-0243	7700243	19207	WASHER,FLAT(M35A1, M35A2)	EA	1
370	30	PAFZZ	5330-00-770-0242	7700242	19207	PACKING,PREFORMED (M35A1,M35A2)	EA	1

(1) ILLUS. (a) FIG. NO.	(2) (b) ITEM NO.	(3) SMR CODE	(4) NATIONAL STOCK NUMBER	(5) PART NUMBER	(6) FSCM	(7) DESCRIPTION USABLE ON CODE	(8) QTY INC IN UNIT
3303 - WINTERIZATION KITS (CONT'D)							
370	31	PAFZZ	5305-00-052-6916	MS24629-49	96906	SCREW, TAPPING, THREAD FORMING(M35A1, M35A2)	EA 8
370	32	PBFZZ	2540-00-974-7797	10937986	19207	SUPPORT, HEATER MOUNTING (M35A1, M35A2)	EA 1
370	33	XBFZZ		11609941	19207	PLATE, HEATER MOUNTING (M35A1, M35A2)	EA 1
370	NI	PAFZZ	2540-00-091-9697	5701819	19207	HARDTOP CLOSURE KIT, TRUCK: ARCTIC CLOSURE, PERSONNEL, 24V(M35) (GASOLINE)	EA 1
370	NI	XBFZZ		8689019	19207	ANGLE (M35)	EA 2
370	NI	XBFZZ		8689020	19207	ANGLE (M35)	EA 2
370	NI	PAFZZ	2540-00-463-4487	7354907	19207	CUSHION, SEAT BACK (M35)	EA 2
370	NI	XBFZZ		7399428	19207	BLOCK (M35)	EA 2
370	NI	XBFZZ		7399427	19207	CLAMP (M35)	EA 2
370	NI	XBFZZ		8688945	19207	CLOSURE, REAR END (M35)	EA 2
370	NI	PAFZZ	2540-00-463-4486	7254099	19207	CUSHION SEAT, VEHICULAR (M35)	EA 2
370	NI	XBFZZ		8689029	19207	FLOOR, SECTION NO. 1 (M35)	EA 2
370	NI	XBFZZ		8689030	19207	FLOOR, SECTION NO. 2 (M35)	EA 2
370	NI	XBFZZ		8689031	19207	FLOOR, SECTION NO. 3 (M35)	EA 2
370	NI	XBFZZ		8689032	19207	FLOOR, SECTION NO. 4 (M35)	EA 2
370	NI	XBFZZ		8688984	19207	HOSE (M35)	EA 1
370	NI	XBFZZ		7355035	19207	LAMP, DOME INSTALLATION (M35)	EA 1
370	NI	XBFZZ		8688925	19207	PLYWOOD(4X3/8X73-1/2) (M35)	EA 4
370	NI	XBFZZ		8688925	19207	PLYWOOD(12X1/4X73-1/2) (M35)	EA 4
370	NI	XBFZZ		8688925	19207	PLYWOOD(13X1/4X87-1/2) (M35)	EA 1
370	NI	XBFZZ		8688925	19207	PLYWOOD(24X1/4X73-1/2) (M35)	EA 4
370	NI	XBFZZ		455226	21450	SCREW (M35)	EA 16
370	NI	XBFZZ		445533	21450	SCREW, TAPPING: NO. 10X34 (M35)	EA 24
370	NI	PAFZZ	5305-00-883-0625	MS24617-36	96906	SCREW, TAPPING: NO. 10X1-1/4 (M35)	EA 85
370	NI	XBFZZ		129626	21450	SCREW, WOOD: NO. 10-31X1 (M35)	EA 118

(1)	(2)	(3)	(4)	(5)	(6)	(7)	(8)	
ILLUS.							QTY	
(a) (b)	SMR	NATIONAL	PART		DESCRIPTION	U/M	INC	
FIG. ITEM	CODE	STOCK	NUMBER	FSCM			IN	
NO. NO.		NUMBER			USABLE ON CODE		UNIT	
3303 - WINTERIZATION KITS (CONT'D)								
370	NI	XBFZZ	9400068	19207	SCREW, WOOD: NO 11-12X1 (M35)	EA	40	
370	NI	XBFZZ	129705	21450	SCREW, WOOD: NO. 14-10X1-1/2 (M35)	EA	10	
370	NI	XBFZZ	130362	21450	SCREW, WOOD: NO. 10-13X1-1/4 (M35)	EA	32	
370	NI	XBFZZ	130141	21450	SCREW, WOOD: NO. 12-10X7/8 (M35)	EA	8	
370	NI	XBFZZ	8688903	19207	STEP ASSEMBLY (M35)	EA	1	
370	NI	XBFZZ	7063258	19207	STRAP (M35)	EA	4	
370	NI	XBFZZ	8689134	19207	STRIP (M35)	EA	1	
370	NI	XBFZZ	7355039	19207	STRIP (M35)	EA	2	
370	NI	XBFZZ	7536893	19207	STRIP (M35)	EA	2	
370	NI	XBFZZ	8688968	19207	STRIP (M350)	EA	2	
370	NI	XBFZZ	7536895	19207	STRIP (M35)	EA	2	
370	NI	XBFZZ	7536896	19207	STRIP (M35)	EA	8	
370	NI	PAFZZ	2540-00-437-7177	8688943	19207	TARPAULIN ASSEMBLY (M35)	EA	8
370	NI	XBFZZ	8688983	19207	TUBE (M35)	EA	4	
370	NI	XBFZZ	8688973	19207	TUBE, SPEAKING, INSTALLATION (M35)	EA	1	
370	NI	PAFZZ	2540-00-570-1407	7354601	19207	WINTERIZATION KIT: HEATER (GASOLINE) (M34, M35)	EA	1
370	NI	XBFZZ		G489184	57733	ADAPTER ASSEMBLY (M34, M35)	EA	1
370	NI	PAFZZ	2540-00-177-8108	7951057	19207	ADAPTER, HEATER: 90 DEG. (M34, M35)	EA	1
370	NI	XBFZZ		G484324	57733	ADAPTER, OUTLET (M34, M35)	EA	1
370	NI	XBFZZ		G489192	57733	BOX ASSEMBLY (M34, M35)	EA	1
370	NI	PAFZZ	2540-00-039-8247	7951656	19207	BOX ASSEMBLY (SEE FIGURE 340) (M34, M35)	EA	4
370	NI	XBFZZ		485389	57733	BRACKET, BOX MOUNTING (M34, M35)	EA	4
370	NI	XBFZZ		489183	57733	BRACKET, MOUNTING, CONTROL BOX (M34, M35)	EA	1
370	NI	PAFZZ	6240-00-155-8714	193067	21450	LAMP, INCANDESCENT: 24V (M34, M35)	EA	1
370	NI	XBFZZ		475988	57733	CLAMP ASSEMBLY (M34, M35)	EA	4
370	NI	XBFZZ		484557	57733	CLAMP ASSEMBLY (M34, M35)	EA	2

(1)	(2)	(3)	(4)	(5)	(6)	(7)	(8)	
ILLUS.							QTY	
(a) FIG. NO.	(b) ITEM NO.	SMR CODE	NATIONAL STOCK NUMBER	PART NUMBER	FSCM	DESCRIPTION	U/M	INC IN UNIT
						USABLE ON CODE		
3303 - WINTERIZATION KITS (CONT'D)								
370	NI	XBFZZ		7390602	19207	CLAMP, LOOP HARNESS(M34, M35)	EA	1
370	NI	XBFZZ		484264	57733	CLAMP, HEATER HOLDING(M34, M35)	EA	2
370	NI	PAFZZ	4730-00-753-7473	7537473	19207	CLAMP, LOOP: 4 IN. OD, HOSE (M34, M35)	EA	1
370	NI	PAFZZ	4820-00-530-2978	5302978	19207	COCK, SHUT-OFF SCREW(M34, M35)	EA	1
370	NI	XBFZZ		487454	57733	CONDUIT, NON-METALLIC(M34, M35)	EA	1
370	NI	XBFZZ		G489194	47733	COVER ASSEMBLY(M34, M35)	EA	1
370	NI	XBFZZ		484697	57733	DUCTING: 4 IN. ID FLEX 3 FT. 9 IN. LG(M34, M35)	EA	1
370	NI	PAFZZ	4730-00-972-1630	121339	21450	ELBOW, PIPE TO TUBE(M34, M35)	EA	1
370	NI	XBFZZ		G484240	57733	END ASSEMBLY(M34, M35)	EA	1
370	NI	XBFZZ		484944	57733	EXTENSION, EXHAUST(M34, M35)	EA	1
370	NI	PAFZZ	1660-00-025-3493	7520368	19207	FILTER, FLUID, PRESSURE(M34, M35)	EA	1
370	NI	PAFZZ	5330-00-039-7982	7399917	19207	GASKET(M34, M35)	EA	1
370	NI	XBFZZ		117972	21450	GROMMET, SPLIT: 5/16 IN. ID 3/4 IN. DIA, X1/16 IN. MTG GROOVE (M34, M35)	EA	1
370	NI	XBFZZ		G487439	57733	GUARD ASSEMBLY(M34, M35)	EA	1
370	NI	XBFZZ		G489182	57733	HARNESS, WIRING(M34, M35)	EA	1
370	NI	XBFZZ		G486405	57733	HEATER ASSEMBLY(M34, M35)	EA	1
370	NI	XBFZZ		484457	57733	HOOD, AIR INLET(M34, M35)	EA	1
370	NI	PAFZZ	5310-00-789-0398	487370	57733	NUT(M34, M35)	EA	5
370	NI	XBFZZ		120487	21450	NUT, BALL SLEEVE, COMPRESSION, TUBE FITTING: BR 3/16 IN. (M34, M35)	EA	2
370	NI	PAFZZ	4730-00-278-8829	114630	21450	NUT, TUBE COUPLING(M34, M35)	EA	2
370	NI	XBFZZ		473088	57733	NUT, COUPLING: FOR 3/16 IN. OD FUEL LINE(M34, M35)	EA	2
370	NI	XBFZZ		220069	57733	NUT, PLAIN, HEXAGON(M34, M35)	EA	7
370	NI	XBFZZ		120614	21450	NUT, PLAIN, HEXAGON: S, CD-OR ZN-PLTD, NO. 10-32NF2B, 3/8 W, 1/8 THK(M34, M35)	EA	1
370	NI	PAFZZ	5330-00-770-0242	486802	57733	PACKING, O RING(M34, M35)	EA	1
370	NI	XBFZZ		487613	57733	PLATE, AIR INLET(M34, M35)	EA	4

(1)	(2)	(3)	(4)	(5)	(6)	(7)	(8)	
ILLUS.							QTY	
(a) FIG. NO.	(b) ITEM NO.	SMR CODE	NATIONAL STOCK NUMBER	PART NUMBER	FSCM	DESCRIPTION	U/M	INC IN UNIT
USABLE ON CODE								
3303 - WINTERIZATION KITS (CONT'D)								
370	NI	XBFZZ		7355031	19207	BOARD:SEAT(M34)	EA	4
370	NI	XBFZZ		129162	21450	BOLT,CARRIAGE:7/16-14UNC-2A X10(M34)	EA	2
370	NI	PAFZZ	5306-00-753-6996	MS35751-43	96906	BOLT(M34)	EA	28
370	NI	XBFZZ		7399427	19207	CLAMP:HANDRAIL TUBE(M34)	EA	10
370	NI	XBFZZ		7343953	19207	CLOSURE:REAR END(M34)	EA	1
370	NI	PAFZZ	2540-00-400-7059	7354903	19207	CUSHION SEAT,VEHICULAR(M34)	EA	4
370	NI	XBFZZ		7353790	19207	FLOOR:SECTION NO.1(M34)	EA	1
370	NI	XBFZZ		7954801	19207	FLOOR:SECTION NO.2 AND 3 (M34)	EA	2
370	NI	XBFZZ		7954800	19207	FLOOR:SECTION NO.4(M34)	EA	1
370	NI	XBFZZ		7353793	19207	FLOOR:SECTION NO.5(M34)	EA	1
370	NI	XBFZZ		7354641	19207	HANGER(M34)	EA	2
370	NI	XBFZZ		7399426	19207	HOSE:HANDRAIL TUBE(M34)	EA	4
370	NI	XBFZZ		7355035	19207	LAMP:COMB, INSTALLATION (M34)	EA	1
370	NI	XBFZZ		7353995	19207	LEG:SEAT(M34)	EA	6
370	NI	XBFZZ		426395	21450	NUT:1/4-13UNC-2B(M34)	EA	2
370	NI	PAFZZ	5310-00-732-0559	MS51968-8	96906	NUT,PLAIN,HEXAGON(M34)	EA	6
370	NI	XBFZZ		7353797	19207	PANEL:CLOSURE,FRONT(M34)	EA	1
370	NI	XBFZZ		7353799	19207	PANEL:CLOSURE,SIDE CENTER (M34)	EA	6
370	NI	XBFZZ		7353798	19207	PANEL:CLOSURE,SIDE FRONT (M34)	EA	2
370	NI	XBFZZ		7353800	19207	PANEL:CLOSURE,SIDE REAR(M34)	EA	2
370	NI	XBFZZ		7355029	19207	PLATE:SEAT LEG(M34)	EA	6
370	NI	XBFZZ		107338	21450	SCREW,TAPPING:FLAT HEAD,NO. 10-12 X 1-1/4(M34)	EA	18
370	NI	XBFZZ		144694	21450	SCREW,TAPPING:FLAT HEAD,NO. 14-10 X 2 IN.(M34)	EA	20
370	NI	PAFZZ	5305-00-883-0625	MS24617-36	96906	SCREW,TAPPING(M34)	EA	109
370	NI	XBFZZ		129626	21450	SCREW,WOOD:FLAT HD,NO.10-13 X 1 IN.(M34)	EA	108
370	NI	XBFZZ		129705	21450	SCREW,WOOD:FLAT HD,NO.14-10 X 1-1/2 IN.(M34)	EA	9
370	NI	XBFZZ		129728	21450	SCREW,WOOD:FLAT HD,NO.14-10 X 2-3/4 IN.(M34)	EA	24

(1)	(2)	(3)	(4)	(5)	(6)	(7)	(8)	
ILLUS.							QTY	
(a) FIG. NO.	(b) ITEM NO.	SMR CODE	NATIONAL STOCK NUMBER	PART NUMBER	FSCM	DESCRIPTION	U/M	INC IN UNIT
						USABLE ON CODE		
3303 - WINTERIZATION KITS (CONT'D)								
370	NI	XBFZZ		130362	21450	SCREW, WOOD:RD-HD, NO.10-13 X 1-1/4 IN. (M34)	EA	32
370	NI	XBFZZ		9400014	19207	SCREW, WOOD:RD-HD, NO.11-12 X 1-1/4 IN. (M34)	EA	40
370	NI	XBFZZ		130141	21450	SCREW, WOOD:RD-HD, NO.12-10 X 7/8 IN. (M34)	EA	8
370	NI	XBFZZ		120669	21450	SCREW, CAP, HEXAGON HEAD: 3/8-24UNF-2A X 2-3/4 (M34)	EA	6
370	NI	XBFZZ		133058	21450	SCREW, MACHINE: 1/4-20UNF-2A X 1-3/4 (M34)	EA	6
370	NI	XBFZZ		7354642	19207	SPACER: HANGER (M34)	EA	2
370	NI	XBFZZ		7355032	19207	SPACER: SEAT BOARD (M34)	EA	10
370	NI	XBFZZ		7353773	19207	STEP, MOUNTING (M34)	EA	1
370	NI	XBFZZ		547496	21450	STRAP: SEAT, HOLD-UP (M34)	EA	4
370	NI	XBFZZ		7353781	19207	STRIP: CLAMPING (M34)	EA	2
370	NI	XBFZZ		7354691	19207	STRIP: CLAMPING (M34)	EA	2
370	NI	XBFZZ		7353783	19207	STRIP: CLAMPING (M34)	EA	6
370	NI	XBFZZ		7355039	19207	STRIP: CLAMPING (M34)	EA	3
370	NI	XBFZZ		7354640	19207	STRIP: CLAMPING (M34)	EA	2
370	NI	XBFZZ		7536899	19207	STRIP: CLAMPING (M34)	EA	2
370	NI	XBFZZ		7536895	19207	STRIP: CLAMPING (M34)	EA	2
370	NI	XBFZZ		7536893	19207	STRIP: CLAMPING (M34)	EA	2
370	NI	XBFZZ		7536896	19207	STRIP: CLAMPING (M34)	EA	2
370	NI	XBFZZ		7954979	19207	SUPPORT: ROOF (M34)	EA	4
370	NI	XBFZZ		7354703	19207	SUPPORT: ROOF FRONT, LEFT (M34)	EA	1
370	NI	XBFZZ		7354704	19207	SUPPORT: ROOF FRONT, RIGHT (M34)	EA	1
370	NI	XBFZZ		7354705	19207	SUPPORT: ROOF REAR (M34)	EA	2
370	NI	XBFZZ		7355028	19207	SUPPORT: SEAT (M34)	EA	10
370	NI	XBFZZ		7355040	19207	TARPAULIN: CLOSURE (M34)	EA	1
370	NI	XBFZZ		7399425	19207	TUBE: HANDRAIL (M34)	EA	4
370	NI	XBFZZ		7357495	19207	TUBE: SPEAKING, INSTALLATION (M34)	EA	1
370	NI	PAFZZ	5310-00-274-8715	115109	21450	WASHER, LOCK (M34)	EA	2
370	NI	PAFZZ	5310-00-637-9575	178515	21450	WASHER, LOCK (M34)	EA	6

(1) ILLUS. (a) FIG. NO.	(2) (b) ITEM NO.	SMR CODE	(3) NATIONAL STOCK NUMBER	(4) PART NUMBER	(5) FSCM	(6) DESCRIPTION USABLE ON CODE	(7) U/M	(8) QTY INC IN UNIT
3303 - WINTERIZATION KITS (CONT'D)								
370	NI	XBFZZ		446180	21450	WASHER,FLAT:1/4 IN.ID X 1/2 OD(M34)	EA	8
370	NI	XBFZZ		7954797	19207	WELL:WHEEL,END(M34)	EA	4
370	NI	XBFZZ		7954798	19207	WELL:WHEEL,FRONT(M34)	EA	2
370	NI	XBFZZ		7954799	19207	WELL:WHEEL TOP(M34)	EA	2
371		PAFZZ	2540-00-570-1666	7355885	19207	WINTERIZATION KIT,VEHICULAR: BASIC (GASOLINE) (M109)	EA	1
371	1	PAOZZ	5340-00-933-8390	7065757	19207	STRAP,WEBBING(M109)	EA	5
371	2	XBOZZ		7951969	19207	DUCT(M109)	EA	3
371	2	PAOZZ	4720-00-535-7615	8724787	19207	HOSE,AIR DUCT:HEATER,ADAPTER TO STRIP AND DEFLECTOR ADAPTER, 4 IN. X 11 FT(M109)	EA	1
371	3	PAOZZ	4730-00-753-7473	7537473	19207	CLAMP,HOSE(M109)	EA	2
371	4	PAFZZ	4710-00-277-5524	8359541	19207	TUBING(M109)	FT	3
371	5	XBOZZ		8359547	19207	CAP,TUBE:TEE(M109)	EA	1
371	6	XBOZZ		8359548	19207	TEE,PIPE TO TUBE:VAN BODY, BULKHEAD,1/8-NPT TO 3/16 IN. TUBING(M109)	EA	1
371	7	PAOZZ	5305-00-042-0479	420479	21450	SCREW(M109)	EA	4
371	8	XBOZZ		171577	21450	SCREW(M109)	EA	4
371	9	PAOZZ	5330-00-795-1125	7951125	19207	GASKET:EXHAUST(M109)	EA	1
371	10	PAFZZ	5330-00-318-4083	7401419	19207	GASKET:ADAPTER,EXHAUST ELBOW TO HEATER PLATE(M109)	EA	1
371	11	PAFZZ	4720-00-692-8843	8359561	19207	TUBE:EXHAUST(M109)	EA	1
371	12	PAOZZ	2540-00-693-3395	7951979	19207	WIRING HARNESS:WALL RECEPTACLE TO CONVERTER(M109)	EA	1
371	13	PAOZZ	2590-00-974-8633	8359500	19207	LEAD:ELECTRICAL,CONNECTING HEATER SWITCH TO LAMP(M109)	EA	1
371	14	PAOZZ	2590-00-974-8614	7951988	19207	LEAD:ELECTRICAL,CONNECTING START AND HI-LO(M109)	EA	1
371	15	PAFZZ	2540-00-040-1976	7092320	19207	CONVERTER:POWER(115V TO 24VDC) (M109)	EA	1
371	16	PAOZZ	6210-00-026-4755	7951991	19207	LAMP ASSEMBLY:INDICATOR(M109)	EA	1
371	17	PAOZZ	5930-00-687-1097	MS25102-22	96906	SWITCH(M109)	EA	1
371	18	PAOZZ	5930-00-655-1512	MS25103-3	96906	SWITCH,TOGGLE(M109)	EA	1
371	19	XBOZZ		7951973	19207	HEATER ASSEMBLY(M109)	EA	1

(1) ILLUS. (a) FIG. NO.	(b) ITEM NO.	(2) SMR CODE	(3) NATIONAL STOCK NUMBER	(4) PART NUMBER	(5) FSCM	(6) DESCRIPTION USABLE ON CODE	(7) U/M	(8) QTY INC IN UNIT
3303 - WINTERIZATION KITS (CONT'D)								
371	NI	PAOZZ	4730-00-770-0286	7700286	19207	ADAPTER:FUEL LINE TO HEATER (M109)	EA	1
371	NI	PAOZZ	4730-00-278-2480	7048624	19207	CLAMP,HOSE(M109)	EA	1
371	NI	XBFZZ	5975-00-335-2586	504805	21450	TUBE,FLEXIBLE,NONMETALLIC: HEATER FUEL LINE(M109)	EA	3
371	NI	PAOZZ	4730-00-277-8269	137420	21450	ELBOW:HEATER TO FUEL LINE(M109)	EA	1
371	NI	PAOZZ	5325-00-550-9356	117959	21450	GROMMET,RUBBER:HARNES(M109)	EA	2
371	NI	PAOZZ	4730-00-230-1996	8333482	19207	NIPPLE:HEATER FUEL LINE AT HEATER(M109)	EA	1
371	NI	PAFZZ	4730-00-278-0678	MS20819-4	96906	SLEEVE,FLARED,TUBE FITTING (M109)	EA	2
372	1	PAOZZ	5330-00-770-0242	7700242	19207	PACKING,PREFORMED:EXHAUST TUBE GASKET(M109)	EA	1
372	2	XBOZZ		8359564	19207	ELBOW ASSEMBLY:OUTSIDE(M109)	EA	1
372	3	PAOZZ	4710-00-277-5525	7951985	19207	TUBE,COPPER:HEATER FUEL LINE (M109)	FT	13
372	4	XBOZZ		8359544	19207	TUBE ASSEMBLY:FUEL FILTER TO PUMP(M109)	EA	1
372	5	PAOZZ	4730-00-177-1775	444038	21450	ELBOW,PIPE TO TUBE:FUEL FILTER TO PUMP(M109)	EA	1
372	6	PAOZZ	4730-00-053-0266	MS51952-1	96906	ELBOW,PIPE:FUEL FILTER TO FLEXIBLE FUEL LINE(M109)	EA	1
372	7	PAOZZ	2540-00-692-8842	8359540	19207	TUBE,FUEL FILTER(M109)	EA	1
373		XBOZZ		7951952	19207	KIT:PERSONNEL HEATER,SECONDARY (GASOLINE)(M109)	EA	1
373	1	PAOZZ	5340-00-778-2738	MS21333-2	96906	CLAMP(M109)	EA	1
373	2	PAFZZ	4710-00-277-5524	8359571	19207	TUBING:FUEL,32 IN.LG(M109)	FT	3
373	3	PAOZZ	4730-00-909-8627	MS35842-13	96906	CLAMP,HOSE:EXHAUST TUBE INSULATION RETAINING(M109)	EA	2
373	4	XBOZZ		8359581	19207	TUBE(M109)	EA	1
373	5	XBOZZ		7390602	19207	CLAMP,LOOP(M109)	EA	1
373	6	PAFZZ	2590-00-693-3400	8359578	19207	WIRING HARNES(M109)	EA	1
373	7	PAFZZ	2540-00-040-1976	7092320	19207	CONVERTER:POWER 115V TO 24V DC(M109)	EA	1
373	8	PAOZZ	2590-00-974-8614	7951988	19207	LEAD,ELECTRICAL:CONNECTING, START AND HI-LO(M109)	EA	1
373	9	PAOZZ	2590-00-974-8633	8359500	19207	LEAD,ELECTRICAL:CONNECTING HEATER SWITCH TO LAMP(M109)	EA	1

(1) ILLUS. (a) FIG. NO.	(b) ITEM NO.	(2) SMR CODE	(3) NATIONAL STOCK NUMBER	(4) PART NUMBER	(5) FSCM	(6) DESCRIPTION USABLE ON CODE	(7) U/M	(8) QTY INC IN UNIT
3303 - WINTERIZATION KITS (CONT'D)								
373	10	XBOZZ		MS25102-22	21450	SWITCH(M109)	EA	1
373	11	PAOZZ	5930-00-655-1512	8359511	19207	SWITCH,TOGGLE(M109)	EA	1
373	12	XBOZZ		8359627	19207	STRAP(M109)	EA	2
373	13	PAOZZ	4730-00-753-7473	7537473	19207	CLAMP,HOSE(M109)	EA	2
373	14	XBOZZ		7951457	19207	DUCT(M109)	EA	1
373	15	XBOZZ		8359554	19207	TUBE ASSEMBLY(M109)	EA	1
373	16	XBOZZ		8359980	19207	HEATER ASSEMBLY(M109)	EA	1
374		PAFZZ	2540-00-903-0450	10937116	19207	KIT,HEATER:VAN BODY,PRIMARY (MULTIFUEL)(M109A2,M109A3,M185A2, M185A3)	EA	2
374	1	PAOZZ	4730-00-908-6293	MS35842-15	96906	CLAMP,HOSE:LOW PRESSURE AIR DUCT(M109A2,M109A3,M185A2,M185A3) M185A3)		
374	2	XBOZZ		7951969	19207	DUCT(M109A2,M109A3,M185A2, M185A3)	EA	2
374	3	PAOZZ	5305-00-432-4170	51861-35	96906	SCREW,TAPPING,THREADED(M109A2, M109A3,M185A2,M185A3)	EA	1
374	4	PAOZZ	5340-00-933-8390	7065757	19207	STRAP,WEBBING:WEB,W/CLIP, DUCT(M109A2,M109A3,M185A2, M185A3)	EA	5
374	5	XBOZZ		8359628	19207	ADAPTER(M109A2,M109A3, M185A2,M185A3)	EA	1
374	6	PAOZZ	5305-00-058-1082	51861-34	96906	SCREW(M109A2,M109A3,M185A2, M185A3)	EA	2
374	7	PAOZZ		MS16198-1	96906	SCREW,WOOD(M109A2,M109A3, M185A2,M185A3)	EA	3
374	8	PAOZZ	2540-00-740-1469	7041469	19207	DEFLECTOR,LIGHT(M109A2, M109A3,M185A2,M185A3)	EA	1
374	9	XBOZZ		MS35199-81	96906	SCREW(M109A2,M109A3,M185A2, M185A3)	EA	1
374	10	PAOZZ	4520-00-753-7537	7537537	19207	ADAPTER,HEATER(M109A2, M109A3,M185A2,M185A3)	EA	1
374	11	PBOZZ	5305-00-754-4582	425314	21450	SCREW,CAP,HEXAGON HEAD: EXHAUST(4)GUARD(1)(M109A2, M109A3,M185A2,M185A3)	EA	5
374	12	XBOZZ		10937104	19207	GUARD(M109A2,M109A3, M185A2,M185A3)	EA	5
374	13	PAOZZ		10937105	19207	EXHAUST(M109A2,M109A3,M185A2, M185A3)	EA	1
374	14	PAOZZ	5330-00-795-1125	7951125	19207	GASKET:EXHAUST(M109A2, M109A3,M185A2,M185A3)	EA	1

(1) ILLUS. (a) FIG. NO.	(2) (b) ITEM NO.	(3) SMR CODE	(4) NATIONAL STOCK NUMBER	(5) PART NUMBER	(6) FSCM	(7) DESCRIPTION USABLE ON CODE	(8) QTY INC IN UNIT
3303 - WINTERIZATION KITS (CONT'D)							
374	15	PAOZZ	5330-00-318-4083	7401419	19207	GASKET(M109A2,M109A3,M185A2, M185A3)	EA 1
374	16	MFOZZ		10937415	19207	TUBE:26 IN.LG(MFD FROM TUBE NSN 4710-00-277-5525, 2 EA NUT, 4730-00-011-4627 AND 2 EA SLEEVE, NSN 4730-00-585-8862)(M109A2, M109A3,M185A2,M185A3)	EA 1
374	17	PAOZZ	5305-00-138-0069	51861-44	96906	SCREW,TAPPING,THREADED (M109A2,M109A3,M185A2, M185A3)	EA 1
374	18	XBOZZ		10937102	19207	COVER(M109A2,M109A3,M185A2, M185A3)	EA 1
374	19	PAOZZ	5340-00-057-3037	MS21333-111	96906	CLAMP,LOOP:HEATER AND DUCT ADAPTER(M109A2,M109A3,M185A2, M185A3)	EA 1
374	20	PAOZZ	2590-00-974-8539	10937101	19207	CABLE,SPECIAL PURPOSE ELECTRICAL:HEATER TO WALL RECEPTACLE(M109A2,M109A3, M185A2,M185A3)	EA 1
374	21	PAOZZ	4730-00-908-6294	MS35842-16	96906	CLAMP,HOSE:MOUNTING(M109A2, M109A3,M185A2,M185A3)	EA 1
374	22	PAFZZ	2540-01-029-0751	MILH46792-1	81349	HEATER,VEHICULAR:MULTIFUEL, VAN BODY,PRIMARY(SEE FIGURE 359 FOR PARTS)(M109A2,M109A3, M185A2,M185A3)	EA 1
374	23	PAOZZ	5310-00-770-0243	7700243	19207	WASHER,FLAT(M109A2,M109A3, M185A2,M185A3)	EA 1
374	24	PAOZZ	5330-00-770-0242	7700242	19207	PACKING,PREFORMED(M109A2, M109A3,M185A2,M185A3)	EA 1
374	25	XBOZZ		10937119	19207	SUPPORT(M109A2,M109A3,M185A2, M185A3)	EA 1
374	26	PAOZZ	4730-00-912-9114	MS39184-1	96906	ELBOW,PIPE TO TUBE:FUEL SUPPLY TUBE(M109A2,M109A3,M185A2, M185A3)	EA 1
374	27	PAOZZ	4730-00-196-1479	192042	21450	NIPPLE,PIPE:HEATER FUEL INLET (M109A2,M109A3,M185A2, M185A3)	EA 1
374	28	PAOZZ	4730-00-921-3240	MS39182-1	96906	ELBOW,PIPE TO TUBE:FUEL SUPPLY TUBE(M109A2,M109A3,M185A2, M185A3)	EA 1
374	29	PAOZZ	2590-00-933-8918	10937124	19207	LEAD,ELECTRICAL:VAN HARNESS (M109A2,M109A3,M185A2, M185A3)	EA 1
374	30	PAOZZ	2590-00-974-8614	7951988	19207	LEAD:ELECTRICAL,CONNECTING, START AND HI-LO(M109A2, M109A3,M185A2,M185A3)	EA 1

(1) ILLUS. (a) FIG. NO.	(b) ITEM NO.	(2) SMR CODE	(3) NATIONAL STOCK NUMBER	(4) PART NUMBER	(5) FSCM	(6) DESCRIPTION USABLE ON CODE	(7) U/M	(8) QTY INC IN UNIT
						3303 - WINTERIZATION KITS (CONT'D)		
374	31	XBOZZ		8359508	19207	JUMPER(M109A2,M109A3,M185A2, M185A3)	EA	1
374	32	PAOZZ	2590-00-974-8633	8359500	19207	LEAD:ELECTRICAL,CONNECTING, HEATER SWITCH TO LAMP(M109A2, M109A3,M185A2,M185A3)	EA	1
374	33	XBOZZ		7951987	19207	LABEL(M109A2,M109A3,M185A2, M185A3)	EA	1
374	34	PAOZZ	5930-00-687-1097	MS25102-22	96906	SWITCH,TOGGLE(M109A2, M109A3,M185A2,M185A3)	EA	1
374	35	PAOZZ	5930-00-655-1512	8359511	19207	SWITCH,TOGGLE(M109A2,M109A3, M185A2,M185A3)	EA	1
374	36	PAOZZ	5340-00-984-8540	MS21333-102	96906	CLAMP,LOOP:WIRING HARNESS (M109A2,M109A3,M185A2,M185A3)	EA	1
374	37	PAOZZ	2540-00-693-3395	7951979	19207	WIRING HARNESS:WALL RECEPTACLE TO CONVERTER(M109A2,M109A3, M185A2,M185A3)	EA	1
374	38	PAOZZ	5325-00-291-9366	MS35489-11	96906	GROMMET,RUBBER:CONVERTER (M109A2,M109A3,M185A2,M185A3)	EA	1
374	39	PAOZZ	5935-00-833-8561	8338561	19207	SHELL(M109A2,M109A3,M185A2, M185A3)	EA	1
374	40	PAOZZ	5970-00-833-8562	8338562	19207	SLEEVE,BUSHING:ELECTRICAL CONNECTOR,VAN HARNESS(M109A2, M109A3,M185A2,M185A3)	EA	1
374	41	PAOZZ	1015-00-798-2997	7982997	19207	TERMINAL,SHOULDER(M109A2, M109A3,M185A2,M185A3)	EA	1
374	42	PAOZZ	5305-00-984-4988	MS35206-288	96906	SCREW,MACHINE(M109A2,M109A3, M185A2,M185A3)	EA	4
374	43	XBOZZ		7951990	19207	PLATE(M109A2,M109A3,M185A2, M185A3)	EA	1
374	44	XBOZZ		7951971	19207	PLATE(M109A2,M109A3,M185A2, M185A3)	EA	1
374	45	PAOZZ	6210-00-026-4755	7951991	19207	LIGHT,INDICATOR(M109A2, M109A3,M185A2,M185A3)	EA	1
374	46	PAOZZ	5325-00-291-9366	MS35489-11	96906	GROMMET,RUBBER(M109A2,M109A3, M185A2,M185A3)	EA	1
374	47	PAOZZ	5305-00-138-0069	51861-44	96906	SCREW,TAPPING,THREADED (M109A2,M109A3,M185A2,M185A3)	EA	12
374	48	XBOZZ		7951989	19207	PLATE(M109A2,M109A3,M185A2, M185A3)	EA	2
374	49	XBOZZ		10937141	19207	PLATE(M109A2,M109A3,M185A2, M185A3)	EA	1

(1) ILLUS. (a) FIG. NO.	(b) ITEM NO.	(2) SMR CODE	(3) NATIONAL STOCK NUMBER	(4) PART NUMBER	(5) FSCM	(6) DESCRIPTION USABLE ON CODE	(7) U/M	(8) QTY INC IN UNIT
3303 - WINTERIZATION KITS (CONT'D)								
375	1	PAOZZ	4720-00-974-8556	10937421	19207	HOSE ASSEMBLY,RUBBER:FUEL TANK COUPLING TO FILTER(M109A2, M109A3,M185A2,M185A3)	EA	1
375	2	PAOZZ	4820-00-865-6946	MS35934-2	96906	COCK,SHUT-OFF:FUEL TANK COUPLING(M109A2,M109A3, M185A2,M185A3)	EA	1
375	3	PAOZZ	4730-00-222-1837	120286	21450	NIPPLE,PIPE:FUEL TANK COUPLING (M109A2,M109A3,M185A2,M185A3)	EA	1
375	4	PAOZZ	4730-00-277-7693	MS20913-2CR	96906	PLUG,PIPE:FUEL TANK COUPLING (M109A2,M109A3,M185A2,M185A3)	EA	1
375	5	PAOZZ	4730-00-088-8666	444134	21450	TEE,PIPE(M109A2,M109A3, M185A2,M185A3)	EA	1
375	6	PAOZZ	4730-00-278-6319	5232954	19207	COUPLING,PIPE:FUEL TANK (M109A2,M109A3,M185A2,M185A3)	EA	1
375	7	PAOZZ	5310-00-809-8533	MS27183-23	96906	WASHER,FLAT:FUEL TANK COUPLING (M109A2,M109A3,M185A2,M185A3)	EA	2
375	8	PAOZZ	5330-00-914-4093	MS35803-210	96906	GASKET,NONMETALLIC:FUEL TANK COUPLING(M109A2,M109A3, M185A2,M185A3)	EA	2
375	9	PAOZZ	4730-00-069-1186	MS39179-5	96906	ADAPTER, STRAIGHT(M109A2, M109A3,M185A2,M185A3)	EA	1
375	10	MFOZZ		10937116-1	19207	TUBE:114 IN.LG(MFD FROM TUBE, NSN 4710-00-277-5527, 2 EA NUT, NSN 4730-00-200-0522 AND 2 EA SLEEVE,NSN 4730-00-068-1307)	EA	1
375	11	MFOZZ		10937556	19207	TUBE:5-1/6 IN.LG(MFD FROM TUBE,NSN 4710-00-277-5527, 2 EA NUT,NSN 4730-00-200-0522, 2 EA SLEEVE,NSN 4730-00-068- 1307)(M109A2,M109A3,M185A2, M185A3)	EA	1
375	12	PAOZZ	4730-00-943-8051	MS39182-2	96906	ELBOW,PIPE TO TUBE:FUEL SUPPLY TUBE(1)FUEL PUMP(1)(M109A2, M109A3,M185A2,M185A3)	EA	2
375	13	PAOZZ	4730-00-974-9284	MS39162-4	96906	ELBOW,PIPE TO TUBE:FILTER HOSE(M109A2,M109A3,M185A2, M185A3)	EA	1
375	14	PAOZZ	5305-00-472-5252	51861-41	96906	SCREW,TAPPING,THREAD FORMING: FILTER MOUNTING(M109A2, M109A3,M185A2,M185A3)	EA	2
375	15	PAOZZ	5310-00-559-0070	MS35333-38	96906	WASHER,LOCK(M109A2,M109A3, M185A2,M185A3)	EA	2
375	16	PAOZZ	1660-00-025-3493	MS51085-1	96906	FILTER(SEE FIGURE 342 FOR PARTS)(M109A2,M109A3,M185A2, M185A3)	EA	3

(1) ILLUS. (a) FIG. NO.	(b) ITEM NO.	(2) SMR CODE	(3) NATIONAL STOCK NUMBER	(4) PART NUMBER	(5) FSCM	(6) DESCRIPTION USABLE ON CODE	(7) U/M	(8) QTY INC IN UNIT
3303-WINTERIZATION KIT (CON'D)								
375	17	PAOZZ	5305-00-432-4201	51861-45	96906	SCREW,TAPPING,THREAD FORMING: FUEL PUMP COVER (7) FUEL TUBE (1) EXHAUST ASSEMBLY CLAMP (2) (M109A2,M185A2,M185A3)	EA	10
375	18	PAOZZ	5340-00-764-7051	MS21333-69	96906	CLAMP,LOOP: FUEL SUPPLY TUBE (M109A2,M109A3,M185A2,M185A3)	EA	6
375	19	PAOZZ	5325-00-290-6163	MS35489-13	96906	GROMMET,RUBBER (M109A2,M109A3, M185A2,M185A3)	EA	1
375	20	XBOZZ		10937431	19207	COVER (M109A2,M109A3,M185A2, M185A3)	EA	1
375	21	PAOZZ	4730-00-278-3832	MS39184-3	96906	ELBOW,PIPE TO TUBE (M109A2, M109A3,M185A2,M185A3)	EA	2
375	22	PAOZZ	5305-00-052-8241	MS24617-55	96906	SCREW,TAPPING,THREAD FORMING: PUMP MOUNTING (M109A2,M109A3, M185A2,M185A3)	EA	2
375	23	PAOZZ	5310-00-209-0786	MS35335-33	96906	WASHER,LOCK: PUMP RETAINING (M109A2,M109A3,M185A2,M185A3)	EA	2
375	24	PAOZZ	2910-00-930-9367	MS51321-2	96906	PUMP,FUEL,ELECTRICAL (M109A2, M109A3,M185A2,M185A3)	EA	1
375	25	PAOZZ	5310-00-596-7691	MS35335-18	96906	WASHER,LOCK: EXHAUST ASSEMBLY AND CLAMP (M109A2,M109A3, M185A2,M185A3)	EA	3
375	26	PAOZZ	5310-00-934-9751	MS35650-102	96906	NUT,PLAIN,HEXAGON 9M109A2, M109A3,M185A2,M185A3)	EA	1
375	27	PAOZZ	5305-00-993-1848	MS35207-265	96906	SCREW,MACHINE: EXHAUST ASSEMBLY CLAMP (M109A2,M109A3,M185A2, M185A3)	EA	1
375	28	PAOZZ	5340-00-933-8387	10937095	19207	CLAMP,LOOP: MOUNTING,EXHAUST ASSEMBLY,OUTSIDE (M109A2, M109A3,M185A2,M185A3)	EA	1
375	29	PAOZZ	2540-00-974-8540	10937085	19207	TUBE,HEATER EXHAUST,OUTSIDE VENTING: PERSONNEL VAN HEATER, PRIMARY (M109A2,M109A3, M185A2,M185A3)	EA	1
375	30	PAOZZ	5330-00-770-0242	7700242	19207	PACKING,PREFORMED (M109A2, M109A3,M185A2,M185A3)	EA	1
375	31	XBOZZ		10937115	19207	DUCT: AIR INLET (M109A2, M109A3,M185A2,M185A3)	EA	1
376		PAFZZ	2540-00-903-0451	10937117	19207	HEATER KIT, VEHICULAR: VAN BODY, SECONDARY (M109A2,M109A3, M185A2,M185A3)	EA	1
376	1	PAOZZ	4730-00-908-6293	MS35842-15	96906	CLAMP: HOSE, LOW PRESSURE, AIR DUCT (M109A2,M109A3,M185A2, M185A3)	EA	1
376	2	XBOZZ		7951457	19207	DUCT (M109A2,M109A3,M185A2, M185A3)	EA	1

(1) ILLUS. (a) FIG. NO.	(b) ITEM NO.	(2) SMR CODE	(3) NATIONAL STOCK NUMBER	(4) PART NUMBER	(5) FSCM	(6) DESCRIPTION USABLE ON CODE	(7) U/M	(8) QTY INC IN UNIT
3303-WINTERIZATION KITS (CONT'D)								
376	3	PAOZZ	5305-00-432-4170	51861-35	96906	SCREW, TAPPING (M109A2, M109A3, M185A2, M185A3)	EA	1
376	4	PAOZZ	5340-00-933-8390	7065757	19207	STRAP: WEBBING, W/CLIP, DUCT (M109A2, M109A3, M185A2, M185A3)	EA	2
376	5	XBOZZ		8359628	19207	ADAPTER (M109A2, M109A3, M185A2, M185A3)	EA	1
376	6	PAOZZ	5305-00-058-1082	51861-34	96906	SCREW (M109A2, M109A3, M185A2, M185A3)	EA	1
376	7	PAOZZ	5305-00-905-8208	MS16198-1	96906	SCREW, WOOD (M109A2, M109A3, M185A2, M185A3)	EA	3
376	8	PAOZZ	2540-00-740-1469	7401469	19207	DEFLECTOR, HEATER (M109A2, M109A3, M185A2, M185A3)	EA	1
376	9	PAOZZ	5305-00-984-6191	MS35206-243	96906	SCREW, MACHINE (M109A2, M109A3, M185A2, M185A3)	EA	4
376	10	XBOZZ		7951738	19207	ADAPTER (M109A3, M185A2, M185A3)	EA	1
376	11	PBOZZ	5305-00-754-4582	425314	21450	SCREW, CAP, HEXAGON HEAD: EXHAUST ASSEMBLY (4) GUARD (1) (M109A2, M109A3, M185A2, M185A3)	EA	5
376	12	PAOZZ	5305-00-854-6690	MS24617-32	96906	SCREW, TAPPING, THREADED (M109A2, M109A3, M185A2, M185A3)	EA	5
376	13	PAOZZ	5310-00-809-8546	MS27183-8	96906	WASHER, FLAT (M109A2, M109A3, M185A2, M185A3)	EA	2
376	14	PAOZZ	5310-00-596-7691	MS35335-18	96906	WASHER, LOCK (M109A2, M109A3, M185A2, M185A3)	EA	4
376	15	XBOZZ		10937109	19207	GUARD (M109A2, M109A3, M185A2, M185A3)	EA	1
376	16	PAOZZ	4730-00-908-3193	MS35842-12	96906	CLAMP, HOSE: EXHAUST ASSEMBLY, SECONDARY HEATER (M109A2, M109A3, M185A2, M185A3)	EA	1
376	17	PAOZZ	2540-00-974-8636	10937099	19207	TUBE, HEATER EXHAUST: INSIDE VAN, SECONDARY HEATER (M109A2, M109A3, M185A2, M185A3)	EA	1
376	18	PAOZZ	5330-00-795-1125	7951125	19207	GASKET (M109A2, M109A3, M185A2, M185A3)	EA	1
376	19	XBOZZ		10937098	19207	EXHAUST (M109A2, M109A3, M185A2, M185A3)	EA	1
376	20	PAOZZ	5330-00-318-4083	7401419	19207	GASKET (M109A2, M109A3, M182, M185A3)	EA	1
376	21	PAOZZ	5306-00-225-8495	MS90725-30	96906	BOLT, MACHINE (M109A2, M109A3, M185A2, M185A3)	EA	6

(1) ILLUS. (a) (b) FIG. ITEM NO. NO.	(2) SMR CODE	(3) NATIONAL STOCK NUMBER	(4) PART NUMBER	(5) FSCM	(6) DESCRIPTION USABLE ON CODE	(7) U/M	(8) QTY INC IN UNIT
3303 - WINTERIZATION KIT (CONT'D)							
376	22	PAOZZ	5310-00-167-0721	MS35333-41	96906 WASHER (109A2,M109A3,M185A2, M185A3)	EA	6
376	23	PAOZZ	5340-00-854-6730	MS21333-124	96906 CLAMP, LOOP: WIRING HARNESS, SECONDARY HEATER (109A2,M109A3, M185A2,M1853)	EA	2
376	24	PAOZZ	2590-00-933-8917	10937093	19207 WIRING, HARNESS: HEATER TO CON- VERTER, SECONDARY HEATER (M109A2, M109A3,M185A2,M185A3)	EA	1
376	25	XBOZZ		10937120	19207 TUBE (M109A2,M109A3,M185A2, M185A3)	EA	1
376	26	PAOZZ	4730-00-908-6294	MS35842-16	96906 CLAMP: HOSE, HEATER MOUNTING (M109A2,M109A3,M185A2, M185A3)	EA	2
376	27	PAFZZ	2540-01-029-0751	MILH46792-1	81349 HEATER ASSEMBLY: VEHICULAR COM- PARTMENT, MULTIFUEL VAN BODY, SECONDARY (SEE FIGURE 359 FOR PARTS) (M109A2,M109A3,M185A2, M185A3)	EA	1
376	28	PAOZZ	5310-00-770-0243	7700243	19207 WASHER, FLAT (M109A2,M109A3, M185A2,M185A3)	EA	1
376	83	PAOZZ	5330-00-770-0242	7700242	19207 PACKING, PREFORMED (M109A2, M109A3,M185A2,M185A3)	EA	1
376	30	PAOZZ	5305-00-855-0956	MS24629-47	96906 SCREW, TAPPING, THREADED (M109A2, M109A3,M185A2,M185A3)	EA	2
376	31	XBOZZ		MS35207-222	96906 WASHER (109A2,M109A3,M185A2, M185A3)	EA	5
376	32	PAOZZ	5310-00-081-4219	MS27183-12	96906 WASHER, FLAT (109A2,M109A3, M185A2,M185A3)	EA	5
376	33	XBOZZ		10937082	19207 SUPPORT (M109A2,M109A3, M185A2,M185A3)	EA	1
376	34	XBOZZ		8359569	19207 BRACKET (M109A2,M109A3,M185A2, M185A3)	EA	1
376	35	PAOZZ	4730-00-912-9114	MS39184-1	96906 ELBOW, PIPE TO TUBE (INCLUDES NUT AND SLEEVE) (M109A2,M109A3, M185A2,M185A3)	EA	1
376	36	PAOZZ	4730-00-974-9285	MS39190-1	96906 TEE, PIPE TUBE (INCLUDES NUT AND SLEEVE) (M109A2,M109A3, M185A2,M185A3)	EA	1
376	37	XBOZZ		192042	21450 NIPPLE, PIPE (M109A2,M109A3, M185A2,M185A3)	EA	1
376	38	PAOZZ	5305-00-984-4988	MS35206-228	96906 SCREW, MACHINE (M109A2,M109A3, M185A2,M185A3)	EA	4
376	39	XBOZZ		7951971	19207 PLATE (M109A2,M109A3) M185A2,M185A3)	EA	1

(1) ILLUS. (a) (b) FIG. ITEM NO. NO.	(2) SMR CODE	(3) NATIONAL STOCK NUMBER	(4) PART NUMBER	(5) FSCM	(6) DESCRIPTION USABLE ON CODE	(7) U/M	(8) QTY INC IN UNIT	
3303 - WINTERIZATION KITS (CONT'D)								
376	40	XBOZZ	7951990	19207	PLATE (M109A2,M109A3, M185A2,M185A3)	EA	1	
376	41	PAOZZ	6210-00-026-4755	7951991	19207	LIGHT, INDICATOR (M109A2, M109A3,M185A2,M185A3)	EA	1
376	42	PAOZZ	5325-00-174-9038	MS35489-20	96906	GROMMET,RUBBER (M109A2, M109A3,M185A2,M185A3)	EA	1
376	43	PAOZZ	2590-00-974-8633	8359500	19207	LEAD: ELECTRICAL, CONNECTING, ASSEMBLY, HEATER SWITCH TO LAMP (M109A2,M109A3,M185A2,M185A3)	EA	1
376	44	PAOZZ	2590-00-974-8635	8359582	19207	LEAD, ELECTRICAL: SWITCH CON- NECTING, SECONDARY HEATER (M109A2, M109A3,M185A2,M185A3)	EA	1
376	45	PAOZZ	2590-00-974-8614	7951988	19207	LEAD, ELECTRICAL: CONNECTING, SWITCH TO JUMPER BAR, SECONDARY HEATER (M109A2,M109A3,M185A2, M185A3)	EA	1
376	46	XBOZZ	8359508	19207	JUMPER (M109A2,M109A3,M185A2, M185A3)	EA	1	
376	47	PAOZZ	5930-00-655-1512	8359511	19207	SWITCH (M109A2,M109A3,M185A2, M185A3)	EA	1
376	48	XBOZZ	7951987	19207	LABEL (M109A2,M109A3,M185A2, M185A3)	EA	1	
376	49	PAOZZ	5930-00-615-7880	MS35058-26	96906	SWITCH, TOGGLE (M109A2,M109A3, M185A2,M185A3)	EA	1
377	1	PAOZZ	5310-00-934-9751	MS35650-102	96906	NUT (M109A2,M109A3,M185A2, M185A3)	EA	1
377	2	PAOZZ	5310-00-596-7691	MS35335-18	96906	WASHER, LOCK: EXHAUST ASSEMBLY AND CLAMP (M109A2,M109A3, M185A2,M185A3)	EA	3
377	3	PAOZZ	5305-00-993-1848	MS35207-265	96906	SCREW, MACHINE: EXHAUST ASSEMBLY CLAMP (M109A2,M109A3,M185A2, M185A3)	EA	1
377	4	PAOZZ	5305-00-432-4201	51861-45	96906	SCREW, TAPPING, THREAD FORMING: EXHAUST ASSEMBLY CLAMP (M109A2, M109A3,M185A2,M185A3)	EA	2
377	5	PAOZZ	5340-00-933-8387	10937095	19207	CLAMP, LOOP: MOUNTING, EXHAUST ASSEMBLY, OUTSIDE (M109A2, M109A3,M185A2,M185A3)	EA	1
377	6	PAOZZ	5305-00-854-6690	MS24617-32	96906	SCREW, TAPPING, THREAD (M109A2, M109A3,M185A2,M185A3)	EA	8
377	7	PAOZZ	5310-00-596-7691	MS35335-18	96906	WASHER, LOCK (M109A2, M109A3,M185A2,M185A3)	EA	8

(1) ILLUS.	(2) (a) (b) FIG. ITEM NO. NO.	(3) SMR NATIONAL STOCK NUMBER	(4) PART NUMBER	(5) FSCM	(6) DESCRIPTION USABLE ON CODE	(7) U/M	(8) QTY INC IN UNIT
3303 - WINTERIZATION KITS (CONT'D)							
377	8	PAOZZ 2540-00-974-8540	10937085	19207	TUBE, HEATER EXHAUST: OUTSIDE VENTING, PERSONNEL VAN HEATER, SECONDARY (M109A2,M109A3, M185A2,M185A3)	EA	1
377	9	PAOZZ 5330-00-770-0242	7700242	19207	PACKING, PREFORMED (M109A2, M109A3,M185A2,M185A3)	EA	1

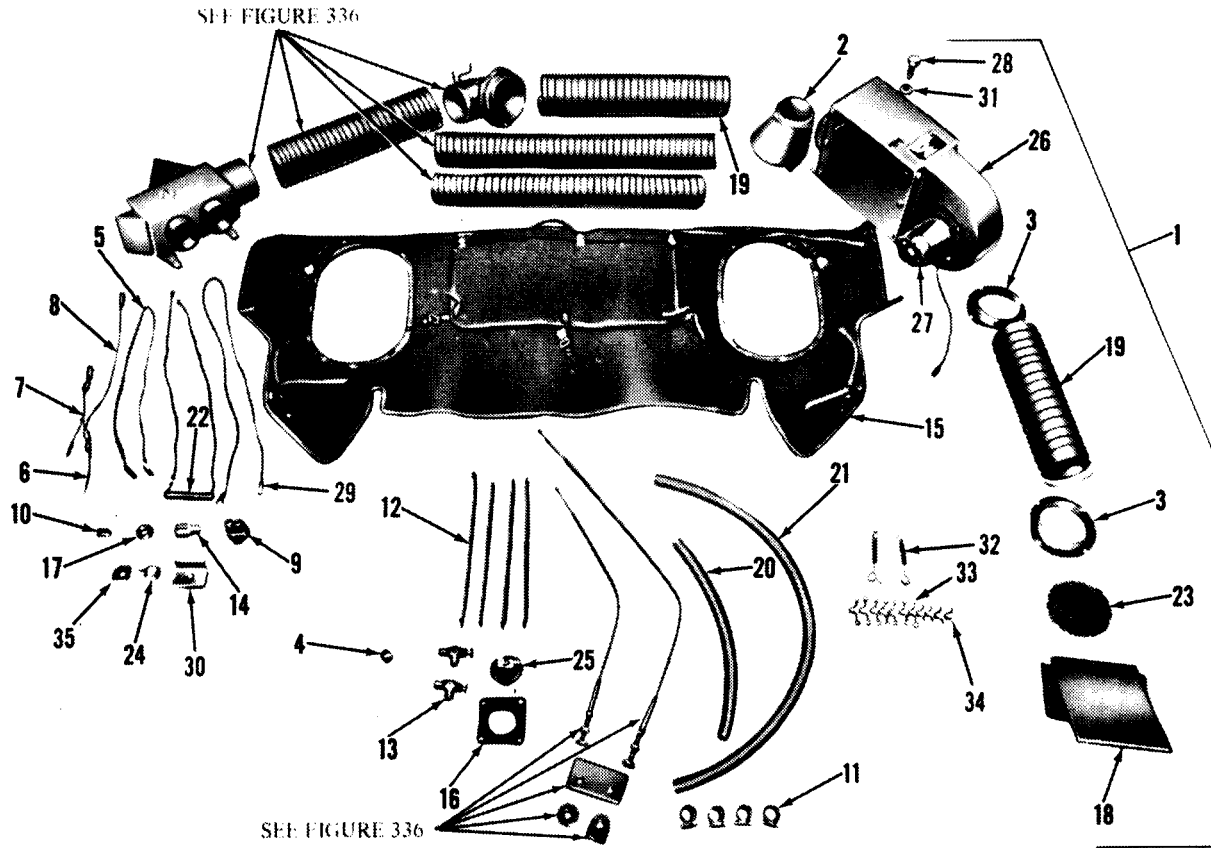
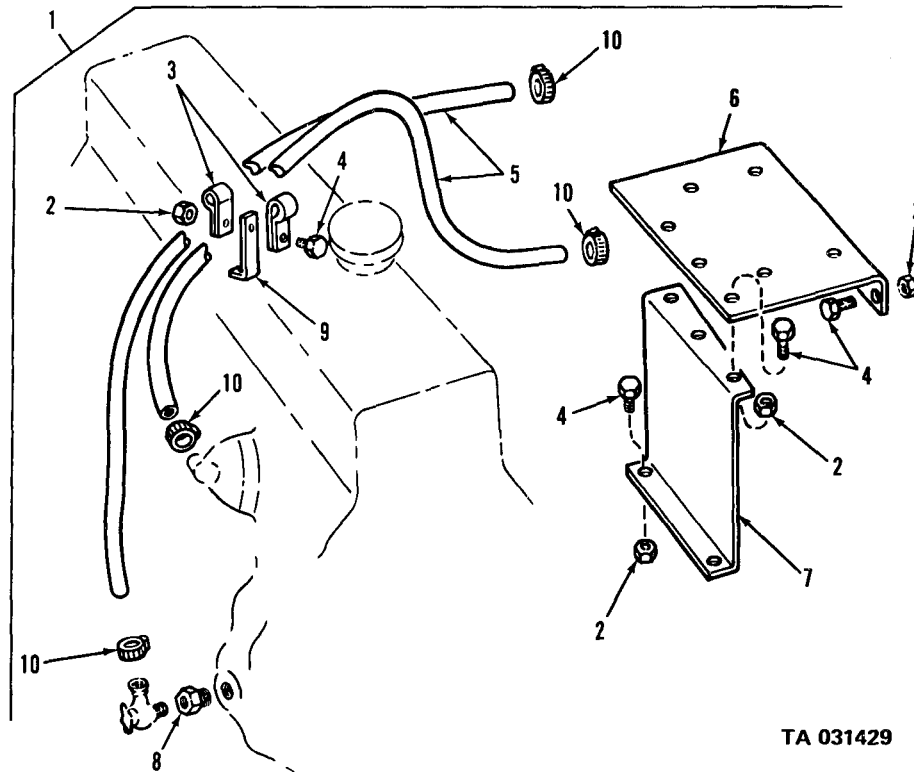

Figure 332. Cab hot water personnel heater kit.



TA 031429

Figure 333. Personnel heater support kit (multifuel).

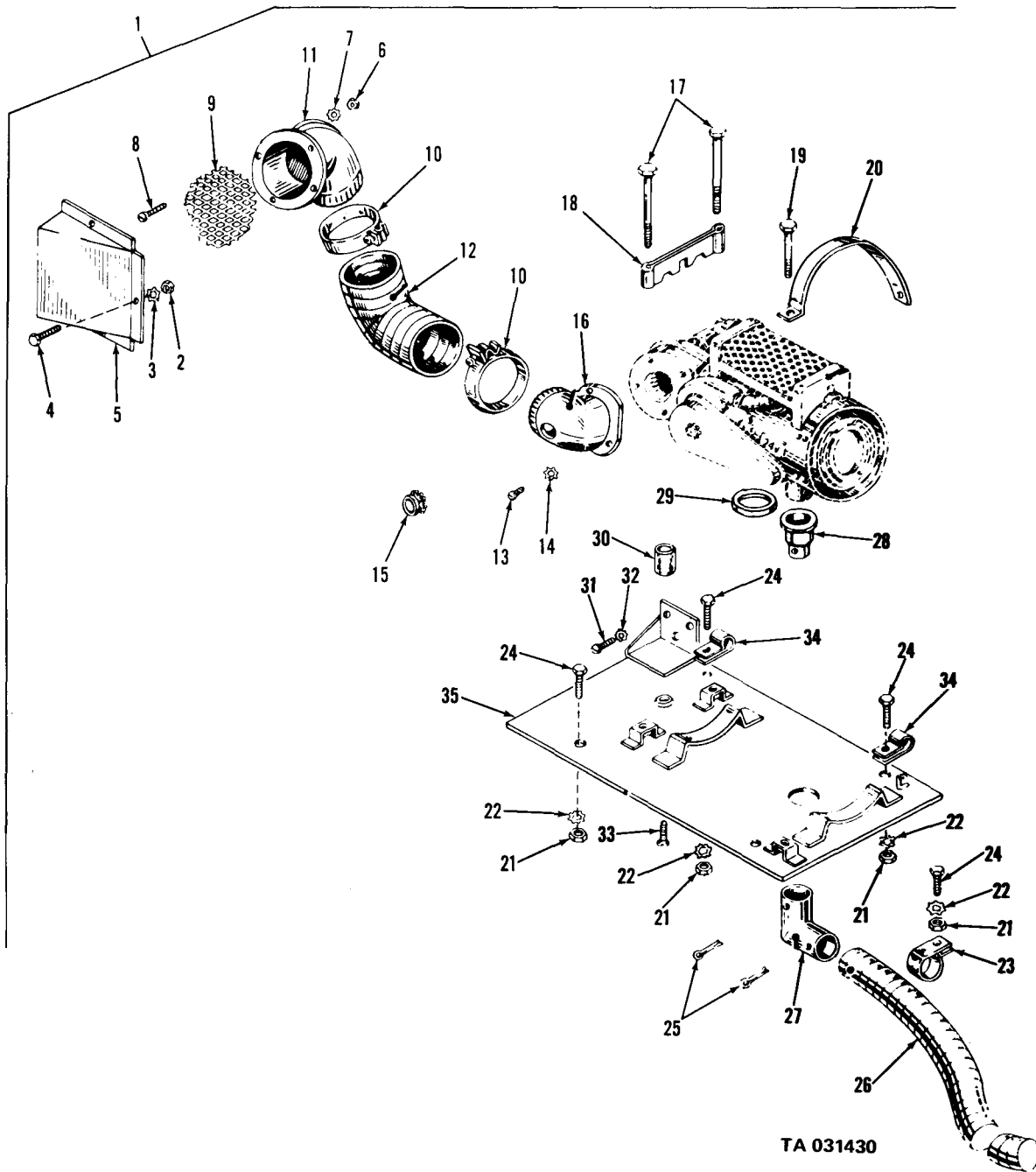
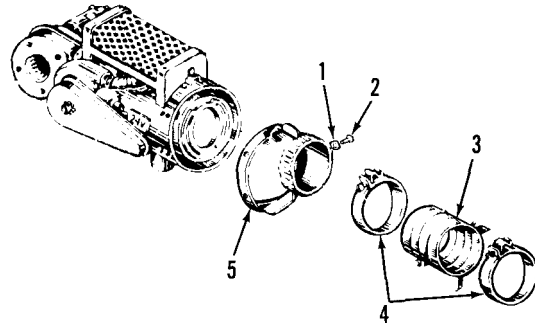
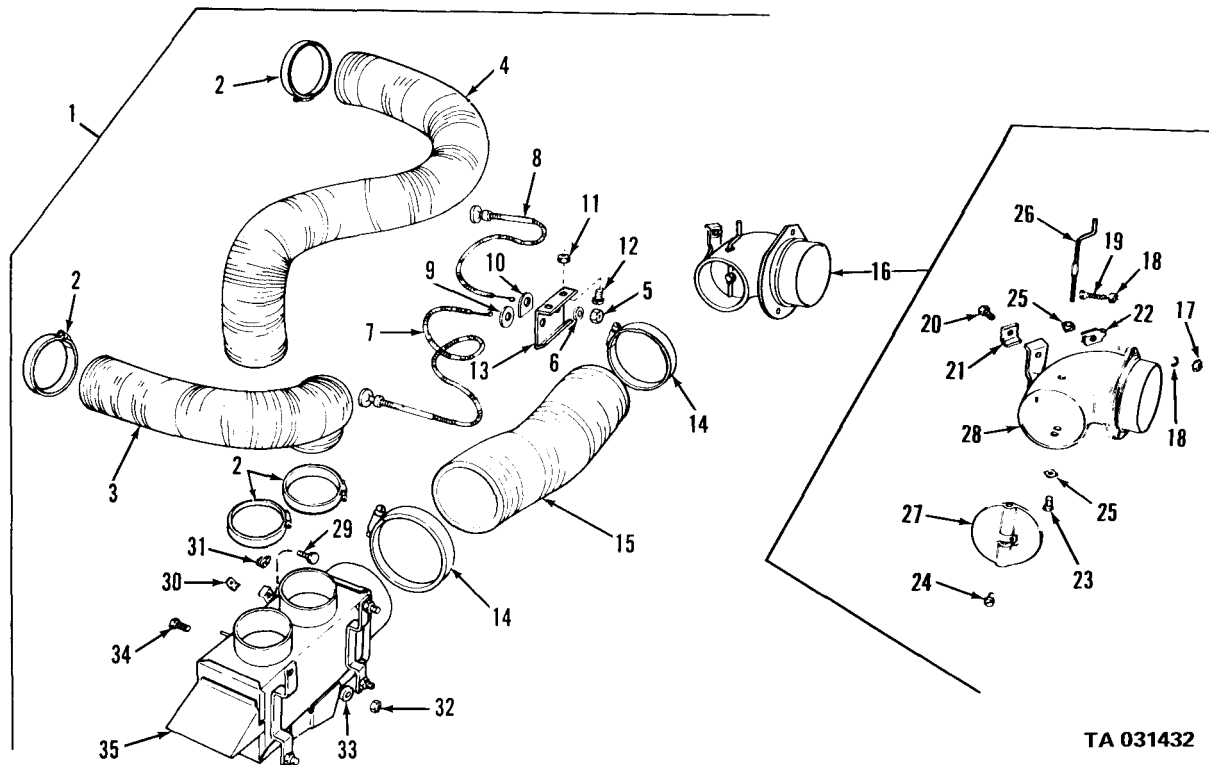

Figure 334. Personnel heater, air intake, mounting, exhaust.



TA 031431

Figure 335. Personnel heater, heat ducts, defroster.



TA 031432

Figure 336. Defroster assembly.

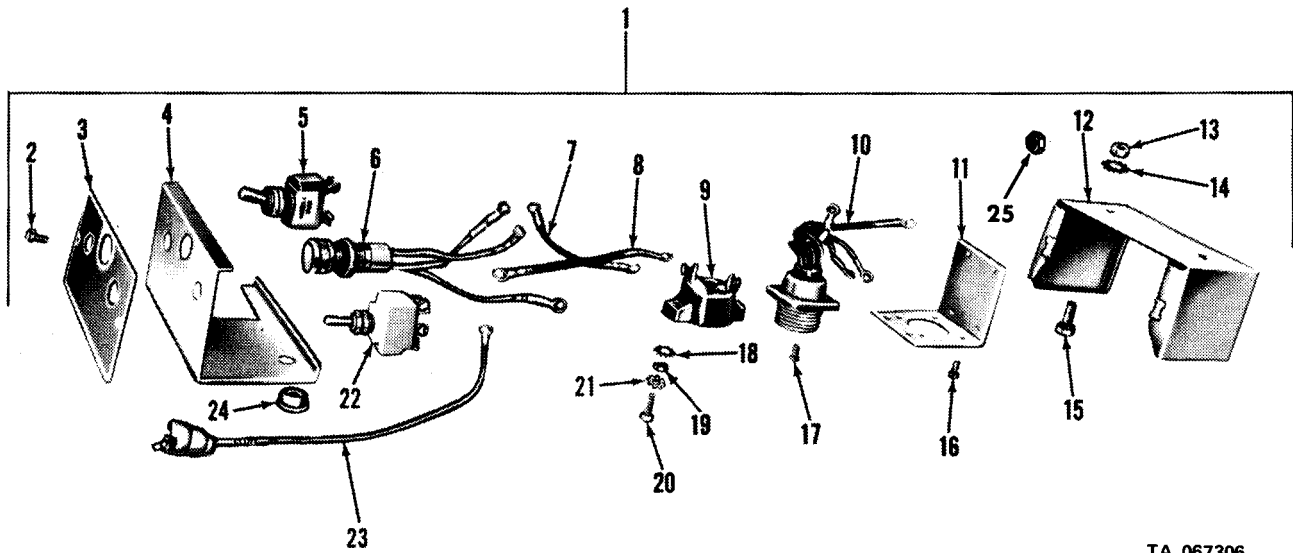

TA 067306

Figure 337. Heater control boxes.

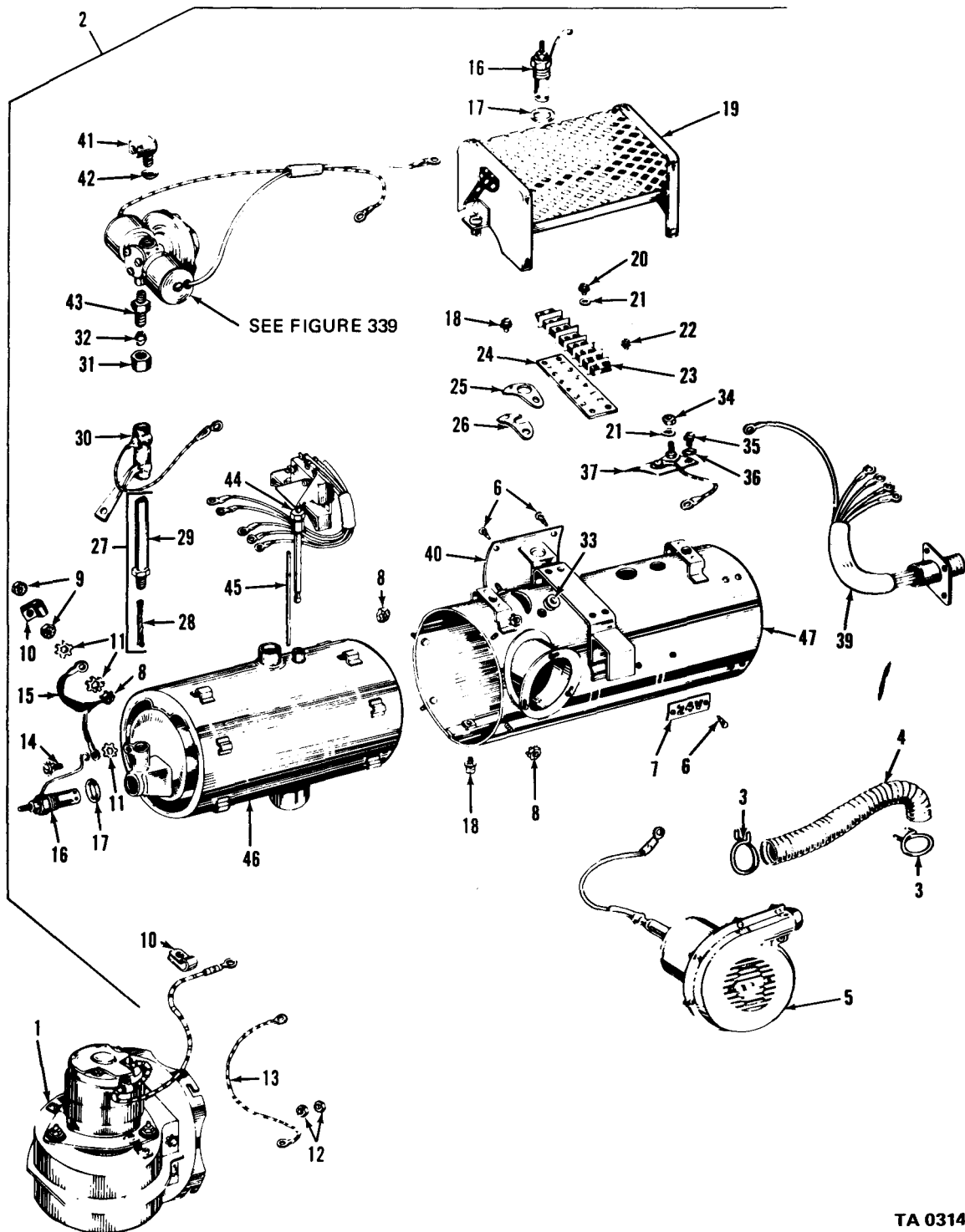

TA 031434

Figure 338. Personnel heater (gasoline).

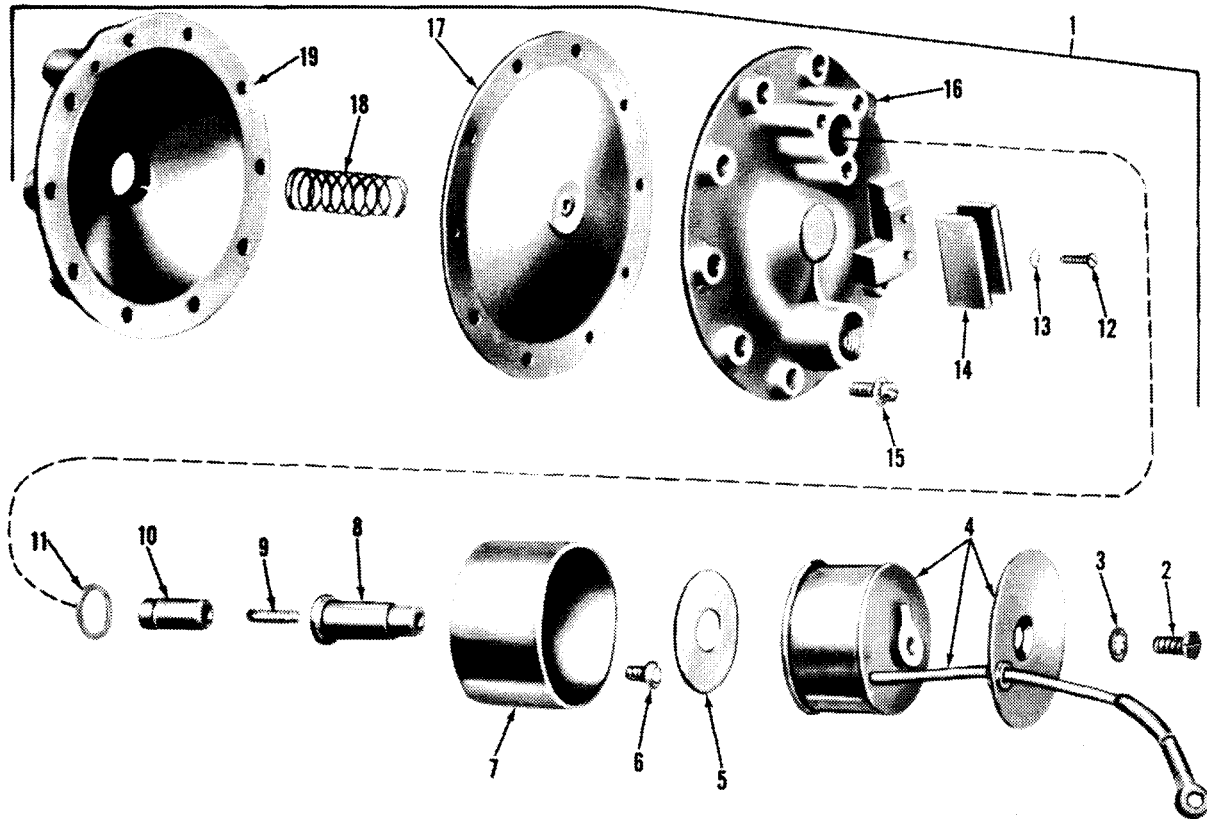

TA 031437

Figure 341. Safety valve assembly.

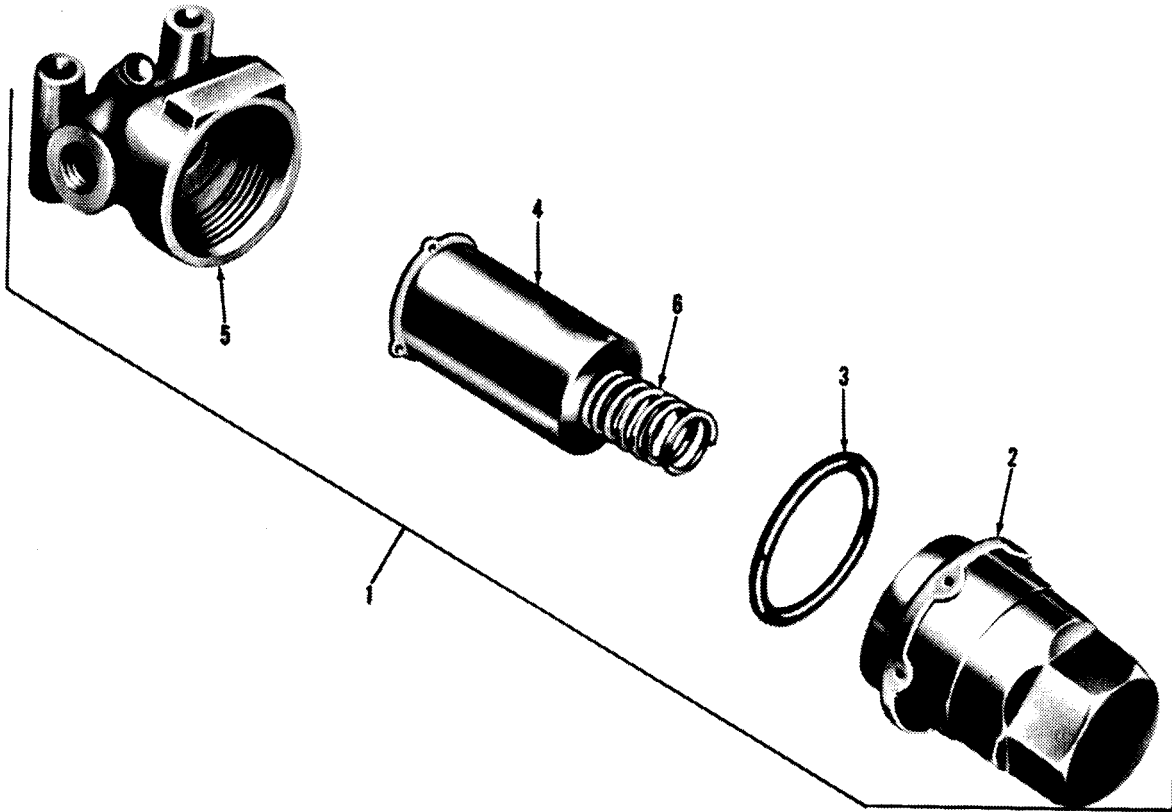

TA 031438

Figure 342. Fuel filter assembly.

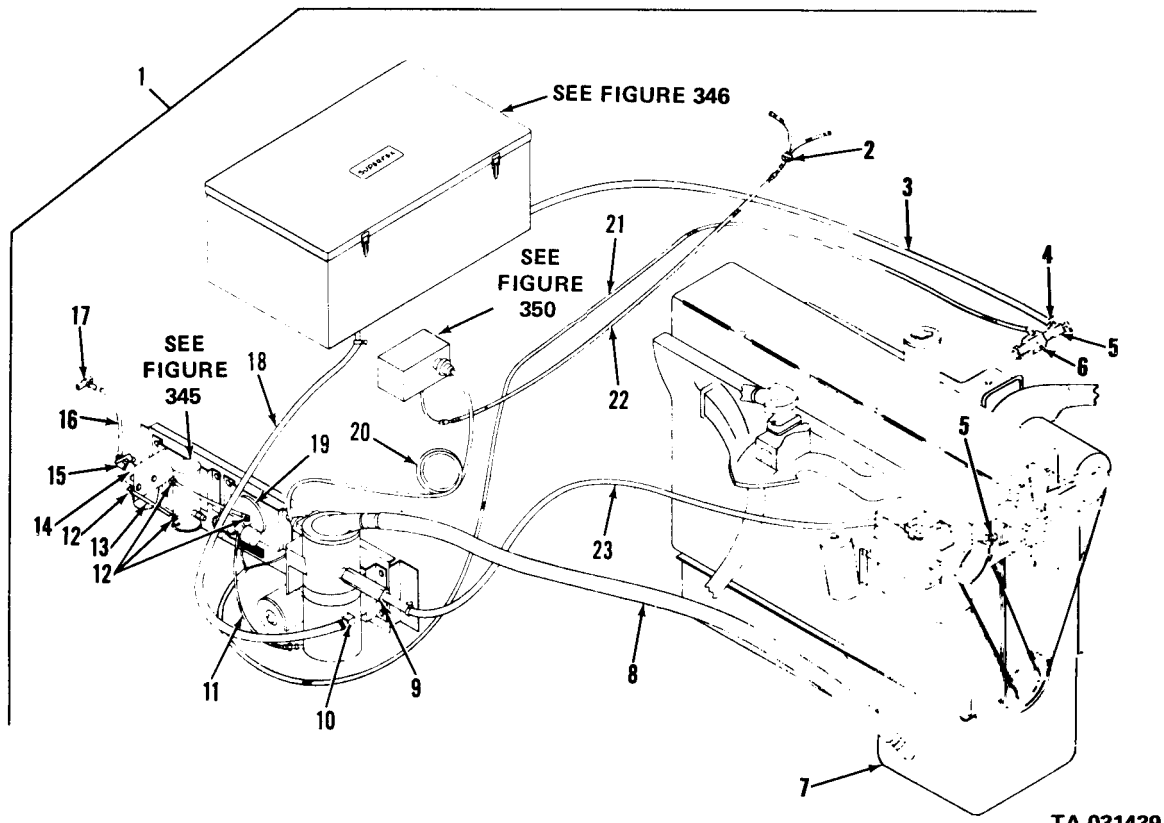

TA 031439

Figure 343. Power plant heater components.

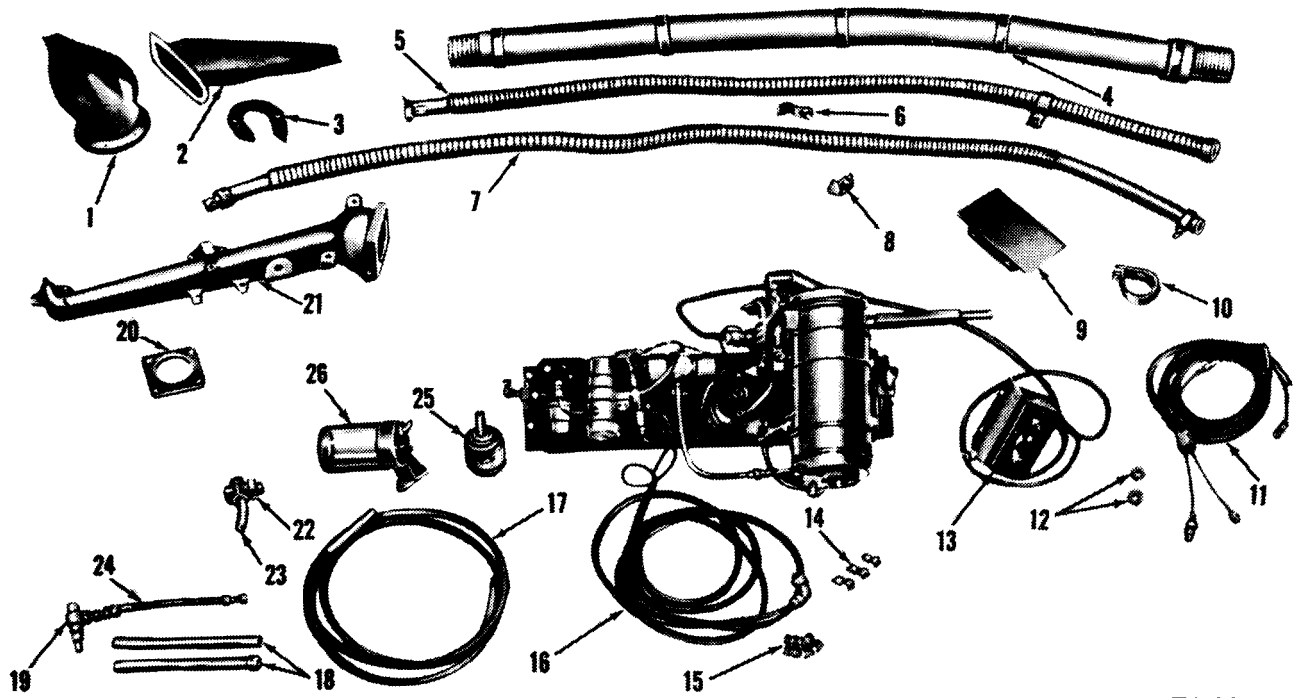

TA 031440

Figure 344. Power plant heater kit components.

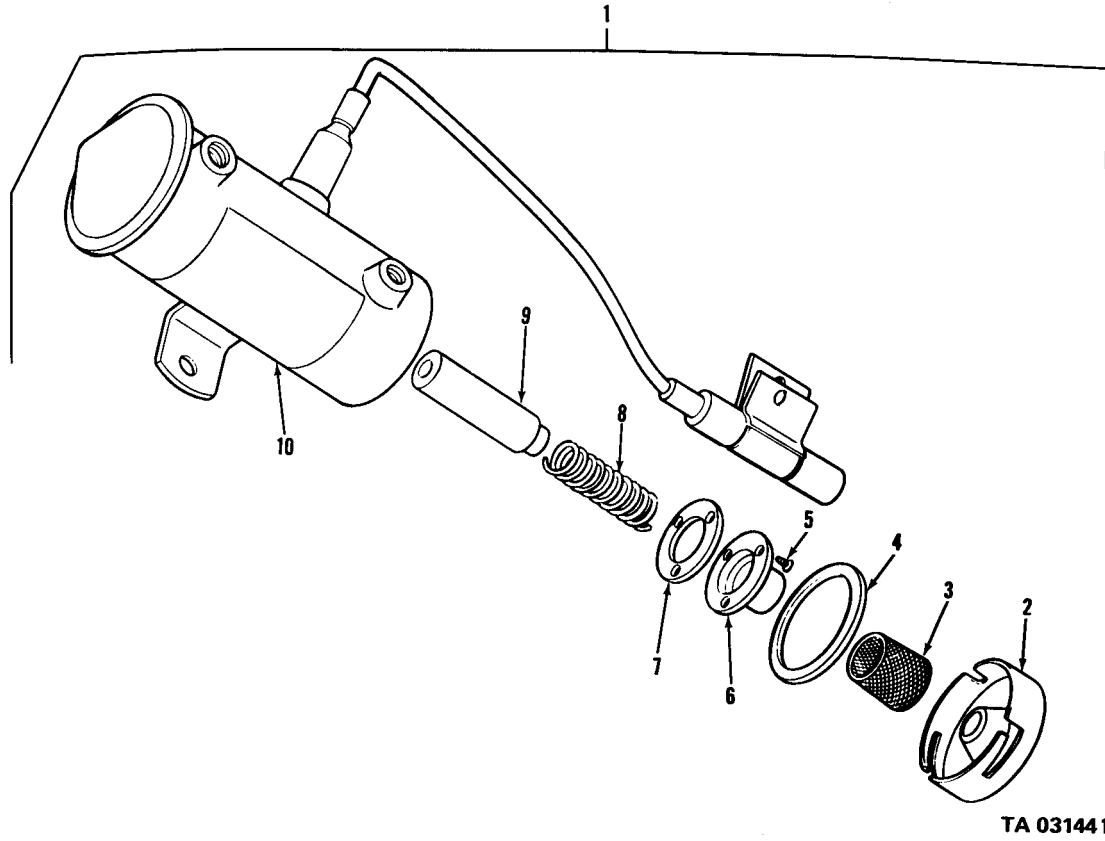

TA 031441

Figure 345. Fuel pump assembly.

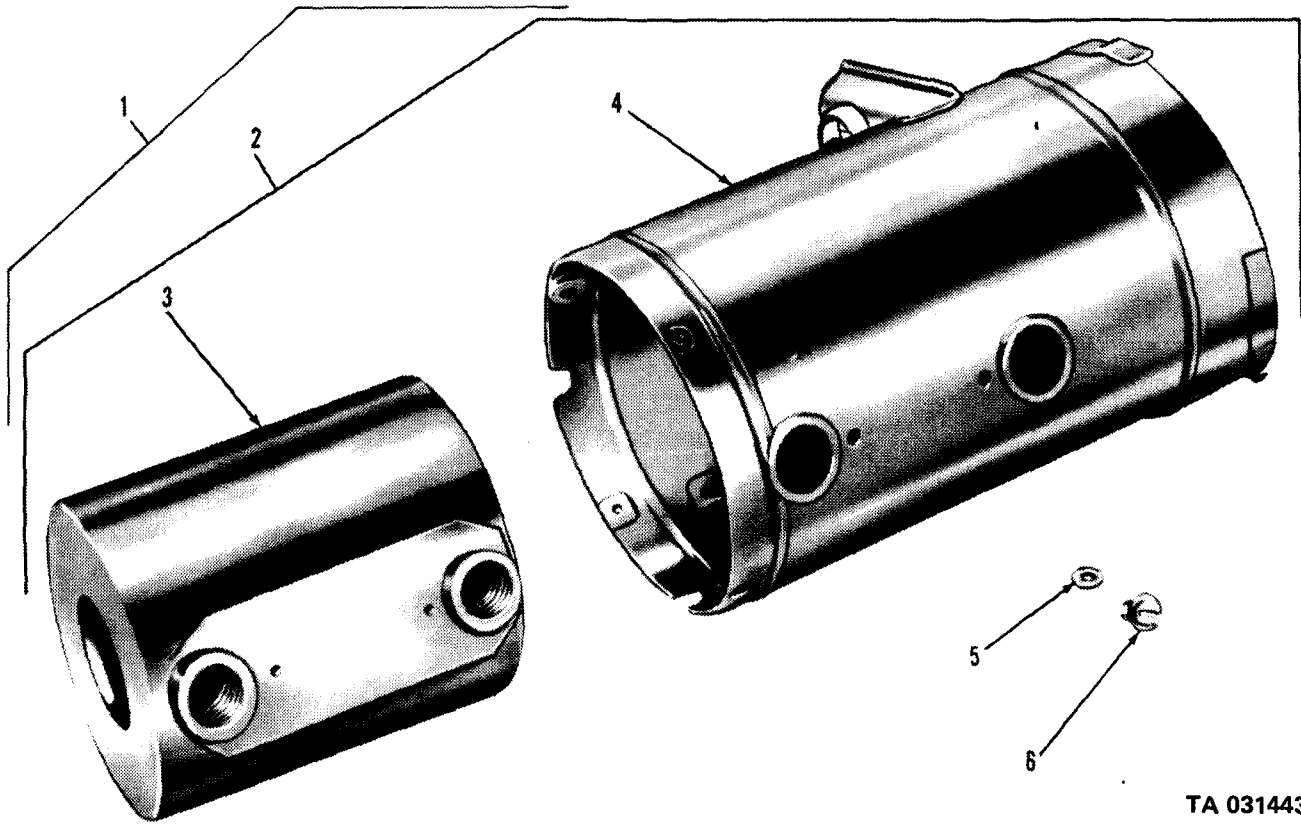

TA 031443

Figure 347. Combustion chamber assembly.

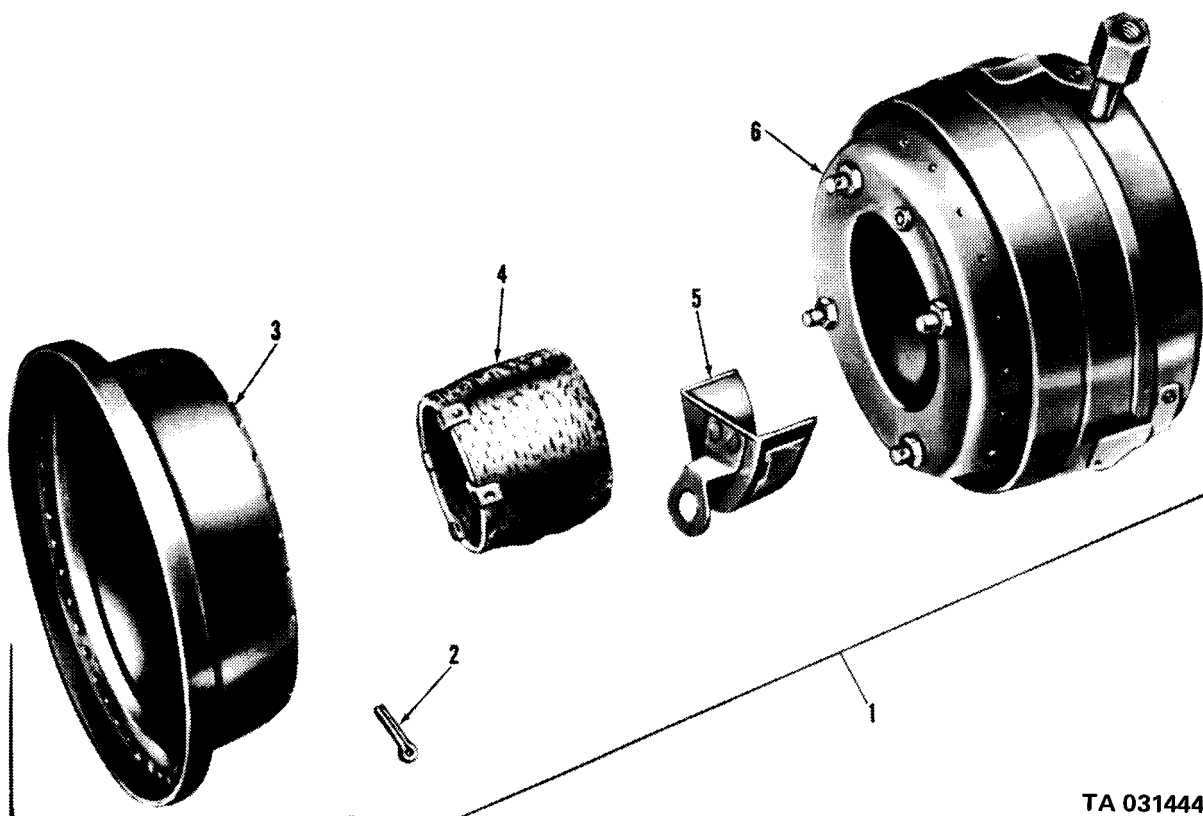

TA 031444

Figure 348. Burner assembly.

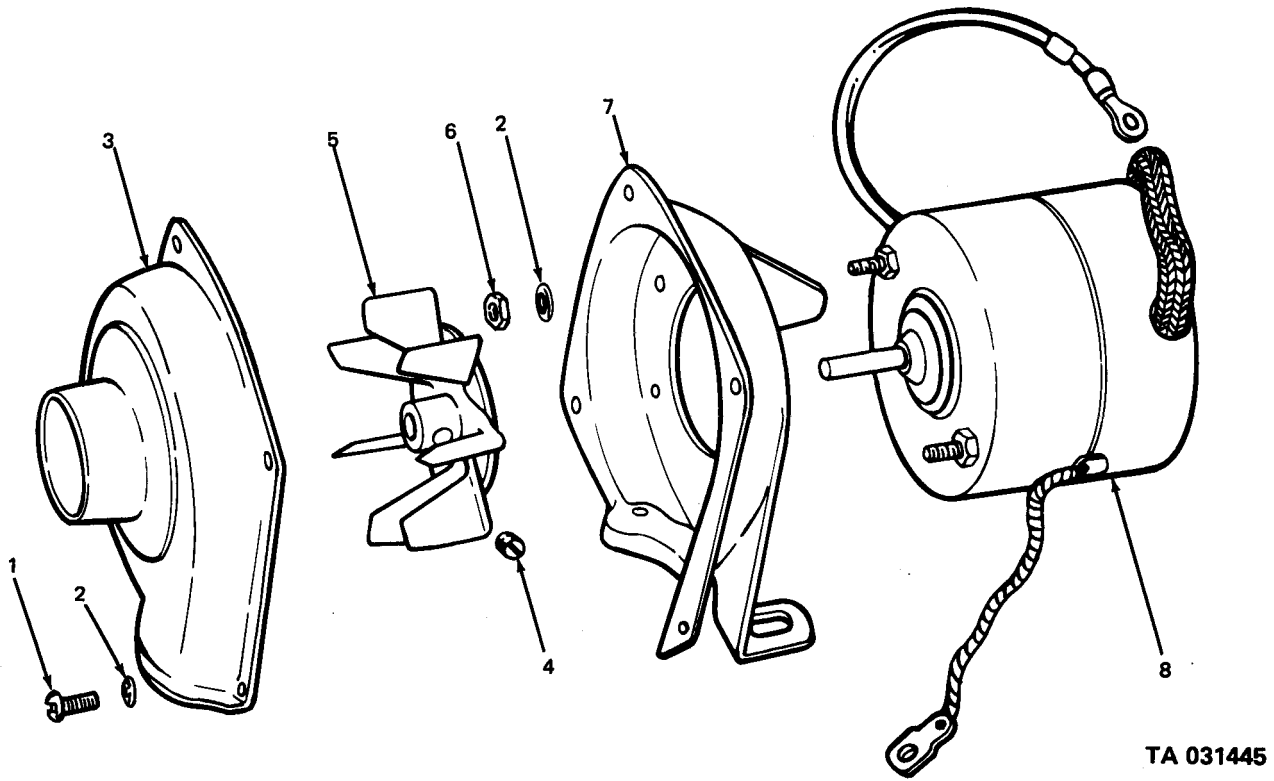

TA 031445

Figure 349. Blower w/motor (heater models).

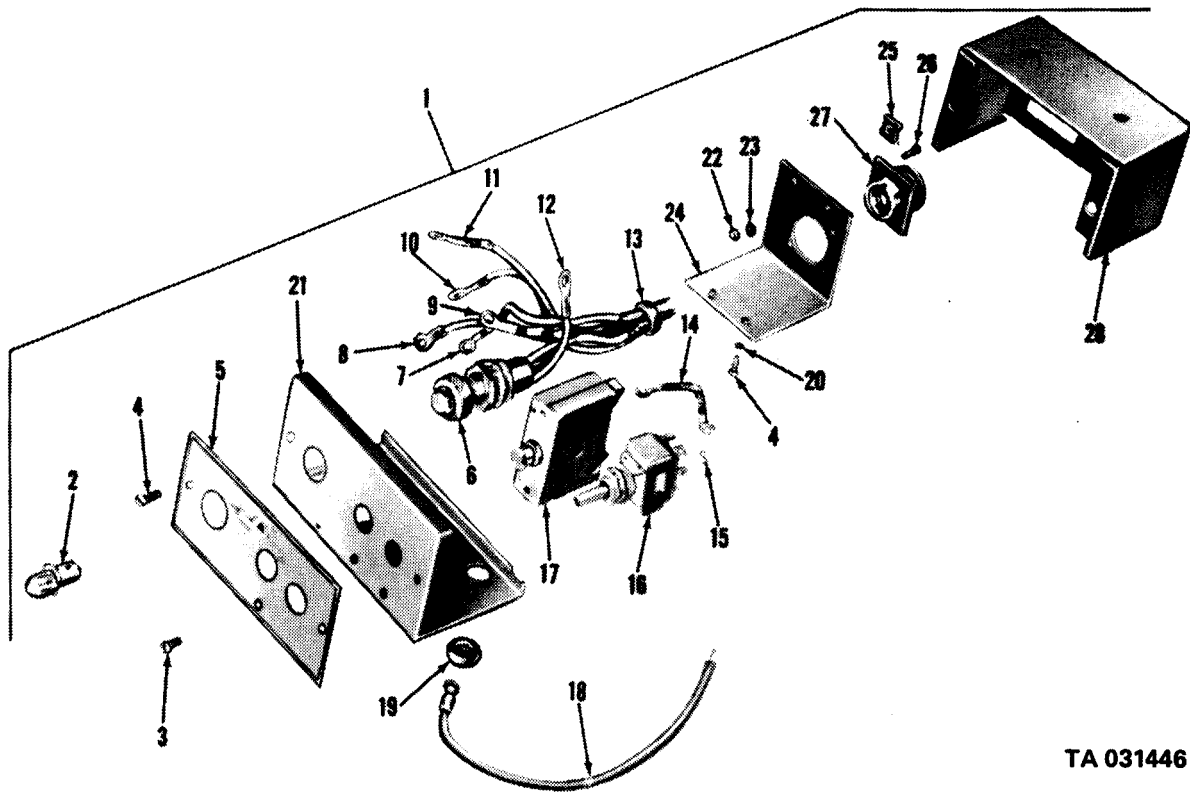

TA 031446

Figure 350. Control box assembly.

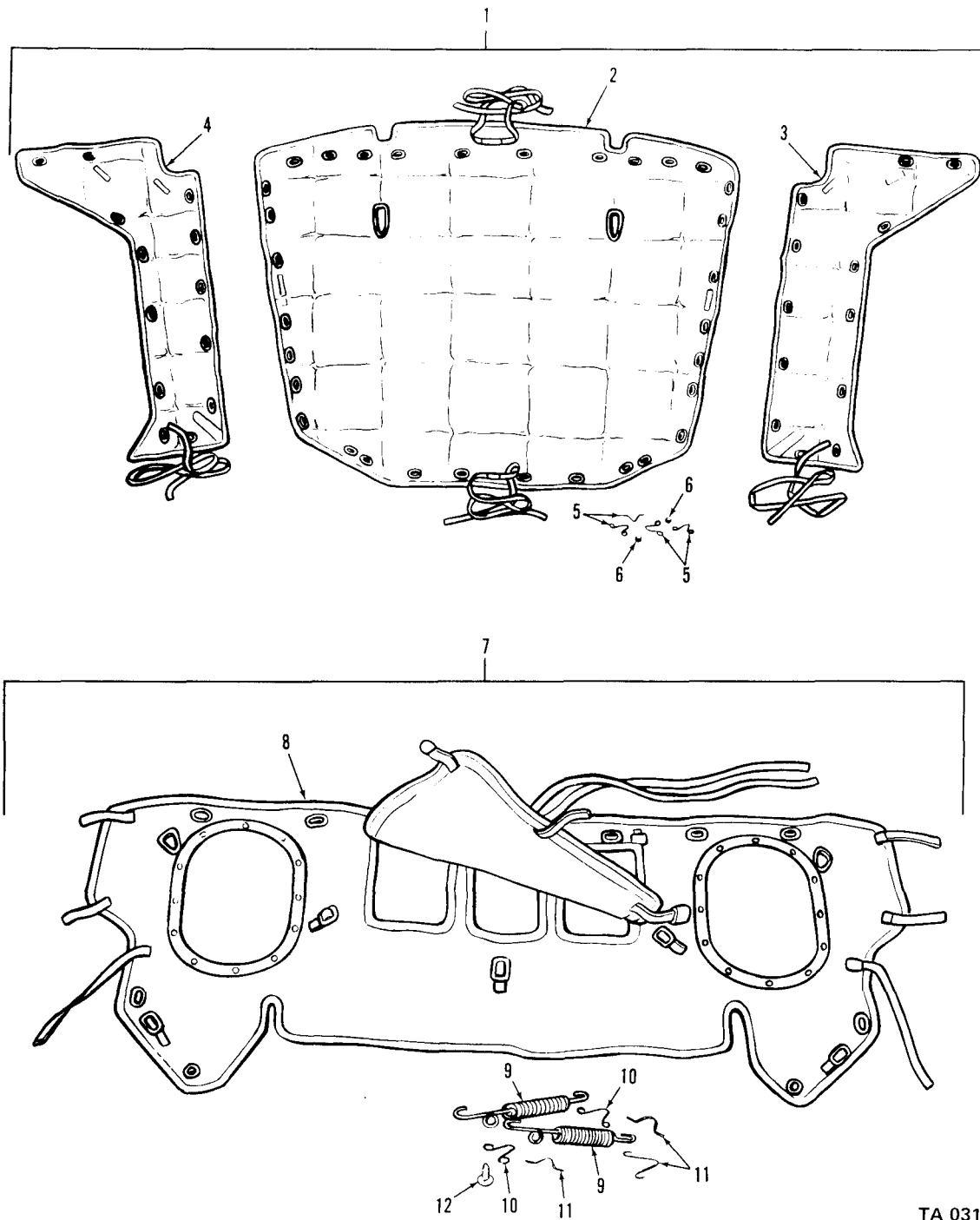

TA 031447

Figure 351. Hood and front cover assemblies.

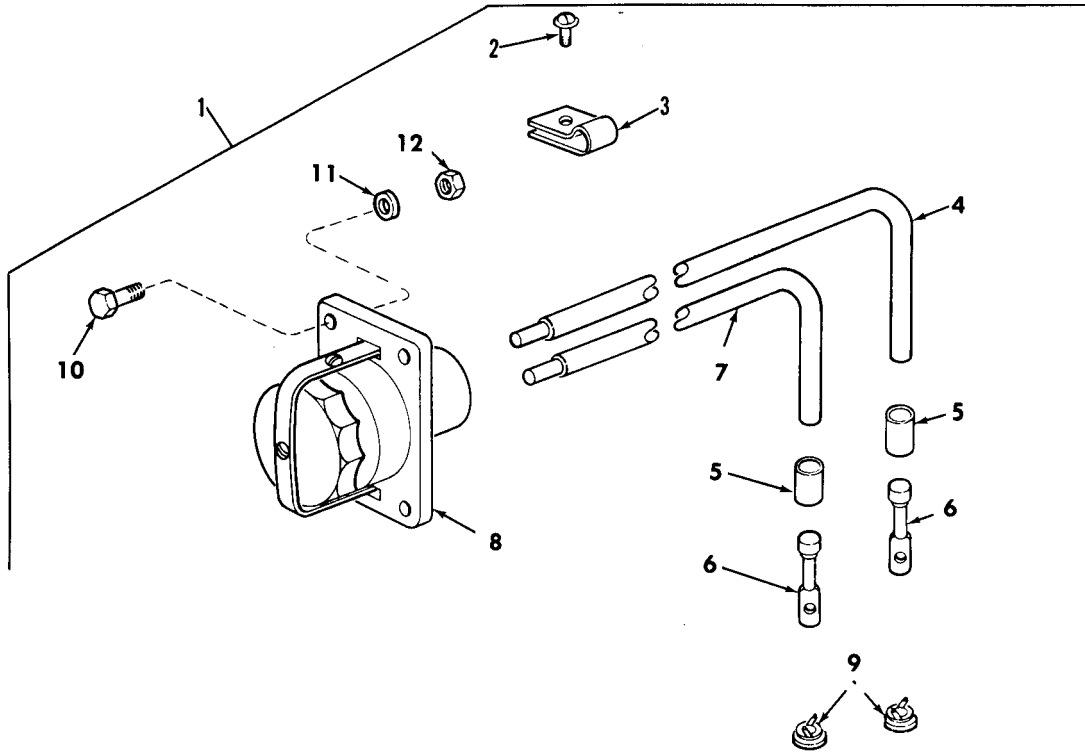

TA 155039

Figure 352. Slave receptacle kit.

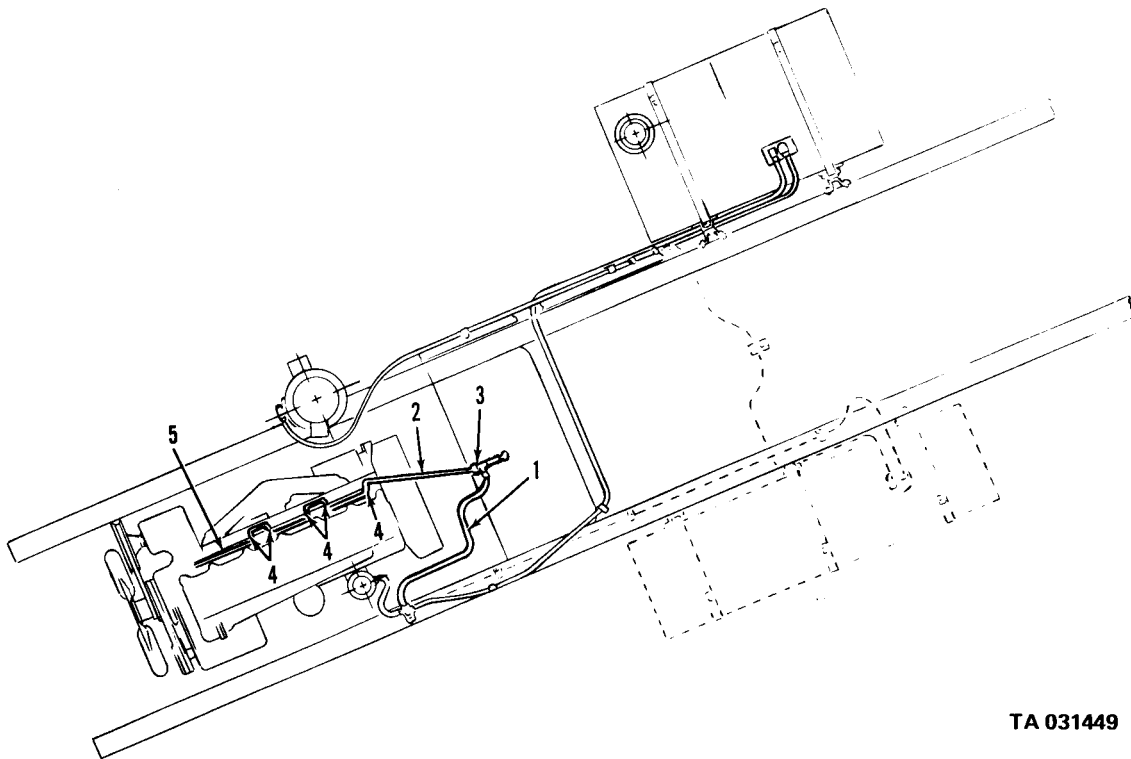

TA 031449

Figure 353. Primer lines.

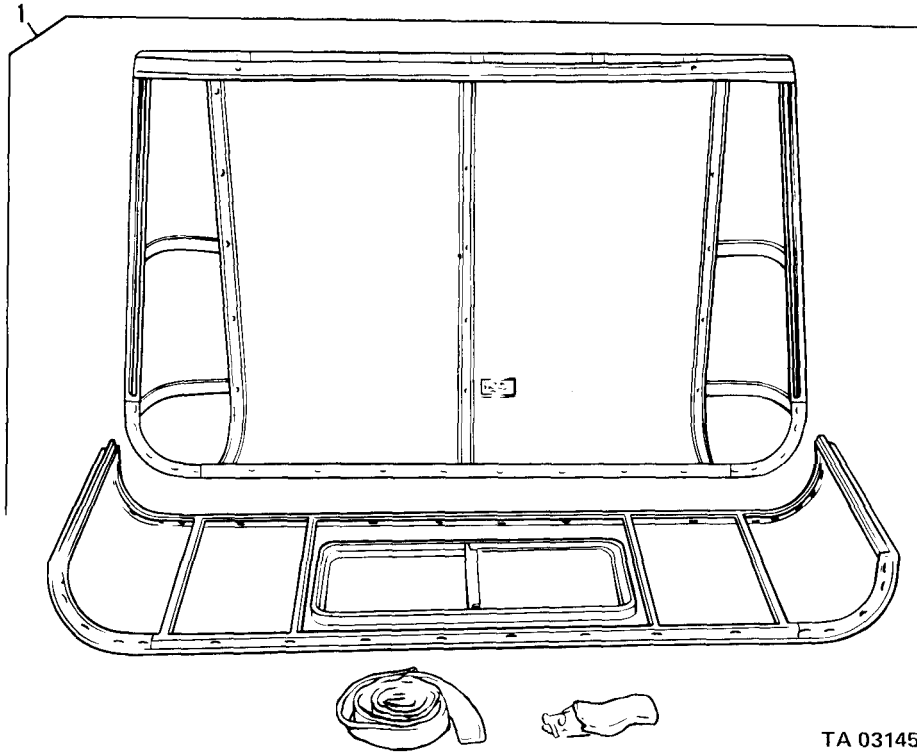

Figure 354. Hard top closure kit (truck cab).

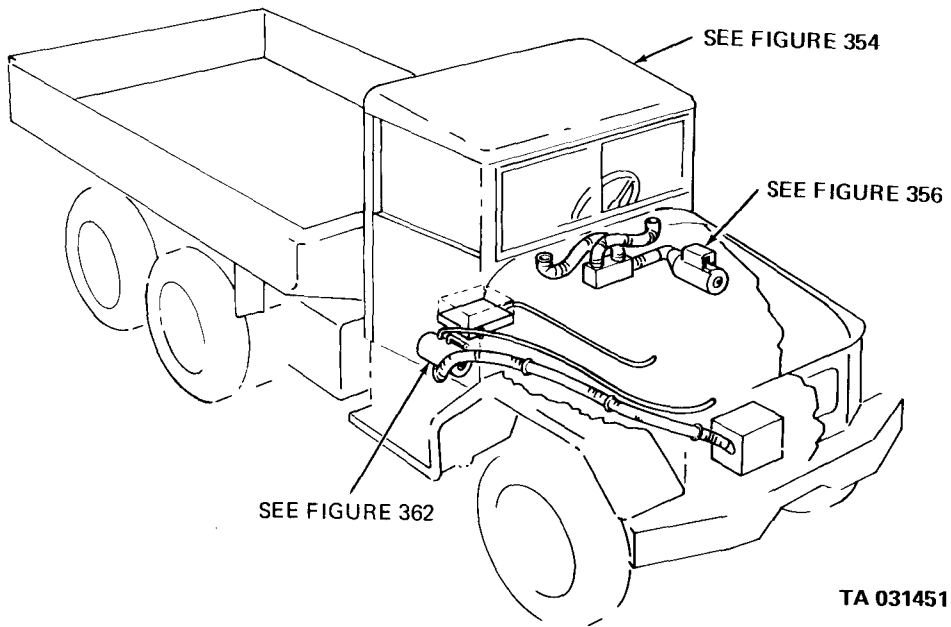
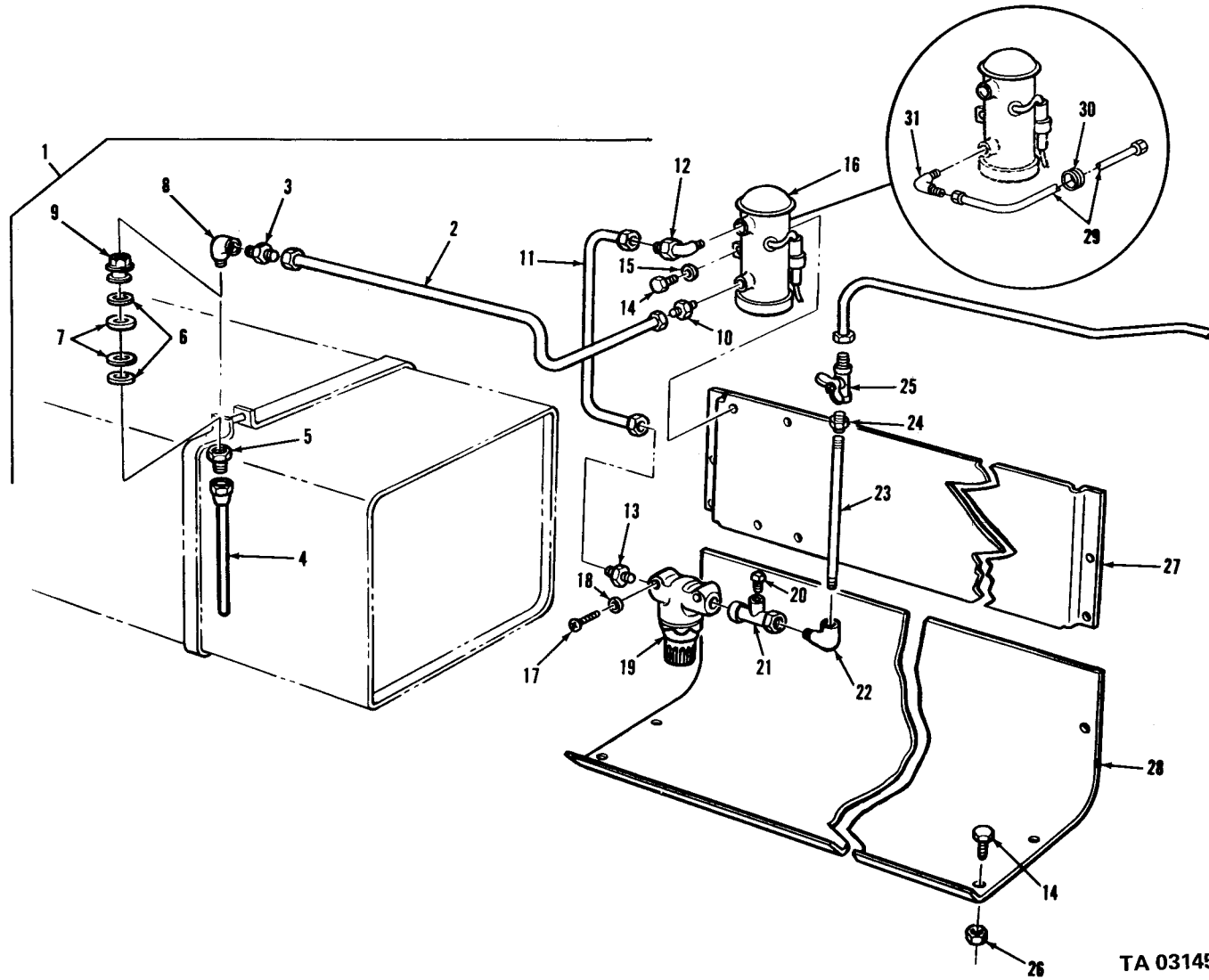
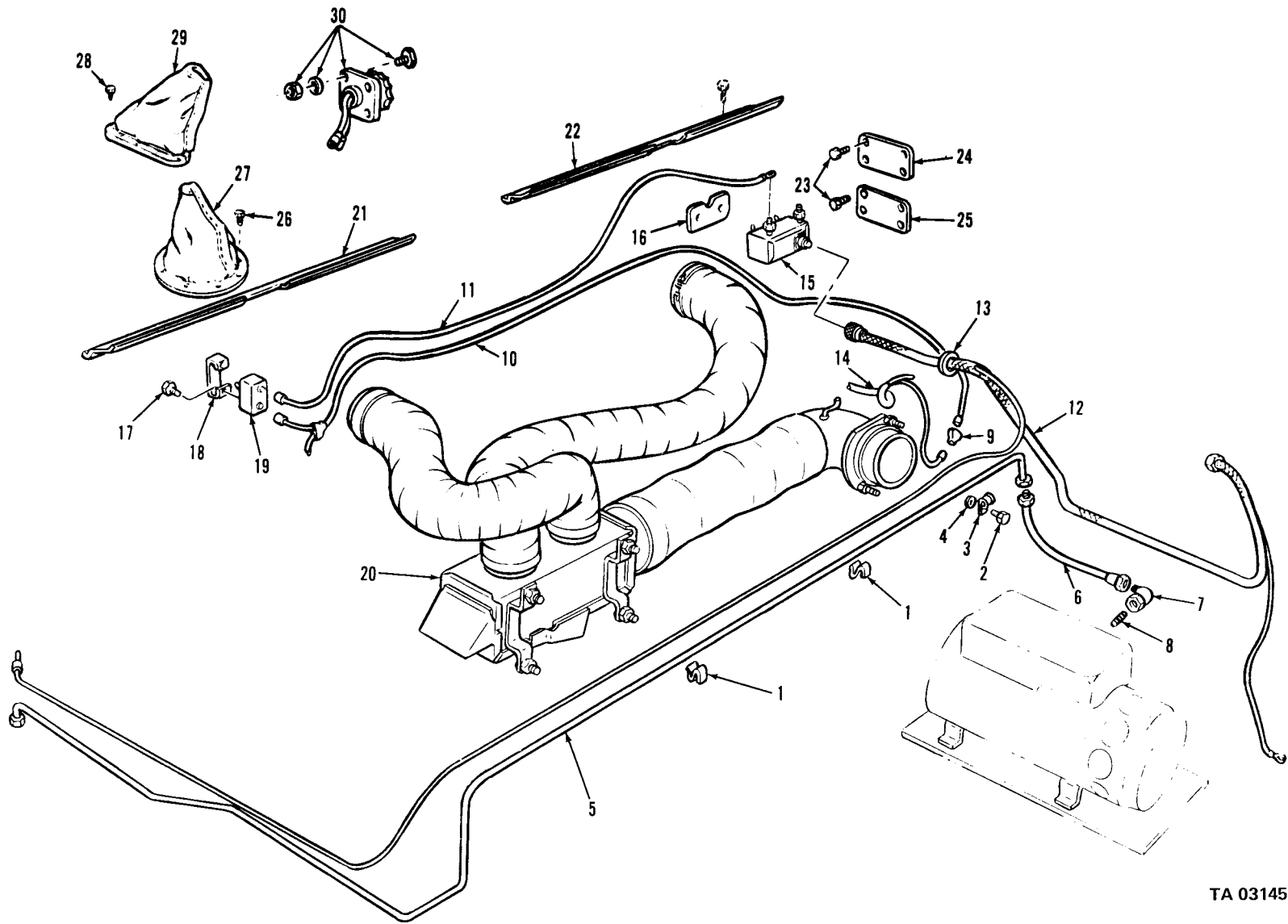

Figure 355. Arctic winterization (-65°F) kit.



TA 031452

Figure 356. Personnel Heater Kit.



TA 031453

Figure 357. Personnel heater kit.

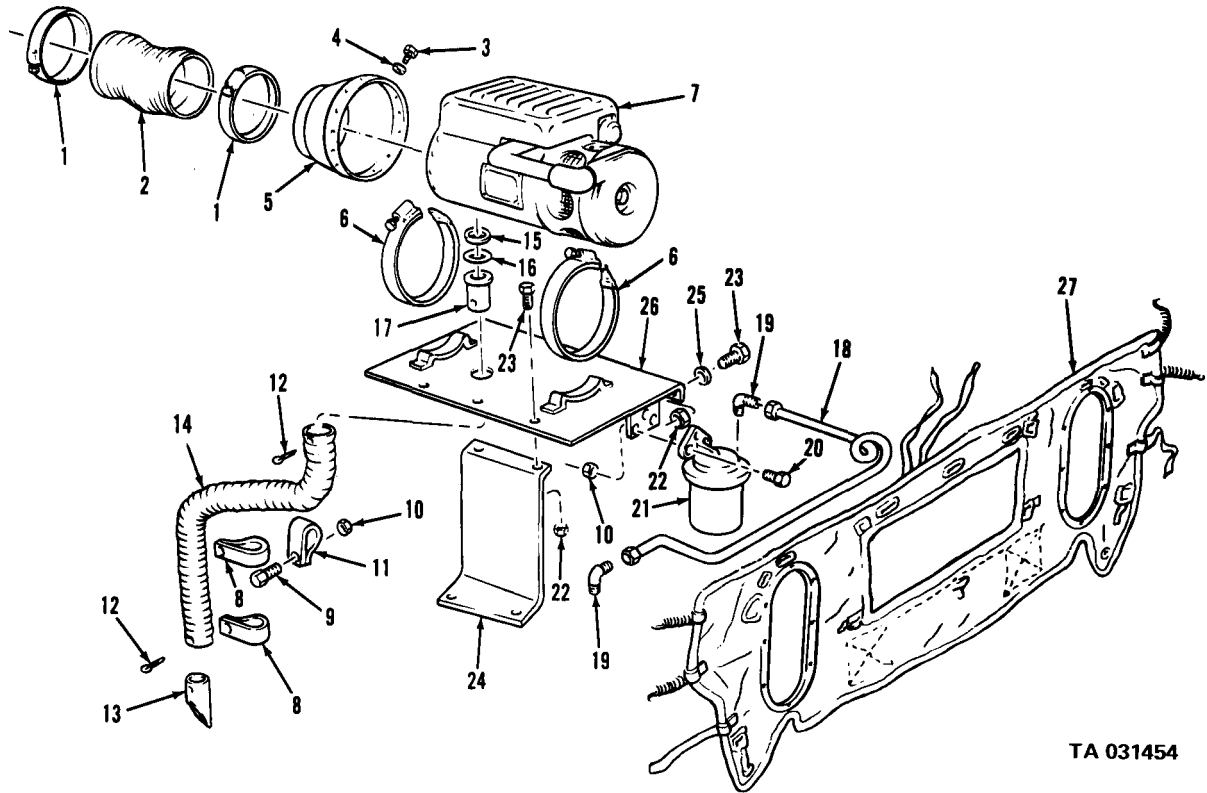

Figure 358. Personnel heater kit.

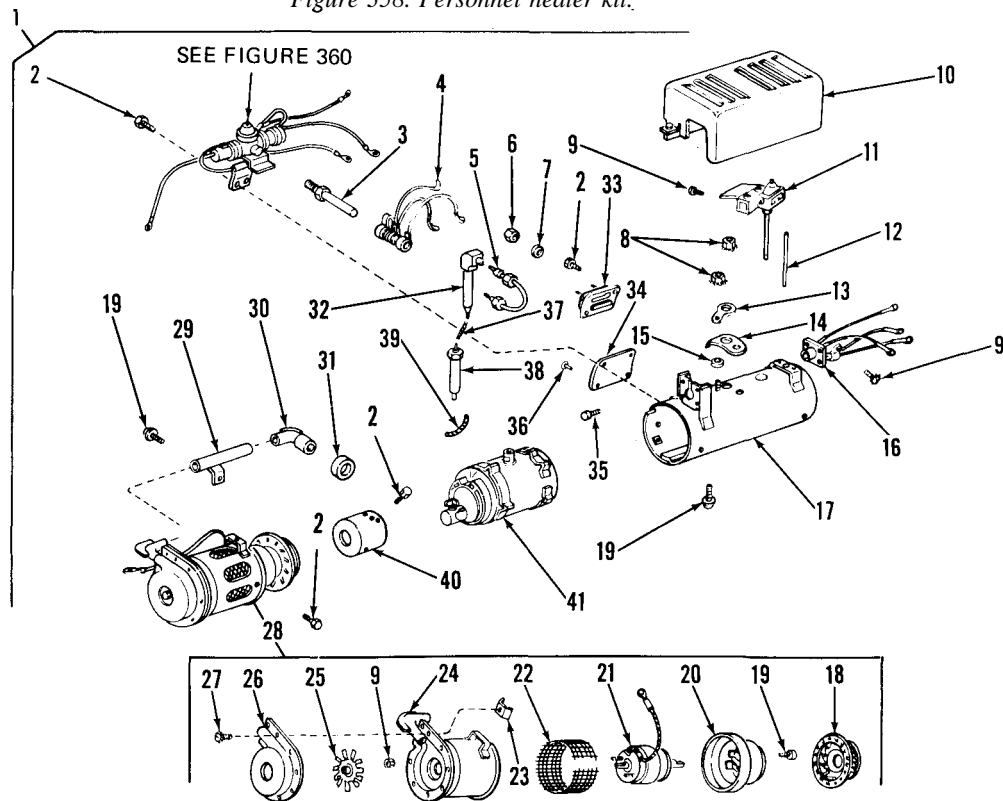
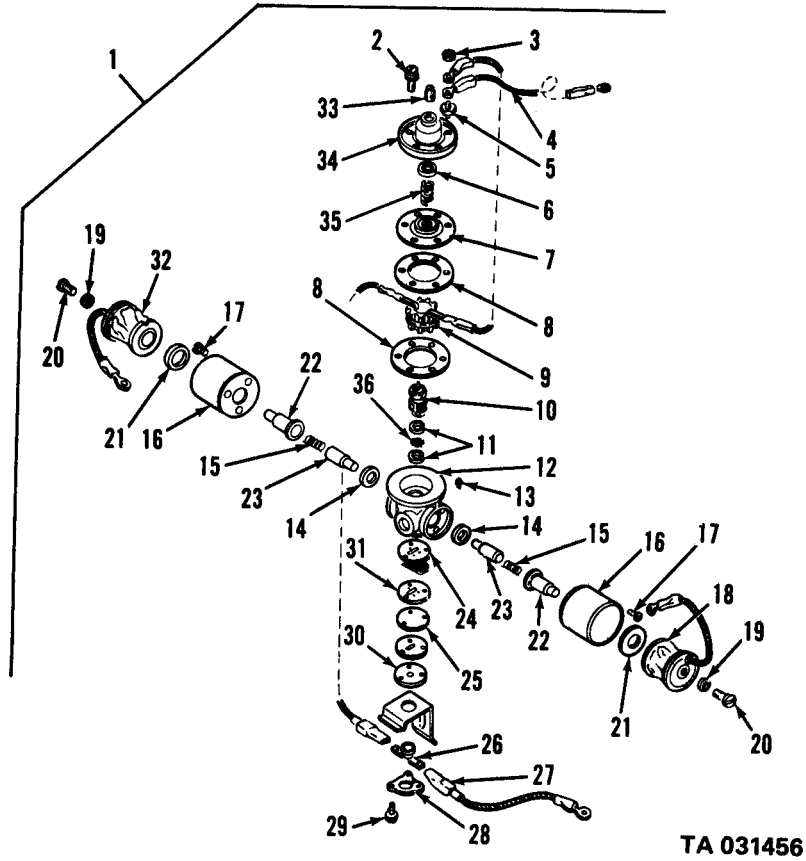
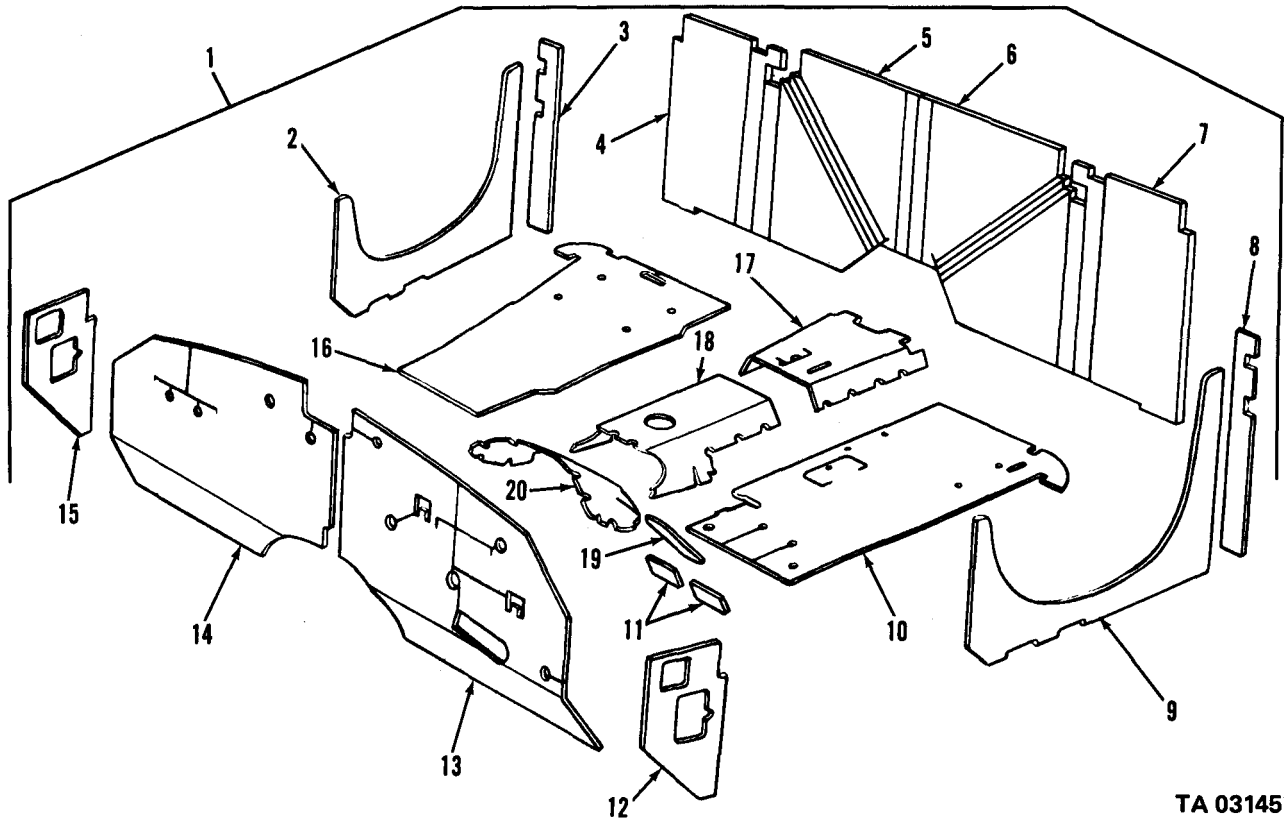

Figure 359. Heater, personnel (multifuel).



TA 031456

Figure 360. Fuel control valve.



TA 031457

Figure 361. Thermal barrier kit.

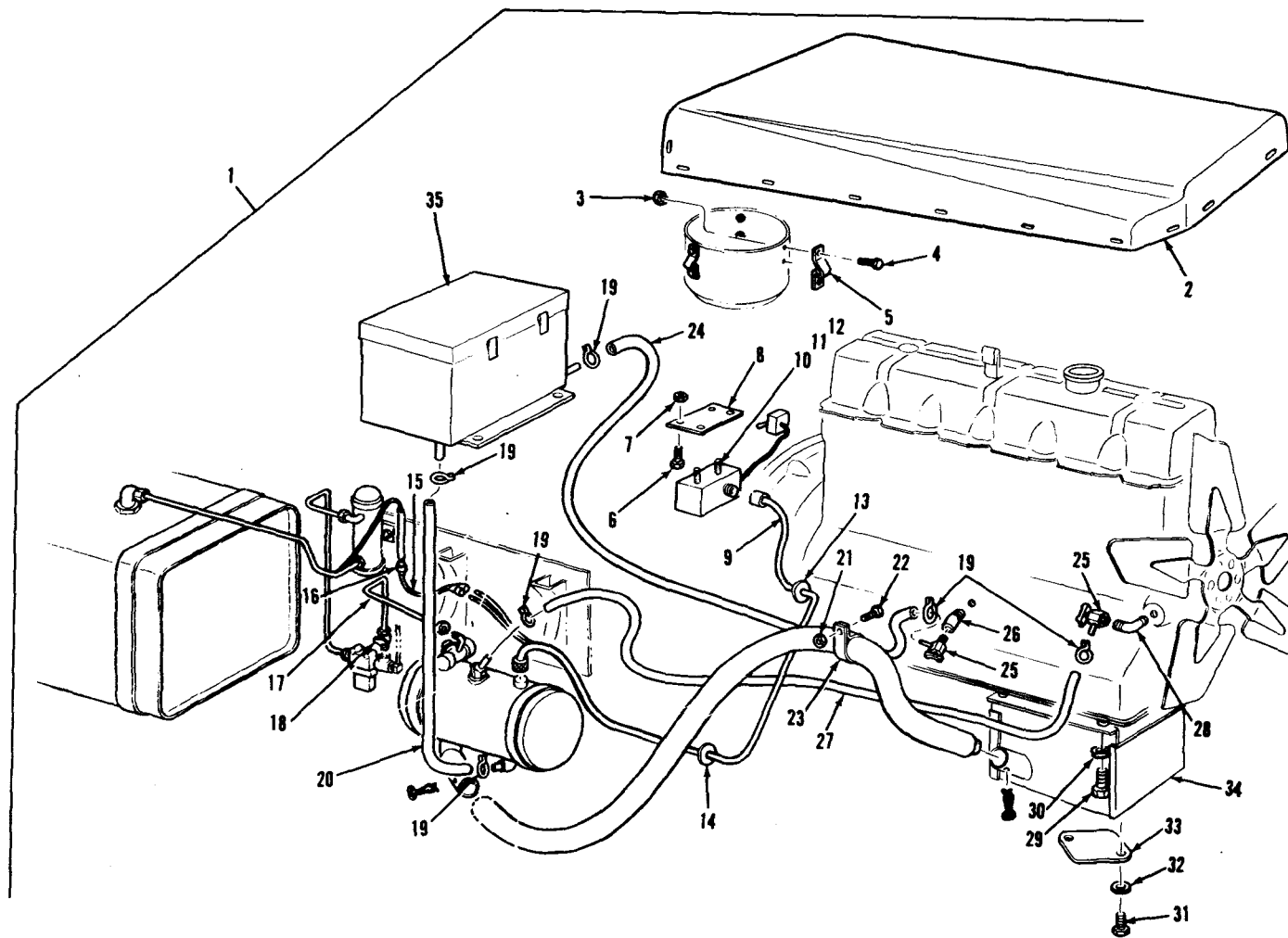

TA 031458

Figure 362. Power plant heater kit (1 of 3).

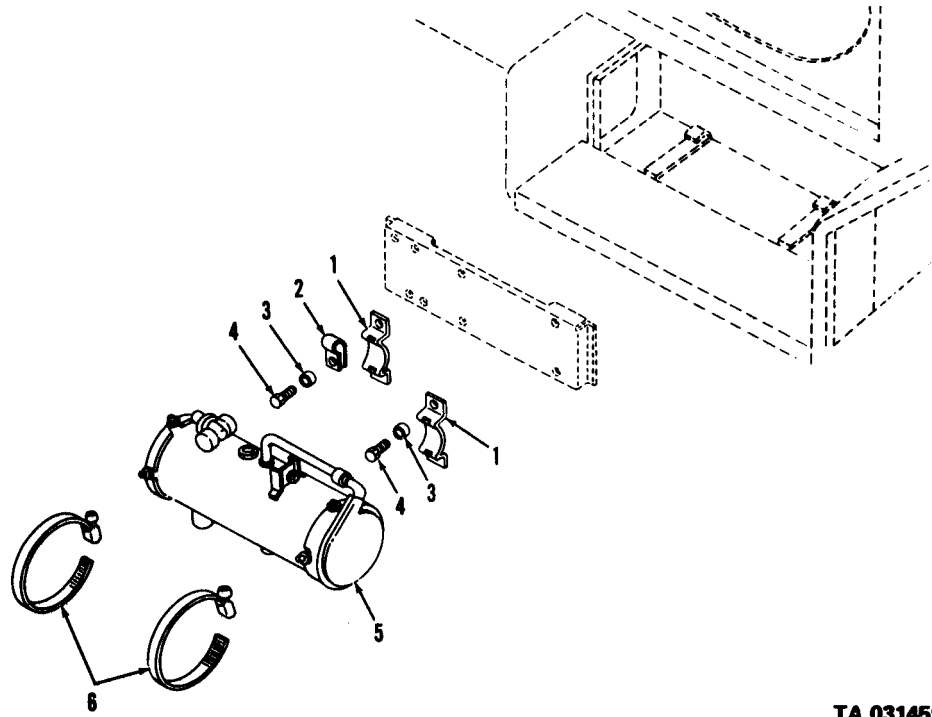

TA 031459

Figure 363. Power plant heater kit (2 of 3).

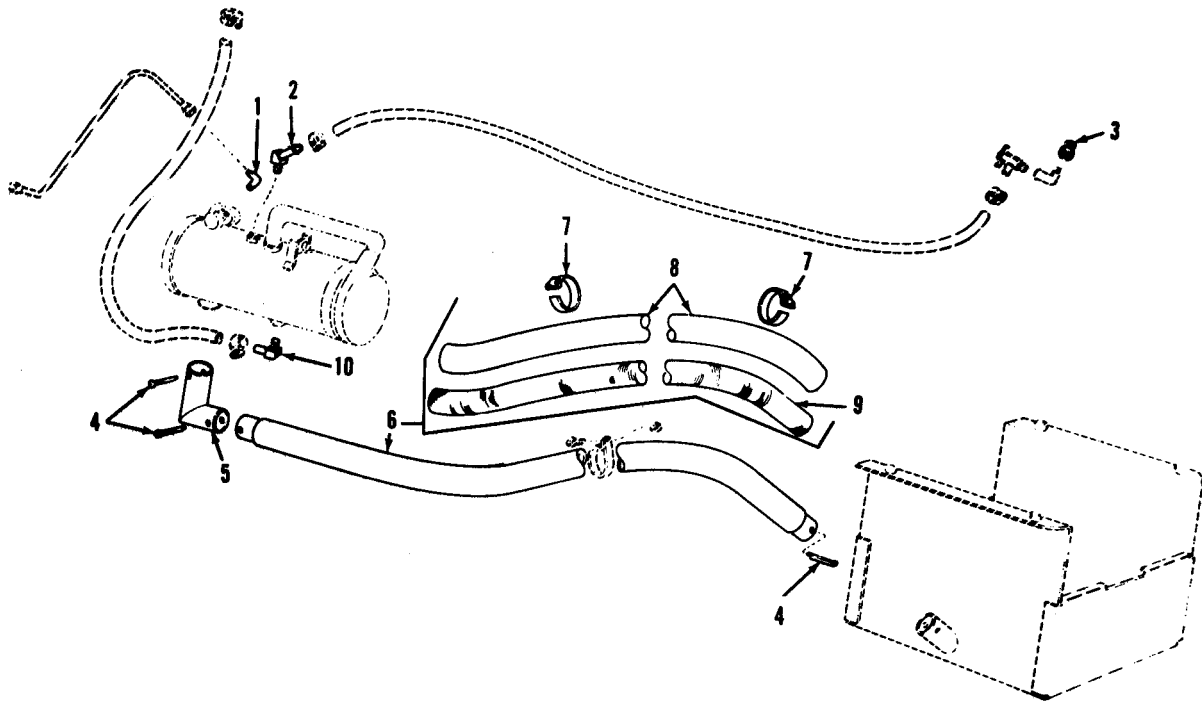

TA 031460

Figure 364. Power plant heater kit (3 of 3).

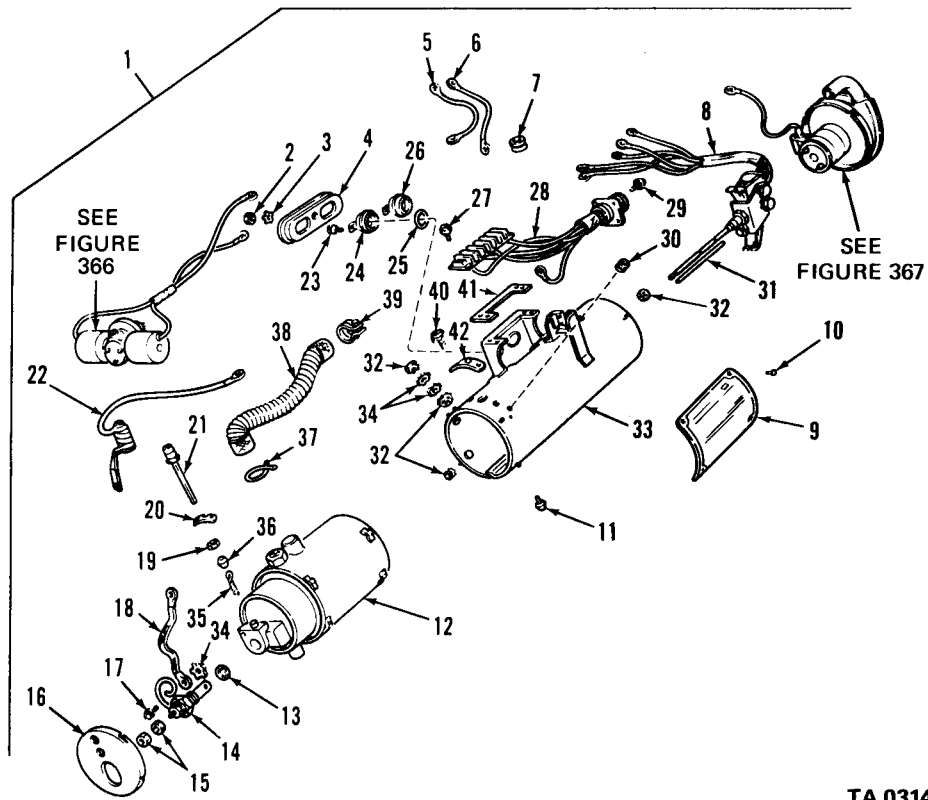

TA 031461

Figure 365. Power plant heater assembly.

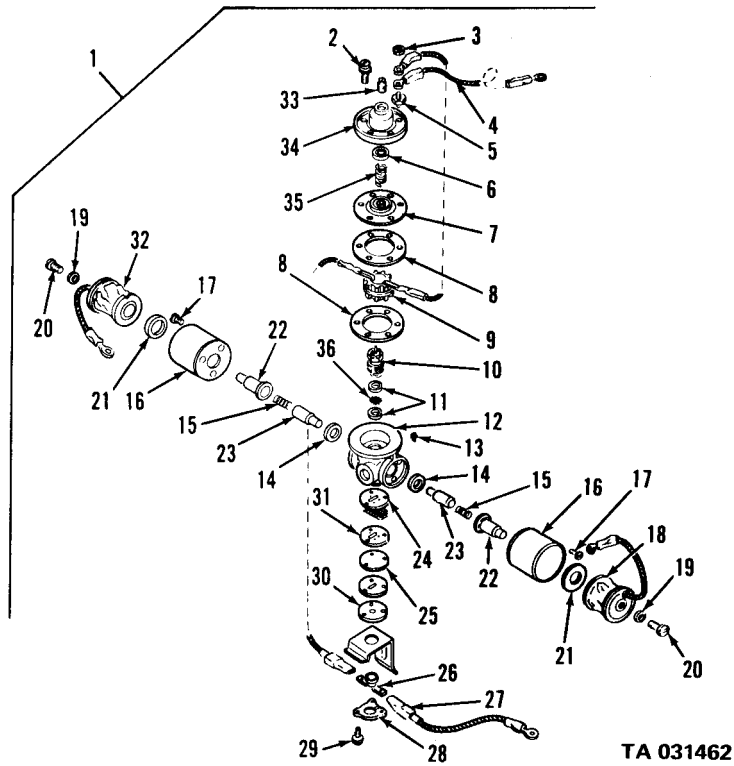

TA 031462

Figure 366. Fuel control valve.

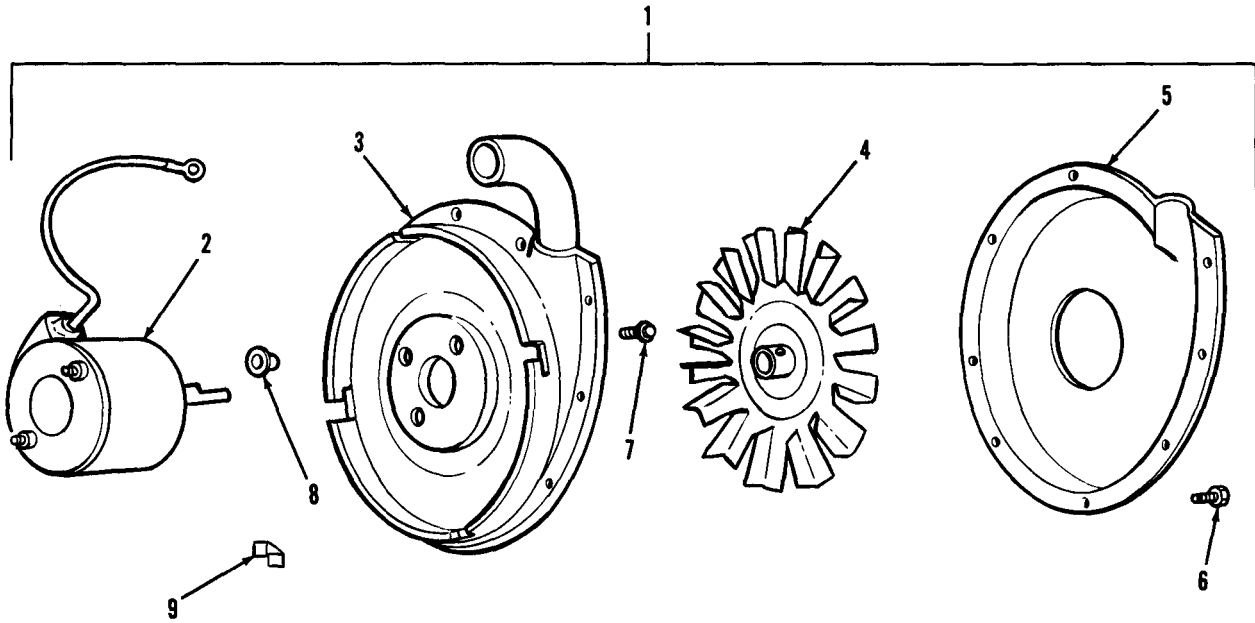

TA 031463

Figure 367. Blower assembly.

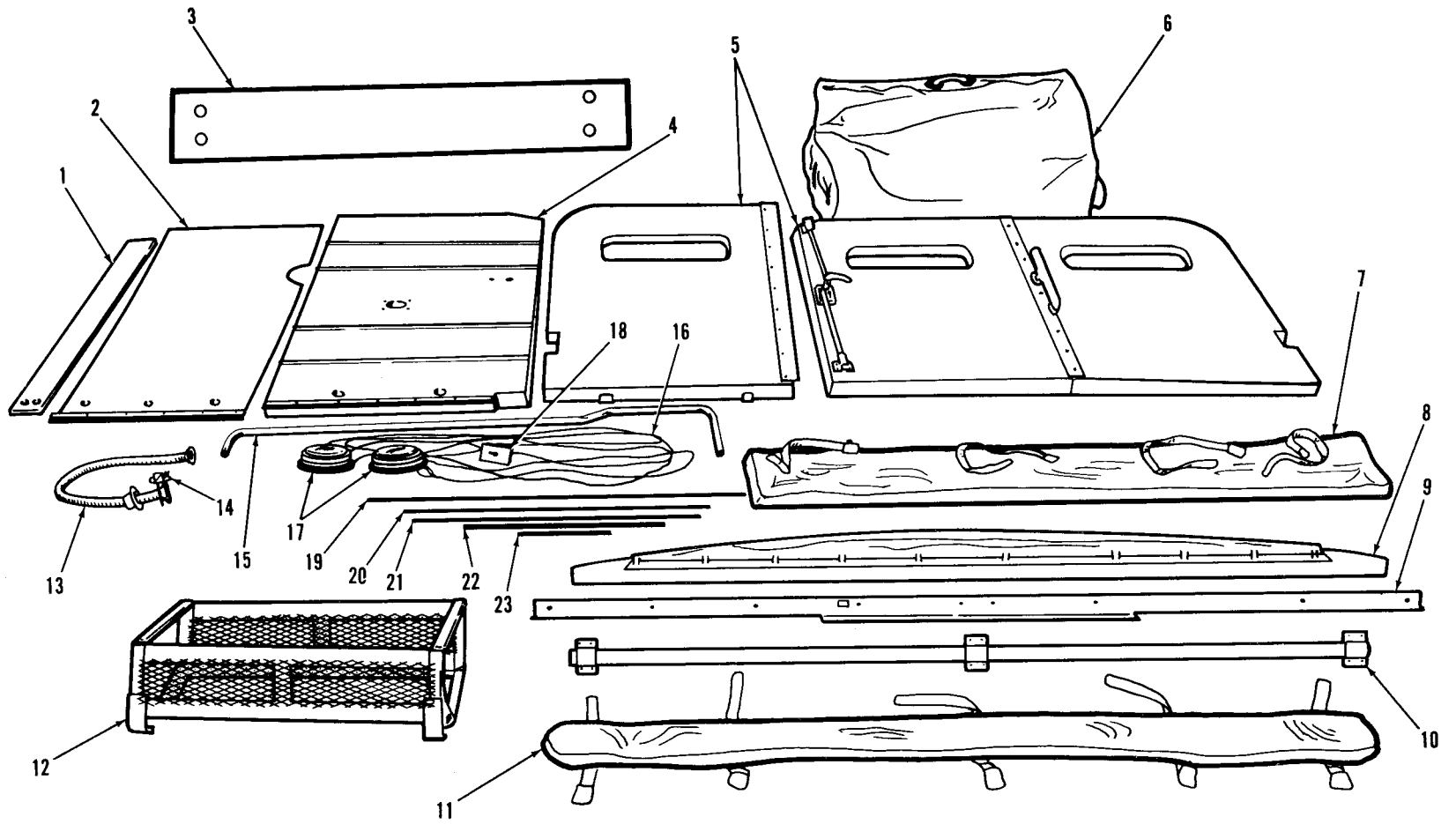

TA 031464

Figure 368. Arctic truck body enclosure kit (M35A1, M35A2).

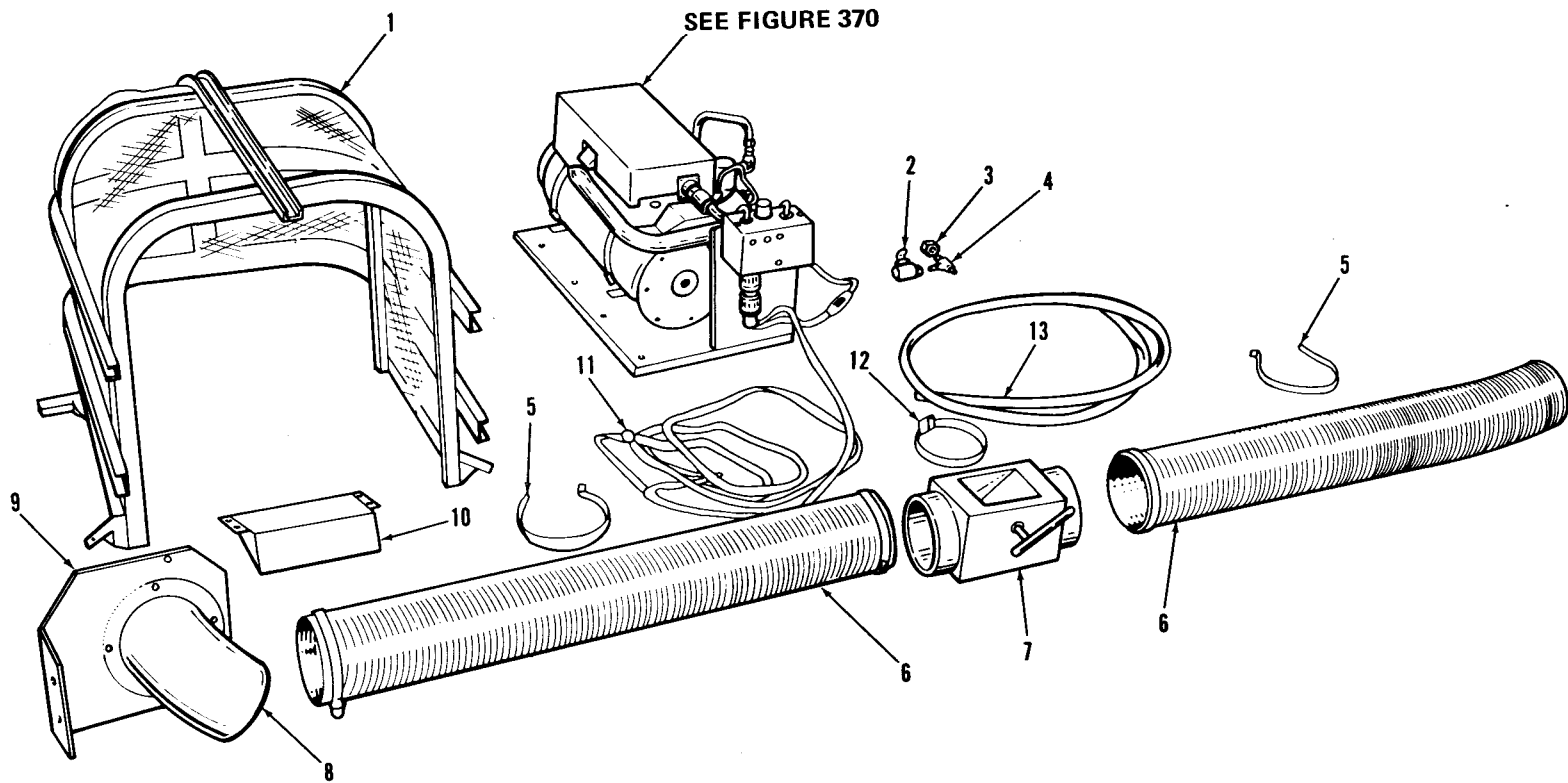

TA 031465

Figure 369. Arctic truck body enclosure heater kit (M35A1, M35A2).

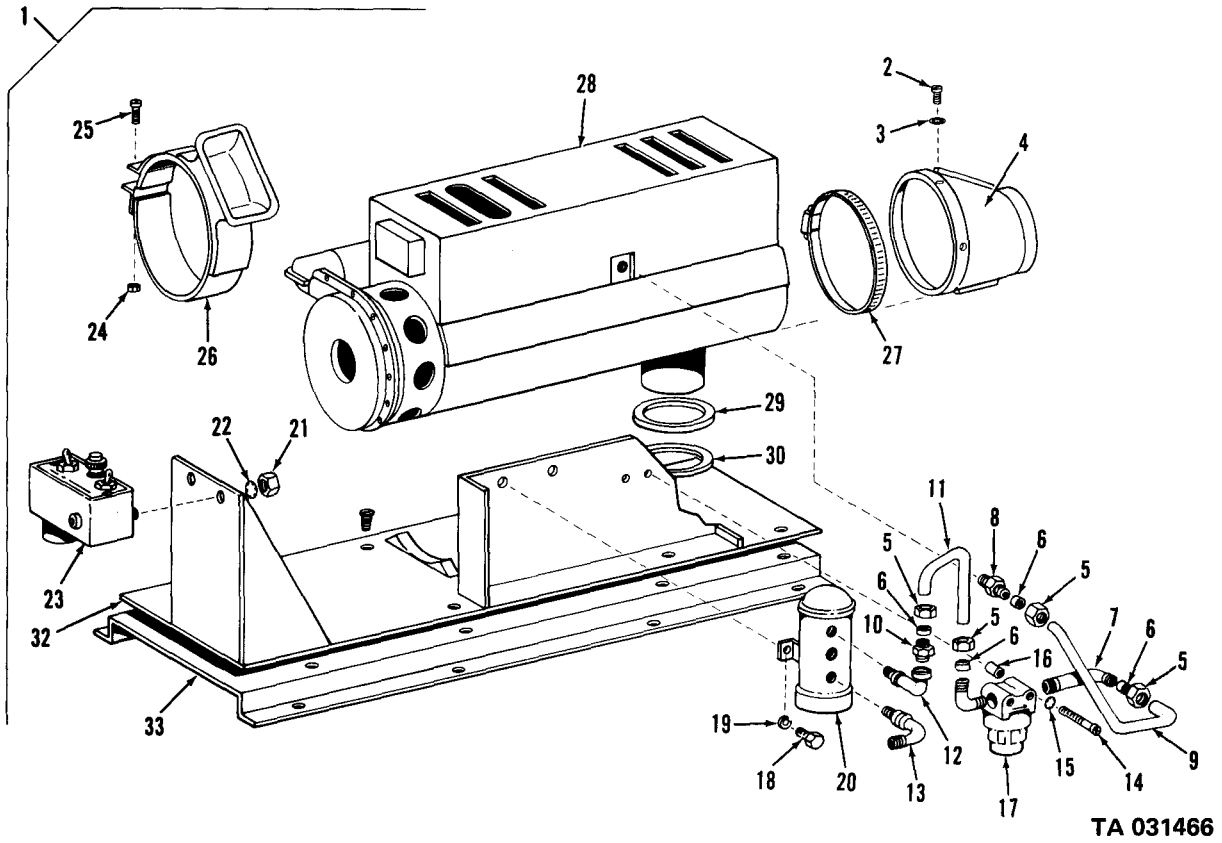

Figure 370. Arctic truck body heater mounting (M35A1,M35A2).

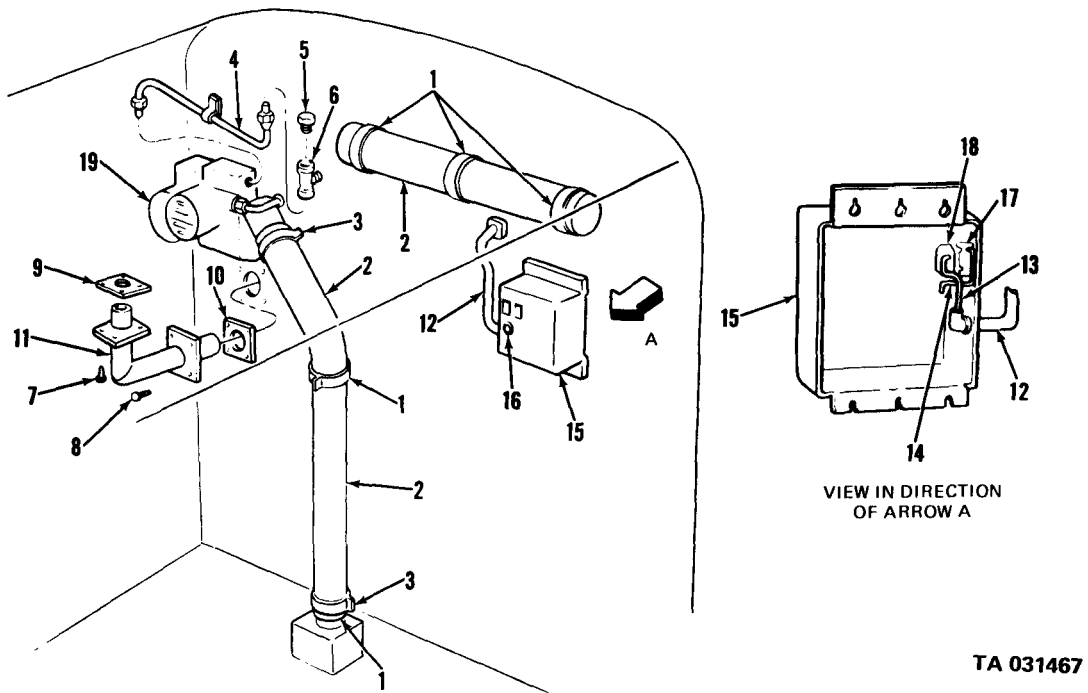
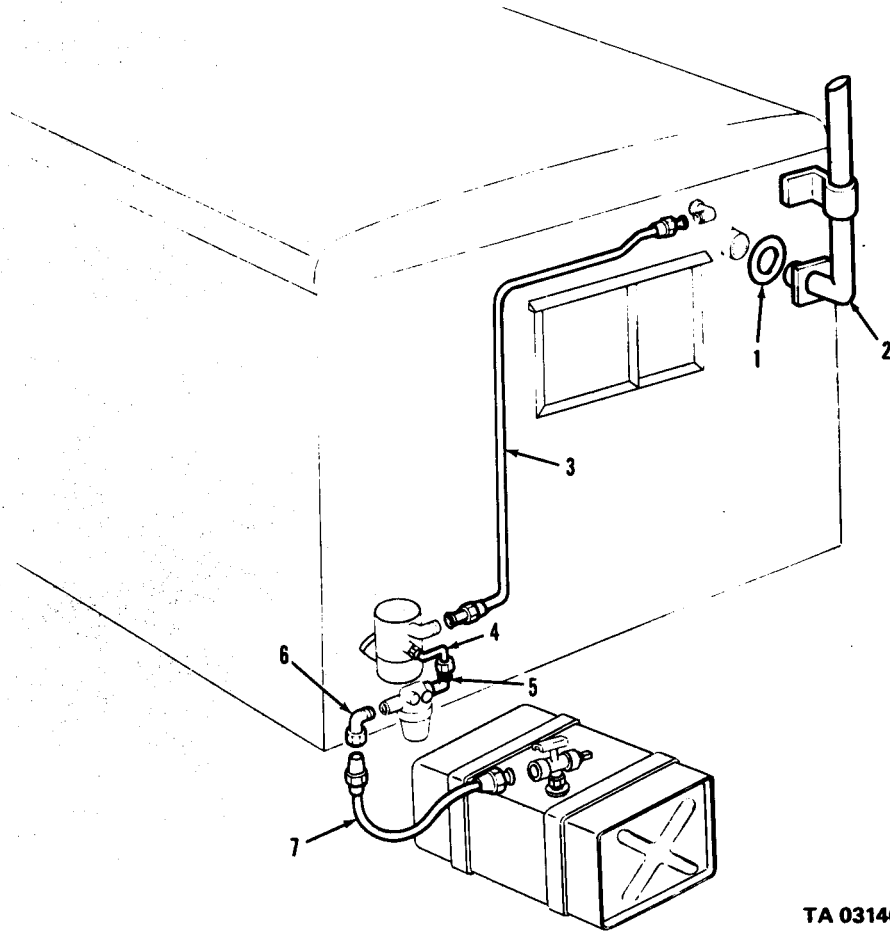

Figure 371. Van body personnel heater (gasoline) (1 of 3).



TA 031468

Figure 372. Van body personnel heater (gasoline) (2 of 3).

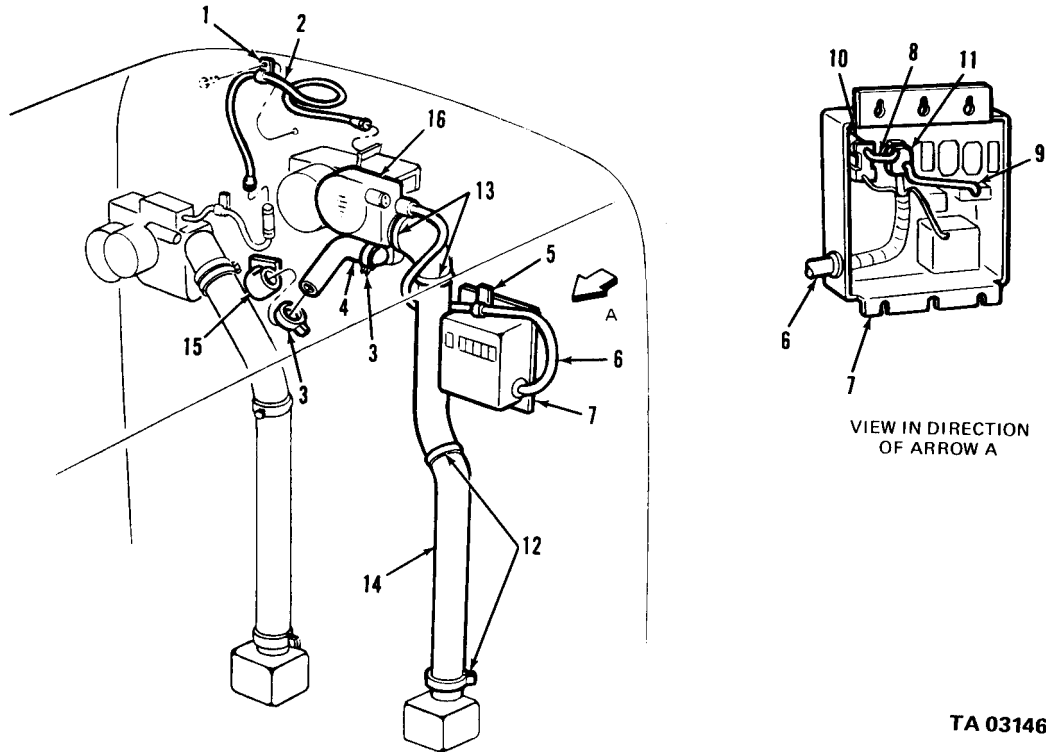

Figure 373. Van body personnel heater (gasoline) (3 of 3).

TA 031469

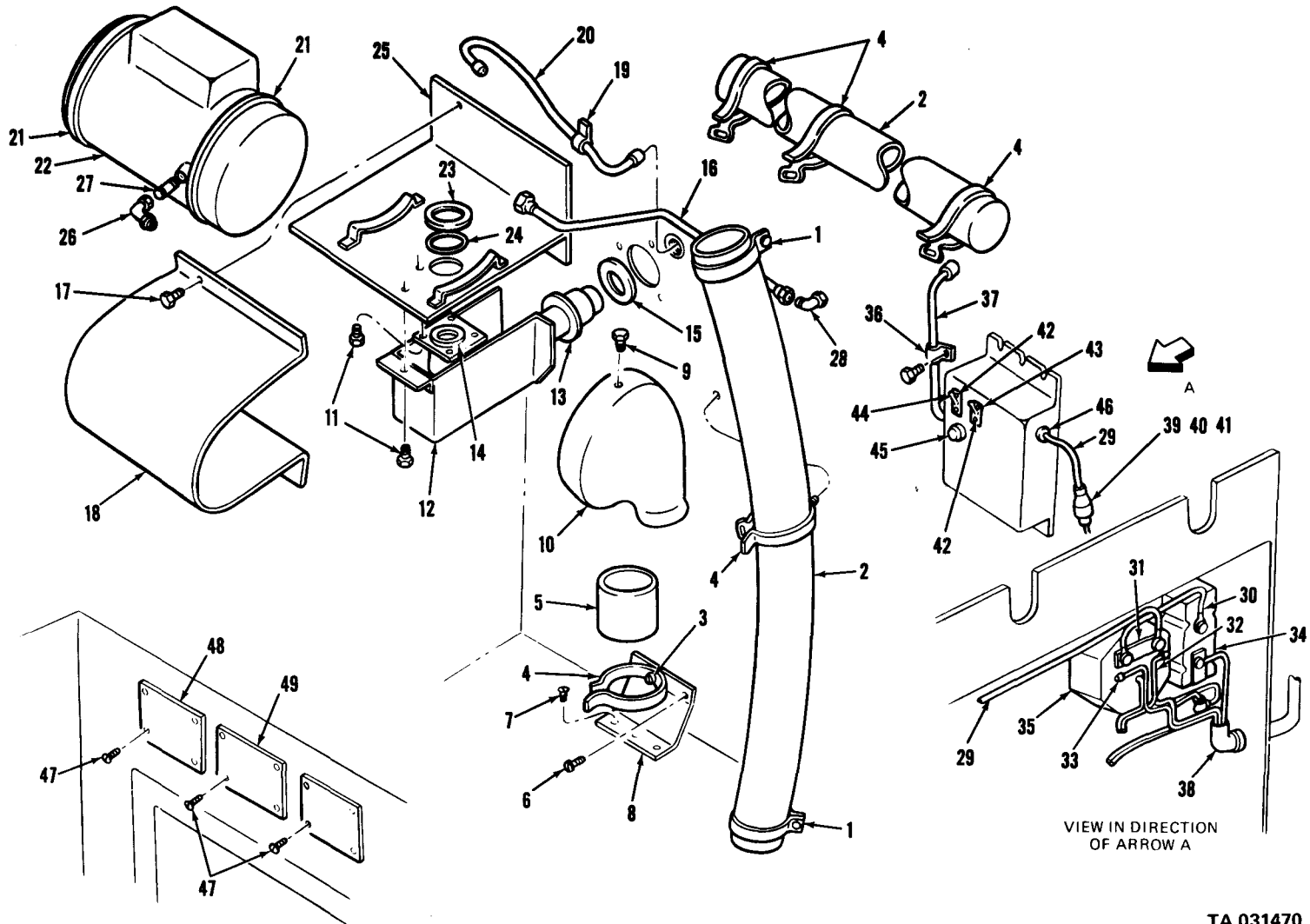
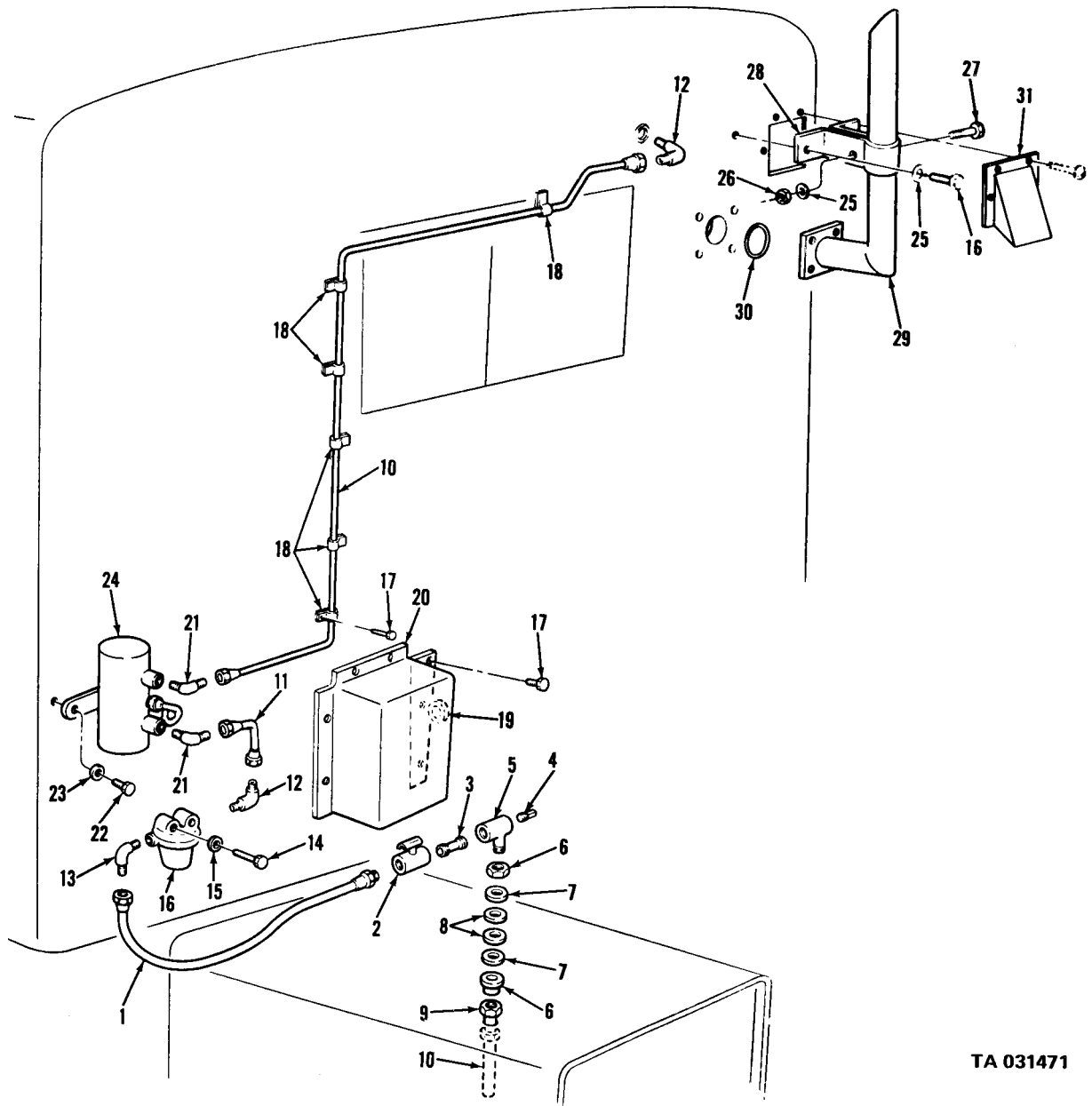

Figure 374. Van body personnel heater (multifuel) (1 of 4).

TA 031470



TA 031471

Figure 375. Van body personnel heater (multifuel) (2 of 4).

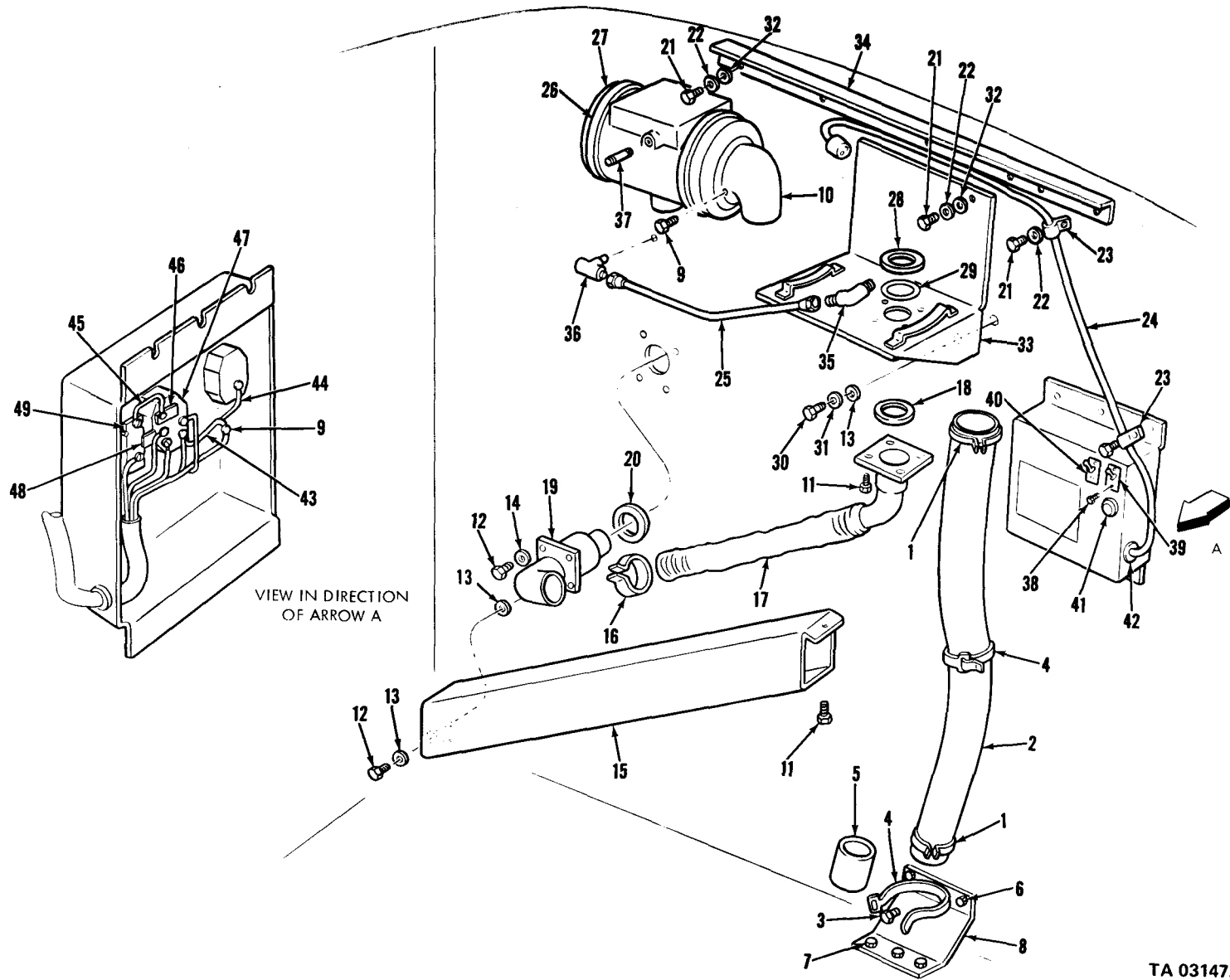
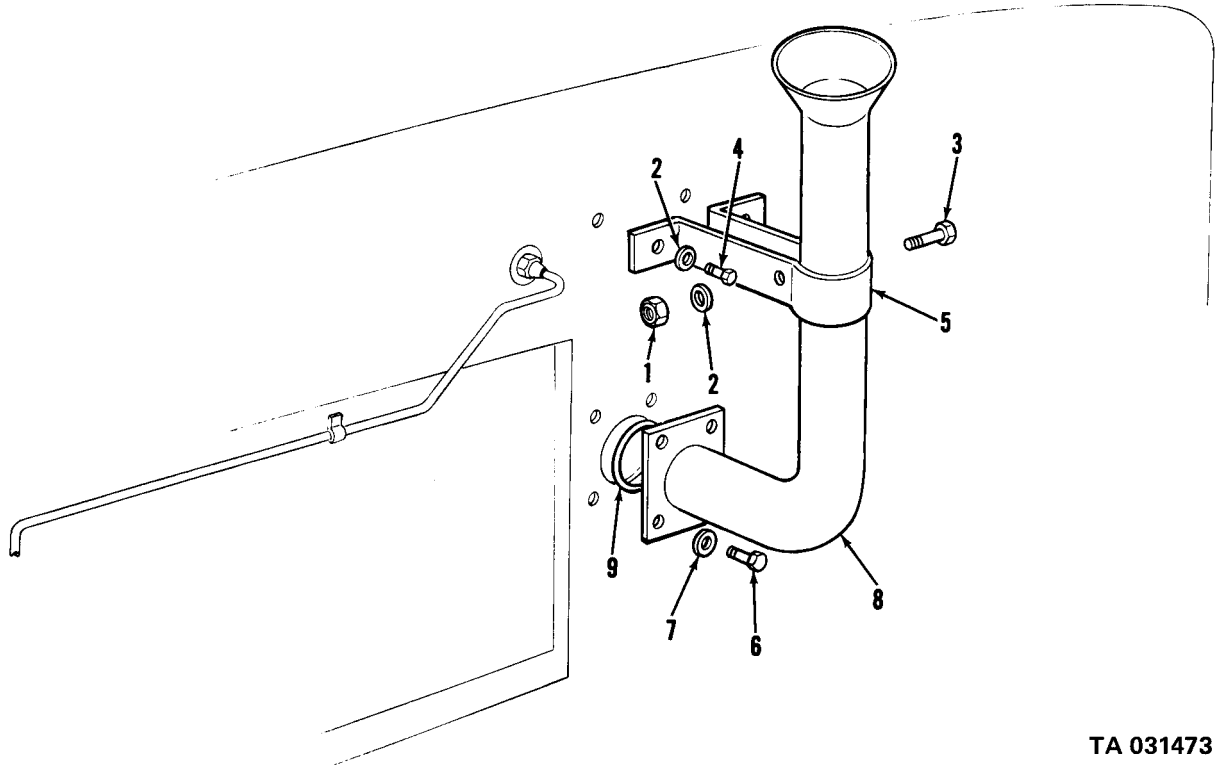

Figure 376. Van body personnel heater (multifuel) (3 of 4).



TA 031473

Figure 377. Van body personnel heater (multifuel) (4 of 4).

(1)	(2)	(3)	(4)	(5)	(6)	(7)	(8)
ILLUS.							QTY
(a) (b)	SMR	NATIONAL	PART		DESCRIPTION	U/M	INC
FIG. ITEM	CODE	STOCK	NUMBER	FSCM			IN
NO. NO.		NUMBER			USABLE ON CODE		UNIT
					3305 - DEEP WATER FORDING KIT		
378	PFFZZ	2540-00-181-8109	11609777	19207	WATER FORDING KIT (M35A2, M35A2C, M36A2, M499A2C, M50A2, M50A3, M109A3, M185A3, M275A2, M292A2, M342A2, M756A2, M764)	EA	1
378 1	PAOZZ	5340-00-832-7913	10937443	19207	CLAMP, LOOP	EA	1
378 2	PAOZZ		7409351	19207	CAP	EA	1
378 3	PAOZZ	5340-00-408-4799	10937983	19207	CLAMP, RETAINING	EA	2
378 4	PAOZZ	5306-00-225-9089	MS90726-34	96906	BOLT, MACHINE	EA	4
378 5	PAFZZ		10896315	19207	HOSE, RUBBER (SEE FIG 380, ITEM 8)	EA	1
378 6	PAOZZ	4730-00-908-3193	MS35842-12	96906	CLAMP, HOSE: LOW PRESSURE	EA	3
378 7	PAOZZ	9905-00-178-4807	7060066	19207	BAND, MARKER, BLANK	EA	2
378 8	MFFZZ		10896314	19207	HOSE, RUBBER: AIR INLET CAP	EA	1
378 9	PAOZZ	4720-00-402-5202	8345114-1	19207	TUBE, ASSEMBLY, AIR	EA	1
378 10	PAOZZ	5310-00-935-3750	MS51943-4	96906	NUT, SELF-LOCKING	EA	6
378 11	PAOZZ	5340-00-477-9902	10937984	19207	STRAP	EA	2
379 1	PAFZZ	4730-00-278-6318	8328782	19207	COUPLING, PIPE	EA	1
379 2	XBFZZ		443978	21450	NIPPLE: BRASS, PLAIN, 1/4-16		
					DRYSEAL TAPER THREAD X 1-3/8 IN. LG.	EA	2
379 3	PAFZZ	4710-00-277-5525	11609777-1	19207	TUBE	FT	2
379 4	PAFZZ	4730-00-277-5553	120499	21450	ELBOW, PIPE	EA	2
379 5	PAFZZ	4720-00-407-0661	10896322-1	19207	HOSE ASSEMBLY, RUBBER	EA	1
379 6	PAFZZ	5975-00-497-2158	MS17821-1-9	96906	STRAP, TIE DOWN: CABLE	EA	1
379 7	PAFZZ	4730-00-921-3240	MS39182-1	96906	ELBOW, PIPE TO TUBE	EA	2
379 8	PAFZZ	2530-00-832-8077	10924753	19207	VALVE ASSEMBLY	EA	1
379 9	PAFZZ	5340-00-113-8046	10937865	19207	BRACKET, ANGEL	EA	1
379 10	PAFZZ	2540-00-980-3324	10896325	19207	BREATHER ASSEMBLY	EA	1
379 11	PAFZZ	5310-00-959-7600	MS51922-5	96906	NUT, SELF-LOCKING	EA	2
379 12	PAFZZ	9905-00-407-0619	11609931	19207	PLATE, IDENTIFICATION	EA	1
379 13	PAFZZ	5305-00-984-6207	MS35206-260	96906	SCREW, MACHINE	EA	2
379 14	PAFZZ	4730-00-018-9566	MS49005-2	96906	PLUG, PIPE	EA	1
379 15	XBFZZ	4730-00-277-8750	MS39179-1	96906	REDUCER, ADAPTER	EA	1
379 16	XBFZZ	4730-00-122-4029	MS39191-1	96906	TEE, PIPE TO TUBE	EA	1
379 17	XBFZZ		443986	21450	REDUCER, PIPE NIPPLE	EA	1

(1)	(2)	(3)	(4)	(5)	(6)	(7)	(8)	
ILLUS.							QTY	
(a) FIG. NO.	(b) ITEM NO.	SMR CODE	NATIONAL STOCK NUMBER	PART NUMBER	FSCM	DESCRIPTION	U/M	INC IN UNIT
						USABLE ON CODE		
						3305 - DEEP WATER FORDING KIT (CONT'D)		
379	18	PAFZZ	4710-00-277-5525	10937725	19207	TUBE	FT	2
379	19	PAFZZ	5305-00-068-0504	MS90726-3	96906	SCREW, CAP, HEXAGON HEAD	EA	2
379	20	PAFZZ	5310-00-550-3714	MS35333-47	96906	WASHER, LOCK	EA	1
379	21	PAFZZ	4820-00-402-2166	8712239	19207	VALVE, REGULATING: REGULATOR, PRESSURE, 2-1/2 P.S.I	EA	1
379	22	PAFZZ	4730-00-270-4580	MS39179-2	96906	ADAPTER, STRAIGHT	EA	1
380		PAFZZ	2540-00-980-3326	10896348	19207	WATER FORDING FIT, VEHICULAR (M35A1,M35A2)	EA	1
380		XBFZZ		10896313	19207	KIT, INTAKE (M35A2,M35A2)	EA	1
380	1	XBOZZ		7409352	19207	CAP (M35A1,M35A2)	EA	1
380	2	PAOZZ	5310-00-732-0558	MS51967-8	96906	NUT, PLAIN, HEXAGON (M35A1,M35A2)	EA	2
380	3	PAOZZ	5310-00-627-6128	MS35335-35	96906	WASHER, LOCK (M35A1,M35A2)	EA	2
380	4	XBOZZ		10896316	19207	CLAMP (M35A1,M35A2)	EA	2
380	5	PAOZZ		10896314	19207	HOSE, RUBBER: AIR INLET CAP (M35A1,M35A2)	EA	1
380	6	PAOZZ	4730-00-908-3193	MS35842-12	96906	CLAMP (M35A1,M35A2)	EA	3
380	7	PAOZZ	9905-00-178-4807	7060066	19207	BAND, MARKER, BLANK (M35A1,M35A2)	EA	2
380	8	MFOZZ		10896315	19207	HOSE, RUBBER: AIR CLEANER, 6 FT 2 IN. LG (MFD FROM HOSE, NSN 4720-00-988-8032) (M35A1,M35A2)	EA	1
380	9	PAOZZ	5305-00-725-4183	MS90726-113	96906	SCREW, CAP, HEXAGON HEAD (M35A1,M35A2)	EA	2
380	10	XBOZZ		7409352	19207	EXTENSION (M35A1,M35A2)	EA	1
380	11	PAOZZ	5310-00-732-0558	MS51967-8	96906	NUT, PLAIN, HEXAGON (M35A1,M35A2)	EA	3
380	12	PAOZZ	5310-00-627-6128	MS35335-35	96906	WASHER, LOCK (M35A1,M35A20)	EA	3
380	13	PAOZZ	5305-00-984-5694	MS35206-314	96906	SCREW, MACHINE (M35A1,M35A2)	EA	3
380	14	PAOZZ	5315-00-298-1481	MS24665-357	96906	PIN, COTTER (M35A1,M35A2)	EA	1
380	15	XBOZ		8345110	19207	CLAMP (M35A1,M35A2)	EA	2
380	16	XBOZZ		8345114	19207	HOSE (M35A2,M35A2)	EA	1
380	17	XBOZZ		8345113	19207	SUPPORT ASSEMBLY (M35A1,M35A2)	EA	1

(1)	(2)	(3)	(4)	(5)	(6)	(7)	(8)	
ILLUS.							QTY	
(a) FIG. NO.	(b) ITEM NO.	SMR CODE	NATIONAL STOCK NUMBER	PART NUMBER	FSCM	DESCRIPTION	U/M	INC IN UNIT
						USABLE ON CODE		
3305 - DEEP WATER FORDING KIT (CONT'D)								
381	1	PAOZZ	5325-00-276-6087	MS35489-8	96906	GROMMET, RUBBER: CRANK VENT CONTROL (M35A1,M35A2)	EA	1
381	2	PAOZZ	5310-00-835-2037	MS35691-53	96906	NUT: CONTROL ASSEMBLY RETAINING (M35A1,M35A2)	EA	1
381	3	PAOZZ	5310-00-800-0695	MS35335-39	96906	WASHER, LOCK: ATTACHES CONTROL ASSEMBLY (M35A2,M35A2)	EA	1
381	4	PAOZZ	9905-00-753-9687	7539687	19207	PLATE, INSTRUCTION (M35A1,M35A2)	EA	1
381	5	PAOZZ	5305-00-855-0961	MS24629-35	96906	SCREW, TAPPING (M35A1,M35A2)	EA	4
381	6	PAOZZ		10896320-1	19207	CONTROL ASSEMBLY: PUSH AND PULL CONTROL VALVE (M35A1, M35A2)	EA	1
381	7	XBOZZ		8344184	19207	TAG (M35A1,M35A2)	EA	1
381	8	PAOZZ	2540-00-980-3324	10896325	19207	BREATHER ASSEMBLY: TRANSFER CASE (M35A1,M35A2)	EA	1
381	9	XBOZZ		10896318	19207	TUBE (M35A1,M35A2)	EA	1
381	10	XBOZZ		MS39179-13	96906	CONNECTOR (M35A1,35A2)	EA	1
381	11	PAOZZ	4820-00-633-3523	10922157	19207	VALVE (M35A1,M35A2)	EA	1
381	12	PAOZZ	4730-00-449-7355	10896324	19207	ELBOW (M35A1,M35A2)	EA	1
381	13	XBOZZ	4730-00-277-9175	MS39182-7	96906	ELBOW (M35A1,M532)	EA	1
381	14	XBOZZ		10896323	19207	TUBE (M35A1,M35A2)	EA	1
381	15	PAOZZ	4730-00-253-5757	120145	21450	ELBOW, PIPE (M35A1,M35A2)	EA	1
381	16	PAOZZ		8712245	19207	TEE ASSEMBLY (M35A1,M35A2)	EA	1
381	17	XBOZZ	4730-00-069-1187	MS39182-3	96906	ELBOW (M35A1,M35A2)	EA	1
381	18	XBOZZ	5340-00-833-8476	MS21333-122	96906	CLAMP (M35A1,M35A2)	EA	1
381	19	XBOZZ	4730-00-069-1186	MS39179-5	96906	ADAPTER (M35A1,M35A2)	EA	1
381	20	PAFZZ	4720-00-980-3323	10896322	19207	HOSE ASSEMBLY, RUBBER: CRANKCASE VENT CONTROL VALVE (M35A1,M35A2)	EA	1
381	21	PAFZZ	4820-00-402-2166	8712239	19207	VALVE: PRESSURE REGULATING CRANKCASE VENT SHUT OFF (M35A1,M35A2)	EA	1
381	22	PAFZZ	5305-00-042-4335	424335	21450	SCREW ASSEMBLY (M35A1,M35A2)	EA	1
381	23	XBFZZ		501387	21450	NIPPLE (M35A1,M35A2)	EA	1
381	24	PAFZZ	4730-00-277-5553	MS51952-2	96906	ELBOW, PIPE (M35A1,M35A2)	EA	1
381	25	XBFZZ		10896321	19207	CLIP (M35A1,M35A2)	EA	1
381	26	XBOZZ		10896317	19207	CLIP (M35A1,M35A2)	EA	1

TM9-2320-209-34P

(1) ILLUS. (a) FIG. NO.	(2) (b) ITEM NO.	(3) SMR CODE	(4) NATIONAL STOCK NUMBER	(5) PART NUMBER	(6) FSCM	(7) DESCRIPTION USABLE ON CODE	(8) QTY INC IN UNIT
3305 - DEEP WATER FORDING KIT (CON'D)							
381	27	XBFZZ		144597	21450	NIPPLE (35A1,M35A2)	EA 2
381	28	PAFZZ	2990-00-506-3703	7529127	19207	VALVE, SHUT OFF: CRANKCASE VENT CONTROL (M35A1,M35A2)	EA 1
381	29	XBFZZ		120614	21450	NUT (M35A1,M35A2)	EA 1
381	30	XBFZZ		10896526	19207	BRACKET (M35A1,M35A2)	EA 1
381	31	PAFZZ	5340-00-057-2906	MS21333-73	96906	CLAMP, LOOP (M35A1,M35A2)	EA 1
382		XBFZZ		8345130	19207	KIT, EXHAUST (M35A1,M35A2)	EA 1
382	1	PAOZZ		8345100	19207	EXTENSION (M35A1,M35A2)	EA 1
382	2	PAOZZ	5305-00-269-2805	MS90726-62	96906	SCREW, CAP, HEXAGON HEAD (M35A1,M35A2)	EA 1
382	3	PAOZZ	5310-00-080-6004	MS27183-14	96906	WASHER, FLAT (M35A1,M35A2)	EA 2
382	4	PAOZZ	5306-00-737-2758	7372758	19207	BOLT (M35A1,M35A2)	EA 6
382	5	XBOZZ		503351	19207	NUT (M35A1,M35A2)	EA 6
382	6	PAOZZ	5330-00-285-5068	7521749	19207	GASKET: ASBESTOS (1) UPPER TAIL PIPE EXTENSION (M35A1,M35A2)	EA 2
382	7	PAOZZ	5310-00-959-1488	MS51922-21	96906	NUT (35A1,M35A2)	EA 1
382	8	XBOZZ		8345192	19207	EXTENSION, TAIL PIPE (M35A1,M35A2)	EA 1
382	NI	PAFZZ	2540-00-039-8391	5701839	19207	KIT: DEEP WATER FORDING, UNIVERSAL (USED ON VEHICLES AFTER SERIAL NO. REO 118436) AA	EA 1

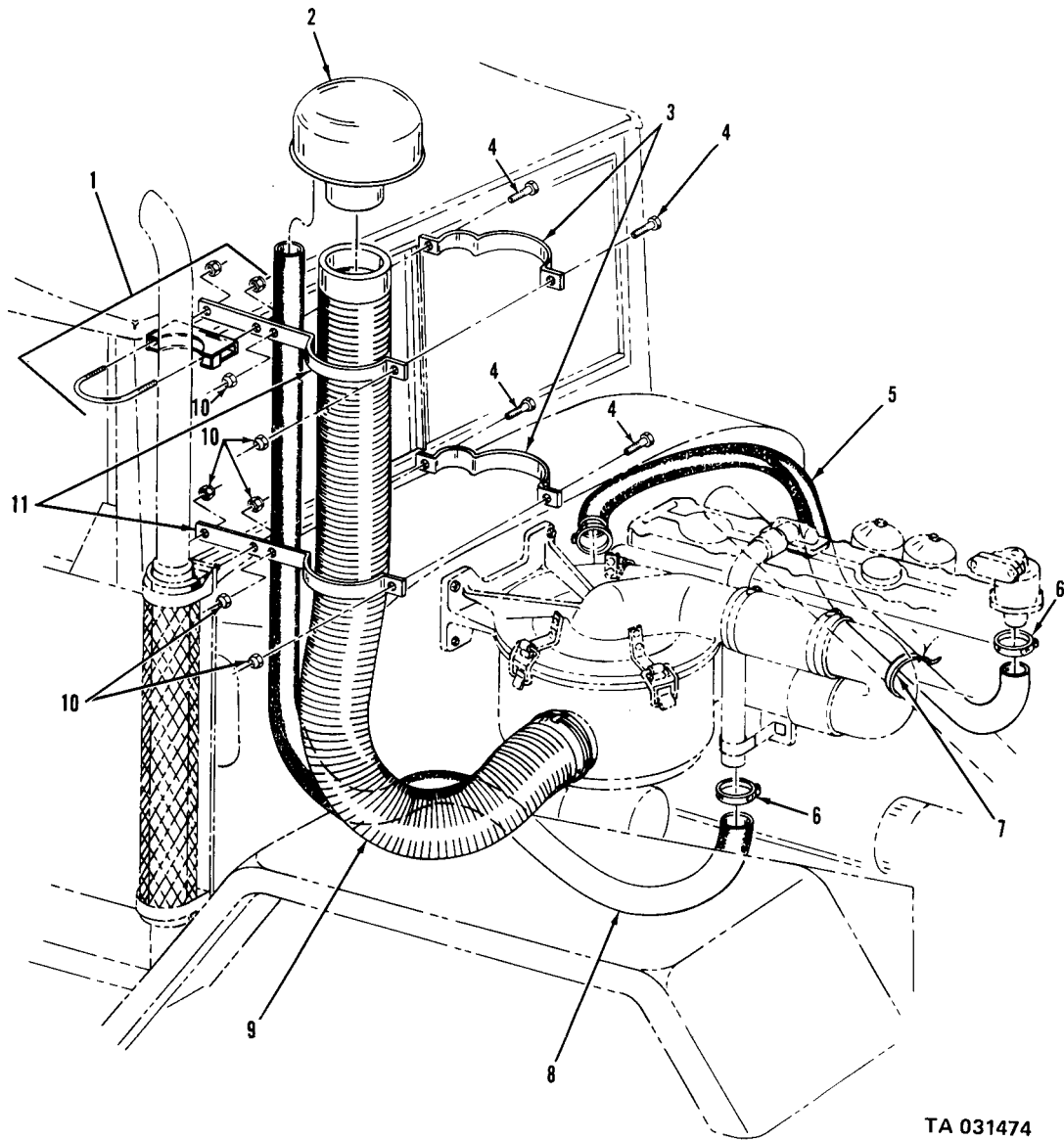

TA 031474

Figure 378. Deep water fording kit (1 of 2).

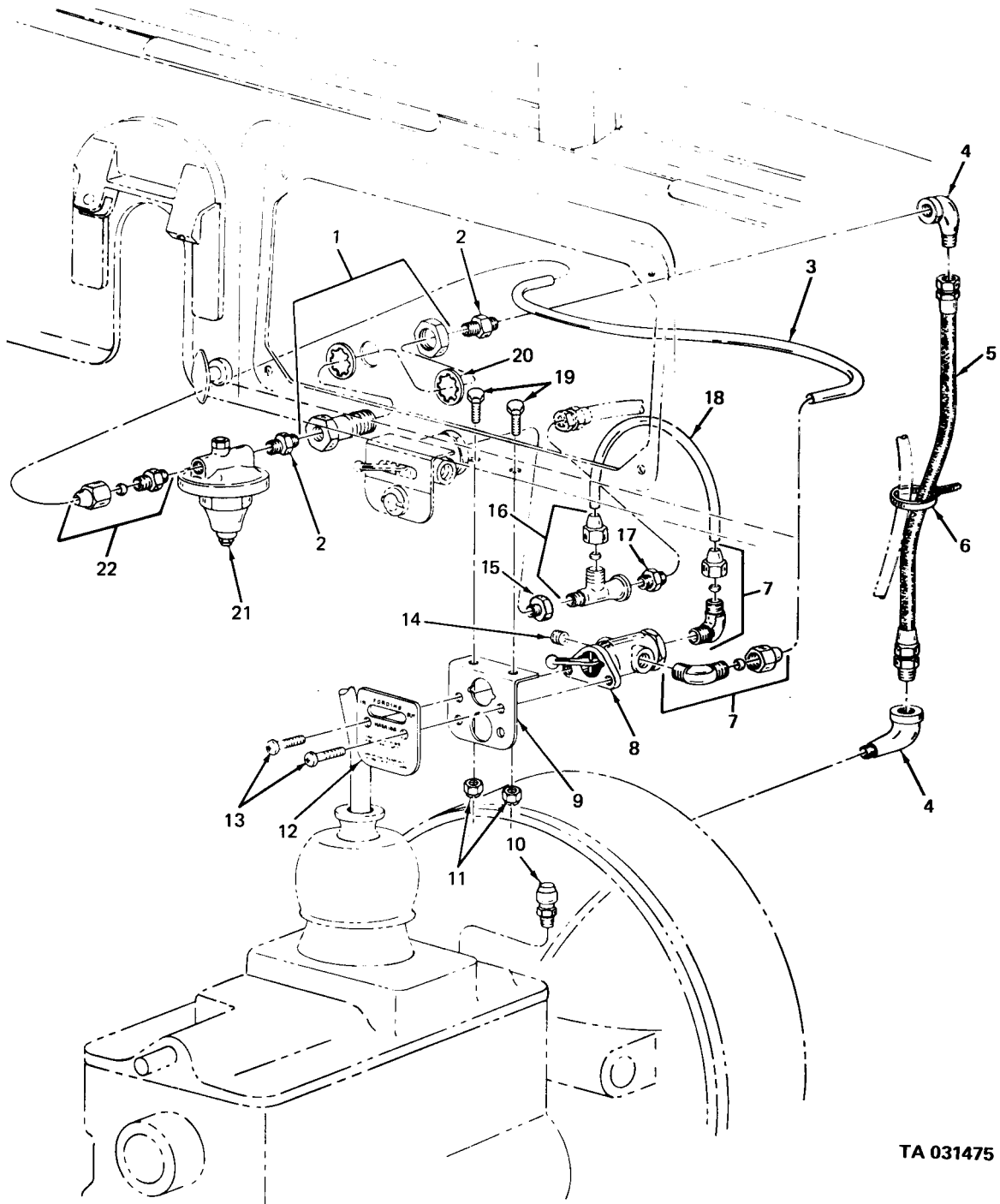

TA 031475

Figure 379. Deep water fording kit (2 of 2).

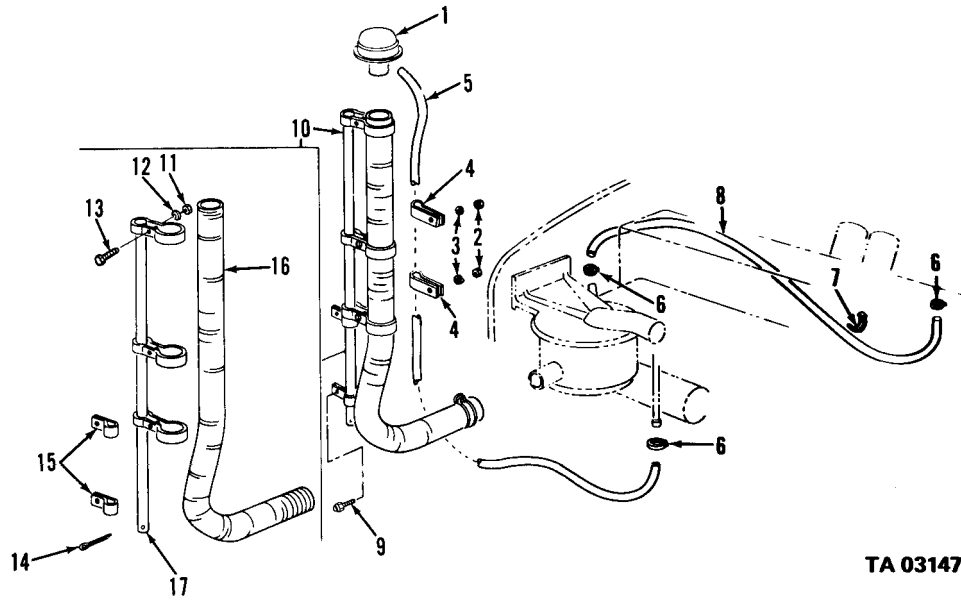

Figure 380. Deep water fording kit (1 of 3).

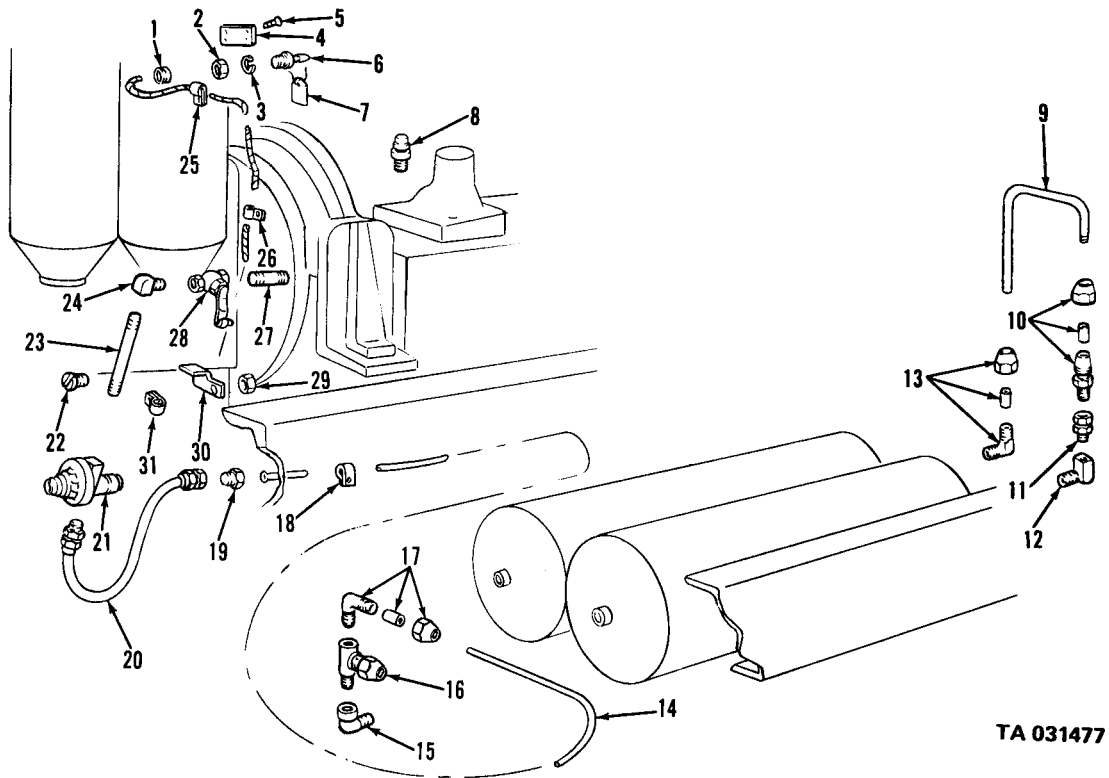

Figure 381. Deep water fording kit (2 of 3).

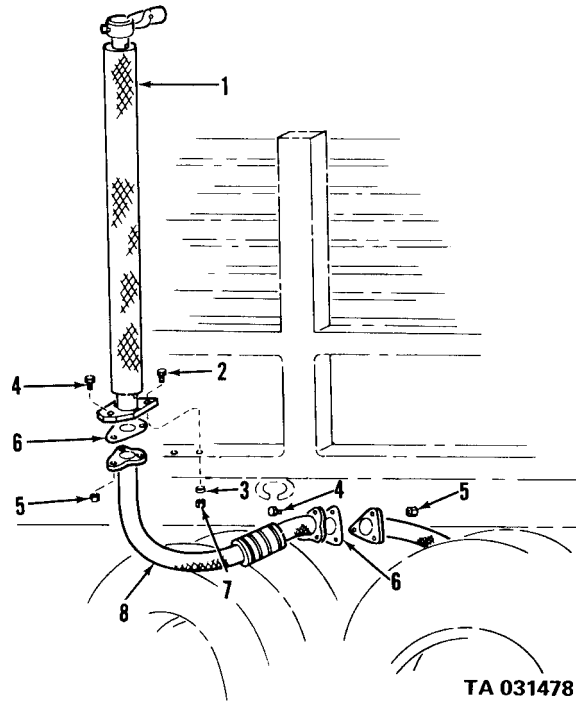

Figure 382. Deep water fording kit (3 of 3).

(1)	(2)	(3)	(4)	(5)	(6)	(7)	(8)	
ILLUS.							QTY	
(a)	(b)	SMR	NATIONAL	PART		DESCRIPTION	U/M	INC
FIG. NO.	ITEM NO.	CODE	STOCK NUMBER	NUMBER	FSCM	USABLE ON CODE		IN UNIT
						3307 - SPECIAL PURPOSE KITS		
383		PAFZZ	4230-00-470-1536	11609193	19207	KIT, MOUNTING: DECONTAMINATION APPARATUS	EA	1
383	1	PAOZZ	5310-00-959-7600	MS51922-5	96906	NUT, PLAIN, HEXAGON: DECONTAMINATION BRACKET MTG	EA	6
383	2	PAOZZ	5305-00-068-0505	MS90726-5	96906	SCREW, CAP, HEXAGON HEAD: DECONTAMINATION BRACKET MTG	EA	6
383		XBOZZ		11609194	19207	BRACKET: DECONTAMINATION APPARATUS	EA	1
383	NI	PFFZZ	2530-00-693-0581	5701909	19207	KIT, INSTALLATION: ELECTRIC BRAKE, WATERPROOF, AIR OPERATED, 24V, UNIVERSAL (SEE TB ORD 667 FOR INSTALLATION INSTRUCTIONS) AA	EA	1
383	NI	PAFZZ	4730-00-837-1177	570809	21450	ADAPTER, STRAIGHT: PIPE TO CONTROLLER AA	EA	1
383	NI	PAFZZ	4730-00-202-9036	504356	21450	ADAPTER, STRAIGHT AA	EA	1
383	NI	XBFZZ		213875	21450	BOLT, MACHINE: 1/4-28NF-2 X 1/2 AA	EA	2
383	NI	XBFZZ		214594	21450	BOLT, MACHINE: 1/4-28NF-2 X 5/8 AA	EA	2
383	NI	XBFZZ		216929	21450	BOLT, MACHINE: 5/16-18NC-2 X 1 AA	EA	2
383	NI	XBFZZ		214098	21450	BOLT, MACHINE: 3/8-24NF-2 X 1-1/2 AA	EA	4
383	NI	XBFZZ		8347014	19207	BRACKET, CONTROLLER AA	EA	1
383	NI	XBFZZ		7999933	19207	BRACKET: MOUNTING, BRAKE LOAD CONTROL RHEOSTAT AA	EA	1
383	NI	XBFZZ		8347013	19207	BRACKET, RHEOSTAT AA	EA	1
383	NI	XBFZZ		473044	21450	CLAMP, ELECTRICAL, LOOP TYPE: CUSHIONED, S, CD-OR ZN-PLTD, 1/2 IN. TU, HOLE FOR 3/8 IN. BOLT, AIR LINE RETAINING AA	EA	1
383	NI	XBFZZ		8337110	19207	CLIP, RETAINING, HARNESS AA	EA	2
383	NI	PBFZZ	2530-00-040-2186	8333092	19207	CONTROLLER AA	EA	1
383	NI	XBFZZ		423836	21450	ELBOW, TUBE: COMPRESSION, SAFETY SLEEVE, 90, DEG, 1/2 IN. TUBE, 1/2 UB. MALE AIPE END AA	EA	1
383	NI	PAFZZ	2590-00-644-7716	7999931	19207	LEAD, ELECTRICAL: BATTERY TO ELECTRIC BRAKE LOAD CONTROL RHEOSTAT AA	EA	1
383	NI	PAFZZ	2590-00-349-3652	8347011	19207	LEAD ASSEMBLY, ELECTRICAL: RHEOSTAT TO CONTROLLER AA	EA	1
383	NI	XBFZZ		120376	21450	NUT: 5/16-18NC-2 AA	EA	2
383	NI	XBFZZ		503339	21450	NUT: SAFETY, 1/4-28NF-3 AA	EA	2
383	NI	XBFZZ		451003	21450	NUT, SELF-LOCKING: 1/4-28NF-2 AA	EA	2

(1)	(2)	(3)	(4)	(5)	(6)	(7)	(8)	
ILLUS.							QTY	
(a) FIG. NO.	(b) ITEM NO.	SMR CODE	NATIONAL STOCK NUMBER	PART NUMBER	FSCM	DESCRIPTION	U/M	INC IN UNIT
						USABLE ON CODE		
3307 - SPECIAL PURPOSE KITS (CONT'D)								
383	NI	XBFZZ		451011	21450	NUT, SELF-LOCKING: 3/8-24NF-2 AA	EA	4
383	NI	XBFZZ		8347009	19207	PIPE: TEE TO CONNECTOR AA	EA	1
383	NI	PAFZZ	5905-00-735-4001	7354001	19207	RHEOSTAT TRAILER: ELECTRIC, BRAKE CONTROL AA	EA	1
383	NI	XBFZZ		8376532	19207	SPORING, HELICAL AA	EA	6
383	NI	XBFZZ		875855	21450	TAPE, INSULATING: ELECTRICAL, ADHESIVE, PLASTIC AA	EA	1
383	NI	XBFZZ		504322	21450	TEE,TUBE: STGHT, COMPRESSION, BALL SLEEVE, AIR SRVICE, BR, 1/2 IN. AA	EA	1
383	NI	PAFZZ	4730-00-896-0837	504272	21450	TEE, TUBE: AIR SERVICE AA	EA	1
383	NI	PAFZZ	5940-00-705-6705	7056705	19207	TERMINAL, LUG AA	EA	2
383	NI	XBFZZ		7999932	19207	TUBE: AIR LINE TEE TO CONTROLLER AA	EA	1
383	NI	XBFZZ		7999927	19207	TUBE: AIR LINE TEE TO CONTROLLER AA	EA	1
383	NI	XBFZZ		7056633	19207	TUBE, TRANSPARENT AA	EA	2
383	NI	PAFZZ	5310-00-081-4219	MS27183-12	96906	WASHER, FLAT AA	EA	4
383	NI	PAFZZ	5310-00-514-6674	138485	21450	WASHER, LOCK AA	EA	2
383	NI	XBFZZ		7999926	19207	WASHER: SPECIAL SPACER AA	EA	3
383	NI	PAFZZ	2590-00-608-5604	8689342	19207	SWITCH, CONNECTOR: USED W/12 POLE PRIME MOVER RECEPTACLE, TO 4 POLE TRAILER CABLE AA	EA	1
383	NI	PAFZZ	5905-00-316-7769	8713606	19207	RESISTOR, FIXED, WIRE WOUND: CONTROLLER AA	EA	1
383	NI	PAFZZ	2530-00-799-1277	7991277	19207	CONTROLLER ASSEMBLY, AIR: ELECTRIC, AIR OPERATED, BRAKE AA	EA	1
383	NI	PAFZZ	4730-00-278-3873	45-4327-050-050	80244	ELBOW AA	EA	1
383	NI	XDFZZ		546895	21450	PACKING, PREFORMED: O RING, CLASS B MATERIEL HIGH FLEXIBILITY, 1/8 THK, 6-1/4 ID, CONTROLLER BODY COVER AA	EA	1
383	NI	PAFZZ	5905-00-316-7760	8713641	19207	RESISTOR ASSEMBLY AA	EA	1
383	NI	PAFZZ	5905-00-316-7803	8713604	19207	RESISTOR, FIXED, WIRE WOUND: CONTOLLER AA	EA	1
383	NI	PAFZZ	4730-00-837-1177	570809	21450	ADAPTER, STRAIGHT, PIPE TO TUBE: COMPRESSION, BALL SLEEVE, AIR SERVICE, BR 1/2 NPTF MALE PIPE END, 3/8 OD TU END, PIPE TO CONTROLLER AA	EA	1

(1)	(2)	(3)	(4)	(5)	(6)	(7)	(8)	
ILLUS.							QTY	
(a) FIG. NO.	(b) ITEM NO.	SMR CODE	NATIONAL STOCK NUMBER	PART NUMBER	FSCM	DESCRIPTION	U/M	INC IN UNIT
						USABLE ON CODE		
3307 - SPECIAL PURPOSE KITS (CONT'D)								
383	NI	PAFZZ	4730-00-202-9036	504356	21450	ADAPTER, STRAIGHT, PIPE TO TUBE: COMPRESSION, BALL SLEEVE, AIR SERVICE, BR, 1/2 MALE PIPE END, 1/2 OD TU END, BRAKE AIR LINE	AA	EA 1
383	NI	PAFZZ	5340-00-989-1771	573044	21450	CLAMP, LOOP: ELECTRICAL LOOP TYPE, CUSHIONED, S, CD-OR ZN-PLTD, 1/2 IN. TUBE OD, HOLE FOR 3/8 IN.		EA 1
383	NI	PAFZZ	2590-00-349-3652	8347011	19207	BOLT CONTROLLER CABLE LEAD ASSEMBLY, ELECTRICAL:	AA	EA 1
383	NI	PAFZZ	5905-00-735-4001	7354001	19207	RHEOSTAT TO CONTROLLER	AA	EA 1
383	NI	PAFZZ			19207	RHEOSTAT, TRAILER: ELECTRIC, BRAKE CONTROL	AA	EA 1
383	NI	XBFZZ		8376532	19207	SPRING, HELICAL, TORSION: CABLE SPLICER	AA	EA 6
383	NI	XBFZZ		45-425-815-050	80244	TEE: TUBE, STGHT, COMPRESSION, BALL SLEEVE, AIAR SERVICE, BR, 1/2 IN.	AA	EA 1
383	NI	PAFZZ	4730-00-289-2864	64F3-8	30327	TEE: AIR SERVICE, BRAKE AIR LINE	AA	EA 1
383	NI	PAFZZ	6145-00-705-6679	15-C-2165-175	80244	WIRE, ELECTRICAL: CONTROLLER TO RHEOSTAT	AA	FT 15
383	NI	MFFZZ		7999931	19207	CONNECTOR, PLUG (MFD FROM CONNECTOR, NSN 5935-00-604-6817, INSULATING MATERIEL, NSN 5970-00-334-7722, TERMINAL, MSM 5940-00-705-6705, WIRE, NSN 6145-00-705-6678)	AA	EA 1
383	NI	XBFZZ		10896259	19207	KIT, MODIFICATION, FUEL TANK METER DRAIN (M49C)		EA 1
383	NI	XBFZZ		10872352	19207	METER DRAIN ASSEMBLY (M49C)		EA 1
383	NI	PAFZZ	5330-00-832-7848	8327848	19207	GASKET (M49C)		EA 1
383	NI	PAFZZ	9905-00-124-1302	10871827	19207	PLATE, INSTRUCTION: DRAIN OPERATION (M49C)		EA 1
383	NI	XBFZZ		444000	21450	ADAPTER, PIPE (M49C)		EA 1
383	NI	XBFZZ		141615	21450	COCK, DRAIN (M49C)		EA 1
383	NI	PAFZZ	5310-00-176-6632	10872343	19207	WASHER, FLAT: FUEL OUTLET TUBE, RUBBER (M49C)		EA 1
383	NI	PAFZZ	5365-00-459-8476	10872334	19207	PLATE, RETAINING: OUTLET TUBE (M49C)		EA 1
383	NI	PAFZZ	5305-00-267-8977	MS90726-10	96906	SCREW, CAP, HEXAGON HEAD: OUTLET TUBE PLATE MTG (49C)		EA 4
383	NI	PAFZZ	5310-00-959-7600	MS51922-5	96906	NUT, SELF-LOCKING: OUTLET TUBE PLATE MTG (49C)		EA 4

(1) ILLUS.		(2)	(3)	(4)	(5)	(6)	(7)	(8)
(a) FIG NO.	(b) ITEM NO.	SMR CODE	NATIONAL STOCK NUMBER	PART NUMBER	FSCM	DESCRIPTION USABLE ON CODE	U/M	FY JC N II

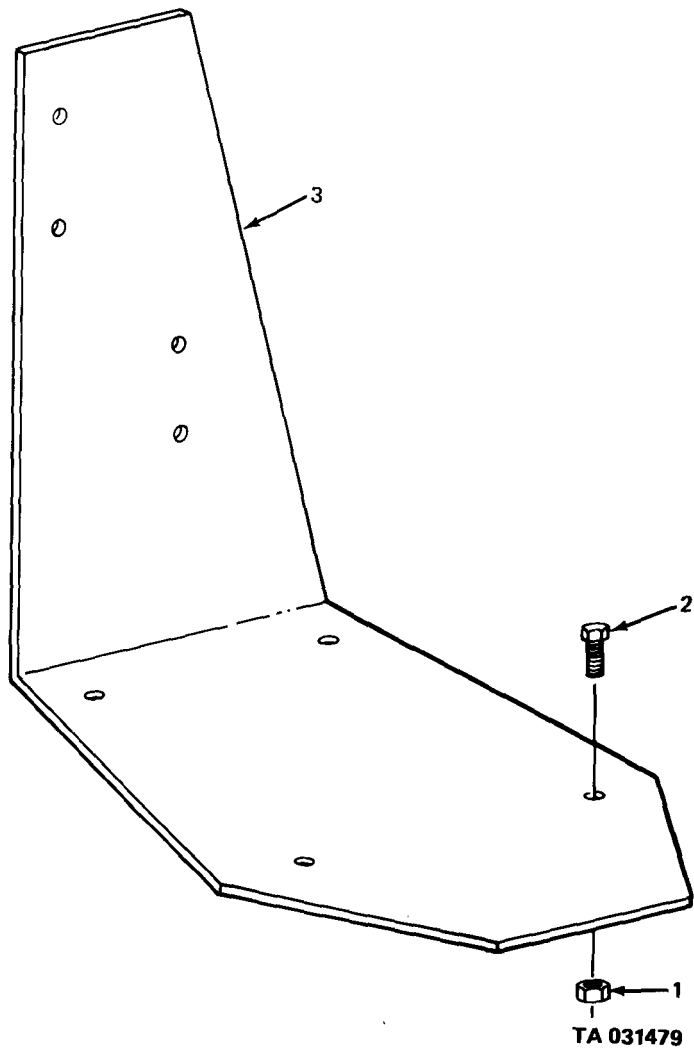

Figure 383. Decontamination apparatus mounting kit.

(1) ILLUS. (a) (b) FIG. ITEM NO. NO.	(2) SMR CODE	(3) NATIONAL STOCK NUMBER	(4) PART NUMBER	(5) FSCM	(6) DESCRIPTION USABLE ON CODE	(7) U/M	(8) QTY INC IN UNIT
GROUP 47 - GAGES (NON-ELECTRICAL), WEIGHING AND MEASURING DEVICES							
4701 - INSTRUMENTS							
384	1	PAOZZ	5310-00-959-7600	MS51922-5	96906	NUT, SELF-LOCKING AB,AC	EA 3
384	2	PAOZZ	5305-00-068-0505	MS90726-5	96906	SCREW, CAP, HEXAGON HEAD AB,AC	EA 3
384	3	PAOZZ	5340-00-088-1254	MS21333-104	96906	CLAMP, LOOP AB,AC	EA 3
384	4	PAOZZ	6680-00-732-0561	MS51071-5	96906	SHAFT ASSEMBLY, FLEXIBLE: TACHOMETER TO ENGINE DRIVE ADAPTER AB,AC	EA 1
384		PAOZZ	5310-00-753-9688	7539688	19207	WASHER, FLAT: SEALING AB,AC	EA 1
384	6	PAOZZ	5310-00-532-9467	5329467	19207	WASHER, SLOTTED AB,AC	EA 1
384	7	PAOZZ	5330-00-753-9689	7539689	19207	GASKET: GEAR COVER TO TACHOMETER DRIVE PLUB AB,AC	EA 1
384	8	PAOZZ	6680-00-882-0961	MS51072-5	96906	CORE, FLEXIBLE, SHAFT ASSEMBLY: TACHOMETER DRIVE SHAFT AB,AC	EA 1
384	9	PAOZZ	5325-00-174-9038	MS35489-20	96906	GROMMET, RUBBER AB,AC	EA 1
384	10	PAOZZ	6680-00-825-2076	MS35916-2	96906	TACHOMETER, MECHANICAL, FIXED MOUNTING AB,AC	EA 1
384	11	PAOZZ	5310-00-934-9751	MS35650-302	96906	NUT, PLAIN, HEXAGON AB,AC	EA 2
384	12	PAOZZ	5310-00-045-3296	MS35338-43	96906	WASHER, LOCK AB,AC	EA 2
384	13	PAOZZ	7690-00-924-4318	10932058	19207	DECAL: TACHOMETER WARNING DANGER AB,AC	EA 1
385	1	PAOZZ	2520-00-562-0421	7061216	19207	ADAPTER, ANGLE DRIVE, SPEEDOMETER: DRIVE RATO 0.167 TO 1 (SAME AS ADAPTER, P/N 7065893 (10207), EXCEPT WHERE INDIVIDUAL PARTS ARE ANNOTATED)	EA 1
385	1	PAOZZ	2520-00-404-3098	7065893	19207	ADAPTER, SPEEDOMETER: DRIVE RATO 0.200 TO 1 (USED ON VEHICLES THROUGH SERIAL NO. 90802) (M34,M44, M47,V17A/MTQ,V18A/MTQ)	EA 1
385	2	PAOZZ	2520-00-737-2729	7372729	19207	SHAFT, DRIVE, SPEEDOMETER: SLIDING, DRIVE ADAPTER (USED ON ADAPTER, P/N 7065893 (19207), ONLY)	EA 1
385	2	PAOZZ	2520-00-706-5894	7065894	19207	SHAFT, SPEEDOMETER ADAPTER: SLIDING, DRIVE ADAPTER (USED ON ADAPTER, P/N 7061216 (19207), ONLY)	EA 1
385	3	PAOZZ	6680-00-864-3018	8380685	19207	SLEEVE AND SEAL	EA 1
385	4	PAOZZ	2520-00-706-5891	7065891	19207	ADAPTER, SHAFT: DRIVE ADAPTER	EA 1
386	1	PAOZZ	5310-00-959-1488	MS51922-21	96906	NUT,SELF-LOCKING AB,AC	EA 1
386	2	PAOZZ	5305-00-269-2801	MS90726-58	96906	SCREW, CAP, HEXAGON HEAD AB,AC	EA 1
386	3	PAOZZ	5340-00-053-8994	MS21333-126	96906	CLAMP, LOOP AB,AC	EA 1

(1)	(2)	(3)	(4)	(5)	(6)	(7)	(8)	
ILLUS.							QTY	
(a) FIG. NO.	(b) ITEM NO.	SMR CODE	NATIONAL STOCK NUMBER	PART NUMBER	FSCM	DESCRIPTION	U/M	INC IN UNIT
						USABLE ON CODE		
4701-INSTRUMENTS (CONT'D)								
386	4	PAOZZ	5310-00-959-7600	MS51922-5	96906	NUT,SELF-LOCKING AA	EA	1
386	5	PAOZZ	5305-00-068-0504	MS90726-3	96906	SCREW,CAP,HEXAGON HEAD AA	EA	1
386	6	PAOZZ	5340-00-053-8994	MS21333-126	96906	CLAMP,LOOP: FLEXIBLE SHAFT TO DASH AA	EA	1
386	7	PAOZZ	5325-00-174-9038	MS35489-20	96906	GROMMET: SPEEDOMETER DRIVE SHAFT	EA	1
386	8	PAOZZ	6680-00-737-2728	MS51071-10	96906	SHAFT ASSEMBLY,FLEXIBLE: W/CASTING AND CORE AA,AB	EA	1
386	8	PAOZZ	6680-00-089-2005	MS51071-9	96906	SHAFT ASSEMBLY,FLEXIBLE: W/CASTING AND CORE AC	EA	1
386	9	PAOZZ	5310-00-753-9688	7539688	19207	WASHER,FLAT: SEALING, DRIVE SHAFT,LOWER	EA	1
386	10	PAOZZ	6680-00-695-7189	MS51072-10	96906	CORE,FLEXIBLE SHAFT: 86-5/32 IN. LG AA,AB	EA	1
386	10	PAOZZ	6680-00-741-8491	MS51072-9	96906	CORE,FLEXIBLE SHAFT: 78-21/32 IN. LG AC	EA	1
386	11	PAOZZ	5330-00-753-9689	7539689	19207	GASKET: SPEEDOMETER,END	EA	1
386	12	PAOZZ	5310-00-532-9467	5329467	19207	WASHER,SLOTTED: TRANSFER END	EA	1
386	13	PAOZZ	5310-00-934-9751	MS35650-302	96906	NUT	EA	2
386	14	PAOZZ	5310-00-045-3296	MS35338-43	96906	WASHER,LOCK	EA	2
386	15	PAOZZ	6680-00-737-2727	7372727	19207	BRACKET: MOUNTING,SPEEDOMETER TO INSTRUMENT CLUSTER	EA	1
386	16	PAOZZ	6680-00-933-3599	MS39021-2	96906	SPEEDOMETER ASSEMBLY	EA	1
387	1	PAOZZ	3010-00-040-2078	8328013	19207	JOINT: ANGLE DRIVE ADAPTER, RATIO 2.00 TO 1.00 90°, AUXILIARY GOVERNOR (USE ON M49,M49C,M50, M60,M108	EA	1
387	2	PAOZZ	4730-00-250-7905	7412917	19207	FITTING,LUBRICATION: DRIVE ADAPTER,PRESSURE VENT RELEASE AA	EA	1
387	3	XA		100890	57733	BUSHING AA	EA	1
387	4	XA		99669	57733	BEARING AA	EA	1
387	5	XA		7529284	19207	WASHER AA	EA	2
387	6	XA		418815	57733	GEAR AA	EA	1
387	7	XA		415209	57733	SHAFT AA	EA	1
387	8	XAOZZ		7529285	19207	SHIM AA	EA	2
387	9	XA		141115	21450	PIN AA	EA	1
387	10	XA		7529483	19207	SLEEVE AA	EA	1

TM9-2320-209-34P

(1)	(2)	(3)	(4)	(5)	(6)	(7)	(8)	
ILLUS.							QTY	
(a)	(b)	SMR	NATIONAL	PART		DESCRIPTION	U/M	INC
FIG. NO.	ITEM NO.	CODE	STOCK NUMBER	NUMBER	FSCM	USABLE ON CODE		IN UNIT
4701 - INSTRUMENTS (CON'D)								
387	11	XA		7529287	19207	WASHER AA	EA	1
387	12	XA		418816	57733	GEAR AA	EA	1
387	13	XA		97795	57733	PLUG AA	EA	1
387	14	XA		100896	57733	BEARING AA	EA	1
387	15	PAOZZ	4730-00-202-9539	7331521	19207	SLEEVE AA	EA	1
387	16	PAOZZ	2520-00-753-9691	7539691	19207	SLEEVE TRANSFER END: DRIVE ADAPTER, W/BEARING	EA	1
387	17	XA		100983	57733	BEARING AA	EA	1
387	18	PAOZZ	2530-00-392-4422	7529434	19207	HOUSING AA	EA	1
387	19	PAOZZ	2520-00-513-9805	33637	57733	NUT: COUPLING, ANGLE DRIVE, AUXILIARY GOVERNOR AA	EA	1

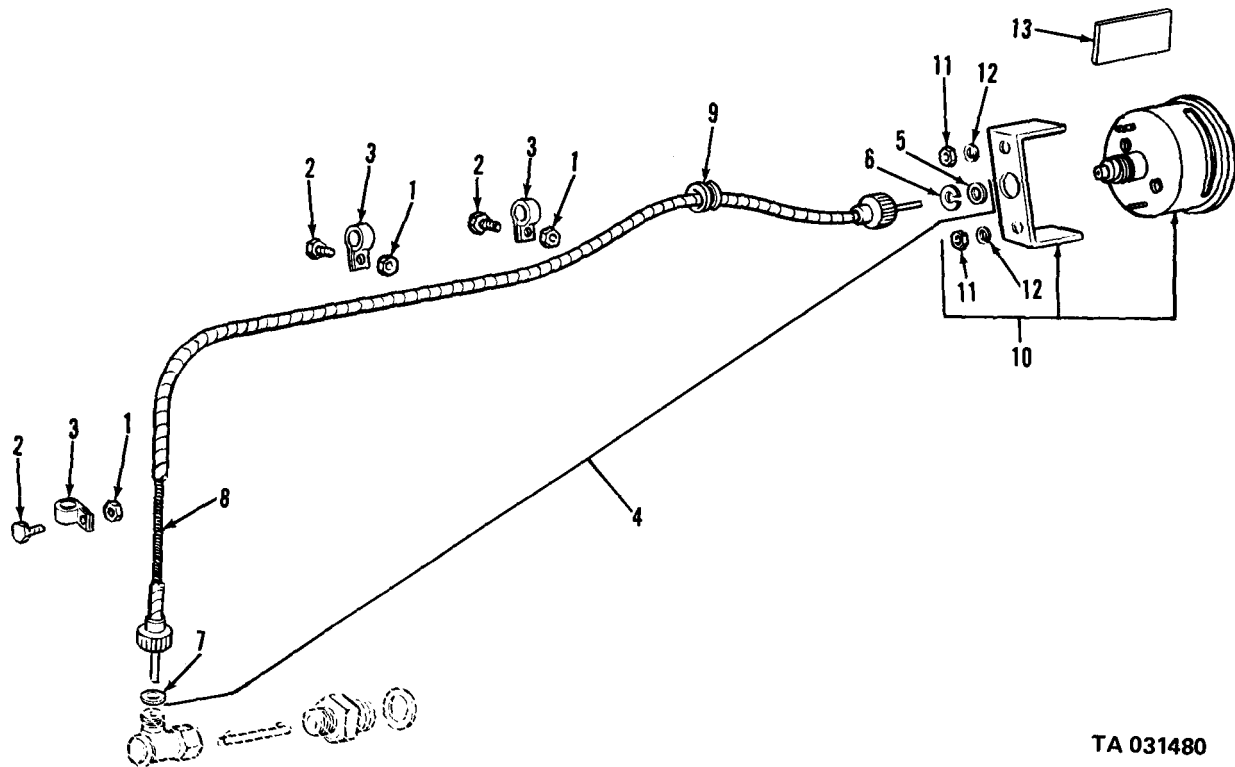

TA 031480

Figure 384. Tachometer.

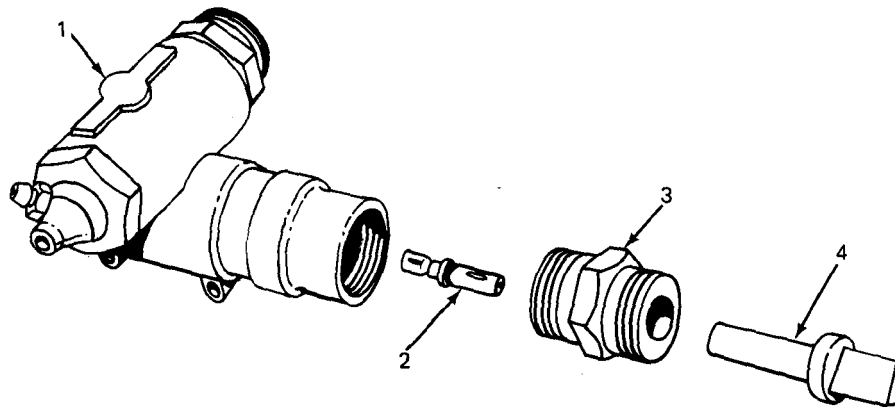

TA 031481

Figure 385. Speedometer drive adapter assembly.

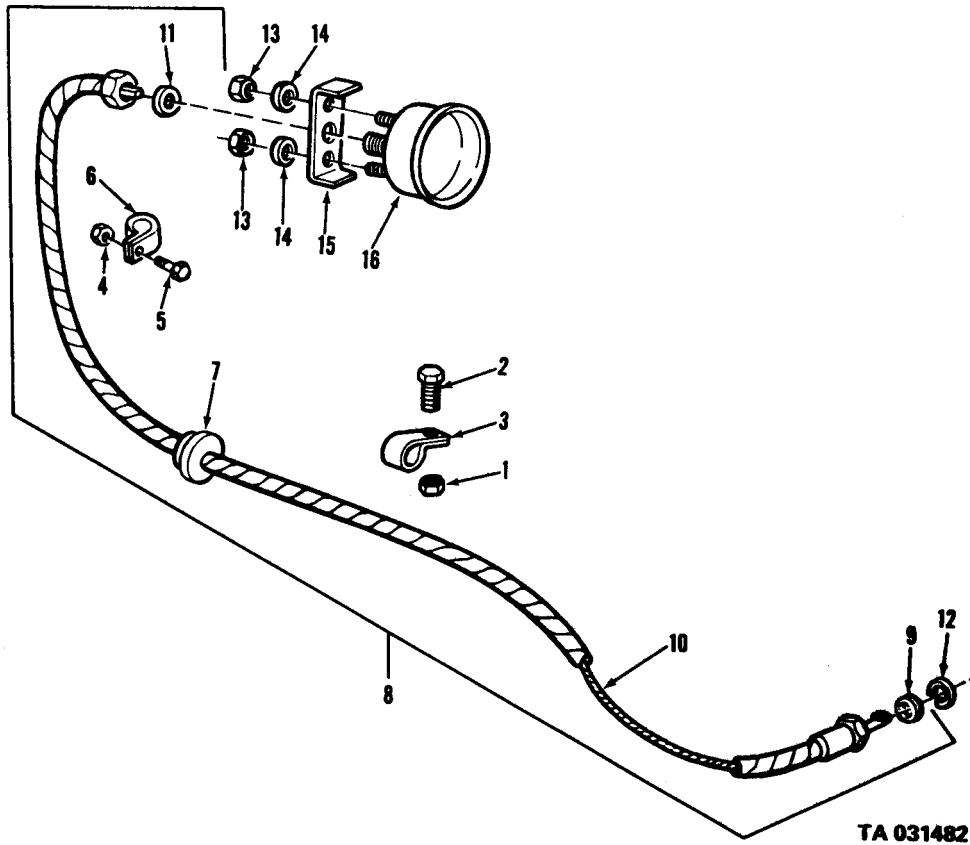

TA 031482

Figure 386. Gages-speedometer and cable.

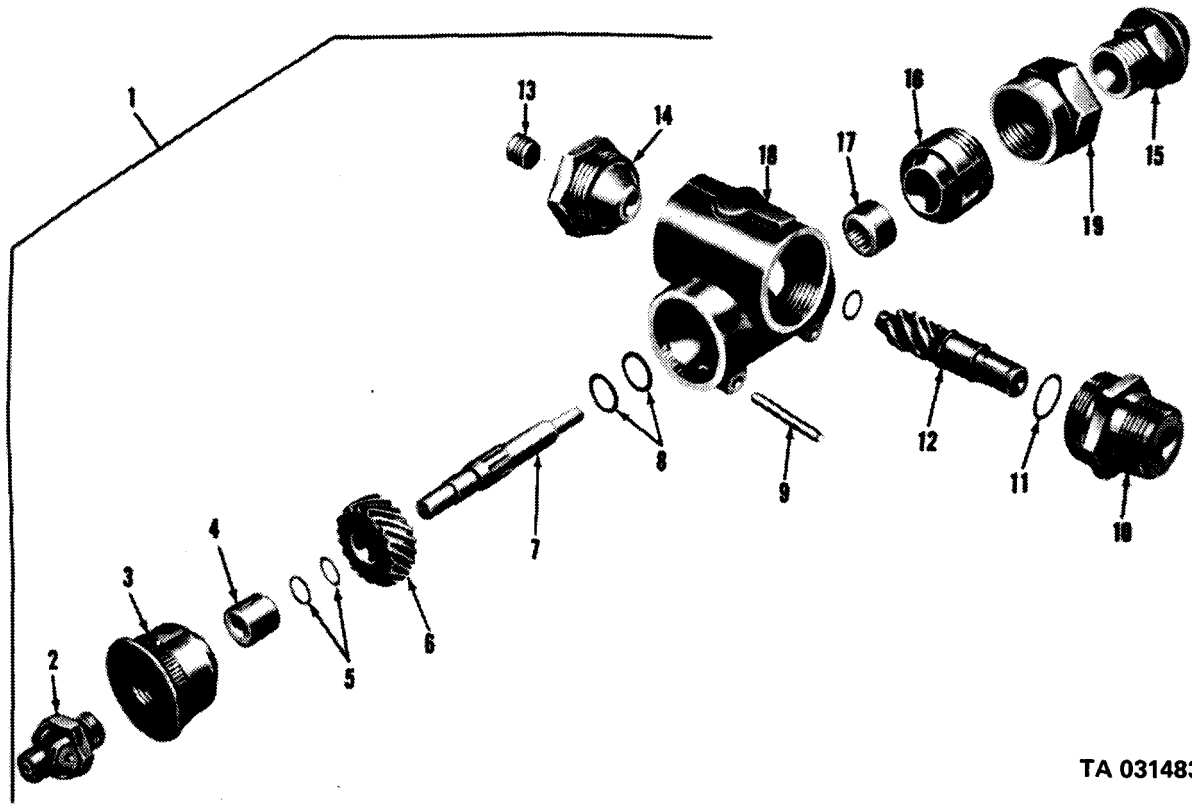

TA 031483

Figure 387. Auxiliary governor drive adapter assembly.

(1) ILLUS.	(2) (a) (b) FIG. ITEM NO. NO.	(3) SMR NATIONAL STOCK NUMBER	(4) PART NUMBER	(5) FSCM	(6) DESCRIPTION USABLE ON CODE	(7) U/M	(8) QTY INC IN UNIT
					4705 - FLOW METER AND REGULATORS		
388	PAFZZ	6680-00-930-5955	10947591	19207	METER, IMPELLER TYPE, LIQUID: FUEL MEASURING (49A2C)	EA	1
388	PAFZZ	6680-00-893-2646	8743058	19207	METER, IMPELLER TYPE, LIQUID: FUEL MEASURING (M49, M49C, M49A1C)	EA	1

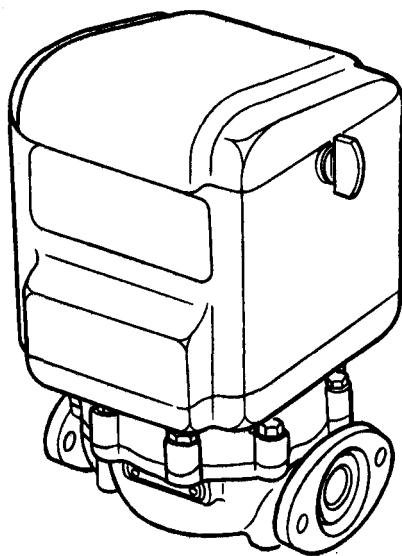

TA 031484

Figure 388. Flow meter and regulator.

(1) ILLUS. (a) (b) FIG. ITEM NO. NO.	(2) SMR CODE	(3) NATIONAL STOCK NUMBER	(4) PART NUMBER	(5) FSCM	(6) DESCRIPTION USABLE ON CODE	(7) U/M	(8) QTY INC IN UNIT
GROUP 95 - GENERAL USE STANDARDIZED PARTS							
9501 - HARDWARE SUPPLIES AND BULK MATERIAL							
BULK	PAOZZ	5530-00-234-4811	NNP530- CLA3-88	81349	PLYWOOD, FLAT PANEL: GROUP A, WATERPROOF, 3/8 IN. THK	SH	1
BULK	PAFZZ	4720-00-235-4134	8710562	19207	HOSE, RUBBER: 5/8 IN. ID, TYPE 1, GRADE B, CLASS II, 55" LG., SPECIFICATION 22-H-428	FT	2
BULK	PAFZZ	4010-00-129-9395	RRC271	81348	CHAIN, WELDED: PROOF COIL, CLOSE STGHT LINK, WI OR OPEN HEARTH, S, SLVD, 5/8 IN. NOMINAL SIZE	FT	8
BULK	PAOZZ	4710-00-277-5525	WWT775	81348	TUBE, COPPER: 1/4 IN. OD, 0.035 WALL THK	FT	39
BULK	PAOZZ	4710-00-277-5526	WWT775	81348	TUBE, COPPER: 5/16 IN. OD, 0.035 WALL THK	FT	5
BULK	PAOZZ	4710-00-277-5527	44T5030-25	80244	TUBE, METALLIC: COPPER, 3/8 IN. OD, 0.035 IN. WALL THK	FT	16
BULK	PAOZZ	4710-00-277-5529	WWT775	81348	TUBE, COPPER: .032 X 1/2 IN. OD	FT	8
BULK	PAOZZ	4710-00-277-7581	44T5080-5	80244	TUBE, COPPER: SEAMLESS, SOFT ANNEALED, 1/8 IN. OD, 0.035 IN. WALL THK	FT	1
BULK	PAOZZ	4720-00-182-9121	11639682	19207	TUBING, NONMETALLIC: 0.472 IN. OD, 0.236 IN. ID	FT	5
BULK	PAOZZ	4720-00-203-2668	ZZH217	81348	HOSE, RUBBER: AIR OR VACUUM LINES, LOW TEMPERATURE (65 DEG F), 7/32 IN. ID, 3/32 IN. WALL THK	FT	5
BULK	PAOZZ	4720-00-356-8351	11644861	19207	TUBING, RUBBER: 0.302 IN. OD, 0.176 IN. ID	FT	2
BULK	PAOZZ	4720-00-988-8032	MILH370	81349	HOSE, RUBBER: SYNTHETIC, BRADIED COTTON, WIRE REINFORCED, 1 IN. ID, 1-5/8 IN. OD	FT	7
BULK	PAOZZ	4730-00-011-4627	MS39176-3	96906	NUT, TUBE COUPLING: BALL SLEEVE, 1/4 IN. TUBE SIZE, COMPRESSION	EA	2
BULK	PAOZZ	4730-00-014-2432	142432	24617	NUT, TUBE COUPLING	EA	12
BULK	PAOZZ	4730-00-014-2433	142433	24617	NUT, TUBE COUPLING	EA	6
BULK	PAOZZ	4730-00-014-2434	142434	24617	NUT, TUBE COUPLING	EA	6
BULK	PAOZZ	4730-00-014-2435	142435	24617	NUT, TUBE COUPLING	EA	18
BULK	PAFZZ	4730-00-277-9725	MS39212-1	96906	SLEEVE, CLINCH TUBE: S, CD-OR ZN-PLTD, 1/8 IN. TUBE SIZE	EA	2
BULK	PAOZZ	4730-00-278-8763	MS39177-3	96906	SLEEVE, COMPRESSION: 1/4 IN. TUBE SIZE, BALL, BRASS	EA	2

(1) ILLUS. (a) (b) FIG. ITEM NO. NO.	(2) SMR CODE	(3) NATIONAL STOCK NUMBER	(4) PART NUMBER	(5) FSCM	(6) DESCRIPTION USABLE ON CODE	(7) U/M	(8) QTY INC IN UNIT
					9501 - HARDWARE SUPPLIES AND BULK MATERIAL (CONT'D)		
BULK	PAOZZ	4730-00-278-8765	MS39177-5	96906	SLEEVE, COMPRESSION: 3/8 IN. TUBE SIZE, BALL, BRASS	EA	4
BULK	PAOZZ	4730-00-287-1537	MS39176-5	96906	NUT, TUBE COUPLING: BALL SLEEVE, 3/8 IN. TUBE SIZE, COMPRESSION	EA	4
BULK	PAFZZ	5935-00-604-6817	573443	21450	CONNECTOR, PLUG, ELECTRICAL	EA	1
BULK	PAFZZ	5940-00-113-9826	7056705	19207	TERMINAL, LUG: WIRE, SOLDERLESS, WATERPROOF, ROUND END TONGUE, NO. 14 AWG SINGLE CONDUCTOR WIRE, HOLE 3/8 IN. SCREW SIZE	EA	1
BULK	PAAFZZ	5940-00-534-0989	MS35436-5	96906	TERMINAL, LUG: CABLE, SOLDER, EYELET, DOUBLE GRIP, BR, THD NO. 16-14 AWG CABLE, HOLE FOR NO. 8 SCREW SIZE, TYPE 8	EA	2
BULK	PAOZZ	5940-00-705-6714	7056714	19207	TERMINAL	EA	1
BULK	PAOZZ	5940-00-705-6715	7056715	19207	TERMINAL	EA	5
BULK	PAOZZ	5940-00-705-6730	7056730	19207	TERMINAL	EA	4
BULK	PAOZZ	5940-00-705-6732	7056732	19207	TERMINAL	EA	7
BULK	PAOZZ	5940-00-735-5520	7355520	19207	TERMINAL	EA	3
BULK	PAOZZ	5940-00-800-7470	7056712	19207	TERMINAL	EA	2
BULK	PAFZZ	5970-00-811-5174	17-1-1723-160	80244	INSULATION, SLEEVING: ELECTRIC, EXTRUDED, PLASTIC, BLACK TUBE 0.263 IN. ID, NOMINAL WALL THK 0.022 IN. AWG NO. 12	FT	10
BULK	PAOZZ	5940-00-114-1315	MS20659-142	96906	TERMINAL	EA	4
BULK	PAOZZ	5970-00-705-6635	7056635	19207	INSULATOR	EA	8
BULK	PAOZZ	6145-00-538-8222	7056677	19207	CABLE, ELECTRICAL	FT	8
BULK	PAFZZ	6145-00-538-8222	7056677	19207	CABLE, ELECTRICAL: LOW TENSION, NATURAL OR SGN-RU, AWG NO. 8	FT	2
BULK	PAOZZ	6145-00-705-6674	7056674	19207	CABLE	FT	17
BULK	PAFZZ	6145-00-705-6678	7056678	19207	CABLE, ELECTRICAL: LOW TENSION, NATIURAL OR SYNTHETIC RUBBER, NO. 12 AWG	FT	11
BULK	PAFZZ	6145-00-772-0853	7720853	19207	CABLE, ELECTRICAL: LOW TENSION, WATERPROOF, STRANDED, SHIELDED, NO. 14 AWG, 0.0160 IN. DIA	FT	8
BULK	PAOZZ	6145-00-805-3354	395B826P26A	24446	CABLE	FT	8
BULK	PADZZ	9510-00-596-2034	QQS634-1008-1035X3-16X1-1-2X120	81348	METAL, BAR: CARBON, 3/16 IN. THK	FT	30

(1)	(2)	(3)	(4)	(5)	(6)	(7)	(8)
ILLUS.							QTY
(a)	(b)	SMR	NATIONAL	PART	DESCRIPTION	U/M	INC
FIG. NO.	ITEM NO.	CODE	STOCK NUMBER	NUMBER	FSCM		IN
							UNIT
					9501 - HARDWARE SUPPLIES AND BULK MATERIAL (CONT'D)		
BULK		PAOZZ	9905-00-752-4649	7524649	19207 BAND	EA	6
BULK		PAOZZ	9905-00-893-3570	MS39020-3	96906 BAND	EA	13

SECTION III. SPECIAL TOOL

(1) ILLUS. (a) FIG. NO.	(b) ITEM NO.	(2) SMR CODE	(3) NATIONAL STOCK NUMBER	(4) PART NUMBER	(5) FSCM	(6) DESCRIPTION USABLE ON CODE	(7) U/M	(8) QTY INC IN UNIT
GROUP 26 - SPECIAL TOOLS AND TEST EQUIPMENT								
2604 - SPECIAL TOOLS								
389	1	PEOZZ	5120-00-947-2232	10937827	19207	REPLACER, OIL SEAL: FRONT AND REAR WHEEL HUB	EA	1
389	2	PEOZZ	5120-00-473-7372	7082863	19207	REMOVER AND REPLACER: WHEEL BEARING CUP AND REAR SEAT BEARING CUP (USED W/SCREW 5120-00-708-3216)	EA	1
389	3	PEOZZ	5120-00-708-3216	7083216	19207	SCREW: USED WITH REMOVER AND REPLACER	EA	1
389	4	PEFZZ	5120-00-708-3250	7083250	19207	REMOVER, OIL SEAL: DIFFERENTIAL CARRIER AB	EA	1
389	5	PEHZZ	5120-00-708-3260	7083260	19207	WRENCH, SPANNER: DIFFERENTIAL SIDE BEARING ADJUSTING RING	EA	1
389	6	PEHZZ	5120-00-708-3252	7083252	19207	REPLACER, BEARING: PINION	EA	1
390	1	PEHZZ	5120-00-048-7368	8708239	19207	REMOVER AND REPLACER, TORQUE ROD: BALL	EA	1
390	8	PEHZZ	5120-00-708-3236	7083236	19207	BURNISHER, SLEEVE BEARING HAND: STEERING KNUCKLE BUSHING	EA	1
390	3	PEHZZ	5120-00-708-3237	7083237	19207	BURNISHER, SLEEVE BEARING HAND: STEERING KNUCKLE BUSHING	EA	1
390	4	PEHZZ	5120-00-338-6721	8708724	19207	PULLER KIT, MECHANICAL: COMPANION FLANGE (TRANSMISSION AND TRANSFER) AC	EA	1
390	5	PEHZZ	5120-00-708-3251	7083251	19207	REMOVER, BEARING: PINION BEARING AB	EA	1
390		PEHZZ	5120-00-708-3241	7083241	19207	HANDLE: USED W/REMOVERS AND/OR REPLACERS	EA	1
390	7	PEHZZ	5120-00-708-3238	7083238	19207	BURNISHER, SLEEVE BEARING HAND: STEERING GEAR HOUSING, PITMAN ARM SHAFT BEARINGS	EA	1
391	1	PEOZZ	5120-00-473-6919	7078990	19207	ADAPTER, PULLER: STEERING WHEEL OR CRANKSHAFT PULLEY ASSEMBLY AND DAMPER; USED W/5120-00-708-3305 PULLERS	EA	1
391	2	PEOZZ	5120-00-708-3305	7083305	19207	PULLER, MECHANICAL: STEERING WHEEL	EA	1
391	3	PEFZZ	5120-00-708-3256	7083256	19207	REPLACER, OIL SEAL: DIFFERENTIAL; CARRIER THROUGH SHAFT OIL SEALS, FRONT AND REAR OR TIMING GEAR COVER OIL SEAL; USED W/5120-00-708-3241 HANDLE	EA	1
391	4	PEHZZ	5120-00-708-3257	7083257	19207	REPLACER, GEAR; DIFFERENTIAL	EA	1

(1) ILLUS.	(2) (a) (b) FIG. ITEM NO. NO.	(3) SMR CODE	(4) NATIONAL STOCK NUMBER	(5) PART NUMBER	(6) FSCM	(7) DESCRIPTION USABLE ON CODE	(8) QTY INC IN UNIT
2604-SPECIAL TOOLS(CONT'D)							
391	5	PEFZZ	5120-00-708-3249	7083249	19207	REMOVER,OIL SEAL:OIL SEAL DIFFERENTIAL CARRIER AB	EA 1
392	1	PEHZZ	5120-00-708-3246	7083246	19207	REMOVER AND REPLACER: BEVEL GEAR BEARING AB	EA 1
392	2	PEOZZ	6685-00-387-9654	7541305	19207	GAGE,PRESSURE DIAL INDICATING: AIR BRAKE:CHECKING AIR PRESSURE	EA 1
393	1	PEHZZ	5120-00-118-4467	11623223	19207	WRENCH,HOOK SPANNER: EARTH BORING MACHINE,FEED CLUTCH SHAFT BEARING ADJUSTING NUT, DRIVE SLEEVE BEARING ADJUSTING NUT, AND OUTRIGGER HYDRAULIC CYLINDER HEAD(M764)(V17A/MTQ AND V18A/MTQ)	EA 1
393	2	PEFZZ	5120-00-118-4402	11623222	19207	WRENCH:EARTH BORING MACHINE LEVELING WORM ADJUSTING BEARING(M764) V17A/MTQ AND V18A/MTQ)	EA 1
393	3	PEHZZ	5120-00-118-4387	11623221	19207	WRENCH,HOOK SPANNER:EARTH BORING MACHINE,RACK FEED IDLER GEAR BEARING ADJUSTING NUT(M764) (V17A/MTQ AND V18/MTQ)	EA 1
394	1	PEHZZ	5120-00-708-3248	7083248	19207	REMOVER AND REPLACER: PITMAN SHAFT BUSHING AB,AC	EA 1
394	2	PEFZZ	5120-00-708-3258	7083258	19207	REPLACER,OIL SEAL: FRONT UNIVERSAL JOINT	EA 1
394	3	PEFZZ	5120-00-474-9180	7077742	19207	PULLER:CLUTCH PILOT BEARING (REF:STL7006A) AA	EA 1
394	4	PEFZZ	3830-00-700-5207	7005207	19207	SHAFT,POWER LEVELER:WORM (V18A/MTQ)	EA 1
394		PEFZZ	5310-00-429-7385	EA311	74340	WASHER,FLAT:CLUTCH DRIVE SPROCKET(V18A/MTQ)	EA 1

(1) ILLUS. (a) FIG. NO.	(b) ITEM NO.	(2) SMR CODE	(3) NATIONAL STOCK NUMBER	(4) PART NUMBER	(5) FSCM	(6) DESCRIPTION USABLE ON CODE	(7) U/M	(8) QTY INC IN UNIT
2604-SPECIAL TOOLS(CONT'D)								
395		PEOZZ	5180-00-795-0351	7950351	19207	TOOL KIT,TRUCK:ORGANIZATIONAL MAINTENANCE(2ND ECHELON) SPECIAL,BASIC SET A FOR TRUCKS 2-1/2 TON 6X6(REO AND STUDEBAKER)	AA EA	1
389	1	PEOZZ	5120-00-947-2232	10937827	19207	REPLACER,OIL SEAL (FRONT OF REAR WHEEL)	EA	1
395	1	PEOZZ	5120-00-795-0404	7950404	19207	WRENCH,PULLEY ADJUST (AIR COMPRESSOR PULLEY NUT)	EA	1
395	2	PEOZZ	5120-00-795-0895	7950895	19207	WRENCH,CROWFOOT (REMOVE SPARK PLUG CABLE)	EA	1
395	3	PEOZZ	5120-00-104-4076	1907	45225	SOCKET,WRENCH(WHEEL BEARING NUT)	EA	1
395		PEOFF	5180-00-795-0352	7950352	19207	TOOL KIT, TRUCK: SET B (2ND ECHELON)REF,STL7006A)	AA EA	1
389	1	PEOZZ	5120-00-947-2232	10937827	19207	REPLACER,OIL SEAL (FRONT OF REAR WHEEL)	EA	1
389	2	PEOZZ	5120-00-473-7372	7082863	19207	REMOVER AND REPLACER (USED W/5120-00-708-3216)	EA	1
389	3	PEOZZ	5120-00-708-3216	7083216	79207	SCREW,REMOVER AND REPLACER (USED W/REMOVER AND REPLACER 5120-00-473-7372 AND 5120-00-708-3246)	EA	1
391	1	PEOFF	5120-00-473-6919	7078990	19207	ADAPTER,MECHANICAL PULLER	EA	1
393	1	PEHZZ	5120-00-118-4467	11623223	19207	WRENCH,BORING MACHINE (USED ON TELEPHONE TRUCK ONLY, V17A/MTQ AND V18A/MTQ)	EA	1
393	2	PEHZZ	5120-00-118-4402	11623222	19207	WRENCH,BORING MACHINE (USED ON TELEPHONE TRUCK ONLY, V17A/MTQ AND V18A/MTQ)	EA	1
393	3	PEHZZ	5120-00-118-4387	11623221	19207	WRENCH,BORING MACHINE (USED ON TELEPHONE TRUCK ONLY, V17A/MTQ AND V18A/MTQ)	EA	1
395	1	PEOZZ	5120-00-795-0404	7950404	19207	WRENCH,PULLEY ADJUST(AIR COMPRESSOR PULLEY NUT)	EA	1
395	2	PEOZZ	5120-00-795-0895	7950895	19207	WRENCH,CROWFOOT (REMOVE SPARK PLUG CABLE)	EA	1
395	3	PEOZZ	5120-00-104-4076	1907	45225	SOCKET,WRENCH(WHEEL BEARING NUT)	EA	1
395	4	PEOFF	4910-00-708-3213	7083213	19207	SLING,MULTIPLE LEG,CHAIN TYPE (LIFTING CYLINDER HEAD AND MANIFOLD ASSEMBLY)	EA	1
395	5	PEOFF	5120-00-708-3210	7083210	19207	PULLER,MECHANICAL(WATER PUMP PULLEY AND FAN HUB)	EA	1
395	6	PEOFF	5120-00-708-3305	7083305	19207	PULLER,MECHANICAL(STEERING WHEEL)	EA	1

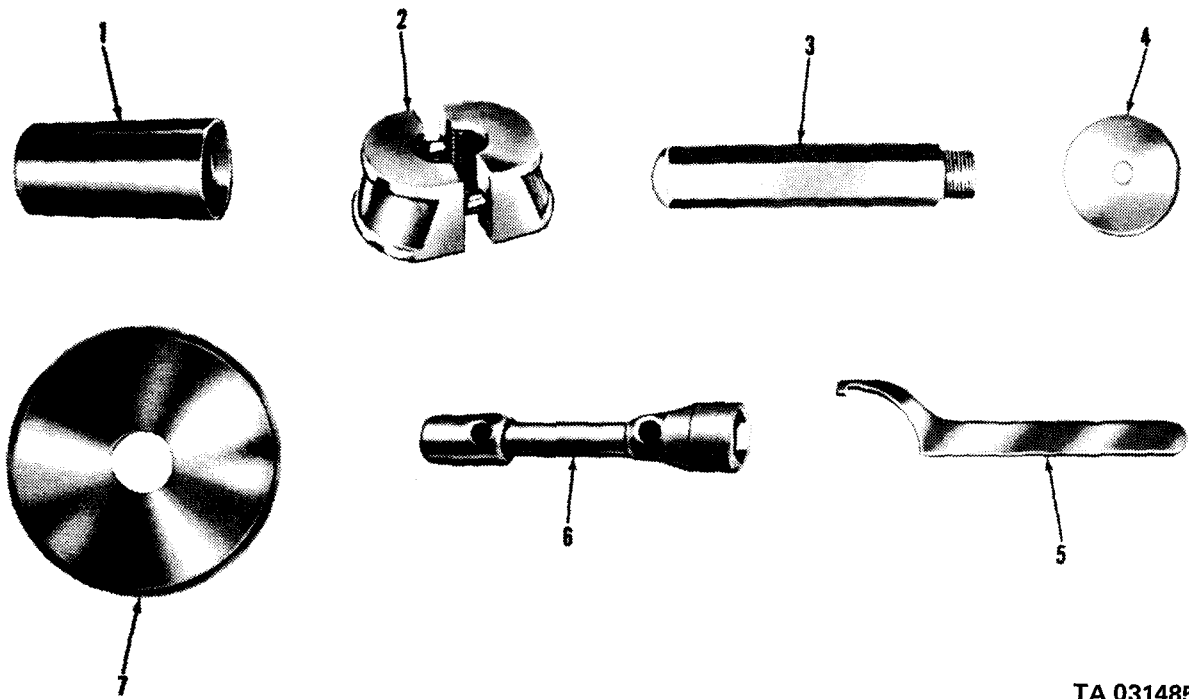

TA 031485

Figure 389. Special tools and equipment.

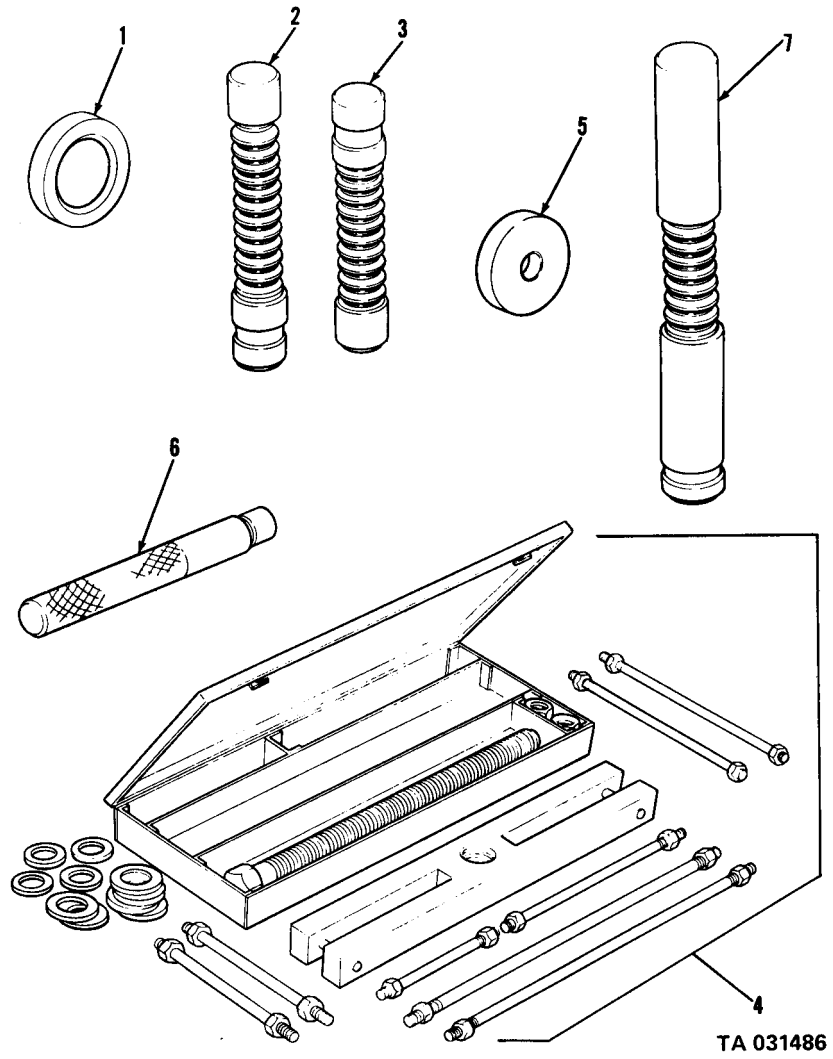
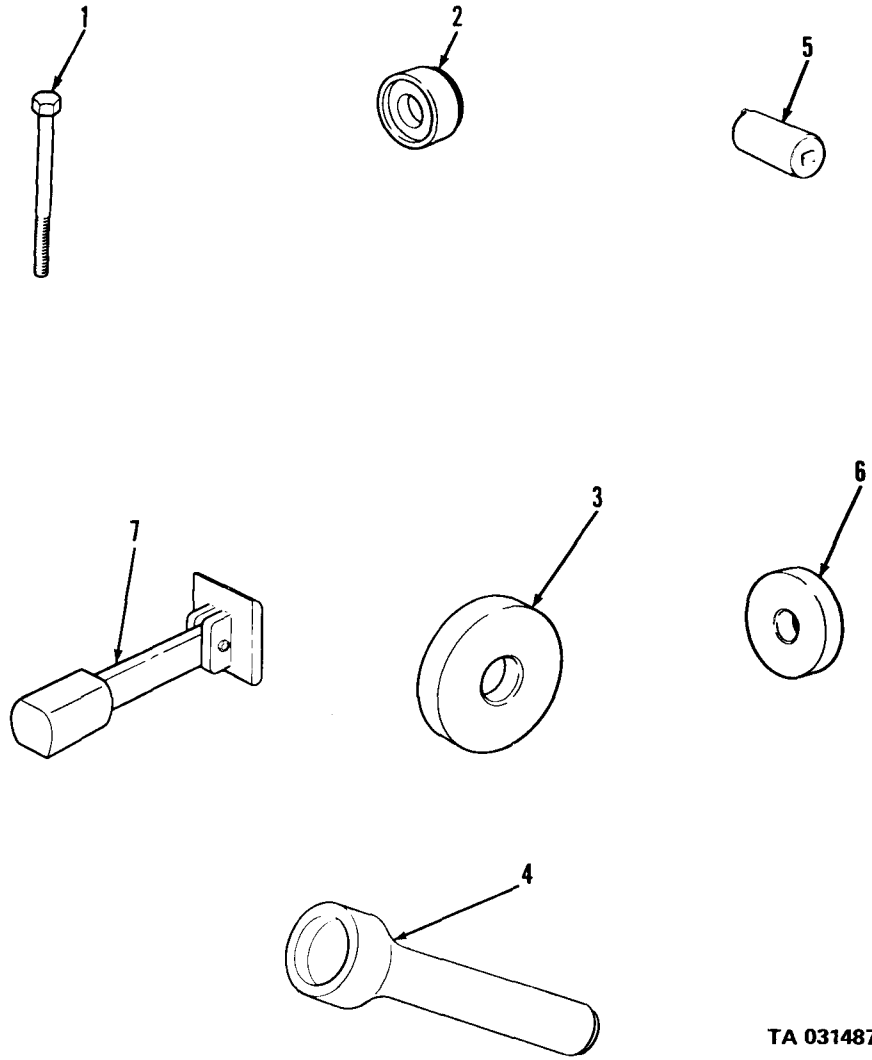

Figure 390. Special tools and equipment.

(1) ILLUS. (a) FIG. NO.	(2) (b) ITEM NO.	(3) SMR CODE	(4) NATIONAL STOCK NUMBER	(5) PART NUMBER	(6) FSCM	(7) DESCRIPTION USABLE ON CODE	(8) QTY INC IN UNIT
2604-SPECIAL TOOLS(CONT'D)							
395		PEFFF	5180-00-795-0353	7950353	19207	TOOL KIT,TRUCK:FIELD MAINTENANCE(3RD ECHELON) SPECIAL BASIC,FOR TRUCKS2-1/2 TON,6X6 (REA AND STUDEBAKER) AA	EA 1
389	1	PEOZZ	5120-00-947-2232	10937827	19207	REPLACER,OIL SEAL (FRONT OF REAR WHEEL)	EA 1
389	2	PEOZZ	5120-00-473-7372	7082863	19207	REMOVER AND REPLACER (USED W/5120-00-708-3216)	EA 1
389	3	PEOZZ	5120-00-708-3216	7083216	19207	SCREW,REMOVER AND REPLACER (USED W/REMOVER AND REPLACER 5120-00-473-7372 AND 5120-00-708-3246)	EA 1
389	4	PEFZZ	5120-00-708-3250	7083250	19207	REMOVER,OIL SEAL (USED W/5120-00-708-3241)	EA 1
390	1	PEHZZ	5120-00-048-7368	8708239	19207	REMOVER AND REPLACER (TORQUE ROD BALL)	EA 1
390	3	PEHZZ	5120-00-708-3237	7083237	19207	BURNISHER(STEERING KNUCKLE BUSHING)	EA 1
390	4	PEHZZ	5120-00-338-6721	8708724	19207	PULLER KIT,MECHANICAL (CRANKSHAFT TIMING GEAR)	EA 1
390	6	PEHZZ	5120-00-708-3241	7083241	19207	HANDLE(USED W/5120-00-708-3256)	EA 1
391	1	PEOFF	5120-00-473-6919	7078990	19207	ADAPTER,MECHANICAL PULLER	EA 1
391	2	PEOZZ	5120-00-708-3305	7083305	19207	PULLER,MECHANICAL(USED W/5120-00-473-6919 PULLEY AND VIBRATION DAMPER)	EA 1
391	3	PEFZZ	5120-00-708-3256	7083256	19207	REPLACER,OIL SEAL (TIMING GEAR COVER)	EA 1
391	5	PEFZZ	5120-00-708-3249	7083249	19207	REMOVER,OIL SEAL (USED W/5120-00-708-3241)	EA 1
393	1	PEHZZ	5120-00-118-4467	11623223	19207	WRENCH,BORING MACHINE (USED ON TELEPHONE TRUCK ONLY V17A/MTQ AND V18A/MTQ)	EA 1
393	2	PEHZZ	5120-00-118-4402	11623222	19207	WRENCH,BORING MACHINE (USED ON TELEPHONE TRUCK ONLY V17A/MTQ AND V18A/MTQ)	EA 1
393	3	PEHZZ	5120-00-118-4387	11623221	19207	WRENCH,BORING MACHINE (USED ON TELEPHONE TRUCK ONLY V17A/MTQ AND V18A/MTQ)	EA 1
394	2	PEFZZ	5120-00-708-3258	7083258	19207	REPLACER,OIL SEAL FRONT AXLE U-JOINT(USED W/5120-00-708-3241)	EA 1
394	5	PEFZZ	5120-00-474-9180	7077742	19207	PULLER,MECHANICAL(CLUTCH PILOT BEARING)	EA 1

(1) ILLUS. (a) FIG. NO.	(b) ITEM NO.	(2) SMR CODE	(3) NATIONAL STOCK NUMBER	(4) PART NUMBER	(5) FSCM	(6) DESCRIPTION USABLE ON CODE	(7) U/M	(8) QTY INC IN UNIT
2604-SPECIAL TOOLS(CONT'D)								
395	1	PEOZZ	5120-00-795-0404	7950404	19207	WRENCH,PULLEY ADJUST (AIR COMPRESSOR PULLEY NUT)	EA	1
395	2	PEOZZ	5120-00-795-0895	7950895	19207	WRENCH,CROWFOOT (REMOVE SPARK PLUG CABLE)	EA	1
395	3	PEOZZ	5120-00-104-4076	1907	45225	SOCKET,WRENCH(WHEEL BEARING NUT)	EA	1
395	4	PEOFF	4910-00-708-3213	7083213	19207	SLING,MULTIPLE LEG,CHAIN TYPE (LIFTING CYLINDER HEAD AND MANIFOLD ASSEMBLY)	EA	1
395	5	PEOFF	5120-00-708-3210	7083210	19207	PULLER,MECHANICAL(WATER PUMP PULLEY AND FAN HUB)	EA	1
395	6	PEOFF	5120-00-708-3305	7083305	19207	PULLER,MECHANICAL(STEERING WHEEL)	EA	1
395	7	PEFFF	4930-00-545-8639	8708359	19207	FAN,DRIP,OIL ENGINE, OIL DRIP(USED W/STAND 4910-00-795-0189)	EA	1
395	8	PEFFF	4910-00-795-0189	7950189	19207	STAND,MAINTENANCE,AUTOMOTIVE ENGINE(ENGINE OVERHAUL)	EA	1
395	9	PEFFF	4910-00-795-0198	7950198	19207	CRADLE ASSEMBLY(USED W/STAND 4910-00-795-0189)	EA	1
395	10	PEFFF	4910-00-795-0319	7950319	19207	KIT,BRACKET(ENGINE STAND CRADLE BRACKET,USED W/CRADLE 4910-00-795-0198)	EA	1
395	11	PEFFF	5120-00-795-0045	7950045	19207	PULLER,MECHANICAL(VALVE SEAT INSERT)	EA	1
395	12	PEFFF	5120-00-317-8097	8366521	19207	WRENCH,SPANNER(ADJUSTING NUT) FOR ZENITH GOVERNOR	EA	1
395	13	PEFFF	5120-00-378-4302	8366524	19207	REMOVER,BUSHING-GOVERNOR (FLYWEIGHT AXLE BUSHING,USED W/5120-00-378-4338 SUPPORT)	EA	1
395	14	PEFFF	5120-00-378-4319	8366523	19207	REPLACER,BUSHING-GOVERNOR (FLYWEIGHT AXLE BUSHING,USED W/5120-00-378-4338 SUPPORT)	EA	1
395	15	PEFFF	5120-00-378-4329	8366527	19207	REPLACER AND SIZER,BEARING (DRIVE SHAFT BEARING-GOVERNOR)	EA	1
395	16	PEFFF	5120-00-378-4338	8366525	19207	SUPPORT,BUSHING-GOVERNOR (USED W/5120-00-378-4302 REMOVER OR W/5120-00-378-4319 REPLACER)	EA	1
395	17	PEFFF	5120-00-562-8690	8366520	19207	WRENCH,OPEN END,FIXED (CONTROL ROD)-GOVERNOR	EA	1
395	18	PEFFF	5120-00-596-4106	8366526	19207	SCREWDRIVER,OFFSET (LOCKNUT)-GOVERNOR	EA	1
395	19	PEFFF	5120-00-708-3253	7083253	19207	REPLACER,GEAR PULLEY (CRANKSHAFT TIMING GEAR)	EA	1



TA 031487

Figure 391. Special tools and equipment.

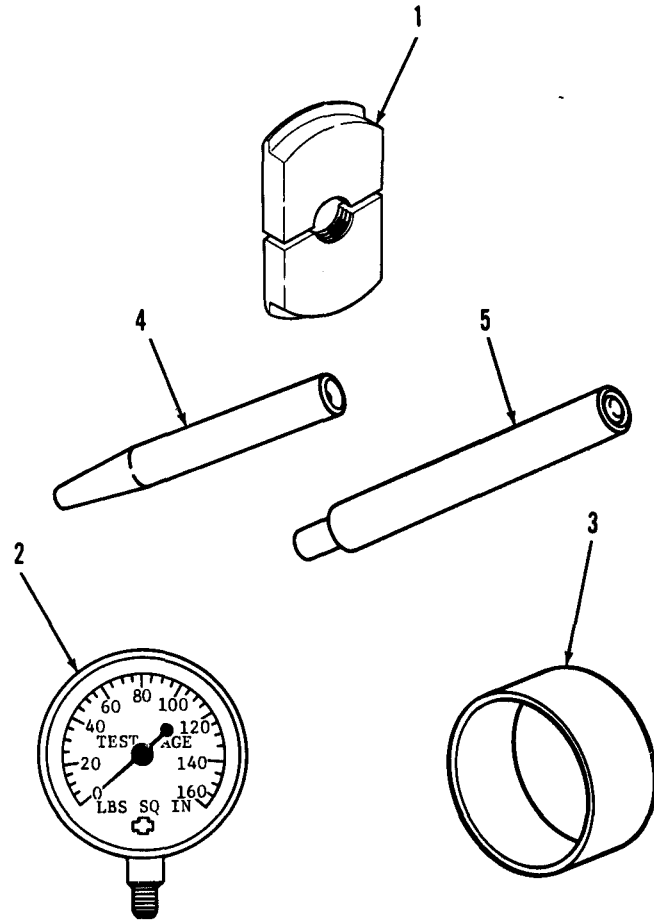

TA 031488

Figure 392. Special tools and equipment.

(1) ILLUS. (a) FIG. NO.	(b) ITEM NO.	(2) SMR CODE	(3) NATIONAL STOCK NUMBER	(4) PART NUMBER	(5) FSCM	(6) DESCRIPTION USABLE ON CODE	(7) U/M	(8) QTY INC IN UNIT
2604-SPECIAL TOOLS(CONT'D)								
395	20	PEFFF	4910-00-694-4777	8708279	19207	FIXTURE,TRANSFER CASE (USED W/4910-00-422-8565)	EA	1
395	21	PEFFF	5120-00-338-6721	8708724	19207	PULLER KIT,MECHANICAL (COMPANION FLANGE)	EA	1
395	22	PEFFF	5120-00-293-2452	7083293	19207	WRENCH,SOCKET (WHEEL STUD NUT)	EA	1
395	23	PEFFF	5120-00-310-4669	8708740	19207	PULLER (USED W/5120-00-423-1596)	EA	1
395		PEHHH	5180-00-795-0354	7950354	19207	TOOL KIT,TRUCK:GENERAL MAINTENANCE (4TH ECHELON) SPECIAL, BASIC, FOR TRUCKS2-1/2 TON,6X6 REO AND STUDEBAKER) AA	EA	1
389	1	PEOZZ	5120-00-947-2232	10937827	19207	REPLACER,OIL SEAL (FRONT OF REAR WHEEL)	EA	1
389	2	PEOZZ	5120-00-473-7372	7082863	19207	REMOVER AND REPLACER (USED W/5120-00-708-3216)	EA	1
389	3	PEOZZ	5120-00-708-3216	7083216	19207	SCREW,REMOVER AND REPLACER (USED W/REMOVER AND REPLACER 5120-00-473-7372 AND 5120-00-708-3246)	EA	1
389	4	PEFZZ	5120-00-708-3250	7083250	19207	REMOVER,OIL SEAL (USED W/5120-00-708-3241)	EA	1
389	5	PEHZZ	5120-00-708-3260	7083260	19207	WRENCH,SPANNER(DIFFERENTIAL SIDE BEARING ADJUSTING RING)	EA	1
389	6	PEHZZ	5120-00-708-3252	7083252	19207	REPLACER,BEARING CUP (USED W/5120-00-708-3241)	EA	1
390	1	PEHZZ	5120-00-048-7368	8708239	19207	REMOVER AND REPLACER (TORQUE ROD BALL)	EA	1
390	3	PEHZZ	5120-00-708-3237	7083237	19207	BURNISHER(STEERING KNUCKLE BUSHING)	EA	1
390	4	PEHZZ	5120-00-338-6721	8708724	19207	PULLER KIT,MECHANICAL (CRANKSHAFT TIMING GEAR)	EA	1
390	5	PEHZZ	5120-00-708-3251	7083251	19207	REMOVER,BEARING (USED W/5120-00-708-3241)	EA	1
390	6	PEHZZ	5120-00-708-3241	7083241	19207	HANDLE(USED W/5120-00-708-3256)	EA	1
390	7	PEHZZ	5120-00-708-3238	7083238	19207	BURNISHER(STEERING GEAR HOUSING)	EA	1
391	1	PEOFF	5120-00-473-6919	7078990	19207	ADAPTER,MECHANICAL PULLER	EA	1
391	2	PEOZZ	5120-00-708-3305	7083305	19207	PULLER,MECHANICAL(USED W/5120-00-473-6919 PULLEY AND VIBRATION DAMPER)	EA	1

(1) ILLUS. (a) FIG. NO.	(b) ITEM NO.	(2) SMR CODE	(3) NATIONAL STOCK NUMBER	(4) PART NUMBER	(5) FSCM	(6) DESCRIPTION USABLE ON CODE	(7) U/M	(8) QTY INC IN UNIT
2604-SPECIAL TOOLS(CONT'D)								
391	3	PEFZZ	5120-00-708-3256	7083256	19207	REPLACER,OIL SEAL (TIMING GEAR COVER)	EA	1
391	4	PEHZZ	5120-00-708-3257	7083257	19207	REPLACER,GEAR(DIFFERENTIAL, CARRIER BEVEL GEAR)	EA	1
391	5	PEFZZ	5120-00-708-3249	7083249	19207	REMOVER,OIL SEAL (USED W/5120-00-708-3241)	EA	1
392	1	PEHZZ	5120-00-708-3246	7083246	19207	REMOVER AND REPLACER (USED W/5120-00-708-3216)	EA	1
392	2	PEOZZ	6685-00-387-9654	7541305	19207	GAGE,PRESSURE DIAL (CHECKING AIR PRESSURE)	EA	1
393	1	PEHZZ	5120-00-118-4467	11623223	19207	WRENCH,BORING MACHINE (USED ON TELEPHONE TRUCK ONLY, V17A/MTQ AND V18A/MTQ)	EA	1
393	2	PEHZZ	5120-00-118-4402	11623222	19207	WRENCH,BORING MACHINE (USED ON TELEPHONE TRUCK ONLY, V17/MTQ AND V18A/MTQ)	EA	1
393	3	PEHZZ	5120-00-118-4387	11623221	19207	WRENCH,BORING MACHINE (USED ON TELEPHONE TRUCK ONLY, V17A/MTQ AND V18A/MTQ)	EA	1
394	1	PEHZZ	5120-00-708-3248	7083248	19207	REMOVER AND REPLACER (STEERING GEAR HOUSING)	EA	1
394	2	PEFZZ	5120-00-708-3258	7083258	19207	REPLACER,OIL SEAL FRONT AXLE U-JOINT(USED W/5120-00-708-3241)	EA	1
394	5	PEFZZ	5120-00-474-9180	7077742	19207	PULLER,MECHANICAL(CLUTCH PILOT BEARING)	EA	1
395	1	PEOZZ	5120-00-795-0404	7950404	19207	WRENCH,PULLEY ADJUST(AIR COMPRESSOR PULLEY NUT)	EA	1
395	2	PEOZZ	5120-00-795-0895	7950895	19207	WRENCH,CROWFOOT (REMOVE SPARK PLUG CABLE)	EA	1
395	3	PEOZZ	5120-00-104-4076	1907	45225	SOCKET,WRENCH(WHEEL BEARING NUT)	EA	1
395	4	PEOFF	4910-00-708-3213	7083213	19207	SLING,MULTIPLE LEG,CHAIN TYPE (LIFTING CYLINDER HEAD AND MANIFOLD ASSEMBLY)	EA	1
395	5	PEOFF	5120-00-708-3210	7083210	19207	PULLER,MECHANICAL(WATER PUMP PULLEY AND FAN HUB)	EA	1
395	6	PEOFF	5120-00-708-3305	7083305	19207	PULLER,MECHANICAL(STEERING WHEEL)	EA	1
395	7	PEFFF	4930-00-545-8639	8708359	19207	PAN,DRIP,OIL ENGINE, OIL DRIP(USED W/STAND 4910-00-795-0189)	EA	1
395	8	PEFFF	4910-00-795-0189	7950189	19207	STAND,MAINTENANCE,AUTOMOTIVE ENGINE(ENGINE OVERHAUL)	EA	1

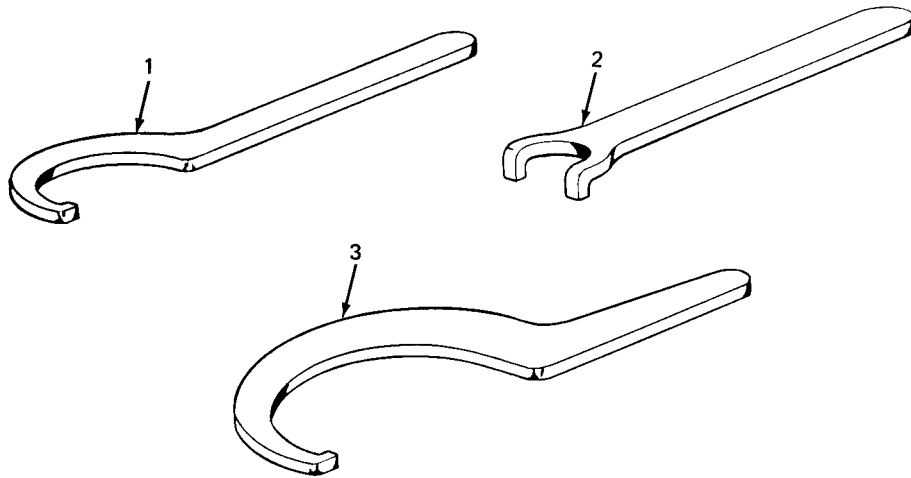

TA 031489

Figure 393. Special tools and equipment (M764 truck).

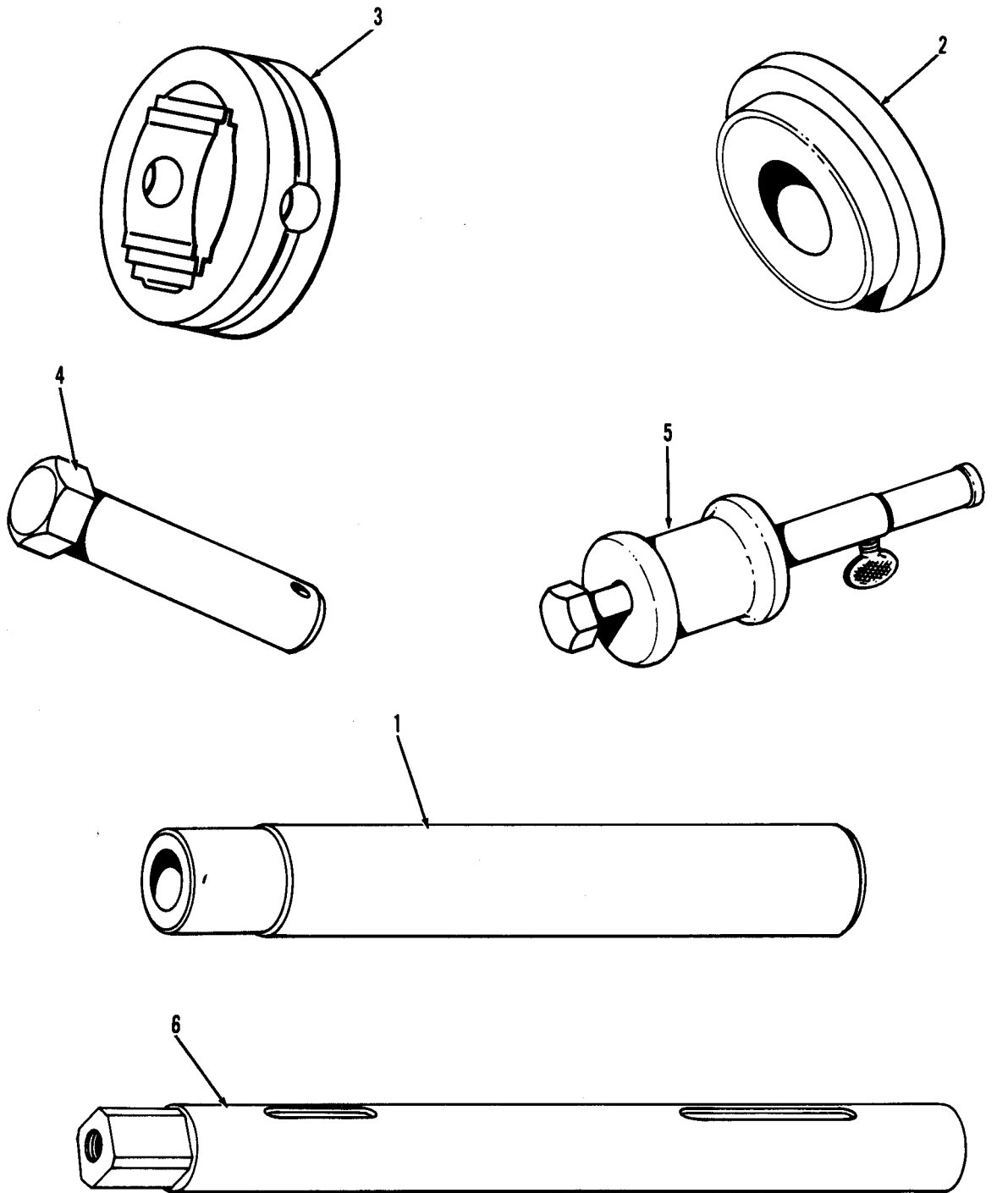

TA 031490

Figure 394. Special tools and equipment.

(1)	(2)	(3)	(4)	(5)	(6)	(7)	(8)
ILLUS.							QTY
(a) (b)	SMR	NATIONAL	PART		DESCRIPTION	U/M	INC
FIG. ITEM	CODE	STOCK	NUMBER	FSCM			IN
NO. NO.		NUMBER			USABLE ON CODE		UNIT
2604-SPECIAL TOOLS(CONT'D)							
395	9	PEFFF	4910-00-795-0198	7950198	19207	CRADLE ASSEMBLY(USED W/STAND 4910-00-795-0198)	EA 1
395	10	PEFFF	4910-00-795-0319	7950319	19207	KIT,BRACKET(ENGINE STAND CRADLE BRACKET,USED W/CRADLE 4910-00-795-0198)	EA 1
395	11	PEFFF	5120-00-795-0045	7950045	19207	PULLER,MECHANICAL(VALVE SEAT INSERT)	EA 1
395	12	PEFFF	5120-00-317-8097	8366521	19207	WRENCH,SPANNER(ADJUSTING NUT) FOR ZENITH GOVERNOR	EA 1
395	13	PEFFF	5120-00-378-4302	8366524	19207	REMOVER,BUSHING-GOVERNOR (FLYWEIGHT AXLE BUSHING,USED W/5120-00-378-4338 SUPPORT)	EA 1
395	14	PEFFF	5120-00-378-4319	8366523	19207	REPLACER,BUSHING-GOVERNOR (FLYWEIGHT AXLE BUSHING,USED W/5120-00-378-4338 SUPPORT)	EA 1
395	15	PEFFF	5120-00-378-4329	8366527	19207	REPLACER AND SIZER,BEARING (DRIVE SHAFT BEARING-GOVERNOR)	EA 1
395	16	PEFFF	5120-00-378-4338	8366525	19207	SUPPORT,BUSHING-GOVERNOR (USED W/5120-00-378-4302 REMOVER OR W/5120-00-378-4319 REPLACER)	EA 1
395	17	PEFFF	5120-00-562-8690	8366520	19207	WRENCH,OPEN END,FIXED (CONTROL ROD)-GOVERNOR	EA 1
395	18	PEFFF	5120-00-596-4106	8366526	19207	SCREWDRIVER,OFFSET (LOCKNUT)-GOVERNOR	EA 1
395	19	PEFFF	5120-00-708-3253	7083253	19207	REPLACER,GEAR PULLEY (CRANKSHAFT TIMING GEAR)	EA 1
395	20	PEFFF	4910-00-694-4777	8708279	19207	FIXTURE,TRANSFER CASE (USED W/4910-00-422-8565)	EA 1
395	21	PEFFF	5120-00-338-6721	8708724	19207	PULLER KIT,MECHANICAL (COMPANION FLANGE)	EA 1
395	22	PEFFF	5120-00-293-2452	7083293	19207	WRENCH,SOCKET (WHEEL STUD NUT)	EA 1
395	23	PEFFF	5120-00-310-4669	8708740	19207	PULLER(USED W/5120-00-423-1596)	EA 1
395	24	PEHHH	4910-00-708-3245	7083245	19207	REMOVER AND REPLACER (CAMSHAFT BUSHINGS)	EA 1
395	25	PEHHH	5120-00-034-8443	8390124	19207	SOCKET,WRENCH,FACE SPANNER (CLUTCH LEVER ADJUSTING NUT)	EA 1
395	26	PEHHH	5120-00-322-6223	8708744	19207	COMPRESSOR,PISTON RING (COMPRESS PISTON RING)	EA 1
395	27	PEHHH	5120-00-708-3234	7083234	19207	ADAPTER,MECHANICAL PULLER (ENGINE CYLINDER LINERS)	EA 1

(1) ILLUS. (a) (b) FIG. ITEM NO. NO.	(2) SMR CODE	(3) NATIONAL STOCK NUMBER	(4) PART NUMBER	(5) FSCM	(6) DESCRIPTION USABLE ON CODE	(7) U/M	(8) QTY INC IN UNIT
2604-SPECIAL TOOLS(CONT'D)							
395 28	PEHHH	5120-00-708-3240	7083240	19207	REMOVER AND REPLACER (ENGINE VALVE GUIDE)	EA	1
395 29	PEHHH	5340-00-610-0919	7010362	19207	BRACKET,ANGLE(USED W/4910-00-449-4196	EA	1
395 30	PEHHH	5340-00-610-0920	7010363	19207	BRACKET,ANGLE(USED W/4910-00-449-4196)	EA	1
395 31	PEHHH	5120-00-708-3254	7083254	19207	ADAPTER,MECHANICAL PULLER (USED W/5120-00-313-9496)	EA	1
395 32	PEHHH	5120-00-708-3247	7083247	19207	REMOVER AND REPLACER (USED W/5120-00-708-3241)	EA	1
395 33	PEHHH	5120-00-793-5046	10882889	19207	SOCKET,WRENCH,FACE SPANNER (CLUTCH SPRING TENSION)	EA	1
395 34	PEHHH	5120-00-836-6689	8366689	19207	PULLER,MECHANICAL	EA	2
395	PEDFF	4910-00-795-0355	7950355	19207	TOOL,KIT,ENGINE REBUILD: (5TH ECHELON)(REF:STL7006A) AA	EA	1
390 4	PEHZZ	5120-00-338-6721	8708724	19207	PULLER KIT,MECHANICAL (CRANKSHAFT TIMING GEAR)	EA	1
390 6	PEHZZ	5120-00-708-3241	7083241	19207	HANDLE(USED W/5120-00-708-3256)	EA	1
391 1	PEOZZ	5120-00-473-6919	7078990	19207	ADAPTER,PULLER(CRANKSHAFT PULLEY ASSEMBLY AND DAMPER OR STEERING WHEEL)	EA	1
391 2	PEOZZ	5120-00-708-3305	7083305	19207	PULLER,MECHANICAL(USED W/5120-00-473-6919 PULLEY AND AND VIBRATION DAMPER)	EA	1
391 3	PEFZZ	5120-00-708-3256	7083256	19207	REPLACER,OIL SEAL (TIMING GEAR COVER)	EA	1
394 5	PEFZZ	5120-00-474-9180	7077742	19207	PULLER,MECHANICAL(CLUTCH PILOT BEARING)	EA	1
395 1	PEOZZ	5120-00-795-0404	7950404	19207	WRENCH,PULLEY ADJUST(AIR COMPRESSOR PULLEY NUT)	EA	1
395 2	PEOZZ	5120-00-795-0895	7950895	19207	WRENCH,CROWFOOT (REMOVE SPARK PLUG CABLE)	EA	1
395 4	PEOFF	4910-00-708-3213	7083213	19207	SLING,MULTIPLE LEG,CHAIN TYPE (LIFTING CYLINDER HEAD AND MANIFOLD ASSEMBLY)	EA	1
395 5	PEOFF	5120-00-708-3210	7083210	19207	PULLER,MECHANICAL(WATER PUMP PULLEY AND FAN HUB)	EA	1
395 7	PEFFF	4930-00-545-8639	8708359	19207	PAN,DRIP,OIL ENGINE, OIL DRIP (USED W/STAND 4910-00-795-0189)	EA	1

(1) ILLUS. (a) FIG. NO.	(2) (b) ITEM NO.	(3) SMR CODE	(4) NATIONAL STOCK NUMBER	(5) PART NUMBER	(6) FSCM	(7) DESCRIPTION USABLE ON CODE	(8) QTY INC IN UNIT
2604-SPECIAL TOOLS(CONT'D)							
395	8	PEFFF	4910-00-795-0189	7950189	19207	STAND, MAINTENANCE, AUTOMOTIVE ENGINE (ENGINE OVERHAUL)	EA 1
395	9	PEFFF	4910-00-795-0198	7950198	19207	CRADLE ASSEMBLY (USED W/4910-00-795-0189 STAND)	EA 1
395	10	PEFFF	4910-00-795-0319	7950319	19207	KIT, BRACKET (ENGINE STAND CRADLE BRACKET, USED W/CRADLE 4910-00-795-0198)	EA 1
395	12	PEFFF	5120-00-317-8097	8366521	19207	WRENCH, SPANNER (ADJUSTING NUT) FOR ZENITH GOVERNOR	EA 1
395	13	PEFFF	5120-00-378-4302	8366524	19207	REMOVER, BUSHING-GOVERNOR (FLYWEIGHT AXLE BUSHING, USED W/5120-00-378-4338 SUPPORT)	EA 1
395	14	PEFFF	5120-00-378-4319	8366523	19207	REPLACER, BUSHING-GOVERNOR (FLYWEIGHT AXLE BUSHING, USED W/5120-00-378-4338 SUPPORT)	EA 1
395	15	PEFFF	5120-00-378-4329	8366527	19207	REPLACER AND SIZER, BEARING (DRIVE SHAFT BEARING) GOVERNOR	EA 1
395	16	PEFFF	5120-00-378-4338	8366525	19207	SUPPORT, BUSHING-GOVERNOR (USED W/5120-00-378-4302 REMOVER OR W/5120-00-378-4319 REPLACER)	EA 1
395	17	PEFFF	5120-00-562-8690	8366520	19207	WRENCH, OPEN END, FIXED (CONTROL ROD)-GOVERNOR	EA 1
395	18	PEFFF	5120-00-596-4106	8366526	19207	SCREWDRIVER, OFFSET (LOCKNUT)-GOVERNOR	EA 1
395	19	PEFFF	5120-00-708-3253	7083253	19207	REPLACER, GEAR PULLEY (CRANKSHAFT TIMING GEAR)	EA 1
395	24	PEHHH	4910-00-708-3245	7083245	19207	REMOVER AND REPLACER (CAMSHAFT BUSHINGS)	EA 1
395	25	PEHHH	5120-00-034-8443	8390124	19207	SOCKET, WRENCH, FACE SPANNER (CLUTCH LEVER ADJUSTING NUT)	EA 1
395	26	PEHHH	5120-00-322-6223	8708744	19207	COMPRESSOR, PISTON RING (COMPRESS PISTON RING)	EA 1
395	27	PEHHH	5120-00-708-3234	7083234	19207	ADAPTER, MECHANICAL PULLER (ENGINE CYLINDER LINERS)	EA 1
395	28	PEHHH	5120-00-708-3240	7083240	19207	REMOVER AND REPLACER (ENGINE VALVE GUIDE)	EA 1

(1) ILLUS. (a) FIG. NO.	(b) ITEM NO.	(2) SMR CODE	(3) NATIONAL STOCK NUMBER	(4) PART NUMBER	(5) FSCM	(6) DESCRIPTION USABLE ON CODE	(7) U/M	(8) QTY INC IN UNIT
2604-SPECIAL TOOLS(CONT'D)								
395			4910-00-795-0356	7950356		TOOL KIT,POWER TRAIN AA	EA	1
395		PEFFF	5180-00-313-3052	8375341	19207	TOOL KIT,GOVERNOR:(3RD, 4TH, AND 5TH ECHELON)(REF:STL7006A) AA	EA	1
395		PEOFF	4910-00-448-0248	7748886	19207	TOOL KIT:ORGANIZATIONAL MAINTENANCE,SET A AB,AC	EA	1
389	1	PEOZZ	5120-00-947-2232	10937827	19207	REPLACER,OIL SEAL(FRONT OR REAR WHEEL HUB INNER OIL SEAL)	EA	1
395	3	PEOZZ	5120-00-104-4076	1907	45225	SOCKET,TORQUE WRENCH (WHEEL BEARING NUT)(USED W/WRENCH,TORQUE 5120-00-221-7983)	EA	1
395	36	PEOFF	5120-00-070-7809	10935288	19207	WRENCH(ADJUSTING AIR COMPRESSOR PULLEY)	EA	1
395		PEOFF	4910-00-448-0249	7748887	19207	TOOL KIT:ORGANIZATIONAL MAINTENANCE,SET B AB,AC	EA	1
389	1	PEOZZ	5120-00-947-2232	10937827	19207	REPLACER,OIL SEAL (FRONT OR REAR WHEEL HUB INNER OIL SEAL)	EA	1
389	2	PEOZZ	5120-00-473-7372	7082863	19207	REMOVER AND REPLACER(WHEEL BEARING CUP OR REAR SEAT BEARING CUP:USED W/5120-00-708-3216 SCREW)	EA	1
389	3	PEOZZ	5120-00-708-3216	7083216	19207	SCREW,REMOVER AND REPLACER (USED W/REMOVER AND REPLACER 5120-00-473-7372 AND 5120-00-708-3246)	EA	1
391	1	PEOZZ	5120-00-473-6919	7078990	19207	ADAPTER,MECHANICAL PULLER (STEERING WHEEL:USED W/5120-00-708-3305 PULLER)	EA	1
391	2	PEOZZ	5120-00-708-3305	7083305	19207	PULLER,MECHANICAL(STEERING WHEEL)	EA	1
395	3	PEOZZ	5120-00-104-4076	1907	45225	SOCKET,TORQUE WRENCH(WHEEL BEARING NUT)(USED W/WRENCH, TORQUE 5120-00-221-7983)	EA	1
395	36	PEOFF	5120-00-070-7809	10935288	19207	WRENCH(ADJUSTING AIR COMPRESSOR (PULLEY)	EA	1
395	37	PEOFF	5120-00-134-7459	11642001	19207	CROWFOOT ATTACHMENT(SOCKET WRENCH)	EA	1
395	38	PEOFF	4910-00-319-6195	5704365	19207	GAGE SET,PRESSURE,DIAL INDICATING(FUEL PRESSURE TEST)	EA	1
395	39	PEOFF	4910-00-328-5441	5704364	19207	GAGE SET,PRESSURE,DIAL INDICATING(MANIFOLD PRESSURE TEST)	EA	1

(1) ILLUS.	(2) (a) (b) FIG. ITEM NO. NO.	(3) SMR CODE	(4) NATIONAL STOCK NUMBER	(5) PART NUMBER	(6) FSCM	(7) DESCRIPTION USABLE ON CODE	(8) QTY INC IN UNIT
2604-SPECIAL TOOLS(CONT'D)							
395		PEFFF	4910-00-448-0250	7748888	19207	TOOL KIT:FIELD MAINTENANCE (3RD ECHELON) AB	EA 1
389	1	PEOZZ	5120-00-947-2232	10937827	19207	REPLACER,OIL SEAL(FRONT OR REAR WHEEL INNER OIL SEAL)	EA 1
389	2	PEOZZ	5120-00-473-7372	7082863	19207	REMOVER AND REPLACER(WHEEL BEARING CUP OR REAR SEAT BEARING CUP:USED W/5120-00-708-3216 SCREW)	EA 1
389	3	PEOZZ	5120-00-708-3216	7083216	19207	SCREW,REMOVER AND REPLACER (USED W/REMOVER AND REPLACER 5120-00-473-7372 AND 5120-00-708-3246)	EA 1
389	4	PEFZZ	5120-00-708-3250	7083250	19207	REMOVER,OIL SEAL(DIFFERENTIAL CARRIER THROUGH SHAFT REAR OIL SEAL: USED W/5120-00-708-3241 HANDLE)	EA 1
390	1	PEHZZ	5120-00-048-7368	8708239	19207	REMOVER AND REPLACER,TORQUE ROD BALL(TORQUE ROD BALL)	EA 1
390	3	PEHZZ	5120-00-708-3237	7083237	19207	BURNISHER,SLEEVE BEARING HAND (STEERING KNUCKLE BUSHING)	EA 1
390	4	PEHZZ	5120-00-338-6721	8708724	19207	PULLER KIT,MECHANICAL(CRANKSHAFT PULLEY:USED W/10899178;ADAPTER CRANKSHAFT GEAR:USED W/10899178 ADAPTER;CAMSHAFT GEAR:COMPRESSOR PULLEY OR WATER PUMP PULLEY: COMPANION FLANGE)	EA 1
390	6	PEHZZ	5120-00-708-3241	7083241	19207	HANDLE,REMOVER AND REPLACER (USED W/REMOVERS AND/OR REPLACERS)	EA 1
391	1	PEOZZ	5120-00-473-6919	7078990	19207	ADAPTER,MECHANICAL PULLER(STEERING WHEEL;USED W/5120-00-708-3305 PULLER)	EA 1
391	2	PEOZZ	5120-00-708-3305	7083305	19207	PULLER,MECHANICAL(STEERING WHEEL)	EA 1
391	3	PEFZZ	5120-00-708-3256	7083256	19207	REPLACER,OIL SEAL(DIFFERENTIAL: CARRIER THROUGH SHAFT OIL SEALS; USED W/5120-00-708-3241 HANDLE)	EA 1
391	5	PEFZZ	5120-00-708-3249	7083249	19207	REMOVER,OIL SEAL(DIFFERENTIAL CARRIER THROUGH SHAFT FRONT OIL SEAL; USED W/5120-00-708-3241 HANDLE)	EA 1
394	2	PEFZZ	5120-00-708-3258	7083258	19207	REPLACER,OIL SEAL FRONT AXLE U-JOINT(USED W/5120-00-708-3241 HANDLE)	EA 1
395	3	PEOZZ	5120-00-104-4076	1907	45225	SOCKET,TORQUE WRENCH(WHEEL BEARING NUT)(USED W/WRENCH, TORQUE5120-00-221-7983)	EA 1
395	20	PEFFF	4910-00-694-4777	8708279	19207	FIXTURE,TRANSFER CASE(REMOVING AND/OR REPLACING TRANSFER CASE; USED W/4910-00-422-8565 LIFT)	EA 1

(1) ILLUS. (a) FIG. NO.	(2) (b) ITEM NO.	(3) SMR CODE	(4) NATIONAL STOCK NUMBER	(5) PART NUMBER	(6) FSCM	(7) DESCRIPTION USABLE ON CODE	(8) QTY INC IN UNIT
2604-SPECIAL TOOLS(CONT'D)							
395	22	PEFFF	5120-00-293-2452	7083293	19207	WRENCH, SOCKET(WHEEL STUD NUT)	EA 1
395	23	PEFFF	5120-00-310-4669	8708740	19207	PULLER, OIL SEAL AND RETAINER (FRONT AXLE UNIVERSAL JOINT INNER OIL SEAL AND RETAINER; USED W/5120-00-423-1596 PULLER)	EA 1
395	36	PEOFF	5120-00-070-7809	10935288	19207	WRENCH(ADJUSTING AIR COMPRESSOR PULLEY)	EA 1
395	37	PEOFF	5120-00-134-7459	11642001	19207	CROWFOOT ATTACHMENT(SOCKET WRENCH)	EA 1
395	38	PEOFF	4910-00-319-6195	5704365	19207	GAGE SET, PRESSURE, DIAL INDICATING(FUEL PRESSURE TEST)	EA 1
395	39	PEOFF	4910-00-328-5441	5704364	19207	GAGE SET, PRESSURE, DIAL INDICATING(MANIFOLD PRESSURE TEST)	EA 1
395	40	PEFFF	4910-00-870-2127	10899183	19207	ADAPTER, CYLINDER COMPRESSION TESTER(CHECKING CYLINDER COPRESSION; USED W/4910-00-870-6283 GAGE)	EA 1
395	41	PEFFF	5120-00-870-6914	10899178	19207	ADAPTER, MECHANICAL PULLER (USED W/5120-00-338-6721 PULLER)	EA 1
395	42	PEFFF	5120-00-870-6917	10899159	19207	COMPRESSOR, PISTON RING (COMPRESSING OR GAGING PISTON RINGS)	EA 1
395	43	PEFFF	5120-00-870-6918	10899196	19207	EXPANDER, PISTON RING (PISTON RINGS)	EA 1
395	44	PEFFF	4910-00-870-6283	10899180	19207	GAGE ASSEMBLY(CHECKING CYLINDER COMPRESSION, USED W/10899183 ADAPTER)	EA 1
395	45	PEFFF	5120-00-723-6833			EXTRACTOR, SCREW THREAD INSERT (HELICAL INSERT, FLYWHEEL HOUSING MIL-T-21309)	EA 1
395	46	PEFFF	5120-00-251-1527	7751056	19207	EXTRACTOR, COIL, THREAD INSERT (OIL FILTER 1-14 HELICAL THREADED INSERT)	EA 1
395	47	PEFFF	5120-00-204-0881			INSERTER(OIL FILTER 1-14 HELICAL THREADED INSERT)(MIL-T-21309) (81349)535-16N(01556)	EA 1
395	48	PEFFF	5120-00-870-6920	10899179	19207	REPLACER, GEAR(CRANKSHAFT GEAR)	EA 1
395	49	PEFFF	4910-00-795-7953	10882963	19207	TUBE, ATTACHING, NOZZLE (CONNECTING INJECTOR NOZZLE TO 4910-00-255-8641 TESTER)	EA 1
395	50	PEFFF	5120-00-930-6346	10951485	19207	WRENCH, BOX(TORQUING) CYLINDER HEAD NUTS)	EA 1
395	51	PEFFF	5120-00-933-6057	10951361	19207	COMPRESSOR ASSEMBLY(REMOVING VALVE SPRINGS OR ROTORS WHILE ENGINE IS IN VEHICLE)	EA 1

(1) ILLUS.	(2) (a) (b) FIG. ITEM NO. NO.	(3) SMR CODE	(4) NATIONAL STOCK NUMBER	(5) PART NUMBER	(6) FSCM	(7) DESCRIPTION USABLE ON CODE	(8) QTY INC IN UNIT
2604-SPECIAL TOOLS(CONT'D)							
395	52	PEFFF	5120-00-937-7834	10951484	19207	WRENCH(TORQUING CYLINDER HEAD NUTS UNDER FUEL INJECTORS)	EA 1
395		PEHHH	5180-00-448-0251	7748889	19207	TOOLKIT:GENERAL MAINTENANCE (4TH ECHELON) AB	EA 1
389	1	PEOZZ	5120-00-947-2232	10937827	19207	REPLACER,OIL SEAL (FRONT OR REAR WHEEL HUB INNER OIL SEAL)	EA 1
389	2	PEOZZ	5120-00-473-7372	7082863	19207	REMOVER AND REPLACER (WHEEL BEARING CUP OR REAR SEAT BEARING CUP;USED W/5120-00-708-3216 SCREW)	EA 1
389	3	PEOZZ	5120-00-708-3216	7083216	19207	SCREW,REMOVER AND REPLACER (USED W/REMOVER AND REPLACER 5120-00-473-7372 AND 5120-00-708-3246)	EA 1
389	4	PEFZZ	5120-00-708-3250	7083250	19207	REMOVER,OIL SEAL(DIFFERENTIAL CARRIER THROUGH SHAFT REAR OIL SEAL;USED W/5120-00-708-3241 HANDLE)	EA 1
389	5	PEHZZ	5120-00-708-3260	7083260	19207	WRENCH,HOOK SPANNER(DIFFERENTIAL SIDE BEARING ADJUSTING RING)	EA 1
389	6	PEHZZ	5120-00-708-3252	7083252	19207	REPLACER,BEARING CUP(DIFFERENTIAL HELICAL DRIVE PINION BEARING CUP; USED W/5120-00-708-3241 HANDLE)	EA 1
390	1	PEHZZ	5120-00-048-7368	8708239	19207	REMOVER AND REPLACER,TORQUE ROD BALL(TORQUE ROD BALL)	EA 1
390	3	PEHZZ	5120-00-708-3237	7083237	19207	BURNISHER,SLEEVE BEARING,HAND (STEERING KNUCKLE BUSHING)	EA 1
390	4	PEHZZ	5120-00-338-6721	8708724	19207	PULLER KIT,MECHANICAL(CRANKSHAFT PULLEY:USED W/10899178;ADAPTER CRANKSHAFT GEAR:USED W/10899178 ADAPTER; CAMSHAFT GEAR;COMPRESSOR PULLEY OR WATER PUMP PULLEY: COMPANION FLANGE)	EA 1
390	5	PEHZZ	5120-00-708-3251	7083251	19207	REMOVER,BEARING(DIFFERENTIAL HELICAL DRIVE PINION BEARING; USED W/5120-00-708-3241 HANDLE)	EA 1
390	6	PEHZZ	5120-00-708-3241	7083241	19207	HANDLE,REMOVER AND REPLACER (USED W/REMOVERS AND /OR REPLACERS)	EA 1
390	7	PEHZZ	5120-00-708-3238	7083238	19207	BURNISHER,SLEEVE BEARING,HAND (STEERING GEAR HOUSING;PITMAN ARM SHAFT BEARINGS)	EA 1
391	1	PEOZZ	5120-00-473-6919	7078990	19207	ADAPTER,MECHANICAL PULLER (STEERING WHEEL;USED W/5120-00-708-3305 PULLER)	EA 1
391	2	PEOZZ	5120-00-708-3305	7083305	19207	PULLER,MECHANICAL(STEERING WHEEL)	EA 1

(1) ILLUS. (a) FIG. NO.	(b) ITEM NO.	(2) SMR CODE	(3) NATIONAL STOCK NUMBER	(4) PART NUMBER	(5) FSCM	(6) DESCRIPTION USABLE ON CODE	(7) U/M	(8) QTY INC IN UNIT
2604-SPECIAL TOOLS(CONT'D)								
391	3	PEFZZ	5120-00-708-3256	7083256	19207	REPLACER,OIL SEAL(DIFFERENTIAL: CARRIER THROUGH SHAFT OIL SEALS; USED W/5120-00-708-3241 HANDLE)	EA	1
391	4	PEHZZ	5120-00-708-3257	7083257	19207	REPLACER,GEAR(DIFFERENTIAL: CARRIER BEVEL GEAR)	EA	1
391	5	PEFZZ	5120-00-708-3249	7083249	19207	REMOVER,OIL SEAL(DIFFERENTIAL CARRIER THROUGH SHAFT FRONT OIL SEAL;USED W/5120-00-708-3241 HANDLE)	EA	1
392	1	PEHZZ	5120-00-708-3246	7083246	19207	REMOVER AND REPLACER,BEARING SLEEVE(DIFFERENTIAL CARRIER BEVEL GEAR BEARING SLEEVE;USED W/5120-00-708-3216 SCREW)	EA	1
392	2	PEOZZ	6685-00-387-9654	7541305	19207	GAGE,PRESSURE,DIAL INDICATING (AIR BRAKE:CHECKING AIR PRESSURE)	EA	1
394	1	PEHZZ	5120-00-708-3248	7083248	19207	REMOVER AND REPLACER(STEERING GEAR HOUSING;PITMAN ARM SHAFT BUSHING)	EA	1
394	2	PEFZZ	5120-00-708-3258	7083258	19207	REPLACER,OIL SEAL(FRONT AXLE UNIVERSAL JOINT OIL SEAL; USED W/5120-00-708-3241 HANDLE)	EA	1
395	3	PEOZZ	5120-00-104-4076	1907	45225	SOCKET,TORQUE WRENCH(WHEEL BEARING NUT)(USED W/WRENCH,TORQUE 5120-00-221-7983)	EA	1
395	8	PEFFF	4910-00-795-0189	7950189	19207	STAND,MAINTENANCE,AUTOMOTIVE ENGINE(ENGINE MAINTENANCE;USED W/4910-00-795-0198 CRADLE)	EA	1
395	9	PEFFF	4910-00-795-0198	7950198	19207	CRADLE ASSEMBLY(USED W/4910-00-795-0189 STAND)	EA	1
395	20	PEFFF	4910-00-694-4777	8708279	19207	FIXTURE,TRANSFER CASE(REMOVING AND/OR REPLACING TRANSFER CASE; USED W/4910-00-422-8565 LIFT)	EA	1
395	22	PEFFF	5120-00-293-2452	7083293	19207	WRENCH,SOCKET(WHEEL STUD NUT)	EA	1
395	23	PEFFF	5120-00-310-4669	8708740	19207	PULLER,OIL SEAL AND RETAINER (FRONT AXLE UNIVERSAL JOINT INNER OIL SEAL AND RETAINER;USED W/5120-00-423-1596 PULLER)	EA	1
395	25	PEHHH	5120-00-034-8443	8390124	19207	SOCKET,WRENCH,FACE SPANNER (SLUTCH RELEASE LEVER ADJUSTING NUT)	EA	1
395	29	PEHHH	5340-00-610-0919	7010362	19207	BRACKET,ANGLE(ADAPTING LEFT SIDE OF TRANSFER CASE TO 4910-00-449-4196 STAND)	EA	1
395	30	PEHHH	5340-00-610-0920	7010363	19207	BRACKET,ANGLE(ADAPTING RIGHT SIDE OF TRANSFER CASE TO 4910-00-449-4196 STAND)	EA	1

(1) ILLUS. (a) FIG. NO.	(2) (b) ITEM NO.	(3) SMR CODE	(4) NATIONAL STOCK NUMBER	(5) PART NUMBER	(6) FSCM	(7) DESCRIPTION USABLE ON CODE	(8) QTY INC IN UNIT
2604-SPECIAL TOOLS(CONT'D)							
395	31	PEHHH	5120-00-708-3254	7083254	19207	ADAPTER,MECHANICAL PULLER (REVERSE IDLER GEAR SHAFT;USED W/5120-00-313-9496 PULLER)	EA 1
395	32	PEHHH	5120-00-708-3247	7083247	19207	REMOVER AND REPLACER(TRANSFER IDLER SHAFT FRONT BEARING CUP; W/5120-00-708-3241 HANDLE)	EA 1
395	33	PEHHH	5120-00-793-5046	10882889	19207	WRENCH,SOCKET(SPIDER CLUTCH SPRING TENSION ADJUSTING NUT)	EA 1
395	34	PEHHH	5120-00-836-6689	8366689	19207	PULLER,MECHANICAL(DIFFERENTIAL HELICAL PINION BEARING CAGE)	EA 2
395	36	PEOFF	5120-00-070-7809	10935288	19207	WRENCH(ADJUSTING AIR COMPRESSOR PULLEY)	EA 1
395	37	PEOFF	5120-00-134-7459	11642001	19207	CROWFOOT ATTACHMENT(SOCKET WRENCH)	EA 1
395	38	PEOFF	4910-00-319-6195	5704365	19207	GAGE SET,PRESSURE,DIAL INDICATING(FUEL PRESSURE TEST)	EA 1
395	39	PEOFF	4910-00-328-5441	5704364	19207	GAGE SET,PRESSURE,DIAL INDICATING(MANIFOLD PRESSURE TEST)	EA 1
395	40	PEFFF	4910-00-870-2127	10899183	19207	ADAPTER,CYLINDER COMPRESSION TESTER (CHECKING CYLINDER COMPRESSION;USED W/4910-00-870-6283 GAGE)	EA 1
395	41	PEFFF	5120-00-870-6914	10899178	19207	ADAPTER,MECHANICAL PULLER (USED W/5120-00-338-6721 PULLER)	EA 1
395	42	PEFFF	5120-00-870-6917	10899159	19207	COMPRESSOR,PISTON RING (COMPRESSING OR GAGING PISTON RINGS)	EA 1
395	43	PEFFF	5120-00-870-6918	10899196	19207	EXPANDER,PISTON RING (PISTON RINGS)	EA 1
395	44	PEFFF	4910-00-870-6283	10899180	19207	GAGE ASSEMBLY(CHECKING CYLINDER COMPRESSION;USED W/10899183 ADAPTER)	EA 1
395	45	PEFFF	5120-00-723-6833			EXTRACTOR,SCREW THREAD INSERT (HELICAL INSERT,FLYWHEEL HOUSING MIL-T-21309)	EA 1
395	46	PEFFF	5120-00-251-1527	7751056	19207	EXTRACTOR,COIL THREAD INSERT (OIL FILTER1-14 HELICAL THREADED INSERT)	EA 1
395	47	PEFFF	5120-00-204-0881			INSERTER(OIL FILTER 1-14 HELICAL THREADED INSERT)(MIL-T-21309) (81349)535-16N(01556)	EA 1
395	48	PEFFF	5120-00-870-6920	10899179	19207	REPLACER,GEAR(CRANKSHAFT GEAR)	EA 1
395	49	PEFFF	4910-00-795-7953	10882963	19207	TUBE,ATTACHING,NOZZLE (CONNECTING INJECTOR NOZZLE TO 4910-00-255-8641 TESTER)	EA 1

(1) ILLUS. (a) FIG. NO.	(2) (b) ITEM NO.	(3) SMR CODE	(4) NATIONAL STOCK NUMBER	(5) PART NUMBER	(6) FSCM	(7) DESCRIPTION USABLE ON CODE	(8) QTY INC IN UNIT
2604-SPECIAL TOOLS(CONT'D)							
395	50	PEFFF	5120-00-930-6346	10951485	19207	WRENCH,BOX(TORQUING) CYLINDER HEAD NUTS)	EA 1
395	51	PEFFF	5120-00-933-6057	10951361	19207	COMPRESSOR ASSEMBLY(REMOVING VALVE SPRINGS OR ROTORS WHILE ENGINE IS IN VEHICLE)	EA 1
395	52	PEFFF	5120-00-937-7834	10951484	19207	WRENCH(TORQUING CYLINDER HEAD NUTS UNDER FUEL INJECTORS)	EA 1
395	53	PEHHH	5340-00-873-1923	10899191	19207	BRACKET,ENGINE MOUNTING CRADLE (MOUNTING ENGINE(RIGHT FRONT) IN 4910-00-95-0198 CRADLE)	EA 1
395	54	PEHHH	4910-00-873-1924	10899173	19207	BRACKET,ENGINE MOUNTING,CRADLE (MOUNTING ENGINE(LEFT FRONT) IN 4910-00-795-0198 CRADLE)	EA 1
395	55	PEHHH	4910-00-873-1925	10912239	19207	BRACKET,ENGINE MOUNTING,CRADLE (MOUNTING ENGINE(LEFT REAR) IN 4910-00-795-0198 CRADLE)	EA 1
395	56	PEHHH	4910-00-873-1926	10899188	19207	BRACKET,ENGINE MOUNTING CRADLE (MOUNTING ENGINE(RIGHT REAR) IN 4910-00-873-1926 CRADLE)	EA 1
395	57	PEHHH	4910-00-873-1927	10912249	19207	RAM,KIT,HYDRAULIC (USED W/5120-00-448-0255 REMOVER AND REPLACER)	EA 1
395	50	PEHHH	5120-00-871-3513	10899157	19207	REMOVER,VALVE GUIDE (REMOVING VALVE GUIDES:REPLACING VALVE GUIDES;USED W/10899158 REPLACER)	EA 1
395	59	PEHHH	5120-00-870-6919	10899154	19207	REMOVER AND REPLACER,BUSHING (CAMSHAFT BUSHINGS)	EA 1
395	60	PEHHH	5120-00-870-6921	10899158	19207	REPLACER,VALVE GUIDE(VALVE GUIDES;USED W/10899157 REMOVER)	EA 1
395	61	PEHHH	5120-00-448-0255	8722925	19207	KIT,REMOVER AND REPLACER (CYLINDER SLEEVE)	EA 1
395	62	PEHHH	5120-00-134-7461	11642004	19207	REPLACER(VALVE GUIDE)	EA 1
395	63	PEHHH	5120-00-134-7480	11642006	19207	REPLACER(VALVE SEAT,EXHAUST)	EA 1
395	64	PEHHH	5120-00-134-7473	11642007	19207	REPLACER(VALVE SEAT,INTAKE)	EA 1
395	65	PEHHH	4910-00-758-2373	10951060	19207	GAGE,SPACING (NOZZLE VANE SPACING)	EA 1
395	66	PEHHH	5120-00-792-8624	10935598	19207	PLIERS,RETAINING RING	EA 1
395	67	PEHHH	5120-00-870-6924	10899147	19207	REPLACER,THRUST COLLAR OF COMPRESSION(REPLACING THRUST COLLAR OR COMPRESSOR WHEEL ON SHAFT; USED W/10899151 SUPPORT)	EA 1

(1) ILLUS.	(2) (a) (b) FIG. ITEM NO. NO.	(3) SMR CODE	(4) NATIONAL STOCK NUMBER	(5) PART NUMBER	(6) FSCM	(7) DESCRIPTION USABLE ON CODE	(8) QTY INC IN UNIT
2604-SPECIAL TOOLS(CONT'D)							
395	68	PEHHH	4910-00-885-3465	108899148	19207	SLEEVE, INSTALLING (INSTALLING RINGS ON THRUST COLLAR)	EA 1
395	69	PEHHH	4910-00-870-2122	10899149	19207	SLEEVE, INSTALLING (INSTALLING RINGS ON SHAFT)	EA 1
395	70	PEHHH	5120-00-654-3629	8755594	19207	SOCKET, WRENCH ATTACHMENT, SOCKET HEAD (TORQUE COMPRESSOR HOUSING CAPSCREWS)	EA 1
395	71	PEHHH	4910-00-870-2123	10899150	19207	SPACER, CLEARANCE CHECKING (CHECKING COMPRESSOR WHEEL BACK CLEARANCE)	EA 1
395	72	PEHHH	4910-00-870-3759	10899151	19207	SUPPORT (USED W/10899147 REPLACER)	EA 1
395	73	PEHHH	4910-00-870-2124	10899152	19207	SUPPORT (REMOVING COMPRESSOR WHEEL)	EA 1
395	74	PEHHH	5120-00-448-0258	8722922	19207	WRENCH, BOX (TORQUING HOUSING NUTS)	EA 1
395	75	PEHHH	5120-00-870-6925	10899170	19207	COMPRESSOR, SPRING (OUTER PLUNGER TAPPET SPRING)	EA 1
395	76	PEHHH	4910-00-870-2128	10899198	19207	FIXTURE (HOLDING PUMP)	EA 1
395	77	PEHHH	4910-00-870-2131	10899172	19207	FIXTURE (HOLDING CAMSHAFT)	EA 1
395	78	PEHHH	4910-00-793-5040	10882854	19207	GAGE (SPRING CAP)	EA 1
395	79	PEHHH	5120-00-793-5048	10882818	19207	PULLER, MECHANICAL (BEARING PLATE: SPIDER WEIGHT ASSEMBLY; USED W/5120-00-793-5055 REMOVER AND REPLACER)	EA 1
395	80	PEHHH	5120-00-793-5055	10882856	19207	REMOVER AND REPLACER (PLUNGER LOCKS: REMOVING CAMSHAFT FROM HOUSING: REPLACING BEARING ON CAMSHAFT: REPLACING SPIDER WEIGHT ASSEMBLY ON CAMSHAFT: REMOVING SPIDER WEIGHT ASSEMBLY FROM CAMSHAFT; USED W/5120-00-793-5048 PULLER)	EA 1
395	81	PEHHH	5120-00-870-6926	10899169	19207	WRENCH, SPANNER (BEARING LOCKNUT)	EA 1
395			4910-00-448-0252	7748890		TOOL KIT, DEPOT (5TH ECHELON)	EA 1

(1) ILLUS. (a) FIG. NO.	(b) ITEM NO.	(2) SMR CODE	(3) NATIONAL STOCK NUMBER	(4) PART NUMBER	(5) FSCM	(6) DESCRIPTION USABLE ON CODE	(7) U/M	(8) QTY INC IN UNIT
2604-SPECIAL TOOLS(CONT'D)								
395		PEFFF	5180-00-789-4857	8738097	19207	TOOL KIT,TRUCK:FIELD MAINTENANCE(3RD ECHELON AC	EA	1
389	1	PEOZZ	5120-00-947-2232	10937827	19207	REPLACER,OIL SEAL(FRONT OR REAR WHEEL HUB INNER OIL SEAL)	EA	1
389	2	PEOZZ	5120-00-473-7372	7082863	19207	REMOVER AND REPLACER(WHEEL BEARING CUP OR REAR SEAT BEARING CUP;USED W/5120-00-708-3216 SCREW)	EA	1
389	3	PEOZZ	5120-00-708-3216	7083216	19207	SCREW,REMOVER AND REPLACER (USED W/REMOVER AND REPLACER)	EA	1
389	4	PEFZZ	5120-00-708-3250	7083250	19207	REMOVER,OIL SEAL(DIFFERENTIAL CARRIER THROUGH SHAFT REAR OIL SEAL; USED W/5120-00-708-3241 HANDLE)	EA	1
390	1	PEHZZ	5120-00-048-7368	8708239	19207	REMOVER AND REPLACER,TORQUE ROD BALL(TORQUE BALL)	EA	1
390	3	PEHZZ	5120-00-708-3237	7083305	19207	BURNISHER,SLEEVE BEARING HAND (STEERING KNUCKLE BUSHING)	EA	1
390	4	PEHZZ	5120-00-338-6721	8708724	19207	PULLER KIT,MECHANICAL (CRANKSHAFT PULLEY:USED W/10899178 ADAPTER;CRANKSHAFT GEAR:USED W/10899178 ADAPTER; CAMSHAFT GEAR:COMPRESSOR PULLEY OR WATER PUMP PULLEY)	EA	1
390	6	PEHZZ	5120-00-708-3241	7083241	19207	HANDLE,REMOVER AND REPLACER (USED W/REMOVER AND/OR REPLACER)	EA	1
391	1	PEOZZ	5120-00-473-6919	7078990	19207	ADAPTER,MECHANICAL PULLER (STEERING WHEEL;USED W/5120-00-708-3305 PULLER)	EA	1
391	2	PEOZZ	5120-00-708-3305	7083305	19207	PULLER,MECHANICAL(STEERING WHEEL)	EA	1
391	3	PEFZZ	5120-00-708-3256	7083256	19207	REPLACER,OIL SEAL(DIFFERENTIAL: CARRIER THROUGH SHAFT OIL SEALS; USED W/5120-00-708-3241 HANDLE)	EA	1
391	5	PEFZZ	5120-00-708-3249	7083249	19207	REMOVER,OIL SEAL(DIFFERANTIAL CARRIER THROUGH SHAFT FRONT OIL HANDLE)	EA	1
393	1	PEHZZ	5120-00-118-4467	11623223	19207	WRENCH,BORING MACHINE	EA	1
393	2	PEFZZ	5120-00-118-4402	11623222	19207	WRENCH,BORING MACHINE	EA	1
393	3	PEHZZ	5120-00-118-4387	11623221	19207	WRENCH,BORING MACHINE	EA	1

(1) ILLUS. (a) FIG. NO.	(b) ITEM NO.	(2) SMR CODE	(3) NATIONAL STOCK NUMBER	(4) PART NUMBER	(5) FSCM	(6) DESCRIPTION USABLE ON CODE	(7) U/M	(8) QTY INC IN UNIT
2604-SPECIAL TOOLS(CONT'D)								
394	2	PEFZZ	5120-00-708-3258	7083258	19207	REPLACER,OIL SEAL(FRONT AXLE UNIVERSAL JOINT OIL SEAL; USED W/5120-00-708-3241 HANDLE)	EA	1
395	3	PEOZZ	5120-00-104-4076	1907	45225	SOCKET,TORQUE WRENCH (WHEEL BEARING NUT)	EA	1
395	20	PEFFF	4910-00-694-4777	8708279	19207	FIXTURE,TRANSFER CASE (REMOVING AND/OR REPLACING TRANSFER CASE;USED W/4910-00-422-1856 LIFT)	EA	1
395	22	PEFFF	5120-00-293-2452	7083293	19207	WRENCH,SOCKET(WHEEL STUD NUT)	EA	1
395	23	PEFFF	5120-00-310-4669	8708740	19207	PULLER,OIL SEAL AND RETAINER (FRONT AXLE UNIVERSAL JOINT INNER OIL SEAL AND RETAINER; USED W/5120-00-423-1596 PULLER)	EA	1
395	25	PEHHH	5120-00-034-8443	8390124	19207	SOCKET,WRENCH,FACE SPANNER (CLUTCH RELEASE LEVER ADJUSTING NUT)	EA	1
395	36	PEOFF	5120-00-070-7809	10935288	19207	WRENCH,PULLEY ADJUSTING (ADJUSTING AIR COMPRESSOR PULLEY)	EA	1
395	37	PEOFF	5120-00-134-7459	11642001	19207	CROWFOOT ATTACHMENT (INJECTOR LINES)	EA	1
395	38	PEOFF	4910-00-319-6195	5704365	19207	GAGE SET,PRESSURE,DIAL INDICATING(FUEL PRESSURE TEST)	EA	1
395	39	PEOFF	4910-00-328-5441	5704364	19207	GAGE SET,PRESSURE,DIAL INDICATING(MANIFOLD PRESSURE TEST)	EA	1
395	40	PEFFF	4910-00-870-2127	10899183	19207	ADAPTER,CYLINDER COMPRESSION TESTER (CHECKING CYLINDER COMPRESSION:USED W/4910-00-870-6283 GAGE ASSEMBLY)	EA	1
395	41	PEFFF	5120-00-870-6914	10899178	19207	ADAPTER,MECHANICAL PULLER (USED W/5120-00-338-6721 PULLER)	EA	1
395	44	PEFFF	4910-00-870-6283	10899180	19207	GAGE ASSEMBLY(CHECKING CYLINDER COMPRESSION;USED W/10899183 ADAPTER)	EA	1
395	45	PEFFF	5120-00-723-6833			EXTRACTOR,SCREW THREAD INSERT (HELICAL INSERT,FLYWHEEL HOUSING MIL-T-21309)	EA	1
395	46	PEFFF	5120-00-251-1527	7751056	19207	EXTRACTOR,COIL THREAD INSERT (OIL FILTER1-14 HELICAL THREADED INSERT)	EA	1
395	47	PEFFF	5120-00-204-0881	535-16N	01556	INSERTER(OIL FILTER 1-14 HELICAL THREADED INSERT)	EA	1
395	48	PEFFF	5120-00-870-6920	10899179	19207	REPLACER,GEAR(CRANKSHAFT GEAR)	EA	1

(1) ILLUS.	(2) (a) (b) FIG. ITEM NO. NO.	(3) SMR CODE	(4) NATIONAL STOCK NUMBER	(5) PART NUMBER	(6) FSCM	(7) DESCRIPTION USABLE ON CODE	(8) QTY INC IN UNIT
2604-SPECIAL TOOLS(CONT'D)							
395	49	PEFFF	4910-00-795-7953	10882963	19207	TUBE,ATTACHING NOZZLE (CONNECTING INJECTOR NOZZLE TO 4910-00-255-8641 TESTER)	EA 1
395	50	PEFFF	5120-00-930-6346	10951485	19207	WRENCH,BOX(TORQUING CYLINDER HEAD NUTS)	EA 1
395	51	PEFFF	5120-00-933-6057	10951361	19207	COMPRESSOR ASSEMBLY(REMOVING VALVE SPRINGS OR ROTORS WHILE ENGINE IS IN VEHICLE)	EA 1
395	52	PEFFF	5120-00-937-7834	10951484	19207	WRENCH,BOX(TORQUING CYLINDER HEAD NUTS UNDER FUEL INJECTORS)	EA 1
395	82	PEFFF	5120-00-068-7238	10935313	19207	COMPRESSOR,PISTON RING (COMPRESSING OR GAGING PISTON RINGS)	EA 1
395	83	PEFFF	5120-00-068-7234	10935314	19207	EXPANDER,PISTON RING (PISTON RINGS)	EA 1

(1) ILLUS. (a) (b) FIG. ITEM NO. NO.	(2) SMR CODE	(3) NATIONAL STOCK NUMBER	(4) PART NUMBER	(5) FSCM	(6) DESCRIPTION USABLE ON CODE	(7) U/M	(8) QTY INC IN UNIT
2604-SPECIAL TOOLS (CONT'D)							
395	PEHFF	5180-00-789-4858	8738098	19207	TOOL KIT, TRUCK: GENERAL MAINTENANCE (4TH ECHELON) AC	EA	1
389 1	PEOZZ	5120-00-947-2232	10937827	19207	REPLACER, OIL SEAL (FRONT OR REAR WHEEL HUB INNER OIL SEAL)	EA	1
389 2	PEOZZ	5120-00-473-7372	7082863	19207	REMOVER AND REPLACER (WHEEL BEARING CUP OR REAR SEAT BEARING CUP; USED W/5120-00-708-3216 SCREW)	EA	1
389 3	PEOZZ	5120-00-708-3216	7083216	19207	SCREW, REMOVER, AND REPLACER (USED W/REMOVER AND REPLACER)	EA	1
389 4	PEFZZ	5120-00-708-3250	7083250	19207	REMOVER, OIL SEAL (DIFFERENTIAL CARRIER THROUGH SHAFT REAR OIL SEAL; USED W/5120-00-708-3241 HANDLE)	EA	1
389 5	PEHZZ	5120-00-708-3260	7083260	19207	WRENCH, HOOK SPANNER (DIFFERENTIAL SIDE BEARING ADJUSTING RING)	EA	1
389 6	PEHZZ	5120-00-708-3252	7083252	19207	REPLACER, BEARING CUP (DIFFERENTIAL HELICAL DRIVE PINION BEARING CUP; USED W/5120-00-708-3241 HANDLE)	EA	1
390 1	PEHZZ	5120-00-048-7368	8708239	19207	REMOVER AND REPLACER, TORQUE ROD BALL (TORQUE BALL)	EA	1
390 3	PEHZZ	5120-00-708-3237	7083305	19207	BURNISHER, SLEEVE BEARING HAND (STEERING KNUCKLE BUSHING)	EA	1
390 4	PEHZZ	5120-00-338-6721	8708724	19207	PULLER KIT, MECHANICAL (CRANKSHAFT PULLEY: USED W/10899178 ADAPTER; CRANKSHAFT GEAR: USED W/10899178 ADAPTER; CAMSHAFT GEAR: COMPRESSOR PULLEY OR WATER PUMP PULLEY)	EA	1
390 5	PEHZZ	5120-00-708-3251	7083251	19207	REMOVER, BEARING (DIFFERENTIAL HELICAL DRIVE PINION BEARING; USED W/5120-00-708-3241 HANDLE)	EA	1
390 6	PEHZZ	5120-00-708-3241	7083241	19207	HANDLE, REMOVER AND REPLACER (USED W/REMOVER AND/OR REPLACER)	EA	1
390 7	PEHZZ	5120-00-708-3238	7083238	19207	BURNISHER, SLEEVE BEARING, HAND STEERING GEAR HOUSING; PITMAN ARM SHAFT BEARINGS)	EA	1
391 1	PEOZZ	5120-00-473-6919	7078990	19207	ADAPTER, MECHANICAL PULLER (STEERING WHEEL; USED W/5120-00-708-3305 PULLER)	EA	1
391 2	PEOZZ	5120-00-708-3305	7083305	19207	PULLER, MECHANICAL (STEERING WHEEL)	EA	1
391 3	PEFZZ	5120-00-708-3256	7083256	19207	REPLACER, OIL SEAL (DIFFERENTIAL: CARRIER THROUGH SHAFT OIL SEALS; USED W/5120-00-708-3241 HANDLE)	EA	1

(1) ILLUS. (a) FIG. NO.	(b) ITEM NO.	(2) SMR CODE	(3) NATIONAL STOCK NUMBER	(4) PART NUMBER	(5) FSCM	(6) DESCRIPTION USABLE ON CODE	(7) U/M	(8) QTY INC IN UNIT
2604-SPECIAL TOOLS (CONT'D)								
391	4	PEHZZ	5120-00-708-3257	7083257	19207	REPLACER, GEAR (DIFFERENTIAL: CARRIER BEVEL GEAR)	EA	1
391	5	PEFZZ	5120-00-708-3249	7083249	19207	REMOVER, OIL SEAL (DIFFERENTIAL CARRIER THROUGH SHAFT FRONT OIL SEAL; USED W/5120-00-708-3241 HANDLE)	EA	1
392	1	PEHZZ	5120-00-708-3246	7083246	19207	REMOVER AND REPLACER, BEARING SLEEVE (DIFFERENTIAL CARRIER BEVEL GEAR BEARING)	EA	1
392	2	PEFZZ	6685-00-387-9654	7541305	19207	GAGE, PRESSURE, DIAL INDICATING (AIR BRAKE: CHECKING AIR PRESSURE)	EA	1
393	1	PEHZZ	5120-00-118-4467	11623223	19207	WRENCH, BORING MACHINE	EA	1
393	2	PEFZZ	5120-00-118-4402	11623222	19207	WRENCH, BORING MACHINE	EA	1
393	3	PEHZZ	5120-00-118-4387	11623221	19207	WRENCH, BORING MACHINE	EA	1
394	1	PEHZZ	5120-00-708-3248	7083248	19207	REMOVER AND REPLACER (STEERING GEAR HOUSING; PITMAN ARM SHAFT BUSHING)	EA	1
394	2	PEFZZ	5120-00-708-3258	7083258	19207	REPLACER, OIL SEAL (FRONT AXLE UNIVERSAL JOINT USED W/5120-00-708-3241 HANDLE)	EA	1
395	3	PEOZZ	5120-00-104-4076	1907	45225	SOCKET, TORQUE WRENCH (WHEEL BEARING NUT)	EA	1
395	8	PEFFF	4910-00-795-0189	7950189	19207	STAND, MAINTENANCE, AUTOMOTIVE ENGINE (ENGINE MAINTENANCE; USED W/4910-00-795-0198 CRADLE)	EA	1
395	9	PEFFF	4910-00-795-0198	7950198	19207	CRADLE ASSEMBLY (USED W/4910-00-795-0189 STAND)	EA	1
395	20	PEFFF	4910-00-694-4777	8708279	19207	FIXTURE, TRANSFER CASE (REMOVING AND/OR REPLACING TRANSFER CASE; USED 4910-00-422-1856 LIFT)	EA	1
395	22	PEFFF	5120-00-293-2452	7083293	19207	WRENCH, SOCKET (WHEEL STUD NUT)	EA	1
395	23	PEFFF	5120-00-310-4669	8708740	19207	PULLER, OIL SEAL AND RETAINER (FRONT AXLE UNIVERSAL JOINT INNER OIL SEAL AND RETAINER; USED W/5120-00-423-1596 PULLER)	EA	1
395	25	PEHHH	5120-00-034-8443	8390124	19207	SOCKET, WRENCH, FACE SPANNER (CLUTCH RELEASE LEVER ADJUSTING NUT)	EA	1
395	29	PEHHH	5340-00-610-0919	7010362	19207	BRACKET, ANGLE (ADAPTING LEFT SIDE OF TRANSFER CASE TO 4910-00-449-4196 STAND)	EA	1

(1) ILLUS. (a) FIG. NO.	(b) ITEM NO.	(2) SMR CODE	(3) NATIONAL STOCK NUMBER	(4) PART NUMBER	(5) FSCM	(6) DESCRIPTION USABLE ON CODE	(7) U/M	(8) QTY INC IN UNIT
2604-SPECIAL TOOLS (CONT'D)								
395	30	PEHHH	5340-00-610-0920	7010363	19207	BRACKET, ANGLE (ADAPTING RIGHT SIDE OF TRANSFER CASE TO 4910-00-449-4196 STAND)	EA	1
395	31	PEHHH	5120-00-708-3254	7083254	19207	ADAPTER, MECHANICAL PULLER (REVERSE IDLER GEAR SHAFT; USED W/5120-00-313-9496 PULLER)	EA	1
395	32	PEHHH	5120-00-708-3247	7083247	19207	REMOVER AND REPLACER (TRANSFER IDLER SHAFT FRONT BEARING CUP; USED W/5120-00-708-3241 HANDLE)	EA	1
395	33	PEHHH	5120-00-793-5046	10882889	19207	WRENCH, SPANNER (SPIDER CLUTCH SPRING TENSION ADJUSTING NUT)	EA	1
395	34	PEHHH	5120-00-836-6689	8366689	19207	PULLER MECHANICAL (DIFFERENTIAL HELICAL PINION BEARING GAGE (2 REQUIRED PER OPERATION))	EA	2
395	36	PEOFF	5120-00-070-7809	10935288	19207	WRENCH, PULLEY ADJUSTING (ADJUSTING AIR COMPRESSOR PULLEY)	EA	1
395	37	PEOFF	5120-00-134-7459	11642001	19207	CROWFOOT ATTACHMENT (INJECTOR LINES)	EA	1
395	38	PEOFF	4910-00-319-6195	5704365	19207	GAGE SET, PRESSURE DIAL INDICATING (FUEL PRESSURE TEST)	EA	1
395	39	PEOFF	4910-00-328-5441	5704364	19207	GAGE SET, PRESSURE DIAL INDICATING (MANIFOLD PRESSURE TEST)	EA	1
395	40	PEFFF	4910-00-870-2127	10899183	19207	ADAPTER, CYLINDER COMPRESSION TESTER (CHECKING CYLINDER COMPRESSION; USED W/4910-00-8700-6283 GAGE ASSEMBLY)	EA	1
395	41	PEFFF	5120-00-870-6914	10899178	19207	ADAPTER, MECHANICAL PULLER (USED W/5120-00-338-6721 PULLER)	EA	1
395	44	PEFFF	4910-00-870-6283	10899180	19207	GAGE ASSEMBLY (CHECKING CYLINDER COMPRESSION; USED W/10899183 ADAPTER)	EA	1
395	45	PEFFF	5120-00-723-6833		19207	EXTRACTOR, SCREW THREAD INSERT (HELICAL INSEER, FLYWHEEL HOUSING MIL-T-21309)	EA	1
395	46	PEFFF	5120-00-251-1527	7751056	19207	EXTRACTOR, COIL THREAD INSERT (OIL FILTER 1-14 HELICAL THREADED INSERT)	EA	1
395	47	PEFFF	5120-00-204-0881	535-16N	01556	INSERTER (OIL FILTER 1-14 HELICAL THREADED INSERT)	EA	1
395	48	PEFFF	5120-00-870-6920	10899179	19207	REPLACER, GEAR (CRANKSHAFT GEAR)	EA	1
395	49	PEFFF	4910-00-795-7953	10882963	19207	TUBE, ATTACHING, NOZZLE CONNECTING INJECTOR NOZZLE TO 4910-00-255-8641 TESTER)	EA	1
395	50	PEFFF	5120-00-930-6346	10951485	19207	WRENCH, BOX (TORQUING CYLINDER HEAD NUTS)	EA	1

(1) ILLUS. (a) FIG. NO.	(b) ITEM NO.	(2) SMR CODE	(3) NATIONAL STOCK NUMBER	(4) PART NUMBER	(5) FSCM	(6) DESCRIPTION USABLE ON CODE	(7) U/M	(8) QTY INC IN UNIT
2604-SPECIAL TOOLS (CONT'D)								
395	51	PEFFF	5120-00-933-6057	10951361	19207	COMPRESSOR ASSEMBLY (REMOVING VALVE SPRINGS OR ROTORS WHILE ENGINE IS IN VEHICLE)	EA	1
395	52	PEFFF	5120-00-937-7834	10951484	19207	WRENCH, BOX (TORQUING CYLINDER HEAD NUTS UNDER FUEL INJECTORS)	EA	1
395	55	PEHHH	4910-00-873-1925	10912239	19207	BRACKET, ENGINE MOUNTING, CRADLE (MOUNTING ENGINE (LEFT REAR) IN 4910-00-795-0198 CRADLE)	EA	1
395	56	PEHHH	4910-00-873-1926	10899188	19207	BRACKET, ENGINE MOUNTING CRADLE (MOUNTING ENGINE (RIGHT REAR) IN 4910-00-795-0198 CRADLE)	EA	1
395	57	PEHHH	4910-00-873-1927	10912249	19207	RAM, KIT HYDRAULIC (USED W/10935312 REMOVER AND REPLACER)	EA	1
395	58	PEHHH	5120-00-871-3513	10899157	19207	REMOVER, VALVE GUIDE REMOVING VALVE GUIDED: REPLACING VALVE GUIDES; USED W/10899158)	EA	1
395	59	PEHHH	5120-00-870-6919	10899154	19207	REMOVER AND REPLACER, BUSHING (CAMSHAFT BUSHINGS)	EA	1
395	60	PEHHH	5120-00-870-6921	10899158	19207	REPLACER, VALVE GUIDE (VALVE GUIDES; USED W/10899157 REMOVER)	EA	1
395	61	PEHHH	5120-00-134-7461	11642004	19207	REPLACER, VALVE GUIDE (USED W/5120-00-871-3513)	EA	1
395	63	PEHHH	5120-00-134-7480	11642006	19207	REPLACING TOOL, ENGINE (EXHAUST VALVE SEAT INSERT)	EA	1
395	64	PEHHH	5120-00-134-7473	11642007	19207	REPLACING TOOL, ENGINE (INTAKE VALVE SEAT INSERT)	EA	1
395	75	PEHHH	5120-00-870-6925	10899170	19207	COMPRESSOR, SPRING (OUTER PLUNGER TAPPET SPRING)	EA	1
395	76	PEHHH	4910-00-870-2128	10899198	19207	FIXTURE (HOLDING PUMP)	EA	1
395	77	PEHHH	4910-00-870-2131	10899172	19207	FIXTURE (HOLDING CAMSHAFT)	EA	1
395	78	PEHHH	4910-00-793-5040	10882854	19207	GAGE (SPRING CAP)	EA	1
395	79	PEHHH	5120-00-793-5048	10882818	19207	PULLER, MECHANICAL (BEARING PLATE: SPIDER WEIGHT ASSEMBLY; USED W/5120-00-793-5055 REMOVER AND REPLACER)	EA	1

(1) ILLUS.	(2) (a) (b) FIG. ITEM NO. NO.	(3) SMR NATIONAL STOCK NUMBER	(4) PART NUMBER	(5) FSCM	(6) DESCRIPTION USABLE ON CODE	(7) U/M	(8) QTY INC IN UNIT
2604-SPECIAL TOOLS (CONT'D)							
395	80	PEHHH	5120-00-793-5055	10882856	19207	REMOVER AND REPLACER (PLUNGER LOCKS: REMOVING CAMSHAFT FROM HOUSING: REPLACING BEARING ON CAMSHAFT: REPLACING SPIDER WEIGHT ASSEMBLY ON CAMSHAFT: REMOVING SPIDER WEIGHT ASSEMBLY FROM CAMSHAFT; USED W/5120-00-793-5048 PULLER)	EA 1
395	81	PEHHH	5120-00-870-6926	10899169	19207	WRENCH, SPANNER (BEARING LOCKNUT)	EA 1
395	82	PEFFF	5120-00-068-7238	10935313	19207	COMPRESSOR, PISTON RING (COMPRESSING OF GAGING PISTON RINGS)	EA 1
395	83	PEFFF	5120-00-068-7234	10935314	19207	EXPANDER, PISTON RING (PISTON RINGS)	EA 1
395	84	PEFFF	4910-00-792-8626	10935617	19207	TOOL (STARTER SHAFT ADJUSTING)	EA 1
395	85	PEHFF	5340-00-043-5264	10935299	19207	BRACKET, ENGINE MOUNTING, CRADLE (MOUNTING ENGINE) (RIGHT AND LEFT FRONT) IN 4910-00-795-0198 CRADLE) (2 REQUIRED PER OPERATION)	EA 2
395	86	PEHFF	5180-00-071-0736	10935312	19207	TOOL KIT, CYLINDER SLEEVE (CYLINDER SLEEVE; USED W/10935312)	EA 1
395	87	PEHFF		12254220	19207	REAMER, HAND (INTAKE AND EXHAUST VAVLE GUIDES)	EA 1
395		PEDFF	5180-00-789-4859	8738099	19207	TOOL KIT, DEPOT MAINTENANCE (5TH ECHELON) AC	EA 1
389	1	PEOZZ	5120-00-947-2232	10937827	19207	REPLACER, OIL SEAL (FRONT OR REAR WHEEL HUB INNER OIL SEAL)	EA 1
389	2	PEOZZ	5120-00-473-7372	7082863	19207	REMOVER AND REPLACER (WHEEL BEARING CUP OR REAR SEAT BEARING CUP; USED W/5120-00-708-3216 SCREW)	EA 1
389	3	PEOZZ	5120-00-708-3216	7083216	19207	SCREW, REMOVER AND REPLACER (USED W/ REMOVER AND REPLACER)	EA 1
389	4	PEFZZ	5120-00-708-3250	7083250	19207	REMOVER, OIL SEAL (DIFFERENTIAL CARRIER THROUGH SHAFT REAR OIL SEAL; USED W/5120-00-708-3241 HANDLE)	EA 1
389	5	PEHZZ	5120-00-708-3260	7083260	19207	WRENCH, HOOK SPANNER (DIFFERENTIAL SIDE BEARING ADJUSTING RING)	EA 1
389	6	PEHZZ	5120-00-708-3252	7083252	19207	REPLACER, BEARING CUP (DIFFERENTIAL HELICAL DRIVE PINION BEARING CUP; USED W/5120-00-708-3241 HANDLE)	EA 1
390	1	PEHZZ	5120-00-048-7368	8708239	19207	REMOVER AND REPLACER, TORQUE ROD BALL (TORQUE ROD BALL)	EA 1
390	2	PEHZZ	5120-00-708-3236	7083236	19207	BURNISHER, SLEEVE BEARING, HAND (DIFFERENTIAL PINION BUSHING)	EA 1

(1) ILLUS.	(2) (a) (b) FIG. ITEM NO. NO.	(3) SMR CODE	(4) NATIONAL STOCK NUMBER	(5) PART NUMBER	(6) FSCM	(7) DESCRIPTION USABLE ON CODE	(8) QTY INC IN UNIT
2604-SPECIAL TOOLS (CONT'D)							
390	3	PEHZZ	5120-00-708-3237	7083305	19207	BURNISHER, SLEEVE BEARING HAND (STEERING KNUCKLE BUSHING)	EA 1
390	4	PEHZZ	5120-00-338-6721	8708724	19207	PULLER KIT, MECHANICAL (CRANKSHAFT PULLEY: USED W/10899178 ADAPTER; CRANKSHAFT GEAR: USED W/10899178 ADAPTER; CAMSHAFT GEAR: COMPRESSOR PULLEY OR WATER PUMP PULLEY)	EA 1
390	5	PEHZZ	5120-00-708-3251	7083251	19207	REMOVER, BEARING (DIFFERENTIAL HELICAL DRIVE PINION BEARING; USED W/5120-00-708-3241 HANDLE)	EA 1
390	6	PEHZZ	5120-00-708-3241	7083241	19207	HANDLE, REMOVER AND REPLACER (USED W/REMOVER AND/OR REPLACER)	EA 1
390	7	PEHZZ	5120-00-708-3238	7083238	19207	BURNISHER, SLEEVE BEARING, HAND (STEERING GEAR HOUSING; PITMAN ARM SHAFT BEARINGS)	EA 1
391	1	PEOZZ	5120-00-473-6919	7078990	19207	ADAPTER, MECHANICAL PULLER (STEERING WHEEL; USED W/5120-00-708-3305 PULLER)	EA 1
391	2	PEOZZ	5120-00-708-3305	7083305	19207	PULLER, MECHANICAL (STEERING WHEEL)	EA 1
391	3	PEFZZ	5120-00-708-3256	7083256	19207	REPLACER, OIL SEAL (DIFFERENTIAL: CARRIER THROUGH SHAFT OIL SEALS; USED W/5120-00-708-3241 HANDLE)	EA 1
391	4	PEHZZ	5120-00-708-3257	7083257	19207	REPLACER, GEAR (DIFFERENTIAL: CARRIER BEVEL GEAR)	EA 1
391	5	PEFZZ	5120-00-708-3249	7083249	19207	REMOVER, OIL SEAL (DIFFERENTIAL CARRIER THROUGH SHAFT FRONT OIL SEAL; USED W/5120-00-708-3241 HANDLE)	EA 1
392	1	PEHZZ	5120-00-708-3246	7083246	19207	REMOVER AND REPLACER, BEARING SLEEVE (DIFFERENTIAL CARRIER BEVEL GEAR BEARING)	EA 1
392	2	PEFZZ	6685-00-387-9654	7541305	19207	GAGE, PRESSURE, DIAL INDICATING (AIR BRAKE: CHECKING AIR PRESSURE)	EA 1
393	1	PEHZZ	5120-00-118-4467	11623223	19207	WRENCH, BORING MACHINE	EA 1
393	2	PEFZZ	5120-00-118-4402	11623222	19207	WRENCH, BORING MACHINE	EA 1
393	3	PEHZZ	5120-00-118-4387	11623221	19207	WRENCH, BORING MACHINE	EA 1
394	1	PEHZZ	5120-00-708-3248	7083248	19207	REMOVER AND REPLACER (STEERING GEAR HOUSING; PITMAN ARM SHAFT BUSHING)	EA 1
394	2	PEFZZ	5120-00-708-3258	7083258	19207	REPLACER, OIL SEAL (FRONT AXLE UNIVERSAL JOINT OIL SEAL;	EA 1

(1) ILLUS. (a) FIG. NO.	(b) ITEM NO.	(2) SMR CODE	(3) NATIONAL STOCK NUMBER	(4) PART NUMBER	(5) FSCM	(6) DESCRIPTION USABLE ON CODE	(7) U/M	(8) QTY INC IN UNIT
2604-SPECIAL TOOLS (CONT'D)								
395	3	PEOZZ	5120-00-104-4076	1907	45225	SOCKET, TORQUE WRENCH (WHEEL BEARING NUT)	EA	1
395	8	PEFFF	4910-00-795-0189	7950189	19207	STAND, MAINTENANCE, AUTOMOTIVE ENGINE (ENGINE MAINTENANCE; USED W/4910-00-795-0198 CRADLE)	EA	1
395	9	PEFFF	4910-00-795-0198	7950198	19207	CRADLE ASSEMBLY (USED W/4910-00-795-0189 STAND)	EA	1
395	20	PEFFF	4910-00-694-4777	8708279	19207	FIXTURE, TRANSFER CASE (REMOVING AND/OR REPLACING TRANSFER CASE; USED W/4910-00-422-1856 LIFT)	EA	1
395	22	PEFFF	5120-00-293-2492	7083293	19207	WRENCH, SOCKET (WHEEL STUD NUT	EA	1
395	23	PEFFF	5120-00-310-4669	8708740	19207	PULLER, OIL SEAL AND RETAINER (FRONT AXLE UNIVERSAL JOINT INNER OIL SEAL AND RETAINER; USED W/5120-00-423-1596 PULLER)	EA	1
395	25	PEHHH	5120-00-034-8443	8390124	19207	SOCKET, WRENCH, FACE SPANNER (CLUTCH RELEASE LEVER ADJUSTING NUT)	EA	1
395	29	PEHHH	5340-00-610-0919	7010362	19207	BRACKET, ANGLE (ADAPTING LEFT SIDE OF TRANSFER CASE TO 4910-00-449-4196 STAND)	EA	1
395	30	PEHHH	5340-00-610-0920	7010363	19207	BRACKET, ANGLE (ADAPTING RIGHT SIDE OF TRANSFER CASE TO 4910-00-449-4196 STAND)	EA	1
395	31	PEHHH	5120-00-708-3254	7083254	19207	ADAPTER, MECHANICAL PULLER (REVERSE IDLER GEAR SHAFT; USED W/5120-00-313-9496 PULLER)	EA	1
395	32	PEHHH	5120-00-708-3247	7083247	19207	REMOVER AND REPLACER (TRANSFER IDLER SHAFT FRONT BEARING CUP; USED W/5120-00-708-3241 HANDLE)	EA	1
395	33	PEHHH	5120-00-793-5046	10882889	19207	WRENCH, SPANNER (SPIDER CLUTCH SPRING TENSION ADJUSTING NUT)	EA	1
395	34	PEHHH	5120-00-836-6689	8366689	19207	PULLER, MECHANICAL (DIFFERENTIAL HELICAL PINION BEARING GAGE) (2 REQUIRED PER OPERATION)	EA	2
395	36	PEOFF	5120-00-070-7809	10935288	19207	WRENCH, PULLEY ADJUSTING (ADJUSTING AIR COMPRESSOR PULLEY)	EA	1
395	37	PEOFF	5120-00-134-7459	11642001	19207	CROWFOOT ATTACHMENT (INJECTOR LINES)	EA	1
395	38	PEOFF	4910-00-319-6195	5704365	19207	GAGE SET, PRESSURE, DIAL INDICATING (FUEL PRESSURE TEST)	EA	1
395	39	PEOFF	4910-00-328-5441	5704363	19207	GAGE SET, PRESSURE, DIAL INDICATING (MANIFOLD PRESSURE TEST)	EA	1

(1)	(2)	(3)	(4)	(5)	(6)	(7)	(8)
ILLUS.							QTY
(a)	(b)	SMR	NATIONAL	PART	DESCRIPTION	U/M	INC
FIG. NO.	ITEM NO.	CODE	STOCK NUMBER	NUMBER	FSCM		IN
							UNIT
					2604-SPECIAL TOOLS (CONT'D)		
395	40	PEFFF	1910-00-870-2127	10899183	19207	ADAPTER, CYLINDER COMPRESSION TESTER (CHECKING CYLINDER COMPRESSION: USED W/4910-00-870-6283 GAGE ASSEMBLY)	EA 1
395	41	PEFFF	5120-00-870-6914	10899178	19207	ADAPTER, MECHANICAL PULLER (USED W/5120-00-338-6721 PULLER)	EA 1
395	44	PEFFF	4910-00-870-6283	10899180	19207	GAGE ASSEMBLY (CHECKING CYLINDER COMPRESSION; USED W/10899183 ADAPTER)	EA 1
395	45	PEFFF	5120-00-723-6833			EXTRACTOR, SCREW THREAD INSERT (HELICAL INSERT, FLYWHEEL HOUSING MIL-T-21309)	EA 1
395	46	PEFFF	5120-00-251-1527	7751056	19207	EXTRACTOR, COIL THREAD INSERT	EA 1
395	47	PEFFF	5120-00-204-0881	535-16N	1556	OIL FILTER 1-14 HELICAL THREADED INSER	EA 1
395	48	PEFFF	5120-00-870-6920	10899179	19207	INSERTER (OIL FILTER 1-14 HELICAL THREADED INSERT)	EA 1
395	49	PEFFF	4910-00-795-7953	10882963	19207	REPLACER, GEAR (CRANKSHAFT GEAR)	EA 1
						TUBE, ATTACHING NOZZLE (CONNECTING INJECTOR NOZZLE TO 4910-00-255-8641 TESTER)	EA 1
395	50	PEFFF	5120-00-930-6346	10951485	19207	WRENCH, BOX (TORQUING CYLINDER HEAD NUTS)	EA 1
395	51	PEFFF	5120-00-933-6057	10951361	19207	COMPRESSOR ASSEMBLY (REMOVING VALVE SPRINGS OR ROTORS WHILE ENGINE IS IN VEHICLE)	EA 1
395	52	PEFFF	5120-00-937-7834	10951484	19207	WRENCH, BOX (TORQUING CYLINDER HEAD NUTS UNDER FUEL INJECTORS)	EA 1
395	55	PEHHH	4910-00-873-1925	10912239	19207	BRACKET, ENGINE MOUNTING, CRADLE (MOUNTING ENGINE (LEFT REAR) IN 4910-00-795-0198 CRADLE)	EA 1
395	56	PEHHH	4910-00-873-1926	10899188	19207	BRACKET, ENGINE MOUNTING, CRADLE (MOUNTING ENGINE (RIGHT REAR) IN 4910-00-795-0198 CRADLE)	EA 1
395	57	PEHHH	4910-00-873-1927	10912249	19207	RAM KIT, HYDRAULIC (USED W/10935312 REMOVER AND REPLACER)	EA 1
395	58	PEHHH	5120-00-871-3513	10899157	19207	REMOVER, VALVE GUIDE (REMOVING VALVE GUIDES; REPLACING VALVE GUIDES; USED W/10899158)	EA 1
395	59	PEHHH	5120-00-870-6919	10899154	19207	REMOVER AND REPLACER, BUSHING (CAMSHAFT BUSHINGS)	EA 1
395	60	PEHHH	5120-00-870-6921	10899158	19207	REPLACER, VALVE GUIDE (VALVE GUIDES; USED W/10899157 REMOVER)	EA 1
395	61	PEHHH	5120-00-134-7461	11642004	19207	REPLACER, VALVE GUIDE (USED W/5120-00-871-3513)	EA 1

(1) ILLUS.	(2) (a) (b) FIG. ITEM NO. NO.	(3) SMR CODE	(4) NATIONAL STOCK NUMBER	(5) PART NUMBER	(6) FSCM	(7) DESCRIPTION USABLE ON CODE	(8) QTY INC IN UNIT
2604-SPECIAL TOOLS (CONT'D)							
395	63	PEHHH	5120-00-134-7480	11642006	19207	REPLACING TOOL, ENGINE (EXHAUST VALVE SEAT INSERT)	EA 1
395	64	PEHHH	5120-00-134-7473	11642007	19207	REPLACING TOOL, ENGINE (INTAKE VALVE SEAT INSERT)	EA 1
395	75	PEHHH	5120-00-870-6925	10899170	19207	COMPRESSOR, SPRING (OUTER PLUNGER TAPPET SPRING)	EA 1
395	76	PEHHH	4910-00-870-2128	10899198	19207	FIXTURE (HOLDING PUMP)	EA 1
395	77	PEHHH	4910-00-870-2131	10899172	19207	FIXTURE (HOLDING CAMSHAFT)	EA 1
395	78	PEHHH	4910-00-793-5040	10882854	19207	GAGE (SPRING CAP)	EA 1
395	79	PEHHH	5120-00-793-5048	10882818	19207	PULLER, MECHANICAL (BEARING PLATE: SPIDER WEIGHT ASSEMBLY; USED W/51020-00-793-5055 REMOVER AND REPLACER)	EA 1
395	80	PEHHH	5120-00-793-5055	10882856	19207	REMOVER AND REPLACER (PLUNGER LOCKS: REMOVING CAMSHAFT FROM HOUSING; REPLACING BEARING ON CAMSHAFT: REPLACING SPIDER WEIGHT ASSEMBLY ON CAMSHAFT: REMOVING SPIDER WEIGHT ASSEMBLY FROM CAMSHAFT; USED W/5120-00-793-5048 PULLER)	EA 1
395	81	PEHHH	5120-00-870-6926	10899169	19207	WRENCH, SPANNER (BEARING LOCKNUT)	EA 1
395	82	PEFFF	5120-00-068-7238	10935313	19207	COMPRESSOR, PISTON RING (COMPRESSING OR GAGING PISTON RINGS)	EA 1
395	83	PEFFF	5120-00-068-7234	10935314	19207	EXPANDER, PISTON RING (PISTON RINGS)	EA 1
395	84	PEFFF	4910-00-792-8626	10935617	19207	TOOL (STARTER SHAFT ADJUSTING)	EA 1
395	85	PEHFF	5340-00-043-5264	10935299	19207	BRACKET, ENGINE MOUNTING, CRADLE (MOUNTING ENGINE (RIGHT AND LEFT FRONT) IN 4910-00-795-0198 CRADLE) (2 REQUIRED PER OPERATION)	EA 2
395	86	PEHFF	5180-00-071-0736	10935312	19207	TOOL KIT, CYLINDER SLEEVE (CYLINDER SLEEVE; USED W/10935312)	EA 1
395	87	PEHFF		12254220	19207	REAMER, HAND (INTAKE AND EXHAUST VALVE GUIDES)	EA 1

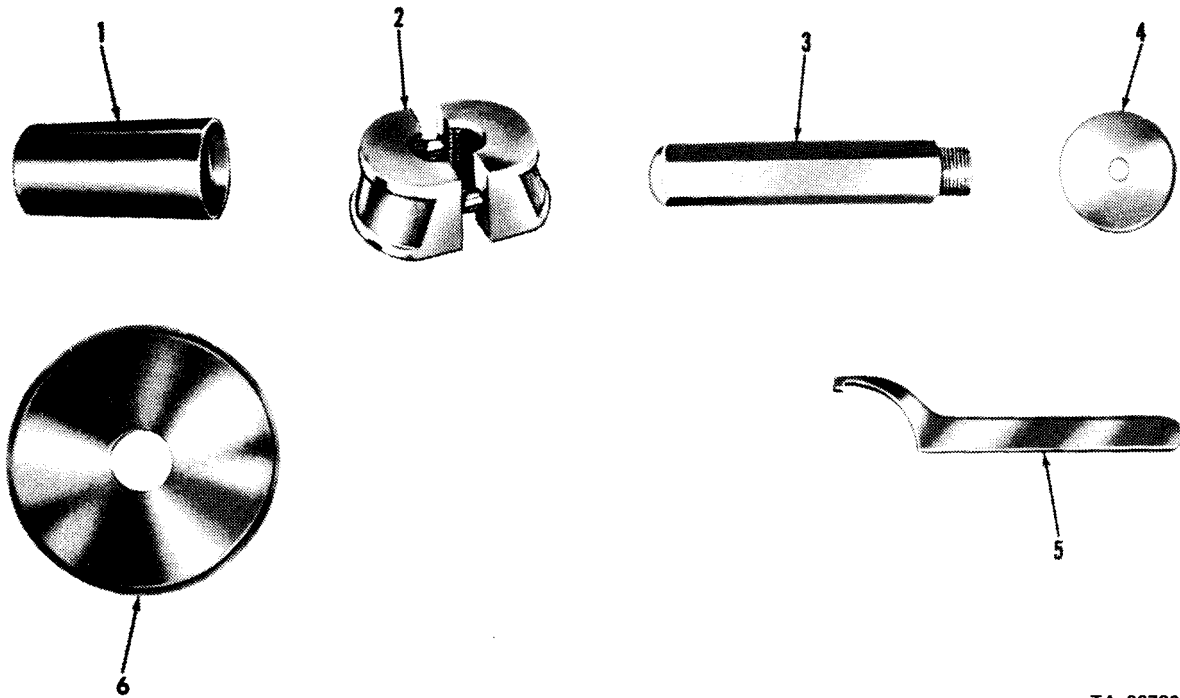

TA 067309

Figure 389. Special tools and equipment.

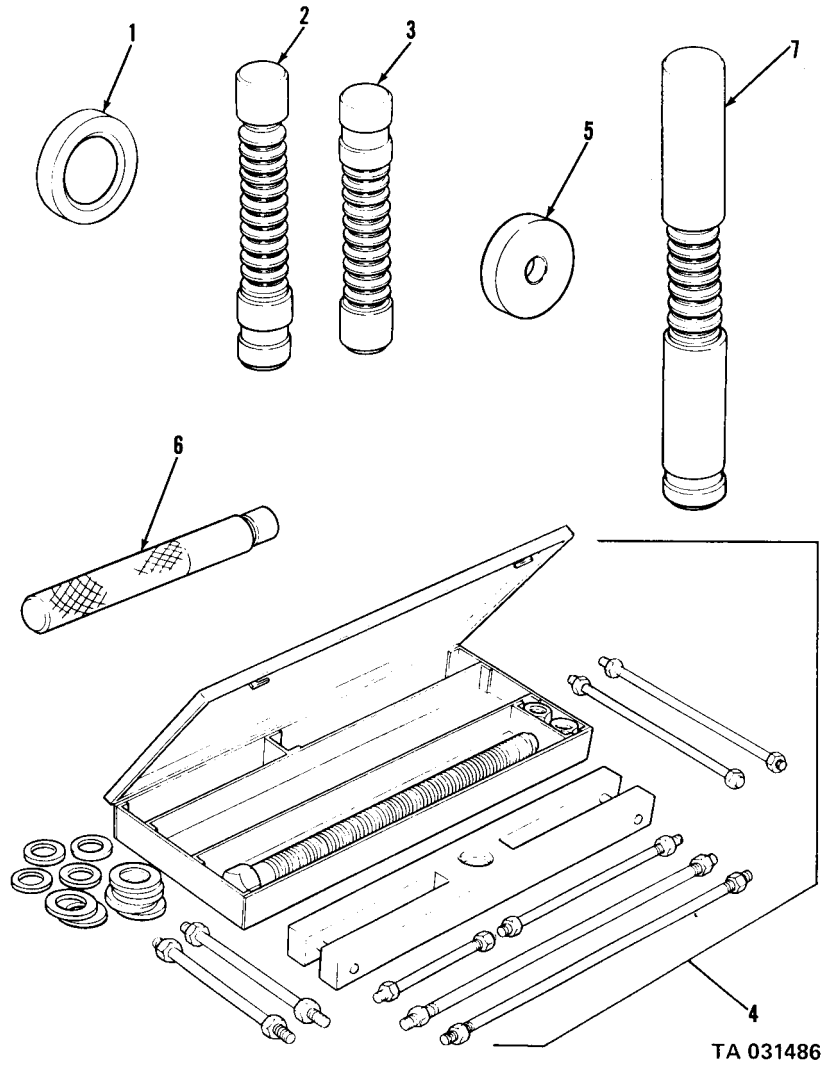
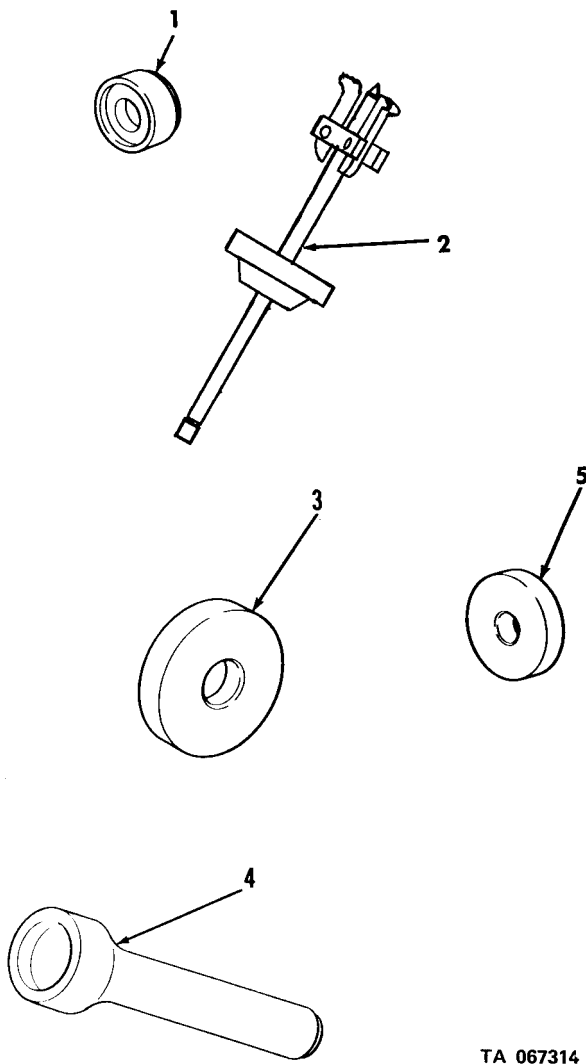

Figure 390. Special tools and equipment.



TA 067314

Figure 391. Special tools and equipment.

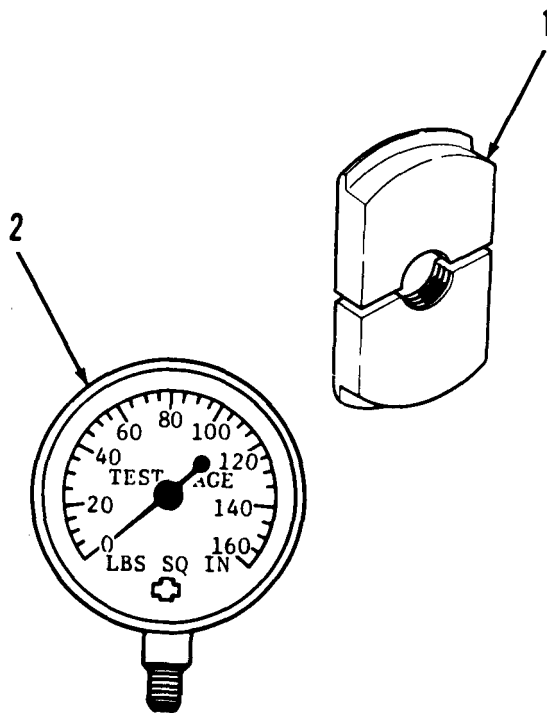

Figure 392. Special tools and equipment.

TA 067313

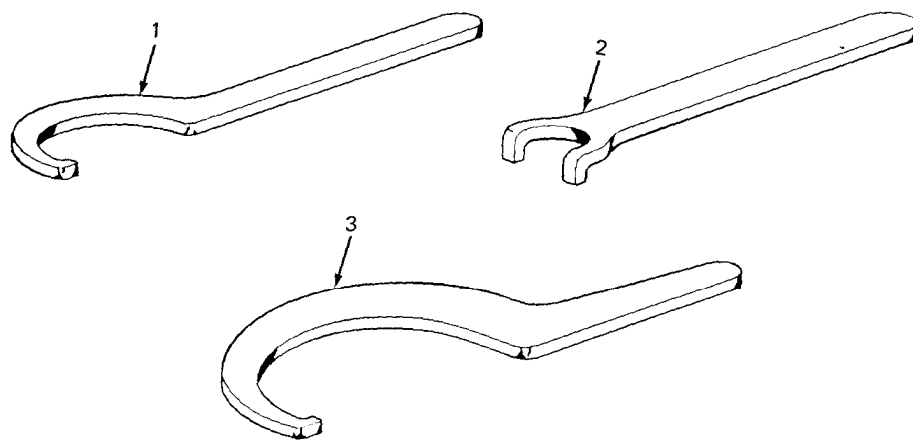
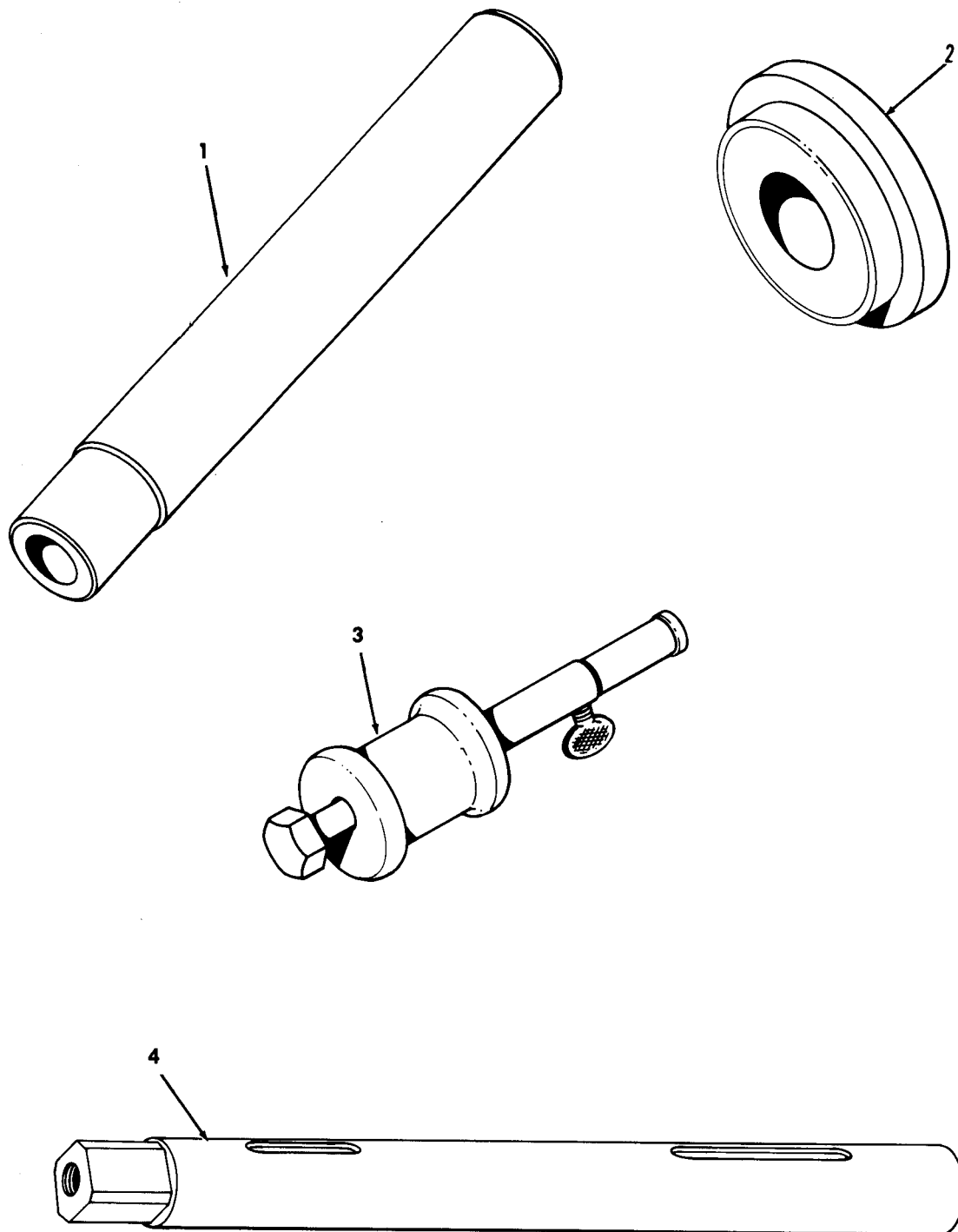

Figure 393. Special tools and equipment (M764 truck).

TA 031489



TA 090103

Figure 394. Special tools and equipment.

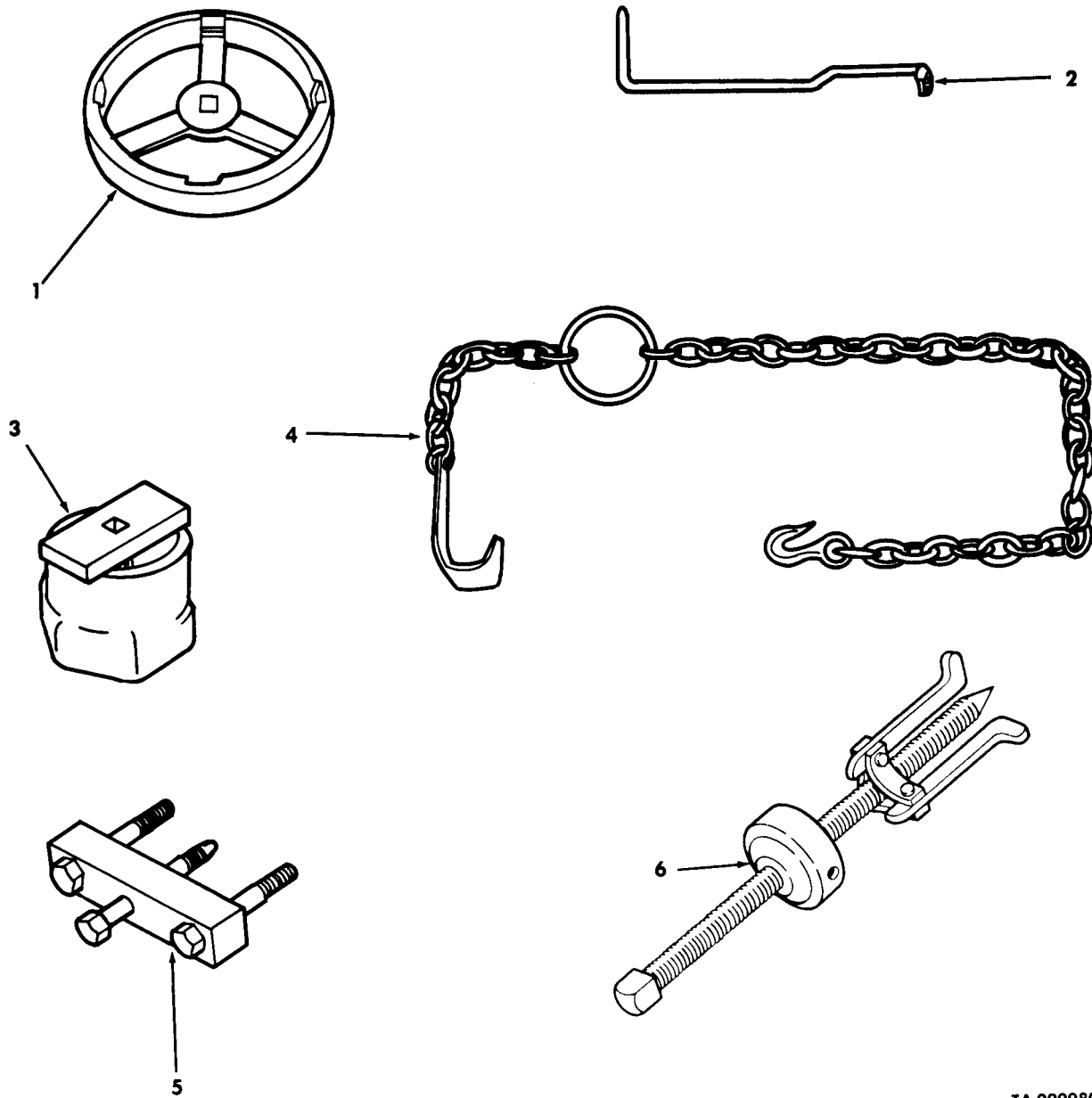

TA 090080

Figure 395. Special Tools and Equipment (1 of 18).

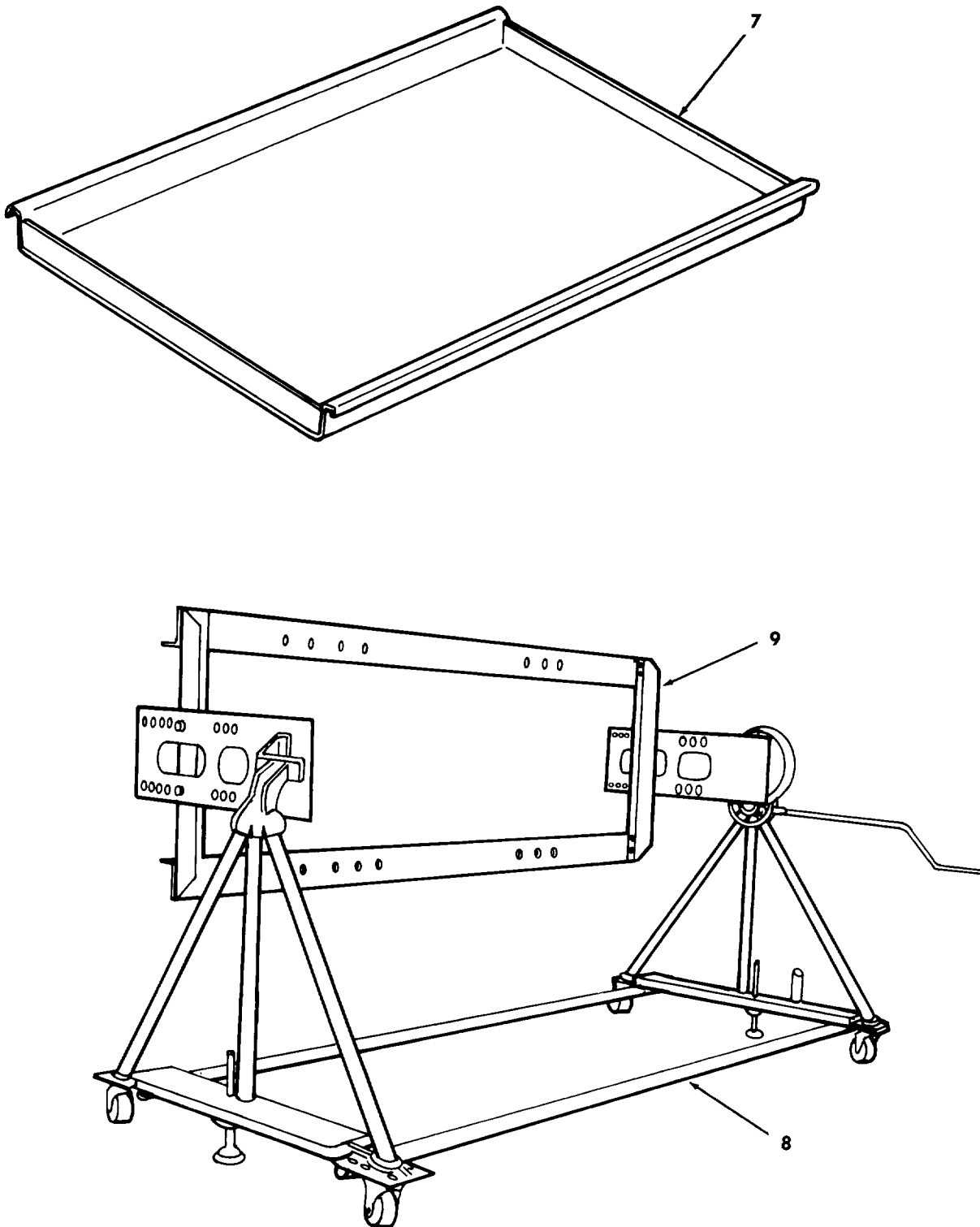

TA 090081

Figure 395. Special Tools and Equipment (2 of 18).

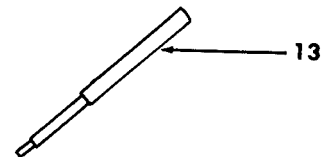
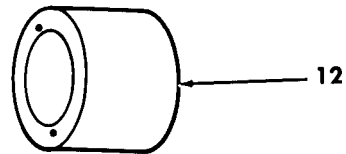
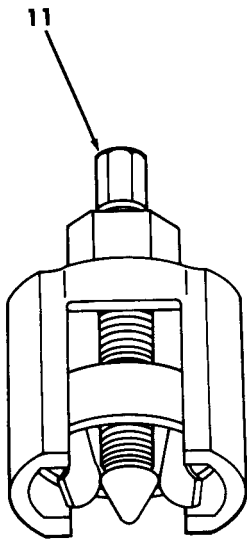
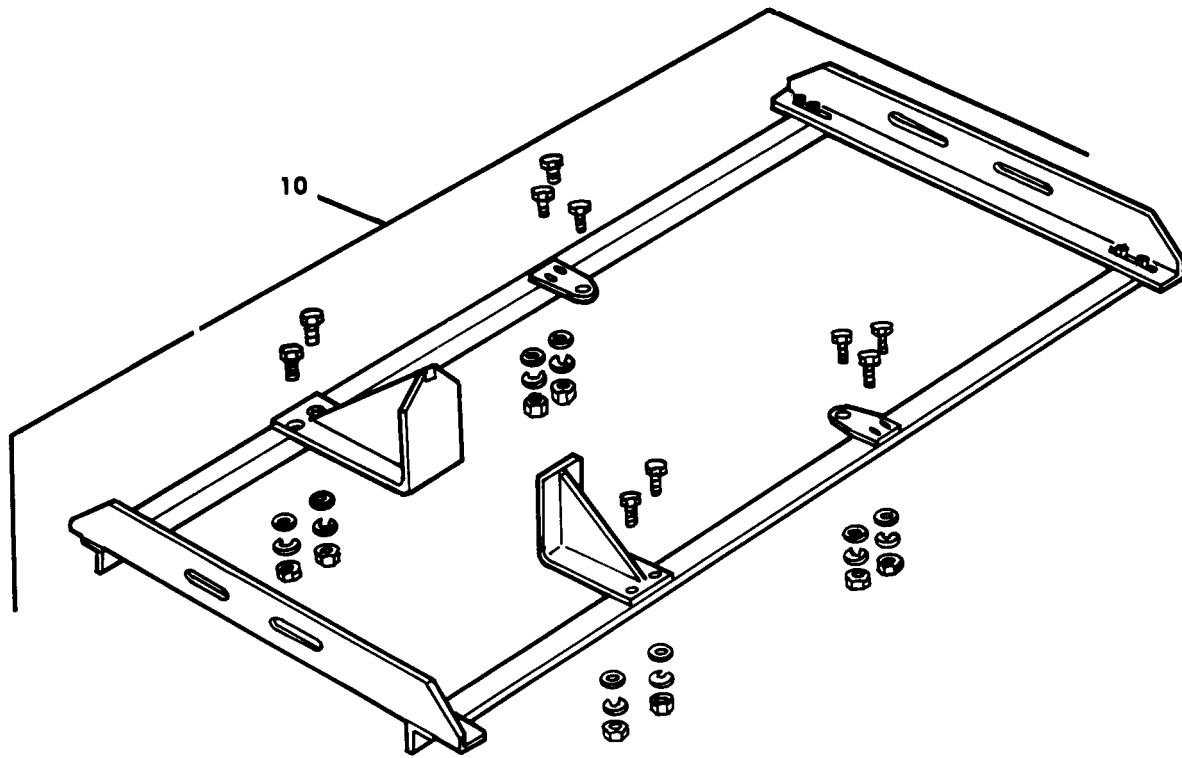

TA 090082

Figure 395. Special Tools and Equipment (3 of 18).

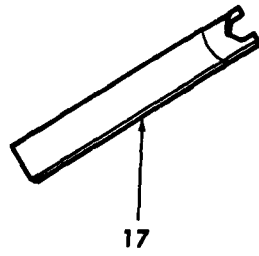
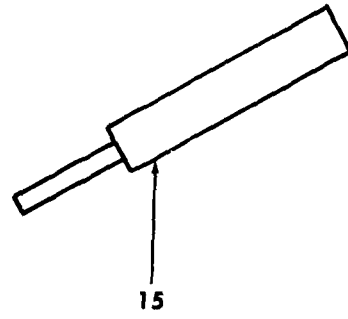
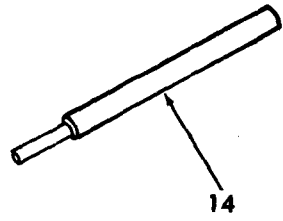

TA 090083

Figure 395. Special Tools and Equipment (4 of 18).

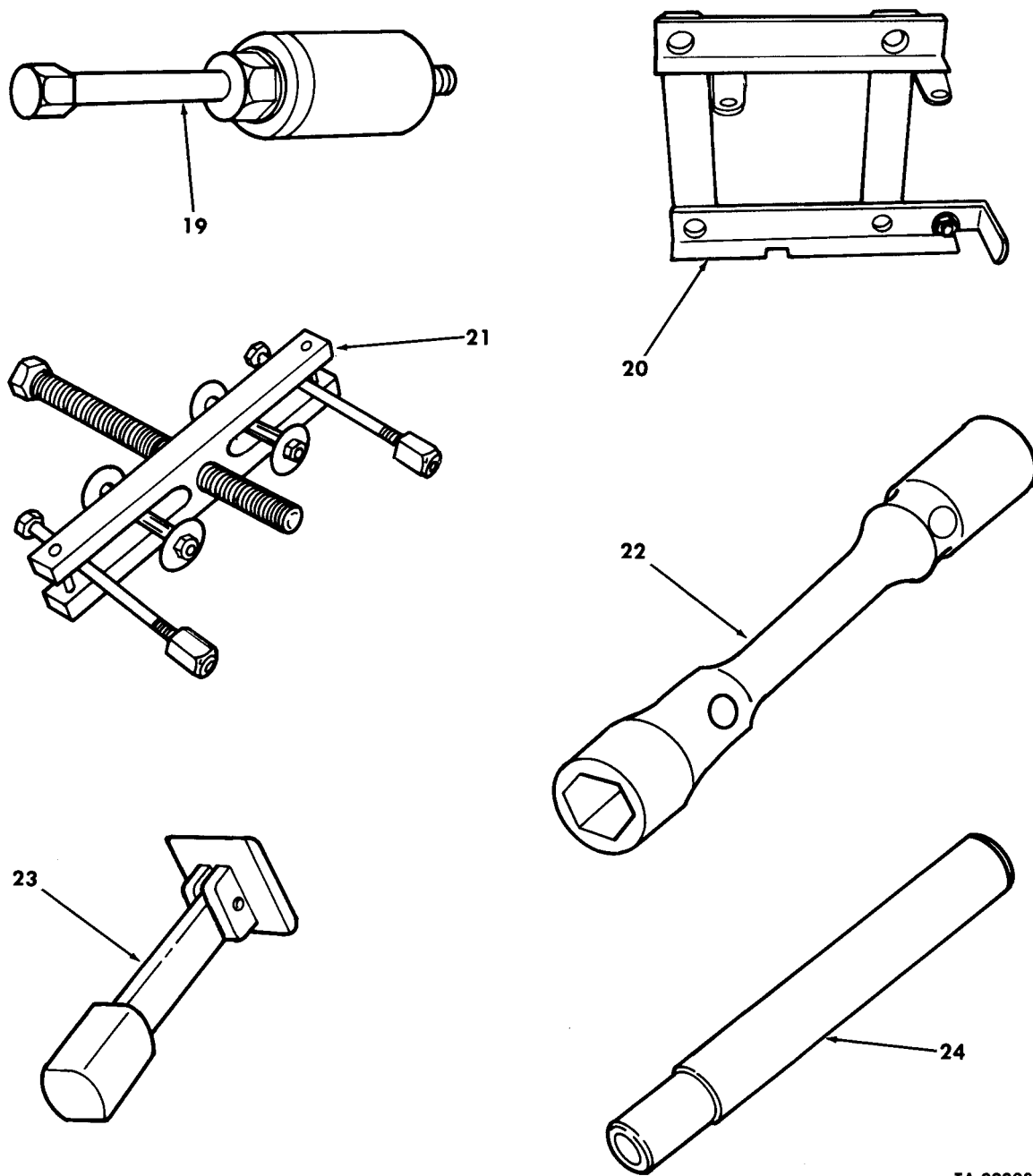

TA 090084

Figure 395. Special Tools and Equipment (5 of 18).

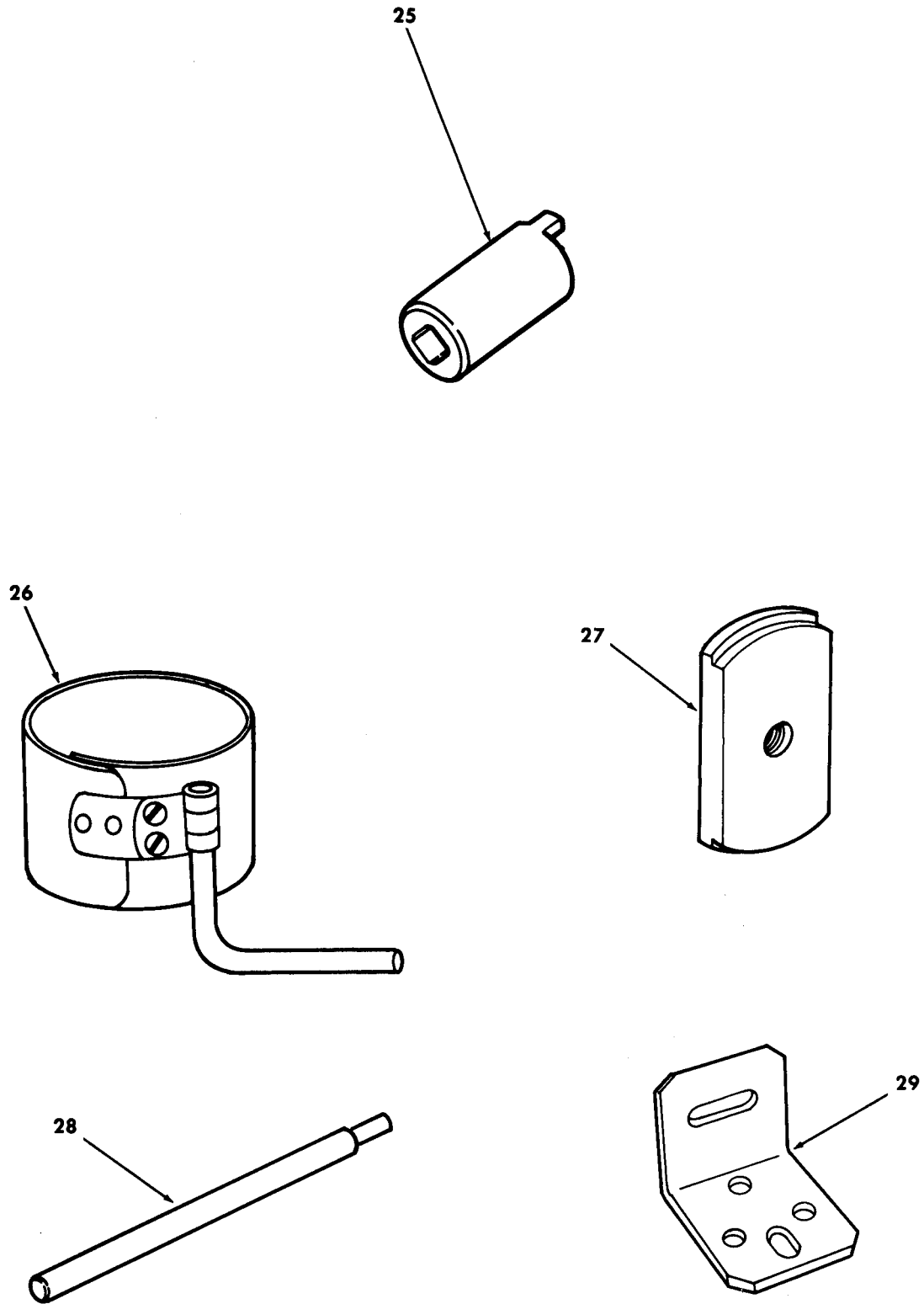

TA 155057

Figure 395. Special Tools and Equipment (6 of 18).

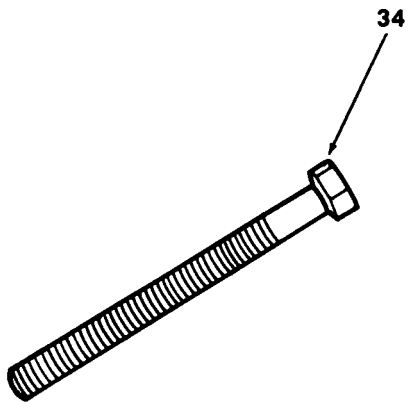
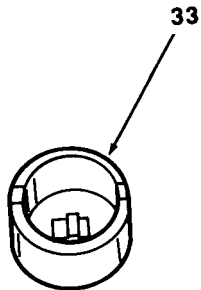
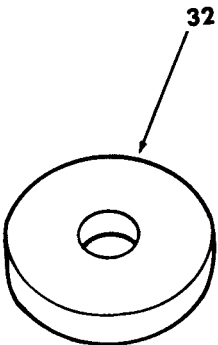
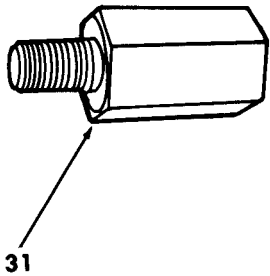
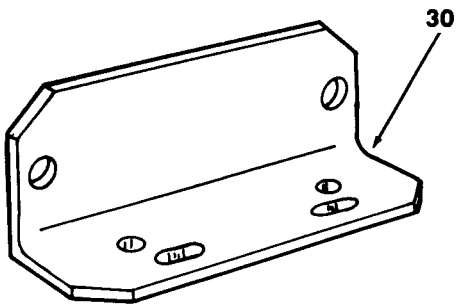

TA 090086

Figure 395. Special Tools and Equipment (7 of 18).

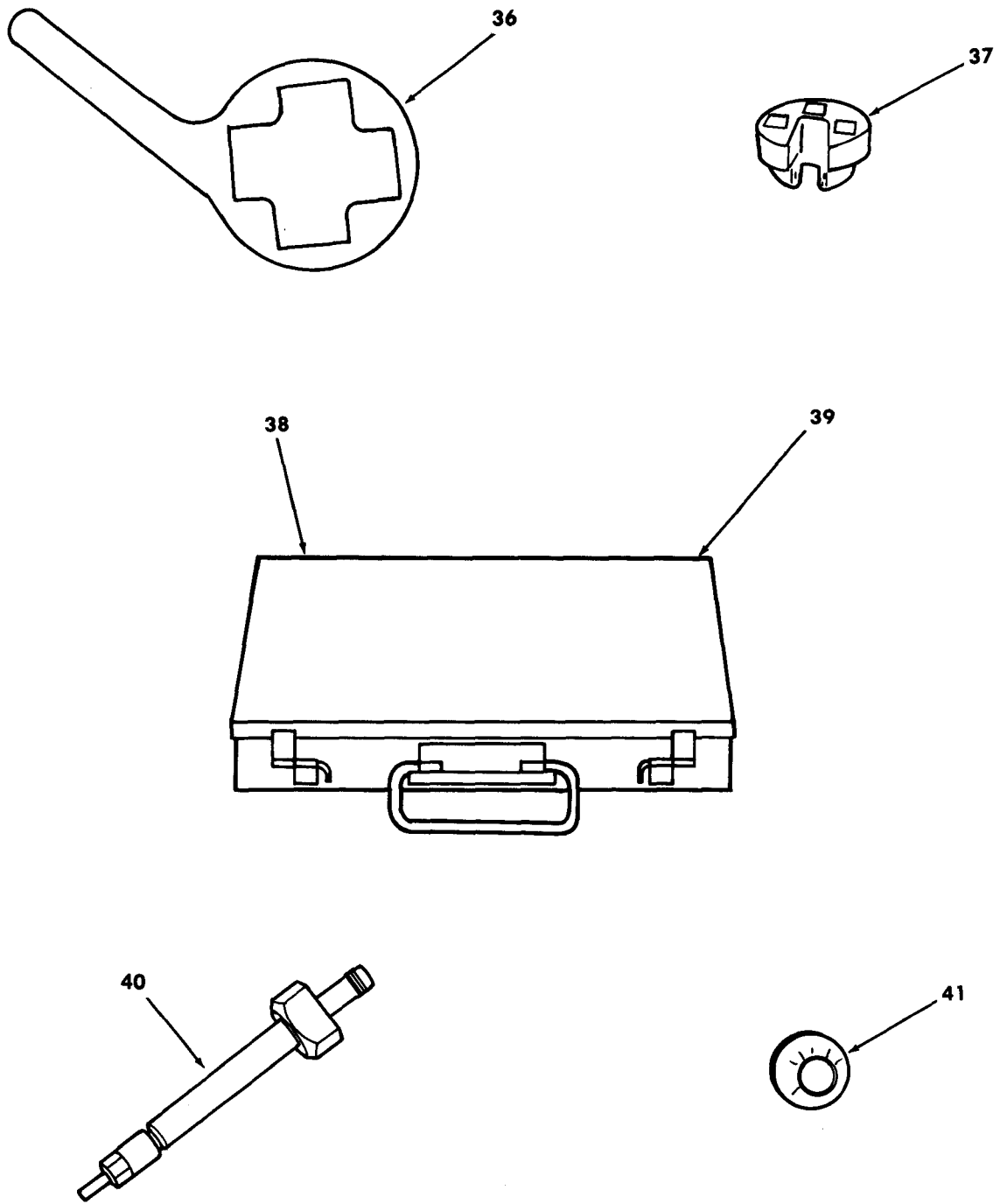

TA 090087

Figure 395. Special Tools and Equipment (8 of 18).

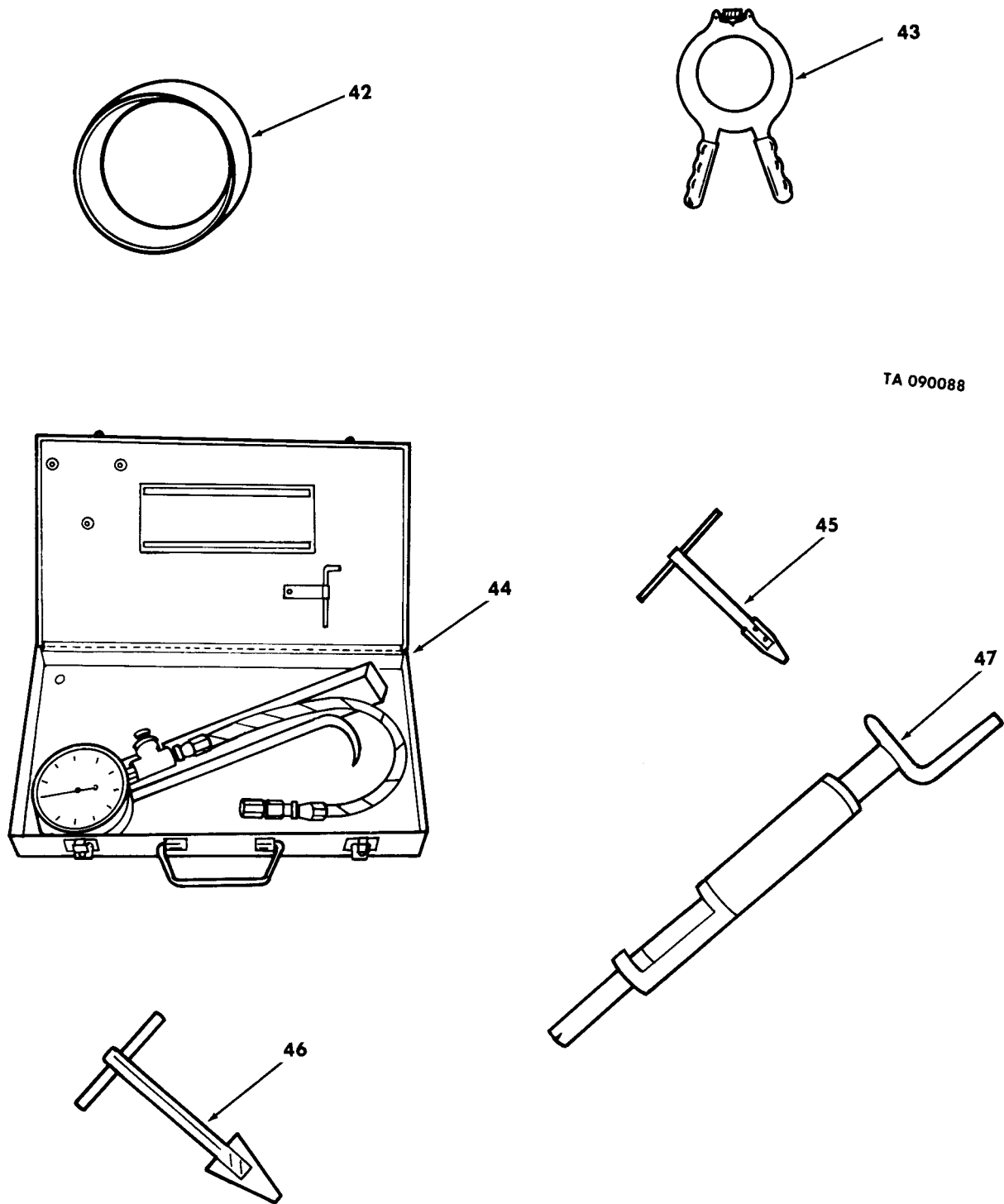
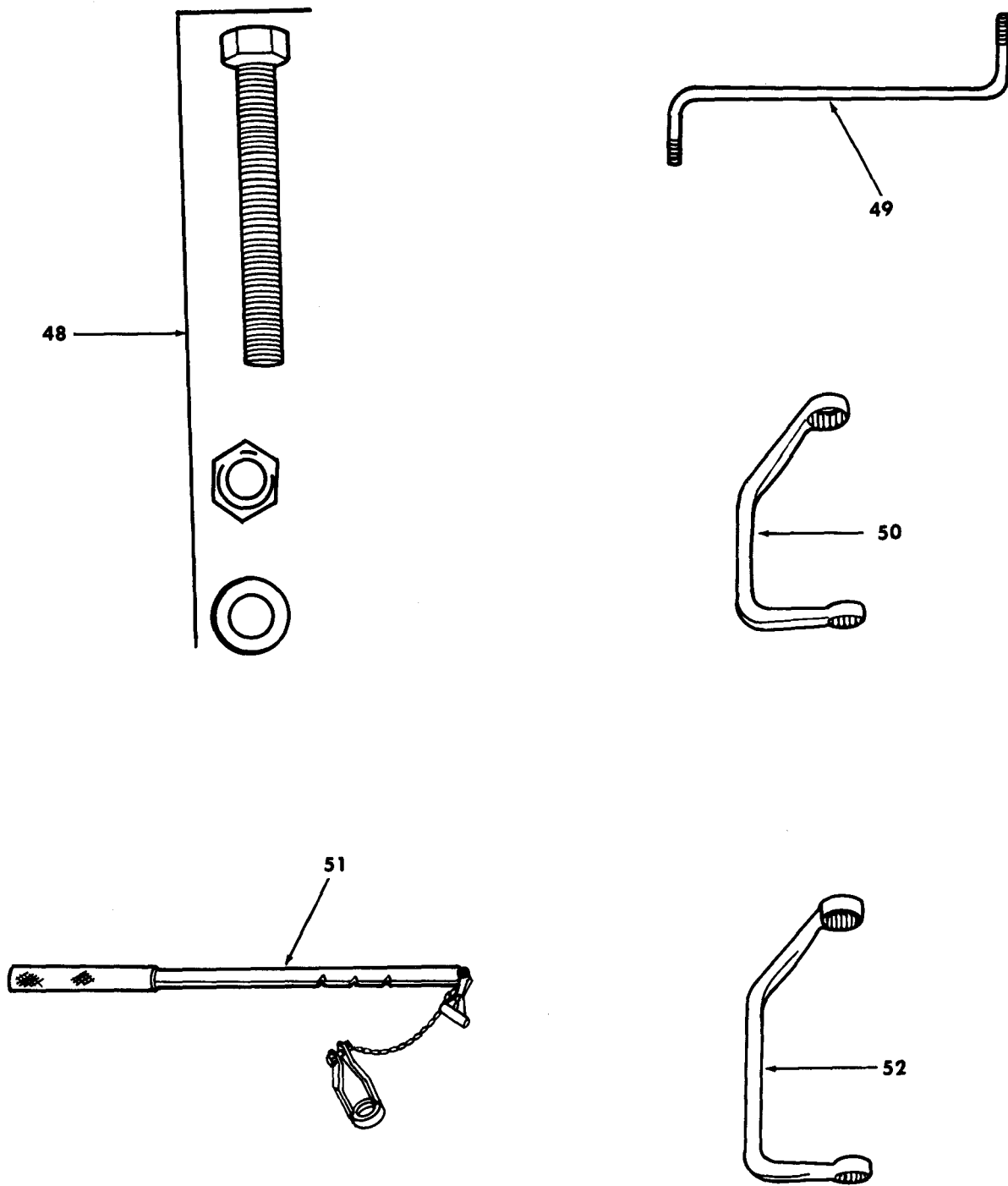
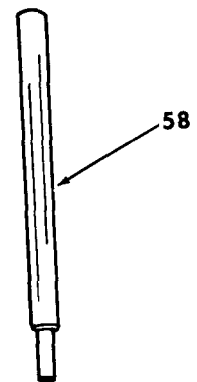
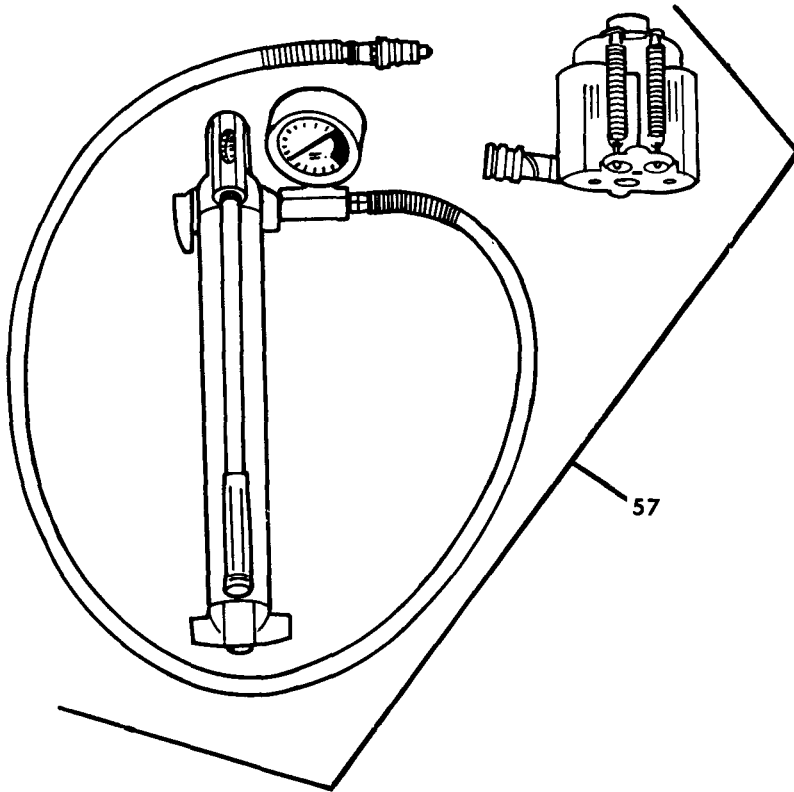
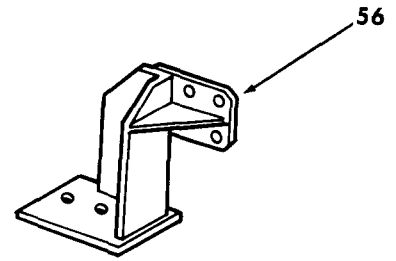
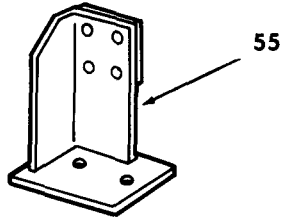
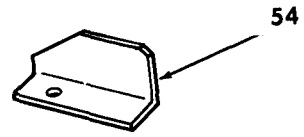
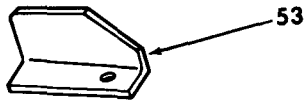

Figure 395. Special Tools and Equipment (9 of 18).



TA 090089

Figure 395. Special Tools and Equipment (10 of 18).



TA 090090

Figure 395. Special Tools and Equipment (11 of 18).

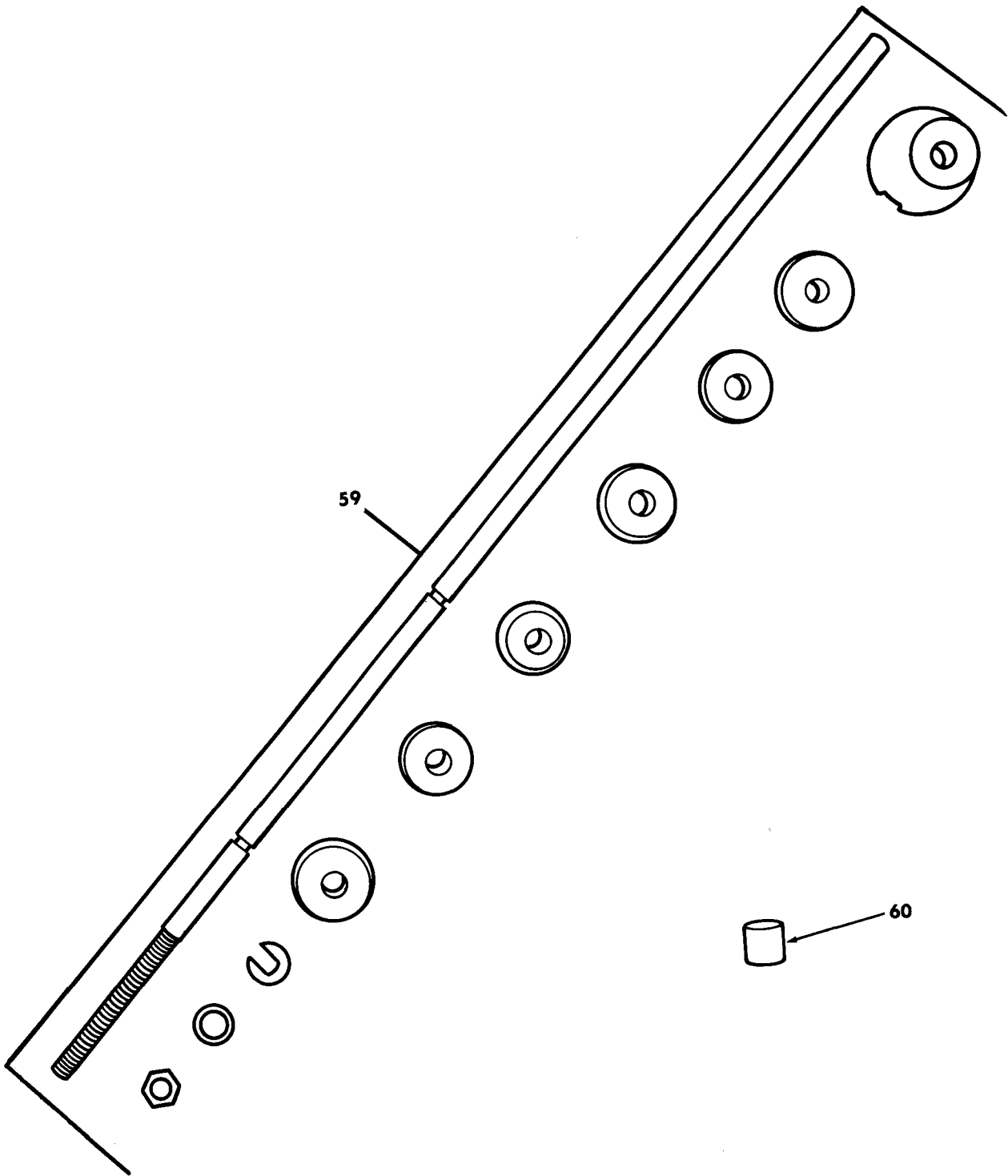

TA 090091

Figure 395. Special Tools and Equipment (12 of 18).

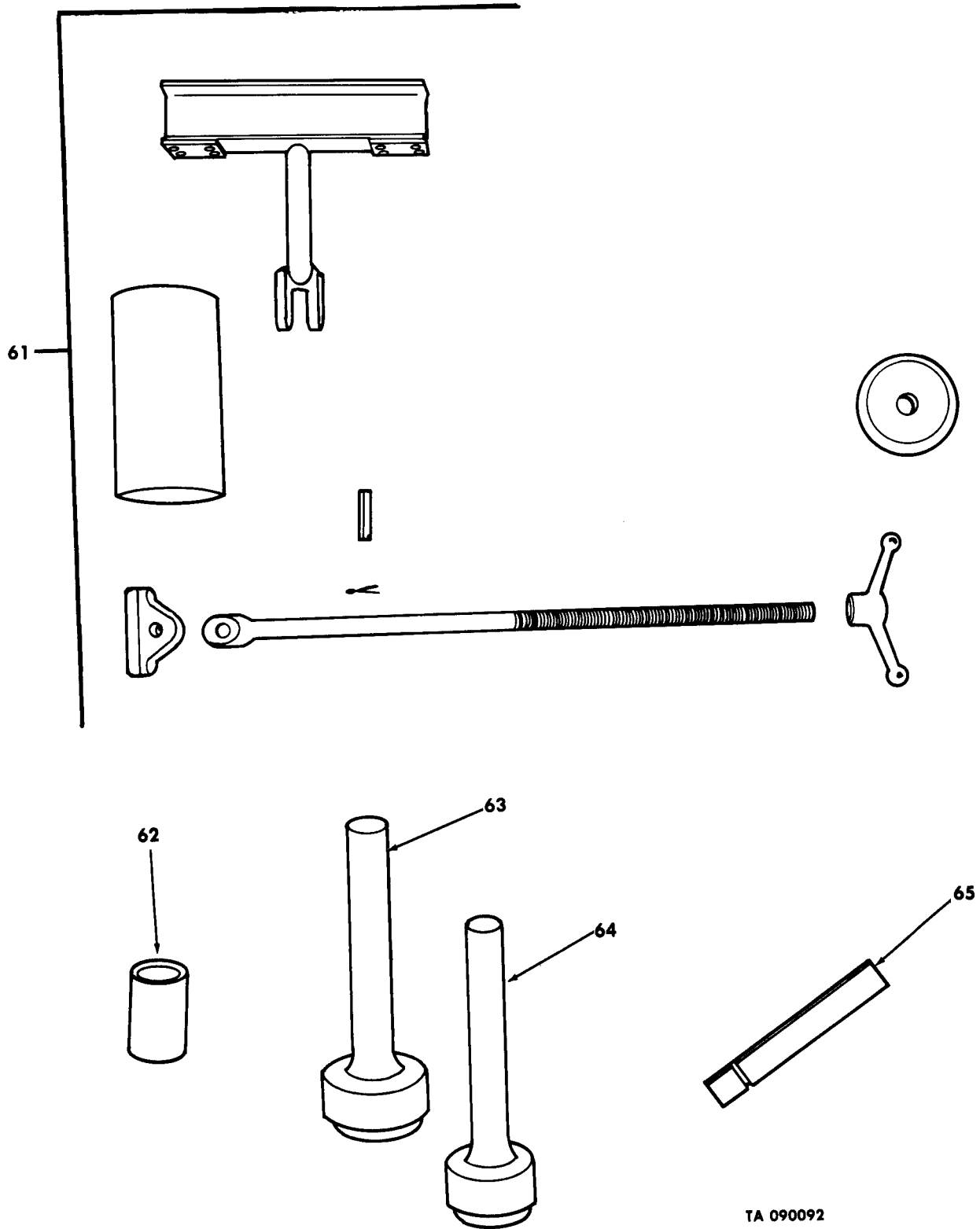
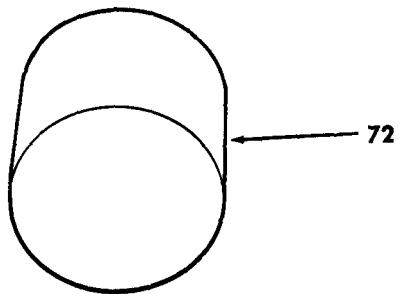
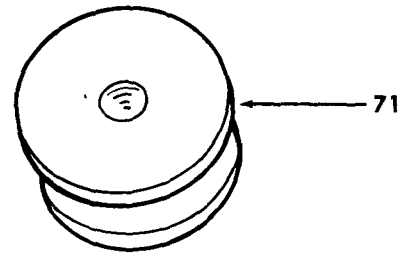
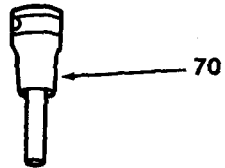
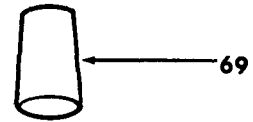
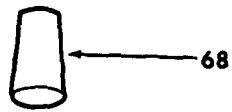
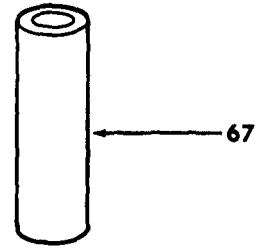
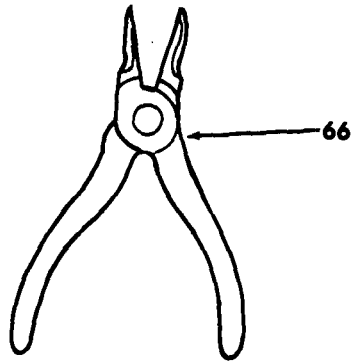
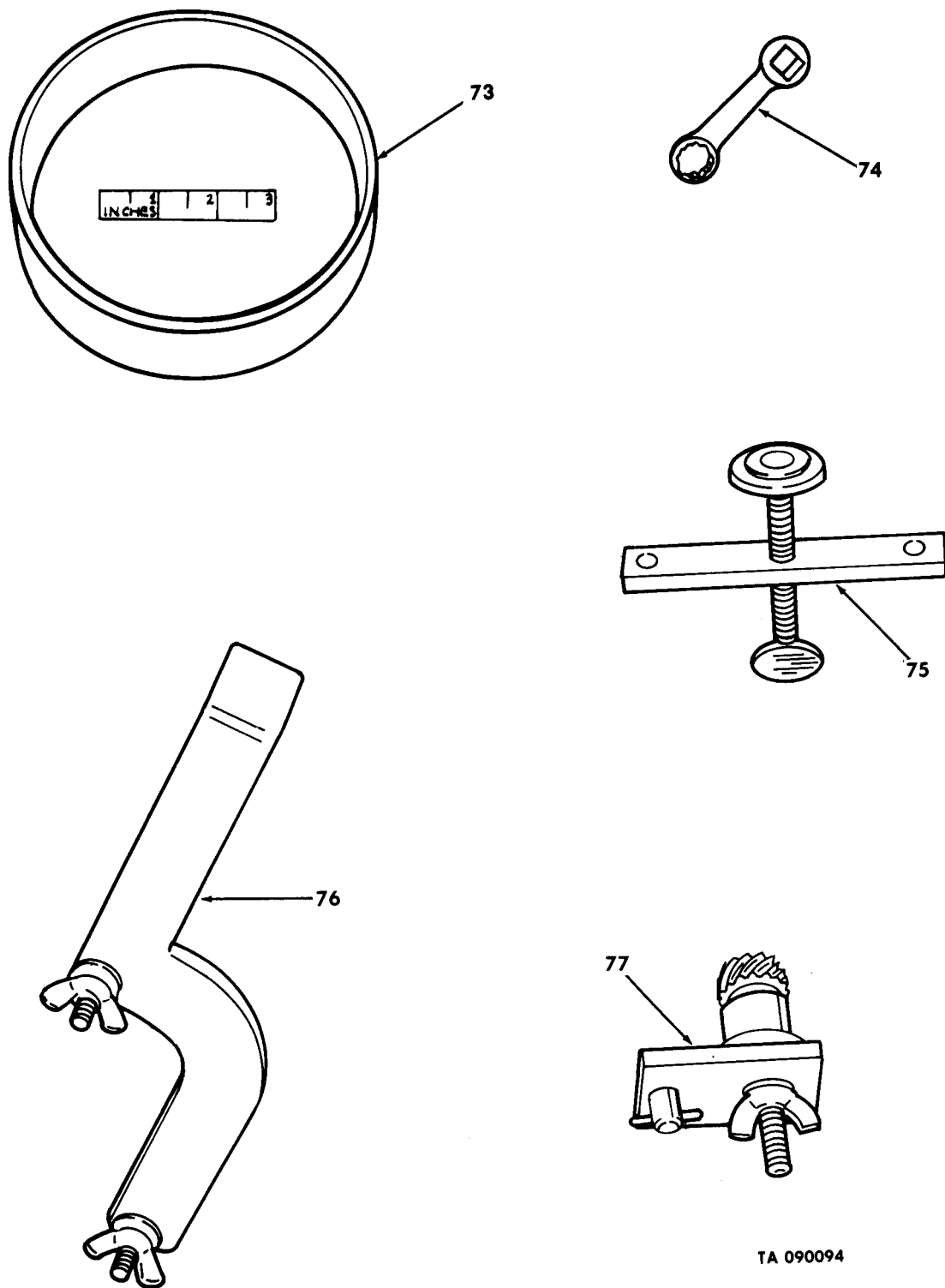

Figure 395. Special Tools and Equipment (13 of 18).



TA 090093

Figure 395. Special Tools and Equipment (14 of 18).



TA 090094

Figure 395. Special Tools and Equipment (15 of 18).

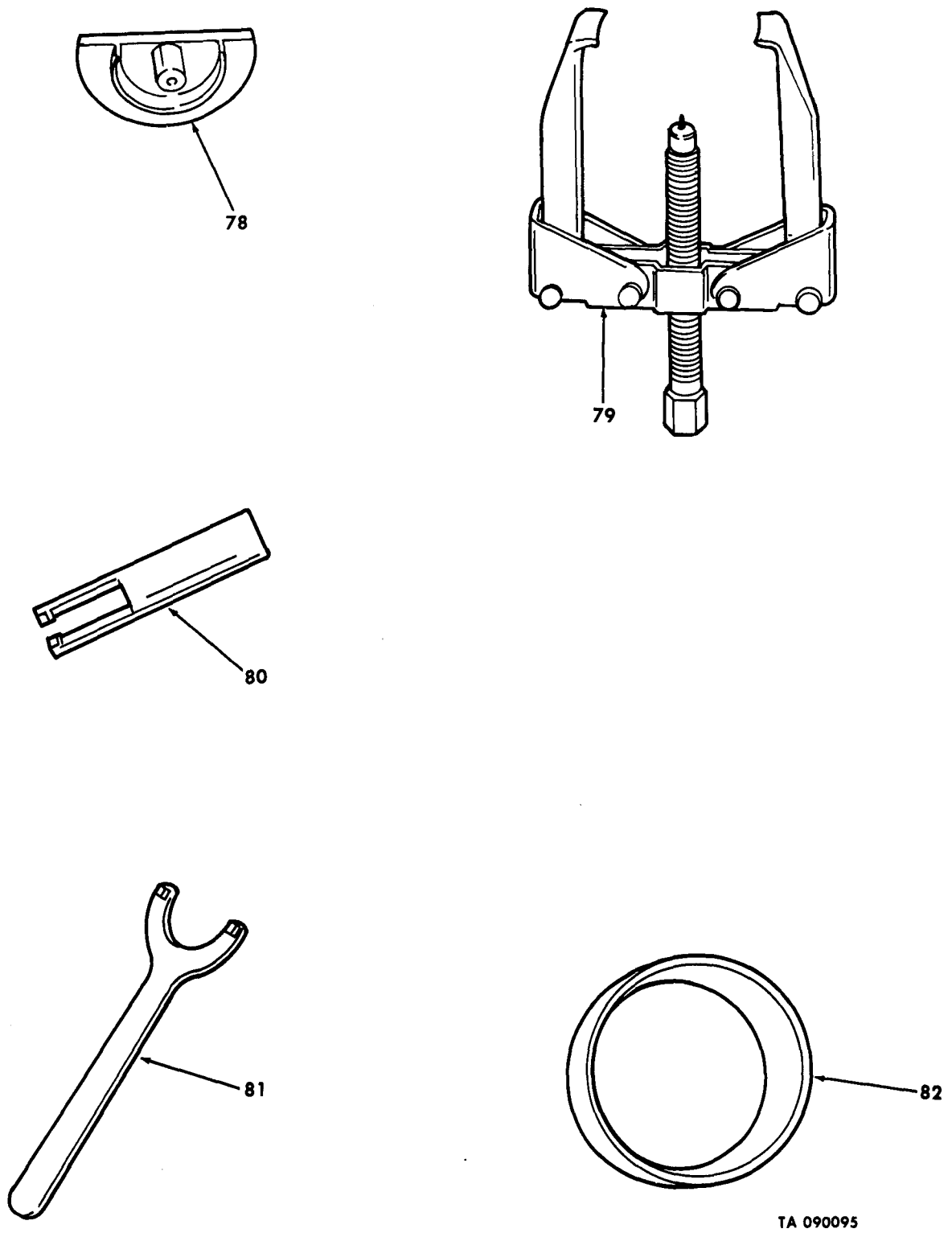

TA 090095

Figure 395. Special Tools and Equipment (16 of 18).

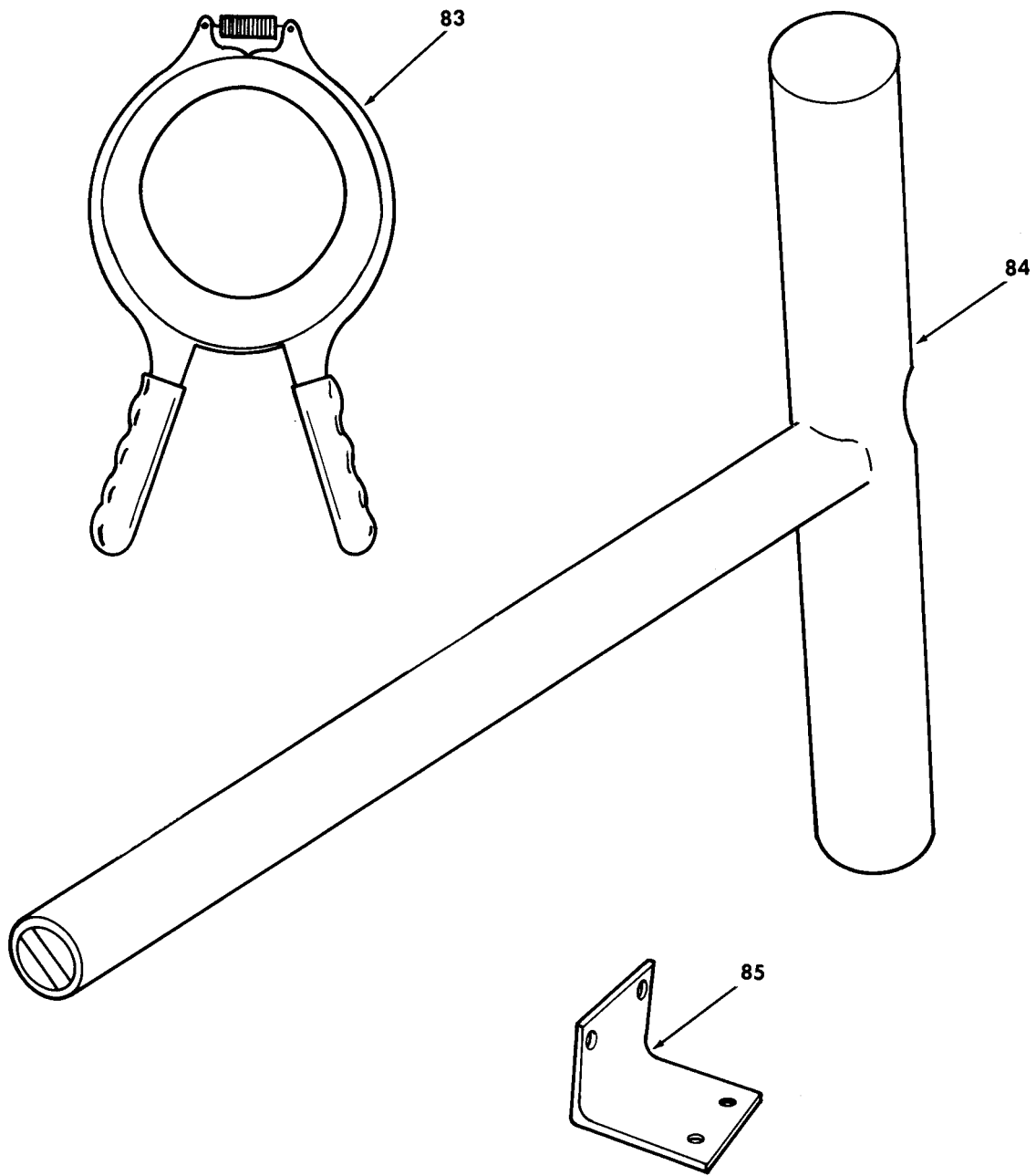

TA 090096

Figure 395. Special Tools and Equipment (17 of 18).

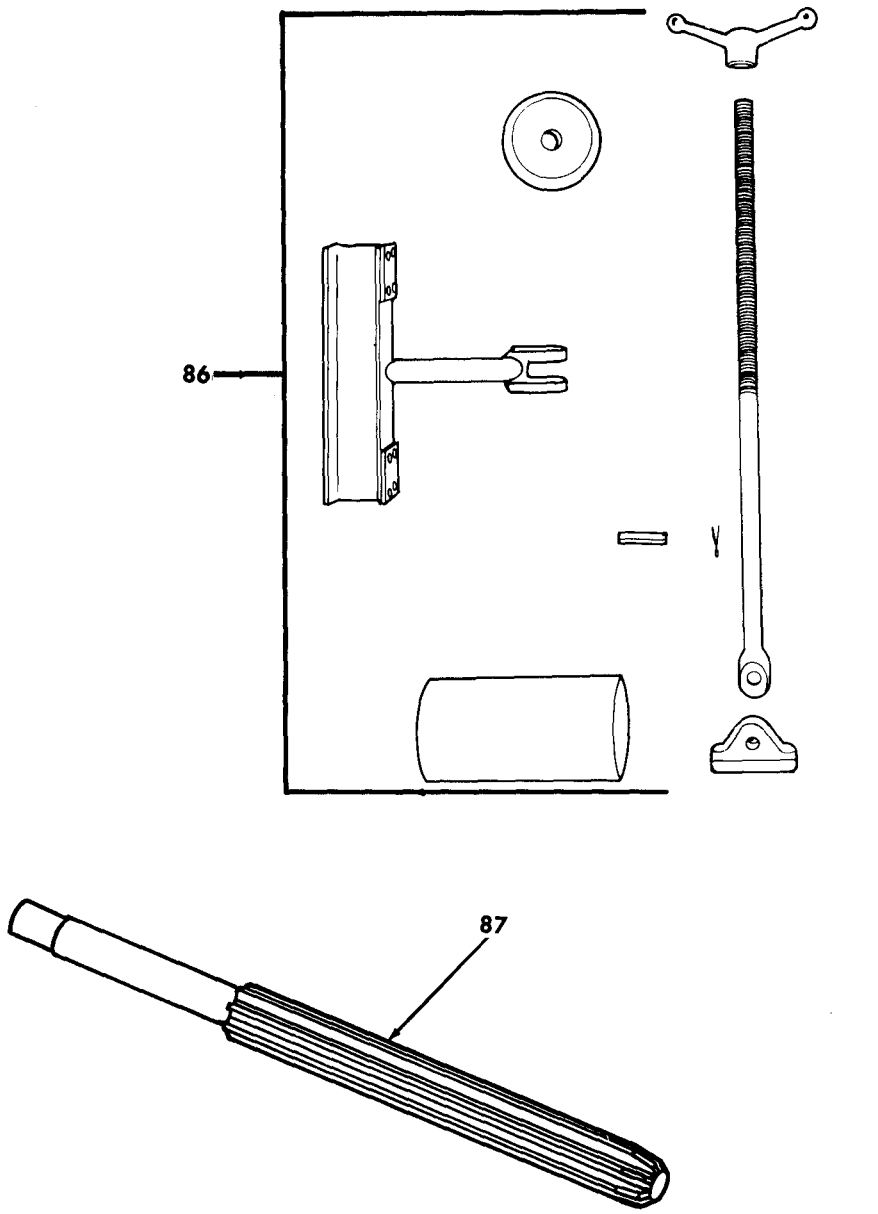

TA 155038

Figure 395. Special Tools and Equipment (18 of 18).