

TECHNICAL MANUAL

DIRECT SUPPORT AND GENERAL SUPPORT

MAINTENANCE REPAIR PARTS AND SPECIAL TOOL LIST

(INCLUDING DEPOT MAINTENANCE ALLOWANCES)

FOR

ENGINE, DIESEL (MULTIFUEL) :
TURBOCHARGED, FUEL INJECTED,
WATER COOLED,
6-CYLINDER, ASSEMBLY
(2815-406-7306)
(MILITARY MODEL LDS-427-2)

TECHNICAL MANUAL }
 TM 9-2815-204-34P }

HEADQUARTERS
 DEPARTMENT OF THE ARMY
 WASHINGTON, D. C. 7 June 1973

DIRECT SUPPORT AND GENERAL SUPPORT
 MAINTENANCE REPAIR PARTS AND
 SPECIAL TOOLS LIST
 (INCLUDING DEPOT MAINTENANCE ALLOWANCES)
 FOR
 ENGINE, DIESEL (MULTIFUEL): TURBOCHARGED,
 FUEL INJECTED, WATER COOLED, 6-CYLINDER,
 ASSEMBLY (2815-406-7306) (MILITARY MODEL
 LDS-427-2)

Current as of December 1972

| | | Page | Illust fig |
|---------|--------|--|---------------|
| SECTION | I. | Introduction | |
| SECTION | II. | Repair Parts | 3 |
| GROUP | 0 1 . | — Engine | |
| | 0100— | Engine Assembly (Not illustrated) | |
| | 0101— | Crankcase, Block and Cylinder Head | 8 1 |
| | 0102— | Crankshaft. | 11 3 |
| | 0103— | Flywheel Assembly | 13 4 |
| | 0104 - | Pistons, Connecting Rods | 14 5 |
| | 0105— | Valves, Camshaft and Timing System | 15 6 |
| | 0106 - | Engine Lubrication System | 18 8 |
| | 0108— | Manifolds | 23 14 |
| GROUP | 0 2 . | — Clutch | |
| | 0200— | Clutch Assembly | 24 16 |
| GROUP | 0 3 . | — Fuel System | |
| | 0301— | Fuel Injector | 25 17 |
| | 0302— | Fuel Lines | 29 20 |
| | 0305— | Turbocharger | 30 22 |
| | 0309— | Fuel Filters | 32 23 |
| | 0310— | Diesel Air Heater, Heater Pump | 33 24 |
| GROUP | 0 5 . | — Cooling System | |
| | 0503— | Water Manifold, Headers Thermostats and Housing Gasket | 36 27 |
| | 0504 - | Water Pump | 37 28 |
| | 0505 - | Fan Assembly | 38 29 |
| GROUP | 0 6 . | — Electrical System | |
| | 0601— | Generator | 38 30 |
| | 0603 - | Starting Motor | 40 31 |
| | 0610— | Sending Units | 40 32 |
| GROUP | 1 2 . | — Brakes | |
| | 1209 - | Air Compression Assembly | 41 33 |
| GROUP | 3 3 . | — Special Purpose Kits | |
| | 3301 - | Reusable Shipping Containers | 43 34 |
| GROUP | 4 7 . | — Gages (Non-Electrical) | |
| | 4701— | Instruments | 43 35 |

*This manual supersedes TM 9-2815-204-35P,26 January 1965, in its entirety.

| | | | | |
|--------------|---|---|----|----|
| SECTION III. | — | Special Tools List | | |
| GROUP 26. | — | Tools and Test Equipment | | |
| 2604— | | Special Tools | 45 | 36 |
| 2606— | | Test Equipment | 47 | 41 |
| SECTION IV. | | Federal Stock Number and Reference Number Index | 83 | |

SECTION I

INTRODUCTION

1. Scope

This manual lists repair parts and special tools required for the performance of Direct and General Support Maintenance (including depot maintenance allowances) of the engine and associated parts for the military model LDS-427-2 Engine.

2. General

This Repair Parts and Special Tools List is divided into the following sections:

a. *Repair Parts List—Section II.* A list of repair parts authorized at the direct and general support levels for the performance of maintenance, (including depot maintenance allowances). The list also includes parts which must be removed for the replacement of the authorized parts. Parts lists are composed of functional groups in ascending numerical sequence, with parts in each group listed in figure and item number sequence.

NOTE

(Assembly components and subassemblies are indented under major assemblies.)

b. *Special Tools List—Section III.* A list of special tools and test equipment authorized for the performance of maintenance at the direct and general support levels. (Including depot maintenance allowances).

c. *Federal Stock Number and Reference Number Index—Section IV.* A list, in ascending numerical sequence of all Federal stock numbers appearing in the listings, followed by a list in alphameric sequence, of all reference numbers appearing in the listings. Federal stock numbers and reference numbers are cross-referenced to each illustration figure and item number appearance.

3. Explanation of Columns

The following provides an explanation of columns found in the tabular listings.

a. Source, Maintenance and Recoverability Codes (SMR) of the Uniform SMR Code format are listed in Column 1 in five positions as follows:

(1) *Source codes.* The Source Codes are entered in the first and second positions and are assigned to support the items for maintenance, repair, or overhaul of end items. Source codes are defined as listed below.

| <i>Code</i> | <i>Definition</i> |
|-------------|---|
| PA. | Item procured and stocked for anticipated or known usage. |
| PB. | Item procured and stocked for insurance purpose because essentiality dictates that a minimum quantity be available in the supply systems. |

| <i>Code</i> | <i>Definition</i> |
|---------------|--|
| PC. | Item procured and stocked and which otherwise would be coded PA except that it is deteriorative in nature. |
| PD. | Support item, excluding support equipment, procured for initial issue or outfitting and stocked only for subsequent or additional initial issues or outfittings. Not subject to automatic replenishment. |
| PE. | Support equipment procured and stocked for initial issue or outfitting to specified maintenance repair activities. |
| PF. | Support equipment which will not be stocked but which will be centrally procured on demand. |
| PG. | Item procured and stocked to provide for sustained support for life of the equipment. It is applied to an item peculiar to the equipment which, because of probable discontinuance or shutdown of production facilities would prove uneconomical to reproduce at a later time. |
| KD. | An item of depot overhaul/ repair kit and not purchased separately. Depot kit is defined as a kit that provides items required at the time of overhaul or repair. |
| KF. | An item of a maintenance kit and not purchased separately. Maintenance kit is defined as a kit that provides an item that can be replaced at organizational or intermediate levels of maintenance. |
| KB. | Item included in both a depot overhaul / repair kit and a maintenance kit. |
| MO. | Item to be manufactured or fabricated at organizational level. |
| MF. | Item to be manufactured or fabricated at the direct support maintenance level. |
| MH. | Item to be manufactured or fabricated at the general support maintenance level. |
| MD. | Item to be manufactured or fabricated at depot maintenance level. |
| AO. | Item to be assembled at organizational level. |
| AF. | Item to be assembled at the direct support maintenance level. |
| AH. | Item to be assembled at the general support maintenance level. |
| AD. | Item to be assembled at depot maintenance level. |
| XA. | Item is not procured or stocked. The requirements for the item will be filled by replacement of the next higher assembly or component. |
| XB. | Item is not procured or stocked. If this item is not available through salvage, it is to be requisitioned. |
| XC. | Installation drawing, diagram, instruction sheet, field service drawing that is identified by manufacturer's part number. |
| --- | A low-mortality item that is not stocked. When required, requisition the item from the end item manager with exception data, using the manufacturer's code and part number. |

NOTE

Cannibalization or salvage may be used as a source of supply for any items coded above except those coded XA and aircraft support items as restricted by AR 700-42.

(2) *Maintenance code.* Maintenance codes are entered in the third and fourth positions. They indicate the level of maintenance authorized to Use and Repair the support item as defined below.

(a) *Use.* This maintenance code entered in the third position indicates the lowest maintenance level authorized to remove, replace, and use the support item. The Use maintenance level is indicated by one of the codes defined below.

| <i>Code</i> | <i>Explanation and Application</i> |
|-------------|---|
| C . . . | Crew or operator maintenance performed within organizational maintenance. |
| O . . . | Support item is removed, replaced, used at the organizational level. |
| F . . . | Support item is removed, replaced, used at the direct support level. |
| H . . . | Support item is removed, replaced, used at the general support level. |
| D . . . | Support item is removed, replaced, used at Depot, Mobile Depot, Specialized Repair activity only. |

(b) *Repair.* This maintenance code entered in the fourth position indicates whether the item is to be repaired. It identifies the lowest maintenance level with the capability to perform complete repair of all authorized maintenance functions. This position contains one of the following maintenance codes assigned by the service(s) that require the code as defined below.

| <i>Code</i> | <i>Explanation and Application</i> |
|-------------|---|
| O | The lowest maintenance level capable of complete repair of the support item is the organizational level. |
| F | The lowest maintenance level capable of complete repair of the support item is the direct support level. |
| H | The lowest maintenance level capable of complete repair of the support item is the general support level. |
| D | The lowest maintenance level capable of complete repair of support item is the depot level, performed by Depot, Mobile Depot, or Specialized Repair Activity. |
| L | Repair restricted to designated Specialized Repair Activity. |
| Z | Non-reparable. No repair is authorized. |
| B | No repair is authorized. The item may be reconditioned by adjusting, lubrication, etc., at the user level. No parts or special tools are procured for the maintenance of this item. |

(3) *Recoverability code.* This code is entered in the fifth position. It is assigned to a support item to indicate the disposition action on an un-serviceable item. This fifth position contains one of the codes defined below.

| <i>Code</i> | <i>Definition</i> |
|-------------|---|
| Z | Nonreparable item. When un-serviceable, condemn and dispose at the level indicated in third position (Use). |
| O | Reparable item. When not economical to repair, condemn and dispose at organizational level. |
| F | Reparable item. When not economical to repair, condemn and dispose at the direct support level. |

| <i>Code</i> | <i>Definition</i> |
|-------------|--|
| H | Reparable item. When not economical to repair, condemn and dispose at the general support level. |
| D | Reparable item. When beyond lower-level repair capability, return to depot. Condemnation and disposal not authorized below depot level. |
| L | Reparable item. Repair, condemnation and disposal not authorized below Depot/ Specialized Repair Activity level. |
| A | Item requires special handling because of specific reasons (i.e., precious metal content, high dollar value, critical material, or hazardous material). Refer to appropriate manuals / directives for specific instructions. |

b. *Federal Stock Number, Column 2.* Indicates the Federal stock number assigned to the item and will be used for requisitioning purposes.

NOTE

Federal Stock Numbers that are missing for PA or PB source-coded items are not currently recorded in the AMDF. When these stock numbers are broadcast in the AMDF they will be provided by a change to this manual.

c. *Description, Column 3.* Indicates the Federal item name and a minimum description required to identify the item. The last line indicates the reference number followed by the applicable Federal Supply Code for Manufacturer (FSCM) in parentheses. The FSCM is used as an element in item identification to designate manufacturer or distributor or Government agency, etc., and is identified in SB 708-42. Items that are included in kits and sets are listed below the name of the kit or set with quantity of each item in the kit or set indicated in front of the item name. Material required for manufacture of fabrication is identified.

d. *Unit of Measure (U / M), Column 4.* Indicates the standard or basic quantity by which the listed item is used in performing the actual maintenance function. This measure is expressed by a two-character alphabetical abbreviation, e.g., ea, in, pr, etc., and is the basis used to indicate quantities and allowances in subsequent columns. When the unit of measure differs from the unit of issue, the lowest unit of issue that will satisfy the required units of measure will be requisitioned.

e. *Quantity Incorporated in Unit, Column 5.* Indicates the quantity of the item used in the functional group. A "V" appearing in this column in lieu of a quantity indicates that a definite quantity cannot be indicated (e.g. shims, spacers, etc.).

f. *30-Day DS / GS Maintenance Authorization, Columns 6 and 7.*

(1) The Repair Parts List includes asterisk (*) entries in separate columns—one for Direct Support (DS) and one for General Support (GS)—

as appropriate to indicate the total range of repair parts authorized for use at that category or required to be removed or disassembled during the performance of authorized maintenance operations. They will be requisitioned initially on an "as required" basis. The repair parts authorized at the DS / GS levels will be those authorized for the maintenance mission at these levels. Requirements for repair parts stockage and for distribution to support units will be based on demand and determined in accordance with AR 710-2.

(2) Special Tools or Test, Measurement and Diagnostic Equipment (TMDE) and other support equipment peculiar to an item are listed with quantities in the appropriate density spread / allowance columns.

g. *1-Year Allowances per 100 Equipments / Contingency Planning Purposes, Column 8.* This column indicates the requirement for contingency planning purposes. An asterisk (*) indicates authorization to obtain or use as required.

h. *Depot Maintenance Allowances per 100 Equipments, Column 9.* This column indicates authorization for depot use.

i. *Illustrations, Column 10.* This column is divided as follows:

(1) *Figure Number, Subcolumn (a).* Indicates the figure number of the illustration in which the item is shown.

(2) *Item Number, Subcolumn (b).* Indicates the callout number used to reference the item in the illustration.

4. Special Information

a. Identifications of the usable on codes included in Column 3 of this publication are:

| Code | Used On Serial No's |
|------|---------------------|
| A | 1001 through 5968 |
| B | 2938 and up |
| C | 1001 through 2937 |
| D | 1001 through 6535 |
| E | 6536 and up |
| F | 1001 through 5864 |
| G | 5865 and up |
| H | 6550 and up |
| J | 1001 through 6550 |
| K | 6551 and up |
| L | 1001 through 2515 |
| M | 2516 through 5864 |
| N | 2865 and up |
| P | 2516 and up |
| R | 5865 through 6570 |
| S | 6571 and up |

Uncoded items are applicable to all models.

b. Bulk materials required to manufacture items are listed in the Bulk Materials Group of this manual.

c. Parts which require manufacture or assembly at a category higher than that authorized for in-

stallation will indicate in the source column the higher category.

d. The following publications pertain to the Engine and components.

TM 9-2910-226-35 Direct Support, General Support and Depot Maintenance Manual (including repair parts and special tools lists) for Pump, Fuel, Metering and Distribution (2910-017-9778 and 2910-759-5410) American Bosch Model PSB6A.

TM 9-2990-201-45 General Support and Depot Maintenance Manual (including repair parts and special tools lists) for turbocharger, engine (2990-074-8930, Schwitzer Model 4-456), (2990-974-7583, Schwitzer Model 4D-554), (2990-967-9909, Schwitzer Model 4D-454C), (2990-999-2275, Schwitzer Model 4LE-354), and (29501178-1245, Schwitzer Model 4LE-456).

TM 9-2920-247-34 Direct Support, General Support, (including repair parts and special tool lists) for Generator Assembly (2920-903-9534, Prestolite Model GHA-4804-JUT).

TM 9-2920-214-35 Direct Support, General Support and Depot Maintenance Manual (including repair parts and special tool list) for Generator Assembly (2920-735-5736, Delco-Remy Model 1117495).

TM 9-2920-236-35 Direct Support, General Support and Depot Maintenance Manual (including direct support, general support and depot maintenance repair parts list) for Starter,

- Engine, Electrical, Auto-Lite Model MBD-4044UT (2920-763-2346)
- TM 9-2920-242-35 Direct Support, General Support and Depot Maintenance Manual (including repair parts) for Starter, Engine, Electrical, 2920-226-6545 (Delco-Remy Model 1113943) (Military part number 10911018-1) Starter, Engine, Electrical, 2920-911-5637 (Delco-Remy Model 113904) (Military part number 10911018) Starter, Engine, Electrical, 2920-912-9510 (Delco-Remy Model 1113944)
- TM 9-2920-243-34 Direct Support and General Support Maintenance Manual (including repair parts and special tools list with depot maintenance allowance) for Starter, Engine, Electric, Leece-Neville Model M0017072-MB (2920-267-9987)
- TM 9-2920-248-35 Direct Support, General Support and Depot Maintenance Manual (including repair parts) for Starter, Engine, Electrical, 2920-999-6216 (Prestolite Model MFY6101AUT)

5. How to Locate Repair Parts

a. When Federal stock number or reference number is unknown:

(1) *First.* Using the table of contents determine the functional subgroup within which the repair part belongs, (i.e., engine, engine assembly, transmission, transmission assembly). This is necessary since illustrations are prepared for functional subgroups and listings are divided into the same groups.

(2) *Second.* Find the illustration covering the functional subgroup to which the repair part belongs.

(3) *Third.* Identify the repair part on the illustration and note the illustration figure and item number of the repair part.

(4) *Fourth.* Using the Repair Parts Listing, find the functional subgroup to which the repair part belongs and locate the illustration figure and item number noted on the illustration.

b. When the Federal stock number or reference number is known:

(1) *First.* Using the index of Federal Stock Numbers and Reference Numbers find the pertinent Federal stock number or reference number. This index is in ascending FSN sequence followed by a list of reference numbers in ascending alphameric sequence, cross-referenced to the illustration figure number and item number.

(2) *Second.* Using the Repair Parts Listings, find the functional subgroup of the repair part and the illustration figure number and item number referenced in the Index of Federal Stock Numbers and Reference Numbers.

6. Recommendations for Maintenance Publications Improvements.

You can improve this manual by calling attention to errors and by recommending improvements, using DA Form 2028 (Recommended Changes to Publications) or by a letter, and mailing directly to Commander, US Army Tank-Automotive Command, ATTN: AMSTA-MAP, Warren, MI 48090. A reply will be furnished directly to you.

SECTION II
REPAIR PARTS LIST

| (1) SMR Code | (2) Federal Stock Number | (3) DESCRIPTION | (4) UNIT of meas | (5) Qty inc. in Unit | (6) 30-day DS maint allowance | | | (7) 30-day GS maint allowance | | | (8) 1-yr alw per 100 equip cnt- gcy | (9) Depot maint alw per 100 equip | (10) Illustration | |
|--------------------|-----------------------------------|--|---------------------------|----------------------------------|-------------------------------------|-------|--------|-------------------------------------|-------|--------|--|---|----------------------|-----|
| | | Reference Number & Mfr. Code | | Usable On Code | (a) | (b) | (c) | (a) | (b) | (c) | | (a) | (b) | |
| | | | | | 1-20 | 21-50 | 51-100 | 1-20 | 21-50 | 51-100 | | No. | Item No. | |
| | | GROUP 01-ENGINE | | | | | | | | | | | | |
| PAFDL | 2815-406-7305 | 0100-ENGINE ASSEMBLY ENGINE AND CONTAINER: MODEL LDS-427-2 5704359 (19207) | EA | 1 | * | * | * | * | * | * | * | * | | |
| | | NOTE SEE GROUP 3301 FOR CONTAINER AND COM- PONENTS | | | | | | | | | | | | |
| PAFDL | 2815-406-7306 | ENGINE, DIESEL: MULTIFUEL, 6 CYLINDER, WATER COOLED 11641710 (19207) | EA | 1 | * | * | * | * | * | * | * | * | | |
| PAHZZ | 2815-864-0299 | GASKET SET, ENGINE OVERHAUL 5702654 (19207) | EA | 1 | | | | * | * | * | * | | | |
| | | COMPOSED OF: | | | | | | | | | | | | |
| | | 1-GASKET: | | | | | | | | | | | 1 | 8 |
| | | 1-GASKET: | | | | | | | | | | | 1 | 10 |
| | | 2-GASKET | | | | | | | | | | | 2 | 14 |
| | | 1-SEAL: | | | | | | | | | | | 3 | 13 |
| | | 1-GASKET: | | | | | | | | | | | 3 | 14 |
| | | 1-SEAL | | | | | | | | | | | 3 | 17 |
| | | 1-SEAL: | | | | | | | | | | | 3 | 44 |
| | | 1-SEAL: | | | | | | | | | | | 3 | 45 |
| | | 1-GASKET: | | | | | | | | | | | 4 | 1 |
| | | 1-GASKET: | | | | | | | | | | | 4 | 14 |
| | | 1-GASKET: | | | | | | | | | | | 6 | 18 |
| | | 1-GASKET: | | | | | | | | | | | 6 | 26 |
| | | 1-GASKET: | | | | | | | | | | | 6 | 33 |
| | | 2-GASKET: | | | | | | | | | | | 7 | 35 |
| | | 1-PACKING: | | | | | | | | | | | 8 | 2 |
| | | 2-SPACER: | | | | | | | | | | | 8 | 19 |
| | | 1-GASKET: | | | | | | | | | | | 8 | 23 |
| | | 2-GASKET: | | | | | | | | | | | 11 | 2 |
| | | 1-GASKET: | | | | | | | | | | | 12 | 7 |
| | | 4-GASKET: | | | | | | | | | | | 12 | 10 |
| | | 1-GASKET: | | | | | | | | | | | 13 | 1*1 |
| | | 1-GASKET: | | | | | | | | | | | 13 | 1*2 |
| | | 1-GASKET: | | | | | | | | | | | 13 | 1*3 |
| | | 2-PACKING: | | | | | | | | | | | 13 | 1*4 |

| (1) SMR Code | (2) Federal Stock Number | (3) DESCRIPTION | UNIT of meas | (5) Qty inc. in Unit | (6) 30-day DS maint allowance | | | (7) 30-day GS maint allowance | | | (8) 1-yr alw per 100 equip cnt- gcy | (9) Depot maint alw per 100 equip | (10) Illustration | |
|--------------------|-----------------------------------|---|--------------------|----------------------------------|-------------------------------------|-------|--------|-------------------------------------|-------|--------|--|---|----------------------|-------------|
| | | | | | (a) | (b) | (c) | (a) | (b) | (c) | | | (a) | (b) |
| | | | | | 1-20 | 21-50 | 51-100 | 1-20 | 21-50 | 51-100 | | | Figure No. | Item No. |
| | | Reference Number & Mfr. Code | | | | | | | | | | | | |
| | | 2-GASKET: | | | | | | | | | | | 13 | 18 |
| | | 6-SEAL: | | | | | | | | | | | 14 | 3 |
| | | 1-GASKET: | | | | | | | | | | | 15 | 5 |
| | | 2-GASKET: | | | | | | | | | | | 15 | 13 |
| | | 1-PACKING: | | | | | | | | | | | 17 | 5 |
| | | 12-GASKET: | | | | | | | | | | | 18 | 11 |
| | | 6-WASHER: | | | | | | | | | | | 18 | 16 |
| | | 1-GASKET: | | | | | | | | | | | 22 | 7*4 |
| | | 1-GASKET: | | | | | | | | | | | 22 | 7*5 |
| | | 1-GASKET: | | | | | | | | | | | 25 | 1 |
| | | 1-PACKING | | | | | | | | | | | 26 | 14 |
| | | 1-SEAL: | | | | | | | | | | | 28 | 5 |
| | | 1-GASKET: | | | | | | | | | | | 28 | 7 |
| | | 6-GASKET: | | | | | | | | | | | 28 | 13 |
| | | 1-GASKET: | | | | | | | | | | | 29 | 13 |
| | | 1-GASKET: | | | | | | | | | | | 32 | 1*1 |
| | | 1-GASKET: | | | | | | | | | | | 32 | 1*2 |
| | | 1-GASKET: | | | | | | | | | | | 34 | 6 |
| | | 1-GASKET: | | | | | | | | | | | 34 | 13 |
| | | 1-GASKET: | | | | | | | | | | | 34 | 21 |
| | | 1-GASKET: | | | | | | | | | | | 34 | 30*1 |
| | | 1-GASKET: | | | | | | | | | | | 34 | 30*2 |
| | | 1-GASKET: | | | | | | | | | | | 36 | 1 |
| PAFZZ | 2815-074-8913 | GASKET AND PREFORMED PACKING SET: VALVE GRIND 5702678 (19207) COMPOSED OF: | EA | 1 | * | * | * | * | * | * | * | * | | |
| | | 2-GASKET: | | | | | | | | | | | 2 | 14 |
| | | 2-GASKET: | | | | | | | | | | | 7 | 35 |
| | | 2-GASKET: | | | | | | | | | | | 11 | 2 |
| | | 6-SEAL: | | | | | | | | | | | 14 | 3 |
| | | 1-GASKET: | | | | | | | | | | | 15 | 5 |
| | | 2-GASKET: | | | | | | | | | | | 15 | 13 |
| | | 6-WASHERS: | | | | | | | | | | | 18 | 16 |
| | | 1-GASKET: | | | | | | | | | | | 22 | 7*4 |
| | | 1-GASKET: | | | | | | | | | | | 22 | 7*5 |
| | | 1-GASKET: | | | | | | | | | | | 28 | 7 |
| | | 6-GASKET: | | | | | | | | | | | 28 | 13 |
| PAOZZ | 4820-849-1220 | 010-CRANKCASE,BLOCK AND CYLINDER HEAD COCK, DRAIN: CRANKCASE WATER JACKET MS35782-5 (96906) | EA | 1 | * | * | * | * | * | * | * | * | 1 | 1 |

| (1) SMR Code | (2) Federal Stock Number | (3) DESCRIPTION | UNIT of meas | (5) Qty inc. in Unit | (6) 30-day DS maint allowance | | | (7) 30-day GS maint allowance | | | (8) 1-yr alw per 100 equip cnt- gcy | (9) Depot maint alw per 100 equip | (10) Illustration | |
|--------------------|-----------------------------------|--|--------------------|----------------------------------|-------------------------------------|--------------|---------------|-------------------------------------|--------------|---------------|--|---|----------------------|--------------------|
| | | | | | (a) 1-20 | (b) 21-50 | (c) 51-100 | (a) 1-20 | (b) 21-50 | (c) 51-100 | | | (a) Figure No. | (b) Item No. |
| | | Reference Number & Mfr. Code | | | | | | | | | | | | |
| | Usable On Code | | | | | | | | | | | | | |
| PAOZZ | 4730-542-5599 | ELBOW, PIPE: CRANKCASE DRAIN COCK 44405 (24617) | EA | 1 | * | * | * | * | * | * | * | * | 1 | 2 |
| PAFZZ | 5310-732-0558 | NUT, PLAIN, HEXAGON: PUMP ADAPTER AND FRONT PLATE MTG MS51967-8 (96906) | EA | 4 | * | * | * | * | * | * | * | * | 1 | 3 |
| PAFZZ | 5310-959-4675 | WASHER, LOCK:PUMP ADAPTER AND FRONT PLATE MTG MS35340-46 (96906) | EA | 10 | * | * | * | * | * | * | * | * | 1 | 4 |
| PAFZZ | 2815-477-6245 | ADAPTER, INJECTION PUMP 10889793 (19207) | EA | 1 | * | * | * | * | * | * | * | * | 1 | 5 |
| PAFZZ | 2815-420-9062 | ADAPTER, FUEL INJECTION: 10889776 (19207) | EA | 1 | * | * | * | * | * | * | * | * | 1 | 6 |
| PAFZZ | 5307-443-9865 | STUD, PLAIN: ADAPTER MTG 10898712 (19207) | EA | 2 | * | * | * | * | * | * | * | * | 1 | 7 |
| PAFZZ | 2910-862-9064 | GASKET: PUMP ADAPTER MTG 10889723 (19207) | EA | 1 | * | * | * | * | * | * | * | * | 1 | 8 |
| PAFZZ | 5307-903-7674 | STUD, PLAIN: FRONT PLATE MTG 7375681-1 (19207) | EA | 1 | * | * | * | * | * | * | * | * | 1 | 9 |
| KFFZZ | | GASKET: FRONT PLATE MTG 10889737 (19207) | EA | 1 | SEE SET 2815-864-0299 | | | | | | | | 1 | 10 |
| PAFZZ | 2815-136-1200 | PLATE ASSEMBLY, ENGINE: FRONT 10889744-1 (19207) | EA | 1 | * | * | * | * | * | * | * | * | 1 | 11 |
| PAFZZ | 5307-904-9601 | STUD, PLAIN: FRONT PLATE AND PUMP ADAPTER MTG 10899081 (19207) | EA | 2 | * | * | * | * | * | * | * | * | 1 | 12 |
| PAFZZ | 2815-136-1199 | COVER, TIMING GEAR, INSPECTION: 10889739 (19207) | EA | 1 | * | * | * | * | * | * | * | * | 1 | 13 |
| PAFZZ | 5305-269-3223 | SCREW, CAP, HEXAGON HEAD: ENGINE FRONT PLATE TO GEAR COVER AND HYDRAULIC PUMP MTG MS90725-73 (96906) | EA | 2 | * | * | * | * | * | * | * | * | 1 | 14 |
| PAFZZ | 5305-269-3211 | SCREW, CAP, HEXAGON HEAD: FRONT PLATE TO CRANKCASE MS90725-60 (96906) | EA | 6 | * | * | * | * | * | * | * | * | 1 | 15 |
| PAFZZ | 4730-044-4655 | PLUG, PIPE: CRANKCASE 444655 (19207) | EA | 1 | * | * | * | * | * | * | * | * | 1 | 16 |
| PAFZZ | 4730-221-2141 | PLUG, PIPE: TURBOCHARGER DRAIN HOLE MS20913-8S (96906) | EA | 1 | * | * | * | * | * | * | * | * | 1 | 17 |
| PAFZZ | 4730-221-2138 | PLUG, PIPE: TURBOCHARGER OIL SUPPLY HOLE MS20913-3S (96906) | EA | 1 | * | * | * | * | * | * | * | * | 1 | 18 |
| XAHZZ | | CYLINDER BLOCK AND CRANKCASE ASSEMBLY: MULTIFUEL 10889802 (19207) | | 1 | | | | | | | | | 1 | 19 |
| PAFZZ | 5315-498-7029 | PIN, STRAIGHT, HEADLESS: CRANKCASE 10898728 (19207) | EA | 2 | * | * | * | * | * | * | * | * | 1 | 20 |
| PAFZZ | 5307-477-3735 | STUD, PLAIN: FUEL FILTER TO CRANKCASE AND TAPPET COVER 8758517 (19207) | EA | 3 | * | * | * | * | * | * | * | * | 1 | 21 |
| PAFZZ | 5307-903-7675 | STUD, PLAIN: CRANKCASE TO FLYWHEEL HOUSING 8758528 (19207) | EA | 6 | * | * | * | * | * | * | * | * | 1 | 22 |
| PAHZZ | 5307-057-4507 | STUD, PLAIN: CRANKCASE TO FLYWHEEL HOUSING 8758520 (19207) | EA | 2 | | * | * | * | * | * | * | * | 1 | 23 |
| PAHZZ | 5315-412-2002 | PIN, HOLLOW: CRANKCASE TO FLYWHEEL HOUSING 7748968 (19207) | EA | 2 | | * | * | * | * | * | * | * | 1 | 24 |
| XAHZZ | | CYLINDER BLOCK: ENGINE, MULTIFUEL 10889717 (19207) | | 1 | | | | | | | | | 1 | 25 |

| (1) SMR Code | (2) Federal Stock Number | (3) DESCRIPTION | UNIT of meas | (5) Qty inc. in Unit | (6) 30-day DS maint allowance | | | (7) 30-day GS maint allowance | | | (8) 1-yr alw per 100 equip cnt- gcy | (9) Depot maint alw per 100 equip | (10) Illustration | |
|--------------------|-----------------------------------|--|--------------------|----------------------------------|-------------------------------------|--------------|---------------|-------------------------------------|--------------|---------------|--|---|----------------------|--------------------|
| | | | | | (a) 1-20 | (b) 21-50 | (c) 51-100 | (a) 1-20 | (b) 21-50 | (c) 51-100 | | | (a) Figure No. | (b) Item No. |
| | | Reference Number & Mfr. Code | | | | | | | | | | | | |
| PAFZZ | 4730-080-7044 | PLUG, PIPE: CRANKCASE PISTON SQUIRT OIL GALLERY 444783 (24617) | EA | 1 | * | * | * | * | * | * | * | * | 1 | 26 |
| PAHZZ | 5315-143-6486 | PIN, STRAIGHT, HEADLESS: CRANKCASE TO GEAR COVER AND ENGINE FRONT COVER 10898727 (96906) | EA | 2 | | | | * | * | * | * | * | 1 | 27 |
| PAFZZ | 4730-406-1464 | PLUG, PIPE: CRANKCASE MAIN OIL GALLERY 11610020 (19207) | EA | 2 | * | * | * | * | * | * | * | * | 1 | 28 |
| PAHZZ | 5340-851-3500 | PLUG, EXPANSION: CRANKCASE CORE HOLE 10889990 (19207) | EA | 6 | | | | * | * | * | * | * | 1 | 29 |
| PAFZZ | 4730-044-4655 | PLUG, PIPE: CRANKCASE WATER JACKET 444655 (19207) | EA | 1 | * | * | * | * | * | * | * | * | 1 | 16 |
| PAFZZ | 5307-903-7676 | STUD, PLAIN: CRANKCASE TO CYLINDER HEAD 10935516 (19207) | EA | 8 | * | * | * | * | * | * | * | * | 1 | 30 |
| PAFZZ | 5307-903-7672 | STUD, PLAIN: CRANKCASE TO CYLINDER HEAD 10935518 (19207) | EA | 14 | * | * | * | * | * | * | * | * | 1 | 31 |
| PAFZZ | 5307-903-7677 | STUD, PLAIN: CRANKCASE TO CYLINDER HEAD 10935516-1 (19207) | EA | 6 | * | * | * | * | * | * | * | * | 1 | 32 |
| PAFZZ | 4730-044-4688 | PLUG, PIPE: CRANKCASE OIL PORT MACHINING HOLE 444688 (24617) | EA | 4 | * | * | * | * | * | * | * | * | 1 | 33 |
| PAFZZ | 4730-221-2138 | PLUG, PIPE: CRANKCASE HEATER CONNECTION MS20913-3S (96906) | EA | 1 | * | * | * | * | * | * | * | * | 1 | 34 |
| PAFZZ | 5310-491-0319 | NUT, PLAIN, HEXAGON: HEAD TO BLOCK 10898716 (19207) | EA | 28 | * | * | * | * | * | * | * | * | 2 | 1 |
| PAFZZ | 5310-850-3999 | WASHER, FLAT: HEAD TO BLOCK 10889774 (19207) | EA | 28 | * | * | * | * | * | * | * | * | 2 | 2 |
| PAFZZ | 5340-878-4178 | SPACER, SLEEVE: CYLINDER HEAD 10889882 (19207) | EA | 6 | * | * | * | * | * | * | * | * | 2 | 3 |
| PAFZZ | 2805-443-4837 | BRACKET, LIFTING: ENGINE 10889885 (19207) | EA | 2 | * | * | * | * | * | * | * | * | 2 | 4 |
| PAFZZ | 5310-655-9370 | WASHER, LOCK: BRACKET MTG MS35340-47 (96906) | EA | 4 | * | * | * | * | * | * | * | * | 2 | 5 |
| PAFZZ | 5305-069-5572 | SCREW, CAP, HEXAGON HEAD: BRACKET MTG MS60725-84 (96906) | EA | 4 | * | * | * | * | * | * | * | * | 2 | 6 |
| PAFFF | 2815-808-6982 | CYLINDER HEAD, DIESEL ENGINE 11641631 (19207) | EA | 1 | * | * | * | * | * | * | * | * | 2 | 7 |
| PAHZZ | 5340-851-3498 | PLUG, EXPANSION: CYLINDER HEAD CORE HOLE 7328356 (19207) | EA | 6 | * | * | * | * | * | * | * | * | 2 | 8 |
| PAFZZ | 4710-405-9767 | TUBE, CORROSION RESISTANT: WATER PICKUP 11610373 (19207) | EA | 6 | * | * | * | * | * | * | * | * | 2 | 9 |
| PAFZZ | 4730-044-4688 | PLUG, PIPE: OIL PORT 444688 (24617) | EA | 2 | * | * | * | * | * | * | * | * | 2 | 10 |
| PAFZZ | 5340-598-5107 | PLUG, EXPANSION CORE HOLES 7748957 (19207) | EA | 10 | * | * | * | * | * | * | * | * | 2 | 11 |
| PAFZZ | 5340-792-0814 | PLUG, EXPANSION: HEAD WATER TRANSFER 11610405 (19207) | EA | 6 | * | * | * | * | * | * | * | * | 2 | 12 |
| XAFZZ | 2815-930-0980 | HEAD, CYLINDER: 11641632 (19207) | | | | | | | | | | | 2 | 13 |
| PAFZZ | | GASKET: HEAD MTG 10951428 (19207) | EA | 2 | * | * | * | * | * | * | * | * | 2 | 14 |

| (1) SMR Code | (2) Federal Stock Number | (3) DESCRIPTION | UNIT of meas | (5) Qty inc. in Unit | (6) 30-day DS maint allowance | | | (7) 30-day GS maint allowance | | | (8) 1-yr alw per 100 equip cnt- gcy | (9) Depot maint alw per 100 equip | (10) Illustration | |
|--------------------|-----------------------------------|---|--------------------|----------------------------------|-------------------------------------|--------------|---------------|-------------------------------------|--------------|---------------|--|---|----------------------|--------------------|
| | | | | | (a) 1-20 | (b) 21-50 | (c) 51-100 | (a) 1-20 | (b) 21-50 | (c) 51-100 | | | (a) Figure No. | (b) Item No. |
| | | Reference Number & Mfr. Code | | | | | | | | | | | | |
| | | 0102-CRANKSHAFT | | | | | | | | | | | | |
| PAHZZ | 2815-808-6989 | CRANKSHAFT, ENGINE: 11610172 (19207) | EA | 1 | | | | * | * | * | * | * | 3 | 1 |
| XAHZZ | | CRANKSHAFT: ENGINE 11610173 (19207) | | 1 | | | | | | | | | 3 | 2 |
| PAHZZ | 3120-057-4506 | BEARING, SLEEVE: CRANKSHAFT 10935441 (19207) | EA | 1 | | | | * | * | * | * | * | 3 | 3 |
| PAHZZ | 2815-860-5420 | BEARING HALF SET, SLEEVE: CRANKSHAFT MAIN (STD) 5702645 (19207) | EA | 1 | | | | * | * | * | * | * | 3 | 4 |
| | | COMPOSED OF: | | | | | | | | | | | | |
| KFHZZ | | 1-BEARING HALF, SLEEVE: (UPPER) 10889812 (19207) | | | | | | | | | | | 3 | 5 |
| KFHZZ | | 6-BEARING HALF, SLEEVE: (UPPER) 10889945 (19207) | | | | | | | | | | | 3 | 6 |
| KFHZZ | | 1-BEARING HALF, SLEEVE: (LOWER) 10889813 (19207) | | | | | | | | | | | 3 | 7 |
| KFHZZ | | 6-BEARING HALF, SLEEVE: (LOWER) 10889814 (19207) | | | | | | | | | | | 3 | 8 |
| PAHZZ | 2815-849-1029 | BEARING HALF SET, SLEEVE: CRANK SHAFT MAIN (0.010 IN. UNDERSIZE) 5702652 (19207) | EA | 1 | | | | * | * | * | * | * | 3 | 4 |
| | | COMPOSED OF: | | | | | | | | | | | | |
| KFHZZ | | 1-BEARING HALF, SLEEVE: (UPPER) 10899011 (19207) | | | | | | | | | | | 3 | 5 |
| KFHZZ | | 6-BEARING HALF, SLEEVE: (UPPER) 10899015 (19207) | | | | | | | | | | | 3 | 6 |
| KFHZZ | | 1-BEARING HALF, SLEEVE: (LOWER) 10899013 (19207) | | | | | | | | | | | 3 | 7 |
| KFHZZ | | 6-BEARING HALF, SLEEVE: (LOWER) 10899017 (19207) | | | | | | | | | | | 3 | 8 |
| PAHZZ | 2815-849-9570 | BEARING HALF SET, SLEEVE: CRANKSHAFT MAIN (0.020 IN. UNDERSIZE) 5702651 (02978) | EA | 1 | | | | * | * | * | * | * | 3 | 4 |
| | | COMPOSED OF: | | | | | | | | | | | | |
| KFHZZ | | 1-BEARING HALF, SLEEVE: (UPPER) 10899012 (19207) | | | | | | | | | | | 3 | 5 |
| KFHZZ | | 6-BEARING HALF, SLEEVE: (UPPER) 10899016 (19207) | | | | | | | | | | | 3 | 6 |
| KFHZZ | | 1-BEARING HALF, SLEEVE: (LOWER) 10899014 (19207) | | | | | | | | | | | 3 | 7 |
| KFHZZ | | 6-BEARING HALF, SLEEVE: (LOWER) 10899018 (19207) | | | | | | | | | | | 3 | 8 |
| PAHZZ | 2815-930-5966 | HOUSING, CRANKSHAFT: OIL SEAL 10889954 (19207) | EA | 1 | | | | * | * | * | * | * | 3 | 9 |
| PAHZZ | 5305-225-9081 | SCREW, CAP, HEXAGON HEAD: HOUSING MTG MS90725-36 (96906) | EA | 6 | | | | * | * | * | * | * | 3 | 10 |

| (1) SMR Code | (2) Federal Stock Number | (3) DESCRIPTION | UNIT of meas | (5) Qty inc. in Unit | (6) 30-day DS maint allowance | | | (7) 30-day GS maint allowance | | | (8) 1-yr alw per 100 equip cnt- gcy | (9) Depot maint alw per 100 equip | (10) Illustration | |
|--------------------|-----------------------------------|---|--------------------|----------------------------------|-------------------------------------|--------------|---------------|-------------------------------------|--------------|---------------|--|---|----------------------|--------------------|
| | | | | | (a) 1-20 | (b) 21-50 | (c) 51-100 | (a) 1-20 | (b) 21-50 | (c) 51-100 | | | (a) Figure No. | (b) Item No. |
| | | Reference Number & Mfr. Code | | | | | | | | | | | | |
| | | Usable On Code | | | | | | | | | | | | |
| PAHZZ | 5310-959-4679 | WASHER, LOCK: HOUSING MTG MS35340-45 (96906) | EA | 2 | | | | * | * | * | * | * | 3 | 11 |
| PAHZZ | 2805-888-3396 | PLATE, LOCK: HOUSING MTG (U/W ALUMINUM HOUSING ONLY) 11610040 (19207) | EA | 6 | | | | * | * | * | * | * | 3 | 12 |
| PAHZZ | 2815-918-0595 | SEAL, PLAIN, INCASED: CRANKCASE, OIL, REAR 10951177 (19207) | EA | 1 | | | | * | * | * | * | * | 3 | 13 |
| PAHZZ | 2815-860-0562 | GASKET: HOUSING MTG 10889749 (19207) | EA | 1 | | | | * | * | * | * | * | 3 | 14 |
| PAFZZ | 5315-010-3736 | PIN, STRAIGHT, HEADLESS: LOCATING 103736 (21450) | EA | 2 | * | * | * | * | * | * | * | * | 3 | 15 |
| PAHZZ | 5310-177-9340 | WASHER, FLAT: CRANKSHAFT JV1136 (76680) | EA | 1 | | | | * | * | * | * | * | 3 | 16 |
| PAHZZ | 2815-081-3416 | SEAL, PLAIN, ENCASED: FRONT OIL 10912514 (19207) | EA | 1 | | | | * | * | * | * | * | 3 | 17 |
| PBFZZ | 2815-918-4202 | PULLEY AND DAMPER ASSEMBLY: CRANKSHAFT 10935278 (19207) | EA | 1 | * | * | * | * | * | * | * | * | 3 | 18 |
| PADZZ | 5305-543-2419 | SCREW, CAP, HEXAGON HEAD: DAMPER MTG MS90728-61 (96906) | EA | 8 | | | | | | * | * | * | 3 | 19 |
| PADZZ | 2815-909-3781 | LOCKPLATE, NUT: DAMPER MTG 10951333 (19207) | EA | 4 | | | | | | * | * | * | 3 | 20 |
| PADZZ | 2590-999-5332 | RING, STIFFENER: DAMPER 10951332 (19207) | EA | 1 | | | | | | * | * | * | 3 | 21 |
| PADZZ | 2815-955-5505 | DAMPER, VIBRATION: CRANKSHAFT 10935267 (19207) | EA | 1 | | | | | | * | * | * | 3 | 22 |
| PADZZ | 2815-871-2827 | PULLEY, GROOVE: 10889886 (19207) | EA | 1 | | | | | | * | * | * | 3 | 23 |
| PADZZ | 5315-406-1544 | PIN, STRAIGHT, HEADLESS: PULLEY 10898729 (19207) | EA | 1 | | | | | | * | * | * | 3 | 24 |
| XADZZ | | PULLEY, GROOVE: CRANKSHAFT 10889863 (19207) | EA | 1 | | | | | | * | * | * | 3 | 25 |
| PADZZ | 5315-498-7029 | PIN, STRAIGHT, HEADLESS: PULLEY 10898728 (19207) | EA | 1 | | | | | | * | * | * | 3 | 26 |
| PAFZZ | 5310-850-3998 | WASHER, FLAT: PULLEY TO CARANKSHAFT, MTG 10889748 (19207) | EA | 1 | * | * | * | * | * | * | * | * | 3 | 27 |
| PAFZZ | 5306-454-8625 | BOLT, EXTERNALLY RELIEVED BODY: PULLY TO CRANKSHAFT, MTG 10889931 (19207) | EA | 1 | * | * | * | * | * | * | * | * | 3 | 28 |
| PAFZZ | 2805-039-7236 | PLATE, LOCK: BOLT RETAINING 8713857 (19207) | EA | 1 | * | * | * | * | * | * | * | * | 3 | 29 |
| PAFZZ | 5310-959-4675 | WASHER, LOCK: PLATE MTG MS35340-46 (96906) | EA | 2 | * | * | * | * | * | * | * | * | 3 | 30 |
| PAFZZ | 5305-269-3209 | SCREW, CAP, HEXAGON HEAD: PLATE MTG MS90725-58 (96906) | EA | 2 | * | * | * | * | * | * | * | * | 3 | 31 |
| -HZZ | | PLUG: PULLEY 11610011 (19207) | EA | 1 | | | | | | | | | 3 | 32 |
| PAFZZ | 2815-860-0561 | DEFLECTOR, DIRT AND LIQUID: CRANKSHAFT 10889746 (19207) | EA | 1 | * | * | * | * | * | * | * | * | 3 | 33 |
| XAFZZ | | GEAR, HELICAL: CRANKSHAFT 10889820 (19207) | EA | 1 | | | | | | | | | 3 | 34 |
| XAHHZ | | CAP ASSEMBLY, BEARING: FRONT MAIN 10889884 (19207) | EA | 1 | | | | | | | | | 3 | 35 |
| PAHZZ | 5315-010-3736 | PIN, STRAIGHT, HEADLESS: BEARING CAP 103736 (21450) | EA | 1 | | | | * | * | * | * | * | 3 | 15 |

| (1) SMR Code | (2) Federal Stock Number | (3) DESCRIPTION | UNIT of meas | (5) Qty inc. in Unit | (6) 30-day DS maint allowance | | | (7) 30-day GS maint allowance | | | (8) 1-yr alw per 100 equip cnt- gcy | (9) Depot maint alw per 100 equip | (10) Illustration | |
|--------------------|-----------------------------------|--|--------------------|----------------------------------|-------------------------------------|--------------|---------------|-------------------------------------|--------------|---------------|--|---|----------------------|--------------------|
| | | | | | (a) 1-20 | (b) 21-50 | (c) 51-100 | (a) 1-20 | (b) 21-50 | (c) 51-100 | | | (a) Figure No. | (b) Item No. |
| | | Reference Number & Mfr. Code | | | | | | | | | | | | |
| PAHZZ | 5315-143-6399 | PIN, STRAIGHT, HEADLESS: BEARING CAP 10889883 (19207) | EA | 1 | | | | * | * | * | * | * | 3 | 36 |
| XAHZZ | | CAP, BEARING: MAIN 10889741 (19207) | | 1 | | | | | | | | | 3 | 37 |
| XAHZZ | | CAP, BEARING: MAIN FRONT, INTERMEDIATE 10889732 (19207) | | 1 | | | | | | | | | 3 | 38 |
| XAHZZ | | CAP, BEARING: MAIN, INTERMEDIATE 10889734 (19207) | | 3 | | | | | | | | | 3 | 39 |
| PAHZZ | 5306-851-3505 | BOLT, EXTERNALLY RELIEVED BODY: BEARING CAPS 10889722 (19207) | EA | 14 | | | | * | * | * | * | * | 3 | 40 |
| PAHZZ | 5310-899-7890 | WASHER, PLAT: BEARING CAPS 10871162 (19207) | EA | 14 | | | | * | * | * | * | * | 3 | 41 |
| --HZZ | | CAP, BEARING: MAIN, THRUST, CENTER 10889733 (19207) | | 1 | | | | | | | | | 3 | 42 |
| --HZZ | | CAP, BEARING: MAIN, REAR 10889740 (19207) | | 1 | | | | | | | | | 3 | 43 |
| KFHZZ | | SEAL: REAR MAIN BEARING CAP, LH 10889726 (19207) | EA | 1 | | | | SEE SET 2815-864-0299 | | | | | 3 | 44 |
| KFHZZ | | SEAL: REAR MAIN BEARING CAP, RH 10889725 (19207) | EA | 1 | | | | SEE SET 2815-864-0299 | | | | | 3 | 45 |
| PAFZZ | 2815-074-8914 | GEAR SET, HELICAL: ENGINE TIMING 5702680 (19207) | EA | 1 | | | | * | * | * | * | * | - | - |
| | | COMPOSED OF: | | | | | | | | | | | | |
| | | 1-GEAR | | | | | | | | | | | 3 | 34 |
| | | 1-GEAR | | | | | | | | | | | 6 | 13 |
| | | 1-GEAR | | | | | | | | | | | 17 | 35 |
| PAFZZ | 2815-056-0193 | 0103-FLYWHEEL ASSEMBLY GASKET: FLYWHEEL HOUSING MTG 10889738 (19207) | EA | 1 | | | | * | * | * | * | * | 4 | 1 |
| PAFZZ | 2815-247-6990 | HOUSING ASSEMBLY, FLYWHEEL: 10951000 (19207) | EA | 1 | | | | * | * | * | * | * | 4 | 2 |
| PBFZZ | 2815-247-7011 | HOUSING, ENGINE FLYWHEEL: 10951000-1 (19207) | EA | 1 | | | | * | * | * | * | * | 4 | 3 |
| PAFZZ | 5307-935-3695 | STUD, PLAIN: ADAPTER TO HOUSING MTG, STD (U/W IRON HOUSING) 7376342 (19207) | EA | 13 | | | | * | * | * | * | * | 4 | 4 |
| PAFZZ | 5307-851-8981 | STUD, PLAIN: ADAPTER TO HOUSING MTG 0.003 IN. OVERSIZE (U/W ALUMINUM HOUSING) 10899092 (19207) | EA | 13 | | | | * | * | * | * | * | 4 | 4 |
| PAFZZ | 5307-617-8627 | STUD, PLAIN: HOUSING TO ENGINE SUPPORT MTG, STD (U/W IRON HOUSING) 8713947 (19207) | EA | 8 | | | | * | * | * | * | * | 4 | 5 |
| PAFZZ | 5307-851-8980 | STUD, PLAIN: HOUSING TO ENGINE SUPPORT MTG, 0.003 IN. OVERSIZE (U/W ALUMINUM HOUSING) 10899088 (19207) | EA | 8 | | | | * | * | * | * | * | 4 | 5 |
| PAFZZ | 4730-278-3380 | PLUG, PIPE: HOUSING DRAIN MS49005-10 (96906) | EA | 1 | | | | * | * | * | * | * | 4 | 6 |
| PAFZZ | 4730-044-4655 | PLUG, PIPE: FORDING PRESSURE HOLE 444655 (19207) | EA | 1 | | | | * | * | * | * | * | 4 | 7 |

| (1) SMR Code | (2) Federal Stock Number | (3) DESCRIPTION | UNIT of meas | (5) Qty inc. in Unit | (6) 30-day DS maint allowance | | | (7) 30-day GS maint allowance | | | (8) 1-yr alw per 100 equip cnt- gcy | (9) Depot maint alw per 100 equip | (10) Illustration | |
|--------------------|-----------------------------------|---|--------------------|----------------------------------|-------------------------------------|-------|--------|-------------------------------------|-------|--------|--|---|----------------------|--------------------|
| | | | | | (a) | (b) | (c) | (a) | (b) | (c) | | | (a) Figure No. | (b) Item No. |
| | | | | | 1-20 | 21-50 | 51-100 | 1-20 | 21-50 | 51-100 | | | | |
| | | Reference Number & Mfr. Code | | | | | | | | | | | | |
| | | Usable On Code | | | | | | | | | | | | |
| PAFZZ | 5307-488-1103 | STUD,PLAIN: STARTER ADAPTER MTG,STD (U/W IRON HOUSING) 10935618-2 (19207) | EA | 3 | * | * | * | * | * | * | * | * | 4 | 8 |
| PAFZZ | 2815-924-6116 | STUD,PLAIN: STARTER ADAPTER MTG (U/W SOLENOID STARTER) 10912607-1 (19207) | EA | 3 | * | * | * | * | * | * | * | * | 4 | 8 |
| PAFZZ | 5307-851-8978 | STUD,PLAIN: STARTER ADAPTER MTG, 0.003 IN. OVERSIZE (U/W ALUMINUM HOUSING) 10899086 (19207) | EA | 3 | * | * | * | * | * | * | * | * | 4 | 8 |
| XBFBZ | 5310-050-2237 | WASHER,FLAT: HOUSING MTG 502237 (21450) | EA | 6 | * | * | * | * | * | * | * | * | 4 | 9 |
| PAFZZ | 5310-834-8732 | NUT,PLAIN,HEXAGON: HOUSING MTG MS35691-33 (96906) | EA | 6 | * | * | * | * | * | * | * | * | 4 | 10 |
| PAFHH | 2815-860-7339 | FLYWHEEL, ENGINE: 10889801 (19207) | EA | 1 | * | * | * | * | * | * | * | * | 4 | 11 |
| PAHHZ | 3020-264-5559 | GEAR,SPUR: FLYWHEEL 8386479 (19207) | EA | 1 | | | * | * | * | * | * | * | 4 | 12 |
| XAHZZ | | FLYWHEEL: 10898704 (19207) | EA | 1 | | | * | * | * | * | * | * | 4 | 13 |
| PAFZZ | 2520-863-3165 | GASKET: TRANSMISSION ADAPTER MTG 10899062 (19207) | EA | 1 | * | * | * | * | * | * | * | * | 4 | 14 |
| PAFZZ | 5306-850-3884 | BOLT, SELF-LOCKING: FLYWHEEL TO CRANKCASE 10898724 (19207) | EA | 6 | * | * | * | * | * | * | * | * | 4 | 15 |
| XBFBZ | | ADAPTER,TRANSMISSION: 10899064 (19207) | | 1 | | | * | * | * | * | * | * | 4 | 16 |
| PBFBZ | 2815-179-3382 | ADAPTER,TRANSMISSION: 10912491 (19207) | EA | 1 | * | * | * | * | * | * | * | * | 4 | 16 |
| PAFZZ | 2520-930-8649 | ADAPTER,TRANSMISSION: 10899051 (19207) | EA | 1 | * | * | * | * | * | * | * | * | 4 | 17 |
| XAFZZ | | ADAPTER,TRANSMISSION: 10912490 (19207) | | 1 | | | * | * | * | * | * | * | 4 | 17 |
| PAFZZ | 5307-420-9789 | STUD,PLAIN: ADAPTER MTG,STD 10899070 (19207) | EA | 12 | * | * | * | * | * | * | * | * | 4 | 18 |
| PAFZZ | 5307-851-8972 | STUD,PLAIN: ADAPTER MTG, 0.003 IN. OVERSIZE 10899090 (19207) | EA | 12 | * | * | * | * | * | * | * | * | 4 | 18 |
| PAFZZ | 5310-959-4675 | WASHER,LOCK: ADAPTER MTG MS35340-46 (96906) | EA | 13 | * | * | * | * | * | * | * | * | 4 | 19 |
| PAFZZ | 5310-732-0558 | NUT,PLAIN,HEXAGON: ADAPTER MTG MS51967-8 (96906) | EA | 13 | * | * | * | * | * | * | * | * | 4 | 20 |
| PAFZZ | 5310-530-8191 | WASHER,FLAT: HOUSING MTG 5308191 (19207) | EA | 1 | * | * | * | * | * | * | * | * | 4 | 21 |
| | | 0104-PISTONS,CONNECTING RODS | | | | | | | | | | | | |
| PAHZZ | 2815-617-8625 | CONNECTING ROD, PISTON: 11641916 (19207) | EA | 6 | | | * | * | * | * | * | * | 5 | 1 |
| PAHZZ | 5306-937-2295 | BOLT, EXTERNALLY RELIEVED BODY: CON-NECTING ROD 11642059 (19207) | EA | 2 | | | * | * | * | * | * | * | 5 | 2 |
| PAHZZ | 3120-760-5914 | BEARING,SLEEVE:CONNECTING ROD PISTON PIN 11641914 (19207) | EA | 1 | | | * | * | * | * | * | * | 5 | 3 |
| XAHZZ | | ROD AND CAP ASSEMBLY,CONNECTING 11641915 (19207) | | 6 | | | | | | | | | 5 | 4 |
| PAHZZ | 5315-069-2589 | PIN, SPRING: CONNECTING ROD MS9047-101 (96906) | EA | 1 | | | * | * | * | * | * | * | 5 | 5 |
| XAHZZ | | ROD,CONNECTING: 10889753 (19207) | | 1 | | | | | | | | | 5 | 6 |
| XAHZZ | | CAP,ROD,CONNECTING: 10935342 (19207) | | 1 | | | | | | | | | 5 | 7 |

| (1) SMR Code | (2) Federal Stock Number | (3) DESCRIPTION | UNIT of meas | (5) Qty inc. in Unit | (6) 30-day DS maint allowance | | | (7) 30-day GS maint allowance | | | (8) 1-yr alw per 100 equip cnt- gcy | (9) Depot maint alw per 100 equip | (10) Illustration | |
|--------------------|-----------------------------------|---|--------------------|----------------------------------|-------------------------------------|-------|--------|-------------------------------------|-------|--------|--|---|----------------------|--------------------|
| | | | | | (a) | (b) | (c) | (a) | (b) | (c) | | | (a) Figure No. | (b) Item No. |
| | | | | | 1-20 | 21-50 | 51-100 | 1-20 | 21-50 | 51-100 | | | | |
| | | Reference Number & Mfr. Code | | | | | | | | | | | | |
| PAHZZ | 3120-860-5423 | BEARING HALF SET,SLEEVE: STD 5702648 (19207) | EA | 6 | | | | * | * | * | * | * | 5 | 8 |
| KFHZZ | | COMPOSED OF: | | | | | | | | | | | | |
| PAHZZ | 3120-860-5422 | 12-BEARING HALF,SLEEVE: 10889811 (19207) | EA | 1 | | | | * | * | * | * | * | 5 | 9 |
| KFHZZ | | BEARING HALF SET,SLEEVE: 0.010 IN. UNDERSIZE 5702647 (19207) | | | | | | | | | | | 5 | 8 |
| KFHZZ | | COMPOSED OF: | | | | | | | | | | | | |
| PAHZZ | 2815-860-5421 | 12-BEARING HALF,SLEEVE: 10899009 (19207) | EA | 1 | | | | * | * | * | * | * | 5 | 9 |
| KFHZZ | | BEARING HALF SET,SLEEVE: 0.020 IN. UNDERSIZE 5702646 (19207) | | | | | | | | | | | 5 | 8 |
| KFHZZ | | COMPOSED OF: | | | | | | | | | | | | |
| PAHZZ | 2815-860-5419 | 12-BEARING HALF,SLEEVE: 10899010 (19207) | EA | 6 | | | | * | * | * | * | * | 5 | 9 |
| XAHZZ | | CYLINDER SLEEVE AND PISTON ASSEMBLY: 5702644 (19207) | EA | 1 | | | | * | * | * | * | * | 5 | 11 |
| KFHZZ | | CYLINDER SLEEVE: 10889894 (19207) | EA | 2 | | | | | | | | | 5 | 12 |
| KFHZZ | | RING, PISTON: COMPRESSION 7748872 (19207) | EA | 1 | | | | | | | | | 5 | 13 |
| KFHZZ | | RING, PISTON 7748875 (19207) | EA | 1 | | | | | | | | | 5 | 14 |
| XAHZZ | | RING,ASSEMBLY,PISTON: OIL CONTROL 7748878 (19207) | | | | | | | | | | | 5 | 15 |
| PAHZZ | 5365-813-0614 | PISTON: 10889789 (19207) | EA | 2 | | | | * | * | * | * | * | 5 | 16 |
| XAHZZ | | RING, RETAINING: PISTON PIN M516625-3162 (96906) | | | | | | | | | | | 5 | 17 |
| PAHZZ | 2815-056-4796 | PIN, PISTON: SOLID (NOT TO BE INTERMIXED W/HOLLOW PINS) 10951222 (19207) | EA | 6 | * | * | * | * | * | * | * | * | 5 | - |
| | | RING SET, PISTON: STD 5702686 (19207) | | | | | | | | | | | 5 | 12 |
| | | COMPOSED OF: | | | | | | | | | | | 5 | 13 |
| | | 2-RING | | | | | | | | | | | 5 | 14 |
| | | 1-RING | | | | | | | | | | | | |
| | | 1-RING ASSEMBLY | | | | | | | | | | | | |
| PAHZZ | 3120-849-1030 | 0105-VALVES,CAMSHAFT AND TIMING SYSTEM BEARING SET,SLEEVE: CAMSHAFT 5702653 (19207) | EA | 1 | | | | * | * | * | * | * | 6 | 1 |
| KFHZZ | | COMPOSED OF: | | | | | | | | | | | 6 | 2 |
| KFHZZ | | 1-BEARING,SLEEVE: REAR 10910980 (19207) | | | | | | | | | | | 6 | 3 |
| KFHZZ | | 1-BEARING,SLEEVE: REAR INTERMEDIATE 10910979 (19207) | | | | | | | | | | | 6 | 4 |
| KFHZZ | | 1-BEARING,SLEEVE: FRONT INTERMEDIATE 10910978 (19207) | | | | | | | | | | | 6 | 5 |
| PAHZZ | 2815-808-6978 | 1-BEARING,SLEEVE: FRONT 10910977 (19207) | EA | 1 | | | | * | * | * | * | * | 6 | 6 |
| XAHZZ | | CAMSHAFT,ENGINE: 11610282 (19207) | | | | | | | | | | | 6 | 7 |
| | | CAMSHAFT: ENGINE 11610283 (19207) | | | | | | | | | | | 6 | 7 |

| (1) SMR Code | (2) Federal Stock Number | (3) DESCRIPTION | UNIT of meas | (5) Qty inc. in Unit | (6) 30-day DS maint allowance | | | (7) 30-day GS maint allowance | | | (8) 1-yr alw per 100 equip cnt- gcy | (9) Depot maint alw per 100 equip | (10) Illustration | |
|--------------------|-----------------------------------|---|--------------------|----------------------------------|-------------------------------------|-------|--------|-------------------------------------|-------|--------|--|---|----------------------|--------------------|
| | | | | | (a) | (b) | (c) | (a) | (b) | (c) | | | (a) Figure No. | (b) Item No. |
| | | | | | 1-20 | 21-50 | 51-100 | 1-20 | 21-50 | 51-100 | | | | |
| | | Reference Number & Mfr. Code | | | | | | | | | | | | |
| | | Usable On Code | | | | | | | | | | | | |
| PAHZZ | 6680-179-5125 | SLEEVE: TACHOMETER DRIVE 10889925 (19207) | EA | 1 | | | | * | * | * | * | * | 6 | 8 |
| PAHZZ | 5315-011-2139 | KEY,WOODRUFF: GEAR MTG 112139 (24617) | EA | 1 | | | | * | * | * | * | * | 6 | 9 |
| PAHZZ | 2815-861-3831 | THRUST PLATE, CAMSHAFT: 10889837 (19207) | EA | 1 | | | | * | * | * | * | * | 6 | 10 |
| PAFZZ | 5310-959-4675 | WASHER, LOCK: THRUST PLATE, GEAR COVER AND ACCESS COVER MTG MS35340-46 (96906) | EA | 15 | * | * | * | * | * | * | * | * | 6 | 11 |
| PAHZZ | 5305-269-3211 | SCREW, CAP, HEXAGON HEAD: THRUST PLATE MTG MS90725-60 (96906) | EA | 2 | | | | * | * | * | * | * | 6 | 12 |
| PBFZZ | 2815-177-9209 | GEAR,CAM SHAFT TIMING: 10889822 (19207) | EA | 1 | * | * | * | * | * | * | * | * | 6 | 13 |
| PAFZZ | 5310-930-7979 | NUT, SELP-LOCKING, HEXAGON: GEAR MTG 11602502 (19207) | EA | 1 | * | * | * | * | * | * | * | * | 6 | 14 |
| PAFZZ | 5310-732-0558 | NUT,PLAIN,HEXAGON: GEAR COVER AND ACCESS COVER MTG MS51967-8 (96906) | EA | 6 | * | * | * | * | * | * | * | * | 6 | 15 |
| PAFZZ | 5305-269-3213 | SCREW,CAP,HEXAGON HEAD: GEAR COVER TO FRONT PLATE MTG MS90725-62 (96906) | EA | 1 | * | * | * | * | * | * | * | * | 6 | 16 |
| PAFZZ | 5305-050-1077 | SCREW,CAP,HEXAGON HEAD: GEAR COVER TO FRONT PLATE MTG MS90725-118 (96906) | EA | 1 | * | * | * | * | * | * | * | * | 6 | 17 |
| PAFZZ | 2910-862-9065 | GASKET: ACCESS COVER MTG 10889724 (19207) | EA | 1 | * | * | * | * | * | * | * | * | 6 | 18 |
| PAFZZ | 5340-450-6720 | COVER,ACCESS:INJECTION PUMP DRIVE 10951005 (19207) | EA | 1 | * | * | * | * | * | * | * | * | 6 | 19 |
| PAFZZ | 2815-808-7366 | DEFLECTER,DIRT AND LIQUID: GEAR COVER 11610423 (19207) | EA | 1 | * | * | * | * | * | * | * | * | 6 | 20 |
| PAFZZ | 5305-269-4511 | SCREW,CAP,HEXAGON HEAD: GEAR COVER TO FRONT PLATE MTG MS90725-63 (96906) | EA | 6 | * | * | * | * | * | * | * | * | 6 | 21 |
| PRFZZ | 2815-411-5791 | COVER,TIMING GEAR: 10899082 (19207) | EA | 1 | * | * | * | * | * | * | * | * | 6 | 22 |
| XAFZZ | | COVER,GEAR: 10899082-1 (19207) | | 1 | | | | | | | | | 6 | 23 |
| XAFZZ | | PIN: COVER LOCATING 103813 (21450) | | 2 | | | | | | | | | 6 | 24 |
| PAFZZ | 5307-420-9787 | STUD,PLAIN: ACCESS COVER MTG 10899066 (19207) | EA | 1 | * | * | * | * | * | * | * | * | 6 | 25 |
| PAFZZ | 5307-851-8981 | STUD,PLAIN: ACCESS COVER MTG, 0.003 IN. OVERSIZE 10899092 (19207) | EA | 1 | * | * | * | * | * | * | * | * | 6 | 25 |
| PAFZZ | 5307-087-7531 | STUD,PLAIN: ACCESS COVER MTG, 0.003 IN. OVERSIZE 10912511-1 (19207) | EA | 1 | * | * | * | * | * | * | * | * | 6 | 25 |
| PAFZZ | 2815-860-0560 | GASKET: GEAR COVER MTG 10889736 (19207) | EA | 1 | * | * | * | * | * | * | * | * | 6 | 26 |
| PAFZZ | 5315-406-3419 | KEY,WOODRUFF: GEAR MTG 7748817 (19207) | EA | 1 | * | * | * | * | * | * | * | * | 6 | 27 |
| PAFZZ | 5310-768-0318 | NUT,PLAIN,HEXAGON: GEAR COVER TO FRONT PLATE MTG MS51967-14 (96906) | EA | 1 | * | * | * | * | * | * | * | * | 6 | 28 |
| PAFZZ | 5310-834-7606 | WASHER,LOCK: GEAR COVER TO FRONT PLATE MTG MS35340-48 (96906) | EA | 1 | * | * | * | * | * | * | * | * | 6 | 29 |
| PAFZZ | 5305-269-3210 | SCREW, CAP, HEXAGON HEAD: TAPPET COVER MTG MS90725-59 (96906) | EA | 14 | * | * | * | * | * | * | * | * | 6 | 30 |
| PAFZZ | 5310-080-6004 | WASHER,FLAT: TAPPET COVER MTG MS27183-14 (96906) | EA | 14 | * | * | * | * | * | * | * | * | 6 | 31 |

| (1) SMR Code | (2) Federal Stock Number | (3) DESCRIPTION | UNIT of meas | (5) Qty inc. in Unit | (6) 30-day DS maint allowance | | | (7) 30-day GS maint allowance | | | (8) 1-yr alw per 100 equip cnt- gcy | (9) Depot maint alw per 100 equip | (10) Illustration | |
|--------------------|-----------------------------------|---|--------------------|----------------------------------|-------------------------------------|-------|--------|-------------------------------------|-------|--------|--|---|----------------------|-------------|
| | | | | | (a) | (b) | (c) | (a) | (b) | (c) | | | (a) | (b) |
| | | | | | 1-20 | 21-50 | 51-100 | 1-20 | 21-50 | 51-100 | | | Figure No. | Item No. |
| | | Reference Number & Mfr. Code | | | | | | | | | | | | |
| PAFZZ | 2815-403-0934 | COVER, ACCESS: TAPPET CHAMBER 10889941 (19207) | EA | 1 | * | * | * | * | * | * | * | * | 6 | 32 |
| PAFZZ | 5330-056-0194 | GASKET: TAPPET COVER MTG 10889940 (19207) | EA | 1 | * | * | * | * | * | * | * | * | 6 | 33 |
| PAHZZ | 5340-054-1417 | PLUG,EXPANSION: REAR CAMSHAFT BEARING 541417 (21450) | EA | 1 | * | * | * | * | * | * | * | * | 6 | 34 |
| PAFZZ | 5310-081-4219 | WASHER, FLAT: COVERS MTG MS27183-12 (96906) | EA | 16 | * | * | * | * | * | * | * | * | 7 | 1 |
| PAFZZ | 5306-081-9812 | BOLT, SELF-LOCKING: COVERS MTG 10912494 (19207) | EA | 14 | * | * | * | * | * | * | * | * | 7 | 2 |
| PAFZZ | 2815-937-7835 | COVER ASSEMBLY,ROCKER ARM: 10951263 (19207) | EA | 1 | * | * | * | * | * | * | * | * | 7 | 3 |
| XAFZZ | | COVER: CYLINDER HEAD 10951263-1 (19207) | | 1 | | | | | | | | | 7 | 4 |
| PBOZZ | 2815-179-3601 | BRACKET, OIL FILLER: 10896326 (19207) | EA | 2 | * | * | * | * | * | * | * | * | 7 | 5 |
| PAFZZ | 2815-933-9519 | COVER ASSEMBLY, CYLINDER HEAD: FRONT 10951262 (19207) | EA | 1 | * | * | * | * | * | * | * | * | 7 | 6 |
| XAFZZ | | COVER: CYLINDER HEAD 10951262-1 (19207) | | 1 | | | | | | | | | 7 | 7 |
| PAHZZ | 2815-808-7374 | GUIDE,ENGINE POPPET VALVE: 11610335 (19207) | EA | 12 | * | * | * | * | * | * | * | * | 7 | 8 |
| PAFZZ | 5307-904-5675 | STUD, PLAIN: CYLINDER HEAD COVER MTG 10899073-5 (19207) | EA | 2 | * | * | * | * | * | * | * | * | 7 | 9 |
| PAHZZ | | SEAT,VALVE: HEXHAUST,STD 11610378-1 (19207) | EA | 6 | * | * | * | * | * | * | * | * | 7 | 10 |
| PAHZZ | 2815-808-7373 | SEAT, VALVE: (U/W HEAD 10899037) 11641772 (19207) | EA | 6 | * | * | * | * | * | * | * | * | 7 | 10 |
| PAHZZ | 2815-492-8127 | SEAT, VALVE: EXHAUST, 0.010 IN. OVERSIZE 11610378-2 (19207) | EA | 6 | * | * | * | * | * | * | * | * | 7 | 10 |
| PAHZZ | 2815-930-5967 | SEAT, VALVE: INTAKE,STD 10935209 (19207) | EA | 6 | * | * | * | * | * | * | * | * | 7 | 11 |
| PAHZZ | 2815-930-8761 | SEAT, VALVE: INTAKE, 0.010 IN. OVERSIZE 10935209-1 (19207) | EA | 6 | * | * | * | * | * | * | * | * | 7 | 11 |
| PAHZZ | 2815-930-5968 | SEAT, VALVE: (U/W HEAD 10899037) 10889834 (19207) | EA | 6 | * | * | * | * | * | * | * | * | 7 | 11 |
| PAFZZ | 2815-111-5158 | VALVE,POPPET,ENGINE: INTAKE 10935205 (19207) | EA | 6 | * | * | * | * | * | * | * | * | 7 | 12 |
| PAFZZ | 2815-808-7377 | VALVE, POPPET, ENGINE: EXHAUST 11621838 (19207) | EA | 6 | * | * | * | * | * | * | * | * | 7 | 13 |
| PAHZZ | 2815-782-1308 | TAPPET,ENGINE POPPET VALVE 11610264 (19207) | EA | 12 | * | * | * | * | * | * | * | * | 7 | 14 |
| PAFZZ | 2815-899-8336 | PUSH ROD, ENGINE POPPET VALVE 10889833 (19207) | EA | 12 | * | * | * | * | * | * | * | * | 7 | 15 |
| PAFZZ | 2815-882-8822 | SPRING,HELICAL,COMPRESSION: ROCKER ARM THRUST 10912377 (19207) | EA | 4 | * | * | * | * | * | * | * | * | 7 | 16 |
| PAFZZ | 2805-741-5300 | LOCK,VALVE SPRING RETAINING: INTAKE AND EXHAUST 7415300 (19207) | EA | 24 | * | * | * | * | * | * | * | * | 7 | 17 |
| PAHZZ | 2815-930-5436 | SEAT, HELICAL COMPRESSION: VALVE SPRING, INTAKE AND EXHAUST 11609964 (19207) | EA | 12 | * | * | * | * | * | * | * | * | 7 | 18 |
| PAHZZ | 2815-848-8398 | SPRING,HELICAL,COMPRESSION: INNER VALVE, INTAKE AND EXHASUT 10889828 (19207) | EA | 12 | * | * | * | * | * | * | * | * | 7 | 19 |

| (1) SMR Code | (2) Federal Stock Number | (3) DESCRIPTION | UNIT of meas | (5) Qty inc. in Unit | (6) 30-day DS maint allowance | | | (7) 30-day GS maint allowance | | | (8) 1-yr alw per 100 equip cnt- gcy | (9) Depot maint alw per 100 equip | (10) Illustration | |
|--------------------|-----------------------------------|--|--------------------|----------------------------------|-------------------------------------|--------------|---------------|-------------------------------------|--------------|---------------|--|---|----------------------|--------------------|
| | | | | | (a) 1-20 | (b) 21-50 | (c) 51-100 | (a) 1-20 | (b) 21-50 | (c) 51-100 | | | (a) Figure No. | (b) Item No. |
| | | Reference Number & Mfr. Code | | | | | | | | | | | | |
| PAHZZ | 2815-848-8399 | SPRING, HELICAL, COMPRESSION: OUTER VALVE, INTAKE AND EXHAUST 10889829 (19207) | EA | 12 | | | | * | * | * | * | * | 7 | 20 |
| PAHZZ | 2815-808-6991 | ROTOR, ENGINE POPPET VALVE: INTAKE AND EXHAUST 11641673 (19207) | EA | 12 | | | | * | * | * | * | * | 7 | 21 |
| PAFZZ | 2815-870-9961 | ROCKER ARM, ENGINE POPPET VALVE: EXHAUST 10899106 (19207) | EA | 12 | * | * | * | * | * | * | * | * | 7 | 22 |
| XAFZZ | | ROCKER ARM: 10899107 (19207) | EA | 12 | | | | * | * | * | * | * | 7 | 23 |
| PAFZZ | 5310-975-2075 | NUT, PLAIN HEXAGON: ADJUSTING SCREW MS35691-21 (96906) | EA | 12 | * | * | * | * | * | * | * | * | 7 | 24 |
| PAFZZ | 2815-870-9962 | SCREW, ADJUSTING, VALVE: 10912238 (19207) | EA | 12 | * | * | * | * | * | * | * | * | 7 | 25 |
| PAFZZ | 5365-852-9793 | RING, RETAINING: ROCKER ARM SHAFT MS16626-3100 (96906) | EA | 4 | * | * | * | * | * | * | * | * | 7 | 26 |
| PAFZZ | 3120-850-0434 | BEARING, WASHER, THRUST: ROCKER ARM SHAFT 10889964 (19207) | EA | 4 | * | * | * | * | * | * | * | * | 7 | 27 |
| PAFZZ | 2815-861-1423 | SHAFT, ROCKER ARM: 10889846 (19207) | EA | 2 | * | * | * | * | * | * | * | * | 7 | 28 |
| XAFZZ | | PLUG: ROCKER ARM SHAFT 7748959 (19207) | EA | 4 | | | | * | * | * | * | * | 7 | 29 |
| XAFZZ | | SHAFT: ROCKER ARM 10889841 (19207) | EA | 2 | | | | * | * | * | * | * | 7 | 30 |
| XAFZZ | | PIN: SHAFT LOCATING 10898719 (19207) | EA | 2 | | | | * | * | * | * | * | 7 | 31 |
| XAFZZ | | SUPPORT: ROCKER ARM SHAFT 10889838 (19207) | EA | 6 | | | | * | * | * | * | * | 7 | 32 |
| PAFZZ | 5305-543-2866 | SCREW, CAP, HEXAGON HEAD: SUPPORT MTG MS90728-68 (96906) | EA | 12 | * | * | * | * | * | * | * | * | 7 | 33 |
| PAFZZ | 5310-959-4675 | WASHER, LOCK: SUPPORT MTG MS35340-46 (96906) | EA | 12 | * | * | * | * | * | * | * | * | 7 | 34 |
| PAFZZ | 2815-885-5723 | GASKET: COVER MTG 10899080 (19207) | EA | 2 | * | * | * | * | * | * | * | * | 7 | 35 |
| PAFZZ | 5310-814-0673 | NUT, SELF-LOCKING, HEXAGON: COVER MTG MS51943-33 (96906) | EA | 2 | * | * | * | * | * | * | * | * | 7 | 36 |
| | | 0106-ENGINE LUBRICATION SYSTEM | | | | | | | | | | | | |
| PAOZZ | 6680-887-1334 | GAGE ROD-CAP, LIQUID LEVEL: OIL 10912158 (19207) | EA | 1 | * | * | * | * | * | * | * | * | 8 | 1 |
| PAOZZ | 5330-737-6332 | PACKING, PREFORMED: OIL GAGE 7376332 (19207) | EA | 1 | * | * | * | * | * | * | * | * | 8 | 2 |
| XAOZZ | | ROD: OIL GAGE 10912158-1 (19207) | EA | 1 | * | * | * | * | * | * | * | * | 8 | 3 |
| PAOZZ | 2815-937-7447 | SUPPORT, OIL GAGE ROD: 10889899 (19207) | EA | 1 | * | * | * | * | * | * | * | * | 8 | 4 |
| PAOZZ | 5305-489-8350 | SCREW, MACHINE: BRACKET MTG 7748975 (19207) | EA | 3 | * | * | * | * | * | * | * | * | 8 | 5 |
| PAOZZ | 5310-285-7037 | WASHER, LOCK: BRACKET MTG MS122031 (96906) | EA | 1 | * | * | * | * | * | * | * | * | 8 | 6 |
| PAOZZ | 5310-143-6481 | NUT, PLAIN, HEXAGON: BRACKET MTG 7748972 (19207) | EA | 1 | * | * | * | * | * | * | * | * | 8 | 7 |
| PBOZZ | 2815-177-8215 | SUPPORT, ROD, OIL GAGE: 10912591 (19207) | EA | 1 | * | * | * | * | * | * | * | * | 8 | 8 |
| PAFZZ | 5307-087-9237 | STUD, PLAIN: NOZZLE MTG 10912381 (19207) | EA | 6 | * | * | * | * | * | * | * | * | 8 | 9 |
| PAFZZ | 2815-860-9146 | NOZZLE, PISTON COOLING: 10889917 (19207) | EA | 6 | * | * | * | * | * | * | * | * | 8 | 10 |
| PAFZZ | 5310-814-0673 | NUT, SELF-LOCKING, HEXAGON: NOZZLE RETAINING MS51943-33 (96906) | EA | 6 | * | * | * | * | * | * | * | * | 8 | 11 |

| (1) SMR Code | (2) Federal Stock Number | (3) DESCRIPTION | UNIT of meas | (5) Qty inc. in Unit | (6) 30-day DS maint allowance | | | (7) 30-day GS maint allowance | | | (8) 1-yr alw per 100 equip cnt- gcy | (9) Depot maint alw per 100 equip | (10) Illustration | |
|--------------------|-----------------------------------|---|--------------------|----------------------------------|-------------------------------------|-------|--------|-------------------------------------|-------|--------|--|---|----------------------|-------------|
| | | | | | (a) | (b) | (c) | (a) | (b) | (c) | | | (a) | (b) |
| | | | | | 1-20 | 21-50 | 51-100 | 1-20 | 21-50 | 51-100 | | | Figure No. | Item No. |
| | | Reference Number & Mfr. Code | | | | | | | | | | | | |
| | | Usable On Code | | | | | | | | | | | | |
| PAHZZ | 5340-850-3997 | WASHER,FLAT:GEAR RETAINING 10889876 (19207) | EA | 1 | | | | * | * | * | * | * | 8 | 12 |
| PAHZZ | 3020-851-8970 | GEAR,HELICAL:OIL PUMP IDLER 10889818 (19207) | EA | 1 | | | | * | * | * | * | * | 8 | 13 |
| PAHZZ | 3110-156-4681 | BEARING, BALL, ANNULAR: IDLER GEAR SHAFT 5204KD (21335) | EA | 1 | | | | * | * | * | * | * | 8 | 14 |
| PAHZZ | 5365-543-4110 | RING,RETAINING:BEARING MS16625-3185 (96906) | EA | 1 | | | | * | * | * | * | * | 8 | 15 |
| PAHZZ | 5310-899-5941 | WASHER, FLAT: GEAR BEARING 10889966 (18876) | EA | 1 | | | | * | * | * | * | * | 8 | 16 |
| PAHZZ | 5365-850-3994 | RING,RETAINING: BEARING 7748862 (19207) | EA | 1 | | | | * | * | * | * | * | 8 | 17 |
| PAFZZ | 2815-885-3430 | OIL PAN,ENGINE CRANKCASE: 10899065 (19207) | EA | 1 | * | * | * | * | * | * | * | * | 8 | 18 |
| PAOZZ | 5365-196-6710 | SPACER,RING: DRAIN PLUG AN901-10C (88044) | EA | 2 | * | * | * | * | * | * | * | * | 8 | 19 |
| PAOZZ | 5365-288-8483 | PLUG,MACHINE THREAD,MAGNETIC: OIL PAN DRAIN 445097 (24617) | EA | 2 | * | * | * | * | * | * | * | * | 8 | 20 |
| PAFZZ | 5305-269-3211 | SCREW, CAP, HEXAGON HEAD: OIL PAN MTG MS90725-60 (96906) | EA | 27 | * | * | * | * | * | * | * | * | 8 | 21 |
| PAFZZ | 5310-959-4675 | WASHER, LOCK: OIL PAN MTG MS35340-46 (96906) | EA | 27 | * | * | * | * | * | * | * | * | 8 | 22 |
| PAFZZ | 5330-885-3422 | GASKET: OIL PAN 10889730 (19207) | EA | 1 | * | * | * | * | * | * | * | * | 8 | 23 |
| PAFZZ | 5310-813-1203 | NUT, PLAIN, SLOTTED, HEXAGON: GEAR MTG 102647 (24617) | EA | 1 | * | * | * | * | * | * | * | * | 9 | 1 |
| PAFZZ | 5315-241-7330 | PIN, COTTER: GEAR NUT MS24665-304 (96906) | EA | 1 | * | * | * | * | * | * | * | * | 9 | 2 |
| PAFZZ | 3020-067-4890 | GEAR,HELICAL: OIL PUMP DRIVE 104935176 (19207) | EA | 1 | * | * | * | * | * | * | * | * | 9 | 3 |
| PAFZZ | 5310-682-5930 | WASHER,LOCK:TUBES AND TUBE BRACKET MTG MS35340 (96906) | EA | 8 | * | * | * | * | * | * | * | * | 9 | 4 |
| PAFZZ | 5305-071-2231 | SCREW, CAP, HEXAGON HEAD: TUBES MTG MS90725-20 (96906) | EA | 6 | * | * | * | * | * | * | * | * | 9 | 5 |
| PAFZZ | 5330-078-8998 | GASKET: OIL PUMP PICKUP TUBE 10935201 (19207) | EA | 1 | * | * | * | * | * | * | * | * | 9 | 6 |
| PAFZZ | 5305-068-0502 | SCREW, CAP, HEXAGON HEAD: TUBES AND CLAMPS MS90725-6 (96906) | EA | 5 | * | * | * | * | * | * | * | * | 9 | 7 |
| PAFZZ | 2815-781-1954 | TUBE ASSEMBLY, METAL: OIL PUMP PICKUP 10935258 (19207) | EA | 1 | * | * | * | * | * | * | * | * | 9 | 8 |
| PAFZZ | 2815-871-8473 | TUBE ASSEMBLY,METAL: SCAVENGE OIL PUMP INLET 10935259 (19207) | EA | 1 | * | * | * | * | * | * | * | * | 9 | 9 |
| PAFZZ | 5305-068-0501 | SCREW, CAP, HEXAGON HEAD: BRACKET MTG MS90725-5 (96906) | EA | 2 | * | * | * | * | * | * | * | * | 9 | 10 |
| PAFZZ | 5310-761-6882 | NUT, PLAIN,HEXAGON: BRACKET MTG MS51967-2 (96906) | EA | 2 | * | * | * | * | * | * | * | * | 9 | 11 |
| PAFZZ | 5306-225-8497 | BOLT, MACHINE: INLET TUBE TO CARANKCASE MTG MS90725-32 (96906) | EA | 2 | * | * | * | * | * | * | * | * | 9 | 12 |
| PAFZZ | 9525-990-7799 | WIRE,NICKEL COPPER: OUTLET TUBE TO CRANK- CASE MS20995NC40 (96906) | FT | V | * | * | * | * | * | * | * | * | 9 | 13 |
| PAFZZ | 5306-753-4322 | BOLT,MACHINE: OUTLET TUBE TO CRANKCASE MS51095-334 (96906) | EA | 1 | * | * | * | * | * | * | * | * | 9 | 14 |
| PAFZZ | 5306-853-2228 | BOLT,MACHINE: OUTLET TUBE TO CRANKCASE MTG MS51093-335 (96906) | EA | 1 | * | * | * | * | * | * | * | * | 9 | 15 |

| (1) SMR Code | (2) Federal Stock Number | (3) DESCRIPTION | UNIT of meas | (5) Qty inc. in Unit | (6) 30-day DS maint allowance | | | (7) 30-day GS maint allowance | | | (8) 1-yr alw per 100 equip cnt- gcy | (9) Depot maint alw per 100 equip | (10) Illustration | |
|--------------------|-----------------------------------|--|--------------------|----------------------------------|-------------------------------------|--------------|---------------|-------------------------------------|--------------|---------------|--|---|----------------------|--------------------|
| | | | | | (a) 1-20 | (b) 21-50 | (c) 51-100 | (a) 1-20 | (b) 21-50 | (c) 51-100 | | | (a) Figure No. | (b) Item No. |
| | | Reference Number & Mfr. Code | | | | | | | | | | | | |
| | Usable On Code | | | | | | | | | | | | | |
| PAFZZ | 2815-177-9238 | TUBE ASSEMBLY, PUMP: OIL PUMP OUTLET 10935212 (19207) | EA | 1 | * | * | * | * | * | * | * | * | 9 | 16 |
| PAFZZ | 4730-453-9308 | FLANGE, TUBE: OUTLET TUBE 10935196 (19207) | EA | 1 | * | * | * | * | * | * | * | * | 9 | 17 |
| PAFZZ | 5330-829-2608 | PACKING, PREFORMED: FLANGE MS9068-116 (96906) | EA | 1 | * | * | * | * | * | * | * | * | 9 | 18 |
| PAFZZ | 5306-022-0722 | BOLT, SELF-LOCKING: PUMP MTG 220722 (21450) | EA | 4 | * | * | * | * | * | * | * | * | 9 | 19 |
| PAFZZ | 2815-075-1768 | GASKET: INLET AND OUTLET TUBES 10935199 (19207) | EA | 2 | * | * | * | * | * | * | * | * | 9 | 20 |
| PAFZZ | 5330-078-8997 | GASKET: OUTLET TUBE 10935197 (19207) | EA | 1 | * | * | * | * | * | * | * | * | 9 | 21 |
| PAFZZ | 5340-454-5309 | BRACKET,ANGLE: PICKUP TUBE MTG 10935200 (19207) | EA | 1 | * | * | * | * | * | * | * | * | 9 | 22 |
| PAFZZ | 2815-074-8923 | PUMB,ENGINE OIL: 10935204 (19207) | EA | 1 | * | * | * | * | * | * | * | * | 9 | 23 |
| PADZZ | 3120-490-4135 | BEARING SET, SLEEVE: 5704358 (19207) | EA | 1 | * | * | * | * | * | * | * | * | 10 | 1 |
| KDDZZ | | COMPOSED OF: | | | | | | | | | | | 10 | 1*1 |
| KDDZZ | | 2-BEARING: 10889996 (19207) | | | | | | | | | | | 10 | 1*2 |
| KDDZZ | | 1-BEARING: 10889906 (19207) | | | | | | | | | | | 10 | 1*3 |
| KDDZZ | | 1-BEARING: 10889905 (19207) | | | | | | | | | | | 10 | 2 |
| XADZZ | | HOUSING: OIL PUMP 10935221 (19207) | | | | | | | | | | | 10 | 3 |
| PADZZ | 2815-449-5068 | BEARING SET,SLEEVE: 5704359 (19207) | EA | 1 | * | * | * | * | * | * | * | * | 10 | 3*1 |
| KDDZZ | | COMPOSED OF: | | | | | | | | | | | 10 | 4 |
| KDDZZ | | 4-BEARING: 10889805 (19207) | | | | | | | | | | | 10 | 5 |
| XADZZ | | IMPELLAR: OIL PUMP 10889816 (19207) | | | | | | | | | | | 10 | 6 |
| PADZZ | 5315-730-4456 | KEY,MACHINE: IMPELLER MS20066-103 (96906) | EA | 1 | * | * | * | * | * | * | * | * | 10 | 7 |
| XADZZ | | IMPELLER: PUMP DRIVEN 10889817 (19207) | | | | | | | | | | | 10 | 8 |
| PADZZ | 5305-071-2233 | SCREW, CAP, HEXAGON HEAD: PUMP HOUSING MS90725-18 (96906) | EA | 2 | * | * | * | * | * | * | * | * | 10 | 9 |
| PADZZ | 5310-682-5930 | WASHER, LOCK: PUMP HOUSING MS35340-44 (96906) | EA | 2 | * | * | * | * | * | * | * | * | 10 | 10 |
| XADZZ | | COVER: OIL PUMP 10935226 (19207) | | | | | | | | | | | 10 | 11 |
| XADZZ | | IMPELLER: PUMP DRIVEN 10889815 (19207) | | | | | | | | | | | 10 | 12 |
| XADZZ | | HOUSING: OIL PUMP 10935228 (12907) | | | | | | | | | | | 11 | 1 |
| XADZZ | | IMPELLER: PUMP DRIVE 10935203 (19207) | | | | | | | | | | | 11 | 2 |
| PAFZZ | 5307-903-7673 | STUD, PLAIN: TUBE ADAPTER MTG 10889976-1 (19207) | EA | 4 | * | * | * | * | * | * | * | * | 11 | 3 |
| PAOZZ | 2815-861-3832 | GASKET: TUBE ADAPTER MTG 10889825 (19207) | EA | 2 | * | * | * | * | * | * | * | * | 11 | 4 |
| PAOZZ | 2815-404-3204 | ADAPTER, ROCKER BREATHER: TUBE TO HEAD COVER 10889949 (19207) | EA | 1 | * | * | * | * | * | * | * | * | 11 | 5 |
| PAOZZ | 5310-737-5429 | WASHER, LOCK: TUBE ADAPTER MTG 7375429 (19207) | EA | 4 | * | * | * | * | * | * | * | * | 11 | 6 |
| PAOZZ | 5310-245-3424 | NUT, SELF-LOCKING, HEXAGON: TUBE ADAPTER MTG MS17829-5C (96906) | EA | 4 | * | * | * | * | * | * | * | * | 11 | |
| PAOZZ | 2815-899-5219 | CAP,FILLER OPENING: OIL 7748910 (19207) | EA | 1 | * | * | * | * | * | * | * | * | 11 | |

| (1) SMR Code | (2) Federal Stock Number | (3) DESCRIPTION | UNIT of meas | (5) Qty inc. in Unit | (6) 30-day DS maint allowance | | | (7) 30-day GS maint allowance | | | (8) 1-yr alw per 100 equip cnt- gcy | (9) Depot maint alw per 100 equip | (10) Illustration | |
|--------------------|-----------------------------------|--|--------------------|----------------------------------|-------------------------------------|--------------|----------------|-------------------------------------|--------------|---------------|--|---|----------------------|--------------------|
| | | | | | (a) 1-20 | (b) 21-50 | (c) 51-100 | (a) 1-20 | (b) 21-50 | (c) 51-100 | | | (a) Figure No. | (b) Item No. |
| | | Reference Number & Mfr. Code | | | | | | | | | | | | |
| | | Usable On Code | | | | | | | | | | | | |
| PAOZZ | 2815-999-5410 | CAP, FILLER OPENING: OIL 10951264 (19207) | EA | 1 | * | * | * | * | * | * | * | * | 11 | 6 |
| PAOZZ | 5315-514-2660 | PIN, RETAINING: OIL FILLER CAP MS29523-1 (96906) | EA | 2 | * | * | * | * | * | * | * | * | 11 | 7 |
| MOOZZ | | CHAIN: OIL FILLER CAP RETAINING MANUFACTURE FROM: | EA | 1 | | | | | | | | | 11 | 8 |
| PAOZZ | 4010-262-1551 | CHAIN, WELDLESS: 7 IN. REQUIRED 12C14155-1 (80244) | FT | V | | | SEE GROUP 9501 | | | | | | 11 | 8 |
| PAOZZ | 2805-678-1378 | RETAINER: OIL FILLER CAP CHAIN 8754184 (19207) | EA | 1 | * | * | * | * | * | * | * | * | 11 | 9 |
| PAOZZ | 4730-277-8418 | CLAM, HOSE: HOSE TO ADAPTER MTG 105475 (24617) | EA | 2 | * | * | * | * | * | * | * | * | 11 | 10 |
| MOOZZ | | HOSE, RUBBER: BREATHER TUBE MANUFACTURE FROM: | EA | 1 | | | | | | | | | 11 | 11 |
| PAOZZ | 4720-278-1113 | HOSE, NONMETALLIC: (4 IN. REQUIRED) MILH6000 (81349) | FT | V | | | SEE GROUP 9501 | | | | | | 11 | 11 |
| PAOZZ | 2815-179-5563 | TUBE ASSEMBLY, BREATHER: CRANKCASE 10899177 (19207) | EA | 1 | * | * | * | * | * | * | * | * | 11 | 12 |
| PAOZZ | 2815-103-5770 | TUBE, CRANKCASE BREATHER: 10951257 (19207) | EA | 1 | * | * | * | * | * | * | * | * | 11 | 12 |
| PAOZZ | 5305-068-0501 | SCREW, CAP, HEXAGON HEAD: TUBE CLAMP MTG MS90725-5 (96906) | EA | 1 | * | * | * | * | * | * | * | * | 11 | 13 |
| PAOZZ | 5310-809-4058 | WASHER, FLAT: TUBE CLAMP MTG MS27183-10 (96906) | EA | 1 | * | * | * | * | * | * | * | * | 11 | 14 |
| PAOZZ | 5340-456-2440 | CLAMP, LOOP: BREATHER TUBE MTG 10912382 (19207) | EA | 1 | * | * | * | * | * | * | * | * | 11 | 15 |
| PAOZZ | 5310-682-5930 | WASHER, LOCK: TUBE CLAMP MTG MS35340-44 (96906) | EA | 1 | * | * | * | * | * | * | * | * | 11 | 16 |
| PAOZZ | 5310-723-4458 | NUT, PLAIN, HEXAGON: TUBE CLAMP MTG MS35690-404 (96906) | EA | 1 | * | * | * | * | * | * | * | * | 11 | 17 |
| PAFZZ | 5340-406-9058 | BRACKET, ANGLE: TUBE CLAMP MTG 10951251 (19207) | EA | 1 | * | * | * | * | * | * | * | * | 11 | 18 |
| PAOZZ | 2940-194-2497 | FILTER, FLUID, PRESSURE: ENGINE OIL 7748873 (19207) (SERVICE W/FSN 2940-884-4801) | EA | 2 | * | * | * | * | * | * | * | * | 12 | 1 |
| PAOZZ | 2940-135-6529 | POST, OIL FILTER CENTER: 10951012 (19207) | EA | 1 | * | * | * | * | * | * | * | * | 12 | 2 |
| XAOZZ | | BODY, FILTER: 10951015 (19207) | EA | 1 | * | * | * | * | * | * | * | * | 12 | 3 |
| PAOZZ | 2940-884-4801 | PARTS KIT, OIL FILTER: 5702659 (19207) COMPOSED OF: | EA | 1 | * | * | * | * | * | * | * | * | 12 | 4 |
| KFOZZ | | 1-GASKET: POST 7748905 (19207) | | | | | | | | | | | 12 | 4*1 |
| KFOZZ | | 1-FILTER ELEMENT 8748329 (19207) | | | | | | | | | | | 12 | 4*2 |
| KFOZZ | | 1-GASKET: BODY 7748870 (19207) | | | | | | | | | | | 12 | 4*3 |
| PAOZZ | 5315-252-5987 | PIN, COTTER: POST MS24665-138 (96906) | EA | 1 | * | * | * | * | * | * | * | * | 12 | 4*4 |
| PAOZZ | 2815-924-6118 | SPRING, OIL FILTER: 10951016 (19207) | EA | 1 | * | * | * | * | * | * | * | * | 12 | 5 |
| PAOZZ | 2940-005-7698 | CUP, FLUID, FILTER: 10951017 (19207) | EA | 1 | * | * | * | * | * | * | * | * | 12 | 6 |
| PAFZZ | 2815-930-9229 | GASKET: REGULATOR MTG 11609963 (19207) | EA | 1 | * | * | * | * | * | * | * | * | 12 | 7 |

| (1) SMR Code | (2) Federal Stock Number | (3) DESCRIPTION | UNIT of meas | (5) Qty inc. in Unit | (6) 30-day DS maint allowance | | | (7) 30-day GS maint allowance | | | (8) 1-yr alw per 100 equip cnt- gcy | (9) Depot maint alw per 100 equip | (10) Illustration | |
|--------------------|-----------------------------------|--|--------------------|----------------------------------|-------------------------------------|--------------|---------------|-------------------------------------|--------------|---------------|--|---|----------------------|--------------------|
| | | | | | (a) 1-20 | (b) 21-50 | (c) 51-100 | (a) 1-20 | (b) 21-50 | (c) 51-100 | | | (a) Figure No. | (b) Item No. |
| | | Reference Number & Mfr. Code | | | | | | | | | | | | |
| PAFZZ | 2815-194-2454 | HOUSING ASSEMBLY: OIL PRESSURE REGULATOR 11641985 (19207) | EA | 1 | * | * | * | * | * | * | * | * | 12 | 8 |
| PAFZZ | 5365-496-8424 | PLUG, MACHINE THREAD: REGULATOR VALVE 11641821 (19207) | EA | 1 | * | * | * | * | * | * | * | * | 12 | 9 |
| PAFZZ | 5330-834-2912 | GASKET: OIL COOLER BYPASS MS35769-18 (96906) | EA | 2 | * | * | * | * | * | * | * | * | 12 | 10 |
| PAFZZ | 5360-496-8471 | SPRING, HELICAL, COMPRESSION: REGULATOR 11641839 (19207) | EA | 1 | * | * | * | * | * | * | * | * | 12 | 11 |
| PAFZZ | 2815-860-2331 | PLUNGER, OIL PRESSURE: VALVE 7748970 (19207) | EA | 2 | * | * | * | * | * | * | * | * | 12 | 12 |
| PBFZZ | 2815-168-2740 | HOUSING, OIL PRESSURE: REGULATOR VALVE 11609968 (19207) | EA | 1 | * | * | * | * | * | * | * | * | 12 | 13 |
| PAFZZ | 4730-289-5176 | PLUG, PIPE: HOUSING 444704 (21450) | EA | 1 | * | * | * | * | * | * | * | * | 12 | 14 |
| PAFZZ | 2815-851-4567 | SPRING, HELICAL, COMPRESSION: REGULATOR VALVE 10889878 (19207) | EA | 1 | * | * | * | * | * | * | * | * | 12 | 15 |
| PAOZZ | 5365-472-1926 | PLUG, MACHINE THREAD: REGULATOR 7748969 (19207) | EA | 1 | * | * | * | * | * | * | * | * | 12 | 16 |
| PAFZZ | 5305-269-3216 | SCREW, CAP, HEXAGON HEAD: REGULATOR MTG MS90725-66 (96906) | EA | 4 | * | * | * | * | * | * | * | * | 12 | 17 |
| PAFZZ | 5310-959-4675 | WASHER, LOCK: REGULATOR MTG MS35340-46 (96906) | EA | 4 | * | * | * | * | * | * | * | * | 12 | 18 |
| PAFZZ | 2930-088-9818 | GASKET AND PACKING PREFORMED SET: OIL COOLER 5702693 (19207) | EA | 1 | * | * | * | * | * | * | * | * | 13 | 1 |
| KFFZZ | | COMPOSED OF: | | | | | | | | | | | | |
| PAFZZ | 2930-860-9141 | 1-GASKET: OIL COOLER MTG 10889858 (19207) | EA | 1 | * | * | * | ALSO SEE SET 2815-864-0299 | * | * | * | * | 13 | 1*1 |
| PAFZZ | | GASKET: OIL COOLER RADIATOR MTG 10889862 (19207) | EA | 1 | * | * | * | * | * | * | * | * | 13 | 1*2 |
| PAFZZ | 2930-860-9140 | GASKET: COVER MTG 10889857 (19207) | EA | 1 | * | * | * | * | * | * | * | * | 13 | 1*3 |
| PAFZZ | 5330-829-2607 | PACKING, PREFORMED: RADIATOR MTG MS9068-212 (96906) | EA | 2 | * | * | * | * | * | * | * | * | 13 | 1*4 |
| PAFZZ | 2815-455-9503 | HOUSING, OIL COOLER: 10951022 (19207) | EA | 1 | * | * | * | * | * | * | * | * | 13 | 2 |
| PAFZZ | 2815-455-9502 | HOUSING, OIL COOLER: 10951021 (19207) | EA | 1 | * | * | * | * | * | * | * | * | 13 | 3 |
| PAFZZ | 5307-924-6109 | STUD, PLAIN: COVER TO HOUSING MTG, STD 10951019 (19207) | EA | 12 | * | * | * | * | * | * | * | * | 13 | 4 |
| PAFZZ | 5307-851-8974 | STUD, PLAIN: COVER TO HOUSING MTG 0.003 IN. OVERSIZE 10899095 (19207) | EA | 12 | * | * | * | * | * | * | * | * | 13 | 4 |
| PAFZZ | 4730-088-8665 | PLUG, PIPE: HOUSING OIL PORTS MS49005-10 (96906) | EA | 2 | * | * | * | * | * | * | * | * | 13 | 5 |
| PAFZZ | 5307-935-3695 | STUD, PLAIN: FUEL LINE CLAMP MTG, STD 7376342 (19207) | EA | 1 | * | * | * | * | * | * | * | * | 13 | 6 |
| PAFZZ | 5307-808-7977 | STUD, PLAIN: FUEL LINE CLAMP MTG, 0.003 IN. OVERSIZE 10912393-2 (19207) | EA | 1 | * | * | * | * | * | * | * | * | 13 | 6 |
| PAOZZ | 4730-221-2138 | PLUT, PIPE: HOUSING DRAIN MS20913-3S (96906) | EA | 1 | * | * | * | * | * | * | * | * | 13 | 7 |

| (1) SMR Code | (2) Federal Stock Number | (3) DESCRIPTION | UNIT of meas | (5) Qty inc. in Unit | (6) 30-day DS maint allowance | | | (7) 30-day GS maint allowance | | | (8) 1-yr alw per 100 equip cnt- gcy | (9) Depot maint alw per 100 equip | (10) Illustration | |
|--------------------|-----------------------------------|--|--------------------|----------------------------------|-------------------------------------|--------------|---------------|-------------------------------------|--------------|---------------|--|---|----------------------|--------------------|
| | | | | | (a) 1-20 | (b) 21-50 | (c) 51-100 | (a) 1-20 | (b) 21-50 | (c) 51-100 | | | (a) Figure No. | (b) Item No. |
| | | Reference Number & Mfr. Code | | | | | | | | | | | | |
| PAFZZ | 4730-044-4667 | PLUG,PIPE: HOUSING OIL PORT 444667 (19207) | EA | 1 | * | * | * | * | * | * | * | * | 13 | 8 |
| PAFZZ | 5340-178-1348 | BUSHING,MACHINE THREAD:HOUSING 10935624 (19207) | EA | 2 | * | * | * | * | * | * | * | * | 13 | 9 |
| PAFZZ | 5310-761-6882 | NUT,PLAIN,HEXAGON: COVER TO HOUSING MTG MS51967-2 (96906) | EA | 12 | * | * | * | * | * | * | * | * | 13 | 10 |
| PAFZZ | 5310-682-5930 | WASHER, LOCK: COVER TO HOUSING MTG MS35340-44 (96906) | EA | 12 | * | * | * | * | * | * | * | * | 13 | 11 |
| PAFZZ | 2815-179-5530 | COVER,ACCESS: OIL COOLER 10899046 (19207) | EA | 1 | * | * | * | * | * | * | * | * | 13 | 12 |
| PAFZZ | 2930-860-2334 | RADIATOR, OIL COOLER: 7748885 (19207) | EA | 1 | * | * | * | * | * | * | * | * | 13 | 13 |
| PAFZZ | 5306-087-7529 | BOLT,MACHINE: HOUSING TO CRANKCASE MTG 10912505 (19207) | EA | 1 | * | * | * | * | * | * | * | * | 13 | 14 |
| PAFZZ | 5310-080-6004 | WASHER,FLAT: HOUSING TO CRANKCASE MTG MS27183-14 (96906) | EA | 17 | * | * | * | * | * | * | * | * | 13 | 15 |
| PAFZZ | 2815-860-2331 | PLUNGER, OIL PRESSURE, REGULATRO: COOLER AND FILTER 7748970 (19207) | EA | 2 | * | * | * | * | * | * | * | * | 13 | 16 |
| PAFZZ | 2815-851-4567 | SPRING,HELICAL,COMPRESSION: OIL PRESSURE PLUNGER,COOLER AND FILTER 10889878 (19207) | EA | 2 | * | * | * | * | * | * | * | * | 13 | 17 |
| PAFZZ | 5330-834-2912 | GASKET: PLUNGER PLUGS, COOLER AND FILTER MS35769-18 (96906) | EA | 2 | * | * | * | * | * | * | * | * | 13 | 18 |
| PAFZZ | 5365-472-1926 | PLUG, MACHINE THREAD: PLUNGER, COOLER AND FILTER 7748969 (19207) | EA | 2 | * | * | * | * | * | * | * | * | 13 | 19 |
| PAFZZ | 5305-269-3210 | SCREW, CAP, HEXAGON HEAD: HOUSING TO CRANKCASE MS90725-59 (96906) | EA | 16 | * | * | * | * | * | * | * | * | 13 | 20 |
| | | 0108-MANIFOLDS | | | | | | | | | | | | |
| PAFZZ | 5307-912-5635 | STUD,PLAIN:EXHAUST MANIFOLD MTG 10935517 (19207) | EA | 12 | * | * | * | * | * | * | * | * | 14 | 1 |
| PAFZZ | 2815-860-0566 | MANIFOLD,EXHAUST,ENGINE: REAR SECTION 104889760 (19207) | EA | 1 | * | * | * | * | * | * | * | * | 14 | 2 |
| PAFZZ | 2815-899-6726 | SEAL RING, METAL: EXHAUST MANIFOLD 104889757 (19207) | EA | 6 | * | * | * | * | * | * | * | * | 14 | 3 |
| PAFZZ | 2815-074-8916 | MANIFOLD,EXHAUST,ENGINE: CENTER SECTION 10935238 (19207) | EA | 1 | * | * | * | * | * | * | * | * | 14 | 4 |
| PAFZZ | 5307-067-4895 | STUD, PLAIN: MANIFOLD TO TURBOSUPPER- CHARGER 10935241 (19207) | EA | 4 | * | * | * | * | * | * | * | * | 14 | 5 |
| PAFZZ | 2815-860-0565 | MANIFOLD,ENGINE,EXHAUST: FRONT SECTION 10889758 (19207) | EA | 1 | * | * | * | * | * | * | * | * | 14 | 6 |
| PAFZZ | 4730-044-4655 | PLUG,PIPE: FRONT AND REAR SECTIONS 444655 (24617) | EA | 2 | * | * | * | * | * | * | * | * | 14 | 7 |
| PAFZZ | 5310-998-7385 | NUT,SELF-LOCKING,HEXAGON: MANIFOLDS MTG 11609973 (19207) | EA | 12 | * | * | * | * | * | * | * | * | 14 | 8 |

| (1) SMR Code | (2) Federal Stock Number | (3) DESCRIPTION | UNIT of meas | (5) Qty inc. in Unit | (6) 30-day DS maint allowance | | | (7) 30-day GS maint allowance | | | (8) 1-yr alw per 100 equip cnt- gcy | (9) Depot maint alw per 100 equip | (10) Illustration | |
|--------------------|-----------------------------------|---|--------------------|----------------------------------|-------------------------------------|--------------|---------------|-------------------------------------|--------------|---------------|--|---|----------------------|--------------------|
| | | | | | (a) 1-20 | (b) 21-50 | (c) 51-100 | (a) 1-20 | (b) 21-50 | (c) 51-100 | | | (a) Figure No. | (b) Item No. |
| | | Reference Number & Mfr. Code | | | | | | | | | | | | |
| PAFZZ | 5310-734-8837 | WASHER: MANIFOLD MTG 7348837 (19204) | EA | 12 | * | * | * | * | * | * | * | * | 14 | 9 |
| PAFZZ | 2815-906-0164 | ELBOW ASSEMBLY, INTAKE MANIFOLD: 10951178 (19207) | EA | 1 | * | * | * | * | * | * | * | * | 15 | 1 |
| PAFZZ | 4730-018-9566 | PLUG,PIPE: ELBOW MS49005-2 (96906) | EA | 1 | * | * | * | * | * | * | * | * | 15 | 2 |
| PAFZZ | 5310-880-7744 | NUT,PLAIN,HEXAGON: ELBOW MTG MS51967-5 (96906) | EA | 4 | * | * | * | * | * | * | * | * | 15 | 3 |
| PAFZZ | 5310-959-4679 | WASHER, LOCK: ELBOW MTG MS35340-45 (96906) | EA | 4 | * | * | * | * | * | * | * | * | 15 | 4 |
| PAFZZ | 5330-899-4483 | GASKET: ELBOW 10889770 (19207) | EA | 1 | * | * | * | * | * | * | * | * | 15 | 5 |
| PAFZZ | 2815-178-0938 | MANIFOLD ASSEMBLY,INTAKE,ENGINE: 11641733 (19207) | EA | 1 | * | * | * | * | * | * | * | * | 15 | 6 |
| XAFZZ | | MANIFOLD,INTAKE,ENGINE: 11641734 (19207) | | 1 | | | | | | | | | 15 | 7 |
| PAFZZ | 5307-904-5671 | STUD,PLAIN: ELBOW TO MANIFOLD MTG 0.003 IN. OVERSIZE 10899073-2 (19207) | EA | 4 | * | * | * | * | * | * | * | * | 15 | 8 |
| PAFZZ | 4730-221-2138 | PLUG, PIPE: INTAKE MANIFOLD DRAIN MS20913-3S (96906) | EA | 1 | * | * | * | * | * | * | * | * | 15 | 9 |
| PAFZZ | 4730-221-2139 | PLUG, PIPE: ARCTIC HEATER HOLE OUTLET MS20913-4S (96906) | EA | 1 | * | * | * | * | * | * | * | * | 15 | 10 |
| PAFZZ | 4730-221-2137 | PLUG, PIPE: PERSONNEL HEATER HOLE CONNECTOR MS20913-2S (96906) | EA | 1 | * | * | * | * | * | * | * | * | 15 | 11 |
| PAFZZ | 5340-598-5107 | PLUG, EXPANSION: MANIFOLD CORE HOLES 7748957 (19207) | EA | 3 | * | * | * | * | * | * | * | * | 15 | 12 |
| PAFZZ | 5330-908-6340 | GASKET: EXHAUST AND INTAKE MANIFOLDS 10935625 (19207) | EA | 2 | * | * | * | * | * | * | * | * | 15 | 13 |
| PAFZZ | 5307-851-2923 | STUD, PLAIN: INTAKE MANIFOLD MTG 10889984 (19207) | EA | 18 | * | * | * | * | * | * | * | * | 15 | 14 |
| PAFZZ | 5310-880-7746 | NUT,PLAIN,HEXAGON: MANIFOLD MTG MS51968-5 (96906) | EA | 18 | * | * | * | * | * | * | * | * | 15 | 15 |
| PAFZZ | 5310-081-4219 | WASHER, FLAT: MANIFOLD MTG MS27183-12 (96906) | EA | 18 | * | * | * | * | * | * | * | * | 15 | 16 |
| PAFZZ | 2910-860-2343 | ELBOW ASSEMBLY: INTAKE MANIFOLD 10889791 (19207) | EA | 1 | * | * | * | * | * | * | * | * | 15 | 17 |
| PAFZZ | 4730-018-9566 | PLUG,PIPE: ELBOW MS49005-2 (96906) | EA | 1 | * | * | * | * | * | * | * | * | 15 | 2 |
| PAFZZ | 5307-852-4127 | STUD,PLAIN:ELBOW TO FLAME HEATER MTG 10899084 (19207) | EA | 4 | * | * | * | * | * | * | * | * | 15 | 18 |
| | | GROUP 02-CLUTCH | | | | | | | | | | | | |
| | | 0200-CLUTCH ASSEMBLY | | | | | | | | | | | | |
| PAFZZ | 5306-752-0945 | BOLT, MACHINE: CLUTCH TO FLYWHEEL MTG 7520945 (19207) | EA | 8 | * | * | * | * | * | * | * | * | 16 | 1 |
| PAFZZ | 5310-637-9541 | WASHER,LOCK: CLUTCH TO FLYWHEEL MS35337-27 (96906) | EA | 8 | * | * | * | * | * | * | * | * | 16 | 2 |

| (1) SMR Code | (2) Federal Stock Number | (3) DESCRIPTION | UNIT of meas | (5) Qty inc. in Unit | (6) 30-day DS maint allowance | | | (7) 30-day GS maint allowance | | | (8) 1-yr alw per 100 equip cnt- gcy | (9) Depot maint alw per 100 equip | (10) Illustration | |
|--------------------|-----------------------------------|--|--------------------|----------------------------------|-------------------------------------|--------------|---------------|-------------------------------------|--------------|---------------|--|---|----------------------|--------------------|
| | | | | | (a) 1-20 | (b) 21-50 | (c) 51-100 | (a) 1-20 | (b) 21-50 | (c) 51-100 | | | (a) Figure No. | (b) Item No. |
| | | Reference Number & Mfr. Code | | | | | | | | | | | | |
| | | Usable On Code | | | | | | | | | | | | |
| PAFZZ | 2520-126-3611 | CLUTCH, FRICTION: (OPTIONAL W/2520-832-7335) 11621375 (19207) | EA | 1 | * | * | * | * | * | * | * | * | 16 | 3 |
| PAFZZ | 2520-832-7335 | CLUTCH, FRICTION: (OPTIONAL W/2520-126-3611) 11601174 (19207) | EA | 1 | * | * | * | * | * | * | * | * | 16 | 3 |
| PAFZZ | 2520-865-3078 | CLUTCH, DISK: (OPTIONAL W/2520-832-8070) 11621374 (19207) | EA | 1 | * | * | * | * | * | * | * | * | 16 | 4 |
| PAFZZ | 2520-832-8070 | CLUTCH, DISK, FRICTION: (OPTIONAL W/2520- 865-3078) 11601175 (19207) | EA | 1 | * | * | * | * | * | * | * | * | 16 | 4 |
| PAFZZ | 3110-198-1502 | BEARING, BALL THRUST: CLUTCH RELEASE 712049 (21450) | EA | 1 | * | * | * | * | * | * | * | * | 16 | 5 |
| | | GROUP 03-FUEL SYSTEM | | | | | | | | | | | | |
| | | 0301-FUEL INJECTOR | | | | | | | | | | | | |
| PAOZZ | 5340-881-5303 | CLAMP, LOOP: FUEL SUPPLY TUBE RETAINING MS21333-45 (96906) | EA | 2 | * | * | * | * | * | * | * | * | 17 | 1 |
| MOOZZ | | TUBE, PLASTIC: FUEL RETURN TO INJECTION PUMP OVERFLOW VALVE MANUFACTURE FROM: | EA | 1 | SEE GROUP 9501 | | | | | | | | 17 | 2 |
| PAOZZ | 4720-135-4424 | TUBING, PLASTIC: 27 IN. REQUIRED 11609976 (19207) | FT | V | | | | | | | | | 17 | 2 |
| PAFZZ | 4730-277-5683 | ELBOW, PIPE: PUMP PRESSURE OIL HOSE WWP460CLASSA (81348) | EA | 1 | * | * | * | * | * | * | * | * | 17 | 3 |
| PAFZZ | 4720-881-3433 | HOSE ASSEMBLY, RUBBER: CRANKCASE TO INJECTION PUMP PRESSURE OIL 7748984 (19207) | EA | 1 | * | * | * | * | * | * | * | * | 17 | 4 |
| PAFZZ | 4720-081-4212 | HOSE ASSEMBLY, RUBBER: CRANKCASE TO INJECTION PUMP PRESSURE OIL 10912423 (19207) | EA | 1 | * | * | * | * | * | * | * | * | 17 | 4 |
| PAFZZ | 5330-582-1560 | PACKING, PREFORMED: PUMP TO ADAPTER MTG MS28775-235 (96906) | EA | 1 | * | * | * | * | * | * | * | * | 17 | 5 |
| PAFZZ | 5315-616-5525 | KEY, WOODRUFF: PUMP SHAFT TO GEAR HUB MS35756-9 (96906) | EA | 1 | * | * | * | * | * | * | * | * | 17 | 6 |
| PAFHH | 2910-968-6317 | PUMP, FUEL, METERING: (SEE TM9-2910-226-35 FOR COMPONENTS) 10935295 (19207) | EA | 1 | * | * | * | * | * | * | * | * | 17 | 7 |
| PAFZZ | 5340-178-1362 | BRACKET, ANGLE: PUMP MTG 10912553 (19207) | EA | 1 | * | * | * | * | * | * | * | * | 17 | 8 |
| PAFZZ | 5310-959-4679 | WASHER, LOCK: PUMP TO BRACKET MTG MS35340- 45 (96906) | EA | 4 | * | * | * | * | * | * | * | * | 17 | 9 |
| PAFZZ | 5306-225-8496 | BOLT, MACHINE: PUMP TO BRACKET AND BRACKET TO CRANKCASE MTG MS90725-31 (96906) | EA | 4 | * | * | * | * | * | * | * | * | 17 | 10 |

| (1) SMR Code | (2) Federal Stock Number | (3) DESCRIPTION | UNIT of meas | (5) Qty inc. in Unit | (6) 30-day DS maint allowance | | | (7) 30-day GS maint allowance | | | (8) 1-yr alw per 100 equip cnt- gcy | (9) Depot maint alw per 100 equip | (10) Illustration | |
|--------------------|-----------------------------------|--|--------------------|----------------------------------|-------------------------------------|--------------|---------------|-------------------------------------|--------------|---------------|--|---|----------------------|--------------------|
| | | | | | (a) 1-20 | (b) 21-50 | (c) 51-100 | (a) 1-20 | (b) 21-50 | (c) 51-100 | | | (a) Figure No. | (b) Item No. |
| | | Reference Number & Mfr. Code | Usable On Code | | | | | | | | | | | |
| PAOZZ | 5340-984-7633 | CLAMP, LOOP: FUEL HOSES TO CRANKCASE 10912561 (19207) | K | EA 1 | * | * | * | * | * | * | * | * | 17 | 11 |
| PAOZZ | 5340-984-7634 | CLAMP, LOOP: FUEL HOSE TO CRANKCASE 10912555 (19207) | | EA 1 | * | * | * | * | * | * | * | * | 17 | 11 |
| PAOZZ | 5310-959-4675 | WASHER, LOCK: FUEL HOSE CLAMP TO CRANKCASE AND FUEL PUMP TO CRANK- CASE MS35340-46 (96906) | K | EA 5 | * | * | * | * | * | * | * | * | 17 | 12 |
| PAOZZ | 5305-269-3209 | SCREW, CAP, HEXAGON HEAD: HOSE CLAMP TO CRANKCASE MS35295-58 (96906) | | EA 2 | * | * | * | * | * | * | * | * | 17 | 13 |
| PAOZZ | 5310-682-5930 | WASHER, LOCK: HOSE CLAMP MS35340-44 (96906) | J | EA 1 | * | * | * | * | * | * | * | * | 17 | 14 |
| PAOZZ | 5310-761-6882 | NUT, PLAIN, HEXAGON: HOSE CLAMP MS51967-2 (96906) | J | EA 1 | * | * | * | * | * | * | * | * | 17 | 15 |
| PAFZZ | 5305-071-1767 | SCREW, CAP, HEXAGON HEAD: PUMP BRACKET TO CRANKCASE MS90725-110 (96906) | J | EA 2 | * | * | * | * | * | * | * | * | 17 | 16 |
| PAFZZ | 5310-584-5272 | WASHER, LOCK: PUMP BRACKET TO CRANKCASE MS35338-10 (96906) | J | EA 2 | * | * | * | * | * | * | * | * | 17 | 17 |
| PAFZZ | 5306-225-8497 | BOLT, MACHINE: PUMP TO BRACKET MTG MS90725-32 (96906) | J | EA 2 | * | * | * | * | * | * | * | * | 17 | 18 |
| XBFZZ | | BRACKET ASSEMBLY: PUMP MTG 10889790 (19207) | J | EA 1 | | | | | | | | | 17 | 19 |
| XAFZZ | | BRACKET: 10889777 (19207) | | 1 | | | | | | | | | 17 | 20 |
| XAOZZ | | STUD: 10889969 (19207) | | 1 | | | | | | | | | 17 | 21 |
| PAFZZ | 4730-944-1553 | ELBOW, TUBE: PUMP OVERFLOW VALVE TO FUEL RETURN MS51920-3 (96906) | | EA 1 | * | * | * | * | * | * | * | * | 17 | 22 |
| PAFZZ | 4730-278-4496 | ELBOW, PIPE TO TUBE: MS39202-3 (96906) | | EA 1 | * | * | * | * | * | * | * | * | 17 | 23 |
| PAFZZ | 4730-052-9877 | SLEEVE, CLINCH, TUBE: MS39212-3 (96906) | | EA 1 | * | * | * | * | * | * | * | * | 17 | 24 |
| PAFZZ | 5340-124-3141 | PLUG: ELBOW 189814 (62983) | | EA 1 | * | * | * | * | * | * | * | * | 17 | 25 |
| PAFZZ | 4730-278-3676 | ELBOW, PIPE TO TUBE: PUMP OUTLET MS2082-6B (96906) | N | EA 1 | * | * | * | * | * | * | * | * | 17 | 26 |
| PAFZZ | 4730-851-0173 | ELBOW, PIPE TO TUBE: PUMP INLET 9402799 (21450) | P | EA 1 | * | * | * | * | * | * | * | * | 17 | 27 |
| PAFZZ | 5310-732-0558 | NUT, PLAIN, HEXAGON: PUMP TO ADAPTER MS51967-8 (96906) | | EA 1 | * | * | * | * | * | * | * | * | 17 | 28 |
| PAFZZ | 5305-543-2419 | SCREW, CAP, HEXAGON HEAD: PUMP TO ADAPTER MS90728-61 (96906) | D | EA 2 | * | * | * | * | * | * | * | * | 17 | 29 |
| PAFZZ | 5306-087-7528 | BOLT, SELF-LOCKING: PUMP TO ADAPTER 10912518 (19207) | E | EA 2 | * | * | * | * | * | * | * | * | 17 | 29 |
| PAFZZ | 5310-933-8123 | WASHER, LOCK: GEAR AND HUB TO SHAFT MTG MS35340-49 (96906) | | EA 1 | * | * | * | * | * | * | * | * | 17 | 30 |
| PAFZZ | 5310-491-0319 | NUT, PLAIN, HEXAGON: GEAR AND HUB TO SHAFT 10898716 (19207) | | EA 1 | * | * | * | * | * | * | * | * | 17 | 31 |

| (1) SMR Code | (2) Federal Stock Number | (3) DESCRIPTION | UNIT of meas | (5) Qty inc. in Unit | (6) 30-day DS maint allowance | | | (7) 30-day GS maint allowance | | | (8) 1-yr alw per 100 equip cnt- gcy | (9) Depot maint alw per 100 equip | (10) Illustration | |
|--------------------|-----------------------------------|--|--------------------|----------------------------------|-------------------------------------|--------------|---------------|-------------------------------------|--------------|---------------|--|---|----------------------|--------------------|
| | | | | | (a) 1-20 | (b) 21-50 | (c) 51-100 | (a) 1-20 | (b) 21-50 | (c) 51-100 | | | (a) Figure No. | (b) Item No. |
| | | Reference Number & Mfr. Code | | | | | | | | | | | | |
| | Usable On Code | | | | | | | | | | | | | |
| PAFZZ | 5305-269-3237 | SCREW,CAP,HEXAGON HEAD: GEAR TO HUB MTG MS90727-61 (96906) | EA | 3 | * | * | * | * | * | * | * | * | 17 | 32 |
| PAFZZ | 5310-959-4675 | WASHER, LOCK: GEAR TO HUB MTG MS35340-46 (96906) | EA | 3 | * | * | * | * | * | * | * | * | 17 | 33 |
| PAFZZ | 2815-860-0571 | SPACER, BLOCK: GEAR RETAINING 10889762 (19207) | EA | 1 | * | * | * | * | * | * | * | * | 17 | 34 |
| KFFZZ | | GEAR,HELICAL: PUMP DRIVEN 10935218 (19207) | EA | 1 | SEE SET 2815-074-8914 | | | | | | | * | 17 | 35 |
| PAFZZ | 3040-966-7393 | COUPLING HALF, SHAFT: PUMP DRIVEN GEAR 10935240 (19207) | EA | 1 | * | * | * | * | * | * | * | * | 17 | 36 |
| PAFZZ | 5330-930-5961 | GASKET: INJECTOR NOZZLE AND HOLDER MTG 10951475 (19207) | EA | 6 | * | * | * | * | * | * | * | * | 18 | 1 |
| PAFZZ | 2910-937-1162 | CLAMP, FUEL INJECTOR: 10889767 (19207) | EA | 6 | * | * | * | * | * | * | * | * | 18 | 2 |
| PAFZZ | 5306-226-4835 | BOLT, MACHINE: NOZZLE CLAMP/MTG MS90728-42 (96906) | EA | 12 | * | * | * | * | * | * | * | * | 18 | 3 |
| PAFZZ | 5310-407-9566 | WASHER, LOCK: NOZZLE CLAMPS MTG MS35338-45 (96906) | EA | 12 | * | * | * | * | * | * | * | * | 18 | 4 |
| PAOZZ | 4730-289-5420 | TEE, PIPE TO TUBE: INJECTOR NOZZLE FUEL RETURN, CYLINDER NO.1,2,3,4 AND 5 10914555 (19207) | EA | 6 | * | * | * | * | * | * | * | * | 18 | 5 |
| PAOZZ | 4730-278-8368 | INVERTED NUT, TUBE: INJECTION NOZZLE, RETURN TEES, FLAME HEATER AND LINES 81L1-4 (30327) | EA | 15 | * | * | * | * | * | * | * | * | 18 | 5A |
| PAOZZ | 4730-889-6886 | TEE, TUBE: FLAME HEATER NOZZLE FUEL RETURN TO INJECTOR NOZZLE RETURN TUBE AT CYLINDER NO. 3 AND 4 84L1-4 (30327) | EA | 1 | * | * | * | * | * | * | * | * | 18 | 6 |
| PAOZZ | 4730-882-8621 | ELBOW,PIPE TO TUBE: INJECTOR NOZZLE FUEL RETURN CYLINDER NO. 6 89L1-4X1-8 (30327) | EA | 1 | * | * | * | * | * | * | * | * | 18 | 7 |
| PAFFF | 2910-861-1408 | NOZZLE ASSEMBLY, FUEL: INJECTOR 7748863 (19207) | EA | 6 | * | * | * | * | * | * | * | * | 18 | 8 |
| XAFZZ | | HOLDER ASSEMBLY: FUEL INJECTOR NOZZLE AFK130S4821B (01843) | | 6 | | | | | | | | | 18 | 9 |
| XAFZZ | | CAP, PROTECTIVE: FUEL INJECTOR NOZZLE CP7824 (01843) | | 6 | | | | | | | | | 18 | 10 |
| PAFZZ | 5330-641-8366 | GASKET: INJECTOR NOZZLE WMR2041-2X (01843) | EA | 12 | * | * | * | * | * | * | * | * | 18 | 11 |
| XAFZZ | | LOCKNUT: PRESSURE ADJUSTING, NOZZLE NT78103 (01843) | | 6 | | | | | | | | | 18 | 12 |
| PAFZZ | 2910-363-7832 | HOLDER, SPRING: INJECTOR NOZZLE SC7842 (01843) | EA | 6 | * | * | * | * | * | * | * | * | 18 | 13 |
| PAFZZ | 2910-363-4089 | SPRING, HELICAL, COMPRESSION: INJECTOR NOZZLE ADJUSTING WSF2044A4X (01843) | EA | 6 | * | * | * | * | * | * | * | * | 18 | 14 |
| PAFZZ | 2910-491-0131 | SPINDLE, INJECTOR NOZZLE: WB0205741ZZ (01843) | EA | 6 | * | * | * | * | * | * | * | * | 18 | 15 |

| (1) SMR Code | (2) Federal Stock Number | (3) DESCRIPTION | UNIT of meas | (5) Qty inc. in Unit | (6) 30-day DS maint allowance | | | (7) 30-day GS maint allowance | | | (8) 1-yr alw per 100 equip cnt- gcy | (9) Depot maint alw per 100 equip | (10) Illustration | |
|--------------------|-----------------------------------|---|--------------------|----------------------------------|-------------------------------------|-------|--------|-------------------------------------|-------|--------|--|---|----------------------|-------------|
| | | | | | (a) | (b) | (c) | (a) | (b) | (c) | | | (a) | (b) |
| | | | | | 1-20 | 21-50 | 51-100 | 1-20 | 21-50 | 51-100 | | | Figure No. | Item No. |
| | | Reference Number & Mfr. Code | | | | | | | | | | | | |
| PAFZZ | 5310-861-1406 | WASHER, FLAT: NOZZLE AND HOLDER MTG 7748837 (19207) | EA | 6 | * | * | * | * | * | * | * | * | 18 | 16 |
| XAFZZ | | NUT: NOZZLE CAP NT7876 (01843) | | 6 | | | | | | | | | 18 | 17 |
| XAFZZ | | BODY: NOZZLE HOLDER HH788380A (01843) | | 6 | | | | | | | | | 18 | 18 |
| PAFZZ | 2910-860-2336 | NOZZLE, FUEL INJECTOR: 7748882 (19207) | EA | 6 | * | * | * | * | * | * | * | * | 18 | 19 |
| XAFZZ | | BODY: NOZZLE VB77147-1 (01843) | | 6 | | | | | | | | | 18 | 20 |
| XAFZZ | | VALVE: INJECTOR VA77162 (01843) | | 6 | | | | | | | | | 18 | 21 |
| PAFZZ | 5310-061-7326 | NUT, SELF-LOCKING, HEXAGON: NO. 1 AND 3 CYLINDER TUBE CLAMPS MTG MS21045-3 (96906) | EA | 2 | * | * | * | * | * | * | * | * | 19 | 1 |
| PAFZZ | 5340-401-1504 | BRACKET, ANGLE: TUBE CLAMPS MTG 10951408 (19207) | EA | 2 | * | * | * | * | * | * | * | * | 19 | 2 |
| PAFZZ | 5340-598-8062 | CLAMP, LOOP: INJECTION TUBES MTG MS21919G4 (96906) | EA | 2 | * | * | * | * | * | * | * | * | 19 | 3 |
| PAFZZ | 5305-989-7434 | SCREW, MACHINE: CLAMPS TO BRACKET MTG MS35207-263 (96906) | EA | 2 | * | * | * | * | * | * | * | * | 19 | 4 |
| PAFZZ | 4710-860-5417 | TUBE ASSEMBLY, METAL: FUEL INJECTION, CYLINDER NO. 1 10889795 (19207) | EA | 1 | * | * | * | * | * | * | * | * | 19 | 5 |
| PAFZZ | 2910-860-5418 | TUBE ASSEMBLY, METAL: FUEL INJECTION, CYLINDER NO. 2 10889796 (19207) | EA | 1 | * | * | * | * | * | * | * | * | 19 | 6 |
| PAFZZ | 2910-861-7070 | TUBE ASSEMBLY, METAL: FUEL INJECTION, CYLINDER NO. 3 10889797 (19207) | EA | 1 | * | * | * | * | * | * | * | * | 19 | 7 |
| PAFZZ | 5310-088-1251 | NUT, SELF-LOCKING, HEXAGON: TUBE CLAMPS AND BRACKET MTG MS51922-1 (96906) | EA | 4 | * | * | * | * | * | * | * | * | 19 | 8 |
| PAFZZ | 5310-809-4058 | WASHER, FLAT: TUBE CLAMPS AND BRACKET MTG MS27183-10 (96906) | EA | 4 | * | * | * | * | * | * | * | * | 19 | 9 |
| PAFZZ | 5340-228-1305 | STRAP, RETAINING: FUEL LINES 10889764 (19207) | EA | 3 | * | * | * | * | * | * | * | * | 19 | 10 |
| PAFZZ | 2910-228-1309 | BRACKET, TUBE CLAMP: FUEL LINES 11641684 (19207) | EA | 1 | * | * | * | * | * | * | * | * | 19 | 11 |
| PAFZZ | 5305-071-2239 | SCREW, CAP, HEXAGON HEAD: TUBE CLAMPS AND BRACKET MTG MS90725-12 (96906) | EA | 4 | * | * | * | * | * | * | * | * | 19 | 12 |
| PAFZZ | 5310-061-7325 | NUT, SELF-LOCKING, HEXAGON: STRAPS AND PADS MTG MS21045-4 (96906) | EA | 4 | * | * | * | * | * | * | * | * | 19 | 13 |
| PAFZZ | 5340-178-6060 | STRAP, RETAINING: TUBES 11610233 (19207) | EA | 4 | * | * | * | * | * | * | * | * | 19 | 14 |
| PAFZZ | 2590-443-4842 | PAD, CUSHIONING: TUBES 11610234 (19207) | EA | 4 | * | * | * | * | * | * | * | * | 19 | 15 |
| PAFZZ | 2910-861-7071 | TUBE ASSEMBLY, METAL: FUEL INJECTION, CYLINDER NO. 4 10889798 (19207) | EA | 1 | * | * | * | * | * | * | * | * | 19 | 16 |
| PAFZZ | 2910-861-7072 | TUBE ASSEMBLY, METAL: FUEL INJECTION, CYLINDER NO. 5 10889799 (19207) | EA | 1 | * | * | * | * | * | * | * | * | 19 | 17 |
| PAFZZ | 2910-861-7073 | TUBE ASSEMBLY, METAL: FUEL INJECTION CYLINDER NO. 6 10889800 (19207) | EA | 1 | * | * | * | * | * | * | * | * | 19 | 18 |
| PAFZZ | 5305-267-8974 | SCREW, CAP, HEXAGON HEAD: PADS AND STRAPS MS90726-8 (96906) | EA | 4 | * | * | * | * | * | * | * | * | 19 | 19 |

| (1) SMR Code | (2) Federal Stock Number | (3) DESCRIPTION | UNIT of meas | (5) Qty inc. in Unit | (6) 30-day DS maint allowance | | | (7) 30-day GS maint allowance | | | (8) 1-yr alw per 100 equip cnt- gcy | (9) Depot maint alw per 100 equip | (10) Illustration | |
|--------------------|-----------------------------------|---|--------------------|----------------------------------|-------------------------------------|--------------|----------------|-------------------------------------|--------------|---------------|--|---|----------------------|--------------------|
| | | | | | (a) 1-20 | (b) 21-50 | (c) 51-100 | (a) 1-20 | (b) 21-50 | (c) 51-100 | | | (a) Figure No. | (b) Item No. |
| | | Reference Number & Mfr. Code | | | | | | | | | | | | |
| | | Usable On Code | | | | | | | | | | | | |
| PAFZZ | 5340-178-6061 | STRAP, RETAINING: FUEL LINES 10951419 (19207) | EA | 4 | * | * | * | * | * | * | * | * | 19 | 20 |
| PAFZZ | 2910-930-5962 | PAD, TOOL CLAMP: 10951418 (19207) | EA | 4 | * | * | * | * | * | * | * | * | 19 | 21 |
| PAFZZ | 5310-732-0588 | NUT, PLAIN, HEXAGON: SPECIAL CLAMP MTG MS51967-8 (96906) | EA | 1 | * | * | * | * | * | * | * | * | 19 | 22 |
| PAFZZ | 5310-959-4675 | WASHER, LOCK: SPECIAL CLAMP MTG MS35340-46 (96906) | EA | 1 | * | * | * | * | * | * | * | * | 19 | 23 |
| PAFZZ | 5310-080-6004 | WASHER, FLAT: SPECIAL CLAMP MTG MS27183-14 (96906) | EA | 1 | * | * | * | * | * | * | * | * | 19 | 24 |
| PAFZZ | 5340-181-1620 | CLAMP, SPECIAL: FUEL LINES MTG 10889763 (19207) | EA | 1 | * | * | * | * | * | * | * | * | 19 | 25 |
| PAOZZ | 4720-081-4211 | HOSE ASSEMBLY, NONMETALLIC: FUEL INJECTION SUPPLY TO FILTER OUTLET AND PUMP OVERFLOW AND FUEL RETURN TO FILTER OUTLET 10912422-1 (19207) | EA | 2 | * | * | * | * | * | * | * | * | 20 | 1 |
| PAOZZ | 4720-081-4210 | HOSE ASSEMBLY, NONMETALLIC: FUEL PUMP TO FUEL FILTER INLET 10912422 (19207) | EA | 1 | * | * | * | * | * | * | * | * | 20 | 2 |
| PAOZZ | 4730-044-4040 | ELBOW, PIPE: FILTER INLET AND OUTLET 444040 (21450) | EA | 2 | * | * | * | * | * | * | * | * | 20 | 3 |
| PAOZZ | 4730-193-0869 | BUSHING, PIPE: ELBOWS 34898 (81795) | EA | 2 | * | * | * | * | * | * | * | * | 20 | 4 |
| --OZZ | | TEE, PIPE TO TUBE: FILTER TO OVERFLOW RETURN 7748981 (19207) | EA | 1 | * | * | * | * | * | * | * | * | 20 | 5 |
| PAOZZ | 4730-082-1569 | ELBOW, PIPE TO TUBE: FILTER INLET AND OUTLET 10912429 (19207) | EA | 2 | * | * | * | * | * | * | * | * | 20 | 6 |
| --OZZ | | TEE, PIPE TO TUBE: FUEL FILTER TO FUEL OVERFLOW RETURN 10912427 (19207) | EA | 1 | * | * | * | * | * | * | * | * | 20 | 7 |
| PAOZZ | 4730-088-8666 | TEE, PIPE: FUEL FILTER TO FUEL OVERFLOW RETURN 444134 (00000) | EA | 1 | * | * | * | * | * | * | * | * | 20 | 8 |
| PAOZZ | 4730-266-0538 | ADAPTER, STRAIGHT, PIPE TO TUBE: FUEL PUMP INLET SUPPLY HOSE MS35869-2-3 (96906) | EA | 1 | * | * | * | * | * | * | * | * | 20 | 9 |
| PAOZZ | 4730-851-0173 | ELBOW, PIPE TO TUBE: FUEL PUMP INLET HOSE AND FUEL PUMP OVERFLOW VALVE TO RETURN HOSE 9402799 (19207) | EA | 2 | * | * | * | * | * | * | * | * | 20 | 10 |
| MOOZZ | | TUBE, PLASTIC: FUEL RETURN MANUFACTURE FROM: | EA | 4 | | | | | | | | | 21 | 1 |
| PAOZZ | 4720-135-4424 | TUBING, PLASTIC: 5 IN. REQUIRED FOR EA TUBE 11609976 (19207) | FT | V | | | SEE GROUP 9501 | | | | | | 21 | 1 |
| MOOZZ | | TUBE, PLASTIC: FUEL RETURN | EA | 1 | | | | | | | | | 21 | 2 |

| (1) SMR Code | (2) Federal Stock Number | (3) DESCRIPTION | UNIT of meas | (5) Qty inc. in Unit | (6) 30-day DS maint allowance | | | (7) 30-day GS maint allowance | | | (8) 1-yr alw per 100 equip cnt- gcy | (9) Depot maint alw per 100 equip | (10) Illustration | |
|--------------------|-----------------------------------|--|--------------------|----------------------------------|-------------------------------------|--------------|---------------|-------------------------------------|--------------|---------------|--|---|----------------------|--------------------|
| | | | | | (a) 1-20 | (b) 21-50 | (c) 51-100 | (a) 1-20 | (b) 21-50 | (c) 51-100 | | | (a) Figure No. | (b) Item No. |
| | | Reference Number & Mfr. Code | | | | | | | | | | | | |
| | | Usable On Code | | | | | | | | | | | | |
| | | MANUFACTURE FROM: | | | | | | | | | | | | |
| PAOZZ | 4720-135-4424 | TUBING, PLASTIC: 5.380 IN. REQUIRED 11609976 (19207) | FT | V | SEE GRO' | | | | | | | | 21 | 2 |
| PAOZZ | 4730-900-5573 | ELBOW, PIPE TO TUBE: FILTER INLET AND OUTLET 10951184 (19207) | EA | 2 | * * * | * | * | * | * | * | * | * | 21 | 3 |
| PAOZZ | 4730-088-8666 | TEE, PIPE: FILTER RETURN 444134 (00000) | EA | 1 | * * * | * | * | * | * | * | * | * | 21 | 4 |
| PAOZZ | 4730-277-5553 | ELBOW, PIPE: FUEL RETURN TO TANK MS51952-2 (96906) | EA | 1 | * * * | * | * | * | * | * | * | * | 21 | 5 |
| PAOZZ | 4730-203-2866 | ELBOW, PIPE TO TUBE: PUMP OVERFLOW RETURN TO FILTER TEE 89LB3-8X1-4 (30327) | EA | 1 | * * * | * | * | * | * | * | * | * | 21 | 6 |
| PAOZZ | 5305-269-3208 | SCREW, CAP, HEXAGON HEAD: TUBE CLAMPS MTG MS90725-57 (96906) | EA | 2 | * * * | * | * | * | * | * | * | * | 21 | 7 |
| PAOZZ | 5310-959-4675 | WASHER, LOCK: TUBE CLAMPS MTG MS35340-46 (96906) | EA | 2 | * * * | * | * | * | * | * | * | * | 21 | 8 |
| PAOZZ | 5340-282-7505 | CLAMP, LOOP: TUBE RETAINING MS21333-57 (96906) | EA | 2 | * * * | * | * | * | * | * | * | * | 21 | 9 |
| MOOZZ | | TUBE, PLASTIC: INJECTION OVERFLOW TO FILTER INLET TEE | EA | 1 | | | | | | | | | 21 | 10 |
| | | MANUFACTURE FROM: | | | | | | | | | | | | |
| PAOZZ | 4710-726-5459 | TUBING, PLASTIC: (30 IN. REQUIRED) 10861278 (19207) | FT | V | SEE GROUP 9501 | | | | | | | | 21 | 10 |
| MOOZZ | | TUBE, PLASTIC: FUEL SUPPLY PUMP TO FILTER INLET | EA | 1 | | | | | | | | | 21 | 11 |
| | | MANUFACTURE FROM: | | | | | | | | | | | | |
| PAOZZ | 4710-726-5459 | TUBING, PLASTIC: (26 IN. REQUIRED) 10861278 (19207) | FT | V | SEE GROUP 9501 | | | | | | | | 21 | 11 |
| MOOZZ | | TUBE, PLASTIC: FINAL FILTER TO COMPENSATOR | EA | 1 | | | | | | | | | 21 | 12 |
| | | MANUFACTURE FROM: | | | | | | | | | | | | |
| PAOZZ | 4710-726-5459 | TUBING, PLASTIC (271/2 IN. REQUIRED) 10861278 (19207) | FT | V | SEE GROUP 9501 | | | | | | | | 21 | 12 |
| | | 0305-TURBOCHARGER | | | | | | | | | | | | |
| PAOZZ | 4730-944-7048 | ELBOW, PIPE TO TUBE: TURBOCHARGER OIL INLET TUBE TO CRANKCASE MS39202-8 (96906) | EA | 1 | * * * | * | * | * | * | * | * | * | 22 | 1 |
| --OZZ | | TUBE ASSEMBLY: TURBOCHARGER OIL INLET 10951279 (19207) | EA | 1 | * * * | * | * | * | * | * | * | * | 22 | 2 |
| PAOZZ | 5305-269-3210 | SCREW, CAP, HEXAGON HEAD: INLET AND OUTLET TUBES MTG MS90725-59 (96906) | EA | 4 | * * * | * | * | * | * | * | * | * | 22 | 3 |
| PAOZZ | 5310-959-4675 | WASHER, LOCK: INLET AND OUTLET TUBES MTG MS35340-46 (96906) | EA | 4 | * * * | * | * | * | * | * | * | * | 22 | 4 |
| PAOZZ | 4730-912-9115 | ELBOW, PIPE TO TUBE: ADAPTER TO INLET TUBE MS39200-6 (96906) | EA | 1 | * * * | * | * | * | * | * | * | * | 22 | 5 |

| (1) SMR Code | (2) Federal Stock Number | (3) DESCRIPTION | UNIT of meas | (5) Qty inc. in Unit | (6) 30-day DS maint allowance | | | (7) 30-day GS maint allowance | | | (8) 1-yr alw per 100 equip cnt- gcy | (9) Depot maint alw per 100 equip | (10) Illustration | |
|--------------------|-----------------------------------|---|--------------------|----------------------------------|-------------------------------------|--------------|---------------|-------------------------------------|--------------|---------------|--|---|----------------------|--------------------|
| | | | | | (a) 1-20 | (b) 21-50 | (c) 51-100 | (a) 1-20 | (b) 21-50 | (c) 51-100 | | | (a) Figure No. | (b) Item No. |
| | | Reference Number & Mfr. Code | | | | | | | | | | | | |
| PAOZZ | 4730-912-9116 | ADAPTER, STRAIGHT, FLANGED: OIL INLET 10951280 (19207) | EA | 1 | * | * | * | * | * | * | * | * | 22 | 6 |
| PAOZZ | 2990-089-2122 | GASKET SET: TURBOCHARGER MTG 5702704 (19207) | EA | 1 | * | * | * | * | * | * | * | * | 22 | 7 |
| | | COMPOSED OF: | | | | | | | | | | | | |
| PAOZZ | 2990-856-2905 | GASKET: ADAPTER MTG 7383446 (19207) | EA | 1 | * | * | * | * | * | * | * | * | 22 | 7*1 |
| KFFZZ | | 1-GASKET: TURBOCHARGER MTG 11641832 (19207) | | | | | | | | | | | 22 | 7*2 |
| PAOZZ | 2990-856-2906 | GASKET: OIL OUTLET MTG 7748858 (19207) | EA | 1 | * | * | * | * | * | * | * | * | 22 | 7*3 |
| PAFZZ | 5330-899-4481 | GASKET: EXHAUST ELBOW, INNER 10889768 (19207) | EA | 1 | * | * | * | * | * | * | * | * | 22 | 7*4 |
| PAFZZ | 5330-899-4482 | GASKET: EXHAUST ELBOW, OUTER 10889769 (19207) | EA | 1 | * | * | * | * | * | * | * | * | 22 | 7*5 |
| PAFHH | 2990-967-9909 | T U R B O C H A R G E R : C O M P R E S S I O N RECIPROCATING ENGINE (REFER TO TM9-2990- 201-45 FOR COMPONENT PARTS) 10912638 (19207) | EA | 1 | * | * | * | * | * | * | * | * | 22 | 8 |
| PAOZZ | 2990-066-2550 | TUBE ASSEMBLY, METAL: OIL DRAIN 10935280 (19207) | EA | 1 | * | * | * | * | * | * | * | * | 22 | 9 |
| PAOZZ | 4730-278-2068 | CLAMP, HOSE: OIL DRAIN 7057806 (19207) | EA | 2 | * | * | * | * | * | * | * | * | 22 | 10 |
| MOOZZ | | HOSE, NONMETALLIC: TUBE TO ADAPTER MANUFACTURE FROM: | EA | 1 | | | | | | | | | 22 | 11 |
| PAOZZ | 4720-278-1113 | HOSE, NONMETALLIC: (4 IN. REQUIRED) MIL- H-6000 (81349) | FT | V | | | | | | | | | 22 | 11 |
| PAOZZ | 4730-494-3268 | COUPLING, HOSE: OIL DRAIN 90 (01292) | EA | 1 | * | * | * | * | * | * | * | * | 22 | 12 |
| PAFZZ | 5310-791-9525 | NUT, SELF-LOCKING, HEXAGON: TURBOCHARGER MTG 11641656 (19207) | EA | 4 | * | * | * | * | * | * | * | * | 22 | 13 |
| PAFZZ | 2990-860-2335 | ELBOW, EXHAUST: TURBOCHARGER 7748883 (19207) | EA | 1 | * | * | * | * | * | * | * | * | 22 | 14 |
| PAFZZ | 2815-228-8023 | SUPPORT, EXHAUST ELBOW: 10889778 (19207) | EA | 1 | * | * | * | * | * | * | * | * | 22 | 15 |
| PAFZZ | 5305-958-5246 | SCREW, MACHINE: ELBOW TO SUPPORT MTG MS35190-289 (96906) | EA | 3 | * | * | * | * | * | * | * | * | 22 | 16 |
| PAFZZ | 5310-595-4675 | WASHER, LOCK: SUPPORT TO CRANKCASE MTG MS35340-46 (96906) | EA | 3 | * | * | * | * | * | * | * | * | 22 | 17 |
| PAFZZ | 5305-269-3209 | SCREW, CAP, HEXAGON HEAD: SUPPORT TO CRANKCASE MTG MS90725-58 (96906) | EA | 3 | * | * | * | * | * | * | * | * | 22 | 18 |
| PAFZZ | 5310-682-5930 | WASHER, LOCK: ELBOW TO SUPPORT MTG MS35340-44 (96906) | EA | 3 | * | * | * | * | * | * | * | * | 22 | 19 |
| PAFZZ | 5310-761-6882 | NUT, PLAIN, HEXAGON: ELBOW TO SUPPORT MTG MS51967-2 (96906) | EA | 3 | * | * | * | * | * | * | * | * | 22 | 20 |

| (1) SMR Code | (2) Federal Stock Number | (3) DESCRIPTION | UNIT of meas | (5) Qty inc. in Unit | (6) 30-day DS maint allowance | | | (7) 30-day GS maint allowance | | | (8) 1-yr alw per 100 equip cnt- gcy | (9) Depot maint alw per 100 equip | (10) Illustration | |
|--------------------|-----------------------------------|--|--------------------|----------------------------------|-------------------------------------|--------------|---------------|-------------------------------------|--------------|---------------|--|---|----------------------|--------------------|
| | | | | | (a) 1-20 | (b) 21-50 | (c) 51-100 | (a) 1-20 | (b) 21-50 | (c) 51-100 | | | (a) Figure No. | (b) Item No. |
| | | Reference Number & Mfr. Code | | | | | | | | | | | | |
| PAFZZ | 5305-576-5417 | SCREW, CAP, HEXAGON HEAD: ELBOW OR ADAPTER TO TURBOCHARGER MTG MS35307-360 (96906) | EA | 6 | * | * | * | * | * | * | * | * | 22 | 21 |
| PAFZZ | 5340-909-2503 | LOCKING PLATE, NUT ADAPTER: 10951310 (19207) | EA | 3 | * | * | * | * | * | * | * | * | 22 | 22 |
| --FZZ | | ADAPTER: EXHAUST PIPE 11608765 (19207) | EA | 1 | * | * | * | * | * | * | * | * | 22 | 23 |
| PAFZZ | 2990-854-6930 | HOSE ASSEMBLY, RUBBER: 1-1/16 IN. FEMALE CONNECTION ONE END, 3/4-14 NPTF MALE CONNECTION OTHER END, OIL DRAIN 7748986 (19207) | EA | 1 | * | * | * | * | * | * | * | * | 22 | 24 |
| PAFZZ | 4730-879-3009 | ADAPTER, STRAIGHT, PIPE TO TUBE: OIL DRAIN HOSE, 3/4-14 NPTF, 3/4 IN. TUBE 7748987 (19207) | EA | 1 | * | * | * | * | * | * | * | * | 22 | 25 |
| PAOZZ | 2910-133-8172 | 0309-FUEL FILTERS FUEL FILTER ASSEMBLY: 11609954 (19207) | EA | 1 | * | * | * | * | * | * | * | * | 23 | 1 |
| XAOZZ | | HEAD ASSEMBLY, FILTER 10935628 (19207) | EA | 1 | * | * | * | * | * | * | * | * | 23 | 2 |
| PAFZZ | 4820-177-0015 | VALVE, SAFETY, RELIEF: FILTER 10935636 (19207) | EA | 1 | * | * | * | * | * | * | * | * | 23 | 3 |
| PAFZZ | 3110-887-5524 | BALL, BEARING: PRESSURE RELIEF VALVE, FILTER MS19061-15 (96906) | EA | 1 | * | * | * | * | * | * | * | * | 23 | 3A |
| PAFZZ | 5340-178-1409 | SPRING, HELICAL, COMPRESSION: RELIEF VALVE 10935637 (19207) | EA | 1 | * | * | * | * | * | * | * | * | 23 | 4 |
| --FZZ | | SPRING, HELICAL, COMPRESSION: RELIEF VALVE 11602308 (19207) | EA | 1 | * | * | * | * | * | * | * | * | 23 | 4 |
| PAFZZ | 5330-599-2934 | PACKING, PREFORMED: RELIEF VALVE PLUG MS28775-112 (96906) | EA | 1 | * | * | * | * | * | * | * | * | 23 | 5 |
| PAFZZ | 2520-362-9443 | GASKET: RELIEF VALVE PLUG 7005621 (19207) | EA | 1 | * | * | * | * | * | * | * | * | 23 | 5 |
| PAFZZ | 5356-178-1404 | PLUG, MACHINE THREAD: RELIEF VALVE 10935638 (19207) | EA | 1 | * | * | * | * | * | * | * | * | 23 | 6 |
| PAFZZ | 5365-407-5119 | PLUG, MACHINE THREAD: RELIEF VALVE 11602309 (19207) | EA | 1 | * | * | * | * | * | * | * | * | 23 | 6 |
| PAOZZ | 2910-930-5960 | VALVE, BLEEDER, FUEL: FILTER 10951003 (19207) | EA | 1 | * | * | * | * | * | * | * | * | 23 | 7 |
| PAOZZ | 5310-177-8092 | NUT, SLEEVE: FILTER HEAD 10935635 (19207) | EA | 1 | * | * | * | * | * | * | * | * | 23 | 8 |
| PAOZZ | 2910-134-7835 | PARTS KIT, FLUID PRESSURE FILTER: 5702776 (19207) | EA | 2 | * | * | * | * | * | * | * | * | 23 | 9 |
| KFOZZ | | COMPOSED OF: | | | | | | | | | | | 23 | 9*1 |
| KFOZZ | | 1-WASHER: 10935483 (19207) | | | | | | | | | | | 23 | 9*2 |
| KFOZZ | | 1-GASKET: 10935481 (19207) | | | | | | | | | | | 23 | 9*3 |
| KFOZZ | | 1-GASKET: 10935482 (19207) | | | | | | | | | | | 23 | 9*3 |
| KFOZZ | | 1-ELEMENT: 11610298 (19207) | | | | | | | | | | | 23 | 9*4 |

| (1) SMR Code | (2) Federal Stock Number | (3) DESCRIPTION | UNIT of meas | (5) Qty inc. in Unit | (6) 30-day DS maint allowance | | | (7) 30-day GS maint allowance | | | (8) 1-yr alw per 100 equip cnt- gcy | (9) Depot maint alw per 100 equip | (10) Illustration | |
|--------------------|-----------------------------------|--|--------------------|----------------------------------|-------------------------------------|--------------|---------------|-------------------------------------|--------------|---------------|--|---|----------------------|--------------------|
| | | | | | (a) 1-20 | (b) 21-50 | (c) 51-100 | (a) 1-20 | (b) 21-50 | (c) 51-100 | | | (a) Figure No. | (b) Item No. |
| | | Reference Number & Mfr. Code | | | | | | | | | | | | |
| | | Usable On Code | | | | | | | | | | | | |
| KFOZZ | | 1-GASKET: 11641857 (19207) (NOT USED) | | | | | | | | | | | | |
| KFOZZ | | 1-GASKET: 11641744 (19207) (NOT USED) | | | | | | | | | | | | |
| KFOZZ | | 1-PACKING: MS29513-116 (96906) (NOT USED) | | | | | | | | | | | | |
| XAOZZ | | CUP, SEAT: FILTER 10935634 (19207) | EA | 2 | * | * | * | * | * | * | * | * | 23 | 10 |
| PAOZZ | 5330-585-6663 | PACKING, PREFORMED: FILTER CUP MS28775-110 (96906) | EA | 2 | * | * | * | * | * | * | * | * | 23 | 11 |
| PAOZZ | 5310-167-0821 | WASHER, FLAT: FILTER CUP AN960-616 (88044) | EA | 2 | * | * | * | * | * | * | * | * | 23 | 12 |
| XAOZZ | | SPRING: FILTER 10935633 (19207) | EA | 2 | * | * | * | * | * | * | * | * | 23 | 13 |
| PAOZZ | 5315-829-1326 | PIN, COTTER: FILTER MS24665-71 (96906) | EA | 2 | * | * | * | * | * | * | * | * | 23 | 14 |
| XAOZZ | | BODY ASSEMBLY, FILTER: 11609953 (19207) | EA | 2 | * | * | * | * | * | * | * | * | 23 | 15 |
| PAOZZ | 2910-121-0560 | PLUG, CASE, FILTER: 6288 (81321) | EA | 2 | * | * | * | * | * | * | * | * | 23 | 16 |
| PAOZZ | 4730-221-2138 | PLUG, PIPE: FILTER HEAD MS20913-3S (96906) | EA | 1 | * | * | * | * | * | * | * | * | 23 | 17 |
| | | 0310-DIESEL AIR HEATER, HEATER PUMP | | | | | | | | | | | | |
| PAOZZ | 5330-899-4484 | GASKET: HEATER MTG TO ELBOW 10889772 (19207) | EA | 1 | * | * | * | * | * | * | * | * | 24 | 1 |
| PAOZZ | 2990-860-2339 | HEATER ASSEMBLY: FLAME, INTAKE MANIFOLD 7748871 (19207) | EA | 1 | * | * | * | * | * | * | * | * | 24 | 2 |
| XAOZZ | | HOUSING ASSEMBLY, HEATER 10912590 (19207) | EA | 1 | * | * | * | * | * | * | * | * | 24 | 3 |
| PAOZZ | 5330-298-0091 | GASKET: SPARK PLUG 150190 (00000) | EA | 1 | * | * | * | * | * | * | * | * | 24 | 4 |
| PAOZZ | 2920-411-5747 | SPARK PLUG: FLAME HEATER 10935558 (19207) | EA | 1 | * | * | * | * | * | * | * | * | 24 | 5 |
| PAOZZ | 2990-119-3915 | NOZZLE AND VALVE, FLAME HEATER: 11641827 (19207) | EA | 1 | * | * | * | * | * | * | * | * | 24 | 6 |
| PAOZZ | 4730-430-3165 | BUSHING, PIPE: HEATER CONNECTOR 119922 (21450) | EA | 1 | * | * | * | * | * | * | * | * | 24 | 7 |
| PAOZZ | 5340-792-0843 | CLAMP, LOOP: IGNITION UNIT MTG 11641634 (19207) | EA | 1 | * | * | * | * | * | * | * | * | 24 | 8 |
| PAOZZ | 5310-407-9566 | WASHER, LOCK: FLAME HEATER AND CLAMP MTG TO ELBOW MS35338-45 (96906) | EA | 4 | * | * | * | * | * | * | * | * | 24 | 9 |
| PAOZZ | 5310-880-7744 | NUT, PLAIN, HEXAGON: FLAME HEATER AND CLAMP MTG TO ELBOW MS51967-5 (96906) | EA | 4 | * | * | * | * | * | * | * | * | 24 | 10 |
| PAOZZ | 2990-927-9384 | IGNITION UNIT: FLAME HEATER 11588687 (19207) | EA | 1 | * | * | * | * | * | * | * | * | 24 | 11 |
| PAOZZ | 2920-961-1303 | LEAD AND CONDUIT ASSEMBLY: IGNITION UNIT TO HEATER 10935158 (19207) | EA | 1 | * | * | * | * | * | * | * | * | 24 | 12 |
| PBOZZ | 2990-119-3918 | BRACKET, FLAME HEATER: 10889785 (19207) | EA | 1 | * | * | * | * | * | * | * | * | 24 | 13 |
| PAOZZ | 5305-269-3213 | SCREW, CAP, HEXAGON HEAD: BRACKET MTG TO CRANKCASE MS90725-62 (96906) | EA | 3 | * | * | * | * | * | * | * | * | 24 | 14 |
| PAOZZ | 5310-080-9786 | WASHER, LOCK: BRACKET TO CRANKCASE MTG MS45904-60 (96906) | EA | 3 | * | * | * | * | * | * | * | * | 24 | 15 |
| PAOZZ | 5305-614-0248 | SCREW, MACHINE: PUMP TO BRACKET MTG MS35266-66 (96906) | EA | 2 | * | * | * | * | * | * | * | * | 24 | 16 |

| (1) SMR Code | (2) Federal Stock Number | (3) DESCRIPTION | UNIT of meas | (5) Qty inc. in Unit | (6) 30-day DS maint allowance | | | (7) 30-day GS maint allowance | | | (8) 1-yr alw per 100 equip cnt- gcy | (9) Depot maint alw per 100 equip | (10) Illustration | |
|--------------------|-----------------------------------|--|--------------------|----------------------------------|-------------------------------------|--------------|---------------|-------------------------------------|--------------|---------------|--|---|----------------------|--------------------|
| | | | | | (a) 1-20 | (b) 21-50 | (c) 51-100 | (a) 1-20 | (b) 21-50 | (c) 51-100 | | | (a) Figure No. | (b) Item No. |
| | | Reference Number & Mfr. Code | | | | | | | | | | | | |
| | Usable On Code | | | | | | | | | | | | | |
| PAOZZ | 2990-907-0653 | PUMP, FUEL, ELECTRICAL: HEATER 10951192 (19207) | EA | 1 | * | * | * | * | * | * | * | * | 24 | 17 |
| PAOZZ | 5310-934-9751 | NUT, PLAIN, HEXAGON: PUMP MTG TO BRACKET MS35650-302 (96906) | EA | 2 | * | * | * | * | * | * | * | * | 24 | 18 |
| PAOZZ | 5310-080-9786 | WASHER, LOCK: PUMP MTG TO BRACKET MS45904-60 (96906) | EA | 2 | * | * | * | * | * | * | * | * | 24 | 19 |
| PAOZZ | 4730-570-2934 | UNION: PUMP TO TUBE 10914557 (19207) | EA | 1 | * | * | * | * | * | * | * | * | 24 | 20 |
| MOOZZ | | TUBE, PLASTIC: PUMP TO NOZZLE MANUFACTURE FROM: | EA | 1 | | | | | | | | | 24 | 21 |
| PAOZZ | 4720-010-9801 | TUBING, PLASTIC (27 IN. REQUIRED) 11609977 (19207) | FT | V | SEE GROUP 9501 | | | | | | | | 24 | 21 |
| PAOZZ | 4730-078-9773 | ELBOW, PIPE TO TUBE: PUMP TO HEATER 10914552 (19207) | EA | 1 | * | * | * | * | * | * | * | * | 24 | 22 |
| MOOZZ | | TUBE, PLASTIC: SOLENOID TO PUMP MANUFACTURE FROM: | EA | 1 | | | | | | | | | 25 | 1 |
| PAOZZ | 4720-135-4424 | TUBING, PLASTIC: (6-3/4 IN. REQUIRED) 11609976 (19207) | FT | V | SEE GROUP 9501 | | | | | | | | 25 | 1 |
| PAOZZ | 4730-882-8621 | ELBOW, PIPE TO TUBE: VALVE SUPPLY TUBE TO PUMP SUPPLY TUBE, FUEL RETURN TUBE TO SOLENOID AND SOLENOID TO FILTER 89LB1-4X-1 8 (30327) | EA | 4 | * | * | * | * | * | * | * | * | 25 | 2 |
| PAOZZ | 4730-415-3172 | COUPLING, PIPE: INLET ELBOW 443998 (21450) | EA | 1 | * | * | * | * | * | * | * | * | 25 | 3 |
| PAOZZ | 2990-974-7605 | VALVE, SOLENOID: FLAME HEATER FUEL 7062194 (19207) | EA | 2 | * | * | * | * | * | * | * | * | 25 | 4 |
| PAOZZ | 5310-080-9786 | WASHER, LOCK: VALVES MTG TO BRACKET MS45904-60 (96906) | EA | 4 | * | * | * | * | * | * | * | * | 25 | 5 |
| PAOZZ | 5305-837-8918 | SCREW, MACHINE: VALVES MTG TO BRACKET MS35274-64 (96906) | EA | 4 | * | * | * | * | * | * | * | * | 25 | 6 |
| PAOZZ | 5310-934-9751 | NUT, PLAIN, HEXAGON: FILTER TO BRACKET MTG AND TUBE CLAMP MTG 7743888 (19207) | EA | 3 | * | * | * | * | * | * | * | * | 25 | 7 |
| PAOZZ | 5310-045-3296 | WASHER, LOCK: FILTER MTG TO BRACKET AND TUBE CLAMP MTG MS35338-43 (96906) | EA | 3 | * | * | * | * | * | * | * | * | 25 | 8 |
| MOOZZ | | TUBE, PLASTIC: FILTER TO VALVE MANUFACTURE FORM: | EA | 1 | | | | | | | | | 25 | 9 |
| PAOZZ | 4720-135-4424 | TUBING, PLASTIC: (71/2 IN. REQUIRED) 11609976 (19207) | FT | V | SEE GROUP 9501 | | | | | | | | 25 | 9 |
| PAOZZ | 4730-640-0219 | ADAPTER, STRAIGHT, PIPE TO TUBE: FILTER TO VALVE SUPPLY TUBE AND FUEL RETURN TO VALVE TUBE 10914558 (19207) | EA | 2 | * | * | * | * | * | * | * | * | 25 | 10 |
| PAOZ | 1660-025-3493 | FILTER, FLUID PRESSURE: FLAME HEATER MS51085-1 (96096) | EA | 1 | * | * | * | * | * | * | * | * | 25 | 11 |
| XAO | | HEAD, FILTER: 7416621 (19207) | | 1 | | | | | | | | | 25 | 12 |

| (1) SMR Code | (2) Federal Stock Number | (3) DESCRIPTION | UNIT of meas | (5) Qty inc. in Unit | (6) 30-day DS maint allowance | | | (7) 30-day GS maint allowance | | | (8) 1-yr alw per 100 equip cnt- gcy | (9) Depot maint alw per 100 equip | (10) Illustration | | |
|--------------------|-----------------------------------|--|--------------------|----------------------------------|-------------------------------------|--------------|---------------|-------------------------------------|--------------|---------------|--|---|----------------------|--------------------|----|
| | | | | | (a) 1-20 | (b) 21-50 | (c) 51-100 | (a) 1-20 | (b) 21-50 | (c) 51-100 | | | (a) Figure No. | (b) Item No. | |
| | | Reference Number & Mfr. Code | | | | | | | | | | | | | |
| PAOZZ | 2910-203-3322 | FILTER ELEMENT, FLUIDW/ GASKET AND SPRING A26422 (900005) | EA | 1 | * | * | * | * | * | * | * | * | 25 | 13 | |
| PAOZZ | 5330-265-1089 | PACKING, PREFORMED: FILTER HEAD MS29513-125 (96906) | EA | 1 | * | * | * | * | * | * | * | * | 25 | 14 | |
| PAOZZ | 2910-031-9083 | BOWL, SEDIMENT: FILTER 7413736 (19207) | EA | 1 | * | * | * | * | * | * | * | * | 25 | 15 | |
| PAOZZ | 5305-655-6556 | SCREW, MACHINE: FILTER MTG TO BRACKET MS35266-70 (96906) | EA | 2 | * | * | * | * | * | * | * | * | 25 | 16 | |
| PAOZZ | 5305-543-2753 | SCREW, MACHINE: TUBE CLAMP MTG MS35265-61 (96906) | EA | 1 | * | * | * | * | * | * | * | * | 25 | 17 | |
| PAOZZ | 5340-057-3033 | CLAMP, LOOP: RETURN TUBE RETAINING 573033 (21450) | EA | 1 | * | * | * | * | * | * | * | * | 25 | 18 | |
| MOOZZ | | TUBE, PLASTIC: FUEL RETURN TO VALVE MANUFACTURE FROM: | EA | 1 | | | | | | | | | 25 | 19 | |
| PAOZZ | 4720-135-4424 | TUBING, PLASTIC: (27 IN. REQUIRED) 11609976 (19207) | FT | V | SEE GROUP 9501 | | | | | | | | | 25 | 19 |
| XBOZZ | | CLAMP, LOOP: WIRING HARNESS RETAINING 7748819 (19207) | EA | 1 | * | * | * | * | * | * | * | * | 25 | 20 | |
| PAOZZ | 2815-860-0568 | WIRING HARNESS, BRANCHED: FLAME HEATER 10889765 (19207) | EA | 1 | * | * | * | * | * | * | * | * | 25 | 21 | |
| SBOZZ | | CLAMP, LOOP: WIRING HARNESS RETAINING 573037 (21450) | EA | 1 | * | * | * | * | * | * | * | * | 25 | 22 | |
| PAOZZ | 2990-907-0651 | WIRING HARNESS, BRANCHED: FLAME HEATER 10951180 (19207) | EA | 1 | * | * | * | * | * | * | * | * | 26 | 1 | |
| PAOZZ | 5305-993-1848 | SCREW, MACHINE: TUBECRAMPS AND IGNITION CLAMP MTG MS35207-265 (96906) | EA | 4 | * | * | * | * | * | * | * | * | 26 | 2 | |
| PAOZZ | 5306-225-8506 | BOLT, MACHINE: CLAMPS MS90725-42 (96906) | EA | 4 | * | * | * | * | * | * | * | * | 26 | 3 | |
| PAOZZ | 4730-078-9773 | ELBOW, PIPE TO TUBE: PUMP OUTLET 10914552 (19207) | EA | 1 | * | * | * | * | * | * | * | * | 26 | 4 | |
| PAOZZ | 2990-907-0653 | PUMP, FUEL, ELECTRICAL: FLAME HEATER 10951192 (19207) | EA | 1 | * | * | * | * | * | * | * | * | 26 | 5 | |
| PAOZZ | 4730-415-3172 | COUPLING, PIPE: PUMP OUTLET 443998 (21450) | EA | 1 | * | * | * | * | * | * | * | * | 26 | 6 | |
| PAOZZ | 4730-710-9486 | ELBOW, PIPE: PUMP OUTLET 444476 (24617) | EA | 1 | * | * | * | * | * | * | * | * | 26 | 7 | |
| PAOZZ | 2910-884-1211 | FILTER, FLUID PRESSURE: FLAME HEATER, FUEL 10935646 (19207) | EA | 1 | * | * | * | * | * | * | * | * | 26 | 8 | |
| MOOZZ | | TUBE, PLASTIC: HEATER NOZZLE FUEL RETURN MANUFACTURE FROM: | EA | 1 | | | | | | | | | | 9 | |
| PAOZZ | 4720-135-4424 | TUBING, PLASTIC: (23 IN. REQUIRED) 11609976 (19207) | FT | V | SEE GROUP 9501 | | | | | | | | | 26 | 9 |
| PAOZZ | 4730-289-1242 | ADAPTER, STRAIGHT, PIPE TO TUBE: NOZZLE OUTLET 88L81-4X1-8 (30327) | EA | 1 | * | * | * | * | * | * | * | * | 26 | 10 | |
| PAOZZ | 4730-289-1243 | ADAPTER, STRAIGHT, PIPE TO TUBE: NOZZLE INLET 88L81-8X1-8 (30327) | EA | 1 | * | * | * | * | * | * | * | * | 26 | 11 | |

| (1) SMR Code | (2) Federal Stock Number | (3) DESCRIPTION | UNIT of meas | (5) Qty inc. in Unit | (6) 30-day DS maint allowance | | | (7) 30-day GS maint allowance | | | (8) 1-yr alw per 100 equip cnt- gcy | (9) Depot maint alw per 100 equip | (10) Illustration | |
|--------------------|-----------------------------------|---|--------------------|----------------------------------|-------------------------------------|-------|--------|-------------------------------------|-------|--------|--|---|----------------------|--------------------|
| | | | | | (a) | (b) | (c) | (a) | (b) | (c) | | | (a) Figure No. | (b) Item No. |
| | | | | | 1-20 | 21-50 | 51-100 | 1-20 | 21-50 | 51-100 | | | | |
| | | Reference Number & Mfr. Code | | | | | | | | | | | | |
| | | Usable On Code | | | | | | | | | | | | |
| PAOZZ | 2990-908-6323 | NOZZLE AND VALVE ASSEMBLY: FLAME HEATER 10935643 (19207) | EA | 1 | * | * | * | * | * | * | * | * | 26 | 12 |
| PAOZZ | 2920-411-5747 | SPARK PLUG: FLAME HEATER 10935558 (19207) | EA | 1 | * | * | * | * | * | * | * | * | 26 | 13 |
| PAOZZ | 5330-298-0091 | GASKET: SPARK PLUG 150190 (00000) | EA | 1 | * | * | * | * | * | * | * | * | 26 | 14 |
| PAOZZ | 2990-907-0652 | CABLE ASSEMBLY: FLAME HEATER 10951191 (19207) | EA | 1 | * | * | * | * | * | * | * | * | 26 | 15 |
| MOOZZ | | TUBE, PLASTIC: PUMP SUPPLY TO FILTER MANUFACTURE FROM: | EA | 1 | | | | | | | | | 26 | 16 |
| PAOZZ | 4720-135-4424 | TUBING, PLASTIC: (48-1/2 IN. REQUIRED) 11609976 (19207) | FT | V | SEE GROUP 9501 | | | | | | | | 26 | 16 |
| PAOZZ | 5340-792-0843 | CLAMP, LOOP: IGNITION UNIT MTG 11641634 (19207) | EA | 2 | * | * | * | * | * | * | * | * | 26 | 17 |
| PAOZZ | 2990-927-9384 | IGNITION UNIT: AIR HEATER (OPTIONAL W/2990- 908-6317) 11588687 (19207) | EA | 1 | * | * | * | * | * | * | * | * | 26 | 18 |
| MOOZZ | | TUBE, PLASTIC: HEATER PUMP TO HEATER NOZZLE MANUFACTURE FROM: | EA | 1 | * | * | * | * | * | * | * | * | 26 | 19 |
| PAOZZ | 4720-010-9801 | TUBING, PLASTIC: (23 IN. REQUIRED) 11609977 (19207) | FT | V | SEE GROUP 9501 | | | | | | | | 26 | 19 |
| PAOZZ | 5340-057-2890 | CLAMP, LOOP: TUBES RETAINING MS21333-3 (96906) | EA | 2 | * | * | * | * | * | * | * | * | 26 | 20 |
| PAOZZ | 5340-057-2888 | CLAMP, LOOP: PUMP TO NOZZLE TUBE RETAINING MS21333-1 (96906) | EA | 1 | * | * | * | * | * | * | * | * | 26 | 21 |
| PAOZZ | 5310-877-5797 | NUT, SELF-LOCKING, HEXAGON: CLAMPS MTG MS21044N3 (96906) | EA | 4 | * | * | * | * | * | * | * | * | 26 | 22 |
| | | GROUP 05-COOLING SYSTEM | | | | | | | | | | | | |
| | | 0503-WATER MANIFOLD, HEADERS, THERMOSTATS AND HOUSING GASKET | | | | | | | | | | | | |
| PAOZZ | 2815-179-5645 | HOUSING, THERMOSTAT: 10899061 (19207) | EA | 1 | * | * | * | * | * | * | * | * | 27 | 1 |
| --OZZ | | PLUG, PIPE: HOUSING MS20913-6S (96906) | EA | 1 | * | * | * | * | * | * | * | * | 27 | 2 |
| XAOZZ | | HOUSING, THERMOSTAT: 10899061-1 (19207) | | 1 | | | | | | | | | 27 | 3 |
| PAOZZ | 4730-221-2139 | PLUG, PIPE: HOUSING MS20913-4S (96906) | EA | 1 | * | * | * | * | * | * | * | * | 27 | 4 |
| PAOZZ | 5330-848-9943 | SEAL, PLAIN, ENCASED: HOUSING 7748859 (19207) | EA | 1 | * | * | * | * | * | * | * | * | 27 | 5 |
| PAOZZ | 6620-850-7062 | THERMOSTAT, FLOW CONTROL: 180 TO 200 DEG F 10911114 (19207) | EA | 1 | * | * | * | * | * | * | * | * | 27 | 6 |

| (1) SMR Code | (2) Federal Stock Number | (3) DESCRIPTION | UNIT of meas | (5) Qty inc. in Unit | (6) 30-day DS maint allowance | | | (7) 30-day GS maint allowance | | | (8) 1-yr alw per 100 equip cnt- gcy | (9) Depot maint alw per 100 equip | (10) Illustration | |
|--------------------|-----------------------------------|---|--------------------|----------------------------------|-------------------------------------|--------------|---------------|-------------------------------------|--------------|---------------|--|---|----------------------|--------------------|
| | | | | | (a) 1-20 | (b) 21-50 | (c) 51-100 | (a) 1-20 | (b) 21-50 | (c) 51-100 | | | (a) Figure No. | (b) Item No. |
| | | Reference Number & Mfr. Code | | | | | | | | | | | | |
| | Usable On Code | | | | | | | | | | | | | |
| PAOZZ | 2930-851-4653 | GASKET: HOUSING MTG TO MANIFOLD 10889849 (19207) | EA | 1 | * | * | * | * | * | * | * | * | 27 | 7 |
| PAFZZ | 5306-225-8505 | BOLT, MACHINE: MANIFOLD TO CYLINDER HEAD MTG MS90725-41 (96906) | EA | 12 | * | * | * | * | * | * | * | * | 27 | 8 |
| PAFZZ | 5310-407-9566 | WASHER, LOCK: MANIFOLD TO CYLINDER HEAD MTG MS35338-45 (96906) | EA | 12 | * | * | * | * | * | * | * | * | 27 | 9 |
| PAOZZ | 4730-541-7747 | CLAMP, HOSE: HOSES RETAINING AN737W74-91 (88044) | EA | 6 | * | * | * | * | * | * | * | * | 27 | 10 |
| MOOZZ | | HOSE, RUBBER: WATER OUTLET MANIFOLD TO INTAKE MANIFOLD | EA | 2 | | | | | | | | | 27 | 11 |
| PAOZZ | 4720-235-4127 | MANUFACTURE FROM: HOSE, NONMETALLIC: (1-3/4 IN. REQUIRED FOR EA HOSE) ZZH428 (81348) | FT | V | SEE GROUP 9501 | | | | | | | | 27 | 11 |
| PAFZZ | 2930-907-0650 | MANIFOLD, WATER OUTLET: CYLINDER HEAD 10951179 (19207) | EA | 2 | * | * | * | * | * | * | * | * | 27 | 12 |
| PAFZZ | 2930-851-0483 | GASKET: MANIFOLD MTG 10889853 (19207) | EA | 6 | * | * | * | * | * | * | * | * | 27 | 13 |
| MOOZZ | | HOSE, RUBBER: HOUSING TO WATER PUMP MANUFACTURE FROM: | EA | 2 | | | | | | | | | 27 | 14 |
| PAOZZ | 4720-200-0632 | HOSE, NONMETALLIC: (3-1/4 IN. REQUIRED FOR EA HOSE) ZZH428 (81348) | FT | V | SEE GROUP 9501 | | | | | | | | 27 | 14 |
| PAOZZ | 5310-080-6004 | WASHER, FLAT: HOUSING MTG MS27183-14 (96906) | EA | 2 | * | * | * | * | * | * | * | * | 27 | 15 |
| PAOZZ | 5306-850-3993 | BOLT, MACHINE: HOUSING MTG 7748976 (19207) 0504-WATER PUMP | EA | 2 | * | * | * | * | * | * | * | * | 27 | 16 |
| PADZZ | 2930-760-3200 | PUMP, WATER, ENGINE COOLING: 10935641 (19207) | EA | 1 | | | | | | | * | * | 28 | 1 |
| PAOZZ | 5310-880-7744 | NUT, PLAIN, HEXAGON: WATER PUMP TO HOUSING MS51967-5 (96906) | EA | 6 | * | * | * | * | * | * | * | * | 28 | 2 |
| PAOZZ | 5310-959-4679 | WASHER, LOCK: WATER PUMP TO HOUSING MTG MS35340-45 (96906) | EA | 6 | * | * | * | * | * | * | * | * | 28 | 3 |
| PADZZ | 2930-133-8173 | HOUSING, WATER PUMP: 10935640 (19207) | EA | 1 | | | | | | | * | * | 28 | 4 |
| XADZZ | | HOUSING: WATER PUMP 10935640-1 (19207) | EA | 1 | | | | | | | | | 28 | 5 |
| PAOZZ | 5307-275-8548 | STUD, PLAIN: HOUSING, GENERATOR STRAP MTG 8376183 (00000) | EA | 1 | * | * | * | * | * | * | * | * | 28 | 6 |
| PAOZZ | 5307-904-5675 | STUD, PLAIN: WATER PUMP MTG 10899073-5 (19207) | EA | 6 | * | * | * | * | * | * | * | * | 28 | 7 |
| PAOZZ | 4730-221-2140 | PLUG, PIPE: PERSONNEL HEATER CONNECTION MS20913-6S (96906) | EA | 1 | * | * | * | * | * | * | * | * | 28 | 8 |
| PAOZZ | 2930-903-0679 | PARTS KIT, WATER PUMP: 5702725 (19207) | EA | 1 | * | * | * | * | * | * | * | * | 28 | 9 |

| (1) SMR Code | (2) Federal Stock Number | (3) DESCRIPTION | UNIT of meas | (5) Qty inc. in Unit | (6) 30-day DS maint allowance | | | (7) 30-day GS maint allowance | | | (8) 1-yr alw per 100 equip cnt- gcy | (9) Depot maint alw per 100 equip | (10) Illustration | |
|--------------------|-----------------------------------|--|--------------------|----------------------------------|-------------------------------------|--------------|---------------|-------------------------------------|--------------|---------------|--|---|----------------------|--------------------|
| | | | | | (a) 1-20 | (b) 21-50 | (c) 51-100 | (a) 1-20 | (b) 21-50 | (c) 51-100 | | | (a) Figure No. | (b) Item No. |
| | | Reference Number & Mfr. Code | | | | | | | | | | | | |
| | | COMPOSED OF: | | | | | | | | | | | | |
| PAOZZ | 2930-901-8663 | GASKET: WATER PUMP MTG 10889854 (19207) | EA | 1 | * | * | * | * | * | * | * | * | 28 | 10 |
| KFOZZ | | PUMP, ENGINE COOLANT: 10951101 (19207) | EA | 1 | * | * | * | * | * | * | * | * | 28 | 11 |
| PAOZZ | 5310-880-7744 | NUT, PLAIN, HEXAGON : COOLING TUBE MTG MS51967-5 (19207) | EA | 4 | * | * | * | * | * | * | * | * | 28 | 2 |
| PAOZZ | 5310-959-4679 | WASHER, LOCK: COOLING TUBE MTG MS35340-45 (96906) | EA | 4 | * | * | * | * | * | * | * | * | 28 | 3 |
| PAOZZ | 5307-880-1156 | STUD, PLAIN: COOLING UNIT TUBE MTG 10899073- 4 (19207) | EA | 4 | * | * | * | * | * | * | * | * | 28 | 12 |
| PAOZZ | 2930-899-7883 | GASKET: WATER TUBE INLET MTG 10889851 (19207) | EA | 1 | * | * | * | * | * | * | * | * | 28 | 13 |
| PAOZZ | 2930-453-5377 | TUBE, COOLING UNIT: PUMP INLET 10899032 (19207) | EA | 1 | * | * | * | * | * | * | * | * | 28 | 14 |
| PAOZZ | 4730-541-7747 | CLAMP, HOSE: INLET HOSE AN737TW74-91 (88044) | EA | 6 | * | * | * | * | * | * | * | * | 28 | 15 |
| MOOZZ | | HOSE, RUBBER: COOLER TUBE MANUFACTURE FROM: | EA | 3 | | | | | | | | | 28 | 16 |
| PAOZZ | 4720-200-0632 | HOSE, NONMETALLIC: (3-1/4 IN. REQUIRED FOR EA HOSE) ZZH428 (81348) | FT | V | SEE GROUP 9501 | | | | | | | | 28 | 16 |
| PADZZ | 5310-959-4675 | WASHER, LOCK: WATER PUMP MTG TO CRANK- CASE MS35340-46 (96906) | EA | 5 | | | | | | | * | * | 28 | 17 |
| PADZZ | 5306-850-3993 | BOLT, MACHINE: WATER PUMP MTG TO CRANK- CASE 7748976 (19207) | EA | 3 | | | | | | | * | * | 28 | 18 |
| PAOZZ | 4710-133-8174 | TUBE, BENT, STEEL: WATER PUMP TO OIL COOLER 10935616 (19207) | EA | 1 | * | * | * | * | * | * | * | * | 28 | 19 |
| PAOZZ | 5306-225-8500 | 0505-FAN ASSEMBLY | EA | 4 | * | * | * | * | * | * | * | * | 29 | 1 |
| PAOZZ | 5310-959-4679 | BOLT, MACHINE: FAN MTG MS90725-35 (96906) | EA | 4 | * | * | * | * | * | * | * | * | 29 | 2 |
| PAOZZ | 2930-113-0768 | WASHER, LOCK: FAN MTG MS35340-45 (96906) | EA | 1 | * | * | * | * | * | * | * | * | 29 | 3 |
| PAOZZ | 3030-863-7738 | IMPELLER, FAN, AXIAL: ENGINE COOLING 11641747 (19207) | EA | 1 | * | * | * | * | * | * | * | * | 29 | 4 |
| | | BELTS, V. MATCHED SET: FAN AND GENERATOR 5702650 (19207) | EA | 1 | * | * | * | * | * | * | * | * | 29 | 4 |
| | | COMPOSED OF: | | | | | | | | | | | | |
| | | 2-BELT: 10889856 (19207) | | | | | | | | | | | 29 | 4 |
| | | GROUP 06-ELECTRICAL SYSTEM | | | | | | | | | | | | |
| | | 0601-GENERATOR | | | | | | | | | | | | |
| PAOZZ | 5305-269-3210 | SCREW, CAP, HEXAGON HEAD: ADJUSTING STRAP MTG MS90725-59 (96906) | EA | 1 | * | * | * | * | * | * | * | * | 30 | 1 |

| (1) SMR Code | (2) Federal Stock Number | (3) DESCRIPTION | UNIT of meas | (5) Qty inc. in Unit | (6) 30-day DS maint allowance | | | (7) 30-day GS maint allowance | | | (8) 1-yr alw per 100 equip cnt- gcy | (9) Depot maint alw per 100 equip | (10) Illustration | |
|--------------------|-----------------------------------|---|--------------------|----------------------------------|-------------------------------------|--------------|---------------|-------------------------------------|--------------|---------------|--|---|----------------------|--------------------|
| | | | | | (a) 1-20 | (b) 21-50 | (c) 51-100 | (a) 1-20 | (b) 21-50 | (c) 51-100 | | | (a) Figure No. | (b) Item No. |
| | | Reference Number & Mfr. Code | | | | | | | | | | | | |
| PAOZZ | 5310-143-6488 | WASHER, KEY: ADJUSTING STRAP MTG 10871194 (19207) | EA | 1 | * | * | * | * | * | * | * | * | 30 | 2 |
| PAOZZ | 5310-959-4675 | WASHER, LOCK: ADJUSTING STRAP MTG MS35340-46 (96906) | EA | 2 | * | * | * | * | * | * | * | * | 30 | 3 |
| PAOFF | 2920-293-4380 | GENERATOR, ENGINE ACCESSORY (OPTIONAL W/GENERATOR 2920-903-9534) (REFER TO TM9 2920-214-35 FOR REPAIR PARTS) 7355736 (19207) | EA | 1 | * | * | * | * | * | * | * | * | 30 | 4 |
| PAOFF | 2920-903-9534 | GENERATOR, ENGINE ACCESSORY: (OPTIONAL W/GENERATOR, 2920-293-4380) (REFER TO TM9-2920-247-34 FOR REPAIR PARTS) 10950808 (19207) | EA | 1 | * | * | * | * | * | * | * | * | 30 | 4 |
| PAOZZ | 5305-050-1076 | SCREW, CAP, HEXAGON HEAD: BRACKET MTG TO CRANKCASE MS90725-89 (96906) | EA | 3 | * | * | * | * | * | * | * | * | 30 | 5 |
| PAOZZ | 5310-080-9785 | WASHER, LOCK: BRACKET MTG TO CRANKCASE MS56904-80 (96906) | EA | 3 | * | * | * | * | * | * | * | * | 30 | 6 |
| PAOZZ | 2920-247-0000 | BRACKET: GENERATOR MTG 10889930 (19207) | EA | 1 | * | * | * | * | * | * | * | * | 30 | 7 |
| PAOZZ | 5315-616-5526 | KEY, WOODRUFF: PULLEY MTG MS35756-8 (96906) | EA | 1 | * | * | * | * | * | * | * | * | 30 | 8 |
| PAOZZ | 6150-112-0236 | LEAD, ELECTRICAL: GROUND 11610016 (19207) | EA | 1 | * | * | * | * | * | * | * | * | 30 | 9 |
| PAOZZ | 5310-167-0721 | WASHER, LOCK: GROUND LEAD MTG TO WATER PUMP MS35333-41 (96906) | EA | 1 | * | * | * | * | * | * | * | * | 30 | 10 |
| PAOZZ | 5340-490-4134 | STRAP, RETAINING: GENERATOR ADJUSTING 10898717 (19207) | EA | 1 | * | * | * | * | * | * | * | * | 30 | 11 |
| PAOZZ | 5310-732-0558 | NUT, PLAIN, HEXAGON: ADJUSTING STRAP MTG MS51967-8 (96906) | EA | 1 | * | * | * | * | * | * | * | * | 30 | 12 |
| PAOZZ | 5310-193-7574 | WASHER, LOCK: GROUND MTG TO GENERATOR 373-107-0000 (13499) | EA | 1 | * | * | * | * | * | * | * | * | 30 | 13 |
| PAOZZ | 2920-848-8405 | PULLEY, GROOVE: GENERATOR 10889929 (19207) | EA | 1 | * | * | * | * | * | * | * | * | 30 | 14 |
| PAOZZ | 5310-809-5998 | WASHER, FLAT: PULLEY MTG TO SHAFT MS27183-18 (96906) | EA | 1 | * | * | * | * | * | * | * | * | 30 | 15 |
| PAOZZ | 5310-902-9369 | NUT, SELF-LOCKING, HEXAGON: PULLEY MTG TO SHAFT MS21083N8 (96906) | EA | 1 | * | * | * | * | * | * | * | * | 30 | 16 |
| PAOZZ | 5315-939-0832 | PIN, COTTER: GENERATOR MTG BOLT MS9245-46 (96906) | EA | 2 | * | * | * | * | * | * | * | * | 30 | 17 |
| PAOZZ | 5310-167-1288 | NUT, PLAIN, CASTELLATED: GENERATOR MTG TO BRACKET AN310-7 (88044) | EA | 2 | * | * | * | * | * | * | * | * | 30 | 18 |
| PAOZZ | 5310-184-8973 | WASHER, FLAT: GENERATOR MTG TO BRACKET MS9320-13 (96906) | EA | 4 | * | * | * | * | * | * | * | * | 30 | 19 |
| PAOZZ | 5306-143-3299 | BOLT, MACHINE: GENERATOR MTG TO BRACKET AN102320 (88044) | EA | 2 | * | * | * | * | * | * | * | * | 30 | 20 |
| PAOZZ | 2920-119-0859 | SHIM SET: GENERATOR MTG TO BRACKET 5702744 (19207) | EA | 1 | * | * | * | * | * | * | * | * | 30 | 21 |

| (1) SMR Code | (2) Federal Stock Number | (3) DESCRIPTION | UNIT of meas | (5) Qty inc. in Unit | (6) 30-day DS maint allowance | | | (7) 30-day GS maint allowance | | | (8) 1-yr alw per 100 equip cnt- gcy | (9) Depot maint alw per 100 equip | (10) Illustration | |
|--------------------|-----------------------------------|--|--------------------|----------------------------------|-------------------------------------|--------------|---------------|-------------------------------------|--------------|---------------|--|---|----------------------|--------------------|
| | | | | | (a) 1-20 | (b) 21-50 | (c) 51-100 | (a) 1-20 | (b) 21-50 | (c) 51-100 | | | (a) Figure No. | (b) Item No. |
| | | Reference Number & Mfr. Code | | | | | | | | | | | | |
| | | COMPOSED OF: | | | | | | | | | | | | |
| KFOZZ | | 2-SHIM: 11610015-1 (19207) | | | | | | | | | | | 30 | 21*1 |
| KFOZZ | | 1-SHIM: 11610015-2 (19207) | | | | | | | | | | | 30 | 21*2 |
| KFOZZ | | 1-SHIM: 11610015-3 (19207) | | | | | | | | | | | 30 | 21*3 |
| | | 0603-STARTING MOTOR | | | | | | | | | | | | |
| PAOZZ | 2920-088-9372 | GASKET SET: STARTER MTG 5702692 (19207) | EA | 1 | * | * | * | * | * | * | * | * | 31 | 1 |
| | | COMPOSED OF: | | | | | | | | | | | | |
| | | GASKET: ADAPTER MTG TO FLYWHEEL | EA | 1 | * | * | * | * | * | * | * | * | 31 | 1*1 |
| | | HOUSING 10889927 (19207) | | | | | | | | | | | | |
| PAOZZ | 2920-860-9153 | GASKET: STARTER MTG TO ADAPTER | EA | 1 | * | * | * | * | * | * | * | * | 31 | 1*2 |
| | | 10889926 (19207) | | | | | | | | | | | | |
| PAOZZ | 2920-177-9158 | ADAPTER, STARTER: MTG 10889928 (19207) | EA | 1 | * | * | * | * | * | * | * | * | 31 | 2 |
| PAOFH | 2920-763-2346 | STARTER, ENGINE, ELECTRICAL: 10951134(19207) | EA | 1 | * | * | * | * | * | * | * | * | 31 | 3 |
| | | (COMPONENT PARTS) 20-236-35P FOR | | | | | | | | | | | | |
| PAOFF | 2920-226-6545 | STARTER, ENGINE (SOLENOID) (SEE TM | EA | 1 | * | * | * | * | * | * | * | * | 31 | 3 |
| | | 9-2920-242-35 FOR COMPONENT PART) 10911018-1 | | | | | | | | | | | | |
| | | (19207) | | | | | | | | | | | | |
| PAOFF | 2920-267-9987 | STARTER, ENGINE (SOLENOID) (SEE TM 9-2920-243- | EA | 1 | * | * | * | * | * | * | * | * | 31 | 3 |
| | | 34 FOR COMPONENT PARTS) 10935376 (19207) | | | | | | | | | | | | |
| PAOFF | 2920-999-6216 | STARTER, ENGINE (SOLENOID) (SEE TM9-2920-248- | EA | 1 | * | * | * | * | * | * | * | * | 31 | 3 |
| | | 35 FOR COMPONENT PARTS) 10951385-1 (19207) | | | | | | | | | | | | |
| PAOZZ | 5310-763-8920 | NUT, PLAIN, HEXAGON: STARTER MTG TO | EA | 3 | * | * | * | * | * | * | * | * | 31 | 4 |
| | | FLYWHEEL HOUSING 123305 (24617) | | | | | | | | | | | | |
| PAOZZ | 5310-045-5001 | WASHER, LOCK: STARTER MTG TO FLYWHEEL | EA | 3 | * | * | * | * | * | * | * | * | 31 | 5 |
| | | HOUSING MS35340-50 (96906) | | | | | | | | | | | | |
| | | 0610-SENDING UNITS | | | | | | | | | | | | |
| PAOZZ | 6620-814-4770 | TRANSMITTER, PRESSURE: ENGINE OIL MS24538-1 | EA | 1 | * | * | * | * | * | * | * | * | 32 | 1 |
| | | (96906) | | | | | | | | | | | | |
| PAOZZ | 4730-301-7470 | COUPLING, PIPE: TRANSMITTER MTG TO ELBOW | EA | 1 | * | * | * | * | * | * | * | * | 32 | 2 |
| | | 444000 (24607) | | | | | | | | | | | | |
| PAOZZ | 4730-542-5599 | ELBOW, PIPE: TRANSMITTER COUPLING MTG TO | EA | 1 | * | * | * | * | * | * | * | * | 32 | 3 |
| | | CRANKCASE 444055 (24617) | | | | | | | | | | | | |
| PAOZZ | 6685-814-5271 | TRANSMITTER, TEMPERATURE, ELECTRICAL | EA | 1 | * | * | * | * | * | * | * | * | 32 | 4 |
| | | RESISTANCE: WATER, 120 TO 320 DEG F MS24537-1 | | | | | | | | | | | | |
| | | (96906) | | | | | | | | | | | | |

| (1) SMR Code | (2) Federal Stock Number | (3) DESCRIPTION | UNIT of meas | (5) Qty inc. in Unit | (6) 30-day DS maint allowance | | | (7) 30-day GS maint allowance | | | (8) 1-yr alw per 100 equip cnt- gcy | (9) Depot maint alw per 100 equip | (10) Illustration | |
|--------------------|-----------------------------------|---|--------------------|----------------------------------|-------------------------------------|--------------|---------------|-------------------------------------|--------------|---------------|--|---|----------------------|--------------------|
| | | | | | (a) 1-20 | (b) 21-50 | (c) 51-100 | (a) 1-20 | (b) 21-50 | (c) 51-100 | | | (a) Figure No. | (b) Item No. |
| | | Reference Number & Mfr. Code | | | | | | | | | | | | |
| | | GROUP 12-BRAKES | | | | | | | | | | | | |
| | | 1209-AIR COMPRESSOR ASSEMBLY | | | | | | | | | | | | |
| PAOZZ | 5310-655-9370 | WASHER, LOCK: COMPRESSOR TO SUPPORT MTG MS35340-47 (96906) | EA | 4 | * | * | * | * | * | * | * | * | 33 | 1 |
| PAOZZ | 5310-880-8189 | NUT, PLAIN, HEXAGON: COMPRESSOR TO SUP- PORT MTG MS51967-11 (96906) | EA | 4 | * | * | * | * | * | * | * | * | 33 | 2 |
| PAOZZ | 4310-439-6075 | COMPRESSOR, RECIPROCATING: 10889038 (19207) | EA | 1 | * | * | * | * | * | * | * | * | 33 | 3 |
| PAOZZ | 4730-202-9744 | ELBOW, PIPE TO TUBE: UNLOADER VALVE 201697 (06853) | EA | 1 | * | * | * | * | * | * | * | * | 33 | 4 |
| PAOZZ | 2530-863-3155 | COMPRESSOR, RECIPROCATING, POWER DRIVEN MS51322-1 (96906) | EA | 1 | * | * | * | * | * | * | * | * | 33 | 5 |
| PAOZZ | 2530-828-5027 | GASKET: DISCHARGE ELBOW MTG 7748823 (19207) | EA | 1 | * | * | * | * | * | * | * | * | 33 | 6 |
| PAOZZ | 4730-518-9043 | ELBOW, FLANG TO TUBE: COMPRESSOR DISCHARGE 5189043 (19207) | EA | 1 | * | * | * | * | * | * | * | * | 33 | 7 |
| PAOZZ | 4730-078-4097 | ELBOW, TUBE TO BAR: 8748837 (19207) | EA | 1 | * | * | * | * | * | * | * | * | 33 | 8 |
| PAOZZ | 4730-054-2571 | SLEEVE, COMPRESSION: MS39197-4 (96906) | EA | 1 | * | * | * | * | * | * | * | * | 33 | 9 |
| PAOZZ | 4730-054-2572 | NUT, TUBE COUPLING: MS39196-4 (96906) | EA | 1 | * | * | * | * | * | * | * | * | 33 | 10 |
| PAOZZ | 5310-959-4679 | WASHER, LOCK: DISCHARGE ELBOW AND INTAKE MANIFOLD MTG MS35340-45 (96906) | EA | 4 | * | * | * | * | * | * | * | * | 33 | 11 |
| PAOZZ | 5306-225-8503 | BOLT, MACHINE: DISCHARGE ELBOW MTG MS90725-39 (96906) | EA | 2 | * | * | * | * | * | * | * | * | 33 | 12 |
| PAOZZ | 2530-818-0508 | GASKET: INTAKE MANIFOLD MTG 7748826 (19207) | EA | 1 | * | * | * | * | * | * | * | * | 33 | 13 |
| PAOZZ | 5306-225-8497 | BOLT, MACHINE: INTAKE MANIFOLD MTG MS90725-32 (96906) | EA | 2 | * | * | * | * | * | * | * | * | 33 | 14 |
| PAOZZ | 4310-986-0013 | AIR CLEANER, INTAKE: COMPRESSOR MS53005-1 (96906) | EA | 1 | * | * | * | * | * | * | * | * | 33 | 15 |
| PAOZZ | 4730-018-9566 | PLUG, PIPE: MANIFOLD 103877 (18876) | EA | 1 | * | * | * | * | * | * | * | * | 33 | 16 |
| XAOZZ | | MANIFOLD: AIR CLEANER 8713231 (19207) | | 1 | | | | | | | | | 33 | 17 |
| XAOZZ | | FILTER: AIR CLEANER 8713226 (19207) | | 1 | | | | | | | | | 33 | 18 |
| XAOZZ | | PLATE: AIR CLEANER 8713230 (19207) | | 1 | | | | | | | | | 33 | 19 |
| XAOZZ | | SPRING: AIR CLEANER 8713228 (19207) | | 1 | | | | | | | | | 33 | 20 |
| KFOZZ | | GASKET: 8713229 (19207) | EA | 1 | | | | | | | | | 33 | 21 |
| XAOZZ | | CAP: AIR CLEANER 8713227 (19207) | | 1 | | | | | | | | | 33 | 22 |

| (1) SMR Code | (2) Federal Stock Number | (3) DESCRIPTION | UNIT of meas | (5) Qty inc. in Unit | (6) 30-day DS maint allowance | | | (7) 30-day GS maint allowance | | | (8) 1-yr alw per 100 equip cnt- gcy | (9) Depot maint alw per 100 equip | (10) Illustration | |
|--------------------|-----------------------------------|--|--------------------|----------------------------------|-------------------------------------|--------------|---------------|-------------------------------------|--------------|---------------|--|---|----------------------|--------------------|
| | | | | | (a) 1-20 | (b) 21-50 | (c) 51-100 | (a) 1-20 | (b) 21-50 | (c) 51-100 | | | (a) Figure No. | (b) Item No. |
| | | Reference Number & Mfr. Code | | | | | | | | | | | | |
| PAOZZ | 5310-167-0721 | WASHER, LOCK: CAP MTG TO MANIFOLD MS35333-41 (96906) | EA | 2 | * | * | * | * | * | * | * | * | 33 | 23 |
| PAOZZ | 5306-225-8497 | BOLT, MACHINE: CAP MTG TO MANIFOLD MS90725-32 (96906) | EA | 2 | * | * | * | * | * | * | * | * | 33 | 24 |
| PAOZZ | 5305-269-3214 | SCREW, CAP, HEXAGON HEAD: FLANGE AD- JUSTING MS90725-64 (96906) | EA | 2 | * | * | * | * | * | * | * | * | 33 | 25 |
| PAOZZ | 5310-959-4675 | WASHER, LOCK: FLANGE ADJUSTING SCREW MS35340-46 (96906) | EA | 2 | * | * | * | * | * | * | * | * | 33 | 26 |
| PAOZZ | 2530-860-0572 | FLANGE, PULLEY, COMPRESSOR: 10889937 (19207) | EA | 1 | * | * | * | * | * | * | * | * | 33 | 27 |
| PAOZZ | 5310-045-1083 | NUT, SELF-LOCKING, HEXAGON: PULLEY TO SHAFT MTG 451083 (24617) | EA | 1 | * | * | * | * | * | * | * | * | 33 | 28 |
| PAOZZ | 3030-849-1033 | BELT, V: COMPRESSOR DRIVE 10889932 (19207) | EA | 1 | * | * | * | * | * | * | * | * | 33 | 29 |
| PAOZZ | 2530-071-5328 | GASKET SET: AIR COMPRESSOR 5702691 (19207) | EA | 1 | * | * | * | * | * | * | * | * | 33 | 30 |
| PAOZZ | 5330-498-2426 | COMPOSED OF: GASKET: UNLOADER VALVE MTG (NOT ILLUSTRATED) 11641987 (19207) | EA | 1 | * | * | * | * | * | * | * | * | | |
| PAFZZ | 2530-860-0574 | GASKET: COMPRESSOR SUPPORT MTG TO CRANKCASE 10889933 (19207) | EA | 1 | * | * | * | * | * | * | * | * | 33 | 30*1 |
| PAOZZ | 2530-064-6667 | GASKET: COMPRESSOR MTG TO SUPPORT 7748825 (19207) | EA | 1 | * | * | * | * | * | * | * | * | 33 | 30*2 |
| PAFZZ | 5310-080-6004 | WASHER, FLAT: COMPRESSOR SUPPORT MTG TO CRANKCASE MS27183-14 (96906) | EA | 7 | * | * | * | * | * | * | * | * | 33 | 31 |
| PAFZZ | 5305-269-3210 | SCREW, CAP, HEXAGON HEAD: COMPRESSOR SUPPORT MTG TO CRANKCASE MS90725-59 (96906) | EA | 7 | * | * | * | * | * | * | * | * | 33 | 32 |
| PAFZZ | 2530-177-8050 | SUPPORT, COMPRESSOR: 10889935 (19207) | EA | 1 | * | * | * | * | * | * | * | * | 33 | 33 |
| PAOZZ | 4730-044-4688 | PLUG, PIPE: SUPPORT 444688 (24617) | EA | 1 | * | * | * | * | * | * | * | * | 33 | 34 |
| PAOZZ | 5307-912-5635 | STUD, PLAIN: COMPRESSOR MTG TO SUPPORT (U/W IRON SUPPORT) 10935517 (19207) | EA | 4 | * | * | * | * | * | * | * | * | 33 | 35 |
| PAOZZ | 5307-851-8971 | STUD, PLAIN: COMPRESSOR MTG TO SUPPORT (U/W ALUM- INUM SUPPORT) 0.003 IN. OVERSIZE 10899085 (19207) | EA | 4 | * | * | * | * | * | * | * | * | 33 | 35 |
| XAFZZ | | SUPPORT: COMPRESSOR 10889934 (19207) | | 1 | | | | | | | | | 33 | 36 |
| PAOZZ | 2815-455-9497 | BRACKET: TACHOMETER CABLE CLIP 10896327 (19207) | EA | 1 | * | * | * | * | * | * | * | * | 33 | 37 |
| PAOZZ | 2530-860-0573 | PULLEY, HALF, COMPRESSOR: COMPRESSOR DRIVE 10889938 (19207) | EA | 1 | * | * | * | * | * | * | * | * | 33 | 38 |

| (1) SMR Code | (2) Federal Stock Number | (3) DESCRIPTION | UNIT of meas | (5) Qty inc. in Unit | (6) 30-day DS maint allowance | | | (7) 30-day GS maint allowance | | | (8) 1-yr alw per 100 equip cnt- gcy | (9) Depot maint alw per 100 equip | (10) Illustration | |
|--------------------|-----------------------------------|--|--------------------|----------------------------------|-------------------------------------|--------------|---------------|-------------------------------------|--------------|---------------|--|---|----------------------|--------------------|
| | | | | | (a) 1-20 | (b) 21-50 | (c) 51-100 | (a) 1-20 | (b) 21-50 | (c) 51-100 | | | (a) Figure No. | (b) Item No. |
| | | Reference Number & Mfr. Code | | | | | | | | | | | | |
| PAOZZ | 5315-012-4553 | KEY, WOODRUFF: PULLEY MTG TO SHAFT MS35756-17 (96906) | EA | 1 | * | * | * | * | * | * | * | * | 33 | 39 |
| | | GROUP 33-SPECIAL PURPOSE KITS | | | | | | | | | | | | |
| PAPDL | 8115-027-6439 | 3301-REUSABLE SHIPPING CONTAINERS SHIPPING AND STORAGE CONTAINER: METAL, REUSABLE, ENGINE 11641663 (19207) (OPTIONAL W/ CONTAINER, 8115-967-6439) | EA | 1 | * | * | * | * | * | * | * | * | 34 | 1 |
| XADZZ | | CONTAINER ASSEMBLY: UPPER SECTION 11641952 (19207) | | 1 | | | | | | | | | 34 | 2 |
| PADZZ | 6685-906-0156 | INDICATOR: HUMIDITY 8355883 (19207) | EA | 1 | | | | | | * | * | * | 34 | 3 |
| PADZZ | 4820-620-8123 | VALVE, SAFETY RELIEF: AIR 8376456 (19207) | EA | 1 | | | | | | * | * | * | 34 | 4 |
| PADZZ | 4820-242-4064 | VALVE, PNEUMATIC TANK: AIR FILLING 645A6 (53477) | EA | 1 | | | | | | * | * | * | 34 | 5 |
| PADZZ | 5310-763-8920 | NUT, PLAIN, HEXAGON: UPPER SECTION TO LOWER SEC- TION MTG MS51967-20 (96906) | EA | 38 | | | | | | * | * | * | 34 | 6 |
| PADZZ | 5310-820-6653 | WASHER, LOCK: UPPER SECTION TO LOWER SEC- TION MTG MS35338-50 (96906) | EA | 38 | | | | | | * | * | * | 34 | 7 |
| PADZZ | 5305-051-0827 | SCREW, CAP, HEXAGON HEAD: UPPER SECTION TO LOWER SEC- TION MTG MS90725-164 (96906) | EA | 38 | | | | | | * | * | * | 34 | 8 |
| XADZZ | | CONTAINER ASSEMBLY: LOWER SECTION 11641958 (19207) | | 1 | | | | | | | | | 34 | 9 |
| PADZZ | 5330-401-4384 | SEAL, RUBBER, ROUND SEC- TION: UPPER SECTION TO LOW- ER SECTION 11641961 (19207) | EA | 1 | | | | | | * | * | * | 34 | 10 |
| | | GROUP 47-GAGES (NON- ELECTRICAL) | | | | | | | | | | | | |
| | | 4701-INSTRUMENTS | | | | | | | | | | | | |
| PAOZZ | 5330-011-5449 | GASKET: TACHOMETER ADAPTER 115449 (24617) | EA | 1 | * | * | * | * | * | * | * | * | 35 | 1 |
| PAOZZ | 6620-084-7621 | ADAPTER, TACHOMETER TAKE-OFF: 10912497 (19207) | EA | 1 | * | * | * | * | * | * | * | * | 35 | 2 |
| PAOZZ | 2815-995-1811 | ADAPTER ASSEMBLY, TACHOMETER DRIVE: RIGHT ANGLE 11610078 (19207) | EA | 1 | * | * | * | * | * | * | * | * | 35 | 3 |

| (1) SMR Code | (2) Federal Stock Number | (3) DESCRIPTION | UNIT of meas | (5) Qty inc. in Unit | (6) 30-day DS maint allowance | | | (7) 30-day GS maint allowance | | | (8) 1-yr alw per 100 equip cnt- gcy | (9) Depot maint alw per 100 equip | (10) Illustration | |
|--------------------|-----------------------------------|---|--------------------|----------------------------------|-------------------------------------|--------------|---------------|-------------------------------------|--------------|---------------|--|---|----------------------|--------------------|
| | | Reference Number & Mfr. Code | Usable On Code | | (a) 1-20 | (b) 21-50 | (c) 51-100 | (a) 1-20 | (b) 21-50 | (c) 51-100 | | | (a) Figure No. | (b) Item No. |
| | | GROUP 95 GENERAL USE STANDARDIZED PARTS 9501- BULK MATERIAL | | | | | | | | | | | | |
| PAOZZ | 4010-262-1551 | CHAIN, WELDLESS: 42C14155-1 (80244) | FT | 1 | * | * | * | * | * | * | * | * | | |
| PAOZZ | 4710-726-5459 | TUBING, PLASTIC: 10861278 (19207) | FT | V | * | * | * | * | * | * | * | * | | |
| PAOZZ | 4720-010-9801 | TUBING, PLASTIC: 11609977 (19207) | FT | V | * | * | * | * | * | * | * | * | | |
| PAFZZ | 4720-075-3328 | HOSE, AIR DUCT: 10935282 (19207) | FT | V | * | * | * | * | * | * | * | * | | |
| PAOZZ | 4720-135-4424 | TUBING, PLASTIC: 11609976 (19207) | FT | V | * | * | * | * | * | * | * | * | | |
| PAOZZ | 4720-200-0632 | HOSE, NONMETALLIC: ZZH428 (81348) | FT | V | * | * | * | * | * | * | * | * | | |
| PAOZZ | 4720-235-4127 | HOSE, NONMETALLIC: 77H428 (81348) | FT | V | * | * | * | * | * | * | * | * | | |
| PAOZZ | 4720-278-1113 | HOSE, NONMETALLIC: MILH60000 (81349) | FT | V | * | * | * | * | * | * | * | * | | |

SECTION III

SPECIAL TOOLS LIST

| (1) SMR Code | (2) Federal Stock Number | (3) Description | (4) Unit of meas | (5) Qty inc. in unit | (6) 30-day DS maint allowance | | | (7) 30-day GS maint allowance | | | (8) 1-yr alw per 100 equip cnt- gcy | (9) Depot maint alw per 100 equip | (10) Illustration | |
|--------------------|-----------------------------------|---|---------------------------|----------------------------------|-------------------------------------|-----|-----|-------------------------------------|-----|-----|--|---|----------------------|--------------------|
| | | | | | (a) | (b) | (c) | (a) | (b) | (c) | | | (a) Figure No. | (b) Item No. |
| | | Reference Number & Mfr. Code | | | | | | | | | | | | |
| | | GROUP 26-TOOLS AND TEST EQUIPMENT | | | | | | | | | | | | |
| | | 2604-SPECIAL TOOLS | | | | | | | | | | | | |
| | | CROWFOOT ATTACHMENT: TORQUING CYLINDER | EA | 1 | 1 | 1 | 1 | 1 | 1 | 1 | 1 | 1 | 36 | 1 |
| PEFFF | 5120-134-7459 | HEAD NUTS 11642001 (19207) | | | | | | | | | | | | |
| PEFFF | 5120-034-8443 | SOCKET, WRENCH, FACE SPANNER: CLUTCH RELEASE ADJUSTING NUT 8390124 (19207) | EA | 1 | | | 1 | 1 | 1 | 1 | 1 | 1 | 36 | 2 |
| PEFFF | 5120-870-6918 | EXPANDER, PISTON RING: 10899196 (19207) | EA | 1 | | | 1 | 1 | 1 | 1 | 1 | 1 | 36 | 3 |
| PEFFF | 4910-870-2127 | ADAPTER, CYLINDER COMPRESSION TESTER: (U/W GAGE ASSEMBLY, 4910-870-6283) 10899183 (19207) | EA | 1 | 1 | 1 | 1 | 1 | 1 | 1 | 1 | 1 | 36 | 4 |
| PEFFF | 5120-870-6920 | REPLACER, GEAR: CRANKSHAFT 10899179 (19207) | EA | 1 | | | 1 | 1 | 1 | 1 | 1 | 1 | 36 | 5 |
| KFFFF | | COMPOSED OF: | | | | | | | | | | | | |
| KFFFF | | 1-BOLT: 10899156 (19207) | | | | | | | | | | | | 36 |
| KFFFF | | 1-NUT: AN315-16 (88044) | | | | | | | | | | | | 36 |
| PAHZZ | 5310-809-8541 | WASHER, FLAT: MS27183-27 (96906) | EA | 1 | | | * | * | * | * | * | * | 36 | 8 |
| PEHHH | 5120-871-3513 | REMOVER, VALVE GUIDE: (U/W REPLACER, FSN 5120-870-6921) 10899157 (19207) | EA | 1 | | | 1 | 1 | 1 | 1 | 1 | 1 | 36 | 9 |
| PEFFF | 5120-870-6914 | PLUG: ADAPTER, MECHANICAL PULLER (U/W PULLER FSN 5120-338-6721) 10899178 (19207) | EA | 1 | | | 1 | 1 | 1 | 1 | 1 | 1 | 36 | 10 |
| PEOFF | 5120-070-7809 | WRENCH, PULLEY ADJUSTING: COMPRESSOR 10935288 (19207) | EA | 1 | | | 1 | 1 | 1 | 1 | 1 | 1 | 36 | 11 |
| PEFFF | 5120-250-6055 | COMPRESSOR, PISTON RING: COMPRESSING OR GAGING PISTON RINGS 38U3 (27466) | EA | 1 | 1 | 1 | 1 | 1 | 1 | 1 | 1 | 1 | 36 | 12 |
| PEHHH | 5120-870-6921 | REPLACER, VALVE GUIDE: (U/W REMOVER FSN 5120-871-3513) 10899158 (19207) | EA | 1 | | | 1 | 1 | 1 | 1 | 1 | 1 | 36 | 13 |
| PEFFF | 4910-795-7953 | TUBE, ATACHING NOZZLE: CONNECTOR (FUEL INJECTOR NOZZLES TO TESTER) 10882963 (19207) | EA | 1 | 1 | 1 | 1 | 1 | 1 | 1 | 1 | 1 | 36 | 14 |
| PEFFF | 5120-251-1527 | EXTRACTOR, COIL THREAD INSERT: HELICAL THD 7751056 (19207) | EA | 1 | 1 | 1 | 1 | 1 | 1 | 1 | 1 | 1 | 36 | 15 |
| PEFFF | 5120-723-6833 | EXTRACTOR, SCREW THREAD INSERT: HELICAL THD INSERT MILT0021309A (81349) | EA | 1 | 1 | 1 | 1 | 1 | 1 | 1 | 1 | 1 | 36 | 16 |
| PEFFF | 5120-797-2402 | INSERTER, COIL THREAD INSERT: HELICAL THD INSERT 8375240 (19207) | EA | 1 | 1 | 1 | 1 | 1 | 1 | 1 | 1 | 1 | 36 | 17 |
| PEFFF | 5120-204-0881 | INSERTER, SCREW THREAD INSERT: HELICAL THD INSERT MILT2130TYPE3CL (81349) | EA | 1 | 1 | 1 | 1 | 1 | 1 | 1 | 1 | 1 | 36 | 18 |

| (1) SMR Code | (2) Federal Stock Number | (3) Description | Unit of meas | (5) Qty inc. in unit | (6) 30-day DS maint allowance | | | (7) 30-day GS maint allowance | | | (8) 1-yr alw per 100 equip cnt- gcy | (9) Depot maint alw per 100 equip | (10) Illustration | |
|--------------------|-----------------------------------|---|--------------------|----------------------------------|-------------------------------------|-------|--------|-------------------------------------|-------|--------|--|---|----------------------|--------------------|
| | | | | | (a) | (b) | (c) | (a) | (b) | (c) | | | (a) Figure No. | (b) Item No. |
| | | | | | 1-20 | 21-50 | 51-100 | 1-20 | 21-50 | 51-100 | | | | |
| | | Reference Number & Mfr. Code | | | | | | | | | | | | |
| PEHHH | 4910-795-0198 | CRADLE ASSEMBLY: ENGINE OVERHAUL STAND (U/W STAND. 4910-795-0189) 7950198 (19207) | EA | 1 | | | | 1 | 1 | 1 | 1 | 1 | 37 | 1 |
| PEHHH | 4910-873-1924 | BRACKET, ENGINE MOUNTING CRADLE: LH FRONT 10899173 (19207) | EA | 1 | | | | 1 | 1 | 1 | 1 | 1 | 37 | 2 |
| PEHHH | 4910-873-1923 | BRACKET, ANGLE: ENGINE MTG CRADLE, RH FRONT 10899191 (19207) | EA | 1 | | | | 1 | 1 | 1 | 1 | 1 | 37 | 3 |
| PEHHH | 4910-873-1926 | BRACKET, ENGINE MOUNTING CRADLE: RH REAR 10899188 (19207) | EA | 1 | | | | 1 | 1 | 1 | 1 | 1 | 37 | 4 |
| PEHHH | 4910-873-1925 | BRACKET, ENGINE MOUNTING CRADLE LH REAR 10912239 (19207) | EA | 1 | | | | 1 | 1 | 1 | 1 | 1 | 37 | 5 |
| PEHHH | 4910-795-0189 | STAND, MAINTENANCE, AUTOMOTIVE ENGINE: CASTER MTD, W/ FLOOR STOPS, 2600 LB RATED CAPACITY 82 IN. LG, 50 IN. W, 48 IN. H (ENGINE OVERHAUL) (U/W CRADLE, 4910-795-0198) 7950189 (19207) | EA | 1 | | | | 1 | 1 | 1 | 1 | 1 | 37 | 6 |
| PEFFF | 5120-338-6721 | PULLER KIT, MECHANICAL: PULLING CRANKSHAFT PULLEY, CRANKSHAFT GEAR AND CAMSHAFT GEAR (U/W ADAPTER, 5120-870-6914) 8708724 (19207) | EA | 1 | 1 | 1 | 1 | 1 | 1 | 1 | 1 | 1 | 38 | 1 |
| PEHHH | 5120-870-6919 | REMOVER AND REPLACER KIT, BUSHING: CAM- SHAFT 10899154 (19207) | EA | 1 | | | | 1 | 1 | 1 | 1 | 1 | 39 | 1 |
| KFHNN | | COMPOSED OF: | | | | | | | | | | | | |
| KFHNN | | 1-SHAFT: 10899139 (19207) | | | | | | | | | | | 39 | 2 |
| PAHZZ | 5310-763-8921 | NUT, PLAIN, HEXAOGN: MS51967-23 (96906) | EA | 1 | | | | * | * | * | * | * | 39 | 3 |
| PAHZZ | 5310-809-8533 | WASHER, PLAT: MS27183-23 (96906) | EA | 1 | | | | * | * | * | * | * | 39 | 4 |
| KFHNN | | 1-WASHER: 10899144 (19207) | | | | | | | | | | | 39 | 5 |
| KFHNN | | 1-REPLACER: NO.1 BEARING 10899140 (19207) | | | | | | | | | | | 39 | 6 |
| KFHNN | | 1-REMOVER OR REPLACER: NO. 1 BEARING REMOVER NO. 3 BEARING REPLACER 10899145 (19207) | | | | | | | | | | | 39 | 7 |
| KFHNN | | 1-REMOVER OR REPLACER: NO. 2 BEARING REMOVER NO. 4 BEARING REPLACER 10899146 (19207) | | | | | | | | | | | 39 | 8 |
| KFHNN | | 1-REPLACER: NO. 2 BEARING 10899141 (19207) | | | | | | | | | | | 39 | 9 |
| KFHNN | | 1-REMOVE: NO. 3 BEARING 10899142 (19207) | | | | | | | | | | | 39 | 10 |
| KFHNN | | 1-REMOVER: NO. 4 BEARING 10899143 (19207) | | | | | | | | | | | 39 | 11 |
| KFHNN | | 1-YOKE ASSEMBLY: 10899137 (19207) | | | | | | | | | | | 39 | 12 |

| (1) SMR Code | (2) Federal Stock Number | (3) Description | Unit of meas | (5) Qty inc. in unit | (6) 30-day DS maint allowance | | | (7) 30-day GS maint allowance | | | (8) 1-yr alw per 100 equip cnt- gcy | (9) Depot maint alw per 100 equip | (10) Illustration | |
|--------------------|-----------------------------------|--|--------------------|----------------------------------|-------------------------------------|-------|--------|-------------------------------------|-------|--------|--|---|----------------------|-------------|
| | | | | | (a) | (b) | (c) | (a) | (b) | (c) | | | (a) | (b) |
| | | | | | 1-20 | 21-50 | 51-100 | 1-20 | 21-50 | 51-100 | | | Figure No. | Item No. |
| | | Reference Number & Mfr. Code | | | | | | | | | | | | |
| PEHHH | 5120-448-0255 | REMOVER AND REPLACER KIT, CYLINDER SLEEVE: (U/W RAM KIT, 4910-873-1927) 8722925 (19207) | EA | 1 | | | | 1 | 1 | 1 | 1 | 1 | 40 | 1 |
| | | COMPOSED OF: | | | | | | | | | | | | |
| KFHNN | | 1-SHOE: 10899168 (19207) | | | | | | * | * | * | * | * | 40 | 2 |
| PEHHH | 5340-228-8025 | ROD END, THREADED: REMOVER AND REPLACER 10899166 (19207) | EA | 1 | | | | * | * | * | * | * | 40 | 3 |
| PEHHH | 5120-247-0072 | REMOVER AND REPLACER, HANDLE: 10899187 (19207) | EA | 1 | | | | * | * | * | * | * | 40 | 4 |
| KFHNN | | 1-SUPPORT ASSEMBLY: 10899161 (19207) | | | | | | | | | | | 40 | 5 |
| KFHNN | | 1-PLATE, REPLACER: 10899171 (19207) | | | | | | | | | | | 40 | 6 |
| PEHHH | 5315-298-1481 | PIN, COTTER: MS24665-357 (96906) | EA | 1 | | | | * | * | * | * | * | 40 | 7 |
| PFHNN | 5315-985-3424 | PIN, STRAIGHT, HEADED: MS20392-10C73 (96906) | EA | 1 | | | | * | * | * | * | * | 40 | 8 |
| KFHNN | | 1-SLEEVE: CYLINDER SLEEVE REMOVER 10899167 (19207) | | | | | | | | | | | 40 | 9 |
| PEHHH | 4910-873-1927 | RAM KIT, HYDRAULIC: (U/W REMOVER AND REPLACER, KIT, 5120-448-0255) 10912249 (19207) | EA | 1 | | | | 1 | 1 | 1 | 1 | 1 | 40 | 10 |
| | | COMPOSED OF: | | | | | | | | | | | | |
| KFHNN | | 1-RAM, HYDRAULIC: 10899160 (19207) | | | | | | | | | | | 40 | 11 |
| KFHNN | | 1-HOSE ASSEMBLY: 10912247 (19207) | | | | | | | | | | | 40 | 12 |
| KFHNN | | 1-GAGE, PRESSURE: 10912248 (19207) | | | | | | | | | | | 40 | 13 |
| KFHNN | | 1-ADAPTER: HOSE AND GAGE 10912246 (19207) | | | | | | | | | | | 40 | 14 |
| KFHNN | | 1-PUMP ASSEMBLY, HYDRAULIC: 10899174 (19207) | | | | | | | | | | | 40 | 15 |
| PEFHH | 4910-870-6283 | 2606-TEST EQUIPMENT GAGE ASSEMBLY: CYLINDER COMPRESSION CHECK (U/W ADAPTER, 4910-890-2127) 10899180 (19207) | EA | 1 | 1 | 1 | 1 | 1 | 1 | 1 | 1 | 1 | 41 | 1 |

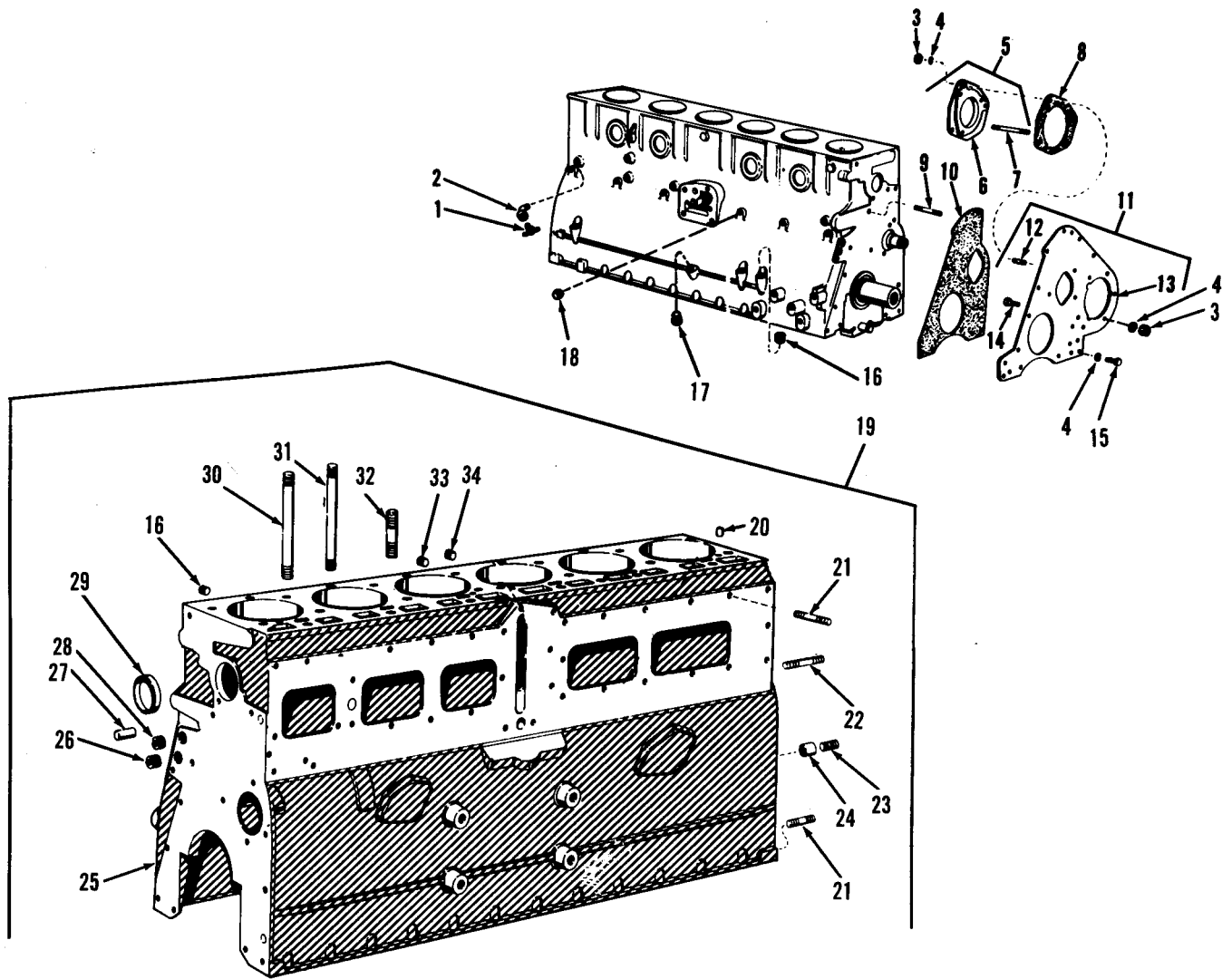

TA010707

Figure 1. Crankcase, Front Plate and Associated Parts.

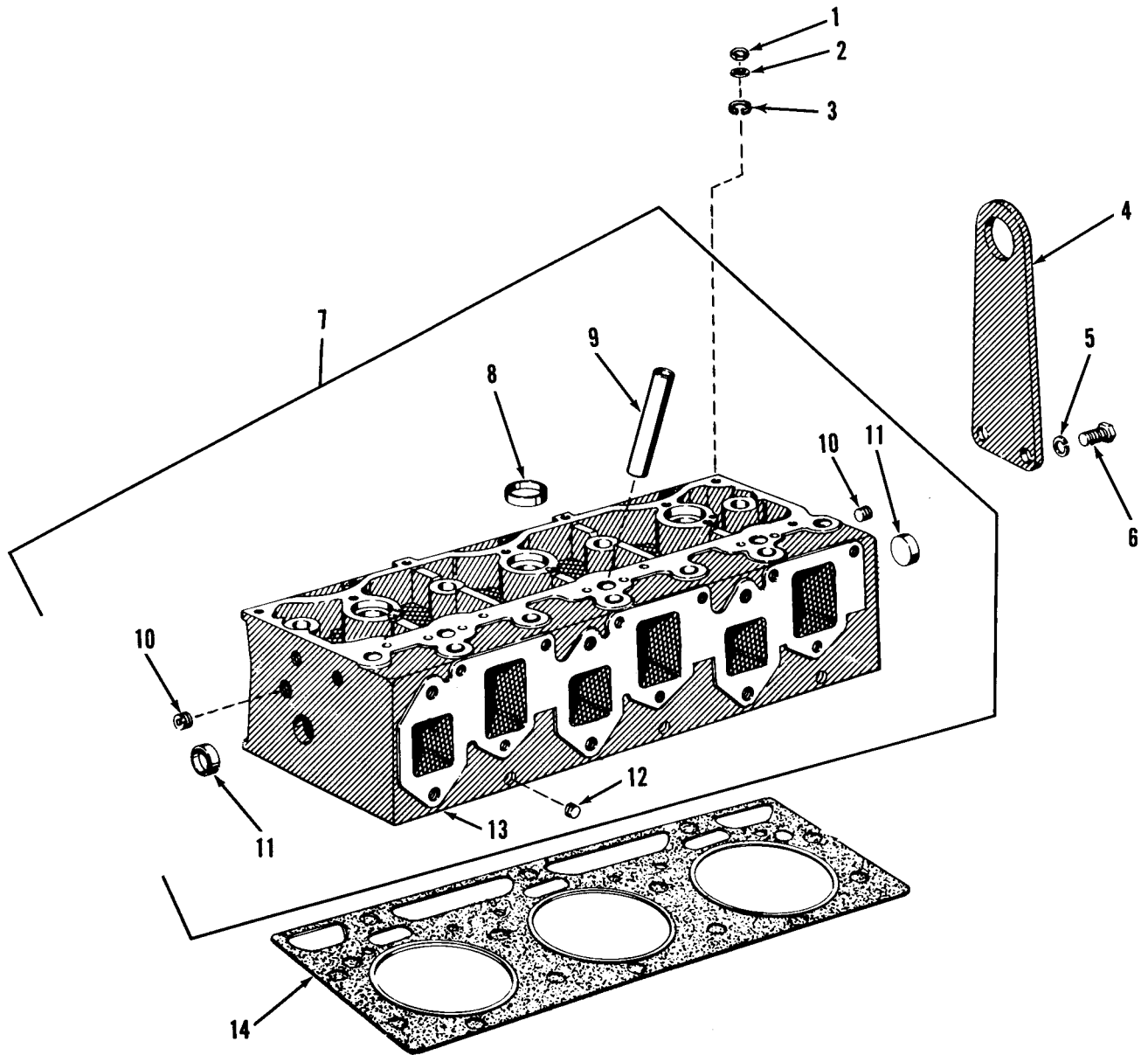

TA010708

Figure 2. Cylinder Head and Associated Parts.

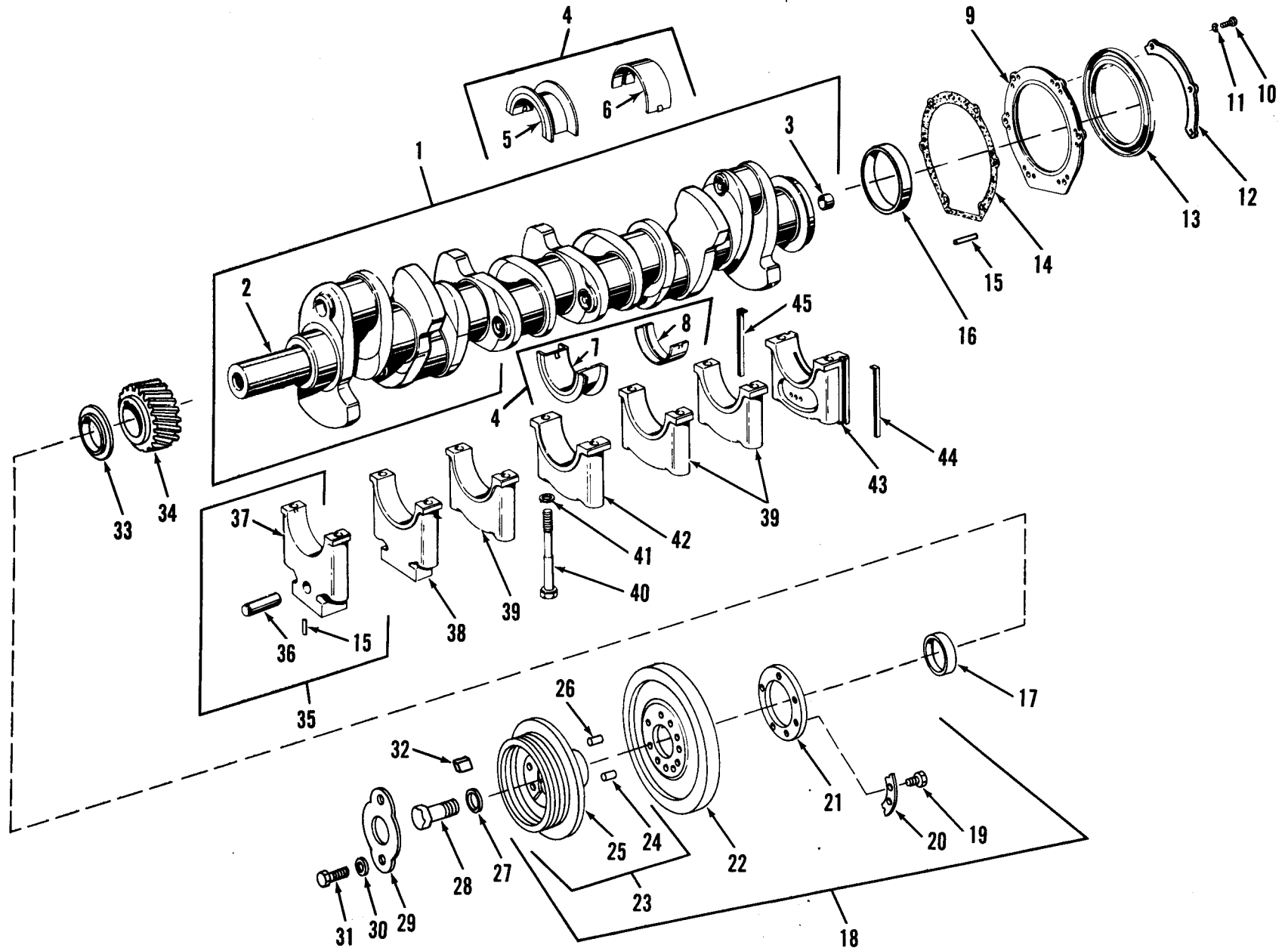
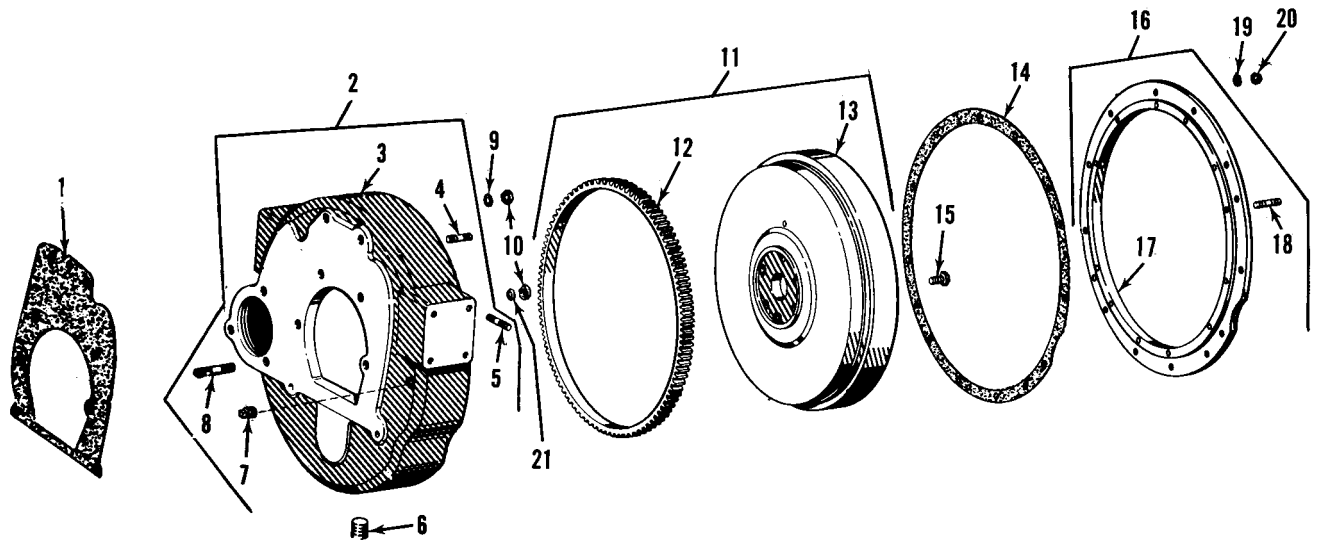
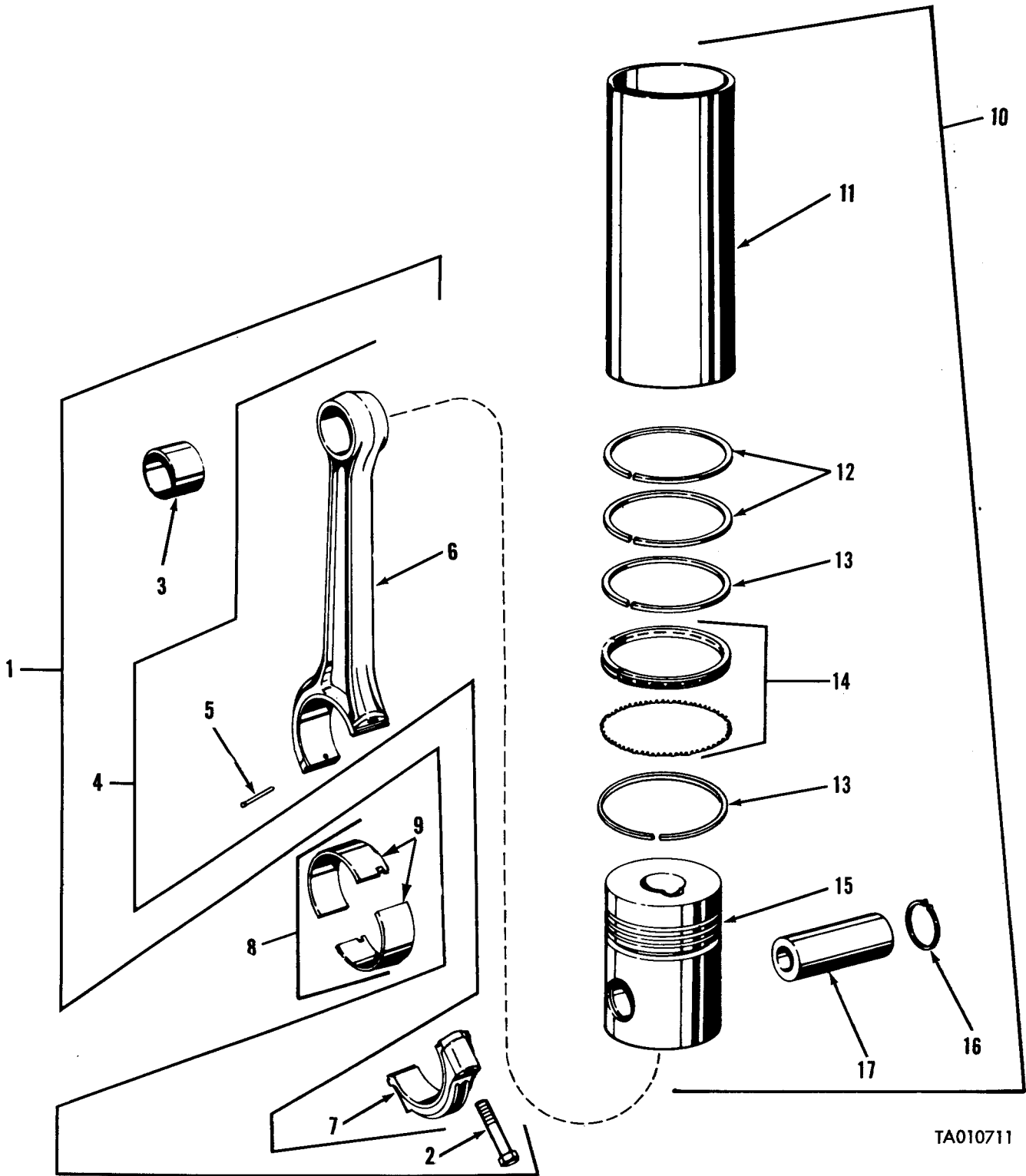

Figure 3. Crankshaft, Main Bearings and Associated Parts.



TA010710

Figure 4. Flywheel Housing and Associated Parts.



TA010711

Figure 5. Piston, Connecting Rods and Associated Parts.

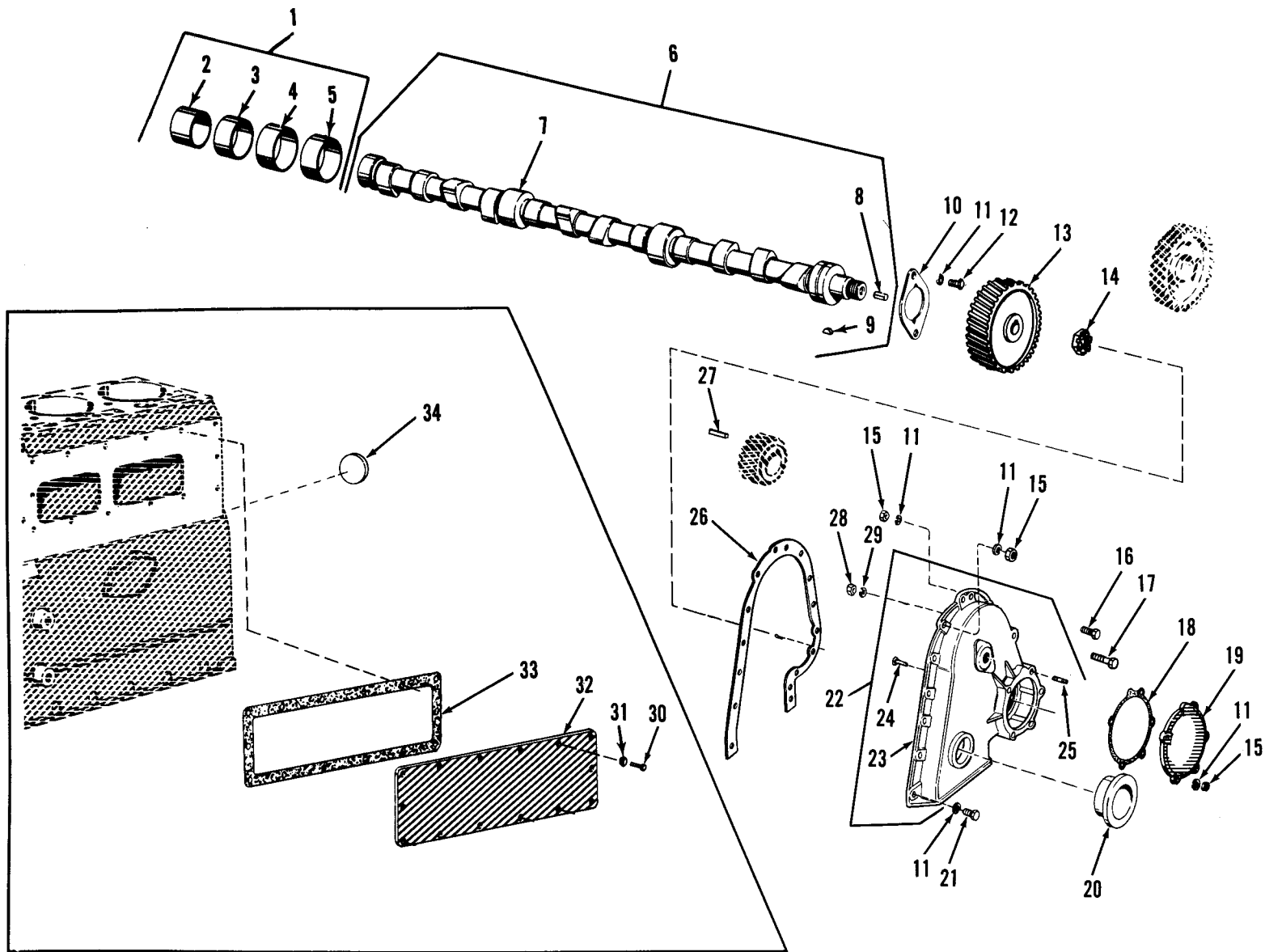

TA010712

Figure 6. Camshaft Gear Cover and Associated Parts.

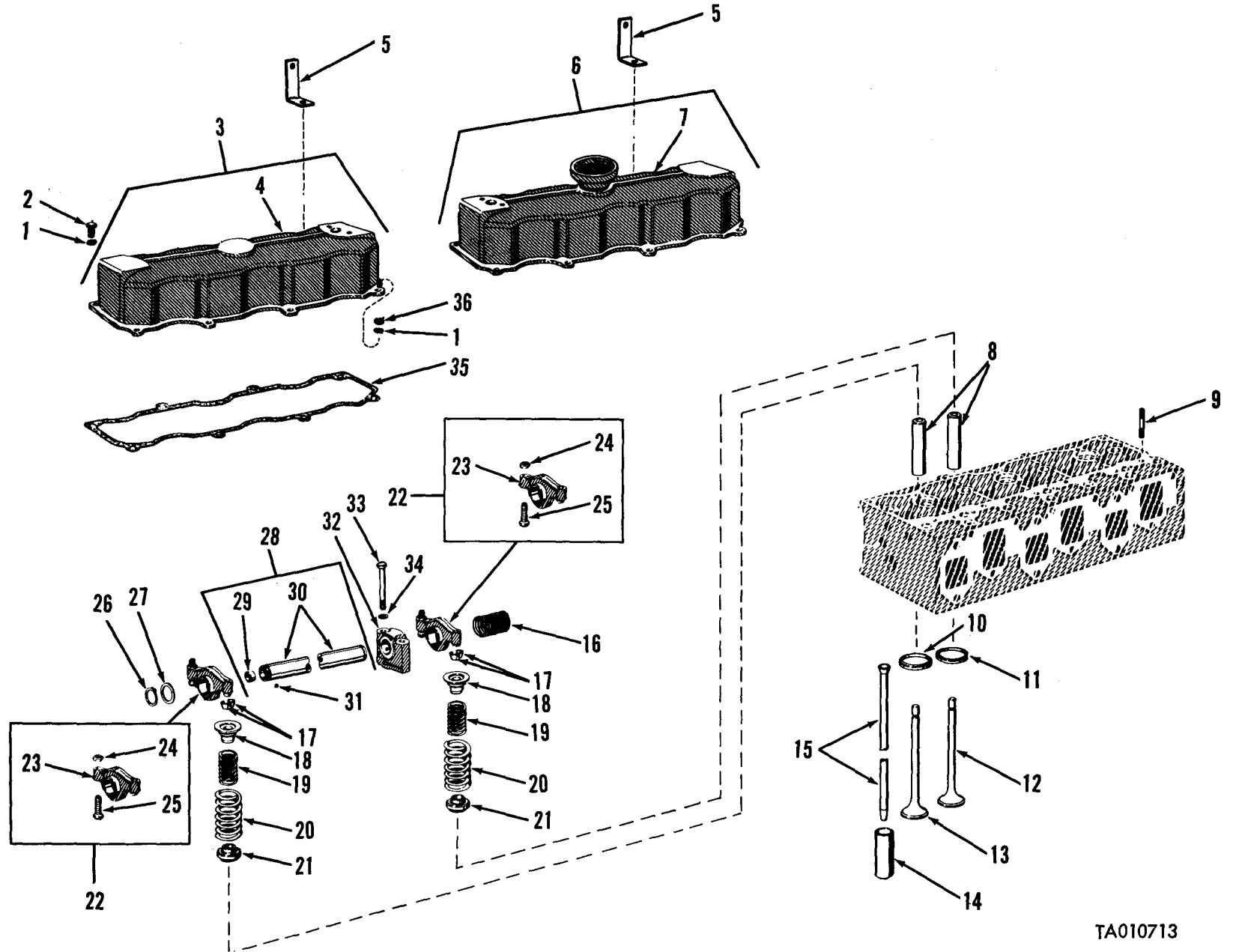
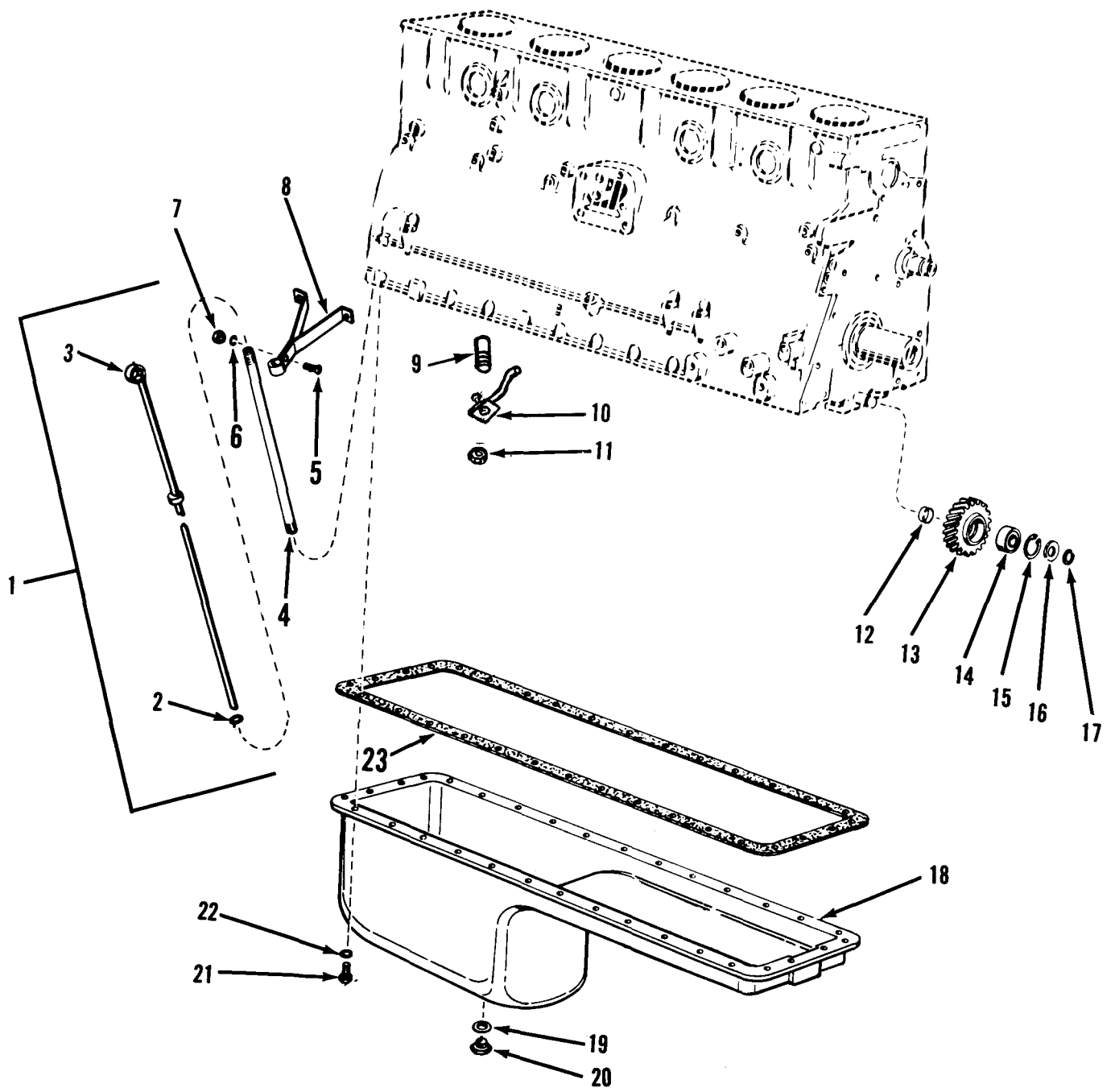

Figure 7. Cylinder Head Covers, Valves and Associated Parts.

TA010713



TA010714

Figure 8. Oil Pan, Oil Pump Idler Gear and Associated Parts.

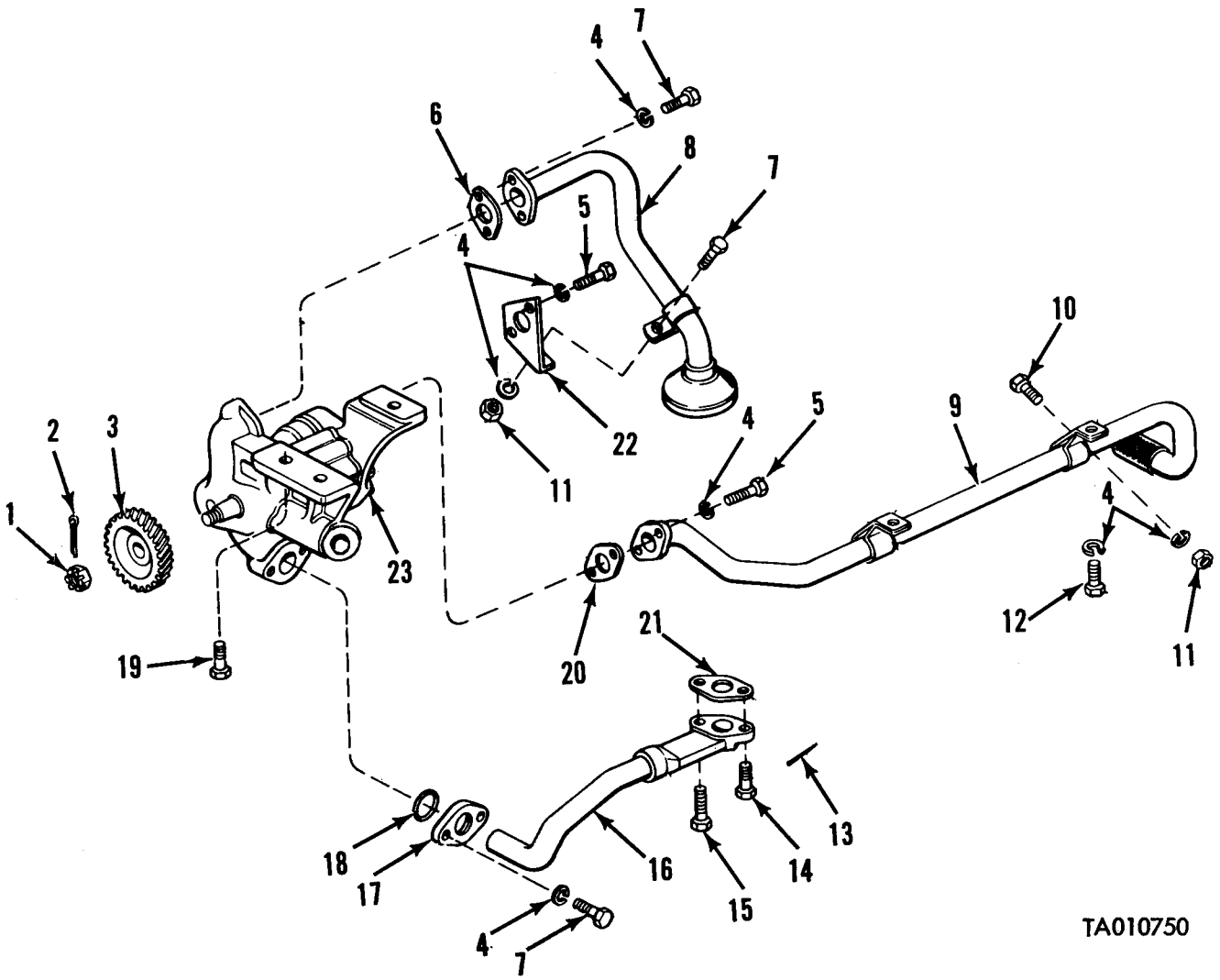

TA010750

Figure 9. Oil Pump and Associated Parts.

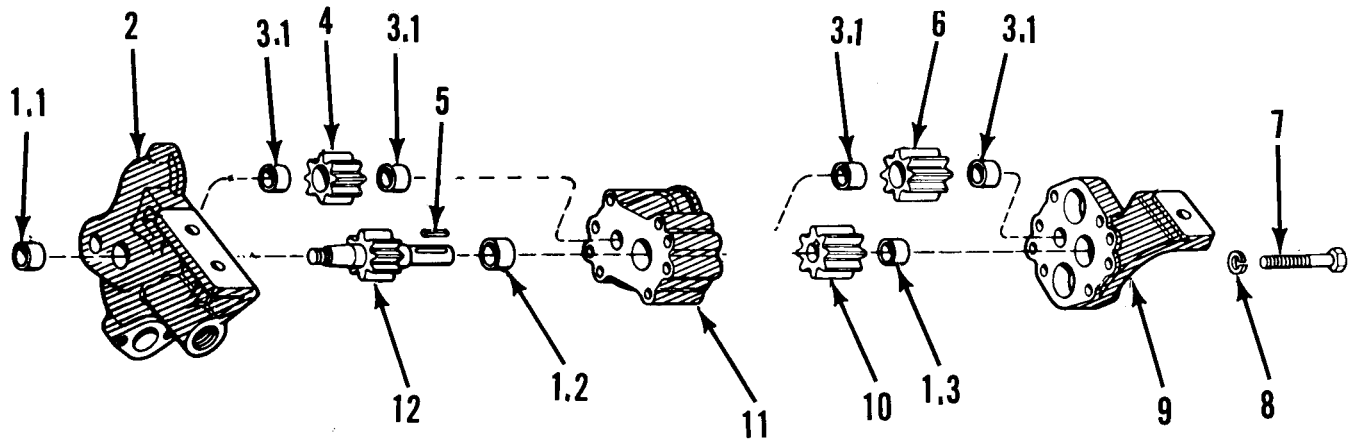

TA010716

Figure 10. Oil Pump, Exploded View.

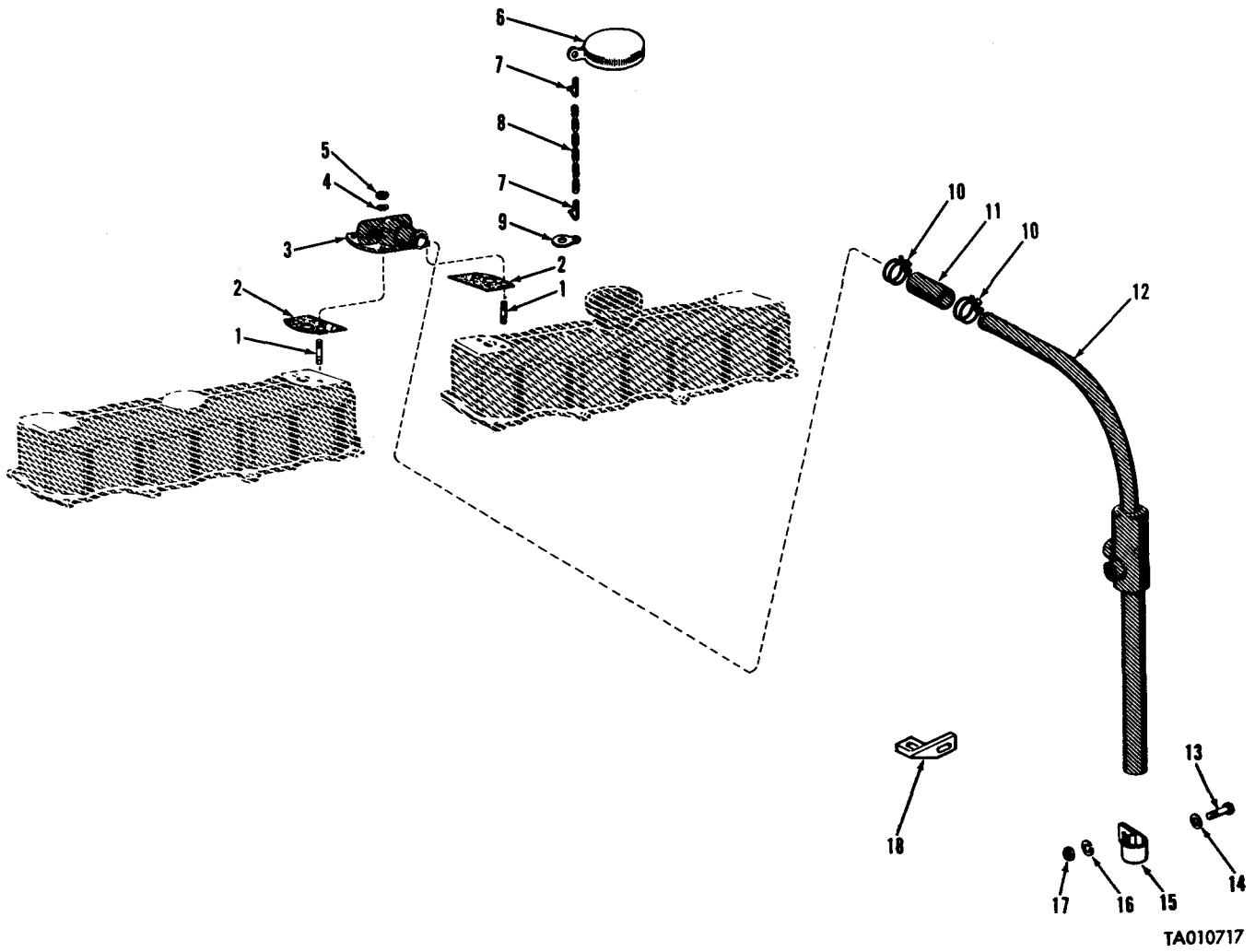

TA010717

Figure 11. Engine Crankcase Breather System and Associated Parts.

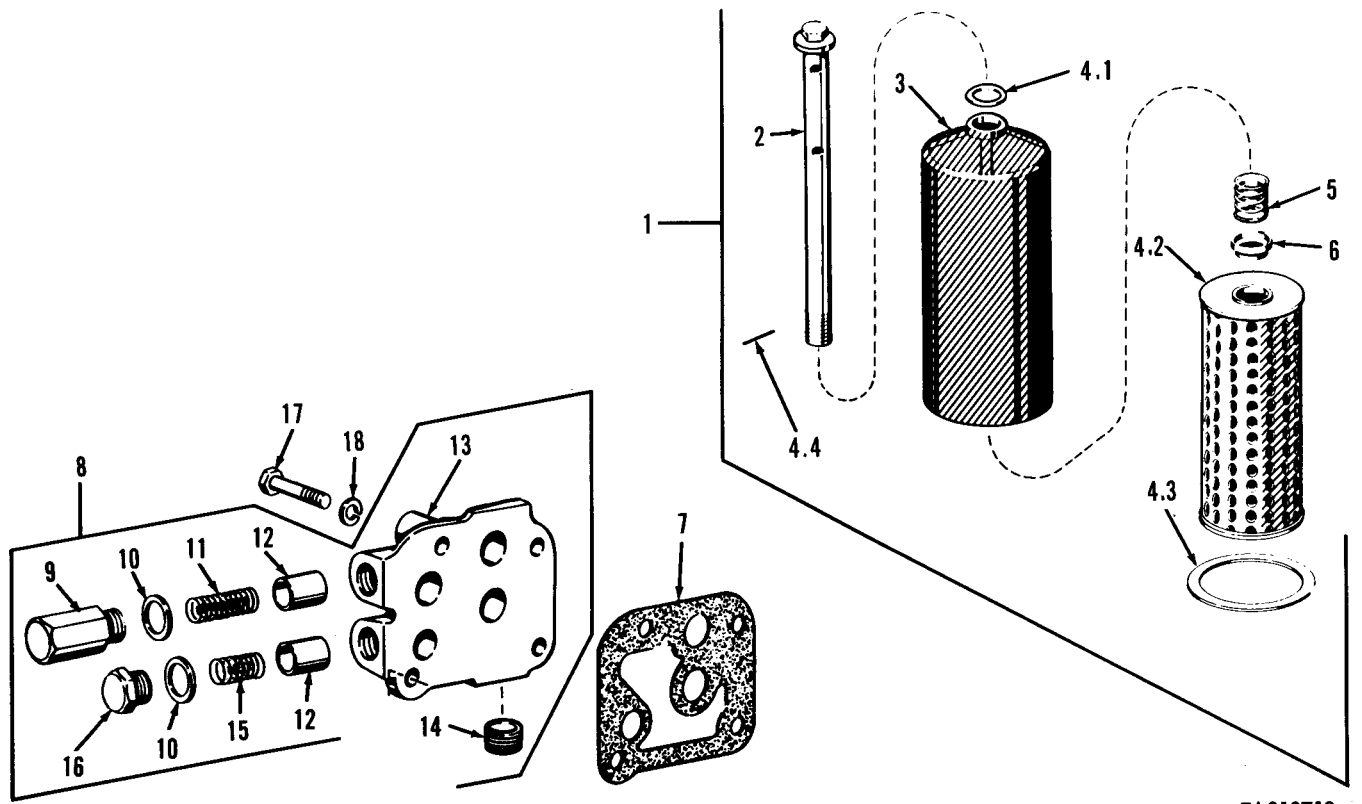

TA010718

Figure 12. Oil Filter, Oil Pressure Regulator and Associated Parts.

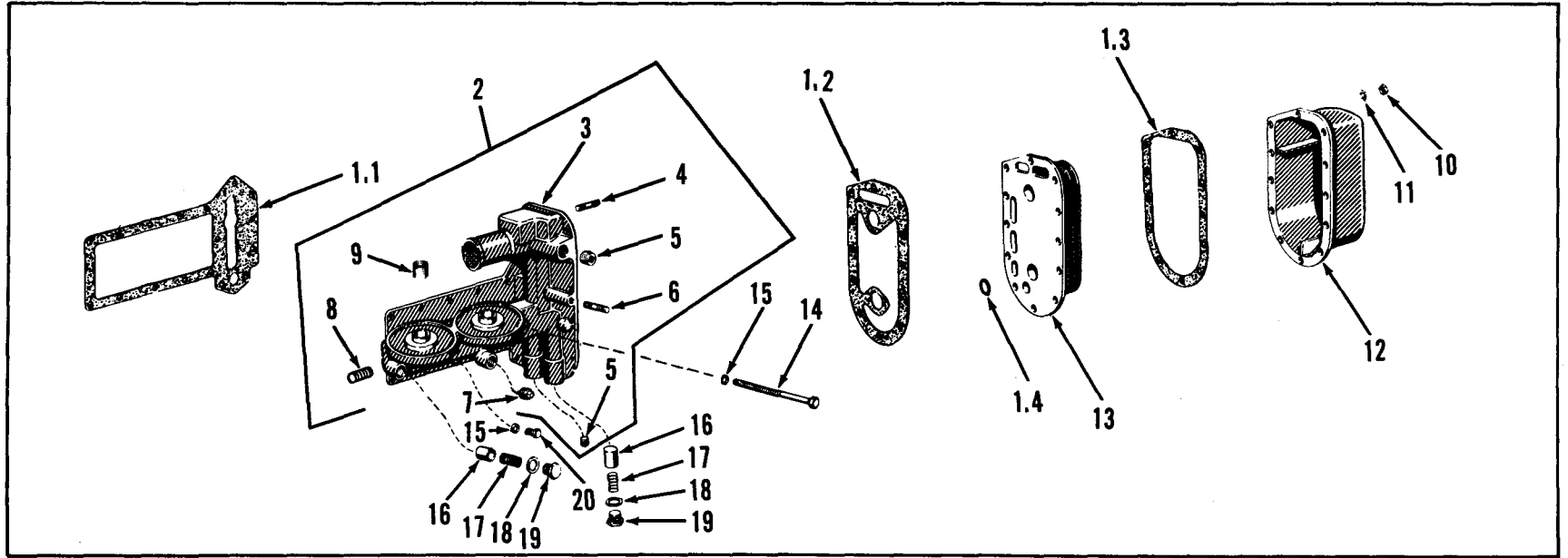

TA010719

Figure 13. Oil Cooler and Associated Parts.

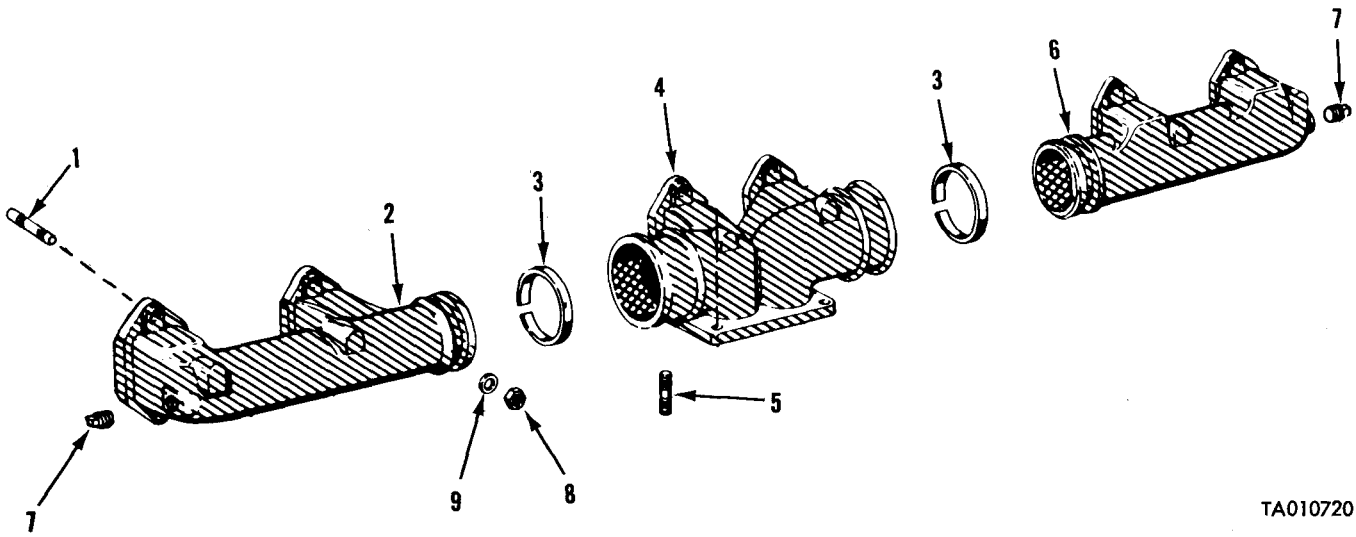

TA010720

Figure 14. Exhaust Manifold, Exploded View.

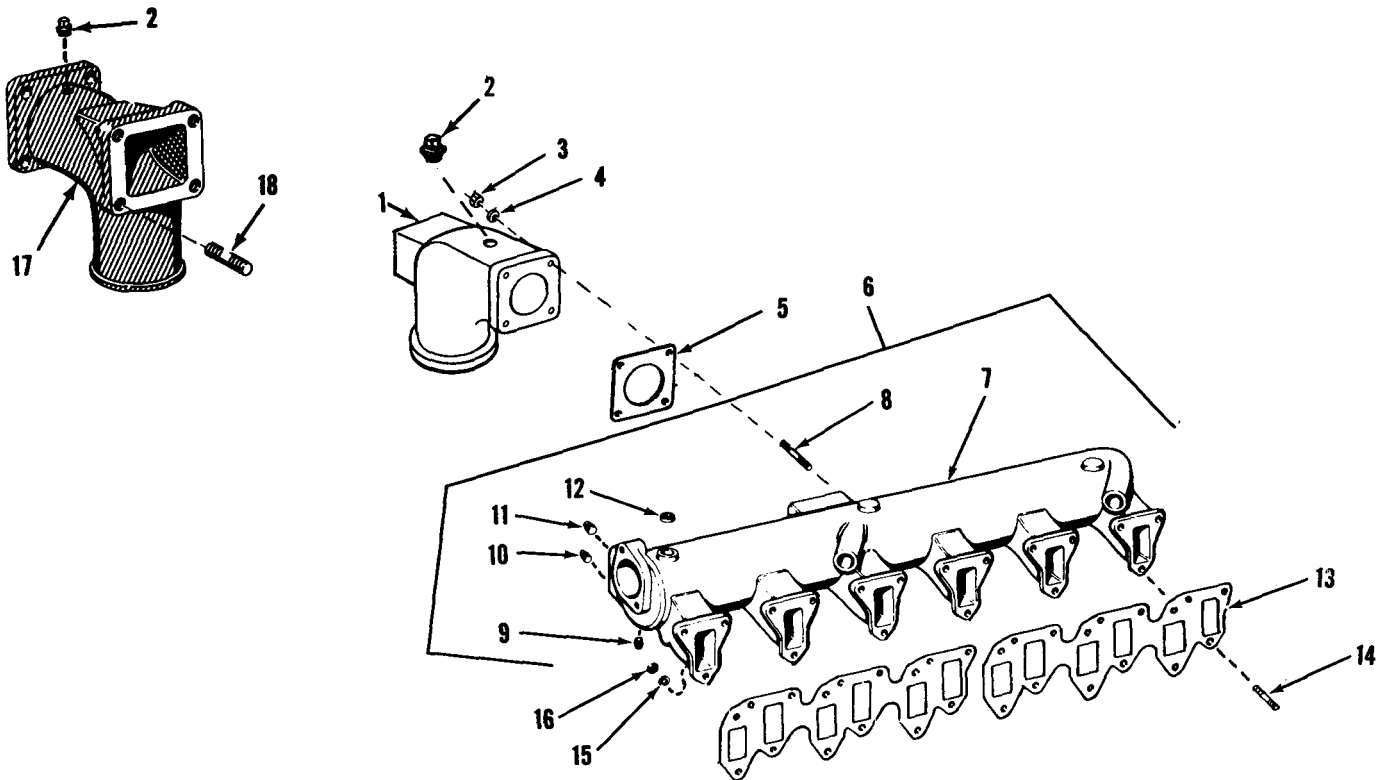

TA010721

Figure 15. Intake Manifold and Associated Parts.

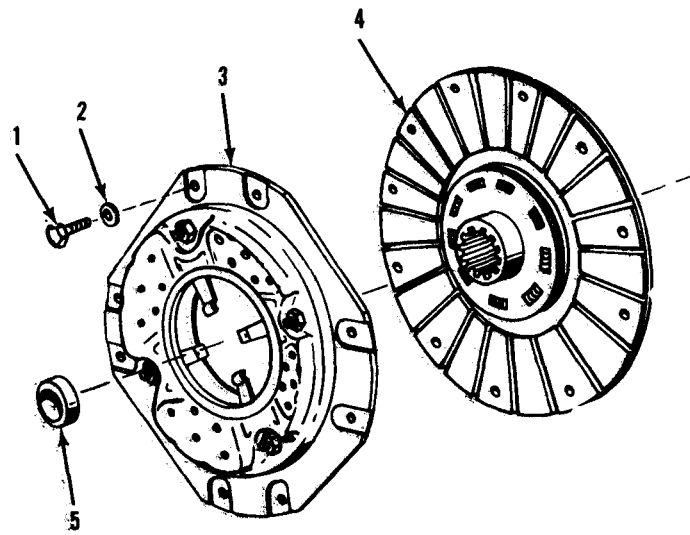

TA010722

Figure 16. Clutch Assembly, Exploded View.

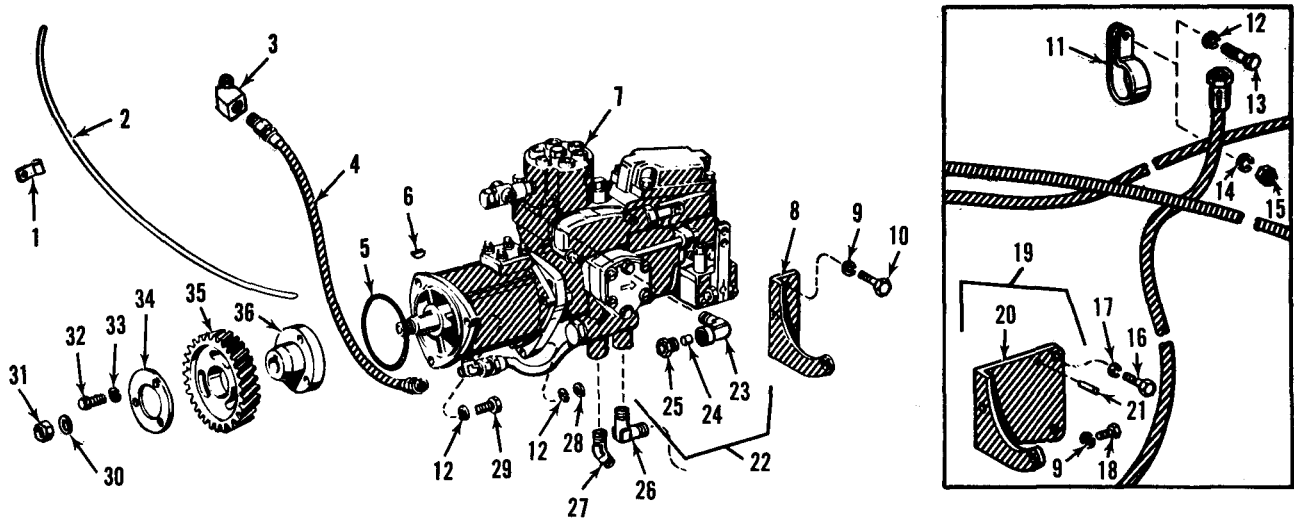

TA010723

Figure 17. Fuel Injection Pump and Associated Parts.

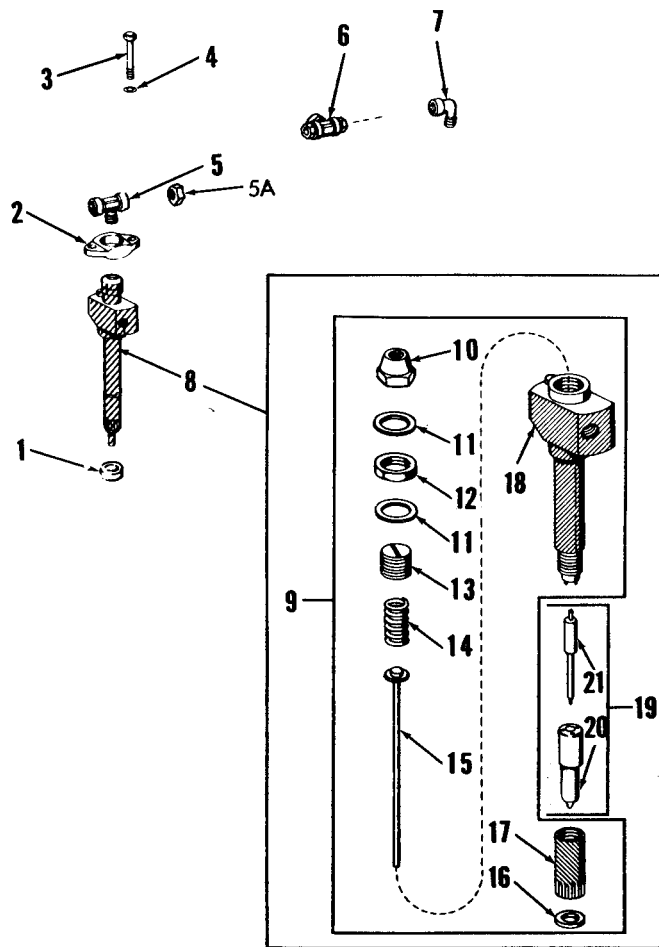

TA010724

Figure 18. Fuel Injector Nozzle, Holder and Associated Parts.

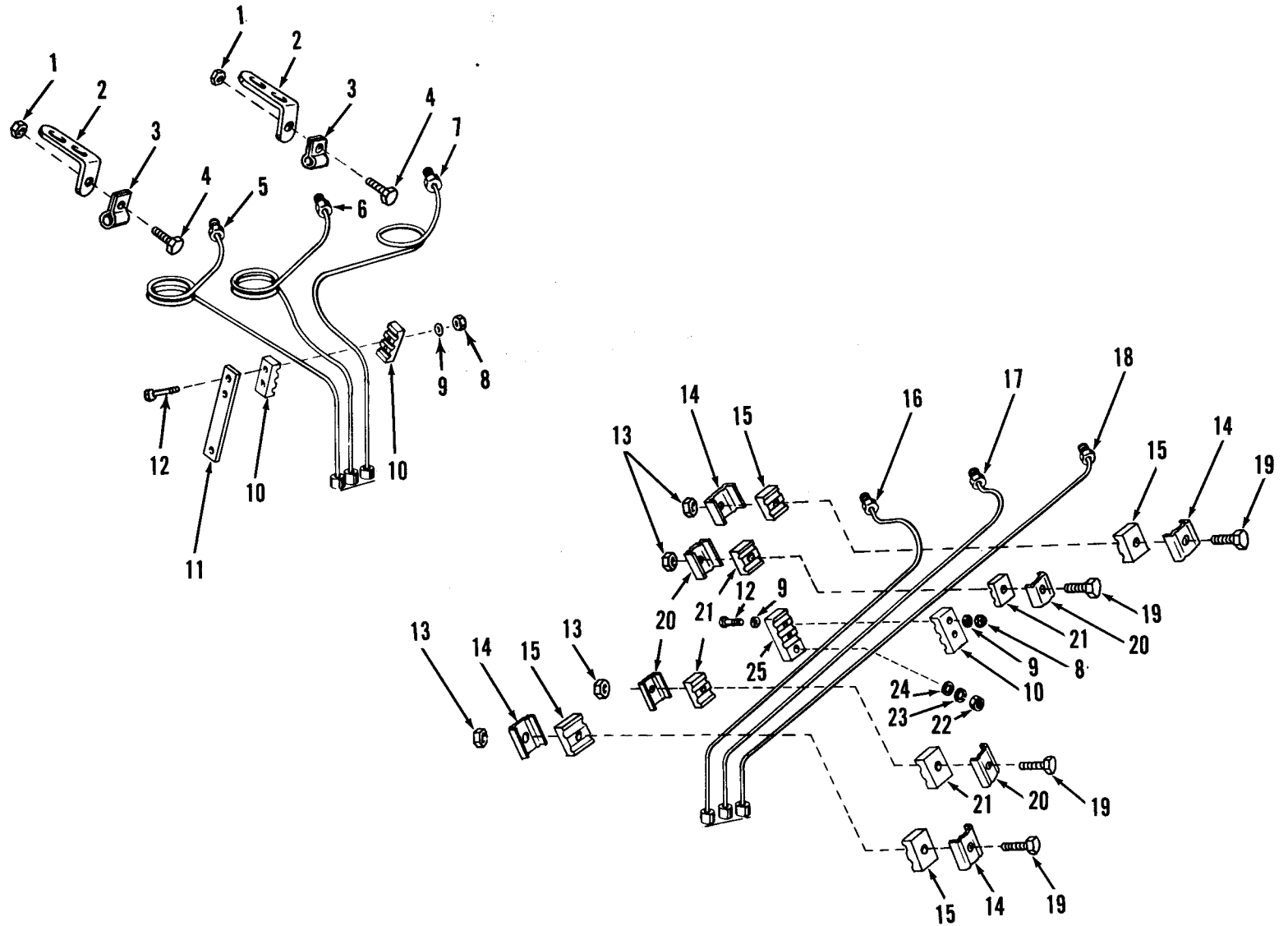
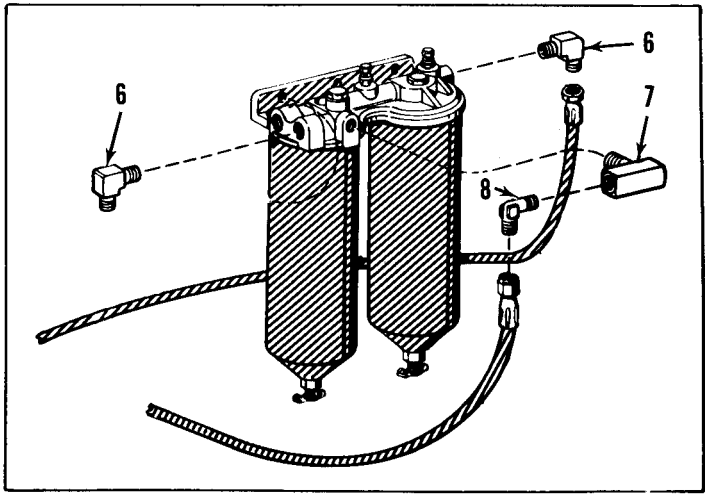
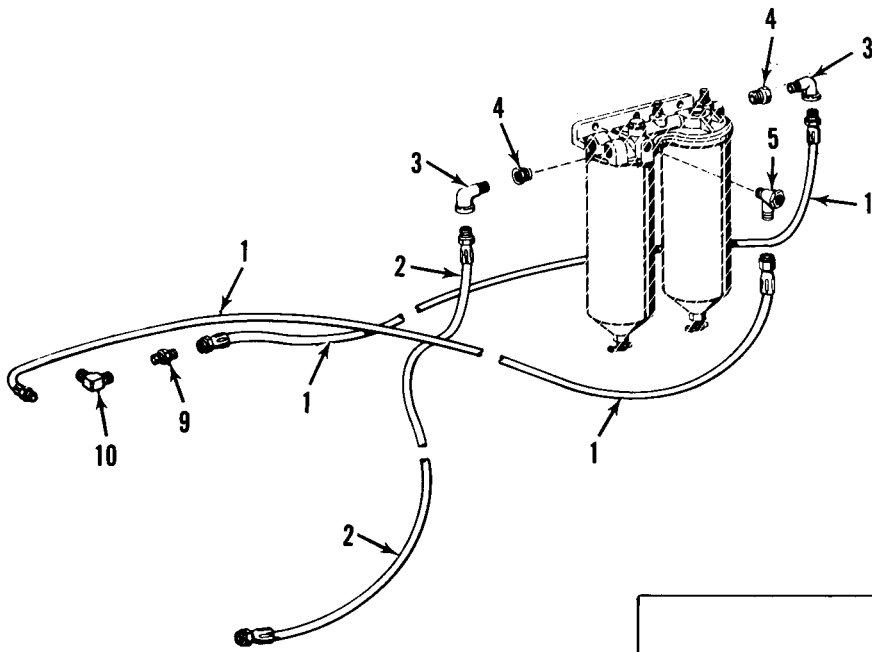

Figure 19. Engine Fuel Injection Tubes and Associated Parts.



TA010726

Figure 20. Fuel Lines and Fittings.

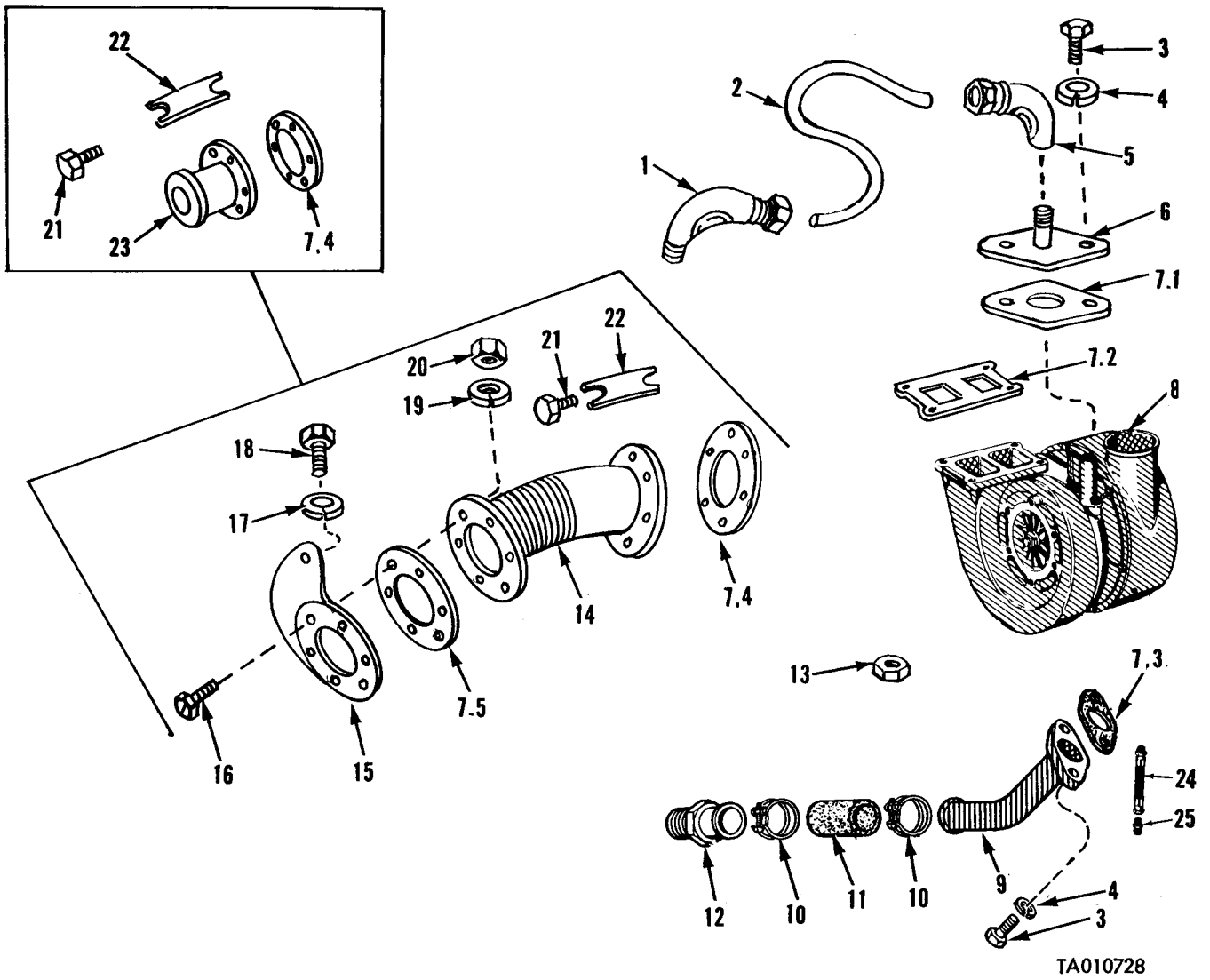
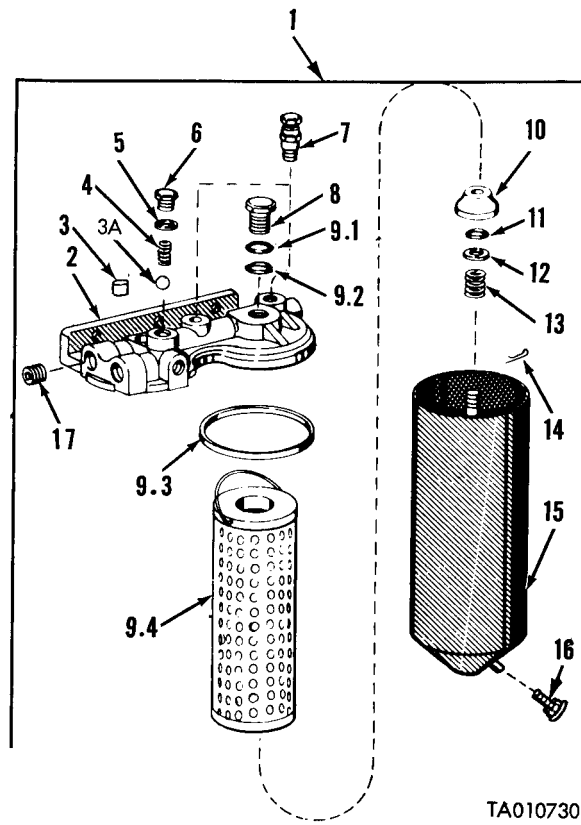
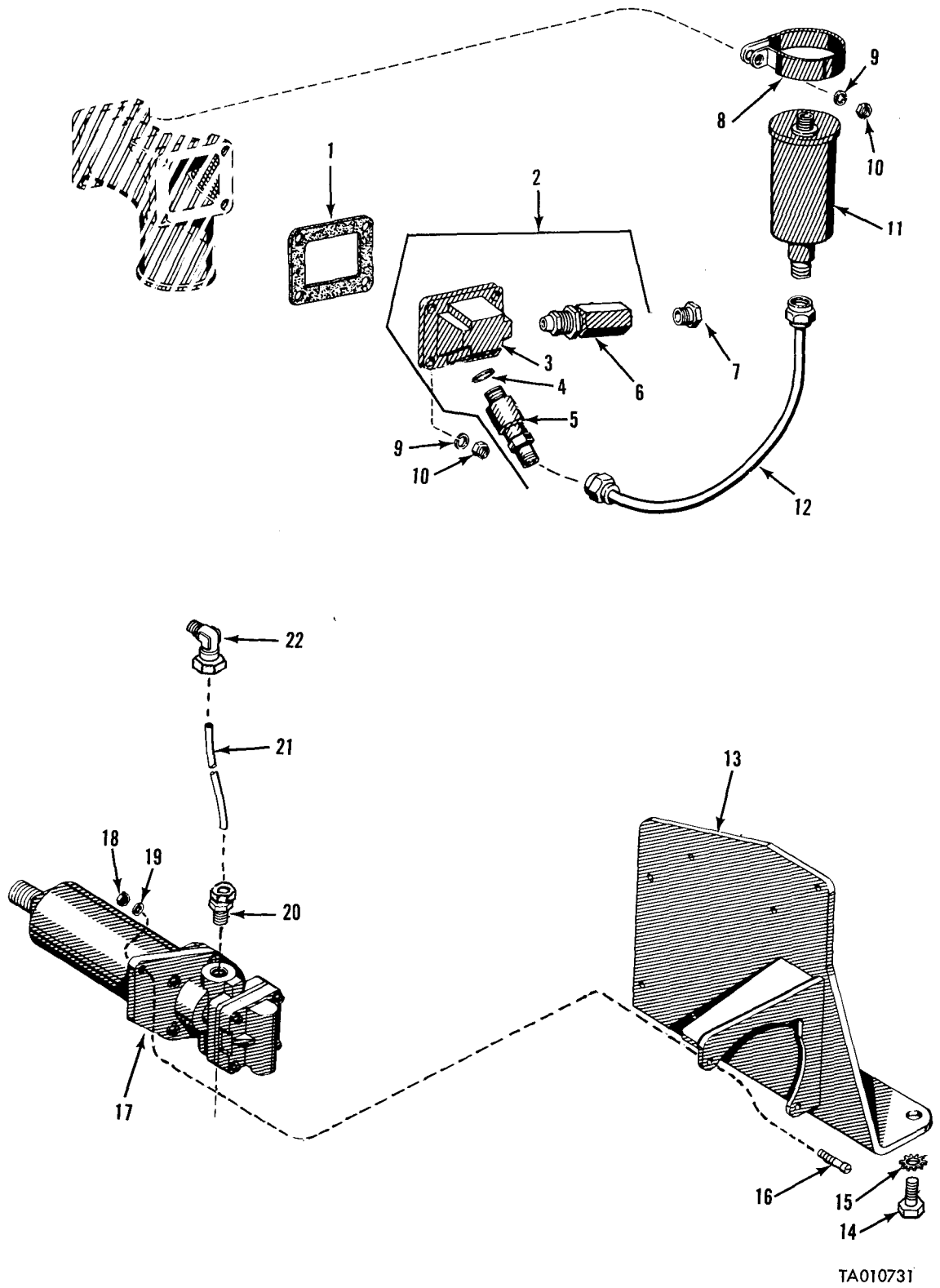

Figure 22. Turbocharger and Associated Parts.



TA010730

Figure 23. Fuel Filter, Exploded View.



TA010731

Figure 24. Flame Heater, Ignition Unit and Fuel Pump.

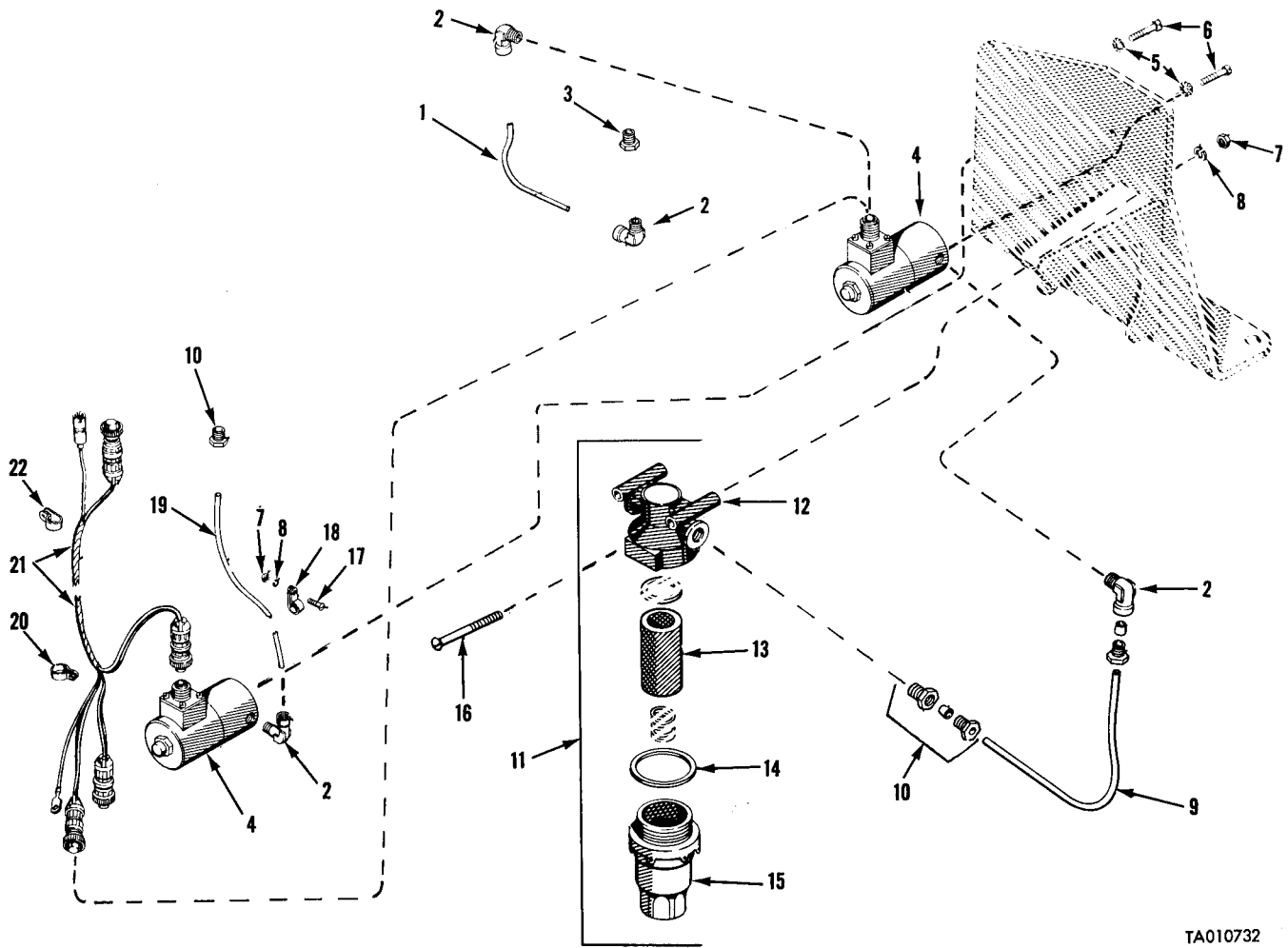

TA010732

Figure 25. Flame Heater Fuel Filter, Solenoids, Wiring Harness and Tube Assemblies.

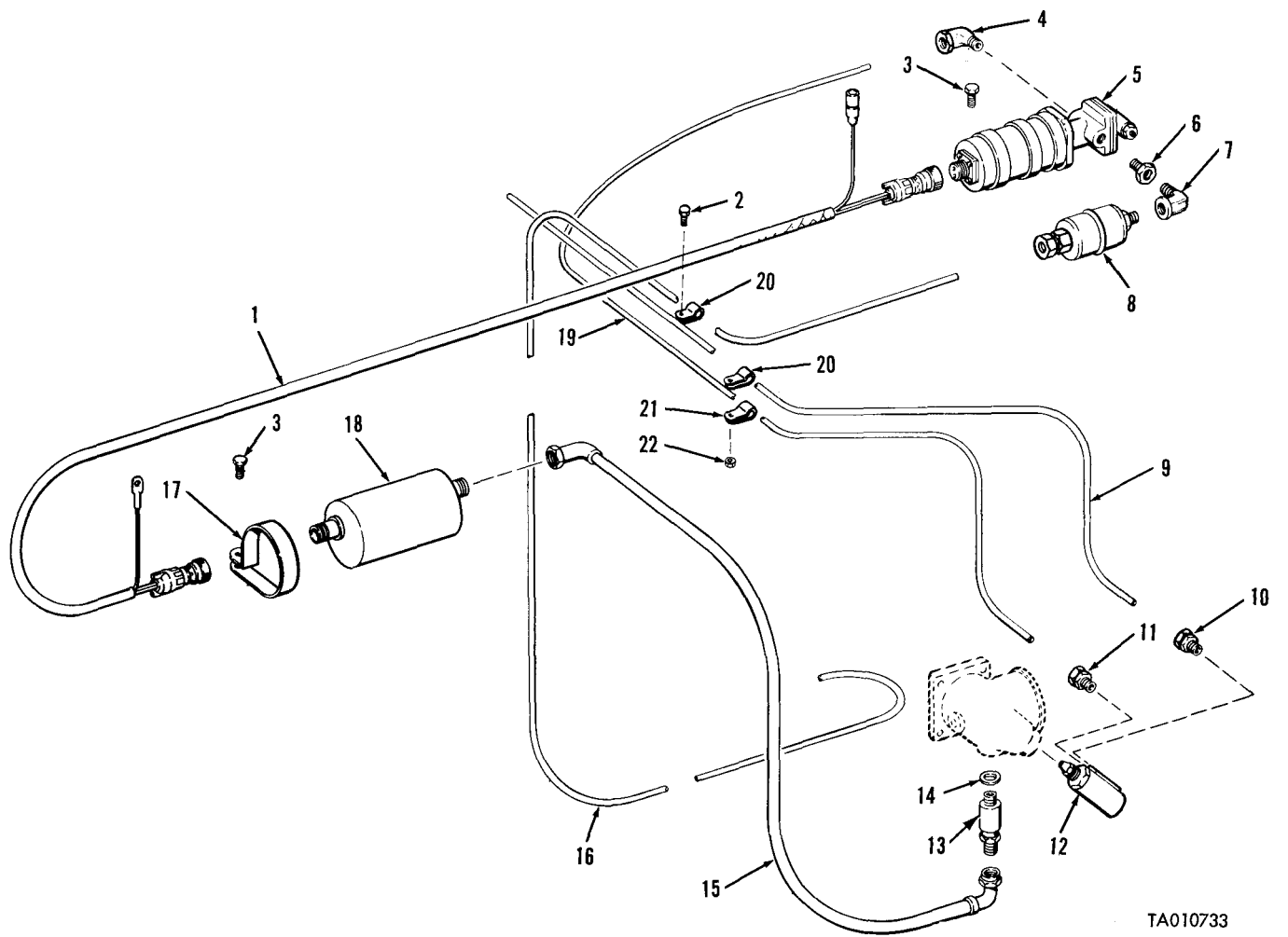

TA010733

Figure 26. Flame Heater and Associated Parts.

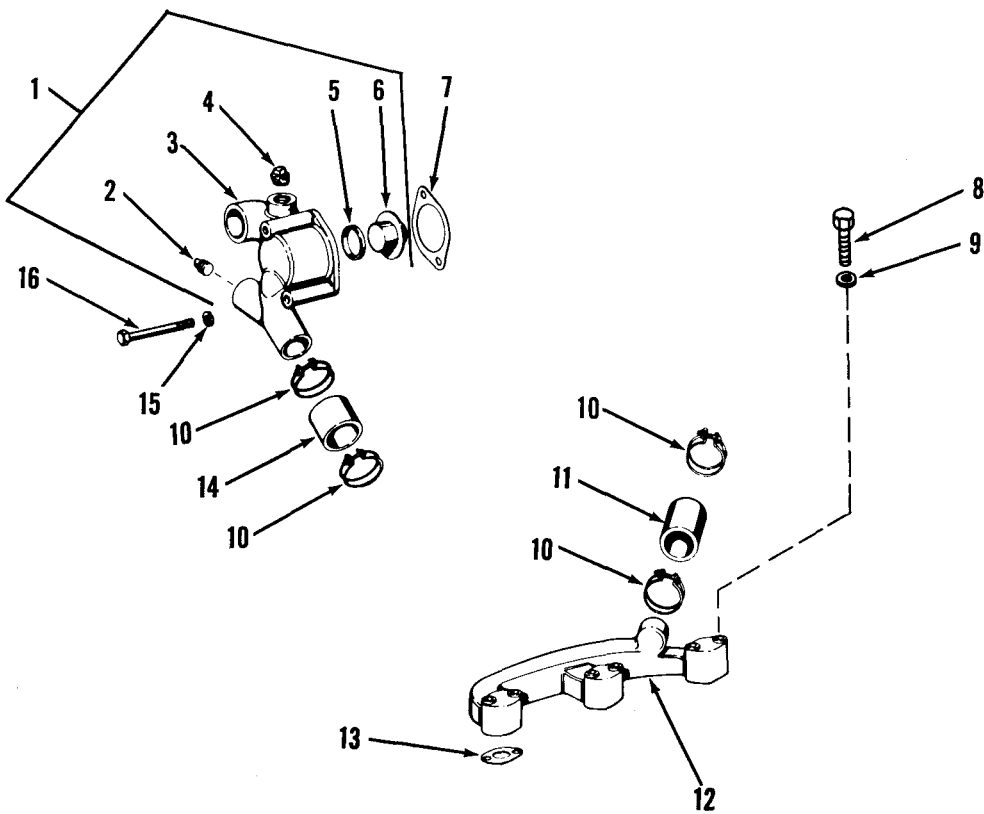

TA010734

Figure 27. Water Manifold, Thermostat Housing and Associated Parts.

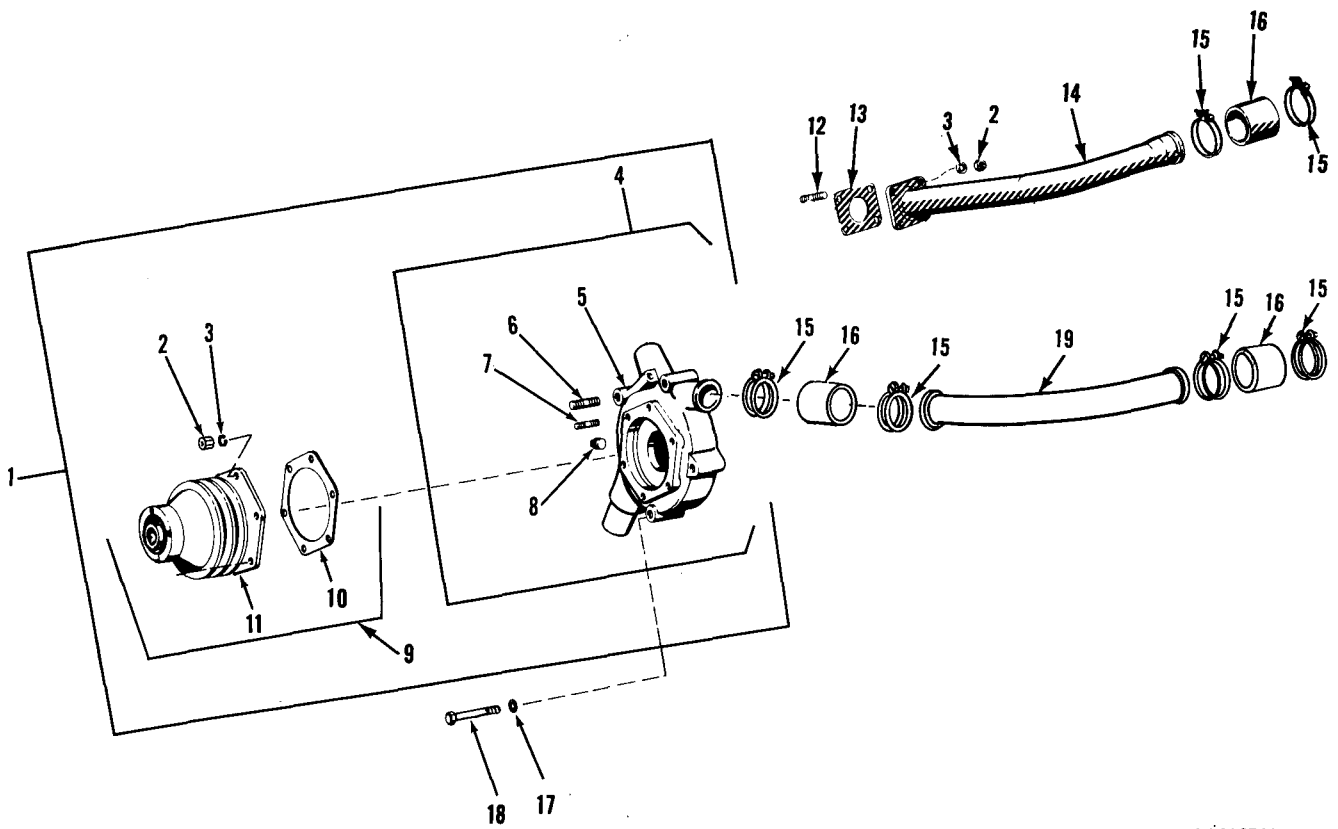

TA010735

Figure 28. Water Pump and Associated Parts.

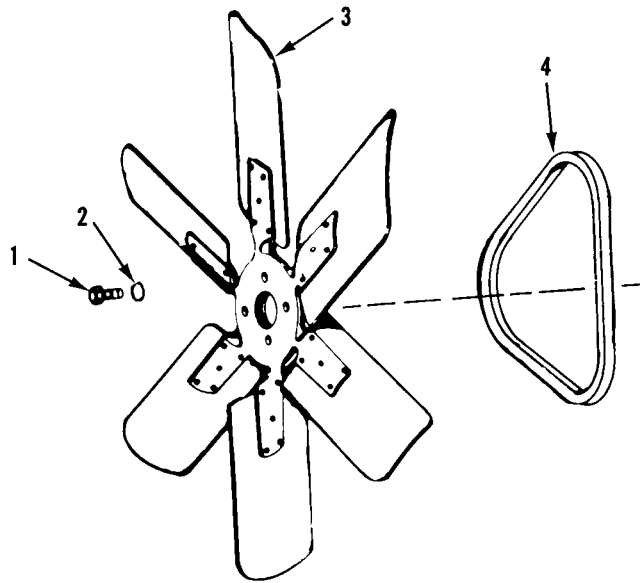

TA010736

Figure 29. Engine Cooling Fan and Belt.

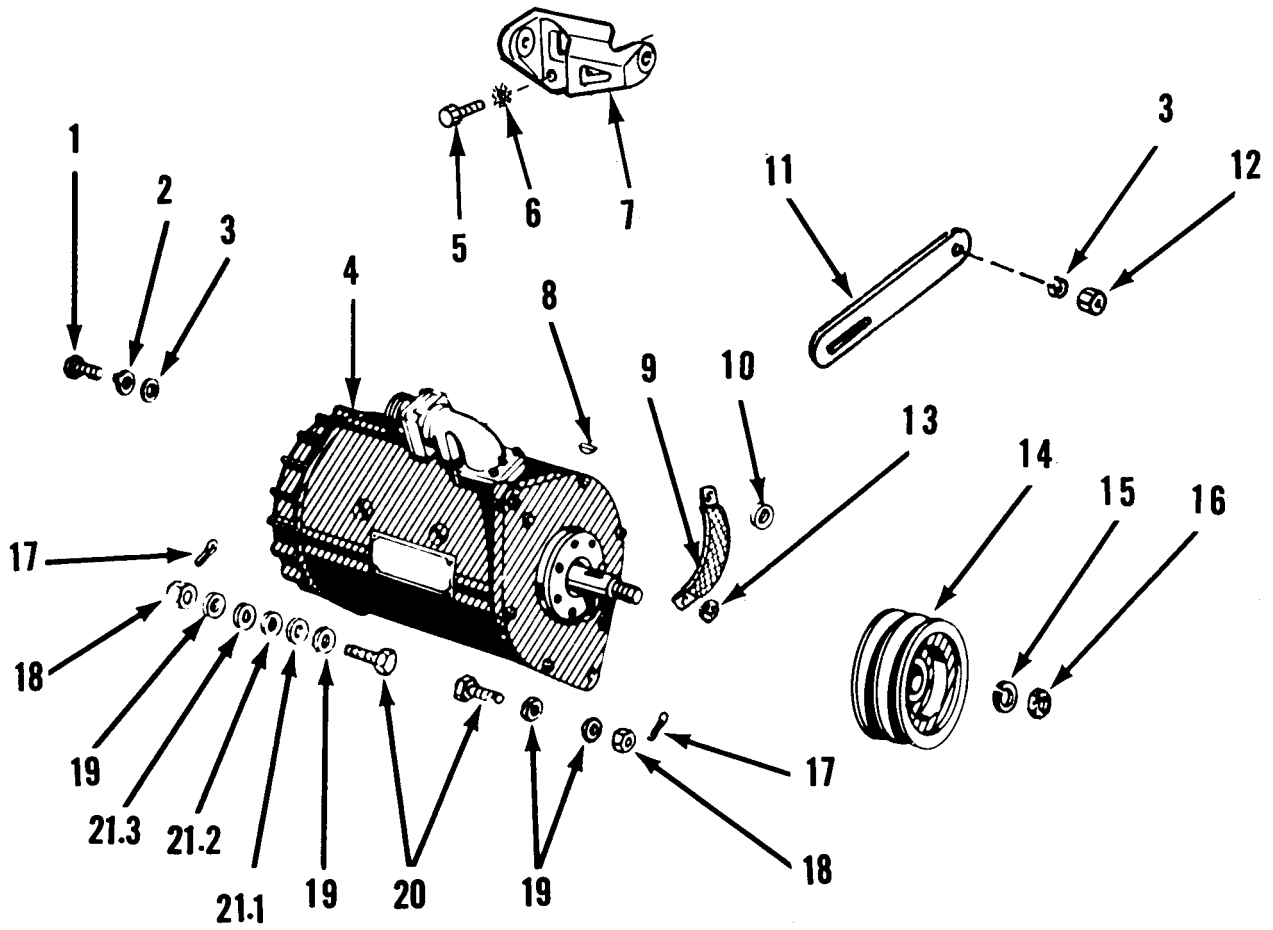

TA010737

Figure 30. Generator and Associated Parts.

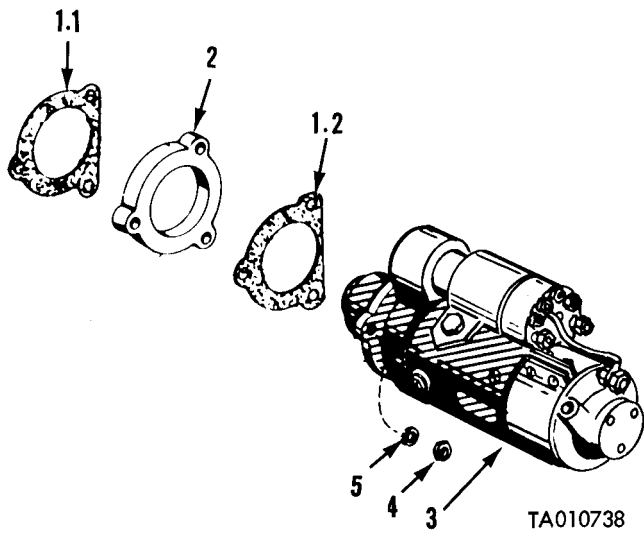

TA010738

Figure 31. Starter and Associated Parts.

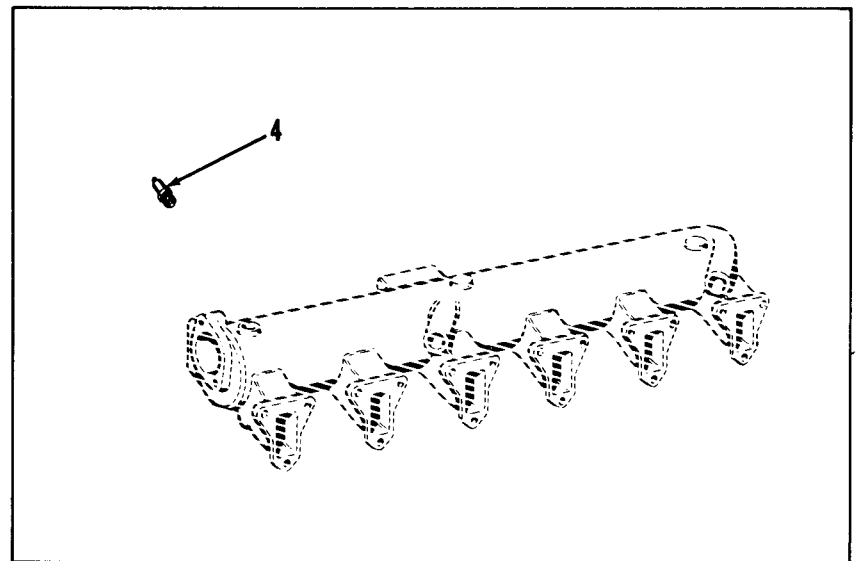
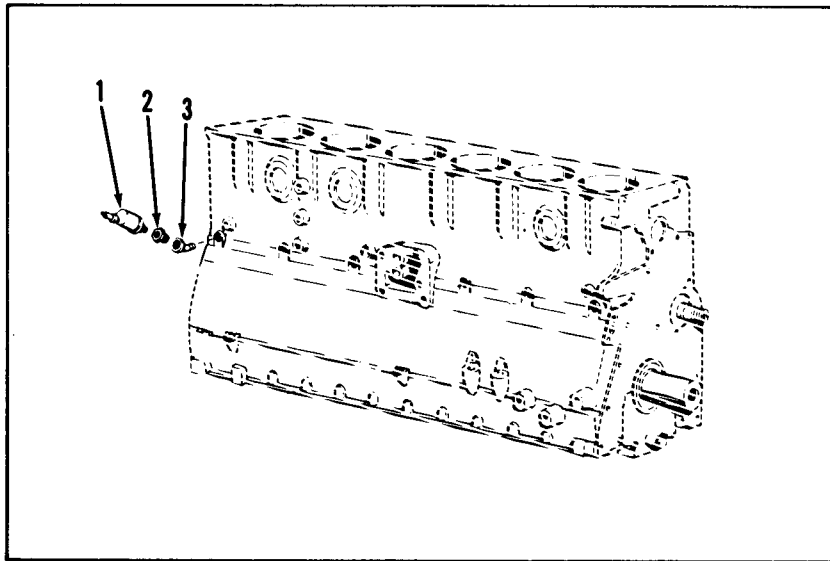

TA010739

Figure 32. Oil Pressure and Water Temperature Transmitters.

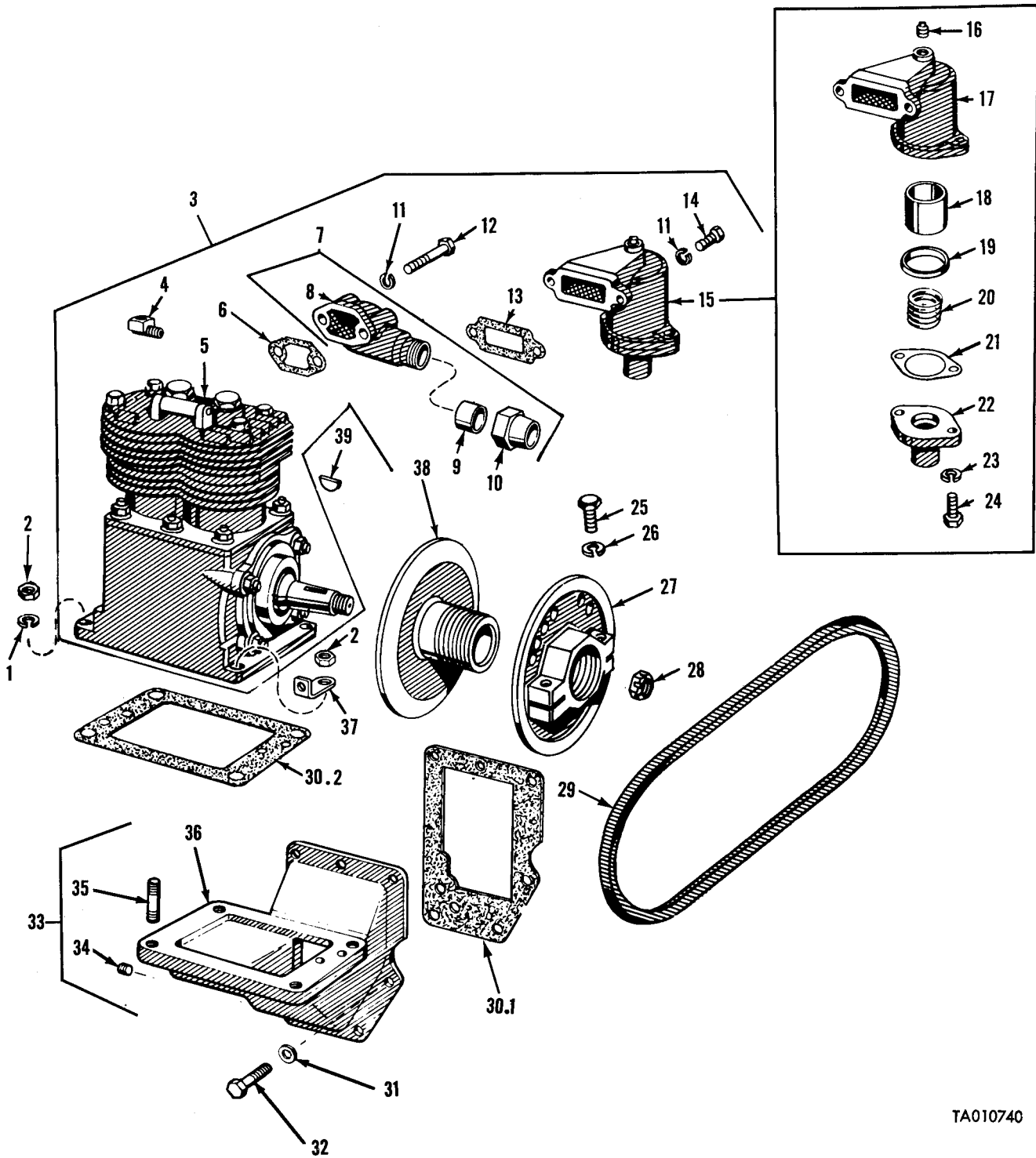
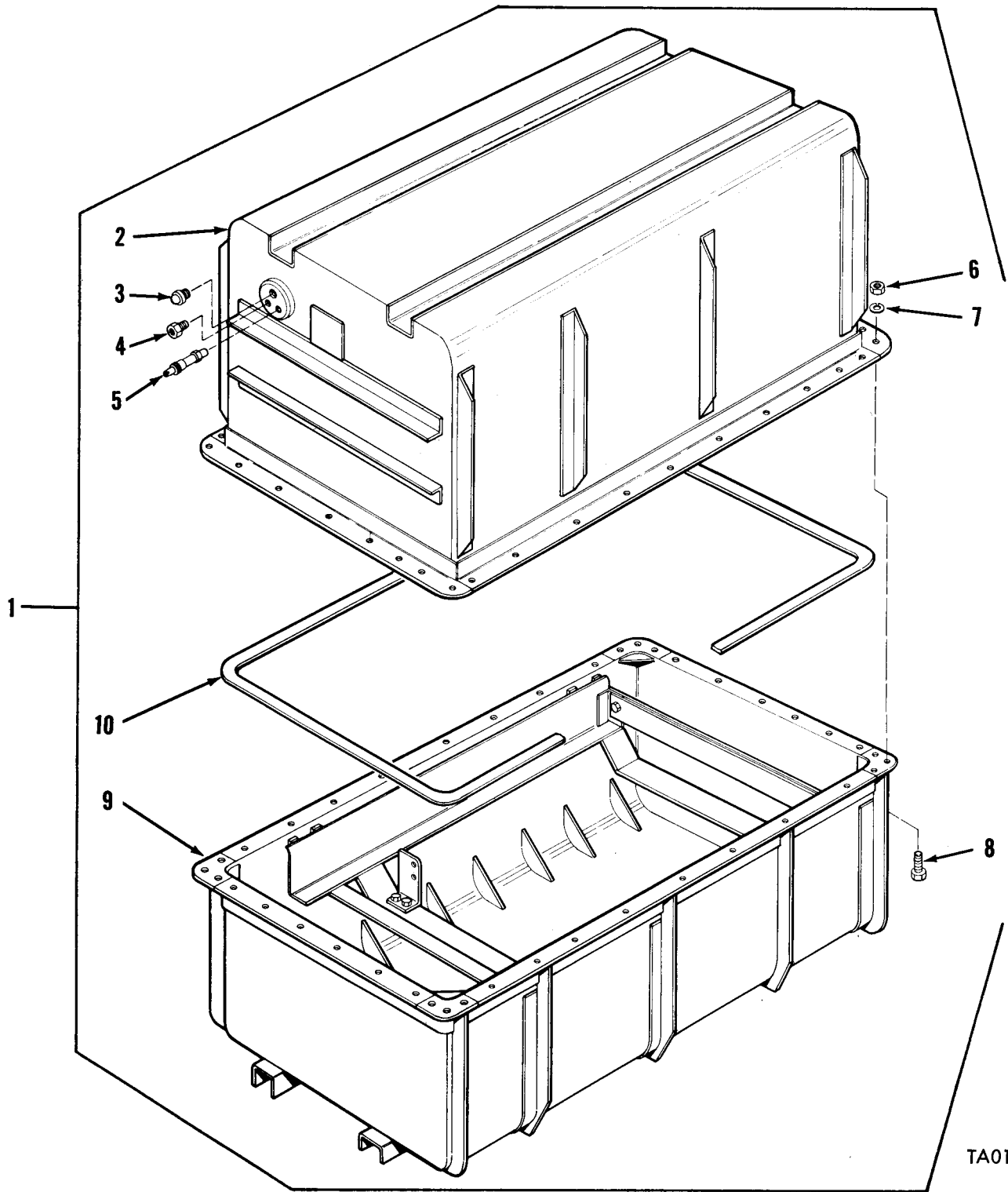

Figure 33. Air Compressor and Associated Parts.

TA010740



TA010741

Figure 34. Shipping and Storage Container.

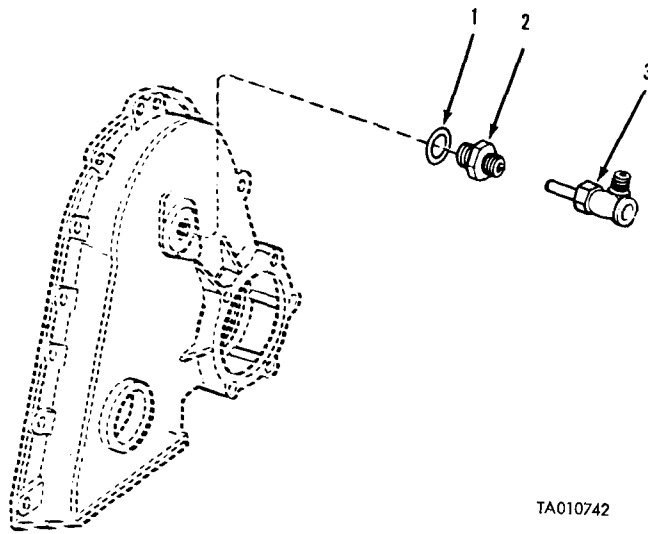

TA010742

Figure 35. Tachometer Drive and Takeoff Adapters.

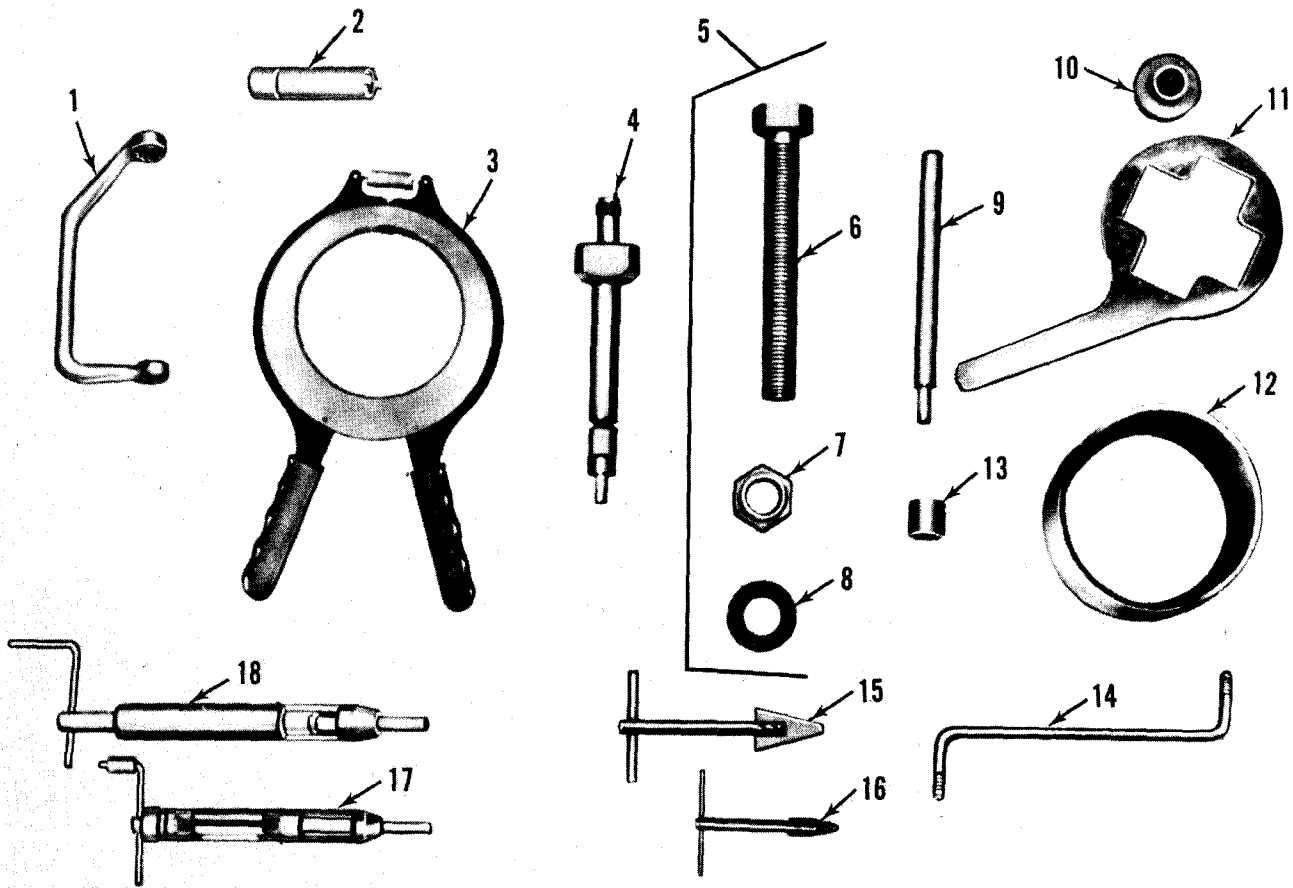

TA010744

Figure 36. Special Tools.

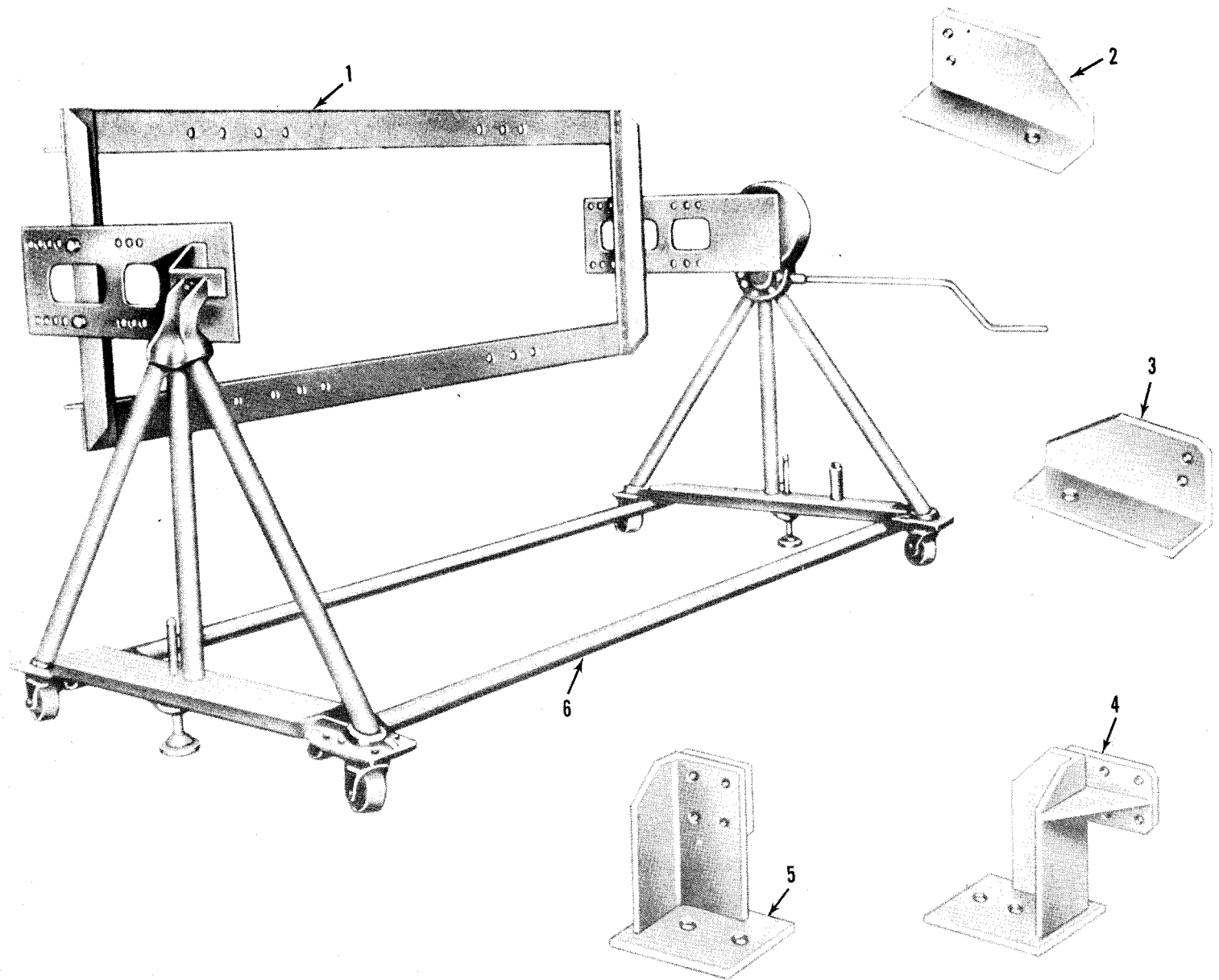

TA010745

Figure 37. Overhaul Stand Assembly and Engine Mounting Brackets.

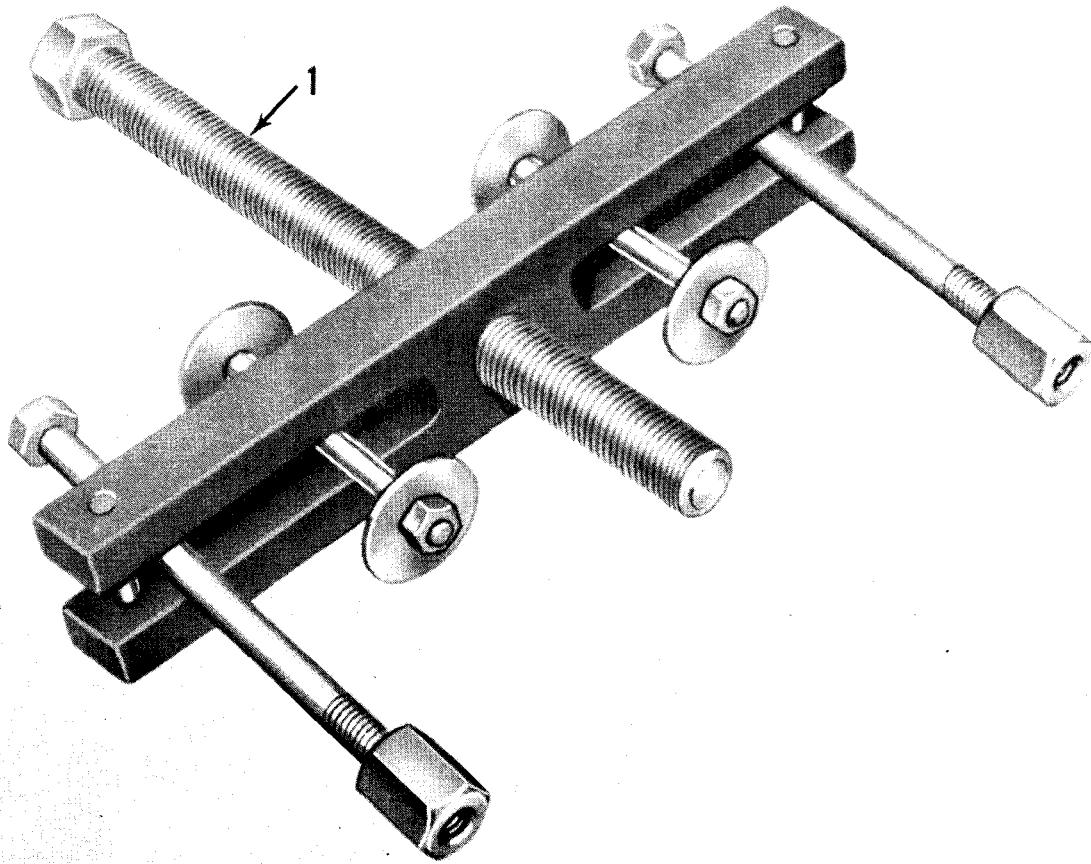

TA010746

Figure 38. Mechanical Puller Kit.

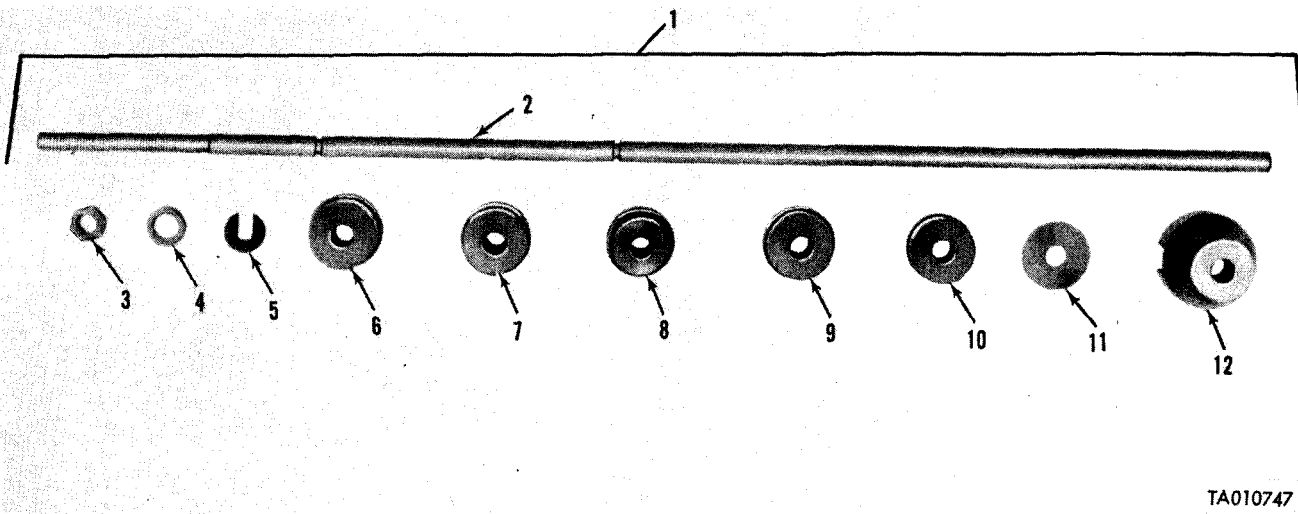

TA010747

Figure 39. Camshaft Bushing, Bearing Remover and Replacer Kit.

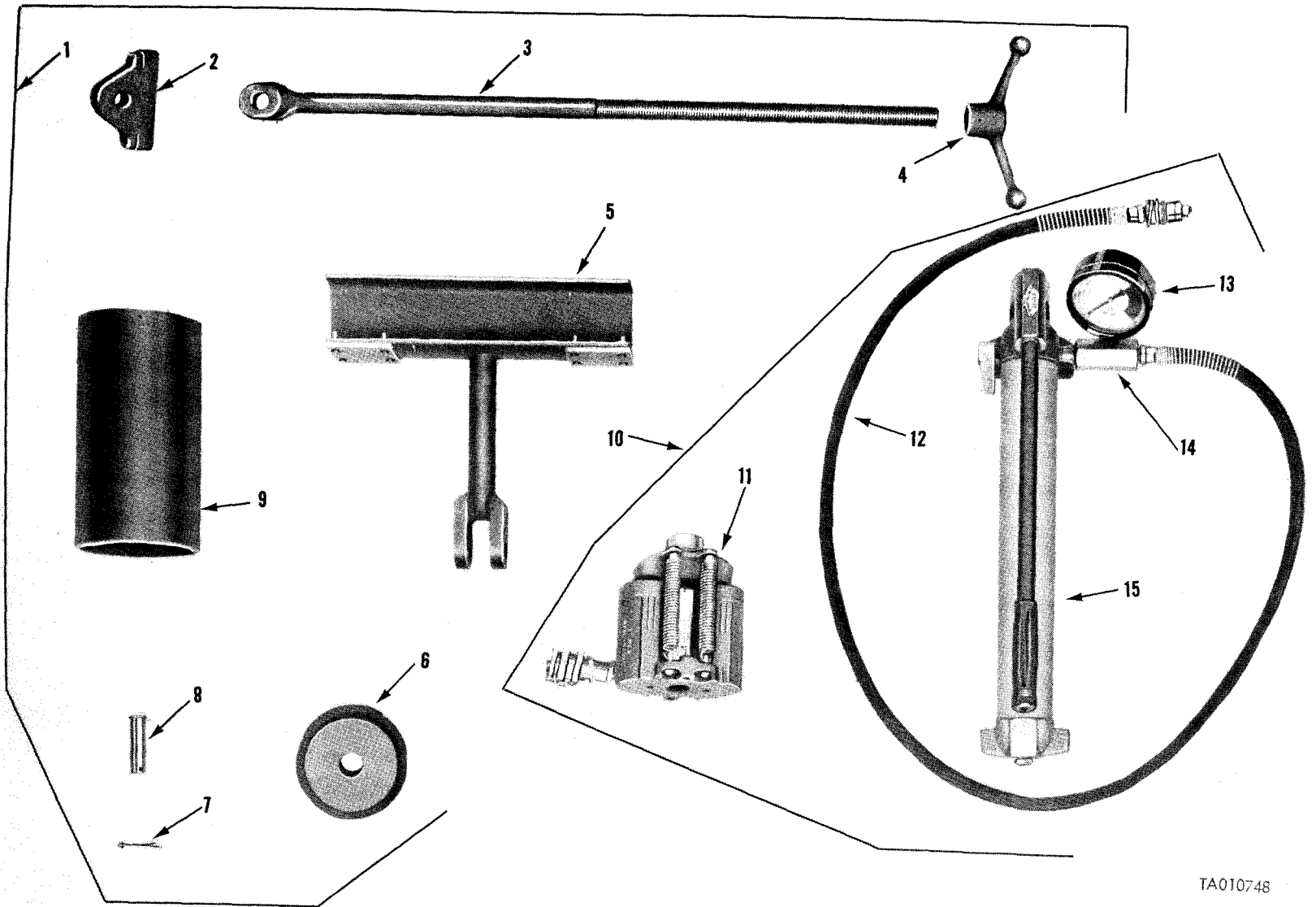

TA010748

Figure 40. Remover and Replacer Kit, Cylinder Sleeve.

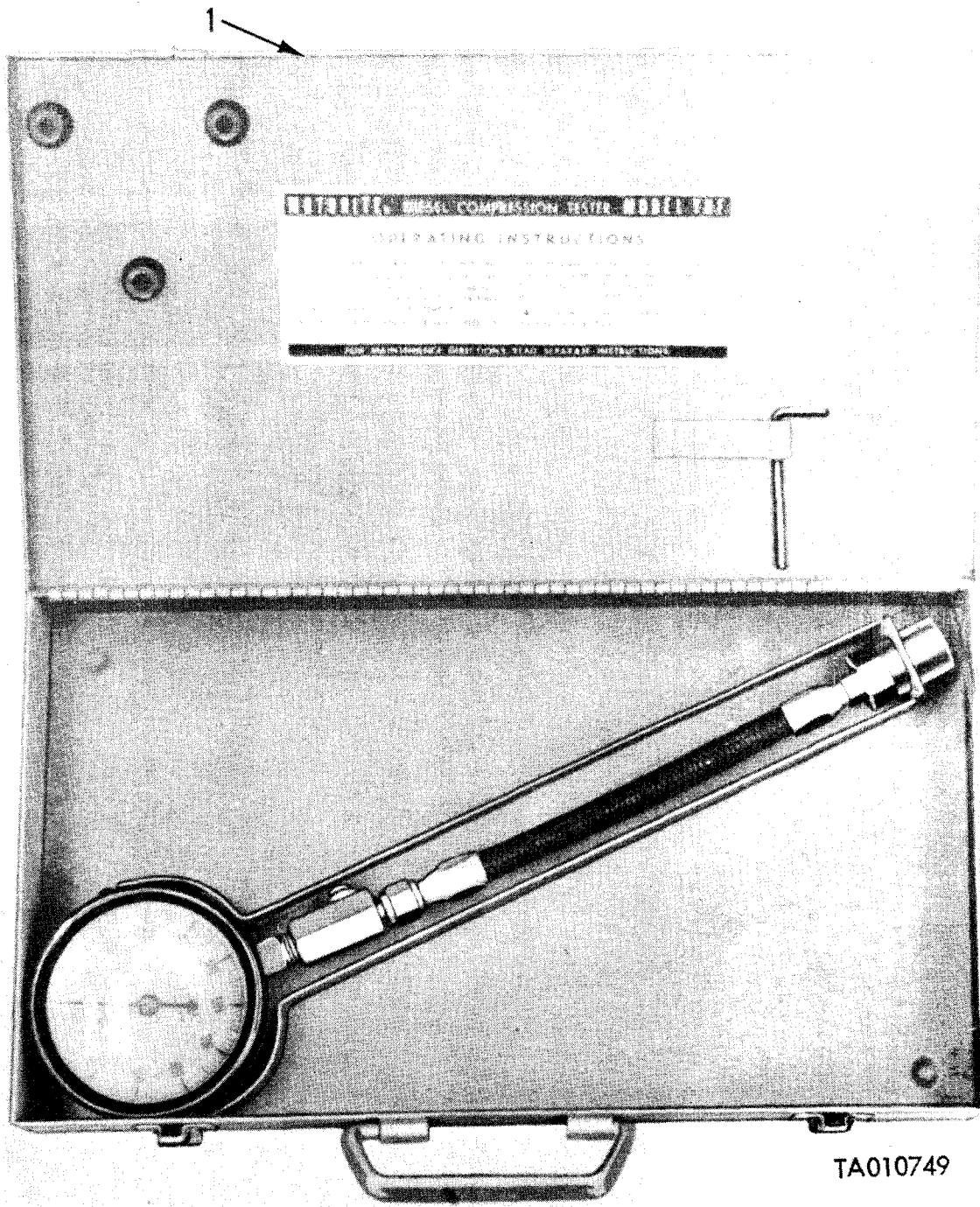

Figure 41. Compression Tester Gage Assembly.

SECTION IV

FEDERAL STOCK NUMBER AND REFERENCE NUMBER INDEX

| FEDERAL STOCK NUMBER | Federal Stock Number | | Cross-Reference to Figure and | | Item Number |
|-------------------------|----------------------|------------|-------------------------------|--------------|-------------|
| | FIGURE NO | ITEM NO | FEDERAL STOCK NUMBER | FIGURE NO | ITEM NO |
| 1660-025-3493 | 25 | 11 | 2815-455-9502 | 13 | 3 |
| 2520-126-3611 | 16 | 3 | 2815-455-9503 | 13 | 2 |
| 2520-362-9443 | 23 | 5 | 2815-477-6245 | 1 | 5 |
| 2520-832-7335 | 16 | 3 | 2815-492-8127 | 7 | 10 |
| 2520-832-8070 | 16 | 4 | 2815-617-8625 | 5 | 1 |
| 2520-863-3165 | 4 | 19 | 2815-781-1954 | 9 | 8 |
| 2520-865-3078 | 16 | 4 | 2815-782-1308 | 7 | 14 |
| 2520-930-8649 | 4 | 22 | 2815-808-6978 | 6 | 6 |
| 2530-064-6667 | 33 | 30.2 | 2815-808-6982 | 2 | 7 |
| 2530-071-5328 | 33 | 30 | 2815-808-6989 | 3 | 1 |
| 2530-177-8050 | 33 | 33 | 2815-808-6991 | 7 | 21 |
| 2530-818-0508 | 33 | 13 | 2815-808-7366 | 6 | 20 |
| 2530-828-5027 | 33 | 6 | 2815-808-7373 | 7 | 10 |
| 2530-860-0572 | 33 | 27 | 2815-808-7374 | 7 | 8 |
| 2530-860-0573 | 33 | 38 | 2815-808-7377 | 7 | 13 |
| 2530-860-0574 | 33 | 30.1 | 2815-848-8398 | 7 | 19 |
| 2530-863-3155 | 33 | 5 | 2815-848-8399 | 7 | 20 |
| 2590-443-4842 | 19 | 15 | 2815-849-1029 | 3 | 4 |
| 2590-999-5332 | 3 | 21 | 2815-849-9570 | 3 | 4 |
| 2805-039-7236 | 3 | 29 | 2815-851-4567 | 12 | 15 |
| 2805-443-4837 | 2 | 4 | 2815-851-4567 | 13 | 17 |
| 2805-678-1378 | 11 | 9 | 2815-860-0560 | 6 | 26 |
| 2805-741-5300 | 7 | 17 | 2815-860-0561 | 3 | 33 |
| 2805-888-3396 | 3 | 12 | 2815-860-0562 | 3 | 14 |
| 2815-056-0193 | 4 | 1 | 2815-860-0565 | 14 | 6 |
| 2815-056-5796 | 5 | SET | 2815-860-0566 | 14 | 2 |
| 2815-074-8913 | GROUP | 0100 | 2815-860-0568 | 25 | 21 |
| 2815-074-8914 | GROUP | 0102 | 2815-860-0571 | 17 | 34 |
| 2815-074-8916 | 14 | 4 | 2815-860-2331 | 12 | 12 |
| 2815-074-8923 | 9 | 23 | 2815-860-2331 | 13 | 16 |
| 2815-075-1768 | 9 | 20 | 2815-860-5419 | 5 | 10 |
| 2815-081-3416 | 3 | 17 | 2815-860-5420 | 3 | 4 |
| 2815-103-5770 | 11 | 12 | 2815-860-5421 | 5 | 8 |
| 2815-111-5158 | 7 | 12 | 2815-860-7339 | 4 | 11 |
| 2815-136-1199 | 1 | 13 | 2815-860-9146 | 8 | 10 |
| 2815-136-1200 | 1 | 11 | 2815-861-1423 | 7 | 28 |
| 2815-168-2740 | 12 | 13 | 2815-861-3831 | 6 | 10 |
| 2815-177-8215 | 8 | 8 | 2815-861-3832 | 11 | 2 |
| 2815-177-9209 | 6 | 13 | 2815-864-0299 | GROUP | 0100 |
| 2815-177-9238 | 9 | 16 | 2815-870-9961 | 7 | 22 |
| 2815-178-0938 | 15 | 6 | 2815-870-9962 | 7 | 25 |
| 2815-179-3382 | 4 | 16 | 2815-871-2827 | 3 | 23 |
| 2815-179-3601 | 7 | 5 | 2815-871-8473 | 9 | 9 |
| 2815-179-5530 | 13 | 12 | 2815-882-8822 | 7 | 16 |
| 2815-179-5563 | 11 | 12 | 2815-885-3430 | 8 | 18 |
| 2815-179-5645 | 27 | 1 | 2815-885-5723 | 7 | 35 |
| 2815-194-2454 | 12 | 8 | 2815-899-5219 | 11 | 6 |
| 2815-228-8023 | 22 | 15 | 2815-899-6726 | 14 | 3 |
| 2815-247-6990 | 4 | 2 | 2815-899-8336 | 7 | 15 |
| 2815-247-7011 | 4 | 3 | 2815-906-0164 | 15 | 1 |
| 2815-403-0934 | 6 | 32 | 2815-909-3781 | 3 | 20 |
| 2815-404-3204 | 11 | 3 | 2815-918-0595 | 3 | 13 |
| 2815-406-7305 | GROUP | 0100 | 2815-918-4202 | 3 | 18 |
| 2815-406-7306 | GROUP | 0100 | 2815-924-6116 | 4 | 8 |
| 2815-411-5791 | 6 | 22 | 2815-924-6118 | 12 | 5 |
| 2815-420-9062 | 1 | 6 | 2815-930-0980 | 2 | 14 |
| 2815-449-5068 | 10 | SET | 2815-930-5436 | 7 | 18 |
| 2815-455-9497 | 33 | 37 | 2815-930-5966 | 3 | 9 |

| Federal Stock Number Cross-Reference to Figure and Item Number | | | | | |
|--|-----------|---------|----------------------|-----------|---------|
| FEDERAL STOCK NUMBER | FIGURE NO | ITEM NO | FEDERAL STOCK NUMBER | FIGURE NO | ITEM NO |
| 2815-930-5967 | 7 | 11 | 2930-907-0650 | 27 | 12 |
| 2815-930-5968 | 7 | 11 | 2940-005-7698 | 12 | 6 |
| 2815-930-8761 | 7 | 11 | 2940-135-6529 | 12 | 2 |
| 2815-930-9229 | 12 | 7 | 2940-194-2497 | 12 | 1 |
| 2815-933-9519 | 7 | 6 | 2940-884-4801 | 12 | 4 |
| 2815-937-7447 | 8 | 4 | 2990-066-2550 | 22 | 9 |
| 2815-937-7835 | 7 | 3 | 2990-089-2122 | 22 | 7 |
| 2815-955-5505 | 3 | 22 | 2990-119-3915 | 24 | 6 |
| 2815-995-1811 | 35 | 3 | 2990-119-3918 | 24 | 13 |
| 2815-999-5410 | 11 | 6 | 2990-854-6930 | 22 | 24 |
| 2910-031-9083 | 25 | 15 | 2990-856-2905 | 22 | 7.1 |
| 2910-121-0560 | 23 | 16 | 2990-856-2906 | 22 | 7.3 |
| 2910-133-8172 | 23 | 1 | 2990-860-2335 | 22 | 14 |
| 1910-134-7835 | 23 | 9 | 2990-860-2339 | 24 | 2 |
| 2910-203-3322 | 25 | 13 | 2990-907-0651 | 26 | 1 |
| 2910-228-1309 | 19 | 11 | 2990-907-0652 | 26 | 15 |
| 2910-363-4089 | 18 | 14 | 2990-907-0653 | 24 | 17 |
| 2910-363-7832 | 18 | 13 | 2990-907-0653 | 26 | 5 |
| 2910-491-0131 | 18 | 15 | 2990-908-6323 | 26 | 12 |
| 2910-860-2336 | 18 | 19 | 2990-927-9384 | 24 | 11 |
| 2910-860-2343 | 15 | 17 | 2990-927-9384 | 26 | 18 |
| 2910-860-5418 | 19 | 6 | 2990-967-9909 | 22 | 8 |
| 2910-861-1408 | 18 | 8 | 2990-974-7605 | 25 | 4 |
| 2910-861-7070 | 19 | 7 | 3020-067-4890 | 9 | 3 |
| 2910-861-7071 | 19 | 16 | 3020-264-5559 | 4 | 12 |
| 2910-861-7072 | 19 | 17 | 3020-851-8970 | 8 | 13 |
| 2910-861-7073 | 19 | 18 | 3030-849-1033 | 33 | 29 |
| 2910-862-9064 | 1 | 8 | 3030-863-7738 | 29 | 4 |
| 2910-862-9065 | 6 | 18 | 3040-966-7393 | 17 | 36 |
| 2910-884-1211 | 26 | 8 | 3110-156-4681 | 8 | 14 |
| 2910-930-5960 | 23 | 7 | 3110-198-1502 | 16 | 5 |
| 2910-930-5962 | 19 | 21 | 3110-887-5524 | 23 | 3A |
| 2910-937-1162 | 18 | 2 | 3120-057-4506 | 3 | 3 |
| 2910-968-6317 | 17 | 7 | 3120-490-4135 | 10 | 1 |
| 2920-088-9372 | 31 | 1 | 3120-760-5914 | 5 | 3 |
| 2920-119-0859 | 30 | 21 | 3120-849-1030 | 6 | 1 |
| 2920-177-9158 | 31 | 2 | 3120-850-0434 | 7 | 27 |
| 2920-226-6545 | 31 | 3 | 3120-860-5422 | 5 | 8 |
| 2920-247-0000 | 30 | 7 | 3120-860-5423 | 5 | 8 |
| 2920-267-9987 | 31 | 3 | 4010-262-1551 | 11 | 8 |
| 2920-293-4380 | 30 | 4 | 4310-439-6075 | 33 | 3 |
| 2920-411-5747 | 24 | 5 | 4310-986-0013 | 33 | 15 |
| 2920-411-5747 | 26 | 13 | 4710-133-8174 | 28 | 19 |
| 2920-763-2346 | 31 | 3 | 4710-405-9767 | 2 | 9 |
| 2920-848-8405 | 30 | 14 | 4710-726-5459 | 21 | 10 |
| 2920-860-9153 | 31 | 1.2 | 4710-726-5459 | 21 | 11 |
| 2920-860-9154 | 31 | 1.1 | 4710-726-5459 | 21 | 12 |
| 2920-903-9534 | 30 | 4 | 4710-860-5417 | 19 | 5 |
| 2920-961-1303 | 24 | 12 | 4720-010-9801 | 24 | 21 |
| 2920-999-6216 | 31 | 3 | 4720-010-9801 | 26 | 19 |
| 2930-088-9818 | 13 | 1 | 4720-081-4210 | 20 | 2 |
| 2930-113-0768 | 29 | 3 | 4720-081-4211 | 20 | 1 |
| 2930-133-8173 | 28 | 4 | 4720-081-4212 | 7 | 4 |
| 2930-453-5377 | 28 | 14 | 4720-135-4424 | 17 | 2 |
| 2930-760-3200 | 28 | 1 | 4720-135-4424 | 21 | 1 |
| 2930-851-0483 | 27 | 13 | 4720-135-4424 | 21 | 2 |
| 2930-851-4653 | 27 | 7 | 4720-135-4424 | 25 | 1 |
| 2930-860-2334 | 13 | 13 | 4720-135-4424 | 25 | 9 |
| 2930-860-9140 | 13 | 1.2 | 4720-135-4424 | 25 | 19 |
| 2930-860-9141 | 13 | 1.3 | 4720-135-4424 | 26 | 9 |
| 2930-899-7883 | 28 | 13 | 4720-135-4424 | 26 | 16 |
| 2930-901-8663 | 28 | 10 | 4720-200-0632 | 27 | 14 |
| 2930-903-0679 | 28 | 9 | 4720-2000-0632 | 28 | 16 |

| Federal Stock Number Cross-Reference to Figure and Item Number | | | | | |
|--|-----------|---------|----------------------|-----------|---------|
| FEDERAL STOCK NUMBER | FIGURE NO | ITEM NO | FEDERAL STOCK NUMBER | FIGURE NO | ITEM NO |
| 4720-235-4127 | 27 | 11 | 4730-570-2934 | 24 | 20 |
| 4720-278-1113 | 11 | 11 | 4730-640-0219 | 25 | 10 |
| 4720-278-1113 | 22 | 11 | 4730-710-9486 | 26 | 7 |
| 4720-881-3433 | 17 | 4 | 4730-851-0173 | 17 | 27 |
| 4730-018-9566 | 15 | 2 | 4730-815-0173 | 20 | 10 |
| 4730-018-9566 | 33 | 16 | 4730-879-3009 | 22 | 25 |
| 4730-044-4040 | 20 | 3 | 4730-882-8621 | 18 | 7 |
| 4730-044-4655 | 1 | 16 | 4730-882-8621 | 25 | 2 |
| 4730-044-4655 | 4 | 7 | 4730-889-6886 | 18 | 6 |
| 4730-044-4655 | 14 | 7 | 4730-900-5573 | 21 | 3 |
| 4730-044-4667 | 13 | 8 | 4730-912-9115 | 22 | 5 |
| 4730-044-4688 | 1 | 33 | 4730-912-9116 | 22 | 6 |
| 4730-044-4688 | 2 | 10 | 4730-925-8176 | 24 | 2 |
| 4730-044-4688 | 33 | 34 | 4730-944-1553 | 17 | 22 |
| 4730-052-9877 | 17 | 24 | 4730-944-7048 | 22 | 1 |
| 4730-054-2571 | 33 | 9 | 4820-177-0015 | 23 | 3 |
| 4730-054-2572 | 33 | 10 | 4820-242-4064 | 34 | 5 |
| 4730-078-4097 | 33 | 8 | 4820-620-8123 | 34 | 4 |
| 4730-078-9773 | 24 | 22 | 4820-849-1220 | 1 | 1 |
| 4730-078-9773 | 26 | 4 | 4910-795-0189 | 37 | 6 |
| 4730-080-7044 | 1 | 26 | 4910-795-0198 | 37 | 1 |
| 4730-082-1569 | 20 | 6 | 4910-795-7953 | 36 | 14 |
| 4730-088-8665 | 13 | 5 | 4910-870-2127 | 36 | 4 |
| 4730-088-8666 | 20 | 8 | 4910-870-6283 | 41 | 1 |
| 4730-088-8666 | 21 | 4 | 4910-873-1923 | 37 | 3 |
| 4730-193-0869 | 20 | 4 | 4910-873-1924 | 37 | 2 |
| 4730-202-9744 | 33 | 4 | 4910-873-1925 | 37 | 5 |
| 4730-203-2866 | 21 | 6 | 4910-873-1926 | 37 | 4 |
| 4730-221-2137 | 15 | 11 | 4910-873-1927 | 40 | 10 |
| 4730-221-2138 | 1 | 18 | 5120-034-8443 | 36 | 2 |
| 4730-221-2138 | 1 | 34 | 5120-070-7809 | 36 | 11 |
| 4730-221-2138 | 13 | 7 | 5120-134-7459 | 36 | 1 |
| 4730-221-2138 | 15 | 9 | 5120-204-0881 | 36 | 18 |
| 4730-221-2138 | 23 | 17 | 5120-247-0072 | 40 | 4 |
| 4730-221-2139 | 15 | 10 | 5120-250-6055 | 36 | 12 |
| 4730-221-2139 | 27 | 4 | 5120-251-1527 | 36 | 15 |
| 4730-221-2140 | 28 | 8 | 5120-338-6721 | 38 | 1 |
| 4730-221-2141 | 1 | 17 | 5120-448-0255 | 40 | 1 |
| 4730-266-0538 | 20 | 9 | 5120-723-6833 | 36 | 16 |
| 4730-277-5553 | 21 | 5 | 5120-797-2402 | 36 | 17 |
| 4730-277-5683 | 17 | 3 | 5120-870-6914 | 36 | 10 |
| 4730-277-8418 | 11 | 10 | 5120-870-6918 | 36 | 3 |
| 4730-278-2068 | 22 | 10 | 5120-870-6919 | 39 | 1 |
| 4730-278-3388 | 4 | 6 | 5120-870-6920 | 36 | 5 |
| 4730-278-3676 | 17 | 26 | 5120-870-6921 | 36 | 13 |
| 4730-278-4496 | 17 | 23 | 5120-871-3513 | 36 | 9 |
| 4730-278-8368 | 18 | 5A | 5305-050-1076 | 30 | 5 |
| 4730-289-1242 | 26 | 10 | 5305-050-1077 | 6 | 17 |
| 4730-289-1243 | 26 | 11 | 5305-051-0827 | 34 | 8 |
| 4730-289-5176 | 12 | 14 | 5305-068-0501 | 9 | 10 |
| 4730-289-5420 | 18 | 5 | 5305-068-0501 | 11 | 13 |
| 4730-301-7470 | 32 | 2 | 5305-068-0502 | 9 | 7 |
| 4730-406-1464 | 1 | 28 | 5305-069-5572 | 2 | 6 |
| 4730-415-3172 | 25 | 3 | 5305-071-1767 | 17 | 16 |
| 4730-415-3172 | 26 | 6 | 5305-071-2231 | 9 | 5 |
| 4730-430-3165 | 24 | 7 | 5305-071-2233 | 10 | 7 |
| 4730-453-9308 | 9 | 17 | 5305-071-2239 | 19 | 12 |
| 4730-494-3268 | 22 | 12 | 5305-225-9081 | 3 | 10 |
| 4730-518-9043 | 33 | 7 | 5305-267-8974 | 19 | 19 |
| 4730-541-7747 | 27 | 10 | 5305-269-3208 | 21 | 7 |
| 4730-541-7747 | 28 | 15 | 5305-269-3209 | 3 | 31 |
| 4730-542-5599 | 1 | 2 | 5305-269-3209 | 17 | 13 |
| 4730-542-5599 | 32 | 3 | | | |

| Federal Stock Number Cross-Reference to Figure and Item Number | | | | | |
|--|-----------|---------|----------------------|-----------|---------|
| FEDERAL STOCK NUMBER | FIGURE NO | ITEM NO | FEDERAL STOCK NUMBER | FIGURE NO | ITEM NO |
| 5305-269-3209 | 22 | 18 | 5307-851-2923 | 15 | 14 |
| 5305-269-3210 | 6 | 30 | 5307-851-8971 | 33 | 35 |
| 5305-269-3210 | 13 | 20 | 5307-851-8972 | 4 | 18 |
| 5305-269-3210 | 22 | 3 | 5307-851-8974 | 13 | 4 |
| 5305-269-3210 | 30 | 1 | 5307-851-8978 | 4 | 8 |
| 5305-269-3210 | 33 | 32 | 5307-851-8980 | 4 | 5 |
| 5305-269-3211 | 1 | 15 | 5307-851-8981 | 4 | 4 |
| 5305-269-3211 | 6 | 12 | 5307-851-8981 | 6 | 25 |
| 5305-269-3211 | 8 | 21 | 5307-852-4127 | 15 | 18 |
| 5305-269-3213 | 6 | 16 | 5307-880-1156 | 28 | 12 |
| 5305-269-3213 | 24 | 14 | 5307-903-7672 | 1 | 31 |
| 5305-269-3214 | 33 | 25 | 5307-903-7673 | 11 | 1 |
| 5305-269-3216 | 12 | 17 | 5307-903-7674 | 1 | 9 |
| 5305-269-3223 | 1 | 14 | 5307-903-7675 | 1 | 22 |
| 5305-269-3237 | 17 | 32 | 5307-903-7676 | 1 | 30 |
| 5305-269-4511 | 6 | 21 | 5307-903-7677 | 1 | 32 |
| 5305-489-8350 | 8 | 5 | 5307-904-5671 | 15 | 8 |
| 5305-543-2419 | 3 | 19 | 5307-904-5675 | 7 | 9 |
| 5305-543-2419 | 17 | 29 | 5307-904-5675 | 28 | 7 |
| 5305-543-2753 | 25 | 17 | 5307-904-9601 | 1 | 12 |
| 5305-543-2866 | 7 | 33 | 5307-912-5635 | 14 | 1 |
| 5305-576-5417 | 22 | 21 | 5307-912-5635 | 33 | 35 |
| 5305-614-0248 | 24 | 16 | 5307-924-6109 | 13 | 4 |
| 5305-655-6556 | 25 | 16 | 5307-935-3695 | 4 | 4 |
| 5305-837-8918 | 25 | 6 | 5307-935-3695 | 13 | 6 |
| 5305-958-5246 | 22 | 16 | 5310-045-1083 | 33 | 28 |
| 5305-989-7434 | 19 | 4 | 5310-045-3296 | 25 | 8 |
| 5305-993-1848 | 26 | 2 | 5310-045-5001 | 31 | 5 |
| 5306-022-0722 | 9 | 19 | 5310-050-2237 | 4 | 9 |
| 5306-081-9812 | 7 | 2 | 5310-061-7325 | 19 | 13 |
| 5306-087-7528 | 17 | 29 | 5310-061-7326 | 19 | 1 |
| 5306-087-7529 | 13 | 14 | 5310-080-6004 | 6 | 31 |
| 5306-143-3299 | 30 | 20 | 5310-080-6004 | 13 | 15 |
| 5306-225-8496 | 17 | 10 | 5310-080-6004 | 19 | 24 |
| 5306-225-8497 | 9 | 12 | 5310-080-6004 | 27 | 15 |
| 5306-225-8497 | 17 | 18 | 5310-080-6004 | 33 | 31 |
| 5306-225-8497 | 33 | 14 | 5310-080-9785 | 30 | 6 |
| 5306-225-8497 | 33 | 24 | 5310-080-9786 | 24 | 15 |
| 5306-225-8500 | 29 | 1 | 5310-080-9786 | 24 | 19 |
| 5306-225-8503 | 33 | 12 | 5310-080-9786 | 25 | 5 |
| 5306-225-8505 | 27 | 8 | 5310-081-4219 | 7 | 1 |
| 5306-225-8506 | 26 | 3 | 5310-081-4129 | 15 | 16 |
| 5306-226-4835 | 18 | 3 | 5310-088-1251 | 19 | 8 |
| 5306-454-8625 | 3 | 28 | 5310-143-6481 | 8 | 7 |
| 5306-752-0945 | 16 | 1 | 5310-143-6488 | 30 | 2 |
| 5306-753-4322 | 9 | 14 | 5310-167-0721 | 30 | 10 |
| 5306-850-3884 | 4 | 15 | 5310-167-0721 | 33 | 23 |
| 5306-850-3993 | 27 | 16 | 5310-167-0821 | 23 | 12 |
| 5306-850-3993 | 28 | 18 | 5310-167-1288 | 30 | 18 |
| 5306-851-3505 | 3 | 40 | 5310-177-8092 | 23 | 8 |
| 5306-853-2228 | 9 | 15 | 5310-177-9340 | 3 | 16 |
| 5306-937-2295 | 5 | 2 | 5310-184-8973 | 30 | 19 |
| 5307-057-4507 | 1 | 23 | 5310-193-7574 | 30 | 13 |
| 5307-067-4895 | 14 | 5 | 5310-245-3424 | 11 | 5 |
| 5307-087-7531 | 6 | 25 | 5310-285-7037 | 8 | 6 |
| 5307-087-9237 | 8 | 9 | 5310-407-9566 | 18 | 4 |
| 5307-275-8548 | 28 | 6 | 5310-407-9566 | 24 | 9 |
| 5307-420-9787 | 6 | 25 | 5310-407-9566 | 27 | 9 |
| 5307-420-9789 | 4 | 18 | 5310-491-0319 | 2 | 1 |
| 5307-443-9865 | 1 | 7 | 5310-491-0319 | 17 | 31 |
| 5307-477-3735 | 1 | 21 | 5310-530-8191 | 4 | 21 |
| 5307-488-1103 | 4 | 8 | 5310-584-5272 | 17 | 17 |
| 5307-617-8627 | 4 | 5 | 5310-637-9541 | 16 | 2 |
| 5307-808-7977 | 13 | 6 | 5310-655-9370 | 2 | 5 |

| Federal Stock Number Cross-Reference to Figure and Item Number | | | | | |
|--|-----------|---------|----------------------|-----------|---------|
| FEDERAL STOCK NUMBER | FIGURE NO | ITEM NO | FEDERAL STOCK NUMBER | FIGURE NO | ITEM NO |
| 5310-655-9370 | 33 | 1 | 5310-959-4675 | 22 | 17 |
| 5310-682-5930 | 9 | 4 | 5310-959-4675 | 28 | 17 |
| 5310-682-5930 | 10 | 8 | 5310-959-4675 | 30 | 3 |
| 5310-682-5930 | 11 | 16 | 5310-959-4675 | 33 | 26 |
| 5310-682-5930 | 13 | 11 | 5310-959-4679 | 3 | 11 |
| 5310-682-5930 | 17 | 14 | 5310-959-4679 | 15 | 4 |
| 5310-682-5930 | 22 | 19 | 5310-959-4679 | 17 | 9 |
| 5310-723-4458 | 11 | 17 | 5310-959-4679 | 28 | 3 |
| 5310-732-0558 | 1 | 3 | 5310-959-4679 | 29 | 2 |
| 5310-732-0558 | 4 | 20 | 5310-959-4679 | 33 | 11 |
| 5310-732-0558 | 6 | 15 | 5310-975-2075 | 7 | 24 |
| 5310-732-0558 | 17 | 28 | 5310-998-7385 | 14 | 8 |
| 5310-732-0558 | 30 | 12 | 5315-010-3736 | 3 | 15 |
| 5310-732-0558 | 19 | 22 | 5315-011-2139 | 6 | 9 |
| 5310-734-8837 | 14 | 9 | 5315-012-4553 | 33 | 39 |
| 5310-737-5429 | 11 | 4 | 5315-069-2589 | 5 | 5 |
| 5310-761-6882 | 9 | 11 | 5315-143-6399 | 3 | 36 |
| 5310-761-6882 | 13 | 10 | 5315-143-6486 | 1 | 27 |
| 5310-761-6882 | 17 | 15 | 5315-241-7330 | 9 | 2 |
| 5310-761-6882 | 22 | 20 | 5315-252-5987 | 12 | 4.4 |
| 5310-763-8920 | 31 | 4 | 5315-298-1481 | 40 | 7 |
| 5310-763-8920 | 34 | 6 | 5315-406-1544 | 3 | 24 |
| 5310-763-8921 | 39 | 3 | 5315-406-3419 | 6 | 27 |
| 5310-768-0318 | 6 | 28 | 5315-412-2002 | 1 | 24 |
| 5310-791-9525 | 22 | 13 | 5315-498-7029 | 1 | 20 |
| 5310-809-4058 | 11 | 14 | 5315-498-7029 | 3 | 26 |
| 5310-809-4058 | 19 | 9 | 5315-514-2660 | 11 | 7 |
| 5310-809-5998 | 30 | 15 | 5315-616-5525 | 17 | 6 |
| 5310-809-8533 | 39 | 4 | 5315-616-5526 | 30 | 8 |
| 5310-809-8541 | 36 | 8 | 5315-730-4456 | 10 | 5 |
| 5310-813-1203 | 9 | 1 | 5315-829-1326 | 23 | 14 |
| 5310-814-0673 | 7 | 36 | 5315-939-0832 | 30 | 17 |
| 5310-814-0673 | 8 | 11 | 5315-985-3424 | 40 | 8 |
| 5310-820-6653 | 34 | 7 | 5330-011-5449 | 35 | 1 |
| 5310-834-7606 | 6 | 29 | 5330-056-0194 | 6 | 33 |
| 5310-834-8732 | 4 | 10 | 5330-078-8997 | 9 | 21 |
| 5310-850-3998 | 3 | 27 | 5330-078-8998 | 9 | 6 |
| 5310-850-3999 | 2 | 2 | 5330-265-1089 | 25 | 14 |
| 5310-861-1406 | 18 | 16 | 5330-298-0091 | 24 | 4 |
| 5310-877-5797 | 26 | 22 | 5330-298-0091 | 26 | 14 |
| 5310-880-7744 | 15 | 3 | 5330-401-4384 | 34 | 10 |
| 5310-880-7744 | 24 | 10 | 5330-498-2426 | GROUP | 1209 |
| 5310-880-7744 | 28 | 2 | 5330-582-1560 | 17 | 5 |
| 5310-880-7746 | 15 | 15 | 5330-585-6663 | 23 | 11 |
| 5310-880-8189 | 33 | 2 | 5330-599-2934 | 23 | 5 |
| 5310-899-5941 | 8 | 16 | 5330-641-8366 | 18 | 11 |
| 5310-899-7890 | 3 | 41 | 5330-737-6332 | 8 | 2 |
| 5310-902-9369 | 30 | 16 | 5330-829-2607 | 13 | 1.4 |
| 5310-930-7979 | 6 | 14 | 5330-829-2608 | 9 | 18 |
| 5310-933-8123 | 17 | 30 | 5330-834-2912 | 12 | 10 |
| 5310-934-9751 | 24 | 18 | 5330-834-2912 | 13 | 18 |
| 5310-934-9751 | 25 | 7 | 5330-834-2912 | 12 | 10 |
| 5310-959-4675 | 1 | 4 | 5330-848-9943 | 27 | 5 |
| 5310-959-4675 | 3 | 30 | 5330-885-3422 | 8 | 23 |
| 5310-959-4675 | 4 | 19 | 5330-899-4481 | 22 | 7.4 |
| 5310-959-4675 | 6 | 11 | 5330-899-4482 | 22 | 7.5 |
| 5310-959-4675 | 7 | 34 | 5330-899-4483 | 15 | 5 |
| 5310-959-4675 | 8 | 22 | 5330-899-4484 | 24 | 1 |
| 5310-959-4675 | 12 | 18 | 5330-908-6340 | 15 | 13 |
| 5310-959-4675 | 17 | 12 | 5330-930-5961 | 18 | 1 |
| 5310-959-4675 | 17 | 33 | 5340-054-1417 | 6 | 34 |
| 5310-959-4675 | 19 | 23 | 5340-057-2888 | 26 | 21 |
| 5310-959-4675 | 21 | 8 | 5340-057-2890 | 26 | 20 |
| 5310-959-4675 | 22 | 4 | 5340-057-3033 | 25 | 18 |

| Federal Stock Number Cross-Reference to Figure and Item Number | | | | | |
|--|-----------|---------|----------------------|-----------|---------|
| FEDERAL STOCK NUMBER | FIGURE NO | ITEM NO | FEDERAL STOCK NUMBER | FIGURE NO | ITEM NO |
| 5340-124-3141 | 17 | 25 | 5340-881-5303 | 17 | 1 |
| 5340-178-1348 | 13 | 9 | 5340-909-2503 | 22 | 22 |
| 5340-178-1362 | 17 | 8 | 5340-984-7633 | 17 | 11 |
| 5340-178-1409 | 23 | 4 | 5340-984-7634 | 17 | 11 |
| 5340-178-6060 | 19 | 14 | 5360-496-8471 | 12 | 11 |
| 5340-178-6061 | 19 | 20 | 5365-178-1404 | 23 | 6 |
| 5340-181-1620 | 19 | 25 | 5365-196-6710 | 8 | 19 |
| 5340-228-1305 | 19 | 10 | 5365-288-8483 | 8 | 20 |
| 5340-228-8025 | 40 | 3 | 5365-407-5119 | 23 | 6 |
| 5340-282-7505 | 21 | 9 | 5365-472-1926 | 12 | 16 |
| 5340-401-1504 | 19 | 2 | 5365-472-1926 | 13 | 19 |
| 5340-406-9058 | 11 | 18 | 5365-496-8424 | 12 | 9 |
| 5340-450-6720 | 6 | 19 | 5365-543-4110 | 8 | 15 |
| 5340-454-5309 | 9 | 22 | 5365-813-0614 | 5 | 16 |
| 5340-456-2440 | 11 | 15 | 5365-850-3994 | 8 | 17 |
| 5340-490-4134 | 30 | 11 | 5365-852-9793 | 7 | 26 |
| 5340-598-5107 | 2 | 11 | 6150-112-0236 | 30 | 9 |
| 5340-598-5107 | 15 | 12 | 6620-084-7621 | 35 | 2 |
| 5340-598-8062 | 19 | 3 | 6620-814-4770 | 32 | 1 |
| 5340-792-0814 | 2 | 12 | 6620-850-7062 | 27 | 6 |
| 5340-792-0843 | 24 | 8 | 6680-179-5125 | 6 | 8 |
| 5340-792-0843 | 26 | 17 | 6680-887-1334 | 8 | 1 |
| 5340-850-3997 | 8 | 12 | 6685-814-5271 | 32 | 4 |
| 5340-851-3498 | 2 | 8 | 6685-906-0156 | 35 | 3 |
| 5340-851-3500 | 1 | 29 | 8115-027-6439 | 34 | 1 |
| 5340-878-4178 | 2 | 3 | 9525-990-7799 | 9 | 13 |

Federal Stock Number Cross-Reference To Figure and Item Number

| REFERENCE NUMBER | MFG CODE | FIG NO | ITEM NO | REFERENCE NUMBER | MFG CODE | FIG NO | ITEM NO |
|------------------|----------|--------|---------|------------------|----------|--------|---------|
| AKF130S4821B | 01843 | 18 | 9 | MS28775-110 | 96906 | 23 | 11 |
| AN102320 | 88044 | 30 | 20 | MS28775-112 | 96906 | 23 | 5 |
| AN310-7 | 88044 | 30 | 18 | MS28775-235 | 96906 | 17 | 5 |
| AN315-16 | 88044 | 36 | 7 | MS29513-125 | 96906 | 25 | 14 |
| AN737TW74-91 | 88044 | 27 | 10 | MS29523-1 | 96906 | 11 | 7 |
| AN737TW74-91 | 88044 | 28 | 15 | MS35190-289 | 96906 | 22 | 16 |
| AN901-10C | 88044 | 8 | 19 | MS35207-263 | 96906 | 19 | 4 |
| AN960-616 | 88044 | 23 | 12 | MS35207-265 | 96906 | 26 | 2 |
| A26422 | 90005 | 25 | 13 | MS35265-61 | 96906 | 25 | 17 |
| CP7824 | 01843 | 18 | 10 | MS35266-66 | 96906 | 24 | 16 |
| HH78380A | 01843 | 18 | 18 | MS35266-70 | 96906 | 25 | 16 |
| JV1136 | 76680 | 3 | 16 | MS35274-64 | 96906 | 25 | 6 |
| MIL-H-6000 | 81349 | 22 | 11 | MS35295-58 | 96906 | 17 | 13 |
| MILH60000 | 81349 | 11 | 11 | MS35307-360 | 96906 | 22 | 21 |
| MILT0021309A | 81349 | 36 | 16 | MS35333-41 | 96906 | 30 | 10 |
| MILT21309TYPE3CL | 81349 | 36 | 18 | MS35333-41 | 96906 | 33 | 23 |
| MS122031 | 96906 | 8 | 6 | MS35337-27 | 96906 | 16 | 2 |
| MS16625-3162 | 96906 | 5 | 16 | MS35338-10 | 96906 | 17 | 17 |
| MS16625-3185 | 96906 | 8 | 15 | MS35338-43 | 96906 | 25 | 8 |
| MS16626-3100 | 96906 | 7 | 26 | MS35338-45 | 96906 | 18 | 4 |
| MS17829-5C | 96906 | 11 | 5 | MS35338-45 | 96906 | 24 | 9 |
| MS19061-15 | 96906 | 23 | 3A | MS35338-45 | 96906 | 27 | 9 |
| MS20066-103 | 96906 | 10 | 5 | MS35338-50 | 96906 | 34 | 7 |
| MS20392-10C73 | 96906 | 40 | 8 | MS35340-44 | 96906 | 9 | 4 |
| MS20822-6B | 96906 | 17 | 26 | MS35340-44 | 96906 | 10 | 8 |
| MS20913-2S | 96906 | 15 | 11 | MS35340-44 | 96906 | 11 | 16 |
| MS20913-3S | 96906 | 1 | 18 | MS35340-44 | 96906 | 13 | 11 |
| MS20913-3S | 96906 | 1 | 34 | MS35340-44 | 96906 | 17 | 14 |
| MS20913-3S | 96906 | 13 | 7 | MS35340-44 | 96906 | 22 | 19 |
| MS20913-3S | 96906 | 15 | 9 | MS35340-45 | 96906 | 3 | 1 |
| MS20913-3S | 96906 | 23 | 17 | MS35340-45 | 96906 | 15 | 4 |
| MS20913-4S | 96906 | 15 | 10 | MS35340-45 | 96906 | 17 | 9 |
| MS20913-4S | 96906 | 27 | 4 | MS35340-45 | 96906 | 28 | 3 |
| MS20913-6S | 96906 | 27 | 2 | MS35340-45 | 96906 | 29 | 2 |
| MS20913-6S | 96906 | 28 | 8 | MS35340-45 | 96906 | 33 | 11 |
| MS20913-8S | 96906 | 1 | 17 | MS35340-46 | 96906 | 1 | 4 |
| MS20995NC40 | 96906 | 9 | 13 | MS35340-46 | 96906 | 3 | 30 |
| MS21044N3 | 96906 | 26 | 22 | MS35340-46 | 96906 | 4 | 19 |
| MS21045-3 | 96906 | 19 | 1 | MS35340-46 | 96906 | 6 | 11 |
| MS21045-4 | 96906 | 19 | 13 | MS35340-46 | 96906 | 7 | 34 |
| MS21083N8 | 96906 | 30 | 16 | MS35340-46 | 96906 | 8 | 22 |
| MS21333-1 | 96906 | 26 | 21 | MS35340-46 | 96906 | 12 | 18 |
| MS21333-3 | 96906 | 26 | 20 | MS35340-46 | 96906 | 17 | 12 |
| MS21333-45 | 96906 | 17 | 1 | MS35340-46 | 96906 | 17 | 33 |
| MS21333-57 | 96906 | 21 | 9 | MS35340-46 | 96906 | 19 | 23 |
| MS21919G4 | 96906 | 19 | 3 | MS35340-46 | 96906 | 21 | 8 |
| MS24537-1 | 96906 | 32 | 4 | MS35340-46 | 96906 | 22 | 4 |
| MS24538-1 | 96906 | 32 | 1 | MS35340-46 | 96906 | 22 | 17 |
| MS24665-138 | 96906 | 12 | 4.4 | MS35340-46 | 96906 | 28 | 17 |
| MS24665-304 | 96906 | 9 | 2 | MS35340-46 | 96906 | 30 | 3 |
| MS24665-357 | 96906 | 40 | 7 | MS35340-46 | 96906 | 33 | 26 |
| MS24665-71 | 96906 | 23 | 14 | MS35340-47 | 96906 | 2 | 5 |
| MS27183-10 | 96906 | 11 | 14 | MS35340-47 | 96906 | 33 | 1 |
| MS27183-10 | 96906 | 19 | 9 | MS35340-48 | 96906 | 6 | 29 |
| MS27183-12 | 96906 | 7 | 1 | MS35340-49 | 96906 | 17 | 30 |
| MS27183-12 | 96906 | 15 | 16 | MS35240-50 | 96906 | 31 | 5 |
| MS27183-14 | 96906 | 6 | 31 | MS35650-302 | 96906 | 24 | 18 |
| MS27183-14 | 96906 | 13 | 15 | MS35690-404 | 96906 | 11 | 17 |
| MS27183-14 | 96906 | 19 | 24 | MS35691-21 | 96906 | 7 | 24 |
| MS27183-14 | 96906 | 27 | 15 | MS35691-33 | 96906 | 4 | 10 |
| MS27183-14 | 96906 | 33 | 31 | MS35756-17 | 96906 | 33 | 39 |
| MS27183-18 | 96906 | 30 | 15 | MS35756-8 | 96906 | 30 | 8 |
| MS27183-23 | 96906 | 39 | 4 | MS35769-18 | 96906 | 17 | 6 |
| MS27183-27 | 96906 | 36 | 8 | MS35769-18 | 96906 | 12 | 10 |

Federal Stock Number Cross-Reference To Figure and Item Number

| REFERENCE NUMBER | MFG CODE | FIG NO | ITEM NO | REFERENCE NUMBER | MFG CODE | FIG NO | ITEM NO |
|------------------|----------|--------|---------|------------------|----------|--------|---------|
| MS35769-18 | 96906 | 13 | 18 | MS90725-5 | 96906 | 11 | 13 |
| MS35782-5 | 96906 | 1 | 1 | MS90725-57 | 96906 | 21 | 7 |
| MS35869-2-3 | 96906 | 20 | 9 | MS90725-58 | 96906 | 3 | 31 |
| MS39196-4 | 96906 | 33 | 10 | MS90725-58 | 96906 | 22 | 18 |
| MS39197-4 | 96906 | 33 | 9 | MS90725-59 | 96906 | 6 | 30 |
| MS39200-6 | 96906 | 22 | 5 | MS90725-59 | 96906 | 13 | 20 |
| MS39202-3 | 96906 | 17 | 23 | MS90725-59 | 96906 | 22 | 3 |
| MS39202-8 | 96906 | 22 | 1 | MS90725-59 | 96906 | 30 | 1 |
| MS39212-3 | 96906 | 17 | 24 | MS90725-59 | 96906 | 33 | 32 |
| MS45904-60 | 96906 | 24 | 15 | MS90725-6 | 96906 | 9 | 7 |
| MS45904-60 | 96906 | 24 | 19 | MS90725-60 | 96906 | 1 | 15 |
| MS45904-60 | 96906 | 25 | 5 | MS90725-60 | 96906 | 6 | 12 |
| MS45904-80 | 96906 | 30 | 6 | MS90725-60 | 96906 | 8 | 21 |
| MS49005-10 | 96906 | 4 | 6 | MS90725-62 | 96906 | 6 | 16 |
| MS49005-10 | 96906 | 13 | 5 | MS90725-62 | 96906 | 24 | 14 |
| MS49005-2 | 96906 | 15 | 2 | MS90725-63 | 96906 | 6 | 21 |
| MS51085-1 | 96906 | 25 | 11 | MS90725-64 | 96906 | 33 | 25 |
| MS51093-334 | 96906 | 9 | 14 | MS90725-66 | 96906 | 12 | 17 |
| MS1093-335 | 96906 | 9 | 15 | MS90725-73 | 96906 | 1 | 14 |
| MS51322-1 | 96906 | 33 | 5 | MS90725-84 | 96906 | 2 | 6 |
| MS51820-3 | 96906 | 17 | 22 | MS90725-89 | 96906 | 30 | 5 |
| MS51922-1 | 96906 | 19 | 8 | MS90726-8 | 96906 | 19 | 19 |
| MS51943-33 | 96906 | 7 | 36 | MS90727-61 | 96906 | 17 | 32 |
| MS51943-33 | 96906 | 8 | 11 | MS90728-42 | 96906 | 18 | 3 |
| MS51952-2 | 96906 | 21 | 5 | MS90728-61 | 96906 | 3 | 19 |
| MS51967-11 | 96906 | 33 | 2 | MS90728-61 | 96906 | 17 | 29 |
| MS51967-14 | 96906 | 6 | 28 | MS90728-68 | 96906 | 7 | 33 |
| MS51967-2 | 96906 | 9 | 11 | MS9245-46 | 96906 | 30 | 17 |
| MS51967-2 | 96906 | 13 | 10 | MS9320-13 | 96906 | 30 | 19 |
| MS51967-2 | 96906 | 17 | 15 | NT78103 | 01843 | 18 | 12 |
| MS51967-2 | 96906 | 22 | 20 | NT7876 | 01843 | 18 | 18 |
| MS51967-20 | 96906 | 34 | 6 | SC7842 | 01843 | 18 | 13 |
| MS51967-23 | 96906 | 39 | 3 | VA77162 | 01843 | 18 | 21 |
| MS51967-5 | 96906 | 15 | 3 | VB77147-1 | 01843 | 19 | 20 |
| MS51967-5 | 96906 | 24 | 10 | WB02057412Z | 01843 | 18 | 15 |
| MS51967-5 | 19207 | 28 | 5 | WMR2041-2X | 01843 | 18 | 11 |
| MS51967-8 | 96906 | 1 | 3 | WSF2044A4X | 10843 | 18 | 14 |
| MS51967-8 | 96906 | 4 | 20 | WWP460CLASSA | 81348 | 17 | 3 |
| MS51967-8 | 96906 | 6 | 15 | ZZH428 | 81348 | 27 | 11 |
| MS51967-8 | 96906 | 17 | 28 | ZZH428 | 81348 | 27 | 14 |
| MS51967-8 | 96906 | 19 | 22 | ZZH428 | 81348 | 28 | 16 |
| MS51967-8 | 96906 | 30 | 12 | 102647 | 24617 | 9 | 1 |
| MS51968-5 | 96906 | 15 | 15 | 103736 | 21450 | 3 | 15 |
| MS53005-1 | 96906 | 33 | 15 | 103813 | 21450 | 6 | 24 |
| MS9047-101 | 96906 | 5 | 5 | 103877 | 18876 | 33 | 16 |
| MS9068-116 | 96906 | 9 | 18 | 105475 | 24617 | 11 | 10 |
| MS9068-212 | 96906 | 13 | 1.4 | 10861278 | 19207 | 21 | 10 |
| MS90725-110 | 96906 | 17 | 16 | 10861278 | 19207 | 21 | 11 |
| MS90725-118 | 96906 | 6 | 17 | 10861278 | 19207 | 21 | 12 |
| MS90725-12 | 96906 | 19 | 12 | 10871162 | 19207 | 3 | 41 |
| MS90725-164 | 96906 | 34 | 8 | 10871194 | 19207 | 30 | 2 |
| MS90725-18 | 96906 | 10 | 7 | 10882963 | 19207 | 36 | 14 |
| MS90725-20 | 96906 | 9 | 5 | 10889717 | 19207 | 1 | 25 |
| MS90725-31 | 96906 | 17 | 10 | 10889722 | 19207 | 3 | 40 |
| MS90725-32 | 96906 | 9 | 12 | 10889723 | 96906 | 1 | 8 |
| MS90725-32 | 96906 | 17 | 18 | 10889724 | 19207 | 6 | 18 |
| MS90725-32 | 96906 | 33 | 14 | 10889725 | 19207 | 3 | 45 |
| MS90725-32 | 96906 | 33 | 24 | 10889726 | 19207 | 3 | 44 |
| MS90725-35 | 96906 | 29 | 1 | 10889730 | 19207 | 8 | 23 |
| MS90725-36 | 96906 | 3 | 10 | 10889732 | 19207 | 3 | 38 |
| MS90725-39 | 96906 | 33 | 12 | 10889733 | 19207 | 3 | 42 |
| MS90725-41 | 96906 | 27 | 8 | 10889734 | 19207 | 3 | 39 |
| MS90725-42 | 96906 | 26 | 3 | 10889736 | 19207 | 6 | 26 |
| MS90725-5 | 96906 | 9 | 10 | 10889737 | 19207 | 1 | 10 |

Federal Stock Number Cross-Reference To Figure and Item Number

| REFERENCE NUMBER | MFG CODE | FIG NO | ITEM NO | REFERENCE NUMBER | MFG CODE | FIG NO | ITEM NO |
|------------------|----------|--------|---------|------------------|----------|--------|---------|
| 10889738 | 19207 | 4 | 1 | 10889849 | 19207 | 27 | 7 |
| 10889739 | 19207 | 1 | 13 | 10889851 | 19207 | 28 | 13 |
| 10889740 | 19207 | 3 | 43 | 10889853 | 19207 | 27 | 13 |
| 10889741 | 19207 | 3 | 37 | 10889854 | 19207 | 28 | 10 |
| 10889744-1 | 19207 | 1 | 11 | 10889856 | 19207 | 29 | 4 |
| 10889746 | 19207 | 3 | 33 | 10889857 | 19207 | 13 | 1.3 |
| 10889748 | 19207 | 3 | 27 | 10889858 | 19207 | 13 | 1.1 |
| 10889749 | 19207 | 3 | 14 | 10889862 | 19207 | 13 | 1.2 |
| 10889753 | 19207 | 5 | 6 | 10889863 | 19207 | 3 | 25 |
| 10889756 | 19207 | 15 | 13 | 10889876 | 19207 | 8 | 12 |
| 10889757 | 19207 | 14 | 3 | 10889878 | 19207 | 12 | 15 |
| 10889758 | 19207 | 14 | 6 | 10889878 | 19207 | 13 | 17 |
| 10889760 | 19207 | 14 | 2 | 10889882 | 19207 | 2 | 3 |
| 10889762 | 19207 | 17 | 34 | 10889883 | 19207 | 3 | 36 |
| 10889763 | 19207 | 19 | 25 | 10889884 | 19207 | 3 | 35 |
| 10889764 | 19207 | 19 | 10 | 10889885 | 19207 | 2 | 4 |
| 10889765 | 19207 | 25 | 21 | 10889886 | 19207 | 3 | 23 |
| 10889767 | 19207 | 18 | 2 | 10889894 | 19207 | 5 | 11 |
| 10889768 | 19207 | 22 | 7.4 | 10889899 | 19207 | 8 | 4 |
| 10889769 | 19207 | 22 | 7.5 | 10889917 | 19207 | 8 | 10 |
| 10889770 | 19207 | 15 | 5 | 10889925 | 19207 | 6 | 8 |
| 10889772 | 19207 | 24 | 1 | 10889926 | 19207 | 31 | 1.2 |
| 10889774 | 19207 | 2 | 2 | 10889927 | 19207 | 31 | 1.1 |
| 10889776 | 19207 | 1 | 6 | 10889928 | 19207 | 31 | 2 |
| 10889777 | 19207 | 17 | 20 | 10889929 | 19207 | 30 | 14 |
| 10889778 | 19207 | 22 | 15 | 10889930 | 19207 | 30 | 7 |
| 10889785 | 19207 | 24 | 13 | 10889931 | 19207 | 3 | 28 |
| 10889789 | 19207 | 5 | 15 | 10889932 | 19207 | 33 | 29 |
| 10889790 | 19207 | 17 | 19 | 10889933 | 19207 | 33 | 30.1 |
| 10889791 | 19207 | 15 | 17 | 10889934 | 19207 | 33 | 36 |
| 10889793 | 19207 | 1 | 5 | 10889935 | 19207 | 33 | 33 |
| 10889795 | 19207 | 19 | 5 | 10889937 | 19207 | 33 | 27 |
| 10889796 | 19207 | 19 | 6 | 10889938 | 19207 | 33 | 38 |
| 10889797 | 19207 | 19 | 7 | 10889940 | 19207 | 6 | 33 |
| 10889798 | 19207 | 19 | 16 | 10889941 | 19207 | 6 | 32 |
| 10889799 | 19207 | 19 | 17 | 10889945 | 19207 | 3 | 6 |
| 10889800 | 19207 | 19 | 18 | 10889949 | 19207 | 11 | 3 |
| 10889801 | 19207 | 4 | 11 | 10889954 | 19207 | 3 | 9 |
| 10889802 | 19207 | 1 | 19 | 10889964 | 19207 | 7 | 27 |
| 10889805 | 19207 | 10 | 1.3 | 10889966 | 19207 | 8 | 16 |
| 10889805 | 19207 | 10 | 3 | 10889969 | 19207 | 17 | 21 |
| 10889805 | 19207 | 10 | 9 | 10889976-1 | 19207 | 11 | 1 |
| 10889806 | 19207 | 10 | 1.2 | 10889984 | 19207 | 15 | 14 |
| 10889806 | 19207 | 10 | 3 | 10889990 | 19207 | 1 | 29 |
| 10889811 | 19207 | 5 | 9 | 10889996 | 19207 | 10 | 1.1 |
| 10889812 | 19207 | 3 | 5 | 10889996 | 19207 | 10 | 22 |
| 10889813 | 19207 | 3 | 7 | 10896326 | 19207 | 7 | 5 |
| 10889814 | 19207 | 3 | 8 | 10896327 | 19207 | 33 | 37 |
| 10889815 | 19207 | 10 | 10 | 10898704 | 19207 | 4 | 13 |
| 10889816 | 19207 | 10 | 4 | 10898712 | 19207 | 1 | 7 |
| 10889817 | 19207 | 10 | 6 | 10898716 | 19207 | 2 | 1 |
| 10889818 | 19207 | 8 | 13 | 10898716 | 19207 | 17 | 31 |
| 10889820 | 19207 | 3 | 34 | 10898717 | 19207 | 30 | 11 |
| 10889822 | 19207 | 6 | 13 | 10898719 | 19207 | 7 | 31 |
| 10889825 | 19207 | 11 | 2 | 10898724 | 19207 | 4 | 15 |
| 10889828 | 19207 | 7 | 19 | 10898727 | 96906 | 1 | 27 |
| 10889829 | 19207 | 7 | 20 | 10898728 | 96906 | 1 | 20 |
| 10889830 | 19207 | 7 | 16 | 10898728 | 96906 | 3 | 26 |
| 10889833 | 19207 | 7 | 15 | 10898729 | 96906 | 3 | 24 |
| 10889834 | 19207 | 7 | 11 | 10899009 | 96906 | 5 | 9 |
| 10889837 | 19207 | 6 | 10 | 10899010 | 19207 | 5 | 9 |
| 10889838 | 19207 | 7 | 32 | 10899011 | 19207 | 3 | 5 |
| 10889841 | 19207 | 7 | 30 | 10899012 | 19207 | 3 | 5 |
| 10889846 | 19207 | 7 | 28 | 10899013 | 19207 | 3 | 7 |

Federal Stock Number Cross-Reference To Figure and Item Number

| REFERENCE NUMBER | MFG CODE | FIG NO | ITEM NO | REFERENCE NUMBER | MFG CODE | FIG NO | ITEM NO |
|------------------|----------|--------|---------|------------------|----------|--------|---------|
| 10899014 | 19207 | 3 | 7 | 10910978 | 19207 | 6 | 4 |
| 10899015 | 19207 | 3 | 6 | 10910979 | 19207 | 6 | 3 |
| 10899016 | 19207 | 3 | 6 | 10910980 | 19207 | 6 | 2 |
| 10899017 | 19207 | 3 | 8 | 10911018-1 | 19207 | 31 | 3 |
| 10899018 | 19207 | 3 | 8 | 10911114 | 19207 | 27 | 6 |
| 10899032 | 19207 | 28 | 14 | 10912158 | 19207 | 8 | 1 |
| 10899046 | 19207 | 13 | 12 | 10912158-1 | 19207 | 8 | 3 |
| 10899051 | 19207 | 4 | 22 | 10912238 | 19207 | 7 | 25 |
| 10899061 | 19207 | 27 | 1 | 10912239 | 19207 | 37 | 5 |
| 10899061-1 | 19207 | 27 | 3 | 10912246 | 19207 | 40 | 14 |
| 10899062 | 19207 | 4 | 14 | 10912247 | 19207 | 40 | 12 |
| 10899064 | 19207 | 4 | 16 | 10912248 | 19207 | 40 | 13 |
| 10899065 | 19207 | 8 | 18 | 10912249 | 19207 | 40 | 10 |
| 10899066 | 19207 | 6 | 25 | 10912381 | 19207 | 8 | 9 |
| 10899070 | 19207 | 4 | 18 | 10912382 | 19207 | 11 | 15 |
| 10899073-2 | 19207 | 15 | 8 | 10912393-2 | 19207 | 13 | 6 |
| 10899073-4 | 19207 | 29 | 12 | 10912422 | 19207 | 20 | 2 |
| 10899073-5 | 19207 | 7 | 9 | 10912422-1 | 19207 | 20 | 1 |
| 10899073-5 | 19207 | 28 | 7 | 10912423 | 19207 | 17 | 4 |
| 10899080 | 19207 | 7 | 35 | 10912427 | 19207 | 20 | 7 |
| 10899081 | 19207 | 1 | 12 | 10912429 | 19207 | 20 | 6 |
| 10899082 | 19207 | 6 | 22 | 10912490 | 19207 | 4 | 17 |
| 10899082-1 | 19207 | 6 | 23 | 10912491 | 19207 | 4 | 16 |
| 10899084 | 19207 | 15 | 18 | 10912494 | 19207 | 7 | 2 |
| 10899085 | 19207 | 33 | 35 | 10912497 | 19207 | 35 | 2 |
| 10899086 | 19207 | 4 | 8 | 10912505 | 19207 | 13 | 14 |
| 10899088 | 19207 | 4 | 5 | 10912511-1 | 19207 | 6 | 25 |
| 10899090 | 19207 | 4 | 18 | 10912514 | 19207 | 3 | 17 |
| 10899092 | 19207 | 4 | 4 | 10912518 | 19207 | 17 | 29 |
| 10899092 | 19207 | 6 | 25 | 10912553 | 19207 | 17 | 8 |
| 10899095 | 19207 | 13 | 4 | 10912555 | 19207 | 17 | 11 |
| 10899106 | 19207 | 7 | 22 | 10912561 | 19207 | 17 | 11 |
| 10899107 | 19207 | 7 | 23 | 10912590 | 19207 | 24 | 3 |
| 10899137 | 19207 | 39 | 12 | 10912591 | 19207 | 8 | 8 |
| 10899139 | 19207 | 39 | 2 | 10912607-1 | 19207 | 4 | 8 |
| 10899140 | 19207 | 39 | 6 | 10912638 | 19207 | 22 | 8 |
| 10899141 | 19207 | 39 | 9 | 10914552 | 19207 | 24 | 22 |
| 10899142 | 19207 | 39 | 10 | 10914552 | 19207 | 26 | 4 |
| 10899143 | 19207 | 39 | 11 | 10914555 | 19207 | 18 | 5 |
| 10899144 | 19207 | 39 | 5 | 10914557 | 19207 | 24 | 20 |
| 10899145 | 19207 | 39 | 7 | 10914558 | 19207 | 25 | 10 |
| 10899146 | 19207 | 39 | 8 | 10935158 | 19207 | 24 | 12 |
| 10899154 | 19207 | 39 | 1 | 10935176 | 19207 | 9 | 3 |
| 10899156 | 19207 | 36 | 6 | 10935196 | 19207 | 9 | 17 |
| 10899157 | 19207 | 36 | 9 | 10935197 | 19207 | 9 | 21 |
| 10899158 | 19207 | 36 | 13 | 10935199 | 19207 | 9 | 20 |
| 10899160 | 19207 | 40 | 11 | 10935200 | 19207 | 9 | 22 |
| 10899161 | 19207 | 40 | 5 | 10935201 | 19207 | 9 | 6 |
| 10899166 | 19207 | 40 | 3 | 10935203 | 19207 | 10 | 12 |
| 10899167 | 19207 | 40 | 9 | 10935204 | 19207 | 9 | 23 |
| 10899168 | 19207 | 40 | 2 | 10935205 | 19207 | 7 | 12 |
| 10899171 | 19207 | 40 | 6 | 10935209 | 19207 | 7 | 11 |
| 10899173 | 19207 | 37 | 2 | 10935209-1 | 19207 | 7 | 11 |
| 10899174 | 19207 | 40 | 15 | 10935212 | 19207 | 9 | 16 |
| 10899177 | 19207 | 11 | 12 | 10935218 | 19207 | 17 | 35 |
| 10899178 | 19207 | 36 | 10 | 10935221 | 19207 | 10 | 2 |
| 10899179 | 19207 | 36 | 5 | 10935226 | 19207 | 10 | 9 |
| 10899180 | 19207 | 41 | 1 | 10935228 | 19207 | 10 | 11 |
| 10899183 | 19207 | 36 | 4 | 10935238 | 19207 | 14 | 4 |
| 10899187 | 19207 | 40 | 4 | 10935240 | 19207 | 17 | 36 |
| 10899188 | 19207 | 37 | 4 | 10935241 | 19207 | 14 | 5 |
| 10899191 | 19207 | 37 | 3 | 10935258 | 19207 | 9 | 8 |
| 10899196 | 19207 | 36 | 3 | 10935259 | 19207 | 9 | 9 |
| 10910977 | 19207 | 6 | 5 | | | | |

Federal Stock Number Cross-Reference To Figure and Item Number

| REFERENCE NUMBER | MFG CODE | FIG NO | ITEM NO | REFERENCE NUMBER | MFG CODE | FIG NO | ITEM NO |
|------------------|----------|--------|---------|------------------|----------|--------|---------|
| 10935267 | 19207 | 3 | 22 | 10951279 | 19207 | 22 | 2 |
| 10935278 | 19207 | 3 | 18 | 10951280 | 19207 | 22 | 6 |
| 10935280 | 19207 | 22 | 9 | 10951310 | 19207 | 22 | 22 |
| 10935288 | 19207 | 36 | 11 | 10951332 | 19207 | 3 | 21 |
| 10935295 | 19207 | 17 | 7 | 10951333 | 19207 | 3 | 20 |
| 10935342 | 19207 | 5 | 7 | 10951385 | 19207 | 31 | 3 |
| 10935376 | 19207 | 31 | 3 | 10951408 | 19207 | 19 | 2 |
| 10935441 | 19207 | 3 | 3 | 10951418 | 19207 | 19 | 21 |
| 10935481 | 19207 | 23 | 9.2 | 10951419 | 19207 | 19 | 20 |
| 10935482 | 19207 | 23 | 9.3 | 10951428 | 19207 | 2 | 14 |
| 10935483 | 19207 | 23 | 9.1 | 10951475 | 19207 | 18 | 1 |
| 10935516 | 19207 | 1 | 30 | 112139 | 214617 | 6 | 9 |
| 10935516-1 | 19207 | 1 | 32 | 115449 | 24617 | 35 | 1 |
| 10935517 | 19207 | 14 | 1 | 11588687 | 19207 | 24 | 11 |
| 10935517 | 19207 | 33 | 35 | 11588687 | 19207 | 26 | 18 |
| 10935518 | 19207 | 1 | 31 | 11601174 | 19207 | 16 | 3 |
| 10935558 | 19207 | 24 | 5 | 11601175 | 19207 | 16 | 4 |
| 10935558 | 19207 | 26 | 13 | 11602308 | 19207 | 23 | 4 |
| 10935616 | 19207 | 28 | 19 | 11602309 | 19207 | 23 | 6 |
| 10935618-2 | 19207 | 4 | 8 | 11602502 | 19207 | 6 | 14 |
| 10935624 | 19207 | 13 | 9 | 11608765 | 19207 | 22 | 23 |
| 10935625 | 19207 | 15 | 13 | 11609953 | 19207 | 23 | 15 |
| 10935628 | 19207 | 23 | 2 | 11609954 | 19207 | 23 | 1 |
| 10935633 | 19207 | 23 | 13 | 11609963 | 19207 | 12 | 7 |
| 10935634 | 19207 | 23 | 10 | 11609964 | 19207 | 7 | 18 |
| 10935635 | 19207 | 23 | 8 | 11609968 | 19207 | 12 | 13 |
| 10935636 | 19207 | 23 | 3 | 11609973 | 19207 | 14 | 8 |
| 10935637 | 19207 | 23 | 4 | 11609976 | 19207 | 17 | 2 |
| 10935638 | 19207 | 23 | 6 | 11609976 | 19207 | 21 | 1 |
| 10935640 | 19207 | 28 | 4 | 11609976 | 19207 | 21 | 2 |
| 10935640-1 | 19207 | 28 | 5 | 11609976 | 19207 | 25 | 1 |
| 10935641 | 19207 | 28 | 1 | 11609976 | 19207 | 25 | 9 |
| 10935643 | 19207 | 26 | 12 | 11609976 | 19207 | 25 | 19 |
| 10935646 | 19207 | 26 | 8 | 11609976 | 19207 | 26 | 9 |
| 10950808 | 19207 | 30 | 4 | 11609976 | 19207 | 26 | 16 |
| 10951000 | 19207 | 4 | 2 | 11609977 | 19207 | 26 | 19 |
| 10951000-1 | 19207 | 4 | 3 | 11609977-3 | 19207 | 24 | 21 |
| 10951003 | 19207 | 23 | 7 | 11610011 | 19207 | 3 | 32 |
| 10951005 | 19207 | 6 | 19 | 11610015-1 | 19207 | 30 | 21.1 |
| 10951012 | 19207 | 12 | 2 | 11610015-2 | 19207 | 30 | 21.2 |
| 10951015 | 19207 | 12 | 3 | 11610015-3 | 19207 | 30 | 21.3 |
| 10951016 | 19207 | 12 | 5 | 11610016 | 19207 | 30 | 9 |
| 10951017 | 19207 | 12 | 6 | 11610020 | 19207 | 1 | 28 |
| 10951019 | 19207 | 13 | 4 | 11610040 | 19207 | 3 | 12 |
| 10951021 | 19207 | 13 | 3 | 11610078 | 19207 | 35 | 3 |
| 10951022 | 19207 | 13 | 2 | 11610172 | 19207 | 3 | 1 |
| 10951101 | 19207 | 28 | 11 | 11610173 | 19207 | 3 | 2 |
| 10951134 | 19207 | 31 | 3 | 11610233 | 19207 | 19 | 14 |
| 10951177 | 19207 | 3 | 13 | 11610234 | 19207 | 19 | 15 |
| 10951178 | 19207 | 15 | 1 | 11610264 | 19207 | 7 | 14 |
| 10951179 | 19207 | 27 | 12 | 11610282 | 19207 | 6 | 6 |
| 10951180 | 19207 | 26 | 1 | 11610283 | 19207 | 6 | 7 |
| 10951184 | 19207 | 21 | 3 | 11610298 | 19207 | 23 | 9.4 |
| 10951191 | 19207 | 26 | 15 | 11610335 | 19207 | 7 | 8 |
| 10951192 | 19207 | 24 | 17 | 11610373 | 19207 | 2 | 9 |
| 10951192 | 19207 | 26 | 5 | 11610378-1 | 19207 | 7 | 10 |
| 10951222 | 19207 | 5 | 17 | 11610378-2 | 19207 | 7 | 10 |
| 10951251 | 19207 | 11 | 18 | 11610405 | 19207 | 2 | 12 |
| 10951257 | 19207 | 11 | 12 | 11610423 | 19207 | 6 | 20 |
| 10951262 | 19207 | 7 | 6 | 11621374 | 19207 | 16 | 4 |
| 10951262-1 | 19207 | 7 | 7 | 11621375 | 19207 | 16 | 3 |
| 10951263 | 19207 | 7 | 3 | 11621838 | 19207 | 7 | 13 |
| 10951263-1 | 19207 | 7 | 4 | 11641631 | 19207 | 2 | 7 |
| 10951264 | 19207 | 11 | 6 | 11641632 | 19207 | 2 | 13 |

Federal Stock Number Cross-Reference To Figure and Item Number

| REFERENCE NUMBER | MFG CODE | FIG NO | ITEM NO | REFERENCE NUMBER | MFG CODE | FIG NO | ITEM NO |
|------------------|----------|--------|---------|------------------|----------|--------|---------|
| 11641634 | 19207 | 24 | 8 | 5702647 | 19207 | 5 | 8 |
| 11641634 | 19207 | 26 | 17 | 5702648 | 19207 | 5 | 8 |
| 11641656 | 19207 | 22 | 13 | 5702650 | 19207 | 29 | 4 |
| 11641663 | 19207 | 34 | 1 | 5702651 | 02978 | 3 | 4 |
| 11641673 | 19207 | 7 | 21 | 5702652 | 19207 | 3 | 4 |
| 11641684 | 19207 | 19 | 11 | 5702653 | 19207 | 6 | 1 |
| 11641710 | 19207 | GROUP | 0100 | 5702654 | 19207 | GROUP | 0100 |
| 11641733 | 19207 | 15 | 6 | 5702659 | 19207 | 12 | 4 |
| 11641734 | 19207 | 15 | 7 | 5702678 | 19207 | GROUP | 0100 |
| 11641747 | 19207 | 29 | 3 | 5702686 | 19207 | 5 | SET |
| 11641772 | 19207 | 7 | 10 | 5702691 | 19207 | 33 | 30 |
| 11641821 | 19207 | 12 | 9 | 5702692 | 19207 | 31 | 1 |
| 11641827 | 19207 | 24 | 6 | 5702693 | 19207 | 13 | 1 |
| 11641832 | 19207 | 22 | 7.2 | 5702704 | 19207 | 22 | 7 |
| 11641839 | 19207 | 12 | 11 | 5702725 | 19207 | 28 | 9 |
| 11641914 | 19207 | 5 | 3 | 5702744 | 19207 | 30 | 21 |
| 11641915 | 19207 | 5 | 4 | 5702776 | 19207 | 23 | 9 |
| 11641916 | 19207 | 5 | 1 | 5704354 | 19207 | GROUP | 0100 |
| 11641952 | 19207 | 34 | 2 | 5704358 | 19207 | 10 | 1 |
| 11641958 | 19207 | 34 | 9 | 573033 | 21450 | 25 | 18 |
| 11641961 | 19207 | 34 | 10 | 573037 | 21450 | 25 | 22 |
| 11641985 | 19207 | 12 | 8 | 6288 | 81321 | 23 | 16 |
| 11641987 | 19207 | GROUP | 1209 | 645A6 | 53477 | 34 | 5 |
| 11642001 | 19207 | 36 | 1 | 7005621 | 19207 | 23 | 5 |
| 11642059 | 19207 | 5 | 2 | 7057806 | 19207 | 22 | 10 |
| 119922 | 21450 | 24 | 7 | 7062194 | 19207 | 25 | 4 |
| 123305 | 24617 | 31 | 4 | 712049 | 21450 | 16 | 5 |
| 150190 | 00000 | 24 | 4 | 7328356 | 19207 | 2 | 8 |
| 150190 | 00000 | 26 | 14 | 7348837 | 19204 | 14 | 9 |
| 1889768 | 19207 | 22 | 7.4 | 7355736 | 19207 | 30 | 4 |
| 201697 | 06853 | 33 | 4 | 7375429 | 19207 | 11 | 4 |
| 220722 | 21450 | 9 | 19 | 7375681-1 | 19207 | 1 | 9 |
| 34898 | 81795 | 20 | 4 | 7376332 | 19207 | 8 | 2 |
| 373-107-0000 | 13499 | 30 | 13 | 7376342 | 19207 | 4 | 4 |
| 38U3 | 27466 | 36 | 12 | 7376342 | 19207 | 13 | 6 |
| 42C14155-1 | 80244 | 11 | 8 | 7383446 | 19207 | 22 | 7.1 |
| 443998 | 21450 | 25 | 3 | 7413736 | 19207 | 25 | 15 |
| 443998 | 21450 | 26 | 6 | 7415300 | 19207 | 7 | 17 |
| 444000 | 24607 | 32 | 2 | 7416621 | 19207 | 25 | 12 |
| 444040 | 21450 | 20 | 3 | 7520945 | 19207 | 16 | 1 |
| 444055 | 24617 | 1 | 2 | 7743888 | 19207 | 25 | 7 |
| 444055 | 24617 | 32 | 3 | 7748817 | 19207 | 6 | 27 |
| 444134 | 00000 | 20 | 8 | 7748819 | 19207 | 25 | 20 |
| 444134 | 00000 | 21 | 4 | 7748823 | 19207 | 33 | 6 |
| 44476 | 24617 | 26 | 7 | 7748825 | 19207 | 33 | 30.2 |
| 444655 | 19207 | 1 | 16 | 7748826 | 19207 | 33 | 13 |
| 444655 | 19207 | 4 | 7 | 7748837 | 19207 | 18 | 16 |
| 444655 | 24617 | 14 | 7 | 7748858 | 19207 | 22 | 7.3 |
| 444667 | 19207 | 13 | 8 | 7748859 | 19207 | 27 | 5 |
| 444688 | 24617 | 1 | 33 | 7748862 | 19207 | 8 | 17 |
| 444688 | 24617 | 2 | 10 | 7748863 | 19207 | 18 | 8 |
| 444688 | 24617 | 33 | 34 | 7748870 | 19207 | 12 | 4.3 |
| 444704 | 21450 | 12 | 14 | 7748871 | 19207 | 24 | 2 |
| 444783 | 24617 | 1 | 26 | 7748872 | 19207 | 5 | 13 |
| 445097 | 24617 | 8 | 20 | 7748873 | 19207 | 12 | 1 |
| 451083 | 24617 | 33 | 28 | 7748875 | 19207 | 5 | 14 |
| 502237 | 21450 | 4 | 9 | 7748878 | 19207 | 5 | 15 |
| 5189043 | 19207 | 33 | 7 | 7748882 | 19207 | 18 | 19 |
| 5204KD | 21335 | 8 | 14 | 7748883 | 19207 | 22 | 14 |
| 5308191 | 19207 | 4 | 21 | 7748885 | 19207 | 13 | 13 |
| 541417 | 21450 | 6 | 34 | 7748905 | 19207 | 12 | 4.1 |
| 5702644 | 19207 | 5 | 10 | 7748910 | 19207 | 11 | 6 |
| 5702645 | 19207 | 3 | 4 | 7748957 | 19207 | 2 | 11 |
| 5702646 | 19207 | 5 | 8 | 7748957 | 19207 | 15 | 12 |

Federal Stock Number Cross-Reference To Figure and Item Number

| REFERENCE NUMBER | MFG CODE | FIG NO | ITEM NO | REFERENCE NUMBER | MFG CODE | FIG NO | ITEM NO |
|---------------------|-------------|-----------|------------|---------------------|-------------|-----------|------------|
| 7748959 | 19207 | 7 | 29 | 8708724 | 19207 | 38 | 1 |
| 7748968 | 19207 | 1 | 24 | 8713226 | 19207 | 33 | 18 |
| 7748969 | 19207 | 12 | 16 | 8713227 | 19207 | 35 | 22 |
| 7748969 | 19207 | 13 | 19 | 8713228 | 19207 | 33 | 20 |
| 7748970 | 19207 | 12 | 12 | 8713229 | 19207 | 33 | 21 |
| 7748970 | 19207 | 13 | 16 | 8713230 | 19207 | 33 | 19 |
| 7748972 | 19207 | 8 | 7 | 8713231 | 19207 | 33 | 17 |
| 7748975 | 19207 | 8 | 5 | 8713857 | 19207 | 3 | 29 |
| 7748976 | 19207 | 29 | 16 | 8713947 | 19207 | 4 | 5 |
| 7748976 | 19207 | 28 | 18 | 8722925 | 19207 | 40 | 1 |
| 7748981 | 19207 | 20 | 5 | 8748329 | 19207 | 12 | 4.2 |
| 7748984 | 19207 | 17 | 4 | 8748337 | 19207 | 33 | 8 |
| 7748986 | 19207 | 22 | 24 | 8754184 | 19207 | 11 | 9 |
| 7748987 | 19207 | 22 | 25 | 8758517 | 19207 | 1 | 21 |
| 7751056 | 19207 | 36 | 15 | 8758520 | 19207 | 1 | 23 |
| 7950189 | 19207 | 37 | 6 | 8758528 | 19207 | 1 | 22 |
| 7950198 | 19207 | 37 | 1 | 88LL1-4X1-8 | 30327 | 26 | 10 |
| 81LB1-4 | 30327 | 18 | 5A | 88LB1-8X1-8 | 30327 | 26 | 11 |
| 8355883 | 19207 | 34 | 3 | 89LB1-4X1-8 | 30327 | 18 | 7 |
| 8375240 | 19207 | 36 | 17 | 89LB1-4X1-8 | 30327 | 25 | 2 |
| 8376183 | 19207 | 28 | 6 | 89LB3-8X1-4 | 30327 | 21 | 6 |
| 8376456 | 19207 | 34 | 4 | 90 | 01292 | 22 | 12 |
| 8386479 | 19207 | 4 | 12 | 9402799 | 21450 | 17 | 27 |
| 8390124 | 19207 | 36 | 2 | 9402799 | 19207 | 20 | 10 |
| 84LB1-4 | 30327 | 18 | 6 | | | | |

By Order of the Secretary of the Army:

CREIGHTON W. ABRAMS
General, United States Army
Chief of Staff

Official:

VERNE L. BOWERS
Major General, United States Army
The Adjutant General

Distribution:

To be distributed in accordance with DA Form 12-38, direct and general support maintenance requirements for Trucks: Cargo, 2 1/2 Ton M35E8; Repair Shop M185, M185A, M185A2, M185A3; Tank, Water: 1000 Gal M50A1, M50A2; Tractor: M275, M275A1, M275A2; Van, Expansive M292, M292A1, M292A2, M292A5, Van Shop: M109A1, M109A2, M109A3; Tank, Gasoline, 1200 Gal M49A1C, M49A2C.