

TM5-5420-202-24P

Supersedes TM5-5420-202-24P, July 1989 and TM5-5420-226-24P, August 1990.

TECHNICAL MANUAL

**UNIT,
DIRECT SUPPORT, AND
GENERAL SUPPORT MAINTENANCE
REPAIR PARTS AND SPECIAL TOOLS LIST
(INCLUDING DEPOT MAINTENANCE REPAIR PARTS)**

FOR

**LAUNCHER AND M60A1 TANK
CHASSIS, TRANSPORTING: FOR
BRIDGE, ARMORED-VEHICLE-
LAUNCHED, SCISSORING TYPE,
CLASS 60
(5420-00-889-2020)**

AND

**LAUNCHER AND M48A5 TANK
CHASSIS, TRANSPORTING: FOR
BRIDGE, ARMORED-VEHICLE-
LAUNCHED, SCISSORING TYPE,
CLASS 60
(5420-01-076-6096)**

DISTRIBUTION STATEMENT A. Approved for public release; distribution is unlimited.

TM5-5420-202-24P C01

CHANGE
NO. 1

HEADQUARTERS, DEPARTMENT OF THE ARMY
WASHINGTON D.C., 7 SEPTEMBER 2007

TECHNICAL MANUAL

UNIT,
DIRECT SUPPORT, AND
GENERAL SUPPORT MAINTENANCE
REPAIR PARTS AND SPECIAL TOOLS LIST
(INCLUDING DEPOT MAINTENANCE REPAIR PARTS)

FOR

LAUNCHER AND M60A1 TANK CHASSIS,
TRANSPORTING: FOR BRIDGE,
ARMORED-VEHICLE-LAUNCHED,
SCISSORING TYPE, CLASS 60
(5420-00-889-2020)

AND

LAUNCHER AND M48A5 TANK CHASSIS,
TRANSPORTING: FOR BRIDGE,
ARMORED-VEHICLE-LAUNCHED,
SCISSORING TYPE, CLASS 60
(5420-01-076-6096)

TM5-5420-202-24P, dated 15 January 2006, is changed as follows:

1. File this sheet in front of the manual for reference.
2. New or change material is indicated by an asterisk adjacent to the item number (see WP 0001 00-7, Change Page Information paragraph).
3. Remove old pages and insert new pages as indicated below.

Remove Pages

A/B blank

i thru xxi/xxii blank

Cover/blank

Insert Pages

A and B

i thru xxii

Cover and Pin

4. Replace the following work packages with their revised version.

Work Package Number

WP 0001 00 – 0002 00

WP 0047 00

WP 0059 00

WP 0061 00

DISTRIBUTION STATEMENT A. Approved for public release; distribution is unlimited.

TM5-5420-202-24P C01

4. Replace the following work packages with their revised version (continued).

WP 0063 00
WP 0066 00 – 0069 00
WP 0071 00 – 0079 00
WP 0083 00 – 0088 00
WP 0091 00 – 0092 00
WP 0098 00 – 0104 00
WP 0106 00 – 0107 00
WP 0109 00
WP 0113 00 – 0117 00
WP 0142 00
WP 0170 00
WP 0208 00
WP 0218 00
WP 0221 00
WP 0223 00
WP 0226 00
WP 0229 00
WP 0231 00 – 0236 00
WP 0238 00
WP 0241 00 – 0245 00
WP 0249 00
WP 0253 00
WP 0271 00
WP 0281 00 – 0282 00

5. Add the following new work packages.

Work Package Number
WP 0075 01
WP 0077 01
WP 0083 01
WP 0102 01
WP 0103 01
WP 0106 01
WP 0218 01
WP 0221 01
WP 0223 01
WP 0223 02
WP 0226 01
WP 0230 01
WP 0230 02
WP 0230 03
WP 0231 01
WP 0232 01
WP 0234 01
WP 0235 01
WP 0238 01
WP 0238 02
WP 0239 01
WP 0239 02
WP 0239 03
WP 0241 01
WP 0242 01

TM5-5420-202-24P C01

5. Add the following new work packages (continued).

WP 0243 01
WP 0244 01
WP 0245 01
WP 0249 01
WP 0290 00
WP 0291 00

By Order of the Secretary of the Army:

Official:



JOYCE E. MORROW
*Administrative Assistant to the
Secretary of the Army*

0724202

GEORGE W. CASEY, JR.
*General, United States Army
Chief of Staff*

Distribution:

To be distributed in accordance with the initial distribution number (IDN) 371825 requirements for TM 5-5420-202-24P.

INSERT LATEST CHANGED PAGES / WORK PACKAGES. DESTROY SUPERSEDED DATA.

LIST OF EFFECTIVE PAGES / WORK PACKAGES

Dates of issue for original and changed pages / work packages are:

Original 0 15 JANUARY 2006
 Change 1 07 SEPTEMBER 2007

**TOTAL NUMBER OF PAGES FOR FRONT AND REAR MATTER IS 36
 AND TOTAL NUMBER OF WORK PACKAGES IS 319 CONSISTING
 OF THE FOLLOWING:**

Page / WP No.	*Change No.	Page / WP No.	*Change No.
Cover - Pin	1	WP 0110 00 – 0112 00	0
A - B	1	WP 0113 00 – 0117 00	1
i – iii	1	WP 0118 00 – 0141 00	0
iv - v	0	WP 0142	1
vi - xxii	1	WP 0143 00 – 0169 00	0
WP 0001 00 – 0002 00	1	WP 0170	1
WP 0003 00 – 0046 00	0	WP 0171 00 – 0207 00	0
WP 0047 00	1	WP 0208 00	1
WP 0048 00 – 0058 00	0	WP 0209 00 – 0217 00	0
WP 0059 00	1	WP 0218 00 – 0218 01	1
WP 0060-00	0	WP 0219 00 – 0220 00	0
WP 0061-00	1	WP 0221 00 – 0221 01	1
WP 0062-00	0	WP 0222 00	0
WP 0063-00	1	WP 0223 00 – 0223 02	1
WP 0064 00 – 0065 00	0	WP 0224 00 – 0225 00	0
WP 0066 00 – 0069 00	1	WP 0226 00 – 0226 01	1
WP 0070 00	0	WP 0227 00 – 0228 00	0
WP 0071 00 – 0079 00	1	WP 0229 00	1
WP 0080 00 – 0082 00	0	WP 0230 00	0
WP 0083 00 – 0088 00	1	WP 0230 01 – 0236 00	1
WP 0089 00 – 0090 00	0	WP 0237 00	0
WP 0091 00 – 0092 00	1	WP 0238 00 – 0238 02	1
WP 0093 00 – 0097 00	0	WP 0239 00	0
WP 0098 00 – 0104 00	1	WP 0239 01 – 0239 03	1
WP 0105 00	0	WP 0240 00	0
WP 0106 00 – 0107 00	1	WP 0241 00 – 0245 01	1
WP 0108 00	0	WP 0246 00 – 0248 00	0
WP 0109 00	1	WP 0249 00 – 0249 01	1

* Zero in this column indicates an original page or work package.

TM5-5420-202-24P C01

Page / WP No.	*Change No.	Page / WP No.	*Change No.
WP 0250 00 – 0252 00	0	WP 0272 00 – 0280 00	0
WP 0253 00	1	WP 0281 00 – 0282 00	1
WP 0254 00 – 0270 00	0	WP 0283 00 – 0289 00	0
WP 0271 00	1	WP 0290 00 – 0291 00	1

**UNIT,
DIRECT SUPPORT, AND
GENERAL SUPPORT MAINTENANCE
REPAIR PARTS AND SPECIAL TOOLS LIST
(INCLUDING DEPOT MAINTENANCE REPAIR PARTS)**

FOR

**LAUNCHER AND M60A1 TANK
CHASSIS, TRANSPORTING: FOR
BRIDGE, ARMORED-VEHICLE-
LAUNCHED, SCISSORING TYPE,
CLASS 60
(5420-00-889-2020)**

AND

**LAUNCHER AND M48A5 TANK
CHASSIS, TRANSPORTING: FOR
BRIDGE, ARMORED-VEHICLE-
LAUNCHED, SCISSORING TYPE,
CLASS 60
(5420-01-076-6096)**

Current as of 06 January 2004

REPORTING ERRORS AND RECOMMENDING IMPROVEMENTS

You can help improve this publication. If you find any mistakes or if you know of a way to improve the procedures, please let us know. Submit your DA Form 2028 (Recommended Changes to Publications and Blank Forms), through the Internet, on the Army Electronic Product Support (AEPS) website. The Internet address is <https://aeps.ria.army.mil>. The DA Form 2028 is located under the Public Applications section in the AEPS Public Home Page. Fill out the form and click on SUBMIT. Using this form on the AEPS will enable us to respond quicker to your comments and better manage the DA Form 2028 program. You may also mail, fax or email your letter or DA Form 2028 direct to: AMSTA-LC-LPIT/TECH PUBS, TACOM-R1, 1 Rock Island Arsenal, Rock Island, IL 61299-7630. The email address is ROCK-TACOM-TECH-PUB@conus.army.mil. The fax number is DSN 793-0726 or Commercial (309) 782-0726.

DISTRIBUTION STATEMENT A. Approved for public release; distribution is unlimited.

W

* This manual supersedes TM5-5420-202-24P dated 16 July 1989 including all changes and TM5-5420-226-24P dated 2 August 1990.

TABLE OF CONTENTS

		WP SEQUENCE NUMBER
	INTRODUCTION.....	0001 00
GROUP 0100	ENGINE ASSEMBLY.....	0002 00
	MODEL AVDS-1790-2CB AND AVDS-1790-2DA DIESEL ENGINES AND CONTAINER ASSEMBLY AND COMPONENTS.....	0002 00
	SHIPPING AND STORAGE ASSEMBLY.....	0002 00
	LEFT AND RIGHT REAR POWER PLANT GUIDE ASSEMBLY, COMPONENTS, AND RELATED PARTS..	0003 00
	LEFT AND RIGHT SUPPORT ASSEMBLY AND COMPONENT.....	0003 00
	POWER PLANT MOUNTS, BRACKETS, AND RELATED PARTS.....	0004 00
	ENGINE TO TRANSMISSION CONNECTING PARTS....	0005 00
GROUP 0106	ENGINE LUBRICATION SYSTEM.....	0006 00
	CRANKSHAFT DAMPER AND OIL FILTER HOUSING ASSEMBLY COMPONENTS.....	0006 00
	CRANKSHAFT DAMPER AND OIL FILTER HOUSING ASSEMBLY OIL COOLER BYPASS PLUNGER PLUG AND RELATED PARTS.....	0007 00
	CRANKSHAFT DAMPER AND OIL FILTER HOUSING ASSEMBLY FILTER ELEMENT AND RELATED PARTS.....	0008 00
	OIL LEVEL FILLER OPENING CAP ASSEMBLY, FILLER NECK ASSEMBLY COMPONENTS, AND RELATED PARTS.....	0009 00
	OIL PAN DRAIN PLUG RELATED PARTS.....	0010 00
	CYLINDER HEAD OIL DRAIN TUBES AND RELATED PARTS.....	0011 00
	BREATHER TUBES, OIL SUPPLY HOSES, OIL COOLER VENT HOSES, AND RELATED PARTS.....	0012 00
	ACCESS COVERS, ENGINE OIL COOLER MOUNTING BRACKET ASSEMBLIES COMPONENTS, AND RELATED PARTS.....	0013 00
	ENGINE OIL AND TRANSMISSION FLUID COOLERS TUBES AND RELATED PARTS.....	0014 00
	TRANSMISSION FLUID COOLER ASSEMBLY, ENGINE FLUID CORE ASSEMBLY, SCREENS, AND RELATED PARTS.....	0015 00
	OIL SAMPLING SYSTEM AND RELATED PARTS.....	0016 00
GROUP 0108	MANIFOLDS.....	0017 00
	LEFT AND RIGHT BANK EXHAUST MANIFOLD STRAPS AND RELATED PARTS.....	0017 00
GROUP 03	FUEL SYSTEM.....	0018 00

TABLE OF CONTENTS - Continued

		WP SEQUENCE NUMBER
GROUP 0302	FUEL PUMPS.....	0018 00
	FUEL PUMP INJECTOR TUBES RELATED PARTS.....	0018 00
	FUEL INJECTOR NOZZLE, FUEL RETURN HOSES, AND RELATED PARTS.....	0019 00
	FUEL PUMP, FUEL BACK FLOW VALVE, AND RELATED PARTS.....	0020 00
	LEFT FUEL TANK FUEL PUMP AND RELATED PARTS.	0021 00
	RIGHT FUEL TANK FUEL PUMP AND RELATED PARTS.....	0022 00
	ACCESS COVER ASSEMBLY AND COMPONENTS.....	0022 00
	SMOKE GENERATOR SOLENOID VALVES, FUEL SHUTOFF VALVE, FUEL LINES, AND RELATED PARTS.....	0023 00
GROUP 0304	AIR CLEANER.....	0024 00
	AIR CLEANER OUTLET HOSE ASSEMBLY, COMPONENTS, AND RELATED PARTS.....	0024 00
	LEFT AND RIGHT TURBINE AIR CLEANER ASSEMBLY AND COMPONENTS.....	0025 00
	ACCESS DOOR ASSEMBLY AND COMPONENTS.....	0025 00
	AIR CLEANER HOUSING ASSEMBLY.....	0025 00
GROUP 0305	TURBOSUPERCHARGER.....	0026 00
	TURBOSUPERCHARGER SUPPORT BRACKET ATTACHING PARTS.....	0026 00
	TURBOCHARGER DUST DETECTOR SYSTEM AND RELATED PARTS (2DA ENGINE).....	0027 00
	DUST COVER ASSEMBLY AND COMPONENTS.....	0027 00
GROUP 0306	TANKS AND LINES.....	0028 00
	RIGHT FUEL TANK FILLER NECK SEAL ASSEMBLY, COMPONENTS, AND RELATED PARTS.....	0028 00
	LEFT FUEL TANK STRAINER ELEMENT AND RELATED PARTS.....	0029 00
	LEFT FUEL TANK LIQUID QUANTITY TRANSMITTER AND RELATED PARTS.....	0030 00
	RIGHT FUEL TANK LIQUID QUANTITY TRANSMITTER AND RELATED PARTS.....	0031 00
	FUEL TANK LOWER FRONT MOUNTING PARTS.....	0032 00
	FUEL TANK LOWER REAR MOUNTING PARTS.....	0033 00
	FUEL TANK UPPER FRONT MOUNTING PARTS.....	0034 00
	FUEL TANK UPPER REAR MOUNTING PARTS.....	0035 00
	LEFT AND RIGHT ENGINE FUEL TANK ASSEMBLIES, CROSSOVER BUTTERFLY VALVE, BREATHER LINES, AND RELATED PARTS.....	0036 00
	FUEL TANK LINES, ADAPTERS, AND RELATED PARTS.....	0037 00
	ENGINE FUEL SHUTOFF HANDLE ASSEMBLY, COMPONENTS, AND RELATED PARTS.....	0038 00

TABLE OF CONTENTS - Continued

		WP SEQUENCE NUMBER
GROUP 0306	(CONTINUED FROM PREVIOUS PAGE)	
	ENGINE FUEL SUPPLY LINES, SWING CHECK VALVE, AND RELATED PARTS.....	0039 00
	ENGINE FUEL RETURN LINES, SELECTOR COCK, AND RELATED PARTS.....	0040 00
GROUP 0309	FUEL FILTERS.....	0041 00
	FUEL/WATER SEPARATOR AND PRIMARY PRESSURE FLUID FILTERS AND RELATED PARTS.....	0041 00
	FUEL/WATER SEPARATOR PRESSURE FLUID AND FUEL FLUID FILTERS ASSEMBLIES COMPONENTS (ASSY P/N'S 11602063 AND 12254221).....	0042 00
GROUP 0311	ENGINE STARTING AIDS.....	0043 00
	FRONT PRIMER PUMP FUEL SUPPLY LINES AND RELATED PARTS (M48A5 AVLB).....	0043 00
	REAR PRIMER PUMP FUEL SUPPLY LINES AND RELATED PARTS (M48A5 AVLB).....	0044 00
	RECIPROCATING VACUUM PUMP, FUEL SUPPLY LINES, AND RELATED PARTS- REARWARD OF BULKHEAD (M60A1 AVLB).....	0045 00
	RECIPROCATING VACUUM PUMP ASSEMBLY COMPONENTS (ASSY P/N 10863692).....	0046 00
	ROD ASSEMBLY AND COMPONENTS.....	0046 00
	PRIMER ROD ASSEMBLY AND COMPONENTS.....	0046 00
	LEFT BANK MANIFOLD AIR HEATER ASSEMBLY, COMPONENTS, AND RELATED PARTS.....	0047 00
	SPARK PLUG ASSEMBLY AND COMPONENTS.....	0047 00
	RIGHT BANK MANIFOLD HEATER ASSEMBLY AND RELATED PARTS.....	0048 00
	HEATER NOZZLE TUBE ASSEMBLY AND COMPONENTS.	0048 00
	MANIFOLD HEATER AND COMPONENTS.....	0048 00
	BACK FLOW VALVE TO MANIFOLD HEATER FILTER TUBE ASSEMBLY AND COMPONENTS.....	0048 00
GROUP 0312	ACCELERATOR CONTROLS.....	0049 00
	ACCELERATOR FOOT PEDAL, CONTROL RODS, AND RELATED PARTS.....	0049 00
	MANUAL CONTROL LEVER ASSEMBLY AND COMPONENTS.....	0049 00
	ENGINE COMPARTMENT ACCELERATOR CONTROL LINKAGE ASSEMBLY AND RELATED PARTS.....	0050 00
	FLANGE ASSEMBLY AND COMPONENTS.....	0050 00
	ENGINE COMPARTMENT ACCELERATOR CONTROL LINKAGE ASSEMBLY COMPONENTS (ASSY P/N 11610828).....	0051 00
	CONNECTING LINK ASSEMBLY AND COMPONENTS....	0051 00
GROUP 04	EXHAUST SYSTEM.....	0052 00

TABLE OF CONTENTS - Continued

		WP SEQUENCE NUMBER
GROUP 0401	MUFFLERS AND PIPES.....	0052 00
	ENGINE EXHAUST PROTECTOR CAP ASSEMBLY, COMPONENTS, AND RELATED PARTS.....	0052 00
	DUST EJECTOR SYSTEM AND RELATED PARTS.....	0053 00
GROUP 05	COOLING SYSTEM.....	0054 00
GROUP 0502	SHROUDS.....	0054 00
	ENGINE SHROUDS AND RELATED PARTS.....	0054 00
	ENGINE COOLING FAN SHROUD AND COMPONENT....	0054 00
	TURBOSUPERCHARGER AND TRANSMISSION SHROUDS AND RELATED PARTS.....	0055 00
	ENGINE SHROUD, COMPONENTS, AND RELATED PARTS.....	0056 00
	LEFT AND RIGHT ACCESS COVER ASSEMBLY AND COMPONENT.....	0056 00
	ENGINE COMPARTMENT SHROUD ASSEMBLY AND COMPONENTS.....	0056 00
	MOUNTING BRACKET ASSEMBLY AND COMPONENTS...	0056 00
	ARMATURE SUPPORT ASSEMBLY AND COMPONENTS...	0056 00
	TRANSMISSION COOLING SHROUD ASSEMBLY, COMPONENTS, AND RELATED PARTS.....	0057 00
	LEFT AND RIGHT TRANSMISSION SHROUD MOUNTING BRACKET ASSEMBLY, COMPONENTS, AND RELATED PARTS.....	0058 00
GROUP 0505	FAN ASSEMBLY.....	0059 00
	ENGINE COOLING FAN, HOUSINGS, AND RELATED PARTS.....	0059 00
	ENGINE FAN DRIVE CLUTCH ASSEMBLY AND RELATED PARTS.....	0060 00
	FAN DRIVE RETAINER SEAL ASSEMBLY AND COMPONENTS.....	0060 00
GROUP 06	ELECTRICAL SYSTEM.....	0061 00
GROUP 0601	GENERATOR.....	0061 00
	ENGINE ACCESSORY GENERATOR ASSEMBLY, BRACKETS, AND RELATED PARTS.....	0061 00
	GENERATOR AIR DUCTING AND RELATED PARTS....	0062 00
GROUP 0602	GENERATOR REGULATOR.....	0063 00
	ENGINE GENERATOR REGULATOR ASSEMBLY, COMPONENTS, AND RELATED PARTS.....	0063 00
GROUP 0603	STARTING MOTOR.....	0064 00
	ELECTRIC ENGINE STARTER ASSEMBLY, BRACKETS, AND RELATED PARTS.....	0064 00
GROUP 0606	ENGINE SAFETY CONTROLS.....	0065 00

TABLE OF CONTENTS - Continued

		WP SEQUENCE NUMBER
GROUP 0606	(CONTINUED FROM PREVIOUS PAGE)	
	ENGINE FUEL INJECTION PUMP SHUTOFF ELECTRICAL LEAD AND RELATED PARTS.....	0065 00
GROUP 0607	INSTRUMENT OR ENGINE CONTROL PANEL.....	0066 00
	MASTER CONTROL PANEL ASSEMBLY, CLUSTER ASSEMBLY, AND RELATED PARTS.....	0066 00
	DELETED.....	0067 00
	MASTER CONTROL PANEL ASSEMBLY COMPONENTS (ASSY P/N 12251968 AND 12326546, FIG. 1 OF 2, SWITCHES, LAMPS, AND RELATED PARTS).....	0068 00
	MASTER CONTROL PANEL ASSEMBLY COMPONENTS (ASSY P/N 12251968 AND 12326546, FIG. 2 OF 2, WIRING HARNESSSES, CIRCUIT BREAKERS, AND RELATED PARTS).....	0069 00
	INDICATOR GROUP ASSEMBLY COMPONENTS (ASSY P/N 10915377).....	0070 00
	INTERMEDIATE DISCONNECT PANEL CABLE ASSEMBLY.....	0071 00
	WIRING HARNESS ASSEMBLIES.....	0072 00
	INTERCONNECTING BOX TO HULL POWER WIRING HARNESS ELECTRICAL LEAD AND HEATER TO BASKET DISCONNECT HEATER CONTROL WIRING HARNESS.....	0073 00
GROUP 0608	MISCELLANEOUS ITEMS.....	0074 00
	HEADLIGHT STOWAGE, NIGHT VIEWER CONNECTOR STOWAGE, AND RELATED PARTS.....	0074 00
	BULKHEAD CONNECTOR AND MOUNTING PARTS (M48A5 AVLB).....	0075 00
	HEADLAMP GUARDS AND MOUNTING PARTS (M48A5 AVLB).....	0075 01
	MASTER RELAY AND HOUSING ASSEMBLY AND RELATED PARTS.....	0076 00
	FIRE EXTINGUISHER RELAY, AIR CLEANER BLOWER MOTOR RELAY, CIRCUIT BREAKERS, AND RELATED PARTS.....	0077 00
	NATO CONNECTOR AND RELATED PARTS.....	0077 01
	HEADLIGHT BEAM SELECTOR SWITCH AND RELATED PARTS.....	0078 00
	SMOKE GENERATOR SWITCH INDICATOR BASE COMPONENTS AND RELATED PARTS.....	0079 00
	SMOKE GRENADE DISCHARGER SWITCH BOX ASSEMBLY, PUSH BUTTON ASSEMBLY, AND RELATED PARTS.....	0080 00
	SMOKE GRENADE DISCHARGER SWITCH BOX ASSEMBLY COMPONENTS (ASSY P/N 12257456)..	0081 00

TABLE OF CONTENTS - Continued

		WP SEQUENCE NUMBER
GROUP 0608	(CONTINUED FROM PREVIOUS PAGE)	
	VENTILATION BLOWER AND RADIO SPECIAL PURPOSE INTERCONNECTING BOX ASSEMBLY AND COMPONENTS.....	0082 00
	ENGINE DUST DETECTOR BOX PRESSURE SWITCH ASSEMBLY, COMPONENTS, AND RELATED PARTS..	0083 00
GROUP 0609	LIGHTS.....	0083 01
	POWER PLANT MASTER WARNING LIGHT AND RELATED PARTS.....	0083 01
	DOME LIGHT ASSEMBLY AND RELATED PARTS.....	0084 00
	DELETED.....	0085 00
	LEFT AND RIGHT STOP LIGHT- TAILLIGHT ASSEMBLY, COMPONENTS, AND RELATED PARTS..	0086 00
	HEADLIGHT ASSEMBLY, COMPONENTS, AND RELATED PARTS.....	0087 00
	DELETED.....	0088 00
GROUP 0610	SENDING UNITS AND WARNING SWITCHES.....	0089 00
	STARTER MODULE, OIL PRESSURE AND TEMPERATURE SWITCHES AND TRANSMITTERS, AND RELATED PARTS.....	0089 00
	TRANSMISSION ELECTRICAL SYSTEM SWITCHES AND TRANSMITTERS AND RELATED PARTS.....	0090 00
GROUP 0612	BATTERIES, STORAGE.....	0091 00
	STORAGE BATTERY ASSEMBLY, COVERS, AND RELATED PARTS.....	0091 00
	BATTERY TO HEATER AND FUEL SHUTOFF CIRCUIT BREAKER WIRING HARNESS (M60A1 AVLB).....	0092 00
GROUP 0613	HULL WIRING HARNESS.....	0093 00
	ENGINE WIRING HARNESS BRACKETS, CLAMPS, AND RELATED PARTS (RIGHT SIDE).....	0093 00
	ENGINE WIRING HARNESS BRACKETS, CLAMPS, AND RELATED PARTS (LEFT SIDE).....	0094 00
	ENGINE WIRING HARNESS BRACKETS, CLAMPS, AND RELATED PARTS.....	0095 00
	ENGINE BRANCHED WIRING HARNESS ASSEMBLY AND COMPONENTS.....	0096 00
	ENGINE WIRING DIAGRAM.....	0097 00
	BATTERY SLAVE CABLE.....	0098 00
	MASTER BRANCHED WIRING HARNESS (M48A5 AVLB).....	0099 00
	MASTER BRANCHED WIRING HARNESS (M60A1 AVLB).....	0100 00
	HEATER CONTROL BRANCHED WIRING HARNESS (M60A1 AVLB).....	0101 00

TABLE OF CONTENTS - Continued

	WP SEQUENCE NUMBER
GROUP 0613	
(CONTINUED FROM PREVIOUS PAGE)	
CENTER PLATFORM HARNESS CLAMPS AND MOUNTING PARTS (EARLY M48A5, M60A1).....	0102 00
CENTER PLATFORM HARNESS CLAMPS AND MOUNTING PARTS (MOD M48A5, M60A1).....	0102 01
REAR HARNESS CLAMPS AND MOUNTING PARTS (EARLY M48A5, M60A1).....	0103 00
REAR HARNESS CLAMPS AND MOUNTING PARTS (MOD M48A5, M60A1).....	0103 01
HULL POWER BRANCHED WIRING HARNESS.....	0104 00
SMOKE GENERATOR CABLE ASSEMBLY.....	0105 00
FRONT HARNESS CLAMPS AND MOUNTING PARTS (EARLY M48A5, M60A1).....	0106 00
FRONT HARNESS CLAMPS AND MOUNTING PARTS (MOD M48A5, M60A1).....	0106 01
REAR ACCESSORY BRANCHED WIRING HARNESS.....	0107 00
STARTER GROUND WIRING HARNESS ASSEMBLY, STARTER MOTOR POWER CABLE ASSEMBLY, COMPONENTS, AND RELATED PART.....	0108 00
RECEPTACLE CONNECTOR ASSEMBLY AND COMPONENTS.....	0108 00
ENGINE DISCONNECT TO GROUND STARTER CABLE ASSEMBLY, COMPONENTS, AND RELATED PARTS..	0109 00
TRANSMISSION DISCONNECT BRANCHED WIRING HARNESS ASSEMBLY AND COMPONENTS.....	0110 00
TRANSMISSION WIRING HARNESS.....	0111 00
GENERATOR BLOWER ELECTRICAL LEAD ASSEMBLY, GENERATOR TO ENGINE DISCONNECT ELECTRICAL LEAD ASSEMBLY, COMPONENTS, AND RELATED PARTS.....	0112 00
DELETED.....	0113 00
ENGINE ACCESSORY CONTROL BRANCHED WIRING HARNESS.....	0114 00
BULKHEAD TO ENGINE DISCONNECT STARTER FEED WIRING HARNESS.....	0115 00
DELETED.....	0116 00
BULKHEAD TO LEFT ENGINE DISCONNECT ELECTRICAL LEAD.....	0117 00
SMOKE GRENADE DISCHARGER WIRING HARNESS AND RELATED PARTS.....	0118 00
SMOKE GRENADE DISCHARGER BRANCHED WIRING HARNESS AND RELATED PARTS (REARWARD OF BULKHEAD).....	0119 00
SMOKE GRENADE DISCHARGER BRANCHED WIRING HARNESS (FORWARD OF BULKHEAD).....	0120 00
GROUP 0615	
RADIO INTERFERENCE SUPPRESSION.....	0121 00

TABLE OF CONTENTS - Continued

		WP SEQUENCE NUMBER
GROUP 0615	(CONTINUED FROM PREVIOUS PAGE)	
	FUEL TANK RADIO INTERFERENCE SUPPRESSION POWER CABLE ASSEMBLY, CAPACITOR-HOUSING, AND RELATED PARTS.....	0121 00
GROUP 0616	VENTILATING EQUIPMENT.....	0122 00
	VENTILATING BLOWER ASSEMBLY AND COMPONENTS.....	0122 00
	DIRECT CURRENT MOTOR ASSEMBLY.....	0122 00
	DIRECT CURRENT MOTOR ASSEMBLY COMPONENTS (ASSY P/N 7727524).....	0123 00
	VENTILATING CIRCUIT BREAKER BOX ASSEMBLY AND COMPONENTS.....	0124 00
	VENTILATING CIRCUIT BREAKER JUNCTION BOX AND RELATED PARTS.....	0125 00
GROUP 07	TRANSMISSION.....	0126 00
GROUP 0705	TRANSMISSION SHIFTING COMPONENTS.....	0126 00
	SHIFTING CONTROLS AND RELATED PARTS.....	0126 00
	PIVOT ASSEMBLY AND COMPONENTS.....	0126 00
	ROLLER BEARING UNIT ASSEMBLY AND COMPONENTS.....	0126 00
	CONTROL BASE ASSEMBLY AND COMPONENTS.....	0126 00
	SHIFTING CONTROL LINKAGE AND RELATED PARTS (DRIVER'S COMPARTMENT).....	0127 00
	REMOTE CONTROL LEVER ASSEMBLY AND COMPONENTS.....	0127 00
	BELL CRANK ASSEMBLY AND COMPONENTS.....	0127 00
	SHIFTING CONTROL LINKAGE AND RELATED PARTS (BULKHEAD).....	0128 00
	SLEEVE BUSHING ASSEMBLY AND COMPONENTS.....	0128 00
	CONNECTING LINK ASSEMBLY AND COMPONENTS....	0128 00
	ROD ASSEMBLY AND COMPONENTS.....	0128 00
	CONTROL LINKAGE GUARD ASSEMBLY AND COMPONENTS.....	0128 00
	SHIFTING CONTROL LINKAGE AND RELATED PARTS (ENGINE COMPARTMENT).....	0129 00
	MOUNTING BRACKET ASSEMBLIES AND COMPONENTS.....	0129 00
	CONNECTING LINK ASSEMBLY AND COMPONENTS....	0129 00
	REMOTE CONTROL LEVER ASSEMBLY AND COMPONENTS.....	0129 00
	NONMETALLIC SEAL ASSEMBLY AND COMPONENTS...	0129 00
GROUP 0710	TRANSMISSION ASSEMBLY.....	0130 00
	TRANSMISSION AND CONTAINER ASSEMBLY AND COMPONENTS.....	0130 00
	SHIPPING AND STORAGE ASSEMBLY.....	0130 00
	TRANSMISSION DRAIN PLUGS.....	0131 00

TABLE OF CONTENTS - Continued

		WP SEQUENCE NUMBER
GROUP 0714	SERVO UNIT.....	0132 00
	LOW RANGE BAND ADJUSTMENT SCREW AND RELATED PARTS.....	0132 00
GROUP 0721	COOLERS AND PUMPS.....	0133 00
	TRANSMISSION CONTROL VALVE BODY TESTING ACCESS PLUG.....	0133 00
	TRANSMISSION OIL FILTER AND RELATED PARTS..	0134 00
	FLUID FILTER ASSEMBLY AND COMPONENTS.....	0134 00
	OIL FILTER TUBE ASSEMBLY AND COMPONENTS...	0134 00
	TRANSMISSION BRAKE ADJUSTING PARTS.....	0135 00
GROUP 08	TRANSFER AND FINAL DRIVE ASSEMBLIES.....	0136 00
GROUP 0801	FINAL DRIVE ASSEMBLIES.....	0136 00
	FINAL DRIVE ASSEMBLY, VENTILATION LINES, AND RELATED PARTS.....	0136 00
	FINAL DRIVE ASSEMBLY COMPONENTS (ASSY P/N 12251724, FIG. 1 OF 2, CASE AND CARRIER ASSEMBLY, COMPONENTS, AND RELATED PARTS).	0137 00
	SHOULDERED SHAFT ASSEMBLY AND COMPONENTS...	0137 00
	FINAL DRIVE ASSEMBLY COMPONENTS (ASSY P/N 12251724, FIG. 2 OF 2, FINAL DRIVE BEARING SHIELD, ADAPTER ASSEMBLY, AND RELATED PARTS).....	0138 00
GROUP 09	UNIVERSAL JOINTS.....	0139 00
GROUP 0900	UNIVERSAL JOINTS.....	0139 00
	FINAL DRIVE UNIVERSAL JOINT ASSEMBLY, COMPONENTS, AND RELATED PART.....	0139 00
GROUP 12	BRAKES.....	0140 00
GROUP 1204	HYDRAULIC BRAKE SYSTEM.....	0140 00
	MASTER CYLINDER CONTROL PEDAL, LINKAGE, PRESSURE GAGE, AND RELATED PARTS.....	0140 00
	MASTER BRAKE HYDRAULIC CYLINDER ASSEMBLY AND COMPONENTS.....	0141 00
	HYDRAULIC BRAKE TUBES, PRESSURE STOPLIGHT SWITCH, AND RELATED PARTS.....	0142 00
	SLAVE TUBE CYLINDER ASSEMBLY AND COMPONENTS.....	0143 00
GROUP 1206	MECHANICAL BRAKE SYSTEM.....	0144 00
	ENGINE COMPARTMENT LEFT AND RIGHT BRAKE LEVER HOUSING ASSEMBLY, COMPONENTS, AND RELATED PARTS.....	0144 00

TABLE OF CONTENTS - Continued

		WP SEQUENCE NUMBER
GROUP 1206	(CONTINUED FROM PREVIOUS PAGE)	
	ENGINE COMPARTMENT PARKING BRAKE LEFT AND RIGHT MANUAL CONTROL LEVER ASSEMBLY, COMPONENTS, AND RELATED PARTS.....	0145 00
	BELL CRANK ASSEMBLY AND COMPONENTS.....	0145 00
	PARKING BRAKE CONTROL AND RELATED PARTS....	0146 00
GROUP 13	WHEELS AND TRACKS.....	0147 00
GROUP 1301	SUSPENSION ASSEMBLY.....	0147 00
	LEFT AND RIGHT NO. 1 ROADWHEEL HUB AND ARM ASSEMBLY, COMPONENTS, AND RELATED PARTS.....	0147 00
	LEFT AND RIGHT PIVOT ARM ASSEMBLY AND COMPONENTS.....	0147 00
	HUB SEAL ASSEMBLY AND COMPONENTS.....	0147 00
	TRACK HUB ASSEMBLY AND COMPONENTS.....	0147 00
	LEFT AND RIGHT NO. 2 AND NO. 6 ROADWHEEL HUB AND ARM ASSEMBLY, COMPONENTS, AND RELATED PARTS.....	0148 00
	LEFT AND RIGHT ARM ASSEMBLY AND COMPONENTS.	0148 00
	HUB AND ARM SEAL ASSEMBLY AND COMPONENTS...	0148 00
	TRACK HUB ASSEMBLY AND COMPONENTS.....	0148 00
	LEFT AND RIGHT NO. 3 THRU NO. 5 ROADWHEEL HUB AND ARM ASSEMBLY, COMPONENTS, AND RELATED PARTS.....	0149 00
	LEFT AND RIGHT PIVOT ARM ASSEMBLY AND COMPONENTS.....	0149 00
	HUB SEAL ASSEMBLY AND COMPONENTS.....	0149 00
	TRACK HUB ASSEMBLY AND COMPONENTS.....	0149 00
	LEFT AND RIGHT NO. 1 AND NO. 6 ROADWHEEL TORSION BAR HOUSING ASSEMBLIES, COMPONENTS, AND RELATED PARTS (M48A5 AVLB).....	0150 00
	HOUSING ASSEMBLY AND COMPONENTS.....	0150 00
	LEFT AND RIGHT NO. 1 THRU NO. 6 ROADWHEEL TORSION BAR MECHANICAL HOUSING ASSEMBLY, COMPONENTS, AND RELATED PARTS (M60A1 AVLB).....	0151 00
	LEFT AND RIGHT NO. 1 THRU NO. 6 SOLID RUBBER WHEEL AND RELATED PARTS.....	0152 00
GROUP 1302	TRACK SUPPORT ROLLERS AND BRACKETS.....	0153 00
	NO. 1 LEFT TRACK SUPPORT ROLLER ASSEMBLY, COMPONENTS, AND RELATED PARTS (M48A5 AVLB).....	0153 00
	WHEEL AND HUB ASSEMBLY AND COMPONENTS.....	0153 00
	VEHICULAR WHEEL HUB ASSEMBLY AND COMPONENTS.....	0153 00

TABLE OF CONTENTS - Continued

		WP SEQUENCE NUMBER
GROUP 1302	(CONTINUED FROM PREVIOUS PAGE)	
	LEFT NO. 1 TRACK SUPPORT ROLLER ASSEMBLY, COMPONENTS, AND RELATED PARTS (M60A1 AVLB).....	0154 00
	WHEEL SPINDLE ASSEMBLY AND COMPONENTS.....	0154 00
	WHEEL AND HUB ASSEMBLY AND COMPONENTS.....	0154 00
	BODY HUB ASSEMBLY AND COMPONENTS.....	0154 00
	NO. 2 THRU NO. 5 LEFT AND NO. 1 THRU NO. 5 RIGHT TRACK SUPPORT ROLLER ASSEMBLY, COMPONENTS, AND RELATED PARTS (M48A5 AVLB).....	0155 00
	WHEEL AND HUB ASSEMBLY AND COMPONENTS.....	0155 00
	VEHICULAR WHEEL HUB ASSEMBLY AND COMPONENTS.....	0155 00
	LEFT NO. 2 AND NO. 3 AND RIGHT NO. 1 THRU NO. 3 TRACK SUPPORT ROLLER ASSEMBLY, COMPONENTS, AND RELATED PARTS (M60A1 AVLB).....	0156 00
	WHEEL SPINDLE ASSEMBLY AND COMPONENTS.....	0156 00
	WHEEL AND HUB ASSEMBLY AND COMPONENTS.....	0156 00
	BODY HUB ASSEMBLY AND COMPONENTS.....	0156 00
GROUP 1303	TRACK IDLERS AND BRACKETS.....	0157 00
	LEFT AND RIGHT TRACK CONNECTING LINK ASSEMBLY, COMPONENTS, AND RELATED PARTS (M60A1 AVLB).....	0157 00
	LEFT AND RIGHT TRACK ADJUSTING BRAKE SHOE LINK ASSEMBLY, COMPONENTS, AND RELATED PARTS.....	0158 00
	COMPENSATING IDLER HUB AND ARM ASSEMBLY, COMPONENTS, AND RELATED PARTS.....	0159 00
	TRACK HUB ASSEMBLY AND COMPONENTS.....	0159 00
	HUB SEAL ASSEMBLY AND COMPONENTS.....	0159 00
	PIVOT ARM ASSEMBLY AND COMPONENTS.....	0159 00
GROUP 1304	TRACK DRIVE SPROCKETS.....	0160 00
	SPROCKET WHEEL, HUB, AND RELATED PARTS.....	0160 00
GROUP 1305	TRACK ASSEMBLY.....	0161 00
	TYPE T142 TRACK ASSEMBLY AND COMPONENTS....	0161 00
	TRACK SHOE ASSEMBLY AND COMPONENTS.....	0161 00
	VEHICULAR TRACK SHOE ASSEMBLY AND COMPONENTS.....	0161 00
GROUP 14	STEERING.....	0162 00
GROUP 1401	MECHANICAL STEERING GEAR ASSEMBLY.....	0162 00
	STEERING CONTROLS AND RELATED PARTS (DRIVER'S COMPARTMENT).....	0162 00

TABLE OF CONTENTS - Continued

		WP SEQUENCE NUMBER
GROUP 1401	(CONTINUED FROM PREVIOUS PAGE)	
	STEERING CONTROL SUPPORT ASSEMBLY AND COMPONENTS.....	0162 00
	MANUAL CONTROL HANDLE ASSEMBLY AND COMPONENT.....	0162 00
	STEERING CONTROLS AND RELATED PARTS (FORWARD OF BULKHEAD).....	0163 00
	SHAFT ASSEMBLY AND COMPONENTS.....	0163 00
	SLEEVE BUSHING ASSEMBLY AND COMPONENTS.....	0163 00
	STEERING LEVER ASSEMBLY AND COMPONENT.....	0163 00
	STEERING CONTROLS AND RELATED PARTS (REARWARD OF BULKHEAD).....	0164 00
	BELL CRANK ASSEMBLY AND COMPONENTS.....	0164 00
	STEERING CONTROLS AND RELATED PARTS (ENGINE COMPARTMENT).....	0165 00
	STEERING GEAR ARM ASSEMBLY AND COMPONENTS..	0165 00
GROUP 15	FRAME AND TOWING ATTACHMENTS.....	0166 00
GROUP 1503	PINTLES AND TOWING ATTACHMENTS.....	0166 00
	PINTLE AND SLEEVE ASSEMBLY, COMPONENTS, AND RELATED PARTS.....	0166 00
	TOWING PINTLE ASSEMBLY AND COMPONENTS.....	0166 00
GROUP 16	SPRINGS AND SHOCK ABSORBERS.....	0167 00
GROUP 1601	SPRINGS.....	0167 00
	NO. 1 THRU 6 LEFT AND RIGHT VOLUTE SPRING BUMPER ASSEMBLIES, COMPONENTS, AND RELATED PARTS.....	0167 00
	VOLUTE SPRINGS AND RELATED PARTS (M60A1 AVLB).....	0168 00
GROUP 1604	SHOCK ABSORBER EQUIPMENT.....	0169 00
	DIRECT ACTION SHOCK ABSORBER ASSEMBLY, COMPONENTS, AND RELATED PARTS.....	0169 00
	LEFT AND RIGHT MOUNTING BRACKET ASSEMBLIES AND COMPONENTS.....	0169 00
	EYE BRACKET ASSEMBLY AND COMPONENTS.....	0169 00
	LEFT AND RIGHT SHOCK ABSORBER BRACKET ASSEMBLIES AND COMPONENTS.....	0169 00
GROUP 18	BODY AND HULL.....	0170 00
GROUP 1801	HULL ASSEMBLIES.....	0170 00
	INTAKE AIR DOOR ASSEMBLIES, COMPONENTS, AND RELATED PARTS.....	0170 00
	BLOCK ASSEMBLIES AND COMPONENTS.....	0170 00
	VEHICLE HATCH DOOR ASSEMBLY AND COMPONENTS.	0170 00

TABLE OF CONTENTS - Continued

	WP SEQUENCE NUMBER
GROUP 1801	(CONTINUED FROM PREVIOUS PAGE)
TOP DECK, EXHAUST, ACCESS COVER ASSEMBLIES, COMPONENTS, AND RELATED PARTS.....	0171 00
FRONT TOP DECK ACCESS COVER ASSEMBLY AND COMPONENTS.....	0171 00
ENGINE TOP DECK ACCESS COVER ASSEMBLY AND COMPONENTS.....	0171 00
REAR TOP DECK ACCESS COVER ASSEMBLY AND COMPONENTS.....	0171 00
RIGHT REAR EXHAUST VEHICLE HATCH DOOR ASSEMBLY.....	0171 00
SCREW ASSEMBLY AND COMPONENTS.....	0171 00
LEFT REAR EXHAUST DOOR ASSEMBLY.....	0171 00
ENGINE ACCESS SEALS AND RELATED PARTS.....	0172 00
UPPER HULL BODY ACCESS COVERS AND RELATED PARTS.....	0173 00
HULL BODY ASSEMBLY.....	0173 00
FILLER OPENING CAP ASSEMBLY AND COMPONENTS.	0173 00
ENGINE LOWER ACCESS COVER ASSEMBLY AND COMPONENTS.....	0173 00
BRACKET ASSEMBLY AND COMPONENTS.....	0173 00
FUEL TANK CAP RETAINER ASSEMBLY AND COMPONENTS.....	0173 00
LOWER HULL BODY ACCESS COVERS AND RELATED PARTS.....	0174 00
GROUP 1802	FENDERS..... 0175 00
FRONT FENDER AND RELATED PARTS (FIGURE 1 OF 2).....	0175 00
FRONT FENDERS AND RELATED PARTS (FIGURE 2 OF 2).....	0176 00
CENTER FENDER SUPPORTS AND RELATED PARTS (M48A5 AVLB).....	0177 00
FENDER SUPPORTS AND RELATED PARTS (M60A1 AVLB).....	0178 00
REAR FENDER AND RELATED PARTS (M48A5 AVLB).	0179 00
REAR FENDERS AND RELATED PARTS (M60A1 AVLB).....	0180 00
GROUP 1803	DRIVER'S PERISCOPE AND HATCHES..... 0181 00
LEFT AND RIGHT CUPOLA QUADRANT ASSEMBLY, COMPONENTS, AND RELATED PARTS.....	0181 00
LEFT AND RIGHT HAND CUPOLA QUADRANT ASSEMBLY.....	0181 00
FRONT QUADRANT ASSEMBLY.....	0181 00
ACCESS DOOR ASSEMBLY COMPONENTS (ASSY P/N 12252188).....	0182 00

TABLE OF CONTENTS - Continued

		WP SEQUENCE NUMBER
GROUP 1803	(CONTINUED FROM PREVIOUS PAGE)	
	COMMANDER'S CUPOLA ASSEMBLY COMPONENTS (ASSY P/N 13220E8285).....	0183 00
	DRIVER'S NIGHT VISION VIEWER ASSEMBLY.....	0184 00
	DRIVER'S ESCAPE VEHICLE HATCH DOOR ASSEMBLY AND COMPONENTS (ROUND).....	0185 00
	ESCAPE HANDLE ASSEMBLY AND COMPONENT.....	0185 00
	DRIVER'S ESCAPE VEHICLE HATCH DOOR ASSEMBLY AND COMPONENTS (OVAL) (M60A1 AVLB).....	0186 00
GROUP 1804	DRAIN VALVES.....	0187 00
	FRONT DRAIN VALVE ASSEMBLY, COMPONENTS, AND RELATED PARTS.....	0187 00
	REAR DRAIN VALVE LINKAGE AND RELATED PARTS..	0188 00
	FRONT POPPET DRAIN VALVE ASSEMBLY, COMPONENTS, AND RELATED PARTS.....	0189 00
	REAR POPPET DRAIN VALVE LINKAGE AND RELATED PARTS.....	0190 00
GROUP 1806	UPHOLSTERY SEATS.....	0191 00
	COMMANDER'S SEAT ASSEMBLY, MOUNTING BRACKET ASSEMBLY, COMPONENTS, AND RELATED PARTS.....	0191 00
	SEAT BACK CUSHION ASSEMBLY AND COMPONENTS..	0191 00
	DRIVER'S SEAT ASSEMBLY, MOUNTING BRACKET ASSEMBLY, COMPONENTS, AND RELATED PARTS..	0192 00
	SEAT BACK CUSHION ASSEMBLY AND COMPONENTS..	0192 00
GROUP 1808	STOWAGE BOXES AND RACKS.....	0193 00
	CENTER FENDER ACCESSORIES STOWAGE BOX, COVER, AND RELATED PARTS (M48A5 AVLB)....	0193 00
	LEFT AND RIGHT MANUAL CONTROL LEVER ASSEMBLY AND COMPONENTS.....	0193 00
	CENTER FENDER ACCESSORIES STOWAGE BOX ASSEMBLY, COMPONENTS, AND RELATED PARTS (M60A1 AVLB).....	0194 00
	BOX STOWAGE COVER ASSEMBLY AND COMPONENTS..	0194 00
	LEFT AND RIGHT MANUAL CONTROL LEVER ASSEMBLY AND COMPONENTS.....	0194 00
	REAR FENDER ACCESSORIES STOWAGE BOX, COVER, AND RELATED PARTS (M48A5 AVLB)....	0195 00
	LEFT AND RIGHT MANUAL CONTROL LEVER ASSEMBLY AND COMPONENTS.....	0195 00
	REAR LEFT AND RIGHT ACCESSORIES STOWAGE BOX ASSEMBLY, COMPONENTS, AND RELATED PARTS (M60A1 AVLB).....	0196 00
	LEFT AND RIGHT STOWAGE BOX COVER ASSEMBLY AND COMPONENTS.....	0196 00

TABLE OF CONTENTS - Continued

		WP SEQUENCE NUMBER
GROUP 1808	(CONTINUED FROM PREVIOUS PAGE)	
	LEFT AND RIGHT MANUAL CONTROL LEVER ASSEMBLY AND COMPONENTS.....	0196 00
	STRAPS AND DECALS.....	0197 00
	STRAPS AND DECALS.....	0198 00
	CENTER SUPPORT MOUNTING BRACKET, CREW SUPPORT PLATFORM, AND RELATED PARTS.....	0199 00
	LEFT ACCESSORIES STOWAGE BOX ASSEMBLY, COMPONENTS, AND RELATED PARTS.....	0200 00
	RIGHT ACCESSORIES STOWAGE BOX ASSEMBLY, COMPONENTS, AND RELATED PARTS.....	0201 00
	WATER CAN BRACKET ASSEMBLY, TOW CABLE STOWAGE BRACKET ASSEMBLY, COMPONENTS, AND RELATED PARTS.....	0202 00
	VALVE ANGLE BRACKETS, IDENTIFICATION BARS, AND MOUNTING PARTS.....	0203 00
	RADIO MOUNTING BRACKETS AND RELATED PARTS..	0204 00
	FLASHLIGHT HOLDERS, ACCESS COVERS, FIRE EXTINGUISHER STOWAGE BRACKETS, AND RELATED PARTS.....	0205 00
	HELMET STOWAGE LOOP CLAMP ASSEMBLY, COMPONENTS, AND RELATED PARTS.....	0206 00
	SMOKE GRENADE ACCESSORIES STOWAGE BOX AND RELATED PARTS.....	0207 00
GROUP 20	POWER TAKE-OFF.....	0208 00
GROUP 2004	POWER TAKE-OFF ASSEMBLY.....	0208 00
	ENGINE POWER TAKE-OFF ASSEMBLY, COMPONENTS, AND RELATED PARTS.....	0208 00
	HOUSING ASSEMBLY AND COMPONENTS.....	0208 00
	FLYWHEEL ADAPTER ASSEMBLY AND COMPONENTS...	0208 00
GROUP 22	HULL ACCESSORY ITEMS.....	0209 00
GROUP 2202	ACCESSORY ITEMS.....	0209 00
	PERSONNEL HEATER AIR DUCT HOSE, ELECTRICAL FUEL PUMP, EXHAUST PIPES, AND RELATED PARTS.....	0209 00
	PERSONNEL HEATER FUEL PUMP RELATED PARTS...	0210 00
	PERSONNEL VEHICULAR HEATER ASSEMBLY.....	0211 00
GROUP 2210	DATA PLATES AND INSTRUCTION HOLDERS.....	0212 00
	DECALS AND LABELS.....	0212 00
	DATA PLATES, INSTRUCTION HOLDERS, AND RELATED PARTS.....	0213 00
GROUP 24	HYDRAULIC AND FLUID SYSTEMS.....	0214 00

TABLE OF CONTENTS - Continued

		WP SEQUENCE NUMBER
GROUP 2400	MAJOR ASSEMBLAGE.....	0214 00
	BOOM-OUTRIGGER ASSEMBLY, COMPONENTS, AND RELATED PARTS.....	0214 00
	LAUNCHER RELEASE TONGUE ASSEMBLY, COMPONENTS, AND RELATED PARTS.....	0215 00
	BOOM AND SUPPORT PIN, RETAINING PLATES, AND RELATED PARTS.....	0216 00
	BRIDGE SEAT ASSEMBLY, COMPONENTS, AND RELATED PARTS.....	0217 00
	BRIDGE SEAT BEAM ASSEMBLY.....	0217 00
GROUP 2401	PUMP AND MOTOR.....	0218 00
	UNIVERSAL JOINT COVER, PUMP CLUTCH FRAME, ACCESS COVER, AND RELATED PARTS (EARLY)..	0218 00
	UNIVERSAL JOINT COVER, PUMP CLUTCH FRAME, ACCESS COVER, AND RELATED PARTS (MODERNIZED).....	0218 01
	FRICITION CLUTCH ASSEMBLY AND COMPONENTS....	0219 00
	CONE ASSEMBLY AND COMPONENTS.....	0219 00
	CLUTCH SHIFT COLLAR ASSEMBLY AND COMPONENTS.....	0219 00
	CLUTCH ADJUSTMENT YOKE ASSEMBLY AND COMPONENTS.....	0219 00
	CLUTCH SPIDER ASSEMBLY AND COMPONENTS.....	0219 00
	HAND CRANK ASSEMBLY, COMPONENTS, AND RELATED PARTS.....	0220 00
	PROPELLER SHAFT ASSEMBLY AND COMPONENTS (EARLY).....	0221 00
	PROPELLER SHAFT ASSEMBLY AND COMPONENTS (MODERNIZED).....	0221 01
	AXIAL PISTONS PUMP ASSEMBLY AND COMPONENTS.	0222 00
GROUP 2402	MANIFOLD AND/OR CONTROL VALVES.....	0223 00
	CONTROL VALVE BANK ASSEMBLY AND RELATED PARTS (EARLY).....	0223 00
	CONTROL VALVE BANK ASSEMBLY AND RELATED PARTS (MODERNIZED).....	0223 01
	HOSE HOLDER CLAMPS AND RELATED PARTS (MODERNIZED).....	0223 02
	CONTROL VALVE BANK ASSEMBLY COMPONENTS (ASSY P/N 13211E3255).....	0224 00
	INLET BODY ASSEMBLY AND COMPONENTS.....	0224 00
	OUTLET BODY ASSEMBLY AND COMPONENTS.....	0224 00
	MANIFOLD SEQUENCE VALVE ASSEMBLY AND COMPONENTS.....	0224 00
	CHECK VALVE AND DIRECT LINEAR VALVE ASSEMBLIES COMPONENTS (ASSY P/N 981152 AND 512119).....	0225 00
	REGULATING VALVE ASSEMBLY COMPONENTS (ASSY P/N 13211E3216).....	0226 00

TABLE OF CONTENTS - Continued

		WP SEQUENCE NUMBER
GROUP 2402	(CONTINUED FROM PREVIOUS PAGE)	
	DEPRESSURIZATION VALVE, FITTINGS, AND LINES (MODERNIZED).....	0226 01
GROUP 2403	HYDRAULIC CONTROLS.....	0227 00
	CONTROL VALVE BANK BRACKET MOUNTING PARTS..	0227 00
	CONTROL VALVE BANK CONTROL LEVERS AND RELATED PARTS.....	0228 00
GROUP 2406	STRAINERS, FILTERS, LINES AND FITTINGS.....	0229 00
	FLUID PRESSURE FILTER ASSEMBLY AND COMPONENTS (EARLY).....	0229 00
	BREATHER ASSEMBLY AND COMPONENTS.....	0230 00
	DUAL FILTER ASSEMBLY AND RELATED PARTS (ASSY P/N 12326767; MODERNIZED).....	0230 01
	DUAL FILTER ASSEMBLY AND COMPONENTS (MODERNIZED).....	0230 02
	HYDRAULIC PUMP, CHECK VALVE, HOSES, AND RELATED PARTS (MODERNIZED).....	0230 03
	HYDRAULIC OVERHEAD CYLINDER VALVES, HOSES, AND RELATED PARTS (EARLY).....	0231 00
	HYDRAULIC OVERHEAD CYLINDER VALVES, HOSES, AND RELATED PARTS (MODERNIZED).....	0231 01
	HYDRAULIC TONGUE CYLINDER VALVES, HOSES, AND RELATED PARTS (EARLY).....	0232 00
	HYDRAULIC TONGUE CYLINDER VALVES, HOSES, AND RELATED PARTS (MODERNIZED).....	0232 01
	HYDRAULIC TONGUE CYLINDER VALVES, HOSES, AND RELATED PARTS (EARLY).....	0233 00
	HYDRAULIC EJECTION CYLINDER HOSES, FITTINGS, AND RELATED PARTS (EARLY).....	0234 00
	HYDRAULIC EJECTION CYLINDER HOSES, FITTINGS, AND RELATED PARTS (MODERNIZED)..	0234 01
	HOLD DOWN CYLINDER HOSES, INTAKE MANIFOLD, AND RELATED PARTS (EARLY).....	0235 00
	HOLD DOWN CYLINDER HOSES AND RELATED PARTS (MODERNIZED).....	0235 01
	RESERVOIR VALVES, HOSES, AND RELATED PARTS.	0236 00
	HYDRAULIC LOCKING CYLINDER HOSES, FITTINGS, AND RELATED PARTS.....	0237 00
	MANIFOLD VALVES, FITTINGS, AND RELATED PARTS (EARLY).....	0238 00
	MANIFOLD VALVES, FITTINGS, AND RELATED PARTS (MODERNIZED).....	0238 01
	LAUNCHER FITTINGS AND RELATED PARTS (MODERNIZED).....	0238 02
	CONTROL VALVE BANK HOSES, FITTINGS, AND RELATED PARTS.....	0239 00

TABLE OF CONTENTS - Continued

		WP SEQUENCE NUMBER
GROUP 2406	(CONTINUED FROM PREVIOUS PAGE)	
	LAUNCHER HOSE HOLDER CLAMPS AND RELATED PARTS (MODERNIZED).....	0239 01
	COUNTER BALANCE VALVE, FITTINGS, LINES, AND RELATED PARTS (MODERNIZED).....	0239 02
	COUNTER BALANCE VALVE ASSEMBLY.....	0239 02
	DEPRESSURIZATION VALVE FITTINGS, LINES, AND RELATED PARTS (MODERNIZED).....	0239 03
	BOOM ARMOR, IDENTIFICATION PLATES, AND RELATED PARTS.....	0240 00
GROUP 2407	HYDRAULIC CYLINDERS.....	0241 00
	HYDRAULIC OVERHEAD CYLINDER ASSEMBLY, ROD END CONNECTOR ASSEMBLY, AND COMPONENTS (EARLY).....	0241 00
	HYDRAULIC OVERHEAD CYLINDER ASSEMBLY, ROD END CONNECTOR ASSEMBLY, AND COMPONENTS (MODERNIZED).....	0241 01
	HYDRAULIC TONGUE CYLINDER ASSEMBLY AND COMPONENTS (EARLY).....	0242 00
	ROD END CONNECTOR ASSEMBLY AND COMPONENTS..	0242 00
	HYDRAULIC TONGUE CYLINDER ASSEMBLY AND COMPONENTS (MODERNIZED).....	0242 01
	HYDRAULIC EJECTION CYLINDER ASSEMBLY AND COMPONENTS (EARLY).....	0243 00
	HYDRAULIC EJECTION CYLINDER ASSEMBLY AND COMPONENTS (MODERNIZED).....	0243 01
	HOLD DOWN CYLINDER ASSEMBLY AND COMPONENTS (EARLY).....	0244 00
	HOLD DOWN CYLINDER AND COMPONENTS (MODERNIZED).....	0244 01
	LOCKING HYDRAULIC CYLINDER ASSEMBLY AND COMPONENTS (EARLY).....	0245 00
	LOCKING HYDRAULIC CYLINDER ASSEMBLY AND COMPONENTS (MODERNIZED).....	0245 01
	OVERHEAD CYLINDER ARMOR ASSEMBLY, COMPONENTS, AND RELATED PARTS.....	0246 00
	TONGUE CYLINDER ARMOR COVER AND RELATED PARTS.....	0247 00
	HOLD-DOWN CYLINDER ARMOR AND RELATED PARTS.	0248 00
GROUP 2408	LIQUID TANKS OR RESERVOIRS.....	0249 00
	RESERVOIR QUADRANT ASSEMBLY AND RELATED PARTS (EARLY).....	0249 00
	RESERVOIR QUADRANT ASSEMBLY AND RELATED PARTS (MODERNIZED).....	0249 01
	FILLER DIPSTICK AND RELATED PARTS.....	0250 00
GROUP 26	TOOLS AND TEST EQUIPMENT.....	0251 00

TABLE OF CONTENTS - Continued

		WP SEQUENCE NUMBER
GROUP 2604	SPECIAL TOOLS (REPAIR PARTS).....	0251 00
	GROUND HOP FILTER ASSEMBLY COMPONENTS (ASSY P/N 12270979).....	0251 00
	BRAKE TOOL ASSEMBLY COMPONENTS (ASSY P/N 10933755).....	0252 00
	POWER PLANT STALL CHECK HOSE ASSEMBLY COMPONENTS (ASSY P/N 12258071).....	0253 00
	HOSE ASSEMBLY COMPONENTS (ASSY P/N 12271067).....	0254 00
	POWER PLANT TEST RUN STARTER CABLE ASSEMBLY COMPONENTS (ASSY P/N 10864166- 1).....	0255 00
	POWER PLANT TEST RUN ACCESSORIES ELECTRICAL LEAD ASSEMBLY COMPONENTS (ASSY P/N 10864170).....	0256 00
	TORQUE PACK ASSEMBLY COMPONENTS (ASSY P/N PD602).....	0257 00
	V-PACK CLEANER COMPONENTS ASSEMBLY (ASSY P/N 12326132).....	0258 00
	LOWER VALVE ASSEMBLY AND COMPONENTS.....	0258 00
	METAL TUBE ASSEMBLY AND COMPONENTS.....	0258 00
	ADJUSTING LINK TEST FIXTURE ASSEMBLY COMPONENTS (ASSY P/N 12326061).....	0259 00
	ENGINE AND TRANSMISSION SLING ASSEMBLY COMPONENTS (ASSY P/N 12257229).....	0260 00
	BEARING REMOVAL TOOL ASSEMBLY COMPONENTS (ASSY P/N 12291062).....	0261 00
	LOCATING FIXTURE ASSEMBLY COMPONENTS (ASSY P/N 12257682).....	0262 00
GROUP 31	BASIC ISSUE ITEMS.....	0263 00
GROUP 3100	BASIC ISSUE ITEMS (REPAIR PARTS).....	0263 00
	WATER CAN BRACKET ASSEMBLY COMPONENTS.....	0263 00
	VENTILATING BLOWER DISTRIBUTION BOX ASSEMBLY COMPONENTS.....	0264 00
	FIRE EXTINGUISHER BRACKET ASSEMBLY COMPONENTS.....	0265 00
	RETAINING STRAP ASSEMBLY AND COMPONENTS....	0265 00
	LAUNCHER INTERFACE ELECTRICAL LEAD ASSEMBLIES COMPONENTS.....	0266 00
	ELECTRICAL PLUG CONNECTORS AND COMPONENTS..	0266 00
GROUP 33	SPECIAL PURPOSE KITS.....	0267 00
GROUP 3301	REUSABLE SHIPPING CONTAINERS.....	0267 00
	CARRYING CASE ASSEMBLY COMPONENTS (ASSY P/N 11669784).....	0267 00
GROUP 34	ARMAMENT.....	0268 00

TABLE OF CONTENTS - Continued

		WP SEQUENCE NUMBER
GROUP 3401	PRIMARY ARMAMENT.....	0268 00
	LEFT AND RIGHT GRENADE SMOKE DISCHARGER ASSEMBLY AND RELATED PARTS.....	0268 00
GROUP 47	GAGES.....	0269 00
GROUP 4701	INSTRUMENTS.....	0269 00
	SPEEDOMETER AND MECHANICAL TACHOMETER FLEXIBLE SHAFT ASSEMBLIES, COMPONENTS, AND RELATED PARTS.....	0269 00
	FLEXIBLE SPEEDOMETER SHAFT ASSEMBLY AND COMPONENTS.....	0269 00
	FRONT FLEXIBLE TACHOMETER SHAFT ASSEMBLY AND COMPONENTS.....	0269 00
	REAR FLEXIBLE TACHOMETER SHAFT ASSEMBLY AND COMPONENTS.....	0269 00
	REAR FLEXIBLE TACHOMETER CORE SHAFT ASSEMBLY AND COMPONENTS.....	0269 00
GROUP 67	PRECISION INSTRUMENTS AND SYSTEMS, ELECTRONIC..	0270 00
GROUP 6714	ANTENNAS.....	0270 00
	ANTENNA BASE ARMOR AND RELATED PARTS.....	0270 00
GROUP 76	FIRE FIGHTING EQUIPMENT COMPONENTS.....	0271 00
GROUP 7639	FIXED FIRE FIGHTING EQUIPMENT.....	0271 00
	EXTERIOR RELEASE MANUAL CONTROL LEVER ASSEMBLY, COMPONENTS, AND RELATED PARTS..	0271 00
	CONTROL ASSEMBLY AND COMPONENTS.....	0271 00
	MANUAL CONTROL HANDLE ASSEMBLY AND COMPONENTS.....	0271 00
	FIRE EXTINGUISHER RELEASE ASSEMBLY COMPONENTS (ASSY P/N 12252586).....	0272 00
	FIRST SHOT FIXED FIRE EXTINGUISHER VALVE ASSEMBLY, COMPONENTS, AND RELATED PARTS (M48A5 AVLB).....	0273 00
	FIRST SHOT FIXED FIRE EXTINGUISHER VALVE ASSEMBLY, COMPONENTS, AND RELATED PARTS (M60A1 AVLB).....	0274 00
	CYLINDER FIRE EXTINGUISHER ASSEMBLY.....	0274 00
	BRACKET ASSEMBLY AND COMPONENTS.....	0274 00
	SECOND SHOT FIXED FIRE EXTINGUISHER VALVE ASSEMBLY, COMPONENTS, AND RELATED PARTS (M48A5 AVLB).....	0275 00
	LOOP CLAMP ASSEMBLY AND COMPONENTS.....	0275 00
	SECOND SHOT FIXED FIRE EXTINGUISHER VALVE ASSEMBLY, COMPONENTS, AND RELATED PARTS (M60A1 AVLB).....	0276 00
	CYLINDER BRACKET ASSEMBLY AND COMPONENTS...	0276 00

TABLE OF CONTENTS - Continued

		WP SEQUENCE NUMBER
GROUP 7639	(CONTINUED FROM PREVIOUS PAGE)	
	DISCHARGE TUBES, MANIFOLD, AND RELATED PARTS.....	0277 00
	FIRE EXTINGUISHER TUBE AND RELATED PARTS...	0278 00
	CYLINDER FIRE EXTINGUISHER ASSEMBLY COMPONENTS (ASSY P/N 12257169).....	0279 00
GROUP 91	CHEMICAL, BIOLOGICAL, AND RADIOLOGICAL (CBR) EQUIPMENT.....	0280 00
GROUP 9111	GAS PARTICULATE FILTER UNITS.....	0280 00
	M2A2 AIR PURIFIER ASSEMBLY, COMPONENTS, AND RELATED PARTS.....	0280 00
	HOUSING AND PRECLEANER ASSEMBLY.....	0280 00
GROUP 94	REPAIR PARTS KITS AND SETS.....	0281 00
GROUP 9401	REPAIR PARTS KITS.....	0281 00
	(LISTED NUMERICALLY BY PART NUMBER).....	0281 00
GROUP 95	GENERAL USE STANDARDIZED PARTS.....	0282 00
GROUP 9501	HARDWARE SUPPLIES AND BULK MATERIAL, COMMON..	0282 00
GROUP 26	TOOLS AND TEST EQUIPMENT.....	0283 00
GROUP 2604	SPECIAL TOOLS.....	0283 00
	GENERAL SUPPORT SET SPECIAL TOOLS.....	0283 00
	DIRECT SUPPORT SET SPECIAL TOOLS.....	0284 00
	UNIT LEVEL BATTALION/COMPANY SUPPORT SET SPECIAL TOOLS.....	0285 00
	TRACK TORQUING TOOL KIT ASSEMBLY COMPONENTS (ASSY P/N 12326261).....	0286 00
	POWER PACK GROUND HOP INTERFACE KIT COMPONENTS ASSEMBLY (ASSY P/N 12304135)..	0287 00
	NATIONAL STOCK NUMBER INDEX.....	0288 00
	PART NUMBER INDEX.....	0289 00
	NATIONAL STOCK NUMBER INDEX C01.....	0290 00
	PART NUMBER INDEX C01.....	0291 00

INTRODUCTION

SCOPE

This Repair Parts and Special Tools List (RPSTL) lists and authorizes spares and repair parts; special tools; special test, measurement, and diagnostic equipment (TMDE); and other special support equipment required for performance of unit, direct support, and general support maintenance of the M60A1 AVLB and M48A5 AVLB tanks. It authorizes the requisitioning, issue, and disposition of spares, repair parts, and special tools as indicated by the Source, Maintenance, and Recoverability (SMR) codes.

GENERAL

In addition to the Introduction work package, this RPSTL is divided into the following work packages.

1. Repair Parts List Work Packages. Work packages contain lists of spares and repair parts authorized by this RPSTL for use in the performance of maintenance. These work packages also include parts which must be removed for replacement of the authorized parts. Parts lists are composed of functional groups in ascending alphanumeric sequence, with the parts in each group listed in ascending figure and item number sequence. Bulk materials are listed by item name in FIG. BULK at the end of the work packages. Repair parts kits are listed separately in their own functional group and work package. Repair parts for reparable special tools are also listed in a separate work package. Items listed are shown on the associated illustrations.
2. Special Tools List Work Packages. Work packages containing lists of special tools, special TMDE, and other special support equipment authorized by this RPSTL (as indicated by Basis of Issue (BOI) information in the DESCRIPTION AND USABLE ON CODES (UOC) column) for the performance of maintenance.
3. Cross-Reference Indexes Work Packages. There are two cross-reference indexes work packages in this RPSTL: the National Stock Number (NSN) Index work package and the Part Number (P/N) Index work package. The National Stock Number Index work package refers you to the figure and item number. The Part Number Index work package refers you to the figure and item number.

EXPLANATION OF COLUMNS IN THE REPAIR PARTS LIST AND SPECIAL TOOLS LIST WORK PACKAGES

ITEM NO. (Column (1)). Indicates the number used to identify items called out in the illustration.

SMR CODE (Column (2)). The SMR code containing supply/requisitioning information, maintenance level authorization criteria, and disposition instruction, as shown in the following breakout:

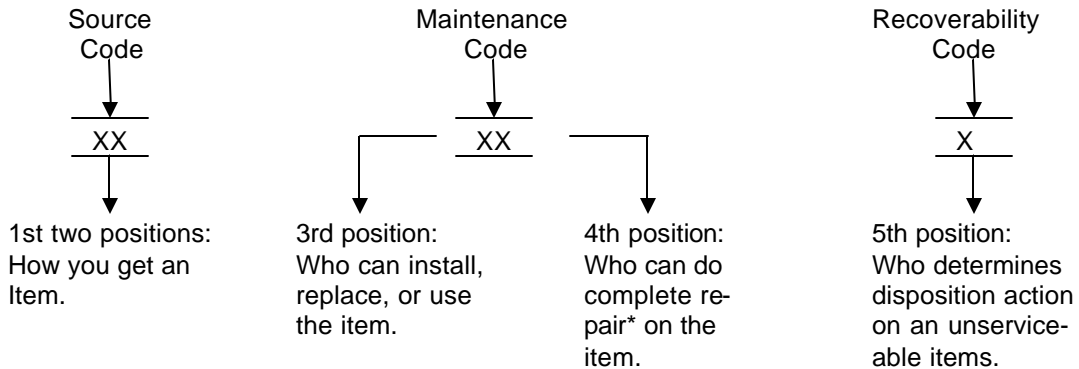

* Complete Repair: Maintenance capacity, capability, and authority to perform all corrective maintenance tasks of the "Repair" function in a use/user environment in order to restore serviceability to a failed item.

Source Code. The source code tells you how to get an item needed for maintenance, repair, or overhaul of an end item/equipment. Explanations of source codes follow:

<u>Source Code</u>	<u>Application/Explanation</u>
PA PB PC PD PE PF PG	Stocked items; use the applicable NSN to request/requisition items with these source codes. They are authorized to the level indicated by the code entered in the 3rd position of the SMR code.
NOTE	
	Items coded PC are subject to deterioration.
KD KF KB	Items with these codes are not to be requested/requisitioned individually. They are part of a kit which is authorized to the maintenance level indicated in the 3rd position of the SMR code. The complete kit must be requisitioned and applied.
MO - (Made at unit level) MF - (Made at DS level) MH - (Made at GS level) MD - (Made at depot level)	Items with these codes are not to be requested/requisitioned individually. They must be made from bulk material which is identified by the part number in the DESCRIPTION AND USABLE ON CODES (UOC) column and listed in the bulk material group work package of the RPSTL. If the item is authorized to you by the 3rd position code of the SMR code, but the source code indicates it is made at a higher level, order the item from the higher level of maintenance.
AO - (Assembled by unit level) AF - (Assembled by DS level) AH - (Assembled by GS level) AD - (Assembled by depot level)	Items with these codes are not to be requested/requisitioned individually. The parts that make up the assembled item must be requisitioned or fabricated and assembled at the level of maintenance indicated by the source code. If the 3rd position of the SMR code authorizes you to replace the item, but the source code indicates the item is assembled at a higher level, order the item from the higher level of maintenance.
XA	Do not requisition an "XA" coded item. Order the next higher assembly. (Refer to NOTE below.)
XB	If an item is not available from salvage, order it using the CAGEC and P/N.
XD	Item is not stocked. Order an XD-coded item through local purchase or normal supply channels using the CAGEC and part number given, if no NSN is available.

NOTE

Cannibalization or controlled exchange, when authorized, may be used as a source of supply for items with the above source codes, except for those items source coded "XA".

Maintenance Code. Maintenance codes tell you the level(s) of maintenance authorized to use and repair support items. The maintenance codes are entered in the third and fourth positions of the SMR code as follows:

Third Position. The maintenance code entered in the third position tells you the lowest maintenance level authorized to remove, replace, and use an item. The maintenance code entered in the third position will indicate authorization to the following levels of maintenance:

<u>Maintenance Code</u>	<u>Application/Explanation</u>
C -	Crew or operator maintenance done within unit maintenance.
O -	Unit level maintenance can remove, replace, and use the item.
F -	Direct support maintenance can remove, replace, and use the item.
H -	General support maintenance can remove, replace, and use the item.
K -	Only a contractor facility can remove, replace, and use the item.
L -	Only a designated Specialized Repair Activity (SRA) can remove, replace, and use the item.
D -	Depot level can remove, replace, and use the item.

Fourth position. The maintenance code entered in the fourth position tells you whether or not the item is to be repaired and identifies the lowest maintenance level with the capability to do complete repair (perform all authorized repair functions).

NOTE

Some limited repair may be done on the item at a lower level of maintenance, if authorized by the Maintenance Allocation Chart (MAC) and SMR codes.

<u>Maintenance Code</u>	<u>Application/Explanation</u>
O -	Unit is the lowest level that can do complete repair of the item.
F -	Direct support is the lowest level that can do complete repair of the item.
H -	General support is the lowest level that can do complete repair of the item.
K -	Designated Contractor Logistic Support (CLS) is the lowest level that can do complete repair of the item.
L -	Only the designated Specialized Repair Activity should perform repair of the item.
D -	Depot is the lowest level that can do complete repair of the item.
Z -	Nonreparable. No repair is authorized.
B -	No repair is authorized. (No parts or special tools are authorized for the maintenance of a "B" coded item.) However, the item may be reconditioned by adjusting, lubricating, etc., at the user level.

Recoverability Code. Recoverability codes are assigned to items to indicate the disposition action on unserviceable items. The recoverability code is entered in the fifth position of the SMR code as follows:

<u>Recoverability Code</u>	<u>Application/Explanation</u>
O -	Reparable item. When uneconomically repairable, condemn and dispose of the item at unit level.
F -	Reparable item. When uneconomically repairable, condemn and dispose of the item at the direct support level.
H -	Reparable item. When uneconomically repairable, condemn and dispose of the item at the general support level.
K -	Reparable item. Condemnation and disposal to be performed at contractor facility.
L -	Reparable item. Repair, condemnation and disposal not authorized below depot level.
D -	Reparable item. When beyond lower level repair capability, return to depot. Condemnation and disposal of item not authorized below depot level.
Z -	Nonreparable item. When unserviceable, condemn and dispose of the item at the level of maintenance shown in 3rd position of SMR code.
A -	Item requires special handling or condemnation procedures because of specific reasons (such as precious metal content, high dollar value, critical material, or hazardous material). Refer to appropriate manuals/directives for specific instructions.

NSN (Column (3)). The National Stock Number (NSN) for the item is listed in this column.

CAGEC (Column (4)). The Commercial and Government Entity Code (CAGEC) is a 5-digit code which is used to identify the manufacturer, distributor, or Government agency/activity that supplies the item.

PART NUMBER (Column (5)). Indicates the primary number used by the manufacturer (individual, company, firm, corporation, or Government activity), which controls the design and characteristics of the item by means of its engineering drawings, specifications standards, and inspection requirements to identify an item or range of items.

NOTE

When you use an NSN to requisition an item, the item you receive may have a different P/N from the part ordered.

DESCRIPTION AND USABLE ON CODES (UOC) (Column (6)). This column includes the following information:

1. The federal item name and, when required, a minimum description to identify the item.
2. The Controlled Item Inventory Code (CIIC) of the item is indicated by the parenthetical entry as follows: CIIC(C) - Confidential, CIIC(H) - Secret: Restricted Data, CIIC(S) - Secret, CIIC(T) - Top Secret.
3. Items that are included in kits and sets are listed below the name of the kit or set.

4. Spare/repair parts that make up an assembled item are listed immediately following the assembled line item entry.
5. NSN (or part number if no NSN is assigned) for bulk materials is referenced in this column in the line item entry for the item to be manufactured/fabricated.
6. When the item is not used with all serial numbers of the same model, the effective serial numbers are shown on the last line(s) of the description (before UOC).
7. The usable on code, when applicable (see Special Information).
8. In the Special Tools work package, the basis of issue (BOI) appears as the last line(s) in the entry for each special tool, special TMDE, and other special support equipment. When density of equipment supported exceeds density spread indicated in the basis of issue, the total authorization is increased proportionately.
9. The statement END OF FIGURE appears just below the last item description in column (6) for a given figure in both the repair parts list and special tools list work packages.

QTY (Column (7)). The QTY (quantity per figure) column indicates the quantity of the item used in the breakout shown on the illustration/figure, which is prepared for a functional group, subfunctional group, or an assembly. A "V" appearing in this column instead of a quantity indicates that the quantity is variable and the quantity may change from application to application.

EXPLANATION OF CROSS-REFERENCE INDEXES WORK PACKAGES FORMAT AND COLUMNS

1. National Stock Number (NSN) Index Work Package.

STOCK NUMBER Column. This column lists the NSN by National Item Identification Number (NIIN) sequence. The NIIN consists of the last nine digits of the NSN.

<u>NSN</u> (e.g., 5385-01-574-1476)	When using this column to locate an item, ignore the first four digits of the NSN. However, the complete NSN should be used when ordering items by stock number.
<u>NIIN</u>	

FIG. Column. This column lists the number of the figure where the item is identified/located. The figures are in numerical order in the repair parts list and special tools list work packages.

ITEM Column. The item number identifies the item associated with the figure listed in the adjacent FIG. column. This item is also identified by the NSN listed on the same line.

2. Part Number (P/N) Index Work Package. P/Ns in this index are listed in ascending alphanumeric sequence (vertical arrangement of letter and number combinations which places the first letter or digit of each group in order A through Z, followed by the numbers 0 through 9 and each following letter or digit in like order).

CAGEC Column. The Commercial and Government Entity Code (CAGEC) is a 5-digit alphanumeric code used to identify the manufacturer, distributor, or Government agency, etc., that supplies the item.

PART NUMBER Column. Indicates the P/N assigned to the item.

STOCK NUMBER Column. This column lists the NSN for the associated part number and manufacturer identified in the PART NUMBER and CAGEC columns to the left.

FIG. Column. This column lists the number of the figure where the item is identified/located in the repair parts list and special tools list work packages.

ITEM Column. The item number is the number assigned to the item as it appears in the figure referenced in the adjacent figure number column.

SPECIAL INFORMATION

UOC. The UOC appears in the lower left corner of the Description Column heading. Usable on codes are shown as "UOC: ..." in the Description Column (justified left) on the first line under the applicable item/nomenclature. Uncoded items are applicable to all models. Identification of the UOCs used in the RPSTL are:

<u>Code</u>	<u>Item Nomenclature</u>
AJE	M48A5 AVLB Tank Assembly
BHX	M60A1 AVLB Tank Assembly

Fabrication Instructions. Bulk materials required to manufacture items are listed in the bulk material functional group of this RPSTL. NSN (or part number if no NSN is assigned) for bulk material is also referenced in the Description Column of the line item entry for the item to be manufactured/fabricated. Detailed fabrication instructions for items source coded to be manufactured or fabricated are found in TM5-5420-202-20, TM5-5420-226-20, TM5-5420-202-34, and TM5-5420-226-34 series manuals.

Assembly Instructions. Detailed assembly instructions for items source coded to be assembled from component spare/repair parts are found in TM5-5420-202-20, TM5-5420-226-20, TM5-5420-202-34, and TM5-5420-226-34 series manuals. Items that make up the assembly are listed immediately following the assembly item entry or reference is made to an applicable figure.

Kits. Line item entries for repair parts kits appear as entries in the Repair Parts Kits and Sets work package where kit parts are listed as repair parts.

Index Numbers. Items which have the word BULK in the figure column will have an index number shown in the item number column. This index number is a cross-reference between the NSN / P/N Index work packages and the bulk material list in the repair parts work package.

Associated Publications. The publications listed below pertain to the M48A5 AVLB and M60A1 AVLB tanks and their components:

<u>Publication</u>	<u>Short Title</u>
LO5-5420-202-12	M60A1 AVLB Launcher and Tank Chassis Lube Order
LO5-5420-226-12	M48A5 AVLB Launcher and Tank Chassis Lube Order
TM3-4240-276-30&P	M2A2 Air Purifier and Precleaner and M1A1-19 Particulate Filter Assembly Maintenance and RPSTL Manual
TM5-5420-202-10	M60A1 AVLB Launcher and Tank Chassis Manual
TM5-5420-202-20 Series	M60A1 AVLB Launcher and Tank Chassis Maintenance Manuals
TM5-5420-202-34	M60A1 AVLB Launcher and Tank Chassis Maintenance Manual
TM5-5420-203-14	M48A5 AVLB and M60 AVLB Launcher Maintenance Manual
TM5-5420-203-24P	M48 AVLB and M60 AVLB Launcher RPSTL Manual
TM5-5420-226-10	M48A5 AVLB Launcher and Tank Chassis Operator Manual
TM5-5420-226-20 Series	M48A5 AVLB Tank Chassis Maintenance Manuals
TM5-5420-226-34	M48A5 AVLB Tank Chassis Maintenance Manual
TM5-5420-228-24	M48A5 AVLB and M60A1 AVLB Launcher and Tank Chassis Maintenance Manual

<u>Publication</u>	<u>Short Title (Continued)</u>
TM9-1040-266-20&P	Smoke Grenade Launcher Maintenance and RPSTL Manual
TM9-2520-223-34&P	Cross-Drive Transmission Maintenance and RPSTL Manual
TM9-2530-200-24	Standards for Inspection and Classification of Tracks, Track Components, and Solid-Rubber Tires Maintenance Manual
TM9-2540-205-24&P	Vehicular Compartment Heaters Maintenance and RPSTL Manual
TM9-2815-220-34	Engine, W/Container Maintenance Manual
TM9-2815-220-24P	Engine, W/Container RPSTL Manual
TM9-2920-224-34&P	Generator Assembly (300 AMP) Maintenance and RPSTL Manual
TM9-2920-252-34&P	Generator Assembly (650 AMP) Maintenance and RPSTL Manual
TM9-4910-571-12&P	Simplified Test Equipment for Internal Combustion Engines Operator, Maintenance, and RPSTL Manual
TM9-6140-200-14	Lead-Acid Storage Batteries Operator's and Maintenance Manual
TM11-5820-401-20 Series	Radio Sets Maintenance Manuals
TM11-5820-401-20P	Radio Sets RPSTL Manual
TM11-5820-401-34 Series	Radio Sets Maintenance Manuals
TM11-5820-498-12	Radio Sets Operator's and Maintenance Manual
TM11-5820-498-20P	Radio Sets RPSTL Manual
TM11-5855-249-23&P	Driver's Night Vision Viewers Maintenance and RPSTL Manual

Items In Parentheses. Item numbers appearing in parentheses, e.g., (8), signify components that are supplied only as part of the item having the same number or indicate continuation of an item.

Figure Assembly Part Number. The next higher assembly part number for component parts listed is shown in parentheses.

EXAMPLE: (ASSY P/N 12282020)

Change Page Information. An asterisk in the left-hand margin (before the item number) indicates a change has occurred in at least one of the columns for that item. Items that affect the index will appear in the supplemental index provided with the change.

Reference Designators. Items which have reference designators will have them listed in the Description Column following the item description/nomenclature. When more than one item is used at a particular location, the quantity will be shown in parentheses following the reference designator.

EXAMPLE: 2G1-17 (QTY 2)

HOW TO LOCATE REPAIR PARTS

1. When NSNs or P/Ns are Not Known.

First. Using the table of contents, determine the assembly group to which the item belongs. This is necessary since figures are prepared for assembly groups and subassembly groups, and listings are divided into the same groups.

Second. Find the figure covering the functional group or subfunctional group to which the item belongs.

Third. Identify the item on the figure and note the number(s).

Fourth. Look in the repair parts list work packages for the figure and item numbers. The NSNs and part numbers are on the same line as the associated item numbers.

2. When NSN Is Known.

First. If you have the NSN, look in the STOCK NUMBER column of the NSN index work package. The NSN is arranged in NIIN sequence. Note the figure and item number next to the NSN.

Second. Turn to the figure and item number. Verify that the item is the one you are looking for.

3. When P/N Is Known.

First. If you have the P/N and not the NSN, look in the PART NUMBER column of the P/N index work package. Identify the figure and item number.

Second. Look up the item on the figure in the applicable repair parts list work package.

ABBREVIATIONS

<u>Abbreviations</u>	<u>Explanation</u>
ASSY	Assembly
AWG	American Wire Gage
BN	Battalion
BOI	Basis of Issue
CO	Company
EARLY	Before Modernized
HQ	Headquarters
MOD	Modernized
NBC	Nuclear, Biological, and Chemical
NO.	Number
OD	Outside diameter
OZ	Ounce
SVC	Service

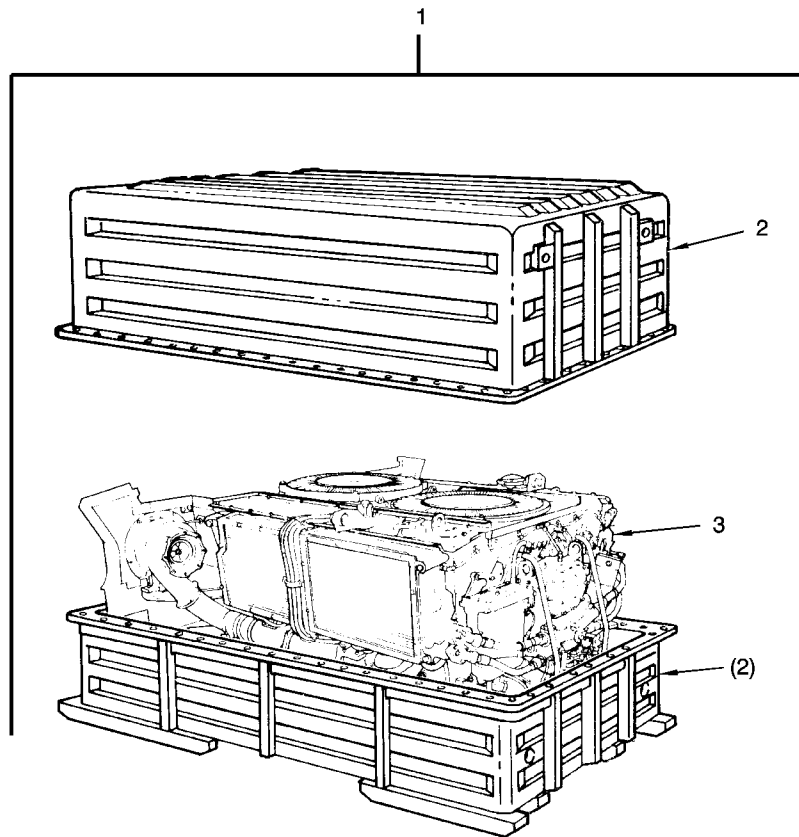

TA078858R1

FIGURE 1. MODEL AVDS-1790-2CB AND AVDS-1790-2DA DIESEL ENGINES AND CONTAINER ASSEMBLY AND COMPONENTS

(1) ITEM NO.	(2) SMR CODE	(3) NSN	(4) CAGEC	(5) PART NUMBER	(6) DESCRIPTION AND USABLE ON CODES(UOC)	(7) QTY
GROUP 0100: ENGINE ASSEMBLY						
FIG.1 MODEL AVDS-1790-2CB AND AVDS-1790-2DA DIESEL ENGINES AND CONTAINER ASSEMBLY AND COMPONENTS						
	1	PAFHD 2815-01-166-2051	19207	5705271	ENGINE AND CONTAINE	1
*	1	PAFHA 2815-01-523-4601	19207	5705299	ENGINE,DIESEL AND CONTAINER.....	1
*	2	PFFDD 8145-00-856-8147	19207	10912269	.SHIPPING AND STORAG (FOR COMPONENT PARTS SEE TM9-2815-220-24P)	1
*	3	XAFHD	19207	12314642	.ENGINE,DIESEL,2DA (FOR UNIT LEVEL COMPONENT PARTS SEE GROUPS 01 THRU 06,22,AND 76,FOR COMPLETE COMPONENT LISTING SEE TM9-2815-220-24P)	1
*	3	XAFHD	19207	12469000	.ENGINE,DIESEL,2CB (FOR UNIT LEVEL COMPONENT PARTS SEE GROUPS 01 THRU 06,22,AND 76,FOR COMPLETE COMPONENT LISTING SEE TM9-2815-220-24P)	1

END OF FIGURE

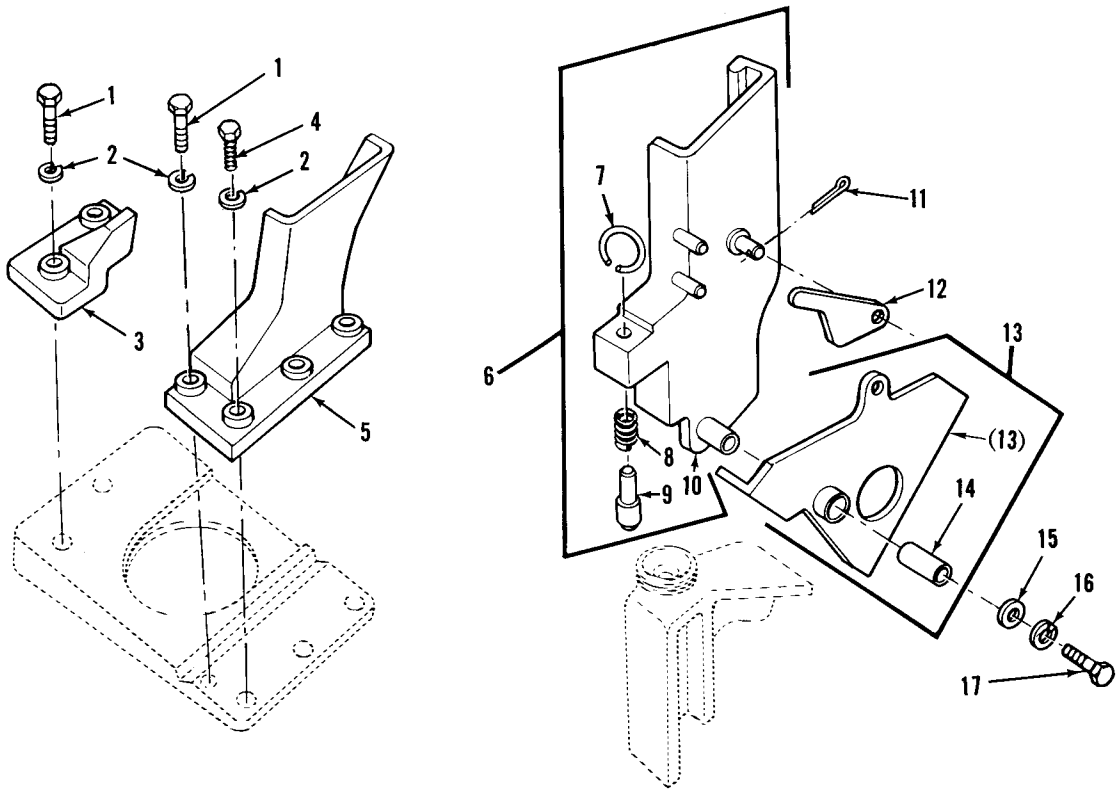

TA328282

FIGURE 2. LEFT AND RIGHT REAR POWER PLANT GUIDE ASSEMBLY, COMPONENTS, AND RELATED PARTS

(1) ITEM NO.	(2) SMR CODE	(3) NSN	(4) CAGEC	(5) PART NUMBER	(6) DESCRIPTION AND USABLE ON CODES(UOC)	(7) QTY
GROUP 0100: ENGINE ASSEMBLY						
FIG.2 LEFT AND RIGHT REAR POWER PLANT GUIDE ASSEMBLY, COMPONENTS, AND RELATED PARTS						
1	PAOZZ	5305-00-727-2283	96906	MS90727-162	SCREW,CAP,HEXAGON H	6
2	PAOZZ	5310-00-820-6653	96906	MS35338-50	WASHER,LOCK	12
3	PBOZZ	5340-00-857-2771	19207	10863827	BRACKET,ANGLE LEFT INNER	1
3	PBOZZ	2805-00-857-2772	19207	10863828	SUPPORT,ENGINE,FRON RIGHT INNER	1
4	PAOZZ	5305-00-726-2544	80204	B1821BH063F138N	SCREW,CAP,HEXAGON H	6
5	PBOZZ	5340-00-445-8866	19207	10893844	BRACKET,MOUNTING LEFT FRONT	1
5	PBOZZ	5340-00-226-2658	19207	10893845	BRACKET,MOUNTING RIGHT FRONT	1
6	PAOOO	2510-00-204-9911	19207	11645840-1	GUIDE,POWER PLANT,L LEFT REAR	1
6	PAOOO	8145-00-108-6203	19207	11645840-2	GUIDE ASSEMBLY,POWE RIGHT REAR	1
7	PAOZZ	5365-00-159-3981	19207	8744683	.RING,CONNECTING,ROU	1
8	PAOZZ	5360-00-506-1360	19207	8744687	.SPRING,HELICAL,COMP	1
9	PAOZZ	5315-00-933-7480	19207	8744690	.PIN,SHOULDER,HEADLE	1
10	XAOZZ		19207	8762760	.GUIDE LEFT REAR (USE WITH P/N 11645840-1)	1
10	XAOZZ		19207	8762761	.GUIDE RIGHT REAR (USE WITH P/N 11645840-2)	1
11	PAOZZ	5315-00-017-9252	96906	MS24665-136	PIN,COTTER	2
12	PAOZZ	5340-00-021-2403	19207	10911147	LEVER,LOCK-RELEASE	2
13	XDOOO		19207	11645839-1	SUPPORT ASSEMBLY LEFT	1
13	XDOOO		19207	11645839-2	SUPPORT ASSEMBLY RIGHT	1
14	PAOZZ	3120-00-661-8500	19207	5160090	.BEARING,SLEEVE	1
15	PAOZZ	5310-00-187-9911	19207	11645835	WASHER,FLAT	2
16	PAOZZ	5310-00-637-9541	96906	MS35338-46	WASHER,LOCK	2
17	PAOZZ	5305-00-269-3234	96906	MS90727-58	SCREW,CAP,HEXAGON H	2

END OF FIGURE

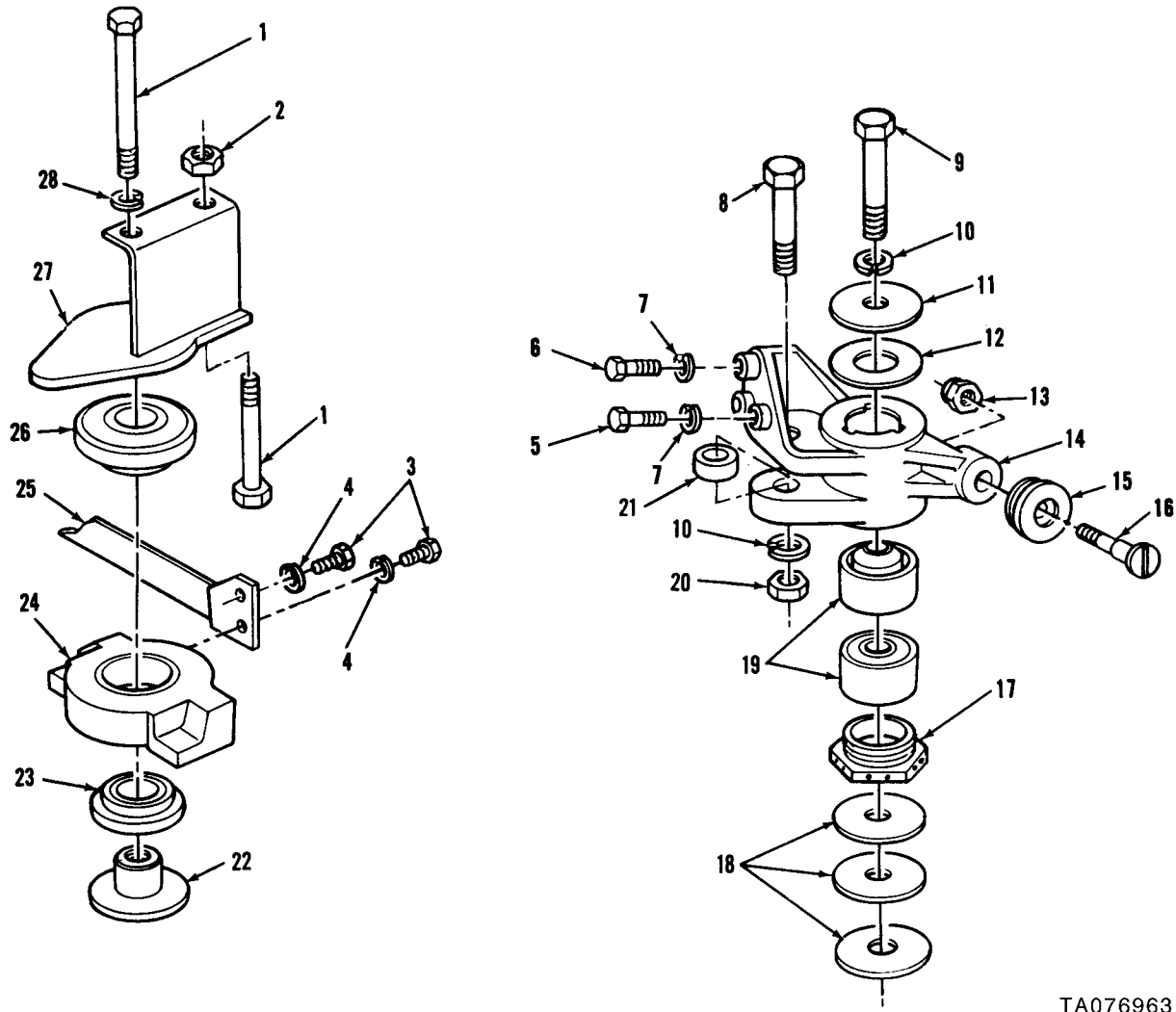

TA076963

FIGURE 3. POWER PLANT MOUNTS, BRACKETS, AND RELATED PARTS

(1) ITEM NO.	(2) SMR CODE	(3) NSN	(4) CAGEC	(5) PART NUMBER	(6) DESCRIPTION AND USABLE ON CODES(UOC)	(7) QTY
GROUP 0100: ENGINE ASSEMBLY						
FIG.3 POWER PLANT MOUNTS, BRACKETS, AND RELATED PARTS						
1	PAOZZ	5306-00-678-4262	19207	10863824	BOLT,MACHINE	4
2	PAOZZ	5310-00-832-9719	96906	MS51922-61	NUT,SELF-LOCKING,HE	2
3	PAOZZ	5306-00-050-1238	80204	B1821BH031F075N	BOLT,MACHINE	4
4	PAOZZ	5310-00-407-9566	96906	MS35338-45	WASHER,LOCK	4
5	PAOZZ	5305-00-719-5209	96906	MS90727-110	SCREW,CAP,HEXAGON H	2
6	PAOZZ	5305-00-725-0154	80204	B1821BH050F138N	SCREW,CAP,HEXAGON H	4
7	PAOZZ	5310-00-584-5272	96906	MS35338-48	WASHER,LOCK	6
8	PAOZZ	5305-00-022-3870	80204	B1821BH100F450N	SCREW,CAP,HEXAGON H	2
9	PAOZZ	5306-00-679-4569	19207	8762751	BOLT,MACHINE	2
10	PAOZZ	5310-00-584-7889	96906	MS35338-53	WASHER,LOCK	4
11	PAOZZ	5310-00-679-4993	19207	7027644	WASHER,SHOULDERED A	2
12	PAOZZ	5310-00-854-6929	19207	8721922	WASHER,FLAT	2
13	PAOZZ	5310-00-225-6409	81349	M45913/1-14FG5C	NUT,SELF-LOCKING,HE	2
14	PAOZZ	5340-00-937-2488	19207	10934034-1	BRACKET,MOUNTING LEFT	1
14	PAOZZ	5340-00-937-2489	19207	10934034-2	BRACKET,MOUNTING RIGHT	1
15	PAOZZ	3130-00-506-1359	19207	8744681	ROLLER ASSY,LINEAR	2
16	PAOZZ	5305-00-506-1364	19207	8744685	SCREW,SHOULDER	2
17	PAOZZ	5365-00-679-4557	19207	7027645	BUSHING,MACHINE THR	2
18	PAOZZ	5310-00-790-0186	19207	10951582	WASHER,SPRING TENS	6
19	PAOZZ	5342-00-678-5389	19207	10870335	MOUNT,RESILIENT,WEA	4
20	PAOZZ	5310-00-762-6239	96906	MS51968-29	NUT,PLAIN,HEXAGON	2
21	PAOZZ	5365-00-938-1627	19207	7970891	SPACER,SLEEVE	2
22	PAOZZ	3120-00-678-4232	19207	10863829	BUSHING,SLEEVE	2
23	PAOZZ	5342-00-678-4764	19207	10870010	MOUNT,RESILIENT,WEA	2
24	PAOZZ	2510-00-837-8909	19207	10863831	BRACKET,ENGINE MOUN LEFT FUEL TANK	1
24	PAOZZ	2815-00-837-8912	19207	10863830	MOUNT,ENGINE,RIGHT RIGHT FUEL TANK	1
25	PAOZZ	5340-00-936-5321	19207	10863819	BRACKET,MOUNTING	1
26	PAOZZ	5342-00-678-4765	19207	10870011	MOUNT,RESILIENT,WEA	2
27	PAOZZ	5340-00-837-8905	19207	10863825	BRACKET,MOUNTING LEFT FUEL TANK	1
27	PAOZZ	5340-00-621-1429	19207	10863826	BRACKET,MOUNTING RIGHT FUEL TANK	1
28	PAOZZ	5310-00-584-7888	96906	MS35338-51	WASHER,LOCK	2

END OF FIGURE

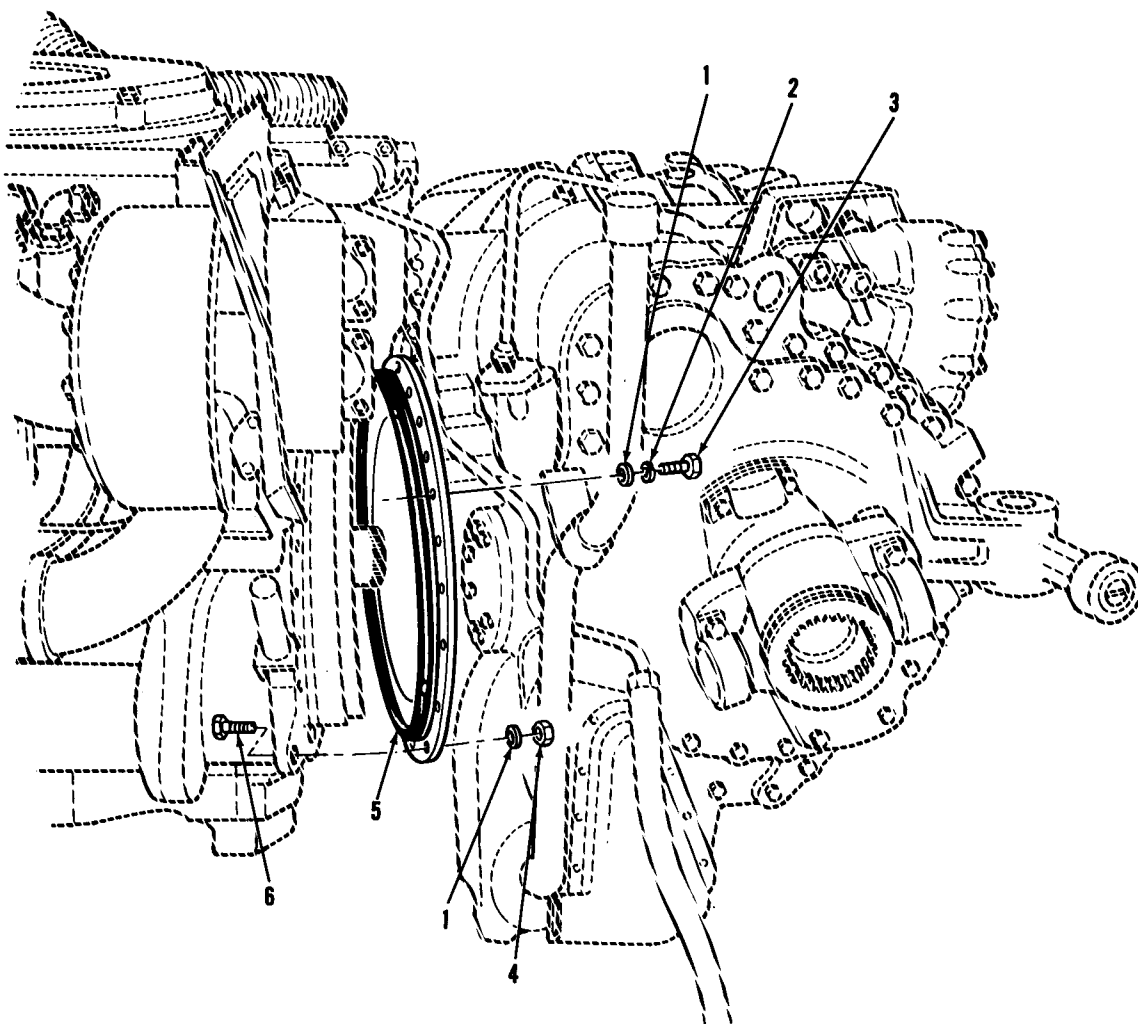

TA076965

FIGURE 4. ENGINE TO TRANSMISSION CONNECTING PARTS

(1) ITEM NO.	(2) SMR CODE	(3) NSN	(4) CAGEC	(5) PART NUMBER	(6) DESCRIPTION AND USABLE ON CODES(UOC)	(7) QTY
GROUP 0100: ENGINE ASSEMBLY						
FIG.4 ENGINE TO TRANSMISSION CONNECTING PARTS						
1	PAFZZ	5310-00-167-0822	88044	AN960-716	WASHER,FLAT	19
2	PAFZZ	5310-00-209-0965	96906	MS35338-47	WASHER,LOCK.	17
3	PAFZZ	5305-00-709-8523	80204	B1821BH044F125N	SCREW,CAP,HEXAGON H	17
4	PAFZZ	5310-00-493-4020	96906	MS20500-720A	NUT,SELF-LOCKING,HE	2
5	PAFZZ	5331-00-772-3892	19207	7723892	O-RING.	1
6	PAFZZ	5305-00-709-8537	80204	B1821BH044F275N	SCREW,CAP,HEXAGON H	2

END OF FIGURE

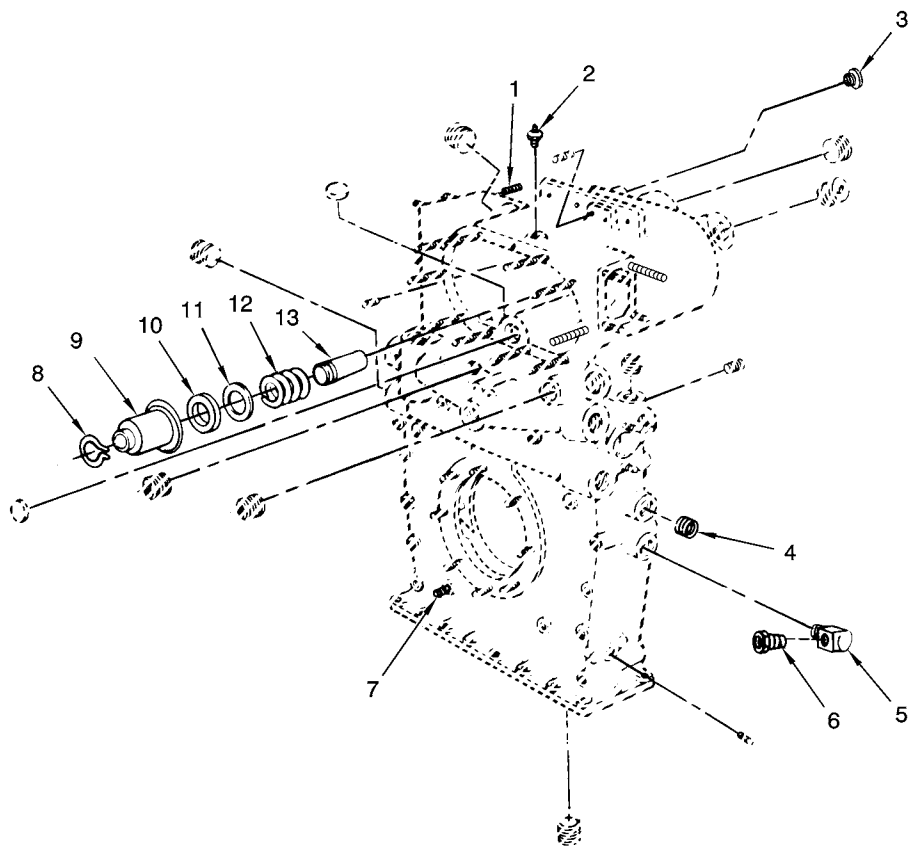

TA329158

FIGURE 5. CRANKSHAFT DAMPER AND OIL FILTER HOUSING ASSEMBLY COMPONENTS

(1) ITEM NO.	(2) SMR CODE	(3) NSN	(4) CAGEC	(5) PART NUMBER	(6) DESCRIPTION AND USABLE ON CODES(UOC)	(7) QTY
GROUP 0106: ENGINE LUBRICATION SYSTEM						
FIG.5 CRANKSHAFT DAMPER AND OIL FILTER HOUSING ASSEMBLY COMPONENTS						
1	PAOZZ	5307-00-776-7804	19207	7767804	STUD,PLAIN .003 OVERSIZE.....	2
1	PAOZZ	5307-00-776-7805	19207	7767805	STUD,PLAIN .007 OVERSIZE.....	2
2	PAOZZ	4730-00-837-7073	96906	MS51500A4-4S	ADAPTER,STRAIGHT,PI	1
3	PAOZZ	4730-00-202-6692	81348	WW-P-471BDQBCCA	BUSHING,PIPE	1
4	PFOZZ	4730-00-448-9896	19207	11684133	BUSHING,PIPE	1
5	PAOZZ	4730-00-231-5598	88044	AN914-4	ELBOW,PIPE.....	1
6	PAOZZ	4730-00-044-4035	79470	C3109X8X6	BUSHING,PIPE	1
7	PAOZZ	5307-00-741-5384	19207	7415384	STUD,PLAIN .003 OVERSIZE.....	1
7	PAOZZ	5307-00-741-5385	02978	401965S	STUD,PLAIN .007 OVERSIZE.....	1
8	PAOZZ	5325-00-803-7317	96906	MS16624-1131	RING,RETAINING	2
9	PAOZZ	2940-00-392-9633	19207	11684053	FILTER BODY,FLUID	2
10	PAOZZ	5330-00-486-0320	19207	11684058	RETAINER,PACKING	2
11	PAOZZ	5310-00-477-0789	19207	11684034	WASHER,FLAT	2
12	PAOZZ	5360-00-510-4109	19207	11684066	SPRING,HELICAL,COMP.....	2
13	PAOZZ	4330-00-516-1265	19207	11684060	BRACKET,FILTER MOUN	2

END OF FIGURE

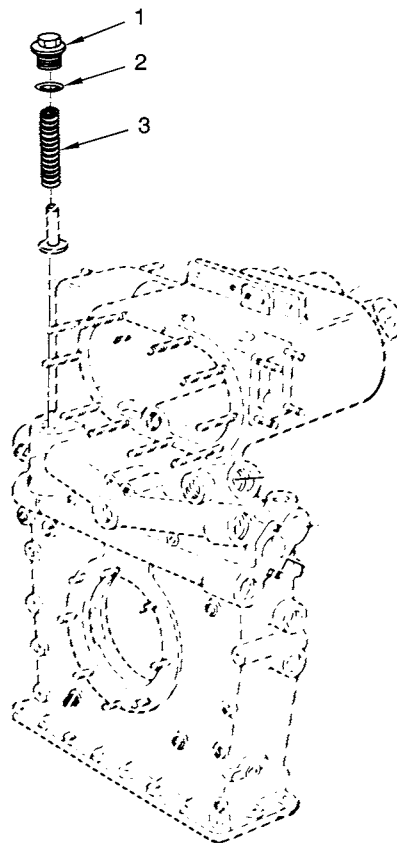

TA329160

FIGURE 6. CRANKSHAFT DAMPER AND OIL FILTER HOUSING
ASSEMBLY OIL COOLER BYPASS PLUNGER PLUG AND
RELATED PARTS

(1) ITEM NO.	(2) SMR CODE	(3) NSN	(4) CAGEC	(5) PART NUMBER	(6) DESCRIPTION AND USABLE ON CODES(UOC)	(7) QTY
GROUP 0106: ENGINE LUBRICATION SYSTEM						
FIG.6 CRANKSHAFT DAMPER AND OIL FILTER HOUSING ASSEMBLY OIL COOLER BYPASS PLUNGER PLUG AND RELATED PARTS						
1	PAOZZ	5365-01-048-8643	19207	12254260	PLUG,MACHINE THREAD (USE WITH P/N'S 8357819-1 AND 12254261)	1
2	PAOZZ	5330-00-269-2844	96906	MS35769-47	GASKET	1
3	PAOZZ	5360-01-052-0941	19207	12254261	SPRING,HELICAL,COMP (USE WITH P/N'S 8357819-1 AND 12254260)	1

END OF FIGURE

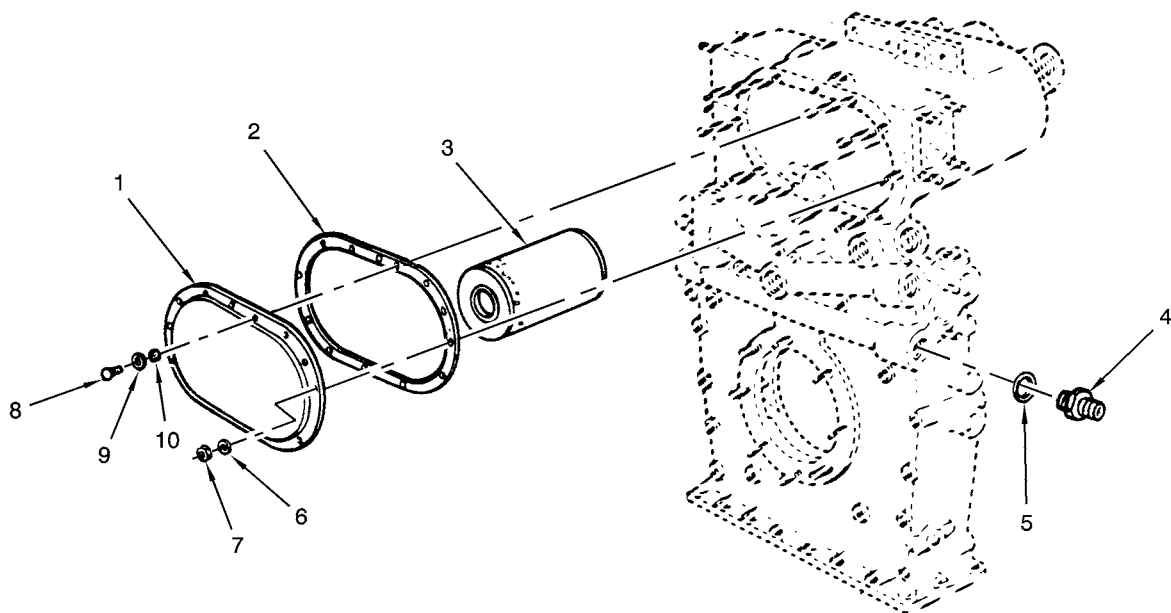

TA329161

FIGURE 7. CRANKSHAFT DAMPER AND OIL FILTER HOUSING ASSEMBLY FILTER ELEMENT AND RELATED PARTS

(1) ITEM NO.	(2) SMR CODE	(3) NSN	(4) CAGEC	(5) PART NUMBER	(6) DESCRIPTION AND USABLE ON CODES(UOC)	(7) QTY
GROUP 0106: ENGINE LUBRICATION SYSTEM						
FIG.7 CRANKSHAFT DAMPER AND OIL FILTER HOUSING ASSEMBLY FILTER ELEMENT AND RELATED PARTS						
1	PAOZZ	2940-01-070-5969	19207	11684043-1	COVER,FLUID FILTER.....	1
2	PAOZZ	5330-01-298-4850	19207	11684047	GASKET PART OF KIT P/N 5704486.....	1
3	PAOZZ	4330-00-000-0145	19207	11668619	FILTER ELEMENT,FLUI PART OF KIT P/N 5704486.....	2
4	PAOZZ	4730-00-678-3303	19207	7324900	ADAPTER,STRAIGHT,TU.....	4
5	PAOZZ	5330-01-053-2920	19207	7403580-1	GASKET.....	4
6	PAOZZ	5310-00-184-8974	96906	MS9320-12	WASHER,FLAT.....	10
7	PAOZZ	5310-00-982-4908	96906	MS21045-6	NUT,SELF-LOCKING,HE.....	10
8	PAOZZ	5305-00-269-3239	80204	B1821BH038F138N	SCREW,CAP,HEXAGON H.....	1
9	PAOZZ	5310-00-184-8974	96906	MS9320-12	WASHER,FLAT.....	1
10	PAOZZ	5330-00-003-9302	80205	NAS1523-6Y	PACKING WITH RETAIN PART OF KIT P/N 5704486.....	1

END OF FIGURE

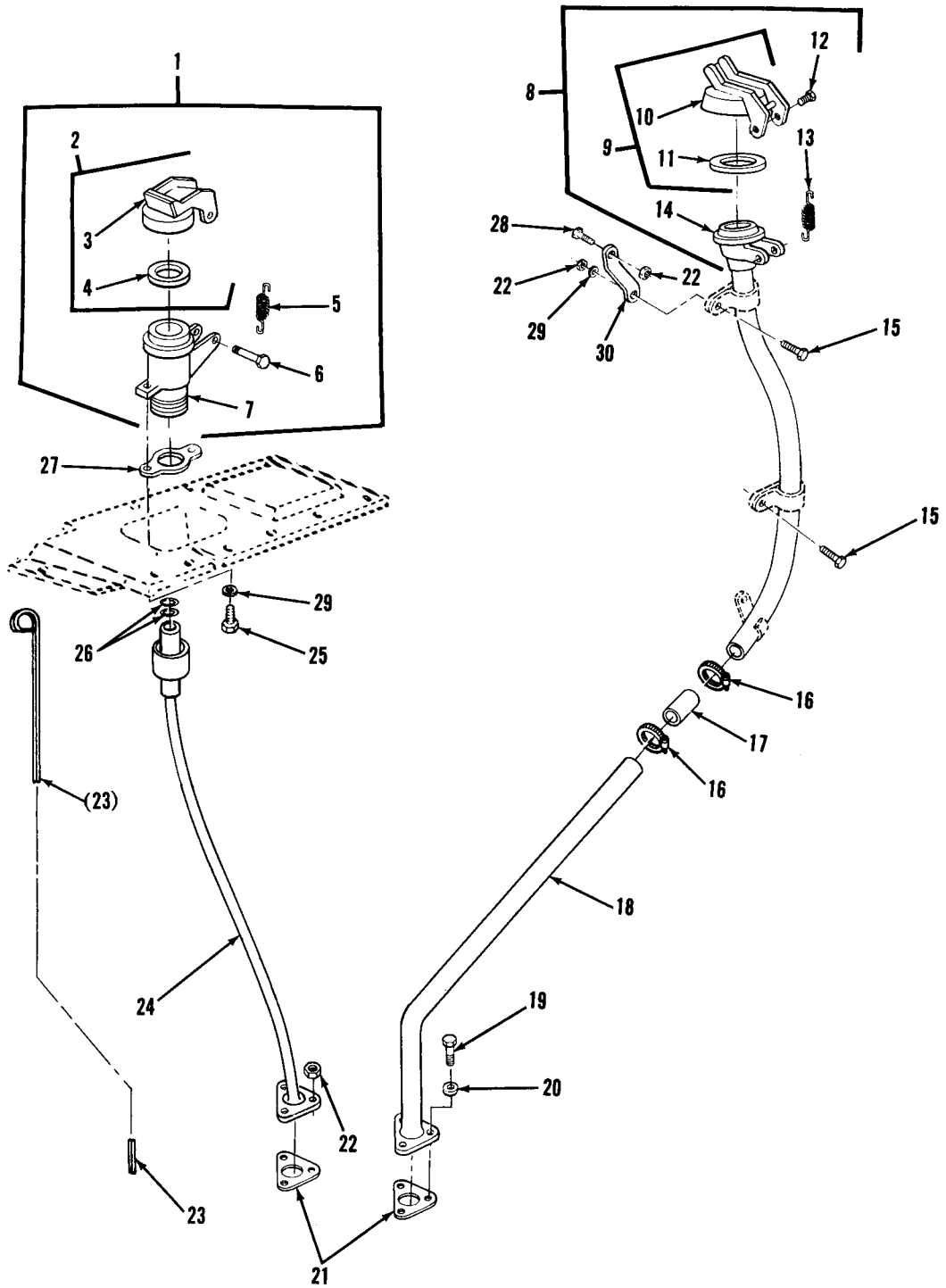

TA329062

FIGURE 8. OIL LEVEL FILLER OPENING CAP ASSEMBLY, FILLER NECK ASSEMBLY COMPONENTS, AND RELATED PARTS

(1) ITEM NO.	(2) SMR CODE	(3) NSN	(4) CAGEC	(5) PART NUMBER	(6) DESCRIPTION AND USABLE ON CODES(UOC)	(7) QTY
GROUP 0106: ENGINE LUBRICATION SYSTEM						
FIG.8 OIL LEVEL FILLER OPENING CAP ASSEMBLY, FILLER NECK ASSEMBLY COMPONENTS, AND RELATED PARTS						
1	PFOZZ	2590-00-406-4621	19207	10935623	CAP,FILLER OPENING	1
2	PBOOO	2590-00-897-2849	19207	8761109	.CAP,FILLER OPENING	1
3	XAOZZ		19207	8717157	..CAP	1
4	PAOZZ	5330-00-599-0942	63728	550556	..PACKING,PREFORMED	1
5	PFOZZ	5360-00-410-5836	19207	10935614	..SPRING,HELICAL,EXTE	1
6	PAOZZ	5305-00-206-3851	02978	550559	..SCREW,EXTERNALLY RE	2
7	XAOZZ		19207	10935619	..NECK	1
8	PFOOO	2590-01-145-8312	19207	12314593	FILLER NECK	1
9	PFOZZ	2590-00-897-2849	19207	8761109	..CAP,FILLER OPENING	1
10	XAOZZ		19207	8717157	..CAP	1
11	PAOZZ	5330-00-599-0942	63728	550556	..PACKING,PREFORMED	1
12	PAOZZ	5305-00-206-3851	02978	550559	..SCREW,EXTERNALLY RE	2
13	PFOZZ	5360-00-410-5836	19207	10935614	..SPRING,HELICAL,EXTE	1
14	XAOZZ		19207	12314592	..TUBE ASSY	1
15	PAOZZ	5306-00-050-1238	80204	B1821BH031F075N	BOLT,MACHINE	2
16	PAOZZ	4730-00-909-8627	01276	FF9311-36	CLAMP,HOSE	2
17	MOOZZ		19207	8357967-4	HOSE,NONMETALLIC (MAKE FROM HOSE, NONMETALLIC P/N 1631082)	V 1
18	PFOZZ	4710-00-192-9436	19207	11641927	TUBE ASSEMBLY,METAL	1
19	PAOZZ	5305-00-051-4076	96906	MS90727-34	SCREW,CAP,HEXAGON H	3
20	PAOZZ	5330-00-530-2772	25184	110 5-16	PACKING WITH RETAIN	3
21	PAOZZ	5330-00-679-4961	63728	585094	GASKET	2
22	PAOZZ	5310-00-088-0553	80205	MS21044N5	NUT,SELF-LOCKING,HE	5
23	PAOZZ	6680-00-423-4051	19207	11684006	GAGE ROD,LIQUID LEV	1
24	PFOZZ	2590-00-399-5302	19207	11684018	FILLER NECK	1
25	PAOZZ	5306-00-225-9086	96906	MS90726-31	BOLT,MACHINE	2
26	PAOZZ	5330-01-005-3213	81349	M83248/1-327	O-RING	2
27	PAOZZ	5330-00-410-9803	19207	10935621	GASKET	1
28	PAOZZ	5306-00-182-2023	88044	AN5H4A	BOLT,MACHINE	1
29	PAOZZ	5310-00-407-9566	96906	MS35338-45	WASHER,LOCK	3
30	PBOZZ	5340-01-145-8307	19207	12314591	BRACKET,DOUBLE ANGL	1

END OF FIGURE

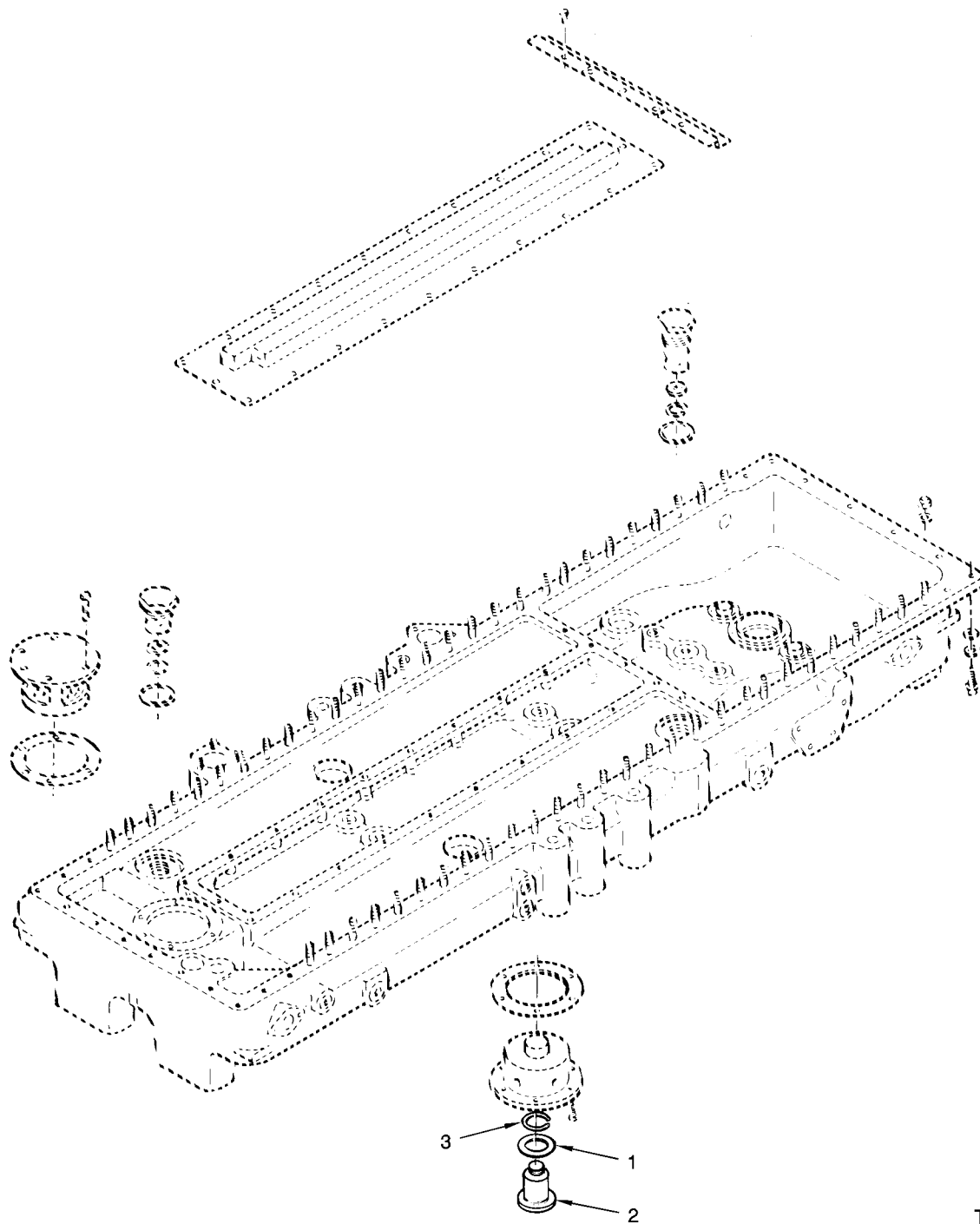

TA329162

FIGURE 9. OIL PAN DRAIN PLUG RELATED PARTS

(1) ITEM NO.	(2) SMR CODE	(3) NSN	(4) CAGEC	(5) PART NUMBER	(6) DESCRIPTION AND USABLE ON CODES(UOC)	(7) QTY
GROUP 0106: ENGINE LUBRICATION SYSTEM						
FIG.9 OIL PAN DRAIN PLUG RELATED PARTS						
1	PAOZZ	5330-00-486-0346	19207	11684095	GASKET.....	1
2	PAOZZ	5365-00-518-5041	19207	11684091	PLUG,MACHINE THREAD.....	1
3	PAOZZ	5325-00-989-7682	96906	MS16626-1143	RING,RETAINING.....	1

END OF FIGURE

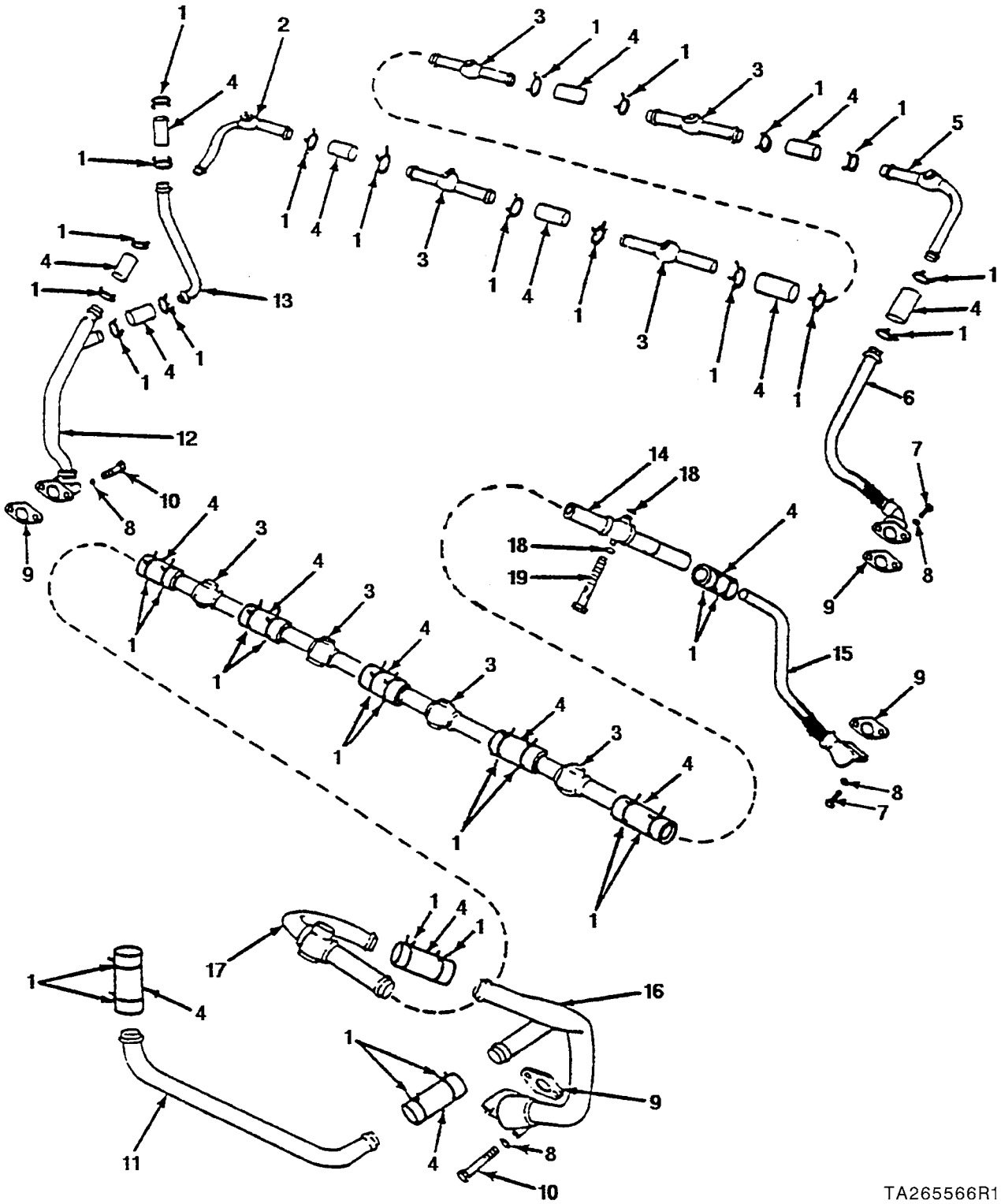

TA265566R1

FIGURE 10. CYLINDER HEAD OIL DRAIN TUBES AND RELATED PARTS

(1) ITEM NO.	(2) SMR CODE	(3) NSN	(4) CAGEC	(5) PART NUMBER	(6) DESCRIPTION AND USABLE ON CODES(UOC)	(7) QTY
GROUP 0106: ENGINE LUBRICATION SYSTEM						
FIG.10 CYLINDER HEAD OIL DRAIN TUBES AND RELATED PARTS						
1	PAOZZ	4730-00-908-3193	83299	0612596-00	CLAMP,HOSE INTERMEDIATE CYLINDER HEAD DRAIN HOSE (20) OIL PAN INLET DRAIN TUBE HOSE (8)	36
2	PAOZZ	4710-00-869-3595	02978	8761190	TUBE,BENT,METALLIC RIGHT BANK.....	1
3	PFOZZ	2815-00-485-9555	19207	8761193	TUBE ASSEMBLY,OIL D.....	8
4	MOOZZ		19207	7350206	HOSE,NONMETALLIC (MAKE FROM HOSE, NONMETALLIC P/N SCB85930)	V
5	PFOZZ	4710-00-073-5129	19207	8761192	TUBE,BENT,METALLIC RIGHT BANK.....	1
6	PAOZZ	4710-00-406-1528	19207	10882791	TUBE,BENT,METALLIC RIGHT BANK.....	1
7	PAOZZ	5305-00-051-4075	96906	MS90727-33	SCREW,CAP,HEXAGON H	4
8	PAOZZ	5310-00-407-9566	96906	MS35338-45	WASHER,LOCK.....	8
9	PAOZZ	5330-00-679-6482	63728	587195	GASKET.....	4
10	PAOZZ	5306-00-051-4084	96906	MS90727-42	BOLT,MACHINE	4
11	PFOZZ	4710-00-477-9900	19207	8761059	TUBE,BENT,METALLIC LEFT BANK.....	1
12	PAOZZ	4710-00-406-4622	19207	10865022	TUBE ASSEMBLY,METAL RIGHT BANK.....	1
13	PFOZZ	4710-00-477-9899	19207	8761052	TUBE,BENT,METALLIC RIGHT BANK.....	1
14	PFOZZ	4710-00-833-8164	19207	10865180	TUBE ASSEMBLY,METAL LEFT BANK.....	1
15	PFOZZ	4710-00-457-0479	19207	10865182	TUBE,BENT,METALLIC LEFT BANK.....	1
16	PFOZZ	4710-00-406-4623	19207	10883083	TUBE ASSEMBLY,METAL LEFT BANK.....	1
17	PFOZZ	4710-00-071-8124	19207	8682753	TUBE ASSEMBLY,METAL LEFT BANK.....	1
18	PAOZZ	5310-00-679-5685	02978	523557	WASHER,FLAT	24
19	PAOZZ	4730-00-679-5682	19207	8761091	BOLT,FLUID PASSAGE	12

END OF FIGURE

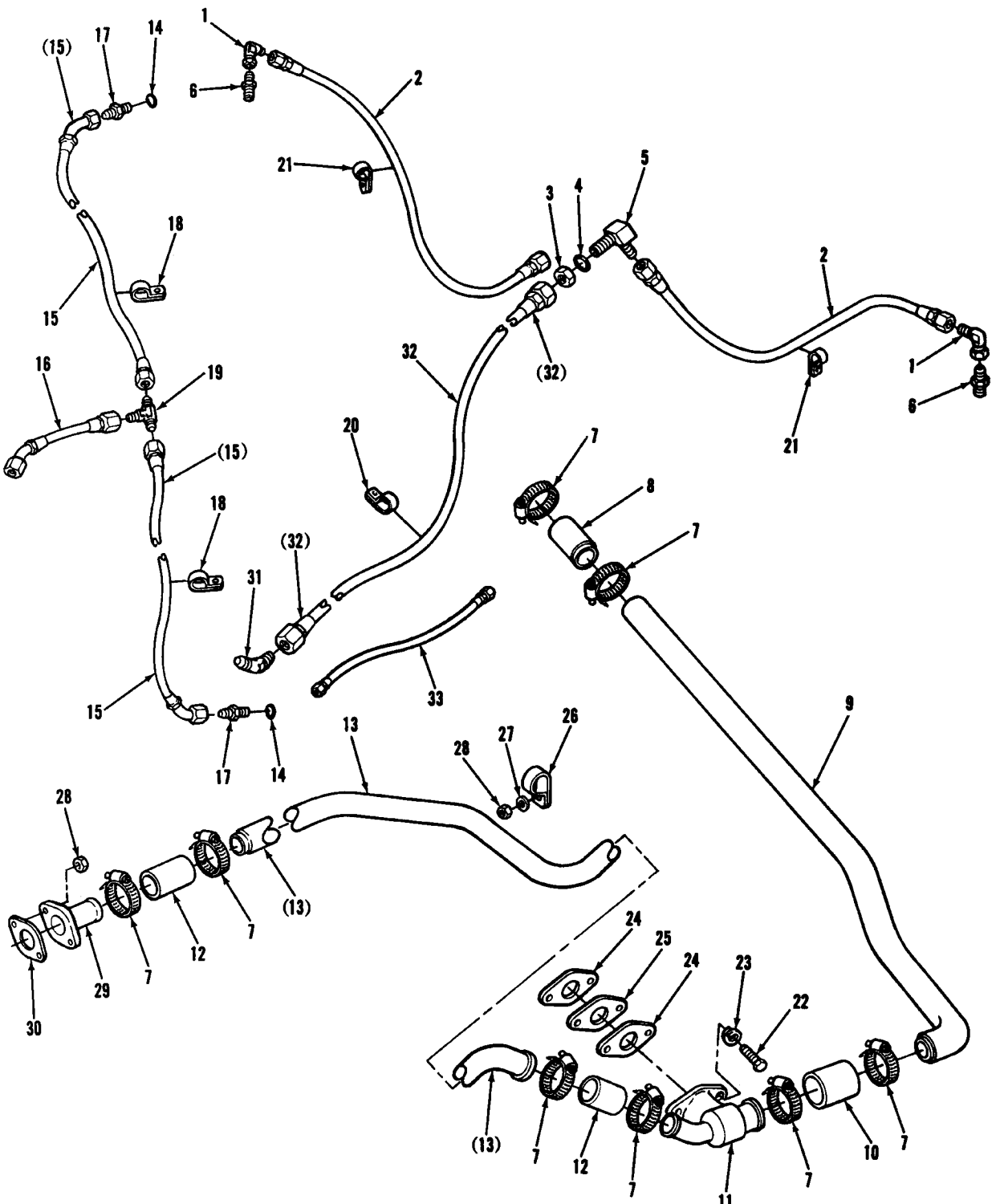

TA329063

FIGURE 11. BREATHER TUBES, OIL SUPPLY HOSES, OIL COOLER VENT HOSES, AND RELATED PARTS

(1) ITEM NO.	(2) SMR CODE	(3) NSN	(4) CAGEC	(5) PART NUMBER	(6) DESCRIPTION AND USABLE ON CODES(UOC)	(7) QTY
GROUP 0106: ENGINE LUBRICATION SYSTEM						
FIG.11 BREATHER TUBES, OIL SUPPLY HOSES, OIL COOLER VENT HOSES, AND RELATED PARTS						
1	PAOZZ	4730-00-618-5372	81343	6-6 070221CA	ELBOW,TUBE	2
2	PAOZZ	4720-00-678-3286	19207	8761507	HOSE ASSEMBLY,NONME	2
3	PAOZZ	5310-00-282-7822	96906	MS24400-10	NUT,PLAIN,HEXAGON	1
4	PAOZZ	5310-00-167-0827	88044	AN960-1416	WASHER,FLAT	1
5	PBOZZ	4730-00-457-1984	19207	8761449	ELBOW,TUBE	1
6	PAOZZ	4730-00-995-1559	96906	MS51500A6	ADAPTER,STRAIGHT,PI	2
7	PAOZZ	4730-00-908-3193	83299	0612596-00	CLAMP,HOSE	8
8	PAOZZ	4720-00-177-6186	19207	10898793-1	HOSE,AIR DUCT	1
9	PAOZZ	4710-00-401-4368	19207	10951368	TUBE,BENT,METALLIC	1
10	PAOZZ	4720-00-896-6166	19207	10898794	HOSE,AIR DUCT	1
11	PFOZZ	4730-00-402-2170	19207	10865422	TEE,FLANGE TO TUBE	1
12	PAOZZ	4720-00-896-6165	19207	10898793	HOSE,AIR DUCT	2
13	PAOZZ	4710-00-438-1811	19207	10882890	TUBE,BENT,METALLIC	1
14	PAOZZ	5330-00-166-0980	81349	M83248/1-012	O-RING	1
15	PAOZZ	4720-00-459-2835	96906	MS8005E284C	HOSE ASSEMBLY,NONME	2
16	PAOZZ	4720-01-155-5061	00624	AE3660060E0043	HOSE ASSEMBLY,NONME	1
17	PAOZZ	4730-00-959-5930	96906	MS9193-04	ADAPTER,STRAIGHT,TU	1
18	PAOZZ	5340-00-964-5267	96906	MS21333-120	CLAMP,LOOP	4
19	PAOZZ	4730-00-804-1923	96906	MS24402-4	TEE,TUBE	1
20	PAOZZ	5340-00-725-5280	80205	NASM12333	CLAMP,LOOP	2
21	PAOZZ	5340-00-057-3043	96906	MS21333-112	CLAMP,LOOP	4
22	PAOZZ	5305-00-051-4075	96906	MS90727-33	SCREW,CAP,HEXAGON H	2
23	PAOZZ	5310-00-407-9566	96906	MS35338-45	WASHER,LOCK	2
24	PAOZZ	5330-00-678-5386	19207	8682770	GASKET	2
25	PAOZZ	5365-00-533-6657	19207	11683964	SPACER,PLATE	1
26	PAOZZ	5340-00-493-4057	19207	10865464	CLAMP,LOOP	1
27	PAOZZ	5310-00-167-0820	80205	NAS1149F0563P	WASHER,FLAT	1
28	PAOZZ	5310-00-088-0553	80205	MS21044N5	NUT,SELF-LOCKING,HE	3
29	PFOZZ	4730-00-194-2481	19207	8761472	ADAPTER,STRAIGHT,FL	1
30	PCOZZ	5330-00-678-5388	19207	8682680	GASKET	1
31	PAOZZ	4730-00-122-0526	96906	MS20823-10J	ELBOW,PIPE TO TUBE	1
32	PAOZZ	4720-00-410-1184	19207	8761491-3	HOSE ASSEMBLY,NONME	1
33	PAOZZ	4720-00-410-1231	19207	8761502-2	HOSE ASSEMBLY,NONME	1

END OF FIGURE

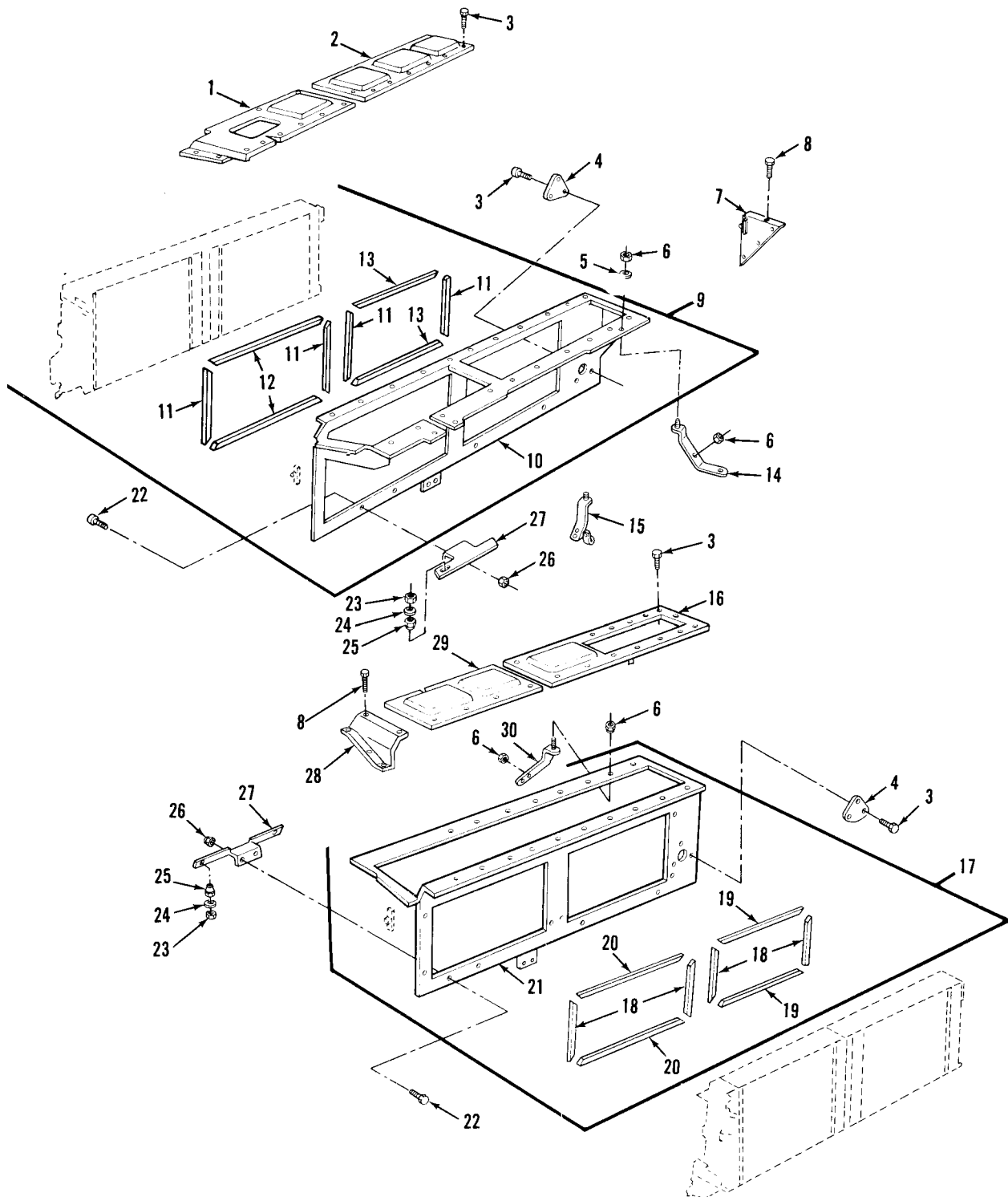

TA329163

FIGURE 12. ACCESS COVERS, ENGINE OIL COOLER MOUNTING BRACKET ASSEMBLIES COMPONENTS, AND RELATED PARTS

(1) ITEM NO.	(2) SMR CODE	(3) NSN	(4) CAGEC	(5) PART NUMBER	(6) DESCRIPTION AND USABLE ON CODES(UOC)	(7) QTY
GROUP 0106: ENGINE LUBRICATION SYSTEM						
FIG.12 ACCESS COVERS, ENGINE OIL COOLER MOUNTING BRACKET ASSEMBLIES COMPONENTS, AND RELATED PARTS						
1	PAOZZ	5340-00-394-9706	19207	11684017	COVER,ACCESS LEFT BANK	1
2	PAOZZ	5340-00-399-5301	19207	11683939	COVER,ACCESS LEFT BANK	1
3	PAOZZ	5306-00-741-4584	19207	7414584	BOLT,ASSEMBLED WASH	V
4	PFOZZ	5340-00-410-1045	19207	11684132	COVER,ACCESS.....	2
5	PAOZZ	5310-00-081-4219	96906	MS27183-12	WASHER,FLAT	12
6	PAOZZ	5310-00-088-0553	80205	MS21044N5	NUT,SELF-LOCKING,HE	36
7	PAOZZ	5340-00-394-9700	19207	11683985	COVER,ACCESS LEFT BANK	1
8	PAOZZ	5305-00-019-2417	21450	192417	SCREW,ASSEMBLED WAS.....	5
9	PFOFF	5340-00-392-9515	19207	11684041	BRACKET,MOUNTING LEFT BANK.....	1
10	XAOZZ		19207	11684041-1	.FRAME,OIL COOLER SU	1
11	MOOZZ		19207	11684079-1	.RUBBER STRIP (MAKE FROM RUBBER SHEET,CELLULAR P/N 11678085-2)	4
12	MOOZZ		19207	11684079-3	.RUBBER STRIP (MAKE FROM RUBBER SHEET,CELLULAR P/N 11678085-2)	2
13	MOOZZ		19207	11684079-2	.RUBBER STRIP (MAKE FROM RUBBER SHEET,CELLULAR P/N 11678085-2)	2
14	PFOZZ	5342-01-005-1550	19207	11684234	BRACKET,ENGINE ACCE	2
15	PFOZZ	5340-01-038-8296	19207	12254292	BRACKET,MOUNTING LEFT BANK.....	1
16	PAOZZ	5340-01-010-8946	19207	11684246	COVER,ACCESS RIGHT BANK	1
17	PFOFF	5340-00-392-9547	19207	11684048	BRACKET,MOUNTING RIGHT BANK	1
18	MOOZZ		19207	11684079-1	.RUBBER STRIP (MAKE FROM RUBBER SHEET,CELLULAR P/N 11678085-2)	4
19	MOOZZ		19207	11684079-2	.RUBBER STRIP (MAKE FROM RUBBER SHEET,CELLULAR P/N 11678085-2)	2
20	MOOZZ		19207	11684079-3	.RUBBER STRIP (MAKE FROM RUBBER SHEET,CELLULAR P/N 11678085-2)	2
21	XAOZZ		19207	11684048-1	.FRAME,ENGINE OIL CO	1
22	PAOZZ	5305-00-912-5113	96906	MS51096-359	SCREW,CAP,HEXAGON H	12
23	PAOZZ	5310-00-274-9364	96906	MS21045-7	NUT,SELF-LOCKING,HE	12
24	PAOZZ	5365-00-486-0405	19207	11684106	SPACER,SLEEVE	12
25	PAOZZ	5325-00-276-6096	88044	AN931B9-13	GROMMET,NONMETALLIC	12
26	PAOZZ	5310-00-982-4971	96906	MS21046C6	NUT,SELF-LOCKING,HE	12
27	PFOZZ	2520-00-394-9713	19207	11683954	SUPPORT,OIL COOLER	6
28	PAOZZ	5340-00-397-3313	19207	11683984	COVER,ACCESS RIGHT BANK	1
29	PAOZZ	5340-00-432-0056	19207	11683941	COVER,ACCESS RIGHT BANK	1
30	PFOZZ	2930-01-005-1549	19207	11682768	BRACKET,COOLING FAN	9

END OF FIGURE

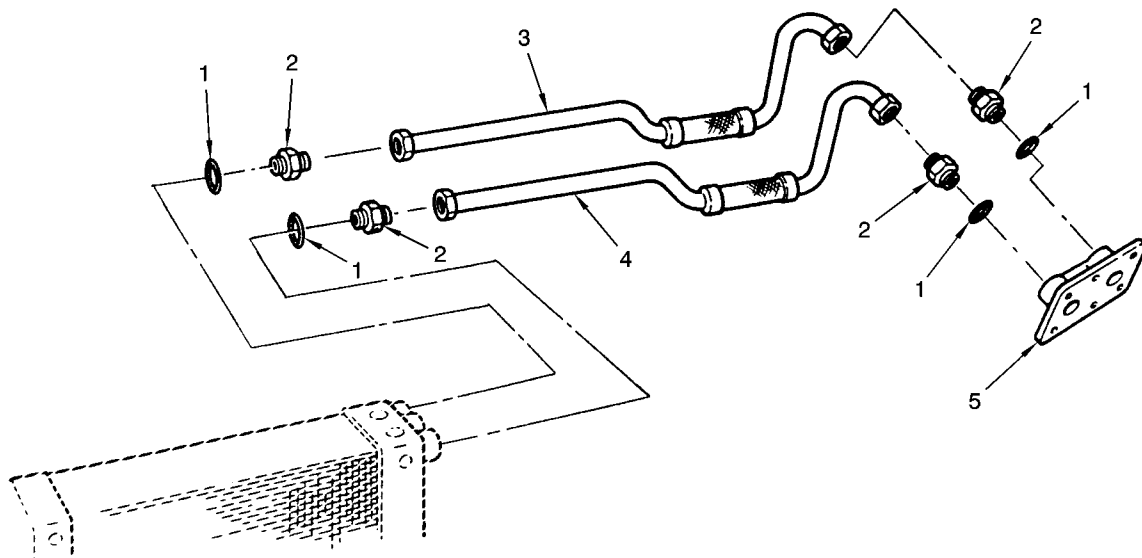

M601R1

FIGURE 13. ENGINE OIL AND TRANSMISSION FLUID COOLERS TUBES AND RELATED PARTS

(1) ITEM NO.	(2) SMR CODE	(3) NSN	(4) CAGEC	(5) PART NUMBER	(6) DESCRIPTION AND USABLE ON CODES(UOC)	(7) QTY
GROUP 0106: ENGINE LUBRICATION SYSTEM						
FIG.13 ENGINE OIL AND TRANSMISSION FLUID COOLERS TUBES AND RELATED PARTS						
1	PAOZZ	5330-01-093-0650	19207	7403580-2	GASKET	8
2	PAOZZ	4730-01-089-5000	19207	12290700	ADAPTER,STRAIGHT,TU.....	8
3	PAOZZ	4710-00-604-6818	19207	11673871	TUBE ASSEMBLY,METAL OUTER LEFT	1
3	PAOZZ	4710-00-604-6918	19207	11673873	TUBE ASSEMBLY,METAL OUTER RIGHT	1
4	PAOZZ	4710-00-614-6898	19207	11673872	TUBE ASSEMBLY,METAL INNER LEFT	1
4	PAOZZ	4710-00-614-6905	19207	11673874	TUBE ASSEMBLY,METAL INNER RIGHT.....	1
5	PAOZZ	4730-00-934-8295	19207	10863714	ADAPTER,STRAIGHT,FL RIGHT	1
5	PAOZZ	4730-00-934-8296	19207	10863713	ADAPTER,STRAIGHT,FL LEFT	1

END OF FIGURE

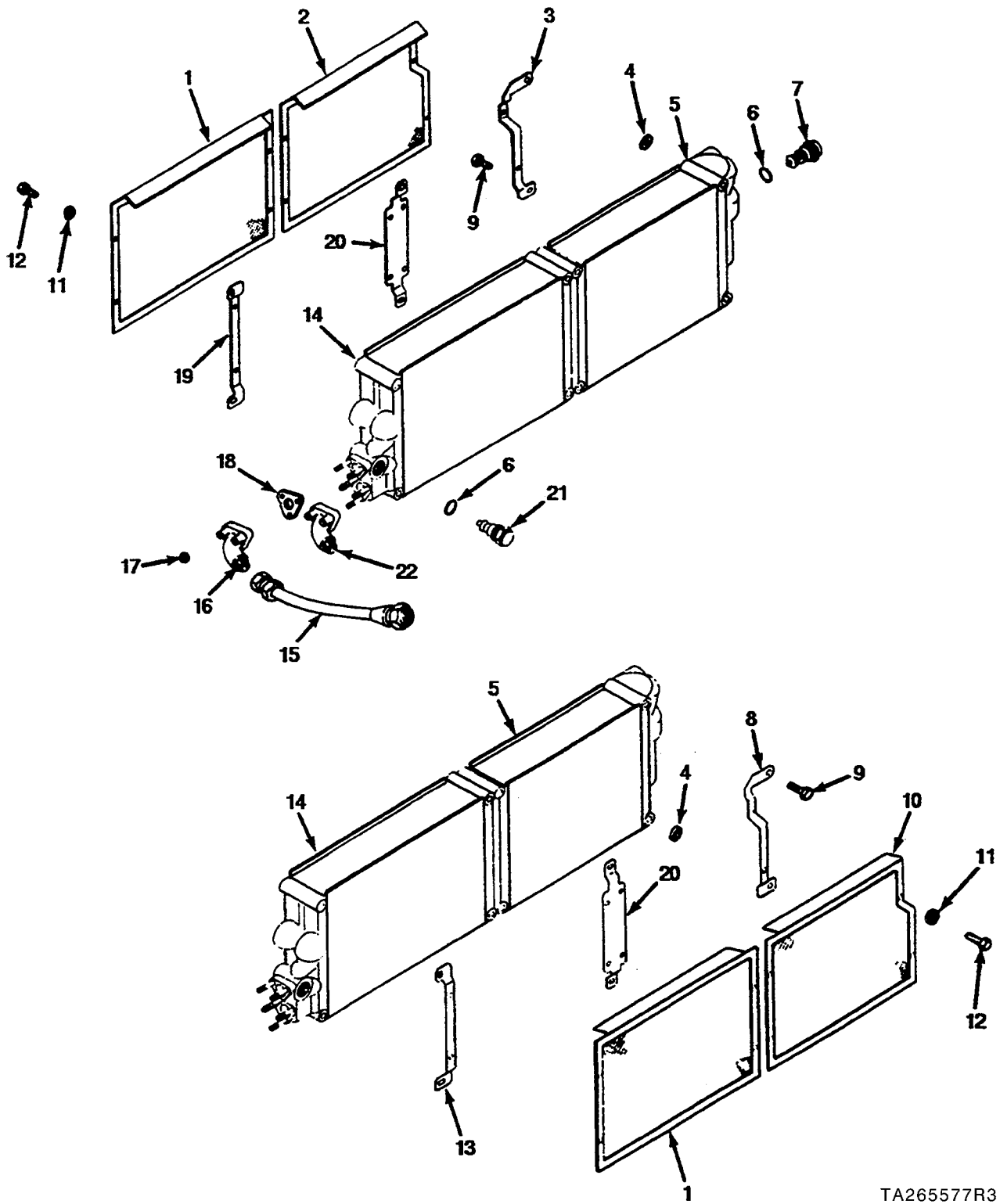

TA265577R3

FIGURE 14. TRANSMISSION FLUID COOLER ASSEMBLY, ENGINE FLUID CORE ASSEMBLY, SCREENS, AND RELATED PARTS

(1) ITEM NO.	(2) SMR CODE	(3) NSN	(4) CAGEC	(5) PART NUMBER	(6) DESCRIPTION AND USABLE ON CODES(UOC)	(7) QTY
GROUP 0106: ENGINE LUBRICATION SYSTEM						
FIG.14 TRANSMISSION FLUID COOLER ASSEMBLY, ENGINE FLUID CORE ASSEMBLY, SCREENS, AND RELATED PARTS						
1	PAOZZ	2930-00-392-9555	19207	11684085	SCREEN,ENGINE OIL C	2
2	PAOZZ	2520-00-397-3324	19207	11684070-2	SCREEN,TRANSMISSION LEFT BANK.....	1
3	PFOZZ	5340-00-394-9717	19207	11684082-2	BRACKET,MOUNTING LEFT BANK.....	1
4	PAOZZ	5310-00-184-8992	96906	MS9320-14	WASHER,FLAT	4
5	PAODD	2520-00-410-1166	19207	11684103	COOLER,FLUID,TRANSM	2
6	PAOZZ	5365-00-740-3580	19207	7403580	SPACER,RING.....	4
7	PAOZZ	6685-00-734-6573	55193	VD-109106	THERMOSTAT,FLOW CON.....	2
8	PFOZZ	5340-00-475-8217	19207	11684082-1	BRACKET,MOUNTING RIGHT BANK	1
9	PFOZZ	5306-00-069-3019	88044	AN8C56A	BOLT,MACHINE	16
10	PAOZZ	2520-00-394-9714	19207	11684070-1	SCREEN,TRANSMISSION RIGHT BANK	1
11	PAOZZ	5310-00-081-4219	96906	MS27183-12	WASHER,FLAT	8
12	PAOZZ	5305-00-042-5640	24617	425640	SCREW,ASSEMBLED WAS.....	16
13	PFOZZ	5342-00-392-9588	19207	11684050	BRACKET,ENGINE ACCE RIGHT BANK.....	1
14	PAODD		19207	8545646	CORE ASSEMBLY,FLUID	2
15	PAOZZ	4720-00-766-0903	96906	MS8005M144A	HOSE ASSEMBLY,NONME	4
16	PAOZZ	4320-00-392-9514	19207	11683952	CONNECTOR,FLUID,PUM	4
17	PAOZZ	5310-00-088-0553	80205	MS21044N5	NUT,SELF-LOCKING,HE	12
18	PAOZZ	5330-00-678-4669	19207	8682679	GASKET	4
19	PFOZZ	2930-00-392-9559	19207	11684049	BRACKET,OIL COOLER LEFT BANK	1
20	PFOZZ	5342-00-392-9564	19207	11684051	BRACKET,ENGINE ACCE	2
21	PAOZZ	6620-01-050-2086	19207	8357819-1	THERMOSTAT,FLOW CON (USE WITH P/N'S 12254260 AND 12254261).....	2
22	PAOZZ	4730-01-101-4110	19207	12254380	ADAPTER,STRAIGHT,FL LEFT BANK.....	1

END OF FIGURE

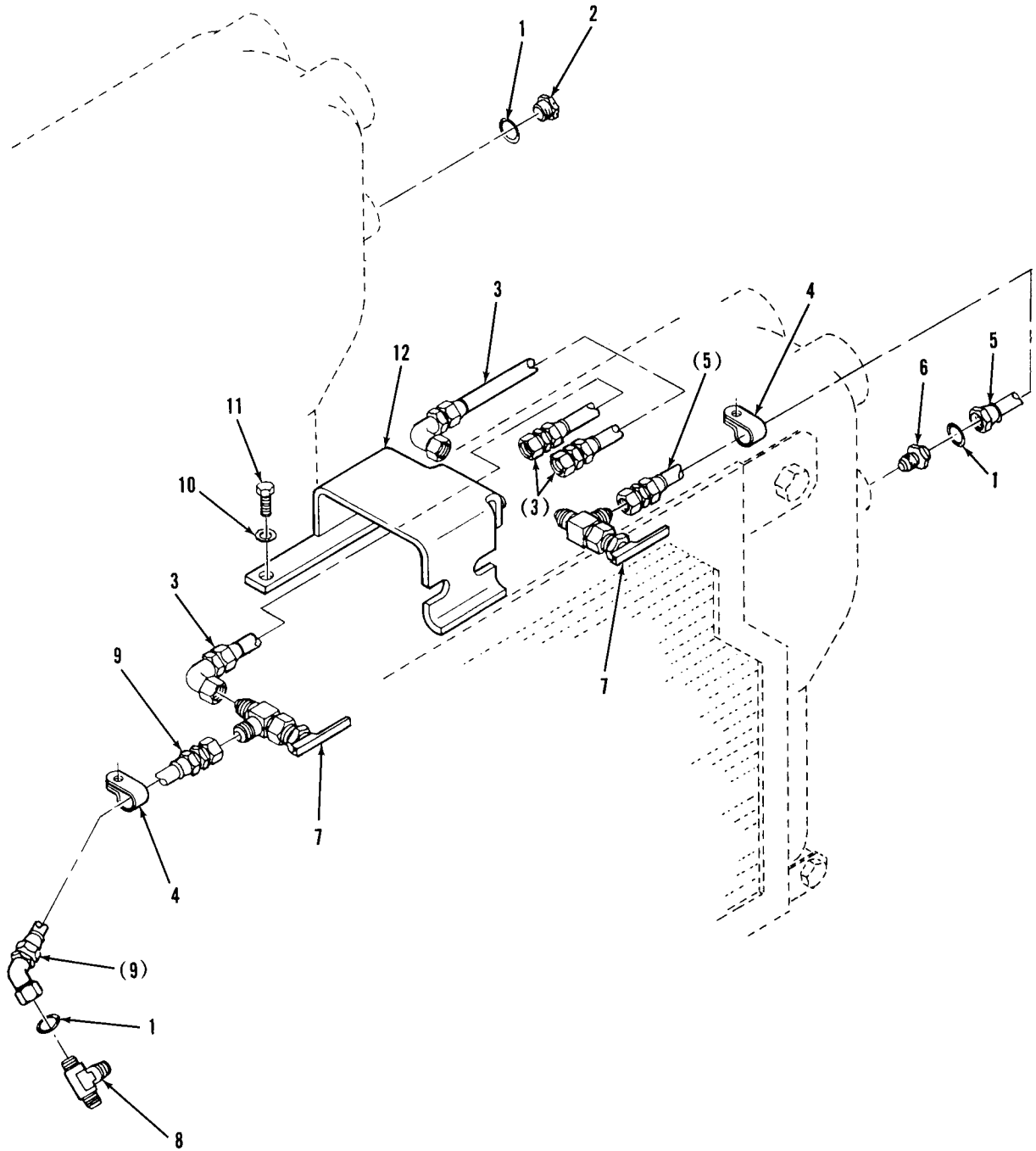

TA265543R1

FIGURE 15. OIL SAMPLING SYSTEM AND RELATED PARTS

(1) ITEM NO.	(2) SMR CODE	(3) NSN	(4) CAGEC	(5) PART NUMBER	(6) DESCRIPTION AND USABLE ON CODES(UOC)	(7) QTY
GROUP 0106: ENGINE LUBRICATION SYSTEM						
FIG.15 OIL SAMPLING SYSTEM AND RELATED PARTS						
1	PAOZZ	5330-00-166-0980	81349	M83248/1-012	O-RING.....	3
2	PAOZZ	5365-00-287-0094	88044	AN814-4D	PLUG,MACHINE THREAD LEFT BANK.....	2
3	PAOZZ	4720-01-167-0742	00624	AE3660120E0310	HOSE ASSEMBLY,NONME.....	2
4	PAOZZ	5340-00-738-5174	19207	7385174	CLAMP,LOOP.....	4
5	PAOZZ	4720-01-163-3219	00624	AE3660060E0270	HOSE ASSEMBLY,NONME.....	1
6	PAOZZ	4730-00-959-5930	96906	MS9193-04	ADAPTER,STRAIGHT,TU.....	1
7	PAOZZ	4820-01-163-7156	19207	11669771	COCK,DRAIN.....	2
8	PAOZZ	4730-00-116-6686	96906	MS51529A4	TEE,TUBE TO BOSS.....	1
9	PAOZZ	4720-01-163-1093	00624	AE3660060E0300	HOSE ASSEMBLY,NONME.....	1
10	PAOZZ	5310-00-514-6674	96906	MS35335-34	WASHER,LOCK.....	2
11	PAOZZ	5306-00-050-1238	80204	B1821BH031F075N	BOLT,MACHINE.....	2
12	PAOZZ	5342-01-157-8846	19207	12314626	BRACKET,ENGINE ACCE.....	1

END OF FIGURE

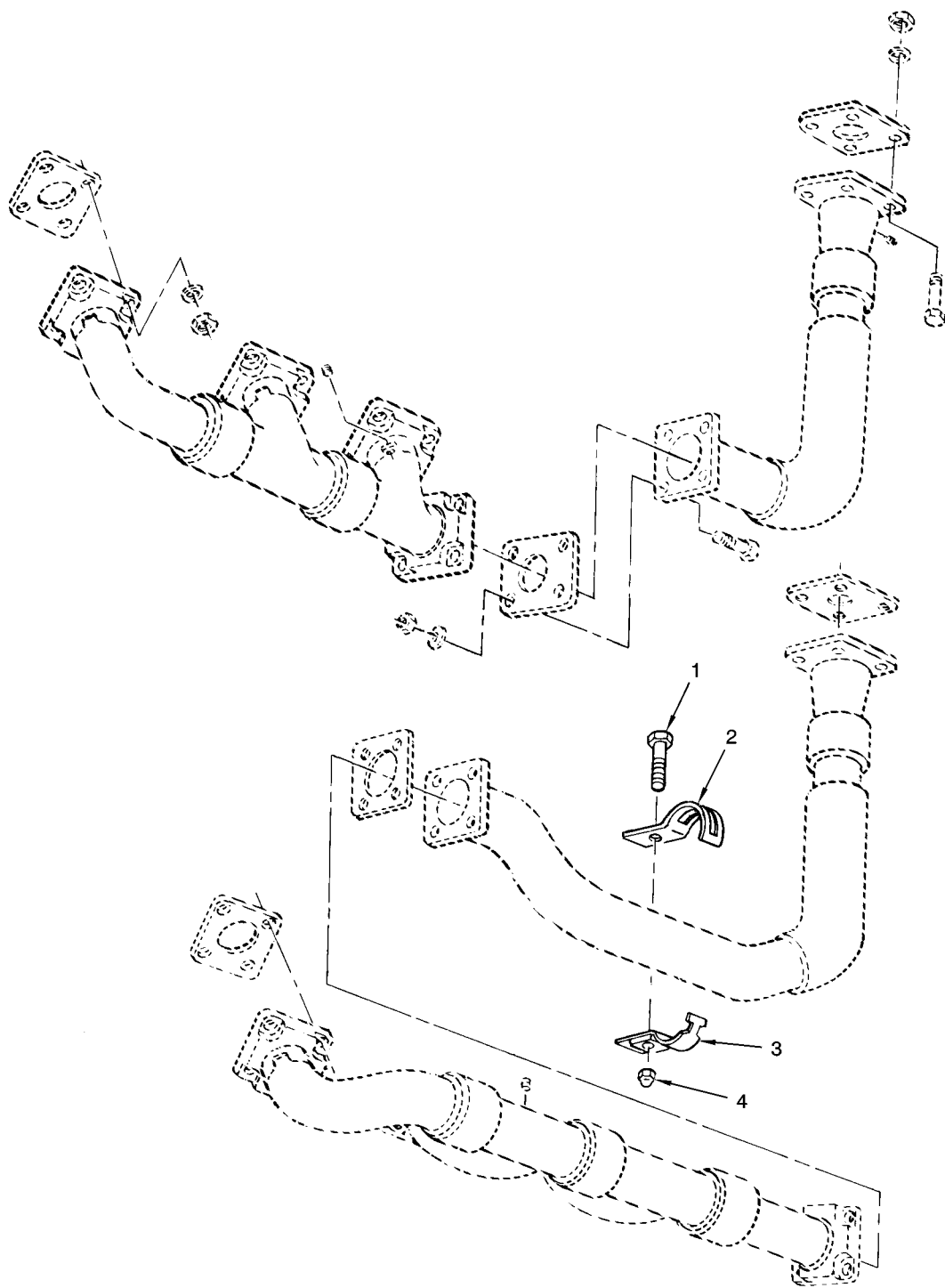

TA329164

FIGURE 16. LEFT AND RIGHT BANK EXHAUST MANIFOLD STRAPS AND RELATED PARTS

(1) ITEM NO.	(2) SMR CODE	(3) NSN	(4) CAGEC	(5) PART NUMBER	(6) DESCRIPTION AND USABLE ON CODES(UOC)	(7) QTY
GROUP 0108: MANIFOLDS						
FIG.16 LEFT AND RIGHT BANK EXHAUST MANIFOLD STRAPS AND RELATED PARTS						
1	PAOZZ	5305-00-914-6131	96906	MS18153-63	SCREW,CAP,HEXAGON H	2
2	PFOZZ	5340-01-010-9347	19207	11684235	STRAP,RETAINING.	2
3	PFOZZ	5340-01-010-9348	19207	11684236	STRAP,RETAINING.	2
4	PAOZZ	5310-00-982-4908	96906	MS21045-6	NUT,SELF-LOCKING,HE	2

END OF FIGURE

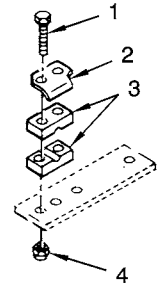
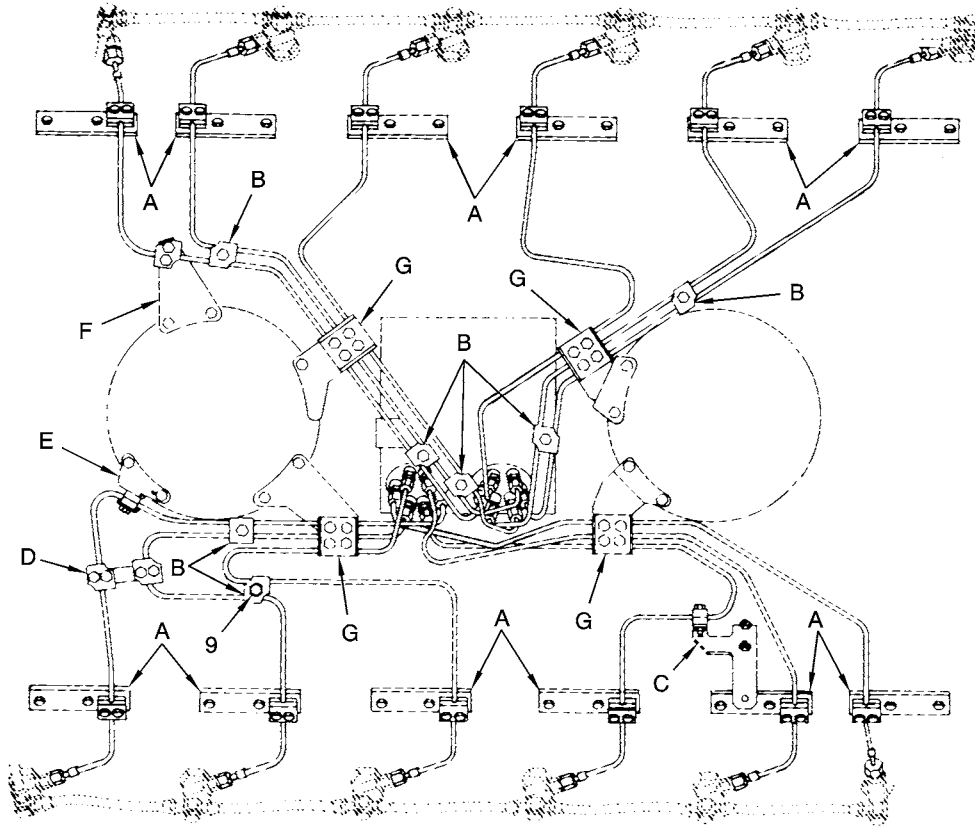

DETAIL A

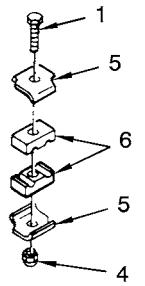

DETAIL B

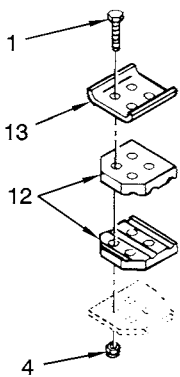

DETAIL G

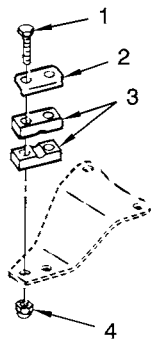

DETAIL F

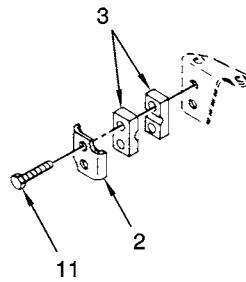

DETAIL E

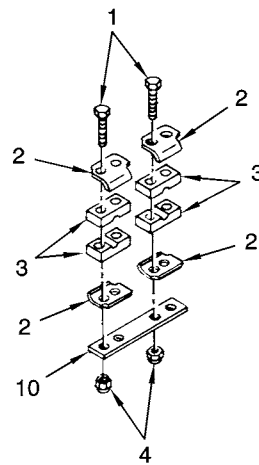

DETAIL D

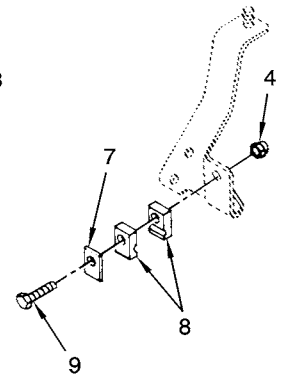

DETAIL C

FIGURE 17. FUEL PUMP INJECTOR TUBES RELATED PARTS

TA329165

(1) ITEM NO.	(2) SMR CODE	(3) NSN	(4) CAGEC	(5) PART NUMBER	(6) DESCRIPTION AND USABLE ON CODES(UOC)	(7) QTY
GROUP 03: FUEL SYSTEM						
GROUP 0302: FUEL PUMPS						
FIG.17 FUEL PUMP INJECTOR TUBES RELATED PARTS						
1	PAOZZ	5306-00-051-4081	96906	MS90727-39	BOLT,MACHINE	52
2	PFOZZ	5340-01-026-4024	19207	11684155	STRAP,RETAINING.....	18
3	PAOZZ	5342-01-017-4508	19207	11684158	FAIRLEAD HALF,TUBUL	32
4	PAOZZ	5310-00-982-4912	96906	MS21045-5	NUT,SELF-LOCKING,HE	54
5	PFOZZ	5340-01-017-6947	19207	11684156	STRAP,RETAINING.....	14
6	PAOZZ	5342-01-015-9789	19207	11684157	FAIRLEAD HALF,TUBUL	14
7	PFOZZ	5365-01-044-8400	19207	12254294	SPACER,PLATE LEFT BANK	1
8	PAOZZ	5340-01-041-2420	19207	12254293	STRAP,RETAINING LEFT BANK	2
9	PAOZZ	5305-00-225-9093	96906	MS90726-38	SCREW,CAP,HEXAGON H	2
10	PAOZZ	5340-01-047-9403	19207	12254295	PLATE,MENDING	1
11	PAOZZ	5306-01-013-7020	19207	11668688	BOLT,SELF-LOCKING	2
12	PAOZZ	5342-01-015-9788	19207	11684159	FAIRLEAD HALF,TUBUL	8
13	PFOZZ	5340-01-026-2008	19207	11684154	STRAP,RETAINING.....	4

END OF FIGURE

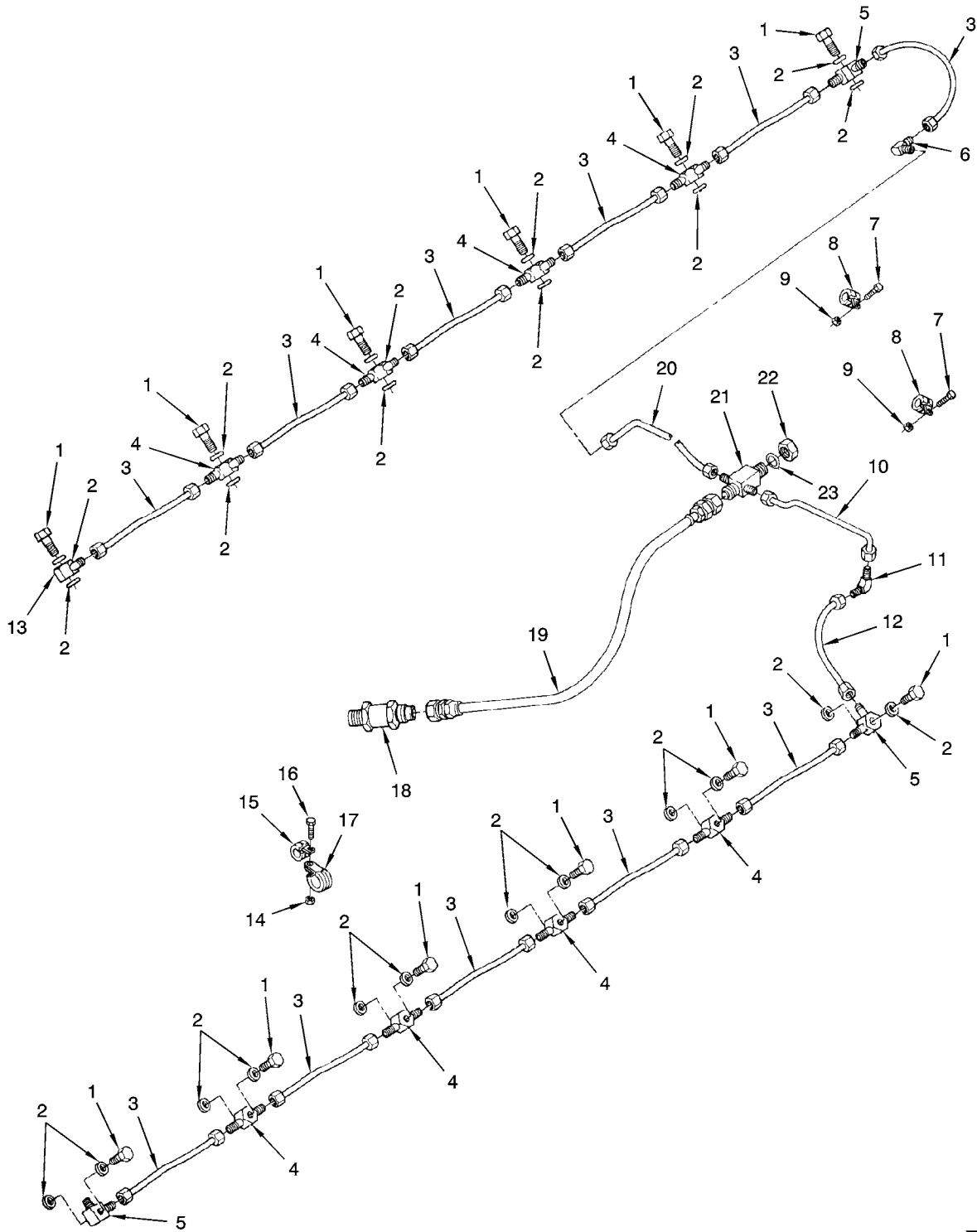

TA329166

FIGURE 18. FUEL INJECTOR NOZZLE, FUEL RETURN HOSES, AND RELATED PARTS

(1) ITEM NO.	(2) SMR CODE	(3) NSN	(4) CAGEC	(5) PART NUMBER	(6) DESCRIPTION AND USABLE ON CODES(UOC)	(7) QTY
GROUP 0302: FUEL PUMPS						
FIG.18 FUEL INJECTOR NOZZLE, FUEL RETURN HOSES, AND RELATED PARTS						
1	PAOZZ	4730-00-278-0375	81343	AS5161-04	BOLT,FLUID PASSAGE	12
2	PAOZZ	5310-00-678-5370	19207	7323994	WASHER,FLAT	24
3	PAOZZ	4720-00-475-3435	96906	MS52104C4-0074	HOSE ASSEMBLY,NONME	11
4	PAOZZ	4730-00-278-5824	88044	AN779-4	CONNECTOR,MULTIPLE,	8
5	PAOZZ	4730-01-011-3961	19207	11684208	CONNECTOR,MULTIPLE,	3
6	PAOZZ	4730-00-993-7764	96906	MS51505A4	ELBOW,TUBE LEFT BANK	1
7	PAOZZ	5306-01-015-5673	21450	425593	BOLT,ASSEMBLED WASH	4
8	PAOZZ	5340-00-881-5303	96906	MS21333-45	CLAMP,LOOP	4
9	PAOZZ	5310-00-088-0553	80205	MS21044N5	NUT,SELF-LOCKING,HE	4
10	PAOZZ	4710-01-011-9104	19207	11684256	TUBE ASSEMBLY,METAL RIGHT BANK	1
11	PAOZZ	4730-00-825-7304	96906	MS51501A4	NIPPLE,TUBE RIGHT BANK	1
12	PAOZZ	4720-01-031-0519	96906	MS8005E100C	HOSE ASSEMBLY,NONME RIGHT BANK	1
13	PAOZZ	4730-00-678-3299	19207	7324661	TEE,TUBE LEFT BANK	1
14	PAOZZ	5310-00-902-6676	96906	MS21083N3	NUT,SELF-LOCKING,HE	1
15	PAOZZ	5340-00-057-2904	96906	MS21333-71	CLAMP,LOOP	1
16	PAOZZ	5305-00-993-1851	96906	MS35207-267	SCREW,MACHINE	1
17	XDOZZ		96906	MS21333-74	CLAMP,LOOP	1
18	PAOZZ	4820-00-790-2301	92003	F60A0051	VALVE,CHECK	1
19	PAOZZ	4720-00-792-5393	19207	10882940	HOSE ASSEMBLY,NONME	1
20	PAOZZ	4710-01-009-4306	19207	11684255	TUBE ASSEMBLY,METAL LEFT BANK	1
21	PAOZZ	4730-00-803-7728	19207	10865290	CROSS,TUBE	1
22	PAOZZ	5310-00-298-9252	24617	423884	NUT,PLAIN,HEXAGON	1
23	PAOZZ	5310-00-809-8540	96906	MS27183-25	WASHER,FLAT	1

END OF FIGURE

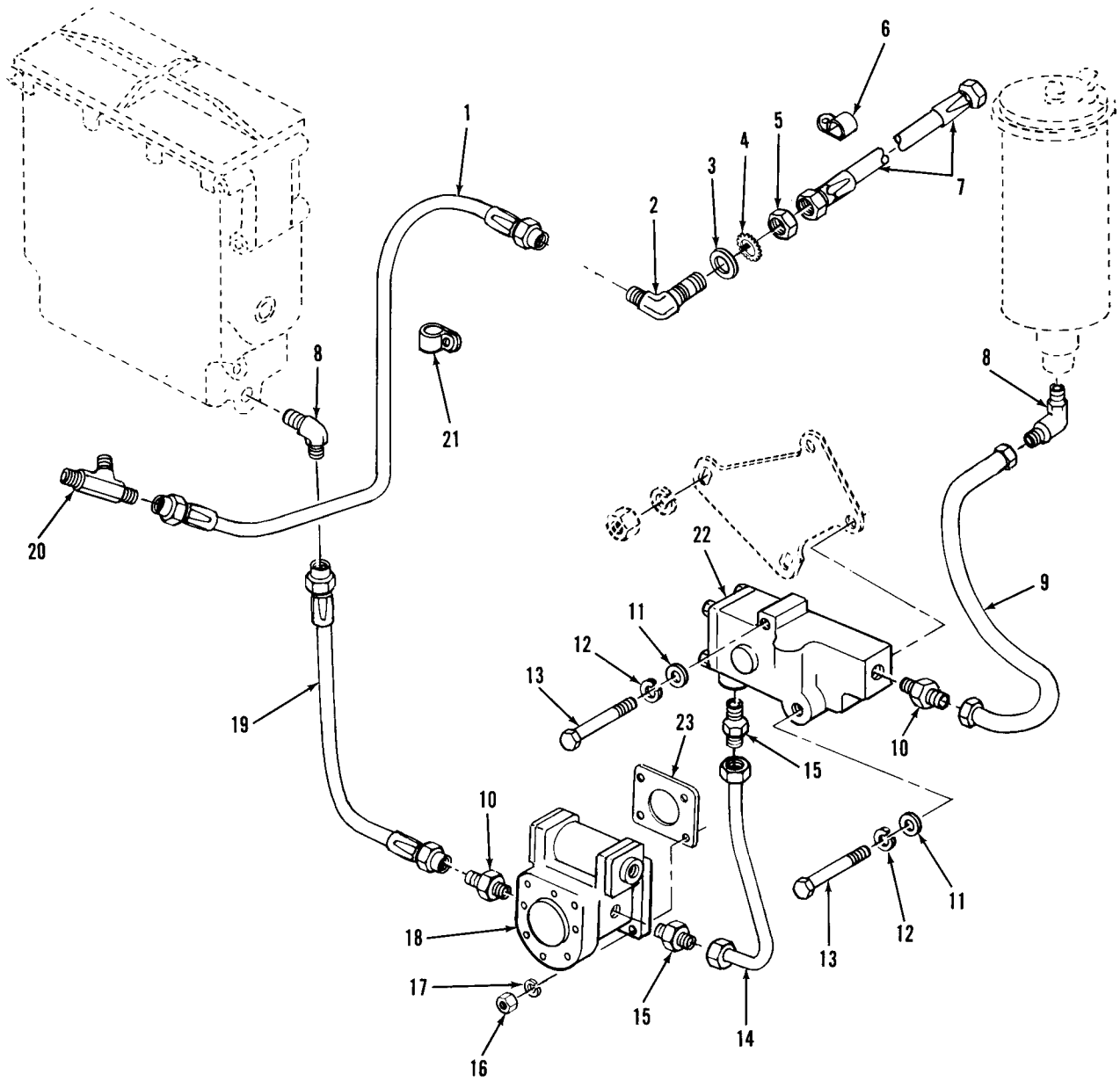

TA329167

FIGURE 19. FUEL PUMP, FUEL BACK FLOW VALVE, AND RELATED PARTS

(1) ITEM NO.	(2) SMR CODE	(3) NSN	(4) CAGEC	(5) PART NUMBER	(6) DESCRIPTION AND USABLE ON CODES(UOC)	(7) QTY
GROUP 0302: FUEL PUMPS						
FIG.19 FUEL PUMP, FUEL BACK FLOW VALVE, AND RELATED PARTS						
1	PAOZZ	4720-00-461-9797	96906	MS28741-8-0300	HOSE ASSEMBLY, NONME	1
2	PAOZZ	4730-01-172-4323	88044	AN833-8J	ELBOW, TUBE	1
3	PAOZZ	5310-00-809-8533	96906	MS27183-23	WASHER, FLAT	1
4	PAOZZ	5310-00-275-3683	96906	MS35335-40	WASHER, LOCK	1
5	PAOZZ	5310-00-208-5775	81343	AS5178-08	NUT, PLAIN, HEXAGON	1
6	PAOZZ	5340-00-091-3790	96906	MS21333-72	CLAMP, LOOP	2
7	PAOZZ	4720-00-678-3285	19207	8761510	HOSE ASSEMBLY, NONME	1
8	PAOZZ	4730-00-902-3188	19207	10935536	ELBOW, PIPE TO TUBE	2
9	PAOZZ	4720-00-274-9335	96906	MS28741-8-0120	HOSE ASSEMBLY, NONME	1
10	PAOZZ	4730-00-402-5143	02978	10951334	ADAPTER, STRAIGHT, PI	2
11	PAOZZ	5310-00-141-1795	88044	AN960-416	WASHER, FLAT	2
12	PAOZZ	5310-00-582-5965	80205	MS35338-44	WASHER, LOCK	2
13	PAOZZ	5305-00-905-2712	96906	MS18153-13	SCREW, CAP, HEXAGON H	2
14	PAOZZ	4710-00-821-0659	19207	10882768	TUBE ASSEMBLY, METAL	1
15	PAOZZ	4730-00-409-3893	96906	MS51819-9	ADAPTER, STRAIGHT, PI	2
16	PAOZZ	5310-00-088-0553	80205	MS21044N5	NUT, SELF-LOCKING, HE	4
17	PAOZZ	5310-00-167-0820	80205	NAS1149F0563P	WASHER, FLAT	4
18	KFOFF		19207	10882763-1	UOC: BHX PUMP ASSEMBLY (ASSEMBLE FROM P/N 8725292 NSN 2910-00-678-4673)	1
19	PAOZZ	4720-00-420-4396	96906	MS28741-8-0134	HOSE ASSEMBLY, NONME	1
20	PAOZZ	4730-00-277-5139	96906	MS20825-8	TEE, PIPE TO TUBE	1
21	PAOZZ	5340-00-282-7509	96906	MS21333-62	CLAMP, LOOP LEFT BANK	1
22	PAOZZ	4820-00-795-1795	19207	10882764	VALVE, CHECK	1
23	PAOZZ	5330-00-741-5354	19207	7415354	GASKET	1

END OF FIGURE

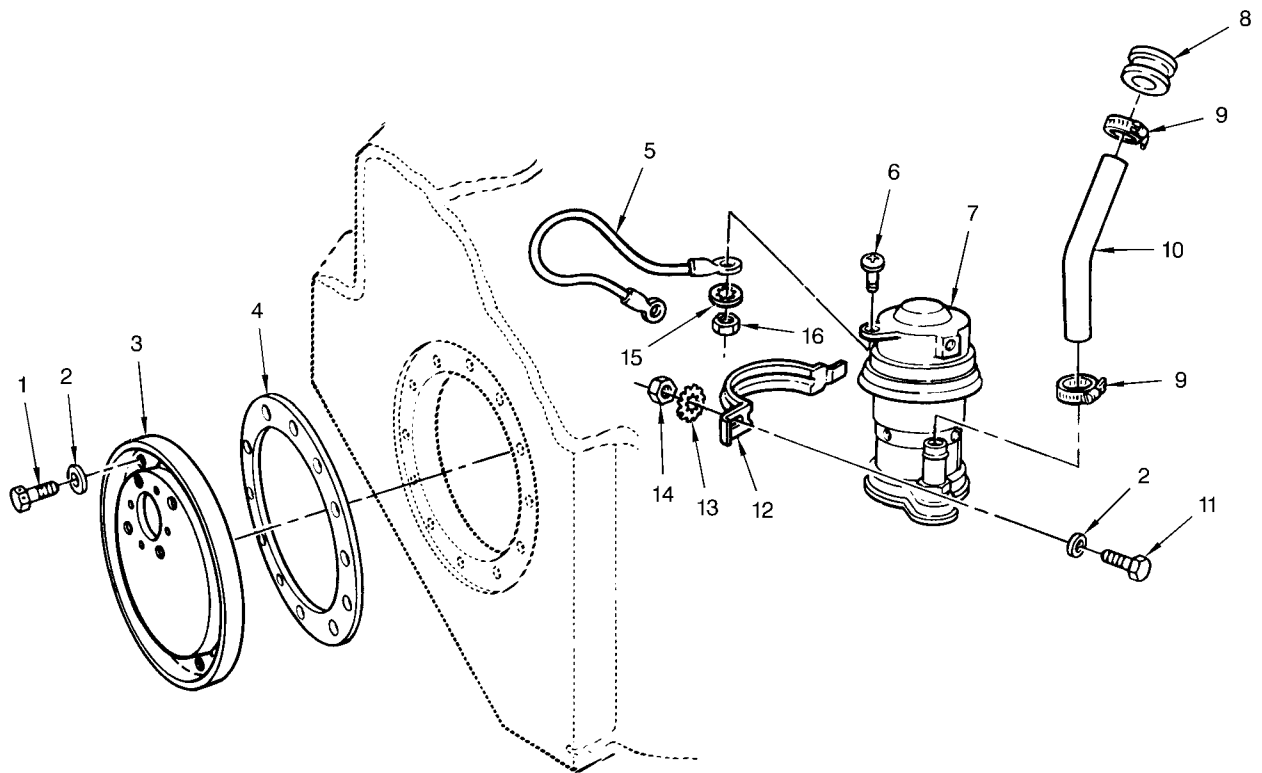

M6041

FIGURE 20. LEFT FUEL TANK FUEL PUMP AND RELATED PARTS

(1) ITEM NO.	(2) SMR CODE	(3) NSN	(4) CAGEC	(5) PART NUMBER	(6) DESCRIPTION AND USABLE ON CODES(UOC)	(7) QTY
GROUP 0302: FUEL PUMPS						
FIG.20 LEFT FUEL TANK FUEL PUMP AND RELATED PARTS						
1	PAOZZ	5305-00-753-4249	96906	MS51095-333	SCREW,CAP,HEXAGON H (USE WITH P/N 11673739)	12
2	PAOZZ	5310-00-081-4219	96906	MS27183-12	WASHER,FLAT	13
3	PAOZZ	5340-00-168-2256	19207	10870421	COVER,ACCESS.....	1
4	PAOZZ	5330-00-765-9591	19207	10873918	GASKET	1
5	PAOZZ	6150-00-678-4705	19207	10864050	LEAD,ELECTRICAL.....	1
6	PAOZZ	5305-00-958-4357	96906	MS35207-242	SCREW,MACHINE	1
7	PAOZZ	2910-00-923-4248	19207	10946915	PUMP,FUEL,ELECTRICA.....	1
8	PAOZZ	5325-00-174-9332	96906	MS35489-48	GROMMET,NONMETALLIC.....	1
9	PAOZZ	4730-00-908-3194	58536	A-A-52506-F-12	CLAMP,HOSE	2
10	MOOZZ		19207	10911633	HOSE,RUBBER (MAKE FROM HOSE, NONMETALLIC P/N 2565-8)	V
11	PAOZZ	5305-00-225-9092	96906	MS90726-37	SCREW,CAP,HEXAGON H	1
12	PAOZZ	5340-00-841-9301	19207	10886999	STRAP,RETAINING.....	1
13	PAOZZ	5310-00-889-2527	96906	MS45904-72	WASHER,LOCK.....	1
14	PAOZZ	5310-00-807-1469	80205	MS21042-5	NUT,SELF-LOCKING,EX	1
15	PAOZZ	5310-00-559-0070	96906	MS35333-38	WASHER,LOCK.....	1
16	PAOZZ	5310-00-934-9754	96906	MS35650-382	NUT,PLAIN,HEXAGON	1

END OF FIGURE

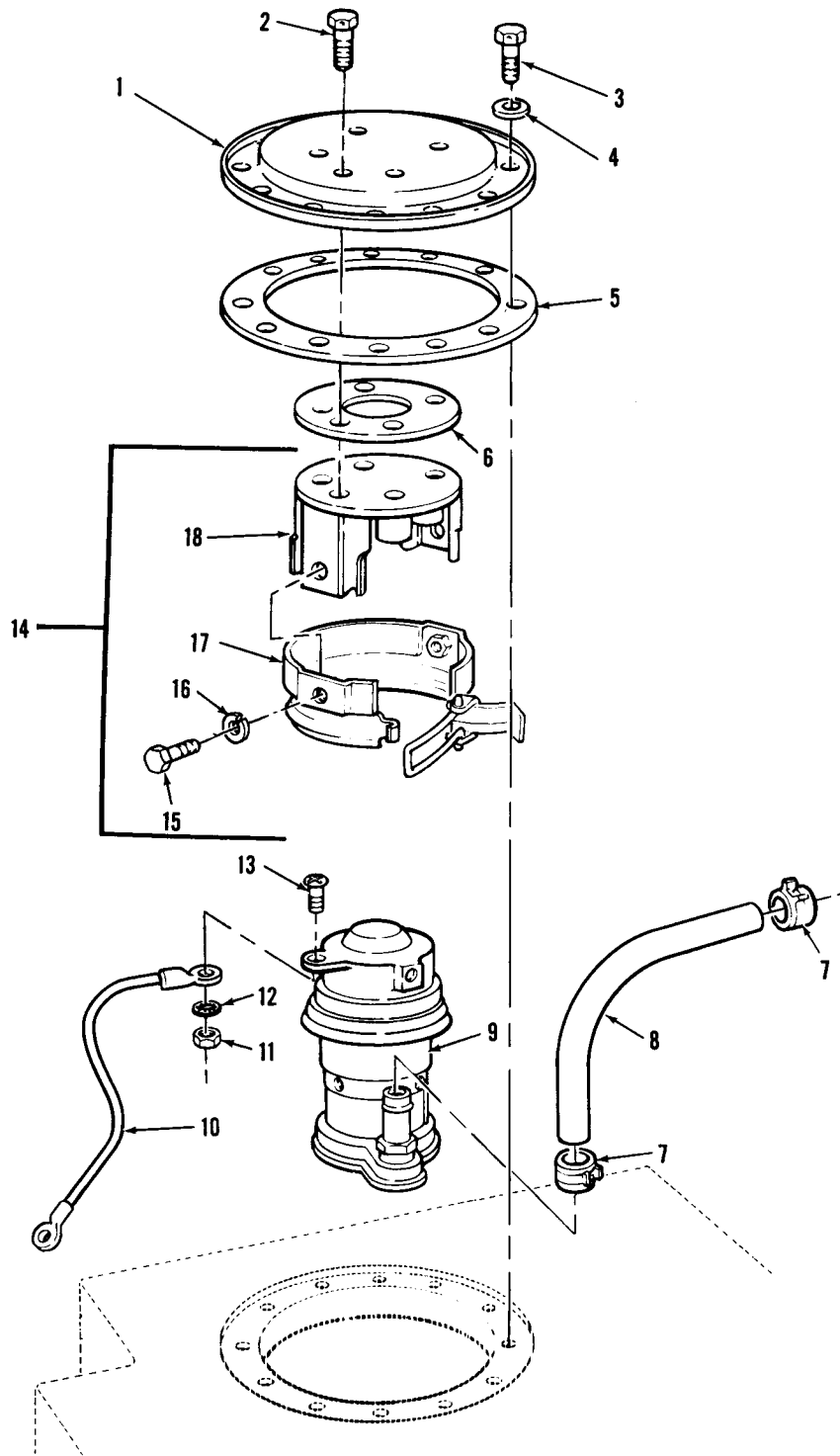

TA076977

FIGURE 21. RIGHT FUEL TANK FUEL PUMP AND RELATED PARTS

(1) ITEM NO.	(2) SMR CODE	(3) NSN	(4) CAGEC	(5) PART NUMBER	(6) DESCRIPTION AND USABLE ON CODES(UOC)	(7) QTY
GROUP 0302: FUEL PUMPS						
FIG.21 RIGHT FUEL TANK FUEL PUMP AND RELATED PARTS						
1	PAOZZ	5340-00-110-1979	19207	11637079	COVER,ACCESS.....	1
					UOC:BHX	
1	PAOZZ	5340-01-050-2113	19207	11637079-1	COVER,ACCESS.....	1
					UOC:AJE	
2	PAOZZ	5305-01-010-2362	96906	MS18154-59	SCREW,CAP,HEXAGON H.....	5
3	PAOZZ	5305-00-753-4249	96906	MS51095-333	SCREW,CAP,HEXAGON H (USE WITH P/N 11673739).....	12
4	PAOZZ	5310-00-081-4219	96906	MS27183-12	WASHER,FLAT.....	12
5	PAOZZ	5330-00-765-9591	19207	10873918	GASKET.....	1
6	PAOZZ	5330-00-110-1980	19207	11637078	GASKET.....	1
7	PAOZZ	4730-00-908-3194	58536	A-A-52506-F-12	CLAMP,HOSE.....	2
8	MOOZZ		19207	11591307	HOSE,RUBBER (MAKE FROM HOSE, NONMETALLIC P/N 2565-8).....	V
9	PAOZZ	2910-00-923-4248	19207	10946915	PUMP,FUEL,ELECTRICA.....	1
10	PAOZZ	6150-00-921-0483	19207	11591306	LEAD,ELECTRICAL.....	1
11	PAOZZ	5310-00-934-9754	96906	MS35650-382	NUT,PLAIN,HEXAGON.....	2
12	PAOZZ	5310-00-559-0070	96906	MS35333-38	WASHER,LOCK.....	2
13	PAOZZ	5305-00-958-4357	96906	MS35207-242	SCREW,MACHINE.....	2
14	PAOOO	1015-00-459-3198	19207	11637072	COVER,GUN.....	1
15	PAOZZ	5305-00-267-8952	96906	MS90727-3	.SCREW,CAP,HEXAGON H.....	2
16	PAOZZ	5310-00-582-5965	80205	MS35338-44	.WASHER,LOCK.....	2
17	PAOZZ	5340-00-168-2257	19207	11608045	.CLAMP,LOOP.....	1
18	XAOZZ		19207	11637070	.BRACKET (OPTIONAL WITH P/N 11658837).....	1
18	XAOZZ		19207	11658837	.BRACKET (OPTIONAL WITH P/N 11637070).....	1

END OF FIGURE

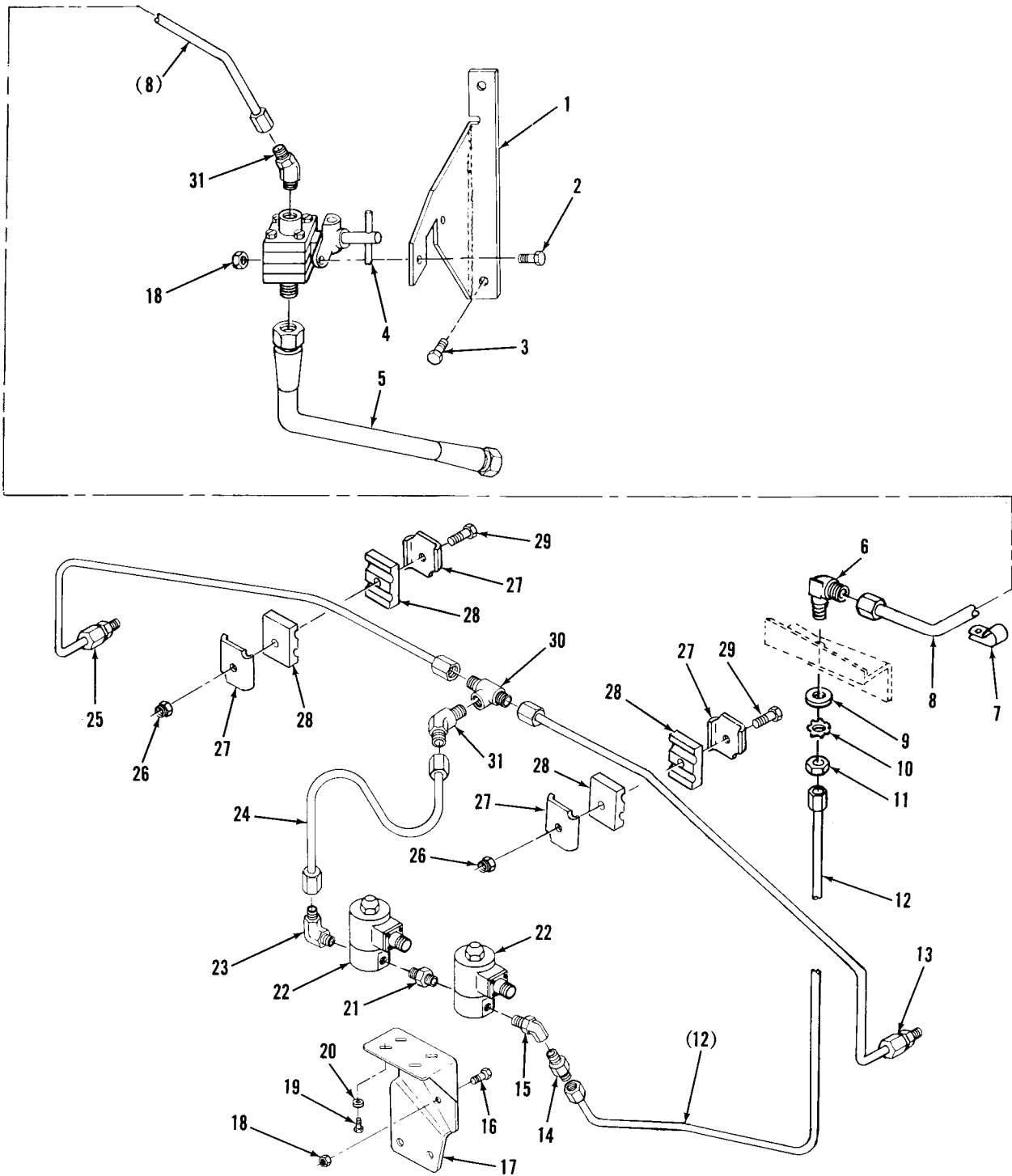

TA329168

FIGURE 22. SMOKE GENERATOR SOLENOID VALVES, FUEL SHUTOFF VALVE, FUEL LINES, AND RELATED PARTS

(1) ITEM NO.	(2) SMR CODE	(3) NSN	(4) CAGEC	(5) PART NUMBER	(6) DESCRIPTION AND USABLE ON CODES(UOC)	(7) QTY
GROUP 0302: FUEL PUMPS						
FIG.22 SMOKE GENERATOR SOLENOID VALVES, FUEL SHUTOFF VALVE, FUEL LINES, AND RELATED PARTS						
1	PFOZZ	5340-01-136-4673	19207	12275809	BRACKET,ANGLE.....	1
2	PAOZZ	5306-00-068-0514	80204	B1821BH025F088N	BOLT,MACHINE.....	2
3	PAOZZ	5305-00-019-2417	21450	192417	SCREW,ASSEMBLED WAS.....	2
4	PAOZZ	4820-01-136-4681	19207	11669749	VALVE,BALL.....	1
5	PAOZZ	4720-00-115-0170	96906	MS28741-8-0194	HOSE ASSEMBLY,NONME.....	1
6	PAOZZ	4730-00-689-1236	96906	MS51855-9	ELBOW,TUBE.....	1
7	PAOZZ	5340-00-057-3037	96906	MS21333-111	CLAMP,LOOP.....	5
8	PAOZZ	4710-01-330-8073	19207	12354367	TUBE ASSEMBLY,METAL.....	1
9	PAOZZ	5310-00-809-3079	96906	MS27183-19	WASHER,FLAT.....	1
10	PAOZZ	5310-00-616-6354	96906	MS35335-38	WASHER,LOCK.....	1
11	PAOZZ	4730-00-375-6403	96906	MS51860-55	LOCKNUT,TUBE FITTIN.....	1
12	PFOZZ	4710-01-109-8031	19207	12275780	TUBE ASSEMBLY,METAL.....	1
13	PAOZZ	4710-01-146-1903	19207	12275808	TUBE ASSEMBLY,METAL LEFT BANK.....	1
14	PAOZZ	4730-01-035-7544	96906	MS51819-37	ADAPTER,STRAIGHT,PI.....	1
15	PAOZZ	4730-00-035-8036	19207	8365771	ELBOW,PIPE.....	1
16	PAOZZ	5306-00-068-0513	80204	B1821BH025F075N	BOLT,MACHINE.....	1
17	PFOZZ	5945-01-070-5962	19207	12275712	BRACKET,SOLENOID.....	1
18	PAOZZ	5310-00-061-7325	96906	MS21045-4	NUT,SELF-LOCKING,HE.....	3
19	PAOZZ	5306-00-042-5828	21450	425828	BOLT,ASSEMBLED WASH.....	4
20	PAOZZ	5310-00-167-0818	80205	NAS1149F0363P	WASHER,FLAT.....	4
21	PAOZZ	4730-00-186-7798	10001	AN911-2	NIPPLE,PIPE.....	1
22	PFOZZ	4810-00-487-2775	81978	V5S55680	VALVE,SOLENOID.....	2
23	PAOZZ	4730-00-127-4461	96906	MS51815-6	ELBOW,PIPE TO TUBE.....	1
24	PFOZZ	4710-01-109-8033	19207	12275782	TUBE ASSEMBLY,METAL.....	1
25	PAOZZ	4710-01-146-1904	19207	12275807	TUBE ASSEMBLY,METAL.....	1
26	PAOZZ	5310-00-982-4912	96906	MS21045-5	NUT,SELF-LOCKING,HE.....	2
27	PFOZZ	5340-01-017-6947	19207	11684156	STRAP,RETAINING.....	4
28	PAOZZ	5342-01-015-9789	19207	11684157	FAIRLEAD HALF,TUBUL.....	4
29	PAOZZ	5306-00-051-4081	96906	MS90727-39	BOLT,MACHINE.....	2
30	PAOZZ	4730-01-109-7971	19207	11669685	TEE,PIPE TO TUBE.....	1
31	PAOZZ	4730-01-036-5064	96906	MS51817-5	ELBOW,PIPE TO TUBE.....	2

END OF FIGURE

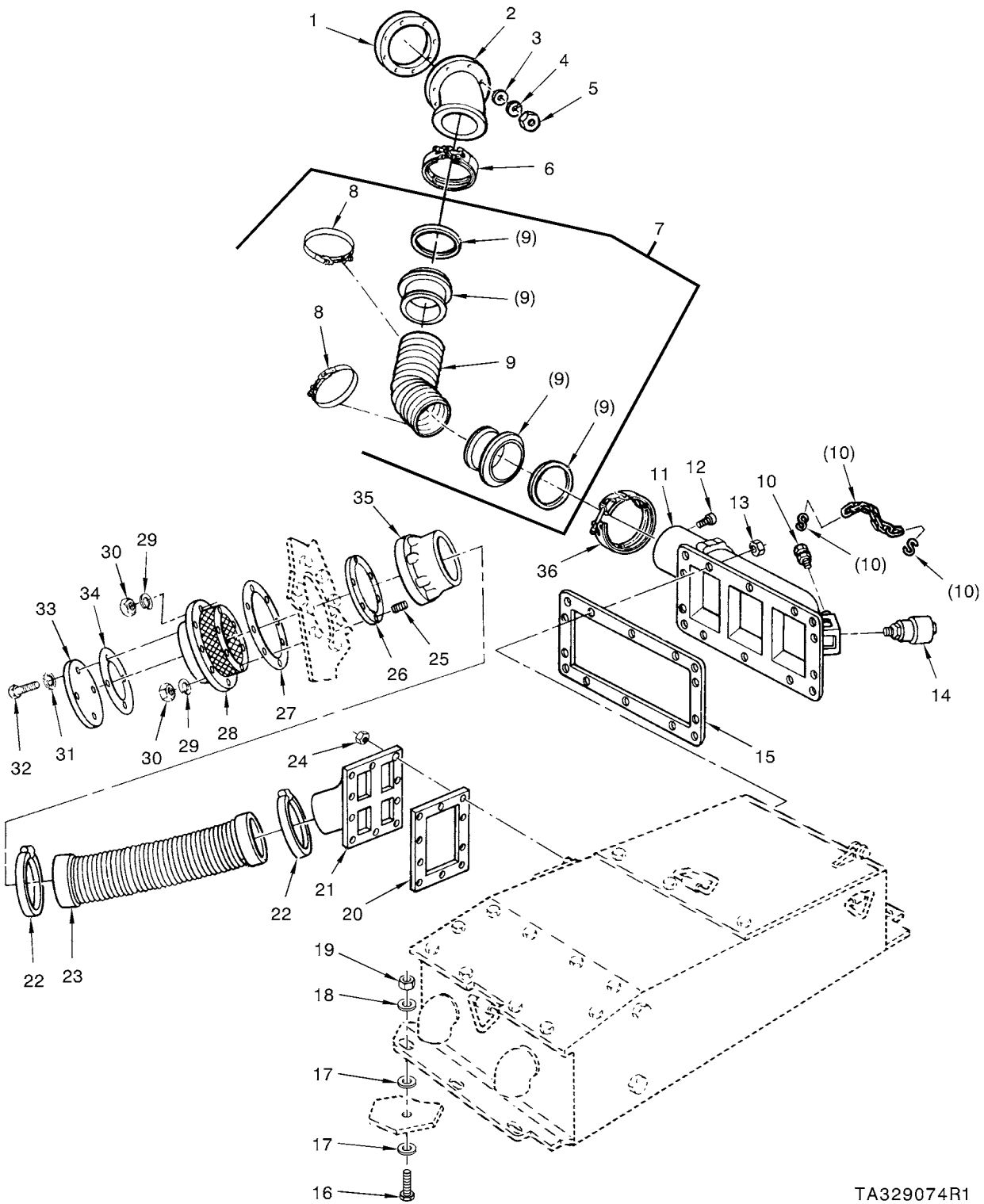

TA329074R1

FIGURE 23. AIR CLEANER OUTLET HOSE ASSEMBLY, COMPONENTS, AND RELATED PARTS

(1) ITEM NO.	(2) SMR CODE	(3) NSN	(4) CAGEC	(5) PART NUMBER	(6) DESCRIPTION AND USABLE ON CODES(UOC)	(7) QTY
GROUP 0304: AIR CLEANER						
FIG.23 AIR CLEANER OUTLET HOSE ASSEMBLY, COMPONENTS, AND RELATED PARTS						
1	PAOZZ	5330-00-678-3488	19207	8762780	GASKET	2
2	PAOZZ	4730-01-144-4889	19207	12304341-1	ELBOW,FLANGE TO TUB LEFT	1
2	PAOZZ	4730-01-144-4890	19207	12304341-2	ELBOW,FLANGE TO TUB RIGHT	1
3	PAOZZ	5310-00-081-4219	96906	MS27183-12	WASHER,FLAT	16
4	PAOZZ	5310-00-407-9566	96906	MS35338-45	WASHER,LOCK	16
5	PAOZZ	5310-00-880-7746	96906	MS51968-5	NUT,PLAIN,HEXAGON	16
6	PAOZZ	5340-00-678-6178	00624	N50097C584	COUPLING,CLAMP,GROO	2
7	PAOOO	4720-01-121-1542	19207	12271067	HOSE ASSEMBLY,NONME	2
8	PAOZZ	4730-00-840-8989	94581	MS21920-43	.CLAMP,HOSE	2
9	XAOZZ		19207	12271066	.HOSE ASSEMBLY,AIR D	1
10	PAOZZ	4730-01-146-1884	19207	12304176	PLUG,PIPE	2
11	PAOZZ	4730-01-134-1957	19207	12304178-1	ELBOW,FLANGE TO HOS LEFT	1
11	PAOZZ	4730-01-134-1958	19207	12304178-2	ELBOW,FLANGE TO HOS RIGHT	1
12	PAOZZ	4730-00-221-2136	96906	MS20913-1S	PLUG,PIPE	1
13	PAOZZ	5310-00-814-0672	96906	M45912/3-6FG8C	NUT,SELF-LOCKING,HE	28
14	PAOZZ	5895-01-134-8291	59150	4875-335	INDICATOR ASSEMBLY	2
15	PAOZZ	5330-01-128-5650	19207	12304168	GASKET	2
16	PAOZZ	5305-00-724-7223	80204	B1821BH063C225N	SCREW,CAP,HEXAGON H	12
17	PAOZZ	5310-01-124-6063	96906	MS21206-10	WASHER,FLAT	V
18	PAOZZ	5310-00-085-6701	18876	10608076-1	WASHER,FLAT	12
19	PAOZZ	5310-00-763-8920	96906	MS51967-20	NUT,PLAIN,HEXAGON	12
20	PAOZZ	5330-00-678-4699	19207	8762775	GASKET	2
21	PAOZZ	4730-01-144-4888	19207	12304309	ELBOW,FLANGE TO TUB RIGHT	1
21	PAOZZ	4730-01-144-4887	19207	12304306	ELBOW,FLANGE TO TUB LEFT (USE WITH FINAL DRIVE VENT LINE)	1
22	PAOZZ	4730-00-062-7435	96906	MS21920-61R	CLAMP,HOSE	4
23	PAOZZ	4720-00-678-4700	19207	8762783	HOSE,PREFORMED	2
24	PAOZZ	5310-00-950-0039	80205	MS21044N6	NUT,SELF-LOCKING,HE	20
25	PAOZZ	5307-01-006-5515	96906	MS51864-104-16	STUD,PLAIN	12
26	PAOZZ	5330-01-158-2069	19207	12304299	GASKET	2
27	PAOZZ	5330-00-678-1851	19207	8762781	GASKET	2
28	PAOZZ	2940-01-144-4872	19207	12304307	FILTER ELEMENT,INTA	2
29	PAOZZ	5310-00-637-9541	96906	MS35338-46	WASHER,LOCK	28
30	PAOZZ	5310-00-732-0559	96906	MS51968-8	NUT,PLAIN,HEXAGON	28
31	PAOZZ	5310-00-167-0721	96906	MS35333-41	WASHER,LOCK	8
32	PAOZZ	5306-00-226-4825	80204	B1821BH031C075N	BOLT,MACHINE	8
33	PAOZZ	5340-00-933-9946	19207	8762777	COVER,ACCESS	2
34	PAOZZ	5330-00-678-3489	19207	10863870	GASKET	2
35	PAOZZ	2990-00-932-3565	19207	8762784	FLANGE,EXHAUST PIPE	2
36	PAOZZ	5342-01-132-9086	19207	11669683	COUPLING,CLAMP,GROO	2

END OF FIGURE

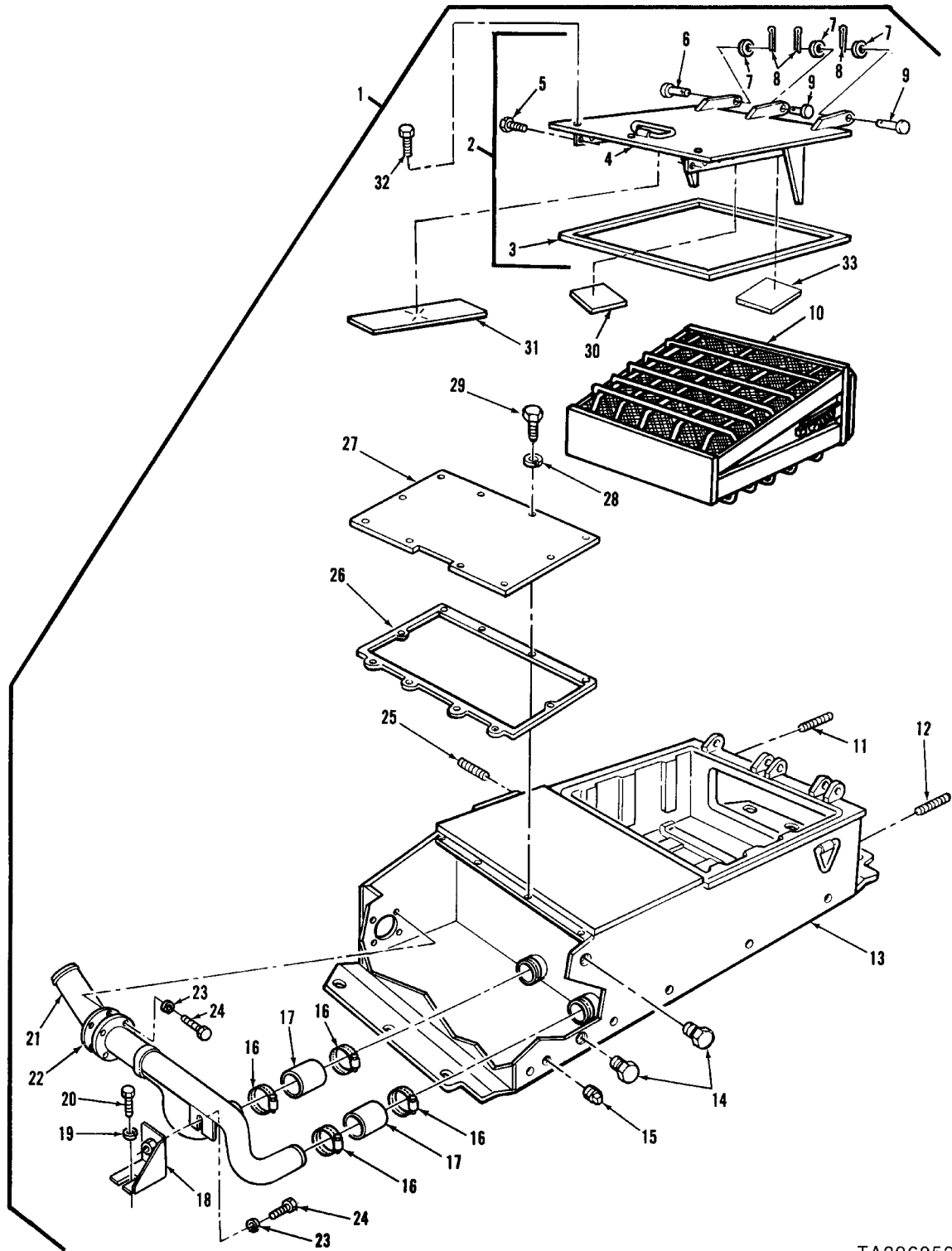

TA296052

FIGURE 24. LEFT AND RIGHT TURBINE AIR CLEANER ASSEMBLY AND COMPONENTS

(1) ITEM NO.	(2) SMR CODE	(3) NSN	(4) CAGEC	(5) PART NUMBER	(6) DESCRIPTION AND USABLE ON CODES(UOC)	(7) QTY
GROUP 0304: AIR CLEANER						
FIG.24 LEFT AND RIGHT TURBINE AIR CLEANER ASSEMBLY AND COMPONENTS						
1	PAODD	2940-01-152-2386	19207	12325888-1	AIR CLEANER,TURBINE LEFT.....	1
1	PAODD	2940-01-152-2387	19207	12325888-2	AIR CLEANER,TURBINE RIGHT.....	1
2	PAODD	5340-01-016-4429	19207	12251910	.DOOR,ACCESS.....	1
3	PCOZZ	5330-01-129-0642	19207	12304136	.GASKET.....	1
4	XADZZ		19207	12251908	.DOOR.....	1
5	PAOZZ	5306-01-091-3384	19207	12290914	.BOLT,SELF-LOCKING.....	8
6	PAOZZ	5315-00-903-7885	96906	MS20392-7C55	.PIN,STRAIGHT,HEADED.....	1
7	PAOZZ	5310-00-809-5998	96906	MS27183-18	.WASHER,FLAT.....	3
8	PAOZZ	5315-01-359-1451	80205	MS24665-285	.PIN,COTTER.....	3
9	PAOZZ	5315-00-778-9646	96906	MS20392-7C81	.PIN,STRAIGHT,HEADED.....	2
10	PAOZZ	2940-01-142-8260	19207	11669740	.FILTER ELEMENT,INTA.....	1
11	PAOZZ	5307-01-128-5681	19207	12304169-1	.STUD,PLAIN.....	2
12	PAOZZ	5307-01-128-5682	19207	12304169-2	.STUD,PLAIN.....	12
13	XADDD		19207	12325885-1	.HOUSING,AIR CLEANER (USE WITH P/N 12325888-1).....	1
13	XADDD		19207	12325885-2	.HOUSING,AIR CLEANER (USE WITH P/N 12325888-2).....	1
14	PAOZZ	4730-00-678-4749	19207	10863625	.PLUG,PIPE.....	2
15	PAOZZ	4730-00-580-6740	96906	MS20913-3J	.PLUG,PIPE.....	1
16	PAOZZ	4730-00-909-8627	01276	FF9311-36	.CLAMP,HOSE.....	4
17	PAOZZ	4720-00-985-1293	96906	MS521301A212R	.HOSE,NONMETALLIC.....	2
18	PAOZZ	5340-01-152-2515	19207	12304324	.BRACKET,ANGLE.....	1
19	PAOZZ	5310-00-974-6623	96906	MS35338-140	.WASHER,LOCK.....	1
20	PAOZZ	5306-00-226-4822	80204	B1821BH031C050N	.BOLT,MACHINE.....	1
21	PAOZZ	2815-01-154-1396	19207	12304329	.MANIFOLD,SCAVENGE L (USE WITH P/N 12325888-1).....	1
21	PAOZZ	2815-01-152-2563	19207	12304319	.MANIFOLD,EXHAUST (USE WITH P/N 12325888-2).....	1
22	PAOZZ	5330-01-152-2487	19207	12304325	.GASKET (USE WITH P/N 12325888-1).....	1
22	PAOZZ	5330-01-152-2486	19207	12304318	.GASKET (USE WITH P/N 12325888-2).....	1
23	PAOZZ	5310-00-933-8121	80205	MS35338-139	.WASHER,LOCK.....	5
24	PAOZZ	5305-00-068-0508	80204	B1821BH025C075N	.SCREW,CAP,HEXAGON H.....	5
25	PAOZZ	5307-00-178-8859	19207	8762863-1	.STUD,PLAIN.....	10
26	PAOZZ	5330-01-035-9825	19207	12251902	.GASKET.....	1
27	PBOZZ	5340-01-152-2543	19207	12325889	.COVER,ACCESS.....	1
28	PAOZZ	5310-00-407-9566	96906	MS35338-45	.WASHER,LOCK.....	10
29	PAOZZ	5306-00-225-8498	96906	MS90725-33	.BOLT,MACHINE.....	10
30	PAOZZ	7690-01-152-2406	19207	11659642-73	.MARKER,IDENTIFICATI (USE WITH P/N 12325888-1).....	1
30	PAOZZ	7690-01-152-2405	19207	11659642-74	.MARKER,IDENTIFICATI (USE WITH P/N 12325888-2).....	1
31	PAOZZ	7690-01-038-7440	19207	12252675	.MARKER,IDENTIFICATI.....	1
32	PAOZZ	5306-01-091-3384	19207	12290914	.BOLT,SELF-LOCKING.....	3
33	PAOZZ	7690-01-114-3702	19207	12296626	.DECAL WARNING - IF NBC EXPOSURE IS SUSPECTED.....	1

END OF FIGURE

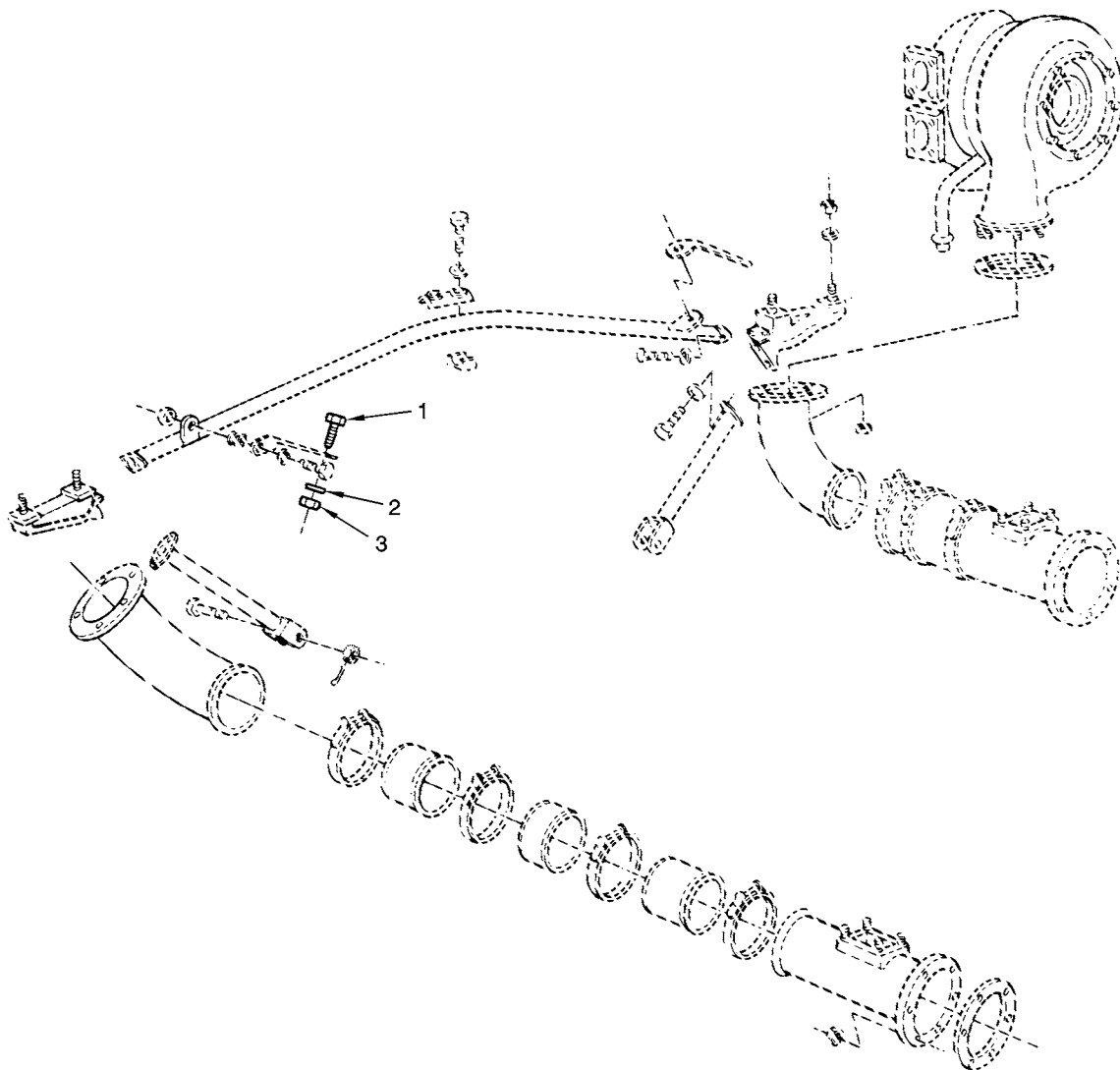

TA329169

FIGURE 25. TURBOSUPERCHARGER SUPPORT BRACKET
ATTACHING PARTS

(1) ITEM NO.	(2) SMR CODE	(3) NSN	(4) CAGEC	(5) PART NUMBER	(6) DESCRIPTION AND USABLE ON CODES(UOC)	(7) QTY
GROUP 0305: TURBOSUPERCHARGER						
FIG.25 TURBOSUPERCHARGER SUPPORT BRACKET ATTACHING PARTS						
1	PAOZZ	5305-00-269-3236	80204	B1821BH038F100N	SCREW,CAP,HEXAGON H	2
2	PAOZZ	5310-00-809-4061	96906	MS27183-15	WASHER,FLAT	2
3	PAOZZ	5310-00-982-4908	96906	MS21045-6	NUT,SELF-LOCKING,HE	2

END OF FIGURE

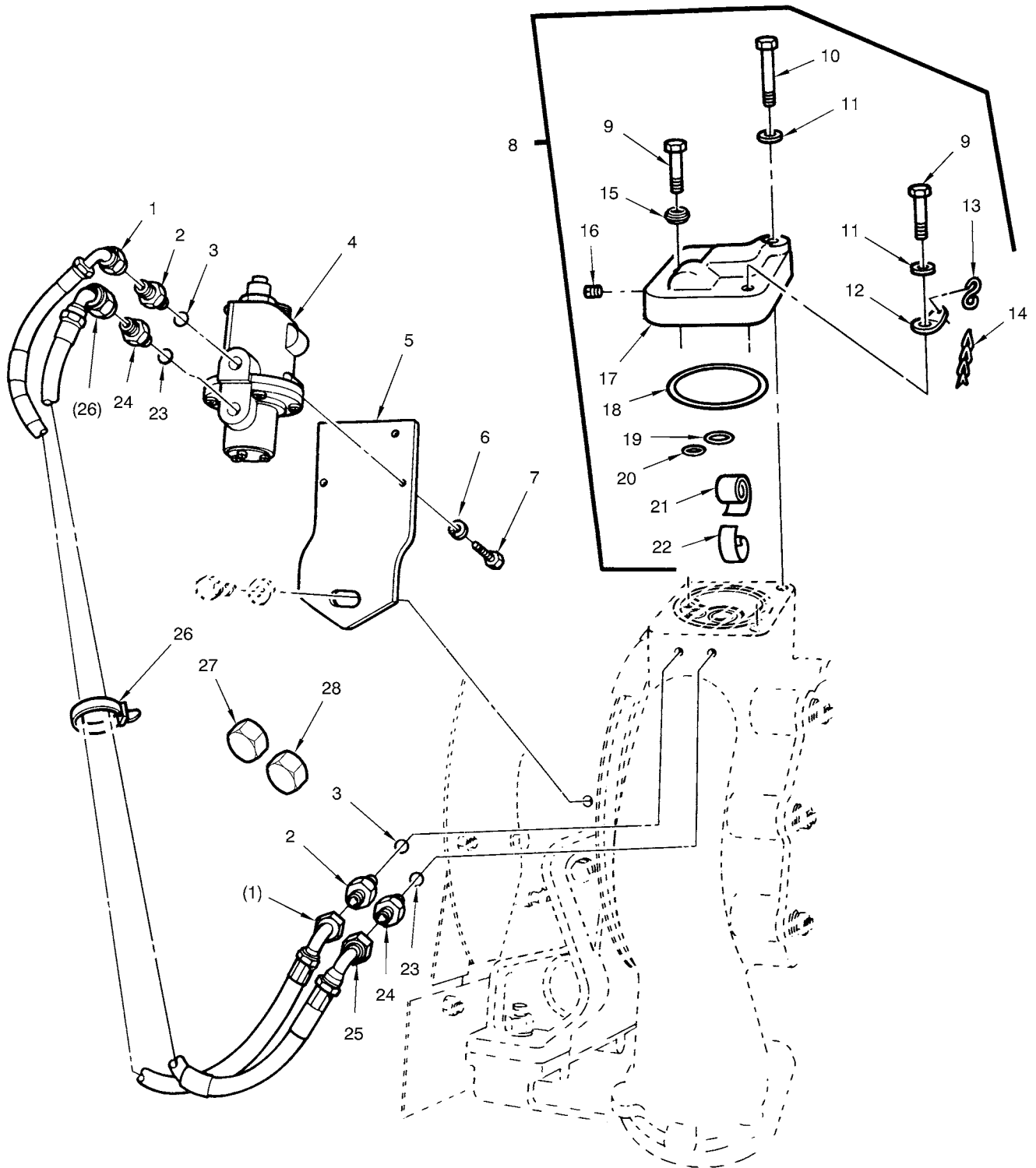

TA078862R2

FIGURE 26. TURBOCHARGER DUST DETECTOR SYSTEM AND RELATED PARTS (2DA ENGINE)

(1) ITEM NO.	(2) SMR CODE	(3) NSN	(4) CAGEC	(5) PART NUMBER	(6) DESCRIPTION AND USABLE ON CODES(UOC)	(7) QTY
GROUP 0305: TURBOCHARGER						
FIG.26 TURBOCHARGER DUST DETECTOR SYSTEM AND RELATED PARTS (2DA ENGINE)						
1	PAOZZ	4720-01-173-4615	00624	AE6040F0092-020	HOSE ASSEMBLY,NONME LEFT INLET LOW AIR PRESSURE SWITCH	1
1	PAOZZ	4720-01-173-4613	00624	AE6040F0145-000	HOSE ASSEMBLY,NONME RIGHT INLET LOW AIR PRESSURE SWITCH	1
2	PAOZZ	4730-01-007-5232	96906	MS51525A4	ADAPTER,STRAIGHT,TU	2
3	PAOZZ	5331-00-805-2966	81343	MS28778-4	O-RING	2
4	PAOZZ	5930-01-147-7912	14314	D52S-13	SWITCH,PRESSURE	2
5	PAOZZ	5340-01-249-7910	19207	12354347	BRACKET,DOUBLE ANGL	2
6	PAOZZ	5310-00-582-5965	80205	MS35338-44	WASHER,LOCK	6
7	PAOZZ	5305-00-068-0512	80204	B1821BH025F056N	SCREW,CAP,HEXAGON H	6
8	AOOOO			19207 12275864	COVER,DUST,ASSY	1
9	PAOZZ	5305-01-145-8286	19207	12275866-1	.SCREW,EXTERNALLY RE	2
10	PAOZZ	5305-01-145-8287	19207	12275866-2	.SCREW,EXTERNALLY RE	1
11	PAOZZ	5310-00-194-0636	96906	MS9320-11	.WASHER,FLAT	2
12	PAOZZ	4030-01-145-8293	19207	12275867	.CHAIN FASTENER,ANGL	2
13	PAOZZ	4030-00-270-5436	96906	MS87006-3	.HOOK,CHAIN,S	2
14	PAOZZ	4010-01-157-1343	19207	12275841	.CHAIN,WELDLESS	V
15	PAOZZ	5330-01-082-3761	19207	7033684-1	.SEAL,PLAIN ENCASED	1
16	PAOZZ	4730-00-277-6352	96906	MS27769-1	.PLUG,PIPE	1
17	PFOZZ	5340-01-145-8310	19207	12275869	.COVER,ACCESS	1
18	PAOZZ	5331-00-180-9951	96906	MS9068-038	.O-RING	1
19	PAOZZ	5331-00-724-5541	96906	MS9068-018	.O-RING	1
20	PAOZZ	5331-00-724-7902	81343	AS3582-013	.O-RING	1
21	PAOZZ	4460-01-145-8299	19207	12275840	.FILTER,AIR,ELECTROS	1
22	PAOZZ	5340-01-145-8291	19207	12275868	.STRAP,RETAINING	1
23	PAOZZ	5331-00-833-7491	81343	MS28778-5	O-RING	2
24	PAOZZ	4730-00-431-9307	96906	MS51525A5Z	ADAPTER,STRAIGHT,TU	2
25	PAOZZ	4720-01-173-4614	00624	AE6040E0112-020	HOSE ASSEMBLY,NONME LEFT INLET HIGH AIR PRESSURE SWITCH	1
25	PAOZZ	4720-01-173-4145	00624	AE6040E0145-000	HOSE ASSEMBLY,NONME RIGHT INLET HIGH AIR PRESSURE SWITCH	1
26	PAOZZ	5975-00-074-2072	81343	MS3367-1-9	STRAP,TIEDOWN,ELECT	1
27	PAOZZ	4730-01-127-3942	96906	MS51532B4S	CAP,TUBE	2
28	PAOZZ	4730-00-948-9682	96906	MS51532B5S	CAP,TUBE	2

END OF FIGURE

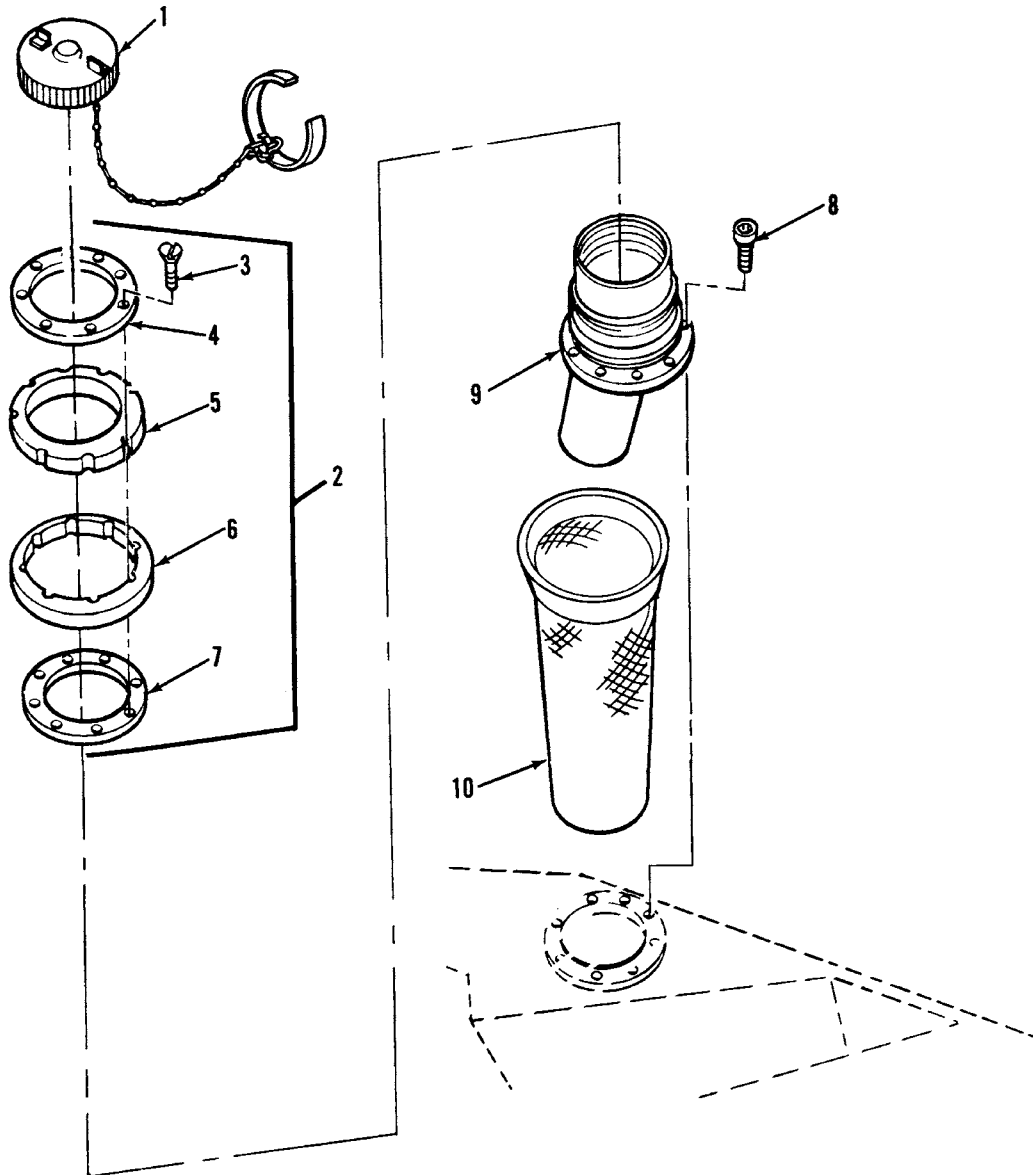

TA076982

FIGURE 27. RIGHT FUEL TANK FILLER NECK SEAL ASSEMBLY, COMPONENTS, AND RELATED PARTS

(1) ITEM NO.	(2) SMR CODE	(3) NSN	(4) CAGEC	(5) PART NUMBER	(6) DESCRIPTION AND USABLE ON CODES(UOC)	(7) QTY
GROUP 0306: TANKS AND LINES						
FIG.27 RIGHT FUEL TANK FILLER NECK SEAL ASSEMBLY, COMPONENTS, AND RELATED PARTS						
1	PAOZZ	2590-00-798-4056	96906	MS51300-1	CAP,FILLER OPENING	1
1	PAOZZ	2590-01-055-4704	19207	10933594	UOC:BHX CAP,FILLER OPENING	1
2	PAOOO	5330-00-739-8886	19207	7398886	UOC:AJE SEAL,FILLER NECK,FU	1
3	PAOZZ	5305-00-012-8232	24617	128232	.SCREW,MACHINE	8
4	PAOZZ	5365-00-739-8889	19207	7398889	.SPACER,PLATE	1
5	PAOZZ	5330-00-739-8888	19207	7398888	.GASKET	1
6	PAOZZ	5330-00-739-8887	19207	7398887	.GASKET	1
7	PAOZZ	5365-00-739-8890	19207	7398890	.SPACER,PLATE	1
8	PAOZZ	5305-00-273-5001	96906	MS24677-36	SCREW,CAP,SOCKET HE	8
9	PAOZZ	2590-00-129-5349	19207	11645038	FILLER NECK,VEHICUL	1
10	PAOZZ	4730-00-886-5854	19207	10911553	STRAINER ELEMENT,SE	1

END OF FIGURE

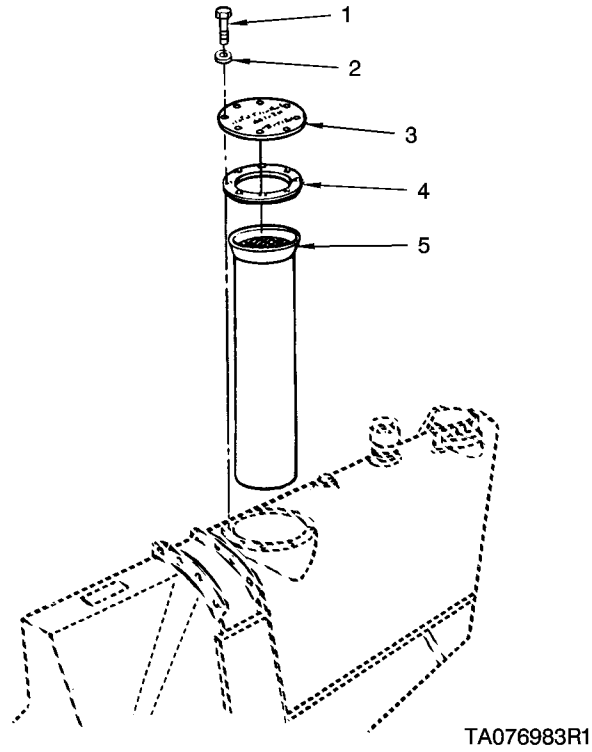
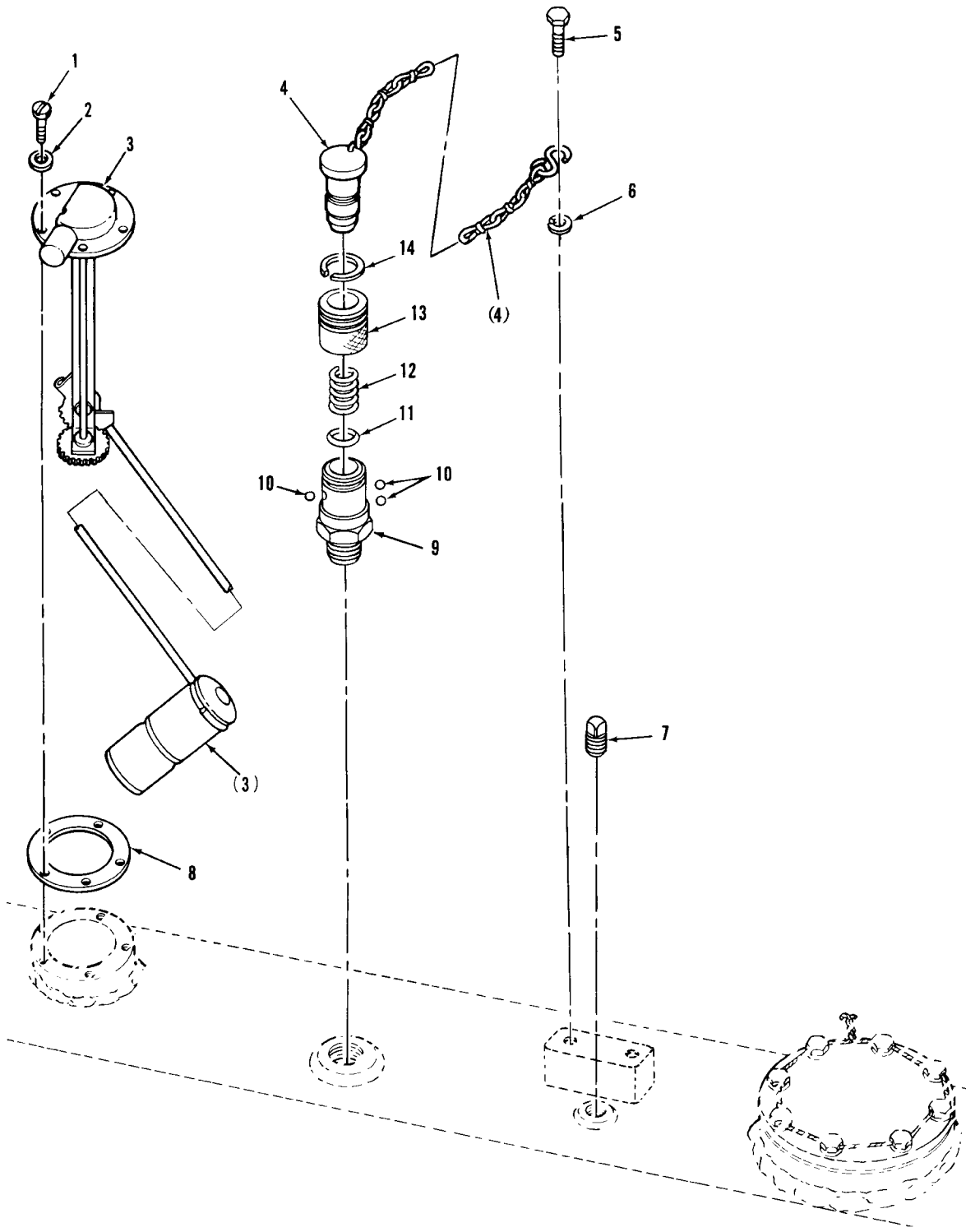

FIGURE 28. LEFT FUEL TANK STRAINER ELEMENT AND RELATED PARTS

(1) ITEM NO.	(2) SMR CODE	(3) NSN	(4) CAGEC	(5) PART NUMBER	(6) DESCRIPTION AND USABLE ON CODES(UOC)	(7) QTY
GROUP 0306: TANKS AND LINES						
FIG.28 LEFT FUEL TANK STRAINER ELEMENT AND RELATED PARTS						
1	PAOZZ	5305-00-916-6465	96906	MS51095-307	SCREW,CAP,HEXAGON H	8
2	PAOZZ	5310-00-809-4058	96906	MS27183-10	WASHER,FLAT	8
3	PAOZZ	5340-00-994-1000	19207	10886953	COVER,ACCESS.....	1
4	PAOZZ	5330-00-784-1751	19207	10884006	GASKET.....	1
5	PAOZZ	4730-00-886-5854	19207	10911553	STRAINER ELEMENT,SE	1

END OF FIGURE



TA329137

FIGURE 29. LEFT FUEL TANK LIQUID QUANTITY TRANSMITTER AND RELATED PARTS

(1) ITEM NO.	(2) SMR CODE	(3) NSN	(4) CAGEC	(5) PART NUMBER	(6) DESCRIPTION AND USABLE ON CODES(UOC)	(7) QTY
GROUP 0306: TANKS AND LINES						
FIG.29 LEFT FUEL TANK LIQUID QUANTITY TRANSMITTER AND RELATED PARTS						
1	PAOZZ	5305-00-614-0245	96906	MS35265-64	SCREW,MACHINE	5
2	PAOZZ	5310-00-809-8546	96906	MS27183-8	WASHER,FLAT	5
3	PAOZZ	6680-00-715-7600	19207	8711324	TRANSMITTER,LIQUID	1
4	PAOZZ	2910-00-168-2843	19207	11615361	PLUG ASSY FUEL TANK	1
5	PAOZZ	5306-00-225-9089	80205	MS90726-34	BOLT,MACHINE	2
6	PAOZZ	5310-00-407-9566	96906	MS35338-45	WASHER,LOCK	2
7	PAOZZ	4730-00-221-2139	96906	MS20913-4S	PLUG,PIPE	1
8	PAOZZ	5330-00-297-9776	19207	8378722	GASKET	1
9	PAOZZ	4730-00-168-2850	19207	11615354	ADAPTER,STRAIGHT,PI	1
10	PAOZZ	3110-00-978-7352	96906	MS19061-20006	BALL,BEARING	3
11	PAOZZ	5331-00-579-3163	96906	MS28775-214	O-RING	1
12	PAOZZ	5360-00-159-3978	19207	7263771	SPRING,HELICAL,COMP	1
13	PAOZZ	4730-00-119-0862	19207	7263770	SLEEVE,HOSE CONNECT	1
14	PAOZZ	5325-00-713-2569	19207	7263772	RING,RETAINING	1

END OF FIGURE

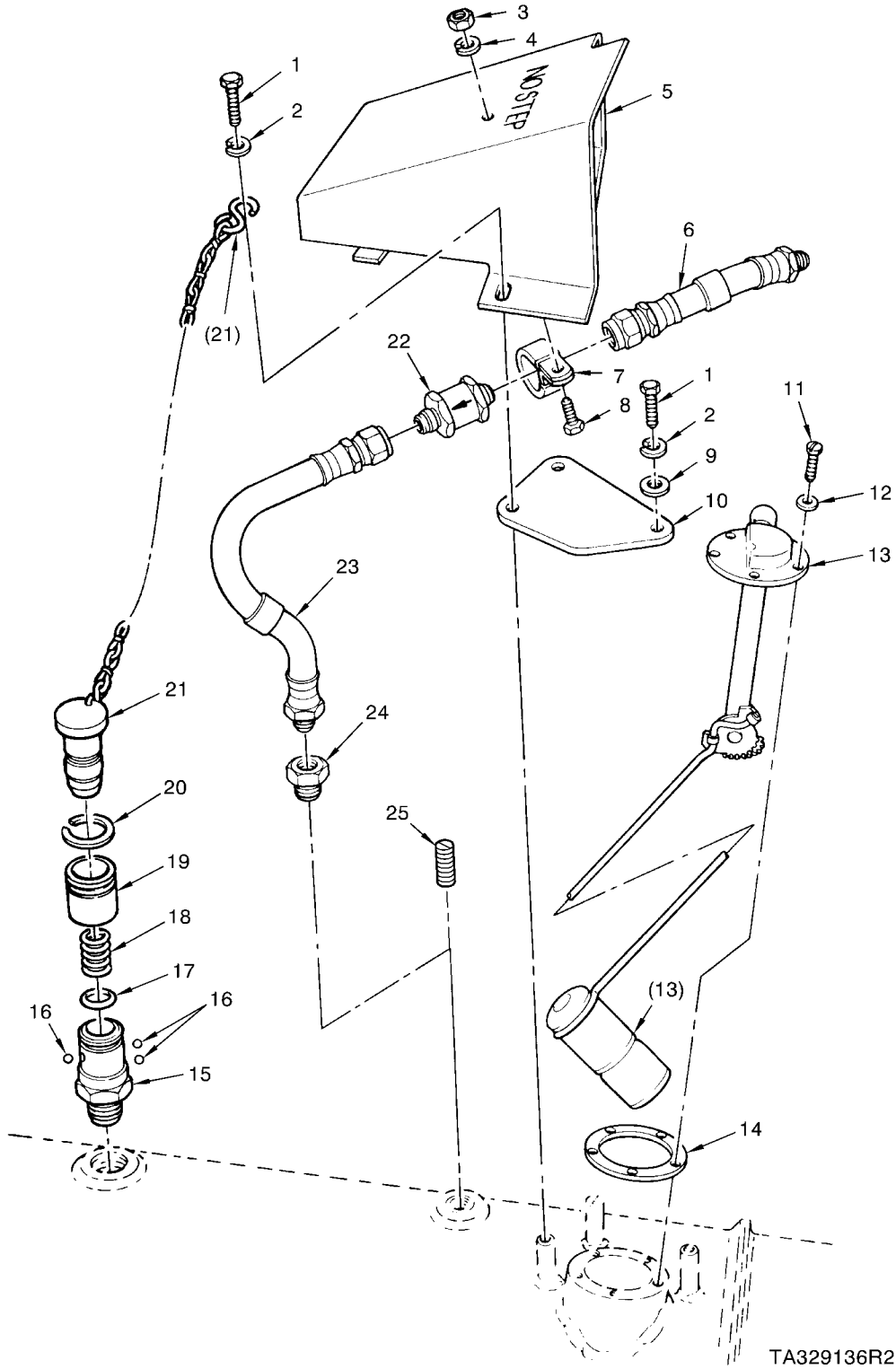
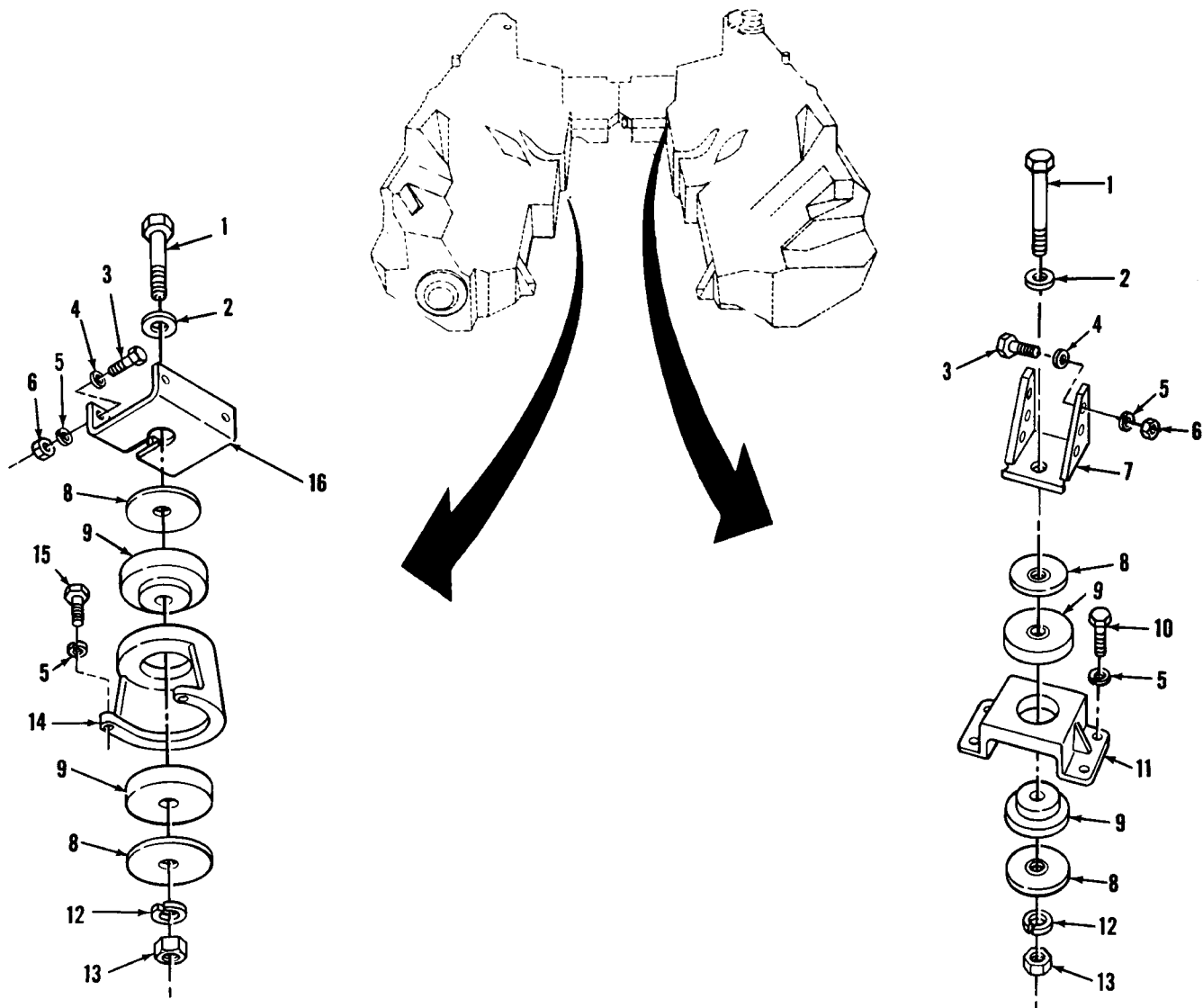

FIGURE 30. RIGHT FUEL TANK LIQUID QUANTITY TRANSMITTER AND RELATED PARTS

(1) ITEM NO.	(2) SMR CODE	(3) NSN	(4) CAGEC	(5) PART NUMBER	(6) DESCRIPTION AND USABLE ON CODES(UOC)	(7) QTY
GROUP 0306: TANKS AND LINES						
FIG.30 RIGHT FUEL TANK LIQUID QUANTITY TRANSMITTER AND RELATED PARTS						
1	PAOZZ	5306-00-225-9089	80205	MS90726-34	BOLT,MACHINE	3
2	PAOZZ	5310-00-407-9566	96906	MS35338-45	WASHER,LOCK.	3
3	PAOZZ	5310-00-913-7020	96906	MS51968-3	NUT,PLAIN,HEXAGON	1
					UOC:AJE	
4	PAOZZ	5310-00-582-5965	80205	MS35338-44	WASHER,LOCK.	1
					UOC:AJE	
5	PAOZZ	2510-00-564-9657	19207	11626253	GUARD,FUEL TANK VEN	1
					UOC:AJE	
6	PAOZZ	4720-00-454-8613	19207	11626251	HOSE ASSEMBLY,NONME	1
					UOC:AJE	
7	PAOZZ	5340-00-809-1500	96906	MS21333-107	CLAMP,LOOP	1
					UOC:AJE	
8	PAOZZ	5305-00-267-8952	80204	B1821BH025F050N	SCREW,CAP,HEXAGON H	1
					UOC:AJE	
9	PAOZZ	5310-00-081-4219	96906	MS27183-12	WASHER,FLAT	2
					UOC:AJE	
10	PAOZZ	5999-00-119-0861	19207	10864233	PLATE,ELECTRICAL SH	1
11	PAOZZ	5305-00-614-0245	96906	MS35265-64	SCREW,MACHINE	5
12	PAOZZ	5310-00-809-8546	96906	MS27183-8	WASHER,FLAT	5
13	PAOZZ	6680-00-715-7600	19207	8711324	TRANSMITTER,LIQUID	1
14	PAOZZ	5330-00-297-9776	19207	8378722	GASKET	1
15	PAOZZ	4730-00-168-2850	19207	11615354	ADAPTER,STRAIGHT,PI	1
16	PAOZZ	3110-00-978-7352	96906	MS19061-20006	BALL,BEARING	3
17	PAOZZ	5331-00-579-3163	96906	MS28775-214	O-RING.	1
18	PAOZZ	5360-00-159-3978	19207	7263771	SPRING,HELICAL,COMP	1
19	PAOZZ	4730-00-119-0862	19207	7263770	SLEEVE,HOSE CONNECT	1
20	PAOZZ	5325-00-713-2569	19207	7263772	RING,RETAINING	1
21	PAOZZ	2910-00-168-2843	19207	11615361	PLUG ASSY FUEL TANK	1
22	PAOZZ	4820-01-121-1498	19207	12291058	VALVE,CHECK	1
					UOC:AJE	
23	PAOZZ	4720-01-121-1535	19207	12291057	HOSE ASSEMBLY,METAL.	1
					UOC:AJE	
24	PAOZZ	4730-00-277-1896	96906	MS14315-5X	BUSHING,PIPE	1
					UOC:AJE	
25	PAOZZ	4730-00-221-2139	96906	MS20913-4S	PLUG,PIPE	1
					UOC:BHX	

END OF FIGURE



TA076968

FIGURE 31. FUEL TANK LOWER FRONT MOUNTING PARTS

(1) ITEM NO.	(2) SMR CODE	(3) NSN	(4) CAGEC	(5) PART NUMBER	(6) DESCRIPTION AND USABLE ON CODES(UOC)	(7) QTY
GROUP 0306: TANKS AND LINES						
FIG.31 FUEL TANK LOWER FRONT MOUNTING PARTS						
1	PAFZZ	5305-00-726-2557	96906	MS90727-170	SCREW,CAP,HEXAGON H	2
2	PAFZZ	5310-00-951-7209	96906	MS27183-22	WASHER,FLAT	2
3	PAFZZ	5306-00-225-9088	96906	MS90726-33	BOLT,MACHINE	10
4	PAFZZ	5310-00-081-4219	96906	MS27183-12	WASHER,FLAT	10
5	PAFZZ	5310-00-407-9566	96906	MS35338-45	WASHER,LOCK	16
6	PAFZZ	5310-00-880-7746	96906	MS51968-5	NUT,PLAIN,HEXAGON	10
7	PAFZZ	5340-00-487-4089	19207	10870885	BRACKET,DOUBLE ANGL	1
8	PAFZZ	5310-00-143-6446	19207	10863910	WASHER,FLAT	V
9	PAFZZ	5342-00-735-4193	19207	10893642	MOUNT,RESILIENT,WEA	4
10	PAFZZ	5305-00-051-4075	96906	MS90727-33	SCREW,CAP,HEXAGON H	4
11	PAFZZ	5340-00-491-5225	19207	10863914	BRACKET,MOUNTING	1
12	PAFZZ	5310-00-820-6653	96906	MS35338-50	WASHER,LOCK	2
13	PAFZZ	5310-00-763-8904	96906	MS51968-21	NUT,PLAIN,HEXAGON	2
14	PAFZZ	5340-00-462-0347	19207	10873682	BRACKET,MOUNTING	1
15	PAFZZ	5306-00-050-1238	80204	B1821BH031F075N	BOLT,MACHINE	2
16	PBFZZ	5340-00-491-5224	19207	10870889	BRACKET,DOUBLE ANGL	1

END OF FIGURE

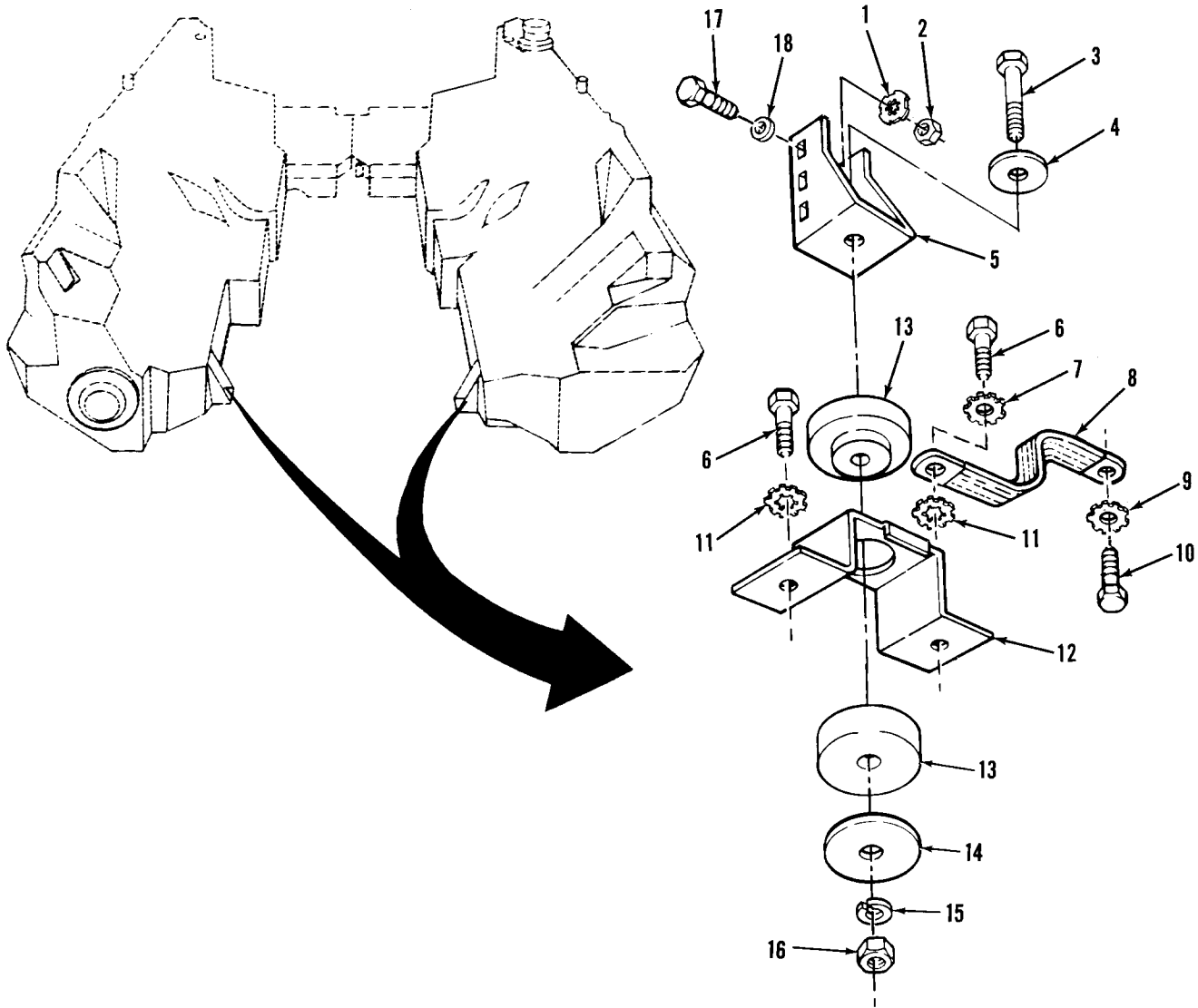

TA077268

FIGURE 32. FUEL TANK LOWER REAR MOUNTING PARTS

(1) ITEM NO.	(2) SMR CODE	(3) NSN	(4) CAGEC	(5) PART NUMBER	(6) DESCRIPTION AND USABLE ON CODES(UOC)	(7) QTY
GROUP 0306: TANKS AND LINES						
FIG.32 FUEL TANK LOWER REAR MOUNTING PARTS						
1	PAFZZ	5310-00-574-7615	19207	8376831	WASHER,LOCK.....	12
2	PAFZZ	5310-00-880-7746	96906	MS51968-5	NUT,PLAIN,HEXAGON.....	12
3	PAFZZ	5305-00-726-2556	96906	MS90727-169	SCREW,CAP,HEXAGON H.....	2
4	PAFZZ	5310-00-951-7209	96906	MS27183-22	WASHER,FLAT.....	2
5	PBFZZ	5340-00-485-9656	19207	10883923	BRACKET,DOUBLE ANGL LEFT.....	1
5	PAFZZ	5340-00-487-4084	19207	10884064	BRACKET,DOUBLE ANGL RIGHT.....	1
6	PAFZZ	5305-00-269-3238	80204	B1821BH038F125N	SCREW,CAP,HEXAGON H.....	4
7	PAFZZ	5310-00-627-6128	96906	MS35335-35	WASHER,LOCK.....	2
8	PAFZZ	6150-00-740-7956	19207	7407956	LEAD,ELECTRICAL.....	2
9	PAFZZ	5310-00-514-6674	96906	MS35335-34	WASHER,LOCK.....	2
10	PAFZZ	5306-00-225-9086	96906	MS90726-31	BOLT,MACHINE.....	2
11	PAFZZ	5310-00-551-5897	19207	7064833	WASHER,LOCK.....	4
12	PBFZZ	5340-00-487-4087	19207	10884128	BRACKET,MOUNTING.....	2
13	PAFZZ	5342-00-735-4193	19207	10893642	MOUNT,RESILIENT,WEA.....	4
14	PAFZZ	5310-00-143-6446	19207	10863910	WASHER,FLAT.....	2
15	PAFZZ	5310-00-820-6653	96906	MS35338-50	WASHER,LOCK.....	2
16	PAFZZ	5310-00-763-8905	96906	MS51968-20	NUT,PLAIN,HEXAGON.....	2
17	PAFZZ	5306-00-225-9088	96906	MS90726-33	BOLT,MACHINE.....	12
18	PAFZZ	5310-00-087-7493	96906	MS27183-13	WASHER,FLAT.....	12

END OF FIGURE

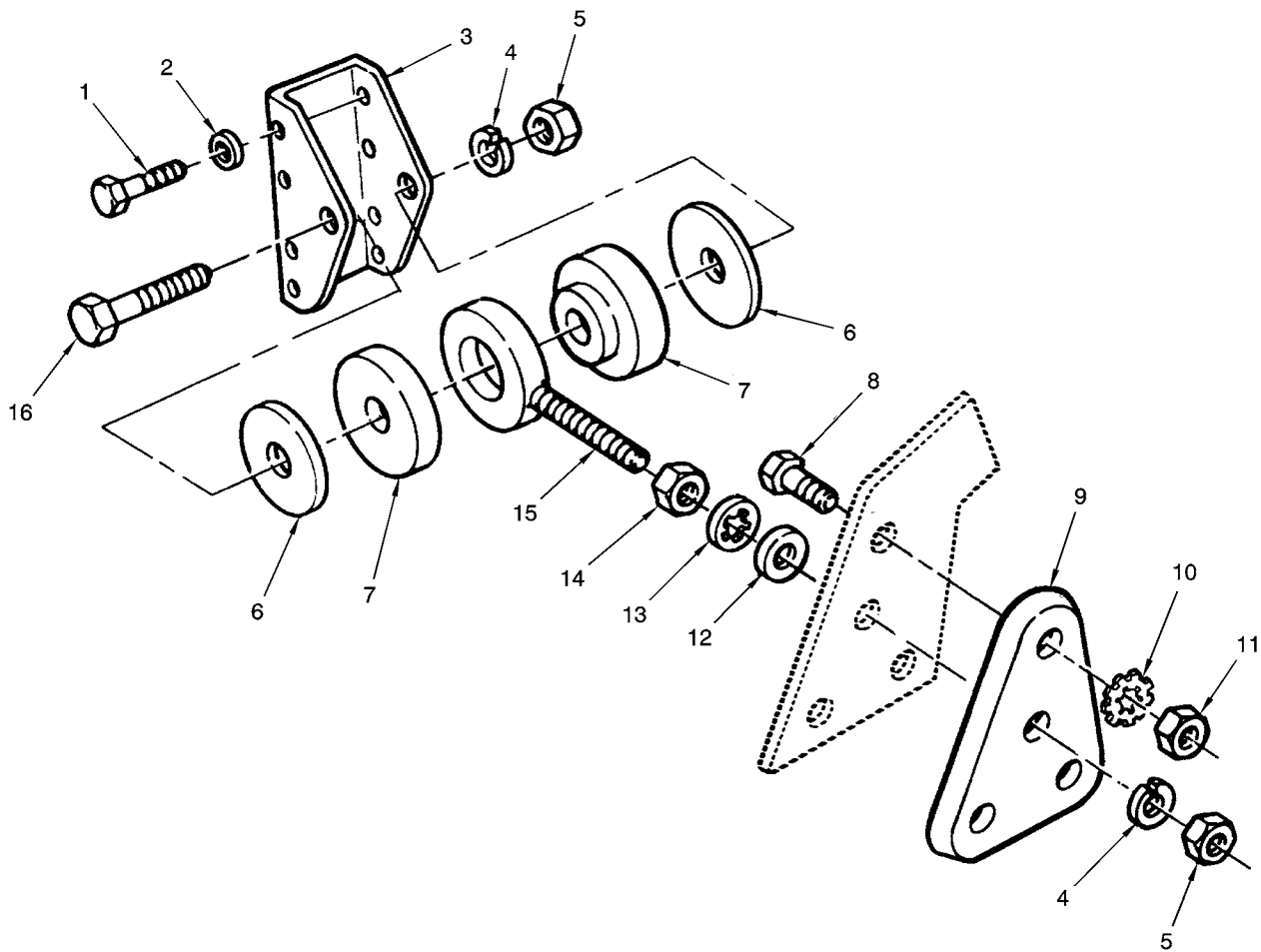

TA076970R1

FIGURE 33. FUEL TANK UPPER FRONT MOUNTING PARTS

(1) ITEM NO.	(2) SMR CODE	(3) NSN	(4) CAGEC	(5) PART NUMBER	(6) DESCRIPTION AND USABLE ON CODES(UOC)	(7) QTY
GROUP 0306: TANKS AND LINES						
FIG.33 FUEL TANK UPPER FRONT MOUNTING PARTS						
1	PAFZZ	5306-00-269-4526	96906	MS51095-329	BOLT,MACHINE	16
2	PAFZZ	5310-00-081-4219	96906	MS27183-12	WASHER,FLAT	16
3	PBFZZ	5340-00-487-4085	19207	10893636	BRACKET,DOUBLE ANGL.....	2
4	PAFZZ	5310-00-820-6653	96906	MS35338-50	WASHER,LOCK.....	4
5	PAFZZ	5310-00-763-8904	96906	MS51968-21	NUT,PLAIN,HEXAGON	4
6	PAFZZ	5310-00-143-6446	19207	10863910	WASHER,FLAT	4
7	PAFZZ	5342-00-735-4193	19207	10893642	MOUNT,RESILIENT,WEA.....	4
8	PAFZZ	5305-00-914-6131	96906	MS18153-63	SCREW,CAP,HEXAGON H	6
9	PAFZZ	5365-00-484-3661	19207	10863918	SPACER,PLATE	2
10	PAFZZ	5310-00-551-5897	19207	7064833	WASHER,LOCK.....	6
11	PAFZZ	5310-00-732-0559	96906	MS51968-8	NUT,PLAIN,HEXAGON	6
12	PAFZZ	5310-00-953-8703	96906	MS9320-17	WASHER,FLAT	2
13	PAFZZ	5310-00-543-4385	96906	MS35333-46	WASHER,LOCK.....	2
14	PAFZZ	5310-01-134-8292	19207	12290496	NUT,PLAIN,HEXAGON	2
15	PAFZZ	5306-00-994-1020	19207	10893633	BOLT,EYE	2
16	PAFZZ	5305-00-726-2558	96906	MS90727-171	SCREW,CAP,HEXAGON H	2

END OF FIGURE

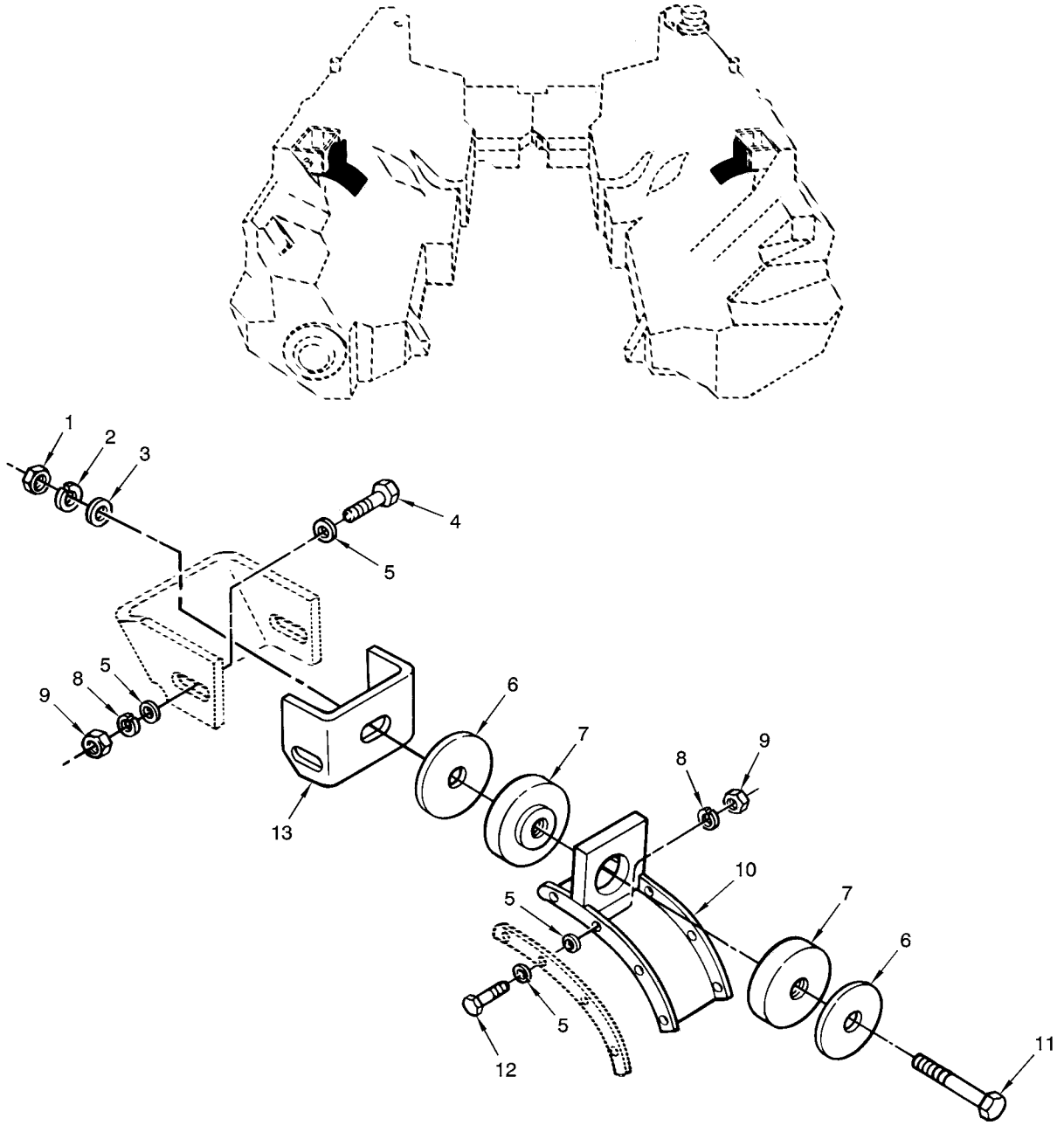

TA328343

FIGURE 34. FUEL TANK UPPER REAR MOUNTING PARTS

(1) ITEM NO.	(2) SMR CODE	(3) NSN	(4) CAGEC	(5) PART NUMBER	(6) DESCRIPTION AND USABLE ON CODES(UOC)	(7) QTY
GROUP 0306: TANKS AND LINES						
FIG.34 FUEL TANK UPPER REAR MOUNTING PARTS						
1	PAFZZ	5310-00-763-8904	96906	MS51968-21	NUT,PLAIN,HEXAGON	2
2	PAFZZ	5310-00-820-6653	96906	MS35338-50	WASHER,LOCK.	2
3	PAFZZ	5310-00-951-7209	96906	MS27183-22	WASHER,FLAT	2
4	PAFZZ	5306-00-051-4077	80204	B1821BH031F113N	BOLT,MACHINE	4
5	PAFZZ	5310-00-081-4219	96906	MS27183-12	WASHER,FLAT	V
6	PAFZZ	5310-00-143-6446	19207	10863910	WASHER,FLAT	4
7	PAFZZ	5342-00-735-4193	19207	10893642	MOUNT,RESILIENT,WEA.	4
8	PAFZZ	5310-00-407-9566	96906	MS35338-45	WASHER,LOCK.	20
9	PAFZZ	5310-00-880-7746	96906	MS51968-5	NUT,PLAIN,HEXAGON	20
10	PBFZZ	5340-00-901-1510	19207	10893641	BRACKET,MOUNTING	2
11	PAFZZ	5305-00-726-2557	96906	MS90727-170	SCREW,CAP,HEXAGON H	2
12	PAFZZ	5306-00-225-9088	96906	MS90726-33	BOLT,MACHINE	16
13	PBDZZ	5340-01-083-4717	19207	10924173	BRACKET,DOUBLE ANGL.	2

END OF FIGURE

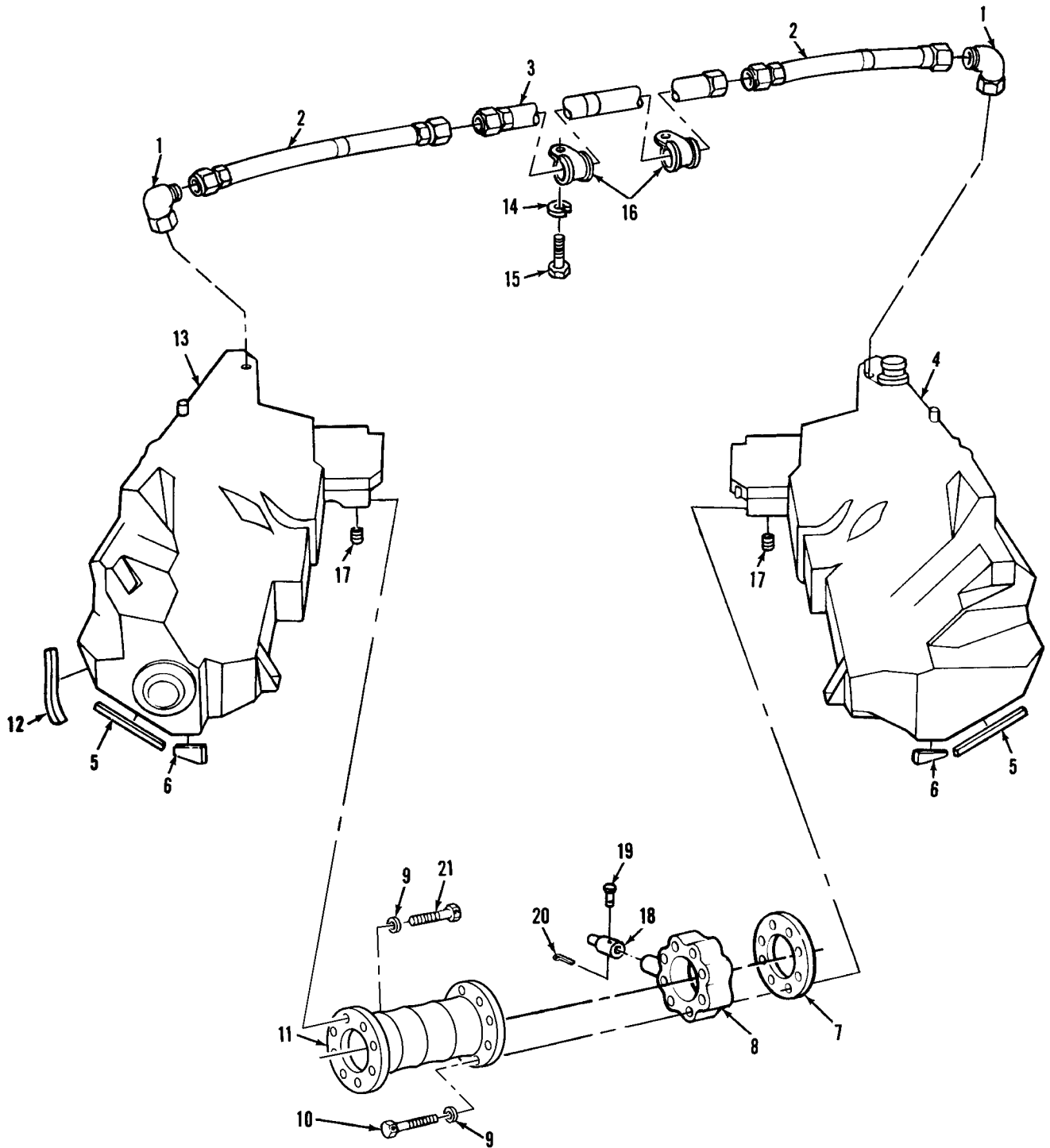

TA076986R1

FIGURE 35. LEFT AND RIGHT ENGINE FUEL TANK ASSEMBLIES, CROSSOVER BUTTERFLY VALVE, BREATHER LINES, AND RELATED PARTS

(1) ITEM NO.	(2) SMR CODE	(3) NSN	(4) CAGEC	(5) PART NUMBER	(6) DESCRIPTION AND USABLE ON CODES(UOC)	(7) QTY
GROUP 0306: TANKS AND LINES						
FIG.35 LEFT AND RIGHT ENGINE FUEL TANK ASSEMBLIES, CROSSOVER BUTTERFLY VALVE, BREATHER LINES, AND RELATED PARTS						
1	PAOZZ	4730-00-278-5578	96906	MS51815-48	ELBOW,PIPE TO TUBE	2
2	PAOZZ	4720-00-879-3018	19207	10911838	HOSE ASSEMBLY,NONME	2
3	PAOZZ	4710-00-691-4461	19207	10870110	TUBE ASSEMBLY,METAL	1
4	PAFFF	2910-00-933-4628	19207	10911722	TANK,FUEL,ENGINE RIGHT	1
UOC:BHX						
4	PAFFF	2910-00-972-9909	19207	11608534	TANK,FUEL,ENGINE RIGHT	1
UOC:AJE						
5	PAFZZ	5330-00-678-4714	19207	10870458	SEAL,NONMETALLIC ST	2
6	PAFZZ	5330-00-678-4715	19207	10870459	SEAL,NONMETALLIC ST	2
7	PAOZZ	5330-00-678-4708	19207	10864231	GASKET	3
8	PAOZZ	4810-00-678-4716	19207	8744014	VALVE,BUTTERFLY	1
9	PAOZZ	5310-00-081-4219	96906	MS27183-12	WASHER,FLAT	16
10	PAOZZ	5306-01-045-6548	96906	MS51095-343	BOLT,MACHINE	8
11	PAOZZ	4720-00-504-8903	19207	10887682	HOSE,PREFORMED	1
12	PAFZZ	5330-00-678-4263	19207	10870460	RUBBER STRIP	1
UOC:BHX						
13	PAFFF	2910-00-600-9016	19207	11673739	TANK,FUEL,ENGINE LEFT	1
14	PAOZZ	5310-00-582-5965	80205	MS35338-44	WASHER,LOCK	2
15	PAOZZ	5305-00-267-8952	80204	B1821BH025F050N	SCREW,CAP,HEXAGON H	2
16	PAOZZ	5340-00-051-2671	96906	MS9025-15	CLAMP,LOOP	2
17	PAOZZ	4730-01-017-4329	96906	MS49005-12C	PLUG,PIPE	2
18	PAOZZ	2910-00-120-0257	19207	10863936	COLLAR,BUTTERFLY VA	1
19	PAOZZ	5315-00-579-7423	19207	8721798	PIN,STRAIGHT,HEADED	1
20	PAOZZ	5315-00-839-2325	80205	MS24665-132	PIN,COTTER	1
21	PAOZZ	5306-01-046-3236	19207	12257221	BOLT,MACHINE	8

END OF FIGURE

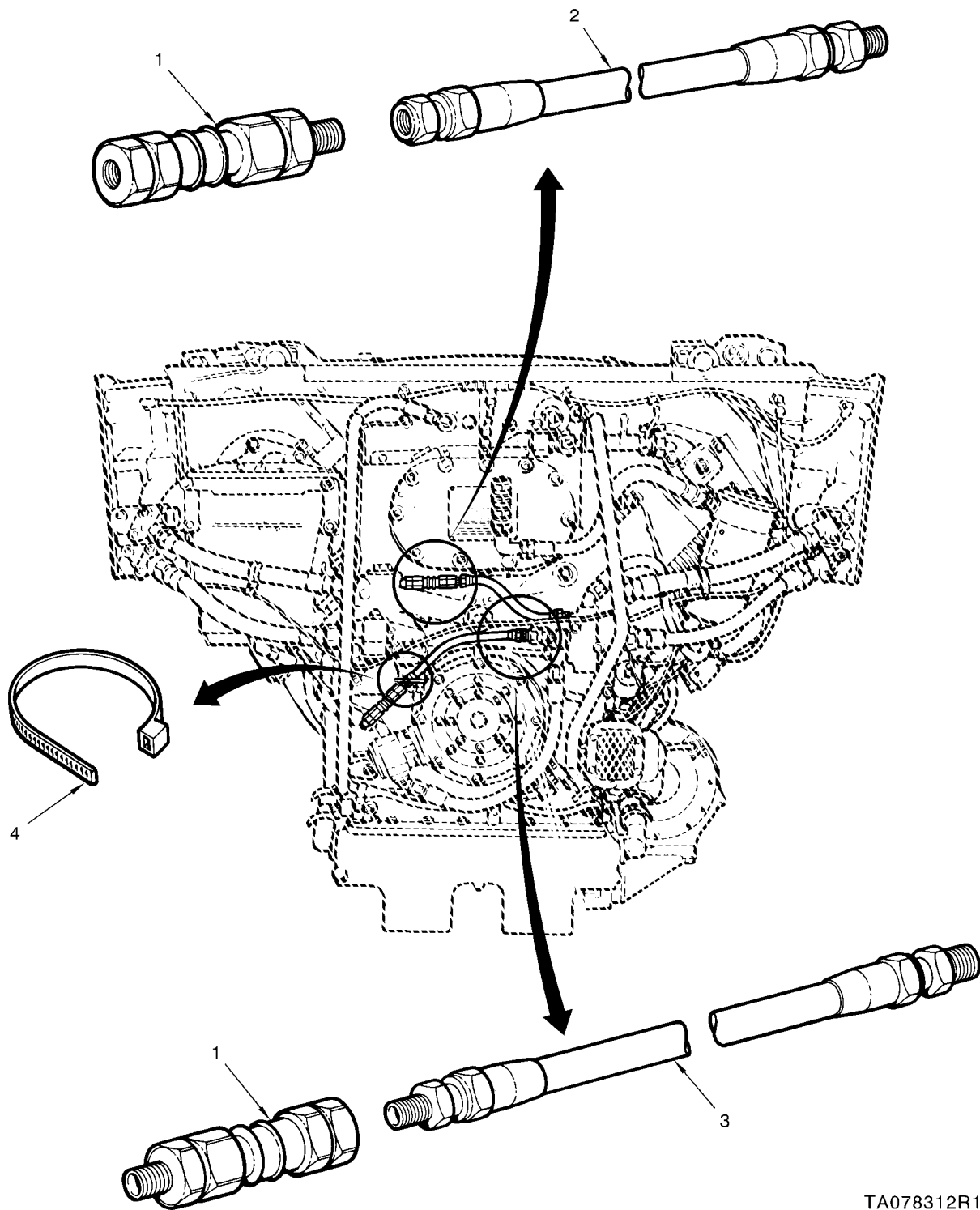

TA078312R1

FIGURE 36. FUEL TANK LINES, ADAPTERS, AND RELATED PARTS

(1) ITEM NO.	(2) SMR CODE	(3) NSN	(4) CAGEC	(5) PART NUMBER	(6) DESCRIPTION AND USABLE ON CODES(UOC)	(7) QTY
GROUP 0306: TANKS AND LINES						
FIG.36 FUEL TANK LINES, ADAPTERS, AND RELATED PARTS						
1	PAOZZ	4730-00-738-8570	19207	7388570	COUPLING ASSEMBLY,Q UOC:BHX	2
2	PAOZZ	4720-01-110-5441	19207	12257671	HOSE ASSEMBLY,NONME UOC:BHX	1
3	PAOZZ	4720-01-110-7135	19207	12257672	HOSE ASSEMBLY,NONME UOC:BHX	1
4	PAOZZ	9905-00-027-4577	59730	TY-8	BAND,MARKER UOC:BHX	1

END OF FIGURE

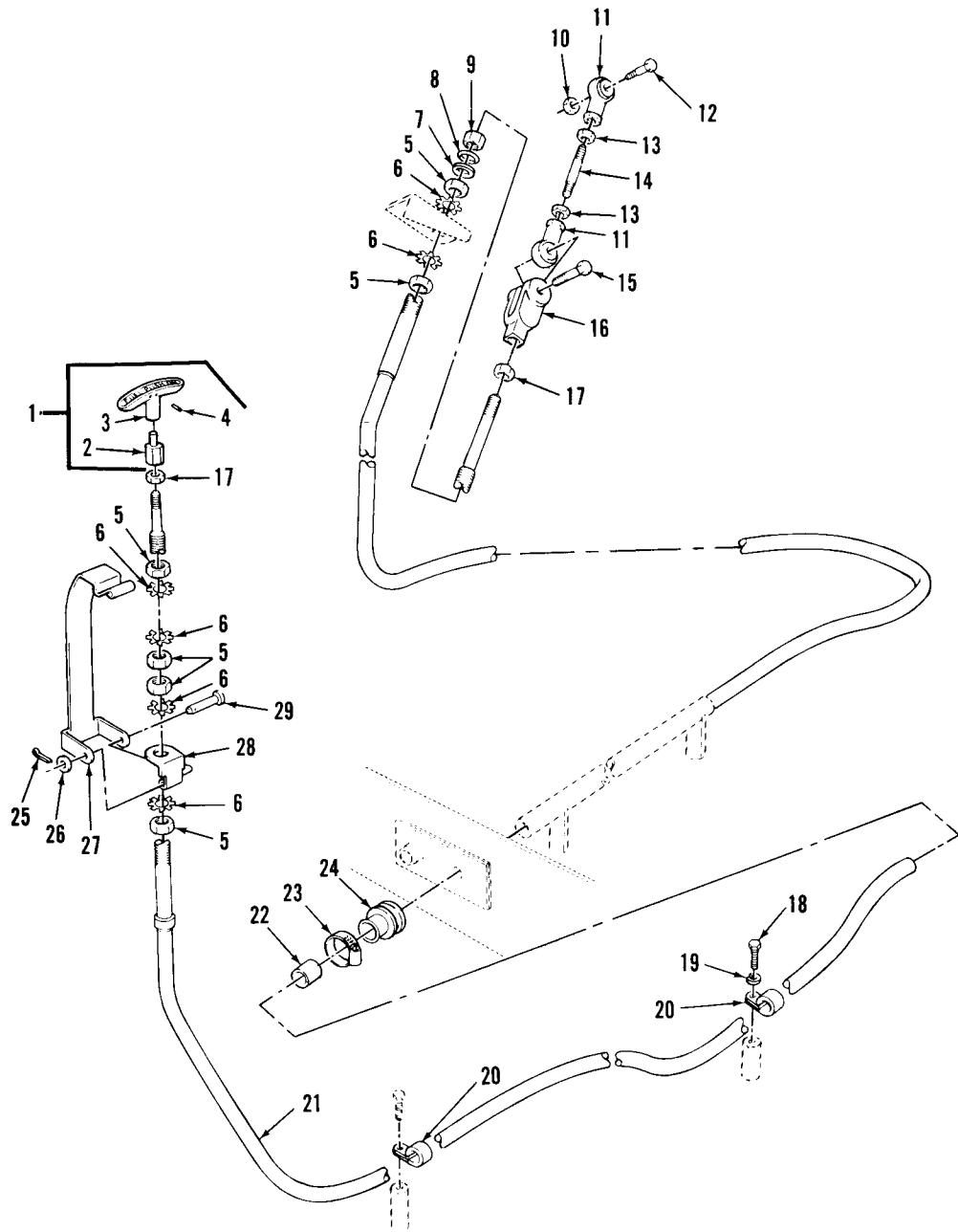

TA077587

FIGURE 37. ENGINE FUEL SHUTOFF HANDLE ASSEMBLY, COMPONENTS, AND RELATED PARTS

(1) ITEM NO.	(2) SMR CODE	(3) NSN	(4) CAGEC	(5) PART NUMBER	(6) DESCRIPTION AND USABLE ON CODES(UOC)	(7) QTY
GROUP 0306: TANKS AND LINES						
FIG.37 ENGINE FUEL SHUTOFF HANDLE ASSEMBLY, COMPONENTS, AND RELATED PARTS						
1	PAOOO	5340-00-045-6035	19207	10951808	HANDLE,MANUAL CONTR	1
2	XAOZZ		19207	10951809	.EXTENSION	1
3	XAOZZ		19207	10951810	.HANDLE	1
4	PAOZZ	5315-00-234-7465	96906	MS171525	.PIN,SPRING	2
5	PAOZZ	5310-00-835-2037	96906	MS35691-53	NUT,PLAIN,HEXAGON	6
6	PAOZZ	5310-00-800-0695	96906	MS35335-39	WASHER,LOCK	6
7	PAOZZ	5310-00-914-7310	19207	10940451	WASHER,FLAT	1
8	PAOZZ	5331-00-585-6663	96906	MS28775-110	O-RING	1
9	PAOZZ	4730-00-025-7508	96906	MS51823-5	NUT,TUBE COUPLING	1
10	PAOZZ	5310-00-982-4988	96906	MS21045C4	NUT,SELF-LOCKING,HE	1
11	PAOZZ	3120-00-227-2384	19207	7388852	BEARING,PLAIN,ROD E	2
12	PAOZZ	5305-00-267-8956	80204	B1821BH025F150N	SCREW,CAP,HEXAGON H	1
13	PAOZZ	5310-00-853-9335	96906	MS35691-13	NUT,PLAIN,HEXAGON	2
14	PAOZZ	5307-01-006-4623	19207	11673806	STUD,PLAIN	1
15	PAOZZ	5306-00-051-8838	19207	10915715	BOLT,MACHINE	1
16	PAOZZ	5340-00-622-7375	19207	11673808	CLEVIS,ROD END	1
17	PAOZZ	5310-00-975-2075	96906	MS35691-21	NUT,PLAIN,HEXAGON	2
18	PAOZZ	5305-00-267-8952	80204	B1821BH025F050N	SCREW,CAP,HEXAGON H	1
19	PAOZZ	5310-00-582-5965	80205	MS35338-44	WASHER,LOCK	1
20	PAOZZ	5340-00-088-1254	96906	MS21333-104	CLAMP,LOOP	2
21	PAFZZ	2590-00-977-8976	19207	10923931-1	CONTROL ASSEMBLY,PU	1
22	PAFZZ	5365-00-927-9396	19207	10873904	BUSHING,NONMETALLIC	1
23	PAFZZ	4730-00-908-3193	83299	0612596-00	CLAMP,HOSE	1
24	PAFZZ	5325-00-514-8883	19207	8730213	GROMMET,NONMETALLIC	1
25	PAOZZ	5315-00-839-2325	80205	MS24665-132	PIN,COTTER	1
26	PAOZZ	5310-01-303-4701	96906	MS27183-6	WASHER,FLAT	1
27	PAOZZ	5360-00-627-4381	19207	11673809	SPRING,FLAT	1
28	PAOZZ	5340-00-625-3261	19207	11673805	LEAF,BUTT HINGE	1
29	PAOZZ	5315-00-811-1274	96906	MS20392-1C43	PIN,STRAIGHT,HEADED	1

END OF FIGURE

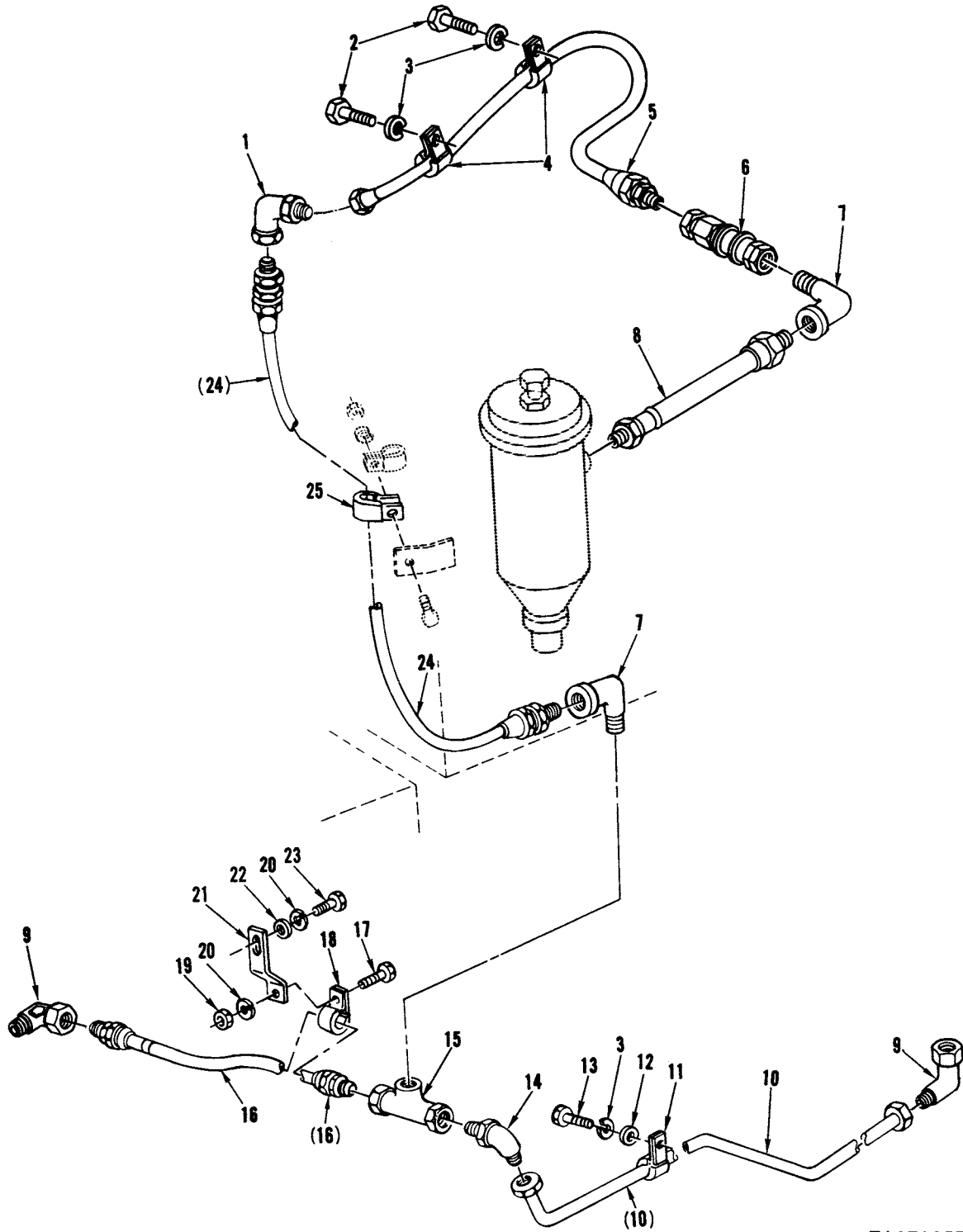

TA078257

FIGURE 38. ENGINE FUEL SUPPLY LINES, SWING CHECK VALVE, AND RELATED PARTS

(1) ITEM NO.	(2) SMR CODE	(3) NSN	(4) CAGEC	(5) PART NUMBER	(6) DESCRIPTION AND USABLE ON CODES(UOC)	(7) QTY
GROUP 0306: TANKS AND LINES						
FIG.38 ENGINE FUEL SUPPLY LINES, SWING CHECK VALVE, AND RELATED PARTS						
1	PAOZZ	4730-00-202-7222	12570	CP1022	ELBOW,TUBE	1
					UOC:BHX	
2	PAOZZ	5305-00-267-8953	80204	B1821BH025F063N	SCREW,CAP,HEXAGON H	2
					UOC:BHX	
3	PAOZZ	5310-00-582-5965	80205	MS35338-44	WASHER,LOCK	3
4	PAOZZ	5340-00-809-1494	96906	MS21333-105	CLAMP,LOOP	2
					UOC:BHX	
5	PAOZZ	4720-01-136-4678	19207	10911835-4	HOSE ASSEMBLY,NONME	1
					UOC:BHX	
5	PAOZZ	4720-01-032-7373	19207	11655678	HOSE ASSEMBLY,NONME	1
					UOC:AJE	
6	PAOZZ	4730-00-138-8279	19207	7388573	COUPLING ASSEMBLY,Q	1
7	PAOZZ	4730-00-253-4414	96906	MS39230-4	ELBOW,PIPE	2
					UOC:BHX	
7	PAOZZ	4730-01-202-8541	96906	MS51818-11	TEE,PIPE TO TUBE	2
					UOC:AJE	
8	PAOZZ	4720-01-136-4676	19207	12290817	HOSE ASSEMBLY,NONME	1
					UOC:BHX	
8	PAOZZ	4720-01-036-4082	19207	11655669	HOSE ASSEMBLY,NONME	1
					UOC:AJE	
9	PAOZZ	4730-00-421-9400	96906	MS51815-12	ELBOW,PIPE TO TUBE	2
					UOC:BHX	
10	PAOZZ	4710-00-357-5730	19207	11654496	TUBE,BENT,METALLIC	1
11	PAOZZ	5340-00-586-6078	19207	11654494	CLAMP,LOOP	1
12	PAOZZ	5310-00-809-4058	96906	MS27183-10	WASHER,FLAT	1
13	PAOZZ	5305-00-068-0512	80204	B1821BH025F056N	SCREW,CAP,HEXAGON H	1
14	PAOZZ	4730-00-561-7046	96906	MS51817-7	ELBOW,PIPE TO TUBE	1
15	PAOZZ	4820-00-765-9590	96736	55-6700-1	VALVE,CHECK	1
16	PAOZZ	4720-00-883-2232	19207	10911835-1	HOSE ASSEMBLY,NONME	1
17	PAOZZ	5305-00-269-3234	96906	MS90727-58	SCREW,CAP,HEXAGON H	1
18	PAOZZ	5340-00-833-3049	96906	MS21333-127	CLAMP,LOOP	1
					UOC:BHX	
19	PAOZZ	5310-00-732-0559	96906	MS51968-8	NUT,PLAIN,HEXAGON	1
20	PAOZZ	5310-00-637-9541	96906	MS35338-46	WASHER,LOCK	2
					UOC:BHX	
21	PAOZZ	5340-00-363-7360	19207	11654495	BRACKET,DOUBLE ANGL	1
					UOC:BHX	
21	PAOZZ	5340-01-036-3055	19207	11655680	BRACKET,DOUBLE ANGL	1
					UOC:AJE	
22	PAOZZ	5310-00-080-6004	96906	MS27183-14	WASHER,FLAT	1
23	PAOZZ	5305-00-269-3233	80204	B1821BH038F063N	SCREW,CAP,HEXAGON H	1
24	PAOZZ	4720-00-883-2233	19207	10911835-2	HOSE ASSEMBLY,NONME	1
					UOC:BHX	
24	PAOZZ	4710-01-033-9936	19207	11655681	TUBE ASSEMBLY,METAL	1
					UOC:AJE	
25	PAOZZ	5340-00-282-7517	96906	MS21333-42	CLAMP,LOOP	1
					UOC:BHX	

END OF FIGURE

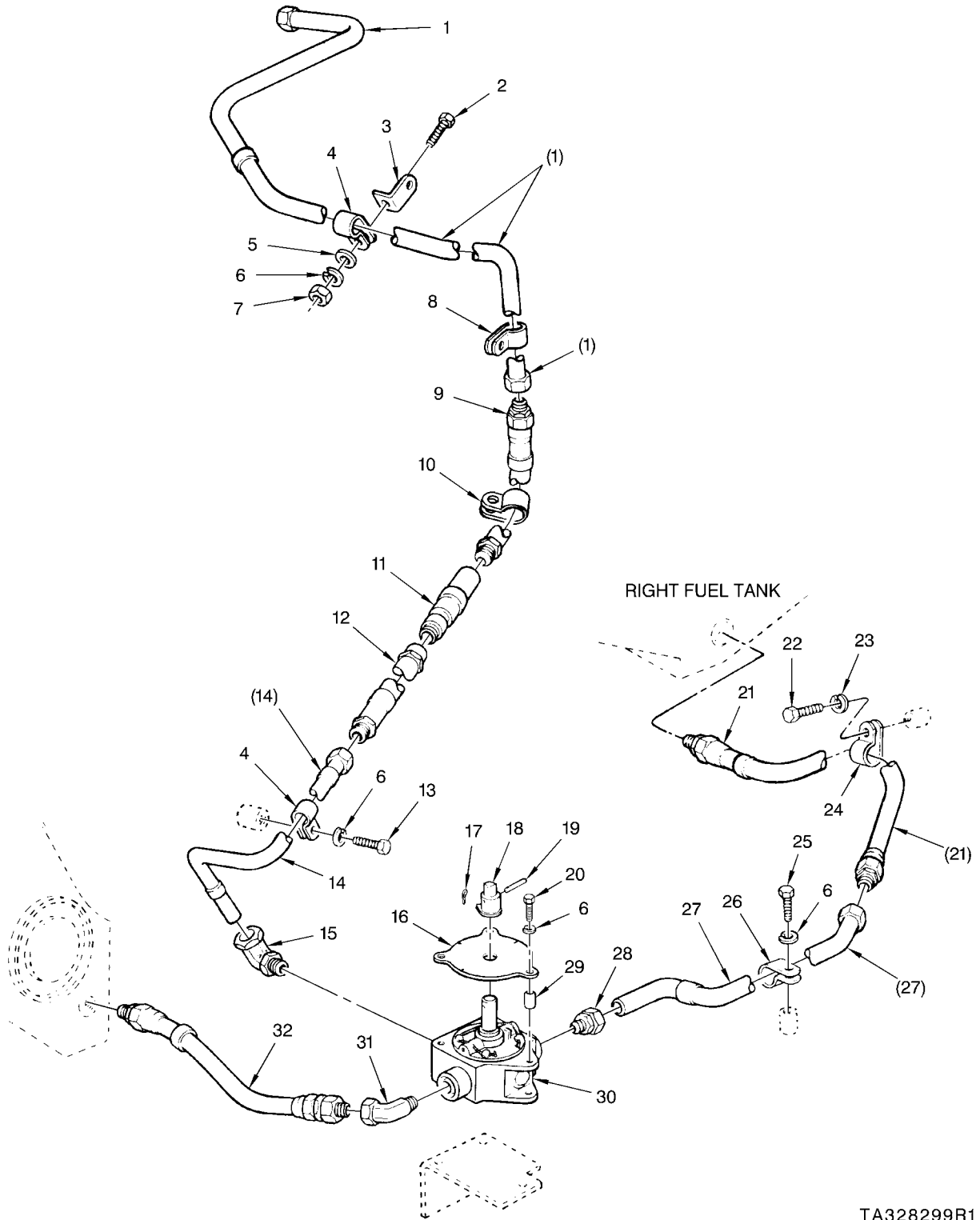

TA328299R1

FIGURE 39. ENGINE FUEL RETURN LINES, SELECTOR COCK, AND RELATED PARTS

(1) ITEM NO.	(2) SMR CODE	(3) NSN	(4) CAGEC	(5) PART NUMBER	(6) DESCRIPTION AND USABLE ON CODES(UOC)	(7) QTY
GROUP 0306: TANKS AND LINES						
FIG.39 ENGINE FUEL RETURN LINES, SELECTOR COCK, AND RELATED PARTS						
1	PAOZZ	4710-00-453-9325	19207	10951867	TUBE ASSEMBLY,METAL	1
2	PAOZZ	5305-00-225-3844	80204	B1821BH025C056N	SCREW,CAP,HEXAGON H	1
UOC:BHX						
2	PAOZZ	5305-00-068-0512	80204	B1821BH025F056N	SCREW,CAP,HEXAGON H	2
UOC:AJE						
3	PAOZZ	5340-00-168-2848	19207	10951865	BRACKET,ANGLE	1
4	PAOZZ	5340-00-281-5422	19207	7997714	CLAMP,LOOP	2
5	PAOZZ	5310-00-809-4058	96906	MS27183-10	WASHER,FLAT	1
6	PAOZZ	5310-00-582-5965	80205	MS35338-44	WASHER,LOCK	6
7	PAOZZ	5310-00-768-0319	96906	MS51968-2	NUT,PLAIN,HEXAGON	1
UOC:AJE						
7	PAOZZ	5310-00-761-6882	96906	MS51967-2	NUT,PLAIN,HEXAGON	1
UOC:BHX						
8	PAOZZ	5340-00-738-5173	19207	7385173	CLAMP,LOOP	1
9	PAOZZ	4720-00-902-0192	19207	10951869	HOSE ASSEMBLY,NONME	1
10	PAOZZ	5340-00-945-3431	19207	7727299	CLAMP,LOOP	1
11	PAOZZ	4730-00-138-8279	19207	7388573	COUPLING ASSEMBLY,Q	1
12	PAOZZ	4720-00-902-0191	19207	10951868	HOSE ASSEMBLY,NONME	1
13	PAOZZ	5305-00-267-8952	80204	B1821BH025F050N	SCREW,CAP,HEXAGON H	1
UOC:AJE						
13	PAOZZ	5305-00-225-3844	80204	B1821BH025C056N	SCREW,CAP,HEXAGON H	1
UOC:BHX						
14	PAOZZ	4710-00-613-6390	19207	10951866	TUBE ASSEMBLY,METAL RIGHT TANK	1
15	PAOZZ	4730-00-421-9400	96906	MS51815-12	ELBOW,PIPE TO TUBE	1
UOC:BHX						
16	PAOZZ	9905-00-840-4783	19207	10863882	PLATE,INSTRUCTION	1
17	PAOZZ	5315-00-839-2325	80205	MS24665-132	PIN,COTTER	1
18	PAOZZ	5355-00-084-0271	19207	10863937	POINTER,DIAL	1
19	PAOZZ	5315-00-579-7423	19207	8721798	PIN,STRAIGHT,HEADED	1
20	PAOZZ	5305-00-267-8964	96906	MS90727-20	SCREW,CAP,HEXAGON H	3
21	PAOZZ	4720-00-883-2234	19207	10911834	HOSE ASSEMBLY,NONME RIGHT TANK	1
22	PAOZZ	5306-00-051-4072	96906	MS90727-30	BOLT,MACHINE	1
23	PAOZZ	5310-00-407-9566	96906	MS35338-45	WASHER,LOCK	1
24	PAOZZ	5340-00-282-7548	96906	MS21333-52	CLAMP,LOOP	1
25	PAOZZ	5305-01-384-6279	80204	B1821BH025F063N	SCREW,CAP,HEXAGON H	1
26	PAOZZ	5340-00-158-3891	19207	8388967	CLAMP,LOOP	1
27	PAOZZ	4710-00-808-2931	19207	11626395	TUBE ASSEMBLY,METAL	1
28	PAOZZ	4730-00-277-8753	96906	MS51819-18	ADAPTER,STRAIGHT,PI	1
29	PAOZZ	5365-00-113-8405	19207	10863935	SPACER,SLEEVE	3
30	PAOZZ	4810-00-690-1605	19207	8744013	VALVE,TEE	1
31	PAOZZ	4730-00-278-5578	96906	MS51815-48	ELBOW,PIPE TO TUBE	1
32	PAOZZ	4720-00-883-2230	19207	10911837	HOSE ASSEMBLY,NONME LEFT TANK.....	1

END OF FIGURE

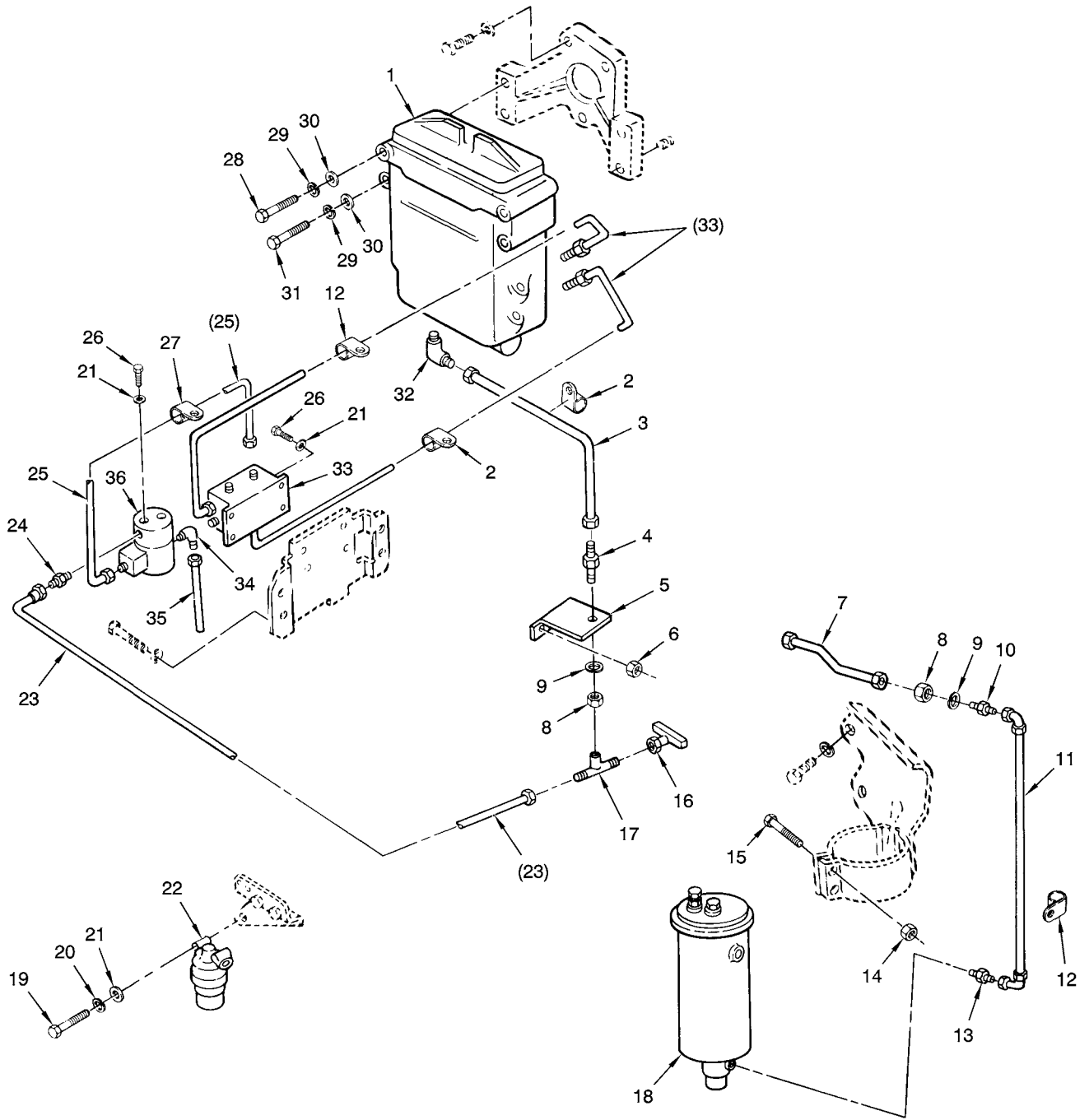

TA329171

FIGURE 40. FUEL/WATER SEPARATOR AND PRIMARY PRESSURE FLUID FILTERS AND RELATED PARTS

(1) ITEM NO.	(2) SMR CODE	(3) NSN	(4) CAGEC	(5) PART NUMBER	(6) DESCRIPTION AND USABLE ON CODES(UOC)	(7) QTY
GROUP 0309: FUEL FILTERS						
FIG.40 FUEL/WATER SEPARATOR AND PRIMARY PRESSURE FLUID FILTERS AND RELATED PARTS						
1	PBOOO	2910-00-808-2470	19207	11602063	FILTER,FLUID (FOR COMPONENT PARTS SEE GROUP 0309: FUEL/WATER SEPARATOR PRESSURE FLUID AND FUEL FLUID FILTERS ASSEMBLIES).....	1
2	PAOZZ	5340-00-964-5267	96906	MS21333-120	CLAMP,LOOP	2
3	PAOZZ	4720-01-053-2019	96906	MS8005E160E270	HOSE ASSEMBLY,NONME	1
4	PFOZZ	4730-00-421-3849	79470	C5275X4	ADAPTER,STRAIGHT,PI	1
5	PFOZZ	5340-00-427-0584	19207	11684126	BRACKET,ANGLE	1
6	PAOZZ	5310-00-982-4908	96906	MS21045-6	NUT,SELF-LOCKING,HE	1
7	PAOZZ	4720-01-031-0519	96906	MS8005E100C	HOSE ASSEMBLY,NONME	1
8	PAOZZ	4730-00-466-7467	96906	MS51860-53	LOCKNUT,TUBE FITTIN.....	2
9	PAOZZ	5310-00-209-0965	96906	MS35338-47	WASHER,LOCK.....	4
10	PAOZZ	4730-00-720-0987	96906	MS24393-4	NIPPLE,TUBE	1
11	PAOZZ	4720-01-053-2018	96906	MS8005E230F135	HOSE ASSEMBLY,NONME	1
12	PAOZZ	5340-00-057-3034	96906	MS21333-110	CLAMP,LOOP	3
13	PAOZZ	2910-01-017-1482	19207	11684261	FILTER,FLUID	1
14	PAOZZ	5310-00-982-4912	96906	MS21045-5	NUT,SELF-LOCKING,HE	2
15	PAOZZ	5305-00-225-9091	96906	MS90726-36	SCREW,CAP,HEXAGON H	2
16	PAOZZ	4820-00-684-0880	96906	MS35782-1	COCK,DRAIN.....	1
17	PFOZZ	4730-00-466-7465	19207	11668629	TEE,PIPE TO TUBE	1
18	PBOOO	2910-01-037-4741	19207	12254221	FILTER,FLUID (FOR COMPONENT PARTS SEE GROUP 0309: FUEL/WATER SEPARATOR PRESSURE FLUID AND FUEL FLUID FILTERS ASSEMBLIES).....	1
19	PAOZZ	5305-00-655-6556	96906	MS35266-70	SCREW,MACHINE	2
20	PAOZZ	5310-00-045-3296	80205	MS35338-43	WASHER,LOCK.....	2
21	PAOZZ	5310-00-167-0818	80205	NAS1149F0363P	WASHER,FLAT	8
22	PAOZZ	2910-00-025-3493	96906	MS51085-1	FILTER,FLUID	1
23	PAOZZ	4720-01-036-7474	96906	MS8005E140A	HOSE ASSEMBLY,NONME	1
24	PAOZZ	4730-00-837-7073	96906	MS51500-A4-4S	ADAPTER,STRAIGHT,PI	1
25	PAOZZ	6150-00-423-3850	19207	11684127	WIRING HARNESS.....	1
26	PAOZZ	5306-00-042-5828	21450	425828	BOLT,ASSEMBLED WASH	6
27	PAOZZ	5340-00-809-1490	96906	MS21333-98	CLAMP,LOOP	1
28	PAOZZ	5306-00-225-9107	96906	MS90726-52	BOLT,MACHINE	2
29	PAOZZ	5310-00-407-9566	96906	MS35338-45	WASHER,LOCK.....	4
30	PAOZZ	5310-00-167-0820	80205	NAS1149F0563P	WASHER,FLAT	4
31	PAOZZ	5306-00-051-4090	96906	MS90727-48	BOLT,MACHINE	2
32	PAOZZ	2910-01-022-6967	19207	11684260	FILTER ELEMENT,FLUI	1
33	PAOZZ	4330-00-410-1212	19207	11668625	SEPARATOR,WATER,LIQ	1
34	PAOZZ	4730-00-231-4010	96906	MS20822-4-4	ELBOW,PIPE TO TUBE	1
35	PAOZZ	4710-00-410-1222	19207	11684022	TUBE ASSEMBLY,METAL	1
36	PFOZZ	4810-00-487-2775	81978	V5S55680	VALVE,SOLENOID	1

END OF FIGURE

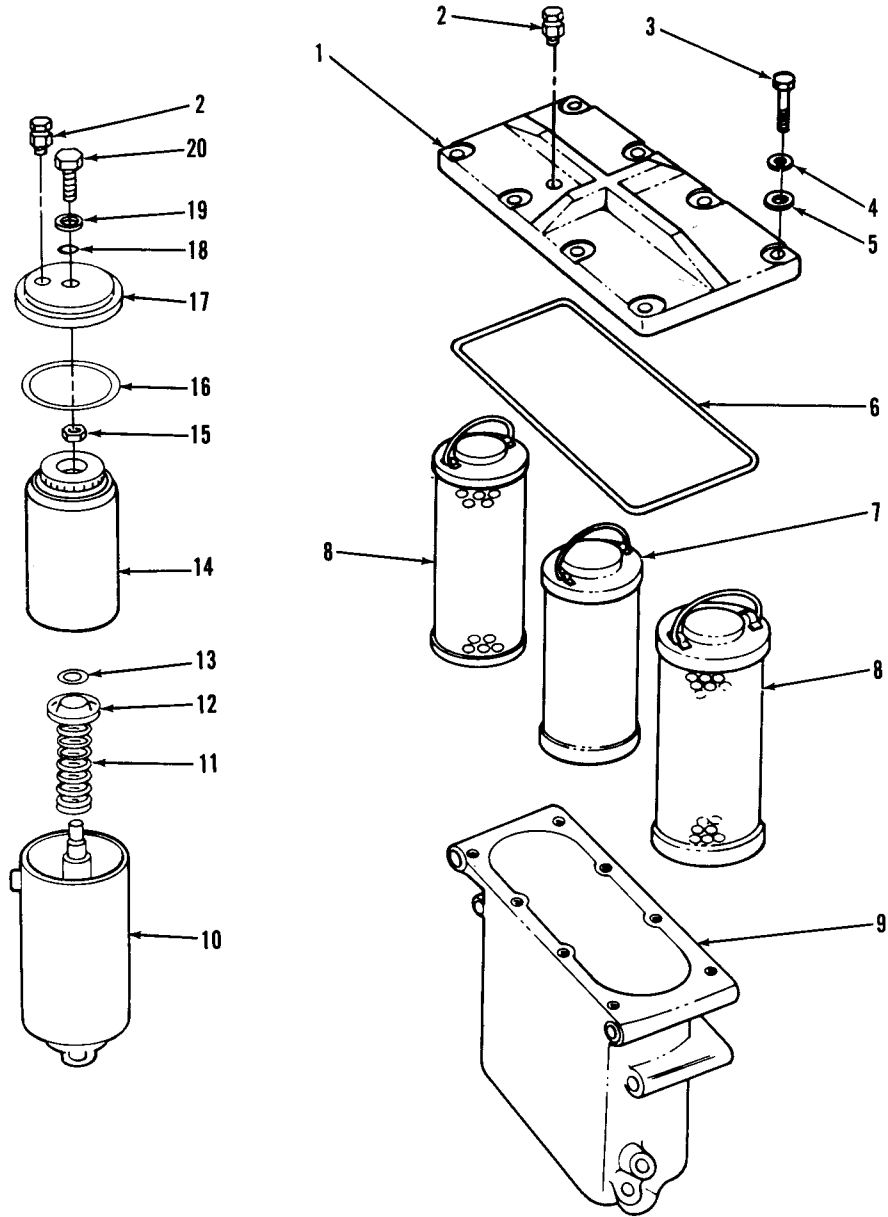

TA055648

FIGURE 41. FUEL/WATER SEPARATOR PRESSURE FLUID AND FUEL FLUID FILTERS ASSEMBLIES COMPONENTS (ASSY P/N'S 11602063 AND 12254221)

(1) ITEM NO.	(2) SMR CODE	(3) NSN	(4) CAGEC	(5) PART NUMBER	(6) DESCRIPTION AND USABLE ON CODES(UOC)	(7) QTY
GROUP 0309: FUEL FILTERS						
FIG.41 FUEL/WATER SEPARATOR PRESSURE FLUID AND FUEL FLUID FILTERS ASSEM- BLIES COMPONENTS (ASSY P/N'S 11602063 AND 12254221)						
1	XAOZZ		08181	28M94	COVER.....	1
2	PAOZZ	5340-01-053-4866	19207	12254231	PLUG,VENT.....	2
3	PAOZZ	5305-00-225-3843	80204	B1821BH025C100N	SCREW,CAP,HEXAGON H.....	8
4	PAOZZ	5310-00-582-5965	80205	MS35338-44	WASHER,LOCK.....	8
5	PAOZZ	5310-00-809-4058	96906	MS27183-10	WASHER,FLAT.....	8
6	PAOZZ	5331-01-102-4685	19207	11610232	O-RING PART OF KIT P/N 5702738.....	1
7	PAOZZ	2940-00-808-2421	19207	11602061	FILTER ELEMENT,FLUI.....	1
8	KFOZZ		19207	11602062	ELEMENT,FILTER PART OF KIT P/N 5702738.....	2
9	XAOZZ		08181	28M68	BODY,FILTER.....	1
10	XAOZZ		19207	11641746	BODY ASSEMBLY.....	1
11	XAOZZ		19207	11641867	SPRING,HLCPS.....	1
12	XAOZZ		19207	11641868	RETAINER.....	1
13	PCOZZ	5331-00-248-3850	81343	AS29513-116	O-RING PART OF KIT P/N 5704487.....	1
14	KFOZZ		19207	11668618	FUEL FILTER,ENGINE PART OF KIT P/N 5704487.....	1
15	PAOZZ	5310-00-087-4652	81349	M45913/1-6CG5C	NUT,SELF-LOCKING,HE.....	1
16	KFOZZ		19207	11641744	GASKET PART OF KIT P/N 5704487.....	1
17	XAOZZ		19207	11641745	HEAD,FUEL FILTER.....	1
18	KFOZZ		19207	11641857	GASKET PART OF KIT P/N 5704487.....	1
19	PAOZZ	5310-00-080-6004	96906	MS27183-14	WASHER,FLAT PART OF KIT P/N 5704487.....	1
20	PAOZZ	5305-00-821-3869	80204	B1821BH038C175N	SCREW,CAP,HEXAGON H.....	1

END OF FIGURE

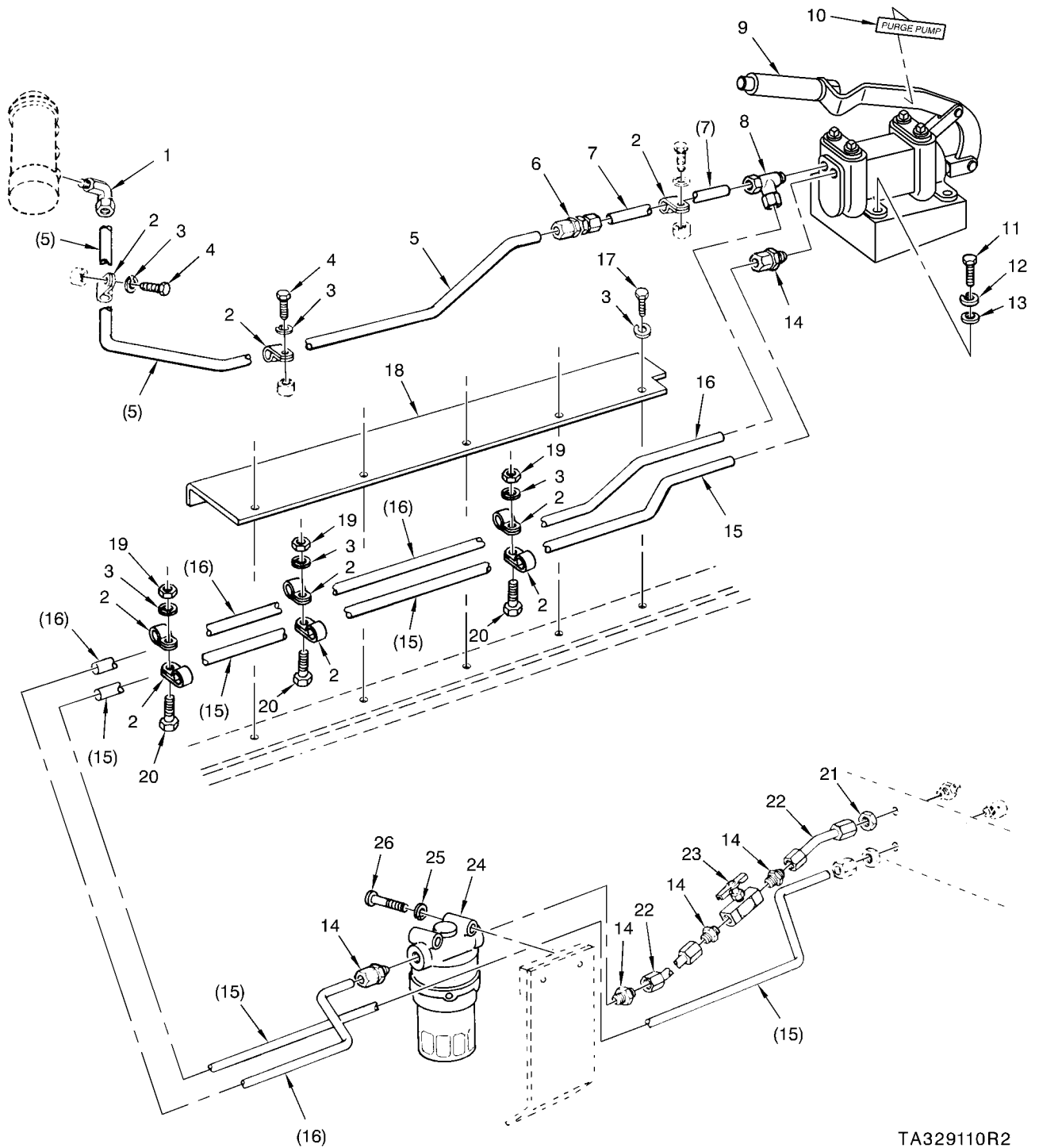

TA329110R2

FIGURE 42. FRONT PRIMER PUMP FUEL SUPPLY LINES AND RELATED PARTS (M48A5 AVLB)

(1) ITEM NO.	(2) SMR CODE	(3) NSN	(4) CAGEC	(5) PART NUMBER	(6) DESCRIPTION AND USABLE ON CODES(UOC)	(7) QTY
GROUP 0311: ENGINE STARTING AIDS						
FIG.42 FRONT PRIMER PUMP FUEL SUPPLY LINES AND RELATED PARTS (M48A5 AVLB)						
1	PAOZZ	4730-00-096-8756	96906	MS51815-3	ELBOW,PIPE TO TUBE UOC:AJE	1
2	PAOZZ	5340-00-282-7519	96906	MS21333-34	CLAMP,LOOP UOC:AJE	9
3	PAOZZ	5310-00-582-5965	80205	MS35338-44	WASHER,LOCK UOC:AJE	10
4	PAOZZ	5305-00-068-7837	80204	B1821BH025C063N	SCREW,CAP,HEXAGON H UOC:AJE	2
5	PAOZZ	4710-01-129-0494	19207	12257474	TUBE,BENT,METALLIC UOC:AJE	1
6	PAOZZ	4730-00-004-8101	96906	MS51814-3	NIPPLE,TUBE UOC:AJE	1
7	PAOZZ	4710-01-099-6485	19207	12257468	TUBE,BENT,METALLIC UOC:AJE	1
8	PAOZZ	4730-00-497-5324	96906	MS51824-3	TEE,PIPE TO TUBE UOC:AJE	1
9	PAOFF	4310-00-939-7098	19207	10863692	VACUUM PUMP,RECIPRO (FOR COMPONENT PARTS SEE GROUP 0311: RECIPROCATING VACUUM PUMP ASSEMBLY) UOC:AJE	1
10	PAOZZ	7690-00-785-8095	19207	10915412	DECAL PURGE PUMP UOC:AJE	1
11	PAOZZ	5305-00-269-3236	80204	B1821BH038F100N	SCREW,CAP,HEXAGON H UOC:AJE	4
12	PAOZZ	5310-00-637-9541	96906	MS35338-46	WASHER,LOCK UOC:AJE	4
13	PAOZZ	5310-00-080-6004	96906	MS27183-14	WASHER,FLAT UOC:AJE	4
14	PAOZZ	4730-00-003-5919	96906	MS51819-3	ADAPTER,STRAIGHT,PI UOC:AJE	5
15	PAOZZ	4710-01-097-3490	19207	12290803	TUBE,BENT,METALLIC UOC:AJE	1
16	PAOZZ	4710-01-097-3491	19207	12290810	TUBE,BENT,METALLIC UOC:AJE	1
17	PAOZZ	5305-00-068-0500	96906	MS90725-3	SCREW,CAP,HEXAGON H UOC:AJE	5
18	PBOZZ	5340-01-097-3193	19207	12290799	BRACKET,ANGLE UOC:AJE	1
19	PAOZZ	5310-00-768-0319	96906	MS51968-2	NUT,PLAIN,HEXAGON UOC:AJE	3
20	PAOZZ	5305-00-267-8952	80204	B1821BH025F050N	SCREW,CAP,HEXAGON H UOC:AJE	3
21	PAOZZ	4730-00-466-7467	96906	MS51860-53	LOCKNUT,TUBE FITTIN. UOC:AJE	1
22	PAOZZ	4710-01-039-5498	19207	11655671	TUBE ASSEMBLY,METAL UOC:AJE	2
23	PAOZZ	4820-00-541-3541	96906	MS35934-1	COCK,SHUTOFF,SCREW UOC:AJE	1
24	PAOZZ	2910-00-025-3493	96906	MS51085-1	FILTER,FLUID UOC:AJE	1
25	PAOZZ	5310-00-045-3296	80205	MS35338-43	WASHER,LOCK UOC:AJE	2
26	PAOZZ	5305-00-984-6216	96906	MS35206-269	SCREW,MACHINE UOC:AJE	2

END OF FIGURE

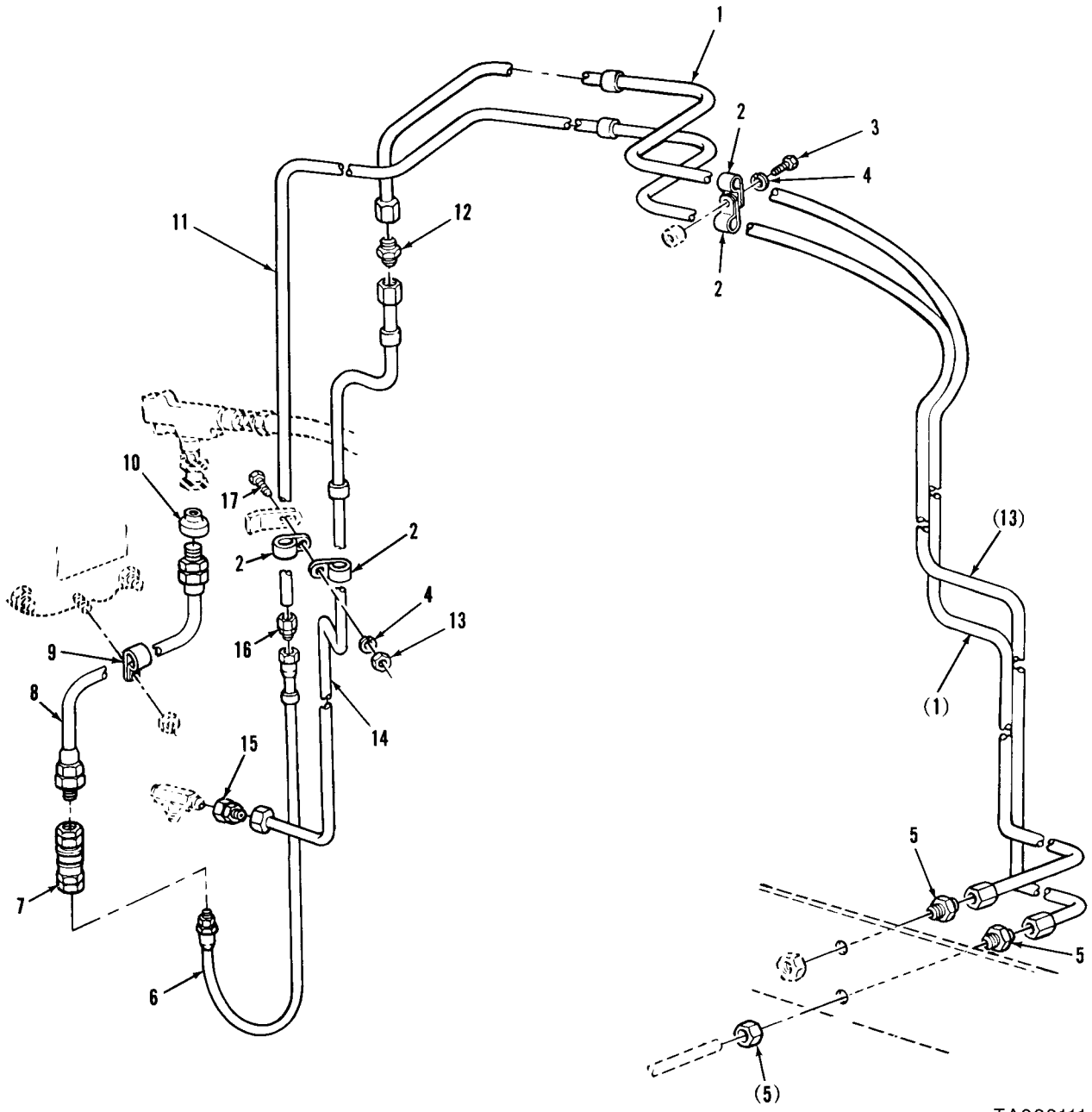

TA329111

FIGURE 43. REAR PRIMER PUMP FUEL SUPPLY LINES AND RELATED PARTS (M48A5 AVL8)

(1) ITEM NO.	(2) SMR CODE	(3) NSN	(4) CAGEC	(5) PART NUMBER	(6) DESCRIPTION AND USABLE ON CODES(UOC)	(7) QTY
GROUP 0311: ENGINE STARTING AIDS						
FIG.43 REAR PRIMER PUMP FUEL SUPPLY LINES AND RELATED PARTS (M48A5 AVLB)						
1	PAFZZ	4710-01-028-1316	19207	11655673	TUBE ASSEMBLY,METAL	1
					UOC:AJE	
2	PAOZZ	5340-00-110-8471	19207	7714369	CLAMP,LOOP	4
					UOC:AJE	
3	PAOZZ	5305-00-267-8952	80204	B1821BH025F050N	SCREW,CAP,HEXAGON H	1
					UOC:AJE	
4	PAOZZ	5310-00-582-5965	80205	MS35338-44	WASHER,LOCK.	2
					UOC:AJE	
5	PAFZZ	4730-00-174-2985	96906	MS51812-3	NIPPLE,TUBE	2
					UOC:AJE	
6	PAOZZ	4720-00-883-2235	19207	10911833	HOSE ASSEMBLY,NONME	1
					UOC:AJE	
7	PAOZZ	4730-00-738-8570	19207	7388570	COUPLING ASSEMBLY,Q	1
					UOC:AJE	
8	PAOZZ	4720-00-883-2236	19207	10911832	HOSE ASSEMBLY,NONME	1
					UOC:AJE	
9	PAOZZ	5340-00-854-6730	96906	MS21333-124	CLAMP,LOOP	1
					UOC:AJE	
10	PAOZZ	4730-00-516-3011	96906	MS51887-1C	BUSHING,PIPE	1
					UOC:AJE	
11	PAFZZ	4710-01-041-0721	19207	11608651	TUBE,BENT,METALLIC	1
					UOC:AJE	
12	PAOZZ	4730-00-004-8101	96906	MS51814-3	NIPPLE,TUBE	1
					UOC:AJE	
13	PAOZZ	5310-00-768-0319	96906	MS51968-2	NUT,PLAIN,HEXAGON	1
					UOC:AJE	
14	PAOZZ	4710-01-041-0718	19207	11655672	TUBE ASSEMBLY,METAL	1
					UOC:AJE	
15	PAOZZ	4730-00-611-6084	19207	11673884	REDUCER ASSEMBLY	1
					UOC:AJE	
16	PAOZZ	4730-00-003-5919	96906	MS51819-3	ADAPTER,STRAIGHT,PI	1
					UOC:AJE	
17	PAOZZ	5306-00-068-0513	80204	B1821BH025F075N	BOLT,MACHINE	1
					UOC:AJE	

END OF FIGURE

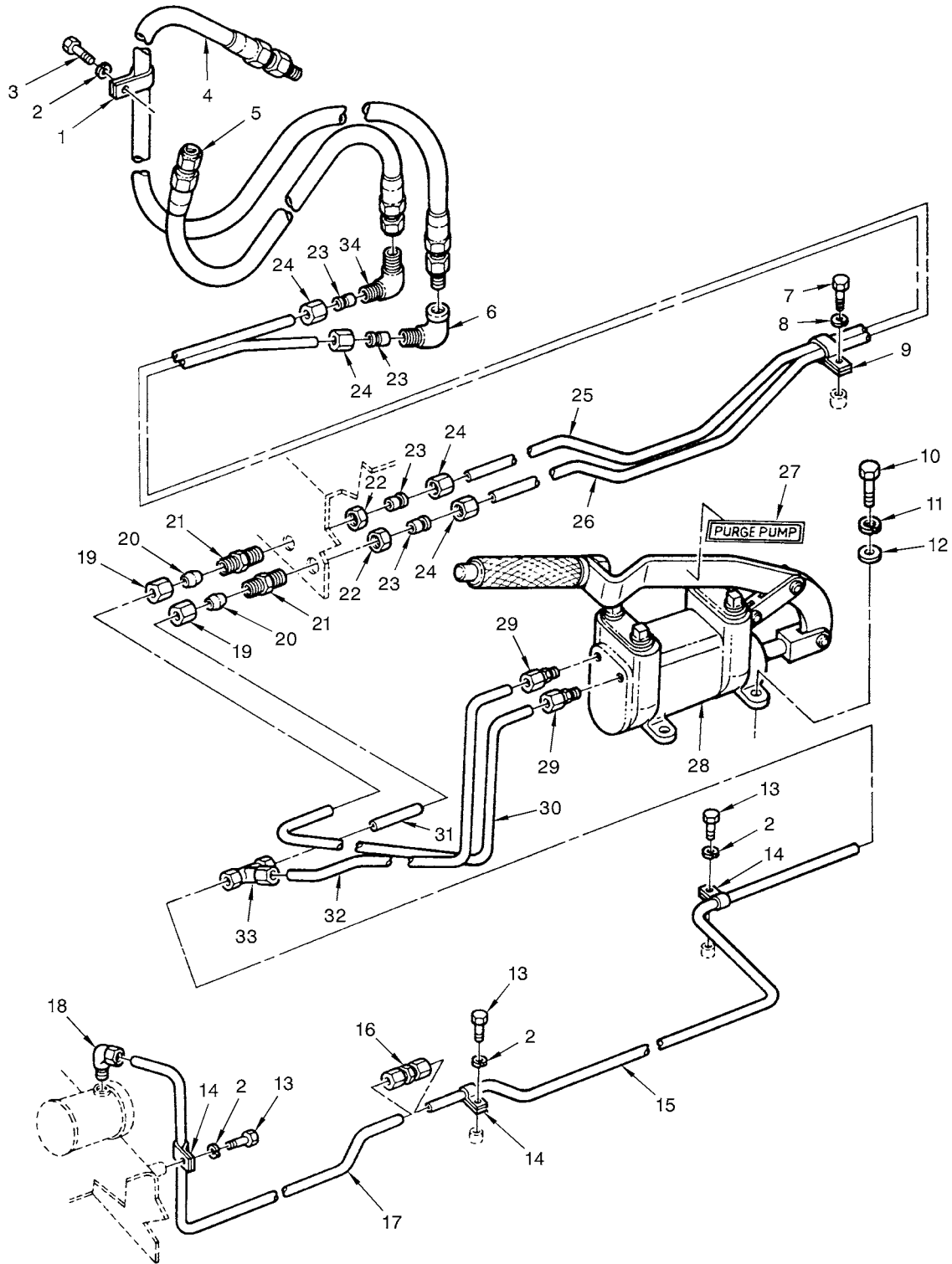

M602

FIGURE 44. RECIPROCATING VACUUM PUMP, FUEL SUPPLY LINES, AND RELATED PARTS-REARWARD OF BULKHEAD (M60A1 AVL B)

(1) ITEM NO.	(2) SMR CODE	(3) NSN	(4) CAGEC	(5) PART NUMBER	(6) DESCRIPTION AND USABLE ON CODES(UOC)	(7) QTY
GROUP 0311: ENGINE STARTING AIDS						
FIG.44 RECIPROCATING VACUUM PUMP, FUEL SUPPLY LINES, AND RELATED PARTS- REAR- WARD OF BULKHEAD (M60A1 AVLB)						
1	PAOZZ	5340-00-984-8540	96906	MS21333-102	CLAMP,LOOP	1
					UOC:BHX	
2	PAOZZ	5310-00-582-5965	80205	MS35338-44	WASHER,LOCK.	4
					UOC:BHX	
3	PAOZZ	5305-00-225-3844	80204	B1821BH025C056N	SCREW,CAP,HEXAGON H	1
					UOC:BHX	
4	PAOZZ	4720-01-110-2522	19207	12257670	HOSE ASSEMBLY,NONME	1
					UOC:BHX	
5	PAOZZ	4720-01-110-3744	19207	12257669	HOSE ASSEMBLY,NONME	1
					UOC:BHX	
6	PAOZZ	4730-00-090-8665	96906	MS51813-3	ELBOW,PIPE TO TUBE	1
					UOC:BHX	
7	PAFZZ	5305-00-267-8950	96906	MS90727-1	SCREW,CAP,HEXAGON H	1
					UOC:BHX	
8	PAFZZ	5310-00-582-5965	80205	MS35338-44	WASHER,LOCK.	1
					UOC:BHX	
9	PAFZZ	5340-00-917-3861	19207	7387071	CLAMP,LOOP	1
					UOC:BHX	
10	PAOZZ	5305-00-269-3236	80204	B1821BH038F100N	SCREW,CAP,HEXAGON H	4
					UOC:BHX	
11	PAOZZ	5310-00-637-9541	96906	MS35338-46	WASHER,LOCK.	4
					UOC:BHX	
12	PAOZZ	5310-00-080-6004	96906	MS27183-14	WASHER,FLAT	4
					UOC:BHX	
13	PAOZZ	5305-00-267-8952	80204	B1821BH025F050N	SCREW,CAP,HEXAGON H	3
					UOC:BHX	
14	PAOZZ	5340-00-282-7519	96906	MS21333-34	CLAMP,LOOP	3
					UOC:BHX	
15	PFOZZ	4710-01-144-8895	19207	10940189	TUBE,BENT,METALLIC	1
					UOC:BHX	
16	PAOZZ	4730-00-004-8101	96906	MS51814-3	NIPPLE,TUBE	1
					UOC:BHX	
17	PAOZZ	4710-01-144-8896	19207	10940190	TUBE,BENT,METALLIC	1
					UOC:BHX	
18	PAOZZ	4730-00-096-8756	96906	MS51815-3	ELBOW,PIPE TO TUBE	1
					UOC:AJE	
19	PAOZZ	4730-00-038-7015	96906	MS51823-3	NUT,TUBE COUPLING.	2
					UOC:BHX	
20	PAOZZ	4730-00-052-9877	96906	MS39212-3	SLEEVE,CLINCH,TUBE	2
					UOC:BHX	
21	PAFZZ	4730-00-174-2985	96906	MS51812-3	NIPPLE,TUBE	2
					UOC:BHX	
22	PAFZZ	5310-00-208-5258	21450	190784	NUT,PLAIN,HEXAGON	2
					UOC:BHX	
23	PAFZZ	4730-00-444-7573	19207	8687141	SLEEVE,CLINCH,TUBE	4
					UOC:BHX	
24	PAFZZ	4730-00-038-7015	96906	MS51823-3	NUT,TUBE COUPLING.	4
					UOC:BHX	
25	PAFZZ	4710-00-417-2776	19207	11626672	TUBE,BENT,METALLIC	1
					UOC:BHX	
26	PFFZZ	4710-00-417-2774	19207	11626670	TUBE,BENT,METALLIC	1
					UOC:BHX	
27	PAOZZ	7690-00-785-8095	19207	10915412	DECAL PURGE PUMP	1
					UOC:BHX	
28	PAOFF	4310-00-939-7098	19207	10863692	VACUUM PUMP,RECIPRO (FOR COMPONENT PARTS SEE GROUP 0311: RECIPROCATING VACUUM PUMP ASSEMBLY)	1
					UOC:BHX	

(1) ITEM NO.	(2) SMR CODE	(3) NSN	(4) CAGEC	(5) PART NUMBER	(6) DESCRIPTION AND USABLE ON CODES(UOC)	(7) QTY
29	PAOZZ	4730-00-003-5919	96906	MS51819-3	ADAPTER,STRAIGHT,PI UOC:BHX	2
30	PBOZZ	4710-01-144-8894	19207	10934366	TUBE,BENT,METALLIC UOC:BHX	1
31	PFOZZ	4710-01-146-1902	19207	10934364	TUBE,METALLIC UOC:BHX	1
32	PFOZZ	4710-01-144-8893	19207	10934365	TUBE,BENT,METALLIC UOC:BHX	1
33	PAOZZ	4730-00-943-8928	96906	MS39198-3	TEE,TUBE UOC:BHX	1
34	PAOZZ	4730-00-985-4804	96906	MS51815-4P	ELBOW,PIPE TO TUBE UOC:BHX	1

END OF FIGURE

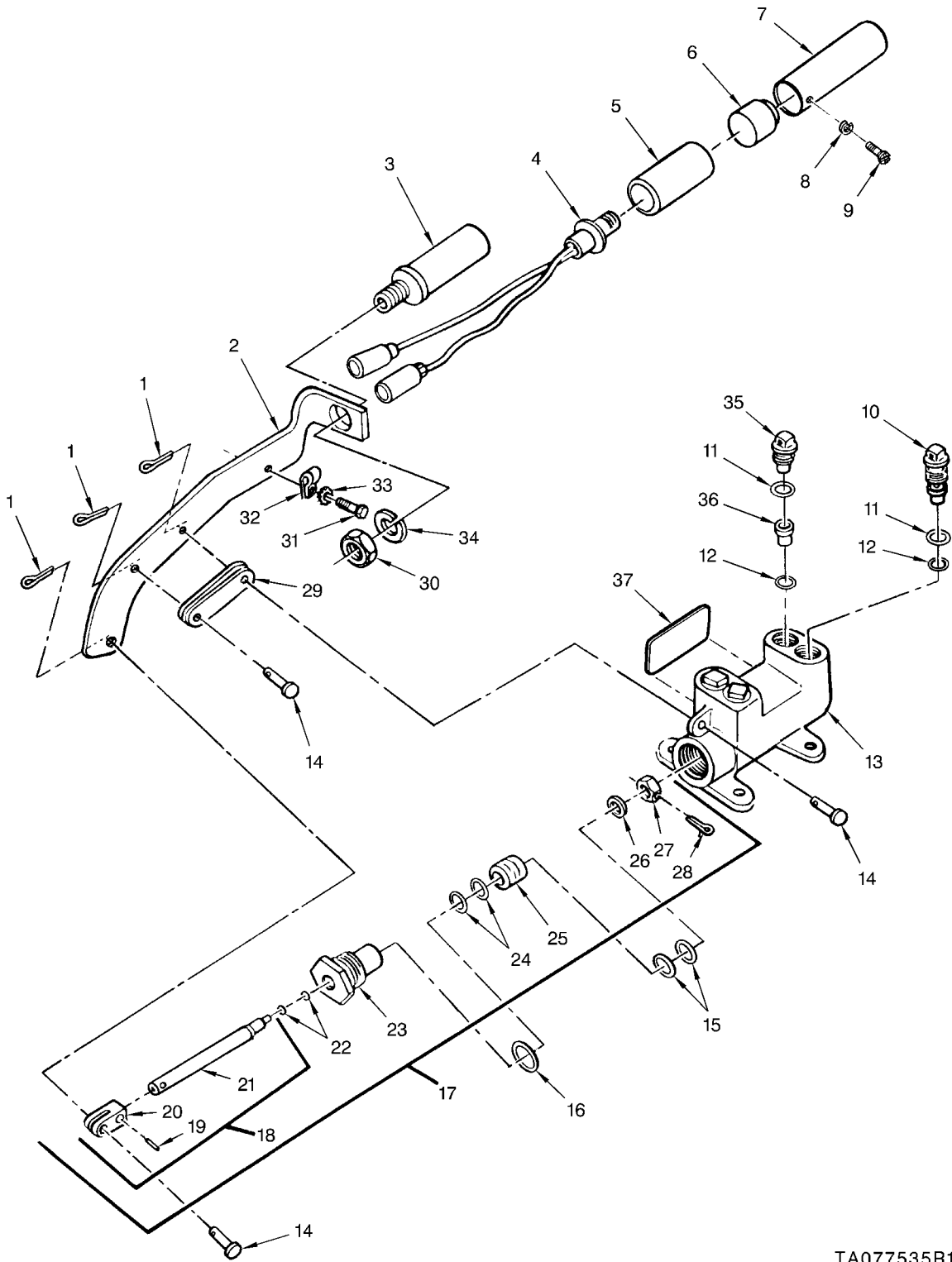

TA077535R1

FIGURE 45. RECIPROCATING VACUUM PUMP ASSEMBLY COMPONENTS
(ASSY P/N 10863692)

(1) ITEM NO.	(2) SMR CODE	(3) NSN	(4) CAGEC	(5) PART NUMBER	(6) DESCRIPTION AND USABLE ON CODES(UOC)	(7) QTY
GROUP 0311: ENGINE STARTING AIDS						
FIG.45 RECIPROCATING VACUUM PUMP ASSEMBLY COMPONENTS (ASSY P/N 10863692)						
1	PAFZZ	5315-00-815-1405	96906	MS24665-151	PIN,COTTER PART OF KIT P/N 5704213.....	3
2	PAFZZ	5340-00-168-2258	19207	10863690	LEVER,MANUAL CONTRO	1
3	PAFZZ	5935-00-168-2452	19207	10934438	SHELL,ELECTRICAL CO	1
4	PAFZZ	5930-00-322-9482	18876	7064938	SWITCH,PUSH	1
5	PAFZZ	3120-00-168-2451	19207	10934437	BUSHING,SLEEVE	1
6	PAFZZ	5930-00-118-1932	19207	10934436	PUSH BUTTON	1
7	PAFZZ	5340-00-102-9921	19207	10873724	HANDLE,MANUAL CONTR	1
8	PAFZZ	5310-00-045-3296	80205	MS35338-43	WASHER,LOCK	1
9	PAFZZ	5305-00-984-6207	96906	MS35206-260	SCREW,MACHINE	1
10	PAFZZ	4820-00-614-8124	19207	7703662	SLIDE,DIRECTIONAL C	2
11	KFFZZ		96906	MS28775-114	O-RING PART OF KIT P/N 5704213	4
12	KFFZZ		81343	MS28775-112	O-RING PART OF KIT P/N 5704213	4
13	XAFZZ		19207	7703649	BODY,PUMP	1
14	PAFZZ	5315-00-610-5729	96906	MS35810-2	PIN,STRAIGHT,HEADED	3
15	KFFZZ		81343	MS28775-210	O-RING PART OF KIT P/N 5704213	2
16	KFFZZ		96906	MS28775-215	PACKING,PREFORMED PART OF KIT P/N 5704213	1
17	AFFFF		19207	7703661	ROD ASSEMBLY	1
18	PAFFF	2910-00-097-8318	19207	7703653	.ROD ASSEMBLY,PRIMER	1
19	PAFZZ	5315-00-514-2367	96906	MS35671-29	.PIN,GROOVED,HEADLES	1
20	PAFZZ	5340-00-113-0818	19207	7703658	.CLEVIS,ROD END	1
21	PAFZZ	2540-00-745-7805	19207	7703651	.ROD,PISTON,PRIMER P	1
22	KFFZZ		96906	MS28775-010	.PACKING,PREFORMED PART OF KIT P/N 5704213	2
23	PAFZZ	5365-00-705-7845	19207	7703657	.BUSHING,MACHINE THR	1
24	KFFZZ		81343	MS28775-112	O-RING PART OF KIT P/N 5704213	2
25	PAFZZ	4320-00-705-7841	19207	7703650	.PISTON,PUMP	1
26	PAFZZ	5310-00-582-5677	80205	MS15795-810	.WASHER,FLAT	1
27	PAFZZ	5310-00-840-6151	96906	MS35692-5	.NUT,PLAIN,SLOTTED,H	1
28	KFFZZ		96906	MS24665-151	.PIN,COTTER PART OF KIT P/N 5704213	1
29	PAFZZ	3040-00-105-2799	19207	10905212	CONNECTING LINK,RIG	1
30	PAFZZ	5310-00-838-1702	96906	MS35691-57	NUT,PLAIN,HEXAGON	1
31	PAFZZ	5305-00-068-0498	96906	MS90725-1	SCREW,CAP,HEXAGON H	1
32	PAFZZ	5340-00-993-6207	96906	MS21333-99	CLAMP,LOOP	1
33	PAFZZ	5310-00-209-0786	96906	MS35335-33	WASHER,LOCK	1
34	PAFZZ	5310-00-584-7888	96906	MS35338-51	WASHER,LOCK	1
35	PAFZZ	4810-00-705-7843	19207	7703656	SLIDE,DIRECTIONAL C	2
36	PAFZZ	4820-00-614-8495	19207	7703663	SLEEVE,DIRECTIONAL	2
37	PAFZZ	9905-00-392-9467	19207	11659642-62	PLATE,IDENTIFICATIO PURGE PUMP	1

END OF FIGURE

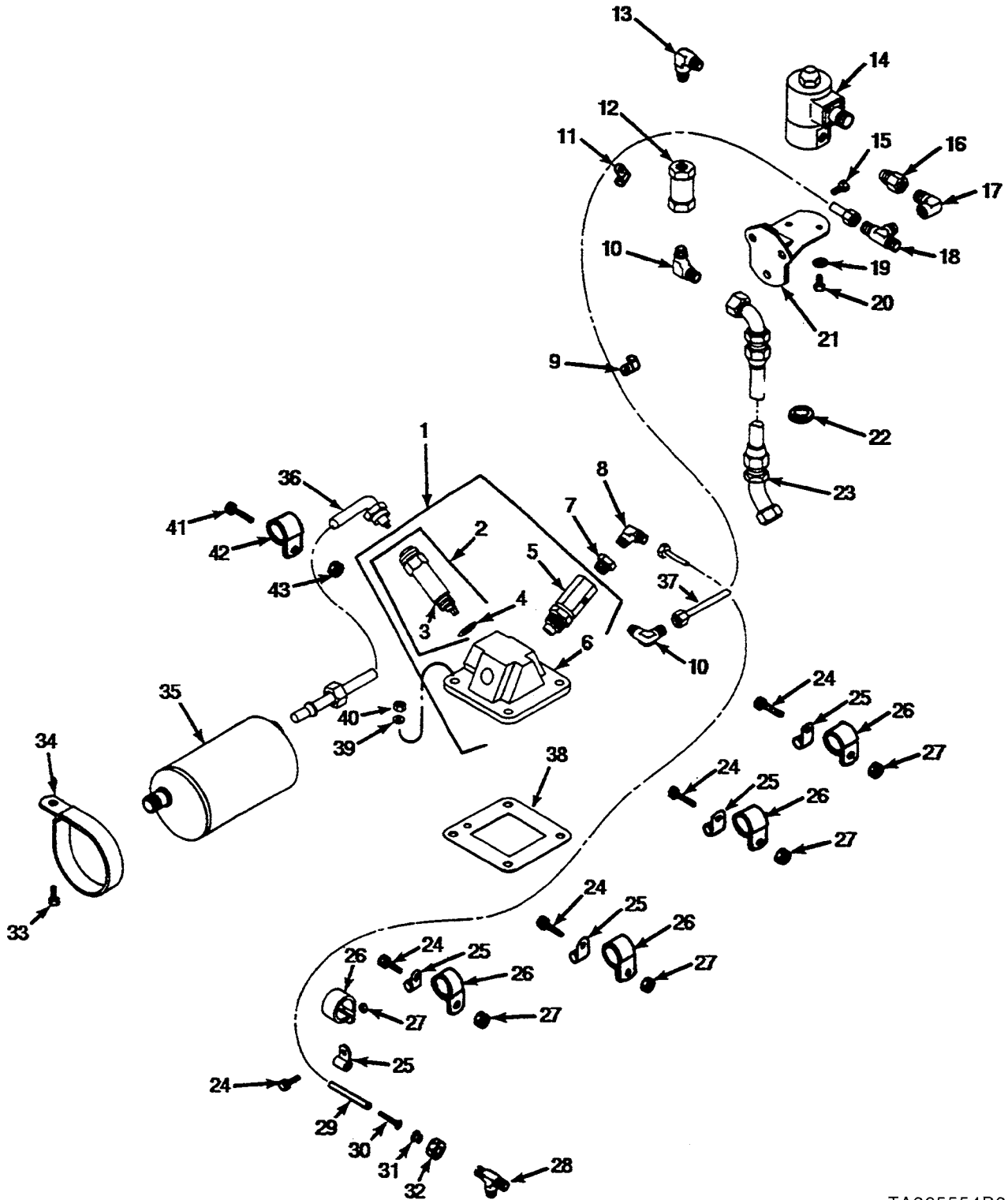

TA265554R2

FIGURE 46. LEFT BANK MANIFOLD AIR HEATER ASSEMBLY, COMPONENTS, AND RELATED PARTS

(1) ITEM NO.	(2) SMR CODE	(3) NSN	(4) CAGEC	(5) PART NUMBER	(6) DESCRIPTION AND USABLE ON CODES(UOC)	(7) QTY
GROUP 0311: ENGINE STARTING AIDS						
FIG.46 LEFT BANK MANIFOLD AIR HEATER ASSEMBLY, COMPONENTS, AND RELATED PARTS						
1	PFOFF	2815-00-117-9337	59501	10-187565-1	HEATER ASSEMBLY	1
2	PAOZZ	2920-00-711-5829	0B231	ED89D	..SPARK PLUG	1
3	PAOZZ		19207	7335556-1	..SPARKPLUG	1
4	PAOZZ	5310-00-982-6539	96906	MS35910-1	..WASHER,FLAT	1
5	PAOZZ	2910-01-041-3370	19207	12254278	..NOZZEL ASSEMBLY,FLA	1
6	XAOZZ		19207	11642092-1	..HOUSING	1
7	PAOZZ	4730-00-196-0930	96906	MS14315-1XA	BUSHING,PIPE	1
8	PAOZZ	4730-00-944-7049	96906	MS51815-1	ELBOW,PIPE TO TUBE	1
9	PAOZZ	5340-00-809-1490	96906	MS21333-98	CLAMP,LOOP	1
10	PAOZZ	4730-00-231-4009	96906	MS20822-4	ELBOW,PIPE TO TUBE	2
11	PAOZZ	5340-00-067-3868	96906	MS21333-109	CLAMP,LOOP	1
12	PAOZZ	4820-00-467-2578	19207	11684097	VALVE,CHECK	1
13	PAOZZ	4730-01-026-1848	19207	10921622-2	ELBOW,PIPE	1
14	PAOZZ	4810-00-974-7605	81978	V5J21735	VALVE,SOLENOID	1
15	PAOZZ	5306-00-182-2023	88044	AN5H4A	BOLT,MACHINE	3
16	PAOZZ	4730-00-930-7776	81343	2-2 130139C	COUPLING,PIPE	1
*	PAOZZ		88044	AN914-3	ELBOW,PIPE	1
18	PAOZZ	4730-00-277-9305	96906	MS20825-4	TEE,PIPE TO TUBE	1
19	PAOZZ	5310-00-167-0818	80205	NAS1149F0363P	WASHER,FLAT	2
20	PAOZZ	5306-00-042-5828	21450	425828	BOLT,ASSEMBLED WASH	2
21	PFOZZ	5945-00-423-3869	19207	11684101	BRACKET,SOLENOID	1
22	PAOZZ	5325-00-184-9846	81349	C3030	GROMMET,NONMETALLIC	1
23	PAOZZ	4720-01-030-1057	96906	MS8005E086E180	HOSE ASSEMBLY,NONME	1
24	PAOZZ	5305-00-993-1851	96906	MS35207-267	SCREW,MACHINE	5
25	PAOZZ	5340-00-905-0790	96906	MS21333-65	CLAMP,LOOP	5
26	PAOZZ	5340-01-166-8694	96906	MS21919WCF16	CLAMP,LOOP	5
27	PAOZZ	5310-00-902-6676	96906	MS21083N3	NUT,SELF-LOCKING,HE	5
28	PAOZZ	4730-00-810-7039	96906	MS51818-1	TEE,PIPE TO TUBE	1
29	MOOZZ		83616	8395419-3	TUBING,NONMETALLIC	V
30	PAOZZ	4730-01-047-2605	19207	11682596-1	INSERT,TUBE FITTING	2
31	PAOZZ	4730-00-239-2503	96906	MS51825-1A	SLEEVE,CLINCH,TUBE	2
32	PAOZZ	4730-00-069-1184	96906	51823-1	NUT,TUBE COUPLING	2
33	PAOZZ	5305-00-051-4075	96906	MS90727-33	SCREW,CAP,HEXAGON H	2
34	PAOZZ	5340-00-114-0093	19207	10865374	CLAMP,LOOP	2
35	PAOZZ	2920-00-770-1641	19207	305001	IGNITION UNIT,MANIF	1
36	PAOZZ	6150-00-410-1975	19207	7062196-1	LEAD AND CONDUIT AS	1
37	PAOZZ	4710-00-399-5304	19207	11684024	TUBE ASSEMBLY,METAL	1
38	PAOZZ	5330-00-678-4695	19207	8682503	GASKET	1
39	PAOZZ	5310-00-081-4219	96906	MS27183-12	WASHER,FLAT	4
40	PAOZZ	5310-00-088-0553	80205	MS21044N5	NUT,SELF-LOCKING,HE	4
41	PAOZZ	5305-00-068-0512	80204	B1821BH025F056N	SCREW,CAP,HEXAGON H	1
42	PAOZZ	5340-00-984-8540	80205	MS21333-102	CLAMP,LOOP	1
43	PAOZZ	5310-00-061-7325	96906	MS21045-4	NUT,SELF-LOCKING,HE	1

END OF FIGURE

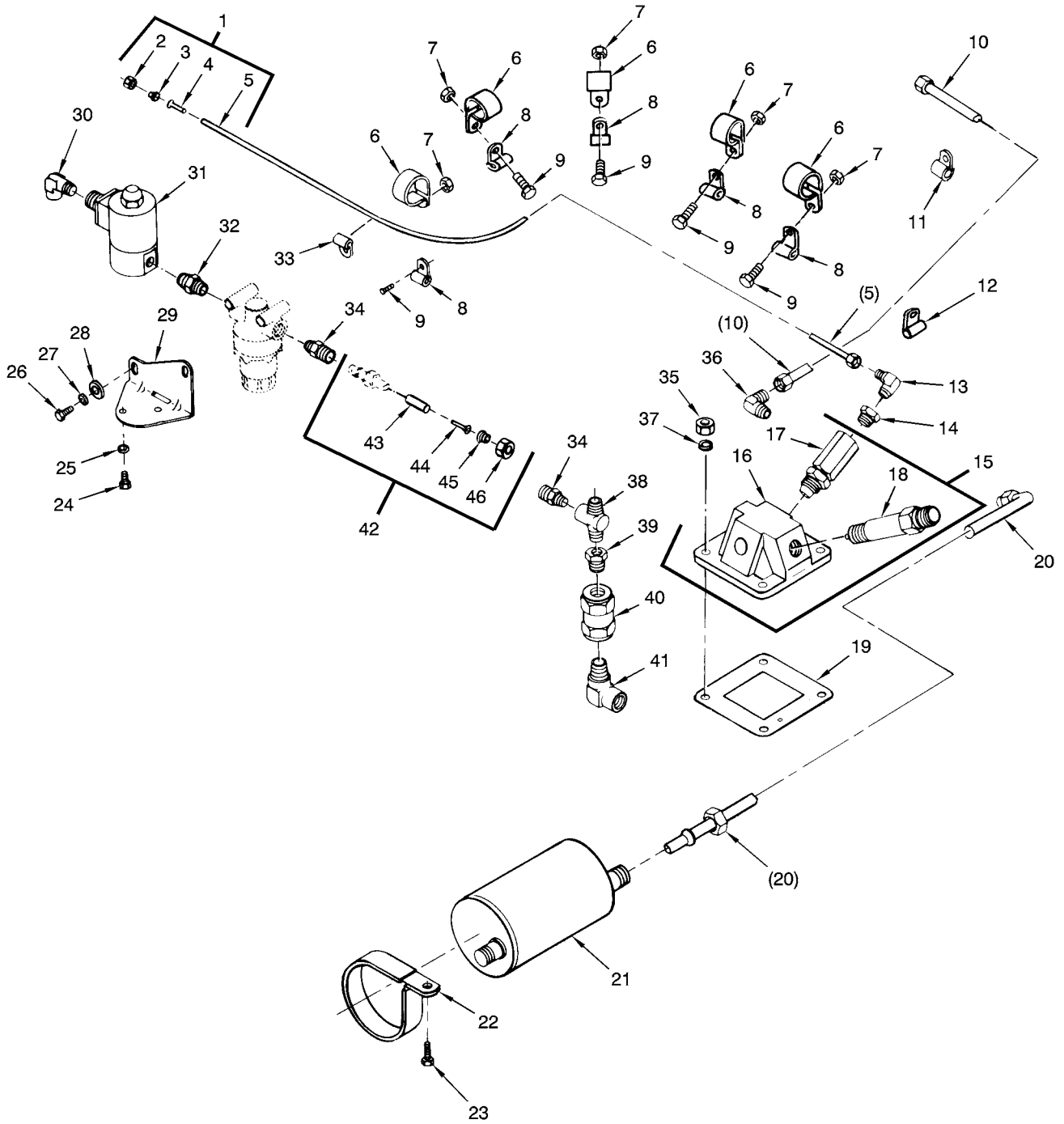

TA329173

FIGURE 47. RIGHT BANK MANIFOLD HEATER ASSEMBLY AND RELATED PARTS

(1) ITEM NO.	(2) SMR CODE	(3) NSN	(4) CAGEC	(5) PART NUMBER	(6) DESCRIPTION AND USABLE ON CODES(UOC)	(7) QTY
GROUP 0311: ENGINE STARTING AIDS						
FIG.47 RIGHT BANK MANIFOLD HEATER ASSEMBLY AND RELATED PARTS						
1	AOOOO		19207	10882780	TUBE ASSEMBLY.....	1
2	PAOZZ	4730-00-684-3569	96906	MS21921-2	.NUT,TUBE COUPLING.....	2
3	PAOZZ	4730-00-542-2813	96906	MS21922-2C	.SLEEVE,CLINCH,TUBE.....	2
4	PAOZZ	4730-01-047-2605	19207	11682596-1	.INSERT,TUBE FITTING.....	2
5	MOOZZ		83616	TD2-03420	.TUBING,NONMETALLIC (MAKE FROM TUBING,NONMETALLIC P/N TD2-03420).....	V
6	PAOZZ	5340-01-166-8694	96906	MS21919WCF16	CLAMP,LOOP.....	5
7	PAOZZ	5310-00-902-6676	96906	MS21083N3	NUT,SELF-LOCKING,HE.....	5
8	PAOZZ	5340-00-905-0790	96906	MS21333-65	CLAMP,LOOP.....	5
9	PAOZZ	5305-00-993-1851	96906	MS35207-267	SCREW,MACHINE.....	5
10	PAOZZ	4710-00-410-1218	19207	11682581	TUBE ASSEMBLY,METAL.....	1
11	PAOZZ	5340-00-067-3868	96906	MS21333-109	CLAMP,LOOP.....	1
12	PAOZZ	5340-00-809-1490	96906	MS21333-98	CLAMP,LOOP.....	1
13	PAOZZ	4730-00-944-7049	96906	MS51815-1	ELBOW,PIPE TO TUBE.....	1
14	PAOZZ	4730-00-196-0930	96906	MS14315-1XA	BUSHING,PIPE.....	1
15	PFOZZ	2990-00-369-8766	59501	10-187565-2	HEATER,COOLANT,ENGI.....	1
16	XAOZZ		19207	11642092-2	.HOUSING.....	1
17	PAOZZ	2910-01-041-3370	19207	12254278	.NOZZEL ASSEMBLY,FLA.....	1
18	PAOZZ	2920-00-711-5829	0B231	ED89D	.SPARK PLUG.....	1
19	PAOZZ	5330-00-678-4695	19207	8682503	GASKET.....	1
20	PAOZZ	6150-00-410-1975	19207	7062196-1	LEAD AND CONDUIT AS.....	1
21	PAOZZ	2920-00-770-1641	59501	10-377900-1	IGNITION UNIT,MANIF.....	1
22	PAOZZ	5340-00-114-0093	19207	10865374	CLAMP,LOOP.....	2
23	PAOZZ	5305-00-051-4075	96906	MS90727-33	SCREW,CAP,HEXAGON H.....	2
24	PAOZZ	5306-00-042-5828	21450	425828	BOLT,ASSEMBLED WASH.....	2
25	PAOZZ	5310-00-167-0818	80205	NAS1149F0363P	WASHER,FLAT.....	2
26	PAOZZ	5305-00-267-8952	80204	B1821BH025F050N	SCREW,CAP,HEXAGON H.....	2
27	PAOZZ	5310-00-209-0786	96906	MS35335-33	WASHER,LOCK.....	2
28	PAOZZ	5310-00-194-0637	96906	MS9320-10	WASHER,FLAT.....	2
29	PFOZZ	5340-00-447-3661	19207	11684100	BRACKET,ANGLE.....	1
30	PAOZZ	4730-00-231-5605	88044	AN914-1	ELBOW,PIPE.....	1
31	PAOZZ	4810-00-974-7605	81978	V5J21735	VALVE,SOLENOID.....	1
32	PAOZZ	4730-01-055-4021	79470	C3069X2	NIPPLE,PIPE.....	1
33	PAOZZ	5340-00-057-3029	96906	MS21333-118	CLAMP,LOOP.....	1
34	PAOZZ	4730-00-003-5919	96906	MS51819-3	ADAPTER,STRAIGHT,PI MANIFOLD HEATER FILTER INLET.....	2
35	PAOZZ	5310-00-088-0553	80205	MS21044N5	NUT,SELF-LOCKING,HE.....	4
36	PAOZZ	4730-00-231-4009	96906	MS20822-4	ELBOW,PIPE TO TUBE.....	1
37	PAOZZ	5310-00-081-4219	96906	MS27183-12	WASHER,FLAT.....	4
38	PAOZZ	4730-00-805-0676	19207	10865466	TEE,PIPE.....	1
39	PAOZZ	4730-00-430-3165	34623	A1265	BUSHING,PIPE.....	1
40	PAOZZ	2910-01-011-9105	19207	11684096	FILTER,FLUID.....	1
41	PAOZZ	4730-00-035-8036	19207	8365771	ELBOW,PIPE.....	1
42	AOOOO		19207	10882777	TUBE ASSEMBLY.....	1
43	PAOZZ	4710-00-805-4149	19207	7017826	.TUBING,NONMETALLIC.....	V
44	PAOZZ	4730-01-045-1120	19207	11642119-1	.INSERT,TUBE FITTING.....	2
45	PAOZZ	4730-00-004-4265	96906	MS51825-3A	.SLEEVE,CLINCH,TUBE.....	2
46	PAOZZ	4730-00-038-7015	96906	MS51823-3	.NUT,TUBE COUPLING.....	2

END OF FIGURE

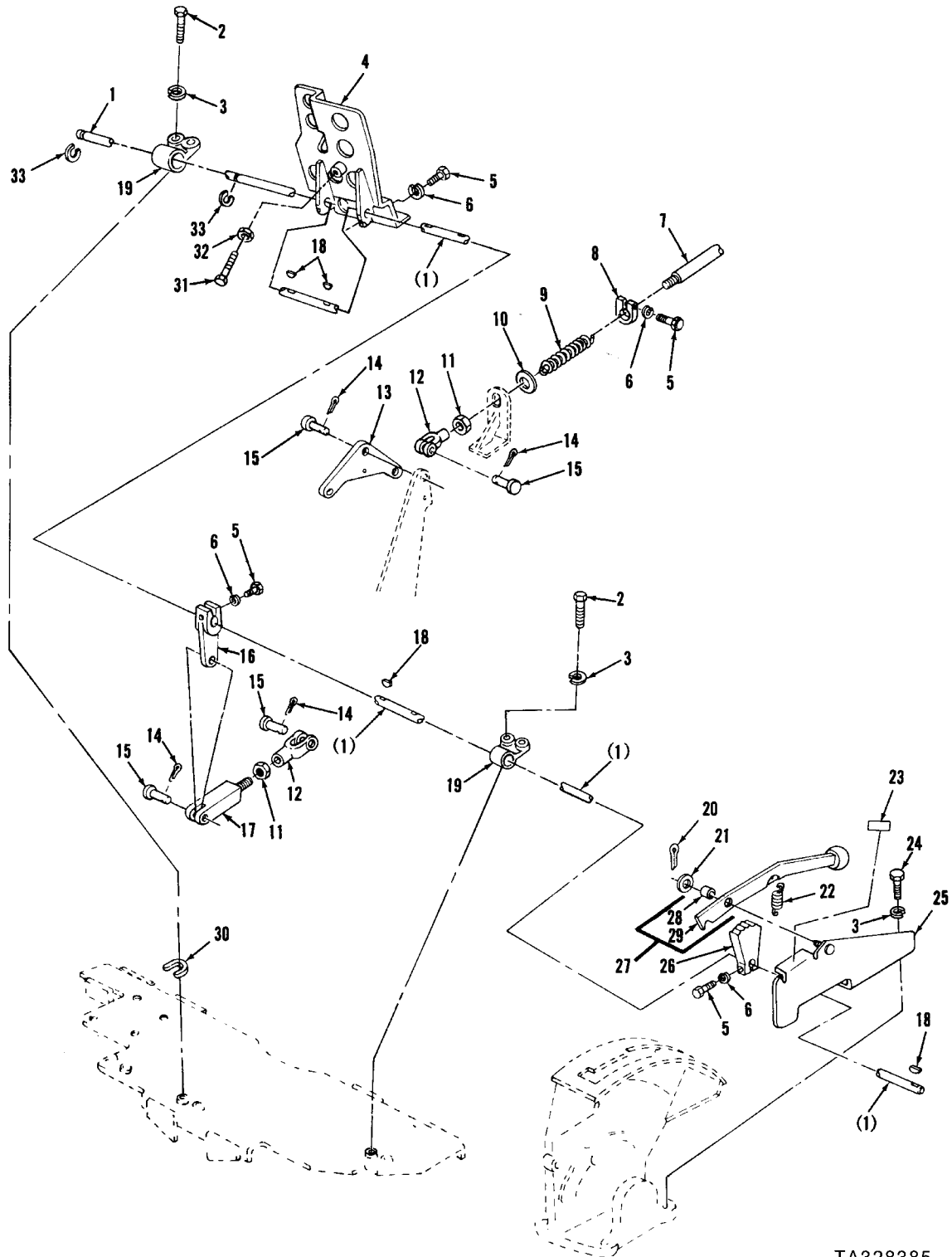

FIGURE 48. ACCELERATOR FOOT PEDAL, CONTROL RODS, AND RELATED PARTS

(1) ITEM NO.	(2) SMR CODE	(3) NSN	(4) CAGEC	(5) PART NUMBER	(6) DESCRIPTION AND USABLE ON CODES(UOC)	(7) QTY
GROUP 0312: ACCELERATOR CONTROLS						
FIG.48 ACCELERATOR FOOT PEDAL, CONTROL RODS, AND RELATED PARTS						
1	PAOZZ	3040-00-468-4338	19207	10934233	SHAFT,STRAIGHT	1
2	PAOZZ	5305-00-068-0511	80204	B1821BH038C125N	SCREW,CAP,HEXAGON H	4
3	PAOZZ	5310-00-637-9541	96906	MS35338-46	WASHER,LOCK	6
4	PAOZZ	2540-00-468-4337	19207	10940211	PEDAL,CONTROL	1
5	PAOZZ	5305-00-225-3843	80204	B1821BH025C100N	SCREW,CAP,HEXAGON H	5
6	PAOZZ	5310-00-582-5965	80205	MS35338-44	WASHER,LOCK	5
7	PFOZZ	5306-01-082-2509	19207	11590935	ROD,THREADED END	1
8	PAOZZ	5340-00-678-4755	19207	8762159	CLAMP,LOOP	1
9	PAOZZ	5360-00-740-7083	19207	7407083	SPRING,HELICAL,COMP	1
10	PAOZZ	5310-00-809-5998	96906	MS27183-18	WASHER,FLAT	1
					UOC:BHX	
10	PAOZZ	5310-00-809-3079	96906	MS27183-19	WASHER,FLAT	1
					UOC:AJE	
11	PAOZZ	5310-00-853-9335	96906	MS35691-13	NUT,PLAIN,HEXAGON	2
12	PAOZZ	5340-00-057-3537	80205	NASM35812-3	CLEVIS,ROD END	2
13	PAOZZ	3040-01-083-9113	19207	10934230	BELL CRANK	1
14	PAOZZ	5315-00-839-2326	96906	MS24665-281	PIN,COTTER	4
15	PAOZZ	5315-00-754-0848	96906	MS35810-3	PIN,STRAIGHT,HEADED	4
16	PAOZZ	2590-00-468-4343	19207	10934256	LEVER,REMOTE CONTRO	1
17	PFOZZ	5340-01-144-4866	19207	10952196	CLEVIS,ROD END	1
					UOC:BHX	
17	PAOZZ	3040-01-083-2981	19207	12257285	CONNECTING LINK,RIG	1
					UOC:AJE	
18	PAOZZ	5315-00-616-5515	96906	MS35756-5	KEY,WOODRUFF	4
19	PAOZZ	3130-01-083-3134	19207	10863743-1	BEARING UNIT,PLAIN	2
20	PAOZZ	5315-00-842-3044	80205	MS24665-283	PIN,COTTER	1
21	PAOZZ	5310-00-080-6004	96906	MS27183-14	WASHER,FLAT	1
22	PAOZZ	5360-00-706-2318	19207	10870695	SPRING,HELICAL,EXTE	1
23	PAOZZ	7690-00-787-6536	19207	10915403	DECAL ACCELERATOR LOCK	1
24	PAOZZ	5305-00-942-2196	80204	B1821BH038C100D	SCREW,CAP,HEXAGON H	2
25	PAOZZ	5340-01-083-9022	19207	10934409	BRACKET,LEVER	1
26	PBOZZ	3040-00-706-2319	19207	10870700	DETENT PLATE	1
27	PAOOO	5340-00-104-4576	19207	10870699	LEVER,MANUAL CONTRO	1
28	PAOZZ	3120-00-706-2315	19207	7769181	.BEARING,SLEEVE	1
29	XAOZZ		19207	10870698	.HANDLE	1
30	PAOZZ	5365-00-968-6132	19207	10870259	SHIM .010 THICK	V
31	PAOZZ	5305-00-269-3217	96906	MS90725-67	SCREW,CAP,HEXAGON H	1
32	PAOZZ	5310-00-851-2682	96906	MS35691-17	NUT,PLAIN,HEXAGON	1
33	PAOZZ	5325-00-803-7301	96906	MS16624-1050	RING,RETAINING	2

END OF FIGURE

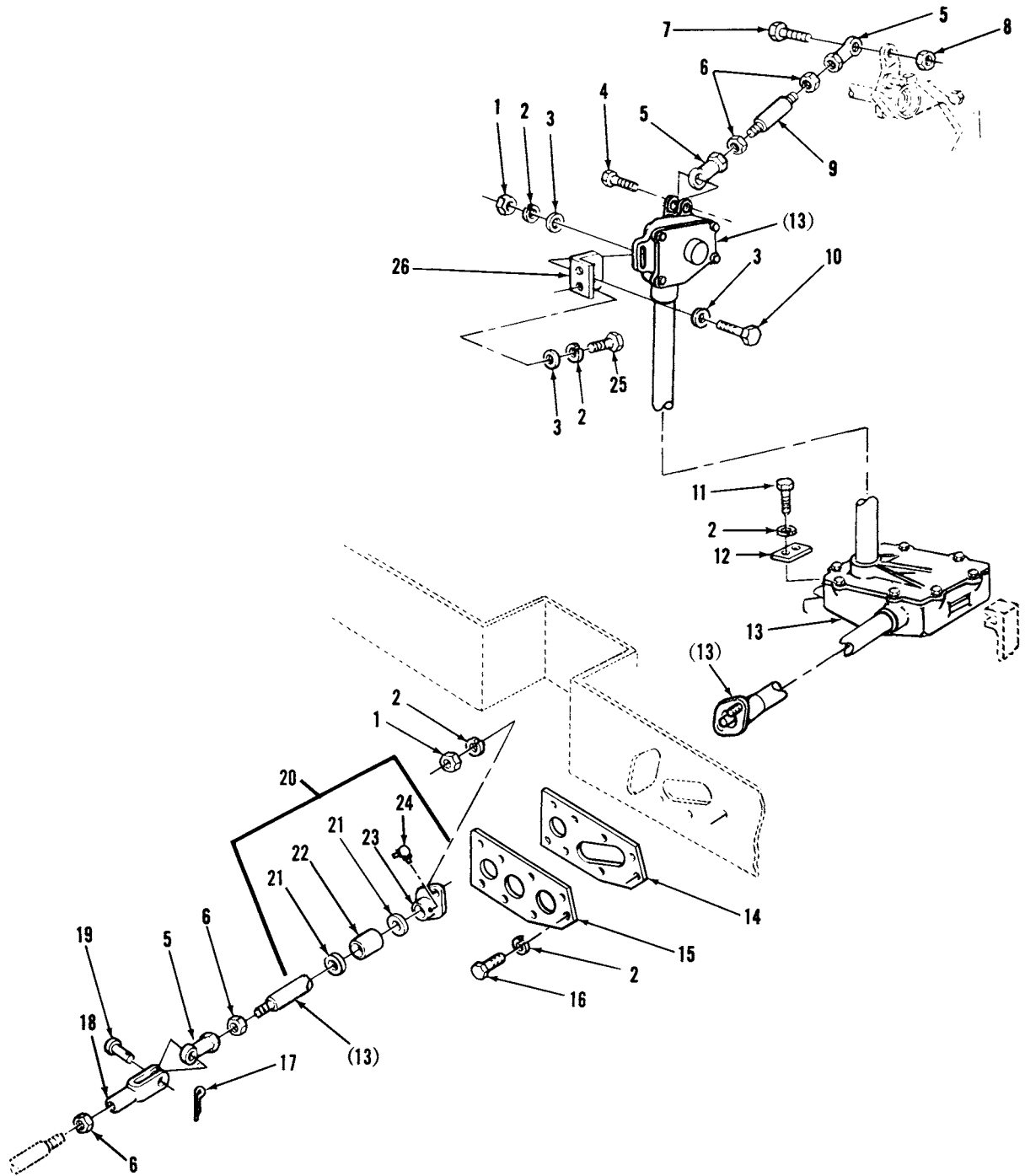
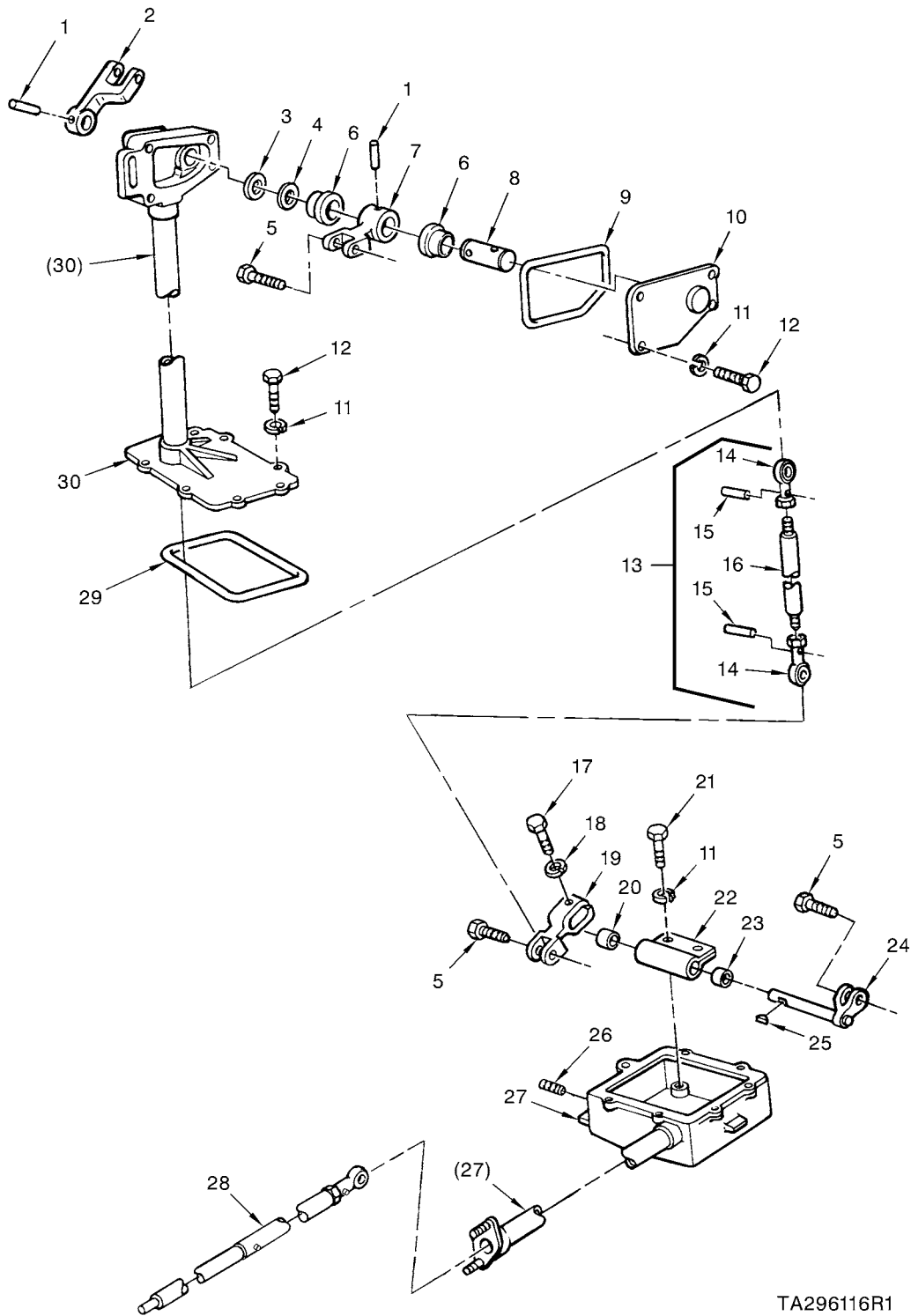

FIGURE 49. ENGINE COMPARTMENT ACCELERATOR CONTROL LINKAGE ASSEMBLY AND RELATED PARTS

TA296059

(1) ITEM NO.	(2) SMR CODE	(3) NSN	(4) CAGEC	(5) PART NUMBER	(6) DESCRIPTION AND USABLE ON CODES(UOC)	(7) QTY
GROUP 0312: ACCELERATOR CONTROLS						
FIG.49 ENGINE COMPARTMENT ACCELERATOR CONTROL LINKAGE ASSEMBLY AND RELATED PARTS						
1	PAFZZ	5310-00-732-0558	96906	MS51967-8	NUT,PLAIN,HEXAGON	4
2	PAFZZ	5310-00-637-9541	96906	MS35338-46	WASHER,LOCK	12
3	PAFZZ	5310-00-080-6004	96906	MS27183-14	WASHER,FLAT	6
4	PAOZZ	5306-00-051-8838	19207	10915715	BOLT,MACHINE	1
5	PAOZZ	3120-00-227-2384	19207	7388852	BEARING,PLAIN,ROD E	3
6	PAOZZ	5310-00-853-9335	96906	MS35691-13	NUT,PLAIN,HEXAGON	4
7	PAOZZ	5305-00-267-8954	80204	B1821BH025F125N	SCREW,CAP,HEXAGON H	1
8	PAOZZ	5310-00-877-5796	80205	MS21044N4	NUT,SELF-LOCKING,HE	1
9	PAOZZ	5307-00-163-4847	19207	11659571	STUD,SHOULDERED	1
10	PAFZZ	5305-00-068-0511	80204	B1821BH038C125N	SCREW,CAP,HEXAGON H	2
11	PAFZZ	5305-00-942-2196	96906	MS18154-60	SCREW,CAP,HEXAGON H	2
12	PFFZZ	5365-00-456-1634	19207	11610584	SPACER,PLATE	1
13	AFFFF		19207	11610828	LINKAGE ASSEMBLY (FOR COMPONENT PARTS SEE GROUP 0312: ENGINE COMPARTMENT ACCELERATOR CONTROL LINKAGE ASSEMBLY)	1
14	PAFZZ	5330-00-967-6275	19207	10933905	GASKET	1
15	PAFZZ	2590-00-486-8231	19207	10933919	PLATE,CONTROL,ACCEL	1
16	PAFZZ	5305-00-115-9526	80204	B1821BH038C075D	SCREW,CAP,HEXAGON H	4
17	PAOZZ	5315-00-839-2325	24617	112726	PIN,COTTER	1
18	PAOZZ	5340-00-678-1884	19207	10863525	CLEVIS,ROD END	1
19	PAOZZ	5315-00-526-0142	19207	7067716	PIN,STRAIGHT,HEADED	1
20	AFFFF		19207	11610566	FLANGE,ASSEMBLY	1
21	XDFZZ		79150	48819	.SEAL,PLAIN ENCASED	2
22	PAFZZ	3110-00-799-2946	19207	7992946	.BEARING,BALL,LINEAR	1
23	PAFZZ	4730-00-462-8202	19207	11610562	.FLANGE,PIPE	1
24	PAOZZ	4730-00-050-4205	96906	MS15001-3	.FITTING,LUBRICATION	1
25	PAFZZ	5305-00-543-2419	80204	B1821BH038C113N	SCREW,CAP,HEXAGON H	2
26	PAFZZ	5340-00-487-4080	19207	11610563	BRACKET,ANGLE	1

END OF FIGURE



TA296116R1

FIGURE 50. ENGINE COMPARTMENT ACCELERATOR CONTROL LINKAGE ASSEMBLY COMPONENTS (ASSY P/N 11610828)

(1) ITEM NO.	(2) SMR CODE	(3) NSN	(4) CAGEC	(5) PART NUMBER	(6) DESCRIPTION AND USABLE ON CODES(UOC)	(7) QTY
GROUP 0312: ACCELERATOR CONTROLS						
FIG.50 ENGINE COMPARTMENT ACCELERATOR CONTROL LINKAGE ASSEMBLY COM- PONENTS (ASSY P/N 11610828)						
1	PAFZZ	5315-00-958-8366	96906	MS35675-28	PIN,GROOVED,HEADLES	2
2	PAFZZ	3040-00-898-6410	19207	11610573	LEVER,REMOTE CONTRO	1
3	PAFZZ	5331-00-579-7916	81343	MS28775-115	O-RING	1
4	PAFZZ	5365-00-902-2897	19207	11610575	SPACER,RING	1
5	PAFZZ	5306-00-051-8838	19207	10915715	BOLT,MACHINE	3
6	PAFZZ	3120-00-959-0527	96906	MS17796-80	BEARING,SLEEVE	2
7	PAFZZ	3040-00-457-0304	19207	11610576	LEVER,REMOTE CONTRO	1
8	PAFZZ	3040-00-898-6411	19207	11610574	SHAFT,STRAIGHT	1
9	PAFZZ	5330-00-898-6435	19207	11610571	SEAL,NONMETALLIC RO	1
10	PAFZZ	5340-00-457-0306	19207	11610570	COVER,ACCESS	1
11	PAFZZ	5310-00-407-9566	96906	MS35338-45	WASHER,LOCK	13
12	PAFZZ	5306-00-226-4827	80204	B1821BH031C100N	BOLT,MACHINE	11
13	PAFFF	3040-00-610-0383	19207	11610762	CONNECTING LINK,RIG	1
14	PAFZZ	3120-00-227-2384	19207	7388852	.BEARING,PLAIN,ROD E	2
15	PAFZZ	5315-00-846-1790	96906	MS16562-108	.PIN,SPRING	2
16	XAFZZ		19207	8762853	.ROD,THREADED END	1
17	PAFZZ	5305-00-267-8954	80204	B1821BH025F125N	SCREW,CAP,HEXAGON H	1
18	PAFZZ	5310-00-582-5965	80205	MS35338-44	WASHER,LOCK	1
19	PAFZZ	5340-00-178-6127	19207	7953916	CLEVIS,ROD END	1
20	PAFZZ	3120-00-679-4547	19207	7953914	BEARING,SLEEVE	1
21	PAFZZ	5306-00-226-4829	80204	B1821BH031C125N	BOLT,MACHINE	2
22	PAFZZ	3040-00-456-1627	19207	11610577	HOUSING,MECHANICAL	1
23	PAFZZ	3120-00-679-4548	19207	7953913	BEARING,SLEEVE	1
24	PAFZZ	2590-00-679-4501	19207	7953917	CLEVIS,WITH SHAFT	1
25	PAFZZ	5315-00-616-5515	96906	MS35756-5	KEY,WOODRUFF	1
26	PAFZZ	4730-01-030-4950	21450	444688	PLUG,PIPE	1
27	PAFZZ	3040-00-456-1628	19207	11610582	HOUSING,MECHANICAL	1
28	PAFZZ	3040-00-606-2717	19207	11610565	CONNECTING LINK,RIG	1
29	PAFZZ	5330-00-898-6227	19207	11610579	SEAL,NONMETALLIC RO	1
30	PFFZZ	3040-00-456-1632	19207	11610583	HOUSING,MECHANICAL	1

END OF FIGURE

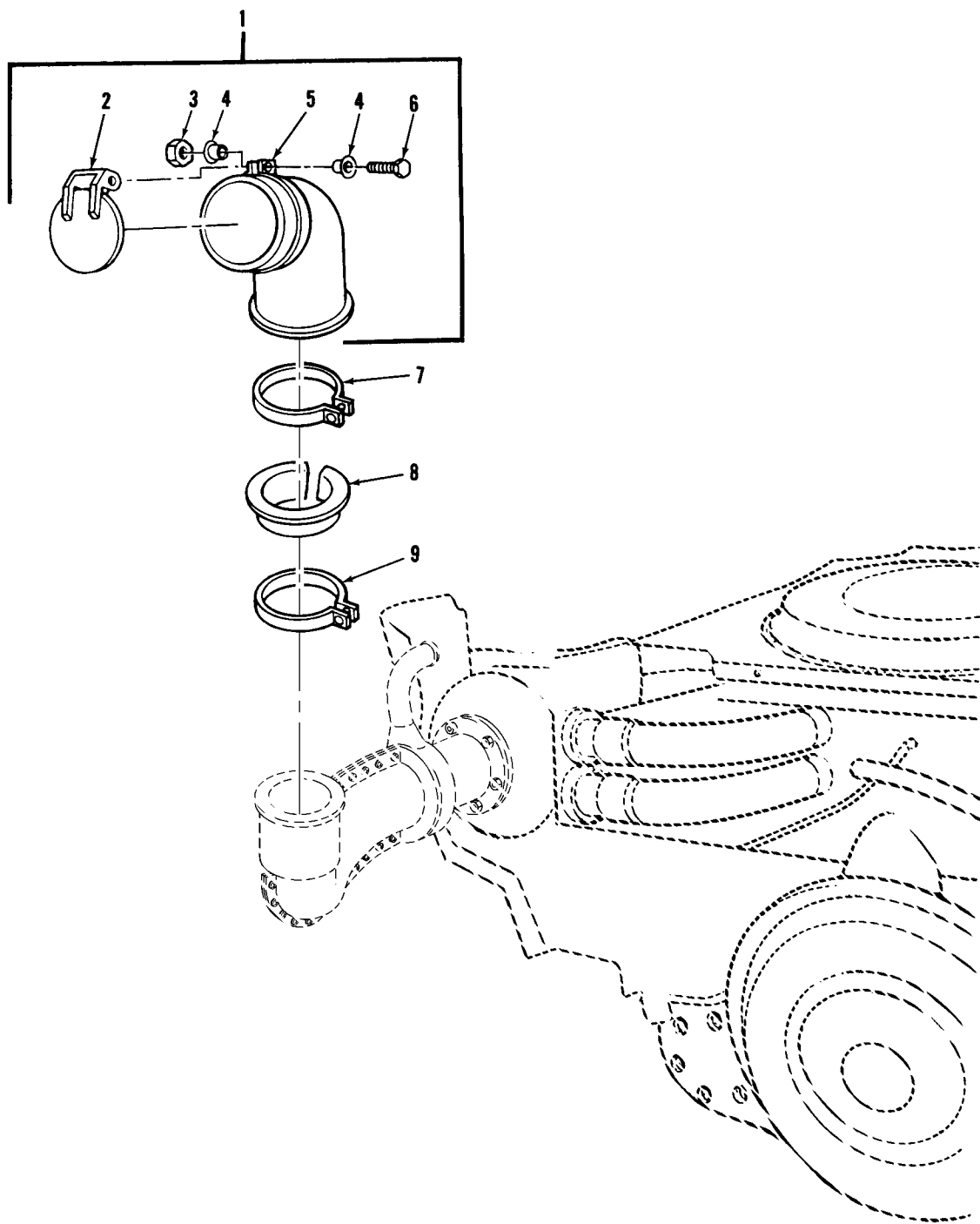

TA077000R1

FIGURE 51. ENGINE EXHAUST PROTECTOR CAP ASSEMBLY, COMPONENTS, AND RELATED PARTS

(1) ITEM NO.	(2) SMR CODE	(3) NSN	(4) CAGEC	(5) PART NUMBER	(6) DESCRIPTION AND USABLE ON CODES(UOC)	(7) QTY
GROUP 04: EXHAUST SYSTEM						
GROUP 0401: MUFFLERS AND PIPES						
FIG.51 ENGINE EXHAUST PROTECTOR CAP ASSEMBLY, COMPONENTS, AND RELATED PARTS						
1	PAOOO	2990-00-939-7099	19207	10940879	CAP ASSEMBLY,PROTEC.....	2
2	PAOZZ	2990-01-063-1596	19207	11655772	.CAP ASSEMBLY,PROTEC.....	1
3	PAOZZ	5310-00-298-2747	96906	MS20500-428	.NUT,SELF-LOCKING,HE.....	1
4	PAOZZ	5365-00-625-3292	19207	11591064	.SPACER,SLEEVE.....	2
5	PAOZZ	4730-01-131-3714	19207	10940706	.ELBOW,FLANGE TO TUB.....	1
6	PAOZZ	5306-00-131-7181	96906	MS20034-35	.BOLT,MACHINE.....	1
7	PAOZZ	5342-00-678-6179	19207	8711311	COUPLING,CLAMP,GROO.....	2
8	PAOZZ	5330-00-682-4747	19207	10870959	PACKING,PREFORMED.....	2
9	PAOZZ	4730-00-908-6294	17576	A-A-52506	CLAMP,HOSE.....	2

END OF FIGURE

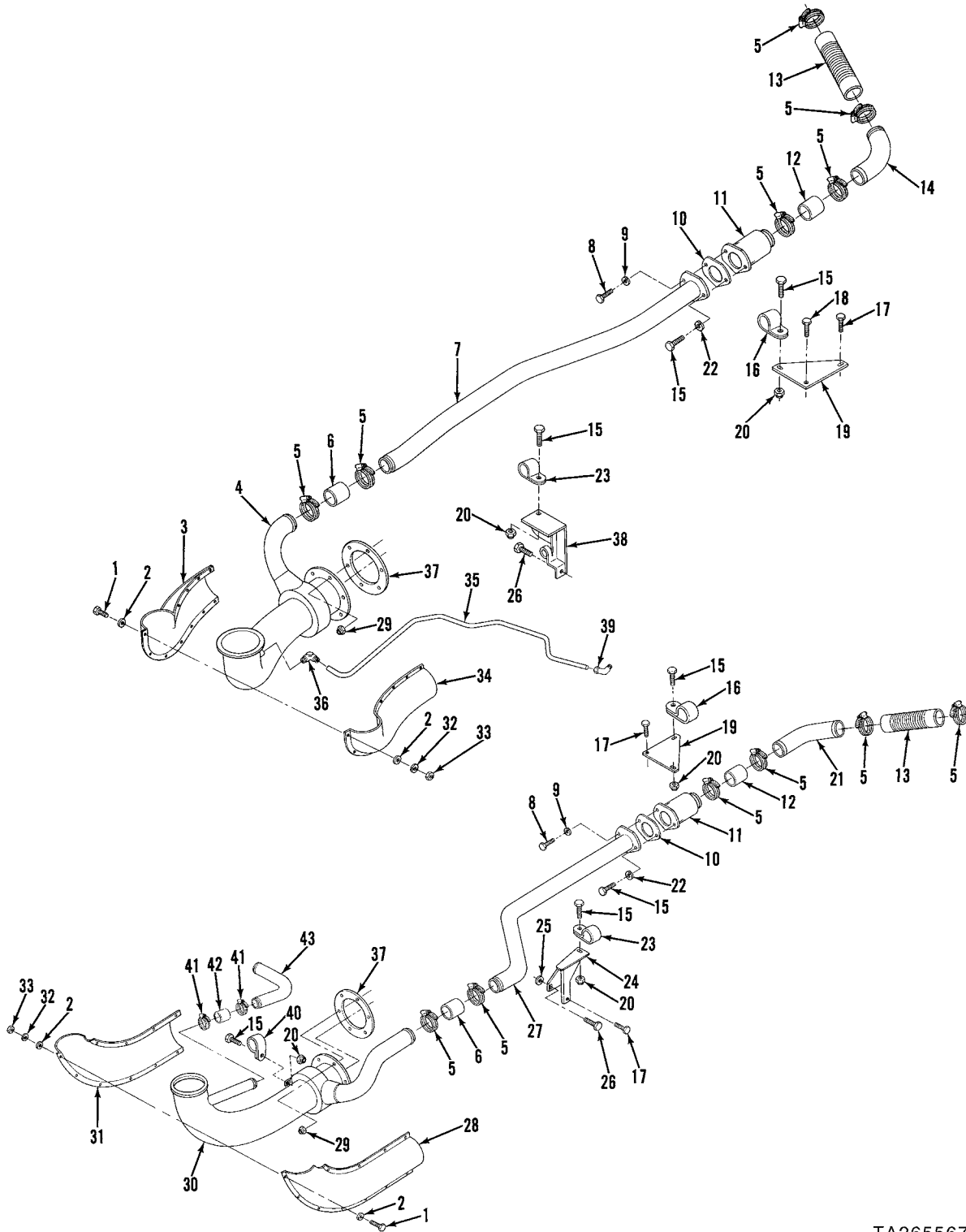

TA265567

FIGURE 52. DUST EJECTOR SYSTEM AND RELATED PARTS

(1) ITEM NO.	(2) SMR CODE	(3) NSN	(4) CAGEC	(5) PART NUMBER	(6) DESCRIPTION AND USABLE ON CODES(UOC)	(7) QTY
GROUP 0401: MUFFLERS AND PIPES						
FIG.52 DUST EJECTOR SYSTEM AND RELATED PARTS						
1	PAOZZ	5305-00-054-6652	96906	MS51957-28	SCREW,MACHINE	22
2	PAOZZ	5310-00-880-5976	80205	MS15795-806	WASHER,FLAT	44
3	PAOZZ	5640-01-146-1898	19207	12275889	INSULATION PIPE FIT OUTER RIGHT	1
4	PAOZZ	2990-01-146-1877	02978	699772	PIPE,EXHAUST RIGHT	1
5	PAOZZ	4730-00-909-8627	01276	FF9311-36	CLAMP,HOSE	12
6	PAOZZ	4720-01-095-2429	19207	10935282-2	HOSE,AIR DUCT	2
7	PAOZZ	4710-01-146-1901	19207	12314569	TUBE ASSEMBLY,METAL RIGHT	1
8	PAOZZ	5306-00-068-0513	80204	B1821BH025F075N	BOLT,MACHINE	2
9	PAOZZ	5310-00-582-5965	80205	MS35338-44	WASHER,LOCK	4
10	PAOZZ	5330-01-145-8290	19207	12275824	GASKET	2
11	PAOZZ	2990-01-156-6225	19207	12275844	CAP ASSEMBLY,PROTEC	2
12	PAOZZ	4720-01-146-1887	19207	12275883	HOSE,NONMETALLIC	2
13	PAOZZ	4720-01-146-1888	19207	12314574	HOSE,NONMETALLIC	2
14	PAOZZ	4710-01-146-1910	19207	12314568	TUBE,BENT,METALLIC FRONT RIGHT	1
15	PAOZZ	5306-00-050-1238	80204	B1821BH031F075N	BOLT,MACHINE	7
16	PAOZZ	5340-01-165-0580	19207	12314637	CLAMP,LOOP	2
17	PAOZZ	5305-00-042-5640	24617	425640	SCREW,ASSEMBLED WAS	4
18	PAOZZ	5305-00-042-5594	24617	425594	SCREW,ASSEMBLED WAS	1
19	PAOZZ	5340-01-145-8301	19207	12275822	BRACKET,ANGLE FRONT	2
20	PAOZZ	5310-00-982-4912	96906	MS21045-5	NUT,SELF-LOCKING,HE	5
21	PFOZZ	4710-01-146-1909	19207	12314564	TUBE,BENT,METALLIC LEFT FRONT	1
22	PAOZZ	5310-00-407-9566	96906	MS35338-45	WASHER,LOCK	V
23	PAOZZ	5340-01-145-8303	19207	12275861	CLAMP,LOOP	2
24	PFOZZ	5340-01-146-1895	19207	12314561	BRACKET,MOUNTING LEFT	1
25	PAOZZ	5310-00-184-8992	96906	MS9320-14	WASHER,FLAT	1
26	PFOZZ	5306-00-069-3019	88044	AN8C56A	BOLT,MACHINE	2
27	PAOZZ	4710-01-146-1900	19207	12314565	TUBE ASSEMBLY,METAL LEFT	1
28	PAOZZ	5640-01-146-1890	19207	12275891	INSULATION PIPE FIT OUTER LEFT BANK	1
29	PAOZZ	5310-01-151-2732	15653	SPL51712-6	NUT,SELF-LOCKING,HE	12
30	PAOZZ	2815-01-146-1878	02978	699883	MANIFOLD,EXHAUST LEFT	1
31	PAOZZ	5640-01-146-1891	19207	12275892	INSULATION SLEEVING INNER LEFT BANK	1
32	PAOZZ	5310-00-209-1366	96906	MS35335-58	WASHER,LOCK	22
33	PAOZZ	5310-00-934-9761	96906	MS35649-264	NUT,PLAIN,HEXAGON	22
34	PAOZZ	5640-01-146-1889	19207	12275890	INSULATION SLEEVING INNER RIGHT BANK	1
35	PAOZZ	4710-01-145-8311	19207	12275831	TUBE,BENT,METALLIC	1
36	PAOZZ	4730-00-993-5002	96906	MS51820-6P	ELBOW,TUBE	1
37	PAOZZ	5330-01-207-6449	19207	12354303	GASKET	2
38	PFOZZ	5340-01-145-8302	19207	12275823	BRACKET,ANGLE RIGHT	1
39	PAOZZ	4730-01-003-6044	96906	MS51815-8	ELBOW,PIPE TO TUBE	1
40	PAOZZ	5340-00-282-7548	96906	MS21333-52	CLAMP,LOOP LEFT	1
41	PAOZZ	4730-00-908-3193	83299	0612596-00	CLAMP,HOSE INTERMEDIATE CYLINDER HEAD DRAIN HOSE (20) OIL PAN INLET DRAIN TUBE HOSE (8)	2
42	PAOZZ	4720-00-896-6166	19207	10898794	HOSE,AIR DUCT	1
43	PAOZZ	4710-01-150-4822	19207	12275880	TUBE,BENT,METALLIC	1

END OF FIGURE

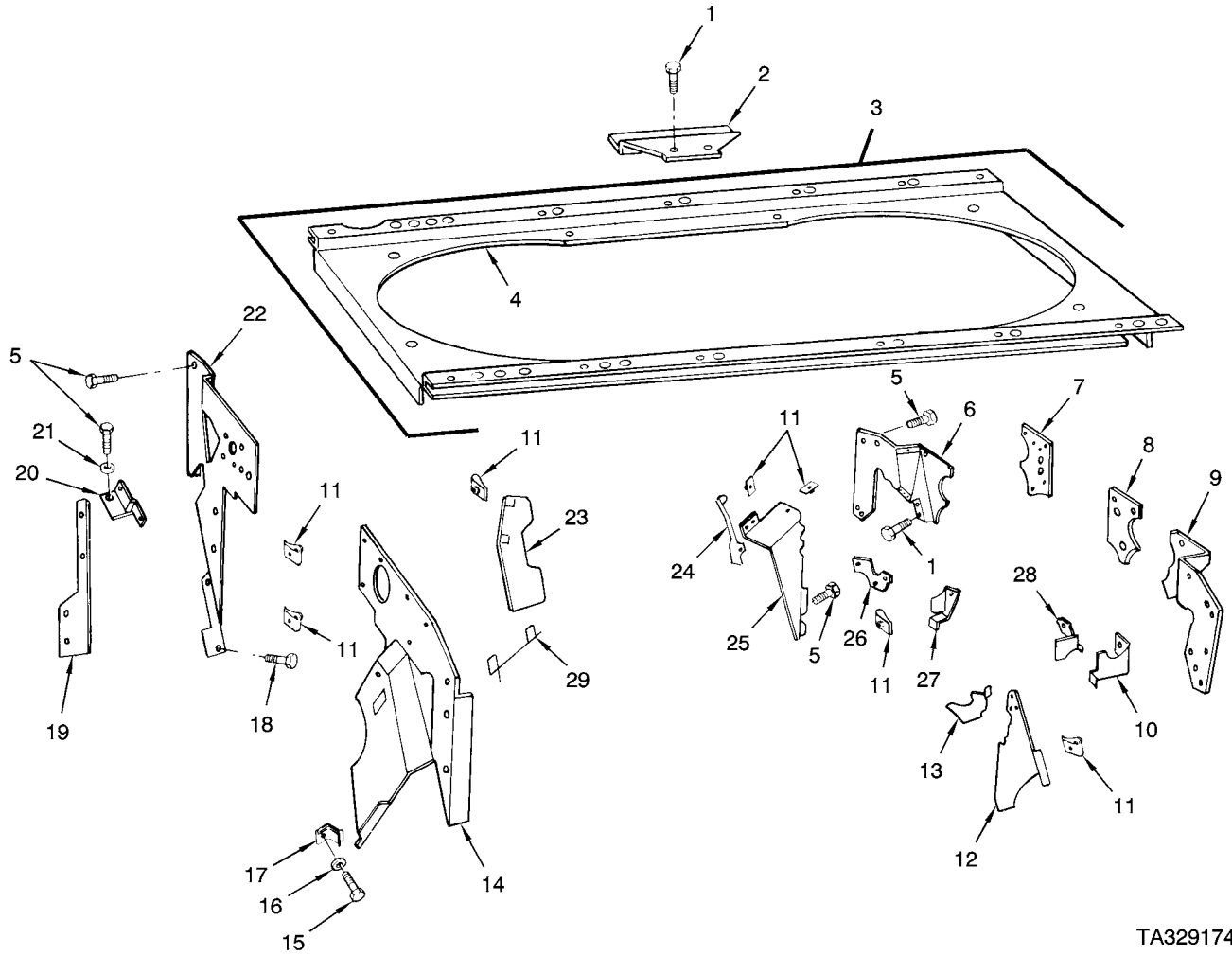

TA329174

FIGURE 53. ENGINE SHROUDS AND RELATED PARTS

(1) ITEM NO.	(2) SMR CODE	(3) NSN	(4) CAGEC	(5) PART NUMBER	(6) DESCRIPTION AND USABLE ON CODES(UOC)	(7) QTY
GROUP 05: COOLING SYSTEM						
GROUP 0502: SHROUDS						
FIG.53 ENGINE SHROUDS AND RELATED PARTS						
1	PAOZZ	5306-00-741-4584	19207	7414584	BOLT,ASSEMBLED WASH	26
2	PFOZZ	5340-01-026-9982	19207	8682561	COVER,ACCESS.....	2
3	PFOFF	2815-00-394-9707	19207	11684088	SHROUD,DIESEL ENGIN.....	1
4	XAFZZ		19207	11684088-1	.SHROUD.....	1
5	PAOZZ	5305-00-988-1724	96906	MS35206-280	SCREW,MACHINE	41
6	PFOZZ	5340-00-410-1125	19207	11683936	PLATE,MOUNTING UPPER,LEFT BANK.....	1
7	PFOFF	2930-01-007-5276	19207	11684264	SHROUD,COOLING MANI LEFT BANK.....	1
8	PAOZZ	2930-00-402-4420	19207	10898756	SHROUD,EXHAUST MANI RIGHT BANK.....	1
9	PFOZZ	5340-00-423-3618	19207	11684092	PLATE,MOUNTING UPPER,RIGHT BANK.....	1
10	PFOZZ	2930-01-007-5277	19207	11684266	SHROUD,COOLING ENGI LOWER,RIGHT BANK	1
11	PAOZZ	5310-00-655-9975	19207	8764639	NUT,SELF-LOCKING,PL.....	42
12	PFOZZ	2930-00-436-3207	19207	8682623	SHROUD,FAN,RADIATOR LOWER,RIGHT BANK	1
13	PFOZZ	2805-00-760-5838	19207	8682757	BAFFLE,AIRFLOW,ENGI CYLINDER AIR, NO. 1 RIGHT BANK AND NO. 6 LEFT BANK	2
14	PFOZZ	2815-00-490-5551	19207	11683983	SHROUD,DIESEL ENGIN RIGHT BANK.....	1
15	PAOZZ	5305-00-071-2506	80204	B1821BH025C050N	SCREW,CAP,HEXAGON H	3
16	PAOZZ	5310-00-582-5965	80205	MS35338-44	WASHER,LOCK.....	3
17	PAOZZ	5340-00-774-4858	02978	302491	CLIP,SPRING TENSION.....	3
18	PAOZZ	5305-00-019-2417	21450	192417	SCREW,ASSEMBLED WAS.....	13
19	PAOZZ	5342-00-388-9994	19207	11683976	BRACKET,ENGINE ACCE SIDE,DAMPER END.....	1
20	PAOZZ	5342-00-388-9993	19207	11683974	BRACKET,ENGINE ACCE TOP,DAMPER END.....	1
21	PAOZZ	5310-00-209-0786	96906	MS35335-33	WASHER,LOCK.....	10
22	PFOFF	5340-00-398-9545	19207	11684089	PLATE,MOUNTING DAMPER END,LEFT BANK	1
23	PFOZZ	2805-00-760-5837	19207	8682756	BAFFLE,AIRFLOW,ENGI CYLINDER AIR, NO. 1 LEFT BANK AND NO. 6 RIGHT BANK	2
24	PFOZZ	6115-00-442-5894	19207	8761269	ADAPTER,GENERATOR T CYLINDER BARREL,NO. 1 RIGHT BANK AND NO. 6 LEFT BANK	2
25	PFOZZ	2805-00-522-2576	19207	8682626	BAFFLE,AIRFLOW,NONA LOWER,LEFT BANK.....	1
26	PFOZZ	2930-00-402-4419	19207	8761104	SHROUD,CAMSHAFT DRI UPPER,LEFT BANK	1
27	PFOZZ	2930-01-012-2879	19207	11684265	SHROUD,FAN COOLING LOWER,LEFT BANK.....	1
28	PFOZZ	2815-00-455-9495	19207	8761148	SHROUD,CAMSHAFT DRI UPPER,RIGHT BANK	1
29	PAOZZ	2930-00-402-4421	19207	8761270	SHROUD,CYLINDER COO NO. 1 LEFT BANK AND NO. 6 RIGHT BANK	2

END OF FIGURE

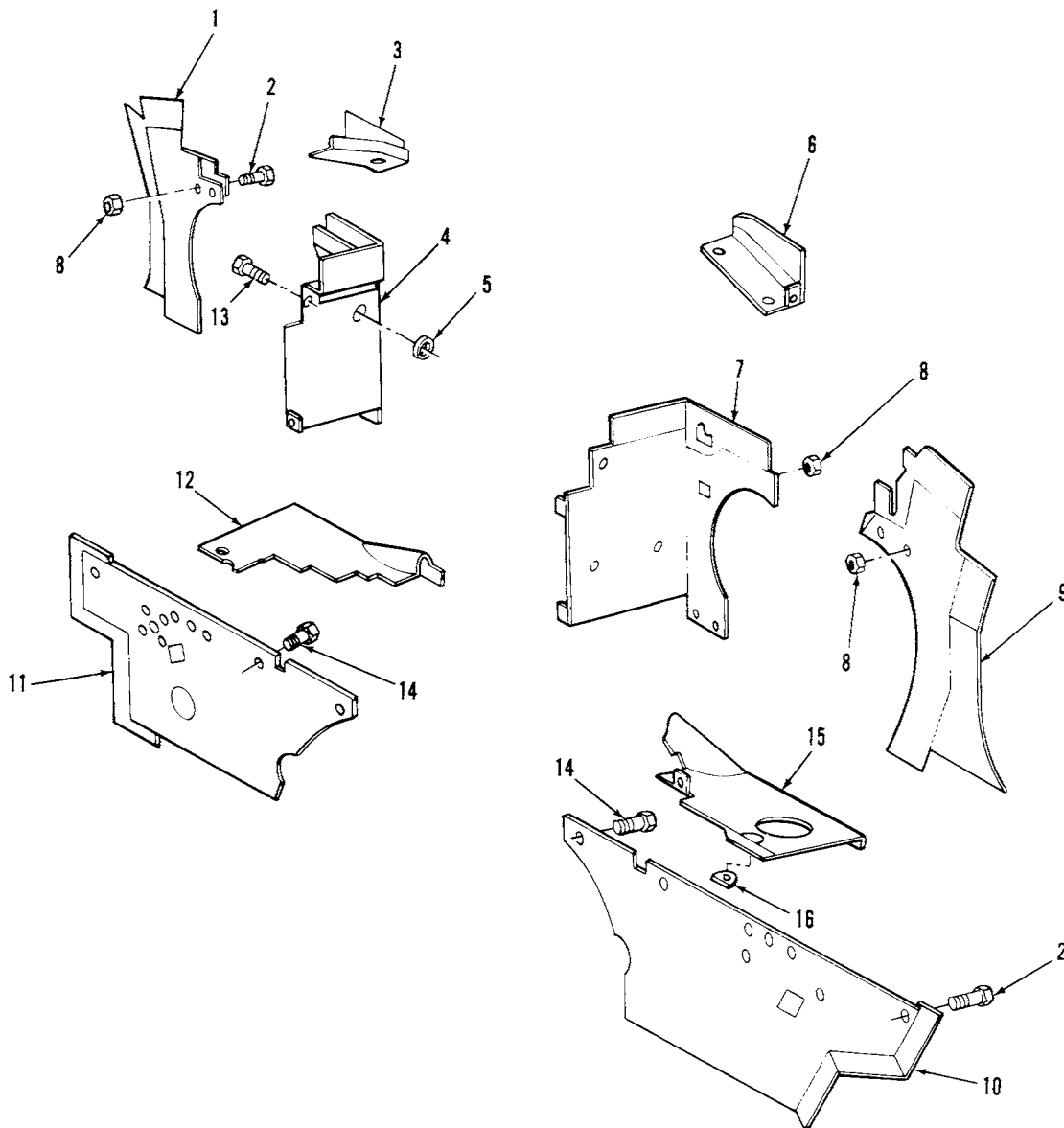

TA329175

FIGURE 54. TURBOSUPERCHARGER AND TRANSMISSION SHROUDS AND RELATED PARTS

(1) ITEM NO.	(2) SMR CODE	(3) NSN	(4) CAGEC	(5) PART NUMBER	(6) DESCRIPTION AND USABLE ON CODES(UOC)	(7) QTY
GROUP 0502: SHROUDS						
FIG.54 TURBOSUPERCHARGER AND TRANSMISSION SHROUDS AND RELATED PARTS						
1	PAOZZ	2815-00-446-1757	19207	10865272	SHROUD,AIRFLOW ,OUTER,LEFT BANK (USE WITH 2D ENGINE).....	1
1	PAOZZ	2835-01-152-7118	19207	12314599	SHROUD SEGMENT,TURB OUTER,LEFT BANK.....	1
2	PAOZZ	5306-00-182-2023	88044	AN5H4A	BOLT,MACHINE	7
3	PFOZZ	3020-01-073-4085	19207	12275727	GUARD,MECHANICAL DR UPPER,LEFT BANK.....	1
4	PAOFF	2930-00-107-1221	19207	10865268	SHROUD,PLATE,TURBOC INNER,LEFT BANK.....	1
5	PAOZZ	5325-00-276-6089	96906	MS35489-16	GROMMET,NONMETALLIC.....	2
6	PFOZZ	2815-00-410-1131	19207	11683977	SHROUD,DIESEL ENGIN UPPER,RIGHT BANK.....	1
7	PAOFF	5340-00-177-8216	19207	10865267	PLATE,MOUNTING INNER,RIGHT BANK.....	1
8	PAOZZ	5310-00-088-0553	80205	MS21044N5	NUT,SELF-LOCKING,HE	7
9	PFOZZ	2930-00-998-4724	19207	10865277	PLATE,TURBOCHARGER ,OUTER,RIGHT BANK (USE WITH 2D ENGINE).....	1
9	PFOZZ	2590-01-152-8806	19207	12314598	BRACKET,VEHICULAR C OUTER,RIGHT BANK.....	1
10	PFOZZ	5340-00-453-5376	19207	10865247	PLATE,MOUNTING INTERMEDIATE,RIGHT BANK.....	1
11	PFOZZ	5340-00-193-8211	19207	11641919	PLATE,MOUNTING INTERMEDIATE,LEFT BANK.....	1
12	PFOFF	2930-00-436-3208	19207	10865250	SHROUD,COOLING,ENGI LOWER,LEFT BANK.....	1
13	PAOZZ	5305-00-019-2417	21450	192417	SCREW,ASSEMBLED WAS.....	10
14	PAOZZ	5306-00-741-4584	19207	7414584	BOLT,ASSEMBLED WASH	16
15	PFOFF	2930-00-436-3197	19207	10865252	SHROUD,COOLING,ENGI LOWER,RIGHT BANK.....	1
16	PAOZZ	5325-00-182-4707	19207	10935447	GROMMET,NONMETALLIC.....	2

END OF FIGURE

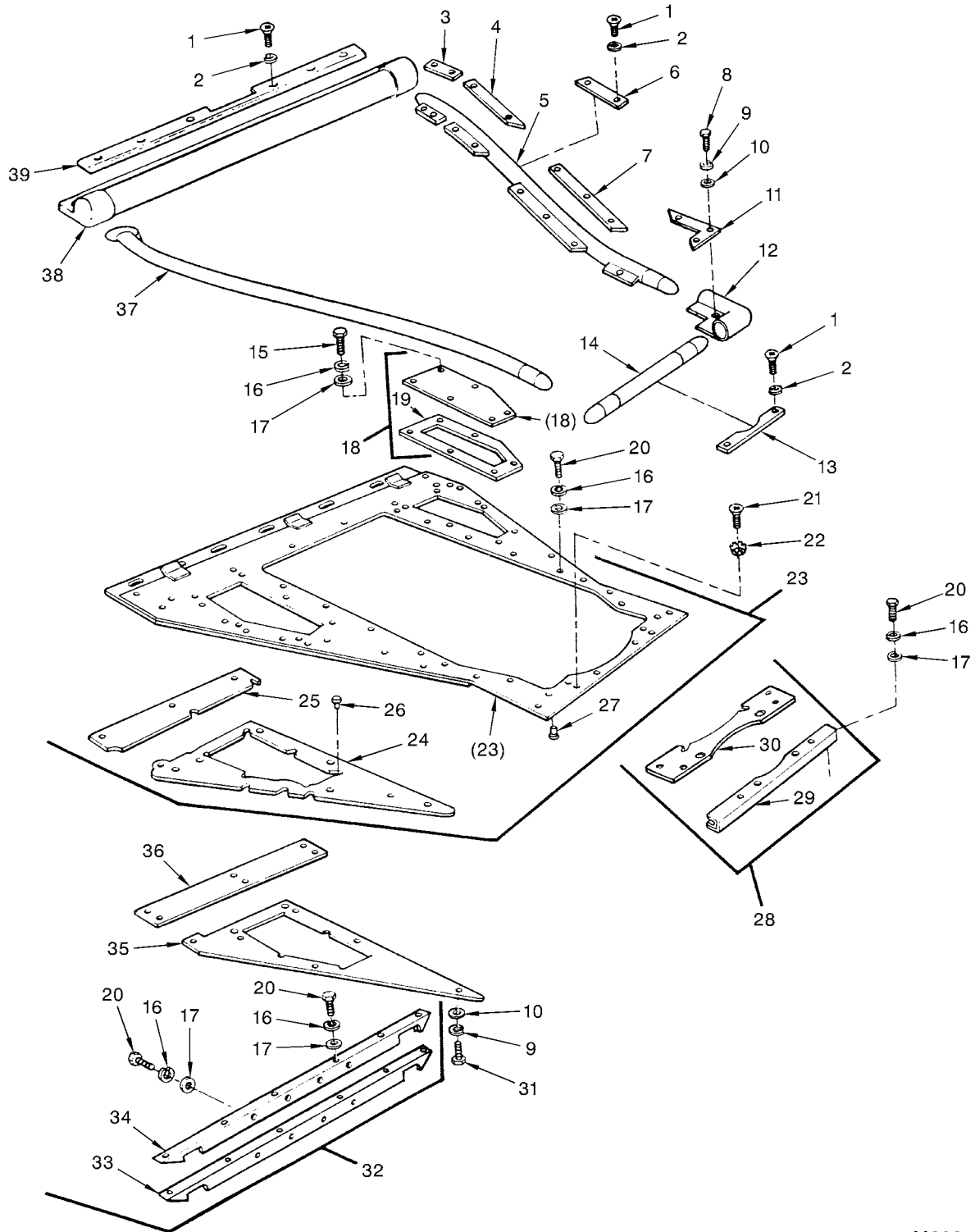

M603

FIGURE 55. ENGINE SHROUD, COMPONENTS, AND RELATED PARTS

(1) ITEM NO.	(2) SMR CODE	(3) NSN	(4) CAGEC	(5) PART NUMBER	(6) DESCRIPTION AND USABLE ON CODES(UOC)	(7) QTY
GROUP 0502: SHROUDS						
FIG.55 ENGINE SHROUD, COMPONENTS, AND RELATED PARTS						
1	PAOZZ	5305-00-954-3937	96906	MS35190-290	SCREW,MACHINE	12
2	PAOZZ	5310-00-194-9211	96906	MS35336-27	WASHER,LOCK.	12
3	PAOZZ	5340-00-168-2493	19207	7972650	PLATE,RETAINING,SEA.....	2
4	PAOZZ	5340-00-168-2402	19207	8762914	BRACKET,ANGLE RIGHT.....	1
4	PAOZZ	2930-00-168-2403	19207	8762913	RETAINER,SHROUD SEA LEFT.....	1
5	PAOZZ	2510-00-678-3028	19207	8762689	SEAL ASSY LEFT.....	1
6	PAOZZ	5340-00-168-2249	19207	8762687	PLATE,RETAINING,SEA.....	2
7	PAOZZ	2590-00-169-2848	19207	8762916	CLAMP,ENGINE SEAL S RIGHT.....	1
7	PAOZZ	5340-00-133-8054	19207	8762915	BRACKET,ANGLE LEFT.....	1
8	PAOZZ	5305-00-225-3843	80204	B1821BH025C100N	SCREW,CAP,HEXAGON H.....	20
9	PAOZZ	5310-00-582-5965	80205	MS35338-44	WASHER,LOCK.	44
10	PAOZZ	5310-00-809-4058	96906	MS27183-10	WASHER,FLAT	44
11	PAOZZ	5340-00-168-2252	19207	8762984	BRACE,CORNER RIGHT FRONT.....	1
11	PAOZZ	5340-00-168-2248	19207	8762983	PLATE,RETAINING,SEA LEFT FRONT.....	1
12	PAOZZ	5640-00-102-9929	19207	10863508	INSULATION SLEEVEING.....	2
13	PAOZZ	5340-00-168-2251	19207	8762979	PLATE,RETAINING,SEA.....	1
14	PAOZZ	2510-00-678-3033	19207	8762971	SEAL ASSY.....	1
15	PAOZZ	5305-00-269-3238	80204	B1821BH038F125N	SCREW,CAP,HEXAGON H.....	16
16	PAOZZ	5310-00-637-9541	96906	MS35338-46	WASHER,LOCK.	40
17	PAOZZ	5310-00-080-6004	96906	MS27183-14	WASHER,FLAT	40
18	PAOOO	5340-00-678-3030	19207	8762919	COVER,ACCESS LEFT.....	1
18	PAOOO	2510-00-678-3031	19207	8762920	COVER,PLATE,ACCESS RIGHT.....	1
19	PAOZZ	5330-00-678-3032	19207	8762922	.GASKET	1
20	PAOZZ	5305-00-269-3236	80204	B1821BH038F100N	SCREW,CAP,HEXAGON H.....	24
21	PAOZZ	5305-00-957-2645	96906	MS35191-320	SCREW,MACHINE	2
22	PAOZZ	5310-00-194-9213	96906	MS35336-39	WASHER,LOCK.	2
23	PAOOO	2930-00-614-8904	19207	11673825	SHROUD,ENGINE COMPA.....	1
24	PAOZZ	5640-00-678-1889	19207	10863512	.INSULATION,THERMAL.....	2
25	PAOZZ	5640-00-678-1888	19207	8762924	.INSULATION,THERMAL.....	2
26	PAOZZ	5310-01-013-1445	19207	7971520	.NUT,PLAIN,BLIND RIV.....	12
27	PAOZZ	5310-00-858-0042	19207	7971519	.NUT,PLAIN,BLIND RIV.....	32
28	PAOOO	5340-00-168-2250	19207	8762980	BRACKET,MOUNTING.....	1
29	PAOZZ	2510-00-678-3036	19207	8762981	.INSULATION,SUPPORT.....	1
30	PAOZZ	5340-01-146-8963	19207	8762982	.BRACKET,ANGLE.....	1
31	PAOZZ	5305-00-068-0508	80204	B1821BH025C075N	SCREW,CAP,HEXAGON H.....	24
32	PAOOO	2920-00-133-8104	19207	10863502	SUPPORT,ARMATURE.....	1
33	XAOZZ		19207	10863504	.SUPPORT.....	1
34	PAOZZ	2510-00-678-3009	19207	10863503	.INSULATION,ANGLE SU.....	1
35	PAOZZ	5340-00-133-8103	19207	8763049	PLATE,RETAINING,SEA.....	2
36	PAOZZ	5340-00-133-8102	19207	8762925	PLATE,MOUNTING.....	2
37	PAOZZ	2510-00-678-3010	19207	10863509	SEAL ASSY RIGHT.....	1
38	PAOZZ	5330-00-678-3246	19207	10863697	SEAL,NONMETALLIC SP REAR.....	1
39	PAOZZ	2930-00-133-8105	19207	10863696	RETAINING STRIP,SHR.....	1

END OF FIGURE

(1) ITEM NO.	(2) SMR CODE	(3) NSN	(4) CAGEC	(5) PART NUMBER	(6) DESCRIPTION AND USABLE ON CODES(UOC)	(7) QTY
GROUP 0502: SHROUDS						
FIG.56 TRANSMISSION COOLING SHROUD ASSEMBLY, COMPONENTS, AND RELATED PARTS						
1	PAOZZ	5305-00-225-3843	80204	B1821BH025C100N	SCREW,CAP,HEXAGON H	6
2	PAOZZ	5310-00-582-5965	80205	MS35338-44	WASHER,LOCK	6
3	PAOZZ	5310-00-809-4058	96906	MS27183-10	WASHER,FLAT	6
4	PAOZZ	5340-00-133-8101	19207	10863970	BRACKET,MOUNTING	1
5	PAOZZ	5330-00-678-3156	19207	10863971	SEAL ASSEMBLY,TRANS	1
6	PAOZZ	5325-00-862-2673	19207	10905046	STUD ASSEMBLY,TURNL	6
7	PAOZZ	5310-00-809-5998	96906	MS27183-18	WASHER,FLAT	6
8	PAOZZ	5360-00-568-8024	19207	7972799	SPRING,HELICAL,COMP	6
9	PAOZZ	5310-00-298-2747	96906	MS20500-428	NUT,SELF-LOCKING,HE	10
10	PAOZZ	5310-00-087-7493	96906	MS27183-13	WASHER,FLAT	20
11	PAOOO	2930-01-040-8996	19207	12257232	SHROUD,COOLING,TRAN	1
12	XAOZZ		19207	12257233	.SHROUD	1
13	PAOZZ	5640-00-678-3143	19207	10864054	.INSULATION BLANKET	2
14	PAOZZ	5640-00-678-3141	19207	8734318	.INSULATION FELT,THE	1
15	PAOZZ	5640-00-678-3140	19207	7972926	.INSULATION FELT,THE	1
16	PAOZZ	5340-00-901-1496	19207	10864056	.COVER,ACCESS	1
17	PAOZZ	5310-00-809-3078	96906	MS27183-11	.WASHER,FLAT	21
18	PAOZZ	5305-00-941-3618	96906	MS51095-303	.SCREW,CAP,HEXAGON H	25
19	PAOZZ	5310-00-901-1552	19207	10873733	.WASHER,KEY	4
20	PAOZZ	5310-00-297-8379	96906	MS20500-820	NUT,SELF-LOCKING,HE	6
21	PAOZZ	3040-00-133-8151	19207	8744657	CAM,CONTROL	6
22	PAOZZ	5306-00-068-0514	80204	B1821BH025F088N	BOLT,MACHINE	10
23	PAOZZ	5330-00-978-7349	19207	11591403	SEAL,NONMETALLIC RO	2

END OF FIGURE

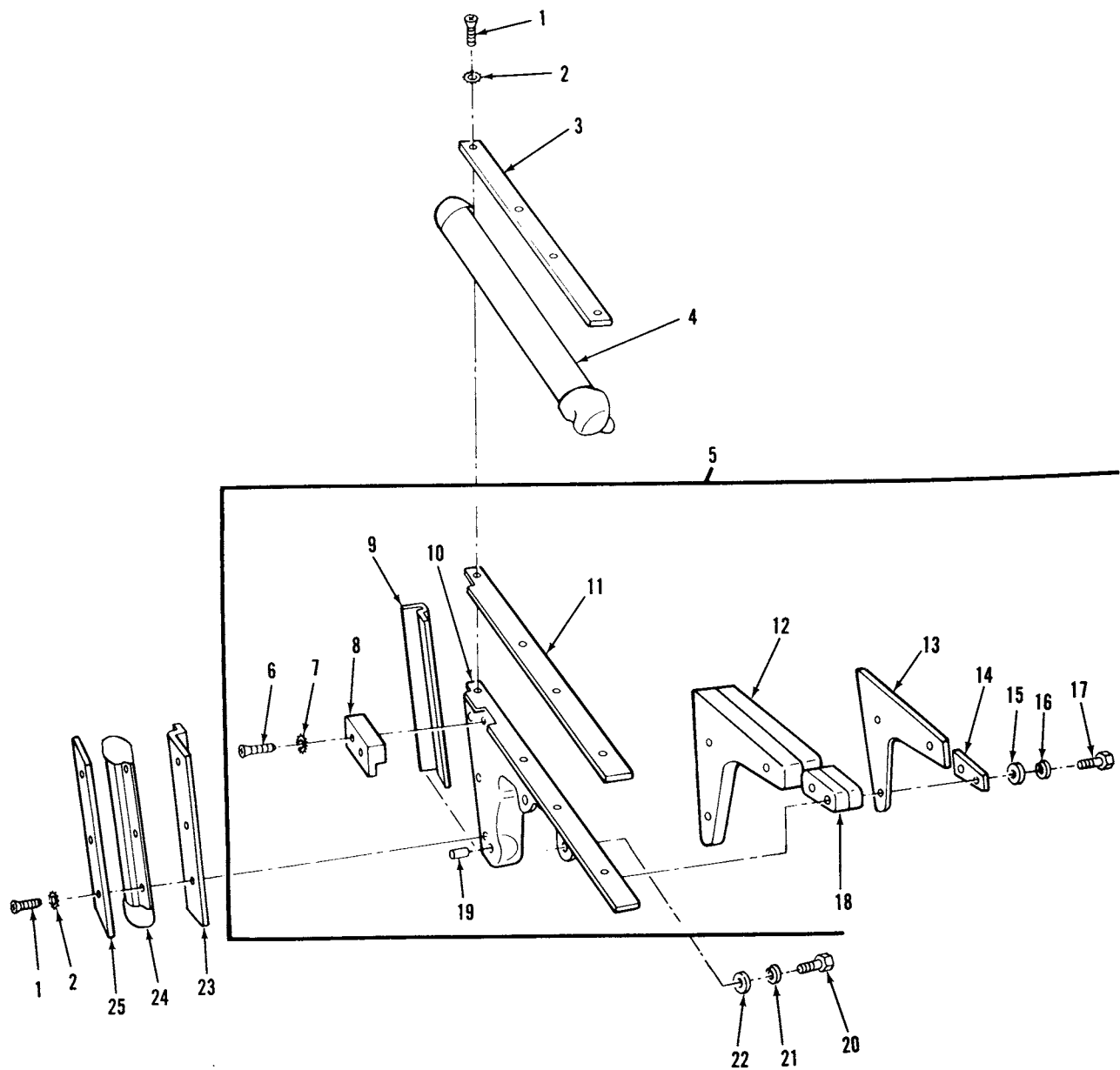

TA077005

FIGURE 57. LEFT AND RIGHT TRANSMISSION SHROUD MOUNTING BRACKET ASSEMBLY, COMPONENTS, AND RELATED PARTS

(1) ITEM NO.	(2) SMR CODE	(3) NSN	(4) CAGEC	(5) PART NUMBER	(6) DESCRIPTION AND USABLE ON CODES(UOC)	(7) QTY
GROUP 0502: SHROUDS						
FIG.57 LEFT AND RIGHT TRANSMISSION SHROUD MOUNTING BRACKET ASSEMBLY, COMPONENTS, AND RELATED PARTS						
1	PAOZZ	5305-00-988-9106	96906	MS35191-292	SCREW,MACHINE	14
2	PAOZZ	5310-00-194-9211	96906	MS35336-27	WASHER,LOCK	14
3	PAOZZ	5340-00-133-8106	19207	10870577	BRACKET,MOUNTING	2
4	PAOZZ	2510-00-333-1576	19207	7972784	SEAL ASSY,ENGINE SH	2
5	PAOOO	5340-00-133-8108	19207	11591420-1	BRACKET,MOUNTING LEFT	1
5	PAOOO	5340-00-133-8107	19207	11591420-2	BRACKET,MOUNTING RIGHT	1
6	PAOZZ	5305-00-988-9106	96906	MS35191-292	.SCREW,MACHINE	2
7	PAOZZ	5310-00-194-9211	96906	MS35336-27	.WASHER,LOCK	2
8	PAOZZ	2520-00-898-6082	19207	8734570	.PAD,STEEL,TRANSMISS	1
9	PAOZZ	5640-00-678-3146	19207	10863885	.INSULATION BLANKET,	1
10	XAOZZ		19207	11591421-1	.BRACKET LEFT (USE WITH P/N 11591420-1)	1
10	XAOZZ		19207	11591421-2	.BRACKET RIGHT (USE WITH P/N 11591420-2)	1
11	PAOZZ	2520-00-678-3137	19207	10863888	.INSULATION,TRANSMIS LEFT (USE WITH P/N 11591420-1)	1
11	PAOZZ	2520-00-678-3138	19207	10863903	.INSULATION,TRANSMIS RIGHT (USE WITH P/N 11591420-2)	1
12	PAOZZ	5640-00-678-3145	19207	10863889	.INSULATION FELT,THE	2
13	XAOZZ		19207	10863890	.BRACE,CORNER	1
14	PAOZZ	5340-00-226-2130	19207	10863886	.BRACKET,MOUNTING	1
15	PAOZZ	5310-00-809-3078	96906	MS27183-11	.WASHER,FLAT	5
16	PAOZZ	5310-00-582-5965	80205	MS35338-44	.WASHER,LOCK	5
17	PAOZZ	5305-00-267-8953	80204	B1821BH025F063N	.SCREW,CAP,HEXAGON H.	5
18	PAOZZ	5330-00-678-3144	19207	10863887	.FELT,MECHANICAL,PRE	2
19	PAOZZ	5325-00-616-5017	96906	MS35914-110	.INSERT,SCREW THREAD	14
20	PAOZZ	5305-00-269-3236	80204	B1821BH038F100N	SCREW,CAP,HEXAGON H	6
21	PAOZZ	5310-00-637-9541	96906	MS35338-46	WASHER,LOCK	6
22	PAOZZ	5310-00-080-6004	96906	MS27183-14	WASHER,FLAT	6
23	PAOZZ	5340-00-839-0087	19207	7972772	BRACKET,MOUNTING LEFT	1
23	PAOZZ	5340-00-133-8096	19207	8734083	BRACKET,DOUBLE ANGL RIGHT	1
24	PAOZZ	2510-00-333-1578	19207	7972869	SEAL ASSY,ENGINE SH	2
25	PAOZZ	5365-00-229-5731	19207	11591419	SPACER,PLATE	2

END OF FIGURE

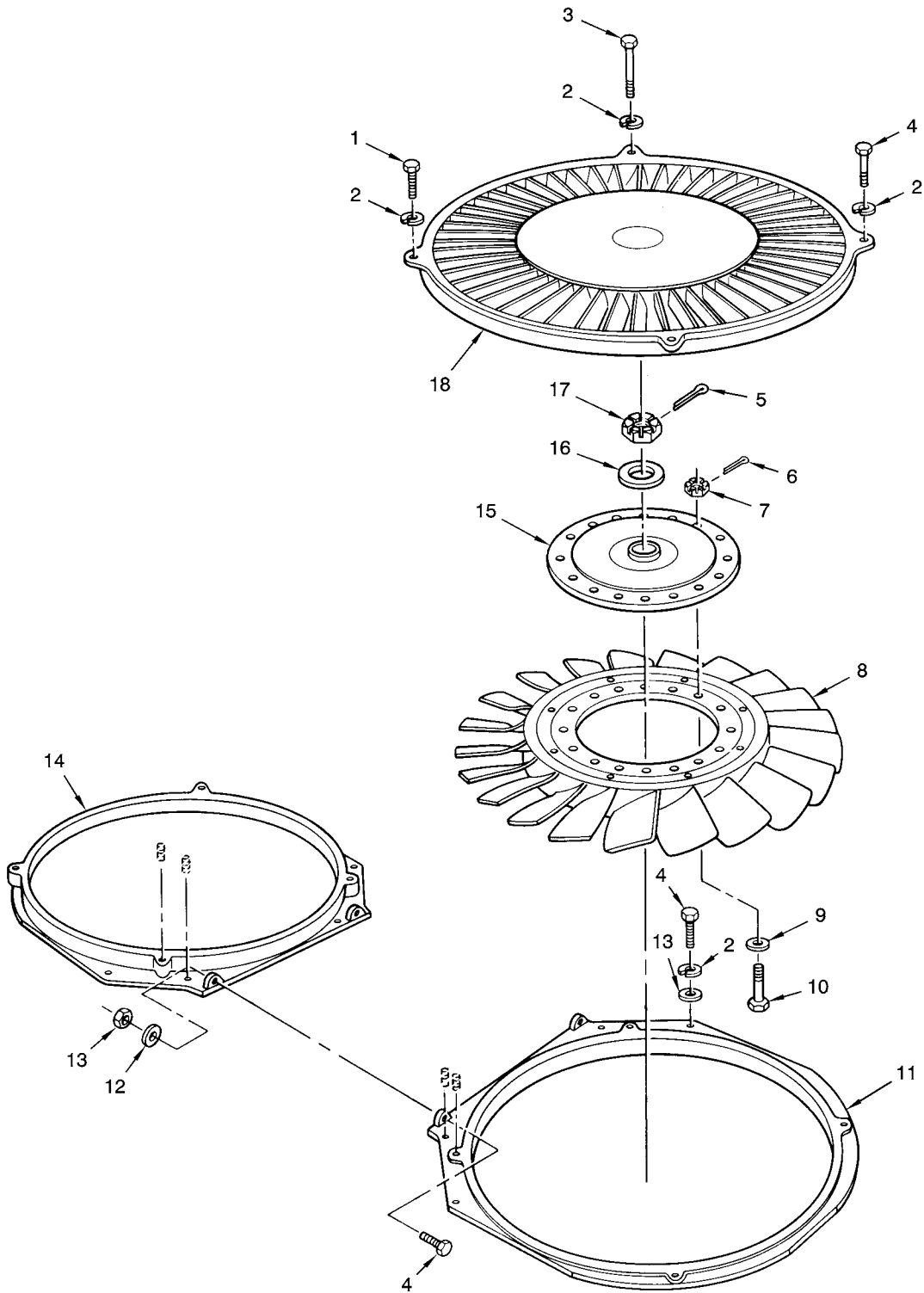

FIGURE 58. ENGINE COOLING FAN, HOUSINGS, AND RELATED PARTS

TA329177

(1) ITEM NO.	(2) SMR CODE	(3) NSN	(4) CAGEC	(5) PART NUMBER	(6) DESCRIPTION AND USABLE ON CODES(UOC)	(7) QTY
GROUP 0505: FAN ASSEMBLY						
FIG.58 ENGINE COOLING FAN, HOUSINGS, AND RELATED PARTS						
1	PAOZZ	5306-00-180-0238	88044	AN6-5A	BOLT,MACHINE	4
2	PAOZZ	5310-00-637-9541	12603	23E06	WASHER,LOCK.	12
3	PAOZZ	5305-00-269-3245	96906	MS90727-69	SCREW,CAP,HEXAGON H	2
4	PAOZZ	5305-00-269-3240	80204	B1821BH038F150N	SCREW,CAP,HEXAGON H	8
5	PAOZZ	5315-00-013-7214	80205	MS24665-359	PIN,COTTER	2
6	PAOZZ	5315-00-839-2325	80205	MS24665-132	PIN,COTTER	32
7	PAOZZ	5310-00-401-0825	96906	MS35692-14	NUT,PLAIN,SLOTTED,H.....	32
8	PAODD	2930-00-679-5742	02978	554132	IMPELLER,FAN,AXIAL	2
9	PAOZZ	5310-00-167-0820	80205	NAS1149F0563P	WASHER,FLAT	32
10	PAOZZ	5306-00-678-3325	19207	8761337	BOLT,MACHINE	32
*	PAOHH	2930-00-997-1537	19207	8682785	SHROUD,FAN,RADIATOR DAMPER END (FOR COMPONENT PARTS SEE TM9-2815-220- 24P)	1
12	PAOZZ	5310-00-333-7348	19207	8679576	WASHER,FLAT	6
13	PAOZZ	5310-00-950-0039	80205	MS21044N6	NUT,SELF-LOCKING,HE	2
*	PFOHH	5340-00-442-5895	19207	8682682	BRACKET,MOUNTING FLYWHEEL END (FOR COMPONENT PARTS SEE TM9-2815-220- 24P)	1
15	PAOZZ	3040-00-678-3266	19207	8761050	HUB,BODY.	2
16	PAOZZ	5310-00-678-3257	19207	8761230	WASHER,FLAT	2
17	PAOZZ	5310-00-776-7728	19207	7767728	NUT,PLAIN,SLOTTED,H.....	2
18	PFOZZ	2930-00-350-9401	19207	8682658	HOUSING,CENTRIFUGAL	2

END OF FIGURE

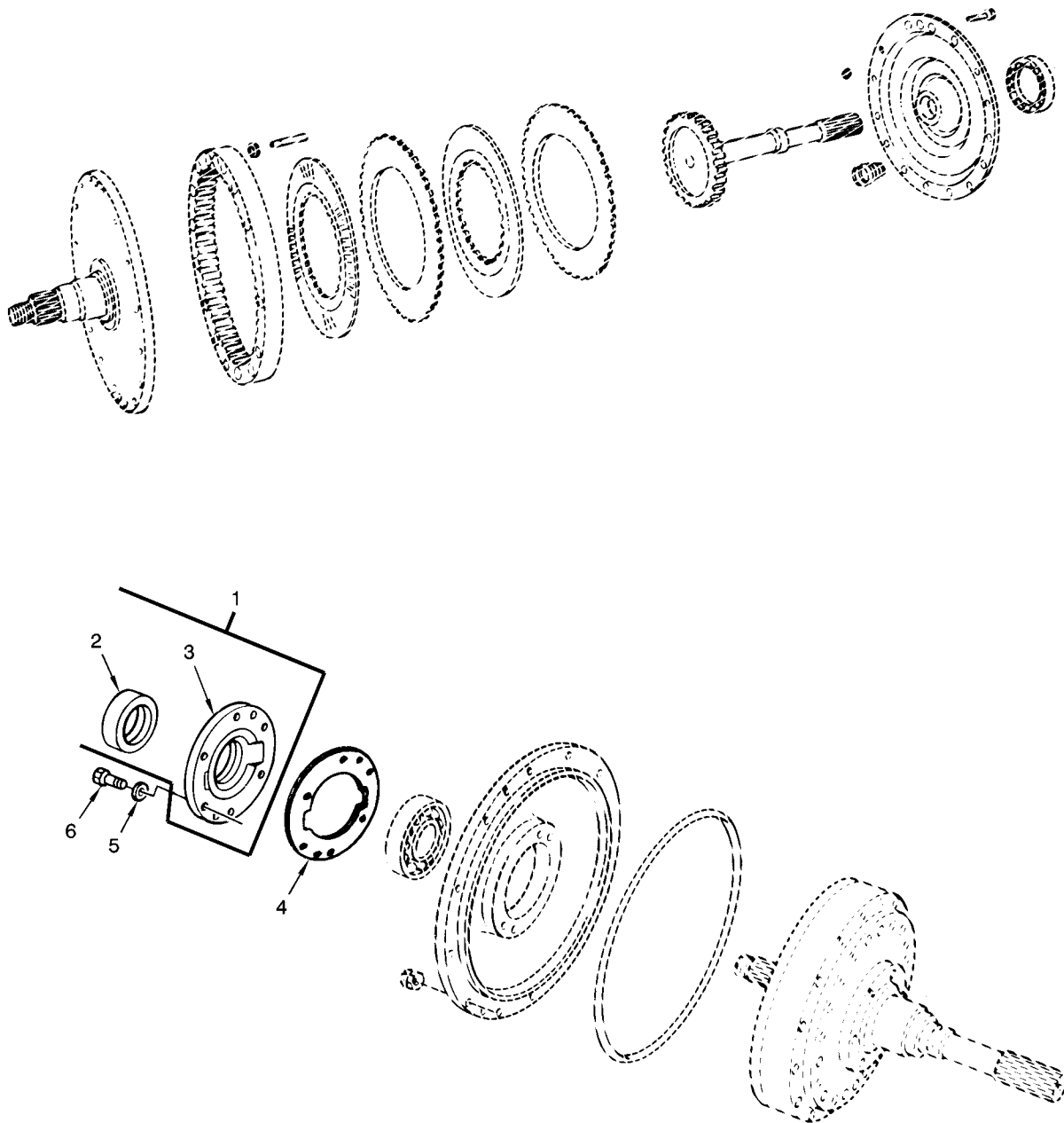
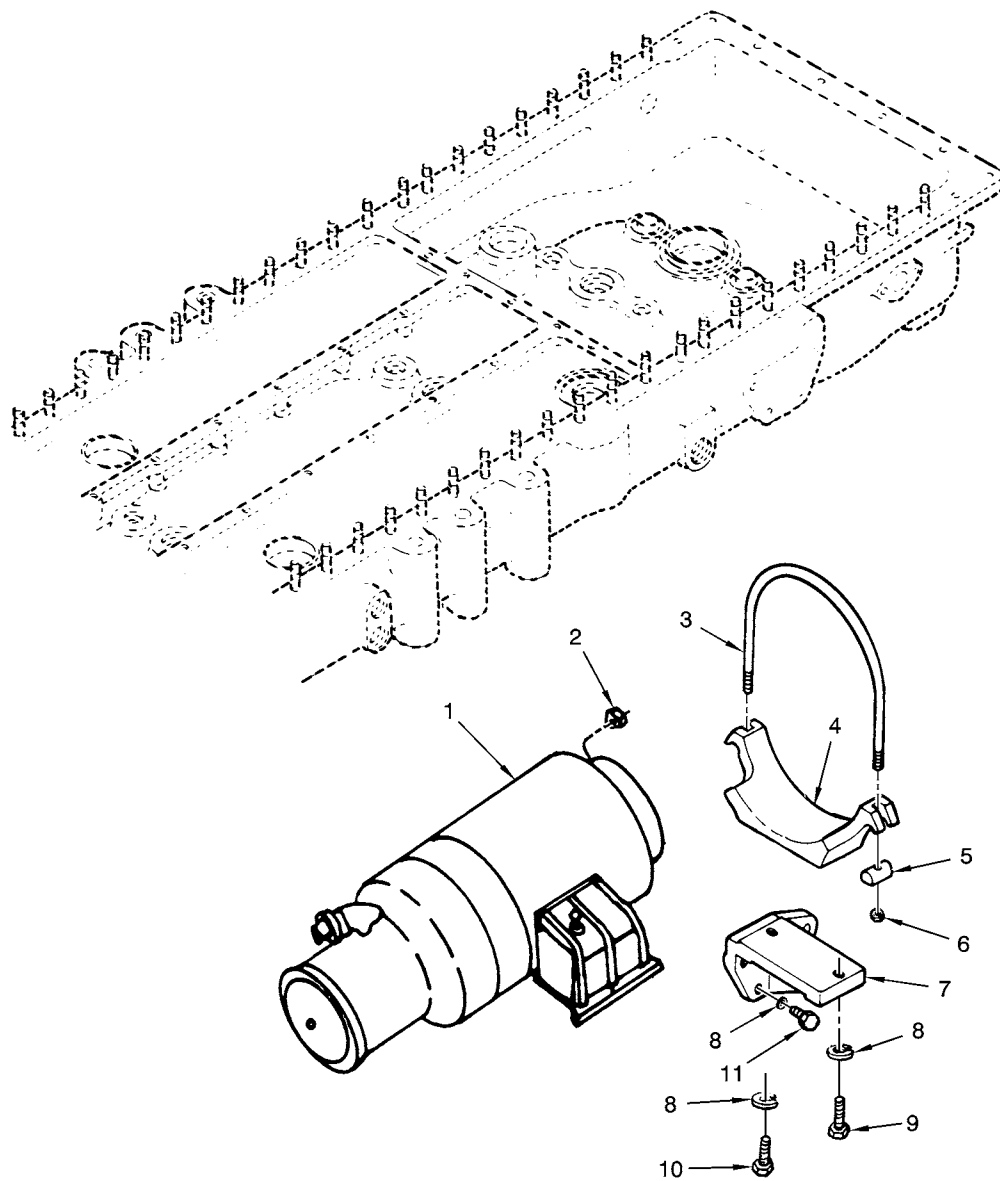

FIGURE 59. ENGINE FAN DRIVE CLUTCH ASSEMBLY AND RELATED PARTS

TA329178

(1) ITEM NO.	(2) SMR CODE	(3) NSN	(4) CAGEC	(5) PART NUMBER	(6) DESCRIPTION AND USABLE ON CODES(UOC)	(7) QTY
GROUP 0505: FAN ASSEMBLY						
FIG.59 ENGINE FAN DRIVE CLUTCH ASSEMBLY AND RELATED PARTS						
1	PAOOO	5340-00-678-3267	19207	8761062	PLATE,RETAINING,SEA.....	2
2	PAOZZ	5330-00-902-3189	19207	10935537	.SEAL,PLAIN ENCASED	1
3	XAOZZ		19207	8761063	.HOUSING	1
4	PAOZZ	5330-01-037-0800	19207	12254235	GASKET	2
5	PAOZZ	5310-00-167-0820	80205	NAS1149F0563P	WASHER,FLAT	12
6	PAOZZ	5306-00-180-2748	88044	AN5H7	BOLT,MACHINE	12

END OF FIGURE



TA328309R1

FIGURE 60. ENGINE ACCESSORY GENERATOR ASSEMBLY, BRACKETS, AND RELATED PARTS

(1) ITEM NO.	(2) SMR CODE	(3) NSN	(4) CAGEC	(5) PART NUMBER	(6) DESCRIPTION AND USABLE ON CODES(UOC)	(7) QTY
GROUP 06: ELECTRICAL SYSTEM						
GROUP 0601: GENERATOR						
FIG.60 ENGINE ACCESSORY GENERATOR ASSEMBLY, BRACKETS, AND RELATED PARTS						
*	1	PAOFF	2920-00-830-6660	31435 G22-6F	GENERATOR,ENGINE AC 300 AMP (FOR COMPONENT PARTS SEE TM9-2920-224-34&P)	1
*	1	PAOHD	2920-00-441-8137	19207 11655469	GENERATOR,ENGINE AC 650 AMP (FOR COMPONENT PARTS SEE TM9-2920-252-34&P)	1
	2	PAOZZ	5310-00-950-0039	80205 MS21044N6	NUT,SELF-LOCKING,HE	6
	3	PAOZZ	5306-00-413-4373	19207 10882750	BOLT,U.	1
	4	PFOZZ	5340-01-145-4316	19207 12275797	BRACKET,MOUNTING	1
	5	PAOZZ	2920-00-455-5835	19207 10882765	BAR,CLAMPING,GENERA	2
	6	PAOZZ	5310-00-088-0553	80205 MS21044N5	NUT,SELF-LOCKING,HE	2
	7	PFOZZ	2920-00-398-6540	19207 11684057	GENERATOR BRACKET	1
	8	PAOZZ	5310-00-776-7318	19207 7767318	WASHER,FLAT	6
	9	PAOZZ	5305-00-269-3242	80204 B1821BH038F200N	SCREW,CAP,HEXAGON H	1
	10	PAOZZ	5305-00-914-6131	96906 MS18153-63	SCREW,CAP,HEXAGON H	1
	11	PAOZZ	5305-00-269-3239	80204 B1821BH038F138N	SCREW,CAP,HEXAGON H	4

END OF FIGURE

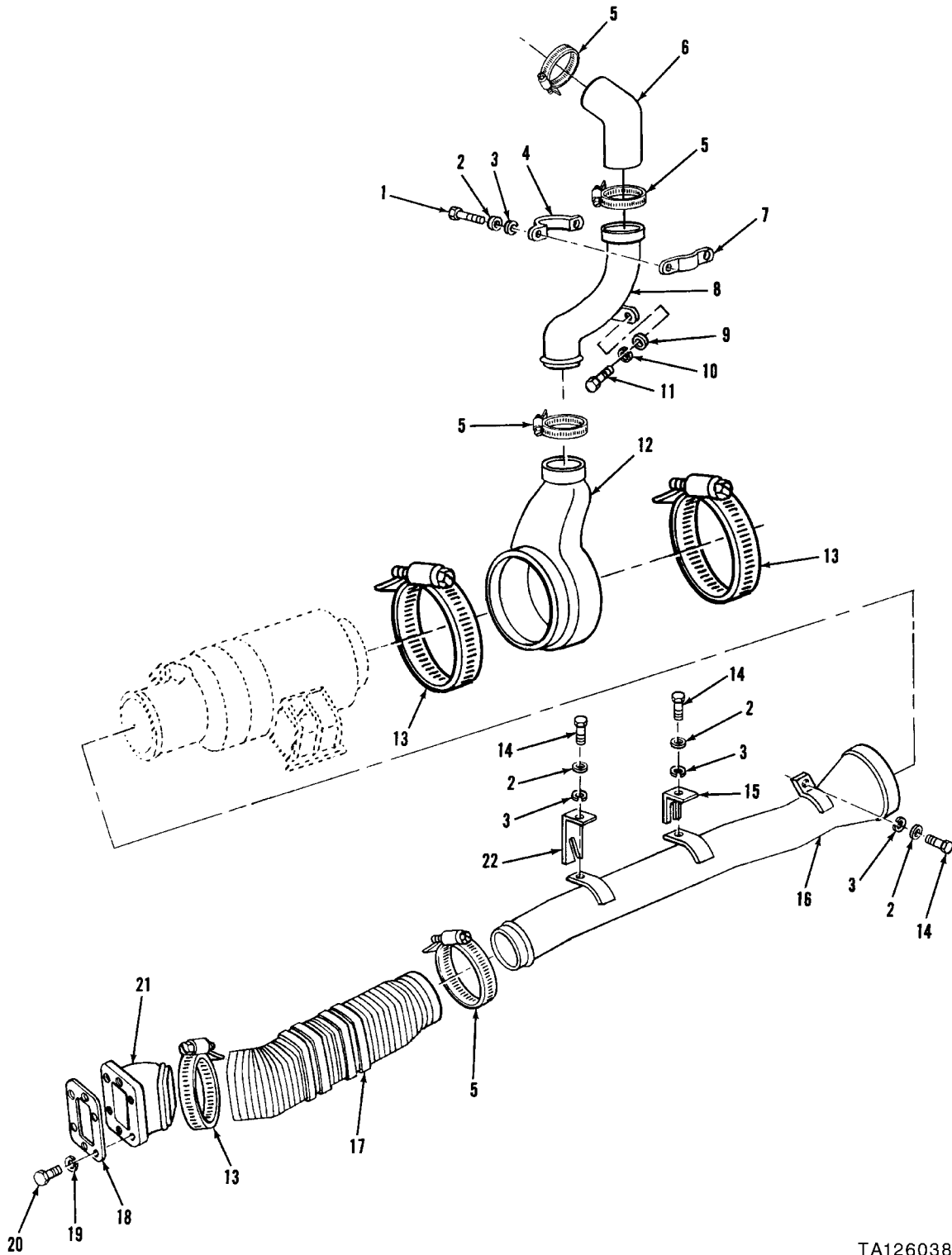

TA126038

FIGURE 61. GENERATOR AIR DUCTING AND RELATED PARTS

(1) ITEM NO.	(2) SMR CODE	(3) NSN	(4) CAGEC	(5) PART NUMBER	(6) DESCRIPTION AND USABLE ON CODES(UOC)	(7) QTY
GROUP 0601: GENERATOR ALTERNATOR						
FIG.61 GENERATOR AIR DUCTING AND RELATED PARTS						
1	PAOZZ	5305-00-051-4075	96906	MS90727-33	SCREW,CAP,HEXAGON H	2
2	PAOZZ	5310-00-407-9566	96906	MS35338-45	WASHER,LOCK.	8
3	PAOZZ	5310-00-081-4219	96906	MS27183-12	WASHER,FLAT	8
4	PFOZZ	5340-00-242-5601	19207	10883940	STRAP,RETAINING.	1
5	PAOZZ	4730-00-908-6292	81646	MS35842-14	CLAMP,HOSE	4
6	PAOZZ	4720-00-410-1180	19207	11682579	HOSE,PREFORMED.	1
7	PFOZZ	5340-00-453-5595	19207	10883941	STRAP,RETAINING.	1
8	PAOZZ	2990-00-411-8330	19207	10935471	PIPE,EXHAUST	1
9	PAOZZ	5310-00-080-6004	96906	MS27183-14	WASHER,FLAT	2
10	PAOZZ	5310-00-637-9541	96906	MS35338-46	WASHER,LOCK.	2
11	PAOZZ	5305-00-269-3235	80204	B1821BH038F088N	SCREW,CAP,HEXAGON H	2
12	PAOZZ	2990-00-771-6969	19207	10883745	BOOT GENERATOR AIR.	1
13	PAOZZ	4730-00-908-6293	06481	T-218758	CLAMP,HOSE	4
14	PAOZZ	5306-00-050-1238	80204	B1821BH031F075N	BOLT,MACHINE	6
15	PAOZZ	5340-00-449-2580	19207	10884034	BRACKET,ANGLE.	1
16	PAOZZ	4710-00-063-8127	19207	10884037	TUBE,BENT,METALLIC	1
17	PAOZZ	4720-00-771-6968	19207	10883740	HOSE,AIR DUCT.	1
18	PAOZZ	5330-00-803-0259	19207	10883737	GASKET	1
19	PAOZZ	5310-00-582-5965	80205	MS35338-44	WASHER,LOCK.	6
20	PAOZZ	5305-00-068-0515	80204	B1821BH025F100N	SCREW,CAP,HEXAGON H	6
21	PAOZZ	4730-00-245-8162	19207	10883748	ELBOW,FLANGE TO BOS.	1
22	PAOZZ	5340-00-456-1798	19207	10884033	BRACKET,ANGLE.	1

END OF FIGURE

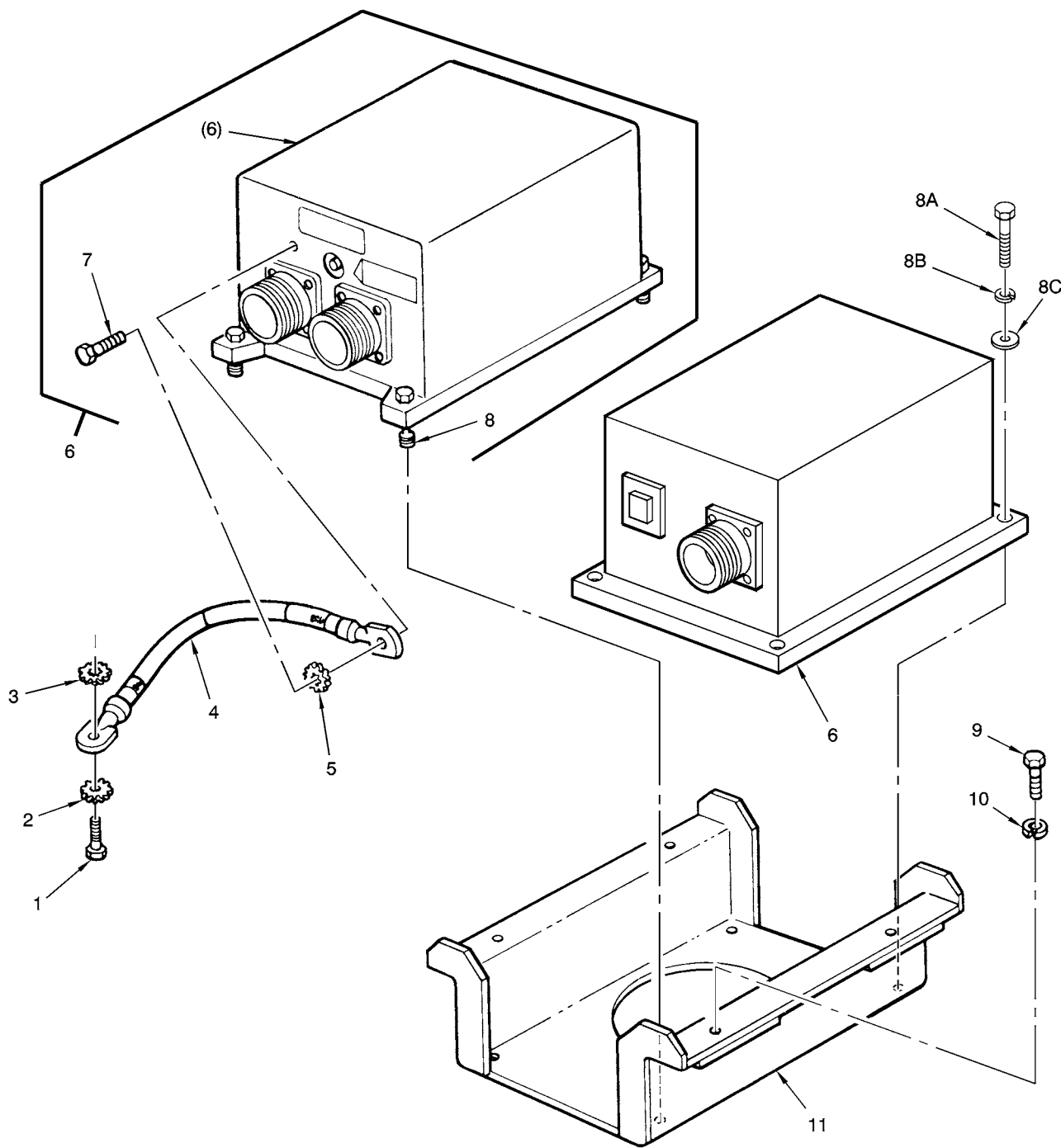

TA077506R2

FIGURE 62. ENGINE GENERATOR REGULATOR ASSEMBLY, COMPONENTS, AND RELATED PARTS

(1) ITEM NO.	(2) SMR CODE	(3) NSN	(4) CAGEC	(5) PART NUMBER	(6) DESCRIPTION AND USABLE ON CODES(UOC)	(7) QTY
GROUP 0602: GENERATOR REGULATOR						
FIG.62 ENGINE GENERATOR REGULATOR ASSEMBLY, COMPONENTS, AND RELATED PARTS						
*	1	PAOZZ 5305-00-267-8951	80204	B1821BH025F044N	SCREW,CAP,HEXAGON H EARLY AJE,BHX.....	1
*	2	PAOZZ 5310-00-596-7691	96906	MS35335-32	WASHER,LOCK EARLY AJE,BHX.....	1
*	3	PAOZZ 5310-00-889-2528	96906	MS45904-68	WASHER,LOCK EARLY AJE,BHX.....	1
*	4	PAOZZ 5995-00-826-5276	19207	10887232	LEAD,ELECTRICAL EARLY AJE,BHX.....	1
*	5	PAOZZ 5310-00-052-9721	96906	MS45904-62	WASHER,LOCK EARLY AJE,BHX.....	1
*	6	PAODD 2920-01-054-0479	19207	12257823	REGULATOR,ENGINE GE EARLY AJE,BHX.....	1
*	6	PAOZZ 6110-01-259-0267	21699	14000	REGULATOR,VOLTAGE MOD AJE,BHX.....	1
*	7	PAOZZ 5305-00-042-5567	24617	425567	.SCREW,ASSEMBLED WAS EARLY AJE,BHX.....	1
*	8	PAOZZ 5305-01-016-3721	19207	11676243	.SCREW,EXTERNALLY RE EARLY AJE,BHX.....	4
*	8A	PAOZZ 5305-00-071-2505	80204	B1821BH025C088N	SCREW,CAP,HEXAGON H MOD AJE,BHX.....	4
*	8B	PAOZZ 5310-01-380-1693	19207	12387272-44	WASHER,LOCK MOD AJE,BHX.....	4
*	8C	PAOZZ 5310-01-380-1614	19207	12387279-10	WASHER,FLAT MOD AJE,BHX.....	4
*	9	PAOZZ 5305-00-225-3842	80204	B1821BH025C113N	SCREW,CAP,HEXAGON H.....	4
*	10	PAOZZ 5310-01-380-1693	19207	12387272-44	WASHER,LOCK.....	4
	11	PAOZZ 5340-01-061-4246	19207	11655656	BRACKET,MOUNTING.....	1

END OF FIGURE

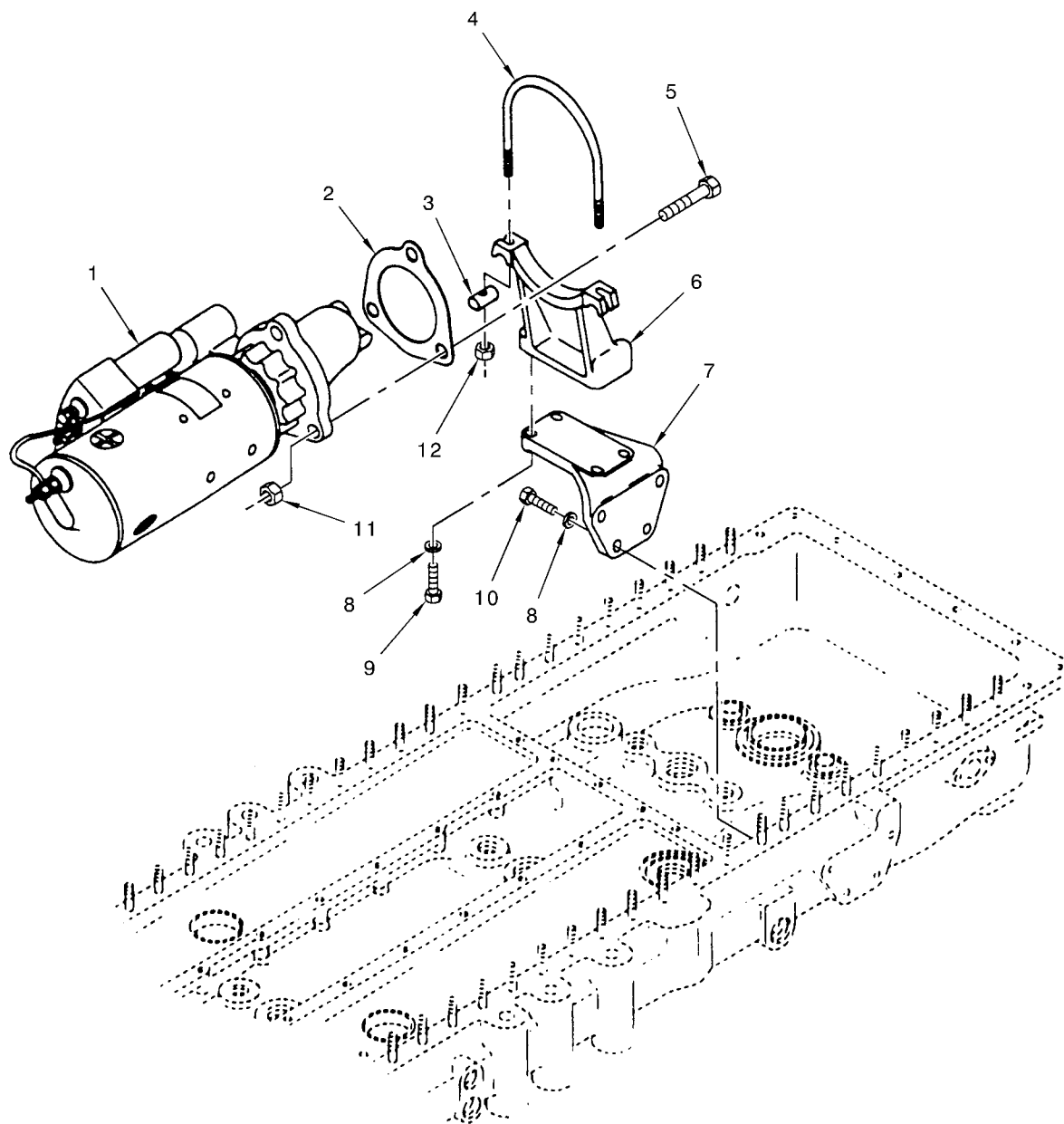

TA265560R1

FIGURE 63. ELECTRIC ENGINE STARTER ASSEMBLY, BRACKETS, AND RELATED PARTS

(1) ITEM NO.	(2) SMR CODE	(3) NSN	(4) CAGEC	(5) PART NUMBER	(6) DESCRIPTION AND USABLE ON CODES(UOC)	(7) QTY
GROUP 0603: STARTING MOTOR						
FIG.63 ELECTRIC ENGINE STARTER ASSEMBLY, BRACKETS, AND RELATED PARTS						
1	PAOFD	2920-01-139-3722	16764	1990272	STARTER,ENGINE,ELEC (FOR COMPONENT PARTS SEE TM9-2920-232-34&P)	1
2	PAOZZ	5330-00-678-7101	19207	7084278	GASKET	1
3	PAOZZ	2920-00-455-5835	19207	10882765	BAR,CLAMPING,GENERA	2
4	PAOZZ	5306-00-453-5589	19207	10883080	BOLT,U	1
5	PAOZZ	5306-00-678-6889	19207	8761272	BOLT,MACHINE	2
6	PAOZZ	5342-01-147-3136	19207	12275796	BRACKET,ENGINE ACCE	1
7	PFOZZ	5340-00-402-5204	19207	10865001	BRACKET,ANGLE	1
8	PAOZZ	5310-00-776-7318	19207	7767318	WASHER,FLAT	7
9	PAOZZ	5305-00-914-6131	96906	MS18153-63	SCREW,CAP,HEXAGON H	4
10	PAOZZ	5305-00-269-3239	80204	B1821BH038F138N	SCREW,CAP,HEXAGON H	3
11	PAOZZ	5310-00-982-6809	80205	MS21044N10	NUT,SELF-LOCKING,HE	3
12	PAOZZ	5310-00-088-0553	80205	MS21044N5	NUT,SELF-LOCKING,HE	2

END OF FIGURE

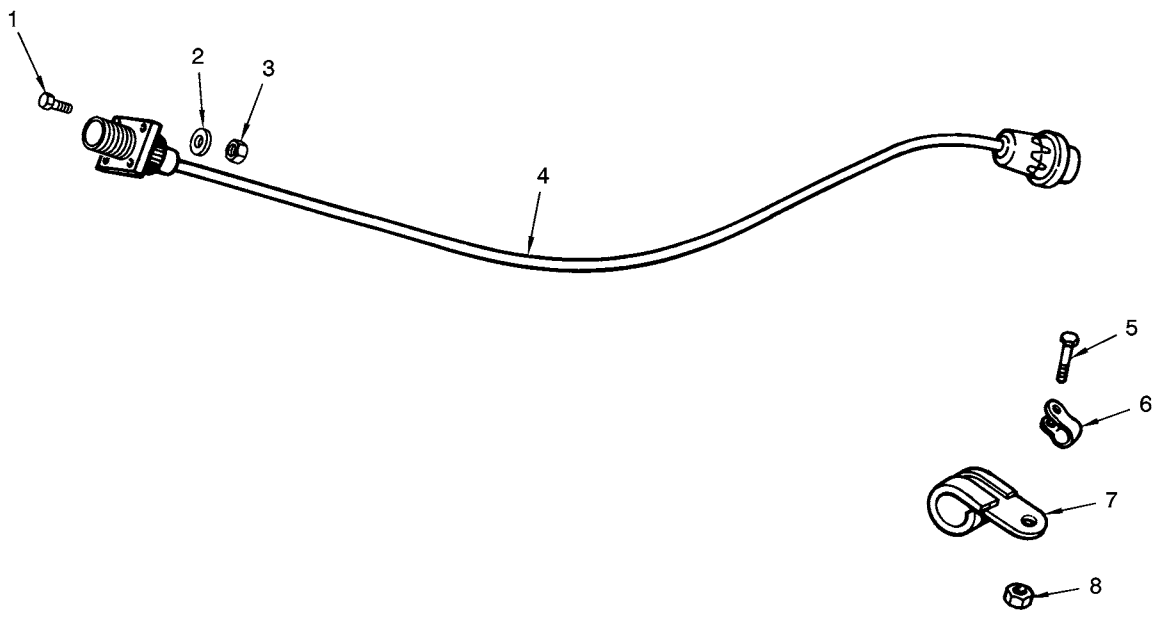

TA055666R1

FIGURE 64. ENGINE FUEL INJECTION PUMP SHUTOFF ELECTRICAL LEAD AND RELATED PARTS

(1) ITEM NO.	(2) SMR CODE	(3) NSN	(4) CAGEC	(5) PART NUMBER	(6) DESCRIPTION AND USABLE ON CODES(UOC)	(7) QTY
GROUP 0606: ENGINE SAFETY CONTROLS						
FIG.64 ENGINE FUEL INJECTION PUMP SHUTOFF ELECTRICAL LEAD AND RELATED PARTS						
1	PAOZZ	5305-00-958-4346	96906	MS35207-215	SCREW,MACHINE	4
2	PAOZZ	5310-00-616-3554	96906	MS35335-29	WASHER,LOCK.	4
3	PAOZZ	5310-00-934-9734	96906	MS35650-342	NUT,PLAIN,HEXAGON	4
4	PAOZZ	5995-00-879-1666	19207	10882641	LEAD,ELECTRICAL.	1
5	PAOZZ	5305-00-993-1851	96906	MS35207-267	SCREW,MACHINE	3
6	PAOZZ	5340-00-990-7610	96906	MS21333-66	CLAMP,LOOP	3
7	PAOZZ	5340-00-922-6300	96906	MS21333-77	CLAMP,LOOP	3
8	PAOZZ	5310-00-902-6676	96906	MS21083N3	NUT,SELF-LOCKING,HE	3

END OF FIGURE

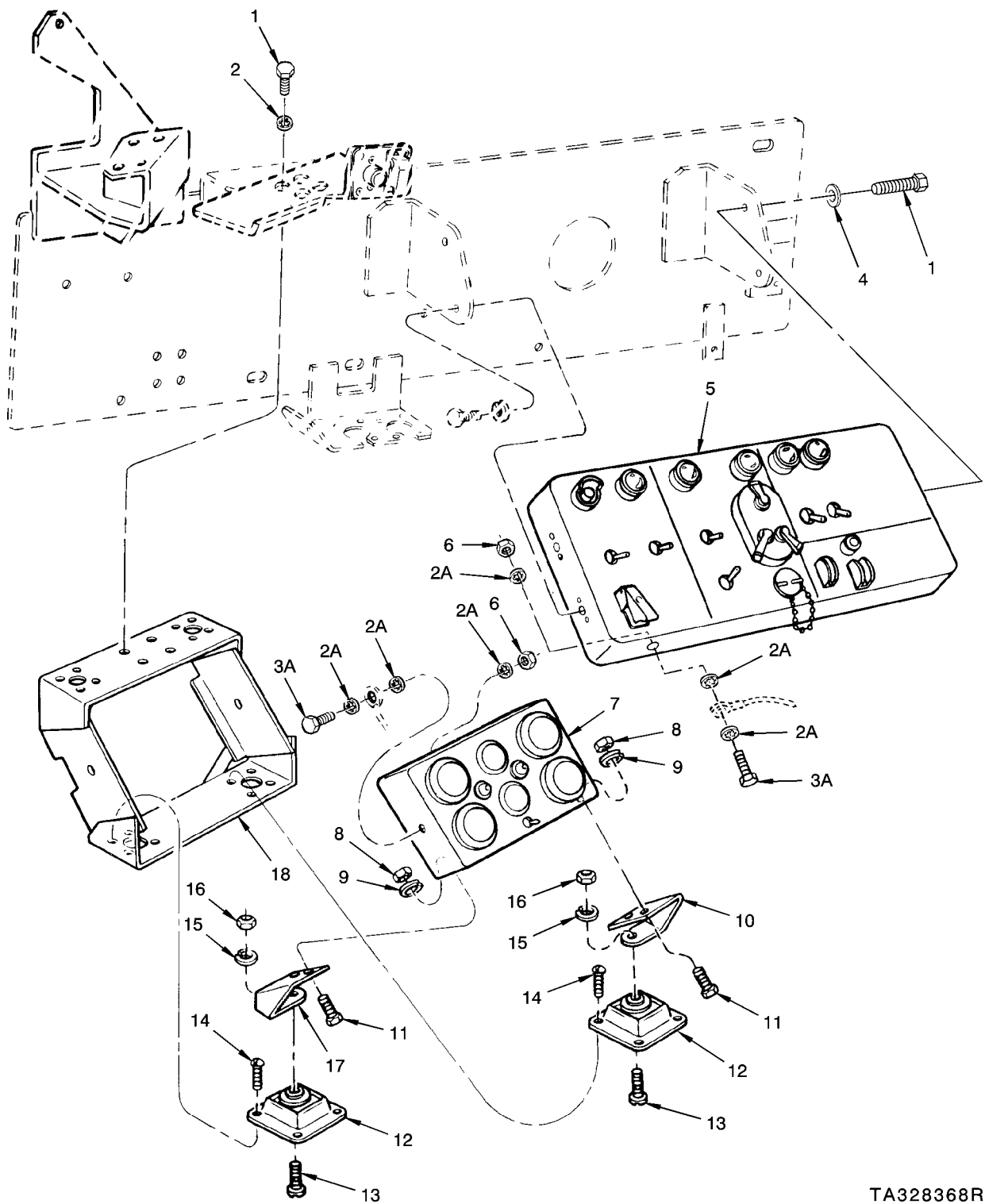

TA328368R1

FIGURE 65. MASTER CONTROL PANEL ASSEMBLY, CLUSTER ASSEMBLY, AND RELATED PARTS

(1) ITEM NO.	(2) SMR CODE	(3) NSN	(4) CAGEC	(5) PART NUMBER	(6) DESCRIPTION AND USABLE ON CODES(UOC)	(7) QTY
GROUP 0607: INSTRUMENT OR ENGINE CONTROL PANEL						
FIG.65 MASTER CONTROL PANEL ASSEMBLY, CLUSTER ASSEMBLY, AND RELATED PARTS						
*	1	PAOZZ 5305-00-267-8954	80204	B1821BH025F125N	SCREW,CAP,HEXAGON H EARLY AJE,BHX.....	6
*	1	PAOZZ 5305-00-068-0509	80204	B1821BH025C125N	SCREW,CAP,HEXAGON H MOD AJE,BHX.....	6
*	2	PAOZZ 5310-00-550-1130	80205	MS35333-40	WASHER,LOCK MOD.....	4
					UOC:AJE	
*	2	PAOZZ 5310-01-380-1693	19207	12387272-44	WASHER,LOCK EARLY AJE,BHX; MOD BHX.....	4
*	2A	PAOZZ 5310-00-889-2528	96906	MS45904-68	WASHER,LOCK EARLY BHX.....	6
*	2A	PAOZZ	58536	AA55611-68	WASHER,LOCK MOD AJE,BHX.....	6
*	2A	PAOZZ 5310-00-550-1130	80205	MS35333-40	WASHER,LOCK EARLY.....	6
					UOC:AJE	
*	3			DELETED	DELETED.....	
*	3A	PAOZZ 5305-00-071-2506	80204	B1821BH025C050N	SCREW,CAP,HEXAGON H.....	2
*	4	PAOZZ 5310-01-380-1693	19207	12387272-44	WASHER,LOCK.....	2
*	5	AOOOO	19207	12251968	PANEL ASSEMBLY EARLY AJE,BHX (FOR COMPONENT PARTS SEE GROUP 0607: MASTER CONTROL PANEL ASSEMBLY).....	1
*	5	AOOOO	19207	12326546	PANEL ASSY,MASTER MOD AJE,BHX (FOR COMPONENT PARTS SEE GROUP 0607: MASTER CONTROL PANEL ASSEMBLY).....	1
*	6	PAOZZ 5310-00-768-0319	96906	MS51968-2	NUT,PLAIN,HEXAGON EARLY AJE,BHX.....	2
*	6	PAOZZ 5310-01-382-1266	19207	12387305-2	NUT,PLAIN,HEXAGON MOD AJE,BHX.....	2
	7	AOOOO	19207	10915377	INDICATOR GROUP (FOR COMPONENT PARTS SEE GROUP 0607: INDICATOR GROUP ASSEMBLY).....	1
*	8	PAOZZ 5310-01-378-8681	19207	12387277-202	NUT,PLAIN,HEXAGON EARLY & MOD BHX.....	8
*	8	PAOZZ 5310-00-934-9751	96906	MS35650-302	NUT,PLAIN,HEXAGON EARLY & MOD.....	8
					UOC:AJE	
*	9	PAOZZ 5310-01-380-1671	19207	12387272-43	WASHER,LOCK.....	8
	10	PAOZZ 5340-00-168-2594	19207	10873685	BRACKET,MOUNTING.....	2
*	11	PAOZZ 5305-01-379-1123	19207	12387301-261	SCREW,MACHINE EARLY & MOD.....	8
					UOC:BHX	
*	11	PAOZZ 5305-01-388-5093	19207	12387271-64	SCREW,MACHINE EARLY & MOD.....	8
					UOC:AJE	
	12	PAOZZ 5342-00-974-7398	19207	8692648	MOUNT,RESILIENT,WEA.....	4
*	13	PAOZZ 5305-01-388-1583	19207	12387301-247	SCREW,MACHINE.....	4
	14	PAOZZ 5305-00-042-0438	21450	420438	SCREW,ASSEMBLED WAS.....	16
*	15	PAOZZ 5310-01-378-7852	19207	12387269-42	WASHER,LOCK EARLY & MOD.....	4
					UOC:BHX	
*	15	PAOZZ 5310-01-377-0882	19207	12387269-38	WASHER,LOCK EARLY & MOD.....	4
					UOC:AJE	
*	16	PAOZZ 5310-01-380-5208	19207	12387277-282	NUT,PLAIN,HEXAGON EARLY & MOD.....	4
					UOC:BHX	
*	16	PAOZZ 5310-00-934-9754	96906	MS35650-382	NUT,PLAIN,HEXAGON EARLY & MOD.....	4
					UOC:AJE	
	17	PAOZZ 5340-00-168-2698	19207	10873686	BRACKET,MOUNTING.....	2
*	18	PAOZZ 2590-00-168-2679	19207	10911302	SUPPORT,INSTRUMENT.....	1

END OF FIGURE

(1)	(2)	(3)	(4)	(5)	(6)	(7)
ITEM	SMR			PART		
NO.	CODE	NSN	CAGEC	NUMBER	DESCRIPTION AND USABLE ON CODES(UOC)	QTY

GROUP 0607: INSTRUMENT OR ENGINE
CONTROL PANEL

FIG.66 DELETED
END OF FIGURE

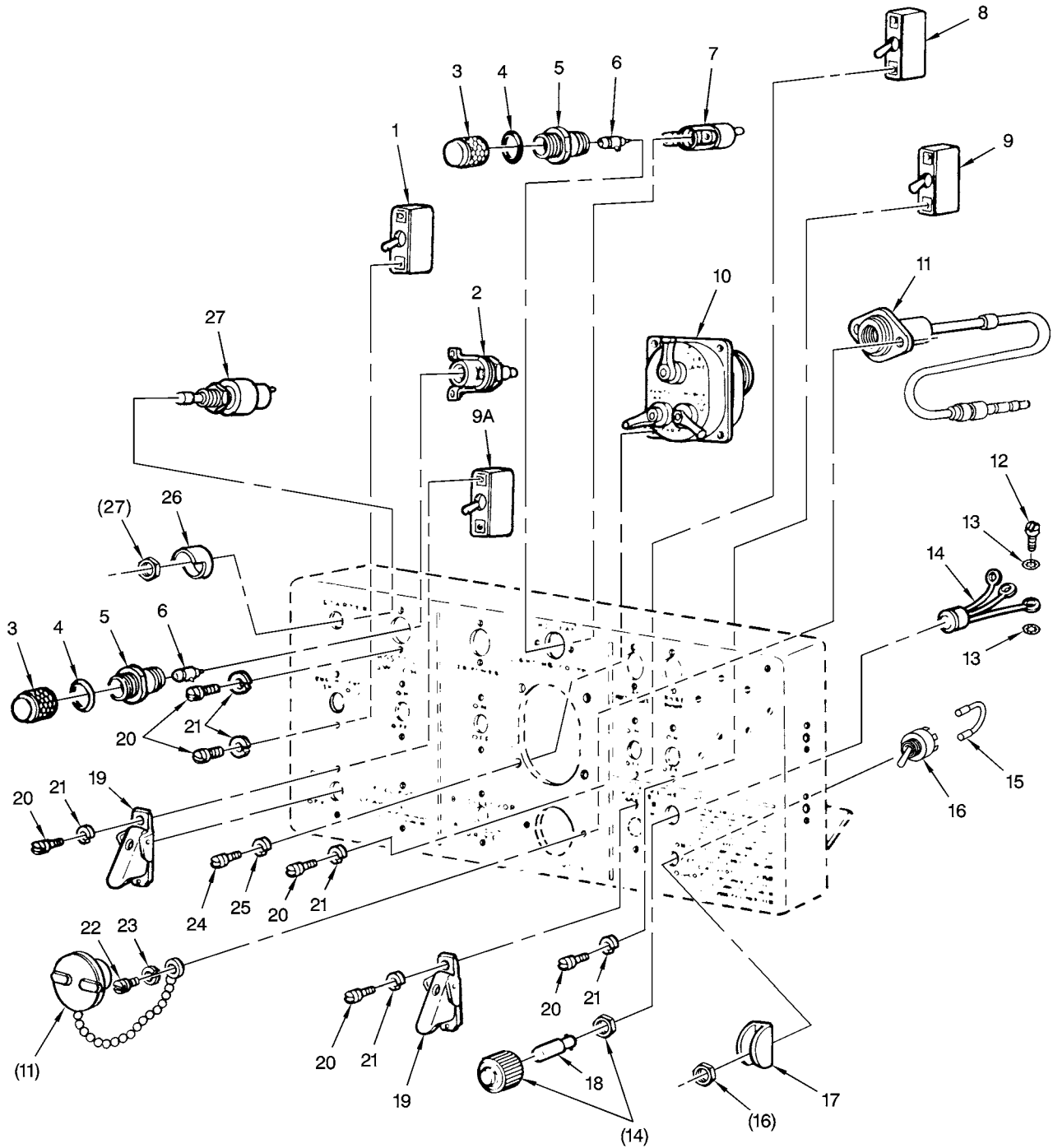

TA329125R2

FIGURE 67. MASTER CONTROL PANEL ASSEMBLY COMPONENTS
(ASSY P/N 12251968 AND 12326546, FIG.1 OF 2,
SWITCHES, LAMPS, AND RELATED PARTS)

(1) ITEM NO.	(2) SMR CODE	(3) NSN	(4) CAGEC	(5) PART NUMBER	(6) DESCRIPTION AND USABLE ON CODES(UOC)	(7) QTY	
GROUP 0607: INSTRUMENT OR ENGINE CONTROL PANEL							
FIG.67 MASTER CONTROL PANEL ASSEMBLY COMPONENTS (ASSY P/N 12251968 AND 12326546, FIG.1 OF 2, SWITCHES, LAMPS, AND RELATED PARTS)							
1	PAOZZ	5930-00-296-6319	96906	MS39061-2	SWITCH,TOGGLE ENGINE FUEL SHUT OFF.	1	
2	PAOZZ	6250-00-978-7337	19207	10933573	LAMPHOLDER (MASTER BATTERY,NIGHT VISION,GAS PARTICULATE,AND BILGE PUMP)	4	
3	PAOZZ	6210-00-067-8388	81349	LC24RD3	LENS,LIGHT RED.	5	
4	PAOZZ	5331-00-752-7534	96906	MS28775-119	O-RING.	5	
5	PAOZZ	6220-00-078-4715	19207	10924435	ADAPTER,LIGHT.	5	
6	PAOZZ	6240-00-266-9940	96906	MS25231-1829	LAMP,INCANDESCENT	5	
7	PAOZZ	5905-00-974-9305	49367	P400136	LIGHT,INDICATOR HI BEAM	1	
8	PAOZZ	5930-00-577-8841	96906	MS39061-7	SWITCH,TOGGLE BLACKOUT DRIVE	1	
*	9	PAOZZ	5930-00-296-6318	96906	MS39061-1	SWITCH,TOGGLE EARLY AJE,BHX QTY 6; MOD AJE,BHX QTY 5	6
*	9A	PAOZZ	5930-01-157-1309	19207	11608061-1	SWITCH,LEAD ASSEMBL MOD AJE,BHX	1
10	PAOZZ	5930-00-307-8856	96906	MS51113-1	SWITCH ASSEMBLY LIGHTING CONTROL	1	
11	PAOZZ	1015-01-022-5325	19207	10905682	UTILITY OUTLET ASSY.	1	
12	PAOZZ	5305-00-984-6189	96906	MS35206-241	SCREW,MACHINE	1	
*	13	PAOZZ	5310-00-559-0070	80205	MS35333-38	WASHER,LOCK.	2
14	PAOZZ	6210-00-688-5088	19207	10883766	LIGHT,INDICATOR	1	
15	PBOZZ	5995-00-133-8098	19207	10911158	LEAD,ELECTRICAL	1	
16	PAOZZ	5930-00-655-4248	96906	MS24524-21	SWITCH,TOGGLE	1	
17	PAOZZ	5930-00-072-5830	19207	10911428	GUARD,SWITCH.	1	
18	PAOZZ	6240-00-155-8714	96906	MS25231-313	LAMP,INCANDESCENT	1	
19	PAOZZ	5930-00-776-6916	19207	10883897	GUARD,SWITCH	2	
20	PAOZZ	5305-00-984-6193	80205	MS35206-245	SCREW,MACHINE	26	
*	21	PAOZZ	5310-00-045-3299	80205	MS35338-42	WASHER,LOCK.	49
22	PAOZZ	5305-00-984-4988	96906	MS35206-228	SCREW,MACHINE	2	
23	PAOZZ	5310-00-045-4007	80205	MS35338-41	WASHER,LOCK.	2	
24	PAOZZ	5305-00-989-7435	96906	MS35207-264	SCREW,MACHINE	4	
25	PAOZZ	5310-00-045-3296	80205	MS35338-43	WASHER,LOCK.	2	
26	PAOZZ	5930-00-937-2492	19207	10911426	GUARD,SWITCH.	1	
27	PAOZZ	5930-00-133-9629	19207	11640178	SWITCH,PULL STARTER	1	

END OF FIGURE

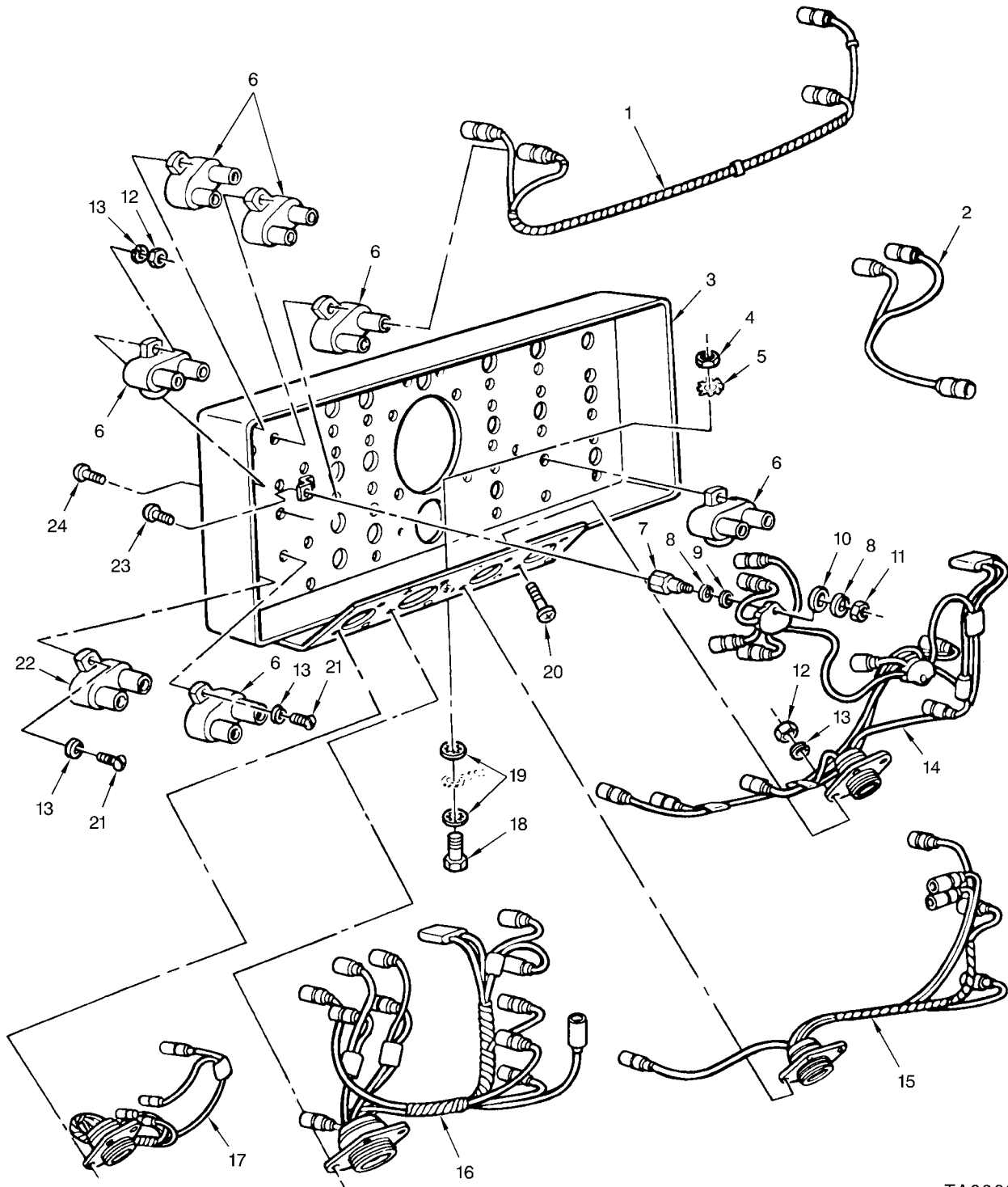

TA296200R1

FIGURE 68. MASTER CONTROL PANEL ASSEMBLY COMPONENTS
(ASSY P/N 12251968 AND 12326546, FIG.2 OF 2,
WIRING HARNESSES, CIRCUIT BREAKERS, AND
RELATED PARTS)

(1) ITEM NO.	(2) SMR CODE	(3) NSN	(4) CAGEC	(5) PART NUMBER	(6) DESCRIPTION AND USABLE ON CODES(UOC)	(7) QTY
GROUP 0607: INSTRUMENT OR ENGINE CONTROL PANEL						
FIG.68 MASTER CONTROL PANEL ASSEMBLY COMPONENTS (ASSY P/N 12251968 AND 12326546, FIG.2 OF 2, WIRING HARNESSSES, CIRCUIT BREAKERS, AND RELATED PARTS)						
				DELETED	DELETED.....	
1	PAOZZ	6150-01-032-7408	19207	10911164	WIRING HARNESS,BRAN FUEL SHUTOFF.....	1
2	PAOZZ	6150-00-168-2566	19207	10933669	CABLE ASSEMBLY,SPEC.....	1
3	PAOZZ	2590-00-113-9620	19207	10911167	PANEL ASSEMBLY,MAST.....	1
4	PAOZZ	5310-00-768-0319	96906	MS51968-2	NUT,PLAIN,HEXAGON.....	1
* 5	PAOZZ	5310-01-454-9951	19207	12387381-33	WASHER,LOCK.....	1
6	PAOZZ	5925-00-026-4767	81349	M13516-1-1	CIRCUIT BREAKER.....	6
7	PAOZZ	5307-00-752-6594	19207	7526594	STANDOFF,THREADED,S.....	2
8	PAOZZ	5310-00-045-3296	80205	MS35338-43	WASHER,LOCK.....	2
9	PAOZZ	5310-00-167-0836	88044	AN960-516L	WASHER,FLAT.....	2
10	PAOZZ	5310-00-752-6593	19207	7526593	WASHER,FLAT.....	2
11	PAOZZ	5310-00-934-9751	96906	MS35650-302	NUT,PLAIN,HEXAGON.....	2
12	PAOZZ	5310-00-934-9754	96906	MS35650-382	NUT,PLAIN,HEXAGON.....	26
* 13	PAOZZ	5310-00-045-3299	80205	MS35338-42	WASHER,LOCK.....	8
* 14	PAOZZ	6150-01-032-7407	19207	11655748	WIRING HARNESS,BRAN EARLY AJE,BHX.....	1
* 14	PAOZZ		19207	12326548	WIRING HARNESS,BRAN MOD AJE,BHX.....	1
* 15	PAOZZ	6150-00-885-3437	19207	10911166	WIRING HARNESS,BRAN EARLY AJE,BHX.....	1
* 15	PAOZZ		19207	12326547	WIRING HARNESS,BRAN MOD AJE,BHX.....	1
16	PAOZZ	6150-01-032-7406	19207	11655749	WIRING HARNESS,BRAN.....	1
17	PAOZZ	6150-00-885-3436	19207	10911163	WIRING HARNESS,BRAN.....	1
18	PAOZZ	5306-00-068-0513	80204	B1821BH025F075N	BOLT,MACHINE.....	1
* 19	PAOZZ	5310-01-374-5430	19207	12387269-40	WASHER,LOCK.....	2
20	PAOZZ	5305-00-900-0570	96906	MS35266-45	SCREW,MACHINE.....	16
21	PAOZZ	5305-00-984-6195	80205	MS35206-247	SCREW,MACHINE.....	4
22	PAOZZ	5925-00-803-4424	81349	M13516-1-2	CIRCUIT BREAKER.....	1
23	PAOZZ	5305-00-088-9044	96906	MS35207-260	SCREW,MACHINE.....	2
24	PAOZZ	5305-00-958-0340	96906	MS35207-247	SCREW,MACHINE.....	10

END OF FIGURE

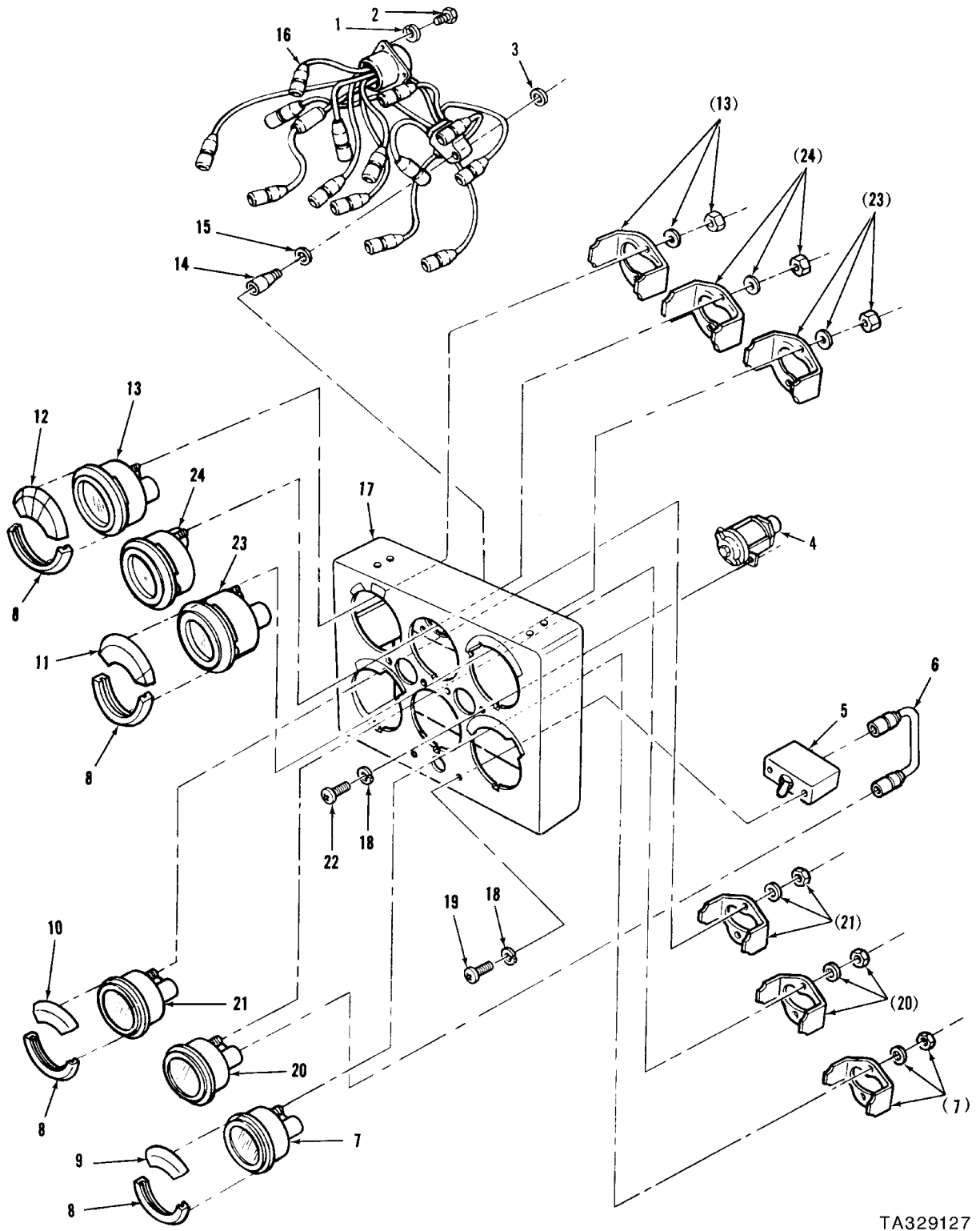

TA329127

FIGURE 69. INDICATOR GROUP ASSEMBLY COMPONENTS
(ASSY P/N 10915377)

(1) ITEM NO.	(2) SMR CODE	(3) NSN	(4) CAGEC	(5) PART NUMBER	(6) DESCRIPTION AND USABLE ON CODES(UOC)	(7) QTY
GROUP 0607: INSTRUMENT OR ENGINE CONTROL PANEL						
FIG.69 INDICATOR GROUP ASSEMBLY COMPONENTS (ASSY P/N 10915377)						
1	PAOZZ	5310-00-045-3299	96906	MS35338-42	WASHER,LOCK.	4
2	PAOZZ	5305-00-614-3423	96906	MS35265-43	SCREW,MACHINE	4
3	PAOZZ	5310-00-752-6593	19207	7526593	WASHER,FLAT	1
4	PAOZZ	6210-00-699-9458	19207	8376500	LIGHT,INDICATOR	2
5	PAOZZ	5930-00-577-8841	96906	MS39061-7	SWITCH,TOGGLE	1
6	PAOZZ	6150-00-974-9200	19207	8762440	LEAD,ELECTRICAL	1
7	PAOZZ	6685-00-936-2138	96906	MS24542-2	INDICATOR,TEMPERATU	1
8	PAOZZ	6695-00-124-1412	19207	10915353	BEZEL,INSTRUMENT MO	4
9	PAOZZ	6695-00-179-8649	19207	10915359	BEZEL,INSTRUMENT MO	1
10	PAOZZ	6695-00-570-9724	19207	10915354	BEZEL,INSTRUMENT MO	1
11	PAOZZ	6695-00-179-8647	19207	10915355	BEZEL,INSTRUMENT MO	1
12	PAOZZ	6695-00-889-6756	19207	10915358	BEZEL,INSTRUMENT MO	1
13	PAOZZ	6620-00-115-9042	96906	MS24540-2	INDICATOR,PRESSURE	1
14	PAOZZ	5307-00-752-6594	19207	7526594	STANDOFF,THREADED,S	1
15	PAOZZ	5310-00-167-0836	88044	AN960-516L	WASHER,FLAT	1
16	PAOZZ	5995-00-168-2691	19207	10915380	WIRING HARNESS,BRAN	1
17	PAOZZ	2510-00-168-2690	19207	10915376	PANEL,VEHICULAR OPE	1
18	PAOZZ	5310-00-559-0070	96906	MS35333-38	WASHER,LOCK.	6
19	PAOZZ	5305-00-984-6192	96906	MS35206-244	SCREW,MACHINE	2
20	PAOZZ	6680-00-933-3600	96906	MS24544-2	INDICATOR,LIQUID QU	1
21	PAOZZ	6685-00-936-2139	96906	MS24543-2	INDICATOR,TEMPERATU	1
22	PAOZZ	5305-00-984-6189	96906	MS35206-241	SCREW,MACHINE	4
23	PAOZZ	6620-00-938-8212	96906	MS24541-2	INDICATOR,PRESSURE	1
24	PAOZZ	6625-01-086-9580	96906	MS24532-2 REV G	INDICATOR,VOLTAGE	1

END OF FIGURE

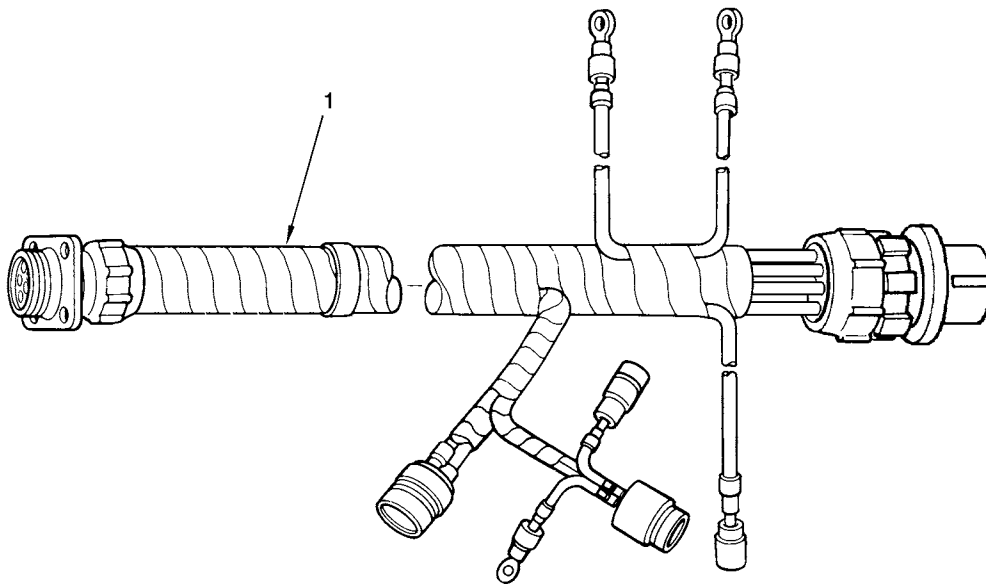

TA329131R2

FIGURE 70. INTERMEDIATE DISCONNECT PANEL
CABLE ASSEMBLY

(1) ITEM NO.	(2) SMR CODE	(3) NSN	(4) CAGEC	(5) PART NUMBER	(6) DESCRIPTION AND USABLE ON CODES(UOC)	(7) QTY
					GROUP 0607: INSTRUMENT OR ENGINE CONTROL PANEL	
					FIG.70 INTERMEDIATE DISCONNECT PANEL CABLE ASSEMBLY	
*	1	PAOZZ	6150-01-245-9752	19207 12326195	CABLE ASSEMBLY,SPEC	1
					END OF FIGURE	

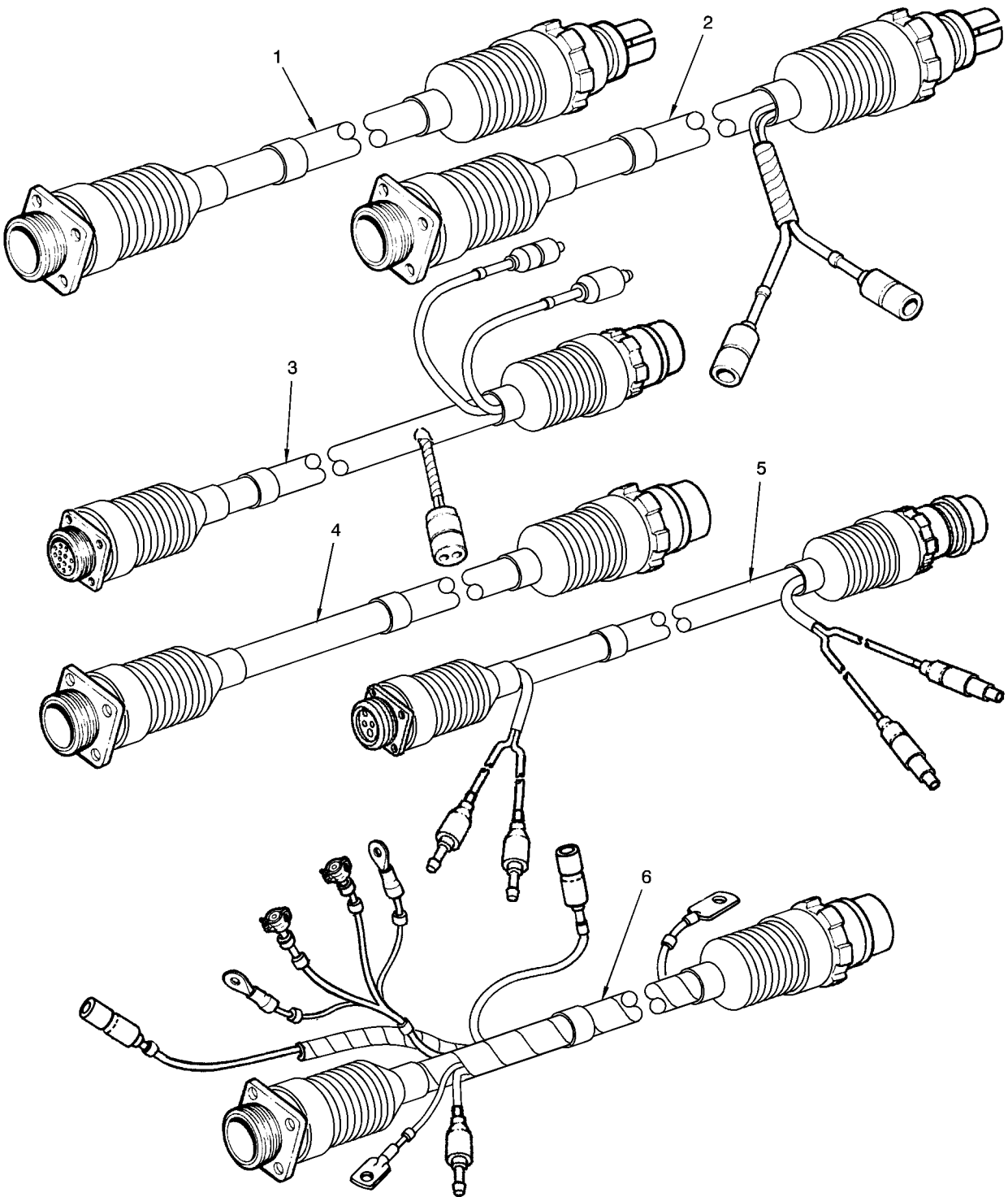

M6026R1

FIGURE 71. WIRING HARNESS ASSEMBLIES

(1) ITEM NO.	(2) SMR CODE	(3) NSN	(4) CAGEC	(5) PART NUMBER	(6) DESCRIPTION AND USABLE ON CODES(UOC)	(7) QTY
GROUP 0607: INSTRUMENT OR ENGINE CONTROL PANEL						
FIG.71 WIRING HARNESS ASSEMBLIES						
1	PAOZZ	6150-01-051-5304	19207	10934300	WIRING HARNESS (BASKET TO CONTROL PANEL HEATER)	1
*	2	PAFZZ	2590-01-056-9019	19207	10934301 WIRING HARNESS,BRAN EARLY AJE,BHX (BASKET TO MASTER CONTROL PANEL STARTING)	1
*	2	PAOZZ	6150-01-540-1935	19207	12326536 WIRING HARNESS,BRAN MOD AJE,BHX (BASKET TO MASTER CONTROL PANEL STARTING)	1
*	3	PAOZZ	6150-01-051-5679	19207	10934309 WIRING HARNESS,BRAN EARLY & MOD (FOOT DIMMER AND FIRE EXTINGUISHER SWITCHES)	1
*	4	PAOZZ	2590-01-054-9783	19207	10934323 WIRING HARNESS,BRAN (BASKET TO LIGHT SWITCH)	1
*	5	PAOZZ	6150-01-051-5303	19207	10934308 WIRING HARNESS (BASKET TO MASTER CONTROL PANEL)	1
*	6	PAOZZ	2920-01-148-1657	19207	12304297 WIRING HARNESS,BRAN (BASKET TO MASTER CONTROL PANEL BRANCHED ACCESSORIES)	1
END OF FIGURE						

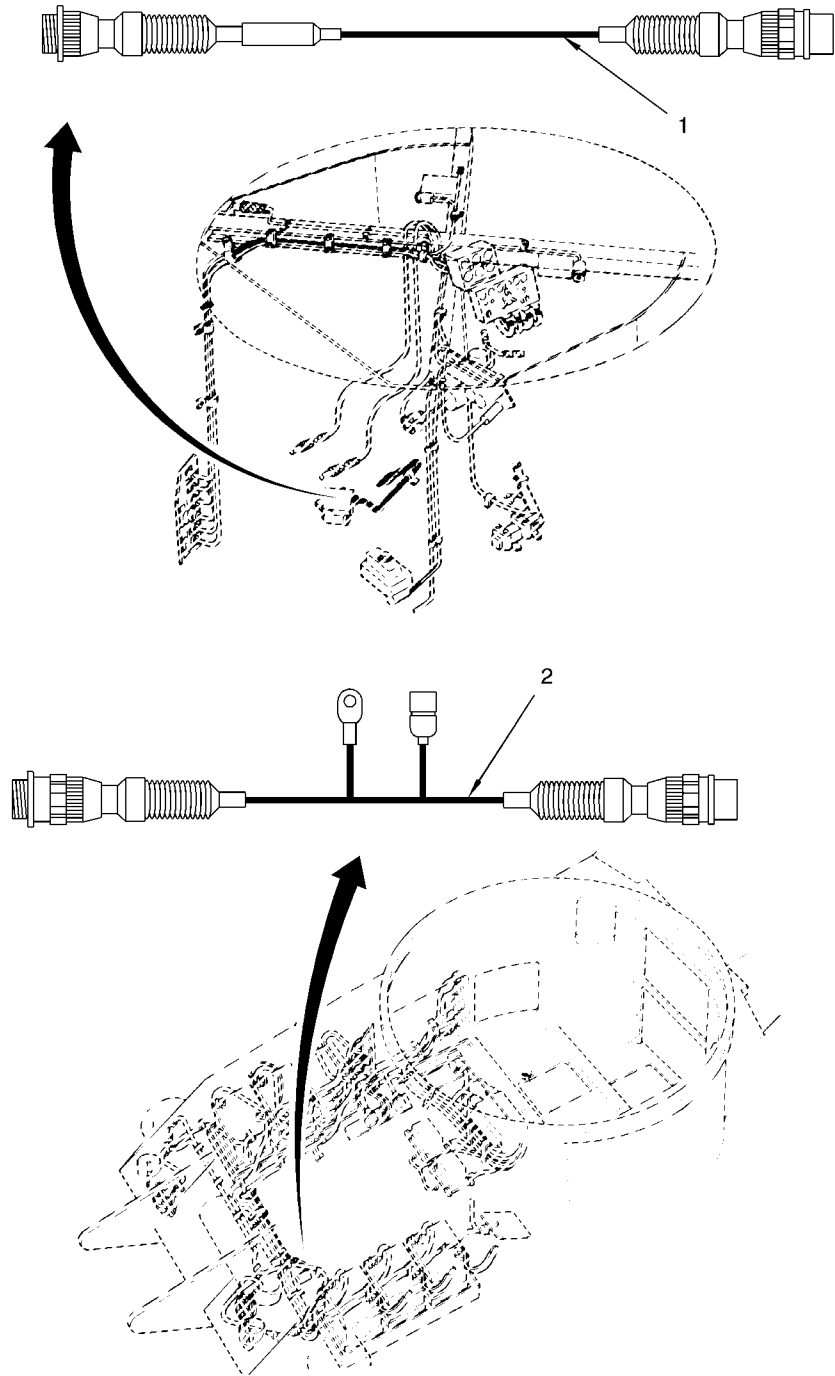

M6042

FIGURE 72. INTERCONNECTING BOX TO HULL POWER WIRING HARNESS ELECTRICAL LEAD AND HEATER TO BASKET DISCONNECT HEATER CONTROL WIRING HARNESS

(1) ITEM NO.	(2) SMR CODE	(3) NSN	(4) CAGEC	(5) PART NUMBER	(6) DESCRIPTION AND USABLE ON CODES(UOC)	(7) QTY
					GROUP 0607: INSTRUMENT OR ENGINE CONTROL PANEL	
					FIG.72 INTERCONNECTING BOX TO HULL POWER WIRING HARNESS ELECTRICAL LEAD AND HEATER TO BASKET DISCONNECT HEATER CONTROL WIRING HARNESS	
	1 PAOZZ	6150-01-052-9339	19207	10952058	LEAD,ELECTRICAL	1
*	2 PAOZZ	6150-01-146-8955	19207	10934402	LEAD,ELECTRICAL EARLY & MOD BHX	1
*	2 PAOZZ	6150-01-082-2682	19207	12257347	WIRING HARNESS,BRAN EARLY & MOD	1
					UOC:AJE	
					END OF FIGURE	

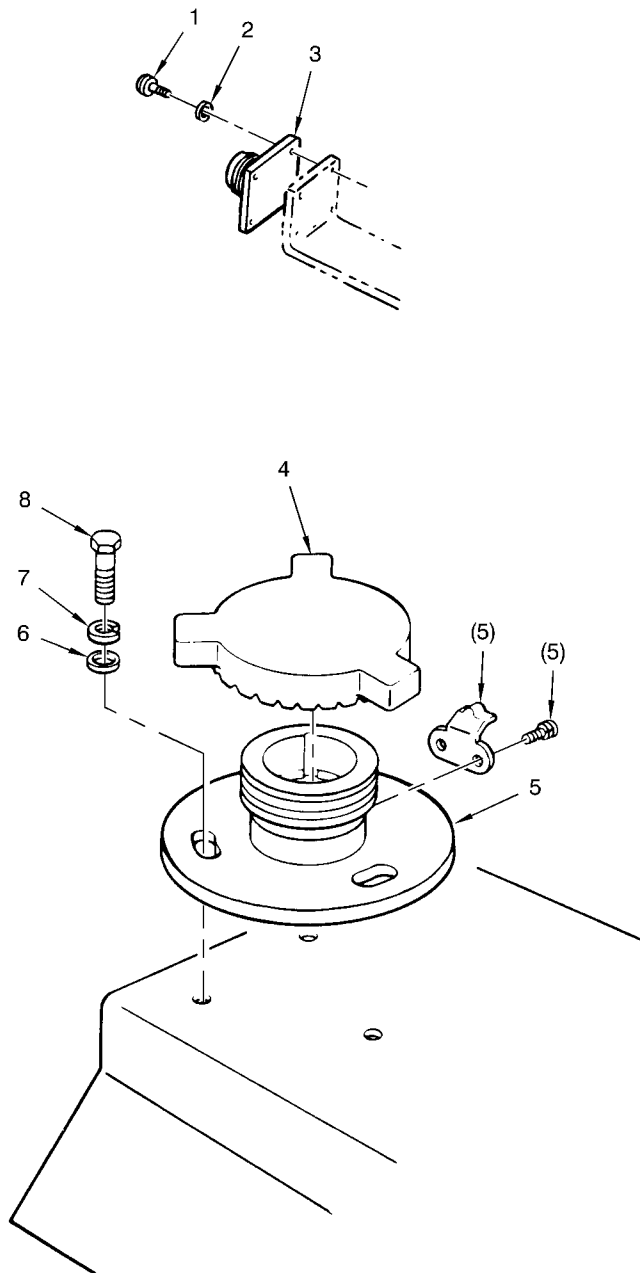

TA296133R1

FIGURE 73. HEADLIGHT STOWAGE, NIGHT VIEWER CONNECTOR STOWAGE, AND RELATED PARTS

(1) ITEM NO.	(2) SMR CODE	(3) NSN	(4) CAGEC	(5) PART NUMBER	(6) DESCRIPTION AND USABLE ON CODES(UOC)	(7) QTY
GROUP 0608: MISCELLANEOUS ITEMS						
FIG.73 HEADLIGHT STOWAGE, NIGHT VIEWER CONNECTOR STOWAGE, AND RELATED PARTS						
*	1	PAOZZ 5305-00-889-2997	80205	MS35206-215	SCREW,MACHINE EARLY & MOD UOC:BHX	8
*	1	PAOZZ 5305-00-993-0190	80205	MS35206-214	SCREW,MACHINE EARLY & MOD UOC:AJE	8
*	2	PAOZZ 5310-00-543-2410	80205	MS35338-40	WASHER,LOCK.	8
	3	PAOZZ 5935-00-869-4885	96906	MS3115-8A	DUMMY CONNECTOR,REC (USE WITH P/N SM-D-771480-1).	2
	4	PAOZZ 5340-00-934-8251	19207	7972353	CAP,PROTECTIVE,DUST.	2
	5	PAOZZ 6250-00-123-0429	19207	8734281	BASE,LAMPHOLDER	2
*	6	PAOZZ 5310-01-380-1614	19207	12387279-10	WASHER,FLAT	6
*	7	PAOZZ 5310-01-380-1693	19207	12387272-44	WASHER,LOCK.	6
	8	PAOZZ 5305-00-068-7837	80204	B1821BH025C063N	SCREW,CAP,HEXAGON H	6

END OF FIGURE

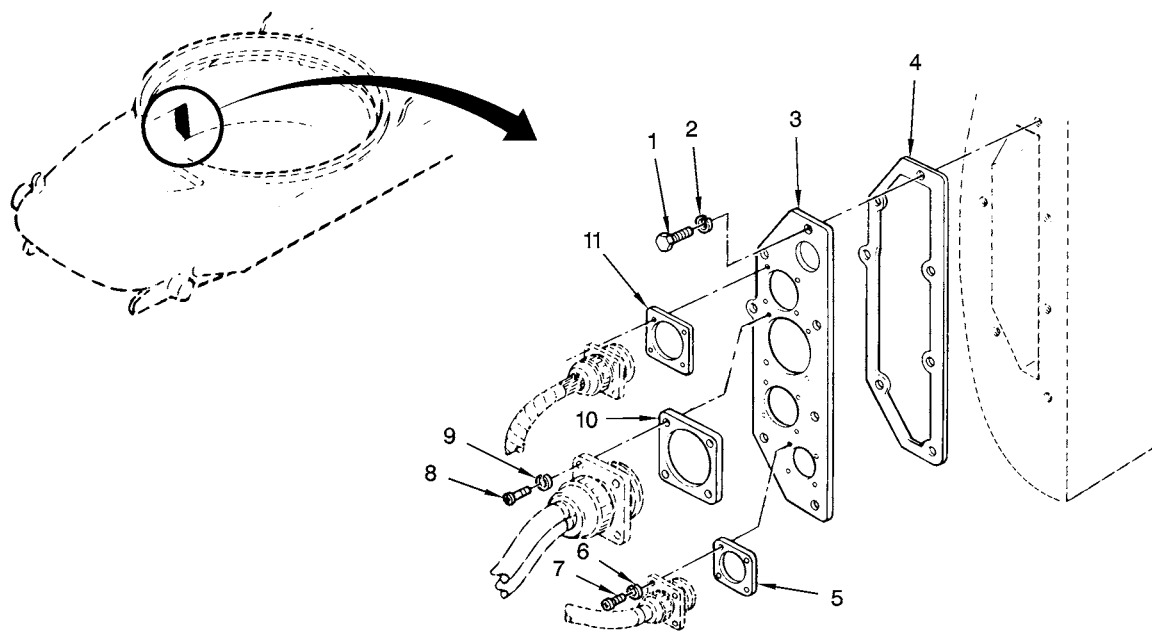

M6039R2

FIGURE 74. BULKHEAD CONNECTOR AND MOUNTING PARTS
(M48A5 AVLB)

(1) ITEM NO.	(2) SMR CODE	(3) NSN	(4) CAGEC	(5) PART NUMBER	(6) DESCRIPTION AND USABLE ON CODES(UOC)	(7) QTY
GROUP 0608: MISCELLANEOUS ITEMS						
FIG.74 BULKHEAD CONNECTOR AND MOUNTING PARTS (M48A5 AVLB)						
*	1	PAOZZ 5305-00-942-2196	96906	MS18154-60	SCREW,CAP,HEXAGON H EARLY	7
					UOC:AJE	
*	1	PAOZZ 5305-01-140-9118	80204	B1821BH038C088N	SCREW,CAP,HEXAGON H MOD	7
					UOC:AJE	
*	2	PAOZZ 5310-00-167-0680	96906	MS35338-49	WASHER,LOCK	7
					UOC:AJE	
*	3	PAOZZ 5420-01-083-2985	19207	12257501	PLATE,SUPPORT (4 HOLE) EARLY	1
					UOC:AJE	
*	3	PAOZZ	19207	12326713	PLATE,SUPPORT (5 HOLE) MOD	1
					UOC:AJE	
*	4	PAOZZ 5330-00-972-9903	19207	11608507	GASKET	1
					UOC:AJE	
*	5	PCOZZ 5330-00-641-4336	96906	MS52000-8	GASKET EARLY QTY 1; MOD QTY 2	2
					UOC:AJE	
*	6	PAOZZ 5310-00-045-3299	80205	MS35338-42	WASHER,LOCK EARLY QTY 12; MOD QTY 16	16
					UOC:AJE	
*	7	PAOZZ 5305-00-614-0270	96906	MS35265-44	SCREW,MACHINE EARLY	12
					UOC:AJE	
*	7	PAOZZ 5305-00-939-9231	80205	MS35275-244	SCREW,MACHINE MOD	16
					UOC:AJE	
*	8	PAOZZ 5305-00-614-0273	96906	MS35265-62	SCREW,MACHINE EARLY	4
					UOC:AJE	
*	8	PAOZZ 5305-00-939-9187	80205	MS35275-262	SCREW,MACHINE MOD	4
					UOC:AJE	
*	9	PAOZZ 5310-01-380-1671	19207	12387272-43	WASHER,LOCK	4
					UOC:AJE	
*	10	PAOZZ 5330-00-926-9337	96906	MS52000-13	GASKET	1
					UOC:AJE	
*	11	PCOZZ 5330-00-948-0704	58536	A52481-10	GASKET	2
					UOC:AJE	

END OF FIGURE

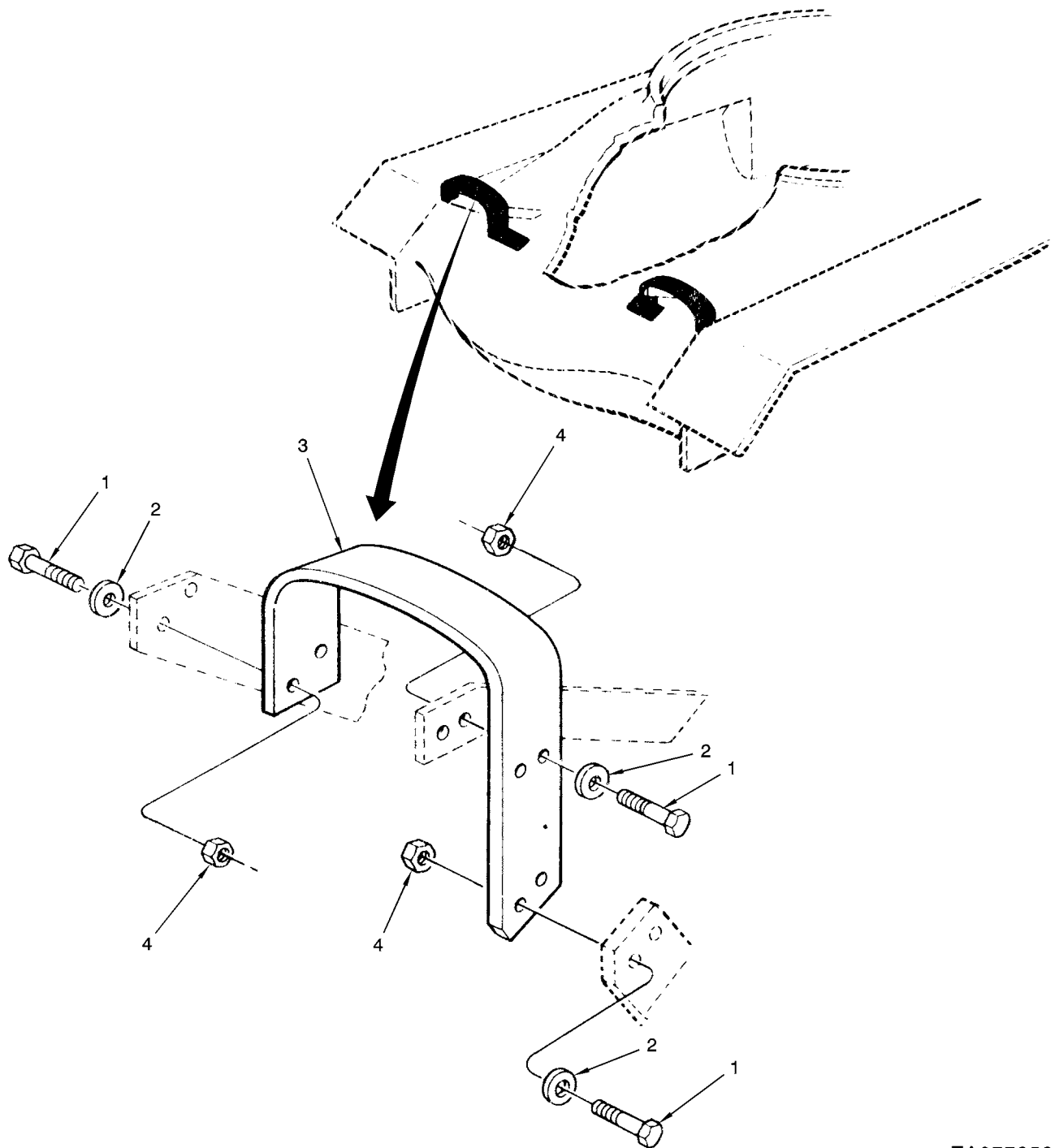

TA077353

FIGURE 74A. HEADLAMP GUARDS AND MOUNTING PARTS
(M48A5 AVLB)

(1) ITEM NO.	(2) SMR CODE	(3) NSN	(4) CAGEC	(5) PART NUMBER	(6) DESCRIPTION AND USABLE ON CODES(UOC)	(7) QTY
GROUP 0608: MISCELLANEOUS ITEMS						
FIG.74A HEADLAMP GUARDS AND MOUNTING PARTS (M48A5 AVLB)						
*	1	PAOZZ 5305-00-071-2070	80204	B1821BH050C175N	SCREW,CAP,HEXAGON H	12
					UOC:AJE	
*	2	PAOZZ 5310-00-805-6758	96906	MS9320-15	WASHER,FLAT	12
					UOC:AJE	
*	3	PAOZZ 6220-00-005-7703	19207	11658810	GUARD,LAMP LEFT	1
					UOC:AJE	
*	3	PAOZZ 6220-00-005-7704	19207	11658811	GUARD,LAMP RIGHT	1
					UOC:AJE	
*	4	PAOZZ 5310-00-488-3889	96906	MS51943-39	NUT,SELF-LOCKING,HE	12
					UOC:AJE	

END OF FIGURE

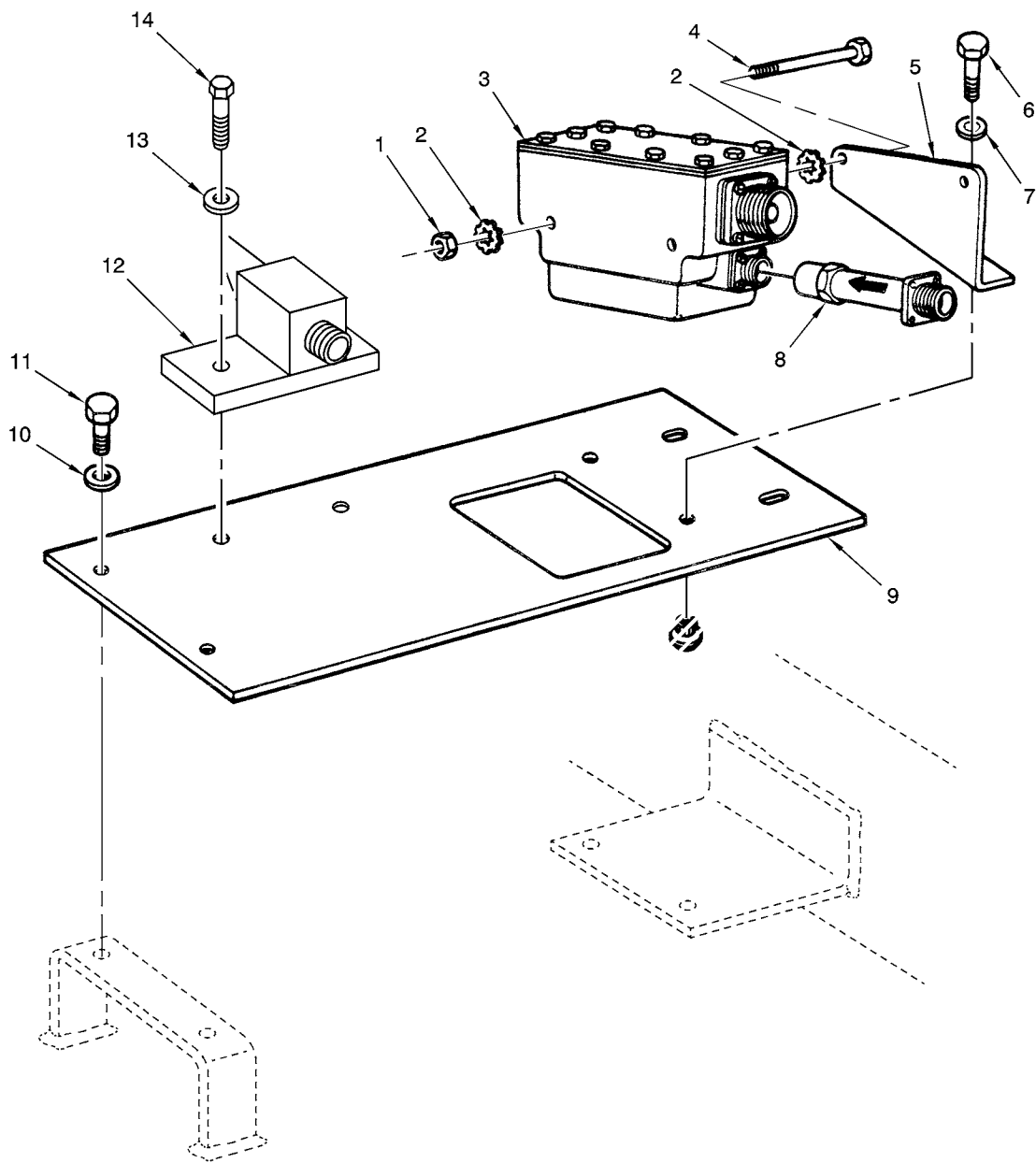

M604R1

FIGURE 75. MASTER RELAY AND HOUSING ASSEMBLY AND RELATED PARTS

(1) ITEM NO.	(2) SMR CODE	(3) NSN	(4) CAGEC	(5) PART NUMBER	(6) DESCRIPTION AND USABLE ON CODES(UOC)	(7) QTY	
GROUP 0608: MISCELLANEOUS ITEMS							
FIG.75 MASTER RELAY AND HOUSING ASSEMBLY AND RELATED PARTS							
1	PAOZZ	5310-00-853-9335	96906	MS35691-13	NUT,PLAIN,HEXAGON	2	
2	PAOZZ	5310-00-889-2527	96906	MS45904-72	WASHER,LOCK.	4	
3	PAOZZ	2590-00-083-0266	19207	10894808	RELAY AND HOUSING A	1	
4	PAOZZ	5305-00-225-9102	80204	B1821BH031F375N	SCREW,CAP,HEXAGON H	2	
5	PAOZZ	5340-00-168-2253	19207	8762363	BRACKET,ANGLE	1	
*	PAOZZ	5306-00-226-4826	80204	B1821BH031C088N	BOLT,MACHINE	2	
*	PAOZZ	5310-01-540-1559	19207	12387381-34	WASHER,LOCK.	2	
*	PAOZZ	5961-01-029-0675	19207	12251772	SEMICONDUCTOR DEVIC	1	
9	PBOZZ	5340-01-070-9584	19207	12252036	PLATE,MOUNTING EARLY BHX	1	
*	PAOZZ	5340-01-539-3505	19207	12326753	BRACKET,MOUNTING MOD AJE,BHX	1	
*	PBOZZ	5340-00-113-2956	19207	10911160	PLATE,MOUNTING EARLY.....	1	
					UOC:AJE		
*	10	PAOZZ	5310-01-373-2547	19207	12387327-3	WASHER,FLAT EARLY & MOD	4
					UOC:BHX		
*	10	PAOZZ	5310-01-540-1559	19207	12387381-34	WASHER,LOCK EARLY.....	4
					UOC:AJE		
*	10	PAOZZ	5310-01-540-3040	19207	12387381-35	WASHER,LOCK MOD	4
					UOC:AJE		
*	11	PAOZZ	5305-00-068-0510	05047	B1821BH038C100N	SCREW,CAP,HEXAGON H	4
*	12	PAOZZ	5945-01-015-2964	19207	11655544	RELAY,ELECTROMAGNET MOD AJE,BHX	1
*	13	PAOZZ	5310-01-379-0804	19207	12387327-1	WASHER,FLAT MOD AJE,BHX	2
*	14	PAOZZ	5305-00-068-0508	80204	B1821BH025C075N	SCREW,CAP,HEXAGON H MOD AJE,BHX	2

END OF FIGURE

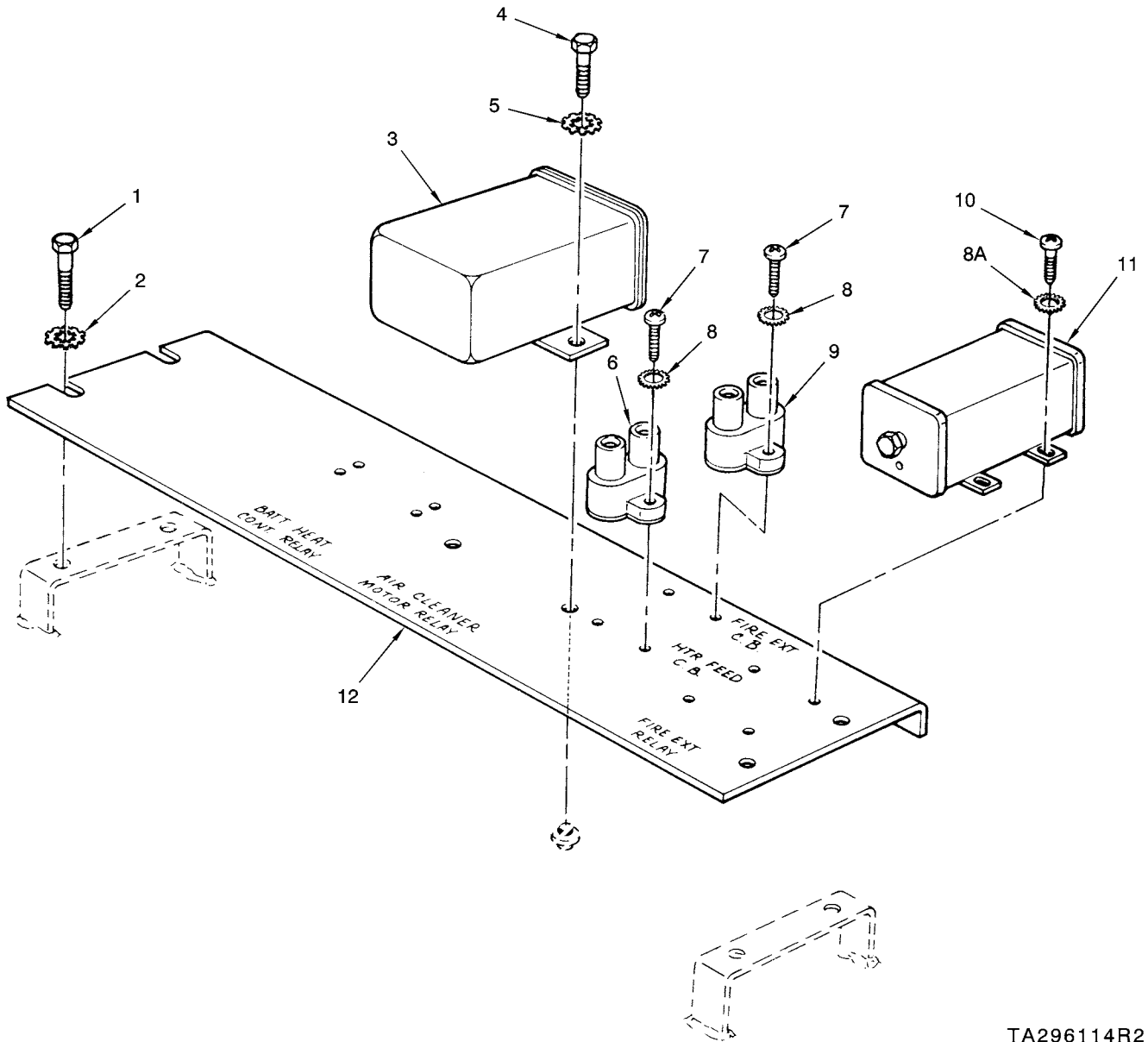

TA296114R2

FIGURE 76. FIRE EXTINGUISHER RELAY, AIR CLEANER BLOWER MOTOR RELAY, CIRCUIT BREAKERS, AND RELATED PARTS

(1) ITEM NO.	(2) SMR CODE	(3) NSN	(4) CAGEC	(5) PART NUMBER	(6) DESCRIPTION AND USABLE ON CODES(UOC)	(7) QTY
GROUP 0608: MISCELLANEOUS ITEMS						
FIG.76 FIRE EXTINGUISHER RELAY, AIR CLEANER BLOWER MOTOR RELAY, CIRCUIT BREAKERS, AND RELATED PARTS						
*	1	PAOZZ 5305-00-068-0510	05047	B1821BH038C100N	SCREW,CAP,HEXAGON H	4
*	2	PAOZZ 5310-00-514-6674	96906	MS35335-34	WASHER,LOCK EARLY & MOD AJE	4
					UOC:AJE	
*	2	PAOZZ 5310-00-061-1258	96906	MS45904-76	WASHER,LOCK EARLY & MOD	4
	3	PAOZZ 5945-00-690-2707	19207	8762321	RELAY,ELECTROMAGNET	1
	4	PAOZZ 5305-01-384-6279	80204	B1821BH025F063N	SCREW,CAP,HEXAGON H	2
	5	PAOZZ 5310-00-889-2528	96906	MS45904-68	WASHER,LOCK	2
	6	PAOZZ 5925-00-333-1584	81349	M13516/1-4	CIRCUIT BREAKER	1
	7	PAOZZ 5305-00-984-6195	80205	MS35206-247	SCREW,MACHINE	4
*	8	PAOZZ 5310-01-376-3508	19207	12387272-42	WASHER,LOCK	4
*	8A	PAOZZ 5310-00-596-7693	96906	MS35335-31	WASHER,LOCK	4
*	9	PAOZZ 5925-00-026-4767	81349	M13516-1-1	CIRCUIT BREAKER	1
	10	PAOZZ 5305-00-984-6193	80205	MS35206-245	SCREW,MACHINE	4
	11	PAOZZ 5945-00-729-7813	19207	8379920	RELAY,ELECTROMAGNET	1
	12	PBOZZ 5340-00-168-2683	19207	11591055	PLATE,MOUNTING	1

END OF FIGURE

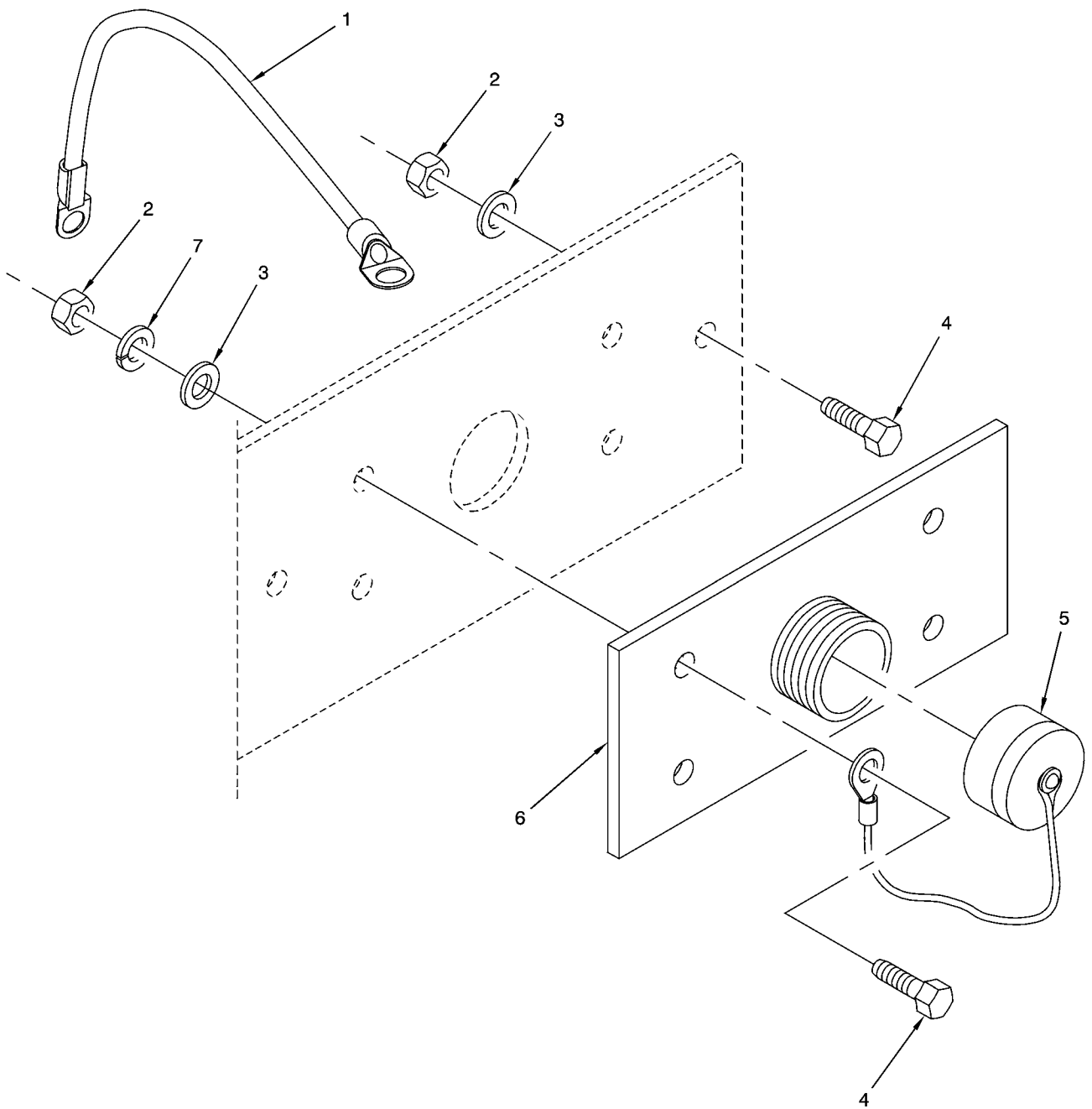

M6056

FIGURE 76A. NATO CONNECTOR AND RELATED PARTS

(1) ITEM NO.	(2) SMR CODE	(3) NSN	(4) CAGEC	(5) PART NUMBER	(6) DESCRIPTION AND USABLE ON CODES(UOC)	(7) QTY
GROUP 0608: MISCELLANEOUS ITEMS						
FIG.76A NATO CONNECTOR AND RELATED PARTS						
*	1	PAOZZ		19207 12326785-1	WIRING HARNESS,BRAN MOD..... UOC:BHX	1
*	1	PAOZZ		19207 12326785-2	WIRING HARNESS,BRAN MOD..... UOC:AJE	1
*	2	PAOZZ	5310-01-378-8681	19207 12387277-202	NUT,PLAIN,HEXAGON MOD AJE,BHX	6
*	3	PAOZZ	5310-01-389-9681	19207 12387279-42	WASHER,FLAT MOD AJE,BHX	6
*	4	PAOZZ	5305-01-384-2995	19207 12387271-77	SCREW,MACHINE MOD AJE,BHX.....	6
*	5	PAOZZ		19207 12326759	COVER,ACCESS MOD AJE,BHX.....	1
*	6	PAOZZ	5935-01-474-3327	19207 12472733	CONNECTOR,RECEPTACL MOD AJE,BHX.....	1
*	7	PAOZZ	5310-01-380-1671	19207 12387272-43	WASHER,LOCK MOD AJE,BHX.....	4

END OF FIGURE

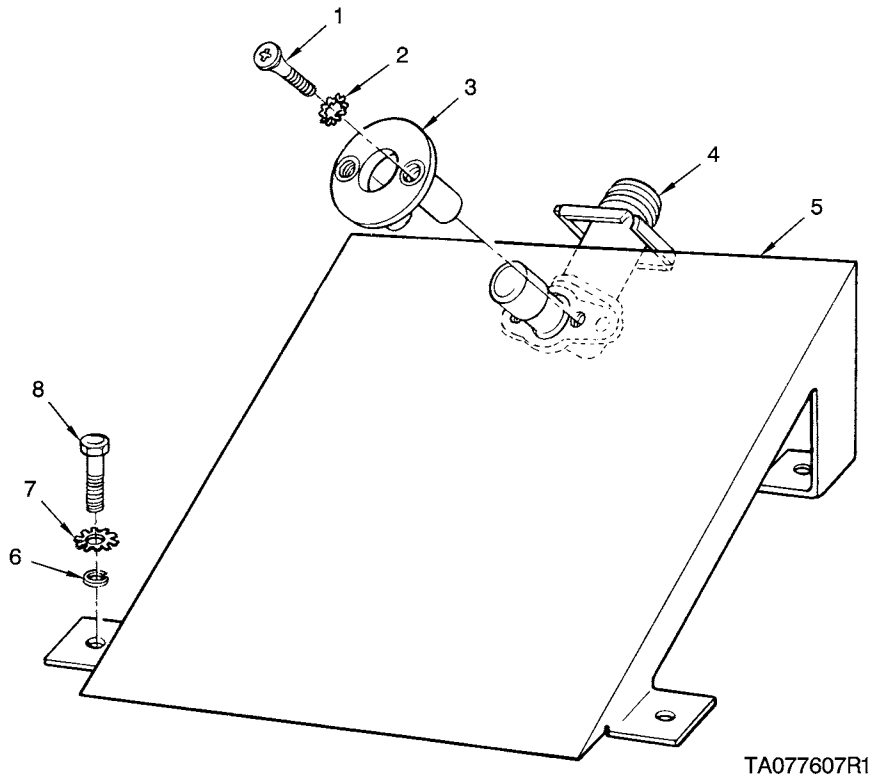
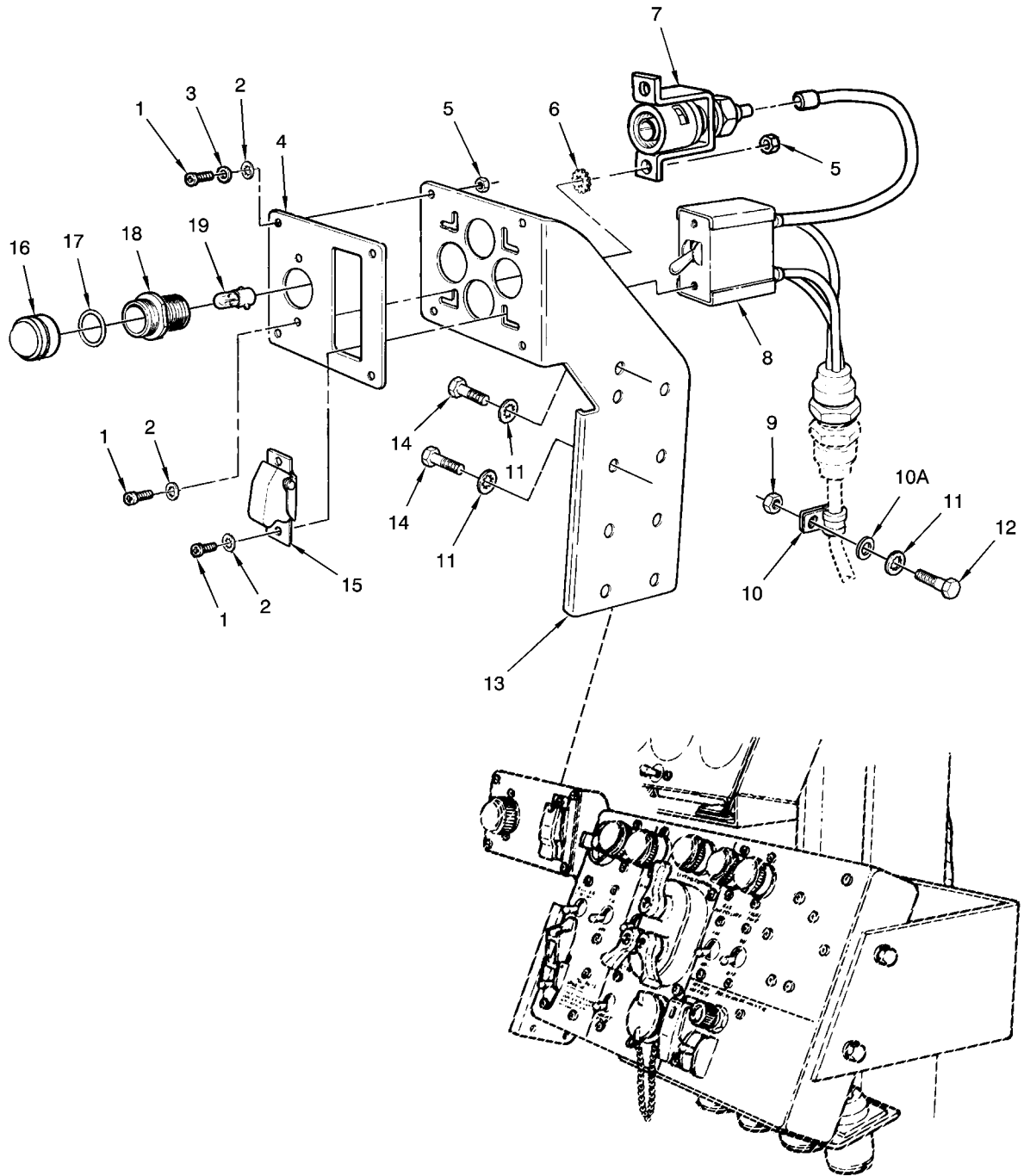

FIGURE 77. HEADLIGHT BEAM SELECTOR SWITCH AND RELATED PARTS

(1) ITEM NO.	(2) SMR CODE	(3) NSN	(4) CAGEC	(5) PART NUMBER	(6) DESCRIPTION AND USABLE ON CODES(UOC)	(7) QTY	
GROUP 0608: MISCELLANEOUS ITEMS							
FIG.77 HEADLIGHT BEAM SELECTOR SWITCH AND RELATED PARTS							
1	PAOZZ	5305-00-958-5248	96906	MS35190-293	SCREW,MACHINE	2	
2	PAOZZ	5310-00-194-9211	96906	MS35336-27	WASHER,LOCK.	2	
3	PAOZZ	2590-00-168-2585	19207	10916074	GUIDE,DIMMER SWITCH	1	
4	PAOZZ	2590-00-735-4063	19207	7354063	SWITCH,BEAM SELECTI.	1	
5	PAOZZ	5340-01-132-5144	19207	10934406	BRACKET,MOUNTING	1	
*	6	PAOZZ	5310-01-380-1614	19207	12387279-10	WASHER,FLAT	4
*	7	PAOZZ	5310-00-550-3503	96906	MS35335-36	WASHER,LOCK EARLY & MOD	4
					UOC:BHX		
*	7	PAOZZ	5310-00-550-1130	80205	MS35333-40	WASHER,LOCK EARLY & MOD AJE	4
	8	PAOZZ	5305-00-068-7837	80204	B1821BH025C063N	SCREW,CAP,HEXAGON H	4

END OF FIGURE



TA296113R2

FIGURE 78. SMOKE GENERATOR SWITCH INDICATOR BASE COMPONENTS AND RELATED PARTS

(1) ITEM NO.	(2) SMR CODE	(3) NSN	(4) CAGEC	(5) PART NUMBER	(6) DESCRIPTION AND USABLE ON CODES(UOC)	(7) QTY
GROUP 0608: MISCELLANEOUS ITEMS						
FIG.78 SMOKE GENERATOR SWITCH INDICATOR BASE COMPONENTS AND RELATED PARTS						
	1	PAOZZ 5305-00-984-6193	80205	MS35206-245	SCREW,MACHINE	8
*	2	PAOZZ 5310-01-377-0882	19207	12387269-38	WASHER,LOCK	8
*	3	PAOZZ 5310-01-387-0523	96906	12387279-41	WASHER,FLAT	4
	4	PAOZZ 5340-01-076-9296	19207	12270517	COVER,ACCESS.....	1
*	5	PAOZZ 5310-01-380-5208	19207	12387277-282	NUT,PLAIN,HEXAGON	6
	6	PAOZZ 5310-00-061-0004	96906	MS45904-57	WASHER,LOCK.....	2
	7	PAOZZ 6250-00-978-7337	19207	10933573	LAMPHOLDER.....	1
	8	PAOZZ 5930-01-076-9327	19207	12270522	SWITCH,TOGGLE.....	1
*	9	PAOZZ 5310-00-768-0319	96906	MS51968-2	NUT,PLAIN,HEXAGON EARLY AJE,BHX	1
*	9	PAOZZ 5310-01-382-1266	19207	12387305-2	NUT,PLAIN,HEXAGON MOD AJE,BHX	1
*	10	PAOZZ 5340-00-809-1492	81348	CMDX2-3PT573036	CLAMP,LOOP EARLY AJE,BHX.....	1
*	10	MOOZZ	19207	10905840	STRAP,TIEDOWN,ELECT (MAKE FROM STRAP,TIEDOWN,ELECTRICAL P/N 10905840) MOD AJE,BHX	V 1
*	10A	PAOZZ 5310-01-380-1614	19207	12387279-10	WASHER,FLAT MOD AJE,BHX	1
*	11	PAOZZ 5310-01-374-5430	19207	12387269-40	WASHER,LOCK.....	3
*	12	PAOZZ 5306-00-068-0514	80204	B1821BH025F088N	BOLT,MACHINE EARLY AJE,BHX.....	1
*	12	PAOZZ 5305-00-071-2505	80204	B1821BH025C088N	SCREW,CAP,HEXAGON H MOD AJE,BHX	1
	13	PAOZZ 5340-01-076-9295	19207	12270525	BRACKET,MOUNTING	1
*	14	PAOZZ 5305-00-068-0516	80204	B1821BH025F113N	SCREW,CAP,HEXAGON H EARLY AJE,BHX.....	2
*	14	PAOZZ 5305-00-225-3842	80204	B1821BH025C113N	SCREW,CAP,HEXAGON H MOD AJE,BHX	2
	15	PAOZZ 5930-01-076-9335	19207	11669488	GUARD,SWITCH.....	1
	16	PAOZZ 6220-01-076-9372	19207	10933574-1	LENS,LIGHT	1
*	17	PCOZZ 5331-00-752-7534	81343	MS28775-119	O-RING.....	1
	18	PAOZZ 6220-00-078-4715	19207	10924435	ADAPTER,LIGHT.....	1
	19	PAOZZ 6240-00-266-9940	96906	MS25231-1829	LAMP,INCANDESCENT	1

END OF FIGURE

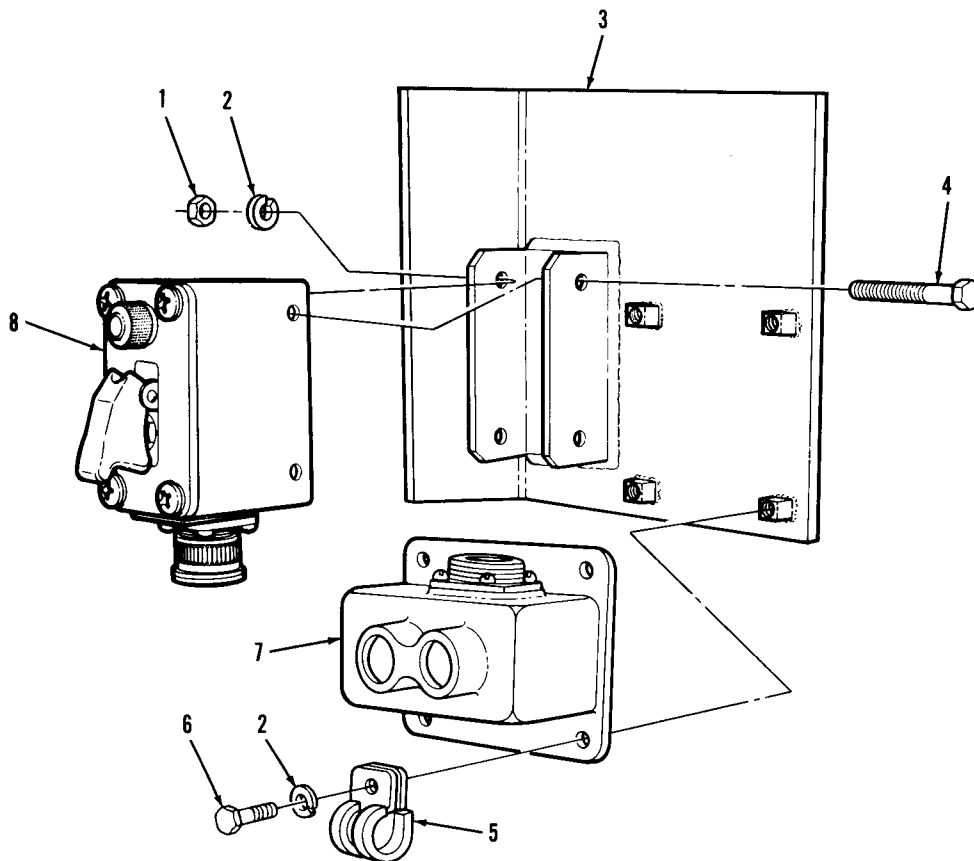

TA329133

FIGURE 79. SMOKE GRENADE DISCHARGER SWITCH BOX ASSEMBLY, PUSH BUTTON ASSEMBLY, AND RELATED PARTS

(1) ITEM NO.	(2) SMR CODE	(3) NSN	(4) CAGEC	(5) PART NUMBER	(6) DESCRIPTION AND USABLE ON CODES(UOC)	(7) QTY
GROUP 0608: MISCELLANEOUS ITEMS						
FIG.79 SMOKE GRENADE DISCHARGER SWITCH BOX ASSEMBLY, PUSH BUTTON ASSEMBLY, AND RELATED PARTS						
1	PAOZZ	5310-00-761-6882	96906	MS51967-2	NUT,PLAIN,HEXAGON	2
2	PAOZZ	5310-00-582-5965	80205	MS35338-44	WASHER,LOCK	6
3	XDOZZ		19207	12291328	BRACKET	1
4	PAOZZ	5305-00-071-2514	80204	B1821BH025C275N	SCREW,CAP,HEXAGON H	2
5	PAOZZ	5340-00-809-1492	96906	MS21333-100	CLAMP,LOOP	1
6	PAOZZ	5305-00-068-0508	80204	B1821BH025C075N	SCREW,CAP,HEXAGON H	4
7	PAOOO	5930-01-167-4606	81361	13-12-37	PUSH BUTTON (FOR COMPONENT PARTS SEE TM3-1040-266-20&P)	1
8	PAOFF	5930-01-043-2047	19207	12257456	SWITCH BOX ASSEMBLY (FOR COMPONENT PARTS SEE GROUP 0608: SMOKE GRENADE DISCHARGER SWITCH BOX ASSEMBLY)	1

END OF FIGURE

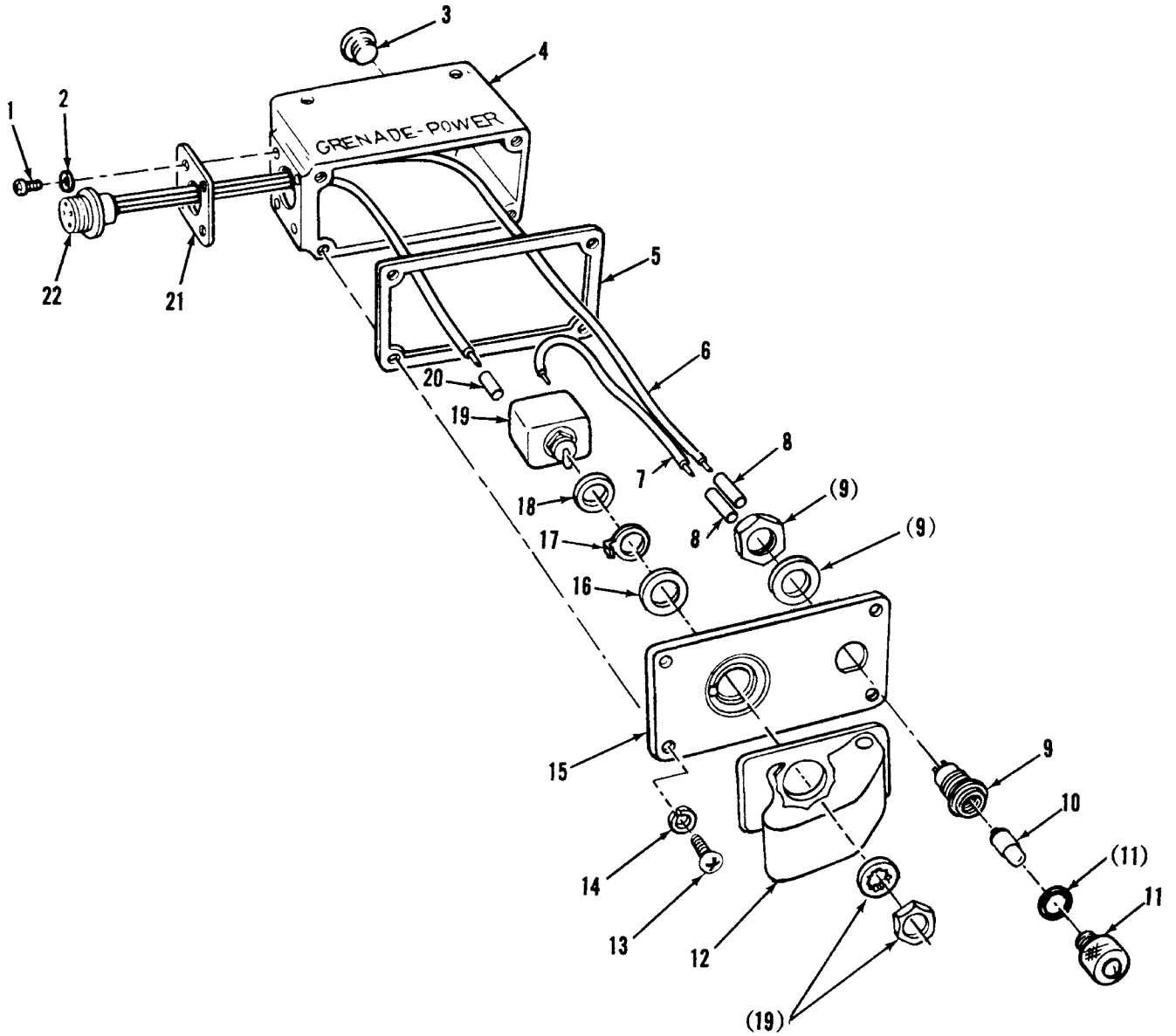

TA296012

FIGURE 80. SMOKE GRENADE DISCHARGER SWITCH BOX ASSEMBLY COMPONENTS (ASSY P/N 12257456)

(1) ITEM NO.	(2) SMR CODE	(3) NSN	(4) CAGEC	(5) PART NUMBER	(6) DESCRIPTION AND USABLE ON CODES(UOC)	(7) QTY
GROUP 0608: MISCELLANEOUS ITEMS						
FIG.80 SMOKE GRENADE DISCHARGER SWITCH BOX ASSEMBLY COMPONENTS (ASSY P/N 12257456)						
1	PAFZZ	5305-00-889-2998	96906	MS35206-216	SCREW,MACHINE	4
2	PAFZZ	5310-00-543-2410	96906	MS35338-40	WASHER,LOCK.....	4
3	PAOZZ	4730-00-985-4139	81348	WW-P-471ACAAAA	PLUG,PIPE	1
4	XAFZZ		19207	11655078-1	CASE	1
5	PAFZZ	5330-00-612-3799	19207	11655077	GASKET.....	1
6	MFFZZ		81349	M81044/12-16-9	WIRE,ELECTRICAL (MAKE FROM WIRE, ELECTRICAL P/N M81044/12-16-9)	V
7	MFFZZ		81349	M81044/12-20-9	WIRE,ELECTRICAL (MAKE FROM WIRE, ELECTRICAL P/N M81044/12-20-9)	V
8	MFFZZ		81343	M23053/5-105-0	INSULATION SLEEVING (MAKE FROM INSULATION SLEEVING P/N M23053/5- 105-0)	V
9	PAOZZ	6210-00-176-4928	81349	LH89/1	HOUSING,LIGHT.....	1
10	PACZZ	6240-00-155-7836	96906	MS25237-327	LAMP,INCANDESCENT	1
11	PAOZZ	6210-00-022-7980	81349	LC37GD2	LENS,LIGHT	1
12	PAFZZ	5930-00-615-6731	96906	MS25224-1	GUARD,SWITCH.....	1
13	PAFZZ	5305-00-988-1725	96906	MS35206-281	SCREW,MACHINE	4
14	PAFZZ	5310-00-582-5965	80205	MS35338-44	WASHER,LOCK.....	4
15	XAFZZ		19207	12258000	COVER,POWER BOX.....	1
16	PAFZZ	5330-00-806-8769	96906	MS25196-1	PACKING WITH RETAIN.....	1
17	XDFZZ		53711	5419034	WASHER,KEY.....	1
18	PAFZZ	5310-00-167-0823	88044	AN960-816	WASHER,FLAT	1
19	PAFZZ	5930-00-984-9971	96906	MS25307-232	SWITCH,TOGGLE.....	1
20	MFFZZ		81343	M23053/5-106-9	INSULATION SLEEVING (MAKE FROM INSULATION SLEEVING P/N M23053/5- 106-9)	V
21	PAFZZ	5330-00-641-4338	96906	MS52000-4	GASKET.....	1
22	PAFZZ	5935-01-182-2471	96906	MS3102R14S-2P	CONNECTOR,RECEPTACL.....	1

END OF FIGURE

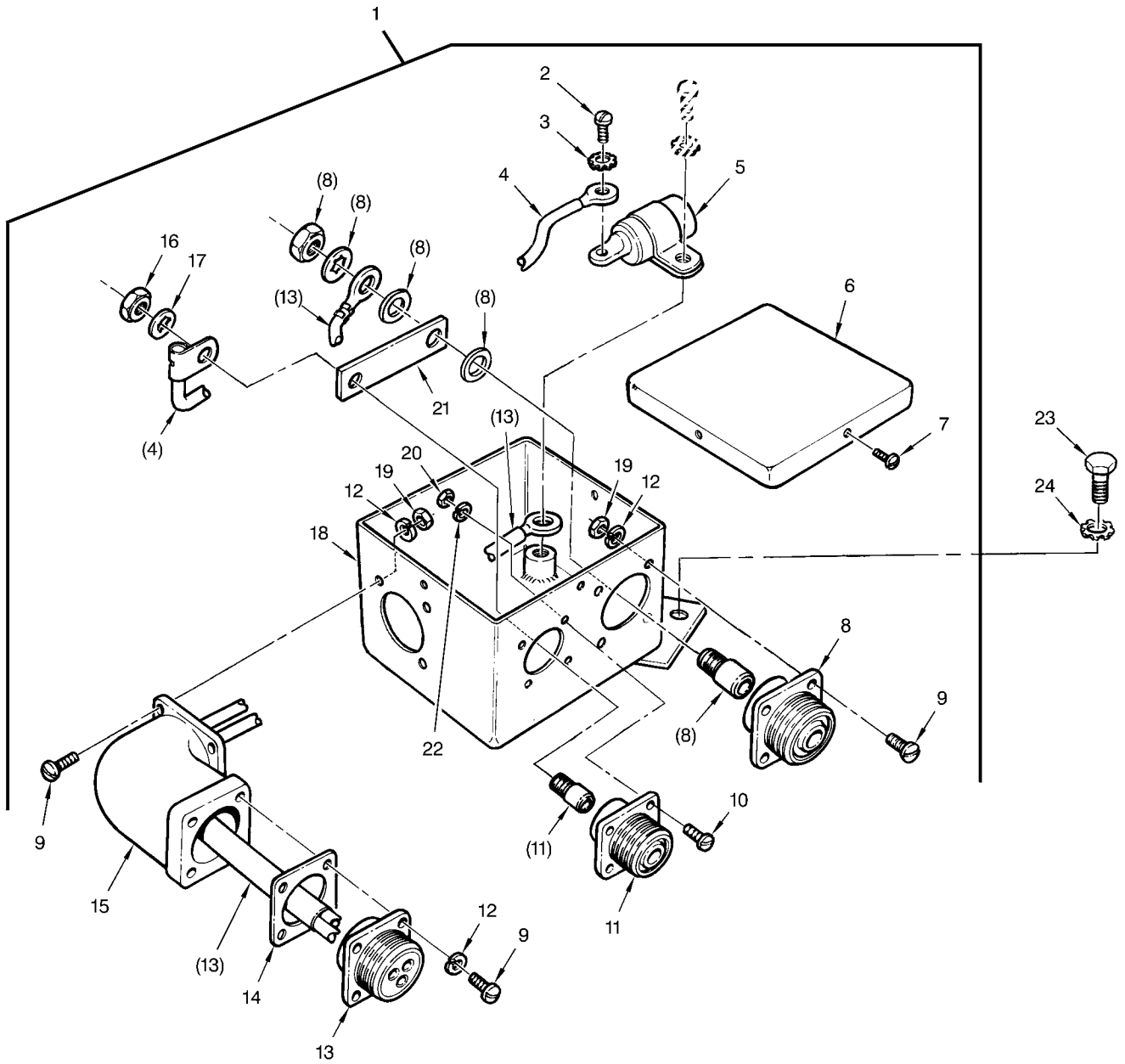

TA077608R1

FIGURE 81. VENTILATION BLOWER AND RADIO SPECIAL PURPOSE INTERCONNECTING BOX ASSEMBLY AND COMPONENTS

(1) ITEM NO.	(2) SMR CODE	(3) NSN	(4) CAGEC	(5) PART NUMBER	(6) DESCRIPTION AND USABLE ON CODES(UOC)	(7) QTY
GROUP 0608: MISCELLANEOUS ITEMS						
FIG.81 VENTILATION BLOWER AND RADIO SPECIAL PURPOSE INTERCONNECTING BOX ASSEMBLY AND COMPONENTS						
1	PAOOO	5975-01-063-1440	19207	10940180	INTERCONNECTING BOX.....	1
2	PAOZZ	5305-00-989-7434	96906	MS35207-263	.SCREW,MACHINE.....	1
3	PAOZZ	5310-00-596-7691	96906	MS35335-32	.WASHER,LOCK.....	2
4	PAOZZ	6150-01-051-5328	19207	10940175	.LEAD,ELECTRICAL.....	1
5	PAOZZ	5910-00-050-2023	81349	CA32KFB104	.CAPACITOR,FIXED,PAP.....	1
6	PAOZZ	5340-01-147-7922	19207	10940182	.COVER,ACCESS.....	1
7	PAOZZ	5305-00-432-4170	96906	MS51861-35	.SCREW,TAPPING.....	4
8	PAOZZ	5935-01-058-2680	19207	7751500-1	.CONNECTOR,RECEPTACL.....	1
9	PAOZZ	5305-00-984-6193	96906	MS35206-245	.SCREW,MACHINE.....	12
10	PAOZZ	5305-00-889-3000	80205	MS35206-230	.SCREW,MACHINE.....	4
11	PAOZZ	5935-00-874-3283	19207	7972770	.CONNECTOR,RECEPTACL.....	1
12	PAOZZ	5310-00-045-3299	96906	MS35338-42	.WASHER,LOCK.....	12
13	PAOZZ	2590-01-054-1610	19207	10940176	.LEAD ASSEMBLY,ELECT.....	1
14	PAOZZ	5330-00-641-4336	96906	MS52000-8	.GASKET.....	1
15	PAOZZ	5935-00-647-2092	19207	7716690	.ADAPTER,CABLE CLAMP.....	1
16	PAOZZ	5310-00-851-2674	96906	MS35691-1	.NUT,PLAIN,HEXAGON.....	1
17	PAOZZ	5310-00-550-1130	96906	MS35333-40	.WASHER,LOCK.....	4
18	XAOZZ		19207	10940181	.BOX ASSEMBLY.....	1
19	PAOZZ	5310-00-934-9757	96906	MS35649-282	.NUT,PLAIN,HEXAGON.....	8
20	PAOZZ	5310-00-934-9747	96906	MS35649-262	.NUT,PLAIN,HEXAGON.....	4
21	XDOZZ		19207	10940169	.BUS,CONDUCTOR.....	1
22	PAOZZ	5310-00-045-4007	80205	MS35338-41	.WASHER,LOCK.....	4
23	PAOZZ	5305-00-068-0500	96906	MS90725-3	SCREW,CAP,HEXAGON H.....	2
24	PAOZZ	5310-00-209-0786	96906	MS35335-33	WASHER,LOCK.....	4

END OF FIGURE

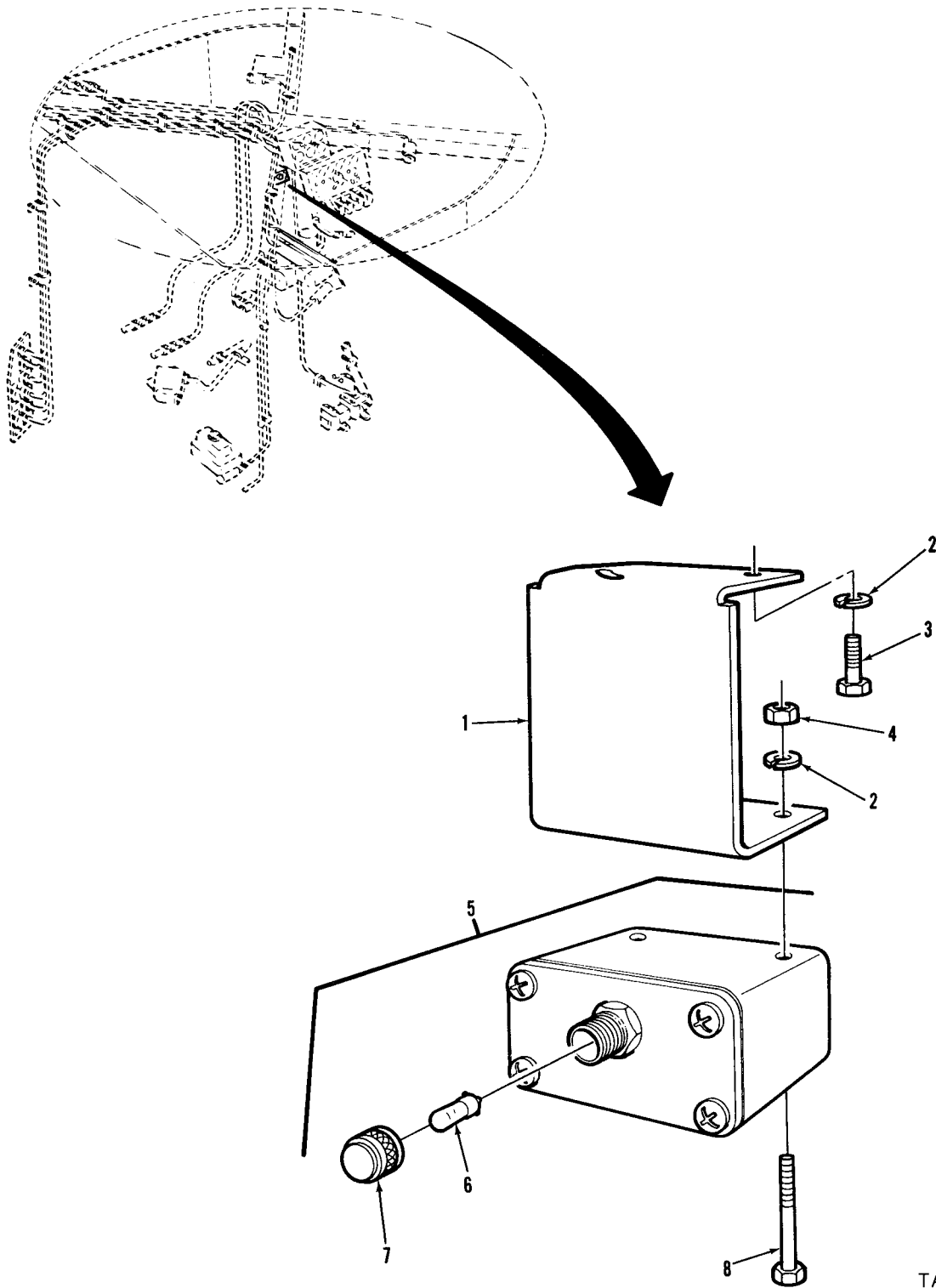

TA296036

FIGURE 82. ENGINE DUST DETECTOR BOX PRESSURE SWITCH ASSEMBLY, COMPONENTS, AND RELATED PARTS

(1) ITEM NO.	(2) SMR CODE	(3) NSN	(4) CAGEC	(5) PART NUMBER	(6) DESCRIPTION AND USABLE ON CODES(UOC)	(7) QTY
GROUP 0608: MISCELLANEOUS ITEMS						
FIG.82 ENGINE DUST DETECTOR BOX PRESSURE SWITCH ASSEMBLY, COMPONENTS, AND RELATED PARTS						
*	1	PAOZZ 5340-01-214-6620	19207	12326097	BRACKET,MOUNTING	1
*	2	PAOZZ 5310-01-380-1675	96906	12387272-40	WASHER,LOCK	4
*	3	PAOZZ 5305-00-068-7837	80204	B1821BH025C063N	SCREW,CAP,HEXAGON H	2
*	4	PAOZZ 5310-00-761-6882	96906	MS51967-2	NUT,PLAIN,HEXAGON	2
	5	PAOOO 5930-01-152-2385	19207	12325931	SWITCH,PRESSURE	1
	6	PAOZZ 6240-00-155-7836	96906	MS25237-327	.LAMP,INCANDESCENT.....	1
	7	PAOZZ 6210-00-557-8933	72619	801-0331-500	.LENS,LIGHT (OPTIONAL WITH P/N MS25041-2)	1
	7	PAOZZ 6210-00-542-6393	96906	MS25041-2	.LIGHT,INDICATOR (OPTIONAL WITH P/N 801-0331-500)	1
*	8	PAOZZ 5305-00-071-2513	80204	B1821BH025C250N	SCREW,CAP,HEXAGON H	2

END OF FIGURE

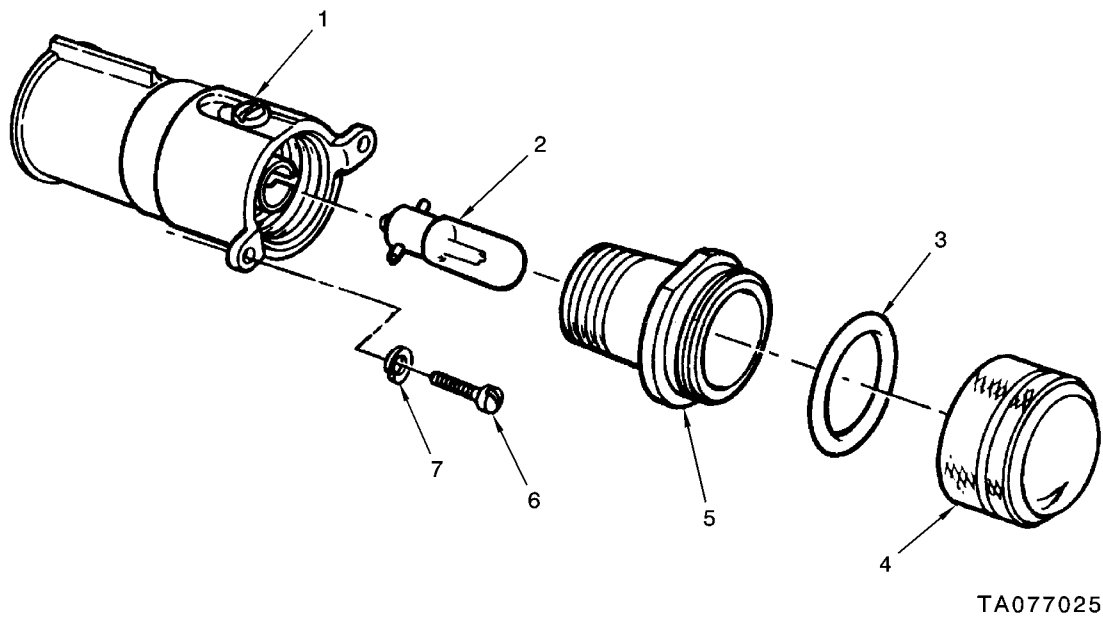
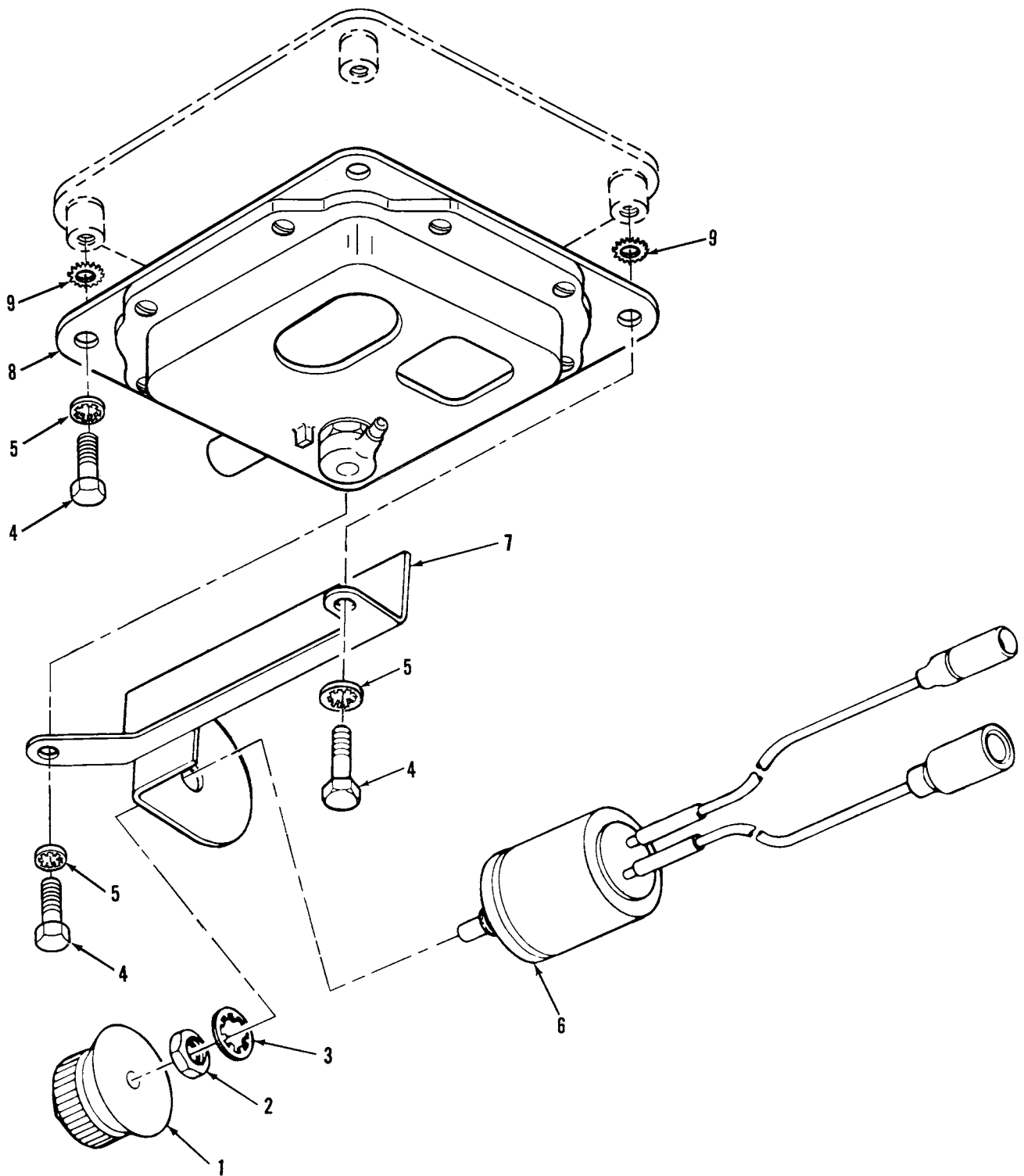

FIGURE 82A. POWER PLANT MASTER WARNING LIGHT AND RELATED PARTS

(1) ITEM NO.	(2) SMR CODE	(3) NSN	(4) CAGEC	(5) PART NUMBER	(6) DESCRIPTION AND USABLE ON CODES(UOC)	(7) QTY
GROUP 0609: LIGHTS						
FIG.82A POWER PLANT MASTER WARNING LIGHT AND RELATED PARTS						
*	1	PAOZZ 5905-00-974-9305	49367	P400136	LIGHT,INDICATOR	1
*	2	PAOZZ 6240-00-266-9940	96906	MS25231-1829	LAMP,INCANDESCENT	1
*	3	PCOZZ 5331-00-631-1341	81343	MS28775-021	O-RING	1
*	4	PAOZZ 6210-00-067-8388	81349	LC24RD3	LENS,LIGHT	1
*	5	PAOZZ 6220-00-078-4715	19207	10924435	ADAPTER,LIGHT.....	1
*	6	PAOZZ 5305-00-984-6193	80205	MS35206-245	SCREW,MACHINE	2
*	7	PAOZZ 5310-01-376-3508	19207	12387272-42	WASHER,LOCK.....	2

END OF FIGURE



TA077609

FIGURE 83. DOME LIGHT ASSEMBLY AND RELATED PARTS

(1) ITEM NO.	(2) SMR CODE	(3) NSN	(4) CAGEC	(5) PART NUMBER	(6) DESCRIPTION AND USABLE ON CODES(UOC)	(7) QTY
GROUP 0609: LIGHTS						
FIG.83 DOME LIGHT ASSEMBLY AND RELATED PARTS						
	1	PAOZZ 5355-00-579-1210	96906	MS91528-3F2B	KNOB	2
	2	PAOZZ 5310-00-437-8550	96906	MS25082B20	NUT,PLAIN,HEXAGON	2
*	3	PAOZZ 5310-01-378-7852	19207	12387269-42	WASHER,LOCK	2
	4	PAOZZ 5305-00-068-0508	80204	B1821BH025C075N	SCREW,CAP,HEXAGON H	8
*	5	PAOZZ 5310-00-013-8578	96906	MS35333-33	WASHER,LOCK EARLY & MOD	8
					UOC:BHX	
*	5	PAOZZ 5310-00-550-1130	80205	MS35333-40	WASHER,LOCK EARLY & MOD AJE	8
*	6	PAOZZ 5905-00-600-5294	19207	10893855	RESISTOR,VARIABLE,W	2
	7	PAOZZ 5340-00-792-8123	19207	10911358	BRACKET,MOUNTING	2
*	8	PAOZZ 6220-00-337-7463	19207	7064671	LIGHT,DOME	2
*	9	PAOZZ 5310-01-454-9951	19207	12387381-33	WASHER,LOCK	8

END OF FIGURE

(1)	(2)	(3)	(4)	(5)	(6)	(7)
ITEM	SMR			PART		
NO.	CODE	NSN	CAGEC	NUMBER	DESCRIPTION AND USABLE ON CODES(UOC)	QTY

GROUP 0609: LIGHTS

FIG.84 DELETED
END OF FIGURE

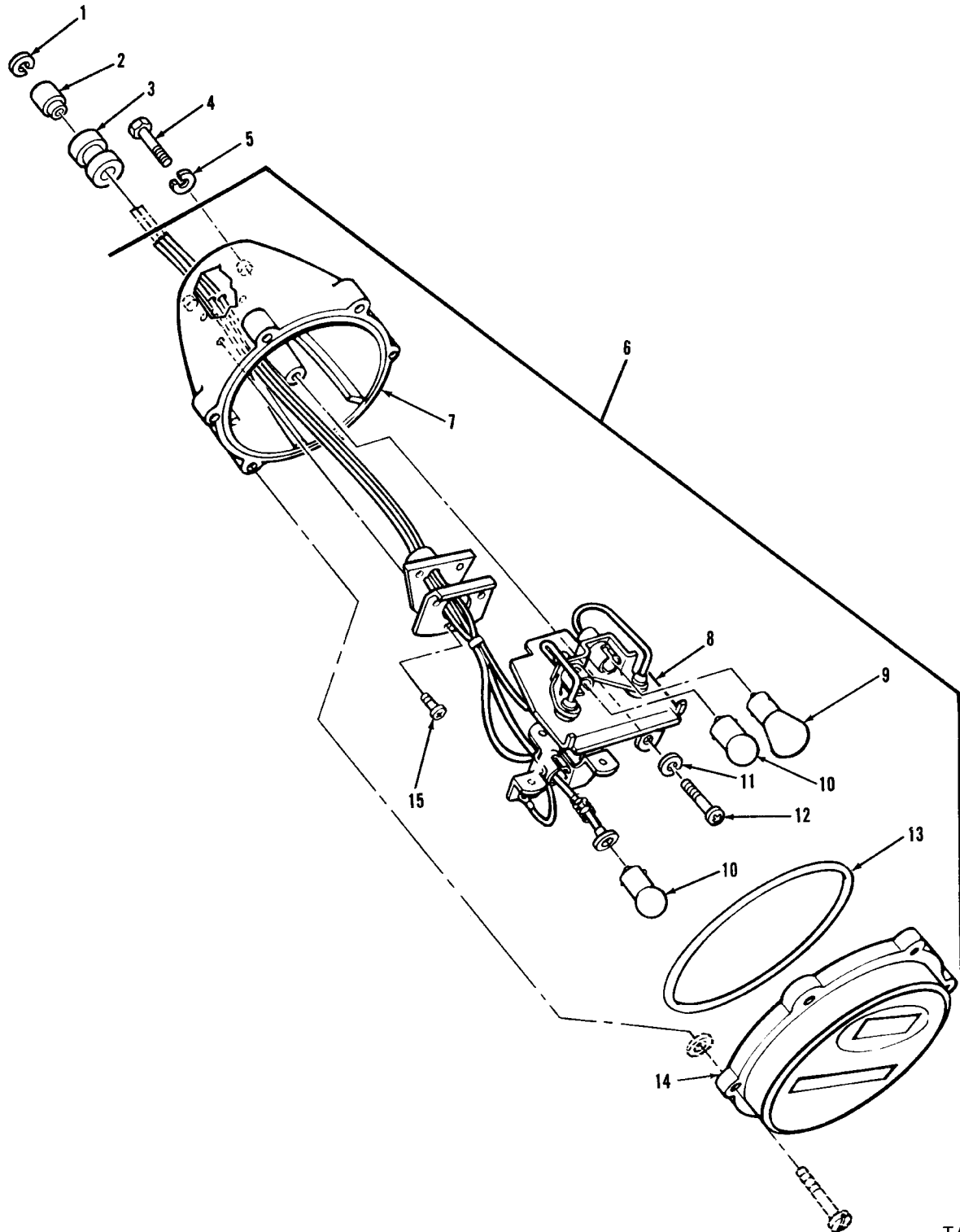

TA329073

FIGURE 85. LEFT AND RIGHT STOP LIGHT-TAILLIGHT ASSEMBLY, COMPONENTS, AND RELATED PARTS

(1) ITEM NO.	(2) SMR CODE	(3) NSN	(4) CAGEC	(5) PART NUMBER	(6) DESCRIPTION AND USABLE ON CODES(UOC)	(7) QTY
GROUP 0609: LIGHTS						
FIG.85 LEFT AND RIGHT STOP LIGHT-TAILLIGHT ASSEMBLY, COMPONENTS, AND RELATED PARTS						
1	PAOZZ	5310-00-833-8567	19207	8338567	WASHER,SLOTTED	5
2	PAOZZ	5935-00-572-9180	19207	8338566	SHELL,ELECTRICAL CO	5
3	PAOZZ	5325-00-792-8090	19207	10905012	GROMMET,NONMETALLIC	2
*	4	PAOZZ	5305-00-115-9526	80204	B1821BH038C075D SCREW,CAP,HEXAGON H EARLY & MOD	4
					UOC:BHX	
*	4	PAOZZ	5305-00-942-2196	80204	B1821BH038C100D SCREW,CAP,HEXAGON H EARLY & MOD	4
					UOC:AJE	
*	5	PAOZZ	5310-01-378-7789	19207	12387272-46 WASHER,LOCK EARLY & MOD	4
					UOC:BHX	
*	6	PAOZZ	6220-00-669-5623	96906	MS51329-1 STOP LIGHT-TAILLIGH LEFT.....	1
*	6	PAOZZ	6220-00-337-6471	96906	MS51330-1 STOP LIGHT-TAILLIGH RIGHT	1
	7	XAOZZ		96906	MS53047-1 .LIGHT,PARKING	1
*	8	XAOZZ		19207	8378661 .WIRING HARNESS (USE WITH P/N MS51329-1)	1
*	8	XAOZZ		19207	8378662 .LAMPHOLDER ASSEMBLY (USE WITH P/N MS51330-1)	1
*	9	PACZZ	6240-01-447-3779	58536	AA52463-B10 .LAMP,INCANDESCENT (USE WITH P/N MS51329-1)	1
	10	PACZZ	6240-00-019-0877	58536	A52463-1-08 .LAMP,INCANDESCENT.....	2
*	11	PAOZZ	5310-00-045-3299	80205	MS35338-42 .WASHER,LOCK	2
	12	PAOZZ	5305-00-889-3002	96906	MS35206-242 .SCREW,MACHINE	2
	13	PCOZZ	5331-00-297-7106	19207	7320658 .O-RING	1
	14	PAOZZ	6220-00-752-6020	19207	7526020 .RETAINER,LENS (USE WITH P/N MS51329-1)	1
	14	PAOZZ	6220-00-752-6018	19207	7526018 .RETAINER,LENS (USE WITH P/N MS51330-1)	1
	15	PAOZZ	5305-00-984-6191	96906	MS35206-243 .SCREW,MACHINE	3

END OF FIGURE

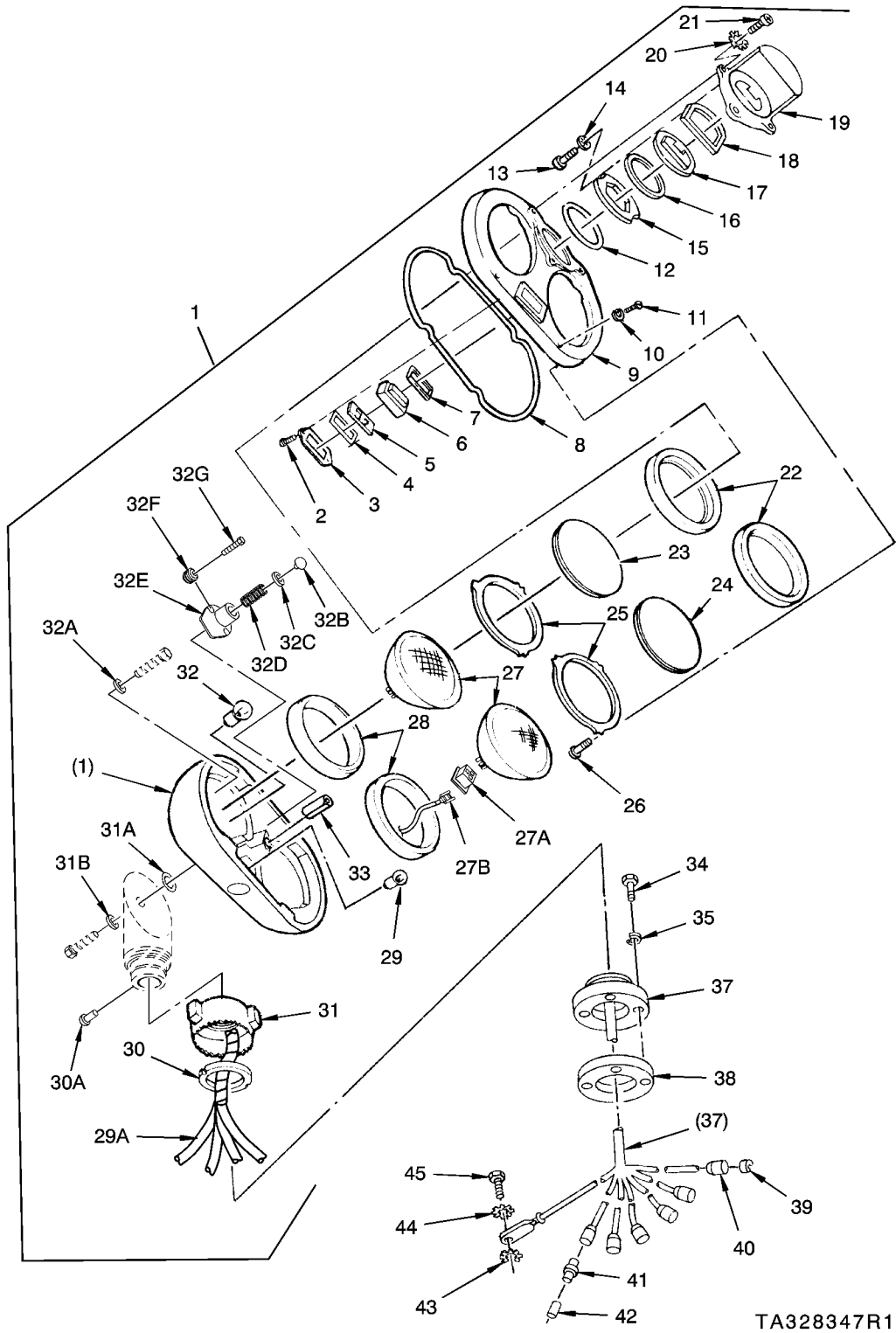

TA328347R1

FIGURE 86. HEADLIGHT ASSEMBLY, COMPONENTS, AND RELATED PARTS

(1) ITEM NO.	(2) SMR CODE	(3) NSN	(4) CAGEC	(5) PART NUMBER	(6) DESCRIPTION AND USABLE ON CODES(UOC)	(7) QTY	
GROUP 0609: LIGHTS							
FIG.86 HEADLIGHT ASSEMBLY, COMPONENTS, AND RELATED PARTS							
1	PAOOO	6220-00-047-4097	96906	MS53022-1	HEADLIGHT	2	
2	PAOZZ	5305-01-094-9275	21450	420494	.SCREW,ASSEMBLED WAS	2	
3	PAOZZ	6695-00-179-4945	19207	7972331	.BEZEL,INSTRUMENT MO	1	
4	PAOZZ	5330-00-047-4105	19207	7972326	.SEAL,NONMETALLIC ST	1	
5	PAOZZ	6220-00-772-9788	19207	7729788	.FILTER,LAMP,BLACKOU	1	
6	PAOZZ	6220-00-699-8104	19207	8744290	.LENS,LIGHT	1	
7	PAOZZ	5330-00-948-0964	19207	11591041	.SEAL,NONMETALLIC RO	1	
8	PAOZZ	5330-00-047-4104	19207	7972350	.SEAL,NONMETALLIC RO	1	
9	PAOZZ	6220-00-999-5286	19207	7972359	.COVER,VEHICULAR LIG	1	
10	PAOZZ	5310-00-193-7574	21900	WLT1201-3	.WASHER,LOCK	4	
11	PAOZZ	5305-00-854-2185	19207	7972328	.SCREW,EXTERNALLY RE	4	
12	PAOZZ	5330-00-047-4101	19207	7972340	.SEAL,NONMETALLIC RO	1	
*	13	PAOZZ	5305-00-984-4984	80205	MS35206-227	.SCREW,MACHINE	2
14	PAOZZ	5310-00-579-0079	96906	MS35333-37	.WASHER,LOCK	2	
15	PAOZZ	6220-00-934-8307	19207	7972334	.RETAINER,LENS	1	
16	PAOZZ	5330-01-094-9020	19207	12290671	.GASKET	1	
17	PAOZZ	6220-00-699-8103	19207	8744293	.LENS,LIGHT	1	
18	PAOZZ	5330-01-170-8772	19207	12325918	.GASKET	1	
19	PAOZZ	6220-00-999-5285	19207	7972357	.GUARD,LAMP	1	
20	PAOZZ	5310-00-596-7693	96906	MS35335-31	.WASHER,LOCK	3	
*	21	PAOZZ	5305-00-984-6194	80205	MS35206-246	.SCREW,MACHINE	3
22	PAOZZ	5330-00-047-4098	19207	7972345	.GASKET	2	
23	PAOZZ	6220-00-557-8229	19207	7962266	.LENS,LIGHT CLEAR	1	
24	PAOZZ	6220-00-557-8228	19207	7962265	.LENS,LIGHT RED	1	
25	PAOZZ	6220-00-179-4946	19207	7972337	.RETAINER,LENS	2	
26	PAOZZ	5305-00-042-0463	21450	420463	.SCREW,ASSEMBLED WAS	6	
27	PACZZ	6240-00-368-4972	96906	MS18003-4811	.LAMP,INCANDESCENT	2	
*	27A	PAOZZ		96906	MS16655-1	.ALT BODY	2
*	27B	PAOZZ	5935-00-570-5859	96906	MS16655-2	.ALT BODY	6
28	PAOZZ	5330-00-047-4099	19207	7972346	.GASKET	2	
29	PACZZ	6240-00-019-0877	58536	A52463-1-08	.LAMP,INCANDESCENT	1	
*	29A	PAOZZ	2590-00-045-9901	19207	8744300	.LEAD ASSEMBLY,ELECT	1
30	PAOZZ	6220-00-179-8976	19207	7972330	.RETAINER,LENS	1	
*	30A	PAOZZ	5320-01-430-2362	73030	593377	.RIVET,SOLID	1
31	PAOZZ	5310-00-797-2040	19207	7972351	.NUT,ADJUSTMENT	1	
*	31A	PAOZZ	5330-00-167-9773	19207	10884510	.SEAL,NONMETALLIC ST	1
*	31B	PAOZZ	5310-00-061-1258	96906	MS45904-76	.WASHER,LOCK	3
32	PACZZ	6240-01-447-3779	58536	AA52463-B10	.LAMP,INCANDESCENT	1	
*	32A	PAOZZ	5310-00-209-0788	96906	MS35335-30	.WASHER,LOCK	2
*	32B	PAOZZ	5320-00-115-1544	19207	8386470	.RIVET,TUBULAR	2
*	32C	PAOZZ	5310-00-741-2834	19207	7354530	.WASHER,FLAT	4
*	32D	PAOZZ	5360-00-772-9800	19207	7729800	.SPRING,HELICAL,COMP	2
*	32E	PAOZZ	6220-00-202-8591	19207	7972339	.SOCKET ASSEMBLY,HEA	2
*	32F	PAOZZ	5325-00-353-0948	19207	7526007	.EYELET,METALLIC	4
*	32G	PAOZZ	6210-00-690-8639	36378	420497	.LIGHT,PANEL	4
33	PAOZZ	5315-00-814-3531	96906	MS16562-50	.PIN,SPRING	1	
*	34	PAOZZ	5306-00-068-0513	80204	B1821BH025F075N	BOLT,MACHINE EARLY & MOD (W/O SMOKE GRENADE LAUNCHER)	6
					UOC:AJE		
*	35	PAOZZ	5310-01-380-1693	19207	12387272-44	WASHER,LOCK EARLY & MOD (W/O SMOKE GRENADE LAUNCHER)	6
					UOC:AJE		
*	36			DELETED	DELETED		
*	37	PAOZZ	2590-00-705-7891	19207	7972347	HARNES ASSY WIRING	2
*	38	PAOZZ	5330-00-297-7092	19207	7970024	GASKET EARLY & MOD AJE QTY 2; EARLY & MOD BHX QTY 4	4
*	39	PAOZZ	5310-00-833-8567	19207	8338567	WASHER,SLOTTED EARLY & MOD AJE QTY 11; EARLY & MOD BHX QTY 12	12

(1) ITEM NO.	(2) SMR CODE	(3) NSN	(4) CAGEC	(5) PART NUMBER	(6) DESCRIPTION AND USABLE ON CODES(UOC)	(7) QTY
* 40	PAZZ	5935-00-572-9180	19207	8338566	SHELL,ELECTRICAL CO EARLY & MOD AJE QTY 11; EARLY & MOD BHX QTY 12	12
* 41	PAZZ	5935-00-833-8561	19207	8338561	SHELL,ELECTRICAL CO EARLY & MOD BHX	1
* 42	PAZZ	5935-00-214-0904	19207	7982907	DUMMY CONNECTOR,PLU EARLY & MOD BHX	1
* 43	PAZZ		19207	12387381-32	WASHER EARLY & MOD BHX	2
* 44	PAZZ	5310-00-080-9786	96906	MS45904-60	WASHER,LOCK EARLY & MOD BHX	2
* 45	PAZZ	5305-01-388-5093	19207	12387271-64	SCREW,MACHINE EARLY & MOD BHX	2

END OF FIGURE

(1)	(2)	(3)	(4)	(5)	(6)	(7)
ITEM	SMR			PART		
NO.	CODE	NSN	CAGEC	NUMBER	DESCRIPTION AND USABLE ON CODES(UOC)	QTY

GROUP 0609: LIGHTS

FIG. 87 DELETED
END OF FIGURE

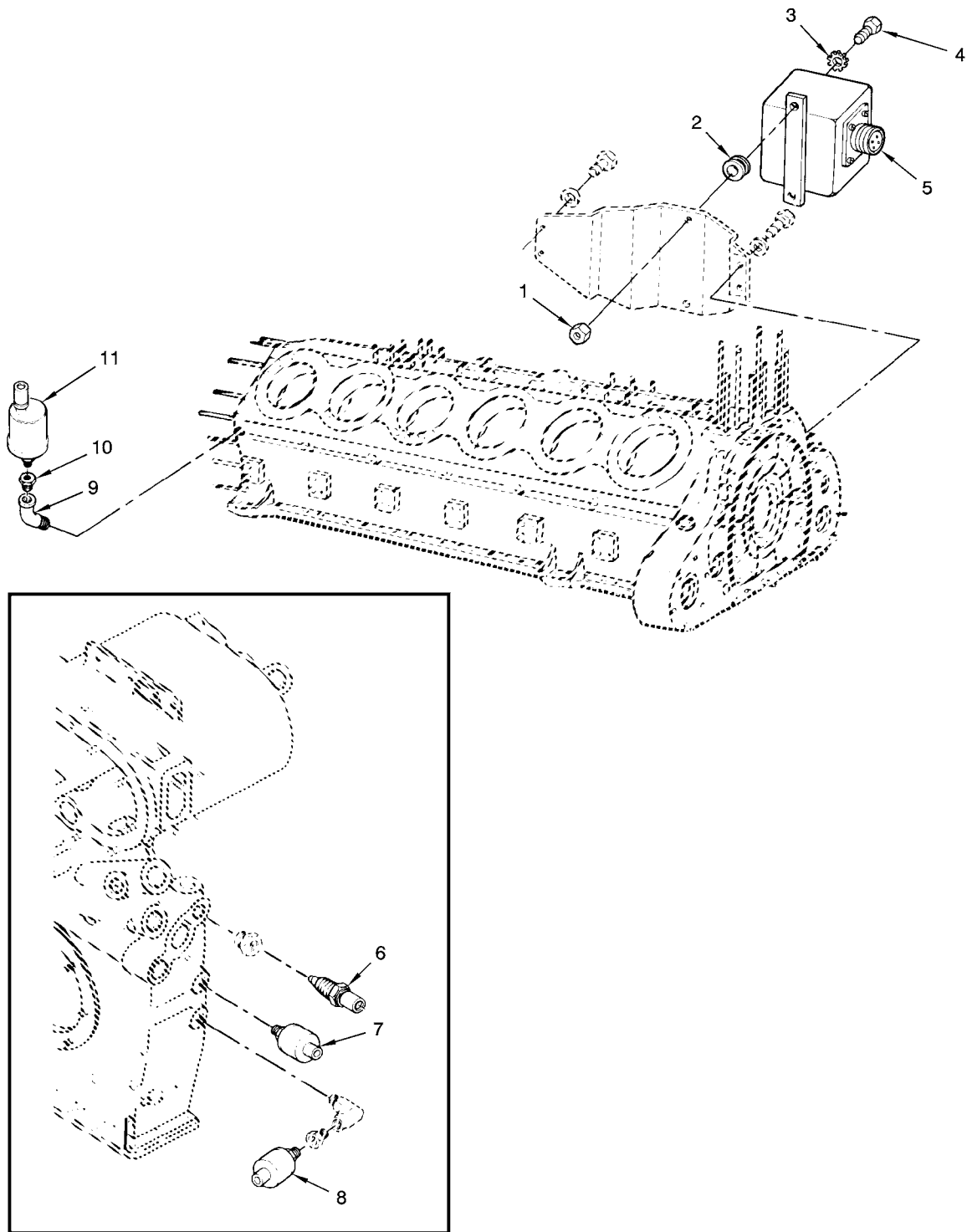

TA329180

FIGURE 88. STARTER MODULE, OIL PRESSURE AND TEMPERATURE SWITCHES AND TRANSMITTERS, AND RELATED PARTS

(1) ITEM NO.	(2) SMR CODE	(3) NSN	(4) CAGEC	(5) PART NUMBER	(6) DESCRIPTION AND USABLE ON CODES(UOC)	(7) QTY
GROUP 0610: SENDING UNITS AND WARNING SWITCHES						
FIG.88 STARTER MODULE, OIL PRESSURE AND TEMPERATURE SWITCHES AND TRANSMITTERS, AND RELATED PARTS						
1	PAOZZ	5310-00-061-7325	96906	MS21045-4	NUT,SELF-LOCKING,HE	2
2	PAOZZ	5970-00-449-4808	19207	11684056	INSULATOR,PLATE	1
3	PAOZZ	5310-00-550-1130	96906	MS35333-40	WASHER,LOCK.	4
4	PAOZZ	5305-00-068-0515	80204	B1821BH025F100N	SCREW,CAP,HEXAGON H	2
5	PAOZZ	2920-00-487-9461	81640	5X7EG1	RELAY-SOLENOID,ENGI	1
6	PAOZZ	6685-00-814-5271	96906	MS24537-1	TRANSMITTER,TEMPERA	1
7	PAOZZ	5930-00-688-9882	81349	M12285/1-5	SWITCH,THERMOSTATIC	1
8	PAOZZ	5930-01-021-1559	19207	11668621	SWITCH,PRESSURE	1
9	PAOZZ	4730-01-319-7555	19207	8365774	ELBOW,PIPE	1
10	PAOZZ	4730-00-278-3912	15434	8169006	REDUCER,PIPE	1
11	PAOZZ	6620-00-993-5546	19207	7416363	TRANSMITTER,PRESSUR	1

END OF FIGURE

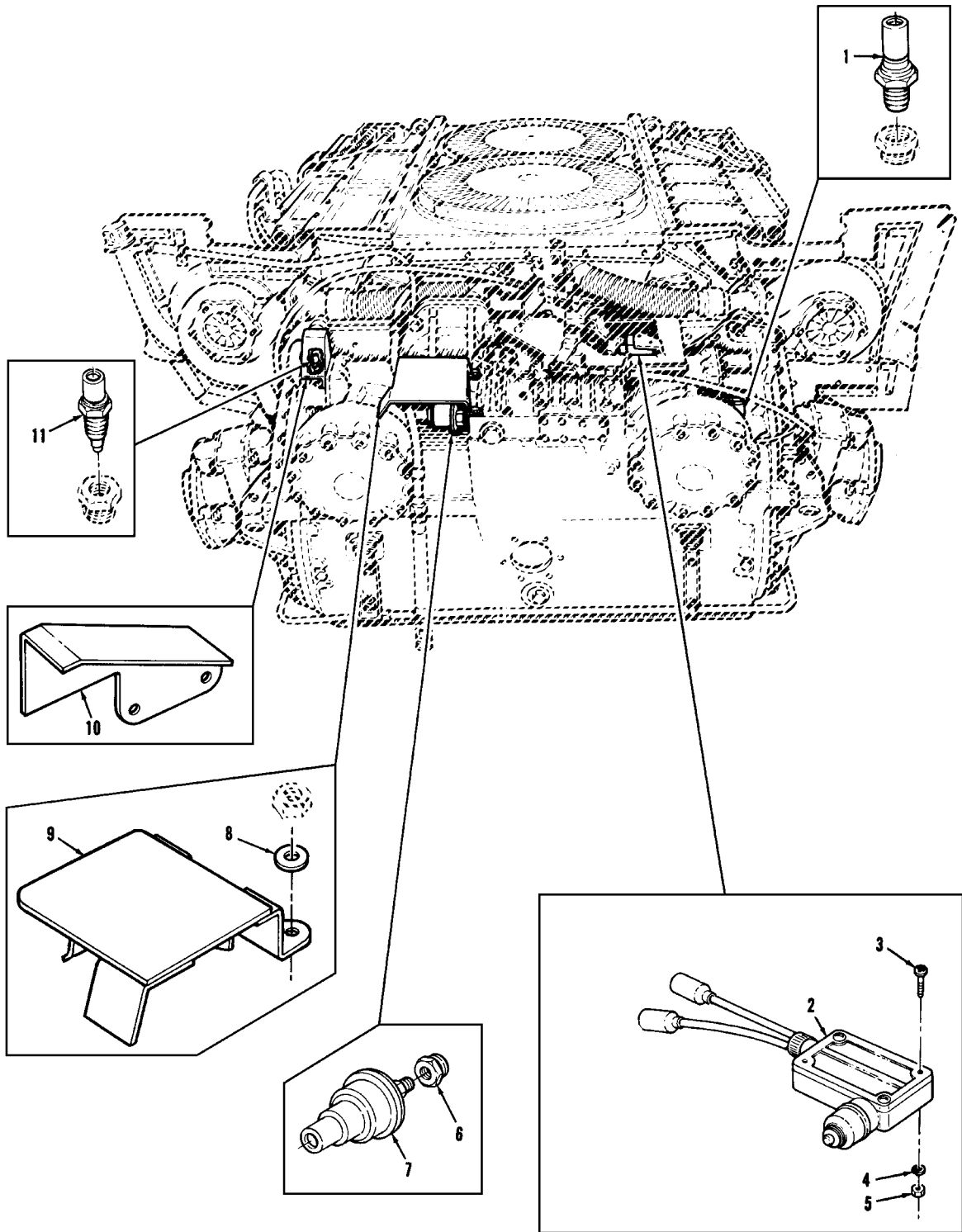

TA328424

FIGURE 89. TRANSMISSION ELECTRICAL SYSTEM SWITCHES AND TRANSMITTERS AND RELATED PARTS

(1) ITEM NO.	(2) SMR CODE	(3) NSN	(4) CAGEC	(5) PART NUMBER	(6) DESCRIPTION AND USABLE ON CODES(UOC)	(7) QTY
GROUP 0610: SENDING UNITS AND WARNING SWITCHES						
FIG.89 TRANSMISSION ELECTRICAL SYSTEM SWITCHES AND TRANSMITTERS AND RELATED PARTS						
1	PAOZZ	5930-00-224-7218	81349	M12285/2-7	SWITCH,THERMOSTATIC	1
2	PAOZZ	5930-00-126-2470	19207	10864130	SWITCH,SENSITIVE	1
3	PAOZZ	5305-00-984-6199	96906	MS35206-251	SCREW,MACHINE	2
4	PAOZZ	5310-00-045-3299	96906	MS35338-42	WASHER,LOCK	2
5	PAOZZ	5310-00-934-9757	96906	MS35649-282	NUT,PLAIN,HEXAGON	2
6	PAOZZ	4730-00-196-0881	80212	144036	BUSHING,PIPE	1
7	PAOZZ	6620-00-814-4770	96906	MS24538-1	TRANSMITTER,PRESSUR	1
8	PAOZZ	5310-00-753-9476	19207	7539476	WASHER,FLAT	2
9	PFOZZ	3020-01-142-1293	19207	12304130	GUARD,MECHANICAL DR	1
10	PAOZZ	5930-00-177-8285	19207	10904990	GUARD,SWITCH	1
11	PAOZZ	6685-00-814-5271	96906	MS24537-1	TRANSMITTER,TEMPERA	1

END OF FIGURE

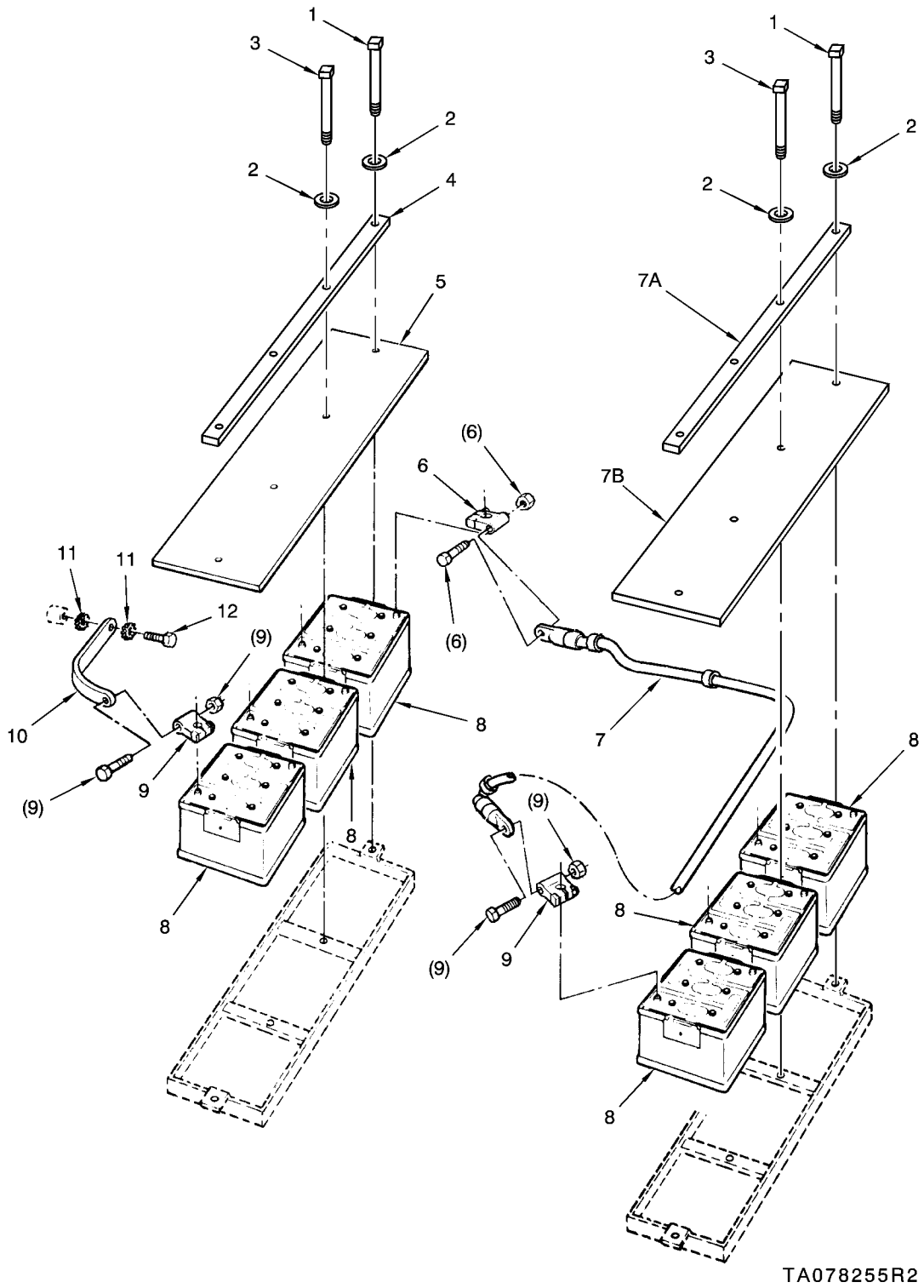

TA078255R2

FIGURE 90. STORAGE BATTERY ASSEMBLY, COVERS, AND RELATED PARTS

(1) ITEM NO.	(2) SMR CODE	(3) NSN	(4) CAGEC	(5) PART NUMBER	(6) DESCRIPTION AND USABLE ON CODES(UOC)	(7) QTY
GROUP 0612: BATTERIES,STORAGE						
FIG.90 STORAGE BATTERY ASSEMBLY, COVERS, AND RELATED PARTS						
* 1	PAOZZ	5306-00-958-0629	96906	MS35355-79	BOLT,MACHINE	4
* 2	PAOZZ	5310-01-380-2650	19207	12387279-14	WASHER,FLAT	8
* 3	PAOZZ	5306-01-036-5531	96906	MS35355-83	BOLT,MACHINE	4
* 4	PAOZZ	2590-01-119-4154	19207	12304155	MOLDING,METAL EARLY & MOD.....	1
UOC:BHX						
* 5	PAOZZ	5340-01-134-6581	19207	12304156	COVER,ACCESS EARLY & MOD	1
UOC:BHX						
* 6	PAOZZ	5940-00-549-6581	58536	A52425-1	ADAPTER,BATTERY TER	6
* 7	PAOZZ	6150-01-137-9654	19207	10934307	LEAD,ELECTRICAL EARLY & MOD	3
UOC:BHX						
* 7	PAOZZ	5995-01-084-6030	19207	12257348	LEAD,ELECTRICAL EARLY & MOD	3
UOC:AJE						
* 7A	PAOZZ	5340-01-050-2076	19207	10934228	STRAP,RETAINING EARLY & MOD AJE QTY	2
2; EARLY & MOD BHX QTY 1						
* 7B	PAOZZ	6160-01-050-2063	19207	10934198	COVER,BATTERY EARLY & MOD AJE QTY	2
2; EARLY & MOD BHX QTY 1						
* 8	PAOZZ	6140-01-210-1964	96906	MS52149-1	BATTERY,STORAGE	6
* 9	PAOZZ	5940-00-549-6583	58536	AA-52425-2	ADAPTER,BATTERY TER	6
* 10	PAOZZ	6150-00-772-4127	19207	7724127	LEAD,ELECTRICAL.....	3
* 11	PAOZZ	5310-00-061-1258	96906	MS45904-76	WASHER,LOCK.....	6
* 12	PAOZZ	5305-00-068-0510	05047	B1821BH038C100N	SCREW,CAP,HEXAGON H	3

END OF FIGURE

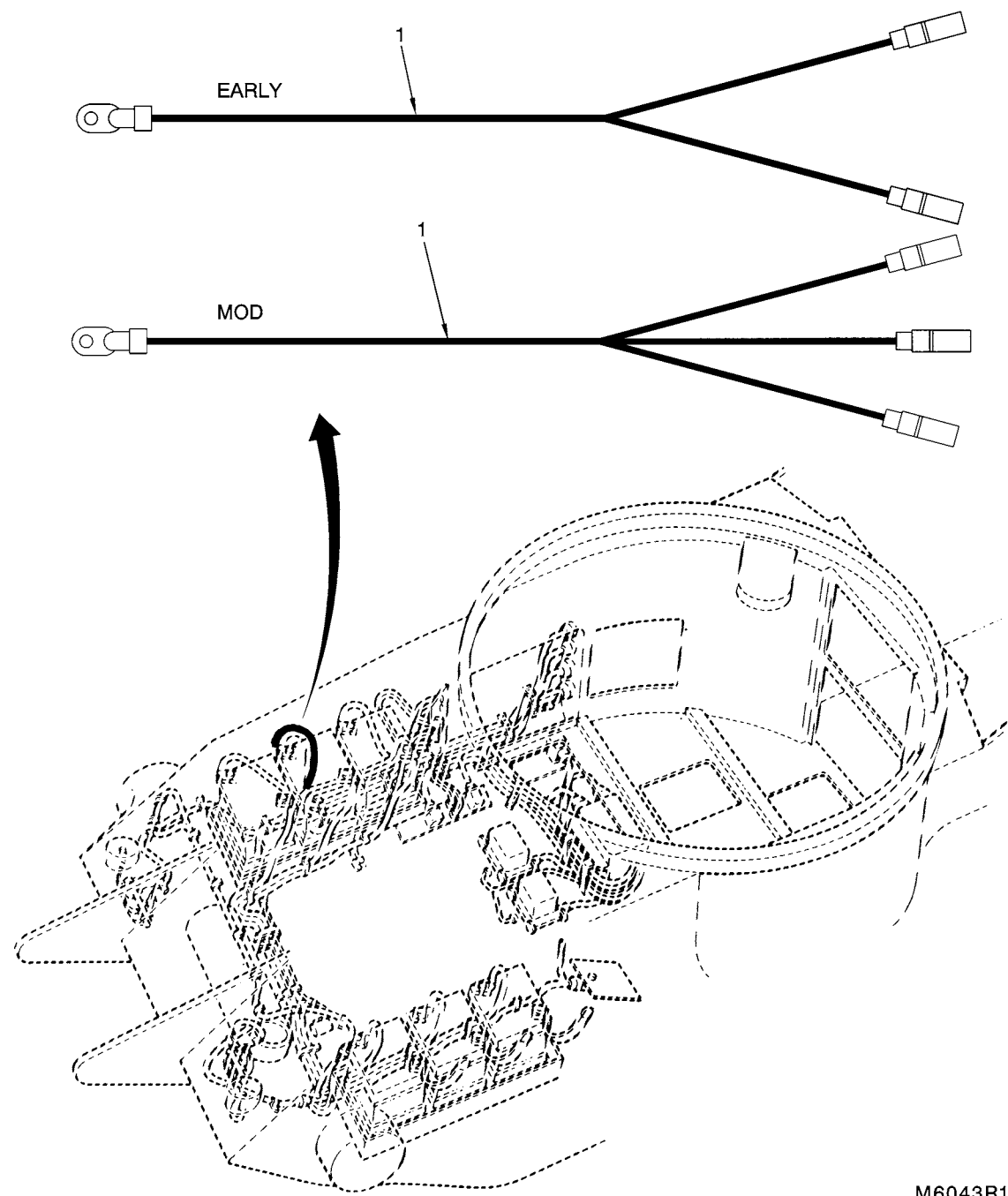

M6043R1

FIGURE 91. BATTERY TO HEATER AND FUEL SHUTOFF CIRCUIT BREAKER WIRING HARNESS (M60A1 AVLB)

(1) ITEM NO.	(2) SMR CODE	(3) NSN	(4) CAGEC	(5) PART NUMBER	(6) DESCRIPTION AND USABLE ON CODES(UOC)	(7) QTY
GROUP 0612: BATTERIES,STORAGE						
FIG.91 BATTERY TO HEATER AND FUEL SHUTOFF CIRCUIT BREAKER WIRING HARNESS (M60A1 AVLB)						
*	1	PAOZZ	6150-01-146-9014	19207 12304151	WIRING HARNESS,BRAN EARLY.....	1
*	1	PAOZZ	6150-01-540-1972	19207 12326540	UOC:BHX WIRING HARNESS,BRAN MOD.....	1
					UOC:BHX	

END OF FIGURE

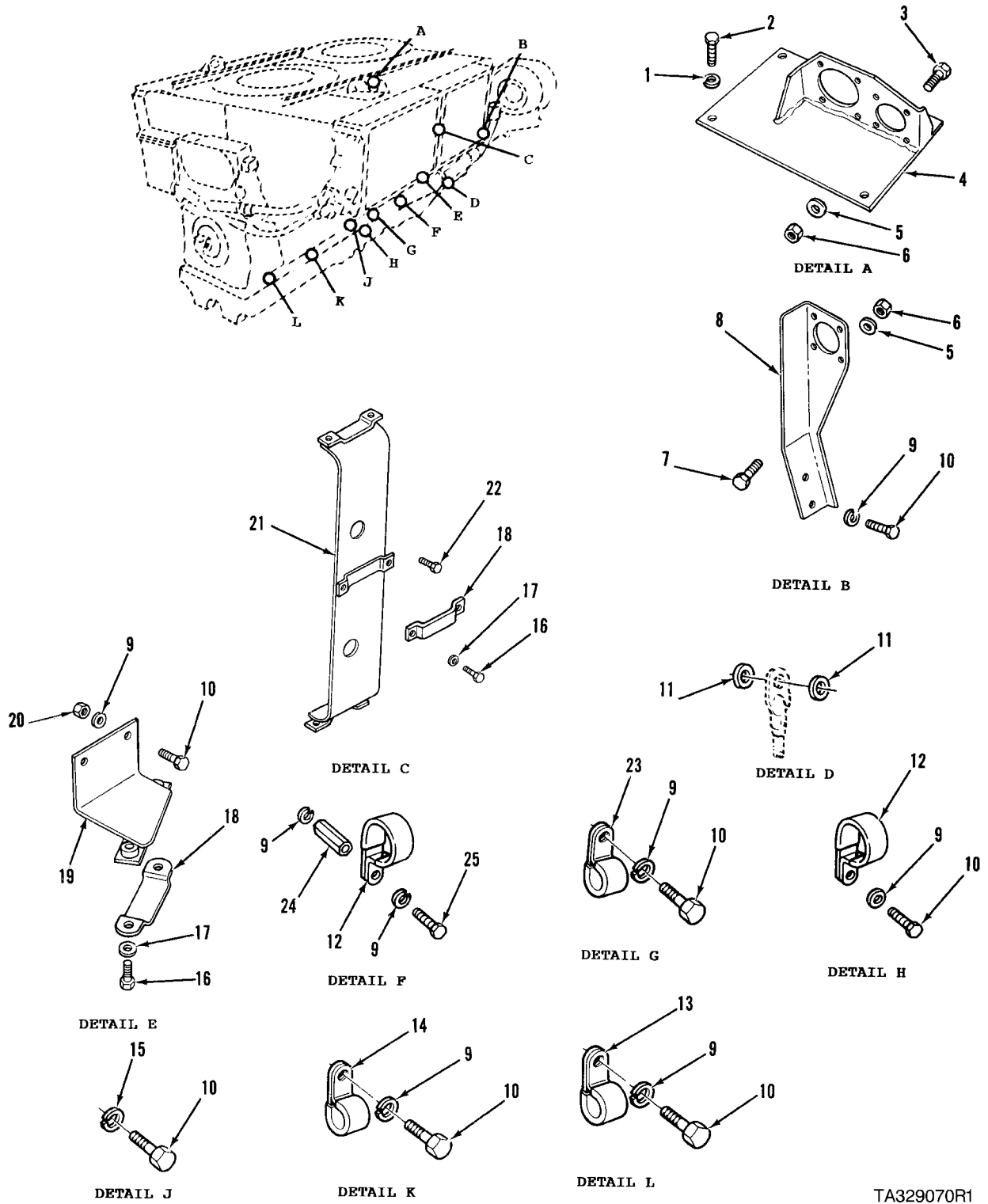
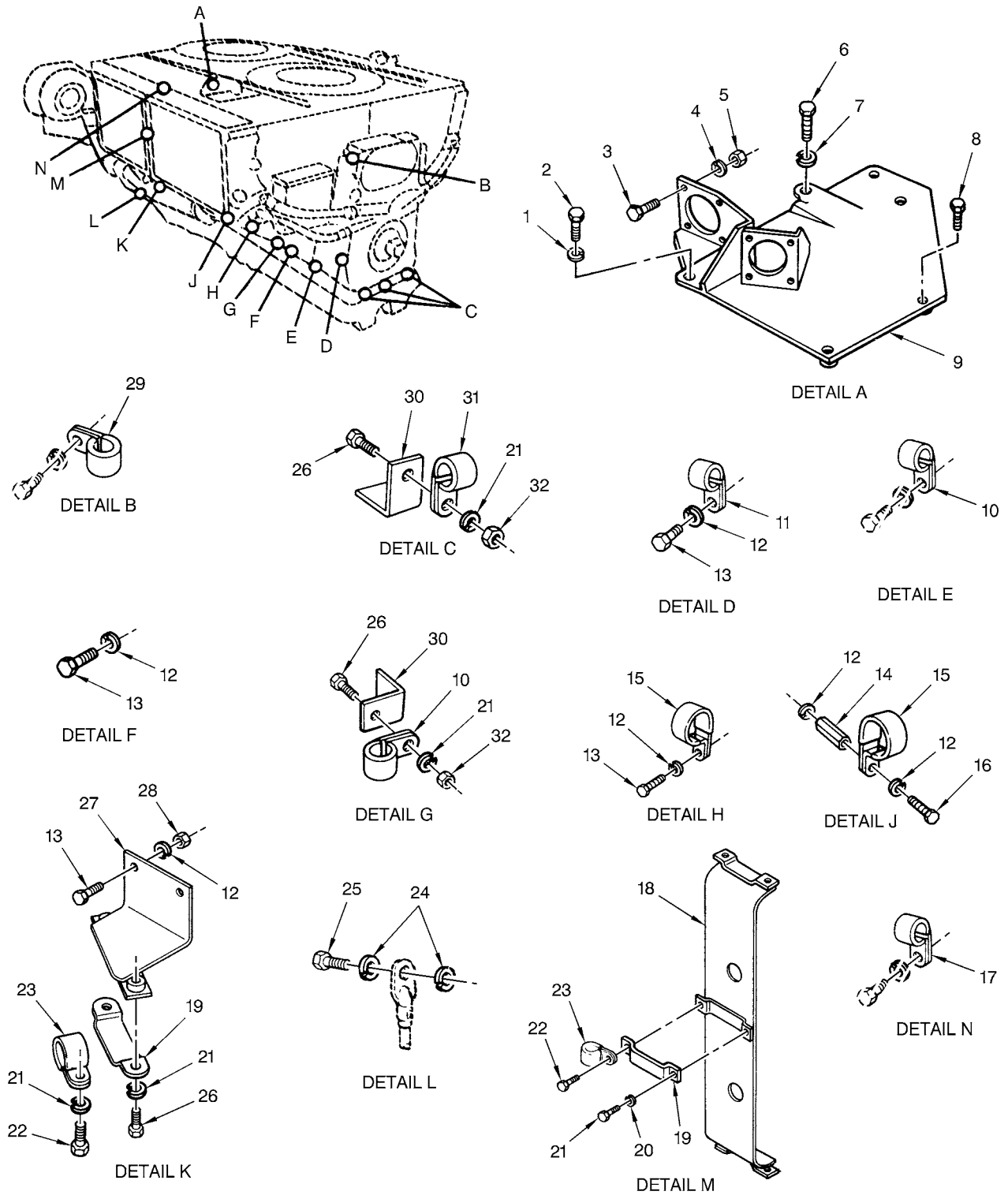

FIGURE 92. ENGINE WIRING HARNESS BRACKETS, CLAMPS, AND RELATED PARTS (RIGHT SIDE)

(1) ITEM NO.	(2) SMR CODE	(3) NSN	(4) CAGEC	(5) PART NUMBER	(6) DESCRIPTION AND USABLE ON CODES(UOC)	(7) QTY
GROUP 0613: HULL WIRING HARNESS						
FIG.92 ENGINE WIRING HARNESS BRACKETS, CLAMPS, AND RELATED PARTS (RIGHT SIDE)						
1	PAOZZ	5310-00-514-6674	96906	MS35335-34	WASHER,LOCK.	3
2	PAOZZ	5305-00-225-9091	96906	MS90726-36	SCREW,CAP,HEXAGON H	3
3	PAOZZ	5305-00-543-2752	96906	MS35265-45	SCREW,MACHINE	4
5	PAOZZ	5310-00-045-3299	96906	MS35338-42	WASHER,LOCK.	12
6	PAOZZ	5310-00-934-9757	96906	MS35649-282	NUT,PLAIN,HEXAGON	12
7	PAOZZ	5305-00-984-6193	96906	MS35206-245	SCREW,MACHINE	4
8	PFOZZ	5340-00-466-7464	01417	11673851	BRACKET,MOUNTING	1
9	PAOZZ	5310-00-407-9566	96906	MS35338-45	WASHER,LOCK.	12
10	PAOZZ	5306-00-050-1238	80204	B1821BH031F075N	BOLT,MACHINE	2
11	PAOZZ	5310-00-776-7318	19207	7767318	WASHER,FLAT	4
12	PAOZZ	5340-00-178-6077	19207	7057332-3	CLAMP,LOOP	3
13	PAOZZ	5340-00-057-3043	96906	MS21333-112	CLAMP,LOOP	1
14	PAOZZ	5340-00-988-1162	96906	MS21333-113	CLAMP,LOOP	2
15	PAOZZ	5310-00-167-0721	96906	MS35333-41	WASHER,LOCK.	4
16	PAOZZ	5305-00-068-0500	96906	MS90725-3	SCREW,CAP,HEXAGON H	8
17	PAOZZ	5310-00-582-5965	80205	MS35338-44	WASHER,LOCK.	8
18	PAOZZ	5340-01-030-8726	19207	11684276-1	STRAP,RETAINING.	4
19	PFOZZ	5342-00-394-9701	19207	11673853	BRACKET,ENGINE ACCE	1
20	PAOZZ	5310-00-088-0553	80205	MS21044N5	NUT,SELF-LOCKING,HE	2
21	PFOZZ	5340-00-397-3283	19207	11673852	BRACKET,MOUNTING	1
22	PAOZZ	5305-00-042-5592	24617	425592	SCREW,ASSEMBLED WAS.	2
24	PFOZZ	5340-01-081-1686	19207	12254369	POST,ELECTRICAL-MEC.	1
25	PAOZZ	5306-00-225-9088	96906	MS90726-33	BOLT,MACHINE	1

END OF FIGURE



TA329071R1

FIGURE 93. ENGINE WIRING HARNESS BRACKETS, CLAMPS, AND RELATED PARTS (LEFT SIDE)

(1) ITEM NO.	(2) SMR CODE	(3) NSN	(4) CAGEC	(5) PART NUMBER	(6) DESCRIPTION AND USABLE ON CODES(UOC)	(7) QTY
GROUP 0613: HULL WIRING HARNESS						
FIG.93 ENGINE WIRING HARNESS BRACKETS, CLAMPS, AND RELATED PARTS (LEFT SIDE)						
1	PAOZZ	5310-00-514-6674	96906	MS35335-34	WASHER,LOCK.	3
2	PAOZZ	5306-00-051-4077	80204	B1821BH031F113N	BOLT,MACHINE	3
3	PAOZZ	5305-00-614-0274	96906	MS35265-63	SCREW,MACHINE	4
4	PAOZZ	5310-00-045-3296	80205	MS35338-43	WASHER,LOCK.	4
5	PAOZZ	5310-00-934-9758	96906	MS35649-202	NUT,PLAIN,HEXAGON	4
6	PAOZZ	5305-00-267-8953	80204	B1821BH025F063N	SCREW,CAP,HEXAGON H	2
7	PAOZZ	5310-00-550-1130	96906	MS35333-40	WASHER,LOCK.	2
8	PAOZZ	5305-00-993-1206	96906	MS24668-22	SCREW,CAP,SOCKET HE.	2
9	PFOZZ	2920-01-065-2016	19207	12254374	BRACKET,MOUNTING,MO	1
10	PAOZZ	5340-00-057-3037	96906	MS21333-111	CLAMP,LOOP	1
11	PAOZZ	5340-00-057-3043	96906	MS21333-112	CLAMP,LOOP	2
12	PAOZZ	5310-00-407-9566	96906	MS35338-45	WASHER,LOCK.	9
13	PAOZZ	5306-00-050-1238	80204	B1821BH031F075N	BOLT,MACHINE	7
14	PFOZZ	5340-01-081-1686	19207	12254369	POST,ELECTRICAL-MEC.	1
15	PAOZZ	5340-01-077-1501	19207	8338503	CLAMP,LOOP	3
16	PAOZZ	5306-00-225-9088	96906	MS90726-33	BOLT,MACHINE	1
17	PAOZZ	5340-00-067-3868	96906	MS21333-109	CLAMP,LOOP	5
18	PFOZZ	5340-00-475-8216	19207	11673855	BRACKET,MOUNTING	1
19	PAOZZ	5340-01-030-6928	19207	11684276-2	STRAP,RETAINING.	4
20	PAOZZ	5310-00-582-5965	80205	MS35338-44	WASHER,LOCK.	12
21	PAOZZ	5305-00-225-3844	80204	B1821BH025C056N	SCREW,CAP,HEXAGON H	1
22	PAOZZ	5305-00-042-5592	24617	425592	SCREW,ASSEMBLED WAS.	2
23	PAOZZ	5340-00-088-1254	96906	MS21333-104	CLAMP,LOOP	4
24	PAOZZ	5310-00-776-7318	19207	7767318	WASHER,FLAT	2
25	PAOZZ	5305-00-914-6131	96906	MS18153-63	SCREW,CAP,HEXAGON H	1
26	PAOZZ	5305-00-068-0500	96906	MS90725-3	SCREW,CAP,HEXAGON H	8
27	PAOZZ	5342-00-394-9690	19207	11673854	BRACKET,ENGINE ACCE	1
28	PAOZZ	5310-00-088-0553	80205	MS21044N5	NUT,SELF-LOCKING,HE	2
29	PAOZZ	5340-00-057-3029	96906	MS21333-118	CLAMP,LOOP	1
30	PAOZZ	5340-00-107-4286	19207	10863598	BRACKET,ANGLE	4
31	PAOZZ	5340-00-984-8540	96906	MS21333-102	CLAMP,LOOP	3
32	PAOZZ	5310-00-761-6882	96906	MS51967-2	NUT,PLAIN,HEXAGON	4

END OF FIGURE

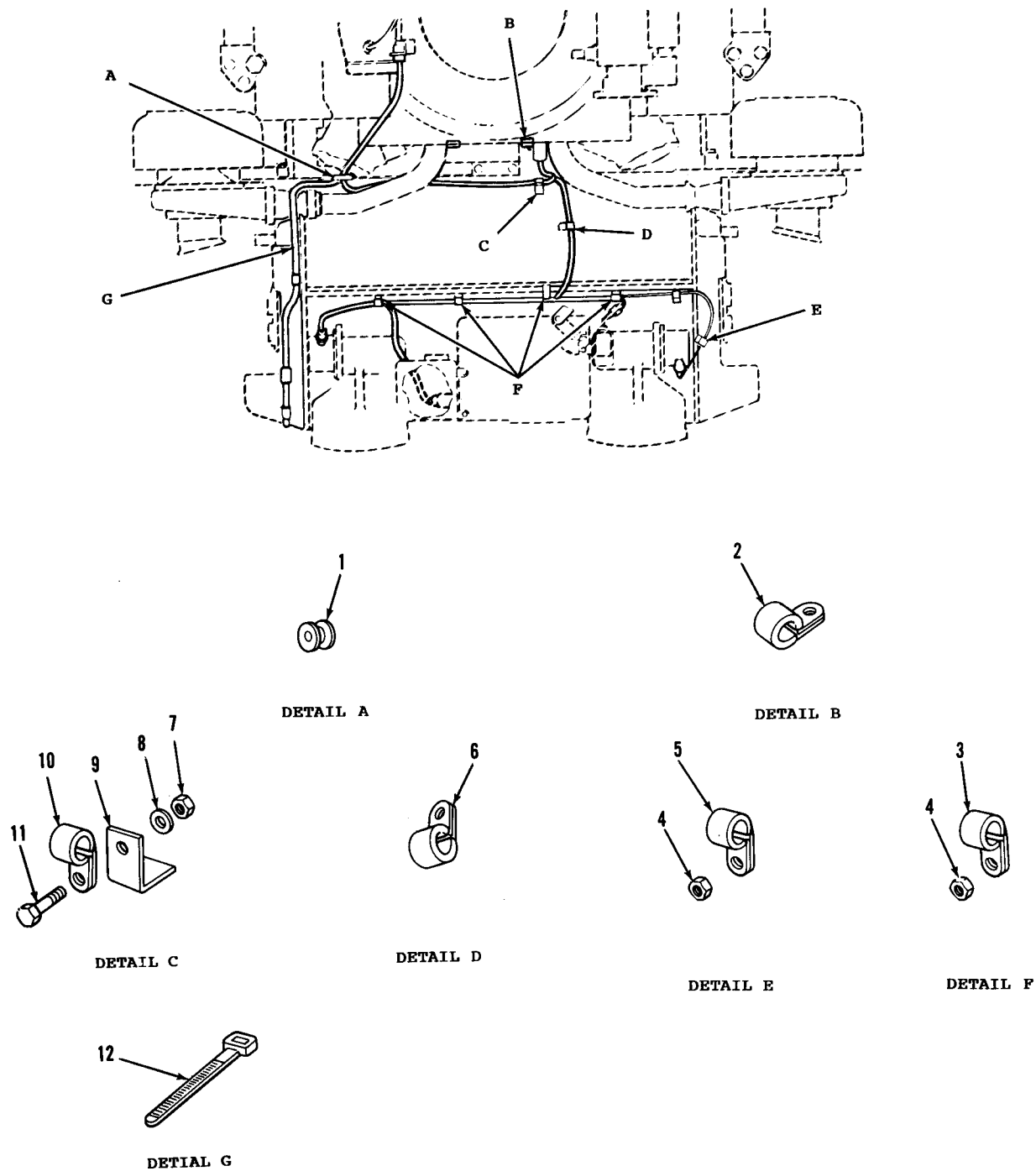

FIGURE 94. ENGINE WIRING HARNESS BRACKETS, CLAMPS, AND RELATED PARTS

TA329072

(1) ITEM NO.	(2) SMR CODE	(3) NSN	(4) CAGEC	(5) PART NUMBER	(6) DESCRIPTION AND USABLE ON CODES(UOC)	(7) QTY
GROUP 0613: HULL WIRING HARNESS						
FIG.94 ENGINE WIRING HARNESS BRACKETS, CLAMPS, AND RELATED PARTS						
1	PAOZZ	5325-00-290-1960	96906	MS35489-27	GROMMET, NONMETALLIC	1
2	PAOZZ	5340-00-057-3025	96906	MS21333-108	CLAMP, LOOP	2
3	PAOZZ	5340-00-281-4425	19207	7351807	CLAMP, LOOP	4
4	PAOZZ	5310-00-489-5663	96906	MS27151-24	NUT, STAMPED	6
5	PAOZZ	5340-00-735-1617	19207	7351617	CLAMP, LOOP	2
6	PAOZZ	5340-00-833-8476	96906	MS21333-122	CLAMP, LOOP	1
7	PAOZZ	5310-00-761-6882	96906	MS51967-2	NUT, PLAIN, HEXAGON	1
8	PAOZZ	5310-00-582-5965	80205	MS35338-44	WASHER, LOCK	1
9	PAOZZ	5340-00-107-4286	19207	10863598	BRACKET, ANGLE	1
10	PAOZZ	5340-00-984-8540	96906	MS21333-102	CLAMP, LOOP	10
11	PAOZZ	5305-00-068-0500	96906	MS90725-3	SCREW, CAP, HEXAGON H	1
12	PAOZZ	5975-00-074-2072	81343	MS3367-1-9	STRAP, TIEDOWN, ELECT	7

END OF FIGURE

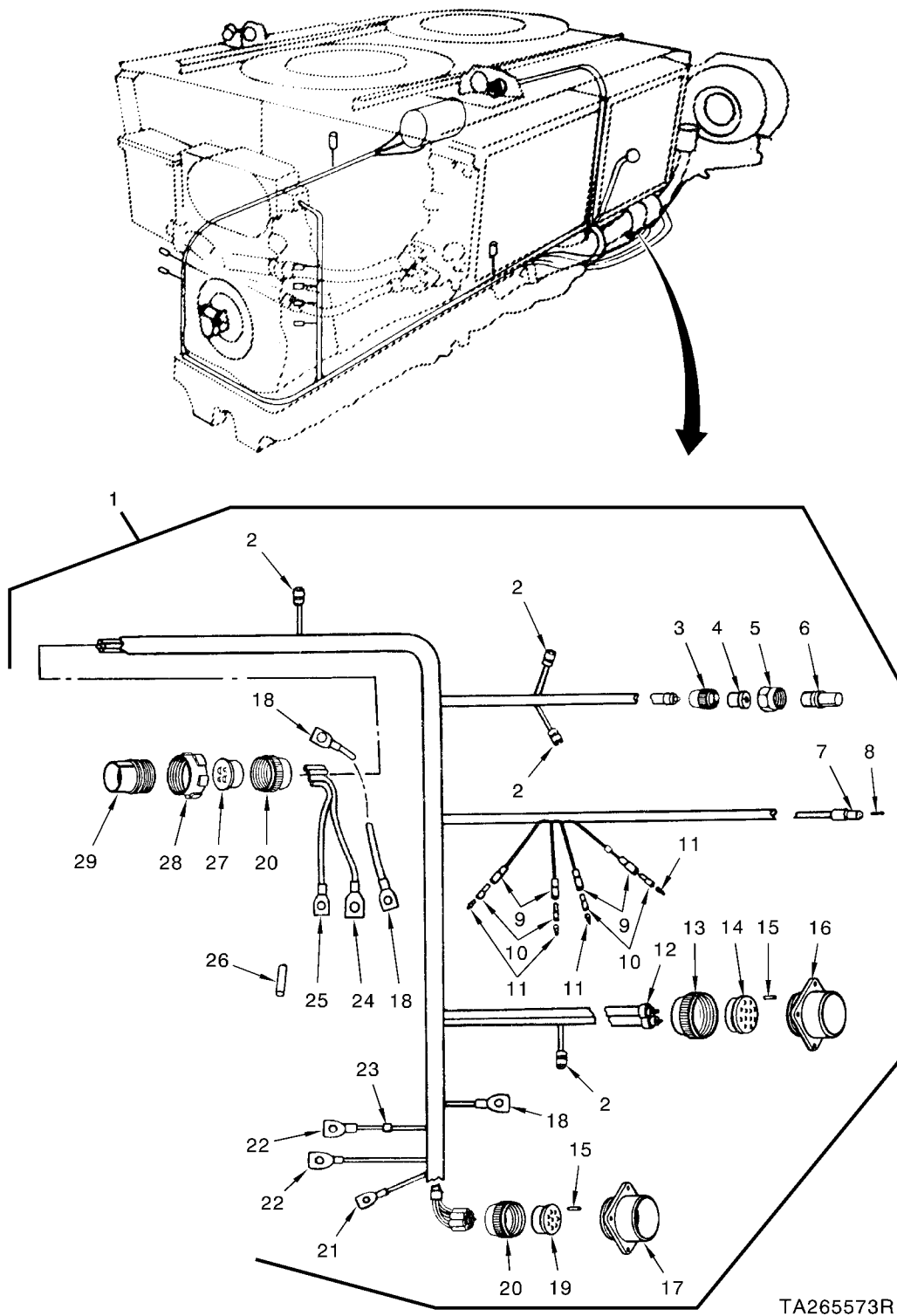
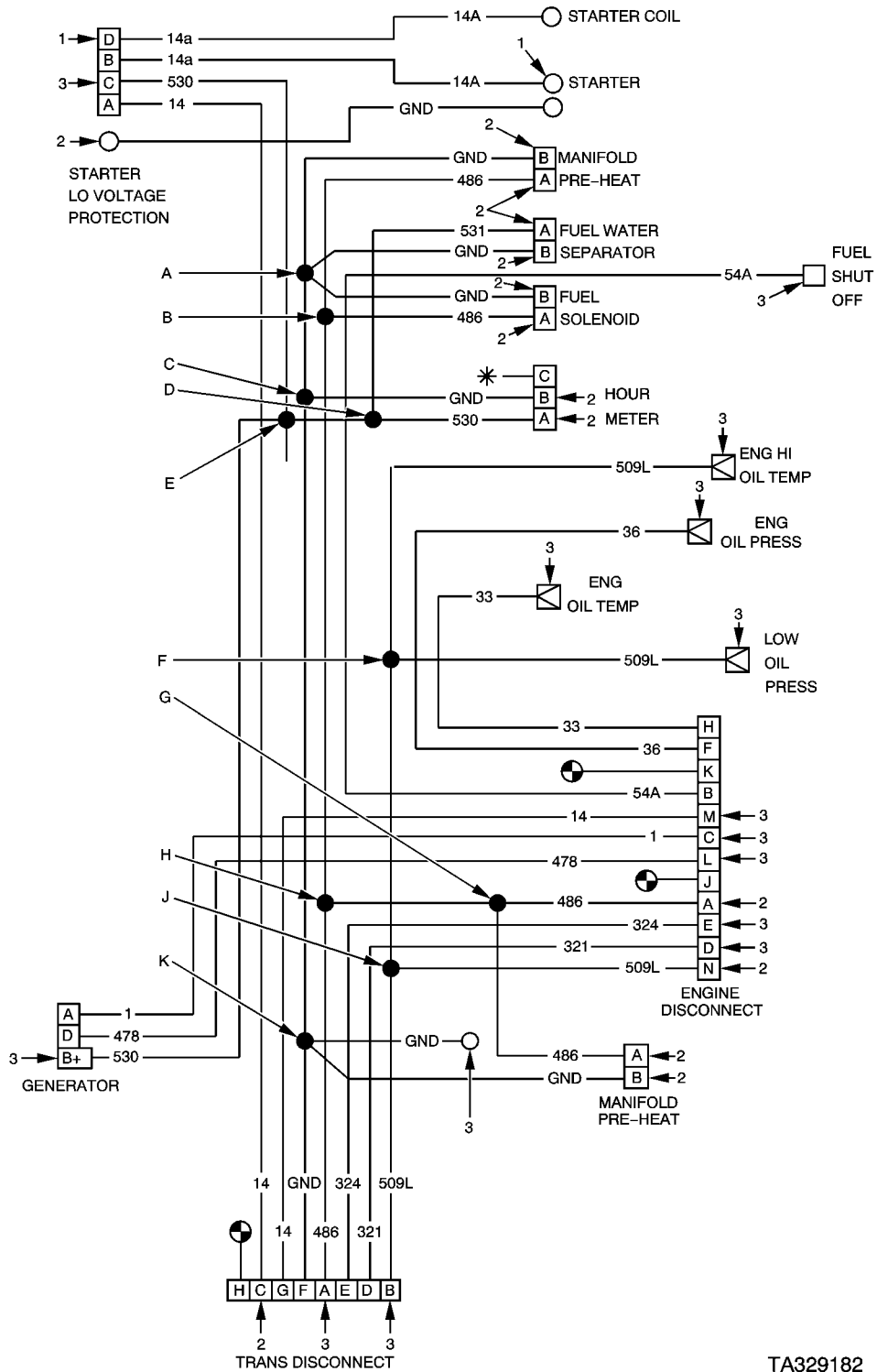

FIGURE 95. ENGINE BRANCHED WIRING HARNESS ASSEMBLY AND COMPONENTS

(1) ITEM NO.	(2) SMR CODE	(3) NSN	(4) CAGEC	(5) PART NUMBER	(6) DESCRIPTION AND USABLE ON CODES(UOC)	(7) QTY
GROUP 0613: HULL WIRING HARNESS						
FIG.95 ENGINE BRANCHED WIRING HARNESS ASSEMBLY AND COMPONENTS						
1	PFOOO	2920-01-068-3385	19207	12254378	WIRING HARNESS,BRAN	1
2	PAOZZ	5935-00-509-6194	96906	MS3456W10SL-4S	.CONNECTOR,PLUG,ELEC	4
3	PAOZZ	5935-00-333-3088	19207	7723306	.NUT,BUSHING RETAINE	1
4	PAOZZ	5365-00-772-2343	19207	7722343	.BUSHING,NONMETALLIC	1
5	PAOZZ	5975-00-522-7125	77820	10-40457-12S	.NUT,COUPLING,ELECTR	1
6	PAOZZ	5935-00-686-2610	19207	8724199	.CONNECTOR,PLUG,ELEC	1
7	PAOZZ	5935-00-813-4716	96906	MS3106R10SL-3S	.CONNECTOR,PLUG,ELEC	1
8	PAOZZ	9390-00-146-9334	19207	8724762	.NONMETALLIC ROD	1
9	PAOZZ	5935-00-833-8561	19207	8338561	.SHELL,ELECTRICAL CO	4
10	PAOZZ	5970-00-833-8562	19207	8338562	.INSULATOR,BUSHING	4
11	PAOZZ	5940-00-399-6676	19207	8338564	.TERMINAL SET,QUICK	4
12	PAOZZ	9905-01-013-8723	81349	M43436/3-1	.BAND,MARKER	1
13	PAOZZ	5310-00-393-6685	19207	7723309	.NUT,PLAIN,KNURLED	1
14	PAOZZ	5365-00-090-5426	19207	7722333	.BUSHING,NONMETALLIC	1
15	PAOZZ	9390-00-180-7289	19207	8724763	.NONMETALLIC ROD	2
16	PAOZZ	5935-00-771-6793	19207	7716793	.CONNECTOR,RECEPTACL	1
17	PAOZZ	5935-00-772-2353	19207	7722353	.CONNECTOR,RECEPTACL	1
18	PAOZZ	5940-00-705-6710	59730	TG10	.TERMINAL,LUG	3
19	PAOZZ	5365-00-772-2322	19207	7722322	.BUSHING,NONMETALLIC	1
20	PAOZZ	5935-00-333-9414	19207	7723308	.NUT,BUSHING RETAINE	2
21	PAOZZ	5940-00-705-6711	59730	TG11	.TERMINAL,LUG	1
22	PAOZZ	5940-00-143-4794	96906	MS25036-112	.TERMINAL,LUG	2
23	PAOZZ	9905-01-069-7222	81349	M43436/2-1	.BAND,MARKER	44
24	PAOZZ	5940-00-114-1315	96906	MS20659-142	.TERMINAL,LUG	1
25	PAOZZ	5940-00-113-9824	96906	MS20659-107	.TERMINAL,LUG	1
26	MOOZZ		81349	M23053/10-007-0	.INSULATION SLEEVING (MAKE FROM INSULATION SLEEVING P/N M23053/10- 007-0)	V
27	PAOZZ	5365-00-690-7933	19207	7388351	.BUSHING,NONMETALLIC	1
28	PAOZZ	5310-00-655-9860	19207	8701325	.NUT,SLEEVE	1
29	PAOZZ	5935-00-686-9963	19204	8724240	.CONNECTOR,PLUG,ELEC	1

END OF FIGURE



TA329182

FIGURE 96. ENGINE WIRING DIAGRAM

(1) ITEM NO.	(2) SMR CODE	(3) NSN	(4) CAGEC	(5) PART NUMBER	(6) DESCRIPTION AND USABLE ON CODES(UOC)	(7) QTY
GROUP 0613: HULL WIRING HARNESS						
FIG.96 ENGINE WIRING DIAGRAM						
1	MOOZZ		81349	M13486/1-9	WIRE,ELECTRICAL (MAKE FROM WIRE, ELECTRICAL P/N M13486/1-9).....	V
2	MOOZZ		81349	M13486-1-3	WIRE,ELECTRICAL (MAKE FROM WIRE, ELECTRICAL P/N M13486-1-3).....	V
3	MOOZZ		81349	M13486-1-5	WIRE,ELECTRICAL (MAKE FROM WIRE, ELECTRICAL P/N M13486/1-5).....	V
END OF FIGURE						

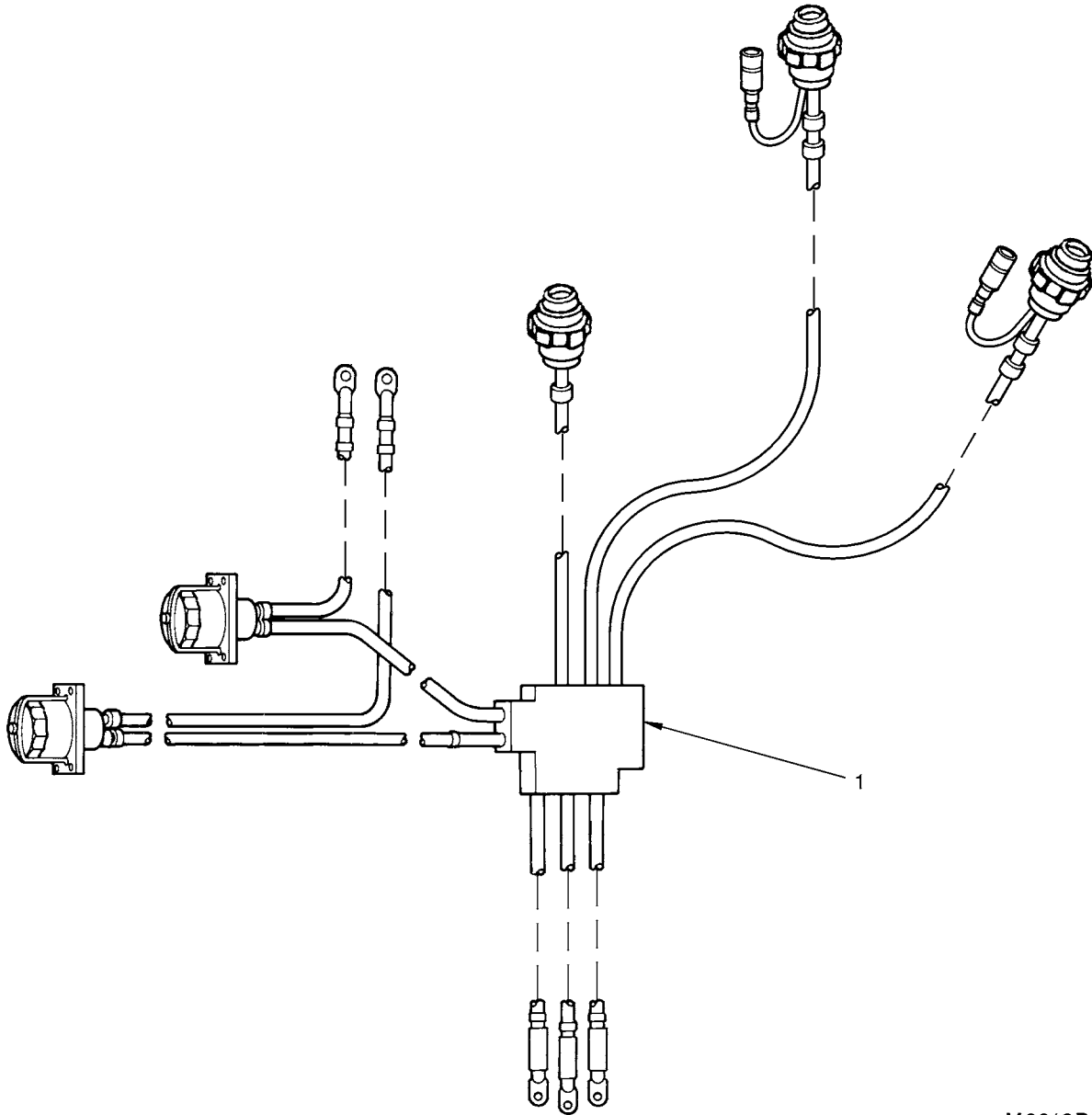

M6018R2

FIGURE 97. BATTERY SLAVE CABLE

(1) ITEM NO.	(2) SMR CODE	(3) NSN	(4) CAGEC	(5) PART NUMBER	(6) DESCRIPTION AND USABLE ON CODES(UOC)	(7) QTY
GROUP 0613: HULL WIRING HARNESS						
FIG.97 BATTERY SLAVE CABLE						
*	1	PAOZZ	6150-01-245-9753	19207	12326190	CABLE ASSEMBLY,SPEC EARLY..... 1
					UOC:BHX	
*	1	PAOZZ	6150-01-540-3862	19207	12326699	CABLE ASSEMBLY SET, MOD 1
					UOC:BHX	
*	1	PAOZZ	5995-01-228-5840	19207	12326191	WIRING HARNESS,BRAN EARLY..... 1
					UOC:AJE	
*	1	PAOZZ	6150-01-546-9957	19207	12326718	WIRING HARNESS,BRAN MOD..... 1
					UOC:AJE	
*	2			DELETED	DELETED.....	
*	3			DELETED	DELETED.....	
*	4			DELETED	DELETED.....	
*	5			DELETED	DELETED.....	
*	6			DELETED	DELETED.....	
*	7			DELETED	DELETED.....	
*	8			DELETED	DELETED.....	
*	9			DELETED	DELETED.....	
*	10			DELETED	DELETED.....	
*	11			DELETED	DELETED.....	
*	12			DELETED	DELETED.....	
*	13			DELETED	DELETED.....	
*	14			DELETED	DELETED.....	
*	15			DELETED	DELETED.....	
*	16			DELETED	DELETED.....	
*	17			DELETED	DELETED.....	
*	18			DELETED	DELETED.....	
*	19			DELETED	DELETED.....	
*	20			DELETED	DELETED.....	
*	21			DELETED	DELETED.....	
*	22			DELETED	DELETED.....	
*	23			DELETED	DELETED.....	

END OF FIGURE

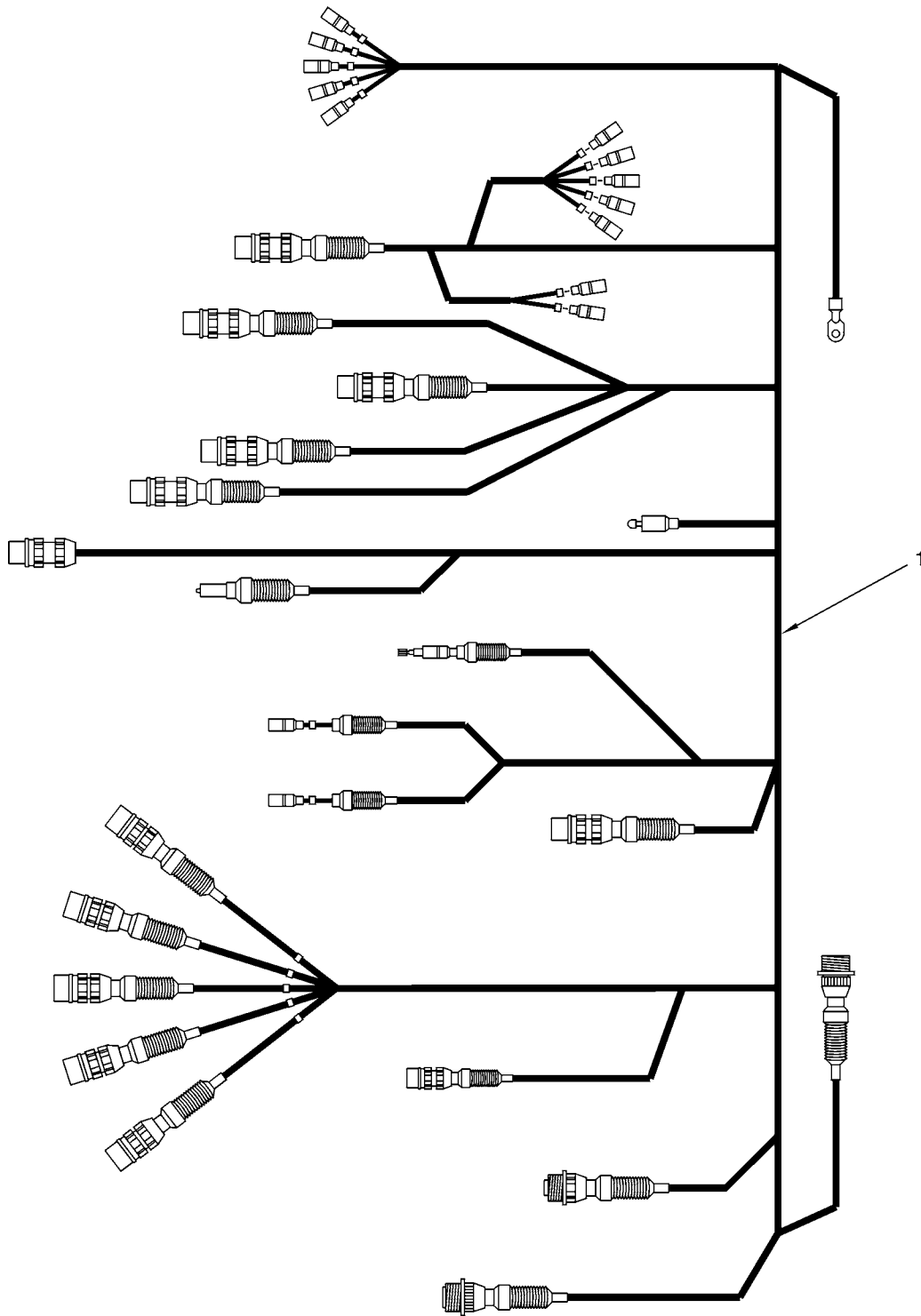

M6029R2

FIGURE 98. MASTER BRANCHED WIRING HARNESS (M48A5 AVLB)

(1) ITEM NO.	(2) SMR CODE	(3) NSN	(4) CAGEC	(5) PART NUMBER	(6) DESCRIPTION AND USABLE ON CODES(UOC)	(7) QTY
GROUP 0613: HULL WIRING HARNESS						
FIG.98 MASTER BRANCHED WIRING HARNESS (M48A5 AVLB)						
*	1	PAOZZ	6150-01-151-6293	19207 12304295	WIRING HARNESS,BRAN EARLY.....	1
					UOC:AJE	
*	1	PAOZZ	6150-01-546-9870	19207 12326717	WIRING HARNESS,BRAN MOD.....	1
					UOC:AJE	
*	2			DELETED	DELETED.....	
*	2			DELETED	DELETED.....	
*	3			DELETED	DELETED.....	
*	4			DELETED	DELETED.....	
*	5			DELETED	DELETED.....	
*	6			DELETED	DELETED.....	
*	7			DELETED	DELETED.....	
*	8			DELETED	DELETED.....	
*	9			DELETED	DELETED.....	
*	10			DELETED	DELETED.....	
*	11			DELETED	DELETED.....	
*	12			DELETED	DELETED.....	
*	13			DELETED	DELETED.....	
*	14			DELETED	DELETED.....	
*	15			DELETED	DELETED.....	
*	16			DELETED	DELETED.....	
*	17			DELETED	DELETED.....	
*	18			DELETED	DELETED.....	
*	19			DELETED	DELETED.....	
*	20			DELETED	DELETED.....	
*	21			DELETED	DELETED.....	
*	22			DELETED	DELETED.....	
*	23			DELETED	DELETED.....	
*	24			DELETED	DELETED.....	
*	25			DELETED	DELETED.....	
*	26			DELETED	DELETED.....	
*	27			DELETED	DELETED.....	
*	28			DELETED	DELETED.....	
*	29			DELETED	DELETED.....	
*	30			DELETED	DELETED.....	
*	31			DELETED	DELETED.....	
*	32			DELETED	DELETED.....	
*	33			DELETED	DELETED.....	
*	34			DELETED	DELETED.....	
*	35			DELETED	DELETED.....	
*	36			DELETED	DELETED.....	
*	37			DELETED	DELETED.....	
*	38			DELETED	DELETED.....	
*	39			DELETED	DELETED.....	
*	40			DELETED	DELETED.....	
*	41			DELETED	DELETED.....	
*	42			DELETED	DELETED.....	
*	43			DELETED	DELETED.....	
*	44			DELETED	DELETED.....	
*	45			DELETED	DELETED.....	
*	46			DELETED	DELETED.....	
*	47			DELETED	DELETED.....	
*	48			DELETED	DELETED.....	
*	49			DELETED	DELETED.....	
*	50			DELETED	DELETED.....	

END OF FIGURE

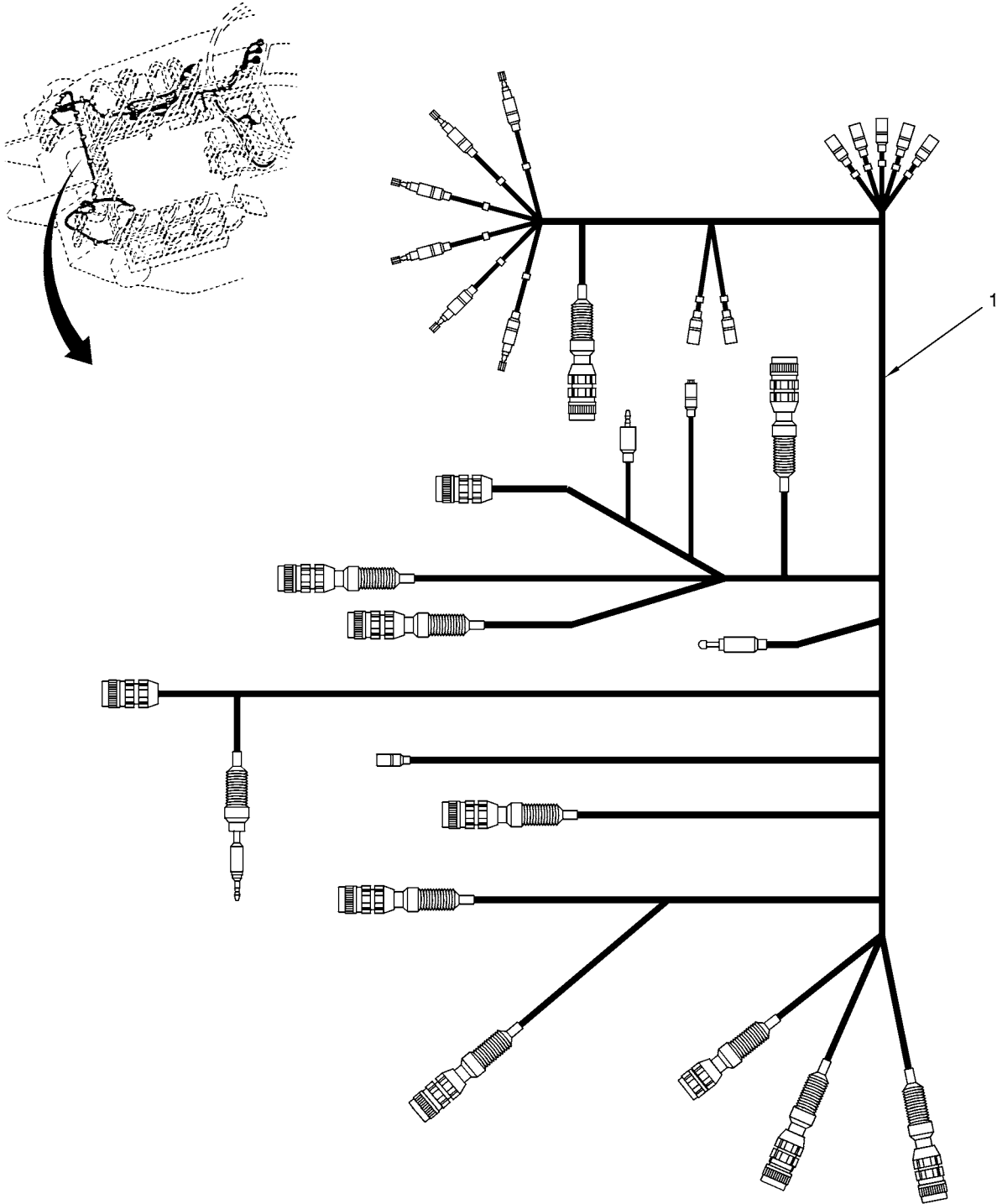

M6028R2

FIGURE 99. MASTER BRANCHED WIRING HARNESS
(M60A1 AVLB)

(1) ITEM NO.	(2) SMR CODE	(3) NSN	(4) CAGEC	(5) PART NUMBER	(6) DESCRIPTION AND USABLE ON CODES(UOC)	(7) QTY
GROUP 0613: HULL WIRING HARNESS						
FIG.99 MASTER BRANCHED WIRING HARNESS (M60A1 AVLB)						
*	1	PAOZZ	2920-01-148-1656	19207 12304294	WIRING HARNESS,BRAN EARLY.....	1
					UOC:BHX	
*	1	PAOZZ	6150-01-540-2064	19207 12326542	WIRING HARNESS,BRAN MOD.....	1
					UOC:BHX	
*	2			DELETED	DELETED.....	
*	2			DELETED	DELETED.....	
*	3			DELETED	DELETED.....	
*	4			DELETED	DELETED.....	
*	5			DELETED	DELETED.....	
*	6			DELETED	DELETED.....	
*	7			DELETED	DELETED.....	
*	8			DELETED	DELETED.....	
*	9			DELETED	DELETED.....	
*	10			DELETED	DELETED.....	
*	11			DELETED	DELETED.....	
*	12			DELETED	DELETED.....	
*	13			DELETED	DELETED.....	
*	14			DELETED	DELETED.....	
*	15			DELETED	DELETED.....	
*	16			DELETED	DELETED.....	
*	17			DELETED	DELETED.....	
*	18			DELETED	DELETED.....	
*	19			DELETED	DELETED.....	
*	20			DELETED	DELETED.....	
*	21			DELETED	DELETED.....	
*	22			DELETED	DELETED.....	
*	23			DELETED	DELETED.....	
*	24			DELETED	DELETED.....	
*	25			DELETED	DELETED.....	
*	26			DELETED	DELETED.....	
*	27			DELETED	DELETED.....	
*	28			DELETED	DELETED.....	
*	29			DELETED	DELETED.....	
*	30			DELETED	DELETED.....	
*	31			DELETED	DELETED.....	
*	32			DELETED	DELETED.....	
*	33			DELETED	DELETED.....	
*	34			DELETED	DELETED.....	
*	35			DELETED	DELETED.....	
*	36			DELETED	DELETED.....	
*	37			DELETED	DELETED.....	
*	38			DELETED	DELETED.....	
*	39			DELETED	DELETED.....	
*	40			DELETED	DELETED.....	
*	41			DELETED	DELETED.....	
*	42			DELETED	DELETED.....	
*	43			DELETED	DELETED.....	
*	44			DELETED	DELETED.....	
*	45			DELETED	DELETED.....	
*	46			DELETED	DELETED.....	
*	47			DELETED	DELETED.....	
*	48			DELETED	DELETED.....	

END OF FIGURE

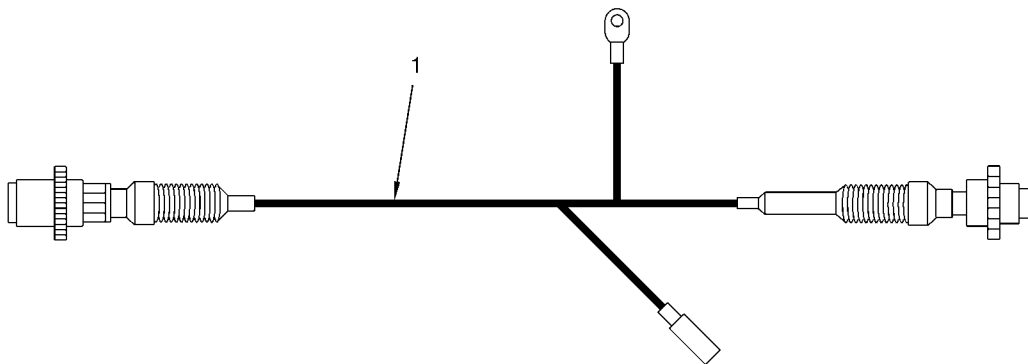
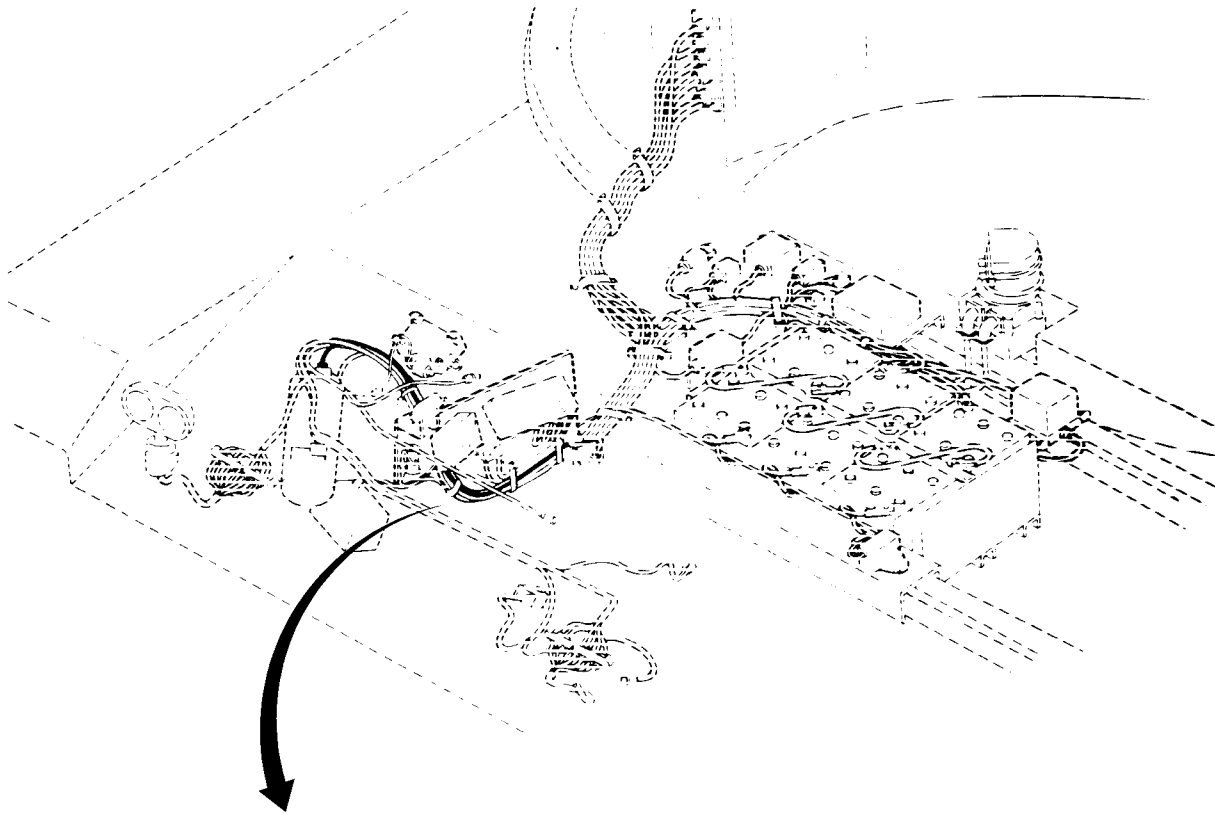

M6046

FIGURE 100. HEATER CONTROL BRANCHED WIRING HARNESS (M60A1 AVLB)

(1) ITEM NO.	(2) SMR CODE	(3) NSN	(4) CAGEC	(5) PART NUMBER	(6) DESCRIPTION AND USABLE ON CODES(UOC)	(7) QTY
					GROUP 0613: HULL WIRING HARNESS	
					FIG.100 HEATER CONTROL BRANCHED WIRING HARNESS (M60A1 AVLB)	
*	1	PAOZZ	6150-00-885-8475	19207 10911265	WIRING HARNESS,BRAN EARLY & MOD UOC:BHX	1

END OF FIGURE

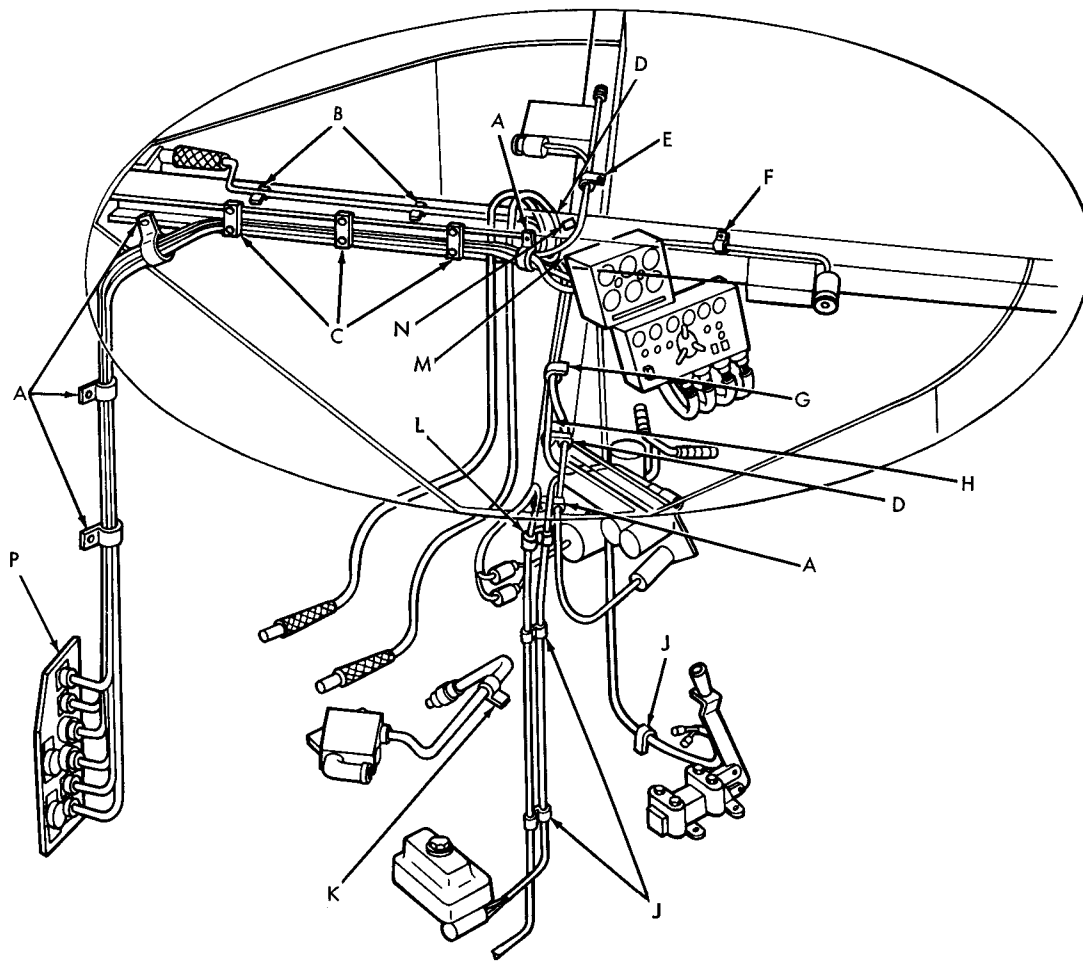

TA296118

FIGURE 101. CENTER PLATFORM HARNESS CLAMPS AND MOUNTING PARTS (EARLY M48A5, M60A1; SHEET 1 OF 2)

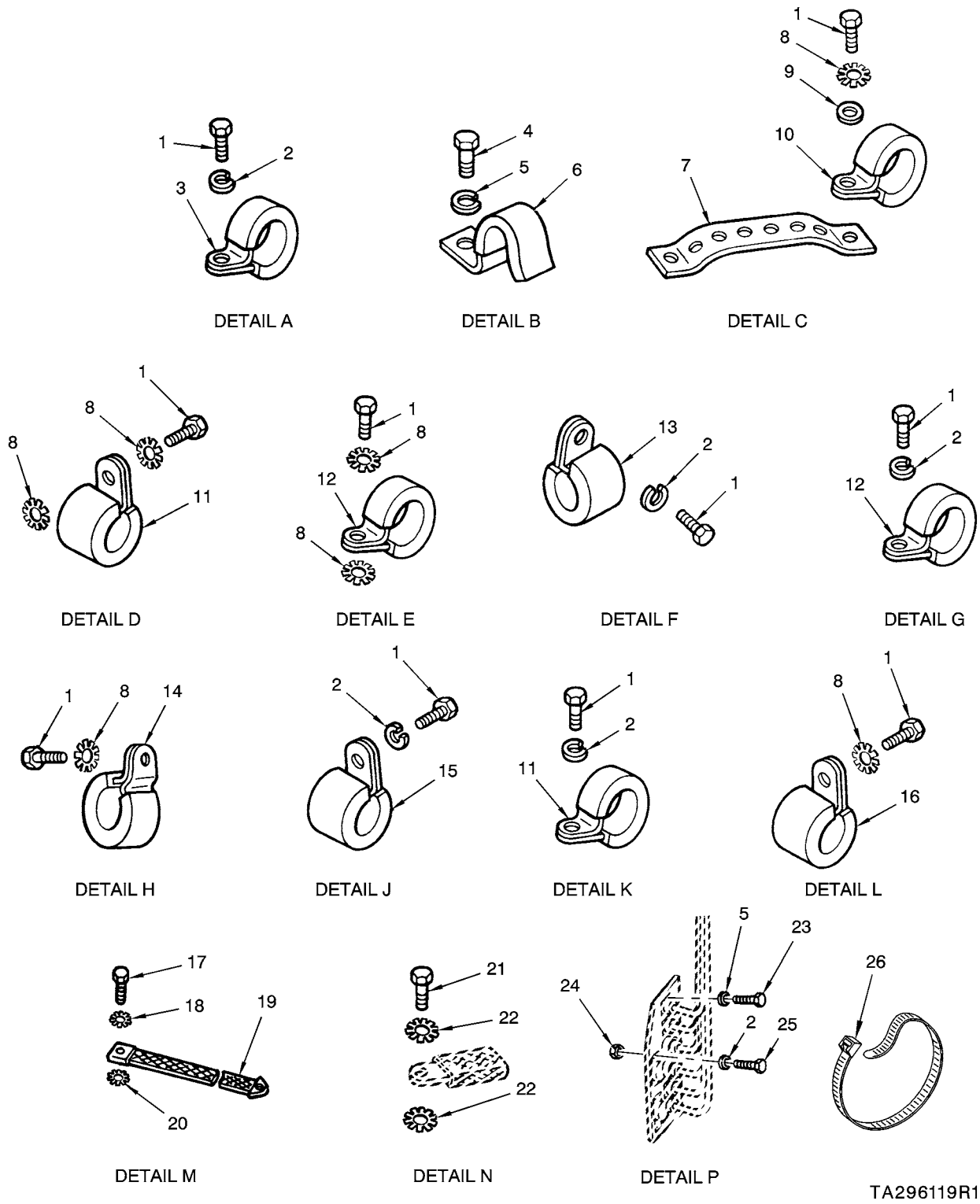
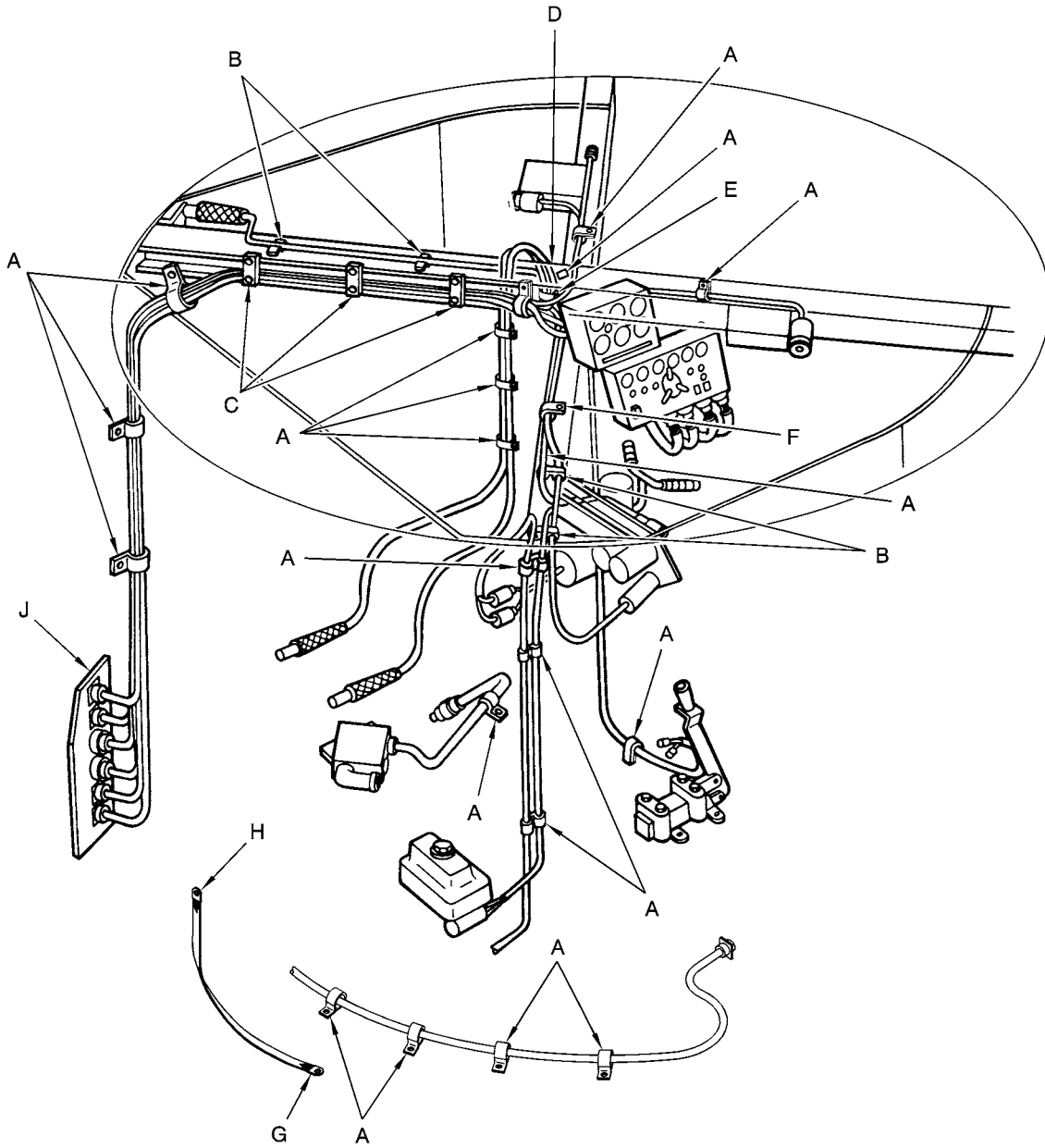

FIGURE 101. CENTER PLATFORM HARNESS CLAMPS AND MOUNTING PARTS (EARLY M48A5, M60A1; SHEET 2 OF 2)

(1) ITEM NO.	(2) SMR CODE	(3) NSN	(4) CAGEC	(5) PART NUMBER	(6) DESCRIPTION AND USABLE ON CODES(UOC)	(7) QTY
GROUP 0613: HULL WIRING HARNESS						
FIG.101 CENTER PLATFORM HARNESS CLAMPS AND MOUNTING PARTS (EARLY M48A5, M60A1)						
	1	PAOZZ 5305-00-068-7837	80204	B1821BH025C063N	SCREW,CAP,HEXAGON H	22
*	2	PAOZZ 5310-01-380-1693	19207	12387272-44	WASHER,LOCK	22
	3	PAOZZ 5340-00-775-5399	19207	7755399	CLAMP,LOOP	5
*	4	PAOZZ 5305-01-375-7352	19207	12387301-241	SCREW,MACHINE	8
*	5	PAOZZ 5310-01-376-3508	19207	12387272-42	WASHER,LOCK	32
UOC:BHX						
	6	PAOZZ 5340-00-234-7846	19207	8387253	CLIP,SPRING TENSION	4
*	7	MOOZZ	19207	10905840	STRAP,TIEDOWN,ELECT (MAKE FROM STRAP,TIEDOWN,ELECTRICAL P/N 10905840)	V
*	8	PAOZZ 5310-01-454-9951	19207	12387381-33	WASHER,LOCK	12
*	9	PAOZZ 5310-01-380-1614	19207	12387279-10	WASHER,FLAT	6
	10	PAOZZ 5340-00-752-8348	19207	7528348	CLAMP,LOOP	3
	11	PAOZZ 5340-00-088-1255	96906	MS21333-96	CLAMP,LOOP	2
	12	PAOZZ 5340-00-854-6729	96906	MS21333-103	CLAMP,LOOP	2
	13	PAOZZ 5340-00-281-5423	19207	7997713	CLAMP,LOOP	1
	14	PAOZZ 5340-00-770-4623	19207	7704623	CLAMP,LOOP	1
	15	PAOZZ 5340-00-993-6207	96906	MS21333-99	CLAMP,LOOP	5
	16	PAOZZ 5340-00-107-1266	19207	7978884	CLAMP,LOOP	1
	17	PAOZZ 5306-00-225-8496	96906	MS90725-31	BOLT,MACHINE	1
*	18	PAOZZ 5310-01-540-1559	19207	12387381-34	WASHER,LOCK	1
	19	PAOZZ 5999-01-052-1069	19207	7992783	STRIP,ELECTRICAL GR	1
	20	PAOZZ 5310-00-889-2527	96906	MS45904-72	WASHER,LOCK	1
	21	PAOZZ 5305-00-942-2196	80204	B1821BH038C100D	SCREW,CAP,HEXAGON H	1
	22	PAOZZ 5310-00-061-1258	96906	MS45904-76	WASHER,LOCK	2
	23	PAOZZ 5305-00-984-6193	80205	MS35206-245	SCREW,MACHINE	24
*	24	PAOZZ 5310-01-382-1266	19207	12387305-2	NUT,PLAIN,HEXAGON	8
	25	PAOZZ 5305-00-068-0508	80204	B1821BH025C075N	SCREW,CAP,HEXAGON H	8
*	26	PAOZZ 5975-00-133-8696	81343	MS3367-6-9	STRAP,TIEDOWN,ELECT	V

END OF FIGURE



M6050

FIGURE 101A. CENTER PLATFORM HARNESS CLAMPS AND MOUNTING PARTS (MOD M48A5, M60A1; SHEET 1 OF 2)

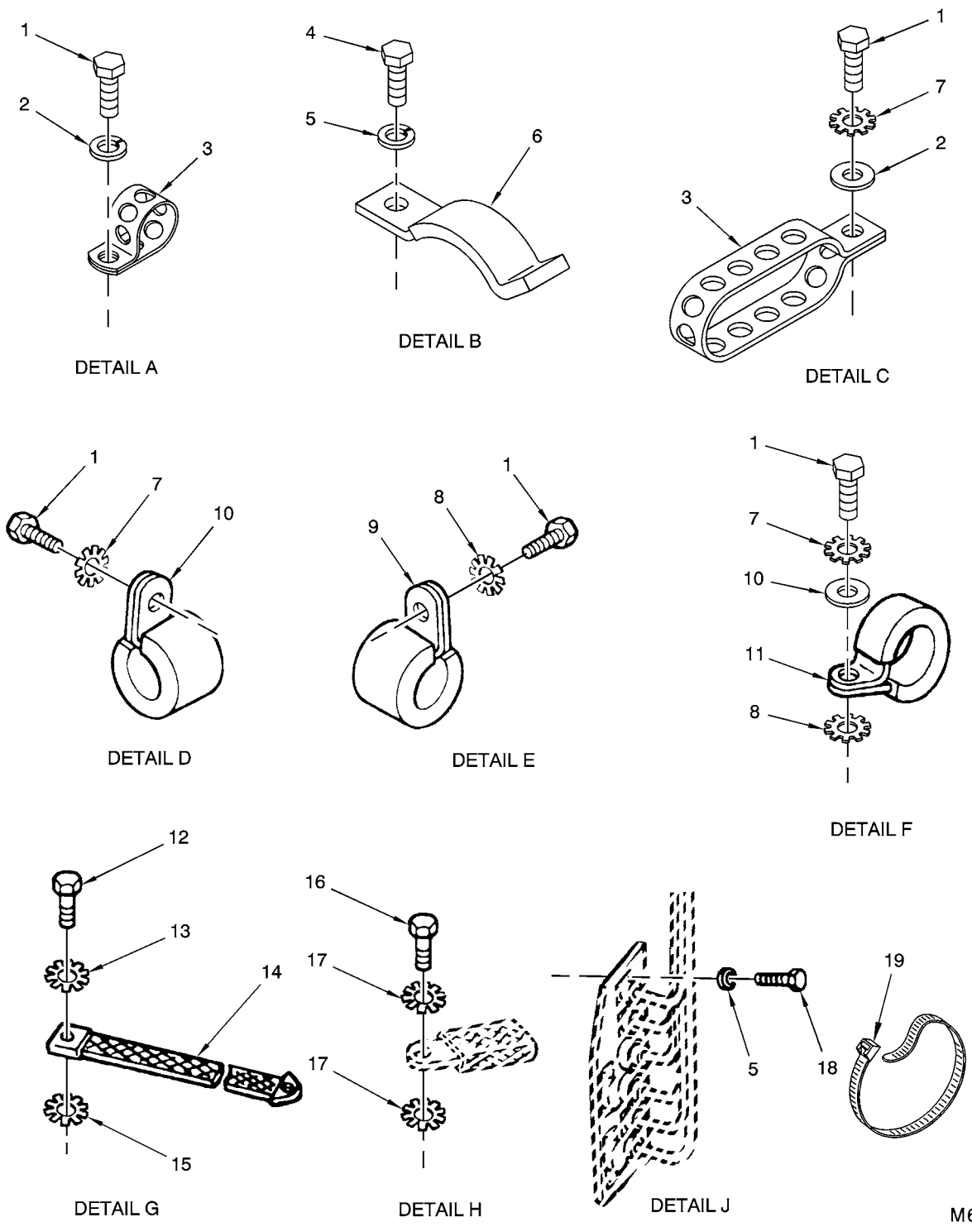

M6051

FIGURE 101A. CENTER PLATFORM HARNESS CLAMPS AND MOUNTING PARTS (MOD M48A5, M60A1; SHEET 2 OF 2)

(1) ITEM NO.	(2) SMR CODE	(3) NSN	(4) CAGEC	(5) PART NUMBER	(6) DESCRIPTION AND USABLE ON CODES(UOC)	(7) QTY
GROUP 0613: HULL WIRING HARNESS						
FIG.101A CENTER PLATFORM HARNESS CLAMPS AND MOUNTING PARTS (MOD M48A5, M60A1)						
*	1	PAOZZ 5305-00-068-7837	80204	B1821BH025C063N	SCREW,CAP,HEXAGON H	30
*	2	PAOZZ 5310-01-380-1614	19207	12387279-10	WASHER,FLAT	27
*	3	MOOZZ	19207	10905840	STRAP,TIEDOWN,ELECT (MAKE FROM STRAP,TIEDOWN,ELECTRICAL P/N 10905840)	V
*	4	PAOZZ 5305-01-375-7352	19207	12387301-241	SCREW,MACHINE	8
*	5	PAOZZ 5310-01-376-3508	19207	12387272-42	WASHER,LOCK.	32
*	6	PAOZZ 5340-00-234-7846	19207	8387253	CLIP,SPRING TENSION.	4
*	7	PAOZZ 5310-01-454-9951	19207	12387381-33	WASHER,LOCK.	10
*	8	PAOZZ 5340-00-088-1255	96906	MS21333-96	CLAMP,LOOP	1
*	9	PAOZZ 5340-00-809-1490	80205	MS21333-98	CLAMP,LOOP	1
*	10	PAOZZ 5310-01-380-1693	19207	12387272-44	WASHER,LOCK.	1
*	11	PAOZZ 5340-00-809-1494	96906	MS21333-105	CLAMP,LOOP	1
*	12	PAOZZ 5306-00-225-8496	96906	MS90725-31	BOLT,MACHINE	1
*	13	PAOZZ 5310-01-540-1559	19207	12387381-34	WASHER,LOCK.	1
*	14	PAOZZ 5999-01-052-1069	19207	7992783	STRIP,ELECTRICAL GR	1
*	15	PAOZZ 5310-00-889-2527	96906	MS45904-72	WASHER,LOCK.	1
*	16	PAOZZ 5305-00-942-2196	80204	B1821BH038C100D	SCREW,CAP,HEXAGON H	1
*	17	PAOZZ 5310-00-061-1258	96906	MS45904-76	WASHER,LOCK.	2
*	18	PAOZZ 5305-00-984-6193	80205	MS35206-245	SCREW,MACHINE	24
*	19	PAOZZ 5975-00-133-8696	81343	MS3367-6-9	STRAP,TIEDOWN,ELECT	V

END OF FIGURE

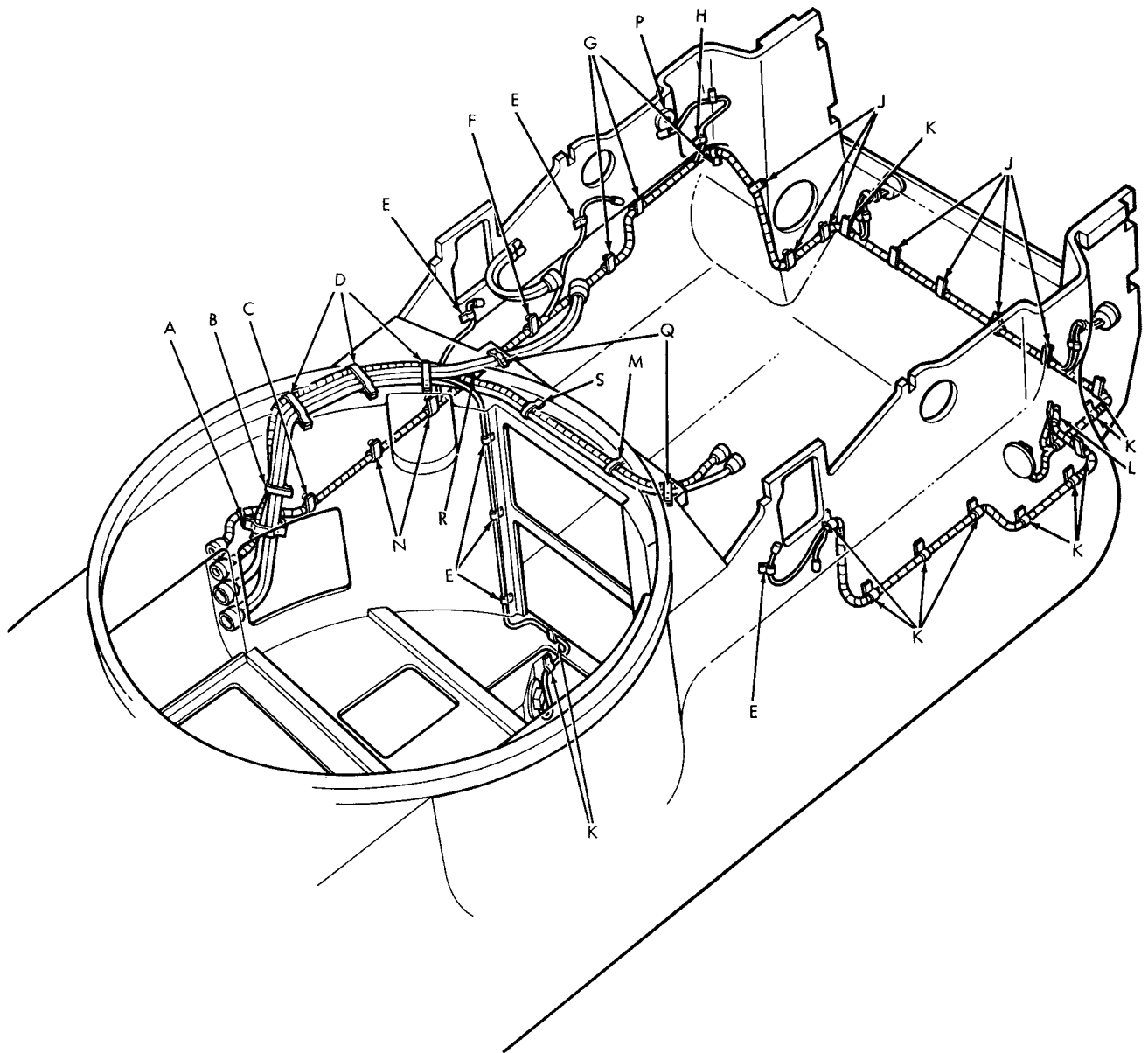

TA296127

FIGURE 102. REAR HARNESS CLAMPS AND MOUNTING PARTS
(EARLY M48A5, M60A1; SHEET 1 OF 2)

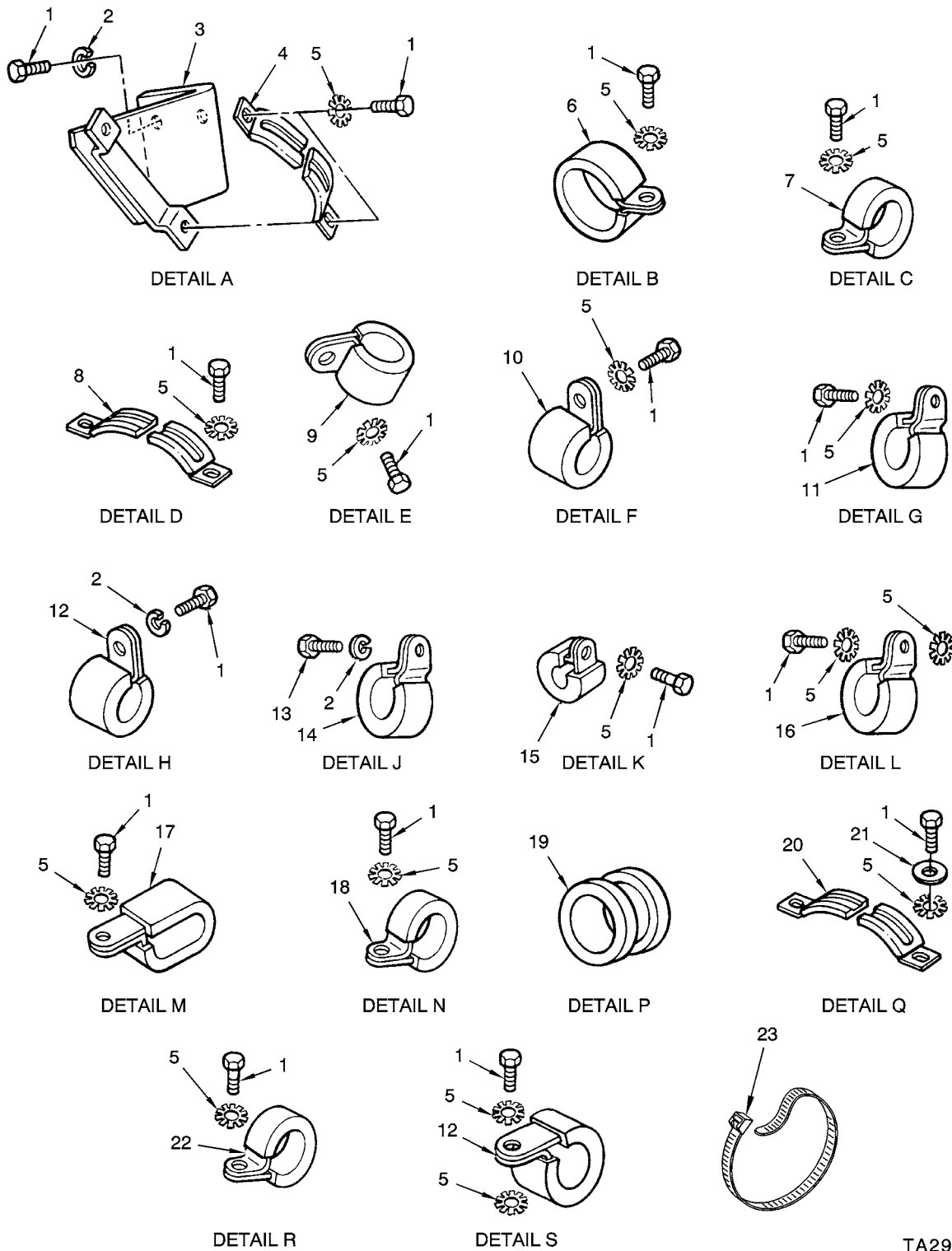
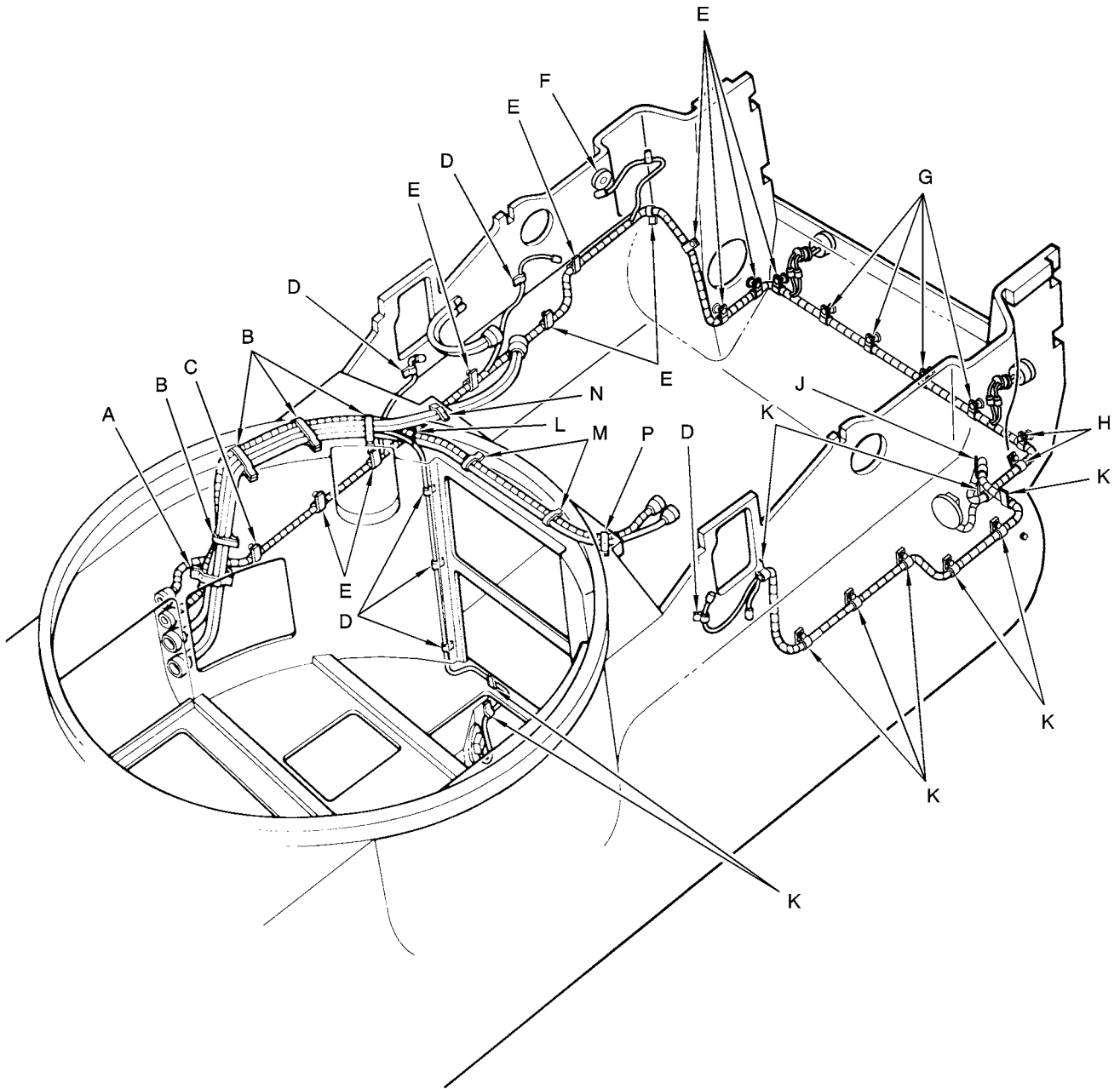

FIGURE 102. REAR HARNESS CLAMPS AND MOUNTING PARTS (EARLY M48A5, M60A1; SHEET 2 OF 2)

(1) ITEM NO.	(2) SMR CODE	(3) NSN	(4) CAGEC	(5) PART NUMBER	(6) DESCRIPTION AND USABLE ON CODES(UOC)	(7) QTY
GROUP 0613: HULL WIRING HARNESS						
FIG.102 REAR HARNESS CLAMPS AND MOUNTING PARTS (EARLY M48A5, M60A1)						
*	1	PAOZZ	5305-00-068-0500	19422 16257	SCREW,CAP,HEXAGON H	49
*	2	PAOZZ	5310-01-380-1693	19207 12387272-44	WASHER,LOCK.	8
*	3	PAOZZ	5340-00-105-9913	19207 8763053	BRACKET,ANGLE.	1
	4	PAFZZ	5340-00-735-3494	19207 7353494	CLAMP,LOOP	1
*	5	PAOZZ	5310-01-454-9951	19207 12387381-33	WASHER,LOCK.	42
	6	PAFZZ	5340-00-735-8104	19207 7358104	CLAMP,LOOP	1
	7	PAOZZ	5340-00-281-5433	19207 7992089	CLAMP,LOOP	1
	8	PAOZZ	5340-00-735-3494	19207 7353494	CLAMP,LOOP	3
	9	PAOZZ	5340-00-772-4765	19207 7724765	CLAMP,LOOP	6
	10	PAFZZ	5340-00-281-6455	19207 7997715	CLAMP,LOOP	1
	11	PAOZZ	5340-00-281-5422	19207 7997714	CLAMP,LOOP	3
	12	PAOZZ	5340-00-281-5431	19207 7997716	CLAMP,LOOP	1
	13	PAOZZ	5305-00-225-3844	80204 B1821BH025C056N	SCREW,CAP,HEXAGON H	4
	14	PAOZZ	5340-00-281-6454	19207 8345551	CLAMP,LOOP	7
	15	PAOZZ	5340-00-772-5524	19207 7725524	CLAMP,LOOP	14
	16	PAOZZ	5340-00-770-4623	19207 7704623	CLAMP,LOOP	1
	17	PAOZZ	5340-00-772-1653	19207 7721653	CLAMP,LOOP	2
	18	PAOZZ	5340-00-738-5175	19207 7385175	CLAMP,LOOP	2
	19	PAOZZ	5325-00-886-1160	19207 10911723	GROMMET,NONMETALLIC	1
	20	PAFZZ	5935-00-775-5849	19207 7755849	RETAINER,ELECTRICAL	2
*	21	PAOZZ	5310-01-380-1614	19207 12387279-10	WASHER,FLAT	2
	22	PAOZZ	2590-00-930-4085	19207 7385988	CLAMP,WIRING HARNES	2
*	23	PAOZZ	5975-00-133-8696	81343 MS3367-6-9	STRAP,TIEDOWN,ELECT	V

END OF FIGURE



M6052

FIGURE 102A. REAR HARNESS CLAMPS AND MOUNTING PARTS
(MOD M48A5, M60A1; SHEET 1 OF 2)

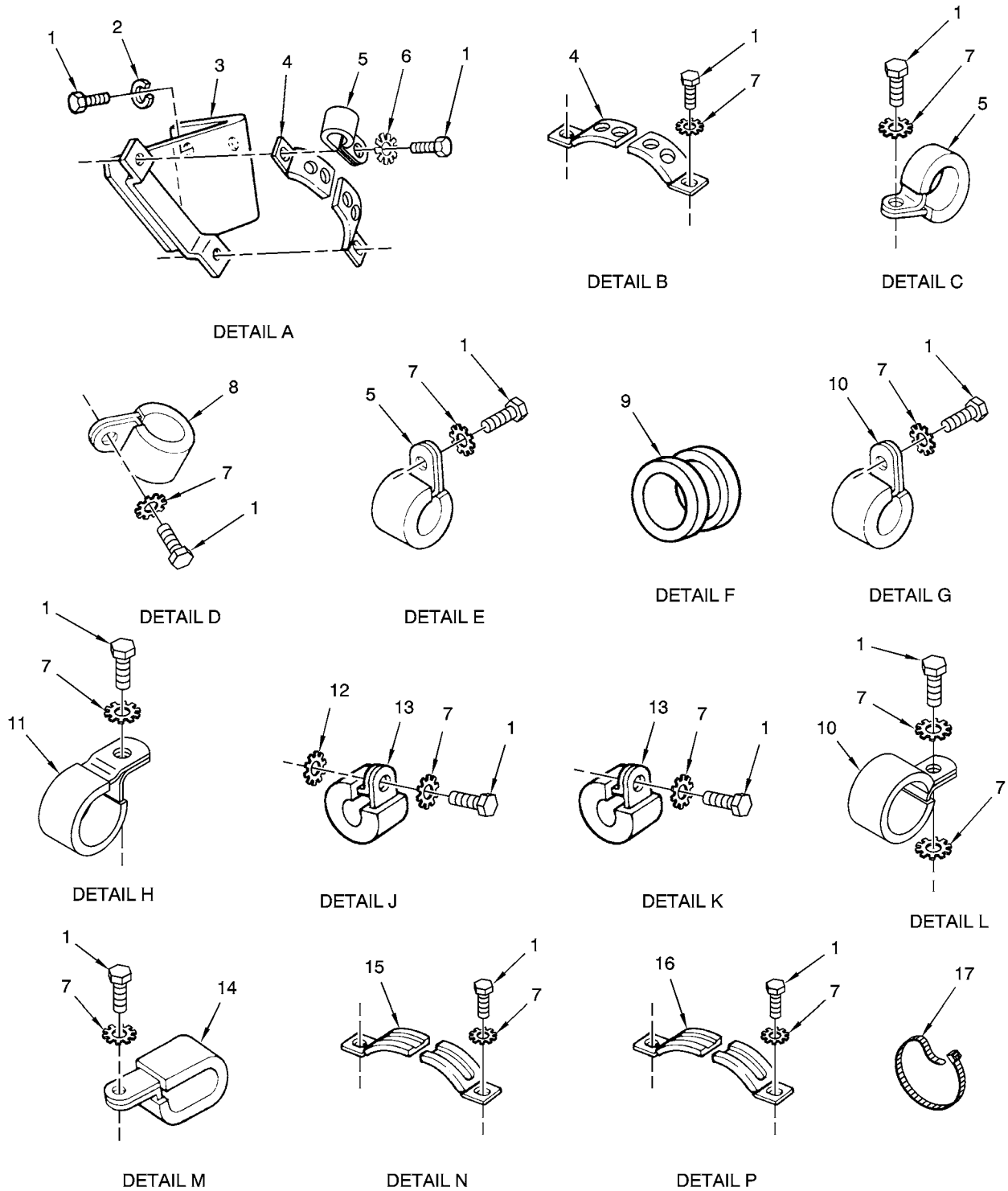

M6053

FIGURE 102A. REAR HARNESS CLAMPS AND MOUNTING PARTS
(MOD M48A5, M60A1; SHEET 2 OF 2)

(1) ITEM NO.	(2) SMR CODE	(3) NSN	(4) CAGEC	(5) PART NUMBER	(6) DESCRIPTION AND USABLE ON CODES(UOC)	(7) QTY
GROUP 0613: HULL WIRING HARNESS						
FIG.102A REAR HARNESS CLAMPS AND MOUNTING PARTS (MOD M48A5, M60A1)						
*	1	PAOZZ 5305-00-068-7837	80204	B1821BH025C063N	SCREW,CAP,HEXAGON H	51
*	2	PAOZZ 5310-01-380-1693	19207	12387272-44	WASHER,LOCK.	2
*	3	PAOZZ 5340-00-105-9913	19207	8763053	BRACKET,ANGLE	1
*	4	MOOZZ	19207	10905840	STRAP,TIEDOWN,ELECT (MAKE FROM STRAP,TIEDOWN,ELECTRICAL P/N 10905840)	V
*	5	PAOZZ 5340-00-809-1494	96906	MS21333-105	CLAMP,LOOP	12
*	6	PAOZZ 5310-01-380-1614	19207	12387279-10	WASHER,FLAT	2
*	7	PAOZZ 5310-01-380-1693	19207	12387272-44	WASHER,LOCK.	46
*	8	PAOZZ 5340-00-809-1490	80205	MS21333-98	CLAMP,LOOP	6
*	9	PAOZZ 5325-00-886-1160	19207	10911723	GROMMET,NONMETALLIC	1
*	10	PAOZZ 5340-00-984-8540	96906	MS21333-102	CLAMP,LOOP	5
*	11	PAOZZ 5340-00-088-6655	80205	MS21333-101	CLAMP,LOOP	3
*	12	PAOZZ 5310-01-454-9951	19207	12387381-33	WASHER,LOCK.	4
*	13	PAOZZ 5340-00-809-1492	81348	CMDX2-3PT573036	CLAMP,LOOP	10
*	14	PAOZZ 5340-01-472-2434	80205	NAS1715C23KH	CLAMP,LOOP	2
*	15	PAOZZ 5340-00-775-5850	19207	7755850	CLAMP,LOOP	1
*	16	PAOZZ 5340-00-735-3495	19207	7353495	CLAMP,LOOP	1
*	17	PAOZZ 5975-00-133-8696	81343	MS3367-6-9	STRAP,TIEDOWN,ELECT	V

END OF FIGURE

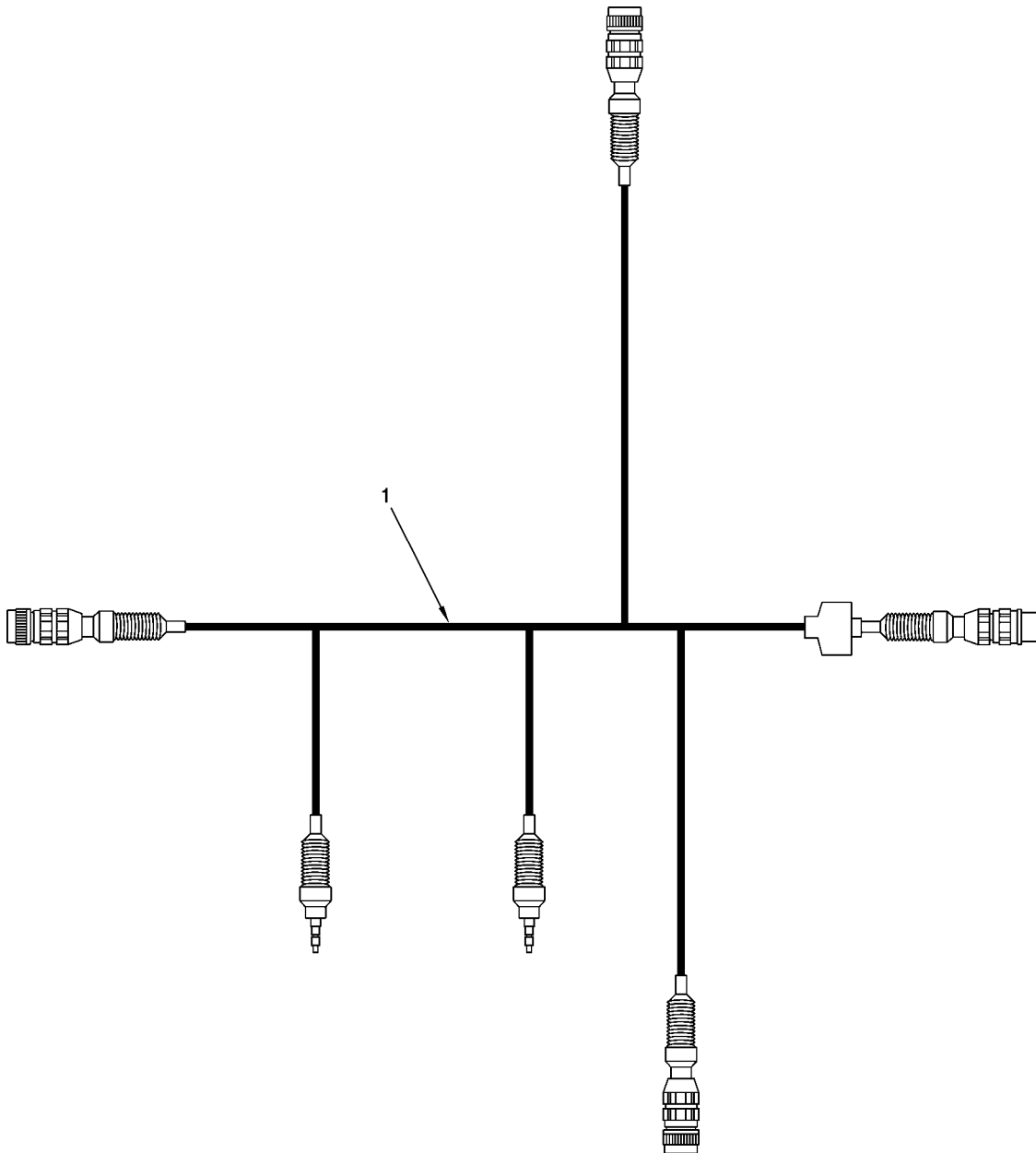

M6027R1

FIGURE 103. HULL POWER BRANCHED WIRING HARNESS

(1) ITEM NO.	(2) SMR CODE	(3) NSN	(4) CAGEC	(5) PART NUMBER	(6) DESCRIPTION AND USABLE ON CODES(UOC)	(7) QTY
GROUP 0613: HULL WIRING HARNESS						
FIG.103 HULL POWER BRANCHED WIRING HARNESS						
*	1	PAOZZ	2590-01-119-4207	19207	12304153	WIRING HARNESS,BRAN EARLY AJE,BHX..... 1
*	1	PAOZZ	6150-01-540-1984	19207	12326541	WIRING HARNESS,BRAN MOD AJE,BHX 1
*	2				DELETED.....	
*	3				DELETED.....	
*	4				DELETED.....	
*	5				DELETED.....	
*	6				DELETED.....	
*	7				DELETED.....	
*	8				DELETED.....	
*	9				DELETED.....	
*	10				DELETED.....	
*	11				DELETED.....	
*	12				DELETED.....	
*	13				DELETED.....	
*	14				DELETED.....	
*	15				DELETED.....	
*	16				DELETED.....	
*	16				DELETED.....	
*	17				DELETED.....	
*	18				DELETED.....	
*	19				DELETED.....	
*	20				DELETED.....	
*	21				DELETED.....	

END OF FIGURE

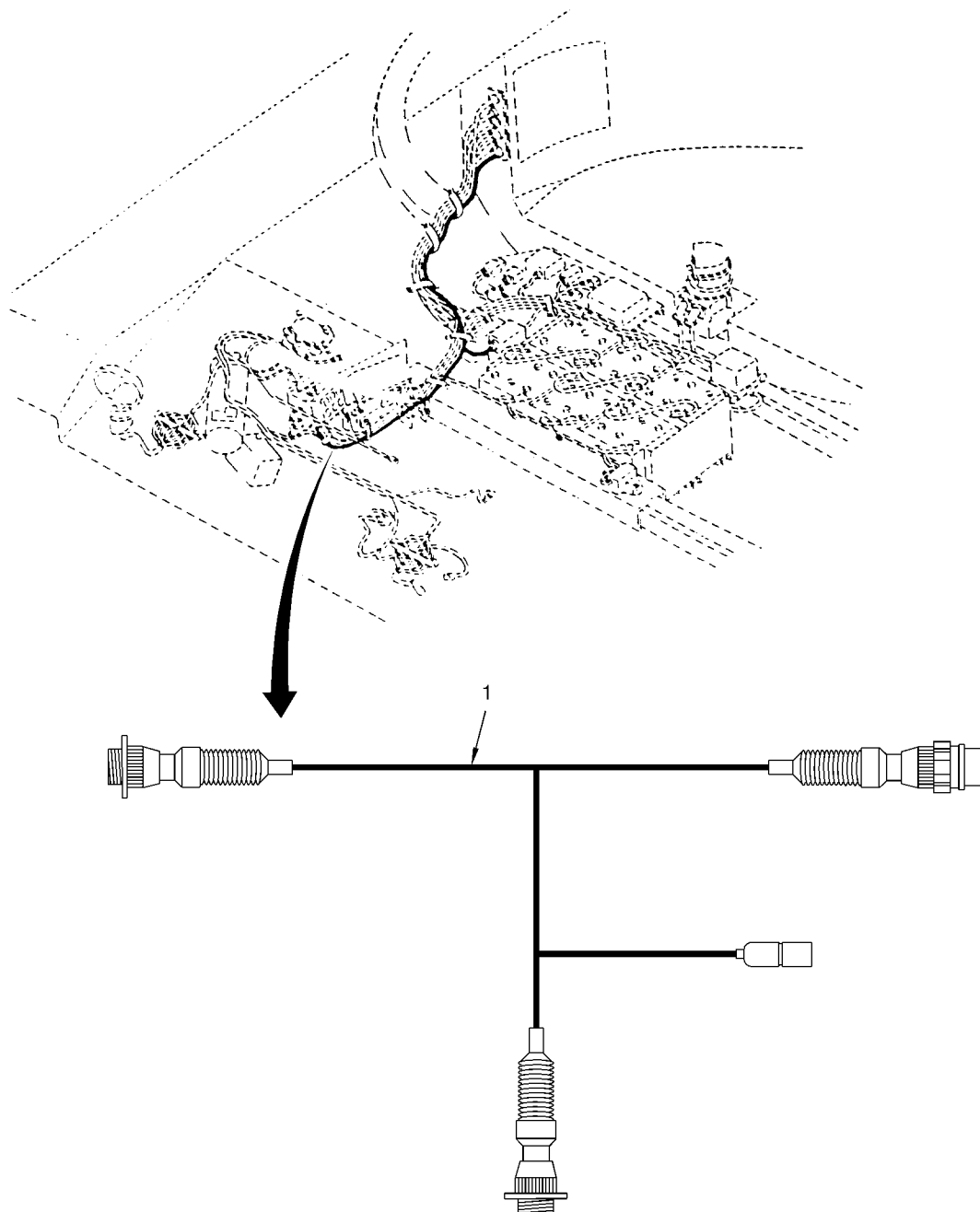

M6045

FIGURE 104. SMOKE GENERATOR CABLE ASSEMBLY

(1) ITEM NO.	(2) SMR CODE	(3) NSN	(4) CAGEC	(5) PART NUMBER	(6) DESCRIPTION AND USABLE ON CODES(UOC)	(7) QTY
					GROUP 0613: HULL WIRING HARNESS	
					FIG.104 SMOKE GENERATOR CABLE ASSEMBLY	
1	PAOZZ	6150-01-076-9375	19207	12270526	CABLE ASSEMBLY,SPEC	1
					END OF FIGURE	

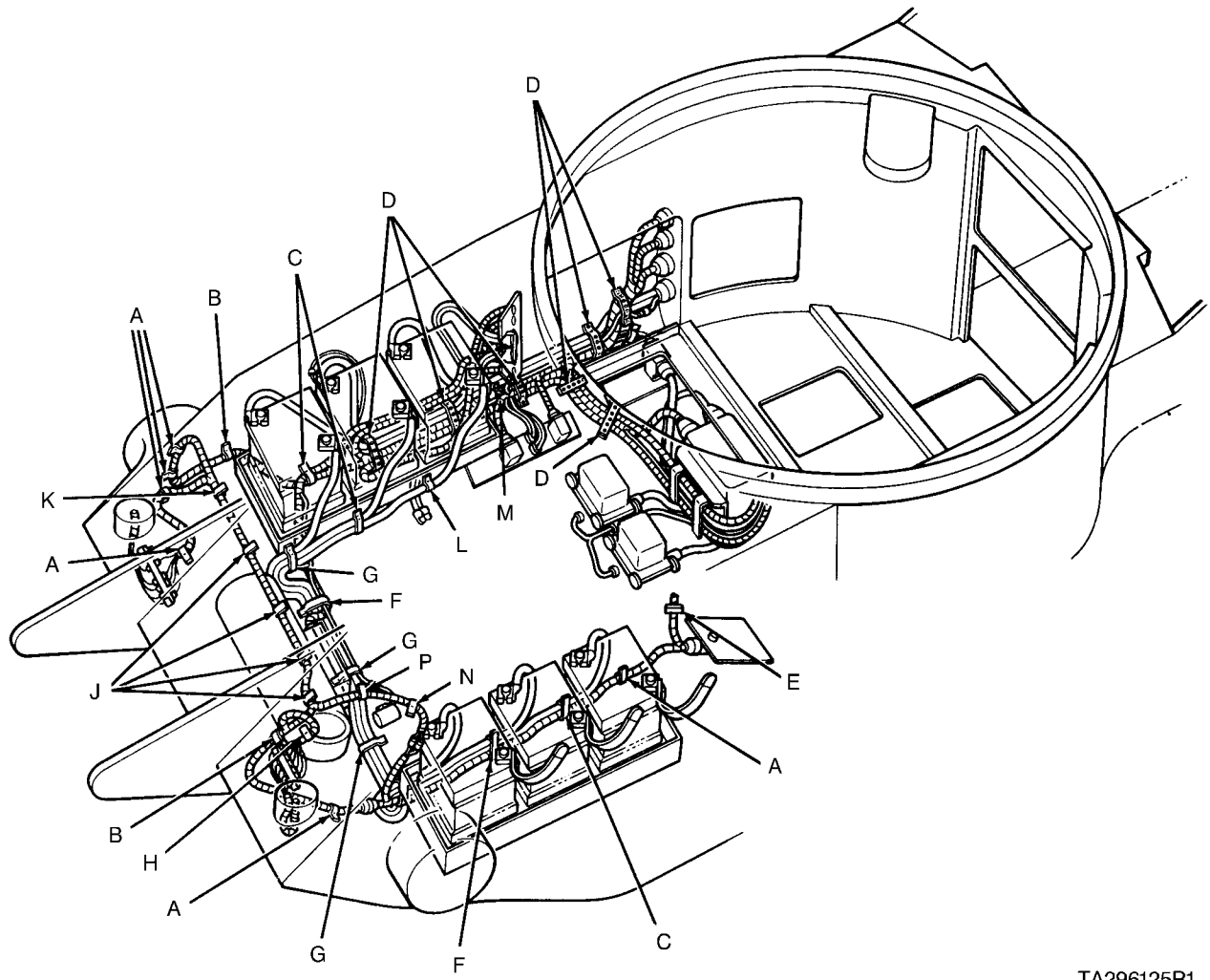

TA296125R1

FIGURE 105. FRONT HARNESS CLAMPS AND MOUNTING PARTS
(EARLY M48A5, M60A1; SHEET 1 OF 2)

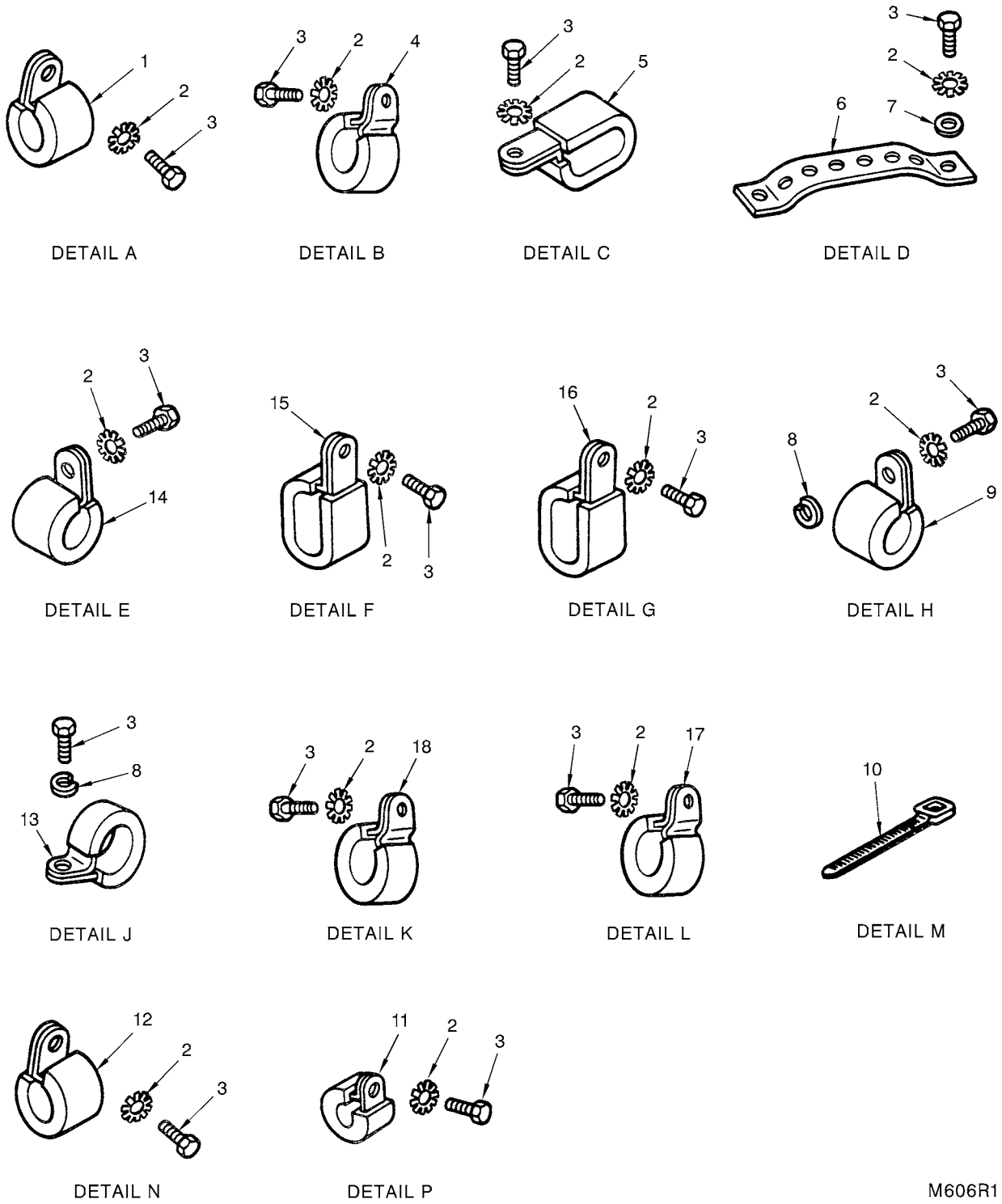
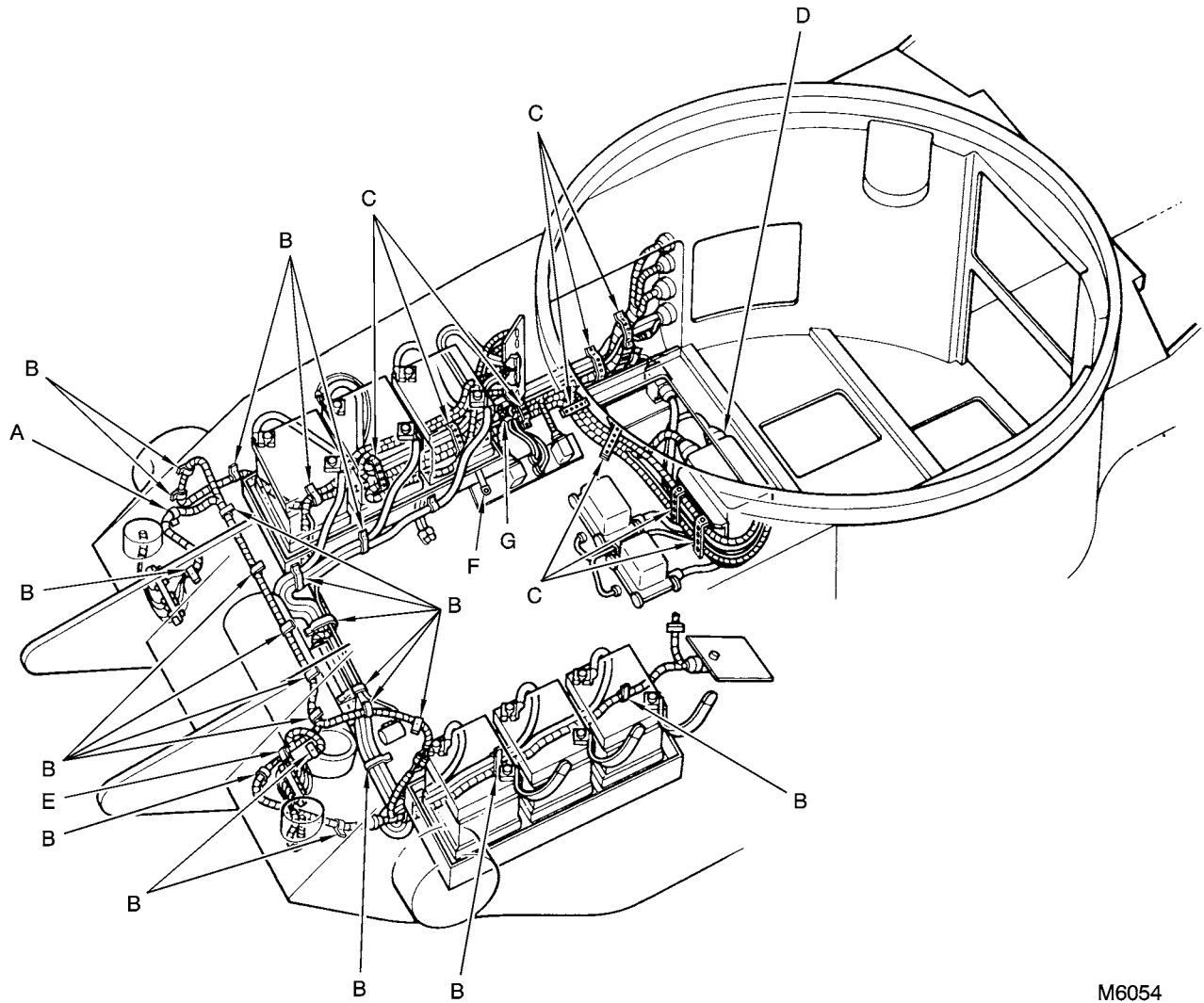

FIGURE 105. FRONT HARNESS CLAMPS AND MOUNTING PARTS (EARLY M48A5, M60A1; SHEET 2 OF 2)

(1) ITEM NO.	(2) SMR CODE	(3) NSN	(4) CAGEC	(5) PART NUMBER	(6) DESCRIPTION AND USABLE ON CODES(UOC)	(7) QTY
GROUP 0613: HULL WIRING HARNESS						
FIG.105 FRONT HARNESS CLAMPS AND MOUNTING PARTS (EARLY M48A5, M60A1)						
	1	PAOZZ	5340-00-088-1254	96906 MS21333-104	CLAMP,LOOP	6
*	2	PAOZZ	5310-01-454-9951	19207 12387381-33	WASHER,LOCK	28
*	3	PAOZZ	5305-00-068-0500	19422 16257	SCREW,CAP,HEXAGON H	32
	4	PAOZZ	5340-00-281-5422	19207 7997714	CLAMP,LOOP	2
	5	PAOZZ	5340-00-772-1653	19207 7721653	CLAMP,LOOP	3
*	6	MOOZZ		19207 10905840	STRAP,TIEDOWN,ELECT (MAKE FROM STRAP,TIEDOWN,ELECTRICAL P/N 10905840)	3
*	7	PAOZZ	5310-01-380-1614	19207 12387279-10	WASHER,FLAT	18
*	8	PAOZZ	5310-01-380-1693	19207 12387272-44	WASHER,LOCK	6
	9	PAOZZ	5340-00-281-6454	19207 8345551	CLAMP,LOOP	1
*	10	PAOZZ	5975-00-133-8696	81343 MS3367-6-9	STRAP,TIEDOWN,ELECT	V
	11	PAOZZ	5340-00-772-5524	19207 7725524	CLAMP,LOOP	1
	12	PAOZZ	5340-00-281-5423	19207 7997713	CLAMP,LOOP	1
	13	PAOZZ	5340-00-281-5432	19207 7997717	CLAMP,LOOP	4
	14	PAOZZ	5340-00-993-6207	96906 MS21333-99	CLAMP,LOOP	1
	15	PAOZZ	5340-01-051-5365	19207 7400769	CLAMP,LOOP	2
	16	PAOZZ	5340-00-799-0973	19207 8364428	CLAMP,LOOP	3
	17	PAOZZ	5340-00-705-7338	19207 7057338	CLAMP,LOOP	3
	18	PAOZZ	5340-00-143-0372	19207 7526263	CLAMP,LOOP	1

END OF FIGURE



M6054

FIGURE 105A. FRONT HARNESS CLAMPS AND MOUNTING PARTS
(MOD M48A5, M60A1; SHEET 1 OF 2)

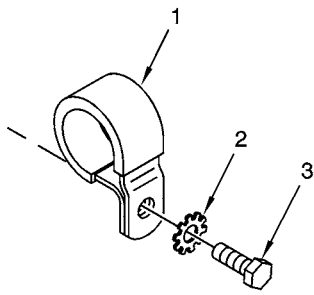

DETAIL A

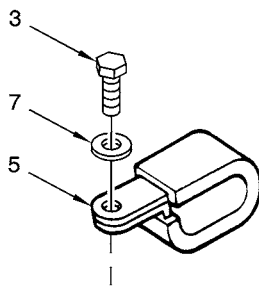

DETAIL B

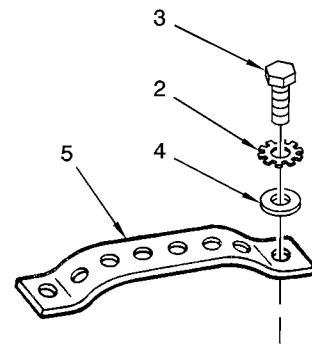

DETAIL C

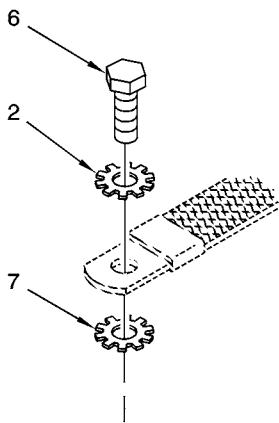

DETAIL D

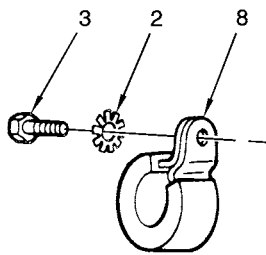

DETAIL E

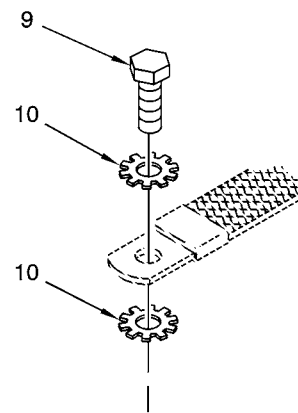

DETAIL F

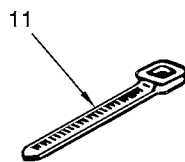

DETAIL G

M6055

FIGURE 105A. FRONT HARNESS CLAMPS AND MOUNTING PARTS
(MOD M48A5, M60A1; SHEET 2 OF 2)

(1) ITEM NO.	(2) SMR CODE	(3) NSN	(4) CAGEC	(5) PART NUMBER	(6) DESCRIPTION AND USABLE ON CODES(UOC)	(7) QTY
GROUP 0613: HULL WIRING HARNESS						
FIG.105A FRONT HARNESS CLAMPS AND MOUNTING PARTS (MOD M48A5, M60A1)						
*	1	PAOZZ 5340-00-088-1254	96906	MS21333-104	CLAMP,LOOP	1
*	2	PAOZZ 5310-01-380-1693	19207	12387272-44	WASHER,LOCK	3
*	3	PAOZZ 5305-00-068-7837	80204	B1821BH025C063N	SCREW,CAP,HEXAGON H	44
*	4	PAOZZ 5310-01-380-1614	19207	12387279-10	WASHER,FLAT	29
*	5	MOOZZ	19207	10905840	STRAP,TIEDOWN,ELECT (MAKE FROM STRAP,TIEDOWN,ELECTRICAL P/N 10905840)	V
*	6	PAOZZ 5305-00-071-2507	80204	B1821BH025C044N	SCREW,CAP,HEXAGON H	1
*	7	PAOZZ 5310-01-374-5430	19207	12387269-40	WASHER,LOCK	1
*	8	PAOZZ 5340-00-809-1500	96906	MS21333-107	CLAMP,LOOP	1
*	9	PAOZZ 5305-00-068-0508	80204	B1821BH025C075N	SCREW,CAP,HEXAGON H	1
*	10	PAOZZ 5310-01-454-9951	19207	12387381-33	WASHER,LOCK	2
*	11	PAOZZ 5975-00-133-8696	81343	MS3367-6-9	STRAP,TIEDOWN,ELECT	V

END OF FIGURE

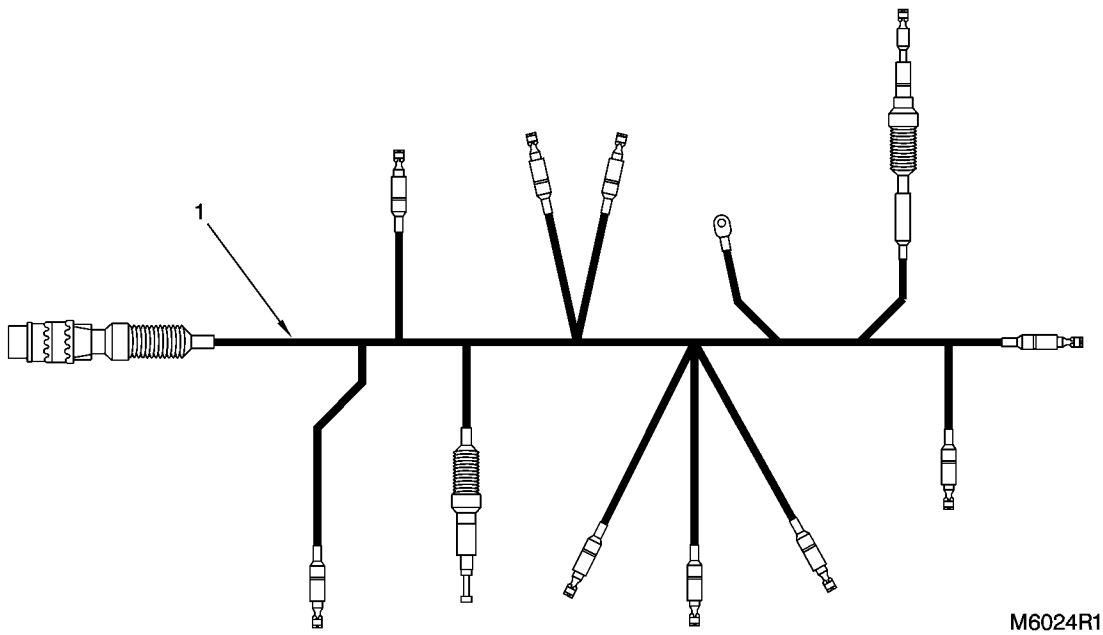

FIGURE 106. REAR ACCESSORY BRANCHED WIRING HARNESS

(1) ITEM NO.	(2) SMR CODE	(3) NSN	(4) CAGEC	(5) PART NUMBER	(6) DESCRIPTION AND USABLE ON CODES(UOC)	(7) QTY
GROUP 0613: HULL WIRING HARNESS						
FIG.106 REAR ACCESSORY BRANCHED WIRING HARNESS						
*	1	PAOZZ 2590-00-351-7857	19207	11645609	WIRING HARNESS,BRAN EARLY.....	1
					UOC:BHX	
*	1	PAOZZ	19207	12326537	WIRING HARNESS,BRAN MOD.....	1
					UOC:BHX	
*	1	PAFZZ 2590-00-978-7348	19207	10916916	WIRING HARNESS,BRAN EARLY.....	1
					UOC:AJE	
*	1	PAOZZ	19207	12326714	WIRING HARNESS,BRAN MOD.....	1
					UOC:AJE	
*	2			DELETED	DELETED.....	
*	2			DELETED	DELETED.....	
*	3			DELETED	DELETED.....	
*	3			DELETED	DELETED.....	
*	4			DELETED	DELETED.....	
*	4			DELETED	DELETED.....	
*	5			DELETED	DELETED.....	
*	5			DELETED	DELETED.....	
*	6			DELETED	DELETED.....	
*	7			DELETED	DELETED.....	
*	8			DELETED	DELETED.....	
*	9			DELETED	DELETED.....	
*	10			DELETED	DELETED.....	
*	10			DELETED	DELETED.....	
*	11			DELETED	DELETED.....	
*	12			DELETED	DELETED.....	
*	13			DELETED	DELETED.....	
*	14			DELETED	DELETED.....	
*	15			DELETED	DELETED.....	
*	16			DELETED	DELETED.....	
*	17			DELETED	DELETED.....	
*	18			DELETED	DELETED.....	
*	19			DELETED	DELETED.....	

END OF FIGURE

(1) ITEM NO.	(2) SMR CODE	(3) NSN	(4) CAGEC	(5) PART NUMBER	(6) DESCRIPTION AND USABLE ON CODES(UOC)	(7) QTY
GROUP 0613: HULL WIRING HARNESS						
FIG.107 STARTER GROUND WIRING HARNESS ASSEMBLY, STARTER MOTOR POWER CABLE ASSEMBLY, COMPONENTS, AND RELATED PART						
1	PAOOO	6150-00-423-3622	19207	11655454	WIRING HARNESS STARTER GROUND	1
2	PAOZZ	5940-00-735-5520	59730	TG33	.TERMINAL,LUG	4
3	PAOZZ	9905-00-893-3570	81349	M43436/1-3	.BAND,MARKER	5
4	MOOZZ		81349	M13486/1-14	.WIRE,ELECTRICAL (MAKE FROM WIRE, ELECTRICAL P/N M13486/1-14).....	V
5	PAOZZ	5935-00-729-8217	19207	7388355	.NUT,BUSHING RETAINE	1
6	PFOZZ	9390-00-180-7289	19207	8724763	.NONMETALLIC ROD	V
7	PAOZZ	5365-00-682-2043	19207	7388356	.BUSHING,NONMETALLIC.....	1
8	PAOOO	5935-00-754-9078	19207	7971717	.CONNECTOR,RECEPTACL	1
9	PAOZZ	5999-00-771-6523	19207	7716523	..CONTACT,ELECTRICAL	2
10	PAOZZ	5999-00-485-8954	77820	10-33644	..CONTACT,ELECTRICAL	3
11	PAOZZ	5935-01-104-6333	19207	8701344	..INSERT,ELECTRICAL C	1
12	XAOZZ		19207	8701346	..SHELL,ELECTRICAL CO	1
13	PAOZZ	6150-01-008-1441	19207	11682595-2	LEAD,ELECTRICAL.....	1
14	PAOOO	6150-01-150-9771	19207	12314619	CABLE ASSEMBLY,POWE STARTER MOTOR	1
15	PAOZZ	5940-00-735-5520	59730	TG33	.TERMINAL,LUG.....	2
16	PAOZZ	5970-01-174-9449	19207	7056640	.INSULATION SLEEVING.....	2
17	MOOZZ		81349	M13486/1-14	.WIRE,ELECTRICAL (MAKE FROM WIRE, ELECTRICAL P/N M13486/1-14).....	V
18	PAOZZ	9905-00-752-4649	81349	M43436/1-1	.BAND,MARKER	10
19	PAOZZ	9905-00-893-3570	81349	M43436/1-3	.BAND,MARKER	1
20	PAOZZ	5935-00-729-8217	19207	7388355	.NUT,BUSHING RETAINE	1
21	PFOZZ	9390-00-180-7289	19207	8724763	.NONMETALLIC ROD	V
22	PAOZZ	5365-00-682-2043	19207	7388356	.BUSHING,NONMETALLIC.....	1
23	PAOZZ	5935-00-754-9080	19207	7388353	.CONNECTOR,RECEPTACL	1
24	PAOZZ	5999-00-485-8955	19207	7716521	..CONTACT,ELECTRICAL	12
25	PAOZZ	5999-00-368-4852	77820	10-35527	..CONTACT,ELECTRICAL	2
26	XAOZZ		19207	8701345	..INSERT,ELECTRICAL C	1
27	XAOZZ		19207	8701346	..SHELL,ELECTRICAL CO	1
28	MOOZZ		19207	1611609	.WIRE,ELECTRICAL (MAKE FROM WIRE, ELECTRICAL P/N M13486-1-3)(USE WITH P/N 12314619).....	V
29	PAOZZ	5935-00-509-6194	96906	MS3456W10SL-4S	.CONNECTOR,PLUG,ELEC	4
30	PAOZZ	5940-00-314-0479	16528	7728778	.TERMINAL,LUG	2
31	PAOZZ	5940-00-113-3145	96906	MS20659-163	.TERMINAL,LUG	1
32	PAOZZ	5970-00-705-6634	96904	NATVAR361	.INSULATION SLEEVING.....	1
33	MOOZZ		81349	M13486-1-5	.WIRE,ELECTRICAL (MAKE FROM WIRE, ELECTRICAL P/N M13486/1-5).....	V

END OF FIGURE

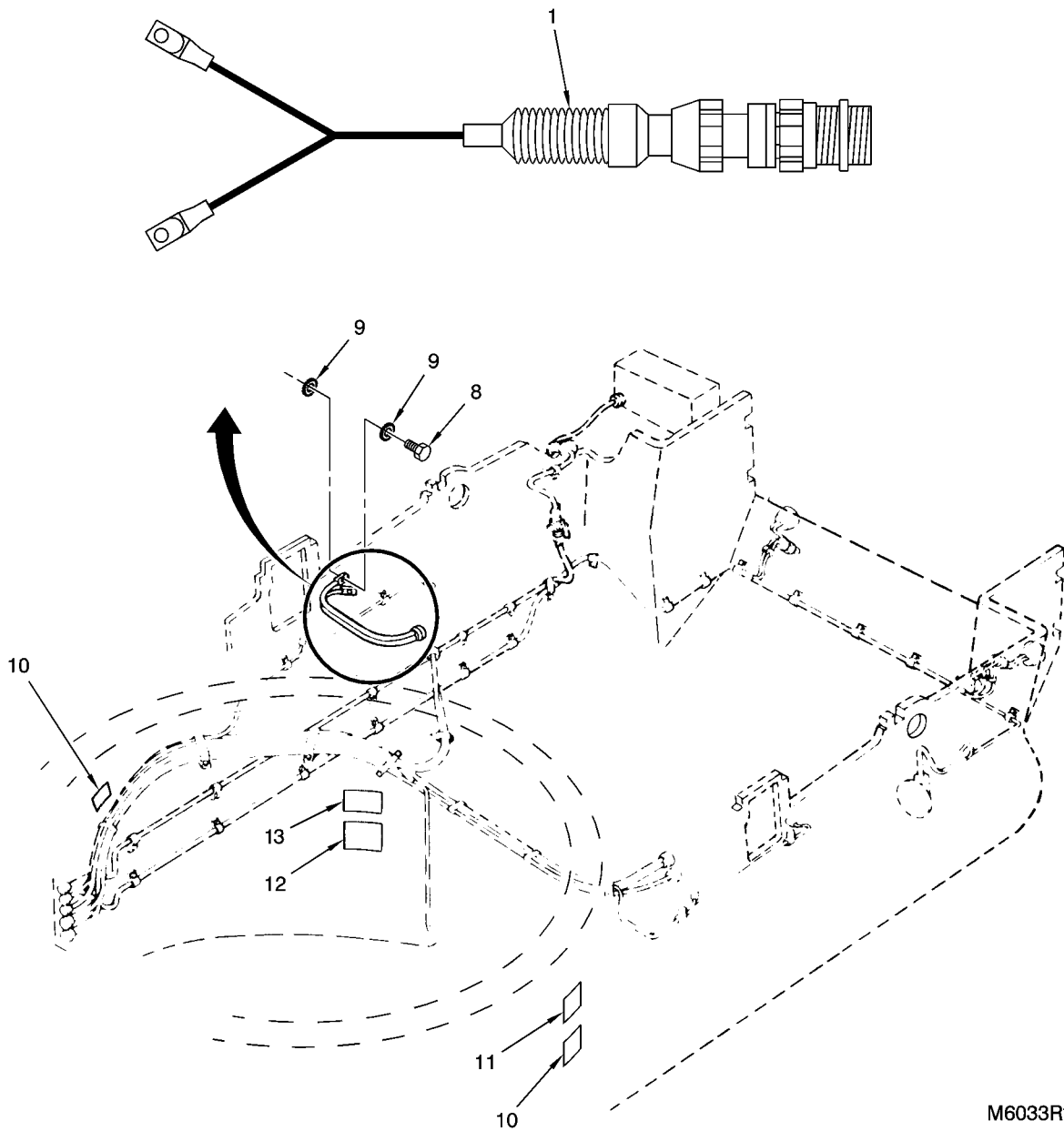

M6033R1

FIGURE 108. ENGINE DISCONNECT TO GROUND STARTER CABLE ASSEMBLY, COMPONENTS, AND RELATED PARTS

(1) ITEM NO.	(2) SMR CODE	(3) NSN	(4) CAGEC	(5) PART NUMBER	(6) DESCRIPTION AND USABLE ON CODES(UOC)	(7) QTY
GROUP 0613: HULL WIRING HARNESS						
FIG.108 ENGINE DISCONNECT TO GROUND STARTER CABLE ASSEMBLY, COMPONENTS, AND RELATED PARTS						
*	1	PAOZZ	6150-00-678-4224	19207	10863699	CABLE ASSEMBLY,SPEC 1
*	2				DELETED.....	
*	3				DELETED.....	
*	4				DELETED.....	
*	5				DELETED.....	
*	6				DELETED.....	
*	7				DELETED.....	
*	8	PAOZZ	5305-00-543-4372	80204	B1821BH038C075N	SCREW,CAP,HEXAGON H 2
*	9	PAOZZ	5310-01-540-3040	19207	12387381-35	WASHER,LOCK..... 4
*	10	PAOZZ	9905-01-101-4156	19207	12291118	PLATE,INSTRUCTION CAUTION..... 1
*	11	PAOZZ	9905-01-146-7147	19207	12270937	PLATE,INSTRUCTION WARNING EARLY & MOD..... 2
					UOC:AJE	
*	12	PAOZZ	7690-01-038-7441	19207	12251729	MARKER,IDENTIFICATI CAUTION EARLY & MOD..... 1
					UOC:BHX	
*	13	PAOZZ	7690-00-611-6212	19207	11673814	DECAL DISCONNECT..... 1

END OF FIGURE

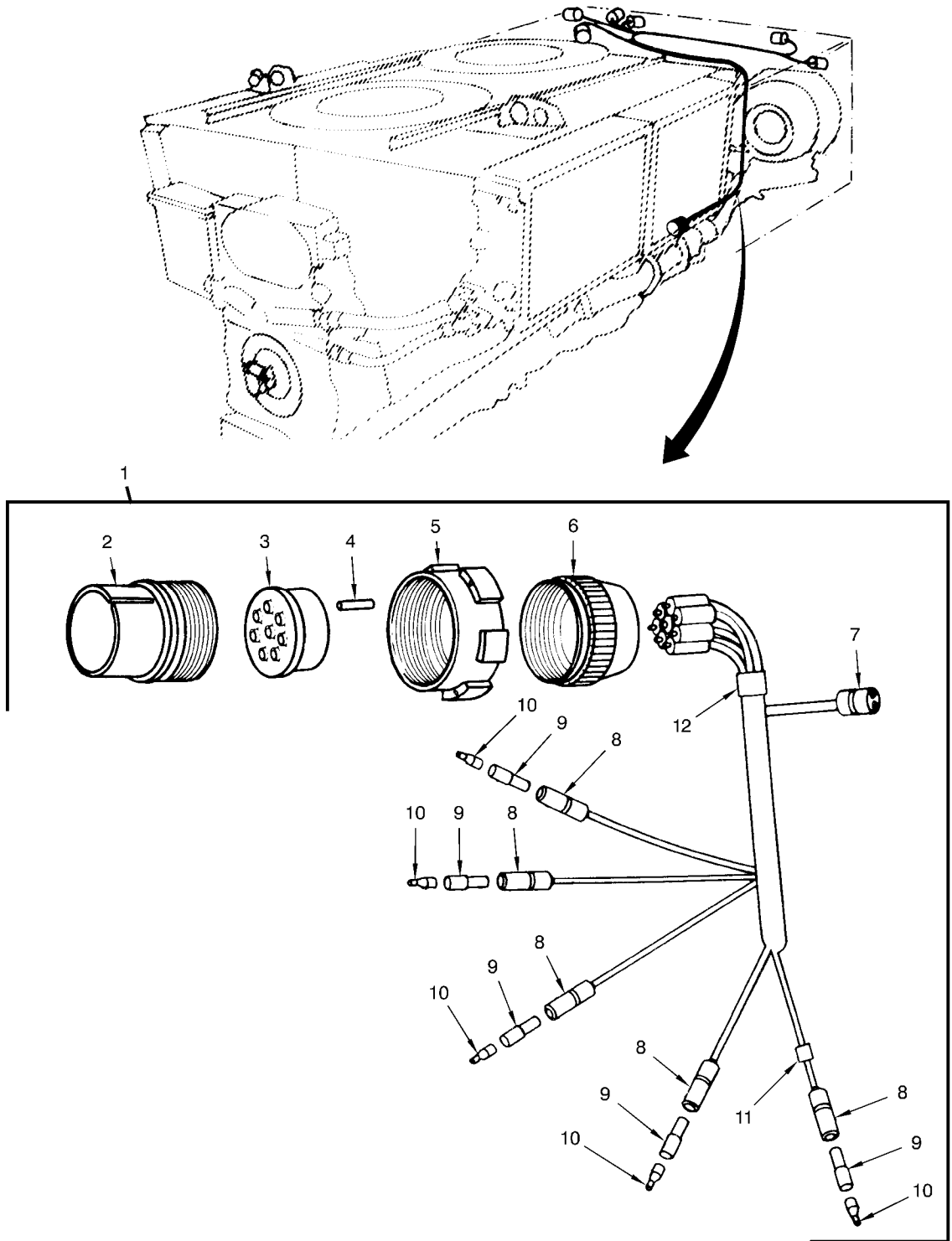

TA126069R1

FIGURE 109. TRANSMISSION DISCONNECT BRANCHED WIRING HARNESS ASSEMBLY AND COMPONENTS

(1) ITEM NO.	(2) SMR CODE	(3) NSN	(4) CAGEC	(5) PART NUMBER	(6) DESCRIPTION AND USABLE ON CODES(UOC)	(7) QTY
GROUP 0613: HULL WIRING HARNESS						
FIG.109 TRANSMISSION DISCONNECT BRANCHED WIRING HARNESS ASSEMBLY AND COMPONENTS						
1	PFOOO	5995-00-399-5298	19207	11655457	WIRING HARNESS,BRAN TRANSMISSION	1
2	PAOZZ	5935-00-614-3959	77820	10-042622-23S	.CONNECTOR,PLUG,ELEC	1
3	PCOZZ	5365-00-772-2322	19207	7722322	.BUSHING,NONMETALLIC	1
4	PFOZZ	9390-00-180-7289	19207	8724763	.NONMETALLIC ROD	1
5	PAOZZ	5310-00-655-9860	19207	8701325	.NUT,SLEEVE	1
6	PAOZZ	5935-00-333-9414	19207	7723308	.NUT,BUSHING RETAINE	1
7	PAOZZ	5935-00-509-6194	96906	MS3456W10SL-4S	.CONNECTOR,PLUG,ELEC	1
8	PAOZZ	5935-00-833-8561	19207	8338561	.SHELL,ELECTRICAL CO	5
9	PAOZZ	5970-00-833-8562	19207	8338562	.INSULATOR,BUSHING	5
10	PAOZZ	5940-00-399-6676	19207	8338564	.TERMINAL SET,QUICK	5
11	PAOZZ	9905-00-752-4649	81349	M43436/1-1	.BAND,MARKER	14
12	PAOZZ	9905-00-841-4445	81349	M43436/1-2	.BAND,MARKER	1

END OF FIGURE

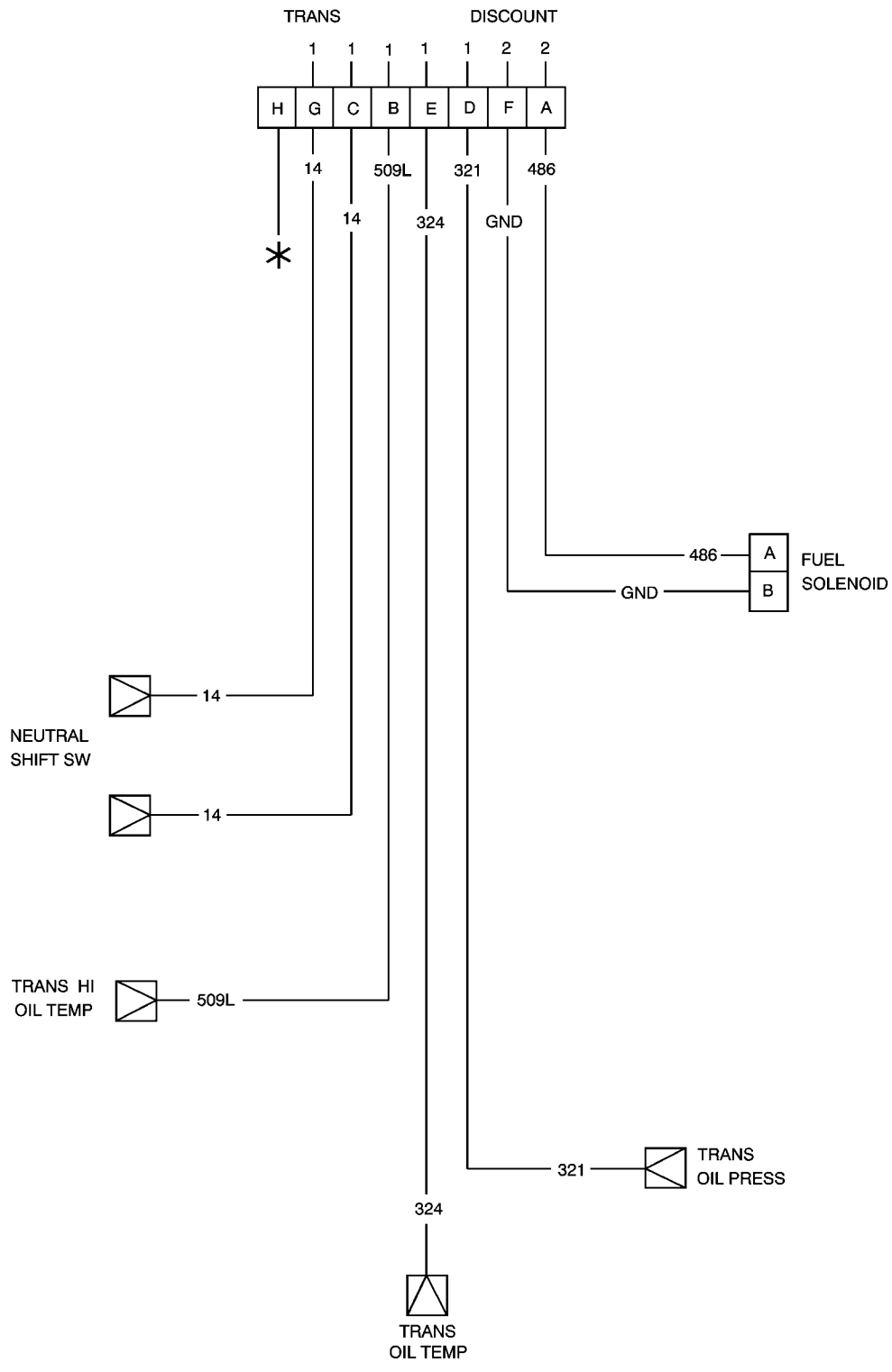
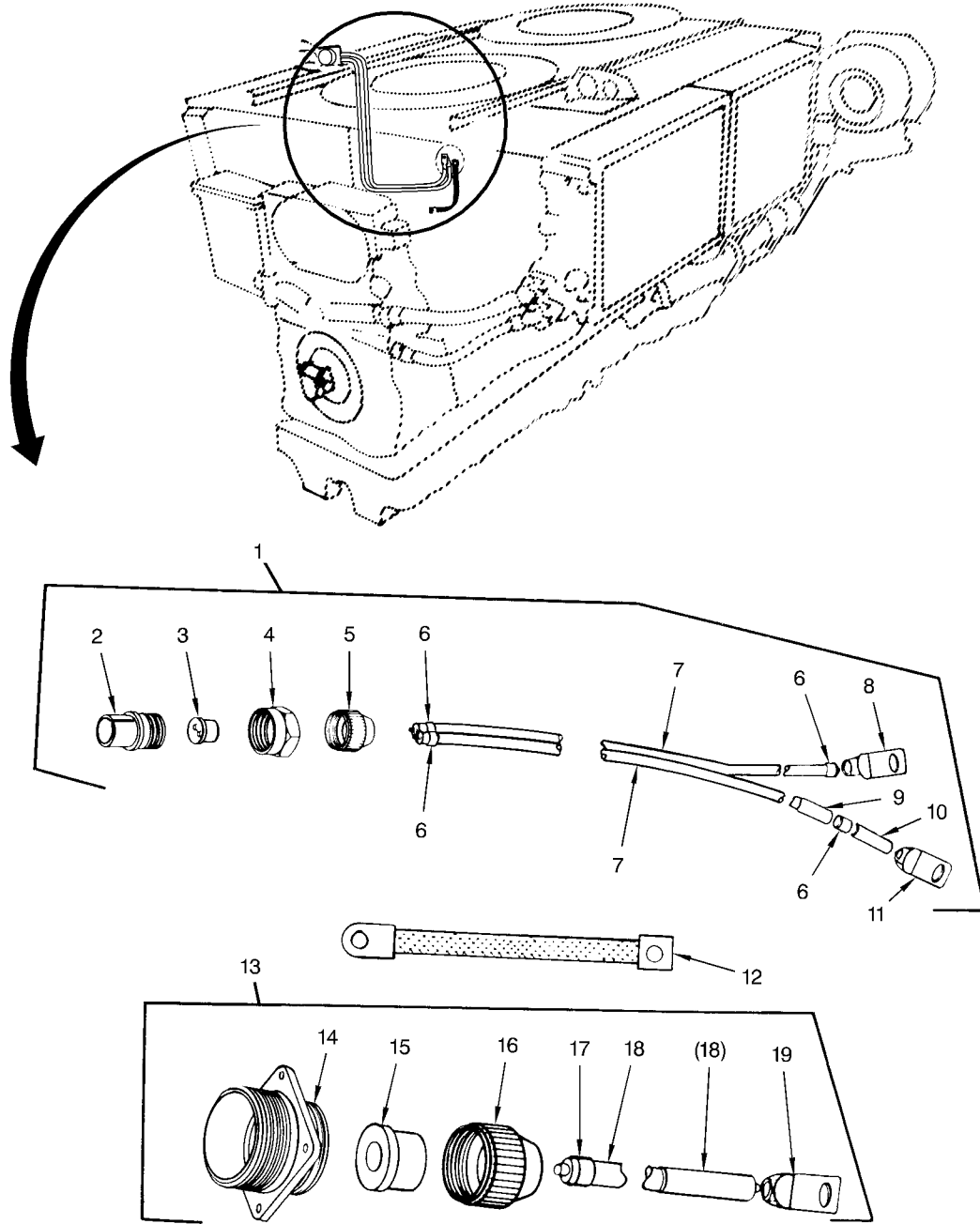

FIGURE 110. TRANSMISSION WIRING HARNESS

TA329185

(1) ITEM NO.	(2) SMR CODE	(3) NSN	(4) CAGEC	(5) PART NUMBER	(6) DESCRIPTION AND USABLE ON CODES(UOC)	(7) QTY
GROUP 0613: HULL WIRING HARNESS						
FIG.110 TRANSMISSION WIRING HARNESS						
1	MOOZZ		81349	M13486-1-5	WIRE,ELECTRICAL (MAKE FROM WIRE, ELECTRICAL P/N M13486/1-5).....	V
2	MOOZZ		81349	M13486-1-3	WIRE,ELECTRICAL (MAKE FROM WIRE, ELECTRICAL P/N M13486-1-3).....	V
END OF FIGURE						



TA126073R1

FIGURE 111. GENERATOR BLOWER ELECTRICAL LEAD ASSEMBLY, GENERATOR TO ENGINE DISCONNECT ELECTRICAL LEAD ASSEMBLY, COMPONENTS, AND RELATED PARTS

(1) ITEM NO.	(2) SMR CODE	(3) NSN	(4) CAGEC	(5) PART NUMBER	(6) DESCRIPTION AND USABLE ON CODES(UOC)	(7) QTY
GROUP 0613: HULL WIRING HARNESS						
FIG.111 GENERATOR BLOWER ELECTRICAL LEAD ASSEMBLY, GENERATOR TO ENGINE DISCONNECT ELECTRICAL LEAD ASSEMBLY, COMPONENTS, AND RELATED PARTS						
1	PFOOO	5995-00-507-7779	19207	11682724	LEAD ASSEMBLY,ELECTR	1
2	PAOZZ	5935-00-686-9962	19207	8724233	.CONNECTOR,PLUG,ELEC	1
3	PAOZZ	5365-00-332-7682	19207	7992132	.BUSHING,NONMETALLIC	1
4	PAOZZ	5975-00-697-7769	19207	7527645	.NUT,COUPLING,ELECTR	1
5	PAOZZ	5935-00-772-3307	80064	1755656	.NUT,BUSHING RETAINE	1
6	PAOZZ	9905-00-752-4649	81349	M43436/1-1	.BAND,MARKER	4
7	MOOZZ		81349	M13486-1-5	.WIRE,ELECTRICAL (MAKE FROM WIRE, ELECTRICAL P/N M13486/1-5)	V
8	PAOZZ	5940-00-705-6710	59730	TG10	.TERMINAL,LUG	1
9	PAOZZ	9905-00-979-4458	83194	1628	.BAND,MARKER	1
10	MOOZZ		19207	17-I-1725-76	.INSULATION SLEEVING (MAKE FROM INSULATION SLEEVING P/N 17-I-1725- 76)	V
11	PAOZZ	5940-00-705-6711	59730	TG11	.TERMINAL,LUG	1
12	PFOZZ	5995-00-499-1782	19207	11682595	LEAD,ELECTRICAL	1
13	PFOOF	6150-00-410-1232	19207	11682723	LEAD,ELECTRICAL	1
14	PAOZZ	5935-00-771-6781	77820	60-42022-7S	.CONNECTOR,RECEPTACL	1
15	PAOZZ	5365-00-318-8184	19207	8376776	.BUSHING,NONMETALLIC	1
16	PAOZZ	5935-00-333-9414	19207	7723308	.NUT,BUSHING RETAINE	1
17	PAOZZ	9905-00-893-3570	81349	M43436/1-3	.BAND,MARKER	3
18	MOOZZ		81349	M13486/1-14	.WIRE,ELECTRICAL (MAKE FROM WIRE, ELECTRICAL P/N M13486/1-14)	V
19	PAOZZ	5940-00-115-5006	96906	MS25036-133	.TERMINAL,LUG	1

END OF FIGURE

(1)	(2)	(3)	(4)	(5)	(6)	(7)
ITEM	SMR			PART		
NO.	CODE	NSN	CAGEC	NUMBER	DESCRIPTION AND USABLE ON CODES(UOC)	QTY

GROUP 0613: HULL WIRING HARNESS

FIG.112 DELETED
END OF FIGURE

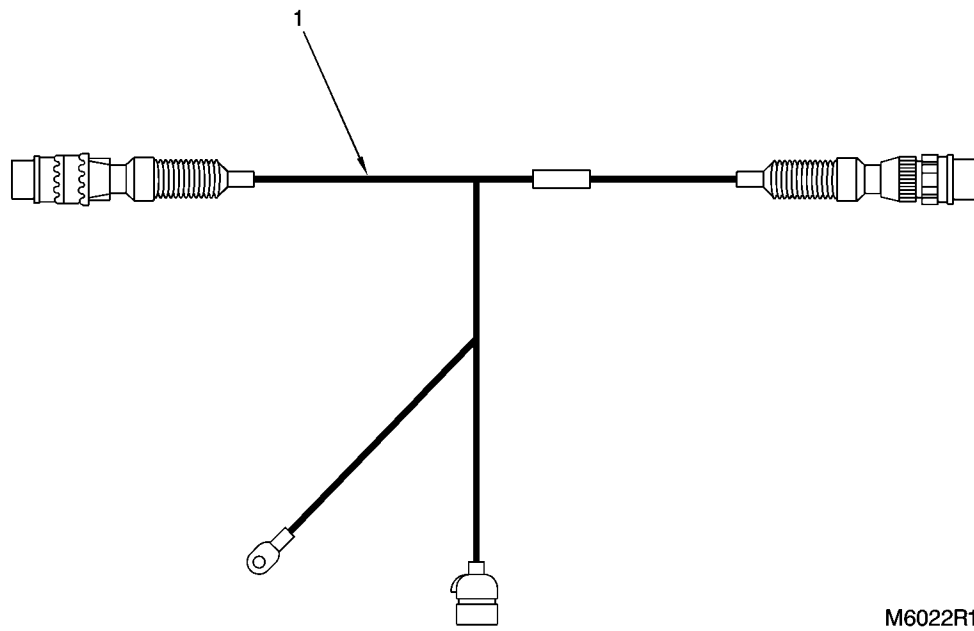

FIGURE 113. ENGINE ACCESSORY CONTROL BRANCHED WIRING HARNESS

(1) ITEM NO.	(2) SMR CODE	(3) NSN	(4) CAGEC	(5) PART NUMBER	(6) DESCRIPTION AND USABLE ON CODES(UOC)	(7) QTY
GROUP 0613: HULL WIRING HARNESS						
FIG.113 ENGINE ACCESSORY CONTROL BRANCHED WIRING HARNESS						
*	1	PAOZZ	2920-01-146-9012	19207 12252020	WIRING HARNESS,BRAN EARLY.....	1
					UOC:BHX	
*	1	PAOZZ	6150-01-540-1965	19207 12326538	WIRING HARNESS,BRAN MOD.....	1
					UOC:BHX	
*	1	PAFZZ	2590-01-026-4625	19207 11655653	WIRING HARNESS,BRAN EARLY.....	1
					UOC:AJE	
*	1	PAOZZ	6150-01-546-9928	19207 12326715	WIRING HARNESS MOD.....	1
					UOC:AJE	
*	2			DELETED	DELETED.....	
*	3			DELETED	DELETED.....	
*	4			DELETED	DELETED.....	
*	5			DELETED	DELETED.....	
*	6			DELETED	DELETED.....	
*	7			DELETED	DELETED.....	
*	8			DELETED	DELETED.....	
*	9			DELETED	DELETED.....	
*	10			DELETED	DELETED.....	
*	11			DELETED	DELETED.....	
*	12			DELETED	DELETED.....	
*	13			DELETED	DELETED.....	
*	14			DELETED	DELETED.....	
*	15			DELETED	DELETED.....	
*	15			DELETED	DELETED.....	
*	16			DELETED	DELETED.....	

END OF FIGURE

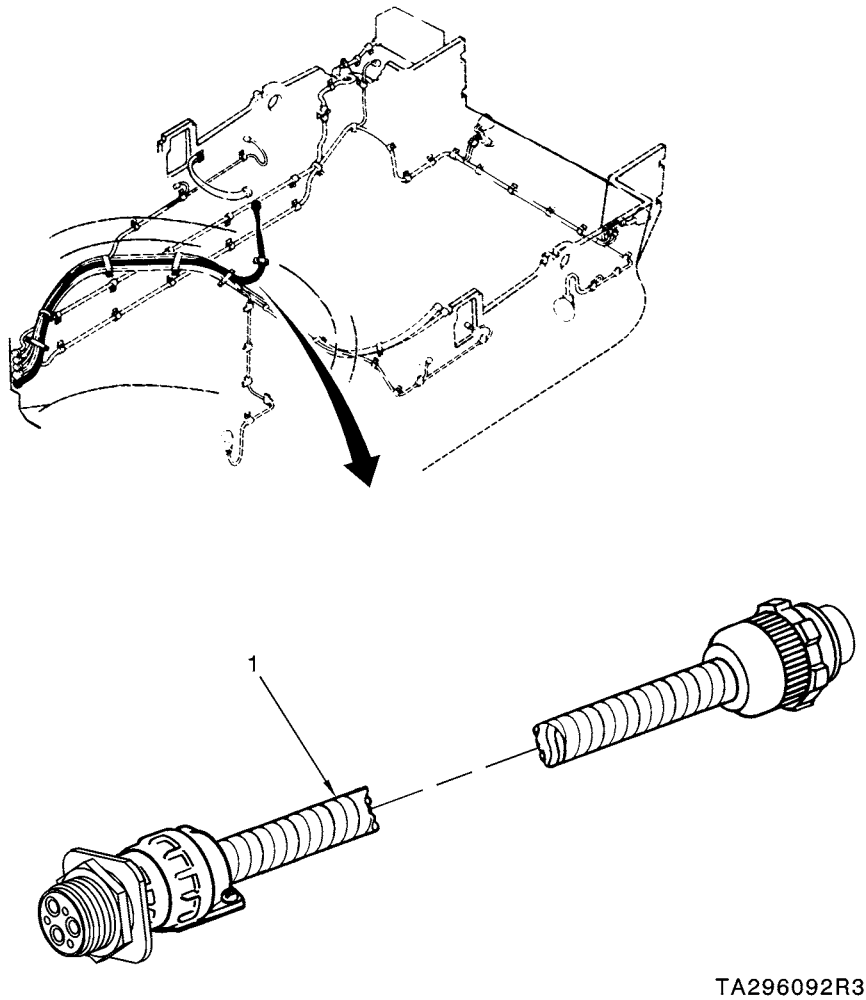

FIGURE 114. BULKHEAD TO ENGINE DISCONNECT STARTER FEED WIRING HARNESS

(1) ITEM NO.	(2) SMR CODE	(3) NSN	(4) CAGEC	(5) PART NUMBER	(6) DESCRIPTION AND USABLE ON CODES(UOC)	(7) QTY
GROUP 0613: HULL WIRING HARNESS						
FIG.114 BULKHEAD TO ENGINE DISCONNECT STARTER FEED WIRING HARNESS						
*	1	PAOZZ	6150-01-382-8440	19207 12326189	CABLE ASSEMBLY,SPEC EARLY & MOD.....	1
					UOC:BHX	
*	1	PAOZZ	6150-01-228-5808	19207 12326188	WIRING HARNESS EARLY & MOD.....	1
					UOC:AJE	
*	2			DELETED	DELETED.....	
*	3			DELETED	DELETED.....	
*	4			DELETED	DELETED.....	
*	5			DELETED	DELETED.....	
*	6			DELETED	DELETED.....	
*	7			DELETED	DELETED.....	
*	8			DELETED	DELETED.....	
*	9			DELETED	DELETED.....	
*	10			DELETED	DELETED.....	
*	11			DELETED	DELETED.....	
*	12			DELETED	DELETED.....	
*	13			DELETED	DELETED.....	
*	14			DELETED	DELETED.....	
*	15			DELETED	DELETED.....	
*	16			DELETED	DELETED.....	
*	17			DELETED	DELETED.....	
*	18			DELETED	DELETED.....	

END OF FIGURE

(1)	(2)	(3)	(4)	(5)	(6)	(7)
ITEM	SMR			PART		
NO.	CODE	NSN	CAGEC	NUMBER	DESCRIPTION AND USABLE ON CODES(UOC)	QTY

GROUP 0613: HULL WIRING HARNESS

FIG.115 DELETED
END OF FIGURE

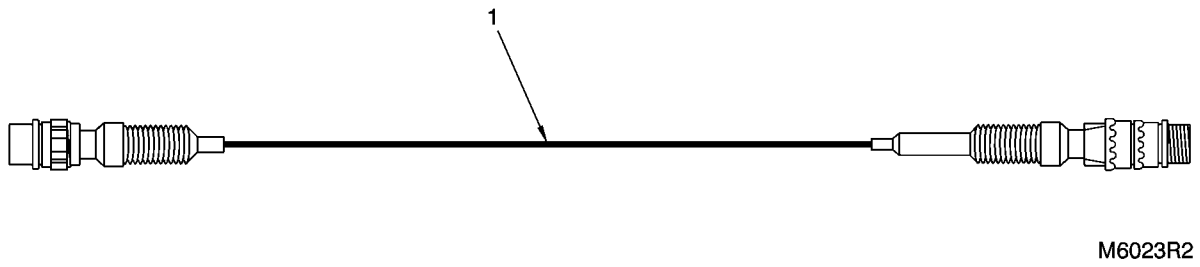
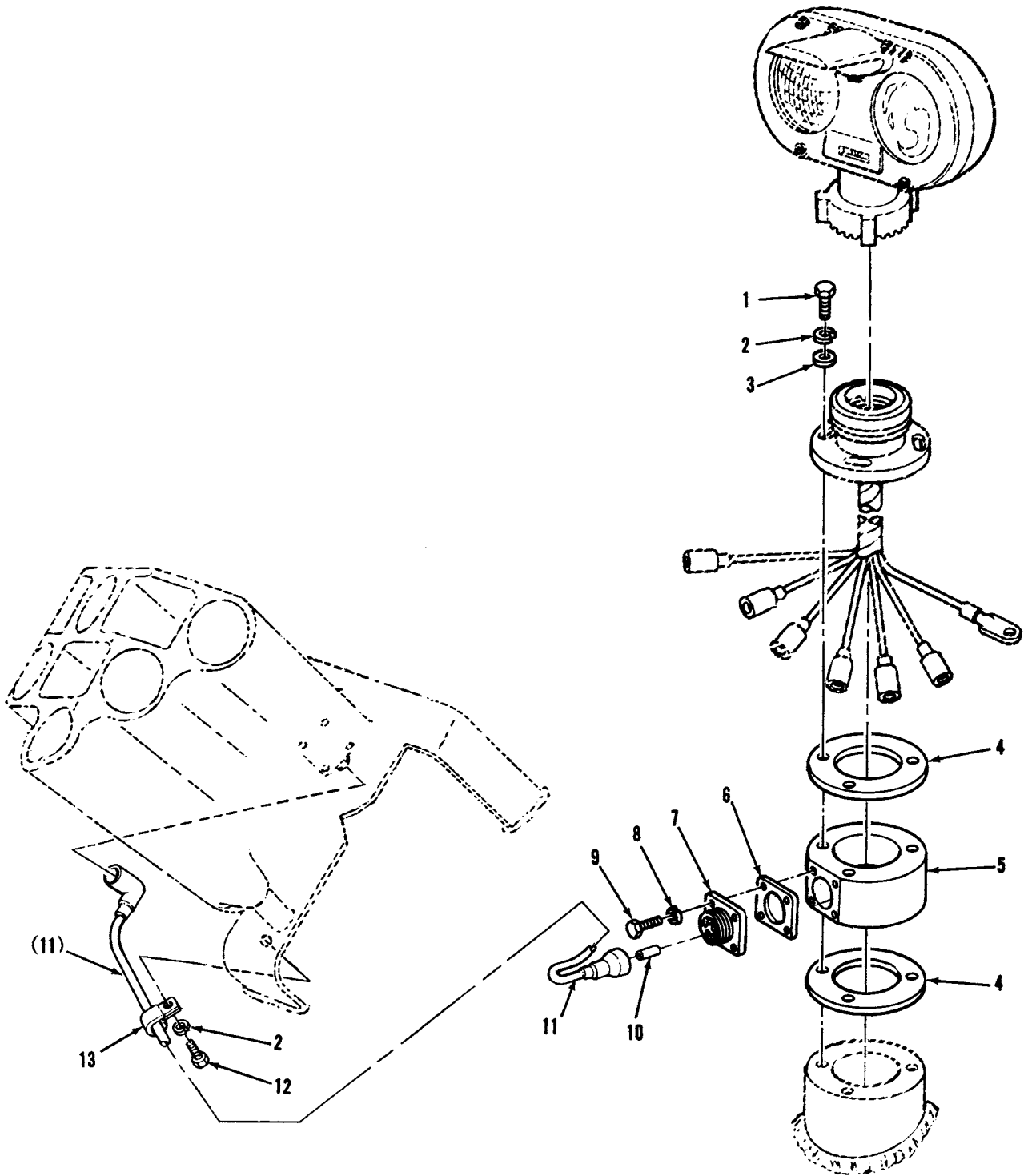

FIGURE 116. BULKHEAD TO LEFT ENGINE DISCONNECT ELECTRICAL LEAD

(1) ITEM NO.	(2) SMR CODE	(3) NSN	(4) CAGEC	(5) PART NUMBER	(6) DESCRIPTION AND USABLE ON CODES(UOC)	(7) QTY
GROUP 0613: HULL WIRING HARNESS						
FIG.116 BULKHEAD TO LEFT ENGINE DISCONNECT ELECTRICAL LEAD						
*	1	PAFZZ	2590-01-146-8954	19207 12252025	LEAD,ELECTRICAL EARLY	1
					UOC:BHX	
*	1	PAOZZ	6150-01-540-4869	19207 12326539	WIRING HARNESS MOD	1
					UOC:BHX	
*	1	PAFZZ	2590-01-027-6577	19207 11655654	LEAD,ELECTRICAL EARLY	1
					UOC:AJE	
*	1	PAOZZ	6150-01-546-9833	19207 12326716	LEAD,ELECTRICAL MOD	1
					UOC:AJE	
*	2			DELETED	DELETED.....	
*	3			DELETED	DELETED.....	
*	4			DELETED	DELETED.....	
*	5			DELETED	DELETED.....	
*	6			DELETED	DELETED.....	
*	7			DELETED	DELETED.....	
*	8			DELETED	DELETED.....	
*	9			DELETED	DELETED.....	
*	10			DELETED	DELETED.....	
*	11			DELETED	DELETED.....	
*	12			DELETED	DELETED.....	
*	13			DELETED	DELETED.....	
*	14			DELETED	DELETED.....	

END OF FIGURE



TA296016

FIGURE 117. SMOKE GRENADE DISCHARGER WIRING HARNESS AND RELATED PARTS

(1) ITEM NO.	(2) SMR CODE	(3) NSN	(4) CAGEC	(5) PART NUMBER	(6) DESCRIPTION AND USABLE ON CODES(UOC)	(7) QTY
GROUP 0613: HULL WIRING HARNESS						
FIG.117 SMOKE GRENADE DISCHARGER WIRING HARNESS AND RELATED PARTS						
1	PAOZZ	5305-00-267-8958	80204	B1821BH025F200N	SCREW,CAP,HEXAGON H	3
2	PAOZZ	5310-00-582-5965	80205	MS35338-44	WASHER,LOCK.	4
3	PAOZZ	5310-00-809-4058	96906	MS27183-10	WASHER,FLAT	3
4	PAOZZ	5330-00-297-7092	19207	7970024	GASKET	2
5	PAOZZ	5342-01-169-2417	19207	12291318	ADAPTER,SMOKE GRENA	1
6	PAOZZ	5330-00-641-4338	96906	MS52000-4	GASKET	1
7	PAOZZ	5935-01-049-3677	96906	MS3452L14S5B	CONNECTOR BODY,RECE.....	1
8	PAOZZ	5310-00-543-2410	96906	MS35338-40	WASHER,LOCK.	4
9	PAOZZ	5305-00-558-4887	96906	MS35265-14	SCREW,MACHINE	4
10	PAOZZ	5999-01-041-3754	81349	M39029/30-217	CONTACT,ELECTRICAL	1
11	PAOZZ	6150-01-159-9542	19207	12291327	WIRING HARNESS LEFT	1
UOC:BHX						
11	PAOZZ	6150-01-159-6374	19207	12291322	LEAD,ELECTRICAL RIGHT.....	1
UOC:BHX						
11	PAOZZ	6150-01-166-6388	19200	12304140	CABLE ASSEMBLY,SPEC LEFT	1
UOC:AJE						
11	PAOZZ	6150-01-149-1344	19200	12304141	WIRING HARNESS RIGHT.....	1
UOC:AJE						
12	PAOZZ	5305-00-068-0500	96906	MS90725-3	SCREW,CAP,HEXAGON H	1
13	PAOZZ	5340-00-993-6207	96906	MS21333-99	CLAMP,LOOP	1

END OF FIGURE

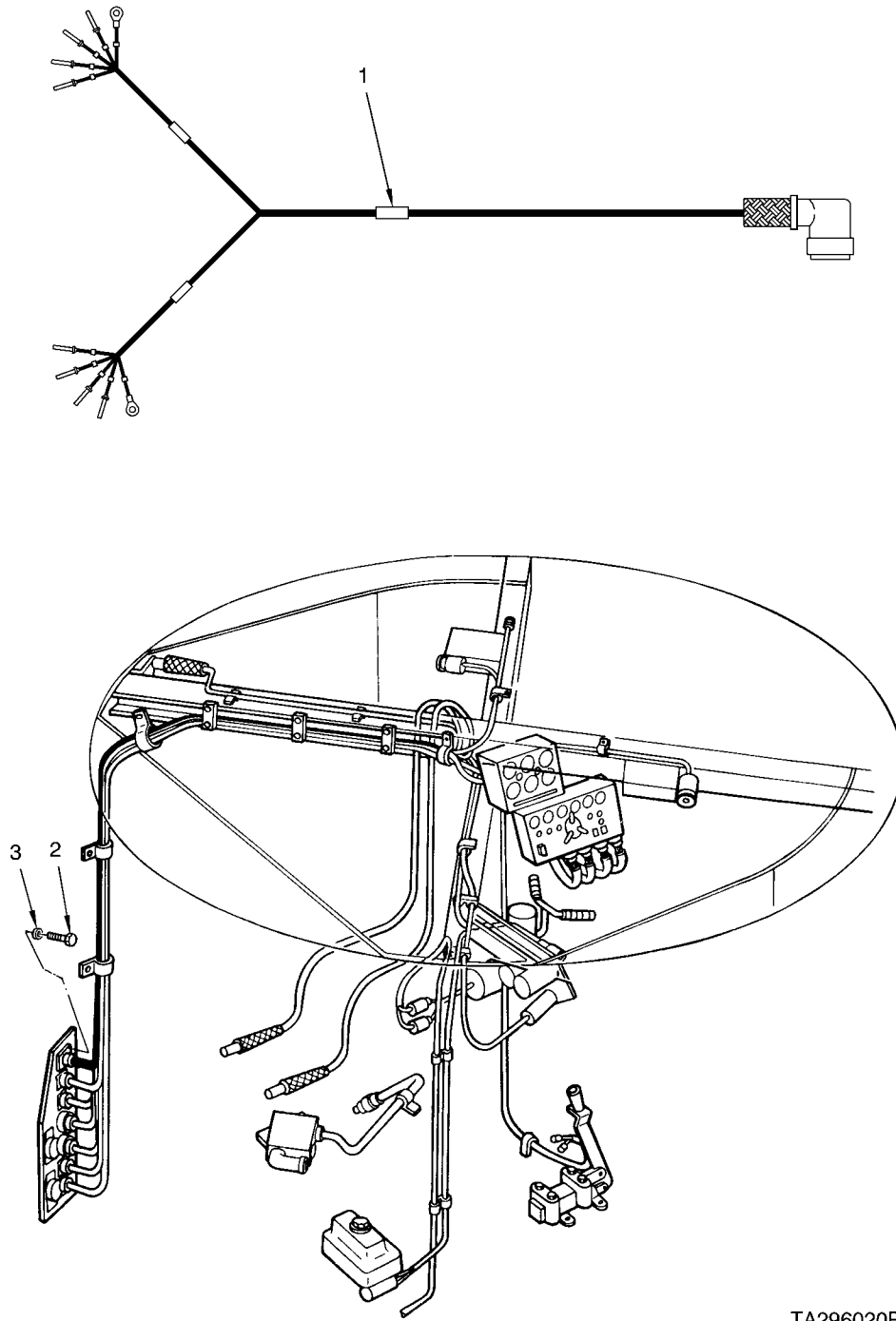

TA296020R1

FIGURE 118. SMOKE GRENADE DISCHARGER BRANCHED WIRING HARNESS AND RELATED PARTS (REARWARD OF BULKHEAD)

(1) ITEM NO.	(2) SMR CODE	(3) NSN	(4) CAGEC	(5) PART NUMBER	(6) DESCRIPTION AND USABLE ON CODES(UOC)	(7) QTY
GROUP 0613: HULL WIRING HARNESS						
FIG.118 SMOKE GRENADE DISCHARGER BRANCHED WIRING HARNESS AND RELATED PARTS (REARWARD OF BULKHEAD)						
1	PAOZZ	2590-01-149-1392	19207	12291331	WIRING HARNESS,BRAN	1
2	PAOZZ	5305-00-558-4887	96906	MS35265-14	SCREW,MACHINE	4
3	PAOZZ	5310-00-543-2410	96906	MS35338-40	WASHER,LOCK.....	4

END OF FIGURE

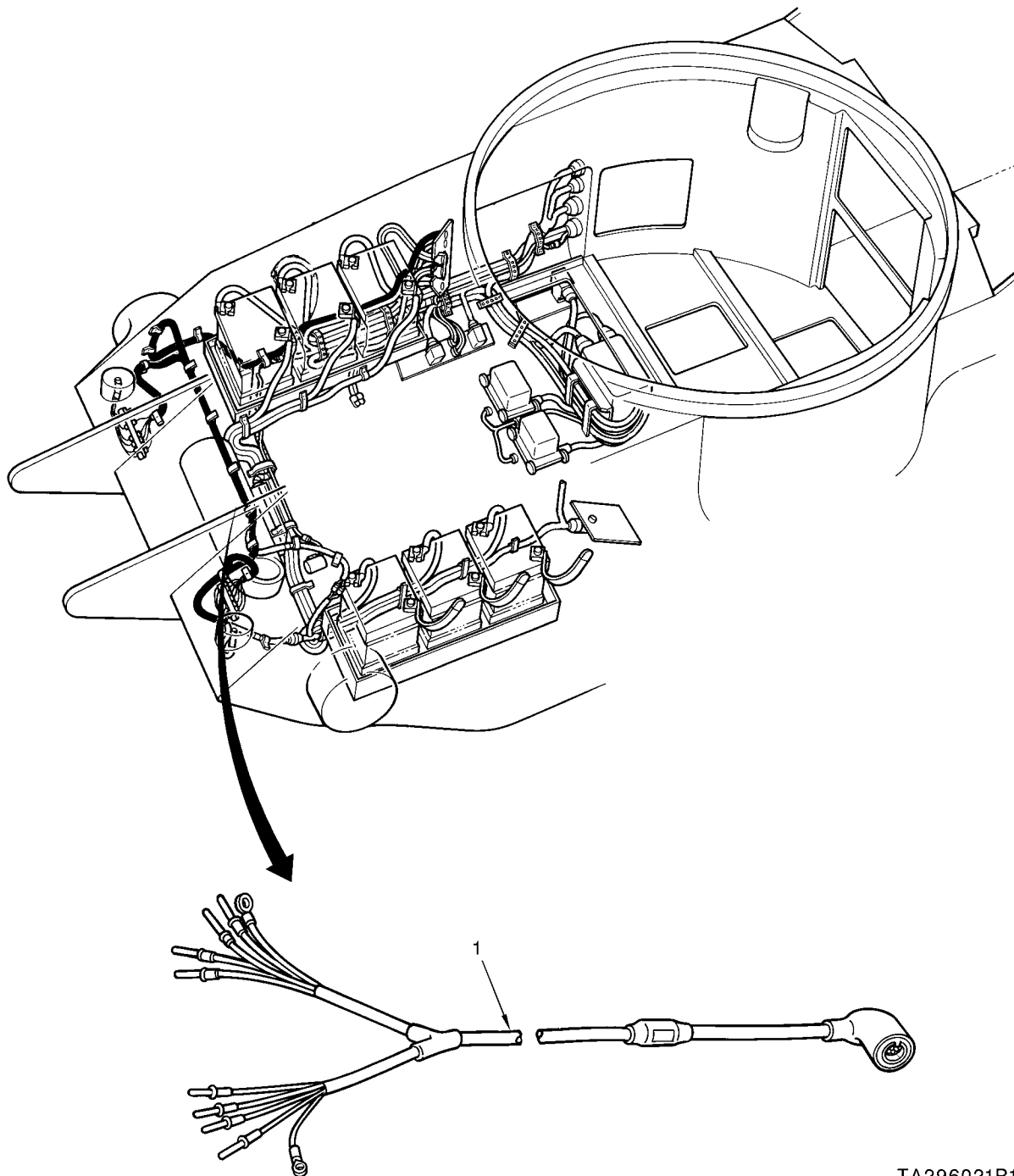

TA296021R1

FIGURE 119. SMOKE GRENADE DISCHARGER BRANCHED WIRING HARNESS (FORWARD OF BULKHEAD)

(1) ITEM NO.	(2) SMR CODE	(3) NSN	(4) CAGEC	(5) PART NUMBER	(6) DESCRIPTION AND USABLE ON CODES(UOC)	(7) QTY
GROUP 0613: HULL WIRING HARNESS						
FIG.119 SMOKE GRENADE DISCHARGER BRANCHED WIRING HARNESS (FORWARD OF BULKHEAD)						
1	PBOZZ	6150-01-159-9572	19207	12291330	WIRING HARNESS,BRAN	1
1	PAOZZ	2590-01-149-1393	19200	12304139	UOC:BHX WIRING HARNESS,BRAN	1
UOC:AJE						

END OF FIGURE

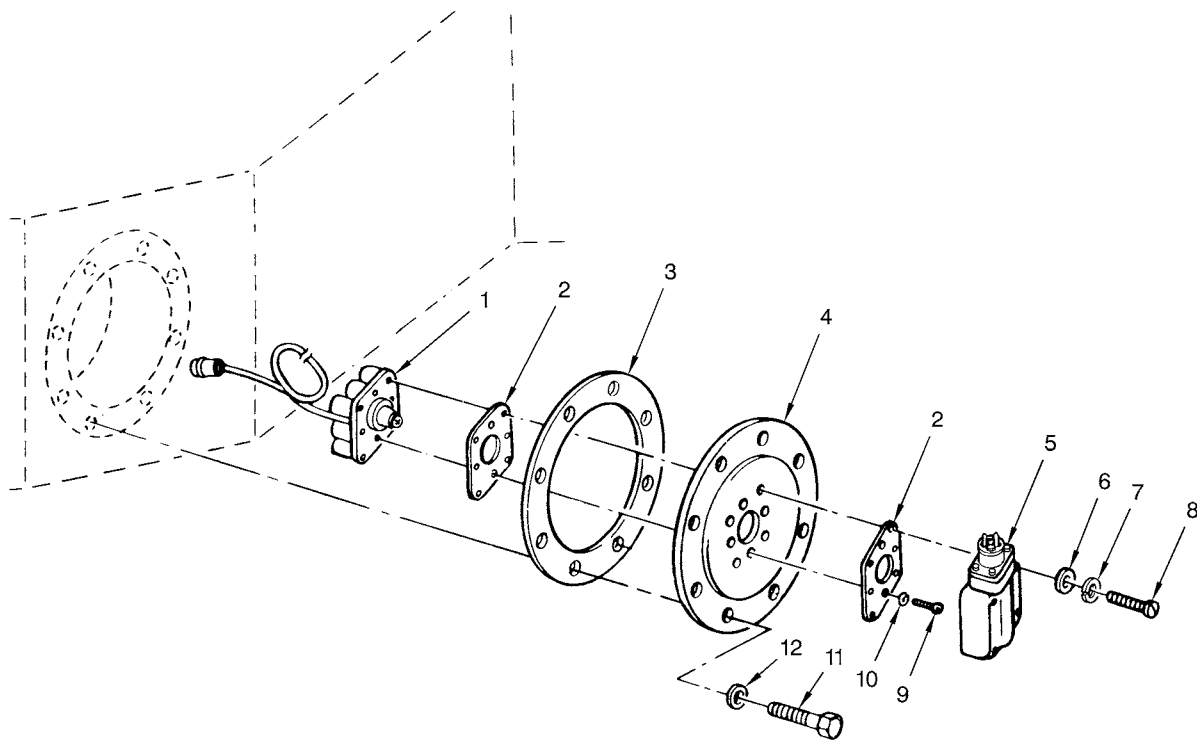

TA329134R1

FIGURE 120. FUEL TANK RADIO INTERFERENCE SUPPRESSION POWER CABLE ASSEMBLY, CAPACITOR-HOUSING, AND RELATED PARTS

(1) ITEM NO.	(2) SMR CODE	(3) NSN	(4) CAGEC	(5) PART NUMBER	(6) DESCRIPTION AND USABLE ON CODES(UOC)	(7) QTY
GROUP 0615: RADIO INTERFERENCE SUPPRESSION						
FIG.120 FUEL TANK RADIO INTERFERENCE SUPPRESSION POWER CABLE ASSEMBLY, CAPACITOR-HOUSING, AND RELATED PARTS						
1	PAOZZ	6150-00-707-3949	19207	7061058	CABLE ASSEMBLY,POWE (USE WITH P/N 11673739)	1
1	PAOZZ	6150-00-923-4247	19207	7061058-1	CABLE ASSEMBLY,POWE (USE WITH P/N'S 10911722 AND 11608534)	1
2	PAOZZ	5330-00-678-4706	19207	10864012	GASKET	4
3	PAOZZ	5330-00-765-4347	19207	10870952	GASKET (USE WITH P/N'S 10911722 AND 11608534)	1
4	PAOZZ	5340-00-119-0847	19207	10870962	COVER,ACCESS (USE WITH P/N'S 10911722 AND 11608534)	1
5	PAOZZ	2920-01-089-4892	19207	7061046	CAPACITOR-HOUSING	2
6	PAOZZ	5310-00-809-4058	96906	MS27183-10	WASHER,FLAT	8
7	PAOZZ	5310-00-582-5965	80205	MS35338-44	WASHER,LOCK.	8
8	PAOZZ	5305-00-824-2281	96906	MS35266-87	SCREW,MACHINE	8
9	PAOZZ	5305-00-614-0246	96906	MS35266-63	SCREW,MACHINE	8
10	PAOZZ	5310-00-045-3296	80205	MS35338-43	WASHER,LOCK.	8
11	PAOZZ	5305-00-753-4249	96906	MS51095-333	SCREW,CAP,HEXAGON H (USE WITH P/N 11673739)	8
12	PAOZZ	5310-00-081-4219	96906	MS27183-12	WASHER,FLAT	8

END OF FIGURE

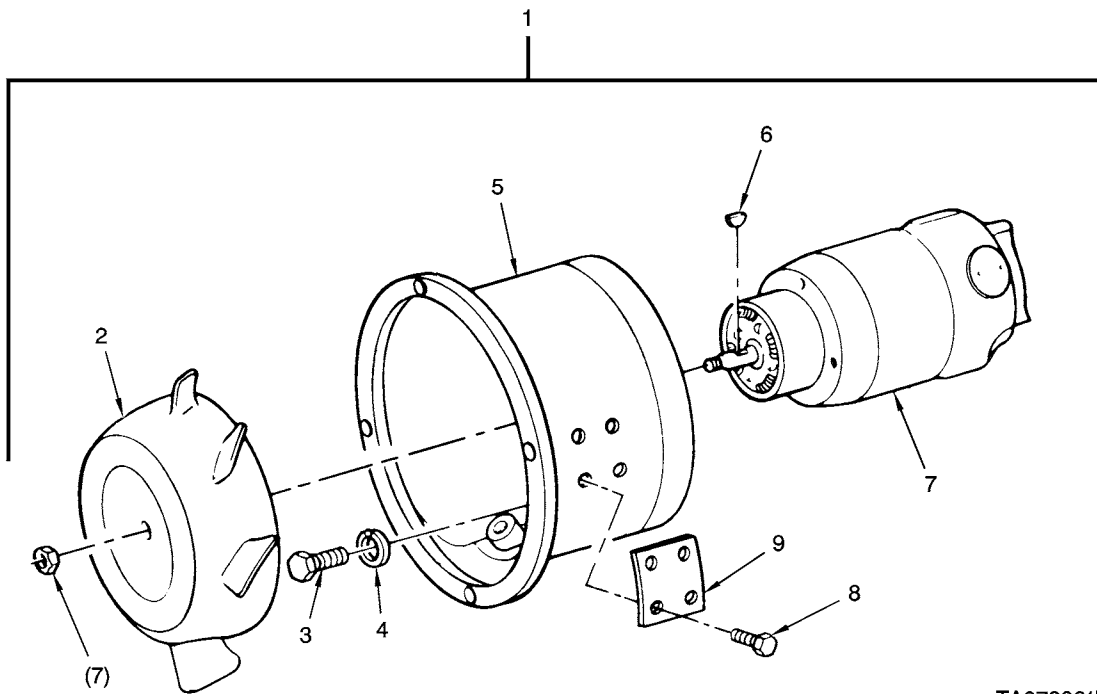

TA078861R1

FIGURE 121. VENTILATING BLOWER ASSEMBLY AND COMPONENTS

(1) ITEM NO.	(2) SMR CODE	(3) NSN	(4) CAGEC	(5) PART NUMBER	(6) DESCRIPTION AND USABLE ON CODES(UOC)	(7) QTY
GROUP 0616: VENTILATING EQUIPMENT						
FIG.121 VENTILATING BLOWER ASSEMBLY AND COMPONENTS						
1	PAOFF	1015-00-699-9080	19207	7974293	BLOWER ASSY,VENTILA	1
2	PAFZZ	4140-00-629-1154	19207	7974421	.IMPELLER,FAN,AXIAL.....	1
3	PAFZZ	5305-00-068-0508	80204	B1821BH025C075N	.SCREW,CAP,HEXAGON H.....	4
4	PAFZZ	5310-00-582-5965	80205	MS35338-44	.WASHER,LOCK	4
5	XDFZZ		19207	10873076	.SHROUD,BLOWER VEHIC.....	1
6	PAFZZ	5315-00-616-5526	80205	MS35756-8	.KEY,WOODRUFF.....	1
7	PAFFF	6105-00-772-7524	19207	7727524	.MOTOR,DIRECT CURREN (FOR COMPONENT PARTS SEE GROUP 0616: DIRECT CURRENT MOTOR ASSEMBLY)	1
8	PAFZZ	5305-00-175-3230	80205	MS21318-14	.SCREW,DRIVE.....	4
9	PAFZZ	9905-00-182-9606	81349	MILP514	.PLATE,INSTRUCTION.....	1

END OF FIGURE

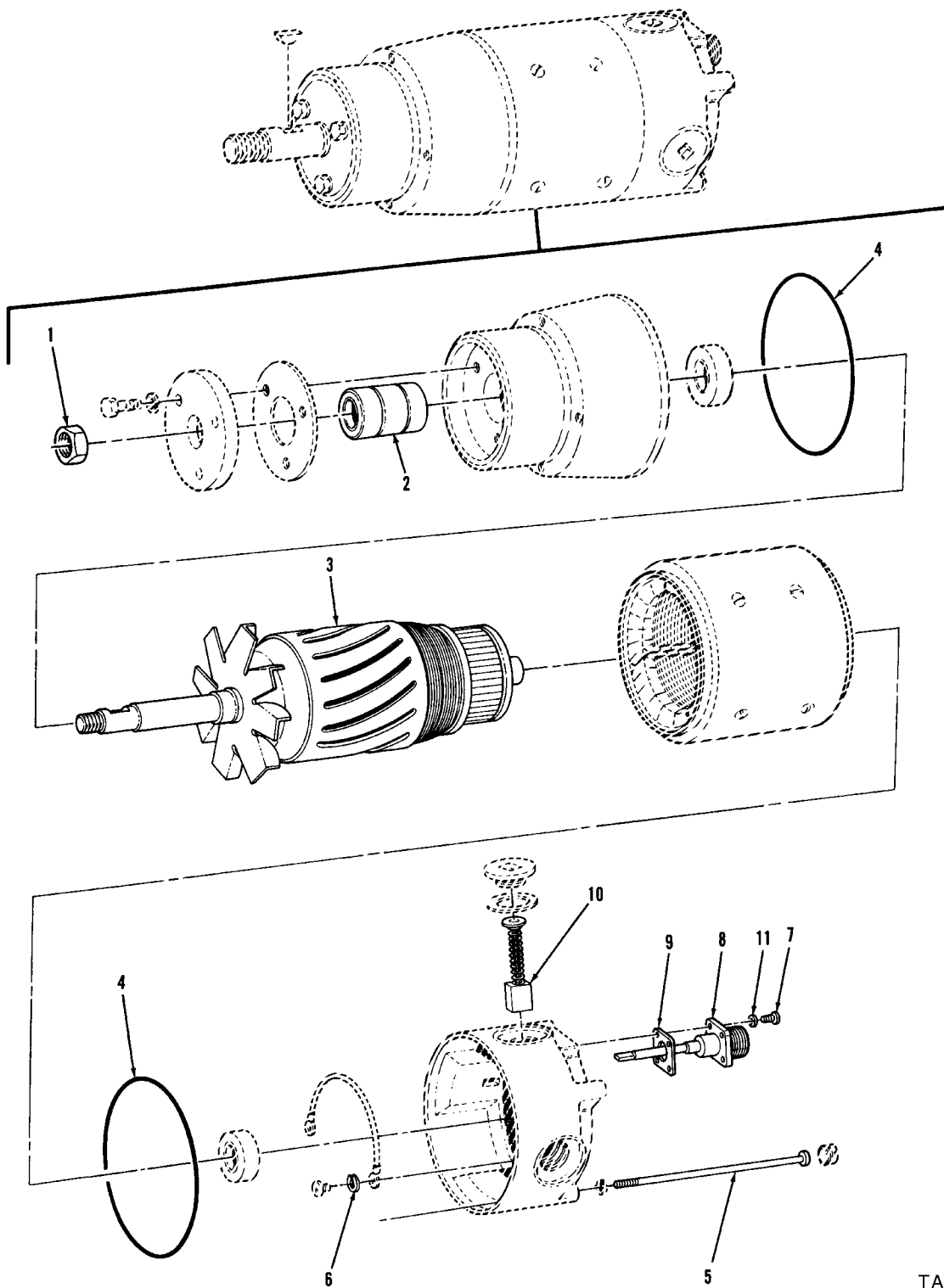
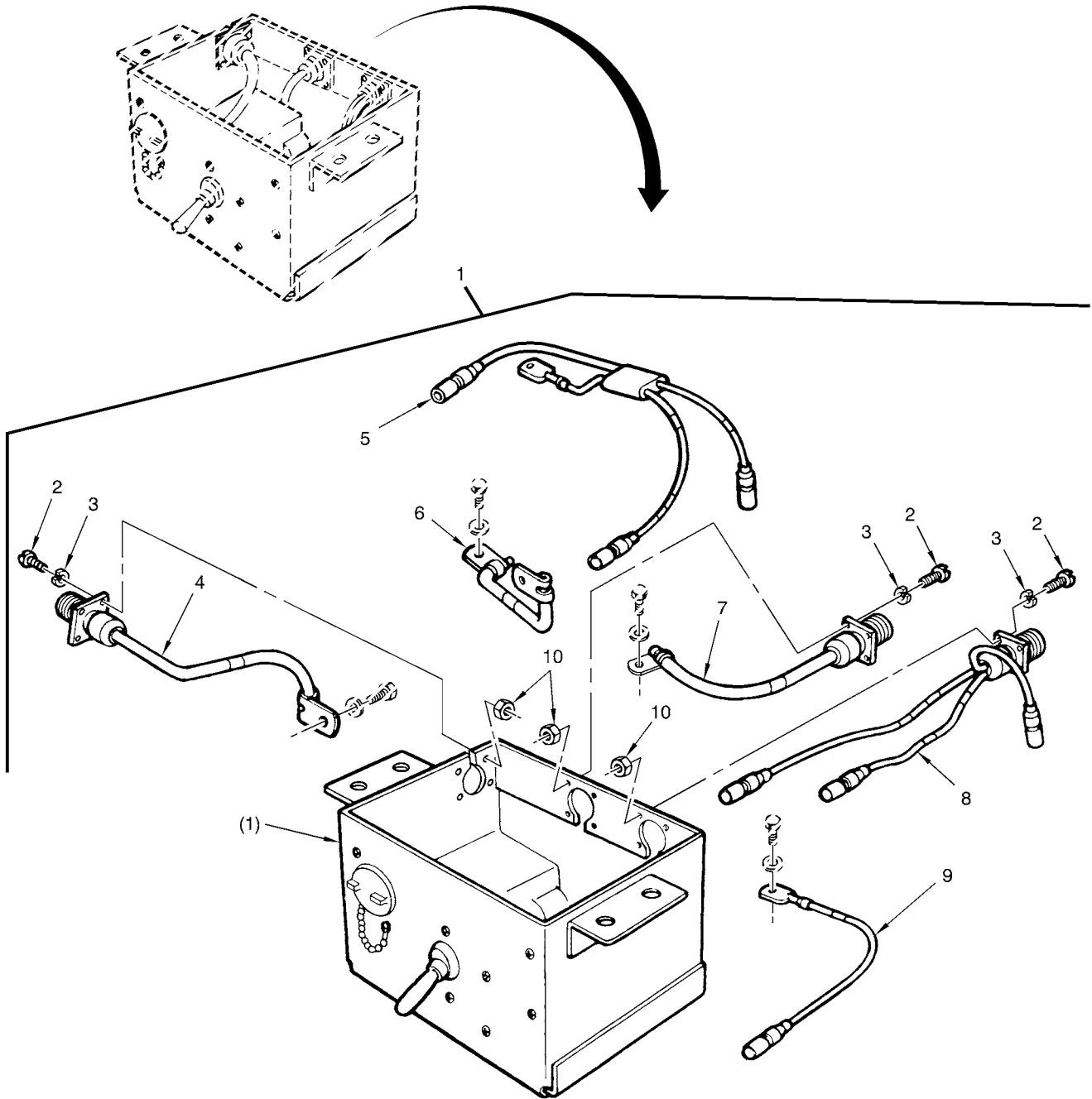

FIGURE 122. DIRECT CURRENT MOTOR ASSEMBLY COMPONENTS
(ASSY P/N 7727524)

TA078859

(1) ITEM NO.	(2) SMR CODE	(3) NSN	(4) CAGEC	(5) PART NUMBER	(6) DESCRIPTION AND USABLE ON CODES(UOC)	(7) QTY
GROUP 0616: VENTILATING EQUIPMENT						
FIG.122 DIRECT CURRENT MOTOR ASSEMBLY COMPONENTS (ASSY P/N 7727524)						
1	PAFZZ	5310-00-947-1380	96906	MS21083C8	NUT,SELF-LOCKING,HE	1
2	PCFZZ	1025-00-103-5289	19207	7729569	SEAL ASSEMBLY	1
3	PAFZZ	6105-00-048-7481	19207	7974424	ARMATURE,MOTOR	1
4	PCFZZ	5330-00-772-9565	19207	7729565	SEAL,NONMETALLIC RO	2
5	PAFZZ	5305-00-048-7449	19207	7974422	SCREW,MACHINE	4
6	PAFZZ	5310-00-582-5965	80205	MS35338-44	WASHER,LOCK	1
7	PAFZZ	5305-00-984-4989	80205	MS35206-229	SCREW,MACHINE	4
8	PAFZZ	5910-00-612-6829	19207	8682956	CAPACITOR,FIXED,MET	1
9	PCFZZ	5330-00-946-8344	96906	MS52000-5	GASKET	1
10	PAFZZ	5977-00-772-9568	19207	7729568	BRUSH,ELECTRICAL CO	4
11	PAFZZ	5310-00-579-0079	96906	MS35333-37	WASHER,LOCK	4

END OF FIGURE



TA078409R1

FIGURE 123. VENTILATING CIRCUIT BREAKER BOX ASSEMBLY AND COMPONENTS

(1) ITEM NO.	(2) SMR CODE	(3) NSN	(4) CAGEC	(5) PART NUMBER	(6) DESCRIPTION AND USABLE ON CODES(UOC)	(7) QTY
GROUP 0616: VENTILATING EQUIPMENT						
FIG.123 VENTILATING CIRCUIT BREAKER BOX ASSEMBLY AND COMPONENTS						
1	XDOOO		19207	8335333	CIRCUIT BREAKER BOX.....	1
2	PAOZZ	5305-00-984-4989	80205	MS35206-229	.SCREW,MACHINE.....	12
3	PAOZZ	5310-00-045-4007	80205	MS35338-41	.WASHER,LOCK.....	12
4	PAOZZ	6150-00-891-7820	19207	8733955	.CABLE ASSEMBLY,SPEC.....	1
5	PAOZZ	5995-00-178-0387	19207	8733964	.LEAD ASSEMBLY,ELECT.....	1
6	PAOZZ	5995-00-178-0347	19207	7972931	.LEAD,ELECTRICAL.....	1
7	PAOZZ	5995-00-178-0353	19207	8734051	.LEAD,ELECTRICAL.....	1
8	PAOZZ	5995-00-178-0365	19207	8335304	.LEAD ASSEMBLY,ELECT.....	1
9	PAOZZ	5995-00-178-0361	19207	8733956	.LEAD,ELECTRICAL.....	1
10	PAOZZ	5310-00-934-9747	96906	MS35649-262	.NUT,PLAIN,HEXAGON.....	12

END OF FIGURE

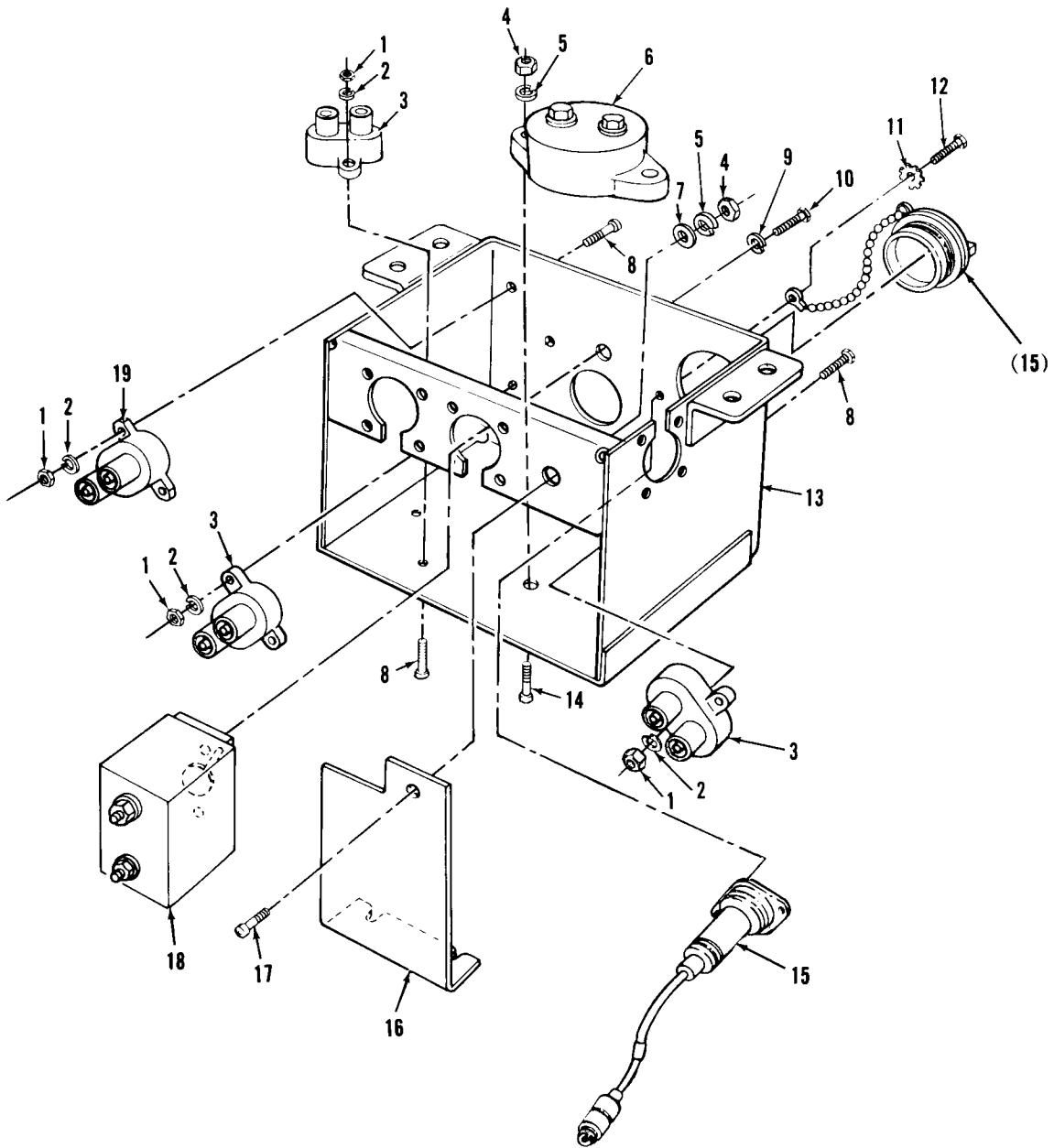

TA329146

FIGURE 124. VENTILATING CIRCUIT BREAKER JUNCTION BOX AND RELATED PARTS

(1) ITEM NO.	(2) SMR CODE	(3) NSN	(4) CAGEC	(5) PART NUMBER	(6) DESCRIPTION AND USABLE ON CODES(UOC)	(7) QTY
GROUP 0616: VENTILATING EQUIPMENT						
FIG.124 VENTILATING CIRCUIT BREAKER JUNCTION BOX AND RELATED PARTS						
1	PAOZZ	5310-00-934-9757	96906	MS35649-282	NUT,PLAIN,HEXAGON	8
2	PAOZZ	5310-00-045-3299	96906	MS35338-42	WASHER,LOCK.	8
3	PAOZZ	5925-00-026-4767	81349	M13516-1-1	CIRCUIT BREAKER	3
4	PAOZZ	5310-00-934-9758	96906	MS35649-202	NUT,PLAIN,HEXAGON	3
5	PAOZZ	5310-00-045-3296	80205	MS35338-43	WASHER,LOCK.	3
6	PAOZZ	5925-00-708-8769	81349	M13516/7-4	CIRCUIT BREAKER	1
7	PAOZZ	5310-00-823-8804	96906	MS27183-9	WASHER,FLAT	1
8	PAOZZ	5305-00-984-6195	80205	MS35206-247	SCREW,MACHINE	8
9	PAOZZ	5310-00-582-5965	80205	MS35338-44	WASHER,LOCK.	2
10	PAOZZ	5305-00-988-1720	96906	MS35206-276	SCREW,MACHINE	2
11	PAOZZ	5310-00-209-0788	96906	MS35335-30	WASHER,LOCK.	2
12	PAOZZ	5305-00-984-4983	96906	MS35206-226	SCREW,MACHINE	2
13	XAOZZ		19207	8335332	JUNCTION BOX	1
14	PAOZZ	5305-00-984-6213	96906	MS35206-266	SCREW,MACHINE	2
15	PAOZZ	1015-01-022-5325	19207	10905682	UTILITY OUTLET ASSY.....	1
16	PAOZZ	5340-01-030-5136	19207	10893862	BRACKET,ANGLE.....	1
17	PAOZZ	5305-00-984-6210	96906	MS35206-263	SCREW,MACHINE	1
18	PAOZZ	5930-00-850-3275	19207	8366130	SWITCH,TOGGLE.....	1
19	PAOZZ	5925-00-333-1584	81349	M13516/1-4	CIRCUIT BREAKER	1

END OF FIGURE

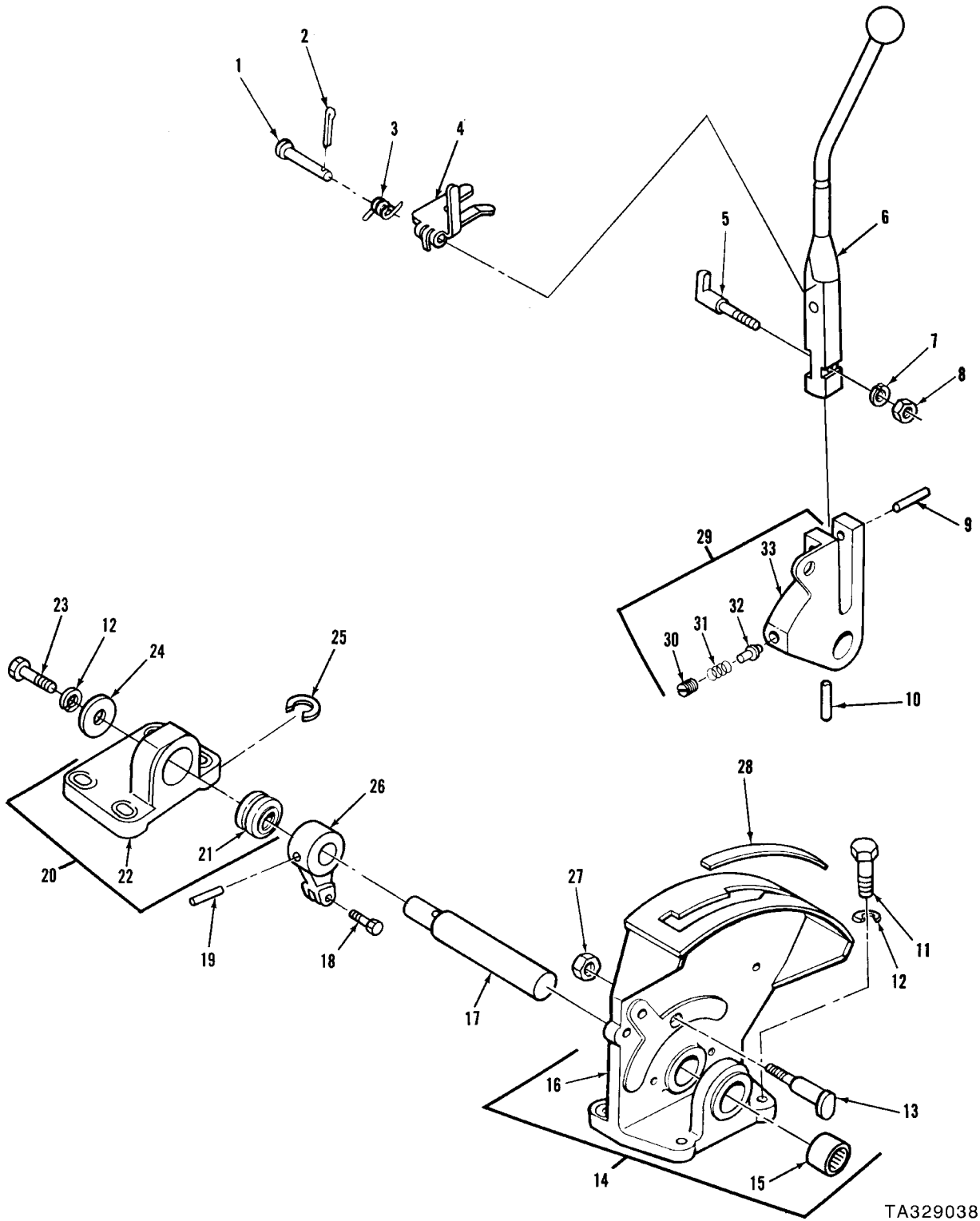

TA329038

FIGURE 125. SHIFTING CONTROLS AND RELATED PARTS

(1) ITEM NO.	(2) SMR CODE	(3) NSN	(4) CAGEC	(5) PART NUMBER	(6) DESCRIPTION AND USABLE ON CODES(UOC)	(7) QTY
GROUP 07: TRANSMISSION						
GROUP 0705: TRANSMISSION SHIFTING COMPONENTS						
FIG.125 SHIFTING CONTROLS AND RELATED PARTS						
1	PAOZZ	5315-00-081-7046	96906	MS20392-3C89	PIN,STRAIGHT,HEADED	1
2	PAOZZ	5315-00-839-2325	24617	112726	PIN,COTTER	1
3	PAOZZ	5360-00-255-4169	19207	11676482	SPRING,HELICAL,TORS	1
4	PAOZZ	2590-01-285-7513	19207	12326353	HASP	1
5	PAOZZ	5315-00-933-8920	19207	10915937	PIN,STRAIGHT,HEADED	1
6	PBOZZ	3040-00-929-8922	19207	11615314	LEVER,MANUAL CONTRO	1
7	PAOZZ	5310-00-274-8715	96906	MS35338-63	WASHER,LOCK.	1
8	PAOZZ	5310-00-768-0319	96906	MS51968-2	NUT,PLAIN,HEXAGON	1
9	PAOZZ	5315-00-014-1291	24617	141291	PIN,STRAIGHT,HEADLE	1
10	PAOZZ	5315-00-984-5187	19207	10951635-2	PIN,STRAIGHT,HEADLE	1
11	PAOZZ	5305-00-725-2317	80204	B1821BH038C150N	SCREW,CAP,HEXAGON H	7
12	PAOZZ	5310-00-637-9541	96906	MS35338-46	WASHER,LOCK.	8
13	PAOZZ	5306-00-983-6937	19207	10924495	BOLT,SHOULDER.	1
14	PFOOO	2590-01-075-4922	19207	12290520	BASE,CONTROL.	1
15	PAOZZ	3110-00-902-1686	60380	M20161X0H	.BEARING,ROLLER,NEED	1
16	XAOZZ		19207	12290522	.BASE	1
17	PBOZZ	3040-01-083-9114	19207	10934255	SHAFT,SHOULDERED	1
18	PAOZZ	5306-00-958-2730	19207	10887367	BOLT,SELF-LOCKING	1
19	PAOZZ	5315-00-983-6935	19207	10951635-1	PIN,STRAIGHT,HEADLE	1
20	PFOOO	3130-01-083-9121	19207	10934254	BEARING UNIT,ROLLER	1
21	PAOZZ	3110-00-227-2873	96906	MS24464-16	.BEARING,ROLLER,NEED	1
22	XAOZZ		19207	10934257	.BRACKET	1
23	PAOZZ	5305-00-269-3235	80204	B1821BH038F088N	SCREW,CAP,HEXAGON H	1
24	PAOZZ	5310-00-456-2528	19207	10870304	WASHER,FLAT	1
25	PAOZZ	5365-00-968-6132	19207	10870259	SHIM .010 THICK	V
26	PAOZZ	3040-00-484-3649	19207	10870326	LEVER,REMOTE CONTRO	1
27	PAOZZ	5310-00-853-9335	96906	MS35691-13	NUT,PLAIN,HEXAGON	1
28	PAOZZ	7690-00-785-8052	19207	10915414	DECAL TRANS SHIFT CONTROL	1
29	PAOOO	2520-00-936-5341	19207	10915822	PIVOT ASSEMBLY	1
30	PAOZZ	5305-00-695-6249	19207	8694035	.SETSCREW	1
31	PAOZZ	5360-00-692-5361	19207	8694036	.SPRING,HELICAL,COMP	1
32	PAOZZ	5340-00-839-0255	19207	8694037	.PLUNGER,DETENT	1
33	XAOZZ		19207	10915813	.PIVOT,SHIFTING CONT	1

END OF FIGURE

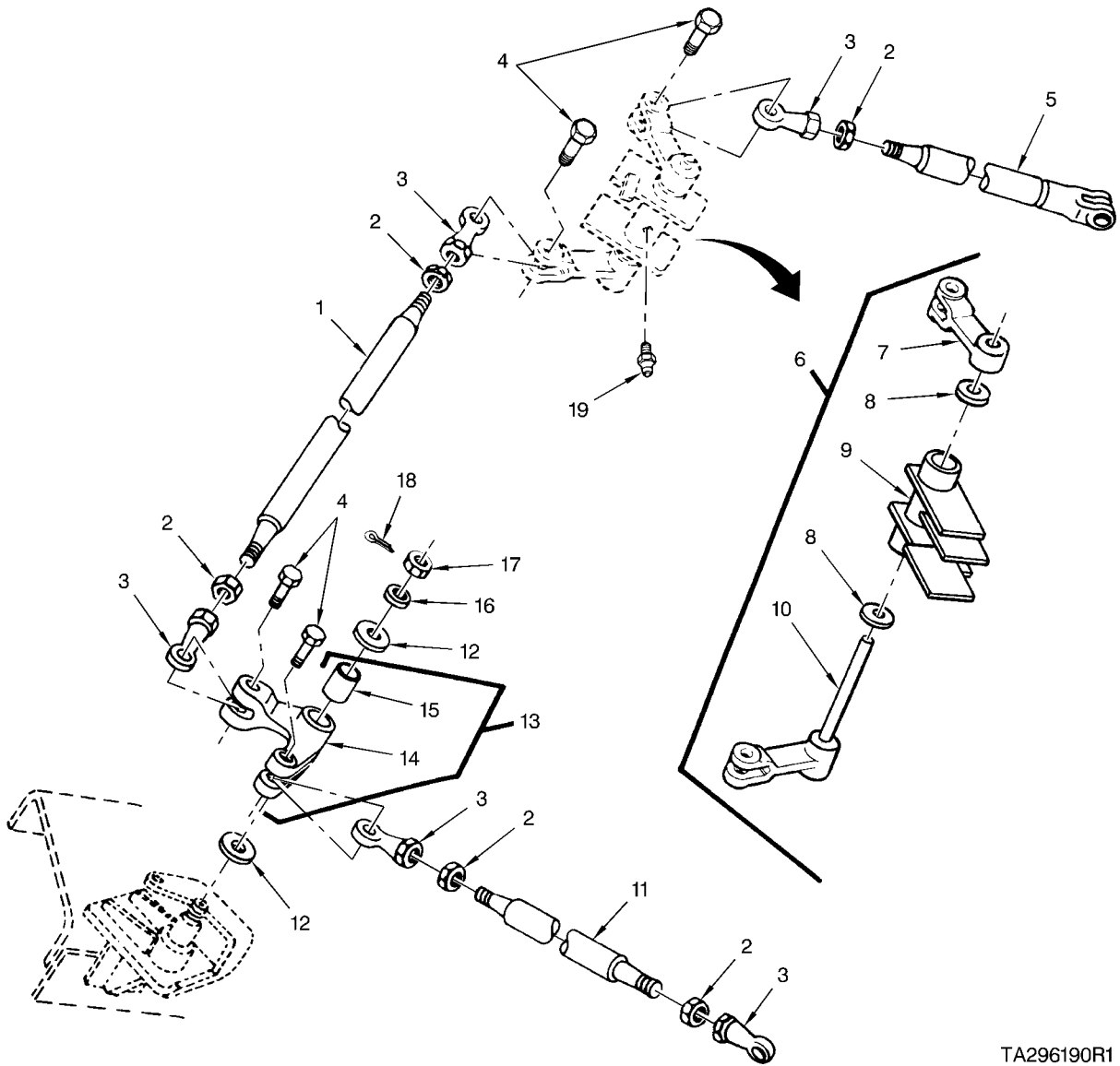

TA296190R1

FIGURE 126. SHIFTING CONTROL LINKAGE AND RELATED PARTS (DRIVER'S COMPARTMENT)

(1) ITEM NO.	(2) SMR CODE	(3) NSN	(4) CAGEC	(5) PART NUMBER	(6) DESCRIPTION AND USABLE ON CODES(UOC)	(7) QTY
GROUP 0705: TRANSMISSION SHIFTING COMPONENTS						
FIG.126 SHIFTING CONTROL LINKAGE AND RELATED PARTS (DRIVER'S COMPARTMENT)						
1	PBOZZ	5306-01-084-5200	19207	10934314-1	ROD,THREADED END	1
2	PAOZZ	5310-00-975-2075	96906	MS35691-21	NUT,PLAIN,HEXAGON	5
3	PAOZZ	3120-01-131-0153	19207	8741800	BEARING,PLAIN,ROD E	5
4	PAOZZ	5306-00-958-2730	19207	10887367	BOLT,SELF-LOCKING	4
5	PBOZZ	2530-01-083-9024	19207	10934315	ROD,STEERING LINKAG	1
6	PAODD	3040-00-178-1066	19207	10933494	LEVER,REMOTE CONTRO	1
7	KFOZZ		19207	11590886	.LEVER,REMOTE CONTRO PART OF KIT P/N 5704206	1
8	KFOZZ		19207	8762167	.WASHER,FLAT PART OF KIT P/N 5704206	2
9	KFOZZ		19207	10933493	.SUPPORT ASSEMBLY	1
10	XDOZZ		19207	11590887	.LEVER,REMOTE CONTRO PART OF KIT P/N 5704206	1
11	PBOZZ	5306-01-083-3006	19207	10934314-2	ROD,THREADED END	1
12	PAFZZ	5310-00-682-5538	19207	8762167	WASHER,FLAT	2
13	PAFFF	3040-00-178-6126	19207	10870167	BELL CRANK	1
14	XAFZZ		19207	10870168	.LINK	1
15	PAFZZ	3120-00-287-7050	19207	7954599	.BEARING,SLEEVE	1
16	PAFZZ	5310-00-809-4061	96906	MS27183-15	WASHER,FLAT	1
17	PAFZZ	5310-00-842-1211	96906	MS35692-17	NUT,PLAIN,SLOTTED,H	1
18	PAFZZ	5315-00-842-3044	80205	MS24665-283	PIN,COTTER	1
19	PAOZZ	4730-00-050-4208	81343	AS15003-1	FITTING,LUBRICATION	1

END OF FIGURE

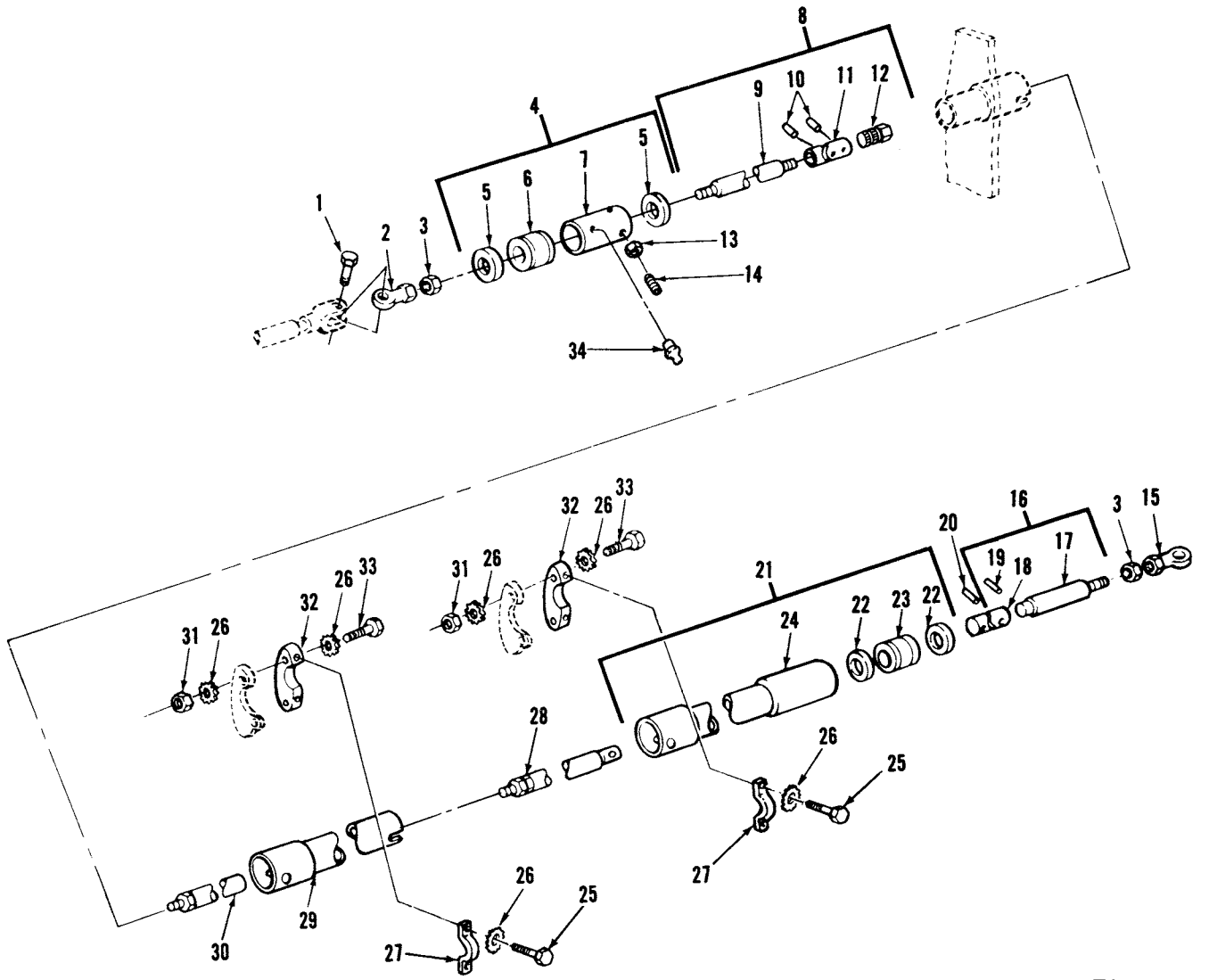

TA296191

FIGURE 127. SHIFTING CONTROL LINKAGE AND RELATED PARTS (BULKHEAD)

(1) ITEM NO.	(2) SMR CODE	(3) NSN	(4) CAGEC	(5) PART NUMBER	(6) DESCRIPTION AND USABLE ON CODES(UOC)	(7) QTY
GROUP 0705: TRANSMISSION SHIFTING COMPONENTS						
FIG.127 SHIFTING CONTROL LINKAGE AND RELATED PARTS (BULKHEAD)						
1	PAOZZ	5306-00-958-2730	19207	10887367	BOLT,SELF-LOCKING	1
2	PAOZZ	3120-01-131-0153	19207	8741800	BEARING,PLAIN,ROD E	1
3	PAOZZ	5310-00-975-2075	96906	MS35691-21	NUT,PLAIN,HEXAGON	2
4	PAFFF	3120-00-133-8171	19207	10864132	BUSHING,SLEEVE	1
5	PAFZZ	5330-00-532-7857	19207	7748748	.SEAL,PLAIN ENCASED	2
6	PAFZZ	3120-00-318-8189	19207	8720489	.BUSHING,SLEEVE	1
7	XAFZZ		19207	10863922	.SLEEVE	1
8	PAFFF	3040-00-133-8069	19207	10870423	CONNECTING LINK,RIG	1
9	PAFZZ	2590-00-678-6775	19207	10870424	.SHAFT,CONTROL,SHIFT	1
10	PAFZZ	5315-00-926-5866	96906	MS9390-440	.PIN,STRAIGHT,HEADLE	2
11	PAFZZ	2520-00-678-6766	19207	10863538	.UNIVERSAL JOINT	1
12	PAFZZ	5340-00-703-7469	19207	10864126	.CONNECTOR,ROD END	1
13	PAFZZ	5310-00-851-2674	96906	MS35691-1	NUT,PLAIN,HEXAGON	2
14	PAFZZ	5305-00-723-9382	96906	MS51963-68	SETSCREW	2
15	PAOZZ	3120-00-809-6434	19207	8741800-1	BEARING,PLAIN,ROD E	1
16	AFFFF		19207	10870275	ROD ASSEMBLY	1
17	PAFZZ	5340-00-983-6897	19207	10864122	.ROD END,THREADED	1
18	PAFZZ	2520-00-678-6766	19207	10863538	.UNIVERSAL JOINT	1
19	PAFZZ	5315-00-926-5866	96906	MS9390-440	.PIN,STRAIGHT,HEADLE	1
20	PAFZZ	5315-00-926-5866	96906	MS9390-440	PIN,STRAIGHT,HEADLE	1
21	PAFFF	2590-00-239-3320	19207	11654810	GUARD,LINKAGE,CONTR	2
22	PAFZZ	5330-00-532-7857	19207	7748748	.SEAL,PLAIN ENCASED	2
23	PAFZZ	3120-00-318-8189	19207	8720489	.BUSHING,SLEEVE	1
24	XAFZZ		19207	11654809	.SHIELD	1
25	PAFZZ	5306-00-226-4825	80204	B1821BH031C075N	BOLT,MACHINE	4
26	PAFZZ	5310-00-514-6674	96906	MS35335-34	WASHER,LOCK	12
					UOC:BHX	
26	PAFZZ	5310-00-407-9566	96906	MS35338-45	WASHER,LOCK	8
					UOC:AJE	
27	PAFZZ	5340-00-178-1578	19207	10863645	STRAP,RETAINING	2
28	PAFZZ	2590-00-678-6771	19207	10870273	ROD,CONTROL	1
29	PBFZZ	2590-00-239-3177	19207	11654806	GUARD,LINKAGE,CONTR	1
30	PAFZZ	3040-00-974-9224	19207	10864118	CONNECTING LINK,RIG	1
31	PAFZZ	5310-00-880-7744	96906	MS51967-5	NUT,PLAIN,HEXAGON	4
32	PAFZZ	5340-00-484-3589	19207	10863646	BRACKET,MOUNTING	2
33	PAFZZ	5306-00-226-4829	80204	B1821BH031C125N	BOLT,MACHINE	4
34	PAOZZ	4730-00-050-4203	96906	MS15001-1	FITTING,LUBRICATION	1

END OF FIGURE

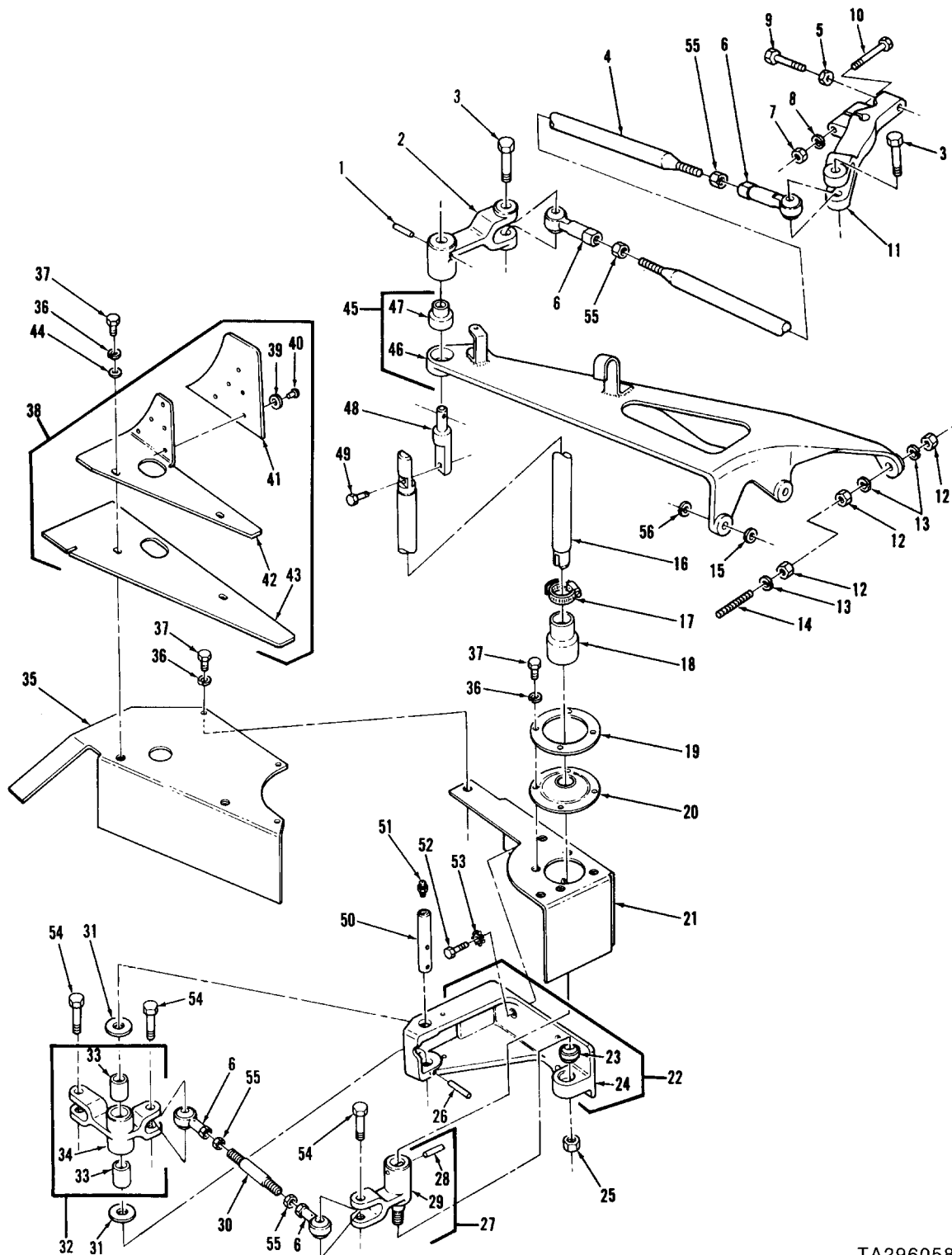

TA296058

FIGURE 128. SHIFTING CONTROL LINKAGE AND RELATED PARTS (ENGINE COMPARTMENT)

(1) ITEM NO.	(2) SMR CODE	(3) NSN	(4) CAGEC	(5) PART NUMBER	(6) DESCRIPTION AND USABLE ON CODES(UOC)	(7) QTY
GROUP 0705: TRANSMISSION SHIFTING COMPONENTS						
FIG.128 SHIFTING CONTROL LINKAGE AND RELATED PARTS (ENGINE COMPARTMENT)						
1	PAOZZ	5315-00-811-5528	96906	MS39086-161	PIN,SPRING	1
2	PAOZZ	3040-00-938-1638	19207	10911653	CONNECTING LINK,RIG	1
3	PAOZZ	5306-00-958-2730	19207	10887367	BOLT,SELF-LOCKING	2
4	PAOZZ	5306-01-031-6143	19207	10864490-1	ROD,THREADED END	1
					UOC:BHX	
4	PBOZZ	5306-00-974-9253	19207	10893694	ROD,THREADED END	1
					UOC:AJE	
5	PAOZZ	5310-00-971-7989	96906	MS35691-5	NUT,PLAIN,HEXAGON	1
6	PAOZZ	3120-00-809-6434	19207	8741800-1	BEARING,PLAIN,ROD E	4
7	PAOZZ	5310-00-732-0559	96906	MS51968-8	NUT,PLAIN,HEXAGON	1
8	PAOZZ	5310-00-011-5093	96906	MS35338-65	WASHER,LOCK	1
					UOC:BHX	
8	PAOZZ	5310-00-637-9541	96906	MS35338-46	WASHER,LOCK	1
					UOC:AJE	
9	PAOZZ	5305-00-068-0515	80204	B1821BH025F100N	SCREW,CAP,HEXAGON H	1
10	PAOZZ	5305-00-269-3240	80204	B1821BH038F150N	SCREW,CAP,HEXAGON H	1
11	PAOZZ	3040-00-119-0838	19207	10915786	LEVER,REMOTE CONTRO	1
12	PAOZZ	5310-00-834-8732	96906	MS35691-33	NUT,PLAIN,HEXAGON	3
13	PAOZZ	5310-00-584-5272	96906	MS35338-48	WASHER,LOCK	3
14	PAOZZ	5307-00-637-6470	96906	MS16187-69	STUD,CONTINUOUS THR	1
15	PAOZZ	5310-00-809-5998	96906	MS27183-18	WASHER,FLAT	V
16	PAOZZ	3040-00-937-1516	19207	10873874	CONNECTING LINK,RIG	1
17	PAOZZ	4730-00-908-3193	83299	0612596-00	CLAMP,HOSE	1
18	PAOZZ	2530-01-121-1540	19207	12291394	BOOT,VEHICULAR COMP	1
19	PAOZZ	5365-00-178-1287	19207	10911620	SPACER,PLATE	1
20	PAOZZ	5330-00-879-3044	19207	10911621	GASKET	1
21	PAOZZ	2590-00-484-3582	19207	10915855	SHIELD	1
22	PBOOO	5340-00-937-1940	19207	10915269	BRACKET,MOUNTING	1
23	PAOZZ	3120-00-692-5037	19207	7954792	.BEARING,PLAIN,SELF-	1
24	XAOZZ		19207	10912021	.BRACKET	1
25	PAOZZ	5310-00-067-9507	81349	M45913/1-8FG5C	NUT,SELF-LOCKING,HE	1
26	PAOZZ	5315-00-705-1631	96906	MS9048-175	PIN,SPRING	1
27	PAOOO	3040-01-121-1222	19207	12291352	CONNECTING LINK,RIG	1
28	PAOZZ	5315-00-010-3773	21450	103773	.PIN,STRAIGHT,HEADLE	1
29	XAOZZ		19207	12291351	.LINK	1
30	PAOZZ	5307-00-974-9306	19207	8762297	STUD,PLAIN	1
31	PAOZZ	5310-00-682-5537	19207	8762129	WASHER,FLAT	2
32	PAOOO	3040-00-484-3648	19207	10912028	LEVER,REMOTE CONTRO	1
33	PAOZZ	3120-00-678-3014	19207	8762130	.BEARING,SLEEVE	2
34	XAOZZ		19207	10912029	.LEVER,REMOTE CONTRO	1
35	PAOZZ	2590-00-484-3583	19207	10915854	SHIELD,SHIFTING CON.	1
36	PAOZZ	5310-00-274-8715	96906	MS35338-63	WASHER,LOCK	9
					UOC:BHX	
36	PAOZZ	5310-00-582-5965	80205	MS35338-44	WASHER,LOCK	9
					UOC:AJE	
37	PAOZZ	5305-00-068-0508	80204	B1821BH025C075N	SCREW,CAP,HEXAGON H	9
38	PAOOO	5330-00-983-6896	19207	10864295	SEAL,NONMETALLIC SP	1
39	PAOZZ	5310-01-303-4701	96906	MS27183-6	.WASHER,FLAT	5
40	PAOZZ	5320-00-806-0928	96906	MS20450C8-10	.RIVET,TUBULAR	5
41	PAOZZ	5330-00-766-1936	19207	10870479	.SEAL,NONMETALLIC SP	1
42	XAOZZ		19207	10870481	.RETAINER	1
43	PAOZZ	5330-00-766-1937	19207	10870478	.SEAL,NONMETALLIC SP	1
44	PAOZZ	5310-00-809-4058	96906	MS27183-10	WASHER,FLAT	2
45	PAOOO	5340-00-938-1640	19207	10887630	BRACKET,MOUNTING	1
46	XAOZZ		19207	10940422	.BRACKET (OPTIONAL WITH P/N 11654841)	1
46	XAOZZ		19207	11654841	.BRACKET,SUPPORT (OPTIONAL WITH P/N 10940422)	1

(1) ITEM NO.	(2) SMR CODE	(3) NSN	(4) CAGEC	(5) PART NUMBER	(6) DESCRIPTION AND USABLE ON CODES(UOC)	(7) QTY
47	PAOZZ	3120-00-692-5037	19207	7954792	.BEARING,PLAIN,SELF-.....	1
48	PAOZZ	3040-00-678-6776	19207	10870498	CONNECTING LINK,RIG	1
49	PAOZZ	5306-01-011-1706	96906	MS51095-306L	BOLT,SELF-LOCKING	1
50	PAOZZ	3040-00-143-6428	19207	10911885	SHAFT,STRAIGHT	1
51	PAOZZ	4730-00-050-4203	96906	MS15001-1	FITTING,LUBRICATION	1
52	PAOZZ	5305-00-942-2196	96906	MS18154-60	SCREW,CAP,HEXAGON H	3
53	PAOZZ	5310-00-627-6128	96906	MS35335-35	WASHER,LOCK.	3
					UOC:BHX	
53	PAOZZ	5310-00-637-9541	96906	MS35338-46	WASHER,LOCK.	3
					UOC:AJE	
54	PAOZZ	5306-00-177-5529	96906	MS21094-6010	BOLT,MACHINE	3
					UOC:BHX	
54	PAOZZ	5306-00-958-2730	19207	10887367	BOLT,SELF-LOCKING	3
					UOC:AJE	
55	PAOZZ	5310-00-975-2075	96906	MS35691-21	NUT,PLAIN,HEXAGON	4
56	PAOZZ	5310-00-011-6121	96906	MS35338-67	WASHER,LOCK.	2
					UOC:BHX	
56	PAOZZ	5310-00-584-5272	96906	MS35338-48	WASHER,LOCK.	5
					UOC:AJE	

END OF FIGURE

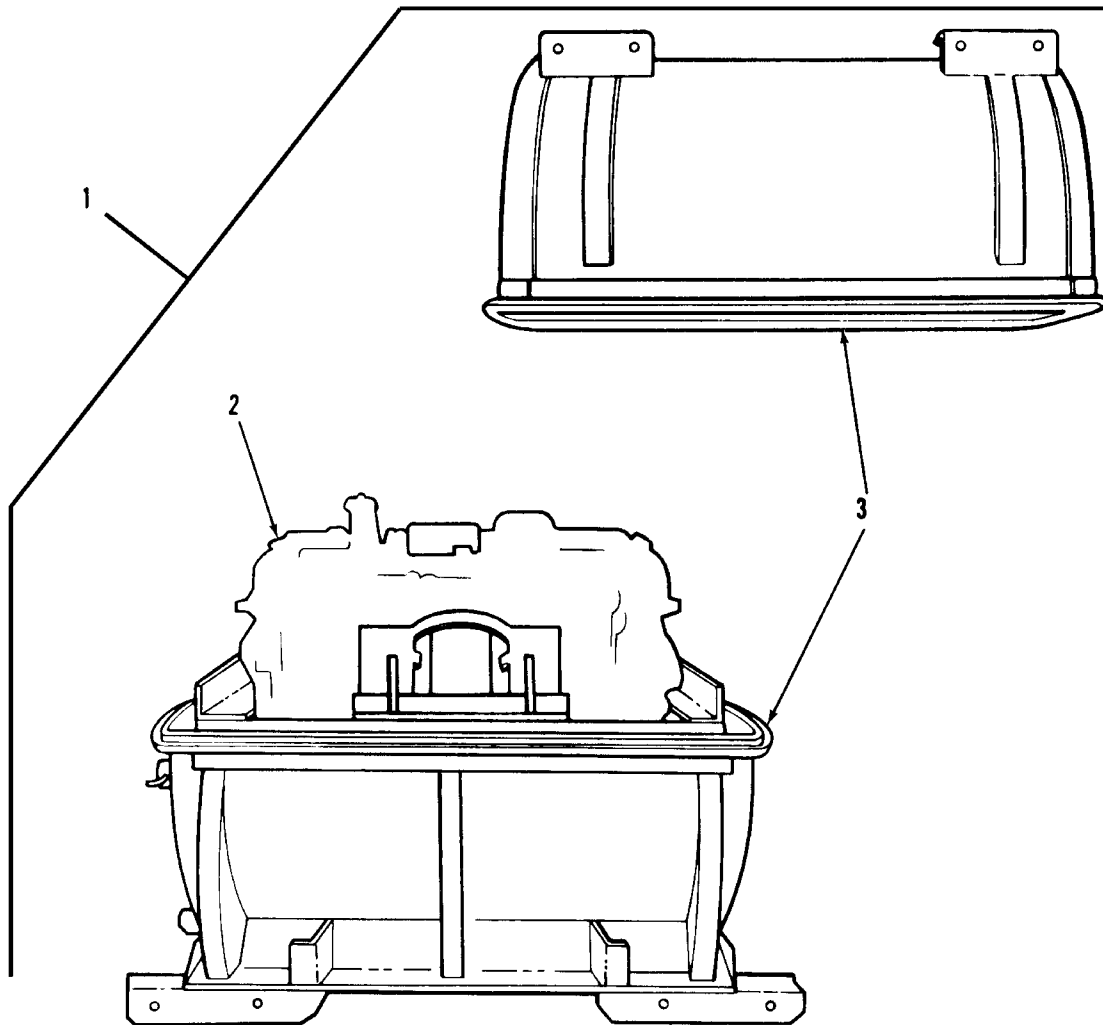

TA076981

FIGURE 129. TRANSMISSION AND CONTAINER ASSEMBLY AND COMPONENTS

(1) ITEM NO.	(2) SMR CODE	(3) NSN	(4) CAGEC	(5) PART NUMBER	(6) DESCRIPTION AND USABLE ON CODES(UOC)	(7) QTY
GROUP 0710: TRANSMISSION ASSEMBLY						
FIG.129 TRANSMISSION AND CONTAINER ASSEMBLY AND COMPONENTS						
1	PAFFD	2520-00-086-7792	19207	5703101	TRANSMISSION AND CO SHIPPING AND STORAGE,TRANSMISSION MODEL CD 850-6A	1
1	PAFHD	2520-01-159-6214	19207	5703172	TRANSMISSION WITH C SHIPPING AND STORAGE,TRANSMISSION MODEL CD 850-6A-1	1
2	XAFHD		19207	8355830	.TRANSMISSION AND CO MODEL CD 850-6A (OPTIONAL WITH P/N 11650111;FOR UNIT LEVEL COMPONENT PARTS SEE GROUPS 0710,0714,AND 0721;FOR COMPLETE COMPONENT LISTING SEE TM9-2520-223-34&P)	1
2	XAFHD		19207	11650111	.TRANSMISSION,CROSS- MODEL CD 850-6A-1 (OPTIONAL WITH P/N 8355830;FOR UNIT LEVEL COMPONENT PARTS SEE GROUPS 0710,0714,AND 0721;FOR COMPLETE COMPONENT LISTING SEE TM9-2520-223-34&P)	1
3	PAFHD	8145-00-695-9008	19207	8723296	.SHIPPING AND STORAG (FOR COMPONENT PARTS SEE TM9-2520-223-34&P)	1

END OF FIGURE

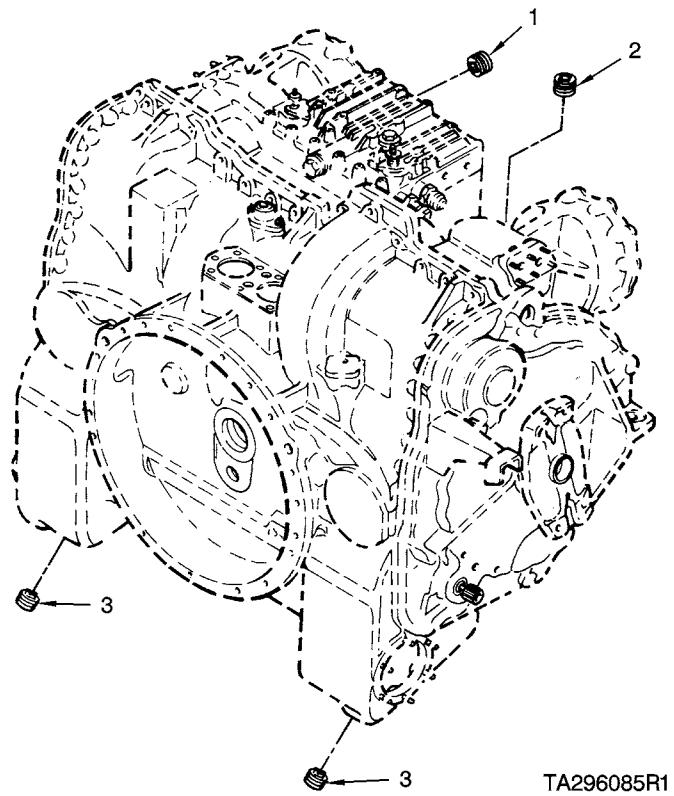
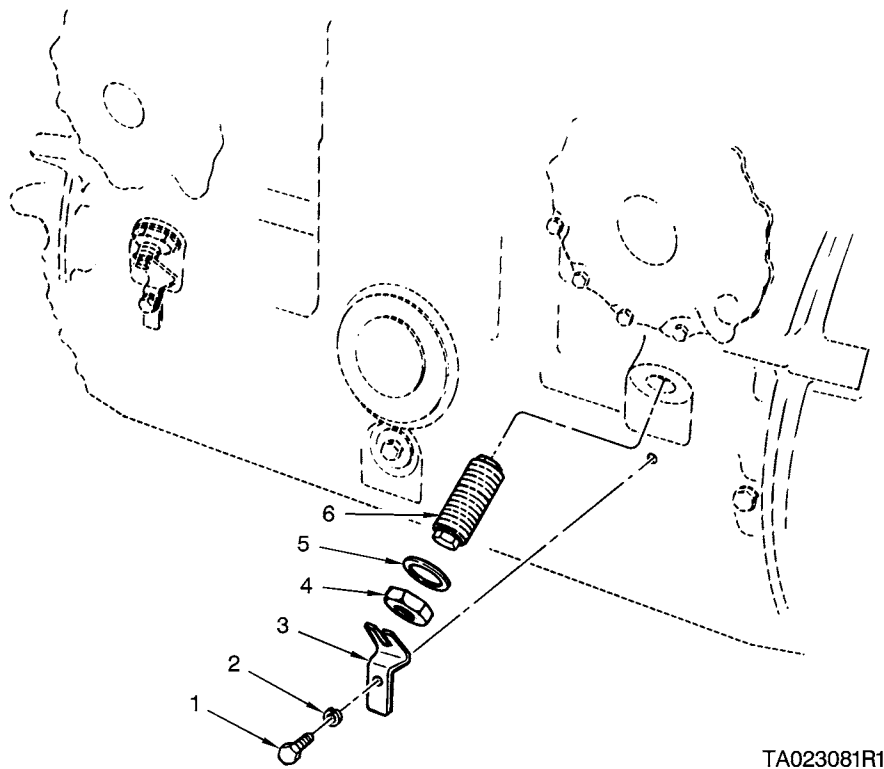

FIGURE 130. TRANSMISSION DRAIN PLUGS

(1) ITEM NO.	(2) SMR CODE	(3) NSN	(4) CAGEC	(5) PART NUMBER	(6) DESCRIPTION AND USABLE ON CODES(UOC)	(7) QTY
GROUP 0710: TRANSMISSION ASSEMBLY						
FIG.130 TRANSMISSION DRAIN PLUGS						
1	PAOZZ	4730-00-044-4655	12603	11F04	PLUG,PIPE	1
2	PAOZZ	4730-01-048-9371	19207	7707965	PLUG,PIPE	2
3	PAOZZ	4730-00-287-3714	96906	MS27769U7	PLUG,PIPE	2

END OF FIGURE



TA023081R1

FIGURE 131. LOW RANGE BAND ADJUSTMENT SCREW AND RELATED PARTS

(1) ITEM NO.	(2) SMR CODE	(3) NSN	(4) CAGEC	(5) PART NUMBER	(6) DESCRIPTION AND USABLE ON CODES(UOC)	(7) QTY
GROUP 0714: SERVO UNIT						
FIG.131 LOW RANGE BAND ADJUSTMENT SCREW AND RELATED PARTS						
1	PAOZZ	5306-01-064-5440	96906	MS35764-231	BOLT,MACHINE	2
2	PAOZZ	5310-00-809-4061	96906	MS27183-15	WASHER,FLAT	2
3	PAOZZ	5340-00-776-7847	19207	7767847	PLATE,MOUNTING	2
4	PAOZZ	5310-00-776-7871	19207	7767871	NUT,SELF-LOCKING,HE	2
5	PAOZZ	5365-00-776-7848	19207	7767848	SPACER,RING	2
6	PAOZZ	5305-00-776-7870	19207	7767870	SETSCREW	2

END OF FIGURE

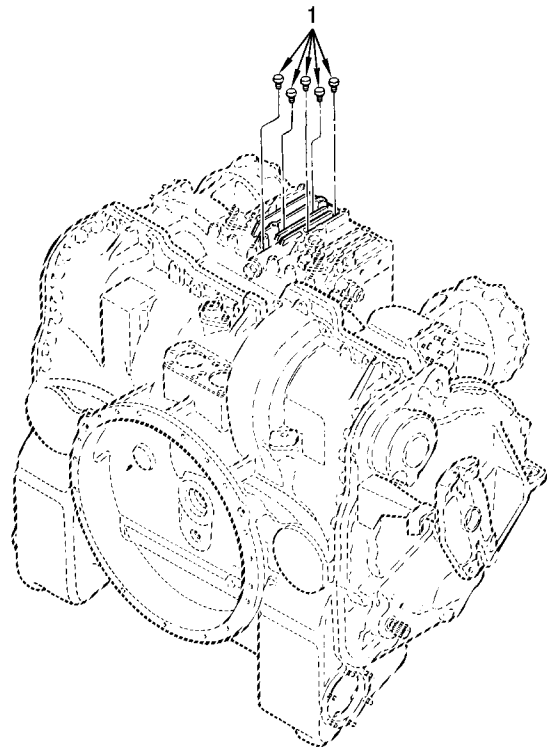

TA077065R2

FIGURE 132. TRANSMISSION CONTROL VALVE BODY
TESTING ACCESS PLUG

(1) ITEM NO.	(2) SMR CODE	(3) NSN	(4) CAGEC	(5) PART NUMBER	(6) DESCRIPTION AND USABLE ON CODES(UOC)	(7) QTY
					GROUP 0721: COOLERS AND PUMPS	
					FIG.132 TRANSMISSION CONTROL VALVE BODY TESTING ACCESS PLUG	
1	PAOZZ	4730-00-018-9566	81348	WW-P-471ACABCA	PLUG,PIPE	5
					END OF FIGURE	

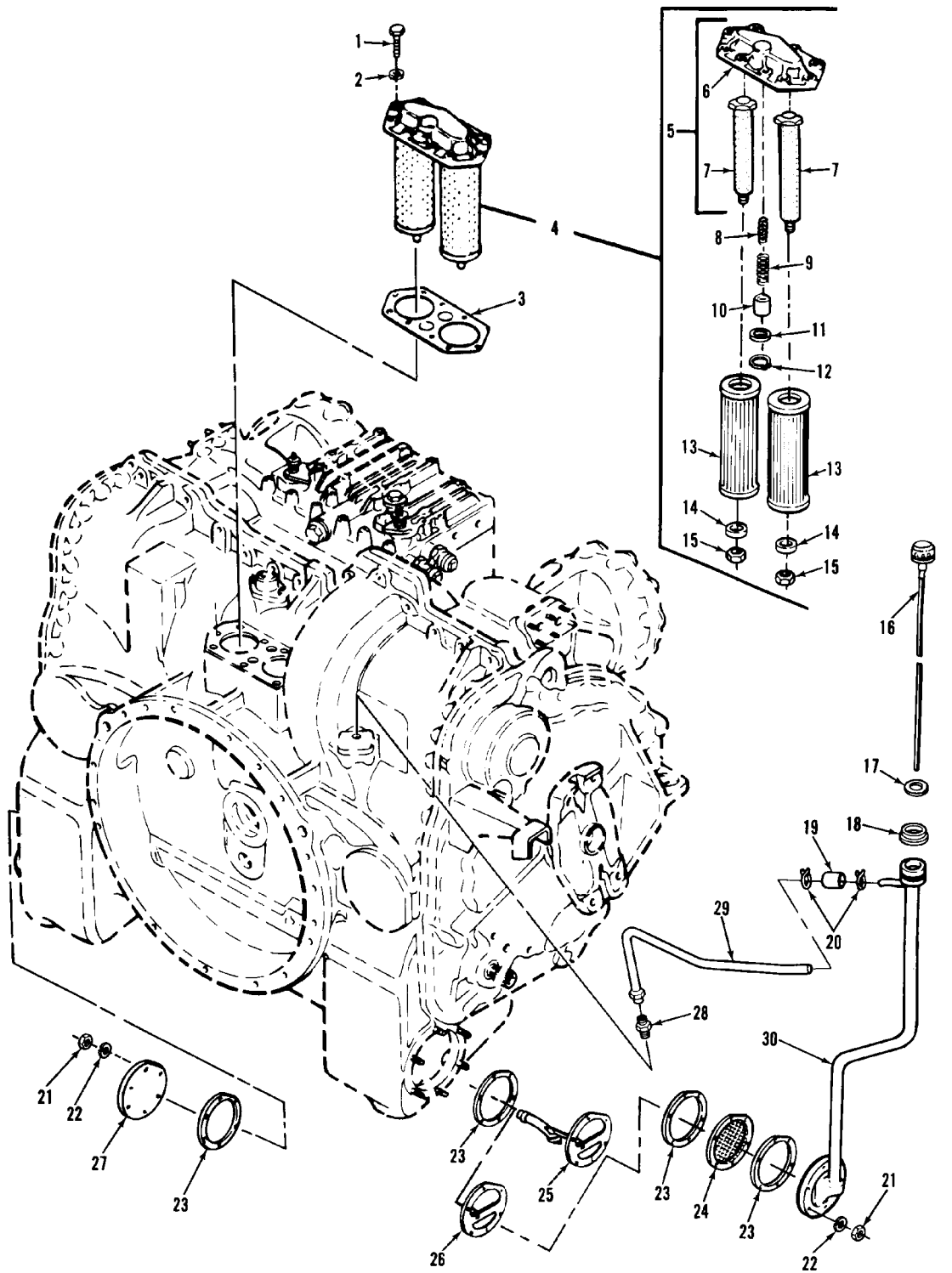

TA329179

FIGURE 133. TRANSMISSION OIL FILTER AND RELATED PARTS

(1) ITEM NO.	(2) SMR CODE	(3) NSN	(4) CAGEC	(5) PART NUMBER	(6) DESCRIPTION AND USABLE ON CODES(UOC)	(7) QTY
GROUP 0721: COOLERS AND PUMPS						
FIG.133 TRANSMISSION OIL FILTER AND RELATED PARTS						
1	PAOZZ	5305-00-068-0511	80204	B1821BH038C125N	SCREW,CAP,HEXAGON H	10
2	PAOZZ	5310-00-261-7340	96906	MS35338-8	WASHER,LOCK.	10
3	PAOZZ	5330-00-770-7232	19207	7707232	GASKET PART OF KIT P/N 5703236	1
4	PAOOO	4330-00-516-4624	19207	7709371	FILTER ASSEMBLY,FLU	1
5	PAOOO	2520-00-770-7917	19207	7707917	.TUBE ASY OIL FILTER.	1
6	PAOZZ	2940-01-144-4884	19207	7707918	.HEAD,FLUID FILTER	1
7	PAOZZ	4710-01-144-8883	19207	8348268	.TUBE ASSEMBLY,METAL	2
8	PAOZZ	5360-00-695-8788	19207	7709333	.SPRING,HELICAL,COMP	1
9	PAOZZ	5360-00-695-8787	19207	7709331	.SPRING,HELICAL,COMP	1
10	PAOZZ	2940-00-695-8790	19207	7709370	.VALVE,MAIN OIL FILT	1
11	XDOZZ		21450	7709369	.SEAT,VALVE	1
12	PAOZZ	5325-00-833-7454	96906	MS16625-1093	.RING,RETAINING.	1
13	KFOZZ		19207	8356163	.FILTER ELEMENT,FLUI PART OF KIT P/N 5703236	2
14	PAOZZ	5310-00-770-7981	19207	7707981	.WASHER,RECESSED	2
15	PAOZZ	5310-00-770-7980	19207	7707980	.NUT,PLAIN,HEXAGON	2
16	PAOZZ	6680-00-673-2973	19207	8350969	GAGE ROD-BREATHER,L PART OF KIT P/N 8351025	1
17	PAOZZ	5330-01-159-1831	19207	7708078	GASKET PART OF KIT P/N 8351025	1
18	PAOZZ	5330-00-770-8123	19207	7708123	SEAL,NONMETALLIC AN PART OF KIT P/N 8351025	1
19	PAOZZ	4720-00-865-6025	19207	8351130	TUBING,NONMETALLIC PART OF KIT P/N 8351025	1
20	PAOZZ	4730-00-776-7619	19207	10900456	CLAMP,HOSE PART OF KIT P/N 8351025.	2
21	PAOZZ	5310-00-723-2737	96906	MS35690-524	NUT,PLAIN,HEXAGON	12
22	PAOZZ	5310-00-407-9566	96906	MS35338-45	WASHER,LOCK.	12
23	PAOZZ	5330-00-102-3651	19207	8357269	GASKET PART OF KIT P/N 8351025	4
24	PAOZZ	4730-00-722-8878	19207	8348282	STRAINER ELEMENT,SE PART OF KIT P/N 8351025	1
25	PAOZZ	4730-01-059-1534	19207	11650031	STRAINER,SUCTION (USE WITH P/N 5703101)	1
26	PBOZZ	5340-01-146-1906	19207	11650086	COVER,ACCESS (USE WITH P/N 11650111)	1
27	PAOZZ	5340-00-431-3411	19207	8350686	COVER,ACCESS.	1
28	PAOZZ	4730-00-266-0541	72582	118752	ADAPTER,STRAIGHT,PI PART OF KIT P/N 8351025	1
29	PAOZZ	4710-00-712-2989	19207	8350968	TUBE ASSEMBLY,METAL PART OF KIT P/N 8351025	1
30	PAOZZ	2590-01-121-1223	19207	8350965	FILLER NECK PART OF KIT P/N 8351025	1

END OF FIGURE

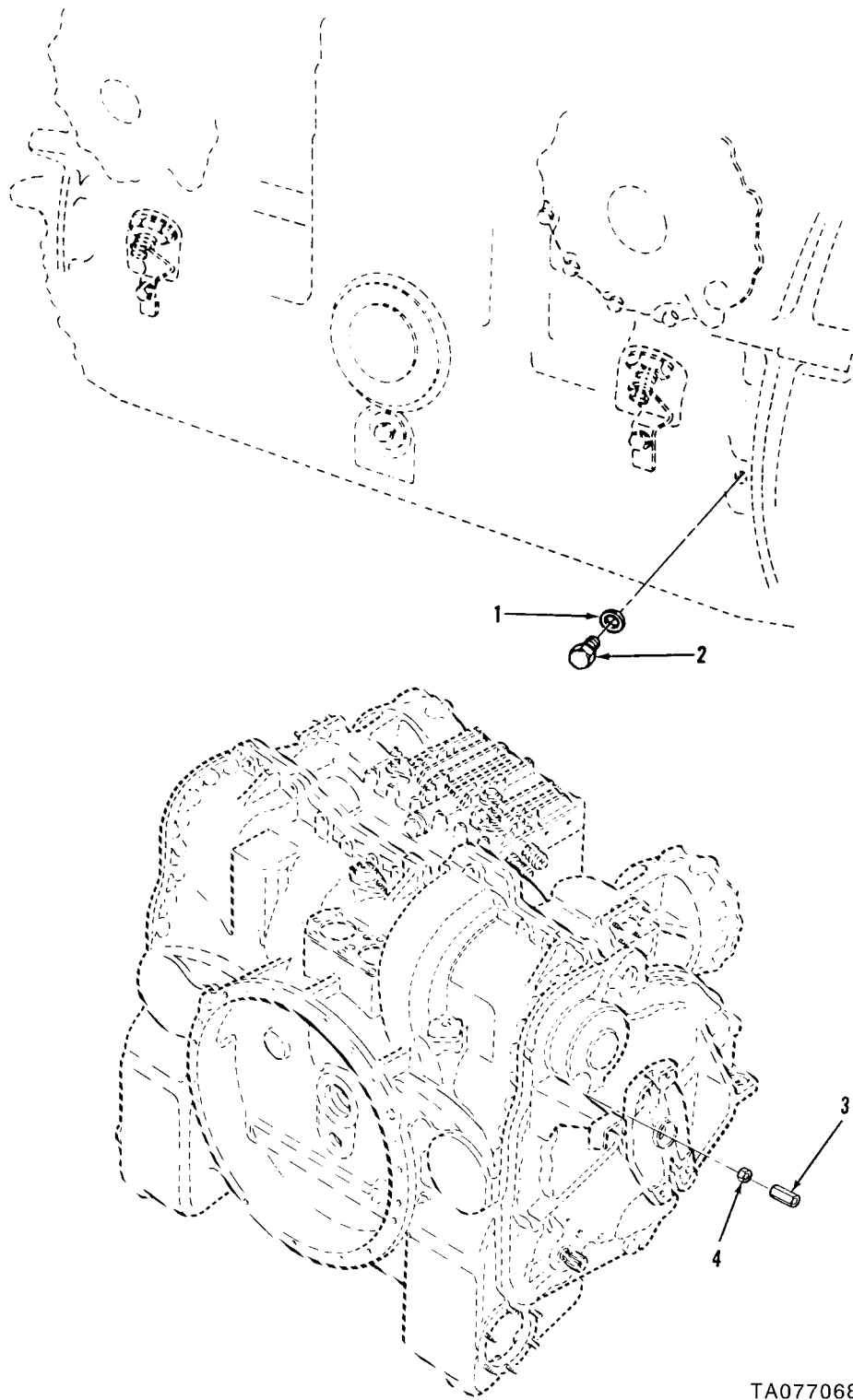
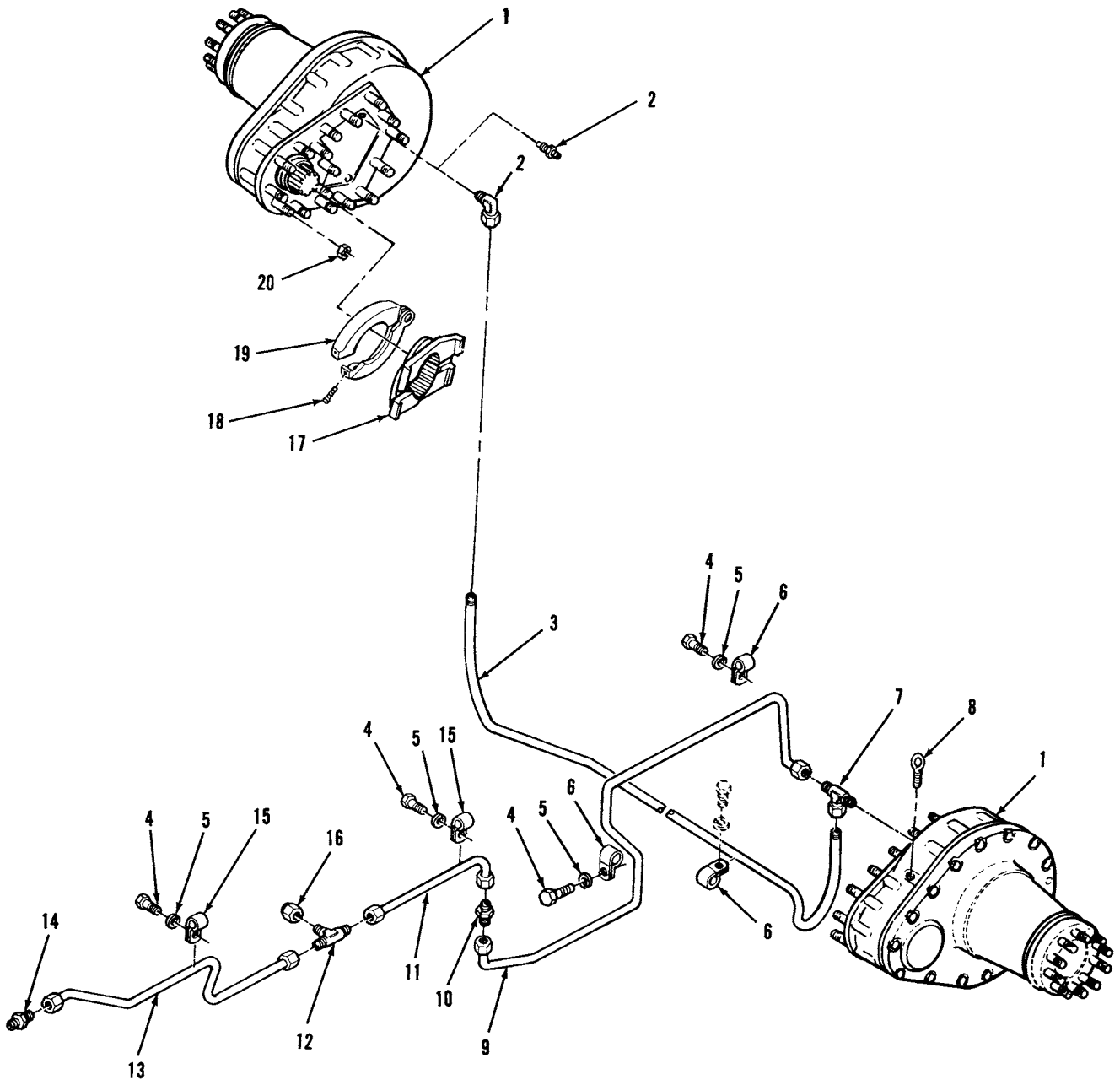

FIGURE 134. TRANSMISSION BRAKE ADJUSTING PARTS

(1) ITEM NO.	(2) SMR CODE	(3) NSN	(4) CAGEC	(5) PART NUMBER	(6) DESCRIPTION AND USABLE ON CODES(UOC)	(7) QTY
GROUP 0721: COOLERS AND PUMPS						
FIG.134 TRANSMISSION BRAKE ADJUSTING PARTS						
1	PAOZZ	5330-00-514-3289	96906	MS35769-21	GASKET	2
2	PAOZZ	5330-00-770-7751	24617	6764979	PLUG,MACHINE THREAD	2
3	PAOZZ	5310-00-776-7880	19207	7767880	NUT,SLEEVE	2
4	PAOZZ	5310-00-897-6080	96906	MS35691-27	NUT,PLAIN,HEXAGON	2

END OF FIGURE



TA296083

FIGURE 135. FINAL DRIVE ASSEMBLY, VENTILATION LINES, AND RELATED PARTS

(1) ITEM NO.	(2) SMR CODE	(3) NSN	(4) CAGEC	(5) PART NUMBER	(6) DESCRIPTION AND USABLE ON CODES(UOC)	(7) QTY
GROUP 08: TRANSFER AND FINAL DRIVE ASSEMBLIES						
GROUP 0801: FINAL DRIVE ASSEMBLIES						
FIG.135 FINAL DRIVE ASSEMBLY, VENTILATION LINES, AND RELATED PARTS						
1	PAOHD	2520-01-058-1161	19207	12251724	FINAL DRIVE ASSEMBL (FOR COMPONENT PARTS SEE GROUP 0801: FINAL DRIVE ASSEMBLY)	2
2	PAOZZ	4730-00-096-8756	96906	MS51815-3	ELBOW,PIPE TO TUBE (USE WITH VENT LINES)	1
2	PAOZZ	4820-00-726-4719	19207	5378931	VALVE,VENT (USE WITHOUT VENT LINES).	1
3	MOOZZ		19207	11669336	TUBING,NONMETALLIC (MAKE FROM TUBING,NONMETALLIC P/N 11669336)	V
4	PAOZZ	5305-00-068-0500	96906	MS90725-3	SCREW,CAP,HEXAGON H	4
5	PAOZZ	5310-00-582-5965	80205	MS35338-44	WASHER,LOCK.	4
6	PAOZZ	5340-00-809-1490	96906	MS21333-98	CLAMP,LOOP	6
7	PAOZZ	4730-00-497-5324	96906	MS51824-3	TEE,PIPE TO TUBE	1
8	PAOZZ	5340-00-840-4560	19207	8686297	PAD EYE	2
9	PAOZZ	4710-01-083-1162	19207	12270536	TUBE ASSEMBLY,METAL	1
10	PAOZZ	4730-00-541-4901	96906	MS21916-6-4	REDUCER,BOSS	1
11	PAOZZ	4710-01-080-8083	19207	12270530	TUBE ASSEMBLY,METAL	1
12	PAOZZ	4730-00-402-9534	96906	MS51811-8	TEE,TUBE	1
13	PAOZZ	4710-01-083-1163	19207	12270531	TUBE ASSEMBLY,METAL	1
14	PAOZZ	4730-01-035-7544	96906	MS51819-37	ADAPTER,STRAIGHT,PI	1
15	PAOZZ	5340-00-809-1492	81348	CMDX2-3PT573036	CLAMP,LOOP	2
16	PAOZZ	4730-01-100-0753	96906	MS51890-5	CAP,TUBE	1
17	PAOZZ	2520-00-737-9233	19207	7379233	FLANGE QUICK DISCON	2
18	PAOZZ	5305-01-042-4436	96906	MS18154-112	SCREW,CAP,HEXAGON H	2
19	PAOZZ	5340-00-692-4976	19207	8365023	CLAMP,LOOP	2
20	PAOZZ	5310-00-930-3447	19207	10870133	NUT,SELF-LOCKING,HE	34

END OF FIGURE

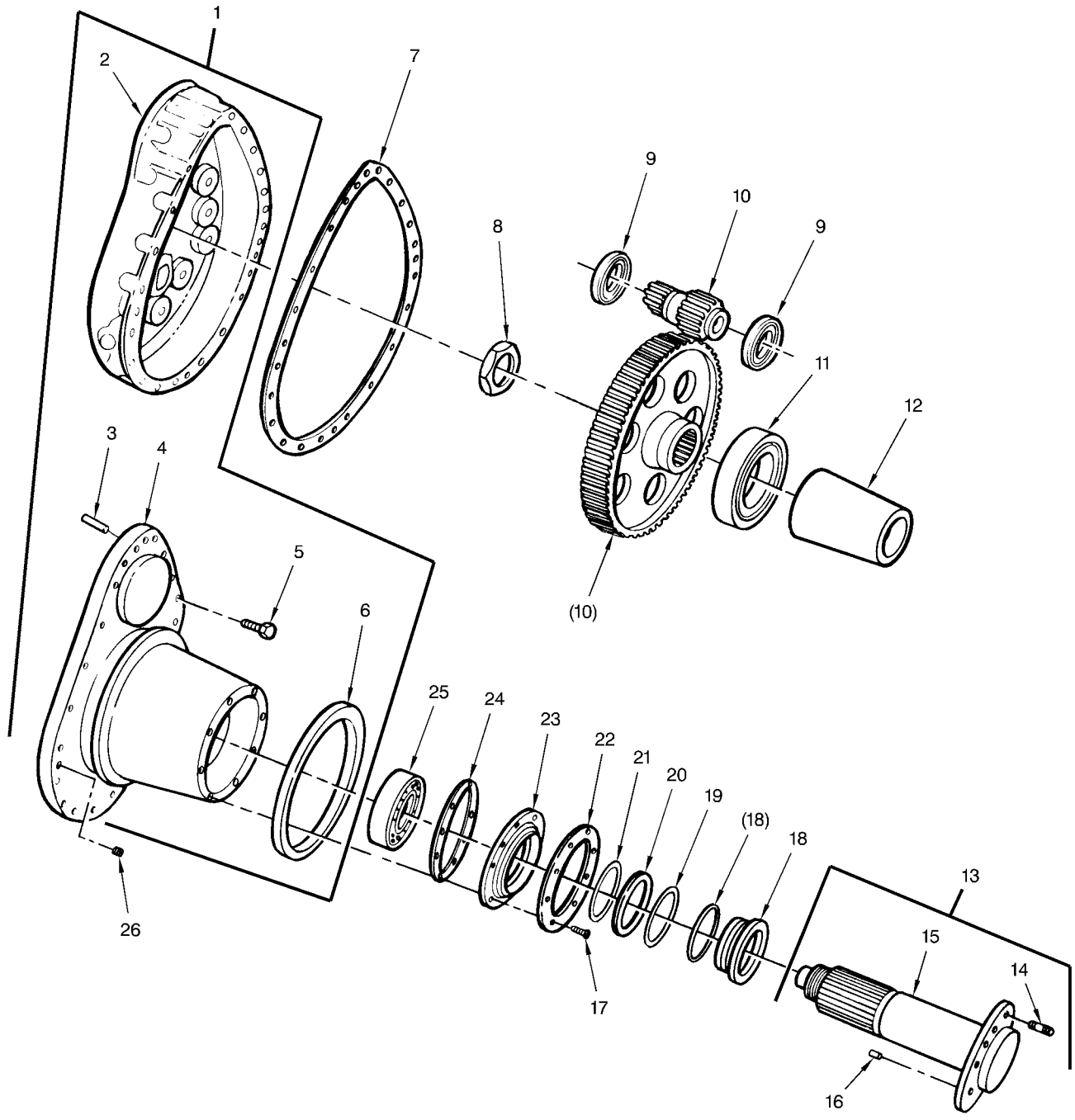

TA296044R1

FIGURE 136. FINAL DRIVE ASSEMBLY COMPONENTS
(ASSY P/N 12251724, FIG.1 OF 2, CASE AND
CARRIER ASSEMBLY, COMPONENTS, AND
RELATED PARTS)

(1) ITEM NO.	(2) SMR CODE	(3) NSN	(4) CAGEC	(5) PART NUMBER	(6) DESCRIPTION AND USABLE ON CODES(UOC)	(7) QTY
GROUP 0801: FINAL DRIVE ASSEMBLIES						
FIG.136 FINAL DRIVE ASSEMBLY COMPONENTS (ASSY P/N 12251724, FIG.1 OF 2, CASE AND CARRIER ASSEMBLY, COMPONENTS, AND RELATED PARTS)						
1	XAHHH		19207	8689176	CASE AND CARRIER.....	1
2	XAHZZ		19207	8689180	.CASE,GEAR.....	1
3	PAHZZ	5315-00-791-9580	19207	8689080	.PIN,STRAIGHT,HEADLE.....	4
4	XAHZZ		19207	7364135	.CARRIER.....	1
5	PAHZZ	5305-00-483-2245	96906	MS35764-1105	.SCREW,CAP,HEXAGON H.....	20
6	PAHZZ	5330-00-736-4137	19207	7364137	.RETAINER,PACKING.....	1
7	PAFZZ	5330-00-692-5009	19207	8694076	GASKET.....	1
8	PAHZZ	5310-01-046-4521	72962	E12055-6312	NUT,SELF-LOCKING,HE.....	1
9	PAHZZ	3110-01-044-8355	19207	11669119	BEARING,ROLLER,CYLI.....	2
10	PAHZZ	3020-00-692-5026	19207	8705731	GEAR SET,BEVEL,MATC.....	1
11	PAHZZ	3110-00-736-4140	19207	7364140	BEARING,ROLLER,CYLI.....	1
12	PAHZZ	5365-00-692-5006	19207	8689162	BUSHING,TAPERED.....	1
13	PAHHH	3040-01-051-1524	19207	12251723	SHAFT,SHOULDERED.....	1
14	PAHZZ	5307-01-043-5219	19207	12251720	.STUD,SHOULDERED.....	10
15	XAHZZ		19207	12251715	.SHAFT.....	1
16	PAHZZ	5315-00-241-2920	88044	AN122705	.PIN,STRAIGHT,HEADLE.....	1
17	PAHZZ	5305-00-915-8087	96906	MS18154-113	SCREW,CAP,HEXAGON H.....	8
18	PAHZZ	2520-01-119-7730	19207	12304107	SEAL ASSEMBLY,FINAL.....	1
19	PAHZZ	5331-00-167-5141	81349	M83248/1-258	O-RING.....	1
20	PAHZZ	5365-01-131-0152	19207	12304134	SPACER,SLEEVE.....	1
21	PAHZZ	5331-00-404-1473	81349	M83248/1-250	O-RING.....	1
22	PAHZZ	5330-00-737-9220	19207	7379220	RETAINER,PACKING.....	1
23	PAHZZ	5340-00-737-9224	19207	7379224	PLATE,MOUNTING.....	1
24	PAHZZ	5330-01-096-9333	19207	12290966	GASKET.....	1
25	PAHZZ	3110-00-156-1459	96906	MS17133-25	BEARING,ROLLER,SELF.....	1
26	PAHZZ	5305-00-625-3280	19207	11674275	SETSCREW.....	4

END OF FIGURE

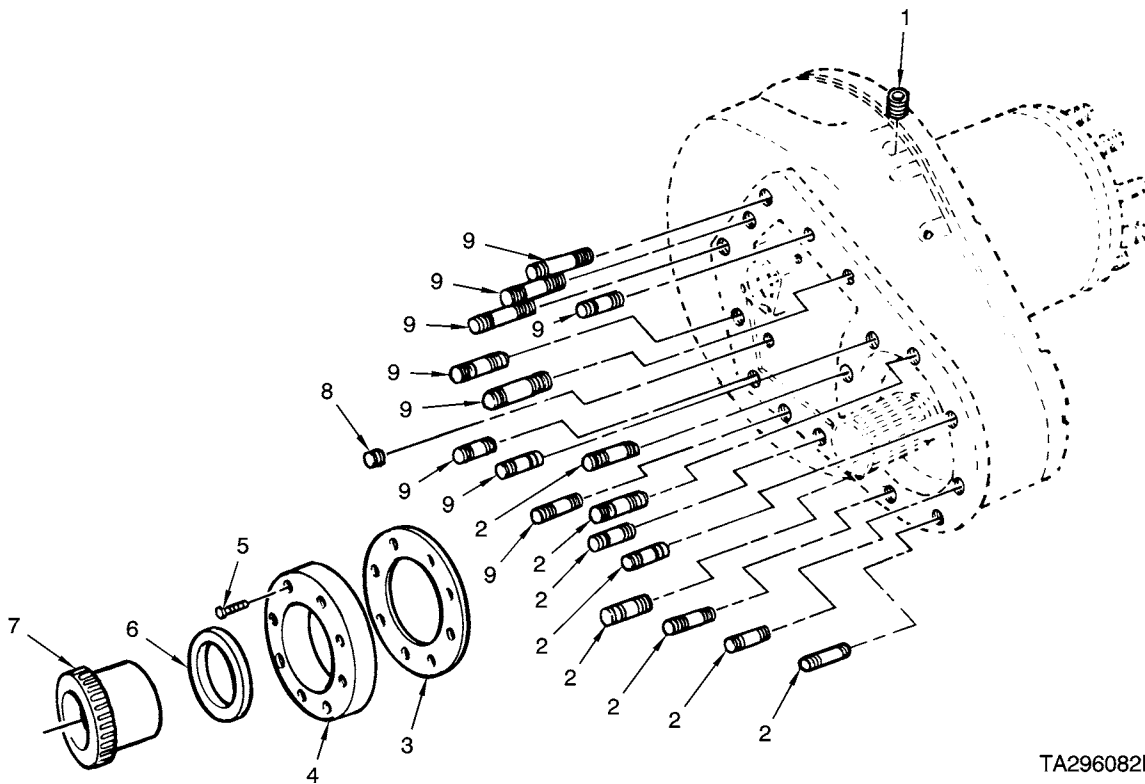

TA296082R1

FIGURE 137. FINAL DRIVE ASSEMBLY COMPONENTS
(ASSY P/N 12251724, FIG.2 OF 2, FINAL
DRIVE BEARING SHIELD, ADAPTER
ASSEMBLY, AND RELATED PARTS)

(1) ITEM NO.	(2) SMR CODE	(3) NSN	(4) CAGEC	(5) PART NUMBER	(6) DESCRIPTION AND USABLE ON CODES(UOC)	(7) QTY
GROUP 0801: FINAL DRIVE ASSEMBLIES						
FIG.137 FINAL DRIVE ASSEMBLY COMPONENTS (ASSY P/N 12251724, FIG.2 OF 2, FI- NAL DRIVE BEARING SHIELD, ADAPTER ASSEMBLY, AND RELATED PARTS)						
1	PAOZZ	4730-01-038-5290	19207	11668933	PLUG,PIPE,MAGNETIC	4
2	PAOZZ	5307-00-736-4133	19207	7364133	STUD,PLAIN	8
3	PAHZZ	5330-00-291-1971	19207	7379209	GASKET	1
4	PAHZZ	3110-00-736-4127	19207	7364127	SHIELD,BEARING,REPL	1
5	PAHZZ	5305-01-006-2070	96906	MS18154-116	SCREW,CAP,HEXAGON H	8
6	PAOZZ	5330-01-054-4006	19207	11668698	SEAL,PLAIN ENCASED	1
7	PAOZZ	2520-01-134-1843	19207	12304148	ADAPTER ASSEMBLY,QU.....	1
8	PAOZZ	4730-01-030-4950	81348	WW-P-471ACABDA	PLUG,PIPE	2
9	PAOZZ	2520-00-937-1170	19207	10864060	STUD,FINAL DRIVE	9

END OF FIGURE

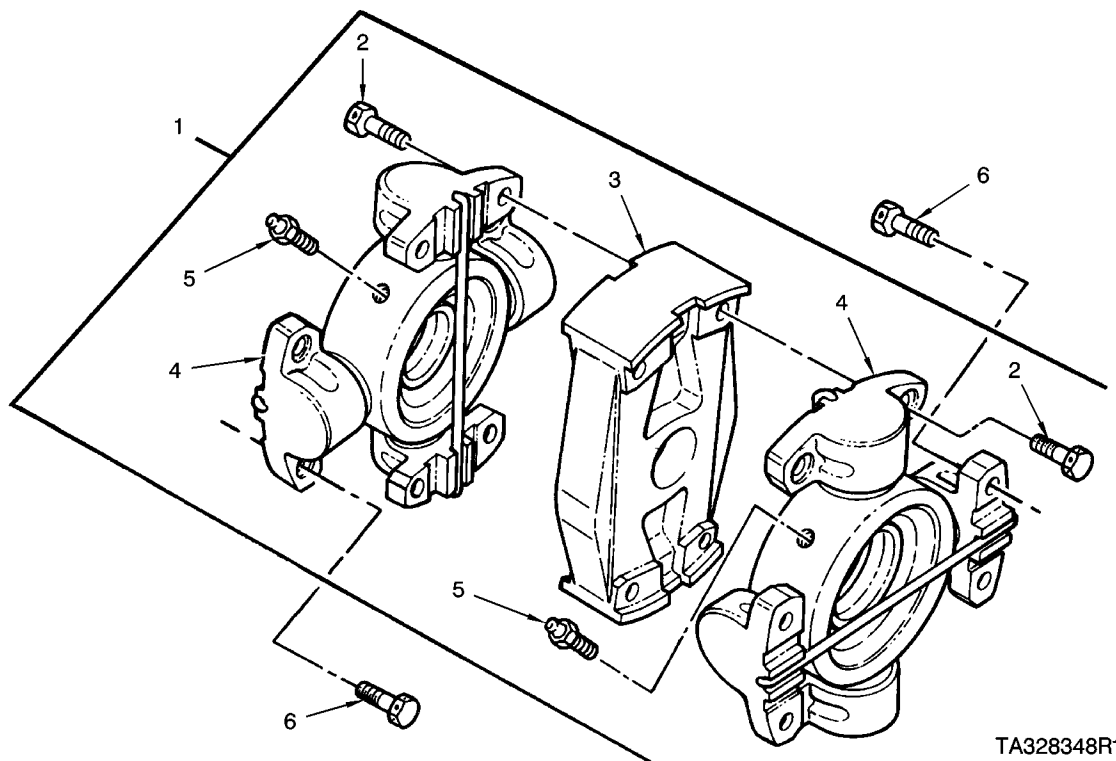

TA328348R1

FIGURE 138. FINAL DRIVE UNIVERSAL JOINT ASSEMBLY, COMPONENTS, AND RELATED PART

(1) ITEM NO.	(2) SMR CODE	(3) NSN	(4) CAGEC	(5) PART NUMBER	(6) DESCRIPTION AND USABLE ON CODES(UOC)	(7) QTY
GROUP 09: UNIVERSAL JOINTS						
GROUP 0900: UNIVERSAL JOINTS						
FIG.138 FINAL DRIVE UNIVERSAL JOINT ASSEMBLY, COMPONENTS, AND RELATED PART						
1	PAOOO	2520-00-559-1570	19207	5591570	UNIVERSAL JOINT.....	2
2	PAOZZ	5306-00-270-7374	19207	5230667	.BOLT,MACHINE.....	8
3	XAOZZ		19207	6539856	.SPIDER,UNIVERSAL JO.....	1
4	PAOZZ	2520-00-177-8126	19207	11645013	.SPIDER,UNIVERSAL JO.....	2
5	PAOZZ	4730-00-050-4208	81343	AS15003-1	.FITTING,LUBRICATION.....	2
6	PAOZZ	5306-00-335-4257	19207	8671401	BOLT,MACHINE.....	16

END OF FIGURE

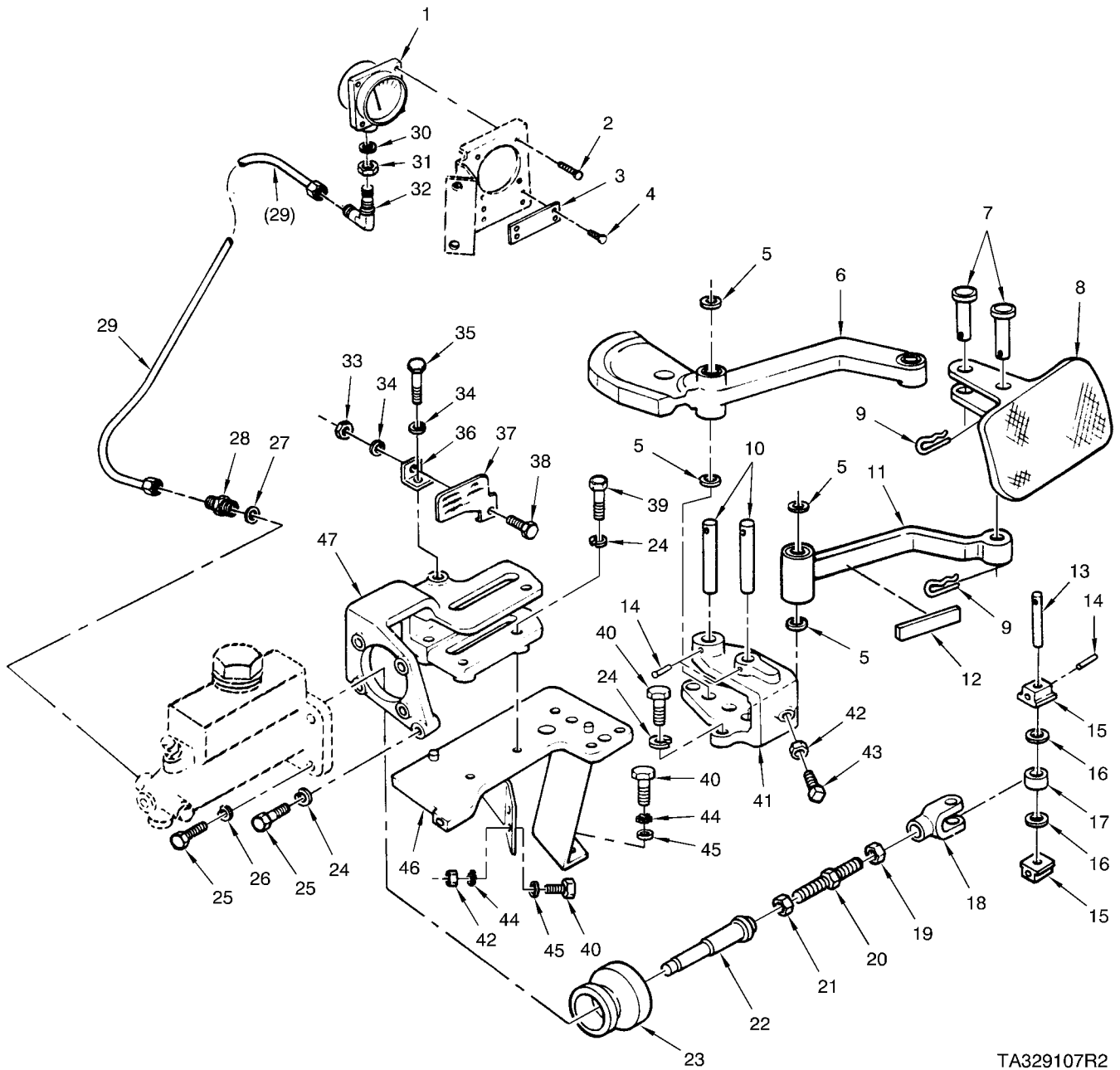

TA329107R2

FIGURE 139. MASTER CYLINDER CONTROL PEDAL, LINKAGE, PRESSURE GAGE, AND RELATED PARTS

(1) ITEM NO.	(2) SMR CODE	(3) NSN	(4) CAGEC	(5) PART NUMBER	(6) DESCRIPTION AND USABLE ON CODES(UOC)	(7) QTY
GROUP 12: BRAKES						
GROUP 1204: HYDRAULIC BRAKE SYSTEM						
FIG.139 MASTER CYLINDER CONTROL PEDAL, LINKAGE, PRESSURE GAGE, AND RELATED PARTS						
1	PAOZZ	6685-00-580-0935	96906	MS28063-1	GAGE,PRESSURE,DIAL.....	1
2	PAOZZ	5305-00-984-4993	96906	MS35206-233	SCREW,MACHINE.....	4
3	PAOZZ	9905-00-010-5418	19207	10940203	PLATE,INSTRUCTION.....	1
4	PAOZZ	5305-00-253-5625	96906	MS21318-46	SCREW,DRIVE.....	4
5	PAOZZ	5310-00-738-7463	19207	7387463	WASHER,FLAT.....	4
6	PAOZZ	3040-00-133-9570	19207	10915657	LEVER,REMOTE CONTRO.....	1
7	PAOZZ	5315-00-143-6388	19207	10915241	PIN,STRAIGHT,HEADED.....	2
8	PAOZZ	2540-01-082-3790	19207	10952259	PEDAL,CONTROL.....	1
9	PAOZZ	5315-00-775-3912	19207	7753912	PIN,LOCK.....	2
10	PAOZZ	5315-00-984-5184	19207	10915242	PIN,STRAIGHT,HEADLE.....	2
11	PAOZZ	3040-01-129-9041	19207	10915246	LEVER,MANUAL CONTRO.....	1
12	PAOZZ	7690-00-880-1190	19207	10915405	DECAL BRAKE.....	1
13	PAOZZ	5315-00-983-6948	19207	10915257	PIN,STRAIGHT,HEADLE.....	1
14	PAOZZ	5315-00-945-0531	96906	MS39086-47	PIN,SPRING.....	3
15	PAOZZ	3120-00-974-9258	19207	10915509	BEARING,SLEEVE.....	2
16	PAOZZ	5310-00-979-6977	19207	10915249	WASHER,FLAT.....	2
17	PAOZZ	2530-00-978-7328	19207	10915244	ROLLER ASSEMBLY,BRA.....	1
18	PAOZZ	5340-00-983-6951	19207	10915663	CLEVIS,ROD END.....	1
19	PAOZZ	5310-01-036-8530	96906	MS27952-33	NUT,PLAIN,HEXAGON.....	1
20	PAOZZ	5307-00-974-9227	19207	10915252	STUD,SHOULDERED.....	1
21	PAOZZ	5310-00-835-2036	96906	MS35691-29	NUT,PLAIN,HEXAGON.....	1
22	PAOZZ	2530-00-809-7376	19207	10915247	PUSH ROD,HYDRAULIC.....	1
23	PAOZZ	2530-00-983-6870	19207	10915256	BOOT,VEHICULAR COMP PART OF KIT P/N 5703508.....	1
24	PAOZZ	5310-00-184-8974	96906	MS9320-12	WASHER,FLAT.....	16
					UOC:BHX	
24	PAOZZ	5310-00-637-9541	96906	MS35338-46	WASHER,LOCK.....	7
					UOC:AJE	
25	PAOZZ	5306-01-112-8681	80204	B1821BH038C125L	BOLT,MACHINE.....	8
					UOC:BHX	
25	PAOZZ	5305-00-068-0511	80204	B1821BH038C125N	SCREW,CAP,HEXAGON H.....	5
					UOC:AJE	
26	PAOZZ	5310-00-011-5093	96906	MS35338-65	WASHER,LOCK.....	4
					UOC:AJE	
26	PAOZZ	5310-00-184-8974	96906	MS9320-12	WASHER,FLAT.....	4
					UOC:BHX	
27	PAOZZ	5310-00-223-3318	88044	AN901-5C	WASHER,FLAT.....	1
28	PAOZZ	4730-00-683-8872	96906	MS21916-5-4	REDUCER,BOSS.....	1
29	PAOZZ	4710-01-084-2450	19207	11590970	TUBE ASSEMBLY,METAL.....	1
30	PAOZZ	5331-00-805-2966	81343	MS28778-4	O-RING.....	1
31	PAOZZ	5310-00-208-5769	88044	AN924-4	NUT,PLAIN,HEXAGON.....	1
32	PAOZZ	4730-00-541-6479	96906	MS21908-4	ELBOW,TUBE.....	1
33	PAOZZ	5310-00-088-1251	81349	M45913/1-4CG5C	NUT,SELF-LOCKING,HE.....	1
					UOC:BHX	
33	PAOZZ	5310-00-761-6882	96906	MS51967-2	NUT,PLAIN,HEXAGON.....	1
					UOC:AJE	
34	PAOZZ	5310-00-194-0637	96906	MS9320-10	WASHER,FLAT.....	2
					UOC:BHX	
34	PAOZZ	5310-00-582-5965	80205	MS35338-44	WASHER,LOCK.....	2
					UOC:AJE	
35	PAOZZ	5306-01-112-4341	80204	B1821BH025C063L	BOLT,MACHINE.....	1
36	PAOZZ	5340-00-133-9568	19207	11591157	BRACKET,ANGLE.....	1
37	PAOZZ	9905-01-138-4840	19207	12304212	PLATE,INSTRUCTION.....	1
38	PAOZZ	5305-00-068-7837	80204	B1821BH025C063N	SCREW,CAP,HEXAGON H.....	1
39	PAOZZ	5305-00-688-2111	80204	B1821BH038C138N	SCREW,CAP,HEXAGON H.....	3
					UOC:AJE	

(1) ITEM NO.	(2) SMR CODE	(3) NSN	(4) CAGEC	(5) PART NUMBER	(6) DESCRIPTION AND USABLE ON CODES(UOC)	(7) QTY
39	PAOZZ	5306-01-112-8681	80204	B1821BH038C125L	BOLT,MACHINE UOC:BHX	3
40	PAOZZ	5306-01-114-0963	80204	B1821BH038C100L	BOLT,MACHINE UOC:BHX	6
40	PAOZZ	5305-00-543-2419	80204	B1821BH038C113N	SCREW,CAP,HEXAGON H UOC:AJE	8
41	PAOZZ	5340-00-133-9580	19207	10915248	BRACKET,MOUNTING	1
42	PAOZZ	5310-00-851-2682	96906	MS35691-17	NUT,PLAIN,HEXAGON	1
43	PAOZZ	5305-00-058-0771	96906	MS51955-43	SETSCREW	1
44	PAOZZ	5310-00-627-6128	96906	MS35335-35	WASHER,LOCK..... UOC:AJE	5
44	PAOZZ	5310-00-184-8974	96906	MS9320-12	WASHER,FLAT	5
45	PAOZZ	5310-00-809-4061	96906	MS27183-15	WASHER,FLAT	5
46	PAOZZ	5340-01-085-5345	19207	10952256	BRACKET,MOUNTING	1
47	PAOZZ	3040-01-083-4772	19207	10952255	BRACKET,EYE,ROTATIN.....	1

END OF FIGURE

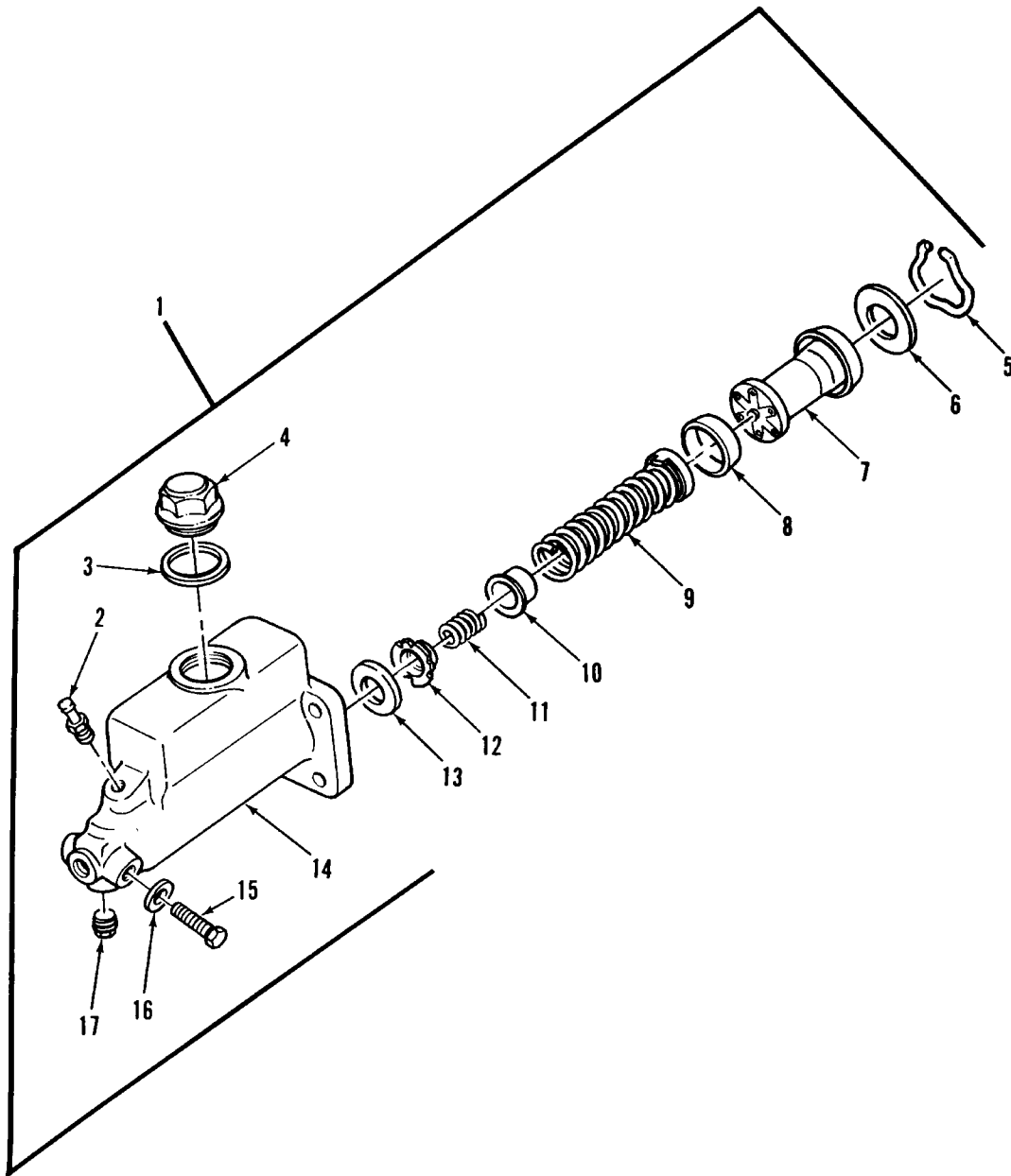

TA077072

FIGURE 140. MASTER BRAKE HYDRAULIC CYLINDER ASSEMBLY AND COMPONENTS

(1) ITEM NO.	(2) SMR CODE	(3) NSN	(4) CAGEC	(5) PART NUMBER	(6) DESCRIPTION AND USABLE ON CODES(UOC)	(7) QTY
GROUP 1204: HYDRAULIC BRAKE SYSTEM						
FIG.140 MASTER BRAKE HYDRAULIC CYLINDER ASSEMBLY AND COMPONENTS						
1	PAOFF	2530-00-978-2068	19207	10916089	CYLINDER ASSEMBLY,H	1
2	PAOZZ	2530-00-974-9259	19207	10916086	.VALVE,BLEEDER,HYDRA.	1
3	PAOZZ	5330-00-361-5323	19207	5276834	.GASKET	1
4	PAOZZ	2590-00-602-4972	19207	10915517	.CAP,FILLER OPENING	1
5	KFFZZ		19207	10916083	.RING,RETAINING PART OF KIT P/N 5703508	1
6	PAFZZ	5310-00-404-8189	19207	7409321	.WASHER,FLAT.	1
7	KFFZZ		19207	10916087	.PISTON ASSEMBLY PART OF KIT P/N 5703508	1
8	KFFZZ		19207	6248003	.CUP,HYDRAULIC BRAKE PART OF KIT P/N 5703508	1
9	KFFZZ		19207	10916082	.SPRING ASSEMBLY PART OF KIT P/N 5703508	1
10	PAFZZ	5340-01-030-2249	19207	10923779	.RETAINER,HELICAL CO.	1
11	KFFZZ		19207	10923776	.SPRING,HELICAL PART OF KIT P/N 5703508	1
12	KFFZZ		19207	10916081	.VALVE ASSEMBLY PART OF KIT P/N 5703508	1
13	KFFZZ		19207	10923778	.SEAT,VALVE PART OF KIT P/N 5703508	1
14	XAFZZ		19207	10916090	.HOUSING,MASTER CYL.	1
15	PAOZZ	5365-00-289-4926	63477	FC996	.PLUG,MACHINE THREAD	1
16	PAOZZ	5330-00-930-5292	19207	5156636	.GASKET	1
17	PAOZZ	4730-00-221-2136	96906	MS20913-1S	.PLUG,PIPE	1

END OF FIGURE

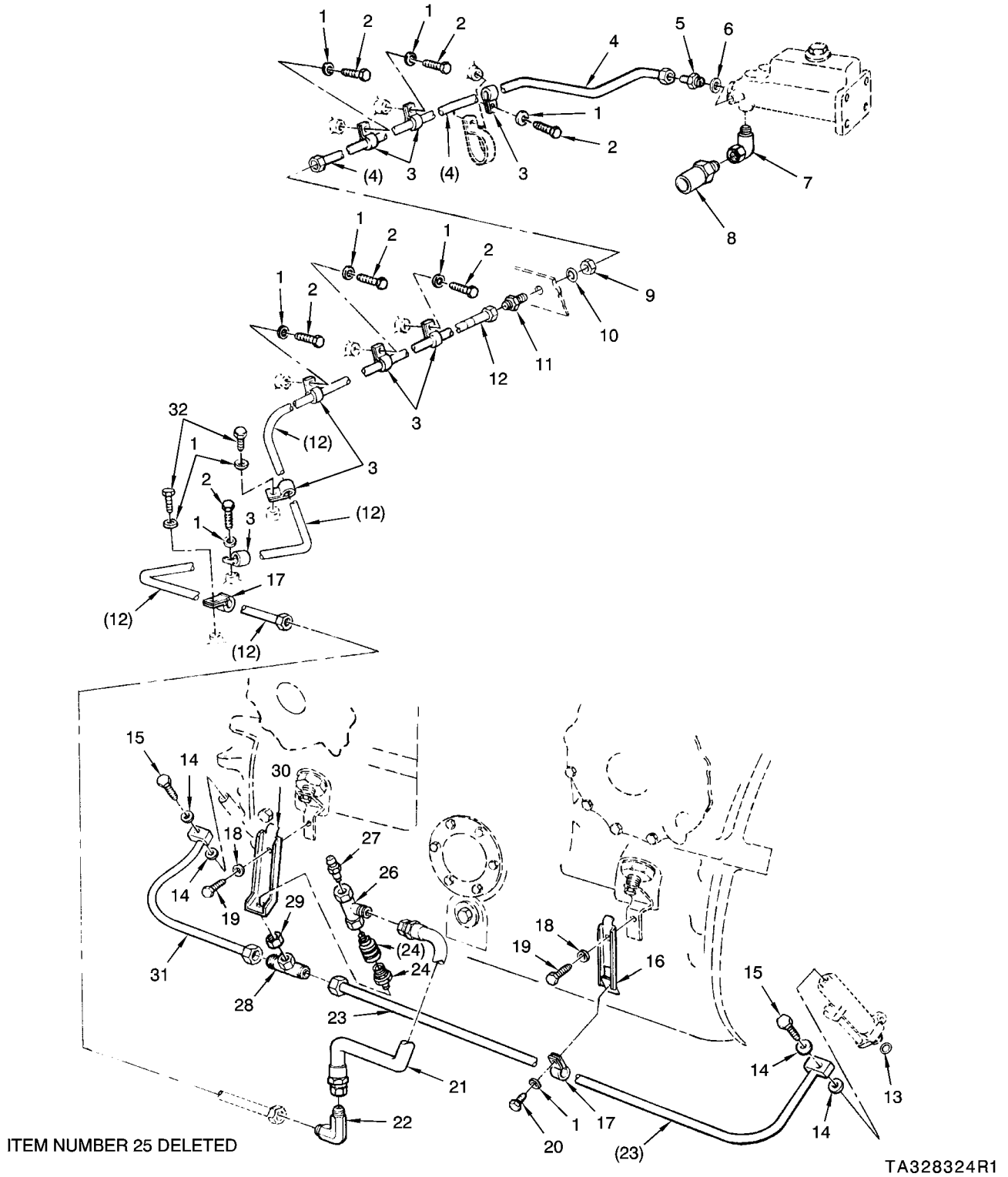
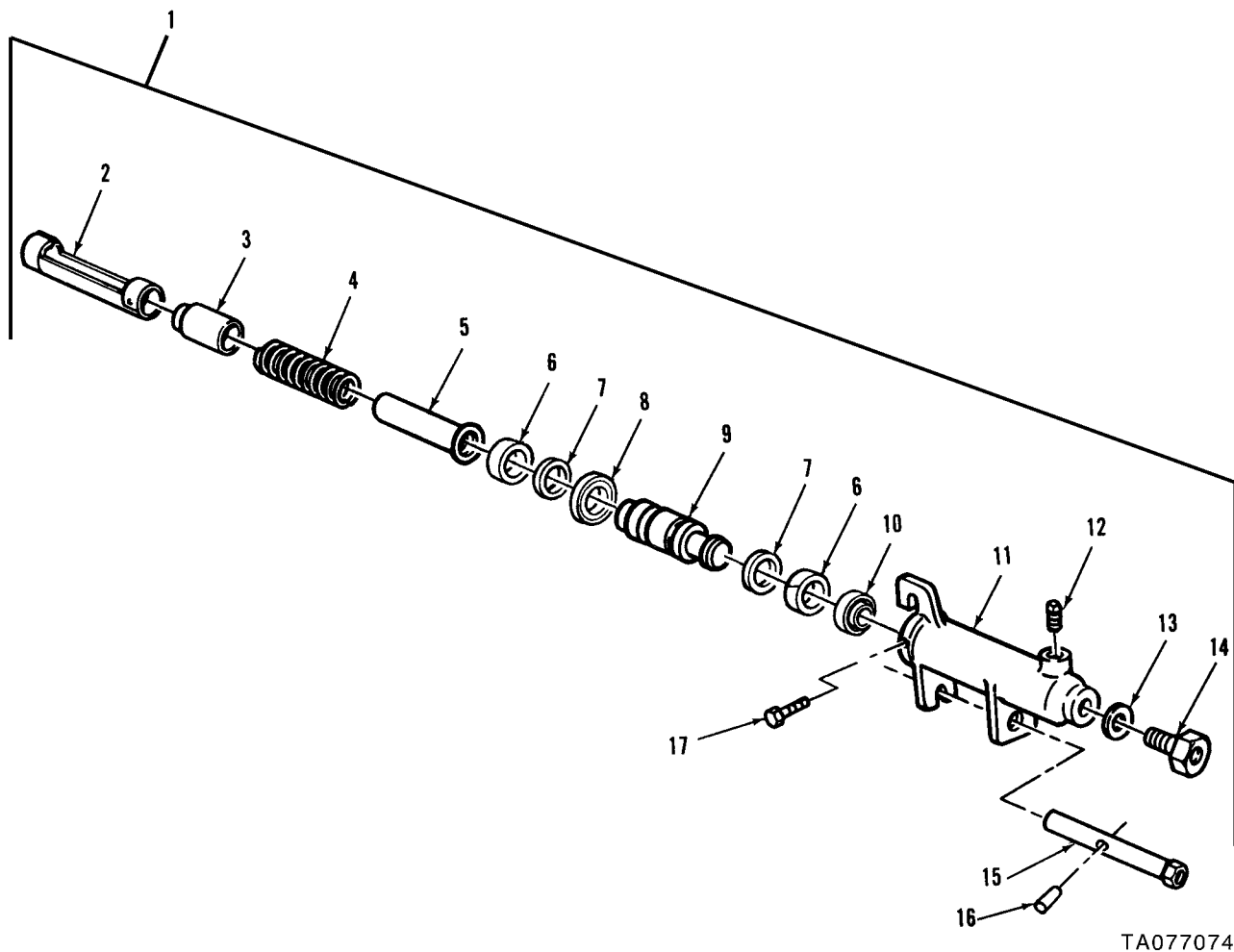

FIGURE 141. HYDRAULIC BRAKE TUBES, PRESSURE STOPLIGHT SWITCH, AND RELATED PARTS

(1) ITEM NO.	(2) SMR CODE	(3) NSN	(4) CAGEC	(5) PART NUMBER	(6) DESCRIPTION AND USABLE ON CODES(UOC)	(7) QTY
GROUP 1204: HYDRAULIC BRAKE SYSTEM						
FIG.141 HYDRAULIC BRAKE TUBES, PRESSURE STOPLIGHT SWITCH, AND RELATED PARTS						
1	PAOZZ	5310-00-194-0637	81343	MS9320-10	WASHER,FLAT	10
					UOC:BHX	
1	PAOZZ	5310-00-582-5965	80205	MS35338-44	WASHER,LOCK.	10
					UOC:AJE	
2	PAOZZ	5306-01-112-8683	80204	B1821BH025C038L	BOLT,MACHINE	7
					UOC:BHX	
2	PAOZZ	5305-00-225-3844	80204	B1821BH025C056N	SCREW,CAP,HEXAGON H	7
					UOC:AJE	
3	PAOZZ	5340-00-286-2494	96906	MS21333-36	CLAMP,LOOP	8
4	PAOZZ	4710-01-044-8107	19207	10952258	TUBE ASSEMBLY,METAL	1
5	PAOZZ	4730-00-840-4861	96906	MS21916-6-5	REDUCER,BOSS	1
6	PAOZZ	5310-00-223-3318	88044	AN901-5C	WASHER,FLAT	1
7	PAOZZ	4730-00-053-0266	96906	MS51952-1	ELBOW,PIPE	1
8	PAOZZ	5930-00-755-0761	96906	MS75063-1	SWITCH,PRESSURE	1
9	PAFZZ	5310-00-839-2066	96906	MS35691-45	NUT,PLAIN,HEXAGON	1
10	PAFZZ	5331-00-804-5695	81343	MS28778-6	O-RING.	1
11	PAFZZ	4730-00-541-1757	96906	MS21924-6	ADAPTER,STRAIGHT,TU	1
12	PAFZZ	4710-00-133-8129	19207	11626304	TUBE ASSEMBLY,METAL	1
					UOC:BHX	
12	PAFZZ	4710-01-054-8060	19207	12257274	TUBE ASSEMBLY,METAL	1
					UOC:AJE	
13	PAOZZ	5331-00-297-9990	81343	AS28775-222	O-RING.	2
14	PAOZZ	5330-00-223-3317	88044	AN901-6C	GASKET.	4
15	PAOZZ	4730-00-278-0381	88044	AN775-6	BOLT,FLUID PASSAGE	2
16	PAOZZ	5340-00-133-8132	19207	11626270	BRACKET,ANGLE.	1
17	PAOZZ	5340-00-770-4623	19207	7704623	CLAMP,LOOP	2
18	PAOZZ	5310-00-184-8974	96906	MS9320-12	WASHER,FLAT	2
					UOC:BHX	
* 18	PAOZZ	5310-00-004-5033	80205	MS35338-46	WASHER,LOCK.	2
					UOC:AJE	
19	PAOZZ	5306-01-112-8682	80204	B1821BH038C088L	BOLT,MACHINE	2
					UOC:BHX	
19	PAOZZ	5305-00-942-2196	96906	MS18154-60	SCREW,CAP,HEXAGON H	2
					UOC:AJE	
20	PAOZZ	5306-01-112-4339	80204	B1821BH025C044L	BOLT,MACHINE	1
					UOC:BHX	
20	PAOZZ	5305-00-071-2507	80204	B1821BH025C044N	SCREW,CAP,HEXAGON H	1
					UOC:AJE	
21	PAOZZ	4720-00-402-2962	81343	AS621-06-0166	HOSE ASSEMBLY,NONME	1
22	PAOZZ	4730-00-618-9035	96906	MS21904-6	ELBOW,TUBE	1
23	PAOZZ	4710-00-602-4976	19207	11676007	TUBE ASSEMBLY,METAL	1
24	PAOZZ	4730-01-509-1330	19207	12473090	COUPLING ASSEMBLY,S	1
* 25				DELETED	DELETED.	
26	PAOZZ	2530-01-066-1789	19207	11669337	VALVE,BLEEDER,HYDRA	1
27	PAOZZ	2530-00-974-9259	19207	10916086	VALVE,BLEEDER,HYDRA	1
28	PAOZZ	4730-00-100-3275	96906	MS51853-9	TEE,TUBE	1
29	PAOZZ	5310-00-839-2066	96906	MS35691-45	NUT,PLAIN,HEXAGON	1
					UOC:BHX	
29	PAOZZ	5310-00-655-9255	96906	MS35691-922	NUT,PLAIN,HEXAGON	1
					UOC:AJE	
30	PAOZZ	5340-00-133-8127	19207	11626269	BRACKET,DOUBLE ANGL.	1
31	PAOZZ	4710-00-600-9170	19207	11675867	TUBE ASSEMBLY,METAL	1
32	PAOZZ	5306-01-114-0609	96906	MS90727-3L	BOLT,MACHINE	2
					UOC:BHX	
32	PAOZZ	5305-00-267-8952	80204	B1821BH025F050N	SCREW,CAP,HEXAGON H	2
					UOC:AJE	

END OF FIGURE



TA077074

FIGURE 142. SLAVE TUBE CYLINDER ASSEMBLY AND COMPONENTS

(1) ITEM NO.	(2) SMR CODE	(3) NSN	(4) CAGEC	(5) PART NUMBER	(6) DESCRIPTION AND USABLE ON CODES(UOC)	(7) QTY
GROUP 1204: HYDRAULIC BRAKE SYSTEM						
FIG.142 SLAVE TUBE CYLINDER ASSEMBLY AND COMPONENTS						
1	PAOFF	2530-00-248-0944	19207	11675894	CYLINDER ASSEMBLY,A	2
2	PBFZZ	2530-00-974-9672	19207	10916160	.TUBE,SLAVE CYLINDER	1
3	PAFZZ	2530-00-494-8221	19207	10934422	.RETAINER,SLAVE CYLI	1
4	KFFZZ		19207	10940450	.SPRING PART OF KIT P/N 5704212	1
5	KFFZZ		19207	10916094	.TUBE PART OF KIT P/N 5704212	1
6	KFFZZ		19207	10951879	.RING PART OF KIT P/N 5704212	2
7	KFFZZ		19207	11654242	.RING PART OF KIT P/N 5704212	2
8	KFFZZ		19207	11663118	.SEAL PART OF KIT P/N 5704212	1
9	KFFZZ		19207	11676575	.PISTON PART OF KIT P/N 5704212	1
10	KFFZZ		19207	10916166	.SEAL,BRAKE CYLINDER PART OF KIT P/N 5704212	1
11	XAFZZ		19207	11626951	.CYLINDER	1
12	PAOZZ	4820-00-516-8438	25472	A84-1	.VALVE,BLEEDER,HYDRA.	1
13	PAOZZ	5331-00-494-9571	19207	11626795	.O-RING	1
14	PAOZZ	4730-00-213-6746	19207	11659770	.ADAPTER,STRAIGHT,TU	1
15	PAOZZ	5310-00-920-7562	19207	10951896	.NUT,SLEEVE	1
16	PAOZZ	5315-00-616-3839	96906	MS171531	.PIN,SPRING	1
17	PAFZZ	5305-00-017-2562	19207	10916167	.SETSCREW	2

END OF FIGURE

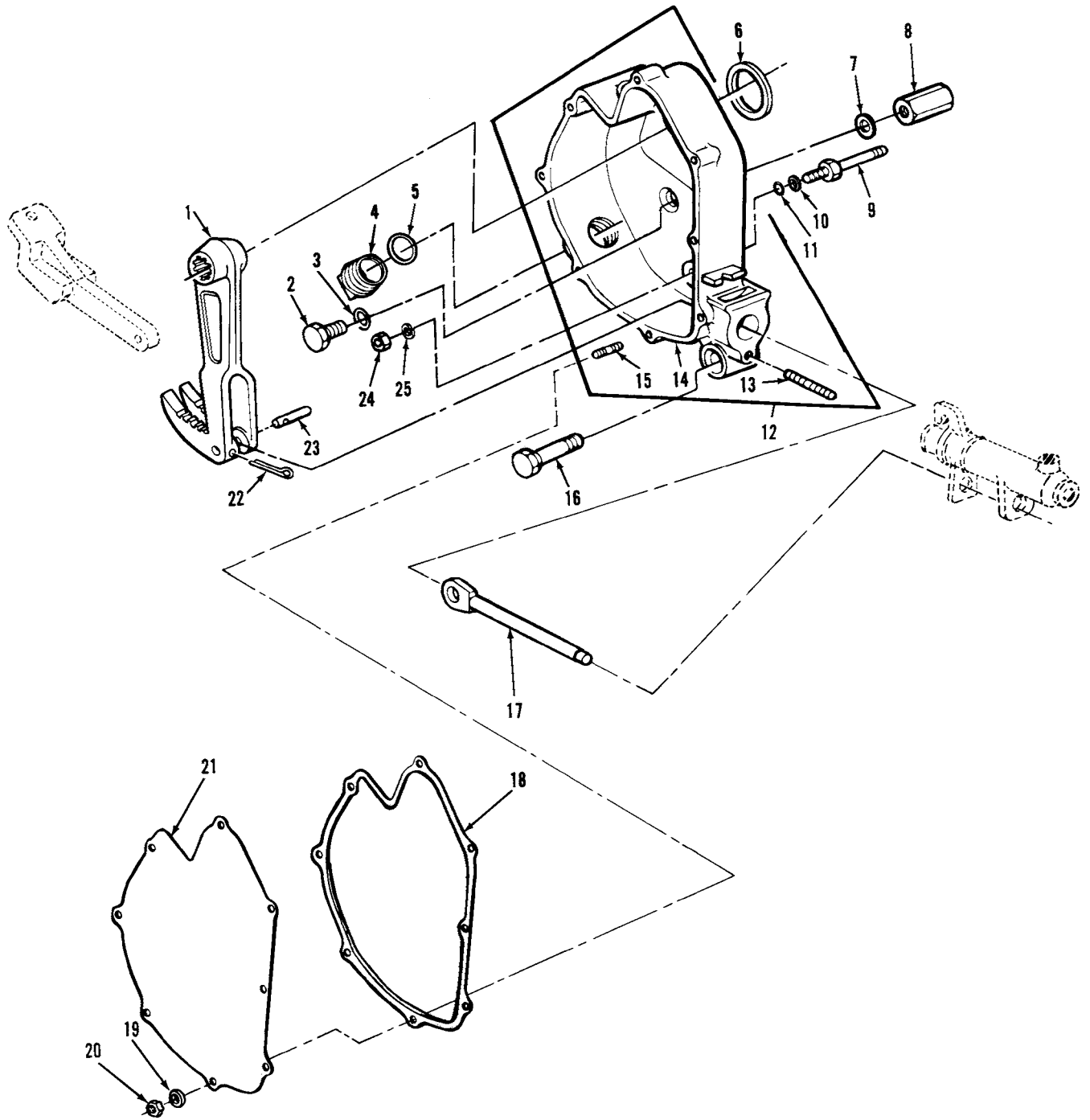

TA078830

FIGURE 143. ENGINE COMPARTMENT LEFT AND RIGHT BRAKE LEVER HOUSING ASSEMBLY, COMPONENTS, AND RELATED PARTS

(1) ITEM NO.	(2) SMR CODE	(3) NSN	(4) CAGEC	(5) PART NUMBER	(6) DESCRIPTION AND USABLE ON CODES(UOC)	(7) QTY
GROUP 1206: MECHANICAL BRAKE SYSTEM						
FIG.143 ENGINE COMPARTMENT LEFT AND RIGHT BRAKE LEVER HOUSING ASSEMBLY, COMPONENTS, AND RELATED PARTS						
1	PAOZZ	3040-00-230-0284	19207	11659175	LEVER,REMOTE CONTRO	2
2	PAOZZ	5306-00-982-9678	19207	10911901	BOLT,MACHINE	6
3	PAOZZ	5331-00-599-2934	81343	MS28775-112	O-RING	6
4	PAOZZ	5365-00-674-6831	96906	MS51840-26	PLUG,MACHINE THREAD	2
5	PAOZZ	5331-00-946-7099	80205	NAS1612-8	O-RING	2
6	PAOZZ	5310-00-958-7183	19207	10911851	WASHER,FLAT	2
7	PAOZZ	5365-00-937-1518	19207	8674484	SHIM .0164 THICK	V
8	PAOZZ	5310-00-655-9875	19207	10863994	NUT,PLAIN,HEXAGON	8
9	PAOZZ	5307-00-974-9255	19207	10911736	STUD,SHOULDERED	4
10	PAOZZ	5365-00-267-0651	19207	11655170	SHIM .0050 THICK	V
11	PAOZZ	5331-00-585-6663	96906	MS28775-110	O-RING	4
12	PAOOO	3040-01-120-2885	19207	12290725-1	HOUSING ASSEMBLY LEFT	1
12	PAOOO	2530-01-121-7594	19207	12290725-2	HOUSING ASSEMBLY RIGHT	1
13	PAOZZ	5307-00-978-7351	19207	10911809	.STUD,PLAIN	1
14	XAOZZ		19207	12290721-1	.HOUSING ASSEMBLY,LE LEFT (USE WITH P/N 12290725-1)	1
14	XAOZZ		19207	12290721-2	.HOUSING,MECHANICAL RIGHT (USE WITH P/N 12290725-2)	1
15	PAOZZ	5307-01-308-5080	19207	7403212	.STUD,PLAIN	8
16	PAOZZ	5306-00-982-9677	19207	10911846	BOLT,MACHINE	2
17	PAOZZ	2530-00-125-8725	19207	10916093	PUSH ROD,HYDRAULIC	2
18	PAOZZ	5330-00-888-9403	19207	10911888	GASKET	2
19	PAOZZ	5310-00-194-0637	96906	MS9320-10	WASHER,FLAT	16
19	PAOZZ	5310-00-582-5965	80205	MS35338-44	UOC:BHX WASHER,LOCK	16
20	PAOZZ	5310-00-959-7600	96906	MS51922-5	UOC:AJE NUT,SELF-LOCKING,HE	16
20	PAOZZ	5310-00-768-0319	96906	MS51968-2	UOC:BHX NUT,PLAIN,HEXAGON	16
21	PAOZZ	5340-00-133-9834	19207	10911889	UOC:AJE COVER,ACCESS	2
22	PAOZZ	5315-00-013-7214	80205	MS24665-359	PIN,COTTER	2
23	PAOZZ	5315-00-984-5186	19207	10911860	PIN,STRAIGHT,HEADLE	2
24	PAOZZ	5310-00-959-1488	81349	M45913/2-6FG5C	NUT,SELF-LOCKING,HE	4
24	PAOZZ	5310-00-732-0559	96906	MS51968-8	UOC:BHX NUT,PLAIN,HEXAGON	4
25	PAOZZ	5310-00-184-8974	96906	MS9320-12	UOC:AJE WASHER,FLAT	4
25	PAOZZ	5310-00-011-5093	96906	MS35338-65	UOC:BHX WASHER,LOCK	4
					UOC:AJE	

END OF FIGURE

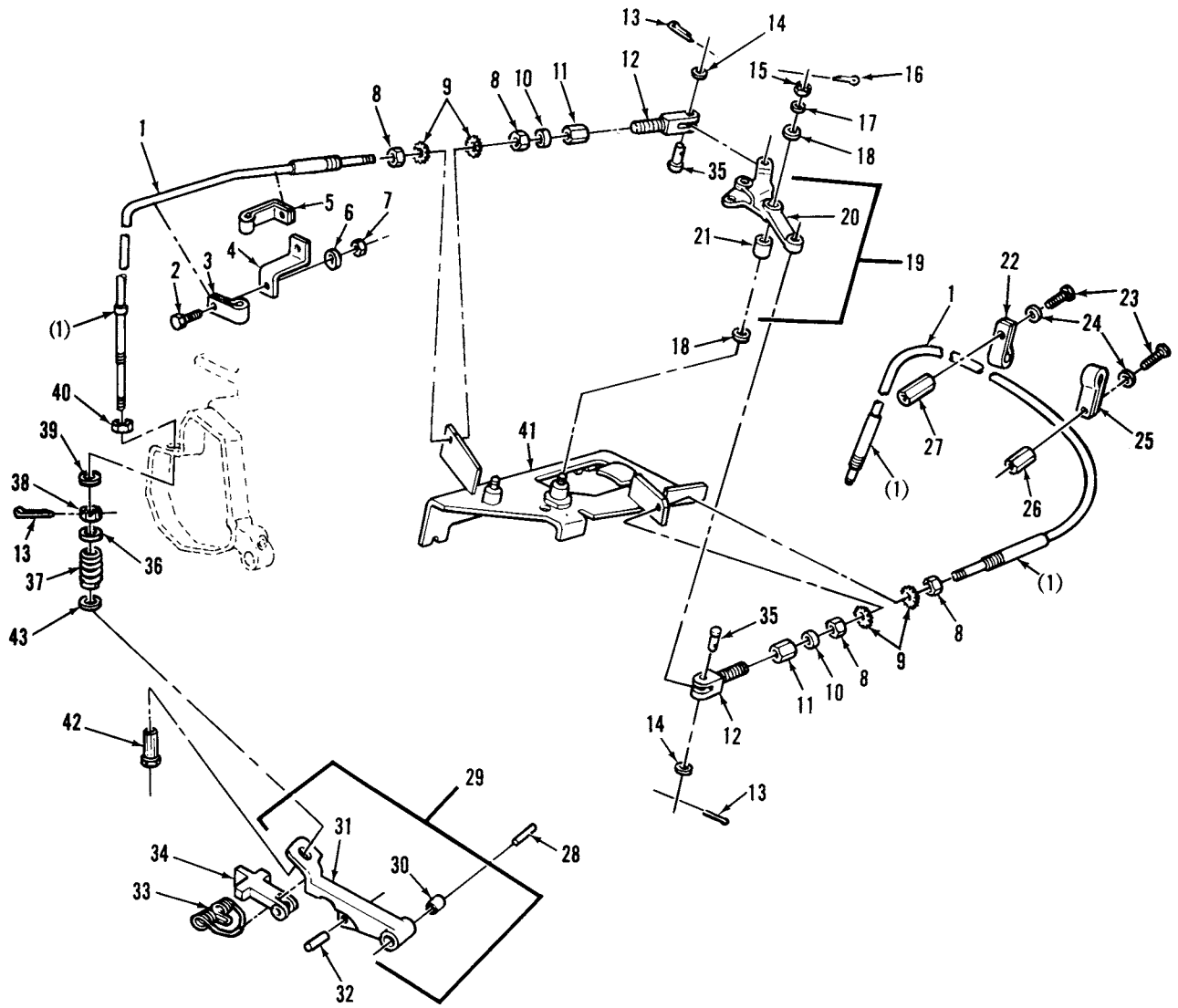

TA078772

FIGURE 144. ENGINE COMPARTMENT PARKING BRAKE LEFT AND RIGHT MANUAL CONTROL LEVER ASSEMBLY, COMPONENTS, AND RELATED PARTS

(1) ITEM NO.	(2) SMR CODE	(3) NSN	(4) CAGEC	(5) PART NUMBER	(6) DESCRIPTION AND USABLE ON CODES(UOC)	(7) QTY
GROUP 1206: MECHANICAL BRAKE SYSTEM						
FIG.144 ENGINE COMPARTMENT PARKING BRAKE LEFT AND RIGHT MANUAL CONTROL LEVER ASSEMBLY, COMPONENTS, AND RELATED PARTS						
1	PAOZZ	2590-00-191-0978	19207	10917090-3	CONTROL ASSEMBLY,PU	2
2	PAOZZ	5305-00-267-8953	80204	B1821BH025F063N	SCREW,CAP,HEXAGON H	1
3	PAOZZ	5340-01-055-4481	19207	7384953	CLAMP,LOOP	1
4	PAOZZ	5340-00-134-3237	19207	10911854	BRACKET,DOUBLE ANGL.....	1
5	PAOZZ	5340-00-235-4451	19207	10915711	CLAMP,LOOP	1
6	PAOZZ	5310-00-194-0637	96906	MS9320-10	WASHER,FLAT	1
					UOC:BHX	
6	PAOZZ	5310-00-274-8715	96906	MS35338-63	WASHER,LOCK.....	1
					UOC:AJE	
7	PAOZZ	5310-00-959-7600	96906	MS51922-5	NUT,SELF-LOCKING,HE	1
					UOC:BHX	
7	PAOZZ	5310-00-768-0319	96906	MS51968-2	NUT,PLAIN,HEXAGON.....	1
					UOC:AJE	
8	PAOZZ	5310-00-835-2037	96906	MS35691-53	NUT,PLAIN,HEXAGON.....	4
9	PAOZZ	5310-00-800-0695	96906	MS35335-39	WASHER,LOCK.....	4
10	PAOZZ	5331-00-585-6663	96906	MS28775-110	O-RING.....	2
11	PAOZZ	5310-00-034-4821	19207	10915785	NUT,SLEEVE.....	2
12	PAOZZ	5340-00-983-6941	19207	10924482	CLEVIS,ROD END	2
13	PAOZZ	5315-00-842-3044	80205	MS24665-283	PIN,COTTER	4
14	PAOZZ	5310-00-809-4085	96906	MS27183-16	WASHER,FLAT	2
15	PAOZZ	5310-00-842-1211	96906	MS35692-17	NUT,PLAIN,SLOTTED,H.....	2
16	PAOZZ	5315-00-252-5987	96906	MS24665-138	PIN,COTTER	1
17	PAOZZ	5310-00-809-4061	96906	MS27183-15	WASHER,FLAT	1
18	PAOZZ	5310-00-221-9389	19207	7963975	WASHER,FLAT	2
19	PAOOO	3040-00-117-2631	19207	11626368	BELL CRANK.....	1
20	XAOZZ		19207	11626369	.BELL CRANK.....	1
21	PAOZZ	3120-00-253-1375	19207	10911710	.BEARING,SLEEVE.....	1
22	PAOZZ	5340-01-158-7153	19207	12291309-1	CLAMP,LOOP	1
23	PAOZZ	5306-01-113-9748	96906	MS90727-107L	BOLT,SELF-LOCKING	2
					UOC:BHX	
23	PAOZZ	5305-00-716-8192	96906	MS90726-107	SCREW,CAP,HEXAGON H	2
					UOC:AJE	
24	PAOZZ	5310-00-184-8992	96906	MS9320-14	WASHER,FLAT	2
					UOC:BHX	
24	PAOZZ	5310-00-584-5272	96906	MS35338-48	WASHER,LOCK.....	2
					UOC:AJE	
25	PAOZZ	5340-01-159-9559	19207	12291309-2	CLAMP,LOOP	1
26	PAOZZ	5310-00-655-9875	19207	10863994	NUT,PLAIN,HEXAGON.....	1
27	PAOZZ	5340-00-679-4566	19207	7953993	POST,ELECTRICAL-MEC.....	1
28	PAOZZ	5315-00-058-6599	19207	586599	PIN,STRAIGHT,HEADLE	2
29	PAOOO	5340-01-077-1679	19207	10940387-1	LEVER,MANUAL CONTRO LEFT.....	1
29	PAOOO	5340-01-077-1680	19207	10940387-2	LEVER,MANUAL CONTRO RIGHT.....	1
30	PAOZZ	3120-00-984-5183	96906	MS35771-26	.BEARING,SLEEVE.....	2
31	XAOZZ		19207	10940390-1	.LEVER,BRAKE LOCK LE LEFT (USE WITH P/N 10940387-1).....	1
31	XAOZZ		19207	10940390-2	.LEVER,REMOTE CONTRO RIGHT (USE WITH P/N 10940387-2).....	1
32	PAOZZ	5315-00-242-3477	19207	11659170	PIN,STRAIGHT,HEADLE	2
33	PAOZZ	5360-00-470-2101	19207	11659123	SPRING,HELICAL,TORS	2
34	PAOZZ	3040-00-191-0975	19207	11659172	PAWL.....	2
35	PAOZZ	5315-00-983-6936	19207	10934142	PIN,STRAIGHT,HEADED	2
36	PAOZZ	5310-00-080-6004	96906	MS27183-14	WASHER,FLAT	2
37	PAOZZ	5360-01-113-1518	19207	12291048	SPRING,HELICAL,COMP.....	2
38	PAOZZ	5310-01-134-6574	19207	12304157	NUT,SELF-LOCKING,CL.....	2
39	PAOZZ	5330-00-426-0811	83259	649027-5-8	PACKING WITH RETAIN.....	2
40	PAOZZ	5310-00-913-9766	19207	10881824	NUT,SELF-LOCKING,HE	2
41	PAOZZ	5342-00-124-7214	19207	11626382	BRACKET ASSEMBLY.....	1

(1) ITEM NO.	(2) SMR CODE	(3) NSN	(4) CAGEC	(5) PART NUMBER	(6) DESCRIPTION AND USABLE ON CODES(UOC)	(7) QTY
42	PAOZZ	5340-01-096-9359	19207	12291049	POST,ELECTRICAL-MEC.....	2
43	PAOZZ	5310-00-809-5998	96906	MS27183-18	WASHER,FLAT	2

END OF FIGURE

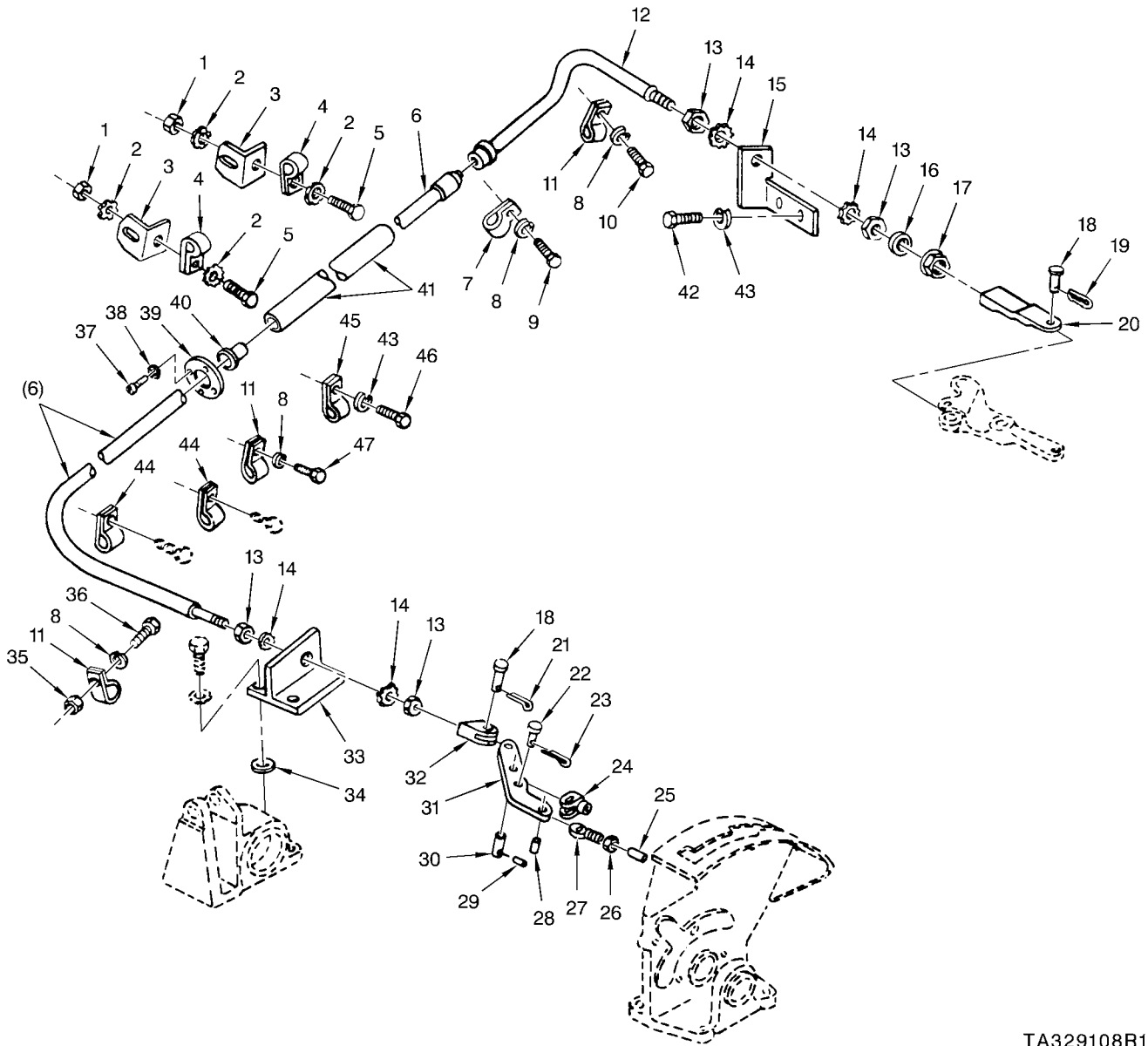

TA329108R1

FIGURE 145. PARKING BRAKE CONTROL AND RELATED PARTS

(1) ITEM NO.	(2) SMR CODE	(3) NSN	(4) CAGEC	(5) PART NUMBER	(6) DESCRIPTION AND USABLE ON CODES(UOC)	(7) QTY
GROUP 1206: MECHANICAL BRAKE SYSTEM						
FIG.145 PARKING BRAKE CONTROL AND RELATED PARTS						
1	PAFZZ	5310-00-984-3806	81349	M45913/1-5CG5C	NUT,SELF-LOCKING,HE UOC:BHX	2
1	PAFZZ	5310-00-880-7744	96906	MS51967-5	NUT,PLAIN,HEXAGON UOC:AJE	2
2	PAFZZ	5310-00-194-0636	96906	MS9320-11	WASHER,FLAT UOC:BHX	2
2	PAFZZ	5310-00-514-6674	96906	MS35335-34	WASHER,LOCK UOC:AJE	4
3	PAFZZ	5340-00-134-3249	19207	10915949	BRACKET,ANGLE	2
4	PAFZZ	5340-00-221-9388	19207	7335932	CLAMP,LOOP	2
5	PAFZZ	5306-00-226-4824	80204	B1821BH031C063N	BOLT,MACHINE UOC:BHX	2
5	PAFZZ	5306-00-225-8496	96906	MS90725-31	BOLT,MACHINE UOC:AJE	2
6	PAOZZ	2590-01-061-4289	19207	12257897	CONTROL ASSEMBLY,PU	1
7	PAOZZ	5340-00-281-5422	19207	7997714	CLAMP,LOOP	1
8	PAOZZ	5310-00-582-5965	80205	MS35338-44	WASHER,LOCK	4
9	PAOZZ	5305-00-225-3844	80204	B1821BH025C056N	SCREW,CAP,HEXAGON H	1
10	PAOZZ	5305-00-068-0512	80204	B1821BH025F056N	SCREW,CAP,HEXAGON H	1
11	PAOZZ	5340-00-088-1254	96906	MS21333-104	CLAMP,LOOP	2
12	PAOZZ	2590-01-061-4290	19207	12257898	CONTROL ASSEMBLY,PU	1
13	PAOZZ	5310-00-835-2037	96906	MS35691-53	NUT,PLAIN,HEXAGON	4
14	PAOZZ	5310-00-800-0695	96906	MS35335-39	WASHER,LOCK	4
15	PAOZZ	5340-00-494-8225	19207	11626363	BRACKET,MOUNTING	1
16	PAOZZ	5331-00-585-6663	96906	MS28775-110	O-RING	1
17	PAOZZ	5310-00-034-4821	19207	10915785	NUT,SLEEVE	1
18	PAOZZ	5315-00-983-6936	19207	10934142	PIN,STRAIGHT,HEADED	2
19	PAOZZ	5315-00-682-2030	19207	7769828	PIN,LOCK	1
20	PAOZZ	5340-00-983-6938	19207	10924484	CONNECTOR,ROD END	1
21	PAOZZ	5315-00-842-3044	80205	MS24665-283	PIN,COTTER	1
22	PAOZZ	5315-00-754-0848	96906	MS35810-3	PIN,STRAIGHT,HEADED	1
23	PAOZZ	5315-00-839-2326	96906	MS24665-281	PIN,COTTER	1
24	PAOZZ	5340-00-983-6952	19207	10915940	CLEVIS,ROD END	1
25	PAOZZ	5315-00-143-6470	19207	10915821	PIN,STRAIGHT,HEADLE	1
26	PAOZZ	5310-00-851-2674	96906	MS35691-1	NUT,PLAIN,HEXAGON	1
27	PAOZZ	5340-00-983-6950	19207	10915820	CONNECTOR,ROD END	1
28	PAOZZ	5315-00-105-4155	96906	MS39086-157	PIN,SPRING	1
29	PAOZZ	5315-00-945-0531	96906	MS39086-47	PIN,SPRING	1
30	PAOZZ	5315-00-494-9572	19207	10924480	PIN,STRAIGHT,HEADLE	1
31	PAOZZ	3040-00-134-7793	19207	10915941	LEVER,REMOTE CONTRO	1
32	PAOZZ	5340-00-983-6942	19207	10924481	CLEVIS,ROD END	1
33	PAOZZ	5340-00-134-7795	19207	10915812	BRACKET,T	1
34	PAOZZ	5310-00-625-3200	19207	7419474	WASHER,FLAT	2
35	PAOZZ	5310-00-088-1251	81349	M45913/1-4CG5C	NUT,SELF-LOCKING,HE UOC:BHX	1
35	PAOZZ	5310-00-761-6882	96906	MS51967-2	NUT,PLAIN,HEXAGON UOC:AJE	1
36	PAOZZ	5305-00-068-0508	80204	B1821BH025C075N	SCREW,CAP,HEXAGON H	1
37	PAOZZ	5305-00-989-7434	96906	MS35207-263	SCREW,MACHINE	4
38	PAOZZ	5310-00-045-3296	80205	MS35338-43	WASHER,LOCK	4
39	PAOZZ	4730-01-342-3453	19207	12326004	FLANGE,PIPE UOC:BHX	1
39	PAOZZ	5330-00-410-5832	19207	10915815	RETAINER,PACKING UOC:AJE	1
40	PAOZZ	5365-01-079-8363	19207	12270206	BUSHING,NONMETALLIC	1
41	PAFZZ	2530-00-656-0132	19207	10915808	COVER,BRAKE,STEERIN	1
42	PAOZZ	5305-00-942-2196	96906	MS18154-60	SCREW,CAP,HEXAGON H UOC:BHX	2

(1) ITEM NO.	(2) SMR CODE	(3) NSN	(4) CAGEC	(5) PART NUMBER	(6) DESCRIPTION AND USABLE ON CODES(UOC)	(7) QTY
42	PAOZZ	5305-00-115-9526	80204	B1821BH038C075D	SCREW,CAP,HEXAGON H UOC:AJE	2
43	PAOZZ	5310-00-194-0636	96906	MS9320-11	WASHER,FLAT	1
44	PAOZZ	5340-01-055-4481	19207	7384953	CLAMP,LOOP	2
45	PAOZZ	5340-00-221-9388	19207	7335932	CLAMP,LOOP	1
45	PAOZZ	5340-01-132-1175	19207	7336030	UOC:BHX CLAMP,LOOP	1
46	PAOZZ	5306-01-114-5135	80204	B1821BH031C075L	UOC:AJE BOLT,MACHINE	1
46	PAOZZ	5305-00-269-3234	96906	MS90727-58	UOC:BHX SCREW,CAP,HEXAGON H	1
47	PAOZZ	5306-01-113-0525	80204	B1821BH025C050L	UOC:AJE BOLT,MACHINE	1
47	PAOZZ	5305-00-068-0500	96906	MS90725-3	UOC:BHX SCREW,CAP,HEXAGON H	1
					UOC:AJE	

END OF FIGURE

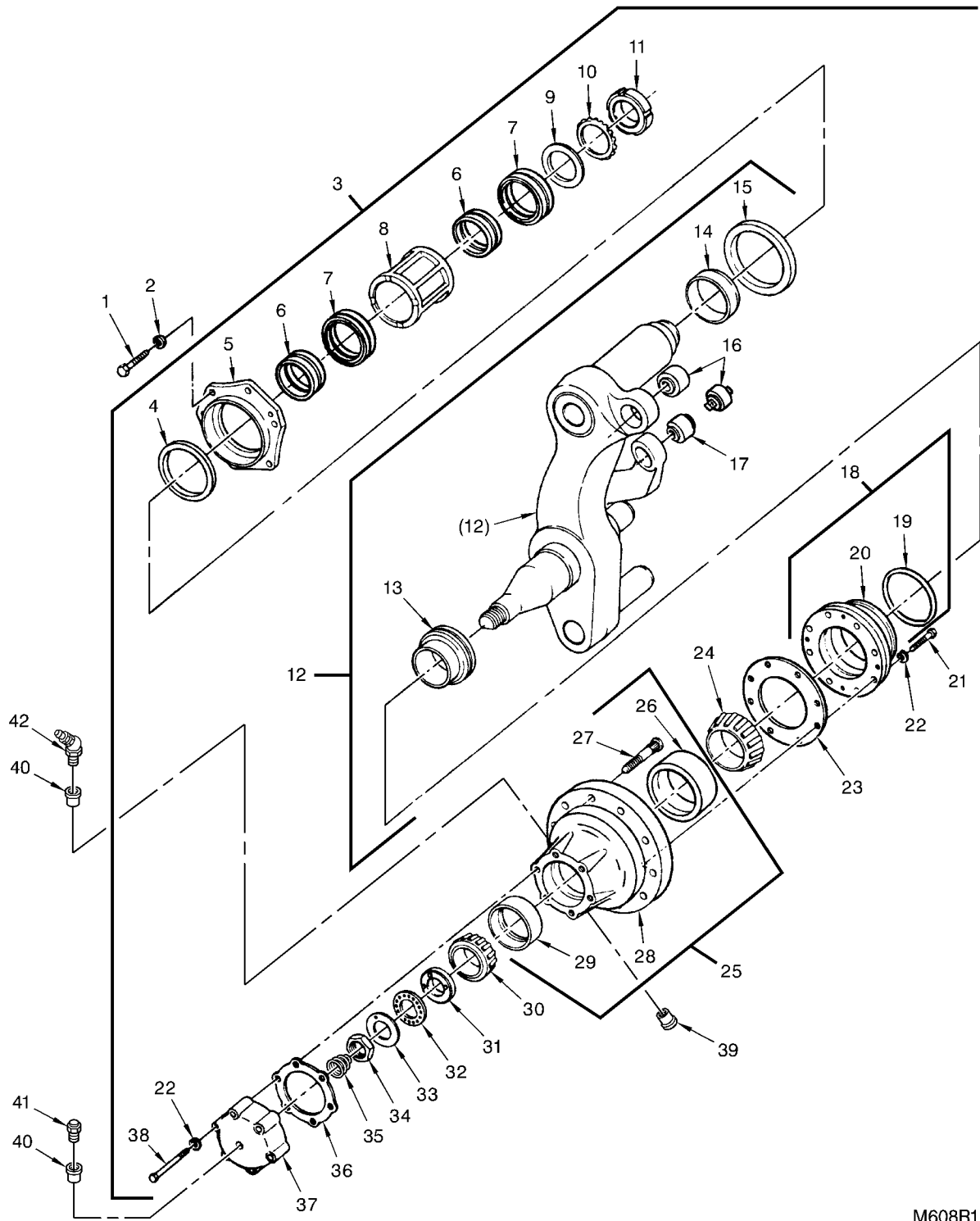

M608R1

FIGURE 146. LEFT AND RIGHT NO. 1 ROADWHEEL HUB AND ARM ASSEMBLY, COMPONENTS, AND RELATED PARTS

(1) ITEM NO.	(2) SMR CODE	(3) NSN	(4) CAGEC	(5) PART NUMBER	(6) DESCRIPTION AND USABLE ON CODES(UOC)	(7) QTY
GROUP 13: WHEELS AND TRACKS						
GROUP 1301: SUSPENSION ASSEMBLY						
FIG.146 LEFT AND RIGHT NO. 1 ROADWHEEL HUB AND ARM ASSEMBLY, COMPONENTS, AND RELATED PARTS						
1	PAOZZ	5305-00-071-2068	80204	B1821BH050C138N	SCREW,CAP,HEXAGON H	12
2	PAOZZ	5310-00-834-7606	96906	MS35340-48	WASHER,LOCK	12
3	AOFFF		19207	10905986-1	HUB AND ARM ASSY LEFT	1
					UOC:BHX	
3	AOFFF		19207	10905986-2	HUB AND ARM RIGHT	1
					UOC:BHX	
3	AOOOO		19207	8734649	HUB AND ARM LEFT	1
					UOC:AJE	
3	AOOOO		19207	8734650	HUB AND ARM RIGHT	1
					UOC:AJE	
4	PAOZZ	5330-01-126-8190	19207	12270997	.SEAL,PLAIN ENCASED	1
5	PAOZZ	5330-00-560-2451	19207	5602451	.RETAINER,OIL SEAL	1
					UOC:BHX	
5	PAOZZ	2530-00-798-5569	19207	7985569	.RING,LOCK,AUTOMOTIV	2
					UOC:AJE	
6	PAOZZ	3110-01-063-5781	19207	12273103	.RING,BEARING,INNER	2
7	PAOZZ	3110-00-851-4276	19200	8461416	.BEARING,ROLLER,NEED	2
8	PAOZZ	5365-00-772-0553	19207	7720553	.SPACER,SLEEVE	1
9	PAOZZ	5310-00-638-5999	19207	6295383	.WASHER,SHOULDERED	1
10	PAOZZ	5310-01-026-0392	19207	11655771	.WASHER,KEY	1
11	PAOZZ	5310-00-275-9203	19207	6295380	.NUT,PLAIN,ROUND	1
12	PAOFF	2530-00-871-2856	19207	10905983-1	.ARM ASSEMBLY,PIVOT, LEFT (USE WITH P/N 10905986-1)	1
					UOC:BHX	
12	PAOFF	2530-00-871-2855	19207	10905983-2	.ARM ASSEMBLY,PIVOT, RIGHT (USE WITH P/N 10905986-2)	1
					UOC:BHX	
12	PAOFF	2530-00-699-9066	19207	8734652	.SPINDLE,WHEEL,DRIVE RIGHT (USE WITH P/N 8734650)	1
					UOC:AJE	
12	PAOFF	2530-00-699-9067	19207	8734651	.SPINDLE,WHEEL,DRIVE LEFT (USE WITH P/N 8734649)	1
					UOC:AJE	
13	PAFZZ	5365-00-039-9288	19207	7997607	.SPACER,SLEEVE	1
14	PAFZZ	5365-00-538-0881	19207	5380881	.SPACER,RING	1
15	PAOZZ	2530-00-629-5385	19207	6295385	.DEFLECTOR,DIRT AND	1
16	PAOZZ	3120-01-153-0290	19207	12270486	.BEARING,PLAIN,SELF- (USE WITH P/N'S 12270499 AND 12270502)	1
					UOC:BHX	
16	PAOZZ	3120-00-699-9070	19207	7974760	.BEARING,PLAIN,SELF- (USE WITH P/N'S 8335109 AND 8335110)	1
					UOC:AJE	
17	PAOZZ	3120-00-533-3378	19207	7748753	.BEARING,PLAIN,SELF-	1
					UOC:BHX	
18	PAOOO	2530-00-736-4672	19207	7364672	.SEAL ASY HUB	1
19	PAOZZ	5331-00-291-2442	19207	8387481	.O-RING	1
20	XAOZZ		19207	7364672-1	.SEAL ASSEMBLY	1
21	PAOZZ	5305-00-269-3240	80204	B1821BH038F150N	.SCREW,CAP,HEXAGON H	8
22	PAOZZ	5310-00-637-9541	96906	MS35338-46	.WASHER,LOCK	14
23	PAOZZ	5330-00-291-7465	19207	8387093	.GASKET	1
24	PAOZZ	3110-00-100-0684	21450	705795	.CONE AND ROLLERS,TA	1
25	PAOOO	2530-00-736-4260	19207	7364260	.HUB ASY TRACK	1
26	PAOZZ	3110-00-100-0337	21450	706704	.CUP,TAPERED ROLLER	1
27	PAOZZ	5306-00-617-7117	19207	5380856	.BOLT,RIBBED SHOULDE	10
28	XAOZZ		19207	7364248	.HUB,ROAD WHEEL	1
29	PAOZZ	3110-00-100-0593	6N299	080551	.CUP,TAPERED ROLLER	1

(1) ITEM NO.	(2) SMR CODE	(3) NSN	(4) CAGEC	(5) PART NUMBER	(6) DESCRIPTION AND USABLE ON CODES(UOC)	(7) QTY
30	PAOZZ	3110-00-100-3617	61465	833485	.CONE AND ROLLERS,TA.	1
31	PAOZZ	5310-01-115-1854	19207	5380812-1	.NUT,PLAIN,ROUND (OPTIONAL WITH P/N 7521166)	1
31	PAOZZ	5310-00-752-1166	19207	7521166	.NUT,PLAIN,ROUND (OPTIONAL WITH P/N 5380812-1)	1
32	PAOZZ	5310-00-514-6162	19207	5146162	.WASHER,FLAT	1
33	PAOZZ	5310-00-353-2436	19207	5146157	.WASHER,FLAT	1
34	PAOZZ	5310-00-514-6158	19207	5146158	.NUT,PLAIN,HEXAGON	1
35	PAOZZ	5360-00-737-9067	19207	7379067	.SPRING,HELICAL,COMP	1
36	PAOZZ	5330-00-291-8991	19207	8387092	.GASKET	1
37	PAOZZ	5340-00-736-4254	19207	7364254	.COVER,ACCESS	1
38	PAOZZ	5305-00-269-2811	96906	MS90726-67	.SCREW,CAP,HEXAGON H.	6
39	PAOZZ	4730-00-954-1281	81348	WW-P-471ACACB	PLUG,PIPE	2
					UOC:AJE	
40	PAOZZ	4730-00-430-3165	81348	WW-P-471BDQBCBA	BUSHING,PIPE	4
					UOC:AJE	
41	PAOZZ	4820-01-070-7670	96906	MS35670-3A	VALVE,SAFETY RELIEF	2
42	PAOZZ	4730-00-172-0028	96906	MS15003-4	FITTING,LUBRICATION	2
					UOC:BHX	

END OF FIGURE

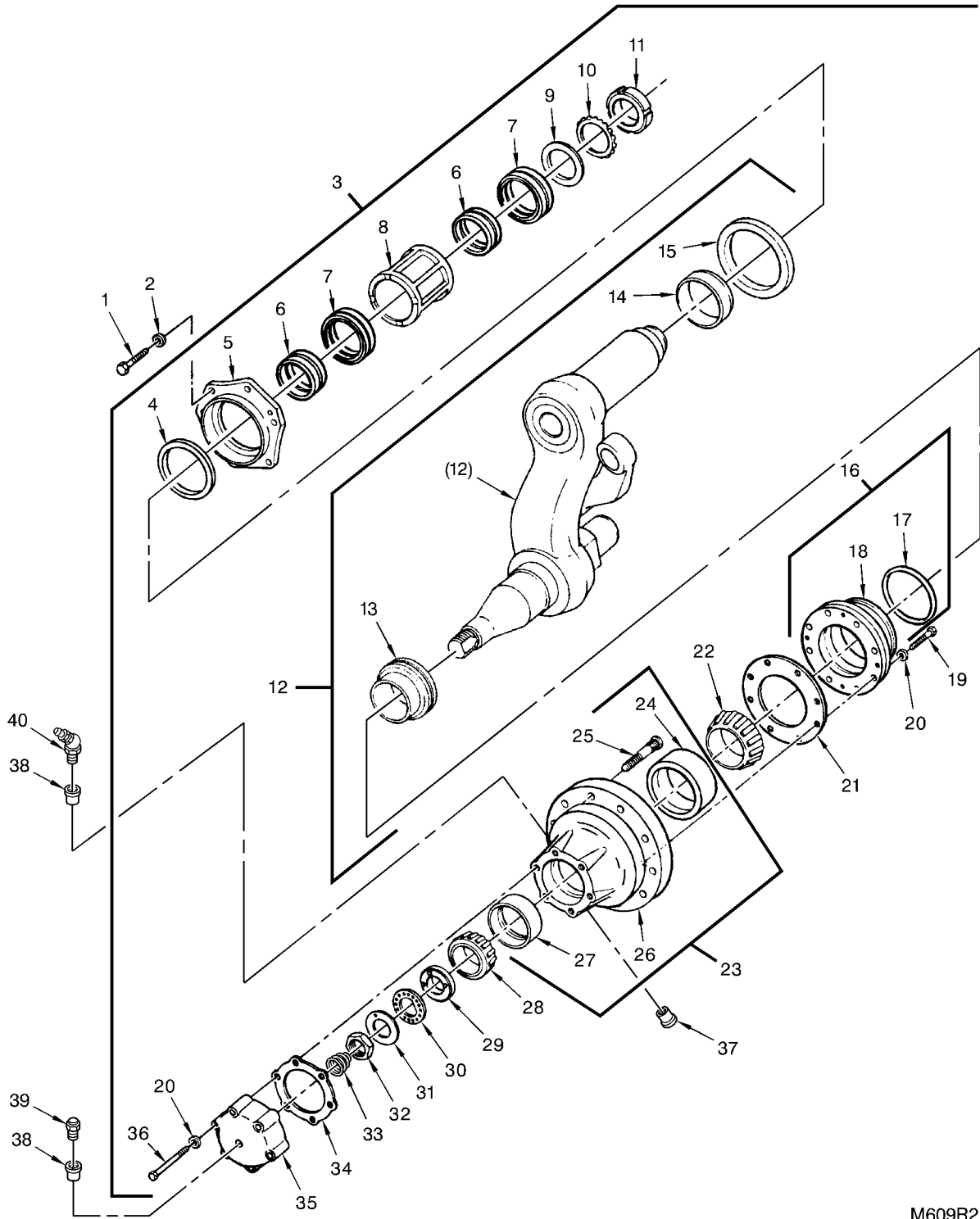

M609R2

FIGURE 147. LEFT AND RIGHT NO. 2 AND NO. 6 ROADWHEEL HUB AND ARM ASSEMBLY, COMPONENTS, AND RELATED PARTS

(1) ITEM NO.	(2) SMR CODE	(3) NSN	(4) CAGEC	(5) PART NUMBER	(6) DESCRIPTION AND USABLE ON CODES(UOC)	(7) QTY
GROUP 1301: SUSPENSION ASSEMBLY						
FIG.147 LEFT AND RIGHT NO. 2 AND NO. 6 ROADWHEEL HUB AND ARM ASSEMBLY, COMPONENTS, AND RELATED PARTS						
1	PAOZZ	5305-00-071-2068	80204	B1821BH050C138N	SCREW,CAP,HEXAGON H	24
2	PAOZZ	5310-00-834-7606	96906	MS35340-48	WASHER,LOCK	24
3	AOOOO		19207	10915602-1	HUB AND ARM NO. 2,LEFT (EARLY VERSION)	1
					UOC:BHX	
3	AOOOO		19207	12326239-1	HUB AND ARM ASSY NO. 2,LEFT (LATE VERSION)	1
					UOC:BHX	
3	AOOFF		19207	10915602-2	HUB AND ARM NO. 2,RIGHT (EARLY VERSION)	1
					UOC:BHX	
3	AOOOO		19207	12326239-2	HUB AND ARM ASSY NO. 2,RIGHT (LATE VERSION)	1
					UOC:BHX	
3	AOOFF		19207	10905988-1	HUB AND ARM NO. 6,LEFT	1
					UOC:BHX	
3	AOOFF		19207	10905988-2	HUB AND ARM NO. 6,RIGHT	1
					UOC:BHX	
3	AOOOO		19207	8369878	HUB AND ARM NO. 2,LEFT	1
					UOC:AJE	
3	AOOOO		19207	8369879	HUB AND ARM NO. 2,RIGHT	1
					UOC:AJE	
3	AOOOO		19207	8369890	HUB AND ARM NO. 6,LEFT	1
					UOC:AJE	
3	AOOOO		19207	8369891	HUB AND ARM NO. 6,RIGHT	1
					UOC:AJE	
4	PAOZZ	5330-01-126-8190	19207	12270997	.SEAL,PLAIN ENCASED	1
5	PAOZZ	5330-00-560-2451	19207	5602451	.RETAINER,OIL SEAL	1
6	PAOZZ	3110-01-063-5781	19207	12273103	.RING,BEARING,INNER	2
7	PAOZZ	3110-00-851-4276	19200	8461416	.BEARING,ROLLER,NEED	2
8	PAOZZ	5365-00-772-0553	19207	7720553	.SPACER,SLEEVE	1
9	PAOZZ	5310-00-638-5999	19207	6295383	.WASHER,SHOULDERED	1
10	PAOZZ	5310-01-026-0392	19207	11655771	.WASHER,KEY	1
11	PAOZZ	5310-00-275-9203	19207	6295380	.NUT,PLAIN,ROUND	1
12	PAOFF	2530-00-800-1241	19207	10915603-1	.ARM ASSEMBLY,ROAD W LEFT (USE WITH P/N 10915602-1)	1
					UOC:BHX	
12	PAOFF		19207	12326244-1	.ARM ASSEMBLY LEFT (USE WITH P/N 12326239-1)	1
					UOC:BHX	
12	PAOFF	2530-00-800-1244	19207	10915603-2	.ARM ASSEMBLY,PIVOT, RIGHT (USE WITH P/N 10915602-2)	1
					UOC:BHX	
12	PAOFF		19207	12326244-2	.ARM ASSEMBLY RIGHT (USE WITH P/N 12326239-2)	1
					UOC:BHX	
12	PAOFF	2530-00-871-2860	19207	10905985-1	.ARM ASSEMBLY,ROAD W LEFT (USE WITH P/N 10905988-1)	1
					UOC:BHX	
12	PAOFF	2530-00-871-2859	19207	10905985-2	.ARM ASSEMBLY,PIVOT, RIGHT (USE WITH P/N 10905988-2)	1
					UOC:BHX	
12	PAOFF	2530-00-091-9705	19207	8715488	.ARM ASSEMBLY,SUSPEN NO. 2,LEFT (USE WITH P/N 8369878)	1
					UOC:AJE	

(1) ITEM NO.	(2) SMR CODE	(3) NSN	(4) CAGEC	(5) PART NUMBER	(6) DESCRIPTION AND USABLE ON CODES(UOC)	(7) QTY
12	PAOFF	2530-00-091-9706	19207	8715489	.ARM ASSEMBLY,SUSPEN NO. 2,RIGHT (USE WITH P/N 8369879)	1
					UOC:AJE	
12	PAOFF	2510-00-091-9707	19207	8715494	.ARM ASSY NO. 6,LEFT (USE WITH P/N 8369890)	1
					UOC:AJE	
12	PAOFF	2510-00-091-9708	19207	8715495	.ARM ASSEMBLY NO. 6,RIGHT (USE WITH P/N 8369891).....	1
					UOC:AJE	
13	PAFZZ	5365-00-039-9288	19207	7997607	..SPACER,SLEEVE (USE WITH P/N'S 12326244-1,12326244-2,10905985-1,AND 10905985-2)	1
13	PAFZZ	5365-00-737-9071	19207	7379071	..SPACER,SLEEVE (USE WITH P/N'S 10915603-1 AND 10915603-2).....	1
14	PAFZZ	5365-00-538-0881	19207	5380881	..SPACER,RING	1
15	PAOZZ	2530-00-629-5385	19207	6295385	..DEFLECTOR,DIRT AND	1
16	PAOOO	2530-00-736-4672	19207	7364672	..SEAL ASY HUB	1
17	PAOZZ	5331-00-291-2442	19207	8387481	..O-RING	1
18	XAOZZ		19207	7364672-1	..SEAL ASSEMBLY	1
19	PAOZZ	5305-00-269-3240	80204	B1821BH038F150N	..SCREW,CAP,HEXAGON H.....	8
20	PAOZZ	5310-00-637-9541	96906	MS35338-46	..WASHER,LOCK	14
21	PAOZZ	5330-00-291-7465	19207	8387093	..GASKET	1
22	PAOZZ	3110-00-100-0684	21450	705795	..CONE AND ROLLERS,TA	1
23	PAOOO	2530-00-736-4260	19207	7364260	..HUB ASY TRACK	1
24	PAOZZ	3110-00-100-0337	21450	706704	..CUP,TAPERED ROLLER	1
25	PAOZZ	5306-00-617-7117	19207	5380856	..BOLT,RIBBED SHOULDE	10
26	XAOZZ		19207	7364248	..HUB,ROAD WHEEL	1
27	PAOZZ	3110-00-100-0593	6N299	080551	..CUP,TAPERED ROLLER	1
28	PAOZZ	3110-00-100-3617	61465	833485	..CONE AND ROLLERS,TA	1
29	PAOZZ	5310-01-115-1854	19207	5380812-1	..NUT,PLAIN,ROUND (OPTIONAL WITH P/N 7521166)	1
29	PAOZZ	5310-00-752-1166	19207	7521166	..NUT,PLAIN,ROUND (OPTIONAL WITH P/N 5380812-1)	1
30	PAOZZ	5310-00-514-6162	19207	5146162	..WASHER,FLAT	1
31	PAOZZ	5310-00-353-2436	19207	5146157	..WASHER,FLAT	1
32	PAOZZ	5310-00-514-6158	19207	5146158	..NUT,PLAIN,HEXAGON	1
33	PAOZZ	5360-00-737-9067	19207	7379067	..SPRING,HELICAL,COMP	1
34	PAOZZ	5330-00-291-8991	19207	8387092	..GASKET	1
35	PAOZZ	5340-00-736-4254	19207	7364254	..COVER,ACCESS	1
36	PAOZZ	5305-00-269-2811	96906	MS90726-67	..SCREW,CAP,HEXAGON H.....	6
37	PAOZZ	4730-00-954-1281	81348	WW-P-471ACBCB	PLUG,PIPE	2
					UOC:AJE	
38	PAOZZ	4730-00-430-3165	81348	WW-P-471BDQBCBA	BUSHING,PIPE	4
					UOC:AJE	
39	PAOZZ	4820-01-070-7670	96906	MS35670-3A	VALVE,SAFETY RELIEF	4
40	PAOZZ	4730-00-172-0028	96906	MS15003-4	FITTING,LUBRICATION	4
					UOC:BHX	

END OF FIGURE

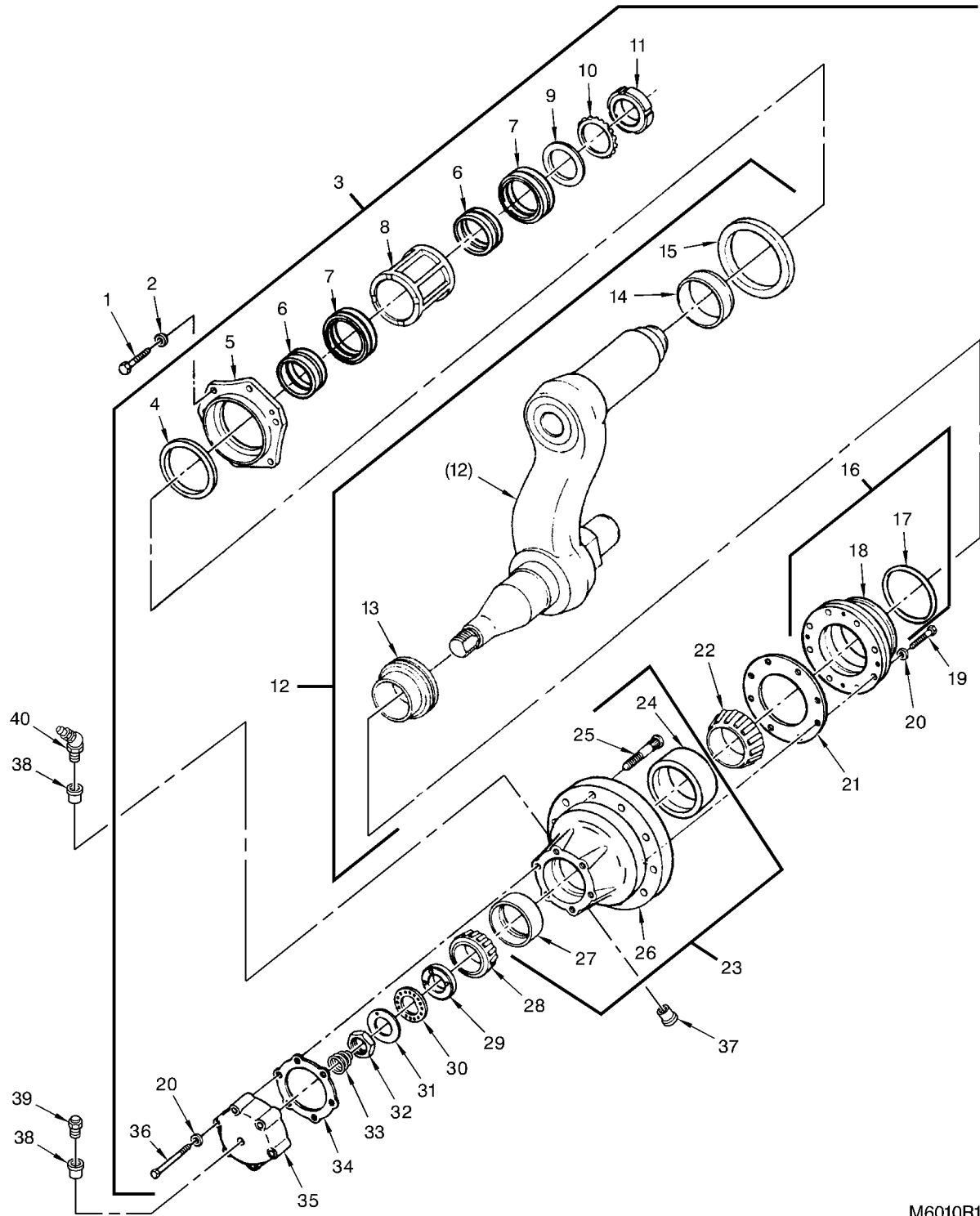

M6010R1

FIGURE 148. LEFT AND RIGHT NO. 3 THRU NO. 5 ROADWHEEL HUB AND ARM ASSEMBLY, COMPONENTS, AND RELATED PARTS

(1) ITEM NO.	(2) SMR CODE	(3) NSN	(4) CAGEC	(5) PART NUMBER	(6) DESCRIPTION AND USABLE ON CODES(UOC)	(7) QTY
GROUP 1301: SUSPENSION ASSEMBLY						
FIG.148 LEFT AND RIGHT NO. 3 THRU NO. 5 ROADWHEEL HUB AND ARM ASSEMBLY, COM- PONENTS, AND RELATED PARTS						
1	PAOZZ	5305-00-071-2068	80204	B1821BH050C138N	SCREW,CAP,HEXAGON H	36
2	PAOZZ	5310-00-834-7606	96906	MS35340-48	WASHER,LOCK	36
3	AOOOO		19207	11590673-1	HUB AND ARM LEFT	3
					UOC:BHX	
3	AOOOO		19207	11590673-2	HUB AND ARM RIGHT	3
					UOC:BHX	
3	AOOOO		19207	12290654-1	HUB AND ARM ASSY LEFT	3
					UOC:AJE	
3	AOOOO		19207	12290654-2	HUB AND ARM ASSY RIGHT	3
					UOC:AJE	
4	PAOZZ	5330-01-126-8190	19207	12270997	.SEAL,PLAIN ENCASED	1
5	PCOZZ	5330-00-560-2451	19207	5602451	.RETAINER,OIL SEAL	1
6	PAOZZ	3110-01-063-5781	19207	12273103	.RING,BEARING,INNER	2
7	PAOZZ	3110-00-851-4276	19200	8461416	.BEARING,ROLLER,NEED	2
8	PAOZZ	5365-00-772-0553	19207	7720553	.SPACER,SLEEVE	1
9	PAOZZ	5310-00-638-5999	19207	6295383	.WASHER,SHOULDERED	1
10	PAOZZ	5310-01-026-0392	19207	11655771	.WASHER,KEY	1
11	PAOZZ	5310-00-275-9203	19207	6295380	.NUT,PLAIN,ROUND	1
12	PAOFF	2530-00-908-6342	19207	11590672-1	.ARM ASSEMBLY,PIVOT, LEFT (USE WITH P/N'S 11590673-1 AND 12290654-1)	1
12	PAOFF	2530-00-908-6343	19207	11590672-2	.ARM ASSEMBLY,PIVOT, RIGHT (USE WITH P/N'S 11590673-2 AND 12290654- 2)	1
					.SPACER,SLEEVE	1
13	PAFZZ	5365-00-039-9288	19207	7997607	.SPACER,RING	1
14	PAFZZ	5365-00-538-0881	19207	5380881	.DEFLECTOR,DIRT AND	1
15	PAOZZ	2530-00-629-5385	19207	6295385	.SEAL ASY HUB	1
16	PAOOO	2530-00-736-4672	19207	7364672	.O-RING	1
17	PAOZZ	5331-00-291-2442	19207	8387481	.SEAL ASSEMBLY	1
18	XAOZZ		19207	7364672-1	.SCREW,CAP,HEXAGON H	8
19	PAOZZ	5305-00-269-3240	80204	B1821BH038F150N	WASHER,LOCK	14
20	PAOZZ	5310-00-637-9541	96906	MS35338-46	GASKET	1
21	PAOZZ	5330-00-291-7465	19207	8387093	.CONE AND ROLLERS,TA	1
22	PAOZZ	3110-00-100-0684	21450	705795	HUB ASY TRACK	1
23	PAOOO	2530-00-736-4260	19207	7364260	.CUP,TAPERED ROLLER	1
24	PAOZZ	3110-00-100-0337	21450	706704	.BOLT,RIBBED SHOULDE	10
25	PAOZZ	5306-00-617-7117	19207	5380856	.HUB,ROAD WHEEL	1
26	XAOZZ		19207	7364248	.CUP,TAPERED ROLLER	1
27	PAOZZ	3110-00-100-0593	6N299	080551	.CONE AND ROLLERS,TA	1
28	PAOZZ	3110-00-100-3617	61465	833485	.NUT,PLAIN,ROUND (OPTIONAL WITH P/N 7521166)	1
29	PAOZZ	5310-01-115-1854	19207	5380812-1	.NUT,PLAIN,ROUND (OPTIONAL WITH P/N 5380812-1)	1
30	PAOZZ	5310-00-514-6162	19207	5146162	.WASHER,FLAT	1
31	PAOZZ	5310-00-353-2436	19207	5146157	.WASHER,FLAT	1
32	PAOZZ	5310-00-514-6158	19207	5146158	.NUT,PLAIN,HEXAGON	1
33	PAOZZ	5360-00-737-9067	19207	7379067	.SPRING,HELICAL,COMP	1
34	PAOZZ	5330-00-291-8991	19207	8387092	GASKET	1
35	PAOZZ	5340-00-736-4254	19207	7364254	.COVER,ACCESS	1
36	PAOZZ	5305-00-269-2811	96906	MS90726-67	.SCREW,CAP,HEXAGON H	6
37	PAOZZ	4730-00-954-1281	81348	WW-P-471ACABCB	PLUG,PIPE	2
					UOC:AJE	
38	PAOZZ	4730-00-430-3165	81348	WW-P-471BDQBCBA	BUSHING,PIPE	4
					UOC:AJE	
39	PAOZZ	4820-01-070-7670	96906	MS35670-3A	VALVE,SAFETY RELIEF	6

(1) ITEM NO.	(2) SMR CODE	(3) NSN	(4) CAGEC	(5) PART NUMBER	(6) DESCRIPTION AND USABLE ON CODES(UOC)	(7) QTY
40	PAOZZ	4730-00-172-0028	96906	MS15003-4	FITTING,LUBRICATION UOC:BHX	6

END OF FIGURE

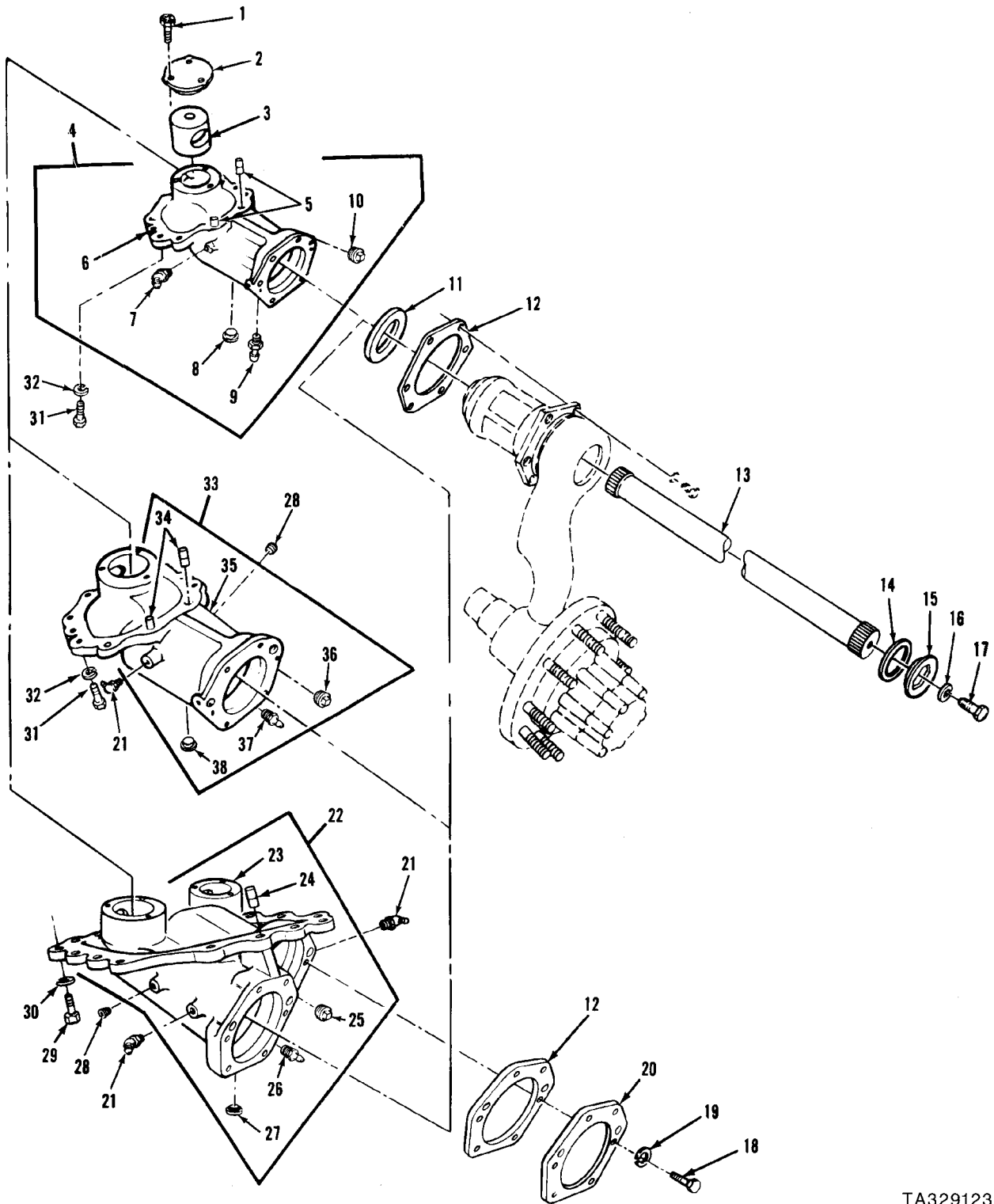

TA329123

FIGURE 149. LEFT AND RIGHT NO. 1 AND NO. 6 ROADWHEEL TORSION BAR HOUSING ASSEMBLIES, COMPONENTS, AND RELATED PARTS (M48A5 AVL B)

(1) ITEM NO.	(2) SMR CODE	(3) NSN	(4) CAGEC	(5) PART NUMBER	(6) DESCRIPTION AND USABLE ON CODES(UOC)	(7) QTY
GROUP 1301: SUSPENSION ASSEMBLY						
FIG.149 LEFT AND RIGHT NO. 1 AND NO. 6 ROADWHEEL TORSION BAR HOUSING ASSEMBLIES, COMPONENTS, AND RELATED PARTS (M48A5 AVLB)						
1	PAOZZ	5305-00-022-0743	96906	MS35764-1399	SCREW,CAP,HEXAGON H	36
					UOC:AJE	
2	PAOZZ	2530-00-736-3832	19207	7363832	COVER TORSION BAR (USE WITH P/N'S 8364437,8671094,AND 8671095)	10
					UOC:AJE	
2	PAOZZ	2590-00-736-4183	19207	7364183	BRACKET,VEHICULAR C (USE WITH P/N'S 8386846,8386847,11659214,AND 11659215)	2
					UOC:AJE	
3	PAOZZ	2530-00-738-4879	19207	7384879	ANCHOR TRACK SUSPEN	12
					UOC:AJE	
4	AOOOO		19207	8671095	HOUSING ASSEMBLY NO. 1,LEFT	1
					UOC:AJE	
4	AOOOO		19207	8671094	HOUSING ASSEMBLY NO. 1,RIGHT	1
					UOC:AJE	
5	PAOZZ	5315-00-695-9013	19207	8364404	.PIN,SHOULDER,HEADLE	2
					UOC:AJE	
6	PAOZZ	2530-00-930-8915	19207	8671093	.HOUSING ASSEMBLY,SU (USE WITH P/N 8671095)	1
					UOC:AJE	
6	PAOZZ	3040-00-930-8916	19207	8671092	.HOUSING,MECHANICAL (USE WITH P/N 8671094)	1
					UOC:AJE	
7	PAOZZ	4730-00-172-0028	96906	MS15003-4	.FITTING,LUBRICATION	1
					UOC:AJE	
8	PAOZZ	5365-00-732-6126	19207	7326126	.PLUG,MACHINE THREAD	1
					UOC:AJE	
9	PAOZZ	4730-00-172-0049	81343	AS15006-1	.FITTING,LUBRICATION	1
					UOC:AJE	
10	PAOZZ	4730-00-221-2140	96906	MS20913-6S	.PLUG,PIPE	1
					UOC:AJE	
11	PAOZZ	5330-00-695-1178	19207	8376364	SEAL,PLAIN ENCASED	12
					UOC:AJE	
12	PAOZZ	5330-00-798-5570	19207	7985570	GASKET (USE WITH P/N'S 8671094 AND 8671095)	2
					UOC:AJE	
12	PAOZZ	5330-00-629-5371	19207	6295371	GASKET (USE WITH P/N'S 8386846, 8386847,11659214,11659215,AND 8364437)	12
					UOC:AJE	
13	PAOZZ	2510-00-703-5899	19207	7035899	TORSION BAR,SUSPENS RIGHT,CLOCKWISE	6
					UOC:AJE	
13	PAOZZ	2510-00-703-5900	19207	7035900	TORSION BAR,SUSPENS LEFT, COUNTERCLOCKWISE	6
					UOC:AJE	
14	PAOZZ	5365-00-538-0884	19207	5380884	SPACER,RING	12
					UOC:AJE	
15	PAOZZ	5365-00-595-3760	19207	8688986	PLUG,MACHINE THREAD	12
					UOC:AJE	
16	PAOZZ	5310-00-011-6121	96906	MS35338-67	WASHER,LOCK	12
					UOC:AJE	
17	PAOZZ	5305-00-719-5219	96906	MS90727-111	SCREW,CAP,HEXAGON H	12
					UOC:AJE	
18	PAOZZ	5305-00-071-2068	80204	B1821BH050C138N	SCREW,CAP,HEXAGON H (USE WITH P/N'S 8386846 AND 8386847)	12
					UOC:AJE	

(1) ITEM NO.	(2) SMR CODE	(3) NSN	(4) CAGEC	(5) PART NUMBER	(6) DESCRIPTION AND USABLE ON CODES(UOC)	(7) QTY
19	PAOZZ	5310-00-834-7606	96906	MS35340-48	WASHER,LOCK (USE WITH P/N'S 8386846 AND 8386847).....	12
					UOC:AJE	
20	PAOZZ	5340-00-039-9534	19207	8346443	COVER,ACCESS (USE WITH P/N'S 8386846 AND 8386847).....	2
					UOC:AJE	
21	PAOZZ	4730-00-172-0028	96906	MS15003-4	FITTING,LUBRICATION	10
					UOC:AJE	
22	AOOOO		19207	8386846	HOUSING ASSEMBLY NO. 6,LEFT (OPTIONAL WITH P/N 11659215,USE WITH P/N 8369890).....	1
					UOC:AJE	
22	AOOOO		19207	11659215	HOUSING,ASSY NO. 6,LEFT (OPTIONAL WITH P/N 8386846,USE WITH P/N 8369890)	1
					UOC:AJE	
22	AOOOO		19207	8386847	HOUSING ASSEMBLY NO. 6,RIGHT (OPTIONAL WITH P/N 11659214,USE WITH P/N 8369891).....	1
					UOC:AJE	
22	AOOOO		19207	11659214	HOUSING,ASSY NO. 6,RIGHT (OPTIONAL WITH P/N 8386847,USE WITH P/N 8369891)	1
					UOC:AJE	
23	PAOZZ	2530-00-930-8918	19207	7379499	.HOUSING,MECHANICAL (USE WITH P/N 8386846)	1
					UOC:AJE	
23	PAOZZ	3040-00-930-8917	19207	7379685	.HOUSING,MECHANICAL (USE WITH P/N 8386847)	1
					UOC:AJE	
23	PAOZZ	2590-01-213-5144	19207	11659210	.SUSPENSION,HOUSING (USE WITH P/N 11659215)	1
					UOC:AJE	
23	PAOZZ	2590-01-213-5143	19207	11659209	.SUSPENSION,HOUSING (USE WITH P/N 11659214)	1
					UOC:AJE	
24	PAOZZ	5315-00-695-9013	19207	8364404	.PIN,SHOULDER,HEADLE	1
					UOC:AJE	
25	PAOZZ	4730-00-221-2140	96906	MS20913-6S	.PLUG,PIPE	1
					UOC:AJE	
26	PAOZZ	4730-00-172-0049	81343	AS15006-1	.FITTING,LUBRICATION.....	1
					UOC:AJE	
27	PAOZZ	5365-00-732-6126	19207	7326126	.PLUG,MACHINE THREAD	1
					UOC:AJE	
28	PAOZZ	4730-00-288-8055	81348	WW-P-471AASBCA	PLUG,PIPE	10
					UOC:AJE	
29	PAOZZ	5305-00-724-7224	80204	B1821BH063C250N	SCREW,CAP,HEXAGON H	31
					UOC:AJE	
30	PAOZZ	5310-00-045-5001	96906	MS35340-50	WASHER,LOCK.....	31
					UOC:AJE	
31	PAOZZ	5305-00-022-3843	96906	MS90727-211	SCREW,CAP,HEXAGON H	90
					UOC:AJE	
32	PAOZZ	5310-00-926-5884	96906	MS35340-52	WASHER,LOCK.....	90
					UOC:AJE	
33	AOOOO		19207	8364437	HOUSING ASSEMBLY	8
					UOC:AJE	
34	PAOZZ	5315-00-695-9013	19207	8364404	.PIN,SHOULDER,HEADLE	2
					UOC:AJE	
35	PAOZZ	3040-00-337-6979	19207	8364436	.HOUSING,MECHANICAL.....	1
					UOC:AJE	
36	PAOZZ	4730-00-221-2140	96906	MS20913-6S	.PLUG,PIPE	1
					UOC:AJE	
37	PAOZZ	4730-00-172-0049	81343	AS15006-1	.FITTING,LUBRICATION.....	1
					UOC:AJE	

(1) ITEM NO.	(2) SMR CODE	(3) NSN	(4) CAGEC	(5) PART NUMBER	(6) DESCRIPTION AND USABLE ON CODES(UOC)	(7) QTY
--------------------	--------------------	------------	--------------	-----------------------	---	------------

38	PAOZZ	5365-00-732-6126	19207	7326126	.PLUG,MACHINE THREAD UOC:AJE	1
----	-------	------------------	-------	---------	---------------------------------------	---

END OF FIGURE

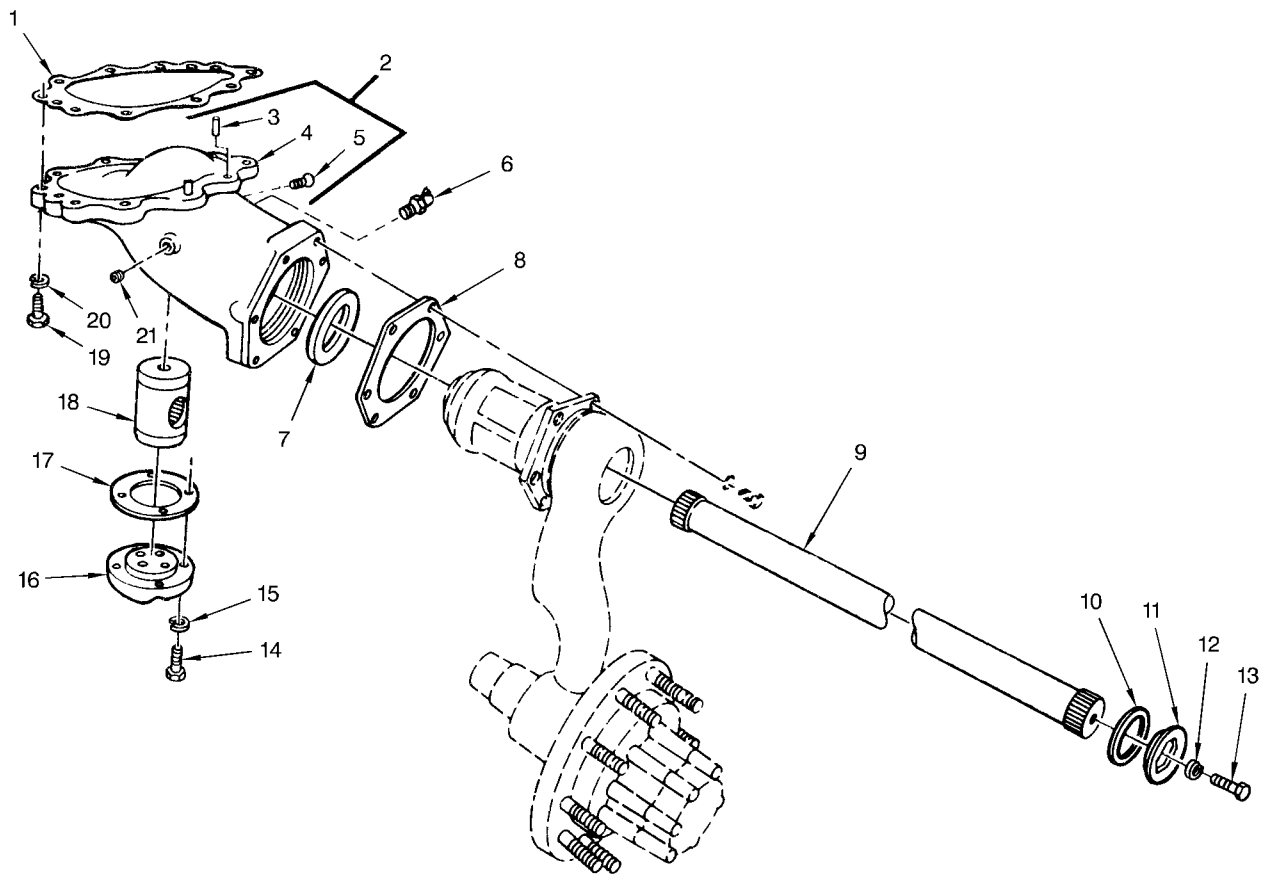

M6013

FIGURE 150. LEFT AND RIGHT NO. 1 THRU NO. 6 ROADWHEEL TORSION BAR MECHANICAL HOUSING ASSEMBLY, COMPONENTS, AND RELATED PARTS (M60A1 AVLB)

(1) ITEM NO.	(2) SMR CODE	(3) NSN	(4) CAGEC	(5) PART NUMBER	(6) DESCRIPTION AND USABLE ON CODES(UOC)	(7) QTY
GROUP 1301: SUSPENSION ASSEMBLY						
FIG.150 LEFT AND RIGHT NO. 1 THRU NO. 6 ROADWHEEL TORSION BAR MECHANICAL HOUSING ASSEMBLY, COMPONENTS, AND RELATED PARTS (M60A1 AVLB)						
1	PAOZZ	5330-00-884-4857	19207	10911460	GASKET	12
					UOC:BHX	
2	PAOOO	3040-00-570-9701	19207	7953933	HOUSING,MECHANICAL NO. 2 THRU NO. 6,LEFT AND RIGHT	10
					UOC:BHX	
2	PAOOO	3040-00-851-5001	19207	8762180	HOUSING,MECHANICAL NO. 1,LEFT	1
					UOC:BHX	
2	PAOOO	3040-00-851-5005	19207	8762181	HOUSING,MECHANICAL NO. 1,RIGHT	1
					UOC:BHX	
3	PAOZZ	5315-00-695-9013	19207	8364404	.PIN,SHOULDER,HEADLE	2
					UOC:BHX	
4	XDOZZ		19207	7953877	.HOUSING,TORSION BAR (USE WITH P/N 7953933)	1
					UOC:BHX	
4	XAOZZ		19207	8762183	.HOUSING,TORSION BAR LEFT (USE WITH P/N 8762180)	1
					UOC:BHX	
4	XAOZZ		19207	8762182	.HOUSING,TORSION BAR RIGHT (USE WITH P/N 8762181)	1
					UOC:BHX	
5	PAOZZ	4730-00-221-2140	96906	MS20913-6S	.PLUG,PIPE	1
					UOC:BHX	
6	PAOZZ	4730-00-172-0028	96906	MS15003-4	FITTING,LUBRICATION	12
					UOC:BHX	
7	PAOZZ	5330-00-695-1178	19207	8376364	SEAL,PLAIN ENCASED	12
8	PAOZZ	5330-00-629-5371	19207	6295371	GASKET (USE WITH P/N'S 8386846, 8386847,11659214,11659215,AND 8364437)	12
					UOC:BHX	
9	PAOZZ	2510-00-040-0859	19207	7359891	TORSION BAR,SUSPENS LEFT, COUNTERCLOCKWISE	6
					UOC:BHX	
9	PAOZZ	2510-00-040-0858	19207	7359890	TORSION BAR,SUSPENS RIGHT,CLOCKWISE	6
					UOC:BHX	
10	PAOZZ	5365-00-538-0884	19207	5380884	SPACER,RING.	12
					UOC:BHX	
11	PAOZZ	5365-00-595-3760	19207	8688986	PLUG,MACHINE THREAD	12
					UOC:BHX	
12	PAOZZ	5310-00-011-6121	96906	MS35338-67	WASHER,LOCK.	12
13	PAOZZ	5305-00-719-5219	96906	MS90727-111	SCREW,CAP,HEXAGON H	12
14	PAOZZ	5305-00-725-0154	80204	B1821BH050F138N	SCREW,CAP,HEXAGON H	48
					UOC:BHX	
15	PAOZZ	5310-00-834-7606	96906	MS35340-48	WASHER,LOCK.	48
					UOC:BHX	
16	PAOZZ	5340-00-705-8039	19207	7058039	COVER,ACCESS.	12
					UOC:BHX	
17	PAOZZ	5330-00-701-4010	19207	7014010	GASKET	12
					UOC:BHX	
18	PAOZZ	2530-00-701-4011	19207	7014011	ANCHOR	12
					UOC:BHX	
19	PAOZZ	5305-00-022-3843	96906	MS90727-211	SCREW,CAP,HEXAGON H	108
20	PAOZZ	5310-00-926-5884	96906	MS35340-52	WASHER,LOCK.	108
21	PAOZZ	4730-00-288-8055	81348	WW-P-471AASBCA	PLUG,PIPE	12
					UOC:BHX	

END OF FIGURE

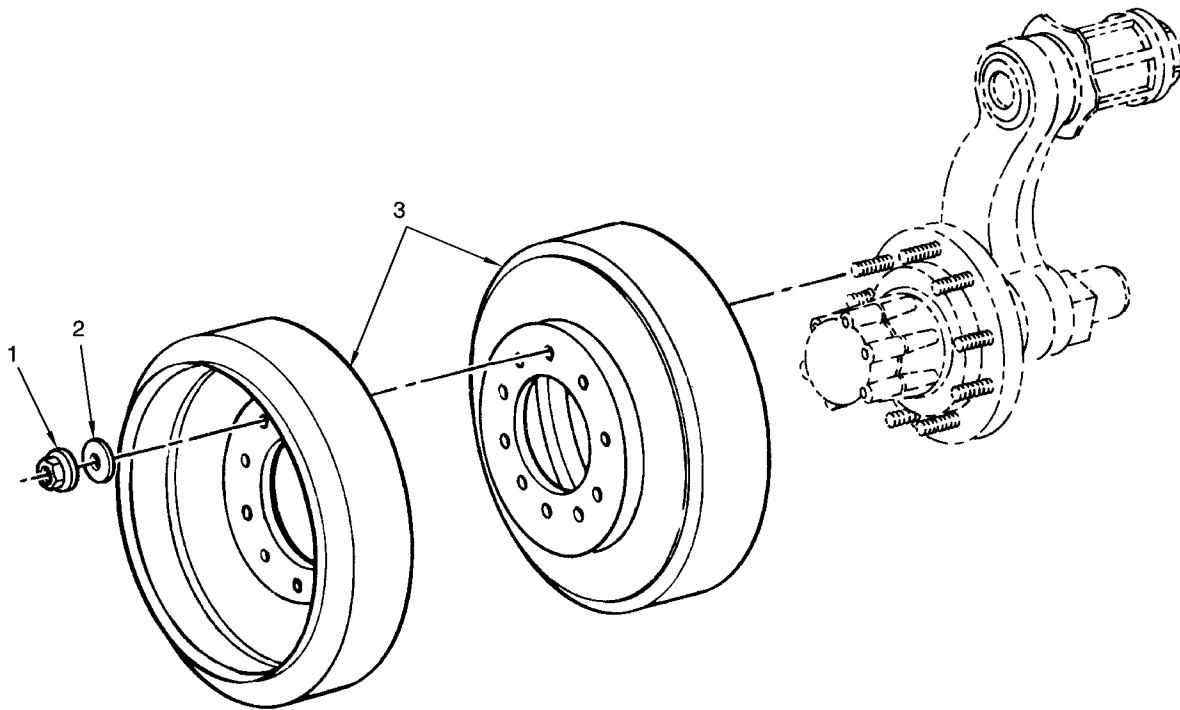

TA329050R1

FIGURE 151. LEFT AND RIGHT NO. 1 THRU NO. 6 SOLID RUBBER WHEEL AND RELATED PARTS

(1) ITEM NO.	(2) SMR CODE	(3) NSN	(4) CAGEC	(5) PART NUMBER	(6) DESCRIPTION AND USABLE ON CODES(UOC)	(7) QTY
GROUP 1301: SUSPENSION ASSEMBLY						
FIG.151 LEFT AND RIGHT NO. 1 THRU NO. 6 SOLID RUBBER WHEEL AND RELATED PARTS						
1	PAOZZ	5310-01-064-3910	19207	12274570	NUT,SELF-LOCKING,CO	140
2	PAOZZ	5310-00-809-9514	19200	10910174-9	WASHER,FLAT	280
3	PAODD	2530-00-701-3976	19207	7013976	WHEEL,SOLID RUBBER	28

END OF FIGURE

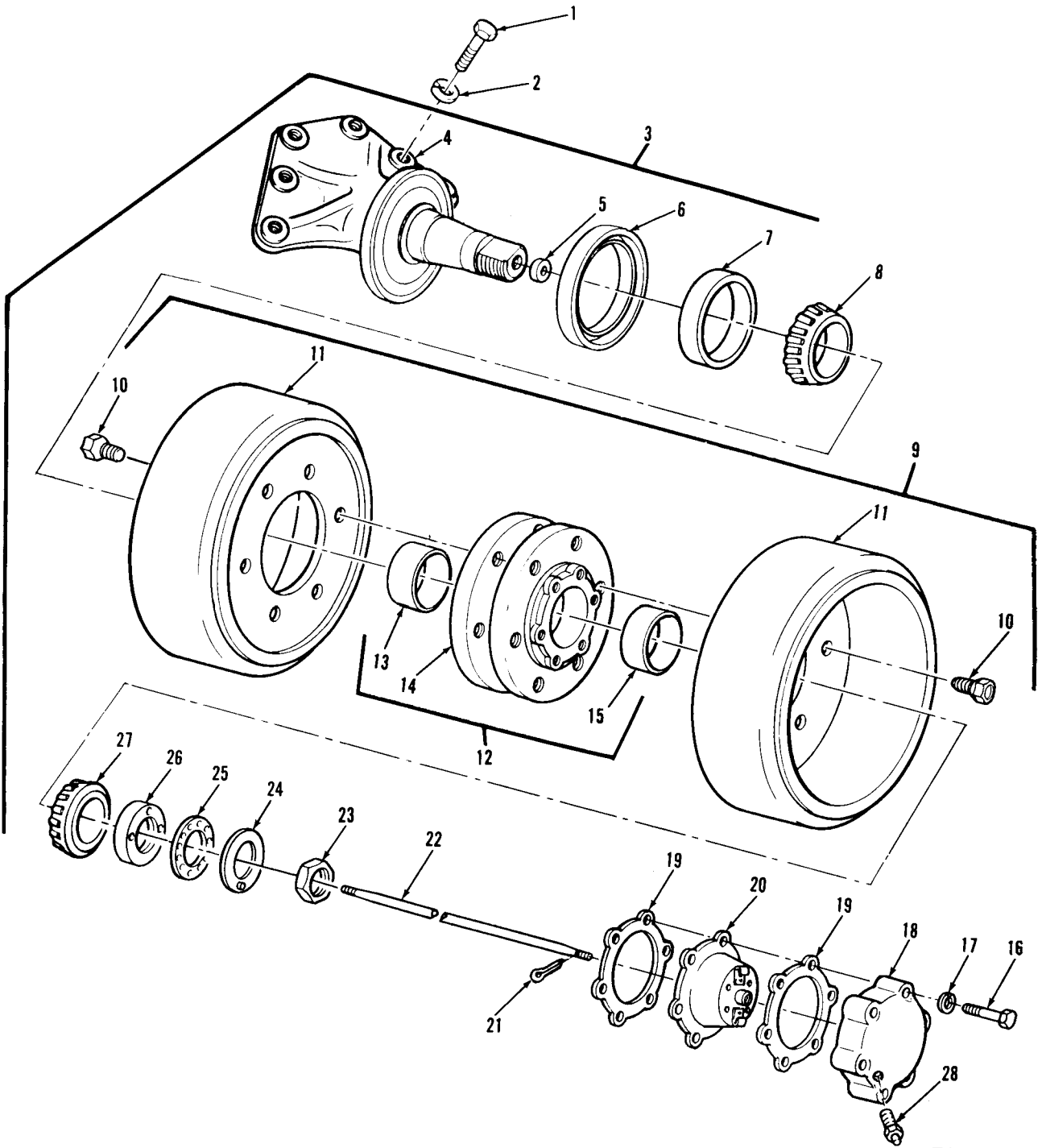

TA077633

FIGURE 152. NO. 1 LEFT TRACK SUPPORT ROLLER ASSEMBLY, COMPONENTS, AND RELATED PARTS (M48A5 AVLB)

(1) ITEM NO.	(2) SMR CODE	(3) NSN	(4) CAGEC	(5) PART NUMBER	(6) DESCRIPTION AND USABLE ON CODES(UOC)	(7) QTY
GROUP 1302: TRACK SUPPORT ROLLERS AND BRACKETS						
FIG.152 NO. 1 LEFT TRACK SUPPORT ROLLER ASSEMBLY, COMPONENTS, AND RELATED PARTS (M48A5 AVLB)						
1	PAOZZ	5305-00-905-2700	80204	B1821BH088C250N	SCREW,CAP,HEXAGON H	6
					UOC:AJE	
2	PAOZZ	5310-00-926-5884	96906	MS35340-52	WASHER,LOCK	6
					UOC:AJE	
3	AOOOO		19207	8721604	ROLLER ASSEMBLY	1
					UOC:AJE	
4	PAOZZ	5342-00-991-1995	19207	8721603	.BRACKET	1
					UOC:AJE	
5	PAOZZ	5330-01-041-2003	96906	MS51920-1-2	.SEAL,PLAIN ENCASED	1
					UOC:AJE	
6	PAOZZ	2530-00-701-4042	19207	7014042	.DEFLECTOR,DIRT AND	1
					UOC:AJE	
7	PAOZZ	5330-00-350-9945	80201	343XW420	.SEAL,PLAIN ENCASED	1
					UOC:AJE	
8	PAOZZ	3110-00-100-3115	21450	705321	.CONE AND ROLLERS,TA.	1
					UOC:AJE	
9	AOOOO		19207	8706068	.WHEEL AND HUB	1
					UOC:AJE	
10	PAOZZ	5306-00-538-0854	19207	5380854	.BOLT,MACHINE	12
					UOC:AJE	
11	PAOZZ	2530-00-293-5137	19207	8706067	.WHEEL,SOLID RUBBER	2
					UOC:AJE	
12	PAOFF	2530-00-701-4040	19207	7014040	.HUB,WHEEL,VEHICULAR	1
					UOC:AJE	
13	PAFZZ	3110-00-100-0380	24617	142270	...CUP,TAPERED ROLLER	1
					UOC:AJE	
14	XAFZZ		19207	7058223	...HUB	1
					UOC:AJE	
15	PAFZZ	3110-00-100-0593	6N299	080551	...CUP,TAPERED ROLLER	1
					UOC:AJE	
16	PAOZZ	5305-00-269-3245	96906	MS90727-69	.SCREW,CAP,HEXAGON H.	6
					UOC:AJE	
17	PAOZZ	5310-00-637-9541	96906	MS35338-46	.WASHER,LOCK	6
					UOC:AJE	
18	PAOZZ	5340-00-040-0862	19207	7360402	.COVER,ACCESS	1
					UOC:AJE	
19	PAOZZ	5330-00-291-8991	19207	8387092	.GASKET	2
					UOC:AJE	
20	PAOZZ	2530-00-563-5443	19207	8346930	.CUP ASSEMBLY,TRACK	1
					UOC:AJE	
21	PAOZZ	5315-00-059-0158	96906	MS24665-212	.PIN,COTTER.	1
					UOC:AJE	
22	PAOZZ	2520-00-346-7596	19207	8721602	.SHAFT,DRIVE KEY	1
					UOC:AJE	
23	PAOZZ	5310-00-514-6158	19207	5146158	.NUT,PLAIN,HEXAGON	1
					UOC:AJE	
24	PAOZZ	5310-00-353-2436	19207	5146157	.WASHER,FLAT.	1
					UOC:AJE	
25	PAOZZ	5310-00-514-6162	19207	5146162	.WASHER,FLAT.	1
					UOC:AJE	
26	PAOZZ	5310-00-752-1166	19207	7521166	.NUT,PLAIN,ROUND	1
					UOC:AJE	
26	PAOZZ	5310-01-115-1854	19207	5380812-1	.NUT,PLAIN,ROUND	1
					UOC:AJE	
27	PAOZZ	3110-00-100-3617	61465	833485	.CONE AND ROLLERS,TA.	1
					UOC:AJE	

(1) ITEM NO.	(2) SMR CODE	(3) NSN	(4) CAGEC	(5) PART NUMBER	(6) DESCRIPTION AND USABLE ON CODES(UOC)	(7) QTY
28	PAOZZ	4730-00-050-4208	81343	AS15003-1	.FITTING,LUBRICATION..... UOC:AJE	1

END OF FIGURE

(1) ITEM NO.	(2) SMR CODE	(3) NSN	(4) CAGEC	(5) PART NUMBER	(6) DESCRIPTION AND USABLE ON CODES(UOC)	(7) QTY
GROUP 1302: TRACK SUPPORT ROLLERS AND BRACKETS						
FIG.153 LEFT NO. 1 TRACK SUPPORT ROLLER ASSEMBLY, COMPONENTS, AND RELATED PARTS (M60A1 AVLB)						
1	PAOZZ	5315-00-882-8821	19207	10911294	PIN,SPRING UOC:BHX	2
2	PAOZZ	5340-00-559-7543	96906	MS35648-7	PLUG,EXPANSION UOC:BHX	2
3	AOOOO		19207	12251861	ROLLER ASSEMBLY UOC:BHX	1
4	PAOFF	2530-00-597-9997	19207	8762156	.SPINDLE,WHEEL,DRIVI UOC:BHX	1
5	XAFZZ		19207	8762154	.SPINDLE,WHEEL,DRIVI UOC:BHX	1
6	PAFZZ	5365-00-678-3015	19207	8762153	.SPACER,SLEEVE UOC:BHX	1
7	PAOZZ	2530-00-701-4042	19207	7014042	.DEFLECTOR,DIRT AND UOC:BHX	1
8	PAOZZ	5330-00-350-9945	80201	343XW420	.SEAL,PLAIN ENCASED UOC:BHX	1
9	PAOZZ	3110-00-100-3115	21450	705321	.CONE AND ROLLERS,TA UOC:BHX	1
10	AOOOO		19207	12251859	.WHEEL AND HUB UOC:BHX	1
11	PAOZZ	5305-00-716-7356	80204	B1821BH056C125N	.SCREW,CAP,HEXAGON H UOC:BHX	12
12	PAOZZ	5310-00-805-6758	96906	MS9320-15	.WASHER,FLAT UOC:BHX	12
13	PAOZZ	2530-00-293-5137	19207	8706067	.WHEEL,SOLID RUBBER UOC:BHX	2
14	PAOFF	3040-00-678-4158	19207	8763023	.HUB,BODY UOC:BHX	1
15	PAFZZ	3110-00-100-0380	24617	142270	...CUP,TAPERED ROLLER UOC:BHX	1
16	XAFZZ		19207	8762545	...HUB UOC:BHX	1
17	PAFZZ	5340-00-518-7744	96906	MS122126	...INSERT,SCREW THREAD UOC:BHX	12
18	PAFZZ	5340-00-990-7157	96906	MS122163	...INSERT,SCREW THREAD UOC:BHX	6
19	PAFZZ	3110-00-100-0593	6N299	080551	...CUP,TAPERED ROLLER UOC:BHX	1
20	PAOZZ	5305-00-269-3219	96906	MS90725-69	.SCREW,CAP,HEXAGON H UOC:BHX	6
21	PAOZZ	5310-00-011-5093	96906	MS35338-65	.WASHER,LOCK UOC:BHX	6
22	PAOZZ	5310-00-080-6004	96906	MS27183-14	.WASHER,FLAT UOC:BHX	6
23	PAOZZ	4730-00-050-4208	81343	AS15003-1	.FITTING,LUBRICATION UOC:BHX	1
24	PAOZZ	5340-00-678-3026	19207	8762544	.COVER,ACCESS UOC:BHX	1
25	PAOZZ	5330-00-291-8991	19207	8387092	.GASKET UOC:BHX	2
26	PAOZZ	2530-00-563-5443	19207	8346930	.CUP ASSEMBLY,TRACK UOC:BHX	1
27	PAOZZ	5315-01-359-1451	80205	MS24665-285	.PIN,COTTER UOC:BHX	1
28	PAOZZ	2520-00-346-7596	19207	8721602	.SHAFT,DRIVE KEY UOC:BHX	1

(1) ITEM NO.	(2) SMR CODE	(3) NSN	(4) CAGEC	(5) PART NUMBER	(6) DESCRIPTION AND USABLE ON CODES(UOC)	(7) QTY
29	PAOZZ	5310-00-514-6158	19207	5146158	.NUT,PLAIN,HEXAGON UOC:BHX	1
30	PAOZZ	5330-01-041-2003	96906	MS51920-1-2	.SEAL,PLAIN ENCASED UOC:BHX	1
31	PAOZZ	5310-00-353-2436	19207	5146157	.WASHER,FLAT..... UOC:BHX	1
32	PAOZZ	5310-00-514-6162	19207	5146162	.WASHER,FLAT..... UOC:BHX	1
33	PAOZZ	5310-00-752-1166	19207	7521166	.NUT,PLAIN,ROUND (OPTIONAL WITH P/N 5380812-1)..... UOC:BHX	1
33	PAOZZ	5310-01-115-1854	19207	5380812-1	.NUT,PLAIN,ROUND (OPTIONAL WITH P/N 7521166) UOC:BHX	1
34	PAOZZ	3110-00-100-3617	61465	833485	.CONE AND ROLLERS,TA..... UOC:BHX	1

END OF FIGURE

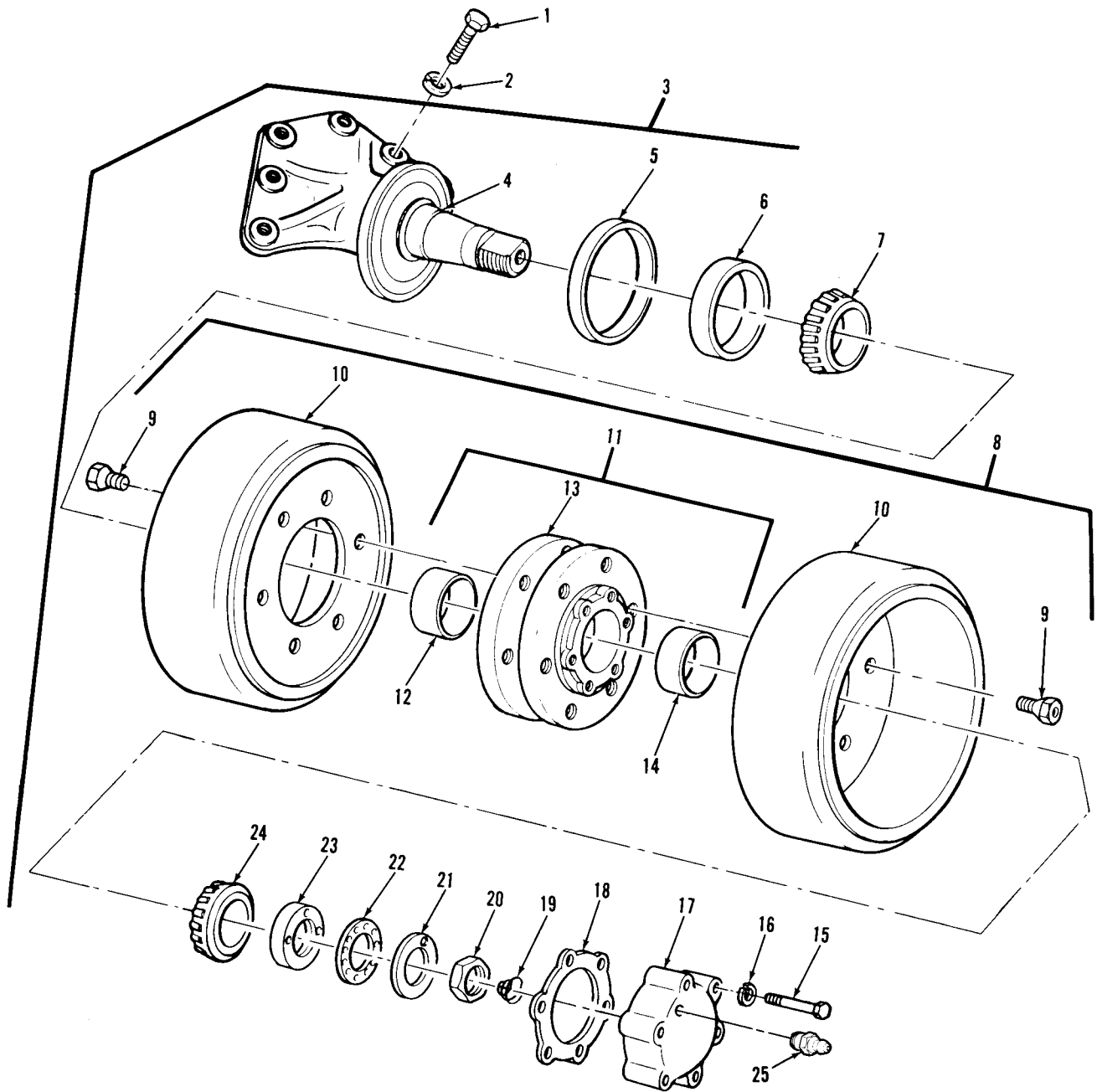

TA328421

FIGURE 154. NO. 2 THRU NO. 5 LEFT AND NO. 1 THRU NO. 5 RIGHT TRACK SUPPORT ROLLER ASSEMBLY, COMPONENTS, AND RELATED PARTS (M48A5 AVL B)

(1) ITEM NO.	(2) SMR CODE	(3) NSN	(4) CAGEC	(5) PART NUMBER	(6) DESCRIPTION AND USABLE ON CODES(UOC)	(7) QTY
GROUP 1302: TRACK SUPPORT ROLLERS AND BRACKETS						
FIG.154 NO. 2 THRU NO. 5 LEFT AND NO. 1 THRU NO. 5 RIGHT TRACK SUPPORT ROLLER ASSEMBLY, COMPONENTS, AND RELATED PARTS (M48A5 AVLB)						
1	PAOZZ	5305-00-905-2700	80204	B1821BH088C250N	SCREW,CAP,HEXAGON H	54
					UOC:AJE	
2	PAOZZ	5310-00-926-5884	96906	MS35340-52	WASHER,LOCK	54
					UOC:AJE	
3	AOOOO		19207	7364115	ROLLER ASSEMBLY	9
					UOC:AJE	
4	PAOZZ	5340-00-337-6971	19207	8698075	.BRACKET,MOUNTING	1
					UOC:AJE	
5	PAOZZ	2530-00-701-4042	19207	7014042	.DEFLECTOR,DIRT AND	1
					UOC:AJE	
6	PAOZZ	5330-00-350-9945	80201	343XW420	.SEAL,PLAIN ENCASED	1
					UOC:AJE	
7	PAOZZ	3110-00-100-3115	21450	705321	.CONE AND ROLLERS,TA	1
					UOC:AJE	
8	AOOOO		19207	8706068	.WHEEL AND HUB	1
					UOC:AJE	
9	PAOZZ	5306-00-538-0854	19207	5380854	..BOLT,MACHINE	12
					UOC:AJE	
10	PAOZZ	2530-00-293-5137	19207	8706067	..WHEEL,SOLID RUBBER	2
					UOC:AJE	
11	PAOFF	2530-00-701-4040	19207	7014040	..HUB,WHEEL,VEHICULAR	1
					UOC:AJE	
12	PAFZZ	3110-00-100-0380	24617	142270	...CUP,TAPERED ROLLER	1
					UOC:AJE	
13	XAFZZ		19207	7058223	...HUB	1
					UOC:AJE	
14	PAFZZ	3110-00-100-0593	6N299	080551	...CUP,TAPERED ROLLER	1
					UOC:AJE	
15	PAOZZ	5305-00-269-3245	96906	MS90727-69	.SCREW,CAP,HEXAGON H	6
					UOC:AJE	
16	PAOZZ	5310-00-637-9541	96906	MS35338-46	.WASHER,LOCK	6
					UOC:AJE	
17	PAOZZ	5340-00-771-3299	19207	7713299	.COVER,ACCESS	1
					UOC:AJE	
18	PAOZZ	5330-00-291-8991	19207	8387092	.GASKET	1
					UOC:AJE	
19	PAOZZ	5360-00-771-3298	19207	7713298	.SPRING,HELICAL,COMP	1
					UOC:AJE	
20	PAOZZ	5310-00-514-6158	19207	5146158	.NUT,PLAIN,HEXAGON	1
					UOC:AJE	
21	PAOZZ	5310-00-353-2436	19207	5146157	.WASHER,FLAT	1
					UOC:AJE	
22	PAOZZ	5310-00-514-6162	19207	5146162	.WASHER,FLAT	1
					UOC:AJE	
23	PAOZZ	5310-00-752-1166	19207	7521166	.NUT,PLAIN,ROUND	1
					UOC:AJE	
23	PAOZZ	5310-01-115-1854	19207	5380812-1	.NUT,PLAIN,ROUND	1
					UOC:AJE	
24	PAOZZ	3110-00-100-3617	61465	833485	.CONE AND ROLLERS,TA	1
					UOC:AJE	
25	PAOZZ	4730-00-050-4208	81343	AS15003-1	.FITTING,LUBRICATION	1
					UOC:AJE	

END OF FIGURE

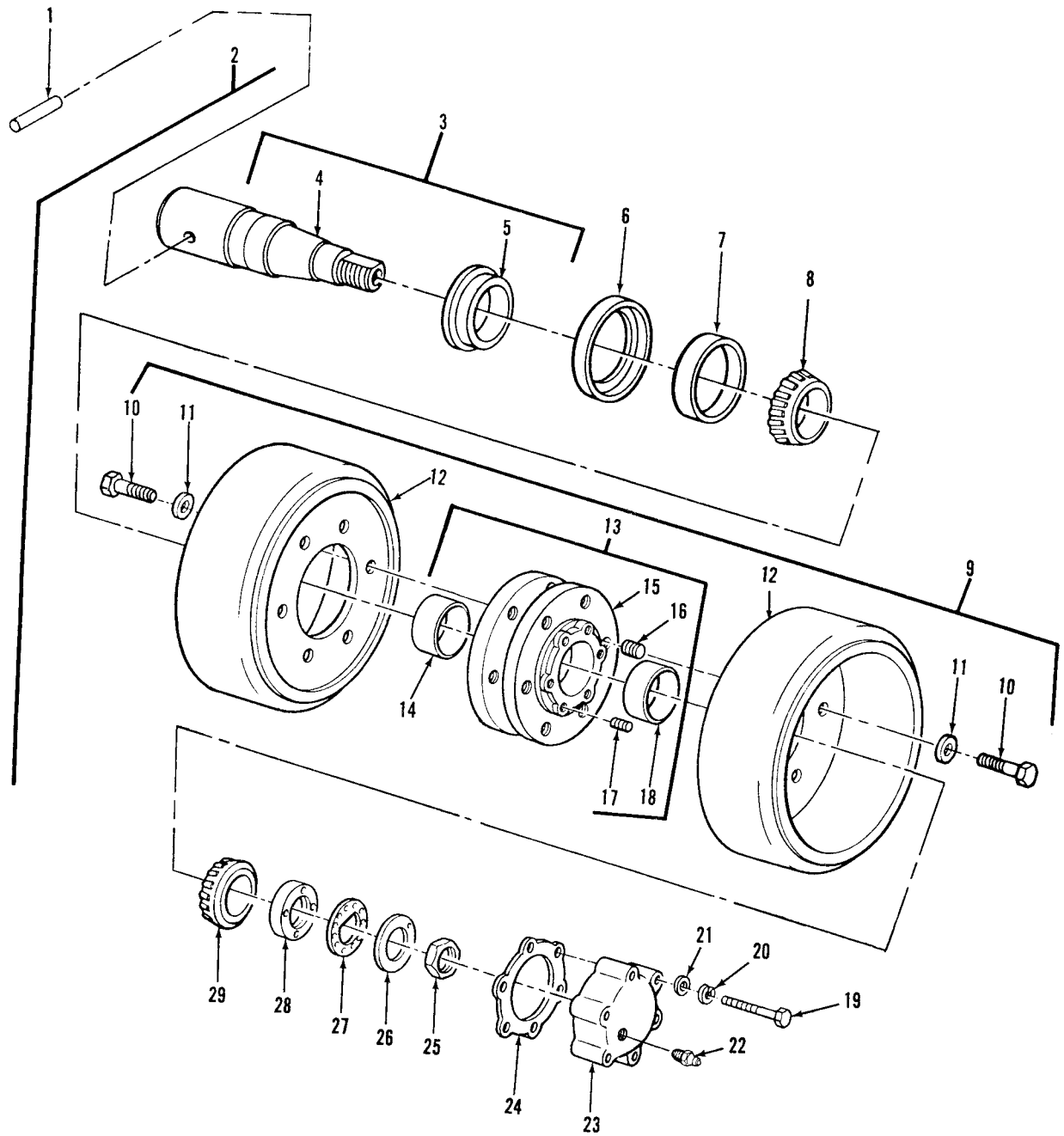

M6011

FIGURE 155. LEFT NO. 2 AND NO. 3 AND RIGHT NO. 1 THRU NO. 3 TRACK SUPPORT ROLLER ASSEMBLY, COMPONENTS, AND RELATED PARTS (M60A1 AVLB)

(1) ITEM NO.	(2) SMR CODE	(3) NSN	(4) CAGEC	(5) PART NUMBER	(6) DESCRIPTION AND USABLE ON CODES(UOC)	(7) QTY
GROUP 1302: TRACK SUPPORT ROLLERS AND BRACKETS						
FIG.155 LEFT NO. 2 AND NO. 3 AND RIGHT NO. 1 THRU NO. 3 TRACK SUPPORT ROLLER ASSEMBLY, COMPONENTS, AND RELATED PARTS (M60A1 AVLB)						
1	PAOZZ	5315-00-753-3785	19207	7060077	PIN,SPRING.	5
					UOC:BHX	
2	AOOOO		19207	12251872	ROLLER ASSEMBLY	5
					UOC:BHX	
3	PAOFF	2530-00-597-9995	19207	8762157	.SPINDLE,WHEEL,DRIVI	1
					UOC:BHX	
4	XAOZZ		19207	8762155	.SPINDLE,WHEEL,DRIVI	1
					UOC:BHX	
5	PAFZZ	5365-00-678-3015	19207	8762153	.SPACER,SLEEVE	1
					UOC:BHX	
6	PAOZZ	2530-00-701-4042	19207	7014042	.DEFLECTOR,DIRT AND	1
					UOC:BHX	
7	PAOZZ	5330-00-350-9945	80201	343XW420	.SEAL,PLAIN ENCASED	1
					UOC:BHX	
8	PAOZZ	3110-00-100-3115	21450	705321	.CONE AND ROLLERS,TA	1
					UOC:BHX	
9	AOOOO		19207	12251859	.WHEEL AND HUB	1
					UOC:BHX	
10	PAOZZ	5305-00-716-7356	80204	B1821BH056C125N	.SCREW,CAP,HEXAGON H	12
					UOC:BHX	
11	PAOZZ	5310-00-805-6758	96906	MS9320-15	.WASHER,FLAT	12
					UOC:BHX	
12	PAOZZ	2530-00-293-5137	19207	8706067	.WHEEL,SOLID RUBBER	2
					UOC:BHX	
13	PAOFF	3040-00-678-4158	19207	8763023	.HUB,BODY	1
					UOC:BHX	
14	PAFZZ	3110-00-100-0380	24617	142270	...CUP,TAPERED ROLLER	1
					UOC:BHX	
15	XAFZZ		19207	8762545	...HUB	1
					UOC:BHX	
16	PAFZZ	5340-00-518-7744	96906	MS122126	...INSERT,SCREW THREAD	12
					UOC:BHX	
17	PAFZZ	5340-00-990-7157	96906	MS122163	...INSERT,SCREW THREAD	6
					UOC:BHX	
18	PAFZZ	3110-00-100-0593	6N299	080551	...CUP,TAPERED ROLLER	1
					UOC:BHX	
19	PAOZZ	5305-00-269-3219	96906	MS90725-69	.SCREW,CAP,HEXAGON H	6
					UOC:BHX	
20	PAOZZ	5310-00-011-5093	96906	MS35338-65	.WASHER,LOCK	6
					UOC:BHX	
21	PAOZZ	5310-00-080-6004	96906	MS27183-14	.WASHER,FLAT	6
					UOC:BHX	
22	PAOZZ	4730-00-050-4208	81343	AS15003-1	.FITTING,LUBRICATION	1
					UOC:BHX	
23	PAOZZ	5340-00-678-3025	19207	8762543	.COVER,ACCESS	1
					UOC:BHX	
24	PAOZZ	5330-00-291-8991	19207	8387092	.GASKET	1
					UOC:BHX	
25	PAOZZ	5310-00-514-6158	19207	5146158	.NUT,PLAIN,HEXAGON	1
					UOC:BHX	
26	PAOZZ	5310-00-353-2436	19207	5146157	.WASHER,FLAT	1
					UOC:BHX	
27	PAOZZ	5310-00-514-6162	19207	5146162	.WASHER,FLAT	1
					UOC:BHX	

(1) ITEM NO.	(2) SMR CODE	(3) NSN	(4) CAGEC	(5) PART NUMBER	(6) DESCRIPTION AND USABLE ON CODES(UOC)	(7) QTY
28	PAOZZ	5310-00-752-1166	19207	7521166	.NUT,PLAIN,ROUND (OPTIONAL WITH P/N 5380812-1)..... UOC:BHX	1
28	PAOZZ	5310-01-115-1854	19207	5380812-1	.NUT,PLAIN,ROUND (OPTIONAL WITH P/N 7521166) UOC:BHX	1
29	PAOZZ	3110-00-100-3617	61465	833485	.CONE AND ROLLERS,TA..... UOC:BHX	1

END OF FIGURE

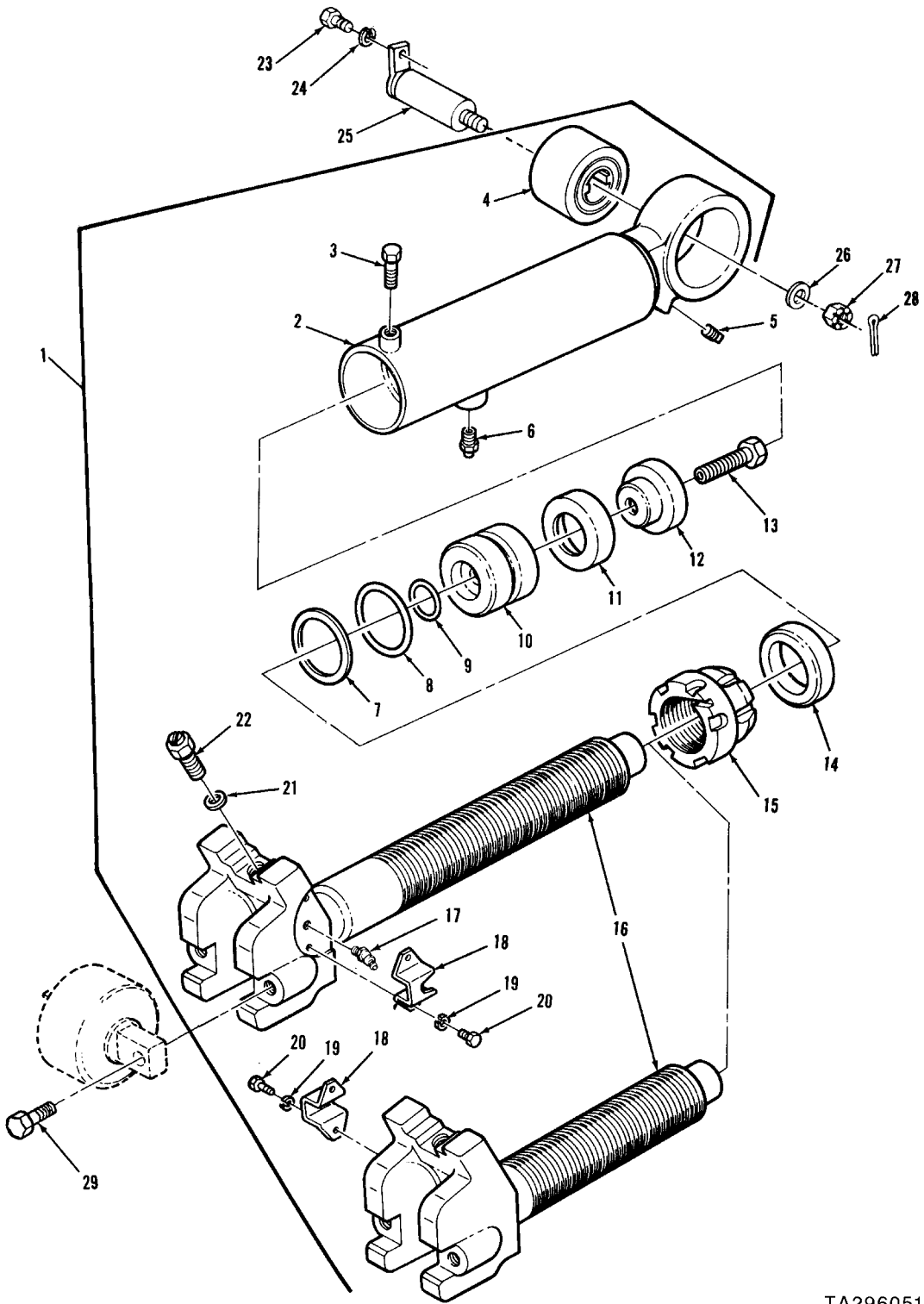
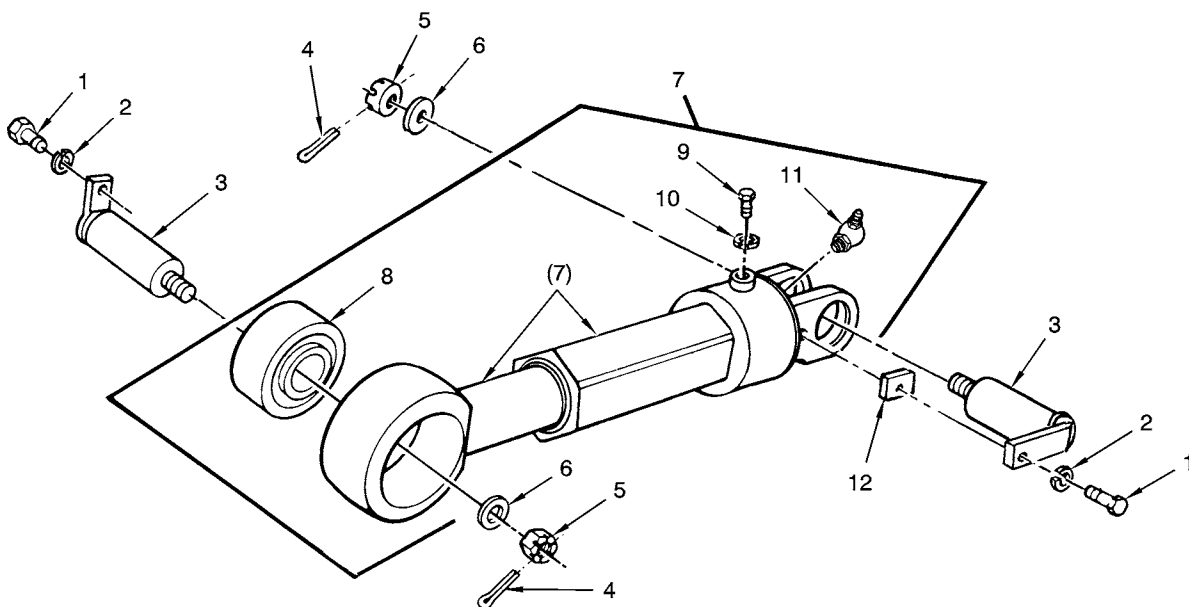

FIGURE 156. LEFT AND RIGHT TRACK CONNECTING LINK ASSEMBLY, COMPONENTS, AND RELATED PARTS (M60A1 AVLB)

(1) ITEM NO.	(2) SMR CODE	(3) NSN	(4) CAGEC	(5) PART NUMBER	(6) DESCRIPTION AND USABLE ON CODES(UOC)	(7) QTY
GROUP 1303: TRACK IDLERS AND BRACKETS						
FIG.156 LEFT AND RIGHT TRACK CONNECTING LINK ASSEMBLY, COMPONENTS, AND RELATED PARTS (M60A1 AVLB)						
1	PAOHH	3040-01-134-6542	19207	12270502	CONNECTING LINK,RIG RIGHT UOC:BHX	1
1	PAOHH	3040-01-134-6545	19207	12270499	CYLINDER ASSEMBLY,A LEFT UOC:BHX	1
2	XAHZZ		19207	12270495	.CYLINDER, UOC:BHX	1
3	PAOZZ	5305-00-732-0512	80204	B1821BH050C075N	.SCREW,CAP,HEXAGON H. UOC:BHX	1
4	PAOZZ	3120-00-699-9070	19207	7974760	.BEARING,PLAIN,SELF- UOC:BHX	1
5	PAOZZ	4730-00-187-4207	81348	WW-P-471AASBUB	.PLUG,PIPE UOC:BHX	1
6	PAOZZ	4820-01-070-7670	96906	MS35670-3A	.VALVE,SAFETY RELIEF UOC:BHX	1
7	PCHZZ	5330-00-171-5070	96906	MS28782-36	.RETAINER,PACKING. UOC:BHX	1
8	PCHZZ	5331-01-160-4347	81349	M83461/1-333	.O-RING UOC:BHX	1
9	PCHZZ	5331-00-585-7487	96906	MS28775-125	.O-RING UOC:BHX	1
10	PAHZZ	3040-01-134-6591	19207	12270454	.PISTON,LINEAR ACTUA. UOC:BHX	1
11	PCHZZ	2590-01-170-9950	30781	CT2875-500	.SEAL,CUP UOC:BHX	1
12	PAHZZ	3040-01-134-6544	19207	12270450	.CAP,LINEAR ACTUATIN. UOC:BHX	1
13	PAHZZ	5306-01-139-6057	19207	12270459	.BOLT,MACHINE UOC:BHX	1
14	PBHZZ	5365-01-134-6543	19207	12270469	.SPACER,RING UOC:BHX	1
15	PAHZZ	5310-01-134-1915	19207	12270466	.NUT,SELF-LOCKING,RO. UOC:BHX	1
16	PAHZZ		19207	12270483	.SHAFT, LEFT (USE WITH P/N 12270499) UOC:BHX	1
16	PAHZZ	3040-01-214-6623	19207	12270475	.SHAFT RIGHT (USE WITH P/N 12270502) UOC:BHX	1
17	PAOZZ	4730-00-050-4208	81343	AS15003-1	.FITTING,LUBRICATION. UOC:BHX	1
18	PAOZZ	5340-01-134-1840	19207	12270453	.BRACKET,MOUNTING UOC:BHX	1
19	PAOZZ	5310-00-582-5965	80205	MS35338-44	.WASHER,LOCK UOC:BHX	2
20	PAOZZ	5305-00-071-2506	80204	B1821BH025C050N	.SCREW,CAP,HEXAGON H. UOC:BHX	2
21	PCOZZ	5330-01-145-6981	80205	NAS1523C10B	.PACKING WITH RETAIN UOC:BHX	1
22	PAOZZ	4820-01-134-1841	19207	12270491	.VALVE,SAFETY RELIEF UOC:BHX	1
23	PAOZZ	5305-00-719-5219	96906	MS90727-111	SCREW,CAP,HEXAGON H UOC:BHX	2
24	PAOZZ	5310-00-011-6121	96906	MS35338-67	WASHER,LOCK. UOC:BHX	2
25	PAOZZ	5315-00-602-5740	19207	8335201	PIN,SHOULDER,HEADED UOC:BHX	2

(1) ITEM NO.	(2) SMR CODE	(3) NSN	(4) CAGEC	(5) PART NUMBER	(6) DESCRIPTION AND USABLE ON CODES(UOC)	(7) QTY
26	PAOZZ	5310-00-791-5366	19207	8733966	WASHER,FLAT	2
					UOC:BHX	
27	PAOZZ	5310-00-850-6881	96906	MS35692-57	NUT,PLAIN,SLOTTED,H.....	2
					UOC:BHX	
28	PAOZZ	5315-00-013-7258	96906	MS24665-497	PIN,COTTER	2
					UOC:BHX	
29	PAOZZ	5305-00-724-7222	80204	B1821BH063C200N	SCREW,CAP,HEXAGON H	4
					UOC:BHX	

END OF FIGURE



TA328311R1

FIGURE 157. LEFT AND RIGHT TRACK ADJUSTING BRAKE SHOE LINK ASSEMBLY, COMPONENTS, AND RELATED PARTS

(1) ITEM NO.	(2) SMR CODE	(3) NSN	(4) CAGEC	(5) PART NUMBER	(6) DESCRIPTION AND USABLE ON CODES(UOC)	(7) QTY
GROUP 1303: TRACK IDLERS AND BRACKETS						
FIG.157 LEFT AND RIGHT TRACK ADJUSTING BRAKE SHOE LINK ASSEMBLY, COMPONENTS, AND RELATED PARTS						
1	PAOZZ	5305-00-719-5219	96906	MS90727-111	SCREW,CAP,HEXAGON H	4
2	PAOZZ	5310-00-011-6121	96906	MS35338-67	WASHER,LOCK	4
3	PAOZZ	5315-00-602-5740	19207	8335201	PIN,SHOULDER,HEADED	4
4	PAOZZ	5315-00-013-7258	96906	MS24665-497	PIN,COTTER	4
5	PAOZZ	5310-00-850-6881	96906	MS35692-57	NUT,PLAIN,SLOTTED,H.....	4
6	PAOZZ	5310-00-791-5367	19207	8733966	WASHER,FLAT	4
7	PAOOO	2530-00-602-5738	19207	8335109	LINK,BRAKE SHOE,ADJ RIGHT TRACK.....	1
7	PAOOO	2530-00-602-5739	19207	8335110	LINK,BRAKE SHOE,ADJ LEFT TRACK.....	1
8	PAOZZ	3120-00-699-9070	19207	7974760	.BEARING,PLAIN,SELF-.....	1
9	PAOZZ	5305-00-912-5113	96906	MS51096-59	.SCREW,CAP,HEXAGON H.....	1
10	PAOZZ	5310-00-637-9541	96906	MS35338-46	.WASHER,LOCK	1
11	PAOZZ	4730-00-172-0028	96906	MS15003-4	.FITTING,LUBRICATION.....	1
12	PAOZZ	5365-00-602-5741	19207	8335204	SHIM .312 THICK	V

END OF FIGURE

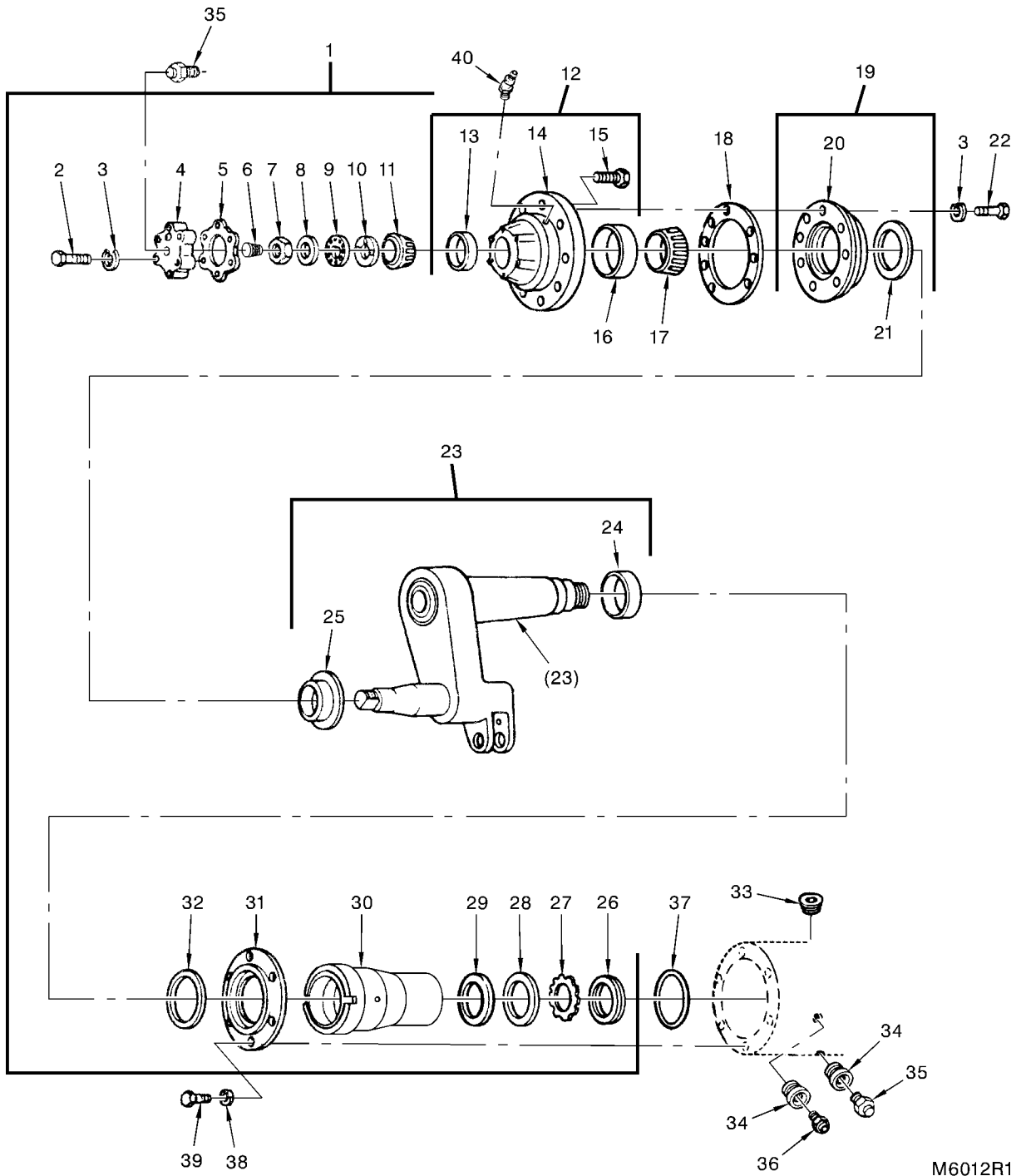

M6012R1

FIGURE 158. COMPENSATING IDLER HUB AND ARM ASSEMBLY, COMPONENTS, AND RELATED PARTS

(1) ITEM NO.	(2) SMR CODE	(3) NSN	(4) CAGEC	(5) PART NUMBER	(6) DESCRIPTION AND USABLE ON CODES(UOC)	(7) QTY
GROUP 1303: TRACK IDLERS AND BRACKETS						
FIG.158 COMPENSATING IDLER HUB AND ARM ASSEMBLY, COMPONENTS, AND RELATED PARTS						
1	AOOOO			19207 11674567	HUB AND ARM ASSY	2
2	PAOZZ	5305-00-269-2811	96906	MS90726-67	.SCREW,CAP,HEXAGON H.....	6
3	PAOZZ	5310-00-637-9541	96906	MS35338-46	.WASHER,LOCK	14
4	PAOZZ	5340-00-736-4254	19207	7364254	.COVER,ACCESS	1
5	PAOZZ	5330-00-291-8991	19207	8387092	.GASKET	1
6	PAOZZ	5360-00-737-9067	19207	7379067	.SPRING,HELICAL,COMP	1
7	PAOZZ	5310-00-514-6158	19207	5146158	.NUT,PLAIN,HEXAGON	1
8	PAOZZ	5310-00-353-2436	19207	5146157	.WASHER,FLAT	1
9	PAOZZ	5310-00-514-6162	19207	5146162	.WASHER,FLAT	1
10	PAOZZ	5310-00-752-1166	19207	7521166	.NUT,PLAIN,ROUND (OPTIONAL WITH P/N 5380812-1).....	1
10	PAOZZ	5310-01-115-1854	19207	5380812-1	.NUT,PLAIN,ROUND (OPTIONAL WITH P/N 7521166)	1
11	PAOZZ	3110-00-100-3617	61465	833485	.CONE AND ROLLERS,TA.....	1
12	PAOOO	2530-00-736-4260	19207	7364260	.HUB ASY TRACK	1
13	PAOZZ	3110-00-100-0593	6N299	080551	..CUP,TAPERED ROLLER	1
14	XAOZZ		19207	7364248	..HUB,ROAD WHEEL	1
15	PAOZZ	5306-00-617-7117	19207	5380856	..BOLT,RIBBED SHOULDE	10
16	PAOZZ	3110-00-100-0337	21450	706704	..CUP,TAPERED ROLLER	1
17	PAOZZ	3110-00-100-0684	21450	705795	.CONE AND ROLLERS,TA.....	1
18	PAOZZ	5330-00-291-7465	19207	8387093	.GASKET	1
19	PAOOO	2530-00-736-4672	19207	7364672	.SEAL ASY HUB	1
20	XAOZZ		19207	7364672-1	..SEAL ASSEMBLY	1
21	PAOZZ	5331-00-291-2442	19207	8387481	..O-RING	1
22	PAOZZ	5305-00-269-3238	80204	B1821BH038F125N	.SCREW,CAP,HEXAGON H.....	8
23	PAOFF	2530-01-042-4047	19207	11674373	.ARM ASSEMBLY,PIVOT,	1
24	PAFZZ	3120-00-661-4123	19207	8381708	..BEARING,SLEEVE	1
25	PAFZZ	5365-00-069-6177	19207	8381709	..SPACER,PLATE	1
26	PAOZZ	5310-00-275-9203	19207	6295380	.NUT,PLAIN,ROUND	1
27	PAOZZ	5310-01-026-0392	19207	11655771	.WASHER,KEY	1
28	PAOZZ	5310-01-043-5268	19207	11674371	.WASHER,KEY	1
29	PAOZZ	5310-01-037-0676	19207	11655770	.WASHER,FLAT.....	1
30	PAOZZ	3120-01-252-9712	19207	12345243	.SPACER,HUB,TRACK SU.....	1
31	PAOZZ	5330-00-602-5743	19207	8686321	.RETAINER,SEAL	1
32	PAOZZ	5330-00-978-7353	96906	MS51912-2-9	.SEAL,PLAIN ENCASED	1
33	PAOZZ	4730-00-954-1281	81348	WW-P-471ACABCB	PLUG,PIPE	2
34	PAOZZ	4730-00-430-3165	81348	WW-P-471BDQBCBA	BUSHING,PIPE	4
35	PAOZZ	4820-01-070-7670	96906	MS35670-3A	VALVE,SAFETY RELIEF	4
36	PAOZZ	4730-00-050-4208	81343	AS15003-1	FITTING,LUBRICATION	2
37	PAOZZ	5331-01-075-2185	96906	MS28775-266	O-RING.....	2
37	PAOZZ	5331-00-291-3272	81343	AS29513-270	UOC:BHX O-RING.....	2
38	PAOZZ	5310-00-045-5001	96906	MS35340-50	UOC:AJE WASHER,LOCK.....	12
39	PAOZZ	5305-00-724-7221	80204	B1821BH063C175N	UOC:BHX SCREW,CAP,HEXAGON H.....	12
39	PAOZZ	5305-00-059-3209	96906	MS35764-903	UOC:BHX SCREW,CAP,HEXAGON H.....	12
40	PAOZZ	4730-00-172-0028	96906	MS15003-4	UOC:AJE FITTING,LUBRICATION	2
					UOC:BHX	

END OF FIGURE

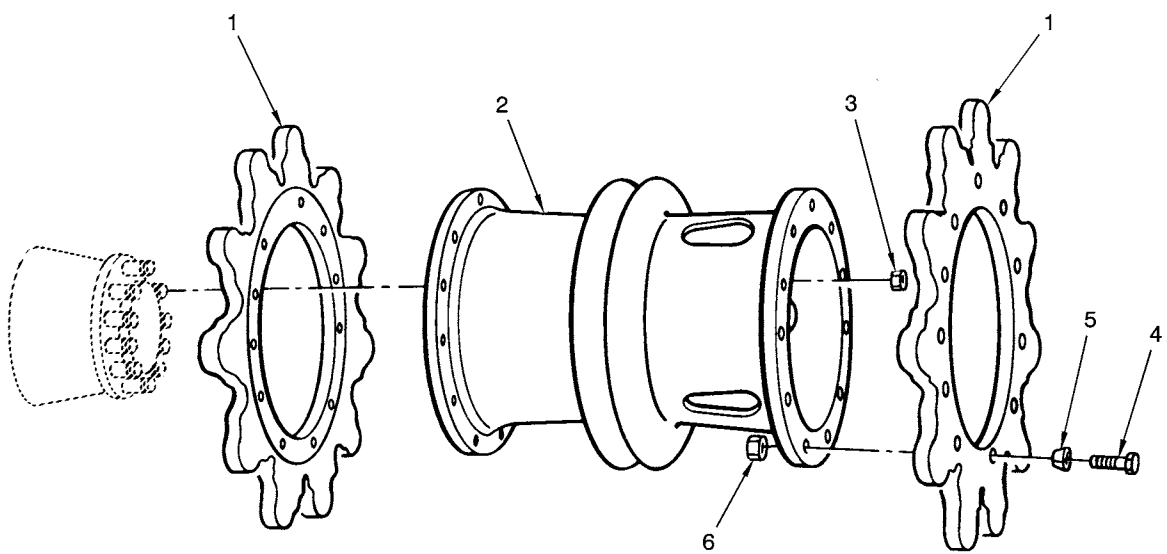

TA078807R1

FIGURE 159. SPROCKET WHEEL, HUB, AND RELATED PARTS

(1) ITEM NO.	(2) SMR CODE	(3) NSN	(4) CAGEC	(5) PART NUMBER	(6) DESCRIPTION AND USABLE ON CODES(UOC)	(7) QTY
GROUP 1304: TRACK DRIVE SPROCKETS						
FIG.159 SPROCKET WHEEL, HUB, AND RELATED PARTS						
1	PAOZZ	3020-00-252-5637	19207	11637173	SPROCKET WHEEL.....	4
2	PAOZZ	2530-00-736-4134	19207	7364134	HUB	2
3	PAOZZ	5310-01-123-6782	19207	11672360	NUT,SLEEVE.....	20
4	PAOZZ	5306-00-799-7722	19207	7997722	BOLT,MACHINE	44
5	PAOZZ	5365-00-799-7721	19207	7997721	BUSHING,TAPERED.....	44
6	PAOZZ	5310-00-241-6664	96906	MS51943-44	NUT,SELF-LOCKING,HE	44

END OF FIGURE

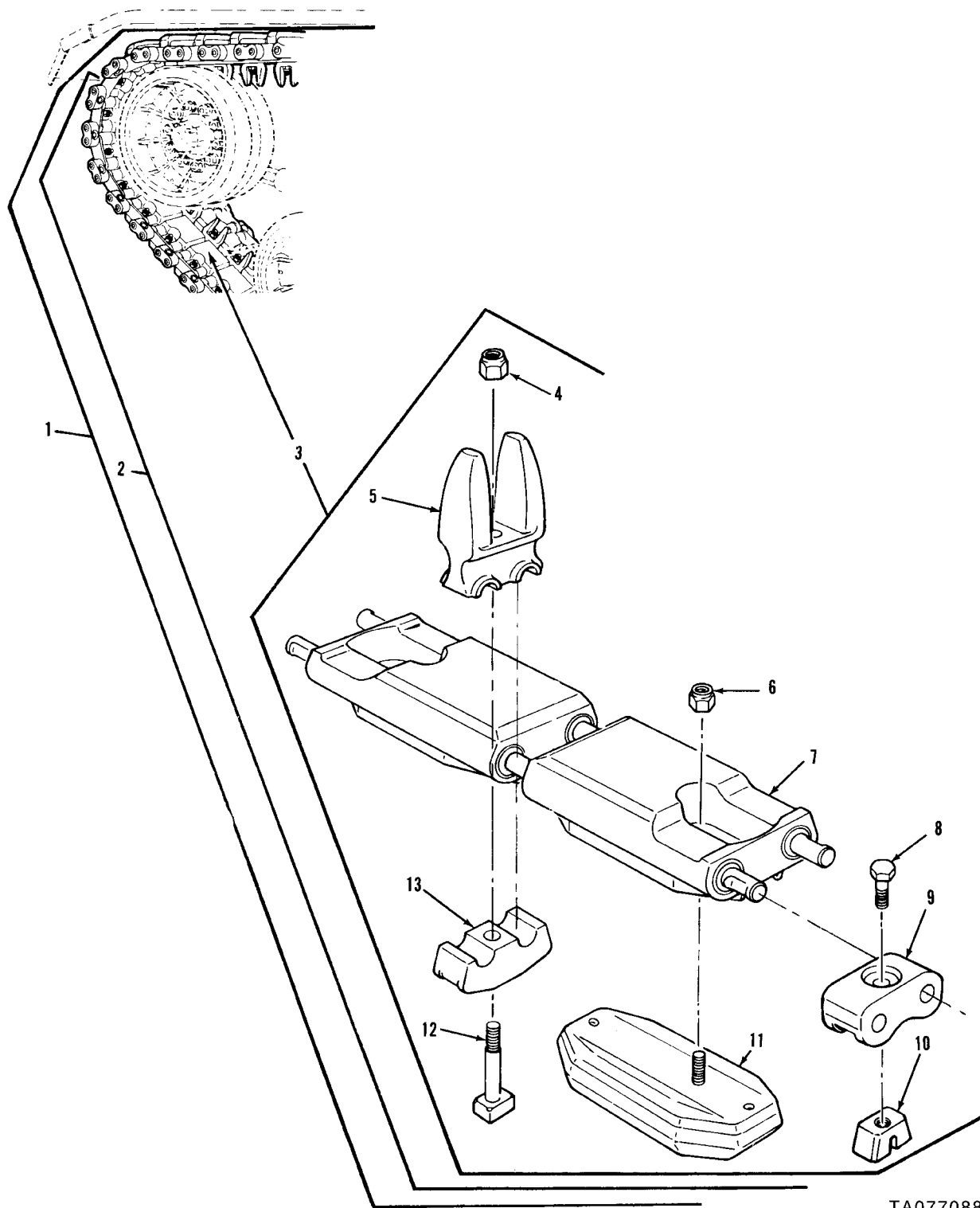
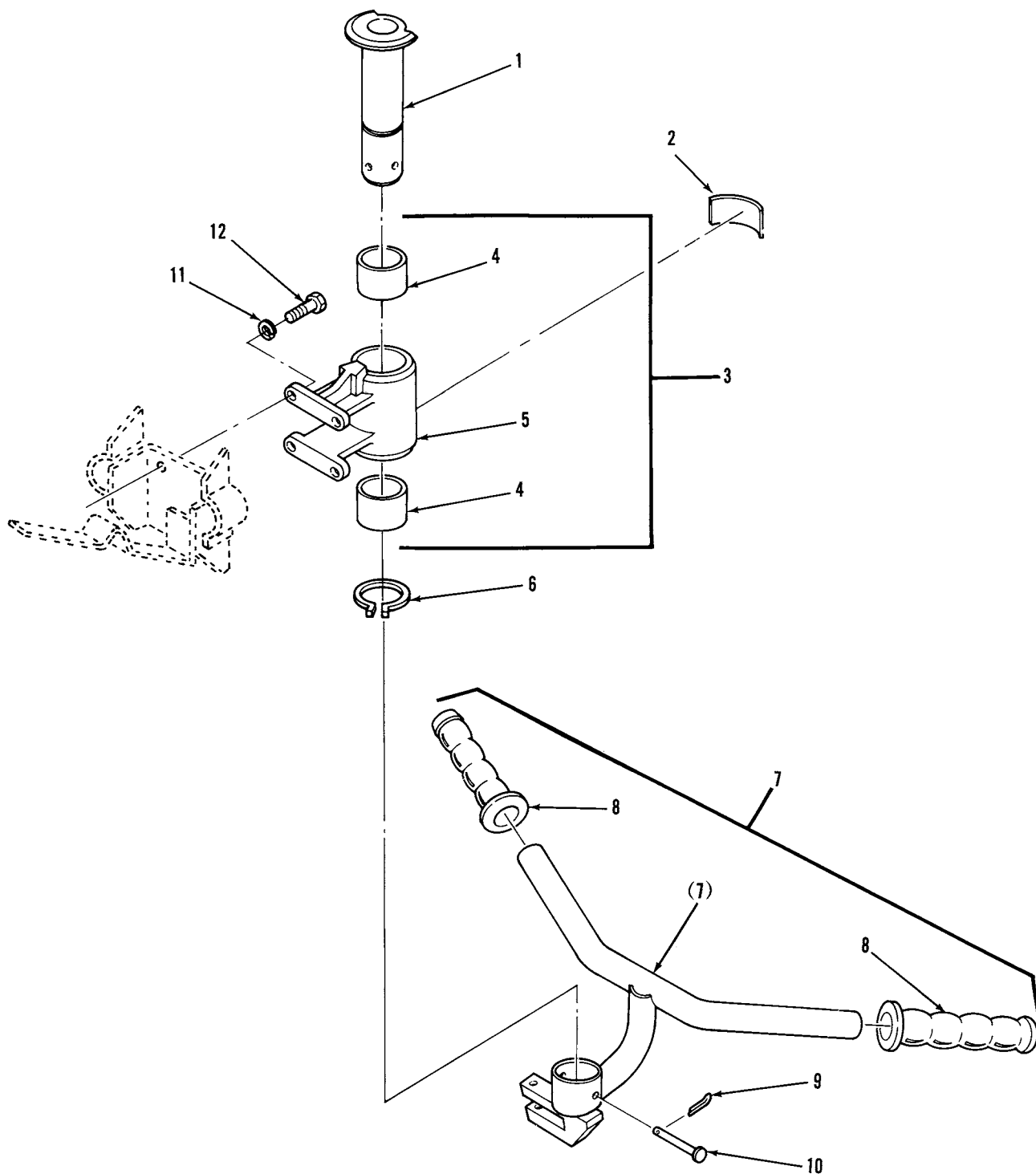

FIGURE 160. TYPE T142 TRACK ASSEMBLY AND COMPONENTS

(1) ITEM NO.	(2) SMR CODE	(3) NSN	(4) CAGEC	(5) PART NUMBER	(6) DESCRIPTION AND USABLE ON CODES(UOC)	(7) QTY
GROUP 1305: TRACK ASSEMBLY						
FIG.160 TYPE T142 TRACK ASSEMBLY AND COMPONENTS						
1	PAOOO	2530-01-096-9298	19207	11645124	TRACK SHOE ASSEMBLY	2
2	PAOOO	2530-01-278-3737	19207	12257551	.TRACK SHOE ASSEMBLY	10
3	PAOOO	2530-00-150-5897	19207	11645125	..TRACK SHOE,VEHICULA	8
4	KFOZZ		96906	MS51943-48	...NUT,SELF-LOCKING,HE PART OF KIT P/N 5703557	1
5	KFOZZ		19207	11599973	...GUIDE PART OF KIT P/N 5703557	1
6	PAOZZ	5310-01-102-2711	19207	12257242	...NUT,SELF-LOCKING,EX PART OF KIT P/N 5704208	2
7	XAODD		19207	11645126	...TRACK SHOE,VEHICULA.....	1
8	KFOZZ		80204	B1821BH063F138N	...SCREW,CAP,HEXAGON H PART OF KIT P/N 5703561 PART OF KIT P/N 5704209	2
9	KFOZZ		19207	11615320	...CONNECTOR PART OF KIT P/N 5704209	2
10	KFOZZ		19207	8382359	...WEDGE METAL PART OF KIT P/N 5703561 PART OF KIT P/N 5704209	2
11	KFOZZ		19207	12257244	...PAD ASSEMBLY PART OF KIT P/N 5704208	2
12	KFOZZ		19207	7069543	...BOLT,TEE HEAD PART OF KIT P/N 5703557	1
13	KFOZZ		19207	7069545	...CAP PART OF KIT P/N 5703557	1

END OF FIGURE



TA078635

FIGURE 161. STEERING CONTROLS AND RELATED PARTS (DRIVER'S COMPARTMENT)

(1) ITEM NO.	(2) SMR CODE	(3) NSN	(4) CAGEC	(5) PART NUMBER	(6) DESCRIPTION AND USABLE ON CODES(UOC)	(7) QTY
GROUP 14: STEERING						
GROUP 1401: MECHANICAL STEERING GEAR ASSEMBLY						
FIG.161 STEERING CONTROLS AND RELATED PARTS (DRIVER'S COMPARTMENT)						
1	PBOZZ	3040-01-089-4890	19207	10915916-1	CAM,CONTROL.....	1
2	PAOZZ	7690-01-104-9077	19207	12291046	MARKER,IDENTIFICATI WARNING - DO NOT GRAB STEERING CONTROL WHEN PARKED WITH ENGINE RUNNING. VEHICLE MAY PIVOT.....	1
3	PBOFF	2530-00-207-9375	19207	11676078	SUPPORT,STEERING CO.....	1
4	PAFZZ	3120-00-661-4324	19207	8344611	.BEARING,SLEEVE.....	2
5	XAFZZ		19207	11676079	.MOUNT.....	1
6	PAOZZ	5325-00-803-7316	96906	MS16624-1137	RING,RETAINING.....	1
7	PBOOO	5340-01-082-3591	19207	11590653	HANDLE,MANUAL CONTR.....	1
8	PAOZZ	5340-00-134-3502	19207	10905857	.GRIP,HANDLE.....	2
9	PAOZZ	5315-00-839-2325	24617	112726	PIN,COTTER.....	1
10	PAOZZ	5315-00-798-5633	19207	7985633	PIN,STRAIGHT,HEADED.....	1
11	PAOZZ	5310-00-637-9541	96906	MS35338-46	WASHER,LOCK.....	4
12	PAOZZ	5305-00-269-3236	80204	B1821BH038F100N	SCREW,CAP,HEXAGON H.....	4

END OF FIGURE

(1) ITEM NO.	(2) SMR CODE	(3) NSN	(4) CAGEC	(5) PART NUMBER	(6) DESCRIPTION AND USABLE ON CODES(UOC)	(7) QTY
GROUP 1401: MECHANICAL STEERING GEAR ASSEMBLY						
FIG.162 STEERING CONTROLS AND RELATED PARTS (FORWARD OF BULKHEAD)						
1	PAOZZ	5310-00-768-0318	96906	MS51967-14	NUT,PLAIN,HEXAGON	2
2	PAOZZ	5310-00-584-5272	96906	MS35338-48	WASHER,LOCK	2
3	PAOZZ	5306-00-958-2730	19207	10887367	BOLT,SELF-LOCKING	5
4	PAOZZ	3120-01-131-0153	19207	8741800	BEARING,PLAIN,ROD E	6
5	PAOZZ	5310-00-975-2075	96906	MS35691-21	NUT,PLAIN,HEXAGON	6
6	PBOZZ	5306-01-082-2637	19207	11590651	ROD,THREADED END	1
7	PAOZZ	5305-00-071-2068	80204	B1821BH050C138N	SCREW,CAP,HEXAGON H	2
8	PBOZZ	5420-01-083-4716	19207	10952282	LINK ASSEMBLY	1
9	PBOZZ	5340-01-083-3062	19207	10934237	CLEVIS,ROD END	1
10	PBFZZ	2590-00-239-3177	19207	11654806	GUARD,LINKAGE,CONTR	1
11	PAFZZ	3040-00-974-9223	19207	10915736	CONNECTING LINK,RIG	1
12	AFFFF		19207	10864129	SHAFT ASSEMBLY	1
13	PAFZZ	5340-00-703-7469	19207	10864126	.CONNECTOR,ROD END	1
14	PAFZZ	5315-00-926-5866	96906	MS9390-440	.PIN,STRAIGHT,HEADLE	2
15	PAFZZ	2520-00-678-6766	19207	10863538	.UNIVERSAL JOINT	1
16	PAFZZ	3040-00-678-6765	19207	10863921	.SHAFT,SHOULDERED	1
17	PAFFF	3120-00-133-8171	19207	10864132	BUSHING,SLEEVE	1
18	PAFZZ	5330-00-532-7857	19207	7748748	.SEAL,PLAIN ENCASED	2
19	XAFZZ		19207	10863922	.SLEEVE	1
20	PAFZZ	3120-00-318-8189	19207	8720489	.BUSHING,SLEEVE	1
21	PAFZZ	5310-00-851-2674	96906	MS35691-1	NUT,PLAIN,HEXAGON	2
22	PAFZZ	5305-00-723-9382	96906	MS51963-68	SETSCREW	2
23	PAOZZ	4730-00-050-4203	96906	MS15001-1	FITTING,LUBRICATION	1
24	PAOZZ	4730-00-050-4208	81343	AS15003-1	FITTING,LUBRICATION	1
25	PBOZZ	4710-01-088-2432	19207	10934314-4	TUBE ASSEMBLY,METAL	1
26	PBOOO	2530-01-146-1872	19207	10952273	LEVER ASSEMBLY,STEE	1
					UOC:BHX	
26	PBOOO	3040-01-083-2982	19207	12257282	LEVER,REMOTE CONTRO	1
					UOC:AJE	
27	PAOZZ	5305-00-059-3651	96906	MS51038-62	.SETSCREW	1
28	PBOZZ	5340-01-085-5346	19207	11590971	BRACKET,MOUNTING	1

END OF FIGURE

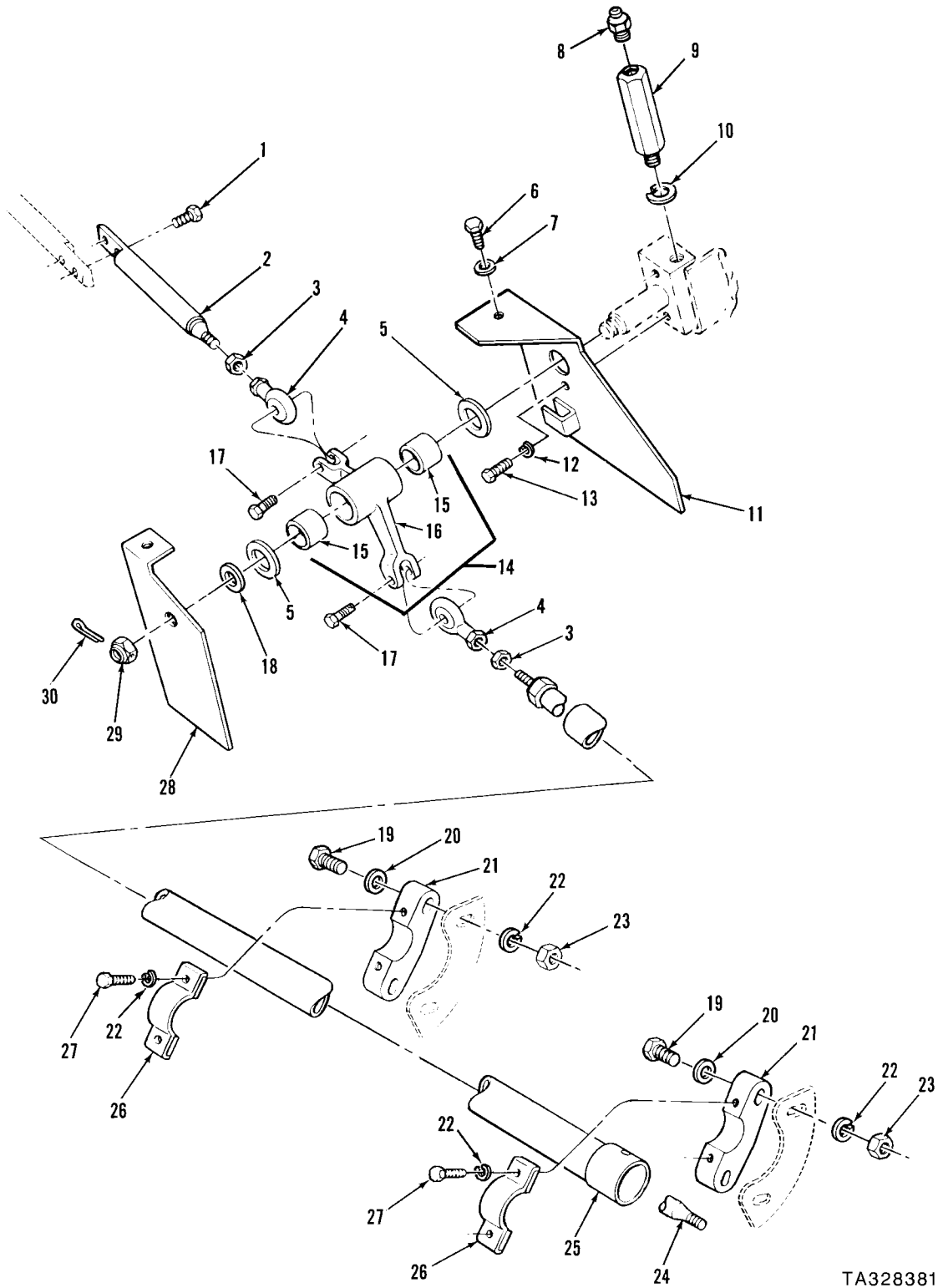

TA328381

FIGURE 163. STEERING CONTROLS AND RELATED PARTS (REARWARD OF BULKHEAD)

(1) ITEM NO.	(2) SMR CODE	(3) NSN	(4) CAGEC	(5) PART NUMBER	(6) DESCRIPTION AND USABLE ON CODES(UOC)	(7) QTY
GROUP 1401: MECHANICAL STEERING GEAR ASSEMBLY						
FIG.163 STEERING CONTROLS AND RELATED PARTS (REARWARD OF BULKHEAD)						
1	PAOZZ	5306-01-011-1706	96906	MS51095-306L	BOLT,SELF-LOCKING	1
2	PAOZZ	5340-00-678-6762	19207	10864081	CONNECTOR,ROD END	1
3	PAOZZ	5310-00-975-2075	96906	MS35691-21	NUT,PLAIN,HEXAGON	2
4	PAOZZ	3120-00-809-6434	19207	8741800-1	BEARING,PLAIN,ROD E	2
5	PAOZZ	5310-00-682-5537	19207	8762129	WASHER,FLAT	2
6	PAOZZ	5305-01-384-6279	80204	B1821BH025F063N	SCREW,CAP,HEXAGON H	1
7	PAOZZ	5310-00-809-4058	96906	MS27183-10	WASHER,FLAT	1
8	PAOZZ	4730-00-050-4203	96906	MS15001-1	FITTING,LUBRICATION	1
9	PAOZZ	5307-00-477-4956	19207	10911871	STANDOFF,THREADED,S	1
10	PAOZZ	5310-00-584-5272	96906	MS35338-48	WASHER,LOCK.	1
11	PBOZZ	3020-00-239-5668	19207	10915789	GUARD,MECHANICAL DR.	1
12	PAOZZ	5310-00-627-6128	96906	MS35335-35	WASHER,LOCK.	2
UOC:BHX						
12	PAOZZ	5310-00-637-9541	96906	MS35338-46	WASHER,LOCK.	2
UOC:AJE						
13	PAOZZ	5305-00-721-5492	80204	B1821BH038C063N	SCREW,CAP,HEXAGON H	2
14	PAOOO	3040-00-678-3021	19207	8762291	BELL CRANK	1
15	PAOZZ	3120-00-678-3014	19207	8762130	.BEARING,SLEEVE	2
16	XAOZZ		19207	8762290	.LINK	1
17	PAOZZ	5306-00-958-2730	19207	10887367	BOLT,SELF-LOCKING	2
18	PAOZZ	5310-00-809-5998	96906	MS27183-18	WASHER,FLAT	V
19	PAFZZ	5306-00-226-4829	80204	B1821BH031C125N	BOLT,MACHINE	4
20	PAFZZ	5310-00-514-6674	96906	MS35335-34	WASHER,LOCK.	4
UOC:BHX						
20	PAFZZ	5310-00-081-4219	96906	MS27183-12	WASHER,FLAT	4
UOC:AJE						
21	PAFZZ	5340-00-484-3589	19207	10863646	BRACKET,MOUNTING	2
22	PAFZZ	5310-00-407-9566	96906	MS35338-45	WASHER,LOCK.	8
UOC:AJE						
22	PAFZZ	5310-00-514-6674	96906	MS35335-34	WASHER,LOCK.	8
UOC:BHX						
23	PAFZZ	5310-00-880-7744	96906	MS51967-5	NUT,PLAIN,HEXAGON	4
24	PAFZZ	2530-00-678-6767	19207	10864088	CONNECTOR,ROD	1
25	PBFZZ	2590-00-604-6811	19207	11654808	SHIELD,LINKAGE CONT	1
26	PAFZZ	5340-00-178-1578	19207	10863645	STRAP,RETAINING	2
27	PAFZZ	5306-00-226-4825	80204	B1821BH031C075N	BOLT,MACHINE	4
28	PAOZZ	5340-00-498-3811	19207	10911873	COVER,ACCESS	1
29	PAOZZ	5310-00-842-1490	96906	MS35692-37	NUT,PLAIN,SLOTTED,H	1
30	PAOZZ	5315-00-011-9120	96906	MS24665-287	PIN,COTTER	1

END OF FIGURE

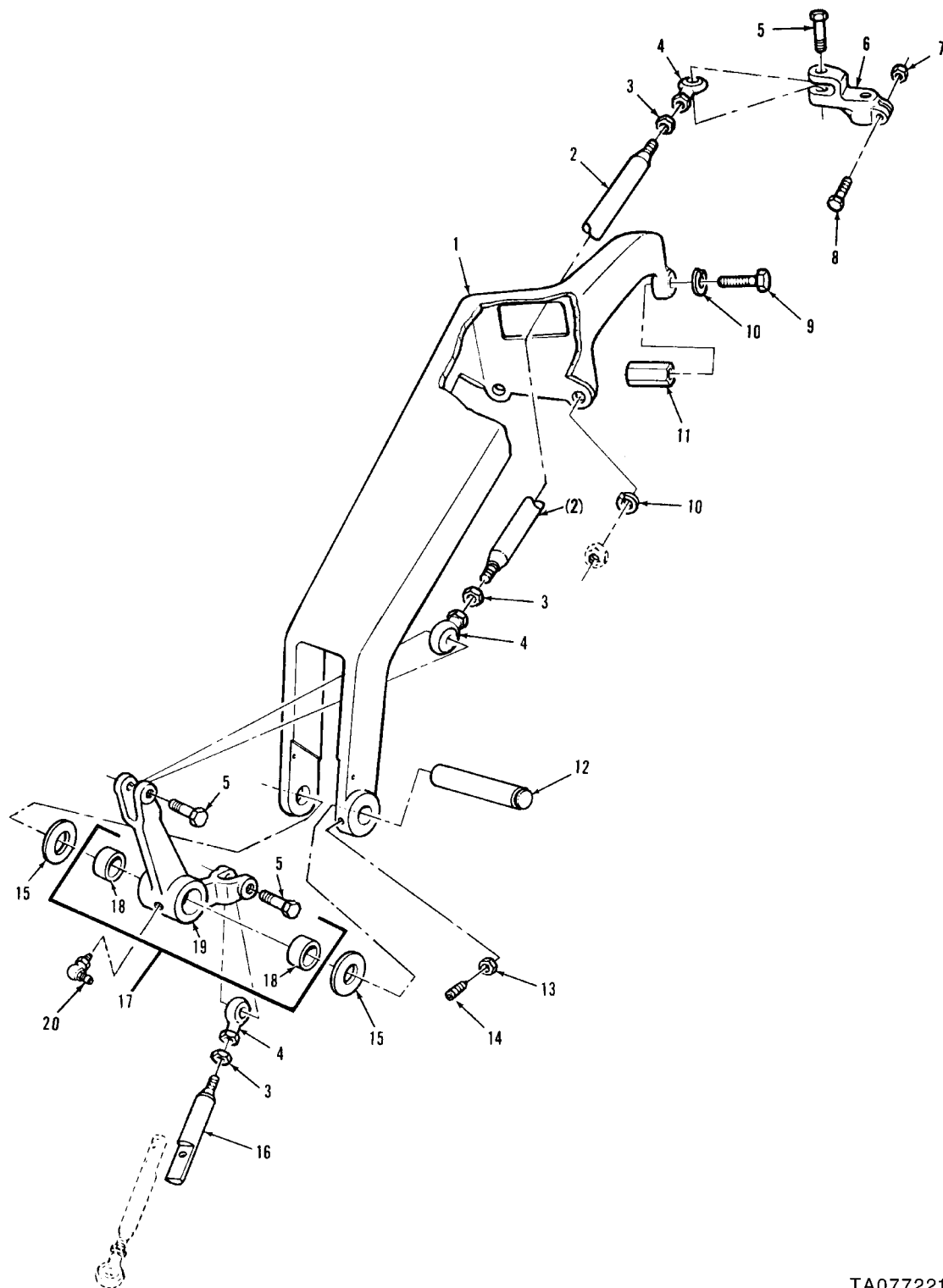

TA077221

FIGURE 164. STEERING CONTROLS AND RELATED PARTS (ENGINE COMPARTMENT)

(1) ITEM NO.	(2) SMR CODE	(3) NSN	(4) CAGEC	(5) PART NUMBER	(6) DESCRIPTION AND USABLE ON CODES(UOC)	(7) QTY
GROUP 1401: MECHANICAL STEERING GEAR ASSEMBLY						
FIG.164 STEERING CONTROLS AND RELATED PARTS (ENGINE COMPARTMENT)						
1	PAOZZ	5340-00-065-0743	19207	7953923	BRACKET,MOUNTING (OPTIONAL WITH P/N 11654828)	1
1	PAOZZ	5340-01-118-5964	19207	11654828	BRACKET,MOUNTING (OPTIONAL WITH P/N 7953923)	1
2	PAOZZ	5306-00-974-9253	19207	10893694	ROD,THREADED END	1
3	PAOZZ	5310-00-975-2075	96906	MS35691-21	NUT,PLAIN,HEXAGON	3
4	PAOZZ	3120-00-809-6434	19207	8741800-1	BEARING,PLAIN,ROD E	3
5	PAOZZ	5306-00-958-2730	19207	10887367	BOLT,SELF-LOCKING	3
6	PAOZZ	3040-00-062-9720	19207	10940363	CONNECTING LINK,RIG	1
7	PAOZZ	5310-00-950-0039	80205	MS21044N6	NUT,SELF-LOCKING,HE	1
8	PAOZZ	5305-00-269-3240	80204	B1821BH038F150N	SCREW,CAP,HEXAGON H	1
9	PAOZZ	5305-00-226-7767	96906	MS90726-109	SCREW,CAP,HEXAGON H	1
10	PAOZZ	5310-00-011-6121	96906	MS35338-67	WASHER,LOCK	3
UOC:BHX						
10	PAOZZ	5310-00-584-5272	96906	MS35338-48	WASHER,LOCK	3
UOC:AJE						
11	PAOZZ	5310-00-655-9875	19207	10863994	NUT,PLAIN,HEXAGON	1
12	PAOZZ	5315-00-678-3020	19207	8762286	PIN,GROOVED,HEADLES	1
13	PAOZZ	5310-00-851-2674	96906	MS35691-1	NUT,PLAIN,HEXAGON	1
14	PAOZZ	5305-00-728-6283	96906	MS51973-56	SETSCREW	1
15	PAOZZ	5310-00-682-5537	19207	8762129	WASHER,FLAT	2
16	PAOZZ	5340-00-678-6763	19207	10864053	CONNECTOR,ROD END	1
17	PAOOO	2530-00-678-3158	19207	8762127	ARM,STEERING GEAR	1
18	PAOZZ	3120-00-678-3014	19207	8762130	.BEARING,SLEEVE	2
19	XAOZZ		19207	8762128	.LINK	1
20	PAOZZ	4730-00-050-4207	96906	MS15001-4	FITTING,LUBRICATION	1

END OF FIGURE

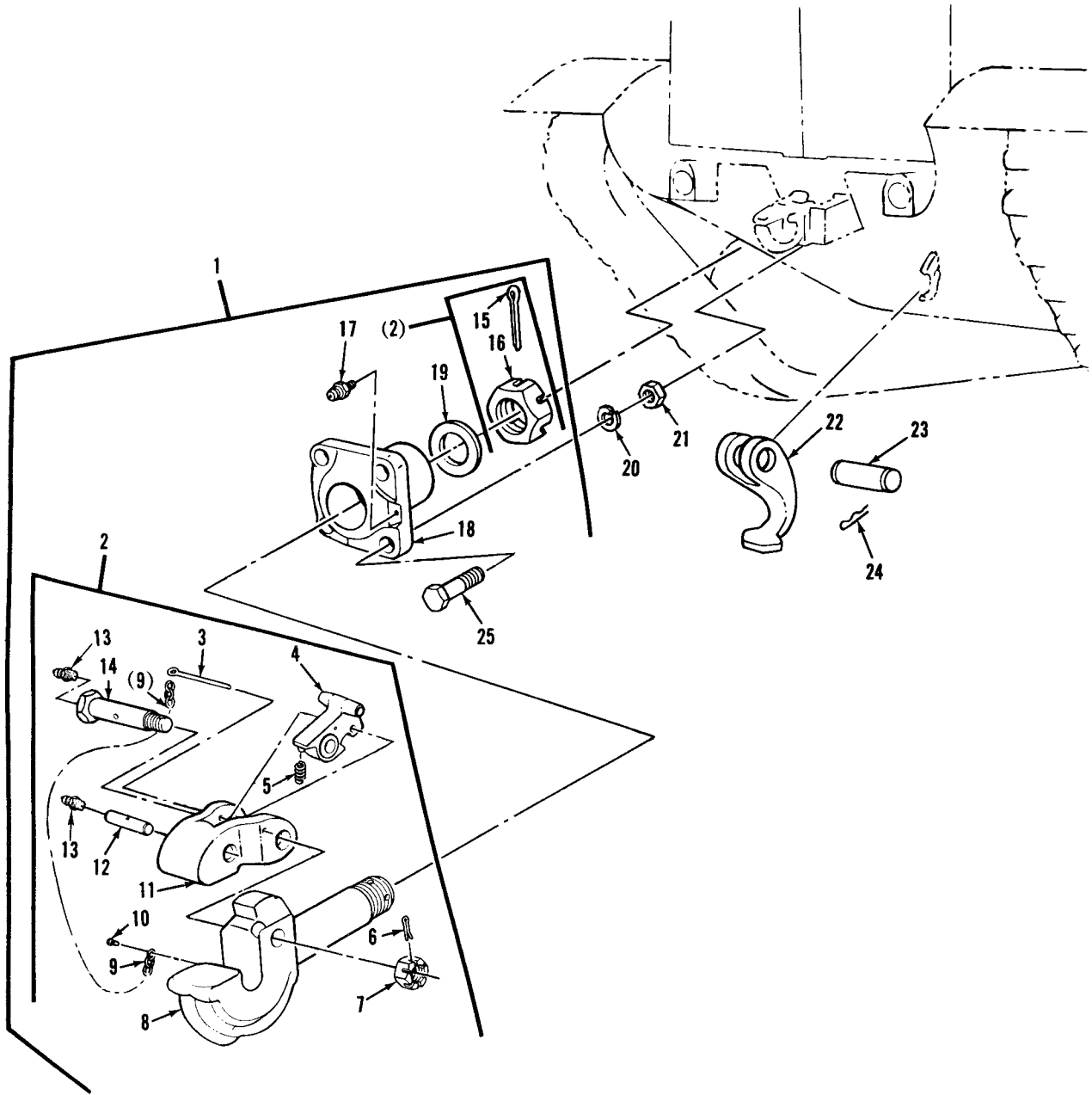

TA328387

FIGURE 165. PINTLE AND SLEEVE ASSEMBLY, COMPONENTS, AND RELATED PARTS

(1) ITEM NO.	(2) SMR CODE	(3) NSN	(4) CAGEC	(5) PART NUMBER	(6) DESCRIPTION AND USABLE ON CODES(UOC)	(7) QTY
GROUP 15: FRAME AND TOWING ATTACHMENTS						
GROUP 1503: PINTLES AND TOWING ATTACHMENTS						
FIG.165 PINTLE AND SLEEVE ASSEMBLY, COMPONENTS, AND RELATED PARTS						
1	AOOOO		19200	8694383	PINTLE ASSEMBLY,TOW	1
2	PAOOO	2540-00-047-3926	19207	8710630	.PINTLE ASSEMBLY,TOW	1
3	PAOZZ	5315-00-597-7399	96906	MS24665-631	..PIN,COTTER	1
4	PAOZZ	2540-00-237-3693	19207	7714880	..LATCH,PINTLE HOOK	1
5	XAOZZ		19207	7044253	..SPRING,HELICAL,COMP	1
6	PAOZZ	5315-00-013-7214	80205	MS24665-359	..PIN,COTTER	1
7	PAOZZ	5310-00-050-3520	19207	5005864	..NUT,PLAIN,SLOTTED,H.	1
8	XAOZZ		19207	8710626	..HOOK,PINTLE	1
9	MOOZZ		18876	819906	..CHAIN,WELDLESS (MAKE FROM CHAIN, WELDLESS P/N 819906)	V 1
10	PAOZZ	5305-00-253-5626	96906	MS21318-47	..SCREW,DRIVE	1
11	PAOZZ	2540-00-821-2277	19207	8710627	..LATCH,PINTLE HOOK	1
12	PAOZZ	3040-00-821-2275	19207	8710629	..SHAFT,STRAIGHT	1
13	PAOZZ	4730-00-050-4203	96906	MS15001-1	..FITTING,LUBRICATION	2
14	PAOZZ	4730-00-047-3946	19207	8710628	..BOLT,FLUID PASSAGE	1
15	PAOZZ	5315-00-187-9591	46717	L6451-101	..PIN,COTTER	1
16	PAOZZ	5310-00-771-4911	19207	7714911	..NUT,PLAIN,SLOTTED,H.	1
17	PAOZZ	4730-00-050-4203	96906	MS15001-1	..FITTING,LUBRICATION	1
18	PAOZZ	2540-00-226-1942	19207	8694382	..SLEEVE,PINTLE HOOK	1
19	PAOZZ	5310-00-282-8830	19207	8694381	..WASHER,FLAT	1
20	PAOZZ	5310-00-754-2005	96906	MS35338-52	WASHER,LOCK.	4
21	PAOZZ	5310-00-880-8186	96906	MS51967-26	NUT,PLAIN,HEXAGON	4
22	PAOZZ	2540-00-706-8219	19207	7068219	HOOK,TOW	2
23	PAOZZ	5315-00-706-9195	19207	7069195	PIN,GROOVED,HEADLES	2
24	PAOZZ	5315-00-350-4326	19207	5213744	PIN,LOCK.	4
25	PAOZZ	5305-01-138-7735	80204	B1821BH088C350N	SCREW,CAP,HEXAGON H	4

END OF FIGURE

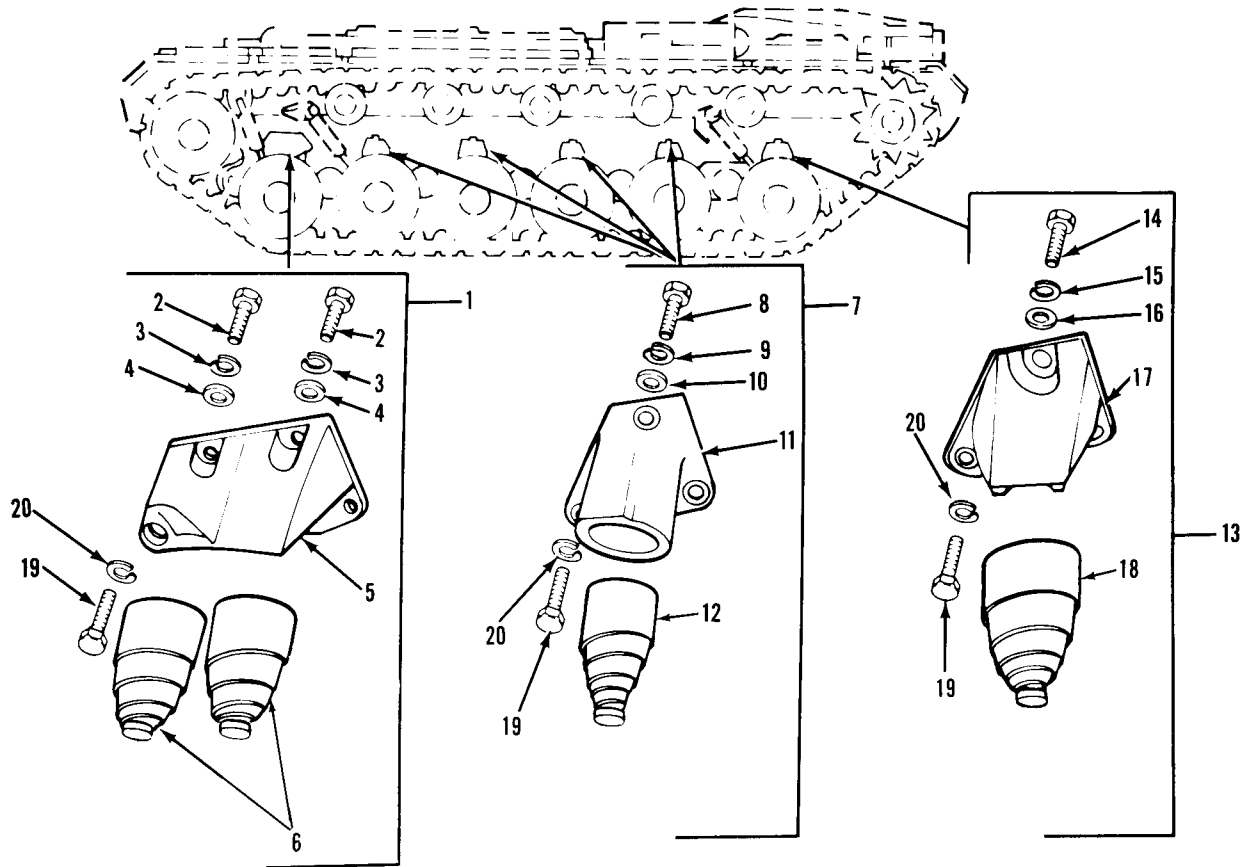

TA019567

FIGURE 166. NO. 1 THRU 6 LEFT AND RIGHT VOLUTE SPRING BUMPER ASSEMBLIES, COMPONENTS, AND RELATED PARTS

(1) ITEM NO.	(2) SMR CODE	(3) NSN	(4) CAGEC	(5) PART NUMBER	(6) DESCRIPTION AND USABLE ON CODES(UOC)	(7) QTY
GROUP 16: SPRINGS AND SHOCK ABSORBERS						
GROUP 1601: SPRINGS						
FIG.166 NO. 1 THRU 6 LEFT AND RIGHT VOLUTE SPRING BUMPER ASSEMBLIES, COMPO- NENTS, AND RELATED PARTS						
1	AOOOO		19207	8671030	SPRING ASSEMBLY,VOL LEFT,NO. 1	1
					UOC:AJE	
1	AOOOO		19207	8671031	BUMPER ASSEMBLY RIGHT,NO. 1	1
					UOC:AJE	
2	PAOZZ	5305-00-726-2543	96906	MS90727-160	.SCREW,CAP,HEXAGON H.....	2
					UOC:AJE	
3	PAOZZ	5310-00-045-5001	96906	MS35340-50	.WASHER,LOCK	2
					UOC:AJE	
4	PAOZZ	5310-00-538-0829	19207	5380829	.WASHER,FLAT.....	2
					UOC:AJE	
5	PAOZZ	5340-00-999-3838	19207	8671028	.BRACKET,MOUNTING LEFT (USE WITH P/N 8671030).....	1
					UOC:AJE	
5	PAOZZ	5340-00-999-3837	19207	8671029	.BRACKET,MOUNTING RIGHT (USE WITH P/N 8671031).....	1
					UOC:AJE	
6	PAOZZ	5360-00-321-5999	19207	8370079	.SPRING,VOLUTE.....	2
					UOC:AJE	
7	AOOOO		19207	7379565	BUMPER ASSEMBLY LEFT,NO. 2 THRU 5.....	4
					UOC:AJE	
7	AOOOO		19207	7379566	BUMPER ASSEMBLY RIGHT,NO. 2 THRU 5.....	4
					UOC:AJE	
8	PAOZZ	5305-00-726-2543	96906	MS90727-160	.SCREW,CAP,HEXAGON H.....	1
					UOC:AJE	
9	PAOZZ	5310-00-045-5001	96906	MS35340-50	.WASHER,LOCK	1
					UOC:AJE	
10	PAOZZ	5310-00-538-0829	19207	5380829	.WASHER,FLAT.....	1
					UOC:AJE	
11	PAOZZ	5340-00-999-3836	19207	7379567	.BRACKET,MOUNTING LEFT (USE WITH P/N 7379565).....	1
					UOC:AJE	
11	PAOZZ	5340-00-999-3835	19207	7379568	.BRACKET,MOUNTING RIGHT (USE WITH P/N 7379566).....	1
					UOC:AJE	
12	PAOZZ	5360-00-321-5998	19207	8370068	.SPRING,VOLUTE.....	1
					UOC:AJE	
13	AOOOO		19207	8382023	BUMPER ASSEMBLY RIGHT,NO. 6	1
					UOC:AJE	
13	AOOOO		19207	8382022	BUMPER ASSEMBLY LEFT,NO. 6.....	1
					UOC:AJE	
14	PAOZZ	5305-00-726-2543	96906	MS90727-160	.SCREW,CAP,HEXAGON H.....	1
					UOC:AJE	
15	PAOZZ	5310-00-045-5001	96906	MS35340-50	.WASHER,LOCK	1
					UOC:AJE	
16	PAOZZ	5310-00-538-0829	19207	5380829	.WASHER,FLAT.....	1
					UOC:AJE	
17	PAOZZ	2510-00-999-3834	19207	8382028	.BRACKET,SPRING,LEFT LEFT (USE WITH P/N 8382022).....	1
					UOC:AJE	
17	PAOZZ	5340-00-999-3833	19207	8382029	.BRACKET,MOUNTING RIGHT (USE WITH P/N 8382023).....	1
					UOC:AJE	
18	PAOZZ	5360-00-321-5999	19207	8370079	.SPRING,VOLUTE.....	1
					UOC:AJE	

(1) ITEM NO.	(2) SMR CODE	(3) NSN	(4) CAGEC	(5) PART NUMBER	(6) DESCRIPTION AND USABLE ON CODES(UOC)	(7) QTY
19	PAZZ	5305-00-905-2700	80204	B1821BH088C250N	SCREW,CAP,HEXAGON H	38
					UOC:AJE	
20	PAZZ	5310-00-926-5884	96906	MS35340-52	WASHER,LOCK.	38
					UOC:AJE	

END OF FIGURE

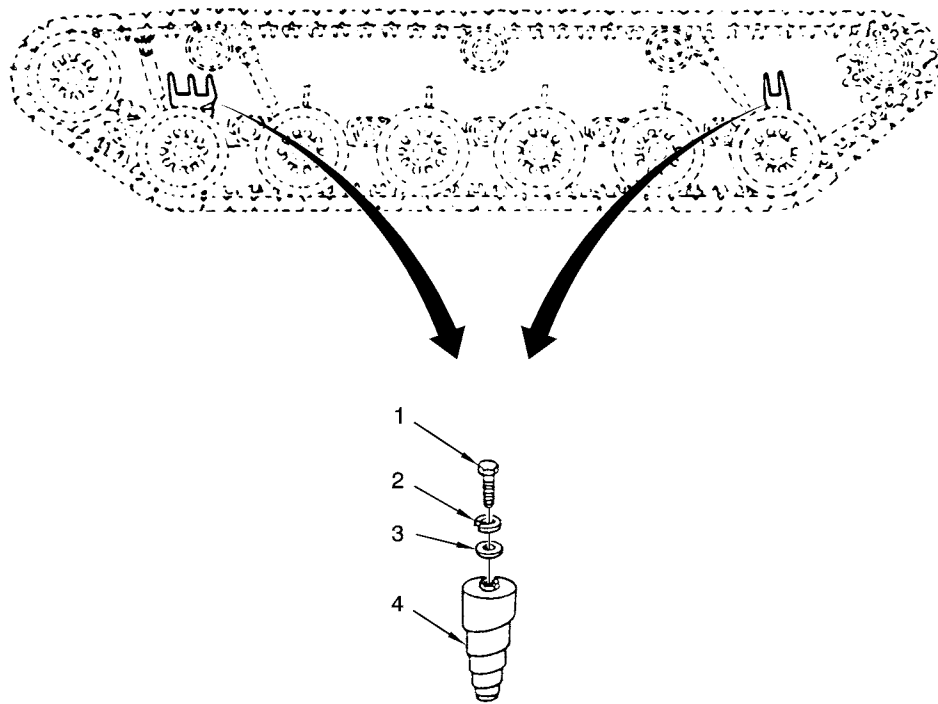

TA077094R2

FIGURE 167. VOLUTE SPRINGS AND RELATED PARTS
(M60A1 AVLB)

(1) ITEM NO.	(2) SMR CODE	(3) NSN	(4) CAGEC	(5) PART NUMBER	(6) DESCRIPTION AND USABLE ON CODES(UOC)	(7) QTY
GROUP 1601: SPRINGS						
FIG.167 VOLUTE SPRINGS AND RELATED PARTS (M60A1 AVLB)						
1	PAOZZ	5305-00-726-2543	96906	MS90727-160	SCREW,CAP,HEXAGON H	6
					UOC:BHX	
2	PAOZZ	5310-00-045-5001	96906	MS35340-50	WASHER,LOCK	6
					UOC:BHX	
3	PAOZZ	5310-00-538-0829	19207	5380829	WASHER,FLAT	6
					UOC:BHX	
4	PAOZZ	5360-00-321-5999	19207	8370079	SPRING,VOLUTE	6
					UOC:BHX	

END OF FIGURE

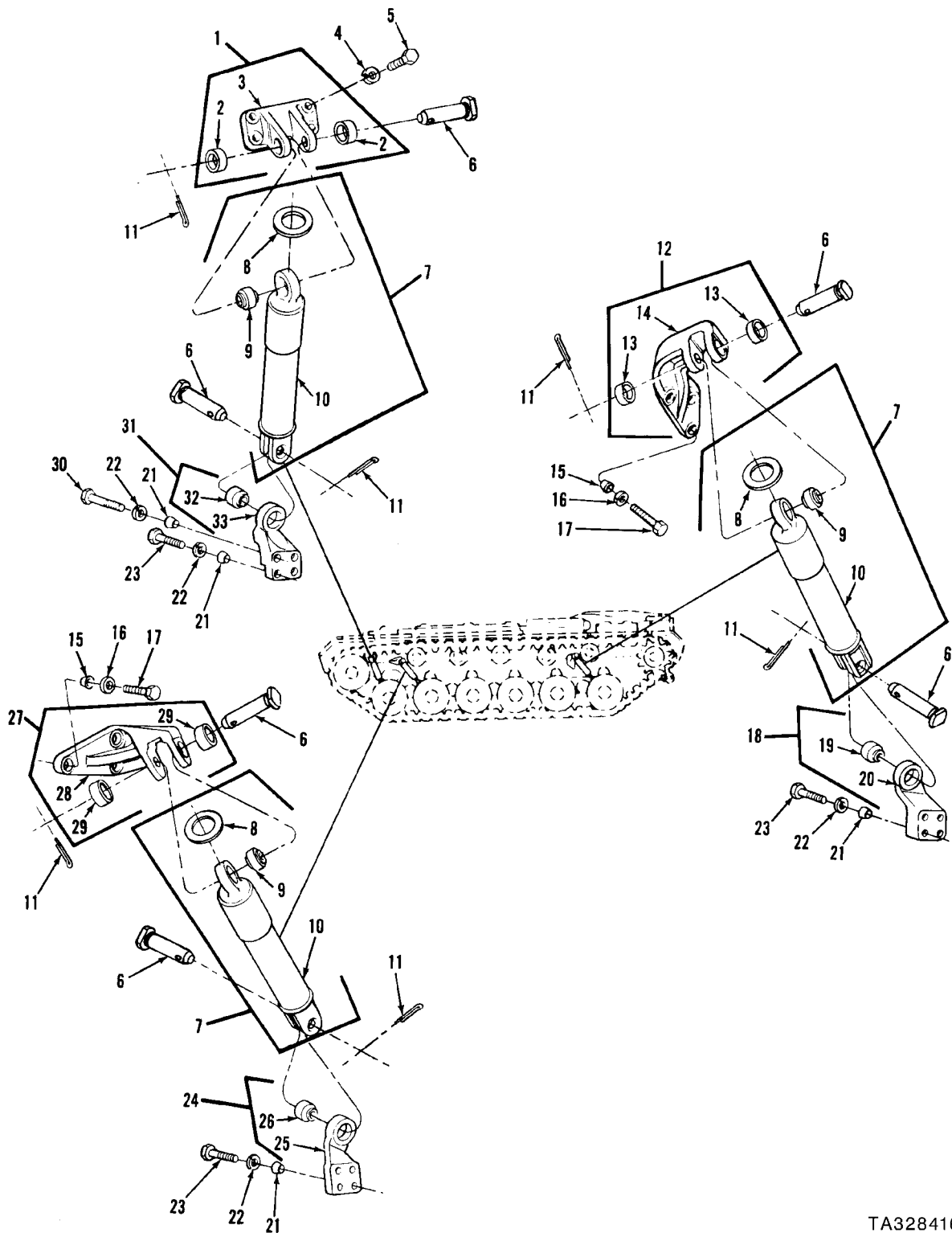

TA328416

FIGURE 168. DIRECT ACTION SHOCK ABSORBER ASSEMBLY, COMPONENTS, AND RELATED PARTS

(1) ITEM NO.	(2) SMR CODE	(3) NSN	(4) CAGEC	(5) PART NUMBER	(6) DESCRIPTION AND USABLE ON CODES(UOC)	(7) QTY
GROUP 1604: SHOCK ABSORBER EQUIPMENT						
FIG.168 DIRECT ACTION SHOCK ABSORBER ASSEMBLY, COMPONENTS, AND RELATED PARTS						
1	PAOOO	3040-00-737-9629	19207	7379629	BRACKET,EYE,NONROTA.	2
					UOC:AJE	
2	PAOZZ	3120-00-930-2319	19207	11590958	.BUSHING,SLEEVE.	2
3	XAOZZ		19207	7379629-1	.BRACKET.	1
					UOC:AJE	
4	PAOZZ	5310-00-045-5001	96906	MS35340-50	WASHER,LOCK.	8
					UOC:AJE	
5	PAOZZ	5305-00-724-7224	80204	B1821BH063C250N	SCREW,CAP,HEXAGON H.	8
					UOC:AJE	
6	PAOZZ	5315-00-769-9609	19207	7699609	PIN,GROOVED,HEADED.	12
7	PAOOO	2510-00-179-5526	19207	11645792	SHOCK ABSORBER,DIRE.	6
8	MOOZZ		81346	ASTM D2000	.RUBBER SHEET,SOLID (MAKE FROM RUBBER,SHEET,SOLID P/N ASTM D2000, GRADE 2,TYPE B,CLASS C,HARDNESS 6, STRENGTH 20,SUFFIX B14C12S17,.12 THICK)	V
9	PAOZZ	3120-00-533-3378	19207	7748753	.BEARING,PLAIN,SELF-	1
10	XAOZZ		19207	11645792-1	.SHOCK ABSORBER.	1
11	PAOZZ	5315-00-200-4545	96906	MS24665-426	PIN,COTTER.	12
					UOC:AJE	
11	PAOZZ	5340-00-920-0718	19207	7359944	CLIP,RETAINING.	12
					UOC:BHX	
12	PAOOO	5340-00-091-9703	19207	8715465	BRACKET,MOUNTING LEFT.	1
					UOC:AJE	
12	PAOOO	3040-00-091-9704	19207	8715466	BRACKET,MOUNTING,SH RIGHT.	1
					UOC:AJE	
13	PAOZZ	3120-00-930-2319	19207	11590958	.BUSHING,SLEEVE.	2
14	XAOZZ		19207	8715465-1	.BRACKET LEFT (USE WITH P/N 8715465)	1
					UOC:AJE	
14	XAOZZ		19207	8715466-1	.BRACKET RIGHT (USE WITH P/N 8715466)	1
					UOC:AJE	
15	PAOZZ	5365-00-091-9715	19207	8715746	BUSHING,TAPERED.	12
					UOC:AJE	
16	PAOZZ	5310-00-926-5884	96906	MS35340-52	WASHER,LOCK.	12
					UOC:AJE	
17	PAOZZ	5305-00-964-0512	80204	B1821BH088C275N	SCREW,CAP,HEXAGON H.	12
					UOC:AJE	
18	PAOOO	5340-00-020-2294	19207	10926011-1	BRACKET,MOUNTING LEFT.	1
					UOC:AJE	
18	PAOOO	5340-00-020-2295	19207	10926011-2	BRACKET,MOUNTING RIGHT.	1
					UOC:AJE	
19	PAOZZ	3120-00-533-3378	19207	7748753	.BEARING,PLAIN,SELF-	1
20	XAOZZ		19207	10926016-1	.BRACKET LEFT (USE WITH P/N 10926011-1)	1
					UOC:AJE	
20	XAOZZ		19207	10926016-2	.BRACKET RIGHT (USE WITH P/N 10926011-2)	1
					UOC:AJE	
21	PAOZZ	5365-00-091-9719	19207	8715452	BUSHING,TAPERED.	24
					UOC:AJE	
22	PAOZZ	5310-00-052-6454	96906	MS35340-51	WASHER,LOCK.	24
					UOC:AJE	
23	PAOZZ	5305-00-926-1826	96906	MS90727-190	SCREW,CAP,HEXAGON H.	20
					UOC:AJE	
24	PAOOO	5340-00-020-2291	19207	10926013-1	BRACKET,MOUNTING LEFT.	1
					UOC:AJE	

(1) ITEM NO.	(2) SMR CODE	(3) NSN	(4) CAGEC	(5) PART NUMBER	(6) DESCRIPTION AND USABLE ON CODES(UOC)	(7) QTY
24	PAOOO	5340-00-020-2292	19207	10926013-2	BRACKET,MOUNTING RIGHT UOC:AJE	1
25	XAOZZ		19207	10926015-1	.BRACKET LEFT (USE WITH P/N 10926013-1)..... UOC:AJE	1
25	XAOZZ		19207	10926015-2	.BRACKET RIGHT (USE WITH P/N 10926013-2)..... UOC:AJE	1
26	PAOZZ	3120-00-533-3378	19207	7748753	.BEARING,PLAIN,SELF-.....	1
27	PAOOO	3040-00-091-9700	19207	8715453	BRACKET,SHOCK ABSOR LEFT..... UOC:AJE	1
27	PAOOO	3040-00-091-9720	19207	8715454	BRACKET,SHOCK ABSOR RIGHT UOC:AJE	1
28	XAOZZ		19207	8715453-1	.BRACKET LEFT (USE WITH P/N 8715453) UOC:AJE	1
28	XAOZZ		19207	8715454-1	.BRACKET RIGHT (USE WITH P/N 8715454) UOC:AJE	1
29	PAOZZ	3120-00-930-2319	19207	11590958	.BUSHING,SLEEVE.....	2
30	PAOZZ	5305-00-903-7767	96906	MS90727-195	SCREW,CAP,HEXAGON H UOC:AJE	4
31	PAOOO	5340-00-020-2293	19207	10926012	BRACKET,MOUNTING UOC:AJE	2
32	PAOZZ	3120-00-533-3378	19207	7748753	.BEARING,PLAIN,SELF-.....	1
33	XAOZZ		19207	10926014	.BRACKET UOC:AJE	1

END OF FIGURE

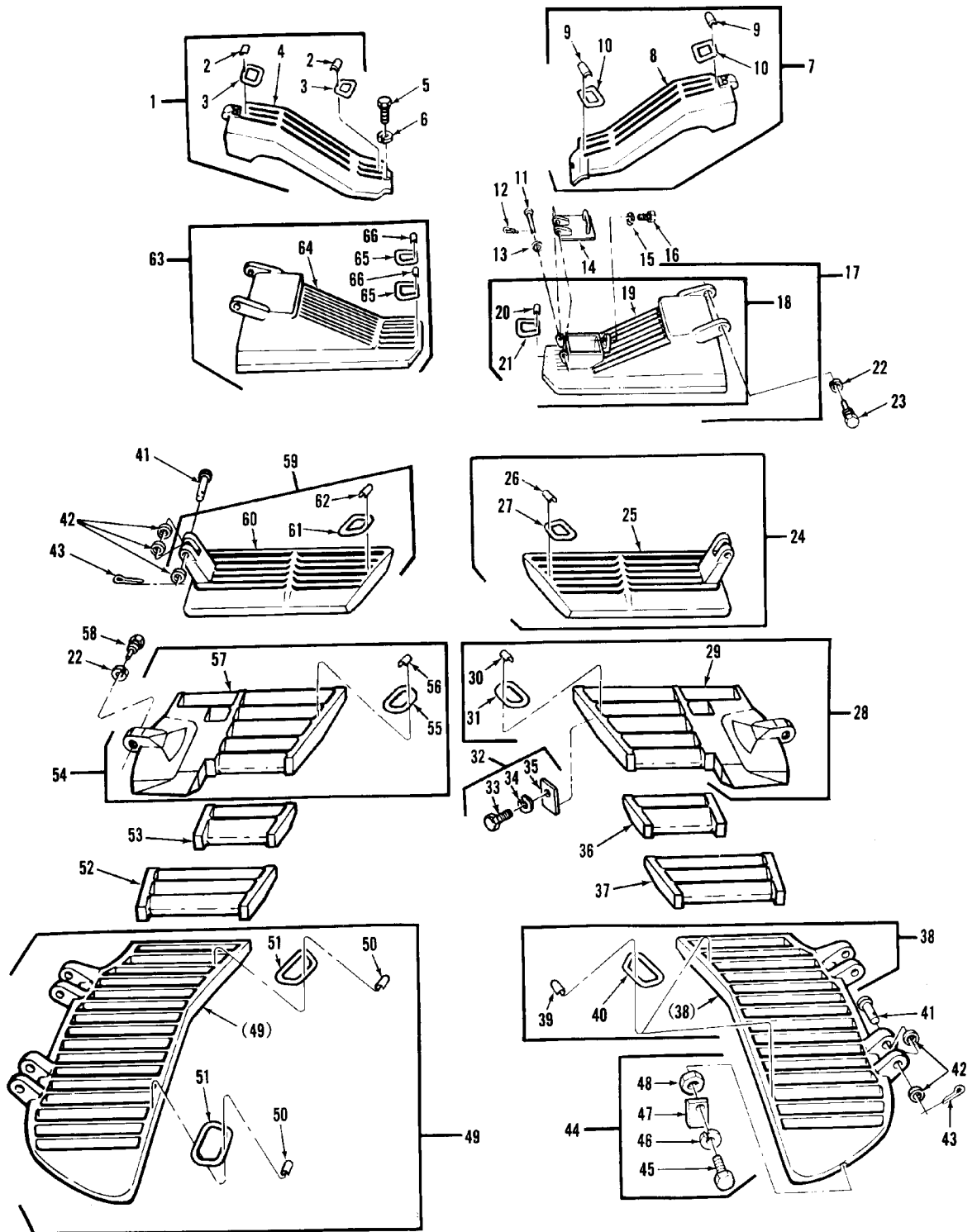

TA328403

FIGURE 169. INTAKE AIR DOOR ASSEMBLIES, COMPONENTS, AND RELATED PARTS

(1) ITEM NO.	(2) SMR CODE	(3) NSN	(4) CAGEC	(5) PART NUMBER	(6) DESCRIPTION AND USABLE ON CODES(UOC)	(7) QTY
GROUP 18: BODY AND HULL						
GROUP 1801: HULL ASSEMBLIES						
FIG.169 INTAKE AIR DOOR ASSEMBLIES, COMPONENTS, AND RELATED PARTS						
1	PBOOO	2510-01-245-9737	19207	12326247	DOOR,HATCH,VEHICLE INTAKE,NO. 1, LEFT UOC:BHX	1
1	PBOOO	2590-01-228-5807	19207	12326246	DOOR ASSEMBLY GRILL INTAKE,NO. 1, LEFT UOC:AJE	1
2	PBOZZ	2590-01-217-8223	19207	7099128	.BEZEL,AUTOMOTIVE TR	2
3	PBOZZ	5340-01-099-6425	19207	5376967	.GRIP,HANDLE	2
4	XAOZZ		19207	10864045	.DOOR	1
5	PAOZZ	5305-00-071-2069	80204	B1821BH050C150N	SCREW,CAP,HEXAGON H	2
6	PAOZZ	5310-00-011-6121	96906	MS35338-67	WASHER,LOCK.....	2
7	PBOOO	2590-01-228-5806	19207	12326248	DOOR ASSEMBLY GRILL INTAKE,NO. 1, RIGHT	1
8	XAOZZ		19207	10924457	.DOOR,GRILLE INTAKE.....	1
9	PBOZZ	5340-01-099-6425	19207	5376967	.GRIP,HANDLE	2
10	PBOZZ	2590-01-217-8223	19207	7099128	.BEZEL,AUTOMOTIVE TR	2
11	PAOZZ	5315-00-456-5948	19207	11626375	PIN,STRAIGHT,HEADED	1
12	PAOZZ	5315-00-839-5821	96906	MS24665-351	PIN,COTTER	1
13	PAOZZ	5310-00-809-5998	96906	MS27183-18	WASHER,FLAT	1
14	PBOZZ	5342-01-085-7003	19207	11626427	DOOR,ACCESS,WEAPON	1
15	PAOZZ	5310-00-820-6653	96906	MS35338-50	WASHER,LOCK	1
16	PAOZZ	5305-00-724-7221	80204	B1821BH063C175N	SCREW,CAP,HEXAGON H	1
17	PBOOO	5340-01-082-3809	19207	11654555	DOOR,ACCESS,GENERAL NO. 2,RIGHT.....	1
18	PBOOO	2510-00-487-9475	19207	11654557	.DOOR,HATCH,VEHICLE	1
19	XAOZZ		19207	10924455	.DOOR	1
20	PBOZZ	2590-01-217-8223	19207	7099128	.BEZEL,AUTOMOTIVE TR	1
21	PBOZZ	5340-01-099-6425	19207	5376967	.GRIP,HANDLE	1
22	PAOZZ	5310-00-011-6124	96906	MS35338-70	WASHER,LOCK	6
23	PAOZZ	5305-00-678-6195	19207	10863629	SETSCREW	4
24	PBOOO	5342-00-080-7552	19207	10863965	DOOR,ACCESS,WEAPON INTAKE GRILLE, NO. 3,RIGHT	1
25	XAOZZ		19207	10863968	.DOOR	1
26	PBOZZ	2590-01-217-8223	19207	7099128	.BEZEL,AUTOMOTIVE TR	1
27	PBOZZ	5340-01-099-6425	19207	5376967	.GRIP,HANDLE	1
28	PBOOO	5340-01-082-3811	19207	12257502-2	DOOR,ACCESS,GENERAL	1
29	XAOZZ		19207	12257502-4	.DOOR	1
30	PBOZZ	2590-01-217-8223	19207	7099128	.BEZEL,AUTOMOTIVE TR	1
31	PBOZZ	5340-01-099-6425	19207	5376967	.GRIP,HANDLE	1
32	XDOOO		19207	12257511	BLOCK	2
					UOC:AJE	
33	PAOZZ	5305-00-724-7221	80204	B1821BH063C175N	.SCREW,CAP,HEXAGON H.....	1
					UOC:AJE	
34	PAOZZ	5310-00-820-6653	80205	MS35338-50	.WASHER,LOCK	1
					UOC:AJE	
35	XDOZZ		19207	12257511-1	.BLOCK	1
					UOC:AJE	
* 36	PBOZZ	5340-01-539-7244	19207	12257502-6	DOOR,ACCESS,GENERAL	1
					UOC:AJE	
37	PBOZZ	5342-01-379-8652	19207	12257503-6	DOOR,ACCESS,WEAPON	1
38	PBOOO	5340-01-082-3813	19207	12257503-2	DOOR,ACCESS,GENERAL	1
39	PBOZZ	2590-01-217-8223	19207	7099128	.BEZEL,AUTOMOTIVE TR	2
40	PBOZZ	5340-01-099-6425	19207	5376967	.GRIP,HANDLE	2
41	PAOZZ	5315-00-699-7760	19207	8671869	PIN,STRAIGHT,HEADED	6
42	PAOZZ	5310-00-809-8533	96906	MS27183-23	WASHER,FLAT	V 6
43	PAOZZ	5315-00-012-0123	80205	MS24665-355	PIN,COTTER	6

(1) ITEM NO.	(2) SMR CODE	(3) NSN	(4) CAGEC	(5) PART NUMBER	(6) DESCRIPTION AND USABLE ON CODES(UOC)	(7) QTY
44	XDOOO		19207	7970529	BLOCK ASSEMBLY (OPTIONAL WITH P/N 10916563)	2
44	XDOOO		19207	10916563	BLOCK (OPTIONAL WITH P/N 7970529)	2
45	PAOZZ	5305-01-102-5513	19207	8734585	.SCREW,CAP,HEXAGON H.....	1
46	PAOZZ	5310-00-820-6653	80205	MS35338-50	.WASHER,LOCK	1
47	XDOZZ		19207	7970528	.BLOCK	1
48	XDOZZ		96906	MS35690-1004	.NUT,PLAIN,HEXAGON	1
49	PBOOO	5340-01-082-3812	19207	12257503-1	DOOR,ACCESS,GENERAL	1
50	PBOZZ	2590-01-217-8223	19207	7099128	.BEZEL,AUTOMOTIVE TR	2
51	PBOZZ	5340-01-099-6425	19207	5376967	.GRIP,HANDLE	2
52	PBOZZ	5340-01-221-9109	19207	12257503-5	DOOR,ACCESS.....	1
*	PBOZZ	5340-01-539-5847	19207	12257502-5	DOOR,ACCESS,GENERAL	1
					UOC:AJE	
54	PBOOO	5340-01-082-3810	19207	12257502-1	DOOR,ACCESS,GENERAL	1
55	PBOZZ	5340-01-099-6425	19207	5376967	.GRIP,HANDLE	1
56	PBOZZ	2590-01-217-8223	19207	7099128	.BEZEL,AUTOMOTIVE TR	1
57	XAOZZ		19207	12257502-3	.DOOR	1
58	PAOZZ	5305-00-678-6196	19207	10863630	SETSCREW	2
59	PAOOO	5342-00-997-4524	19207	10863964	DOOR,ACCESS,WEAPON NO. 3,LEFT	1
60	XAOZZ		19207	10863967	.DOOR	1
61	PBOZZ	5340-01-099-6425	19207	5376967	.GRIP,HANDLE	1
62	PBOZZ	2590-01-217-8223	19207	7099128	.BEZEL,AUTOMOTIVE TR	1
63	PBOOO	2510-00-487-9469	19207	11654554-1	DOOR,HATCH,VEHICLE NO. 2,LEFT	1
64	XAOZZ		19207	10864356	.DOOR,GRILLE INTAKE.....	1
65	PBOZZ	5340-01-099-6425	19207	5376967	.GRIP,HANDLE	2
66	PBOZZ	2590-01-217-8223	19207	7099128	.BEZEL,AUTOMOTIVE TR	2

END OF FIGURE

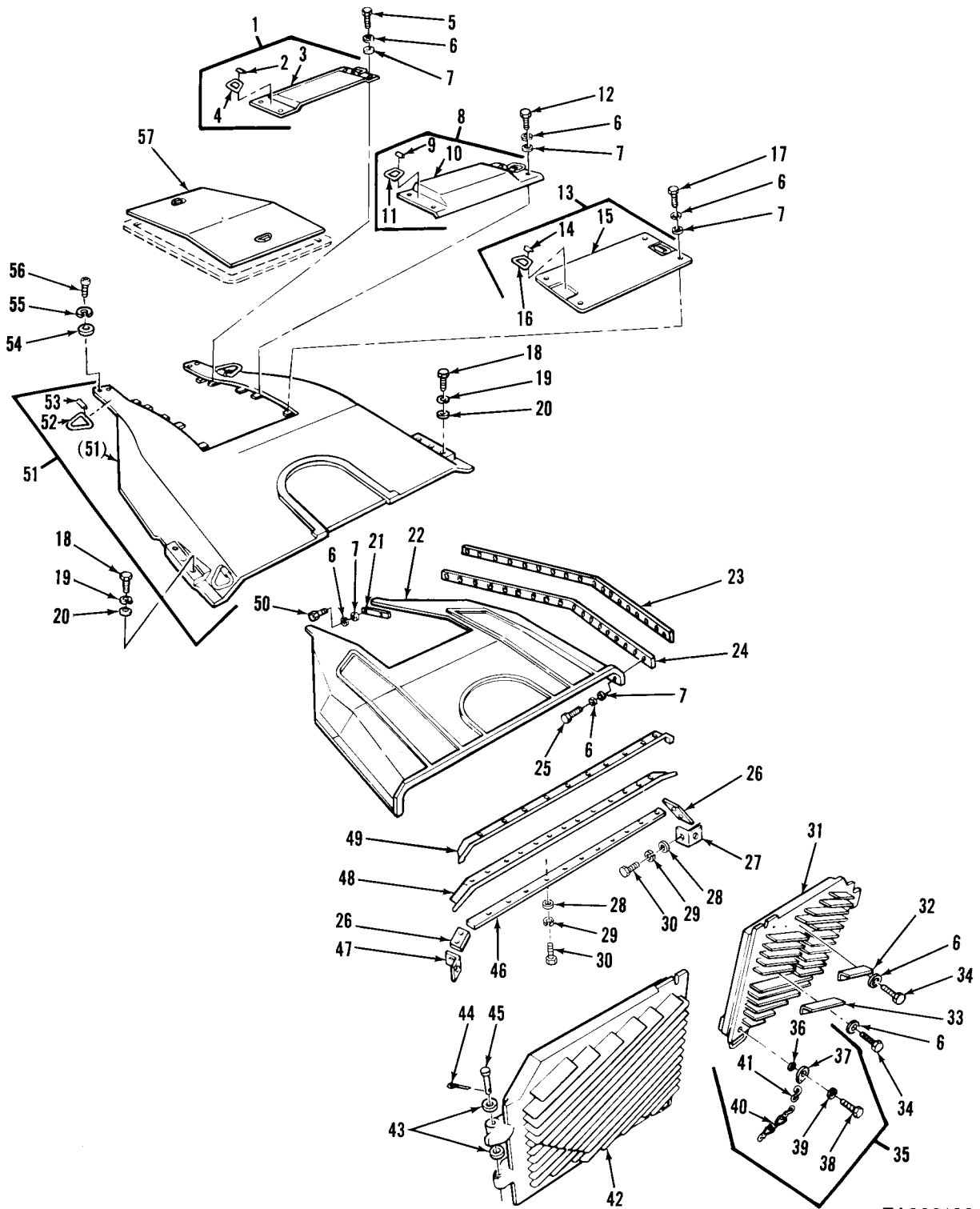

TA329188

FIGURE 170. TOP DECK, EXHAUST, ACCESS COVER ASSEMBLIES, COMPONENTS, AND RELATED PARTS

(1) ITEM NO.	(2) SMR CODE	(3) NSN	(4) CAGEC	(5) PART NUMBER	(6) DESCRIPTION AND USABLE ON CODES(UOC) GROUP 1801: HULL ASSEMBLIES FIG.170 TOP DECK, EXHAUST, ACCESS COVER ASSEMBLIES, COMPONENTS, AND RELATED PARTS	(7) QTY
1	PBOOO	5340-00-927-3306	19207	10863928	COVER,ACCESS TOP DECK,FRONT	1
2	PBOZZ	2590-01-217-8223	19207	7099128	.BEZEL,AUTOMOTIVE TR	2
3	XAOZZ		19207	10863929	.COVER,ENGINE ACCESS	1
4	PBOZZ	5340-01-099-6425	19207	5376967	.GRIP,HANDLE	2
5	PAOZZ	5305-00-782-9489	80204	B1821BH038C200N	SCREW,CAP,HEXAGON H	2
6	PAOZZ	5310-00-011-5093	96906	MS35338-65	WASHER,LOCK	66
7	PAOZZ	5310-00-080-6004	96906	MS27183-14	WASHER,FLAT	44
8	PBOOO	5340-00-891-1142	19207	10863865	COVER,ACCESS TOP DECK,ENGINE	1
9	PBOZZ	2590-01-217-8223	19207	7099128	.BEZEL,AUTOMOTIVE TR	2
10	XAOZZ		19207	10863866	.COVER	1
11	PBOZZ	5340-01-099-6425	19207	5376967	.GRIP,HANDLE	2
12	PAOZZ	5305-00-269-3239	80204	B1821BH038F138N	SCREW,CAP,HEXAGON H	6
13	PBOOO	5340-00-840-4571	19207	7972027	COVER,ACCESS TOP DECK,REAR	1
14	PFOZZ	5340-01-214-6618	19207	7970299	.BRACKET,ANGLE	2
15	XAOZZ		19207	7972026	.DOOR	1
16	PBOZZ	5340-00-135-6574	19207	7970617	.HANDLE,BAIL	2
17	PAOZZ	5305-00-269-3236	80204	B1821BH038F100N	SCREW,CAP,HEXAGON H	4
18	PAOZZ	5305-00-916-6467	80204	B1821BH100C425N	SCREW,CAP,HEXAGON H	6
19	PAOZZ	5310-00-013-1074	96906	MS35338-72	WASHER,LOCK	6
20	PAOZZ	5310-00-809-8541	96906	MS27183-27	WASHER,FLAT	6
21	PAOZZ	5330-00-678-4179	19207	10863981	SEAL,NONMETALLIC SP	2
22	PBOZZ	2510-00-105-6148	19207	10864465	PANEL,BODY,VEHICULA	1
23	PAOZZ	2540-00-678-4180	19207	10863982	SEAL	2
24	MOOZZ		78741	FB3	INSULATION FELT,THE (MAKE FROM INSULATION,FELT P/N MIL-I-22023,TYPE 1,CLASS 5,1.00 THICK)	V
25	PAOZZ	5305-00-068-0511	80204	B1821BH038C125N	SCREW,CAP,HEXAGON H	30
26	PBOZZ	5365-00-106-2202	19207	10864077	SPACER,PLATE	2
27	PBOZZ	5340-00-105-6150	19207	10864283	BRACKET,MOUNTING	1
28	PAOZZ	5310-00-809-3078	96906	MS27183-11	WASHER,FLAT	19
29	PAOZZ	5310-00-582-5965	80205	MS35338-44	WASHER,LOCK	19
30	PAOZZ	5305-00-225-3843	80204	B1821BH025C100N	SCREW,CAP,HEXAGON H	19
31	PBOOO	2510-00-226-2656	19207	10893777	DOOR,HATCH,VEHICLE EXHAUST,REAR, RIGHT	1
32	PAOZZ	5340-00-105-9903	19207	10893775	BRACKET,ANGLE	1
33	PAOZZ	5340-00-105-9906	19207	10893774	BRACKET,ANGLE	1
34	PAOZZ	5305-00-721-5492	80204	B1821BH038C063N	SCREW,CAP,HEXAGON H	22
35	AOOOO		19207	11674324	SCREW ASSEMBLY	2
36	PAOZZ	5325-01-041-0704	19207	11658920-3	.RING,RETAINING	1
37	PAOZZ	5340-01-050-2843	19207	11674321	.RETAINER,NUT AND BO	1
38	PAOZZ	5305-00-922-7994	80204	B1821BH075C250N	.SCREW,CAP,HEXAGON H	1
39	PAOZZ	5310-00-953-8703	96906	MS9320-17	.WASHER,FLAT	1
40	MOOZZ		18876	819906	.CHAIN,WELDLESS (MAKE FROM CHAIN, WELDLESS P/N 819906)	V
41	PAOZZ	4030-00-948-7315	96906	MS87006-33	.HOOK,CHAIN,S	1
42	PBOOO	2510-00-269-4842	19207	10864135	DOOR ASSEMBLY REAR EXHAUST,LEFT	1
43	PAOZZ	5310-00-830-9803	19207	7027834	WASHER,FLAT	V
44	PAOZZ	5315-00-012-0123	80205	MS24665-355	PIN,COTTER	4
45	PAOZZ	5315-00-830-9813	19207	8729915	PIN,STRAIGHT,HEADED	4
46	PBOZZ	5340-00-105-6156	19207	10864078	PLATE,MOUNTING	1
47	PBOZZ	5340-00-105-6151	19207	10864282	BRACKET,DOUBLE ANGL	1
48	PBOZZ	5330-00-678-4183	53616	10864164	SEAL,REAR GRILLE	1
49	PBOZZ	5340-00-105-6152	19207	10864225	BRACKET,MOUNTING	1
50	PAOZZ	5305-00-821-3869	80204	B1821BH038C175N	SCREW,CAP,HEXAGON H	2
51	PBOOO	5340-00-105-9902	19207	10864100	COVER,ACCESS	1
52	PBOZZ	5340-01-333-9164	19207	7525284	.STRAP,RETAINING	4
53	PBOZZ	4010-01-116-5599	19207	7525285	.LINK,CHAIN,END	4
54	PAOZZ	5310-00-809-8533	96906	MS27183-23	WASHER,FLAT	4

(1) ITEM NO.	(2) SMR CODE	(3) NSN	(4) CAGEC	(5) PART NUMBER	(6) DESCRIPTION AND USABLE ON CODES(UOC)	(7) QTY
55	PAOZZ	5310-00-011-6124	96906	MS35338-70	WASHER,LOCK.	4
56	PAOZZ	5305-00-947-4354	80204	B1821BH075C300N	SCREW,CAP,HEXAGON H	4
57	PBOZZ	5340-00-106-2209	19207	10864071	COVER,ACCESS.	1

END OF FIGURE

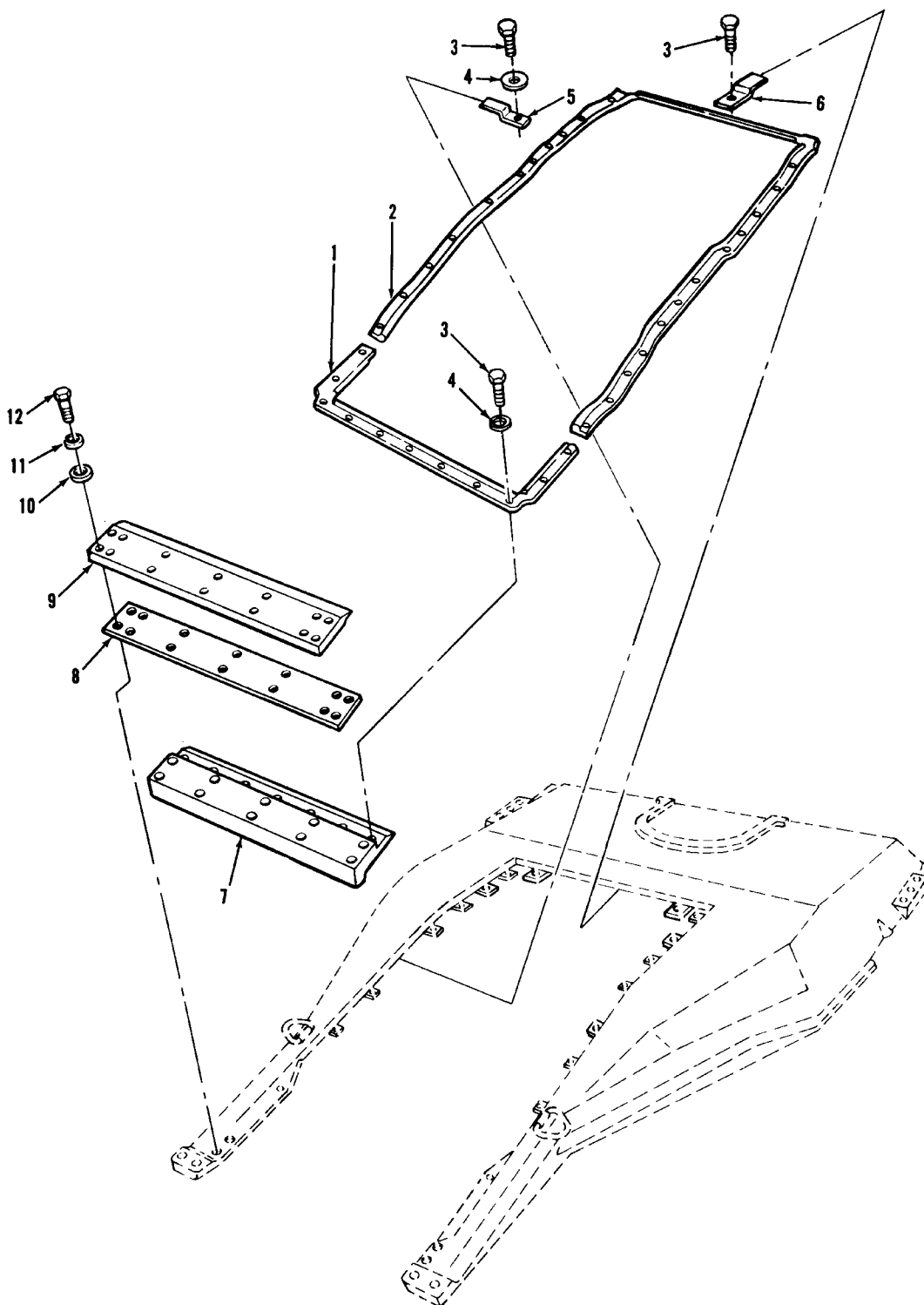

TA296186

FIGURE 171. ENGINE ACCESS SEALS AND RELATED PARTS

(1) ITEM NO.	(2) SMR CODE	(3) NSN	(4) CAGEC	(5) PART NUMBER	(6) DESCRIPTION AND USABLE ON CODES(UOC)	(7) QTY
GROUP 1801: HULL ASSEMBLIES						
FIG.171 ENGINE ACCESS SEALS AND RELATED PARTS						
1	PAOZZ	5330-00-678-4184	19207	10864273	SEAL,ENGINE,ACCESS.....	1
2	PAOZZ	5330-00-678-4185	19207	10864274	SEAL,ENGINE,ACCESS.....	1
3	PAOZZ	5305-00-688-2020	96906	MS35308-305	SCREW,CAP,HEXAGON H.....	28
4	PAOZZ	5310-00-680-6745	80205	MS15795-811	WASHER,FLAT.....	21
5	PAOZZ	5340-00-131-7189	19207	7972073	BRACKET,DOUBLE ANGL.....	4
6	PAOZZ	5340-00-131-7184	19207	7972074	STRAP,RETAINING.....	3
7	PBOZZ	5340-00-106-2201	19207	10864042	BRACKET,MOUNTING.....	1
8	PAOZZ	5330-00-678-4181	19207	10864040	SEAL,NONMETALLIC ST.....	1
9	PAOZZ	2510-00-105-9922	19207	10864041	RETAINER,PLATE.....	1
10	PAOZZ	5310-00-080-6004	96906	MS27183-14	WASHER,FLAT.....	14
11	PAOZZ	5310-00-011-5093	96906	MS35338-65	WASHER,LOCK.....	14
12	PAOZZ	5305-00-725-2317	80204	B1821BH038C150N	SCREW,CAP,HEXAGON H.....	14

END OF FIGURE

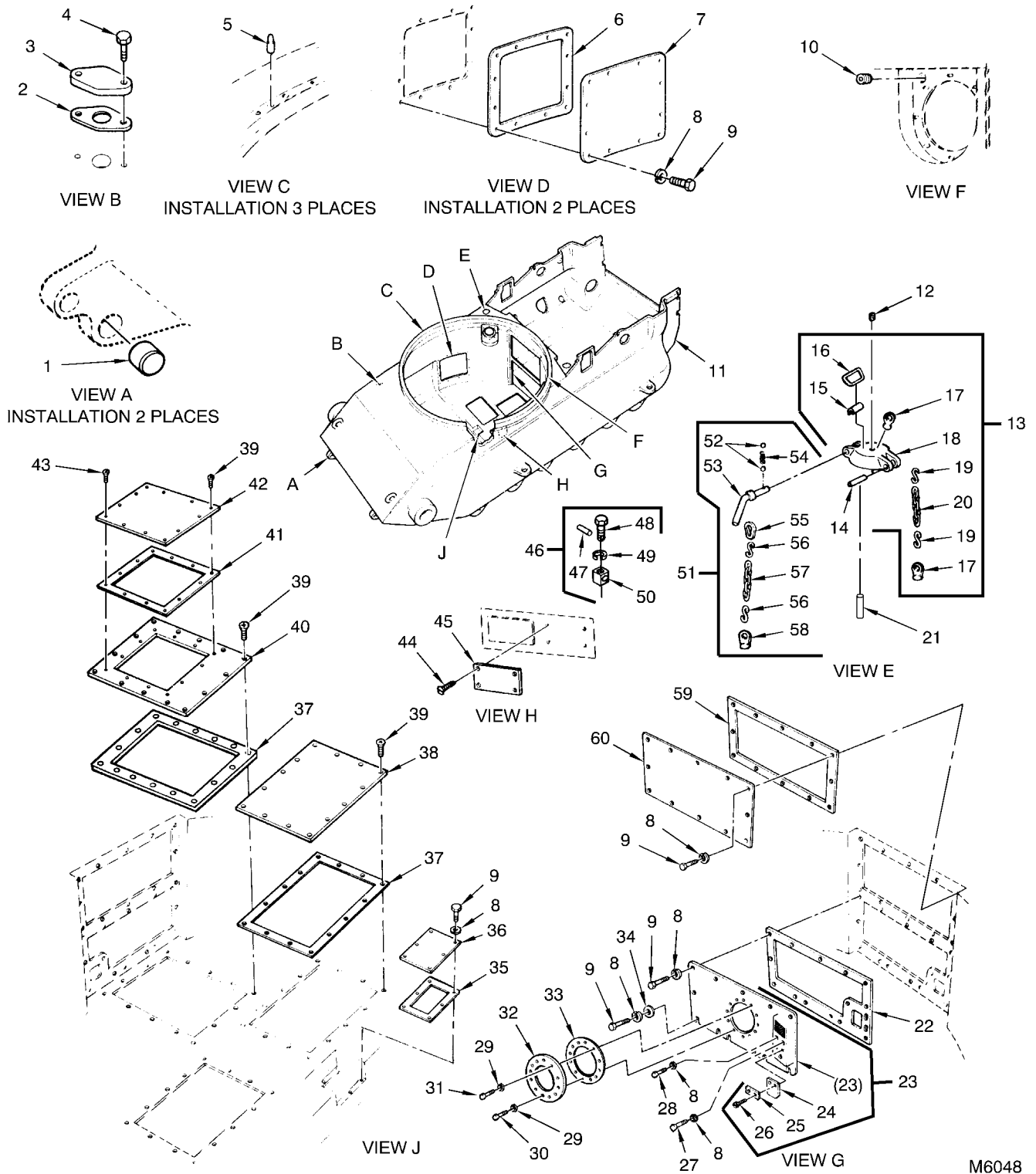

M6048

FIGURE 172. UPPER HULL BODY ACCESS COVERS AND RELATED PARTS

(1) ITEM NO.	(2) SMR CODE	(3) NSN	(4) CAGEC	(5) PART NUMBER	(6) DESCRIPTION AND USABLE ON CODES(UOC)	(7) QTY
GROUP 1801: HULL ASSEMBLIES						
FIG.172 UPPER HULL BODY ACCESS COVERS AND RELATED PARTS						
1	PAOZZ	5510-01-220-0023	19207	10870836	PLUG,WOOD UOC:BHX	2
2	PAOZZ	5330-00-772-2823	19207	7722823	GASKET	1
3	PAOZZ	5340-00-606-2867	19207	7992517	COVER,ACCESS	1
4	PAOZZ	5305-00-022-0710	96906	MS35763-835	SCREW,CAP,HEXAGON H UOC:BHX	2
4	PAOZZ	5305-00-068-0511	80204	B1821BH038C125N	SCREW,CAP,HEXAGON H UOC:AJE	2
5	PAOZZ	5315-00-736-4179	19207	7364179	PIN,SHOULDER,HEADLE	3
6	PAOZZ	5330-00-678-5394	19207	8762244	GASKET	2
7	PAOZZ	5340-00-105-2766	19207	8762245	COVER,ACCESS UOC:BHX	2
7	PAOZZ	5340-00-133-8179	19207	10901059	COVER,ACCESS UOC:AJE	2
8	PAOZZ	5310-00-011-5093	96906	MS35338-65	WASHER,LOCK UOC:BHX	54
8	PAOZZ	5310-00-194-9213	96906	MS35336-39	WASHER,LOCK UOC:AJE	54
9	PAOZZ	5305-00-942-2196	96906	MS18154-60	SCREW,CAP,HEXAGON H UOC:BHX	54
9	PAOZZ	5305-00-958-5258	80205	MS35190-317	SCREW,MACHINE UOC:AJE	54
10	PAOZZ	4730-01-107-2027	81348	WW-P-471ACABDE	PLUG,PIPE UOC:BHX	1
10	PAOZZ	4730-00-359-3872	81348	WW-P-471ACABCE	PLUG,PIPE UOC:AJE	1
11	XDDDD		19207	10934175	HULL BODY ASSEMBLY UOC:BHX	1
11	XDDDD		19207	12258087	HULL BODY ASSEMBLY UOC:AJE	1
12	PAOZZ	4730-01-030-4950	81348	WW-P-471ACABDA	PLUG,PIPE	1
13	PBOOO	2590-00-937-4539	19207	10915265	CAP,FILLER OPENING UOC:BHX	1
14	XAOZZ		19207	10915485	.PIN UOC:BHX	1
14	PAOZZ	5315-01-021-7028	96906	MS35671-45	PIN,GROOVED,HEADLES UOC:AJE	1
15	XAOZZ		19207	7099128	.BEZEL,AUTOMOTIVE TR UOC:BHX	1
16	PBOZZ	5340-01-099-6425	19207	5376967	.GRIP,HANDLE UOC:BHX	1
17	PAOZZ	5340-00-143-8861	96906	MS51930-1	.PAD EYE UOC:BHX	2
18	PAOZZ	5340-00-105-6132	19207	8685974	.COVER,ACCESS	1
19	PAOZZ	4030-00-930-3154	96906	MS87006-51	.HOOK,CHAIN,S UOC:BHX	2
20	MOOZZ		18876	819906	.CHAIN,WELDLESS (MAKE FROM CHAIN, WELDLESS P/N 819906) UOC:BHX	V
21	PAOZZ	5315-00-795-3133	19207	7953133	PIN,STRAIGHT,HEADLE UOC:AJE	1
22	PBOZZ	5330-01-136-4660	19207	12290630	GASKET UOC:BHX	1
22	PBOZZ	5330-01-084-6029	19207	12257420	GASKET UOC:AJE	1
23	PBOOO	5340-01-086-4834	19207	12257430	COVER,ACCESS LOWER,ENGINE UOC:AJE	1
23	PBOOO	5340-01-136-4687	19207	12290632	COVER,ACCESS LOWER,ENGINE UOC:BHX	1

(1) ITEM NO.	(2) SMR CODE	(3) NSN	(4) CAGEC	(5) PART NUMBER	(6) DESCRIPTION AND USABLE ON CODES(UOC)	(7) QTY
24	PAOZZ	5330-00-978-7334	19207	10951685	.SEAL,NONMETALLIC ST	1
					UOC:BHX	
25	PFOZZ	5365-01-116-6093	19207	10951684	.SPACER,PLATE	1
					UOC:BHX	
26	PAOZZ	5305-00-432-4170	96906	MS51861-35	.SCREW,TAPPING	2
					UOC:BHX	
27	PAOZZ	5305-00-269-3218	96906	MS90725-68	SCREW,CAP,HEXAGON H	1
28	PAOZZ	5305-00-725-2317	80204	B1821BH038C150N	SCREW,CAP,HEXAGON H	1
29	PAOZZ	5310-00-637-9541	96906	MS35338-46	WASHER,LOCK	12
30	PAOZZ	5305-00-942-2196	80204	B1821BH038C100D	SCREW,CAP,HEXAGON H	1
					UOC:AJE	
31	PAOZZ	5305-00-068-0511	80204	B1821BH038C125N	SCREW,CAP,HEXAGON H	12
32	PAOZZ	5330-01-037-8719	97403	13211E3271	GASKET	1
33	PAOZZ	5330-01-134-1932	97403	13211E3272	GASKET	1
34	PAOZZ	5310-00-080-6004	96906	MS27183-14	WASHER,FLAT	6
35	PAOZZ	5330-00-593-6458	19207	8721804	GASKET	1
36	PAOZZ	5340-00-106-2210	19207	8762328	COVER,ACCESS	1
37	PAOZZ	5330-00-678-4167	19207	10864181	GASKET	3
					UOC:BHX	
37	PAOZZ	5330-01-084-6028	19207	12257411	GASKET	1
					UOC:AJE	
38	PAOZZ	5340-01-134-6582	19207	12291100	COVER,ACCESS	2
39	PAOZZ	5305-00-958-5251	96906	MS35190-303	SCREW,MACHINE	54
40	PAOZZ	5340-01-144-8890	19207	11590931	COVER,ACCESS	1
					UOC:BHX	
40	PAOZZ	5340-01-086-4833	19207	12257415	COVER,ACCESS	1
					UOC:AJE	
41	PAOZZ	5330-00-915-7000	19207	11590930	GASKET	1
42	PAOZZ	5340-01-086-4832	19207	11590932	COVER,ACCESS	1
43	PAOZZ	5305-00-958-5253	96906	MS35190-306	SCREW,MACHINE	4
					UOC:AJE	
44	PAOZZ	5305-00-253-5625	96906	MS21318-46	SCREW,DRIVE	4
					UOC:BHX	
44	PAOZZ	5305-00-253-5617	96906	MS21318-23	SCREW,DRIVE	4
					UOC:AJE	
45	PFOZZ	9905-01-136-4643	19207	10933984-4	PLATE,IDENTIFICATIO.	1
					UOC:BHX	
45	PAOZZ	9905-01-120-2968	97403	13211E3232	PLATE,IDENTIFICATIO.	1
					UOC:AJE	
46	XDOOO		19207	7364583	BRACKET ASSEMBLY	1
47	PAOZZ	5315-00-849-3971	96906	MS35677-13	.PIN,GROOVED,HEADLES	1
48	PAOZZ	5306-00-736-4584	19207	7364584	.BOLT,MACHINE	1
49	PAOZZ	5310-00-820-6653	96906	MS35338-50	.WASHER,LOCK	1
50	XAOZZ		19207	7364783	.RETAINER,CAP LOCK	1
51	PAOOO	2910-00-620-0399	19207	6200399	FUEL TANK CAP RETAI	1
52	XAOZZ		96906	MS19059-86	.BALL,BEARING	2
53	XAOZZ		19207	6200401	.HANDLE,HATCH COVER	1
54	XAOZZ		21450	506553	.SPRING,HELICAL,COMP	1
55	PAOZZ	5365-00-515-8751	19207	5158751	.RING,CONNECTING,ROU.	1
56	PAOZZ	4030-00-930-3154	96906	MS87006-51	.HOOK,CHAIN,S	2
57	MOOZZ		18876	819906	.CHAIN,WELDLESS (MAKE FROM CHAIN, WELDLESS P/N 819906)	V
58	PAOZZ	5340-00-143-8861	96906	MS51930-1	.PAD EYE	1
59	PAOZZ	5330-00-678-5393	19207	8762315	GASKET	1
					UOC:BHX	
59	PAOZZ	5330-00-081-6426	19207	10916963	GASKET	1
					UOC:AJE	
60	PBOZZ	5340-00-168-2719	19207	8762233	COVER,ACCESS	1
					UOC:BHX	
60	PAOZZ	5340-00-813-9052	19207	10916964	COVER,ACCESS	1
					UOC:AJE	

END OF FIGURE

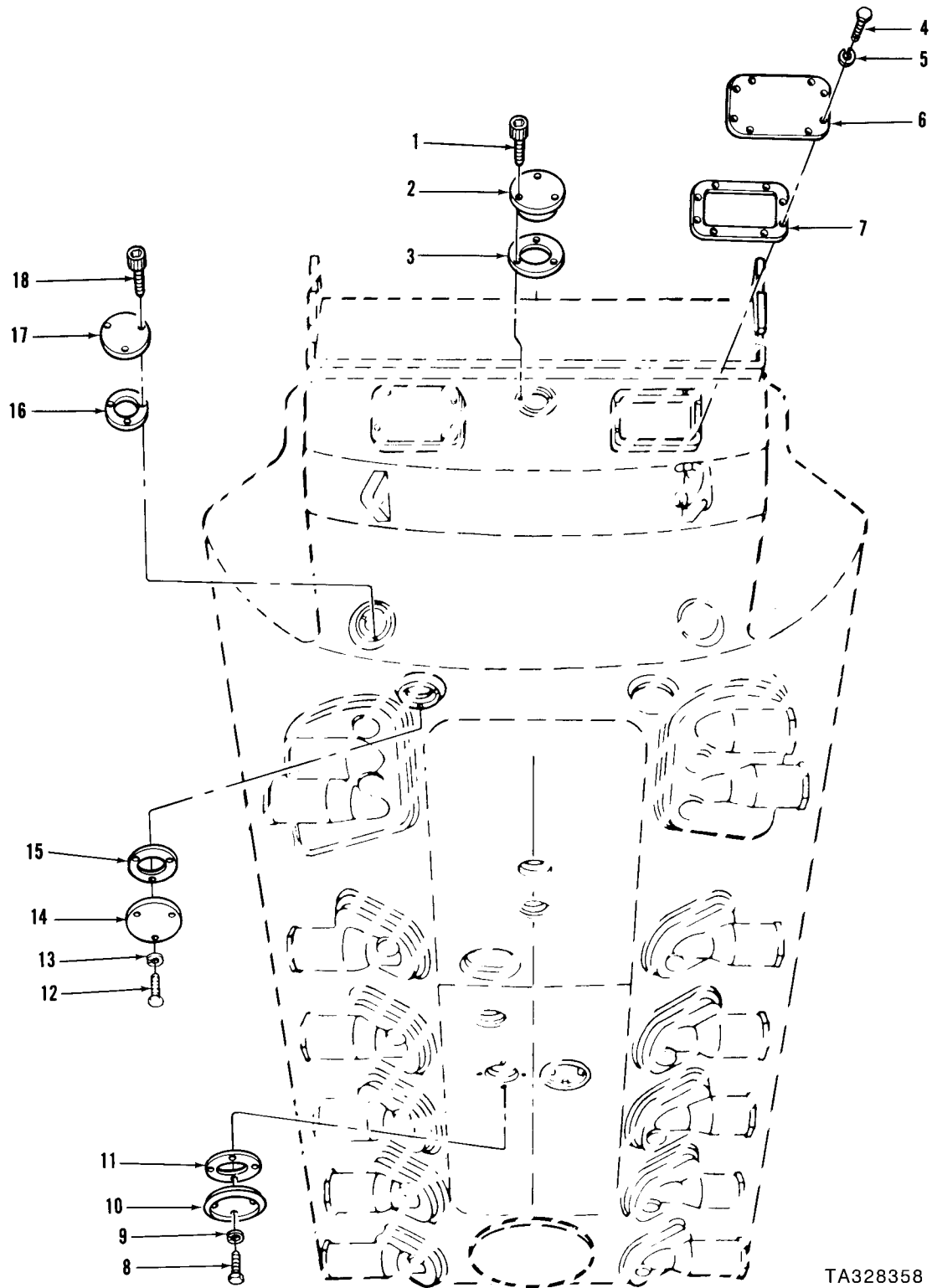

TA328358

FIGURE 173. LOWER HULL BODY ACCESS COVERS AND RELATED PARTS

(1) ITEM NO.	(2) SMR CODE	(3) NSN	(4) CAGEC	(5) PART NUMBER	(6) DESCRIPTION AND USABLE ON CODES(UOC)	(7) QTY
GROUP 1801: HULL ASSEMBLIES						
FIG.173 LOWER HULL BODY ACCESS COVERS AND RELATED PARTS						
1	PAOZZ	5306-01-046-7990	96906	MS35764-1293	BOLT,SELF-LOCKING	3
					UOC:AJE	
2	PAOZZ	5340-00-133-8160	19207	7407112	COVER,ACCESS.....	1
					UOC:AJE	
3	PAOZZ	5330-00-740-7113	19207	7407113	GASKET	1
					UOC:AJE	
4	PAOZZ	5305-00-638-8920	80204	B1821BH038C225N	SCREW,CAP,HEXAGON H	16
5	PAOZZ	5310-00-959-4675	96906	MS35340-46	WASHER,LOCK.....	16
					UOC:AJE	
5	PAOZZ	5310-00-637-9541	96906	MS35338-46	WASHER,LOCK.....	16
					UOC:BHX	
6	PBOZZ	5340-00-318-8180	19207	8364451	COVER,ACCESS.....	2
7	PAOZZ	5330-00-291-6952	19207	8364452	GASKET	2
8	PAOZZ	5305-00-071-2070	80204	B1821BH050C175N	SCREW,CAP,HEXAGON H	4
9	PAOZZ	5310-00-011-6121	96906	MS35338-67	WASHER,LOCK.....	4
10	PAOZZ	5340-00-699-9049	19207	8734773	COVER,ACCESS.....	1
11	PAOZZ	5330-00-699-9048	19207	8734774	GASKET	1
12	PAOZZ	5305-00-978-9393	96906	MS16997-98	SCREW,CAP,SOCKET HE.....	6
					UOC:AJE	
12	PAOZZ	5305-00-821-3869	80204	B1821BH038C175N	SCREW,CAP,HEXAGON H	6
					UOC:BHX	
13	PAOZZ	5310-00-688-2195	96906	MS51848-12	WASHER,LOCK.....	6
					UOC:AJE	
13	PAOZZ	5310-00-011-5093	96906	MS35338-65	WASHER,LOCK.....	6
					UOC:BHX	
14	PAOZZ	5340-00-117-2531	19207	11644935	COVER,ACCESS.....	2
					UOC:AJE	
14	PAOZZ	5340-00-837-8772	19207	10864021	COVER,ACCESS.....	2
					UOC:BHX	
15	PAOZZ	5330-00-736-4699	19207	7364699	GASKET	2
					UOC:AJE	
15	PAFZZ	5330-00-678-4166	19207	10863983	GASKET	2
					UOC:BHX	
16	PAOZZ	5330-00-740-7924	19207	7407924	GASKET	2
					UOC:AJE	
17	PAOZZ	5340-00-318-8186	19207	8387262	COVER,ACCESS.....	2
					UOC:AJE	
18	PAOZZ	5306-01-015-5675	96906	MS35764-1295	BOLT,SELF-LOCKING	6
					UOC:AJE	

END OF FIGURE

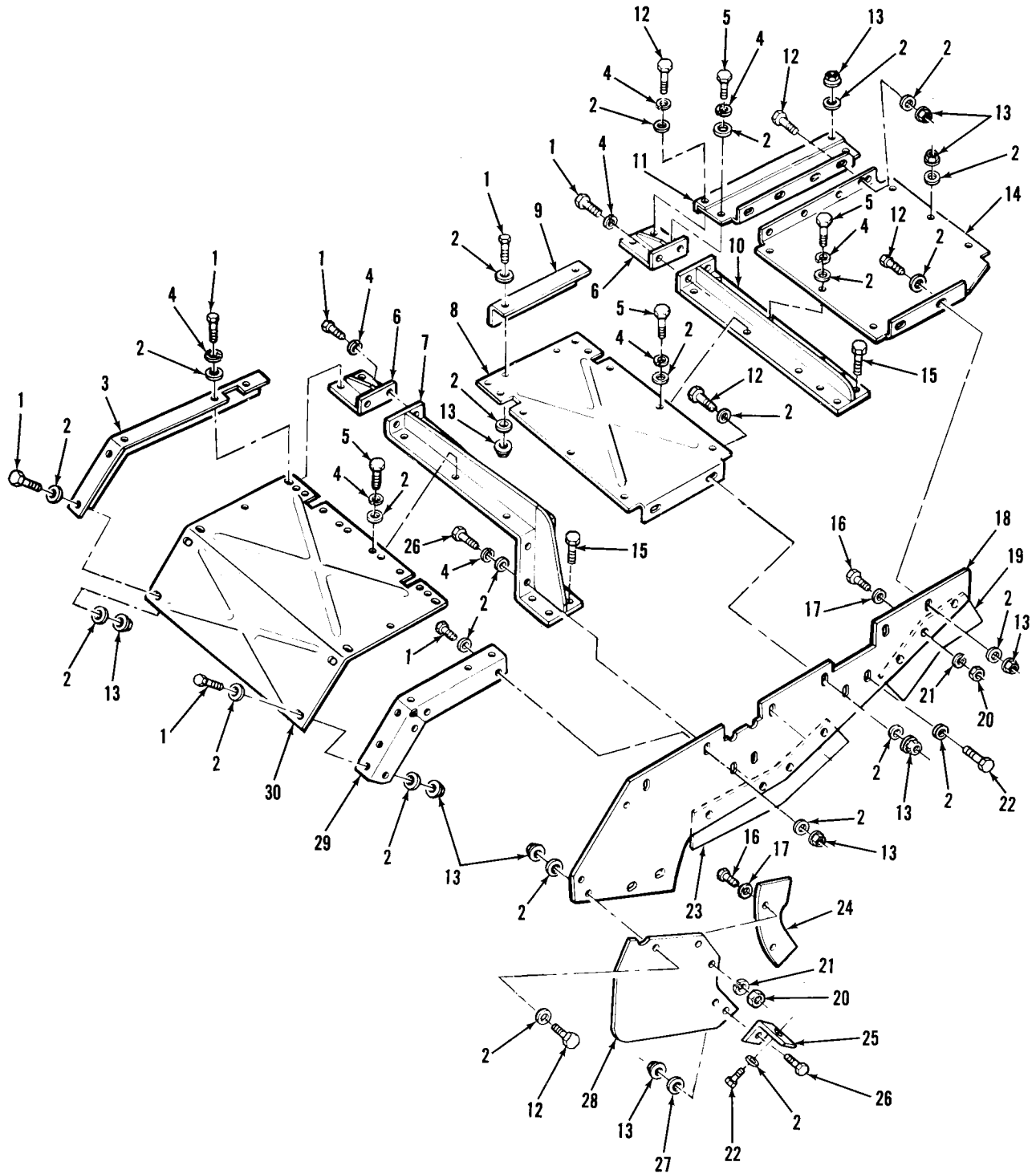

TA329157

FIGURE 174. FRONT FENDER AND RELATED PARTS
(FIGURE 1 OF 2)

(1) ITEM NO.	(2) SMR CODE	(3) NSN	(4) CAGEC	(5) PART NUMBER	(6) DESCRIPTION AND USABLE ON CODES(UOC)	(7) QTY
GROUP 1802: FENDERS						
FIG.174 FRONT FENDER AND RELATED PARTS (FIGURE 1 OF 2)						
1	PAOZZ	5305-00-068-0511	80204	B1821BH038C125N	SCREW,CAP,HEXAGON H	34
					UOC:AJE	
2	PAOZZ	5310-00-044-6477	21450	446477	WASHER,FLAT	142
					UOC:AJE	
3	PAOZZ	5340-00-369-8851	19207	11645150-1	BRACKET,MOUNTING LEFT	1
					UOC:AJE	
3	PAOZZ	5340-00-369-8844	19207	11645150-2	BRACKET,MOUNTING RIGHT	1
					UOC:AJE	
4	PAOZZ	5310-00-637-9541	96906	MS35338-46	WASHER,LOCK.	56
					UOC:AJE	
5	PAOZZ	5305-00-115-9526	80204	B1821BH038C075D	SCREW,CAP,HEXAGON H	32
					UOC:AJE	
6	PAOZZ	5340-00-168-2821	19207	7970928	BRACKET,ANGLE	4
					UOC:AJE	
7	PAOZZ	2510-00-973-0138	19207	7970946	OUTRIGGER ASSEMBLY	2
					UOC:AJE	
8	PAOZZ	2510-00-369-8847	19207	11645152	PLATE,FENDER,VEHICU.	2
					UOC:AJE	
9	PAOZZ	5340-00-178-1332	19207	11645153	BRACKET,ANGLE	2
					UOC:AJE	
10	PAOZZ	5340-00-933-7467	19207	7970921	BRACKET,MOUNTING	2
					UOC:AJE	
11	PAOZZ	2510-00-837-8791	19207	8721688	PLATE,FENDER,FRONT	2
					UOC:AJE	
12	PAOZZ	5305-00-543-2419	80204	B1821BH038C113N	SCREW,CAP,HEXAGON H	24
					UOC:AJE	
13	PAOZZ	5310-00-930-8214	96906	MS51988-7	NUT,SELF-LOCKING,EX	54
					UOC:AJE	
14	PAOZZ	2510-00-973-0142	19207	7972010	FENDER,VEHICULAR LEFT FRONT	1
					UOC:AJE	
14	PAOZZ	2510-00-840-4520	19207	7972011	PANEL,FENDER RIGHT FRONT	1
					UOC:AJE	
15	PAOZZ	5306-01-047-0350	96906	MS35764-1401	BOLT,SELF-LOCKING	16
					UOC:AJE	
16	PAOZZ	5306-00-068-0513	80204	B1821BH025F075N	BOLT,MACHINE	18
					UOC:AJE	
17	PAOZZ	5310-00-809-3078	96906	MS27183-11	WASHER,FLAT	18
					UOC:AJE	
18	PAOZZ	2510-00-177-8230	19207	11645154	PLATE,FENDER	2
					UOC:AJE	
19	PAOZZ	2510-00-974-9185	19207	8721894	PAD,FENDER DUST.	2
					UOC:AJE	
20	PAOZZ	5310-00-768-0319	96906	MS51968-2	NUT,PLAIN,HEXAGON	18
					UOC:AJE	
21	PAOZZ	5310-00-582-5965	80205	MS35338-44	WASHER,LOCK.	18
					UOC:AJE	
22	PAOZZ	5306-01-017-2566	96906	MS35764-1289	BOLT,SELF-LOCKING	8
					UOC:AJE	
23	PAOZZ	2510-00-974-9189	19207	8721683	PAD,FENDER DUST.	2
					UOC:AJE	
24	PAOZZ	2590-00-840-4524	19207	7972776	PAD,CUSHIONING	2
					UOC:AJE	
25	PAOZZ	5340-01-023-7288	19207	7972775	BRACKET,ANGLE	2
					UOC:AJE	
26	PAOZZ	5305-00-942-2196	80204	B1821BH038C100D	SCREW,CAP,HEXAGON H	10
					UOC:AJE	
27	PAOZZ	5310-00-080-6004	96906	MS27183-14	WASHER,FLAT	2
					UOC:AJE	

(1) ITEM NO.	(2) SMR CODE	(3) NSN	(4) CAGEC	(5) PART NUMBER	(6) DESCRIPTION AND USABLE ON CODES(UOC)	(7) QTY
28	PAZZ	5340-01-021-2077	19207	11645157	PLATE,MOUNTING LEFT AND RIGHT	2
					UOC:AJE	
29	PAZZ	5340-00-369-8855	19207	11645151	BRACKET,MOUNTING	2
					UOC:AJE	
30	PAZZ	2590-00-369-8848	19207	11645149	BRACKET,VEHICULAR C	2
					UOC:AJE	

END OF FIGURE

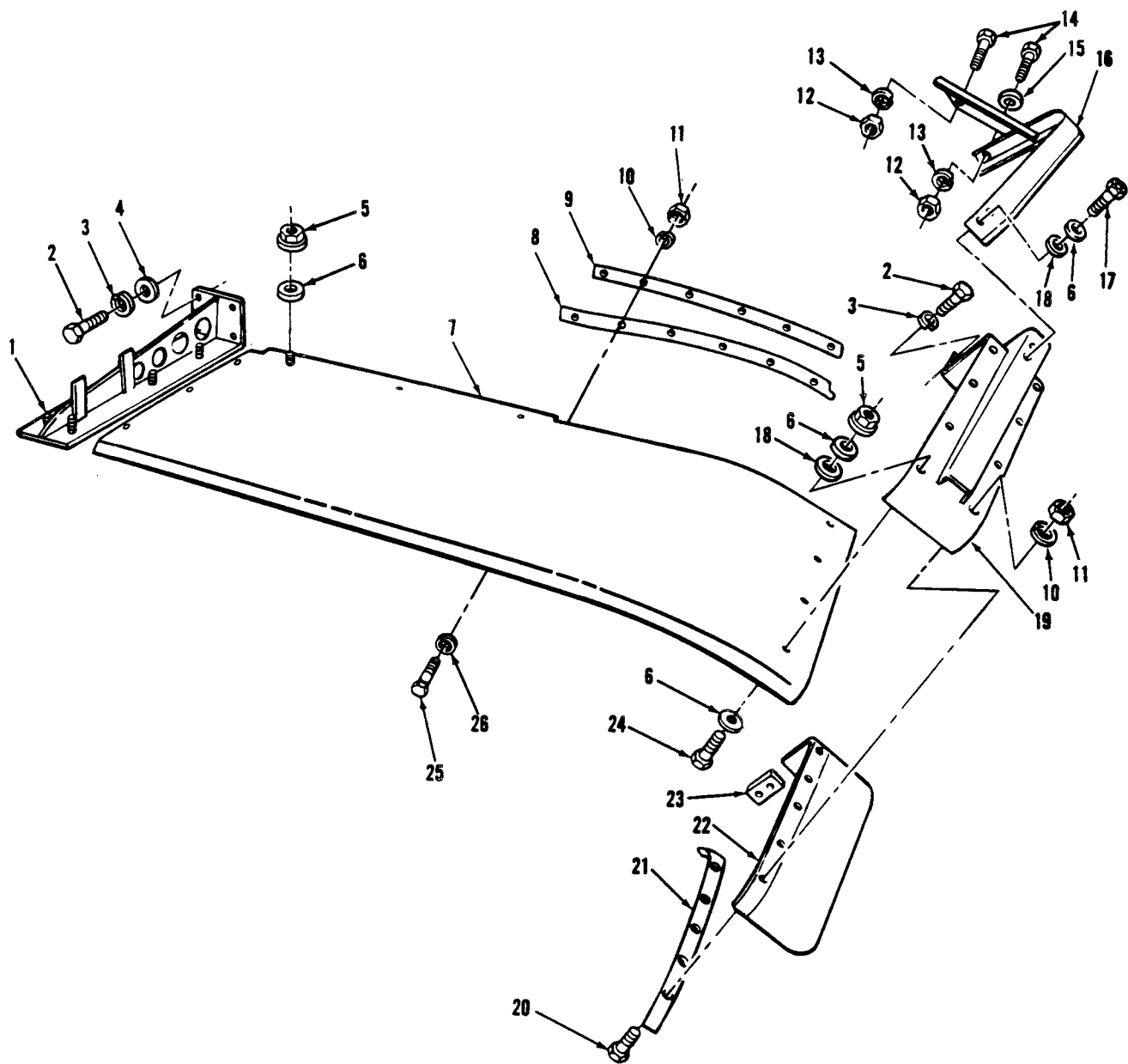

TA077102

FIGURE 175. FRONT FENDERS AND RELATED PARTS
(FIGURE 2 OF 2)

(1) ITEM NO.	(2) SMR CODE	(3) NSN	(4) CAGEC	(5) PART NUMBER	(6) DESCRIPTION AND USABLE ON CODES(UOC)	(7) QTY
GROUP 1802: FENDERS						
FIG.175 FRONT FENDERS AND RELATED PARTS (FIGURE 2 OF 2)						
1	PAOZZ	2510-00-930-3229	19207	10952213	SUPPORT,FENDER LEFT..... UOC:BHX	1
1	PAOZZ	5340-00-930-3226	19207	10952209	BRACKET,MOUNTING RIGHT..... UOC:BHX	1
2	PAOZZ	5305-00-947-4352	80204	B1821BH075C125N	SCREW,CAP,HEXAGON H..... UOC:BHX	16
3	PAOZZ	5310-00-584-7888	96906	MS35338-51	WASHER,LOCK..... UOC:BHX	16
4	PAOZZ	5310-00-809-8533	96906	MS27183-23	WASHER,FLAT..... UOC:BHX	8
5	PAOZZ	5310-00-930-8214	96906	MS51988-7	NUT,SELF-LOCKING,EX..... UOC:BHX	20
6	PAOZZ	5310-00-809-5997	96906	MS27183-17	WASHER,FLAT..... UOC:BHX	32
7	PAOZZ	2510-00-930-2034	19207	10940272-1	FENDER,VEHICULAR LEFT..... UOC:BHX	1
7	PAOZZ	2510-00-930-2035	19207	10940272-2	FENDER,VEHICULAR RIGHT..... UOC:BHX	1
8	PAOZZ	2590-01-016-2024	19207	10940267	ANTISQUEAK,FENDER..... UOC:BHX	2
9	PAOZZ	2510-00-105-9917	19207	10940271	STRIP,FENDER FILLER..... UOC:BHX	2
10	PAOZZ	5310-00-582-5965	80205	MS35338-44	WASHER,LOCK..... UOC:BHX	26
11	PAOZZ	5310-00-768-0319	96906	MS51968-2	NUT,PLAIN,HEXAGON..... UOC:BHX	26
12	PAOZZ	5310-00-768-0318	96906	MS51967-14	NUT,PLAIN,HEXAGON..... UOC:BHX	4
13	PAOZZ	5310-00-584-5272	96906	MS35338-48	WASHER,LOCK..... UOC:BHX	4
14	PAOZZ	5305-00-071-2072	80204	B1821BH050C225N	SCREW,CAP,HEXAGON H..... UOC:BHX	4
15	PAOZZ	5310-00-809-3079	96906	MS27183-19	WASHER,FLAT..... UOC:BHX	2
16	PAOZZ	6220-01-159-6204	19207	10940260-1	GUARD,LAMP LEFT (USE WITHOUT SMOKE GRENADE LAUNCHER)..... UOC:BHX	1
16	PAOZZ	6220-00-119-3907	19207	10940260-2	GUARD,LAMP RIGHT (USE WITHOUT SMOKE GRENADE LAUNCHER)..... UOC:BHX	1
16	PAOZZ	6220-01-159-6203	19207	12270911-1	GUARD,HEADLAMP ASSE LEFT (USE WITH SMOKE GRENADE LAUNCHER)..... UOC:BHX	1
16	PAOZZ	6220-01-159-6204	19207	12270911-2	GUARD,LAMP RIGHT (USE WITH SMOKE GRENADE LAUNCHER)..... UOC:BHX	1
17	PAOZZ	5305-00-145-0876	96906	MS35763-833	SCREW,CAP,HEXAGON H..... UOC:BHX	4
18	PAOZZ	5310-00-087-7493	96906	MS27183-13	WASHER,FLAT..... UOC:BHX	12
19	PAOZZ	2510-00-256-5530	19207	11637698-1	SUPPORT,FENDER,LEFT..... UOC:BHX	1
19	PAOZZ	2510-00-256-5531	19207	11637698-2	BRACE,FENDER..... UOC:BHX	1
20	PAOZZ	5305-00-068-0515	80204	B1821BH025F100N	SCREW,CAP,HEXAGON H..... UOC:BHX	14
21	PAOZZ	5340-00-839-0156	19207	10887138	BRACKET,ANGLE..... UOC:BHX	2

(1) ITEM NO.	(2) SMR CODE	(3) NSN	(4) CAGEC	(5) PART NUMBER	(6) DESCRIPTION AND USABLE ON CODES(UOC)	(7) QTY
22	PAOZZ	2510-00-757-2749	19207	10940256-1	EXTENSION,FENDER,VE LEFT	1
					UOC:BHX	
22	PAOZZ	2510-00-757-2750	19207	10940256-2	EXTENSION,FENDER,VE RIGHT.....	1
					UOC:BHX	
23	PAOZZ	5365-00-105-6138	19207	10940255	SPACER,PLATE	2
					UOC:BHX	
24	PAOZZ	5305-00-068-0511	80204	B1821BH038C125N	SCREW,CAP,HEXAGON H	8
					UOC:BHX	
25	PAOZZ	5306-00-068-0514	80204	B1821BH025F088N	BOLT,MACHINE	12
					UOC:BHX	
26	PAOZZ	5310-00-809-4058	96906	MS27183-10	WASHER,FLAT	12
					UOC:BHX	

END OF FIGURE

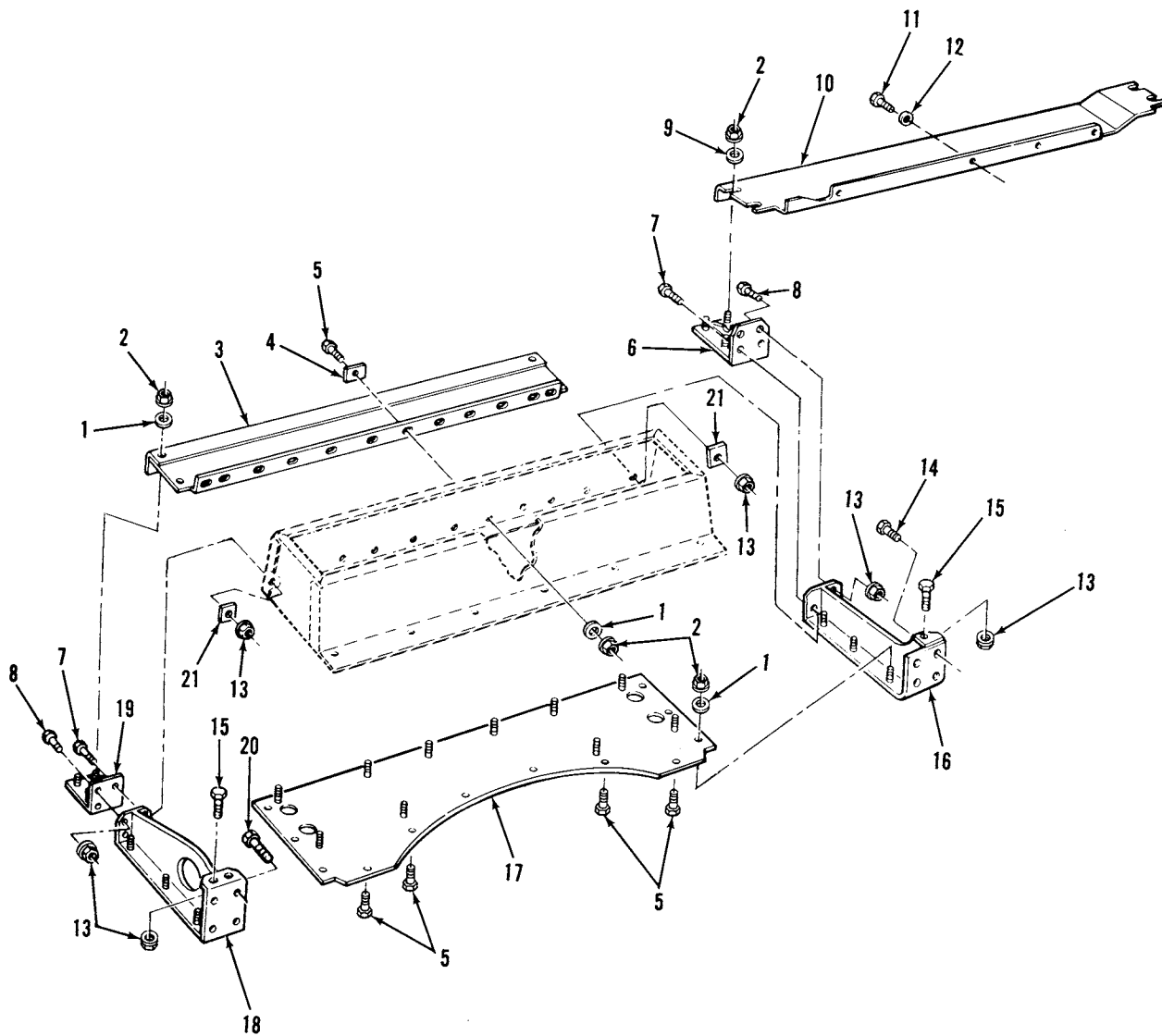

TA329153

FIGURE 176. CENTER FENDER SUPPORTS AND RELATED PARTS (M48A5 AVLB)

(1) ITEM NO.	(2) SMR CODE	(3) NSN	(4) CAGEC	(5) PART NUMBER	(6) DESCRIPTION AND USABLE ON CODES(UOC)	(7) QTY
GROUP 1802: FENDERS						
FIG.176 CENTER FENDER SUPPORTS AND RELATED PARTS (M48A5 AVLB)						
1	PAOZZ	5310-00-044-6477	21450	446477	WASHER,FLAT	44
					UOC:AJE	
2	PAOZZ	5310-00-930-8214	96906	MS51988-7	NUT,SELF-LOCKING,EX	52
					UOC:AJE	
3	PAOZZ	2510-00-978-7339	19207	10921933	FENDER,VEHICULAR	2
					UOC:AJE	
4	PAOZZ	5365-00-168-2575	19207	8705499	SPACER,PLATE	24
					UOC:AJE	
5	PAOZZ	5305-00-543-2419	80204	B1821BH038C113N	SCREW,CAP,HEXAGON H	32
					UOC:AJE	
6	PAOZZ	5340-01-044-8385	19207	12252592	BRACKET,ANGLE	2
					UOC:AJE	
7	PAOZZ	5305-00-071-2070	80204	B1821BH050C175N	SCREW,CAP,HEXAGON H	4
					UOC:AJE	
8	PAOZZ	5305-00-071-2069	80204	B1821BH050C150N	SCREW,CAP,HEXAGON H	8
					UOC:AJE	
9	PAOZZ	5310-00-625-3115	19207	11654843	WASHER,FLAT	8
					UOC:AJE	
10	PAOZZ	2510-01-021-2079	19207	11675972-1	LINER SECTION,VEHIC LEFT SIDE	1
					UOC:AJE	
10	PAOZZ	2510-01-021-2078	19207	11675972-2	LINER SECTION,VEHIC RIGHT SIDE	1
					UOC:AJE	
11	PAOZZ	5305-00-115-9526	80204	B1821BH038C075D	SCREW,CAP,HEXAGON H	8
					UOC:AJE	
12	PAOZZ	5310-00-728-9957	19200	10910174-22	WASHER,FLAT	8
					UOC:AJE	
13	PAOZZ	5310-00-849-3589	96906	MS51988-11	NUT,PLAIN,EXTENDED	18
					UOC:AJE	
14	PAOZZ	5306-01-049-5654	96906	MS35764-1571	BOLT,SELF-LOCKING	8
					UOC:AJE	
15	PAOZZ	5305-00-071-2068	80204	B1821BH050C138N	SCREW,CAP,HEXAGON H	6
					UOC:AJE	
16	PAOZZ	5420-01-097-3196	19207	12290644-1	OUTRIGGER,AVLB LEFT SIDE	1
					UOC:AJE	
16	PAOZZ	5420-01-097-3197	19207	12290644-2	OUTRIGGER,AVLB RIGHT SIDE	1
					UOC:AJE	
17	PAOZZ	3830-00-983-6906	19207	8364772	PLATE ASSEMBLY,FEND	2
					UOC:AJE	
18	PAOZZ	2510-00-973-0032	19207	11610755	OUTRIGGER ASSEMBLY LEFT SIDE	1
					UOC:AJE	
18	PAOZZ	2510-00-983-6901	19207	8364678	BRACE,FENDER RIGHT SIDE	1
					UOC:AJE	
19	PAOZZ	5340-01-115-1855	19207	12290584	BRACKET,ANGLE	2
					UOC:AJE	
20	PAOZZ	5306-01-049-4016	96906	MS35764-1397	BOLT,SELF-LOCKING (USE WITH P/N 8364678)	4
					UOC:AJE	
20	PAOZZ	5306-01-118-1179	96906	MS35764-1599	BOLT,SELF-LOCKING (USE WITH P/N 11610755)	4
					UOC:AJE	
21	PAOZZ	5365-00-133-8165	19207	8715721	SPACER,PLATE	4
					UOC:AJE	

END OF FIGURE

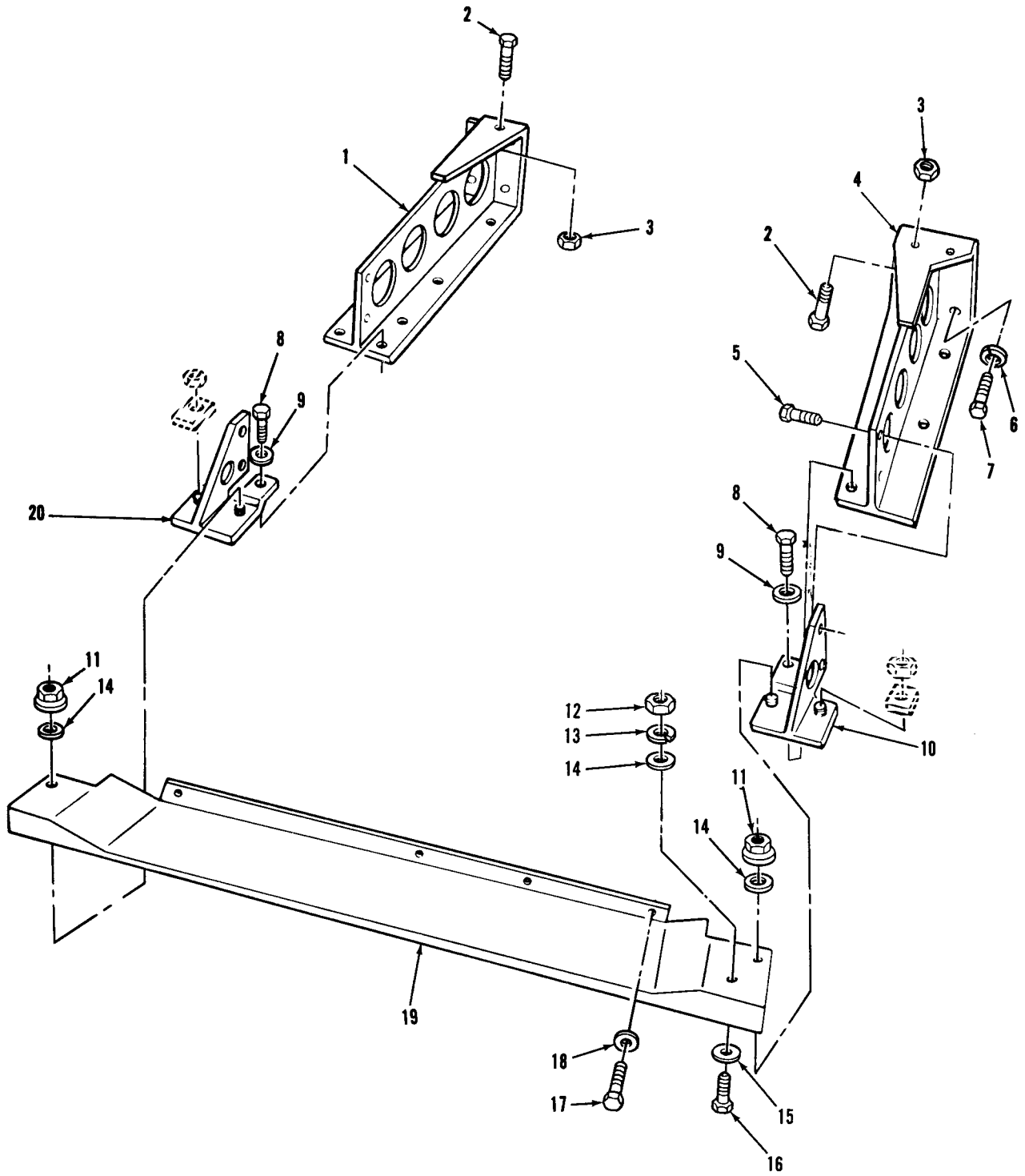

TA296172

FIGURE 177. FENDER SUPPORTS AND RELATED PARTS (M60A1 AVLB)

(1) ITEM NO.	(2) SMR CODE	(3) NSN	(4) CAGEC	(5) PART NUMBER	(6) DESCRIPTION AND USABLE ON CODES(UOC)	(7) QTY
GROUP 1802: FENDERS						
FIG.177 FENDER SUPPORTS AND RELATED PARTS (M60A1 AVLB)						
1	PAOZZ	2510-01-074-8285	19207	12290526-1	SUPPORT,FENDER LEFT..... UOC:BHX	1
1	PAOZZ	2510-01-077-1650	19207	12290526-2	FRAME SECTION,STRUC RIGHT..... UOC:BHX	1
2	PAOZZ	5305-00-071-2068	80204	B1821BH050C138N	SCREW,CAP,HEXAGON H..... UOC:BHX	6
3	PAOZZ	5310-00-225-6993	81349	M45913/1-8CG5C	NUT,SELF-LOCKING,HE..... UOC:BHX	6
4	PAOZZ	2510-01-074-9585	19207	12290527-1	SUPPORT,FENDER LEFT..... UOC:BHX	1
4	PAOZZ	2510-01-074-9586	19207	12290527-2	SUPPORT,FENDER RIGHT..... UOC:BHX	1
5	PAOZZ	5305-00-115-9526	80204	B1821BH038C075D	SCREW,CAP,HEXAGON H..... UOC:BHX	8
6	PAOZZ	5310-00-584-7888	96906	MS35338-51	WASHER,LOCK..... UOC:BHX	16
7	PAOZZ	5305-00-900-1118	80204	B1821BH075C150N	SCREW,CAP,HEXAGON H..... UOC:BHX	16
8	PAOZZ	5305-00-068-0510	96906	MS90728-60	SCREW,CAP,HEXAGON H..... UOC:BHX	4
9	PAOZZ	5310-00-987-1294	19200	10910174-16	WASHER,FLAT..... UOC:BHX	4
10	PAOZZ	5340-00-105-2755	19207	8762503	BRACKET,DOUBLE ANGL LEFT..... UOC:BHX	1
10	PAOZZ	5340-00-105-2756	19207	8762504	BRACKET,DOUBLE ANGL RIGHT..... UOC:BHX	1
11	PAOZZ	5310-00-930-8214	96906	MS51988-7	NUT,SELF-LOCKING,EX..... UOC:BHX	4
12	PAOZZ	5310-00-732-0558	96906	MS51967-8	NUT,PLAIN,HEXAGON..... UOC:BHX	2
13	PAOZZ	5310-00-637-9541	96906	MS35338-46	WASHER,LOCK..... UOC:BHX	2
14	PAOZZ	5310-00-625-3115	19207	11654843	WASHER,FLAT..... UOC:BHX	6
15	PAOZZ	5310-00-080-6004	96906	MS27183-14	WASHER,FLAT..... UOC:BHX	2
16	PAOZZ	5305-00-068-0511	80204	B1821BH038C125N	SCREW,CAP,HEXAGON H..... UOC:BHX	2
17	PAOZZ	5305-00-115-9526	80204	B1821BH038C075D	SCREW,CAP,HEXAGON H..... UOC:BHX	8
18	PAOZZ	5310-00-728-9957	19200	10910174-22	WASHER,FLAT..... UOC:BHX	8
19	PAOZZ	2510-00-455-1351	19207	11659711-1	EXTENSION,FENDER LEFT..... UOC:BHX	1
19	PAOZZ	2510-00-455-1352	19207	11659711-2	EXTENSION,FENDER RIGHT..... UOC:BHX	1
20	PAOZZ	5340-01-006-4586	19207	11655113-1	BRACKET,MOUNTING LEFT..... UOC:BHX	1
20	PAOZZ	5340-00-571-7067	19207	11655113-2	BRACKET,MOUNTING RIGHT..... UOC:BHX	1

END OF FIGURE

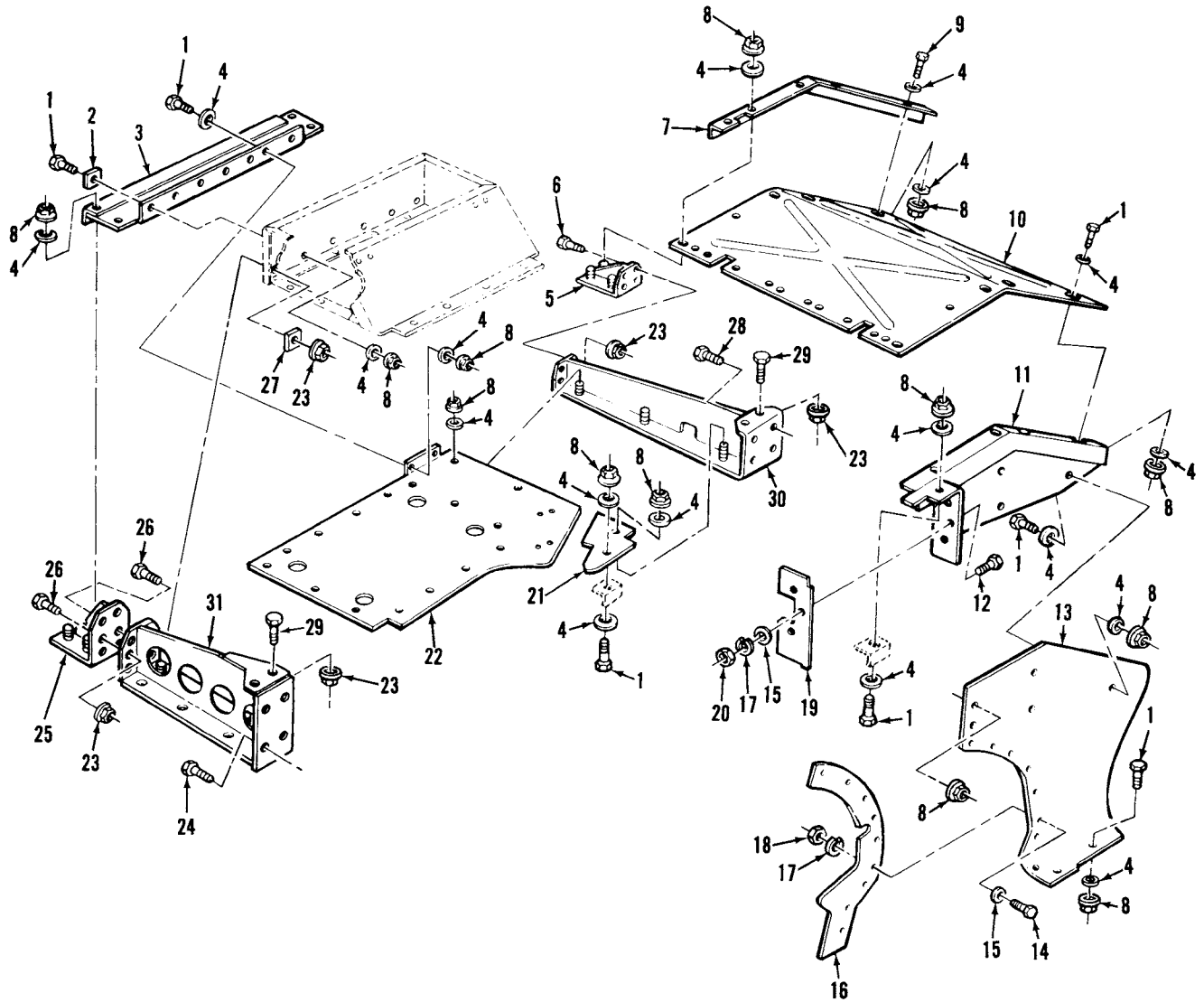

TA329159

FIGURE 178. REAR FENDER AND RELATED PARTS (M48A5 AVL5)

(1) ITEM NO.	(2) SMR CODE	(3) NSN	(4) CAGEC	(5) PART NUMBER	(6) DESCRIPTION AND USABLE ON CODES(UOC)	(7) QTY
GROUP 1802: FENDERS						
FIG.178 REAR FENDER AND RELATED PARTS (M48A5 AVLB)						
1	PAOZZ	5305-00-543-2419	80204	B1821BH038C113N	SCREW,CAP,HEXAGON H	40
					UOC:AJE	
2	PAOZZ	5365-00-168-2575	19207	8705499	SPACER,PLATE	10
					UOC:AJE	
3	PAOZZ	5340-00-178-1033	19207	11645156-2	BRACKET,DOUBLE ANGL RIGHT SIDE	1
					UOC:AJE	
3	PAOZZ	2590-00-248-0651	19207	11645156-1	BRACKET,VEHICULAR C LEFT SIDE	1
					UOC:AJE	
4	PAOZZ	5310-00-044-6477	21450	446477	WASHER,FLAT	101
					UOC:AJE	
5	PAOZZ	5340-01-092-9234	19207	8716128	BRACKET,ANGLE	2
					UOC:AJE	
6	PAOZZ	5305-00-071-2069	80204	B1821BH050C150N	SCREW,CAP,HEXAGON H	8
					UOC:AJE	
7	PAOZZ	5340-00-369-8851	19207	11645150-1	BRACKET,MOUNTING LEFT	1
					UOC:AJE	
7	PAOZZ	5340-00-369-8844	19207	11645150-2	BRACKET,MOUNTING RIGHT	1
					UOC:AJE	
8	PAOZZ	5310-00-930-8214	96906	MS51988-7	NUT,SELF-LOCKING,EX	70
					UOC:AJE	
9	PAOZZ	5305-00-688-2111	80204	B1821BH038C138N	SCREW,CAP,HEXAGON H	6
					UOC:AJE	
10	PAOZZ	2590-00-369-8848	19207	11645149	BRACKET,VEHICULAR C	2
					UOC:AJE	
11	PAOZZ	2510-00-105-6149	19207	10916789	SUPPORT,FENDER RIGHT SIDE	1
					UOC:AJE	
11	PAOZZ	2590-00-105-6129	19207	10916788	BRACKET,VEHICULAR C LEFT SIDE	1
					UOC:AJE	
12	PAOZZ	5305-00-068-0515	80204	B1821BH025F100N	SCREW,CAP,HEXAGON H	6
					UOC:AJE	
13	PAOZZ	2510-01-021-2081	19207	11645284-2	LINER,VEHICULAR FEN RIGHT SIDE	1
					UOC:AJE	
13	PAOZZ	2510-01-021-2080	19207	11645284-1	SHIELD,FENDER LEFT	1
					UOC:AJE	
14	PAOZZ	5305-00-225-3843	80204	B1821BH025C100N	SCREW,CAP,HEXAGON H	18
					UOC:AJE	
15	PAOZZ	5310-00-809-3078	96906	MS27183-11	WASHER,FLAT	24
					UOC:AJE	
16	PAOZZ	2590-00-930-2017	19207	7972813	PAD,CUSHIONING	2
					UOC:AJE	
17	PAOZZ	5310-00-582-5965	80205	MS35338-44	WASHER,LOCK.	24
					UOC:AJE	
18	PAOZZ	5310-00-761-6882	96906	MS51967-2	NUT,PLAIN,HEXAGON	18
					UOC:AJE	
19	PAOZZ	2590-00-930-2018	19207	8762534	PAD,CUSHIONING	2
					UOC:AJE	
20	PAOZZ	5310-00-768-0319	96906	MS51968-2	NUT,PLAIN,HEXAGON	6
					UOC:AJE	
21	PAOZZ	5340-00-105-6130	19207	10916782	PLATE,MOUNTING	2
					UOC:AJE	
22	PAOZZ	5420-01-085-5342	19207	10916817-1	PLATE,BRIDGE LAUNCH RIGHT SIDE	1
					UOC:AJE	
22	PAOZZ	2510-00-105-6147	19207	11615311	PLATE,FENDER,REAR LEFT SIDE	1
					UOC:AJE	
23	PAOZZ	5310-00-849-3589	96906	MS51988-11	NUT,PLAIN,EXTENDED	24
					UOC:AJE	
24	PAOZZ	5306-01-049-5654	96906	MS35764-1571	BOLT,SELF-LOCKING	8
					UOC:AJE	

(1) ITEM NO.	(2) SMR CODE	(3) NSN	(4) CAGEC	(5) PART NUMBER	(6) DESCRIPTION AND USABLE ON CODES(UOC)	(7) QTY
25	PAOZZ	5340-01-044-8386	19207	12252582	BRACKET,ANGLE..... UOC:AJE	2
26	PAOZZ	5305-00-071-2070	80204	B1821BH050C175N	SCREW,CAP,HEXAGON H..... UOC:AJE	8
27	PAOZZ	5365-00-133-8165	19207	8715721	SPACER,PLATE..... UOC:AJE	2
28	PAOZZ	5306-01-118-1179	96906	MS35764-1599	BOLT,SELF-LOCKING (USE WITH P/N 11610755)..... UOC:AJE	8
29	PAOZZ	5305-00-071-2068	80204	B1821BH050C138N	SCREW,CAP,HEXAGON H..... UOC:AJE	8
30	PAOZZ	2510-00-973-0023	19207	11610760	OUTRIGGER ASSEMBLY..... UOC:AJE	2
31	PAOZZ	2510-01-097-3192	19207	12290643-1	OUTRIGGER,AVLB LEFT SIDE..... UOC:AJE	1
31	PAOZZ	2510-01-097-3195	19207	12290643-2	OUTRIGGER,AVLB RIGHT SIDE..... UOC:AJE	1

END OF FIGURE

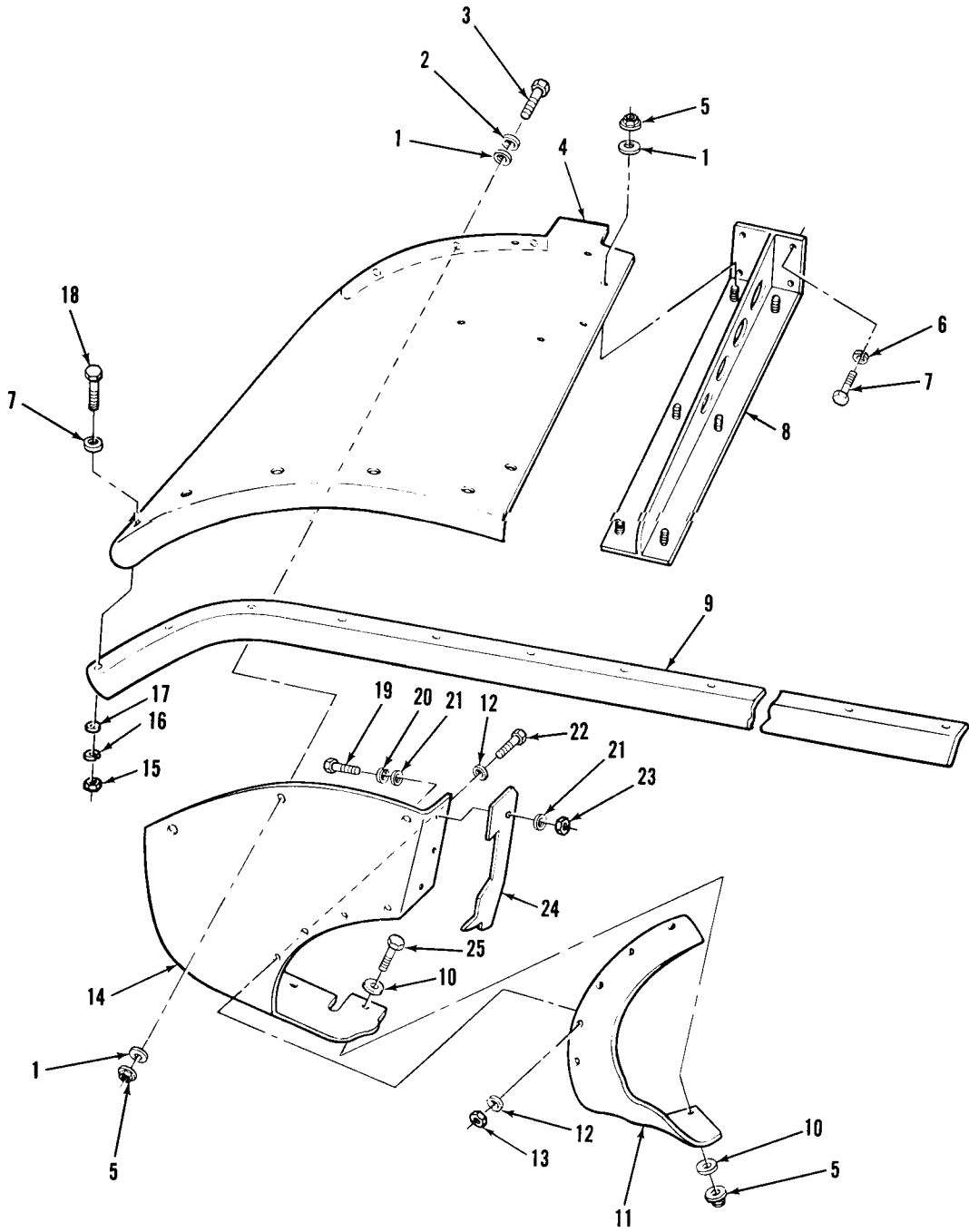

TA329016

FIGURE 179. REAR FENDERS AND RELATED PARTS (M60A1 AVLB)

(1) ITEM NO.	(2) SMR CODE	(3) NSN	(4) CAGEC	(5) PART NUMBER	(6) DESCRIPTION AND USABLE ON CODES(UOC)	(7) QTY
GROUP 1802: FENDERS						
FIG.179 REAR FENDERS AND RELATED PARTS (M60A1 AVLB)						
1	PAOZZ	5310-00-809-5997	96906	MS27183-17	WASHER,FLAT	18
					UOC:BHX	
2	PAOZZ	5310-00-087-7493	96906	MS27183-13	WASHER,FLAT	6
					UOC:BHX	
3	PAOZZ	5305-00-725-2317	80204	B1821BH038C150N	SCREW,CAP,HEXAGON H	6
					UOC:BHX	
4	PAOZZ	2510-00-930-2036	19207	10873806	FENDER,VEHICULAR LEFT	1
					UOC:BHX	
4	PAOZZ	2510-00-285-4974	19207	11676034	FENDER,VEHICULAR RIGHT	1
					UOC:BHX	
5	PAOZZ	5310-00-930-8214	96906	MS51988-7	NUT,SELF-LOCKING,EX	16
					UOC:BHX	
6	PAOZZ	5310-00-584-7888	96906	MS35338-51	WASHER,LOCK.	8
					UOC:BHX	
7	PAOZZ	5305-00-947-4352	80204	B1821BH075C125N	SCREW,CAP,HEXAGON H	8
					UOC:BHX	
8	PAOZZ	2510-00-930-3228	19207	10952211	SUPPORT,FENDER LEFT	1
					UOC:BHX	
8	PAOZZ	5340-00-573-4666	19207	11658972	BRACKET,ANGLE RIGHT	1
					UOC:BHX	
9	PAOZZ	2510-00-986-5209	19207	10911305-1	ANGLE,FENDER REINFO LEFT	1
					UOC:BHX	
9	PAOZZ	2510-00-983-6886	19207	10911305-2	ANGLE,FENDER REINFO RIGHT	1
					UOC:BHX	
10	PAOZZ	5310-00-809-4061	96906	MS27183-15	WASHER,FLAT	8
					UOC:BHX	
11	PAOZZ	2590-00-930-2017	19207	7972813	PAD,CUSHIONING	2
					UOC:BHX	
12	PAOZZ	5310-00-809-4058	96906	MS27183-10	WASHER,FLAT	36
					UOC:BHX	
13	PAOZZ	5310-00-959-7600	96906	MS51922-5	NUT,SELF-LOCKING,HE	18
					UOC:BHX	
14	PAOZZ	2510-00-930-7976	19207	10873812	LINER,VEHICULAR FEN LEFT	1
					UOC:BHX	
14	PAOZZ	2510-00-930-7975	19207	10873813	LINER,VEHICULAR FEN RIGHT	1
					UOC:BHX	
15	PAOZZ	5310-00-732-0558	96906	MS51967-8	NUT,PLAIN,HEXAGON	22
					UOC:BHX	
16	PAOZZ	5310-00-637-9541	96906	MS35338-46	WASHER,LOCK.	22
					UOC:BHX	
17	PAOZZ	5310-00-080-6004	96906	MS27183-14	WASHER,FLAT	44
					UOC:BHX	
18	PAOZZ	5305-00-942-2196	80204	B1821BH038C100D	SCREW,CAP,HEXAGON H	22
					UOC:BHX	
19	PAOZZ	5305-00-068-0515	80204	B1821BH025F100N	SCREW,CAP,HEXAGON H	6
					UOC:BHX	
20	PAOZZ	5310-00-582-5965	80205	MS35338-44	WASHER,LOCK.	6
					UOC:BHX	
21	PAOZZ	5310-00-809-3078	96906	MS27183-11	WASHER,FLAT	12
					UOC:BHX	
22	PAOZZ	5306-00-068-0514	80204	B1821BH025F088N	BOLT,MACHINE	18
					UOC:BHX	
23	PAOZZ	5310-00-768-0319	96906	MS51968-2	NUT,PLAIN,HEXAGON	6
					UOC:BHX	
24	PAOZZ	2590-00-930-2018	19207	8762534	PAD,CUSHIONING	2
					UOC:BHX	
25	PAOZZ	5305-00-068-0511	80204	B1821BH038C125N	SCREW,CAP,HEXAGON H	4
					UOC:BHX	

END OF FIGURE

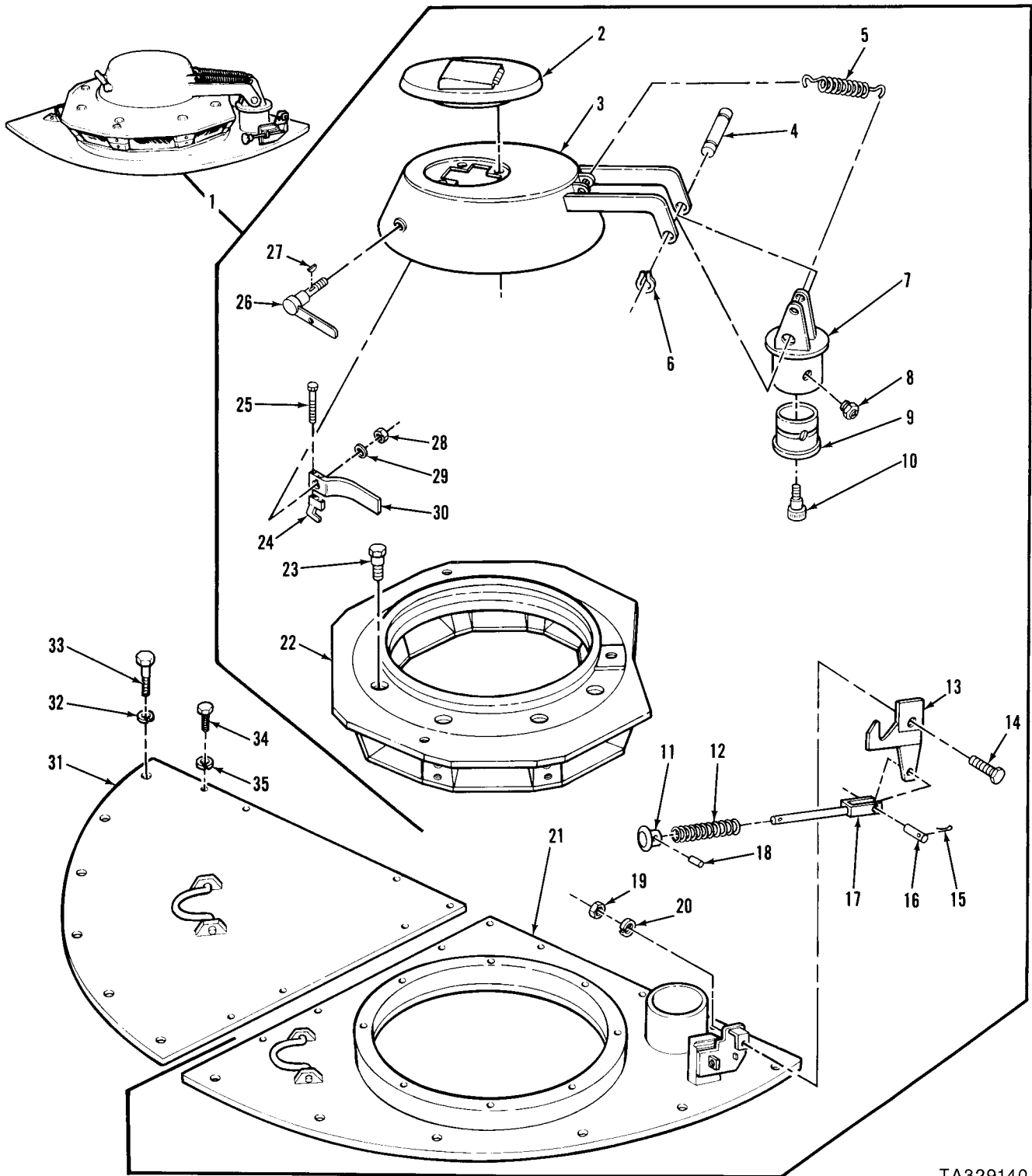

TA329140

FIGURE 180. LEFT AND RIGHT CUPOLA QUADRANT ASSEMBLY, COMPONENTS, AND RELATED PARTS

(1) ITEM NO.	(2) SMR CODE	(3) NSN	(4) CAGEC	(5) PART NUMBER	(6) DESCRIPTION AND USABLE ON CODES(UOC)	(7) QTY
GROUP 1803: DRIVER'S PERISCOPE AND HATCHES						
FIG.180 LEFT AND RIGHT CUPOLA QUADRANT ASSEMBLY, COMPONENTS, AND RELATED PARTS						
1	AOOOO		97403	13220E8297	CUPOLA QDRNT ASSY L	1
1	AOOOO		97403	13220E8296	CUPOLA QDRNT ASSY R	1
2	PBOOO	5342-01-167-2058	19207	12252188	.DOOR,ACCESS (FOR COMPONENT PARTS SEE GROUP 1803: ACCESS DOOR ASSEMBLY)	1
3	PAOZZ	2540-01-121-2123	97403	13220E8837	.COMMANDER'S HATCH	1
4	PAOZZ	5315-01-128-1636	97403	13211E3163	.PIN,GROOVED,HEADLES	1
5	PAOZZ	5360-01-016-7768	97403	13211E3164	.SPRING,HELICAL,EXTE	2
6	PAOZZ	5325-00-530-7968	96906	MS16624-1100	.RING,RETAINING	2
7	PAOZZ	5420-00-230-9691	97403	13211E3155	.SWING ASSEMBLY,HATC	1
8	PAOZZ	4730-00-050-4208	81343	AS15003-1	.FITTING,LUBRICATION	1
9	PAOZZ	3120-01-121-2103	97403	13211E3156	.BUSHING,SLEEVE	1
10	PAOZZ	5305-00-180-8629	96906	MS51975-42	.SCREW,SHOULDER	1
11	PAOZZ	5355-01-120-8493	97403	13215E8565	.KNOB	1
12	PAOZZ	5360-01-128-6944	97403	13215E6089	.SPRING,HELICAL,COMP	1
13	PAOZZ	5420-00-186-3175	97403	13215E6088	.CATCH,SAFETY LATCH	1
14	PAOZZ	5305-00-716-8182	96906	MS90726-117	.SCREW,CAP,HEXAGON H	1
15	PAOZZ	5315-00-839-2325	24617	112726	.PIN,COTTER	1
16	PAOZZ	5315-00-610-5729	96906	MS35810-2	.PIN,STRAIGHT,HEADED	1
17	PAOZZ	5340-01-120-9830	97403	13215E8566	.CLEVIS,ROD END	1
18	PAOZZ	5315-00-837-4545	96906	MS16562-29	.PIN,SPRING	1
19	PAOZZ	5310-00-943-2141	96906	MS51968-15	.NUT,PLAIN,HEXAGON	1
20	PAOZZ	5310-00-584-5272	96906	MS35338-48	.WASHER,LOCK	1
21	XDOOO		97403	13220E8298	.CUPOLA QUADRANT RH	1
21	XDOOO		97403	13220E8299	.CUPOLA QUADRANT LH	1
22	PBOOO	2510-01-121-2118	97403	13220E8285	.CUPOLA,COMMANDER'S (FOR COMPONENT PARTS SEE GROUP 1803: COMMANDER'S CUPOLA ASSEMBLY)	1
23	PAOZZ	5305-00-947-4364	80204	B1821BH075C600N	.SCREW,CAP,HEXAGON H	8
24	PAOZZ	5340-01-121-2104	97403	13220E8293	.HOOK,SUPPORT	1
25	PAOZZ	5305-00-071-2237	96906	MS90725-14	.SCREW,CAP,HEXAGON H	2
26	PAOZZ	2540-01-121-2106	97403	13220E8288	.HANDLE,DOOR,VEHICUL	1
27	PAOZZ	5315-00-616-5514	96906	MS35756-6	.KEY,WOODRUFF	1
28	PAOZZ	5310-00-763-8920	96906	MS51967-20	.NUT,PLAIN,HEXAGON	1
29	PAOZZ	5310-00-820-6653	96906	MS35338-50	.WASHER,LOCK	1
30	PBOZZ	2540-01-121-2107	97403	13220E8289	.HANDLE,DOOR,VEHICUL	1
31	XDOOO		97403	13211E3168	QUADRANT,FRONT	1
32	PAOZZ	5310-00-754-2005	96906	MS35338-52	.WASHER,LOCK	24
33	PAOZZ	5305-00-022-3843	80205	B1821BH088F250N	.SCREW,CAP,HEXAGON H	24
34	PAOZZ	5305-00-716-8186	96906	MS90726-110	.SCREW,CAP,HEXAGON H	21
35	PAOZZ	5310-00-584-5272	96906	MS35338-48	.WASHER,LOCK	1

END OF FIGURE

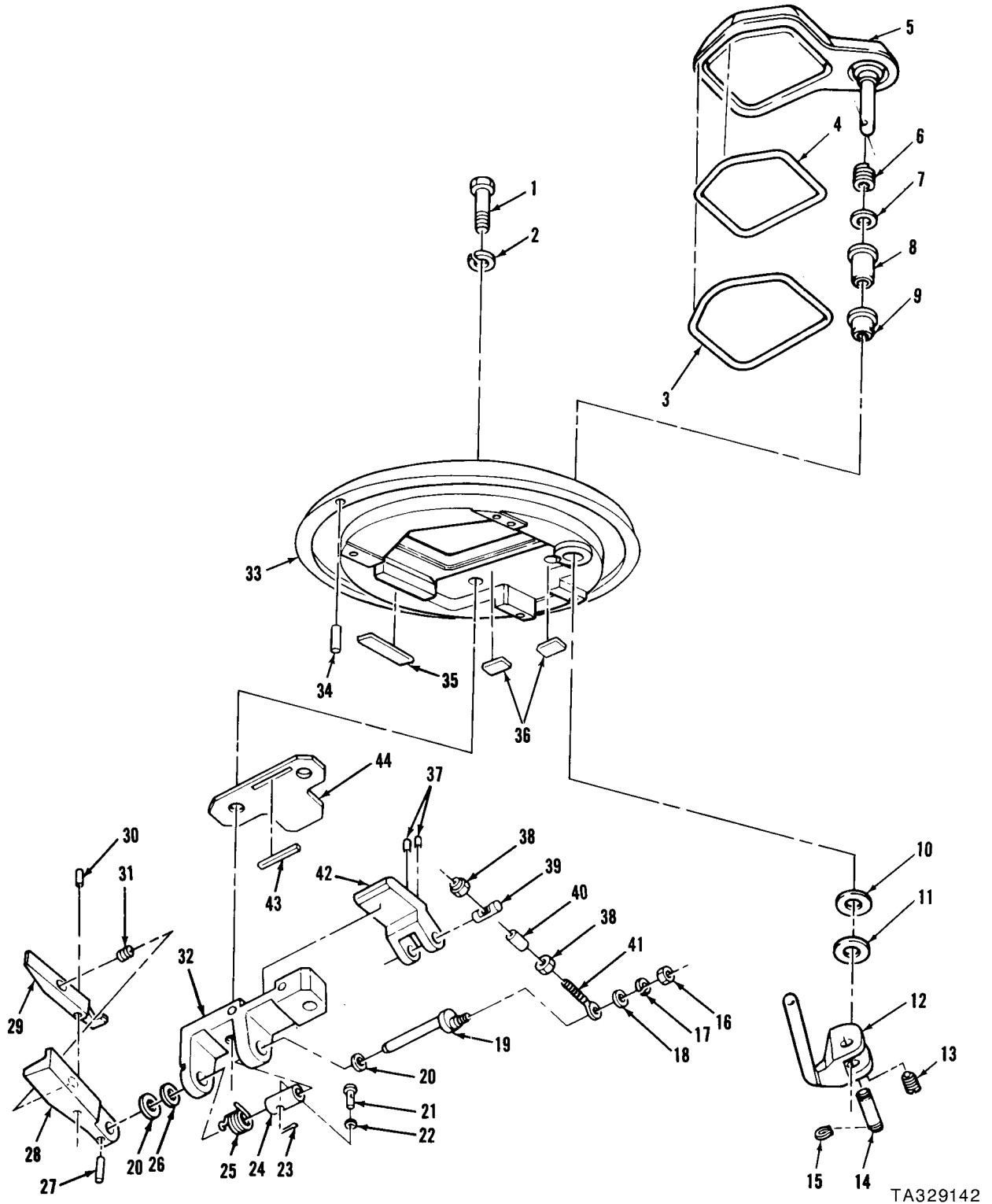
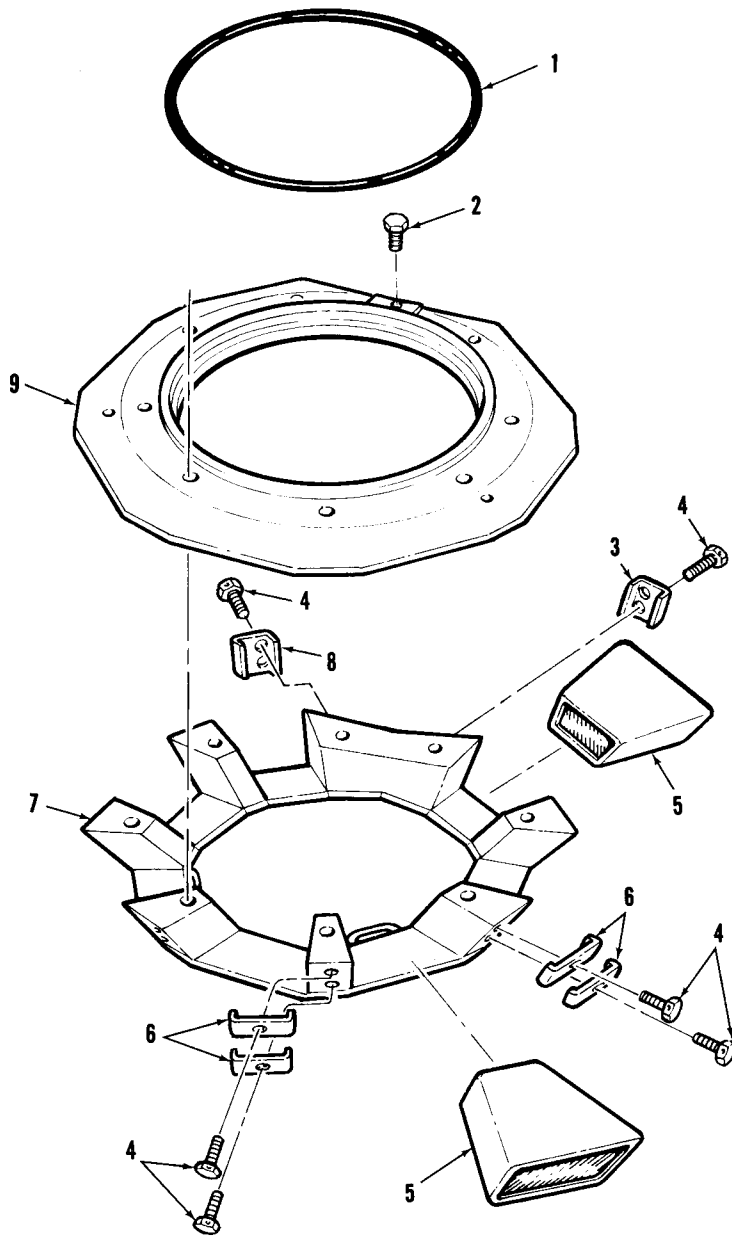

FIGURE 181. ACCESS DOOR ASSEMBLY COMPONENTS
(ASSY P/N 12252188)

(1) ITEM NO.	(2) SMR CODE	(3) NSN	(4) CAGEC	(5) PART NUMBER	(6) DESCRIPTION AND USABLE ON CODES(UOC)	(7) QTY
GROUP 1803: DRIVER'S PERISCOPE AND HATCHES						
FIG.181 ACCESS DOOR ASSEMBLY COMPONENTS (ASSY P/N 12252188)						
1	PAOZZ	5305-00-071-2070	80204	B1821BH050C175N	SCREW,CAP,HEXAGON H	2
2	PAOZZ	5310-00-584-5272	96906	MS35338-48	WASHER,LOCK	2
3	PAOZZ	5331-00-599-3071	96906	MS29513-251	O-RING	1
4	PAOZZ	5330-01-098-7616	19207	12270537	RUBBER SEAL	1
5	PBOZZ	5342-01-096-9379	19207	12270547	DOOR,ACCESS	1
6	PAOZZ	5360-01-149-5835	19207	12270548	SPRING,HELICAL,COMP	1
7	PAOZZ	5310-01-022-7575	19207	12252026-2	WASHER,FLAT	1
8	PAOZZ	3120-01-096-9338	19207	12270543	BEARING,SLEEVE	1
9	PAOZZ	3120-01-096-9339	19207	12270544	BEARING,SLEEVE	1
10	PAOZZ	5310-01-022-4321	19207	12252026-1	WASHER,FLAT	V 1
11	PAOZZ	5310-01-040-7351	19207	12252016	WASHER,FLAT	1
12	PAOZZ	5340-01-096-9383	19207	12290706	LEVER,MANUAL CONTRO	1
13	PAOZZ	5340-01-098-9888	19207	11669377	PLUNGER,QUICK RELEA	1
14	PAOZZ	5315-01-096-9330	19207	12270545	PIN,GROOVED,HEADLES	1
15	PAOZZ	5325-00-803-7313	96906	MS16624-1031	RING,RETAINING	2
16	PAOZZ	5310-00-905-1691	96906	MS51972-1	NUT,PLAIN,HEXAGON	1
17	PAOZZ	5310-00-933-8121	80205	MS35338-139	WASHER,LOCK	1
18	PAOZZ	5310-00-809-4058	96906	MS27183-10	WASHER,FLAT	1
19	PAOZZ	2510-01-024-3620	19207	12252030	SHAFT,HATCH COVER	1
20	PAOZZ	5310-01-049-8658	19207	12252050	WASHER,FLAT	2
21	PAOZZ	5315-01-023-9285	96906	MS9843-15	PIN,STRAIGHT,HEADED	2
22	PAOZZ	5310-00-983-8483	96906	MS27183-5	WASHER,FLAT	1
23	PAOZZ	5315-00-815-1405	96906	MS24665-151	PIN,COTTER	1
24	PAOZZ	3120-01-043-5286	19207	12252068	BUSHING,SLEEVE	1
25	PAOZZ	5360-01-047-9366	19207	12252067	SPRING,HELICAL,TORS	1
26	PAOZZ	5365-01-041-5061	19207	12257509	SHIM .094 THICK	V 1
27	PAOZZ	5315-00-891-3496	96906	MS39086-262	PIN,SPRING	1
28	PAOZZ	2540-01-021-5898	19207	12252502	HANDLE,DOOR,VEHICUL	1
29	PAOZZ	5340-01-033-0292	19207	12252501	LEVER,LOCK-RELEASE	1
30	PAOZZ	5315-00-827-2931	96906	MS39086-261	PIN,SPRING	1
31	PAOZZ	5360-01-056-4623	19207	12252069	SPRING,HELICAL,COMP	1
32	PAOZZ	5340-01-031-0113	19207	12252500	HINGE,ACCESS DOOR	1
33	XAOZZ		19207	12252154	MOUNT,NIGHT VIEWER	1
34	PAOZZ	5315-01-023-2664	96906	MS9390-184	PIN,STRAIGHT,HEADLE	1
35	PCOZZ	5340-01-037-5799	19207	12252055	BUMPER,NONMETALLIC	1
36	PAOZZ	5330-01-021-1913	19207	12252082	FELT,MECHANICAL,PRE	2
37	PAOZZ	5315-00-236-1275	96906	MS51923-450	PIN,SPRING	2
38	PAOZZ	5310-00-927-3877	96906	MS51922-14	NUT,SELF-LOCKING,HE	2
39	PAOZZ	5315-01-023-7844	19207	12252028	PIN,SHOULDER,HEADLE	1
40	PAOZZ	5365-01-037-5040	19207	12252027	SPACER,SLEEVE	1
41	PAOZZ	5340-01-048-6025	19207	12252029	CONNECTOR,ROD END	1
42	PAOZZ	5342-01-023-7875	19207	12252019	DOG,DOOR CLOSER	1
43	PAOZZ	5330-01-021-5386	19207	12252083	FELT,MECHANICAL,PRE	1
44	PAOZZ	5340-01-023-7841	19207	12252032	PLATE,MOUNTING	1

END OF FIGURE



TA329143

FIGURE 182. COMMANDER'S CUPOLA ASSEMBLY COMPONENTS
(ASSY P/N 13220E8285)

(1) ITEM NO.	(2) SMR CODE	(3) NSN	(4) CAGEC	(5) PART NUMBER	(6) DESCRIPTION AND USABLE ON CODES(UOC)	(7) QTY
GROUP 1803: DRIVER'S PERISCOPE AND HATCHES						
FIG.182 COMMANDER'S CUPOLA ASSEMBLY COMPONENTS (ASSY P/N 13220E8285)						
1	PAOZZ	5330-00-298-3952	19207	7355018	SEAL,NONMETALLIC RO	1
2	PAOZZ	5305-00-071-2065	80204	B1821BH050C088N	SCREW,CAP,HEXAGON H	3
3	PAOZZ	5342-01-121-2110	97403	13220E8287	RETAINER,PLATE.	1
4	PAOZZ	5305-00-753-4322	96906	MS51095-334	SCREW,CAP,HEXAGON H	16
5	PAOZZ	6650-00-973-1176	19207	10925306	PERISCOPE,TANK	7
6	PAOZZ	5342-01-121-2093	97403	13220E8294	RETAINER PLATE,CUPO	12
7	PAOZZ	5420-01-120-9804	97403	13220E8283	CUPOLA BODY,BOTTOM	1
8	PAOZZ	5340-01-121-2109	97403	13220E8286	BRACKET,DOUBLE ANGL.....	1
9	XAOZZ		97403	13220E8284	CUPOLA BODY,TOP	1

END OF FIGURE

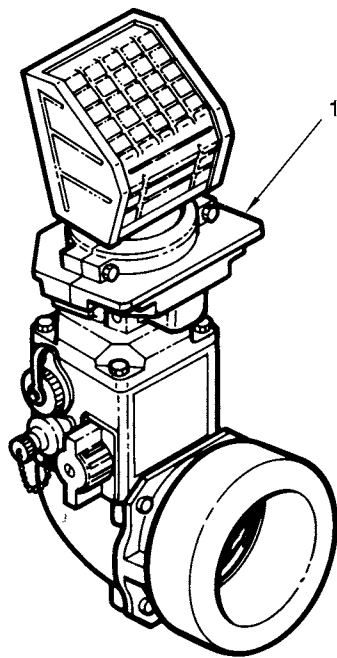

M6014R2

FIGURE 183. DRIVER'S NIGHT VISION VIEWER ASSEMBLY

(1) ITEM NO.	(2) SMR CODE	(3) NSN	(4) CAGEC	(5) PART NUMBER	(6) DESCRIPTION AND USABLE ON CODES(UOC)	(7) QTY
					GROUP 1803: DRIVER'S PERISCOPE AND HATCHES	
					FIG.183 DRIVER'S NIGHT VISION VIEWER ASSEMBLY	
1	PAODD	5855-01-096-0871	80063	SM-D-771480-1	VIEWER,NIGHT VISION (FOR COMPONENT PARTS SEE TM11-5855-249-23P)	1
					END OF FIGURE	

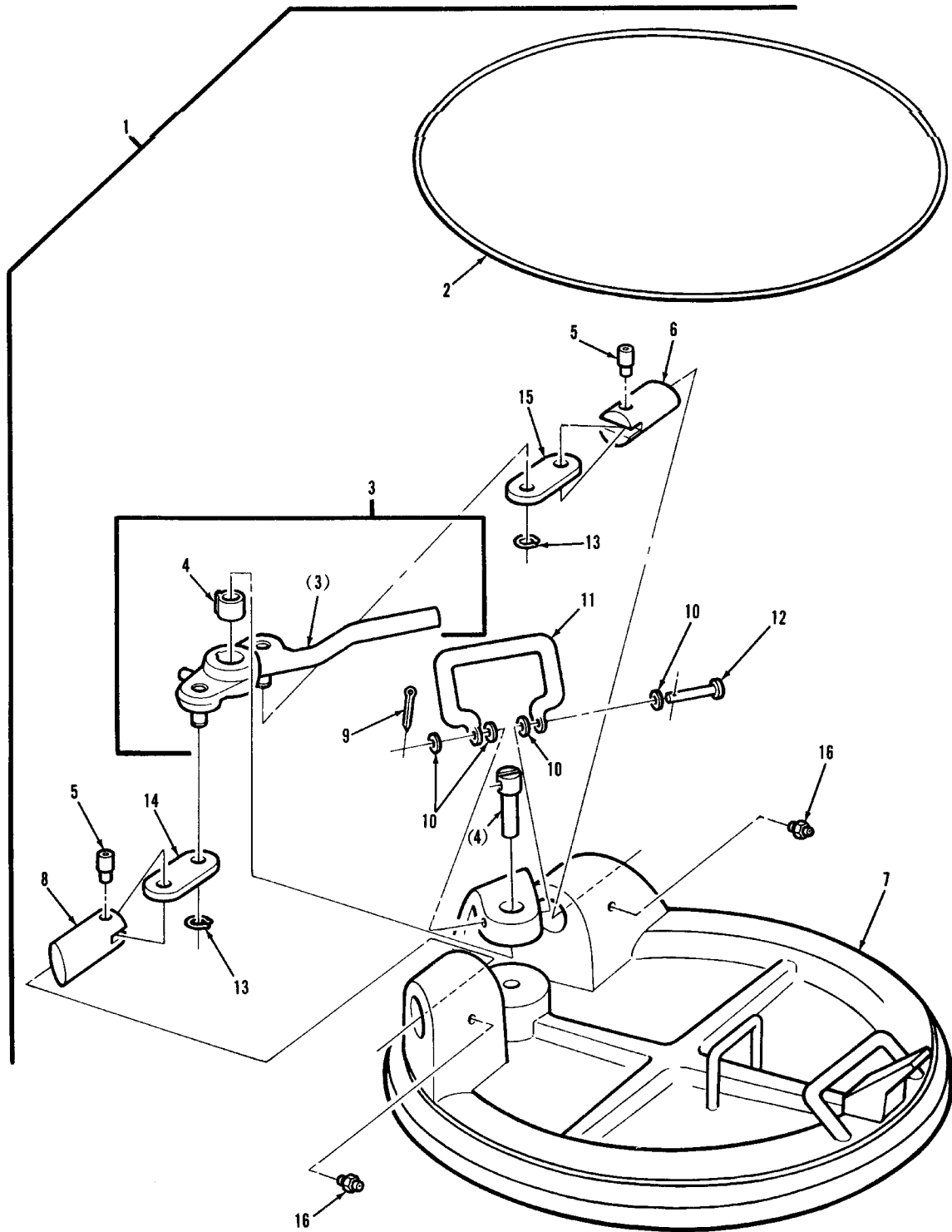

TA296032

FIGURE 184. DRIVER'S ESCAPE VEHICLE HATCH DOOR ASSEMBLY AND COMPONENTS (ROUND)

(1) ITEM NO.	(2) SMR CODE	(3) NSN	(4) CAGEC	(5) PART NUMBER	(6) DESCRIPTION AND USABLE ON CODES(UOC)	(7) QTY
GROUP 1803: DRIVER'S PERISCOPE AND HATCHES						
FIG.184 DRIVER'S ESCAPE VEHICLE HATCH DOOR ASSEMBLY AND COMPONENTS (ROUND)						
1	PAOOO	2510-00-593-7400	19207	8744921	DOOR,HATCH,VEHICLE	1
2	PAOZZ	5331-01-037-0656	19207	12252615	.O-RING	1
3	PAOOO	2510-00-851-4971	19207	8744480	.HANDLE ASSEMBLY,ESC	1
4	PAOZZ	2590-00-948-1496	19207	8335562	..SPRINGASSEMBLY	1
5	PAOZZ	5306-00-593-7401	19207	8744419	.BOLT,INTERNAL WRENC	2
6	PAOZZ	2540-00-937-1511	19207	8744513	.PLUNGER,ESCAPE HATC	1
7	XAOZZ		19207	8335536	.HATCH,DRIVERS ESCAP	1
8	PAOZZ	2540-00-937-1954	19207	8744512	.PLUNGER,LEFT,DRIVER	1
9	PAOZZ	5315-00-842-3044	80205	MS24665-283	.PIN,COTTER	1
10	PAOZZ	5310-00-081-4219	96906	MS27183-12	.WASHER,FLAT	4
11	PAOZZ	5340-01-219-4461	19207	12291387	.HANDLE,BAIL	1
12	PAOZZ	5315-01-219-3117	19207	12291368	.PIN,STRAIGHT,HEADED	1
13	PAOZZ	5325-00-803-7301	96906	MS16624-1050	.RING,RETAINING	2
14	PAOZZ	2590-00-937-1947	19207	8744417	.BRACKET,VEHICULAR C	1
15	PAOZZ	3040-00-937-1932	19207	8744416	.CONNECTING LINK,RIG	1
16	PAOZZ	4730-00-050-4203	96906	MS15001-1	.FITTING,LUBRICATION	2

END OF FIGURE

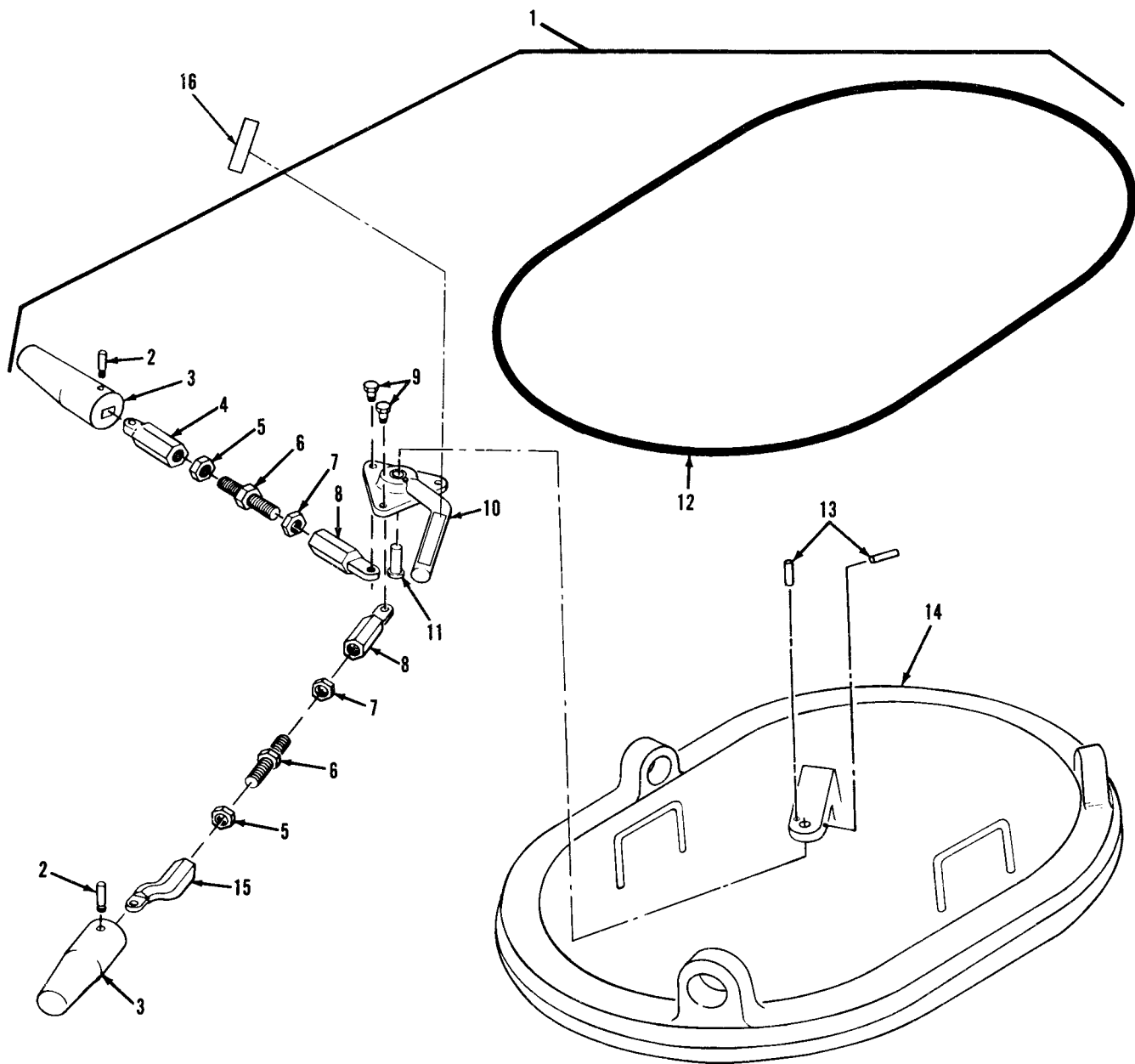

TA078233

FIGURE 185. DRIVER'S ESCAPE VEHICLE HATCH DOOR ASSEMBLY AND COMPONENTS (OVAL) (M60A1 AVLB)

(1) ITEM NO.	(2) SMR CODE	(3) NSN	(4) CAGEC	(5) PART NUMBER	(6) DESCRIPTION AND USABLE ON CODES(UOC)	(7) QTY
GROUP 1803: DRIVER'S PERISCOPE AND HATCHES						
FIG.185 DRIVER'S ESCAPE VEHICLE HATCH DOOR ASSEMBLY AND COMPONENTS (OVAL) (M60A1 AVLB)						
1	PAOOO	2510-00-866-5844	19207	10911409	DOOR,HATCH,VEHICLE UOC:BHX	1
2	PAOZZ	5306-00-593-7401	19207	8744419	.BOLT,INTERNAL WRENC. UOC:BHX	3
3	PAOZZ	5340-00-105-6140	19207	10911396	.BOLT,SURFACE. UOC:BHX	3
4	PAOZZ	5340-00-111-2703	19207	10933657	.CONNECTOR,ROD END. UOC:BHX	1
5	PAOZZ	5310-00-834-8732	96906	MS35691-33	.NUT,PLAIN,HEXAGON UOC:BHX	3
6	PAOZZ	5307-00-707-0643	19207	10911397	.STUD,SHOULDERED UOC:BHX	3
7	PAOZZ	5310-00-088-8513	96906	MS27952-7	.NUT,PLAIN,HEXAGON UOC:BHX	3
8	PAOZZ	5340-00-111-2704	19207	10911401	.CONNECTOR,ROD END. UOC:BHX	3
9	PAOZZ	5306-00-143-1710	19207	11591073	.BOLT,SHOULDER UOC:BHX	3
10	PAOZZ	5340-00-167-9093	19207	10911404	.LEVER,MANUAL CONTRO. UOC:BHX	1
11	PAOZZ	5315-00-143-6052	19207	10911398	.PIN,GROOVED,HEADED. UOC:BHX	1
12	PAOZZ	5330-01-047-9399	19207	12252009	.SEAL,NONMETALLIC RO UOC:BHX	1
13	PAOZZ	5315-00-763-2641	96906	MS39086-258	.PIN,SPRING UOC:BHX	2
14	XAOZZ		19207	10911407	.COVER UOC:BHX	1
15	PAOZZ	3040-00-111-6655	19207	10911399	.CONNECTING LINK,RIG. UOC:BHX	2
16	PAOZZ	7690-00-785-7971	19207	10915423	DECAL ESCAPE HATCH HANDLE UOC:BHX	1

END OF FIGURE

(1) ITEM NO.	(2) SMR CODE	(3) NSN	(4) CAGEC	(5) PART NUMBER	(6) DESCRIPTION AND USABLE ON CODES(UOC)	(7) QTY
GROUP 1804: DRAIN VALVES						
FIG.186 FRONT DRAIN VALVE ASSEMBLY, COMPONENTS, AND RELATED PARTS						
1	PAOZZ	5315-00-903-6762	96906	MS20392-6C47	PIN,STRAIGHT,HEADED	1
					UOC:AJE	
2	PAOZZ	5340-01-083-4714	19207	12257542	BRACKET,MOUNTING	1
					UOC:AJE	
3	PAOZZ	5340-01-083-4718	19207	12257539	LEVER,MANUAL CONTRO	1
					UOC:AJE	
4	PAOZZ	5355-00-834-5920	19207	8388881	KNOB	1
					UOC:AJE	
5	PAOZZ	5315-00-809-8786	96906	MS16562-51	PIN,SPRING.	1
					UOC:AJE	
6	PAOZZ	5360-01-118-8980	96906	MS24586-604	SPRING,HELICAL,EXTE.	1
					UOC:AJE	
7	PAOZZ	5305-00-942-2196	80204	B1821BH038C100D	SCREW,CAP,HEXAGON H	2
					UOC:AJE	
8	PAOZZ	5310-00-637-9541	96906	MS35338-46	WASHER,LOCK.	2
					UOC:AJE	
9	PAOZZ	5310-00-080-6004	96906	MS27183-14	WASHER,FLAT	2
					UOC:AJE	
10	PAOZZ	5315-00-842-3044	80205	MS24665-283	PIN,COTTER	1
11	PAOOO	2590-00-752-5962	19207	8724469	VALVE ASSEMBLY,POPP	1
12	KFOZZ		19207	8724468	.KNOB PART OF KIT P/N 5702373	1
13	KFOZZ		19207	12387355-36	.PIN,SPRING PART OF KIT P/N 5702373	2
14	KFOZZ		19207	5130804	.SPRING,HELICAL,COMP PART OF KIT P/N 5702373	1
15	XAOZZ		19207	8724465	.CAGE,HULL DRAIN VAL.	1
16	KFOZZ		19207	8724467	.VALVE,POPPET,ENGINE PART OF KIT P/N 5702373	1

END OF FIGURE

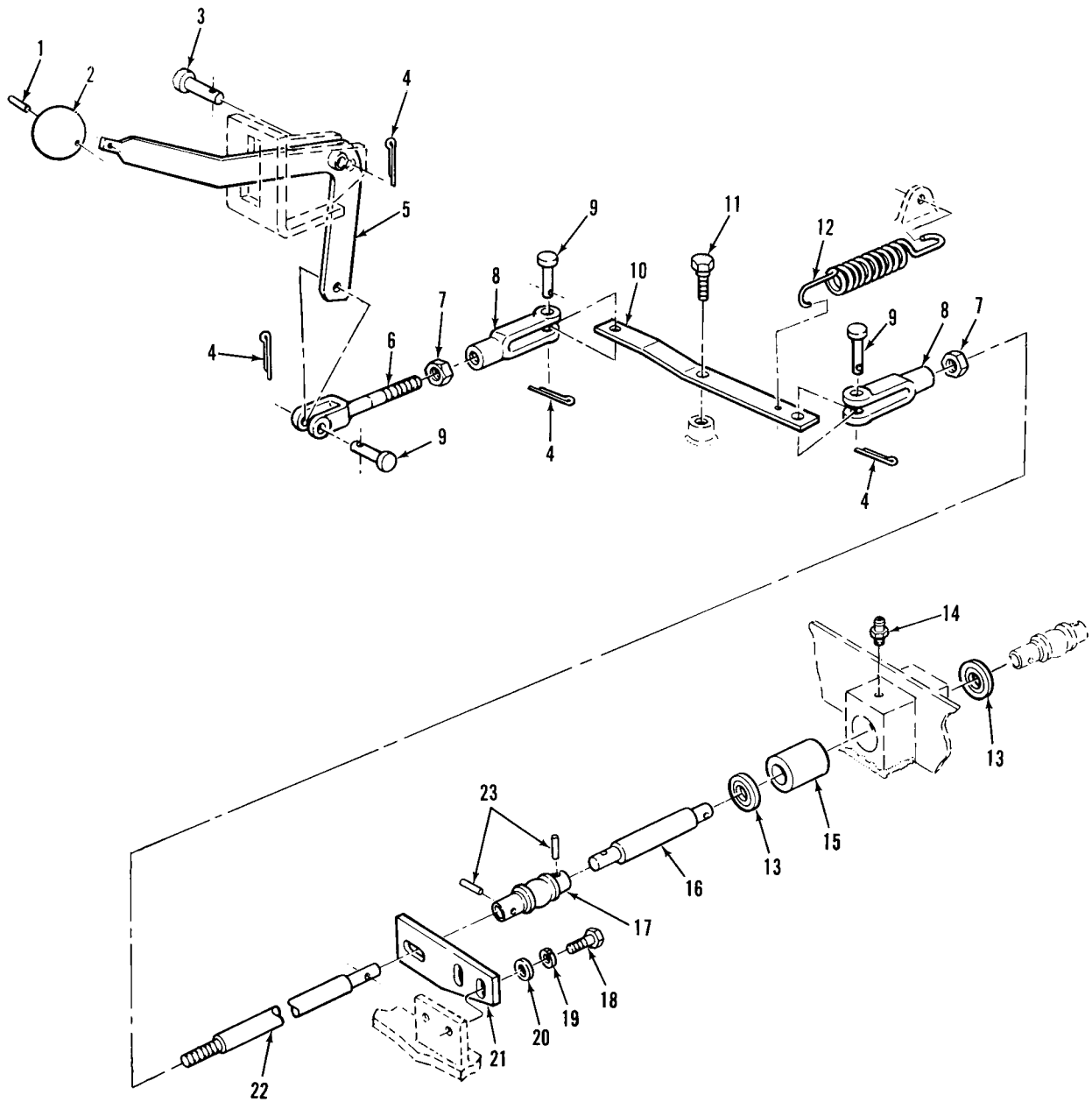

TA019583

FIGURE 187. REAR DRAIN VALVE LINKAGE AND RELATED PARTS

(1) ITEM NO.	(2) SMR CODE	(3) NSN	(4) CAGEC	(5) PART NUMBER	(6) DESCRIPTION AND USABLE ON CODES(UOC)	(7) QTY
GROUP 1804: DRAIN VALVES						
FIG.187 REAR DRAIN VALVE LINKAGE AND RELATED PARTS						
1	PAOZZ	5315-00-809-8786	96906	MS16562-51	PIN,SPRING..... UOC:AJE	1
2	PAOZZ	5355-00-834-5920	19207	8388881	KNOB..... UOC:AJE	1
3	PAOZZ	5315-00-903-6762	96906	MS20392-6C47	PIN,STRAIGHT,HEADED..... UOC:AJE	1
4	PAOZZ	5315-00-842-3044	80205	MS24665-283	PIN,COTTER.....	4
5	PAOZZ	5340-00-105-6146	19207	11615367	LEVER,MANUAL CONTRO..... UOC:AJE	1
6	PAOZZ	5340-00-981-9633	19207	11615391	ROD END,THREADED..... UOC:AJE	1
7	PAOZZ	5310-00-975-2075	96906	MS35691-21	NUT,PLAIN,HEXAGON.....	2
8	PAOZZ	5340-00-985-0823	96906	MS35812-4	CLEVIS,ROD END.....	2
9	PAOZZ	5315-00-815-8840	96906	MS35810-4	PIN,STRAIGHT,HEADED.....	3
10	PAOZZ	3040-00-105-6139	19207	8388885	CONNECTING LINK,RIG..... UOC:AJE	1
11	PAOZZ	5306-00-111-6694	19207	8388882	BOLT,SHOULDER..... UOC:AJE	1
12	PAOZZ	5360-00-828-1007	19207	8388875	SPRING,HELICAL,EXTE..... UOC:AJE	1
13	PAOZZ	5330-00-697-4308	79150	48819	SEAL,PLAIN ENCASED.....	2
14	PAOZZ	4730-00-050-4203	96906	MS15001-1	FITTING,LUBRICATION.....	1
15	PAOZZ	3110-00-799-2946	19207	7992946	BEARING,BALL,LINEAR.....	1
16	PAOZZ	5315-00-840-9350	19207	8762656	PIN,SHOULDER,HEADLE.....	1
17	PAOZZ	3010-00-678-4136	19207	10863577	UNIVERSAL JOINT.....	1
18	PAOZZ	5305-00-068-7837	80204	B1821BH025C063N	SCREW,CAP,HEXAGON H.....	2
19	PAOZZ	5310-00-582-5965	80205	MS35338-44	WASHER,LOCK..... UOC:AJE	2
20	PAOZZ	5310-00-809-4058	96906	MS27183-10	WASHER,FLAT.....	2
21	PAOZZ	5340-00-105-9910	19207	8762659	BRACKET,MOUNTING.....	1
22	PAOZZ	5306-01-020-9593	19207	11615395	ROD,THREADED END..... UOC:AJE	1
23	PAOZZ	5315-00-844-3953	96906	MS16562-15	PIN,SPRING.....	2

END OF FIGURE

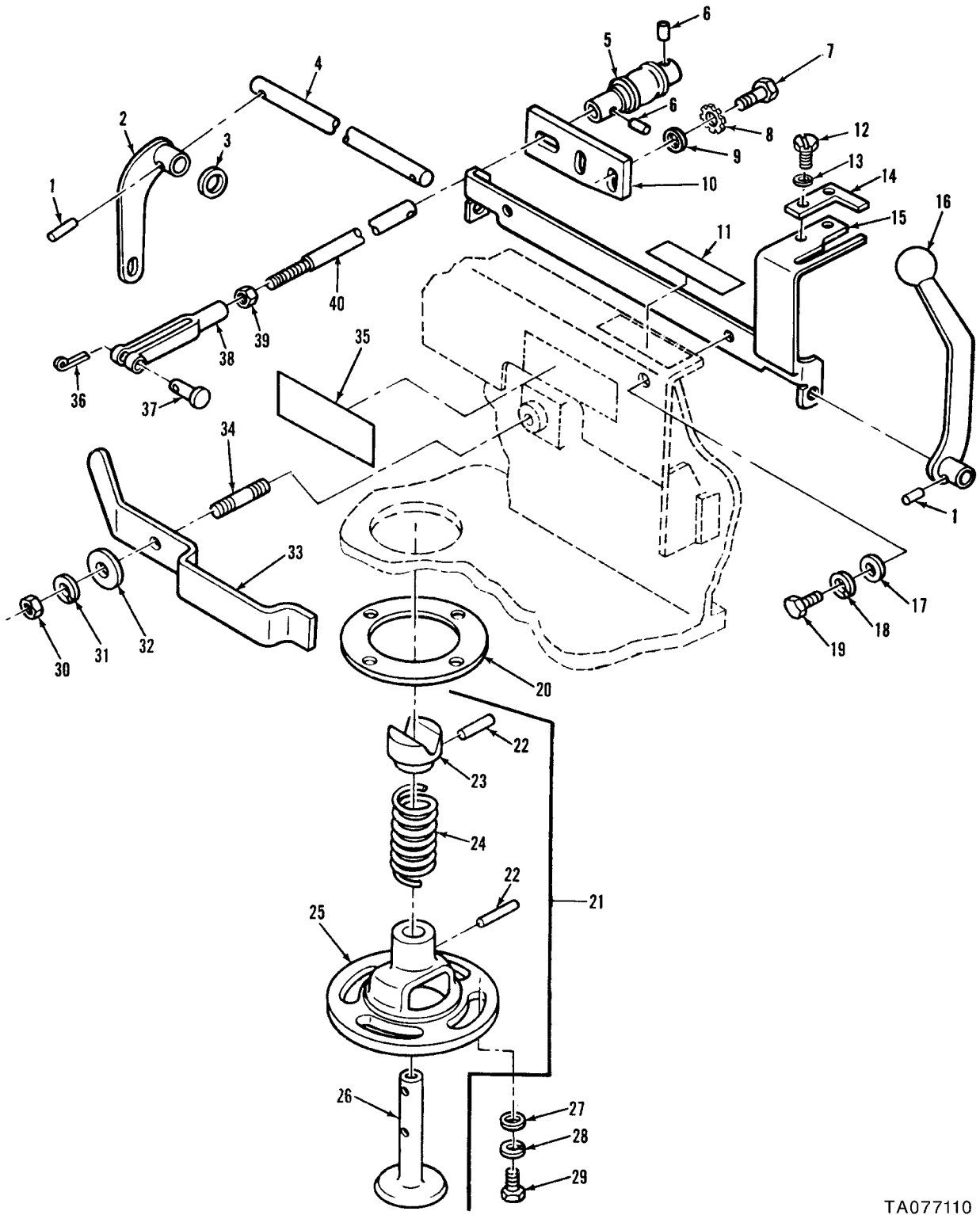

FIGURE 188. FRONT POPPET DRAIN VALVE ASSEMBLY, COMPONENTS, AND RELATED PARTS

TA077110

(1) ITEM NO.	(2) SMR CODE	(3) NSN	(4) CAGEC	(5) PART NUMBER	(6) DESCRIPTION AND USABLE ON CODES(UOC)	(7) QTY
GROUP 1804: DRAIN VALVES						
FIG.188 FRONT POPPET DRAIN VALVE ASSEMBLY, COMPONENTS, AND RELATED PARTS						
1	PAOZZ	5315-00-240-1008	96906	MS16562-42	PIN,SPRING.....	2
					UOC:BHX	
2	PAOZZ	3040-00-169-5731	19207	10870564	CONNECTING LINK,RIG.....	1
					UOC:BHX	
3	XDOZZ		19207	7414757	WASHER,FLAT.....	1
					UOC:BHX	
4	PAOZZ	3040-00-133-7958	19207	10870565	SHAFT,STRAIGHT.....	1
					UOC:BHX	
5	PAOZZ	3010-00-678-4136	19207	10863577	UNIVERSAL JOINT.....	1
					UOC:BHX	
6	PAOZZ	5315-00-844-3953	96906	MS16562-15	PIN,SPRING.....	2
7	PAOZZ	5305-00-068-7837	80204	B1821BH025C063N	SCREW,CAP,HEXAGON H.....	2
8	PAOZZ	5310-00-209-0786	96906	MS35335-33	WASHER,LOCK.....	2
					UOC:BHX	
9	PAOZZ	5310-00-809-4058	96906	MS27183-10	WASHER,FLAT.....	2
10	PAOZZ	5340-00-105-9910	19207	8762659	BRACKET,MOUNTING.....	1
11	PAOZZ	7690-00-785-7960	19207	10915417	DECAL REAR DRAIN VALVE OPEN/CLOSE.....	1
					UOC:BHX	
12	PAOZZ	5305-01-006-2052	96906	MS51849-65	SCREW,MACHINE.....	2
					UOC:BHX	
13	PAOZZ	5310-00-576-5752	80205	MS35333-39	WASHER,LOCK.....	2
					UOC:BHX	
14	PAOZZ	5340-00-168-2626	19207	10887375	BRACE,CORNER.....	1
					UOC:BHX	
15	PAOZZ	5340-00-133-7957	19207	10870569	BRACKET,MOUNTING.....	1
					UOC:BHX	
16	PAOZZ	3040-00-983-6883	19207	10870567	LEVER,MANUAL CONTRO.....	1
					UOC:BHX	
17	PAOZZ	5310-00-809-3078	96906	MS27183-11	WASHER,FLAT.....	2
					UOC:BHX	
18	PAOZZ	5310-00-274-8715	96906	MS35338-63	WASHER,LOCK.....	2
					UOC:BHX	
19	PAOZZ	5305-00-068-0508	80204	B1821BH025C075N	SCREW,CAP,HEXAGON H.....	2
					UOC:BHX	
20	PAOZZ	5330-00-678-4135	19207	10863544	GASKET.....	1
					UOC:BHX	
21	PAOOO	2590-00-752-5962	19207	8724469	VALVE ASSEMBLY,POPP.....	1
22	KFOZZ		19207	12387355-36	.PIN,SPRING PART OF KIT P/N 5702373.....	2
23	KFOZZ		19207	8724468	.KNOB PART OF KIT P/N 5702373.....	1
24	KFOZZ		19207	5130804	.SPRING,HELICAL,COMP PART OF KIT P/N 5702373.....	1
25	XAOZZ		19207	8724465	.CAGE,HULL DRAIN VAL.....	1
26	KFOZZ		19207	8724467	.VALVE,POPPET,ENGINE PART OF KIT P/N 5702373.....	1
27	PAOZZ	5310-00-194-0636	96906	MS9320-11	WASHER,FLAT.....	4
					UOC:BHX	
28	PAOZZ	5310-00-407-9566	96906	MS35338-45	WASHER,LOCK.....	4
					UOC:BHX	
29	PAOZZ	5306-00-226-4828	80204	B1821BH031C113N	BOLT,MACHINE.....	4
					UOC:BHX	
30	PAOZZ	5310-00-853-9335	96906	MS35691-13	NUT,PLAIN,HEXAGON.....	1
					UOC:BHX	
31	PAOZZ	5310-00-407-9566	96906	MS35338-45	WASHER,LOCK.....	1
					UOC:BHX	
32	PAOZZ	5310-00-087-7493	96906	MS27183-13	WASHER,FLAT.....	1
					UOC:BHX	
33	PAOZZ	5340-00-133-7956	19207	8762646	LEVER,MANUAL CONTRO.....	1
					UOC:BHX	

(1) ITEM NO.	(2) SMR CODE	(3) NSN	(4) CAGEC	(5) PART NUMBER	(6) DESCRIPTION AND USABLE ON CODES(UOC)	(7) QTY
34	PAOZZ	5307-00-114-0208	19207	8762642	STUD,WELDING UOC:BHX	1
35	PAOZZ	7690-00-900-0401	19207	10915420	DECAL FRONT DRAIN VALVE OPEN/CLOSE. UOC:BHX	1
36	PAOZZ	5315-00-842-3044	80205	MS24665-283	PIN,COTTER	1
37	PAOZZ	5315-00-815-8840	96906	MS35810-4	PIN,STRAIGHT,HEADED	1
38	PAOZZ	5340-00-985-0823	96906	MS35812-4	CLEVIS,ROD END	1
39	PAOZZ	5310-00-975-2075	96906	MS35691-21	NUT,PLAIN,HEXAGON	1
40	PAOZZ	5306-00-115-6082	19207	8762764	UOC:BHX ROD,THREADED END	1

END OF FIGURE

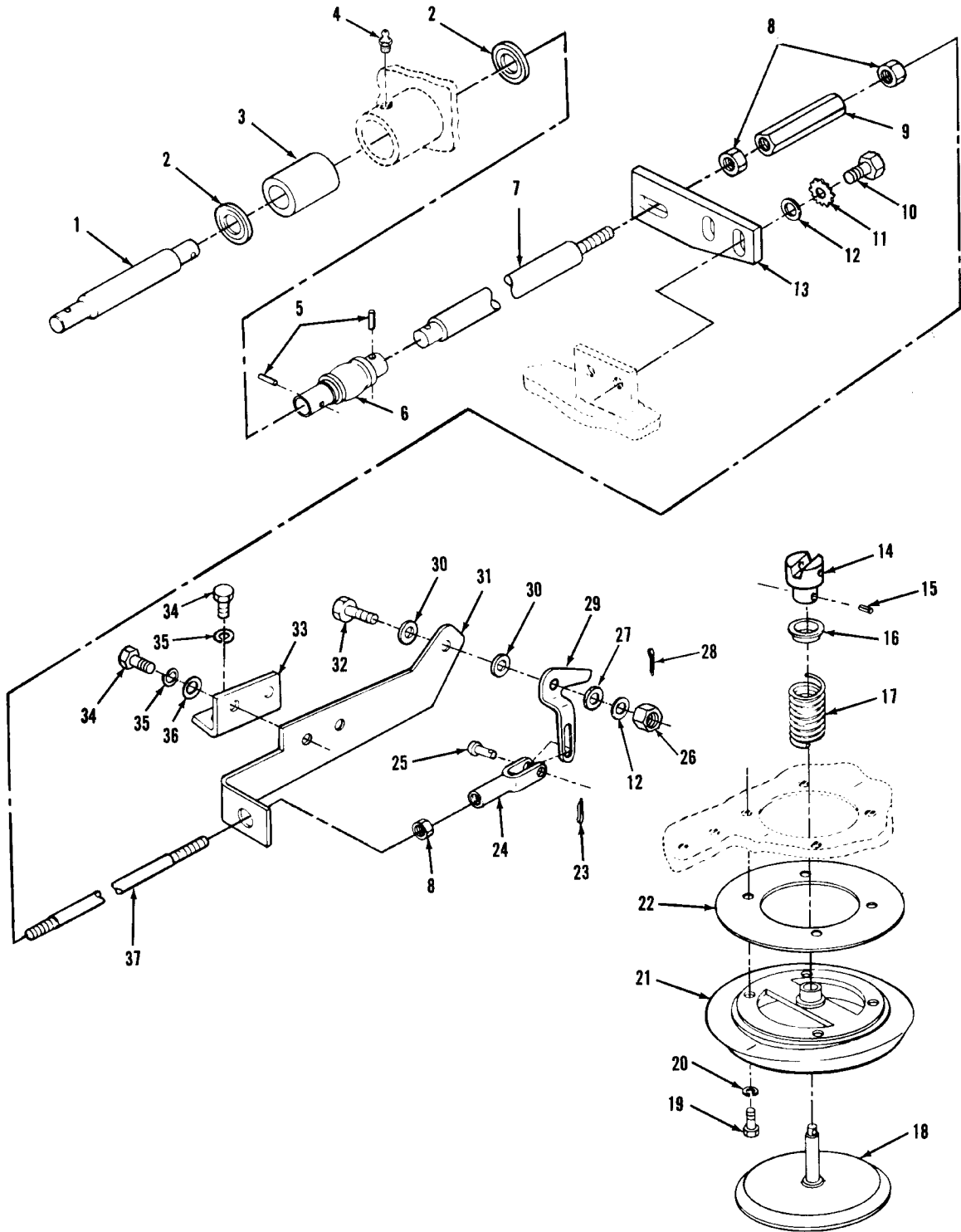

TA296105

FIGURE 189. REAR POPPET DRAIN VALVE LINKAGE AND RELATED PARTS

(1) ITEM NO.	(2) SMR CODE	(3) NSN	(4) CAGEC	(5) PART NUMBER	(6) DESCRIPTION AND USABLE ON CODES(UOC)	(7) QTY
GROUP 1804: DRAIN VALVES						
FIG.189 REAR POPPET DRAIN VALVE LINKAGE AND RELATED PARTS						
1	PAOZZ	5315-00-840-9350	19207	8762656	PIN,SHOULDER,HEADLE.....	1
2	PAOZZ	5330-00-697-4308	79150	48819	SEAL,PLAIN ENCASED.....	2
3	PAOZZ	3110-00-799-2946	19207	7992946	BEARING,BALL,LINEAR.....	1
4	PAOZZ	4730-00-050-4203	96906	MS15001-1	FITTING,LUBRICATION.....	1
5	PAOZZ	5315-00-844-3953	96906	MS16562-15	PIN,SPRING.....	2
6	PAOZZ	3010-00-678-4136	19207	10863577	UNIVERSAL JOINT.....	1
7	PAOZZ	5306-00-115-1381	19207	8762763	ROD,THREADED END.....	1
8	PAOZZ	5310-00-975-2075	96906	MS35691-21	NUT,PLAIN,HEXAGON.....	3
9	PAOZZ	5340-00-655-9704	19207	8762655	POST,ELECTRICAL-MEC.....	1
10	PAOZZ	5305-00-068-7837	80204	B1821BH025C063N	SCREW,CAP,HEXAGON H.....	2
11	PAOZZ	5310-00-209-0786	96906	MS35335-33	WASHER,LOCK.....	2
UOC:BHX						
11	PAOZZ	5310-00-582-5965	80205	MS35338-44	WASHER,LOCK.....	2
UOC:AJE						
12	PAOZZ	5310-00-809-4058	96906	MS27183-10	WASHER,FLAT.....	3
13	PAOZZ	5340-00-105-9910	19207	8762659	BRACKET,MOUNTING.....	1
14	PAOZZ	5355-00-513-0803	19207	5130803	KNOB.....	1
UOC:BHX						
14	PAOZZ	5355-00-766-1911	19207	8724468	KNOB.....	1
UOC:AJE						
15	PAOZZ	5315-00-810-3701	80205	MS16562-36	PIN,SPRING.....	1
16	PAOZZ	2590-00-937-2535	19207	8386860	FERRULE,PIN RETAINI.....	1
17	PAOZZ	5360-00-693-3032	19207	5130804	SPRING,HELICAL,COMP.....	1
18	PAOZZ	2590-00-678-4141	19207	8741713	VALVE,POPPET,HULL D.....	1
19	PAOZZ	5305-00-071-2070	80204	B1821BH050C175N	SCREW,CAP,HEXAGON H.....	4
20	PAOZZ	5310-00-011-6121	96906	MS35338-67	WASHER,LOCK.....	4
UOC:BHX						
20	PAOZZ	5310-00-584-5272	96906	MS35338-48	WASHER,LOCK.....	4
UOC:AJE						
21	PAOZZ	2590-00-678-4137	19207	8762767	SEAT,HULL DRAIN POP.....	1
22	PAOZZ	5330-00-821-1226	19207	10887680	GASKET.....	1
23	PAOZZ	5315-00-842-3044	80205	MS24665-283	PIN,COTTER.....	1
24	PAOZZ	5340-00-985-0823	96906	MS35812-4	CLEVIS,ROD END.....	1
25	PAOZZ	5315-00-815-8840	96906	MS35810-4	PIN,STRAIGHT,HEADED.....	1
26	PAOZZ	5310-00-840-6151	96906	MS35692-5	NUT,PLAIN,SLOTTED,H.....	1
27	PAOZZ	5310-00-965-6442	19207	7584953	WASHER,FLAT.....	V
28	PAOZZ	5315-00-839-2325	24617	112726	PIN,COTTER.....	1
29	PAOZZ	2510-00-105-9909	19207	8762765	LEVER,VALVE ACTUATO.....	1
30	PAOZZ	5310-00-081-4219	96906	MS27183-12	WASHER,FLAT.....	2
31	PAOZZ	5340-00-133-8167	19207	8762657	BRACKET,ANGLE.....	1
32	PAOZZ	5306-00-912-6695	19207	8734333	BOLT,SHOULDER.....	1
33	PBOZZ	5340-00-133-7959	19207	8762658	BRACKET,ANGLE.....	1
34	PAOZZ	5305-00-115-9526	80204	B1821BH038C075D	SCREW,CAP,HEXAGON H.....	4
35	PAOZZ	5310-00-011-5093	96906	MS35338-65	WASHER,LOCK.....	4
UOC:BHX						
35	PAOZZ	5310-00-637-9541	96906	MS35338-46	WASHER,LOCK.....	4
UOC:AJE						
36	PAOZZ	5310-00-080-6004	96906	MS27183-14	WASHER,FLAT.....	2
37	PAOZZ	5306-00-143-3284	19207	10863578	ROD,THREADED END.....	1

END OF FIGURE

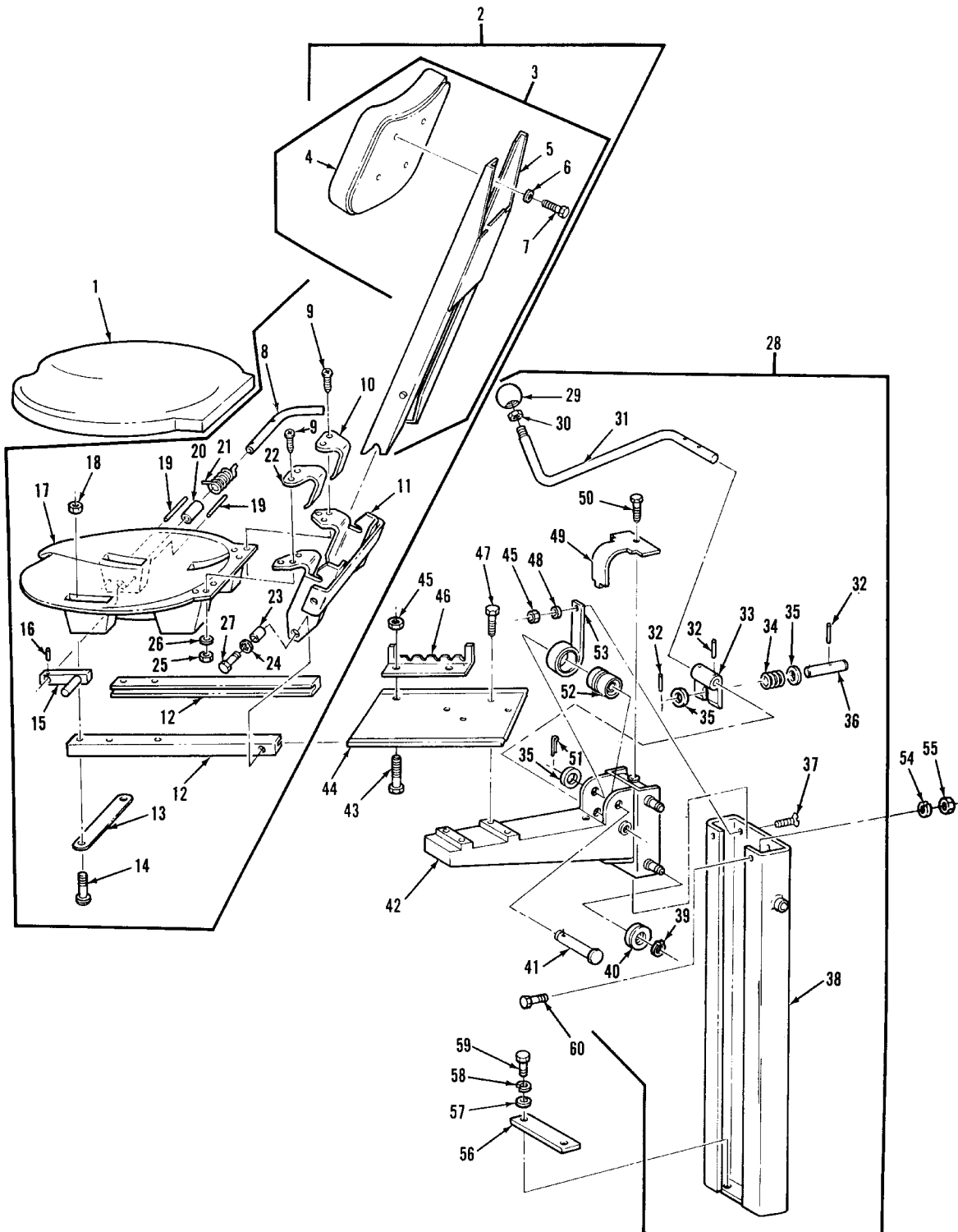

TA329051

FIGURE 190. COMMANDER'S SEAT ASSEMBLY, MOUNTING BRACKET ASSEMBLY, COMPONENTS, AND RELATED PARTS

(1) ITEM NO.	(2) SMR CODE	(3) NSN	(4) CAGEC	(5) PART NUMBER	(6) DESCRIPTION AND USABLE ON CODES(UOC)	(7) QTY
GROUP 1806: UPHOLSTERY SEATS						
FIG.190 COMMANDER'S SEAT ASSEMBLY, MOUNTING BRACKET ASSEMBLY, COMPONENTS, AND RELATED PARTS						
1	PAOZZ	2540-00-831-6946	19207	10866352	CUSHION,SEAT,VEHICU	1
2	AOOOO		19207	10865725	SEAT,VEHICULAR (OPTIONAL WITH P/N 11645325)	1
2	AOOOO		19207	11645325	SEAT ASSY (OPTIONAL WITH P/N 10865725)	1
3	PAOOO	2540-00-840-9646	19207	10865882	.CUSHION,SEAT BACK,V (USE WITH P/N 10865725)	1
3	PAOOO	2540-01-146-8937	19207	11645301	.CUSHION,SEAT BACK,V (USE WITH P/N 11645325)	1
4	PAOZZ	2540-00-894-9548	76359	Z720	..CUSHION,SEAT BACK,V (OPTIONAL WITH P/N 10906748)	1
4	PAOZZ	2540-00-894-9548	19207	10906748	..CUSHION,SEAT BACK,V (OPTIONAL WITH P/N 10865881)	1
5	PAOZZ	2540-00-019-3973	19207	10865878	..SUPPORT,SEAT,VEHICU (USE WITH P/N 10865882)	1
5	PAOZZ	5340-01-144-4843	19207	11645051	..BRACKET,MOUNTING (USE WITH P/N 11645301)	1
6	PAOZZ	5310-00-809-4058	96906	MS27183-10	..WASHER,FLAT	4
7	PAOZZ	5305-00-068-0502	96906	MS90725-6	..SCREW,CAP,HEXAGON H	4
8	PAOZZ	3040-00-177-7866	19207	10865866	..LEVER,MANUAL CONTRO	1
9	PAOZZ	5305-00-889-3001	96906	MS35206-231	..SCREW,MACHINE	6
10	PAOZZ	5340-00-999-1993	19207	10865869	..CLIP,SPRING TENSION	1
11	PAOZZ	2540-00-839-6641	19207	10907612	..SUPPORT,SEAT,VEHICU	1
12	PAOZZ	3040-00-840-9526	19207	10865863	..BRACKET,EYE,NONROTA	2
13	PAOZZ	5340-01-050-9764	19207	10865865	..BRACKET,MOUNTING	1
14	PAOZZ	5305-00-995-3442	96906	MS35207-268	..SCREW,MACHINE	8
15	PAOZZ	2540-00-234-3503	19207	10890814	..LOCK,SEAT,BACK	1
16	PAOZZ	5315-00-584-9221	96906	MS9048-112	..PIN,SPRING	2
17	PAOZZ	2540-00-690-2114	19207	10866008	..SEAT,VEHICULAR	1
18	PAOZZ	5310-00-638-8146	18876	10393773-010	..NUT,SELF-LOCKING,SP	8
19	PAOZZ	5315-00-814-3530	96906	MS16562-35	..PIN,SPRING	2
20	PAOZZ	3120-00-234-0183	19207	10908077	..BUSHING,SLEEVE	1
21	PAOZZ	5360-00-709-5866	19207	10865868	..SPRING,HELICAL,TORS	1
22	PAOZZ	5340-00-999-1994	19207	10865870	..CLIP,SPRING TENSION	1
23	PAOZZ	5365-00-177-8310	19207	10865873	..SPACER,SLEEVE	2
24	PAOZZ	5310-00-550-1130	96906	MS35333-40	..WASHER,LOCK	2
25	PAOZZ	5310-00-081-8087	96906	MS21044N06	..NUT,SELF-LOCKING,HE	6
26	PAOZZ	5310-00-983-8483	96906	MS27183-5	..WASHER,FLAT	6
27	PAOZZ	5306-00-068-0513	80204	B1821BH025F075N	..BOLT,MACHINE	2
28	AOOOO		19207	10934367-2	BRACKET,MOUNTING	1
29	PAOZZ	5355-01-104-9003	19207	8763597-1	..KNOB (OPTIONAL WITH P/N 8763597)	1
29	PAOZZ	5355-00-937-0434	19207	8763597	..KNOB (OPTIONAL WITH P/N 8763597-1)	1
30	PAOZZ	5310-00-816-1030	96906	MS35691-805	..NUT,PLAIN,HEXAGON	1
31	PAOZZ	5340-00-842-2935	19207	8763596	..CRANK,HAND	1
32	PAOZZ	5315-00-584-9918	96906	MS9048-108	..PIN,SPRING	4
33	PAOZZ	3040-00-135-8990	19207	8763587	..CAM,CONTROL	1
34	PAOZZ	5360-00-709-5855	19207	8763586	..SPRING,HELICAL,COMP	1
35	PAOZZ	5310-00-809-5998	96906	MS27183-18	..WASHER,FLAT	3
36	PAOZZ	5315-00-933-2686	80212	1068348	..PIN,STRAIGHT,HEADLE	1
37	PAOZZ	5305-00-957-2639	96906	MS35191-290	..SCREW,MACHINE	2
38	PAOZZ	2540-01-147-7902	19207	10934357-2	..PEDESTAL,SEAT	1
39	PAOZZ	5325-00-803-7301	96906	MS16624-1050	..RING,RETAINING	4
40	PAOZZ	2590-00-912-6487	19207	8763588	..ROLLER AND BEARING	4
41	PAOZZ	5315-00-088-9749	96906	MS20392-7C85	..PIN,STRAIGHT,HEADED	1
42	PAOZZ	2540-00-871-7186	19207	8756265	..SUPPORT,SEAT,VEHICU	1
43	PAOZZ	5306-00-068-0514	80204	B1821BH025F088N	..BOLT,MACHINE	2
44	PAOZZ	2540-01-147-7901	19207	10934356	..PLATE,SEAT BASE	1
45	PAOZZ	5310-00-959-7600	96906	MS51922-5	..NUT,SELF-LOCKING,HE	4

(1) ITEM NO.	(2) SMR CODE	(3) NSN	(4) CAGEC	(5) PART NUMBER	(6) DESCRIPTION AND USABLE ON CODES(UOC)	(7) QTY
46	PAOZZ	5340-00-072-5474	19207	10861447	.BRACKET,ANGLE	1
47	PAOZZ	5305-00-267-8954	80204	B1821BH025F125N	.SCREW,CAP,HEXAGON H.....	4
48	PAOZZ	5310-00-809-4058	96906	MS27183-10	.WASHER,FLAT.....	2
49	PAOZZ	5340-00-010-2502	19207	8763562	.COVER,ACCESS	1
50	PAOZZ	5305-00-267-8950	96906	MS90727-1	.SCREW,CAP,HEXAGON H.....	1
51	PAOZZ	5315-01-359-1451	80205	MS24665-285	.PIN,COTTER.....	1
52	PAOZZ	2540-00-010-2503	19207	8763560	.SPOOL,DRIVERS SEAT	1
53	PAOZZ	5360-00-709-5858	19207	8763561	.SPRING,CONSTANT FOR	2
54	PAOZZ	5310-00-407-9566	96906	MS35338-45	WASHER,LOCK.....	2
55	PAOZZ	5310-00-584-5006	96906	MS35691-505	NUT,PLAIN,HEXAGON	2
56	PAOZZ	5340-00-799-6388	19207	8763570	BUMPER,NONMETALLIC.....	1
57	PAOZZ	5310-00-809-4061	96906	MS27183-15	WASHER,FLAT	2
58	PAOZZ	5310-00-637-9541	96906	MS35338-46	WASHER,LOCK.....	2
					UOC:BXH	
59	PAOZZ	5305-00-115-9526	80204	B1821BH038C075D	SCREW,CAP,HEXAGON H	2
60	PAOZZ	5306-00-225-8499	96906	MS90725-34	BOLT,MACHINE	2

END OF FIGURE

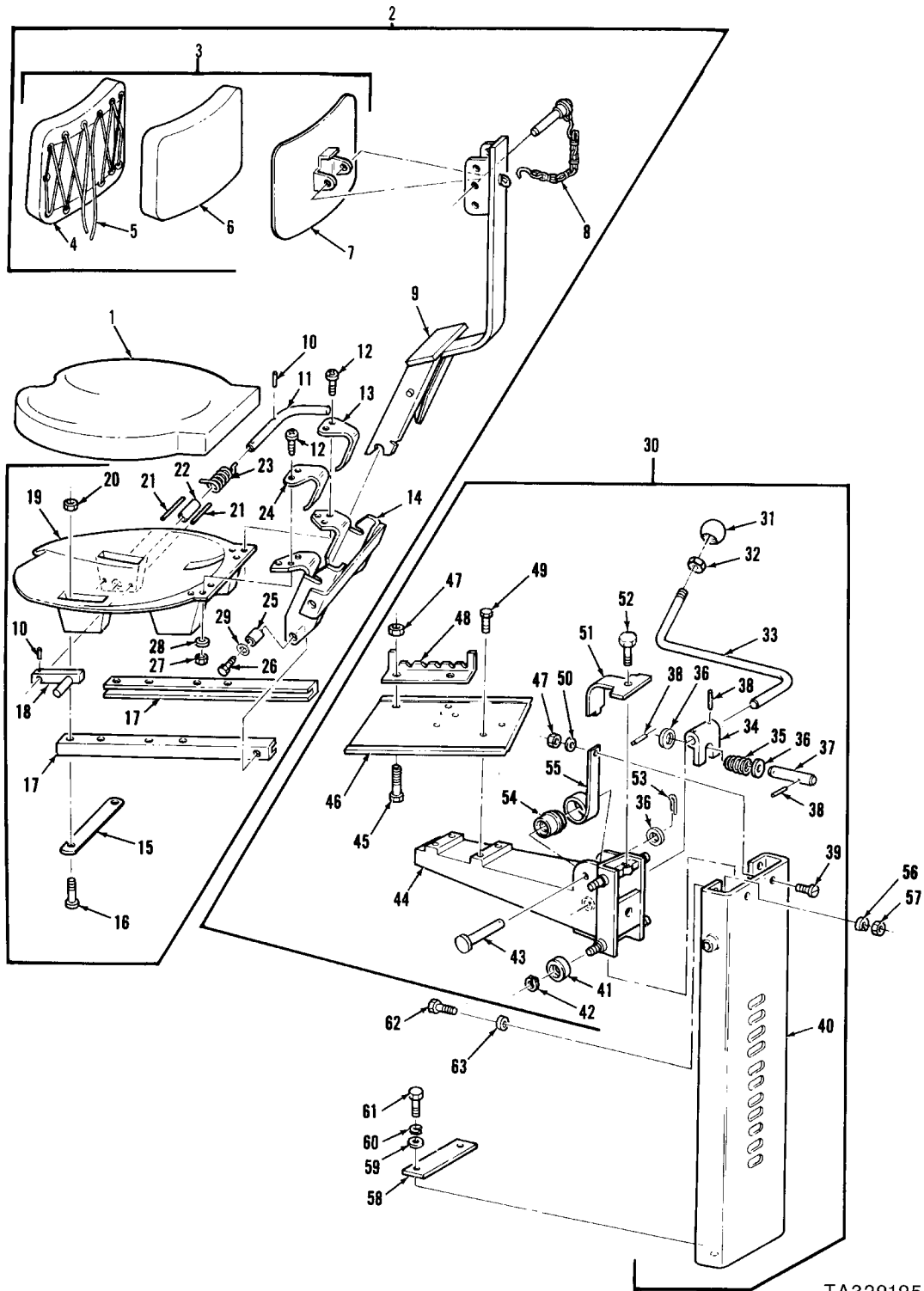

TA329195

FIGURE 191. DRIVER'S SEAT ASSEMBLY, MOUNTING BRACKET ASSEMBLY, COMPONENTS, AND RELATED PARTS

(1) ITEM NO.	(2) SMR CODE	(3) NSN	(4) CAGEC	(5) PART NUMBER	(6) DESCRIPTION AND USABLE ON CODES(UOC)	(7) QTY
GROUP 1806: UPHOLSTERY SEATS						
FIG.191 DRIVER'S SEAT ASSEMBLY, MOUNTING BRACKET ASSEMBLY, COMPONENTS, AND RELATED PARTS						
1	PAOZZ	2540-00-831-6946	19207	10866352	CUSHION,SEAT,VEHICU	1
2	AOOOO		19207	10952286	SEAT ASSY	1
3	PAOOO	2540-00-113-5616	19207	11610838	.CUSHION,SEAT BACK,V	1
4	PAOZZ	2540-00-990-9198	19207	11591536	.COVER,SEAT,VEHICULA	1
5	PAOZZ	1025-00-990-9320	19204	11610838-1	.LACING	1
6	XAOZZ		19207	11599121-1	.CUSHION,SEAT BACK,V	1
7	XAOZZ		19207	11610779	.PLATE,SEAT BACK,FRA	1
8	PAOZZ	5315-00-105-2757	19207	11599875-4	.PIN,QUICK RELEASE	1
9	PAOZZ	5340-01-146-1874	19207	11626528	.BRACKET,MOUNTING	1
10	PAOZZ	5315-00-814-3530	96906	MS16562-35	.PIN,SPRING	2
11	PAOZZ	3040-00-177-7866	19207	10865866	.LEVER,MANUAL CONTRO	1
12	PAOZZ	5305-00-889-3001	96906	MS35206-231	.SCREW,MACHINE	6
13	PAOZZ	5340-00-999-1993	19207	10865869	.CLIP,SPRING TENSION	1
14	PAOZZ	2540-00-839-6641	19207	10907612	.SUPPORT,SEAT,VEHICU	1
15	PAOZZ	5340-01-050-9764	19207	10865865	.BRACKET,MOUNTING	1
16	PAOZZ	5305-00-995-3442	96906	MS35207-268	.SCREW,MACHINE	8
17	PAOZZ	3040-00-840-9526	19207	10865863	.BRACKET,EYE,NONROTA	2
18	PAOZZ	2540-00-234-3503	19207	10890814	.LOCK,SEAT,BACK	1
19	PAOZZ	2540-00-690-2114	19207	10866008	.SEAT,VEHICULAR	1
20	PAOZZ	5310-01-025-6448	96906	MS51866-10	.NUT,SELF-LOCKING,SP	8
21	PAOZZ	5315-00-584-9221	96906	MS9048-112	.PIN,SPRING	2
22	PAOZZ	3120-00-234-0183	19207	10908077	.BUSHING,SLEEVE	1
23	PAOZZ	5360-00-709-5866	19207	10865868	.SPRING,HELICAL,TORS	1
24	PAOZZ	5340-00-999-1994	19207	10865870	.CLIP,SPRING TENSION	1
25	PAOZZ	5365-00-177-8310	19207	10865873	.SPACER,SLEEVE	2
26	PAOZZ	5306-00-068-0513	80204	B1821BH025F075N	.BOLT,MACHINE	2
27	PAOZZ	5310-00-081-8087	96906	MS21044N06	.NUT,SELF-LOCKING,HE	6
28	PAOZZ	5310-00-983-8483	96906	MS27183-5	.WASHER,FLAT	6
29	PAOZZ	5310-00-550-1130	96906	MS35333-40	.WASHER,LOCK	2
30	AOOOO		19207	10934367-1	BRACKET,MOUNTING	1
31	PAOZZ	5355-01-104-9003	19207	8763597-1	.KNOB (OPTIONAL WITH P/N 8763597)	1
31	PAOZZ	5355-00-937-0434	19207	8763597	.KNOB (OPTIONAL WITH P/N 8763597-1)	1
32	PAOZZ	5310-00-816-1030	96906	MS35691-805	.NUT,PLAIN,HEXAGON	1
33	PAOZZ	5340-00-842-2935	19207	8763596	.CRANK,HAND	1
34	PAOZZ	3040-00-135-8990	19207	8763587	.CAM,CONTROL	1
35	PAOZZ	5360-00-709-5855	19207	8763586	.SPRING,HELICAL,COMP	1
36	PAOZZ	5310-00-809-5998	96906	MS27183-18	.WASHER,FLAT	3
37	PAOZZ	5315-00-933-2686	80212	1068348	.PIN,STRAIGHT,HEADLE	1
38	PAOZZ	5315-00-584-9918	96906	MS9048-108	.PIN,SPRING	4
39	PAOZZ	5305-00-957-2639	96906	MS35191-290	.SCREW,MACHINE	2
40	PAOZZ	9520-01-144-4844	19207	10934357-1	.CHANNEL,STRUCTURAL	1
41	PAOZZ	2590-00-912-6487	19207	8763588	.ROLLER AND BEARING	4
42	PAOZZ	5325-00-803-7301	96906	MS16624-1050	.RING,RETAINING	4
43	PAOZZ	5315-00-088-9749	96906	MS20392-7C85	.PIN,STRAIGHT,HEADED	1
44	PAOZZ	2540-00-871-7186	19207	8756265	.SUPPORT,SEAT,VEHICU	1
45	PAOZZ	5306-00-068-0514	80204	B1821BH025F088N	.BOLT,MACHINE	2
46	PAOZZ	2540-00-134-1120	19207	8763599	.SUPPORT,SEAT,VEHICU	1
47	PAOZZ	5310-00-959-7600	96906	MS51922-5	.NUT,SELF-LOCKING,HE	4
48	PAOZZ	5340-00-072-5474	19207	10861447	.BRACKET,ANGLE	1
49	PAOZZ	5305-00-267-8954	80204	B1821BH025F125N	.SCREW,CAP,HEXAGON H.	4
50	PAOZZ	5310-00-809-4058	96906	MS27183-10	.WASHER,FLAT	2
51	PAOZZ	5340-00-010-2502	19207	8763562	.COVER,ACCESS	1
52	PAOZZ	5305-00-267-8950	96906	MS90727-1	.SCREW,CAP,HEXAGON H.	1
53	PAOZZ	5315-01-359-1451	80205	MS24665-285	.PIN,COTTER	1
54	PAOZZ	2540-00-010-2503	19207	8763560	.SPOOL,DRIVERS SEAT	1
55	PAOZZ	5360-00-709-5858	19207	8763561	.SPRING,CONSTANT FOR	2
56	PAOZZ	5310-00-407-9566	96906	MS35338-45	WASHER,LOCK	2

(1) ITEM NO.	(2) SMR CODE	(3) NSN	(4) CAGEC	(5) PART NUMBER	(6) DESCRIPTION AND USABLE ON CODES(UOC)	(7) QTY
57	PAOZZ	5310-00-584-5006	96906	MS35691-505	NUT,PLAIN,HEXAGON UOC:BHX	2
57	PAOZZ	5310-00-891-1709	96906	MS35691-9	NUT,PLAIN,HEXAGON UOC:AJE	2
58	PAOZZ	5340-00-799-6388	19207	8763570	BUMPER,NONMETALLIC	1
59	PAOZZ	5310-00-809-4061	96906	MS27183-15	WASHER,FLAT	2
60	PAOZZ	5310-00-637-9541	96906	MS35338-46	WASHER,LOCK UOC:BHX	2
61	PAOZZ	5305-00-115-9526	80204	B1821BH038C075D	SCREW,CAP,HEXAGON H	2
62	PAOZZ	5306-00-225-8499	96906	MS90725-34	BOLT,MACHINE	2
63	PAOZZ	5310-00-081-4219	96906	MS27183-12	WASHER,FLAT	2

END OF FIGURE

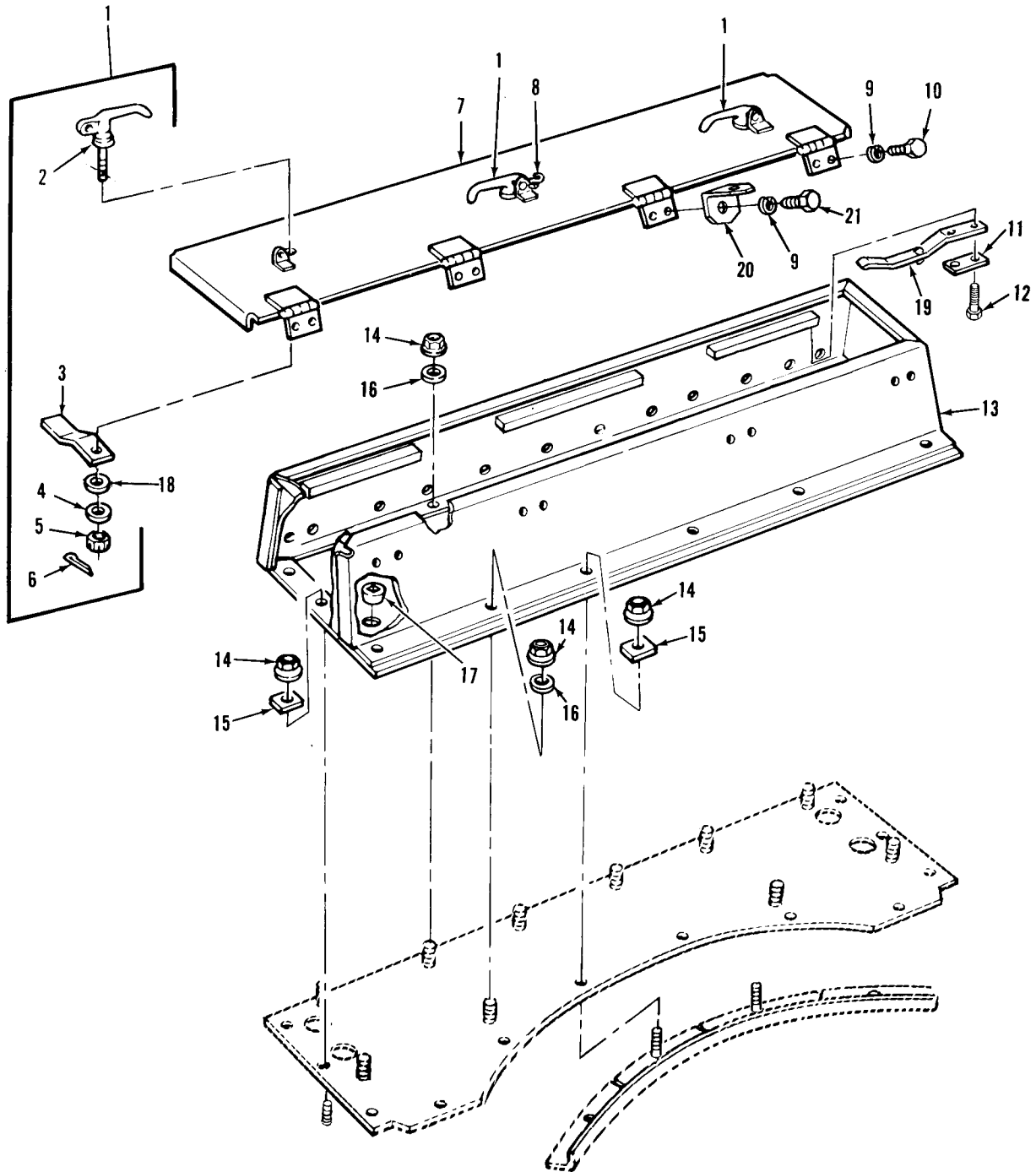

TA078672

FIGURE 192. CENTER FENDER ACCESSORIES STOWAGE BOX, COVER, AND RELATED PARTS (M48A5 AVLB)

(1) ITEM NO.	(2) SMR CODE	(3) NSN	(4) CAGEC	(5) PART NUMBER	(6) DESCRIPTION AND USABLE ON CODES(UOC)	(7) QTY
GROUP 1808: STOWAGE BOXES AND RACKS						
FIG.192 CENTER FENDER ACCESSORIES STOWAGE BOX, COVER, AND RELATED PARTS (M48A5 AVLB)						
1	PAOOO	5340-00-631-2712	19207	6312712	LEVER,MANUAL CONTRO	2
					UOC:AJE	
1	PAOOO	5340-00-631-2712	19207	7324021	LEVER,MANUAL CONTRO	4
					UOC:AJE	
2	PAOZZ	5340-00-631-2712	19207	6312712	.LEVER,MANUAL CONTRO.	1
					UOC:AJE	
3	PAOZZ	2510-00-537-7254	19207	5377254	.TONGUE,STOWAGE BOX	1
					UOC:AJE	
4	PAOZZ	5310-00-080-6004	96906	MS27183-14	.WASHER,FLAT.	1
					UOC:AJE	
5	PAOZZ	5310-00-842-1211	96906	MS35692-17	.NUT,PLAIN,SLOTTED,H	1
					UOC:AJE	
6	PAOZZ	5315-01-359-1451	80205	MS24665-285	.PIN,COTTER.	1
					UOC:AJE	
7	PAOZZ	2540-00-839-6645	19207	8364731	COVER,BOX,ACCESSORI	2
					UOC:AJE	
8	PAOZZ	4030-00-930-3154	96906	MS87006-51	HOOK,CHAIN,S	2
					UOC:AJE	
9	PAOZZ	5310-00-637-9541	96906	MS35338-46	WASHER,LOCK.	16
					UOC:AJE	
10	PAOZZ	5305-00-269-3233	80204	B1821BH038F063N	SCREW,CAP,HEXAGON H	15
					UOC:AJE	
11	PAOZZ	5365-01-023-3973	19207	7035747	SPACER,PLATE	6
					UOC:AJE	
12	PAOZZ	5305-00-225-9082	96906	MS90726-27	SCREW,CAP,HEXAGON H	12
					UOC:AJE	
13	PAOZZ	2540-00-974-9161	19207	11615347	BOX,ACCESSORIES STO	1
					UOC:AJE	
13	PAOZZ	2540-00-974-9168	19207	11615383	BOX,ACCESSORIES STO	1
					UOC:AJE	
14	PAOZZ	5310-00-930-8214	96906	MS51988-7	NUT,SELF-LOCKING,EX	32
					UOC:AJE	
15	PAOZZ	5365-00-168-2575	19207	8705499	SPACER,PLATE	12
					UOC:AJE	
16	PAOZZ	5310-00-044-6477	21450	446477	WASHER,FLAT	20
					UOC:AJE	
17	PAOZZ	4730-00-954-1281	81348	WW-P-471ACABCB	PLUG,PIPE	8
					UOC:AJE	
18	PAOZZ	5365-00-738-6654	19207	10905163	SPACER,RING.	V
					UOC:AJE	
19	PAOZZ	5360-00-810-5611	19207	5377167	SPRING,FLAT	6
					UOC:AJE	
20	PBOZZ	5340-01-120-3024	97403	13211E3172	BRACKET,ANGLE.	1
					UOC:AJE	
21	PAOZZ	5305-00-942-2196	80204	B1821BH038C100D	SCREW,CAP,HEXAGON H	1
					UOC:AJE	

END OF FIGURE

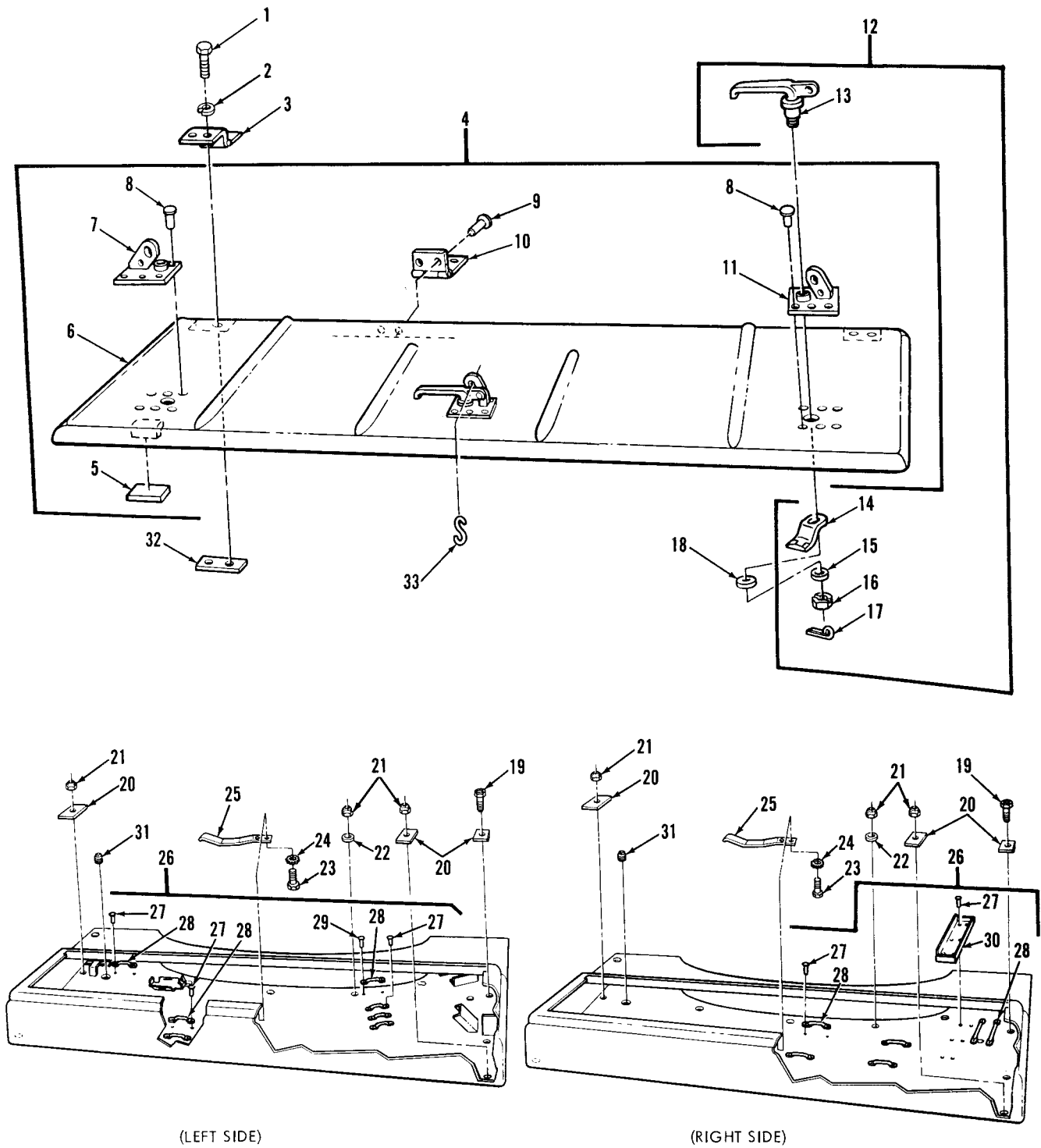

TA296169

FIGURE 193. CENTER FENDER ACCESSORIES STOWAGE BOX ASSEMBLY, COMPONENTS, AND RELATED PARTS (M60A1 AVLB)

(1) ITEM NO.	(2) SMR CODE	(3) NSN	(4) CAGEC	(5) PART NUMBER	(6) DESCRIPTION AND USABLE ON CODES(UOC)	(7) QTY
GROUP 1808: STOWAGE BOXES AND RACKS						
FIG.193 CENTER FENDER ACCESSORIES STOWAGE BOX ASSEMBLY, COMPONENTS, AND RE- LATED PARTS (M60A1 AVLB)						
1	PAOZZ	5305-00-115-9526	80204	B1821BH038C075D	SCREW,CAP,HEXAGON H	24
					UOC:BHX	
2	PAOZZ	5310-00-637-9541	96906	MS35338-46	WASHER,LOCK.	24
					UOC:BHX	
3	PAOZZ	5340-00-792-8129	19207	10863517	HINGE,BUTT	4
					UOC:BHX	
4	PAOOO	2540-00-168-2681	19207	10915630	COVER,BOX STOWAGE	2
					UOC:BHX	
5	PAOZZ	2590-00-569-9448	19207	11659769	.PAD,CUSHIONING	2
					UOC:BHX	
6	XAOZZ		19207	10915629	.COVER	1
					UOC:BHX	
7	PAOZZ	3110-00-615-8828	19207	10873775	.PLATE,RETAINING,BEA	1
					UOC:BHX	
8	PAOZZ	5320-00-117-6853	96906	MS20470AD6-8	.RIVET,SOLID	18
					UOC:BHX	
9	PAOZZ	5320-00-241-1830	96906	MS20427-10C12	.RIVET,SOLID	4
					UOC:BHX	
10	PAOZZ	5340-01-006-9443	19207	10915622	.HINGE,BUTT.....	2
					UOC:BHX	
11	PAOZZ	5342-00-615-8827	19207	10873776	.LOCK FENDER BOX.....	2
					UOC:BHX	
12	PAOOO	5340-00-631-2712	19207	6312712	LEVER,MANUAL CONTRO LEFT.....	4
					UOC:BHX	
12	PAOOO	5340-00-631-2712	19207	7324021	LEVER,MANUAL CONTRO RIGHT	2
					UOC:BHX	
13	XAOZZ		19207	6312712	.LEVER,MANUAL CONTRO.....	1
					UOC:BHX	
14	PAOZZ	2510-00-537-7254	19207	5377254	.TONGUE,STOWAGE BOX	1
					UOC:BHX	
15	PAOZZ	5310-00-080-6004	96906	MS27183-14	.WASHER,FLAT.....	1
					UOC:BHX	
16	PAOZZ	5310-00-842-1211	96906	MS35692-17	.NUT,PLAIN,SLOTTED,H	1
					UOC:BHX	
17	PAOZZ	5315-01-359-1451	80205	MS24665-285	.PIN,COTTER.....	1
					UOC:BHX	
18	PAOZZ	5365-00-738-6654	19207	10905163	SPACER,RING	V
					UOC:BHX	
19	PAOZZ	5306-00-059-6368	96906	MS35764-832	BOLT,MACHINE	4
					UOC:BHX	
20	PAOZZ	5365-00-168-2575	19207	8705499	SPACER,PLATE	V
					UOC:BHX	
21	PAOZZ	5310-00-930-8214	96906	MS51988-7	NUT,SELF-LOCKING,EX	16
					UOC:BHX	
22	PAOZZ	5310-00-809-5997	96906	MS27183-17	WASHER,FLAT	8
					UOC:BHX	
23	PAOZZ	5305-00-267-8952	80204	B1821BH025F050N	SCREW,CAP,HEXAGON H	12
					UOC:BHX	
24	PAOZZ	5310-00-209-0786	96906	MS35335-33	WASHER,LOCK.	12
					UOC:BHX	
25	PAOZZ	5360-00-937-2495	19207	10873788	SPRING,LEAF	6
					UOC:BHX	
26	PAOZZ	2510-00-930-2012	19207	10923988	FENDER,VEHICULAR LEFT	1
					UOC:BHX	
26	PAOOO	2540-00-930-2015	19207	10873779	BOX,ACCESSORIES STO RIGHT	1
					UOC:BHX	

(1) ITEM NO.	(2) SMR CODE	(3) NSN	(4) CAGEC	(5) PART NUMBER	(6) DESCRIPTION AND USABLE ON CODES(UOC)	(7) QTY
27	PAOZZ	5320-01-164-1661	96906	MS35743-18	.RIVET,SOLID (USE QTY OF 12 WITH P/N 10923988,USE QTY OF 18 WITH P/N 10873779)	V
28	PAOZZ	5340-00-764-2334	96906	MS51939-1	UOC:BHX .LOOP,STRAP FASTENER (USE QTY OF 7 WITH P/N 10923988,USE QTY OF 6 WITH P/N 10873779).....	V
29	PAOZZ	5320-01-019-3262	96906	MS35744-19	UOC:BHX .RIVET,SOLID	2
30	XAOZZ		19207	7738345	UOC:BHX .BRACKET	1
31	PAOZZ	4730-00-221-2137	96906	MS20913-2S	UOC:BHX PLUG,PIPE	4
32	PAOZZ	5340-00-851-4991	19207	8762539	UOC:BHX PLATE,RETAINING,SEA.....	12
33	PAOZZ	4030-00-930-3154	96906	MS87006-51	UOC:BHX HOOK,CHAIN,S.....	2

END OF FIGURE

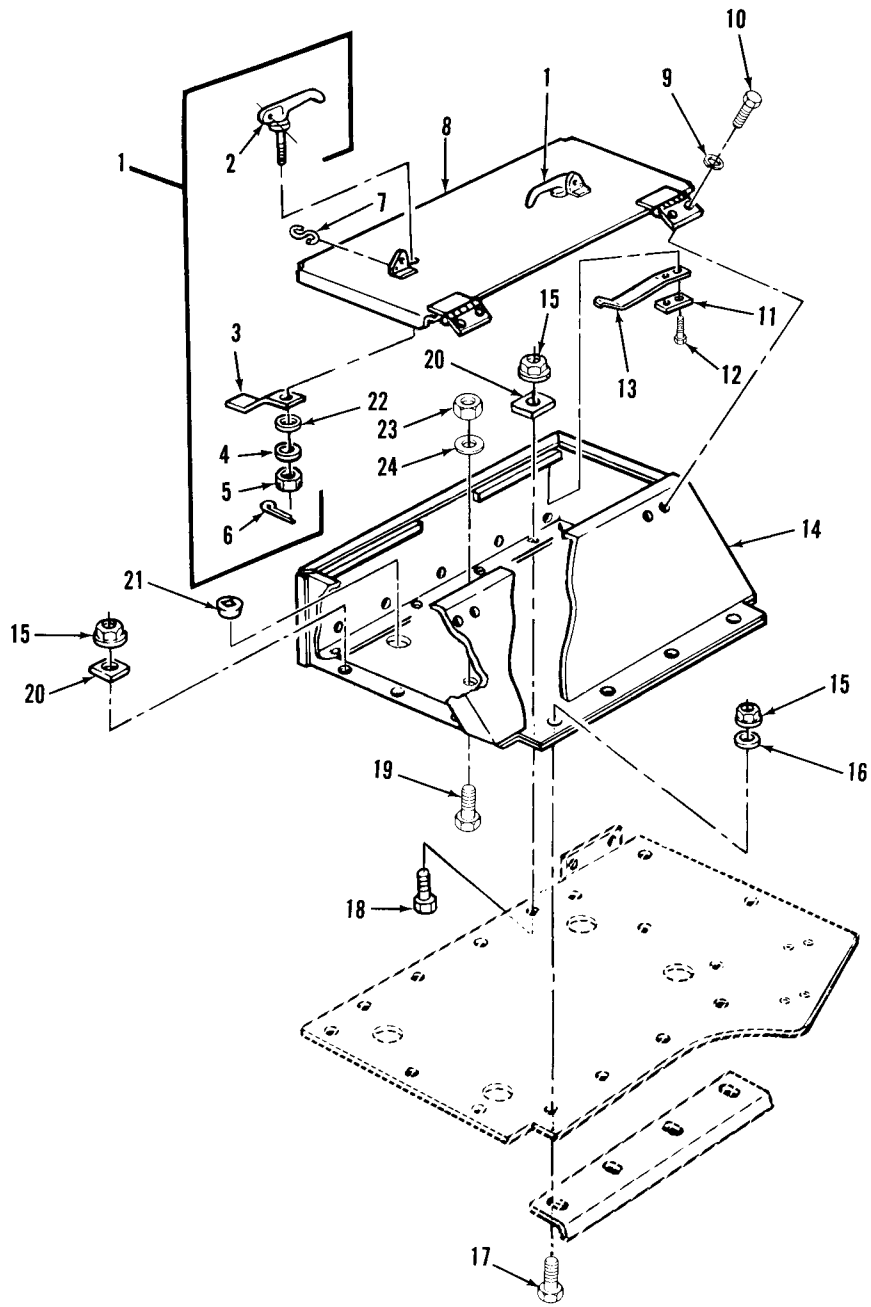

TA329156

FIGURE 194. REAR FENDER ACCESSORIES STOWAGE BOX, COVER, AND RELATED PARTS (M48A5 AVLB)

(1) ITEM NO.	(2) SMR CODE	(3) NSN	(4) CAGEC	(5) PART NUMBER	(6) DESCRIPTION AND USABLE ON CODES(UOC)	(7) QTY
GROUP 1808: STOWAGE BOXES AND RACKS						
FIG.194 REAR FENDER ACCESSORIES STOWAGE BOX, COVER, AND RELATED PARTS (M48A5 AVLB)						
1	PAOOO	5340-00-631-2712	19207	6312712	LEVER,MANUAL CONTRO	2
					UOC:AJE	
1	PAOOO	5340-00-631-2712	19207	7324021	LEVER,MANUAL CONTRO	2
					UOC:AJE	
2	PAOZZ	5340-00-631-2712	19207	6312712	.LEVER,MANUAL CONTRO.....	1
					UOC:AJE	
3	PAOZZ	2510-00-537-7254	19207	5377254	.TONGUE,STOWAGE BOX	1
					UOC:AJE	
4	PAOZZ	5310-00-080-6004	96906	MS27183-14	.WASHER,FLAT.....	1
					UOC:AJE	
5	PAOZZ	5310-00-842-1211	96906	MS35692-17	.NUT,PLAIN,SLOTTED,H	1
					UOC:AJE	
6	PAOZZ	5315-01-359-1451	80205	MS24665-285	.PIN,COTTER.....	1
					UOC:AJE	
7	PAOZZ	4030-00-930-3154	96906	MS87006-51	HOOK,CHAIN,S	2
					UOC:AJE	
8	PAOZZ	2540-00-938-8180	19207	7970100	COVER,LEFT AND RIGH.....	1
					UOC:AJE	
8	PAOZZ	2540-00-107-4287	19207	11615310	COVER,BOX,ACCESSORI	1
					UOC:AJE	
9	PAOZZ	5310-00-637-9541	96906	MS35338-46	WASHER,LOCK.....	8
					UOC:AJE	
10	PAOZZ	5305-00-269-3233	80204	B1821BH038F063N	SCREW,CAP,HEXAGON H	8
					UOC:AJE	
11	PAOZZ	5365-01-023-3973	19207	7035747	SPACER,PLATE	4
					UOC:AJE	
12	PAOZZ	5305-00-225-9082	96906	MS90726-27	SCREW,CAP,HEXAGON H	8
					UOC:AJE	
13	PAOZZ	5360-00-810-5611	19207	5377167	SPRING,FLAT	4
					UOC:AJE	
14	PAOZZ	2540-00-974-9162	19207	11615362	BOX,ACCESSORIES STO RIGHT	1
					UOC:AJE	
14	PAOZZ	2540-00-974-9160	19207	11615308	BOX,ACCESSORIES STO LEFT	1
					UOC:AJE	
15	PAOZZ	5310-00-930-8214	96906	MS51988-7	NUT,SELF-LOCKING,EX	28
					UOC:AJE	
16	PAOZZ	5310-00-044-6477	21450	446477	WASHER,FLAT	8
					UOC:AJE	
17	PAOZZ	5305-00-688-2111	80204	B1821BH038C138N	SCREW,CAP,HEXAGON H	8
					UOC:AJE	
18	PAOZZ	5305-00-543-2419	80204	B1821BH038C113N	SCREW,CAP,HEXAGON H	14
					UOC:AJE	
19	PAOZZ	5305-00-942-2196	80204	B1821BH038C100D	SCREW,CAP,HEXAGON H	2
					UOC:AJE	
20	PAOZZ	5365-00-168-2575	19207	8705499	SPACER,PLATE	20
					UOC:AJE	
21	PAOZZ	4730-00-954-1281	81348	WW-P-471ACABCB	PLUG,PIPE	6
					UOC:AJE	
22	PAOZZ	5365-00-738-6654	19207	10905163	SPACER,RING.....	V
					UOC:AJE	
23	PAOZZ	5310-00-087-4652	81349	M45913/1-6CG5C	NUT,SELF-LOCKING,HE	2
					UOC:AJE	
24	PAOZZ	5310-00-080-6004	96906	MS27183-14	WASHER,FLAT	2
					UOC:AJE	

END OF FIGURE

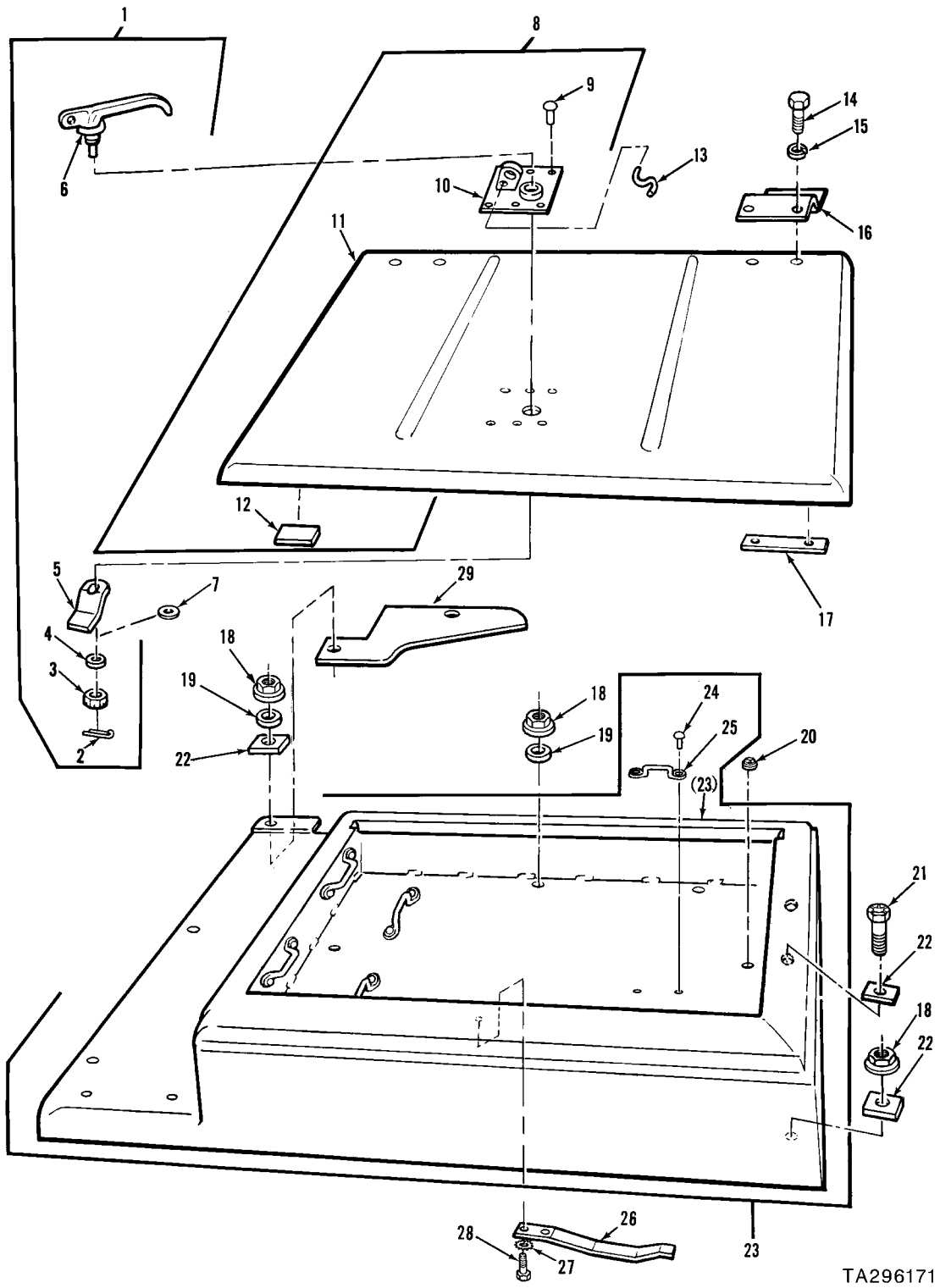

TA296171

FIGURE 195. REAR LEFT AND RIGHT ACCESSORIES STOWAGE BOX ASSEMBLY, COMPONENTS, AND RELATED PARTS (M60A1 AVLB)

(1) ITEM NO.	(2) SMR CODE	(3) NSN	(4) CAGEC	(5) PART NUMBER	(6) DESCRIPTION AND USABLE ON CODES(UOC)	(7) QTY
GROUP 1808: STOWAGE BOXES AND RACKS						
FIG.195 REAR LEFT AND RIGHT ACCESSORIES STOWAGE BOX ASSEMBLY, COMPONENTS, AND RELATED PARTS (M60A1 AVLB)						
1	PAOOO	5340-00-631-2712	19207	6312712	LEVER,MANUAL CONTRO LEFT.....	1
					UOC:BHX	
1	PAOOO	5340-00-631-2712	19207	7324021	LEVER,MANUAL CONTRO RIGHT	1
					UOC:BHX	
2	PAOZZ	5315-01-359-1451	80205	MS24665-285	.PIN,COTTER.....	1
					UOC:BHX	
3	PAOZZ	5310-00-842-1211	96906	MS35692-17	.NUT,PLAIN,SLOTTED,H	1
					UOC:BHX	
4	PAOZZ	5310-00-080-6004	96906	MS27183-14	.WASHER,FLAT.....	1
					UOC:BHX	
5	PAOZZ	2510-00-537-7254	19207	5377254	.TONGUE,STOWAGE BOX	1
					UOC:BHX	
6	XAOZZ		19207	6312712	.LEVER,MANUAL CONTRO.....	1
					UOC:BHX	
7	PAOZZ	5365-00-738-6654	19207	10905163	SPACER,RING.....	V
					UOC:BHX	
8	PAOOO	2540-00-067-7933	19207	10873794	COVER,BOX,ACCESSORI LEFT	1
					UOC:BHX	
8	PAOOO	2590-00-177-8259	19207	10873795	COVER,STOWAGE BOX RIGHT	1
					UOC:BHX	
9	PAOZZ	5320-00-117-6853	96906	MS20470AD6-8	.RIVET,SOLID	6
					UOC:BHX	
10	PAOZZ	5342-00-615-8827	19207	10873776	.LOCK FENDER BOX (USE WITH P/N 10873794)	1
					UOC:BHX	
10	PAOZZ	3110-00-615-8828	19207	10873775	.PLATE,RETAINING,BEA (USE WITH P/N 10873795)	1
					UOC:BHX	
11	XAOZZ		19207	10873796	.COVER (USE WITH P/N 10873794).....	1
					UOC:BHX	
11	XAOZZ		19207	10873797	.COVER (USE WITH P/N 10873795).....	1
					UOC:BHX	
12	PAOZZ	2590-00-569-9448	19207	11659769	.PAD,CUSHIONING.....	2
					UOC:BHX	
13	PAOZZ	4030-00-930-3154	96906	MS87006-51	HOOK,CHAIN,S.....	2
					UOC:BHX	
14	PAOZZ	5305-00-115-9526	80204	B1821BH038C075D	SCREW,CAP,HEXAGON H	16
					UOC:BHX	
15	PAOZZ	5310-00-637-9541	96906	MS35338-46	WASHER,LOCK.....	16
					UOC:BHX	
16	PAOZZ	5340-00-792-8129	19207	10863517	HINGE,BUTT	4
					UOC:BHX	
17	PAOZZ	5340-00-851-4991	19207	8762539	PLATE,RETAINING,SEA.....	8
					UOC:BHX	
18	PAOZZ	5310-00-930-8214	96906	MS51988-7	NUT,SELF-LOCKING,EX	12
					UOC:BHX	
19	PAOZZ	5310-00-809-5997	96906	MS27183-17	WASHER,FLAT	10
					UOC:BHX	
20	PAOZZ	4730-00-221-2137	96906	MS20913-2S	PLUG,PIPE	4
					UOC:BHX	
21	PAOZZ	5306-00-059-6368	96906	MS35764-832	BOLT,MACHINE	4
					UOC:BHX	
22	PAOZZ	5365-00-168-2575	19207	8705499	SPACER,PLATE	V
					UOC:BHX	
23	PAOZZ	2540-00-930-2014	19207	10873798	BOX,ACCESSORIES STO LEFT	1
					UOC:BHX	

(1) ITEM NO.	(2) SMR CODE	(3) NSN	(4) CAGEC	(5) PART NUMBER	(6) DESCRIPTION AND USABLE ON CODES(UOC)	(7) QTY
23	PAOOO	2510-00-930-2013	19207	10873799	FENDER,VEHICULAR RIGHT..... UOC:BHX	1
24	PAOZZ	5320-01-164-1661	96906	MS35743-18	.RIVET,SOLID (USE WITH P/N 10873799)	12
25	PAOZZ	5340-00-764-2334	96906	MS51939-1	.LOOP,STRAP FASTENER (USE WITH P/N 10873799)	6
26	PAOZZ	5360-00-937-2495	19207	10873788	SPRING,LEAF	2
27	PAOZZ	5310-00-209-0786	96906	MS35335-33	UOC:BHX WASHER,LOCK.	4
28	PAOZZ	5305-00-267-8952	80204	B1821BH025F050N	UOC:BHX SCREW,CAP,HEXAGON H	4
29	PAOZZ	2590-00-937-4263	19207	10873805	UOC:BHX PLATE,REAR FENDER S	2

END OF FIGURE

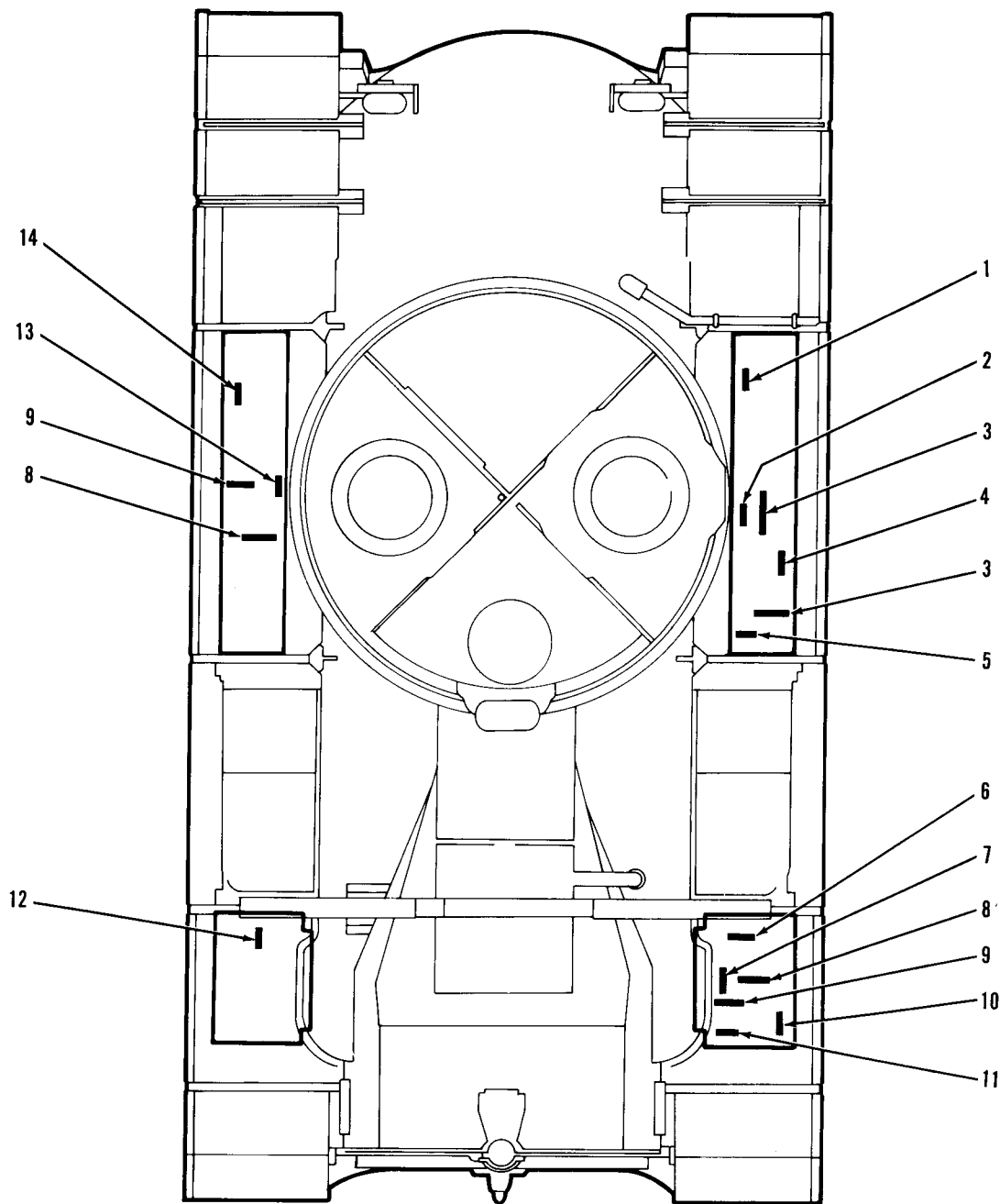

TA078674

FIGURE 196. STRAPS AND DECALS

(1) ITEM NO.	(2) SMR CODE	(3) NSN	(4) CAGEC	(5) PART NUMBER	(6) DESCRIPTION AND USABLE ON CODES(UOC)	(7) QTY
GROUP 1808: STOWAGE BOXES AND RACKS						
FIG.196 STRAPS AND DECALS						
1	PAOZZ	7690-00-575-5426	19207	5294595	DECAL SIGNAL FLAGS	1
2	PAOZZ	7690-00-880-1172	19207	5235437	DECAL STOVE.....	1
3	PAOZZ	5340-00-339-3768	19207	8690475	STRAP,WEBBING.....	3
UOC:AJE						
4	PAOZZ	7690-00-974-9302	19207	5397646	DECAL TRACK CONNECTING FIXTURE.....	1
UOC:AJE						
5	PAOZZ	5340-00-753-3741	19207	8690463	STRAP,WEBBING.....	2
UOC:AJE						
6	PAOZZ	5340-00-530-5021	19207	8690466	STRAP,WEBBING.....	1
7	PAOZZ	7690-00-880-1166	19207	5397665	DECAL TRACK ADJUSTING WRENCH.....	1
8	PAOZZ	5340-00-664-0364	19207	8690469	STRAP,WEBBING.....	2
UOC:AJE						
9	PAOZZ	5340-00-586-7579	19207	8690464	STRAP,WEBBING.....	3
10	PAOZZ	7690-00-880-1165	19207	5397678	DECAL TOOL BAG	1
11	PAOZZ	7690-00-880-1169	19207	5397631	DECAL PANEL SET.....	1
12	PAOZZ	7690-00-880-1171	19207	5294459	DECAL RATIONS	1
13	PAOZZ	7690-00-974-9303	19207	5397644	DECAL CROWBAR	1
UOC:AJE						
14	PAOZZ	7690-00-880-1163	19207	5397683	DECAL TRIGGER TYPE OILER.....	1
UOC:AJE						

END OF FIGURE

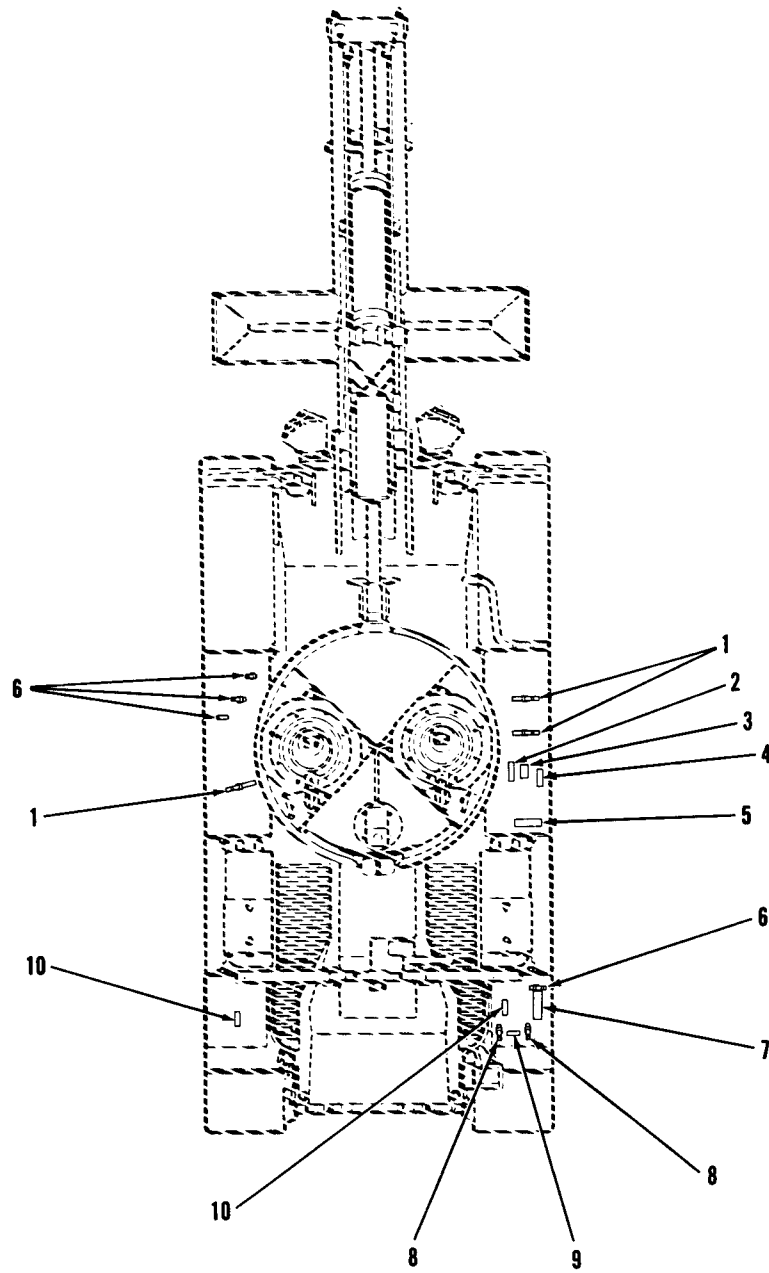

TA078317

FIGURE 197. STRAPS AND DECALS

(1) ITEM NO.	(2) SMR CODE	(3) NSN	(4) CAGEC	(5) PART NUMBER	(6) DESCRIPTION AND USABLE ON CODES(UOC)	(7) QTY
GROUP 1808: STOWAGE BOXES AND RACKS						
FIG.197 STRAPS AND DECALS						
1	PAOZZ	5340-00-543-3188	19207	8690472	STRAP,WEBBING.....	3
UOC:BHX						
2	PAOZZ	7690-00-880-1169	19207	5397631	DECAL PANEL SET.....	1
UOC:BHX						
3	PAOZZ	7690-00-575-5426	19207	5294595	DECAL SIGNAL FLAGS	1
4	PAOZZ	7690-00-880-1165	19207	5397678	DECAL TOOL BAG	1
5	PAOZZ	7690-00-880-1181	19207	8382183	DECAL FUEL TRANSFER HOSES	1
UOC:BHX						
6	PAOZZ	5340-00-586-7579	19207	8690464	STRAP,WEBBING.....	4
7	PAOZZ	7690-00-880-1166	19207	5397665	DECAL TRACK ADJUSTING WRENCH.....	1
UOC:BHX						
8	PAOZZ	5340-00-530-5021	19207	8690466	STRAP,WEBBING.....	2
9	PAOZZ	7690-00-880-1172	19207	5235437	DECAL STOVE.....	1
10	PAOZZ	7690-00-880-1171	19207	5294459	DECAL RATIONS.....	2

END OF FIGURE

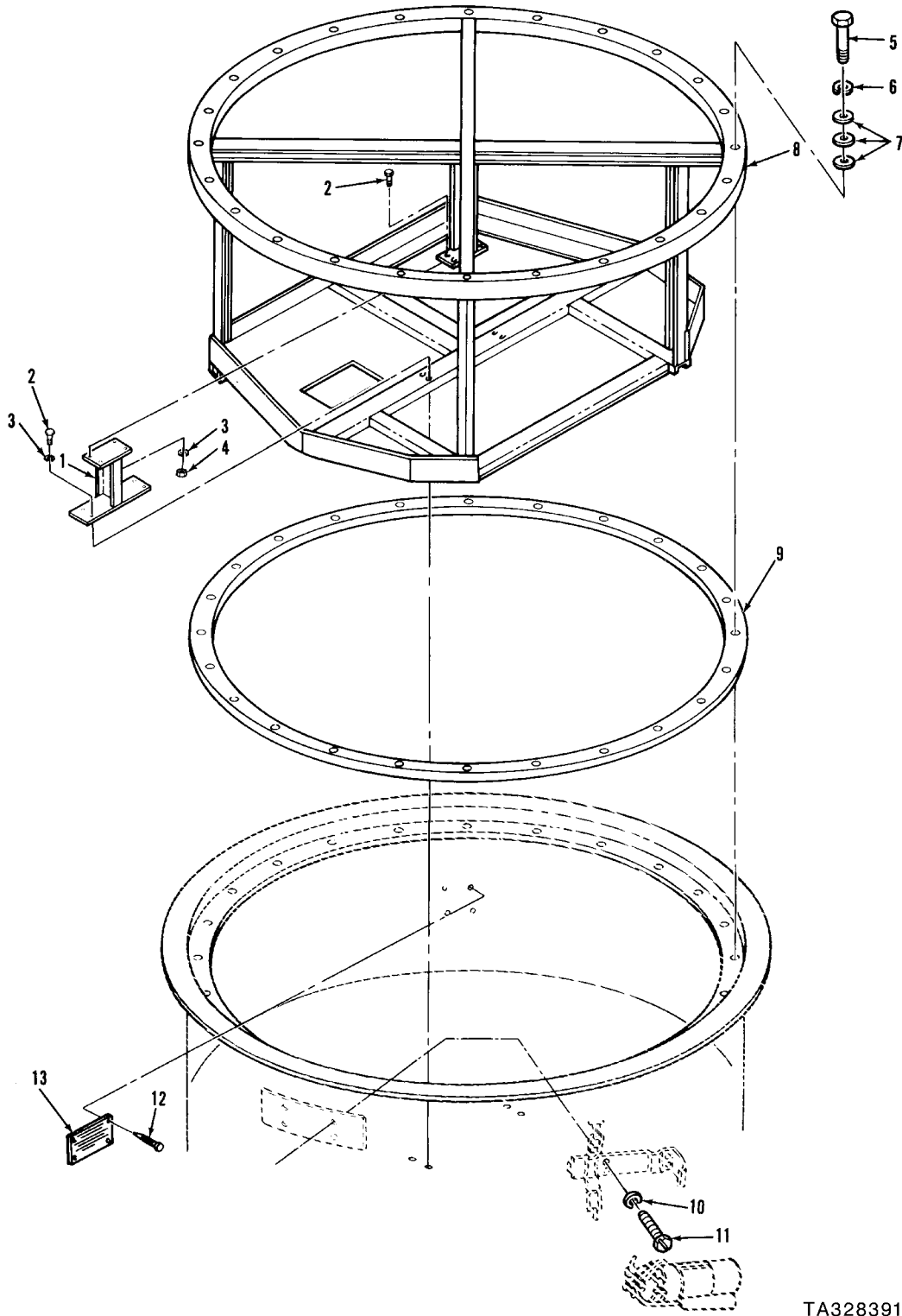

TA328391

FIGURE 198. CENTER SUPPORT MOUNTING BRACKET, CREW SUPPORT PLATFORM, AND RELATED PARTS

(1) ITEM NO.	(2) SMR CODE	(3) NSN	(4) CAGEC	(5) PART NUMBER	(6) DESCRIPTION AND USABLE ON CODES(UOC)	(7) QTY
GROUP 1808: STOWAGE BOXES AND RACKS						
FIG.198 CENTER SUPPORT MOUNTING BRACKET, CREW SUPPORT PLATFORM, AND RELATED PARTS						
1	PBFZZ	5340-01-144-4850	19207	10934245	BRACKET,MOUNTING	1
2	PAFZZ	5305-00-543-2419	80204	B1821BH038C113N	SCREW,CAP,HEXAGON H	8
3	PAFZZ	5310-00-637-9541	96906	MS35338-46	WASHER,LOCK.	8
4	PAFZZ	5310-00-851-2682	96906	MS35691-17	NUT,PLAIN,HEXAGON	4
5	PAFZZ	5305-01-146-9623	19207	12257353	SCREW,CAP,HEXAGON H	24
UOC:AJE						
5	PAFZZ	5305-00-934-0262	80204	B1821BH088C450N	SCREW,CAP,HEXAGON H	24
UOC:BHX						
6	PAFZZ	5310-00-754-2005	96906	MS35338-52	WASHER,LOCK.	24
7	PAFZZ	5310-00-809-8540	96906	MS27183-25	WASHER,FLAT	72
8	PBFZZ	2590-01-144-4851	19207	10934265	PLATFORM,CREW SUPPO.....	1
9	PBFZZ	5365-01-145-4341	19207	12257354	SPACER,RING.	1
UOC:AJE						
10	PAOZZ	5310-00-045-3296	80205	MS35338-43	WASHER,LOCK.	4
UOC:AJE						
11	PAOZZ	5305-00-470-3321	96906	MS51849-74	SCREW,MACHINE	4
UOC:AJE						
12	PAOZZ	5305-00-253-5625	96906	MS21318-46	SCREW,DRIVE	4
13	PBOZZ	9905-01-097-3333	19207	12257279	PLATE,IDENTIFICATIO.....	1
UOC:AJE						
13	PAOZZ	9905-00-106-4446	19207	11626435	PLATE,INSTRUCTION	1
UOC:BHX						

END OF FIGURE

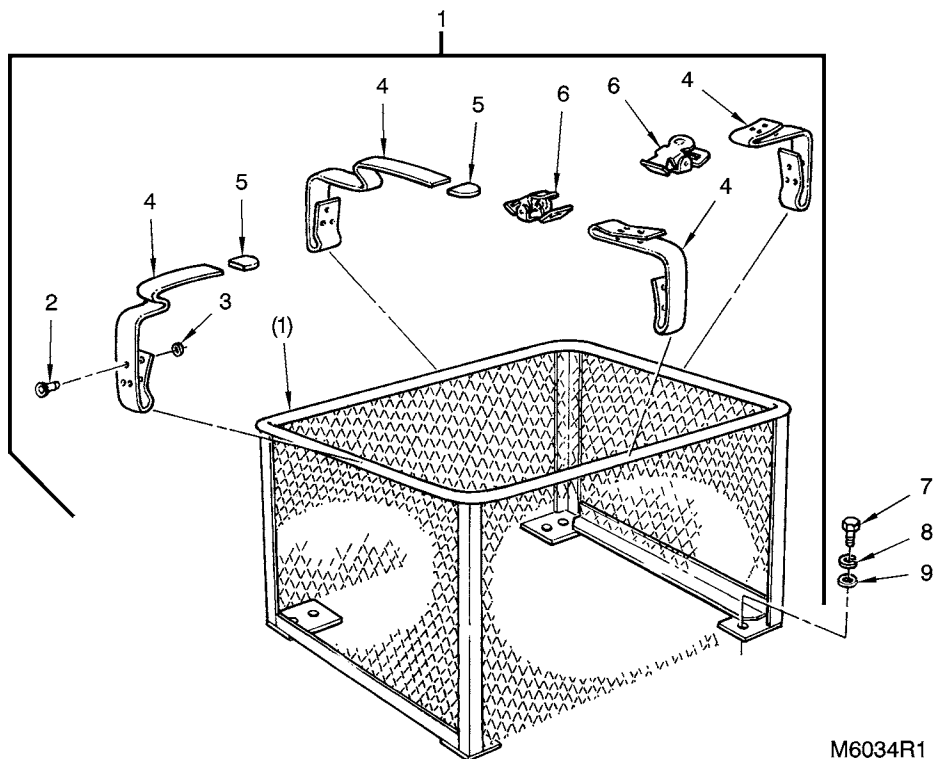

M6034R1

FIGURE 199. LEFT ACCESSORIES STOWAGE BOX ASSEMBLY, COMPONENTS, AND RELATED PARTS

(1) ITEM NO.	(2) SMR CODE	(3) NSN	(4) CAGEC	(5) PART NUMBER	(6) DESCRIPTION AND USABLE ON CODES(UOC)	(7) QTY
GROUP 1808: STOWAGE BOXES AND RACKS						
FIG.199 LEFT ACCESSORIES STOWAGE BOX ASSEMBLY, COMPONENTS, AND RELATED PARTS						
1	PAOOO	2540-01-144-4883	19207	11676497	BOX,ACCESSORIES STO	2
2	PAOZZ	5320-00-177-7604	96906	MS35745-24	.RIVET,SOLID	18
3	PAOZZ	5310-01-155-5247	96906	MS51936-23	.WASHER,FLAT	18
4	MOOZZ		81349	MILW530	.WEBBING (MAKE FROM WEBBING,TEXTILE P/N MILW530,TYPE 2,CLASS 7,OLIVE DRAB,1.25 WIDE,.05 THICK,.81 OZ PER LINEAR YARD)	V
5	PAOZZ	5340-00-205-0094	96906	MS51926-4	.CLIP,END,STRAP	2
6	PAOZZ	5340-00-297-6637	96906	MS51929-3	.BUCKLE	2
7	PAOZZ	5305-00-269-3238	80204	B1821BH038F125N	SCREW,CAP,HEXAGON H	8
					UOC:BHX	
7	PAOZZ	5305-00-543-2419	80204	B1821BH038C113N	SCREW,CAP,HEXAGON H	8
					UOC:AJE	
8	PAOZZ	5310-00-637-9541	96906	MS35338-46	WASHER,LOCK	8
					UOC:BHX	
9	PAOZZ	5310-00-080-6004	96906	MS27183-14	WASHER,FLAT	8

END OF FIGURE

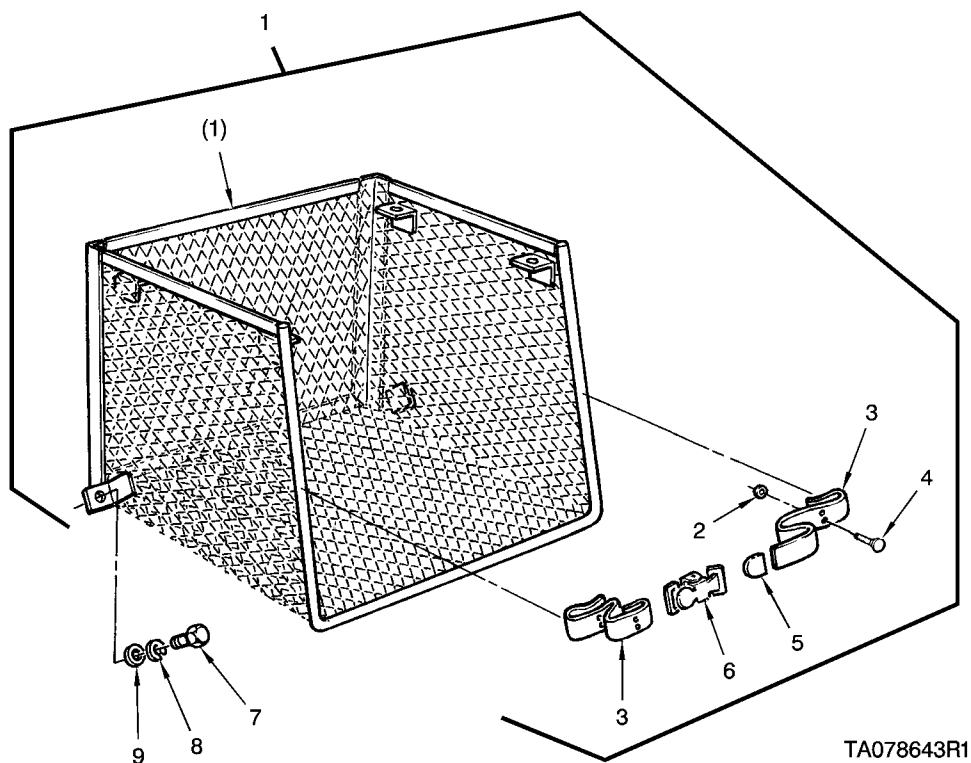

TA078643R1

FIGURE 200. RIGHT ACCESSORIES STOWAGE BOX ASSEMBLY, COMPONENTS, AND RELATED PARTS

(1) ITEM NO.	(2) SMR CODE	(3) NSN	(4) CAGEC	(5) PART NUMBER	(6) DESCRIPTION AND USABLE ON CODES(UOC)	(7) QTY
GROUP 1808: STOWAGE BOXES AND RACKS						
FIG.200 RIGHT ACCESSORIES STOWAGE BOX ASSEMBLY, COMPONENTS, AND RELATED PARTS						
1	PAOOO	2540-01-144-4882	19207	11626508	BOX,ACCESSORIES STO	1
2	PAOZZ	5310-01-155-5247	96906	MS51936-23	.WASHER,FLAT.....	6
3	MOOZZ		81349	MILW530	.WEBBING (MAKE FROM WEBBING,TEXTILE P/N MILW530,TYPE 2,CLASS 7,OLIVE DRAB,1.25 WIDE,.05 THICK,.81 OZ PER LINEAR YARD)	V
4	PAOZZ	5320-00-177-7604	96906	MS35745-24	.RIVET,SOLID	6
5	PAOZZ	5340-00-205-0094	96906	MS51926-4	.CLIP,END,STRAP.....	1
6	PAOZZ	5340-00-297-6637	96906	MS51929-3	.BUCKLE	1
7	PAOZZ	5305-00-269-3238	80204	B1821BH038F125N	SCREW,CAP,HEXAGON H	4
					UOC:BHX	
7	PAOZZ	5305-00-543-2419	80204	B1821BH038C113N	SCREW,CAP,HEXAGON H	4
					UOC:AJE	
8	PAOZZ	5310-00-637-9541	96906	MS35338-46	WASHER,LOCK.....	4
					UOC:BHX	
9	PAOZZ	5310-00-080-6004	96906	MS27183-14	WASHER,FLAT	4

END OF FIGURE

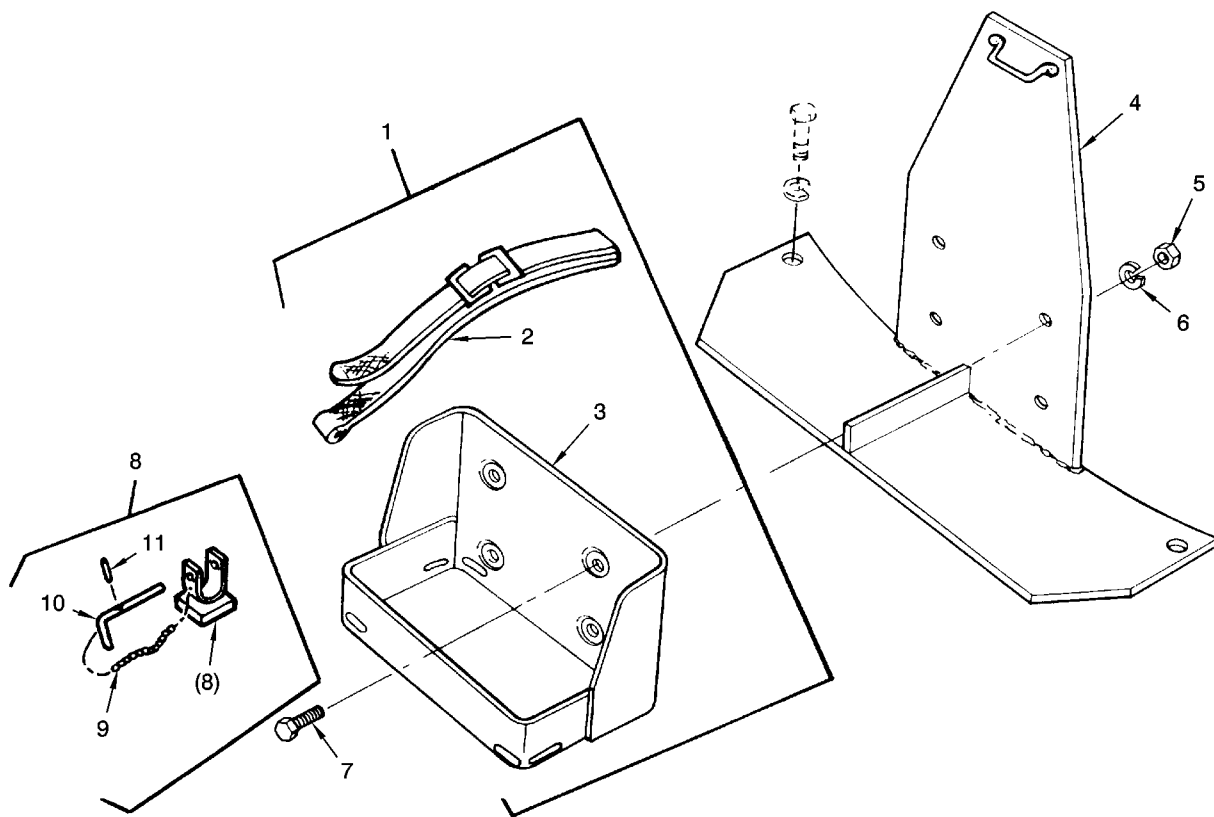

TA328393R1

FIGURE 201. WATER CAN BRACKET ASSEMBLY, TOW CABLE STORAGE BRACKET ASSEMBLY, COMPONENTS, AND RELATED PARTS

(1) ITEM NO.	(2) SMR CODE	(3) NSN	(4) CAGEC	(5) PART NUMBER	(6) DESCRIPTION AND USABLE ON CODES(UOC)	(7) QTY
GROUP 1808: STOWAGE BOXES AND RACKS						
FIG.201 WATER CAN BRACKET ASSEMBLY, TOW CABLE STOWAGE BRACKET ASSEMBLY, COM- PONENTS, AND RELATED PARTS						
1	PAOOO	2590-00-473-6331	97403	13211E4921	BRACKET,VEHICULAR C	1
2	PAOZZ	5340-00-968-4060	19207	8690527	.STRAP,WEBBING	1
3	PAOZZ	2590-01-168-1489	19207	7064504	.BRACKET,ASSEMBLY LI	1
4	PAOZZ	2590-01-120-2889	97403	13215E6117	BRACKET,WATER CAN.....	1
5	PAOZZ	5310-00-732-0558	96906	MS51967-8	NUT,PLAIN,HEXAGON	4
6	PAOZZ	5310-00-637-9541	96906	MS35338-46	WASHER,LOCK.....	4
7	PAOZZ	5305-00-942-2196	80204	B1821BH038C100D	SCREW,CAP,HEXAGON H	4
8	XDOOO		97403	13215E8564	TOW CABLE STO. BRAC	1
9	MOOZZ		81348	RRC271TY2CL2	.CHAIN,SAFETY (MAKE FROM CHAIN, WELDLESS P/N RRC271,TYPE 2,CLASS 2, STEEL,TRADE NO. 5,.062 THICK,ZINC COATED)	V
10	PAOZZ	5340-00-837-8740	19207	8716050	.HANDLE,MANUAL CONTR.....	1
11	PAOZZ	5315-00-014-1113	21450	141113	.PIN,STRAIGHT,HEADLE.....	1

END OF FIGURE

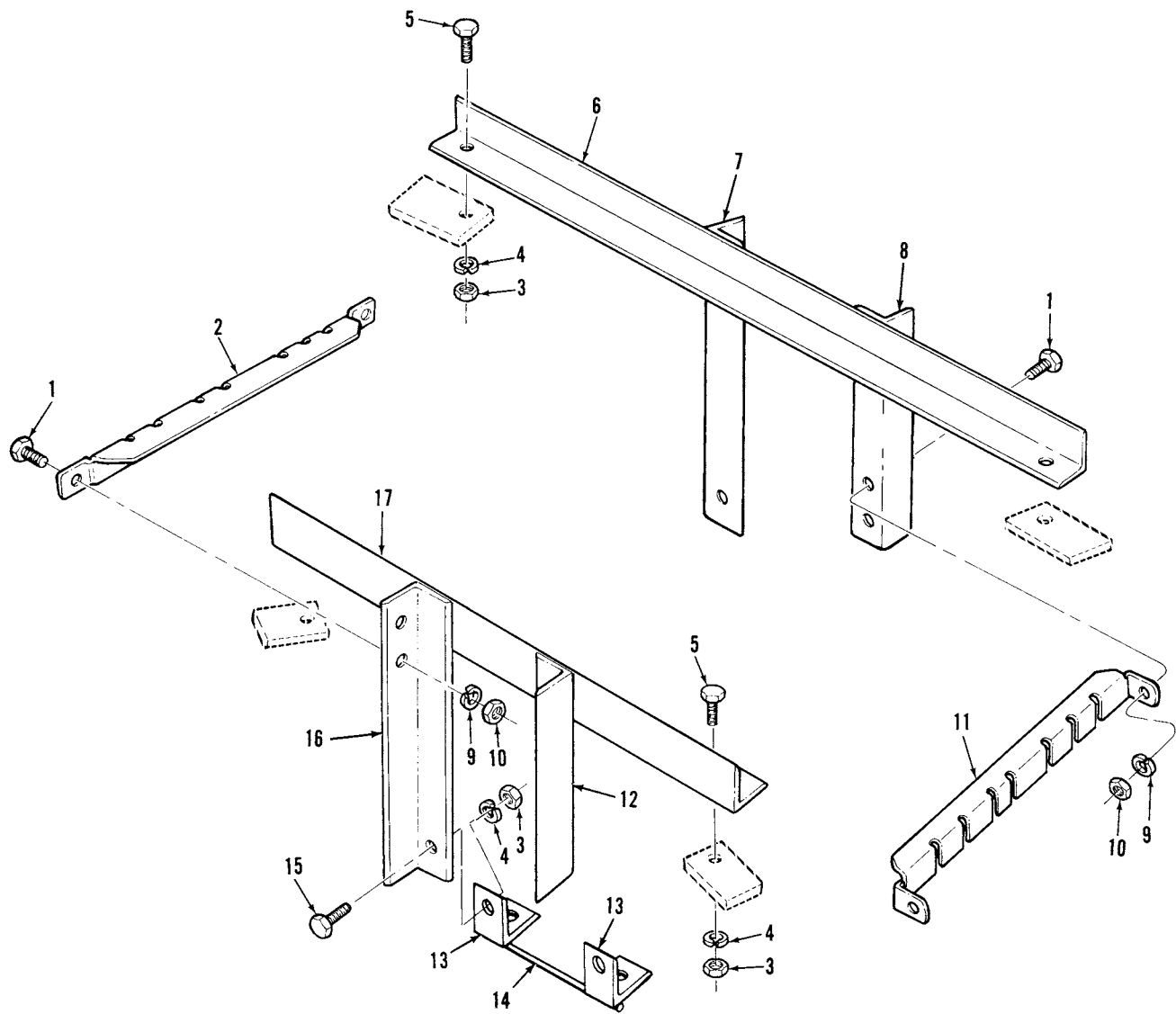

TA078422

FIGURE 202. VALVE ANGLE BRACKETS, IDENTIFICATION BARS, AND MOUNTING PARTS

(1) ITEM NO.	(2) SMR CODE	(3) NSN	(4) CAGEC	(5) PART NUMBER	(6) DESCRIPTION AND USABLE ON CODES(UOC)	(7) QTY
GROUP 1808: STOWAGE BOXES AND RACKS						
FIG.202 VALVE ANGLE BRACKETS, IDENTIFICATION BARS, AND MOUNTING PARTS						
1	PAFZZ	5306-00-226-4827	80204	B1821BH031C100N	BOLT,MACHINE UOC:AJE	4
2	PBFZZ	2590-01-120-2887	97403	13211E3269	IDENTIFICATION BAR UOC:AJE	2
3	PAFZZ	5310-00-768-0318	96906	MS51967-14	NUT,PLAIN,HEXAGON UOC:AJE	8
4	PAFZZ	5310-00-834-7606	96906	MS35340-48	WASHER,LOCK UOC:AJE	8
5	PAFZZ	5305-00-071-2068	80204	B1821BH050C138N	SCREW,CAP,HEXAGON H UOC:AJE	4
6	XDFZZ		97403	13211E3259-1	BRACKET,ANGLE UOC:AJE	1
7	XDFZZ		97403	13211E3278	BRACKET,ANGLE UOC:AJE	1
8	XDFZZ		97403	13211E3274	BRACKET,ANGLE UOC:AJE	1
9	PAFZZ	5310-00-959-4679	96906	MS35340-45	WASHER,LOCK UOC:AJE	4
10	PAFZZ	5310-00-880-7744	96906	MS51967-5	NUT,PLAIN,HEXAGON UOC:AJE	4
11	PBFZZ	2590-01-120-2886	97403	13211E3268	IDENTIFICATION BAR UOC:AJE	1
12	XDFZZ		97403	13211E3273	BRACKET,ANGLE UOC:AJE	1
13	XDFZZ		97403	13211E3256	BRACKET,ANGLE UOC:AJE	4
14	XDFZZ		81349	ASTM-A36	TUBE,METALLIC UOC:AJE	V
15	PAFZZ	5305-00-732-0511	80204	B1821BH050C113N	SCREW,CAP,HEXAGON H UOC:AJE	4
16	XDFZZ		97403	13211E3277	ANGLE UOC:AJE	1
17	XDFZZ		97403	13211E3259-2	ANGLE UOC:AJE	1

END OF FIGURE

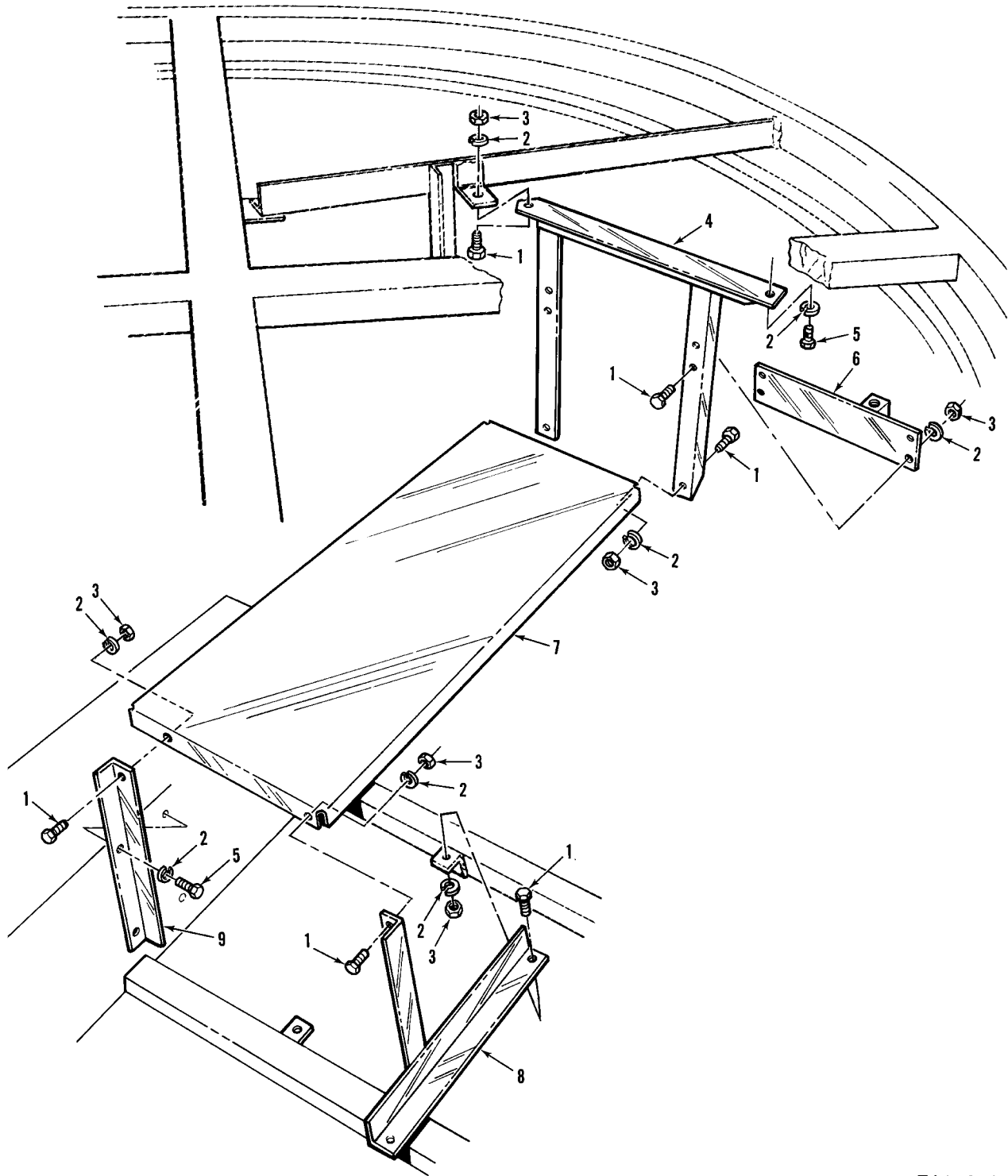

TA078404

FIGURE 203. RADIO MOUNTING BRACKETS AND RELATED PARTS

(1) ITEM NO.	(2) SMR CODE	(3) NSN	(4) CAGEC	(5) PART NUMBER	(6) DESCRIPTION AND USABLE ON CODES(UOC)	(7) QTY
GROUP 1808: STOWAGE BOXES AND RACKS						
FIG.203 RADIO MOUNTING BRACKETS AND RELATED PARTS						
1	PAOZZ	5305-00-732-0511	80204	B1821BH050C113N	SCREW,CAP,HEXAGON H	11
2	PAOZZ	5310-00-584-5272	96906	MS35338-48	WASHER,LOCK.	15
3	PAOZZ	5310-00-889-9151	96906	MS51967-13	NUT,PLAIN,HEXAGON	11
4	PFOZZ	5340-01-121-2095	97403	13211E3236	BRACKET,MOUNTING	1
5	PAOZZ	5305-00-071-2065	80204	B1821BH050C088N	SCREW,CAP,HEXAGON H	3
6	PAOZZ	5420-01-025-2926	97403	13211E3257	MOUNT,RELIEF VALVE	1
7	PFOZZ	2510-01-121-2094	97403	13211E3235	BASE,RADIO MOUNT	1
8	PFOZZ	5340-01-121-2096	97403	13211E3237	BRACKET,MOUNTING	1
9	PFOZZ	5340-01-120-3025	97403	13211E3038	BRACKET,ANGLE	1

END OF FIGURE

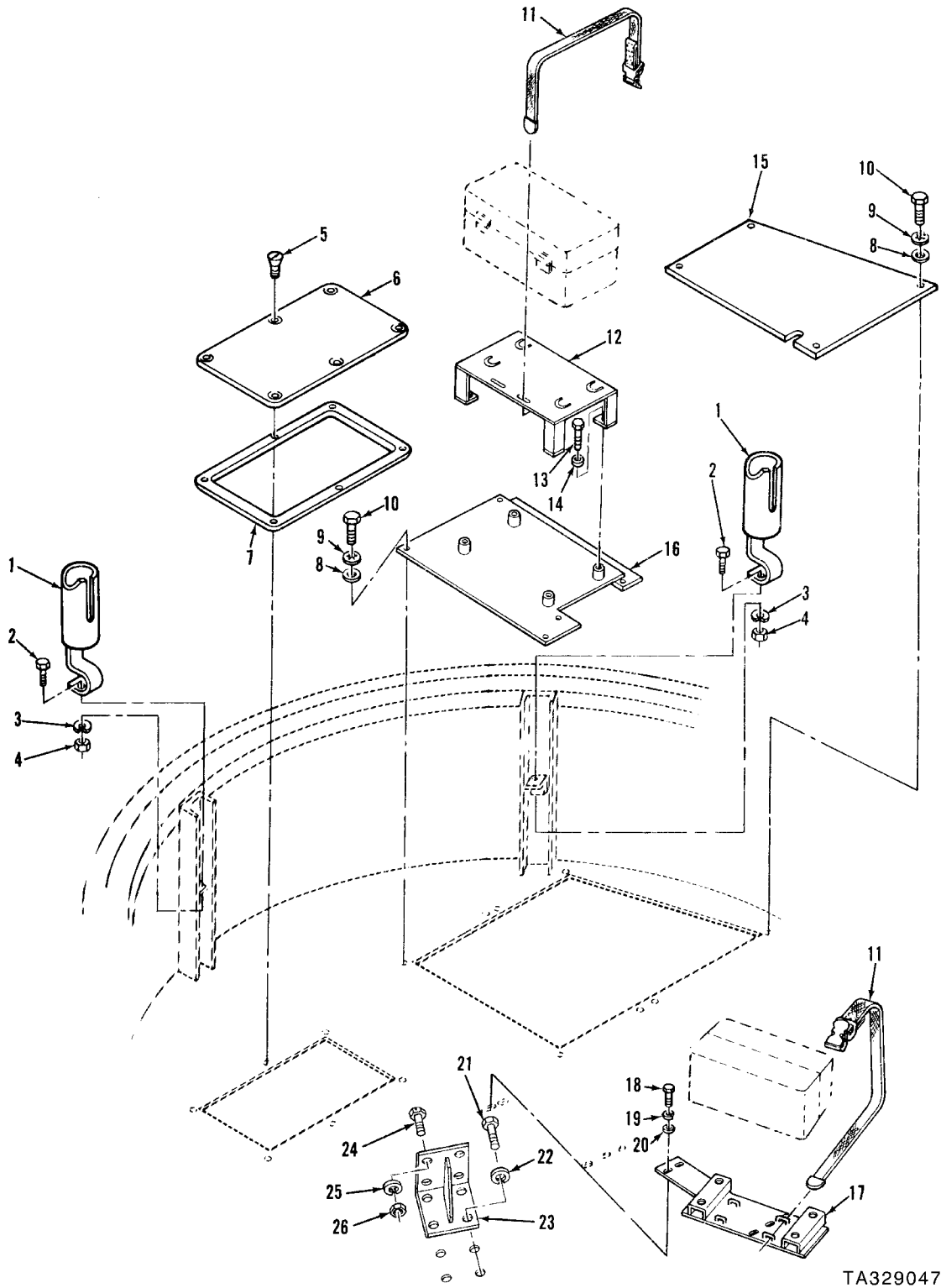

TA329047

FIGURE 204. FLASHLIGHT HOLDERS, ACCESS COVERS, FIRE EXTINGUISHER STOWAGE BRACKETS, AND RELATED PARTS

(1) ITEM NO.	(2) SMR CODE	(3) NSN	(4) CAGEC	(5) PART NUMBER	(6) DESCRIPTION AND USABLE ON CODES(UOC)	(7) QTY
GROUP 1808: STOWAGE BOXES AND RACKS						
FIG.204 FLASHLIGHT HOLDERS, ACCESS COVERS, FIRE EXTINGUISHER STOWAGE BRACKETS, AND RELATED PARTS						
1	PAOZZ	2540-00-226-2557	19207	10870355	HOLDER,FLASHLIGHT.....	2
2	PAOZZ	5305-00-068-0508	80204	B1821BH025C075N	SCREW,CAP,HEXAGON H.....	4
3	PAOZZ	5310-00-582-5965	80205	MS35338-44	WASHER,LOCK.....	4
4	PAOZZ	5310-00-761-6882	96906	MS51967-2	NUT,PLAIN,HEXAGON.....	4
5	PAOZZ	5305-00-958-5245	80205	MS35190-288	SCREW,MACHINE.....	6
6	PAOZZ	5340-01-144-4893	19207	10940166	COVER,ACCESS.....	1
7	PAOZZ	5330-00-014-0624	19207	10940167	GASKET.....	1
8	PAOZZ	5310-00-809-4058	96906	MS27183-10	WASHER,FLAT.....	8
9	PAOZZ	5310-00-550-1130	96906	MS35333-40	WASHER,LOCK.....	8
10	PAOZZ	5305-00-068-7837	80204	B1821BH025C063N	SCREW,CAP,HEXAGON H.....	8
11	PAOZZ	5340-00-753-3745	19207	8690477	STRAP,WEBBING.....	4
12	PAOZZ	5340-01-148-1619	19207	12271082	BRACKET,MOUNTING.....	1
13	PAOZZ	5306-01-164-6329	96906	MS90727-57L	BOLT,SELF-LOCKING.....	4
14	PAOZZ	5310-00-080-6004	96906	MS27183-14	WASHER,FLAT.....	4
15	PAOZZ	5340-01-154-7600	19207	11626472	PLATE,MENDING.....	1
16	PAOZZ	9515-01-148-1620	19207	12291373	PLATE,METAL.....	1
17	PAOZZ	5340-01-149-8196	19207	12271080	BRACKET,MOUNTING.....	1
18	PAOZZ	5306-00-226-4824	80204	B1821BH031C063N	BOLT,MACHINE.....	5
19	PAOZZ	5310-00-407-9566	96906	MS35338-45	WASHER,LOCK.....	5
20	PAOZZ	5310-00-081-4219	96906	MS27183-12	WASHER,FLAT.....	5
21	PAOZZ	5305-00-721-5492	80204	B1821BH038C063N	SCREW,CAP,HEXAGON H.....	4
UOC:BHX						
22	PAOZZ	5310-00-637-9541	96906	MS35338-46	WASHER,LOCK.....	4
UOC:BHX						
23	PAOZZ	5340-01-254-6546	19207	12326309	BRACKET,ANGLE.....	1
UOC:BHX						
24	PAOZZ	5305-01-006-2053	96906	MS51849-75	SCREW,MACHINE.....	4
UOC:BHX						
25	PAOZZ	5310-00-045-3296	80205	MS35338-43	WASHER,LOCK.....	4
UOC:BHX						
26	PAOZZ	5310-00-934-9758	96906	MS35649-202	NUT,PLAIN,HEXAGON.....	4
UOC:BHX						

END OF FIGURE

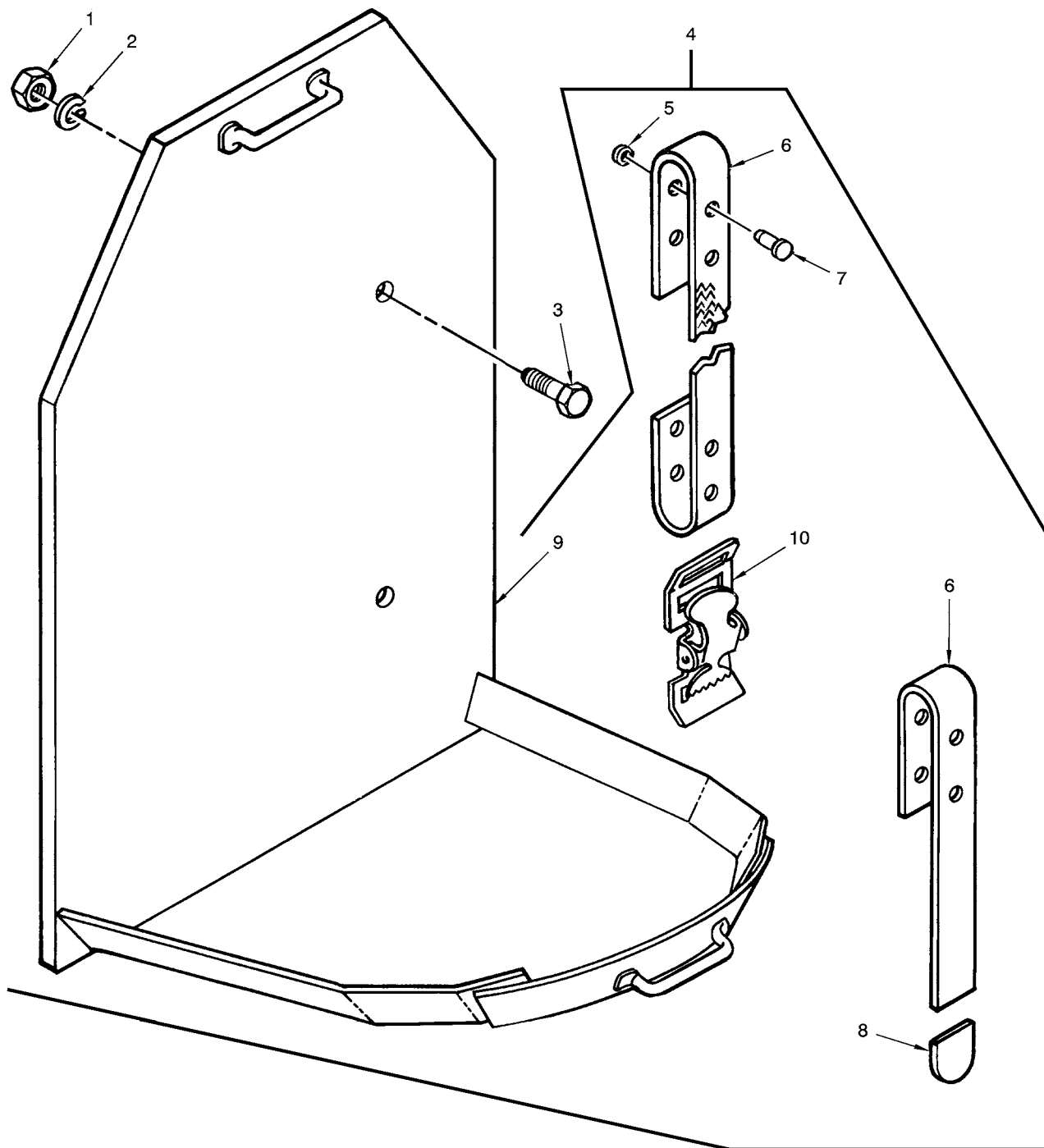

TA078646

FIGURE 205. HELMET STOWAGE LOOP CLAMP ASSEMBLY, COMPONENTS, AND RELATED PARTS

(1) ITEM NO.	(2) SMR CODE	(3) NSN	(4) CAGEC	(5) PART NUMBER	(6) DESCRIPTION AND USABLE ON CODES(UOC)	(7) QTY
GROUP 1808: STOWAGE BOXES AND RACKS						
FIG.205 HELMET STOWAGE LOOP CLAMP ASSEMBLY, COMPONENTS, AND RELATED PARTS						
1	PAOZZ	5310-00-761-6882	96906	MS51967-2	NUT,PLAIN,HEXAGON	4
2	PAOZZ	5310-00-582-5965	80205	MS35338-44	WASHER,LOCK.	4
3	PAOZZ	5305-00-068-0508	80204	B1821BH025C075N	SCREW,CAP,HEXAGON H	4
4	PFOOO	5340-01-146-1880	19207	11626509	CLAMP,LOOP	2
5	PAOZZ	5310-01-155-5247	96906	MS51936-23	.WASHER,FLAT.....	6
6	MOOZZ		21450	27-W-929-725	.WEBBING (MAKE FROM WEBBING,TEXTILE P/N MILW530,TYPE 2,CLASS 7,OLIVE DRAB 7,1.00 WIDE,.05 THICK,.65 OZ PER LINEAR YARD).....	V 6
7	PAOZZ	5320-00-177-7604	96906	MS35745-24	.RIVET,SOLID	6
8	PAOZZ	5340-00-078-7029	96906	MS51926-3	.CLIP,END,STRAP.....	1
9	XAOZZ		19207	11626496	.BRACKET	1
10	PAOZZ	5340-00-057-6956	96906	MS51929-2	.BUCKLE	1

END OF FIGURE

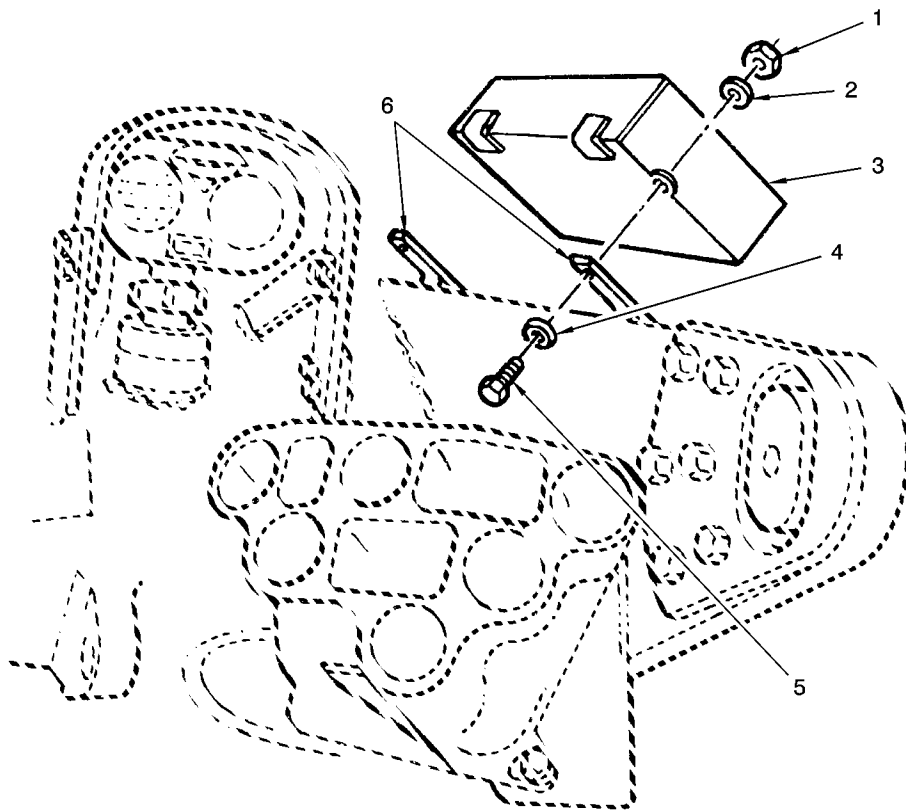

TA296014

FIGURE 206. SMOKE GRENADE ACCESSORIES STOWAGE BOX AND RELATED PARTS

(1) ITEM NO.	(2) SMR CODE	(3) NSN	(4) CAGEC	(5) PART NUMBER	(6) DESCRIPTION AND USABLE ON CODES(UOC)	(7) QTY
GROUP 1808: STOWAGE BOXES AND RACKS						
FIG.206 SMOKE GRENADE ACCESSORIES STOWAGE BOX AND RELATED PARTS						
1	PAOZZ	5310-00-761-0654	96906	MS51967-9	NUT,PLAIN,HEXAGON	8
2	PAOZZ	5310-00-637-9541	96906	MS35338-46	WASHER,LOCK.	8
3	PAOZZ	2540-01-041-9830	81361	13-12-36	BOX,ACCESSORIES STO	2
4	PAOZZ	5310-00-080-6004	96906	MS27183-14	WASHER,FLAT	8
5	PAOZZ	5305-00-068-0511	80204	B1821BH038C125N	SCREW,CAP,HEXAGON H	8
6	PAOZZ	5340-01-149-1308	19207	12291316	BRACKET,LAUNCHER GR	4

END OF FIGURE

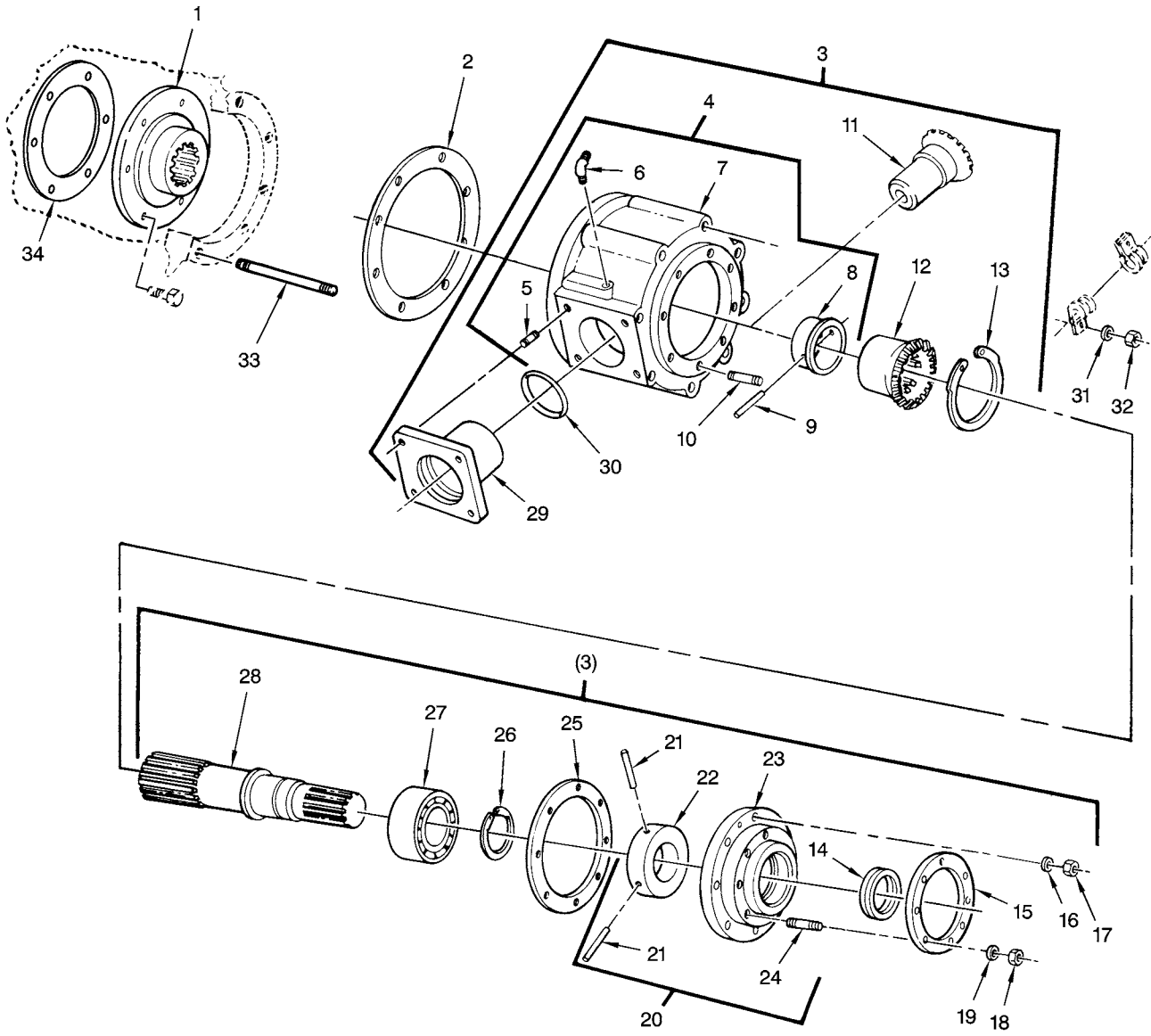

TA329200R2

FIGURE 207. ENGINE POWER TAKE-OFF ASSEMBLY, COMPONENTS, AND RELATED PARTS

(1) ITEM NO.	(2) SMR CODE	(3) NSN	(4) CAGEC	(5) PART NUMBER	(6) DESCRIPTION AND USABLE ON CODES(UOC)	(7) QTY
GROUP 20: POWER TAKE-OFF						
GROUP 2004: POWER TAKE-OFF ASSEMBLY						
FIG.207 ENGINE POWER TAKE-OFF ASSEMBLY, COMPONENTS, AND RELATED PARTS						
1	PAFZZ	4730-01-110-4056	19207	10935506	ADAPTER AND FLANGE.....	1
2	PAFZZ	5330-00-678-3171	19207	8725277	GASKET.....	1
3	PAFFF	2990-01-114-7767	19207	10935502-1	POWER TAKEOFF,ENGIN.....	1
4	XBFFF		19207	10935501-1	.HOUSING.....	1
5	PAFZZ	5307-01-144-8862	19207	8680609	..STUD,PLAIN.....	4
6	PAFZZ	4730-00-231-3960	96906	MS20823-4	..ELBOW,PIPE TO TUBE.....	1
7	XAFZZ		19207	10935500-1	..HOUSING.....	1
8	PBFZZ	3120-01-144-8848	19207	10935488	..BEARING,SLEEVE.....	1
9	PAFZZ	5315-00-774-4699	19207	7744699	..PIN,STRAIGHT,HEADLE.....	1
10	PAFZZ	5307-01-144-8861	19207	8365686	..STUD,PLAIN.....	8
11	KFFZZ		19207	10935487	..GEARSHAFT PART OF KIT P/N 5705068.....	1
12	KFFZZ		19207	10935496	..GEARSHAFT PART OF KIT P/N 5705068.....	1
13	PAFZZ	5365-00-852-6982	96906	MS16627-315	..RING,RETAINING.....	1
14	PAFZZ	5330-01-109-7496	96906	MS51000-118-3	..SEAL,PLAIN ENCASED.....	1
15	PFFZZ	5365-01-118-6031	19207	10935511	..SPACER,RING.....	1
16	PAFZZ	5310-00-809-4058	96906	MS27183-10	..WASHER,FLAT.....	8
17	PAFZZ	5310-00-877-5796	80205	MS21044N4	..NUT,SELF-LOCKING,HE.....	8
18	PAFZZ	5310-00-088-0553	80205	MS21044N5	..NUT,SELF-LOCKING,HE.....	8
19	PAFZZ	5310-00-081-4219	96906	MS27183-12	..WASHER,FLAT.....	8
20	PFFFF	2990-01-114-7408	19207	10935495	..ADAPTER,FLYWHEEL HO.....	1
21	XAFZZ		19207	7744699	..PIN,STRAIGHT,HEADLE.....	2
22	XAFZZ		19207	10935493	..LINER.....	1
23	XAFZZ		19207	10935492	..ADAPTER.....	1
24	PAFZZ	5307-01-144-8860	19207	8735832	..STUD,PLAIN.....	8
* 25	PAFZZ		19207	12326779	..GASKET.....	1
26	PAFZZ	5365-00-252-6853	79136	5108-137MD	..RING,RETAINING.....	1
27	PAFZZ	3110-00-156-4854	21450	714073	..BEARING,BALL,ANNULA.....	1
28	PAFZZ	3040-00-456-1142	19207	10935499	..SHAFT,SHOULDERED.....	1
29	PAFZZ	5340-01-128-9525	19207	10935485	..BRACKET,MOUNTING.....	1
30	PAFZZ	5331-00-990-5194	96906	MS29561-135	..O-RING.....	1
31	PAFZZ	5310-00-333-7348	19207	8679576	..WASHER,FLAT.....	8
32	PAFZZ	5310-00-950-0039	80205	MS21044N6	..NUT,SELF-LOCKING,HE.....	8
33	PAFZZ	5307-00-678-6880	19207	7992649	..STUD,PLAIN .003 OVERSIZE.....	V
33	PAFZZ	5307-00-678-6881	19207	7992650	..STUD,PLAIN .007 OVERSIZE.....	V
33	PAFZZ	5307-01-144-8859	19207	7992651	..STUD,PLAIN .012 OVERSIZE.....	V
34	PAFZZ	5330-00-741-5354	19207	7415354	GASKET.....	1

END OF FIGURE

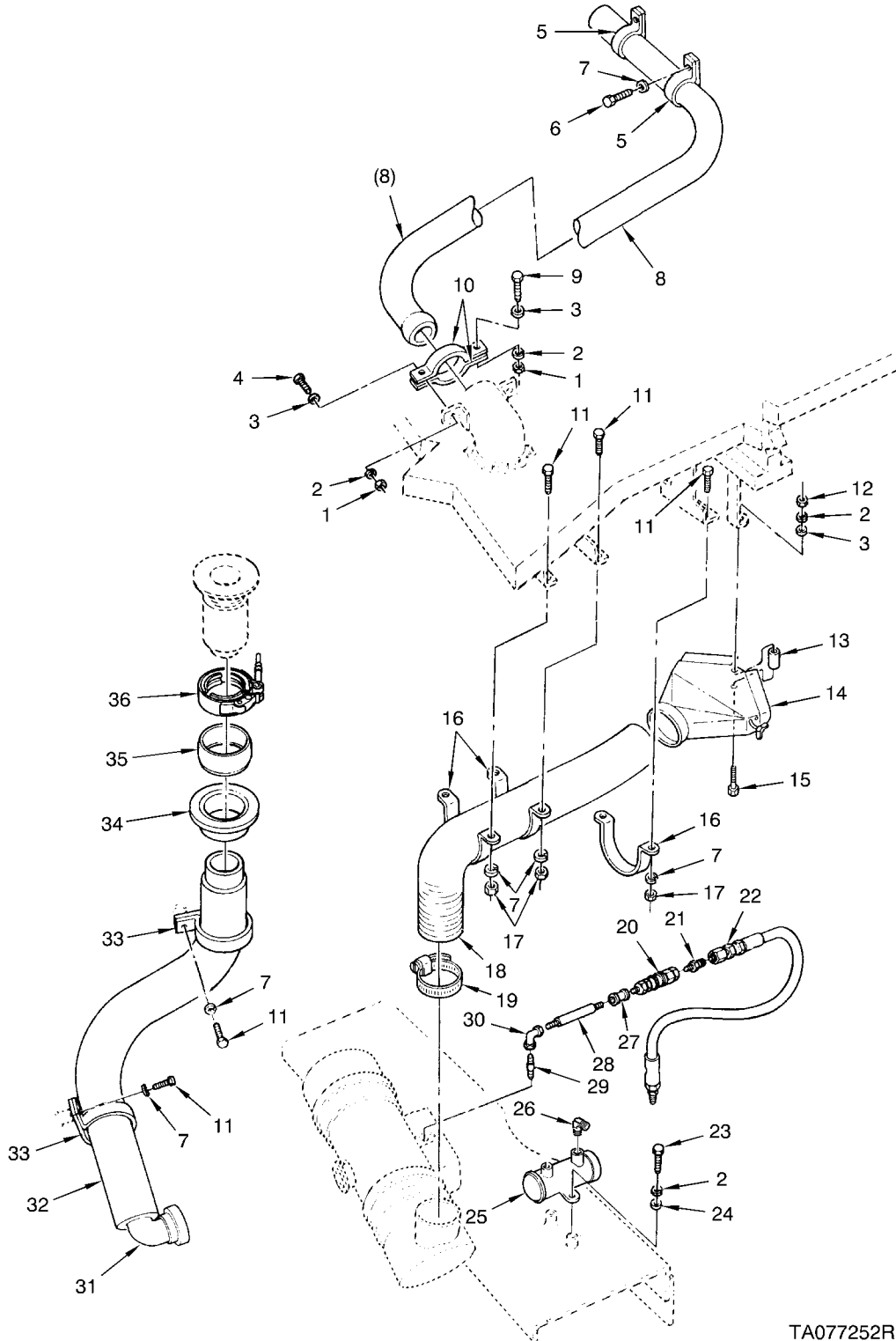

TA077252R1

FIGURE 208. PERSONNEL HEATER AIR DUCT HOSE, ELECTRICAL FUEL PUMP, EXHAUST PIPES, AND RELATED PARTS

(1) ITEM NO.	(2) SMR CODE	(3) NSN	(4) CAGEC	(5) PART NUMBER	(6) DESCRIPTION AND USABLE ON CODES(UOC)	(7) QTY
GROUP 22: HULL ACCESSORY ITEMS						
GROUP 2202: ACCESSORY ITEMS						
FIG.208 PERSONNEL HEATER AIR DUCT HOSE, ELECTRICAL FUEL PUMP, EXHAUST PIPES, AND RELATED PARTS						
1	PAOZZ	5310-00-768-0319	96906	MS51968-2	NUT,PLAIN,HEXAGON UOC:BHX	4
2	PAOZZ	5310-00-582-5965	80205	MS35338-44	WASHER,LOCK	7
3	PAOZZ	5310-00-809-3078	96906	MS27183-11	WASHER,FLAT	5
4	PAOZZ	5305-00-267-8957	96906	MS90727-13	SCREW,CAP,HEXAGON H UOC:BHX	2
5	PAOZZ	5340-00-849-3603	19207	8730058	CLAMP,LOOP	2
6	PAOZZ	5305-00-269-3238	80204	B1821BH038F125N	SCREW,CAP,HEXAGON H UOC:AJE	2
6	PAOZZ	5305-00-543-2419	80204	B1821BH038C113N	SCREW,CAP,HEXAGON H UOC:BHX	2
7	PAOZZ	5310-00-627-6128	96906	MS35335-35	WASHER,LOCK	10
8	PAOZZ	2990-01-032-3880	19207	12252621	PIPE,EXHAUST UOC:AJE	1
8	PAOZZ	4710-01-101-4152	19207	12290637	TUBE ASSEMBLY,METAL UOC:BHX	1
9	PAOZZ	5305-00-267-8954	80204	B1821BH025F125N	SCREW,CAP,HEXAGON H UOC:BHX	2
10	PAOZZ	5340-00-462-4501	19207	10911930	STRAP,RETAINING UOC:BHX	2
11	PAOZZ	5305-00-269-3234	96906	MS90727-58	SCREW,CAP,HEXAGON H	8
12	PAOZZ	5310-00-761-6882	96906	MS51967-2	NUT,PLAIN,HEXAGON	1
13	PAOZZ	5365-01-083-5554	19207	10940263	SPACER,SLEEVE	1
14	PAOZZ	2815-01-085-6945	19207	10940185	DEFLECTOR,AIRFLOW	1
15	PAOZZ	5305-00-071-2237	96906	MS90725-14	SCREW,CAP,HEXAGON H	1
16	PAOZZ	5340-00-454-0320	19207	8730043	STRAP,RETAINING	3
17	PAOZZ	5310-00-732-0558	96906	MS51967-8	NUT,PLAIN,HEXAGON	6
18	PAOZZ	4720-00-535-7615	19207	8724787	HOSE,AIR DUCT	1
19	PAOZZ	4730-00-908-6293	06481	T-218758	CLAMP,HOSE	1
20	PAOZZ	4730-00-620-0932	19207	8675112	COUPLING ASSEMBLY,Q UOC:AJE	1
20	PAOZZ	4730-00-738-8570	19207	7388570	COUPLING ASSEMBLY,Q UOC:BHX	1
21	PAOZZ	4730-00-003-5919	96906	MS51819-3	ADAPTER,STRAIGHT,PI UOC:BHX	1
22	PAOZZ	4720-00-678-4194	19207	10870453	HOSE ASSEMBLY,NONME	1
23	PAOZZ	5305-00-068-0508	80204	B1821BH025C075N	SCREW,CAP,HEXAGON H	2
24	PAOZZ	5310-00-809-4058	96906	MS27183-10	WASHER,FLAT	2
25	PAOZZ	2910-00-710-6054	96906	MS51321-1	PUMP,FUEL,ELECTRICA UOC:AJE	1
25	PAOZZ	2910-00-073-0165	19207	7748814	PUMP,FUEL,ELECTRICA UOC:BHX	1
26	PAOZZ	4730-00-096-8756	96906	MS51815-3	ELBOW,PIPE TO TUBE UOC:AJE	1
27	PAOZZ	4730-00-947-7498	96906	MS39233-1	COUPLING,PIPE UOC:BHX	1
28	PAOZZ	4730-00-087-9531	96906	MS51873-13	NIPPLE,PIPE UOC:BHX	1
29	PAOZZ	4730-00-921-3624	96906	MS51953-6	NIPPLE,PIPE UOC:AJE	1
29	PAOZZ	4730-00-277-9644	21450	453851	NIPPLE,PIPE UOC:BHX	1
30	PAOZZ	4730-00-227-7915	19207	8388931	ELBOW,PIPE UOC:AJE	1
30	PAOZZ	4730-00-249-1474	21450	127962	ELBOW,PIPE UOC:BHX	1

(1) ITEM NO.	(2) SMR CODE	(3) NSN	(4) CAGEC	(5) PART NUMBER	(6) DESCRIPTION AND USABLE ON CODES(UOC)	(7) QTY
31	PBOZZ	2990-01-099-6496	19207	12257515	PIPE,EXHAUST UOC:AJE	1
31	PAOZZ	4710-01-144-8884	19207	10940188	TUBE ASSEMBLY,METAL UOC:BHX	1
32	PAOZZ	2990-00-974-9184	19207	7973977	INSULATION,EXHAUST UOC:AJE	1
32	PAOZZ	2540-00-908-6327	19207	8720755-1	INSULATION,HEATER H UOC:BHX	1
33	PAOZZ	5340-00-846-8572	19207	8729486	CLAMP,LOOP	2
34	PAOZZ	4730-00-226-2142	19207	10870074	FLANGE,PIPE	1
35	PAOZZ	4730-00-947-7464	19207	11591283	SLEEVE,COMPRESSION,	1
36	PAOZZ	5340-00-753-3644	00624	4147-325M	COUPLING,CLAMP,GROO UOC:AJE	1
36	PAOZZ	5342-01-136-1202	19207	11669578	COUPLING,CLAMP,GROO UOC:BHX	1

END OF FIGURE

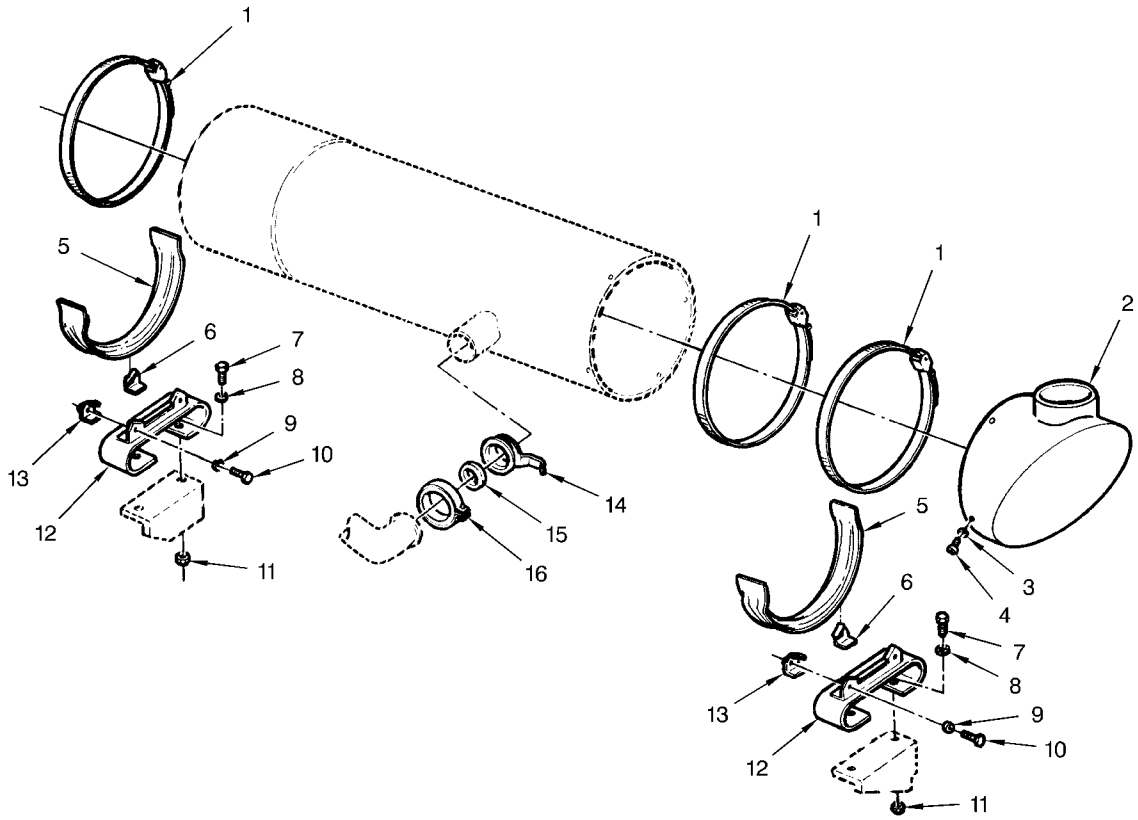

M6035

FIGURE 209. PERSONNEL HEATER FUEL PUMP RELATED PARTS

(1) ITEM NO.	(2) SMR CODE	(3) NSN	(4) CAGEC	(5) PART NUMBER	(6) DESCRIPTION AND USABLE ON CODES(UOC)	(7) QTY
GROUP 2202: ACCESSORY ITEMS						
FIG.209 PERSONNEL HEATER FUEL PUMP RELATED PARTS						
1	PAOZZ	4730-00-821-0251	19207	7974046	CLAMP,HOSE	3
2	PBOZZ	2540-01-083-3008	19207	10940170	ELBOW,HEATER.....	1
3	PAOZZ	5310-00-045-3296	80205	MS35338-43	WASHER,LOCK.....	4
					UOC:AJE	
3	PAOZZ	5310-00-576-5752	80205	MS35333-39	WASHER,LOCK.....	4
					UOC:BHX	
4	PAOZZ	5305-00-088-9044	96906	MS35207-260	SCREW,MACHINE	4
5	PAOZZ	2540-00-901-1512	19207	8682401	SEGMENT,PERSONNEL H	2
6	PAOZZ	5340-00-113-0783	19207	8730040	CLAMP,SYNCHRO	2
7	PAOZZ	5305-00-942-2196	80204	B1821BH038C100D	SCREW,CAP,HEXAGON H	4
8	PAOZZ	5310-00-637-9541	96906	MS35338-46	WASHER,LOCK.....	4
9	PAOZZ	5310-00-582-5965	80205	MS35338-44	WASHER,LOCK.....	4
10	PAOZZ	5305-00-071-2510	80204	B1821BH025C175N	SCREW,CAP,HEXAGON H	4
11	PAOZZ	5310-00-732-0558	96906	MS51967-8	NUT,PLAIN,HEXAGON	4
12	PAOZZ	5340-01-083-3007	19207	10940172	BRACKET,MOUNTING	2
13	PAOZZ	5340-00-113-0782	19207	8730039	CLAMP,SYNCHRO	2
14	PAOZZ	2540-00-262-1401	19207	CPR104207	SUPPORT,TUBE,HEATER	1
15	PAOZZ	4730-00-947-7464	19207	11591283	SLEEVE,COMPRESSION,	1
16	PAOZZ	5340-00-753-3644	00624	4147-325M	COUPLING,CLAMP,GROO.....	1
					UOC:AJE	
16	PAOZZ	5342-01-136-1202	19207	11669578	COUPLING,CLAMP,GROO.....	1
					UOC:BHX	

END OF FIGURE

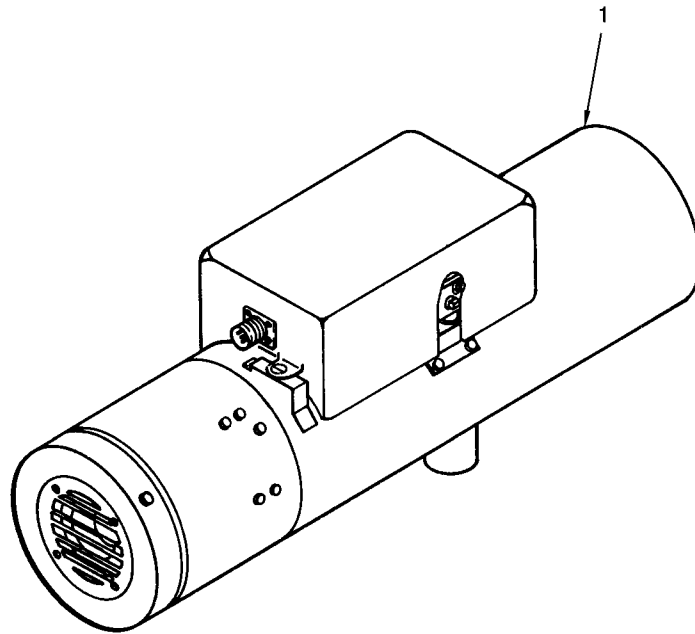

TA296094R1

FIGURE 210. PERSONNEL VEHICULAR HEATER ASSEMBLY

(1) ITEM NO.	(2) SMR CODE	(3) NSN	(4) CAGEC	(5) PART NUMBER	(6) DESCRIPTION AND USABLE ON CODES(UOC)	(7) QTY
GROUP 2202: ACCESSORY ITEMS						
FIG.210 PERSONNEL VEHICULAR HEATER ASSEMBLY						
1	PAOFF	2540-01-162-3834	19207	11669490-1	HEATER,VEHICULAR,CO DUAL AIR SOURCE (OPTIONAL WITH P/N 11669489-1, FOR COMPONENT PARTS SEE TM9-2540-205-24&P)	1
1	PAOFF	2540-01-169-5159	19207	11669489-1	HEATER,VEHICULAR,CO DUAL AIR SOURCE (OPTIONAL WITH P/N 11669490-1, FOR COMPONENT PARTS SEE TM9-2540-205-24&P)	1
END OF FIGURE						

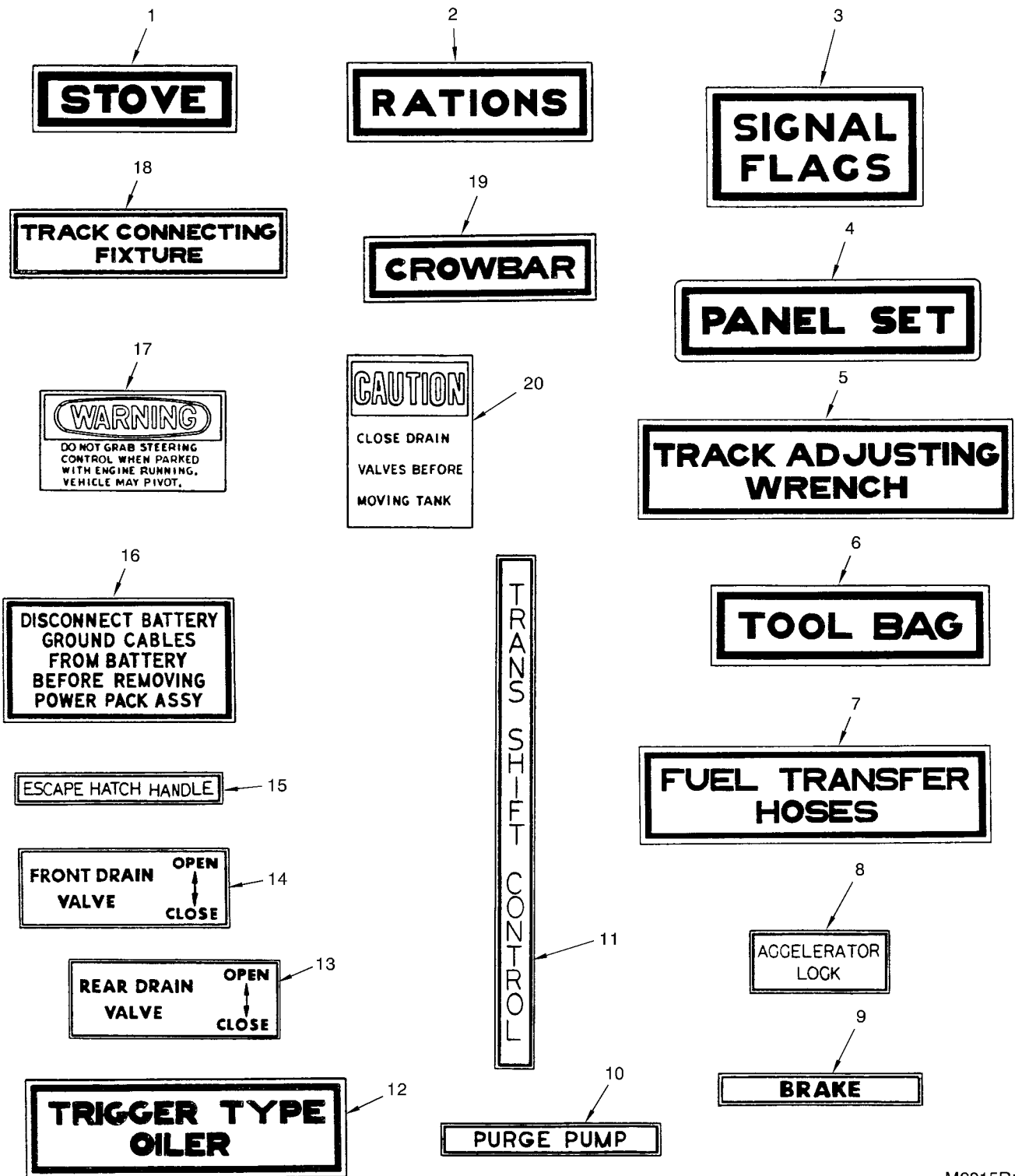

M6015R1

FIGURE 211. DECALS AND LABELS

(1) ITEM NO.	(2) SMR CODE	(3) NSN	(4) CAGEC	(5) PART NUMBER	(6) DESCRIPTION AND USABLE ON CODES(UOC)	(7) QTY
GROUP 2210: DATA PLATES AND INSTRUCTION HOLDERS						
FIG.211 DECALS AND LABELS						
1	PAOZZ	7690-00-880-1172	19207	5235437	DECAL STOVE	V
2	PAOZZ	7690-00-880-1171	19207	5294459	DECAL RATIONS	V
3	PAOZZ	7690-00-575-5426	19207	5294595	DECAL SIGNAL FLAGS	V
4	PAOZZ	7690-00-880-1169	19207	5397631	DECAL PANEL SET	V
5	PAOZZ	7690-00-880-1166	19207	5397665	DECAL TRACK ADJUSTING WRENCH	V
6	PAOZZ	7690-00-880-1165	19207	5397678	DECAL TOOL BAG	V
7	PAOZZ	7690-00-880-1181	19207	8382183	DECAL FUEL TRANSFER HOSES	V
UOC:BHX						
8	PAOZZ	7690-00-787-6536	19207	10915403	DECAL ACCELERATOR LOCK	V
9	PAOZZ	7690-00-880-1190	19207	10915405	DECAL BRAKE	V
10	PAOZZ	7690-00-785-8095	19207	10915412	DECAL PURGE PUMP	V
11	PAOZZ	7690-00-785-8052	19207	10915414	DECAL TRANS SHIFT CONTROL	V
12	PAOZZ	7690-00-880-1163	19207	5397683	DECAL TRIGGER TYPE OILER.....	1
UOC:AJE						
13	PAOZZ	7690-00-785-7960	19207	10915417	DECAL REAR DRAIN VALVE OPEN/CLOSE.....	V
UOC:BHX						
14	PAOZZ	7690-00-900-0401	19207	10915420	DECAL FRONT DRAIN VALVE OPEN/CLOSE.....	V
UOC:BHX						
15	PAOZZ	7690-00-785-7971	19207	10915423	DECAL ESCAPE HATCH HANDLE	V
UOC:BHX						
16	PAOZZ	7690-00-611-6212	19207	11673814	DECAL DISCONNECT BATTERY GROUND CABLES FROM BATTERY BEFORE REMOVIN G POWER PACK ASSY.....	V
UOC:BHX						
17	PAOZZ	7690-01-104-9077	19207	12291046	MARKER,IDENTIFICATI WARNING - DO NOT GRAB STEERING CONTROL WHEN PARKED WITH ENGINE RUNNING. VEHICLE MAY PIVOT	V
18	PAOZZ	7690-00-974-9302	19207	5397646	DECAL TRACK CONNECTING FIXTURE.....	1
UOC:AJE						
19	PAOZZ	7690-00-974-9303	19207	5397644	DECAL CROWBAR	1
UOC:AJE						
20	PAOZZ	9905-01-101-4156	19207	12291118	PLATE,INSTRUCTION CAUTION - CLOSE DRAIN VALVES BEFORE MOVING TANK	V
UOC:BHX						

END OF FIGURE

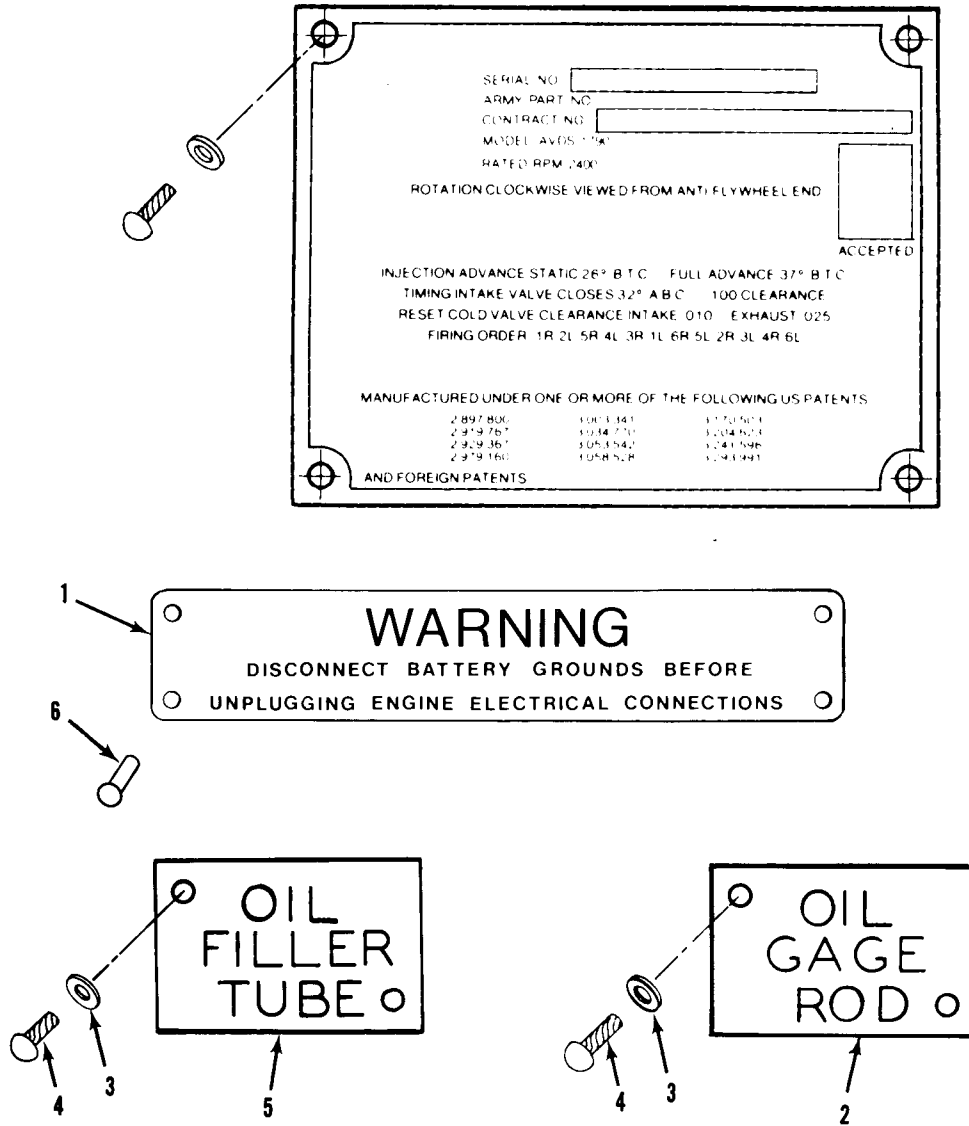

TA329187

FIGURE 212. DATA PLATES, INSTRUCTION HOLDERS, AND RELATED PARTS

(1) ITEM NO.	(2) SMR CODE	(3) NSN	(4) CAGEC	(5) PART NUMBER	(6) DESCRIPTION AND USABLE ON CODES(UOC)	(7) QTY
GROUP 2210: DATA PLATES AND INSTRUCTION HOLDERS						
FIG.212 DATA PLATES, INSTRUCTION HOLDERS, AND RELATED PARTS						
1	XAOZZ			19207 11684297	PLATE,INSTRUCTION WARNING	2
2	PAOZZ	9905-00-407-5100		19207 10882827	PLATE,IDENTIFICATIO OIL GAGE ROD.....	1
3	PAOZZ	5310-00-656-0111	80205	MS15795-703	WASHER,FLAT	4
4	PAOZZ	5305-00-253-5618	80205	MS21318-27	SCREW,DRIVE	4
5	PAOZZ	9905-00-407-5099	19207	10882826	PLATE,IDENTIFICATIO OIL FILLER TUBE	1
6	PAOZZ	5320-00-753-3830	96906	MS20613-4P5	RIVET,SOLID.....	8

END OF FIGURE

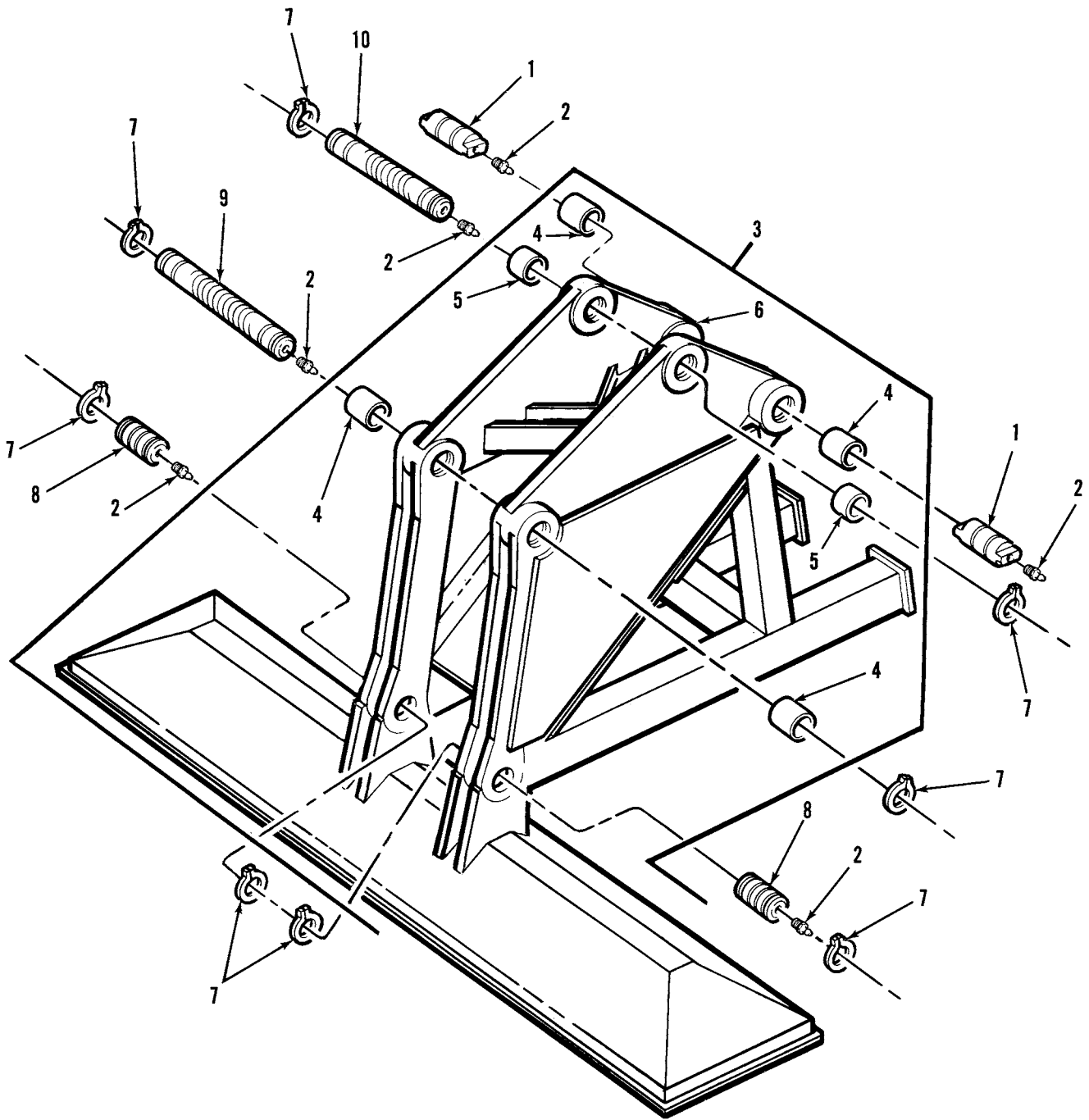

TA328428

FIGURE 213. BOOM-OUTRIGGER ASSEMBLY, COMPONENTS, AND RELATED PARTS

(1) ITEM NO.	(2) SMR CODE	(3) NSN	(4) CAGEC	(5) PART NUMBER	(6) DESCRIPTION AND USABLE ON CODES(UOC)	(7) QTY
GROUP 24: HYDRAULIC AND FLUID SYSTEMS						
GROUP 2400: MAJOR ASSEMBLAGE						
FIG.213 BOOM-OUTRIGGER ASSEMBLY, COMPONENTS, AND RELATED PARTS						
1	PAFZZ	5315-01-120-8490	97403	13222E3738	PIN,GROOVED,HEADLES	2
2	PAOZZ	4730-00-050-4208	81343	AS15003-1	FITTING,LUBRICATION	6
3	PBFFF	5420-01-121-1233	97403	13222E3741	BOOM-OUTRIGGER ASSE	1
4	PAFZZ	3120-00-930-8032	97403	13211E3031-5	.BEARING,SLEEVE	4
5	PAFZZ	3120-00-925-6093	97403	13211E3031-4	.BUSHING,SLEEVE	2
6	XDFZZ		97403	13211E3270	.BOOM	1
7	PAOZZ	5325-00-200-7367	96906	MS16624-1450	RING,RETAINING	8
8	PAFZZ	5315-01-120-8489	97403	13222E3736	PIN,GROOVED,HEADLES	2
9	PAOZZ	3040-01-120-8561	97403	13222E3737-1	SHAFT,STRAIGHT	1
10	PAOZZ	5340-01-120-8562	97403	13222E3737-2	ROD,GROOVED,HEADLES	1

END OF FIGURE

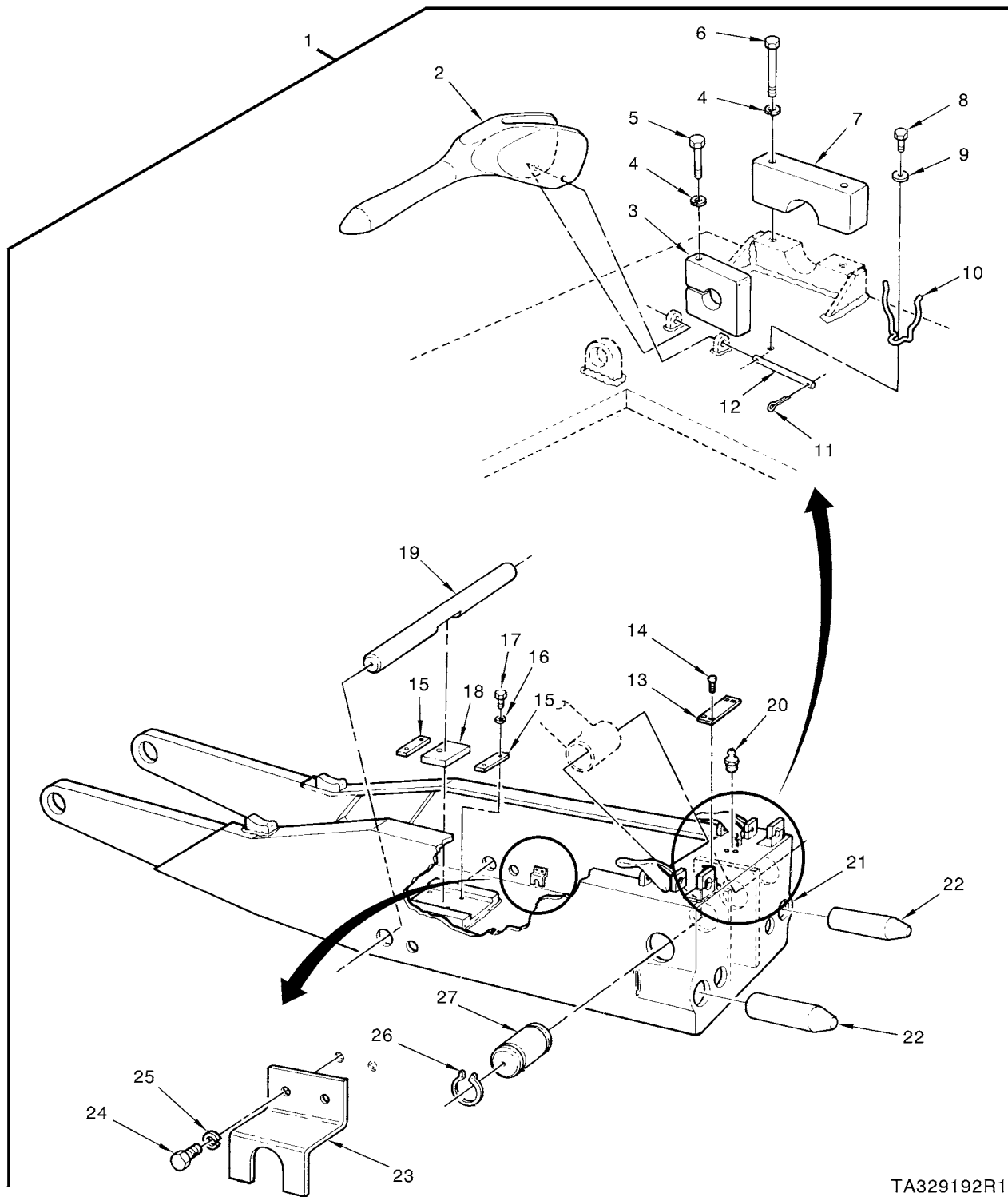

TA329192R1

FIGURE 214. LAUNCHER RELEASE TONGUE ASSEMBLY, COMPONENTS, AND RELATED PARTS

(1) ITEM NO.	(2) SMR CODE	(3) NSN	(4) CAGEC	(5) PART NUMBER	(6) DESCRIPTION AND USABLE ON CODES(UOC)	(7) QTY
GROUP 2400: MAJOR ASSEMBLAGE						
FIG.214 LAUNCHER RELEASE TONGUE ASSEMBLY, COMPONENTS, AND RELATED PARTS						
1	AFFFF		97403	13211E3200	TONGUE ASSEMBLY.....	1
2	PAOZZ	5420-00-182-8320	97403	13211E3137	.HANDLE RELEASE.....	2
3	PAOZZ	3040-00-186-3186	97403	13211E3136	.CLAMP,HUB.....	2
4	PAOZZ	5310-00-407-9566	96906	MS35338-45	.WASHER,LOCK.....	6
5	PAOZZ	5306-00-225-9095	96906	MS90726-40	.BOLT,MACHINE.....	2
6	PAOZZ	5306-00-225-9096	96906	MS90726-41	.BOLT,MACHINE.....	4
7	PAOZZ	5340-00-182-8322	97403	13211E3219	.BRACKET,MOUNTING.....	2
8	PAOZZ	5305-00-068-0508	80204	B1821BH025C075N	.SCREW,CAP,HEXAGON H.....	2
9	PAOZZ	5310-00-582-5965	80205	MS35338-44	.WASHER,LOCK.....	2
10	PAOZZ	5340-00-462-4143	97403	13211E3139-1	.CLIP,SPRING TENSION.....	2
11	PAOZZ	5315-00-839-2325	24617	112726	.PIN,COTTER.....	4
12	PAOZZ	5315-00-168-2927	97403	13211E3004	.PIN,STRAIGHT,HEADLE.....	2
13	PAFZZ	9905-01-369-1679	97403	13225E8569	.PLATE,INSTRUCTION.....	1
14	PAFZZ	5305-00-253-5617	96906	MS21318-23	.SCREW,DRIVE.....	4
15	PAFZZ	5315-01-121-1455	97403	13211E3175	.KEY,MACHINE.....	2
16	PAFZZ	5310-00-582-5965	80205	MS35338-44	.WASHER,LOCK.....	4
17	PBFZZ	5305-00-068-0502	96906	MS90725-6	.SCREW,CAP,HEXAGON H.....	4
18	PFFZZ	5315-01-121-1454	97403	13211E3003	.KEY,MACHINE.....	1
19	PAFZZ	3040-00-542-3099	02390	3132	.SHAFT,STRAIGHT.....	1
20	PAOZZ	4730-00-050-4208	81343	AS15003-1	.FITTING,LUBRICATION.....	2
21	PBFZZ	5420-01-121-1236	97403	13211E3032	.TONGUE,ASSEMBLY.....	1
22	PFFZZ	5420-01-121-1237	97403	13211E3135	.PINTLE,TONGUE.....	2
23	PFOZZ	5340-01-120-8525	97403	13213E4365	.BRACKET,DOUBLE ANGL.....	1
24	PAOZZ	5305-00-269-3236	80204	B1821BH038F100N	.SCREW,CAP,HEXAGON H.....	2
25	PAOZZ	5310-00-637-9541	96906	MS35338-46	.WASHER,LOCK.....	2
26	PAOZZ	5325-00-804-2191	96906	MS16624-1400	.RING,RETAINING.....	2
27	PAOZZ	5315-00-050-8739	97403	13211E3228	.PIN,GROOVED,HEADLES.....	1

END OF FIGURE

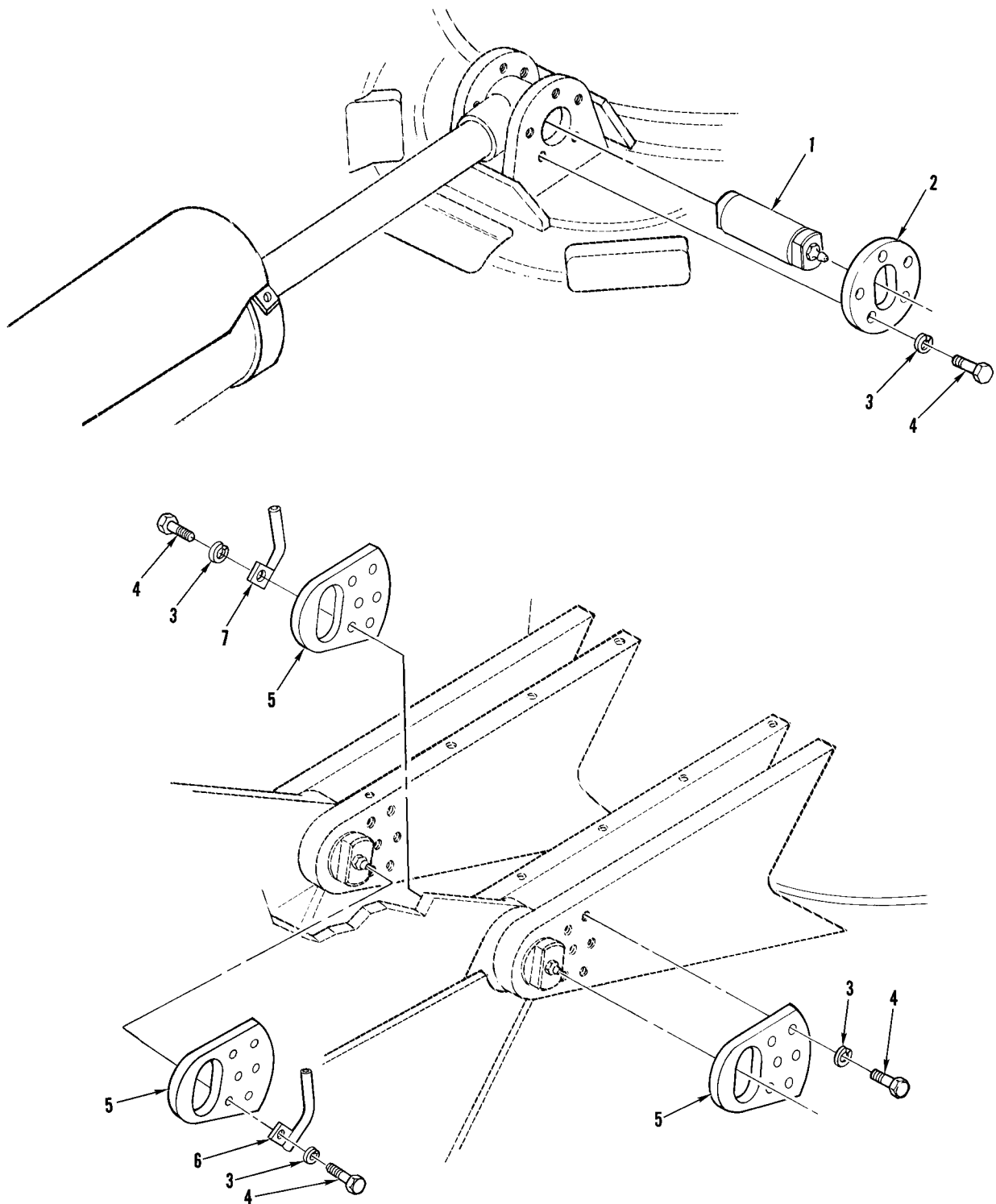

TA078396

FIGURE 215. BOOM AND SUPPORT PIN, RETAINING PLATES, AND RELATED PARTS

(1) ITEM NO.	(2) SMR CODE	(3) NSN	(4) CAGEC	(5) PART NUMBER	(6) DESCRIPTION AND USABLE ON CODES(UOC)	(7) QTY
GROUP 2400: MAJOR ASSEMBLAGE						
FIG.215 BOOM AND SUPPORT PIN, RETAINING PLATES, AND RELATED PARTS						
1	PAOZZ	5315-01-144-4876	97403	13211E3108	PIN,SHOULDER,HEADLE.....	1
2	PBOZZ	3040-01-121-1551	97403	13211E3029	PLATE,RETAINING,SHA.....	2
3	PAOZZ	5310-00-754-2005	96906	MS35338-52	WASHER,LOCK.....	34
4	PAOZZ	5305-00-022-3843	80205	B1821BH088F250N	SCREW,CAP,HEXAGON H.....	34
5	PBFZZ	3040-01-121-1550	97403	13211E3028	PLATE,RETAINING,SHA.....	4
6	PBFZZ	5340-01-120-8436	97403	13215E8552	BRACKET,MOUNTING RIGHT.....	1
7	PBFZZ	5340-01-120-8437	97403	13215E8553	BRACKET,MOUNTING LEFT.....	1

END OF FIGURE

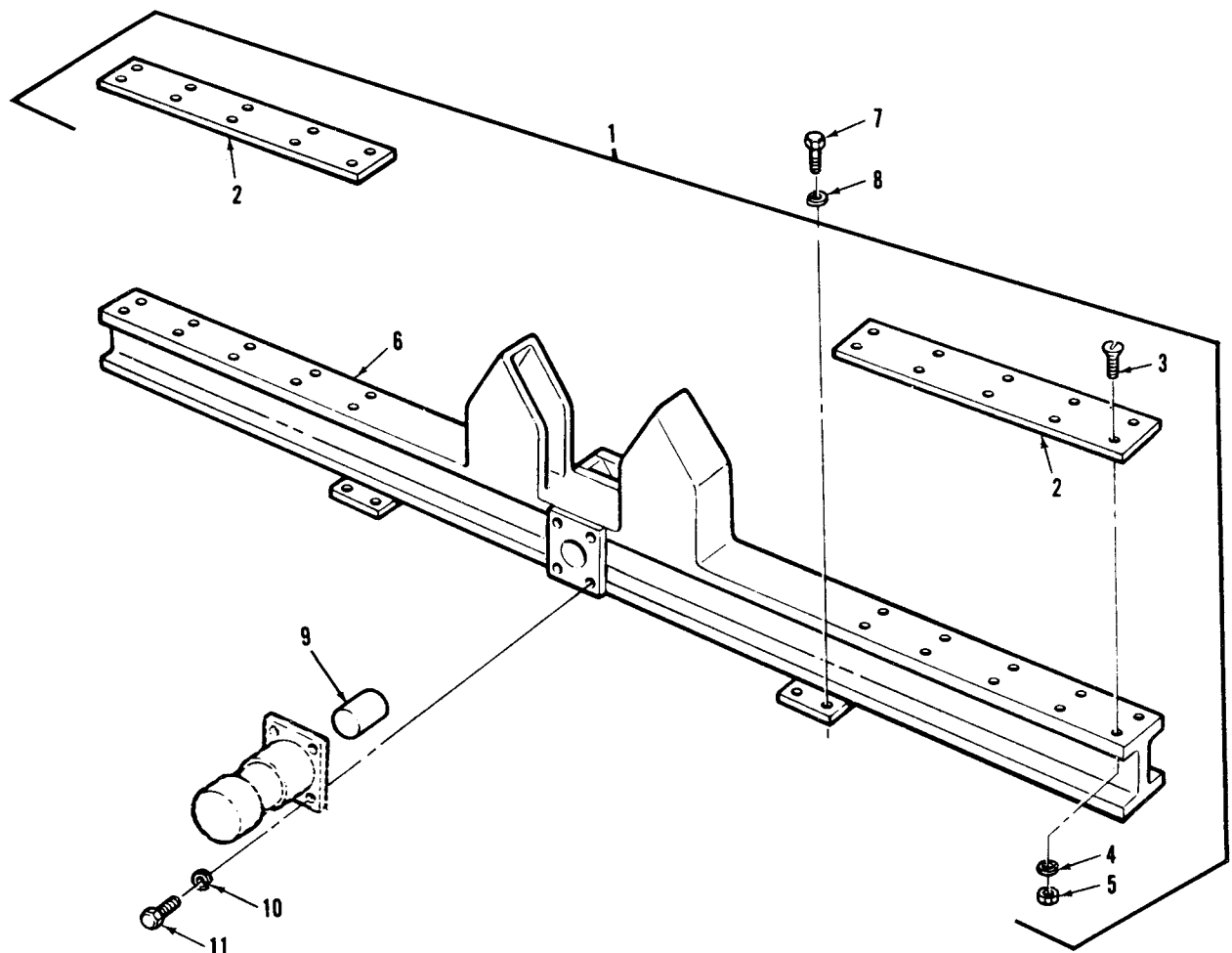

TA078385

FIGURE 216. BRIDGE SEAT ASSEMBLY, COMPONENTS, AND RELATED PARTS

(1) ITEM NO.	(2) SMR CODE	(3) NSN	(4) CAGEC	(5) PART NUMBER	(6) DESCRIPTION AND USABLE ON CODES(UOC)	(7) QTY
GROUP 2400: MAJOR ASSEMBLAGE						
FIG.216 BRIDGE SEAT ASSEMBLY, COMPONENTS, AND RELATED PARTS						
1	AFOFF		97403	13211E3106	SEAT ASSY,BRIDGE	1
2	MOOZZ		47353	PA2685	.BELTING,FLAT (MAKE FROM BELTING, FLAT P/N PA2685)	V
3	PAOZZ	5305-01-062-5594	81349	ANSI-B18.5	.SCREW,MACHINE	V
4	PAOZZ	5310-00-637-9541	96906	MS35338-46	.WASHER,LOCK	20
5	PAOZZ	5310-00-732-0558	96906	MS51967-8	.NUT,PLAIN,HEXAGON	20
6	PFOFF	5420-00-412-3336	97403	13213E4361	.BEAM,BRIDGE SEAT	1
7	PAOZZ	5305-00-904-4008	96906	MS90727-231	SCREW,CAP,HEXAGON H	8
8	PAOZZ	5310-00-584-7889	96906	MS35338-53	WASHER,LOCK.	8
9	PFOZZ	5420-00-542-3112	81336	D11524-61-1	PLUG,CYLINDER,HOLD-	1
10	PAOZZ	5310-00-820-6653	96906	MS35338-50	WASHER,LOCK.	4
11	PAOZZ	5305-00-724-7222	80204	B1821BH063C200N	SCREW,CAP,HEXAGON H	4

END OF FIGURE

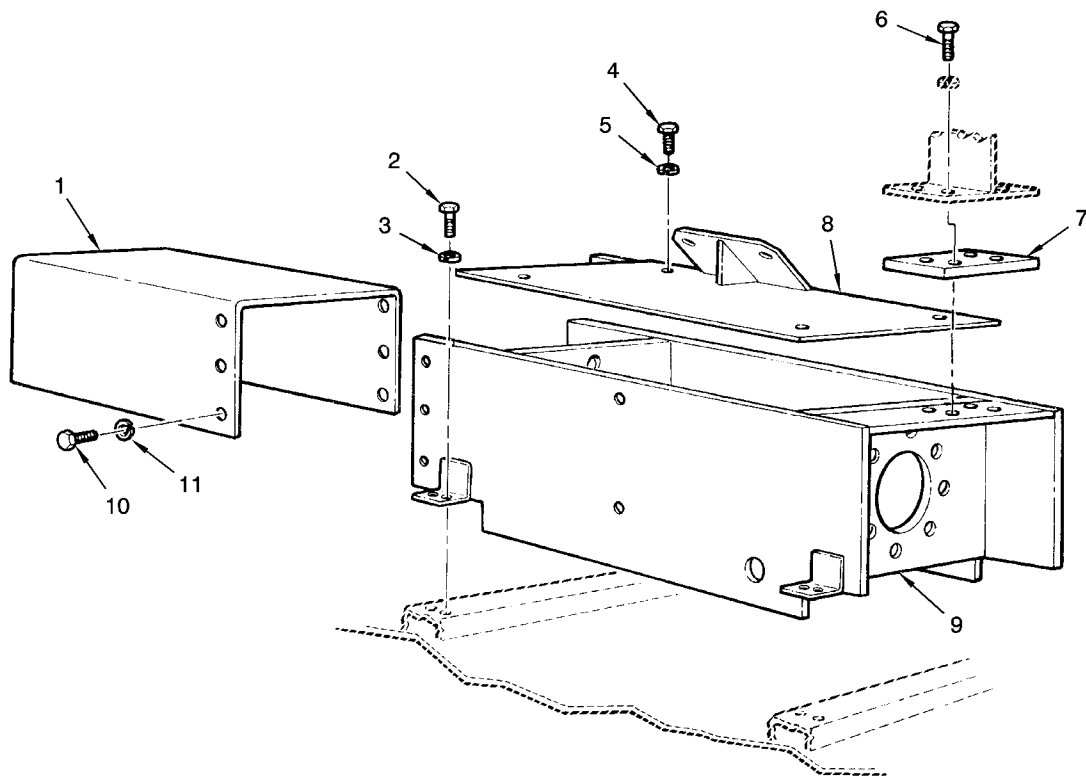

TA328330R1

FIGURE 217. UNIVERSAL JOINT COVER, PUMP CLUTCH FRAME, ACCESS COVER, AND RELATED PARTS (EARLY)

(1) ITEM NO.	(2) SMR CODE	(3) NSN	(4) CAGEC	(5) PART NUMBER	(6) DESCRIPTION AND USABLE ON CODES(UOC)	(7) QTY
GROUP 2401: PUMP AND MOTOR						
FIG.217 UNIVERSAL JOINT COVER, PUMP CLUTCH FRAME, ACCESS COVER, AND RELATED PARTS (EARLY)						
1	PAOZZ	5420-00-363-3931	97403	13211E3138	COVER,UNIVERSAL JOI	1
2	PAFZZ	5305-00-543-2419	80204	B1821BH038C113N	SCREW,CAP,HEXAGON H	8
* 3	PAFZZ	5310-00-004-5033	80205	MS35338-46	WASHER,LOCK.	8
* 4	PAOZZ	5305-00-068-0500	19422	16257	SCREW,CAP,HEXAGON H	4
5	PAOZZ	5310-00-582-5965	80205	MS35338-44	WASHER,LOCK.	4
6	PAFZZ	5305-00-821-3869	80204	B1821BH038C175N	SCREW,CAP,HEXAGON H	4
7	PAFZZ	5365-01-121-1576	97403	13211E3279	SPACER,PLATE	1
8	PAOZZ	5340-01-121-1548	97403	13211E3174	COVER,ACCESS.	1
9	PAFZZ	5420-01-121-1235	97403	13211E3173	FRAME,PUMP CLUTCH.	1
10	PAOZZ	5305-00-115-9526	80204	B1821BH038C075D	SCREW,CAP,HEXAGON H	6
11	PAOZZ	5310-00-637-9541	16764	110730	WASHER,LOCK.	6

END OF FIGURE

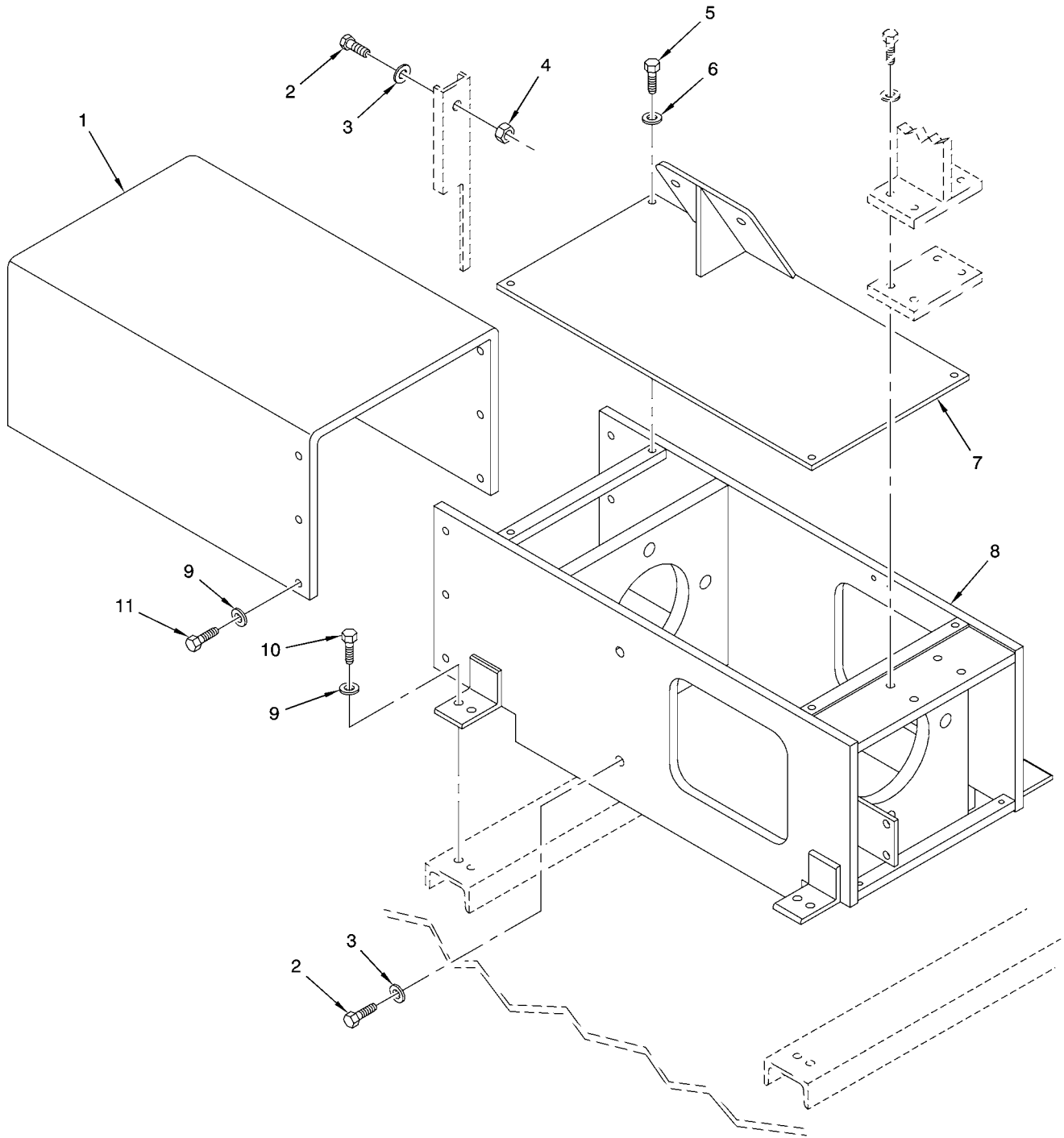

M60MOD16

FIGURE 217A. UNIVERSAL JOINT COVER, PUMP CLUTCH FRAME, ACCESS COVER, AND RELATED PARTS (MODERNIZED)

(1) ITEM NO.	(2) SMR CODE	(3) NSN	(4) CAGEC	(5) PART NUMBER	(6) DESCRIPTION AND USABLE ON CODES(UOC)	(7) QTY
GROUP 2401: PUMP AND MOTOR						
FIG.217A UNIVERSAL JOINT COVER, PUMP CLUTCH FRAME, ACCESS COVER, AND RELATED PARTS (MODERNIZED)						
*	1	PAOZZ 5420-00-363-3931	97403	13211E3138	COVER,UNIVERSAL JOI	1
*	2	PAOZZ 5305-00-071-2069	80204	B1821BH050C150N	SCREW,CAP,HEXAGON H	3
*	3	PAOZZ 5310-01-379-9572	19207	12387327-5	WASHER,FLAT	3
*	4	PAOZZ 5310-01-539-7559	19207	12387305-14	NUT,PLAIN,HEXAGON	1
*	5	PAOZZ 5305-00-071-2506	80204	B1821BH025C050N	SCREW,CAP,HEXAGON H	4
*	6	PAOZZ 5310-01-379-0804	19207	12387327-1	WASHER,FLAT	4
*	7	PAOZZ 5340-01-121-1548	97403	13211E3174	COVER,ACCESS	1
*	8	PAOZZ 5340-01-540-2956	19207	12326761	BRACKET,MOUNTING	1
*	9	PAOZZ 5310-01-373-2547	19207	12387327-3	WASHER,FLAT	14
*	10	PAOZZ 5305-00-068-0511	80204	B1821BH038C125N	SCREW,CAP,HEXAGON H	8
*	11	PAOZZ 5305-00-543-4372	80204	B1821BH038C075N	SCREW,CAP,HEXAGON H	6

END OF FIGURE

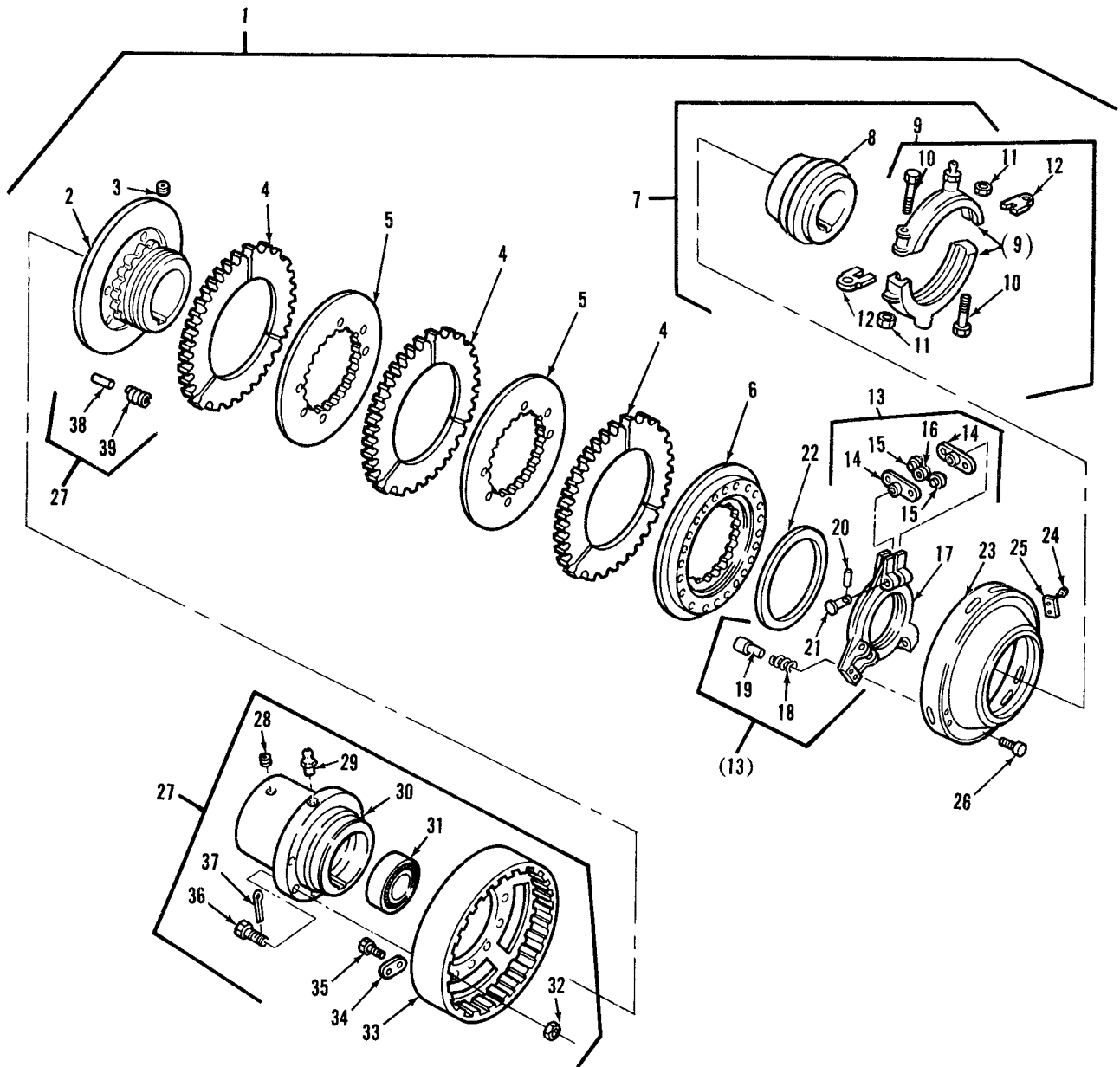

TA296167

FIGURE 218. FRICTION CLUTCH ASSEMBLY AND COMPONENTS

(1) ITEM NO.	(2) SMR CODE	(3) NSN	(4) CAGEC	(5) PART NUMBER	(6) DESCRIPTION AND USABLE ON CODES(UOC)	(7) QTY
GROUP 2401: PUMP AND MOTOR						
FIG.218 FRICTION CLUTCH ASSEMBLY AND COMPONENTS						
1	PAFFF	3810-00-566-0156	61208	37588	CLUTCH ASSY,FRICTIO	1
2	PAFZZ	2520-00-384-0964	61208	6545	.HUB AND PLATE	1
3	PBFZZ	5305-01-135-1011	61208	M2039E	.SETSCREW	1
4	PAFZZ	3040-00-528-1997	61208	6479S	.LINING,FRICTION	3
5	PAFZZ	2520-00-371-3197	61208	4633	.DISK,CLUTCH	2
6	PAFZZ	3020-00-463-3111	61208	A5388C	.GEAR,INTERNAL	2
7	PAFFF	3010-00-777-7168	61208	C310	.CONE ASSEMBLY	1
8	PAFZZ	5365-00-365-2000	61208	A3469	.RING,CLUTCH CONE	1
9	PAFFF	2520-00-562-0706	61208	117C10	.COLLAR,CLUTCH SHIFT	1
10	PAFZZ	5305-00-206-3532	61208	M2002BB	...SCREW,CAP,HEXAGON H	2
11	PAFZZ	5310-00-246-0197	61208	M1930F	...NUT,SELF-LOCKING,HE	2
12	PAFZZ	5365-00-447-8860	61208	1294	...SPACER,PLATE	V
13	PAFFF	3010-00-360-4464	61208	A167	.YOKE ASSY,CLUTCH AD	1
14	PAFZZ	3010-00-360-3906	61208	A3470	.LEVER,REMOTE CONTRO	6
15	PAFZZ	3110-00-293-9302	61208	M165	.BEARING,BALL,ANNULA	3
16	PAFZZ	5360-00-360-3914	61208	A2603	.SPRING,HELICAL,TORS	3
17	PAFZZ	2520-00-360-3916	61208	A3747	.YOKE,CLUTCH	1
18	PAFZZ	5360-00-362-2954	61208	1382	..SPRING,HELICAL,COMP	1
19	PAFZZ	5315-00-276-4410	61208	A1683	.PIN,GROOVED,HEADLES	1
20	PAFZZ	5315-00-276-4367	61208	B1621E	.PIN,GROOVED,HEADED	3
21	PAFZZ	5315-00-286-4907	61208	A2234	.PIN,SHOULDER,HEADLE	6
22	PAFZZ	3120-00-661-3300	61208	A3649	.BEARING,WASHER,THRU	1
23	PAFZZ	3830-00-352-6221	61208	A3762	.COVER,COUNTERSHAFT	2
24	PAFZZ	5320-00-423-8038	61208	1333	.RIVET,SOLID	2
25	PAFZZ	9905-00-427-2659	61208	A2012	.PLATE,IDENTIFICATIO	1
26	PAFZZ	5305-00-988-1723	96906	MS35206-279	.SCREW,MACHINE	3
27	PAFFF	5420-00-987-4870	61208	X8151-3BB	.SPIDER,CLUTCH	1
28	PAFZZ		61208	M20430	.SET SCREW,SPIDER DR	1
29	PAFZZ	4730-00-050-4208	81343	AS15003-1	..FITTING,LUBRICATION	1
30	PFFZZ	2530-01-122-6239	61208	A5939L	.HUB,SPIDER DRIVE	1
31	PAFZZ	3110-00-156-5456	16760	M171	.BEARING,BALL,ANNULA	1
32	PAFZZ	5310-00-842-1247	96906	MS35692-22	.NUT,PLAIN,SLOTTED,H	8
33	PFFZZ	2530-01-131-3558	61208	A5929	.FLANGE,SPIDER DRIVE	1
34	PAFZZ	9905-01-121-7919	61208	A2981	.PLATE,IDENTIFICATIO	1
35	PAFZZ	5305-00-253-5615	96906	MS21318-21	.SCREW,DRIVE	2
36	PAFZZ	5305-01-034-2826	61208	M2002AK	.SCREW,CAP,HEXAGON H	8
37	PAFZZ	5315-00-842-3044	80205	MS24665-283	.PIN,COTTER	8
38	PAFZZ	5315-00-815-9395	80205	NAS561P7-36	.PIN,SPRING	6
39	PAFZZ	5360-00-597-6920	61208	2011	.SPRING,HELICAL,COMP	6

END OF FIGURE

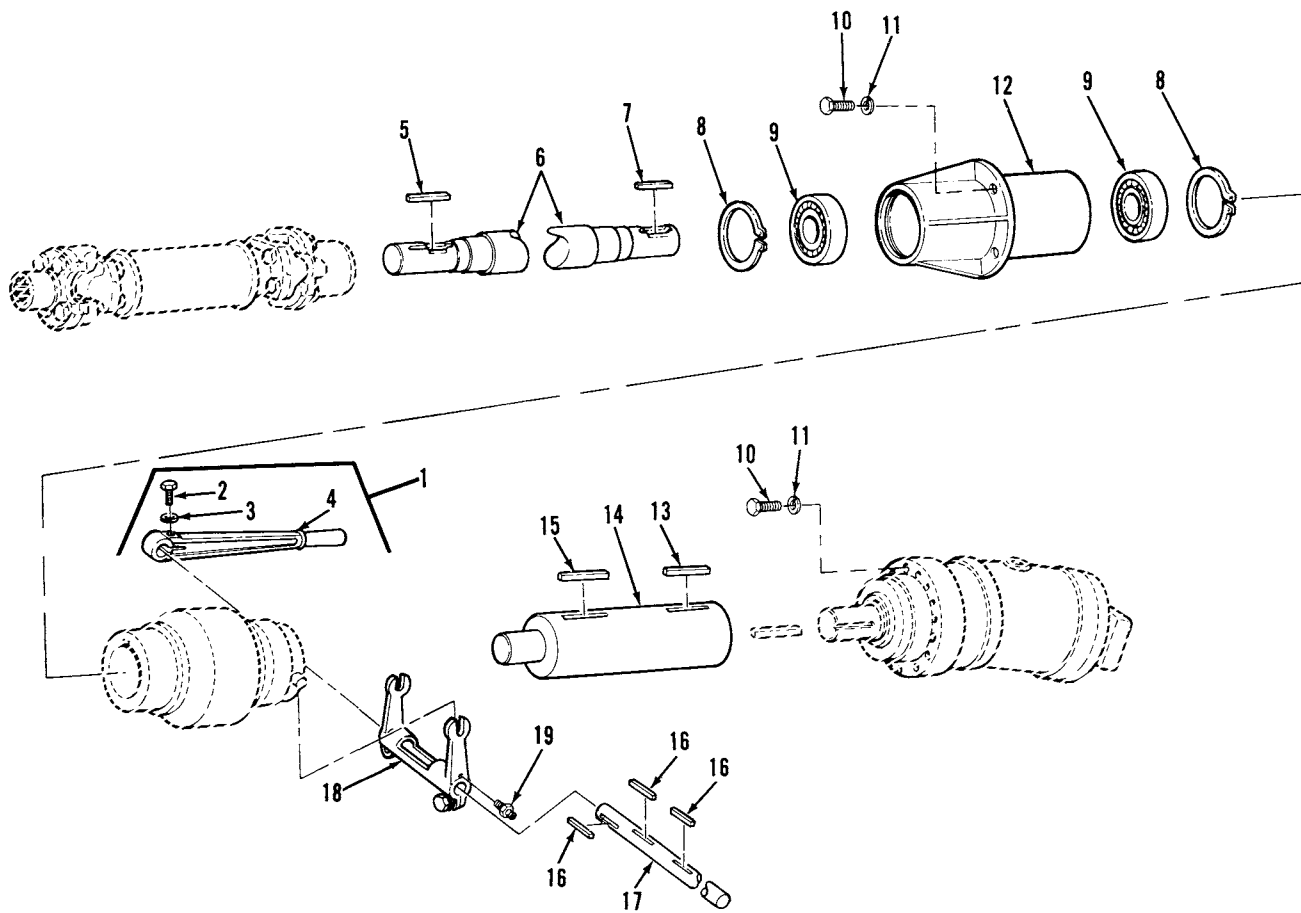

TA329196

FIGURE 219. HAND CRANK ASSEMBLY, COMPONENTS, AND RELATED PARTS

(1) ITEM NO.	(2) SMR CODE	(3) NSN	(4) CAGEC	(5) PART NUMBER	(6) DESCRIPTION AND USABLE ON CODES(UOC)	(7) QTY
GROUP 2401: PUMP AND MOTOR						
FIG.219 HAND CRANK ASSEMBLY, COMPONENTS, AND RELATED PARTS						
1	PFOOO	5340-01-145-8304	61208	3039	CRANK,HAND	1
2	PAOZZ	5305-00-071-2069	80204	B1821BH050C150N	.SCREW,CAP,HEXAGON H	1
3	PAOZZ	5310-00-685-3194	96906	MS35334-23	.WASHER,LOCK	1
4	XAOZZ		97403	13211E3039	.LEVER,HAND	1
5	PAFZZ	5315-01-114-0028	96906	MS20066-299	KEY,MACHINE.	1
6	PAFZZ	3040-00-456-1143	97403	13211E3177	SHAFT,SHOULDERED	1
7	PAFZZ	5315-00-732-0580	96906	MS20066-306	KEY,MACHINE.	1
8	PAFZZ	5325-00-579-6297	96906	MS16631-1315	RING,RETAINING	2
9	PAFZZ	3110-00-156-5046	81349	120-03533-4000	BEARING,BALL,ANNULA	2
10	PAFZZ	5305-00-071-2069	80204	B1821BH050C150N	SCREW,CAP,HEXAGON H	12
11	PAFZZ	5310-00-584-5272	96906	MS35338-48	WASHER,LOCK.	12
12	PAFZZ	3130-01-035-0425	97403	13211E3178	HOUSING,BEARING UNI.	1
13	PAFZZ	5315-01-118-8930	96906	MS20066-541	KEY,MACHINE.	1
14	PAFZZ	3040-00-248-4341	97403	13211E3125	SHAFT,SHOULDERED	1
15	PAFZZ	5315-00-729-6994	96906	MS20066-238	KEY,MACHINE.	1
16	PAFZZ	5315-00-957-7544	96906	MS20066-231	KEY,MACHINE.	3
17	PAFZZ	3040-01-120-8563	97403	13211E3127	SHAFT,STRAIGHT	1
18	PFFZZ	2520-01-146-1875	61208	3507	YOKE,THROW OUT	1
19	PAOZZ	4730-00-172-0034	96906	MS15003-6	FITTING,LUBRICATION	1

END OF FIGURE

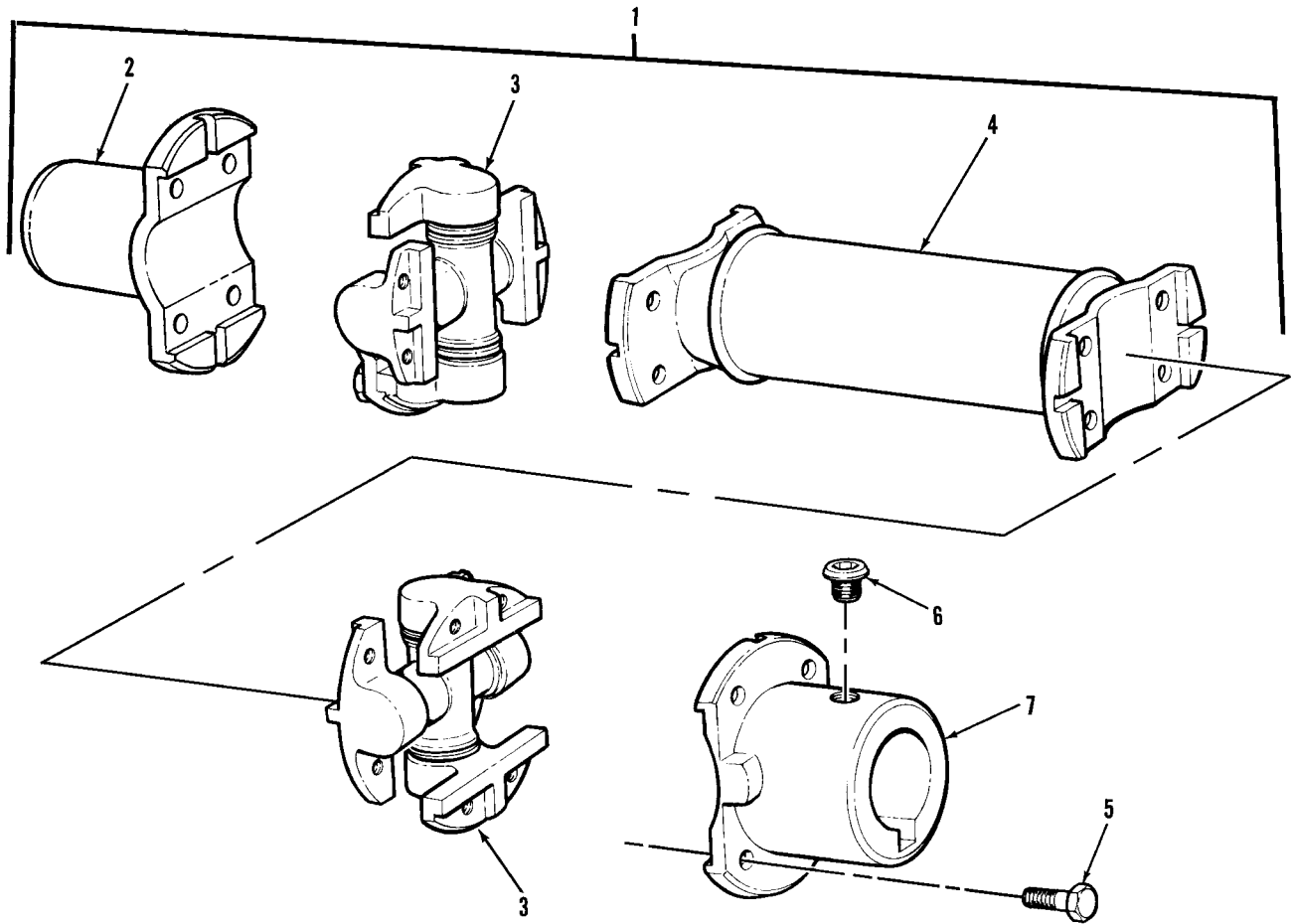

TA078415

FIGURE 220. PROPELLER SHAFT ASSEMBLY AND COMPONENTS (EARLY)

(1) ITEM NO.	(2) SMR CODE	(3) NSN	(4) CAGEC	(5) PART NUMBER	(6) DESCRIPTION AND USABLE ON CODES(UOC)	(7) QTY
GROUP 2401: PUMP AND MOTOR						
FIG.220 PROPELLER SHAFT ASSEMBLY AND COMPONENTS (EARLY)						
1	PAOOO	2520-00-872-7695	77873	2A18628-1	PROPELLER SHAFT WIT	1
2	PAOZZ	2520-00-382-8942	77873	121-2032	.YOKE ASSEMBLY,UNIVE	1
3	PAOZZ	2520-01-454-0563	77873	3-65724	.SPIDER,UNIVERSAL JO	2
4	PAOZZ	2520-00-435-4334	97907	9035023	.PROPELLER SHAFT,VEH.	1
5	PAOZZ	5306-00-272-4256	77873	4569J	.BOLT,MACHINE	16
6	PAOZZ	5305-00-725-0168	96906	MS51963-137	.SETSCREW	1
7	PAOZZ	2520-00-740-9580	77873	8560J	.YOKE,UNIVERSAL JOIN	1

END OF FIGURE

(1) ITEM NO.	(2) SMR CODE	(3) NSN	(4) CAGEC	(5) PART NUMBER	(6) DESCRIPTION AND USABLE ON CODES(UOC)	(7) QTY
GROUP 2401: PUMP AND MOTOR						
FIG.220A PROPELLER SHAFT ASSEMBLY AND COMPONENTS (MODERNIZED)						
*	1	PAOOO	2520-01-540-3442	19207 12326426	PROPELLER SHAFT,VEH	1
*	2	PAOZZ		01417 3-5-388X	.UNIVERSAL JOINT	2
*	3	PAOZZ	5340-01-190-0807	01417 2-70-59	.CLIP	2
*	4	PAOZZ	5306-01-351-1744	72447 231142	.BOLT,MACHINE	4
*	5	PAOZZ		07BY4 6436K21	COLLAR	1

END OF FIGURE

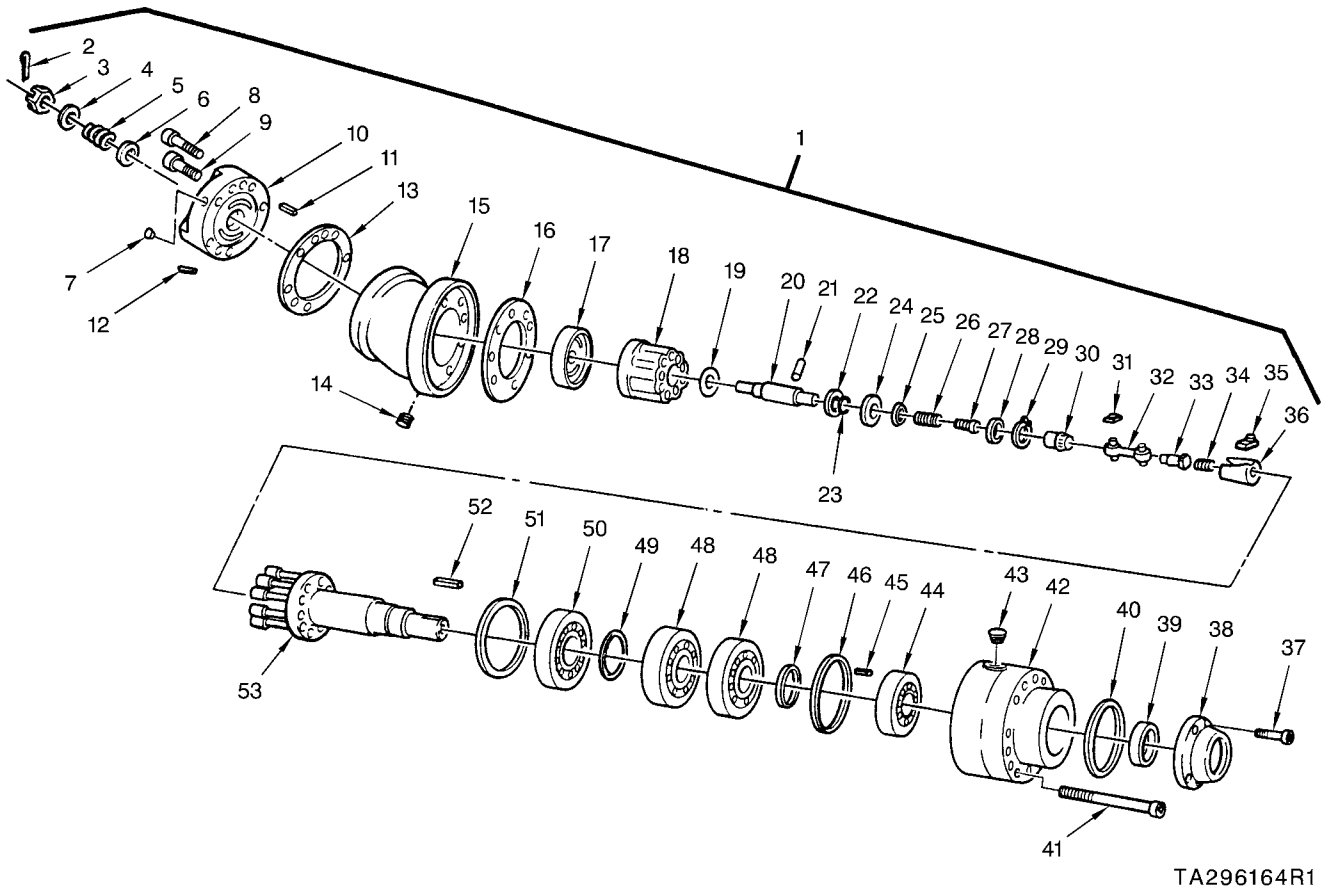
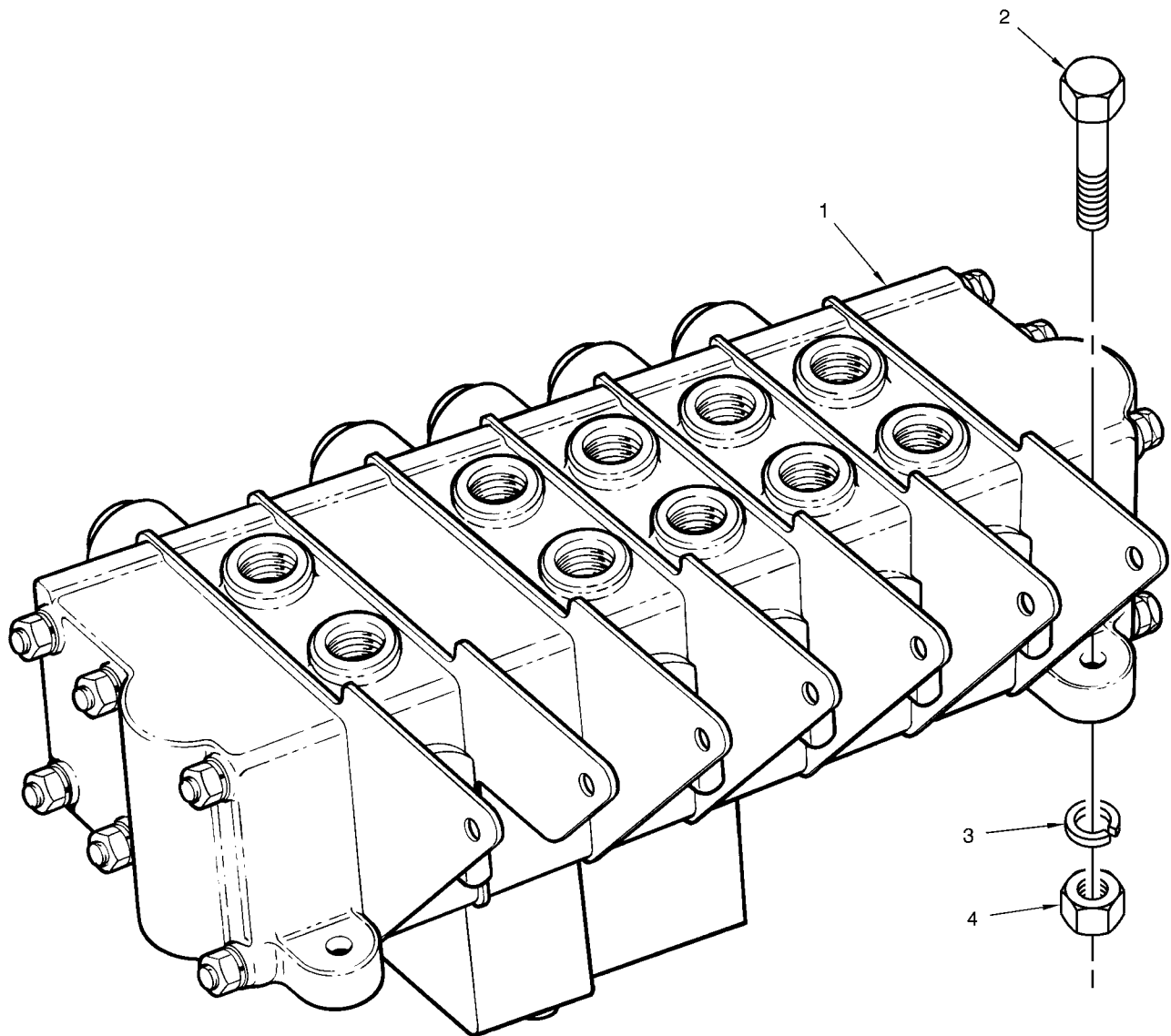

FIGURE 221. AXIAL PISTONS PUMP ASSEMBLY AND COMPONENTS

(1) ITEM NO.	(2) SMR CODE	(3) NSN	(4) CAGEC	(5) PART NUMBER	(6) DESCRIPTION AND USABLE ON CODES(UOC)	(7) QTY
GROUP 2401: PUMP AND MOTOR						
FIG.221 AXIAL PISTONS PUMP ASSEMBLY AND COMPONENTS						
1	PAFHD	4320-00-773-9342	62983	PF2020-23-21LH	PUMP,AXIAL PISTONS	1
2	PAHZZ	5315-00-011-9120	96906	MS24665-287	.PIN,COTTER.....	1
3	PAHZZ	5310-00-731-5337	62983	9554	.NUT,PLAIN,SLOTTED,H	1
4	PAHZZ	5310-01-121-7707	62983	219583	.WASHER,FLAT.....	1
5	PAHZZ	5360-01-052-1058	62983	217442	.SPRING	1
6	PAHZZ	5310-01-159-8177	62983	109700	.WASHER.....	1
7	PAFZZ	4730-00-288-8055	81348	WW-P-471AASBCA	.PLUG,PIPE	2
8	PAHZZ	5305-01-165-3299	62983	1077-A	.SCREW,CAP,HEXAGON H.....	4
9	PAFZZ	5306-01-121-7682	62983	1074	.BOLT,MACHINE	4
10	PAHZZ	4320-01-128-9526	62983	219573	.BLOCK,VALVE	1
11	PAHZZ	5315-00-732-1252	72983	1633X	.PIN STRAIGHT HEADLE	1
12	PAHZZ	5315-00-731-5341	62983	66516	.PIN,STRAIGHT,HEADLE	1
13	PAHZZ	5330-00-732-1086	62983	179096	.GASKET	1
14	PAFZZ	5340-00-731-5343	62983	49284	.PLUG,VENT	1
15	PFHZZ	4320-01-121-7597	62983	179086	.HOUSING,OIL PUMP,DI	1
16	PAFZZ	5330-00-582-2828	62983	61481	.GASKET	1
17	PAHZZ	4320-01-033-8554	62983	219569	.VALVE PLATE,HYDRAUL	1
18	PAHZZ	4320-01-033-8595	62983	219568	.CYLINDER BLOCK,HYDR	1
19	PAHZZ	5331-01-282-9470	62983	154014	.O-RING	1
20	PAHZZ	5315-01-121-7598	62983	938704	.PIN,PUMP	1
21	PAHZZ	5315-00-050-2098	62983	37768	.PIN,STRAIGHT,HEADLE	1
22	PAHZZ	3110-00-156-6753	62983	91414	.BEARING,BALL,ANNULA	1
23	PAHZZ	5310-00-731-5342	62983	219566	.WASHER,FLAT.....	1
24	PAHZZ	3110-00-516-5289	62983	1703	.BEARING,BALL,ANNULA	1
25	XDHZZ		62983	121488	.WASHER FLAT	1
26	PAHZZ	5420-00-731-5336	62983	220005	.INSERT	1
27	PAHZZ	5305-01-163-5671	62983	168222	.SCREW,MACHINE	1
28	PAHZZ	4320-01-108-3547	62983	90927	.RETAINER,UNIVERSAL	1
29	PAHZZ	5325-00-348-0046	62983	90928	.RING,RETAINING.....	1
30	PAHZZ	3110-00-348-0026	62983	90926	.BEARING,PIVOT,UNIVE	1
31	PAHZZ	2530-00-348-0087	62983	90932	.KNUCKLE,UNIVERSAL L	4
32	PAHZZ	1440-00-675-5928	62983	90910	.LINK AND PIN	1
33	PAHZZ	3120-00-348-0083	62983	90929	.BEARING	1
34	PAHZZ	5360-00-579-9968	62983	38809	.SPRING,HELICAL,COMP	1
35	PAHZZ	5315-00-411-7921	62983	90931	.KEY,MACHINE	1
36	PAHZZ	4320-01-108-4216	62983	90930	.RETAINER,UNIVERSAL	1
37	PAHZZ	5305-00-978-9379	96906	MS16997-59	.SCREW,CAP,SOCKET HE	4
38	PFHZZ	3110-01-172-6441	62983	101554	.PLATE,RETAINING,BEA	1
39	PAHZZ	5330-00-582-2738	73680	65X496	.SEAL,PLAIN ENCASED	1
40	PAHZZ	5330-00-347-9856	62983	45877	.GASKET	1
41	PAHZZ	5305-00-854-4260	62983	1078A	.SETSCREW	8
42	XAHZZ		62983	93910	.HOUSING,BEARING	1
43	PAFZZ	4730-00-701-9364	62983	7078	.PLUG,PIPE	1
44	PAHZZ	3110-00-155-6593	52676	NJ308	.BEARING,ROLLER,CYLI	1
45	PAHZZ	5315-00-741-7287	62983	41815	.PIN,STRAIGHT,HEADLE	2
46	PAHZZ	4320-01-108-3546	62983	67405	.RING,THRUST	1
47	PAHZZ	5325-00-597-5274	62983	41552	.RING,RETAINING.....	1
48	PAHZZ	3110-00-554-3977	52676	7212	.BEARING,BALL,ANNULA	2
49	PAHZZ	5365-00-205-7501	62983	67403	.SPACER,RING	1
50	PAHZZ	3110-00-184-4112	52676	NJ212	.BEARING,ROLLER,CYLI	1
51	PAHZZ	3120-00-541-7916	62983	93909	.BEARING,WASHER,THRU	1
52	PAHZZ	5420-00-731-5338	62983	11044	.KEY	1
53	PAHZZ	4320-00-348-0098	62983	112051	.SHAFT.....	1

END OF FIGURE



TA078423R1

FIGURE 222. CONTROL VALVE BANK ASSEMBLY AND RELATED PARTS (EARLY)

(1) ITEM NO.	(2) SMR CODE	(3) NSN	(4) CAGEC	(5) PART NUMBER	(6) DESCRIPTION AND USABLE ON CODES(UOC)	(7) QTY
GROUP 2402: MANIFOLD AND/OR CONTROL VALVES						
FIG.222 CONTROL VALVE BANK ASSEMBLY AND RELATED PARTS (EARLY)						
1	PAFDD	2590-01-104-8930	81336	13211E3255	VALVE BANK,CONTROL (FOR COMPONENT PARTS SEE GROUP 2402: CONTROL VALVE BANK ASSEMBLY)	1
2	PAFZZ	5305-00-071-2056	80204	B1821BH044C175N	SCREW,CAP,HEXAGON H	4
					UOC:AJE	
2	PAFZZ	5305-01-407-9005	80204	B1821BH044F175N	SCREW,CAP,HEXAGON H	4
					UOC:BHX	
3	PAFZZ	5310-00-209-0965	96906	MS35338-47	WASHER,LOCK.	4
					UOC:AJE	
3	PAFZZ	5310-00-194-0743	96906	MS35338-28	WASHER,LOCK.	4
					UOC:BHX	
4	PAFZZ	5310-00-880-7745	96906	MS51968-11	NUT,PLAIN,HEXAGON	4

END OF FIGURE

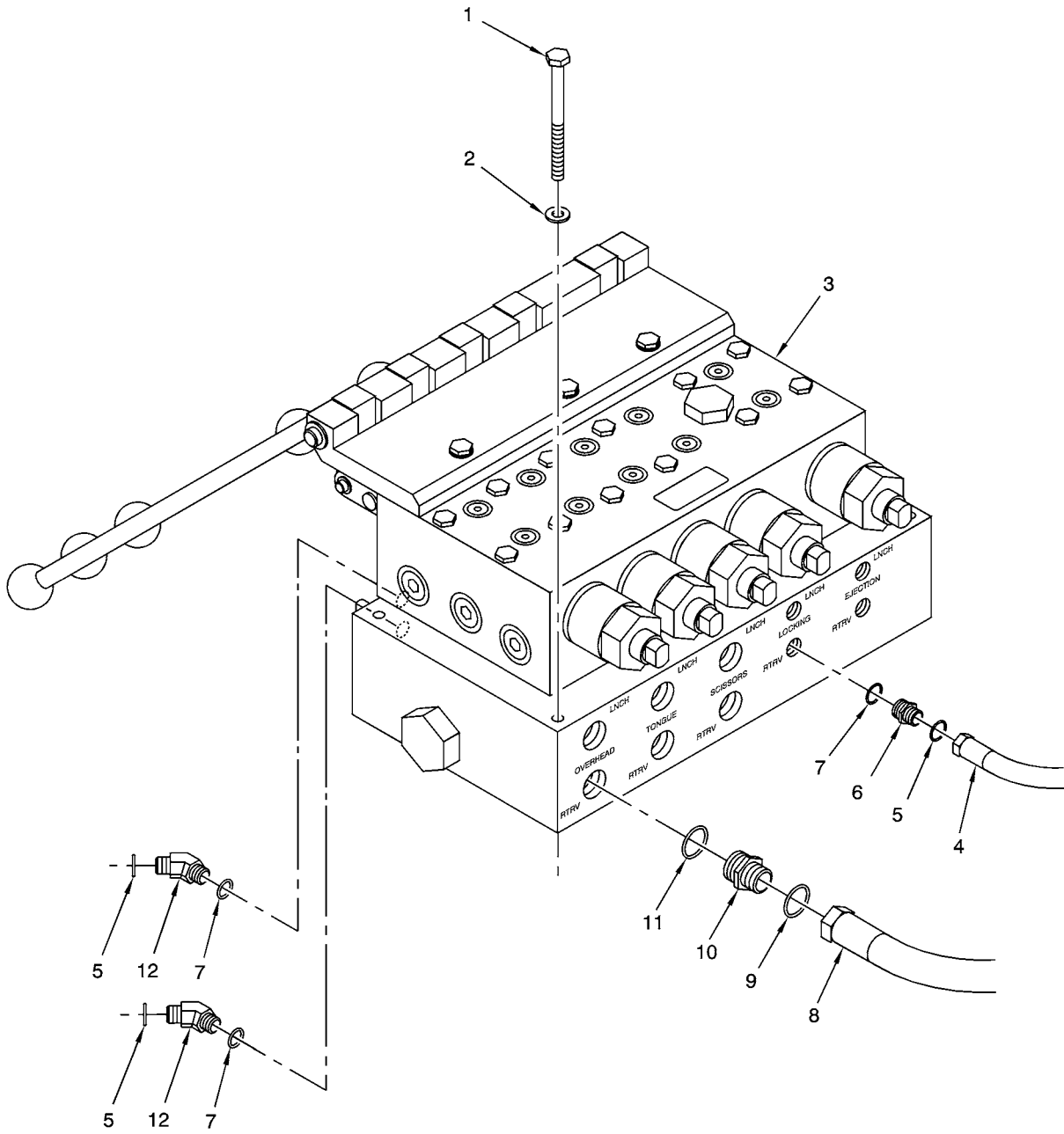

M60MOD15

FIGURE 222A. CONTROL VALVE BANK ASSEMBLY AND RELATED PARTS (MODERNIZED)

(1) ITEM NO.	(2) SMR CODE	(3) NSN	(4) CAGEC	(5) PART NUMBER	(6) DESCRIPTION AND USABLE ON CODES(UOC)	(7) QTY
GROUP 2402: MANIFOLD AND/OR CONTROL VALVES						
FIG.222A CONTROL VALVE BANK ASSEMBLY AND RELATED PARTS (MODERNIZED)						
*	1	PAOZZ 5305-00-732-0511	80204	B1821BH050C113N	SCREW,CAP,HEXAGON H	4
*	2	PAOZZ 5310-01-379-9572	19207	12387327-5	WASHER,FLAT	6
*	3	PAOLL	OCFU1	230041	VALVE BANK,CONTROL	1
*	4	PAOZZ 4720-01-540-3127	19207	12326430-1	HOSE ASSEMBLY,NONME	4
*	5	PAOZZ 5331-00-165-1981	81343	M83248/2-906	O-RING.	6
*	6	PAOZZ 4730-01-540-5783	81343	6-6 520120SA	ADAPTER,STRAIGHT,TU	4
*	7	PCOZZ 5331-00-166-1084	99207	R1312P012	O-RING.	6
*	8	PAOZZ 4720-01-539-4757	19207	12326429-1	HOSE ASSEMBLY,NONME	6
*	9	PAOZZ 5331-00-167-5175	81343	M83248/2-912	O-RING.	6
*	10	PAOZZ 4730-01-540-5868	81343	12-12 520120SA	ADAPTER,STRAIGHT,TU	6
*	11	PAOZZ 5331-01-481-3965	OGGM9	KADAC-11995	O-RING.	6
*	12	PAOZZ 4730-01-540-5678	81343	6-6 520320SA	ELBOW,PIPE	2

END OF FIGURE

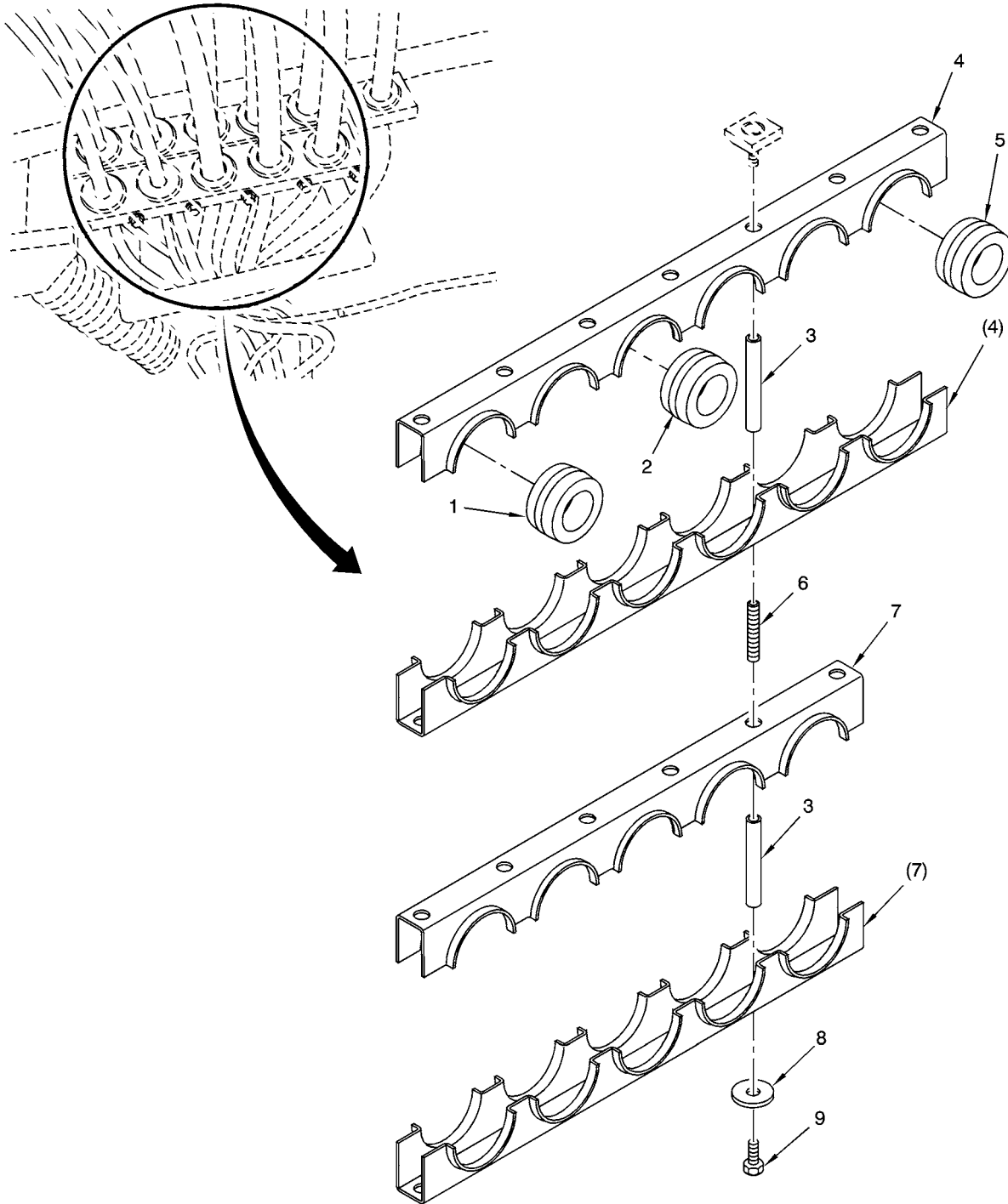

M60MOD2

FIGURE 222B. HOSE HOLDER CLAMPS AND RELATED PARTS (MODERNIZED)

(1) ITEM NO.	(2) SMR CODE	(3) NSN	(4) CAGEC	(5) PART NUMBER	(6) DESCRIPTION AND USABLE ON CODES(UOC)	(7) QTY
GROUP 2402: MANIFOLD AND/OR CONTROL VALVES						
FIG.222B HOSE HOLDER CLAMPS AND RELATED PARTS (MODERNIZED)						
*	1	PAOZZ 5975-01-023-5882	23619	G-32-16	BUSHING,ELECTRICAL	4
*	2	PAOZZ	23619	G-32-20	BUSHING,SPLIT	6
*	3	PAOZZ 5310-01-539-7929	19207	12326448	NUT,PLAIN,BARREL	13
*	4	PAOZZ	19207	12326435-4	CLAMP	1
*	5	PAOZZ	23619	G-32-17	BUSHING,SPLIT	1
*	6	PAOZZ 5315-01-539-2340	19207	12326449	PIN,STRAIGHT,THREAD	6
*	7	PAOZZ 5340-01-540-0189	19207	12326435-3	CLAMP,BLOCK	1
*	8	PAOZZ 5310-01-373-2547	19207	12387327-3	WASHER,FLAT	7
*	9	PAOZZ 5305-00-068-0510	05047	B1821BH038C100N	SCREW,CAP,HEXAGON H	7

END OF FIGURE

(1) ITEM NO.	(2) SMR CODE	(3) NSN	(4) CAGEC	(5) PART NUMBER	(6) DESCRIPTION AND USABLE ON CODES(UOC)	(7) QTY
GROUP 2402: MANIFOLD AND/OR CONTROL VALVES						
FIG.223 CONTROL VALVE BANK ASSEMBLY COMPONENTS (ASSY P/N 13211E3255)						
1	PADDD	5420-00-731-5347	97907	981153	BODY ASSEMBLY INLET	1
2	XDDZZ		99166	512034	.BODY,INLET	1
3	PAFZZ	4730-00-278-2963	96906	MS27769U3	.PLUG,PIPE	1
4	PFZZ	5420-00-731-5344	61848	981268	.PLATE SEPARATOR.....	1
5	PADZZ	5330-00-731-8587	97907	981270	.GASKET	1
6	PADZZ	5310-01-209-6005	99166	25544	.WASHER,FLAT.....	1
7	XDDZZ		99166	512101	.RETAINER,PACKING.....	1
8	PADDD	5420-00-732-1089	61848	981152	VALVE CHECK (FOR COMPONENT PARTS SEE GROUP 2402: CHECK VALVE AND DIRECT LINEAR VALVE ASSEMBLIES)	4
9	PADDD	5420-00-731-5345	61848	981265	MANIFOLD SEQUENCE V.....	1
10	PAFZZ	4730-00-555-8292	10001	12Z329PC92	.PLUG,PIPE	1
11	PADZZ	4820-01-138-4892	1Y370	512085	.VALVE,MANIFOLD SEPA	1
12	PADZZ	5310-01-209-6005	99166	25544	.WASHER,FLAT.....	1
13	PADZZ	5330-00-731-8587	1Y370	51034	.GASKET	1
14	PADZZ	5420-00-731-5344	61848	981268	.PLATE SEPARATOR.....	1
15	XDDZZ		99166	512101	.RETAINER,PACKING.....	1
16	PAFDD	4820-00-917-6582	97403	13211E3216	VALVE,REGULATING,FL (FOR COMPONENT PARTS SEE GROUP 2402: REGULATING VALVE ASSEMBLY)	1
17	PADZZ	5310-00-241-6667	96906	MS16228-8C	NUT,SELF-LOCKING,HE	6
18	PADZZ	5310-00-176-8170	88044	AN335-8	NUT,PLAIN,HEXAGON	12
19	PADZZ	5310-00-584-5272	31007	10332B	WASHER,LOCK.....	12
20	PADZZ	5420-00-731-5349	61848	981266	CONNECTNG LINK RIGI	6
21	PADDD	5420-00-731-5348	61848	982491	BODY ASSEMBLY OUTLE	1
22	XADZZ		99166	512044	.BODY,OUTLET	1
23	XBDZZ		99166	302612	.PLATE,IDENTIFICATIO	1
24	XDDZZ		99166	0834-0-2	.SCREW,DRIVE	2
25	PADDD	4810-00-956-6963	1Y370	512119	VALVE,LINEAR,DIRECT (FOR COMPONENT PARTS SEE GROUP 2402: CHECK VALVE AND DIRECT LINEAR VALVE ASSEMBLIES).....	1

END OF FIGURE

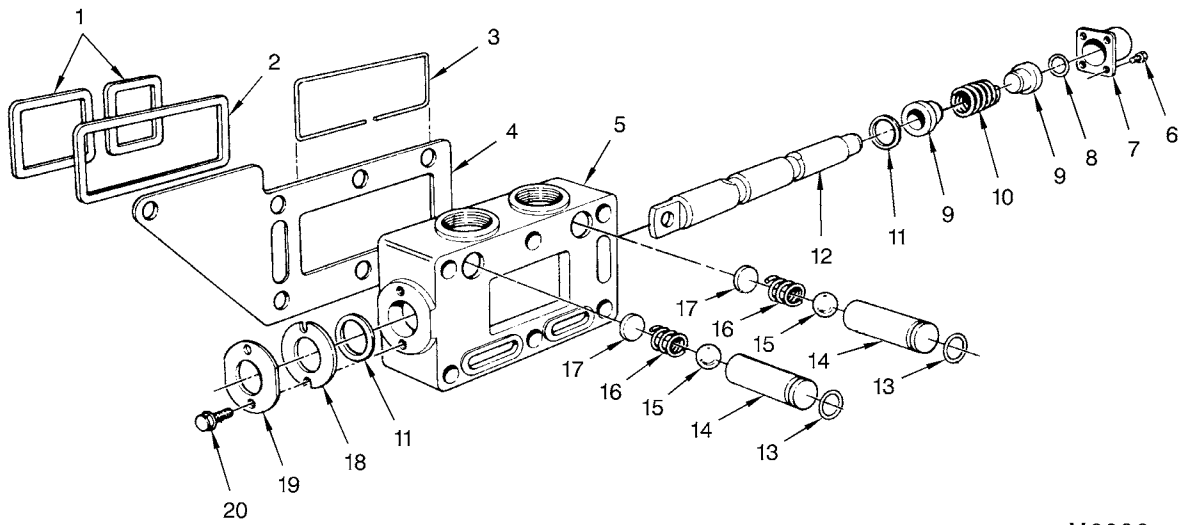

M6036

FIGURE 224. CHECK VALVE AND DIRECT LINEAR VALVE ASSEMBLIES
COMPONENTS (ASSY P/N 981152 AND 512119)

(1) ITEM NO.	(2) SMR CODE	(3) NSN	(4) CAGEC	(5) PART NUMBER	(6) DESCRIPTION AND USABLE ON CODES(UOC)	(7) QTY
GROUP 2402: MANIFOLD AND/OR CONTROL VALVES						
FIG.224 CHECK VALVE AND DIRECT LINEAR VALVE ASSEMBLIES COMPONENTS (ASSY P/N 981152 AND 512119)						
1	PADZZ	5330-00-731-8587	1Y370	51034	GASKET (USE WITH P/N 981152)	2
2	XDDZZ		99166	512471	WASHER,FLAT (USE WITH P/N 512119).....	1
3	XDDZZ		99166	512101	RETAINER,PACKING	6
4	PADZZ	5420-00-731-5344	61848	981268	PLATE SEPARATOR (USE WITH P/N 981152)	1
4	PADZZ	5420-00-731-5346	61848	981267	PLATE SEPARATOR (USE WITH P/N 512119)	1
5	XADZZ		99166	512123	BODY,VALVE (USE WITH P/N 981152)	1
5	XADZZ		99166	512353	BODY,VALVE (USE WITH P/N 512119)	1
6	PADZZ	5305-01-163-0521	1Y370	9007200-2508	SCREW,CAP,HEXAGON H	4
7	XDDZZ		99166	510712	CAP,END	1
8	PADZZ	5325-00-162-0073	99166	3416-81	RING,RETAINING	1
9	PADZZ	3805-00-859-4195	99166	509722	RETAINER VALVE STEM	2
10	PADZZ	5360-00-792-2983	1Y370	511421	SPRING,HELICAL,COMP	1
11	PADZZ	5330-00-641-5642	99166	3627-19-04-70	PACKING,PREFORMED	2
12	PADZZ	4820-01-032-9893	1Y370	510633	SLIDE,DIRECTIONAL C	1
13	PADZZ	5331-00-726-4152	96906	MS29561-017	O-RING (USE QTY 4 FOR P/N 981152, QTY 2 FOR P/N 512119).....	V
14	XDDZZ		99166	510053	HOUSING (USE QTY 2 FOR P/N 981152, QTY 1 FOR P/N 512119).....	V
15	PADZZ	3110-01-218-2129	99166	4290-1-140	BALL,BEARING	2
16	PADZZ	5360-00-876-8069	99166	510161	SPRING	2
17	XDDZZ		99166	510062	RETAINER	2
18	PADZZ	5310-00-859-4194	1Y370	509612	WASHER,FLAT	1
19	XDDZZ		99166	512302	RETAINING,RING	1
20	PADZZ	5305-01-033-8125	1Y370	512481	SCREW,TAPPING	2

END OF FIGURE

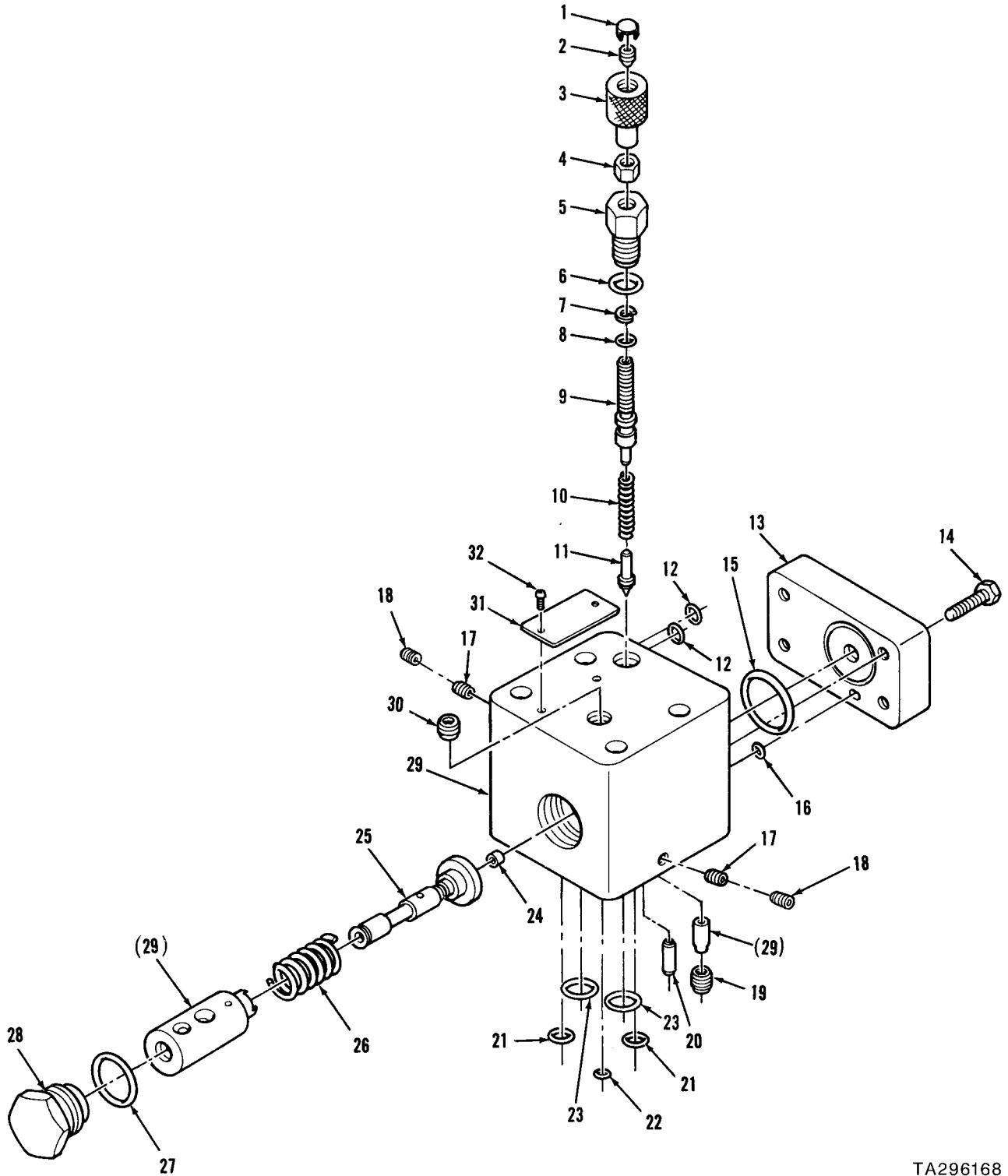

TA296168

FIGURE 225. REGULATING VALVE ASSEMBLY COMPONENTS
(ASSY P/N 13211E3216)

(1) ITEM NO.	(2) SMR CODE	(3) NSN	(4) CAGEC	(5) PART NUMBER	(6) DESCRIPTION AND USABLE ON CODES(UOC)	(7) QTY
GROUP 2402: MANIFOLD AND/OR CONTROL VALVES						
FIG.225 REGULATING VALVE ASSEMBLY COMPONENTS (ASSY P/N 13211E3216)						
1	PADZZ	5342-01-159-8176	24785	80-02027-01	CAP	1
2	PADZZ	5305-01-160-4503	24785	83-11407-03	SETSCREW	1
3	PADZZ	5355-01-005-3718	24785	10-23767-02	KNOB	1
4	XDDZZ		77445	PWA52357-3	NUT,PLAIN,HEXAGON	1
5	PADZZ	4810-01-004-2871	24785	10-09665-02	ADJUSTMENT NUT,VALV	1
6	PADZZ	5330-00-106-6275	24785	82-30908-02	PACKING	1
7	PADZZ	4820-01-159-7775	24785	82-83012-01	BACK-UP RING,VALVE	1
8	PADZZ	5331-00-106-2987	24785	82-20012-01	O-RING	1
9	PADZZ	4820-00-410-5868	24785	10-09666-02	STEM,FLUID VALVE	1
10	PADZZ	5360-00-913-7269	24785	10-08843-02	SPRING,HELICAL,COMP	1
11	PADZZ	4820-00-148-4979	24785	10-02665-04	DISK,VALVE	1
12	PADZZ	5330-00-409-4652	24785	82-20013-01	PACKING,PREFORMED	2
13	PADZZ	5342-01-159-8175	24785	10-07998-05	COVER	1
14	PADZZ	5305-00-004-1579	24785	83-15083-05	SCREW	4
15	PADZZ	5330-00-579-7914	96906	MS28775-217	O-RING	1
16	PADZZ	5331-00-916-9429	24785	82-20010-01	O-RING	1
17	PADZZ	4730-01-218-2183	24785	84-01309-03	PLUG,PIPE	2
18	PADZZ	4730-00-018-9566	81348	WW-P-471ACABCA	PLUG,PIPE	2
19	PADZZ	4730-01-152-3497	24785	84-01311-03	PLUG,PIPE	1
20	PADZZ	5315-01-163-2657	24785	83-52079-03	PIN,SPRING	1
21	PADZZ	5331-00-409-4052	24785	82-20111-01	O-RING	2
22	PADZZ	5330-00-409-4698	24785	82-20011-01	PACKING,PREFORMED	1
23	PADZZ	5330-01-162-6017	24785	82-20115-01	PACKING,PREFORMED	2
24	XDDZZ		24785	10-22010-02	ORIFICE PLUG,VALVE	1
25	PADZZ	4820-01-158-6840	24785	10-07850-05	SLIDE,DIRECTIONAL C	1
26	PADZZ	5360-01-161-6025	24785	10-08825-02	SPRING,HELICAL,COMP	1
27	PADZZ	5330-00-757-3858	24785	82-30916-02	PACKING,PREFORMED	1
28	PADZZ	5365-01-160-7671	24785	10-09760-02	PLUG,MACHINE THREAD	1
29	XADZZ		24785	10-07996-12	BODY	1
* 30	PADZZ	4730-00-018-9566	24785	84-01343-03	PIPE,PLUG	1
31	PADZZ	9905-01-160-4371	24785	10-25339-03	PLATE,IDENTIFICATIO	1
32	PADZZ	5315-01-163-2657	24785	83-32401-01	PIN,SPRING	2

END OF FIGURE

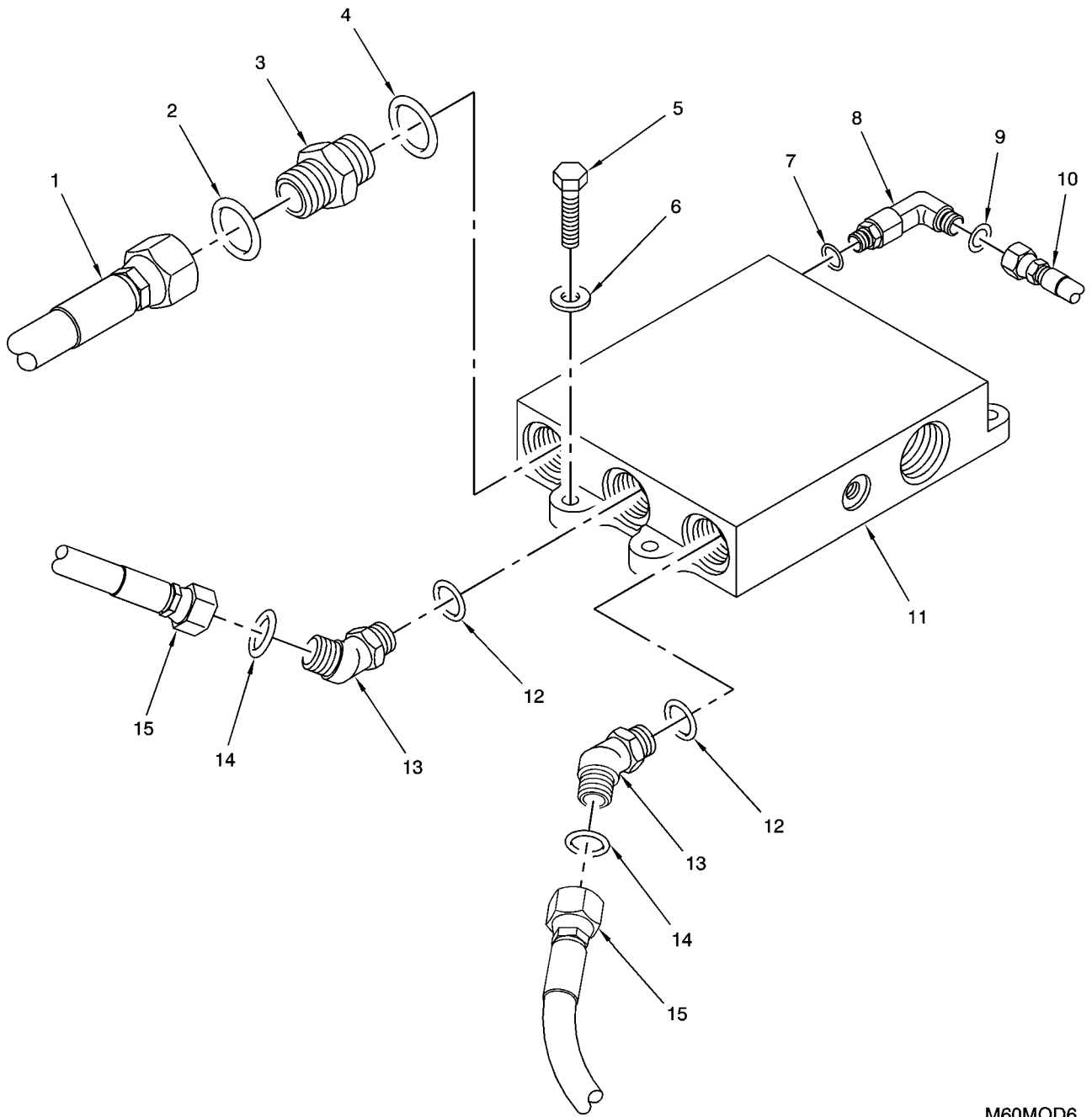

M60MOD6

FIGURE 225A. DEPRESSURIZATION VALVE, FITTINGS, AND LINES (MODERNIZED)

(1) ITEM NO.	(2) SMR CODE	(3) NSN	(4) CAGEC	(5) PART NUMBER	(6) DESCRIPTION AND USABLE ON CODES(UOC)	(7) QTY
GROUP 2402: MANIFOLD AND/OR CONTROL VALVES						
FIG.225A DEPRESSURIZATION VALVE, FITTINGS, AND LINES (MODERNIZED)						
*	1	PAOZZ 4720-01-539-7916	19207	12326708-2	HOSE ASSEMBLY,NONME	1
*	2	PAOZZ 5331-00-167-5176	81343	M83248/2-916	O-RING	1
*	3	PAOZZ 4730-01-540-2067	81343	12-16 520120SA	ADAPTER,STRAIGHT,PI	1
*	4	PAOZZ 5331-01-481-3965	OGGM9	KADAC-11995	O-RING	1
*	5	PAOZZ 5305-00-068-0511	80204	B1821BH038C125N	SCREW,CAP,HEXAGON H	4
*	6	PAOZZ 5310-01-373-2547	19207	12387327-3	WASHER,FLAT	4
*	7	PCOZZ 5331-00-166-1084	99207	R1312P012	O-RING	1
*	8	PAOZZ 4730-01-540-3738	81343	6-6 521520SA	ELBOW,TUBE TO BOSS	1
*	9	PAOZZ 5331-00-165-1981	81343	M83248/2-906	O-RING	1
*	10	PAOZZ 4720-01-539-5961	19207	12326706	HOSE ASSEMBLY,NONME	1
*	11	PAOZZ	3DTR4	SO-5446	DEPRESSURIZAT,VALVE	1
*	12	PAOZZ 5331-00-166-1086	81349	M83248/2-014	O-RING	2
*	13	PAOZZ 4730-01-540-5591	81343	8-8 520320SA	ELBOW,PIPE	2
*	14	PAOZZ 5331-00-167-5173	81343	M83248/2-908	O-RING	2
*	15	PAOZZ 4720-01-539-7940	19207	12326707	HOSE ASSEMBLY,NONME	2

END OF FIGURE

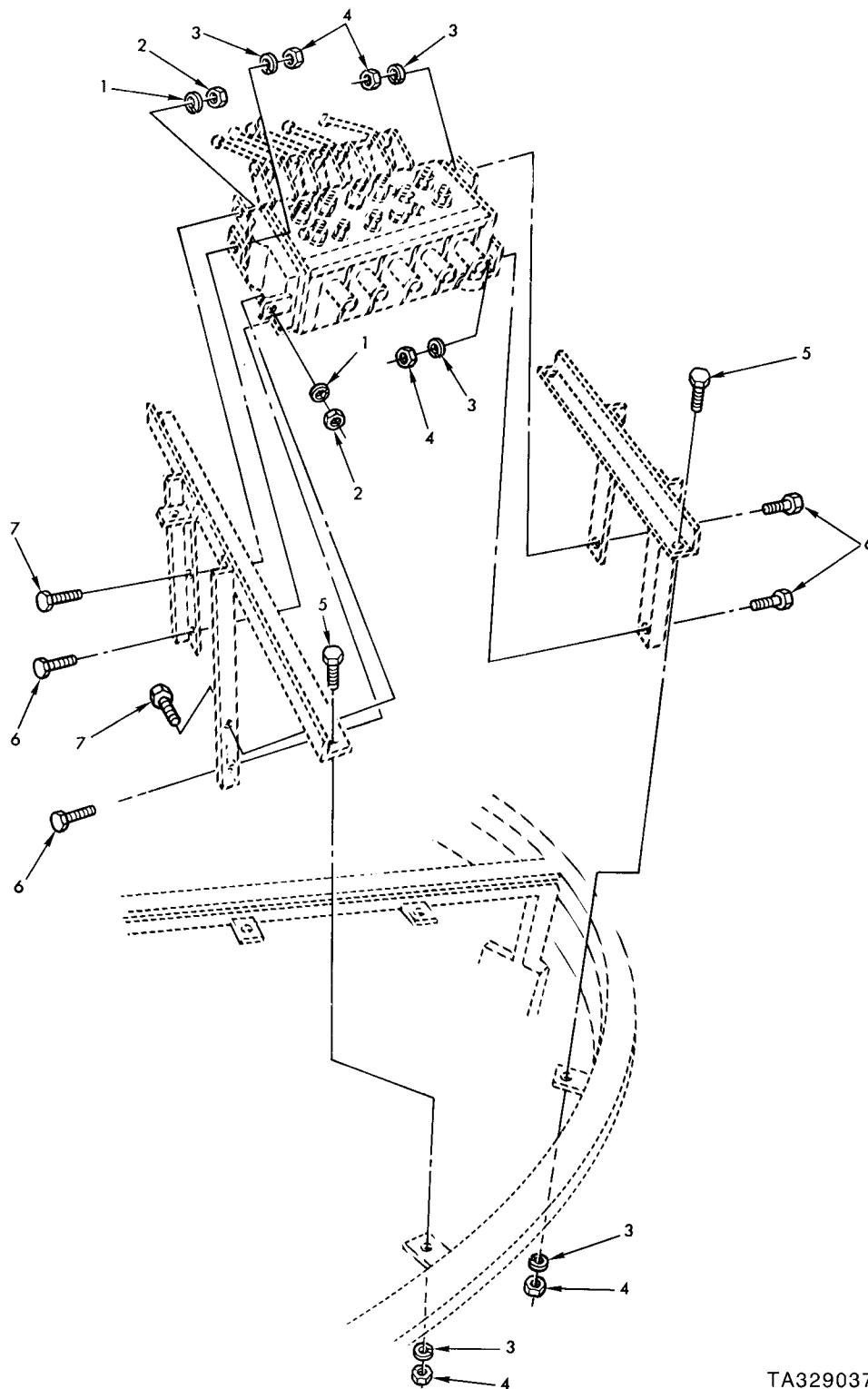

TA329037

FIGURE 226. CONTROL VALVE BANK BRACKET MOUNTING PARTS

(1) ITEM NO.	(2) SMR CODE	(3) NSN	(4) CAGEC	(5) PART NUMBER	(6) DESCRIPTION AND USABLE ON CODES(UOC)	(7) QTY
GROUP 2403: HYDRAULIC CONTROLS						
FIG.226 CONTROL VALVE BANK BRACKET MOUNTING PARTS						
1	PAFZZ	5310-00-959-4679	96906	MS35340-45	WASHER,LOCK.....	2
2	PAFZZ	5310-00-880-7744	96906	MS51967-5	NUT,PLAIN,HEXAGON.....	2
3	PAFZZ	5310-00-834-7606	96906	MS35340-48	WASHER,LOCK.....	7
4	PAFZZ	5310-00-889-9151	96906	MS51967-13	NUT,PLAIN,HEXAGON.....	7
UOC:BHX						
4	PAFZZ	5310-00-768-0318	96906	MS51967-14	NUT,PLAIN,HEXAGON.....	7
UOC:AJE						
5	PAFZZ	5305-00-071-2068	80204	B1821BH050C138N	SCREW,CAP,HEXAGON H.....	4
6	PAFZZ	5305-00-732-0511	80204	B1821BH050C113N	SCREW,CAP,HEXAGON H.....	4
7	PAFZZ	5306-00-226-4825	80204	B1821BH031C075N	BOLT,MACHINE.....	2
UOC:BHX						
7	PAFZZ	5306-00-226-4827	80204	B1821BH031C100N	BOLT,MACHINE.....	2
UOC:AJE						

END OF FIGURE

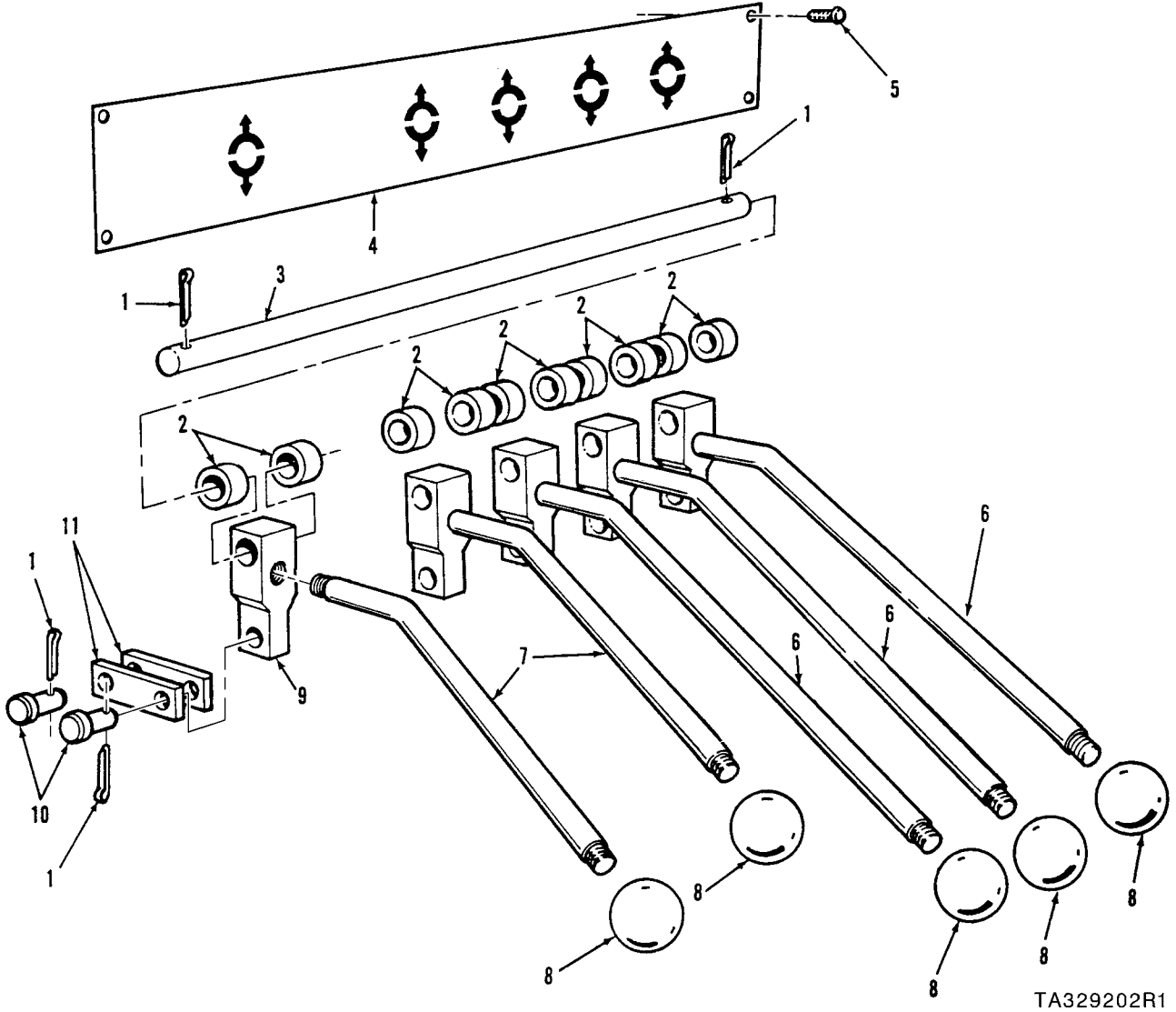

TA329202R1

FIGURE 227. CONTROL VALVE BANK CONTROL LEVERS AND RELATED PARTS

(1) ITEM NO.	(2) SMR CODE	(3) NSN	(4) CAGEC	(5) PART NUMBER	(6) DESCRIPTION AND USABLE ON CODES(UOC)	(7) QTY
GROUP 2403: HYDRAULIC CONTROLS						
FIG.227 CONTROL VALVE BANK CONTROL LEVERS AND RELATED PARTS						
1	PAFZZ	5315-00-842-3044	80205	MS24665-283	PIN,COTTER	12
2	PBOZZ	5310-01-144-8853	97403	13211E3264	WASHER,FLAT	10
3	PAOZZ	5315-01-120-2991	97403	13211E3195	PIN,STRAIGHT,HEADLE	1
4	XDOZZ		97403	13211E3209	PLATE,INSTRUCTION	1
5	PAOZZ	5305-00-253-5617	96906	MS21318-23	SCREW,DRIVE	4
6	PAOZZ	3040-01-167-8112	97403	13225E8584-2	CONNECTING LINK,RIG	3
7	XDOZZ		97403	13225E8584-1	LEVER,ARM VALVE BAN	2
8	PAOZZ	5355-01-129-9877	94882	31305	KNOB	5
9	XDOZZ		97403	13211E3194	ARM	5
10	PAOZZ	5315-01-120-2990	97403	13211E3193	PIN,STRAIGHT,HEADED	10
11	PAOZZ	5420-01-121-1230	97403	13211E3196	UOC:BHX LINK,LEVER HOOKUP	10

END OF FIGURE

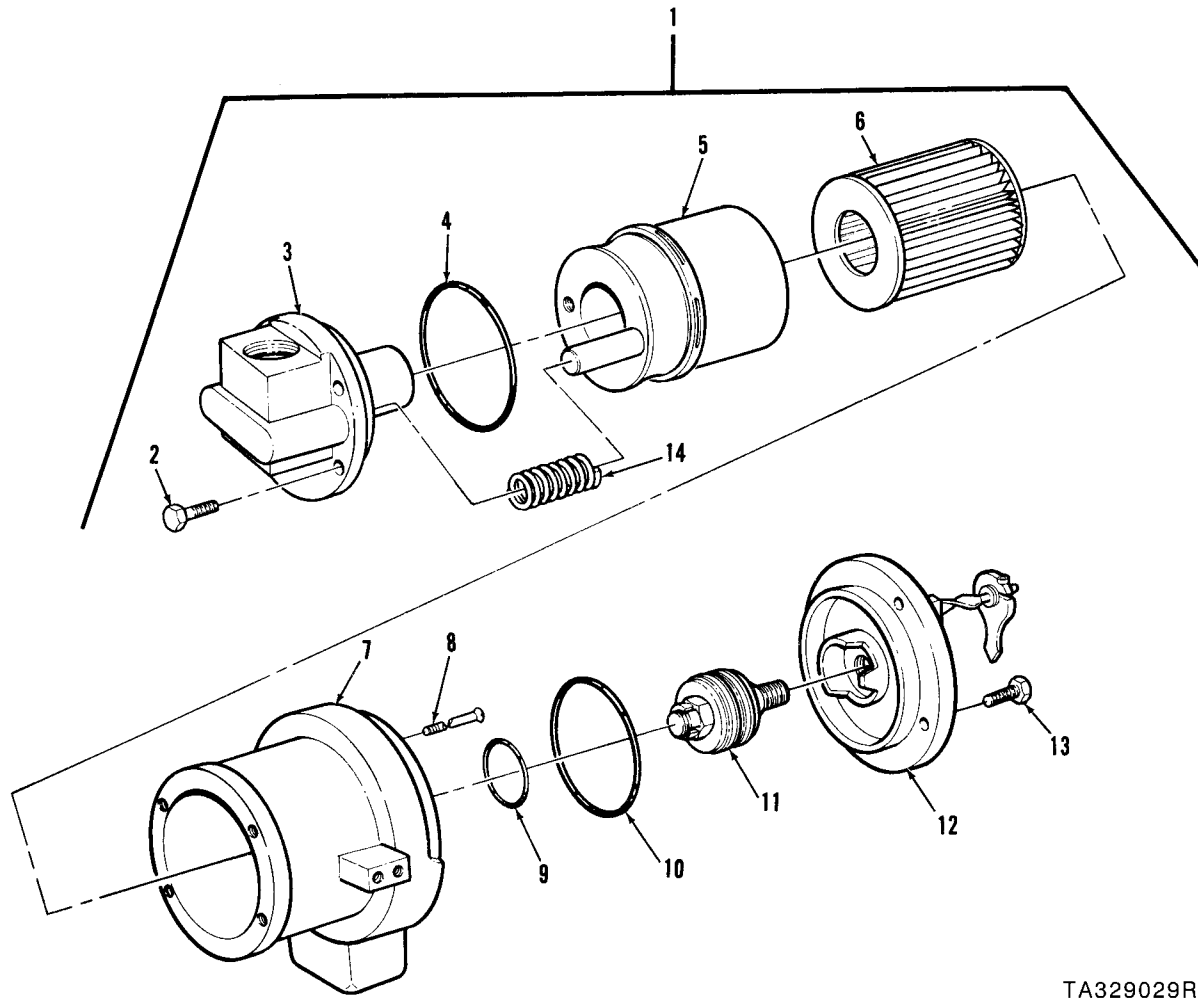

TA329029R1

FIGURE 228. FLUID PRESSURE FILTER ASSEMBLY AND COMPONENTS (EARLY)

(1) ITEM NO.	(2) SMR CODE	(3) NSN	(4) CAGEC	(5) PART NUMBER	(6) DESCRIPTION AND USABLE ON CODES(UOC)	(7) QTY
GROUP 2406: STRAINERS,FILTERS,LINES AND FITTINGS						
FIG.228 FLUID PRESSURE FILTER ASSEMBLY AND COMPONENTS (EARLY)						
*	1	PBOOO		05779 80L-30W-10193	FILTER,FLUID	1
	2	PAOZZ	5306-00-543-4405	80205 MS35307-334	.BOLT,MACHINE	4
	3	XAOZZ		05779 902111	.COVER,FRONT	1
	4	PFOZZ	5330-01-166-3662	05779 V72260	.PACKING,PREFORMED	1
	5	XAOZZ		05779 924248	.PISTON	1
	6	PAOZZ	4330-00-908-0210	05779 901060	.FILTER ELEMENT,FLUI	1
	7	PAOZZ	2910-01-144-4845	05779 921924	.FILTER ASSEMBLY,FLU	1
	8	PAOZZ	5305-01-033-4351	05779 901033	.SCREW,MACHINE	3
	9	PAOZZ	5331-00-618-4603	96906 MS28775-144	.O-RING	1
	10	PAOZZ	5330-00-152-1759	05779 N72259	.O-RING	1
	11	XAOZZ		05779 906945	.MAGNET ASSY	1
	12	PBOZZ	2815-01-316-5095	05779 927276	.COVER ASSEMBLY,FLUI	1
	13	PAOZZ	5305-01-155-7663	05779 922774	.SCREW,CAP,HEXAGON H	4
	14	PAOZZ	5360-01-164-8751	05779 921930	.SPRING,HELICAL,COMP	2

END OF FIGURE

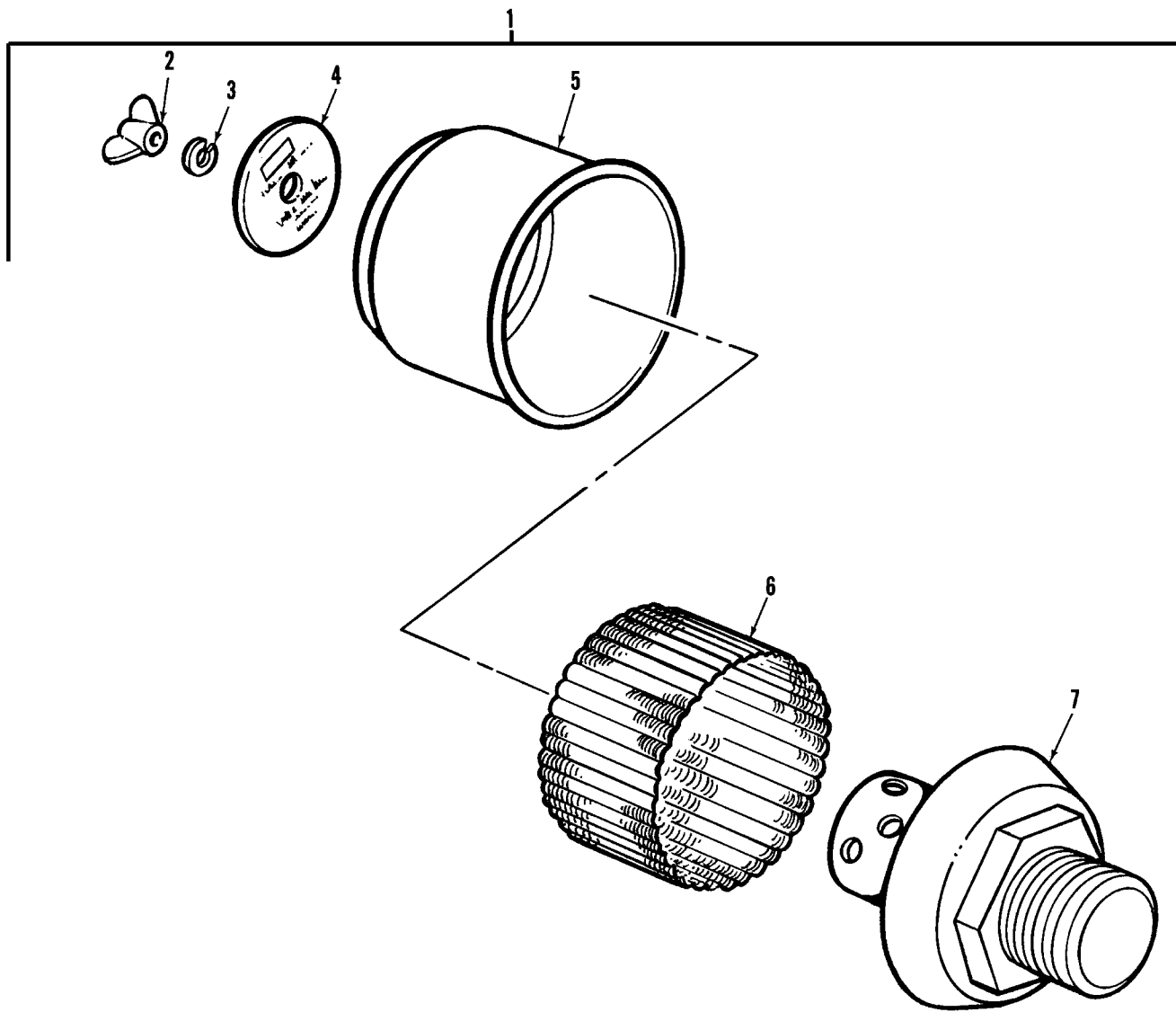

TA078392

FIGURE 229. BREATHER ASSEMBLY AND COMPONENTS

(1) ITEM NO.	(2) SMR CODE	(3) NSN	(4) CAGEC	(5) PART NUMBER	(6) DESCRIPTION AND USABLE ON CODES(UOC)	(7) QTY
GROUP 2406: STRAINERS,FILTERS,LINES AND FITTINGS						
FIG.229 BREATHER ASSEMBLY AND COMPONENTS						
1	PFOOO	4310-00-052-8832	00736	GJ0HS	BREATHER	1
2	PAOZZ	5310-01-133-7221	00736	20509	.NUT,PLAIN,WING.....	1
3	PAOZZ	5310-00-582-5965	80205	MS35338-44	.WASHER,LOCK	1
4	XDOZZ		00736	A15281	.NAMEPLATE.....	1
5	XAOZZ		00736	D0H18	.HOOK,BREATHER.....	1
6	PAOZZ	4330-00-613-2588	00736	B0H07	.FILTER ELEMENT,FLUI	1
7	XAOZZ		00736	GJ0H143	.BODY ASSEMBLY.....	1

END OF FIGURE

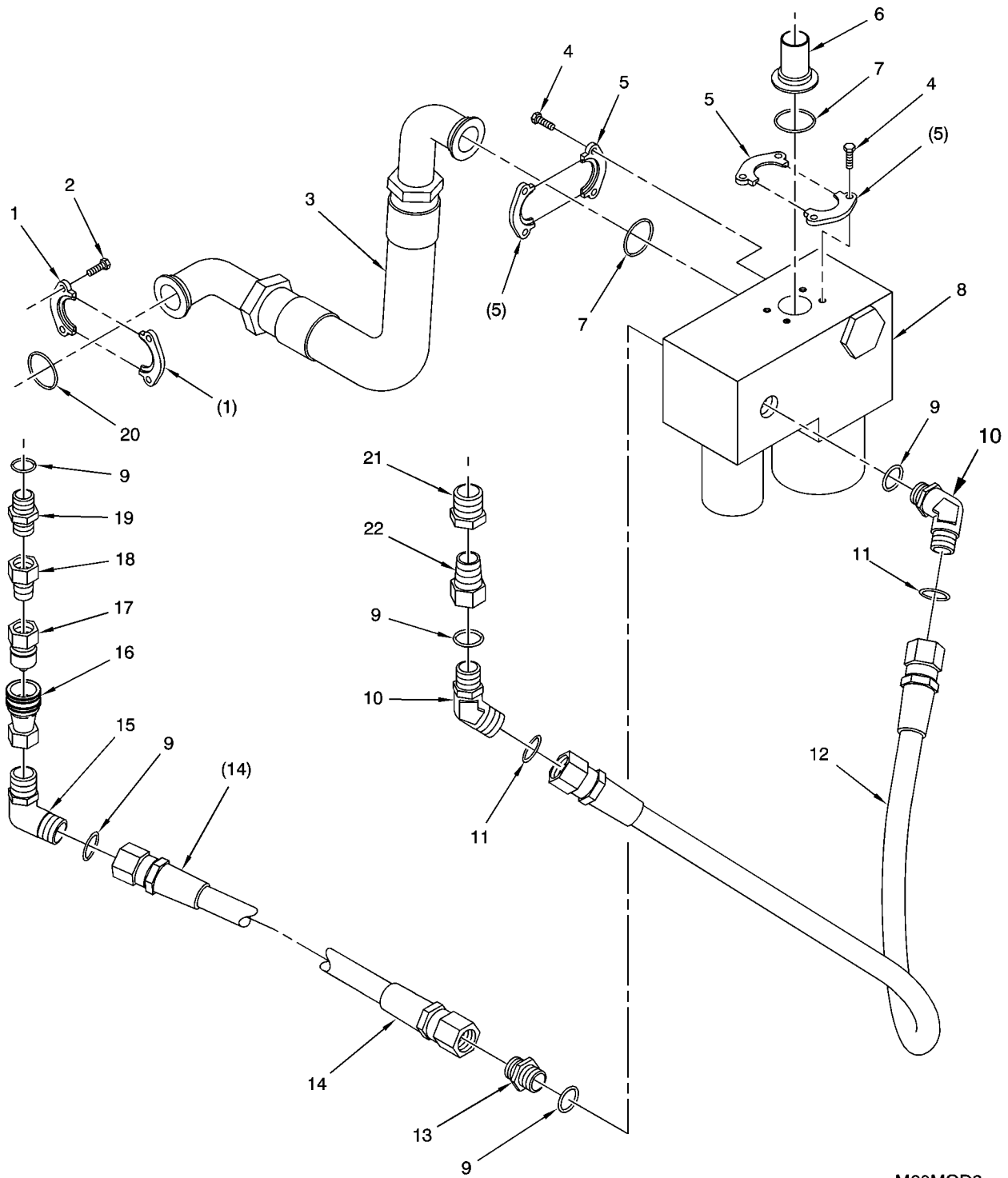

FIGURE 229A. DUAL FILTER ASSEMBLY AND RELATED PARTS
(ASSY P/N 12326767; MODERNIZED)

(1) ITEM NO.	(2) SMR CODE	(3) NSN	(4) CAGEC	(5) PART NUMBER	(6) DESCRIPTION AND USABLE ON CODES(UOC)	(7) QTY
GROUP 2406: STRAINERS,FILTERS,LINES AND FITTINGS						
FIG.229A DUAL FILTER ASSEMBLY AND RELATED PARTS (ASSY P/N 12326767; MODERNIZED)						
*	1	PAOZZ 4730-01-541-0903	81343	40 110161C	CLAMP.....	2
*	2	PAOZZ 5305-00-071-2070	80204	B1821BH050C175N	SCREW,CAP,HEXAGON H.....	4
*	3	PAOZZ 4720-01-539-4840	19207	12326771	HOSE ASSEMBLY,NONME.....	1
*	4	PAOZZ 5305-00-071-2069	80204	B1821BH050C150N	SCREW,CAP,HEXAGON H.....	8
*	5	PAOZZ 4730-01-540-5679	81343	32 110161C	FLANGE,PIPE.....	4
*	6	PAOZZ 4730-01-540-8646	19207	12326769	ADAPTER,STRAIGHT,FL.....	1
*	7	PAOZZ 5331-01-119-3220	81349	M83248/2-228	O-RING.....	2
*	8	PBOOO	13520	434154	DUAL FILTER ASSY. (FOR COMPONENT PARTS SEE GROUP 2406: DUAL FILTER ASSEMBLY).....	1
*	9	PAOZZ 5331-00-166-1090	81349	M83248/2-021	O-RING.....	5
*	10	PAOZZ 4730-01-540-1379	81343	16-16 520320SA	ELBOW,PIPE.....	2
*	11	PAOZZ 5331-00-167-5176	81343	M83248/2-916	O-RING.....	3
*	12	PAOZZ 4720-01-539-9975	19207	12326491-4	HOSE ASSEMBLY,NONME.....	1
*	13	PAOZZ 4730-01-540-6445	81343	16-16 520120SA	ADAPTER,STRAIGHT,PI.....	1
*	14	PAOZZ 4720-01-540-2958	19207	12326491-3	HOSE ASSEMBLY,NONME.....	1
*	15	PAOZZ 4730-01-540-5690	81343	16-16 520202SA	ELBOW,PIPE.....	1
*	16	PAOZZ 4730-00-855-2125	00624	FD45-1003-16-16	COUPLING HALF,QUICK.....	1
*	17	PAOZZ 4730-00-456-9894	01276	FD45-1002-16-16	COUPLING HALF,QUICK.....	1
*	18	PAOZZ 4730-01-540-5369	81343	16-16 140137SA	NIPPLE,PIPE.....	1
*	19	PAOZZ 4730-01-548-9851	81343	16-16 140156SA	UNION,PIPE.....	1
*	20	PAOZZ 5331-01-174-7868	81349	M83248/2-232	O-RING.....	1
*	21	PAOZZ	81343	32-16 140140SA	BUSHING,PIPE.....	1
*	22	PAOZZ 4730-01-539-9973	19207	12326508	ADAPTER BUSHING.....	1

END OF FIGURE

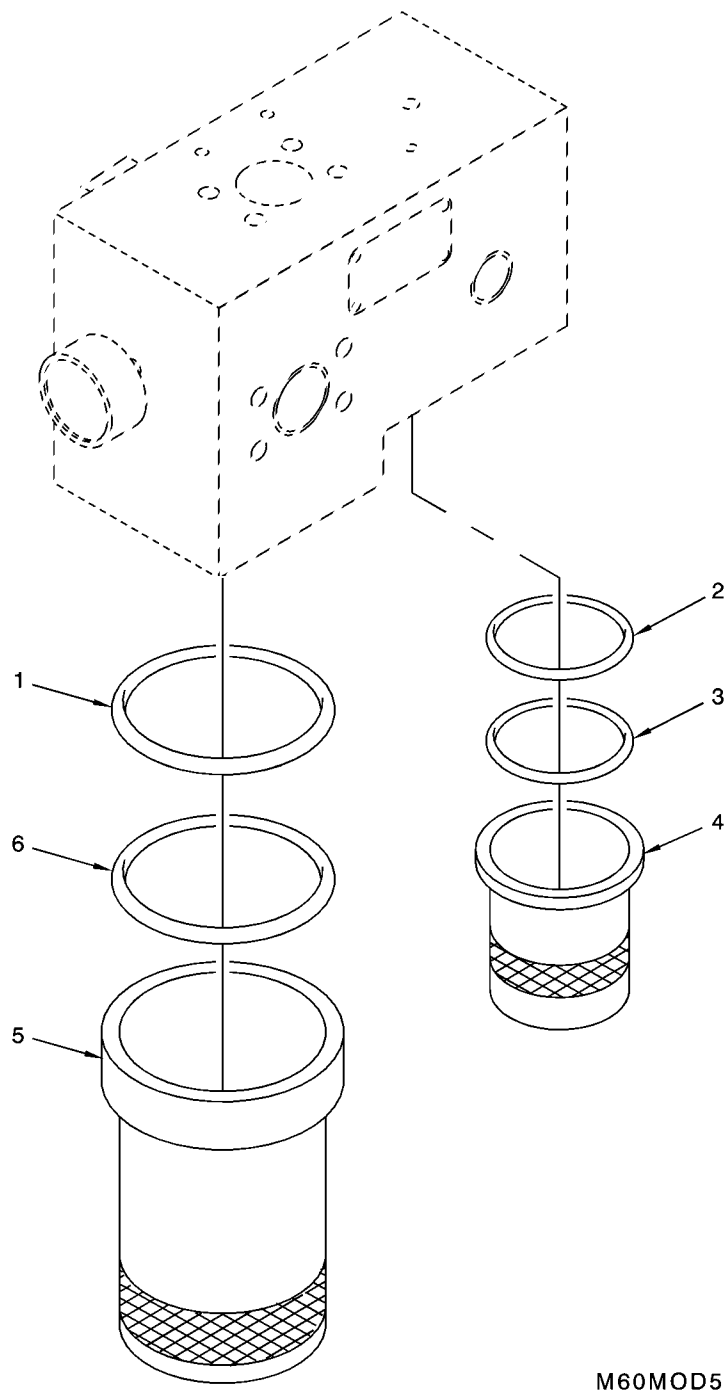
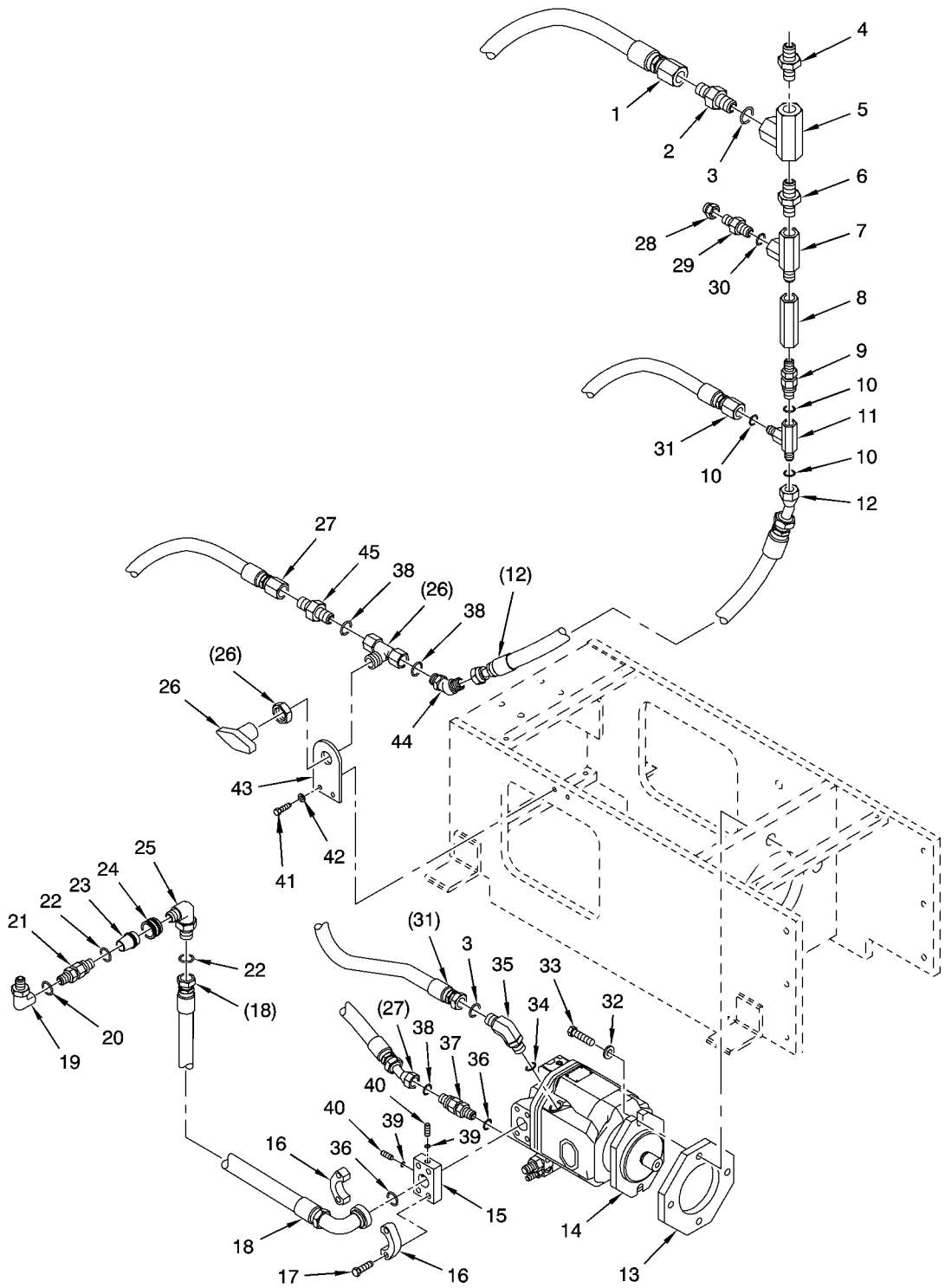

FIGURE 229B. DUAL FILTER ASSEMBLY AND COMPONENTS (MODERNIZED)

(1) ITEM NO.	(2) SMR CODE	(3) NSN	(4) CAGEC	(5) PART NUMBER	(6) DESCRIPTION AND USABLE ON CODES(UOC)	(7) QTY
GROUP 2406: STRAINERS,FILTERS,LINES AND FITTINGS						
FIG.229B DUAL FILTER ASSEMBLY AND COMPONENTS (MODERNIZED)						
*	1	PAOZZ 5331-00-165-1964	81349	M83248/1-246	O-RING.....	1
*	2	PAOZZ 5331-01-024-2512	81349	M83248/2-920	O-RING.....	1
*	3	PAOZZ 5331-00-165-1957	81349	M83248/1-239	O-RING.....	1
*	4	PAOZZ	19207	12326767-1	FILTER,RETURN.....	1
*	5	PAOZZ	19207	12326767-2	FILTER,SUCTION.....	1
*	6	PAOZZ 5331-00-165-1979	81349	M83248/1-928	O-RING.....	1

END OF FIGURE



M60MOD4

FIGURE 229C. HYDRAULIC PUMP, CHECK VALVE, HOSES, AND RELATED PARTS (MODERNIZED)

(1) ITEM NO.	(2) SMR CODE	(3) NSN	(4) CAGEC	(5) PART NUMBER	(6) DESCRIPTION AND USABLE ON CODES(UOC)	(7) QTY
GROUP 2406: STRAINERS,FILTERS,LINES AND FITTINGS						
FIG.229C HYDRAULIC PUMP, CHECK VALVE, HOSES, AND RELATED PARTS (MODERNIZED)						
*	1	PAOZZ 4720-01-539-4833	19207	12326708-1	HOSE ASSEMBLY, NONME	1
*	2	PAOZZ 4730-01-548-9854	81343	12-16 520102SA	ADAPTER, STRAIGHT, PI	1
*	3	PAOZZ 5331-01-481-3965	OGGM9	KADAC-11995	O-RING	2
*	4	PAOZZ 4730-01-540-2988	81343	20-16 140137SA	REDUCER, PIPE	1
*	5	PAOZZ	81343	16-16-16 140438S A	TEE, PIPE	1
*	6	PAOZZ 4730-01-540-3751	81343	16-8 140140SA	BUSHING, PIPE	1
*	7	PAOZZ 4730-01-541-0818	81343	8-8-8 140427SA	TEE, PIPE	1
*	8	PAOZZ 4820-01-540-5617	19207	12326489	VALVE, CHECK	1
*	9	PAOZZ 4730-01-548-9833	81343	8-8 520102SA	ADAPTER, STRAIGHT, PI	1
*	10	PAOZZ 5331-00-166-1086	81349	M83248/2-014	O-RING	3
*	11	PAOZZ 4730-01-540-5865	81343	8-8-8 520432SA	TEE, TUBE	1
*	12	PAOZZ 4720-01-540-2465	19207	12326578	HOSE ASSEMBLY, NONME	1
*	13	PAOZZ 3040-01-539-5912	19207	12326418	ADAPTER, HOUSING	1
*	14	PAOZZ	13520	434154	PUMP	1
*	15	PAOZZ 5340-01-540-5667	19207	12326773	PLATE, MOUNTING	1
*	16	PAOZZ 4730-01-170-2465	81343	20 110162C	FLANGE, PIPE, SWIVEL	2
*	17	PAOZZ 5305-00-071-2074	80204	B1821BH050C275N	SCREW, CAP, HEXAGON H	4
*	18	PAOZZ 4720-01-540-8116	19207	12326770	HOSE ASSEMBLY, NONME	1
*	19	PAOZZ 4730-01-540-3720	81343	16-16 520281SA	ELBOW, TUBE TO BOSS	1
*	20	PAOZZ 5331-00-167-5176	81343	M83248/2-916	O-RING	1
*	21	PAOZZ 4730-01-550-1249	81343	16-16 520102SA	ADAPTER, STRAIGHT, PI	1
*	22	PAOZZ 5331-00-166-1090	81349	M83248/2-021	O-RING	2
*	23	PAOZZ 4730-00-456-9894	01276	FD45-1002-16-16	COUPLING HALF, QUICK	1
*	24	PAOZZ 4730-00-855-2125	00624	FD45-1003-16-16	COUPLING HALF, QUICK	1
*	25	PAOZZ 4730-01-540-5690	81343	16-16 520202SA	ELBOW, PIPE	1
*	26	PAOZZ	19207	12326709	VALVE, BALL	1
*	27	PAOZZ 4720-01-539-5258	19207	12326705	HOSE ASSEMBLY, NONME	1
*	28	PAOZZ	81343	6 520112SA	CAP	1
*	29	PAOZZ 4730-01-540-6468	81343	6-8 520102SA	ADAPTER, STRAIGHT, PI	1
*	30	PCOZZ 5331-00-166-1084	99207	R1312P012	O-RING	1
*	31	PAOZZ 4720-01-540-2459	19207	12326772	HOSE ASSEMBLY, NONME	1
*	32	PAOZZ 5310-01-379-9615	19207	12387327-7	WASHER, FLAT	4
*	33	PAOZZ 5305-00-724-7220	80204	B1821BH063C150N	SCREW, CAP, HEXAGON H	4
*	34	PAOZZ 5331-00-167-5175	81343	M83248/2-912	O-RING	1
*	35	PAOZZ 4730-01-513-9270	81343	12-12 520220SA	ELBOW, TUBE TO BOSS	1
*	36	PAOZZ 5331-00-167-5172	81343	AS3581-904	O-RING	2
*	37	PAOZZ 4730-01-540-4217	81343	4-4 520120SA	ADAPTER, STRAIGHT, TU	1
*	38	PAOZZ 5331-00-166-1081	81349	M83248/2-011	O-RING	3
*	39	PAOZZ 5331-01-006-2129	81349	M83248/2-222	O-RING	2
*	40	PAOZZ 4730-01-474-3850	81343	4 090109ASA	PLUG, TUBE FITTING, T	2
*	41	PAOZZ 5305-00-071-2506	80204	B1821BH025C050N	SCREW, CAP, HEXAGON H	2
*	42	PAOZZ 5310-01-373-2547	19207	12387327-3	WASHER, FLAT	2
*	43	PAOZZ 5340-01-540-3069	19207	12326710	BRACKET, MOUNTING	1
*	44	PAOZZ 4730-01-548-9837	81343	4-4 520302SA	ELBOW, PIPE	1
*	45	PAOZZ 4730-01-549-6096	81343	4-4 520102SA	ADAPTER, STRAIGHT, PI	1

END OF FIGURE

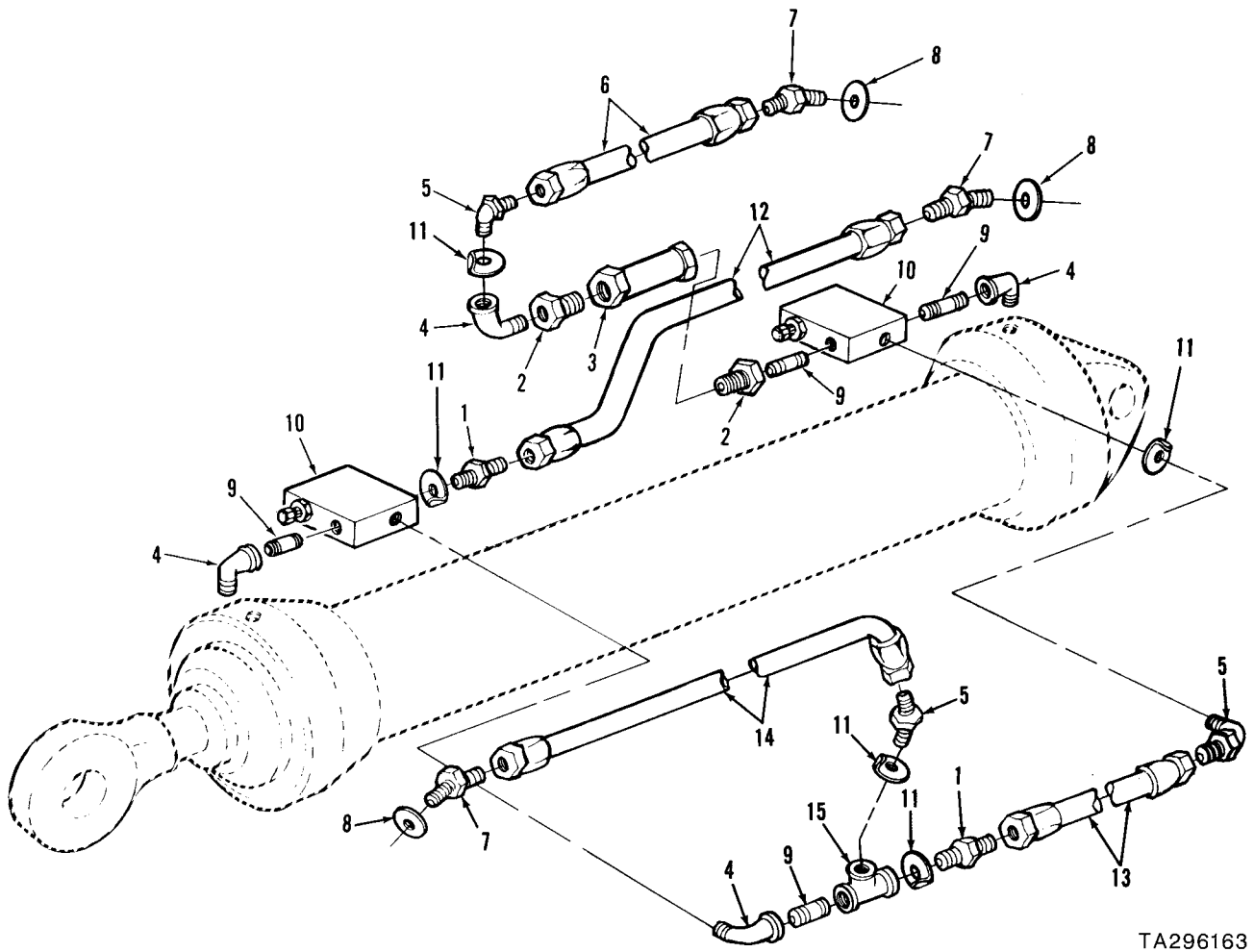

TA296163

FIGURE 230. HYDRAULIC OVERHEAD CYLINDER VALVES, HOSES, AND RELATED PARTS (EARLY)

(1) ITEM NO.	(2) SMR CODE	(3) NSN	(4) CAGEC	(5) PART NUMBER	(6) DESCRIPTION AND USABLE ON CODES(UOC)	(7) QTY
GROUP 2406: STRAINERS,FILTERS,LINES AND FITTINGS						
FIG.230 HYDRAULIC OVERHEAD CYLINDER VALVES, HOSES, AND RELATED PARTS (EARLY)						
1	PAOZZ	4730-00-194-1115	88044	AN816-12	ADAPTER,STRAIGHT,PI	2
2	PAOZZ	4730-00-278-3144	79470	C3109X16X12	REDUCER,PIPE	2
3	PAOZZ	4820-00-872-7734	81336	13211E3217-2	VALVE,CALIBRATED FL	1
4	PAOZZ	4730-00-203-0030	79470	C3409X12	ELBOW,PIPE TO BOSS.....	4
5	PAOZZ	4730-00-278-3862	79470	C5405X12	ELBOW,PIPE TO TUBE	3
6	PAOZZ	4720-00-872-7712	97403	13211E3148-9	HOSE ASSEMBLY,NONME.....	1
7	PAOZZ	4730-00-903-7176	79470	C5365X12	ELBOW,TUBE TO BOSS.....	3
* 8	PCOZZ	5331-00-251-8839	96906	MS28778-12	O-RING.....	3
9	PAOZZ	4730-00-840-4281	88044	AN911-6K	NIPPLE,PIPE	4
10	PAOZZ	4820-00-917-2332	97403	13211E3210-1	VALVE,SAFETY RELIEF	2
11	PAOZZ	5420-01-121-1239	97403	13211E3276-3	COLLAR,HOSE	5
12	PAOZZ	4720-00-872-7711	97403	13211E3148-10	HOSE ASSEMBLY,NONME	1
13	PBOZZ	4720-00-872-7714	97403	13211E3148-3	HOSE ASSEMBLY,NONME	1
14	PAOZZ	4720-00-872-7713	97403	13211E3148-8	HOSE ASSEMBLY,NONME	1
15	PAOZZ	4730-00-954-7309	79470	3709X12	TEE,PIPE	1

END OF FIGURE

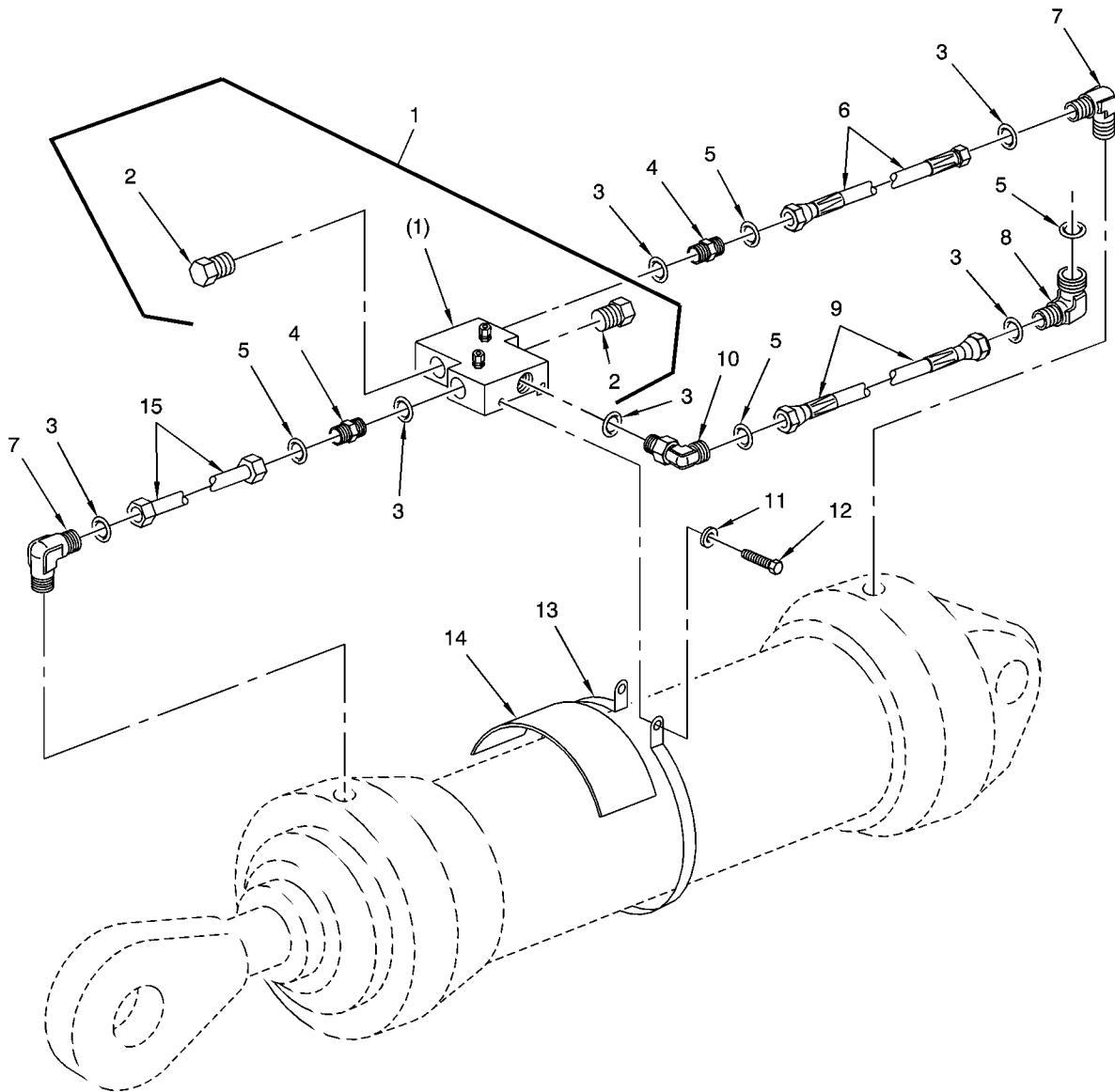

M60MOD17

FIGURE 230A. HYDRAULIC OVERHEAD CYLINDER VALVES, HOSES, AND RELATED PARTS (MODERNIZED)

(1) ITEM NO.	(2) SMR CODE	(3) NSN	(4) CAGEC	(5) PART NUMBER	(6) DESCRIPTION AND USABLE ON CODES(UOC)	(7) QTY
GROUP 2406: STRAINERS,FILTERS,LINES AND FITTINGS						
FIG.230A HYDRAULIC OVERHEAD CYLINDER VALVES, HOSES, AND RELATED PARTS (MODERNIZED)						
*	1	PAOOO		0CFU1 230042	VALVE,COUNTERBALANC	1
*	2	PAOZZ		01417 293044-2	.VALVE,CARTRIDGE	2
*	3	PAOZZ	5331-01-481-3965	0GGM9 KADAC-11995	O-RING.	8
*	4	PAOZZ	4730-01-540-5868	81343 12-12 520120SA	ADAPTER,STRAIGHT,TU.	2
*	5	PAOZZ	5331-00-167-5175	81343 M83248/2-912	O-RING.	6
*	6	PAOZZ	4710-01-539-5264	19207 12326451	TUBE ASSEMBLY,METAL	1
*	7	PAOZZ	4730-01-548-9860	81343 12-12 520202SA	ELBOW,PIPE	2
*	8	PAOZZ	4730-01-540-6437	81343 12-12 520320SA	ELBOW,PIPE	2
*	9	PAOZZ	4720-01-539-3604	19207 12326429-2	HOSE ASSEMBLY,NONME (CM AND CN PORTS)	2
*	10	PAOZZ	4730-01-513-9270	81343 12-12 520220SA	ELBOW,TUBE TO BOSS	2
*	11	PAOZZ	5310-01-373-2547	19207 12387327-3	WASHER,FLAT	4
*	12	PAOZZ	5305-00-543-4372	80204 B1821BH038C075N	SCREW,CAP,HEXAGON H	4
*	13	PAOZZ	4730-00-908-6296	19207 A-A 52506-18	CLAMP,HOSE	2
*	14	PAOZZ	5340-01-539-9963	19207 12326777	BRACKET,MOUNTING	2
*	15	PAOZZ	4720-01-539-5886	19207 12326429-8	HOSE ASSEMBLY,NONME	1

END OF FIGURE

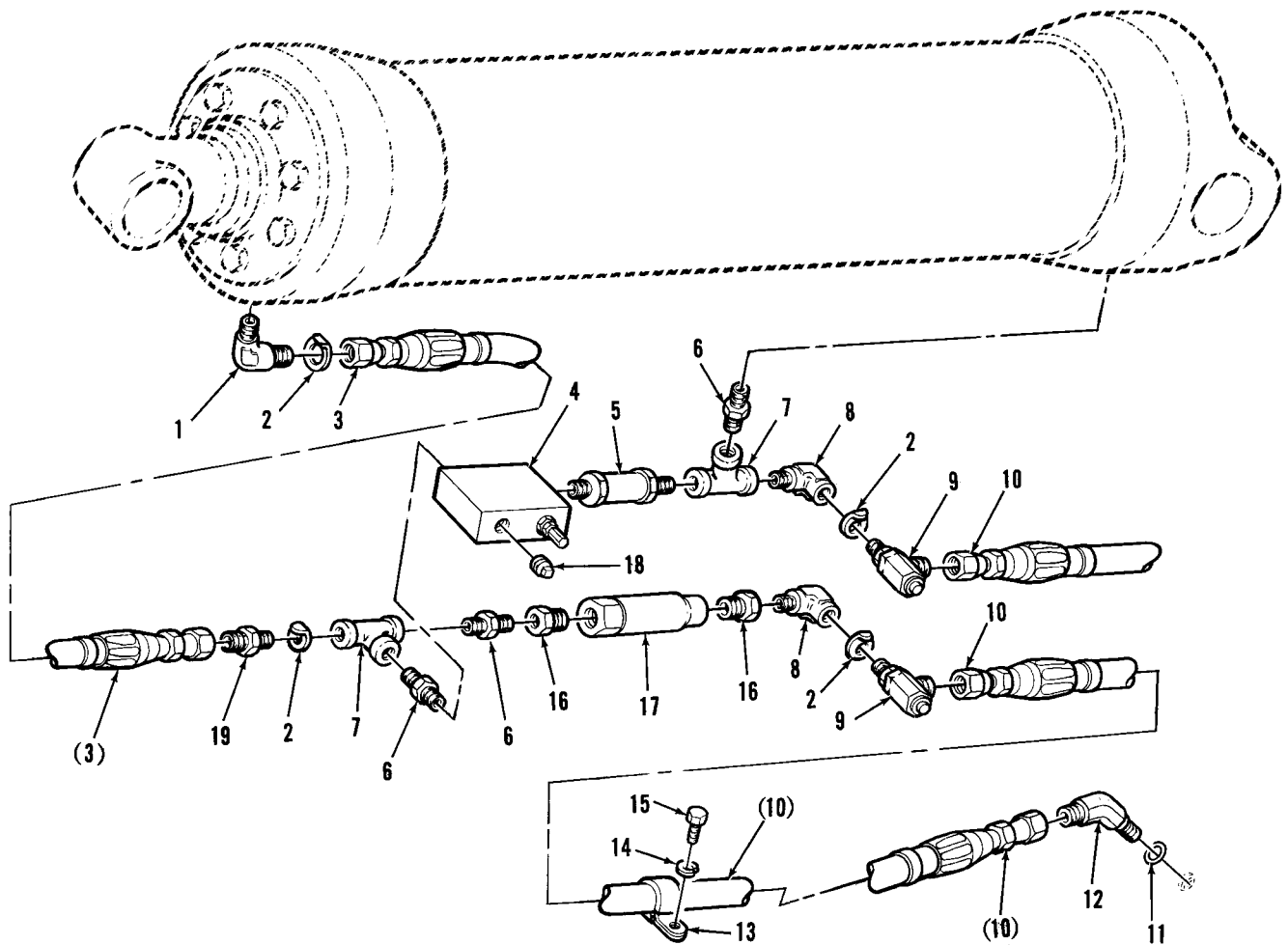

TA078400

FIGURE 231. HYDRAULIC TONGUE CYLINDER VALVES, HOSES, AND RELATED PARTS (EARLY)

(1) ITEM NO.	(2) SMR CODE	(3) NSN	(4) CAGEC	(5) PART NUMBER	(6) DESCRIPTION AND USABLE ON CODES(UOC)	(7) QTY
GROUP 2406: STRAINERS,FILTERS,LINES AND FITTINGS						
FIG.231 HYDRAULIC TONGUE CYLINDER VALVES, HOSES, AND RELATED PARTS (EARLY)						
1	PAOZZ	4730-00-289-4912	96906	MS51504A12	ELBOW,PIPE TO TUBE	1
2	PAOZZ	5420-01-121-1239	97403	13211E3276-3	COLLAR,HOSE	4
3	PAOZZ	4720-01-104-9059	97403	13211E3148-1	HOSE ASSEMBLY,NONME	1
4	PAOZZ	4820-00-917-2332	97403	13211E3210-1	VALVE,SAFETY RELIEF	1
5	PAOZZ	4820-01-120-8500	97403	13211E3214	VALVE,CHECK	1
6	PAOZZ	4730-00-278-3724	81343	12-12 140137C	NIPPLE,PIPE	3
7	PAOZZ	4730-00-336-9540	81343	12-12-12 140438C	TEE,PIPE	2
8	PAOZZ	4730-00-203-0030	81343	12-12 140239C	ELBOW,PIPE TO BOSS	2
9	PAOZZ	4730-00-908-3196	97403	13211E3226	ELBOW,PIPE TO TUBE	2
10	PAOZZ	4720-00-872-7698	97403	13211E3148-11	HOSE ASSEMBLY,NONME	2
* 11	PCOZZ	5331-00-251-8839	96906	MS28778-12	O-RING	2
12	PAOZZ	4730-01-020-0231	96906	MS51528B12	ELBOW,TUBE TO BOSS	2
13	PAOZZ	5340-00-429-1786	10001	1549803PT12	CLAMP,LOOP	2
* 14	PAOZZ	5310-00-584-5272	80205	MS35338-48	WASHER,LOCK	2
15	PAOZZ	5305-00-938-1556	80204	B1821BH050C050N	SCREW,CAP,HEXAGON H	2
16	PAOZZ	4730-00-278-3144	79470	C3109X16X12	REDUCER,PIPE	2
17	PAOZZ	4820-00-872-7734	81336	13211E3217-2	VALVE,CALIBRATED FL	1
18	PAOZZ	4730-00-826-6512	81348	WW-P-471AACBCE	PLUG,PIPE	1
19	PAOZZ	4730-00-202-8469	96906	MS51500A12	ADAPTER,STRAIGHT,PI	1

END OF FIGURE

(1) ITEM NO.	(2) SMR CODE	(3) NSN	(4) CAGEC	(5) PART NUMBER	(6) DESCRIPTION AND USABLE ON CODES(UOC)	(7) QTY
GROUP 2406: STRAINERS,FILTERS,LINES AND FITTINGS						
FIG.231A HYDRAULIC TONGUE CYLINDER VALVES, HOSES, AND RELATED PARTS (MODERNIZED)						
*	1	PAOOO		OCFU1 230042	VALVE,COUNTERBALANC	1
*	2	PAOZZ		01417 293044-2	.VALVE,CARTRIDGE	2
*	3	PAOZZ	5331-01-481-3965	OGGM9 KADAC-11995	O-RING.	8
*	4	PAOZZ	4730-01-540-5868	81343 12-12 520120SA	ADAPTER,STRAIGHT,TU.	2
*	5	PAOZZ	5331-00-167-5175	81343 M83248/2-912	O-RING.	6
*	6	PAOZZ	4720-01-539-5213	19207 12326429-4	HOSE ASSEMBLY,NONME	1
*	7	PAOZZ	4730-01-548-9860	81343 12-12 520202SA	ELBOW,PIPE	2
*	8	PAOZZ	4730-01-540-6437	81343 12-12 520320SA	ELBOW,PIPE	2
*	9	PAOZZ	4720-01-539-4765	19207 12326429-3	HOSE ASSEMBLY,NONME	2
*	10	PAOZZ	4730-01-513-9270	81343 12-12 520220SA	ELBOW,TUBE TO BOSS	2
*	11	PAOZZ	5310-01-373-2547	19207 12387327-3	WASHER,FLAT	4
*	12	PAOZZ	5305-00-543-4372	80204 B1821BH038C075N	SCREW,CAP,HEXAGON H	4
*	13	PAOZZ	4730-00-908-6296	19207 A-A 52506-18	CLAMP,HOSE	2
*	14	PAOZZ	5340-01-539-9963	19207 12326777	BRACKET,MOUNTING	2
*	15	PAOZZ	4710-01-539-7020	19207 12326452	TUBE ASSEMBLY,METAL	1

END OF FIGURE

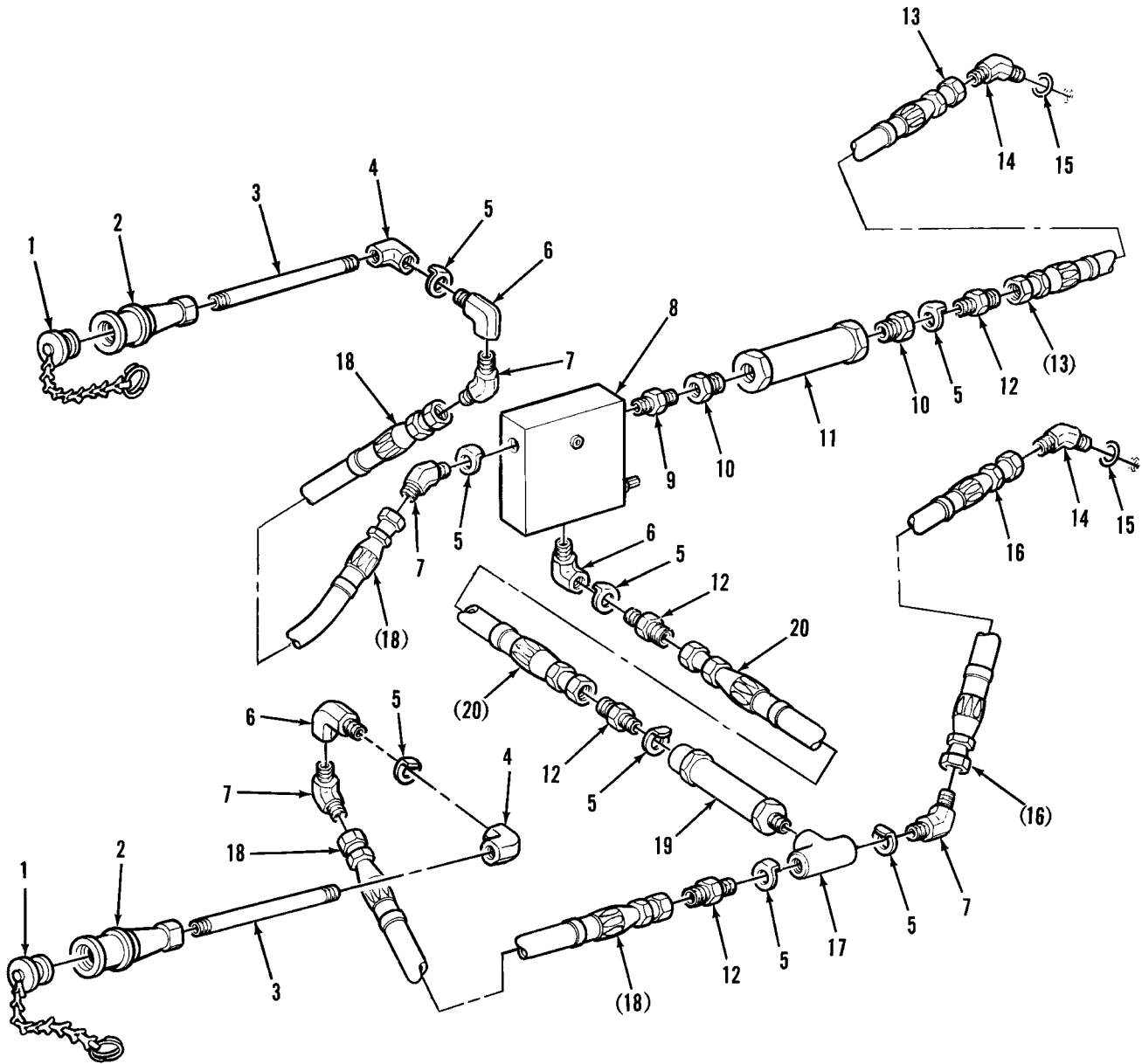

TA078401

FIGURE 232. HYDRAULIC TONGUE CYLINDER VALVES, HOSES, AND RELATED PARTS (EARLY)

(1) ITEM NO.	(2) SMR CODE	(3) NSN	(4) CAGEC	(5) PART NUMBER	(6) DESCRIPTION AND USABLE ON CODES(UOC)	(7) QTY
GROUP 2406: STRAINERS,FILTERS,LINES AND FITTINGS						
FIG.232 HYDRAULIC TONGUE CYLINDER VALVES, HOSES, AND RELATED PARTS (EARLY)						
1	PAOZZ	5420-00-816-5649	97403	13211E7831	CAP ASSEMBLY HYDRAU	2
2	PAOZZ	4730-00-257-0236	97403	13211E3213	COUPLING HALF,QUICK.....	2
3	PAOZZ	4730-01-126-3763	97403	13222E0986-1	NIPPLE,PIPE	2
4	PAOZZ	4730-00-288-9773	81343	12-12 140238C	ELBOW,PIPE	2
5	PAOZZ	5420-01-121-1239	97403	13211E3276-3	COLLAR,HOSE	8
6	PAOZZ	4730-00-203-0030	81343	12-12 140239C	ELBOW,PIPE TO BOSS.....	3
7	PAOZZ	4730-01-028-8147	96906	MS51508B12	ELBOW,PIPE TO TUBE	4
8	PAOZZ	4820-00-917-2333	8Z296	Y239-002-4	VALVE,SAFETY RELIEF	1
9	PAOZZ	4730-00-278-3724	81343	12-12 140137C	NIPPLE,PIPE	1
10	PAOZZ	4730-00-278-3144	79470	C3109X16X12	REDUCER,PIPE	2
11	PAOZZ	4820-00-945-5352	97403	13211E3217-1	VALVE,FLOW REGULAT	1
12	PAOZZ	4730-00-202-8469	96906	MS51500A12	ADAPTER,STRAIGHT,PI	4
13	PAOZZ	4720-00-872-7702	97403	13211E3148-12	HOSE ASSEMBLY,NONME	1
14	PAOZZ	4730-01-020-0231	96906	MS51528B12	ELBOW,TUBE TO BOSS.....	2
*	PCOZZ	5331-00-251-8839	96906	MS28778-12	O-RING	2
16	PAOZZ	4720-00-872-7701	81336	13211E3148-13	HOSE ASSEMBLY,NONME	1
17	PAOZZ	4730-00-336-9540	81343	12-12-12 140438C	TEE,PIPE	1
18	PAOZZ	4720-00-872-7703	97403	13211E3148-5	HOSE ASSEMBLY,NONME	2
19	PAOZZ	4820-01-120-8499	97403	13211E3222-1	VALVE,CHECK	1
20	PAOZZ	4720-00-872-7704	97403	13211E3148-2	HOSE ASSEMBLY,NONME	1

END OF FIGURE

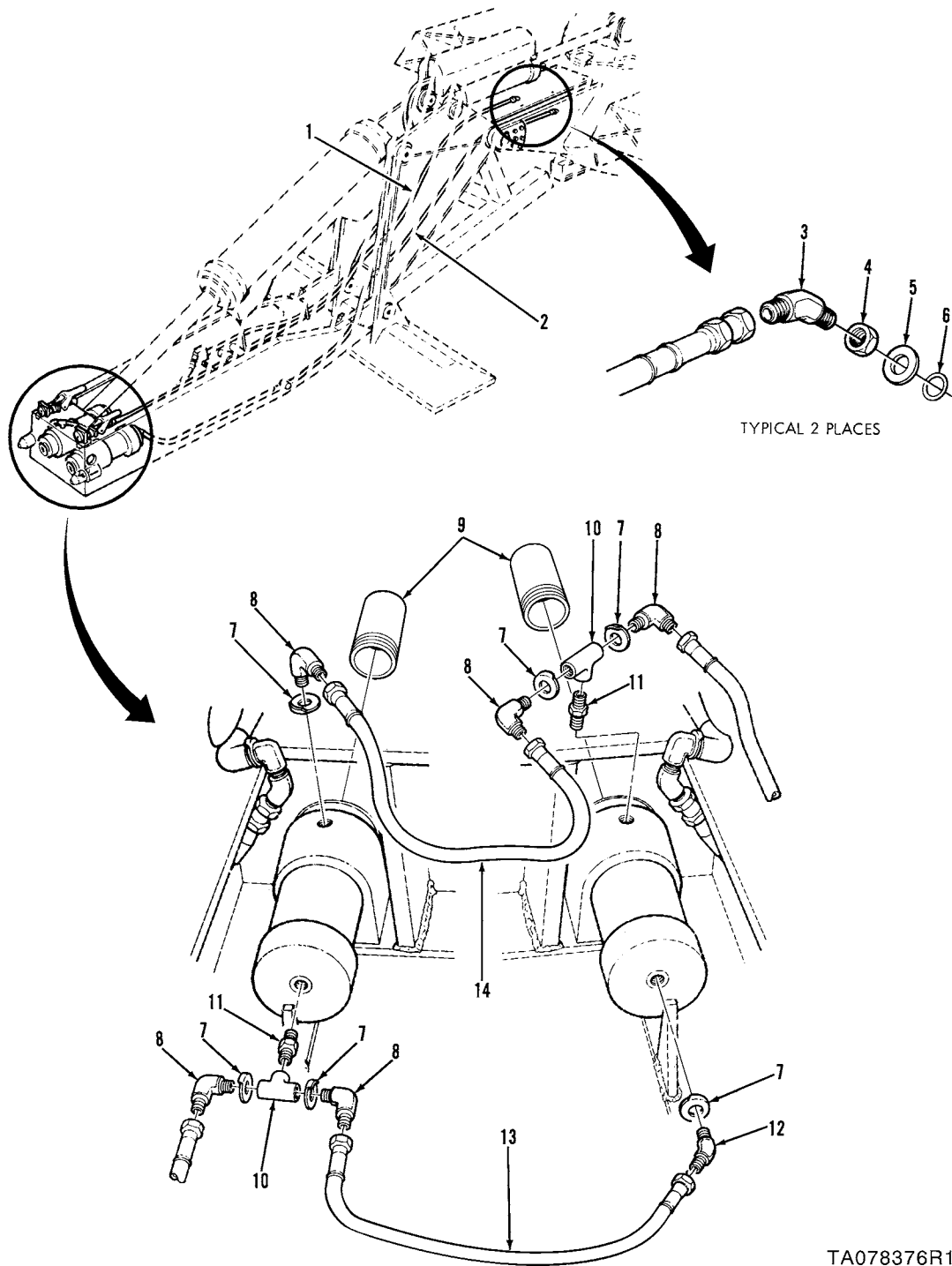

TA078376R1

FIGURE 233. HYDRAULIC EJECTION CYLINDER HOSES, FITTINGS, AND RELATED PARTS (EARLY)

(1) ITEM NO.	(2) SMR CODE	(3) NSN	(4) CAGEC	(5) PART NUMBER	(6) DESCRIPTION AND USABLE ON CODES(UOC)	(7) QTY
GROUP 2406: STRAINERS,FILTERS,LINES AND FITTINGS						
FIG.233 HYDRAULIC EJECTION CYLINDER HOSES, FITTINGS, AND RELATED PARTS (EARLY)						
1	PAOZZ	4720-00-872-7706	97403	13211E3036-8	HOSE ASSEMBLY,NONME	1
2	PAOZZ	4720-00-872-7705	97403	13211E3036-7	HOSE ASSEMBLY,NONME	1
3	PAOZZ	4730-00-062-5470	96906	MS51528B8	ELBOW,TUBE TO BOSS	2
4	PAOZZ	5310-00-732-0560	96906	MS51968-14	NUT,PLAIN,HEXAGON	2
5	PAOZZ	5310-00-951-7209	96906	MS27183-22	WASHER,FLAT	2
* 6	PAOZZ	5331-00-808-0794	81343	MS28778-8	O-RING	2
7	PAOZZ	4730-00-236-9091	97403	13211E3276-2	COLLAR,HOSE	6
8	PAOZZ	4730-00-359-3103	96906	MS51504B8	ELBOW,PIPE TO TUBE	4
9	XDOZZ		97403	13211E3033	PLUG,EJECTION CYLIN	2
10	PAOZZ	4730-00-119-9861	96906	MS14303-2R06	TEE,PIPE	2
11	PAOZZ	4730-00-952-3180	81343	8-6 140137C	REDUCER,PIPE	2
12	PAOZZ	4730-00-995-1570	96906	MS51508A8	ELBOW,PIPE TO TUBE	1
13	PAOZZ	4720-00-872-7708	97403	13211E3036-2	HOSE ASSEMBLY,NONME	1
14	PAOZZ	4720-00-872-7707	97403	13211E3036-5	HOSE ASSEMBLY,NONME	1

END OF FIGURE

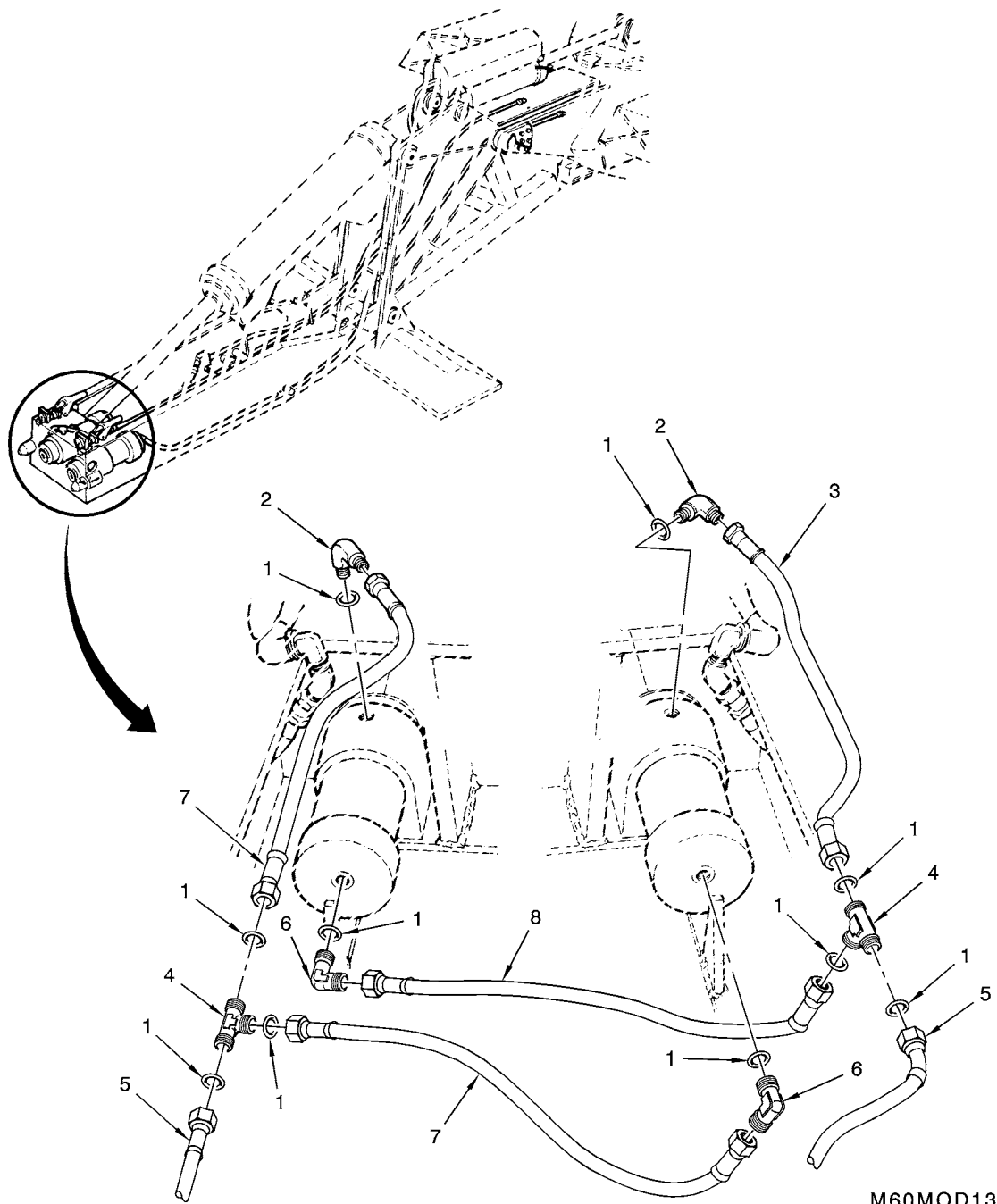

FIGURE 233A. HYDRAULIC EJECTION CYLINDER HOSES, FITTINGS, AND RELATED PARTS (MODERNIZED)

(1) ITEM NO.	(2) SMR CODE	(3) NSN	(4) CAGEC	(5) PART NUMBER	(6) DESCRIPTION AND USABLE ON CODES(UOC)	(7) QTY
GROUP 2406: STRAINERS,FILTERS,LINES AND FITTINGS						
FIG.233A HYDRAULIC EJECTION CYLINDER HOSES, FITTINGS, AND RELATED PARTS (MODERNIZED)						
*	1	PCOZZ	5331-00-166-1084	99207	R1312P012	O-RING..... 10
*	2	PAOZZ	4730-01-540-6451	81343	6-6 520202SA	ELBOW,PIPE..... 2
*	3	PAOZZ	4720-01-539-6371	19207	12326430-3	HOSE ASSEMBLY,NONME..... 1
*	4	PAOZZ	4730-01-512-6021	81343	6-6-6 520401SA	TEE,BOSS..... 2
*	5	PAOZZ	4720-01-539-6352	19207	12326430-2	HOSE ASSEMBLY,NONME..... 2
*	6	PAOZZ	4730-01-540-1407	81343	6-6 520302SA	ELBOW,PIPE..... 2
*	7	PAOZZ	4720-01-540-1545	19207	12326430-4	HOSE ASSEMBLY,NONME..... 2
*	8	PAOZZ	4720-01-540-3041	19207	12326430-5	HOSE ASSEMBLY,NONME..... 1

END OF FIGURE

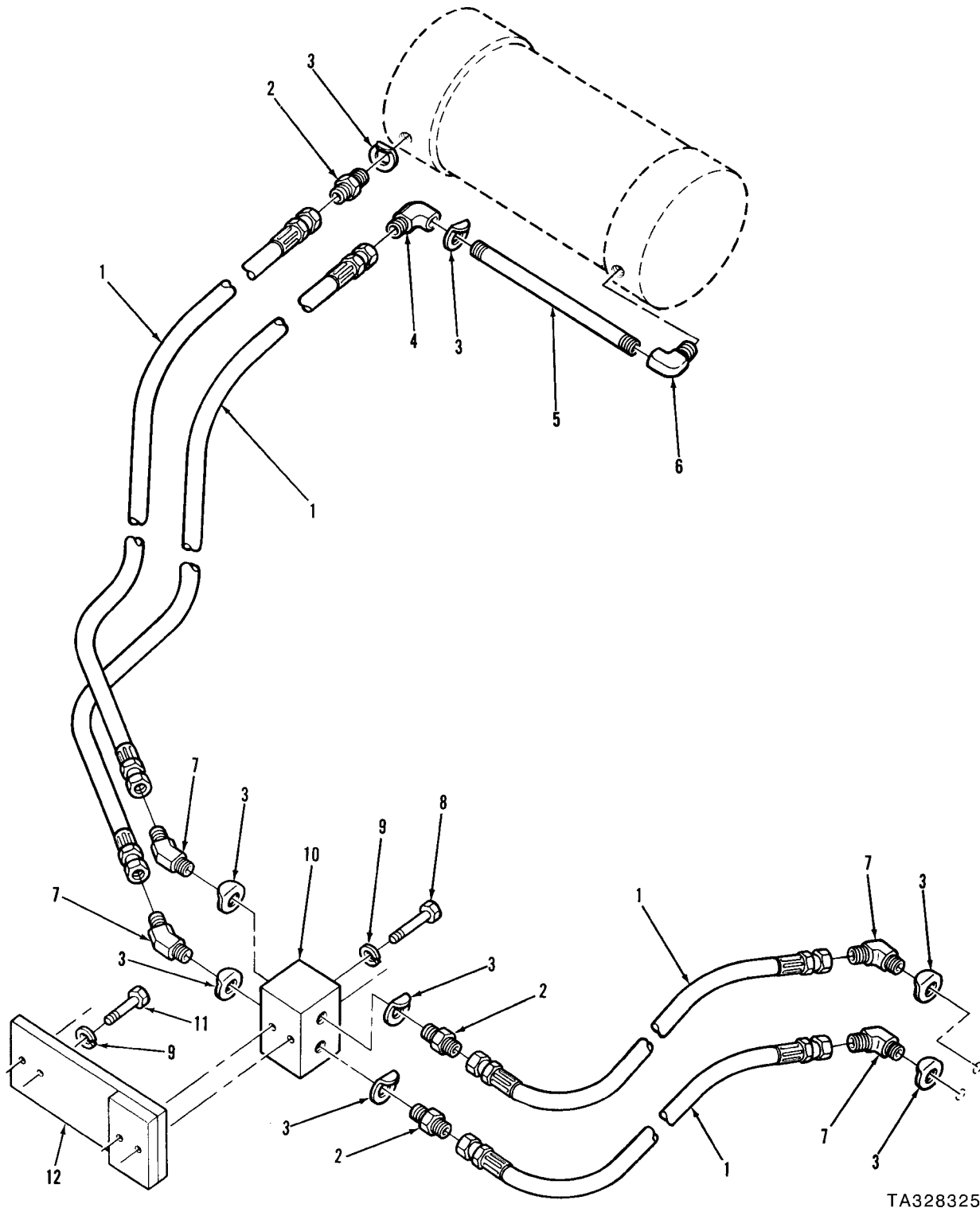
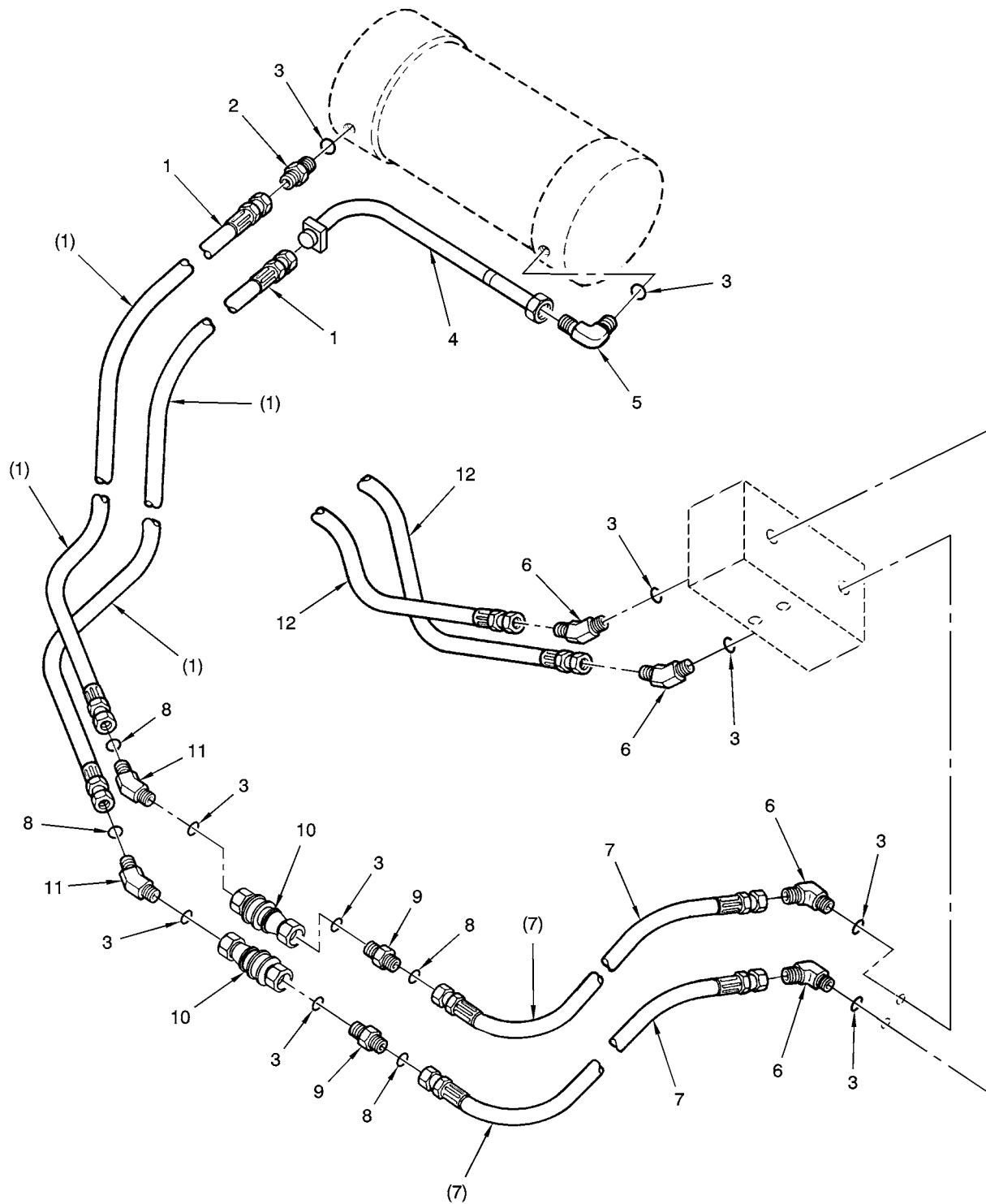

FIGURE 234. HOLD DOWN CYLINDER HOSES, INTAKE MANIFOLD, AND RELATED PARTS (EARLY)

(1) ITEM NO.	(2) SMR CODE	(3) NSN	(4) CAGEC	(5) PART NUMBER	(6) DESCRIPTION AND USABLE ON CODES(UOC)	(7) QTY
GROUP 2406: STRAINERS,FILTERS,LINES AND FITTINGS						
FIG.234 HOLD DOWN CYLINDER HOSES, INTAKE MANIFOLD, AND RELATED PARTS (EARLY)						
1	PAOZZ	4720-00-872-7715	97403	13211E3036-3	HOSE ASSEMBLY,NONME	4
2	PAOZZ	4730-00-813-9611	96906	MS51500A8	ADAPTER,STRAIGHT,PI	3
3	PAOZZ	4730-00-236-9091	97403	13211E3276-2	COLLAR,HOSE	8
4	PAOZZ	4730-00-915-5480	96906	MS51506A8	ELBOW,PIPE TO TUBE	1
5	PAOZZ	4730-01-137-9573	97403	13222E0986-2	NIPPLE,PIPE	1
6	PAOZZ	4730-00-640-0211	97403	6-6-140239	ELBOW,PIPE	1
7	PAOZZ	4730-00-995-1570	96906	MS51508A8	ELBOW,PIPE TO TUBE	4
8	PAOZZ	5305-00-269-3218	96906	MS90725-68	SCREW,CAP,HEXAGON H	2
* 9	PAOZZ	5310-00-004-5033	80205	MS35338-46	WASHER,LOCK	4
10	PAOZZ	2990-01-121-2538	97403	13211E3266	MANIFOLD,INTAKE	1
11	PAOZZ	5305-00-115-9526	80204	B1821BH038C075D	SCREW,CAP,HEXAGON H	2
12	PAOZZ	5340-01-215-0502	19207	12326110	BRACKET,MOUNTING	1

END OF FIGURE



M60MOD18

FIGURE 234A. HOLD DOWN CYLINDER HOSES AND RELATED PARTS (MODERNIZED)

(1) ITEM NO.	(2) SMR CODE	(3) NSN	(4) CAGEC	(5) PART NUMBER	(6) DESCRIPTION AND USABLE ON CODES(UOC)	(7) QTY
GROUP 2406: STRAINERS,FILTERS,LINES AND FITTINGS						
FIG.234A HOLD DOWN CYLINDER HOSES AN RELATED PARTS (MODERNIZED)						
*	1	PAOZZ 4720-01-540-3041	19207	12326430-5	HOSE ASSEMBLY,NONME	2
*	2	PAOZZ 4730-01-548-9825	81343	6-6 520102SA	ADAPTER,STRAIGHT,PI	1
*	3	PCOZZ 5331-00-166-1084	99207	R1312P012	O-RING	10
*	4	PAOZZ 4710-01-539-7903	19207	12326754	TUBE ASSEMBLY,METAL	1
*	5	PAOZZ 4730-01-540-6451	81343	6-6 520202SA	ELBOW,PIPE	1
*	6	PAOZZ 4730-01-540-1407	81343	6-6 520302SA	ELBOW,PIPE	4
*	7	PAOZZ 4720-01-540-5268	19207	12326430-8	HOSE ASSEMBLY,NONME	2
*	8	PAOZZ 5331-00-165-1981	81343	M83248/2-906	O-RING	4
*	9	PAOZZ 4730-01-540-5783	81343	6-6 520120SA	ADAPTER,STRAIGHT,TU	2
*	10	PAOZZ 4730-01-540-1754	19207	12326459	COUPLING HALF,QUICK	2
*	11	PAOZZ 4730-01-540-6463	81343	6-6 520220SA	ELBOW,PIPE	2
*	12	PAOZZ 4720-01-540-3127	19207	12326430-1	HOSE ASSEMBLY,NONME	2

END OF FIGURE

(1) ITEM NO.	(2) SMR CODE	(3) NSN	(4) CAGEC	(5) PART NUMBER	(6) DESCRIPTION AND USABLE ON CODES(UOC)	(7) QTY
GROUP 2406: STRAINERS,FILTERS,LINES AND FITTINGS						
FIG.235 RESERVOIR VALVES, HOSES, AND RELATED PARTS						
1	PAOZZ	4730-00-196-1510	96906	MS51953-194	NIPPLE,PIPE	1
2	PAOZZ	4730-00-833-9315	96906	MS51504A16	ELBOW,PIPE TO TUBE	3
3	PAOZZ	5420-01-121-1240	97403	13211E3276-4	COLLAR,HOSE	8
* 4	PAOZZ	4820-01-147-7915	86768	452-3/4S2-.75	VALVE,CHECK	1
5	PAOZZ	4730-00-144-4991	96906	MS51953-148	NIPPLE,PIPE	3
6	PAOZZ	4820-00-928-8868	97403	13211E3218	VALVE,SAFETY RELIEF	1
7	PAOZZ	4730-01-283-6617	96906	MS51508B16	ELBOW,PIPE TO TUBE	2
8	PAOZZ	4730-00-449-7230	81343	20-16-140140C	BUSHING,PIPE	1
9	PAOZZ	4820-00-872-7731	86768	452-1 1/4S2-4	VALVE,CHECK	1
10	PAOZZ	4730-01-115-2648	96906	MS51872-20	NIPPLE,PIPE	1
11	PAOZZ		01029	13221E6269-4	CORK,PLUG	1
* 12	PAOZZ	4730-00-826-6512	81348	WW-P-471AACBCE	PLUG,PIPE	1
13	PAOZZ	4730-01-008-6038	81343	32-20 140140C	BUSHING,PIPE	1
* 14	PAOZZ		80204	20-20 140438CA	FITTING	1
15	PAOZZ	4730-00-278-3145	30780	1 1/4X3/4PTR-S	BUSHING,PIPE	1
16	PAOZZ	4730-00-203-0030	81343	12-12 140239C	ELBOW,PIPE TO BOSS	1
17	PAOZZ	4730-01-181-1061	81343	12-6 130410C	BUSHING,PIPE	2
18	PAOZZ	4730-00-236-9091	97403	13211E3276-2	COLLAR,HOSE	2
19	PAOZZ	4730-00-359-3103	96906	MS51504B8	ELBOW,PIPE TO TUBE	2
20	PAOZZ		97403	16-140137	HYDR PIPE FITTING	1
21	PAOZZ	4720-00-872-7725	97403	13211E3280-2	HOSE ASSEMBLY,NONME	1
22	PAOZZ	4730-00-718-2621	96906	MS51500-A16	ADAPTER,STRAIGHT,PI	2
23	PAOZZ	4730-00-855-2125	00624	FD45-1003-16-16	COUPLING HALF,QUICK	2
24	PAOZZ	4730-00-456-9894	01276	FD45-1002-16-16	COUPLING HALF,QUICK	1
25	PAOZZ	4730-01-066-1281	79470	C3709X16	TEE,PIPE	1
* 26	PAOZZ		80204	24-24 140238CA	ELBOW	1
27	PAOZZ	5420-01-121-1241	97403	13211E3276-5	COLLAR,HOSE	2
28	PAOZZ	4730-00-903-7172	96906	MS51508A24	ELBOW,PIPE TO TUBE	1
29	PAOZZ	4730-01-004-7152	81343	24-20 140140C	BUSHING,PIPE	1
* 30	PAOZZ		80204	24-24 140438CA	FITTING	1
31	PAOZZ	4730-01-127-4167	81343	24-16-140140S	BUSHING,PIPE	1
* 31A	PAOZZ		81343	32-32 140239	FITTING	1
32	PAOZZ	4730-01-244-4906	98441	2X1 1-2PTRSS	BUSHING,PIPE	1
33	PAOZZ	4730-00-196-1509	96906	MS51953-171	NIPPLE,PIPE	1
* 34	PAOZZ		19207	12326530	HOSE ASSEMBLY,NONME	1
35	PAOZZ	4730-01-066-9486	96906	MS51504A24	ELBOW,PIPE TO TUBE	1
36	PAOZZ	4720-00-464-4216	97403	13211E3280-4	HOSE ASSEMBLY,NONME	1
37	PAOZZ	4720-00-176-4493	97403	13211E3280-5	HOSE ASSEMBLY,NONME	1
* 38	PAOZZ		19207	12326529	HOSE ASSEMBLY,NONME	1
39	PAOZZ	4720-00-872-7715	97403	13211E3036-3	HOSE ASSEMBLY,NONME	1
* 40	PAOZZ	4820-00-872-7730	86768	452-1S2-.75	VALVE,CHECK	1

END OF FIGURE

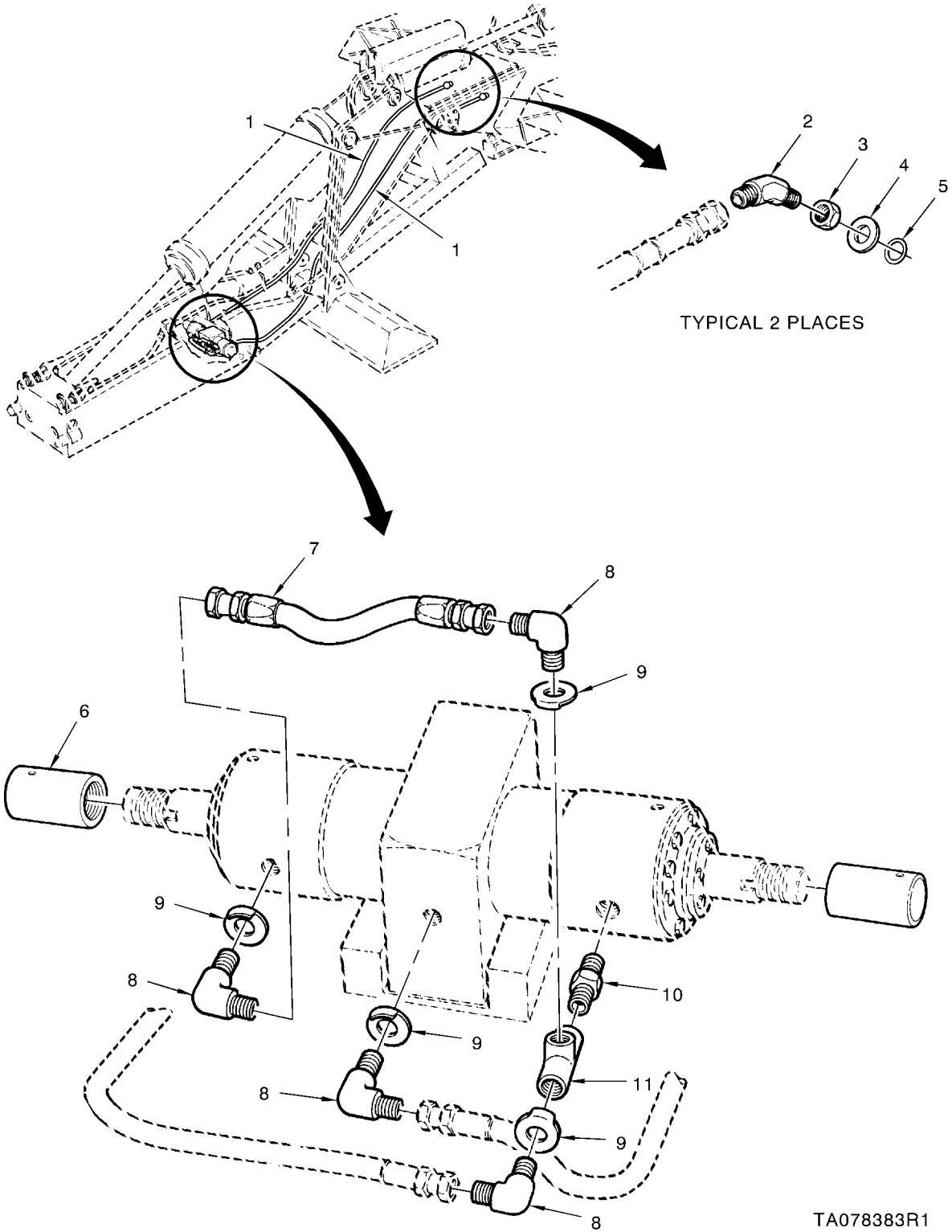
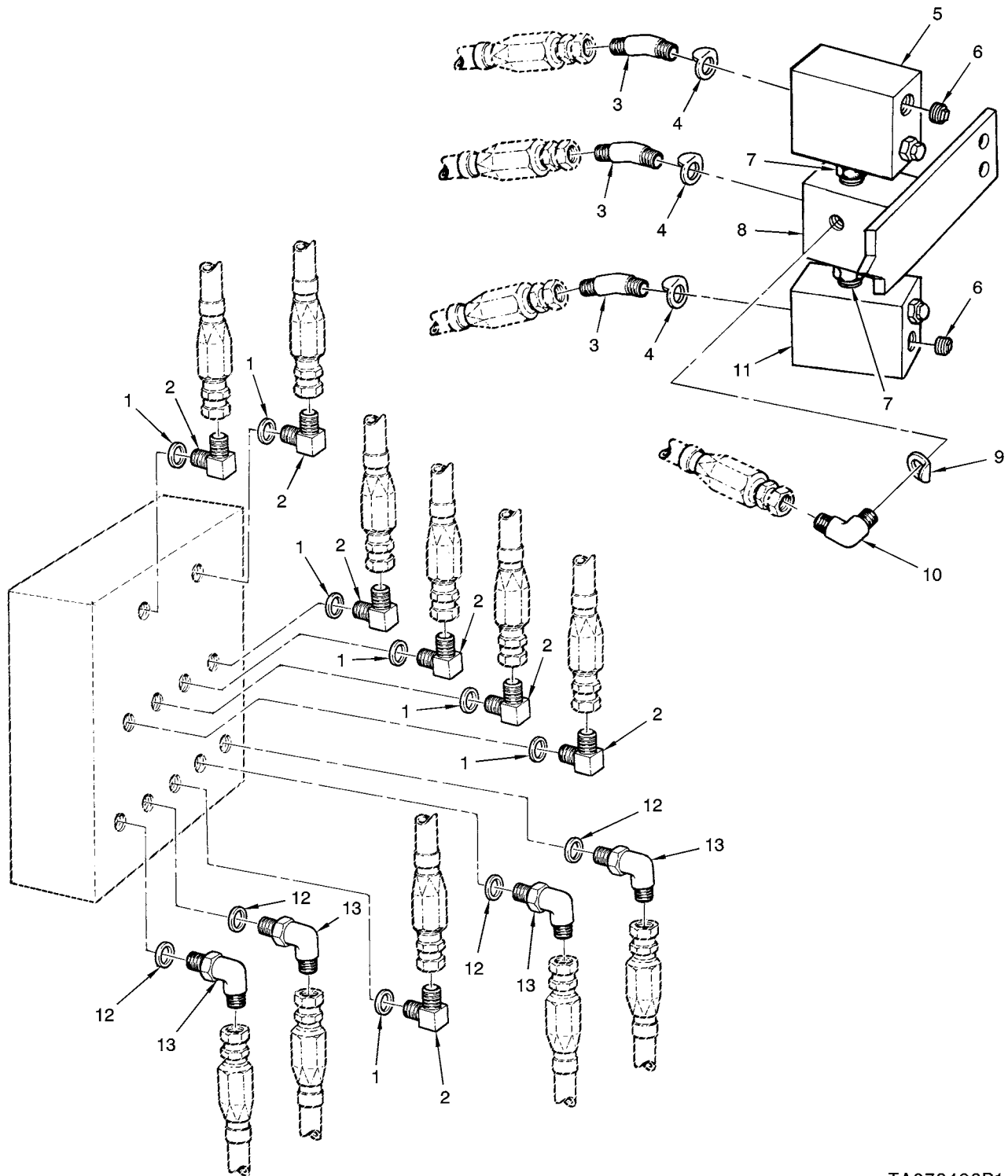

FIGURE 236. HYDRAULIC LOCKING CYLINDER HOSES, FITTINGS, AND RELATED PARTS

TA078383R1

(1) ITEM NO.	(2) SMR CODE	(3) NSN	(4) CAGEC	(5) PART NUMBER	(6) DESCRIPTION AND USABLE ON CODES(UOC)	(7) QTY
GROUP 2406: STRAINERS,FILTERS,LINES AND FITTINGS						
FIG.236 HYDRAULIC LOCKING CYLINDER HOSES, FITTINGS, AND RELATED PARTS						
1	PAOZZ	4720-00-872-7709	97403	13211E3036-6	HOSE ASSEMBLY,NONME	2
2	PAOZZ	4730-00-062-5470	96906	MS51528B8	ELBOW,TUBE TO BOSS	2
3	PAOZZ	5310-00-732-0560	96906	MS51968-14	NUT,PLAIN,HEXAGON	2
4	PAOZZ	5310-00-951-7209	96906	MS27183-22	WASHER,FLAT	2
5	PAOZZ	5331-00-808-0794	96906	MS28778-8	O-RING	2
6	PAOZZ	4730-00-542-3106	97403	13211E3134	PLUG,LOCKING	2
7	PAOZZ	4720-00-872-7710	81336	13211E3036-1	HOSE ASSEMBLY,NONME	1
8	PAOZZ	4730-00-359-3103	96906	MS51504B8	ELBOW,PIPE TO TUBE	4
9	PAOZZ	4730-00-236-9091	97403	13211E3276-2	COLLAR,HOSE	4
10	PAOZZ	4730-00-952-3180	81343	8-6 140137C	REDUCER,PIPE	1
11	PAOZZ	4730-00-119-9861	96906	MS14303-2R06	TEE,PIPE	1

END OF FIGURE



TA078426R1

FIGURE 237. MANIFOLD VALVES, FITTINGS, AND RELATED PARTS (EARLY)

(1) ITEM NO.	(2) SMR CODE	(3) NSN	(4) CAGEC	(5) PART NUMBER	(6) DESCRIPTION AND USABLE ON CODES(UOC)	(7) QTY
GROUP 2406: STRAINERS,FILTERS,LINES AND FITTINGS						
FIG.237 MANIFOLD VALVES, FITTINGS, AND RELATED PARTS (EARLY)						
*	1	PCOZZ 5331-00-251-8839	96906	MS28778-12	O-RING.....	7
	2	PAOZZ 4730-01-011-7736	96906	MS51527A12	ELBOW,TUBE TO BOSS.....	7
	3	PAOZZ 4730-01-028-8147	96906	MS51508B12	ELBOW,PIPE TO TUBE.....	3
	4	PAOZZ 5420-01-121-1239	97403	13211E3276-3	COLLAR,HOSE.....	3
	5	PAOZZ 4820-01-026-6350	97403	13211E3210-3	VALVE,SAFETY RELIEF.....	1
	6	PAOZZ 4730-01-114-7131	81343	12 130109AS	PLUG,PIPE.....	2
	7	PAOZZ 4730-01-115-2648	96906	MS51872-20	NIPPLE,PIPE.....	2
	8	PAOZZ 5420-01-025-2926	97403	13211E3257	MOUNT,RELIEF VALVE.....	1
	9	PFOZZ 5420-01-121-1238	97403	13211E3276-1	COLLAR,HOSE.....	1
	10	PAOZZ 4730-00-647-3207	96906	MS51504A4	ELBOW,PIPE TO TUBE.....	1
	11	PAOZZ 4820-00-917-2558	97403	13211E3210-2	VALVE,SAFETY RELIEF.....	1
*	12	PAOZZ 5331-00-808-0794	81343	MS28778-8	O-RING.....	4
	13	PAOZZ 4730-00-822-5609	96906	MS51527A8	ELBOW,TUBE TO BOSS.....	4

END OF FIGURE

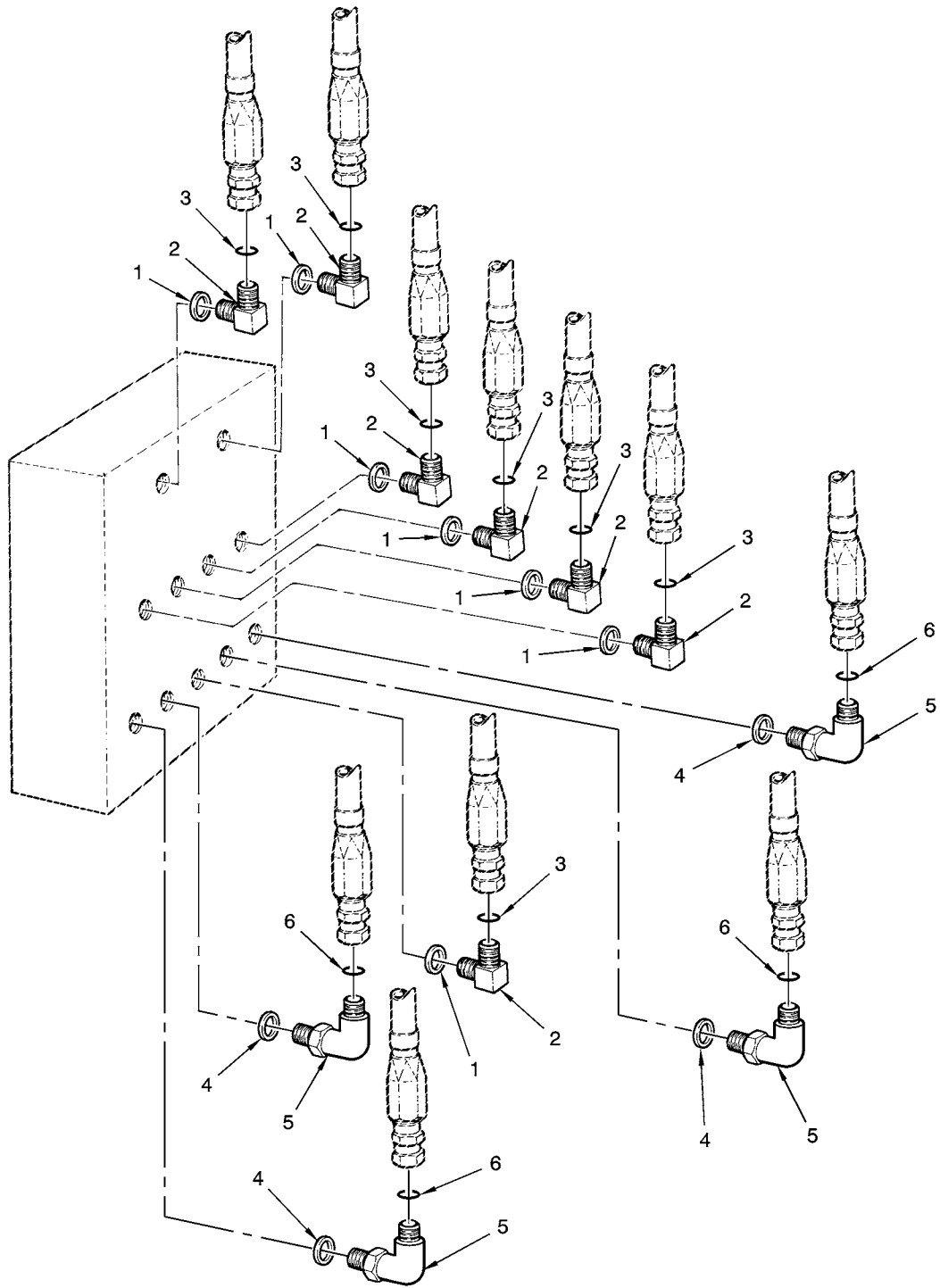

M60MOD7

FIGURE 237A. MANIFOLD VALVES, FITTINGS, AND RELATED PARTS (MODERNIZED)

(1) ITEM NO.	(2) SMR CODE	(3) NSN	(4) CAGEC	(5) PART NUMBER	(6) DESCRIPTION AND USABLE ON CODES(UOC)	(7) QTY
GROUP 2406: STRAINERS,FILTERS,LINES AND FITTINGS						
FIG.237A MANIFOLD VALVES, FITTINGS, AND RELATED PARTS (MODERNIZED)						
*	1	PAOZZ 5331-01-481-3965	0GGM9	KADAC-11995	O-RING.....	7
*	2	PAOZZ 4730-01-513-9270	81343	12-12 520220SA	ELBOW,TUBE TO BOSS.....	7
*	3	PAOZZ 5331-00-167-5175	81343	M83248/2-912	O-RING.....	7
*	4	PCOZZ 5331-00-166-1084	99207	R1312P012	O-RING.....	4
*	5	PAOZZ 4730-01-540-2062	81343	6-8 520220SA	ELBOW,PIPE.....	4
*	6	PAOZZ 5331-00-167-5173	81343	M83248/2-908	O-RING.....	4

END OF FIGURE

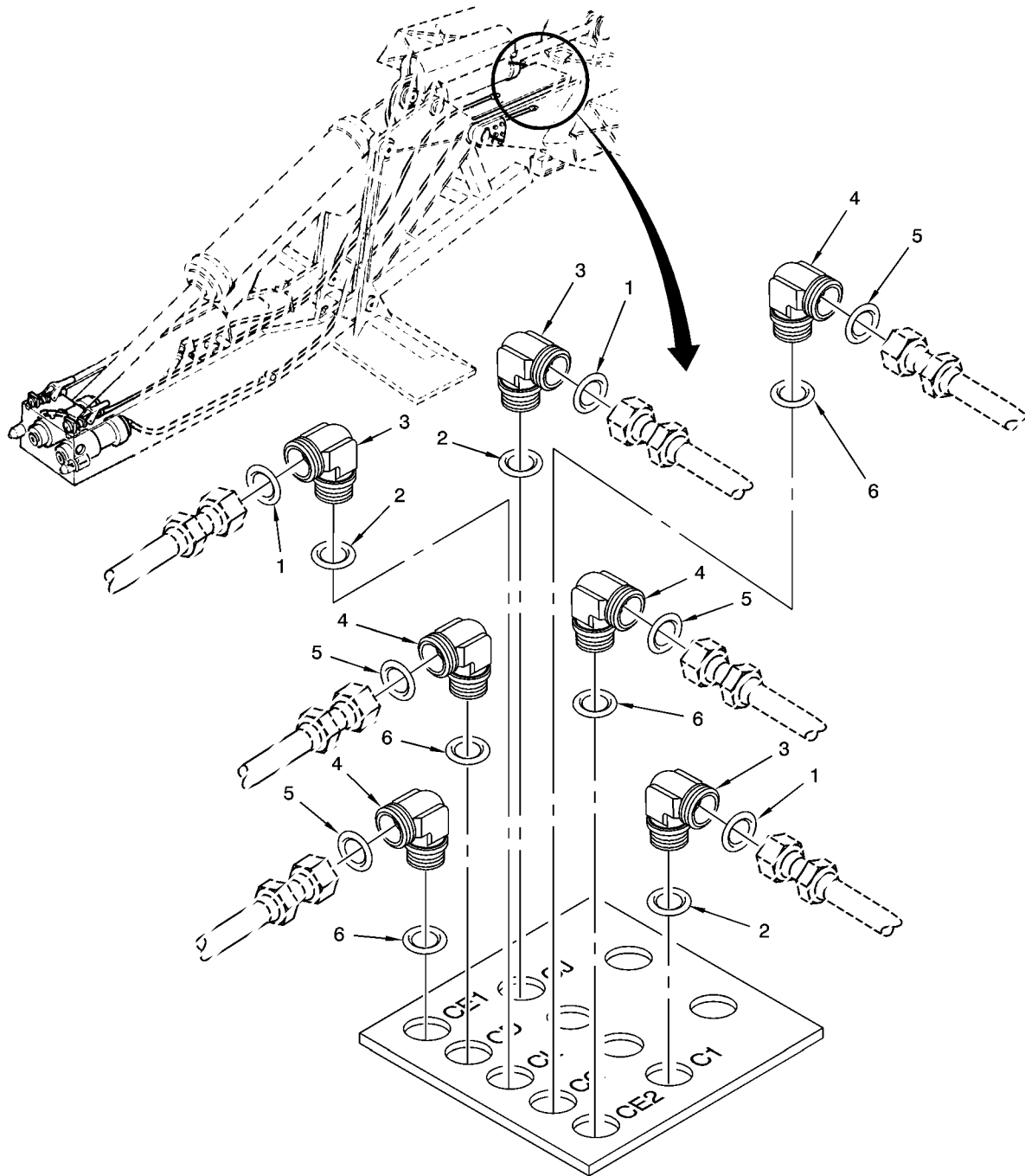

M60MOD11

FIGURE 237B. LAUNCHER FITTINGS AND RELATED PARTS (MODERNIZED)

(1) ITEM NO.	(2) SMR CODE	(3) NSN	(4) CAGEC	(5) PART NUMBER	(6) DESCRIPTION AND USABLE ON CODES(UOC)	(7) QTY
GROUP 2406: STRAINERS,FILTERS,LINES AND FITTINGS						
FIG.237B LAUNCHER FITTINGS AND RELATED PARTS (MODERNIZED)						
*	1	PAOZZ 5331-00-167-5175	81343	M83248/2-912	O-RING.....	3
*	2	PAOZZ 5331-01-481-3965	OGGM9	KADAC-11995	O-RING.....	3
*	3	PAOZZ 4730-01-540-6437	81343	12-12 520320SA	ELBOW,PIPE.....	3
*	4	PAOZZ 4730-01-540-5779	81343	6-8 520320SA	ELBOW,PIPE.....	4
*	5	PAOZZ 5331-00-167-5173	81343	M83248/2-908	O-RING.....	4
*	6	PCOZZ 5331-00-166-1084	99207	R1312P012	O-RING.....	4

END OF FIGURE

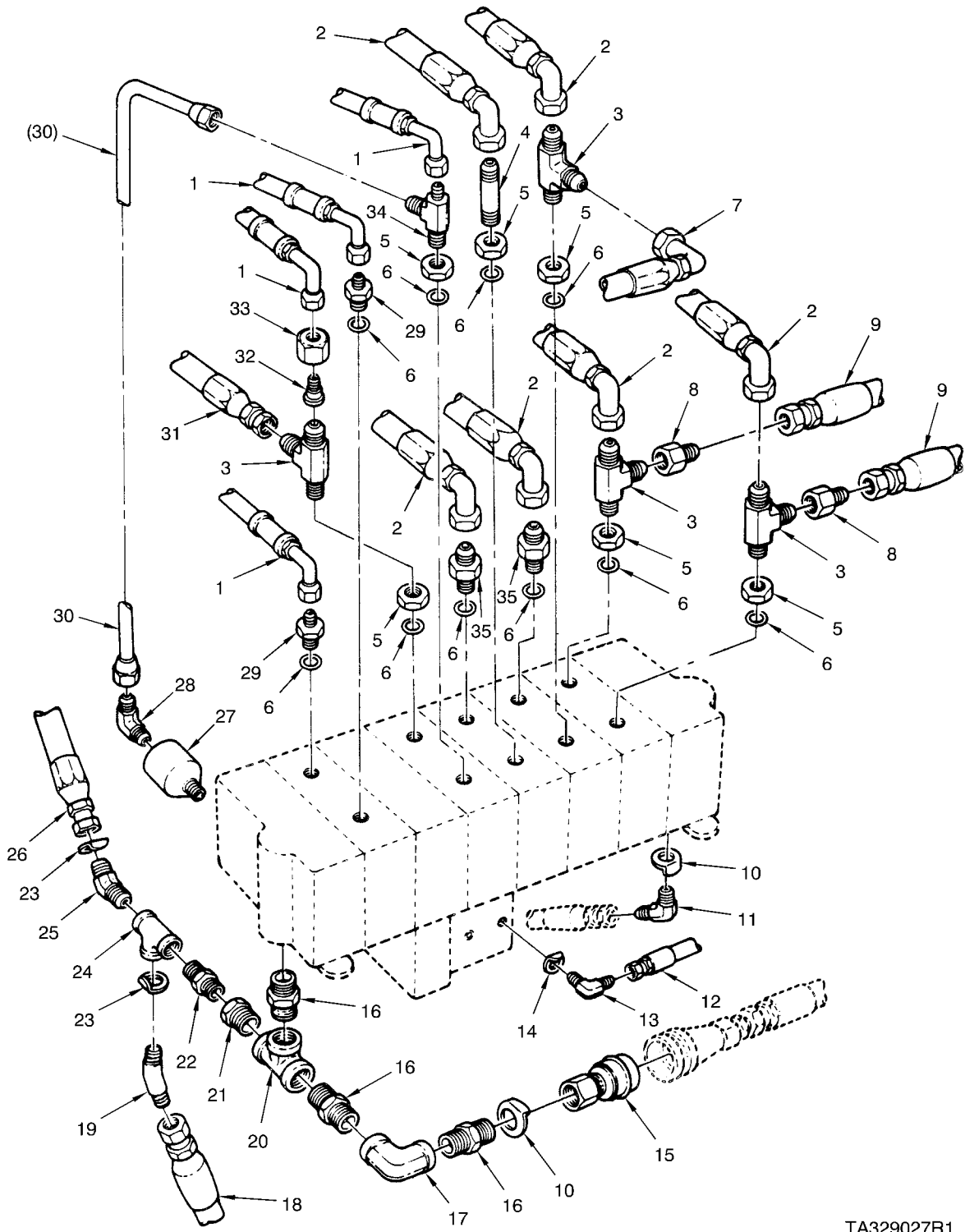

TA329027R1

FIGURE 238. CONTROL VALVE BANK HOSES, FITTINGS, AND RELATED PARTS

(1) ITEM NO.	(2) SMR CODE	(3) NSN	(4) CAGEC	(5) PART NUMBER	(6) DESCRIPTION AND USABLE ON CODES(UOC)	(7) QTY
GROUP 2406: STRAINERS,FILTERS,LINES AND FITTINGS						
FIG.238 CONTROL VALVE BANK HOSES, FITTINGS, AND RELATED PARTS						
1	PAOZZ	4720-00-872-7718	97403	13211E3025	HOSE ASSEMBLY,NONME	4
2	PAOZZ	4720-00-872-7719	97403	13211E3153-3	HOSE ASSEMBLY,NONME	6
3	PAOZZ	4730-00-812-0924	96906	MS51530B12	TEE,TUBE TO BOSS	4
4	PAOZZ	4730-01-191-4100	96906	MS51526A12	ADAPTER,STRAIGHT,TU	1
5	PAOZZ	5310-00-732-0560	96906	MS51968-14	NUT,PLAIN,HEXAGON	6
6	PAOZZ	5331-00-251-8839	96906	MS28778-12	O-RING	10
7	PAOZZ	4720-00-872-7722	97403	13211E3153-2	HOSE ASSEMBLY,NONME	1
8	PAOZZ	4730-00-675-9216	96906	MS51534A12-8	REDUCER,TUBE	2
9	PBOZZ	4720-01-131-0159	97403	13211E3036-4	HOSE ASSEMBLY,NONME	2
10	PAOZZ	5420-01-121-1240	97403	13211E3276-4	COLLAR,HOSE	2
11	PAOZZ	4730-01-283-6617	96906	MS51508B16	ELBOW,PIPE TO TUBE	1
12	PAOZZ	4720-00-872-7716	97403	13211E3037	HOSE ASSEMBLY,NONME	1
13	PAOZZ	4730-01-080-2634	81343	4-8-070202	ELBOW,PIPE TO TUBE	1
14	PFOZZ	5420-01-121-1238	97403	13211E3276-1	COLLAR,HOSE	1
15	PAOZZ	4730-00-456-9894	09971	8K36CCD	COUPLING HALF,QUICK	1
16	PAOZZ	4730-00-278-0081	24617	219363	NIPPLE,PIPE	3
17	PAOZZ	4730-00-566-9951	81343	16-16 140238C	ELBOW,PIPE	1
18	PAOZZ	4720-00-872-7720	97403	13211E3148-7	HOSE ASSEMBLY,NONME	1
19	PAOZZ	4730-01-028-8147	96906	MS51508B12	ELBOW,PIPE TO TUBE	1
20	PAOZZ	4730-01-066-1281	79470	C3709X16	TEE,PIPE	1
21	PAOZZ	4730-00-278-3144	79470	C3109X16X12	REDUCER,PIPE	1
22	PAOZZ	4730-00-840-4281	88044	AN911-6K	NIPPLE,PIPE	1
23	PAOZZ	5420-01-121-1239	97403	13211E3276-3	COLLAR,HOSE	2
24	PAOZZ	4730-00-336-9540	81343	12-12-12 140438C	TEE,PIPE	1
25	PAOZZ	4730-00-289-4912	96906	MS51504A12	ELBOW,PIPE TO TUBE	1
26	PAOZZ	4720-00-872-7723	97403	13211E3148-4	HOSE ASSEMBLY,NONME	1
27	PAOZZ	4730-00-903-4310	97403	13211E3262	COUPLING,PIPE	1
28	PAOZZ	4730-00-273-6686	81343	8-8 070202CA(CAD)	ELBOW,PIPE TO TUBE	1
29	PAOZZ	4730-00-223-4587	81343	6-12 070102C	ADAPTER,STRAIGHT,PI	2
30	PBOZZ	4710-01-028-9823	97403	13211E3263	TUBE ASSEMBLY,METAL	1
31	PAOZZ	4720-00-872-7721	97403	13211E3153-1	HOSE ASSEMBLY,NONME	1
32	PAOZZ	4730-00-675-9217	96906	MS51534A12-6	REDUCER,TUBE	1
33	PAOZZ	4730-00-812-0924	96906	MS51531B12	NUT,TUBE COUPLING	1
34	PAOZZ	4730-00-269-6840	96906	MS51530A12	TEE,TUBE TO BOSS	1
35	PAOZZ	4730-00-710-5571	96906	MS51525A12	ADAPTER,STRAIGHT,TU	2

END OF FIGURE

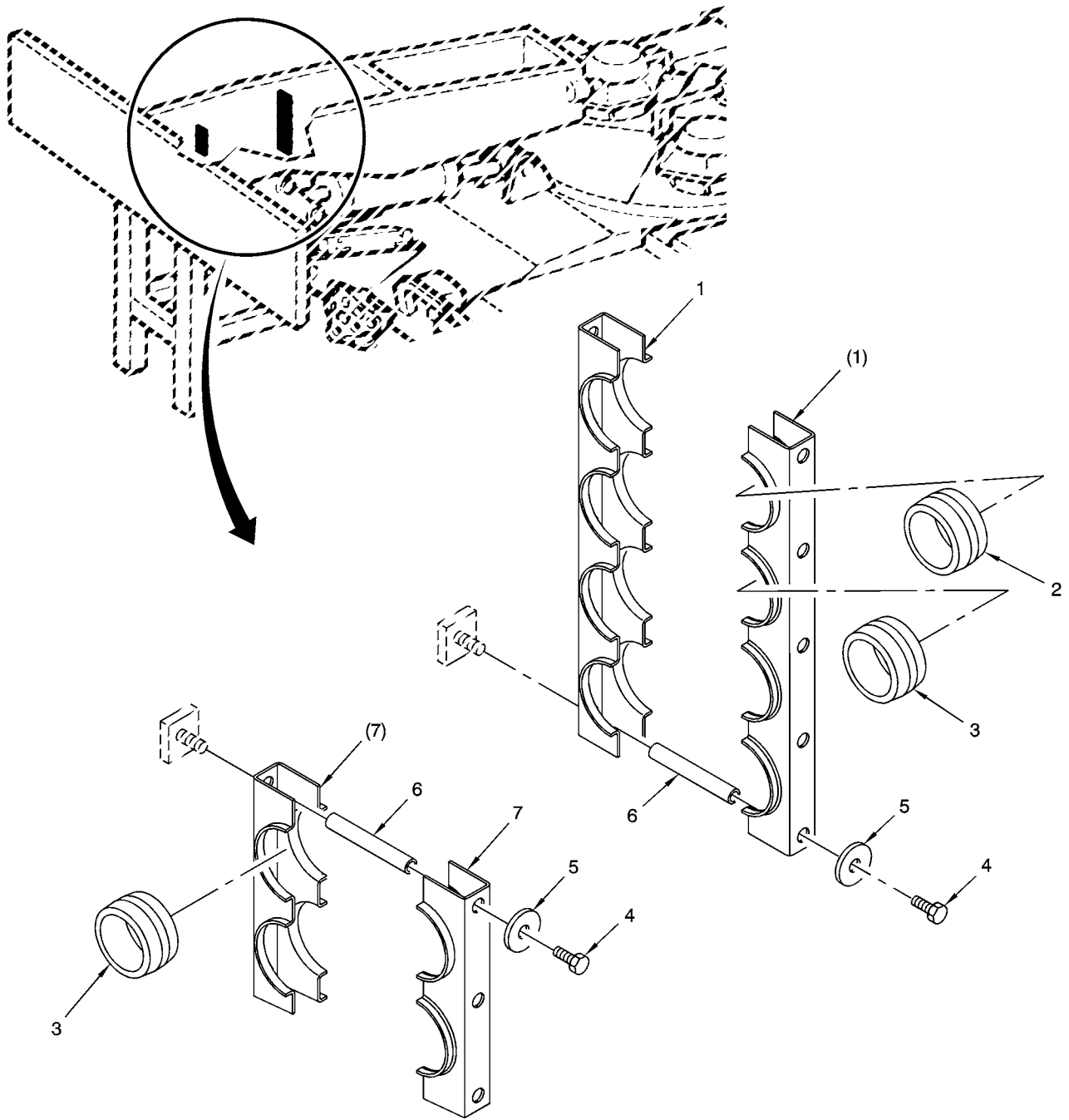

M60MOD8

FIGURE 238A. LAUNCHER HOSE HOLDER CLAMPS AND RELATED PARTS (MODERNIZED)

(1) ITEM NO.	(2) SMR CODE	(3) NSN	(4) CAGEC	(5) PART NUMBER	(6) DESCRIPTION AND USABLE ON CODES(UOC)	(7) QTY
GROUP 2406: STRAINERS, FILTERS, LINES AND FITTINGS						
FIG.238A LAUNCHER HOSE HOLDER CLAMPS AND RELATED PARTS (MODERNIZED)						
*	1	PAOZZ		19207 12326435-2	CLAMP	2
*	2	PAOZZ		23619 G-32-20	BUSHING, SPLIT	2
*	3	PAOZZ	5975-01-023-5882	23619 G-32-16	BUSHING, ELECTRICAL	10
*	4	PAOZZ	5305-00-068-0510	05047 B1821BH038C100N	SCREW, CAP, HEXAGON H	16
*	5	PAOZZ	5310-01-373-2547	19207 12387327-3	WASHER, FLAT	16
*	6	PAOZZ	5310-01-539-7929	19207 12326448	NUT, PLAIN, BARREL	16
*	7	PAOZZ		19207 12326435-5	CLAMP	2

END OF FIGURE

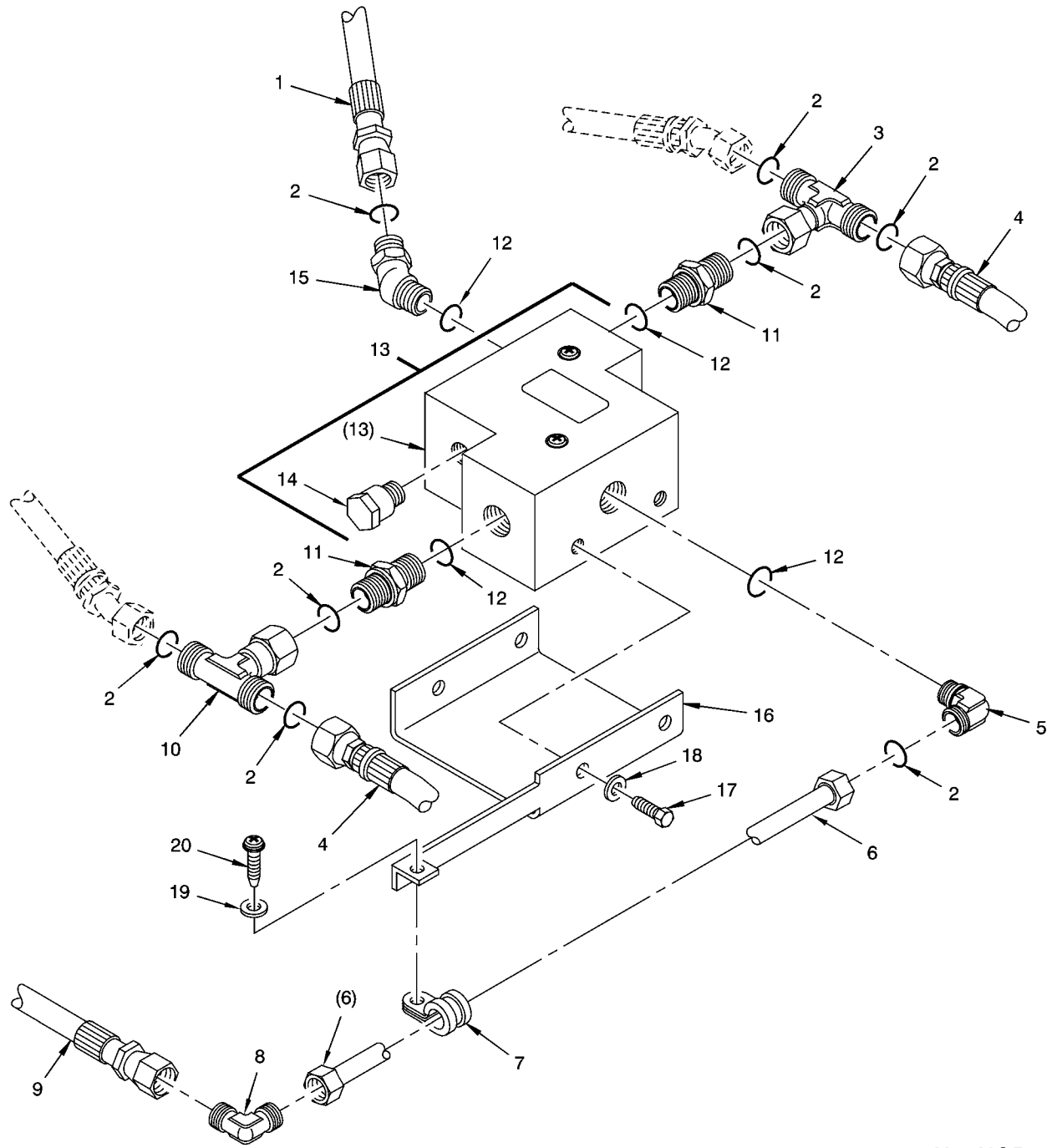

M60MOD10

FIGURE 238B. COUNTER BALANCE VALVE, FITTINGS, LINES, AND RELATED PARTS (MODERNIZED)

(1) ITEM NO.	(2) SMR CODE	(3) NSN	(4) CAGEC	(5) PART NUMBER	(6) DESCRIPTION AND USABLE ON CODES(UOC)	(7) QTY
GROUP 2406: STRAINERS,FILTERS,LINES AND FITTINGS						
FIG.238B COUNTER BALANCE VALVE, FITTINGS, LINES, AND RELATED PARTS (MODERNIZED)						
*	1	PAOZZ 4720-01-539-4765	19207	12326429-3	HOSE ASSEMBLY,NONME	1
*	2	PAOZZ 5331-01-481-3965	OGGM9	KADAC-11995	O-RING	8
*	3	PAOZZ	81343	12-12-12 520220S A	TEE,PIPE	1
*	4	PAOZZ 4720-01-539-5231	19207	12326429-9	HOSE ASSEMBLY,NONME	2
*	5	PAOZZ 4730-01-513-9270	81343	12-12 520220SA	ELBOW,TUBE TO BOSS	1
*	6	PAOZZ 4710-01-539-3599	19207	12326519	TUBE ASSEMBLY,METAL	1
*	7	PAOZZ 5340-00-775-5264	80205	NAS1715C12KH	CLAMP,LOOP	1
*	8	PAOZZ 4730-01-540-3712	81343	12-12 520201SA	ELBOW,TUBE	1
*	9	PAOZZ 4720-01-539-4595	19207	12326429-10	HOSE ASSEMBLY,NONME	1
*	10	PAOZZ 4730-01-540-5860	81343	12-12-12 520433S A	ADAPTER,STRAIGHT,TU	1
*	11	PAOZZ 4730-01-540-5868	81343	12-12 520120SA	ADAPTER,STRAIGHT,TU	2
*	12	PAOZZ 5331-00-167-5175	81343	M83248/2-912	O-RING	4
*	13	PAOOO	OCFU1	230042	VALVE,COUNTERBALANC	1
*	14	PAOZZ	01417	293044-2	.VALVE,CARTRIDGE	2
*	15	PAOZZ 4730-01-540-6437	81343	12-12 520320SA	ELBOW,PIPE	1
*	16	PAOZZ 5340-01-540-1577	19207	12326517	BRACKET,MOUNTING	1
*	17	PAOZZ 5305-00-543-4372	80204	B1821BH038C075N	SCREW,CAP,HEXAGON H	4
*	18	PAOZZ 5310-01-373-2547	19207	12387327-3	WASHER,FLAT	4
*	19	PAOZZ 5310-01-379-0804	19207	12387327-1	WASHER,FLAT	1
*	20	PAOZZ 5305-00-071-2506	80204	B1821BH025C050N	SCREW,CAP,HEXAGON H	1

END OF FIGURE

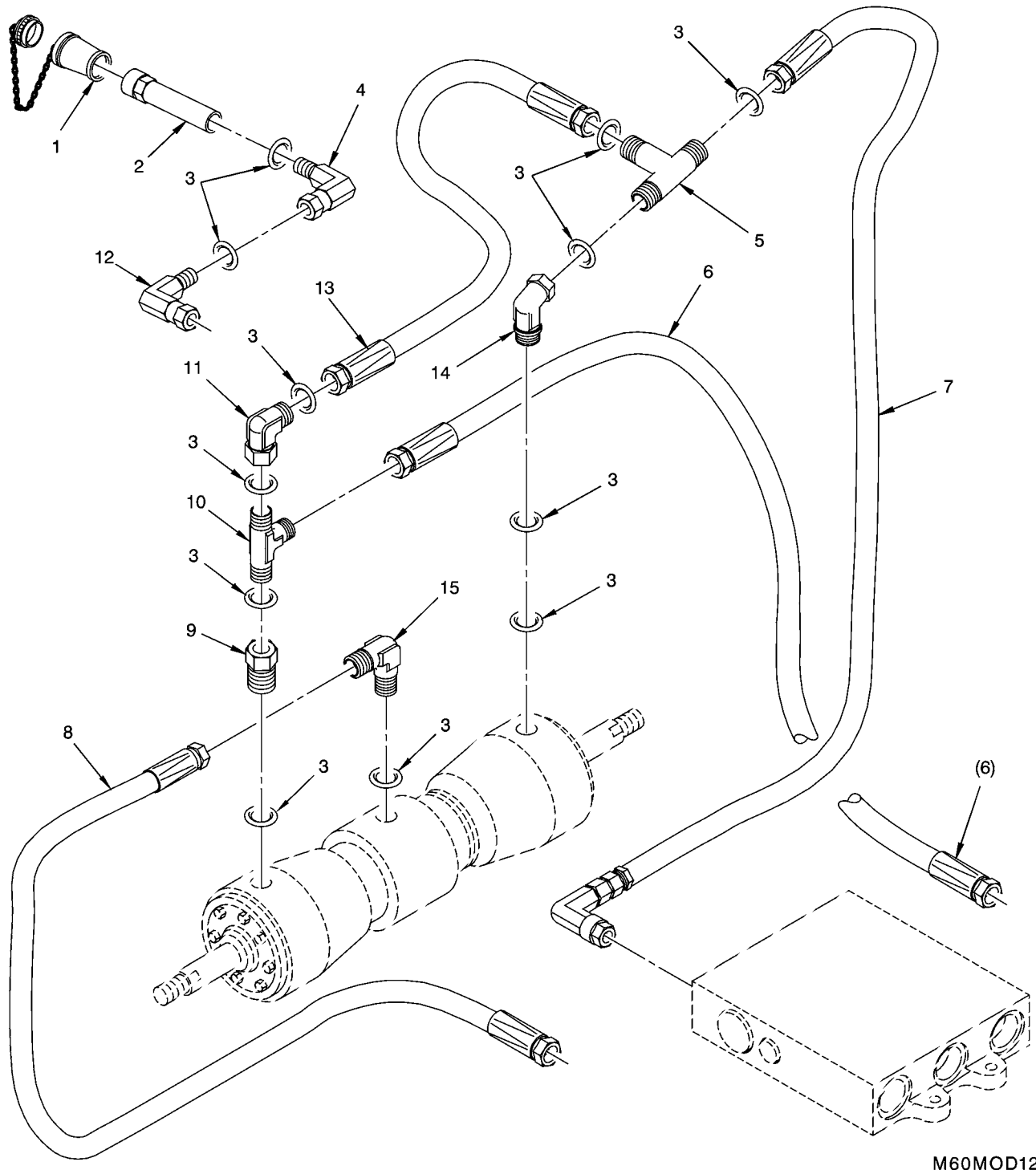

M60MOD12

FIGURE 238C. DEPRESSURIZATION VALVE FITTINGS, LINES, AND RELATED PARTS (MODERNIZED)

(1) ITEM NO.	(2) SMR CODE	(3) NSN	(4) CAGEC	(5) PART NUMBER	(6) DESCRIPTION AND USABLE ON CODES(UOC)	(7) QTY
GROUP 2406: STRAINERS, FILTERS, LINES AND FITTINGS						
FIG.238C DEPRESSURIZATION VALVE FITTINGS, LINES, AND RELATED PARTS (MODERNIZED)						
*	1	PAOZZ 4730-00-257-0236	97403	13211E3213	COUPLING HALF, QUICK	2
*	2	PAOZZ 4730-01-540-7217	81343	12-12 140138SA	COUPLING, PIPE	2
*	3	PCOZZ 5331-00-166-1084	99207	R1312P012	O-RING	14
*	4	PAOZZ 4730-01-548-9860	81343	12-12 520202SA	ELBOW, PIPE	2
*	5	PAOZZ	81343	6-6-6 520433SA	TEE, PIPE	1
*	6	PAOZZ 4720-01-539-3642	19207	12326430-12	HOSE ASSEMBLY, NONME (CE1 PORT)	1
*	7	PAOZZ 4720-01-539-5961	19207	12326706	HOSE ASSEMBLY, NONME	1
*	8	PAOZZ 4720-01-540-1466	19207	12326430-6	HOSE ASSEMBLY, NONME (CE2 PORT)	1
*	9	PAOZZ 4730-01-548-9825	81343	6-6 520102SA	ADAPTER, STRAIGHT, PI	1
*	10	PAOZZ 4730-01-540-5781	81343	6-6-6 520432SA	TEE, TUBE	1
*	11	PAOZZ 4730-01-470-2368	30780	6 C6LO-SS	ELBOW, TUBE TO BOSS	1
*	12	PAOZZ 4730-01-540-4214	81343	12-12 520221SA	ELBOW, TUBE	2
*	13	PAOZZ 4720-01-539-3642	19207	12326430-9	HOSE ASSEMBLY, NONME	1
*	14	PAOZZ 4730-01-540-1407	81343	6-6 520302SA	ELBOW, PIPE	1
*	15	PAOZZ 4730-01-540-6451	81343	6-6 520202SA	ELBOW, PIPE	1

END OF FIGURE

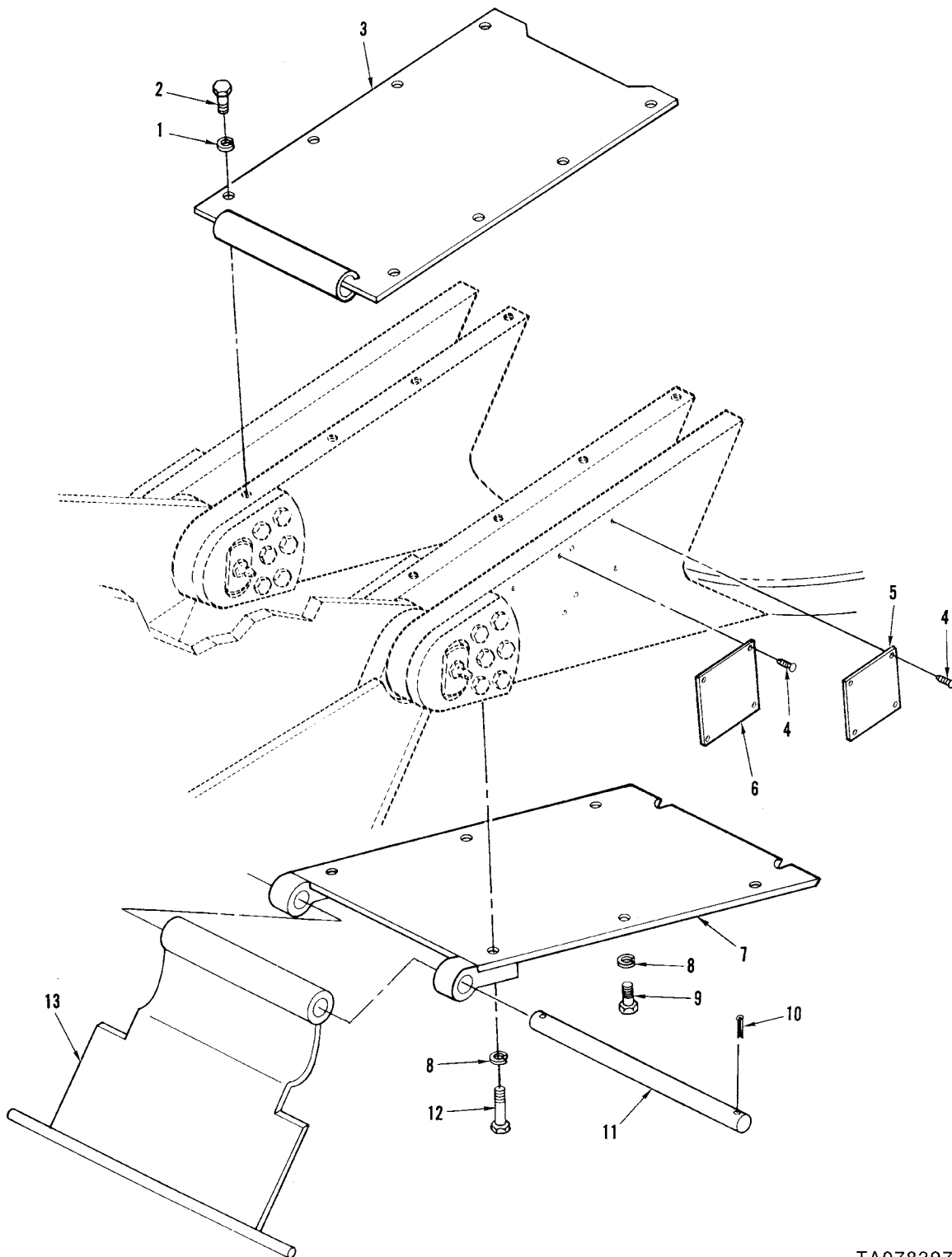
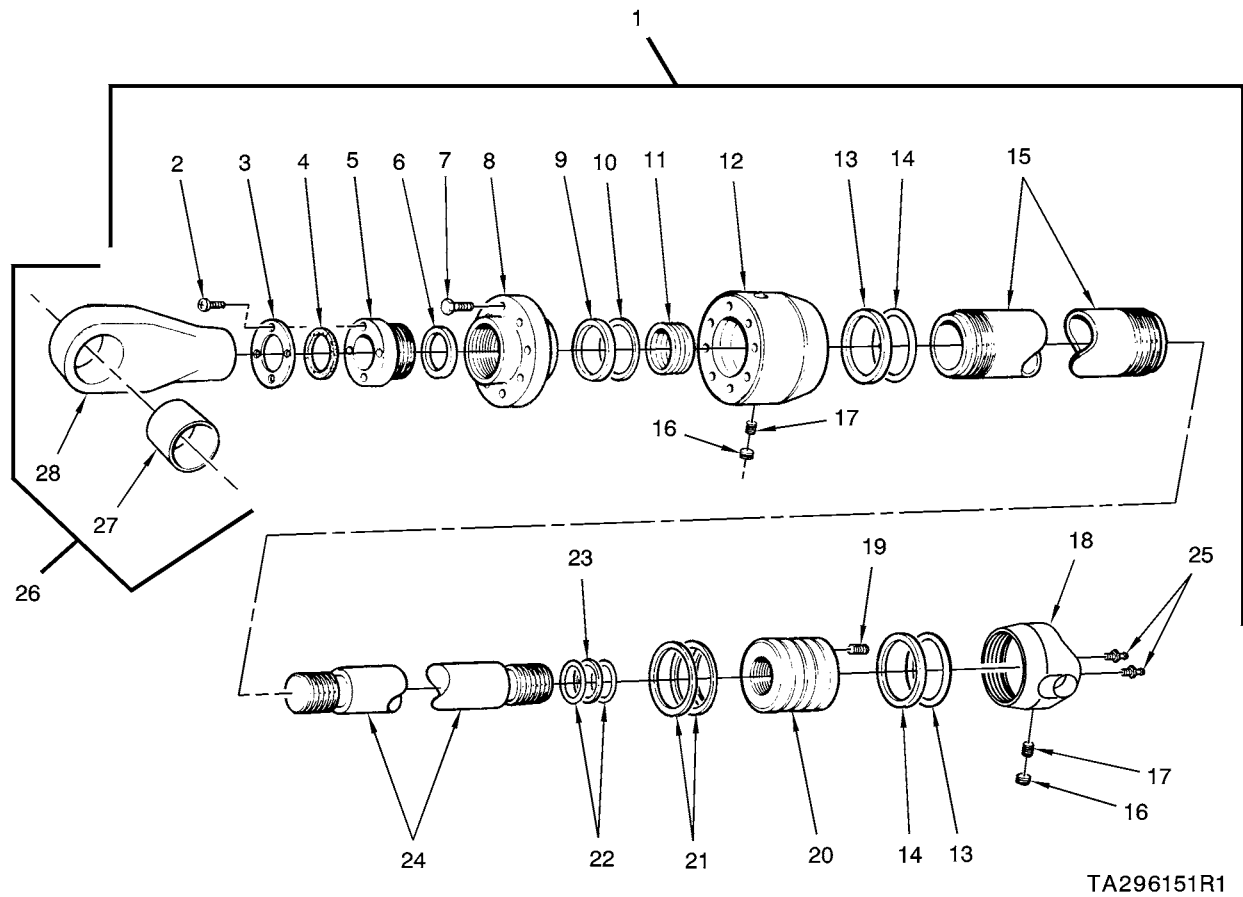

FIGURE 239. BOOM ARMOR, IDENTIFICATION PLATES, AND RELATED PARTS

TA078397

(1) ITEM NO.	(2) SMR CODE	(3) NSN	(4) CAGEC	(5) PART NUMBER	(6) DESCRIPTION AND USABLE ON CODES(UOC)	(7) QTY
GROUP 2406: STRAINERS,FILTERS,LINES AND FITTINGS						
FIG.239 BOOM ARMOR, IDENTIFICATION PLATES, AND RELATED PARTS						
1	PAOZZ	5310-00-637-9541	96906	MS35338-46	WASHER,LOCK.	8
2	PAOZZ	5305-00-269-3234	96906	MS90727-58	SCREW,CAP,HEXAGON H	8
3	PFOZZ	9515-01-146-1907	97403	13211E3187	ARMOR PLATE	1
UOC:BHX						
3	PFOZZ	9515-01-121-1584	97403	13222E0982	ARMOR PLATE	1
UOC:AJE						
4	PAOZZ	5305-00-253-5617	96906	MS21318-23	SCREW,DRIVE	4
UOC:BHX						
5	PBOZZ	9905-00-236-2274	97403	13211E3208	PLATE,IDENTIFICATIO.....	1
UOC:BHX						
5	PBOZZ	9905-01-120-8481	97403	13222E0984	PLATE,IDENTIFICATIO.....	1
UOC:AJE						
6	PBOZZ	9905-01-120-8480	97403	13222E0983	PLATE,IDENTIFICATIO.....	1
UOC:AJE						
7	PFOZZ	2590-01-144-4849	97403	13215E6079	HOSE ARMOR,FRONT.....	1
UOC:BHX						
7	PFOZZ	9515-01-121-1585	97403	13222E0985	ARMOR PLATE	1
UOC:AJE						
8	PAOZZ	5310-00-584-5272	96906	MS35338-48	WASHER,LOCK.	6
9	PAOZZ	5305-00-725-4183	96906	MS90726-113	SCREW,CAP,HEXAGON H	4
10	PAOZZ	5315-00-013-7308	96906	MS24665-627	PIN,COTTER	2
11	PFOZZ	5340-01-120-3035	97403	13215E6080	ROD,STRAIGHT,HEADLE	1
12	PAOZZ	5305-00-716-8181	96906	MS90726-118	SCREW,CAP,HEXAGON H	2
13	PFOZZ	9515-01-146-1908	97403	13215E6081	ARMOR PLATE	1

END OF FIGURE



TA296151R1

FIGURE 240. HYDRAULIC OVERHEAD CYLINDER ASSEMBLY, ROD END CONNECTOR ASSEMBLY, AND COMPONENTS (EARLY)

(1) ITEM NO.	(2) SMR CODE	(3) NSN	(4) CAGEC	(5) PART NUMBER	(6) DESCRIPTION AND USABLE ON CODES(UOC)	(7) QTY
GROUP 2407: HYDRAULIC CYLINDERS						
FIG.240 HYDRAULIC OVERHEAD CYLINDER ASSEMBLY, ROD END CONNECTOR ASSEMBLY, AND COMPONENTS (EARLY)						
1	PAOFD	5420-00-050-8733	97403	13214E0070	CYLINDER, HYDRAULIC	1
2	PAFZZ	5305-00-993-1849	96906	MS35207-259	.SCREW, MACHINE	4
3	PBFZZ	3040-01-121-1554	97403	13211E3146	.PLATE, RETAINING, SHA	1
4	PAFZZ		19207	12326514-1	.RING, WIPER PART OF KIT P/N 13228E1967	1
5	PFFZZ	3120-01-121-1513	97403	13211E3145	.BUSHING, SLEEVE	1
6	PAFZZ		96906	MS28775M2-45	.RING, WIPER PART OF KIT P/N 13228E1967	1
7	PAFZZ	5305-00-929-4038	96906	MS90725-209	.SCREW, CAP, HEXAGON H.	8
8	PFFZZ	5365-01-121-1577	97403	13211E3143	.SPACER, PLATE	1
9	KFFZZ		81349	M83248/1-443	.PACKING, PREFORMED PART OF KIT P/N 13228E1967	1
10	KFFZZ		96906	MS27595-443	.RETAINER, PACKING PART OF KIT P/N 13228E1967	1
11	PAFZZ	5330-01-038-8430	97403	13211E3142-1	.PACKING WITH RETAIN	1
* 12	XDDZZ		97403	13211E3141	.HEAD	1
13	KFDZZ		81349	M83248/1-458	.PACKING, PREFORMED PART OF KIT P/N 13228E1967	2
14	KFDZZ		96906	MS27595-458	.RETAINER, PACKING PART OF KIT P/N 13228E1967	2
15	PADZZ	3040-01-146-5291	97403	13211E3119-1	.CYLINDER, ACTUATING,	1
16	PADZZ	5340-00-872-7696	97403	13211E3147	.PLUG, PROTECTIVE, DUS	2
17	PADZZ	5305-00-997-4152	88044	AN565D4L3	.SETSCREW	2
* 18	XDDZZ		97403	13211E3184	.CAP	1
19	PADZZ	5305-01-340-1094	96906	MS51966-88	.SETSCREW	1
20	PBDZZ	2530-00-936-3558	97403	13211E3120	.PISTON, HYDRAULIC BR	1
21	PADZZ	2590-01-132-0947	97403	13211E3121-1	.RING, PISTON	4
22	KFDZZ		97403	13211E3227	.PACKING, PREFORMED PART OF KIT P/N 13228E1967	2
* 23	PADZZ	5331-00-165-1965	81349	M83248/1-248	.O-RING PART OF KIT P/N 13228E1967	1
24	PBDZZ	5420-01-121-1568	97403	13211E3123-1	.SHAFT, SHOULDERED	1
25	PAOZZ	4730-00-050-4208	81343	AS15003-1	.FITTING, LUBRICATION	2
26	PAOFF	5340-00-050-8729	97403	13211E3107	CONNECTOR, ROD END	1
27	PAFZZ	3120-00-242-5270	97403	13211E3221	.BEARING, SLEEVE	1
28	XAFZZ		97403	13222E3727	.CLEVIS	1

END OF FIGURE

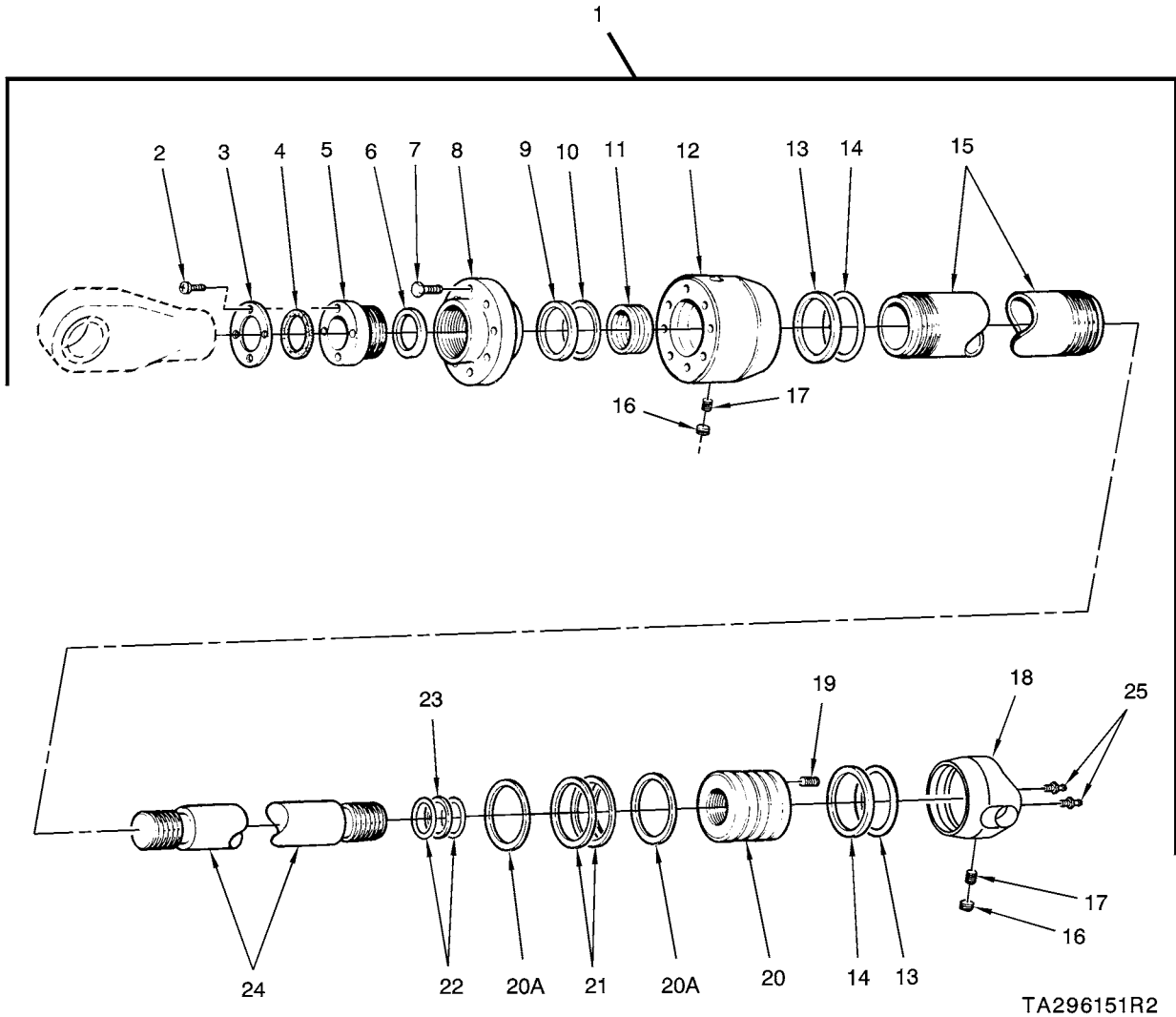
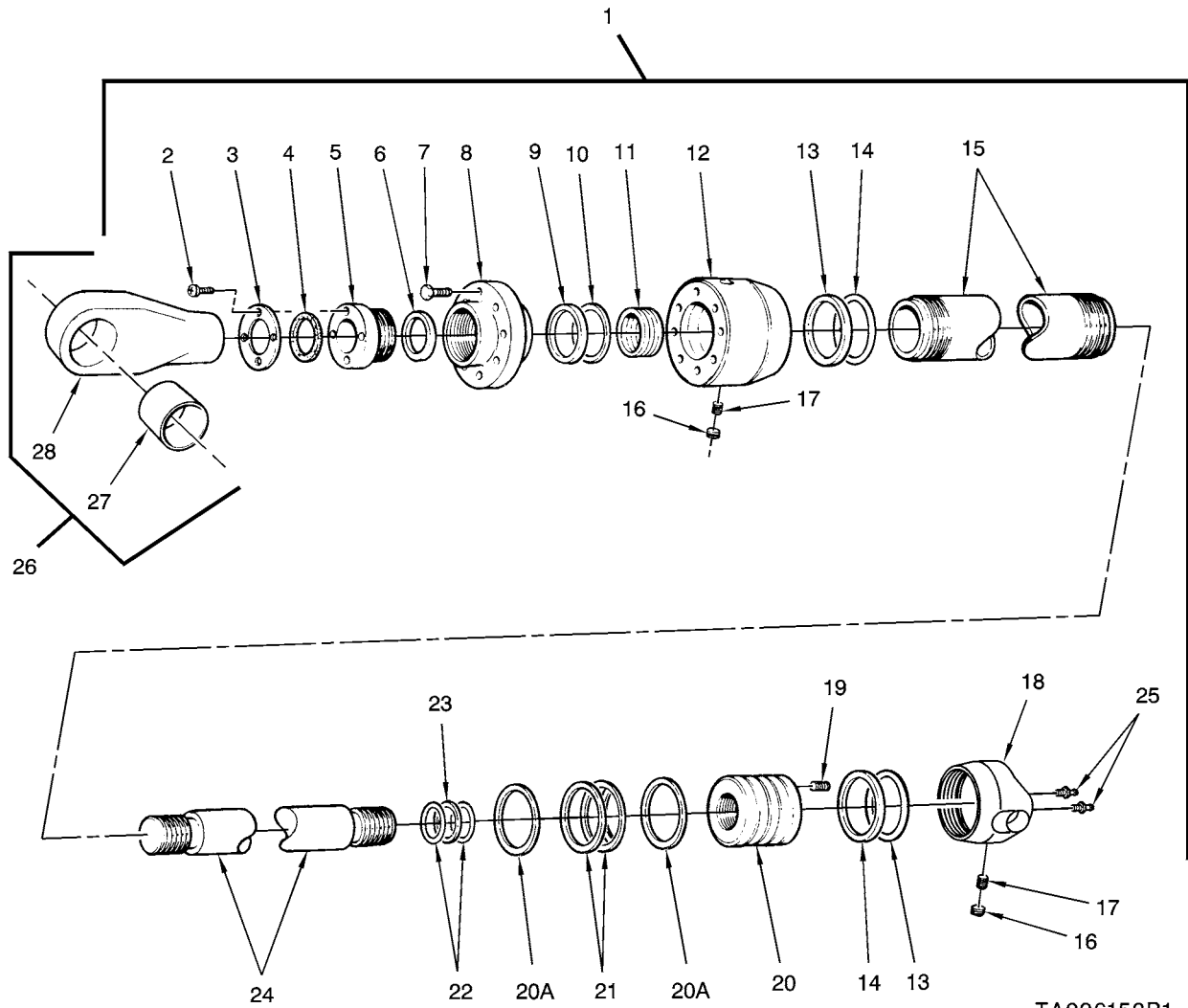

FIGURE 240A. HYDRAULIC OVERHEAD CYLINDER ASSEMBLY, ROD END CONNECTOR ASSEMBLY, AND COMPONENTS (MODERNIZED)

(1) ITEM NO.	(2) SMR CODE	(3) NSN	(4) CAGEC	(5) PART NUMBER	(6) DESCRIPTION AND USABLE ON CODES(UOC)	(7) QTY
GROUP 2407: HYDRAULIC CYLINDERS						
FIG.240A HYDRAULIC OVERHEAD CYLINDER ASSEMBLY, ROD END CONNECTOR ASSEMBLY, AND COMPONENTS (MODERNIZED)						
*	1	PAOFD 5420-00-050-8733	97403	13214E0070-1	CYLINDER,HYDRAULIC.....	1
*	2	PAFZZ 5305-00-993-1849	96906	MS35207-259	.SCREW,MACHINE.....	4
*	3	PAFZZ 3040-01-121-1554	97403	13211E3146	.PLATE,RETAINING,SHA.....	1
*	4	KFFZZ	19207	12326514-1	.RING,WIPER PART OF KIT P/N 13228E1967.....	1
*	5	PAFZZ 3120-01-121-1513	97403	13211E3145	.BUSHING,SLEEVE.....	1
*	6	KFFZZ	96906	MS28776M2-45	.RING,WIPER PART OF KIT P/N 13228E1967.....	1
*	7	PAFZZ 5305-00-958-8427	96906	MS90726-209	.SCREW,CAP,HEXAGON H.....	8
*	8	PAFZZ 5365-01-121-1577	97403	13211E3143	.SPACER,PLATE.....	1
*	9	KFFZZ	81349	M83248/1-443	.PACKING,PREFORMED PART OF KIT P/N 13228E1967.....	1
*	10	KFFZZ	96906	MS27595-443	.RETAINER,PACKING PART OF KIT P/N 13228E1967.....	1
*	11	KFFZZ	19207	12326493-1	.PACKING ASSEMBLY.....	1
*	12	XDDZZ	97403	13211E3141	.HEAD.....	1
*	13	KFFZZ	81349	M83248/1-458	.PACKING,PREFORMED PART OF KIT P/N 13228E1967.....	2
*	14	KFFZZ	96906	MS27595-458	.RETAINER,PACKING PART OF KIT P/N 13228E1967.....	2
*	15	PADZZ 3040-01-146-5292	97403	13211E3119-2	.CYLINDER,ACTUATING,.....	1
*	16	PAFZZ 5340-00-872-7696	97403	13211E3147	.PLUG,PROTECTIVE,DUS.....	2
*	17	PAFZZ 5305-00-997-4152	88044	AN565D4L3	.SETSCREW.....	2
*	18	XDDZZ	97403	13211E3184	.CAP.....	1
*	19	PADZZ 5305-01-340-1094	96906	MS51966-88	.SETSCREW.....	1
*	20	PADZZ 2530-00-936-3558	97403	13211E3120	.PISTON,HYDRAULIC BR.....	1
*	20A	KFFZZ	19207	12326494	.O RING.....	2
*	21	KFFZZ	19207	12326495-1	.RING,PISTON.....	2
*	22	KFFZZ	97403	MS28774-248	.PACKING,PREFORMED PART OF KIT P/N 13228E1967.....	2
*	23	KFFZZ	81349	M83248/1-248	.O-RING PART OF KIT P/N 13228E1967.....	1
*	24	PADZZ 5420-01-121-1567	97403	13211E3123-2	.SHAFT,SHOULDERED.....	1
*	25	PAOZZ 4730-00-050-4208	81343	AS15003-1	.FITTING,LUBRICATION.....	2

END OF FIGURE



TA296152R1

FIGURE 241. HYDRAULIC TONGUE CYLINDER ASSEMBLY AND COMPONENTS (EARLY)

(1) ITEM NO.	(2) SMR CODE	(3) NSN	(4) CAGEC	(5) PART NUMBER	(6) DESCRIPTION AND USABLE ON CODES(UOC)	(7) QTY
GROUP 2407: HYDRAULIC CYLINDERS						
FIG.241 HYDRAULIC TONGUE CYLINDER ASSEMBLY AND COMPONENTS (EARLY)						
1	PAOFD	5420-00-050-8734	97403	13214E0080	CYLINDER, HYDRAULIC	1
2	PAFZZ	5305-00-993-1849	96906	MS35207-259	.SCREW, MACHINE	4
3	PBFZZ	3040-01-121-1554	97403	13211E3146	.PLATE, RETAINING, SHA	1
4	KFFZZ		19207	12326514-1	.RING, WIPER PART OF KIT P/N 13228E1967	1
5	PFFZZ	3120-01-121-1513	97403	13211E3145	.BUSHING, SLEEVE	1
6	KFFZZ		96906	MS28775M2-45	.RING, WIPER PART OF KIT P/N 13228E1967	1
7	PAFZZ	5305-00-958-8427	96906	MS90726-209	.SCREW, CAP, HEXAGON H	8
8	PFFZZ	5365-01-121-1577	97403	13211E3143	.SPACER, PLATE	1
9	KFFZZ		96906	MS27595-443	.RETAINER, PACKING PART OF KIT P/N 13228E1967	1
10	KFFZZ		81349	M83248/1-443	.PACKING, PREFORMED PART OF KIT P/N 13228E1967	1
11	KFFZZ		19207	12326493-1	.PACKING ASSEMBLY PART OF KIT P/N 13228E1967	1
* 12	XDDZZ		97403	13211E3141	.HEAD	1
13	KFDZZ		81349	M83248/1-458	.PACKING, PREFORMED PART OF KIT P/N 13228E1967	2
14	KFDZZ		96906	MS27595-458	.RETAINER, PACKING PART OF KIT P/N 13228E1967	2
15	PFDZZ	3040-01-146-5291	97403	13211E3119-1	.CYLINDER, ACTUATING	1
16	PADZZ	5340-00-872-7696	97403	13211E3147	.PLUG, PROTECTIVE, DUS	2
17	PADZZ	5305-00-997-4152	88044	AN565D4L3	.SETSCREW	2
* 18	XDDZZ		97403	13211E3184	.CAP	1
19	PADZZ	5305-01-340-1094	96906	MS51966-88	.SETSCREW	1
20	PBDZZ	2530-00-936-3558	97403	13211E3120	.PISTON, HYDRAULIC BR	1
21	KFDZZ		19207	12326495-1	.RING, PISTON PART OF KIT P/N 13228E1967	4
22	KFDZZ		81349	M83248/1-248	.O-RING PART OF KIT P/N 13228E1967	1
23	KFDZZ		97403	13211E3227	.PACKING, PREFORMED PART OF KIT P/N 13228E1967	2
24	PBDZZ	5420-01-121-1568	97403	13211E3123-1	.SHAFT, SHOULDERED	1
* 25	PAOZZ	4730-00-050-4208	81343	AS15003-1	.FITTING, LUBRICATION	2
* 26	PAOFF	5340-00-050-8729	97403	13211E3107	.CONNECTOR, ROD END	1
27	PAFZZ	3120-00-242-5270	97403	13211E3221	.BEARING, SLEEVE	1
* 28	XAFZZ		97403	13222E3727	.CLEVIS	1

END OF FIGURE

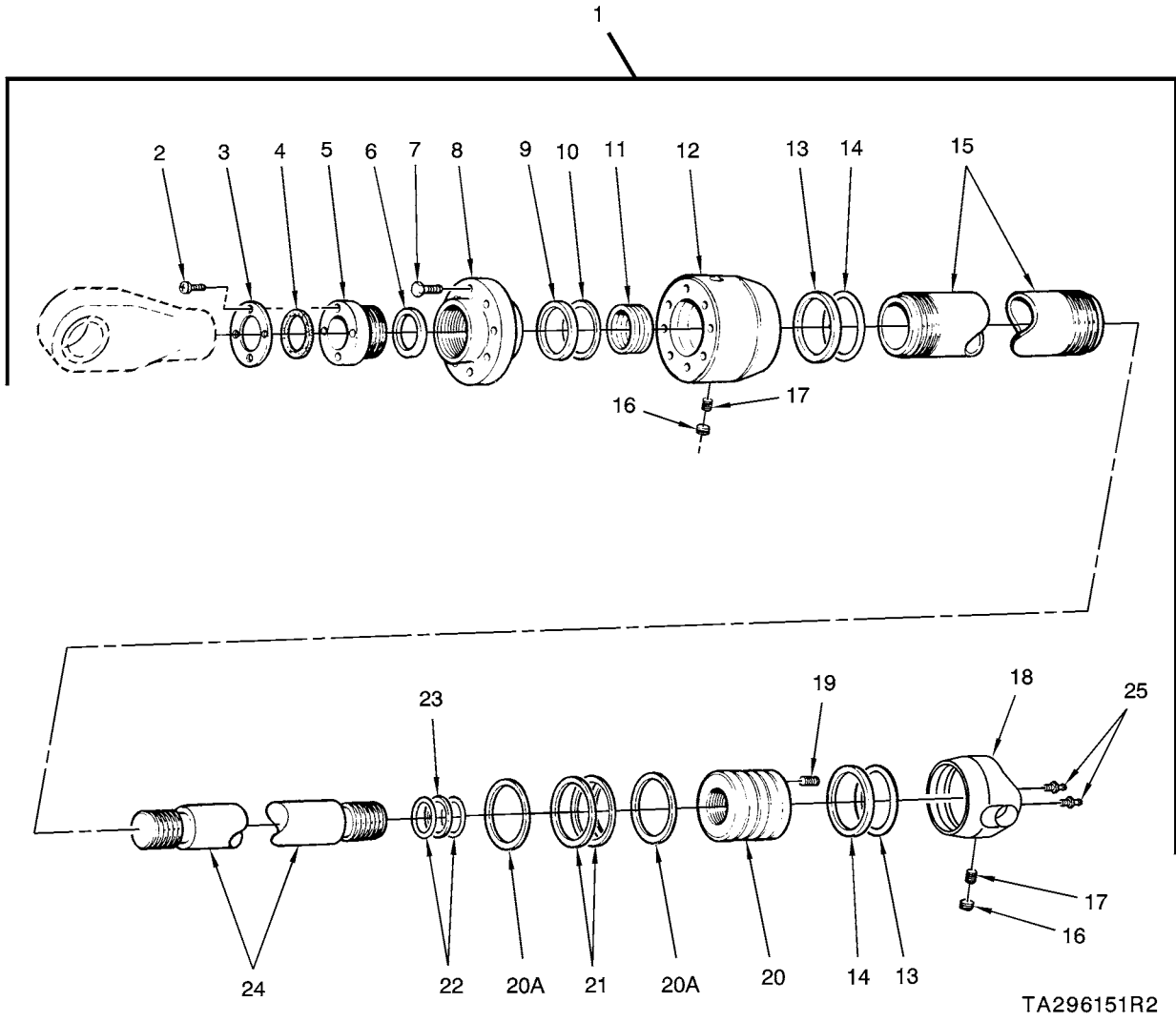
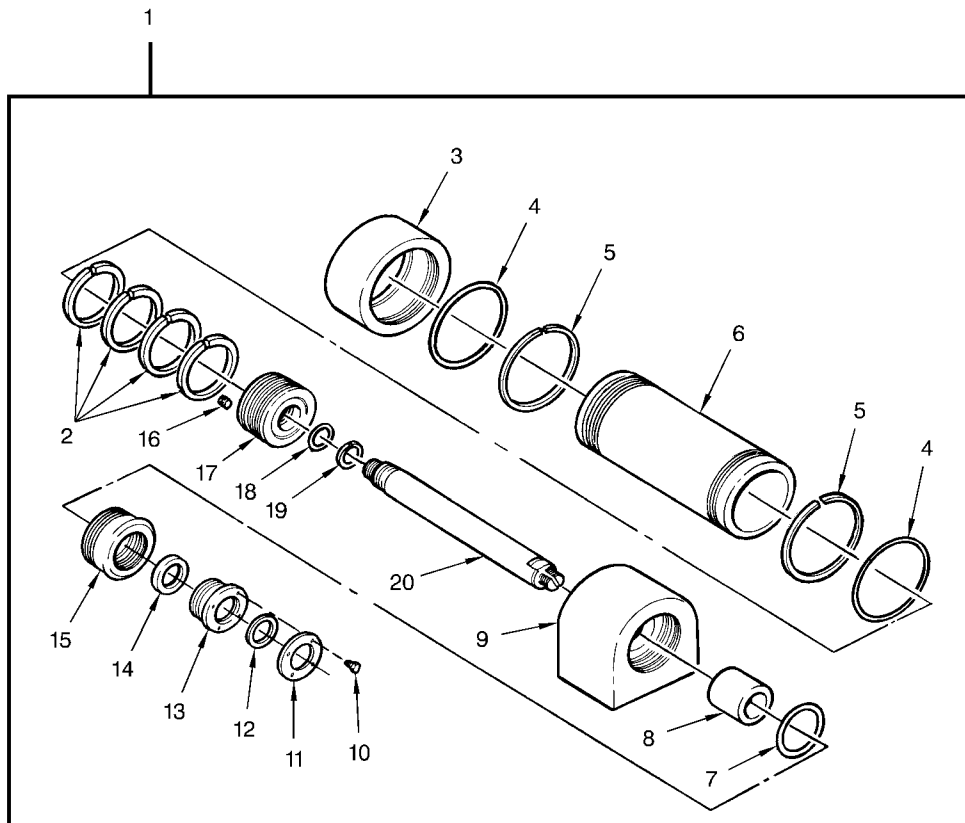

FIGURE 241A. HYDRAULIC TONGUE CYLINDER ASSEMBLY AND COMPONENTS (MODERNIZED)

(1) ITEM NO.	(2) SMR CODE	(3) NSN	(4) CAGEC	(5) PART NUMBER	(6) DESCRIPTION AND USABLE ON CODES(UOC)	(7) QTY
GROUP 2407: HYDRAULIC CYLINDERS						
FIG.241A HYDRAULIC TONGUE CYLINDER ASSEMBLY AND COMPONENTS (MODERNIZED)						
*	1	PAOFD	5420-00-050-8734	97403	13214E0080-1	CYLINDER,HYDRAULIC..... 1
*	2	PAFZZ	5305-00-993-1849	96906	MS35207-259	.SCREW,MACHINE..... 4
*	3	PAFZZ	3040-01-121-1554	97403	13211E3146	.PLATE,RETAINING,SHA..... 1
*	4	KFFZZ		19207	12326514-1	.RING,WIPER PART OF KIT P/N 13228E1967..... 1
*	5	PAFZZ	3120-01-121-1513	97403	13211E3145	.BUSHING,SLEEVE..... 1
*	6	KFFZZ		96906	MS28776M2-45	.RING,WIPER PART OF KIT P/N 13228E1967..... 1
*	7	PAFZZ	5305-00-958-8427	96906	MS90726-209	.SCREW,CAP,HEXAGON H..... 8
*	8	PAFZZ	5365-01-121-1577	97403	13211E3143	.SPACER,PLATE..... 1
*	9	KFFZZ		81349	M83248/1-443	.PACKING,PREFORMED PART OF KIT P/N 13228E1967..... 1
*	10	KFFZZ		96906	MS27595-443	.RETAINER,PACKING PART OF KIT P/N 13228E1967..... 1
*	11	KFFZZ		19207	12326493-1	.PACKING ASSEMBLY..... 1
*	12	XDDZZ		97403	13211E3141	.HEAD..... 1
*	13	KFFZZ		81349	M83248/1-458	.PACKING,PREFORMED PART OF KIT P/N 13228E1967..... 2
*	14	KFFZZ		96906	MS27595-458	.RETAINER,PACKING PART OF KIT P/N 13228E1967..... 2
*	15	PADZZ	3040-01-146-5291	97403	13211E3119-1	.CYLINDER,ACTUATING,..... 1
*	16	PAFZZ	5340-00-872-7696	97403	13211E3147	.PLUG,PROTECTIVE,DUS..... 2
*	17	PAFZZ	5305-00-997-4152	88044	AN565D4L3	.SETSCREW..... 2
*	18	XDDZZ		97403	13211E3184	.CAP..... 1
*	19	PADZZ	5305-01-340-1094	96906	MS51966-88	.SETSCREW..... 1
*	20	PADZZ	2530-00-936-3558	97403	13211E3120	.PISTON,HYDRAULIC BR..... 1
*	20A	KFFZZ		19207	12326494	.O RING..... 2
*	21	KFFZZ		19207	12326495-1	.RING,PISTON..... 2
*	22	KFFZZ		97403	MS28774-248	.PACKING,PREFORMED PART OF KIT P/N 13228E1967..... 2
*	23	KFFZZ		81349	M83248/1-248	.O-RING PART OF KIT P/N 13228E1967..... 1
*	24	PADZZ	5420-01-121-1568	97403	13211E3123-1	.SHAFT,SHOULDERED..... 1
*	25	PAOZZ	4730-00-050-4208	81343	AS15003-1	.FITTING,LUBRICATION..... 2

END OF FIGURE



M6040

FIGURE 242. HYDRAULIC EJECTION CYLINDER ASSEMBLY AND COMPONENTS (EARLY)

(1) ITEM NO.	(2) SMR CODE	(3) NSN	(4) CAGEC	(5) PART NUMBER	(6) DESCRIPTION AND USABLE ON CODES(UOC)	(7) QTY
GROUP 2407: HYDRAULIC CYLINDERS						
FIG.242 HYDRAULIC EJECTION CYLINDER ASSEMBLY AND COMPONENTS (EARLY)						
1	PAOFD	5420-00-050-8730	97403	13211E3140	CYLINDER,HYDRAULIC.....	2
2	KFDZZ		19207	12326495-4	.RING,PISTON PART OF KIT P/N 13228E1968.....	2
3	PBDZZ	5420-00-563-4676	97403	13211E3019	.CAP,EJECTION CYLIND.....	1
4	KFDZZ		81349	M83248/1-247	.O-RING PART OF KIT P/N 13228E1968.....	2
5	KFDZZ		96906	MS27595-247	.RETAINER,PACKING PART OF KIT P/N 13228E1968.....	2
6	XDDZZ		97403	13211E3008-2	.CYLINDER,ACTUATING.....	1
7	KFDZZ		81349	M83248/1-235	.PACKING,PREFORMED PART OF KIT P/N 13228E1968.....	1
8	KFDZZ		19207	12326493-4	.PACKING ASSEMBLY PART OF KIT P/N 13228E1968.....	1
9	XDDZZ		97403	13211E3021	.HEAD.....	1
10	PAFZZ	5305-00-984-4983	96906	MS35206-226	.SCREW,MACHINE.....	4
11	PBFZZ	3040-01-121-1552	97403	13211E3192	.PLATE,RETAINING,SHA.....	1
12	KFFZZ		96906	MS28776M2-19	.RING,WIPER PART OF KIT P/N 13228E1968.....	1
13	PFFZZ	5365-01-104-9050	97403	13211E3018	.BUSHING,MACHINE THR.....	1
14	KFDZZ		97403	13211E3144-3	.RING,WIPER PART OF KIT P/N 13228E1968.....	1
15	PFDZZ	3040-01-121-1553	97403	13211E3189	.PLATE,RETAINING,SHA.....	1
16	PADZZ	5305-00-728-6317	96906	MS51966-62	.SETSCREW.....	1
17	PBDZZ	2530-00-936-3535	97403	13211E3007	.PISTON,HYDRAULIC BR.....	1
18	KFDZZ		96906	MS28775-218	.PACKING,PREFORMED PART OF KIT P/N 13228E1968.....	1
19	KFDZZ		96906	MS28774-218	.RETAINER,PACKING PART OF KIT P/N 13228E1968.....	1
20	PBDZZ	3040-00-887-7015	97403	13211E3012-2	.ROD,PISTON,LINEAR A.....	1

END OF FIGURE

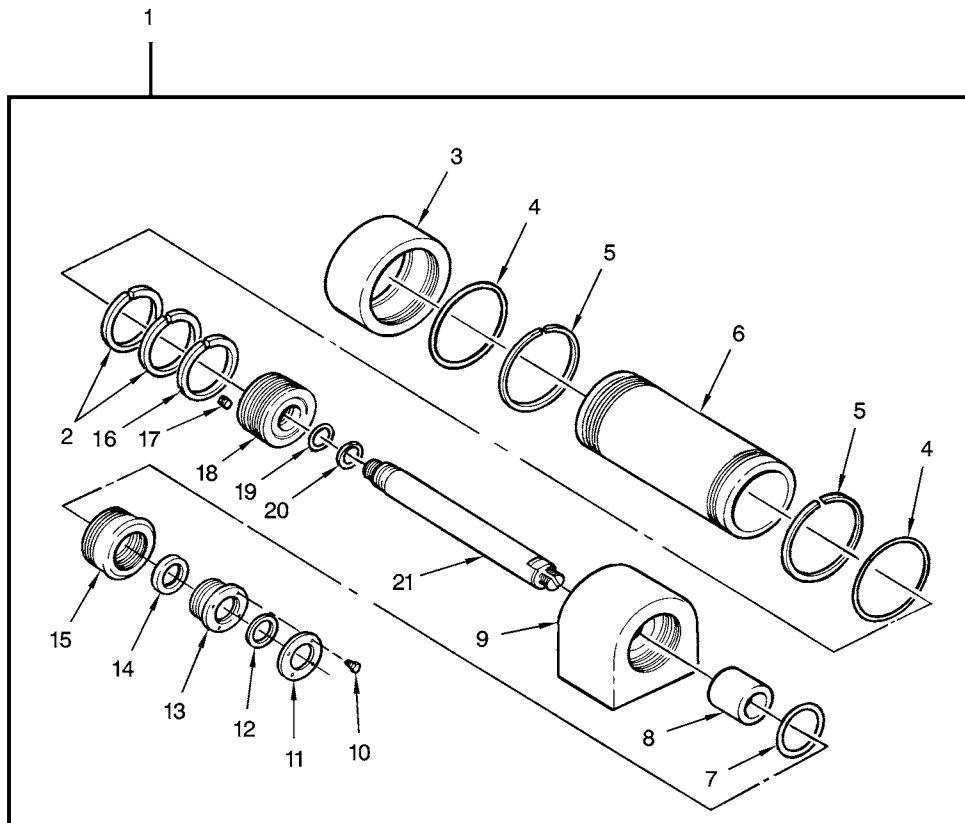

M60MOD1

FIGURE 242A. HYDRAULIC EJECTION CYLINDER ASSEMBLY AND COMPONENTS (MODERNIZED)

(1) ITEM NO.	(2) SMR CODE	(3) NSN	(4) CAGEC	(5) PART NUMBER	(6) DESCRIPTION AND USABLE ON CODES(UOC)	(7) QTY
GROUP 2407: HYDRAULIC CYLINDERS						
FIG.242A HYDRAULIC EJECTION CYLINDER ASSEMBLY AND COMPONENTS (MODERNIZED)						
*	1	PAOFD	5420-00-050-8730	97403 13211E3140-1	CYLINDER,HYDRAULIC.....	2
*	2	KFFZZ		97403 12326495-4	.RING,PISTON PART OF KIT P/N 13228E1968.....	2
*	3	PADZZ	5420-00-563-4676	97403 13211E3019	.CAP,EJECTION CYLIND.....	1
*	4	KFFZZ		81349 M83248/1-247	.O-RING PART OF KIT P/N 13228E1968.....	2
*	5	KFFZZ		96906 MS27595-247	.RETAINER,PACKING PART OF KIT P/N 13228E1968.....	2
*	6	XDDZZ		97403 13211E3008-2	.CYLINDER,ACTUATING.....	1
*	7	KFFZZ		81349 M83248/1-235	.PACKING,PREFORMED PART OF KIT P/N 13228E1968.....	1
*	8	KFFZZ		97403 12326493-4	.PACKING ASSEMBLY PART OF KIT P/N 13228E1968.....	1
*	9	XDDZZ		97403 13211E3021	.HEAD.....	1
*	10	PAFZZ	5305-00-984-4983	96906 MS35206-226	.SCREW,MACHINE.....	4
*	11	PBFZZ	3040-01-121-1552	97403 13211E3192	.PLATE,RETAINING,SHA.....	1
*	12	KFFZZ		96906 MS28776M2-19	.RING,WIPER PART OF KIT P/N 13228E1968.....	1
*	13	PAFZZ	5365-01-104-9050	97403 13211E3018	.BUSHING,MACHINE THR.....	1
*	14	KFFZZ		97403 12326514-4	.RING,WIPER PART OF KIT P/N 13228E1968.....	1
*	15	PADZZ	3040-01-121-1553	97403 13211E3189	.PLATE,RETAINING,SHA.....	1
*	16	KFFZZ		81349 M83248/1-239	.O-RING PART OF KIT P/N 13228E1968.....	2
*	17	PADZZ	5305-00-728-6317	96906 MS51966-62	.SETSCREW.....	1
*	18	PADZZ	2530-00-936-3535	97403 13211E3007	.PISTON,HYDRAULIC BR.....	1
*	19	KFFZZ		81349 M83248/1-218	.PACKING,PREFORMED PART OF KIT P/N 13228E1968.....	1
*	20	KFFZZ		96906 MS28774-218	.RETAINER,PACKING PART OF KIT P/N 13228E1968.....	1
*	21	PADZZ	3040-00-887-7015	97403 13211E3012-2	.ROD,PISTON,LINEAR A.....	1

END OF FIGURE

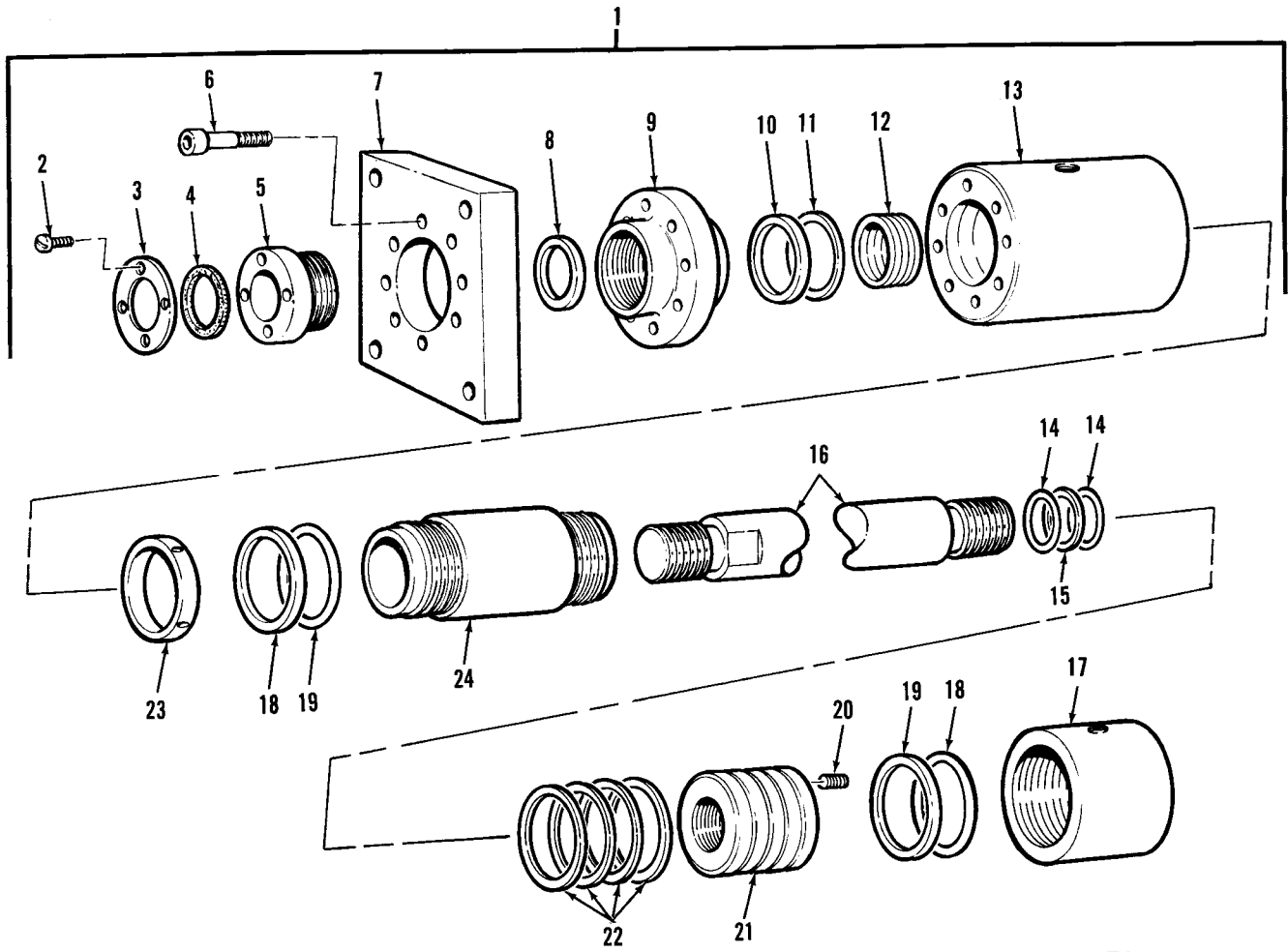

TA078386

FIGURE 243. HOLD DOWN CYLINDER ASSEMBLY AND COMPONENTS (EARLY)

(1) ITEM NO.	(2) SMR CODE	(3) NSN	(4) CAGEC	(5) PART NUMBER	(6) DESCRIPTION AND USABLE ON CODES(UOC)	(7) QTY
GROUP 2407: HYDRAULIC CYLINDERS						
FIG.243 HOLD DOWN CYLINDER ASSEMBLY AND COMPONENTS (EARLY)						
1	PAOFD	5420-00-542-3111	97403	DL13211E3020	CYLINDER HOLD-DOWN.	1
2	PAFZZ	5305-00-984-6189	96906	MS35206-241	.SCREW,MACHINE	4
3	PFFZZ	3040-01-144-4877	97403	13211E3034	.PLATE,RETAINING,SHA	1
4	KFFZZ		96906	MS28776M2-15	.SCRAPER PART OF KIT P/N 13228E1970	1
5	PFFZZ	3120-01-144-4873	97403	13211E3017	.BUSHING,SLEEVE	1
6	PAFZZ	5305-00-983-7450	96906	MS16998-76	.SCREW,CAP,SOCKET HE	8
7	PFFZZ	5340-01-147-7900	97403	13211E3026	.PLATE,MOUNTING	1
8	KFFZZ		97403	13211E3144-2	.RING,WIPER PART OF KIT P/N 13228E1970	1
9	PFDZZ	3120-01-144-4874	97403	13211E3188	.BUSHING,SLEEVE	1
10	KFDZZ		81343	MS28775-230	.O-RING PART OF KIT P/N 13228E1970	1
11	KFDZZ		96906	MS28774-230	.RETAINER,PACKING PART OF KIT P/N 13228E1970	1
12	KFDZZ		97403	13211E3142-2	.PACKING ASSEMBLY PART OF KIT P/N 13228E1970	1
13	XDDZZ		97403	13211E3027	.HEAD	1
14	KFDZZ		96906	MS28774-216	.RETAINER,PACKING PART OF KIT P/N 13228E1970	2
15	KFDZZ		81343	MS28775-216	.O-RING PART OF KIT P/N 13228E1970	1
16	XDDZZ		97403	13211E3014	.ROD,PISTON,LINEAR A	1
17	XDDZZ		97403	13211E3013	.CAP	1
18	KFDZZ		96906	MS27595-239	.RETAINER,PACKING PART OF KIT P/N 13228E1970	2
19	KFDZZ		96906	MS28775-239	.PACKING,PREFORMED PART OF KIT P/N 13228E1970	2
20	PADZZ	5305-00-728-6317	96906	MS51966-62	.SETSCREW	1
21	XDDZZ		97403	13211E3016	.PISTON HLDN CYL	1
22	KFDZZ		97403	13211E3121-2	.RING,PISTON PART OF KIT P/N 13228E1970	4
23	XDDZZ		97403	13211E3015	.RING,LOCK	1
24	XDDZZ		97403	13211E3009	.BODY HLDN CYLINDER	1

END OF FIGURE

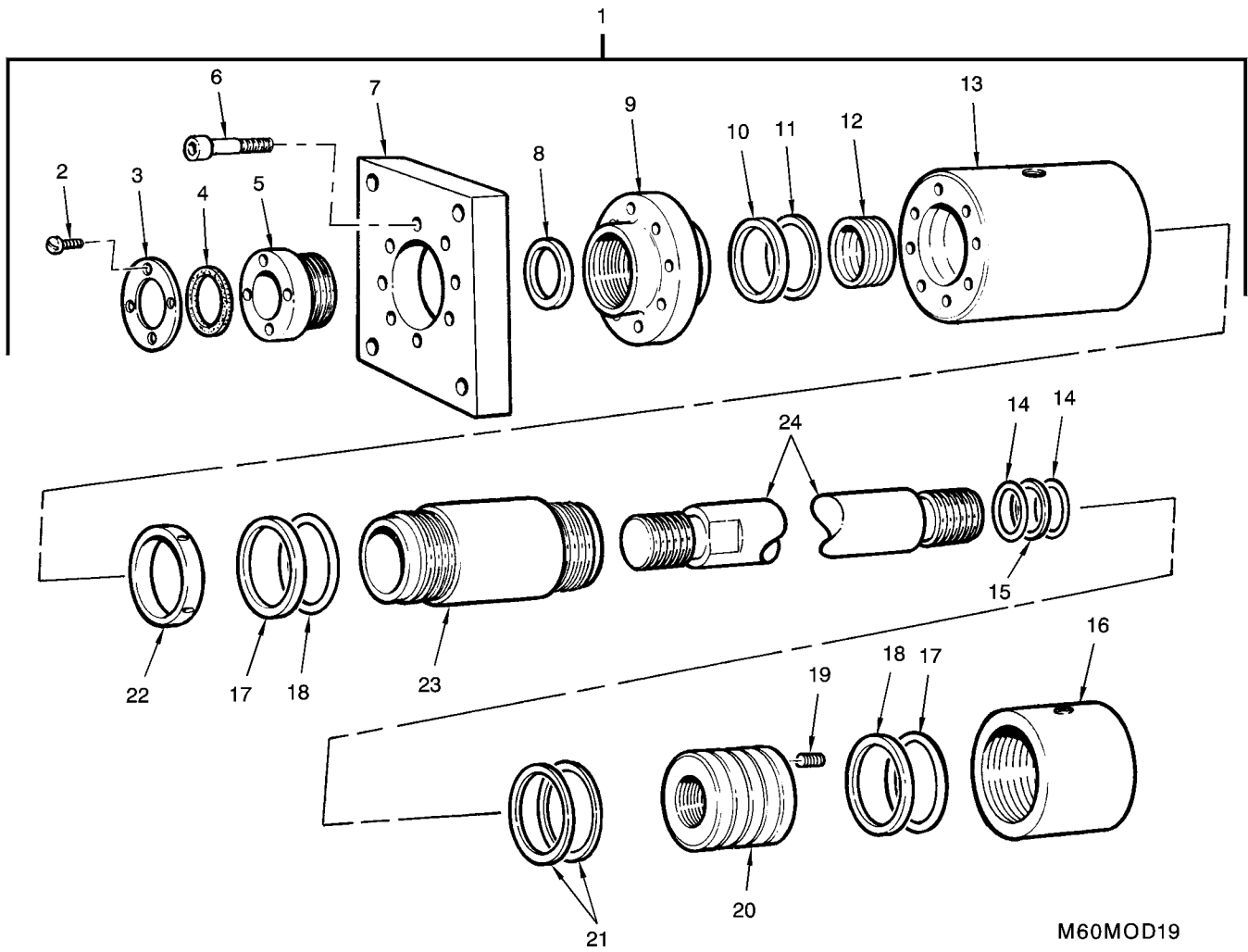
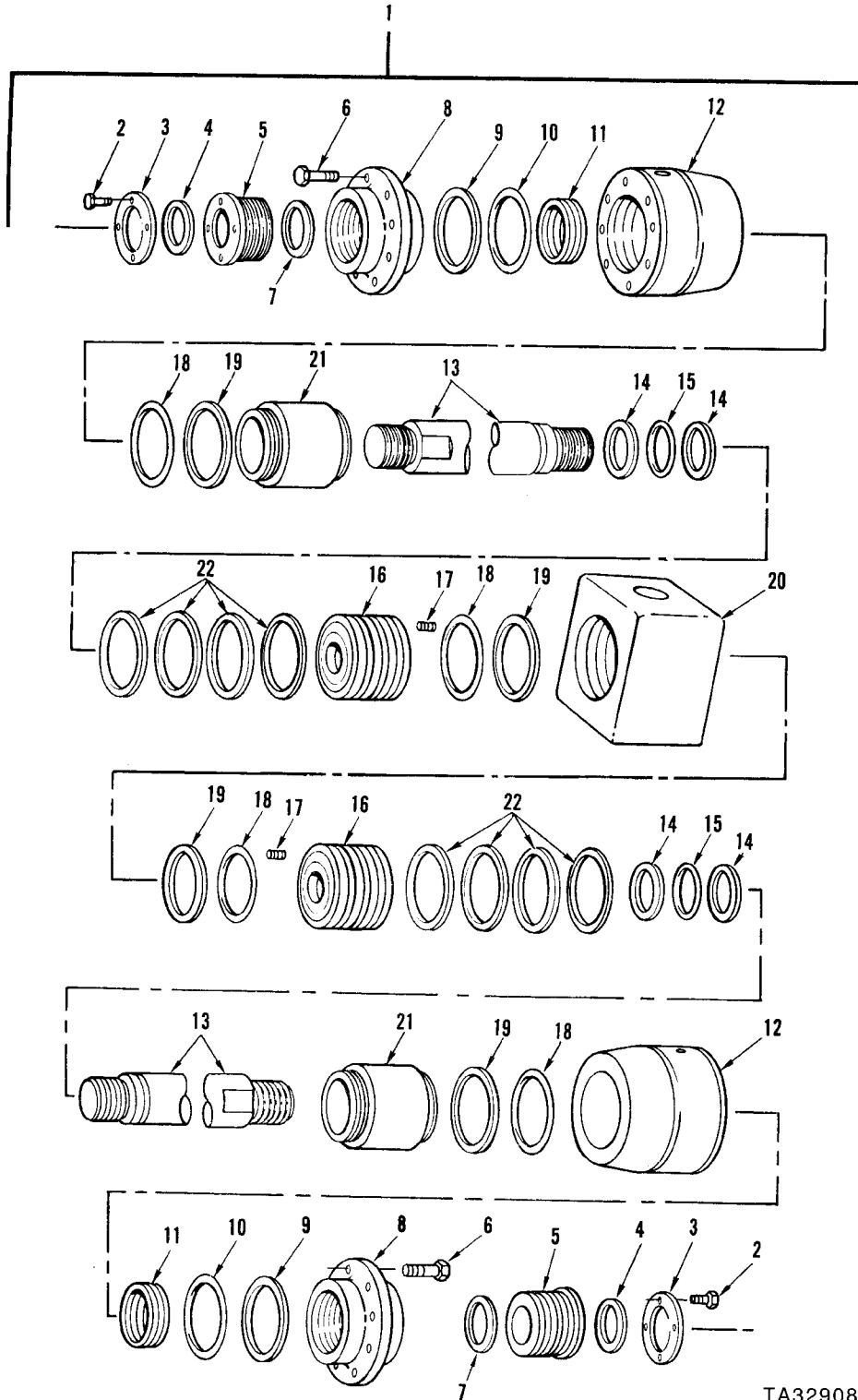

FIGURE 243A. HOLD DOWN CYLINDER AND COMPONENTS (MODERNIZED)

(1) ITEM NO.	(2) SMR CODE	(3) NSN	(4) CAGEC	(5) PART NUMBER	(6) DESCRIPTION AND USABLE ON CODES(UOC)	(7) QTY
GROUP 2407: HYDRAULIC CYLINDERS						
FIG.243A HOLD DOWN CYLINDER AND COMPONENTS (MODERNIZED)						
*	1	PAOFD 5420-00-542-3111	97403	13211E3020-1	CYLINDER HOLD-DOWN.	1
*	2	PAFZZ 5305-00-984-6189	96906	MS35206-241	.SCREW,MACHINE	4
*	3	PAFZZ 3040-01-144-4877	97403	13211E3034	.PLATE,RETAINING,SHA	1
*	4	KFFZZ	96906	MS28776M2-15	.SCRAPER.	1
*	5	PAFZZ 3120-01-144-4873	97403	13211E3017	.BUSHING,SLEEVE.	1
*	6	PAFZZ 5305-00-983-7450	96906	MS16998-76	.SCREW,CAP,SOCKET HE	8
*	7	PBFZZ 5340-01-147-7900	97403	13211E3026	.PLATE,MOUNTING	1
*	8	KFFZZ	97403	12326514-2	.RING,WIPER.	1
*	9	PAFZZ 3120-01-144-4874	97403	13211E3188	.BUSHING,SLEEVE.	1
*	10	KFDZZ	81349	M83248/1-230	.O-RING	1
*	11	KFDZZ	96906	MS28774-230	.RETAINER,PACKING.	1
*	12	KFFZZ	97403	12326493-2	.PACKING ASSEMBLY	1
*	13	XDDZZ	97403	13211E3027	.HEAD.	1
*	14	KFDZZ	96906	MS28774-216	.RETAINER,PACKING.	2
*	15	KFDZZ	81349	M83248-1-216	.O-RING	1
*	16	XDDZZ	97403	13211E3013	.CAP	1
*	17	KFDZZ	96906	MS27595-239	.RETAINER,PACKING.	2
*	18	KFDZZ	81349	M83248/1-239	.O-RING	2
*	19	PADZZ 5305-00-728-6317	96906	MS51966-62	.SETSCREW	1
*	20	XDDZZ	97403	13211E3016	.PISTON HLDN CYL.	1
*	21	KFFZZ	97403	12326495-2	.RING,PISTON.	2
*	22	XDDZZ	97403	13211E3015	.RING,LOCK.	1
*	23	XDDZZ	97403	13211E3009	.BODY HLDN CYLINDER.	1
*	24	XDDZZ	97403	13211E3014	.ROD,PISTON,LINEAR A	1

END OF FIGURE



TA329080

FIGURE 244. LOCKING HYDRAULIC CYLINDER ASSEMBLY AND COMPONENTS (EARLY)

(1) ITEM NO.	(2) SMR CODE	(3) NSN	(4) CAGEC	(5) PART NUMBER	(6) DESCRIPTION AND USABLE ON CODES(UOC)	(7) QTY
GROUP 2407: HYDRAULIC CYLINDERS						
FIG.244 LOCKING HYDRAULIC CYLINDER ASSEMBLY AND COMPONENTS (EARLY)						
1	PAOFD	5420-00-542-3110	02390	3130	CYLINDER,HYDRAULIC,	1
2	PAFZZ	5305-00-984-4983	96906	MS35206-226	.SCREW,MACHINE	8
3	PBFZZ	3040-01-121-1552	97403	13211E3192	.PLATE,RETAINING,SHA	2
4	PAFZZ	5330-00-517-0388	96906	MS28776M2-19	.RING,WIPER PART OF KIT P/N 13228E1969	2
* 5	PFFZZ	5365-01-104-9050	97403	13211E3018	.BUSHING,MACHINE THR	2
6	PAFZZ	5305-00-269-2805	96906	MS90726-62	.SCREW,CAP,HEXAGON H	16
7	PAFZZ	5330-01-120-8514	97403	13211E3144-3	.RING,WIPER PART OF KIT P/N 13228E1969 PART OF KIT P/N 13228E1968	2
8	PFFZZ	3120-01-121-1512	97403	13211E3023	.BEARING,SLEEVE	2
9	PADZZ	5331-00-579-7545	96906	MS28775-238	.O-RING PART OF KIT P/N 13228E1969.....	2
10	PADZZ	5330-00-083-0678	96906	MS27595-238	.RETAINER,PACKING PART OF KIT P/N 13228E1969	2
11	PAFZZ	5330-01-116-0286	97403	13211E3142-3	.PACKING ASSEMBLY PART OF KIT P/N 13228E1969	2
12	XDDZZ		97403	13211E3022	.HEAD LKG CYLINDER	2
13	PBDZZ	3040-00-887-6988	97403	13211E3012-1	.ROD,PISTON,LINEAR A	2
14	PADZZ	5330-00-582-2150	96906	MS28774-218	.RETAINER,PACKING PART OF KIT P/N 13228E1969	4
15	PADZZ	5331-00-584-0263	96906	MS28775-218	.PACKING,PREFORMED PART OF KIT P/N 13228E1969	2
16	PBDZZ	2530-00-936-3535	97403	13211E3007	.PISTON,HYDRAULIC BR	2
17	PADZZ	5305-00-728-6317	96906	MS51966-62	.SETSCREW	2
18	PADZZ	5331-00-579-7923	96906	MS28775-247	.PACKING,PREFORMED PART OF KIT P/N 13228E1969	4
19	PADZZ	5330-00-316-8132	96906	MS27595-247	.RETAINER,PACKING PART OF KIT P/N 13228E1969	4
20	XDDZZ		97403	13211E3024	.COUPLING CYLINDER	1
21	XDDZZ		97403	13211E3008-1	.CYLINDER,ACTUATING,	2
22	PADZZ	2805-01-104-9032	97403	13211E3121-3	.RING,PISTON PART OF KIT P/N 13228E1969	8

END OF FIGURE

(1) ITEM NO.	(2) SMR CODE	(3) NSN	(4) CAGEC	(5) PART NUMBER	(6) DESCRIPTION AND USABLE ON CODES(UOC)	(7) QTY
GROUP 2407: HYDRAULIC CYLINDERS						
FIG.244A LOCKING HYDRAULIC CYLINDER ASSEMBLY AND COMPONENTS (MODERNIZED)						
*	1	PAOFD 5420-00-542-3110	97403	13211E3130-1	CYLINDER,HYDRAULIC,	1
*	2	PAFZZ 5305-00-984-4983	96906	MS35206-226	.SCREW,MACHINE	8
*	3	PBFZZ 3040-01-121-1552	97403	13211E3192	.PLATE,RETAINING,SHA	2
*	4	KFFZZ	96906	MS28776M2-19	.RING,WIPER PART OF KIT P/N 13228E1969	2
*	5	PAFZZ 5365-01-104-9050	97403	13211E3018	.BUSHING,MACHINE THR	2
*	6	KFFZZ	97403	12326514-4	.RING,WIPER PART OF KIT P/N 13228E1969	2
*	7	PAFZZ 5305-00-269-2805	96906	MS90726-62	.SCREW,CAP,HEXAGON H	16
*	8	PAFZZ 3120-01-121-1512	97403	13211E3023	.BEARING,SLEEVE	2
*	9	KFFZZ	81349	M83248/1-238	.O-RING PART OF KIT P/N 13228E1969	2
*	10	KFFZZ	96906	MS27595-238	.RETAINER,PACKING PART OF KIT P/N 13228E1969	2
*	11	KFFZZ	97403	12326493-4	.PACKING ASSEMBLY PART OF KIT P/N 13228E1969	2
*	12	XDDZZ	97403	13211E3022	.HEAD LKG CYLINDER	2
*	13	KFFZZ	81349	M83248/1-218	.PACKING,PREFORMED PART OF KIT P/N 13228E1969	2
*	14	KFFZZ	96906	MS27595-218	.RETAINER,PACKING PART OF KIT P/N 13228E1969	4
*	15	XDDZZ	97403	13211E3024	.COUPLING CYLINDER	1
*	16	KFFZZ	81349	M83248/1-247	.O-RING PART OF KIT P/N 13228E1969	4
*	17	KFFZZ	96906	MS27595-247	.RETAINER,PACKING PART OF KIT P/N 13228E1969	4
*	18	XDDZZ	97403	13211E3008-1	.CYLINDER,ACTUATING,	2
*	19	PBDZZ 3040-00-887-6988	97403	13211E3012-1	.ROD,PISTON,LINEAR A	2
*	20	KFFZZ	97403	12326495-4	.RING,PISTON PART OF KIT P/N 13228E1969	4
*	21	KFFZZ	81349	M83248/1-239	.O-RING	4
*	22	PADZZ 2530-00-936-3535	97403	13211E3007	.PISTON,HYDRAULIC BR	2
*	23	PADZZ 5305-00-728-6317	96906	MS51966-62	.SETSCREW	2

END OF FIGURE

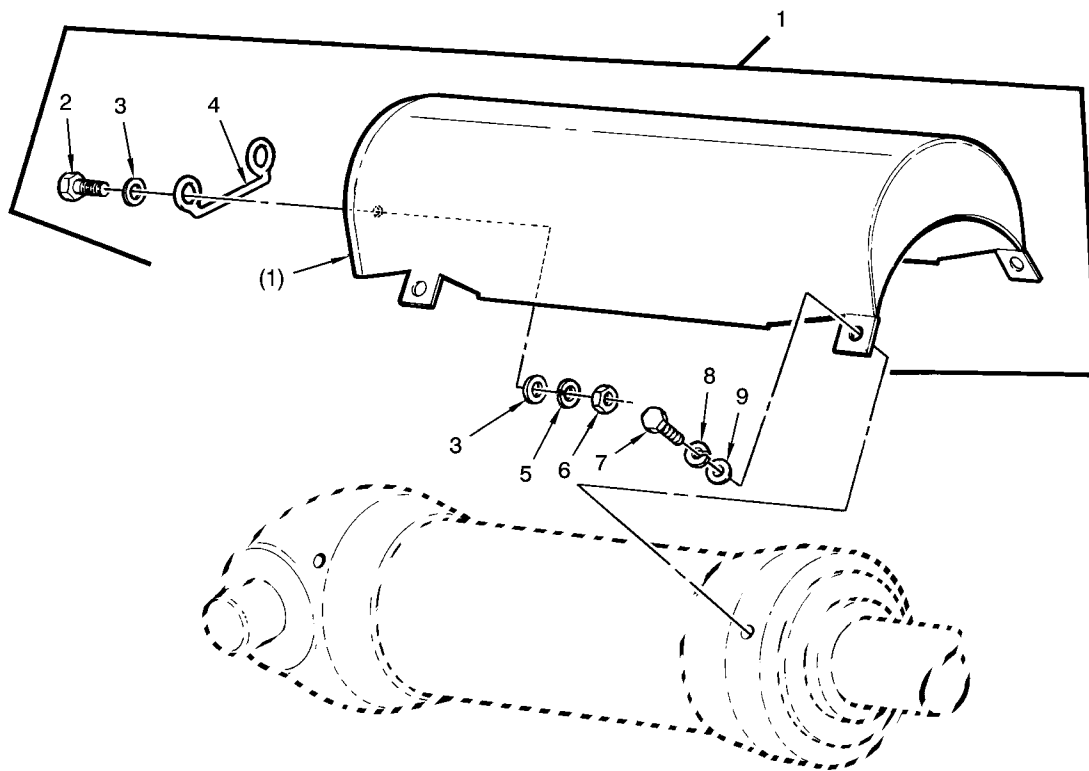

TA078381R1

FIGURE 245. OVERHEAD CYLINDER ARMOR ASSEMBLY, COMPONENTS, AND RELATED PARTS

(1) ITEM NO.	(2) SMR CODE	(3) NSN	(4) CAGEC	(5) PART NUMBER	(6) DESCRIPTION AND USABLE ON CODES(UOC)	(7) QTY
GROUP 2407: HYDRAULIC CYLINDERS						
FIG.245 OVERHEAD CYLINDER ARMOR ASSEMBLY, COMPONENTS, AND RELATED PARTS						
1	PFOOO	9515-01-147-7899	97403	13211E3114	ARMOR,OVERHEAD CYLI.....	1
2	PAOZZ	5305-00-269-3238	80204	B1821BH038F125N	.SCREW,CAP,HEXAGON H.....	2
3	PAOZZ	5310-00-080-6004	96906	MS27183-14	.WASHER,FLAT.....	2
4	PAOZZ	5420-01-121-2097	97403	13211E3006	.STOP,ARMOR,OVERHEAD.....	1
5	PAOZZ	5310-00-637-9541	96906	MS35338-46	.WASHER,LOCK.....	2
6	PAOZZ	5310-00-732-0559	96906	MS51968-8	.NUT,PLAIN,HEXAGON.....	2
7	PAOZZ	5305-00-724-7221	80204	B1821BH063C175N	SCREW,CAP,HEXAGON H.....	4
8	PAOZZ	5310-00-820-6653	96906	MS35338-50	WASHER,LOCK.....	4
9	PAOZZ	5310-00-951-7209	96906	MS27183-22	WASHER,FLAT.....	4

END OF FIGURE

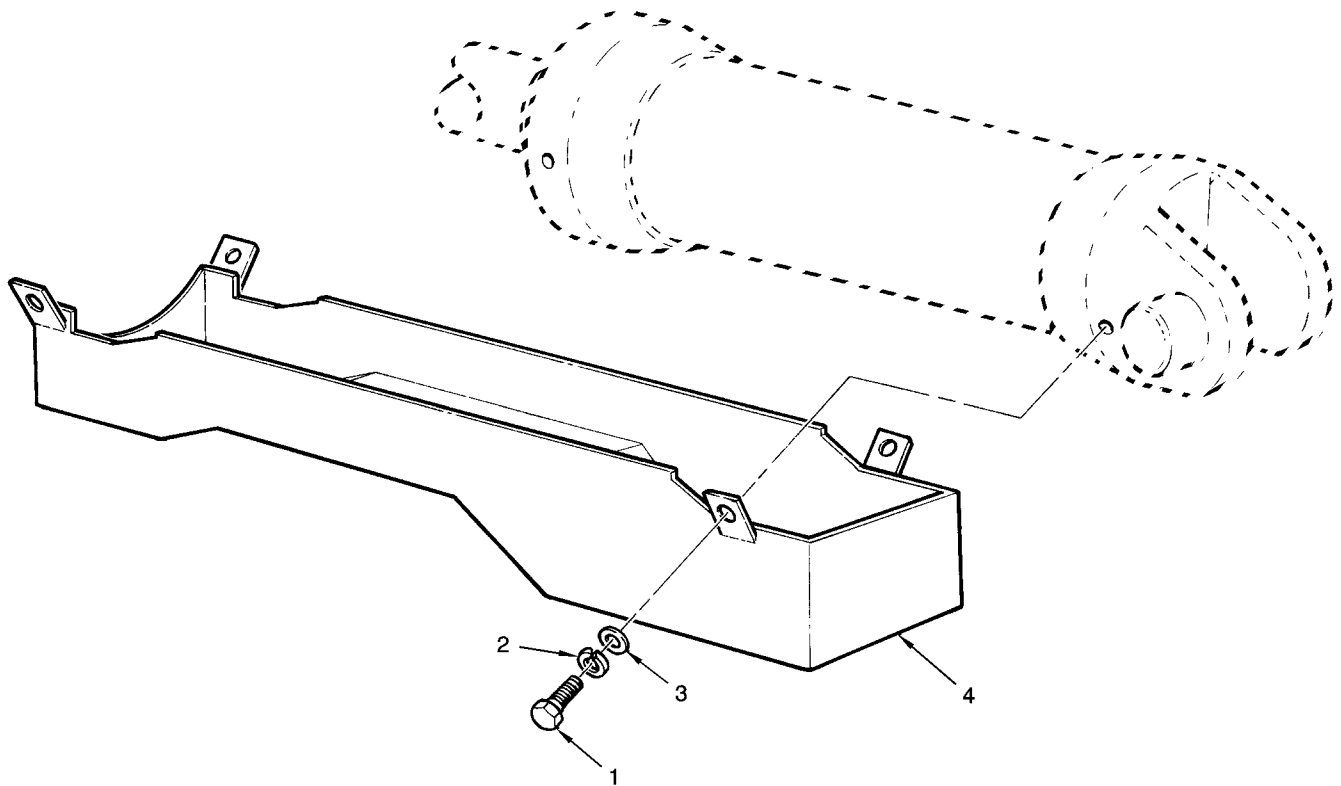

TA078395R1

FIGURE 246. TONGUE CYLINDER ARMOR COVER AND RELATED PARTS

(1) ITEM NO.	(2) SMR CODE	(3) NSN	(4) CAGEC	(5) PART NUMBER	(6) DESCRIPTION AND USABLE ON CODES(UOC)	(7) QTY
GROUP 2407: HYDRAULIC CYLINDERS						
FIG.246 TONGUE CYLINDER ARMOR COVER AND RELATED PARTS						
1	PAOZZ	5305-00-724-7221	80204	B1821BH063C175N	SCREW,CAP,HEXAGON H	4
2	PAOZZ	5310-00-820-6653	96906	MS35338-50	WASHER,LOCK.	4
3	PAOZZ	5310-00-951-7209	96906	MS27183-22	WASHER,FLAT	4
4	PFOZZ	2510-01-120-2888	97403	13211E3113	COVER,ARMOR,CYLINDE	1

END OF FIGURE

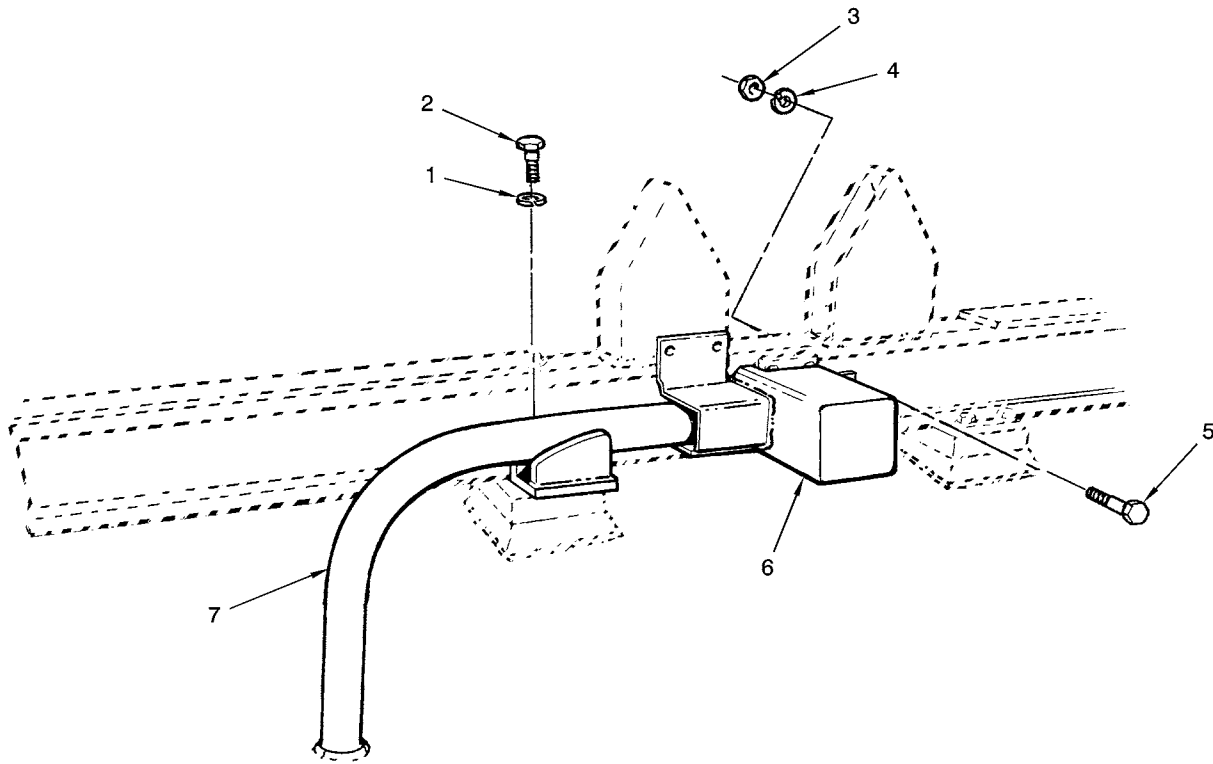

TA078378R1

FIGURE 247. HOLD-DOWN CYLINDER ARMOR AND RELATED PARTS

(1) ITEM NO.	(2) SMR CODE	(3) NSN	(4) CAGEC	(5) PART NUMBER	(6) DESCRIPTION AND USABLE ON CODES(UOC)	(7) QTY
GROUP 2407: HYDRAULIC CYLINDERS						
FIG.247 HOLD-DOWN CYLINDER ARMOR AND RELATED PARTS						
1	PAOZZ	5310-00-584-7889	96906	MS35338-53	WASHER,LOCK.	4
2	PAOZZ	5305-00-257-3125	96906	MS90727-235	SCREW,CAP,HEXAGON H	4
3	PAOZZ	5310-00-768-0318	96906	MS51967-14	NUT,PLAIN,HEXAGON	3
4	PAOZZ	5310-00-584-5272	96906	MS35338-48	WASHER,LOCK.	3
5	PAOZZ	5305-00-915-8087	80204	B1821BH050C125D	SCREW,CAP,HEXAGON H	3
6	PBOZZ	5340-01-136-5252	97403	13211E3011	COVER,ACCESS.	1
7	PAOZZ	4710-01-215-0503	19207	12326111	TUBE,BENT,METALLIC	1
					UOC:BHX	
7	PBOZZ	4710-01-121-1232	97403	13211E3231	PIPE,AND CLAMP ASSE.....	1
					UOC:AJE	

END OF FIGURE

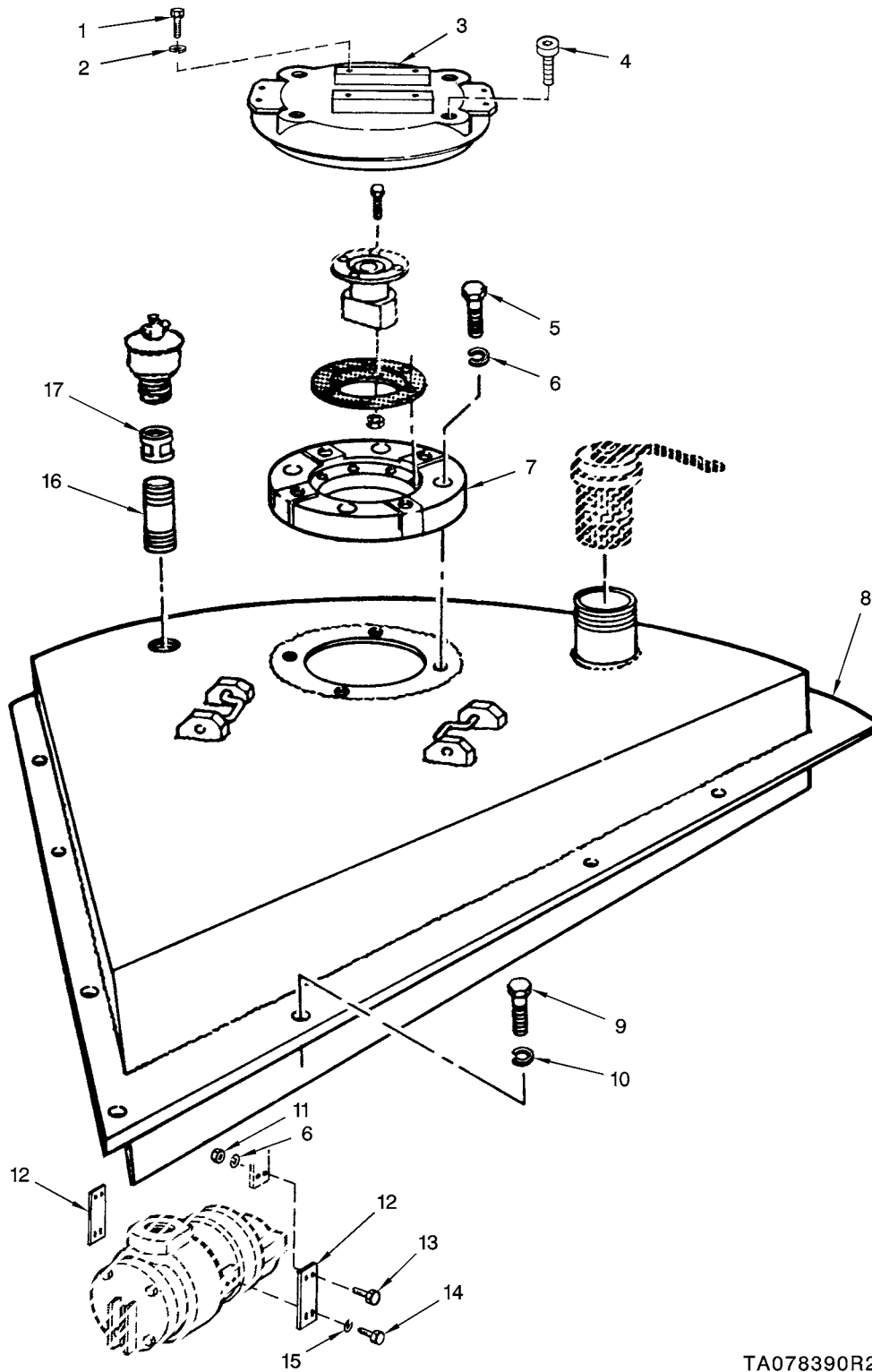

TA078390R2

FIGURE 248. RESERVOIR QUADRANT ASSEMBLY AND RELATED PARTS (EARLY)

(1) ITEM NO.	(2) SMR CODE	(3) NSN	(4) CAGEC	(5) PART NUMBER	(6) DESCRIPTION AND USABLE ON CODES(UOC)	(7) QTY	
GROUP 2408: LIQUID TANKS OR RESERVOIRS							
FIG.248 RESERVOIR QUADRANT ASSEMBLY AND RELATED PARTS (EARLY)							
1	PAOZZ	5306-00-225-8496	96906	MS90725-31	BOLT,MACHINE	4	
2	PAOZZ	5310-00-407-9566	80205	MS35338-45	WASHER,LOCK.....	4	
3	PAOZZ	5340-01-162-7058	97403	13215E8551	COVER,ACCESS.....	1	
4	XDOZZ		96906	MS16997-63	SCREW,CAP,SOCKET HE.....	4	
					UOC:BHX		
4	XDOZZ		96906	MS24667-84	SCREW,CAP,SOCKET HE.....	4	
					UOC:AJE		
5	PAOZZ	5305-00-716-8179	96906	MS90726-121	SCREW,CAP,HEXAGON H	4	
*	6	PAOZZ	5310-00-584-5272	80205	MS35338-48	WASHER,LOCK.....	8
	7	PFOZZ	5365-01-121-1569	97403	13211E3182	SPACER,RING.....	1
*	8	PBFFF	5420-01-121-1234	97403	13211E3247	QUADRANT,RESERVOIR, (PARTS NOT AVAILABLE).....	1
	9	PAOZZ	5305-00-716-8186	96906	MS90726-110	SCREW,CAP,HEXAGON H	7
*	10	PAOZZ	5310-00-584-5272	80205	MS35338-48	WASHER,LOCK.....	7
	11	PAOZZ	5310-00-768-0318	96906	MS51967-14	NUT,PLAIN,HEXAGON	4
	12	PFOZZ	5365-01-121-1575	97403	13215E6138	SPACER,PLATE	2
	13	PAOZZ	5305-00-071-2069	80204	B1821BH050C150N	SCREW,CAP,HEXAGON H	4
	14	PAOZZ	5305-00-942-2196	80204	B1821BH038C100D	SCREW,CAP,HEXAGON H	4
*	15	PAOZZ	5310-00-004-5033	80205	MS35338-46	WASHER,LOCK.....	4
	16	PAOZZ	4730-01-115-2648	96906	MS51872-20	NIPPLE,PIPE	1
	17	PAOZZ	4730-00-010-5422	81348	WWP521	NIPPLE.....	1

END OF FIGURE

(1) ITEM NO.	(2) SMR CODE	(3) NSN	(4) CAGEC	(5) PART NUMBER	(6) DESCRIPTION AND USABLE ON CODES(UOC)	(7) QTY
GROUP 2408: LIQUID TANKS OR RESERVOIRS						
FIG.248A RESERVOIR QUADRANT ASSEMBLY AND RELATED PARTS (MODERNIZED)						
*	1	PAOZZ 5306-00-225-8496	96906	MS90725-31	BOLT,MACHINE	4
*	2	PAOZZ 5310-00-407-9566	80205	MS35338-45	WASHER,LOCK.....	4
*	3	PAOZZ 5340-01-162-7058	97403	13215E8551	COVER,ACCESS.....	1
*	4	XDOZZ	96906	MS16997-63	SCREW,CAP,SOCKET HE.....	4
					UOC:BHX	
*	4	XDOZZ	96906	MS24667-84	SCREW,CAP,SOCKET HE.....	4
					UOC:AJE	
*	5	PAOZZ 5305-00-716-8179	96906	MS90726-121	SCREW,CAP,HEXAGON H	4
*	6	PAOZZ 5310-00-584-5272	80205	MS35338-48	WASHER,LOCK.....	4
*	7	PFOZZ 5365-01-121-1569	97403	13211E3182	SPACER,RING.....	1
*	8	PBOFF 5420-01-121-1234	97403	13211E3247	QUADRANT,RESERVOIR, (PARTS NOT AVAILABLE).....	1
*	9	PAOZZ 5305-00-071-2069	80204	B1821BH050C150N	SCREW,CAP,HEXAGON H	4
*	10	PAOZZ 5310-01-379-9572	19207	12387327-5	WASHER,FLAT	4
*	11	PAOZZ 5310-01-539-7559	19207	12387305-14	NUT,PLAIN,HEXAGON	4
*	12	PAOZZ 5310-01-373-2547	19207	12387327-3	WASHER,FLAT	4
*	13	PAOZZ 5305-00-543-2419	80204	B1821BH038C113N	SCREW,CAP,HEXAGON H	4
*	14	PAOZZ 5340-01-540-0419	19207	12326768	BRACKET,MOUNTING	1
*	15	PAOZZ 5331-00-167-5176	81343	M83248/2-916	O-RING.....	1
*	16	PAOZZ 4730-01-540-0720	19207	12326704	ADAPTER BUSHING	1
*	17	PAOZZ 2520-01-540-3178	19207	12326703	BREATHER	1

END OF FIGURE

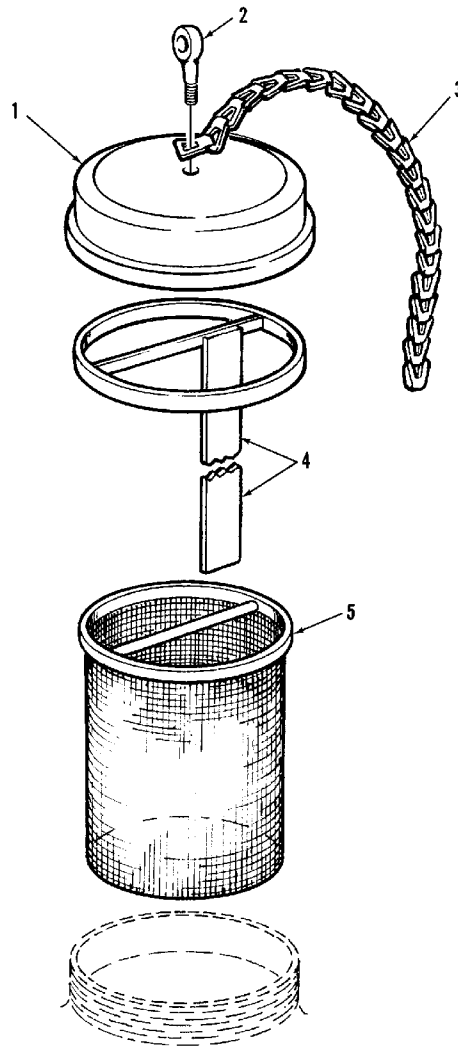

TA078391

FIGURE 249. FILLER DIPSTICK AND RELATED PARTS

(1) ITEM NO.	(2) SMR CODE	(3) NSN	(4) CAGEC	(5) PART NUMBER	(6) DESCRIPTION AND USABLE ON CODES(UOC)	(7) QTY
GROUP 2408: LIQUID TANKS OR RESERVOIRS						
FIG.249 FILLER DIPSTICK AND RELATED PARTS						
1	PFOZZ	4730-01-144-4869	97403	13211E3199	CAP,PIPE.....	1
2	PAOZZ	5306-00-156-2397	88044	AN23-8A	BOLT,CLEVIS.....	1
3	MOOZZ		81348	RRC271TY2CL3	CHAIN,SASH (MAKE FROM CHAIN, WELDLESS P/N NAS1455-40-5C).....	V
4	PFOZZ	6680-01-147-7920	97403	13211E3180	GAGE ROD-CAP,LIQUID.....	1
5	PFOZZ	4730-01-104-9055	97403	13211E3243	STRAINER ELEMENT,SE.....	1

END OF FIGURE

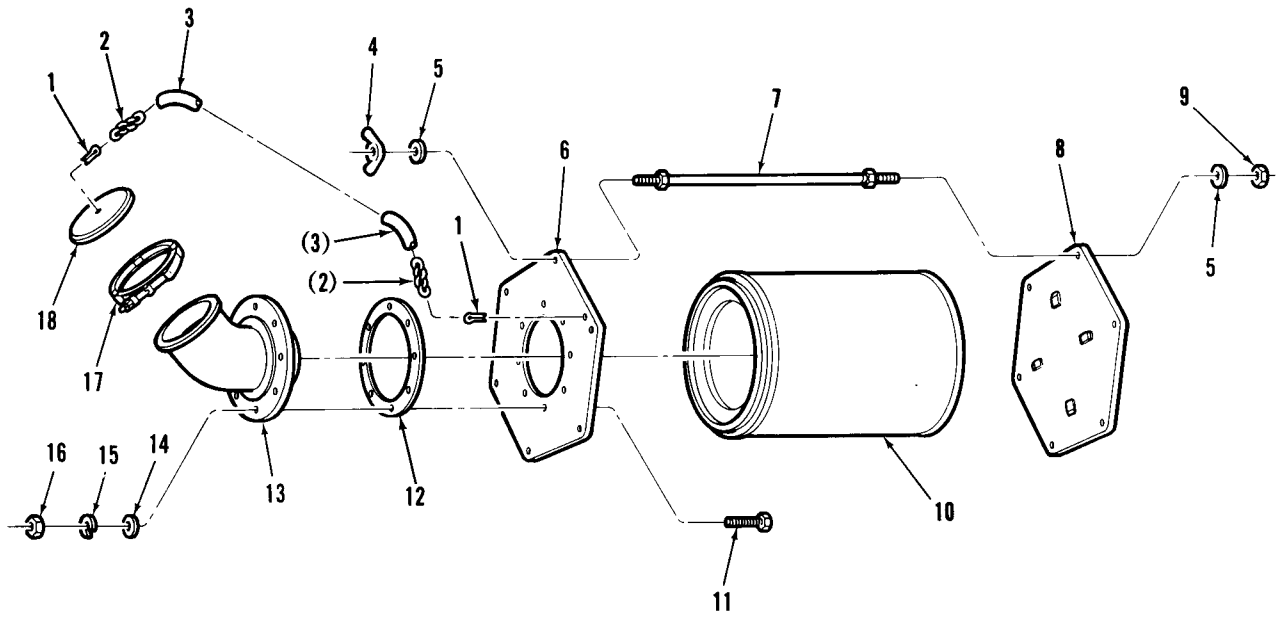

TA328354

FIGURE 250. GROUND HOP FILTER ASSEMBLY COMPONENTS
(ASSY P/N 12270979)

(1) ITEM NO.	(2) SMR CODE	(3) NSN	(4) CAGEC	(5) PART NUMBER	(6) DESCRIPTION AND USABLE ON CODES(UOC)	(7) QTY
GROUP 26: TOOLS AND TEST EQUIPMENT						
GROUP 2604: SPECIAL TOOLS (REPAIR PARTS)						
FIG.250 GROUND HOP FILTER ASSEMBLY COMPONENTS (ASSY P/N 12270979)						
1	PAOZZ	5315-00-849-9857	96906	MS24665-421	PIN,COTTER	2
2	MOOZZ		79577	660-1-4	LINK,CHAIN,LAP (MAKE FROM LINK, CHAIN,LAP P/N 660-1-4)	V
3	MOOZZ		98441	831-6	HOSE,NONMETALLIC (MAKE FROM HOSE, NONMETALLIC P/N 831-6)	V
4	PAOZZ	5310-01-064-8787	96906	MS35425-70	NUT,PLAIN,WING	6
5	PAOZZ	5310-00-809-4058	96906	MS27183-10	WASHER,FLAT	12
6	XDOZZ		19207	12270978	COVER,ACCESS	1
7	PBOZZ	5306-01-121-1530	19207	12270975	ROD,THREADED END	6
8	XDOZZ		19207	12270977	PLATE,TOP	1
9	PAOZZ	5310-00-088-1251	81349	M45913/1-4CG5C	NUT,SELF-LOCKING,HE	6
10	XAOZZ		19207	11604545	FILTER ELEMENT,INTA	1
11	PAOZZ	5306-00-226-4829	80204	B1821BH031C125N	BOLT,MACHINE	8
12	PAOZZ	5330-00-678-3488	19207	8762780	GASKET	1
13	PAOZZ	4710-00-840-9360	19207	8762788	PIPE,AIR CLEANER OU (OPTIONAL WITH P/N 8762787)	1
13	XAOZZ		19207	8762787	ELBOW,FLANGE (OPTIONAL WITH P/N 8762788)	1
14	PAOZZ	5310-00-081-4219	96906	MS27183-12	WASHER,FLAT	8
15	PAOZZ	5310-00-407-9566	96906	MS35338-45	WASHER,LOCK	8
16	PAOZZ	5310-00-880-7744	96906	MS51967-5	NUT,PLAIN,HEXAGON	8
17	PAOZZ	5340-00-678-6178	00624	N50097C584	COUPLING,CLAMP,GROO	1
18	PAOZZ	5340-01-121-1582	19207	12270976	COVER,ACCESS	1

END OF FIGURE

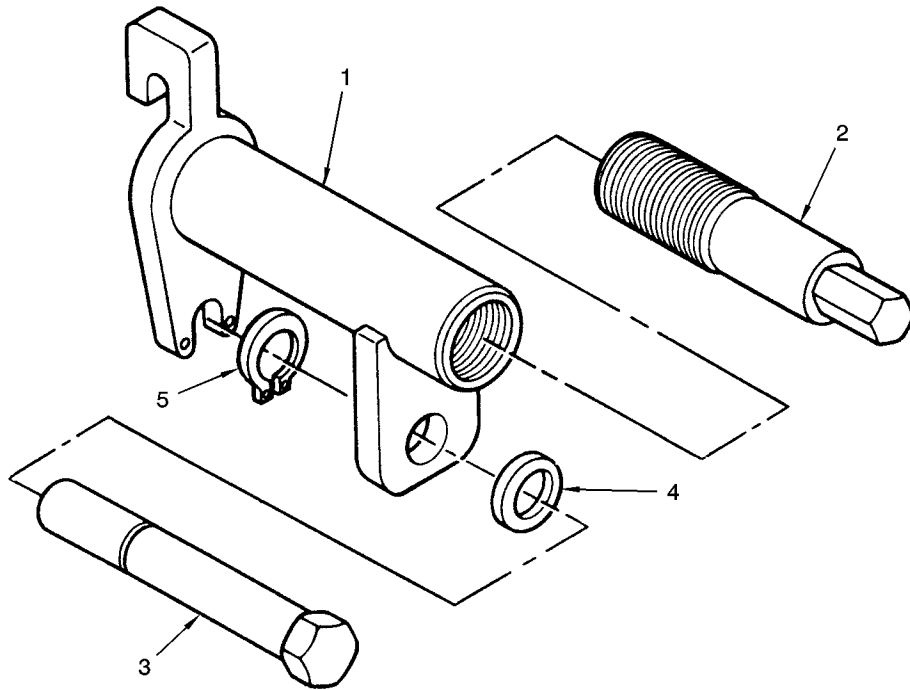

TA078332R1

FIGURE 251. BRAKE TOOL ASSEMBLY COMPONENTS
(ASSY P/N 10933755)

(1) ITEM NO.	(2) SMR CODE	(3) NSN	(4) CAGEC	(5) PART NUMBER	(6) DESCRIPTION AND USABLE ON CODES(UOC)	(7) QTY
GROUP 2604: SPECIAL TOOLS (REPAIR PARTS)						
FIG.251 BRAKE TOOL ASSEMBLY COMPONENTS (ASSY P/N 10933755)						
1	XAOZZ		19207	10933754	HOUSING ASSEMBLY	1
2	PAOZZ	5306-01-166-6401	19207	10933751	BOLT,EXTERNALLY REL.....	1
3	PAOZZ	5310-01-166-6430	19207	10933750	NUT,SLEEVE	1
4	PAOZZ	5310-01-174-0554	19207	10940621	WASHER,FLAT	1
5	PAOZZ	5365-00-803-7306	96906	MS16624-1056	RING,RETAINING	1

END OF FIGURE

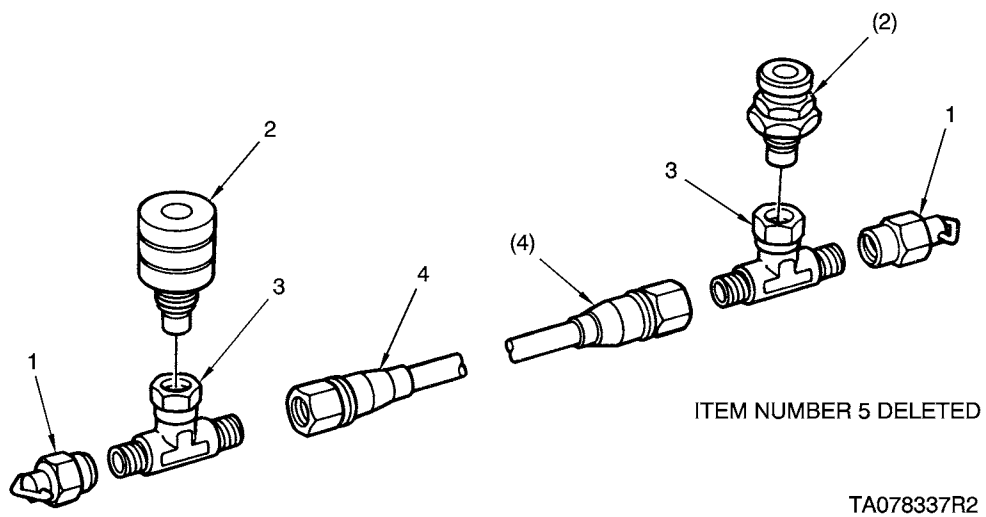
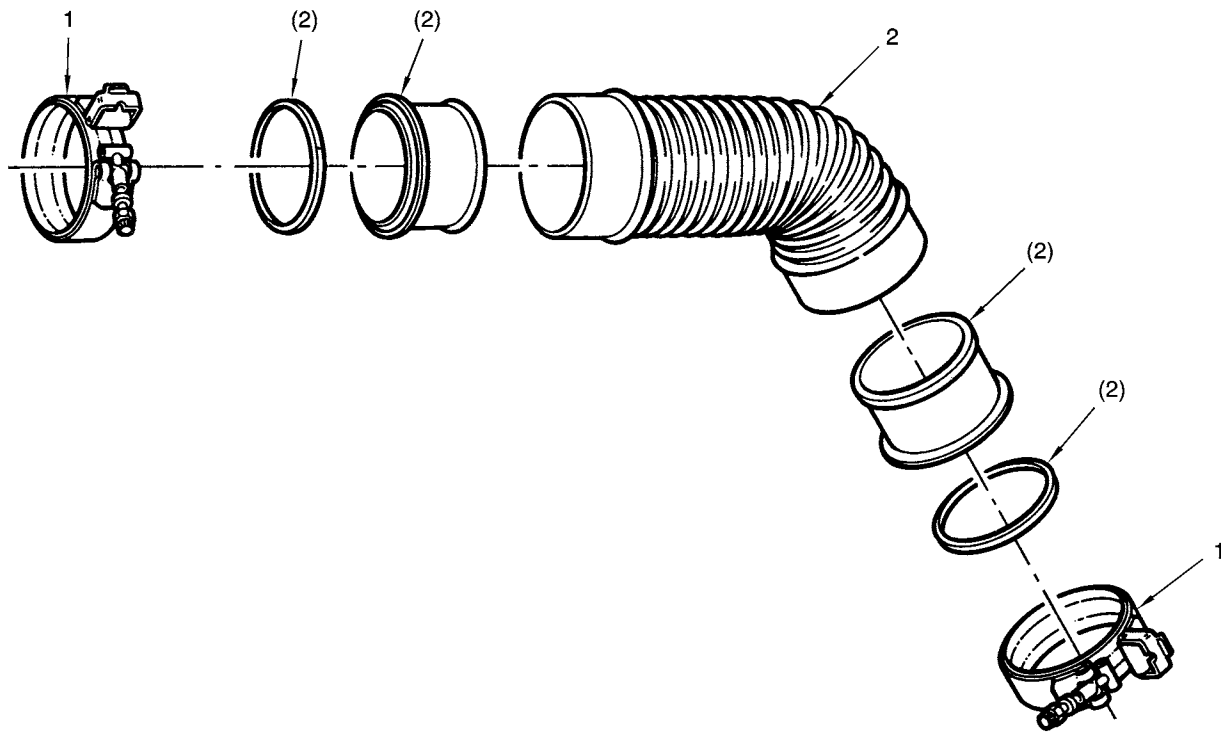

FIGURE 252. POWER PLANT STALL CHECK HOSE ASSEMBLY COMPONENTS (ASSY P/N 12258071)

(1) ITEM NO.	(2) SMR CODE	(3) NSN	(4) CAGEC	(5) PART NUMBER	(6) DESCRIPTION AND USABLE ON CODES(UOC)	(7) QTY
GROUP 2604: SPECIAL TOOLS (REPAIR PARTS)						
FIG.252 POWER PLANT STALL CHECK HOSE ASSEMBLY COMPONENTS (ASSY P/N 12258071)						
	1 PAOZZ	4730-00-618-3572	96906	MS21914-6	CAP,TUBE	2
*	2 PAOZZ	4730-01-509-1330	19207	12473090	COUPLING ASSEMBLY,S	1
	3 PAOZZ	4730-00-100-3275	96906	MS51853-9	TEE,TUBE	2
	4 XAOZZ		96906	MS27369G2160	HOSE ASSEMBLY,NONME	1
*	5			DELETED	DELETED	

END OF FIGURE



TA078338R2

FIGURE 253. HOSE ASSEMBLY COMPONENTS
(ASSY P/N 12271067)

(1) ITEM NO.	(2) SMR CODE	(3) NSN	(4) CAGEC	(5) PART NUMBER	(6) DESCRIPTION AND USABLE ON CODES(UOC)	(7) QTY
GROUP 2604: SPECIAL TOOLS (REPAIR PARTS)						
FIG.253 HOSE ASSEMBLY COMPONENTS (ASSY P/N 12271067)						
1	PAOZZ	4730-00-840-8989	94581	MS21920-43	CLAMP,HOSE	2
2	XAOZZ		19207	12271066	HOSE ASSEMBLY,AIR D.....	1

END OF FIGURE

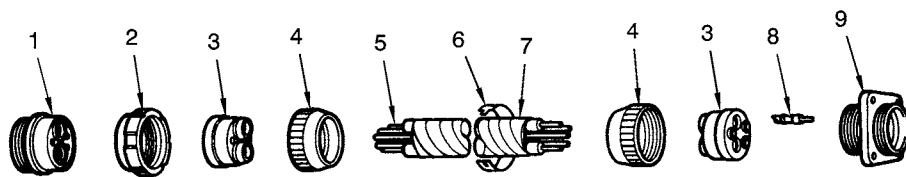

TA296042R2

FIGURE 254. POWER PLANT TEST RUN STARTER CABLE ASSEMBLY COMPONENTS (ASSY P/N 10864166-1)

(1) ITEM NO.	(2) SMR CODE	(3) NSN	(4) CAGEC	(5) PART NUMBER	(6) DESCRIPTION AND USABLE ON CODES(UOC)	(7) QTY
GROUP 2604: SPECIAL TOOLS (REPAIR PARTS)						
FIG.254 POWER PLANT TEST RUN STARTER CABLE ASSEMBLY COMPONENTS (ASSY P/N 10864166-1)						
1	PAOZZ	5935-00-685-9979	19207	8724404	CONNECTOR,PLUG,ELEC	1
2	PAOZZ	5310-00-678-4228	19207	8701249	NUT,PLAIN,ROUND	1
3	PAOZZ	5365-00-682-2043	19207	7388356	BUSHING,NONMETALLIC	2
4	PAOZZ	5935-00-729-8217	19207	7388355	NUT,BUSHING RETAINE	2
5	XAOZZ		81349	M13486/1-14	WIRE,ELECTRICAL ,0 AWG,UNSHIELDED, SINGLE CONDUCTOR	V
6	PAOZZ	9905-00-945-7637	81349	M43436/1-4	BAND,MARKER:	1
7	XAOZZ		81349	M13486/1-5	WIRE,ELECTRICAL ,14 AWG,UNSHIELDED, SINGLE CONDUCTOR	V
8	PAOZZ	9390-00-180-7289	19207	8724763	NONMETALLIC ROD	V
9	PAOZZ	5935-00-754-9080	19207	7388353	CONNECTOR,RECEPTACL	1

END OF FIGURE

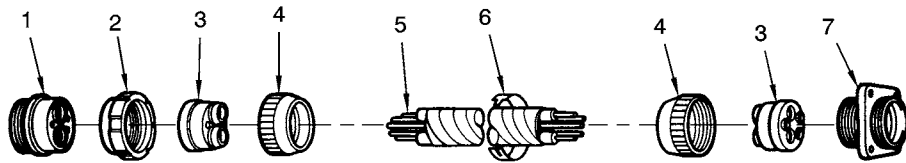

TA078340R2

FIGURE 255. POWER PLANT TEST RUN ACCESSORIES ELECTRICAL
LEAD ASSEMBLY COMPONENTS (ASSY P/N 10864170)

(1) ITEM NO.	(2) SMR CODE	(3) NSN	(4) CAGEC	(5) PART NUMBER	(6) DESCRIPTION AND USABLE ON CODES(UOC)	(7) QTY
GROUP 2604: SPECIAL TOOLS (REPAIR PARTS)						
FIG.255 POWER PLANT TEST RUN ACCESSORIES ELECTRICAL LEAD ASSEMBLY COM- PONENTS (ASSY P/N 10864170)						
1	PAOZZ	5935-00-754-9082	19207	8724403	CONNECTOR,PLUG,ELEC	1
2	PAOZZ	5310-00-678-4228	19207	8701249	NUT,PLAIN,ROUND	1
3	PAOZZ	5365-00-682-2043	19207	7388356	BUSHING,NONMETALLIC	2
4	PAOZZ	5935-00-729-8217	19207	7388355	NUT,BUSHING RETAINE	2
5	XAOZZ		81349	M13486/1-14	WIRE,ELECTRICAL ,0 AWG,UNSHIELDED, SINGLE CONDUCTOR.....	1
6	PAOZZ	9905-00-945-7637	81349	M43436/1-4	BAND,MARKER	1
7	PAOZZ	5935-00-754-9078	19207	7971717	CONNECTOR,RECEPTACL.....	1

END OF FIGURE

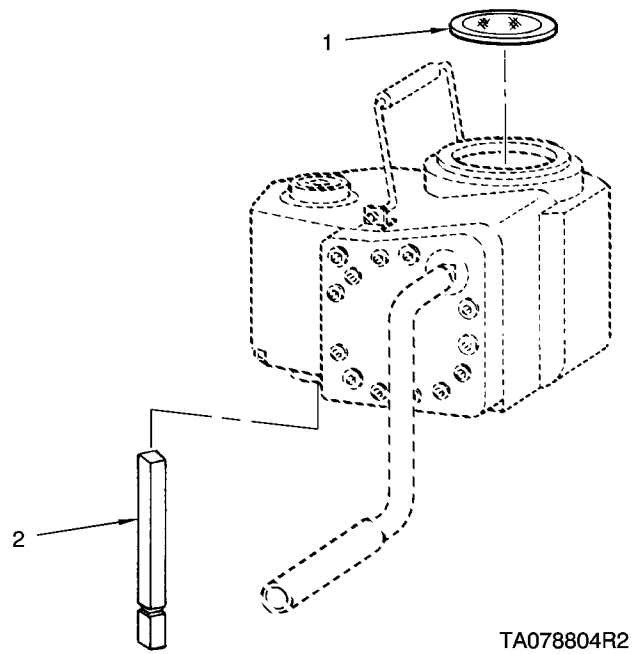
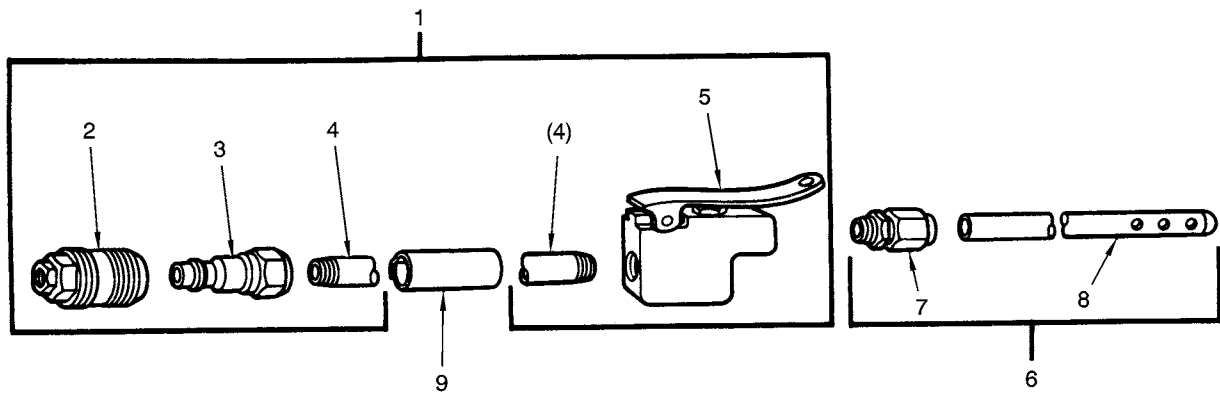

FIGURE 256. TORQUE PACK ASSEMBLY COMPONENTS
(ASSY P/N PD602)

(1) ITEM NO.	(2) SMR CODE	(3) NSN	(4) CAGEC	(5) PART NUMBER	(6) DESCRIPTION AND USABLE ON CODES(UOC)	(7) QTY
GROUP 2604: SPECIAL TOOLS (REPAIR PARTS)						
FIG.256 TORQUE PACK ASSEMBLY COMPONENTS (ASSY P/N PD602)						
1	PEOZZ	2540-01-145-0360	92059	PD625	MIRROR ASSEMBLY,REA.....	1
2	PEOZZ	5120-01-147-1564	92059	PD614	HANDLE,SOCKET WRENC.....	1

END OF FIGURE



TA296099R1

FIGURE 257. V-PACK CLEANER COMPONENTS ASSEMBLY
(ASSY P/N 12326132)

(1) ITEM NO.	(2) SMR CODE	(3) NSN	(4) CAGEC	(5) PART NUMBER	(6) DESCRIPTION AND USABLE ON CODES(UOC)	(7) QTY
GROUP 2604: SPECIAL TOOLS (REPAIR PARTS)						
FIG.257 V-PACK CLEANER COMPONENTS ASSEMBLY (ASSY P/N 12326132)						
1	PAOOO	2590-01-194-3217	19207	12326208	VALVE ASSEMBLY,LOW	1
2	PAOZZ	4730-01-204-4514	81349	M4109-060800C	.COUPLING HALF,QUICK	1
3	PAOZZ	4730-01-206-4836	73992	53-A	.COUPLING HALF,QUICK	1
4	PAOZZ	4730-01-194-3294	19207	12301743	.NIPPLE,PIPE	1
5	PAOZZ	4820-01-200-8438	19207	12301778	.VALVE,GATE	1
6	PAOOO	4710-01-194-3334	19207	12326131	TUBE ASSEMBLY,METAL	1
7	PAOZZ	4730-00-020-9973	96906	MS51500A5-4S	.ADAPTER,STRAIGHT,PI	1
8	XAOZZ		19207	12326130	.TUBE	1
9	PAOZZ	9905-01-056-8812	81349	M43436/5-1	BAND,MARKER	1

END OF FIGURE

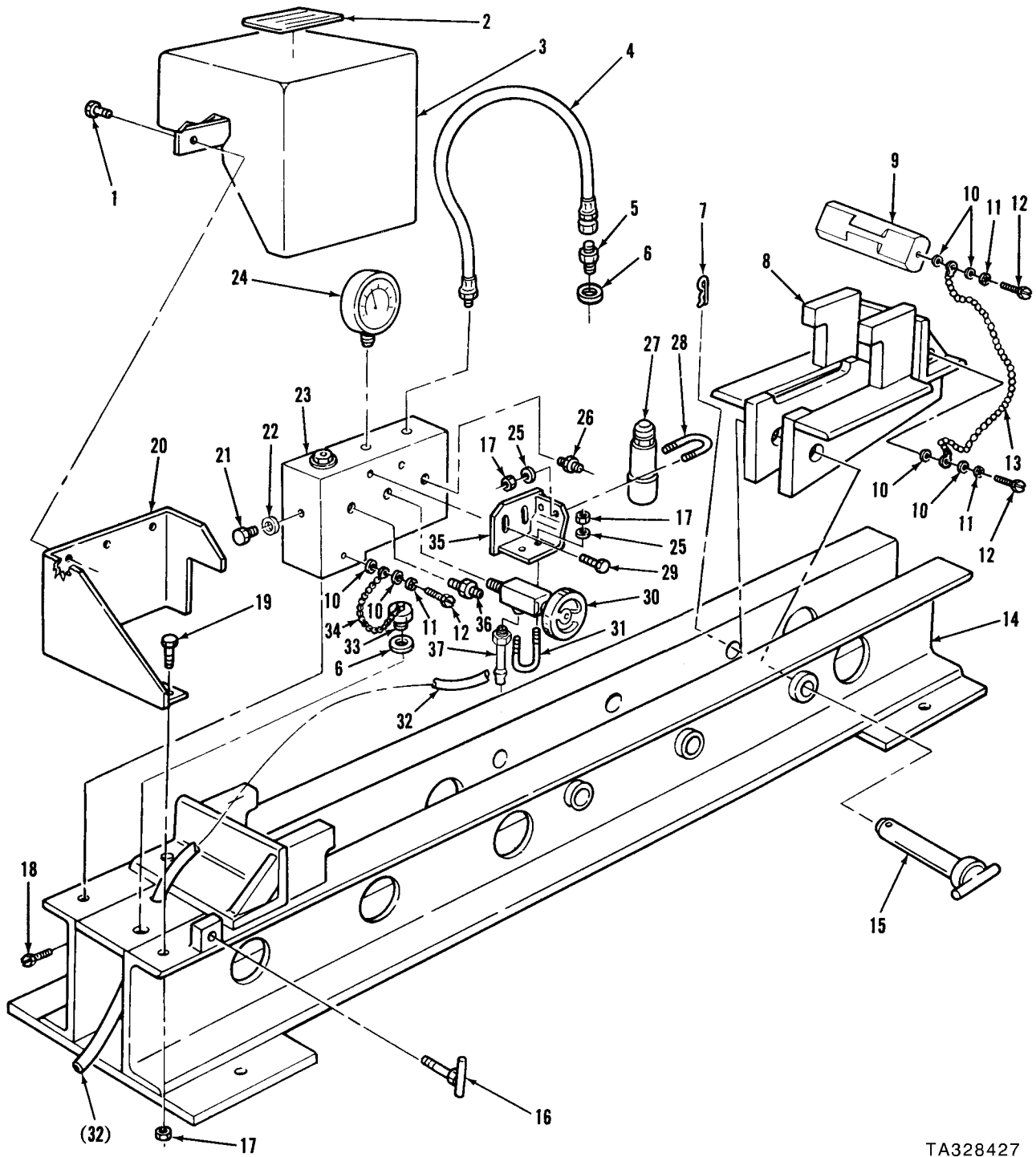

TA328427

FIGURE 258. ADJUSTING LINK TEST FIXTURE ASSEMBLY COMPONENTS (ASSY P/N 12326061)

(1) ITEM NO.	(2) SMR CODE	(3) NSN	(4) CAGEC	(5) PART NUMBER	(6) DESCRIPTION AND USABLE ON CODES(UOC)	(7) QTY
GROUP 2604: SPECIAL TOOLS (REPAIR PARTS)						
FIG.258 ADJUSTING LINK TEST FIXTURE ASSEMBLY COMPONENTS (ASSY P/N 12326061)						
1	PAHZZ	5305-00-071-2508	80204	B1821BH025C038N	SCREW,CAP,HEXAGON H	3
2	PBHZZ	9905-01-073-9737	19200	12285280	PLATE,IDENTIFICATIO	1
3	PAHZZ	5342-01-132-0981	19207	12282468	DOOR,ACCESS,WEAPON	1
4	PAHZZ	4720-01-130-3494	19207	12273469	HOSE ASSEMBLY,NONME	1
5	PAHZZ	4730-01-117-7941	19207	12282487	ADAPTER,STRAIGHT,TU	1
6	PAHZZ	5330-01-067-7076	80205	NAS1523-10Y	PACKING WITH RETAIN	2
7	PAHZZ	5315-00-598-5808	19207	7752865	PIN,LOCK	1
8	PEHZZ	5180-01-218-2105	19207	12326062	SLIDE	1
9	PFHZZ	5315-01-218-2104	19207	12326042	PIN,FIXTURE	1
10	PAHZZ	5310-01-389-9681	19207	12387279-42	WASHER,FLAT	6
11	PAHZZ	5310-01-379-8318	19207	12387269-39	WASHER,LOCK	3
12	PAHZZ	5305-01-383-6125	19207	12387271-75	SCREW,MACHINE	3
13	MHHZZ		81348	RR-C-271 TY2CL3	CHAIN,WELDLESS (MAKE FROM CHAIN, WELDLESS P/N RR-C-271,TY2CL3)	V
14	PBHZZ	2590-01-218-2106	19207	12326063	FIXTURE,LINK TEST,A	1
15	PAHZZ	5315-01-115-4941	19207	12282467	PIN,STRAIGHT,HEADED	1
16	PAHZZ	5306-01-123-1321	19207	12284856	BOLT,TEE HEAD	1
17	PAHZZ	5310-01-378-7761	19207	12387305-3	NUT,PLAIN,HEXAGON	5
18	PAHZZ	5305-00-071-2069	80204	B1821BH050C150N	SCREW,CAP,HEXAGON H	2
19	PAHZZ	5305-00-225-3843	80204	B1821BH025C100N	SCREW,CAP,HEXAGON H	1
20	PAHZZ	2540-01-116-6391	19207	12282485	BOX,ACCESSORIES STO	1
21	PAHZZ	5365-01-315-8396	96906	MS18229-03CS	PLUG,MACHINE THREAD	1
22	PAHZZ	5331-00-582-2133	81343	MS28775-011	O-RING	1
23	PEHZZ	4910-01-118-7710	19207	12282486	MANIFOLD,TEST FIXTU	1
24	PAHZZ	6620-01-091-1038	19207	12273513	GAGE,PRESSURE,DIAL	1
25	PAHZZ	5310-01-379-0804	19207	12387327-1	WASHER,FLAT	4
26	PAHZZ	4730-00-277-8289	79470	3325X4	NIPPLE,PIPE	1
27	PAHZZ	4820-01-121-6206	91816	5333T-2PP-3000	VALVE,SAFETY RELIEF	1
28	PAHZZ	5306-01-116-6462	19207	12273478	BOLT,U	1
29	PAHZZ	5305-00-071-2506	80204	B1821BH025C050N	SCREW,CAP,HEXAGON H	2
30	PAHZZ	4820-00-223-5170	38508	N1574	VALVE,ANGLE	1
31	PAHZZ	5306-01-115-8120	19207	12273479	BOLT,U	1
32	PAHZZ	4720-01-117-6667	19207	12273480	HOSE,NONMETALLIC	1
33	PAHZZ	5365-01-156-5486	19207	12282491	PLUG,MACHINE THREAD	1
34	MHHZZ		81348	RR-C-271 TY2 CL7 -16	CHAIN,WELDLESS (MAKE FROM CHAIN, WELDLESS P/N RR-C-271 TY2 CL7-16)	V
35	XDHZZ		19207	12284855	BRACKET,ANGLE	1
36	PAHZZ	4730-00-172-0040	81343	AS15004-1	FITTING,LUBRICATION	1
37	PAHZZ	4730-00-063-3073	81343	J1231-4-6 430160 S	ADAPTER,STRAIGHT,PI	1

END OF FIGURE

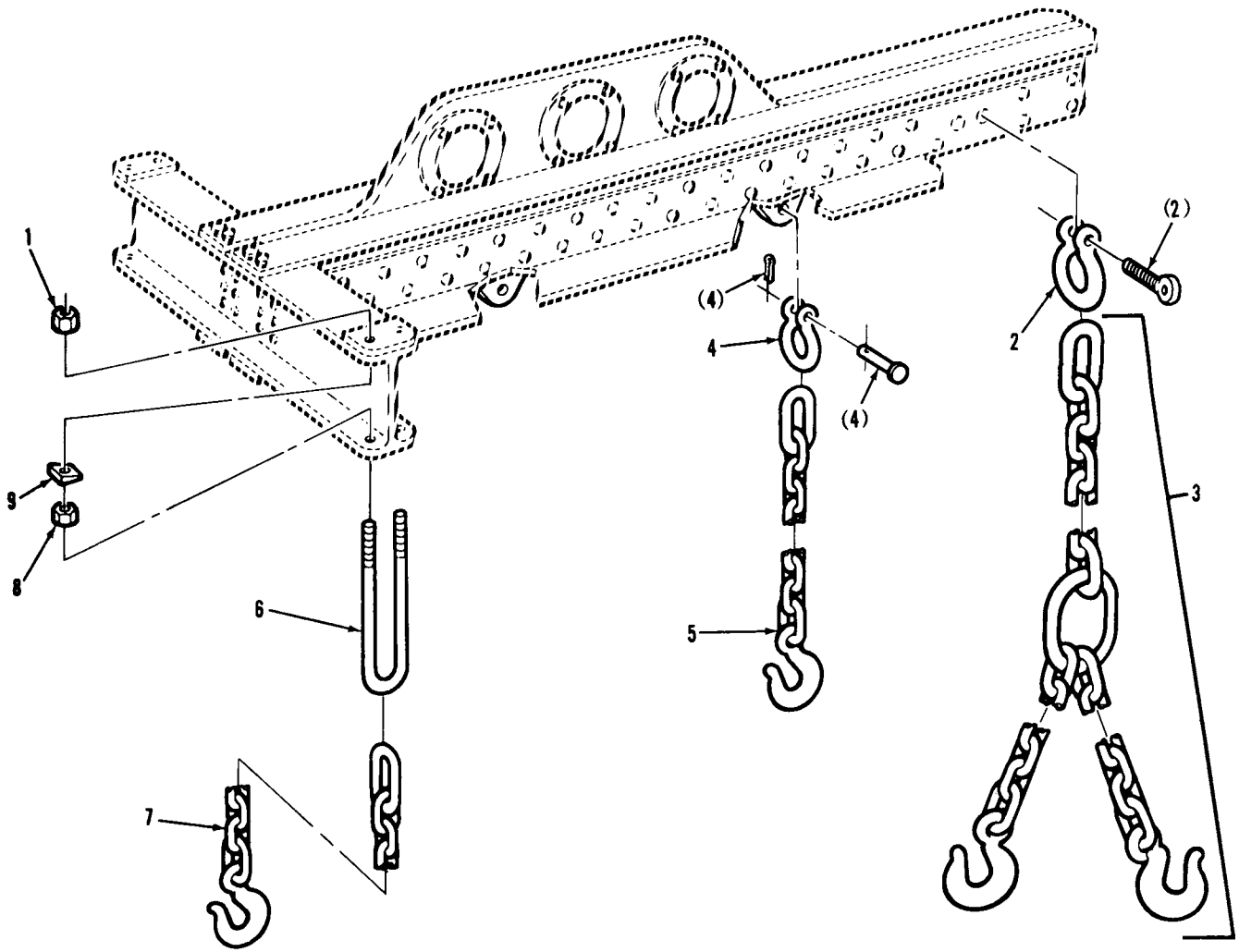

TA328312

FIGURE 259. ENGINE AND TRANSMISSION SLING ASSEMBLY COMPONENTS (ASSY P/N 12257229)

(1) ITEM NO.	(2) SMR CODE	(3) NSN	(4) CAGEC	(5) PART NUMBER	(6) DESCRIPTION AND USABLE ON CODES(UOC)	(7) QTY
GROUP 2604: SPECIAL TOOLS (REPAIR PARTS)						
FIG.259 ENGINE AND TRANSMISSION SLING ASSEMBLY COMPONENTS (ASSY P/N 12257229)						
1	PAOZZ	5310-00-877-5795	96906	MS21044-N8	NUT,SELF-LOCKING,HE	4
2	PAOZZ	4030-00-244-6092	81349	MIL-S-24214SZ 3/ 4 TYPEII GRB CL3	SHACKLE.....	1
3	PAOZZ	4010-01-218-9955	19207	11674575	CHAIN ASSEMBLY,SING.....	1
4	PAOZZ	4030-00-408-7271	77445	PWA7426-2	SHACKLE.....	1
5	PAOZZ	4010-01-219-6127	19207	11674576-2	CHAIN ASSEMBLY,SING.....	2
6	PAOZZ	5306-01-213-5240	19207	11674352	BOLT,U.....	1
7	PAOZZ	4010-01-218-3380	19207	11674576-1	CHAIN ASSEMBLY,SING.....	2
8	PAOZZ	5310-00-834-8734	96906	MS35691-37	NUT,PLAIN,HEXAGON.....	4
9	XDOZZ		36378	83007	WASHER,BEVEL.....	4

END OF FIGURE

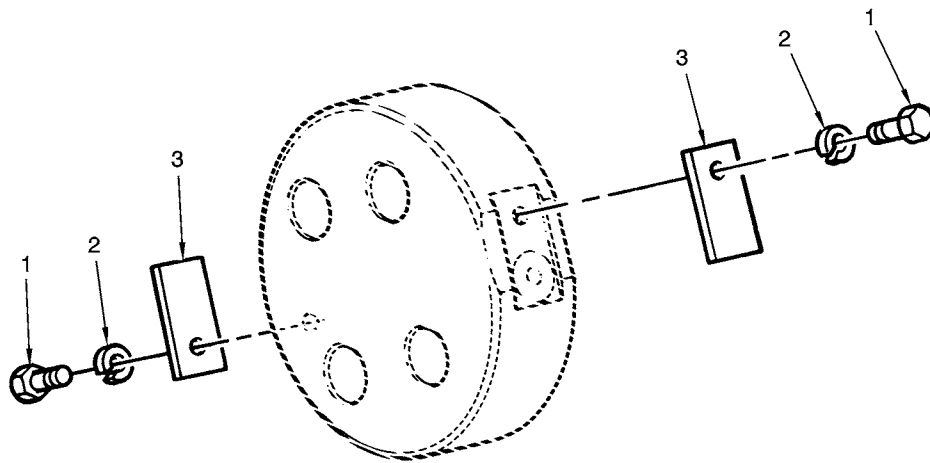

TA328429R1

FIGURE 260. BEARING REMOVAL TOOL ASSEMBLY COMPONENTS
(ASSY P/N 12291062)

(1) ITEM NO.	(2) SMR CODE	(3) NSN	(4) CAGEC	(5) PART NUMBER	(6) DESCRIPTION AND USABLE ON CODES(UOC)	(7) QTY
GROUP 2604: SPECIAL TOOLS (REPAIR PARTS)						
FIG.260 BEARING REMOVAL TOOL ASSEMBLY COMPONENTS (ASSY P/N 12291062)						
1	PAFZZ	5306-00-226-4822	80204	B1821BH031C050N	BOLT,MACHINE	2
2	PAFZZ	5310-00-407-9566	96906	MS35338-45	WASHER,LOCK.....	2
3	XAFZZ		19207	12291060	PLATE	2

END OF FIGURE

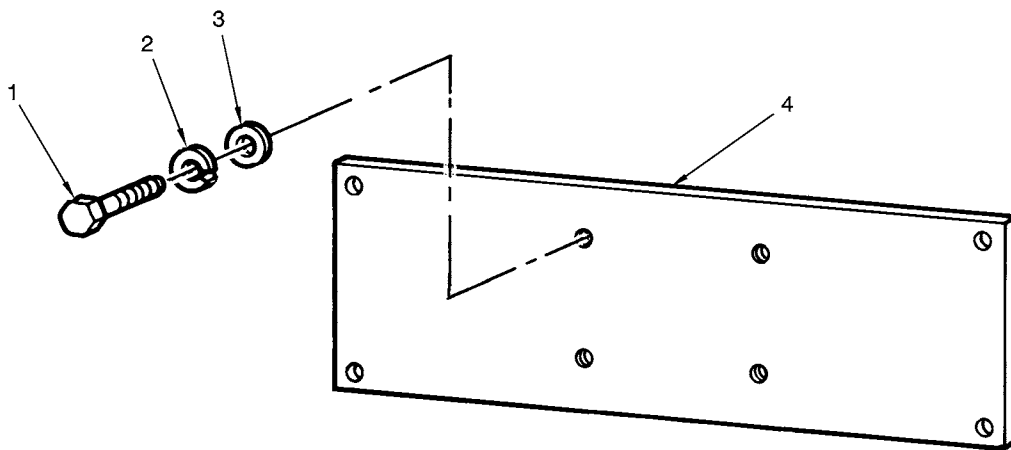

TA328356R1

FIGURE 261. LOCATING FIXTURE ASSEMBLY COMPONENTS
(ASSY P/N 12257682)

(1) ITEM NO.	(2) SMR CODE	(3) NSN	(4) CAGEC	(5) PART NUMBER	(6) DESCRIPTION AND USABLE ON CODES(UOC)	(7) QTY
GROUP 2604: SPECIAL TOOLS (REPAIR PARTS)						
FIG.261 LOCATING FIXTURE ASSEMBLY COMPONENTS (ASSY P/N 12257682)						
1	PAHZZ	5305-01-140-9118	80204	B1821BH038C088N	SCREW,CAP,HEXAGON H	4
2	PAHZZ	5310-00-637-9541	96906	MS35338-46	WASHER,LOCK.....	4
3	PAHZZ	5310-00-080-6004	96906	MS27183-14	WASHER,FLAT	4
4	XAHZZ		19207	12257682-1	PLATE	1

END OF FIGURE

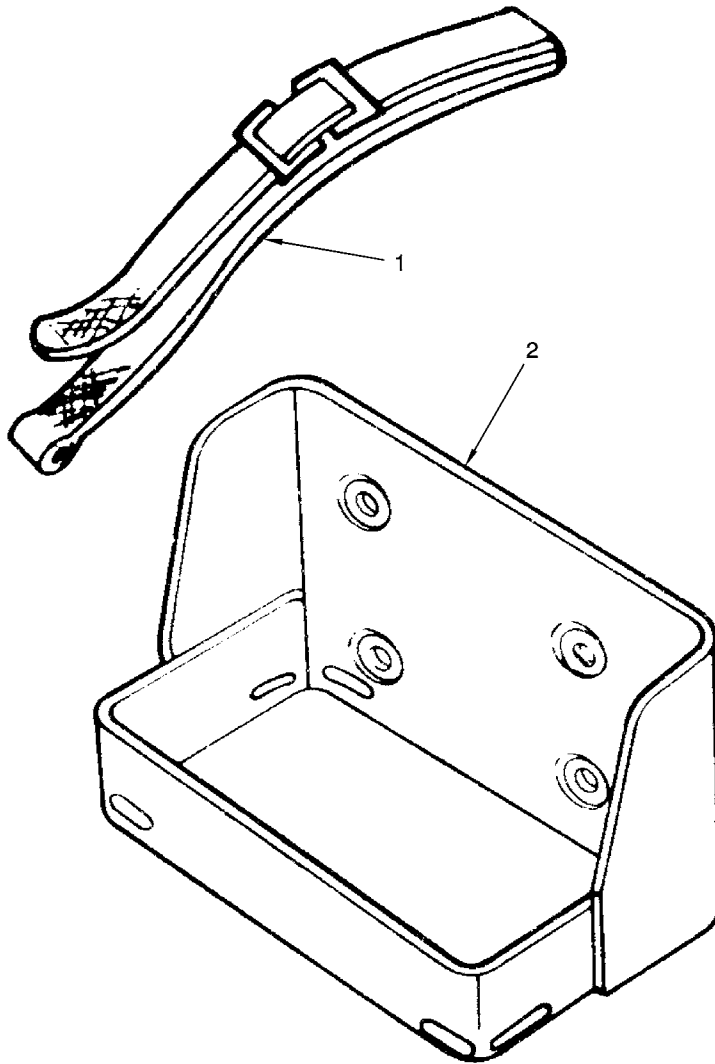

TA329030R1

FIGURE 262. WATER CAN BRACKET ASSEMBLY COMPONENTS

(1) ITEM NO.	(2) SMR CODE	(3) NSN	(4) CAGEC	(5) PART NUMBER	(6) DESCRIPTION AND USABLE ON CODES(UOC)	(7) QTY
--------------------	--------------------	------------	--------------	-----------------------	---	------------

GROUP 31: BASIC ISSUE ITEMS

GROUP 3100: BASIC ISSUE ITEMS
(REPAIR PARTS)

FIG.262 WATER CAN BRACKET
ASSEMBLY COMPONENTS

1	PAZZ	5340-00-968-4060	19207	8690527	STRAP,WEBBING.....	1
2	PAZZ	2590-01-168-1489	19207	7064504	BRACKET,ASSEMBLY LI.....	1

END OF FIGURE

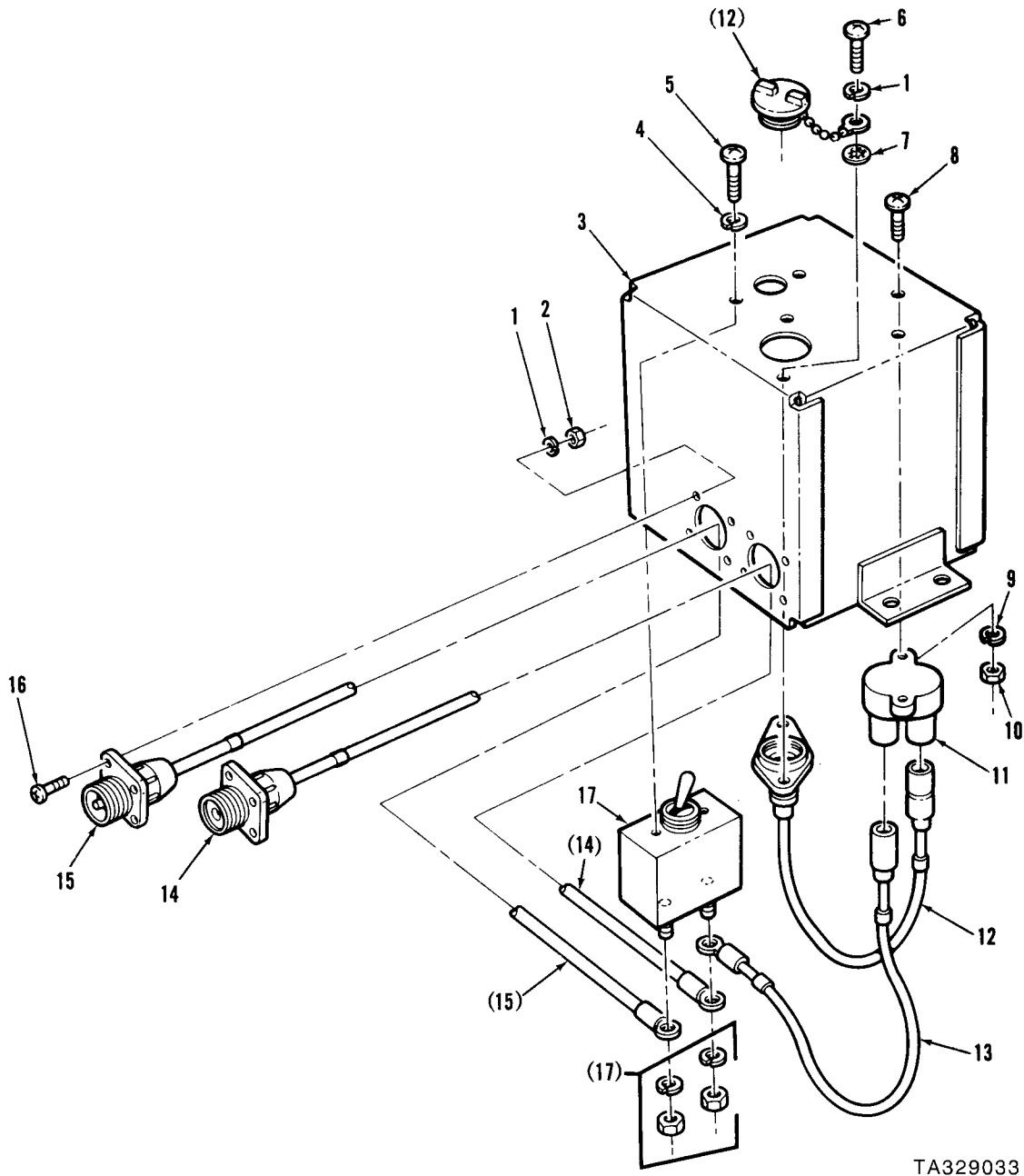

TA329033

FIGURE 263. VENTILATING BLOWER DISTRIBUTION BOX ASSEMBLY COMPONENTS

(1) ITEM NO.	(2) SMR CODE	(3) NSN	(4) CAGEC	(5) PART NUMBER	(6) DESCRIPTION AND USABLE ON CODES(UOC)	(7) QTY
GROUP 3100: BASIC ISSUE ITEMS (REPAIR PARTS)						
FIG.263 VENTILATING BLOWER DISTRIBUTION BOX ASSEMBLY COMPONENTS						
1	PAOZZ	5310-00-045-4007	80205	MS35338-41	WASHER,LOCK.	10
2	PAOZZ	5310-00-934-9747	96906	MS35649-262	NUT,PLAIN,HEXAGON	8
3	XAOZZ		19207	10905693	JUNCTION BOX	1
4	PAOZZ	5310-00-582-5965	80205	MS35338-44	WASHER,LOCK.	2
5	PAOZZ	5305-00-988-1720	96906	MS35206-276	SCREW,MACHINE	2
6	PAOZZ	5305-00-984-4984	96906	MS35206-227	SCREW,MACHINE	2
7	PAOZZ	5310-00-616-3555	96906	MS35333-71	WASHER,LOCK.	2
8	PAOZZ	5305-00-984-6195	80205	MS35206-247	SCREW,MACHINE	2
9	PAOZZ	5310-00-045-3299	96906	MS35338-42	WASHER,LOCK.	2
10	PAOZZ	5310-00-934-9757	96906	MS35649-282	NUT,PLAIN,HEXAGON	2
11	PAOZZ	5925-00-026-4767	81349	M13516-1-1	CIRCUIT BREAKER	1
12	PAOZZ	1015-01-022-5325	19207	10905682	UTILITY OUTLET ASSY.....	1
13	PAOZZ	5995-01-032-7094	19207	10905683	LEAD,ELECTRICAL.....	1
14	PAOZZ	5995-01-032-7093	19207	10905680	LEAD,ELECTRICAL.....	1
15	PAOZZ	5995-01-040-1319	19207	10905681	LEAD,ELECTRICAL.....	1
16	PAOZZ	5305-00-984-4989	80205	MS35206-229	SCREW,MACHINE	8
17	PAOZZ	5930-00-850-3275	19207	8366130	SWITCH,TOGGLE.....	1

END OF FIGURE

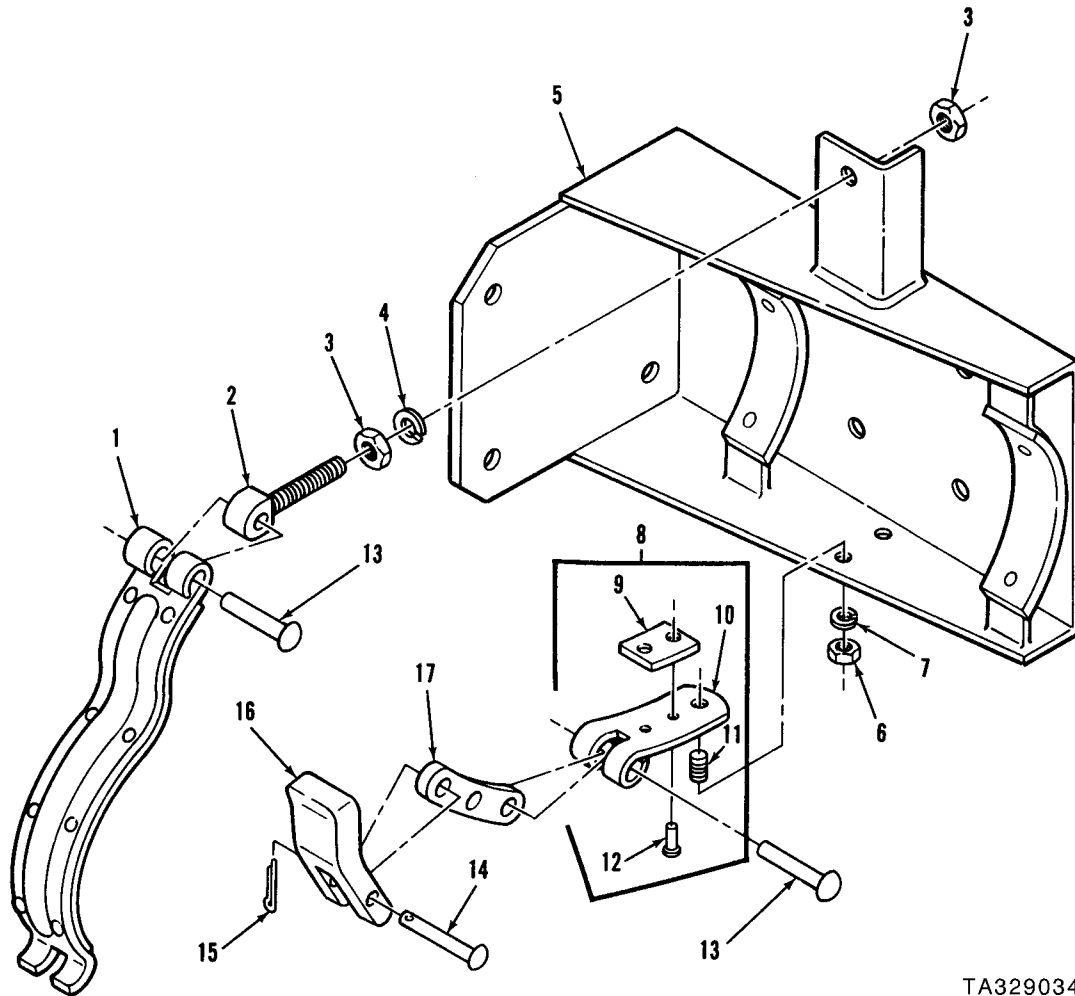

TA329034

FIGURE 264. FIRE EXTINGUISHER BRACKET
ASSEMBLY COMPONENTS

(1) ITEM NO.	(2) SMR CODE	(3) NSN	(4) CAGEC	(5) PART NUMBER	(6) DESCRIPTION AND USABLE ON CODES(UOC)	(7) QTY
GROUP 3100: BASIC ISSUE ITEMS (REPAIR PARTS)						
FIG.264 FIRE EXTINGUISHER BRACKET ASSEMBLY COMPONENTS						
1	PAOZZ	4210-00-984-5179	19207	7359579	ARM ASSEMBLY, FIXED,	1
2	PAOZZ	5340-00-545-4207	19207	7359589	CONNECTOR, ROD END	1
3	PAOZZ	5310-00-732-0558	96906	MS51967-8	NUT, PLAIN, HEXAGON	2
4	PAOZZ	5310-00-637-9541	96906	MS35338-46	WASHER, LOCK	1
5	PAOZZ	5340-00-133-9658	19204	7359576	BRACKET, MOUNTING	1
6	PAOZZ	5310-00-880-7746	96906	MS51968-5	NUT, PLAIN, HEXAGON	1
7	PAOZZ	5310-00-407-9566	96906	MS35338-45	WASHER, LOCK	1
8	PAOOO	5340-00-849-3503	19204	8668257	STRAP, RETAINING	1
9	PAOZZ	2540-00-690-2918	19207	8668254	. LINING	1
10	PAOZZ	5340-01-356-9531	19207	8668256	. LEAF, STRAP HINGE	1
11	PAOZZ	5315-01-355-3749	19207	8668255	. PIN, STRAIGHT, THREAD	1
12	XAOZZ		96906	MS35685-3	. RIVET, SPLIT	2
13	PAOZZ	5320-00-191-4179	96906	MS35743-47	RIVET, SOLID	2
14	PAOZZ	5315-00-824-0509	19207	7359593	PIN, STRAIGHT, HEADED	1
15	PAOZZ	5315-00-839-2326	96906	MS24665-281	PIN, COTTER	1
16	PAOZZ	5340-00-932-3514	19207	7359590	CLEVIS, ROD END	1
17	PAOZZ	3040-00-299-2552	19207	7359587	CONNECTING LINK, RIG	1

END OF FIGURE

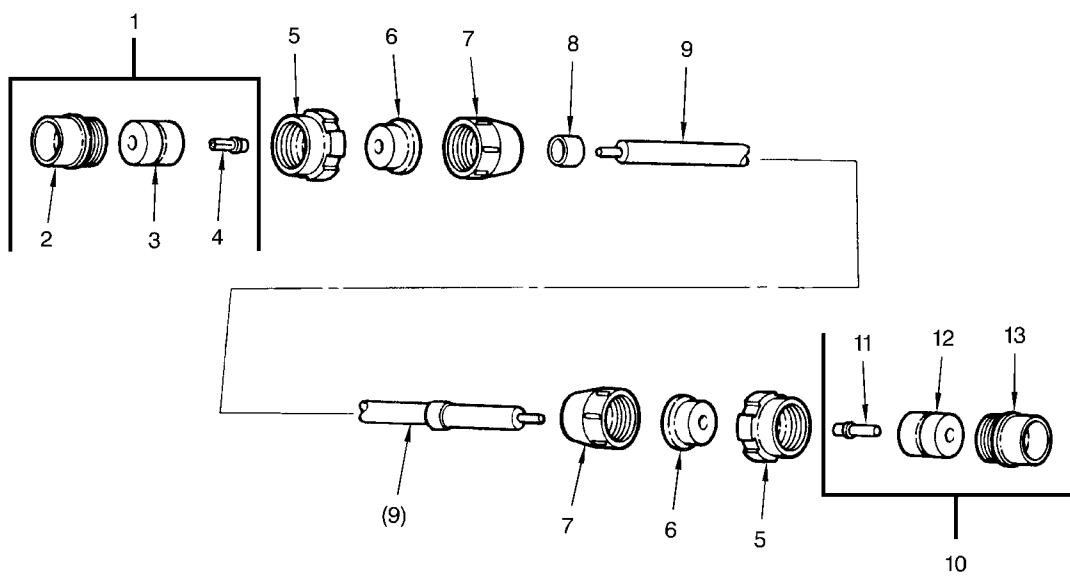

M6037

FIGURE 265. LAUNCHER INTERFACE ELECTRICAL LEAD ASSEMBLIES COMPONENTS

(1) ITEM NO.	(2) SMR CODE	(3) NSN	(4) CAGEC	(5) PART NUMBER	(6) DESCRIPTION AND USABLE ON CODES(UOC)	(7) QTY
GROUP 3100: BASIC ISSUE ITEMS (REPAIR PARTS)						
FIG.265 LAUNCHER INTERFACE ELECTRICAL LEAD ASSEMBLIES COMPONENTS						
1	PAOOO	5935-00-686-9957	19204	8724235	CONNECTOR,PLUG,ELEC	1
2	XAOZZ		19207	8344527	.SHELL,ELECTRICAL CO	1
3	XAOZZ		19207	8344516	.INSERT,ELECTRICAL	1
4	PAOZZ	5999-00-771-6525	19207	7716525	.CONTACT,ELECTRICAL	1
5	PAOZZ	5975-00-697-7769	19207	7527645	NUT,COUPLING,ELECTR.	2
6	PAOZZ	5935-00-752-7630	19207	7527630	CONNECTOR	2
7	PAOZZ	5935-00-772-3307	80064	1755656	NUT,BUSHING RETAINE	2
8	PAOZZ	9905-00-841-4445	81349	M43436/1-2	BAND,MARKER	3
9	MOOZZ		81349	M13486/1-9	WIRE,ELECTRICAL (MAKE FROM WIRE, ELECTRICAL P/N M13486/1-9)	V
10	PAOOO	5935-00-686-9959	19204	8724234	CONNECTOR,PLUG,ELEC	1
11	XAOZZ		19207	8701339	.INSERT,PIN	1
12	PAOZZ	5999-00-771-6524	19207	7716524	.CONTACT,ELECTRICAL	1
13	XAOZZ		19207	8344527	.SHELL,ELECTRICAL CO	1

END OF FIGURE

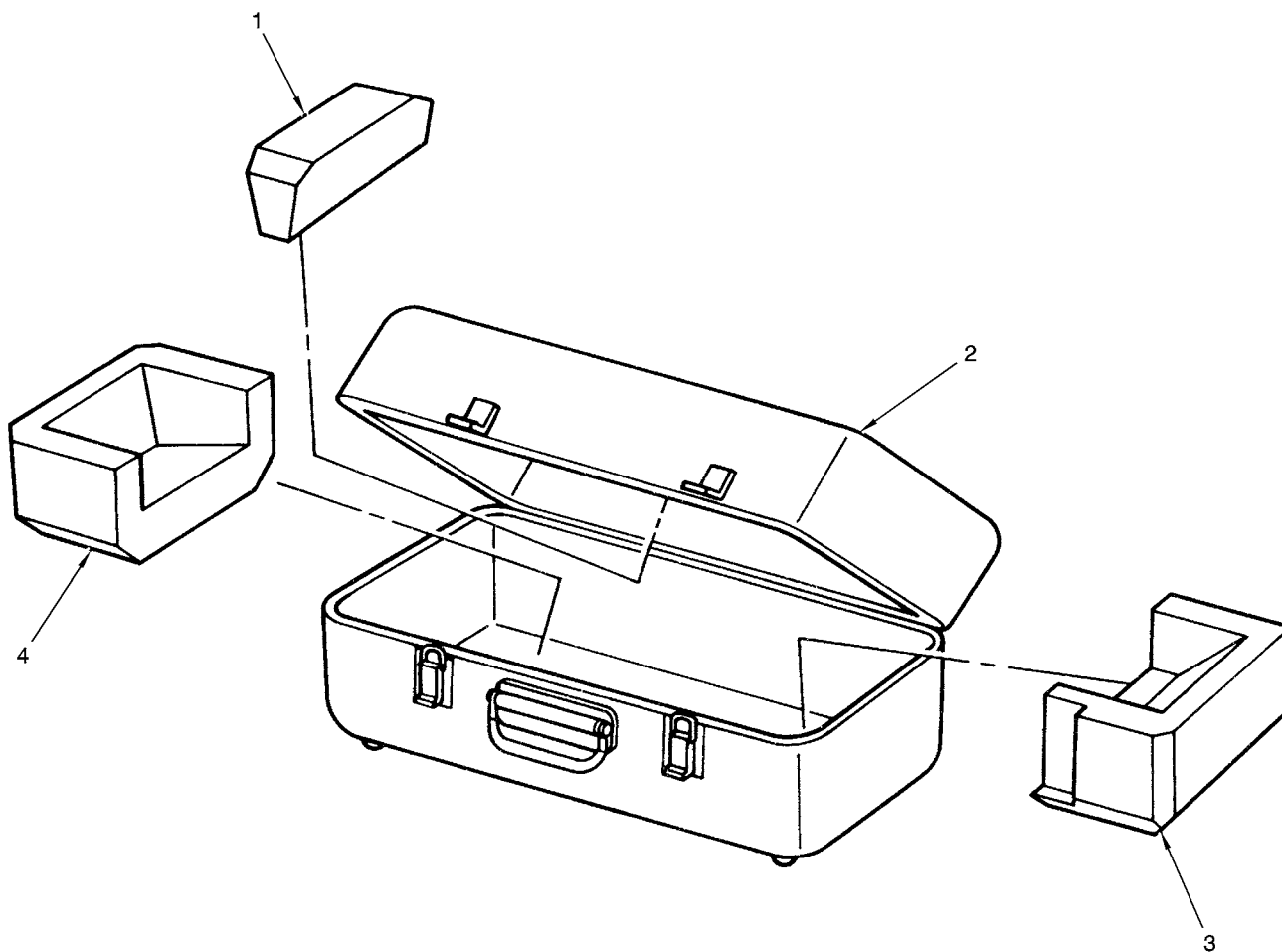

TA328450R1

FIGURE 266. CARRYING CASE ASSEMBLY COMPONENTS
(ASSY P/N 11669784)

(1) ITEM NO.	(2) SMR CODE	(3) NSN	(4) CAGEC	(5) PART NUMBER	(6) DESCRIPTION AND USABLE ON CODES(UOC)	(7) QTY
GROUP 33: SPECIAL PURPOSE KITS						
GROUP 3301: REUSABLE SHIPPING CONTAINERS						
FIG.266 CARRYING CASE ASSEMBLY COMPONENTS (ASSY P/N 11669784)						
1	PAOZZ	8135-01-248-1798	19207	12326306	CUSHIONING MATERIAL	1
2	XAOZZ		19207	12326308	CARRYING CASE	1
3	PAOZZ	8135-01-247-8881	19207	12326305	CUSHIONING MATERIAL	1
4	PAOZZ	8135-01-247-8875	19207	12326307	CUSHIONING MATERIAL	1

END OF FIGURE

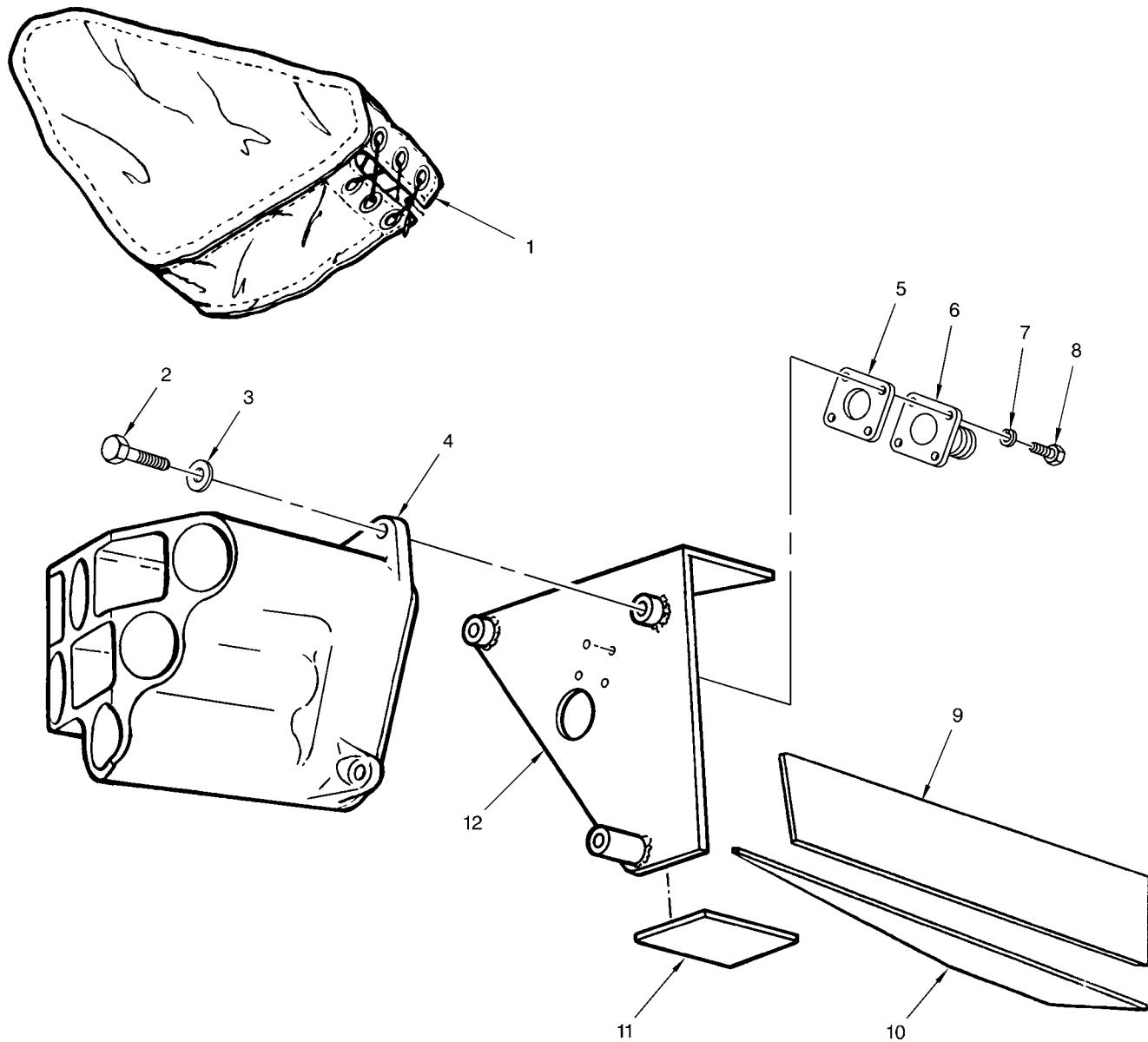

M6016

FIGURE 267. LEFT AND RIGHT GRENADE SMOKE DISCHARGER ASSEMBLY AND RELATED PARTS

(1) ITEM NO.	(2) SMR CODE	(3) NSN	(4) CAGEC	(5) PART NUMBER	(6) DESCRIPTION AND USABLE ON CODES(UOC)	(7) QTY
GROUP 34: ARMAMENT						
GROUP 3401: PRIMARY ARMAMENT						
FIG.267 LEFT AND RIGHT GRENADE SMOKE DISCHARGER ASSEMBLY AND RELATED PARTS						
1	PAOZZ	1040-01-042-3861	K6897	FV578937	COVER,PROTECTIVE,DI RIGHT	1
1	PAOZZ	1040-01-043-7896	81361	13-12-38	COVER,PROTECTIVE,DI LEFT	1
2	PAOZZ	5305-00-071-2069	80204	B1821BH050C150N	SCREW,CAP,HEXAGON H	6
3	PAOZZ	5310-00-927-9400	19200	10910174-30	WASHER,FLAT	6
4	PAOOO	1040-99-965-8028	81361	13-12-34	DISCHARGER,SMOK RIGHT (FOR COMPONENT PARTS SEE TM3-1040-266- 20&P)	1
4	PAOOO	1040-99-965-8029	81361	13-12-35	DISCHARGER,SMOK LEFT (FOR COMPONENT PARTS SEE TM3-1040-266-20&P)	1
5	PAOZZ	5330-00-641-4338	96906	MS52000-4	GASKET	2
6	PAOZZ	5935-00-984-7725	96906	MS3105-14S	DUMMY CONNECTOR,REC	2
7	PAOZZ	5310-00-543-2410	96906	MS35338-40	WASHER,LOCK	8
8	PAOZZ	5305-00-543-5058	96906	MS35265-16	SCREW,MACHINE	8
9	PBHZZ	5340-01-149-1309	19207	12304143	PLATE,LAUNCHER GREN	2
UOC:AJE						
10	PBHZZ	2590-01-149-1310	19207	12304144	GUSSET,LAUNCHER GRE	2
UOC:AJE						
11	PBHZZ	9515-01-159-9535	19207	12291317	PLATE,METAL	1
UOC:BHX						
12	PAHZZ	5340-01-149-1363	19207	12291329-1	BRACKET,MOUNTING RIGHT	1
12	PBHZZ	5340-01-149-1364	19207	12291329-2	BRACKET,MOUNTING LEFT	1

END OF FIGURE

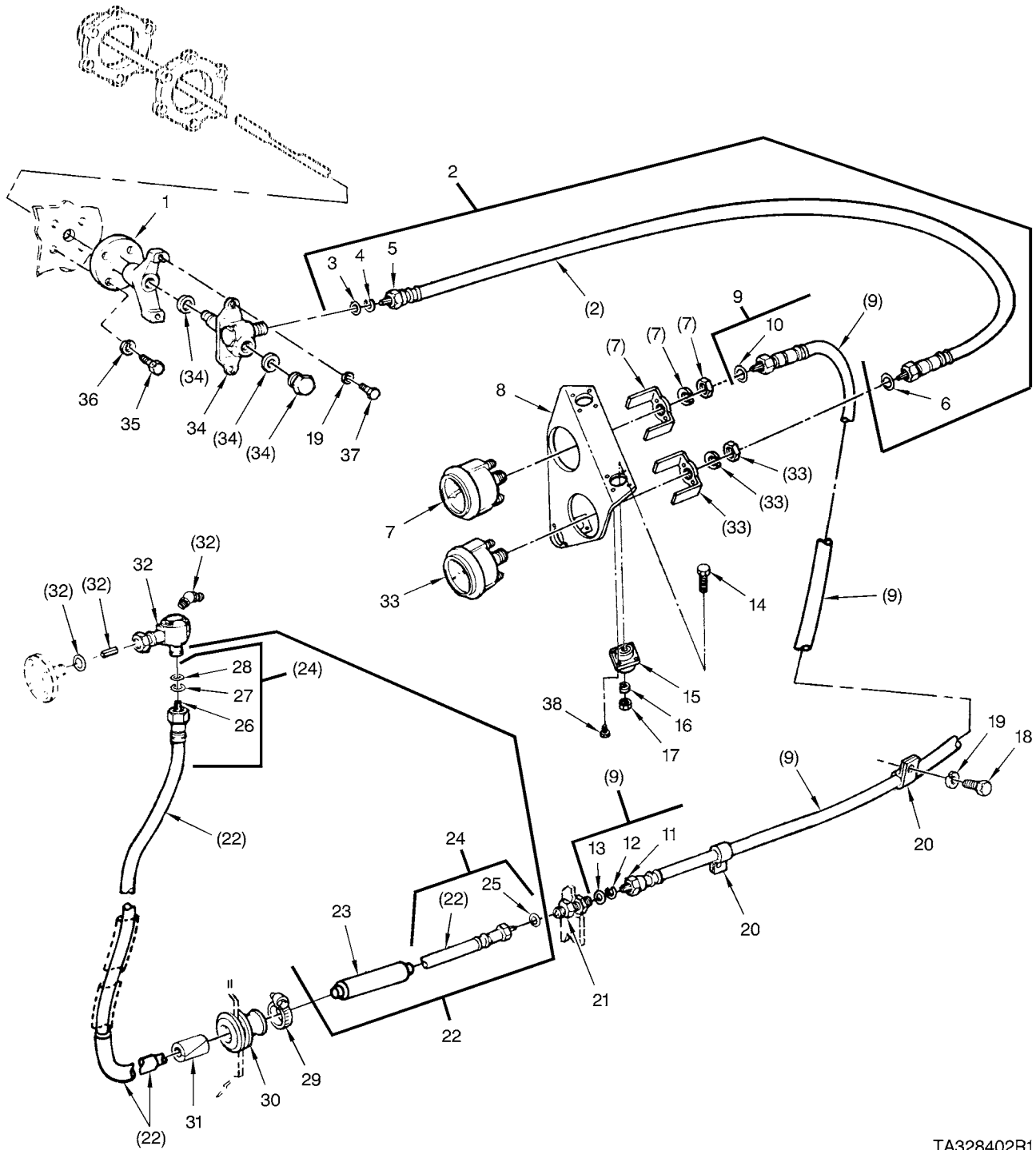

TA328402R1

FIGURE 268. SPEEDOMETER AND MECHANICAL TACHOMETER FLEXIBLE SHAFT ASSEMBLIES, COMPONENTS, AND RELATED PARTS

(1) ITEM NO.	(2) SMR CODE	(3) NSN	(4) CAGEC	(5) PART NUMBER	(6) DESCRIPTION AND USABLE ON CODES(UOC)	(7) QTY
GROUP 47: GAGES						
GROUP 4701: INSTRUMENTS						
FIG.268 SPEEDOMETER AND MECHANICAL TACHOMETER FLEXIBLE SHAFT ASSEMBLIES, COMPONENTS, AND RELATED PARTS						
1	PAOZZ	3040-00-040-0948	19207	8347229	BRACKET,EYE,ROTATIN.....	1
2	PAOOO	6680-00-850-9334	96906	MS51071-3	SHAFT ASSEMBLY,FLEX.....	1
3	PAOZZ	5310-00-753-9688	19207	7539688	.WASHER,FLAT.....	1
4	PAOZZ	5310-00-532-9467	19207	5329467	.WASHER,SLOTTED.....	1
5	PAOZZ	3040-00-912-5636	96906	MS51072-3	.CORE,FLEXIBLE SHAFT.....	1
6	PAOZZ	5330-00-753-9689	19207	7539689	.GASKET.....	1
7	PAOOO	6680-00-825-2076	96906	MS35916-2	TACHOMETER,MECHANIC.....	1
8	PAOZZ	5340-01-043-5094	19207	11590969	BRACKET,MOUNTING.....	1
9	PAOOO	6680-00-089-2005	96906	MS51071-9	SHAFT ASSEMBLY,FLEX.....	1
10	PAOZZ	5330-00-753-9689	19207	7539689	.GASKET.....	1
11	PAOZZ	3040-00-741-8491	96906	MS51072-9	.CORE,FLEXIBLE SHAFT.....	1
12	PAOZZ	5310-00-532-9467	19207	5329467	.WASHER,SLOTTED.....	1
13	PAOZZ	5310-00-753-9688	19207	7539688	.WASHER,FLAT.....	1
14	PAOZZ	5305-00-984-6195	80205	MS35206-247	SCREW,MACHINE.....	3
15	PAOZZ	5342-00-974-7398	19207	8692648	MOUNT,RESILIENT,WEA.....	3
16	PAOZZ	5310-00-559-0070	96906	MS35333-38	WASHER,LOCK.....	3
17	PAOZZ	5310-00-934-9757	96906	MS35649-282	NUT,PLAIN,HEXAGON.....	3
18	PAOZZ	5305-00-068-0500	96906	MS90725-3	SCREW,CAP,HEXAGON H.....	2
19	PAOZZ	5310-00-550-1130	96906	MS35333-40	WASHER,LOCK.....	4
20	PAOZZ	5340-00-738-5175	19207	7385175	CLAMP,LOOP.....	2
UOC:BHX						
20	PAOZZ	5340-00-984-8540	96906	MS21333-102	CLAMP,LOOP.....	2
UOC:AJE						
21	PAOZZ	6680-00-798-3056	96906	MS53099-1	ADAPTER,SPEEDOMETER.....	1
22	AOOOO		19207	12252200-3	SHAFT ASSEMBLY,FLEX.....	1
23	MOOZZ		81349	M23053/5-115-0	.INSULATION SLEEVING (MAKE FROM INSULATION SLEEVING P/N M23053/5-115-0).....	V
24	PAOOO	6680-01-142-6221	96906	MS52116-12	.SHAFT ASSEMBLY,FLEX.....	1
25	PAOZZ	5330-00-753-9689	19207	7539689	.GASKET.....	1
26	PAOZZ	3040-00-545-1782	96906	MS51072-12	.CORE,FLEXIBLE SHAFT.....	1
27	PAOZZ	5310-00-532-9467	19207	5329467	.WASHER,SLOTTED.....	1
28	PAOZZ	5310-00-753-9688	19207	7539688	.WASHER,FLAT.....	1
29	PAOZZ	4730-00-908-3193	83299	0612596-00	CLAMP,HOSE.....	1
30	PAOZZ	5325-00-514-8883	19207	8730213	GROMMET,NONMETALLIC.....	1
31	PAOZZ	5365-00-878-8950	19207	10905011	BUSHING,NONMETALLIC.....	1
UOC:BHX						
31	PAOZZ	5365-00-596-3995	19207	11655417	BUSHING,NONMETALLIC.....	1
UOC:AJE						
32	PAOZZ	6680-00-040-0116	96906	MS39130-27	ADAPTER,SPEEDOMETER.....	1
33	PAOZZ	6680-00-933-3599	96906	MS39021-2	SPEEDOMETER.....	1
34	PAOZZ	3010-00-563-5440	19207	8337231	GEAR ASSEMBLY,SPEED.....	1
35	PAOZZ	5306-00-627-9447	19207	8689540	BOLT,MACHINE.....	4
UOC:BHX						
35	PAOZZ	5305-00-964-0627	80204	B1821BH025F400D	SCREW,CAP,HEXAGON H.....	4
UOC:AJE						
36	PAOZZ	5310-00-682-5930	96906	MS35340-44	WASHER,LOCK.....	4
37	PAOZZ	5305-00-068-0508	80204	B1821BH025C075N	SCREW,CAP,HEXAGON H.....	2
38	PAOZZ	5305-00-042-0438	21450	420438	SCREW,ASSEMBLED WAS.....	12

END OF FIGURE

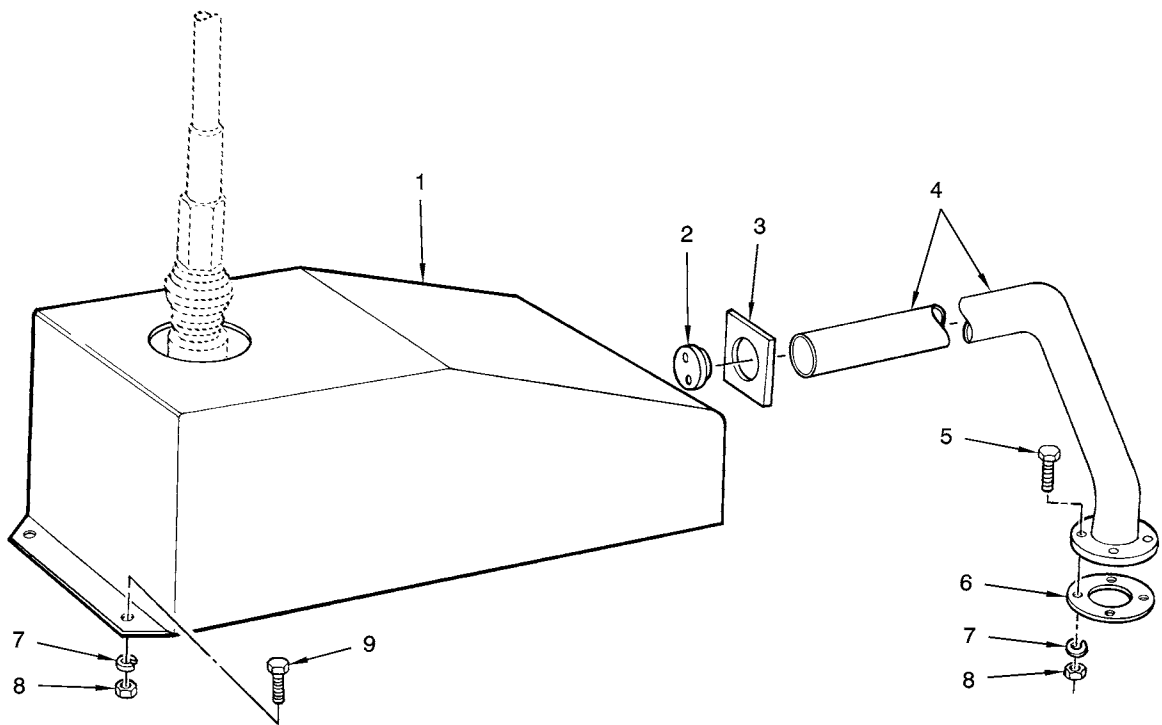

M6038R1

FIGURE 269. ANTENNA BASE ARMOR AND RELATED PARTS

(1) ITEM NO.	(2) SMR CODE	(3) NSN	(4) CAGEC	(5) PART NUMBER	(6) DESCRIPTION AND USABLE ON CODES(UOC)	(7) QTY
GROUP 67: PRECISION INSTRUMENTS AND SYSTEMS,ELECTRONIC						
GROUP 6714: ANTENNAS						
FIG.269 ANTENNA BASE ARMOR AND RELATED PARTS						
1	PBOZZ	5985-01-144-4864	97403	13215E6115	BASE,ANTENNA SUPPOR	1
2	PAOZZ	5365-00-401-9084	97403	13215E6114	BUSHING,NONMETALLIC	1
3	PAOZZ	5365-01-025-0565	97403	13215E6113	SPACER,PLATE	1
4	PBOZZ	5975-01-121-1596	97403	13220E8838	CONDUIT ASSEMBLY,ME	1
5	PAOZZ	5305-00-719-5238	80204	B1821BH050F200N	SCREW,CAP,HEXAGON H	8
6	PAOZZ	5330-00-518-5505	97403	13215E6116	GASKET	1
7	PAOZZ	5310-00-584-5272	96906	MS35338-48	WASHER,LOCK.	12
8	PAOZZ	5310-00-732-0560	96906	MS51968-14	NUT,PLAIN,HEXAGON	8
9	PAOZZ	5305-00-725-4183	96906	MS90726-113	SCREW,CAP,HEXAGON H	4
9	PAOZZ	5305-00-716-8186	96906	MS90726-110	UOC:BHX SCREW,CAP,HEXAGON H	4

END OF FIGURE

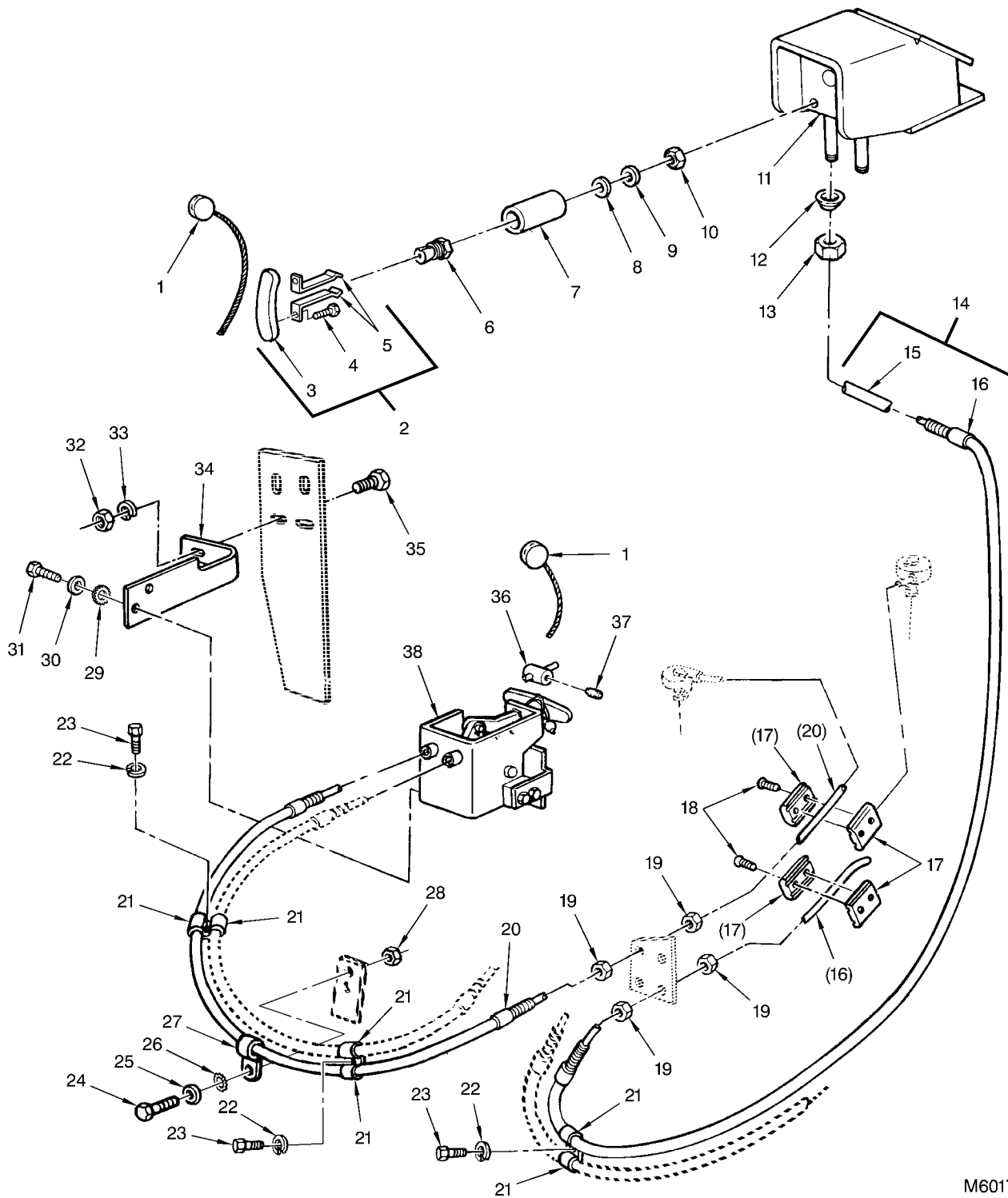

M6017

FIGURE 270. EXTERIOR RELEASE MANUAL CONTROL LEVER ASSEMBLY, COMPONENTS, AND RELATED PARTS

(1) ITEM NO.	(2) SMR CODE	(3) NSN	(4) CAGEC	(5) PART NUMBER	(6) DESCRIPTION AND USABLE ON CODES(UOC)	(7) QTY
GROUP 76: FIRE FIGHTING EQUIPMENT COMPONENTS						
GROUP 7639: FIXED FIRE FIGHTING EQUIPMENT						
FIG.270 EXTERIOR RELEASE MANUAL CONTROL LEVER ASSEMBLY, COMPONENTS, AND RELATED PARTS						
1	PAOZZ	5340-00-902-0426	96906	MS51938-6	SEAL,ANTIPILFERAGE	4
2	PAOOO	5340-00-614-6820	19207	7355053	HANDLE,MANUAL CONTR	2
3	XAOZZ		19207	7355055	.HANDLE,CABLE CONTRO	1
4	PAOZZ	5305-00-253-5607	96906	MS21318-8	.SCREW,DRIVE	2
5	PAOZZ	5360-00-165-7756	19207	7355056	.SPRING,FLAT	2
6	PAOZZ	4030-00-695-9066	19207	7355054	FERRULE,WIRE ROPE	2
7	PAOZZ	3010-00-442-5911	19207	11608262	COUPLING,SHAFT,RIGI	2
8	PAOZZ	5365-00-979-6936	19207	11608260	BUSHING,NONMETALLIC	2
9	PAOZZ	5310-00-986-5692	19207	11608216	WASHER,FLAT	2
10	PAOZZ	5310-00-842-1190	96906	MS35691-61	NUT,PLAIN,HEXAGON	2
11	PAOZZ	5340-00-177-8524	19207	11608268	BRACKET,MOUNTING	1
					UOC:BHX	
11	PAOZZ	4210-00-177-8523	19207	11615462	BRACKET,FIRE EXTING	1
					UOC:AJE	
12	PCOZZ	5331-00-839-6660	19207	11591390	O-RING	2
13	PAOZZ	5310-00-832-9719	96906	MS51922-61	NUT,SELF-LOCKING,HE	2
14	AOOOO		19207	11608379	CONTROL ASSEMBLY,PU	2
					UOC:BHX	
14	AOOOO		19207	12257519	CONTROL ASSEMBLY,PU	2
					UOC:AJE	
15	MOOZZ		81343	M23053/5-103-0	.INSULATION SLEEVING (MAKE FROM INSULATION SLEEVING P/N M23053/5-103-0)	V
16	PAOZZ	2590-00-933-5511	19207	10947105-1	.CONTROL ASSEMBLY,PU	1
					UOC:BHX	
16	PAOZZ	2590-01-082-3769	19207	10947105-5	.CONTROL ASSEMBLY,PU	1
					UOC:AJE	
17	PAOZZ	5342-01-098-5087	19207	12290786	LOCK PLATE,RETAININ	2
18	PAOZZ	5305-00-913-6140	96906	MS21295-20	SCREW,CAP,SOCKET HE	8
19	PAOZZ	5310-00-975-2075	96906	MS35691-21	NUT,PLAIN,HEXAGON	8
*	PAOZZ	2590-01-540-3169	19207	10947105-8	CONTROL ASSEMBLY,PU	2
					UOC:BHX	
20	PAOZZ	2590-01-082-3770	19207	10947105-6	CONTROL ASSEMBLY,PU	2
					UOC:AJE	
21	PAOZZ	5340-00-809-1490	96906	MS21333-98	CLAMP,LOOP	6
					UOC:AJE	
22	PAOZZ	5310-00-582-5965	80205	MS35338-44	WASHER,LOCK	3
					UOC:AJE	
23	PAOZZ	5305-00-068-0500	19422	16257	SCREW,CAP,HEXAGON H	3
					UOC:AJE	
24	PAOZZ	5305-01-384-6279	80204	B1821BH025F063N	SCREW,CAP,HEXAGON H	2
					UOC:BHX	
25	PAOZZ	5310-00-809-4058	96906	MS27183-10	WASHER,FLAT	2
					UOC:BHX	
26	PAOZZ	5310-00-209-0786	96906	MS35335-33	WASHER,LOCK	2
27	PAOZZ	5340-01-138-9400	19207	7359602	CLIP,SPRING TENSION	2
28	PAOZZ	5310-00-768-0319	96906	MS51968-2	NUT,PLAIN,HEXAGON	2
29	PAOZZ	5310-00-514-6674	96906	MS35335-34	WASHER,LOCK	2
30	PAOZZ	5310-00-407-9566	80205	MS35338-45	WASHER,LOCK	4
					UOC:AJE	
31	PAOZZ	5306-00-225-9086	80205	MS90726-31	BOLT,MACHINE	2
32	PAOZZ	5310-00-880-7746	96906	MS51968-5	NUT,PLAIN,HEXAGON	2
33	PAOZZ	5310-00-407-9566	80205	MS35338-45	WASHER,LOCK	2
34	PAOZZ	5340-01-083-3009	19207	10934410	PLATE,MENDING	1

(1) ITEM NO.	(2) SMR CODE	(3) NSN	(4) CAGEC	(5) PART NUMBER	(6) DESCRIPTION AND USABLE ON CODES(UOC)	(7) QTY
35	PAOZZ	5306-00-050-1238	80204	B1821BH031F075N	BOLT,MACHINE	2
36	PAOZZ	4210-00-963-7405	19207	10887383	STOP,CABLE.....	2
37	PAOZZ	5305-00-724-6798	96906	MS51964-49	SETSCREW.....	2
38	PAOOO	2540-01-085-0760	19207	12252586	RELEASE,FIRE EXTING (FOR COMPONENT PARTS SEE GROUP 7639: FIRE EXTINGUISHER RELEASE ASSEMBLY).....	1

END OF FIGURE

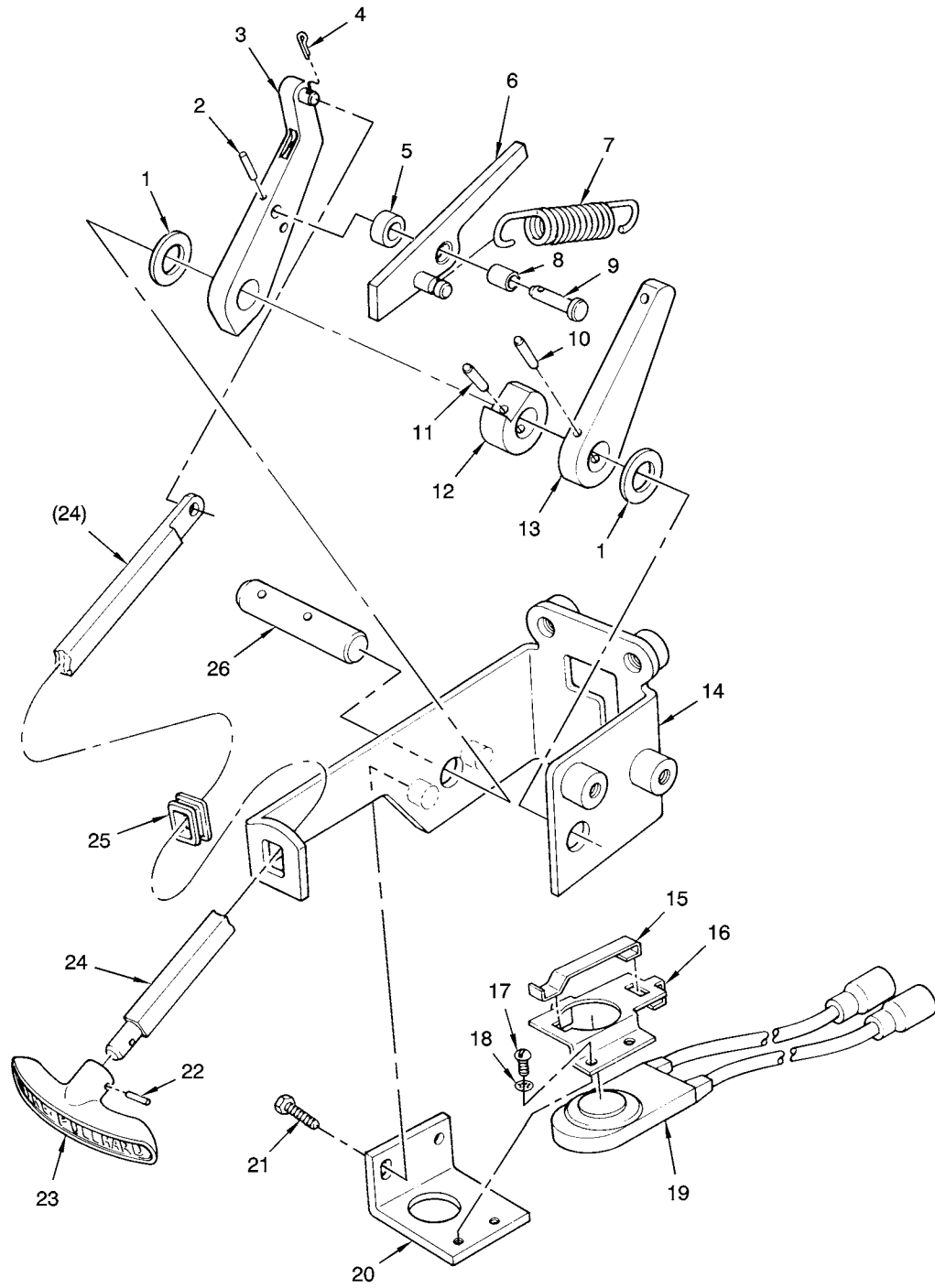

TA328398R1

FIGURE 271. FIRE EXTINGUISHER RELEASE ASSEMBLY COMPONENTS
(ASSY P/N 12252586)

(1) ITEM NO.	(2) SMR CODE	(3) NSN	(4) CAGEC	(5) PART NUMBER	(6) DESCRIPTION AND USABLE ON CODES(UOC)	(7) QTY
GROUP 7639: FIXED FIRE FIGHTING EQUIPMENT						
FIG.271 FIRE EXTINGUISHER RELEASE ASSEMBLY COMPONENTS (ASSY P/N 12252586)						
1	PAOZZ	3120-00-661-4688	19207	7996878	BEARING,WASHER,THRU	2
2	PAOZZ	5315-00-844-3956	96906	MS16562-27	PIN,SPRING.	1
3	XAOZZ		19207	10934379	LEVER	1
4	PAOZZ	5315-00-839-2325	80205	MS24665-132	PIN,COTTER	1
5	XAOZZ		19207	10934375	SPACER	1
6	XAOZZ		19207	10905197	PAWL	1
7	PAOZZ	5360-00-832-4486	19207	10887420	SPRING,HELICAL,EXTE.....	1
8	PAOZZ	3120-00-247-4008	19207	10905196	BUSHING,SLEEVE	1
9	PAOZZ	5315-00-484-1708	19207	10887415	PIN,STRAIGHT,HEADED	1
10	PAOZZ	5315-00-814-3531	96906	MS16562-50	PIN,SPRING.	1
11	PAOZZ	5315-01-058-3487	80205	NAS561P6-12	PIN,SPRING.	1
12	XAOZZ		19207	10887423	CAM	1
13	XAOZZ		19207	10887422	LEVER	1
14	XAOZZ		19207	10934373	BRACKET,MOUNTING	1
15	PAOZZ	5930-00-179-3475	19207	10893573	GUARD,SWITCH	1
16	PAOZZ	5340-01-334-4268	19207	10893572	BRACKET,MOUNTING	1
17	PAOZZ	5305-00-984-4982	96906	MS35206-225	SCREW,MACHINE	2
18	PAOZZ	5310-00-616-3555	96906	MS35333-71	WASHER,LOCK	2
19	PAOZZ	5930-00-963-7404	18876	10864337	SWITCH,PUSH	1
20	PAOZZ	5340-00-840-4856	19207	10887427	BRACKET,ANGLE	1
21	PAOZZ	5305-00-042-3544	21450	423544	SCREW,ASSEMBLED WAS.....	2
22	PAOZZ	5315-01-046-5604	96906	MS51923-204	PIN,SPRING.	1
23	PAOZZ	5340-00-891-7821	19207	10870030	HANDLE,MANUAL CONTR	1
24	XAOZZ		19207	10934377	SHAFT	1
25	PAOZZ	5325-00-532-7850	19207	10887421	GROMMET,NONMETALLIC	1
26	XAOZZ		19207	10887419	PIN	1

END OF FIGURE

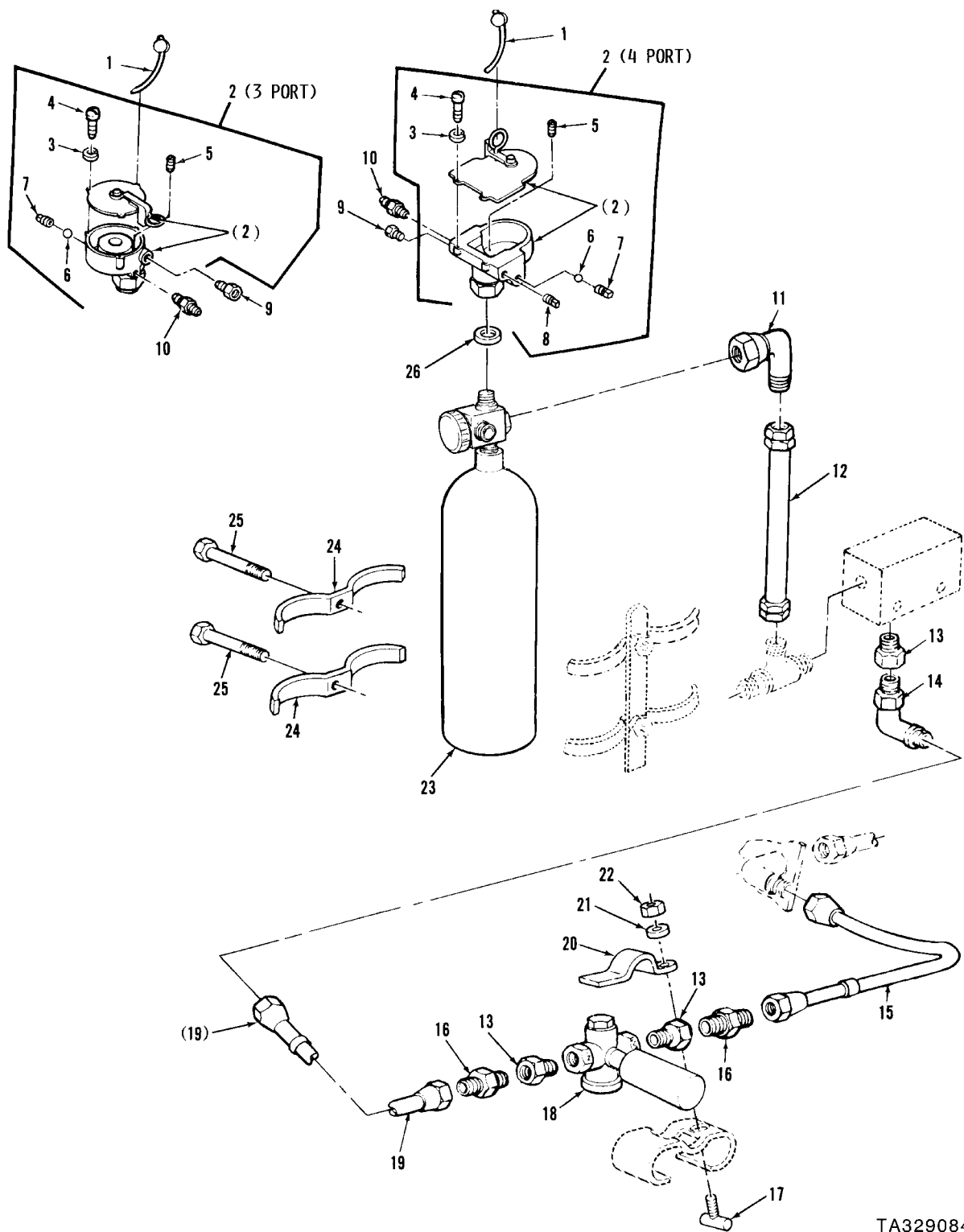

TA329084

FIGURE 272. FIRST SHOT FIXED FIRE EXTINGUISHER VALVE ASSEMBLY, COMPONENTS, AND RELATED PARTS (M48A5 AVLB)

(1) ITEM NO.	(2) SMR CODE	(3) NSN	(4) CAGEC	(5) PART NUMBER	(6) DESCRIPTION AND USABLE ON CODES(UOC)	(7) QTY
GROUP 7639: FIXED FIRE FIGHTING EQUIPMENT						
FIG.272 FIRST SHOT FIXED FIRE EXTINGUISHER VALVE ASSEMBLY, COMPONENTS, AND RELATED PARTS (M48A5 AVLB)						
1	PAOZZ	5340-00-902-0426	96906	MS51938-6	SEAL,ANTIPILFERAGE UOC:AJE	1
2	PAOOO	4210-00-678-4177	19207	8386355	VALVE,FIRE EXTINGUI 4 PORT (OPTIONAL WITH P/N 11669032) UOC:AJE	1
2	PAOOO	4210-01-130-3513	19207	11669032	VALVE,FIRE EXTINGUI 3 PORT (OPTIONAL WITH P/N 8386355) UOC:AJE	1
3	PAOZZ	5310-00-576-0546	96906	MS35338-99	.WASHER,LOCK (USE WITH P/N 8386355)..... UOC:AJE	2
3	PAOZZ	5310-00-045-3299	96906	MS35338-42	.WASHER,LOCK (USE WITH P/N 11669032) UOC:AJE	2
4	PAOZZ	5305-00-543-2752	96906	MS35265-45	.SCREW,MACHINE (USE WITH P/N 11669032) UOC:AJE	2
4	PAOZZ	5305-00-226-7222	96906	MS35273-44	.SCREW,MACHINE 3 PORT (OPTIONAL WITH P/N 8386355) UOC:AJE	2
5	PAOZZ	5305-00-281-3118	96906	MS51021-32	.SETSCREW 3 PORT (OPTIONAL WITH P/N 8386355) UOC:AJE	1
5	PAOZZ	5305-00-717-6928	96906	MS51982-33	.SETSCREW (USE WITH P/N 11669032)..... UOC:AJE	1
6	PAOZZ	3110-00-573-4618	19207	11674315	.BALL,BEARING UOC:AJE	1
7	PAOZZ	5340-00-574-7604	19207	11674311	.PLUG,VENT UOC:AJE	1
8	PAOZZ	4730-01-047-3667	96906	MS14314-1X	.PLUG,PIPE 3 PORT (OPTIONAL WITH P/N 8386355)..... UOC:AJE	1
9	PAOZZ	5340-00-933-5513	19207	10951691	PLUG,PROTECTIVE,DUS. UOC:AJE	1
10	PAOZZ	4730-01-047-3667	96906	MS14314-1X	PLUG,PIPE UOC:AJE	1
11	PAOZZ	4730-00-334-5532	19207	11654539	ELBOW,TUBE UOC:AJE	1
12	PAOZZ	4720-01-046-4532	19207	12257662-1	HOSE ASSEMBLY,METAL UOC:AJE	1
13	PAOZZ	4730-00-278-3167	96906	MS51847-7	BUSHING,PIPE UOC:AJE	3
14	PAOZZ	4730-00-974-9278	41947	A4776	ELBOW,PIPE TO TUBE UOC:AJE	1
15	PAOZZ	4710-01-082-3799	19207	12257477	TUBE ASSEMBLY,METAL UOC:AJE	1
16	PAOZZ	4730-00-927-7272	41947	A4739	ADAPTER,STRAIGHT,PI UOC:AJE	2
17	PAOZZ	5306-00-983-6934	19207	10870281	BOLT,TEE HEAD UOC:AJE	1
18	PAOZZ	4210-01-052-8940	19207	12252667	BOTTLE ASSEMBLY,DIS. UOC:AJE	1
19	PAOZZ	4710-01-084-2449	19207	12257466	TUBE ASSEMBLY,METAL UOC:AJE	1
20	PAOZZ	5340-00-893-5467	19207	10915858	STRAP,RETAINING. UOC:AJE	1

(1) ITEM NO.	(2) SMR CODE	(3) NSN	(4) CAGEC	(5) PART NUMBER	(6) DESCRIPTION AND USABLE ON CODES(UOC)	(7) QTY
21	PAOZZ	5310-00-809-4061	96906	MS27183-15	WASHER,FLAT UOC:AJE	1
22	PAOZZ	5310-00-732-0558	96906	MS51967-8	NUT,PLAIN,HEXAGON UOC:AJE	1
23	PAOFF	4210-01-048-8646	19207	12257169	EXTINGUISHER,FIRE,C (FOR COMPONENT PARTS SEE GROUP 7639: CYLINDER FIRE EXTINGUISHER ASSEMBLY) UOC:AJE	1
24	PAOZZ	5340-00-839-0257	19207	8389042	STRAP,RETAINING. UOC:AJE	2
25	PAOZZ	5305-00-716-8156	96906	MS90726-128	SCREW,CAP,HEXAGON H UOC:AJE	2
26	PAOZZ	5365-01-006-2243	19207	11654536	SPACER,RING. UOC:AJE	1

END OF FIGURE

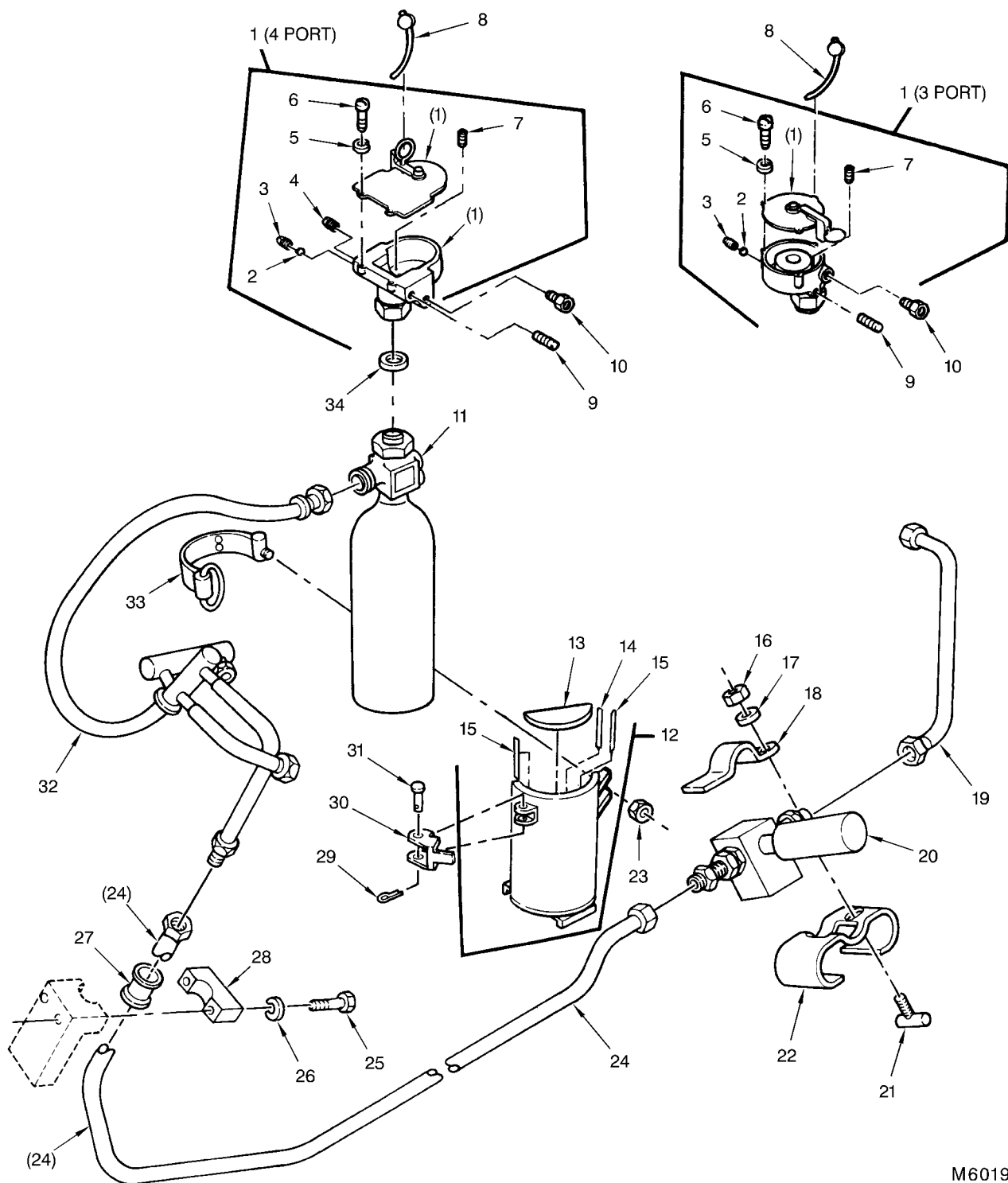

M6019

FIGURE 273. FIRST SHOT FIXED FIRE EXTINGUISHER VALVE ASSEMBLY, COMPONENTS, AND RELATED PARTS (M60A1 AVLB)

(1) ITEM NO.	(2) SMR CODE	(3) NSN	(4) CAGEC	(5) PART NUMBER	(6) DESCRIPTION AND USABLE ON CODES(UOC)	(7) QTY
GROUP 7639: FIXED FIRE FIGHTING EQUIPMENT						
FIG.273 FIRST SHOT FIXED FIRE EXTINGUISHER VALVE ASSEMBLY, COMPONENTS, AND RELATED PARTS (M60A1 AVLB)						
1	PAOOO	4210-00-678-4177	19207	8386355	VALVE,FIRE EXTINGUI 4 PORT (OPTIONAL WITH P/N 11669032)	1
					UOC:BHX	
1	PAOOO	4210-01-130-3513	19207	11669032	VALVE,FIRE EXTINGUI 3 PORT (OPTIONAL WITH P/N 8386355)	1
					UOC:BHX	
2	PAOZZ	3110-00-573-4618	19207	11674315	.BALL,BEARING	1
					UOC:BHX	
3	PAOZZ	5340-00-574-7604	19207	11674311	.PLUG,VENT	1
					UOC:BHX	
4	PAOZZ	4730-01-047-3667	96906	MS14314-1X	.PLUG,PIPE (USE WITH P/N 8386355).....	1
					UOC:BHX	
5	PAOZZ	5310-00-576-0546	96906	MS35338-99	.WASHER,LOCK (USE WITH P/N 8386355).....	3
					UOC:BHX	
5	PAOZZ	5310-00-045-3299	96906	MS35338-42	.WASHER,LOCK (USE WITH P/N 11669032)	3
					UOC:BHX	
6	PAOZZ	5305-00-226-7222	96906	MS35273-44	.SCREW,MACHINE (USE WITH P/N 8386355)	3
					UOC:BHX	
6	PAOZZ	5305-00-543-2752	96906	MS35265-45	.SCREW,MACHINE (USE WITH P/N 11669032)	3
					UOC:BHX	
7	PAOZZ	5305-00-281-3118	96906	MS51021-32	.SETSCREW (USE WITH P/N 8386355).....	2
					UOC:BHX	
7	PAOZZ	5305-00-717-6928	96906	MS51982-33	.SETSCREW (USE WITH P/N 11669032).....	2
					UOC:BHX	
8	PAOZZ	5340-00-902-0426	96906	MS51938-6	SEAL,ANTIPIRFERAGE	1
					UOC:BHX	
9	PAOZZ	4730-01-047-3667	96906	MS14314-1X	PLUG,PIPE	1
					UOC:BHX	
10	PAOZZ	5340-00-933-5513	19207	10951691	PLUG,PROTECTIVE,DUS.	1
					UOC:BHX	
11	PAOFF	4210-01-048-8646	19207	12257169	EXTINGUISHER,FIRE,C (FOR COMPONENT PARTS SEE GROUP 7639: CYLINDER FIRE EXTINGUISHER ASSEMBLY)	1
					UOC:BHX	
12	XBOOO		19207	10864312	BRACKET ASSEMBLY	1
					UOC:BHX	
13	MOOZZ		19207	11659730	.RUBBER STRIP (MAKE FROM RUBBER STRIP P/N MILR3065,SYNTHETIC,TYPE S, CLASS SC,GRADE 515-A1B1F2,.06 THICK).....	V
					UOC:BHX	
14	PAOZZ	5330-01-157-2077	19207	11659731-1	.RUBBER STRIP.....	V
					UOC:BHX	
15	PAOZZ	5330-01-272-5616	19207	11659731-2	.RUBBER STRIP.....	V
					UOC:BHX	
16	PAOZZ	5310-00-732-0558	96906	MS51967-8	NUT,PLAIN,HEXAGON.....	1
					UOC:BHX	
17	PAOZZ	5310-00-809-4061	96906	MS27183-15	WASHER,FLAT	1
					UOC:BHX	
18	PAOZZ	5340-00-893-5467	19207	10915858	STRAP,RETAINING.....	1
					UOC:BHX	
19	PAOZZ	4710-01-136-4682	19207	12270246	TUBE ASSEMBLY,METAL	1
					UOC:BHX	

(1) ITEM NO.	(2) SMR CODE	(3) NSN	(4) CAGEC	(5) PART NUMBER	(6) DESCRIPTION AND USABLE ON CODES(UOC)	(7) QTY
20	PAOZZ	4210-01-048-6242	19207	12252666	VALVE ASSEMBLY..... UOC:BHX	1
21	PAOZZ	5306-00-983-6934	19207	10870281	BOLT,TEE HEAD UOC:BHX	1
22	XBOZZ		19207	10864330	BRACKET..... UOC:BHX	1
23	PAOZZ	5310-00-611-7159	19207	8335805	NUT,SLEEVE..... UOC:BHX	1
24	PAOZZ	4710-01-131-3708	19207	12270279	TUBE ASSEMBLY,METAL UOC:BHX	1
25	PAOZZ	5305-00-821-3869	80204	B1821BH038C175N	SCREW,CAP,HEXAGON H UOC:BHX	2
26	PAOZZ	5310-00-637-9541	96906	MS35338-46	WASHER,LOCK..... UOC:BHX	2
27	PCOZZ	5365-01-055-8903	19207	12252606	BUSHING,NONMETALLIC UOC:BHX	1
28	PAOZZ	5340-01-045-5535	19207	12252607	STRAP,RETAINING..... UOC:BHX	1
29	PAOZZ	5315-00-829-1480	96906	MS24665-208	PIN,COTTER UOC:BHX	1
30	PAOZZ	5340-00-618-1465	19207	8335804	LEVER,LOCK-RELEASE..... UOC:BHX	1
31	PAOZZ	5315-00-629-1253	19207	8335803	PIN,STRAIGHT,HEADED UOC:BHX	1
32	PAOZZ	3835-01-044-8352	19207	12251977	MANIFOLD EQUIPMENT, UOC:BHX	1
33	PAOZZ	5340-00-586-5908	19207	10905299	BAND,RETAINING..... UOC:BHX	1
34	PAOZZ	5365-01-006-2243	19207	11654536	SPACER,RING..... UOC:BHX	1

END OF FIGURE

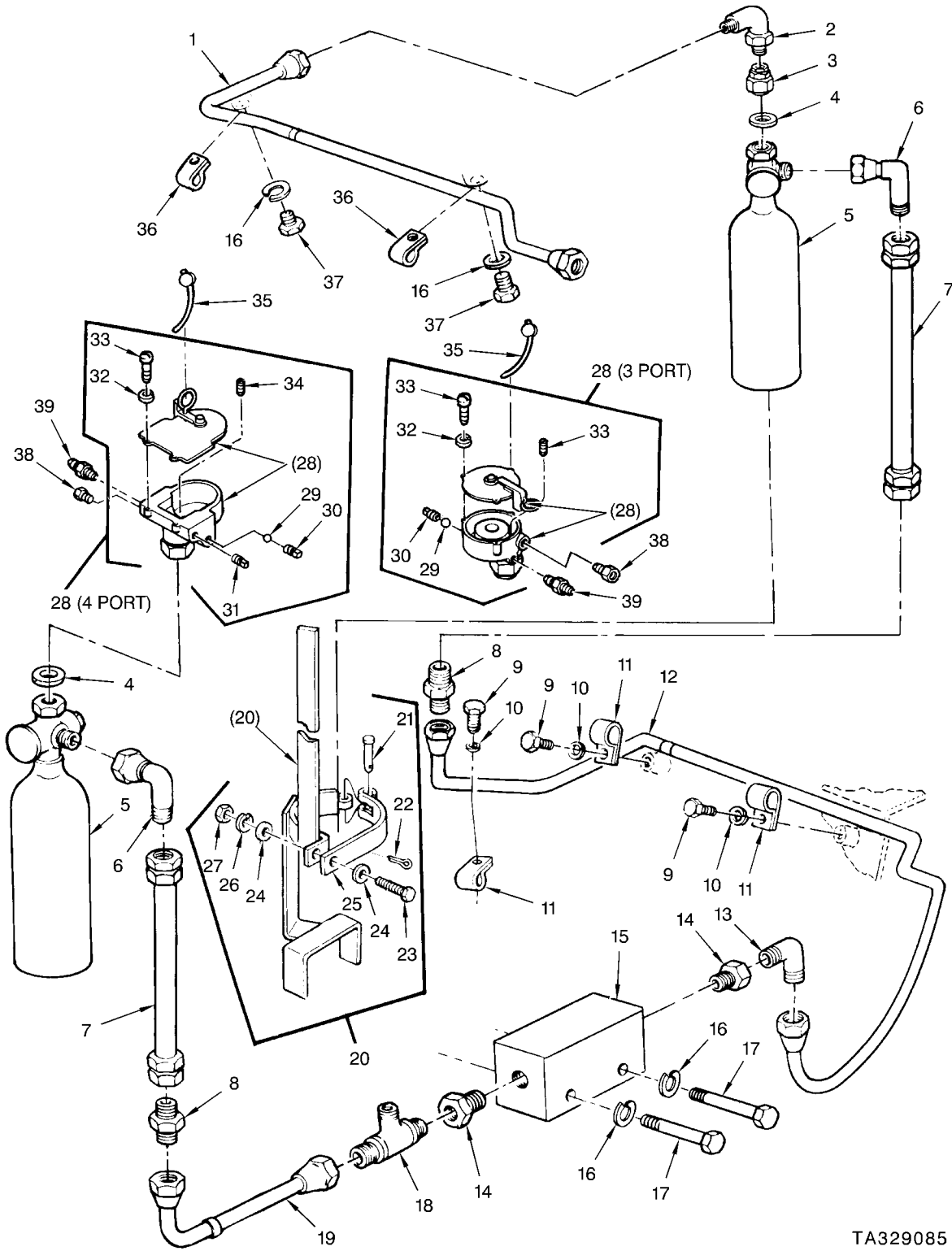

FIGURE 274. SECOND SHOT FIXED FIRE EXTINGUISHER VALVE ASSEMBLY, COMPONENTS, AND RELATED PARTS (M48A5 AVL/B)

(1) ITEM NO.	(2) SMR CODE	(3) NSN	(4) CAGEC	(5) PART NUMBER	(6) DESCRIPTION AND USABLE ON CODES(UOC)	(7) QTY
GROUP 7639: FIXED FIRE FIGHTING EQUIPMENT						
FIG.274 SECOND SHOT FIXED FIRE EXTINGUISHER VALVE ASSEMBLY, COMPONENTS, AND RELATED PARTS (M48A5 AVLB)						
1	PAOZZ	4710-01-084-2448	19207	12257451	TUBE ASSEMBLY,METAL UOC:AJE	1
2	PAOZZ	4730-00-254-6211	93061	MS39162-3	ELBOW,PIPE TO TUBE UOC:AJE	1
3	PAOZZ	2540-00-319-5981	19207	8720283	HEAD ASSEMBLY,PRESS UOC:AJE	1
4	PAOZZ	5365-01-006-2243	19207	11654536	SPACER,RING UOC:AJE	2
5	PAOFF	4210-01-048-8646	19207	12257169	EXTINGUISHER,FIRE,C (FOR COMPONENT PARTS SEE GROUP 7639: CYLINDER FIRE EXTINGUISHER ASSEMBLY) UOC:AJE	2
6	PAOZZ	4730-00-334-5532	19207	11654539	ELBOW,TUBE UOC:AJE	2
7	PAOZZ	4720-01-045-3636	19207	12257662-3	HOSE ASSEMBLY,METAL UOC:AJE	2
8	PAOZZ	4730-00-226-1019	96906	MS39157-9	NIPPLE,TUBE UOC:AJE	2
9	PAOZZ	5305-00-269-3231	96906	MS90727-55	SCREW,CAP,HEXAGON H UOC:AJE	3
10	PAOZZ	5310-00-637-9541	96906	MS35338-46	WASHER,LOCK UOC:AJE	3
11	PAOZZ	5340-00-053-8994	96906	MS21333-126	CLAMP,LOOP UOC:AJE	3
12	PAOZZ	4710-01-084-2451	19207	12257465	TUBE ASSEMBLY,METAL UOC:AJE	1
13	PAOZZ	4730-00-974-9278	41947	A4776	ELBOW,PIPE TO TUBE UOC:AJE	1
14	PAOZZ	4730-00-278-3167	96906	MS51847-7	BUSHING,PIPE UOC:AJE	2
15	PAOZZ	4820-00-864-2906	19207	11608413	BODY,VALVE UOC:AJE	1
16	PAOZZ	5310-00-582-5965	80205	MS35338-44	WASHER,LOCK UOC:AJE	4
17	PAOZZ	5305-00-267-8980	96906	MS90726-14	SCREW,CAP,HEXAGON H UOC:AJE	2
18	PAOZZ	4730-00-462-7784	96906	MS39164-9	TEE,PIPE TO TUBE UOC:AJE	1
19	PAOZZ	4710-00-828-1786	19207	8389038	TUBE ASSEMBLY,METAL UOC:AJE	1
20	PBOOO	5340-01-102-7130	19207	12290449	CLAMP,LOOP UOC:AJE	2
21	PAOZZ	5315-00-484-1690	19207	8389037	.PIN,STRAIGHT,HEADED UOC:AJE	1
22	PAOZZ	5315-00-187-9391	96906	MS24665-454	.PIN,COTTER UOC:AJE	1
23	PAOZZ	5305-00-071-2071	80204	B1821BH050C200N	.SCREW,CAP,HEXAGON H UOC:AJE	1
24	PAOZZ	5310-00-809-5998	96906	MS27183-18	.WASHER,FLAT UOC:AJE	2
25	PAOZZ	5340-00-178-4777	19207	11615402	.STRAP,RETAINING UOC:AJE	1
26	PAOZZ	5310-00-584-5272	96906	MS35338-48	.WASHER,LOCK UOC:AJE	1
27	PAOZZ	5310-00-768-0318	96906	MS51967-14	.NUT,PLAIN,HEXAGON UOC:AJE	1

(1) ITEM NO.	(2) SMR CODE	(3) NSN	(4) CAGEC	(5) PART NUMBER	(6) DESCRIPTION AND USABLE ON CODES(UOC)	(7) QTY
28	PAOOO	4210-00-678-4177	19207	8386355	VALVE,FIRE EXTINGUI 4 PORT (OPTIONAL WITH P/N 11669032)	1
					UOC:AJE	
28	PAOOO	4210-01-130-3513	19207	11669032	VALVE,FIRE EXTINGUI 3 PORT (OPTIONAL WITH P/N 8386355)	1
					UOC:AJE	
29	PAOZZ	3110-00-573-4618	19207	11674315	.BALL,BEARING	1
					UOC:AJE	
30	PAOZZ	5340-00-574-7604	19207	11674311	.PLUG,VENT	1
					UOC:AJE	
31	PAOZZ	4730-01-047-3667	96906	MS14314-1X	.PLUG,PIPE 3 PORT (OPTIONAL WITH P/N 8386355).....	1
					UOC:AJE	
32	PAOZZ	5310-00-045-3299	96906	MS35338-42	.WASHER,LOCK (USE WITH P/N 11669032)	2
					UOC:AJE	
32	PAOZZ	5310-00-576-0546	96906	MS35338-99	.WASHER,LOCK (USE WITH P/N 8386355).....	2
					UOC:AJE	
33	PAOZZ	5305-00-226-7222	96906	MS35273-44	.SCREW,MACHINE 3 PORT (OPTIONAL WITH P/N 8386355)	2
					UOC:AJE	
33	PAOZZ	5305-00-543-2752	96906	MS35265-45	.SCREW,MACHINE (USE WITH P/N 11669032)	2
					UOC:AJE	
34	PAOZZ	5305-00-281-3118	96906	MS51021-32	.SETSCREW 3 PORT (OPTIONAL WITH P/N 8386355)	1
					UOC:AJE	
34	PAOZZ	5305-00-717-6928	96906	MS51982-33	.SETSCREW (USE WITH P/N 11669032).....	1
					UOC:AJE	
35	PAOZZ	5340-00-902-0426	96906	MS51938-6	SEAL,ANTIPIILFERAGE	1
					UOC:AJE	
36	PAOZZ	5340-00-809-1490	96906	MS21333-98	CLAMP,LOOP	2
					UOC:AJE	
37	PAOZZ	5305-00-068-0500	96906	MS90725-3	SCREW,CAP,HEXAGON H	2
					UOC:AJE	
38	PAOZZ	5340-00-933-5513	19207	10951691	PLUG,PROTECTIVE,DUS.	1
					UOC:AJE	
39	PAOZZ	4730-00-900-3296	07295	100740	ADAPTER,STRAIGHT,PI	1
					UOC:AJE	

END OF FIGURE

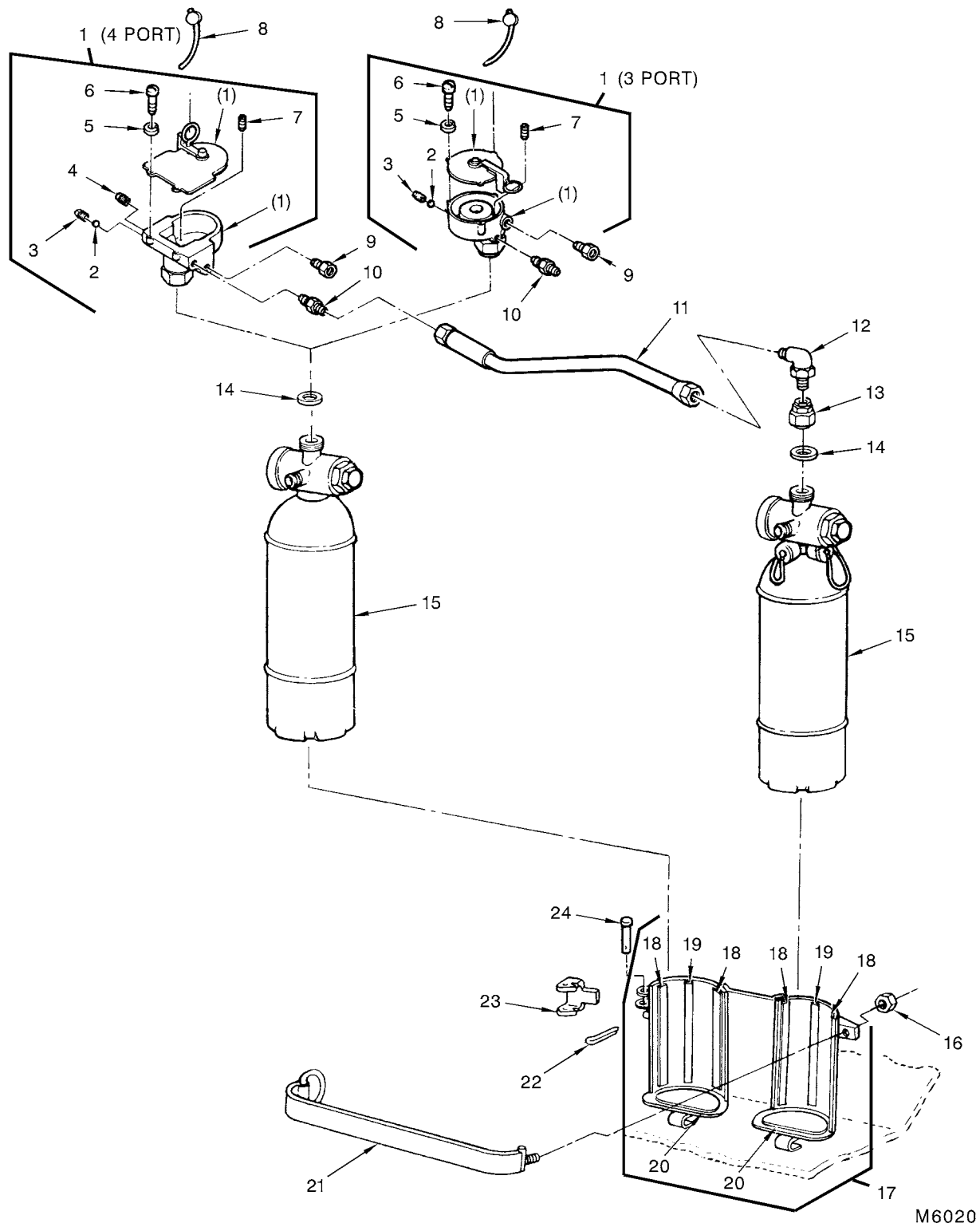

FIGURE 275. SECOND SHOT FIXED FIRE EXTINGUISHER VALVE ASSEMBLY, COMPONENTS, AND RELATED PARTS (M60A1 AVL B)

(1) ITEM NO.	(2) SMR CODE	(3) NSN	(4) CAGEC	(5) PART NUMBER	(6) DESCRIPTION AND USABLE ON CODES(UOC)	(7) QTY
GROUP 7639: FIXED FIRE FIGHTING EQUIPMENT						
FIG.275 SECOND SHOT FIXED FIRE EXTINGUISHER VALVE ASSEMBLY, COMPONENTS, AND RELATED PARTS (M60A1 AVLB)						
1	PAOOO	4210-00-678-4177	19207	8386355	VALVE,FIRE EXTINGUI 4 PORT (OPTIONAL WITH P/N 11669032)	1
					UOC:BHX	
1	PAOOO	4210-01-130-3513	19207	11669032	VALVE,FIRE EXTINGUI 3 PORT (OPTIONAL WITH P/N 8386355)	1
					UOC:BHX	
2	PAOZZ	3110-00-573-4618	19207	11674315	.BALL,BEARING	1
					UOC:BHX	
3	PAOZZ	5340-00-574-7604	19207	11674311	.PLUG,VENT	1
					UOC:BHX	
4	PAOZZ	4730-01-047-3667	96906	MS14314-1X	.PLUG,PIPE (USE WITH P/N 8386355).....	1
					UOC:BHX	
5	PAOZZ	5310-00-576-0546	96906	MS35338-99	.WASHER,LOCK (USE WITH P/N 8386355).....	3
					UOC:BHX	
5	PAOZZ	5310-00-045-3299	96906	MS35338-42	.WASHER,LOCK (USE WITH P/N 11669032)	3
					UOC:BHX	
6	PAOZZ	5305-00-226-7222	96906	MS35273-44	.SCREW,MACHINE (USE WITH P/N 8386355)	3
					UOC:BHX	
6	PAOZZ	5305-00-543-2752	96906	MS35265-45	.SCREW,MACHINE (USE WITH P/N 11669032)	3
					UOC:BHX	
7	PAOZZ	5305-00-281-3118	96906	MS51021-32	.SETSCREW (USE WITH P/N 8386355).....	2
					UOC:BHX	
7	PAOZZ	5305-00-717-6928	96906	MS51982-33	.SETSCREW (USE WITH P/N 11669032).....	2
					UOC:BHX	
8	PAOZZ	5340-00-902-0426	96906	MS51938-6	SEAL,ANTIPIRFERAGE	1
					UOC:BHX	
9	PAOZZ	5340-00-933-5513	19207	10951691	PLUG,PROTECTIVE,DUS.	1
					UOC:BHX	
10	PAOZZ	4730-00-900-3296	07295	100740	ADAPTER,STRAIGHT,PI	1
					UOC:BHX	
11	PAOZZ	4710-00-937-0399	19207	10870388	TUBE ASSEMBLY,METAL	1
					UOC:BHX	
12	PAOZZ	4730-00-254-6211	93061	MS39162-3	ELBOW,PIPE TO TUBE	1
					UOC:BHX	
13	PAOZZ	2540-00-319-5981	19207	8720283	HEAD ASSEMBLY,PRESS	1
					UOC:BHX	
14	PAOZZ	5365-01-006-2243	19207	11654536	SPACER,RING.	2
					UOC:BHX	
15	PAOFF	4210-01-048-8646	19207	12257169	EXTINGUISHER,FIRE,C (FOR COMPONENT PARTS SEE GROUP 7639: CYLINDER FIRE EXTINGUISHER ASSEMBLY)	2
					UOC:BHX	
16	PAOZZ	5310-00-611-7159	19207	8335805	NUT,SLEEVE.....	1
					UOC:BHX	
17	XBOOO		19207	11590888	BRACKET ASSY,CYL.....	1
					UOC:BHX	
18	PAOZZ	5330-01-272-5616	19207	11659731-2	.RUBBER STRIP.....	V
					UOC:BHX	
19	PAOZZ	5330-01-157-2077	19207	11659731-1	.RUBBER STRIP.....	V
					UOC:BHX	

(1) ITEM NO.	(2) SMR CODE	(3) NSN	(4) CAGEC	(5) PART NUMBER	(6) DESCRIPTION AND USABLE ON CODES(UOC)	(7) QTY
20	MOOZZ		19207	11659730	.RUBBER STRIP (MAKE FROM RUBBER STRIP P/N MILR3065,SYNTHETIC,TYPE S, CLASS SC,GRADE 515-A1B1F2,.06 THICK).....	V
21	PAOZZ	2540-00-226-1747	19207	10870271	UOC:BHX STRAP,FIRE EXTINGUI.....	1
22	PAOZZ	5315-00-829-1480	96906	MS24665-208	UOC:BHX PIN,COTTER	1
23	PAOZZ	5340-00-618-1465	19207	8335804	UOC:BHX LEVER,LOCK-RELEASE.....	1
24	PAOZZ	5315-00-629-1253	19207	8335803	UOC:BHX PIN,STRAIGHT,HEADED	1

END OF FIGURE

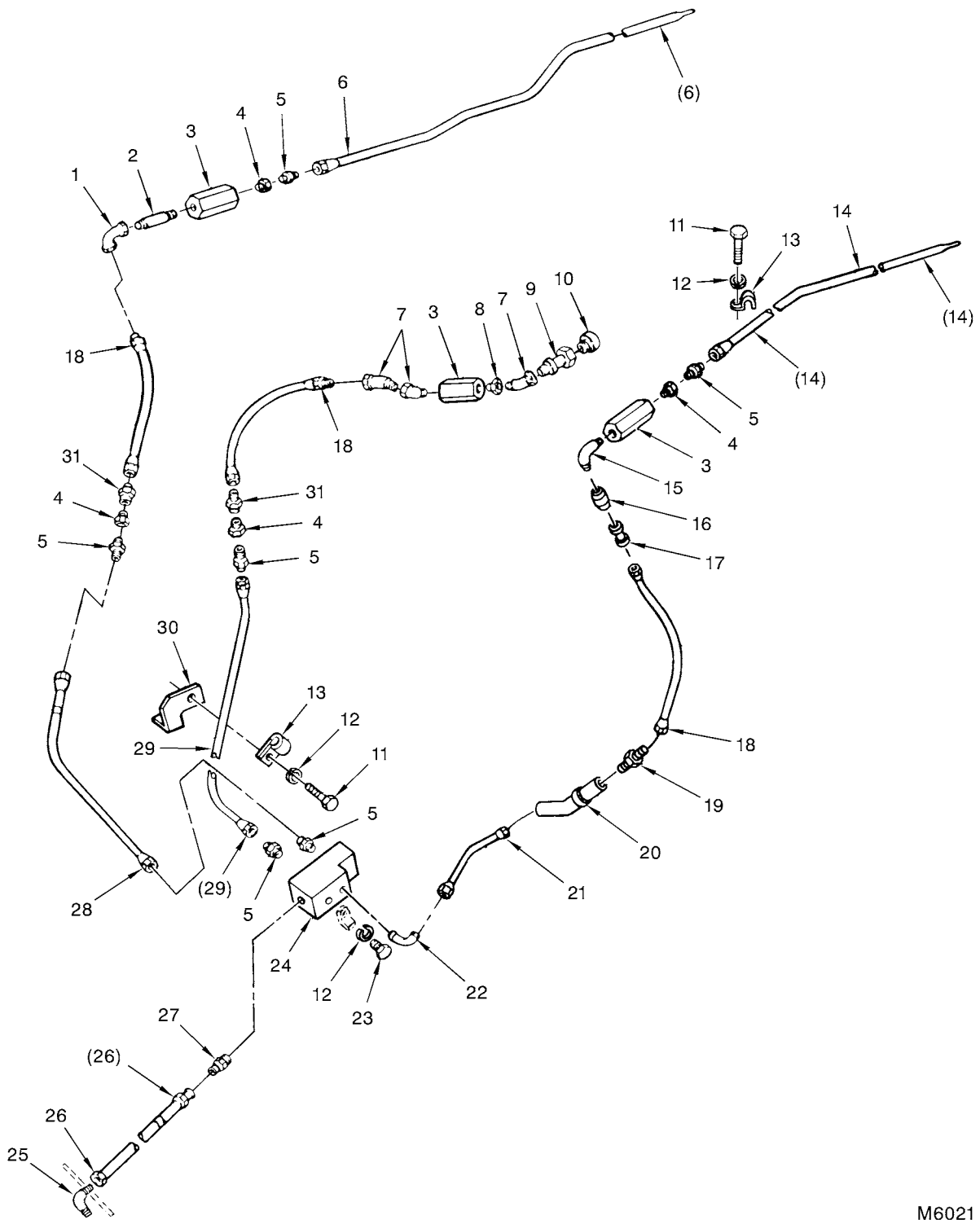

FIGURE 276. DISCHARGE TUBES, MANIFOLD, AND RELATED PARTS

M6021

(1) ITEM NO.	(2) SMR CODE	(3) NSN	(4) CAGEC	(5) PART NUMBER	(6) DESCRIPTION AND USABLE ON CODES(UOC)	(7) QTY
GROUP 7639: FIXED FIRE FIGHTING EQUIPMENT						
FIG.276 DISCHARGE TUBES, MANIFOLD, AND RELATED PARTS						
1	PAOZZ	4730-00-249-3917	97403	13218E0058-4	ELBOW,PIPE	1
2	PAOZZ	4730-00-278-4161	96906	MS51953-81B	NIPPLE,PIPE	1
3	PAOZZ	4820-00-541-2346	80293	18884	VALVE,CHECK	3
4	PAOZZ	4730-00-044-4035	79470	C3109X8X6	BUSHING,PIPE	4
5	PAOZZ	4730-00-266-0541	72582	118752	ADAPTER,STRAIGHT,PI	6
6	PAOZZ	4710-00-777-5250	19207	8762246	TUBE ASSEMBLY,METAL	1
7	PAOZZ	4730-00-249-3935	96906	MS39231-4	ELBOW,PIPE	3
8	PAOZZ	4730-01-093-0839	96906	MS51953-73B	NIPPLE,PIPE	1
9	PAOZZ	4730-00-714-5175	19207	8711315	SELF SEALING SOCKET	1
10	PAOZZ	4730-00-803-7727	19207	8711314	COUPLING HALF,QUICK	1
11	PAOZZ	5306-00-226-4825	80204	B1821BH031C075N	BOLT,MACHINE	9
12	PAOZZ	5310-00-514-6674	96906	MS35335-34	WASHER,LOCK	11
13	PAOZZ	5340-00-069-3676	19207	10870336	CLAMP,LOOP	8
14	PAOZZ	4710-00-784-9297	19207	10884069	TUBE ASSEMBLY,METAL	1
15	PAOZZ	4730-00-253-4414	96906	MS39230-4	ELBOW,PIPE	1
16	PAOZZ	4730-00-196-1467	72582	121208	NIPPLE,PIPE	1
17	PAOZZ	4730-00-187-7612	96906	MS39233-4	COUPLING,PIPE	1
18	PAOZZ	4720-01-071-9856	19207	12251972	HOSE ASSEMBLY,METAL	3
19	PAOZZ	4730-00-403-0891	96906	MS51814-7	NIPPLE,TUBE	1
20	PAOZZ	4710-00-944-2336	19207	11591108	TUBE,BENT,METALLIC	1
21	PAOZZ	4710-01-043-5225	19207	12251974	TUBE ASSEMBLY,METAL	1
22	PAOZZ	4730-01-343-3255	96906	MS39162-7	ELBOW,PIPE TO TUBE	1
23	PAOZZ	5306-00-225-8496	96906	MS90725-31	BOLT,MACHINE	2
24	PAOZZ	4210-00-177-8480	19207	8762674	MANIFOLD FIRE EXTIN	1
25	PAFZZ	4730-00-067-9761	19207	7970632	ELBOW,TUBE	1
26	PAFZZ	4710-00-702-9937	19207	8762675	TUBE ASSEMBLY,METAL	1
27	PAFZZ	4730-00-927-7272	41947	A4739	ADAPTER,STRAIGHT,PI	1
28	PAOZZ	4710-00-812-3255	19207	10886813	TUBE ASSEMBLY,METAL	1
29	PAOZZ	4710-00-807-6809	19207	10886815	TUBE ASSEMBLY,METAL	1
30	PAOZZ	5340-00-571-6850	19207	10886811	BRACKET,MOUNTING	1
31	PAOZZ	4730-01-014-1813	96906	MS51816-7	ADAPTER,STRAIGHT,PI	2

UOC:AJE

END OF FIGURE

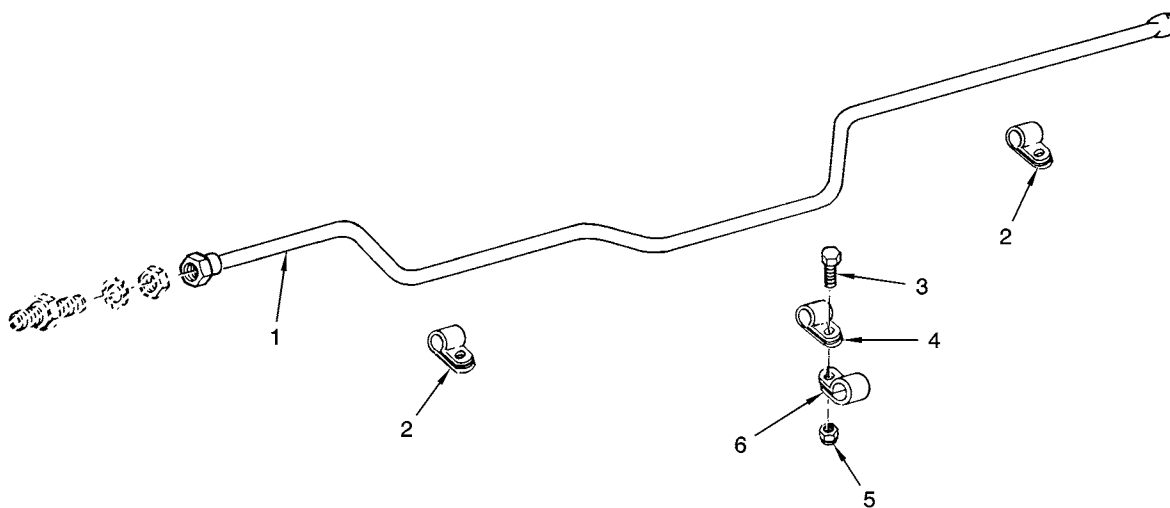

TA329139R1

FIGURE 277. FIRE EXTINGUISHER TUBE AND RELATED PARTS

(1) ITEM NO.	(2) SMR CODE	(3) NSN	(4) CAGEC	(5) PART NUMBER	(6) DESCRIPTION AND USABLE ON CODES(UOC)	(7) QTY
GROUP 7639: FIXED FIRE FIGHTING EQUIPMENT						
FIG.277 FIRE EXTINGUISHER TUBE AND RELATED PARTS						
1	PFOZZ	4710-00-150-6187	19207	8761131	TUBE ASSEMBLY,METAL	1
2	PAOZZ	5340-00-738-4968	19207	7384968	CLAMP,LOOP	2
3	PAOZZ	5305-00-993-1851	96906	MS35207-267	SCREW,MACHINE	1
4	PAOZZ	5340-01-450-8035	96906	MS21104C8	CLAMP,LOOP	1
5	PAOZZ	5310-00-902-6676	96906	MS21083N3	NUT,SELF-LOCKING,HE	1
6	XDOZZ		96906	MS21333-74	CLAMP,LOOP	1

END OF FIGURE

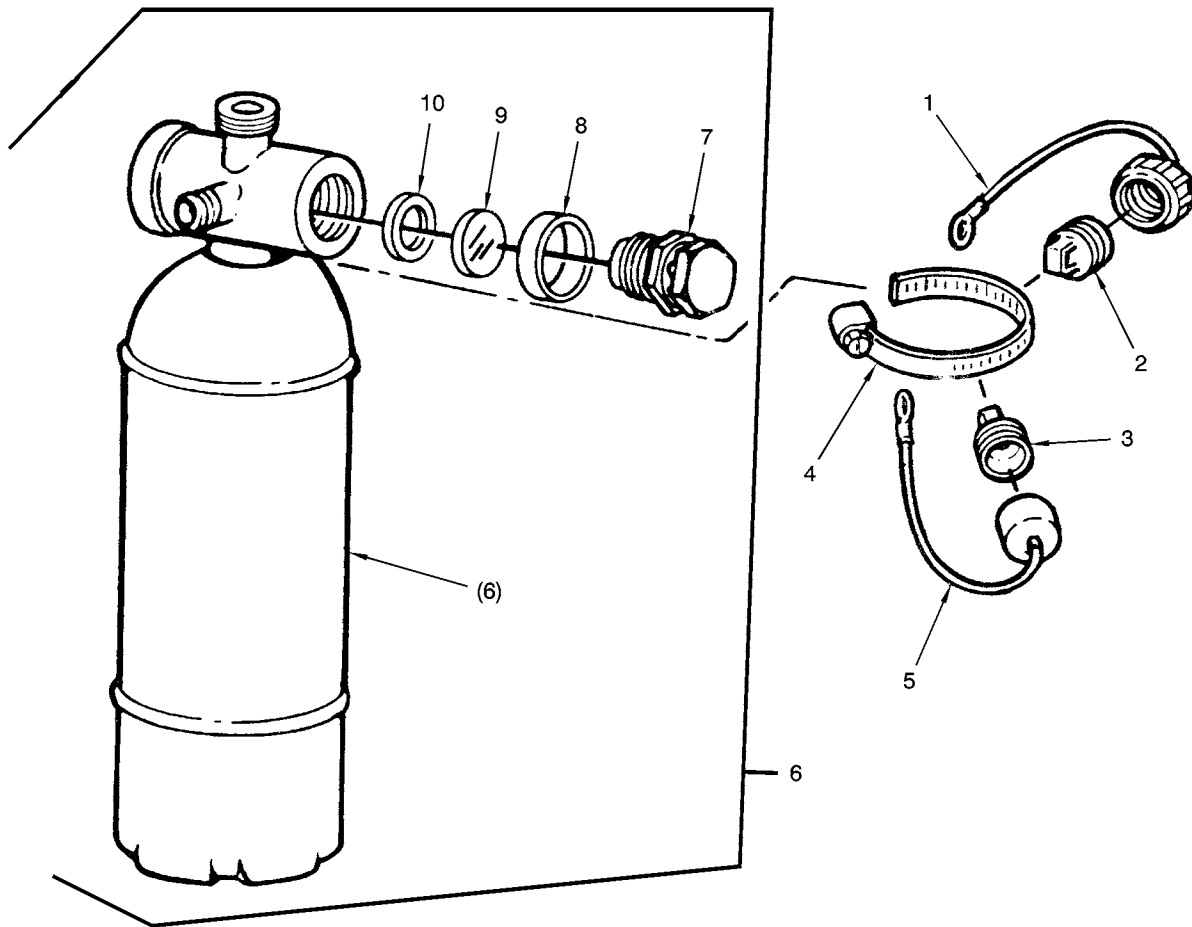

TA328415R1

FIGURE 278. CYLINDER FIRE EXTINGUISHER ASSEMBLY COMPONENTS
(ASSY P/N 12257169)

(1) ITEM NO.	(2) SMR CODE	(3) NSN	(4) CAGEC	(5) PART NUMBER	(6) DESCRIPTION AND USABLE ON CODES(UOC)	(7) QTY
GROUP 7639: FIXED FIRE FIGHTING EQUIPMENT						
FIG.278 CYLINDER FIRE EXTINGUISHER ASSEMBLY COMPONENTS (ASSY P/N 12257169)						
1	PAOZZ	4210-01-136-7619	19207	11674593	CAP ASSEMBLY.....	1
2	PAOZZ	5365-01-116-2946	19207	12257167-1	PLUG,MACHINE THREAD.....	1
3	PAOZZ	5365-01-116-2947	19207	12257167-2	PLUG,MACHINE THREAD.....	1
4	PAOZZ	4730-00-908-3193	83299	0612596-00	CLAMP,HOSE.....	1
5	PAOZZ	5342-01-084-6004	19207	11674594	DIFFUSER CAP ASSEMB.....	1
6	PAOFA	4210-00-202-6465	19207	7714476	EXTINGUISHER,FIRE,C.....	1
7	XAFZZ		19207	11669715	.NUT,PLAIN,CASTELLAT.....	1
8	MFFZZ		81343	M23053/5-109-9	.INSULATION SLEEVING (MAKE FROM INSULATION SLEEVING P/N M23053/5-109-9).....	V
9	PAFZZ	4820-01-136-7681	99539	35053	.DISK,RUPTURABLE.....	1
10	PAFZZ	5330-01-137-5041	99539	20827	.GASKET.....	1

END OF FIGURE

(1) ITEM NO.	(2) SMR CODE	(3) NSN	(4) CAGEC	(5) PART NUMBER	(6) DESCRIPTION AND USABLE ON CODES(UOC)	(7) QTY
GROUP 91: CHEMICAL,BIOLOGICAL,AND RADIOLOGICAL (CBR) EQUIPMENT						
GROUP 9111: GAS PARTICULATE FILTER UNITS						
FIG.279 M2A2 AIR PURIFIER ASSEMBLY, COMPONENTS, AND RELATED PARTS						
1	PAOZZ	5340-00-726-9819	96906	MS21919DG3	CLAMP,LOOP	1
2	PAOZZ	6150-01-032-9946	81361	B5-19-1767	CABLE ASSEMBLY,SPEC	1
3	PAOZZ	6150-01-005-4773	81361	B5-19-1663	LEAD,ELECTRICAL.	1
4	PAOZZ	5340-00-664-8165	96906	MS21919WDG22	CLAMP,LOOP	3
5	PAOZZ	4720-00-300-6464	81361	C5-19-876-3	HOSE ASSEMBLY,NONME	1
6	PAOZZ	4720-00-933-5247	81361	C5-19-876M10	HOSE ASSEMBLY,AIR D.	1
7	PAOZZ	5340-00-060-9344	30003	64A98B648-1	CLIP,SPRING TENSION.	2
8	PAOZZ	5342-00-806-0022	81361	C5-19-1662	CLIP,SPRING.	1
9	PCOOF	4240-00-868-7906	81361	D5-19-1772	PURIFIER,AIR	1
10	PAOZZ	5305-00-984-6195	80205	MS35206-247	.SCREW,MACHINE	4
11	PAOZZ	5310-00-045-3299	96906	MS35338-42	.WASHER,LOCK	4
12	PAOZZ	5340-00-763-2465	81361	C5-19-1827	.CAP,PROTECTIVE,DUST	4
13	PAOZZ	4240-00-018-3079	81361	C5-19-1773	.MANIFOLD ASSEMBLY	1
14	PCOZZ	4240-00-289-7978	81361	C5-19-2267	.FILTER,GAS	1
15	PAOZZ	4240-00-368-6291	81361	C5-19-853	.FILTER,PARTICULATE	1
16	PAOFF	4240-00-807-6858	81361	D5-19-1785	.HOUSING AND PRECLEA (FOR COMPONENT PARTS SEE TM3-4240-276-30&P)	1
17	PAOZZ	5305-00-115-9526	80204	B1821BH038C075D	SCREW,CAP,HEXAGON H	10
18	PAOZZ	4240-00-565-6059	81361	D5-19-1754	FRAME ASSEMBLY	1

END OF FIGURE

(1) ITEM NO.	(2) SMR CODE	(3) NSN	(4) CAGEC	(5) PART NUMBER	(6) DESCRIPTION AND USABLE ON CODES(UOC)	(7) QTY
GROUP 94: REPAIR PARTS KITS AND SETS						
GROUP 9401: REPAIR PARTS KITS						
FIG.KITS (LISTED NUMERICALLY BY PART NUMBER)						
PAOZZ	2815-00-679-0478	19207	5702373		PARTS KIT,ENGINE PO FRONT	V
					PIN,SPRING (2) 188-22	
					KNOB (1) 188-23	
					SPRING,HELICAL,COMP (1) 188-24	
					VALVE,POPPET,ENGINE (1) 188-26	
					KNOB (1) 186-12	
					PIN,SPRING (2) 186-13	
					SPRING,HELICAL,COMP (1) 186-14	
					VALVE,POPPET,ENGINE (1) 186-16	
PAOZZ	4330-00-801-1152	19207	5702738		PARTS KIT,FLUID PRE	V
					O-RING (1) 41-6	
					ELEMENT,FILTER (2) 41-8	
PAOZZ	2530-01-220-1513	19207	5703236		PARTS KIT,SEDIMENT	V
					GASKET (1) 133-3	
					FILTER ELEMENT,FLUI (2) 133-13	
PAFZZ	2530-00-992-9261	19207	5703508		PARTS KIT,HYDRAULIC	V
					RING,RETAINING (1) 140-5	
					PISTON ASSEMBLY (1) 140-7	
					CUP,HYDRAULIC BRAKE (1) 140-8	
					SPRING ASSEMBLY (1) 140-9	
					SPRING,HELICAL (1) 140-11	
					VALVE ASSEMBLY (1) 140-12	
					SEAT,VALVE (1) 140-13	
					BOOT,VEHICULAR COMP (1) 139-23	
PAOZZ	2530-00-150-5893	19207	5703557		PARTS KIT,TRACK CEN	V
					NUT,SELF-LOCKING,HE (1) 160-4	
					GUIDE (1) 160-5	
					BOLT,TEE HEAD (1) 160-12	
					CAP (1) 160-13	
PAOZZ	2530-00-150-5894	19207	5703561		PARTS KIT,TRACK WED	V
					SCREW,CAP,HEXAGON H (2) 160-8	
					WEDGE METAL (2) 160-10	
PAOZZ	2530-00-427-7566	19207	5704206		PARTS KIT,STEERING	V
					LEVER,REMOTE CONTRO (1) 126-7	
					WASHER,FLAT (2) 126-8	
					LEVER,REMOTE CONTRO (1) 126-10	
PAOZZ	2530-00-150-5895	19207	5704208		TRACK SHOE SET,VEHI	V
					NUT,SELF-LOCKING,EX (2) 160-6	
					PAD ASSEMBLY (2) 160-11	
PAOZZ	2530-00-150-5896	19207	5704209		PARTS KIT,TRACK END	V
					SCREW,CAP,HEXAGON H (2) 160-8	
					CONNECTOR (2) 160-9	
					WEDGE METAL (2) 160-10	
PAFZZ	2530-00-204-9906	19207	5704212		PARTS KIT,AIR-HYDRA SLAVE CYLINDER	V
					ASSEMBLY	
					SPRING (1) 142-4	
					TUBE (1) 142-5	
					RING (2) 142-6	
					RING (2) 142-7	
					SEAL (1) 142-8	
					PISTON (1) 142-9	
					SEAL,BRAKE CYLINDER (1) 142-10	

(1) ITEM NO.	(2) SMR CODE	(3) NSN	(4) CAGEC	(5) PART NUMBER	(6) DESCRIPTION AND USABLE ON CODES(UOC)	(7) QTY
PAFZZ	2910-00-614-6948	19207	5704213	PARTS KIT,ENGINE FU.....	V	
				PIN,COTTER	(3) 45-1	
				O-RING	(4) 45-11	
				O-RING	(4) 45-12	
				O-RING	(2) 45-15	
				PACKING,PREFORMED	(1) 45-16	
				PACKING,PREFORMED	(2) 45-22	
				O-RING	(2) 45-24	
				PIN,COTTER	(1) 45-28	
PAOZZ	4330-00-397-3404	19207	5704486	PARTS KIT,FLUID PRE.....	V	
				GASKET	(1) 7-2	
				FILTER ELEMENT,FLUI	(2) 7-3	
				PACKING WITH RETAIN	(1) 7-10	
PAOZZ	4330-00-410-1964	19207	5704487	PARTS KIT,FLUID PRE.....	V	
				O-RING	(1) 41-13	
				FUEL FILTER,ENGINE	(1) 41-14	
				GASKET	(1) 41-16	
				GASKET	(1) 41-18	
				WASHER,FLAT	(1) 41-19	
PAFZZ	3020-01-121-1557	19207	5705068	GEAR SET,BEVEL,MATC.....	V	
				GEARSHAFT	(1) 207-11	
				GEARSHAFT	(1) 207-12	
PAOZZ	2590-00-673-2972	19207	8351025	PARTS KIT,OIL FILLE.....	V	
				UOC:AJE		
				GAGE ROD-BREATHER,L	(1) 133-16	
				GASKET	(1) 133-17	
				SEAL,NONMETALLIC AN	(1) 133-18	
				TUBING,NONMETALLIC	(1) 133-19	
				CLAMP,HOSE	(2) 133-20	
				GASKET	(4) 133-23	
				STRAINER ELEMENT,SE	(1) 133-24	
				ADAPTER,STRAIGHT,PI	(1) 133-28	
				TUBE ASSEMBLY,METAL	(1) 133-29	
				FILLER NECK	(1) 133-30	
PADZZ	2590-01-291-2962	97403	13228E1967	KIT,OVERHAUL,OVERHE.....	V	
				RING,WIPER	(1) 240-4	
				RING,WIPER	(1) 240-6	
				PACKING,PREFORMED	(1) 240-9	
				RETAINER,PACKING	(1) 240-10	
				PACKING,PREFORMED	(2) 240-13	
				RETAINER,PACKING	(2) 240-14	
				PACKING,PREFORMED	(2) 240-22	
				O-RING	(1) 240-23	
				RING,WIPER	(1) 241-4	
				RING,WIPER	(1) 241-6	
				RETAINER,PACKING	(1) 241-9	
				PACKING,PREFORMED	(1) 241-10	
				PACKING ASSEMBLY	(1) 241-11	
				PACKING,PREFORMED	(2) 241-13	
				RETAINER,PACKING	(2) 241-14	
				RING,PISTON	(4) 241-21	
				O-RING	(1) 241-22	
				PACKING,PREFORMED	(2) 241-23	

(1) ITEM NO.	(2) SMR CODE	(3) NSN	(4) CAGEC	(5) PART NUMBER	(6) DESCRIPTION AND USABLE ON CODES(UOC)	(7) QTY
*	PAFZZ	2590-01-291-2962	97403	13228E1967	KIT,OVERHAUL,OVERHE	V
					RING,WIPER (1)240A-4	
					RING,WIPER (1)240A-6	
					PACKING,PREFORMED (1)240A-9	
					RETAINER,PACKING (1)240A-10	
					PACKING,PREFORMED (2)240A-13	
					RETAINER,PACKING (2)240A-14	
					PACKING,PREFORMED (2)240A-22	
					O-RING (1)240A-23	
					RING,WIPER (1)241A-4	
					RING,WIPER (1)241A-6	
					PACKING,PREFORMED (1)241A-9	
					RETAINER,PACKING (1)241A-10	
					PACKING,PREFORMED (2)241A-13	
					RETAINER,PACKING (2)241A-14	
					PACKING,PREFORMED (2)241A-22	
					O-RING (1)241A-23	
	PADZZ	5330-01-290-1292	97403	13228E1968	PARTS KIT,SEAL REPL	V
					RING,PISTON (2) 242-2	
					O-RING (2) 242-4	
					RETAINER,PACKING (2) 242-5	
					PACKING,PREFORMED (1) 242-7	
					PACKING ASSEMBLY (1) 242-8	
					RING,WIPER (1) 242-12	
					RING,WIPER (1) 242-14	
					PACKING,PREFORMED (1) 242-18	
					RETAINER,PACKING (1) 242-19	
					RING,WIPER (2) 244-7	
*	PAFZZ	5330-01-290-1292	97403	13228E1968	PARTS KIT,SEAL REPL	V
					RING,PISTON (2)242A-2	
					O-RING (2)242A-4	
					RETAINER,PACKING (2)242A-5	
					PACKING,PREFORMED (1)242A-7	
					PACKING ASSEMBLY (1)242A-8	
					RING,WIPER (1)242A-12	
					RING,WIPER (1)242A-14	
					O-RING (2)242A-16	
					PACKING,PREFORMED (1)242A-19	
					RETAINER,PACKING (1)242A-20	
	PADZZ	5330-01-290-1291	97403	13228E1969	KIT,OVERHAUL,LOCKIN	V
					RING,WIPER (2) 244-4	
					RING,WIPER (2) 244-7	
					O-RING (2) 244-9	
					RETAINER,PACKING (2) 244-10	
					PACKING ASSEMBLY (2) 244-11	
					RETAINER,PACKING (4) 244-14	
					PACKING,PREFORMED (2) 244-15	
					PACKING,PREFORMED (4) 244-18	
					RETAINER,PACKING (4) 244-19	
					RING,PISTON (8) 244-22	
*	PAFZZ	5330-01-290-1291	97403	13228E1969	KIT,OVERHAUL,LOCKIN	V
					RING,WIPER (2)244A-4	
					RING,WIPER (2)244A-6	
					O-RING (2)244A-9	
					RETAINER,PACKING (2)244A-10	
					PACKING ASSEMBLY (2)244A-11	
					PACKING,PREFORMED (2)244A-13	
					RETAINER,PACKING (4)244A-14	
					O-RING (4)244A-16	
					RETAINER,PACKING (4)244A-17	
					RING,PISTON (4)244A-20	

(1) ITEM NO.	(2) SMR CODE	(3) NSN	(4) CAGEC	(5) PART NUMBER	(6) DESCRIPTION AND USABLE ON CODES(UOC)	(7) QTY
--------------------	--------------------	------------	--------------	-----------------------	---	------------

PADZZ 2590-01-287-0725 97403 13228E1970

KIT,OVERHAUL,HOLD					V
				SCRAPER	(1) 243-4
				RING,WIPER	(1) 243-8
				O-RING	(1) 243-10
				RETAINER,PACKING	(1) 243-11
				PACKING ASSEMBLY	(1) 243-12
				RETAINER,PACKING	(2) 243-14
				O-RING	(1) 243-15
				RETAINER,PACKING	(2) 243-18
				PACKING,PREFORMED	(2) 243-19
				RING,PISTON	(4) 243-22

END OF FIGURE

(1) ITEM NO.	(2) SMR CODE	(3) NSN	(4) CAGEC	(5) PART NUMBER	(6) DESCRIPTION AND USABLE ON CODES(UOC)	(7) QTY	
GROUP 95: GENERAL USE STANDARDIZED PARTS							
GROUP 9501: HARDWARE SUPPLIES AND BULK MATERIAL,COMMON							
FIG.BULK							
1	PAOZZ	3030-00-267-6835	47353	PA2685	BELTING, FLAT , TYPE D, 6 PLY, 7/16 THICK,5.00 WIDE,40.00 LONG	V	
2	PAHZZ	4010-00-958-0633	81348	RR-C-271 TY2 CL7 -16	CHAIN,WELDLESS ,TYPE 2,CLASS 7, STEEL,TRADE NO.16,.062 THICK	V	
3	PAHZZ	4010-00-171-4512	81348	RR-C-271 TY2CL3	CHAIN,WELDLESS ,TYPE 2,CLASS 3, STEEL,TRADE NO.8,.035 THICK	V	
4	PAOZZ	4010-00-186-9412	81348	RRC271	CHAIN,WELDLESS ,TYPE 2,CLASS 2, STEEL,TRADE NO.5,.062 THICK,ZINC COATED.	V	
5	PAOZZ	4010-00-262-1552	80205	NAS1455-40-5C	CHAIN,WELDLESS ,TYPE 2,CLASS 3, STEEL,TRADE NO.40,.042 THICK	V	
6	PAOZZ	4010-00-129-3221	18876	819906	CHAIN,WELDLESS ,TYPE 2,CLASS 2, STEEL,TRADE NO.4,.072 THICK	V	
7	PAOZZ	4720-00-923-0657	11083	3R3801	HOSE,NONMETALLIC ,1.750 ID	V	
8	PAOZZ	4720-00-278-1113	81349	M6000-H-00400	HOSE,NONMETALLIC ,1.00 ID	V	
9	PAOZZ	4720-00-670-6037	01276	2565-8	HOSE,NONMETALLIC ,SYNTHETIC,TYPE 1, .500 ID	V	
10	PAOZZ	4720-00-993-6168	98441	831-6	HOSE,NONMETALLIC ,SAE 100R6 HOSE, .375 ID	V	
11	PAOZZ	5640-00-641-3669	78741	FB3	INSULATION FELT,THE ,TYPE 1,CLASS 5,1.00 THICK	V	
*	12			DELETED	DELETED		
	13	PCFZZ	5970-00-954-1622	81343	M23053/5-105-0	INSULATION SLEEVING ,HEAT SHRINKABLE,CLASS 1,.187 ID,BLACK	V
*	14	PCFZZ	5970-00-812-1360	81343	M23053/5-109-9	INSULATION SLEEVING ,HEAT SHRINKABLE,CLASS 1,.750 ID,WHITE	V
*	15			DELETED	DELETED		
	16	PCFZZ	5970-00-814-2878	81343	M23053/5-106-9	INSULATION SLEEVING ,HEAT SHRINKABLE,CLASS 1,.250 ID,WHITE	V
	17	PAOZZ	5970-01-013-5835	81349	M23053/10-007-0	INSULATION SLEEVING ,HEAT SHRINKABLE,.875 ID,BLACK	V
	18	PAOZZ	5970-01-072-8311	19207	17-I-1725-76	INSULATION SLEEVING ,TYPE F,FORM U, SUBFORM A,GRADE B,CLASS 1,6 AWG, TRANSPARENT.	V
	19	PAOZZ	5970-00-812-2974	81343	M23053/5-103-0	INSULATION SLEEVING ,HEAT SHRINKABLE,CLASS 1,.093 ID,BLACK	V
	20	PAOZZ	5970-01-087-0376	81349	M23053/5-115-0	INSULATION SLEEVING ,HEAT SHRINKABLE,CLASS 1 OVEREXPANDED,1.00 ID,BLACK	V
	21	PAOZZ	4010-00-116-1604	79577	660-1-4	LINK,CHAIN,LAP ,TYPE 3,.250	V
	22	PAOZZ	9320-00-576-4981	81349	MILC3133	RUBBER SHEET,CELLUL ,TYPE T,STYLE E,GRADE 7A4F3,.25 THICK,.44 WIDE	V
	23	PAOZZ	9320-01-165-0861	81346	ASTM D2000	RUBBER SHEET,SOLID ,GRADE 2,TYPE B, CLASS C,HARDNESS 6,STRENGTH 20, SUFFIX B14C12S17,.12 THICK	V
	24	PAOZZ	5975-00-345-8055	19207	10905840	STRAP,TIEDOWN,ELECT ,.750 WIDE, .030-.050 THICK,.280 DIAMETER HOLES CENTERED .500 APART	V
	25	PAOZZ	4720-00-804-9249	83616	TD2-03420	TUBING,NONMETALLIC ,.125 OD	V
	26	PAOZZ	4720-01-104-9049	19207	11669336	TUBING,NONMETALLIC ,.250 OD,.035 WALL THICKNESS,BLACK	V
	27	PAOZZ		81349	MILR3065	TUBING,NONMETALLIC ,SYNTHETIC,TYPE S,CLASS SC,GRADE 515-A1B1F2,.06 THICK	V
*	28			DELETED	DELETED		

(1) ITEM NO.	(2) SMR CODE	(3) NSN	(4) CAGEC	(5) PART NUMBER	(6) DESCRIPTION AND USABLE ON CODES(UOC)	(7) QTY
29	PAOZZ	8305-00-260-1732	81349	MILW530	WEBBING,TEXTILE ,TYPE 2,CLASS 7,..... OLIVE DRAB,1.00 WIDE,.05 THICK,.65 OZ PER LINEAR YARD.....	V
30	PAOZZ	8305-00-260-1731	81349	MILW530	WEBBING,TEXTILE ,TYPE 2,CLASS 7,..... OLIVE DRAB,1.25 WIDE,.05 THICK,.81 OZ PER LINEAR YARD.....	V
31	PAFZZ	6145-00-144-0083	81349	M81044/12-16-9	WIRE,ELECTRICAL ,16 AWG,WHITE INSULATION	V
32	PAFZZ	6145-00-107-7913	81349	M81044/12-20-9	WIRE,ELECTRICAL ,20 AWG,WHITE INSULATION	V
*	33			DELETED	DELETED.....	
34	PAOZZ	6145-00-705-6674	81349	M13486/1-14	WIRE,ELECTRICAL ,0 AWG,UNSHIELDED,	V
35	PAOZZ	6145-00-161-1609	81349	M13486-1-3	SINGLE CONDUCTOR.....	V
36	PAOZZ	6145-00-152-6499	81349	M13486/1-5	WIRE,ELECTRICAL ,16 AWG,UNSHIELDED,.....	V
37	PAOZZ	6145-00-538-8222	81349	M13486/1-9	SINGLE CONDUCTOR.....	V
					WIRE,ELECTRICAL ,14 AWG,UNSHIELDED,.....	V
					SINGLE CONDUCTOR.....	V
					WIRE,ELECTRICAL ,8 AWG,UNSHIELDED,	V
					SINGLE CONDUCTOR.....	V

END OF FIGURE

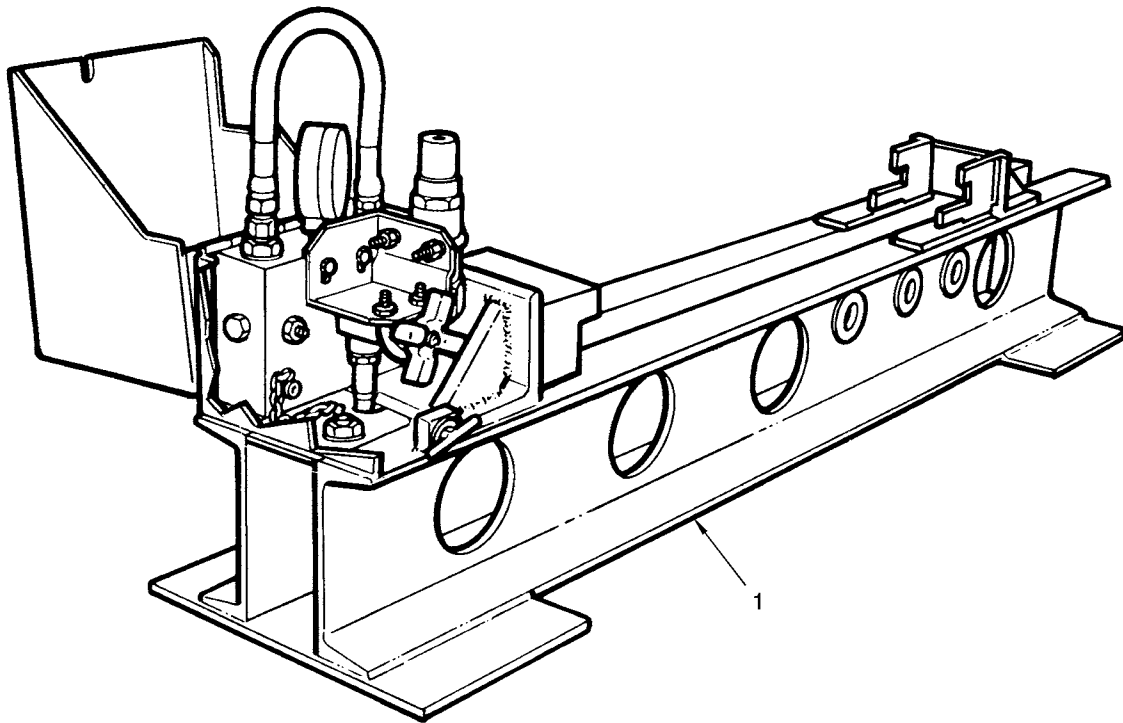

TA329060R2

FIGURE 280. GENERAL SUPPORT SET SPECIAL TOOLS

(1) ITEM NO.	(2) SMR CODE	(3) NSN	(4) CAGEC	(5) PART NUMBER	(6) DESCRIPTION AND USABLE ON CODES(UOC)	(7) QTY
					GROUP 26: TOOLS AND TEST EQUIPMENT	
					GROUP 2604: SPECIAL TOOLS	
					FIG.280 GENERAL SUPPORT SET SPECIAL TOOLS	
	PAOOO	5180-00-674-6824	19207	12326528	TOOL KIT,FULL TRACK .BOI:1 PER GENERAL SUPPORT MAINTENANCE COMPANY.....	
1	PEHHH	4910-01-218-5896	19207	12326061	..TEST FIXTURE ADJUST (FOR COMPONENT PARTS SEE GROUP 2604: ADJUSTING LINK TEST FIXTURE ASSEMBLY)	
2	PEFFF	5180-00-674-6823	19207	12326527	BOI:1 PER HQ OF UNITS ABOVE BN LEVEL..... TOOL KIT,FULL TRACK NOT ILLUSTRATED (FOR COMPONENT PARTS SEE GROUP 2604: DIRECT SUPPORT SET SPECIAL TOOLS) QTY:1 PER KIT.....	

END OF FIGURE

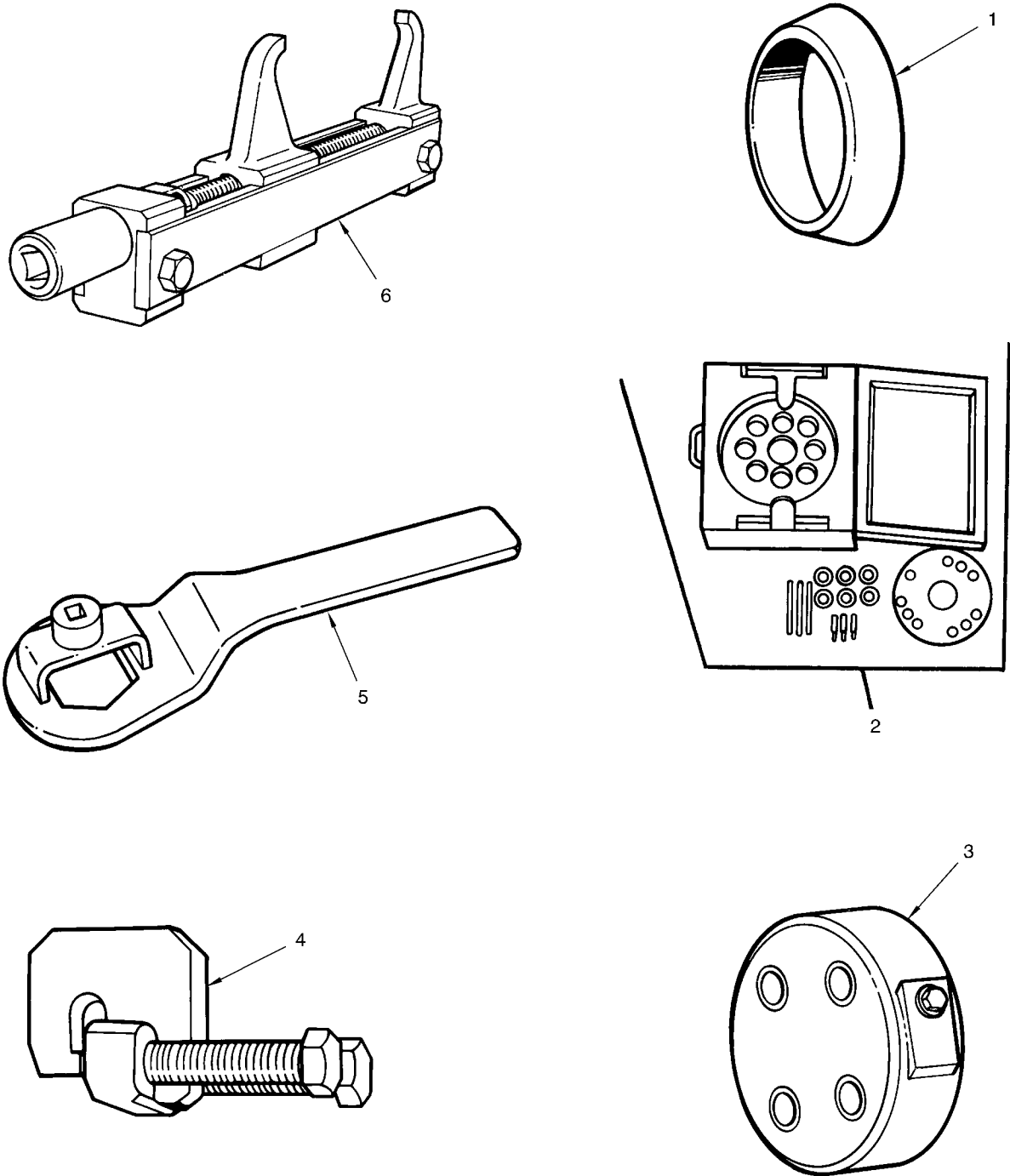

M6030

FIGURE 281. DIRECT SUPPORT SET SPECIAL TOOLS
(SHEET 1 OF 2)

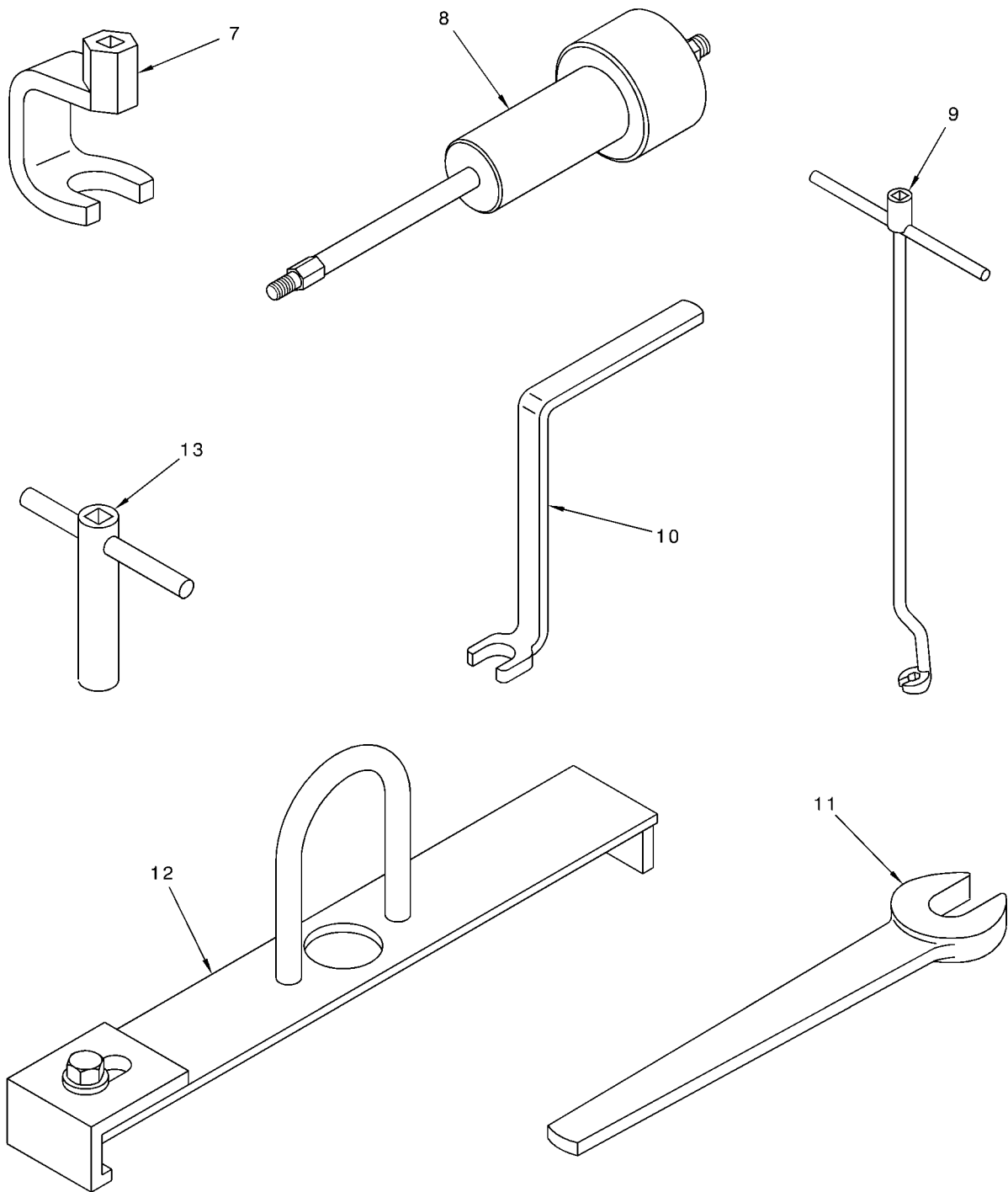

M6031

FIGURE 281. DIRECT SUPPORT SET SPECIAL TOOLS
(SHEET 2 OF 2)

(1) ITEM NO.	(2) SMR CODE	(3) NSN	(4) CAGEC	(5) PART NUMBER	(6) DESCRIPTION AND USABLE ON CODES(UOC)	(7) QTY
GROUP 2604: SPECIAL TOOLS						
FIG.281 DIRECT SUPPORT SET SPECIAL TOOLS						
1	PEFFF	5180-00-674-6823	19207	12326527	TOOL KIT,FULL TRACK	QTY:1 PER KIT
	PEFZZ	5120-00-977-5581	19207	8355822	..INSERTER,SEAL FINAL DRIVE OUTPUT SHAFT BOI:1 PER HQ OF UNITS ABOVE BN LEVEL	
2	PEFZZ	4910-00-906-1065	19207	10933875	..REMOVER ASSEMBLY,BE	QTY:1 PER KIT
3	PEFFF	5120-01-137-4851	19207	12291062	..INSERTER AND REMOVE (FOR COMPONENT PARTS SEE GROUP 2604: BEARING REMOVAL TOOL ASSEMBLY)	
4	PEFZZ	5120-01-040-9318	19207	12252143	BOI:1 PER BN HQ WHEN BN HAS SVC CO BOI:1 PER HQ OF UNITS ABOVE BN LEVEL	
5	PEFZZ	5120-01-050-2070	19207	12251988	..PULLER,MECHANICAL	QTY:1 PER KIT
6	PEOZZ	5120-01-016-2149	19207	12252120	..WRENCH,BOX BOI:1 PER HQ OF UNITS ABOVE BN LEVEL ..FIXTURE,TRACK CONNE BOI:2 PER BN HQ WHEN BN HAS SVC CO BOI:2 PER HQ OF UNITS ABOVE BN LEVEL	
7	PEFZZ	5120-00-871-7198	19207	11610167	..CROWFOOT ATTACHMENT	QTY:1 PER KIT
8	PEFZZ	5120-00-873-6943	19207	11610150	..PULLER,MECHANICAL	QTY:1 PER KIT
9	PEFZZ	5120-00-078-3809	19207	10935497	..CROWFOOT ATTACHMENT	QTY:1 PER KIT
10	PEDZZ	5120-00-448-0404	19207	10883075	..WRENCH,OPEN END	QTY:1 PER KIT
11	PADZZ	5120-00-563-7342	19207	8708683	..WRENCH,OPEN END	QTY:1 PER KIT
12	PEFZZ	5340-00-708-1573	19207	7081573	..PAD EYE	QTY:1 PER KIT
13	PEFZZ	5120-00-708-3514	19207	7083514	..REMOVER,SEAL	QTY:1 PER KIT
14	PEOOO	5180-00-674-6821	19207	12326526	TOOL KIT,FULL TRACK NOT ILLUSTRATED (FOR COMPONENT PARTS SEE GROUP 2604: UNIT LEVEL BATTALION/COMPANY SUPPORT SET SPECIAL TOOLS) BOI:1 PER BN HQ WHEN BN HAS SVC CO	

END OF FIGURE

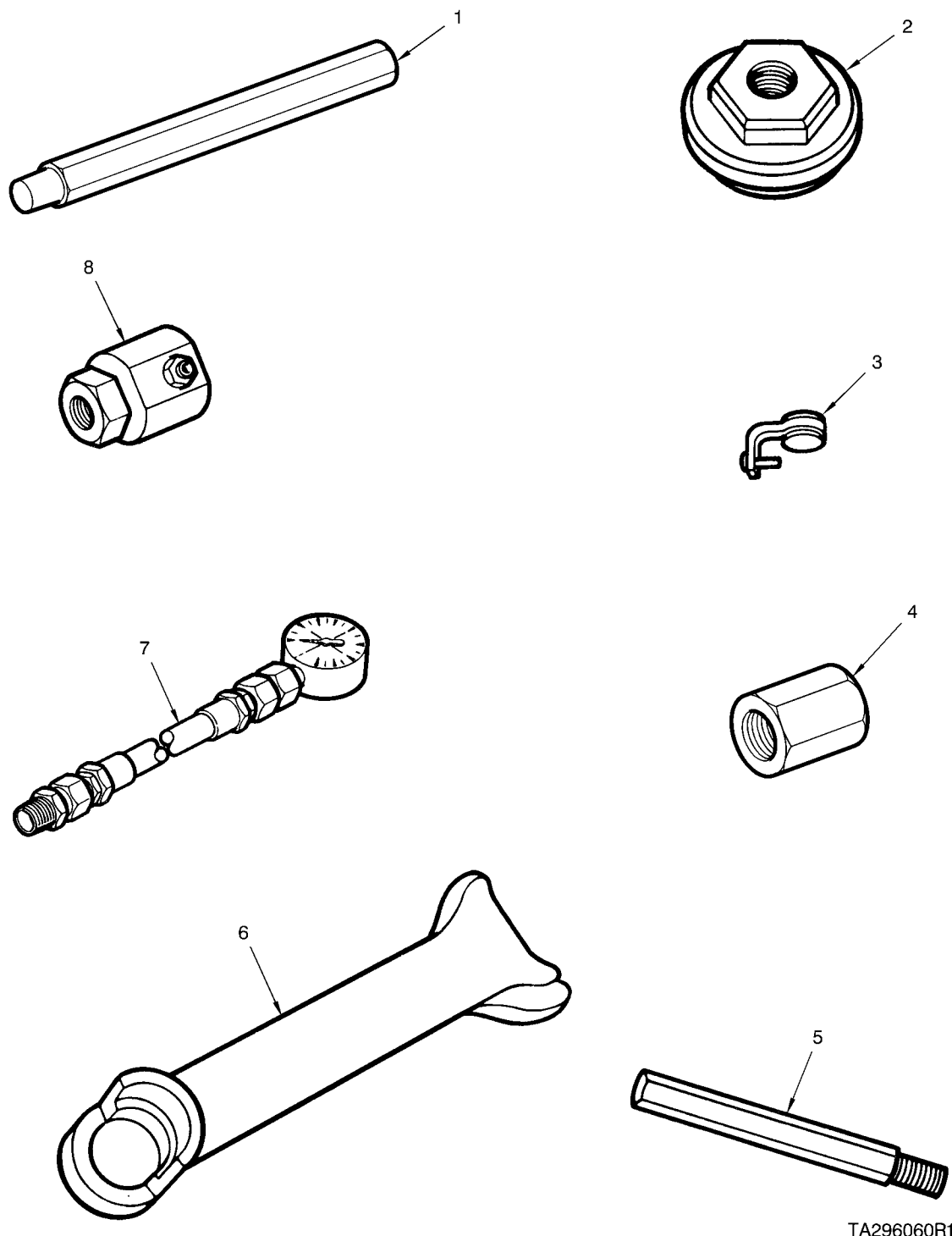
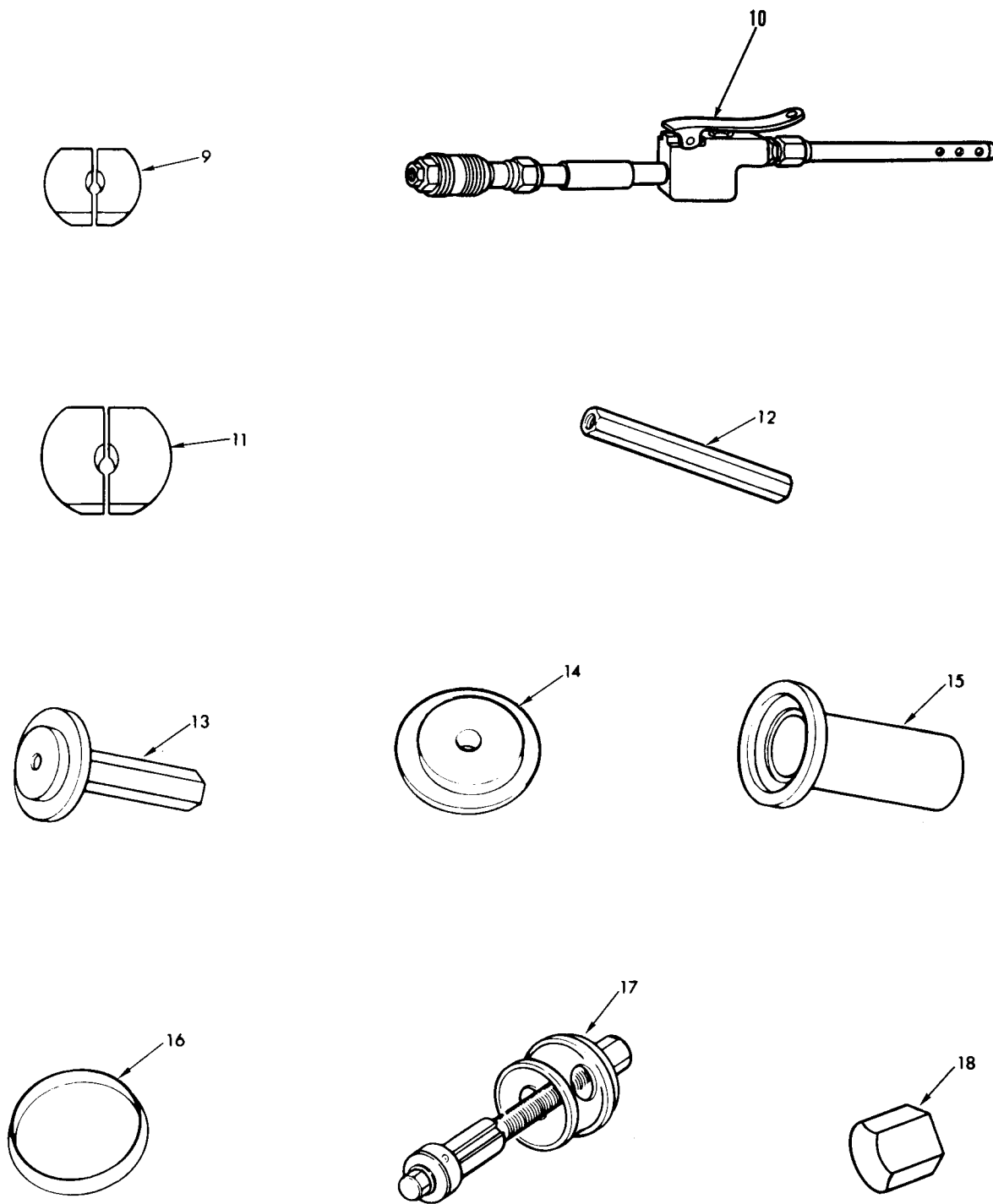
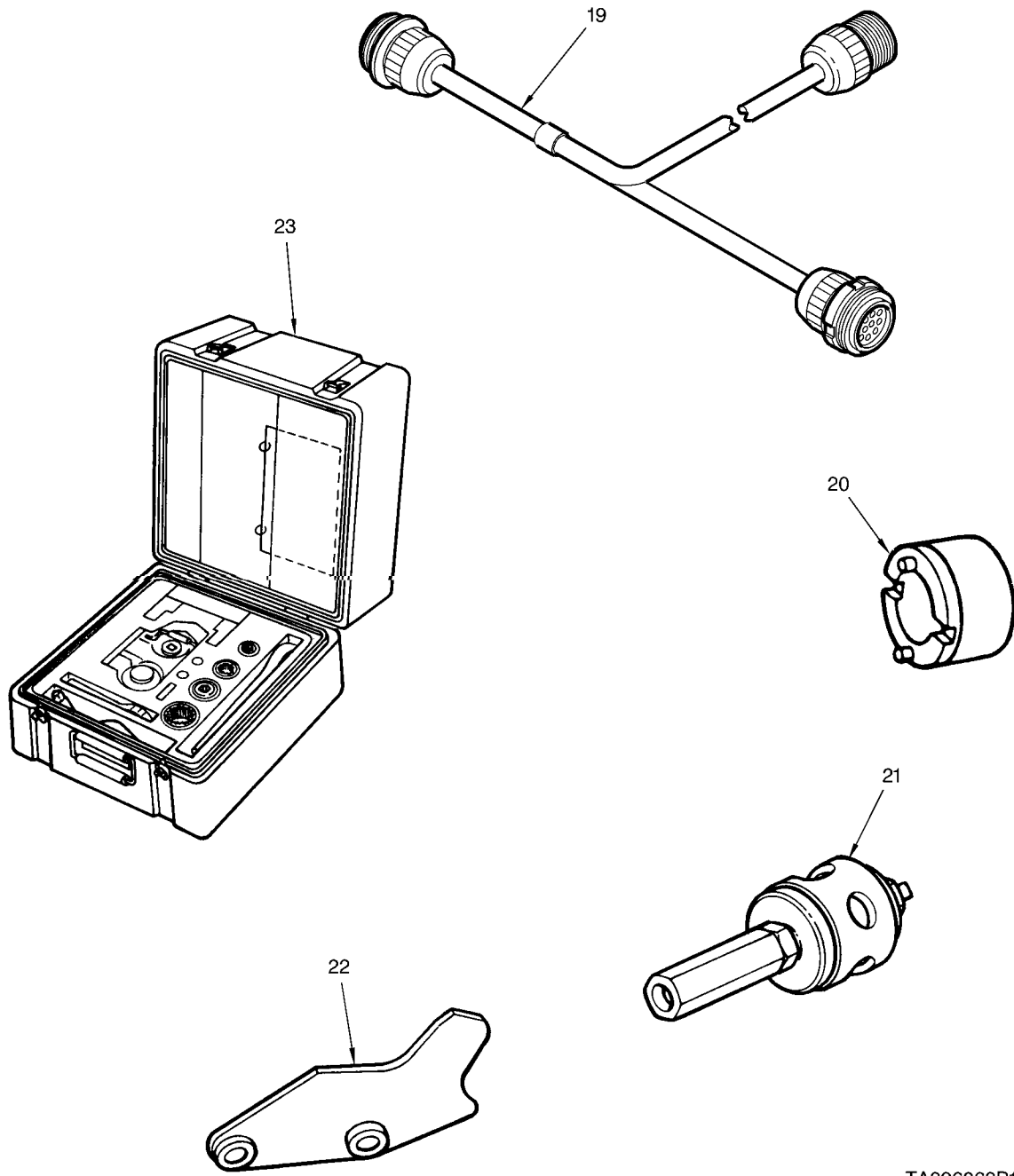

FIGURE 282. UNIT LEVEL BATTALION/COMPANY SUPPORT SET
SPECIAL TOOLS (SHEET 1 OF 6)



TA296061

FIGURE 282. UNIT LEVEL BATTALION/COMPANY SUPPORT SET
SPECIAL TOOLS (SHEET 2 OF 6)



TA296062R1

FIGURE 282. UNIT LEVEL BATTALION/COMPANY SUPPORT SET
SPECIAL TOOLS (SHEET 3 OF 6)

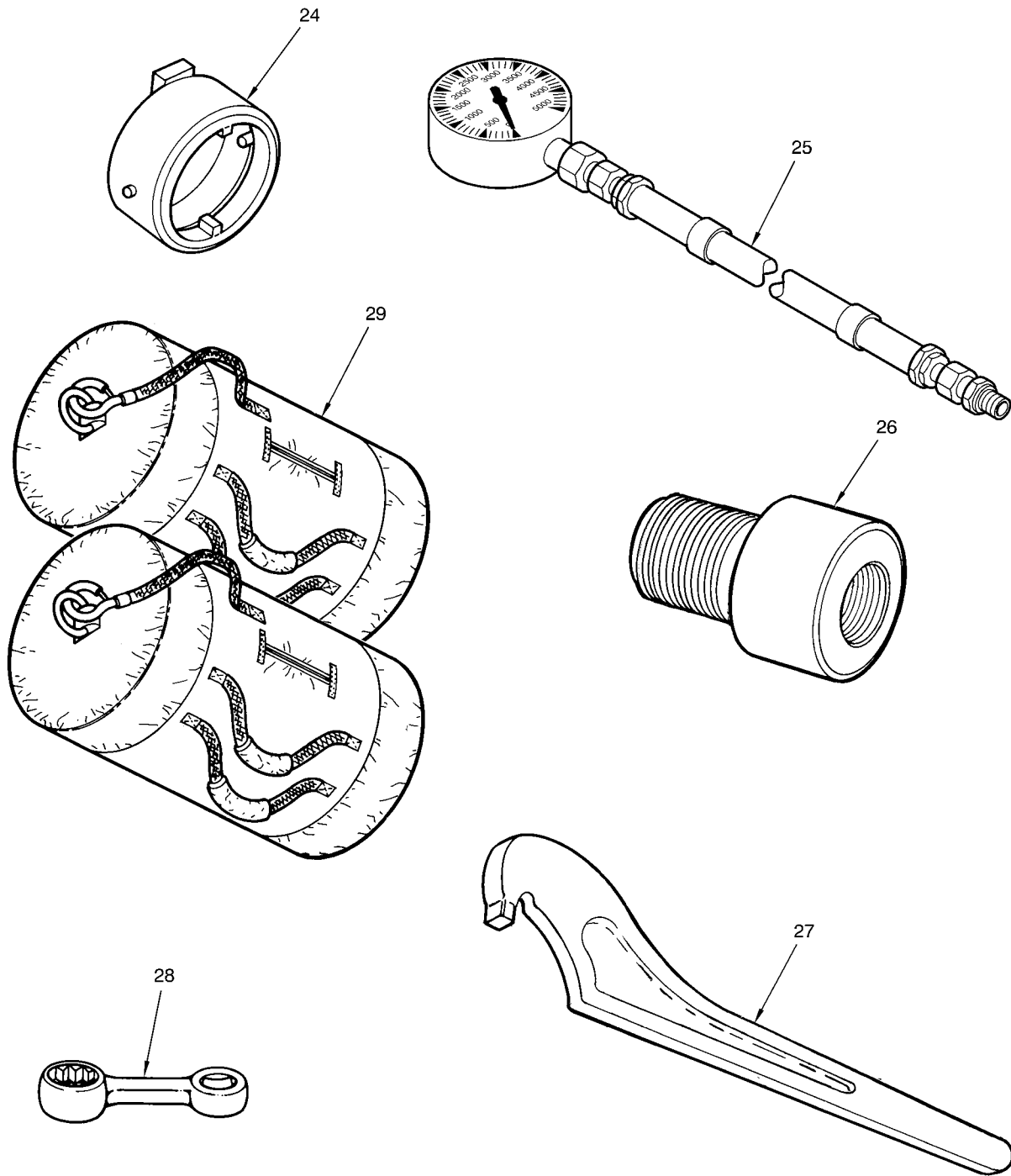

TA296175R1

FIGURE 282. UNIT LEVEL BATTALION/COMPANY SUPPORT SET
SPECIAL TOOLS (SHEET 4 OF 6)

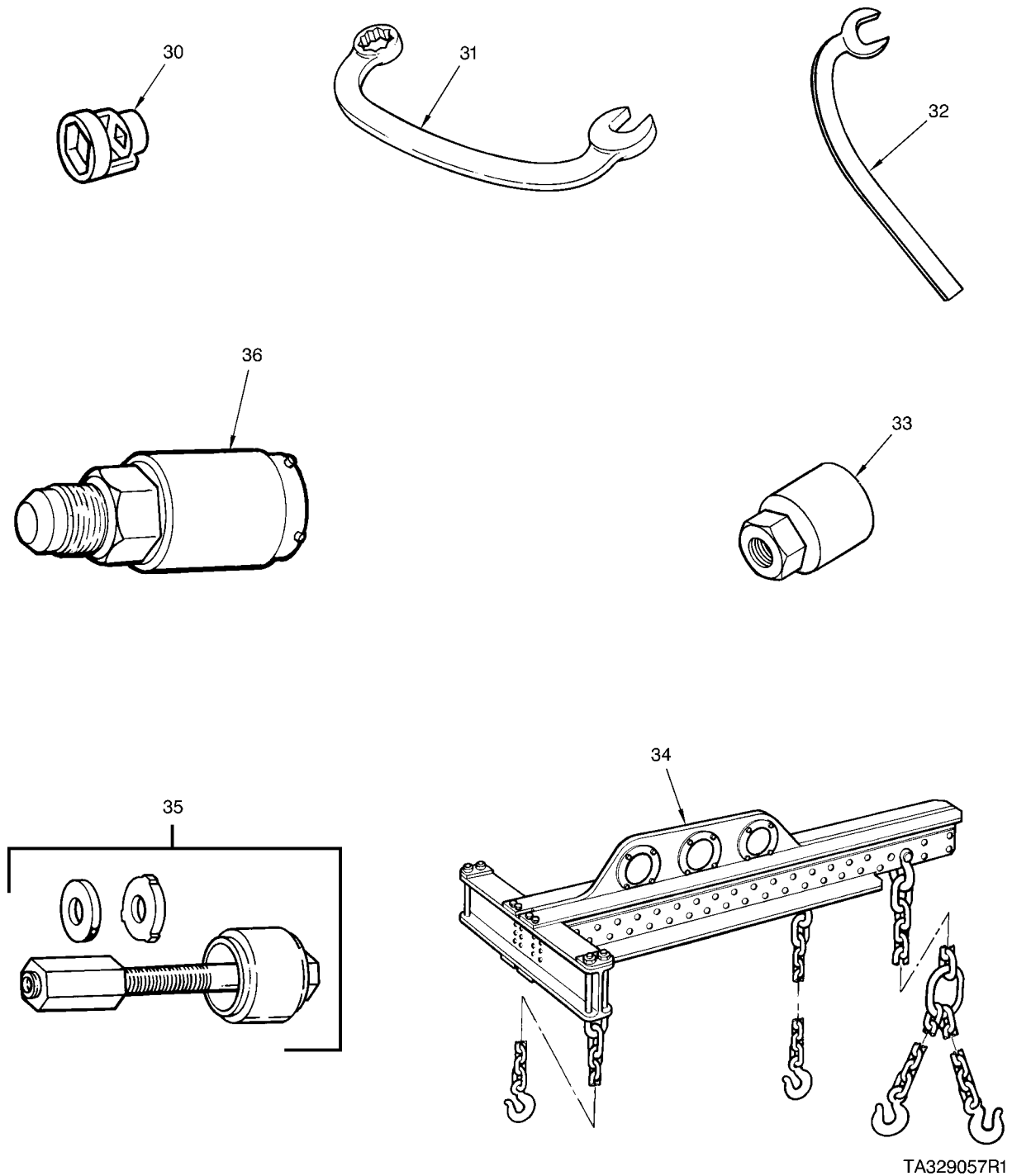

TA329057R1

FIGURE 282. UNIT LEVEL BATTALION/COMPANY SUPPORT SET SPECIAL TOOLS (SHEET 5 OF 6)

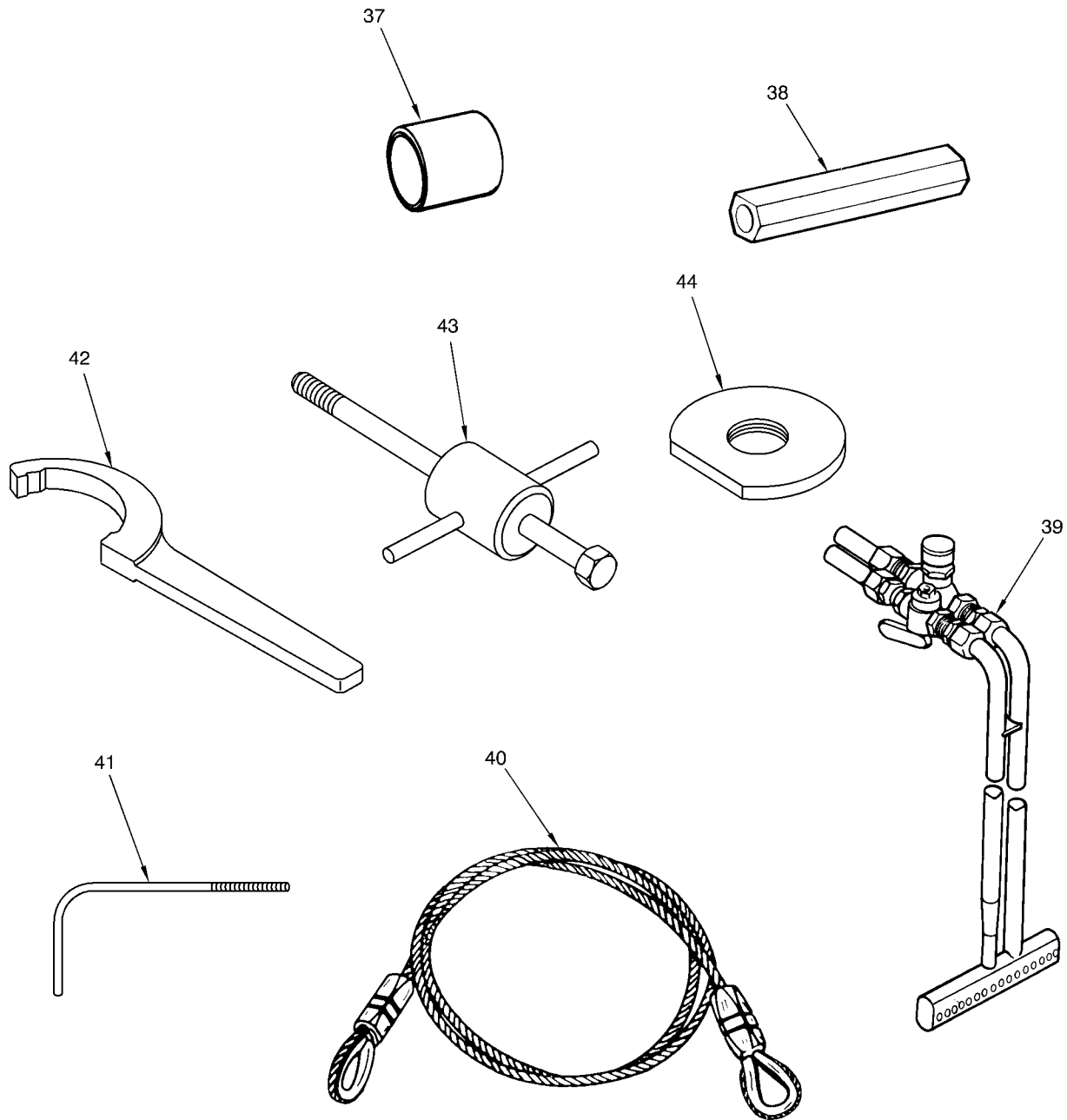

M6032R1

FIGURE 282. UNIT LEVEL BATTALION/COMPANY SUPPORT SET
SPECIAL TOOLS (SHEET 6 OF 6)

(1) ITEM NO.	(2) SMR CODE	(3) NSN	(4) CAGEC	(5) PART NUMBER	(6) DESCRIPTION AND USABLE ON CODES(UOC)	(7) QTY
GROUP 2604: SPECIAL TOOLS						
FIG.282 UNIT LEVEL BATTALION/COMPANY SUPPORT SET SPECIAL TOOLS						
	PEOOO	5180-00-674-6821	19207	12326526	TOOL KIT,FULL TRACK BOI:1 PER BN HQ WHEN BN HAS SVC CO	
1	PEOZZ	5120-00-473-7121	19207	7082881	..HANDLE,REMOVER AND BOI:1 PER BN HQ WHEN BN HAS SVC CO BOI:1 PER HQ OF UNITS ABOVE BN LEVEL	
2	PEOZZ	5120-00-473-6927	19207	7080285	..ADAPTER,MECHANICAL BOI:1 PER LETTERED CO BOI:1 PER BN HQ WHEN BN HAS SVC CO BOI:1 PER HQ OF UNITS ABOVE BN LEVEL	
3	PEOZZ	4910-00-795-7960	19207	10873933	..GAGE,WEAR,TRACK END BOI:1 PER LETTERED CO BOI:1 PER BN HQ WHEN BN HAS SVC CO BOI:1 PER HQ OF UNITS ABOVE BN LEVEL	
4	PEOZZ	5120-01-017-5328	19207	12251805	..ADAPTER,TORSION BAR BOI:1 PER LETTERED CO BOI:1 PER BN HQ WHEN BN HAS SVC CO BOI:1 PER HQ OF UNITS ABOVE BN LEVEL	
5	PEOZZ	5340-00-708-3883	19207	7083883	..HANDLE,MANUAL CONTR (USE WITH P/N'S 7082834 AND 7082876) BOI:1 PER LETTERED CO BOI:1 PER BN HQ WHEN BN HAS SVC CO BOI:1 PER HQ OF UNITS ABOVE BN LEVEL	
6	PEOZZ	5120-00-611-7137	19207	7010355	..LIFTER,ROAD WHEEL BOI:1 PER LETTERED CO BOI:1 PER BN HQ WHEN BN HAS SVC CO BOI:1 PER HQ OF UNITS ABOVE BN LEVEL	
7	PEOZZ	6685-01-130-3471	19207	12310644	..GAGE,PRESSURE,DIAL BOI:1 PER LETTERED CO BOI:1 PER BN HQ WHEN BN HAS SVC CO BOI:1 PER HQ OF UNITS ABOVE BN LEVEL	
8	PEOZZ	5120-01-172-7878	19207	12325917	..BEARING TOOL ASSY BOI:1 PER LETTERED CO BOI:1 PER BN HQ WHEN BN HAS SVC CO BOI:1 PER HQ OF UNITS ABOVE BN LEVEL	
9	PEOZZ	5120-00-473-7374	19207	7082834	..INSERTER SET,BEARIN ALL HUB OUTER BEARING CUPS (USE WITH P/N 7083883). BOI:1 PER LETTERED CO BOI:1 PER BN HQ WHEN BN HAS SVC CO BOI:1 PER HQ OF UNITS ABOVE BN LEVEL	
10	PEOOO	4940-01-194-3218	19207	12326132	..CLEANER,PRESSURE,SO (FOR COMPONENT PARTS SEE GROUP 2604: V- PACK CLEANER ASSEMBLY) BOI:1 PER LETTERED CO BOI:1 PER BN HQ WHEN BN HAS SVC CO BOI:1 PER HQ OF UNITS ABOVE BN LEVEL	
11	PEOZZ	5120-00-473-7373	19207	7082876	..INSERTER SET,BEARIN ROAD OR IDLER WHEEL HUB INNER BEARING (USE WITH P/N 7083883) BOI:1 PER LETTERED CO BOI:1 PER BN HQ WHEN BN HAS SVC CO BOI:1 PER HQ OF UNITS ABOVE BN LEVEL	
12	PEOZZ	5120-00-113-5265	19207	11645917	..REMOVAL AND REPLACE BOI:1 PER LETTERED CO BOI:1 PER BN HQ WHEN BN HAS SVC CO BOI:1 PER HQ OF UNITS ABOVE BN LEVEL	

(1) ITEM NO.	(2) SMR CODE	(3) NSN	(4) CAGEC	(5) PART NUMBER	(6) DESCRIPTION AND USABLE ON CODES(UOC)	(7) QTY
13	PEOZZ	5120-00-473-7475	19207	7078973	..INSERTER,SEAL ROADWHEEL ARM SUPPORT SPINDLE BEARING OIL SEAL BOI:1 PER LETTERED CO BOI:1 PER BN HQ WHEN BN HAS SVC CO BOI:1 PER HQ OF UNITS ABOVE BN LEVEL.....	
14	PEOZZ	5120-00-473-7494	19207	7078977	..INSERTER,SEAL COMPENSATING ROADWHEEL AND SUPPORT SPINDLE INNER BEARING OIL SEAL BOI:1 PER LETTERED CO BOI:1 PER BN HQ WHEN BN HAS SVC CO BOI:1 PER HQ OF UNITS ABOVE BN LEVEL.....	
15	PEOZZ	5120-00-473-7471	19207	7082882	..INSERTER,SEAL BOI:1 PER LETTERED CO BOI:1 PER BN HQ WHEN BN HAS SVC CO BOI:1 PER HQ OF UNITS ABOVE BN LEVEL.....	
16	PEOZZ	5120-00-592-3672	19207	8708188	..INSERTER,SEAL BOI:1 PER LETTERED CO BOI:1 PER BN HQ WHEN BN HAS SVC CO BOI:1 PER HQ OF UNITS ABOVE BN LEVEL.....	
17	PEOZZ	5120-00-279-8325	19207	11654533	..REPLACER,SHOCK ABSO BOI:1 PER LETTERED CO BOI:1 PER BN HQ WHEN BN HAS SVC CO BOI:1 PER HQ OF UNITS ABOVE BN LEVEL.....	
18	PEOZZ	5120-00-473-7716	19207	7078976	..ADAPTER,SOCKET WREN BOI:1 PER LETTERED CO BOI:1 PER BN HQ WHEN BN HAS SVC CO BOI:1 PER HQ OF UNITS ABOVE BN LEVEL.....	
19	PEOZZ	5995-00-628-1157	19207	11674369	..WIRING HARNESS,BRAN BOI:1 PER LETTERED CO BOI:1 PER BN HQ WHEN BN HAS SVC CO BOI:1 PER HQ OF UNITS ABOVE BN LEVEL.....	
20	PEOZZ	5120-01-048-8640	19207	12257561	..SOCKET,WRENCH,FACE ROADWHEEL ADJUSTMENT BOI:1 PER LETTERED CO BOI:1 PER BN HQ WHEN BN HAS SVC CO BOI:1 PER HQ OF UNITS ABOVE BN LEVEL.....	
21	PEOZZ	5120-01-099-6437	19207	12290993	..INSERTER AND REMOVE BOI:1 PER LETTERED CO BOI:1 PER BN HQ WHEN BN HAS SVC CO BOI:1 PER HQ OF UNITS ABOVE BN LEVEL.....	
22	PEOZZ	5210-00-563-7320	19207	8708388	..GAGE,SPROCKET TOOTH BOI:1 PER BN HQ WHEN BN HAS SVC CO BOI:1 PER HQ OF UNITS ABOVE BN LEVEL.....	
23	PEOOO	5180-01-259-4409	19207	12326261	..TOOL KIT,TRACK,TORQ (FOR COMPONENT PARTS SEE GROUP 2604: TRACK TORQUING TOOL KIT ASSEMBLY) QTY:4 PER KIT FOR P/N 8728242;QTY:2 PER KIT FOR P/N'S 8728243,8728244, AND 8728245	
24	PEOZZ	5120-01-086-1603	19207	12284929	..WRENCH,SPANNER BOI:1 PER LETTERED CO BOI:1 PER BN HQ WHEN BN HAS SVC CO BOI:1 PER HQ OF UNITS ABOVE BN LEVEL.....	
25	PEOZZ	6620-00-795-0330	19207	7950330	..GAGE,PRESSURE,DIAL BOI:1 PER BN HQ WHEN BN HAS SVC CO BOI:1 PER HQ OF UNITS ABOVE BN LEVEL.....	
26	PEOZZ	4730-01-222-6686	19207	12326211	..ADAPTER,STRAIGHT,PI (USE WITH P/N 12258956) QTY:1 PER KIT	
27	PEOZZ	5120-00-588-4808	19207	8708459	..SOCKET,WRENCH,FACE BOI:1 PER LETTERED CO BOI:1 PER BN HQ WHEN BN HAS SVC CO BOI:1 PER HQ OF UNITS ABOVE BN LEVEL.....	

(1) ITEM NO.	(2) SMR CODE	(3) NSN	(4) CAGEC	(5) PART NUMBER	(6) DESCRIPTION AND USABLE ON CODES(UOC)	(7) QTY
28	PEFZZ	5120-00-215-8200	19207	11663358-2	..ADAPTER,TORQUE WREN BOI:1 PER LETTERED CO BOI:1 PER BN HQ WHEN BN HAS SVC CO BOI:1 PER HQ OF UNITS ABOVE BN LEVEL.....	
29	ADOOO		19207	12304135	..KIT,GROUND HOP (FOR COMPONENT PARTS SEE GROUP 2604: POWER PACK GROUND HOP INTERFACE KIT ASSEMBLY) BOI:1 PER BN HQ WHEN BN HAS SVC CO BOI:1 PER HQ OF UNITS ABOVE BN LEVEL.....	
30	PEOZZ	5120-00-626-1842	19207	7003946	..SOCKET,SOCKET WRENC BOI:1 PER LETTERED CO BOI:1 PER BN HQ WHEN BN HAS SVC CO BOI:1 PER HQ OF UNITS ABOVE BN LEVEL.....	
31	PEOZZ	5120-00-789-4881	19207	10935476	..WRENCH,BOX AND OPEN BOI:1 PER LETTERED CO BOI:1 PER BN HQ WHEN BN HAS SVC CO BOI:1 PER HQ OF UNITS ABOVE BN LEVEL.....	
32	PEOZZ	5120-00-678-5288	19207	8761568	..WRENCH,OPEN END BOI:1 PER LETTERED CO BOI:1 PER BN HQ WHEN BN HAS SVC CO BOI:1 PER HQ OF UNITS ABOVE BN LEVEL.....	
33	PEOZZ	5120-01-157-1310	19207	12304246	..ADAPTER,AXLE REMOVE (USE WITH P/N 5573615) QTY:1 PER KIT BOI:1 PER LETTERED CO BOI:1 PER BN HQ WHEN BN HAS SVC CO BOI:1 PER HQ OF UNITS ABOVE BN LEVEL.....	
34	PEOOO	4910-01-048-8706	19207	12257229	..SLING,ENGINE AND TR (FOR COMPONENT PARTS SEE GROUP 2604: ENGINE AND TRANSMISSION SLING ASSEMBLY) BOI:1 PER LETTERED CO BOI:2 PER BN HQ WHEN BN HAS SVC CO BOI:1 PER HQ OF UNITS ABOVE BN LEVEL.....	
35	PEOZZ	5120-00-463-7302	19207	10933782	..REMOVER TOOL,RESILI BOI:1 PER LETTERED CO BOI:1 PER BN HQ WHEN BN HAS SVC CO BOI:1 PER HQ OF UNITS ABOVE BN LEVEL.....	
36	PEOZZ	6685-01-193-1733	19207	12258956	..TRANSMITTER,PRESSUR (USE WITH P/N 12326211) QTY:1 PER KIT	
37	PEOZZ	5365-00-795-7952	19207	10882651	..SPACER,SLEEVE BOI:2 PER BN HQ WHEN BN HAS SVC CO BOI:2 PER HQ OF UNITS ABOVE BN LEVEL.....	
38	PEOZZ	5120-00-034-8445	19207	8390335	..REMOVER,FINAL DRIVE SPROCKET HUB SPLIT TAPERED DOWEL BOI:1 PER LETTERED CO BOI:1 PER BN HQ WHEN BN HAS SVC CO BOI:1 PER HQ OF UNITS ABOVE BN LEVEL.....	
39	PEOZZ	4910-00-494-8257	19207	11641959	..CLEANER,OIL COOLER BOI:1 PER LETTERED CO BOI:1 PER BN HQ WHEN BN HAS SVC CO BOI:1 PER HQ OF UNITS ABOVE BN LEVEL.....	
40	PEOZZ	4010-00-383-3681	19207	8366458	..WIRE ROPE ASSEMBLY, SINGLE LEG, FINAL DRIVE HUB AND SPROCKET ASSEMBLY BOI:1 PER BN HQ WHEN BN HAS SVC CO BOI:1 PER HQ OF UNITS ABOVE BN LEVEL.....	
41	PEOZZ	5120-00-473-7222	19207	5379997	..PULLER,MECHANICAL BOI:3 PER BN HQ WHEN BN HAS SVC CO BOI:3 PER HQ OF UNITS ABOVE BN LEVEL.....	
42	PEOZZ	5120-00-473-7761	19207	7078980	WRENCH,SPANNER BOI:1 PER LETTERED CO BOI:1 PER BN HQ WHEN BN HAS SVC CO BOI:1 PER HQ OF UNITS ABOVE BN LEVEL.....	

(1) ITEM NO.	(2) SMR CODE	(3) NSN	(4) CAGEC	(5) PART NUMBER	(6) DESCRIPTION AND USABLE ON CODES(UOC)	(7) QTY
--------------------	--------------------	------------	--------------	-----------------------	---	------------

43	PEOZZ	5120-00-557-3615	19207	5573615	PULLER,SLIDE (USE WITH P/N 12304246) BOI:1 PER LETTERED CO BOI:1 PER BN HQ WHEN BN HAS SVC CO BOI:1 PER HQ OF UNITS ABOVE BN LEVEL.....	
44	PEOZZ	5120-00-473-7372	19207	7082863	REMOVER AND REPLACE BOI:1 PER LETTERED CO BOI:1 PER BN HQ WHEN BN HAS SVC CO BOI:1 PER HQ OF UNITS ABOVE BN LEVEL.....	

END OF FIGURE

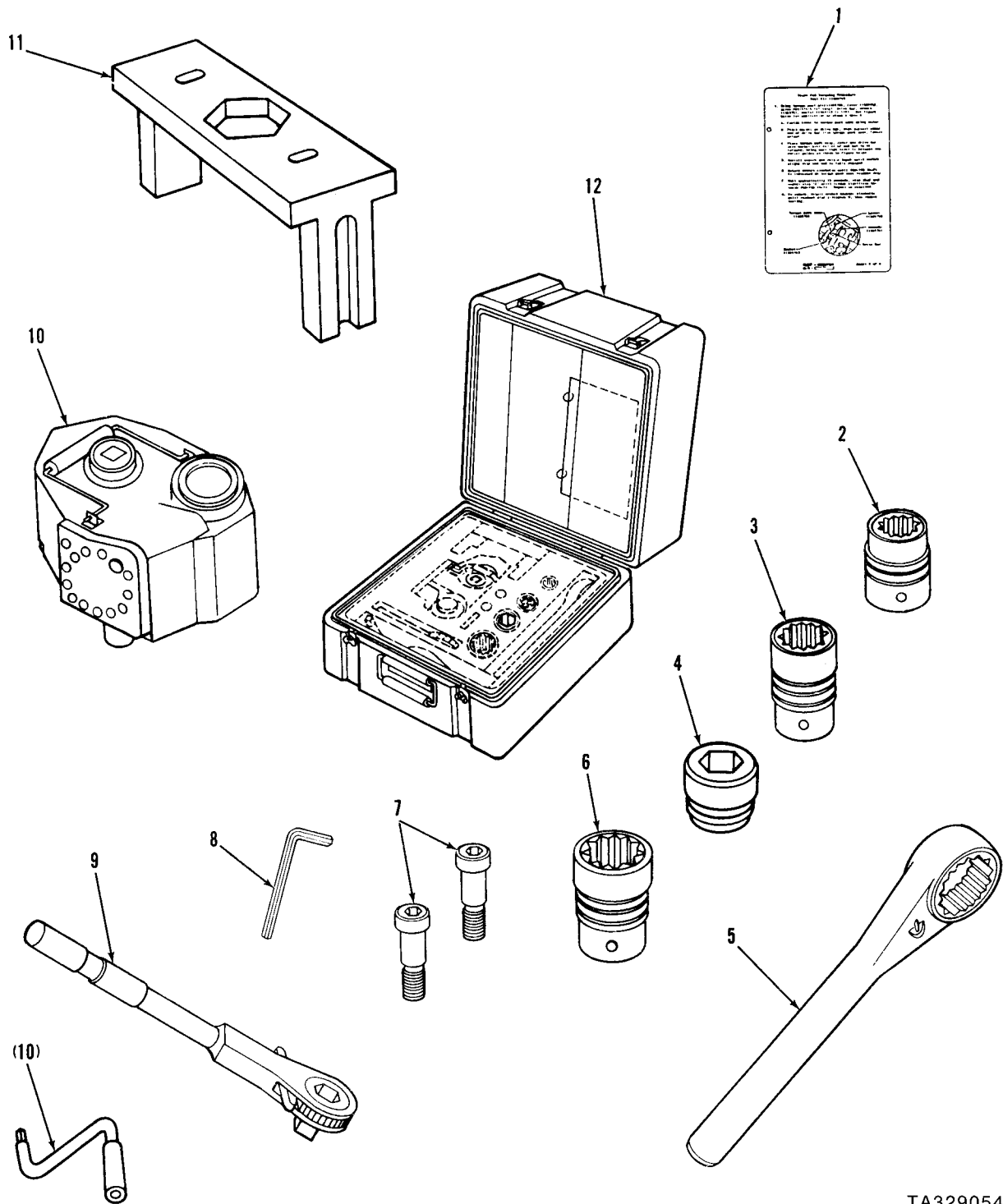

TA329054

FIGURE 283. TRACK TORQUING TOOL KIT ASSEMBLY COMPONENTS
(ASSY P/N 12326261)

(1) ITEM NO.	(2) SMR CODE	(3) NSN	(4) CAGEC	(5) PART NUMBER	(6) DESCRIPTION AND USABLE ON CODES(UOC)	(7) QTY
GROUP 2604: SPECIAL TOOLS						
FIG.283 TRACK TORQUING TOOL KIT						
ASSEMBLY COMPONENTS (ASSY P/N 12326261)						
1	PAOZZ	7610-01-330-8068	19207	12326260	MANUAL,TECHNICAL	QTY:1 PER KIT
2	PAOZZ	5120-00-181-6813	58536	A-A-1394	SOCKET,SOCKET WRENC	QTY:1 PER KIT
3	PEOZZ	5120-01-297-0659	55719	N8857	SOCKET,SOCKET WRENC	QTY:1 PER KIT
4	PAOZZ	5120-01-137-9572	55719	IM382 CD	SOCKET,SOCKET WRENC	QTY:1 PER KIT
5	PAOZZ	5120-01-135-1058	92059	PD-703	WRENCH,RATCHET	QTY:1 PER KIT
6	PAOZZ	5120-01-135-0995	55719	LDH-422-A	SOCKET,SOCKET WRENC	QTY:1 PER KIT
7	PAOZZ	5305-00-942-5213	96906	MS51975-11	SCREW,SHOULDER	QTY:2 PER KIT
8	PAOZZ	5120-00-198-5413	70276	C0DE532	KEY,SOCKET HEAD SCR	QTY:1 PER KIT
9	PAOZZ	5120-01-135-1059	92059	PD647	WRENCH,RATCHET	QTY:1 PER KIT
10	PAODD	5120-01-135-0846	92059	PD602	TORQUE PACK ASSEMBL (FOR COMPONENT PARTS SEE GROUP 2604: TORQUE PACK ASSEMBLY)	QTY:1 PER KIT
11	PAOZZ	5120-01-265-7170	92059	PD-722	ADAPTER,TORQUE WREN	QTY:1 PER KIT
12	PEOZZ	5140-01-270-8998	19207	12326259	TOOL BOX,PORTABLE	QTY:1 PER KIT

END OF FIGURE

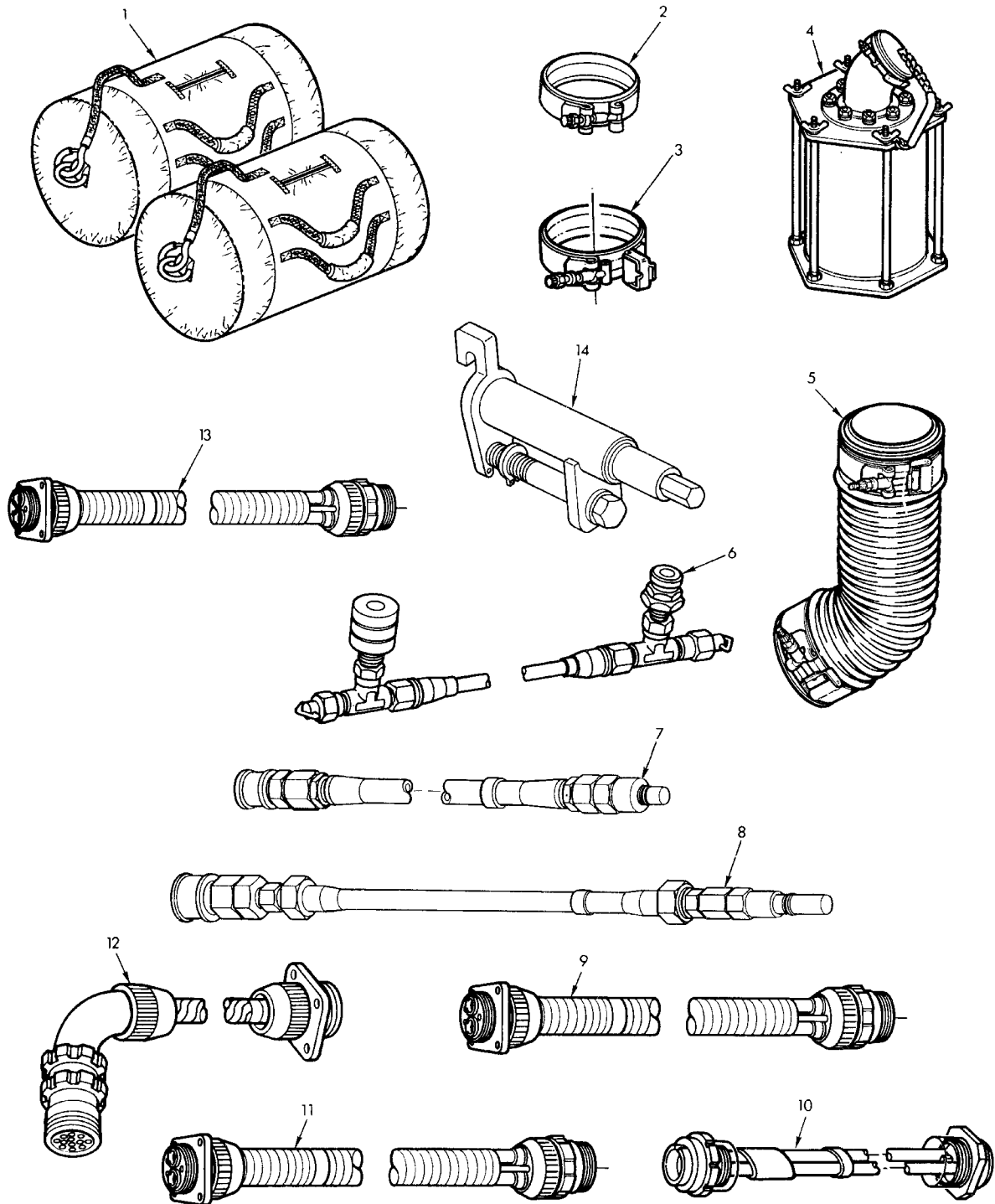

TA078330

FIGURE 284. POWER PACK GROUND HOP INTERFACE KIT COMPONENTS ASSEMBLY (ASSY P/N 12304135)

(1) ITEM NO.	(2) SMR CODE	(3) NSN	(4) CAGEC	(5) PART NUMBER	(6) DESCRIPTION AND USABLE ON CODES(UOC)	(7) QTY
GROUP 2604: SPECIAL TOOLS						
FIG.284 POWER PACK GROUND HOP INTERFACE KIT COMPONENTS ASSEMBLY (ASSY P/N 12304135)						
1	PAOZZ	8465-01-117-8699	81349	MIL-B-829	BAG,DUFFEL	QTY:2 PER KIT
2	PAOZZ	5340-00-678-6178	00624	N50097C584	COUPLING,CLAMP,GROO	QTY:2 PER KIT
3	PAOZZ	5340-01-132-9086	19207	11669683	COUPLING,CLAMP,GROO	QTY:2 PER KIT
4	PAOOO	2940-01-121-1221	19207	12270979	FILTER,GROUND HOP (FOR COMPONENT PARTS SEE GROUP 2604: GROUND HOP FILTER ASSEMBLY)	QTY:2 PER KIT
5	PAOZZ	4720-01-121-1542	19207	12271067	HOSE ASSEMBLY,NONME (FOR COMPONENT PARTS SEE GROUP 2604: HOSE ASSEMBLY COMPONENTS)	QTY:2 PER KIT
6	PAOOO	4720-01-096-9351	19207	12258071	HOSE ASSEMBLY,NONME STALL CHECK POWER PLANT WHILE OUT OF VEHICLE (FOR COMPONENT PARTS SEE GROUP 2604: POWER PLANT STALL CHECK HOSE ASSEMBLY)	QTY:1 PER KIT
7	PAOZZ	4720-00-891-7865	19207	11591102	HOSE ASSEMBLY,NONME	QTY:1 PER KIT
8	PAOZZ	4720-00-891-7864	19207	11591103	HOSE ASSEMBLY,NONME	QTY:2 PER KIT
9	PAOOO	6150-01-172-7888	19207	10864166-1	CABLE ASSEMBLY,SPEC (FOR COMPONENT PARTS SEE GROUP 2604: POWER PLANT TEST RUN STARTER CABLE ASSEMBLY)	QTY:1 PER KIT
10	PAOZZ	6150-00-628-1160	19207	11674344	CABLE ASSEMBLY,POWE	QTY:1 PER KIT
11	PAOOO	5995-00-674-8738	19207	10864170	LEAD,ELECTRICAL (FOR COMPONENT PARTS SEE GROUP 2604: POWER PLANT TEST RUN ACCESSORIES ELECTRICAL LEAD ASSEMBLY)	QTY:1 PER KIT
12	PAOZZ	6150-00-674-8736	19207	10864166	CABLE ASSEMBLY,SPEC	QTY:1 PER KIT
13	PAOZZ	2590-00-092-9131	19207	8366463	LEAD,ELECTRICAL	QTY:1 PER KIT
14	PAOOO	5120-00-570-7486	19207	10933755	TOOL,BRAKE (FOR COMPONENT PARTS SEE GROUP 2604: BRAKE TOOL ASSEMBLY)	QTY:2 PER KIT

END OF FIGURE

NATIONAL STOCK NUMBER INDEX

STOCK NUMBER	FIG.	ITEM	STOCK NUMBER	FIG.	ITEM
4330-00-000-0145	7	3		53	18
4730-00-003-5919	42	14		54	13
	43	16	6240-00-019-3093	84	11
	44	29	2540-00-019-3973	190	5
	47	34	5340-00-020-2291	168	24
	208	21	5340-00-020-2292	168	24
5330-00-003-9302	7	10	5340-00-020-2293	168	31
5305-00-004-1579	225	14	5340-00-020-2294	168	18
4730-00-004-4265	47	45	5340-00-020-2295	168	18
4730-00-004-8101	42	6	4730-00-020-9973	257	7
	43	12	5340-00-021-2403	2	12
	44	16	5305-00-022-0710	172	4
5340-00-010-2502	190	49	5305-00-022-0743	149	1
	191	51	5305-00-022-3843	149	31
2540-00-010-2503	190	52		150	19
	191	54		180	33
5315-00-010-3773	128	28		215	4
9905-00-010-5418	139	3	5305-00-022-3870	3	8
4730-00-010-5422	248	17	6210-00-022-7980	80	11
5310-00-011-5093	128	8	2910-00-025-3493	40	22
	139	26		42	24
	143	25	4730-00-025-7508	37	9
	153	21	5925-00-026-4767	68	6
	155	20		76	9
	170	6		124	3
	171	11		263	11
	172	8	9905-00-027-4577	36	4
	173	13	5310-00-034-4821	144	11
	189	35		145	17
5310-00-011-6121	128	56	5120-00-034-8445	282	38
	149	16	4730-00-035-8036	22	15
	150	12		47	41
	156	24	4730-00-038-7015	44	19
	157	2		44	24
	164	10		47	46
	169	6	5365-00-039-9288	146	13
	173	9		147	13
	189	20		148	13
5310-00-011-6124	169	22	5340-00-039-9534	149	20
	170	55	6680-00-040-0116	268	32
5315-00-011-9120	163	30	2510-00-040-0858	150	9
	221	2	2510-00-040-0859	150	9
5315-00-012-0123	169	43	5340-00-040-0862	152	18
	170	44	3040-00-040-0948	268	1
5305-00-012-8232	27	3	5305-00-042-0438	65	14
5310-00-013-1074	170	19		268	38
5315-00-013-7214	58	5	5305-00-042-0463	86	26
	143	22	5305-00-042-3544	271	21
	165	6	5305-00-042-5567	62	7
5315-00-013-7258	156	28	5305-00-042-5592	92	22
	157	4		93	22
5315-00-013-7308	239	10	5305-00-042-5594	52	18
5310-00-013-8578	83	5	5305-00-042-5640	14	12
5330-00-014-0624	204	7		52	17
5315-00-014-1113	201	11	5306-00-042-5828	22	19
5315-00-014-1291	125	9		40	26
5305-00-017-2562	142	17		46	20
5315-00-017-9252	2	11		47	24
4240-00-018-3079	279	13	4730-00-044-4035	5	6
4730-00-018-9566	132	1		276	4
	225	18	4730-00-044-4655	130	1
6240-00-019-0877	85	10	5310-00-044-6477	174	2
	86	29		176	1
5305-00-019-2417	12	8		178	4
	22	3		192	16

NATIONAL STOCK NUMBER INDEX

STOCK NUMBER	FIG.	ITEM	STOCK NUMBER	FIG.	ITEM
5310-00-044-6477	194	16	5910-00-050-2023	81	5
5310-00-045-3296	40	20	5315-00-050-2098	221	21
	42	25	5310-00-050-3520	165	7
	45	8	4730-00-050-4203	127	34
	65	9		128	51
	67	25		162	23
	68	8		163	8
	74	9		165	13
	93	4		165	17
	120	10		184	16
	124	5		187	14
	145	38		189	4
	198	10	4730-00-050-4205	49	24
	204	25	4730-00-050-4207	164	20
	209	3	4730-00-050-4208	126	19
5310-00-045-3299	67	21		138	5
	68	13		152	28
	69	1		153	23
	74	6		154	25
	76	8		155	22
	81	12		156	17
	85	11		158	36
	89	4		162	24
	92	5		180	8
	101	5		213	2
	124	2		214	20
	263	9		218	29
	272	3		240	25
	273	5		241	28
	274	32	5340-00-050-8729	240	26
	275	5		241	25
	279	11	5420-00-050-8730	242	1
5310-00-045-4007	67	23	5420-00-050-8733	240	1
	81	22	5420-00-050-8734	241	1
	123	3	5315-00-050-8739	214	27
	263	1	5340-00-051-2671	35	16
5310-00-045-5001	149	30	5306-00-051-4072	39	22
	158	38	5305-00-051-4075	10	7
	166	3		11	22
	166	9		31	10
	166	15		46	33
	167	2		47	23
	168	4		61	1
5340-00-045-6035	37	1	5305-00-051-4076	8	19
2540-00-047-3926	165	2	5306-00-051-4077	34	4
4730-00-047-3946	165	14		93	2
5330-00-047-4096	87	8	5306-00-051-4081	17	1
6220-00-047-4097	86	1		22	29
5330-00-047-4098	86	22	5306-00-051-4084	10	10
5330-00-047-4099	86	28	5306-00-051-4090	40	31
5330-00-047-4101	86	12	5306-00-051-8838	37	15
5330-00-047-4104	86	8		49	4
5330-00-047-4105	86	4		50	5
5305-00-048-7449	122	5	5310-00-052-6454	168	22
6105-00-048-7481	122	3	4310-00-052-8832	229	1
5306-00-050-1238	3	3	5310-00-052-9721	62	5
	8	15	4730-00-052-9877	44	20
	15	11	4730-00-053-0266	141	7
	31	15	5340-00-053-8994	274	11
	52	15	5305-00-054-6652	52	1
	61	14	5340-00-057-2904	18	15
	75	6	5999-00-057-2929	87	13
	92	10		99	47
	93	13	5340-00-057-3025	94	2
	270	35	5340-00-057-3029	47	33

NATIONAL STOCK NUMBER INDEX

STOCK NUMBER	FIG.	ITEM	STOCK NUMBER	FIG.	ITEM
5340-00-057-3029	93	29		83	4
5340-00-057-3034	40	12		101	25
5340-00-057-3037	22	7		121	3
	93	10		128	37
5340-00-057-3043	11	21		145	36
	92	13		188	19
	93	11		204	2
5340-00-057-3537	48	12		205	3
5340-00-057-6956	205	10		208	23
5305-00-058-0771	139	43		214	8
5315-00-058-6599	144	28		268	37
5315-00-059-0158	152	21	5305-00-068-0510	177	8
5305-00-059-3209	158	39	5305-00-068-0511	48	2
5305-00-059-3651	162	27		49	10
5306-00-059-6368	193	19		133	1
	195	21		139	25
5340-00-060-9344	279	7		170	25
5310-00-061-0004	78	6		172	4
5310-00-061-1258	75	10		172	31
	90	11		174	1
	101	22		175	24
5310-00-061-7325	22	18		177	16
	46	43		179	25
	88	1		206	5
4730-00-062-5470	233	3	5305-00-068-0512	26	7
	236	2		38	13
4730-00-062-7435	23	22		39	2
5935-00-062-7446	97	21		46	41
	103	15		145	10
	115	2	5306-00-068-0513	22	16
5935-00-062-7450	98	46		43	17
	99	40		52	8
5935-00-062-7451	115	8		68	18
	116	2		86	34
3040-00-062-9720	164	6		174	16
4730-00-063-3073	258	37		190	27
4710-00-063-8127	61	16		191	26
5340-00-065-0743	164	1	5306-00-068-0514	22	2
5340-00-067-3868	46	11		56	22
	47	11		78	12
	93	17		175	25
2540-00-067-7933	195	8		179	22
6210-00-067-8388	67	3		190	43
5310-00-067-9507	128	25		191	45
4730-00-067-9761	276	25	5305-00-068-0515	61	20
5305-00-068-0498	45	31		88	4
5305-00-068-0500	42	17		128	9
	81	23		175	20
	92	16		178	12
	93	26		179	19
	94	11	5305-00-068-0516	78	14
	102	1	5305-00-068-7837	42	4
	105	3		73	8
	117	12		77	8
	135	4		82	3
	145	47		101	1
	217	4		139	38
	268	18		187	18
	270	23		188	7
	274	37		189	10
5305-00-068-0502	190	7		204	10
	214	17	4730-00-069-1184	46	32
5305-00-068-0508	24	24	5306-00-069-3019	14	9
	55	31		52	26
	79	6	5340-00-069-3676	276	13

NATIONAL STOCK NUMBER INDEX

STOCK NUMBER	FIG.	ITEM	STOCK NUMBER	FIG.	ITEM
5365-00-069-6177	158	25		171	10
5305-00-071-2056	222	2		172	34
5305-00-071-2065	182	2		174	27
	203	5		177	15
5305-00-071-2068	146	1		179	17
	147	1		186	9
	148	1		189	36
	149	18		192	4
	162	7		193	15
	176	15		194	4
	177	2		194	24
	178	29		195	4
	202	5		199	9
	226	5		200	9
5305-00-071-2069	169	5		204	14
	176	8		206	4
	178	6		245	3
	219	2		261	3
	219	10	5342-00-080-7552	169	24
	248	13	5310-00-080-9786	86	44
	258	18	5310-00-081-4219	12	5
	267	2		14	11
5305-00-071-2070	173	8		20	2
	176	7		21	4
	178	26		23	3
	181	1		30	9
	189	19		31	4
5305-00-071-2071	274	23		33	2
5305-00-071-2072	175	14		34	5
5305-00-071-2237	180	25		35	9
	208	15		46	39
5305-00-071-2506	53	15		47	37
	156	20		61	3
	258	29		120	12
5305-00-071-2507	141	20		163	20
5305-00-071-2508	258	1		184	10
5305-00-071-2510	209	10		189	30
5305-00-071-2513	82	8		191	63
5305-00-071-2514	79	4		204	20
4710-00-071-8124	10	17		207	19
5340-00-072-5474	190	46		250	14
	191	48	5330-00-081-6426	172	59
5930-00-072-5830	67	17	5315-00-081-7046	125	1
2910-00-073-0165	208	25	5310-00-081-8087	190	25
4710-00-073-5129	10	5		191	27
5975-00-074-2072	26	26	2590-00-083-0266	75	3
	94	12	5330-00-083-0678	244	10
5120-00-078-3809	281	9	5355-00-084-0271	39	18
6220-00-078-4715	67	5	5310-00-085-6701	23	18
	78	18	2520-00-086-7792	129	1
5340-00-078-7029	205	8	5310-00-087-4652	41	15
5310-00-080-6004	38	22		194	23
	41	19	5310-00-087-7493	32	18
	42	13		56	10
	44	12		175	18
	48	21		179	2
	49	3		188	32
	55	17	4730-00-087-9531	208	28
	57	22	5310-00-088-0553	8	22
	61	9		11	28
	90	2		12	6
	144	36		14	17
	153	22		18	9
	155	21		19	16
	170	7		46	40

NATIONAL STOCK NUMBER INDEX

STOCK NUMBER	FIG.	ITEM	STOCK NUMBER	FIG.	ITEM
5310-00-088-0553	47	35	3110-00-100-3115	152	8
	54	8		153	9
	60	6		154	7
	63	12	155	8	
	92	20	4730-00-100-3275	141	28
	93	28		252	3
5310-00-088-1251	207	18	3110-00-100-3617	146	30
	139	33		147	28
	145	35		148	28
	250	9		152	27
5340-00-088-1254	37	20	153	34	
	93	23	154	24	
	105	1	155	29	
145	11	158	11		
5340-00-088-1255	101	11	5330-00-102-3651	133	23
5310-00-088-8513	185	7	5340-00-102-9921	45	7
5305-00-088-9044	68	23	5640-00-102-9929	55	12
	209	4	1025-00-103-5289	122	2
5315-00-088-9749	190	41	5340-00-104-4576	48	27
	191	43	5340-00-105-2755	177	10
6680-00-089-2005	268	9	5340-00-105-2756	177	10
5365-00-090-5426	95	14	5315-00-105-2757	191	8
	98	7	5340-00-105-2766	172	7
	99	8	3040-00-105-2799	45	29
	106	4	5315-00-105-4155	145	28
	112	4	2590-00-105-6129	178	11
	113	10	5340-00-105-6130	178	21
	4730-00-090-8665	44	6	5340-00-105-6132	172
5340-00-091-3790	19	6	5365-00-105-6138	175	23
3040-00-091-9700	168	27	3040-00-105-6139	187	10
5340-00-091-9703	168	12	5340-00-105-6140	185	3
3040-00-091-9704	168	12	5340-00-105-6146	187	5
2530-00-091-9705	147	12	2510-00-105-6147	178	22
2530-00-091-9706	147	12	2510-00-105-6148	170	22
2510-00-091-9707	147	12	2510-00-105-6149	178	11
2510-00-091-9708	147	12	5340-00-105-6150	170	27
5365-00-091-9715	168	15	5340-00-105-6151	170	47
5365-00-091-9719	168	21	5340-00-105-6152	170	49
3040-00-091-9720	168	27	5340-00-105-6156	170	46
2590-00-092-9131	284	13	5340-00-105-9902	170	51
4730-00-096-8756	42	1	5340-00-105-9903	170	32
	44	18	5340-00-105-9906	170	33
	135	2	2510-00-105-9909	189	29
	208	26	5340-00-105-9910	187	21
	2910-00-097-8318	45	18	188	10
	3110-00-100-0337	146	26	189	13
147		24	5340-00-105-9913	102	3
148		24	2510-00-105-9917	175	9
158		16	2510-00-105-9922	171	9
3110-00-100-0380		152	13	5340-00-106-2201	171
153	15	5365-00-106-2202	170	26	
154	12	5340-00-106-2209	170	57	
155	14	5340-00-106-2210	172	36	
3110-00-100-0593	146	29	5331-00-106-2987	225	8
	147	27	9905-00-106-4446	198	13
	148	27	5330-00-106-6275	225	6
	152	15	2930-00-107-1221	54	4
	153	19	5340-00-107-1266	101	16
	154	14	5935-00-107-1271	106	2
	155	18	5935-00-107-1272	106	5
	158	13	113	5	
	3110-00-100-0684	146	24	5935-00-107-1273	114
147	22	116	10		
148	22	5935-00-107-1275	97	3	
158	17	99	14		

NATIONAL STOCK NUMBER INDEX

0288 00

STOCK NUMBER	FIG.	ITEM	STOCK NUMBER	FIG.	ITEM
5340-00-107-4286	93	30	4730-00-122-0526	11	31
	94	9	6250-00-123-0429	73	5
2540-00-107-4287	194	8	6695-00-124-1412	69	8
6145-00-107-7913	BULK	32	5342-00-124-7214	144	41
8145-00-108-6203	2	6	2530-00-125-8725	143	17
5340-00-110-1979	21	1	5930-00-126-2470	89	2
5330-00-110-1980	21	6	4730-00-127-4461	22	23
5340-00-110-8471	43	2	4010-00-129-3221	BULK	6
5340-00-111-2703	185	4	2590-00-129-5349	27	9
5340-00-111-2704	185	8	5306-00-131-7181	51	6
3040-00-111-6655	185	15	5340-00-131-7184	171	6
5306-00-111-6694	187	11	5340-00-131-7189	171	5
5340-00-113-0782	209	13	5340-00-133-7956	188	33
5340-00-113-0783	209	6	5340-00-133-7957	188	15
5340-00-113-0818	45	20	3040-00-133-7958	188	4
5940-00-113-3145	107	31	5340-00-133-7959	189	33
5120-00-113-5265	282	12	5340-00-133-8054	55	7
2540-00-113-5616	191	3	3040-00-133-8069	127	8
5365-00-113-8405	39	29	5340-00-133-8096	57	23
2590-00-113-9620	68	3	5995-00-133-8098	67	15
5940-00-113-9824	95	25	5340-00-133-8101	56	4
5340-00-114-0093	46	34	5340-00-133-8102	55	36
	47	22	5340-00-133-8103	55	35
5307-00-114-0208	188	34	2920-00-133-8104	55	32
5940-00-114-1315	95	24	2930-00-133-8105	55	39
4720-00-115-0170	22	5	5340-00-133-8106	57	3
5306-00-115-1381	189	7	5340-00-133-8107	57	5
5940-00-115-5006	97	14	5340-00-133-8108	57	5
	108	2	5340-00-133-8127	141	30
	111	19	4710-00-133-8129	141	12
5306-00-115-6082	188	40	5340-00-133-8132	141	16
6620-00-115-9042	69	13	3040-00-133-8151	56	21
5305-00-115-9526	49	16	5340-00-133-8160	173	2
	85	4	5365-00-133-8165	176	21
	108	8		178	27
	145	42	5340-00-133-8167	189	31
	174	5	3120-00-133-8171	127	4
	176	11		162	17
	177	5	5340-00-133-8179	172	7
	177	17	5975-00-133-8696	105	10
	189	34	5340-00-133-9568	139	36
	190	59	3040-00-133-9570	139	6
	191	61	5340-00-133-9580	139	41
	193	1	5930-00-133-9629	67	27
	195	14	5340-00-133-9658	264	5
	217	10	5340-00-133-9834	143	21
	234	11	5935-00-134-0329	113	3
	279	17	5935-00-134-0373	114	2
4010-00-116-1604	BULK	21		116	12
4730-00-116-6686	15	8	2540-00-134-1120	191	46
5340-00-117-2531	173	14	5340-00-134-3237	144	4
3040-00-117-2631	144	19	5340-00-134-3249	145	3
5320-00-117-6853	193	8	5340-00-134-3502	161	8
	195	9	3040-00-134-7793	145	31
2815-00-117-9337	46	1	5340-00-134-7795	145	33
5930-00-118-1932	45	6	5340-00-135-6574	170	16
3040-00-119-0838	128	11	3040-00-135-8990	190	33
5340-00-119-0847	120	4		191	34
5999-00-119-0861	30	10	4730-00-138-8279	38	6
4730-00-119-0862	29	13		39	11
	30	19	5310-00-141-1795	19	11
6220-00-119-3907	175	16	5340-00-143-0372	105	18
4730-00-119-9861	233	10	5306-00-143-1710	185	9
	236	11	5306-00-143-3284	189	37
2910-00-120-0257	35	18	5940-00-143-4794	95	22

NATIONAL STOCK NUMBER INDEX

STOCK NUMBER	FIG.	ITEM	STOCK NUMBER	FIG.	ITEM
5315-00-143-6052	185	11	5340-00-168-2249	55	6
5315-00-143-6388	139	7	5340-00-168-2250	55	28
3040-00-143-6428	128	50	5340-00-168-2251	55	13
5310-00-143-6446	31	8	5340-00-168-2252	55	11
	32	14	5340-00-168-2253	75	5
	33	6	5340-00-168-2256	20	3
	34	6	5340-00-168-2257	21	17
5315-00-143-6470	145	25	5340-00-168-2258	45	2
5340-00-143-8861	172	17	5340-00-168-2402	55	4
	172	58	2930-00-168-2403	55	4
6145-00-144-0083	BULK	31	3120-00-168-2451	45	5
4730-00-144-4991	235	5	5935-00-168-2452	45	3
5305-00-145-0876	175	17	5340-00-168-2493	55	3
9390-00-146-9334	95	8	6150-00-168-2566	68	2
4820-00-148-4979	225	11	5365-00-168-2575	176	4
2530-00-150-5893	KITS			178	2
2530-00-150-5894	KITS			192	15
2530-00-150-5895	KITS			193	20
2530-00-150-5896	KITS			194	20
2530-00-150-5897	160	3		195	22
4710-00-150-6187	277	1	2590-00-168-2585	77	3
5330-00-152-1759	228	10	5340-00-168-2594	65	10
6145-00-152-6499	BULK	36	5340-00-168-2626	188	14
3110-00-155-6593	221	44	2590-00-168-2679	65	18
6240-00-155-7836	80	10	2540-00-168-2681	193	4
	82	6	5340-00-168-2683	76	12
6240-00-155-8714	67	18	2510-00-168-2690	69	17
3110-00-156-1459	136	25	5995-00-168-2691	69	16
5306-00-156-2397	249	2	5340-00-168-2698	65	17
3110-00-156-4854	207	27	5340-00-168-2719	172	60
3110-00-156-5046	219	9	5340-00-168-2821	174	6
3110-00-156-5456	218	31	2910-00-168-2843	29	4
3110-00-156-6753	221	22		30	21
5340-00-158-3891	39	26	5340-00-168-2848	39	3
5360-00-159-3978	29	12	4730-00-168-2850	29	9
	30	18		30	15
5365-00-159-3981	2	7	5315-00-168-2927	214	12
6145-00-161-1609	BULK	35	2590-00-169-2848	55	7
5325-00-162-0073	224	8	3040-00-169-5731	188	2
5307-00-163-4847	49	9	4010-00-171-4512	BULK	3
5331-00-165-1965	240	23	5330-00-171-5070	156	7
5360-00-165-7756	270	5	4730-00-172-0028	146	42
5330-00-166-0980	11	14		147	40
	15	1		148	40
5310-00-167-0680	74	2		149	7
5310-00-167-0721	23	31		149	21
	92	15		150	6
5310-00-167-0818	22	20		157	11
	40	21		158	40
	46	19	4730-00-172-0034	219	19
	47	25	4730-00-172-0040	258	36
5310-00-167-0820	11	27	4730-00-172-0049	149	9
	19	17		149	26
	40	30		149	37
	58	9	4730-00-174-2985	43	5
	59	5		44	21
5310-00-167-0822	4	1	5325-00-174-9332	20	8
5310-00-167-0823	80	18	5305-00-175-3230	121	8
5310-00-167-0827	11	4	4720-00-176-4493	235	37
5310-00-167-0836	68	9	6210-00-176-4928	80	9
	69	15	5310-00-176-8170	223	18
5331-00-167-5141	136	19	5306-00-177-5529	128	54
5935-00-167-7775	97	23	4720-00-177-6186	11	8
5340-00-167-9093	185	10	5320-00-177-7604	199	2
5340-00-168-2248	55	11		200	4

NATIONAL STOCK NUMBER INDEX

STOCK NUMBER	FIG.	ITEM	STOCK NUMBER	FIG.	ITEM
5320-00-177-7604	205	7		7	9
3040-00-177-7866	190	8		139	24
	191	11		139	26
2520-00-177-8126	138	4		139	44
5340-00-177-8216	54	7		141	18
2510-00-177-8230	174	18		143	25
2590-00-177-8259	195	8	5310-00-184-8992	14	4
5930-00-177-8285	89	10		52	25
5365-00-177-8310	190	23		144	24
	191	25	5325-00-184-9846	46	22
4210-00-177-8480	276	24	5420-00-186-3175	180	13
4210-00-177-8523	270	11	3040-00-186-3186	214	3
5340-00-177-8524	270	11	4730-00-186-7798	22	21
5995-00-178-0347	123	6	4010-00-186-9412	BULK	4
5995-00-178-0353	123	7	4730-00-187-4207	156	5
5995-00-178-0361	123	9	4730-00-187-7612	276	17
5995-00-178-0365	123	8	5315-00-187-9391	274	22
5995-00-178-0387	123	5	5315-00-187-9591	165	15
5340-00-178-1033	178	3	5310-00-187-9911	2	15
3040-00-178-1066	126	6	3040-00-191-0975	144	34
5365-00-178-1287	128	19	2590-00-191-0978	144	1
5340-00-178-1332	174	9	5320-00-191-4179	264	13
5340-00-178-1578	127	27	4710-00-192-9436	8	18
	163	26	5310-00-193-7574	86	10
5340-00-178-4777	274	25	5340-00-193-8211	54	11
5340-00-178-6077	92	12	5310-00-194-0636	26	11
3040-00-178-6126	126	13		145	2
5340-00-178-6127	50	19		145	43
5307-00-178-8859	24	25		188	27
5930-00-179-3475	271	15	5310-00-194-0637	47	28
6695-00-179-4945	86	3		139	34
6220-00-179-4946	86	25		141	1
2510-00-179-5526	168	7		143	19
6695-00-179-8647	69	11		144	6
6695-00-179-8649	69	9	5310-00-194-0743	222	3
6220-00-179-8976	86	30	4730-00-194-1115	230	1
5306-00-180-0238	58	1	4730-00-194-2481	11	29
5306-00-180-2748	59	6	5310-00-194-9211	55	2
5305-00-180-4966	86	45		57	2
9390-00-180-7289	87	4		57	7
	95	15		77	2
	97	4	5310-00-194-9213	55	22
	98	22		172	8
	99	16	4730-00-196-0881	89	6
	103	5	4730-00-196-0930	46	7
	106	4		47	14
	107	6	4730-00-196-1467	276	16
	107	21	4730-00-196-1509	235	33
	109	4	4730-00-196-1510	235	1
	113	2	5120-00-198-5413	283	8
	114	3	5315-00-200-4545	168	11
	116	14	5325-00-200-7367	213	7
	254	8	4210-00-202-6465	278	6
5305-00-180-8629	180	10	4730-00-202-6692	5	3
5331-00-180-9951	26	18	4730-00-202-7222	38	1
5120-00-181-6813	283	2	4730-00-202-8469	231	19
5306-00-182-2023	8	28		232	12
	46	15	4730-00-203-0030	230	4
	54	2		231	8
5325-00-182-4707	54	16		232	6
5420-00-182-8320	214	2		235	16
5340-00-182-8322	214	7	5940-00-204-8990	98	5
9905-00-182-9606	121	9	2530-00-204-9906	KITS	
3110-00-184-4112	221	50	2510-00-204-9911	2	6
5310-00-184-8974	7	6	5340-00-205-0094	199	5

NATIONAL STOCK NUMBER INDEX

STOCK NUMBER	FIG.	ITEM	STOCK NUMBER	FIG.	ITEM
5340-00-205-0094	200	5		93	21
5365-00-205-7501	221	49		102	13
5305-00-206-3532	218	10		141	2
5305-00-206-3851	8	6		145	9
	8	12	5310-00-225-6409	3	13
2530-00-207-9375	161	3	5310-00-225-6993	177	3
5310-00-208-5258	44	22	5306-00-225-8496	101	17
5310-00-208-5769	139	31		145	5
5310-00-208-5775	19	5		248	1
5310-00-209-0786	45	33		276	23
	47	27	5306-00-225-8498	24	29
	53	21	5306-00-225-8499	190	60
	68	5		191	62
	81	24	5305-00-225-9082	192	12
	83	9		194	12
	101	8	5306-00-225-9086	8	25
	102	5		32	10
	105	2		270	31
	188	8	5306-00-225-9088	31	3
	189	11		32	17
	193	24		34	12
	195	27		92	25
	270	26		93	16
5310-00-209-0788	84	5	5306-00-225-9089	29	5
	124	11		30	1
5310-00-209-0965	4	2	5305-00-225-9091	40	15
	40	9		92	2
	222	3	5305-00-225-9092	20	11
5310-00-209-1366	52	32	5305-00-225-9093	17	9
4730-00-213-6746	142	14	5306-00-225-9095	214	5
5935-00-214-0904	86	42	5306-00-225-9096	214	6
	98	41	5305-00-225-9102	75	4
	99	44	5306-00-225-9107	40	28
	106	15	4730-00-226-1019	274	8
5120-00-215-8200	282	28	2540-00-226-1747	275	21
4730-00-221-2136	23	12	2540-00-226-1942	165	18
	140	17	5340-00-226-2130	57	14
4730-00-221-2137	193	31	4730-00-226-2142	208	34
	195	20	2540-00-226-2557	204	1
4730-00-221-2139	29	7	2510-00-226-2656	170	31
	30	25	5340-00-226-2658	2	5
4730-00-221-2140	149	10	5306-00-226-4822	24	20
	149	25		260	1
	149	36	5306-00-226-4824	145	5
	150	5		204	18
5340-00-221-9388	145	4	5306-00-226-4825	23	32
	145	45		127	25
5310-00-221-9389	144	18		163	27
5330-00-223-3317	141	14		226	7
5310-00-223-3318	139	27		276	11
	141	6	5306-00-226-4827	50	12
4730-00-223-4587	238	29		202	1
4820-00-223-5170	258	30		226	7
5930-00-224-7218	89	1	5306-00-226-4828	188	29
5305-00-225-3842	62	9	5306-00-226-4829	50	21
5305-00-225-3843	41	3		127	33
	48	5		163	19
	55	8		250	11
	56	1	5305-00-226-7222	272	4
	170	30		273	6
	178	14		274	33
	258	19		275	6
5305-00-225-3844	39	2	5305-00-226-7767	164	9
	39	13	3120-00-227-2384	37	11
	44	3		49	5

NATIONAL STOCK NUMBER INDEX

STOCK NUMBER	FIG.	ITEM	STOCK NUMBER	FIG.	ITEM
3120-00-227-2384	50	14	5305-00-253-5615	218	35
3110-00-227-2873	125	21	5305-00-253-5617	172	44
4730-00-227-7915	208	30		214	14
5365-00-229-5731	57	25		227	5
3040-00-230-0284	143	1		239	4
5420-00-230-9691	180	7	5305-00-253-5618	212	4
4730-00-231-3960	207	6	5305-00-253-5625	139	4
4730-00-231-4009	46	10		172	44
	47	36		198	12
4730-00-231-4010	40	34	5305-00-253-5626	165	10
4730-00-231-5598	5	5	4730-00-254-6211	274	2
4730-00-231-5605	46	17		275	12
	47	30	5360-00-255-4169	125	3
3120-00-234-0183	190	20	2510-00-256-5530	175	19
	191	22	2510-00-256-5531	175	19
2540-00-234-3503	190	15	4730-00-257-0236	232	2
	191	18	4730-00-257-2123	235	30
5315-00-234-7465	37	4	5305-00-257-3125	247	2
5340-00-234-7846	101	6	8305-00-260-1731	BULK	30
5340-00-235-4451	144	5	8305-00-260-1732	BULK	29
5315-00-236-1275	181	37	5310-00-261-7340	133	2
9905-00-236-2274	239	5	2540-00-262-1401	209	14
4730-00-236-9091	233	7	4010-00-262-1552	BULK	5
	234	3	4730-00-266-0541	133	28
	235	18		276	5
	236	9	6240-00-266-9940	67	6
2540-00-237-3693	165	4		78	19
4730-00-239-2503	46	31	5365-00-267-0651	143	10
2590-00-239-3177	127	29	3030-00-267-6835	BULK	1
	162	10	5305-00-267-8950	44	7
2590-00-239-3320	127	21		190	50
3020-00-239-5668	163	11		191	52
5315-00-240-1008	188	1	5305-00-267-8951	62	1
5320-00-241-1830	193	9	5305-00-267-8952	21	15
5315-00-241-2920	136	16		30	8
5310-00-241-6664	159	6		35	15
5310-00-241-6667	223	17		37	18
5315-00-242-3477	144	32		39	13
3120-00-242-5270	240	27		42	20
	241	27		43	3
5340-00-242-5601	61	4		44	13
4030-00-244-6092	259	2		47	26
4730-00-245-8162	61	21		141	32
5310-00-246-0197	218	11		193	23
4730-00-246-9188	235	26		195	28
3120-00-247-4008	271	8	5305-00-267-8953	38	2
2590-00-248-0651	178	3		57	17
2530-00-248-0944	142	1		93	6
5331-00-248-3850	41	13		144	2
3040-00-248-4341	219	14	5305-00-267-8954	49	7
4730-00-249-1474	208	30		50	17
4730-00-249-3917	276	1		65	1
4730-00-249-3935	276	7		190	47
5331-00-251-8839	230	8		191	49
	231	11		208	9
	232	15	5305-00-267-8956	37	12
	237	1	5305-00-267-8957	208	4
	238	6	5305-00-267-8958	117	1
3020-00-252-5637	159	1	5305-00-267-8964	39	20
5315-00-252-5987	144	16	5305-00-267-8980	274	17
5365-00-252-6853	207	26	5305-00-269-2811	146	38
3120-00-253-1375	144	21		147	36
4730-00-253-4414	38	7		148	36
	276	15		158	2
5305-00-253-5607	270	4	5330-00-269-2844	6	2

NATIONAL STOCK NUMBER INDEX

STOCK NUMBER	FIG.	ITEM	STOCK NUMBER	FIG.	ITEM
5305-00-269-3217	48	31	5315-00-276-4367	218	20
5305-00-269-3218	172	27	5315-00-276-4410	218	19
	234	8	5325-00-276-6089	54	5
5305-00-269-3219	153	20	5325-00-276-6096	12	25
	155	19	4730-00-277-1896	30	24
5305-00-269-3231	274	9	4730-00-277-5139	19	20
5305-00-269-3233	38	23	4730-00-277-6352	26	16
	192	10	4730-00-277-8289	258	26
	194	10	4730-00-277-8753	39	28
5305-00-269-3234	2	17	4730-00-277-9305	46	18
	38	17	4730-00-277-9644	208	29
	145	46	4730-00-278-0081	238	16
	208	11	4730-00-278-0375	18	1
	239	2	4730-00-278-0381	141	15
5305-00-269-3235	61	11	4720-00-278-1113	BULK	8
	125	23	4730-00-278-2963	223	3
5305-00-269-3236	25	1	4730-00-278-3144	230	2
	42	11		231	16
	44	10		232	10
	55	20		238	21
	57	20	4730-00-278-3145	235	15
	161	12	4730-00-278-3167	272	13
	170	17		274	14
	214	24	4730-00-278-3724	231	6
5305-00-269-3238	32	6		232	9
	55	15	4730-00-278-3862	230	5
	158	22	4730-00-278-3912	88	10
	199	7	4730-00-278-4161	276	2
	200	7	4730-00-278-5578	35	1
	208	6		39	31
	244	6	4730-00-278-5824	18	4
	245	2	5120-00-279-8325	282	17
5305-00-269-3239	7	8	5305-00-281-3118	272	5
	60	11		273	7
	63	10		274	34
	170	12		275	7
5305-00-269-3240	58	4	5340-00-281-4425	94	3
	128	10	5340-00-281-5422	39	4
	146	21		102	11
	147	19		105	4
	148	19		145	7
	164	8	5340-00-281-5423	101	13
5305-00-269-3242	60	9		105	12
5305-00-269-3245	58	3	5340-00-281-5431	102	12
	152	16	5340-00-281-5432	105	13
	154	15	5340-00-281-5433	102	7
5306-00-269-4526	33	1	5340-00-281-6454	102	14
2510-00-269-4842	170	42		105	9
4730-00-269-6840	238	34	5340-00-281-6455	102	10
4030-00-270-5436	26	13	5340-00-282-7509	19	21
5306-00-270-7374	138	2	5340-00-282-7517	38	25
5306-00-272-4256	220	5	5340-00-282-7519	42	2
5305-00-273-5001	27	8		44	14
4730-00-273-6686	238	28	5340-00-282-7548	39	24
5310-00-274-8715	125	7		52	40
	128	36	5310-00-282-7822	11	3
	144	6	5310-00-282-8830	165	19
	188	18	2510-00-285-4974	179	4
4720-00-274-9335	19	9	5340-00-286-2494	141	3
5310-00-274-9364	12	23	5315-00-286-4907	218	21
5310-00-275-3683	19	4	5365-00-287-0094	15	2
5310-00-275-9203	146	11	4730-00-287-3714	130	3
	147	11	3120-00-287-7050	126	15
	148	11	4730-00-288-8055	149	28
	158	26		150	21

NATIONAL STOCK NUMBER INDEX

0288 00

STOCK NUMBER	FIG.	ITEM	STOCK NUMBER	FIG.	ITEM
4730-00-288-8055	221	7		162	20
4730-00-288-9773	232	4	2540-00-319-5981	274	3
4730-00-289-4912	231	1		275	13
	238	25	5360-00-321-5998	166	12
5365-00-289-4926	140	15	5360-00-321-5999	166	6
4240-00-289-7978	279	14		166	18
5325-00-290-1960	94	1		167	4
5330-00-291-1971	137	3	5930-00-322-9482	45	4
5331-00-291-2442	146	19	5365-00-332-7682	111	3
	147	17	2510-00-333-1576	57	4
	148	17	2510-00-333-1578	57	24
	158	21	5925-00-333-1584	76	6
5331-00-291-3272	158	37		124	19
5330-00-291-6952	173	7	5935-00-333-3088	95	3
5330-00-291-7465	146	23		98	18
	147	21		99	24
	148	21	5310-00-333-7348	58	12
	158	18		207	31
5330-00-291-8991	146	36	5935-00-333-9414	95	20
	147	34		97	18
	148	34		98	13
	152	19		99	39
	153	25		103	12
	154	18		109	6
	155	24		111	16
	158	5		115	5
2530-00-293-5137	152	11		116	5
	153	13	4730-00-334-5532	272	11
	154	10		274	6
	155	12	5306-00-335-4257	138	6
3110-00-293-9302	218	15	4730-00-336-9540	231	7
6240-00-295-2668	84	18		232	17
5935-00-295-6403	97	16		238	24
5930-00-296-6318	67	9	6220-00-337-6471	85	6
5930-00-296-6319	67	1	5340-00-337-6971	154	4
5340-00-297-6637	199	6	3040-00-337-6979	149	35
	200	6	6220-00-337-7463	83	8
5330-00-297-7092	86	38	5340-00-339-3768	196	3
	117	4	5975-00-345-8055	BULK	24
5331-00-297-7106	85	13	2520-00-346-7596	152	22
5310-00-297-8379	56	20		153	28
5330-00-297-9776	29	8	5330-00-347-9856	221	40
	30	14	3110-00-348-0026	221	30
5331-00-297-9990	141	13	5325-00-348-0046	221	29
5310-00-298-2747	51	3	3120-00-348-0083	221	33
	56	9	2530-00-348-0087	221	31
5330-00-298-3952	182	1	4320-00-348-0098	221	53
5310-00-298-8903	98	34	5315-00-350-4326	165	24
	103	17	2930-00-350-9401	58	18
	106	17	5330-00-350-9945	152	7
5310-00-298-9252	18	22		153	8
3040-00-299-2552	264	17		154	6
4720-00-300-6464	279	5		155	7
5930-00-307-8856	67	10	2590-00-351-7857	106	1
5940-00-314-0479	107	30	3830-00-352-6221	218	23
5330-00-316-8132	244	19	5310-00-353-2436	146	33
5340-00-318-8180	173	6		147	31
5365-00-318-8184	98	14		148	31
	103	13		152	24
	111	15		153	31
	115	4		154	21
	116	4		155	26
5340-00-318-8186	173	17		158	8
3120-00-318-8189	127	6	4710-00-357-5730	38	10
	127	23	4730-00-359-3103	233	8

NATIONAL STOCK NUMBER INDEX

STOCK NUMBER	FIG.	ITEM	STOCK NUMBER	FIG.	ITEM
4730-00-359-3103	235	19		98	2
	236	8		99	2
4730-00-359-3872	172	10		103	16
3010-00-360-3906	218	14		106	10
5360-00-360-3914	218	16		109	10
2520-00-360-3916	218	17		112	12
3010-00-360-4464	218	13		113	15
5330-00-361-5323	140	3	5310-00-401-0825	58	7
5360-00-362-2954	218	18	4710-00-401-4368	11	9
5420-00-363-3931	217	1	5365-00-401-9084	269	2
5340-00-363-7360	38	21	4730-00-402-2170	11	11
5365-00-365-2000	218	8	4720-00-402-2962	141	21
5999-00-368-4852	107	25	2930-00-402-4419	53	26
6240-00-368-4972	86	27	2930-00-402-4420	53	8
4240-00-368-6291	279	15	2930-00-402-4421	53	29
2990-00-369-8766	47	15	4730-00-402-5143	19	10
5340-00-369-8844	174	3	5340-00-402-5204	63	7
	178	7	4730-00-402-9534	135	12
2510-00-369-8847	174	8	4730-00-403-0891	276	19
2590-00-369-8848	174	30	5331-00-404-1473	136	21
	178	10	5310-00-404-8189	140	6
5340-00-369-8851	174	3	4710-00-406-1528	10	6
	178	7	2590-00-406-4621	8	1
5340-00-369-8855	174	29	4710-00-406-4622	10	12
2520-00-371-3197	218	5	4710-00-406-4623	10	16
4730-00-375-6403	22	11	9905-00-407-5099	212	5
2520-00-382-8942	220	2	9905-00-407-5100	212	2
4010-00-383-3681	282	40	5310-00-407-9566	3	4
2520-00-384-0964	218	2		8	29
5342-00-388-9993	53	20		10	8
5342-00-388-9994	53	19		11	23
9905-00-392-9467	45	37		23	4
4320-00-392-9514	14	16		24	28
5340-00-392-9515	12	9		29	6
5340-00-392-9547	12	17		30	2
2930-00-392-9555	14	1		31	5
2930-00-392-9559	14	19		34	8
5342-00-392-9564	14	20		39	23
5342-00-392-9588	14	13		40	29
2940-00-392-9633	5	9		50	11
5310-00-393-6685	95	13		52	22
	98	8		61	2
	99	7		92	9
	106	5		93	12
	112	5		127	26
	113	9		133	22
5342-00-394-9690	93	27		163	22
5340-00-394-9700	12	7		188	28
5342-00-394-9701	92	19		188	31
5340-00-394-9706	12	1		190	54
2815-00-394-9707	53	3		191	56
2520-00-394-9713	12	27		204	19
2520-00-394-9714	14	10		214	4
5340-00-394-9717	14	3		248	2
5340-00-397-3283	92	21		250	15
5340-00-397-3313	12	28		260	2
2520-00-397-3324	14	2		264	7
4330-00-397-3404	KITS			270	30
2920-00-398-6540	60	7		270	33
5340-00-398-9545	53	22	4030-00-408-7271	259	4
5995-00-399-5298	109	1	4730-00-409-3893	19	15
5340-00-399-5301	12	2	5331-00-409-4052	225	21
2590-00-399-5302	8	24	5330-00-409-4652	225	12
4710-00-399-5304	46	37	5330-00-409-4698	225	22
5940-00-399-6676	95	11	5340-00-410-1045	12	4

NATIONAL STOCK NUMBER INDEX

STOCK NUMBER	FIG.	ITEM	STOCK NUMBER	FIG.	ITEM
5340-00-410-1125	53	6	4730-00-448-9896	5	4
2815-00-410-1131	54	6	5340-00-449-2580	61	15
2520-00-410-1166	14	5	5970-00-449-4808	88	2
4720-00-410-1180	61	6	4730-00-449-7230	235	8
4720-00-410-1184	11	32	5340-00-453-5376	54	10
4330-00-410-1212	40	33	5306-00-453-5589	63	4
4710-00-410-1218	47	10	5340-00-453-5595	61	7
4710-00-410-1222	40	35	4710-00-453-9325	39	1
4720-00-410-1231	11	33	5340-00-454-0320	208	16
6150-00-410-1232	111	13	4720-00-454-8613	30	6
4330-00-410-1964	KITS		2510-00-455-1351	177	19
6150-00-410-1975	46	36	2510-00-455-1352	177	19
	47	20	2920-00-455-5835	60	5
5330-00-410-5832	145	39		63	3
5360-00-410-5836	8	5	2815-00-455-9495	53	28
	8	13	3040-00-456-1142	207	28
4820-00-410-5868	225	9	3040-00-456-1143	219	6
5330-00-410-9803	8	27	3040-00-456-1627	50	22
5315-00-411-7921	221	35	3040-00-456-1628	50	27
2990-00-411-8330	61	8	3040-00-456-1632	50	30
5420-00-412-3336	216	6	5365-00-456-1634	49	12
5306-00-413-4373	60	3	5340-00-456-1798	61	22
4710-00-417-2774	44	26	5310-00-456-2528	125	24
4710-00-417-2776	44	25	5315-00-456-5948	169	11
4720-00-420-4396	19	19	4730-00-456-9894	235	24
4730-00-421-3849	40	4		238	15
4730-00-421-9400	38	9	3040-00-457-0304	50	7
	39	15	5340-00-457-0306	50	10
5340-00-423-3618	53	9	4710-00-457-0479	10	15
6150-00-423-3622	107	1	4730-00-457-1984	11	5
6150-00-423-3850	40	25	4720-00-459-2835	11	15
5945-00-423-3869	46	21	1015-00-459-3198	21	14
6680-00-423-4051	8	23	4720-00-461-9797	19	1
5320-00-423-8038	218	24	5340-00-462-0347	31	14
5330-00-426-0811	144	39	5340-00-462-4143	214	10
5340-00-427-0584	40	5	5340-00-462-4501	208	10
9905-00-427-2659	218	25	5935-00-462-6603	97	9
2530-00-427-7566	KITS		4730-00-462-7784	274	18
4730-00-429-0516	235	12	4730-00-462-8202	49	23
5340-00-429-1786	231	13	3020-00-463-3111	218	6
4730-00-430-3165	47	39	5120-00-463-7302	282	35
	146	40	4720-00-464-4216	235	36
	147	38	5340-00-466-7464	92	8
	148	38	4730-00-466-7465	40	17
	158	34	4730-00-466-7467	40	8
5340-00-431-3411	133	27		42	21
4730-00-431-9307	26	24	4820-00-467-2578	46	12
5340-00-432-0056	12	29	2540-00-468-4337	48	4
5305-00-432-4170	81	7	3040-00-468-4338	48	1
	172	26	2590-00-468-4343	48	16
2520-00-435-4334	220	4	5360-00-470-2101	144	33
2930-00-436-3197	54	15	5305-00-470-3321	198	11
2930-00-436-3207	53	12	2590-00-473-6331	201	1
2930-00-436-3208	54	12	5120-00-473-6927	282	2
5310-00-437-8550	83	2	5120-00-473-7121	282	1
4710-00-438-1811	11	13	5120-00-473-7222	282	41
6115-00-442-5894	53	24	5120-00-473-7372	282	44
5340-00-442-5895	58	14	5120-00-473-7373	282	11
3010-00-442-5911	270	7	5120-00-473-7374	282	9
4730-00-444-7573	44	23	5120-00-473-7471	282	15
5340-00-445-8866	2	5	5120-00-473-7475	282	13
2815-00-446-1757	54	1	5120-00-473-7494	282	14
5340-00-447-3661	47	29	5120-00-473-7716	282	18
5365-00-447-8860	218	12	5120-00-473-7761	282	42
5120-00-448-0404	281	10	4720-00-475-3435	18	3

NATIONAL STOCK NUMBER INDEX

STOCK NUMBER	FIG.	ITEM	STOCK NUMBER	FIG.	ITEM
5340-00-475-8216	93	18		153	29
5340-00-475-8217	14	8		154	20
5310-00-477-0789	5	11		155	25
5307-00-477-4956	163	9		158	7
4710-00-477-9899	10	13	5310-00-514-6162	146	32
4710-00-477-9900	10	11		147	30
5305-00-483-2245	136	5		148	30
5315-00-484-1690	274	21		152	25
5315-00-484-1708	271	9		153	32
2590-00-484-3582	128	21		154	22
2590-00-484-3583	128	35		155	27
5340-00-484-3589	127	32		158	9
	163	21	5310-00-514-6674	15	10
3040-00-484-3648	128	32		32	9
3040-00-484-3649	125	26		75	7
5365-00-484-3661	33	9		76	2
5999-00-485-8954	107	10		92	1
5999-00-485-8955	107	24		93	1
2815-00-485-9555	10	3		101	18
5340-00-485-9656	32	5		127	26
5330-00-486-0320	5	10		145	2
5330-00-486-0346	9	1		163	20
5365-00-486-0405	12	24		163	22
2590-00-486-8231	49	15		270	29
4810-00-487-2775	22	22		276	12
	40	36	5325-00-514-8883	37	24
5340-00-487-4080	49	26		268	30
5340-00-487-4084	32	5	5365-00-515-8751	172	55
5340-00-487-4085	33	3	4330-00-516-1265	5	13
5340-00-487-4087	32	12	4730-00-516-3011	43	10
5340-00-487-4089	31	7	4330-00-516-4624	133	4
2920-00-487-9461	88	5	3110-00-516-5289	221	24
2510-00-487-9469	169	63	4820-00-516-8438	142	12
2510-00-487-9475	169	18	5330-00-517-0388	244	4
5310-00-489-5663	94	4	5365-00-518-5041	9	2
2815-00-490-5551	53	14	5330-00-518-5505	269	6
5340-00-491-5224	31	16	5340-00-518-7744	153	17
5340-00-491-5225	31	11		155	16
5310-00-493-4020	4	4	2805-00-522-2576	53	25
5340-00-493-4057	11	26	5975-00-522-7125	95	5
2530-00-494-8221	142	3		98	20
5340-00-494-8225	145	15		99	26
4910-00-494-8257	282	39	5315-00-526-0142	49	19
5331-00-494-9571	142	13	3040-00-528-1997	218	4
5315-00-494-9572	145	30	5330-00-530-2772	8	20
4730-00-497-5324	42	8	5340-00-530-5021	196	6
	135	7		197	8
5340-00-498-3811	163	28	5325-00-530-7968	180	6
5995-00-499-1782	111	12	5325-00-532-7850	271	25
4720-00-504-8903	35	11	5330-00-532-7857	127	5
3130-00-506-1359	3	15		127	22
5360-00-506-1360	2	8		162	18
5305-00-506-1364	3	16	5310-00-532-9467	268	4
5995-00-507-7779	111	1		268	12
5935-00-509-6194	95	2		268	27
	107	29	3120-00-533-3378	146	17
	109	7		168	9
5360-00-510-4109	5	12		168	19
5355-00-513-0803	189	14		168	26
5315-00-514-2367	45	19		168	32
5330-00-514-3289	134	1	5365-00-533-6657	11	25
5310-00-514-6158	146	34	4720-00-535-7615	208	18
	147	32	2510-00-537-7254	192	3
	148	32		193	14
	152	23		194	3

NATIONAL STOCK NUMBER INDEX

STOCK NUMBER	FIG.	ITEM	STOCK NUMBER	FIG.	ITEM
2510-00-537-7254	195	5		204	9
5310-00-538-0829	166	4		268	19
	166	10	5310-00-551-5897	32	11
	166	16		33	10
	167	3	3110-00-554-3977	221	48
5306-00-538-0854	152	10	4730-00-555-8292	223	10
	154	9	5120-00-557-3615	282	43
5365-00-538-0881	146	14	6220-00-557-8228	86	24
	147	14	6220-00-557-8229	86	23
	148	14	6210-00-557-8933	82	7
5365-00-538-0884	149	14	5305-00-558-4887	117	9
	150	10		118	2
6145-00-538-8222	BULK	37	5310-00-559-0070	20	15
4730-00-541-1757	141	11		21	12
4820-00-541-2346	276	3		65	15
4820-00-541-3541	42	23		67	13
4730-00-541-4901	135	10		69	18
4730-00-541-6479	139	32		78	2
3120-00-541-7916	221	51		268	16
4730-00-542-2813	47	3	2520-00-559-1570	138	1
3040-00-542-3099	214	19	5340-00-559-7543	153	2
4730-00-542-3106	236	6	5330-00-560-2451	146	5
5420-00-542-3110	244	1		147	5
5420-00-542-3111	243	1		148	5
5420-00-542-3112	216	9	4730-00-561-7046	38	14
6210-00-542-6393	82	7	2520-00-562-0706	218	9
5310-00-543-2410	73	2	5420-00-563-4676	242	3
	80	2	3010-00-563-5440	268	34
	82	2	2530-00-563-5443	152	20
	117	8		153	26
	118	3	5210-00-563-7320	282	22
	267	7	5120-00-563-7342	281	11
5305-00-543-2419	49	25	2510-00-564-9657	30	5
	139	40	4240-00-565-6059	279	18
	174	12	3810-00-566-0156	218	1
	176	5	4730-00-566-9951	238	17
	178	1	5360-00-568-8024	56	8
	194	18	2590-00-569-9448	193	5
	198	2		195	12
	199	7	5120-00-570-7486	284	14
	200	7	3040-00-570-9701	150	2
	208	6	6695-00-570-9724	69	10
	217	2	5340-00-571-6850	276	30
5305-00-543-2752	92	3	5340-00-571-7067	177	20
	272	4	5935-00-572-9180	85	2
	273	6		86	40
	274	33		98	42
	275	6		99	45
5340-00-543-3188	197	1		106	16
5310-00-543-4385	33	13	3110-00-573-4618	272	6
5306-00-543-4405	228	2		273	2
5305-00-543-5058	267	8		274	29
3040-00-545-1782	268	26		275	2
5340-00-545-4207	264	2	5340-00-573-4666	179	8
5940-00-549-6581	90	6	5340-00-574-7604	272	7
5940-00-549-6583	90	9		273	3
5310-00-550-1130	65	2		274	30
	68	19		275	3
	77	7	5310-00-574-7615	32	1
	78	11	7690-00-575-5426	196	1
	81	17		197	3
	88	3		211	3
	93	7	5310-00-576-0546	272	3
	190	24		273	5
	191	29		274	32

NATIONAL STOCK NUMBER INDEX

STOCK NUMBER	FIG.	ITEM	STOCK NUMBER	FIG.	ITEM
5310-00-576-0546	275	5		128	36
9320-00-576-4981	BULK	22		135	5
5310-00-576-5752	188	13		139	34
	209	3		141	1
5930-00-577-8841	67	8		143	19
	69	5		145	8
5310-00-579-0079	86	14		156	19
	122	11		170	29
5355-00-579-1210	83	1		174	21
5331-00-579-3163	29	11		175	10
	30	17		178	17
5325-00-579-6297	219	8		179	20
5315-00-579-7423	35	19		187	19
	39	19		189	11
5331-00-579-7545	244	9		204	3
5330-00-579-7914	225	15		205	2
5331-00-579-7916	50	3		208	2
5331-00-579-7923	244	18		209	9
5360-00-579-9968	221	34		214	9
6685-00-580-0935	139	1		214	16
4730-00-580-6740	24	15		217	5
5331-00-582-2133	258	22		229	3
5330-00-582-2150	244	14		263	4
5330-00-582-2738	221	39		270	22
5330-00-582-2828	221	16		274	16
5310-00-582-5677	45	26	5331-00-584-0263	244	15
5310-00-582-5965	19	12	5310-00-584-5006	190	55
	21	16		191	57
	26	6	5310-00-584-5272	3	7
	30	4		128	13
	35	14		128	56
	37	19		144	24
	38	3		162	2
	39	6		163	10
	41	4		164	10
	42	3		175	13
	43	4		180	20
	44	2		180	35
	44	8		181	2
	48	6		189	20
	50	18		203	2
	52	9		219	11
	53	16		223	19
	55	9		231	14
	56	2		239	8
	57	16		247	4
	61	19		248	6
	62	10		248	10
	65	4		269	7
	66	1		274	26
	73	7	5310-00-584-7888	3	28
	79	2		45	34
	80	14		175	3
	86	35		177	6
	92	17		179	6
	93	20	5310-00-584-7889	3	10
	94	8		216	8
	101	2		247	1
	102	2	5315-00-584-9221	190	16
	105	8		191	21
	117	2	5315-00-584-9918	190	32
	120	7		191	38
	121	4	5331-00-585-6663	37	8
	122	6		143	11
	124	9		144	10

NATIONAL STOCK NUMBER INDEX

0288 00

STOCK NUMBER	FIG.	ITEM	STOCK NUMBER	FIG.	ITEM
5331-00-585-6663	145	16	5305-00-614-0273	74	8
5331-00-585-7487	156	9	5305-00-614-0274	93	3
5340-00-586-5908	273	33	5305-00-614-3423	69	2
5340-00-586-6078	38	11	5935-00-614-3959	98	45
5340-00-586-7579	196	9		99	46
	197	6		109	2
5120-00-588-4808	282	27	5340-00-614-6820	270	2
5120-00-592-3672	282	16	4710-00-614-6898	13	4
5330-00-593-6458	172	35	4710-00-614-6905	13	4
2510-00-593-7400	184	1	2910-00-614-6948	KITS	
5306-00-593-7401	184	5	4820-00-614-8124	45	10
	185	2	4820-00-614-8495	45	36
5365-00-595-3760	149	15	2930-00-614-8904	55	23
	150	11	5930-00-615-6731	80	12
5310-00-595-7044	98	36	5342-00-615-8827	193	11
	99	33		195	10
5310-00-595-7237	83	3	3110-00-615-8828	193	7
5365-00-596-3995	268	31		195	10
5310-00-596-7691	62	2	5310-00-616-3554	64	2
	81	3	5310-00-616-3555	263	7
	86	43		271	18
5310-00-596-7693	86	20	5315-00-616-3839	142	16
5325-00-597-5274	221	47	5325-00-616-5017	57	19
5360-00-597-6920	218	39	5315-00-616-5514	180	27
5315-00-597-7399	165	3	5315-00-616-5515	48	18
2530-00-597-9995	155	3		50	25
2530-00-597-9997	153	4	5315-00-616-5526	121	6
5365-00-598-5362	97	19	5310-00-616-6354	22	10
5315-00-598-5808	258	7	5306-00-617-7117	146	27
5330-00-599-0942	8	4		147	25
	8	11		148	25
5331-00-599-2934	143	3		158	15
5331-00-599-3071	181	3	5340-00-618-1465	273	30
2910-00-600-9016	35	13		275	23
4710-00-600-9170	141	31	4730-00-618-3572	252	1
2590-00-602-4972	140	4	5331-00-618-4603	228	9
4710-00-602-4976	141	23	4730-00-618-5372	11	1
2530-00-602-5738	157	7	4730-00-618-9035	141	22
2530-00-602-5739	157	7	2910-00-620-0399	172	51
5315-00-602-5740	156	25	4730-00-620-0932	208	20
	157	3	5340-00-621-1429	3	27
5365-00-602-5741	157	12	5340-00-622-7375	37	16
5330-00-602-5743	158	31	5310-00-625-3115	176	9
2590-00-604-6811	163	25		177	14
4710-00-604-6818	13	3	5310-00-625-3200	145	34
4710-00-604-6918	13	3	5340-00-625-3261	37	28
3040-00-606-2717	50	28	5305-00-625-3280	136	26
5340-00-606-2867	172	3	5365-00-625-3292	51	4
3040-00-610-0383	50	13	5120-00-626-1842	282	30
5315-00-610-5729	45	14	5360-00-627-4381	37	27
	180	16	5310-00-627-6128	32	7
4730-00-611-6084	43	15		108	9
7690-00-611-6212	108	10		128	53
	211	16		139	44
5120-00-611-7137	282	6		163	12
5310-00-611-7159	273	23		208	7
	275	16	5306-00-627-9447	268	35
5330-00-612-3799	80	5	5995-00-628-1157	282	19
5910-00-612-6829	122	8	6150-00-628-1160	284	10
4330-00-613-2588	229	6	4140-00-629-1154	121	2
4710-00-613-6390	39	14	5315-00-629-1253	273	31
5305-00-614-0245	29	1		275	24
	30	11	5330-00-629-5371	149	12
5305-00-614-0246	120	9		150	8
5305-00-614-0270	74	7	2530-00-629-5385	146	15

NATIONAL STOCK NUMBER INDEX

STOCK NUMBER	FIG.	ITEM	STOCK NUMBER	FIG.	ITEM
2530-00-629-5385	147	15		245	5
	148	15		248	15
5340-00-631-2712	192	1		261	2
	192	1		264	4
	192	2		273	26
	193	12		274	10
	193	12	5310-00-638-5999	146	9
	194	1		147	9
	194	1		148	9
	194	2	5310-00-638-8146	190	18
	195	1	5305-00-638-8920	173	4
	195	1	4730-00-640-0211	234	6
5307-00-637-6470	128	14	5640-00-641-3669	BULK	11
5310-00-637-9541	2	16	5330-00-641-4336	74	5
	23	29		81	14
	38	20	5330-00-641-4338	80	21
	42	12		117	6
	44	11		267	5
	48	3	5330-00-641-5642	224	11
	49	2	5935-00-647-2092	81	15
	55	16	4730-00-647-3207	237	10
	57	21	5340-00-647-3933	87	9
	58	2	6150-00-651-4079	87	11
	61	10	5930-00-655-4248	67	16
	85	5	5305-00-655-6556	40	19
	125	12	5310-00-655-9255	141	29
	128	8	5340-00-655-9704	189	9
	128	53	5310-00-655-9860	95	28
	139	24		97	20
	141	18		98	39
	146	22		99	37
	147	20		103	14
	148	20		109	5
	152	17		115	3
	154	16		116	3
	157	10	5310-00-655-9875	143	8
	158	3		144	26
	161	11		164	11
	163	12	5310-00-655-9975	53	11
	172	29	5310-00-656-0111	212	3
	173	5	2530-00-656-0132	145	41
	174	4	3120-00-661-3300	218	22
	177	13	3120-00-661-4123	158	24
	179	16	3120-00-661-4324	161	4
	186	8	3120-00-661-4688	271	1
	189	35	3120-00-661-8500	2	14
	190	58	5340-00-664-0364	196	8
	191	60	5340-00-664-8165	279	4
	192	9	6220-00-669-5623	85	6
	193	2	4720-00-670-6037	BULK	9
	194	9	2590-00-673-2972	KITS	
	195	15	6680-00-673-2973	133	16
	198	3	5180-00-674-6821	281	14
	199	8		282	
	200	8	5180-00-674-6823	280	2
	201	6		281	
	204	22	5180-00-674-6824	280	
	206	2	5365-00-674-6831	143	4
	209	8	6150-00-674-8736	284	12
	214	25	5995-00-674-8738	284	11
	216	4	1440-00-675-5928	221	32
	217	3	4730-00-675-9216	238	8
	217	11	4730-00-675-9217	238	32
	234	9	5330-00-678-1851	23	27
	239	1	5340-00-678-1884	49	18

NATIONAL STOCK NUMBER INDEX

0288 00

STOCK NUMBER	FIG.	ITEM	STOCK NUMBER	FIG.	ITEM
5640-00-678-1888	55	25		99	18
5640-00-678-1889	55	24		103	3
2510-00-678-3009	55	34		108	6
2510-00-678-3010	55	37		114	12
3120-00-678-3014	128	33		254	2
	163	15		255	2
	164	18	3120-00-678-4232	3	22
5365-00-678-3015	153	6	5365-00-678-4258	97	5
	155	5		99	13
5315-00-678-3020	164	12		114	15
3040-00-678-3021	163	14	5306-00-678-4262	3	1
5340-00-678-3025	155	23	5330-00-678-4263	35	12
5340-00-678-3026	153	24	5330-00-678-4669	14	18
2510-00-678-3028	55	5	5330-00-678-4695	46	38
5340-00-678-3030	55	18		47	19
2510-00-678-3031	55	18	5330-00-678-4699	23	20
5330-00-678-3032	55	19	4720-00-678-4700	23	23
2510-00-678-3033	55	14	6150-00-678-4705	20	5
2510-00-678-3036	55	29	5330-00-678-4706	120	2
2520-00-678-3137	57	11	5330-00-678-4708	35	7
2520-00-678-3138	57	11	5330-00-678-4714	35	5
5640-00-678-3140	56	15	5330-00-678-4715	35	6
5640-00-678-3141	56	14	4810-00-678-4716	35	8
5640-00-678-3143	56	13	4730-00-678-4749	24	14
5330-00-678-3144	57	18	5340-00-678-4755	48	8
5640-00-678-3145	57	12	5342-00-678-4764	3	23
5640-00-678-3146	57	9	5342-00-678-4765	3	26
5330-00-678-3156	56	5	5120-00-678-5288	282	32
2530-00-678-3158	164	17	5310-00-678-5370	18	2
5330-00-678-3171	207	2	5330-00-678-5386	11	24
5330-00-678-3246	55	38	5330-00-678-5388	11	30
5310-00-678-3257	58	16	5342-00-678-5389	3	19
3040-00-678-3266	58	15	5330-00-678-5393	172	59
5340-00-678-3267	59	1	5330-00-678-5394	172	6
4720-00-678-3285	19	7	5340-00-678-6178	23	6
4720-00-678-3286	11	2		250	17
4730-00-678-3299	18	13		284	2
4730-00-678-3303	7	4	5342-00-678-6179	51	7
5306-00-678-3325	58	10	5305-00-678-6195	169	23
5330-00-678-3488	23	1	5305-00-678-6196	169	58
	250	12	5340-00-678-6762	163	2
5330-00-678-3489	23	34	5340-00-678-6763	164	16
5330-00-678-4135	188	20	3040-00-678-6765	162	16
3010-00-678-4136	187	17	2520-00-678-6766	127	11
	188	5		127	18
	189	6		162	15
2590-00-678-4137	189	21	2530-00-678-6767	163	24
2590-00-678-4141	189	18	2590-00-678-6771	127	28
3040-00-678-4158	153	14	2590-00-678-6775	127	9
	155	13	3040-00-678-6776	128	48
5330-00-678-4166	173	15	5307-00-678-6880	207	33
5330-00-678-4167	172	37	5307-00-678-6881	207	33
4210-00-678-4177	272	2	5306-00-678-6889	63	5
	273	1	5330-00-678-7101	63	2
	274	28	2815-00-679-0478	KITS	
	275	1	2590-00-679-4501	50	24
5330-00-678-4179	170	21	3120-00-679-4547	50	20
2540-00-678-4180	170	23	3120-00-679-4548	50	23
5330-00-678-4181	171	8	5365-00-679-4557	3	17
5330-00-678-4183	170	48	5340-00-679-4566	144	27
5330-00-678-4184	171	1	5306-00-679-4569	3	9
5330-00-678-4185	171	2	5330-00-679-4961	8	21
4720-00-678-4194	208	22	5310-00-679-4993	3	11
6150-00-678-4224	108	1	4730-00-679-5682	10	19
5310-00-678-4228	98	24	5310-00-679-5685	10	18

NATIONAL STOCK NUMBER INDEX

STOCK NUMBER	FIG.	ITEM	STOCK NUMBER	FIG.	ITEM
2930-00-679-5742	58	8		128	47
5330-00-679-6482	10	9	5360-00-692-5361	125	31
5310-00-680-6745	171	4	5360-00-693-3032	189	17
5315-00-682-2030	145	19	5330-00-695-1178	149	11
5365-00-682-2043	107	7		150	7
	107	22	5305-00-695-6249	125	30
	108	5	5360-00-695-8787	133	9
	114	11	5360-00-695-8788	133	8
	254	3	2940-00-695-8790	133	10
	255	3	8145-00-695-9008	129	3
5330-00-682-4747	51	8	5315-00-695-9013	149	5
5310-00-682-5537	128	31		149	24
	163	5		149	34
	164	15		150	3
5310-00-682-5538	126	12	4030-00-695-9066	270	6
5310-00-682-5930	268	36	2590-00-695-9076	98	33
4730-00-683-8872	139	28		103	18
4820-00-684-0880	40	16		106	18
4730-00-684-3569	47	2	5935-00-695-9077	98	35
5310-00-685-3194	219	3		99	34
5935-00-685-9979	114	13	5330-00-697-4308	187	13
	254	1		189	2
5935-00-686-2592	97	2	5975-00-697-7769	98	30
5935-00-686-2599	98	49		99	30
	99	10		111	4
	106	2		265	5
	112	8	5315-00-699-7760	169	41
	113	12	6220-00-699-8103	86	17
5935-00-686-2604	98	23	6220-00-699-8104	86	6
	99	17	5330-00-699-9048	173	11
5935-00-686-2605	98	31	5340-00-699-9049	173	10
	99	31	2530-00-699-9066	146	12
5935-00-686-2609	98	40	2530-00-699-9067	146	12
	99	36	3120-00-699-9070	146	16
5935-00-686-2610	95	6		156	4
	98	21		157	8
	99	27	1015-00-699-9080	121	1
5935-00-686-2611	114	18	6210-00-699-9458	69	4
5935-00-686-4007	103	2	2530-00-701-3976	151	3
5935-00-686-9957	265	1	5330-00-701-4010	150	17
5935-00-686-9959	265	10	2530-00-701-4011	150	18
5935-00-686-9962	111	2	2530-00-701-4040	152	12
5935-00-686-9963	95	29		154	11
	103	21	2530-00-701-4042	152	6
5305-00-688-2020	171	3		153	7
5305-00-688-2111	139	39		154	5
	178	9		155	6
	194	17	4730-00-701-9364	221	43
5310-00-688-2195	173	13	4710-00-702-9937	276	26
6210-00-688-5088	67	14	2510-00-703-5899	149	13
5930-00-688-9882	88	7	2510-00-703-5900	149	13
4730-00-689-1236	22	6	5340-00-703-7469	127	12
4810-00-690-1605	39	30		162	13
2540-00-690-2114	190	17	5315-00-705-1631	128	26
	191	19	5970-00-705-6634	107	32
5945-00-690-2707	76	3	6145-00-705-6674	BULK	34
2540-00-690-2918	264	9	5940-00-705-6708	87	12
5365-00-690-7933	95	27	5940-00-705-6709	106	11
	103	20		112	13
4710-00-691-4461	35	3		113	16
5340-00-692-4976	135	19	5940-00-705-6710	95	18
5365-00-692-5006	136	12		111	8
5330-00-692-5009	136	7	5940-00-705-6711	95	21
3020-00-692-5026	136	10		111	11
3120-00-692-5037	128	23	5940-00-705-6730	97	17

NATIONAL STOCK NUMBER INDEX

0288 00

STOCK NUMBER	FIG.	ITEM	STOCK NUMBER	FIG.	ITEM
5930-00-705-7187	84	1	5305-00-723-9382	127	14
5360-00-705-7189	84	2		162	22
5340-00-705-7338	105	17	5331-00-724-5541	26	19
4320-00-705-7841	45	25	5305-00-724-6798	270	37
4810-00-705-7843	45	35	5305-00-724-7221	158	39
5365-00-705-7845	45	23		169	16
2590-00-705-7891	86	37		169	33
5340-00-705-8039	150	16		245	7
3120-00-706-2315	48	28		246	1
5360-00-706-2318	48	22	5305-00-724-7222	156	29
3040-00-706-2319	48	26		216	11
2540-00-706-8219	165	22	5305-00-724-7223	23	16
5315-00-706-9195	165	23	5305-00-724-7224	149	29
5307-00-707-0643	185	6		168	5
6150-00-707-3949	120	1	5331-00-724-7902	26	20
5340-00-708-1573	281	12	5305-00-725-0154	3	6
5120-00-708-3514	281	13		150	14
5340-00-708-3883	282	5	5305-00-725-0168	220	6
5925-00-708-8769	124	6	5305-00-725-2317	125	11
2590-00-709-1836	87	1		171	12
5360-00-709-5855	190	34		172	28
	191	35		179	3
5360-00-709-5858	190	53	5305-00-725-4183	239	9
	191	55		269	9
5360-00-709-5866	190	21	5340-00-725-5280	11	20
	191	23	5305-00-726-2543	166	2
5305-00-709-8523	4	3		166	8
5305-00-709-8537	4	6		166	14
4730-00-710-5571	238	35		167	1
2910-00-710-6054	208	25	5305-00-726-2544	2	4
2920-00-711-5829	46	2	5305-00-726-2556	32	3
	47	18	5305-00-726-2557	31	1
4710-00-712-2989	133	29		34	11
5325-00-713-2569	29	14	5305-00-726-2558	33	16
	30	20	5331-00-726-4152	224	13
4730-00-714-5175	276	9	4820-00-726-4719	135	2
6680-00-715-7600	29	3	5340-00-726-9819	279	1
	30	13	5305-00-727-2283	2	1
5305-00-716-7356	153	11	5305-00-728-6283	164	14
	155	10	5305-00-728-6317	242	16
5305-00-716-8156	272	25		243	20
5305-00-716-8179	248	5		244	17
5305-00-716-8181	239	12	5310-00-728-9957	176	12
5305-00-716-8182	180	14		177	18
5305-00-716-8186	180	34	5315-00-729-6994	219	15
	248	9	5945-00-729-7813	76	11
	269	9	5935-00-729-8217	98	27
5305-00-716-8192	144	23		99	21
5305-00-717-6928	272	5		103	7
	273	7		107	5
	274	34		107	20
	275	7		108	4
4730-00-718-2621	235	22		114	10
5305-00-719-5209	3	5		254	4
5305-00-719-5219	149	17		255	4
	150	13	5420-00-731-5336	221	26
	156	23	5310-00-731-5337	221	3
	157	1	5420-00-731-5338	221	52
5305-00-719-5238	269	5	5315-00-731-5341	221	12
4730-00-720-0987	40	10	5310-00-731-5342	221	23
5305-00-721-5492	163	13	5340-00-731-5343	221	14
	170	34	5420-00-731-5344	223	4
	204	21		223	14
4730-00-722-8878	133	24		224	4
5310-00-723-2737	133	21	5420-00-731-5345	223	9

NATIONAL STOCK NUMBER INDEX

STOCK NUMBER	FIG.	ITEM	STOCK NUMBER	FIG.	ITEM
5420-00-731-5346	224	4	5340-00-736-4254	146	37
5420-00-731-5347	223	1		147	35
5420-00-731-5348	223	21		148	35
5420-00-731-5349	223	20		158	4
5330-00-731-8587	223	5	2530-00-736-4260	146	25
	223	13		147	23
	224	1		148	23
5305-00-732-0511	202	15		158	12
	203	1	5306-00-736-4584	172	48
	226	6	2530-00-736-4672	146	18
5305-00-732-0512	156	3		147	16
5310-00-732-0558	49	1		148	16
	177	12		158	19
	179	15	5330-00-736-4699	173	15
	201	5	5305-00-737-5694	84	10
	208	17	5360-00-737-9067	146	35
	209	11		147	33
	216	5		148	33
	264	3		158	6
	272	22	5365-00-737-9071	147	13
	273	16	5330-00-737-9220	136	22
5310-00-732-0559	23	30	5340-00-737-9224	136	23
	33	11	2520-00-737-9233	135	17
	38	19	3040-00-737-9629	168	1
	128	7	2530-00-738-4879	149	3
	143	24	5340-00-738-4968	277	2
	245	6	5340-00-738-5173	39	8
5310-00-732-0560	233	4	5340-00-738-5174	15	4
	236	3	5340-00-738-5175	102	18
	238	5		268	20
	269	8	5365-00-738-6654	192	18
5315-00-732-0580	219	7		193	18
5340-00-732-0642	84	25		194	22
5930-00-732-0651	84	27		195	7
5310-00-732-0652	84	7	5310-00-738-7463	139	5
5310-00-732-0654	84	8	4730-00-738-8570	36	1
5330-00-732-0655	84	9		43	7
5355-00-732-0656	84	3		208	20
5305-00-732-0657	84	6	5330-00-739-8886	27	2
5330-00-732-1086	221	13	5330-00-739-8887	27	6
5420-00-732-1089	223	8	5330-00-739-8888	27	5
5315-00-732-1252	221	11	5365-00-739-8889	27	4
5365-00-732-6126	149	8	5365-00-739-8890	27	7
	149	27	5365-00-740-3580	14	6
	149	38	5360-00-740-7083	48	9
6685-00-734-6573	14	7	5330-00-740-7113	173	3
5340-00-735-1617	94	5	5330-00-740-7924	173	16
5340-00-735-3494	102	4	6150-00-740-7956	32	8
	102	8	2520-00-740-9580	220	7
2590-00-735-4063	77	4	5306-00-741-4584	12	3
5342-00-735-4193	31	9		53	1
	32	13		54	14
	33	7	5330-00-741-5354	19	23
	34	7		207	34
5940-00-735-5520	107	2	5307-00-741-5384	5	7
	107	15	5307-00-741-5385	5	7
5340-00-735-8104	102	6	5315-00-741-7287	221	45
2530-00-736-3832	149	2	3040-00-741-8491	268	11
3110-00-736-4127	137	4	2540-00-745-7805	45	21
5307-00-736-4133	137	2	5310-00-752-1166	146	31
2530-00-736-4134	159	2		147	29
5330-00-736-4137	136	6		148	29
3110-00-736-4140	136	11		152	26
5315-00-736-4179	172	5		153	33
2590-00-736-4183	149	2		154	23

NATIONAL STOCK NUMBER INDEX

0288 00

STOCK NUMBER	FIG.	ITEM	STOCK NUMBER	FIG.	ITEM
5310-00-752-1166	155	28		79	1
	158	10		82	4
5975-00-752-2746	97	6		93	32
	99	12		94	7
	114	16		101	24
9905-00-752-4649	87	2		139	33
	97	8		145	35
	107	18		178	18
	109	11		204	4
	111	6		205	1
	114	14		208	12
2590-00-752-5962	186	11	5310-00-762-6239	3	20
	188	21	5340-00-763-2465	279	12
6220-00-752-6018	85	14	5315-00-763-2641	185	13
6220-00-752-6020	85	14	5310-00-763-8904	31	13
5310-00-752-6593	68	10		33	5
	69	3		34	1
5307-00-752-6594	68	7	5310-00-763-8905	32	16
	69	14	5310-00-763-8920	23	19
5331-00-752-7534	67	4		180	28
	78	17	5340-00-764-2334	193	28
5935-00-752-7630	265	6		195	25
5365-00-752-7633	98	38	5330-00-765-4347	120	3
	99	38	4820-00-765-9590	38	15
5340-00-752-8348	101	10	5330-00-765-9591	20	4
5340-00-753-3644	208	36		21	5
	209	16	4720-00-766-0903	14	15
5340-00-753-3741	196	5	5355-00-766-1911	189	14
5340-00-753-3745	204	11	5330-00-766-1936	128	41
5315-00-753-3785	155	1	5330-00-766-1937	128	43
5320-00-753-3830	212	6	5935-00-767-7936	106	12
5305-00-753-4249	20	1		112	10
	21	3		113	13
	120	11	5310-00-768-0318	162	1
5305-00-753-4322	182	4		175	12
5310-00-753-9476	89	8		202	3
5310-00-753-9688	268	3		226	4
	268	13		247	3
	268	28		248	11
5330-00-753-9689	268	6		274	27
	268	10	5310-00-768-0319	39	7
	268	25		42	19
5315-00-754-0848	48	15		43	13
	145	22		65	6
5310-00-754-2005	165	20		68	4
	180	32		78	9
	198	6		125	8
	215	3		143	20
5935-00-754-9078	107	8		144	7
	255	7		174	20
5935-00-754-9080	107	23		175	11
	254	9		178	20
5935-00-754-9082	108	7		179	23
	255	1		208	1
5935-00-754-9083	98	50		270	28
	99	11	5315-00-769-9609	168	6
	112	2	2920-00-770-1641	46	35
5930-00-755-0761	141	8		47	21
2510-00-757-2749	175	22	5340-00-770-4623	101	14
2510-00-757-2750	175	22		102	16
5330-00-757-3858	225	27		141	17
2805-00-760-5837	53	23	5330-00-770-7232	133	3
2805-00-760-5838	53	13	5330-00-770-7751	134	2
5310-00-761-0654	206	1	2520-00-770-7917	133	5
5310-00-761-6882	39	7	5310-00-770-7980	133	15

NATIONAL STOCK NUMBER INDEX

STOCK NUMBER	FIG.	ITEM	STOCK NUMBER	FIG.	ITEM
5310-00-770-7981	133	14	5340-00-776-7847	131	3
5330-00-770-8123	133	18	5365-00-776-7848	131	5
5360-00-771-3298	154	19	5305-00-776-7870	131	6
5340-00-771-3299	154	17	5310-00-776-7871	131	4
5310-00-771-4911	165	16	5310-00-776-7880	134	3
5999-00-771-6523	107	9	4710-00-777-5250	276	6
5999-00-771-6524	265	12	3010-00-777-7168	218	7
5999-00-771-6525	265	4	5315-00-778-9646	24	9
5975-00-771-6634	98	48	5305-00-782-9489	170	5
	99	9	5330-00-784-1751	28	4
	106	3	4710-00-784-9297	276	14
	112	3	7690-00-785-7960	188	11
	113	11		211	13
5935-00-771-6780	98	15	7690-00-785-7971	185	16
5935-00-771-6781	111	14		211	15
5935-00-771-6793	95	16	7690-00-785-8052	125	28
	98	6		211	11
5935-00-771-6794	98	11	7690-00-785-8095	42	10
4720-00-771-6968	61	17		44	27
2990-00-771-6969	61	12		211	10
5935-00-771-8192	87	6	7690-00-787-6536	48	23
5365-00-772-0553	146	8		211	8
	147	8	5120-00-789-4881	282	31
	148	8	5310-00-790-0186	3	18
5340-00-772-1653	102	17	4820-00-790-2301	18	18
	105	5	5310-00-791-5366	156	26
5365-00-772-2322	95	19	5310-00-791-5367	157	6
	98	44	5315-00-791-9580	136	3
	99	41	5360-00-792-2983	224	10
	109	3	4720-00-792-5393	18	19
5365-00-772-2343	95	4	5325-00-792-8090	85	3
	98	19	5340-00-792-8123	83	7
	99	25	5340-00-792-8129	193	3
5935-00-772-2344	98	29		195	16
	99	29	6620-00-795-0330	282	25
5935-00-772-2353	95	17	4820-00-795-1795	19	22
5330-00-772-2823	172	2	5315-00-795-3133	172	21
5935-00-772-3307	98	28	5365-00-795-7952	282	37
	99	28	4910-00-795-7960	282	3
	111	5	5330-00-796-2242	84	33
	265	7	6220-00-796-2244	84	31
5331-00-772-3892	4	5	5330-00-796-2254	84	26
6150-00-772-4127	90	10	5310-00-797-2040	86	31
5340-00-772-4765	102	9	1015-00-798-2997	98	2
5340-00-772-5524	102	15		99	2
	105	11		103	16
6105-00-772-7524	121	7		106	10
5330-00-772-9565	122	4		112	12
5977-00-772-9568	122	10		113	15
6220-00-772-9788	86	5	6680-00-798-3056	268	21
4320-00-773-9342	221	1	2590-00-798-4056	27	1
5315-00-774-4699	207	9	2530-00-798-5569	146	5
5340-00-774-4858	53	17	5330-00-798-5570	149	12
5315-00-775-3912	139	9	5315-00-798-5633	161	10
5340-00-775-5399	101	3	5340-00-799-0973	105	16
5935-00-775-5849	102	20	3110-00-799-2946	49	22
5930-00-776-6916	67	19		187	15
5310-00-776-7318	60	8		189	3
	63	8	5340-00-799-6388	190	56
	92	11		191	58
	93	24	5365-00-799-7721	159	5
4730-00-776-7619	133	20	5306-00-799-7722	159	4
5310-00-776-7728	58	17	5310-00-800-0695	37	6
5307-00-776-7804	5	1		144	9
5307-00-776-7805	5	1		145	14

NATIONAL STOCK NUMBER INDEX

0288 00

STOCK NUMBER	FIG.	ITEM	STOCK NUMBER	FIG.	ITEM
2530-00-800-1241	147	12		56	3
2530-00-800-1244	147	12		73	6
4330-00-801-1152	KITS			77	6
5330-00-803-0259	61	18		86	36
5925-00-803-4424	68	22		101	9
5325-00-803-7301	48	33		102	21
	184	13		105	7
	190	39		117	3
	191	42		120	6
5365-00-803-7306	251	5		128	44
5325-00-803-7313	181	15		163	7
5325-00-803-7316	161	6		175	26
5325-00-803-7317	5	8		179	12
4730-00-803-7727	276	10		181	18
4730-00-803-7728	18	21		187	20
4730-00-804-1923	11	19		188	9
5325-00-804-2191	214	26		189	12
5331-00-804-5695	141	10		190	6
4720-00-804-9249	BULK	25		190	48
4730-00-805-0676	47	38		191	50
5331-00-805-2966	26	3		204	8
	139	30		207	16
6145-00-805-3354	BULK	33		208	24
4710-00-805-4149	47	43		250	5
5310-00-805-6758	153	12		270	25
	155	11	5310-00-809-4061	25	2
5342-00-806-0022	279	8		126	16
5320-00-806-0928	128	40		131	2
5330-00-806-8769	80	16		139	45
5310-00-807-1469	20	14		144	17
4710-00-807-6809	276	29		179	10
4240-00-807-6858	279	16		190	57
5331-00-808-0794	233	6		191	59
	236	5		272	21
	237	12		273	17
2940-00-808-2421	41	7	5310-00-809-4085	144	14
2910-00-808-2470	40	1	5310-00-809-5997	175	6
4710-00-808-2931	39	27		179	1
5340-00-809-1490	40	27		193	22
	46	9		195	19
	47	12	5310-00-809-5998	24	7
	135	6		48	10
	270	21		56	7
	274	36		128	15
5340-00-809-1492	78	10		144	43
	79	5		163	18
	135	15		169	13
5340-00-809-1494	38	4		190	35
5340-00-809-1500	30	7		191	36
5310-00-809-3078	56	17		274	24
	57	15	3120-00-809-6434	127	15
	170	28		128	6
	174	17		163	4
	178	15		164	4
	179	21	2530-00-809-7376	139	22
	188	17	5310-00-809-8533	19	3
	208	3		169	42
5310-00-809-3079	22	9		170	54
	48	10		175	4
	175	15	5310-00-809-8540	18	23
5310-00-809-4058	28	2		198	7
	38	12	5310-00-809-8541	170	20
	39	5	5310-00-809-8546	29	2
	41	5		30	12
	55	10	5315-00-809-8786	186	5

NATIONAL STOCK NUMBER INDEX

STOCK NUMBER	FIG.	ITEM	STOCK NUMBER	FIG.	ITEM
5315-00-809-8786	187	1	4730-00-826-6512	231	18
5310-00-809-9514	151	2	5315-00-827-2931	181	30
5315-00-810-3701	189	15	5360-00-828-1007	187	12
5360-00-810-5611	192	19	4710-00-828-1786	274	19
	194	13	5315-00-829-1480	273	29
4730-00-810-7039	46	28		275	22
5315-00-811-1274	37	29	2920-00-830-6660	60	1
5315-00-811-5528	128	1	5310-00-830-9803	170	43
4730-00-812-0924	238	3	5315-00-830-9813	170	45
	238	33	2540-00-831-6946	190	1
5970-00-812-1360	BULK	14		191	1
5970-00-812-2974	BULK	19	5360-00-832-4486	271	7
4710-00-812-3255	276	28	5310-00-832-9719	3	2
5935-00-813-4716	95	7		270	13
5340-00-813-9052	172	60	5340-00-833-3049	38	18
4730-00-813-9611	234	2	5325-00-833-7454	133	12
5310-00-814-0672	23	13	5331-00-833-7491	26	23
5970-00-814-2878	BULK	16	4710-00-833-8164	10	14
5315-00-814-3530	190	19	5340-00-833-8476	94	6
	191	10	5935-00-833-8561	86	41
5315-00-814-3531	86	33		95	9
	271	10		98	4
6620-00-814-4770	89	7		99	4
6685-00-814-5271	88	6		106	9
	89	11		109	8
5970-00-815-1300	BULK	15	5970-00-833-8562	95	10
5315-00-815-1405	45	1		98	3
	181	23		99	3
5315-00-815-8840	187	9		106	8
	188	37		109	9
	189	25		112	11
5315-00-815-9395	218	38		113	14
5310-00-816-1030	190	30	5310-00-833-8567	85	1
	191	32		86	39
5420-00-816-5649	232	1		99	48
5310-00-820-6653	2	2	4730-00-833-9315	235	2
	31	12	5355-00-834-5920	186	4
	32	15		187	2
	33	4	5310-00-834-7606	146	2
	34	2		147	2
	169	15		148	2
	169	34		149	19
	169	46		150	15
	172	49		202	4
	180	29		226	3
	216	10	5310-00-834-8732	128	12
	245	8		185	5
	246	2	5310-00-834-8734	259	8
4730-00-821-0251	209	1	5310-00-835-2036	139	21
4710-00-821-0659	19	14	5310-00-835-2037	37	5
5330-00-821-1226	189	22		144	8
3040-00-821-2275	165	12		145	13
2540-00-821-2277	165	11	5315-00-837-4545	180	18
5305-00-821-3869	41	20	4730-00-837-7073	5	2
	170	50		40	24
	173	12	5340-00-837-8740	201	10
	217	6	5340-00-837-8772	173	14
	273	25	2510-00-837-8791	174	11
4730-00-822-5609	237	13	5340-00-837-8905	3	27
5310-00-823-8804	124	7	2510-00-837-8909	3	24
5315-00-824-0509	264	14	2815-00-837-8912	3	24
5305-00-824-2281	120	8	5310-00-838-1702	45	30
6680-00-825-2076	268	7	5340-00-839-0087	57	23
4730-00-825-7304	18	11	5340-00-839-0156	175	21
5995-00-826-5276	62	4	5340-00-839-0255	125	32

NATIONAL STOCK NUMBER INDEX

0288 00

STOCK NUMBER	FIG.	ITEM	STOCK NUMBER	FIG.	ITEM
5340-00-839-0257	272	24		227	1
5310-00-839-2066	141	9	5315-00-844-3953	187	23
	141	29		188	6
5315-00-839-2325	35	20		189	5
	37	25	5315-00-844-3956	271	2
	39	17	5315-00-846-1790	50	15
	49	17	5340-00-846-8572	208	33
	58	6	5340-00-849-3503	264	8
	125	2	5310-00-849-3589	176	13
	161	9		178	23
	180	15	5340-00-849-3603	208	5
	189	28	5315-00-849-3971	172	47
	214	11	5315-00-849-9857	250	1
	271	4	5930-00-850-3275	124	18
5315-00-839-2326	48	14		263	17
	145	23	5310-00-850-6881	156	27
	264	15		157	5
5315-00-839-5821	169	12	6680-00-850-9334	268	2
2540-00-839-6641	190	11	5310-00-851-2674	81	16
	191	14		127	13
2540-00-839-6645	192	7		145	26
5331-00-839-6660	270	12		162	21
4730-00-840-4281	230	9		164	13
	238	22	5310-00-851-2682	48	32
2510-00-840-4520	174	14		139	42
2590-00-840-4524	174	24		198	4
5340-00-840-4560	135	8	3110-00-851-4276	146	7
5340-00-840-4571	170	13		147	7
9905-00-840-4783	39	16		148	7
5340-00-840-4856	271	20	2510-00-851-4971	184	3
4730-00-840-4861	141	5	5340-00-851-4991	193	32
5310-00-840-6151	45	27		195	17
	189	26	3040-00-851-5001	150	2
4730-00-840-8989	23	8	3040-00-851-5005	150	2
	253	1	5365-00-852-6982	207	13
5315-00-840-9350	187	16	5310-00-853-9335	37	13
	189	1		48	11
4710-00-840-9360	250	13		49	6
3040-00-840-9526	190	12		75	1
	191	17		125	27
2540-00-840-9646	190	3		188	30
9905-00-841-4445	109	12	5305-00-854-2185	86	11
	265	8	5305-00-854-4260	221	41
5340-00-841-9301	20	12	5340-00-854-6729	101	12
5310-00-842-1190	270	10	5340-00-854-6730	43	9
5310-00-842-1211	126	17	5310-00-854-6929	3	12
	144	15	4730-00-855-2125	235	23
	192	5	8145-00-856-8147	1	2
	193	16	5340-00-857-2771	2	3
	194	5	2805-00-857-2772	2	3
	195	3	5310-00-858-0042	55	27
5310-00-842-1247	218	32	5310-00-859-4194	224	18
5310-00-842-1490	163	29	3805-00-859-4195	224	9
5340-00-842-2935	190	31	5325-00-862-2673	56	6
	191	33	4820-00-864-2906	274	15
5315-00-842-3044	48	20	4720-00-865-6025	133	19
	126	18	2510-00-866-5844	185	1
	144	13	4240-00-868-7906	279	9
	145	21	4710-00-869-3595	10	2
	184	9	5935-00-869-4885	73	3
	186	10	2530-00-871-2855	146	12
	187	4	2530-00-871-2856	146	12
	188	36	2530-00-871-2859	147	12
	189	23	2530-00-871-2860	147	12
	218	37	2540-00-871-7186	190	42

NATIONAL STOCK NUMBER INDEX

STOCK NUMBER	FIG.	ITEM	STOCK NUMBER	FIG.	ITEM
2540-00-871-7186	191	44	7690-00-880-1190	139	12
5120-00-871-7198	281	7		211	9
2520-00-872-7695	220	1	5310-00-880-5976	52	2
5340-00-872-7696	240	16	5310-00-880-7744	127	31
	241	16		145	1
4720-00-872-7698	231	10		163	23
4720-00-872-7701	232	16		202	10
4720-00-872-7702	232	13		226	2
4720-00-872-7703	232	18		250	16
4720-00-872-7704	232	20	5310-00-880-7745	222	4
4720-00-872-7705	233	2	5310-00-880-7746	23	5
4720-00-872-7706	233	1		31	6
4720-00-872-7707	233	14		32	2
4720-00-872-7708	233	13		34	9
4720-00-872-7709	236	1		264	6
4720-00-872-7710	236	7		270	32
4720-00-872-7711	230	12	5310-00-880-8186	165	21
4720-00-872-7712	230	6	5340-00-881-5303	18	8
4720-00-872-7713	230	14	5315-00-882-8821	153	1
4720-00-872-7714	230	13	4720-00-883-2230	39	32
4720-00-872-7715	234	1	4720-00-883-2232	38	16
	235	39	4720-00-883-2233	38	24
4720-00-872-7716	238	12	4720-00-883-2234	39	21
4720-00-872-7718	238	1	4720-00-883-2235	43	6
4720-00-872-7719	238	2	4720-00-883-2236	43	8
4720-00-872-7720	238	18	5330-00-884-4857	150	1
4720-00-872-7721	238	31	6150-00-885-3436	68	17
4720-00-872-7722	238	7	6150-00-885-3437	68	15
4720-00-872-7723	238	26	6150-00-885-8475	100	1
4720-00-872-7725	235	21	5325-00-886-1160	102	19
4720-00-872-7726	235	34	4730-00-886-5854	27	10
4720-00-872-7727	235	38		28	5
4820-00-872-7730	235	40	3040-00-887-6988	244	13
4820-00-872-7731	235	9	3040-00-887-7015	242	20
4820-00-872-7734	230	3	5330-00-888-9403	143	18
	231	17	5310-00-889-2527	20	13
5120-00-873-6943	281	8		75	2
5935-00-874-3283	81	11		101	20
5360-00-876-8069	224	16	5310-00-889-2528	62	3
5310-00-877-5795	259	1		76	5
5310-00-877-5796	49	8	5305-00-889-2997	73	1
	207	17	5305-00-889-2998	80	1
5365-00-878-8950	268	31	5305-00-889-3000	81	10
5995-00-879-1666	64	4	5305-00-889-3001	190	9
4720-00-879-3018	35	2		191	12
5330-00-879-3044	128	20	5305-00-889-3002	85	12
7690-00-880-1163	196	14	6695-00-889-6756	69	12
	211	12	5310-00-889-9151	203	3
7690-00-880-1165	196	10		226	4
	197	4	5340-00-891-1142	170	8
	211	6	5310-00-891-1709	191	57
7690-00-880-1166	196	7	5315-00-891-3496	181	27
	197	7	6150-00-891-7820	123	4
	211	5	5340-00-891-7821	271	23
7690-00-880-1169	196	11	4720-00-891-7864	284	8
	197	2	4720-00-891-7865	284	7
	211	4	9905-00-893-3570	97	10
7690-00-880-1171	196	12		107	3
	197	10		107	19
	211	2		111	17
7690-00-880-1172	196	2		114	6
	197	9	5340-00-893-5467	272	20
	211	1		273	18
7690-00-880-1181	197	5	2540-00-894-9548	190	4
	211	7		190	4

NATIONAL STOCK NUMBER INDEX

0288 00

STOCK NUMBER	FIG.	ITEM	STOCK NUMBER	FIG.	ITEM
4720-00-896-6165	11	12	4730-00-908-6293	61	13
4720-00-896-6166	11	10		208	19
	52	42	4730-00-908-6294	51	9
2590-00-897-2849	8	2	2540-00-908-6327	208	32
	8	9	2530-00-908-6342	148	12
5310-00-897-6080	134	4	2530-00-908-6343	148	12
2520-00-898-6082	57	8	5330-00-909-8003	207	25
5330-00-898-6227	50	29	4730-00-909-8627	8	16
3040-00-898-6410	50	2		24	16
3040-00-898-6411	50	8		52	5
5330-00-898-6435	50	9	5305-00-912-5113	12	22
7690-00-900-0401	188	35		157	9
	211	14	3040-00-912-5636	268	5
5305-00-900-0570	68	20	2590-00-912-6487	190	40
5305-00-900-1118	177	7		191	41
4730-00-900-3296	274	39	5306-00-912-6695	189	32
	275	10	5305-00-913-6140	270	18
5340-00-901-1496	56	16	5310-00-913-7020	30	3
5340-00-901-1510	34	10	5360-00-913-7269	225	10
2540-00-901-1512	209	5	5310-00-913-9766	144	40
5310-00-901-1552	56	19	5305-00-914-6131	16	1
4720-00-902-0191	39	12		33	8
4720-00-902-0192	39	9		60	10
5340-00-902-0426	270	1		63	9
	272	1		93	25
	273	8	5310-00-914-7310	37	7
	274	35	4730-00-915-5480	234	4
	275	8	5330-00-915-7000	172	41
3110-00-902-1686	125	15	5305-00-915-8087	136	17
5365-00-902-2897	50	4		247	5
4730-00-902-3188	19	8	5305-00-916-6465	28	1
5330-00-902-3189	59	2	5305-00-916-6467	170	18
5310-00-902-6676	18	14	5331-00-916-9429	225	16
	46	27	4820-00-917-2332	230	10
	47	7		231	4
	64	8	4820-00-917-2333	232	8
	277	5	4820-00-917-2558	237	11
4730-00-903-4310	238	27	5340-00-917-3861	44	9
5315-00-903-6762	186	1	4820-00-917-6582	223	16
	187	3	5970-00-917-9823	BULK	12
4730-00-903-7172	235	28	5340-00-920-0718	168	11
4730-00-903-7176	230	7	5310-00-920-7562	142	15
5305-00-903-7767	168	30	6150-00-921-0483	21	10
5315-00-903-7885	24	6	4730-00-921-3624	208	29
5305-00-904-4008	216	7	5340-00-922-6300	64	7
5340-00-905-0790	46	25	5305-00-922-7994	170	38
	47	8	4720-00-923-0657	BULK	7
5310-00-905-1691	181	16	6150-00-923-4247	120	1
5305-00-905-2700	152	1	2910-00-923-4248	20	7
	154	1		21	9
	166	19	3120-00-925-6093	213	5
5305-00-905-2712	19	13	5999-00-925-6495	98	37
4910-00-906-1065	281	2		99	32
4330-00-908-0210	228	6	5305-00-926-1826	168	23
4730-00-908-3193	10	1	5315-00-926-5866	127	10
	11	7		127	19
	37	23		127	20
	52	41		162	14
	128	17	5310-00-926-5884	149	32
	268	29		150	20
	278	4		152	2
4730-00-908-3194	20	9		154	2
	21	7		166	20
4730-00-908-3196	231	9		168	16
4730-00-908-6292	61	5	5330-00-926-9337	74	10

NATIONAL STOCK NUMBER INDEX

0288 00

STOCK NUMBER	FIG.	ITEM	STOCK NUMBER	FIG.	ITEM
5340-00-927-3306	170	1	5340-00-933-5513	272	9
5310-00-927-3877	181	38		273	10
4730-00-927-7272	272	16		274	38
	276	27		275	9
5365-00-927-9396	37	22	5340-00-933-7467	174	10
5310-00-927-9400	267	3	5315-00-933-7480	2	9
4820-00-928-8868	235	6	5310-00-933-8121	24	23
5305-00-929-4038	240	7		181	17
3040-00-929-8922	125	6	5315-00-933-8920	125	5
2510-00-930-2012	193	26	5905-00-933-9206	83	6
2510-00-930-2013	195	23	5340-00-933-9946	23	33
2540-00-930-2014	195	23	5305-00-934-0262	198	5
2540-00-930-2015	193	26	5340-00-934-8251	73	4
2590-00-930-2017	178	16	4730-00-934-8295	13	5
	179	11	4730-00-934-8296	13	5
2590-00-930-2018	178	19	6220-00-934-8307	86	15
	179	24	5310-00-934-9734	64	3
2510-00-930-2034	175	7	5310-00-934-9747	81	20
2510-00-930-2035	175	7		123	10
2510-00-930-2036	179	4		263	2
3120-00-930-2319	168	2	5310-00-934-9751	68	11
	168	13	5310-00-934-9754	20	16
	168	29		21	11
4030-00-930-3154	172	19		68	12
	172	56	5310-00-934-9757	65	16
	192	8		78	5
	193	33		81	19
	194	7		89	5
	195	13		92	6
5340-00-930-3226	175	1		124	1
2510-00-930-3228	179	8		263	10
2510-00-930-3229	175	1		268	17
5310-00-930-3447	135	20	5310-00-934-9758	65	8
2590-00-930-4085	102	22		93	5
5330-00-930-5292	140	16		124	4
5325-00-930-5972	98	25		204	26
	99	19	5310-00-934-9761	52	33
	103	6	6685-00-936-2138	69	7
4730-00-930-7776	46	16	6685-00-936-2139	69	21
2510-00-930-7975	179	14	2530-00-936-3535	242	17
2510-00-930-7976	179	14		244	16
3120-00-930-8032	213	4	2530-00-936-3558	240	20
5310-00-930-8214	174	13		241	20
	175	5	5340-00-936-5321	3	25
	176	2	2520-00-936-5341	125	29
	177	11	4710-00-937-0399	275	11
	178	8	5355-00-937-0434	190	29
	179	5		191	31
	192	14	2520-00-937-1170	137	9
	193	21	2540-00-937-1511	184	6
	194	15	3040-00-937-1516	128	16
	195	18	5365-00-937-1518	143	7
2530-00-930-8915	149	6	3040-00-937-1932	184	15
3040-00-930-8916	149	6	5340-00-937-1940	128	22
3040-00-930-8917	149	23	2590-00-937-1947	184	14
2530-00-930-8918	149	23	2540-00-937-1954	184	8
5340-00-932-3514	264	16	5340-00-937-2488	3	14
2990-00-932-3565	23	35	5340-00-937-2489	3	14
5315-00-933-2686	190	36	5930-00-937-2492	67	26
	191	37	5360-00-937-2495	193	25
	268	33		195	26
6680-00-933-3599	69	20	2590-00-937-2535	189	16
6680-00-933-3600	35	4	2590-00-937-4263	195	29
2910-00-933-4628	279	6	2590-00-937-4539	172	13
4720-00-933-5247	270	16	5305-00-938-1556	231	15
2590-00-933-5511					

NATIONAL STOCK NUMBER INDEX

0288 00

STOCK NUMBER	FIG.	ITEM	STOCK NUMBER	FIG.	ITEM
5365-00-938-1627	3	21		236	4
3040-00-938-1638	128	2		245	9
5340-00-938-1640	128	45		246	3
2540-00-938-8180	194	8	4730-00-952-3180	233	11
6620-00-938-8212	69	23		236	10
4310-00-939-7098	42	9	5310-00-953-8703	33	12
	44	28		170	39
2990-00-939-7099	51	1	4730-00-954-1281	146	39
5305-00-941-3618	56	18		147	37
5305-00-942-2196	48	24		148	37
	49	11		158	33
	74	1		192	17
	75	11		194	21
	76	1	5970-00-954-1622	BULK	13
	90	12	5305-00-954-3937	55	1
	101	21	4730-00-954-7309	230	15
	128	52	4810-00-956-6963	223	25
	141	19	5305-00-957-2639	190	37
	145	42		191	39
	172	9	5305-00-957-2645	55	21
	172	30	5315-00-957-7544	219	16
	174	26	5305-00-958-0340	68	24
	179	18	5306-00-958-0629	90	1
	186	7	4010-00-958-0633	BULK	2
	192	21	5306-00-958-2730	125	18
	194	19		126	4
	201	7		127	1
	209	7		128	3
	248	14		128	54
5305-00-942-5213	283	7		162	3
5310-00-943-2141	180	19		163	17
4730-00-943-8928	44	33		164	5
4710-00-944-2336	276	20	5305-00-958-4346	64	1
4730-00-944-7049	46	8	5305-00-958-4357	20	6
	47	13		21	13
5315-00-945-0531	139	14	5305-00-958-5245	204	5
	145	29	5305-00-958-5248	77	1
5340-00-945-3431	39	10	5305-00-958-5251	172	39
4820-00-945-5352	232	11	5305-00-958-5253	172	43
9905-00-945-7637	254	6	5305-00-958-5258	172	9
	255	6	5310-00-958-7183	143	6
5331-00-946-7099	143	5	5315-00-958-8366	50	1
5330-00-946-8344	122	9	5305-00-958-8427	241	7
5310-00-947-1380	122	1	3120-00-959-0527	50	6
5305-00-947-4352	175	2	5310-00-959-1488	143	24
	179	7	5310-00-959-4675	173	5
5305-00-947-4354	170	56	5310-00-959-4679	202	9
5305-00-947-4364	180	23		226	1
4730-00-947-7464	208	35	4730-00-959-5930	11	17
	209	15		15	6
4730-00-947-7498	208	27	5310-00-959-7600	143	20
5330-00-948-0704	74	11		144	7
5330-00-948-0964	86	7		179	13
2590-00-948-1496	184	4		190	45
4030-00-948-7315	170	41		191	47
4730-00-948-9682	26	28	5930-00-963-7404	271	19
5310-00-950-0039	23	24	4210-00-963-7405	270	36
	58	13	5305-00-964-0512	168	17
	60	2	5305-00-964-0627	268	35
	164	7	5340-00-964-5267	11	18
	207	32		40	2
5310-00-951-7209	31	2	5310-00-965-6442	189	27
	32	4	5330-00-967-6275	49	14
	34	3	5340-00-968-4060	201	2
	233	5		262	1

NATIONAL STOCK NUMBER INDEX

0288 00

STOCK NUMBER	FIG.	ITEM	STOCK NUMBER	FIG.	ITEM
5365-00-968-6132	48	30	3110-00-978-7352	29	10
	125	25		30	16
5310-00-971-7989	128	5	5330-00-978-7353	158	32
5330-00-972-9903	74	4	5305-00-978-9379	221	37
2910-00-972-9909	35	4	5305-00-978-9393	173	12
2510-00-973-0023	178	30	9905-00-979-4458	111	9
2510-00-973-0032	176	18	5365-00-979-6936	270	8
2510-00-973-0138	174	7	5310-00-979-6977	139	16
2510-00-973-0142	174	14	5340-00-981-9633	187	6
6650-00-973-1176	182	5	5310-00-982-4908	7	7
5310-00-974-6623	24	19		16	4
5342-00-974-7398	65	12		25	3
	268	15		40	6
4810-00-974-7605	46	14	5310-00-982-4912	17	4
	47	31		22	26
2540-00-974-9160	194	14		40	14
2540-00-974-9161	192	13		52	20
2540-00-974-9162	194	14	5310-00-982-4971	12	26
2540-00-974-9168	192	13	5310-00-982-4988	37	10
2990-00-974-9184	208	32	5310-00-982-6539	46	4
2510-00-974-9185	174	19	5310-00-982-6809	63	11
2510-00-974-9189	174	23	5306-00-982-9677	143	16
6150-00-974-9200	69	6	5306-00-982-9678	143	2
3040-00-974-9223	162	11	2530-00-983-6870	139	23
3040-00-974-9224	127	30	3040-00-983-6883	188	16
5307-00-974-9227	139	20	2510-00-983-6886	179	9
5306-00-974-9253	128	4	5330-00-983-6896	128	38
	164	2	5340-00-983-6897	127	17
5307-00-974-9255	143	9	2510-00-983-6901	176	18
3120-00-974-9258	139	15	3830-00-983-6906	176	17
2530-00-974-9259	140	2	5306-00-983-6934	272	17
	141	27		273	21
4730-00-974-9278	272	14	5315-00-983-6935	125	19
	274	13	5315-00-983-6936	144	35
7690-00-974-9302	196	4		145	18
	211	18	5306-00-983-6937	125	13
7690-00-974-9303	196	13	5340-00-983-6938	145	20
	211	19	5340-00-983-6941	144	12
5905-00-974-9305	67	7	5340-00-983-6942	145	32
5307-00-974-9306	128	30	5315-00-983-6948	139	13
2530-00-974-9672	142	2	5340-00-983-6950	145	27
9390-00-975-0686	103	4	5340-00-983-6951	139	18
	114	17	5340-00-983-6952	145	24
5310-00-975-2075	37	17	5305-00-983-7450	243	6
	126	2	5310-00-983-8483	181	22
	127	3		190	26
	128	55		191	28
	162	5	5310-00-984-3806	145	1
	163	3	5305-00-984-4982	271	17
	164	3	5305-00-984-4983	84	29
	187	7		124	12
	188	39		242	10
	189	8		244	2
	270	19	5305-00-984-4984	86	13
5120-00-977-5581	281	1		263	6
2590-00-977-8976	37	21	5305-00-984-4988	67	22
2530-00-978-2068	140	1	5305-00-984-4989	84	4
2530-00-978-7328	139	17		122	7
5330-00-978-7334	172	24		123	2
6250-00-978-7337	67	2		263	16
	78	7	5305-00-984-4993	139	2
2510-00-978-7339	176	3	4210-00-984-5179	264	1
2590-00-978-7348	106	1	3120-00-984-5183	144	30
5330-00-978-7349	56	23	5315-00-984-5184	139	10
5307-00-978-7351	143	13	5315-00-984-5186	143	23

NATIONAL STOCK NUMBER INDEX

STOCK NUMBER	FIG.	ITEM	STOCK NUMBER	FIG.	ITEM
5315-00-984-5187	125	10	1025-00-990-9320	191	5
5305-00-984-6189	67	12	5342-00-991-1995	152	4
	69	22	2530-00-992-9261	KITS	
	101	4	5305-00-993-1206	93	8
	243	2	5305-00-993-1849	240	2
5305-00-984-6191	85	15		241	2
5305-00-984-6192	69	19	5305-00-993-1851	18	16
5305-00-984-6193	67	20		46	24
	76	10		47	9
	78	1		64	5
	81	9		277	3
	92	7	4730-00-993-5002	52	36
	101	23	6620-00-993-5546	88	11
5305-00-984-6194	86	21	4720-00-993-6168	BULK	10
5305-00-984-6195	65	13	5340-00-993-6207	45	32
	68	21		101	15
	76	7		105	14
	124	8		117	13
	263	8	4730-00-993-7764	18	6
	268	14	5340-00-994-1000	28	3
	279	10	5306-00-994-1020	33	15
5305-00-984-6199	89	3	4730-00-995-1559	11	6
5305-00-984-6207	45	9	4730-00-995-1570	233	12
5305-00-984-6208	65	11		234	7
5305-00-984-6210	124	17	5305-00-995-3442	190	14
5305-00-984-6213	124	14		191	16
5305-00-984-6216	42	26	2930-00-997-1537	58	11
5935-00-984-7725	267	6	5305-00-997-4152	240	17
5340-00-984-8540	44	1		241	17
	46	42	5342-00-997-4524	169	59
	93	31	2930-00-998-4724	54	9
	94	10	5340-00-999-1993	190	10
	268	20		191	13
5930-00-984-9971	80	19	5340-00-999-1994	190	22
5340-00-985-0823	187	8		191	24
	188	38	5340-00-999-3833	166	17
	189	24	2510-00-999-3834	166	17
4720-00-985-1293	24	17	5340-00-999-3835	166	11
4730-00-985-4139	80	3	5340-00-999-3836	166	11
4730-00-985-4804	44	34	5340-00-999-3837	166	5
2510-00-986-5209	179	9	5340-00-999-3838	166	5
5310-00-986-5692	270	9	6220-00-999-5285	86	19
5310-00-987-1294	177	9	6220-00-999-5286	86	9
5935-00-987-2942	114	4	4730-01-003-6044	52	39
	116	11	4810-01-004-2871	225	5
5935-00-987-2944	106	3	4730-01-004-7152	235	29
	113	4	2930-01-005-1549	12	30
5420-00-987-4870	218	27	5342-01-005-1550	12	14
5340-00-988-1162	92	14	5330-01-005-3213	8	26
5305-00-988-1720	124	10	5355-01-005-3718	225	3
	263	5	6150-01-005-4773	279	3
5305-00-988-1723	218	26	5305-01-006-2052	188	12
5305-00-988-1724	53	5	5305-01-006-2053	204	24
5305-00-988-1725	80	13	5305-01-006-2070	137	5
5305-00-988-9106	57	1	5365-01-006-2243	272	26
	57	6		273	34
5305-00-989-7434	81	2		274	4
	145	37		275	14
5305-00-989-7435	67	24	5340-01-006-4586	177	20
5325-00-989-7682	9	3	5307-01-006-4623	37	14
5331-00-990-5194	207	30	5307-01-006-5515	23	25
5340-00-990-7157	153	18	5305-01-006-8923	87	10
	155	17	5340-01-006-9443	193	10
5340-00-990-7610	64	6	4730-01-007-5232	26	2
2540-00-990-9198	191	4	2930-01-007-5276	53	7

NATIONAL STOCK NUMBER INDEX

0288 00

STOCK NUMBER	FIG.	ITEM	STOCK NUMBER	FIG.	ITEM
2930-01-007-5277	53	10	2510-01-024-3620	181	19
6150-01-008-1441	107	13	5365-01-025-0565	269	3
4730-01-008-6038	235	13	5420-01-025-2926	203	6
4710-01-009-4306	18	20		237	8
5305-01-010-2362	21	2	5310-01-025-6448	191	20
5340-01-010-8946	12	16	5310-01-026-0392	146	10
5340-01-010-9347	16	2		147	10
5340-01-010-9348	16	3		148	10
5306-01-011-1706	128	49		158	27
	163	1	4730-01-026-1848	46	13
4730-01-011-3961	18	5	5340-01-026-2008	17	13
4730-01-011-7736	237	2	5340-01-026-4024	17	2
4710-01-011-9104	18	10	2590-01-026-4625	112	1
2910-01-011-9105	47	40	4820-01-026-6350	237	5
2930-01-012-2879	53	27	5340-01-026-9982	53	2
5310-01-013-1445	55	26	2590-01-027-6577	115	1
5970-01-013-5835	BULK	17	4710-01-028-1316	43	1
5306-01-013-7020	17	11	4730-01-028-8147	232	7
9905-01-013-8723	95	12		237	3
4730-01-014-1813	276	31		238	19
5306-01-015-5673	18	7	4710-01-028-9823	238	30
5306-01-015-5675	173	18	5961-01-029-0675	75	8
5342-01-015-9788	17	12	4720-01-030-1057	46	23
5342-01-015-9789	17	6	5340-01-030-2249	140	10
	22	28	4730-01-030-4950	50	26
2590-01-016-2024	175	8		137	8
5120-01-016-2149	281	6		172	12
5305-01-016-3721	62	8	5340-01-030-5136	124	16
5340-01-016-4429	24	2	5340-01-030-6928	93	19
5360-01-016-7768	180	5	5340-01-030-8726	92	18
2910-01-017-1482	40	13	5340-01-031-0113	181	32
5306-01-017-2566	174	22	4720-01-031-0519	18	12
4730-01-017-4329	35	17		40	7
5342-01-017-4508	17	3	5306-01-031-6143	128	4
5120-01-017-5328	282	4	2990-01-032-3880	208	8
5340-01-017-6947	17	5	5995-01-032-7093	263	14
	22	27	5995-01-032-7094	263	13
5320-01-019-3262	193	29	4720-01-032-7373	38	5
4730-01-020-0231	231	12	6150-01-032-7406	68	16
	232	14	6150-01-032-7407	68	14
5306-01-020-9593	187	22	6150-01-032-7408	68	1
5930-01-021-1559	88	8	4820-01-032-9893	224	12
5330-01-021-1913	181	36	6150-01-032-9946	279	2
5340-01-021-2077	174	28	5340-01-033-0292	181	29
2510-01-021-2078	176	10	5305-01-033-4351	228	8
2510-01-021-2079	176	10	5305-01-033-8125	224	20
2510-01-021-2080	178	13	4320-01-033-8554	221	17
2510-01-021-2081	178	13	4320-01-033-8595	221	18
5330-01-021-5386	181	43	4710-01-033-9936	38	24
2540-01-021-5898	181	28	5305-01-034-2826	218	36
5315-01-021-7028	172	14	3130-01-035-0425	219	12
5310-01-022-4321	181	10	4730-01-035-7544	22	14
1015-01-022-5325	67	11		135	14
	124	15	5330-01-035-9825	24	26
	263	12	5340-01-036-3055	38	21
2910-01-022-6967	40	32	4720-01-036-4082	38	8
5310-01-022-7575	181	7	4730-01-036-5064	22	31
5315-01-023-2664	181	34	5306-01-036-5531	90	3
5365-01-023-3973	192	11	4720-01-036-7474	40	23
	194	11	5310-01-036-8530	139	19
5340-01-023-7288	174	25	5331-01-037-0656	184	2
5340-01-023-7841	181	44	5310-01-037-0676	158	29
5315-01-023-7844	181	39	5330-01-037-0800	59	4
5342-01-023-7875	181	42	2910-01-037-4741	40	18
5315-01-023-9285	181	21	5365-01-037-5040	181	40

NATIONAL STOCK NUMBER INDEX

0288 00

STOCK NUMBER	FIG.	ITEM	STOCK NUMBER	FIG.	ITEM
5340-01-037-5799	181	35		273	11
5330-01-037-8719	172	32		274	5
4730-01-038-5290	137	1		275	15
7690-01-038-7440	24	31	4910-01-048-8706	282	34
5340-01-038-8296	12	15	4730-01-048-9371	130	2
5330-01-038-8430	240	11	5935-01-049-3677	117	7
4710-01-039-5498	42	22	5306-01-049-4016	176	20
5995-01-040-1319	263	15	5306-01-049-5654	176	14
5310-01-040-7351	181	11		178	24
2930-01-040-8996	56	11	5310-01-049-8658	181	20
5120-01-040-9318	281	4	6160-01-050-2063	90	5
5325-01-041-0704	170	36	5120-01-050-2070	281	5
4710-01-041-0718	43	14	5340-01-050-2076	90	4
4710-01-041-0721	43	11	6620-01-050-2086	14	21
5330-01-041-2003	152	5	5340-01-050-2113	21	1
	153	30	5340-01-050-2843	170	37
5340-01-041-2420	17	8	5340-01-050-9764	190	13
2910-01-041-3370	46	5		191	15
	47	17	3040-01-051-1524	136	13
5999-01-041-3754	117	10	6150-01-051-5303	71	5
5365-01-041-5061	181	26	6150-01-051-5304	71	1
2540-01-041-9830	206	3	6150-01-051-5328	81	4
1040-01-042-3861	267	1	5340-01-051-5365	105	15
2530-01-042-4047	158	23	6150-01-051-5679	71	3
5305-01-042-4436	135	18	5360-01-052-0941	6	3
5930-01-043-2047	79	8	5360-01-052-1058	221	5
5340-01-043-5094	268	8	5999-01-052-1069	101	19
5307-01-043-5219	136	14	4210-01-052-8940	272	18
4710-01-043-5225	276	21	6150-01-052-9339	72	1
5310-01-043-5268	158	28	4720-01-053-2018	40	11
3120-01-043-5286	181	24	4720-01-053-2019	40	3
1040-01-043-7896	267	1	5330-01-053-2920	7	5
4710-01-044-8107	141	4	5340-01-053-4866	41	2
3835-01-044-8352	273	32	2920-01-054-0479	62	6
3110-01-044-8355	136	9	2590-01-054-1610	81	13
5340-01-044-8385	176	6	5330-01-054-4006	137	6
5340-01-044-8386	178	25	4710-01-054-8060	141	12
5365-01-044-8400	17	7	2590-01-054-9783	71	4
4730-01-045-1120	47	44	4730-01-055-4021	47	32
4720-01-045-3636	274	7	5340-01-055-4481	144	3
5340-01-045-5535	273	28		145	44
5306-01-045-6548	35	10	2590-01-055-4704	27	1
5306-01-046-3236	35	21	5365-01-055-8903	273	27
5310-01-046-4521	136	8	5360-01-056-4623	181	31
4720-01-046-4532	272	12	9905-01-056-8812	257	9
5315-01-046-5604	271	22	2590-01-056-9019	71	2
5306-01-046-7990	173	1	2520-01-058-1161	135	1
5306-01-047-0350	174	15	5935-01-058-2680	81	8
4730-01-047-2605	46	30	5315-01-058-3487	271	11
	47	4	4730-01-059-1534	133	25
4730-01-047-3667	272	8	5340-01-061-4246	62	11
	272	10	2590-01-061-4289	145	6
	273	4	2590-01-061-4290	145	12
	273	9	5305-01-062-5594	216	3
	274	31	5975-01-063-1440	81	1
	275	4	2990-01-063-1596	51	2
9330-01-047-4313	BULK	28	3110-01-063-5781	146	6
5360-01-047-9366	181	25		147	6
5330-01-047-9399	185	12		148	6
5340-01-047-9403	17	10	5310-01-064-3910	151	1
5340-01-048-6025	181	41	5306-01-064-5440	131	1
4210-01-048-6242	273	20	5310-01-064-8787	250	4
5120-01-048-8640	282	20	2920-01-065-2016	93	9
5365-01-048-8643	6	1	4730-01-066-1281	235	25
4210-01-048-8646	272	23		238	20

NATIONAL STOCK NUMBER INDEX

0288 00

STOCK NUMBER	FIG.	ITEM	STOCK NUMBER	FIG.	ITEM
2530-01-066-1789	141	26	3130-01-083-3134	48	19
4730-01-066-9486	235	35	5340-01-083-4714	186	2
5330-01-067-7076	258	6	5420-01-083-4716	162	8
2920-01-068-3385	95	1	5340-01-083-4717	34	13
9905-01-069-7222	95	23	5340-01-083-4718	186	3
5945-01-070-5962	22	17	3040-01-083-4772	139	47
2940-01-070-5969	7	1	5365-01-083-5554	208	13
4820-01-070-7670	146	41	5340-01-083-9022	48	25
	147	39	2530-01-083-9024	126	5
	148	39	3040-01-083-9113	48	13
	156	6	3040-01-083-9114	125	17
	158	35	3130-01-083-9121	125	20
5340-01-070-9584	75	9	2530-01-084-0004	98	9
4720-01-071-9856	276	18		99	15
5970-01-072-8311	BULK	18		103	8
3020-01-073-4085	54	3		108	3
9905-01-073-9737	258	2		116	9
4730-01-074-8282	141	24	2530-01-084-0007	98	17
	252	5		99	23
2510-01-074-8285	177	1	2530-01-084-0008	98	43
4730-01-074-9584	141	25		99	42
	252	2		103	11
2510-01-074-9585	177	4		106	13
2510-01-074-9586	177	4		112	9
5331-01-075-2185	158	37		113	6
2590-01-075-4922	125	14		115	6
5340-01-076-9295	78	13		116	6
5340-01-076-9296	78	4	5975-01-084-0011	98	12
5930-01-076-9327	78	8		99	6
5930-01-076-9335	78	15		106	6
6220-01-076-9372	78	16		112	6
6150-01-076-9375	104	1	4710-01-084-2448	274	1
5340-01-077-1501	93	15	4710-01-084-2449	272	19
2510-01-077-1650	177	1	4710-01-084-2450	139	29
5340-01-077-1679	144	29	4710-01-084-2451	274	12
5340-01-077-1680	144	29	5306-01-084-5200	126	1
5365-01-079-8363	145	40	5342-01-084-6004	278	5
4730-01-080-2634	238	13	5330-01-084-6028	172	37
4710-01-080-8083	135	11	5330-01-084-6029	172	22
5340-01-081-1686	92	24	5995-01-084-6030	90	7
	93	14	2540-01-085-0760	270	38
5306-01-082-2509	48	7	5420-01-085-5342	178	22
5306-01-082-2637	162	6	5340-01-085-5345	139	46
6150-01-082-2682	72	2	5340-01-085-5346	162	28
5340-01-082-3591	161	7	2815-01-085-6945	208	14
5330-01-082-3761	26	15	5342-01-085-7003	169	14
2590-01-082-3769	270	16	5120-01-086-1603	282	24
2590-01-082-3770	270	20	5340-01-086-4832	172	42
2540-01-082-3790	139	8	5340-01-086-4833	172	40
4710-01-082-3799	272	15	5340-01-086-4834	172	23
5340-01-082-3809	169	17	6625-01-086-9580	69	24
5340-01-082-3810	169	54	5970-01-087-0376	BULK	20
5340-01-082-3811	169	28	4710-01-088-2432	162	25
5340-01-082-3812	169	49	3040-01-089-4890	161	1
5340-01-082-3813	169	38	2920-01-089-4892	120	5
4710-01-083-1162	135	9	4730-01-089-5000	13	2
4710-01-083-1163	135	13	6620-01-091-1038	258	24
3040-01-083-2981	48	17	5306-01-091-3384	24	5
3040-01-083-2982	162	26		24	32
5420-01-083-2985	74	3	5975-01-091-9080	98	10
5306-01-083-3006	126	11		99	5
5340-01-083-3007	209	12		103	9
2540-01-083-3008	209	2		106	7
5340-01-083-3009	270	34		116	8
5340-01-083-3062	162	9	5340-01-092-9234	178	5

NATIONAL STOCK NUMBER INDEX

STOCK NUMBER	FIG.	ITEM	STOCK NUMBER	FIG.	ITEM
5330-01-093-0650	13	1	7690-01-104-9077	161	2
4730-01-093-0839	276	8		211	17
5330-01-094-9020	86	16	4730-01-107-2027	172	10
5305-01-094-9275	86	2	4320-01-108-3546	221	46
4720-01-095-2429	52	6	4320-01-108-3547	221	28
5855-01-096-0871	183	1	4320-01-108-4216	221	36
2530-01-096-9298	160	1	5330-01-109-7496	207	14
5315-01-096-9330	181	14	4730-01-109-7971	22	30
5330-01-096-9333	136	24	4710-01-109-8031	22	12
3120-01-096-9338	181	8	4710-01-109-8033	22	24
3120-01-096-9339	181	9	4720-01-110-2522	44	4
4720-01-096-9351	284	6	4720-01-110-3744	44	5
5340-01-096-9359	144	42	4730-01-110-4056	207	1
5342-01-096-9379	181	5	4720-01-110-5441	36	2
5340-01-096-9383	181	12	4720-01-110-7135	36	3
2510-01-097-3192	178	31	5306-01-112-4339	141	20
5340-01-097-3193	42	18	5306-01-112-4341	139	35
2510-01-097-3195	178	31	5306-01-112-8681	139	25
5420-01-097-3196	176	16		139	39
5420-01-097-3197	176	16	5306-01-112-8682	141	19
9905-01-097-3333	198	13	5306-01-112-8683	141	2
4710-01-097-3490	42	15	5306-01-113-0525	145	47
4710-01-097-3491	42	16	5340-01-113-1182	98	16
5342-01-098-5087	270	17		99	22
5330-01-098-7616	181	4	5360-01-113-1518	144	37
5340-01-098-9888	181	13	5306-01-113-9748	144	23
5340-01-099-6425	169	3	5315-01-114-0028	219	5
	169	9	5306-01-114-0609	141	32
	169	21	5306-01-114-0963	139	40
	169	27	7690-01-114-3702	24	33
	169	31	5306-01-114-5135	145	46
	169	40	4730-01-114-7131	237	6
	169	51	2990-01-114-7408	207	20
	169	55	2990-01-114-7767	207	3
	169	61	5310-01-115-1854	146	31
	169	65		147	29
	170	4		148	29
	170	11		152	26
	172	16		153	33
5120-01-099-6437	282	21		154	23
4710-01-099-6485	42	7		155	28
2990-01-099-6496	208	31		158	10
4730-01-100-0753	135	16	5340-01-115-1855	176	19
4730-01-101-4110	14	22	4730-01-115-2648	235	10
4710-01-101-4152	208	8		237	7
9905-01-101-4156	108	11		248	16
	211	20	5315-01-115-4941	258	15
5310-01-102-2711	160	6	5306-01-115-8120	258	31
5331-01-102-4685	41	6	5330-01-116-0286	244	11
5305-01-102-5513	169	45	5365-01-116-2946	278	2
5340-01-102-7130	274	20	5365-01-116-2947	278	3
5935-01-104-6333	107	11	4010-01-116-5599	170	53
2590-01-104-8930	222	1	5365-01-116-6093	172	25
5340-01-104-8931	97	22	2540-01-116-6391	258	20
	98	26	5306-01-116-6462	258	28
	99	20	4720-01-117-6667	258	32
	116	13	4730-01-117-7941	258	5
5355-01-104-9003	190	29	8465-01-117-8699	284	1
	191	31	5306-01-118-1179	176	20
2805-01-104-9032	244	22		178	28
4720-01-104-9049	BULK	26	5340-01-118-5964	164	1
5365-01-104-9050	242	13	5365-01-118-6031	207	15
	244	5	4910-01-118-7710	258	23
4730-01-104-9055	249	5	5315-01-118-8930	219	13
4720-01-104-9059	231	3	5360-01-118-8980	186	6

NATIONAL STOCK NUMBER INDEX

STOCK NUMBER	FIG.	ITEM	STOCK NUMBER	FIG.	ITEM
2590-01-119-4207	103	1	3040-01-121-1553	242	15
2520-01-119-7730	136	18	3040-01-121-1554	240	3
3040-01-120-2885	143	12		241	3
2590-01-120-2886	202	11	3020-01-121-1557	KITS	
2590-01-120-2887	202	2	5420-01-121-1568	240	24
2510-01-120-2888	246	4		241	24
2590-01-120-2889	201	4	5365-01-121-1569	248	7
9905-01-120-2968	172	45	5365-01-121-1575	248	12
5315-01-120-2990	227	10	5365-01-121-1576	217	7
5315-01-120-2991	227	3	5365-01-121-1577	240	8
5340-01-120-3024	192	20		241	8
5340-01-120-3025	203	9	5340-01-121-1582	250	18
5340-01-120-3035	239	11	9515-01-121-1584	239	3
5340-01-120-8436	215	6	9515-01-121-1585	239	7
5340-01-120-8437	215	7	5975-01-121-1596	269	4
9905-01-120-8480	239	6	5342-01-121-2093	182	6
9905-01-120-8481	239	5	2510-01-121-2094	203	7
5315-01-120-8489	213	8	5340-01-121-2095	203	4
5315-01-120-8490	213	1	5340-01-121-2096	203	8
5355-01-120-8493	180	11	5420-01-121-2097	245	4
4820-01-120-8499	232	19	3120-01-121-2103	180	9
4820-01-120-8500	231	5	5340-01-121-2104	180	24
5330-01-120-8514	244	7	2540-01-121-2106	180	26
5340-01-120-8525	214	23	2540-01-121-2107	180	30
3040-01-120-8561	213	9	5340-01-121-2109	182	8
5340-01-120-8562	213	10	5342-01-121-2110	182	3
3040-01-120-8563	219	17	2510-01-121-2118	180	22
5420-01-120-9804	182	7	2540-01-121-2123	180	3
5340-01-120-9830	180	17	2990-01-121-2538	234	10
2940-01-121-1221	284	4	4820-01-121-6206	258	27
3040-01-121-1222	128	27	2530-01-121-7594	143	12
2590-01-121-1223	133	30	4320-01-121-7597	221	15
5420-01-121-1230	227	11	5315-01-121-7598	221	20
4710-01-121-1232	247	7	5306-01-121-7682	221	9
5420-01-121-1233	213	3	5310-01-121-7707	221	4
5420-01-121-1234	248	8	9905-01-121-7919	218	34
5420-01-121-1235	217	9	2530-01-122-6239	218	30
5420-01-121-1236	214	21	5306-01-123-1321	258	16
5420-01-121-1237	214	22	6220-01-123-1353	84	32
5420-01-121-1238	237	9	5310-01-123-6782	159	3
	238	14	5310-01-124-6063	23	17
5420-01-121-1239	230	11	4730-01-126-3763	232	3
	231	2	5330-01-126-8190	146	4
	232	5		147	4
	237	4		148	4
	238	23	4730-01-127-3942	26	27
5420-01-121-1240	235	3	4730-01-127-4167	235	31
	238	10	5315-01-128-1636	180	4
5420-01-121-1241	235	27	5330-01-128-5650	23	15
5315-01-121-1454	214	18	5307-01-128-5681	24	11
5315-01-121-1455	214	15	5307-01-128-5682	24	12
4820-01-121-1498	30	22	5360-01-128-6944	180	12
3120-01-121-1512	244	8	5340-01-128-9525	207	29
3120-01-121-1513	240	5	4320-01-128-9526	221	10
	241	5	4710-01-129-0494	42	5
5306-01-121-1530	250	7	5330-01-129-0642	24	3
4720-01-121-1535	30	23	3040-01-129-9041	139	11
2530-01-121-1540	128	18	5355-01-129-9877	227	8
4720-01-121-1542	23	7	6685-01-130-3471	282	7
	284	5	4720-01-130-3494	258	4
5340-01-121-1548	217	8	4210-01-130-3513	272	2
3040-01-121-1550	215	5		273	1
3040-01-121-1551	215	2		274	28
3040-01-121-1552	242	11		275	1
	244	3	5365-01-131-0152	136	20

NATIONAL STOCK NUMBER INDEX

0288 00

STOCK NUMBER	FIG.	ITEM	STOCK NUMBER	FIG.	ITEM
3120-01-131-0153	126	3	9520-01-144-4844	191	40
	127	2	2910-01-144-4845	228	7
	162	4	2590-01-144-4849	239	7
4720-01-131-0159	238	9	5340-01-144-4850	198	1
2530-01-131-3558	218	33	2590-01-144-4851	198	8
4710-01-131-3708	273	24	5985-01-144-4864	269	1
4730-01-131-3714	51	5	5340-01-144-4866	48	17
2590-01-132-0947	240	21	4730-01-144-4869	249	1
5342-01-132-0981	258	3	2940-01-144-4872	23	28
5340-01-132-1175	145	45	3120-01-144-4873	243	5
5340-01-132-5144	77	5	3120-01-144-4874	243	9
5342-01-132-9086	23	36	5315-01-144-4876	215	1
	284	3	3040-01-144-4877	243	3
5310-01-133-7221	229	2	2540-01-144-4882	200	1
2940-01-133-9295	228	1	2540-01-144-4883	199	1
5340-01-134-1840	156	18	2940-01-144-4884	133	6
4820-01-134-1841	156	22	4730-01-144-4887	23	21
2520-01-134-1843	137	7	4730-01-144-4888	23	21
5310-01-134-1915	156	15	4730-01-144-4889	23	2
5330-01-134-1932	172	33	4730-01-144-4890	23	2
4730-01-134-1957	23	11	5340-01-144-4893	204	6
4730-01-134-1958	23	11	3120-01-144-8848	207	8
3040-01-134-6542	156	1	5310-01-144-8853	227	2
5365-01-134-6543	156	14	5307-01-144-8859	207	33
3040-01-134-6544	156	12	5307-01-144-8860	207	24
3040-01-134-6545	156	1	5307-01-144-8861	207	10
5310-01-134-6574	144	38	5307-01-144-8862	207	5
5340-01-134-6582	172	38	4710-01-144-8883	133	7
3040-01-134-6591	156	10	4710-01-144-8884	208	31
5895-01-134-8291	23	14	5340-01-144-8890	172	40
5310-01-134-8292	33	14	4710-01-144-8893	44	32
5120-01-135-0846	283	10	4710-01-144-8894	44	30
5120-01-135-0995	283	6	4710-01-144-8895	44	15
5305-01-135-1011	218	3	4710-01-144-8896	44	17
5120-01-135-1058	283	5	2540-01-145-0360	256	1
5120-01-135-1059	283	9	5340-01-145-4316	60	4
5342-01-136-1202	208	36	5365-01-145-4341	198	9
	209	16	5330-01-145-6981	156	21
9905-01-136-4643	172	45	5305-01-145-8286	26	9
5330-01-136-4660	172	22	5305-01-145-8287	26	10
5340-01-136-4673	22	1	5330-01-145-8290	52	10
4720-01-136-4676	38	8	5340-01-145-8291	26	22
4720-01-136-4678	38	5	4030-01-145-8293	26	12
4820-01-136-4681	22	4	4460-01-145-8299	26	21
4710-01-136-4682	273	19	5340-01-145-8301	52	19
5340-01-136-4687	172	23	5340-01-145-8302	52	38
5340-01-136-5252	247	6	5340-01-145-8303	52	23
4210-01-136-7619	278	1	5340-01-145-8304	219	1
4820-01-136-7681	278	9	5340-01-145-8307	8	30
5120-01-137-4851	281	3	5340-01-145-8310	26	17
5330-01-137-5041	278	10	4710-01-145-8311	52	35
5120-01-137-9572	283	4	2590-01-145-8312	8	8
4730-01-137-9573	234	5	2530-01-146-1872	162	26
6150-01-137-9654	90	7	5340-01-146-1874	191	9
9905-01-138-4840	139	37	2520-01-146-1875	219	18
4820-01-138-4892	223	11	2990-01-146-1877	52	4
5305-01-138-7735	165	25	2815-01-146-1878	52	30
5340-01-138-9400	270	27	5340-01-146-1880	205	4
2920-01-139-3722	63	1	4730-01-146-1884	23	10
5306-01-139-6057	156	13	4720-01-146-1887	52	12
5305-01-140-9118	261	1	4720-01-146-1888	52	13
3020-01-142-1293	89	9	5640-01-146-1889	52	34
6680-01-142-6221	268	24	5640-01-146-1890	52	28
2940-01-142-8260	24	10	5640-01-146-1891	52	31
5340-01-144-4843	190	5	5340-01-146-1895	52	24

NATIONAL STOCK NUMBER INDEX

0288 00

STOCK NUMBER	FIG.	ITEM	STOCK NUMBER	FIG.	ITEM
5640-01-146-1898	52	3		205	5
4710-01-146-1900	52	27	5305-01-155-7663	228	13
4710-01-146-1901	52	7	5365-01-156-5486	258	33
4710-01-146-1902	44	31	2990-01-156-6225	52	11
4710-01-146-1903	22	13	5120-01-157-1310	282	33
4710-01-146-1904	22	25	4010-01-157-1343	26	14
5340-01-146-1906	133	26	5330-01-157-2077	273	14
9515-01-146-1907	239	3		275	19
9515-01-146-1908	239	13	5342-01-157-8846	15	12
4710-01-146-1909	52	21	5330-01-158-2069	23	26
4710-01-146-1910	52	14	4820-01-158-6840	225	25
3040-01-146-5291	240	15	5340-01-158-7153	144	22
	241	15	5330-01-159-1831	133	17
2540-01-146-8937	190	3	6220-01-159-6203	175	16
2590-01-146-8954	116	1	6220-01-159-6204	175	16
5340-01-146-8963	55	30		175	16
2920-01-146-9012	113	1	2520-01-159-6214	129	1
6150-01-146-9014	91	1	6150-01-159-6374	117	11
5305-01-146-9623	198	5	4820-01-159-7775	225	7
5120-01-147-1564	256	2	5342-01-159-8175	225	13
5342-01-147-3136	63	6	5342-01-159-8176	225	1
9515-01-147-7899	245	1	5310-01-159-8177	221	6
5340-01-147-7900	243	7	9515-01-159-9535	267	11
2540-01-147-7901	190	44	6150-01-159-9542	117	11
2540-01-147-7902	190	38	5340-01-159-9559	144	25
5930-01-147-7912	26	4	6150-01-159-9572	119	1
4820-01-147-7915	235	4	5331-01-160-434	15	8
6680-01-147-7920	249	4	9905-01-160-4371	225	31
5340-01-147-7922	81	6	5305-01-160-4503	225	2
5340-01-148-1619	204	12	5365-01-160-7671	225	28
9515-01-148-1620	204	16	5360-01-161-6025	225	26
2920-01-148-1656	99	1	2540-01-162-3834	210	1
5340-01-149-1308	206	6	5330-01-162-6017	225	23
5340-01-149-1309	267	9	5340-01-162-7058	248	3
2590-01-149-1310	267	10	5305-01-163-0521	224	6
6150-01-149-1344	117	11	4720-01-163-1093	15	9
5340-01-149-1363	267	12	5315-01-163-2657	225	20
5340-01-149-1364	267	12		225	32
2590-01-149-1392	118	1	4720-01-163-3219	15	5
2590-01-149-1393	119	1	5305-01-163-5671	221	27
5360-01-149-5835	181	6	4820-01-163-7156	15	7
5340-01-149-8196	204	17	5320-01-164-1661	193	27
4710-01-150-4822	52	43		195	24
6150-01-150-9771	107	14	5306-01-164-6329	204	13
5310-01-151-2732	52	29	5360-01-164-8751	228	14
6150-01-151-6293	98	1	5340-01-165-0580	52	16
5930-01-152-2385	82	5	9320-01-165-0861	BULK	23
2940-01-152-2386	24	1	5305-01-165-3299	221	8
2940-01-152-2387	24	1	2815-01-166-2051	1	1
7690-01-152-2405	24	30	6150-01-166-6388	117	11
7690-01-152-2406	24	30	5306-01-166-6401	251	2
5330-01-152-2486	24	22	5310-01-166-6430	251	3
5330-01-152-2487	24	22	5340-01-166-8694	46	26
5340-01-152-2515	24	18		47	6
5340-01-152-2543	24	27	4720-01-167-0742	15	3
2815-01-152-2563	24	21	5342-01-167-2058	180	2
4730-01-152-3497	225	19	5930-01-167-4606	79	7
2835-01-152-7118	54	1	3040-01-167-8112	227	6
2590-01-152-8806	54	9	2590-01-168-1489	201	3
3120-01-153-0290	146	16		262	2
2815-01-154-1396	24	21	5342-01-169-2417	117	5
5340-01-154-7600	204	15	2540-01-169-5159	210	1
4720-01-155-5061	11	16	5330-01-170-8772	86	18
5310-01-155-5247	199	3	2590-01-170-9950	156	11
	200	2	4730-01-172-4323	19	2

NATIONAL STOCK NUMBER INDEX

STOCK NUMBER	FIG.	ITEM	STOCK NUMBER	FIG.	ITEM
3110-01-172-6441	221	38	4730-01-222-6686	282	26
5120-01-172-7878	282	8	2590-01-228-5806	169	7
6150-01-172-7888	284	9	2590-01-228-5807	169	1
4720-01-173-4145	26	25	6150-01-228-5808	114	1
4720-01-173-4613	26	1	5995-01-228-5840	97	1
4720-01-173-4614	26	25	5670-01-232-7737	169	36
4720-01-173-4615	26	1	4730-01-244-4906	235	32
5310-01-174-0554	251	4	2510-01-245-9737	169	1
5970-01-174-9449	107	16	6150-01-245-9752	70	1
4730-01-181-1061	235	17	6150-01-245-9753	97	1
5935-01-182-2471	80	22	8135-01-247-8875	266	4
5330-01-186-5856	84	34	8135-01-247-8881	266	3
5970-01-190-5915	98	32	8135-01-248-1798	266	1
	99	35	5340-01-249-7910	26	5
	103	19	3120-01-252-9712	158	30
	106	19	5310-01-253-1618	78	3
4730-01-191-4100	238	4	5340-01-254-6546	204	23
6685-01-193-1733	282	36	5180-01-259-4409	282	23
2590-01-194-3217	257	1	5120-01-265-7170	283	11
4940-01-194-3218	282	10	5140-01-270-8998	283	12
4730-01-194-3294	257	4	5330-01-272-5616	273	15
4710-01-194-3334	257	6		275	18
4820-01-200-8438	257	5	2530-01-278-3737	160	2
4730-01-202-8541	38	7	5331-01-282-9470	221	19
4730-01-204-4514	257	2	4730-01-283-6617	235	7
4730-01-206-4836	257	3		238	11
5330-01-207-6449	52	37	2590-01-285-7513	125	4
5310-01-209-6005	223	6	2590-01-287-0725	KITS	
	223	12	5330-01-290-1291	KITS	
6140-01-210-1964	90	8	5330-01-290-1292	KITS	
2590-01-213-5143	149	23	2590-01-291-2962	KITS	
2590-01-213-5144	149	23	5120-01-297-0659	283	3
5306-01-213-5240	259	6	5330-01-298-4850	7	2
5340-01-214-6618	170	14	5310-01-303-4701	37	26
5340-01-214-6620	82	1		128	39
3040-01-214-6623	156	16	5307-01-308-5080	143	15
2510-01-214-6731	169	53	5365-01-315-8396	258	21
5340-01-215-0502	234	12	2815-01-316-5095	228	12
4710-01-215-0503	247	7	4730-01-319-7555	88	9
2590-01-217-8223	169	2	7610-01-330-8068	283	1
	169	10	4710-01-330-8073	22	8
	169	20	5340-01-333-9164	170	52
	169	26	5340-01-334-4268	271	16
	169	30	5305-01-340-1094	240	19
	169	39		241	19
	169	50	4730-01-342-3453	145	39
	169	56	4730-01-343-3255	276	22
	169	62	5975-01-347-6116	98	47
	169	66		99	43
	170	2		106	14
	170	9		112	7
5315-01-218-2104	258	9		113	8
5180-01-218-2105	258	8	5315-01-355-3749	264	11
2590-01-218-2106	258	14	5340-01-356-9531	264	10
3110-01-218-2129	224	15	5315-01-359-1451	24	8
4730-01-218-2183	225	17		153	27
4010-01-218-3380	259	7		190	51
4910-01-218-5896	280	1		191	53
4010-01-218-9955	259	3		192	6
5315-01-219-3117	184	12		193	17
5340-01-219-4461	184	11		194	6
4010-01-219-6127	259	5		195	2
5510-01-220-0023	172	1	9905-01-369-1679	214	13
2530-01-220-1513	KITS		5310-01-378-7761	258	17
5340-01-221-9109	169	52	5310-01-379-0804	258	25

NATIONAL STOCK NUMBER INDEX

STOCK NUMBER	FIG.	ITEM	STOCK NUMBER	FIG.	ITEM
5310-01-379-8318	258	11			
5342-01-379-8652	169	37			
6150-01-382-8440	114	1			
5305-01-383-6125	258	12			
5305-01-384-6279	39	25			
	65	3			
	66	2			
	76	4			
	163	6			
	270	24			
5310-01-389-9681	258	10			
5305-01-407-9005	222	2			
6240-01-447-3779	85	9			
	86	32			
5340-01-450-8035	277	4			
2520-01-454-0563	220	3			
1040-99-965-8028	267	4			
1040-99-965-8029	267	4			

PART NUMBER INDEX

0289 00

CAGEC	PART NUMBER	STOCK NUMBER	FIG.	ITEM
58536	A-A-1394	5120-00-181-6813	283	2
17576	A-A-52506	4730-00-908-6294	51	9
58536	A-A-52506-F-12	4730-00-908-3194	20	9
			21	7
58536	AA-52425-2	5940-00-549-6583	90	9
58536	AA52463-B10	6240-01-447-3779	85	9
			86	32
00624	AE3660060E0043	4720-01-155-5061	11	16
00624	AE3660060E0270	4720-01-163-3219	15	5
00624	AE3660060E0300	4720-01-163-1093	15	9
00624	AE3660120E0310	4720-01-167-0742	15	3
00624	AE6040E0112-020	4720-01-173-4614	26	25
00624	AE6040E0145-000	4720-01-173-4145	26	25
00624	AE6040F0092-020	4720-01-173-4615	26	1
00624	AE6040F0145-000	4720-01-173-4613	26	1
81349	ANSI-B18.5	5305-01-062-5594	216	3
88044	AN122705	5315-00-241-2920	136	16
88044	AN23-8A	5306-00-156-2397	249	2
88044	AN335-8	5310-00-176-8170	223	18
88044	AN5H4A	5306-00-182-2023	8	28
			46	15
			54	2
88044	AN5H7	5306-00-180-2748	59	6
88044	AN565D4L3	5305-00-997-4152	240	17
			241	17
88044	AN6-5A	5306-00-180-0238	58	1
88044	AN775-6	4730-00-278-0381	141	15
88044	AN779-4	4730-00-278-5824	18	4
88044	AN8C56A	5306-00-069-3019	14	9
			52	26
88044	AN814-4D	5365-00-287-0094	15	2
88044	AN816-12	4730-00-194-1115	230	1
88044	AN833-8J	4730-01-172-4323	19	2
88044	AN901-5C	5310-00-223-3318	139	27
			141	6
88044	AN901-6C	5330-00-223-3317	141	14
10001	AN911-2	4730-00-186-7798	22	21
88044	AN911-6K	4730-00-840-4281	230	9
			238	22
88044	AN914-1	4730-00-231-5605	46	17
			47	30
88044	AN914-4	4730-00-231-5598	5	5
88044	AN924-4	5310-00-208-5769	139	31
88044	AN931B9-13	5325-00-276-6096	12	25

PART NUMBER INDEX

0289 00

CAGEC	PART NUMBER	STOCK NUMBER	FIG.	ITEM
88044	AN960-1416	5310-00-167-0827	11	4
88044	AN960-416	5310-00-141-1795	19	11
88044	AN960-516L	5310-00-167-0836	68	9
			69	15
88044	AN960-716	5310-00-167-0822	4	1
88044	AN960-816	5310-00-167-0823	80	18
81346	ASTM D2000		168	8
81346	ASTM D2000	9320-01-165-0861	BULK	23
81349	ASTM-A36		202	14
81343	AS15003-1	4730-00-050-4208	126	19
			138	5
			152	28
			153	23
			154	25
			155	22
			156	17
			158	36
			162	24
			180	8
			213	2
			214	20
			218	29
			240	25
			241	28
81343	AS15004-1	4730-00-172-0040	258	36
81343	AS15006-1	4730-00-172-0049	149	9
			149	26
			149	37
81343	AS29513-116	5331-00-248-3850	41	13
81343	AS29513-270	5331-00-291-3272	158	37
81343	AS3582-013	5331-00-724-7902	26	20
81343	AS5161-04	4730-00-278-0375	18	1
81343	AS5178-08	5310-00-208-5775	19	5
81343	AS621-06-0166	4720-00-402-2962	141	21
34623	A1265	4730-00-430-3165	47	39
00736	A15281		229	4
61208	A167	3010-00-360-4464	218	13
61208	A1683	5315-00-276-4410	218	19
61208	A2012	9905-00-427-2659	218	25
61208	A2234	5315-00-286-4907	218	21
61208	A2603	5360-00-360-3914	218	16
61208	A2981	9905-01-121-7919	218	34
61208	A3469	5365-00-365-2000	218	8
61208	A3470	3010-00-360-3906	218	14

PART NUMBER INDEX

0289 00

CAGEC	PART NUMBER	STOCK NUMBER	FIG.	ITEM
61208	A3649	3120-00-661-3300	218	22
61208	A3747	2520-00-360-3916	218	17
61208	A3762	3830-00-352-6221	218	23
41947	A4739	4730-00-927-7272	272	16
			276	27
41947	A4776	4730-00-974-9278	272	14
			274	13
58536	A52425-1	5940-00-549-6581	90	6
58536	A52463-1-08	6240-00-019-0877	85	10
			86	29
58536	A52463-1-09	6240-00-019-3093	84	11
61208	A5388C	3020-00-463-3111	218	6
61208	A5929	2530-01-131-3558	218	33
61208	A5939L	2530-01-122-6239	218	30
25472	A84-1	4820-00-516-8438	142	12
00736	B0H07	4330-00-613-2588	229	6
61208	B1621E	5315-00-276-4367	218	20
80204	B1821BH025C038L	5306-01-112-8683	141	2
80204	B1821BH025C038N	5305-00-071-2508	258	1
80204	B1821BH025C044L	5306-01-112-4339	141	20
80204	B1821BH025C044N	5305-00-071-2507	141	20
80204	B1821BH025C050L	5306-01-113-0525	145	47
80204	B1821BH025C050N	5305-00-071-2506	53	15
			156	20
			258	29
80204	B1821BH025C056N	5305-00-225-3844	39	2
			39	13
			44	3
			93	21
			102	13
			141	2
			145	9
80204	B1821BH025C063L	5306-01-112-4341	139	35
80204	B1821BH025C063N	5305-00-068-7837	42	4
			73	8
			77	8
			82	3
			101	1
			139	38
			187	18
			188	7
			189	10
			204	10
80204	B1821BH025C075N	5305-00-068-0508	24	24

PART NUMBER INDEX

CAGEC	PART NUMBER	STOCK NUMBER	FIG.	ITEM															
80204	B1821BH025C075N	5305-00-068-0508	55	31															
			79	6															
			83	4															
			101	25															
			121	3															
			128	37															
			145	36															
			188	19															
			204	2															
			205	3															
			208	23															
			214	8															
			268	37															
			80204	B1821BH025C100N	5305-00-225-3843	41	3												
48	5																		
55	8																		
56	1																		
170	30																		
178	14																		
80204	B1821BH025C113N	5305-00-225-3842	62	9															
			80204	B1821BH025C175N	5305-00-071-2510	209	10												
						80204	B1821BH025C250N	5305-00-071-2513	82	8									
									80204	B1821BH025C275N	5305-00-071-2514	79	4						
												80204	B1821BH025F044N	5305-00-267-8951	62	1			
															80204	B1821BH025F050N	5305-00-267-8952	30	8
																		35	15
																		37	18
																		39	13
																		42	20
																		43	3
																		44	13
																		47	26
																		141	32
193	23																		
195	28																		
80204	B1821BH025F056N	5305-00-068-0512	26	7															
			38	13															
			39	2															
			46	41															
80204	B1821BH025F063N	5305-00-267-8953	145	10															
			38	2															
			80204	B1821BH025F063N	5305-01-384-6279	39	25												
						80204	B1821BH025F063N	5305-00-267-8953	57	17									

PART NUMBER INDEX

0289 00

CAGEC	PART NUMBER	STOCK NUMBER	FIG.	ITEM
80204	B1821BH025F063N	5305-01-384-6279	65	3
			66	2
			76	4
80204	B1821BH025F063N	5305-00-267-8953	93	6
			144	2
80204	B1821BH025F063N	5305-01-384-6279	163	6
			270	24
80204	B1821BH025F075N	5306-00-068-0513	22	16
			43	17
			52	8
			68	18
			174	16
			190	27
80204	B1821BH025F088N	5306-00-068-0514	191	26
			22	2
			56	22
			78	12
			175	25
80204	B1821BH025F100N	5305-00-068-0515	179	22
			190	43
			191	45
			61	20
			88	4
			128	9
80204	B1821BH025F113N	5305-00-068-0516	175	20
			178	12
80204	B1821BH025F125N	5305-00-267-8954	179	19
			78	14
80204	B1821BH025F150N	5305-00-267-8956	49	7
			50	17
			65	1
			190	47
			191	49
80204	B1821BH025F200N	5305-00-267-8958	208	9
			37	12
80204	B1821BH025F400D	5305-00-964-0627	117	1
80204	B1821BH031C050N	5306-00-226-4822	268	35
			24	20
80204	B1821BH031C063N	5306-00-226-4824	260	1
			145	5
80204	B1821BH031C075L	5306-01-114-5135	204	18
			145	46
80204	B1821BH031C075N	5306-00-226-4825	23	32
			127	25

PART NUMBER INDEX

0289 00

CAGEC	PART NUMBER	STOCK NUMBER	FIG.	ITEM
80204	B1821BH031C075N	5306-00-226-4825	163	27
			226	7
			276	11
80204	B1821BH031C100N	5306-00-226-4827	50	12
			202	1
			226	7
80204	B1821BH031C113N	5306-00-226-4828	188	29
80204	B1821BH031C125N	5306-00-226-4829	50	21
			127	33
			163	19
			250	11
80204	B1821BH031F075N	5306-00-050-1238	3	3
			8	15
			15	11
			31	15
			52	15
			61	14
			75	6
			92	10
80204	B1821BH031F113N	5306-00-051-4077	93	13
			270	35
80204	B1821BH031F375N	5305-00-225-9102	34	4
80204	B1821BH038C063N	5305-00-721-5492	93	2
			75	4
			163	13
80204	B1821BH038C075D	5305-00-115-9526	170	34
			204	21
			49	16
			85	4
			108	8
			145	42
			174	5
			176	11
			177	5
			177	17
			189	34
80204	B1821BH038C088L	5306-01-112-8682	190	59
			191	61
			193	1
			195	14
			217	10
			234	11
			279	17
			141	19

PART NUMBER INDEX

0289 00

CAGEC	PART NUMBER	STOCK NUMBER	FIG.	ITEM
80204	B1821BH038C088N	5305-01-140-9118	261	1
80204	B1821BH038C100D	5305-00-942-2196	48	24
			75	11
			76	1
			90	12
			101	21
			172	30
			174	26
			179	18
			186	7
			192	21
			194	19
			201	7
			209	7
			248	14
80204	B1821BH038C100L	5306-01-114-0963	139	40
80204	B1821BH038C113N	5305-00-543-2419	49	25
			139	40
			174	12
			176	5
			178	1
			194	18
			198	2
			199	7
			200	7
			208	6
			217	2
80204	B1821BH038C125L	5306-01-112-8681	139	25
			139	39
80204	B1821BH038C125N	5305-00-068-0511	48	2
			49	10
			133	1
			139	25
			170	25
			172	4
			172	31
			174	1
			175	24
			177	16
			179	25
			206	5
80204	B1821BH038C138N	5305-00-688-2111	139	39
			178	9
			194	17

PART NUMBER INDEX

0289 00

CAGEC	PART NUMBER	STOCK NUMBER	FIG.	ITEM
80204	B1821BH038C150N	5305-00-725-2317	125	11
			171	12
			172	28
			179	3
80204	B1821BH038C175N	5305-00-821-3869	41	20
			170	50
			173	12
			217	6
80204	B1821BH038C200N	5305-00-782-9489	170	5
			173	4
			38	23
			192	10
80204	B1821BH038C225N	5305-00-638-8920	194	10
			61	11
			125	23
			25	1
80204	B1821BH038F063N	5305-00-269-3233	42	11
			44	10
			55	20
			57	20
80204	B1821BH038F088N	5305-00-269-3235	161	12
			170	17
			214	24
			32	6
80204	B1821BH038F100N	5305-00-269-3236	55	15
			158	22
			199	7
			200	7
80204	B1821BH038F125N	5305-00-269-3238	208	6
			244	6
			245	2
			7	8
80204	B1821BH038F138N	5305-00-269-3239	60	11
			63	10
			170	12
			58	4
80204	B1821BH038F150N	5305-00-269-3240	128	10
			146	21
			147	19
			148	19
80204	B1821BH038F200N	5305-00-269-3242	164	8
			60	9
			222	2
			222	2
80204	B1821BH044C175N	5305-00-071-2056		

PART NUMBER INDEX

0289 00

CAGEC	PART NUMBER	STOCK NUMBER	FIG.	ITEM
80204	B1821BH044F125N	5305-00-709-8523	4	3
80204	B1821BH044F175N	5305-01-407-9005	222	2
80204	B1821BH044F275N	5305-00-709-8537	4	6
80204	B1821BH050C050N	5305-00-938-1556	231	15
80204	B1821BH050C075N	5305-00-732-0512	156	3
80204	B1821BH050C088N	5305-00-071-2065	182	2
			203	5
80204	B1821BH050C113N	5305-00-732-0511	202	15
			203	1
			226	6
80204	B1821BH050C125D	5305-00-915-8087	247	5
80204	B1821BH050C138N	5305-00-071-2068	146	1
			147	1
			148	1
			149	18
			162	7
			176	15
			177	2
			178	29
			202	5
			226	5
80204	B1821BH050C150N	5305-00-071-2069	169	5
			176	8
			178	6
			219	2
			219	10
			248	13
			258	18
			267	2
80204	B1821BH050C175N	5305-00-071-2070	173	8
			176	7
			178	26
			181	1
			189	19
80204	B1821BH050C200N	5305-00-071-2071	274	23
80204	B1821BH050C225N	5305-00-071-2072	175	14
80204	B1821BH050F138N	5305-00-725-0154	3	6
			150	14
80204	B1821BH050F200N	5305-00-719-5238	269	5
80204	B1821BH056C125N	5305-00-716-7356	153	11
			155	10
80204	B1821BH063C175N	5305-00-724-7221	158	39
			169	16
			169	33

PART NUMBER INDEX

0289 00

CAGEC	PART NUMBER	STOCK NUMBER	FIG.	ITEM
80204	B1821BH063C175N	5305-00-724-7221	245	7
			246	1
80204	B1821BH063C200N	5305-00-724-7222	156	29
			216	11
80204	B1821BH063C225N	5305-00-724-7223	23	16
80204	B1821BH063C250N	5305-00-724-7224	149	29
			168	5
80204	B1821BH063F138N	5305-00-726-2544	2	4
			160	8
80204	B1821BH075C125N	5305-00-947-4352	175	2
			179	7
80204	B1821BH075C150N	5305-00-900-1118	177	7
80204	B1821BH075C250N	5305-00-922-7994	170	38
80204	B1821BH075C300N	5305-00-947-4354	170	56
80204	B1821BH075C600N	5305-00-947-4364	180	23
80204	B1821BH088C250N	5305-00-905-2700	152	1
			154	1
			166	19
80204	B1821BH088C275N	5305-00-964-0512	168	17
80204	B1821BH088C350N	5305-01-138-7735	165	25
80204	B1821BH088C450N	5305-00-934-0262	198	5
80205	B1821BH088F250N	5305-00-022-3843	180	33
			215	4
80204	B1821BH100C425N	5305-00-916-6467	170	18
80204	B1821BH100F450N	5305-00-022-3870	3	8
81361	B5-19-1663	6150-01-005-4773	279	3
81361	B5-19-1767	6150-01-032-9946	279	2
81996	B8005-16-003FN19	5935-00-614-3959	98	45
			99	46
81349	CA32KFB104	5910-00-050-2023	81	5
81348	CMDX2-3PT573036	5340-00-809-1492	135	15
19207	CPR104207	2540-00-262-1401	209	14
12570	CP1022	4730-00-202-7222	38	1
30781	CT2875-500	2590-01-170-9950	156	11
70276	C0DE532	5120-00-198-5413	283	8
81349	C3030	5325-00-184-9846	46	22
79470	C3069X2	4730-01-055-4021	47	32
61208	C310	3010-00-777-7168	218	7
79470	C3109X16X12	4730-00-278-3144	230	2
			231	16
			232	10
			238	21
79470	C3109X8X6	4730-00-044-4035	5	6
			276	4

PART NUMBER INDEX

0289 00

CAGEC	PART NUMBER	STOCK NUMBER	FIG.	ITEM
79470	C3409X12	4730-00-203-0030	230	4
79470	C3709X16	4730-01-066-1281	235	25
			238	20
81361	C5-19-1662	5342-00-806-0022	279	8
81361	C5-19-1773	4240-00-018-3079	279	13
81361	C5-19-1827	5340-00-763-2465	279	12
81361	C5-19-2267	4240-00-289-7978	279	14
81361	C5-19-853	4240-00-368-6291	279	15
81361	C5-19-876-3	4720-00-300-6464	279	5
81361	C5-19-876M10	4720-00-933-5247	279	6
79470	C5275X4	4730-00-421-3849	40	4
79470	C5365X12	4730-00-903-7176	230	7
79470	C5405X12	4730-00-278-3862	230	5
97403	DL13211E3020	5420-00-542-3111	243	1
00736	D0H18		229	5
81336	D11524-61-1	5420-00-542-3112	216	9
81361	D5-19-1754	4240-00-565-6059	279	18
81361	D5-19-1772	4240-00-868-7906	279	9
81361	D5-19-1785	4240-00-807-6858	279	16
14314	D52S-13	5930-01-147-7912	26	4
0B231	ED89D	2920-00-711-5829	46	2
			47	18
72962	E12055-6312	5310-01-046-4521	136	8
78741	FB3		170	24
78741	FB3	5640-00-641-3669	BULK	11
63477	FC996	5365-00-289-4926	140	15
00624	FD45-1003-16-16	4730-00-855-2125	235	23
01276	FF9311-36	4730-00-909-8627	8	16
			24	16
			52	5
K6897	FV578937	1040-01-042-3861	267	1
92003	F60A0051	4820-00-790-2301	18	18
00736	GJ0HS	4310-00-052-8832	229	1
00736	GJ0H143		229	7
26512	GS830CV100-0		97	13
31435	G22-6F	2920-00-830-6660	60	1
55719	IM382 CD	5120-01-137-9572	283	4
81343	J1231-4-6 430160 S	4730-00-063-3073	258	37
81349	LC24RD3	6210-00-067-8388	67	3
81349	LC37GD2	6210-00-022-7980	80	11
55719	LDH-422-A	5120-01-135-0995	283	6
81349	LH89/1	6210-00-176-4928	80	9
81348	LP509	9390-00-975-0686	103	4

PART NUMBER INDEX

CAGEC	PART NUMBER	STOCK NUMBER	FIG.	ITEM
81348	LP509	9390-00-975-0686	114	17
46717	L6451-101	5315-00-187-9591	165	15
81349	MIL-B-829	8465-01-117-8699	284	1
81349	MIL-S-24214SZ 3/ 4 TYPEII GRB CL3	4030-00-244-6092	259	2
81349	MILC3133	9320-00-576-4981	BULK	22
81349	MILP514	9905-00-182-9606	121	9
81349	MILR3065		BULK	27
81349	MILW530		199	4
			200	3
81349	MILW530	8305-00-260-1732	BULK	29
81349	MILW530	8305-00-260-1731	BULK	30
96906	MS122126	5340-00-518-7744	153	17
			155	16
96906	MS122163	5340-00-990-7157	153	18
			155	17
96906	MS14303-2R06	4730-00-119-9861	233	10
			236	11
96906	MS14314-1X	4730-01-047-3667	272	8
			272	10
			273	4
			273	9
			274	31
			275	4
96906	MS14315-1XA	4730-00-196-0930	46	7
			47	14
96906	MS14315-5X	4730-00-277-1896	30	24
96906	MS15001-1	4730-00-050-4203	127	34
			128	51
			162	23
			163	8
			165	13
			165	17
			184	16
			187	14
			189	4
96906	MS15001-3	4730-00-050-4205	49	24
96906	MS15001-4	4730-00-050-4207	164	20
96906	MS15003-4	4730-00-172-0028	146	42
			147	40
			148	40
			149	7
			149	21
			150	6

PART NUMBER INDEX

0289 00

CAGEC	PART NUMBER	STOCK NUMBER	FIG.	ITEM
96906	MS15003-4	4730-00-172-0028	157	11
			158	40
96906	MS15003-6	4730-00-172-0034	219	19
80205	MS15795-703	5310-00-656-0111	212	3
80205	MS15795-806	5310-00-880-5976	52	2
80205	MS15795-810	5310-00-582-5677	45	26
80205	MS15795-811	5310-00-680-6745	171	4
96906	MS16187-69	5307-00-637-6470	128	14
96906	MS16228-8C	5310-00-241-6667	223	17
96906	MS16562-108	5315-00-846-1790	50	15
96906	MS16562-15	5315-00-844-3953	187	23
			188	6
			189	5
96906	MS16562-27	5315-00-844-3956	271	2
96906	MS16562-29	5315-00-837-4545	180	18
96906	MS16562-35	5315-00-814-3530	190	19
			191	10
80205	MS16562-36	5315-00-810-3701	189	15
96906	MS16562-42	5315-00-240-1008	188	1
96906	MS16562-50	5315-00-814-3531	86	33
			271	10
96906	MS16562-51	5315-00-809-8786	186	5
			187	1
96906	MS16624-1031	5325-00-803-7313	181	15
96906	MS16624-1050	5325-00-803-7301	48	33
			184	13
			190	39
			191	42
96906	MS16624-1056	5365-00-803-7306	251	5
96906	MS16624-1100	5325-00-530-7968	180	6
96906	MS16624-1131	5325-00-803-7317	5	8
96906	MS16624-1137	5325-00-803-7316	161	6
96906	MS16624-1400	5325-00-804-2191	214	26
96906	MS16624-1450	5325-00-200-7367	213	7
96906	MS16625-1093	5325-00-833-7454	133	12
96906	MS16626-1143	5325-00-989-7682	9	3
96906	MS16627-315	5365-00-852-6982	207	13
96906	MS16631-1315	5325-00-579-6297	219	8
96906	MS16997-59	5305-00-978-9379	221	37
96906	MS16997-63		248	4
96906	MS16997-98	5305-00-978-9393	173	12
96906	MS16998-76	5305-00-983-7450	243	6
96906	MS17133-25	3110-00-156-1459	136	25
96906	MS171525	5315-00-234-7465	37	4

PART NUMBER INDEX

0289 00

CAGEC	PART NUMBER	STOCK NUMBER	FIG.	ITEM
96906	MS171531	5315-00-616-3839	142	16
96906	MS17796-80	3120-00-959-0527	50	6
96906	MS18003-4811	6240-00-368-4972	86	27
96906	MS18153-13	5305-00-905-2712	19	13
96906	MS18153-63	5305-00-914-6131	16	1
			33	8
			60	10
			63	9
			93	25
96906	MS18154-112	5305-01-042-4436	135	18
96906	MS18154-113	5305-00-915-8087	136	17
96906	MS18154-116	5305-01-006-2070	137	5
96906	MS18154-59	5305-01-010-2362	21	2
96906	MS18154-60	5305-00-942-2196	49	11
			74	1
			128	52
			141	19
			145	42
			172	9
96906	MS18229-03CS	5365-01-315-8396	258	21
96906	MS19059-86		172	52
96906	MS19061-20006	3110-00-978-7352	29	10
			30	16
96906	MS20034-35	5306-00-131-7181	51	6
96906	MS20066-231	5315-00-957-7544	219	16
96906	MS20066-238	5315-00-729-6994	219	15
96906	MS20066-299	5315-01-114-0028	219	5
96906	MS20066-306	5315-00-732-0580	219	7
96906	MS20066-541	5315-01-118-8930	219	13
96906	MS20392-1C43	5315-00-811-1274	37	29
96906	MS20392-3C89	5315-00-081-7046	125	1
96906	MS20392-6C47	5315-00-903-6762	186	1
			187	3
96906	MS20392-7C55	5315-00-903-7885	24	6
96906	MS20392-7C81	5315-00-778-9646	24	9
96906	MS20392-7C85	5315-00-088-9749	190	41
			191	43
96906	MS20427-10C12	5320-00-241-1830	193	9
96906	MS20450C8-10	5320-00-806-0928	128	40
96906	MS20470AD6-8	5320-00-117-6853	193	8
			195	9
96906	MS20500-428	5310-00-298-2747	51	3
			56	9
96906	MS20500-720A	5310-00-493-4020	4	4

PART NUMBER INDEX

0289 00

CAGEC	PART NUMBER	STOCK NUMBER	FIG.	ITEM
96906	MS20500-820	5310-00-297-8379	56	20
96906	MS20613-4P5	5320-00-753-3830	212	6
96906	MS20659-107	5940-00-113-9824	95	25
96906	MS20659-142	5940-00-114-1315	95	24
96906	MS20659-163	5940-00-113-3145	107	31
96906	MS20822-4	4730-00-231-4009	46	10
			47	36
96906	MS20822-4-4	4730-00-231-4010	40	34
96906	MS20823-10J	4730-00-122-0526	11	31
96906	MS20823-4	4730-00-231-3960	207	6
96906	MS20825-4	4730-00-277-9305	46	18
96906	MS20825-8	4730-00-277-5139	19	20
96906	MS20913-1S	4730-00-221-2136	23	12
			140	17
96906	MS20913-2S	4730-00-221-2137	193	31
			195	20
96906	MS20913-3J	4730-00-580-6740	24	15
96906	MS20913-4S	4730-00-221-2139	29	7
			30	25
96906	MS20913-6S	4730-00-221-2140	149	10
			149	25
			149	36
			150	5
80205	MS21042-5	5310-00-807-1469	20	14
96906	MS21044-N8	5310-00-877-5795	259	1
96906	MS21044N06	5310-00-081-8087	190	25
			191	27
80205	MS21044N10	5310-00-982-6809	63	11
80205	MS21044N4	5310-00-877-5796	49	8
			207	17
80205	MS21044N5	5310-00-088-0553	8	22
			11	28
			12	6
			14	17
			18	9
			19	16
			46	40
			47	35
			54	8
			60	6
			63	12
			92	20
			93	28
			207	18

PART NUMBER INDEX

CAGEC	PART NUMBER	STOCK NUMBER	FIG.	ITEM
80205	MS21044N6	5310-00-950-0039	23	24
			58	13
			60	2
			164	7
			207	32
96906	MS21045-4	5310-00-061-7325	22	18
			46	43
			88	1
96906	MS21045-5	5310-00-982-4912	17	4
			22	26
			40	14
			52	20
96906	MS21045-6	5310-00-982-4908	7	7
			16	4
			25	3
			40	6
			12	23
96906	MS21045-7	5310-00-274-9364	12	23
96906	MS21045C4	5310-00-982-4988	37	10
96906	MS21046C6	5310-00-982-4971	12	26
96906	MS21083C8	5310-00-947-1380	122	1
96906	MS21083N3	5310-00-902-6676	18	14
			46	27
			47	7
			64	8
			277	5
96906	MS21094-6010	5306-00-177-5529	128	54
96906	MS21104C8	5340-01-450-8035	277	4
96906	MS21206-10	5310-01-124-6063	23	17
96906	MS21295-20	5305-00-913-6140	270	18
80205	MS21318-14	5305-00-175-3230	121	8
96906	MS21318-21	5305-00-253-5615	218	35
96906	MS21318-23	5305-00-253-5617	172	44
			214	14
			227	5
			239	4
			212	4
80205	MS21318-27	5305-00-253-5618	212	4
96906	MS21318-46	5305-00-253-5625	139	4
			172	44
			198	12
96906	MS21318-47	5305-00-253-5626	165	10
96906	MS21318-8	5305-00-253-5607	270	4
96906	MS21333-100	5340-00-809-1492	78	10
			79	5
96906	MS21333-102	5340-00-984-8540	44	1

PART NUMBER INDEX

0289 00

CAGEC	PART NUMBER	STOCK NUMBER	FIG.	ITEM
96906	MS21333-102	5340-00-984-8540	46	42
			93	31
			94	10
			268	20
96906	MS21333-103	5340-00-854-6729	101	12
96906	MS21333-104	5340-00-088-1254	37	20
			93	23
			105	1
			145	11
96906	MS21333-105	5340-00-809-1494	38	4
96906	MS21333-107	5340-00-809-1500	30	7
96906	MS21333-108	5340-00-057-3025	94	2
96906	MS21333-109	5340-00-067-3868	46	11
			47	11
			93	17
96906	MS21333-110	5340-00-057-3034	40	12
96906	MS21333-111	5340-00-057-3037	22	7
			93	10
96906	MS21333-112	5340-00-057-3043	11	21
			92	13
			93	11
96906	MS21333-113	5340-00-988-1162	92	14
96906	MS21333-118	5340-00-057-3029	47	33
			93	29
			11	18
96906	MS21333-120	5340-00-964-5267	40	2
96906	MS21333-122	5340-00-833-8476	94	6
96906	MS21333-124	5340-00-854-6730	43	9
96906	MS21333-126	5340-00-053-8994	274	11
96906	MS21333-127	5340-00-833-3049	38	18
96906	MS21333-34	5340-00-282-7519	42	2
			44	14
			141	3
96906	MS21333-36	5340-00-286-2494	38	25
96906	MS21333-42	5340-00-282-7517	18	8
96906	MS21333-45	5340-00-881-5303	39	24
96906	MS21333-52	5340-00-282-7548	52	40
			19	21
96906	MS21333-62	5340-00-282-7509	46	25
96906	MS21333-65	5340-00-905-0790	47	8
			64	6
			18	15
96906	MS21333-71	5340-00-057-2904	19	6
96906	MS21333-72	5340-00-091-3790	18	17
96906	MS21333-74			

PART NUMBER INDEX

0289 00

CAGEC	PART NUMBER	STOCK NUMBER	FIG.	ITEM
96906	MS21333-74		277	6
96906	MS21333-77	5340-00-922-6300	64	7
96906	MS21333-96	5340-00-088-1255	101	11
96906	MS21333-98	5340-00-809-1490	40	27
			46	9
			47	12
			135	6
			270	21
			274	36
96906	MS21333-99	5340-00-993-6207	45	32
			101	15
			105	14
			117	13
96906	MS21904-6	4730-00-618-9035	141	22
96906	MS21908-4	4730-00-541-6479	139	32
96906	MS21914-6	4730-00-618-3572	252	1
96906	MS21916-5-4	4730-00-683-8872	139	28
96906	MS21916-6-4	4730-00-541-4901	135	10
96906	MS21916-6-5	4730-00-840-4861	141	5
96906	MS21919DG3	5340-00-726-9819	279	1
96906	MS21919WCF16	5340-01-166-8694	46	26
			47	6
96906	MS21919WDG22	5340-00-664-8165	279	4
94581	MS21920-43	4730-00-840-8989	23	8
			253	1
96906	MS21920-61R	4730-00-062-7435	23	22
96906	MS21921-2	4730-00-684-3569	47	2
96906	MS21922-2C	4730-00-542-2813	47	3
96906	MS21924-6	4730-00-541-1757	141	11
96906	MS24393-4	4730-00-720-0987	40	10
96906	MS24400-10	5310-00-282-7822	11	3
96906	MS24402-4	4730-00-804-1923	11	19
96906	MS24464-16	3110-00-227-2873	125	21
96906	MS24524-21	5930-00-655-4248	67	16
96906	MS24532-2 REV G	6625-01-086-9580	69	24
96906	MS24537-1	6685-00-814-5271	88	6
			89	11
96906	MS24538-1	6620-00-814-4770	89	7
96906	MS24540-2	6620-00-115-9042	69	13
96906	MS24541-2	6620-00-938-8212	69	23
96906	MS24542-2	6685-00-936-2138	69	7
96906	MS24543-2	6685-00-936-2139	69	21
96906	MS24544-2	6680-00-933-3600	69	20
96906	MS24586-604	5360-01-118-8980	186	6

PART NUMBER INDEX

0289 00

CAGEC	PART NUMBER	STOCK NUMBER	FIG.	ITEM
80205	MS24665-132	5315-00-839-2325	35	20
			37	25
			39	17
			58	6
			271	4
96906	MS24665-136	5315-00-017-9252	2	11
96906	MS24665-138	5315-00-252-5987	144	16
96906	MS24665-151	5315-00-815-1405	45	1
			45	28
			181	23
96906	MS24665-208	5315-00-829-1480	273	29
			275	22
96906	MS24665-212	5315-00-059-0158	152	21
96906	MS24665-281	5315-00-839-2326	48	14
			145	23
			264	15
			48	20
80205	MS24665-283	5315-00-842-3044	126	18
			144	13
			145	21
			184	9
			186	10
			187	4
			188	36
			189	23
			218	37
			227	1
80205	MS24665-285	5315-01-359-1451	24	8
			153	27
			190	51
			191	53
			192	6
			193	17
96906	MS24665-287	5315-00-011-9120	194	6
			195	2
			163	30
96906	MS24665-351	5315-00-839-5821	221	2
			169	12
80205	MS24665-355	5315-00-012-0123	169	43
			170	44
80205	MS24665-359	5315-00-013-7214	58	5
			143	22
			165	6
96906	MS24665-421	5315-00-849-9857	250	1

PART NUMBER INDEX

0289 00

CAGEC	PART NUMBER	STOCK NUMBER	FIG.	ITEM
96906	MS24665-426	5315-00-200-4545	168	11
96906	MS24665-454	5315-00-187-9391	274	22
96906	MS24665-497	5315-00-013-7258	156	28
			157	4
96906	MS24665-627	5315-00-013-7308	239	10
96906	MS24665-631	5315-00-597-7399	165	3
96906	MS24667-84		248	4
96906	MS24668-22	5305-00-993-1206	93	8
96906	MS24677-36	5305-00-273-5001	27	8
96906	MS25036-111	5940-00-204-8990	98	5
96906	MS25036-112	5940-00-143-4794	95	22
96906	MS25036-133	5940-00-115-5006	97	14
			108	2
			111	19
96906	MS25041-2	6210-00-542-6393	82	7
96906	MS25082B20	5310-00-437-8550	83	2
96906	MS25196-1	5330-00-806-8769	80	16
96906	MS25224-1	5930-00-615-6731	80	12
96906	MS25231-1829	6240-00-266-9940	67	6
			78	19
96906	MS25231-313	6240-00-155-8714	67	18
96906	MS25237-327	6240-00-155-7836	80	10
			82	6
96906	MS25307-232	5930-00-984-9971	80	19
96906	MS27142-2	5935-00-462-6603	97	9
96906	MS27144-1	5935-00-167-7775	97	23
96906	MS27145-1	5935-00-767-7936	106	12
			112	10
			113	13
96906	MS27148-1	5999-00-925-6495	98	37
			99	32
96906	MS27151-24	5310-00-489-5663	94	4
96906	MS27183-10	5310-00-809-4058	28	2
			38	12
			39	5
			41	5
			55	10
			56	3
			73	6
			77	6
			86	36
			101	9
			102	21
			105	7

PART NUMBER INDEX

0289 00

CAGEC	PART NUMBER	STOCK NUMBER	FIG.	ITEM
96906	MS27183-10	5310-00-809-4058	117	3
			120	6
			128	44
			163	7
			175	26
			179	12
			181	18
			187	20
			188	9
			189	12
			190	6
			190	48
			191	50
			204	8
			207	16
			208	24
			96906	MS27183-11
270	25			
56	17			
57	15			
170	28			
174	17			
178	15			
96906	MS27183-12	5310-00-081-4219	179	21
			188	17
			208	3
			12	5
			14	11
			20	2
			21	4
			23	3
			30	9
			31	4
			33	2
			34	5
			35	9
46	39			
47	37			
61	3			
120	12			
163	20			
184	10			
189	30			
191	63			

PART NUMBER INDEX

0289 00

CAGEC	PART NUMBER	STOCK NUMBER	FIG.	ITEM
96906	MS27183-12	5310-00-081-4219	204	20
			207	19
			250	14
96906	MS27183-13	5310-00-087-7493	32	18
			56	10
			175	18
			179	2
			188	32
96906	MS27183-14	5310-00-080-6004	38	22
			41	19
			42	13
			44	12
			48	21
			49	3
			55	17
			57	22
			61	9
			90	2
			144	36
			153	22
			155	21
			170	7
			171	10
			172	34
			174	27
			177	15
			179	17
			186	9
189	36			
192	4			
193	15			
194	4			
194	24			
195	4			
199	9			
200	9			
204	14			
206	4			
245	3			
261	3			
96906	MS27183-15	5310-00-809-4061	25	2
			126	16
			131	2
			139	45

PART NUMBER INDEX

0289 00

CAGEC	PART NUMBER	STOCK NUMBER	FIG.	ITEM
96906	MS27183-15	5310-00-809-4061	144	17
			179	10
			190	57
			191	59
			272	21
			273	17
96906	MS27183-16	5310-00-809-4085	144	14
96906	MS27183-17	5310-00-809-5997	175	6
			179	1
			193	22
96906	MS27183-18	5310-00-809-5998	195	19
			24	7
			48	10
			56	7
			128	15
			144	43
96906	MS27183-19	5310-00-809-3079	163	18
			169	13
			190	35
			191	36
			274	24
			22	9
96906	MS27183-22	5310-00-951-7209	48	10
			175	15
			31	2
			32	4
			34	3
96906	MS27183-23	5310-00-809-8533	233	5
			236	4
			245	9
			246	3
			19	3
			169	42
96906	MS27183-25	5310-00-809-8540	170	54
			175	4
			18	23
96906	MS27183-27	5310-00-809-8541	198	7
96906	MS27183-5	5310-00-983-8483	170	20
			181	22
			190	26
96906	MS27183-6	5310-01-303-4701	191	28
			37	26
			128	39
96906	MS27183-8	5310-00-809-8546	29	2

PART NUMBER INDEX

0289 00

CAGEC	PART NUMBER	STOCK NUMBER	FIG.	ITEM
96906	MS27183-8	5310-00-809-8546	30	12
96906	MS27183-9	5310-00-823-8804	124	7
96906	MS27369G2160		252	4
96906	MS27595-238	5330-00-083-0678	244	10
96906	MS27595-239		243	18
96906	MS27595-247		242	5
96906	MS27595-247	5330-00-316-8132	244	19
96906	MS27595-443		240	10
			241	9
96906	MS27595-458		240	14
			241	14
96906	MS27769-1	4730-00-277-6352	26	16
96906	MS27769U3	4730-00-278-2963	223	3
96906	MS27769U7	4730-00-287-3714	130	3
96906	MS27952-33	5310-01-036-8530	139	19
96906	MS27952-7	5310-00-088-8513	185	7
96906	MS28063-1	6685-00-580-0935	139	1
96906	MS28741-8-0120	4720-00-274-9335	19	9
96906	MS28741-8-0134	4720-00-420-4396	19	19
96906	MS28741-8-0194	4720-00-115-0170	22	5
96906	MS28741-8-0300	4720-00-461-9797	19	1
96906	MS28774-216		243	14
96906	MS28774-218		242	19
96906	MS28774-218	5330-00-582-2150	244	14
96906	MS28774-230		243	11
96906	MS28775-010		45	22
81343	MS28775-011	5331-00-582-2133	258	22
96906	MS28775-110	5331-00-585-6663	37	8
			143	11
			144	10
			145	16
81343	MS28775-112		45	12
			45	24
81343	MS28775-112	5331-00-599-2934	143	3
96906	MS28775-114		45	11
81343	MS28775-115	5331-00-579-7916	50	3
96906	MS28775-119	5331-00-752-7534	67	4
			78	17
96906	MS28775-125	5331-00-585-7487	156	9
96906	MS28775-144	5331-00-618-4603	228	9
81343	MS28775-210		45	15
96906	MS28775-214	5331-00-579-3163	29	11
			30	17
96906	MS28775-215		45	16

PART NUMBER INDEX

0289 00

CAGEC	PART NUMBER	STOCK NUMBER	FIG.	ITEM
81343	MS28775-216		243	15
96906	MS28775-217	5330-00-579-7914	225	15
96906	MS28775-218		242	18
96906	MS28775-218	5331-00-584-0263	244	15
96906	MS28775-222	5331-00-297-9990	141	13
81343	MS28775-230		243	10
96906	MS28775-238	5331-00-579-7545	244	9
96906	MS28775-239		243	19
96906	MS28775-247	5331-00-579-7923	244	18
96906	MS28775-266	5331-01-075-2185	158	37
96906	MS28775M2-45		240	6
			241	6
96906	MS28776M2-15		243	4
96906	MS28776M2-19		242	12
96906	MS28776M2-19	5330-00-517-0388	244	4
96906	MS28778-12	5331-00-251-8839	230	8
			231	11
			232	15
			237	1
			238	6
81343	MS28778-4	5331-00-805-2966	26	3
			139	30
81343	MS28778-5	5331-00-833-7491	26	23
81343	MS28778-6	5331-00-804-5695	141	10
96906	MS28778-8	5331-00-808-0794	233	6
			236	5
			237	12
96906	MS28782-36	5330-00-171-5070	156	7
96906	MS29513-251	5331-00-599-3071	181	3
96906	MS29561-017	5331-00-726-4152	224	13
96906	MS29561-135	5331-00-990-5194	207	30
96906	MS3102R14S-2P	5935-01-182-2471	80	22
96906	MS3105-14S	5935-00-984-7725	267	6
96906	MS3106R10SL-3S	5935-00-813-4716	95	7
96906	MS3115-8A	5935-00-869-4885	73	3
81343	MS3367-1-9	5975-00-074-2072	26	26
			94	12
81343	MS3367-6-9	5975-00-133-8696	105	10
96906	MS3452L14S5B	5935-01-049-3677	117	7
96906	MS3456W10SL-4S	5935-00-509-6194	95	2
			107	29
			109	7
80205	MS35190-288	5305-00-958-5245	204	5
96906	MS35190-290	5305-00-954-3937	55	1

PART NUMBER INDEX

0289 00

CAGEC	PART NUMBER	STOCK NUMBER	FIG.	ITEM
96906	MS35190-293	5305-00-958-5248	77	1
96906	MS35190-303	5305-00-958-5251	172	39
96906	MS35190-306	5305-00-958-5253	172	43
80205	MS35190-317	5305-00-958-5258	172	9
96906	MS35191-290	5305-00-957-2639	190	37
			191	39
96906	MS35191-292	5305-00-988-9106	57	1
			57	6
96906	MS35191-320	5305-00-957-2645	55	21
80205	MS35206-215	5305-00-889-2997	73	1
96906	MS35206-216	5305-00-889-2998	80	1
96906	MS35206-225	5305-00-984-4982	271	17
96906	MS35206-226	5305-00-984-4983	84	29
			124	12
			242	10
			244	2
96906	MS35206-227	5305-00-984-4984	86	13
			263	6
96906	MS35206-228	5305-00-984-4988	67	22
			84	15
80205	MS35206-229	5305-00-984-4989	84	4
			122	7
			123	2
			263	16
80205	MS35206-230	5305-00-889-3000	81	10
96906	MS35206-231	5305-00-889-3001	190	9
			191	12
96906	MS35206-233	5305-00-984-4993	139	2
96906	MS35206-241	5305-00-984-6189	67	12
			69	22
			101	4
			243	2
96906	MS35206-242		84	21
96906	MS35206-242	5305-00-889-3002	85	12
96906	MS35206-243	5305-00-984-6191	85	15
96906	MS35206-244	5305-00-984-6192	69	19
96906	MS35206-245	5305-00-984-6193	67	20
			76	10
			78	1
			81	9
			92	7
			101	23
96906	MS35206-246	5305-00-984-6194	86	21
80205	MS35206-247	5305-00-984-6195	65	13

PART NUMBER INDEX

0289 00

CAGEC	PART NUMBER	STOCK NUMBER	FIG.	ITEM
80205	MS35206-247	5305-00-984-6195	68	21
			76	7
			124	8
			263	8
			268	14
			279	10
96906	MS35206-251	5305-00-984-6199	89	3
96906	MS35206-260	5305-00-984-6207	45	9
96906	MS35206-261	5305-00-984-6208	65	11
96906	MS35206-263	5305-00-984-6210	124	17
96906	MS35206-266	5305-00-984-6213	124	14
96906	MS35206-269	5305-00-984-6216	42	26
96906	MS35206-276	5305-00-988-1720	124	10
			263	5
96906	MS35206-279	5305-00-988-1723	218	26
96906	MS35206-280	5305-00-988-1724	53	5
96906	MS35206-281	5305-00-988-1725	80	13
96906	MS35207-215	5305-00-958-4346	64	1
96906	MS35207-242	5305-00-958-4357	20	6
			21	13
96906	MS35207-247	5305-00-958-0340	68	24
96906	MS35207-259	5305-00-993-1849	240	2
			241	2
96906	MS35207-260	5305-00-088-9044	68	23
			209	4
96906	MS35207-263	5305-00-989-7434	81	2
			145	37
96906	MS35207-264	5305-00-989-7435	67	24
96906	MS35207-267	5305-00-993-1851	18	16
			46	24
			47	9
			64	5
			277	3
96906	MS35207-268	5305-00-995-3442	190	14
			191	16
96906	MS35265-14	5305-00-558-4887	117	9
			118	2
96906	MS35265-16	5305-00-543-5058	267	8
96906	MS35265-43	5305-00-614-3423	69	2
96906	MS35265-44	5305-00-614-0270	74	7
96906	MS35265-45	5305-00-543-2752	92	3
			272	4
			273	6
			274	33

PART NUMBER INDEX

0289 00

CAGEC	PART NUMBER	STOCK NUMBER	FIG.	ITEM
96906	MS35265-45	5305-00-543-2752	275	6
96906	MS35265-62	5305-00-614-0273	74	8
96906	MS35265-63	5305-00-614-0274	93	3
96906	MS35265-64	5305-00-614-0245	29	1
			30	11
96906	MS35266-45	5305-00-900-0570	68	20
96906	MS35266-63	5305-00-614-0246	120	9
96906	MS35266-70	5305-00-655-6556	40	19
96906	MS35266-87	5305-00-824-2281	120	8
96906	MS35273-44	5305-00-226-7222	272	4
			273	6
			274	33
			275	6
96906	MS35307-334	5306-00-543-4405	228	2
96906	MS35308-305	5305-00-688-2020	171	3
96906	MS35333-33	5310-00-013-8578	83	5
96906	MS35333-37	5310-00-579-0079	86	14
			122	11
96906	MS35333-38	5310-00-559-0070	20	15
			21	12
			65	15
			67	13
			69	18
			78	2
			268	16
80205	MS35333-39	5310-00-576-5752	188	13
			209	3
96906	MS35333-40	5310-00-550-1130	65	2
			68	19
			77	7
			78	11
			81	17
			88	3
			93	7
			190	24
			191	29
			204	9
			268	19
96906	MS35333-41	5310-00-167-0721	23	31
			92	15
96906	MS35333-42	5310-00-595-7237	83	3
96906	MS35333-46	5310-00-543-4385	33	13
96906	MS35333-71	5310-00-616-3555	263	7
			271	18

PART NUMBER INDEX

0289 00

CAGEC	PART NUMBER	STOCK NUMBER	FIG.	ITEM
96906	MS35334-23	5310-00-685-3194	219	3
96906	MS35335-29	5310-00-616-3554	64	2
96906	MS35335-30	5310-00-209-0788	84	5
			124	11
96906	MS35335-31	5310-00-596-7693	86	20
96906	MS35335-32	5310-00-596-7691	62	2
			81	3
			86	43
96906	MS35335-33	5310-00-209-0786	45	33
			47	27
			53	21
			68	5
			81	24
			83	9
			101	8
			102	5
			105	2
			188	8
			189	11
			193	24
			195	27
			270	26
96906	MS35335-34	5310-00-514-6674	15	10
			32	9
			75	7
			76	2
			92	1
			93	1
			101	18
			127	26
			145	2
			163	20
			163	22
			270	29
			276	12
96906	MS35335-35	5310-00-627-6128	32	7
			108	9
			128	53
			139	44
			163	12
			208	7
96906	MS35335-38	5310-00-616-6354	22	10
96906	MS35335-39	5310-00-800-0695	37	6
			144	9

PART NUMBER INDEX

CAGEC	PART NUMBER	STOCK NUMBER	FIG.	ITEM
96906	MS35335-39	5310-00-800-0695	145	14
96906	MS35335-40	5310-00-275-3683	19	4
96906	MS35335-58	5310-00-209-1366	52	32
96906	MS35336-27	5310-00-194-9211	55	2
			57	2
			57	7
			77	2
96906	MS35336-39	5310-00-194-9213	55	22
			172	8
80205	MS35338-139	5310-00-933-8121	24	23
			181	17
96906	MS35338-140	5310-00-974-6623	24	19
96906	MS35338-28	5310-00-194-0743	222	3
96906	MS35338-40	5310-00-543-2410	73	2
			80	2
			82	2
			117	8
			118	3
			267	7
80205	MS35338-41	5310-00-045-4007	67	23
			81	22
			123	3
			263	1
96906	MS35338-42	5310-00-045-3299	67	21
			68	13
			69	1
			74	6
			76	8
			81	12
			84	20
			85	11
			89	4
			92	5
			101	5
			124	2
			263	9
			272	3
			273	5
			274	32
			275	5
			279	11
80205	MS35338-43	5310-00-045-3296	40	20
			42	25
			45	8

PART NUMBER INDEX

0289 00

CAGEC	PART NUMBER	STOCK NUMBER	FIG.	ITEM			
80205	MS35338-43	5310-00-045-3296	65	9			
			67	25			
			68	8			
			74	9			
			93	4			
			120	10			
			124	5			
			145	38			
			198	10			
			204	25			
			209	3			
			80205	MS35338-44	5310-00-582-5965	19	12
						21	16
						26	6
30	4						
35	14						
37	19						
38	3						
39	6						
41	4						
42	3						
43	4						
44	2						
44	8						
48	6						
50	18						
52	9						
53	16						
55	9						
56	2						
57	16						
61	19						
62	10						
65	4						
66	1						
73	7						
79	2						
80	14						
86	35						
92	17						
93	20						
94	8						
101	2						
102	2						

PART NUMBER INDEX

0289 00

CAGEC	PART NUMBER	STOCK NUMBER	FIG.	ITEM
80205	MS35338-44	5310-00-582-5965	105	8
			117	2
			120	7
			121	4
			122	6
			124	9
			128	36
			135	5
			139	34
			141	1
			143	19
			145	8
			156	19
			170	29
			174	21
			175	10
			178	17
			179	20
			187	19
			189	11
			204	3
			205	2
			208	2
			209	9
			214	9
			214	16
			217	5
229	3			
263	4			
270	22			
274	16			
96906	MS35338-45	5310-00-407-9566	3	4
			8	29
			10	8
			11	23
			23	4
			24	28
			29	6
			30	2
			31	5
			34	8
			39	23
			40	29
50	11			

PART NUMBER INDEX

0289 00

CAGEC	PART NUMBER	STOCK NUMBER	FIG.	ITEM
96906	MS35338-45	5310-00-407-9566	52	22
			61	2
			92	9
			93	12
			127	26
			133	22
			163	22
			188	28
			188	31
			190	54
			191	56
			204	19
			214	4
			248	2
			250	15
			260	2
			264	7
			270	30
			270	33
			96906	MS35338-46
23	29			
38	20			
42	12			
44	11			
48	3			
49	2			
55	16			
57	21			
61	10			
85	5			
125	12			
128	8			
128	53			
139	24			
141	18			
146	22			
147	20			
148	20			
152	17			
154	16			
157	10			
158	3			
161	11			
163	12			

PART NUMBER INDEX

0289 00

CAGEC	PART NUMBER	STOCK NUMBER	FIG.	ITEM
96906	MS35338-46	5310-00-637-9541	172	29
			173	5
			174	4
			177	13
			179	16
			186	8
			189	35
			190	58
			191	60
			192	9
			193	2
			194	9
			195	15
			198	3
			199	8
			200	8
			201	6
			204	22
			206	2
			209	8
			214	25
			216	4
			217	3
			217	11
			234	9
			239	1
			245	5
248	15			
261	2			
264	4			
273	26			
274	10			
96906	MS35338-47	5310-00-209-0965	4	2
			40	9
			222	3
96906	MS35338-48	5310-00-584-5272	3	7
			128	13
			128	56
			144	24
			162	2
			163	10
			164	10
			175	13
180	20			

PART NUMBER INDEX

0289 00

CAGEC	PART NUMBER	STOCK NUMBER	FIG.	ITEM			
96906	MS35338-48	5310-00-584-5272	180	35			
			181	2			
			189	20			
			203	2			
			219	11			
			231	14			
			239	8			
			247	4			
			248	6			
			248	10			
			269	7			
			274	26			
			96906	MS35338-49	5310-00-167-0680	74	2
			96906	MS35338-50	5310-00-820-6653	2	2
31	12						
32	15						
33	4						
34	2						
169	15						
169	34						
169	46						
172	49						
180	29						
216	10						
245	8						
246	2						
96906	MS35338-51	5310-00-584-7888	3	28			
			45	34			
			175	3			
			177	6			
			179	6			
96906	MS35338-52	5310-00-754-2005	165	20			
			180	32			
			198	6			
			215	3			
96906	MS35338-53	5310-00-584-7889	3	10			
			216	8			
			247	1			
96906	MS35338-63	5310-00-274-8715	125	7			
			128	36			
			144	6			
			188	18			
96906	MS35338-65	5310-00-011-5093	128	8			
			139	26			

PART NUMBER INDEX

CAGEC	PART NUMBER	STOCK NUMBER	FIG.	ITEM
96906	MS35338-65	5310-00-011-5093	143	25
			153	21
			155	20
			170	6
			171	11
			172	8
			173	13
			189	35
			96906	MS35338-67
149	16			
150	12			
156	24			
157	2			
164	10			
169	6			
173	9			
189	20			
96906	MS35338-70	5310-00-011-6124	169	22
96906	MS35338-72	5310-00-013-1074	170	19
96906	MS35338-8	5310-00-261-7340	133	2
96906	MS35338-99	5310-00-576-0546	272	3
			273	5
			274	32
			275	5
96906	MS35340-44	5310-00-682-5930	268	36
96906	MS35340-45	5310-00-959-4679	202	9
			226	1
96906	MS35340-46	5310-00-959-4675	173	5
96906	MS35340-48	5310-00-834-7606	146	2
			147	2
			148	2
			149	19
			150	15
			202	4
			226	3
96906	MS35340-50	5310-00-045-5001	149	30
			158	38
			166	3
			166	9
			166	15
			167	2
96906	MS35340-51	5310-00-052-6454	168	4
			168	22

PART NUMBER INDEX

0289 00

CAGEC	PART NUMBER	STOCK NUMBER	FIG.	ITEM
96906	MS35340-52	5310-00-926-5884	149	32
			150	20
			152	2
			154	2
			166	20
			168	16
96906	MS35355-79	5306-00-958-0629	90	1
96906	MS35355-83	5306-01-036-5531	90	3
96906	MS35425-70	5310-01-064-8787	250	4
96906	MS35478-1691	6240-00-295-2668	84	18
96906	MS35489-16	5325-00-276-6089	54	5
96906	MS35489-27	5325-00-290-1960	94	1
96906	MS35489-48	5325-00-174-9332	20	8
96906	MS35648-7	5340-00-559-7543	153	2
96906	MS35649-202	5310-00-934-9758	65	8
			93	5
			124	4
			204	26
96906	MS35649-262	5310-00-934-9747	81	20
			123	10
			263	2
96906	MS35649-264	5310-00-934-9761	52	33
96906	MS35649-282	5310-00-934-9757	65	16
			78	5
			81	19
			89	5
			92	6
			124	1
			263	10
268	17			
96906	MS35650-302	5310-00-934-9751	68	11
96906	MS35650-342	5310-00-934-9734	64	3
96906	MS35650-382	5310-00-934-9754	20	16
			21	11
			68	12
96906	MS35670-3A	4820-01-070-7670	146	41
			147	39
			148	39
			156	6
			158	35
96906	MS35671-29	5315-00-514-2367	45	19
96906	MS35671-45	5315-01-021-7028	172	14
96906	MS35675-28	5315-00-958-8366	50	1
96906	MS35677-13	5315-00-849-3971	172	47

PART NUMBER INDEX

0289 00

CAGEC	PART NUMBER	STOCK NUMBER	FIG.	ITEM
96906	MS35685-3		264	12
96906	MS35690-1004		169	48
96906	MS35690-524	5310-00-723-2737	133	21
96906	MS35691-1	5310-00-851-2674	81	16
			127	13
			145	26
			162	21
			164	13
96906	MS35691-13	5310-00-853-9335	37	13
			48	11
			49	6
			75	1
			125	27
			188	30
96906	MS35691-17	5310-00-851-2682	48	32
			139	42
			198	4
96906	MS35691-21	5310-00-975-2075	37	17
			126	2
			127	3
			128	55
			162	5
			163	3
			164	3
			187	7
			188	39
			189	8
			270	19
96906	MS35691-27	5310-00-897-6080	134	4
96906	MS35691-29	5310-00-835-2036	139	21
96906	MS35691-33	5310-00-834-8732	128	12
			185	5
96906	MS35691-37	5310-00-834-8734	259	8
96906	MS35691-45	5310-00-839-2066	141	9
			141	29
96906	MS35691-5	5310-00-971-7989	128	5
96906	MS35691-505	5310-00-584-5006	190	55
			191	57
96906	MS35691-53	5310-00-835-2037	37	5
			144	8
			145	13
96906	MS35691-57	5310-00-838-1702	45	30
96906	MS35691-61	5310-00-842-1190	270	10
96906	MS35691-805	5310-00-816-1030	190	30

PART NUMBER INDEX

0289 00

CAGEC	PART NUMBER	STOCK NUMBER	FIG.	ITEM
96906	MS35691-805	5310-00-816-1030	191	32
96906	MS35691-9	5310-00-891-1709	191	57
96906	MS35691-922	5310-00-655-9255	141	29
96906	MS35692-14	5310-00-401-0825	58	7
96906	MS35692-17	5310-00-842-1211	126	17
			144	15
			192	5
			193	16
			194	5
			195	3
96906	MS35692-22	5310-00-842-1247	218	32
96906	MS35692-37	5310-00-842-1490	163	29
96906	MS35692-5	5310-00-840-6151	45	27
			189	26
96906	MS35692-57	5310-00-850-6881	156	27
			157	5
96906	MS35743-18	5320-01-164-1661	193	27
			195	24
96906	MS35743-47	5320-00-191-4179	264	13
96906	MS35744-19	5320-01-019-3262	193	29
96906	MS35745-24	5320-00-177-7604	199	2
			200	4
			205	7
96906	MS35756-5	5315-00-616-5515	48	18
			50	25
96906	MS35756-6	5315-00-616-5514	180	27
80205	MS35756-8	5315-00-616-5526	121	6
96906	MS35763-833	5305-00-145-0876	175	17
96906	MS35763-835	5305-00-022-0710	172	4
96906	MS35764-1105	5305-00-483-2245	136	5
96906	MS35764-1289	5306-01-017-2566	174	22
96906	MS35764-1293	5306-01-046-7990	173	1
96906	MS35764-1295	5306-01-015-5675	173	18
96906	MS35764-1397	5306-01-049-4016	176	20
96906	MS35764-1399	5305-00-022-0743	149	1
96906	MS35764-1401	5306-01-047-0350	174	15
96906	MS35764-1571	5306-01-049-5654	176	14
			178	24
96906	MS35764-1599	5306-01-118-1179	176	20
			178	28
96906	MS35764-231	5306-01-064-5440	131	1
96906	MS35764-832	5306-00-059-6368	193	19
			195	21
96906	MS35764-903	5305-00-059-3209	158	39

PART NUMBER INDEX

0289 00

CAGEC	PART NUMBER	STOCK NUMBER	FIG.	ITEM
96906	MS35769-21	5330-00-514-3289	134	1
96906	MS35769-47	5330-00-269-2844	6	2
96906	MS35771-26	3120-00-984-5183	144	30
96906	MS35782-1	4820-00-684-0880	40	16
96906	MS35810-2	5315-00-610-5729	45	14
			180	16
96906	MS35810-3	5315-00-754-0848	48	15
			145	22
96906	MS35810-4	5315-00-815-8840	187	9
			188	37
			189	25
96906	MS35812-4	5340-00-985-0823	187	8
			188	38
			189	24
81646	MS35842-14	4730-00-908-6292	61	5
96906	MS35910-1	5310-00-982-6539	46	4
96906	MS35914-110	5325-00-616-5017	57	19
96906	MS35916-2	6680-00-825-2076	268	7
96906	MS35934-1	4820-00-541-3541	42	23
96906	MS39021-2	6680-00-933-3599	268	33
96906	MS39061-1	5930-00-296-6318	67	9
96906	MS39061-2	5930-00-296-6319	67	1
96906	MS39061-7	5930-00-577-8841	67	8
			69	5
96906	MS39086-157	5315-00-105-4155	145	28
96906	MS39086-161	5315-00-811-5528	128	1
96906	MS39086-258	5315-00-763-2641	185	13
96906	MS39086-261	5315-00-827-2931	181	30
96906	MS39086-262	5315-00-891-3496	181	27
96906	MS39086-47	5315-00-945-0531	139	14
			145	29
96906	MS39130-27	6680-00-040-0116	268	32
96906	MS39157-9	4730-00-226-1019	274	8
93061	MS39162-3	4730-00-254-6211	274	2
			275	12
96906	MS39162-7	4730-01-343-3255	276	22
96906	MS39164-9	4730-00-462-7784	274	18
96906	MS39198-3	4730-00-943-8928	44	33
96906	MS39212-3	4730-00-052-9877	44	20
96906	MS39230-4	4730-00-253-4414	38	7
			276	15
96906	MS39231-4	4730-00-249-3935	276	7
96906	MS39233-1	4730-00-947-7498	208	27
96906	MS39233-4	4730-00-187-7612	276	17

PART NUMBER INDEX

0289 00

CAGEC	PART NUMBER	STOCK NUMBER	FIG.	ITEM
96906	MS45904-57	5310-00-061-0004	78	6
96906	MS45904-60	5310-00-080-9786	86	44
96906	MS45904-62	5310-00-052-9721	62	5
96906	MS45904-68	5310-00-889-2528	62	3
			76	5
96906	MS45904-72	5310-00-889-2527	20	13
			75	2
			101	20
96906	MS45904-76	5310-00-061-1258	75	10
			90	11
			101	22
96906	MS49005-12C	4730-01-017-4329	35	17
96906	MS51000-118-3	5330-01-109-7496	207	14
96906	MS51021-32	5305-00-281-3118	272	5
			273	7
			274	34
			275	7
96906	MS51038-62	5305-00-059-3651	162	27
96906	MS51071-3	6680-00-850-9334	268	2
96906	MS51071-9	6680-00-089-2005	268	9
96906	MS51072-12	3040-00-545-1782	268	26
96906	MS51072-3	3040-00-912-5636	268	5
96906	MS51072-9	3040-00-741-8491	268	11
96906	MS51085-1	2910-00-025-3493	40	22
			42	24
96906	MS51095-303	5305-00-941-3618	56	18
96906	MS51095-306L	5306-01-011-1706	128	49
			163	1
96906	MS51095-307	5305-00-916-6465	28	1
96906	MS51095-329	5306-00-269-4526	33	1
96906	MS51095-333	5305-00-753-4249	20	1
			21	3
			120	11
96906	MS51095-334	5305-00-753-4322	182	4
96906	MS51095-343	5306-01-045-6548	35	10
96906	MS51096-359	5305-00-912-5113	12	22
96906	MS51096-59	5305-00-912-5113	157	9
96906	MS51113-1	5930-00-307-8856	67	10
96906	MS51300-1	2590-00-798-4056	27	1
96906	MS51321-1	2910-00-710-6054	208	25
96906	MS51329-1	6220-00-669-5623	85	6
96906	MS51330-1	6220-00-337-6471	85	6
96906	MS51412-18	5310-01-253-1618	78	3
96906	MS51500-A16	4730-00-718-2621	235	22

PART NUMBER INDEX

0289 00

CAGEC	PART NUMBER	STOCK NUMBER	FIG.	ITEM
96906	MS51500-A4-4S	4730-00-837-7073	40	24
96906	MS51500A12	4730-00-202-8469	231	19
			232	12
96906	MS51500A4-4S	4730-00-837-7073	5	2
96906	MS51500A5-4S	4730-00-020-9973	257	7
96906	MS51500A6	4730-00-995-1559	11	6
96906	MS51500A8	4730-00-813-9611	234	2
96906	MS51501A4	4730-00-825-7304	18	11
96906	MS51504A12	4730-00-289-4912	231	1
			238	25
96906	MS51504A16	4730-00-833-9315	235	2
96906	MS51504A24	4730-01-066-9486	235	35
96906	MS51504A4	4730-00-647-3207	237	10
96906	MS51504B8	4730-00-359-3103	233	8
			235	19
			236	8
96906	MS51505A4	4730-00-993-7764	18	6
96906	MS51506A8	4730-00-915-5480	234	4
96906	MS51508A24	4730-00-903-7172	235	28
96906	MS51508A8	4730-00-995-1570	233	12
			234	7
96906	MS51508B12	4730-01-028-8147	232	7
			237	3
			238	19
96906	MS51508B16	4730-01-283-6617	235	7
			238	11
96906	MS51525A12	4730-00-710-5571	238	35
96906	MS51525A4	4730-01-007-5232	26	2
96906	MS51525A5Z	4730-00-431-9307	26	24
96906	MS51526A12	4730-01-191-4100	238	4
96906	MS51527A12	4730-01-011-7736	237	2
96906	MS51527A8	4730-00-822-5609	237	13
96906	MS51528B12	4730-01-020-0231	231	12
			232	14
96906	MS51528B8	4730-00-062-5470	233	3
			236	2
96906	MS51529A4	4730-00-116-6686	15	8
96906	MS51530A12	4730-00-269-6840	238	34
96906	MS51530B12	4730-00-812-0924	238	3
96906	MS51531B12	4730-00-812-0924	238	33
96906	MS51532B4S	4730-01-127-3942	26	27
96906	MS51532B5S	4730-00-948-9682	26	28
96906	MS51534A12-6	4730-00-675-9217	238	32
96906	MS51534A12-8	4730-00-675-9216	238	8

PART NUMBER INDEX

0289 00

CAGEC	PART NUMBER	STOCK NUMBER	FIG.	ITEM
96906	MS51811-8	4730-00-402-9534	135	12
96906	MS51812-3	4730-00-174-2985	43	5
			44	21
96906	MS51813-3	4730-00-090-8665	44	6
96906	MS51814-3	4730-00-004-8101	42	6
			43	12
			44	16
96906	MS51814-7	4730-00-403-0891	276	19
96906	MS51815-1	4730-00-944-7049	46	8
			47	13
96906	MS51815-12	4730-00-421-9400	38	9
			39	15
96906	MS51815-3	4730-00-096-8756	42	1
			44	18
			135	2
			208	26
96906	MS51815-4P	4730-00-985-4804	44	34
96906	MS51815-48	4730-00-278-5578	35	1
			39	31
96906	MS51815-6	4730-00-127-4461	22	23
96906	MS51815-8	4730-01-003-6044	52	39
96906	MS51816-7	4730-01-014-1813	276	31
96906	MS51817-5	4730-01-036-5064	22	31
96906	MS51817-7	4730-00-561-7046	38	14
96906	MS51818-1	4730-00-810-7039	46	28
96906	MS51818-11	4730-01-202-8541	38	7
96906	MS51819-18	4730-00-277-8753	39	28
96906	MS51819-3	4730-00-003-5919	42	14
			43	16
			44	29
			47	34
			208	21
96906	MS51819-37	4730-01-035-7544	22	14
			135	14
96906	MS51819-9	4730-00-409-3893	19	15
96906	MS51820-6P	4730-00-993-5002	52	36
96906	MS51823-3	4730-00-038-7015	44	19
			44	24
			47	46
96906	MS51823-5	4730-00-025-7508	37	9
96906	MS51824-3	4730-00-497-5324	42	8
			135	7
96906	MS51825-1A	4730-00-239-2503	46	31
96906	MS51825-3A	4730-00-004-4265	47	45

PART NUMBER INDEX

0289 00

CAGEC	PART NUMBER	STOCK NUMBER	FIG.	ITEM
96906	MS51840-26	5365-00-674-6831	143	4
96906	MS51847-7	4730-00-278-3167	272	13
			274	14
96906	MS51848-12	5310-00-688-2195	173	13
96906	MS51849-64	5305-00-180-4966	86	45
96906	MS51849-65	5305-01-006-2052	188	12
96906	MS51849-74	5305-00-470-3321	198	11
96906	MS51849-75	5305-01-006-2053	204	24
96906	MS51853-9	4730-00-100-3275	141	28
			252	3
96906	MS51855-9	4730-00-689-1236	22	6
96906	MS51860-53	4730-00-466-7467	40	8
			42	21
96906	MS51860-55	4730-00-375-6403	22	11
96906	MS51861-35	5305-00-432-4170	81	7
			172	26
96906	MS51864-104-16	5307-01-006-5515	23	25
96906	MS51866-10	5310-01-025-6448	191	20
96906	MS51872-20	4730-01-115-2648	235	10
			237	7
			248	16
96906	MS51873-13	4730-00-087-9531	208	28
96906	MS51887-1C	4730-00-516-3011	43	10
96906	MS51890-5	4730-01-100-0753	135	16
96906	MS51912-2-9	5330-00-978-7353	158	32
96906	MS51920-1-2	5330-01-041-2003	152	5
			153	30
96906	MS51922-14	5310-00-927-3877	181	38
96906	MS51922-5	5310-00-959-7600	143	20
			144	7
			179	13
			190	45
			191	47
96906	MS51922-61	5310-00-832-9719	3	2
			270	13
96906	MS51923-204	5315-01-046-5604	271	22
96906	MS51923-450	5315-00-236-1275	181	37
96906	MS51926-3	5340-00-078-7029	205	8
96906	MS51926-4	5340-00-205-0094	199	5
			200	5
96906	MS51929-2	5340-00-057-6956	205	10
96906	MS51929-3	5340-00-297-6637	199	6
			200	6
96906	MS51930-1	5340-00-143-8861	172	17

PART NUMBER INDEX

0289 00

CAGEC	PART NUMBER	STOCK NUMBER	FIG.	ITEM
96906	MS51930-1	5340-00-143-8861	172	58
96906	MS51936-23	5310-01-155-5247	199	3
			200	2
			205	5
96906	MS51938-6	5340-00-902-0426	270	1
			272	1
			273	8
			274	35
			275	8
96906	MS51939-1	5340-00-764-2334	193	28
			195	25
96906	MS51943-44	5310-00-241-6664	159	6
96906	MS51943-48		160	4
96906	MS51952-1	4730-00-053-0266	141	7
96906	MS51953-148	4730-00-144-4991	235	5
96906	MS51953-171	4730-00-196-1509	235	33
96906	MS51953-194	4730-00-196-1510	235	1
96906	MS51953-6	4730-00-921-3624	208	29
96906	MS51953-73B	4730-01-093-0839	276	8
96906	MS51953-81B	4730-00-278-4161	276	2
96906	MS51955-43	5305-00-058-0771	139	43
96906	MS51957-28	5305-00-054-6652	52	1
96906	MS51963-137	5305-00-725-0168	220	6
96906	MS51963-68	5305-00-723-9382	127	14
			162	22
96906	MS51964-49	5305-00-724-6798	270	37
96906	MS51966-62	5305-00-728-6317	242	16
			243	20
			244	17
96906	MS51966-88	5305-01-340-1094	240	19
			241	19
96906	MS51967-13	5310-00-889-9151	203	3
			226	4
96906	MS51967-14	5310-00-768-0318	162	1
			175	12
			202	3
			226	4
			247	3
			248	11
			274	27
96906	MS51967-2	5310-00-761-6882	39	7
			79	1
			82	4
			93	32

PART NUMBER INDEX

0289 00

CAGEC	PART NUMBER	STOCK NUMBER	FIG.	ITEM			
96906	MS51967-2	5310-00-761-6882	94	7			
			101	24			
			139	33			
			145	35			
			178	18			
			204	4			
			205	1			
			208	12			
			96906	MS51967-20	5310-00-763-8920	23	19
						180	28
96906	MS51967-26	5310-00-880-8186	165	21			
96906	MS51967-5	5310-00-880-7744	127	31			
			145	1			
			163	23			
			202	10			
			226	2			
			250	16			
			96906	MS51967-8	5310-00-732-0558	49	1
177	12						
179	15						
201	5						
208	17						
209	11						
216	5						
264	3						
272	22						
273	16						
96906	MS51967-9	5310-00-761-0654	206	1			
96906	MS51968-11	5310-00-880-7745	222	4			
96906	MS51968-14	5310-00-732-0560	233	4			
			236	3			
			238	5			
			269	8			
			180	19			
96906	MS51968-15	5310-00-943-2141	180	19			
96906	MS51968-2	5310-00-768-0319	39	7			
			42	19			
			43	13			
			65	6			
			68	4			
			78	9			
			125	8			
			143	20			
			144	7			
			174	20			

PART NUMBER INDEX

0289 00

CAGEC	PART NUMBER	STOCK NUMBER	FIG.	ITEM
96906	MS51968-2	5310-00-768-0319	175	11
			178	20
			179	23
			208	1
			270	28
96906	MS51968-20	5310-00-763-8905	32	16
96906	MS51968-21	5310-00-763-8904	31	13
			33	5
			34	1
			3	20
96906	MS51968-29	5310-00-762-6239	3	20
96906	MS51968-3	5310-00-913-7020	30	3
96906	MS51968-5	5310-00-880-7746	23	5
			31	6
			32	2
			34	9
			264	6
			270	32
			23	30
96906	MS51968-8	5310-00-732-0559	33	11
			38	19
			128	7
			143	24
			245	6
			181	16
			164	14
96906	MS51972-1	5310-00-905-1691	283	7
96906	MS51973-56	5305-00-728-6283	180	10
96906	MS51975-11	5305-00-942-5213	272	5
96906	MS51975-42	5305-00-180-8629	273	7
96906	MS51982-33	5305-00-717-6928	274	34
			275	7
			176	13
			178	23
			174	13
96906	MS51988-11	5310-00-849-3589	175	5
			176	2
			177	11
			178	8
			179	5
			192	14
			193	21
			194	15
			195	18
			74	11
96906	MS51988-7	5310-00-930-8214		
96906	MS52000-10	5330-00-948-0704		

PART NUMBER INDEX

0289 00

CAGEC	PART NUMBER	STOCK NUMBER	FIG.	ITEM
96906	MS52000-13	5330-00-926-9337	74	10
96906	MS52000-4	5330-00-641-4338	80	21
			117	6
			267	5
96906	MS52000-5	5330-00-946-8344	122	9
96906	MS52000-8	5330-00-641-4336	74	5
			81	14
96906	MS52104C4-0074	4720-00-475-3435	18	3
96906	MS52116-12	6680-01-142-6221	268	24
96906	MS521301A212R	4720-00-985-1293	24	17
96906	MS52149-1	6140-01-210-1964	90	8
96906	MS53022-1	6220-00-047-4097	86	1
96906	MS53047-1		85	7
96906	MS53099-1	6680-00-798-3056	268	21
96906	MS75058-1	5935-00-295-6403	97	16
96906	MS75063-1	5930-00-755-0761	141	8
96906	MS8005E086E180	4720-01-030-1057	46	23
96906	MS8005E100C	4720-01-031-0519	18	12
			40	7
96906	MS8005E140A	4720-01-036-7474	40	23
96906	MS8005E160E270	4720-01-053-2019	40	3
96906	MS8005E230F135	4720-01-053-2018	40	11
96906	MS8005E284C	4720-00-459-2835	11	15
96906	MS8005M144A	4720-00-766-0903	14	15
96906	MS87006-3	4030-00-270-5436	26	13
96906	MS87006-33	4030-00-948-7315	170	41
96906	MS87006-51	4030-00-930-3154	172	19
			172	56
			192	8
			193	33
			194	7
			195	13
96906	MS9025-15	5340-00-051-2671	35	16
96906	MS9048-108	5315-00-584-9918	190	32
			191	38
96906	MS9048-112	5315-00-584-9221	190	16
			191	21
96906	MS9048-175	5315-00-705-1631	128	26
96906	MS9068-018	5331-00-724-5541	26	19
96906	MS9068-038	5331-00-180-9951	26	18
96906	MS90725-1	5305-00-068-0498	45	31
96906	MS90725-14	5305-00-071-2237	180	25
			208	15
96906	MS90725-209	5305-00-929-4038	240	7

PART NUMBER INDEX

0289 00

CAGEC	PART NUMBER	STOCK NUMBER	FIG.	ITEM
96906	MS90725-3	5305-00-068-0500	42	17
			81	23
			92	16
			93	26
			94	11
			102	1
			105	3
			117	12
			135	4
			145	47
			217	4
			268	18
			270	23
			274	37
96906	MS90725-31	5306-00-225-8496	101	17
			145	5
			248	1
			276	23
96906	MS90725-33	5306-00-225-8498	24	29
96906	MS90725-34	5306-00-225-8499	190	60
			191	62
96906	MS90725-6	5305-00-068-0502	190	7
			214	17
96906	MS90725-67	5305-00-269-3217	48	31
96906	MS90725-68	5305-00-269-3218	172	27
			234	8
96906	MS90725-69	5305-00-269-3219	153	20
			155	19
96906	MS90726-107	5305-00-716-8192	144	23
96906	MS90726-109	5305-00-226-7767	164	9
96906	MS90726-110	5305-00-716-8186	180	34
			248	9
			269	9
96906	MS90726-113	5305-00-725-4183	239	9
			269	9
96906	MS90726-117	5305-00-716-8182	180	14
96906	MS90726-118	5305-00-716-8181	239	12
96906	MS90726-121	5305-00-716-8179	248	5
96906	MS90726-128	5305-00-716-8156	272	25
96906	MS90726-14	5305-00-267-8980	274	17
96906	MS90726-209	5305-00-958-8427	241	7
96906	MS90726-27	5305-00-225-9082	192	12
			194	12
96906	MS90726-31	5306-00-225-9086	8	25

PART NUMBER INDEX

0289 00

CAGEC	PART NUMBER	STOCK NUMBER	FIG.	ITEM
96906	MS90726-31	5306-00-225-9086	32	10
			270	31
96906	MS90726-33	5306-00-225-9088	31	3
			32	17
			34	12
			92	25
			93	16
80205	MS90726-34	5306-00-225-9089	29	5
			30	1
96906	MS90726-36	5305-00-225-9091	40	15
			92	2
96906	MS90726-37	5305-00-225-9092	20	11
96906	MS90726-38	5305-00-225-9093	17	9
96906	MS90726-40	5306-00-225-9095	214	5
96906	MS90726-41	5306-00-225-9096	214	6
96906	MS90726-52	5306-00-225-9107	40	28
96906	MS90726-67	5305-00-269-2811	146	38
			147	36
			148	36
			158	2
			44	7
96906	MS90727-1	5305-00-267-8950	190	50
			191	52
			144	23
96906	MS90727-107L	5306-01-113-9748	144	23
96906	MS90727-110	5305-00-719-5209	3	5
96906	MS90727-111	5305-00-719-5219	149	17
			150	13
			156	23
			157	1
96906	MS90727-13	5305-00-267-8957	208	4
96906	MS90727-160	5305-00-726-2543	166	2
			166	8
			166	14
			167	1
96906	MS90727-162	5305-00-727-2283	2	1
96906	MS90727-169	5305-00-726-2556	32	3
96906	MS90727-170	5305-00-726-2557	31	1
			34	11
96906	MS90727-171	5305-00-726-2558	33	16
96906	MS90727-190	5305-00-926-1826	168	23
96906	MS90727-195	5305-00-903-7767	168	30
96906	MS90727-20	5305-00-267-8964	39	20
96906	MS90727-211	5305-00-022-3843	149	31
			150	19

PART NUMBER INDEX

0289 00

CAGEC	PART NUMBER	STOCK NUMBER	FIG.	ITEM
96906	MS90727-231	5305-00-904-4008	216	7
96906	MS90727-235	5305-00-257-3125	247	2
96906	MS90727-3	5305-00-267-8952	21	15
96906	MS90727-3L	5306-01-114-0609	141	32
96906	MS90727-30	5306-00-051-4072	39	22
96906	MS90727-33	5305-00-051-4075	10	7
			11	22
			31	10
			46	33
			47	23
			61	1
96906	MS90727-34	5305-00-051-4076	8	19
96906	MS90727-39	5306-00-051-4081	17	1
			22	29
96906	MS90727-42	5306-00-051-4084	10	10
96906	MS90727-48	5306-00-051-4090	40	31
96906	MS90727-55	5305-00-269-3231	274	9
96906	MS90727-57L	5306-01-164-6329	204	13
96906	MS90727-58	5305-00-269-3234	2	17
			38	17
			145	46
			208	11
			239	2
96906	MS90727-6	5306-00-068-0513	86	34
96906	MS90727-69	5305-00-269-3245	58	3
			152	16
			154	15
96906	MS90728-60	5305-00-068-0510	177	8
96906	MS91528-3F2B	5355-00-579-1210	83	1
96906	MS9193-04	4730-00-959-5930	11	17
			15	6
96906	MS9320-10	5310-00-194-0637	47	28
			139	34
			141	1
			143	19
			144	6
96906	MS9320-11	5310-00-194-0636	26	11
			145	2
			145	43
			188	27
96906	MS9320-12	5310-00-184-8974	7	6
			7	9
			139	24
			139	26

PART NUMBER INDEX

0289 00

CAGEC	PART NUMBER	STOCK NUMBER	FIG.	ITEM			
96906	MS9320-12	5310-00-184-8974	139	44			
			141	18			
			143	25			
96906	MS9320-14	5310-00-184-8992	14	4			
			52	25			
			144	24			
96906	MS9320-15	5310-00-805-6758	153	12			
96906	MS9320-17	5310-00-953-8703	155	11			
			33	12			
96906	MS9390-184	5315-01-023-2664	170	39			
96906	MS9390-440	5315-00-926-5866	181	34			
96906	MS9843-15	5315-01-023-9285	127	10			
			127	19			
			127	20			
			162	14			
			181	21			
			81349	M12285/1-5	5930-00-688-9882	88	7
			81349	M12285/2-7	5930-00-224-7218	89	1
			81349	M13486-1-3	6145-00-161-1609	96	2
						110	2
			81349	M13486-1-3	6145-00-161-1609	BULK	35
81349	M13486-1-5	6145-00-805-3354	96	3			
			107	33			
			110	1			
			111	7			
			111	7			
81349	M13486/1-12	6145-00-805-3354	97	15			
81349	M13486/1-12	6145-00-805-3354	BULK	33			
81349	M13486/1-14	6145-00-705-6674	97	11			
			107	4			
			107	17			
			111	18			
			114	7			
			115	7			
			116	7			
			254	5			
			255	5			
			81349	M13486/1-14	6145-00-705-6674	BULK	34
81349	M13486/1-5	6145-00-152-6499	87	3			
			97	7			
			112	14			
			114	8			
			254	7			
81349	M13486/1-5	6145-00-152-6499	BULK	36			
81349	M13486/1-9	6145-00-152-6499	96	1			

PART NUMBER INDEX

0289 00

CAGEC	PART NUMBER	STOCK NUMBER	FIG.	ITEM
81349	M13486/1-9		265	9
81349	M13486/1-9	6145-00-538-8222	BULK	37
81349	M13516-1-1	5925-00-026-4767	68	6
			124	3
			263	11
81349	M13516-1-2	5925-00-803-4424	68	22
81349	M13516/1-1	5925-00-026-4767	76	9
81349	M13516/1-4	5925-00-333-1584	76	6
			124	19
81349	M13516/7-4	5925-00-708-8769	124	6
61208	M165	3110-00-293-9302	218	15
16760	M171	3110-00-156-5456	218	31
61208	M1930F	5310-00-246-0197	218	11
61208	M2002AK	5305-01-034-2826	218	36
61208	M2002BB	5305-00-206-3532	218	10
60380	M20161X0H	3110-00-902-1686	125	15
61208	M2039E	5305-01-135-1011	218	3
61208	M20430		218	28
81349	M23053/1-106-0		113	7
81349	M23053/1-106-0	5970-00-917-9823	BULK	12
81349	M23053/10-007-0		95	26
81349	M23053/10-007-0	5970-01-013-5835	BULK	17
81343	M23053/5-103-0		270	15
81343	M23053/5-103-0	5970-00-812-2974	BULK	19
81343	M23053/5-105-0		80	8
81343	M23053/5-105-0	5970-00-954-1622	BULK	13
81343	M23053/5-106-9		80	20
81343	M23053/5-106-9	5970-00-814-2878	BULK	16
81343	M23053/5-109-9		278	8
81343	M23053/5-109-9	5970-00-812-1360	BULK	14
81349	M23053/5-110-0	5970-00-815-1300	BULK	15
81349	M23053/5-115-0		268	23
81349	M23053/5-115-0	5970-01-087-0376	BULK	20
81349	M39029/30-217	5999-01-041-3754	117	10
81349	M4109-060800C	4730-01-204-4514	257	2
81349	M43436/1-1	9905-00-752-4649	87	2
			97	8
			107	18
			109	11
			111	6
			114	14
81349	M43436/1-2	9905-00-841-4445	109	12
			265	8
81349	M43436/1-3	9905-00-893-3570	97	10

PART NUMBER INDEX

0289 00

CAGEC	PART NUMBER	STOCK NUMBER	FIG.	ITEM
81349	M43436/1-3	9905-00-893-3570	107	3
			107	19
			111	17
			114	6
81349	M43436/1-4	9905-00-945-7637	254	6
			255	6
81349	M43436/2-1	9905-01-069-7222	95	23
81349	M43436/3-1	9905-01-013-8723	95	12
81349	M43436/5-1	9905-01-056-8812	257	9
96906	M45912/3-6FG8C	5310-00-814-0672	23	13
81349	M45913/1-14FG5C	5310-00-225-6409	3	13
81349	M45913/1-4CG5C	5310-00-088-1251	139	33
			145	35
			250	9
81349	M45913/1-5CG5C	5310-00-984-3806	145	1
81349	M45913/1-6CG5C	5310-00-087-4652	41	15
			194	23
81349	M45913/1-8CG5C	5310-00-225-6993	177	3
81349	M45913/1-8FG5C	5310-00-067-9507	128	25
81349	M45913/2-6FG5C	5310-00-959-1488	143	24
81349	M6000-H-00400	4720-00-278-1113	BULK	8
81349	M81044/12-16-9		80	6
81349	M81044/12-16-9	6145-00-144-0083	BULK	31
81349	M81044/12-20-9		80	7
81349	M81044/12-20-9	6145-00-107-7913	BULK	32
81349	M83248/1-012	5330-00-166-0980	11	14
			15	1
81349	M83248/1-235		242	7
81349	M83248/1-247		242	4
81349	M83248/1-248	5331-00-165-1965	240	23
			241	22
81349	M83248/1-250	5331-00-404-1473	136	21
81349	M83248/1-258	5331-00-167-5141	136	19
81349	M83248/1-327	5330-01-005-3213	8	26
81349	M83248/1-443		240	9
			241	10
			240	13
81349	M83248/1-458		241	13
81349	M83461/1-333	5331-01-160-4347	156	8
80205	NASM12333	5340-00-725-5280	11	20
80205	NASM35812-3	5340-00-057-3537	48	12
80205	NAS1149F0363P	5310-00-167-0818	22	20
			40	21
			46	19

PART NUMBER INDEX

0289 00

CAGEC	PART NUMBER	STOCK NUMBER	FIG.	ITEM
80205	NAS1149F0363P	5310-00-167-0818	47	25
80205	NAS1149F0563P	5310-00-167-0820	11	27
			19	17
			40	30
			58	9
			59	5
80205	NAS1455-40-5C	4010-00-262-1552	BULK	5
80205	NAS1523-10Y	5330-01-067-7076	258	6
80205	NAS1523-6Y	5330-00-003-9302	7	10
80205	NAS1523C10B	5330-01-145-6981	156	21
80205	NAS1612-8	5331-00-946-7099	143	5
80205	NAS561P6-12	5315-01-058-3487	271	11
80205	NAS561P7-36	5315-00-815-9395	218	38
96904	NATVAR361	5970-00-705-6634	107	32
52676	NJ212	3110-00-184-4112	221	50
52676	NJ308	3110-00-155-6593	221	44
38508	N1574	4820-00-223-5170	258	30
00624	N50097C584	5340-00-678-6178	23	6
			250	17
			284	2
05779	N72259	5330-00-152-1759	228	10
55719	N8857	5120-01-297-0659	283	3
47353	PA2685		216	2
47353	PA2685	3030-00-267-6835	BULK	1
92059	PD-703	5120-01-135-1058	283	5
92059	PD-722	5120-01-265-7170	283	11
92059	PD602	5120-01-135-0846	283	10
92059	PD614	5120-01-147-1564	256	2
92059	PD625	2540-01-145-0360	256	1
92059	PD647	5120-01-135-1059	283	9
62983	PF2020-23-21LH	4320-00-773-9342	221	1
77445	PWA52357-3		225	4
77445	PWA7426-2	4030-00-408-7271	259	4
49367	P400136	5905-00-974-9305	67	7
81348	RR-C-271 TY2 CL7 -16		258	34
81348	RR-C-271 TY2 CL7	4010-00-958-0633	BULK	2
81348	RR-C-271 TY2CL3		258	13
81348	RR-C-271 TY2CL3	4010-00-171-4512	BULK	3
81348	RRC271	4010-00-186-9412	BULK	4
81348	RRC271TY2CL2		201	9
81348	RRC271TY2CL3		249	3
80063	SM-D-771480-1	5855-01-096-0871	183	1
15653	SPL51712-6	5310-01-151-2732	52	29

PART NUMBER INDEX

0289 00

CAGEC	PART NUMBER	STOCK NUMBER	FIG.	ITEM
06481	T-218758	4730-00-908-6293	61	13
			208	19
83616	TD2-03420		47	5
83616	TD2-03420	4720-00-804-9249	BULK	25
59730	TG10	5940-00-705-6710	95	18
			111	8
59730	TG11	5940-00-705-6711	95	21
			111	11
59730	TG33	5940-00-735-5520	107	2
			107	15
56501	TG9	5940-00-705-6709	106	11
			112	13
			113	16
59730	TY-8	9905-00-027-4577	36	4
55193	VD-109106	6685-00-734-6573	14	7
81978	V5J21735	4810-00-974-7605	46	14
			47	31
81978	V5S55680	4810-00-487-2775	22	22
			40	36
05779	V72260		228	4
21900	WLT1201-3	5310-00-193-7574	86	10
81348	WW-P-471AACBCE	4730-00-826-6512	231	18
81348	WW-P-471AASBCA	4730-00-288-8055	149	28
			150	21
			221	7
81348	WW-P-471AASBUB	4730-00-187-4207	156	5
81348	WW-P-471ACAAAA	4730-00-985-4139	80	3
81348	WW-P-471ACABCA	4730-00-018-9566	132	1
			225	18
81348	WW-P-471ACABCB	4730-00-954-1281	146	39
			147	37
			148	37
			158	33
			192	17
			194	21
81348	WW-P-471ACABCE	4730-00-359-3872	172	10
81348	WW-P-471ACABDA	4730-01-030-4950	137	8
			172	12
81348	WW-P-471ACABDE	4730-01-107-2027	172	10
81348	WW-P-471ACBAAG	4730-00-429-0516	235	12
81348	WW-P-471BDQBCBA	4730-00-430-3165	146	40
			147	38
			148	38
			158	34

PART NUMBER INDEX

0289 00

CAGEC	PART NUMBER	STOCK NUMBER	FIG.	ITEM
81348	WW-P-471BDQBCCA	4730-00-202-6692	5	3
81348	WWP521	4730-00-010-5422	248	17
81348	WWP521-1	4730-00-246-9188	235	26
81348	WWP521-2	4730-00-257-2123	235	30
81348	WWP521-3		235	14
61208	X8151-3BB	5420-00-987-4870	218	27
8Z296	Y239-002-4	4820-00-917-2333	232	8
76359	Z720	2540-00-894-9548	190	4
83299	0612596-00	4730-00-908-3193	10	1
			11	7
			37	23
			52	41
			128	17
			268	29
			278	4
6N299	080551	3110-00-100-0593	146	29
			147	27
			148	27
			152	15
			153	19
			154	14
			155	18
			158	13
99166	0834-0-2		223	24
30780	1 1/4X3/4PTR-S	4730-00-278-3145	235	15
24785	10-02665-04	4820-00-148-4979	225	11
77820	10-042622-23S	5935-00-614-3959	109	2
24785	10-07850-05	4820-01-158-6840	225	25
24785	10-07996-12		225	29
24785	10-07998-05	5342-01-159-8175	225	13
24785	10-08825-02	5360-01-161-6025	225	26
24785	10-08843-02	5360-00-913-7269	225	10
24785	10-09665-02	4810-01-004-2871	225	5
24785	10-09666-02	4820-00-410-5868	225	9
24785	10-09760-02	5365-01-160-7671	225	28
59501	10-187565-1	2815-00-117-9337	46	1
59501	10-187565-2	2990-00-369-8766	47	15
24785	10-22010-02		225	24
24785	10-23767-02	5355-01-005-3718	225	3
24785	10-25339-03	9905-01-160-4371	225	31
77820	10-33644	5999-00-485-8954	107	10
77820	10-35527	5999-00-368-4852	107	25
77820	10-35918-36	5935-00-987-2942	114	4
			116	11

PART NUMBER INDEX

CAGEC	PART NUMBER	STOCK NUMBER	FIG.	ITEM
59501	10-377900-1	2920-00-770-1641	47	21
77820	10-40457-12S	5975-00-522-7125	95	5
			98	20
			99	26
77820	10-42622-23P	5935-00-062-7450	98	46
			99	40
77820	10-42622-7P	5935-00-062-7451	115	8
			116	2
77820	10-42622-7S	5935-00-062-7446	97	21
			103	15
			115	2
77820	10-42636-3S	5935-00-107-1275	97	3
			99	14
07295	100740	4730-00-900-3296	274	39
			275	10
62983	101554	3110-01-172-6441	221	38
31007	10332B	5310-00-584-5272	223	19
21450	103773	5315-00-010-3773	128	28
18876	10393773-010	5310-00-638-8146	190	18
18876	10608076-1	5310-00-085-6701	23	18
80212	1068348	5315-00-933-2686	190	36
			191	37
62983	1074	5306-01-121-7682	221	9
62983	1077-A	5305-01-165-3299	221	8
62983	1078A	5305-00-854-4260	221	41
19207	10861447	5340-00-072-5474	190	46
			191	48
19207	10863502	2920-00-133-8104	55	32
19207	10863503	2510-00-678-3009	55	34
19207	10863504		55	33
19207	10863508	5640-00-102-9929	55	12
19207	10863509	2510-00-678-3010	55	37
19207	10863512	5640-00-678-1889	55	24
19207	10863517	5340-00-792-8129	193	3
			195	16
19207	10863525	5340-00-678-1884	49	18
19207	10863538	2520-00-678-6766	127	11
			127	18
			162	15
19207	10863544	5330-00-678-4135	188	20
19207	10863577	3010-00-678-4136	187	17
			188	5
			189	6
19207	10863578	5306-00-143-3284	189	37

PART NUMBER INDEX

0289 00

CAGEC	PART NUMBER	STOCK NUMBER	FIG.	ITEM
19207	10863598	5340-00-107-4286	93	30
			94	9
19207	10863625	4730-00-678-4749	24	14
19207	10863629	5305-00-678-6195	169	23
19207	10863630	5305-00-678-6196	169	58
19207	10863645	5340-00-178-1578	127	27
			163	26
19207	10863646	5340-00-484-3589	127	32
			163	21
19207	10863690	5340-00-168-2258	45	2
19207	10863692	4310-00-939-7098	42	9
			44	28
19207	10863696	2930-00-133-8105	55	39
19207	10863697	5330-00-678-3246	55	38
19207	10863699	6150-00-678-4224	108	1
19207	10863713	4730-00-934-8296	13	5
19207	10863714	4730-00-934-8295	13	5
19207	10863743-1	3130-01-083-3134	48	19
19207	10863819	5340-00-936-5321	3	25
19207	10863824	5306-00-678-4262	3	1
19207	10863825	5340-00-837-8905	3	27
19207	10863826	5340-00-621-1429	3	27
19207	10863827	5340-00-857-2771	2	3
19207	10863828	2805-00-857-2772	2	3
19207	10863829	3120-00-678-4232	3	22
19207	10863830	2815-00-837-8912	3	24
19207	10863831	2510-00-837-8909	3	24
19207	10863865	5340-00-891-1142	170	8
19207	10863866		170	10
19207	10863870	5330-00-678-3489	23	34
19207	10863882	9905-00-840-4783	39	16
19207	10863885	5640-00-678-3146	57	9
19207	10863886	5340-00-226-2130	57	14
19207	10863887	5330-00-678-3144	57	18
19207	10863888	2520-00-678-3137	57	11
19207	10863889	5640-00-678-3145	57	12
19207	10863890		57	13
19207	10863903	2520-00-678-3138	57	11
19207	10863910	5310-00-143-6446	31	8
			32	14
			33	6
			34	6
19207	10863914	5340-00-491-5225	31	11
19207	10863918	5365-00-484-3661	33	9

PART NUMBER INDEX

0289 00

CAGEC	PART NUMBER	STOCK NUMBER	FIG.	ITEM
19207	10863921	3040-00-678-6765	162	16
19207	10863922		127	7
			162	19
19207	10863928	5340-00-927-3306	170	1
19207	10863929		170	3
19207	10863935	5365-00-113-8405	39	29
19207	10863936	2910-00-120-0257	35	18
19207	10863937	5355-00-084-0271	39	18
19207	10863964	5342-00-997-4524	169	59
19207	10863965	5342-00-080-7552	169	24
19207	10863967		169	60
19207	10863968		169	25
19207	10863970	5340-00-133-8101	56	4
19207	10863971	5330-00-678-3156	56	5
19207	10863981	5330-00-678-4179	170	21
19207	10863982	2540-00-678-4180	170	23
19207	10863983	5330-00-678-4166	173	15
19207	10863994	5310-00-655-9875	143	8
			144	26
			164	11
19207	10864012	5330-00-678-4706	120	2
19207	10864021	5340-00-837-8772	173	14
19207	10864040	5330-00-678-4181	171	8
19207	10864041	2510-00-105-9922	171	9
19207	10864042	5340-00-106-2201	171	7
19207	10864045		169	4
19207	10864050	6150-00-678-4705	20	5
19207	10864053	5340-00-678-6763	164	16
19207	10864054	5640-00-678-3143	56	13
19207	10864056	5340-00-901-1496	56	16
19207	10864060	2520-00-937-1170	137	9
19207	10864071	5340-00-106-2209	170	57
19207	10864077	5365-00-106-2202	170	26
19207	10864078	5340-00-105-6156	170	46
19207	10864081	5340-00-678-6762	163	2
19207	10864088	2530-00-678-6767	163	24
19207	10864100	5340-00-105-9902	170	51
19207	10864118	3040-00-974-9224	127	30
19207	10864122	5340-00-983-6897	127	17
19207	10864126	5340-00-703-7469	127	12
			162	13
19207	10864129		162	12
19207	10864130	5930-00-126-2470	89	2
19207	10864132	3120-00-133-8171	127	4

PART NUMBER INDEX

0289 00

CAGEC	PART NUMBER	STOCK NUMBER	FIG.	ITEM
19207	10864132	3120-00-133-8171	162	17
19207	10864135	2510-00-269-4842	170	42
53616	10864164	5330-00-678-4183	170	48
19207	10864166	6150-00-674-8736	284	12
19207	10864166-1	6150-01-172-7888	284	9
19207	10864170	5995-00-674-8738	284	11
19207	10864181	5330-00-678-4167	172	37
19207	10864225	5340-00-105-6152	170	49
19207	10864231	5330-00-678-4708	35	7
19207	10864233	5999-00-119-0861	30	10
19207	10864273	5330-00-678-4184	171	1
19207	10864274	5330-00-678-4185	171	2
19207	10864282	5340-00-105-6151	170	47
19207	10864283	5340-00-105-6150	170	27
19207	10864295	5330-00-983-6896	128	38
19207	10864312		273	12
19207	10864330		273	22
18876	10864337	5930-00-963-7404	271	19
19207	10864356		169	64
19207	10864465	2510-00-105-6148	170	22
19207	10864490-1	5306-01-031-6143	128	4
19207	10865001	5340-00-402-5204	63	7
19207	10865022	4710-00-406-4622	10	12
19207	10865180	4710-00-833-8164	10	14
19207	10865182	4710-00-457-0479	10	15
19207	10865247	5340-00-453-5376	54	10
19207	10865250	2930-00-436-3208	54	12
19207	10865252	2930-00-436-3197	54	15
19207	10865267	5340-00-177-8216	54	7
19207	10865268	2930-00-107-1221	54	4
19207	10865272	2815-00-446-1757	54	1
19207	10865277	2930-00-998-4724	54	9
19207	10865290	4730-00-803-7728	18	21
19207	10865374	5340-00-114-0093	46	34
			47	22
19207	10865422	4730-00-402-2170	11	11
19207	10865464	5340-00-493-4057	11	26
19207	10865466	4730-00-805-0676	47	38
19207	10865725		190	2
19207	10865863	3040-00-840-9526	190	12
			191	17
19207	10865865	5340-01-050-9764	190	13
			191	15
19207	10865866	3040-00-177-7866	190	8

PART NUMBER INDEX

0289 00

CAGEC	PART NUMBER	STOCK NUMBER	FIG.	ITEM
19207	10865866	3040-00-177-7866	191	11
19207	10865868	5360-00-709-5866	190	21
			191	23
19207	10865869	5340-00-999-1993	190	10
			191	13
19207	10865870	5340-00-999-1994	190	22
			191	24
19207	10865873	5365-00-177-8310	190	23
			191	25
19207	10865878	2540-00-019-3973	190	5
19207	10865882	2540-00-840-9646	190	3
19207	10866008	2540-00-690-2114	190	17
			191	19
19207	10866352	2540-00-831-6946	190	1
			191	1
19207	10870010	5342-00-678-4764	3	23
19207	10870011	5342-00-678-4765	3	26
19207	10870030	5340-00-891-7821	271	23
19207	10870074	4730-00-226-2142	208	34
19207	10870110	4710-00-691-4461	35	3
19207	10870133	5310-00-930-3447	135	20
19207	10870167	3040-00-178-6126	126	13
19207	10870168		126	14
19207	10870259	5365-00-968-6132	48	30
			125	25
19207	10870271	2540-00-226-1747	275	21
19207	10870273	2590-00-678-6771	127	28
19207	10870275		127	16
19207	10870281	5306-00-983-6934	272	17
			273	21
19207	10870304	5310-00-456-2528	125	24
19207	10870326	3040-00-484-3649	125	26
19207	10870335	5342-00-678-5389	3	19
19207	10870336	5340-00-069-3676	276	13
19207	10870355	2540-00-226-2557	204	1
19207	10870388	4710-00-937-0399	275	11
19207	10870421	5340-00-168-2256	20	3
19207	10870423	3040-00-133-8069	127	8
19207	10870424	2590-00-678-6775	127	9
19207	10870453	4720-00-678-4194	208	22
19207	10870458	5330-00-678-4714	35	5
19207	10870459	5330-00-678-4715	35	6
19207	10870460	5330-00-678-4263	35	12
19207	10870478	5330-00-766-1937	128	43

PART NUMBER INDEX

0289 00

CAGEC	PART NUMBER	STOCK NUMBER	FIG.	ITEM
19207	10870479	5330-00-766-1936	128	41
19207	10870481		128	42
19207	10870498	3040-00-678-6776	128	48
19207	10870564	3040-00-169-5731	188	2
19207	10870565	3040-00-133-7958	188	4
19207	10870567	3040-00-983-6883	188	16
19207	10870569	5340-00-133-7957	188	15
19207	10870577	5340-00-133-8106	57	3
19207	10870695	5360-00-706-2318	48	22
19207	10870698		48	29
19207	10870699	5340-00-104-4576	48	27
19207	10870700	3040-00-706-2319	48	26
19207	10870836	5510-01-220-0023	172	1
19207	10870885	5340-00-487-4089	31	7
19207	10870889	5340-00-491-5224	31	16
19207	10870952	5330-00-765-4347	120	3
19207	10870959	5330-00-682-4747	51	8
19207	10870962	5340-00-119-0847	120	4
19207	10873076		121	5
19207	10873682	5340-00-462-0347	31	14
19207	10873685	5340-00-168-2594	65	10
19207	10873686	5340-00-168-2698	65	17
19207	10873724	5340-00-102-9921	45	7
19207	10873733	5310-00-901-1552	56	19
19207	10873775	3110-00-615-8828	193	7
			195	10
19207	10873776	5342-00-615-8827	193	11
			195	10
19207	10873779	2540-00-930-2015	193	26
19207	10873788	5360-00-937-2495	193	25
			195	26
19207	10873794	2540-00-067-7933	195	8
19207	10873795	2590-00-177-8259	195	8
19207	10873796		195	11
19207	10873797		195	11
19207	10873798	2540-00-930-2014	195	23
19207	10873799	2510-00-930-2013	195	23
19207	10873805	2590-00-937-4263	195	29
19207	10873806	2510-00-930-2036	179	4
19207	10873812	2510-00-930-7976	179	14
19207	10873813	2510-00-930-7975	179	14
19207	10873874	3040-00-937-1516	128	16
19207	10873904	5365-00-927-9396	37	22
19207	10873918	5330-00-765-9591	20	4

PART NUMBER INDEX

0289 00

CAGEC	PART NUMBER	STOCK NUMBER	FIG.	ITEM
19207	10873918	5330-00-765-9591	21	5
19207	10873933	4910-00-795-7960	282	3
19207	10881824	5310-00-913-9766	144	40
19207	10882641	5995-00-879-1666	64	4
19207	10882651	5365-00-795-7952	282	37
19207	10882750	5306-00-413-4373	60	3
19207	10882763-1		19	18
19207	10882764	4820-00-795-1795	19	22
19207	10882765	2920-00-455-5835	60	5
			63	3
19207	10882768	4710-00-821-0659	19	14
19207	10882777		47	42
19207	10882780		47	1
19207	10882791	4710-00-406-1528	10	6
19207	10882826	9905-00-407-5099	212	5
19207	10882827	9905-00-407-5100	212	2
19207	10882890	4710-00-438-1811	11	13
19207	10882940	4720-00-792-5393	18	19
19207	10883075	5120-00-448-0404	281	10
19207	10883080	5306-00-453-5589	63	4
19207	10883083	4710-00-406-4623	10	16
19207	10883737	5330-00-803-0259	61	18
19207	10883740	4720-00-771-6968	61	17
19207	10883745	2990-00-771-6969	61	12
19207	10883748	4730-00-245-8162	61	21
19207	10883766	6210-00-688-5088	67	14
19207	10883897	5930-00-776-6916	67	19
19207	10883923	5340-00-485-9656	32	5
19207	10883940	5340-00-242-5601	61	4
19207	10883941	5340-00-453-5595	61	7
19207	10884006	5330-00-784-1751	28	4
19207	10884033	5340-00-456-1798	61	22
19207	10884034	5340-00-449-2580	61	15
19207	10884037	4710-00-063-8127	61	16
19207	10884064	5340-00-487-4084	32	5
19207	10884069	4710-00-784-9297	276	14
19207	10884128	5340-00-487-4087	32	12
19207	10886811	5340-00-571-6850	276	30
19207	10886813	4710-00-812-3255	276	28
19207	10886815	4710-00-807-6809	276	29
19207	10886953	5340-00-994-1000	28	3
19207	10886999	5340-00-841-9301	20	12
19207	10887138	5340-00-839-0156	175	21
19207	10887232	5995-00-826-5276	62	4

PART NUMBER INDEX

0289 00

CAGEC	PART NUMBER	STOCK NUMBER	FIG.	ITEM
19207	10887367	5306-00-958-2730	125	18
			126	4
			127	1
			128	3
			128	54
			162	3
			163	17
			164	5
			188	14
			270	36
19207	10887375	5340-00-168-2626	271	9
19207	10887383	4210-00-963-7405	271	26
19207	10887415	5315-00-484-1708	271	7
19207	10887419	5360-00-832-4486	271	25
19207	10887420	5325-00-532-7850	271	13
19207	10887421		271	12
19207	10887422		271	20
19207	10887423	5340-00-840-4856	128	45
19207	10887427	5340-00-938-1640	189	22
19207	10887630	5330-00-821-1226	35	11
19207	10887680	4720-00-504-8903	190	15
19207	10887682	2540-00-234-3503	191	18
19207	10890814		271	16
19207	10893572	5340-01-334-4268	271	15
19207	10893573	5930-00-179-3475	33	15
19207	10893633	5306-00-994-1020	33	3
19207	10893636	5340-00-487-4085	34	10
19207	10893641	5340-00-901-1510	31	9
19207	10893642	5342-00-735-4193	32	13
			33	7
			34	7
19207	10893694	5306-00-974-9253	128	4
			164	2
19207	10893774	5340-00-105-9906	170	33
19207	10893775	5340-00-105-9903	170	32
19207	10893777	2510-00-226-2656	170	31
19207	10893844	5340-00-445-8866	2	5
19207	10893845	5340-00-226-2658	2	5
19207	10893853	5905-00-933-9206	83	6
19207	10893862	5340-01-030-5136	124	16
19207	10894808	2590-00-083-0266	75	3
19207	10898756	2930-00-402-4420	53	8
19207	10898793	4720-00-896-6165	11	12
19207	10898793-1	4720-00-177-6186	11	8

PART NUMBER INDEX

0289 00

CAGEC	PART NUMBER	STOCK NUMBER	FIG.	ITEM
19207	10898794	4720-00-896-6166	11	10
			52	42
19207	10900456	4730-00-776-7619	133	20
19207	10901059	5340-00-133-8179	172	7
19207	10904990	5930-00-177-8285	89	10
19207	10905011	5365-00-878-8950	268	31
19207	10905012	5325-00-792-8090	85	3
19207	10905046	5325-00-862-2673	56	6
19207	10905163	5365-00-738-6654	192	18
			193	18
			194	22
			195	7
19207	10905196	3120-00-247-4008	271	8
19207	10905197		271	6
19207	10905212	3040-00-105-2799	45	29
19207	10905299	5340-00-586-5908	273	33
19207	10905680	5995-01-032-7093	263	14
19207	10905681	5995-01-040-1319	263	15
19207	10905682	1015-01-022-5325	67	11
			124	15
			263	12
19207	10905683	5995-01-032-7094	263	13
19207	10905693		263	3
19207	10905840		101	7
			105	6
19207	10905840	5975-00-345-8055	BULK	24
19207	10905857	5340-00-134-3502	161	8
19207	10905983-1	2530-00-871-2856	146	12
19207	10905983-2	2530-00-871-2855	146	12
19207	10905985-1	2530-00-871-2860	147	12
19207	10905985-2	2530-00-871-2859	147	12
19207	10905986-1		146	3
19207	10905986-2		146	3
19207	10905988-1		147	3
19207	10905988-2		147	3
19207	10906748	2540-00-894-9548	190	4
19207	10907612	2540-00-839-6641	190	11
			191	14
19207	10908077	3120-00-234-0183	190	20
			191	22
19200	10910174-16	5310-00-987-1294	177	9
19200	10910174-22	5310-00-728-9957	176	12
			177	18
19200	10910174-30	5310-00-927-9400	267	3

PART NUMBER INDEX

0289 00

CAGEC	PART NUMBER	STOCK NUMBER	FIG.	ITEM
19200	10910174-9	5310-00-809-9514	151	2
19207	10911147	5340-00-021-2403	2	12
19207	10911158	5995-00-133-8098	67	15
19207	10911163	6150-00-885-3436	68	17
19207	10911164	6150-01-032-7408	68	1
19207	10911166	6150-00-885-3437	68	15
19207	10911167	2590-00-113-9620	68	3
19207	10911265	6150-00-885-8475	100	1
19207	10911294	5315-00-882-8821	153	1
19207	10911302	2590-00-168-2679	65	18
19207	10911305-1	2510-00-986-5209	179	9
19207	10911305-2	2510-00-983-6886	179	9
19207	10911358	5340-00-792-8123	83	7
19207	10911396	5340-00-105-6140	185	3
19207	10911397	5307-00-707-0643	185	6
19207	10911398	5315-00-143-6052	185	11
19207	10911399	3040-00-111-6655	185	15
19207	10911401	5340-00-111-2704	185	8
19207	10911404	5340-00-167-9093	185	10
19207	10911407		185	14
19207	10911409	2510-00-866-5844	185	1
19207	10911426	5930-00-937-2492	67	26
19207	10911428	5930-00-072-5830	67	17
19207	10911460	5330-00-884-4857	150	1
19207	10911553	4730-00-886-5854	27	10
			28	5
19207	10911620	5365-00-178-1287	128	19
19207	10911621	5330-00-879-3044	128	20
19207	10911633		20	10
19207	10911653	3040-00-938-1638	128	2
19207	10911710	3120-00-253-1375	144	21
19207	10911722	2910-00-933-4628	35	4
19207	10911723	5325-00-886-1160	102	19
19207	10911736	5307-00-974-9255	143	9
19207	10911809	5307-00-978-7351	143	13
19207	10911832	4720-00-883-2236	43	8
19207	10911833	4720-00-883-2235	43	6
19207	10911834	4720-00-883-2234	39	21
19207	10911835-1	4720-00-883-2232	38	16
19207	10911835-2	4720-00-883-2233	38	24
19207	10911835-4	4720-01-136-4678	38	5
19207	10911837	4720-00-883-2230	39	32
19207	10911838	4720-00-879-3018	35	2
19207	10911846	5306-00-982-9677	143	16

PART NUMBER INDEX

0289 00

CAGEC	PART NUMBER	STOCK NUMBER	FIG.	ITEM
19207	10911851	5310-00-958-7183	143	6
19207	10911854	5340-00-134-3237	144	4
19207	10911860	5315-00-984-5186	143	23
19207	10911871	5307-00-477-4956	163	9
19207	10911873	5340-00-498-3811	163	28
19207	10911885	3040-00-143-6428	128	50
19207	10911888	5330-00-888-9403	143	18
19207	10911889	5340-00-133-9834	143	21
19207	10911901	5306-00-982-9678	143	2
19207	10911930	5340-00-462-4501	208	10
19207	10912021		128	24
19207	10912028	3040-00-484-3648	128	32
19207	10912029		128	34
19207	10912269	8145-00-856-8147	1	2
19207	10915241	5315-00-143-6388	139	7
19207	10915242	5315-00-984-5184	139	10
19207	10915244	2530-00-978-7328	139	17
19207	10915246	3040-01-129-9041	139	11
19207	10915247	2530-00-809-7376	139	22
19207	10915248	5340-00-133-9580	139	41
19207	10915249	5310-00-979-6977	139	16
19207	10915252	5307-00-974-9227	139	20
19207	10915256	2530-00-983-6870	139	23
19207	10915257	5315-00-983-6948	139	13
19207	10915265	2590-00-937-4539	172	13
19207	10915269	5340-00-937-1940	128	22
19207	10915353	6695-00-124-1412	69	8
19207	10915354	6695-00-570-9724	69	10
19207	10915355	6695-00-179-8647	69	11
19207	10915358	6695-00-889-6756	69	12
19207	10915359	6695-00-179-8649	69	9
19207	10915376	2510-00-168-2690	69	17
19207	10915377		65	7
19207	10915380	5995-00-168-2691	69	16
19207	10915403	7690-00-787-6536	48	23
			211	8
19207	10915405	7690-00-880-1190	139	12
			211	9
19207	10915412	7690-00-785-8095	42	10
			44	27
			211	10
19207	10915414	7690-00-785-8052	125	28
			211	11
19207	10915417	7690-00-785-7960	188	11

PART NUMBER INDEX

0289 00

CAGEC	PART NUMBER	STOCK NUMBER	FIG.	ITEM
19207	10915417	7690-00-785-7960	211	13
19207	10915420	7690-00-900-0401	188	35
			211	14
19207	10915423	7690-00-785-7971	185	16
			211	15
19207	10915485		172	14
19207	10915509	3120-00-974-9258	139	15
19207	10915517	2590-00-602-4972	140	4
19207	10915602-1		147	3
19207	10915602-2		147	3
19207	10915603-1	2530-00-800-1241	147	12
19207	10915603-2	2530-00-800-1244	147	12
19207	10915622	5340-01-006-9443	193	10
19207	10915629		193	6
19207	10915630	2540-00-168-2681	193	4
19207	10915657	3040-00-133-9570	139	6
19207	10915663	5340-00-983-6951	139	18
19207	10915711	5340-00-235-4451	144	5
19207	10915715	5306-00-051-8838	37	15
			49	4
			50	5
19207	10915736	3040-00-974-9223	162	11
19207	10915785	5310-00-034-4821	144	11
			145	17
19207	10915786	3040-00-119-0838	128	11
19207	10915789	3020-00-239-5668	163	11
19207	10915808	2530-00-656-0132	145	41
19207	10915812	5340-00-134-7795	145	33
19207	10915813		125	33
19207	10915815	5330-00-410-5832	145	39
19207	10915820	5340-00-983-6950	145	27
19207	10915821	5315-00-143-6470	145	25
19207	10915822	2520-00-936-5341	125	29
19207	10915854	2590-00-484-3583	128	35
19207	10915855	2590-00-484-3582	128	21
19207	10915858	5340-00-893-5467	272	20
			273	18
19207	10915916-1	3040-01-089-4890	161	1
19207	10915937	5315-00-933-8920	125	5
19207	10915940	5340-00-983-6952	145	24
19207	10915941	3040-00-134-7793	145	31
19207	10915949	5340-00-134-3249	145	3
19207	10916074	2590-00-168-2585	77	3
19207	10916081		140	12

PART NUMBER INDEX

0289 00

CAGEC	PART NUMBER	STOCK NUMBER	FIG.	ITEM
19207	10916082		140	9
19207	10916083		140	5
19207	10916086	2530-00-974-9259	140	2
			141	27
19207	10916087		140	7
19207	10916089	2530-00-978-2068	140	1
19207	10916090		140	14
19207	10916093	2530-00-125-8725	143	17
19207	10916094		142	5
19207	10916160	2530-00-974-9672	142	2
19207	10916166		142	10
19207	10916167	5305-00-017-2562	142	17
19207	10916563		169	44
19207	10916782	5340-00-105-6130	178	21
19207	10916788	2590-00-105-6129	178	11
19207	10916789	2510-00-105-6149	178	11
19207	10916817-1	5420-01-085-5342	178	22
19207	10916916	2590-00-978-7348	106	1
19207	10916963	5330-00-081-6426	172	59
19207	10916964	5340-00-813-9052	172	60
19207	10917090-3	2590-00-191-0978	144	1
19207	10921622-2	4730-01-026-1848	46	13
19207	10921933	2510-00-978-7339	176	3
19207	10923776		140	11
19207	10923778		140	13
19207	10923779	5340-01-030-2249	140	10
19207	10923931-1	2590-00-977-8976	37	21
19207	10923988	2510-00-930-2012	193	26
19207	10924173	5340-01-083-4717	34	13
19207	10924435	6220-00-078-4715	67	5
			78	18
19207	10924455		169	19
19207	10924457		169	8
19207	10924480	5315-00-494-9572	145	30
19207	10924481	5340-00-983-6942	145	32
19207	10924482	5340-00-983-6941	144	12
19207	10924484	5340-00-983-6938	145	20
19207	10924495	5306-00-983-6937	125	13
19207	10925306	6650-00-973-1176	182	5
19207	10926011-1	5340-00-020-2294	168	18
19207	10926011-2	5340-00-020-2295	168	18
19207	10926012	5340-00-020-2293	168	31
19207	10926013-1	5340-00-020-2291	168	24
19207	10926013-2	5340-00-020-2292	168	24

PART NUMBER INDEX

0289 00

CAGEC	PART NUMBER	STOCK NUMBER	FIG.	ITEM
19207	10926014		168	33
19207	10926015-1		168	25
19207	10926015-2		168	25
19207	10926016-1		168	20
19207	10926016-2		168	20
19207	10933493		126	9
19207	10933494	3040-00-178-1066	126	6
19207	10933573	6250-00-978-7337	67	2
			78	7
19207	10933574-1	6220-01-076-9372	78	16
19207	10933594	2590-01-055-4704	27	1
19207	10933657	5340-00-111-2703	185	4
19207	10933669	6150-00-168-2566	68	2
19207	10933750	5310-01-166-6430	251	3
19207	10933751	5306-01-166-6401	251	2
19207	10933754		251	1
19207	10933755	5120-00-570-7486	284	14
19207	10933782	5120-00-463-7302	282	35
19207	10933875	4910-00-906-1065	281	2
19207	10933905	5330-00-967-6275	49	14
19207	10933919	2590-00-486-8231	49	15
19207	10933984-4	9905-01-136-4643	172	45
19207	10934034-1	5340-00-937-2488	3	14
19207	10934034-2	5340-00-937-2489	3	14
19207	10934142	5315-00-983-6936	144	35
			145	18
19207	10934175		172	11
19207	10934198	6160-01-050-2063	90	5
19207	10934228	5340-01-050-2076	90	4
19207	10934230	3040-01-083-9113	48	13
19207	10934233	3040-00-468-4338	48	1
19207	10934237	5340-01-083-3062	162	9
19207	10934245	5340-01-144-4850	198	1
19207	10934254	3130-01-083-9121	125	20
19207	10934255	3040-01-083-9114	125	17
19207	10934256	2590-00-468-4343	48	16
19207	10934257		125	22
19207	10934265	2590-01-144-4851	198	8
19207	10934300	6150-01-051-5304	71	1
19207	10934301	2590-01-056-9019	71	2
19207	10934307	6150-01-137-9654	90	7
19207	10934308	6150-01-051-5303	71	5
19207	10934309	6150-01-051-5679	71	3
19207	10934314-1	5306-01-084-5200	126	1

PART NUMBER INDEX

0289 00

CAGEC	PART NUMBER	STOCK NUMBER	FIG.	ITEM
19207	10934314-2	5306-01-083-3006	126	11
19207	10934314-4	4710-01-088-2432	162	25
19207	10934315	2530-01-083-9024	126	5
19207	10934320		97	12
19207	10934323	2590-01-054-9783	71	4
19207	10934356	2540-01-147-7901	190	44
19207	10934357-1	9520-01-144-4844	191	40
19207	10934357-2	2540-01-147-7902	190	38
19207	10934364	4710-01-146-1902	44	31
19207	10934365	4710-01-144-8893	44	32
19207	10934366	4710-01-144-8894	44	30
19207	10934367-1		191	30
19207	10934367-2		190	28
19207	10934373		271	14
19207	10934375		271	5
19207	10934377		271	24
19207	10934379		271	3
19207	10934406	5340-01-132-5144	77	5
19207	10934409	5340-01-083-9022	48	25
19207	10934410	5340-01-083-3009	270	34
19207	10934422	2530-00-494-8221	142	3
19207	10934436	5930-00-118-1932	45	6
19207	10934437	3120-00-168-2451	45	5
19207	10934438	5935-00-168-2452	45	3
19207	10935282-2	4720-01-095-2429	52	6
19207	10935447	5325-00-182-4707	54	16
19207	10935471	2990-00-411-8330	61	8
19207	10935476	5120-00-789-4881	282	31
19207	10935485	5340-01-128-9525	207	29
19207	10935487		207	11
19207	10935488	3120-01-144-8848	207	8
19207	10935492		207	23
19207	10935493		207	22
19207	10935494	5330-00-909-8003	207	25
19207	10935495	2990-01-114-7408	207	20
19207	10935496		207	12
19207	10935497	5120-00-078-3809	281	9
19207	10935499	3040-00-456-1142	207	28
19207	10935500-1		207	7
19207	10935501-1		207	4
19207	10935502-1	2990-01-114-7767	207	3
19207	10935506	4730-01-110-4056	207	1
19207	10935511	5365-01-118-6031	207	15
19207	10935536	4730-00-902-3188	19	8

PART NUMBER INDEX

0289 00

CAGEC	PART NUMBER	STOCK NUMBER	FIG.	ITEM
19207	10935537	5330-00-902-3189	59	2
19207	10935614	5360-00-410-5836	8	5
			8	13
19207	10935619		8	7
19207	10935621	5330-00-410-9803	8	27
19207	10935623	2590-00-406-4621	8	1
19207	10940166	5340-01-144-4893	204	6
19207	10940167	5330-00-014-0624	204	7
19207	10940169		81	21
19207	10940170	2540-01-083-3008	209	2
19207	10940172	5340-01-083-3007	209	12
19207	10940175	6150-01-051-5328	81	4
19207	10940176	2590-01-054-1610	81	13
19207	10940180	5975-01-063-1440	81	1
19207	10940181		81	18
19207	10940182	5340-01-147-7922	81	6
19207	10940185	2815-01-085-6945	208	14
19207	10940188	4710-01-144-8884	208	31
19207	10940189	4710-01-144-8895	44	15
19207	10940190	4710-01-144-8896	44	17
19207	10940203	9905-00-010-5418	139	3
19207	10940211	2540-00-468-4337	48	4
19207	10940255	5365-00-105-6138	175	23
19207	10940256-1	2510-00-757-2749	175	22
19207	10940256-2	2510-00-757-2750	175	22
19207	10940260-1	6220-01-159-6204	175	16
19207	10940260-2	6220-00-119-3907	175	16
19207	10940263	5365-01-083-5554	208	13
19207	10940267	2590-01-016-2024	175	8
19207	10940271	2510-00-105-9917	175	9
19207	10940272-1	2510-00-930-2034	175	7
19207	10940272-2	2510-00-930-2035	175	7
19207	10940363	3040-00-062-9720	164	6
19207	10940387-1	5340-01-077-1679	144	29
19207	10940387-2	5340-01-077-1680	144	29
19207	10940390-1		144	31
19207	10940390-2		144	31
19207	10940422		128	46
19207	10940450		142	4
19207	10940451	5310-00-914-7310	37	7
19207	10940621	5310-01-174-0554	251	4
19207	10940706	4730-01-131-3714	51	5
19207	10940879	2990-00-939-7099	51	1
19207	10942115		84	12

PART NUMBER INDEX

0289 00

CAGEC	PART NUMBER	STOCK NUMBER	FIG.	ITEM
19207	10946915	2910-00-923-4248	20	7
			21	9
19207	10947105-1	2590-00-933-5511	270	16
19207	10947105-5	2590-01-082-3769	270	16
19207	10947105-6	2590-01-082-3770	270	20
19207	10947105-8		270	20
02978	10951334	4730-00-402-5143	19	10
19207	10951368	4710-00-401-4368	11	9
19207	10951582	5310-00-790-0186	3	18
19207	10951635-1	5315-00-983-6935	125	19
19207	10951635-2	5315-00-984-5187	125	10
19207	10951684	5365-01-116-6093	172	25
19207	10951685	5330-00-978-7334	172	24
19207	10951691	5340-00-933-5513	272	9
			273	10
			274	38
			275	9
19207	10951808	5340-00-045-6035	37	1
19207	10951809		37	2
19207	10951810		37	3
19207	10951865	5340-00-168-2848	39	3
19207	10951866	4710-00-613-6390	39	14
19207	10951867	4710-00-453-9325	39	1
19207	10951868	4720-00-902-0191	39	12
19207	10951869	4720-00-902-0192	39	9
19207	10951879		142	6
19207	10951896	5310-00-920-7562	142	15
19207	10952058	6150-01-052-9339	72	1
19207	10952196	5340-01-144-4866	48	17
19207	10952209	5340-00-930-3226	175	1
19207	10952211	2510-00-930-3228	179	8
19207	10952213	2510-00-930-3229	175	1
19207	10952255	3040-01-083-4772	139	47
19207	10952256	5340-01-085-5345	139	46
19207	10952258	4710-01-044-8107	141	4
19207	10952259	2540-01-082-3790	139	8
19207	10952273	2530-01-146-1872	162	26
19207	10952282	5420-01-083-4716	162	8
19207	10952286		191	2
62983	109700	5310-01-159-8177	221	6
12603	11F04	4730-00-044-4655	130	1
25184	110 5-16	5330-00-530-2772	8	20
62983	11044	5420-00-731-5338	221	52
62983	112051	4320-00-348-0098	221	53

PART NUMBER INDEX

0289 00

CAGEC	PART NUMBER	STOCK NUMBER	FIG.	ITEM
24617	112726	5315-00-839-2325	49	17
			125	2
			161	9
			180	15
			189	28
			214	11
19207	11590651	5306-01-082-2637	162	6
19207	11590653	5340-01-082-3591	161	7
19207	11590672-1	2530-00-908-6342	148	12
19207	11590672-2	2530-00-908-6343	148	12
19207	11590673-1		148	3
19207	11590673-2		148	3
19207	11590886		126	7
19207	11590887		126	10
19207	11590888		275	17
19207	11590930	5330-00-915-7000	172	41
19207	11590931	5340-01-144-8890	172	40
19207	11590932	5340-01-086-4832	172	42
19207	11590935	5306-01-082-2509	48	7
19207	11590958	3120-00-930-2319	168	2
			168	13
			168	29
19207	11590969	5340-01-043-5094	268	8
19207	11590970	4710-01-084-2450	139	29
19207	11590971	5340-01-085-5346	162	28
19207	11591041	5330-00-948-0964	86	7
19207	11591055	5340-00-168-2683	76	12
19207	11591064	5365-00-625-3292	51	4
19207	11591073	5306-00-143-1710	185	9
19207	11591102	4720-00-891-7865	284	7
19207	11591103	4720-00-891-7864	284	8
19207	11591108	4710-00-944-2336	276	20
19207	11591157	5340-00-133-9568	139	36
19207	11591283	4730-00-947-7464	208	35
			209	15
19207	11591306	6150-00-921-0483	21	10
19207	11591307		21	8
19207	11591390	5331-00-839-6660	270	12
19207	11591403	5330-00-978-7349	56	23
19207	11591419	5365-00-229-5731	57	25
19207	11591420-1	5340-00-133-8108	57	5
19207	11591420-2	5340-00-133-8107	57	5
19207	11591421-1		57	10
19207	11591421-2		57	10

PART NUMBER INDEX

0289 00

CAGEC	PART NUMBER	STOCK NUMBER	FIG.	ITEM
19207	11591536	2540-00-990-9198	191	4
19207	11599121-1		191	6
19207	11599875-4	5315-00-105-2757	191	8
19207	11599973		160	5
19207	11602061	2940-00-808-2421	41	7
19207	11602062		41	8
19207	11602063	2910-00-808-2470	40	1
19207	11602732	5935-00-107-1272	106	5
			113	5
19207	11602735	5935-00-107-1271	106	2
19207	11602736	5935-00-134-0329	113	3
19207	11602737	5935-00-134-0373	114	2
			116	12
19207	11604545		250	10
19207	11608045	5340-00-168-2257	21	17
19207	11608216	5310-00-986-5692	270	9
19207	11608260	5365-00-979-6936	270	8
19207	11608262	3010-00-442-5911	270	7
19207	11608268	5340-00-177-8524	270	11
19207	11608379		270	14
19207	11608413	4820-00-864-2906	274	15
19207	11608507	5330-00-972-9903	74	4
19207	11608534	2910-00-972-9909	35	4
19207	11608651	4710-01-041-0721	43	11
19207	11610150	5120-00-873-6943	281	8
19207	11610167	5120-00-871-7198	281	7
19207	11610232	5331-01-102-4685	41	6
19207	11610562	4730-00-462-8202	49	23
19207	11610563	5340-00-487-4080	49	26
19207	11610565	3040-00-606-2717	50	28
19207	11610566		49	20
19207	11610570	5340-00-457-0306	50	10
19207	11610571	5330-00-898-6435	50	9
19207	11610573	3040-00-898-6410	50	2
19207	11610574	3040-00-898-6411	50	8
19207	11610575	5365-00-902-2897	50	4
19207	11610576	3040-00-457-0304	50	7
19207	11610577	3040-00-456-1627	50	22
19207	11610579	5330-00-898-6227	50	29
19207	11610582	3040-00-456-1628	50	27
19207	11610583	3040-00-456-1632	50	30
19207	11610584	5365-00-456-1634	49	12
19207	11610755	2510-00-973-0032	176	18
19207	11610760	2510-00-973-0023	178	30

PART NUMBER INDEX

0289 00

CAGEC	PART NUMBER	STOCK NUMBER	FIG.	ITEM
19207	11610762	3040-00-610-0383	50	13
19207	11610779		191	7
19207	11610828		49	13
19207	11610838	2540-00-113-5616	191	3
19204	11610838-1	1025-00-990-9320	191	5
19207	11615308	2540-00-974-9160	194	14
19207	11615310	2540-00-107-4287	194	8
19207	11615311	2510-00-105-6147	178	22
19207	11615314	3040-00-929-8922	125	6
19207	11615320		160	9
19207	11615347	2540-00-974-9161	192	13
19207	11615354	4730-00-168-2850	29	9
			30	15
19207	11615361	2910-00-168-2843	29	4
			30	21
19207	11615362	2540-00-974-9162	194	14
19207	11615367	5340-00-105-6146	187	5
19207	11615383	2540-00-974-9168	192	13
19207	11615391	5340-00-981-9633	187	6
19207	11615395	5306-01-020-9593	187	22
19207	11615402	5340-00-178-4777	274	25
19207	11615462	4210-00-177-8523	270	11
19207	11626251	4720-00-454-8613	30	6
19207	11626253	2510-00-564-9657	30	5
19207	11626269	5340-00-133-8127	141	30
19207	11626270	5340-00-133-8132	141	16
19207	11626304	4710-00-133-8129	141	12
19207	11626363	5340-00-494-8225	145	15
19207	11626368	3040-00-117-2631	144	19
19207	11626369		144	20
19207	11626375	5315-00-456-5948	169	11
19207	11626382	5342-00-124-7214	144	41
19207	11626395	4710-00-808-2931	39	27
19207	11626427	5342-01-085-7003	169	14
19207	11626435	9905-00-106-4446	198	13
19207	11626472	5340-01-154-7600	204	15
19207	11626496		205	9
19207	11626508	2540-01-144-4882	200	1
19207	11626509	5340-01-146-1880	205	4
19207	11626528	5340-01-146-1874	191	9
19207	11626670	4710-00-417-2774	44	26
19207	11626672	4710-00-417-2776	44	25
19207	11626795	5331-00-494-9571	142	13
19207	11626951		142	11

PART NUMBER INDEX

0289 00

CAGEC	PART NUMBER	STOCK NUMBER	FIG.	ITEM
19207	11637070		21	18
19207	11637072	1015-00-459-3198	21	14
19207	11637078	5330-00-110-1980	21	6
19207	11637079	5340-00-110-1979	21	1
19207	11637079-1	5340-01-050-2113	21	1
19207	11637173	3020-00-252-5637	159	1
19207	11637698-1	2510-00-256-5530	175	19
19207	11637698-2	2510-00-256-5531	175	19
19207	11640178	5930-00-133-9629	67	27
19207	11641744		41	16
19207	11641745		41	17
19207	11641746		41	10
19207	11641857		41	18
19207	11641867		41	11
19207	11641868		41	12
19207	11641919	5340-00-193-8211	54	11
19207	11641927	4710-00-192-9436	8	18
19207	11641959	4910-00-494-8257	282	39
19207	11642092-1		46	6
19207	11642092-2		47	16
19207	11642119-1	4730-01-045-1120	47	44
19207	11644935	5340-00-117-2531	173	14
19207	11644992-1		114	9
19207	11644992-1	9330-01-047-4313	BULK	28
19207	11645013	2520-00-177-8126	138	4
19207	11645038	2590-00-129-5349	27	9
19207	11645051	5340-01-144-4843	190	5
19207	11645124	2530-01-096-9298	160	1
19207	11645125	2530-00-150-5897	160	3
19207	11645126		160	7
19207	11645149	2590-00-369-8848	174	30
			178	10
19207	11645150-1	5340-00-369-8851	174	3
			178	7
19207	11645150-2	5340-00-369-8844	174	3
			178	7
19207	11645151	5340-00-369-8855	174	29
19207	11645152	2510-00-369-8847	174	8
19207	11645153	5340-00-178-1332	174	9
19207	11645154	2510-00-177-8230	174	18
19207	11645156-1	2590-00-248-0651	178	3
19207	11645156-2	5340-00-178-1033	178	3
19207	11645157	5340-01-021-2077	174	28
19207	11645284-1	2510-01-021-2080	178	13

PART NUMBER INDEX

0289 00

CAGEC	PART NUMBER	STOCK NUMBER	FIG.	ITEM
19207	11645284-2	2510-01-021-2081	178	13
19207	11645301	2540-01-146-8937	190	3
19207	11645325		190	2
19207	11645609	2590-00-351-7857	106	1
19207	11645792	2510-00-179-5526	168	7
19207	11645792-1		168	10
19207	11645835	5310-00-187-9911	2	15
19207	11645839-1		2	13
19207	11645839-2		2	13
19207	11645840-1	2510-00-204-9911	2	6
19207	11645840-2	8145-00-108-6203	2	6
19207	11645917	5120-00-113-5265	282	12
19207	11650031	4730-01-059-1534	133	25
19207	11650086	5340-01-146-1906	133	26
19207	11650111		129	2
19207	11654242		142	7
19207	11654494	5340-00-586-6078	38	11
19207	11654495	5340-00-363-7360	38	21
19207	11654496	4710-00-357-5730	38	10
19207	11654533	5120-00-279-8325	282	17
19207	11654536	5365-01-006-2243	272	26
			273	34
			274	4
			275	14
19207	11654539	4730-00-334-5532	272	11
			274	6
19207	11654554-1	2510-00-487-9469	169	63
19207	11654555	5340-01-082-3809	169	17
19207	11654557	2510-00-487-9475	169	18
19207	11654806	2590-00-239-3177	127	29
			162	10
19207	11654808	2590-00-604-6811	163	25
19207	11654809		127	24
19207	11654810	2590-00-239-3320	127	21
19207	11654828	5340-01-118-5964	164	1
19207	11654841		128	46
19207	11654843	5310-00-625-3115	176	9
			177	14
19207	11655077	5330-00-612-3799	80	5
19207	11655078-1		80	4
19207	11655113-1	5340-01-006-4586	177	20
19207	11655113-2	5340-00-571-7067	177	20
19207	11655170	5365-00-267-0651	143	10
19207	11655417	5365-00-596-3995	268	31

PART NUMBER INDEX

0289 00

CAGEC	PART NUMBER	STOCK NUMBER	FIG.	ITEM
19207	11655454	6150-00-423-3622	107	1
19207	11655457	5995-00-399-5298	109	1
19207	11655653	2590-01-026-4625	112	1
19207	11655654	2590-01-027-6577	115	1
19207	11655656	5340-01-061-4246	62	11
19207	11655669	4720-01-036-4082	38	8
19207	11655671	4710-01-039-5498	42	22
19207	11655672	4710-01-041-0718	43	14
19207	11655673	4710-01-028-1316	43	1
19207	11655678	4720-01-032-7373	38	5
19207	11655680	5340-01-036-3055	38	21
19207	11655681	4710-01-033-9936	38	24
19207	11655748	6150-01-032-7407	68	14
19207	11655749	6150-01-032-7406	68	16
19207	11655770	5310-01-037-0676	158	29
19207	11655771	5310-01-026-0392	146	10
			147	10
			148	10
			158	27
19207	11655772	2990-01-063-1596	51	2
19207	11658837		21	18
19207	11658920-3	5325-01-041-0704	170	36
19207	11658972	5340-00-573-4666	179	8
19207	11659123	5360-00-470-2101	144	33
19207	11659170	5315-00-242-3477	144	32
19207	11659172	3040-00-191-0975	144	34
19207	11659175	3040-00-230-0284	143	1
19207	11659209	2590-01-213-5143	149	23
19207	11659210	2590-01-213-5144	149	23
19207	11659214		149	22
19207	11659215		149	22
19207	11659571	5307-00-163-4847	49	9
19207	11659642-62	9905-00-392-9467	45	37
19207	11659642-73	7690-01-152-2406	24	30
19207	11659642-74	7690-01-152-2405	24	30
19207	11659711-1	2510-00-455-1351	177	19
19207	11659711-2	2510-00-455-1352	177	19
19207	11659730		273	13
			275	20
19207	11659731-1	5330-01-157-2077	273	14
			275	19
19207	11659731-2	5330-01-272-5616	273	15
			275	18
19207	11659769	2590-00-569-9448	193	5

PART NUMBER INDEX

0289 00

CAGEC	PART NUMBER	STOCK NUMBER	FIG.	ITEM
19207	11659769	2590-00-569-9448	195	12
19207	11659770	4730-00-213-6746	142	14
19207	11663118		142	8
19207	11663358-2	5120-00-215-8200	282	28
19207	11668618		41	14
19207	11668619	4330-00-000-0145	7	3
19207	11668621	5930-01-021-1559	88	8
19207	11668625	4330-00-410-1212	40	33
19207	11668629	4730-00-466-7465	40	17
19207	11668688	5306-01-013-7020	17	11
19207	11668698	5330-01-054-4006	137	6
19207	11668933	4730-01-038-5290	137	1
19207	11669032	4210-01-130-3513	272	2
			273	1
			274	28
			275	1
19207	11669119	3110-01-044-8355	136	9
19207	11669336		135	3
19207	11669336	4720-01-104-9049	BULK	26
19207	11669337	2530-01-066-1789	141	26
19207	11669377	5340-01-098-9888	181	13
19207	11669488	5930-01-076-9335	78	15
19207	11669489-1	2540-01-169-5159	210	1
19207	11669490-1	2540-01-162-3834	210	1
19207	11669523	4730-01-074-8282	141	24
			252	5
19207	11669524	4730-01-074-9584	141	25
			252	2
19207	11669578	5342-01-136-1202	208	36
			209	16
19207	11669683	5342-01-132-9086	23	36
19207	11669683	5340-01-132-9086	284	3
19207	11669685	4730-01-109-7971	22	30
19207	11669715		278	7
19207	11669740	2940-01-142-8260	24	10
19207	11669749	4820-01-136-4681	22	4
19207	11669771	4820-01-163-7156	15	7
19207	11672360	5310-01-123-6782	159	3
19207	11673739	2910-00-600-9016	35	13
19207	11673805	5340-00-625-3261	37	28
19207	11673806	5307-01-006-4623	37	14
19207	11673808	5340-00-622-7375	37	16
19207	11673809	5360-00-627-4381	37	27
19207	11673814	7690-00-611-6212	108	10

PART NUMBER INDEX

0289 00

CAGEC	PART NUMBER	STOCK NUMBER	FIG.	ITEM
19207	11673814	7690-00-611-6212	211	16
19207	11673825	2930-00-614-8904	55	23
01417	11673851	5340-00-466-7464	92	8
19207	11673852	5340-00-397-3283	92	21
19207	11673853	5342-00-394-9701	92	19
19207	11673854	5342-00-394-9690	93	27
19207	11673855	5340-00-475-8216	93	18
19207	11673871	4710-00-604-6818	13	3
19207	11673872	4710-00-614-6898	13	4
19207	11673873	4710-00-604-6918	13	3
19207	11673874	4710-00-614-6905	13	4
19207	11673884	4730-00-611-6084	43	15
19207	11674275	5305-00-625-3280	136	26
19207	11674311	5340-00-574-7604	272	7
			273	3
			274	30
			275	3
19207	11674315	3110-00-573-4618	272	6
			273	2
			274	29
			275	2
19207	11674321	5340-01-050-2843	170	37
19207	11674324		170	35
19207	11674344	6150-00-628-1160	284	10
19207	11674352	5306-01-213-5240	259	6
19207	11674369	5995-00-628-1157	282	19
19207	11674371	5310-01-043-5268	158	28
19207	11674373	2530-01-042-4047	158	23
19207	11674567		158	1
19207	11674575	4010-01-218-9955	259	3
19207	11674576-1	4010-01-218-3380	259	7
19207	11674576-2	4010-01-219-6127	259	5
19207	11674593	4210-01-136-7619	278	1
19207	11674594	5342-01-084-6004	278	5
19207	11675867	4710-00-600-9170	141	31
19207	11675894	2530-00-248-0944	142	1
19207	11675972-1	2510-01-021-2079	176	10
19207	11675972-2	2510-01-021-2078	176	10
19207	11676007	4710-00-602-4976	141	23
19207	11676034	2510-00-285-4974	179	4
19207	11676078	2530-00-207-9375	161	3
19207	11676079		161	5
19207	11676243	5305-01-016-3721	62	8
19207	11676482	5360-00-255-4169	125	3

PART NUMBER INDEX

0289 00

CAGEC	PART NUMBER	STOCK NUMBER	FIG.	ITEM
19207	11676497	2540-01-144-4883	199	1
19207	11676575		142	9
19207	11682579	4720-00-410-1180	61	6
19207	11682581	4710-00-410-1218	47	10
19207	11682595	5995-00-499-1782	111	12
19207	11682595-2	6150-01-008-1441	107	13
19207	11682596-1	4730-01-047-2605	46	30
			47	4
19207	11682723	6150-00-410-1232	111	13
19207	11682724	5995-00-507-7779	111	1
19207	11682768	2930-01-005-1549	12	30
19207	11683936	5340-00-410-1125	53	6
19207	11683939	5340-00-399-5301	12	2
19207	11683941	5340-00-432-0056	12	29
19207	11683952	4320-00-392-9514	14	16
19207	11683954	2520-00-394-9713	12	27
19207	11683964	5365-00-533-6657	11	25
19207	11683974	5342-00-388-9993	53	20
19207	11683976	5342-00-388-9994	53	19
19207	11683977	2815-00-410-1131	54	6
19207	11683983	2815-00-490-5551	53	14
19207	11683984	5340-00-397-3313	12	28
19207	11683985	5340-00-394-9700	12	7
19207	11684006	6680-00-423-4051	8	23
19207	11684017	5340-00-394-9706	12	1
19207	11684018	2590-00-399-5302	8	24
19207	11684022	4710-00-410-1222	40	35
19207	11684024	4710-00-399-5304	46	37
19207	11684034	5310-00-477-0789	5	11
19207	11684041	5340-00-392-9515	12	9
19207	11684041-1		12	10
19207	11684043-1	2940-01-070-5969	7	1
19207	11684047	5330-01-298-4850	7	2
19207	11684048	5340-00-392-9547	12	17
19207	11684048-1		12	21
19207	11684049	2930-00-392-9559	14	19
19207	11684050	5342-00-392-9588	14	13
19207	11684051	5342-00-392-9564	14	20
19207	11684053	2940-00-392-9633	5	9
19207	11684056	5970-00-449-4808	88	2
19207	11684057	2920-00-398-6540	60	7
19207	11684058	5330-00-486-0320	5	10
19207	11684060	4330-00-516-1265	5	13
19207	11684066	5360-00-510-4109	5	12

PART NUMBER INDEX

0289 00

CAGEC	PART NUMBER	STOCK NUMBER	FIG.	ITEM
19207	11684070-1	2520-00-394-9714	14	10
19207	11684070-2	2520-00-397-3324	14	2
19207	11684079-1		12	11
			12	18
19207	11684079-2		12	13
			12	19
19207	11684079-3		12	12
			12	20
19207	11684082-1	5340-00-475-8217	14	8
19207	11684082-2	5340-00-394-9717	14	3
19207	11684085	2930-00-392-9555	14	1
19207	11684088	2815-00-394-9707	53	3
19207	11684088-1		53	4
19207	11684089	5340-00-398-9545	53	22
19207	11684091	5365-00-518-5041	9	2
19207	11684092	5340-00-423-3618	53	9
19207	11684095	5330-00-486-0346	9	1
19207	11684096	2910-01-011-9105	47	40
19207	11684097	4820-00-467-2578	46	12
19207	11684100	5340-00-447-3661	47	29
19207	11684101	5945-00-423-3869	46	21
19207	11684103	2520-00-410-1166	14	5
19207	11684106	5365-00-486-0405	12	24
19207	11684126	5340-00-427-0584	40	5
19207	11684127	6150-00-423-3850	40	25
19207	11684132	5340-00-410-1045	12	4
19207	11684133	4730-00-448-9896	5	4
19207	11684154	5340-01-026-2008	17	13
19207	11684155	5340-01-026-4024	17	2
19207	11684156	5340-01-017-6947	17	5
			22	27
19207	11684157	5342-01-015-9789	17	6
			22	28
19207	11684158	5342-01-017-4508	17	3
19207	11684159	5342-01-015-9788	17	12
19207	11684208	4730-01-011-3961	18	5
19207	11684234	5342-01-005-1550	12	14
19207	11684235	5340-01-010-9347	16	2
19207	11684236	5340-01-010-9348	16	3
19207	11684246	5340-01-010-8946	12	16
19207	11684255	4710-01-009-4306	18	20
19207	11684256	4710-01-011-9104	18	10
19207	11684260	2910-01-022-6967	40	32
19207	11684261	2910-01-017-1482	40	13

PART NUMBER INDEX

0289 00

CAGEC	PART NUMBER	STOCK NUMBER	FIG.	ITEM
19207	11684264	2930-01-007-5276	53	7
19207	11684265	2930-01-012-2879	53	27
19207	11684266	2930-01-007-5277	53	10
19207	11684276-1	5340-01-030-8726	92	18
19207	11684276-2	5340-01-030-6928	93	19
19207	11684297		212	1
61208	117C10	2520-00-562-0706	218	9
72582	118752	4730-00-266-0541	133	28
			276	5
81343	12 130109AS	4730-01-114-7131	237	6
81343	12-12 140137C	4730-00-278-3724	231	6
			232	9
81343	12-12 140238C	4730-00-288-9773	232	4
81343	12-12 140239C	4730-00-203-0030	231	8
			232	6
			235	16
81343	12-12-12 140438C	4730-00-336-9540	231	7
			232	17
			238	24
81343	12-6 130410C	4730-01-181-1061	235	17
10001	12Z329PC92	4730-00-555-8292	223	10
81349	120-03533-4000	3110-00-156-5046	219	9
77873	121-2032	2520-00-382-8942	220	2
72582	121208	4730-00-196-1467	276	16
62983	121488		221	25
19207	12251715		136	15
19207	12251720	5307-01-043-5219	136	14
19207	12251723	3040-01-051-1524	136	13
19207	12251724	2520-01-058-1161	135	1
19207	12251772	5961-01-029-0675	75	8
19207	12251805	5120-01-017-5328	282	4
19207	12251859		153	10
			155	9
19207	12251861		153	3
19207	12251872		155	2
19207	12251902	5330-01-035-9825	24	26
19207	12251908		24	4
19207	12251910	5340-01-016-4429	24	2
19207	12251968		65	5
19207	12251972	4720-01-071-9856	276	18
19207	12251974	4710-01-043-5225	276	21
19207	12251977	3835-01-044-8352	273	32
19207	12251988	5120-01-050-2070	281	5
19207	12252009	5330-01-047-9399	185	12

PART NUMBER INDEX

0289 00

CAGEC	PART NUMBER	STOCK NUMBER	FIG.	ITEM
19207	12252016	5310-01-040-7351	181	11
19207	12252019	5342-01-023-7875	181	42
19207	12252020	2920-01-146-9012	113	1
19207	12252025	2590-01-146-8954	116	1
19207	12252026-1	5310-01-022-4321	181	10
19207	12252026-2	5310-01-022-7575	181	7
19207	12252027	5365-01-037-5040	181	40
19207	12252028	5315-01-023-7844	181	39
19207	12252029	5340-01-048-6025	181	41
19207	12252030	2510-01-024-3620	181	19
19207	12252032	5340-01-023-7841	181	44
19207	12252036	5340-01-070-9584	75	9
19207	12252050	5310-01-049-8658	181	20
19207	12252055	5340-01-037-5799	181	35
19207	12252067	5360-01-047-9366	181	25
19207	12252068	3120-01-043-5286	181	24
19207	12252069	5360-01-056-4623	181	31
19207	12252082	5330-01-021-1913	181	36
19207	12252083	5330-01-021-5386	181	43
19207	12252120	5120-01-016-2149	281	6
19207	12252143	5120-01-040-9318	281	4
19207	12252154		181	33
19207	12252188	5342-01-167-2058	180	2
19207	12252200-3		268	22
19207	12252500	5340-01-031-0113	181	32
19207	12252501	5340-01-033-0292	181	29
19207	12252502	2540-01-021-5898	181	28
19207	12252582	5340-01-044-8386	178	25
19207	12252586	2540-01-085-0760	270	38
19207	12252592	5340-01-044-8385	176	6
19207	12252606	5365-01-055-8903	273	27
19207	12252607	5340-01-045-5535	273	28
19207	12252615	5331-01-037-0656	184	2
19207	12252621	2990-01-032-3880	208	8
19207	12252666	4210-01-048-6242	273	20
19207	12252667	4210-01-052-8940	272	18
19207	12252675	7690-01-038-7440	24	31
19207	12254221	2910-01-037-4741	40	18
19207	12254231	5340-01-053-4866	41	2
19207	12254235	5330-01-037-0800	59	4
19207	12254260	5365-01-048-8643	6	1
19207	12254261	5360-01-052-0941	6	3
19207	12254278	2910-01-041-3370	46	5
			47	17

PART NUMBER INDEX

0289 00

CAGEC	PART NUMBER	STOCK NUMBER	FIG.	ITEM
19207	12254292	5340-01-038-8296	12	15
19207	12254293	5340-01-041-2420	17	8
19207	12254294	5365-01-044-8400	17	7
19207	12254295	5340-01-047-9403	17	10
19207	12254369	5340-01-081-1686	92	24
			93	14
19207	12254374	2920-01-065-2016	93	9
19207	12254378	2920-01-068-3385	95	1
19207	12254380	4730-01-101-4110	14	22
19207	12257167-1	5365-01-116-2946	278	2
19207	12257167-2	5365-01-116-2947	278	3
19207	12257169	4210-01-048-8646	272	23
			273	11
			274	5
			275	15
19207	12257221	5306-01-046-3236	35	21
19207	12257229	4910-01-048-8706	282	34
19207	12257232	2930-01-040-8996	56	11
19207	12257233		56	12
19207	12257242	5310-01-102-2711	160	6
19207	12257244		160	11
19207	12257274	4710-01-054-8060	141	12
19207	12257279	9905-01-097-3333	198	13
19207	12257282	3040-01-083-2982	162	26
19207	12257285	3040-01-083-2981	48	17
19207	12257347	6150-01-082-2682	72	2
19207	12257348	5995-01-084-6030	90	7
19207	12257353	5305-01-146-9623	198	5
19207	12257354	5365-01-145-4341	198	9
19207	12257411	5330-01-084-6028	172	37
19207	12257415	5340-01-086-4833	172	40
19207	12257420	5330-01-084-6029	172	22
19207	12257430	5340-01-086-4834	172	23
19207	12257451	4710-01-084-2448	274	1
19207	12257456	5930-01-043-2047	79	8
19207	12257465	4710-01-084-2451	274	12
19207	12257466	4710-01-084-2449	272	19
19207	12257468	4710-01-099-6485	42	7
19207	12257474	4710-01-129-0494	42	5
19207	12257477	4710-01-082-3799	272	15
19207	12257501	5420-01-083-2985	74	3
19207	12257502-1	5340-01-082-3810	169	54
19207	12257502-2	5340-01-082-3811	169	28
19207	12257502-3		169	57

PART NUMBER INDEX

0289 00

CAGEC	PART NUMBER	STOCK NUMBER	FIG.	ITEM
19207	12257502-4		169	29
19207	12257502-5	2510-01-214-6731	169	53
19207	12257502-6	5670-01-232-7737	169	36
19207	12257503-1	5340-01-082-3812	169	49
19207	12257503-2	5340-01-082-3813	169	38
19207	12257503-5	5340-01-221-9109	169	52
19207	12257503-6	5342-01-379-8652	169	37
19207	12257509	5365-01-041-5061	181	26
19207	12257511		169	32
19207	12257511-1		169	35
19207	12257515	2990-01-099-6496	208	31
19207	12257519		270	14
19207	12257539	5340-01-083-4718	186	3
19207	12257542	5340-01-083-4714	186	2
19207	12257551	2530-01-278-3737	160	2
19207	12257561	5120-01-048-8640	282	20
19207	12257662-1	4720-01-046-4532	272	12
19207	12257662-3	4720-01-045-3636	274	7
19207	12257669	4720-01-110-3744	44	5
19207	12257670	4720-01-110-2522	44	4
19207	12257671	4720-01-110-5441	36	2
19207	12257672	4720-01-110-7135	36	3
19207	12257682-1		261	4
19207	12257823	2920-01-054-0479	62	6
19207	12257897	2590-01-061-4289	145	6
19207	12257898	2590-01-061-4290	145	12
19207	12258000		80	15
19207	12258071	4720-01-096-9351	284	6
19207	12258087		172	11
19207	12258956	6685-01-193-1733	282	36
19207	12270206	5365-01-079-8363	145	40
19207	12270246	4710-01-136-4682	273	19
19207	12270279	4710-01-131-3708	273	24
19207	12270450	3040-01-134-6544	156	12
19207	12270453	5340-01-134-1840	156	18
19207	12270454	3040-01-134-6591	156	10
19207	12270459	5306-01-139-6057	156	13
19207	12270466	5310-01-134-1915	156	15
19207	12270469	5365-01-134-6543	156	14
19207	12270475	3040-01-214-6623	156	16
19207	12270483		156	16
19207	12270486	3120-01-153-0290	146	16
19207	12270491	4820-01-134-1841	156	22
19207	12270495		156	2

PART NUMBER INDEX

0289 00

CAGEC	PART NUMBER	STOCK NUMBER	FIG.	ITEM
19207	12270499	3040-01-134-6545	156	1
19207	12270502	3040-01-134-6542	156	1
19207	12270517	5340-01-076-9296	78	4
19207	12270522	5930-01-076-9327	78	8
19207	12270525	5340-01-076-9295	78	13
19207	12270526	6150-01-076-9375	104	1
19207	12270530	4710-01-080-8083	135	11
19207	12270531	4710-01-083-1163	135	13
19207	12270536	4710-01-083-1162	135	9
19207	12270537	5330-01-098-7616	181	4
19207	12270543	3120-01-096-9338	181	8
19207	12270544	3120-01-096-9339	181	9
19207	12270545	5315-01-096-9330	181	14
19207	12270547	5342-01-096-9379	181	5
19207	12270548	5360-01-149-5835	181	6
19207	12270911-1	6220-01-159-6203	175	16
19207	12270911-2	6220-01-159-6204	175	16
19207	12270975	5306-01-121-1530	250	7
19207	12270976	5340-01-121-1582	250	18
19207	12270977		250	8
19207	12270978		250	6
19207	12270979	2940-01-121-1221	284	4
19207	12270997	5330-01-126-8190	146	4
			147	4
			148	4
19207	12271066		23	9
			253	2
19207	12271067	4720-01-121-1542	23	7
			284	5
19207	12271080	5340-01-149-8196	204	17
19207	12271082	5340-01-148-1619	204	12
19207	12273103	3110-01-063-5781	146	6
			147	6
			148	6
19207	12273164-110	5340-01-113-1182	98	16
			99	22
19207	12273164-310	5975-01-347-6116	98	47
			99	43
			106	14
			112	7
			113	8
19207	12273164-410	5975-01-091-9080	98	10
			99	5
			103	9

PART NUMBER INDEX

0289 00

CAGEC	PART NUMBER	STOCK NUMBER	FIG.	ITEM
19207	12273164-410	5975-01-091-9080	106	7
			116	8
19207	12273242-110	5970-01-190-5915	98	32
			99	35
			103	19
			106	19
19207	12273242-210	2530-01-084-0007	98	17
			99	23
			98	43
19207	12273242-310	2530-01-084-0008	99	42
			103	11
			106	13
			112	9
			113	6
			115	6
			116	6
19207	12273242-410	5975-01-084-0011	98	12
			99	6
			106	6
19207	12273242-510	2530-01-084-0004	112	6
			98	9
			99	15
			103	8
			108	3
			116	9
19207	12273469	4720-01-130-3494	258	4
19207	12273478	5306-01-116-6462	258	28
19207	12273479	5306-01-115-8120	258	31
19207	12273480	4720-01-117-6667	258	32
19207	12273513	6620-01-091-1038	258	24
19207	12274570	5310-01-064-3910	151	1
19207	12275712	5945-01-070-5962	22	17
19207	12275727	3020-01-073-4085	54	3
19207	12275780	4710-01-109-8031	22	12
19207	12275782	4710-01-109-8033	22	24
19207	12275796	5342-01-147-3136	63	6
19207	12275797	5340-01-145-4316	60	4
19207	12275807	4710-01-146-1904	22	25
19207	12275808	4710-01-146-1903	22	13
19207	12275809	5340-01-136-4673	22	1
19207	12275822	5340-01-145-8301	52	19
19207	12275823	5340-01-145-8302	52	38
19207	12275824	5330-01-145-8290	52	10
19207	12275831	4710-01-145-8311	52	35

PART NUMBER INDEX

0289 00

CAGEC	PART NUMBER	STOCK NUMBER	FIG.	ITEM
19207	12275840	4460-01-145-8299	26	21
19207	12275841	4010-01-157-1343	26	14
19207	12275844	2990-01-156-6225	52	11
19207	12275861	5340-01-145-8303	52	23
19207	12275864		26	8
19207	12275866-1	5305-01-145-8286	26	9
19207	12275866-2	5305-01-145-8287	26	10
19207	12275867	4030-01-145-8293	26	12
19207	12275868	5340-01-145-8291	26	22
19207	12275869	5340-01-145-8310	26	17
19207	12275880	4710-01-150-4822	52	43
19207	12275883	4720-01-146-1887	52	12
19207	12275889	5640-01-146-1898	52	3
19207	12275890	5640-01-146-1889	52	34
19207	12275891	5640-01-146-1890	52	28
19207	12275892	5640-01-146-1891	52	31
19207	12282467	5315-01-115-4941	258	15
19207	12282468	5342-01-132-0981	258	3
19207	12282485	2540-01-116-6391	258	20
19207	12282486	4910-01-118-7710	258	23
19207	12282487	4730-01-117-7941	258	5
19207	12282491	5365-01-156-5486	258	33
19207	12284855		258	35
19207	12284856	5306-01-123-1321	258	16
19207	12284929	5120-01-086-1603	282	24
19200	12285280	9905-01-073-9737	258	2
19207	12290449	5340-01-102-7130	274	20
19207	12290496	5310-01-134-8292	33	14
19207	12290520	2590-01-075-4922	125	14
19207	12290522		125	16
19207	12290526-1	2510-01-074-8285	177	1
19207	12290526-2	2510-01-077-1650	177	1
19207	12290527-1	2510-01-074-9585	177	4
19207	12290527-2	2510-01-074-9586	177	4
19207	12290584	5340-01-115-1855	176	19
19207	12290630	5330-01-136-4660	172	22
19207	12290632	5340-01-136-4687	172	23
19207	12290637	4710-01-101-4152	208	8
19207	12290643-1	2510-01-097-3192	178	31
19207	12290643-2	2510-01-097-3195	178	31
19207	12290644-1	5420-01-097-3196	176	16
19207	12290644-2	5420-01-097-3197	176	16
19207	12290654-1		148	3
19207	12290654-2		148	3

PART NUMBER INDEX

0289 00

CAGEC	PART NUMBER	STOCK NUMBER	FIG.	ITEM
19207	12290671	5330-01-094-9020	86	16
19207	12290700	4730-01-089-5000	13	2
19207	12290706	5340-01-096-9383	181	12
19207	12290721-1		143	14
19207	12290721-2		143	14
19207	12290725-1	3040-01-120-2885	143	12
19207	12290725-2	2530-01-121-7594	143	12
19207	12290786	5342-01-098-5087	270	17
19207	12290799	5340-01-097-3193	42	18
19207	12290803	4710-01-097-3490	42	15
19207	12290810	4710-01-097-3491	42	16
19207	12290817	4720-01-136-4676	38	8
19207	12290914	5306-01-091-3384	24	5
			24	32
19207	12290966	5330-01-096-9333	136	24
19207	12290993	5120-01-099-6437	282	21
19207	12291046	7690-01-104-9077	161	2
			211	17
19207	12291048	5360-01-113-1518	144	37
19207	12291049	5340-01-096-9359	144	42
19207	12291057	4720-01-121-1535	30	23
19207	12291058	4820-01-121-1498	30	22
19207	12291060		260	3
19207	12291062	5120-01-137-4851	281	3
19207	12291100	5340-01-134-6582	172	38
19207	12291118	9905-01-101-4156	108	11
			211	20
19207	12291309-1	5340-01-158-7153	144	22
19207	12291309-2	5340-01-159-9559	144	25
19207	12291316	5340-01-149-1308	206	6
19207	12291317	9515-01-159-9535	267	11
19207	12291318	5342-01-169-2417	117	5
19207	12291322	6150-01-159-6374	117	11
19207	12291327	6150-01-159-9542	117	11
19207	12291328		79	3
19207	12291329-1	5340-01-149-1363	267	12
19207	12291329-2	5340-01-149-1364	267	12
19207	12291330	6150-01-159-9572	119	1
19207	12291331	2590-01-149-1392	118	1
19207	12291351		128	29
19207	12291352	3040-01-121-1222	128	27
19207	12291368	5315-01-219-3117	184	12
19207	12291373	9515-01-148-1620	204	16
19207	12291387	5340-01-219-4461	184	11

PART NUMBER INDEX

0289 00

CAGEC	PART NUMBER	STOCK NUMBER	FIG.	ITEM
19207	12291394	2530-01-121-1540	128	18
19207	12296626	7690-01-114-3702	24	33
19207	12301743	4730-01-194-3294	257	4
19207	12301778	4820-01-200-8438	257	5
19207	12304107	2520-01-119-7730	136	18
19207	12304130	3020-01-142-1293	89	9
19207	12304134	5365-01-131-0152	136	20
19207	12304135		282	29
19207	12304136	5330-01-129-0642	24	3
19200	12304139	2590-01-149-1393	119	1
19200	12304140	6150-01-166-6388	117	11
19200	12304141	6150-01-149-1344	117	11
19207	12304143	5340-01-149-1309	267	9
19207	12304144	2590-01-149-1310	267	10
19207	12304148	2520-01-134-1843	137	7
19207	12304151	6150-01-146-9014	91	1
19207	12304153	2590-01-119-4207	103	1
19207	12304157	5310-01-134-6574	144	38
19207	12304168	5330-01-128-5650	23	15
19207	12304169-1	5307-01-128-5681	24	11
19207	12304169-2	5307-01-128-5682	24	12
19207	12304176	4730-01-146-1884	23	10
19207	12304178-1	4730-01-134-1957	23	11
19207	12304178-2	4730-01-134-1958	23	11
19207	12304212	9905-01-138-4840	139	37
19207	12304246	5120-01-157-1310	282	33
19207	12304294	2920-01-148-1656	99	1
19207	12304295	6150-01-151-6293	98	1
19207	12304299	5330-01-158-2069	23	26
19207	12304306	4730-01-144-4887	23	21
19207	12304307	2940-01-144-4872	23	28
19207	12304309	4730-01-144-4888	23	21
19207	12304318	5330-01-152-2486	24	22
19207	12304319	2815-01-152-2563	24	21
19207	12304324	5340-01-152-2515	24	18
19207	12304325	5330-01-152-2487	24	22
19207	12304329	2815-01-154-1396	24	21
19207	12304341-1	4730-01-144-4889	23	2
19207	12304341-2	4730-01-144-4890	23	2
19207	12310644	6685-01-130-3471	282	7
19207	12314082	6220-01-123-1353	84	32
19207	12314561	5340-01-146-1895	52	24
19207	12314564	4710-01-146-1909	52	21
19207	12314565	4710-01-146-1900	52	27

PART NUMBER INDEX

0289 00

CAGEC	PART NUMBER	STOCK NUMBER	FIG.	ITEM
19207	12314568	4710-01-146-1910	52	14
19207	12314569	4710-01-146-1901	52	7
19207	12314574	4720-01-146-1888	52	13
19207	12314591	5340-01-145-8307	8	30
19207	12314592		8	14
19207	12314593	2590-01-145-8312	8	8
19207	12314598	2590-01-152-8806	54	9
19207	12314599	2835-01-152-7118	54	1
19207	12314619	6150-01-150-9771	107	14
19207	12314626	5342-01-157-8846	15	12
19207	12314637	5340-01-165-0580	52	16
19207	12314642		1	3
19207	12325885-1		24	13
19207	12325885-2		24	13
19207	12325888-1	2940-01-152-2386	24	1
19207	12325888-2	2940-01-152-2387	24	1
19207	12325889	5340-01-152-2543	24	27
19207	12325917	5120-01-172-7878	282	8
19207	12325918	5330-01-170-8772	86	18
19207	12325931	5930-01-152-2385	82	5
19207	12326004	4730-01-342-3453	145	39
19207	12326042	5315-01-218-2104	258	9
19207	12326061	4910-01-218-5896	280	1
19207	12326062	5180-01-218-2105	258	8
19207	12326063	2590-01-218-2106	258	14
19207	12326097	5340-01-214-6620	82	1
19207	12326110	5340-01-215-0502	234	12
19207	12326111	4710-01-215-0503	247	7
19207	12326130		257	8
19207	12326131	4710-01-194-3334	257	6
19207	12326132	4940-01-194-3218	282	10
19207	12326188	6150-01-228-5808	114	1
19207	12326189	6150-01-382-8440	114	1
19207	12326190	6150-01-245-9753	97	1
19207	12326191	5995-01-228-5840	97	1
19207	12326195	6150-01-245-9752	70	1
19207	12326208	2590-01-194-3217	257	1
19207	12326211	4730-01-222-6686	282	26
19207	12326239-1		147	3
19207	12326239-2		147	3
19207	12326244-1		147	12
19207	12326244-2		147	12
19207	12326246	2590-01-228-5807	169	1
19207	12326247	2510-01-245-9737	169	1

PART NUMBER INDEX

0289 00

CAGEC	PART NUMBER	STOCK NUMBER	FIG.	ITEM
19207	12326248	2590-01-228-5806	169	7
19207	12326259	5140-01-270-8998	283	12
19207	12326260	7610-01-330-8068	283	1
19207	12326261	5180-01-259-4409	282	23
19207	12326305	8135-01-247-8881	266	3
19207	12326306	8135-01-248-1798	266	1
19207	12326307	8135-01-247-8875	266	4
19207	12326308		266	2
19207	12326309	5340-01-254-6546	204	23
19207	12326353	2590-01-285-7513	125	4
19207	12326493-1		241	11
19207	12326493-4		242	8
19207	12326495-1		241	21
19207	12326495-4		242	2
19207	12326514-1		240	4
			241	4
19207	12326526	5180-00-674-6821	281	14
			282	
19207	12326527	5180-00-674-6823	280	2
			281	
19207	12326528	5180-00-674-6824	280	
19207	12343072	5330-01-186-5856	84	34
19207	12345243	3120-01-252-9712	158	30
19207	12354303	5330-01-207-6449	52	37
19207	12354347	5340-01-249-7910	26	5
19207	12354367	4710-01-330-8073	22	8
19207	12387269-39	5310-01-379-8318	258	11
19207	12387271-75	5305-01-383-6125	258	12
19207	12387279-42	5310-01-389-9681	258	10
19207	12387305-3	5310-01-378-7761	258	17
19207	12387327-1	5310-01-379-0804	258	25
19207	12387355-36		186	13
			188	22
21450	127962	4730-00-249-1474	208	30
24617	128232	5305-00-012-8232	27	3
61208	1294	5365-00-447-8860	218	12
81361	13-12-34	1040-99-965-8028	267	4
81361	13-12-35	1040-99-965-8029	267	4
81361	13-12-36	2540-01-041-9830	206	3
81361	13-12-37	5930-01-167-4606	79	7
81361	13-12-38	1040-01-043-7896	267	1
97403	13211E3003	5315-01-121-1454	214	18
97403	13211E3004	5315-00-168-2927	214	12
97403	13211E3006	5420-01-121-2097	245	4

PART NUMBER INDEX

0289 00

CAGEC	PART NUMBER	STOCK NUMBER	FIG.	ITEM
97403	13211E3007	2530-00-936-3535	242	17
			244	16
97403	13211E3008-1		244	21
97403	13211E3008-2		242	6
97403	13211E3009		243	24
97403	13211E3011	5340-01-136-5252	247	6
97403	13211E3012-1	3040-00-887-6988	244	13
97403	13211E3012-2	3040-00-887-7015	242	20
97403	13211E3013		243	17
97403	13211E3014		243	16
97403	13211E3015		243	23
97403	13211E3016		243	21
97403	13211E3017	3120-01-144-4873	243	5
97403	13211E3018	5365-01-104-9050	242	13
			244	5
97403	13211E3019	5420-00-563-4676	242	3
97403	13211E3021		242	9
97403	13211E3022		244	12
97403	13211E3023	3120-01-121-1512	244	8
97403	13211E3024		244	20
97403	13211E3025	4720-00-872-7718	238	1
97403	13211E3026	5340-01-147-7900	243	7
97403	13211E3027		243	13
97403	13211E3028	3040-01-121-1550	215	5
97403	13211E3029	3040-01-121-1551	215	2
97403	13211E3031-4	3120-00-925-6093	213	5
97403	13211E3031-5	3120-00-930-8032	213	4
97403	13211E3032	5420-01-121-1236	214	21
97403	13211E3033		233	9
97403	13211E3034	3040-01-144-4877	243	3
81336	13211E3036-1	4720-00-872-7710	236	7
97403	13211E3036-2	4720-00-872-7708	233	13
97403	13211E3036-3	4720-00-872-7715	234	1
			235	39
97403	13211E3036-4	4720-01-131-0159	238	9
97403	13211E3036-5	4720-00-872-7707	233	14
97403	13211E3036-6	4720-00-872-7709	236	1
97403	13211E3036-7	4720-00-872-7705	233	2
97403	13211E3036-8	4720-00-872-7706	233	1
97403	13211E3037	4720-00-872-7716	238	12
97403	13211E3038	5340-01-120-3025	203	9
97403	13211E3039		219	4
97403	13211E3106		216	1
97403	13211E3107	5340-00-050-8729	240	26

PART NUMBER INDEX

0289 00

CAGEC	PART NUMBER	STOCK NUMBER	FIG.	ITEM
97403	13211E3107	5340-00-050-8729	241	25
97403	13211E3108	5315-01-144-4876	215	1
97403	13211E3113	2510-01-120-2888	246	4
97403	13211E3114	9515-01-147-7899	245	1
97403	13211E3119-1	3040-01-146-5291	240	15
			241	15
97403	13211E3120	2530-00-936-3558	240	20
			241	20
97403	13211E3121-1	2590-01-132-0947	240	21
97403	13211E3121-2		243	22
97403	13211E3121-3	2805-01-104-9032	244	22
97403	13211E3123-1	5420-01-121-1568	240	24
			241	24
97403	13211E3125	3040-00-248-4341	219	14
97403	13211E3127	3040-01-120-8563	219	17
97403	13211E3134	4730-00-542-3106	236	6
97403	13211E3135	5420-01-121-1237	214	22
97403	13211E3136	3040-00-186-3186	214	3
97403	13211E3137	5420-00-182-8320	214	2
97403	13211E3138	5420-00-363-3931	217	1
97403	13211E3139-1	5340-00-462-4143	214	10
97403	13211E3140	5420-00-050-8730	242	1
97403	13211E3141		240	18
			241	18
97403	13211E3142-1	5330-01-038-8430	240	11
97403	13211E3142-2		243	12
97403	13211E3142-3	5330-01-116-0286	244	11
97403	13211E3143	5365-01-121-1577	240	8
			241	8
97403	13211E3144-2		243	8
97403	13211E3144-3		242	14
97403	13211E3144-3	5330-01-120-8514	244	7
97403	13211E3145	3120-01-121-1513	240	5
			241	5
97403	13211E3146	3040-01-121-1554	240	3
			241	3
97403	13211E3147	5340-00-872-7696	240	16
			241	16
97403	13211E3148-1	4720-01-104-9059	231	3
97403	13211E3148-10	4720-00-872-7711	230	12
97403	13211E3148-11	4720-00-872-7698	231	10
97403	13211E3148-12	4720-00-872-7702	232	13
81336	13211E3148-13	4720-00-872-7701	232	16
97403	13211E3148-2	4720-00-872-7704	232	20

PART NUMBER INDEX

0289 00

CAGEC	PART NUMBER	STOCK NUMBER	FIG.	ITEM
97403	13211E3148-3	4720-00-872-7714	230	13
97403	13211E3148-4	4720-00-872-7723	238	26
97403	13211E3148-5	4720-00-872-7703	232	18
97403	13211E3148-7	4720-00-872-7720	238	18
97403	13211E3148-8	4720-00-872-7713	230	14
97403	13211E3148-9	4720-00-872-7712	230	6
97403	13211E3153-1	4720-00-872-7721	238	31
97403	13211E3153-2	4720-00-872-7722	238	7
97403	13211E3153-3	4720-00-872-7719	238	2
97403	13211E3155	5420-00-230-9691	180	7
97403	13211E3156	3120-01-121-2103	180	9
97403	13211E3163	5315-01-128-1636	180	4
97403	13211E3164	5360-01-016-7768	180	5
97403	13211E3168		180	31
97403	13211E3172	5340-01-120-3024	192	20
97403	13211E3173	5420-01-121-1235	217	9
97403	13211E3174	5340-01-121-1548	217	8
97403	13211E3175	5315-01-121-1455	214	15
97403	13211E3177	3040-00-456-1143	219	6
97403	13211E3178	3130-01-035-0425	219	12
97403	13211E3180	6680-01-147-7920	249	4
97403	13211E3182	5365-01-121-1569	248	7
97403	13211E3184		240	12
			241	12
97403	13211E3187	9515-01-146-1907	239	3
97403	13211E3188	3120-01-144-4874	243	9
97403	13211E3189	3040-01-121-1553	242	15
97403	13211E3192	3040-01-121-1552	242	11
			244	3
97403	13211E3193	5315-01-120-2990	227	10
97403	13211E3194		227	9
97403	13211E3195	5315-01-120-2991	227	3
97403	13211E3196	5420-01-121-1230	227	11
97403	13211E3199	4730-01-144-4869	249	1
97403	13211E3200		214	1
97403	13211E3208	9905-00-236-2274	239	5
97403	13211E3209		227	4
97403	13211E3210-1	4820-00-917-2332	230	10
			231	4
97403	13211E3210-2	4820-00-917-2558	237	11
97403	13211E3210-3	4820-01-026-6350	237	5
97403	13211E3213	4730-00-257-0236	232	2
97403	13211E3214	4820-01-120-8500	231	5
97403	13211E3216	4820-00-917-6582	223	16

PART NUMBER INDEX

0289 00

CAGEC	PART NUMBER	STOCK NUMBER	FIG.	ITEM
97403	13211E3217-1	4820-00-945-5352	232	11
81336	13211E3217-2	4820-00-872-7734	230	3
			231	17
97403	13211E3218	4820-00-928-8868	235	6
97403	13211E3219	5340-00-182-8322	214	7
97403	13211E3221	3120-00-242-5270	240	27
			241	27
97403	13211E3222-1	4820-01-120-8499	232	19
97403	13211E3226	4730-00-908-3196	231	9
97403	13211E3227		240	22
			241	23
97403	13211E3228	5315-00-050-8739	214	27
97403	13211E3231	4710-01-121-1232	247	7
97403	13211E3232	9905-01-120-2968	172	45
97403	13211E3235	2510-01-121-2094	203	7
97403	13211E3236	5340-01-121-2095	203	4
97403	13211E3237	5340-01-121-2096	203	8
97403	13211E3243	4730-01-104-9055	249	5
97403	13211E3247	5420-01-121-1234	248	8
81336	13211E3255	2590-01-104-8930	222	1
97403	13211E3256		202	13
97403	13211E3257	5420-01-025-2926	203	6
			237	8
97403	13211E3259-1		202	6
97403	13211E3259-2		202	17
97403	13211E3262	4730-00-903-4310	238	27
97403	13211E3263	4710-01-028-9823	238	30
97403	13211E3264	5310-01-144-8853	227	2
97403	13211E3266	2990-01-121-2538	234	10
97403	13211E3268	2590-01-120-2886	202	11
97403	13211E3269	2590-01-120-2887	202	2
97403	13211E3270		213	6
97403	13211E3271	5330-01-037-8719	172	32
97403	13211E3272	5330-01-134-1932	172	33
97403	13211E3273		202	12
97403	13211E3274		202	8
97403	13211E3276-1	5420-01-121-1238	237	9
			238	14
97403	13211E3276-2	4730-00-236-9091	233	7
			234	3
			235	18
			236	9
97403	13211E3276-3	5420-01-121-1239	230	11
			231	2

PART NUMBER INDEX

0289 00

CAGEC	PART NUMBER	STOCK NUMBER	FIG.	ITEM
97403	13211E3276-3	5420-01-121-1239	232	5
			237	4
			238	23
97403	13211E3276-4	5420-01-121-1240	235	3
			238	10
97403	13211E3276-5	5420-01-121-1241	235	27
97403	13211E3277		202	16
97403	13211E3278		202	7
97403	13211E3279	5365-01-121-1576	217	7
97403	13211E3280-1	4720-00-872-7726	235	34
97403	13211E3280-2	4720-00-872-7725	235	21
97403	13211E3280-4	4720-00-464-4216	235	36
97403	13211E3280-5	4720-00-176-4493	235	37
97403	13211E3281	4720-00-872-7727	235	38
97403	13211E4921	2590-00-473-6331	201	1
97403	13211E7831	5420-00-816-5649	232	1
97403	13213E4361	5420-00-412-3336	216	6
97403	13213E4365	5340-01-120-8525	214	23
97403	13214E0070	5420-00-050-8733	240	1
97403	13214E0080	5420-00-050-8734	241	1
97403	13215E6079	2590-01-144-4849	239	7
97403	13215E6080	5340-01-120-3035	239	11
97403	13215E6081	9515-01-146-1908	239	13
97403	13215E6088	5420-00-186-3175	180	13
97403	13215E6089	5360-01-128-6944	180	12
97403	13215E6113	5365-01-025-0565	269	3
97403	13215E6114	5365-00-401-9084	269	2
97403	13215E6115	5985-01-144-4864	269	1
97403	13215E6116	5330-00-518-5505	269	6
97403	13215E6117	2590-01-120-2889	201	4
97403	13215E6138	5365-01-121-1575	248	12
97403	13215E8551	5340-01-162-7058	248	3
97403	13215E8552	5340-01-120-8436	215	6
97403	13215E8553	5340-01-120-8437	215	7
97403	13215E8564		201	8
97403	13215E8565	5355-01-120-8493	180	11
97403	13215E8566	5340-01-120-9830	180	17
97403	13218E0058-4	4730-00-249-3917	276	1
97403	13220E8283	5420-01-120-9804	182	7
97403	13220E8284		182	9
97403	13220E8285	2510-01-121-2118	180	22
97403	13220E8286	5340-01-121-2109	182	8
97403	13220E8287	5342-01-121-2110	182	3
97403	13220E8288	2540-01-121-2106	180	26

PART NUMBER INDEX

0289 00

CAGEC	PART NUMBER	STOCK NUMBER	FIG.	ITEM
97403	13220E8289	2540-01-121-2107	180	30
97403	13220E8293	5340-01-121-2104	180	24
97403	13220E8294	5342-01-121-2093	182	6
97403	13220E8296		180	1
97403	13220E8297		180	1
97403	13220E8298		180	21
97403	13220E8299		180	21
97403	13220E8837	2540-01-121-2123	180	3
97403	13220E8838	5975-01-121-1596	269	4
01029	13221E6269-4		235	11
97403	13222E0982	9515-01-121-1584	239	3
97403	13222E0983	9905-01-120-8480	239	6
97403	13222E0984	9905-01-120-8481	239	5
97403	13222E0985	9515-01-121-1585	239	7
97403	13222E0986-1	4730-01-126-3763	232	3
97403	13222E0986-2	4730-01-137-9573	234	5
97403	13222E3727		240	28
			241	26
97403	13222E3736	5315-01-120-8489	213	8
97403	13222E3737-1	3040-01-120-8561	213	9
97403	13222E3737-2	5340-01-120-8562	213	10
97403	13222E3738	5315-01-120-8490	213	1
97403	13222E3741	5420-01-121-1233	213	3
97403	13225E8569	9905-01-369-1679	214	13
97403	13225E8584-1		227	7
97403	13225E8584-2	3040-01-167-8112	227	6
97403	13228E1967	2590-01-291-2962	KITS	
97403	13228E1968	5330-01-290-1292	KITS	
97403	13228E1969	5330-01-290-1291	KITS	
97403	13228E1970	2590-01-287-0725	KITS	
61208	1333	5320-00-423-8038	218	24
61208	1382	5360-00-362-2954	218	18
21450	141113	5315-00-014-1113	201	11
24617	141291	5315-00-014-1291	125	9
24617	142270	3110-00-100-0380	152	13
			153	15
			154	12
			155	14
80212	144036	4730-00-196-0881	89	6
62983	154014	5331-01-282-9470	221	19
10001	1549803PT12	5340-00-429-1786	231	13
97403	16-140137		235	20
81343	16-16 140238C	4730-00-566-9951	238	17
19207	160273	5935-00-107-1273	114	5

PART NUMBER INDEX

0289 00

CAGEC	PART NUMBER	STOCK NUMBER	FIG.	ITEM
19207	160273	5935-00-107-1273	116	10
19207	1611609		107	28
83194	1628	9905-00-979-4458	111	9
72983	1633X	5315-00-732-1252	221	11
80063	1667376Z	5935-00-772-2344	98	29
			99	29
62983	168222	5305-01-163-5671	221	27
19207	17-I-1725-76		111	10
19207	17-I-1725-76	5970-01-072-8311	BULK	18
62983	1703	3110-00-516-5289	221	24
80064	1755656	5935-00-772-3307	98	28
			99	28
			111	5
			265	7
62983	179086	4320-01-121-7597	221	15
62983	179096	5330-00-732-1086	221	13
80293	18884	4820-00-541-2346	276	3
21450	190784	5310-00-208-5258	44	22
21450	192417	5305-00-019-2417	12	8
			22	3
			53	18
			54	13
16764	1990272	2920-01-139-3722	63	1
81343	2-2 130139C	4730-00-930-7776	46	16
77873	2A18628-1	2520-00-872-7695	220	1
98441	2X1 1-2PTRSS	4730-01-244-4906	235	32
81343	20-16-140140C	4730-00-449-7230	235	8
61208	2011	5360-00-597-6920	218	39
00736	20509	5310-01-133-7221	229	2
99539	20827	5330-01-137-5041	278	10
62983	217442	5360-01-052-1058	221	5
24617	219363	4730-00-278-0081	238	16
62983	219566	5310-00-731-5342	221	23
62983	219568	4320-01-033-8595	221	18
62983	219569	4320-01-033-8554	221	17
62983	219573	4320-01-128-9526	221	10
62983	219583	5310-01-121-7707	221	4
62983	220005	5420-00-731-5336	221	26
21450	228288	5305-01-006-8923	87	10
12603	23E06	5310-00-637-9541	58	2
81343	24-16-140140S	4730-01-127-4167	235	31
81343	24-20 140140C	4730-01-004-7152	235	29
99166	25544	5310-01-209-6005	223	6
			223	12

PART NUMBER INDEX

0289 00

CAGEC	PART NUMBER	STOCK NUMBER	FIG.	ITEM
01276	2565-8	4720-00-670-6037	BULK	9
21450	27-W-929-725		205	6
08181	28M68		41	9
08181	28M94		41	1
77873	3-65724	2520-01-454-0563	220	3
11083	3R3801	4720-00-923-0657	BULK	7
02978	302491	5340-00-774-4858	53	17
99166	302612		223	23
61208	3039	5340-01-145-8304	219	1
19207	305001	2920-00-770-1641	46	35
02390	3130	5420-00-542-3110	244	1
94882	31305	5355-01-129-9877	227	8
02390	3132	3040-00-542-3099	214	19
81343	32-20 140140C	4730-01-008-6038	235	13
79470	3325X4	4730-00-277-8289	258	26
99166	3416-81	5325-00-162-0073	224	8
80201	343XW420	5330-00-350-9945	152	7
			153	8
			154	6
			155	7
99539	35053	4820-01-136-7681	278	9
61208	3507	2520-01-146-1875	219	18
99166	3627-19-04-70	5330-00-641-5642	224	11
79470	3709X12	4730-00-954-7309	230	15
61208	37588	3810-00-566-0156	218	1
62983	37768	5315-00-050-2098	221	21
62983	38809	5360-00-579-9968	221	34
81343	4-8-070202	4730-01-080-2634	238	13
02978	401965S	5307-00-741-5385	5	7
00624	4147-325M	5340-00-753-3644	208	36
			209	16
62983	41552	5325-00-597-5274	221	47
62983	41815	5315-00-741-7287	221	45
21450	420438	5305-00-042-0438	65	14
			268	38
21450	420463	5305-00-042-0463	86	26
21450	420494	5305-01-094-9275	86	2
21450	423544	5305-00-042-3544	271	21
24617	423884	5310-00-298-9252	18	22
24617	425567	5305-00-042-5567	62	7
24617	425592	5305-00-042-5592	92	22
			93	22
21450	425593	5306-01-015-5673	18	7
24617	425594	5305-00-042-5594	52	18

PART NUMBER INDEX

0289 00

CAGEC	PART NUMBER	STOCK NUMBER	FIG.	ITEM
24617	425640	5305-00-042-5640	14	12
			52	17
21450	425828	5306-00-042-5828	22	19
			40	26
			46	20
			47	24
99166	4290-1-140	3110-01-218-2129	224	15
21450	444688	4730-01-030-4950	50	26
21450	446477	5310-00-044-6477	174	2
			176	1
			178	4
			192	16
			194	16
86768	452-1 1/4S2-4	4820-00-872-7731	235	9
86768	452-1S2-.75	4820-00-872-7730	235	40
86768	452-3/4S2-.75	4820-01-147-7915	235	4
21450	453851	4730-00-277-9644	208	29
77873	4569J	5306-00-272-4256	220	5
62983	45877	5330-00-347-9856	221	40
61208	4633	2520-00-371-3197	218	5
59150	4875-335	5895-01-134-8291	23	14
79150	48819		49	21
79150	48819	5330-00-697-4308	187	13
			189	2
62983	49284	5340-00-731-5343	221	14
81640	5X7EG1	2920-00-487-9461	88	5
19207	5005864	5310-00-050-3520	165	7
21450	506553		172	54
1Y370	509612	5310-00-859-4194	224	18
99166	509722	3805-00-859-4195	224	9
99166	510053		224	14
99166	510062		224	17
99166	510161	5360-00-876-8069	224	16
1Y370	51034	5330-00-731-8587	223	13
			224	1
1Y370	510633	4820-01-032-9893	224	12
99166	510712		224	7
79136	5108-137MD	5365-00-252-6853	207	26
1Y370	511421	5360-00-792-2983	224	10
99166	512034		223	2
99166	512044		223	22
1Y370	512085	4820-01-138-4892	223	11
99166	512101		223	7
			223	15

PART NUMBER INDEX

0289 00

CAGEC	PART NUMBER	STOCK NUMBER	FIG.	ITEM
99166	512101		224	3
1Y370	512119	4810-00-956-6963	223	25
99166	512123		224	5
99166	512302		224	19
99166	512353		224	5
99166	512471		224	2
1Y370	512481	5305-01-033-8125	224	20
19207	5130803	5355-00-513-0803	189	14
19207	5130804		186	14
			188	24
19207	5130804	5360-00-693-3032	189	17
19207	5146157	5310-00-353-2436	146	33
			147	31
			148	31
			152	24
			153	31
			154	21
			155	26
			158	8
19207	5146158	5310-00-514-6158	146	34
			147	32
			148	32
			152	23
			153	29
			154	20
			155	25
			158	7
19207	5146162	5310-00-514-6162	146	32
			147	30
			148	30
			152	25
			153	32
			154	22
			155	27
			158	9
19207	5156636	5330-00-930-5292	140	16
19207	5158751	5365-00-515-8751	172	55
19207	5160090	3120-00-661-8500	2	14
96906	51823-1	4730-00-069-1184	46	32
19207	5213744	5315-00-350-4326	165	24
19207	5230667	5306-00-270-7374	138	2
19207	5235437	7690-00-880-1172	196	2
			197	9
			211	1

PART NUMBER INDEX

CAGEC	PART NUMBER	STOCK NUMBER	FIG.	ITEM
02978	523557	5310-00-679-5685	10	18
19207	5276834	5330-00-361-5323	140	3
19207	5294459	7690-00-880-1171	196	12
			197	10
			211	2
19207	5294595	7690-00-575-5426	196	1
			197	3
			211	3
73992	53-A	4730-01-206-4836	257	3
19207	5329467	5310-00-532-9467	268	4
			268	12
			268	27
91816	5333T-2PP-3000	4820-01-121-6206	258	27
19207	5376967	5340-01-099-6425	169	3
			169	9
			169	21
			169	27
			169	31
			169	40
			169	51
			169	55
			169	61
			169	65
			170	4
			170	11
			172	16
19207	5377167	5360-00-810-5611	192	19
			194	13
19207	5377254	2510-00-537-7254	192	3
			193	14
			194	3
			195	5
19207	5378931	4820-00-726-4719	135	2
19207	5379997	5120-00-473-7222	282	41
19207	5380812-1	5310-01-115-1854	146	31
			147	29
			148	29
			152	26
			153	33
			154	23
			155	28
			158	10
19207	5380829	5310-00-538-0829	166	4
			166	10

PART NUMBER INDEX

0289 00

CAGEC	PART NUMBER	STOCK NUMBER	FIG.	ITEM
19207	5380829	5310-00-538-0829	166	16
			167	3
19207	5380854	5306-00-538-0854	152	10
			154	9
19207	5380856	5306-00-617-7117	146	27
			147	25
			148	25
			158	15
19207	5380881	5365-00-538-0881	146	14
			147	14
			148	14
19207	5380884	5365-00-538-0884	149	14
			150	10
19207	5397631	7690-00-880-1169	196	11
			197	2
			211	4
19207	5397644	7690-00-974-9303	196	13
			211	19
19207	5397646	7690-00-974-9302	196	4
			211	18
19207	5397665	7690-00-880-1166	196	7
			197	7
			211	5
19207	5397678	7690-00-880-1165	196	10
			197	4
			211	6
19207	5397683	7690-00-880-1163	196	14
			211	12
53711	5419034		80	17
96736	55-6700-1	4820-00-765-9590	38	15
63728	550556	5330-00-599-0942	8	4
			8	11
02978	550559	5305-00-206-3851	8	6
			8	12
02978	554132	2930-00-679-5742	58	8
19207	5573615	5120-00-557-3615	282	43
19207	5591570	2520-00-559-1570	138	1
19207	5602451	5330-00-560-2451	146	5
			147	5
			148	5
19207	5702373	2815-00-679-0478	KITS	
19207	5702738	4330-00-801-1152	KITS	
19207	5703101	2520-00-086-7792	129	1
19207	5703172	2520-01-159-6214	129	1

PART NUMBER INDEX

CAGEC	PART NUMBER	STOCK NUMBER	FIG.	ITEM
19207	5703236	2530-01-220-1513	KITS	
19207	5703508	2530-00-992-9261	KITS	
19207	5703557	2530-00-150-5893	KITS	
19207	5703561	2530-00-150-5894	KITS	
19207	5704206	2530-00-427-7566	KITS	
19207	5704208	2530-00-150-5895	KITS	
19207	5704209	2530-00-150-5896	KITS	
19207	5704212	2530-00-204-9906	KITS	
19207	5704213	2910-00-614-6948	KITS	
19207	5704486	4330-00-397-3404	KITS	
19207	5704487	4330-00-410-1964	KITS	
19207	5705068	3020-01-121-1557	KITS	
19207	5705271	2815-01-166-2051	1	1
19204	572929	5999-00-057-2929	87	13
			99	47
63728	585094	5330-00-679-4961	8	21
19207	586599	5315-00-058-6599	144	28
63728	587195	5330-00-679-6482	10	9
81343	6-12 070102C	4730-00-223-4587	238	29
81343	6-6 070221CA	4730-00-618-5372	11	1
97403	6-6-140239	4730-00-640-0211	234	6
77820	60-42022-7S	5935-00-771-6781	111	14
62983	61481	5330-00-582-2828	221	16
19207	6200399	2910-00-620-0399	172	51
19207	6200401		172	53
19207	6248003		140	8
19207	6295371	5330-00-629-5371	149	12
			150	8
19207	6295380	5310-00-275-9203	146	11
			147	11
			148	11
			158	26
19207	6295383	5310-00-638-5999	146	9
			147	9
			148	9
19207	6295385	2530-00-629-5385	146	15
			147	15
			148	15
19207	6312712	5340-00-631-2712	192	1
			192	2
			193	12
			193	13
			194	1
			194	2

PART NUMBER INDEX

0289 00

CAGEC	PART NUMBER	STOCK NUMBER	FIG.	ITEM
19207	6312712	5340-00-631-2712	195	1
			195	6
30003	64A98B648-1	5340-00-060-9344	279	7
61208	6479S	3040-00-528-1997	218	4
83259	649027-5-8	5330-00-426-0811	144	39
73680	65X496	5330-00-582-2738	221	39
19207	6539856		138	3
61208	6545	2520-00-384-0964	218	2
79577	660-1-4		250	2
79577	660-1-4	4010-00-116-1604	BULK	21
62983	66516	5315-00-731-5341	221	12
62983	67403	5365-00-205-7501	221	49
62983	67405	4320-01-108-3546	221	46
24617	6764979	5330-00-770-7751	134	2
02978	699772	2990-01-146-1877	52	4
02978	699883	2815-01-146-1878	52	30
19207	7003946	5120-00-626-1842	282	30
19207	7010355	5120-00-611-7137	282	6
19207	7013976	2530-00-701-3976	151	3
19207	7014010	5330-00-701-4010	150	17
19207	7014011	2530-00-701-4011	150	18
19207	7014040	2530-00-701-4040	152	12
			154	11
19207	7014042	2530-00-701-4042	152	6
			153	7
			154	5
			155	6
19207	7017826	4710-00-805-4149	47	43
19207	7027644	5310-00-679-4993	3	11
19207	7027645	5365-00-679-4557	3	17
19207	7027834	5310-00-830-9803	170	43
19207	7033684-1	5330-01-082-3761	26	15
19207	7035747	5365-01-023-3973	192	11
			194	11
19207	7035899	2510-00-703-5899	149	13
19207	7035900	2510-00-703-5900	149	13
19207	7044253		165	5
21450	705321	3110-00-100-3115	152	8
			153	9
			154	7
			155	8
19207	7056640	5970-01-174-9449	107	16
19207	7056708	5940-00-705-6708	87	12
19207	7056730	5940-00-705-6730	97	17

PART NUMBER INDEX

0289 00

CAGEC	PART NUMBER	STOCK NUMBER	FIG.	ITEM
19207	7057187	5930-00-705-7187	84	1
19207	7057189	5360-00-705-7189	84	2
19207	7057332-3	5340-00-178-6077	92	12
19207	7057338	5340-00-705-7338	105	17
21450	705795	3110-00-100-0684	146	24
			147	22
			148	22
			158	17
19207	7058039	5340-00-705-8039	150	16
19207	7058223		152	14
			154	13
19207	7060077	5315-00-753-3785	155	1
19207	7061046	2920-01-089-4892	120	5
19207	7061058	6150-00-707-3949	120	1
19207	7061058-1	6150-00-923-4247	120	1
19207	7062196-1	6150-00-410-1975	46	36
			47	20
19207	7064504	2590-01-168-1489	201	3
			262	2
19207	7064671	6220-00-337-7463	83	8
19207	7064833	5310-00-551-5897	32	11
			33	10
19207	7064896		84	22
19207	7064900		84	23
18876	7064938	5930-00-322-9482	45	4
19207	7064962		84	19
21450	706704	3110-00-100-0337	146	26
			147	24
			148	24
			158	16
19207	7067716	5315-00-526-0142	49	19
19207	7068219	2540-00-706-8219	165	22
19207	7069195	5315-00-706-9195	165	23
19207	7069543		160	12
19207	7069545		160	13
62983	7078	4730-00-701-9364	221	43
19207	7078973	5120-00-473-7475	282	13
19207	7078976	5120-00-473-7716	282	18
19207	7078977	5120-00-473-7494	282	14
19207	7078980	5120-00-473-7761	282	42
19207	7080285	5120-00-473-6927	282	2
19207	7081573	5340-00-708-1573	281	12
19207	7082834	5120-00-473-7374	282	9
19207	7082863	5120-00-473-7372	282	44

PART NUMBER INDEX

0289 00

CAGEC	PART NUMBER	STOCK NUMBER	FIG.	ITEM
19207	7082876	5120-00-473-7373	282	11
19207	7082881	5120-00-473-7121	282	1
19207	7082882	5120-00-473-7471	282	15
19207	7083514	5120-00-708-3514	281	13
19207	7083883	5340-00-708-3883	282	5
19207	7084278	5330-00-678-7101	63	2
19207	7099128	2590-01-217-8223	169	2
			169	10
			169	20
			169	26
			169	30
			169	39
			169	50
			169	56
			169	62
			169	66
			170	2
			170	9
			172	15
21450	714073	3110-00-156-4854	207	27
52676	7212	3110-00-554-3977	221	48
19207	7263770	4730-00-119-0862	29	13
			30	19
19207	7263771	5360-00-159-3978	29	12
			30	18
19207	7263772	5325-00-713-2569	29	14
			30	20
19207	7320641	5305-00-737-5694	84	10
19207	7320642	5340-00-732-0642	84	25
19207	7320651	5930-00-732-0651	84	27
19207	7320652	5310-00-732-0652	84	7
19207	7320654	5310-00-732-0654	84	8
19207	7320655	5330-00-732-0655	84	9
19207	7320656	5355-00-732-0656	84	3
19207	7320657	5305-00-732-0657	84	6
19207	7320658	5331-00-297-7106	85	13
19207	7320687		84	17
19207	7323994	5310-00-678-5370	18	2
19207	7324021	5340-00-631-2712	192	1
			193	12
			194	1
			195	1
19207	7324661	4730-00-678-3299	18	13
19207	7324900	4730-00-678-3303	7	4

PART NUMBER INDEX

0289 00

CAGEC	PART NUMBER	STOCK NUMBER	FIG.	ITEM
19207	7326126	5365-00-732-6126	149	8
			149	27
			149	38
19207	7335556-1		46	3
19207	7335932	5340-00-221-9388	145	4
			145	45
19207	7336030	5340-01-132-1175	145	45
19207	7350206		10	4
19207	7351617	5340-00-735-1617	94	5
19207	7351807	5340-00-281-4425	94	3
19207	7353494	5340-00-735-3494	102	4
			102	8
19207	7354063	2590-00-735-4063	77	4
19207	7355018	5330-00-298-3952	182	1
19207	7355053	5340-00-614-6820	270	2
19207	7355054	4030-00-695-9066	270	6
19207	7355055		270	3
19207	7355056	5360-00-165-7756	270	5
19207	7358104	5340-00-735-8104	102	6
19204	7359576	5340-00-133-9658	264	5
19207	7359579	4210-00-984-5179	264	1
19207	7359587	3040-00-299-2552	264	17
19207	7359589	5340-00-545-4207	264	2
19207	7359590	5340-00-932-3514	264	16
19207	7359593	5315-00-824-0509	264	14
19207	7359602	5340-01-138-9400	270	27
19207	7359890	2510-00-040-0858	150	9
19207	7359891	2510-00-040-0859	150	9
19207	7359944	5340-00-920-0718	168	11
19207	7360402	5340-00-040-0862	152	18
19207	7363832	2530-00-736-3832	149	2
19207	7364115		154	3
19207	7364127	3110-00-736-4127	137	4
19207	7364133	5307-00-736-4133	137	2
19207	7364134	2530-00-736-4134	159	2
19207	7364135		136	4
19207	7364137	5330-00-736-4137	136	6
19207	7364140	3110-00-736-4140	136	11
19207	7364179	5315-00-736-4179	172	5
19207	7364183	2590-00-736-4183	149	2
19207	7364248		146	28
			147	26
			148	26
			158	14

PART NUMBER INDEX

0289 00

CAGEC	PART NUMBER	STOCK NUMBER	FIG.	ITEM
19207	7364254	5340-00-736-4254	146	37
			147	35
			148	35
			158	4
19207	7364260	2530-00-736-4260	146	25
			147	23
			148	23
			158	12
19207	7364583		172	46
19207	7364584	5306-00-736-4584	172	48
19207	7364672	2530-00-736-4672	146	18
			147	16
			148	16
			158	19
19207	7364672-1		146	20
			147	18
			148	18
			158	20
19207	7364699	5330-00-736-4699	173	15
19207	7364783		172	50
19207	7379067	5360-00-737-9067	146	35
			147	33
			148	33
			158	6
19207	7379071	5365-00-737-9071	147	13
19207	7379209	5330-00-291-1971	137	3
19207	7379220	5330-00-737-9220	136	22
19207	7379224	5340-00-737-9224	136	23
19207	7379233	2520-00-737-9233	135	17
19207	7379499	2530-00-930-8918	149	23
19207	7379565		166	7
19207	7379566		166	7
19207	7379567	5340-00-999-3836	166	11
19207	7379568	5340-00-999-3835	166	11
19207	7379629	3040-00-737-9629	168	1
19207	7379629-1		168	3
19207	7379685	3040-00-930-8917	149	23
19207	7383560	6150-00-651-4079	87	11
19207	7384879	2530-00-738-4879	149	3
19207	7384953	5340-01-055-4481	144	3
			145	44
19207	7384968	5340-00-738-4968	277	2
19207	7385173	5340-00-738-5173	39	8
19207	7385174	5340-00-738-5174	15	4

PART NUMBER INDEX

0289 00

CAGEC	PART NUMBER	STOCK NUMBER	FIG.	ITEM
19207	7385175	5340-00-738-5175	102	18
			268	20
19207	7385988	2590-00-930-4085	102	22
19207	7387071	5340-00-917-3861	44	9
19207	7387463	5310-00-738-7463	139	5
19207	7388351	5365-00-690-7933	95	27
			103	20
19207	7388353	5935-00-754-9080	107	23
			254	9
19207	7388355	5935-00-729-8217	98	27
			99	21
			103	7
			107	5
			107	20
			108	4
			114	10
			254	4
			255	4
			19207	7388356
107	22			
108	5			
114	11			
254	3			
19207	7388570	4730-00-738-8570	255	3
			36	1
			43	7
19207	7388573	4730-00-138-8279	208	20
			38	6
19207	7388852	3120-00-227-2384	39	11
			37	11
			49	5
19207	7398886	5330-00-739-8886	50	14
			27	2
19207	7398887	5330-00-739-8887	27	6
19207	7398888	5330-00-739-8888	27	5
19207	7398889	5365-00-739-8889	27	4
19207	7398890	5365-00-739-8890	27	7
19207	7400769	5340-01-051-5365	105	15
19207	7403212	5307-01-308-5080	143	15
19207	7403580	5365-00-740-3580	14	6
19207	7403580-1	5330-01-053-2920	7	5
19207	7403580-2	5330-01-093-0650	13	1
19207	7407083	5360-00-740-7083	48	9
19207	7407112	5340-00-133-8160	173	2

PART NUMBER INDEX

0289 00

CAGEC	PART NUMBER	STOCK NUMBER	FIG.	ITEM
19207	7407113	5330-00-740-7113	173	3
19207	7407924	5330-00-740-7924	173	16
19207	7407956	6150-00-740-7956	32	8
19207	7409321	5310-00-404-8189	140	6
19207	7414584	5306-00-741-4584	12	3
			53	1
			54	14
19207	7414757		188	3
19207	7415354	5330-00-741-5354	19	23
			207	34
19207	7415384	5307-00-741-5384	5	7
19207	7416363	6620-00-993-5546	88	11
19207	7419474	5310-00-625-3200	145	34
19207	7521166	5310-00-752-1166	146	31
			147	29
			148	29
			152	26
			153	33
			154	23
			155	28
			158	10
19207	7525284	5340-01-333-9164	170	52
19207	7525285	4010-01-116-5599	170	53
19207	7526018	6220-00-752-6018	85	14
19207	7526020	6220-00-752-6020	85	14
19207	7526263	5340-00-143-0372	105	18
19207	7526593	5310-00-752-6593	68	10
			69	3
19207	7526594	5307-00-752-6594	68	7
			69	14
19207	7527630	5935-00-752-7630	265	6
19207	7527633	5365-00-752-7633	98	38
			99	38
19207	7527645	5975-00-697-7769	98	30
			99	30
			111	4
			265	5
19207	7528348	5340-00-752-8348	101	10
19207	7539476	5310-00-753-9476	89	8
19207	7539688	5310-00-753-9688	268	3
			268	13
			268	28
19207	7539689	5330-00-753-9689	268	6
			268	10

PART NUMBER INDEX

0289 00

CAGEC	PART NUMBER	STOCK NUMBER	FIG.	ITEM
19207	7539689	5330-00-753-9689	268	25
19207	7584953	5310-00-965-6442	189	27
19207	7699609	5315-00-769-9609	168	6
19207	7703649		45	13
19207	7703650	4320-00-705-7841	45	25
19207	7703651	2540-00-745-7805	45	21
19207	7703653	2910-00-097-8318	45	18
19207	7703656	4810-00-705-7843	45	35
19207	7703657	5365-00-705-7845	45	23
19207	7703658	5340-00-113-0818	45	20
19207	7703661		45	17
19207	7703662	4820-00-614-8124	45	10
19207	7703663	4820-00-614-8495	45	36
19207	7704623	5340-00-770-4623	101	14
			102	16
			141	17
19207	7707232	5330-00-770-7232	133	3
19207	7707917	2520-00-770-7917	133	5
19207	7707918	2940-01-144-4884	133	6
19207	7707965	4730-01-048-9371	130	2
19207	7707980	5310-00-770-7980	133	15
19207	7707981	5310-00-770-7981	133	14
19207	7708078	5330-01-159-1831	133	17
19207	7708123	5330-00-770-8123	133	18
19207	7709331	5360-00-695-8787	133	9
19207	7709333	5360-00-695-8788	133	8
21450	7709369		133	11
19207	7709370	2940-00-695-8790	133	10
19207	7709371	4330-00-516-4624	133	4
19207	7713298	5360-00-771-3298	154	19
19207	7713299	5340-00-771-3299	154	17
19207	7714369	5340-00-110-8471	43	2
19207	7714476	4210-00-202-6465	278	6
19207	7714880	2540-00-237-3693	165	4
19207	7714911	5310-00-771-4911	165	16
19207	7716521	5999-00-485-8955	107	24
19207	7716523	5999-00-771-6523	107	9
19207	7716524	5999-00-771-6524	265	12
19207	7716525	5999-00-771-6525	265	4
19207	7716634	5975-00-771-6634	98	48
			99	9
			106	3
			112	3
			113	11

PART NUMBER INDEX

0289 00

CAGEC	PART NUMBER	STOCK NUMBER	FIG.	ITEM
19207	7716690	5935-00-647-2092	81	15
19207	7716780	5935-00-771-6780	98	15
19207	7716793	5935-00-771-6793	95	16
			98	6
19207	7716794	5935-00-771-6794	98	11
19207	7720553	5365-00-772-0553	146	8
			147	8
			148	8
19207	7721653	5340-00-772-1653	102	17
			105	5
19207	7722322		87	5
19207	7722322	5365-00-772-2322	95	19
			98	44
			99	41
			109	3
19207	7722333	5365-00-090-5426	95	14
			98	7
			99	8
			106	4
			112	4
			113	10
19207	7722343	5365-00-772-2343	95	4
			98	19
			99	25
19207	7722353	5935-00-772-2353	95	17
19207	7722823	5330-00-772-2823	172	2
19207	7723306	5935-00-333-3088	95	3
			98	18
			99	24
19207	7723308	5935-00-333-9414	95	20
			97	18
			98	13
			99	39
			103	12
			109	6
			111	16
			115	5
			116	5
19207	7723309	5310-00-393-6685	95	13
			98	8
			99	7
			106	5
			112	5
			113	9

PART NUMBER INDEX

0289 00

CAGEC	PART NUMBER	STOCK NUMBER	FIG.	ITEM
19207	7723475	5935-00-771-8192	87	6
19207	7723892	5331-00-772-3892	4	5
19207	7724127	6150-00-772-4127	90	10
19207	7724765	5340-00-772-4765	102	9
19207	7725524	5340-00-772-5524	102	15
			105	11
19207	7727299	5340-00-945-3431	39	10
19207	7727524	6105-00-772-7524	121	7
16528	7728778	5940-00-314-0479	107	30
19207	7729565	5330-00-772-9565	122	4
19207	7729568	5977-00-772-9568	122	10
19207	7729569	1025-00-103-5289	122	2
19207	7729788	6220-00-772-9788	86	5
19207	7738345		193	30
19207	7739925	5340-00-647-3933	87	9
19207	7744699	5315-00-774-4699	207	9
			207	21
19207	7748748	5330-00-532-7857	127	5
			127	22
			162	18
19207	7748753	3120-00-533-3378	146	17
			168	9
			168	19
			168	26
			168	32
19207	7748814	2910-00-073-0165	208	25
19207	7751500-1	5935-01-058-2680	81	8
19207	7752865	5315-00-598-5808	258	7
19207	7753912	5315-00-775-3912	139	9
19207	7755399	5340-00-775-5399	101	3
19207	7755849	5935-00-775-5849	102	20
19207	7767318	5310-00-776-7318	60	8
			63	8
			92	11
			93	24
19207	7767728	5310-00-776-7728	58	17
19207	7767804	5307-00-776-7804	5	1
19207	7767805	5307-00-776-7805	5	1
19207	7767847	5340-00-776-7847	131	3
19207	7767848	5365-00-776-7848	131	5
19207	7767870	5305-00-776-7870	131	6
19207	7767871	5310-00-776-7871	131	4
19207	7767880	5310-00-776-7880	134	3
19207	7769181	3120-00-706-2315	48	28

PART NUMBER INDEX

0289 00

CAGEC	PART NUMBER	STOCK NUMBER	FIG.	ITEM
19207	7769828	5315-00-682-2030	145	19
19207	7950330	6620-00-795-0330	282	25
19207	7953133	5315-00-795-3133	172	21
19207	7953877		150	4
19207	7953913	3120-00-679-4548	50	23
19207	7953914	3120-00-679-4547	50	20
19207	7953916	5340-00-178-6127	50	19
19207	7953917	2590-00-679-4501	50	24
19207	7953923	5340-00-065-0743	164	1
19207	7953933	3040-00-570-9701	150	2
19207	7953993	5340-00-679-4566	144	27
19207	7954599	3120-00-287-7050	126	15
19207	7954792	3120-00-692-5037	128	23
			128	47
19207	7962241		84	35
19207	7962242	5330-00-796-2242	84	33
19207	7962244	6220-00-796-2244	84	31
19204	7962246		84	30
19207	7962247		84	28
19207	7962254	5330-00-796-2254	84	26
19207	7962265	6220-00-557-8228	86	24
19207	7962266	6220-00-557-8229	86	23
19207	7963975	5310-00-221-9389	144	18
19207	7970024	5330-00-297-7092	86	38
			117	4
19207	7970100	2540-00-938-8180	194	8
19207	7970299	5340-01-214-6618	170	14
19207	7970528		169	47
19207	7970529		169	44
19207	7970617	5340-00-135-6574	170	16
19207	7970632	4730-00-067-9761	276	25
19207	7970891	5365-00-938-1627	3	21
19207	7970921	5340-00-933-7467	174	10
19207	7970928	5340-00-168-2821	174	6
19207	7970946	2510-00-973-0138	174	7
19207	7971519	5310-00-858-0042	55	27
19207	7971520	5310-01-013-1445	55	26
19207	7971717	5935-00-754-9078	107	8
			255	7
19207	7972010	2510-00-973-0142	174	14
19207	7972011	2510-00-840-4520	174	14
19207	7972026		170	15
19207	7972027	5340-00-840-4571	170	13
19207	7972073	5340-00-131-7189	171	5

PART NUMBER INDEX

0289 00

CAGEC	PART NUMBER	STOCK NUMBER	FIG.	ITEM
19207	7972074	5340-00-131-7184	171	6
19207	7972326	5330-00-047-4105	86	4
19207	7972328	5305-00-854-2185	86	11
19207	7972330	6220-00-179-8976	86	30
19207	7972331	6695-00-179-4945	86	3
19207	7972333	5330-00-047-4096	87	8
19207	7972334	6220-00-934-8307	86	15
19207	7972337	6220-00-179-4946	86	25
19207	7972340	5330-00-047-4101	86	12
19207	7972345	5330-00-047-4098	86	22
19207	7972346	5330-00-047-4099	86	28
19207	7972347	2590-00-705-7891	86	37
19207	7972350	5330-00-047-4104	86	8
19207	7972351	5310-00-797-2040	86	31
19207	7972352	2590-00-709-1836	87	1
19207	7972353	5340-00-934-8251	73	4
19207	7972355		87	7
19207	7972357	6220-00-999-5285	86	19
19207	7972359	6220-00-999-5286	86	9
19207	7972650	5340-00-168-2493	55	3
19207	7972770	5935-00-874-3283	81	11
19207	7972772	5340-00-839-0087	57	23
19207	7972775	5340-01-023-7288	174	25
19207	7972776	2590-00-840-4524	174	24
19207	7972784	2510-00-333-1576	57	4
19207	7972799	5360-00-568-8024	56	8
19207	7972813	2590-00-930-2017	178	16
			179	11
19207	7972869	2510-00-333-1578	57	24
19207	7972926	5640-00-678-3140	56	15
19207	7972931	5995-00-178-0347	123	6
19207	7973977	2990-00-974-9184	208	32
19207	7974046	4730-00-821-0251	209	1
19207	7974293	1015-00-699-9080	121	1
19207	7974421	4140-00-629-1154	121	2
19207	7974422	5305-00-048-7449	122	5
19207	7974424	6105-00-048-7481	122	3
19207	7974760	3120-00-699-9070	146	16
			156	4
			157	8
19207	7978884	5340-00-107-1266	101	16
19207	7982907	5935-00-214-0904	86	42
			98	41
			99	44

PART NUMBER INDEX

0289 00

CAGEC	PART NUMBER	STOCK NUMBER	FIG.	ITEM
19207	7982907	5935-00-214-0904	106	15
19207	7982997	1015-00-798-2997	98	2
			99	2
			103	16
			106	10
			112	12
			113	15
19207	7985569	2530-00-798-5569	146	5
19207	7985570	5330-00-798-5570	149	12
19207	7985633	5315-00-798-5633	161	10
19207	7992089	5340-00-281-5433	102	7
19207	7992132	5365-00-332-7682	111	3
19207	7992517	5340-00-606-2867	172	3
19207	7992649	5307-00-678-6880	207	33
19207	7992650	5307-00-678-6881	207	33
19207	7992651	5307-01-144-8859	207	33
19207	7992783	5999-01-052-1069	101	19
19207	7992946	3110-00-799-2946	49	22
			187	15
			189	3
19207	7996878	3120-00-661-4688	271	1
19207	7997607	5365-00-039-9288	146	13
			147	13
			148	13
19207	7997713	5340-00-281-5423	101	13
			105	12
19207	7997714	5340-00-281-5422	39	4
			102	11
			105	4
			145	7
19207	7997715	5340-00-281-6455	102	10
19207	7997716	5340-00-281-5431	102	12
19207	7997717	5340-00-281-5432	105	13
19207	7997721	5365-00-799-7721	159	5
19207	7997722	5306-00-799-7722	159	4
81343	8-6 140137C	4730-00-952-3180	233	11
			236	10
81343	8-8 070202CA(CAD)	4730-00-273-6686	238	28
09971	8K36CCD	4730-00-456-9894	235	24
			238	15
24785	80-02027-01	5342-01-159-8176	225	1
05779	80L-30W-10493	2940-01-133-9295	228	1
72619	801-0331-500	6210-00-557-8933	82	7

PART NUMBER INDEX

0289 00

CAGEC	PART NUMBER	STOCK NUMBER	FIG.	ITEM
19207	8090320	5935-00-987-2944	106	3
			113	4
15434	8169006	4730-00-278-3912	88	10
18876	819906		165	9
			170	40
			172	20
			172	57
18876	819906	4010-00-129-3221	BULK	6
24785	82-20010-01	5331-00-916-9429	225	16
24785	82-20011-01	5330-00-409-4698	225	22
24785	82-20012-01	5331-00-106-2987	225	8
24785	82-20013-01	5330-00-409-4652	225	12
24785	82-20111-01	5331-00-409-4052	225	21
24785	82-20115-01	5330-01-162-6017	225	23
24785	82-30908-02	5330-00-106-6275	225	6
24785	82-30916-02	5330-00-757-3858	225	27
24785	82-83012-01	4820-01-159-7775	225	7
24785	83-11407-03	5305-01-160-4503	225	2
24785	83-15083-05	5305-00-004-1579	225	14
24785	83-32401-01	5315-01-163-2657	225	32
24785	83-52079-03	5315-01-163-2657	225	20
36378	83007		259	9
98441	831-6		250	3
98441	831-6	4720-00-993-6168	BULK	10
61465	833485	3110-00-100-3617	146	30
			147	28
			148	28
			152	27
			153	34
			154	24
			155	29
			158	11
19207	8335109	2530-00-602-5738	157	7
19207	8335110	2530-00-602-5739	157	7
19207	8335201	5315-00-602-5740	156	25
			157	3
19207	8335204	5365-00-602-5741	157	12
19207	8335233		84	24
19207	8335240		84	13
19207	8335242		84	14
19207	8335304	5995-00-178-0365	123	8
19207	8335332		124	13
19207	8335333		123	1
19207	8335536		184	7

PART NUMBER INDEX

0289 00

CAGEC	PART NUMBER	STOCK NUMBER	FIG.	ITEM
19207	8335562	2590-00-948-1496	184	4
19207	8335803	5315-00-629-1253	273	31
			275	24
19207	8335804	5340-00-618-1465	273	30
			275	23
19207	8335805	5310-00-611-7159	273	23
			275	16
19207	8337231	3010-00-563-5440	268	34
19207	8338503	5340-01-077-1501	93	15
19207	8338561	5935-00-833-8561	86	41
			95	9
			98	4
			99	4
			106	9
			109	8
19207	8338562	5970-00-833-8562	95	10
			98	3
			99	3
			106	8
			109	9
			112	11
			113	14
19207	8338564	5940-00-399-6676	95	11
			98	2
			99	2
			103	16
			106	10
			109	10
			112	12
			113	15
19207	8338566	5935-00-572-9180	85	2
			86	40
			98	42
			99	45
			106	16
19207	8338567	5310-00-833-8567	85	1
			86	39
			99	48
19207	8338569	2590-00-695-9076	98	33
			103	18
			106	18
19207	8338570	5310-00-298-8903	98	34
			103	17
			106	17

PART NUMBER INDEX

0289 00

CAGEC	PART NUMBER	STOCK NUMBER	FIG.	ITEM
19207	8338572	5935-00-695-9077	98	35
			99	34
19207	8338573	5310-00-595-7044	98	36
			99	33
19207	8344516		265	3
19207	8344527		265	2
			265	13
19207	8344611	3120-00-661-4324	161	4
19207	8345551	5340-00-281-6454	102	14
			105	9
19207	8346443	5340-00-039-9534	149	20
19207	8346930	2530-00-563-5443	152	20
			153	26
19207	8347229	3040-00-040-0948	268	1
19207	8348268	4710-01-144-8883	133	7
19207	8348282	4730-00-722-8878	133	24
19207	8350686	5340-00-431-3411	133	27
19207	8350965	2590-01-121-1223	133	30
19207	8350968	4710-00-712-2989	133	29
19207	8350969	6680-00-673-2973	133	16
19207	8351025	2590-00-673-2972	KITS	
19207	8351130	4720-00-865-6025	133	19
19207	8355822	5120-00-977-5581	281	1
19207	8355830		129	2
19207	8356163		133	13
19207	8357269	5330-00-102-3651	133	23
19207	8357819-1	6620-01-050-2086	14	21
19207	8357967-4		8	17
19207	8364404	5315-00-695-9013	149	5
			149	24
			149	34
			150	3
19207	8364428	5340-00-799-0973	105	16
19207	8364436	3040-00-337-6979	149	35
19207	8364437		149	33
19207	8364451	5340-00-318-8180	173	6
19207	8364452	5330-00-291-6952	173	7
19207	8364678	2510-00-983-6901	176	18
19207	8364731	2540-00-839-6645	192	7
19207	8364772	3830-00-983-6906	176	17
19207	8365023	5340-00-692-4976	135	19
19207	8365686	5307-01-144-8861	207	10
19207	8365771	4730-00-035-8036	22	15
			47	41

PART NUMBER INDEX

0289 00

CAGEC	PART NUMBER	STOCK NUMBER	FIG.	ITEM
19207	8365774	4730-01-319-7555	88	9
19207	8366130	5930-00-850-3275	124	18
			263	17
19207	8366458	4010-00-383-3681	282	40
19207	8366463	2590-00-092-9131	284	13
19207	8369878		147	3
19207	8369879		147	3
19207	8369890		147	3
19207	8369891		147	3
19207	8370068	5360-00-321-5998	166	12
19207	8370079	5360-00-321-5999	166	6
			166	18
			167	4
19207	8376364	5330-00-695-1178	149	11
			150	7
19207	8376500	6210-00-699-9458	69	4
19207	8376776	5365-00-318-8184	98	14
			103	13
			111	15
			115	4
			116	4
19207	8376777	5365-00-598-5362	97	19
19207	8376831	5310-00-574-7615	32	1
19207	8378661		85	8
19207	8378662		85	8
19207	8378722	5330-00-297-9776	29	8
			30	14
19207	8379920	5945-00-729-7813	76	11
19207	8381708	3120-00-661-4123	158	24
19207	8381709	5365-00-069-6177	158	25
19207	8382022		166	13
19207	8382023		166	13
19207	8382028	2510-00-999-3834	166	17
19207	8382029	5340-00-999-3833	166	17
19207	8382183	7690-00-880-1181	197	5
			211	7
19207	8382359		160	10
19207	8386355	4210-00-678-4177	272	2
			273	1
			274	28
			275	1
19207	8386846		149	22
19207	8386847		149	22
19207	8386860	2590-00-937-2535	189	16

PART NUMBER INDEX

CAGEC	PART NUMBER	STOCK NUMBER	FIG.	ITEM
19207	8387092	5330-00-291-8991	146	36
			147	34
			148	34
			152	19
			153	25
			154	18
			155	24
			158	5
19207	8387093	5330-00-291-7465	146	23
			147	21
			148	21
			158	18
19207	8387253	5340-00-234-7846	101	6
19207	8387262	5340-00-318-8186	173	17
19207	8387481	5331-00-291-2442	146	19
			147	17
			148	17
			158	21
19207	8388875	5360-00-828-1007	187	12
19207	8388881	5355-00-834-5920	186	4
			187	2
19207	8388882	5306-00-111-6694	187	11
19207	8388885	3040-00-105-6139	187	10
19207	8388931	4730-00-227-7915	208	30
19207	8388967	5340-00-158-3891	39	26
19207	8389037	5315-00-484-1690	274	21
19207	8389038	4710-00-828-1786	274	19
19207	8389042	5340-00-839-0257	272	24
19207	8390335	5120-00-034-8445	282	38
83616	8395419-3		46	29
19204	8395480	5935-00-686-2611	114	18
19207	8395481	5935-00-686-2592	97	2
19207	8395482	5975-00-752-2746	97	6
			99	12
			114	16
19207	8395483	5365-00-678-4258	97	5
			99	13
			114	15
24785	84-01309-03	4730-01-218-2183	225	17
24785	84-01311-03	4730-01-152-3497	225	19
24785	84-01343-03		225	30
19200	8461416	3110-00-851-4276	146	7
			147	7
			148	7

PART NUMBER INDEX

0289 00

CAGEC	PART NUMBER	STOCK NUMBER	FIG.	ITEM
19207	8545646		14	14
77873	8560J	2520-00-740-9580	220	7
19207	8668254	2540-00-690-2918	264	9
19207	8668255	5315-01-355-3749	264	11
19207	8668256	5340-01-356-9531	264	10
19204	8668257	5340-00-849-3503	264	8
19207	8671028	5340-00-999-3838	166	5
19207	8671029	5340-00-999-3837	166	5
19207	8671030		166	1
19207	8671031		166	1
19207	8671092	3040-00-930-8916	149	6
19207	8671093	2530-00-930-8915	149	6
19207	8671094		149	4
19207	8671095		149	4
19207	8671401	5306-00-335-4257	138	6
19207	8671869	5315-00-699-7760	169	41
19207	8674484	5365-00-937-1518	143	7
19207	8675112	4730-00-620-0932	208	20
19207	8679576	5310-00-333-7348	58	12
			207	31
19207	8680609	5307-01-144-8862	207	5
19207	8682401	2540-00-901-1512	209	5
19207	8682503	5330-00-678-4695	46	38
			47	19
19207	8682561	5340-01-026-9982	53	2
19207	8682623	2930-00-436-3207	53	12
19207	8682626	2805-00-522-2576	53	25
19207	8682658	2930-00-350-9401	58	18
19207	8682679	5330-00-678-4669	14	18
19207	8682680	5330-00-678-5388	11	30
19207	8682682	5340-00-442-5895	58	14
19207	8682753	4710-00-071-8124	10	17
19207	8682756	2805-00-760-5837	53	23
19207	8682757	2805-00-760-5838	53	13
19207	8682770	5330-00-678-5386	11	24
19207	8682785	2930-00-997-1537	58	11
19207	8682956	5910-00-612-6829	122	8
19207	8685974	5340-00-105-6132	172	18
19207	8686297	5340-00-840-4560	135	8
19207	8686321	5330-00-602-5743	158	31
19207	8687141	4730-00-444-7573	44	23
19207	8688986	5365-00-595-3760	149	15
			150	11
19207	8689080	5315-00-791-9580	136	3

PART NUMBER INDEX

0289 00

CAGEC	PART NUMBER	STOCK NUMBER	FIG.	ITEM
19207	8689162	5365-00-692-5006	136	12
19207	8689176		136	1
19207	8689180		136	2
19207	8689540	5306-00-627-9447	268	35
19207	8690463	5340-00-753-3741	196	5
19207	8690464	5340-00-586-7579	196	9
			197	6
19207	8690466	5340-00-530-5021	196	6
			197	8
19207	8690469	5340-00-664-0364	196	8
19207	8690472	5340-00-543-3188	197	1
19207	8690475	5340-00-339-3768	196	3
19207	8690477	5340-00-753-3745	204	11
19207	8690527	5340-00-968-4060	201	2
			262	1
19207	8692648	5342-00-974-7398	65	12
			268	15
19207	8694035	5305-00-695-6249	125	30
19207	8694036	5360-00-692-5361	125	31
19207	8694037	5340-00-839-0255	125	32
19207	8694076	5330-00-692-5009	136	7
19207	8694381	5310-00-282-8830	165	19
19207	8694382	2540-00-226-1942	165	18
19200	8694383		165	1
19207	8698075	5340-00-337-6971	154	4
19207	8701249	5310-00-678-4228	98	24
			99	18
			103	3
			108	6
			114	12
			254	2
			255	2
19207	8701325	5310-00-655-9860	95	28
			97	20
			98	39
			99	37
			103	14
			109	5
			115	3
			116	3
19207	8701339		265	11
19207	8701344	5935-01-104-6333	107	11
19207	8701345		107	26
19207	8701346		107	12

PART NUMBER INDEX

0289 00

CAGEC	PART NUMBER	STOCK NUMBER	FIG.	ITEM
19207	8701346		107	27
19207	8705499	5365-00-168-2575	176	4
			178	2
			192	15
			193	20
			194	20
			195	22
19207	8705731	3020-00-692-5026	136	10
19207	8706067	2530-00-293-5137	152	11
			153	13
			154	10
			155	12
19207	8706068		152	9
			154	8
19207	8708188	5120-00-592-3672	282	16
19207	8708388	5210-00-563-7320	282	22
19207	8708459	5120-00-588-4808	282	27
19207	8708683	5120-00-563-7342	281	11
19207	8710626		165	8
19207	8710627	2540-00-821-2277	165	11
19207	8710628	4730-00-047-3946	165	14
19207	8710629	3040-00-821-2275	165	12
19207	8710630	2540-00-047-3926	165	2
19207	8711311	5342-00-678-6179	51	7
19207	8711314	4730-00-803-7727	276	10
19207	8711315	4730-00-714-5175	276	9
19207	8711324	6680-00-715-7600	29	3
			30	13
19207	8715452	5365-00-091-9719	168	21
19207	8715453	3040-00-091-9700	168	27
19207	8715453-1		168	28
19207	8715454	3040-00-091-9720	168	27
19207	8715454-1		168	28
19207	8715465	5340-00-091-9703	168	12
19207	8715465-1		168	14
19207	8715466	3040-00-091-9704	168	12
19207	8715466-1		168	14
19207	8715488	2530-00-091-9705	147	12
19207	8715489	2530-00-091-9706	147	12
19207	8715494	2510-00-091-9707	147	12
19207	8715495	2510-00-091-9708	147	12
19207	8715721	5365-00-133-8165	176	21
			178	27
19207	8715746	5365-00-091-9715	168	15

PART NUMBER INDEX

0289 00

CAGEC	PART NUMBER	STOCK NUMBER	FIG.	ITEM
19207	8716050	5340-00-837-8740	201	10
19207	8716128	5340-01-092-9234	178	5
19207	8717157		8	3
			8	10
19207	8720283	2540-00-319-5981	274	3
			275	13
19207	8720489	3120-00-318-8189	127	6
			127	23
			162	20
19207	8720755-1	2540-00-908-6327	208	32
19207	8721602	2520-00-346-7596	152	22
			153	28
19207	8721603	5342-00-991-1995	152	4
19207	8721604		152	3
19207	8721683	2510-00-974-9189	174	23
19207	8721688	2510-00-837-8791	174	11
19207	8721798	5315-00-579-7423	35	19
			39	19
19207	8721804	5330-00-593-6458	172	35
19207	8721894	2510-00-974-9185	174	19
19207	8721922	5310-00-854-6929	3	12
19207	8723296	8145-00-695-9008	129	3
19207	8724199	5935-00-686-2610	95	6
			98	21
			99	27
19207	8724231	5935-00-686-2605	98	31
			99	31
19207	8724233	5935-00-686-9962	111	2
19204	8724234	5935-00-686-9959	265	10
19204	8724235	5935-00-686-9957	265	1
19207	8724238	5935-00-686-2609	98	40
			99	36
19204	8724240	5935-00-686-9963	95	29
			103	21
19207	8724257	5935-00-754-9083	98	50
			99	11
			112	2
19207	8724258	5935-00-686-2599	98	49
			99	10
			106	2
			112	8
			113	12
19207	8724403	5935-00-754-9082	108	7
			255	1

PART NUMBER INDEX

0289 00

CAGEC	PART NUMBER	STOCK NUMBER	FIG.	ITEM
19207	8724404	5935-00-685-9979	114	13
			254	1
19207	8724405	5935-00-686-2604	98	23
			99	17
19207	8724406	5935-00-686-4007	103	2
19207	8724465		186	15
			188	25
19207	8724467		186	16
			188	26
19207	8724468		186	12
			188	23
19207	8724468	5355-00-766-1911	189	14
19207	8724469	2590-00-752-5962	186	11
			188	21
19207	8724762	9390-00-146-9334	95	8
19207	8724763	9390-00-180-7289	87	4
			95	15
			97	4
			98	22
			99	16
			103	5
			106	4
			107	6
			107	21
			109	4
			113	2
			114	3
			116	14
			254	8
19207	8724768	5340-01-104-8931	97	22
			98	26
			99	20
			116	13
19207	8724787	4720-00-535-7615	208	18
19207	8725277	5330-00-678-3171	207	2
19207	8729486	5340-00-846-8572	208	33
19207	8729915	5315-00-830-9813	170	45
19207	8730039	5340-00-113-0782	209	13
19207	8730040	5340-00-113-0783	209	6
19207	8730043	5340-00-454-0320	208	16
19207	8730058	5340-00-849-3603	208	5
19207	8730213	5325-00-514-8883	37	24
			268	30
19207	8733955	6150-00-891-7820	123	4

PART NUMBER INDEX

0289 00

CAGEC	PART NUMBER	STOCK NUMBER	FIG.	ITEM
19207	8733956	5995-00-178-0361	123	9
19207	8733964	5995-00-178-0387	123	5
19207	8733966	5310-00-791-5366	156	26
19207	8733966	5310-00-791-5367	157	6
19207	8734051	5995-00-178-0353	123	7
19207	8734083	5340-00-133-8096	57	23
19207	8734281	6250-00-123-0429	73	5
19207	8734318	5640-00-678-3141	56	14
19207	8734333	5306-00-912-6695	189	32
19207	8734570	2520-00-898-6082	57	8
19207	8734585	5305-01-102-5513	169	45
19207	8734649		146	3
19207	8734650		146	3
19207	8734651	2530-00-699-9067	146	12
19207	8734652	2530-00-699-9066	146	12
19207	8734773	5340-00-699-9049	173	10
19207	8734774	5330-00-699-9048	173	11
19207	8735832	5307-01-144-8860	207	24
19207	8741713	2590-00-678-4141	189	18
19207	8741800	3120-01-131-0153	126	3
			127	2
			162	4
19207	8741800-1	3120-00-809-6434	127	15
			128	6
			163	4
			164	4
19207	8744013	4810-00-690-1605	39	30
19207	8744014	4810-00-678-4716	35	8
19207	8744290	6220-00-699-8104	86	6
19207	8744293	6220-00-699-8103	86	17
19207	8744416	3040-00-937-1932	184	15
19207	8744417	2590-00-937-1947	184	14
19207	8744419	5306-00-593-7401	184	5
			185	2
19207	8744480	2510-00-851-4971	184	3
19207	8744512	2540-00-937-1954	184	8
19207	8744513	2540-00-937-1511	184	6
19207	8744657	3040-00-133-8151	56	21
19207	8744681	3130-00-506-1359	3	15
19207	8744683	5365-00-159-3981	2	7
19207	8744685	5305-00-506-1364	3	16
19207	8744687	5360-00-506-1360	2	8
19207	8744690	5315-00-933-7480	2	9
19207	8744897		84	16

PART NUMBER INDEX

0289 00

CAGEC	PART NUMBER	STOCK NUMBER	FIG.	ITEM
19207	8744921	2510-00-593-7400	184	1
19207	8756265	2540-00-871-7186	190	42
			191	44
19207	8761050	3040-00-678-3266	58	15
19207	8761052	4710-00-477-9899	10	13
19207	8761059	4710-00-477-9900	10	11
19207	8761062	5340-00-678-3267	59	1
19207	8761063		59	3
19207	8761091	4730-00-679-5682	10	19
19207	8761104	2930-00-402-4419	53	26
19207	8761109	2590-00-897-2849	8	2
			8	9
19207	8761131	4710-00-150-6187	277	1
19207	8761148	2815-00-455-9495	53	28
02978	8761190	4710-00-869-3595	10	2
19207	8761192	4710-00-073-5129	10	5
19207	8761193	2815-00-485-9555	10	3
19207	8761230	5310-00-678-3257	58	16
19207	8761269	6115-00-442-5894	53	24
19207	8761270	2930-00-402-4421	53	29
19207	8761272	5306-00-678-6889	63	5
19207	8761337	5306-00-678-3325	58	10
19207	8761449	4730-00-457-1984	11	5
19207	8761472	4730-00-194-2481	11	29
19207	8761491-3	4720-00-410-1184	11	32
19207	8761502-2	4720-00-410-1231	11	33
19207	8761507	4720-00-678-3286	11	2
19207	8761510	4720-00-678-3285	19	7
19207	8761568	5120-00-678-5288	282	32
19207	8762127	2530-00-678-3158	164	17
19207	8762128		164	19
19207	8762129	5310-00-682-5537	128	31
			163	5
			164	15
19207	8762130	3120-00-678-3014	128	33
			163	15
			164	18
19207	8762153	5365-00-678-3015	153	6
			155	5
19207	8762154		153	5
19207	8762155		155	4
19207	8762156	2530-00-597-9997	153	4
19207	8762157	2530-00-597-9995	155	3
19207	8762159	5340-00-678-4755	48	8

PART NUMBER INDEX

0289 00

CAGEC	PART NUMBER	STOCK NUMBER	FIG.	ITEM
19207	8762167		126	8
19207	8762167	5310-00-682-5538	126	12
19207	8762180	3040-00-851-5001	150	2
19207	8762181	3040-00-851-5005	150	2
19207	8762182		150	4
19207	8762183		150	4
19207	8762233	5340-00-168-2719	172	60
19207	8762244	5330-00-678-5394	172	6
19207	8762245	5340-00-105-2766	172	7
19207	8762246	4710-00-777-5250	276	6
19207	8762286	5315-00-678-3020	164	12
19207	8762290		163	16
19207	8762291	3040-00-678-3021	163	14
19207	8762297	5307-00-974-9306	128	30
19207	8762315	5330-00-678-5393	172	59
19207	8762321	5945-00-690-2707	76	3
19207	8762328	5340-00-106-2210	172	36
19207	8762361		103	10
19207	8762363	5340-00-168-2253	75	5
19207	8762440	6150-00-974-9200	69	6
19207	8762503	5340-00-105-2755	177	10
19207	8762504	5340-00-105-2756	177	10
19207	8762534	2590-00-930-2018	178	19
			179	24
19207	8762539	5340-00-851-4991	193	32
			195	17
19207	8762543	5340-00-678-3025	155	23
19207	8762544	5340-00-678-3026	153	24
19207	8762545		153	16
			155	15
19207	8762642	5307-00-114-0208	188	34
19207	8762646	5340-00-133-7956	188	33
19207	8762655	5340-00-655-9704	189	9
19207	8762656	5315-00-840-9350	187	16
			189	1
19207	8762657	5340-00-133-8167	189	31
19207	8762658	5340-00-133-7959	189	33
19207	8762659	5340-00-105-9910	187	21
			188	10
			189	13
19207	8762674	4210-00-177-8480	276	24
19207	8762675	4710-00-702-9937	276	26
19207	8762687	5340-00-168-2249	55	6
19207	8762689	2510-00-678-3028	55	5

PART NUMBER INDEX

0289 00

CAGEC	PART NUMBER	STOCK NUMBER	FIG.	ITEM
19207	8762751	5306-00-679-4569	3	9
19207	8762760		2	10
19207	8762761		2	10
19207	8762763	5306-00-115-1381	189	7
19207	8762764	5306-00-115-6082	188	40
19207	8762765	2510-00-105-9909	189	29
19207	8762767	2590-00-678-4137	189	21
19207	8762775	5330-00-678-4699	23	20
19207	8762777	5340-00-933-9946	23	33
19207	8762780	5330-00-678-3488	23	1
			250	12
19207	8762781	5330-00-678-1851	23	27
19207	8762783	4720-00-678-4700	23	23
19207	8762784	2990-00-932-3565	23	35
19207	8762787		250	13
19207	8762788	4710-00-840-9360	250	13
19207	8762853		50	16
19207	8762863-1	5307-00-178-8859	24	25
19207	8762913	2930-00-168-2403	55	4
19207	8762914	5340-00-168-2402	55	4
19207	8762915	5340-00-133-8054	55	7
19207	8762916	2590-00-169-2848	55	7
19207	8762919	5340-00-678-3030	55	18
19207	8762920	2510-00-678-3031	55	18
19207	8762922	5330-00-678-3032	55	19
19207	8762924	5640-00-678-1888	55	25
19207	8762925	5340-00-133-8102	55	36
19207	8762971	2510-00-678-3033	55	14
19207	8762979	5340-00-168-2251	55	13
19207	8762980	5340-00-168-2250	55	28
19207	8762981	2510-00-678-3036	55	29
19207	8762982	5340-01-146-8963	55	30
19207	8762983	5340-00-168-2248	55	11
19207	8762984	5340-00-168-2252	55	11
19207	8763023	3040-00-678-4158	153	14
			155	13
19207	8763049	5340-00-133-8103	55	35
19207	8763053	5340-00-105-9913	102	3
19207	8763560	2540-00-010-2503	190	52
			191	54
19207	8763561	5360-00-709-5858	190	53
			191	55
19207	8763562	5340-00-010-2502	190	49
			191	51

PART NUMBER INDEX

0289 00

CAGEC	PART NUMBER	STOCK NUMBER	FIG.	ITEM
19207	8763570	5340-00-799-6388	190	56
			191	58
19207	8763586	5360-00-709-5855	190	34
			191	35
19207	8763587	3040-00-135-8990	190	33
			191	34
19207	8763588	2590-00-912-6487	190	40
			191	41
19207	8763596	5340-00-842-2935	190	31
			191	33
19207	8763597	5355-00-937-0434	190	29
			191	31
19207	8763597-1	5355-01-104-9003	190	29
			191	31
19207	8763599	2540-00-134-1120	191	46
19207	8764639	5310-00-655-9975	53	11
19207	8764828	5325-00-930-5972	98	25
			99	19
			103	6
1Y370	9007200-2508	5305-01-163-0521	224	6
05779	901033	5305-01-033-4351	228	8
05779	901060	4330-00-908-0210	228	6
05779	902111		228	3
97907	9035023	2520-00-435-4334	220	4
05779	906945		228	11
62983	90910	1440-00-675-5928	221	32
62983	90926	3110-00-348-0026	221	30
62983	90927	4320-01-108-3547	221	28
62983	90928	5325-00-348-0046	221	29
62983	90929	3120-00-348-0083	221	33
62983	90930	4320-01-108-4216	221	36
62983	90931	5315-00-411-7921	221	35
62983	90932	2530-00-348-0087	221	31
62983	91414	3110-00-156-6753	221	22
05779	921924	2910-01-144-4845	228	7
05779	921930	5360-01-164-8751	228	14
05779	922774	5305-01-155-7663	228	13
05779	924248		228	5
05779	927276	2815-01-316-5095	228	12
62983	938704	5315-01-121-7598	221	20
62983	93909	3120-00-541-7916	221	51
62983	93910		221	42
62983	9554	5310-00-731-5337	221	3
61848	981152	5420-00-732-1089	223	8

PART NUMBER INDEX

0289 00

CAGEC	PART NUMBER	STOCK NUMBER	FIG.	ITEM
97907	981153	5420-00-731-5347	223	1
61848	981265	5420-00-731-5345	223	9
61848	981266	5420-00-731-5349	223	20
61848	981267	5420-00-731-5346	224	4
61848	981268	5420-00-731-5344	223	4
			223	14
			224	4
97907	981270	5330-00-731-8587	223	5
61848	982491	5420-00-731-5348	223	21

NATIONAL STOCK NUMBER INDEX

STOCK NUMBER	FIG.	ITEM	STOCK NUMBER	FIG.	ITEM
5310-00-004-5033	141	18	5340-00-088-6655	102A	11
	217	3	5340-00-105-9913	102	3
	234	9		102A	3
	248	15	5340-00-113-2956	75	9
6220-00-005-7703	74A	3	5320-00-115-1544	86	32B
6220-00-005-7704	74A	3	5305-00-115-9526	85	4
5310-00-013-8578	83	5	5975-00-133-8696	101	26
4730-00-018-9566	225	30		101A	19
5925-00-026-4767	76	9		102	23
5305-00-042-5567	62	7		102A	17
5310-00-045-3299	67	21		105	10
	68	13		105A	11
	74	6	5331-00-165-1957	229B	3
	85	11	5331-00-165-1964	229B	1
2590-00-045-9901	86	29A	5331-00-165-1965	240	23
4730-00-050-4208	240A	25	5331-00-165-1979	229B	6
	241	25	5331-00-165-1981	222A	5
	241A	25		225A	9
5340-00-050-8729	241	26		234A	8
5420-00-050-8730	242A	1	5331-00-166-1081	229C	38
5420-00-050-8733	240A	1	5331-00-166-1084	222A	7
5420-00-050-8734	241A	1		225A	7
5310-00-052-9721	62	5		229C	30
5310-00-061-1258	76	2		233A	1
	86	31B		234A	3
	101A	17		237A	4
6210-00-067-8388	82A	4		237B	6
5305-00-068-0500	102	1		238C	3
	105	3	5331-00-166-1086	225A	12
	217	4		229C	10
5305-00-068-0508	75	14	5331-00-166-1090	229A	9
	105A	9		229C	22
5305-00-068-0509	65	1	5310-00-167-0680	74	2
5305-00-068-0510	75	11	5331-00-167-5172	229C	36
	76	1	5331-00-167-5173	225A	14
	90	12		237A	6
	222B	9		237B	5
	238A	4	5331-00-167-5175	222A	9
5305-00-068-0511	217A	10		229C	34
	225A	5		230A	5
5306-00-068-0513	86	34		231A	5
5306-00-068-0514	78	12		237A	3
5305-00-068-0516	78	14		237B	1
5305-00-068-7837	82	3		238B	12
	101A	1	5331-00-167-5176	225A	2
	102A	1		229A	11
	105A	3		229C	20
5305-00-071-2069	217A	2		248A	15
	229A	4	5330-00-167-9773	86	31A
	248A	9	2590-00-168-2679	65	18
5305-00-071-2070	74A	1	6220-00-202-8591	86	32E
	229A	2	5310-00-209-0788	86	32A
5305-00-071-2074	229C	17	5935-00-214-0904	86	42
5305-00-071-2505	62	8A	5305-00-225-3842	78	14
	78	12	5306-00-225-8496	101A	12
5305-00-071-2506	65	3A		248A	1
	217A	5	5306-00-226-4826	75	6
	229C	41	5340-00-234-7846	101A	6
	238B	20	5331-00-251-8839	230	8
5305-00-071-2507	105A	6		231	11
5305-00-071-2513	82	8		232	15
6220-00-078-4715	82A	5		237	1
5310-00-080-9786	86	44	4730-00-257-0236	238C	1
5340-00-088-1254	105A	1	6240-00-266-9940	82A	2
5340-00-088-1255	101A	8	5305-00-267-8951	62	1

NATIONAL STOCK NUMBER INDEX

0290 00

STOCK NUMBER	FIG.	ITEM	STOCK NUMBER	FIG.	ITEM
5305-00-267-8954	65	1	5340-00-775-5850	102A	15
5305-00-269-2805	244	6	5310-00-805-6758	74A	2
	244A	7	5331-00-808-0794	233	6
5930-00-296-6318	67	9		237	12
5330-00-297-7092	86	38	5340-00-809-1490	101A	9
6220-00-337-6471	85	6		102A	8
6220-00-337-7463	83	8	5340-00-809-1492	78	10
2590-00-351-7857	106	1		102A	13
5325-00-353-0948	86	32F	5340-00-809-1494	101A	11
5420-00-363-3931	217A	1		102A	5
5310-00-407-9566	248A	2	5340-00-809-1500	105A	8
2920-00-441-8137	60	1	5970-00-812-1360	BULK	14
5340-00-442-5895	58	14	5995-00-826-5276	62	4
4730-00-456-9894	229A	17	4730-00-826-6512	235	12
	229C	23	2920-00-830-6660	60	1
5310-00-488-3889	74A	4	5935-00-833-8561	86	41
5310-00-514-6674	76	2	5310-00-833-8567	86	39
5420-00-542-3110	244A	1	4730-00-855-2125	229A	16
5420-00-542-3111	243A	1		229C	24
5310-00-543-2410	73	2	8145-00-856-8147	1	2
5305-00-543-2419	248A	13	5340-00-872-7696	240A	16
5305-00-543-4372	108	8		241A	16
	217A	11	4820-00-872-7730	235	40
	230A	12	6150-00-885-3437	68	15
	231A	12	6150-00-885-8475	100	1
	238B	17	5325-00-886-1160	102A	9
5310-00-550-1130	65	2	3040-00-887-6988	244A	19
	65	2A	3040-00-887-7015	242A	21
	77	7	5310-00-889-2527	101A	15
	83	5	5310-00-889-2528	62	3
5310-00-550-3503	77	7		65	2A
5310-00-559-0070	67	13	5305-00-889-2997	73	1
5420-00-563-4676	242A	3	4730-00-908-6296	230A	13
5935-00-570-5859	86	27B		231A	13
5935-00-572-9180	86	40	5330-00-926-9337	74	10
5310-00-584-5272	231	14	5310-00-934-9751	65	8
	248	6	5310-00-934-9754	65	16
	248	10	2530-00-936-3535	242A	18
	248A	6		244A	22
5310-00-596-7691	62	2	2530-00-936-3558	240A	20
5310-00-596-7693	76	8A		241A	20
5905-00-600-5294	83	6	5305-00-939-9187	74	8
7690-00-611-6212	108	13	5305-00-939-9231	74	7
5305-00-614-0270	74	7	5305-00-942-2196	74	1
5305-00-614-0273	74	8		85	4
5331-00-631-1341	82A	3		101A	16
5330-00-641-4336	74	5	5330-00-948-0704	74	11
6220-00-669-5623	85	6	5305-00-958-8427	240A	7
6150-00-678-4224	108	1		241A	7
6210-00-690-8639	86	32G	5330-00-972-9903	74	4
2590-00-705-7891	86	37	5905-00-974-9305	82A	1
5305-00-716-8179	248A	5	2590-00-978-7348	106	1
5305-00-724-7220	229C	33	5305-00-983-7450	243A	6
5305-00-728-6317	242A	17	5305-00-984-4983	242A	10
	243A	19		244A	2
	244A	23	5305-00-984-4984	86	13
5305-00-732-0511	222A	1	5305-00-984-6189	243A	2
5340-00-735-3495	102A	16	5305-00-984-6193	82A	6
5310-00-741-2834	86	32C		101A	18
5331-00-752-7534	78	17	5305-00-984-6194	86	21
5310-00-761-6882	82	4	5340-00-984-8540	102A	10
5310-00-768-0319	65	6	5305-00-993-0190	73	1
	78	9	5305-00-993-1849	240A	2
5360-00-772-9800	86	32D		241A	2
5340-00-775-5264	238B	7	2930-00-997-1537	58	11

NATIONAL STOCK NUMBER INDEX

0290 00

STOCK NUMBER	FIG.	ITEM	STOCK NUMBER	FIG.	ITEM
5305-00-997-4152	240A	17	5340-01-162-7058	248A	3
	241A	17	4730-01-170-2465	229C	16
5331-01-006-2129	229C	39	5331-01-174-7868	229A	20
5945-01-015-2964	75	12	5340-01-190-0807	220A	3
5305-01-016-3721	62	8	6140-01-210-1964	90	8
5975-01-023-5882	222B	1	5340-01-214-6620	82	1
	238A	3	6150-01-228-5808	114	1
5331-01-024-2512	229B	2	5995-01-228-5840	97	1
2590-01-026-4625	113	1	6150-01-245-9752	70	1
2590-01-027-6577	116	1	6150-01-245-9753	97	1
5961-01-029-0675	75	8	6110-01-259-0267	62	6
6150-01-032-7407	68	14	5330-01-290-1291	KITS	
7690-01-038-7441	108	12	5330-01-290-1292	KITS	
6160-01-050-2063	90	7B	2590-01-291-2962	KITS	
5340-01-050-2076	90	7A	5305-01-340-1094	240A	19
6150-01-051-5303	71	5		241A	19
6150-01-051-5679	71	3	5306-01-351-1744	220A	4
5999-01-052-1069	101A	14	5310-01-373-2547	75	10
2920-01-054-0479	62	6		217A	9
2590-01-054-9783	71	4		222B	8
2590-01-056-9019	71	2		225A	6
6150-01-082-2682	72	2		229C	42
5420-01-083-2985	74	3		230A	11
5995-01-084-6030	90	7		231A	11
9905-01-101-4156	108	10		238A	5
5365-01-104-9050	242A	13		238B	18
	244A	5		248A	12
5331-01-119-3220	229A	7	5310-01-374-5430	68	19
2590-01-119-4154	90	4		78	11
2590-01-119-4207	103	1		105A	7
5420-01-121-1234	248	8	5305-01-375-7352	101	4
	248A	8		101A	4
3120-01-121-1512	244A	8	5310-01-376-3508	76	8
3120-01-121-1513	240A	5		82A	7
	241A	5		101	5
5340-01-121-1548	217A	7		101A	5
3040-01-121-1552	242A	11	5310-01-377-0882	65	15
	244A	3		78	2
3040-01-121-1553	242A	15	5310-01-378-7789	85	5
3040-01-121-1554	240A	3	5310-01-378-7852	65	15
	241A	3		83	3
5420-01-121-1567	240A	24	5310-01-378-8681	65	8
5420-01-121-1568	241A	24		76A	2
5365-01-121-1569	248A	7	5310-01-379-0804	75	13
5365-01-121-1577	240A	8		217A	6
	241A	8		238B	19
5340-01-134-6581	90	5	5305-01-379-1123	65	11
6150-01-137-9654	90	7	5310-01-379-9572	217A	3
5305-01-140-9118	74	1		222A	2
3120-01-144-4873	243A	5		248A	10
3120-01-144-4874	243A	9	5310-01-379-9615	229C	32
3040-01-144-4877	243A	3	5310-01-380-1614	62	8C
3040-01-146-5291	241A	15		73	6
3040-01-146-5292	240A	15		77	6
9905-01-146-7147	108	11		78	10A
2590-01-146-8954	116	1		101	9
6150-01-146-8955	72	2		101A	2
2920-01-146-9012	113	1		102	21
6150-01-146-9014	91	1		102A	6
5340-01-147-7900	243A	7		105	7
4820-01-147-7915	235	4		105A	4
2920-01-148-1656	99	1	5310-01-380-1671	65	9
2920-01-148-1657	71	6		74	9
6150-01-151-6293	98	1		76A	7
5930-01-157-1309	67	9A	5310-01-380-1675	82	2

NATIONAL STOCK NUMBER INDEX

0290 00

STOCK NUMBER	FIG.	ITEM	STOCK NUMBER	FIG.	ITEM
5310-01-380-1693	62	8B	4720-01-539-4765	231A	9
	62	10		238B	1
	65	2	4720-01-539-4833	229C	1
	65	4	4720-01-539-4840	229A	3
	73	7	4720-01-539-5213	231A	6
	86	35	4720-01-539-5231	238B	4
	101	2	4720-01-539-5258	229C	27
	101A	10	4710-01-539-5264	230A	6
	102	2	5340-01-539-5847	169	53
	102A	2	4720-01-539-5886	230A	15
	102A	7	3040-01-539-5912	229C	13
	105	8	4720-01-539-5961	225A	10
	105A	2		238C	7
5310-01-380-2650	90	2	4720-01-539-6352	233A	5
5310-01-380-5208	65	16	4720-01-539-6371	233A	3
	78	5	4710-01-539-7020	231A	15
5310-01-382-1266	65	6	5340-01-539-7244	169	36
	78	9	5310-01-539-7559	217A	4
	101	24		248A	11
6150-01-382-8440	114	1	4710-01-539-7903	234A	4
5305-01-384-2995	76A	4	4720-01-539-7916	225A	1
5310-01-387-0523	78	3	5310-01-539-7929	222B	3
5305-01-388-1583	65	13		238A	6
5305-01-388-5093	65	11	4720-01-539-7940	225A	15
	86	45	5340-01-539-9963	230A	14
5310-01-389-9681	76A	3		231A	14
5320-01-430-2362	86	30A	4730-01-539-9973	229A	22
6240-01-447-3779	85	9	4720-01-539-9975	229A	12
5310-01-454-9951	68	5	5340-01-540-0189	222B	7
	83	9	5340-01-540-0419	248A	14
	101	8	4730-01-540-0720	248A	16
	101A	7	4730-01-540-1379	229A	10
	102	5	4730-01-540-1407	233A	6
	102A	12		234A	6
	105	2		238C	14
	105A	10	4720-01-540-1466	238C	8
4730-01-470-2368	238C	11	4720-01-540-1545	233A	7
5340-01-472-2434	102A	14	5310-01-540-1559	75	7
5935-01-474-3327	76A	6		75	10
4730-01-474-3850	229C	40		101	18
5331-01-481-3965	222A	11		101A	13
	225A	4	5340-01-540-1577	238B	16
	229C	3	4730-01-540-1754	234A	10
	230A	3	6150-01-540-1935	71	2
	231A	3	6150-01-540-1965	113	1
	237A	1	6150-01-540-1972	91	1
	237B	2	6150-01-540-1984	103	1
	238B	2	4730-01-540-2062	237A	5
4730-01-509-1330	141	24	6150-01-540-2064	99	1
	252	2	4730-01-540-2067	225A	3
4730-01-512-6021	233A	4	4720-01-540-2459	229C	31
4730-01-513-9270	229C	35	4720-01-540-2465	229C	12
	230A	10	5340-01-540-2956	217A	8
	231A	10	4720-01-540-2958	229A	14
	237A	2	4730-01-540-2988	229C	4
	238B	5	5310-01-540-3040	75	10
2815-01-523-4601	1	1		108	9
5315-01-539-2340	222B	6	4720-01-540-3041	233A	8
5340-01-539-3505	75	9		234A	1
4710-01-539-3599	238B	6	5340-01-540-3069	229C	43
4720-01-539-3604	230A	9	4720-01-540-3127	222A	4
4720-01-539-3642	238C	6		234A	12
	238C	13	2590-01-540-3169	270	20
4720-01-539-4595	238B	9	2520-01-540-3178	248A	17
4720-01-539-4757	222A	8	2520-01-540-3442	220A	1

NATIONAL STOCK NUMBER INDEX

0290 00

STOCK NUMBER	FIG.	ITEM	STOCK NUMBER	FIG.	ITEM
4730-01-540-3712	238B	8			
4730-01-540-3720	229C	19			
4730-01-540-3738	225A	8			
4730-01-540-3751	229C	6			
6150-01-540-3862	97	1			
4730-01-540-4214	238C	12			
4730-01-540-4217	229C	37			
6150-01-540-4869	116	1			
4720-01-540-5268	234A	7			
4730-01-540-5369	229A	18			
4730-01-540-5591	225A	13			
4820-01-540-5617	229C	8			
5340-01-540-5667	229C	15			
4730-01-540-5678	222A	12			
4730-01-540-5679	229A	5			
4730-01-540-5690	229A	15			
	229C	25			
4730-01-540-5779	237B	4			
4730-01-540-5781	238C	10			
4730-01-540-5783	222A	6			
	234A	9			
4730-01-540-5860	238B	10			
4730-01-540-5865	229C	11			
4730-01-540-5868	222A	10			
	230A	4			
	231A	4			
	238B	11			
4730-01-540-6437	230A	8			
	231A	8			
	237B	3			
	238B	15			
4730-01-540-6445	229A	13			
4730-01-540-6451	233A	2			
	234A	5			
	238C	15			
4730-01-540-6463	234A	11			
4730-01-540-6468	229C	29			
4730-01-540-7217	238C	2			
4720-01-540-8116	229C	18			
4730-01-540-8646	229A	6			
4730-01-541-0818	229C	7			
4730-01-541-0903	229A	1			
6150-01-546-9833	116	1			
6150-01-546-9870	98	1			
6150-01-546-9928	113	1			
6150-01-546-9957	97	1			
4730-01-548-9825	234A	2			
	238C	9			
4730-01-548-9833	229C	9			
4730-01-548-9837	229C	44			
4730-01-548-9851	229A	19			
4730-01-548-9854	229C	2			
4730-01-548-9860	230A	7			
	231A	7			
	238C	4			
4730-01-549-6096	229C	45			
4730-01-550-1249	229C	21			

CAGEC	PART NUMBER	STOCK NUMBER	FIG.	ITEM
19207	A-A 52506-18	4730-00-908-6296	230A	13
			231A	13
58536	AA52463-B10	6240-01-447-3779	85	9
58536	AA55611-68		65	2A
88044	AN565D4L3	5305-00-997-4152	240A	17
			241A	17
88044	AN914-3		46	17
81343	AS15003-1	4730-00-050-4208	240A	25
			241	25
			241A	25
81343	AS3581-904	5331-00-167-5172	229C	36
58536	A52481-10	5330-00-948-0704	74	11
80204	B1821BH025C044N	5305-00-071-2507	105A	6
80204	B1821BH025C050N	5305-00-071-2506	65	3A
			217A	5
			229C	41
			238B	20
80204	B1821BH025C063N	5305-00-068-7837	82	3
			101A	1
			102A	1
			105A	3
80204	B1821BH025C075N	5305-00-068-0508	75	14
			105A	9
80204	B1821BH025C088N	5305-00-071-2505	62	8A
			78	12
80204	B1821BH025C113N	5305-00-225-3842	78	14
80204	B1821BH025C125N	5305-00-068-0509	65	1
80204	B1821BH025C250N	5305-00-071-2513	82	8
80204	B1821BH025F044N	5305-00-267-8951	62	1
80204	B1821BH025F075N	5306-00-068-0513	86	34
80204	B1821BH025F088N	5306-00-068-0514	78	12
80204	B1821BH025F113N	5305-00-068-0516	78	14
80204	B1821BH025F125N	5305-00-267-8954	65	1
80204	B1821BH031C088N	5306-00-226-4826	75	6
80204	B1821BH038C075D	5305-00-115-9526	85	4
80204	B1821BH038C075N	5305-00-543-4372	108	8
			217A	11
			230A	12
			231A	12
			238B	17
80204	B1821BH038C088N	5305-01-140-9118	74	1
80204	B1821BH038C100D	5305-00-942-2196	85	4
			101A	16
80204	B1821BH038C100N	5305-00-068-0510	75	11

PART NUMBER INDEX

0291 00

CAGEC	PART NUMBER	STOCK NUMBER	FIG.	ITEM
80204	B1821BH038C100N	5305-00-068-0510	76	1
			90	12
			222B	9
			238A	4
80204	B1821BH038C113N	5305-00-543-2419	248A	13
80204	B1821BH038C125N	5305-00-068-0511	217A	10
			225A	5
			222A	1
80204	B1821BH050C113N	5305-00-732-0511	217A	2
			229A	4
			248A	9
80204	B1821BH050C150N	5305-00-071-2069	74A	1
			229A	2
80204	B1821BH050C275N	5305-00-071-2074	229C	17
80204	B1821BH063C150N	5305-00-724-7220	229C	33
01276	FD45-1002-16-16	4730-00-456-9894	229A	17
			229C	23
00624	FD45-1003-16-16	4730-00-855-2125	229A	16
			229C	24
23619	G-32-16	5975-01-023-5882	222B	1
			238A	3
			222B	5
23619	G-32-17		222B	2
23619	G-32-20		222B	2
31435	G22-6F	2920-00-830-6660	60	1
0GGM9	KADAC-11995	5331-01-481-3965	222A	11
			225A	4
			229C	3
			230A	3
			231A	3
			237A	1
			237B	2
			238B	2
81349	LC24RD3	6210-00-067-8388	82A	4
96906	MS16655-1		86	27A
96906	MS16655-2	5935-00-570-5859	86	27B
96906	MS16997-63		248A	4
96906	MS16998-76	5305-00-983-7450	243A	6
96906	MS18154-60	5305-00-942-2196	74	1
80205	MS21333-100	5340-00-809-1492	78	10
			102A	13
80205	MS21333-101	5340-00-088-6655	102A	11
96906	MS21333-102	5340-00-984-8540	102A	10
96906	MS21333-104	5340-00-088-1254	105A	1

CAGEC	PART NUMBER	STOCK NUMBER	FIG.	ITEM
96906	MS21333-105	5340-00-809-1494	101A	11
			102A	5
96906	MS21333-107	5340-00-809-1500	105A	8
96906	MS21333-96	5340-00-088-1255	101A	8
80205	MS21333-98	5340-00-809-1490	101A	9
			102A	8
96906	MS24667-84		248A	4
96906	MS25231-1829	6240-00-266-9940	82A	2
96906	MS27595-218		244A	14
96906	MS27595-238		244A	10
96906	MS27595-239		243A	17
96906	MS27595-247		242A	5
			244A	17
96906	MS27595-443		240A	10
			241A	10
96906	MS27595-458		240A	14
			241A	14
96906	MS28774-216		243A	14
96906	MS28774-218		242A	20
96906	MS28774-230		243A	11
97403	MS28774-248		240A	22
			241A	22
81343	MS28775-021	5331-00-631-1341	82A	3
81343	MS28775-119	5331-00-752-7534	78	17
96906	MS28776M2-15		243A	4
96906	MS28776M2-19		242A	12
			244A	4
96906	MS28776M2-45		240A	6
			241A	6
96906	MS28778-12	5331-00-251-8839	230	8
			231	11
			232	15
			237	1
81343	MS28778-8	5331-00-808-0794	233	6
			237	12
81343	MS3367-6-9	5975-00-133-8696	101	26
			101A	19
			102	23
			102A	17
			105	10
			105A	11
80205	MS35206-214	5305-00-993-0190	73	1
80205	MS35206-215	5305-00-889-2997	73	1
96906	MS35206-226	5305-00-984-4983	242A	10

PART NUMBER INDEX

0291 00

CAGEC	PART NUMBER	STOCK NUMBER	FIG.	ITEM
96906	MS35206-226	5305-00-984-4983	244A	2
80205	MS35206-227	5305-00-984-4984	86	13
96906	MS35206-241	5305-00-984-6189	243A	2
80205	MS35206-245	5305-00-984-6193	82A	6
			101A	18
80205	MS35206-246	5305-00-984-6194	86	21
96906	MS35207-259	5305-00-993-1849	240A	2
			241A	2
96906	MS35265-44	5305-00-614-0270	74	7
96906	MS35265-62	5305-00-614-0273	74	8
80205	MS35275-244	5305-00-939-9231	74	7
80205	MS35275-262	5305-00-939-9187	74	8
96906	MS35333-33	5310-00-013-8578	83	5
80205	MS35333-38	5310-00-559-0070	67	13
80205	MS35333-40	5310-00-550-1130	65	2
			65	2A
			77	7
			83	5
96906	MS35335-30	5310-00-209-0788	86	32A
96906	MS35335-31	5310-00-596-7693	76	8A
96906	MS35335-32	5310-00-596-7691	62	2
96906	MS35335-34	5310-00-514-6674	76	2
96906	MS35335-36	5310-00-550-3503	77	7
80205	MS35338-40	5310-00-543-2410	73	2
80205	MS35338-42	5310-00-045-3299	67	21
			68	13
			74	6
			85	11
80205	MS35338-45	5310-00-407-9566	248A	2
80205	MS35338-46	5310-00-004-5033	141	18
			217	3
			234	9
			248	15
80205	MS35338-48	5310-00-584-5272	231	14
			248	6
			248	10
			248A	6
96906	MS35338-49	5310-00-167-0680	74	2
96906	MS35650-302	5310-00-934-9751	65	8
96906	MS35650-382	5310-00-934-9754	65	16
96906	MS39061-1	5930-00-296-6318	67	9
96906	MS45904-60	5310-00-080-9786	86	44
96906	MS45904-62	5310-00-052-9721	62	5
96906	MS45904-68	5310-00-889-2528	62	3

CAGEC	PART NUMBER	STOCK NUMBER	FIG.	ITEM
96906	MS45904-68	5310-00-889-2528	65	2A
96906	MS45904-72	5310-00-889-2527	101A	15
96906	MS45904-76	5310-00-061-1258	76	2
			86	31B
			101A	17
96906	MS51329-1	6220-00-669-5623	85	6
96906	MS51330-1	6220-00-337-6471	85	6
96906	MS51943-39	5310-00-488-3889	74A	4
96906	MS51966-62	5305-00-728-6317	242A	17
			243A	19
			244A	23
96906	MS51966-88	5305-01-340-1094	240A	19
			241A	19
96906	MS51967-2	5310-00-761-6882	82	4
96906	MS51968-2	5310-00-768-0319	65	6
			78	9
96906	MS52000-13	5330-00-926-9337	74	10
96906	MS52000-8	5330-00-641-4336	74	5
96906	MS52149-1	6140-01-210-1964	90	8
96906	MS90725-31	5306-00-225-8496	101A	12
			248A	1
96906	MS90726-121	5305-00-716-8179	248A	5
96906	MS90726-209	5305-00-958-8427	240A	7
			241A	7
96906	MS90726-62	5305-00-269-2805	244	6
			244A	7
96906	MS9320-15	5310-00-805-6758	74A	2
81349	M13516-1-1	5925-00-026-4767	76	9
81343	M23053/5-109-9	5970-00-812-1360	BULK	14
81349	M83248-1-216		243A	15
81349	M83248/1-218		242A	19
			244A	13
81349	M83248/1-230		243A	10
81349	M83248/1-235		242A	7
81349	M83248/1-238		244A	9
81349	M83248/1-239	5331-00-165-1957	229B	3
			242A	16
			243A	18
			244A	21
81349	M83248/1-246	5331-00-165-1964	229B	1
81349	M83248/1-247		242A	4
			244A	16
81349	M83248/1-248	5331-00-165-1965	240	23
			240A	23

PART NUMBER INDEX

0291 00

CAGEC	PART NUMBER	STOCK NUMBER	FIG.	ITEM
81349	M83248/1-248		241A	23
81349	M83248/1-443		240A	9
			241A	9
81349	M83248/1-458		240A	13
			241A	13
81349	M83248/1-928	5331-00-165-1979	229B	6
81349	M83248/2-011	5331-00-166-1081	229C	38
81349	M83248/2-014	5331-00-166-1086	225A	12
			229C	10
81349	M83248/2-021	5331-00-166-1090	229A	9
			229C	22
81349	M83248/2-222	5331-01-006-2129	229C	39
81349	M83248/2-228	5331-01-119-3220	229A	7
81349	M83248/2-232	5331-01-174-7868	229A	20
81343	M83248/2-906	5331-00-165-1981	222A	5
			225A	9
			234A	8
81343	M83248/2-908	5331-00-167-5173	225A	14
			237A	6
			237B	5
81343	M83248/2-912	5331-00-167-5175	222A	9
			229C	34
			230A	5
			231A	5
			237A	3
			237B	1
			238B	12
81343	M83248/2-916	5331-00-167-5176	225A	2
			229A	11
			229C	20
			248A	15
81349	M83248/2-920	5331-01-024-2512	229B	2
80205	NAS1715C12KH	5340-00-775-5264	238B	7
80205	NAS1715C23KH	5340-01-472-2434	102A	14
49367	P400136	5905-00-974-9305	82A	1
99207	R1312P012	5331-00-166-1084	222A	7
			225A	7
			229C	30
			233A	1
			234A	3
			237A	4
			237B	6
			238C	3
3DTR4	SO-5446		225A	11

CAGEC	PART NUMBER	STOCK NUMBER	FIG.	ITEM
81348	WW-P-471AACBCE	4730-00-826-6512	235	12
19207	10863699	6150-00-678-4224	108	1
19207	10884510	5330-00-167-9773	86	31A
19207	10887232	5995-00-826-5276	62	4
19207	10893855	5905-00-600-5294	83	6
19207	10905840		78	10
			101	7
			101A	3
			102A	4
			105	6
			105A	5
19207	10911160	5340-00-113-2956	75	9
19207	10911166	6150-00-885-3437	68	15
19207	10911265	6150-00-885-8475	100	1
19207	10911302	2590-00-168-2679	65	18
19207	10911723	5325-00-886-1160	102A	9
19207	10912269	8145-00-856-8147	1	2
19207	10916916	2590-00-978-7348	106	1
19207	10924435	6220-00-078-4715	82A	5
19207	10934198	6160-01-050-2063	90	7B
19207	10934228	5340-01-050-2076	90	7A
19207	10934301	2590-01-056-9019	71	2
19207	10934307	6150-01-137-9654	90	7
19207	10934308	6150-01-051-5303	71	5
19207	10934309	6150-01-051-5679	71	3
19207	10934323	2590-01-054-9783	71	4
19207	10934402	6150-01-146-8955	72	2
19207	10947105-8	2590-01-540-3169	270	20
19207	11608061-1	5930-01-157-1309	67	9A
19207	11608507	5330-00-972-9903	74	4
19207	11645609	2590-00-351-7857	106	1
19207	11655469	2920-00-441-8137	60	1
19207	11655544	5945-01-015-2964	75	12
19207	11655653	2590-01-026-4625	113	1
19207	11655654	2590-01-027-6577	116	1
19207	11655748	6150-01-032-7407	68	14
19207	11658810	6220-00-005-7703	74A	3
19207	11658811	6220-00-005-7704	74A	3
19207	11673814	7690-00-611-6212	108	13
19207	11676243	5305-01-016-3721	62	8
81343	12-12 140138SA	4730-01-540-7217	238C	2
81343	12-12 520120SA	4730-01-540-5868	222A	10
			230A	4
			231A	4

PART NUMBER INDEX

CAGEC	PART NUMBER	STOCK NUMBER	FIG.	ITEM
81343	12-12 520120SA	4730-01-540-5868	238B	11
81343	12-12 520201SA	4730-01-540-3712	238B	8
81343	12-12 520202SA	4730-01-548-9860	230A	7
			231A	7
			238C	4
81343	12-12 520220SA	4730-01-513-9270	229C	35
			230A	10
			231A	10
			237A	2
			238B	5
81343	12-12 520221SA	4730-01-540-4214	238C	12
81343	12-12 520320SA	4730-01-540-6437	230A	8
			231A	8
			237B	3
			238B	15
81343	12-12-12 520220S A		238B	3
81343	12-12-12 520433S A	4730-01-540-5860	238B	10
81343	12-16 520102SA	4730-01-548-9854	229C	2
81343	12-16 520120SA	4730-01-540-2067	225A	3
19207	12251729	7690-01-038-7441	108	12
19207	12251772	5961-01-029-0675	75	8
19207	12251968		65	5
19207	12252020	2920-01-146-9012	113	1
19207	12252025	2590-01-146-8954	116	1
19207	12257347	6150-01-082-2682	72	2
19207	12257348	5995-01-084-6030	90	7
19207	12257501	5420-01-083-2985	74	3
19207	12257502-5	5340-01-539-5847	169	53
19207	12257502-6	5340-01-539-7244	169	36
19207	12257823	2920-01-054-0479	62	6
19207	12270937	9905-01-146-7147	108	11
19207	12291118	9905-01-101-4156	108	10
19207	12304151	6150-01-146-9014	91	1
19207	12304153	2590-01-119-4207	103	1
19207	12304155	2590-01-119-4154	90	4
19207	12304156	5340-01-134-6581	90	5
19207	12304294	2920-01-148-1656	99	1
19207	12304295	6150-01-151-6293	98	1
19207	12304297	2920-01-148-1657	71	6
19207	12314642		1	3
19207	12326097	5340-01-214-6620	82	1
19207	12326188	6150-01-228-5808	114	1

CAGEC	PART NUMBER	STOCK NUMBER	FIG.	ITEM
19207	12326189	6150-01-382-8440	114	1
19207	12326190	6150-01-245-9753	97	1
19207	12326191	5995-01-228-5840	97	1
19207	12326195	6150-01-245-9752	70	1
19207	12326418	3040-01-539-5912	229C	13
19207	12326426	2520-01-540-3442	220A	1
19207	12326429-1	4720-01-539-4757	222A	8
19207	12326429-10	4720-01-539-4595	238B	9
19207	12326429-2	4720-01-539-3604	230A	9
19207	12326429-3	4720-01-539-4765	231A	9
			238B	1
19207	12326429-4	4720-01-539-5213	231A	6
19207	12326429-8	4720-01-539-5886	230A	15
19207	12326429-9	4720-01-539-5231	238B	4
19207	12326430-1	4720-01-540-3127	222A	4
			234A	12
19207	12326430-12	4720-01-539-3642	238C	6
19207	12326430-2	4720-01-539-6352	233A	5
19207	12326430-3	4720-01-539-6371	233A	3
19207	12326430-4	4720-01-540-1545	233A	7
19207	12326430-5	4720-01-540-3041	233A	8
			234A	1
19207	12326430-6	4720-01-540-1466	238C	8
19207	12326430-8	4720-01-540-5268	234A	7
19207	12326430-9	4720-01-539-3642	238C	13
19207	12326435-2		238A	1
19207	12326435-3	5340-01-540-0189	222B	7
19207	12326435-4		222B	4
19207	12326435-5		238A	7
19207	12326448	5310-01-539-7929	222B	3
			238A	6
19207	12326449	5315-01-539-2340	222B	6
19207	12326451	4710-01-539-5264	230A	6
19207	12326452	4710-01-539-7020	231A	15
19207	12326459	4730-01-540-1754	234A	10
19207	12326489	4820-01-540-5617	229C	8
19207	12326491-3	4720-01-540-2958	229A	14
19207	12326491-4	4720-01-539-9975	229A	12
19207	12326493-1		240A	11
			241A	11
97403	12326493-2		243A	12
97403	12326493-4		242A	8
			244A	11
19207	12326494		240A	20A

PART NUMBER INDEX

0291 00

CAGEC	PART NUMBER	STOCK NUMBER	FIG.	ITEM
19207	12326494		241A	20A
19207	12326495-1		240A	21
			241A	21
97403	12326495-2		243A	21
97403	12326495-4		242A	2
			244A	20
19207	12326508	4730-01-539-9973	229A	22
19207	12326514-1		240A	4
			241A	4
97403	12326514-2		243A	8
97403	12326514-4		242A	14
			244A	6
19207	12326517	5340-01-540-1577	238B	16
19207	12326519	4710-01-539-3599	238B	6
19207	12326529		235	38
19207	12326530		235	34
19207	12326536	6150-01-540-1935	71	2
19207	12326537		106	1
19207	12326538	6150-01-540-1965	113	1
19207	12326539	6150-01-540-4869	116	1
19207	12326540	6150-01-540-1972	91	1
19207	12326541	6150-01-540-1984	103	1
19207	12326542	6150-01-540-2064	99	1
19207	12326546		65	5
19207	12326547		68	15
19207	12326548		68	14
19207	12326578	4720-01-540-2465	229C	12
19207	12326699	6150-01-540-3862	97	1
19207	12326703	2520-01-540-3178	248A	17
19207	12326704	4730-01-540-0720	248A	16
19207	12326705	4720-01-539-5258	229C	27
19207	12326706	4720-01-539-5961	225A	10
			238C	7
19207	12326707	4720-01-539-7940	225A	15
19207	12326708-1	4720-01-539-4833	229C	1
19207	12326708-2	4720-01-539-7916	225A	1
19207	12326709		229C	26
19207	12326710	5340-01-540-3069	229C	43
19207	12326713		74	3
19207	12326714		106	1
19207	12326715	6150-01-546-9928	113	1
19207	12326716	6150-01-546-9833	116	1
19207	12326717	6150-01-546-9870	98	1
19207	12326718	6150-01-546-9957	97	1

CAGEC	PART NUMBER	STOCK NUMBER	FIG.	ITEM
19207	12326753	5340-01-539-3505	75	9
19207	12326754	4710-01-539-7903	234A	4
19207	12326759		76A	5
19207	12326761	5340-01-540-2956	217A	8
19207	12326767-1		229B	4
19207	12326767-2		229B	5
19207	12326768	5340-01-540-0419	248A	14
19207	12326769	4730-01-540-8646	229A	6
19207	12326770	4720-01-540-8116	229C	18
19207	12326771	4720-01-539-4840	229A	3
19207	12326772	4720-01-540-2459	229C	31
19207	12326773	5340-01-540-5667	229C	15
19207	12326777	5340-01-539-9963	230A	14
			231A	14
19207	12326779		207	25
19207	12326785-1		76A	1
19207	12326785-2		76A	1
19207	12387269-38	5310-01-377-0882	65	15
			78	2
19207	12387269-40	5310-01-374-5430	68	19
			78	11
			105A	7
19207	12387269-42	5310-01-378-7852	65	15
			83	3
19207	12387271-64	5305-01-388-5093	65	11
			86	45
19207	12387271-77	5305-01-384-2995	76A	4
96906	12387272-40	5310-01-380-1675	82	2
19207	12387272-42	5310-01-376-3508	76	8
			82A	7
			101	5
			101A	5
19207	12387272-43	5310-01-380-1671	65	9
			74	9
			76A	7
19207	12387272-44	5310-01-380-1693	62	8B
			62	10
			65	2
			65	4
			73	7
			86	35
			101	2
			101A	10
			102	2

PART NUMBER INDEX

0291 00

CAGEC	PART NUMBER	STOCK NUMBER	FIG.	ITEM
19207	12387272-44	5310-01-380-1693	102A	2
			102A	7
			105	8
			105A	2
19207	12387272-46	5310-01-378-7789	85	5
19207	12387277-202	5310-01-378-8681	65	8
			76A	2
			65	16
19207	12387277-282	5310-01-380-5208	78	5
19207	12387279-10	5310-01-380-1614	62	8C
			73	6
			77	6
			78	10A
			101	9
			101A	2
			102	21
			102A	6
			105	7
			105A	4
			19207	12387279-14
96906	12387279-41	5310-01-387-0523	78	3
19207	12387279-42	5310-01-389-9681	76A	3
19207	12387301-241	5305-01-375-7352	101	4
			101A	4
19207	12387301-247	5305-01-388-1583	65	13
19207	12387301-261	5305-01-379-1123	65	11
19207	12387305-14	5310-01-539-7559	217A	4
			248A	11
			65	6
19207	12387305-2	5310-01-382-1266	78	9
			101	24
			75	13
19207	12387327-1	5310-01-379-0804	217A	6
			238B	19
			75	10
19207	12387327-3	5310-01-373-2547	217A	9
			222B	8
			225A	6
			229C	42
			230A	11
			231A	11
			238A	5
			238B	18
248A	12			

CAGEC	PART NUMBER	STOCK NUMBER	FIG.	ITEM			
19207	12387327-5	5310-01-379-9572	217A	3			
			222A	2			
			248A	10			
19207	12387327-7	5310-01-379-9615	229C	32			
19207	12387381-32		86	43			
19207	12387381-33	5310-01-454-9951	68	5			
			83	9			
			101	8			
			101A	7			
			102	5			
			102A	12			
			105	2			
			105A	10			
			19207	12387381-34	5310-01-540-1559	75	7
						75	10
101	18						
101A	13						
19207	12387381-35	5310-01-540-3040	75	10			
			108	9			
19207	12469000		1	3			
19207	12472733	5935-01-474-3327	76A	6			
19207	12473090	4730-01-509-1330	141	24			
			252	2			
97403	13211E3007	2530-00-936-3535	242A	18			
			244A	22			
97403	13211E3008-1		244A	18			
97403	13211E3008-2		242A	6			
97403	13211E3009		243A	23			
97403	13211E3012-1	3040-00-887-6988	244A	19			
97403	13211E3012-2	3040-00-887-7015	242A	21			
97403	13211E3013		243A	16			
97403	13211E3014		243A	24			
97403	13211E3015		243A	22			
97403	13211E3016		243A	20			
97403	13211E3017	3120-01-144-4873	243A	5			
97403	13211E3018	5365-01-104-9050	242A	13			
			244A	5			
			242A	3			
97403	13211E3019	5420-00-563-4676	243A	1			
97403	13211E3020-1	5420-00-542-3111	242A	9			
97403	13211E3021		244A	12			
97403	13211E3022		244A	12			
97403	13211E3023	3120-01-121-1512	244A	8			
97403	13211E3024		244A	15			
97403	13211E3026	5340-01-147-7900	243A	7			

PART NUMBER INDEX

CAGEC	PART NUMBER	STOCK NUMBER	FIG.	ITEM
97403	13211E3027		243A	13
97403	13211E3034	3040-01-144-4877	243A	3
97403	13211E3107	5340-00-050-8729	241	26
97403	13211E3119-1	3040-01-146-5291	241A	15
97403	13211E3119-2	3040-01-146-5292	240A	15
97403	13211E3120	2530-00-936-3558	240A	20
			241A	20
97403	13211E3123-1	5420-01-121-1568	241A	24
97403	13211E3123-2	5420-01-121-1567	240A	24
97403	13211E3130-1	5420-00-542-3110	244A	1
97403	13211E3138	5420-00-363-3931	217A	1
97403	13211E3140-1	5420-00-050-8730	242A	1
97403	13211E3141		240	12
			240A	12
			241	12
			241A	12
97403	13211E3143	5365-01-121-1577	240A	8
			241A	8
97403	13211E3145	3120-01-121-1513	240A	5
			241A	5
97403	13211E3146	3040-01-121-1554	240A	3
			241A	3
97403	13211E3147	5340-00-872-7696	240A	16
			241A	16
97403	13211E3174	5340-01-121-1548	217A	7
97403	13211E3182	5365-01-121-1569	248A	7
97403	13211E3184		240	18
			240A	18
			241	18
			241A	18
97403	13211E3188	3120-01-144-4874	243A	9
97403	13211E3189	3040-01-121-1553	242A	15
97403	13211E3192	3040-01-121-1552	242A	11
			244A	3
97403	13211E3213	4730-00-257-0236	238C	1
97403	13211E3247	5420-01-121-1234	248	8
			248A	8
97403	13214E0070-1	5420-00-050-8733	240A	1
97403	13214E0080-1	5420-00-050-8734	241A	1
97403	13215E8551	5340-01-162-7058	248A	3
97403	13222E3727		241	28
97403	13228E1967	2590-01-291-2962	KITS	
97403	13228E1968	5330-01-290-1292	KITS	
97403	13228E1969	5330-01-290-1291	KITS	

CAGEC	PART NUMBER	STOCK NUMBER	FIG.	ITEM
21699	14000	6110-01-259-0267	62	6
81343	16-16 140137SA	4730-01-540-5369	229A	18
81343	16-16 140156SA	4730-01-548-9851	229A	19
81343	16-16 520102SA	4730-01-550-1249	229C	21
81343	16-16 520120SA	4730-01-540-6445	229A	13
81343	16-16 520202SA	4730-01-540-5690	229A	15
			229C	25
81343	16-16 520281SA	4730-01-540-3720	229C	19
81343	16-16 520320SA	4730-01-540-1379	229A	10
81343	16-16-16 140438S A		229C	5
81343	16-8 140140SA	4730-01-540-3751	229C	6
19422	16257	5305-00-068-0500	102	1
			105	3
			217	4
01417	2-70-59	5340-01-190-0807	220A	3
81343	20 110162C	4730-01-170-2465	229C	16
81343	20-16 140137SA	4730-01-540-2988	229C	4
80204	20-20 140438CA		235	14
OCFU1	230041		222A	3
OCFU1	230042		230A	1
			231A	1
			238B	13
72447	231142	5306-01-351-1744	220A	4
80204	24-24 140238CA		235	26
80204	24-24 140438CA		235	30
01417	293044-2		230A	2
			231A	2
			238B	14
01417	3-5-388X		220A	2
81343	32 110161C	4730-01-540-5679	229A	5
81343	32-16 140140SA		229A	21
81343	32-32 140239		235	31A
81343	4 090109ASA	4730-01-474-3850	229C	40
81343	4-4 520102SA	4730-01-549-6096	229C	45
81343	4-4 520120SA	4730-01-540-4217	229C	37
81343	4-4 520302SA	4730-01-548-9837	229C	44
81343	40 110161C	4730-01-541-0903	229A	1
36378	420497	6210-00-690-8639	86	32G
24617	425567	5305-00-042-5567	62	7
13520	434154		229A	8
			229C	14
86768	452-1S2-.75	4820-00-872-7730	235	40
86768	452-3/4S2-.75	4820-01-147-7915	235	4

PART NUMBER INDEX

CAGEC	PART NUMBER	STOCK NUMBER	FIG.	ITEM
19207	5705299	2815-01-523-4601	1	1
73030	593377	5320-01-430-2362	86	30A
30780	6 C6LO-SS	4730-01-470-2368	238C	11
81343	6 520112SA		229C	28
81343	6-6 520102SA	4730-01-548-9825	234A	2
			238C	9
81343	6-6 520120SA	4730-01-540-5783	222A	6
			234A	9
81343	6-6 520202SA	4730-01-540-6451	233A	2
			234A	5
			238C	15
81343	6-6 520220SA	4730-01-540-6463	234A	11
81343	6-6 520302SA	4730-01-540-1407	233A	6
			234A	6
			238C	14
81343	6-6 520320SA	4730-01-540-5678	222A	12
81343	6-6 521520SA	4730-01-540-3738	225A	8
81343	6-6-6 520401SA	4730-01-512-6021	233A	4
81343	6-6-6 520432SA	4730-01-540-5781	238C	10
81343	6-6-6 520433SA		238C	5
81343	6-8 520102SA	4730-01-540-6468	229C	29
81343	6-8 520220SA	4730-01-540-2062	237A	5
81343	6-8 520320SA	4730-01-540-5779	237B	4
07BY4	6436K21		220A	5
19207	7064671	6220-00-337-7463	83	8
19207	7353495	5340-00-735-3495	102A	16
19207	7354530	5310-00-741-2834	86	32C
19207	7526007	5325-00-353-0948	86	32F
19207	7729800	5360-00-772-9800	86	32D
19207	7755850	5340-00-775-5850	102A	15
19207	7970024	5330-00-297-7092	86	38
19207	7972339	6220-00-202-8591	86	32E
19207	7972347	2590-00-705-7891	86	37
19207	7982907	5935-00-214-0904	86	42
19207	7992783	5999-01-052-1069	101A	14
81343	8-8 520102SA	4730-01-548-9833	229C	9
81343	8-8 520320SA	4730-01-540-5591	225A	13
81343	8-8-8 140427SA	4730-01-541-0818	229C	7
81343	8-8-8 520432SA	4730-01-540-5865	229C	11
05779	80L-30W-10193		228	1
19207	8338561	5935-00-833-8561	86	41
19207	8338566	5935-00-572-9180	86	40
19207	8338567	5310-00-833-8567	86	39
19207	8378661		85	8

CAGEC	PART NUMBER	STOCK NUMBER	FIG.	ITEM
19207	8378662		85	8
19207	8386470	5320-00-115-1544	86	32B
19207	8387253	5340-00-234-7846	101A	6
24785	84-01343-03	4730-00-018-9566	225	30
19207	8682682	5340-00-442-5895	58	14
19207	8682785	2930-00-997-1537	58	11
19207	8744300	2590-00-045-9901	86	29A
19207	8763053	5340-00-105-9913	102	3
			102A	3

By Order of the Secretary of the Army:

PETER J. SCHOOMAKER
General, United States Army
Chief of Staff

Official:

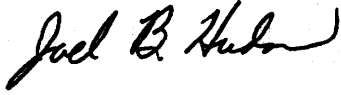
A handwritten signature in black ink that reads "Joel B. Hudson". The signature is written in a cursive style with a large, sweeping initial "J".

JOEL B. HUDSON
Administrative Assistant to the
Secretary of the Army
0306501

DISTRIBUTION: To be distributed in accordance with the Initial Distribution Number (IDN) 371825, requirements for TM 5-5420-202-24P.

RECOMMENDED CHANGES TO PUBLICATIONS AND BLANK FORMS For use of this form, see AR 25-30; the proponent agency is OAASA						Use Part II (reverse) for Repair Parts and Special Tool Lists (RPSTL) and Supply Catalogs/Supply Manuals (SC/SM).	DATE
TO: (Forward to proponent of publication or form) (Include ZIP Code)						FROM: (Activity and location) (Include ZIP Code)	
PART I - ALL PUBLICATIONS (EXCEPT RPSTL AND SC/SM) AND BLANK FORMS							
PUBLICATION/FORM NUMBER						DATE	TITLE
ITEM	PAGE	PARA- GRAPH	LINE	FIGURE NO.	TABLE	RECOMMENDED CHANGES AND REASON	
* Reference to line numbers within the paragraph or subparagraph.							
TYPED NAME, GRADE OR TITLE						TELEPHONE EXCHANGE/AUTOVON, PLUS EXTENSION	SIGNATURE

TO: <i>(Forward direct to addressee listed in publication)</i>	FROM: <i>(Activity and location) (Include ZIP Code)</i>	DATE
---	--	-------------

PART II - REPAIR PARTS AND SPECIAL TOOL LISTS AND SUPPLY CATALOGS/SUPPLY MANUALS

PUBLICATION NUMBER			DATE	TITLE				
PAGE NO.	COLM NO.	LINE NO.	NATIONAL STOCK NUMBER	REFERENCE NO.	FIGURE NO.	ITEM NO.	TOTAL NO. OF MAJOR ITEMS SUPPORTED	RECOMMENDED ACTION

PART III - REMARKS *(Any general remarks or recommendations, or suggestions for improvement of publications and blank forms. Additional blank sheets may be used if more space is needed.)*

--

TYPED NAME, GRADE OR TITLE	TELEPHONE EXCHANGE/AUTOVON, PLUS EXTENSION	SIGNATURE
----------------------------	--	-----------

RECOMMENDED CHANGES TO PUBLICATIONS AND BLANK FORMS For use of this form, see AR 25-30; the proponent agency is OAASA						Use Part II (reverse) for Repair Parts and Special Tool Lists (RPSTL) and Supply Catalogs/Supply Manuals (SC/SM).	DATE
TO: (Forward to proponent of publication or form) (Include ZIP Code)						FROM: (Activity and location) (Include ZIP Code)	
PART I - ALL PUBLICATIONS (EXCEPT RPSTL AND SC/SM) AND BLANK FORMS							
PUBLICATION/FORM NUMBER						DATE	TITLE
ITEM	PAGE	PARA-GRAPH	LINE	FIGURE NO.	TABLE	RECOMMENDED CHANGES AND REASON	
<i>* Reference to line numbers within the paragraph or subparagraph.</i>							
TYPED NAME, GRADE OR TITLE					TELEPHONE EXCHANGE/AUTOVON, PLUS EXTENSION		SIGNATURE

TO: <i>(Forward direct to addressee listed in publication)</i>	FROM: <i>(Activity and location) (Include ZIP Code)</i>	DATE
---	--	-------------

PART II - REPAIR PARTS AND SPECIAL TOOL LISTS AND SUPPLY CATALOGS/SUPPLY MANUALS

PUBLICATION NUMBER			DATE	TITLE				
PAGE NO.	COLM NO.	LINE NO.	NATIONAL STOCK NUMBER	REFERENCE NO.	FIGURE NO.	ITEM NO.	TOTAL NO. OF MAJOR ITEMS SUPPORTED	RECOMMENDED ACTION

PART III - REMARKS *(Any general remarks or recommendations, or suggestions for improvement of publications and blank forms. Additional blank sheets may be used if more space is needed.)*

--	--	--	--	--	--	--	--	--

TYPED NAME, GRADE OR TITLE	TELEPHONE EXCHANGE/AUTOVON, PLUS EXTENSION	SIGNATURE
----------------------------	--	-----------

RECOMMENDED CHANGES TO PUBLICATIONS AND BLANK FORMS For use of this form, see AR 25-30; the proponent agency is OAASA						Use Part II (reverse) for Repair Parts and Special Tool Lists (RPSTL) and Supply Catalogs/Supply Manuals (SC/SM).	DATE
TO: (Forward to proponent of publication or form) (Include ZIP Code)						FROM: (Activity and location) (Include ZIP Code)	
PART I - ALL PUBLICATIONS (EXCEPT RPSTL AND SC/SM) AND BLANK FORMS							
PUBLICATION/FORM NUMBER						DATE	TITLE
ITEM	PAGE	PARA- GRAPH	LINE	FIGURE NO.	TABLE	RECOMMENDED CHANGES AND REASON	
* Reference to line numbers within the paragraph or subparagraph.							
TYPED NAME, GRADE OR TITLE						TELEPHONE EXCHANGE/AUTOVON, PLUS EXTENSION	SIGNATURE

TO: <i>(Forward direct to addressee listed in publication)</i>	FROM: <i>(Activity and location) (Include ZIP Code)</i>	DATE
---	--	-------------

PART II - REPAIR PARTS AND SPECIAL TOOL LISTS AND SUPPLY CATALOGS/SUPPLY MANUALS

PUBLICATION NUMBER			DATE	TITLE				
PAGE NO.	COLM NO.	LINE NO.	NATIONAL STOCK NUMBER	REFERENCE NO.	FIGURE NO.	ITEM NO.	TOTAL NO. OF MAJOR ITEMS SUPPORTED	RECOMMENDED ACTION

PART III - REMARKS *(Any general remarks or recommendations, or suggestions for improvement of publications and blank forms. Additional blank sheets may be used if more space is needed.)*

--

TYPED NAME, GRADE OR TITLE	TELEPHONE EXCHANGE/AUTOVON, PLUS EXTENSION	SIGNATURE
----------------------------	--	-----------

THE METRIC SYSTEM AND EQUIVALENTS

LINEAR MEASURE

1 Centimeter = 10 Millimeters = 0.01 Meters = 0.3937 Inches
 1 Meter = 100 Centimeters = 1000 Millimeters = 39.37 Inches
 1 Kilometer = 1000 Meters = 0.621 Miles

WEIGHTS

1 Gram = 0.001 Kilograms = 1000 Milligrams = 0.035 Ounces
 1 Kilogram = 1000 Grams = 2.2 Lb.
 1 Metric Ton = 1000 Kilograms = 1 Megagram = 1.1 Short Tons

LIQUID MEASURE

1 Milliliter = 0.001 Liters = 0.0338 Fluid Ounces
 1 Liter = 1000 Milliliters = 33.82 Fluid Ounces

SQUARE MEASURE

1 Sq. Centimeter = 100 Sq. Millimeters = 0.155 Sq. Inches
 1 Sq. Meter = 10,000 Sq. Centimeters = 10.76 Sq. Feet
 1 Sq. Kilometer = 1,000,000 Sq. Meters = 0.386 Sq. Miles

CUBIC MEASURE

1 Cu. Centimeter = 1000 Cu. Millimeters = 0.06 Cu. Inches
 1 Cu. Meter = 1,000,000 Cu. Centimeters = 35.31 Cu. Feet

TEMPERATURE

$\frac{5}{9}(\text{°F} - 32) = \text{°C}$
 212° Fahrenheit is equivalent to 100° Celsius
 90° Fahrenheit is equivalent to 32.2° Celsius
 32° Fahrenheit is equivalent to 0° Celsius
 $\frac{9}{5} \text{°C} + 32 = \text{°F}$

APPROXIMATE CONVERSION FACTORS

TO CHANGE	TO	MULTIPLY BY
Inches	Centimeters	2.540
Feet	Meters	0.305
Yards	Meters	0.914
Miles	Kilometers	1.609
Square Inches	Square Centimeters	6.451
Square Feet	Square Meters	0.093
Square Yards	Square Meters	0.836
Square Miles	Square Kilometers	2.590
Acres	Square Hectometers	0.405
Cubic Feet	Cubic Meters	0.028
Cubic Yards	Cubic Meters	0.765
Fluid Ounces	Milliliters	29.573
Pints	Liters	0.473
Quarts	Liters	0.946
Gallons	Liters	3.785
Ounces	Grams	28.349
Pounds	Kilograms	0.454
Short Tons	Metric Tons	0.907
Pound-Feet	Newton-Meters	1.356
Pounds per Square Inch	Kilopascals	6.895
Miles per Gallon	Kilometers per Liter	0.425
Miles per Hour	Kilometers per Hour	1.609

TO CHANGE	TO	MULTIPLY BY
Centimeters	Inches	0.394
Meters	Feet	3.280
Meters	Yards	1.094
Kilometers	Miles	0.621
Square Centimeters	Square Inches	0.155
Square Meters	Square Feet	10.764
Square Meters	Square Yards	1.196
Square Kilometers	Square Miles	0.386
Square Hectometers	Acres	2.471
Cubic Meters	Cubic Feet	35.315
Cubic Meters	Cubic Yards	1.308
Milliliters	Fluid Ounces	0.034
Liters	Pints	2.113
Liters	Quarts	1.057
Liters	Gallons	0.264
Grams	Ounces	0.035
Kilograms	Pounds	2.205
Metric Tons	Short Tons	1.102
Newton-Meters	Pound-Feet	0.738
Kilopascals	Pounds per Square Inch	0.145
Kilometers per Liter	Miles per Gallon	2.354
Kilometers per Hour	Miles per Hour	0.621

