

TECHNICAL MANUAL

**UNIT, DIRECT SUPPORT, AND GENERAL
SUPPORT MAINTENANCE REPAIR PARTS
AND SPECIAL TOOLS LIST (INCLUDING
DEPOT MAINTENANCE REPAIR PARTS AND
SPECIAL TOOLS)**

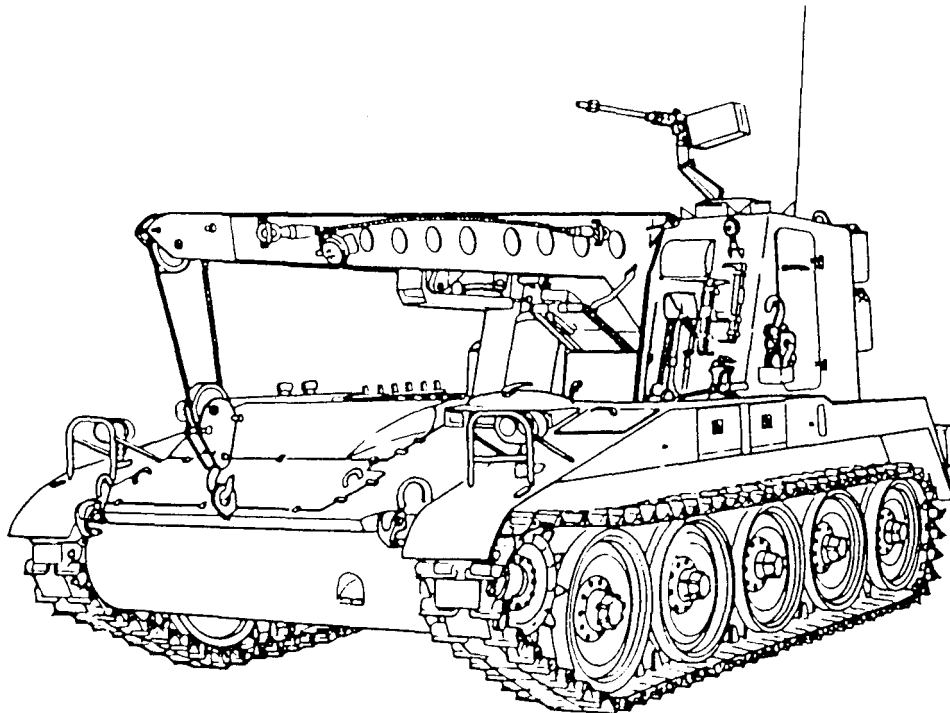

**RECOVERY VEHICLE,
FULL TRACKED:
LIGHT ARMORED, M578
(2350-00-439-6242)
(HULL COMPONENTS)
(EIC: 3LA)**

Distribution: Statement A: Approved for public release; distribution is unlimited

**This Manual supersedes hull and related components portions of
TM 9-2350-238-20P, dated 18 April 1982, and
TM 9-2350-238-34P-1, dated 21 June 1982,**

**HEADQUARTERS, DEPARTMENT OF THE ARMY
31 MAY 1994**

Technical Manual

No. 9-2350-238-24P-1

HEADQUARTERS
DEPARTMENT OF THE ARMY
Washington D.C., 31 May 1994

**UNIT, DIRECT SUPPORT, AND GENERAL SUPPORT MAINTENANCE
REPAIR PARTS AND SPECIAL TOOLS LIST
(INCLUDING DEPOT MAINTENANCE REPAIR PARTS AND SPECIAL TOOLS)**

**HULL COMPONENTS
USED ON
RECOVERY VEHICLE, FULL TRACKED:
LIGHT ARMORED, M578
(2350-00-439-6242)
(EIC: 3LA)**

Current as of November 1992

DISTRIBUTION STATEMENT A. Approved for public release; distribution is unlimited.

REPORTING ERRORS AND RECOMMENDING IMPROVEMENTS

You can help improve this manual. If you find any mistakes or if you know of a way to improve the procedures, please let us know. Mail your letter or DA Form 2028 (Recommending Changes to Publications and Blank Forms) located in the back of this manual direct to: Commander, US Army Tank Automotive Command, ATTN: AMSTA-MCC, Warren, MI 48397-5000. A reply will be furnished to you.

TABLE OF CONTENTS

		Page	Illus/ Figure
Section	I. Introduction	1	
Section	II. Repair Parts List	1-1	
Group	01 Engine and Related Parts	1-1	1
	Engine Mount	2-1	2
	0106 External Oil Lines and Fittings (Upper Engine)	3-1	3
	0106 External Oil Lines and Fittings (Lower Engine) and Scavenger Reservoir	4-1	4
Group	03		
	0304 Engine Air Cleaner System	5-1	5
	0304 Air Cleaner Centrifugal Fan 10905010	6-1	6
	0304 Engine Intake Air Ducts	7-1	7
	0305 Turbocharger Air Intake Filter and Related Items (Engine Model 7083-7398)	8-1	8

TABLE OF CONTENTS (cont)

		Page	Illus/ Figure
	0305 Turbocharger Air Intake Screen and Related Items (Engine Model 7083-7395)	9-1	9
	0306 Fabric Fuel Cell Filler Blocks	10-1	10
	0306 Fabric Fuel Cell Installation	11-1	11
	0306 Fuel Lines and Fittings (Low Pressure) Couplings to Engine	12-1	12
	0306 Fuel Lines and Fittings (Low Pressure) Couplings to Fuel Cells	13-1	13
	0311 Fuel and Purge-and-Prime Lines and Fittings (Engine Model 7083-7398)	14-1	14
	0311 Fuel and Purge-and-Prime Lines and Fittings (Engine Model 7083-7395)	15-1	15
	0312 Throttle and Accelerator Controls and Linkage (Driver's Compartment)	16-1	16
	0312 Throttle and Accelerator Controls and Linkage (Engine Compartment)	17-1	17
Group 04			
	0401 Exhaust System (Engine Model 7083-7398)	18-1	18
	0401 Exhaust System (Engine Model 7083-7395)	19-1	19
Group 05			
	0501 Radiator and Related Parts...	20-1	20
	0501 Radiator Support Beam and Related Parts	21-1	21
	0501 Surge Tank and Related Parts	22-1	22
	0503 Cooling System Hoses, Pipes, and Related Parts	23-1	23
	0503 Aeration Detector	24-1	24
	0505 Cooling System Fan Tensioner and Related Parts	25-1	25
	0505 Radiator Cooling Vaneaxial Fan	26-1	26
Group 06			
	0601 Generator and Cooling Air Intake System	27-1	27
	0602 Voltage Regulator and Related Parts	28-1	28
	0603 Starter Relay and Related Items	29-1	29
	0603 Neutral Position Switch and Related Parts	30-1	30
	0607 Driver's Instrument Panel Installation	31-1	31
	0607 Driver's Instrument Panel Assembly 10904806	32-1	32
	0607 Driver's Instrument Panel 10892415	33-1	33
	0607 Warning Light 12355239	34-1	34
	0607 Indicator Light 8376499 and Indicator Light 8376500	35-1	35
	0607 Air Box Heater Controls Bracket Assembly	36-1	36
	0608 Miscellaneous Electrical Components	37-1	37
	0608 Electrical Accessories Panel Assembly 11675629	38-1	38
	0609 Headlight, Dome Light, Warning Light, and Stoplight- Taillight Installation	39-1	39
	0609 Headlight Assembly MS53022-1	40-1	40
	0609 Left Stop Light-Taillight 8378785	41-1	41
	0609 Right Stop Light-Taillight 8378786	42-1	42
	0609 Driver's Compartment Dome Light 7064671	43-1	43
	0610 Sending Units, Warning Switches, and Indicator Lights	44-1	44

TABLE OF CONTENTS (cont)

	Page	Illus/ Figure
0610 Low Engine Coolant Warning Light Indicator 11675565	45-1	4 5
0611 Audible Warning Horn and Related Parts	46-1	4 6
0612 Batteries, Electrical Leads, and Related Parts	47-1	4 7
0613 Electrical Wiring Installation Attaching Hardware	48-1	4 8
0613 Electrical Wiring (Hull Aft)	49-1	4 9
0613 Bulkhead Disconnect to Switch Panel Wiring Harness 10881944	50-1	5 0
0613 Bulkhead Disconnect to Engine Components and Warning Units Branched Wiring Harness 10882032	51-1	5 1
0613 Bulkhead Disconnect to Driver's Control Branched Wiring Harness 12289941	52-1	5 2
0613 Suspension Lockout System Warning Light Ground and Horn Ground Electrical Leads 10892526	53-1	5 3
0613 Line Connection to Right Headlamp Disconnect Branched Wiring Harness 10901827	54-1	5 4
0613 Trailer Receptacle Assembly to Disconnect Branched Wiring Harness 10901829	55-1	5 5
0613 Battery to Circuit Breaker Electrical Lead 10901835	56-1	5 6
0613 Bulkhead Disconnect to Generator Armature Elec- trical Lead 10901840	57-1	5 7
0613 Bulkhead Disconnect to Starter Electrical Lead 10901842	58-1	5 8
0613 Bulkhead to Bulkhead Generator Circuit Electrical Lead 10901844	59-1	5 9
0613 Bulkhead Disconnect to Voltage Regulator Assembly Wiring Harness 10901852	60-1	6 0
0613 Floor Disconnect to Bulkhead Disconnect Wiring Harness 10901855	61-1	6 1
0613 Bulkhead Disconnect to Magnetic Clutch Branched Wiring Harness 10901856	62-2	6 2
0613 Bulkhead Disconnect to Circuit Breaker Branched Wiring Harness 10904973	63-1	6 3
0613 Hull Disconnect to Slip Ring and Circuit Breaker	64-1	6 4
0613 Blower to Ground Electrical Lead 10914828	65-1	6 5
0613 Intercom Circuit Bulkhead Disconnect to Slip Ring Branched Wiring Harness 10914906	66-1	6 6
0613 Horn to Warning Relay Wiring Harness 10919885	67-1	6 7
0613 Generator Control Circuits to Bracket Disconnect Branched Wiring Harness 10919889	68-1	6 8
0613 Disconnect to Instrument Panel Branched Wiring Harness 10934573	69-1	6 9
0613 Disconnect to Forward Air Cleaner Blower Motor Electrical Lead 10934867 and Fuel Purge-and- Prime Switch to Solenoid Electrical Lead 12254008 (Engine Model 7083-7395)	70-1	7 0

TABLE OF CONTENTS (cont)

	Page	Illus/ Figure
0613 Bulkhead Disconnect to Trailer Receptacle Disconnect Aft Blower Motor and Taillights Branched Wiring Harness 10956785	71-1	71
0613 Lighting Switch to Vehicle Accessories and Disconnect Branched Wiring Harness 11592728.	72-1	72
0613 Battery to Bulkhead Disconnect Cable Assembly 12289960	73-1	73
0613 Bulkhead to Bulkhead Starter Circuit Branched Wiring Harness 11592731	74-1	74
0613 Disconnect to Headlamp Wiring Harness 11592755	75-1	75
0613 Relay to Starter and Neutral Position Switch Branched Wiring Harness 12290396	76-1	76
0613 Fuel Purge-and-Prime Switch to Solenoid Electrical Lead 11675547 (Engine Model 7083-7398)	77-1	77
0613 Warning Light Low Coolant Detector to Bulkhead Disconnect Branched Wiring Harness 11675566	78-1	78
0613 Aeration Detector Branched Wiring Harness 11675567	79-1	79
0613 Low Coolant Warning Light to Bulkhead Disconnect Branched Wiring Harness 11675568	80-1	80
0613 Master Relay to Bulkhead Disconnect Special Cable Assembly 12289961	81-1	81
0613 Voltage Regulator to Bulkhead Disconnect Slave Receptacle and Accessories Panel Special Cable Assembly 12322791	82-1	82
0613 Air Cleaner Blower Relay to Bulkhead Disconnect Wiring Harness 12290394	83-1	83
0613 Neutral Position Safety Switch to Engine Disconnect Electrical Lead 12290393	84-1	84
0613 Slave Receptacle (NATO) and Ground Electrical Lead 12322792	85-1	85
0613 Generator to Ground Engine Ignition Lead 10914937	86-1	86
0613 Starter to Ground Electrical Lead 10901839	87-1	87
0614 Slip Ring Electrical Components	88-1	88
0614 Turret Slip Ring Cover 11593028	89-1	89
0614 Slip Ring Electrical Contact Set Assembly 10914699	90-1	90
0614 Slip Ring Electrical Brush Connector Assembly 11592936	91-1	91
0614 Slip Ring Disconnect to Interior Disconnect Wiring Harness 10914730	92-1	92
0614 Slip Ring to 24-Volt Feed Electrical Lead 10914731	93-1	93
0615 Hub Cap Radio Static Suppression Helical Spring (7379067)	94-1	94
0710 Transmission Assembly 5703079	95-1	95
0710 Transmission Components	96-1	96

Group 07

TABLE OF CONTENTS (cont)

		Page	Illus/ Figure
	0714	Transmission Plugs	97-1 97
	0721	Oil Sampling Drain Cock and Related Items	98-1 98
Group 08	0801	Transfer and Final Drive Assemblies	99-1 99
	0801	Auxiliary Drive Installation	100-1 100
	0801	Auxiliary Drive Assembly 11675634 (Vehicular Drive)	101-1 101
	0801	Auxiliary Drive Assembly 11675634 (Clutch Drive)	102-1 102
	0801	Auxiliary Drive Assembly 11675634 (Generator Drive)	103-1 103
	0801	Auxiliary Drive Assembly 11675634 (Input Drive)	104-1 104
	0801	Oil Filler Neck 10934580	105-1 105
	0801	Oil Drain Tube Assembly 10902501-1	106-1 106
	0803	Shifting Control and Linkage	107-1 107
	0804	Pump and Slip Ring Assembly 10914685 and Attaching Parts	108-1 108
	0804	Slip Ring Assembly 10908809	109-1 109
	0804	Double Rotary Pump 10867009	110-1 110
	0804	Impact Wrench Control Hydraulic Lines and Fittings	111-1 111
	0804	Impact Wrench Ball Regulator Ball Valve 10923477	112-1 112
	0804	Hydraulic Power Supply Lines and Fittings (Forward Section)	113-1 113
	0804	Hydraulic Power Supply Lines and Fittings (Aft Section)	114-1 114
	0804	Fluid Filter	115-1 115
Group 09	0900	Auxiliary Drive Shafts, Universal Joints, and Related Parts	116-1 116
	0900	Auxiliary Drive Line Ball Bearing Unit 11642773	117-1 117
Group 12	1201	Parking Brake Control and Linkage	118-1 118
	1201	Parking Brake Assembly 12254047	119-1 119
	1206	Mechanical Brake Control and Linkage	120-1 120
Group 13	1301	Torsion Bars and Sockets	121-1 121
	1301	Roadwheel Arm and Hub Assembly and Attaching Parts	122-1 122
	1301	Roadwheel Pivot Arm Assembly 10891653	123-1 123
	1301	Roadwheel Suspension Hub 11631593	124-1 124
	1301	Idler Wheel, Roadwheel Wheel, and Left Lubrication Tube	125-1 125
	1303	Idler Wheel Arm and Hub Assembly and Attaching Parts	126-1 126
	1303	Idler Wheel Arm and Hub 10891675	127-1 127
	1303	Idler Wheel Vehicular Wheel Hub 10891677	128-1 128
	1304	Drive Hub Sprockets and Related Parts	129-1 129
	1305	Vehicular Track Shoe Installation	130-1 130
	1305	Vehicular Track Shoe 10934639	131-1 131

TABLE OF CONTENTS (cont)

		Page	Illus/ Figure
Group	14		
	1401	Steering Controls and Linkage and Steering Rod Assembly 12253961	132-1 132
Group	15		
	1503	Towing Pintle Assembly	133-1 133
	1503	Tow Hook and Related Parts...	134-1 134
Group	16		
	1604	Lockout Cylinder and Related Parts	135-1 135
	1604	Hydraulic Suspension Lockout Cylinder Assembly 12254156	136-1 136
	1604	Suspension Lockout System Control Valve and Associated Parts	137-1 137
	1604	Suspension System Hydraulic Lines and Fittings (Right Side)	138-1 138
	1604	Suspension System Hydraulic Lines and Fittings (Right Side) and Attaching Hardware	139-1 139
	1604	Suspension System Hydraulic Lines and Fittings (Left Side)	140-1 140
	1604	Suspension System Hydraulic Lines and Fittings (Left Side) and Attaching Hardware	141-1 141
Group	18		
	1801	Hull Covers and Access Doors.	142-1 142
	1801	Hull Covers, Doors, and Plates	143-1 143
	1801	Air Cleaner Blower Motor Access Door 10903996	144-1 144
	1801	Battery Access Cover 12355134	145-1 145
	1801	Air Cleaner Access Door 12355090	146-1 146
	1801	Engine Fuel Filter Access Door 11643066	147-1 147
	1801	Hull Deck and Miscellaneous Components	148-1 148
	1801	Hull Engine Compartment Deck Assembly Lid 10904150	149-1 149
	1801	Hull Transmission Compartment Assembly Access Cover 10904116	150-1 150
	1802	Mud Guards, Fender Extensions, and Attaching Parts	151-1 151
	1803	Driver's Hatch Cover	152-1 152
	1804	Hull Drain Plugs, Valves, and Related Parts	153-1 153
	1806	Driver's Seat and Associated Parts	154-1 154
	1806	Vehicular Seat 10901351	155-1 155
	1808	Hull Stowage Clamps, Retainers, and Associated Parts	156-1 156
Group	20		
	2004	Power Takeoff Installation	157-1 157
	2004	Transmission Power Takeoff 10902000-1	158-1 158
	2005	Spade and Related Parts	159-1 159
	2005	Hydraulic Cylinder Assembly 10904921	160-1 160
	2005	Spade Hydraulic Control Valves, Lines, and Fittings	161-1 161
	2005	Direct Linear Valve 10923471	162-1 162

TABLE OF CONTENTS (cont)

		Page	Illus/ Figure
Group	2 2		
	2 2 1 0	Vehicle Data Plates	163-1 163
Group	3 3		
	3 3 0 3	Vehicle Winterization Kit 11643500	164-1 164
	3 3 0 3	Heater Installation Kit 11643540	165-1 165
	3 3 0 3	Heater Installation Kit 11643540 (Battery Box Sup- ports and Related Items)	166-1 166
	3 3 0 3	Heater Installation Kit 11643540 (Battery Box and Covers)	167-1 167
	3 3 0 3	Heater Installation Kit 11643540 (Hoses and Fit- tings)	168-1 168
	3 3 0 3	Heater Installation Kit 11643540 (Fuel Lines and Fit- tings)	169-1 169
	3 3 0 3	Heater Installation Kit 11643540 (Driver's Heater Air Hoses)	170-1 170
	3 3 0 3	Heater Installation Kit 11643540 (Air Intake Blower, Fuel Filter Heaters, and Connecting Harness)	171-1 171
	3 3 0 3	Heater Installation Kit 11643540 (Electrical Com- ponents and Wiring)	172-1 172
	3 3 0 3	Heater Installation Kit 11643540 (Air Intake Covers, Plates, and Related Items)	173-1 173
	3 3 0 3	Battery Positive Terminal to Circuit Breaker Electrical Leads 10934557 and 12355156	174-1 174
	3 3 0 3	Coolant Heater Circuit Breaker to Line Disconnect Special Cable Assembly 11643550	175-1 175
	3 3 0 3	Heater Control Box to Driver's Heater Wiring Harness 12322871	176-1 176
	3 3 0 3	Bulkhead Disconnects to Master Relay and Circuit Breaker Special Cable Assembly 11643585	177-1 177
	3 3 0 3	Bulkhead Disconnect to Circuit Breakers and Elec- trical Components Branched Wiring Harness 11643591	178-1 178
	3 3 0 3	Power-Plant Compartment Branched Wiring Harness 11643592	179-1 179
	3 3 0 3	Filter Mounting Fluid Filter 12322867 and Fluid Filter MS51085-1	180-1 180
	3 3 0 3	Pyrometer Vehicular Panel 11643533 and Warning Indicator Light 8729063	181-1 181
	3 3 0 3	Engine Blower Assembly 10956647	182-1 182
	3 3 0 3	Driver's Heater Electrical Control Box 11669705	183-1 183
	3 3 0 3	Engine Coolant Heater 11643561	184-1 184
	3 3 0 3	Coolant Heater Assembly Branched Wiring Harness 11617762	185-1 185
	3 3 0 3	Vehicular Heater 12322854	186-1 186
	3 3 0 3	Driver's Windshield Enclosure Kit 11643510 (Elec- trical Wiring)	187-1 187
	3 3 0 3	Driver's Windshield Enclosure Kit 11643510 (Driver's Base Assembly and Related Parts)	188-1 188

TABLE OF CONTENTS (cont)

	Page	Illus/ Figure
3303 Driver's Windshield Enclosure Kit 11643510 (Enclosure)	189-1	189
3303 Vehicular Window 11643497	190-1	190
3303 Vehicular Window 11643494	191-1	191
3303 Windshield Wiper Motor Assembly 12355188	192-1	192
3303 Wiper Motor and Defroster Lead Disconnects Elec- trical Lead Assembly 11643498	193-1	193
3303 Circuit Breaker to Wiper Motor and Defroster Switch Electrical Lead Assembly 11643499	194-1	194
3303 Defroster to Switch and Ground Lead Disconnects and Wiper Motor to Ground Lead Disconnect Elec- trical Leads 11643576-2	195-1	195
3303 Defroster to Switch and Ground Lead Disconnect 12355164 and Wiper Motor to Switch 11643608-1 Electrical Leads	196-1	196
3303 Oil Reservoir Heater Kit 11643609	197-1	197
3303 Relay to Heating Element Electrical Lead 10934763	198-1	198
3303 Overheat Thermostat to Relay Branched Wiring Harness 10934764	199-1	199
3303 Relay and Disconnect to Slave Receptacle Special Cable Assembly 11592924	200-1	200
3303 Heating Element to Slave Electrical Lead 11643584	201-1	201
3303 Vehicular Parts Kit 11643610 (Boots, Plugs, Trays, and Related Parts)	202-1	202
3303 Vehicular Parts Kit 11643610 (Heater and Related Parts)	203-1	203
3303 Circuit Breaker to Heater Control Box Branched Wir- ing Harness 10934483	204-1	204
3303 Air Deflector Assembly 11643617	205-1	205
3303 Personnel Vehicular Heater Assembly 12290382-2	206-1	206
3303 Personnel Vehicular Heater Assembly 12290382-2 (Tank Assembly Filter, and Pump)	207-1	207
3303 Control Box Assembly to Heater Assembly Wiring Harness 10934482	208-1	208
3303 Crane Operator's Enclosure Kit 11643520 (Electrical Wiring)	209-1	209
3303 Crane Operator's Enclosure Kit 11643520 (Enclosure)	210-1	210
3303 Crane Window Assembly 11643521	211-1	211
3303 Crane Operator's Base Assembly 11643519	212-1	212
3303 Wiper Motor and Defroster Lead Disconnects Branched Wiring Harness 11643522	213-1	213
3303 Circuit Breaker to Wiper Motor and Defroster Switch Electrical Lead Assembly 11643523	214-1	214
3307 Arctic Traction Kit 1643271	215-1	215

TABLE OF CONTENTS (cont)

		Page	Illus/ Figure
Group	47		
	4701	Speedometer, Tachometer, and Related Parts	216-1 216
Group	76		
	7639	Fixed Fire Extinguisher Control System	217-1 217
	7639	Fixed Fire Extinguisher Connecting Lines and Fittings	218-1 218
	7639	Fixed Fire Extinguisher Forward Nozzle, Lines and Fittings	219-1 219
	7639	Fixed Fire Extinguisher Rear Nozzle, Lines and Fittings	220-1 220
	7639	Fire Extinguisher Retaining Strap 10946585	221-1 221
	7639	Cylinder Fire Extinguisher 12257169	222-1 222
Group	91		
	9111	12 C.F.M. Four-Man Tank Gas-Particulate Filter Unit M8A3	223-1 223
Group	9501	Bulk Items	Bulk-1
Group	9401	Kits	Kits-1
Section	III.	Special Tools List	224-1 224
Group	2604	Special Tools	224-1 224
Group	2604	Special Tools	225-1 225
Group	2604	Special Tools	226-1 226
Section	IV.	Cross Reference Indexes (to be provided)	I-1

UNIT, DIRECT SUPPORT, AND GENERAL SUPPORT MAINTENANCE REPAIR PARTS AND SPECIAL TOOLS LIST

Section I. INTRODUCTION

1. SCOPE. This RPSTL lists and authorizes spares and repair parts; special tools; special test, measurement, and diagnostic equipment (TMDE); and other special support equipment required for performance of unit, direct support, and general support maintenance of the M578 Recovery Vehicle. It authorizes the requisitioning, issue, and disposition of spares, repair parts, and special tools as indicated by the source, maintenance, and recoverability (SMR) codes.

2. GENERAL. In addition to Section I, Introduction, this Repair Parts and Special Tools List is divided into the following sections:

a. Section II. Repair Parts List. A list of spares and repair parts authorized by this RPSTL for use in the performance of maintenance. The list also includes parts which must be removed for replacement of the authorized parts. Parts lists are composed of functional groups in ascending alphanumeric sequence, with the parts in each group listed in ascending figure and item number sequence. Bulk materials are listed in item name sequence. Repair parts kits are listed separately in their own functional group within Section II. Items listed are shown on the associated illustration(s)/figure(s).

b. Section III. Special Tools List. A list of special tools, special TMDE, and other special support equipment authorized by this RPSTL (as indicated by Basis of Issue (BOI) information in DESCRIPTION AND USABLE ON CODE column) for the performance of maintenance.

c. Section IV. Cross-reference Indexes. A list, in National Item Identification Number (NIIN) sequence, of all National stock numbered items appearing in the listing, followed by a list in alphanumeric sequence of all part numbers appearing in the listing. National stock numbers and part numbers are cross-referenced to each illustration figure and item number appearance. The figure and item number index lists figure and item numbers in alphanumeric sequence and cross-references NSN, CAGEC, and part numbers.

3. EXPLANATION OF COLUMNS (SECTIONS II AND III).

a. ITEM NO. (Column (1)). Indicates the number used to identify items called out in the illustration.

b. SMR CODE (Column (2)). The Source, Maintenance, and Recoverability (SMR) code is a 5-position code containing supply requisitioning information, maintenance level authorization criteria, and disposition instruction, as shown in the following breakout:

3. EXPLANATION OF COLUMNS (SECTIONS II AND III) (CONT).

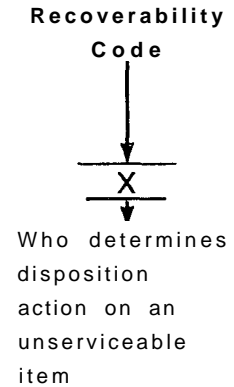
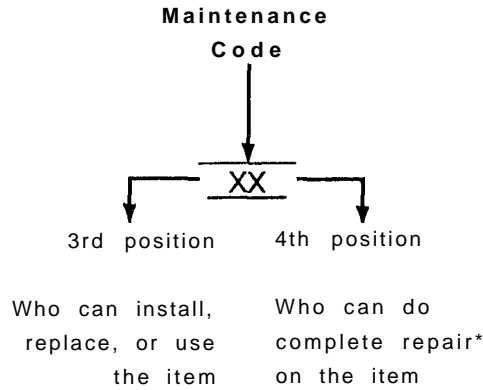
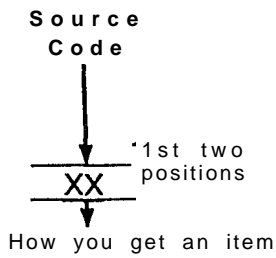

*Complete Repair: Maintenance capacity, capability, and authority to perform all corrective maintenance tasks of the "Repair" function in a use/user environment in order to restore serviceability to a failed item.

(1) **Source Code.** The source code tells you how to get an item needed for maintenance, repair, or overhaul of an end item/equipment. Explanations of source codes follow:

Code

Explanation

- P A
- P B
- PC**
- P D
- P E
- P F
- P G

Stocked items; use the applicable NSN to request/requisition items with these source codes. They are authorized to the level indicated by the code entered in the 3d position of the SMR code.

****NOTE:** Items coded PC are subject to deterioration.

- KD
- KF
- KB

Items with these codes are not to be requested/requisitioned individually. They are part of a kit which is authorized to the maintenance level indicated by the 3d position of the SMR code. The complete kit must be requisitioned and applied.

- MO-(Made at Unit/ AVUM Level)
- MF-(Made at DS/ AVIM Level)
- MH-(Made at GS Level)
- ML-(Made at Specialized Repair Act (SRA))
- MD-(Made at Depot)

Items with these codes are not to be requested/requisitioned individually. They must be made from bulk material which is identified by the part number in the DESCRIPTION AND USABLE ON CODE (UOC) column and listed in the Bulk Material group of the repair parts list in this RPSTL. If the item is authorized to you by the 3d position code of the SMR code, but the source code indicates it is made at a higher level, order the item from the higher level of maintenance.

Code

Explanation

AO-(Assembled by Unit/AVUM Level)
 AF-(Assembled by DS/AVIM Level)
 AH-(Assembled by GS Level)
 AL-(Assembled by SRA)
 AD-(Assembled by Depot)

Items with these codes are not to be requested/requisitioned individually. The parts that make up the assembled item must be requisitioned or fabricated and assembled at the level of maintenance indicated by the source code. If the 3d position code of the SMR code authorizes you to replace the item, but the source code indicates the item is assembled at a higher level, order the item from the higher level of maintenance.

- XA- Do not requisition an "XA"-coded item. Order its next higher assembly. (Also, refer to the NOTE below.)
- XB- If an "XB" item is not available from salvage, order it using the CAGEC and part number given.
- XC- Installation drawing, diagram, instruction sheet, field service drawing, that is identified by manufacturer's part number.
- XD- Item is not stocked. Order an "XD"-coded item through normal supply channels using the CAGEC and part number given, if no NSN is available.

NOTE

Cannibalization or controlled exchange, when authorized, may be used as a source of supply for items with the above source codes, except for those source coded "XA" or those aircraft support items restricted by requirements of AR 750 -1.

(2) Maintenance Code. Maintenance codes tell you the level(s) of maintenance authorized to USE and REPAIR support items. The maintenance codes are entered in the third and fourth positions of the SMR code as follows:

(a) The maintenance code entered in the third position tells you the lowest maintenance level authorized to remove, replace, and use an item. The maintenance code entered in the third position will indicate authorization to one of the following levels of maintenance.

Code

Application/Explanation

- C -Crew or operator maintenance done within unit or aviation unit maintenance.
- O -Unit or aviation unit level can remove, replace, and use the item.
- F -Direct support or aviation intermediate level can remove, replace, and use the item.
- H -General support level can remove, replace, and use the item.
- L -Specialized repair activity can remove, replace, and use the item.
- D -Depot level can remove, replace, and use the item.

3. EXPLANATION OF COLUMNS (SECTIONS II AND III) (CONT).

(b) The maintenance code entered in the fourth position tells whether or not the item is to be repaired and identifies the lowest maintenance level with the capability to do complete repair (i.e., perform all authorized repair functions). (NOTE: Some limited repair may be

done on the item at a lower level of maintenance, if authorized by the Maintenance Allocation Chart (MAC) and SMR codes.) This position will contain one of the following maintenance codes.

Code	Application/Explanation
0	-Unit or aviation unit is the lowest level that can do complete repair of the item.
F	-Direct support or aviation intermediate is the lowest level that can do complete repair of the item.
H	-General support is the lowest level that can do complete repair of the item.
L	-Specialized repair activity is the lowest level that can do complete repair of the item.
D	-Depot is the lowest level that can do complete repair of the item.
Z	-Nonreparable. No repair is authorized.
B	-No repair is authorized. (No parts or special tools are authorized for the maintenance of the "B"-coded item). However, the item may be reconditioned by adjusting, lubricating, etc., at the user level.

(3) **Recoverability Code.** Recoverability codes are assigned to items to indicate the disposition action on unserviceable items. The

recoverability code is entered in the fifth position of the SMR code as follows:

Recoverability Code	Application/Explanation
Z	Nonreparable item. When unserviceable, condemn and dispose of the item at the level of maintenance shown in 3d position of SMR code.
O	Reparable item. When uneconomically repairable, condemn and dispose of the item at the unit or aviation unit level.
F	Reparable item. When uneconomically repairable, condemn and dispose of the item at the direct support or aviation intermediate level.

**Recoverability
Code**

Application/Explanation

H	Reparable item. When uneconomically reparable, condemn and dispose of the item at the general support level.
D	Reparable item. When beyond lower level repair capability, return to depot. Condemnation and disposal of item not authorized below depot level.
L	Reparable item. Condemnation and disposal not authorized below Specialized Repair Activity (SRA).
A	Item requires special handling or condemnation procedures because of specific reasons (e.g., precious metal content, high dollar value, critical material, or hazardous material). Refer to appropriate manuals/directives for specific instructions.

c. CAGEC (Column (3)). The Commercial and Government Entity Code (CAGEC) is a 5-digit alphanumeric code which is used to identify the manufacturer, distributor, or Government agency, etc., that supplies the item.

d. PART NUMBER (Column (4)). Indicates the primary number used by the manufacturer (individual, company, firm, corporation, or Government activity), which controls the design and characteristics of the item by means of its engineering drawings, specifications standards, and inspection requirements to identify an item or range of items.

NOTE

When you use an NSN to requisition an item, the item you receive may have a different part number from the part ordered.

e. DESCRIPTION AND USABLE ON CODE (UOC) (Column (5)). This column includes the following information:

(1) The Federal item name and, when required, a minimum description to identify the item.

(2) The physical security classification of the item is indicated by the parenthetical entry

which is a physical security classification abbreviation (e.g., Phy Sec CI (C)--Confidential, Phy Sec CI (S)--Secret, Phy Sec CI (T)--Top Secret).

(3) Items that are included in kits and sets are listed below the name of the kit or set.

(4) Spare/repair parts that make up an assembled item are listed immediately following the assembled item line entry.

(5) Part numbers for bulk materials are referenced in this column in the line item entry for the item to be manufactured/fabricated.

(6) When the item is not used with all serial numbers of the same model, the effective serial numbers are shown on the last line(s) of the description (before UOC).

(7) The usable on code, when applicable (see paragraph 5, Special Information).

(8) In the Special Tools List section, the basis of issue (BOI) appears as the last line(s) in the entry for each special tool, special TMDE, and other special support equipment. When density of equipment supported exceeds density spread indicated in the basis of issue, the total authorization is increased proportionately.

3. EXPLANATION OF COLUMNS (SECTIONS II AND III) (CONT).

(9) The statement "END OF FIGURE" appears just below the last item description in Column 5 for a given figure in both Section II and Section III.

f. **QTY (Column (6)).** The QTY (quantity per figure column) indicates the quantity of the item used in the breakout shown on the illustration figure, which is prepared for a functional group, subfunctional group, or an assembly. A "V" appearing in this column in lieu of a quantity indicates that the quantity is variable and the quantity may vary from application to application.

4. EXPLANATION OF COLUMNS (SECTION IV).

a. National Stock Number (NSN) Index.

(1) **STOCK NUMBER column.** This column lists the NSN by National Item Identification Number (NIIN) sequence. The NIIN consists of the last nine digits of the NSN

NSN
 (i.e., 5305-01 -674-1467). When using this
NIIN

column to locate an item, ignore the first 4 digits of the NSN. However, the complete NSN should be used when ordering items by stock number.

(2) **FIG. column.** This column lists the number of the figure where the item is identified/located. The figures are in numerical order in Section II and Section III.

(3) **ITEM column.** The item number identifies the item associated with the figure listed in the adjacent Figure column. This item is also identified by the NSN listed on the same line.

b. **Part Number Index.** Part numbers in this index are listed by part number in ascending alphanumeric sequence (i.e., vertical arrangement of letter and number combination which places the first letter or digit of each group in

order A thru Z, followed by the numbers 0 thru 9 and each following letter or digit in like order).

(1) **CAGEC column.** The Commercial and Government Entity Code (CAGEC) is a 5-digit numeric code used to identify the manufacturer, distributor, or Government agency, etc., that supplies the item.

(2) **PART NUMBER column.** Indicates the primary number used by the manufacturer (individual, firm, corporation, or Government activity), which controls the design and characteristics of the item by means of its engineering drawings, specifications standards, and inspection requirements to identify an item or range of items.

(3) **STOCK NUMBER column.** This column lists the NSN for the associated part number and manufacturer identified in the PART NUMBER and CAGEC columns to the left.

(4) **FIG. column.** This column lists the number of the figure where the item is identified/located in Sections II and III.

(5) **ITEM column.** The item number is that number assigned to the item as it appears in the figure referenced in the adjacent figure number column.

c. Figure and Item Number Index.

(1) **FIG. column.** This column lists the number of the figure where the item is identified/located in Sections II and III.

(2) **ITEM column.** The item number is that number assigned to the item as it appears in the figure referenced in the adjacent figure number column.

(3) **STOCK NUMBER column.** This column lists the NSN for the item.

(4) **CAGEC column.** The Commercial and Government Entity Code (CAGEC) is a 5-digit numeric code used to identify the manufacturer, distributor, or Government agency, etc., that supplies the item.

(5) PART NUMBER column. Indicates the primary number used by the manufacturer (individual, firm, corporation, or Government activity), which controls the design and characteristics of the item by means of its engineering drawings, specifications standards, and inspection requirements to identify an item or range of items.

b. Assembly Instructions. Detailed assembly instructions for items source coded to be assembled from component spare/repair parts are found in Chapter 2 and Chapter 3. Items that make up the assembly are listed immediately following the assembly item entry or reference is made to an applicable figure.

c. Kits. Line item entries for repair parts kits appear in a group in Section II (see table of contents).

5. SPECIAL INFORMATION.

a. Fabrication Instructions. Bulk materials required to manufacture items are listed in the Bulk Material Functional Group of this RPSTL. National stock numbers for bulk materials are also referenced in the description column of the line item entry for the item to be manufactured/fabricated. Detailed fabrication instructions for items source coded to be manufactured or fabricated are found in TM 9-2350-238-20-1 and TM 9-2350-238-34-1.

d. Index Numbers. Items which have the word BULK in the figure column will have an index number shown in the item number column. This index number is a cross-reference between the National Stock Number/Part Number index and the bulk material list in Section II.

e. Associated Publications. The publications listed below pertain to the M578 Recovery Vehicle and its components:

Publication	Short Title
DMWR 9-2350-238-1	M578 Recovery Vehicle: Hull and Related Components
DMWR 9-2350-238-2	M578 Recovery Vehicle: Crane (Cab) Components
LO 9-2350-238-12	M578 Recovery Vehicle: Lubrication Order
TM 9-2350-238-10	M578 Recovery Vehicle: Operator's Manual
TM 9-2350-238-20-1	M578 Recovery Vehicle: Hull and Related Components
TM 9-2350-238-20-2	M578 Recovery Vehicle: Crane (Cab) Components
TM 9-2350-238-34-1	M578 Recovery Vehicle: Hull and Related Components
TM 9-2350-238-34-2	M578 Recovery Vehicle: Crane (Cab) Components
TM 9-2350-238-24P-2	M578 Recovery Vehicle: Crane (Cab) Components
TM 9-2350-234-34P	Power Train Assembly (8351100) (Allison Model XTG-411-2A)
TM 9-2350-234-35	Power Train Assembly (8351100) (Allison Model XTG-441-2A)

5. SPECIAL INFORMATION (CONT).

Publication	Short Title
TM 9-2815-202-34&P	DS and GS Maintenance Manual and RPSTL: Engine, Diesel, Turbocharged, Fuel Injected, Liquid Cooled; "V" type, 8 Cylinder W/Container
TM 9-2920-224-34&P	DS and GS Maintenance Manual and RPSTL: Generator Assembly, Engine (300 Amp) 8717421 (NSN 2920-00-830-6600) and 11672898

6. HOW TO LOCATE REPAIR PARTS.

a. When National Stock Number or Part Number is Not Known:

(1) First. Using the table of contents, determine the assembly group or subassembly group to which the item belongs. This is necessary since figures are prepared for assembly groups and subassembly groups, and listings are divided into the same groups.

(2) Second. Find the figure covering the assembly group or subassembly group to which the item belongs.

(3) Third. Identify the item on the figure and use the Figure and Item Number Index to find the NSN.

b. When National Stock Number or Part Number Is Known:

(1) First. Using the National Stock Number or the Part Number Index, find the pertinent National Stock Number or Part Number. The NSN index is in National Item Identification Number (NIIN) sequence (see paragraph 4.a(1)). The part numbers in the Part Number index are listed in ascending alphanumeric sequence (see paragraph 4.b). Both indexes cross-reference you to the illustration/figure and item number of the item you are looking for.

(2) Second. Turn to the figure and item number, verify that the item is the one you're looking for, then locate the item number in the repair parts list for the figure.

7. ABBREVIATIONS. Not applicable.

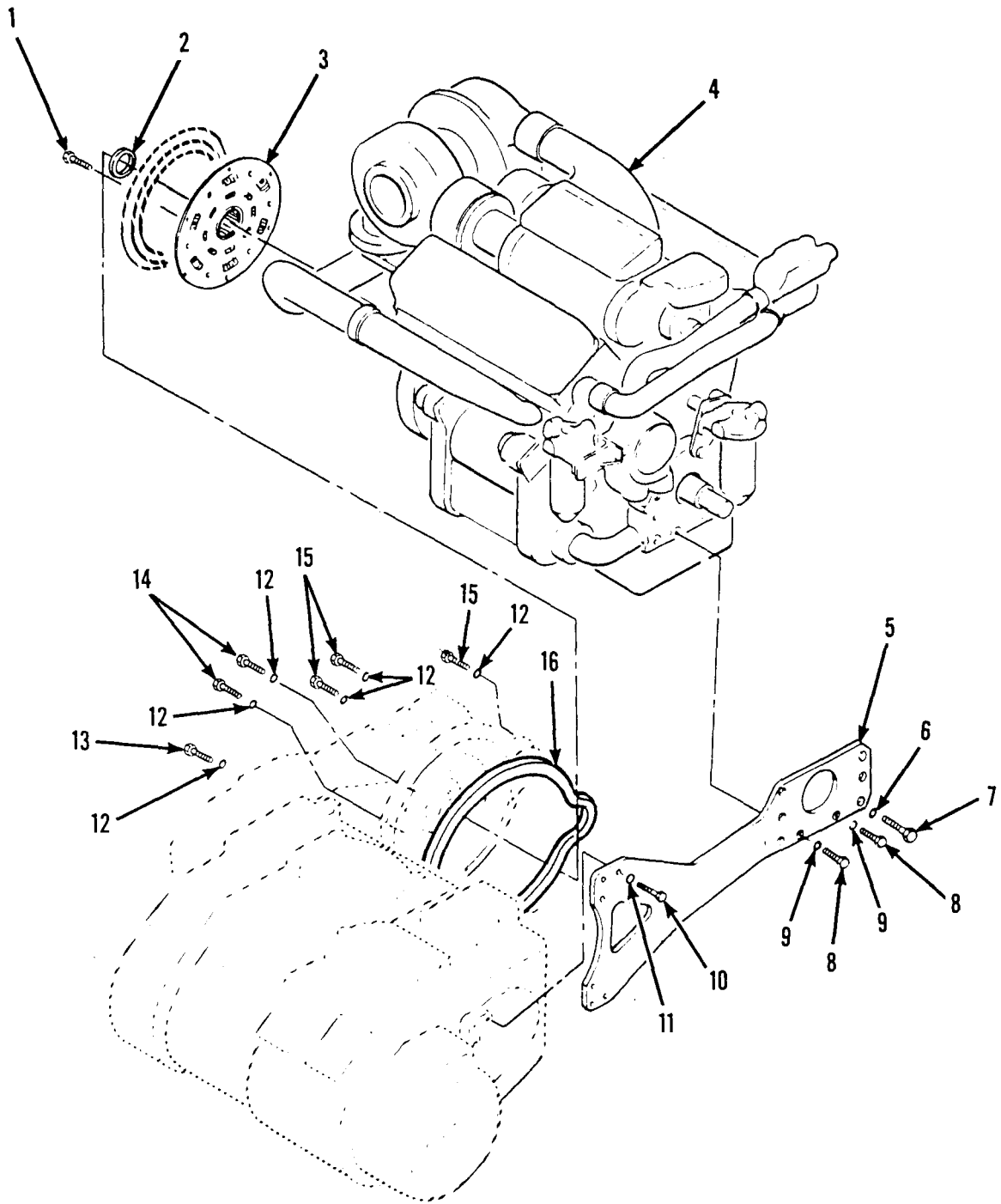

Figure 1. Engine and Related Parts.

SECTION II			TM9-2350-238-24P-1		
(1)	(2)	(3)	(4)	(5)	(6)
ITEM NO	SMR CODE	CAGEC	PART NUMBER	DESCRIPTION AND USABLE ON CODES(UOC)	QTY
GROUP 0100					
FIG.1 ENGINE AND RELATED PARTS					
1	PAFZZ	96906	MS35764-1291	BOLT,SELF-LOCKING HEX HD,3/8-16 X .875	12
2	PAFZZ	0AT62	8603811-235	PACKING,PREFORMED .135 DIA,3.0 ID	1
3	PAFZZ	19207	11662761	COUPLING,SHAFT,FLEX ENGINE TO POWER TRAIN	1
4	PAFHD	19207	5705715	ENGINE,W CONTAINER FOR REPAIR PARTS SEE TM 9-2815-202-24P	1
5	PAFZZ	19207	10904375	SUPPORT,TRANSMISSIO ENGINE TO TRANSMISSION	1
6	PAFZZ	96906	MS35338-48	WASHER,LOCK 1/2 NOM SIZE	4
7	PAFZZ	96906	MS90725-123	SCREW,CAP,HEXAGON H	4
8	PAFZZ	80204	B1821BH038C113N	SCREW,CAP,HEXAGON H 3/8-16UNC X 1.125	2
9	PAFZZ	96906	MS35338-46	WASHER,LOCK 3/8 NOM SIZE	2
10	PAFZZ	80204	B1821BH063C200N	SCREW,CAP,HEXAGON H 5/8-11UNC X 2.000	6
11	PAFZZ	80045	23MS35338-50	WASHER,LOCK 5/8 NOM SIZE	6
12	PAFZZ	96906	MS35338-47	WASHER,LOCK 7/16 NOM SIZE	14
13	PAFZZ	96906	MS90725-96	SCREW,CAP,HEXAGON H 7/16-14UNC X 3.250	2
14	PAFZZ	80204	B1821BH044C150N	SCREW,CAP,HEXAGON H 7/16-14UNC X 1.500	9
15	PAFZZ	80204	B1821BH044C225N	SCREW,CAP,HEXAGON H 7/16-14UNC X 2.250	3
16	PAFZZ	19207	12289974	GASKET FLYWHEEL HOUSING	1

END OF FIGURE

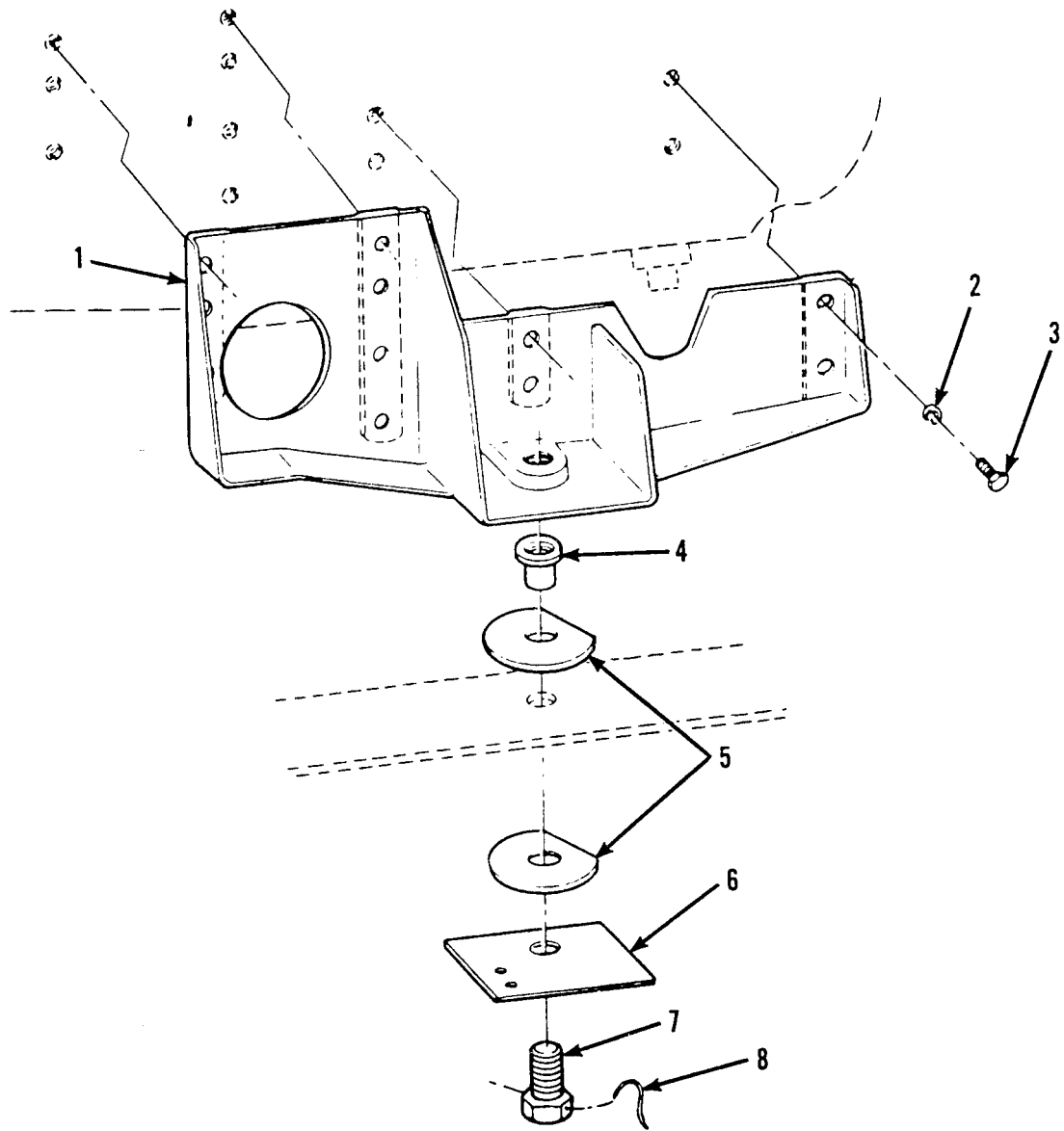

Figure 2. Engine Mount.

SECTION II			TM9-2350-238-24P-1		
(1)	(2)	(3)	(4)	(5)	(6)
ITEM NO	SMR CODE	CAGEC	PART NUMBER	DESCRIPTION AND USABLE ON CODES(UOC)	QTY
				GROUP 0100	
				FIG.2 ENGINE MOUNT	
1	PAOZZ	19207	11631501	BRACKET,MOUNTING	1
2	PAOZZ	96906	MS35338-46	WASHER,LOCK 3/8 NOM SIZE	12
3	PAOZZ	80204	B1821BH038C125N	SCREW,CAP,HEXAGON H 3/8-16UNC X 1.250	12
4	PAOZZ	19207	10898445	TUBE,SPACER,MOUNT,P	1
5	PAOZZ	19207	10882021	PAD,CUSHIONING SHOCK,ENGINE MOUNT	2
6	PAOZZ	19207	10882022	WASHER,ENGINE MOUNT LOCK WIRE PLATE	1
7	PAOZZ	96906	MS51096-513	SCREW,CAP,HEXAGON H 1.0-12UNF X 3.00	1
8	MOOZZ	96906	MS20995C91AR	WIRE,NONELECTRICAL. MFD FROM NSN90505-00-221-2650	V

END OF FIGURE

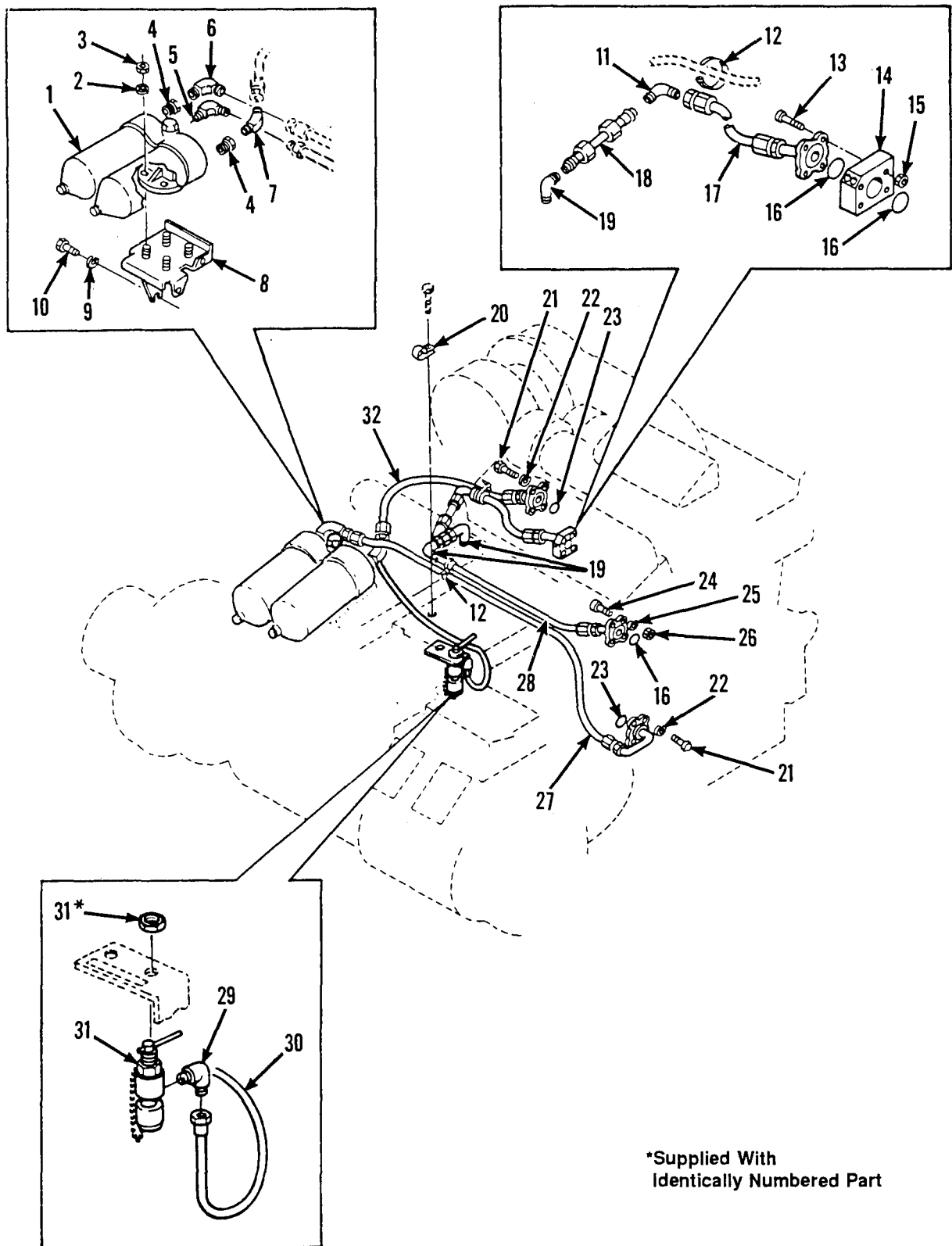

Figure 3. External Oil Lines and Fittings (Upper Engine).

SECTION II (1)	(2)	(3)	TM9-2350-238-24P-1 (4)	(5)	(6)
ITEM NO	SMR CODE	CAGEC	PART NUMBER	DESCRIPTION AND USABLE ON CODES(UOC)	QTY
GROUP 0106					
FIG.3 EXTERNAL OIL LINES AND FITTINGS (UPPER ENGINE)					
1	PAOZZ	72582	5126546	FILTER,FLUID PRESSURE	1
2	PAOZZ	96906	MS35333-42	WASHER,LOCK 3/8 NOM SIZE	4
3	PAOZZ	96906	MS51968-8	NUT,PLAIN,HEXAGON 3/8-24UNF	4
4	PAOZZ	24617	144059	BUSHING,PIPE 1-1/4 X 3/4 NPT	2
5	PAOZZ	96906	MS51504A4-4	ELBOW,PIPE TO TUBE	1
6	PAOZZ	96906	MS51815-14	ELBOW,PIPE TO TUBE 3/4NPTF PIPE TO 3/4 TUBE	1
7	PAOZZ	19207	10917222-6	ELBOW,PIPE TO TUBE OIL FILTER COOLER HOSE	1
8	PAOZZ	19207	11642652	BRACKET,OIL FILTER OIL FILTER	1
9	PAOZZ	96906	MS35338-46	WASHER,LOCK 3/8 NOM SIZE	1
10	PAOZZ	80204	B1821BH038C075N	SCREW,CAP,HEXAGON H 3/8-16UNC X 1.00	1
11	PAOZZ	96906	MS21904-16	ELBOW,TUBE FLARELESS,1.0 TUBE OD	1
12	PAOZZ	19207	10921769	BAND,MARKER OIL HOSES	2
13	PAOZZ	96906	MS90727-129	SCREW,CAP,HEXAGON H 1/2-20UNF X 6.00	4
14	PAOZZ	19207	10914794	MANIFOLD,OIL RESERV OIL RESERVOIR	1
15	PAOZZ	96906	MS21044-N8	NUT,SELF-LOCKING,HE	4
16	PAOZZ	96906	MS28775-228	PACKING,PREFORMED 2.234 ID,2.512 OD	3
17	PAOZZ	19207	8712200	HOSE ASSEMBLY,NONME RUBBER, TRANSMISSION TO OIL COOLER	1
18	PAOZZ	19207	10881937	TUBE ASSEMBLY,METAL TRANSMISSION OIL TO OIL COOLER	1
19	PAOZZ	96906	MS51815-48	ELBOW,PIPE TO TUBE 1.0NPTF PIPE TO 1.0 TUBE	2
20	PAOZZ	96906	MS21333-120	CLAMP,LOOP	1
21	PAOZZ	80204	B1821BH044C125N	SCREW,CAP,HEXAGON H 7/16-14UNC X 1.250	8
22	PAOZZ	96906	MS35338-47	WASHER,LOCK 7/16 NOM SIZE	8
23	PAOZZ	96906	MS28775-222	PACKING,PREFORMED 1.484 ID,1.762 OD	2
24	PAOZZ	96906	MS90727-122	SCREW,CAP,HEXAGON H 1/2-20UNF X 3.750	4
25	PAOZZ	96906	MS35338-48	WASHER,LOCK 1/2 NOM SIZE	4
26	PAOZZ	96906	MS51968-14	NUT,PLAIN,HEXAGON 1/2-20UNF	4
27	PAOZZ	98441	213038-12-0444	HOSE ASSEMBLY,NONME RUBBER, ENGINE OIL FILTER	1
28	PAOZZ	19207	10914574	HOSE ASSEMBLY,NONME TRANSMISSION TO OIL COOLER	1
29	PAOZZ	96906	MS51506A4	ELBOW,PIPE TO TUBE	1
30	PAOZZ	96906	MS8000E320A	HOSE ASSEMBLY,NONME	1
31	PAOZZ	19207	11669424	COCK,DRAIN	1
32	PAOZZ	19207	10906363	HOSE ASSEMBLY,NONME RUBBER,OIL FILTER COOLER	1

END OF FIGURE

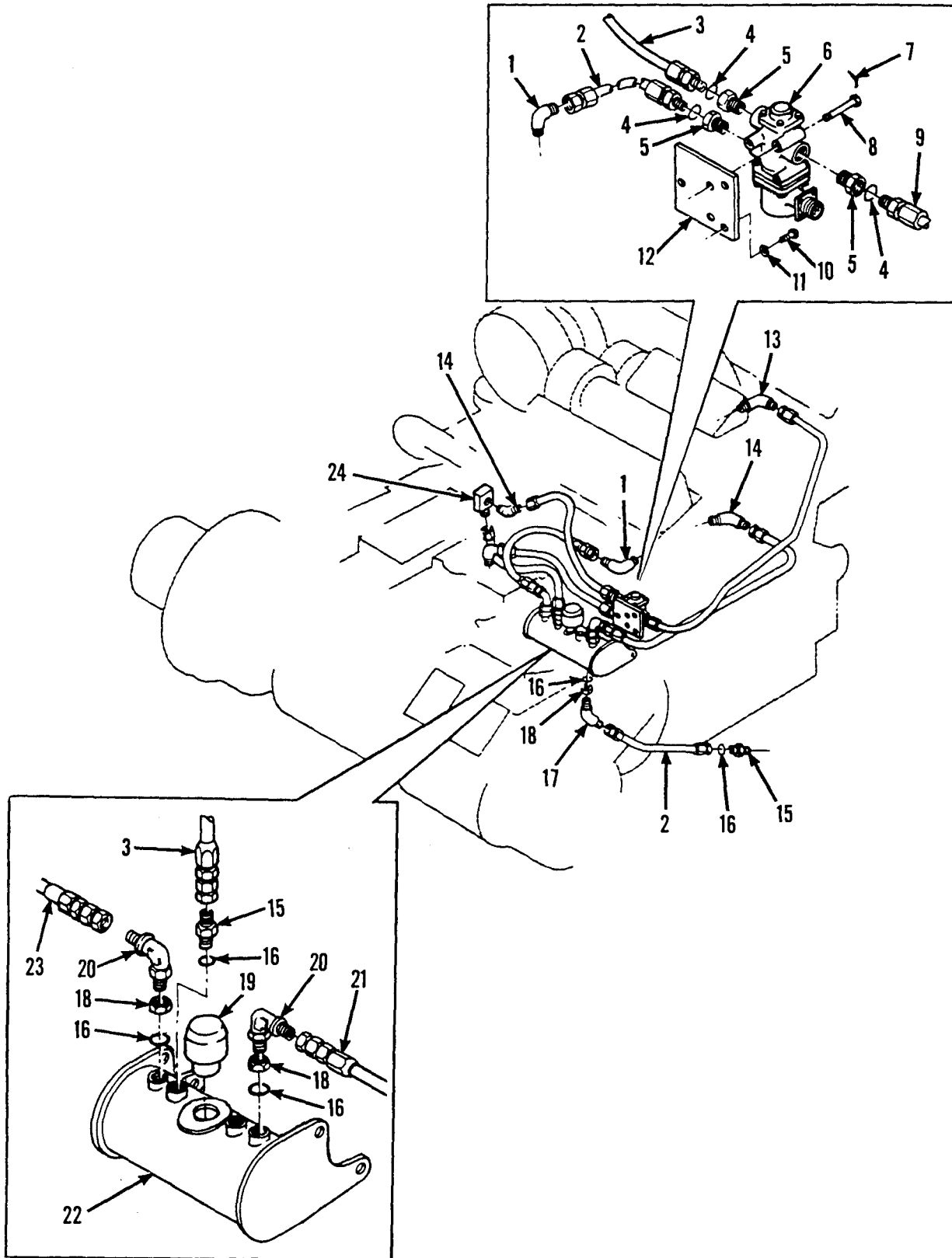

Figure 4. External Oil Lines and Fittings (Lower Engine) and Scavenger Reservoir.

SECTION II			TM9-2350-238-24P-1		
(1)	(2)	(3)	(4)	(5)	(6)
ITEM NO	SMR CODE	CAGEC	PART NUMBER	DESCRIPTION AND USABLE ON CODES(UOC)	QTY
GROUP 0106					
FIG.4 EXTERNAL OIL LINES AND FITTINGS (LOWER ENGINE) AND SCAVENGER RESERVOIR					
1	PAOZZ	96906	MS51815-3	ELBOW,PIPE TO TUBE 1/8NPTF PIPE TO 1/4 TUBE	2
2	PAOZZ	19207	10911012	HOSE ASSEMBLY,NONME RUBBER, RESERVOIR DRAIN (1) TRANSMISSION TO SOLENOID (1)	2
3	PAOZZ	19207	10913170	HOSE ASSEMBLY,NONME RUBBER, TRANSMISSION DRAIN (1) TRANSMISSION TO SOLENOID (1)	2
4	PAOZZ	96906	MS28778-8	PACKING,PREFORMED .644 ID,.818 OD	3
5	PAFZZ	96906	MS21916-8-4	REDUCER,BOSS 1/4 TO 1/2	3
6	PAFZZ	19200	10900446	VALVE,SOLENOID BYPASS RETURN SOLENOID	1
7	MFFZZ	96906	MS20995F41	WIRE,NONELECTRICAL MFD FROM 9505-00-684-4843	V
8	PAFZZ	96906	MS18153-12	SCREW,CAP,HEXAGON H 1/4-28UNF X 2.00	3
9	PAOZZ	19207	10917137-4	HOSE ASSEMBLY,NONME RUBBER, GOVERNOR TO BYPASS SOLENOID	1
10	PAFZZ	80204	B1821BH044C100N	SCREW,CAP,HEXAGON H 7/16-14UNC X 1.000	2
11	PAFZZ	96906	MS35338-47	WASHER,LOCK 7/16 NOM SIZE	2
12	PAFZZ	19207	10881940	PLATE,MOUNTING,SOLE BYPASS SOLENOID VALVE MOUNTING	1
13	PAOZZ	96906	MS51815-5	ELBOW,PIPE TO TUBE 1/4NPTF PIPE TO 1/4 TUBE,GOVERNOR TO BYPASS SOLENOID	1
14	PAOZZ	19207	10917222-1	ELBOW,PIPE TO TUBE 1/8NPTF PIPE TO 1/4 TUBE	2
15	PAOZZ	96906	MS21902-4	NIPPLE,BOSSW	2
16	PAOZZ	96906	MS28778-4	PACKING,PREFORMED .351 ID,.495 OD	5
17	PAOZZ	96906	MS21907-4	ELBOW,TUBE 1/4 TUBE OD	1
18	XDOZZ	88044	AN6289-2	LOCKNUT,TUBE FITTIN 7/16-20UNF	3
19	PAOZZ	19207	10915154	BREATHER POWER PLANT RESERVOIR	1
20	PAOZZ	96906	MS21908-4	ELBOW,TUBE 1/4 TUBE OD	2
21	PAOZZ	19207	10906356	HOSE ASSEMBLY,NONME RUBBER,ENGINE BLOCK DRAIN	1
22	PBOZZ	19207	10904381	RESERVOIR, ENGINE O POWER PLANT	1
23	PAOZZ	19207	10913169	HOSE ASSEMBLY,NONME RUBBER,ENGINE CONDENSATION	1
24	PAOZZ	19207	10881942	ELBOW,PIPE TO HOSE TRANSMISSION TO SOLENOID HOSE	1

END OF FIGURE

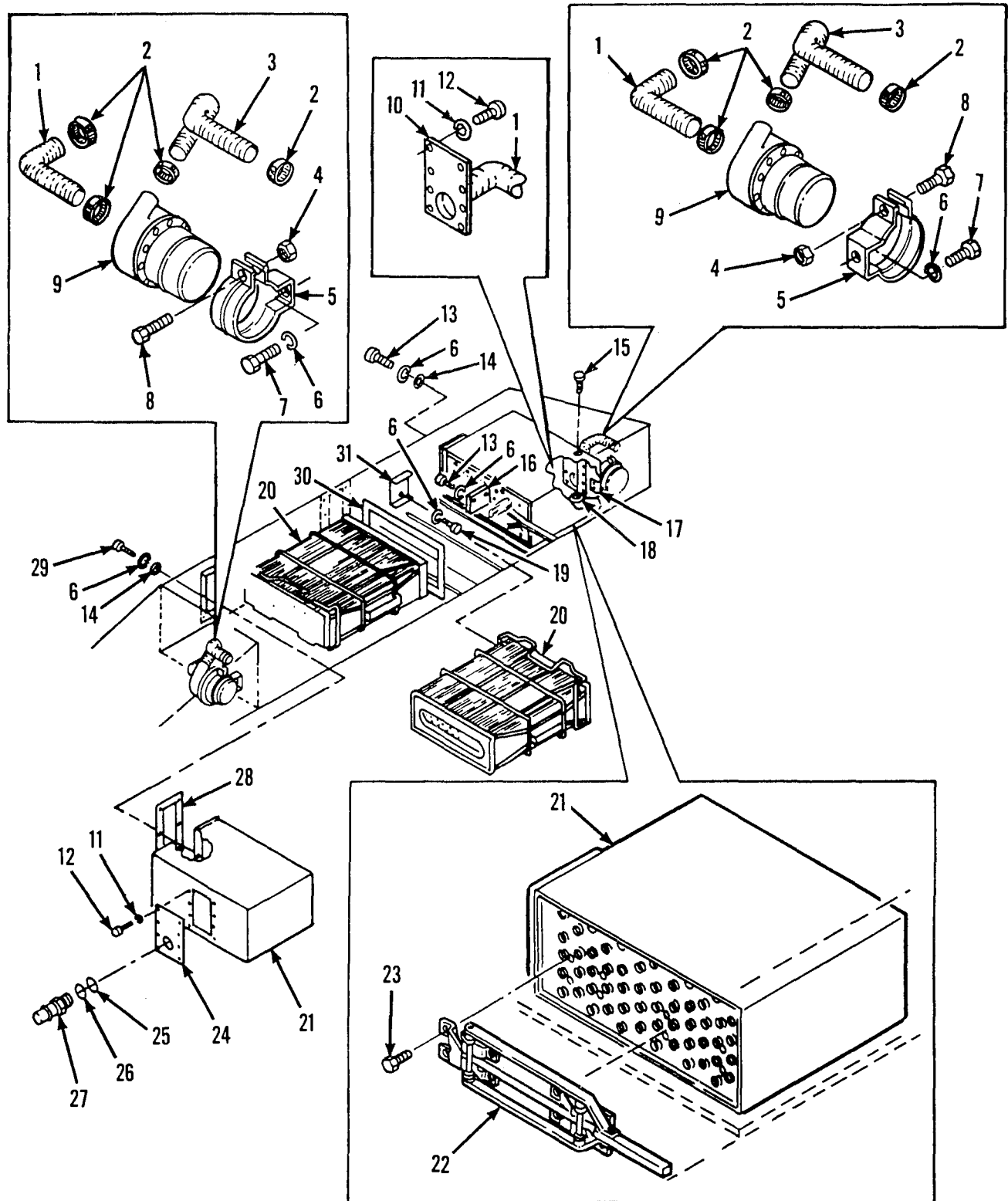

Figure 5. Engine Air Cleaner System.

SECTION II			TM9-2350-238-24P-1		
(1)	(2)	(3)	(4)	(5)	(6)
ITEM NO	SMR CODE	CAGEC	PART NUMBER	DESCRIPTION AND USABLE ON CODES(UOC)	QTY
GROUP 0304					
FIG.5 ENGINE AIR CLEANER SYSTEM					
1	MOOZZ	19207	8724783-6	HOSE,AIR DUCT BLOWER INLET,MFD FROM 4720-00-882-1669	V
2	PAOZZ	96906	MS35842-12	CLAMP,HOSE 1.063 TO 2.00 ID	8
3	MOOZZ	19207	8724783-10	HOSE,AIR DUCT BLOWER OUTLET,MFD FROM 4720-00-882-1669	V
4	PAOZZ	96906	MS21044N5	NUT,SELF-LOCKING,HE 5/16-24UNJF	2
5	PAOZZ	19207	10934628	BRACKET CLAMP AIR C AIR CLEANER	2
6	PAOZZ	96906	MS35338-46	WASHER,LOCK 3/8 NOM SIZE	24
7	PAOZZ	80204	B1821BH038C075N	SCREW,CAP,HEXAGON H 3/8-24UNF X .625	4
8	PAOZZ	96906	MS90726-36	SCREW,CAP,HEXAGON H 5/16-24UNF X 1.250	2
9	PAOFF	19207	10905010	FAN,CENTRIFUGAL AIR SEPARATOR,SEE FIG. 6 FOR ASSY BKDN	2
10	PAOZZ	19207	10919794	DOOR,AIR CLEANER,EX AFT AIR SEPARATOR BLOWER ADAPTER	1
11	PAOZZ	96906	MS35338-44	WASHER,LOCK 1/4 NOM SIZE	16
12	PAOZZ	96906	MS90725-5	SCREW,CAP,HEXAGON H 1/4-20UNC X .625	16
13	PAOZZ	96906	MS90727-58	SCREW,CAP,HEXAGON H 3/8-24UNF X .750	10
14	PAOZZ	96906	MS27183-14	WASHER,FLAT .406 ID,.812 OD,.065 THK	12
15	PAOZZ	96906	MS90727-63	SCREW,CAP,HEXAGON H 3/8-24UNF X 1.375	1
16	PAOZZ	19207	12355148	SPACER,PLATE PLACEMENT GUIDE	2
17	PAOZZ	19207	8762879	GASKET	1
18	PAOZZ	96906	MS35692-21	NUT,PLAIN,SLOTTED,H 3/8-24UNF	1
19	PAOZZ	96906	MS90727-55	SCREW,CAP,HEXAGON H 3/8-24UNF X .500	4
20	PAOBZ	78940	W260DX-3	FILTER ELEMENT,INTA	2
21	PAOZZ	19207	10934626	AIR CLEANER,INTAKE AIR CLEANER SEPARATOR	2
22	PAOZZ	19207	12355157	REATAINER ASSEMBLY, A AIR FILTER	2
23	PAOZZ	21450	186491	BOLT,ASSEMBLED WASH 1/4-20UNC X 1/2	16
24	PAOZZ	19207	10919793	COVER,ACCESS FWD AIR SEPARATOR BLOWER ADAPTER	1
25	PAOZZ	88044	AN960-2616	WASHER,FLAT 1.640 ID,2.375 OD 090 THK	1
26	PAOZZ	19207	10956619	GASKET FWD AIR SEPARATOR OUTLET ADAPTER	1
27	PAOZZ	19207	10919791	ADAPTER,STRAIGHT,HO STRAIGHT,HOSE TO BOSS,FWD AIR SEPARATOR END PLATE DOOR	1
28	PAOZZ	19207	10934570	GASKET AIR SEPARATOR INLET	2
29	PAOZZ	96906	MS90727-60	SCREW,CAP,HEXAGON H 3/8-24UNF X 1.000	6
30	PAOZZ	19207	12355122	SEAL ASSEMBLY,AIR F FILTER BASKET AIR OUTLET	2

SECTION II			TM9-2350-238-24P-1		
(1)	(2)	(3)	(4)	(5)	(6)
ITEM NO	SMR CODE	CAGEC	PART NUMBER	DESCRIPTION AND USABLE ON CODES(UOC)	QTY
31	PAOZZ	19207	12355149	BRACKET,DOUBLE ANGL CLEANER BASKET	2
END OF FIGURE					

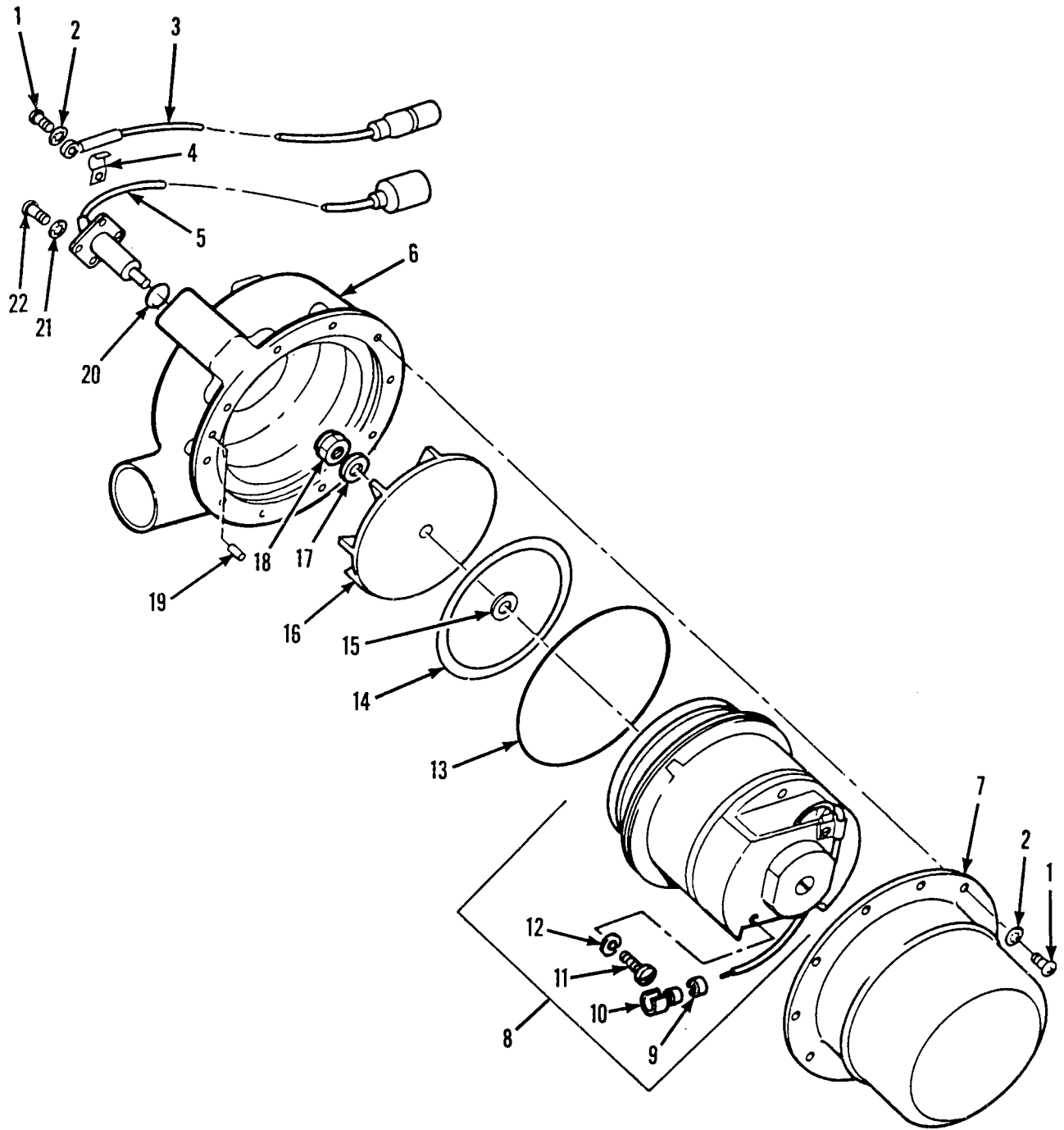

Figure 6. Air Cleaner Centrifugal Fan 10905010.

SECTION II			TM9-2350-238-24P-1		
(1)	(2)	(3)	(4)	(5)	(6)
ITEM NO	SMR CODE	CAGEC	PART NUMBER	DESCRIPTION AND USABLE ON CODES(UOC)	QTY
GROUP 0304					
FIG.6 AIR CLEANER CENTRIFUGAL FAN					
10905010					
1	PAFZZ	96906	MS35206-243	SCREW,MACHINE NO.8-32UNC X .375	11
2	PAFZZ	96906	MS35333-38	WASHER,LOCK NO.8 NOM SIZE	11
3	PAFZZ	19207	10870919	LEAD,ELECTRICAL	1
4	PAFZZ	19207	8728293	STRAP,RETAINING ELECTRICAL LEAD	1
5	PAFZZ	19207	8728292	LEAD AND CAPACITOR ELECTRICAL	1
6	PAFZZ	19207	10905009	HOUSING,CENTRIFUGAL BLOWER MOTOR	1
7	PAFZZ	19207	10870920	COVER,ELECTRIC MOTO BLOWER MOTOR	1
8	PAFFF	19207	12270348	MOTOR,DIRECT CURRNE PART OF KIT P/N 5703549	1
9	PAFZZ	18876	8034660-1442	INSULATION SLEEVING	1
10	PAFZZ	19207	8338564	TERMINAL ASSEMBLY	1
11	PAFZZ	96906	MS35214-38	SCREW,MACHINE	1
12	PAFZZ	96906	MS35335-31	WASHER,LOCK	1
13	PAFZZ	19207	10934405	PACKING,PREFORMED 4.487 ID,4.693 OD PART OF KIT P/N 5703549	1
14	PAFZZ	96906	MS29513-154	PACKING,PREFORMED 3.722 ID,3.922 OD PART OF KIT P/N 5703549	1
15	PAFZZ	19205	10933967	WASHER,FLAT .316 ID,.50 OD,.016 THK,SHIM AS REQUIRED PART OF KIT P/N 5703549	V
16	PAFZZ	19207	10933968	IMPELLER,FAN,CENTRI	1
17	PAFZZ	19207	10933966	WASHER,FLAT NON-METALLIC,3/8 ID PART OF KIT P/N 5703549	1
18	PAFZZ	96906	MS21042-5	NUT,SELF-LOCKING,EX 5/16-24UNJF PART OF KIT P/N 5703549	1
19	PAFZZ	21450	589700	PIN,SPRING .062 DIA X 7/16	1
20	PAFZZ	96906	MS28775-111	PACKING,PREFORMED .424 ID,.630 OD	1
21	PAFZZ	96906	MS35333-37	WASHER,LOCK NO.6 NOM SIZE	4
22	PAFZZ	96906	MS35206-227	SCREW,MACHINE NO.6-32UNC X .312	4

END OF FIGURE

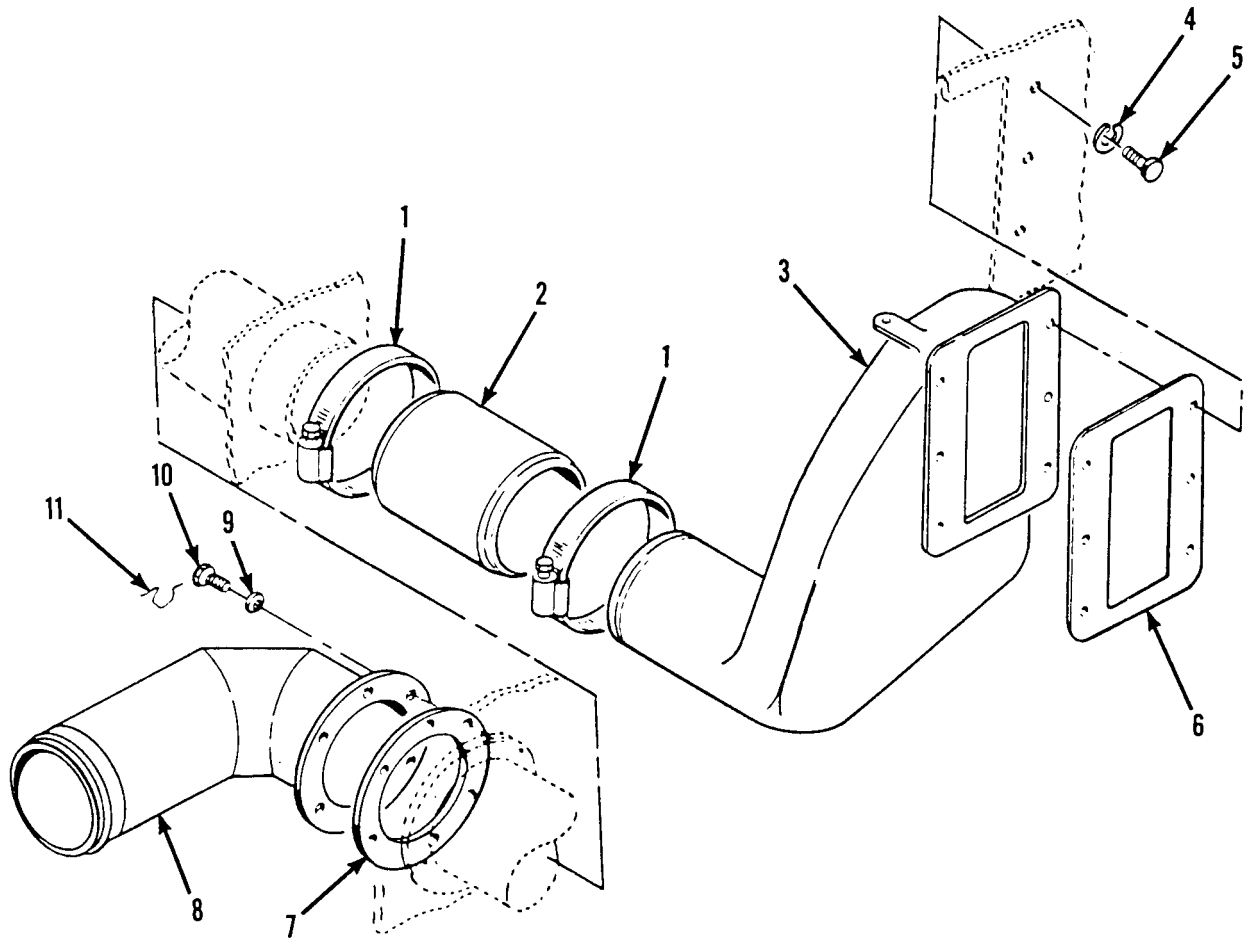

Figure 7. Engine Intake Air Ducts.

SECTION II			TM9-2350-238-24P-1		
(1)	(2)	(3)	(4)	(5)	(6)
ITEM	SMR		PART		
NO	CODE	CAGEC	NUMBER	DESCRIPTION AND USABLE ON CODES(UOC)	QTY
GROUP 0304					
FIG.7 ENGINE INTAKE AIR DUCTS					
1	PAOZZ	96906	MS35842-16	CLAMP,HOSE 4.15 TO 7.00 ID	2
2	PAOZZ	19207	10956571	SLEEVE,SEAL,COUPLER	1
3	PAOZZ	19207	10902030	DUCT,AIR INTAKE	1
4	PAOZZ	96906	MS35338-46	WASHER,LOCK 3/8 NOM SIZE	6
5	PAOZZ	80204	B1821BH038C075N	SCREW,CAP,HEXAGON H 3/8-16UNC X .875	6
6	PAOZZ	19207	10904370	GASKET DUCT	1
7	PAOZZ	19207	10904371	GASKET DUCT ELBOW	1
8	PAOZZ	19207	10902400	DUCT,AIR OUTLET ENGINE AIR	1
9	PAOZZ	96906	MS27183-14	WASHER,FLAT .406 ID,.812 OD,.065 THK	6
10	PAOZZ	96906	MS18153-58	SCREW,CAP,HEXAGON H 3/8-24UNF X .750	6
11	MOOZZ	96906	MS20995-C41	WIRE,NONELECTRICAL MFD FROM 9505- 00-331-3275	V

END OF FIGURE

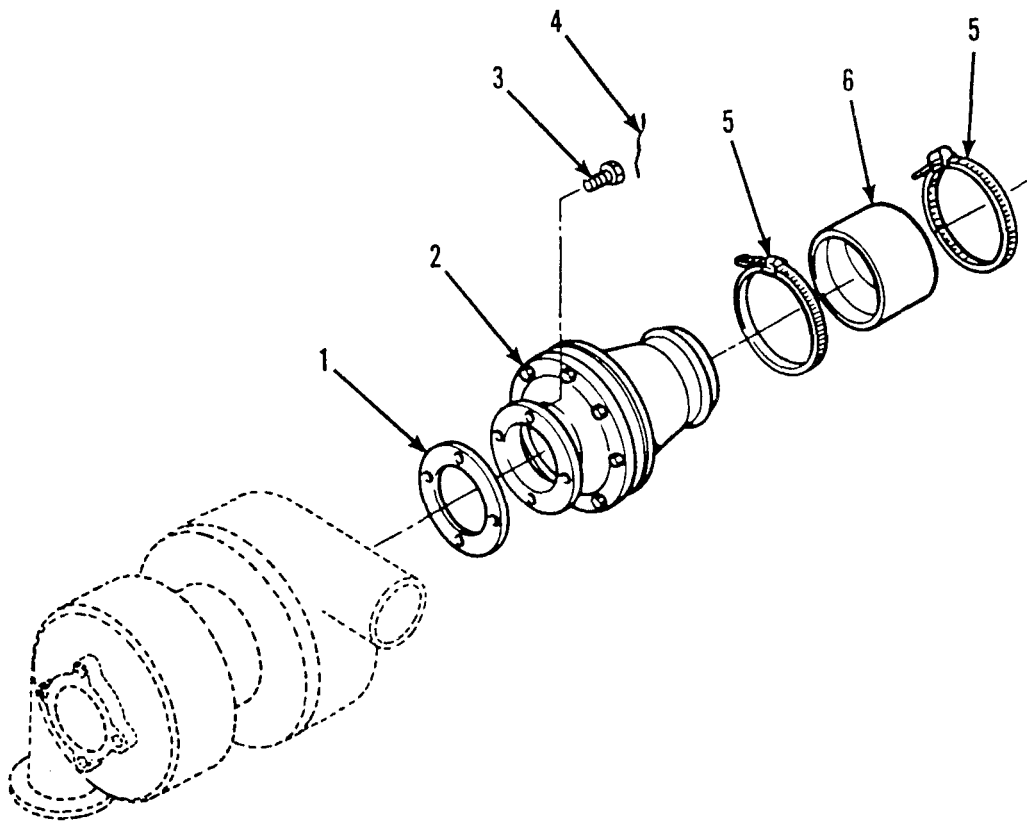

Figure 8. Turbocharger Air Intake Filter and Related Items (Engine Model 7083-7398).

SECTION II			TM9-2350-238-24P-1		
(1)	(2)	(3)	(4)	(5)	(6)
ITEM NO	SMR CODE	CAGEC	PART NUMBER	DESCRIPTION AND USABLE ON CODES(UOC)	QTY
				GROUP 0305	
				FIG.8 TURBOCHARGER AIR INTAKE FILTER	
				AND RELATED ITEMS (ENGINE	
				MODEL 7083-7398)	
1	PAOZZ	19207	10904225	GASKET AIR INLET ADAPTER	1
2	PAOZZ	19207	11675677	FILTER ELEMENT,INTA	1
3	PAOZZ	96906	MS18154-60	SCREW,CAP,HEXAGON H 5/16-18UNC X	4
				1.00	
4	MOOZZ	96906	MS20995F41	WIRE,NONELECTRICAL MFD FROM 9505-	V
				00-684-4843	
5	PAOZZ	96906	MS35842-14	CLAMP,HOSE 2.563 TO 3.50 ID	2
6	PAOZZ	19207	11675684	HOSE,AIR DUCT	1

END OF FIGURE

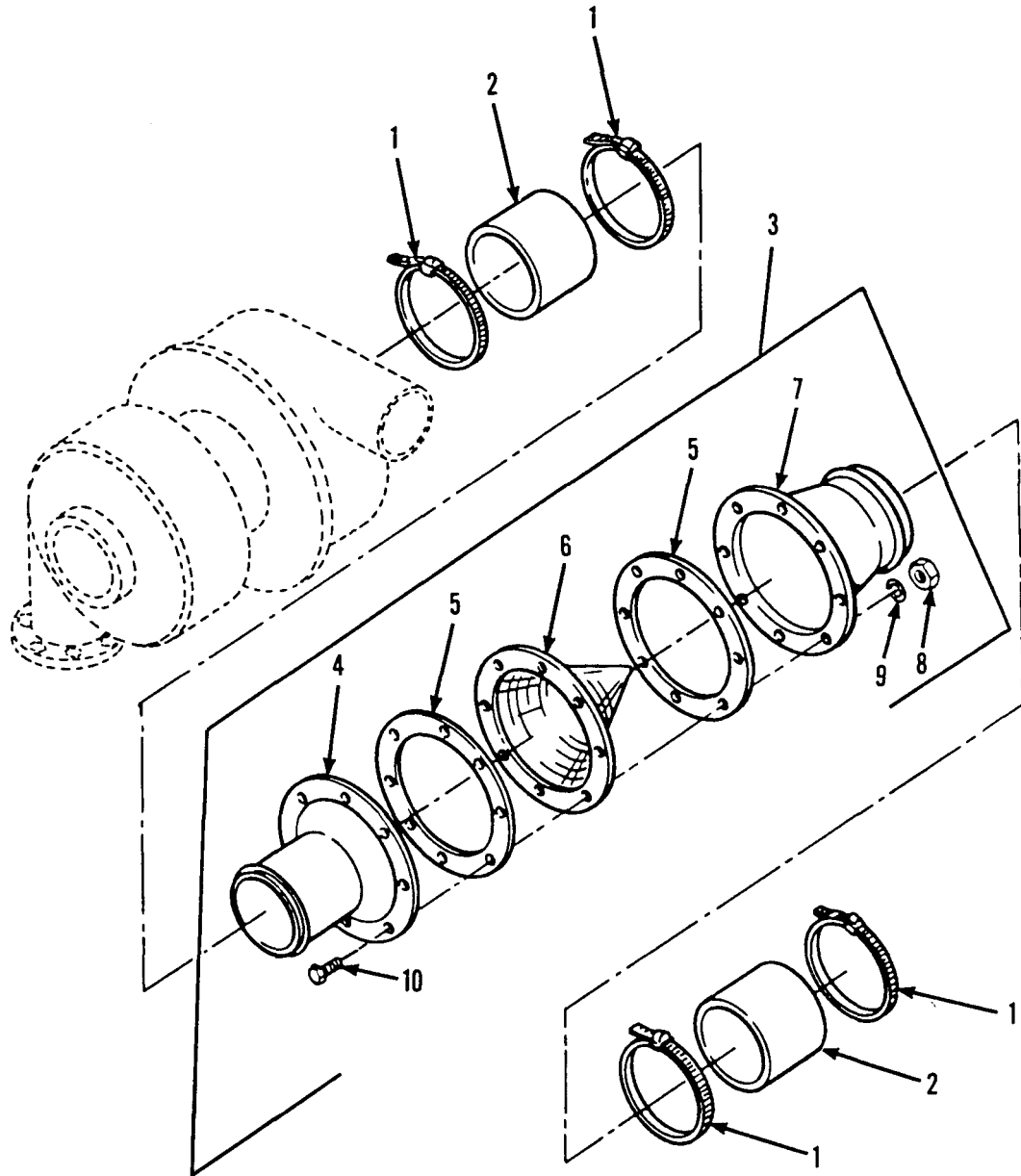

Figure 9. Turbocharger Air Intake Screen and Related Items (Engine Model 7083-7395).

SECTION II			TM9-2350-238-24P-1		
(1)	(2)	(3)	(4)	(5)	(6)
ITEM NO	SMR CODE	CAGEC	PART NUMBER	DESCRIPTION AND USABLE ON CODES(UOC)	QTY
GROUP 0305					
FIG.9 TURBOCHARGER AIR INTAKE SCREEN					
AND RELATED ITEMS (ENGINE					
MODEL 7083-7395)					
1	PAOZZ	96906	MS35842-16	CLAMP,HOSE	4
2	PAOZZ	19207	12253947	HOSE,AIR DUCT	2
3	PAOZZ	19207	12253938	SCREEN ASSEMBLY,AIR	1
4	XAOZZ	19207	12253940	CASE,SCREW	1
5	PAOZZ	19207	11675683	GASKET	2
6	PAOZZ	19207	11675682	SCREEN,TURBOCHARGER	1
7	XAOZZ	19207	12253939	CASE	1
8	PAOZZ	96906	MS51968-2	NUT,PLAIN,HEXAGON	8
9	PAOZZ	96906	MS35338-44	WASHER,LOCK	8
10	PAOZZ	96906	MS90727-6	BOLT,MACHINE	8

END OF FIGURE

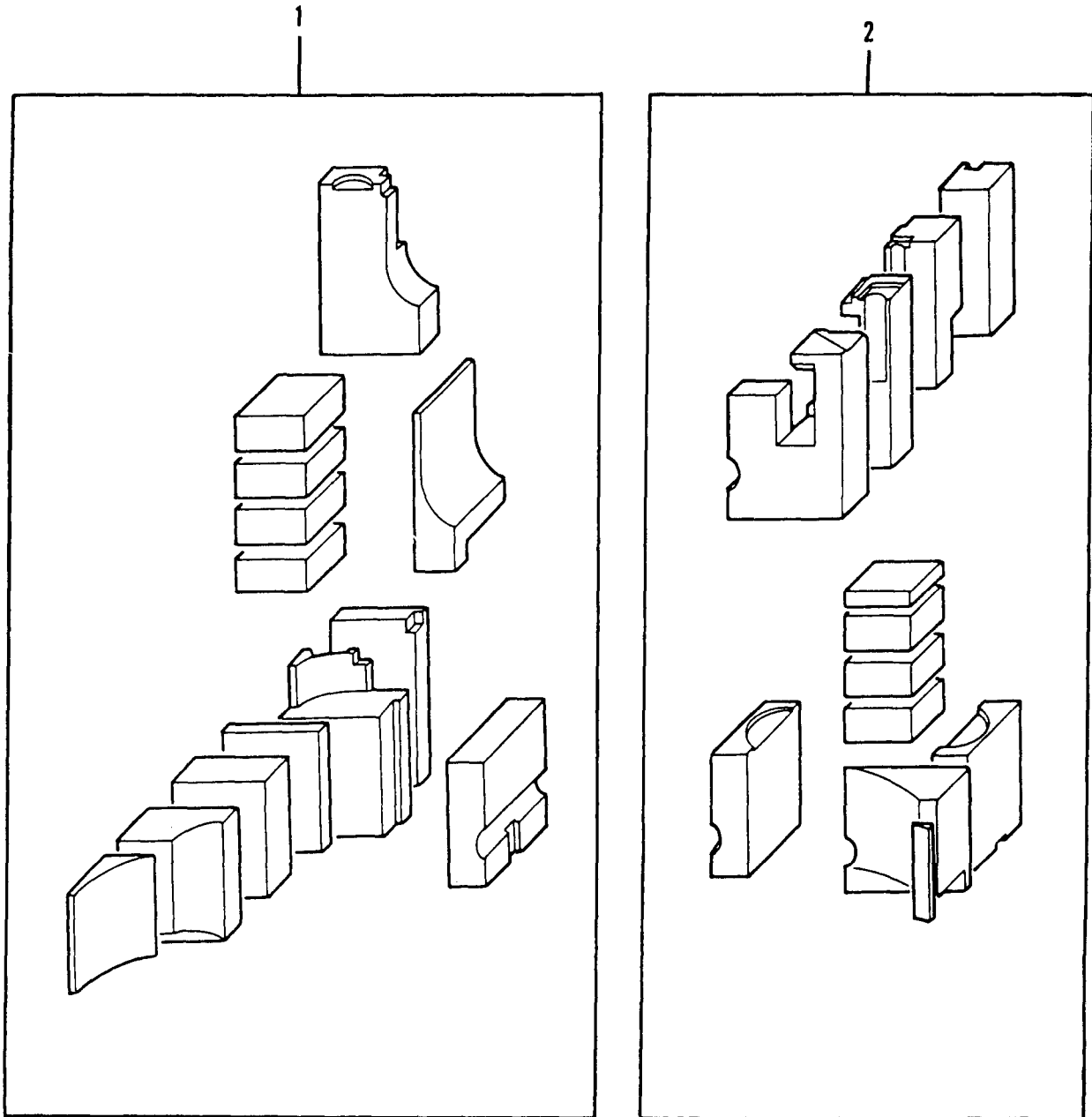

Figure 10. Fabric Fuel Cell Filler Blocks.

SECTION II			TM9-2350-238-24P-1		
(1)	(2)	(3)	(4)	(5)	(6)
ITEM NO	SMR CODE	CAGEC	PART NUMBER	DESCRIPTION AND USABLE ON CODES(UOC)	QTY
				GROUP 0306	
				FIG.10 FABRIC FUEL CELL FILLER	
				BLOCKS	
1	PAFZZ	19207	5704869	FILLER BLOCK,FUEL C	1
2	PAFZZ	19207	5704870	FILLER BLOCK,FUEL C	1
				END OF FIGURE	

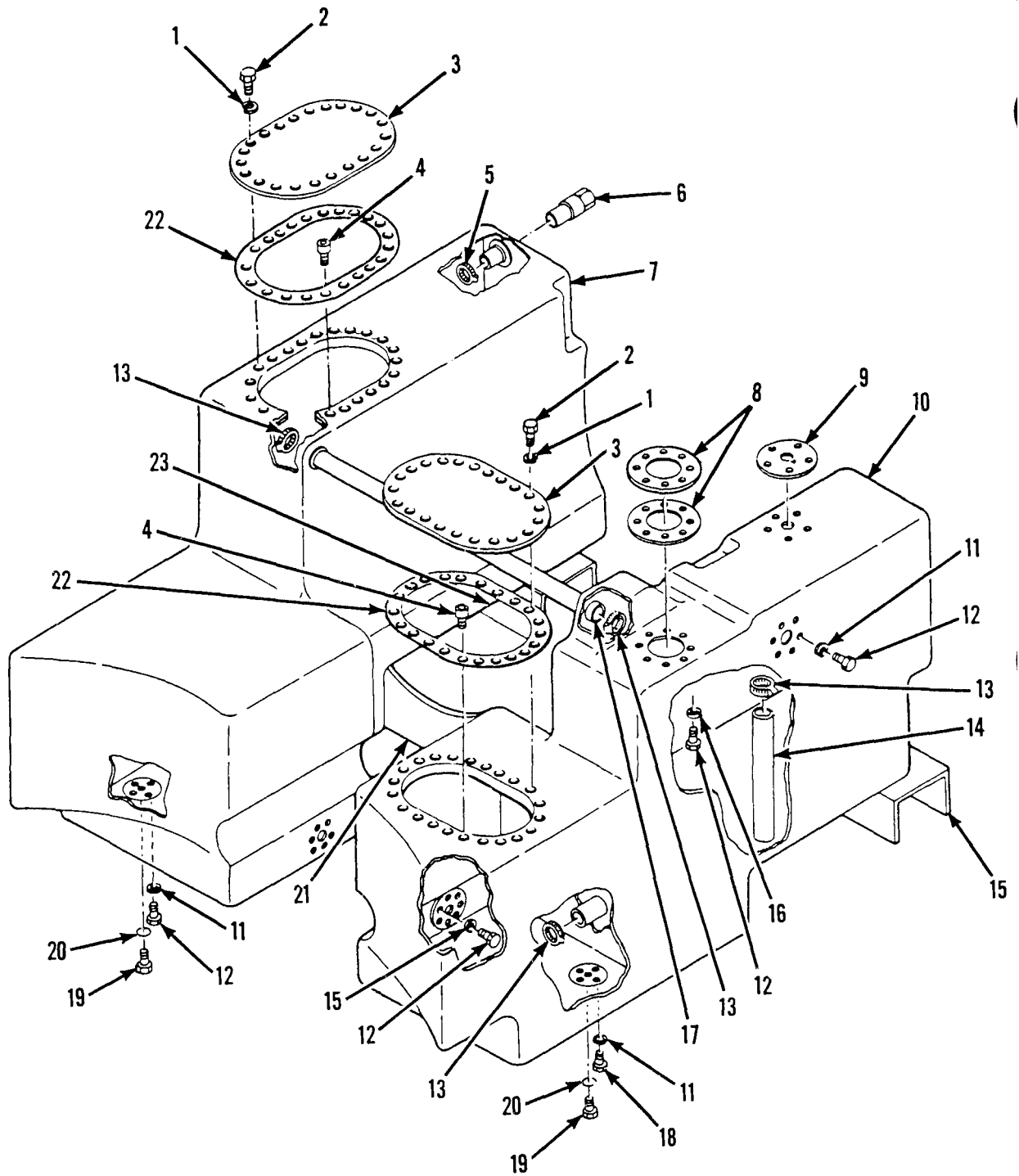

Figure 11. Fabric Fuel Cell Installation.

SECTION II		TM9-2350-238-24P-1			
(1)	(2)	(3)	(4)	(5)	(6)
ITEM NO	SMR CODE	CAGEC	PART NUMBER	DESCRIPTION AND USABLE ON CODES(UOC)	QTY
GROUP 0306					
FIG.11 FABRIC FUEL CELL INSTALLATION					
1	PAFZZ	96906	MS35338-46	WASHER, LOCK 3/8 NOM SIZE	40
2	PAFZZ	96906	MS18153-63	SCREW, CAP, HEXAGON H 3/8-24UNF X 1.750	40
3	PAFZZ	19207	10901197	COVER, ACCESS CELL ACCESS	2
4	PAFZZ	96906	MS16998-76	SCREW, CAP, SOCKET HE 3/8-24UNF X 1.50	4
5	PAFZZ	96906	MS35842-12	CLAMP, HOSE 1.063 TO 2.0 ID	1
6	PAFZZ	19207	11643361	ADAPTER, STRAIGHT, P1 FUEL RETURN	1
7	PAFZZ	19207	11675592	CELL, FUEL LEFT HAND	1
8	PAFZZ	19207	8397694	GASKET FUEL FILLER	2
9	PAFZZ	19207	5281886	GASKET FUEL SENDING UNIT	1
10	PAFZZ	19207	11675591	TANK, FUEL, ENGINE RIGHT HAND	1
11	PAFZZ	96906	MS35338-44	WASHER, LOCK 1/4 NOM SIZE	18
12	PAFZZ	96906	MS90727-6	BOLT, MACHINE 1/4-28UNF X .750	24
13	PAFZZ	96906	MS35842-11	CLAMP, HOSE .688 TO 1.250 ID	4
14	MFFZZ	19207	11643363-2	HOSE RUBBER, MFD FROM 27 INCHES OF NSN 4720-01-101-8470	V
15	PAFZZ	19207	11675595	SUPPORT, FUEL CELL RIGHT FRONT	1
16	PAFZZ	96906	MS27183-10	WASHER, FLAT .281 ID, .625 OD, .065 THK	18
17	PAFZZ	19207	11643359	TUBE, BENT, METALLIC VENT CROSSOVER	1
18	PAFZZ	96906	MS90727-7	BOLT, MACHINE 1/4-28UNF X .8750	12
19	PAFZZ	96906	MS24391-10L	PLUG, MACHINE THREAD FUEL CELL DRAIN	2
20	PAFZZ	96906	MS28778-10	PACKING, PREFORMED .775 ID, .969 OD, FUEL CELL	2
21	PBFZZ	19207	12253935	SUPPORT, FUEL TANK	1
22	PAFZZ	19207	11675593	GASKET FUEL CELL ACCESS COVER	2
23	PBFZZ	19207	11675596	SUPPORT, FUEL CELL LEFT FRONT	1

END OF FIGURE

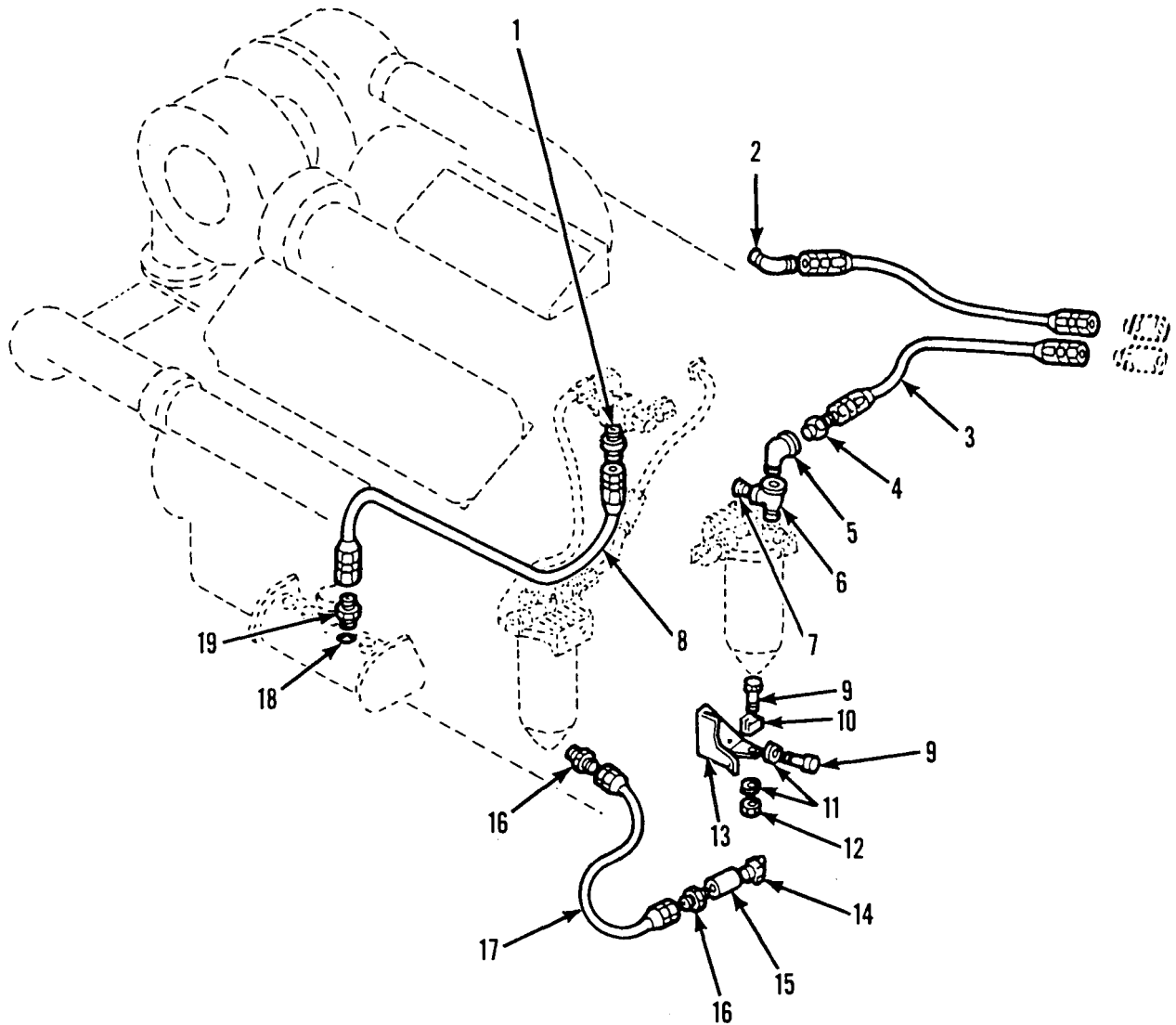

Figure 12. Fuel Lines and Fittings (Low Pressure) Couplings to Engine.

SECTION II			TM9-2350-238-24P-1		
(1)	(2)	(3)	(4)	(5)	(6)
ITEM NO	SMR CODE	CAGEC	PART NUMBER	DESCRIPTION AND USABLE ON CODES(UOC)	QTY
GROUP 0306					
FIG.12 FUEL LINES AND FITTINGS (LOW PRESSURE) COUPLINGS TO ENGINE					
1	PAOZZ	96906	MS51819-3	ADAPTER,STRAIGHT,PI 1/8NPTF PIPE TO 1/4 TUBE	1
2	PAOZZ	19207	12253976	HOSE ASSEMBLY,NONME	1
3	PAOZZ	19207	10917137-1	HOSE ASSEMBLY,NONME FUEL SUPPLY TO FILTER	1
4	PAOZZ	96906	MS51819-8	ADAPTER,STRAIGHT,PI	1
5	PAOZZ	96906	MS39230-2	ELBOW,PIPE 1/4 PIPE	1
6	PAOZZ	96906	MS51819-3	ADAPTER,STRAIGHT,PI	1
7	PAOZZ	81348	WW-P-471ACABCB	PLUG,PIPE 1/4-18NPTF	1
8	PAOZZ	19207	10913168	HOSE ASSEMBLY,NONME FUEL PUMP TO RESERVOIR DRAIN	1
9	PAOZZ	96906	MS90727-4	SCREW,CAP,HEXAGON H 1/4-28UNF X .562	3
10	PAOZZ	19207	5266186	CLIP,SPRING TENSION FILTER DRAIN COUPLING	1
11	PAOZZ	96906	MS35338-44	WASHER,LOCK 1/4 ID X .489 OD	3
12	PAOZZ	96906	MS51968-2	NUT,PLAIN,HEXAGON 1/4-28UNF	1
13	PBOZZ	19207	11643084	BRACKET,FUEL FILTER FILTER DRAIN COCK	1
14	PAOZZ	96906	MS35783-2	COCK,DRAIN 1/4-18NPTF	1
15	PAOZZ	96906	MS39233-2	COUPLING,PIPE 1/4 PIPE	2
16	PAOZZ	96906	MS51819-5	ADAPTER,STRAIGHT,PI 1/4NPTF PIPE TO 1/4 TUBE	2
17	PAOZZ	19207	10917137-5	HOSE ASSEMBLY,NONME FUEL FILTER DRAIN	1
18	PAOZZ	96906	MS28778-4	PAKCKING,PREFORMED .351 ID,.495 OIL DRAIN HOSE	1
19	PAOZZ	96906	MS21902-4	NIPPLE,BOSS 1/4 TUBE OD	1

END OF FIGURE

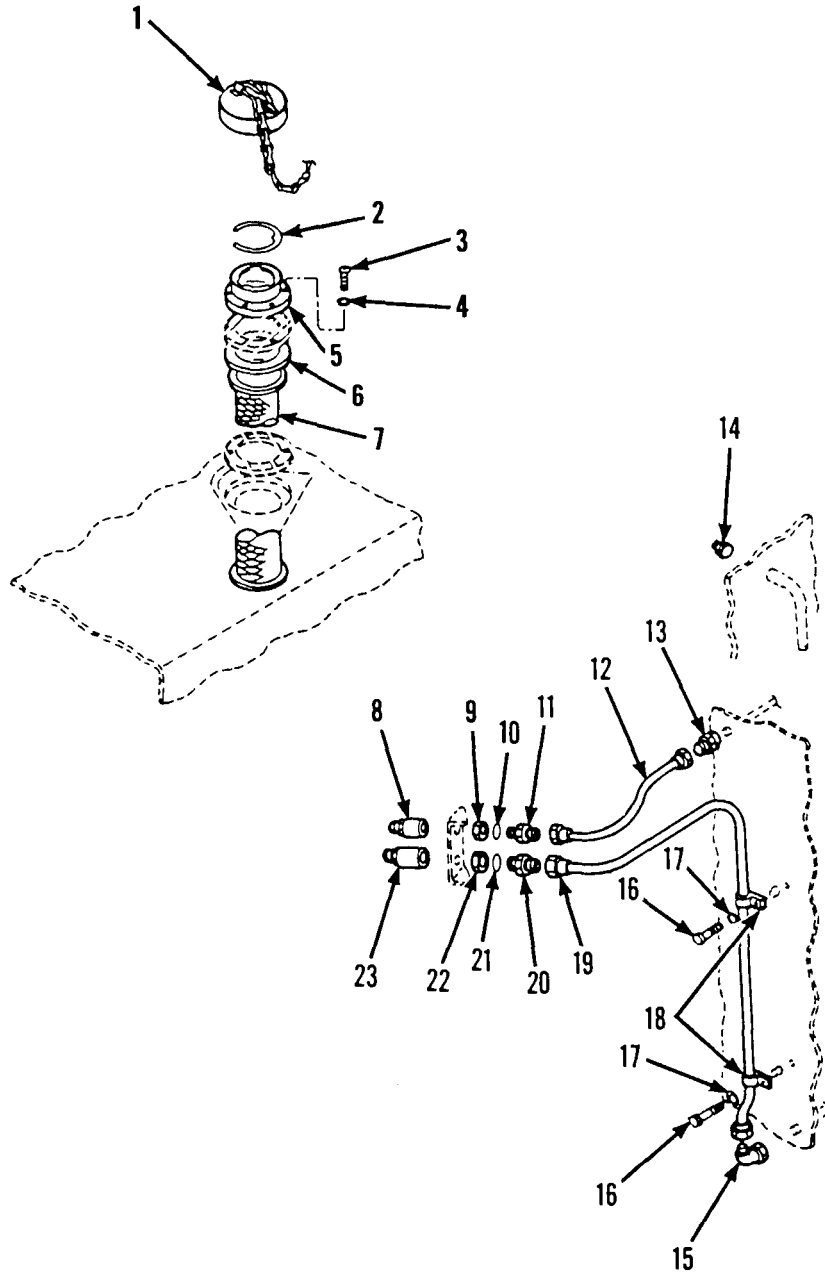

Figure 13. Fuel Lines and Fittings (Low Pressure) Couplings to Fuel Cells.

SECTION II			TM9-2350-238-24P-1		
(1)	(2)	(3)	(4)	(5)	(6)
ITEM NO	SMR CODE	CAGEC	PART NUMBER	DESCRIPTION AND USABLE ON CODES(UOC)	QTY
GROUP 0306					
FIG.13 FUEL LINES AND FITTINGS (LOW PRESSURE) COUPLINGS TO FUEL CELLS					
1	PAOZZ	96906	MS35645-1	CAP,FILLER OPENING ASSEMBLY,FUEL FILLER NECK	1
2	PAOZZ	19207	10902785	RING,RETAINING FUEL FILLER NECK	1
3	PAOZZ	96906	MS35207-262	SCREW,MACHINE NO.10-32 X .438	6
4	PAOZZ	96906	MS35338-43	WASHER,LOCK NO.10 NOM SIZE	6
5	PAOZZ	19207	8397693	RING, FUEL TANK FIL FUEL FILLER NECK	1
6	PAOZZ	19207	10902788	GASKET FUEL FILLER NECK	1
7	PAOZZ	19207	10911553	STRAINER ELEMENT,SE FUEL FILLER NECK	1
8	PAOZZ	96906	MS24334-6	COUPLING ASSEMBLY,Q 3/8 TUBE DIA	1
9	PAOZZ	88044	AN6289-12	LOCKNUT,TUBE FITTIN 1-16-12UN	1
10	PAOZZ	96906	MS29512-06	PACKING,REFORMED .375 NOM SIZE	1
11	PAOZZ	96906	MS21902-6	NIPPLE,BOSS 3/8 TUBE OD	1
12	PAOZZ	19207	12253958	TUBE ASSEMBLY,METAL FUEL RETURN	1
13	PAOZZ	96906	MS51816-5A	ADAPTER,STRAIGHT,PI 1/4NPTF TO 3/8 TUBE	1
14	PAOZZ	96906	MS20913-1S	PLUG,PIPE 1/8NPT	1
15	PAOZZ	96906	MS39200-6	ELBOW,PIPE TO TUBE 90 DEG,3/8NPTF TO 1/2 TUBE	1
16	PAOZZ	96906	MS90726-3	SCREW,CAP,HEXAGON H	2
17	PAOZZ	96906	MS35338-44	WASHER,LOCK 1/4 ID X .489 OD	2
18	PAOZZ	96906	MS21333-102	CLAMP,LOOP 6.500 DIA	2
19	PAOZZ	19207	10934948	TUBE ASSEMBLY,METAL FUEL SUPPLY	1
20	PAOZZ	96906	MS21902-8	NIPPLE,BOSS 1/2 TUBE OD	1
21	PAOZZ	96906	MS29512-08	PACKING,PREFORMED .500 NOM OD	1
22	PAOZZ	88044	AN6289-16	LOCKNUT,TUBE FITTIN 1-5/16-12UN	1
23	PAOZZ	96906	MS24334-8	COUPLING ASSEMBLY,S 1/2 DIA	1

END OF FIGURE

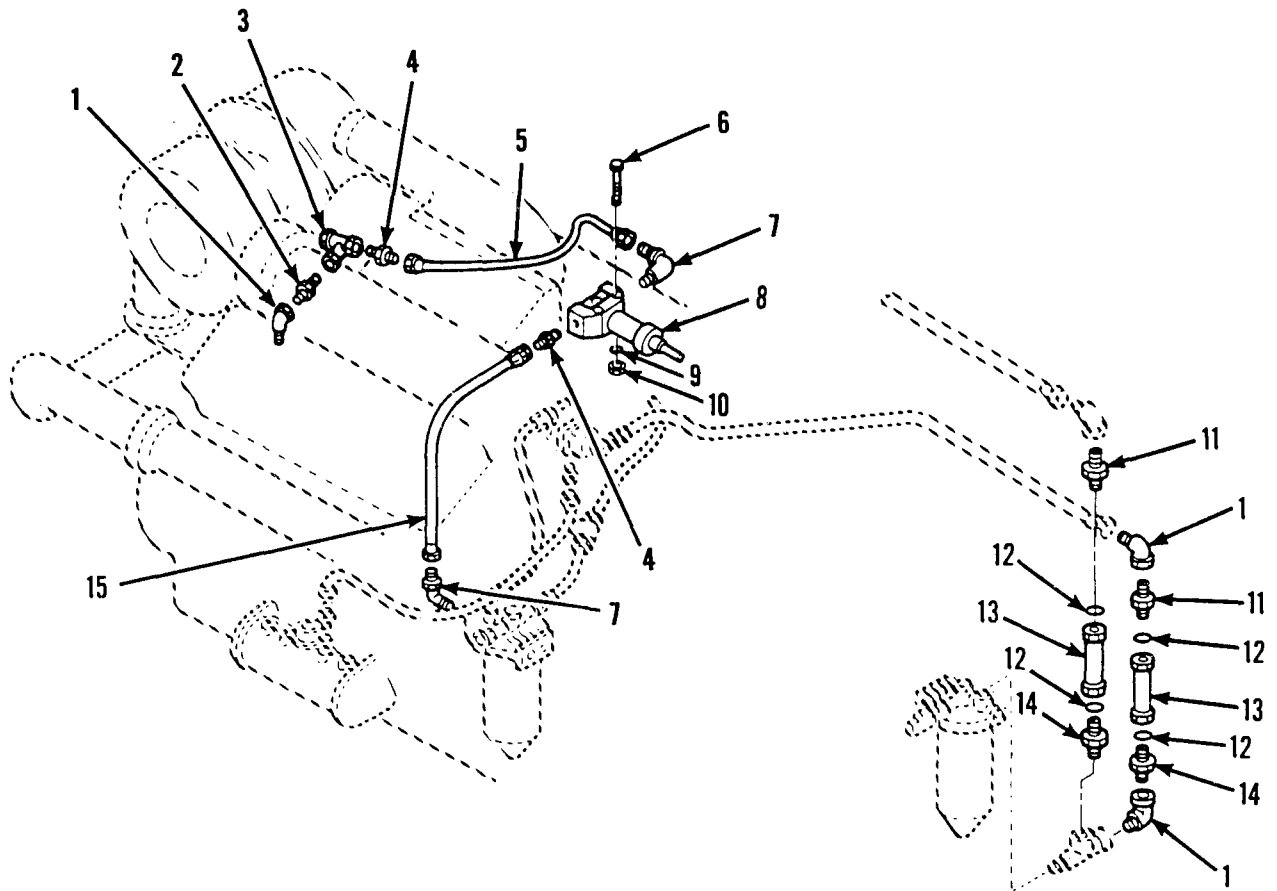
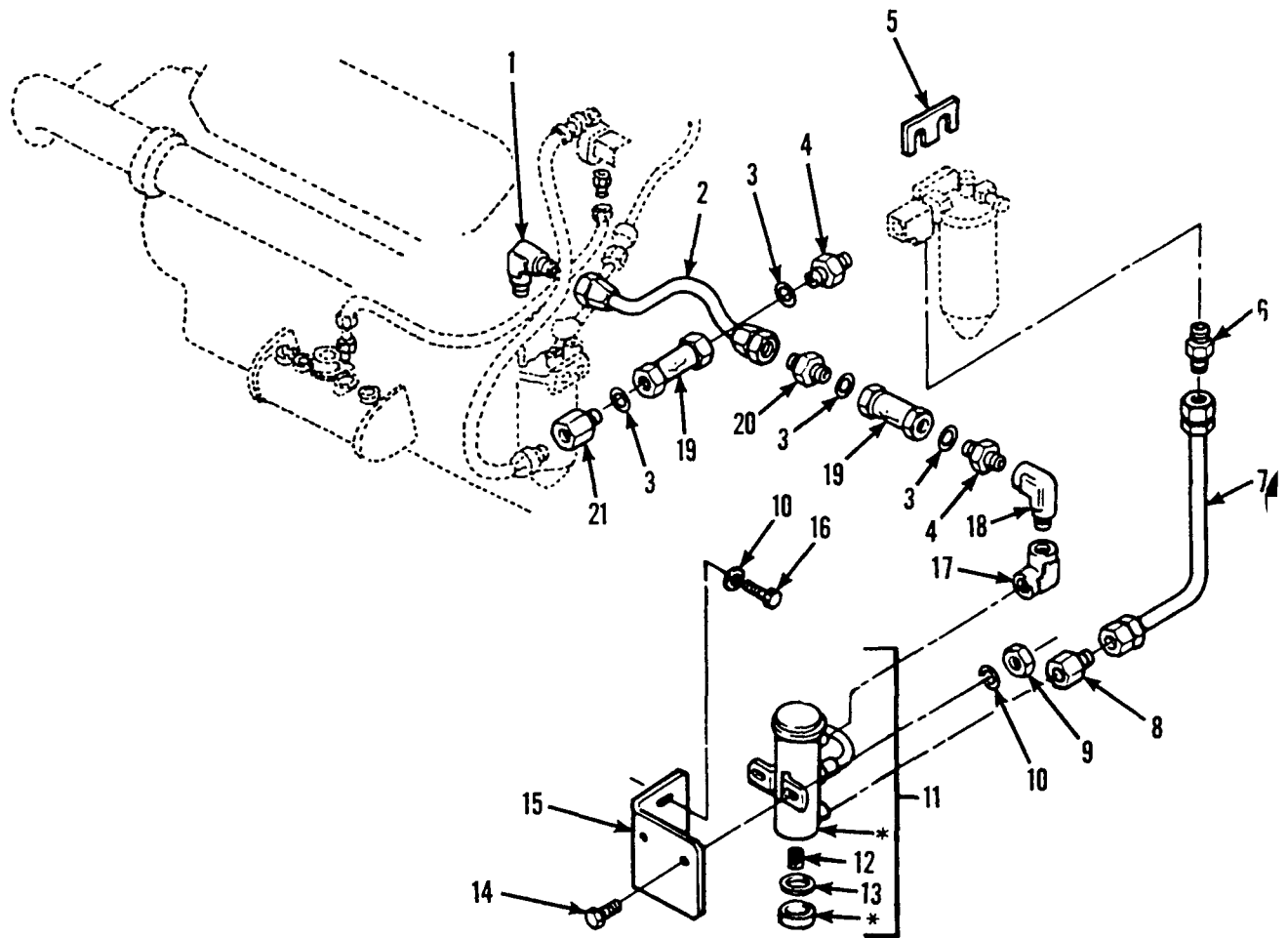

Figure 14. Fuel and Purge-and-Prime Lines and Fittings (Engine Model 7083-7398).

SECTION II			TM9-2350-238-24P-1		
(1)	(2)	(3)	(4)	(5)	(6)
ITEM NO	SMR CODE	CAGEC	PART NUMBER	DESCRIPTION AND USABLE ON CODES(UOC)	QTY
GROUP 0311					
FIG.14 FUEL AND PURGE-AND-PRIME					
LINES AND FITTINGS (ENGINE					
MODEL 7083-7398)					
1	PAOZZ	96906	MS51952-2	ELBOW,PIPE 1/4NPT	3
2	PAOZZ	96906	MS51953-25	NIPPLE,PIPE 1/4 NOM SIZE	1
3	PAOZZ	24617	144083	TEE,PIPE 1/4NPT	1
4	PAOZZ	96906	MS51819-5	ADAPTER,STRAIGHT,PI 1/4 NPTF PIPE TO 1/4 TUBE	2
5	PAOZZ	96906	MS28762-4-0110	HOSE ASSEMBLY,NONME SOLENOID VALVE	1
6	PAOZZ	96906	MS35207-272	SCREW,MACHINE NO.10-32 X 2.25	2
7	PAOZZ	96906	MS51815-5	ELBOW,PIPE TO TUBE 1/4NPTF PIPE TO 1/4 TUBE	2
8	PAOZZ	24617	5132525	VALVE,SOLENOID	1
9	PAOZZ	96906	MS35333-39	WASHER,LOCK NO.10 NOM SIZE	2
10	PAOZZ	96906	MS35650-302	NUT,PLAIN,HEXAGON NO.10-32UNF	2
11	PAOZZ	96906	MS51816-5A	ADAPTER,STRAIGHT,PI 1/4NPTF PIPE TO 3/8 TUBE	2
12	PAOZZ	96906	MS29513-014	PACKING,PREFORMED .489 ID,.629 OD	4
13	PAOZZ	96906	MS28882B-6	VALVE,CHECK .375 TUBE OD	2
14	PAOZZ	96906	MS51819-7	ADAPTER,STRAIGHT,PI 1-4NPTF PIPE TO 3/8 TUBE	2
15	PAOZZ	19207	10913169	HOSE ASSEMBLY,NONME FUEL FILTER TO SOLENOID VALVE	1

END OF FIGURE



***No Further Disassembly Authorized.**

Figure 15. Fuel and Purge-and-Prime Lines and Fittings (Engine Model 7083-7395).

SECTION II			TM9-2350-238-24P-1		
(1)	(2)	(3)	(4)	(5)	(6)
ITEM NO	SMR CODE	CAGEC	PART NUMBER	DESCRIPTION AND USABLE ON CODES(UOC)	QTY
GROUP 0311					
FIG.15 FUEL AND PURGE-AND PRIME					
LINES AND FITTINGS (ENGINE					
MODEL 7083-7395)					
1	PAOZZ	96906	MS51815-5	ELBOW,PIPE TO TUBE	1
2	PAOZZ	19207	10917137-5	HOSE ASSEMBLY,NONME	1
3	PAOZZ	96906	MS29513-014	PACKING,PREFORMED .489 ID,.629 OD	4
4	PAOZZ	96906	MS51819-7	ADAPTER,STRAIGHT,PI	2
5	PAOZZ	19207	12254007	SPACER,FUEL STRAINE	1
6	PAOZZ	96906	MS51500A5-4	ADAPTER,STRAIGHT,PI	1
7	PAOZZ	96906	MS52103A050080R	HOSE ASSEMBLY,NONME	1
8	PAOZZ	96906	MS51503B5-4	ADAPTER,STRAIGHT,PI PIPE TO HOSE 37 DEG. FLARED	1
9	PAOZZ	96906	MS21044N4	NUT,SELF-LOCKING,HE	2
10	PAOZZ	96906	MS35333-40	WASHER,LOCK	4
11	PAOOO	96906	MS51321-2	PUMP,FUEL,ELECTRICA	1
12	XBOZZ	44940	140-1445	STRAINER ELEMENT,SE	1
13	PAOZZ	19207	7413774	GASKET	1
14	PAOZZ	96906	MS90727-6	BOLT,MACHINE	2
15	PAOZZ	19207	12254005	BRACKET,FUEL PUMP	1
16	PAOZZ	96906	MS90727-5	SCREW,CAP,HEXAGON H	2
17	PAOZZ	88044	AN916-2S	ELBOW,PIPE	1
18	PAOZZ	88044	AN914-2S	ELBOW,PIPE	1
19	PAOZZ	96906	MS28882B-6	VALVE,CHECK	2
20	PAOZZ	96906	MS21916-6-4	REDUCER,BOSS	1
21	PAOZZ	96906	MS51816-5A	ADAPTER,STRAIGHT,PI	1

END OF FIGURE

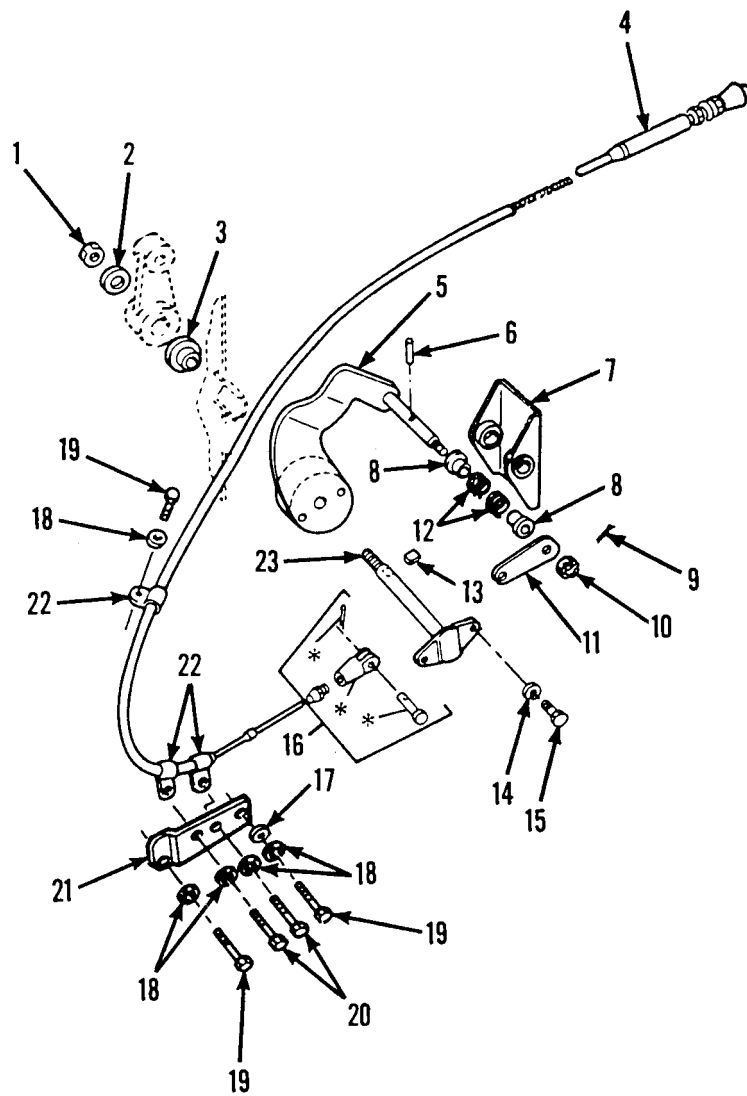

***Shown Disassembled For Installation Purposes Only.**

Figure 16. Throttle and Accelerator Controls and Linkage (Driver's Compartment).

SECTION II			TM9-2350-238-24P-1		
(1)	(2)	(3)	(4)	(5)	(6)
ITEM NO	SMR CODE	CAGEC	PART NUMBER	DESCRIPTION AND USABLE ON CODES(UOC)	QTY
GROUP 0312					
FIG.16 THROTTLE AND ACCELERATOR					
CONTROLS AND LINKAGE					
(DRIVER'S COMPARTMENT)					
1	PAOZZ	96906	MS21044N6	NUT,SELF-LOCKING,HE 3/8-24UNJF	1
2	PAOZZ	96906	MS27183-14	WASHER,FLAT .406 ID,.812 OD,.065 THK	1
3	PAOZZ	96906	MS17796-63	BEARING,SLEEVE FOOT THROTTLE SHAFT	1
4	PAOZZ	19207	10906252	CONTROL ASSEMBLY,PU PUSH-PULL THROTTLE	1
5	PAOZZ	19207	10934754	LEVER,MANUAL CONTRO	1
6	PAOZZ	96906	MS16562-30	PIN,SPRING .094 DIA X 1.00	1
7	PAOZZ	19207	10934747	PEDAL,CONTROL FOOT THROTTLE	1
8	PAOZZ	19207	10934746	BEARING,SLEEVE SLEEVE,FOOT THROTTLE PEDAL	2
9	PAOZZ	96906	MS24665-155	PIN,COTTER PART OF KIT P/N 12322902	1
10	PAOZZ	96906	MS35692-23	NUT,PLAIN,SLOTTED,H 3/8-24UNF	1
11	PAOZZ	19207	12322909	BRACKET,ANGLE PART OF KIT P/N 12322902	1
12	PAOZZ	19207	10934742	SPRING,HELICAL,TORS FOOT THROTTLE PEDAL	2
13	PAOZZ	96906	MS20067-53	KEY,MACHINE 1/8 X 1/8 X 5/8 LG	1
14	PAOZZ	96906	MS35338-63	WASHER,LOCK 1/4 NOM SIZE	2
15	PAOZZ	96906	MS90727-7	BOLT,MACHINE 1/4-28UNF X .8750	2
16	PAOZZ	19207	10906251	CLEVIS ASSEMBLY THROTTLE	1
17	PAOZZ	96906	MS27183-10	WASHER,FLAT PART OF KIT P/N 12322902	1
18	PAOZZ	96906	MS35338-44	WASHER,LOCK NO.8 NOM SIZE	5
19	PAOZZ	96906	MS90726-3	SCREW,CAP,HEXAGON H 1/4-28UNF X .500	3
20	PAOZZ	96906	MS90725-5	SCREW,CAP,HEXAGON H PART OF KIT P/N 12322902	2
21	KFOZZ	19207	12322899	BRACKET PART OF KIT P/N 12322902	1
22	PAOZZ	96906	MS21333-98	CLAMP,LOOP .250 DIA	3
23	PAOZZ	19207	10934745	SHAFT,ACCELERATOR THROTTLE FOOT PEDAL ARM	1

END OF FIGURE

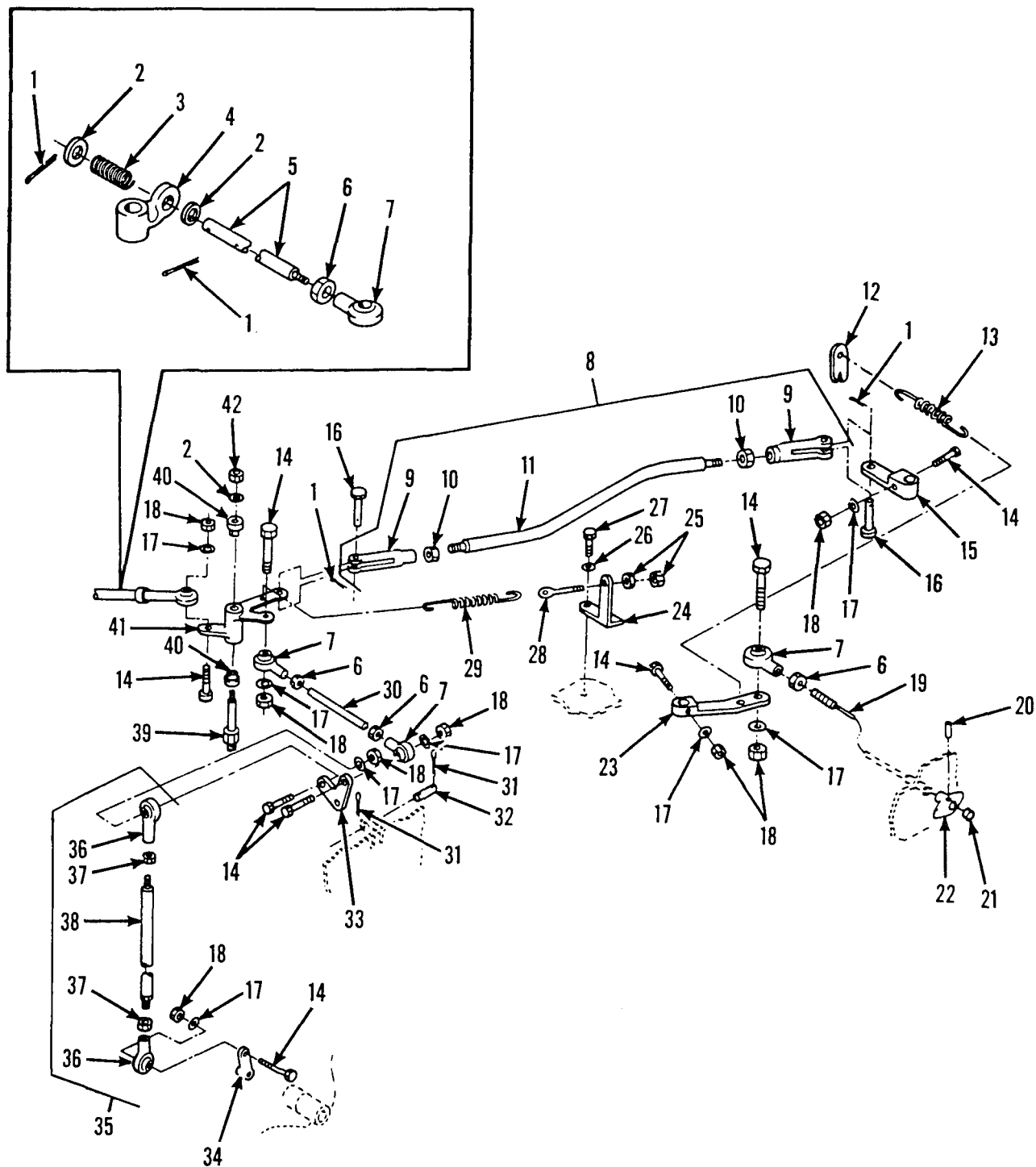

Figure 17. Throttle and Accelerator Controls and Linkage (Engine Compartment).

SECTION II			TM9-2350-238-24P-1		
(1)	(2)	(3)	(4)	(5)	(6)
ITEM NO	SMR CODE	CAGEC	PART NUMBER	DESCRIPTION AND USABLE ON CODES(UOC)	QTY
GROUP 0312					
FIG.17 THROTTLE AND ACCELERATOR					
CONTROLS AND LINKAGE (ENGINE					
COMPARTMENT)					
1	PAOZZ	96906	MS24665-281	PIN,COTTER 3/32 DIA X 1/2 LG	4
2	PAOZZ	96906	MS27183-12	WASHER,FLAT .344 ID,.688 OD,.065 THK	3
3	PAOZZ	19207	10956654	SPRING,HELICAL,COMP TRANSMISSION CONTROL ROD	1
4	PAOZZ	19207	11675413	LEVER,REMOTE CONTRO TRANSMISSION THROTTLE CONTROL	1
5	PAOZZ	19207	10956655	ROD,THREADED END TRANSMISSION CONTROL	1
6	PAOZZ	96906	MS35691-13	NUT,PLAIN,HEXAGON 5/16-24UNF	4
7	PAOZZ	81349	M81935/2-04	BEARING,PLAIN,ROD E	4
8	PAOOO	19207	11643090	CONNECTING LINK,RIG BELLCRANK TO GOVERNOR THROTTLE CONTROL	1
9	PAOZZ	96906	MS35812-3	CLEVIS,ROD END ROD ASSEMBLY	2
10	PAOZZ	96906	MS35691-13	NUT,PLAIN,HEXAGON 5/16-24UNF	2
11	KFOZZ	19207	11643060	ROD GOVERNOR CONTROL	1
12	PAOZZ	19207	10902809	DETENT PLATE CONTROL RETURN SPRING	1
13	PAOZZ	19207	8342649	SPRING,HELICAL,EXTE CABLE RETURN	1
14	PAOZZ	96906	MS90727-10	SCREW,CAP,HEXAGON H 1/4-28UNF X 1.250	8
15	PAOZZ	19207	10902128	LEVER,REMOTE CONTRO GOVERNOR THROTTLE CONTROL	1
16	PAOZZ	96906	MS35810-3	PIN,STRAIGHT,HEADED 5/16 DIA,.812 GRIP LG	2
17	PAOZZ	96906	MS35338-44	WASHER,LOCK NO.8 NOM SIZE	8
18	PAOZZ	96906	MS51968-2	NUT,PLAIN,HEXAGON 1/4-28UNF	8
19	PAOZZ	19207	10915195	WIRE ROPE ASSEMBLY, ENGINE SHUTDOWN	1
20	PAOZZ	96906	MS16562-33	PIN,SPRING .125 DIA X .500	1
21	PAOZZ	19207	7402722	END CABLE CONTROL HANDLE	1
22	PAOZZ	19207	7378891	HANDLE,STARTING ROP ENGINE SHUTDOWN,PUSH-PULL CABLE	1
23	PAOZZ	19207	12322875	LEVER,MANUAL CONTRO ENGINE SHUTDOWN CONTROL	1
24	PAOZZ	19207	10934751	BRACKET,ANGLE THROTTLE ROD RETURN SPRING	1
25	PAOZZ	96906	MS35650-302	NUT,PLAIN,HEXAGON NO.10-32UNF	2
26	PAOZZ	96906	MS35338-46	WASHER,LOCK 3/8NOM SIZE	1
27	PAOZZ	80204	B1821BH038C075N	SCREW,CAP,HEXAGON H 3/8-16UNC X .875	1
28	PAOZZ	19207	10934750	BOLT,EYE THROTTLE ROD RETURN SPRING	1
29	PAOZZ	19207	10902660	SPRING,HELICAL,EXTE TENSION, THROTTLE RETURN	1
30	PAOZZ	19207	10902117	STUD,PLAIN, PLAIN,THROTTLE	1
31	PAOZZ	96906	MS24665-132	PIN,COTTER	2
32	PAOZZ	96906	MS51932-6	PIN,STRAIGHT,HEADLE 1/4 DIA X 1.375	1
33	PAOZZ	19207	10902118	BELL CRANK THROTTLE LINKAGE	1
34	PAOZZ	19207	10902305	LEVER,REMOTE CONTRO THROTTLE PEDAL	1

SECTION II			TM9-2350-238-24P-1		
(1)	(2)	(3)	(4)	(5)	(6)
ITEM NO	SMR CODE	CAGEC	PART NUMBER	DESCRIPTION AND USABLE ON CODES(UOC)	QTY
35	PBOOO	19207	12253960	SHAFT CONNECTING LINK,RIG	1
36	PAOZZ	96906	MS21153-6	BEARING,BALL,ROD EN	2
37	PAOZZ	96906	MS35691-13	NUT,PLAIN,HEXAGON 5/16-24UNF	2
38	XAOZZ	19207	8689594	TUBE,ROD	1
39	PAOZZ	19207	10919856	STUD,SHOULDERED AND SHOULDERED AND STEPPED,BELLCRANK MOUNTING	1
40	PAOZZ	19207	10902841	BEARING,SLEEVE	2
41	PAOZZ	19207	10902229	BELL CRANK TRANSMISSION AND GOVERNOR LINKAGE	1
42	PAOZZ	96906	MS21044N5	NUT,SHEL-LOCKING,HE 5/16-24UNJF	1

END OF FIGURE

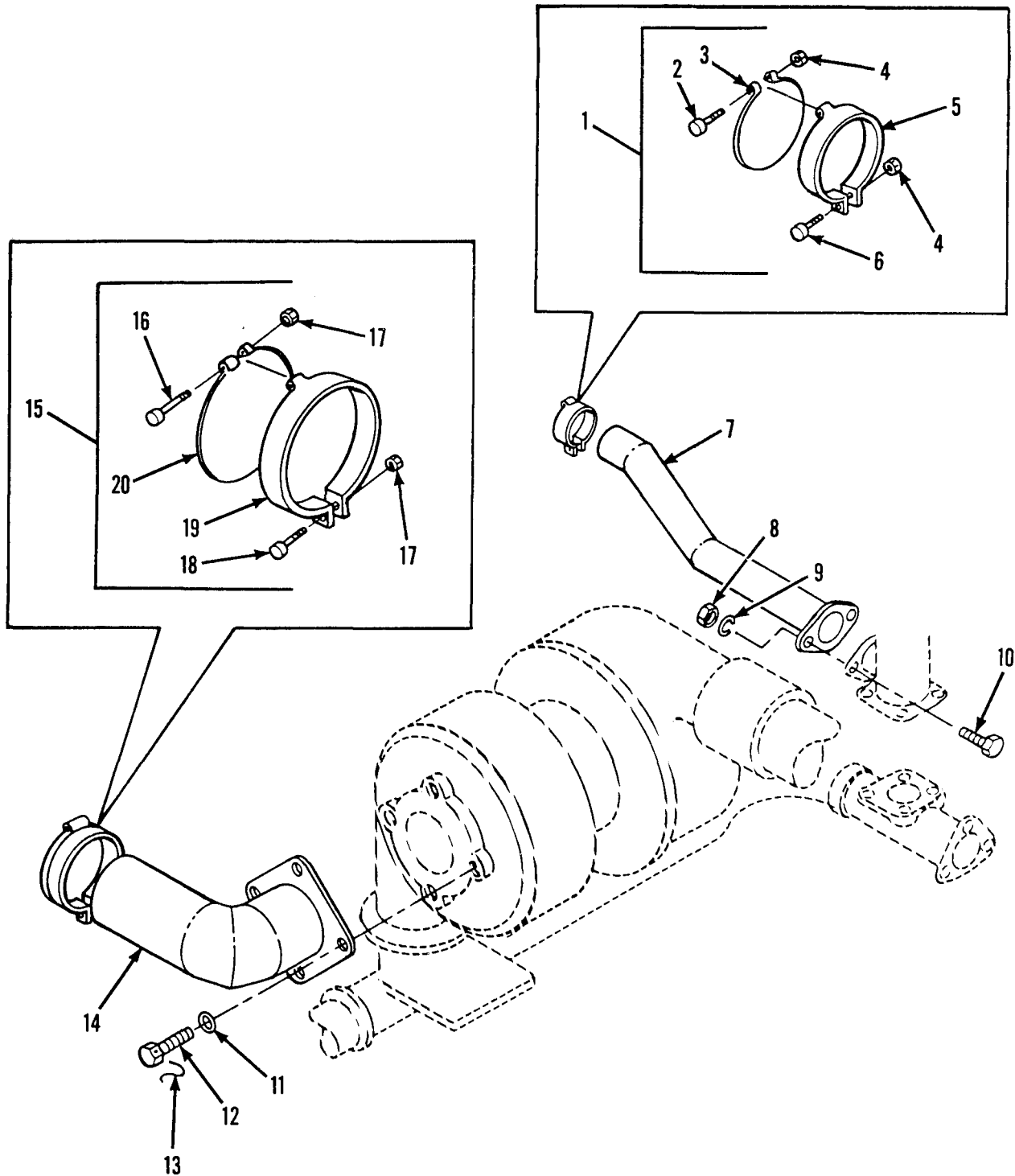

Figure 18. Exhaust System (Engine Model 7083-7398).

SECTION II			TM9-2350-238-24P-1		
(1)	(2)	(3)	(4)	(5)	(6)
ITEM NO	SMR CODE	CAGEC	PART NUMBER	DESCRIPTION AND USABLE ON CODES(UOC)	QTY
GROUP 0401					
FIG.18 EXHAUST SYSTEM (ENGINE MODEL 7083-7398)					
1	PAOOO	19207	10902510	CAP ASSEMBLY,PROTEC EXHAUST SYSTEM	1
2	PAOZZ	96906	MS35308-315	SCREW,CAP,HEXAGON H 1/4-28UNF X 2.250	1
3	XBOZZ	19207	10902417	DISK VALVEK,SWING CHECK	1
4	PAOZZ	96906	MS20500-428	NUT,SELF-LOCKING,HE 1/4-28UNJF	2
5	XBOZZ	19207	10902418	CLAMP SWING CHECK VALVE	1
6	PAOZZ	96906	MS35308-309	SCREW,CAP,HEXAGON H 1/4-28UNF X 1.125	1
7	PAOZZ	19207	10904335	PIPE,EXHAUST	1
8	PAOZZ	96906	MS51971-5	NUT,PLAIN,HEXAGON 1/2-13UNC	2
9	PAOZZ	96906	MS35338-48	WASHER,LOCK 1/2 NOM SIZE	2
10	PAOZZ	96906	MS35307-413	SCREW,CAP,HEXAGON H 1/2-13UNC X 1.50	2
11	PAOZZ	96906	MS15795-815	WASHER,FLAT .438 ID,1.0 OD,.083	4
12	PAOZZ	96906	MS51099-59	SCREW,CAP,HEXAGON H 3/8-16UNC X .875	4
13	MOOZZ	96906	MS20995-C41	WIRE,NONELECTRICAL MFD 9505-00-331-3275	V
14	PAOZZ	19207	10904243	ELBOW,FLANGE TO TUB MANIFOLD ENGINE EXHAUST	1
15	PAOOO	19207	10902509	CAP ASSEMBLY,PROTEC ENGINE EXHAUST	1
16	PAOZZ	96906	MS35308-316	SCREW,CAP,HEXAGON H 1/4-28UNF X 2.500	1
17	PAOZZ	96906	MS20500-428	NUT,SLEF-LOCKING,HE 1/4-28UNJF	2
18	PAOZZ	96906	MS90727-10	SCREW,CAP,HEXAGON H 1/4-28UNF X 1.125	1
19	XBOZZ	19207	10902427	CLAMP SWING CHECK VALVE	1
20	XBOZZ	19207	10902413	DISK SWING CHECK VALVE	1

END OF FIGURE

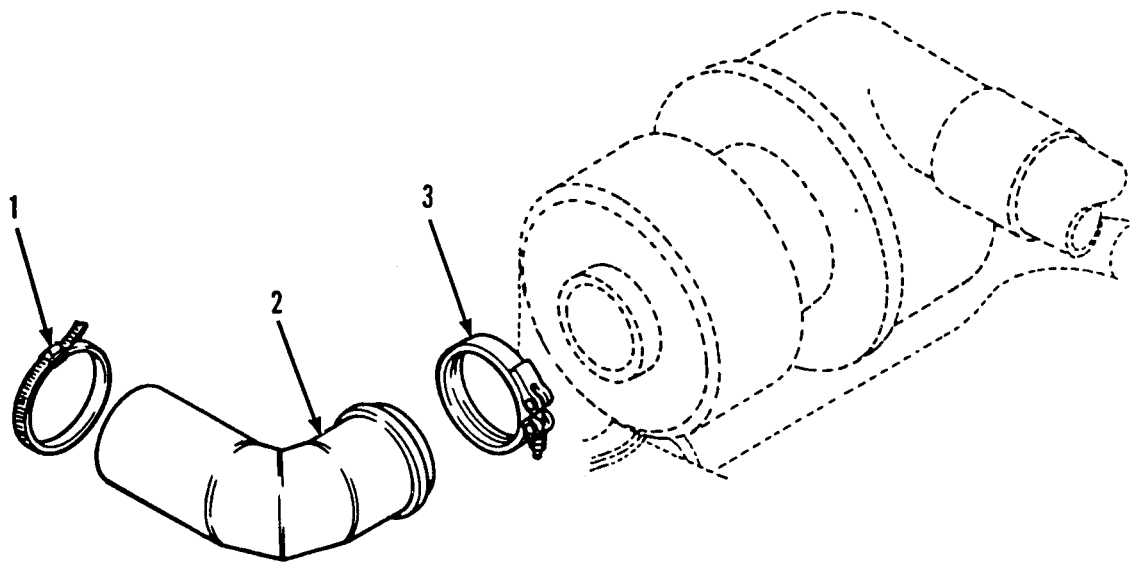

Figure 19. Exhaust System (Engine Model 7083-7395).

SECTION II			TM9-2350-238-24P-1		
(1)	(2)	(3)	(4)	(5)	(6)
ITEM NO	SMR CODE	CAGEC	PART NUMBER	DESCRIPTION AND USABLE ON CODES(UOC)	QTY
GROUP 0401					
FIG.19 EXHAUST SYSTEM (ENGINE MODEL 7083-7395)					
1	PAOZZ	19207	12253942	VALVE, SWING CHECK	1
2	PAOZZ	19207	12253948	ELBOW, EXHAUST	1
3	PAOZZ	19207	10949040-1	COUPLING, CLAMP, GROO	1

END OF FIGURE

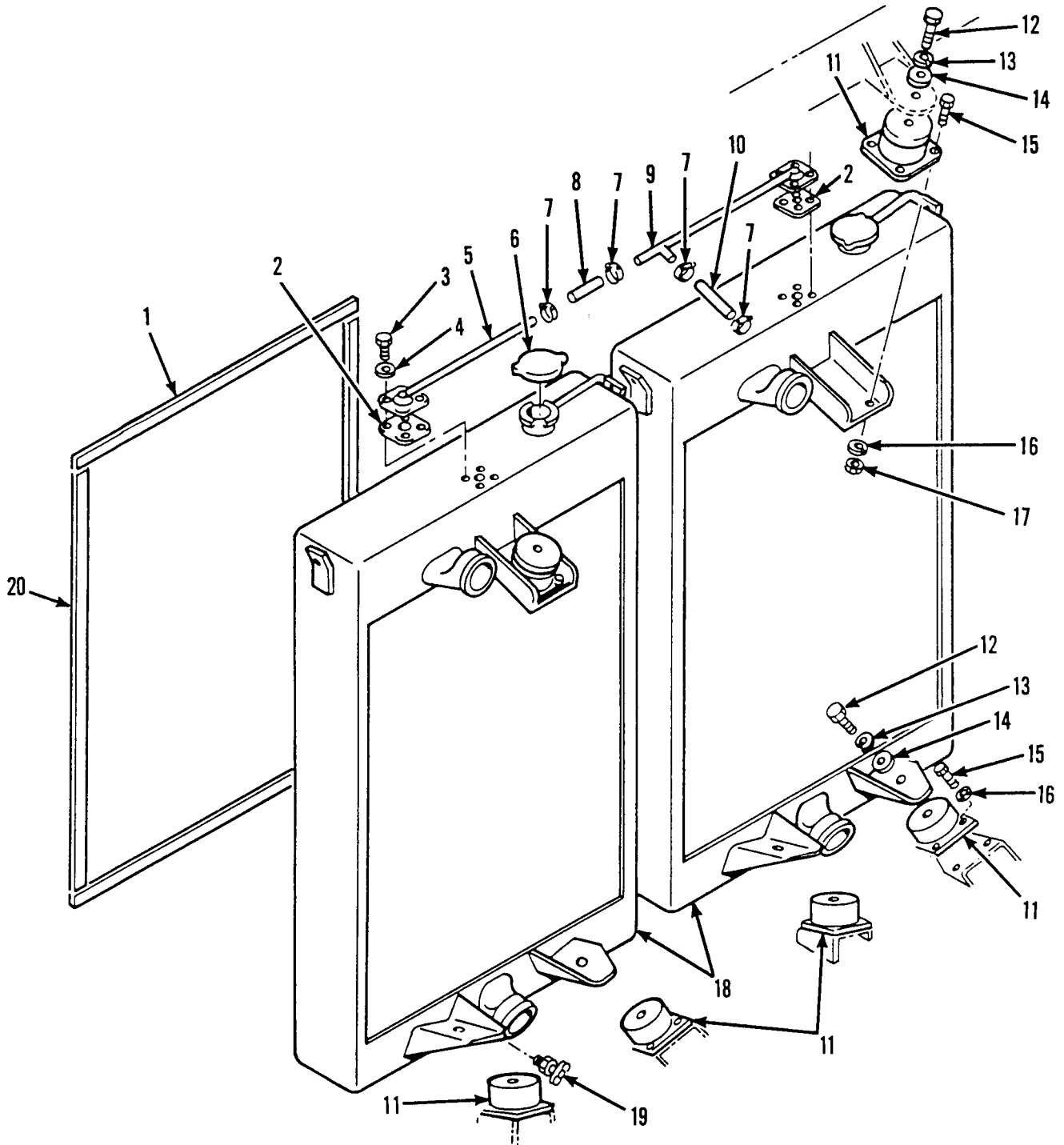

Figure 20. Radiator and Related Parts.

SECTION II			TM9-2350-238-24P-1		
(1)	(2)	(3)	(4)	(5)	(6)
ITEM NO	SMR CODE	CAGEC	PART NUMBER	DESCRIPTION AND USABLE ON CODES(UOC)	QTY
GROUP 0501					
FIG.20 RADIATOR AND RELATED PARTS					
1	PAOZZ	19207	10901171	RUBBER STRIP RADIATOR BULKHEAD	4
2	PAOZZ	19207	11642916	GASKET RADIATOR TUBE ASSEMBLY	2
3	PAOZZ	96906	MS90727-1	SCREW,CAP,HEXAGON H 1/4-28UF .375	8
4	XDOZZ	80205	NAS1598-4Y	PACKING WITH RETAIN .240 ID,.50 OD	8
5	PAOZZ	19207	11642917	TUBE,METALLIC RADIATOR PRESSURE EQUALIZING	1
6	PAOZZ	19207	10925255	CAP,FILLER OPENING	2
7	PAOZZ	96906	MS35842-10	CLAMP,HOSE .4438 TO .781 ID	4
8	MOOZZ	96906	MS521301A201024	HOSE MFD FROM 4720-00-937-1114	V
9	PAOZZ	19207	11642915	TUBE ASSEMBLY,METAL RADIATOR TO SURGE TANK	1
10	MOOZZ	19207	11642894-1	HOSE,NONMETALLIC MGD FROM 4720-00- 937-1114	V
11	PAOZZ	19207	10934615	MOUNT,RESILIENT RADIATOR BASE	6
12	PAOZZ	80204	B1821BH063C175N	SCREW,CAP,HEXAGON H 5/8-11UNC X 1.750	6
13	PAOZZ	80045	23MS35338-50	WASHER,LOCK 5/8 NOM SIZE	6
14	PAOZZ	96906	MS27183-22	WASHER,FLAT .668 ID,1.750 OF,.134 THK	6
15	PAOZZ	96906	MS90726-33	BOLT,MACHINE 5/16UNF X .875	18
16	PAOZZ	96906	MS35338-45	WASHER,LOCK 5/16 NOM SIZE	18
17	PAOZZ	96906	MS51968-5	NUT,PLAIN,HEXAGON 5/16-24UNF	6
18	PAOFH	19207	10900400	RADIATOR,ENGINE COO FOR REPAIR SEE TM 750-254	2
19	PAOZZ	19207	10934454	COCK,DRAIN RADIATOR DRAIN	2
20	PAOZZ	19207	10901172	SEAL,RADIATOR RADIATOR BULKHEAD	4
END OF FIGURE					

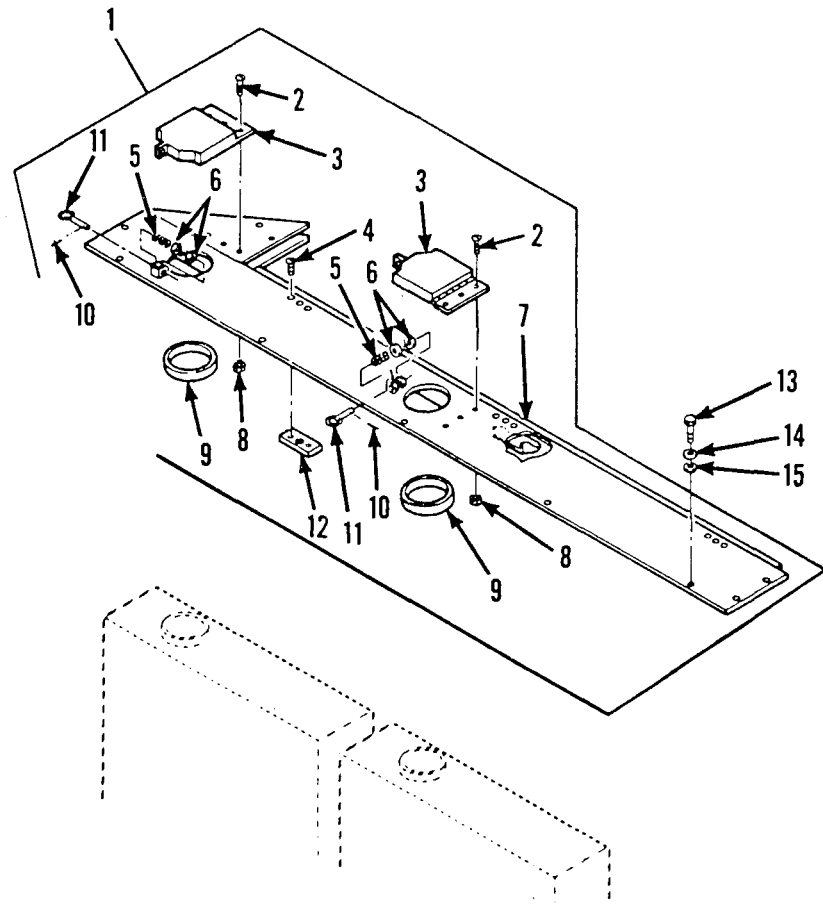
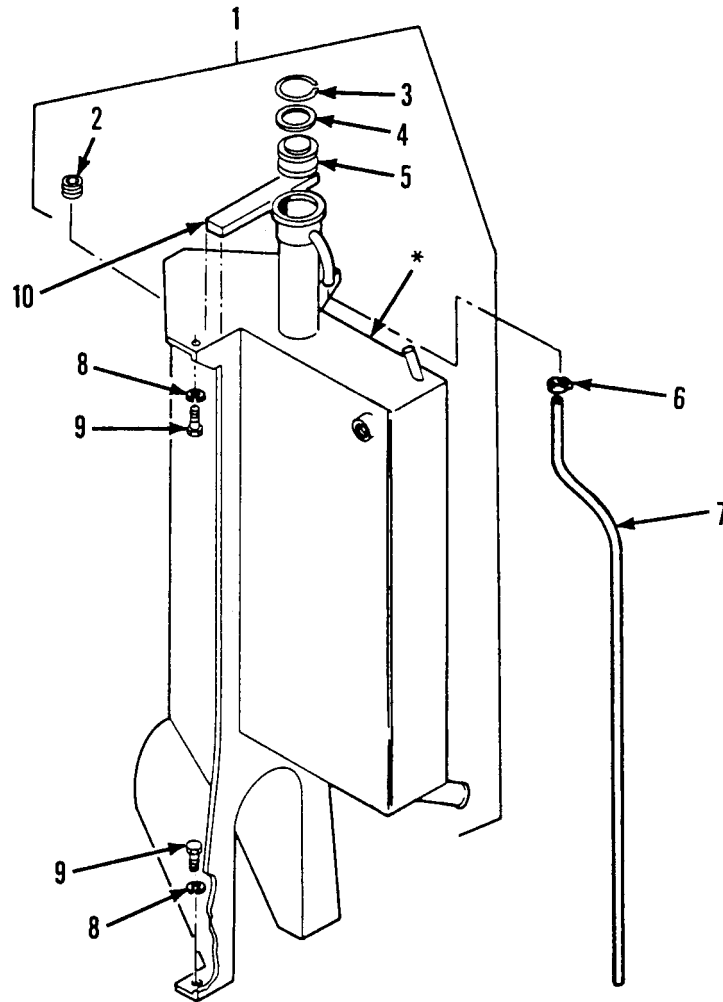

Figure 21. Radiator Support Beam and Related Parts.

SECTION II			TM9-2350-238-24P-1		
(1)	(2)	(3)	(4)	(5)	(6)
ITEM NO	SMR CODE	CAGEC	PART NUMBER	DESCRIPTION AND USABLE ON CODES(UOC)	QTY
GROUP 0501					
FIG.21 RADIATOR SUPPORT BEAM AND RELATED PARTS					
1	PAOOO	19207	10903989	BRACKET,VEHICULAR C	1
2	PAOZZ	96906	MS35207-281	SCREW,MACHINE 1/4-28X.750	6
3	PAOZZ	19207	10956634	COVER,FILLER CAP,RA	2
4	PAOZZ	96906	MS35191-289	SCREW,MACHINE 1/4-28X.500	6
5	PAOZZ	96906	MS24585-291	SPRING,HELICAL,COMP	2
6	PAOZZ	96906	MS27183-12	WASHER,FLAT .344 ID,.688 OD THK, .065 THK	4
7	PAOZZ	19207	10903988	BEAM,HULL DECK SUPP	1
8	PAOZZ	96906	MS21044N4	NUT,SELF-LOCKING,HE 1/4-28UNJF	6
9	PAOZZ	19207	10904157	SEAL,NONMETALLIC ST RUBBER STRIP	2
10	PAOZZ	96906	MS51923-53	PIN,SPRING	2
11	PAOZZ	19207	10956630	PIN,RADIATOR FILLER RING PULL, FILLER COVER	2
12	PAOZZ	19207	10904158	PLATE,RETAINING CLA	3
13	PAOZZ	96906	MS90727-58	SCREW,CAP,HEXAGON H 3/8-24UNF X .750	10
14	PAOZZ	96906	MS35338-46	WASHER,LOCK 3/8 NOM SIZE	10
15	PAOZZ	96906	MS27183-14	WASHER,FLAT .046 ID,.812 OD,.065 THK	10
END OF FIGURE					



***No Further Disassembly Authorized.**

Figure 22. Surge Tank and Related Parts.

SECTION II			TM9-2350-238-24P-1		
(1)	(2)	(3)	(4)	(5)	(6)
ITEM NO	SMR CODE	CAGEC	PART NUMBER	DESCRIPTION AND USABLE ON CODES(UOC)	QTY
GROUP 0501					
FIG.22 SURGE TANK AND RELATED PARTS					
1	PAOOO	19207	11642893	TANK,PRESSURE	1
2	PAOZZ	81348	WW-P-471ACABUD	PLUG,PIPE 1/2-14NPTF	1
3	PAOZZ	19207	7376631	RING,RETAINING	1
4	PAOZZ	19207	7376629	GASKET	1
5	PFOZZ	19207	7412069-1	VALVE ASSEMBLY,RADI PRESSURE RELIEF	1
6	PAOZZ	96906	MS35842-10	CLAMP,HOSE	1
7	MOOZZ	19207	12253967-1	HOSE,RUBBER MFD,FROM NSN 4720-00-809-2889	V
8	PAOZZ	96906	MS35338-46	WASHER,LOCK 3/8 NOM SIZE	4
9	PAOZZ	80204	B1821BH038C075N	SCREW,CAP,HEXAGON H 3/8-24UNF X .625	4
10	PAOZZ	19207	11642920	RUBBER STRIP SUPPORT BEAM	1

END OF FIGURE

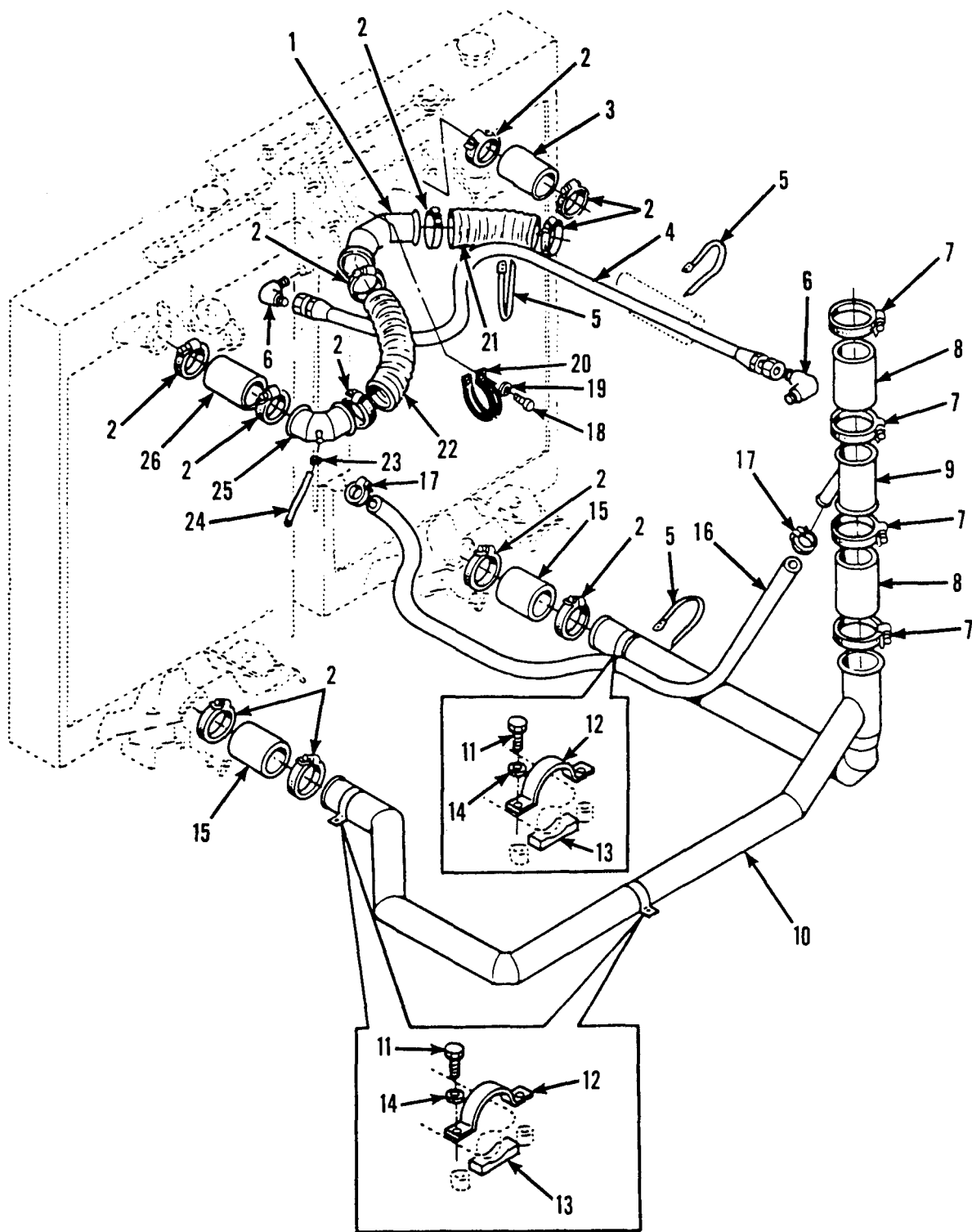

Figure 23. Cooling System Hoses, Pipes, and Related Parts.

SECTION II			TM9-2350-238-24P-1		
(1)	(2)	(3)	(4)	(5)	(6)
ITEM NO	SMR CODE	CAGEC	PART NUMBER	DESCRIPTION AND USABLE ON CODES(UOC)	QTY
GROUP 0503					
FIG.23 COOLING SYSTEM HOSES,PIPES, AND RELATED PARTS					
1	PAOZZ	19207	10901155	ELBOW,HOSE ENGINE COOLANT	1
2	PAOZZ	19207	11669087-2	CLAMP,HOSE 1.813 TO 2.75 ID	12
3	MOOZZ	96906	MS521301A21904	HOSE,NONMETALIC MFD FROM 4720-00-200-0370	V
4	PAOZZ	96906	MS28762-4-0390	HOSE ASSEMBLY,NONME HYDRAULIC SURGE TANK TO ENGINE MANIFOLD	1
5	PAOZZ	19207	10921769	BAND,MARKER SURGE TANK HOSE TIE	2
6	PAOZZ	96906	MS51815-5	ELBOW,PIPE TO TUBE 1/4NPTF PIPE TO 1/4 TUBE	2
7	PAOZZ	19207	11669087-3	CLAMP,HOSE 20653 TO 3050 ID	4
8	PAOZZ	96906	MS521301A223R	HOSE,NONMETALLIC 2.75 X 5.50 IN	V
9	PAOZZ	19207	11642896	LATERAL,TUBE RADIATOR MANIFOLD	1
10	PAOZZ	19207	10901160	TUBE ASSEMBLY,METAL RADIATOR COOLANT	1
11	PAOZZ	96906	MS90727-10	SCREW,CAP,HEXAGON H 1/4-28UNF X 1.250	8
12	PAOZZ	19207	11643554	STRAP,RETAINING MANIFOLD	4
13	PAOZZ	19207	11643563	RUBBER STRIP	4
14	PAOZZ	96906	MS35338-44	WASHER,LOCK 1/4 NOM SIZE	8
15	MOOZZ	96906	MS521301A21903	HOSE,NONMETALIC MFD FROM 4720-00-200-0370	V
16	PAOZZ	19207	11643051-1	HOSE,NONMETALLIC	V
17	PAOZZ	19207	11669087-1	CLAMP,HOSE 1.063 TO 2.00 ID	2
18	PAOZZ	96906	MS35206-263	SCREW,MACHINE NO.10-24 X .500	1
19	PAOZZ	96906	MS35338-43	WASHER,LOCK NO.10 NOM SIZE	1
20	XDOZZ	96906	MS21919F36	CLAMP,LOOP 2.250 ID	1
21	PAOZZ	96906	MS51008-08E	HOSE,PREFORMED 2-1/4 ID X 8.00 LG	V
22	PAOZZ	96906	MS51008-18E	HOSEK,PREFORMED 2-1/4 ID X 18.00 LG	V
23	PAOZZ	96906	MS35842-10	CLAMP,HOSE	2
24	MOOZZ	96906	MS521301A201R.	HOSE NONMETALLIC MFD FROM 4720-00-937-1114	V
25	PAOZZ	19207	11675563	ELBOW,HOSE COOLANT,DETECTOR TAKE-OFF	1
26	PAOZZ	96906	MS51008-05E	HOSE,PREFORMED	V

END OF FIGURE

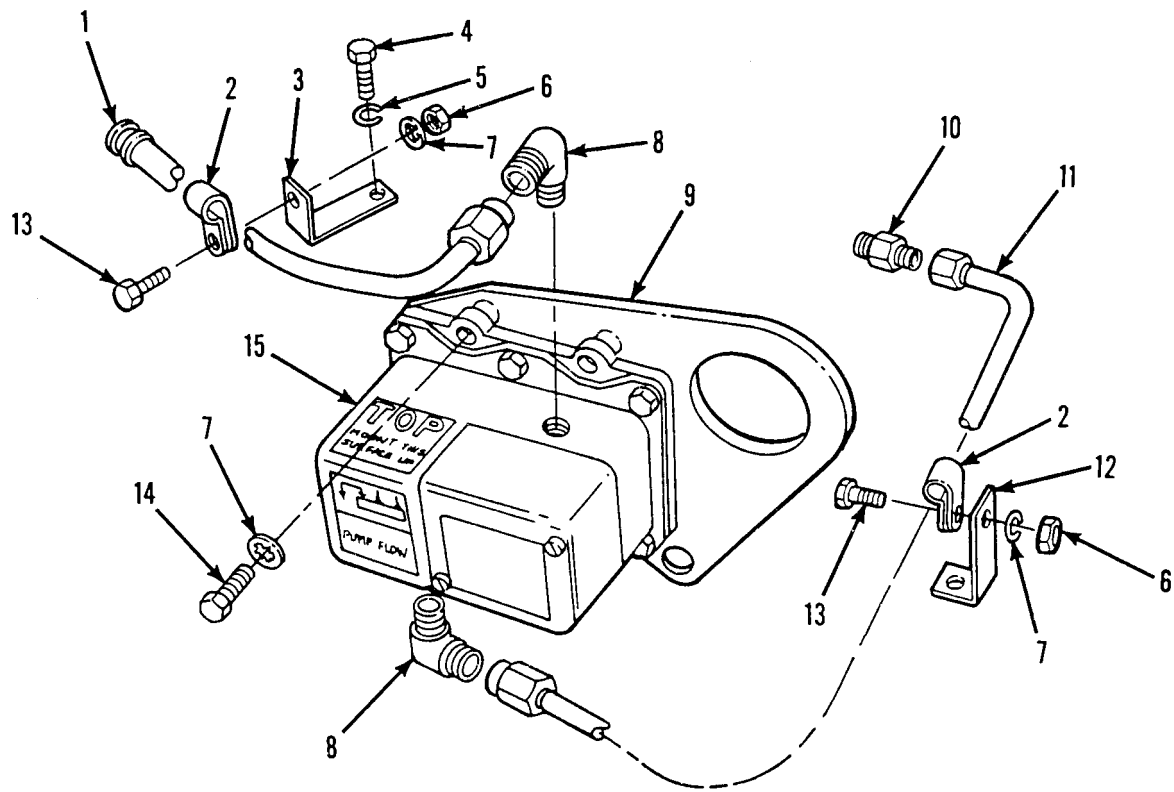

Figure 24. Aeration Detector.

SECTION II			TM9-2350-238-24P-1		
(1)	(2)	(3)	(4)	(5)	(6)
ITEM NO	SMR CODE	CAGEC	PART NUMBER	DESCRIPTION AND USABLE ON CODES(UOC)	QTY
GROUP 0503					
FIG.24 AERATION DETECTOR					
1	PAOZZ	19207	11675562	TUBE ASSEMBLY,METAL TO HOSE ASSEMBLY	1
2	PAOZZ	96906	MS21333-100	CLAMP,LOOP .375 DIA	2
3	PAOZZ	19207	11675569	BRACKET,ANGLE	1
4	PAOZZ	96906	MS90725-80	SCREW,CAP,HEXAGON H 7/16-14UNC X .500	1
5	PAOZZ	96906	MS35333-43	WASHER,LOCK 7/16 NOM SIZE	1
6	PAOZZ	96906	MS51968-2	NUT,PLAIN,HEXAGON 1/4-28UNF	2
7	PAOZZ	96906	MS35333-40	WASHER,LOCK 1/4 NOM SIZE	6
8	PAOZZ	96906	MS51815-6	ELBOW,PIPE TO TUBE 1/4NPTF PIPE TO 3/8 TUBE	2
9	PAOZZ	19207	11675560	PLATE,MOUNTING,DETE DETECTOR MOUNTING AND ENGINE LIFTING	1
10	PAOZZ	96906	MS51819-11A	ADAPTER,STRAIGHT,PI 1/4NPTF PIPE TO 3/8 TUBE	1
11	PAOZZ	19207	11675561	TUBE ASSEMBLY,METAL TO WATER PUMP	1
12	PAOZZ	19207	11675564	BRACKET,ANGLE SUPPORT	1
13	PAOZZ	96906	MS90727-5	SCREW,CAP,HEXAGON H 1/4-28UNF X .625	2
14	PAOZZ	96906	MS90725-6	SCREW,CAP,HEXAGON H 1/4-20UNC X .750	3
15	PAOZZ	19207	11675559	CONTROL,RATE OF FLO	1
END OF FIGURE					

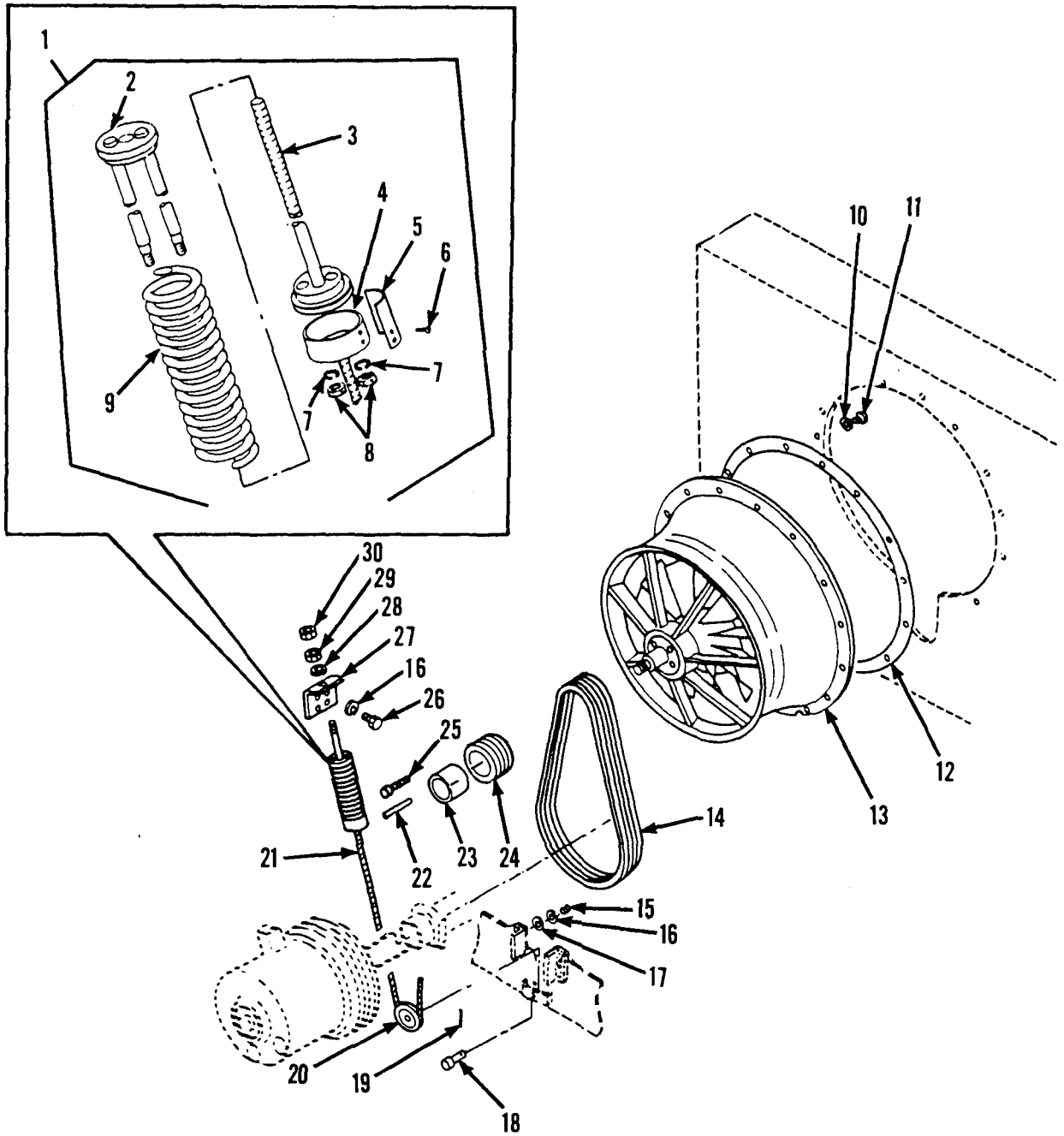
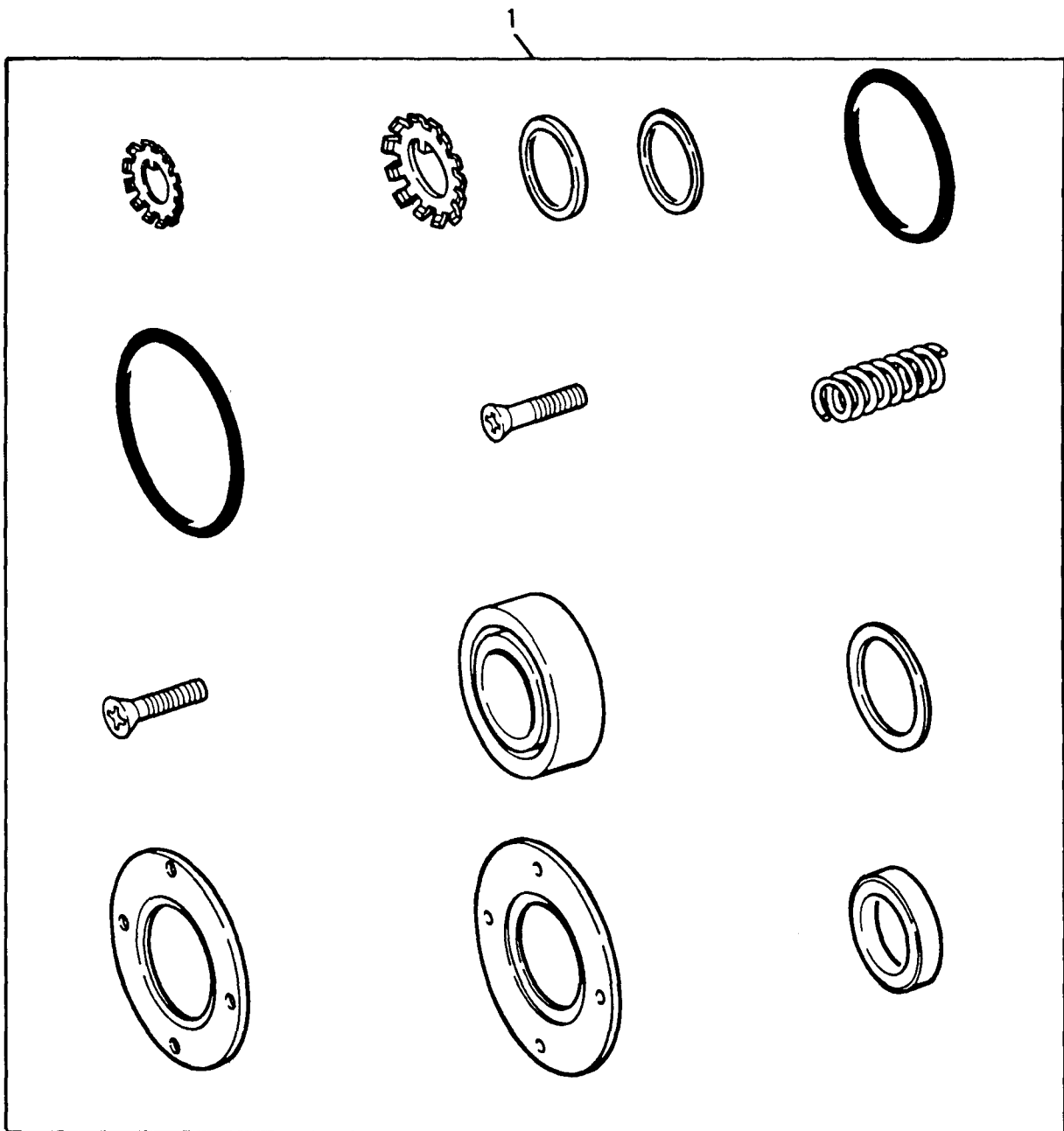

Figure 25. Cooling System Fan Tensioner and Related Parts.

SECTION II			TM9-2350-238-24P-1		
(1)	(2)	(3)	(4)	(5)	(6)
ITEM NO	SMR CODE	CAGEC	PART NUMBER	DESCRIPTION AND USABLE ON CODES(UOC)	QTY
GROUP 0505					
FIG.25 COOLING SYSTEM FAN TENSIONER AND RELATED PARTS					
1	PAOOO	19207	11643339	TENSIONER,FAN BELT	1
2	PAOZZ	19207	10904287	RETAINER,SPRING FAN BELT	1
3	PAOZZ	19207	11643338	TENSIONER SPRING RETAINER,SPRING FAN BELT	1
4	PAOZZ	19207	10904285	TENSIONER SPRING PLATE,COUPLING,FAN FAN TENSIONER	1
5	PAOZZ	19207	10934781	PLATE INSTRUCTION	1
6	PAOZZ	96906	MS21318-14	SCREW,DRIVE .098 DIA X .187	4
7	PAOZZ	96906	MS35338-44	WASHER,LOCK 1/4 NOM SIZE	2
8	PAOZZ	96906	MS51968-2	NUT,PLAIN,HEXAGON 1/4-28UNF	2
9	PAOZZ	19207	10904288	SPRING,HELICAL,COMP FAN BELT	1
10	PAOZZ	96906	MS35338-48	TENSIONER WASHER,LOCK 1/2 NOM SIZE	12
11	PAOZZ	96906	MS18154-113	SCREW,CAP,HEXAGON H 1/2-13UNC X 1.250	12
12	PAOZZ	19207	10901170	GASKET COOLING FAN MOUNTING	1
13	PAOFF	19207	10956561-1	FAN,VANEAXIAL RADIATOR COOLING,SEE FIG. 26 FRO ASSY BKDN	1
14	PAOZZ	19207	12254132	BELT,V 4 STRAND	1
15	PAOZZ	96906	MS51966-90	SETSCREW 3/8-24UNF X .75	6
16	PAOZZ	96906	MS35338-46	WASHER,LOCK 3/8 NOM SIZE	10
17	PAOZZ	96906	MS27183-14	WASHER,FLAT .406 ID,. 812 OD,.065 THK	6
18	PAOZZ	96906	MS20392-7C35	PIN,STRAIGHT,HEADED 1/2 DIA,1.094 GRIP	1
19	PAOZZ	96906	MS24665-285	PIN,COTTER 3/32 DIA X 1.0 LG	1
20	PAOZZ	19207	10898642	PULLEY,CABLE,FAN FAN TENSIONER	1
21	PAOZZ	19207	10904290	BONTROL ASSEMBLY,PU FAN TENSIONER	1
22	PAOZZ	96906	MS20066-568	KEY,MACHINE 1/2 X 1/2 X1-1/2	1
23	PAOZZ	19207	11642748	BUSHING,TAPERED COOLING FAN PULLEY	1
24	PAOZZ	1907	11642806	PULLEY,GROOVE GROOVED,COOLING FAN	1
25	PAOZZ	96906	MS16998-78	SCREW,CAP,SOCKET HE	2
26	PAOZZ	96906	MS51096-59	SCREW,CAP,HEXAGON H 3/8-24UNF X .875	4
27	PAOZZ	19207	10956547	BRACKET,ANGLE MOUNTING FAN BELT TENSIONER	1
28	PAOZZ	80205	NAS1288-6W	WASHER,CONCAVE SELF-ALIGNING .445 ID	1
29	PAOZZ	80205	NAS1288-6	NUT,SELF-LOCKING,SI 3/8-24UNF	1
30	PAOZZ	96906	MS35691-21	NUT,PLAIN,HEXAGON 3/8-24UNF	1

END OF FIGURE



NOTE
This kit repairs all fan assemblies.

Figure 26. Radiator Cooling Vaneaxial Fan.

SECTION II			TM9-2350-238-24P-1		
(1)	(2)	(3)	(4)	(5)	(6)
ITEM	SMR		PART		
NO	CODE	CAGEC	NUMBER	DESCRIPTION AND USABLE ON CODES(UOC)	QTY
				GROUP 0505	
				FIG.26 RADIATOR COOLING VANEAXIAL	
				FAN	
1	PAFZZ	70040	6410323	PARTS KIT,RADIATOR	1
				END OF FIGURE	

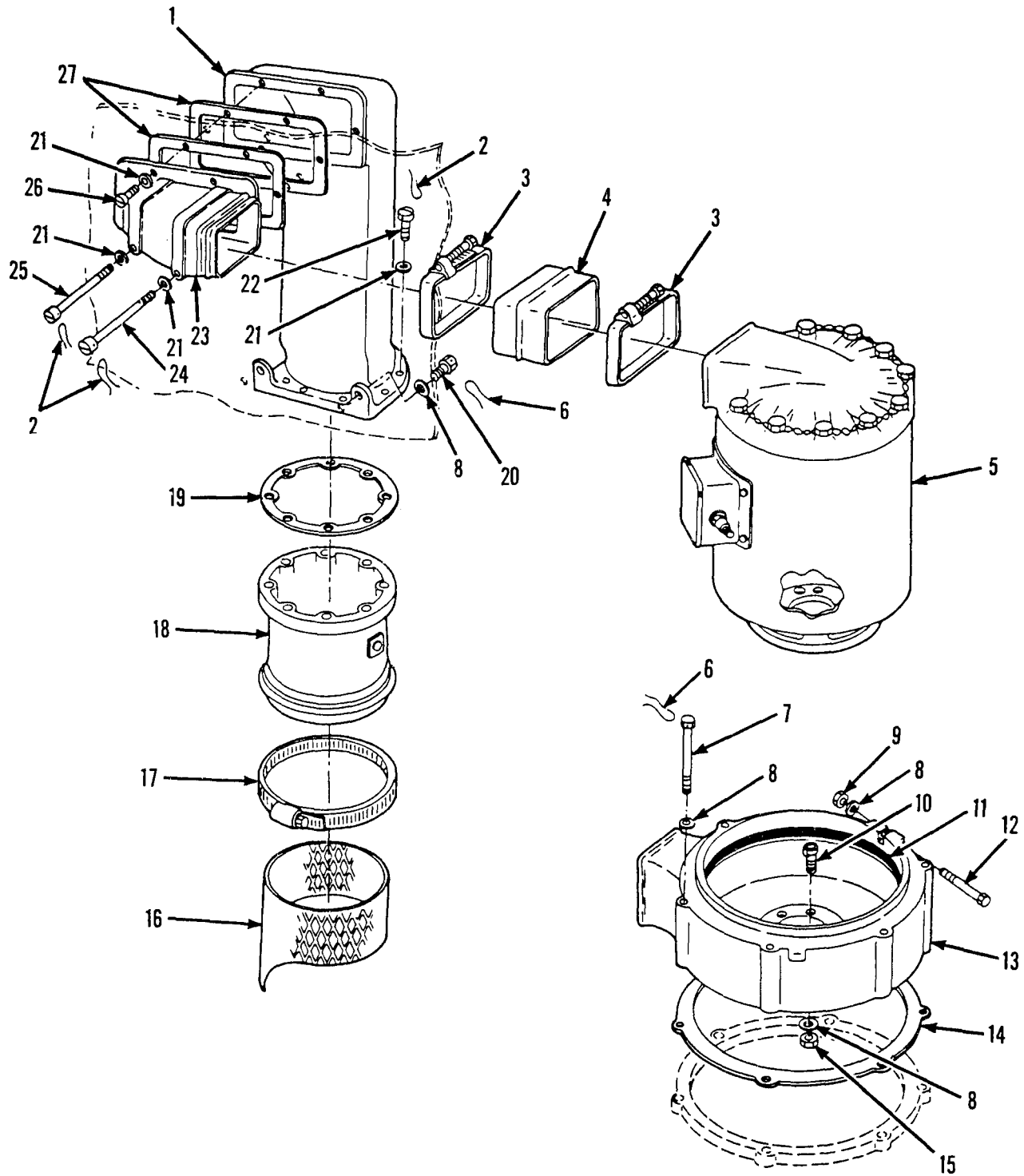

Figure 27. Generator and Cooling Air Intake System.

SECTION II (1)	(2)	(3)	TM9-2350-238-24P-1 (4)	(5)	(6)
ITEM NO	SMR CODE	CAGEC	PART NUMBER	DESCRIPTION AND USABLE ON CODES(UOC)	QTY
GROUP 0601					
FIG.27 GENERATOR AND COOLING AIR INTAKE SYSTEM					
1	PAOZZ	19207	10914670	DUCT,AIR GENERATOR GENERATOR AIR INTAKE	1
2	MOOZZ	96906	MS20995F32	WIRE,NONELECTRICAL MFD FROM 9505-00-592-4690	V
3	PAOZZ	96906	MS35842-15	CLAMP,HOSE 3.31 TO 4.25 ID	2
4	PAOZZ	19207	11643395	HOSE,PREFORMED PREFORMED,GENERATOR AIR INTAKE	1
5	PAOFF	19207	11642898	GENERATOR,ENGINE AC INTAKE ASSEMBLY ENGINE ACCESSORY, ELECTRICAL,FOR REPAIR PARTS SEE TM9-2920-224-34&P	1
6	MOOZZ	96906	MS20995F41	WIRE,NONELECTRICAL MFD FROM 9505-00-684-4843	V
7	PAOZZ	96906	MS51095-374	SCREW,CAP,HEXAGON H 3/8-16UNC X 4.50	6
8	PAOZZ	96906	MS27183-14	WASHER,FLAT .406 ID,.812 OD,.065 THK	15
9	PAOZZ	96906	MS21044N6	NUT,SELF-LOCKING,HE 3/8-24UNJF	1
10	PAOZZ	19207	10908996	BOLT,KEY HEAD GENERATOR TO SCROLL	6
11	PAOZZ	96906	MS28775-445	PACKING,PREFORMED 7.975 ID,8.525 OD	1
12	PAOZZ	96906	MS90727-73	SCREW,CAP,HEXAGON H	1
13	PAOZZ	19207	11642897	HOUSING,MECHANICAL GENERATOR INSTALLATION	1
14	PAOZZ	19207	10908998	GASKET SCROLL HOUSING TO AUXILIARY DRIVE	1
15	PAOZZ	96906	MS21083N6	NUT,SELF-LOCKING,HE 3/8-24UNJF	6
16	PAOZZ	19207	11631599	GUARD,FAN,GENERATOR GENERATOR AIR FAN	1
17	PAOZZ	96906	MS35842-16	CLAMP,HOSE 4.125 TO 7.00 ID	1
18	PAOFF	19207	10898759	FAN,CENTRIFUGAL GENERATOR COOLING	1
19	PAOZZ	19207	10908911	GASKET COOLING FAN TO AIR INTAKE	1
20	PAOZZ	96906	MS51096-359	DUCT SCREW,CAP,HEXAGON H 3/8-24UNF X .875	2
21	PAOZZ	96906	MS27183-8	WASHER,FLAT .219 ID,.438 OD,.049 THK	14
22	PAOZZ	96906	MS24677-25	SCREW,CAP,SOCKET HE NO.10-24 X .750	8
23	PAOZZ	19207	10914656	ELBOW,GENERATOR INTAKE DUCT	1
24	PAOZZ	19207	10908963-2	SCREW,MACHINE 10-24NC-2A X 4.50	1
25	PAOZZ	19207	10908963-1	SCREW,MACHINE 10-24NC-2A X 3.375	1
26	PAOZZ	96906	MS24677-30	SCREW,CAP,SOCKET HE NO.10-24 X 1.75	4
27	PAOZZ	19207	10914671	GASKET ELBOW TO BULKHEAD (1),DUCT 2 TO BULKHEAD (1)	

END OF FIGURE

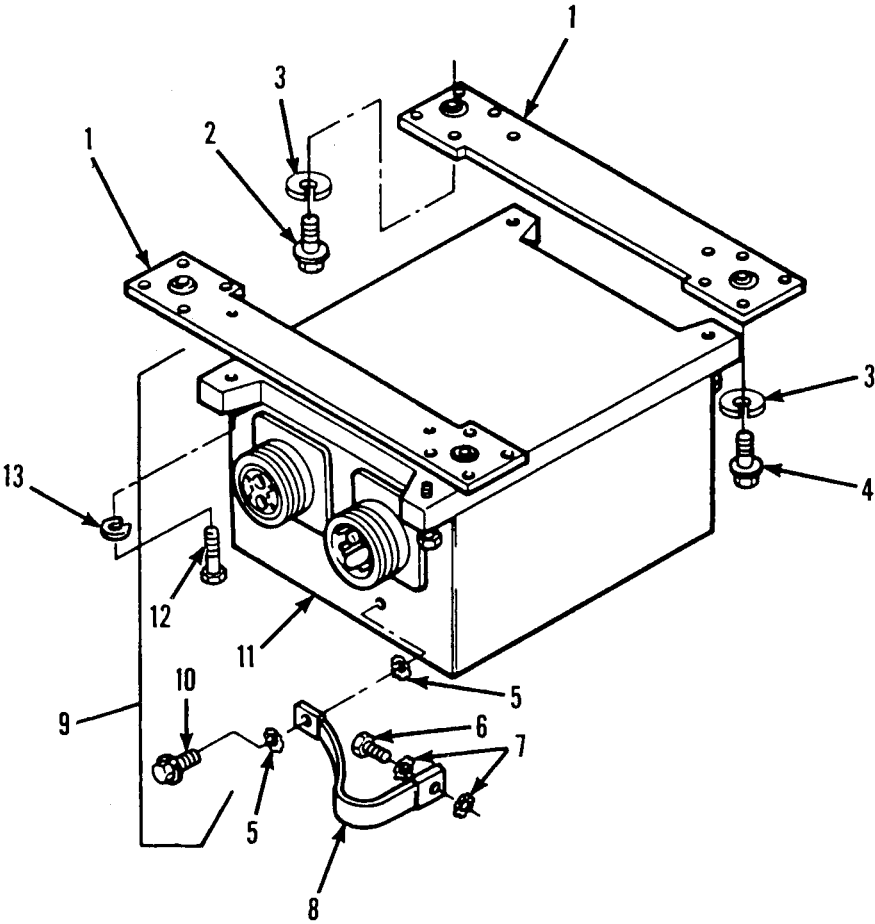

Figure 28. Voltage Regulator and Related Parts.

SECTION II			TM9-2350-238-24P-1		
(1)	(2)	(3)	(4)	(5)	(6)
ITEM NO	SMR CODE	CAGEC	PART NUMBER	DESCRIPTION AND USABLE ON CODES(UOC)	QTY
GROUP 0602					
FIG.28 VOLTAGE REGULATOR AND RELATED PARTS					
1	PBOZZ	19207	10902480	BRACKET,ENGINE ACCE GENERATOR MOUNTING	2
2	PAOZZ	21450	190895	BOLT,ASSEMBLED WASH 1/4-28UNF X 1.0	3
3	PAOZZ	88044	AN8013-2	WASHER,FLAT 1.375 OD,.265 ID,.060 THK	4
4	PAOZZ	19207	425844	BOLT,ASSEMBLED WASH 1/4 ID	1
5	PAOZZ	6906	MS45904-60	WASHER,LOCK 3/16 ID	2
6	PAOZZ	96906	MS90726-3	SCREW,CAP,HEXAGON H 1/4-28UNF X 1/2	1
7	PAOZZ	96906	MS45904-68	WASHER,LOCK 1/4 ID	2
8	PAOZZ	19207	7755617	LEAD,ELECTRICAL GROUNDING	1
9	PAOOO	19207	12257823	REGULATOR,ENGINE GE VOLTAGE	1
10	PAOZZ	24617	425567	SCREW,ASSEMBLED WAS NO.10-32NF X 3/8	1
11	XAOZZ	19207	11659111-1	REGULATOR,VOLTAGE	1
12	PAOZZ	19207	11676243	SCREW,EXTERNALLY RE CAPTIVE,1/4-20UNC X 1.06	4
13	PAOZZ	96906	MS35338-44	WASHER,LOCK 1/2 NOM SIZE	4
END OF FIGURE					

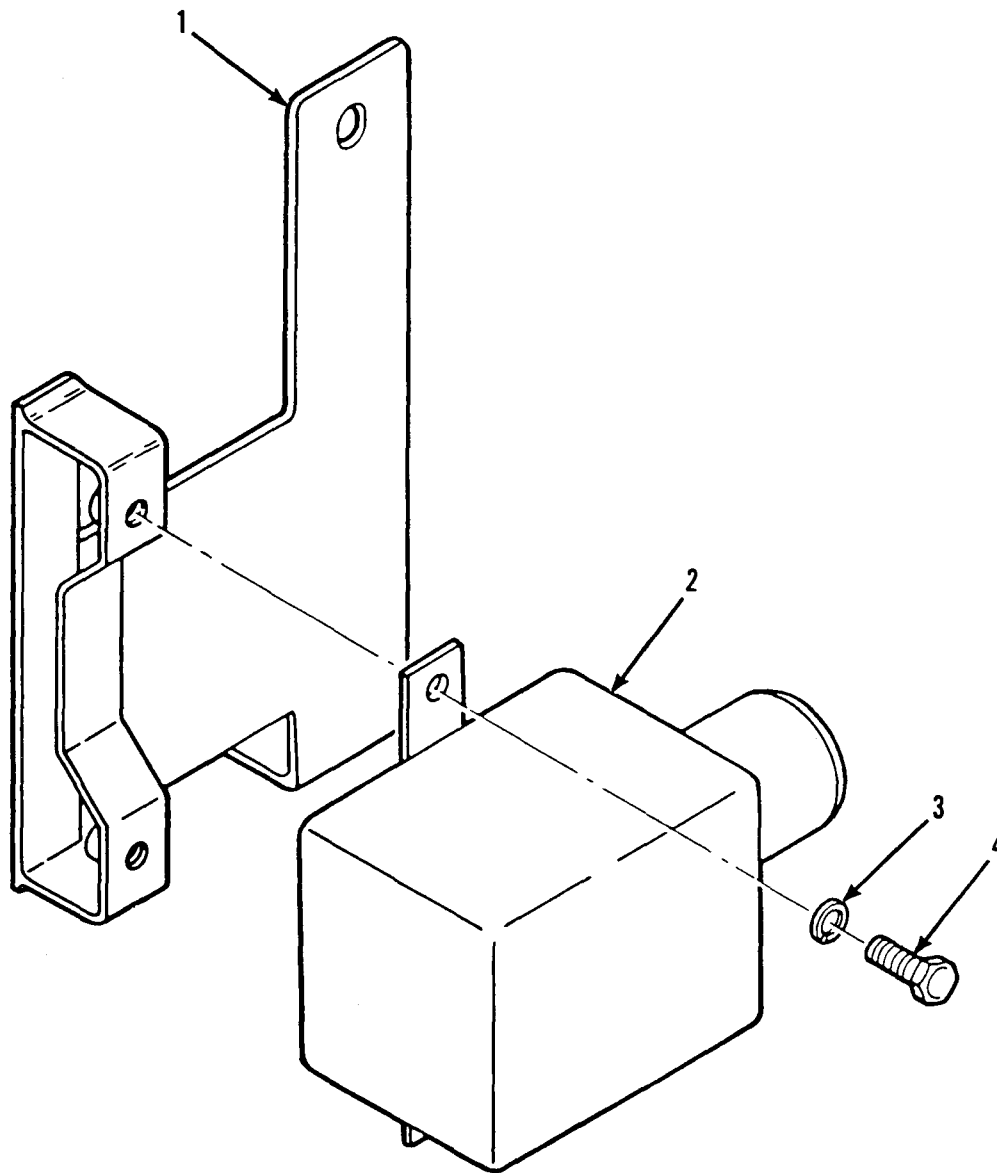
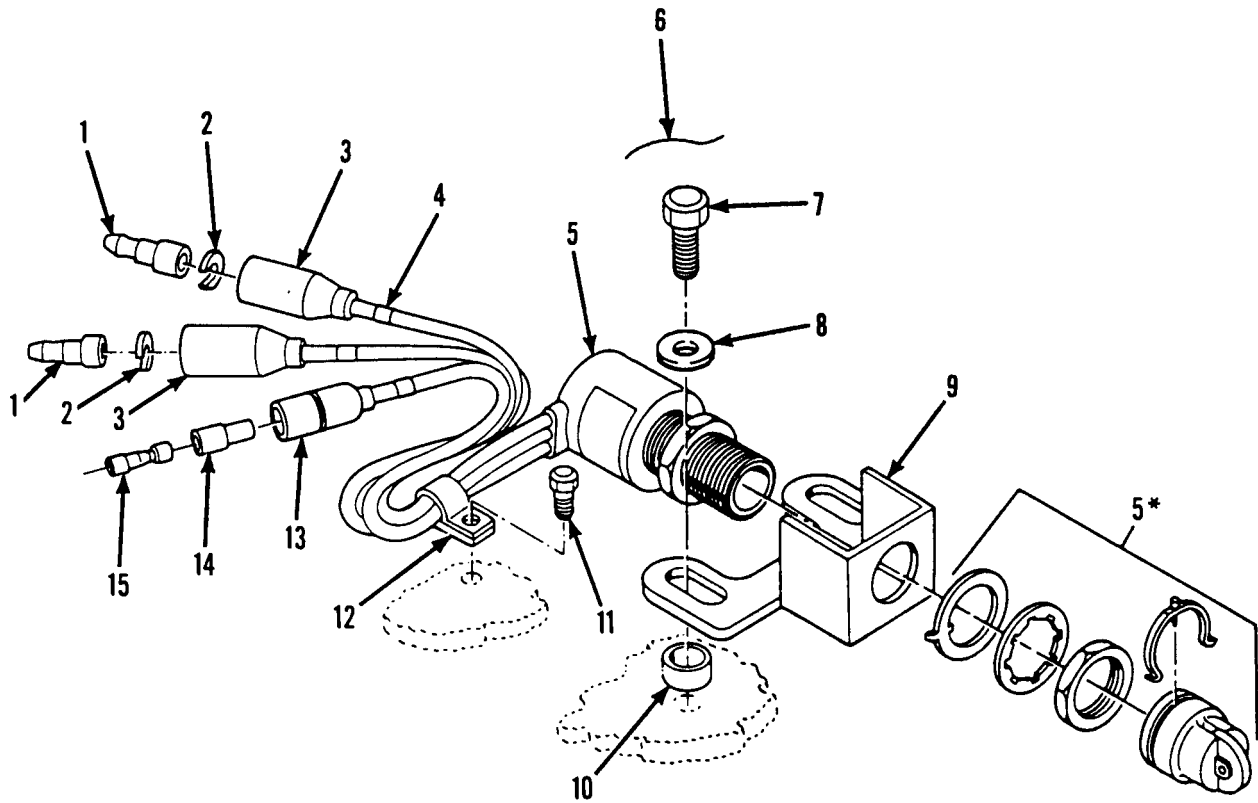

Figure 29. Starter Relay and Related Items.

SECTION II			TM9-2350-238-24P-1		
(1)	(2)	(3)	(4)	(5)	(6)
ITEM NO	SMR CODE	CAGEC	PART NUMBER	DESCRIPTION AND USABLE ON CODES(UOC)	QTY
GROUP 0603					
FIG.29 STARTER RELAY AND RELATED ITEMS					
1	PAOZZ	19207	11592829	BRACKET,MOUNTING STARTER RELAY	1
2	PAOZZ	19207	7357485	RELAY,ELECTROMAGNET	2
3	PAOZZ	96906	MS35333-40	WASHER,LOCK 1/4 NOM SIZE	4
4	PAOZZ	96906	MS90725-3	SCREW,CAP,HEXAGON H 1/4-20UNC X .500	4
END OF FIGURE					



***Supplied With
Identically Numbered Part**

Figure 30. Neutral Position Switch and Related Parts.

SECTION II			TM9-2350-238-24P-1		
(1)	(2)	(3)	(4)	(5)	(6)
ITEM NO	SMR CODE	CAGEC	PART NUMBER	DESCRIPTION AND USABLE ON CODES(UOC)	QTY
GROUP 0603					
FIG.30 NEUTRAL POSITION SWITCH AND RELATED PARTS					
1	PAOZA	96906	MS27148-2	CONTACT,ELECTRICAL NO.14 WIRE GAGE.	2
2	PAOZZ	19207	8338567	WASHER,SLOTTED RETAINING,.152 SLOT	2
3	PAOZZ	19207	8338566	SHELL,ELECTRICAL CO RECEPTACLE, SINGLE,14 GA	2
4	PAOZZ	81349	M43436/1-1	BAND,MARKER	3
5	PAOZZ	19207	7748628	SWITCH,SENSITIVE NEUTRAL POSITION	1
6	PAOZZ	96906	MS20995C47	WIRE,NONELECTRICAL	V
7	PAOZZ	96906	MS35291-061	SCREW,CAP,HEXAGON H 3/8-16UNC X 1.125	2
8	PAOZZ	96906	MS27183-14	WASHER,FLAT	2
9	PAOZZ	19207	10919922	BRACKET,NEUTRAL POS POSITION SWITCH	1
10	PAOZZ	19207	10919926	SPACER,SLEEVE NEUTRAL POSITION SWITCH BRACKET	2
11	PAOZZ	21450	431953	BOLT,ASSEMBLED WASH 1/4-20UNC X .50	1
12	PAOZZ	96906	MS21333-100	CLAMP,LOOP .375 DIA	1
13	PAOZZ	19207	8338561	SHELL,ELECTRICAL CO SINGLE 14 GA	1
14	PAOZZ	19207	8338562	INSULATOR,BUSHING	1
15	PAOZZ	19207	8338564	TERMINAL ASSEMBLY FEMALE	1

END OF FIGURE

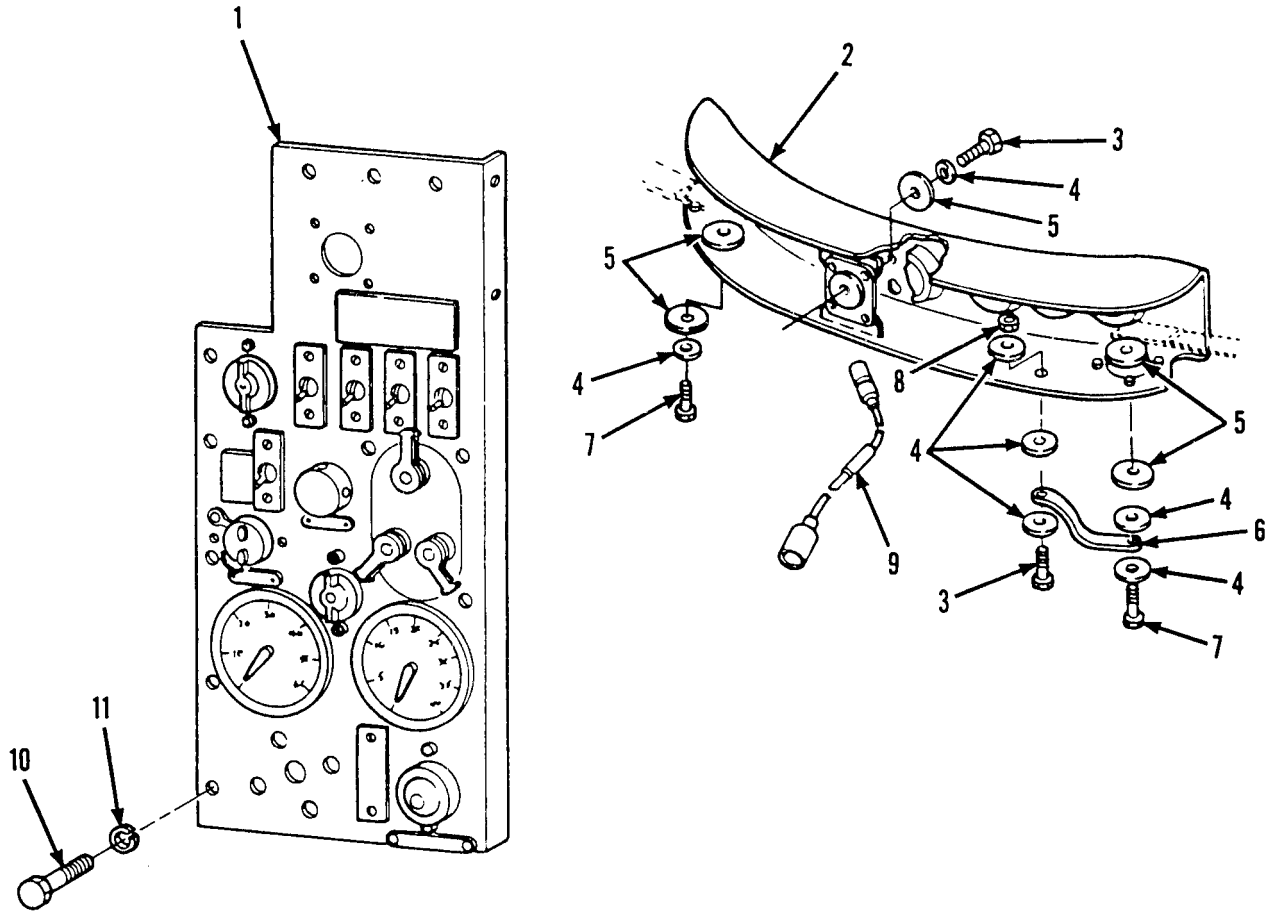
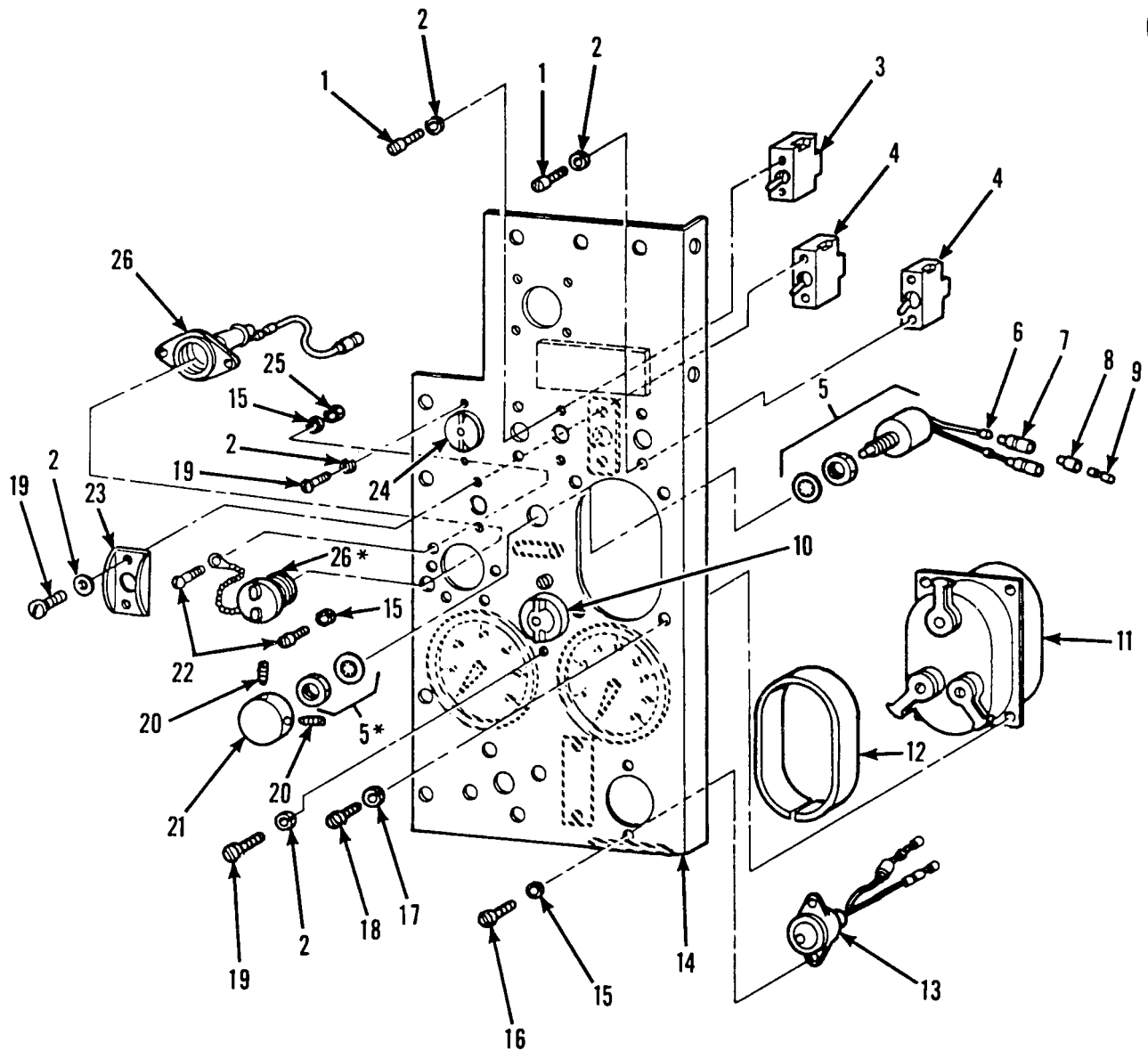

Figure 31. Driver's Instrument Panel Installation.

SECTION II			TM9-2350-238-24P-1		
(1)	(2)	(3)	(4)	(5)	(6)
ITEM NO	SMR CODE	CAGEC	PART NUMBER	DESCRIPTION AND USABLE ON CODES(UOC)	QTY
GROUP 0607					
FIG.31 DRIVER'S INSTRUMENT PANEL INSTALLATION					
1	PAOOO	19207	10904806	PANEL,VEHICULAR OPE DRIVER'S INSTRUMENT (SWITCH),SEE FIG. 32 FOR ASSY BKDN	1
2	PAOFF	19207	10892415	PANEL,INSTRUMENT DRIVER'S (GAGE AND INDICATOR),SEE FIG.33 FOR ASSY BKDN	1
3	PAOZZ	96906	MS35266-83	SCREW,MACHINE 1/4-28 X 1.00	2
4	PAOZZ	96906	MS35333-40	WASHER,LOCK 1/4 NOM SIZE	7
5	PAOZZ	88044	AN8013-2	WASHER,FLAT .265 ID X 1-3/8 OD X .0598 THK	5
6	PAOZZ	19207	7263484	LEAD,ELECTRICAL INSTRUMENT PANEL GROUND	1
7	PAOZZ	96906	MS35266-85	SCREW,MACHINE 1/4-28 X 1.50	2
8	PAOZZ	96906	MS51968-2	NUT,PLAIN,HEXAGON 1/4-28UNF	1
9	PAOZZ	19207	11631547	LEAD AND DIODE ASSE MASTER SWITCH LIGHT	1
10	PAOZZ	96906	MS90727-5	SCREW,CAP,HEXAGON H 1/4-28UNF X .625	8
11	PAOZZ	96906	MS35338-44	WASHER,LOCK 1/4 NOM SIZE	8
END OF FIGURE					



*Supplied With
Identically Numbered Part

Figure 32. Driver's Instrument Panel 10904806.

SECTION II			TM9-2350-238-24P-1		
(1)	(2)	(3)	(4)	(5)	(6)
ITEM NO	SMR CODE	CAGEC	PART NUMBER	DESCRIPTION AND USABLE ON CODES(UOC)	QTY
GROUP 0607					
FIG.32 DRIVER'S INSTRUMENT PANEL					
10904806					
1	PAOZZ	96906	MS35206-245	SCREW,MACHINE NO.8-32 X .500	10
2	PAOZZ	96906	MS35338-42	WASHER,LOCK NO.8 NOM SIZE	18
3	PAOZA	96906	MS39061-7	SWITCH,TOGGLE VOLT,TYPE 2	1
4	PAOZZ	96906	MS39061-1	SWITCH,TOGGLE 24 VOLT,TYPE I	4
5	PAOZZ	19207	8687112	SWITCH,PUSH START	1
6	PAOZZ	81349	M43436/1-1	BAND,MARKER	2
7	PAOZZ	19207	8338561	SHELL,ELECTRICAL CO SINGLE 14 GA	2
8	PAOZZ	19207	8338562	INSULATOR,BUSHING INSULATOR	2
9	PAOZZ	19207	8338564	TERMINAL ASSEMBLY FEMALE	2
10	PAOOO	19207	8376500	LIGHT,INDICATOR RECEPTACLE SINGLE 14 GA,SEE FIG. 35 FOR ASSY BKDN	1
11	PAOZZ	96906	MS51113-1	SWITCH ASSEMBLY VEHICULAR LIGHTS	1
12	PAOZZ	19207	11592741	SPACER,RING VEHICULAR LIGHT SWITCH	1
13	PAOOO	19207	12355239	LIGHT,WARNING SEE FIG. 34 FOR ASSY BKDN	1
14	PBOZZ	19207	10904802	PANEL,VEHICULAR OPE	1
15	PAOZZ	96906	MS35338-41	WASHER,LOCK NO.6 NOM SIZE	5
16	PAOZZ	96906	MS35206-230	SCREW,MACHINE NO.6-32 X .500	2
17	PAOZZ	96906	MS35338-43	WASHER,LOCK NO.10 NOM SIZE	4
18	PAOZZ	96906	MS35207-270	SCREW,MACHINE NO.10-32 X 1.50	4
19	PAOZZ	96906	MS35206-243	SCREW,MACHINE NO.8-32 X .375	4
20	PAOZZ	96906	MS51963-37	SETSCREW HEX HD,.164 NOM SIZE X .375	2
21	PAOZZ	19207	10898220	KNOB START SWITCH	1
22	PAOZZ	96906	MS35206-228	SCREW,MACHINE NO.6-32 X.375	3
23	PAOZZ	19207	12289951	GUARD,SWITCH	1
24	PAOOO	19207	8376499	LIGHT,INDICATOR SEE FIG. 35 FOR ASSY BKDN	1
25	PAOZZ	96906	MS35649-262	NUT,PLAIN,HEXAGON NO.6-32UNC	1
26	PAOZZ	19207	10901121	LEAD,ELECTRICAL	1

END OF FIGURE

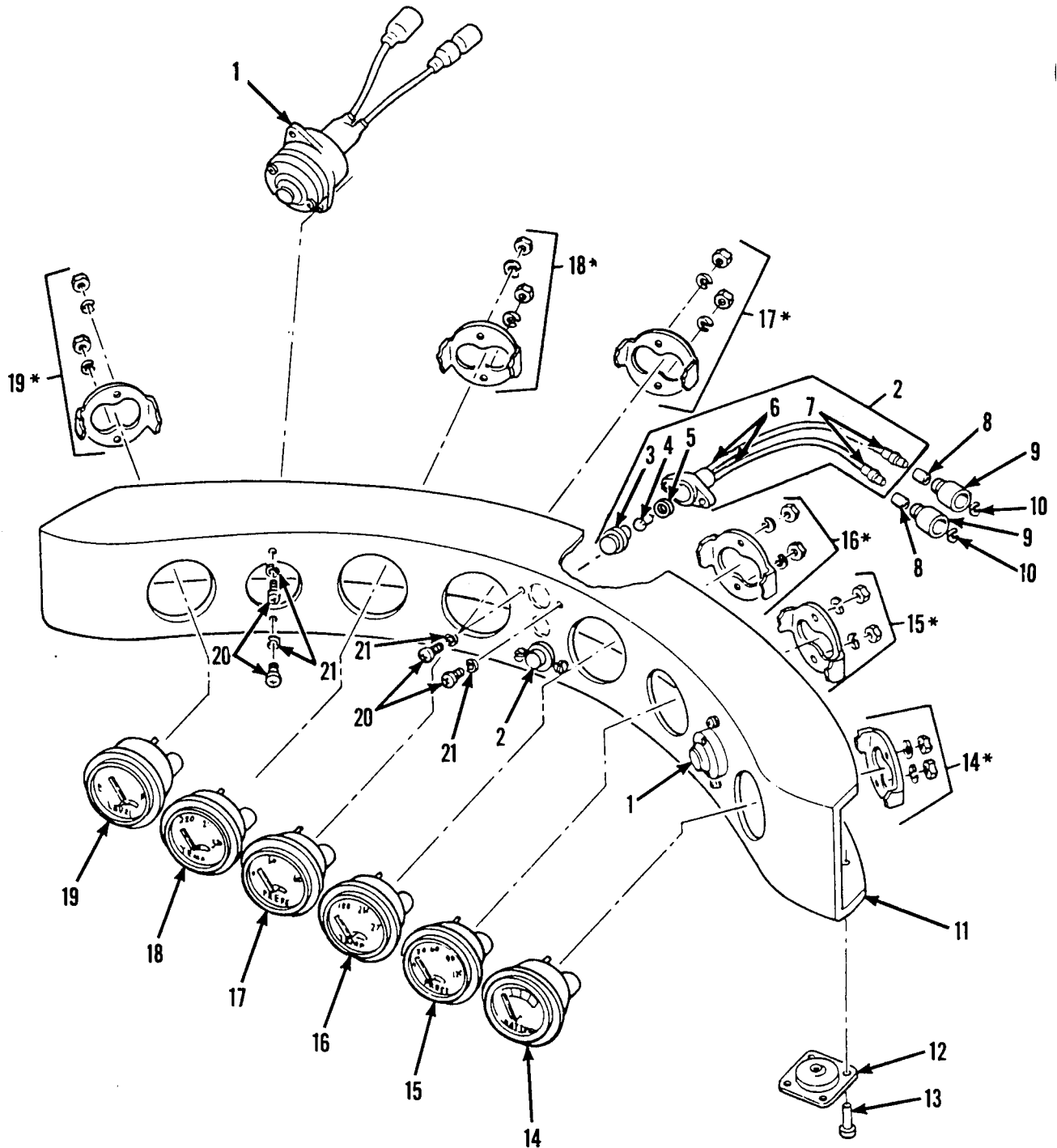

***Supplied With
Identically Numbered Part**

Figure 33. Driver's Instrument Panel 10892415.

SECTION II			TM9-2350-238-24P-1		
(1)	(2)	(3)	(4)	(5)	(6)
ITEM NO	SMR CODE	CAGEC	PART NUMBER	DESCRIPTION AND USABLE ON CODES(UOC)	QTY
				GROUP 0607	
				FIG.33 DRIVER'S INSTRUMENT PANEL	
				10892415	
1	PAOOO	19207	12355239	LIGHT,WARNING SEE FIG. 34 FOR ASSY BKDN	2
2	PAOZZ	19207	7992905	LIGHT,PANEL HIGH BEAM (1),MASTER SWITCH (1)	2
3	PAOZZ	19207	8329210	CAP	1
4	PAOZZ	19207	12360905-1	LIGHT EMITTING DIOD	1
5	PAOZZ	19207	8329211	WASHER,FLAT	1
6	MOOZZ	81349	M13486/1-5	WIRE,ELECTRICAL MFD FROM NSN6145-00-152-6499	V
7	PAOZA	96906	MS27148-2	CONTACT,ELECTRICAL NO.14 WIRE GAGE	3
8	PAOZZ	81349	M43436/1-1	BAND,MARKER	4
9	PAOZZ	19207	8338566	SHELL,ELECTRICAL CO RECEPTACLE SINGLE 14 GA	4
10	PAOZZ	19207	8338567	WASHER,SLOTTED RETAINING .152 SLOT	4
11	PAFZZ	19207	10892414	PANEL,INSTRUMENT	1
12	PAFZZ	19207	8692692	CUSHION PANEL MOUNTING	3
13	PAFZZ	96906	MS20470A5-7	RIVET,SOLID 5/32 DIA X .438	12
14	PAOZZ	96906	MS24532-2REVG	METER,SPECIAL SCALE BATTERY/GENERATOR	1
15	PAOZZ	96906	MS24540-2	GAGE,PRESSURE,DIAL ENGINE OIL	1
16	PAOZZ	96906	MS24543-2	METER,SPECIAL SCALE TEMPERATURE ENGINE COOLANT	1
17	PAOZZ	96906	MS24541-2	INDICATOR,PRESSURE TRANSMISSION OIL	1
18	PAOZZ	96906	MS24542-2	INDICATOR,TEMPERATU TRANSMISSION OIL	1
19	PAOZZ	96906	MS24544-2	INDICATOR,LIQUID QU FUEL LEVEL	1
20	PAOZZ	96906	MS35206-230	SCREW,MACHINE NO.6-32 X .500	8
21	PAOZZ	96906	MS35338-41	WASHER,LOCK NO.6 NOM SIZE	8

END OF FIGURE

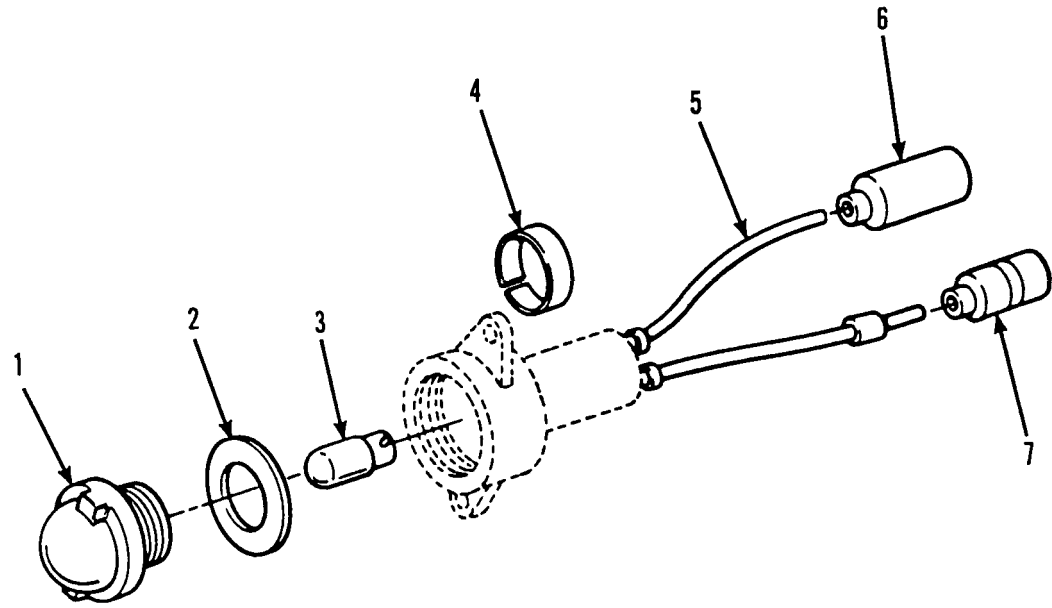

Figure 34. Warning Light 12355239.

SECTION II			TM9-2350-238-24P-1		
(1)	(2)	(3)	(4)	(5)	(6)
ITEM NO	SMR CODE	CAGEC	PART NUMBER	DESCRIPTION AND USABLE ON CODES(UOC)	QTY
GROUP 0607					
FIG.34 WARNING LIGHT 12355239					
1	PAOZZ	19207	12355233	LENS,LIGHT	1
2	PAOZZ	19207	12355234	WASHER,FLAT	1
3	PAOZZ	19207	12360890-1	LIGHT EMITTING DIOD	1
4	PAOZZ	81349	MIL-I-23053/5	INSULATION SLEEVING	1
5	MOOZZ	81349	M13486-1-5AR	WIRE,ELECTRICAL MFD FROM NSN 6145-00-152-6499	V
6	PAOZZ	96906	MS27142-2	CONNECTOR,PLUG,ELEC	1
7	PAOZZ	96906	MS27144-1	CONNECTOR,PLUG,ELEC	1

END OF FIGURE

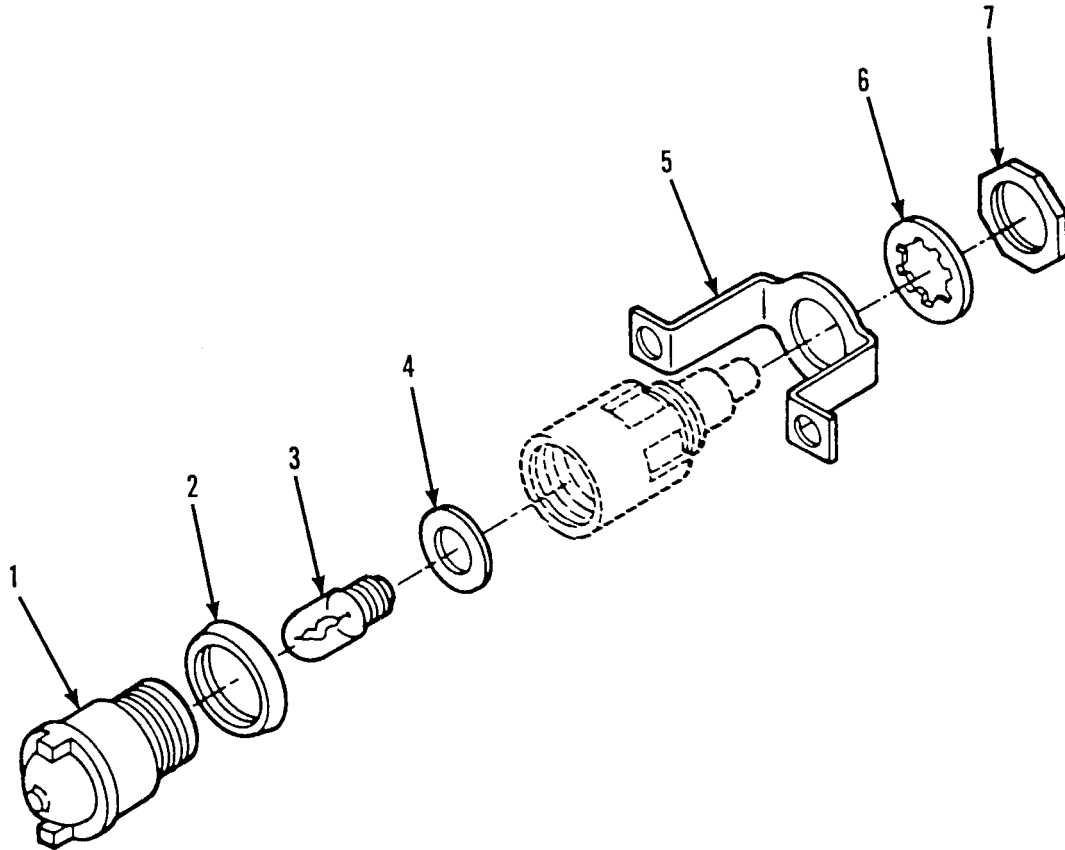

Figure 35. Indicator Light 8376499 and Indicator Light 8376500.

SECTION II			TM9-2350-238-24P-1		
(1)	(2)	(3)	(4)	(5)	(6)
ITEM NO	SMR CODE	CAGEC	PART NUMBER	DESCRIPTION AND USABLE ON CODES(UOC)	QTY
GROUP 0607					
FIG.35 INDICATOR LIGHT 8376499 AND					
INDICATOR LIGHT 8376500					
1	PAOZZ	19207	7358622	LENS,LIGHT USED ON LIGHT ASSY 8376499	1
1	PAOZZ	19207	12360875-2	LENS,LIGHT USED ON LIGHT ASSY 8376500	1
2	PAOZZ	19207	7358626	PACKING,PREFORMED	1
3	PAOZZ	19207	12360890-1	LIGHT EMITTING DIOD	1
4	PAOZZ	19207	11605388	GASKET	1
5	PAOZZ	19207	7358623	STRAP,RETAINING	1
6	PAOZZ	19207	7358625	WASHER,LOCK	1
7	PAOZZ	19207	7358624	BONDNUT,ELECTRICAL	1

END OF FIGURE

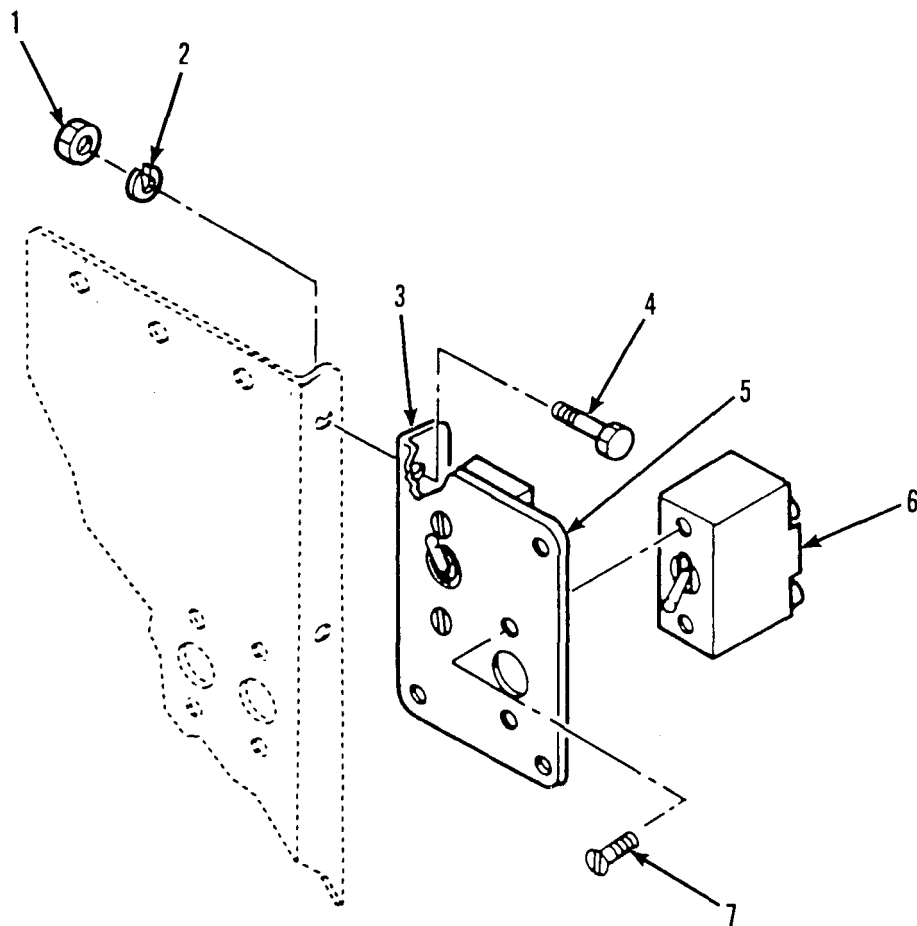

Figure 36. Air Box Heater Controls Bracket Assembly.

SECTION II			TM9-2350-238-24P-1		
(1)	(2)	(3)	(4)	(5)	(6)
ITEM NO	SMR CODE	CAGEC	PART NUMBER	DESCRIPTION AND USABLE ON CODES(UOC)	QTY
GROUP 0607					
FIG.36 AIR BOX HEATER CONTROLS					
BRACKET ASSEMBLY					
1	PAOZZ	96906	MS51968-2	NUT,PLAIN,HEXAGON 1/4-28UNF	2
2	PAOZZ	96906	MS35338-44	WASHER,LOCK 1/4 NOM SIZE	2
3	PAOZZ	19207	10881919	BRACKET,ANGLE	1
4	PAOZZ	96906	MS90727-5	SCREW,CAP,HEXAGON H 1/4-28UNF X .625	2
5	PAOZZ	96906	MS39061-8	SWITCH,TOGGLE MC ON-OFF-MC ON AIR BOX HEATER FUEL VALVE AND PURGE AND PRIME VALVE	1
6	PAOZZ	96906	MS39061-2	SWITCH,TOGGLE MC ON-OFF PUMP IGNITER	1
7	PAOZZ	96906	MS35190-253	SCREW,MACHINE NO.8-32 X .500	4
END OF FIGURE					

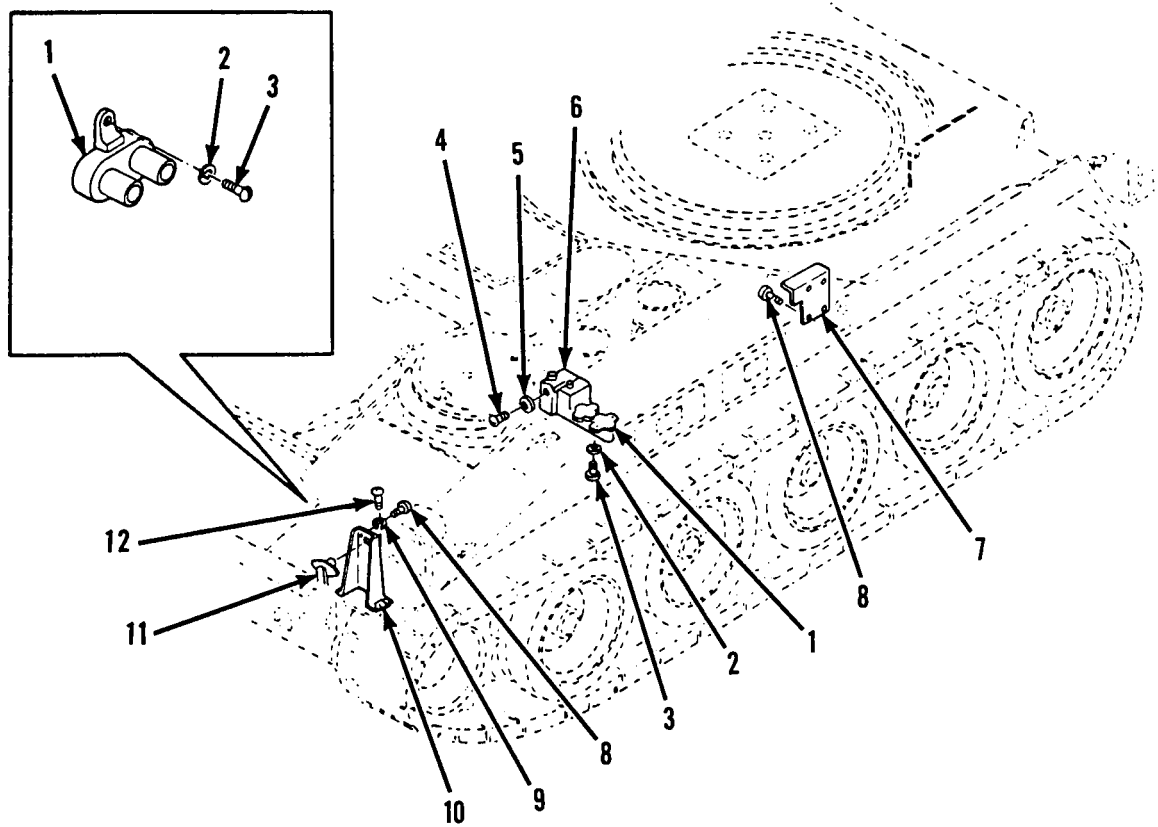

Figure 37. Miscellaneous Electrical Components.

SECTION II			TM9-2350-238-24P-1		
(1)	(2)	(3)	(4)	(5)	(6)
ITEM NO	SMR CODE	CAGEC	PART NUMBER	DESCRIPTION AND USABLE ON CODES(UOC)	QTY
GROUP 0608					
FIG.37 MISCELLANEOUS ELECTRICAL COMPONENTS					
1	PAOZZ	81349	M13516/1-1	CIRCUIT BREAKER AIR BOX HEATER (2), GENERATOR COOLING FAN (1)	3
2	PAOZZ	96906	MS35338-42	WASHER,LOCK NO.8 NOM SIZE	6
3	PAOZZ	96906	MS16997-33	SCREW,CAP,SOCKET HE NO.8-32UNC X .625	6
4	PAOZZ	96906	MS90726-47	SCREW,CAP,HEXAGON H 5/16-24UNF X 3.75	2
5	PAOZZ	96906	MS45904-73	WASHER,LOCK 5/16 ID RELAY	2
6	PAOZZ	19207	10894808	RELAY AND HOUSING A MASTER,BATTERY DISCONNECT	1
7	PAOOO	19207	11675629	PANEL,POWER BUS,CIR ELECTRICAL ACCESSORIES,SEE FIG. 38 FOR ASSY BKDN	1
8	PAOZZ	21450	431953	BOLT,ASSEMBLED WASH 1/4-20UNC X .500	7
9	PAOZZ	96906	MS35338-46	WASHER,LOCK 3/8 NOM SIZE	4
10	PAOZZ	19207	10902570	RETAINER,ELECTRICAL SWITCH	1
11	PAOZZ	19207	7354063	SWITCH,BEAM SELECTI	1
12	PAOZZ	80204	B1821BH038C075N	SCREW,CAP,HEXAGON H	4
END OF FIGURE					

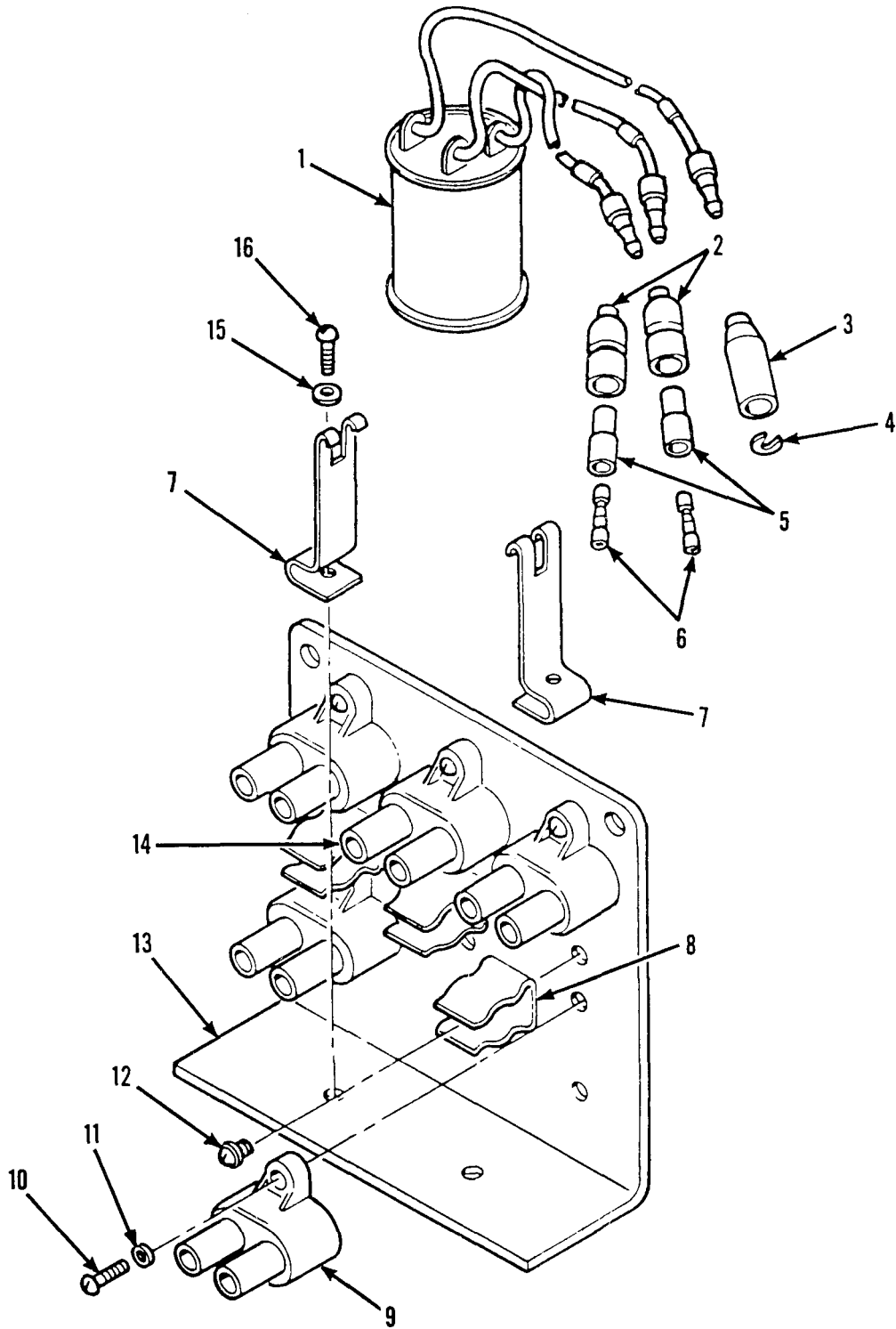

Figure 38. Electrical Accessories Power Bus Panel 11675629.

SECTION II			TM9-2350-238-24P-1		
(1)	(2)	(3)	(4)	(5)	(6)
ITEM NO	SMR CODE	CAGEC	PART NUMBER	DESCRIPTION AND USABLE ON CODES(UOC)	QTY
GROUP 0608					
FIG.38 ELECTRICAL ACCESSORIES					
POWER BUS PANEL 11675629					
1	PAOZZ	19207	7381028	RECTIFIER AND LEAD	1
2	PAOZZ	19207	8338561	SHELL,ELECTRICAL CO MALE PLUG, SINGLE 14 GA	2
3	PAOZZ	19207	8338566	SHELL,ELECTRICAL CO FEMALE RECEPTACLE,SINGLE 14 GA	1
4	PAOZZ	19207	8338567	WASHER,SLOTTED TERMINAL RETAINING, .152 SLOT	1
5	PAOZZ	19207	8338562	INSULATOR,BUSHING	2
6	PAOZZ	19207	8338564	TERMINAL ASSEMBLY FEMALE	2
7	PAOZZ	19207	7381029	BRACKET,MOUNTING	2
8	PAOZZ	19207	8378663	CLIP,SPRING TENSION	3
9	PAOZZ	81349	M13516/1-1	CIRCUIT BREAKER	4
10	PAOZZ	96906	MS35207-247	SCREW,MACHINE NO.8-36 X .750	10
11	PAOZZ	96906	MS35333-38	WASHER,LOCK NO.8 NOM SIZE	10
12	PAOZZ	21450	423435	SCREW,ASSEMBLED WAS 1/4-20UNC X .375	3
13	PBOZZ	19207	11675628	BRACKET,ANGLE	1
14	PAOZZ	81349	M13516/1-2	CIRCUIT BREAKER BLOWER MOTOR OVERLOAD	1
15	PAOZZ	96906	MS27183-7	WASHER,FLAT .188 ID,.375 OD,.049 THK	2
16	PAOZZ	96906	MS35207-246	SCREW,MACHINE NO.8-36 X .625 ACCESSORIES PANEL ASSEMBLY	2
END OF FIGURE					

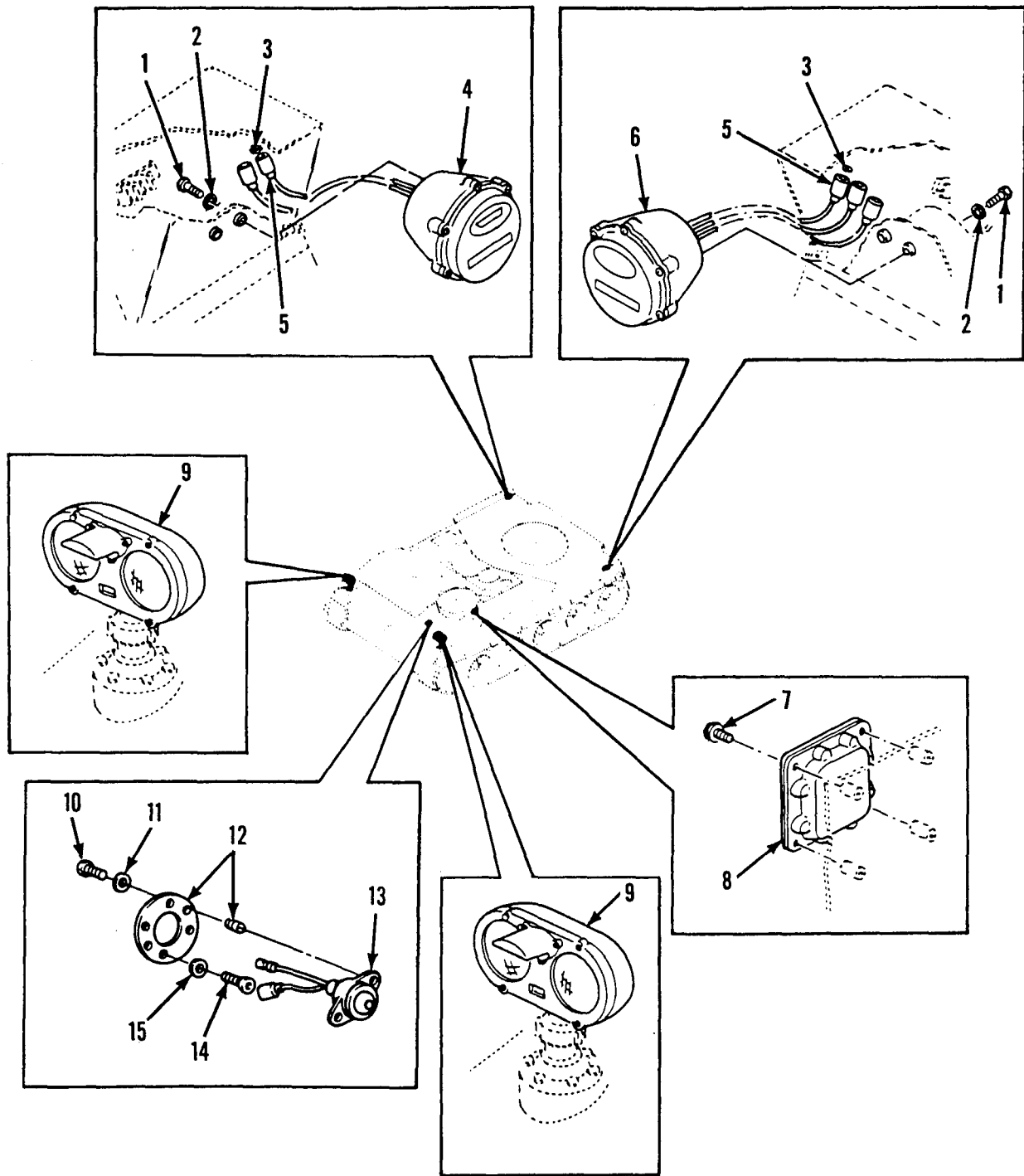

Figure 39. Headlight, Dome Light, Warning Light, and Stoplight-Taillight Installation.

SECTION II			TM9-2350-238-24P-1		
(1)	(2)	(3)	(4)	(5)	(6)
ITEM NO	SMR CODE	CAGEC	PART NUMBER	DESCRIPTION AND USABLE ON CODES(UOC)	QTY
GROUP 0609					
FIG.39 HEADLIGHT, DOME LIGHT, AND					
STOPLIGHT-TAILLIGHT					
INSTALLATION					
1	PAOZZ	80204	B1821BH038C063N	SCREW,CAP,HEXAGON H 3/18-16UNC X .625	4
2	PAOZZ	96906	MS35333-42	WASHER,LOCK 3/8 NOM SIZE	4
3	PAOZZ	19207	8338567	WASHER,SLOTTED TERMINAL RETAINING, .152 SLOT	5
4	PAOOO	19207	8378786	STOP LIGHT-TAILLIGH 3/8-24UNF X .500,SEE FIG. 42 FOR ASSY BKDN	1
5	PAOZZ	19207	8338566	SHELL,ELECTRICAL CO FEMALE RECEPTACLE,SINGLE 14 GA	5
6	PAOOO	96906	MS51329-1	STOP LIGHT-TAILLIGH LEFT,SEE FIG 41 FOR ASSY BKDN	1
7	PAOZZ	21450	431953	BOLT,ASSEMBLED WASH WASHER 1/4-2OUNC X 1/2 DOME LIGHT	2
8	PAOOO	19207	7064671	LIGHT,DOME DRIVER'S COMPARTMENT, SEE FIG. 43 FOR ASSY BKDN	1
9	PAOOO	96906	MS53022-1	LAMP,INCANDESCENT SEE FIG. 40 FOR ASSY BKDN	2
10	PAOZZ	96906	MS16997-20	SCREW,CAP,SOCKET HE NO.6-32UNC X .500	2
11	PAOZZ	96906	MS35338-41	WASHER,LOCK NO.6 NOM SIZE	2
12	PAOZZ	19207	12254059	MOUNT,RESILIENT DRIVER'S EXTERNAL ENGINE,TRANSMISSION COOLANT AND OIL TEMP AND PRESSURE WARNING LIGHT	1
13	PAOOO	19207	12355239	LIGHT,WARNING SEE FIG. 34 FOR ASSY BKDN	1
14	PAOZZ	96906	MS16997-33	SCREW,CAP,SOCKET HE NO.8-32UNC X .625	4
15	PAOZZ	96906	MS35338-42	WASHER,LOCK NO.8 NOM SIZE	4

END OF FIGURE

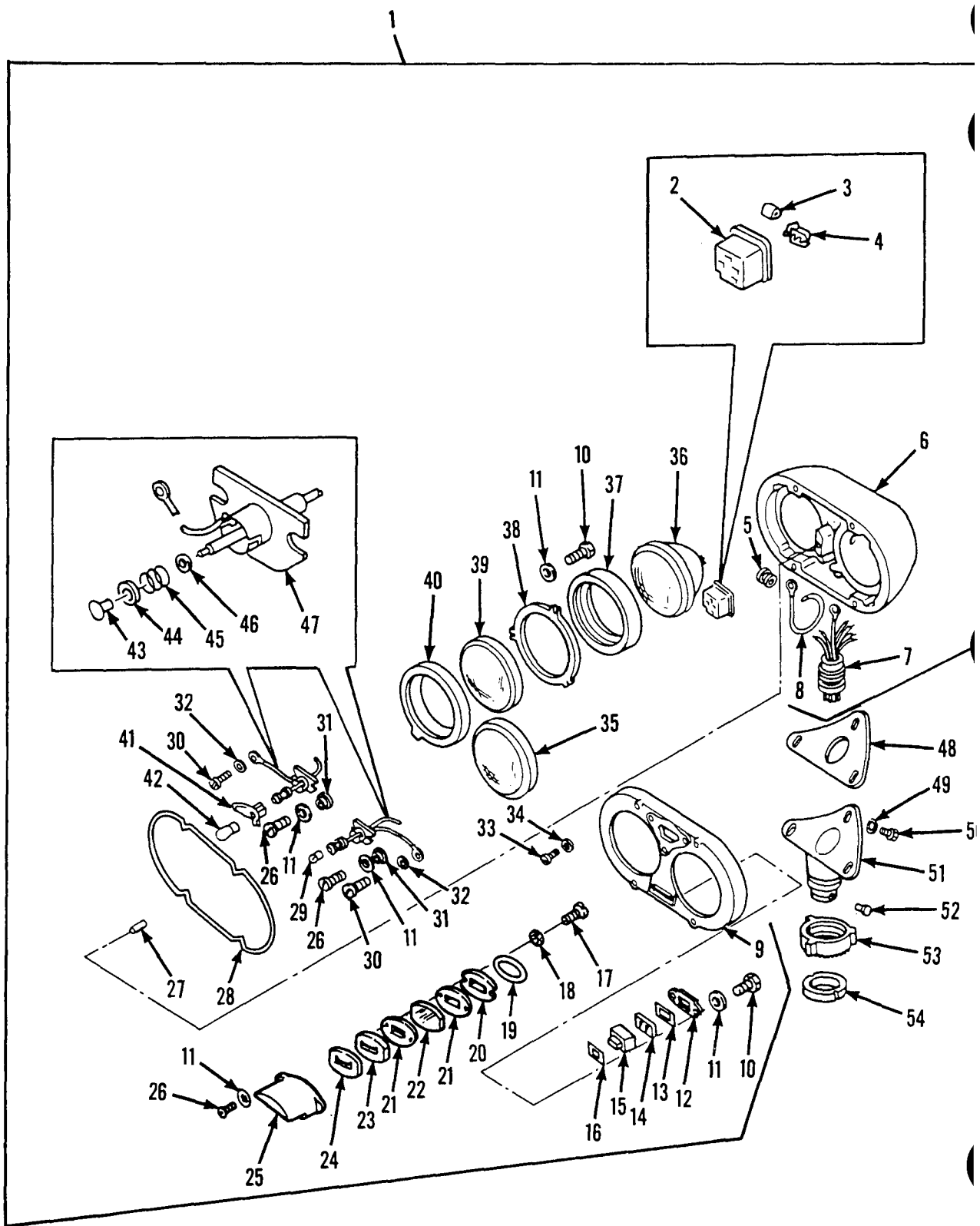

Figure 40. Headlight Assembly MS53022-1.

SECTION II			TM9-2350-238-24P-1		
(1)	(2)	(3)	(4)	(5)	(6)
ITEM NO	SMR CODE	CAGEC	PART NUMBER	DESCRIPTION AND USABLE ON CODES(UOC)	QTY
GROUP 0609					
FIG.40 HEADLIGHT ASSEMBLY MS53022-1					
1	PAOOO	19207	10922309	HEADLIGHT	1
2	PAOZZ	19207	7357958	INSERT,ELECTRICAL C HEADLAMP LAMP	2
3	PAOZZ	19207	7357956	CLIP,ELECTRICAL HEADLAMP CONNECTOR	6
4	PAOZZ	19207	7357957	CLIP,ELECTRICAL	
5	PAOZZ	19207	7972327	GROMMET,NONMETALLIC RUBBER, HEADLAMP CONNECTOR	1
6	PAOZZ	19207	7972358	HOUSING,LIGHT HEADLAMP ASSEMBLY	1
7	PAOZZ	19207	8744300	LEAD,ASSEMBLY,ELECT	1
8	PAOZZ	19207	8744294	CABLE ASSEMBLY,POWE	2
9	PAOZZ	19207	7972359	COVER,LAMP HEADLAMP	1
10	PAOZZ	96906	MS35206-242	SCREW,MACHINE WASHER,NO.8-32NC X .312	8
11	PAOZZ	96906	MS35338-57	WASHER,LOCK	15
12	PAOZZ	19207	7972331	BEZEL,INSTRUMENT MO HEADLAMP, BLACKOUT MARKER LIGHT	1
13	PAOZZ	19207	7972326	SEAL,NONMETALLIC ST RUBBER, BLACKOUT MARKER INNER	1
14	PAOZZ	19207	7729788	FILTER,LAMP,BLACKOU MARKER	1
15	PAOZZ	19207	8744290	LENS,LIGHT CLEARANCE,HEADLAMP BLACKOUT MARKER	1
16	PAOZZ	19207	7972324	SEAL,NONMETALLIC RO	1
17	PAOZZ	96906	MS35206-229	SCREW,MACHINE	2
18	PAOZZ	96906	MS35333-37	WASHER,LOCK	2
19	PAOZZ	19207	7972340	SEAL,NONMETALLIC RO RUBBER, BLACKOUT SHIELD	1
20	PAOZZ	19207	7972334	RETAINER,LENS HEADLAMP,BLACKOUT LENS	1
21	PAOZZ	19207	12360844	GASKET	2
22	PAOZZ	19207	12360839	FILTER,LIGHT,INTERF	1
23	PAOZZ	19207	8744293	LENS,LIGHT HEADLAMP BLACKOUT	1
24	PAOZZ	19204	7972349	GASKET	1
25	PAOZZ	19207	7972357	GUARD,LAMP HEADLAMP BLACKOUT	1
26	PAOZZ	96906	MS35206-245	SCREW,MACAHINE	7
27	PAOZZ	96906	MS16562-50	PIN,SPRING .187 ID X 1.00	1
28	PAOZZ	19207	7972350	SEAL,NONMETALLIC RO HEADLAMP COVER	1
29	PAOZZ	19207	12360860-2	LIGHT EMITTING DIOD	1
30	PAOZZ	96906	MS35206-228	SCREW,MACHINE	2
31	PAOZZ	19207	7526007	EYELET,METALLIC HEADLAMP SOCKET TO BODY	4
32	PAOZZ	96906	MS35335-30	WASHER,LOCK NO.6 NOM SIZE	2
33	PAOZZ	19207	7972328	SCREW,EXTERNALLY RE FILLISTER HD, NO.12-24NC X 1.25	4
34	PAOZZ	21450	125774	WASHER,LOCK NO.12 NOM SIZE	4
35	PAOZZ	19207	7962265	LENS,LIGHT INFRARED FILTER	1
36	PAOZZ	96906	MS18003-4811	LAMP,INCANDESCENT	2
37	PAOZZ	19207	7972346	GASKET RUBBER,HEADLAMP SHOCK CUSHION	2
38	PAOZZ	19207	7972337	RETAINER,LENS LENS	2
39	PAOZZ	19207	7962266	LENS,LIGHT HEADLAMP,CLEAR	1

SECTION II			TM9-2350-238-24P-1		
(1)	(2)	(3)	(4)	(5)	(6)
ITEM NO	SMR CODE	CAGEC	PART NUMBER	DESCRIPTION AND USABLE ON CODES(UOC)	QTY
40	PAOZZ	19207	7972345	GASKET RUBBER,3-3/4 ID,4-47/64 OD	2
41	PAOZZ	19207	12360845	REFLECTOR,LIGHT	1
42	PAOZZ	19207	12360840-1	LAMP,INCANDESCENT	1
43	PAOZZ	19207	8386470	RIVET,TUBULAR PAN HD,.134 DIA X 9/64	2
44	PAOZZ	19207	7354530	WASHER,FLAT NON-METALLIC .175 ID X .350 OD X .062 THK	4
45	PAOZZ	19207	7729800	SPRING,HELICAL,COMP BLACKOUT LAMP SOCKET	2
46	PAOZZ	19207	11605432	WASHER,FLAT	2
47	PAOZZ	19207	7972339	SOCKETE ASSEMBLY,HEA BLACKOUT LAMP	2
48	PAOZZ	19207	10884510	SEAL,NONMETALLIC ST	1
49	PAOZZ	96906	MS45904-76	WASHER,LOCK INT-TOOTH,3/8 NOM SIZE	3
50	PAOZZ	80204	B1821BH038C075N	SCREW,CAP,HEXAGON H .375UNC X .750	3
51	PAOZZ	19207	7972354	HOLDER	1
52	PAOZZ	96906	MS20613-4C4	RIVET,SOLID BUTTOM HD,1/8 DAI X 1/4	1
53	PAOZZ	19207	7972351	NUT,ADJUSTMENT HEADLAMP MOUNTING	1
54	PAOZZ	19207	7972330	RETAINER,LENS HEADLAMP MOUNTING	1

END OF FIGURE

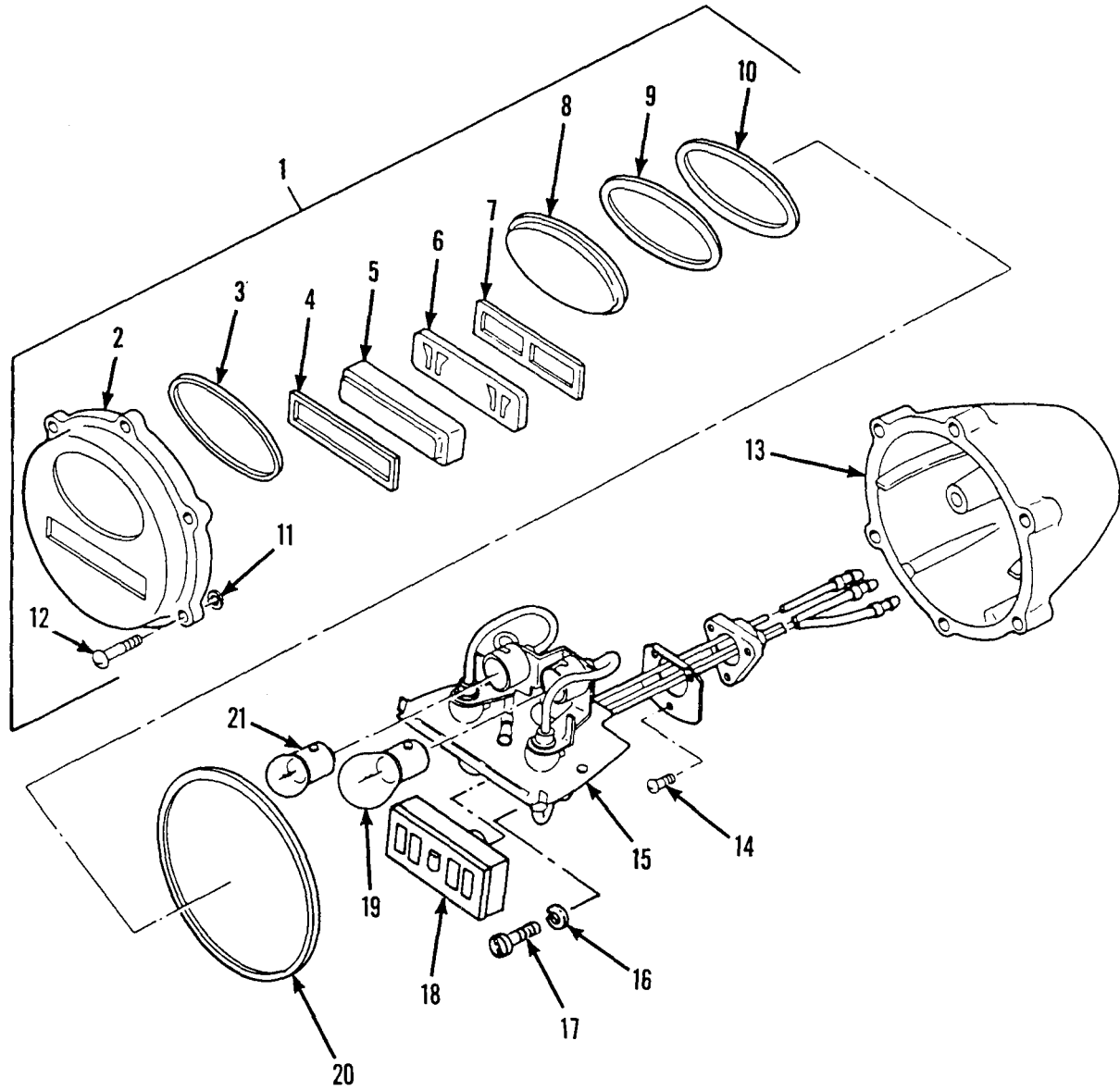

Figure 41. Left Stoplight-Tailight 8378785.

SECTION II			TM9-2350-238-24P-1		
(1)	(2)	(3)	(4)	(5)	(6)
ITEM NO	SMR CODE	CAGEC	PART NUMBER	DESCRIPTION AND USABLE ON CODES(UOC)	QTY
GROUP 0609					
FIG.41 LEFT STOPLIGHT-TAILLIGHT					
8378785					
1	PAOOO	19207	7526020	RETAINER, LENS	1
2	PAOZZ	19207	7526019	RETAINER, LENS	1
3	PAOZZ	19207	7526012	SEAL, NONMETALLIC RO UPPER LENS	1
4	PAOZZ	19207	7526014	SEAL, NONMETALLIC RO LOWER LENS	1
5	PAOZZ	19207	7526013	LENS, LIGHT LOWER	1
6	PAOZZ	19207	7526015	LENS, LIGHT RED, LOWER	1
7	XAOZZ	19207	7526016	BRACKET, LIGHT RETEN LOWER LENS	1
8	PAOZZ	19207	7526021	LENS, LIGHT RED UPPER	1
9	PAOZZ	19207	7526009	GASKET UPPER LENS	1
10	PAOZZ	19207	7526008	RETAINER, LENS UPPER LENS	1
11	PAOZZ	19207	7320642	CLIP, RETAINING SCREW	6
12	PAOZZ	19207	7320641	SCREW, MACHINE CAP, NO.10-24UNC X 1.50	6
13	PAOZZ	96906	MS53047-1	LIGHT, PARKING ASSEMBLY	1
14	PAOZZ	96906	MS35206-243	SCREW, MACHINE NO.8-32 X .375	3
15	PAOZZ	19207	8378661	WIRING HARNESS	1
16	PAOZZ	96906	MS35338-42	WASHER, LOCK NO.8 NOM SIZE	2
17	PAOZZ	96906	MS35206-242	SCREW, MACHINE NO.8-32 X .312	2
18	PAOZZ	19207	12360850-1	LIGHT, MARKER, CLEARA	1
19	PAOZZ	96906	MS35478-1683	LAMP, INCANDESCENT	1
20	PAOZZ	19207	7320658	PACKING, PREFORMED	1
21	PAOZZ	96906	MS15570-1251	LAMP, INCANDESCENT	1

END OF FIGURE

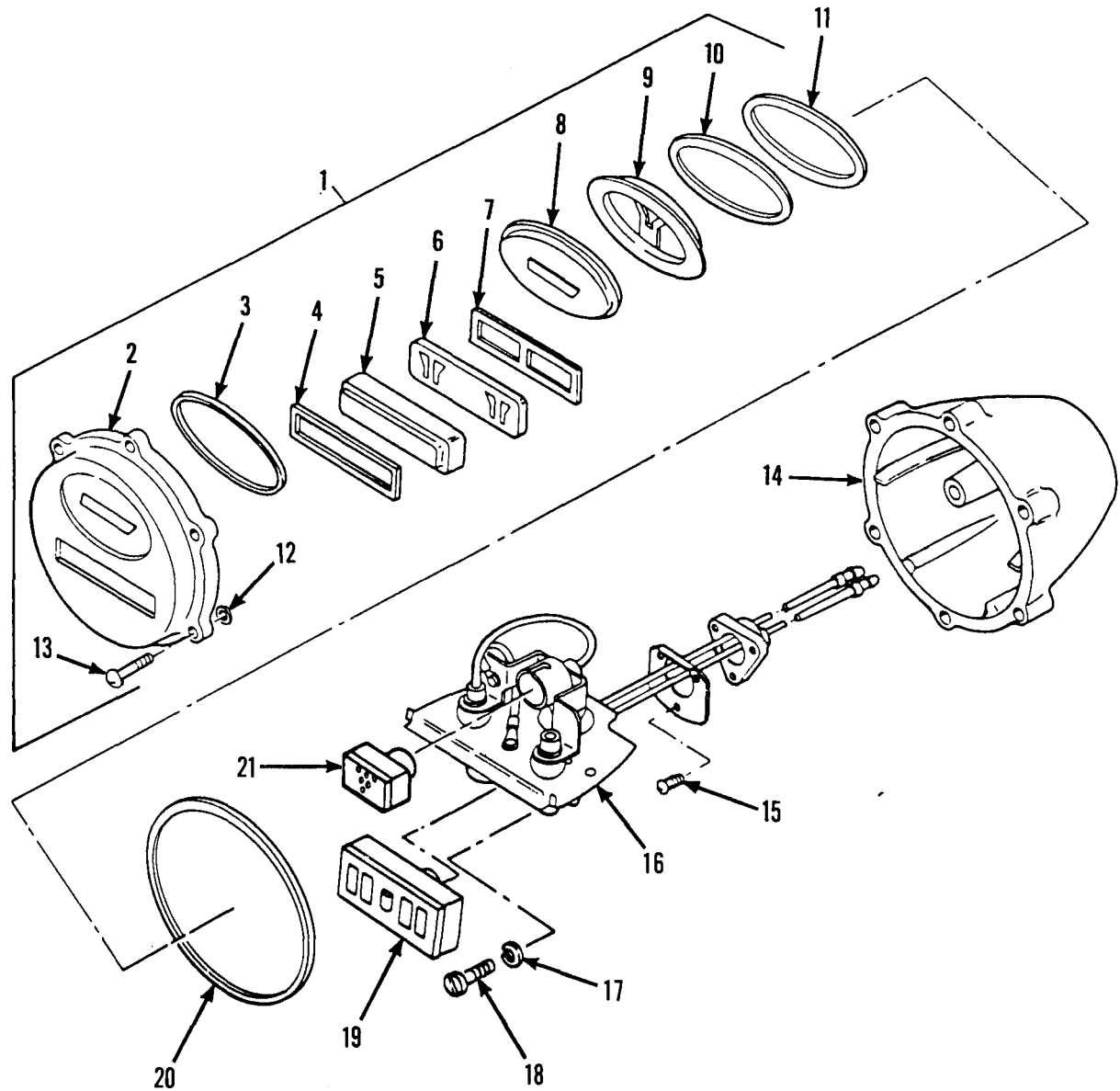

Figure 42. Right Stoplight-Taillight 8378786.

SECTION II			TM9-2350-238-24P-1		
(1)	(2)	(3)	(4)	(5)	(6)
ITEM NO	SMR CODE	CAGEC	PART NUMBER	DESCRIPTION AND USABLE ON CODES(UOC)	QTY
GROUP 0609					
FIG.42 RIGHT STOPLIGHT-TAILLIGHT					
8378786					
1	PAOOO	19207	7526018	RETAINER, LENS	1
2	XAOZZ	19207	7526017	DOOR	1
3	PAOZZ	19207	7526012	SEAL, NONMETALLIC RO	1
4	PAOZZ	19207	7526014	SEAL, NONMETALLIC RO	1
5	PAOZZ	19207	7526013	LENS, LIGHT LOWER	1
6	PAOZZ	19207	7526015	LENS, LIGHT RED, LOWER	1
7	XAOZZ	19207	7526016	BRACKET, LIGHT RETEN LOWER LENS	1
8	PAOZZ	73331	5939716	LENS, BLACKOUT TAIL UPPER	1
9	PAOZZ	24617	5933064	FILTER AMBER, UPPER LENS	1
10	PAOZZ	19207	7526009	GASKET UPPER LENS	1
11	PAOZZ	19207	7526008	RETAINER, LENS UPPER LENS	1
12	PAOZZ	19207	7320642	CLIP, RETAINING	6
13	PAOZZ	19207	7320641	SCREW, MACHINE CAP, NO. 10-24UNC X 1.50	6
14	PAOZZ	96906	MS53047-1	LIGHT, PARKING	1
15	PAOZZ	96906	MS35206-243	SCREW, MACHINE RIGHT TAIL	3
16	PAOZZ	19207	8378662	LAMP HOLDER ASSEMBLY	1
17	PAOZZ	96906	MS35338-42	WASHER, LOCK NO. 8 NOM SIZE	2
18	PAOZZ	96906	MS35206-242	SCREW, MACHINE NO. 8-32 X .312	2
19	PAOZZ	19207	12360850-1	LIGHT, MARKER, CLEAR	1
20	PAOZZ	19207	7320658	PACKING, PREFORMED	1
21	PAOZZ	19207	12360870-2	STOP LIGHT, VEHICULA	1

END OF FIGURE

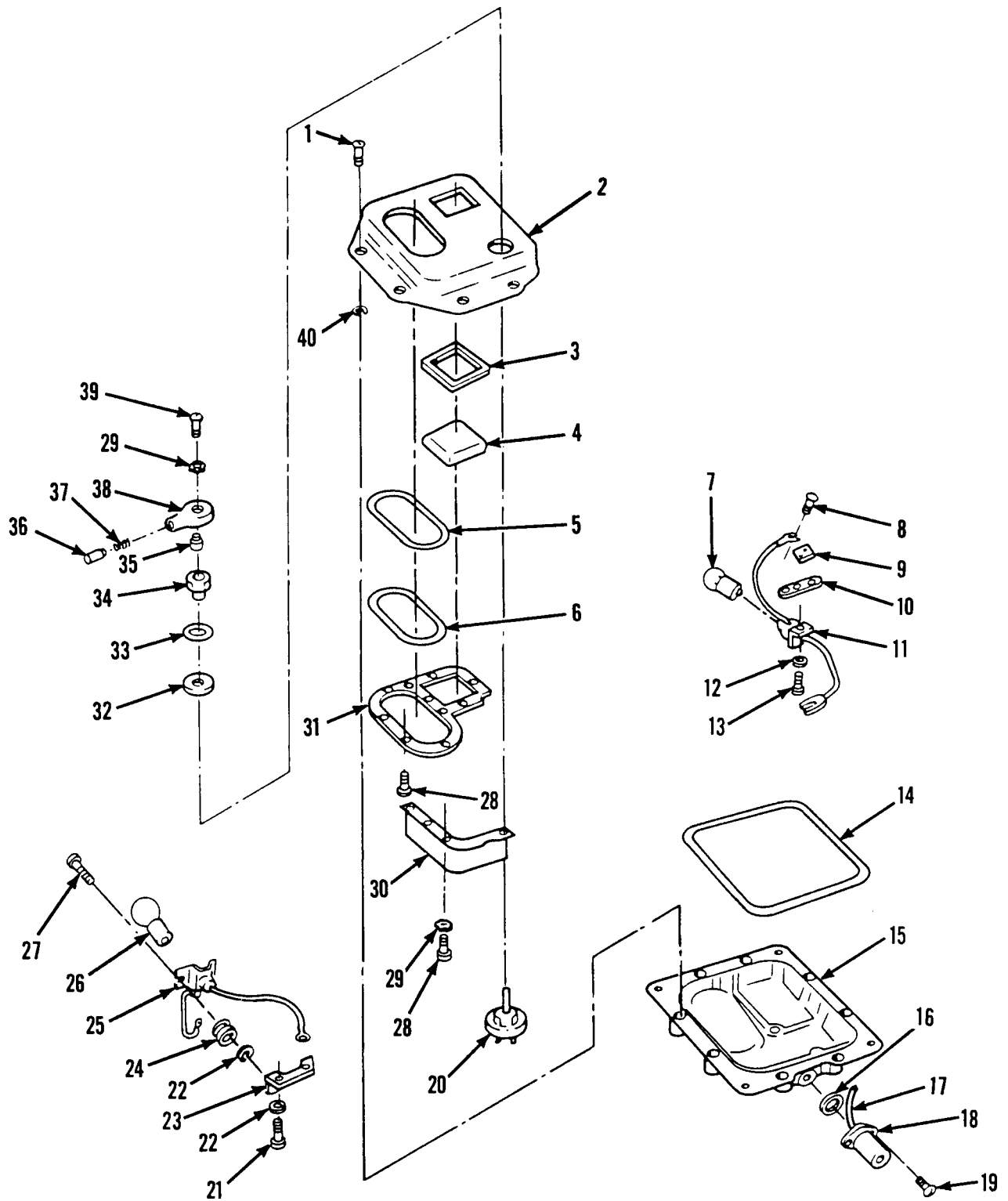

Figure 43. Driver's Compartment Dome Light 7064671.

SECTION II		TM9-2350-238-24P-1			
(1)	(2)	(3)	(4)	(5)	(6)
ITEM NO	SMR CODE	CAGEC	PART NUMBER	DESCRIPTION AND USABLE ON CODES(UOC)	QTY
GROUP 0609					
FIG.43 DRIVER'S COMPARTMENT DOME					
LIGHT 7064671					
1	PAOZZ	19207	7320641	SCREW,MACHINE CAP,NO.10-24UNC X 1.50	8
2	PAOZZ	19207	7962241	RETAINER,LENS	1
3	PAOZZ	19207	12343072	GASKET	1
4	PAOZZ	19207	12314082	LENS,LIGHT	1
5	PAOZZ	19207	7962242	SEAL,NONMETALLIC ST RUBBER,W	1
6	PAOZZ	19207	7962244	LENS,LIGHT WHITE	1
7	PAOZZ	96906	MS15570-623	LAMP,INCANDESCENT	1
8	PAOZZ	96906	MS35206-228	SCREW,MACHINE NO.6-32 X .375	2
9	PAOZZ	19207	8335240	GASKET RUBBER	1
10	PAOZZ	19207	8335242	PLATE,MOUNTING,LAMP	1
11	PAOZZ	19207	10942115	LAMPHOLDER	1
12	PAOZZ	19207	8744897	WASHER,FLAT .222 ID,.44 OD,.209 THK	2
13	PAOZZ	19207	7320687	SCREW,SHOULDER TRUSS HD,NO.8-32NC X .156	2
14	PAOZZ	19207	7962254	SEAL,NONMETALLIC RO RUBBER,BODY	1
15	XAOZZ	19207	8744898	COVER,ACCESS (ORDER PN 7064671)	1
16	PAOZZ	19207	7962251	PACKING,PREFORMED RUBBER	1
17	PAOZZ	19207	7064899	LEAD,ELECTRICAL	1
18	PAOZZ	19207	7064961	CONNECTOR,RECEPTACL	1
19	PAOZZ	96906	MS35206-241	SCREW,MACHINE NO.8-32 X .250	2
20	PAOZZ	19207	7320651	SWITCH,ROTARY	1
21	PAOZZ	96906	MS35206-242	SCREW,MACHINE NO.8-32NC X .156	2
22	PAOZZ	96906	MS35338-42	WASHER,LOCK NO.8 NOM SIZE	4
23	PAOZZ	19207	7064896	BRACKET,MOUNTING	1
24	PAOZZ	19207	7064900	GROMMET,NONMETALLIC RUBBER	2
25	PAOZZ	19207	7064962	LAMPHOLDER	1
26	PAOZZ	96906	MS35478-1691	LAMP,INCANDESCENT	1
27	PAOZZ	19207	8335233	SCREW,SHOULDER NO.8-32NC X .844	2
28	PAOZZ	96906	MS35206-226	SCREW,MACHINE NO.6-32NC X .250	11
29	PAOZZ	96906	MS35335-30	WASHER,LOCK NO.6 NOM SIZE	5
30	PAOZZ	19207	7962247	PARTITION	1
31	PAOZZ	19207	7962246	PLATE,RETAINING,WIN	1
32	PAOZZ	19207	7320654	WASHER,FLAT 1/2 ID,1.046 OD,.20 THK	1
33	PAOZZ	19207	7320655	GASKET RUBBER,SWITCH KNOB	1
34	PAOZZ	19207	7320652	MOUNTING NUT ASSEMB SWITCH KNOB	1
35	PAOZZ	19207	7320657	SETSCREW NO.6-32NC X .593	1
36	PAOZZ	19207	7057187	PUSH BUTTON SWITCH STOP KNOB	1
37	PAOZZ	19207	7057189	SPRING,HELICAL,COMP SWITCH STOP KNOB	1
38	PAOZZ	19207	7320656	KNOB KNOB	1
39	PAOZZ	96906	MS51957-30	SCREW,MACHINE NO.6-32NC X .50	1
40	PAOZZ	19207	7320642	CLIP,RETAINING	8

END OF FIGURE

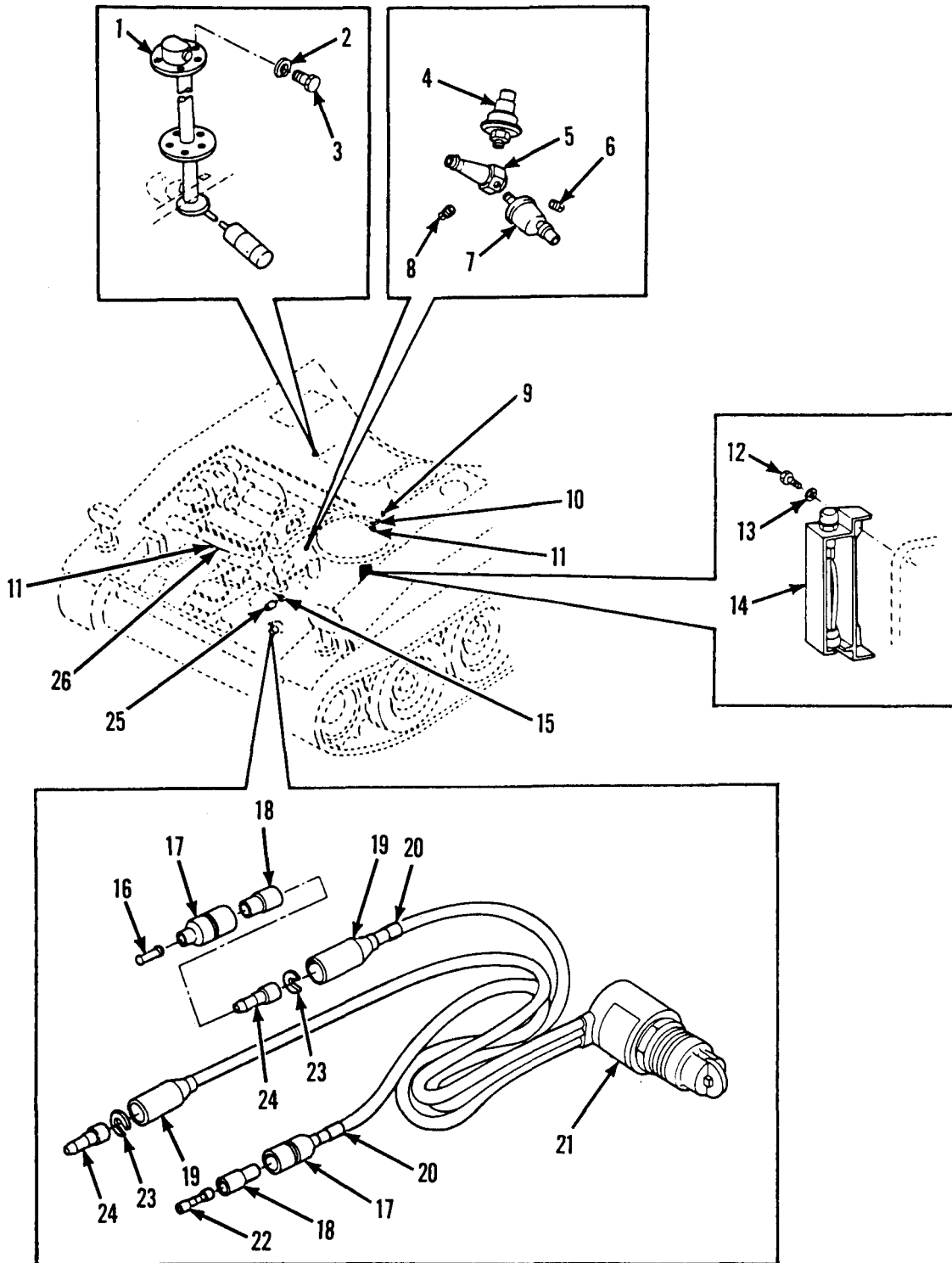
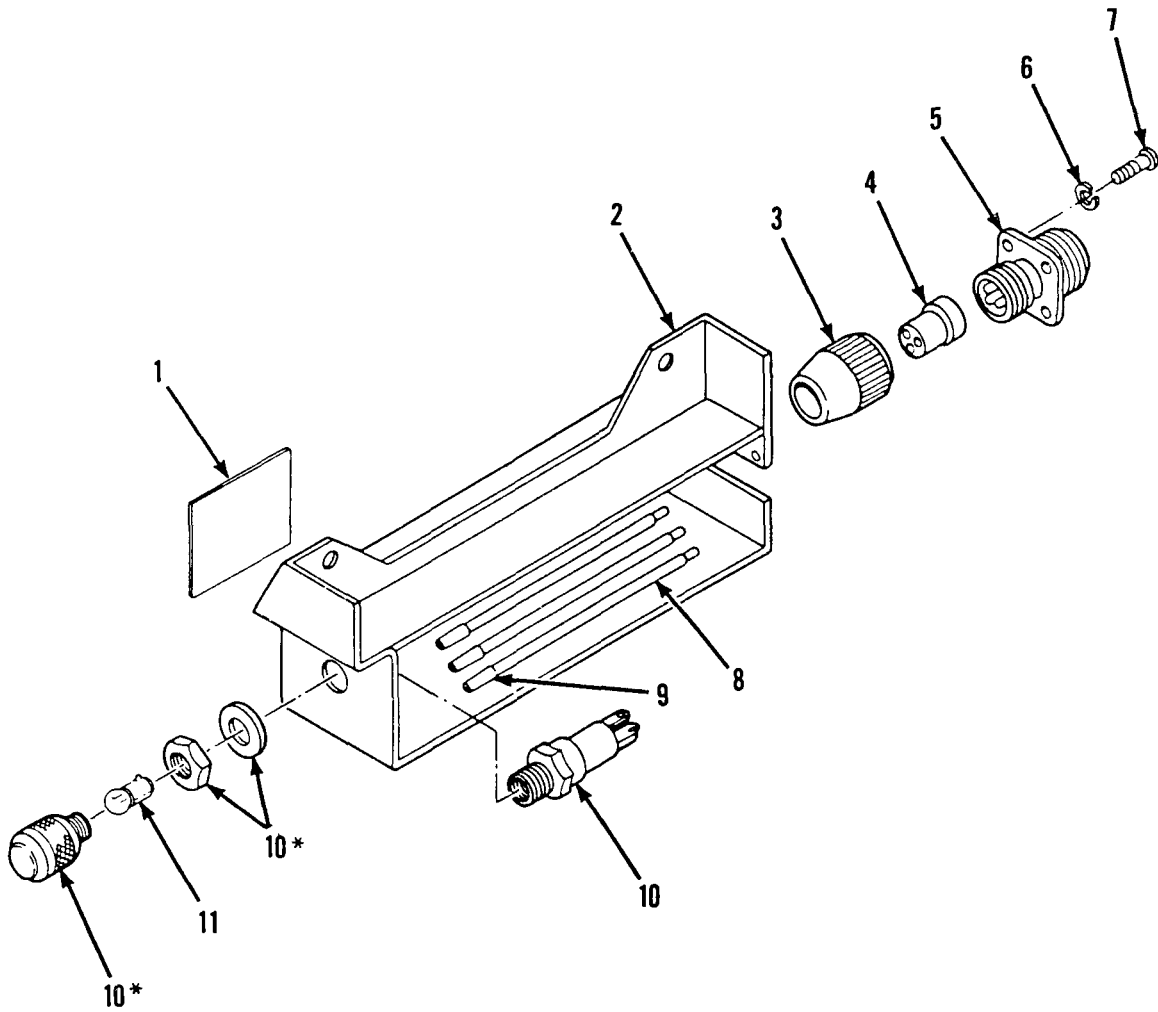

Figure 44. Sending Units, Warning Switches, and Indicator Lights.

SECTION II			TM9-2350-238-24P-1		
(1)	(2)	(3)	(4)	(5)	(6)
ITEM NO	SMR CODE	CAGEC	PART NUMBER	DESCRIPTION AND USABLE ON CODES(UOC)	QTY
GROUP 0610					
FIG.44 SENDING UNITS,WARNING SWITCHES,AND INDICATOR LIGHTS					
1	PAOZZ	19207	11593126	TRANSMITTER,LIQUID FUEL SENDING UNIT LIQUID QUANTITY	1
2	PAOZZ	96906	MS35338-43	WASHER,LOCK NO.10 NOM SIZE	5
3	PAOZZ	96906	MS35207-270	SCREW,MACHINE NO.10-32 X 1.50	5
4	PAOZZ	96906	MS24539	TRANSMITTER,PRESSUR ENGINE,OIL PRESSURE	1
5	PAOZZ	19207	10904229	CONNECTOR,MULTIPLE, PIPE,ENGINE WARNING UNIT	1
6	PAOZZ	96906	MS20913-2J	PLUG,PIPE SQUARE HD,1/4NPT	1
7	PAOZZ	96906	MS90530-1	SWITCH,PRESSURE LOW OIL PRESSURE WARNING	1
8	PAOZZ	96906	MS20913-4J	PLUG,PIPE SQUARE HD,1/2NPT	1
9	PAOZZ	81349	M12285/1-4	SWITCH,THERMOSTATIC ENGINE COOLANT TEMPERATURE WARNING	1
10	PAOZZ	19207	11631598	ELBOW,PIPE 1/2NPT	1
11	PAOZZ	96906	MS24537-1	TRANSMITTER,TEMPERA TRANSMISSION OIL TEMPERATURE (1),WATER TEMPERATURE (1)	2
12	PAOZZ	96906	MS90725-5	SCREW,CAP,HEXAGON H 1/4-2OUNC X .625	2
13	PAOZZ	96906	MS35333-40	WASHER,LOCK 1/4 NOM SIZE	2
14	PAOOO	19207	11675565	LIGHT,INDICATOR WARNING,LOW ENGINE COOLANT,SEE FIG. 45 FOR ASSY BKDN	1
15	PAOZZ	19207	10919904	ELBOW,PIPE TRANSMISSION WARNING LIGHT	1
16	PAOZZ	19207	7982907	DUMMY CONNECTOR,PLU	1
17	PAOZZ	19207	8338561	SHELL,ELECTRICAL CO MALE PLUG SINGLE 14 GA	2
18	PAOZZ	19207	8338562	INSULATOR,BUSHING	2
19	PAOZZ	19207	8338566	SHELL,ELECTRICAL CO FEMALE RECEPTACLE,SINGLE 14 GA	2
20	PAOZZ	81349	M43436/1-1	BAND,MARKER	2
21	PAOZZ	19207	7748628	SWITCH,SENSITIVE BRAKE WARNING	1
22	PAOZZ	19207	8338564	TERMINAL ASSEMBLY FEMALE	1
23	PAOZZ	19207	8338567	WASHER,SLOTTED TERMINAL RETAINING, .152 SLOT	2
24	PAOZA	96906	MS27148-2	CONTACT,ELECTRICAL NO.14 WIRE GA	2
25	PAOZZ	96906	MS24538-1	TRANSMITTER,PRESSUR TRANSMISSION OIL	1
26	PAOZZ	81349	M12285/1-9A	SWITCH,THERMOSTATIC TRANSMISSION OIL	1

END OF FIGURE



***Supplied With
Identically Numbered Part**

Figure 45. Low Engine Coolant Warning Indicator Light 11675565.

SECTION II			TM9-2350-238-24P-1		
(1)	(2)	(3)	(4)	(5)	(6)
ITEM NO	SMR CODE	CAGEC	PART NUMBER	DESCRIPTION AND USABLE ON CODES(UOC)	QTY
GROUP 0610					
FIG.45 LOW ENGINE COOLANT WARNING					
INDICATOR LIGHT 11675565					
1	PFOZZ	19207	11675572	SIGN	1
2	XAOZZ	19207	11675571	ENCLOSURE (ORDER PN 11675565)	1
3	PAOZZ	80064	1755656	NUT,BUSHING RETAINE RETAINING	1
4	PAOZZ	19207	7722344	INSERT,ELECTRICAL C	1
5	PAOZZ	19207	7720485	CONNECTOR,RECEPTACL	1
6	PAOZZ	96906	MS35338-41	WASHER,LOCK NO.6 NOM SIZE	4
7	PAOZZ	96906	MS35265-27	SCREW,MACHINE NO.6-32 X .31	4
8	MOOZZ	81349	M13486/1-5	WIRE,ELECTRICAL MFD FROM NSN6145-00-152-6499	V
9	MOOZZ	19207	11675565NOTE3	INSULATION,SLEEVING MFD FROM NSN5970-00-954-1622	V
10	PAOZZ	96906	MS25331-6	LIGHT,INDICATOR	1
11	PAOZZ	19207	12360890-1	LIGHT EMITTING DIOD	1

END OF FIGURE

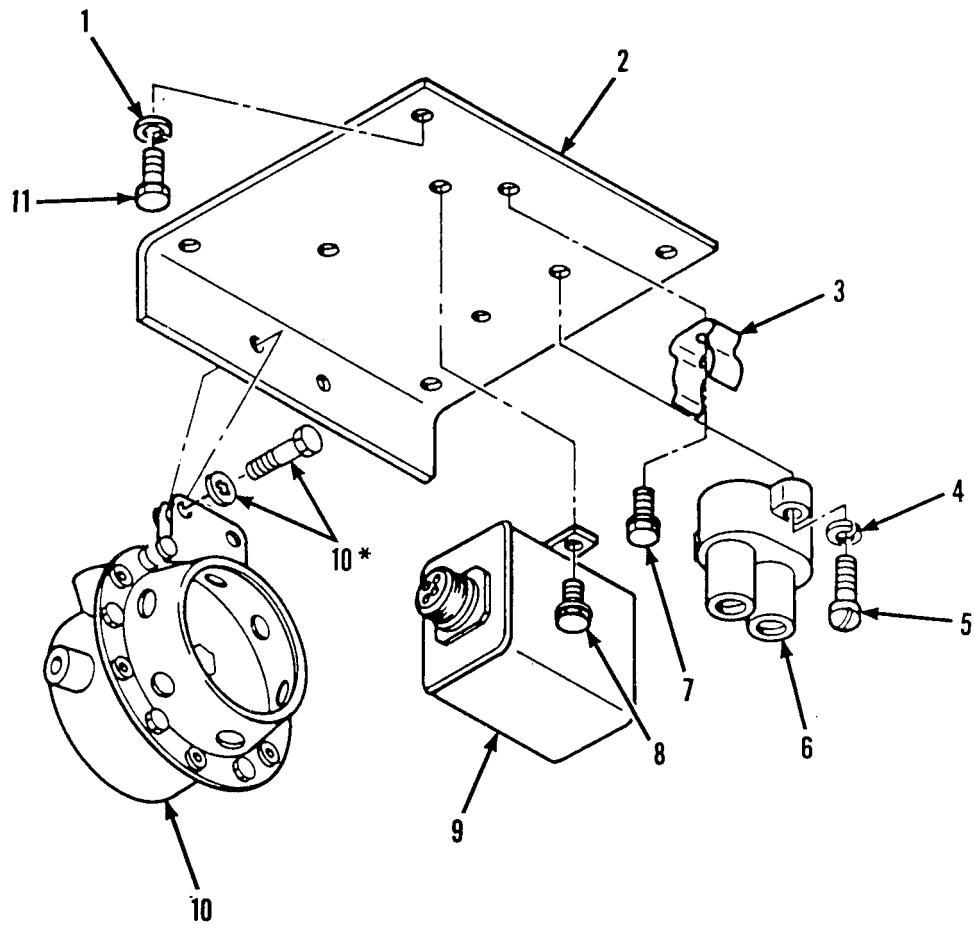

***Supplied With
Identically Numbered Part**

Figure 46. Audible Warning Horn and Related Parts.

SECTION II			TM9-2350-238-24P-1		
(1)	(2)	(3)	(4)	(5)	(6)
ITEM NO	SMR CODE	CAGEC	PART NUMBER	DESCRIPTION AND USABLE ON CODES(UOC)	QTY
GROUP 0611					
FIG.46 AUDIBLE WARNING HORN AND RELATED PARTS					
1	PAOZZ	96906	MS35338-44	WASHER,LOCK 1/4 NOM SIZE	4
2	PAOZZ	19207	10919884	BRACKET,ANGLE WARNING HORN AND CIRCUIT BREAKER	1
3	PAOZZ	19207	8378663	CLIP,SPRING TENSION	1
4	PAOZZ	96906	MS35338-42	WASHER,LOCK NO.8 NOM SIZE	2
5	PAOZZ	96906	MS35266-46	SCREW,MACHINE NO.8-36 X .62 CIRCUIT BREAKER	2
6	PAOZZ	81349	M13516-1-1	CIRCUIT BREAKER	1
7	PAOZZ	21450	423435	SCREW,ASSEMBLED WAS 1/4-2OUNC X .375	1
8	PAOZZ	21450	431953	BOLT,ASSEMBLED WASH 1/4-2OUNC X .50	2
9	PAOZZ	19207	7700026	RELAY,ELECTROMAGNET	1
10	PAOZZ	96906	MS51074-1	HORN,ELECTRICAL AUDIBLE WARNING SYSTEM	1
11	PAOZZ	96906	MS90725-3	SCREW,CAP,HEXAGON H 1/4-2OUNC X .500	4
END OF FIGURE					

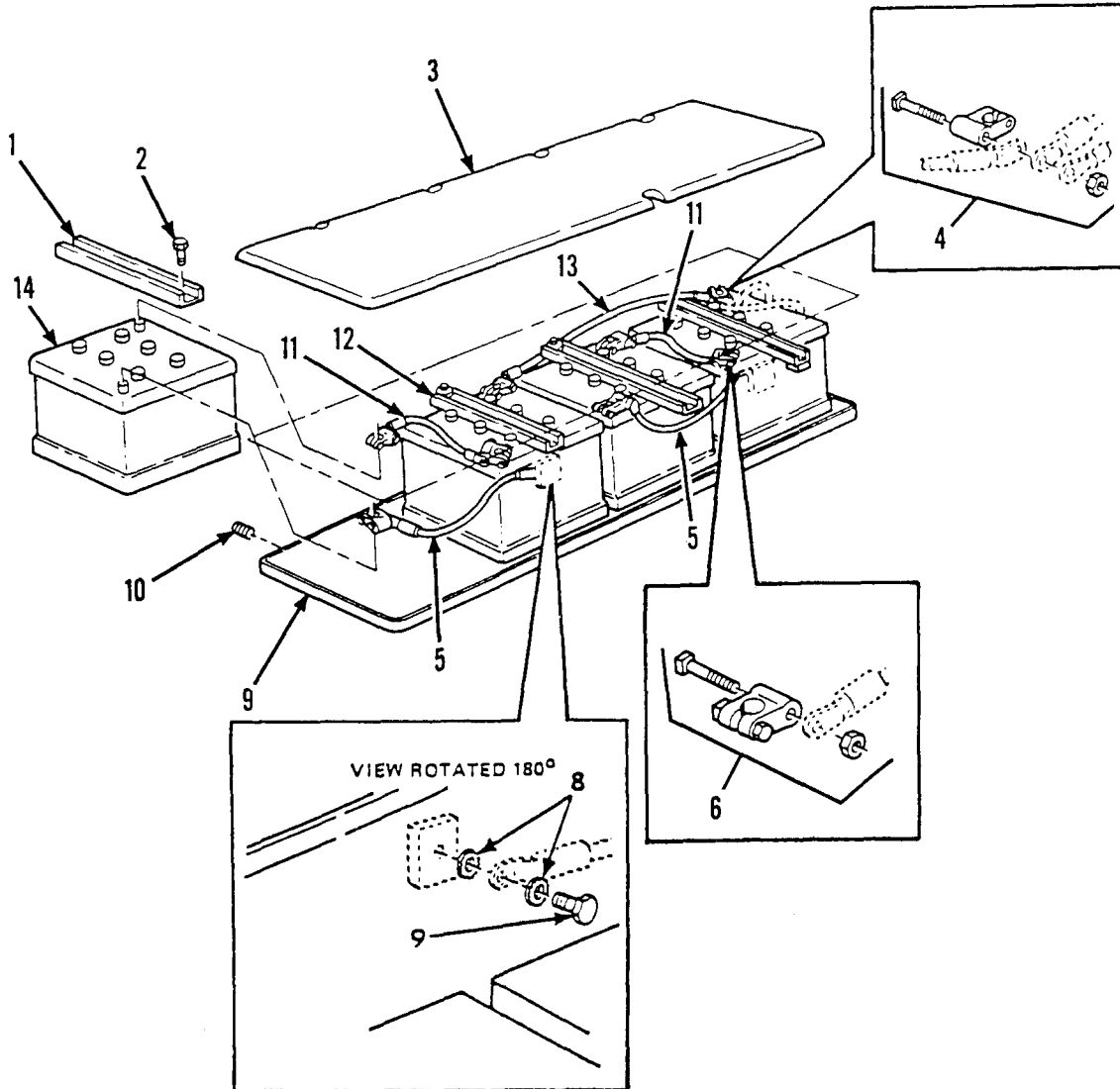

Figure 47. Batteries, Electrical Leads, and Related Parts.

SECTION II			TM9-2350-238-24P-1		
(1)	(2)	(3)	(4)	(5)	(6)
ITEM NO	SMR CODE	CAGEC	PART NUMBER	DESCRIPTION AND USABLE ON CODES(UOC)	QTY
GROUP 0612					
FIG.47 BATTERIES,ELECTRICAL LEADS, AND RELATED PARTS					
1	PAOZZ	19207	10901923	RETAINER,BATTERY HOLD DOWN	3
2	PAOZZ	96906	MS90726-61	SCREW,CAP,HEXAGON H 3/8-24UNF X	8
3	PAOZZ	19207	10919804	LINER,BATTERY BOX-B PROTECTION	1
4	PAOZZ	96906	MS75004-1	TERMINAL,LUG BATTERY POSITIVE	4
5	PAOZZ	19207	10901860	LEAD,ELECTRICAL BATTERY NEGATIVE TO GROUND	2
6	PAOZZ	96906	MS75004-2	TERMINAL,LUG BATTERY NEGATIVE	4
7	PAOZZ	96906	MS90726-107	SCREW,CAP,HEXAGON H 1/2-20UNF X .750	2
8	PAOZZ	96906	MS45904-84	WASHER,LOCK 1/2 ID	4
9	PAOZZ	19207	10902138	TRAY,BATTERY	1
10	XDOZZ	19207	10881939	PLUG,PROTECTIVE,DUS	2
11	XDOZZ	19207	10901859	LEAD,ELECTRICAL BATTERY POSITIVE TO NEGATIVE	2
12	PAOZZ	19207	10902124	RETAINER,BATTERY HOLD DOWN	1
13	PAOZZ	19207	10892516	LEAD,ELECTRICAL	1
14	PAOFA	96906	MS52149-1	BATTERY,STORAGE 12V,100 AMP/HOUR (DRY),REFER TO TM 9-6140-200-14	4

END OF FIGURE

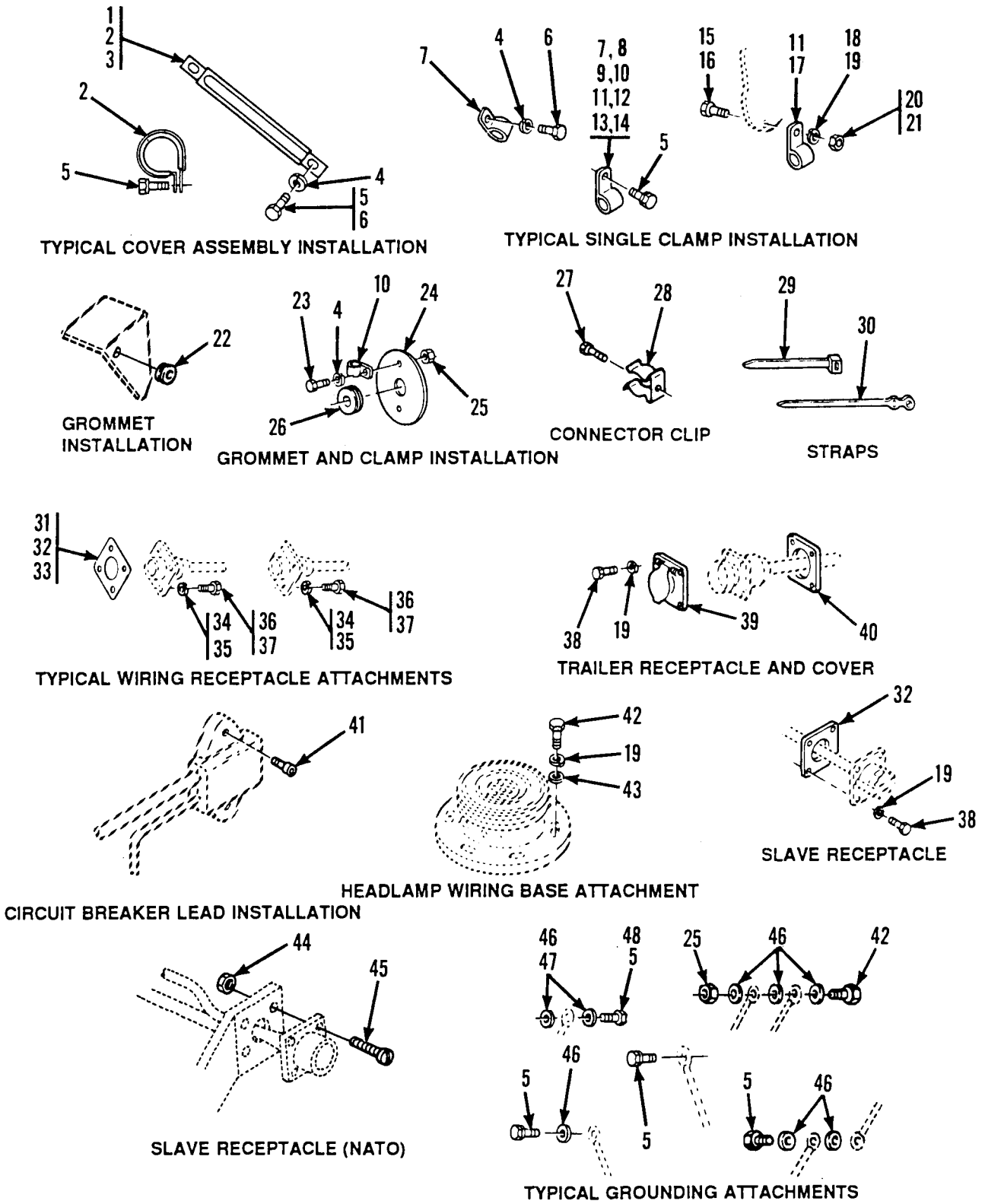

Figure 48. Electrical Wiring Installation Attaching Hardware.

SECTION II			TM9-2350-238-24P-1		
(1)	(2)	(3)	(4)	(5)	(6)
ITEM NO	SMR CODE	CAGEC	PART NUMBER	DESCRIPTION AND USABLE ON CODES(UOC)	QTY
GROUP 0613					
FIG.48 ELECTRICAL WIRING					
INSTALLATION ATTACHING					
HARDWARE					
1	PAOZZ	19207	7353494	CLAMP,LOOP HARNESS CLIP	2
2	PAOZZ	19207	7353498	SHIELD,TERMINAL	11
3	PAOZZ	19207	7755847	COVER ASY CABLE CLI HARNESS CLIP	1
4	PAOZZ	96906	MS35333-40	WASHER,LOCK 1/4 NOM SIZE	5
5	PAOZZ	21450	431953	BOLT,ASSEMBLEDD WASH 1/4-2OUNC X .500 TO INSTRUMENT PANEL WIRING HARNESS	92
6	PAOZZ	96906	MS90725-3	SCREW,CAP,HEXAGON H 1/4-2OUNC X .500	3
7	PAOZZ	96906	MS21333-107	CLAMP,LOOP 1.00 DIA	2
8	PAOZZ	96906	MS21333-96	CLAMP,LOOP .125 DIA	14
9	PAOZZ	96906	MS21333-98	CLAMP,LOOP .250 DIA	3
10	PAOZZ	96906	MS21333-100	CLAMP,LOOP .375 DIA	19
11	PAOZZ	96906	MS21333-102	CLAMP,LOOP 1.500 DIA	14
12	PAOZZ	96906	MS21333-104	CLAMP,LOOP 0.625 DIA	4
13	PAOZZ	96906	MS21333-105	CLAMP,LOOP .750 DIA	6
14	PAOZZ	96906	MS21333-106	CLAMP,LOOP .875 DIA	7
15	PAOZZ	96906	MS16997-44	SCREW,CAP,SOCKET HE NO.10-24UNC X .50	2
16	PAOZZ	96906	MS90725-6	SCREW,CAP,HEXAGON H 1/4-2OUNC X .750	3
17	PAOZZ	96906	MS21333-69	CLAMP,LOOP .375 DIA	2
18	PAOZZ	96906	MS35333-39	WASHER,LOCK	2
19	PAOZZ	96906	MS35338-44	WASHER,LOCK 1/4 NOM SIZE	23
20	PAOZZ	96906	MS35649-202	NUT,PLAIN,HEXAGON NO.10-24UNC	2
21	PAOZZ	96906	MS51967-2	NUT,PLAIN,HEXAGON 1/4-2UONC	3
22	PAOZZ	96906	MS35490-34	GROMMET,NONMETALLIC	2
23	PAOZZ	96906	MS90727-8	SCREW,CAP,HEXAGON H 1/4-28UNF X 1.000	2
24	PAOZZ	19207	11643556	PLATE,RETAINING,ELE GROMMET RETAINING	1
25	PAOZZ	96906	MS51968-2	NUT,PLAIN,HEXAGON 1/4-28UNF	2
26	PAOZZ	96906	MS35489-39S	GROMMET,NONMETALLIC	1
27	PAOZZ	21450	423435	SCREW,ASSEMBLED WAS 1/4-2OUNC X .875	41
28	PAOZZ	19207	8378663	CLIP,SPRING TENSION	42
29	PAOZZ	96906	MS3367-2-9	STRAP,TIEDOWN,ELECT HARNESS TIEDOWN	6
30	PAOZZ	19207	10921769	BAND,MARKER	12
31	PAOZZ	96906	MS52000-5	GASKET	3
32	PAOZZ	96906	MS52000-8	GASKET SHELL SIZE 22	7
33	PAOZZ	96906	MS52000-10	GASKET ELECTRICAL CONNECTOR	1
34	PAOZZ	96906	MS35338-42	WASHER,LOCK	44
35	PAOZZ	96906	MS35338-41	WASHER,LOCK NO.6 NOM SIZE	20
36	PAOZZ	96906	MS16997-33	SCREW,CAP,SOCKET HE NO.8-32UNC X .625	48
37	PAOZZ	96906	MS16997-20	SCREW,CAP,SOCKET HE NO.6-32UNC X .50	20

SECTION II			TM9-2350-238-24P-1		
(1)	(2)	(3)	(4)	(5)	(6)
ITEM NO	SMR CODE	CAGEC	PART NUMBER	DESCRIPTION AND USABLE ON CODES(UOC)	QTY
38	PAOZZ	96906	MS90726-6	SCREW,CAP,HEXAGON H 1/4-28UNF X .750	4
39	PAOZZ	19207	7731428	COVER,ELECTRICAL CO TRAILER RECEPTACLE	1
40	PAOZZ	19207	7525965	GASKET TRAILER RECEPTACLE	1
41	PAOZZ	96906	MS16997-49	SCREW,CAP,SOCKET HE NO.10-24UNC X 1.25	2
42	PAOZZ	96906	MS90727-5	SCREW,CAP,HEXAGON H 1/4-28UNF X .625	12
43	PAOZZ	96906	MS27183-10	WASHER,FLAT .281 ID,.625 OD,.065 THK	12
44	PAOZZ	96906	MS21044N3	NUT,SELF-LOCKING,HE 1/4-28NRF-3B	4
45	PAOZZ	96906	MS35207-270	SCREW,MACHINE NO.10-22UNF X 1.5	4
46	PAOZZ	96906	MS45904-68	WASHER,LOCK 1/4 ID	12
47	PAOZZ	96906	MS45904-76	WASHER,LOCK 3/8 ID	6
48	PAOZZ	80204	B1821BH038C075N	SCREW,CAP,HEXAGON H 3/8-24UNF X .625	3

END OF FIGURE

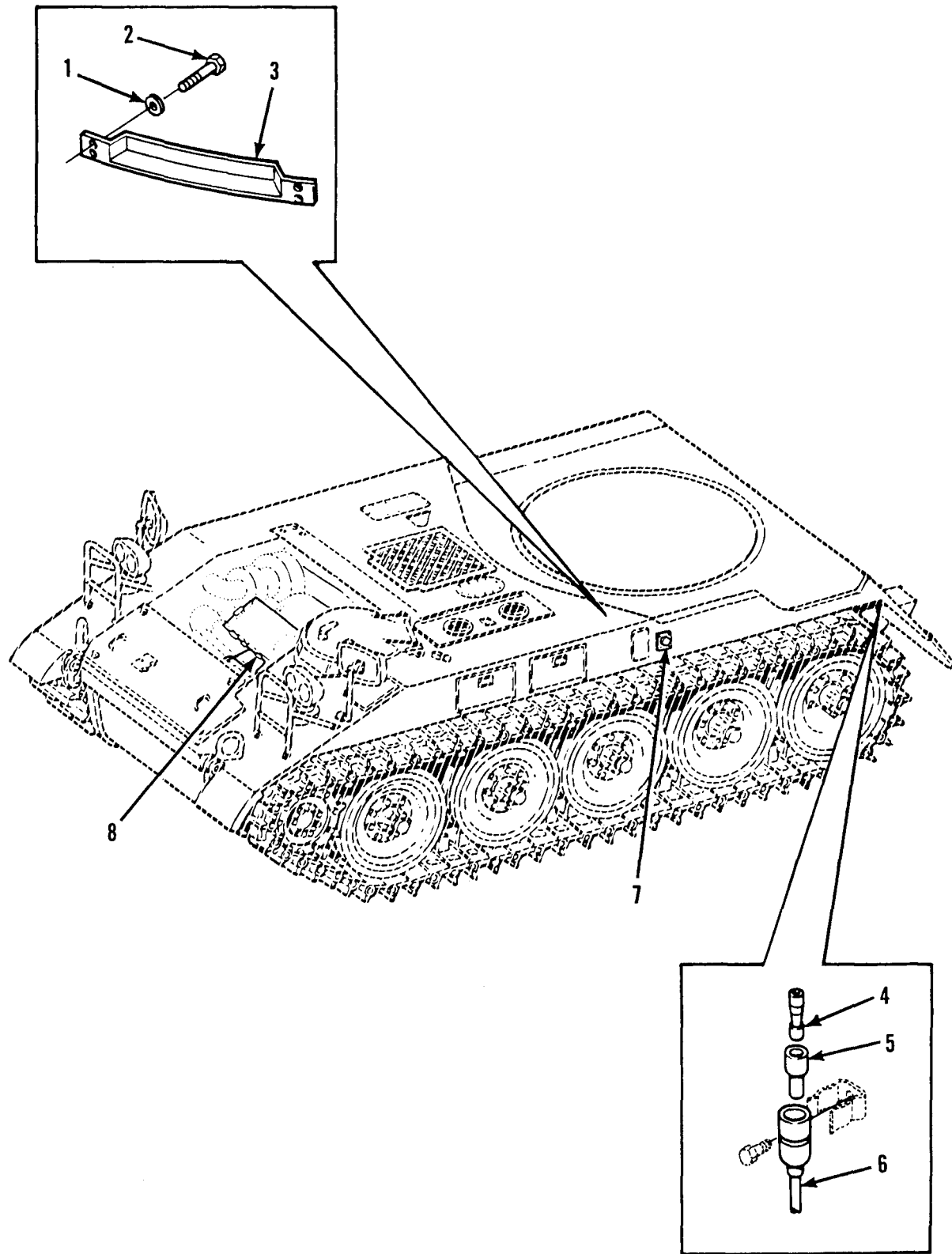

Figure 49. Electrical Wiring (Hull Aft).

SECTION II			TM9-2350-238-24P-1		
(1)	(2)	(3)	(4)	(5)	(6)
ITEM NO	SMR CODE	CAGEC	PART NUMBER	DESCRIPTION AND USABLE ON CODES(UOC)	QTY
GROUP 0613					
FIG.49 ELECTRICAL WIRING (HULL AFT)					
1	PAOZZ	96906	MS35338-46	WASHER, LOCK	4
2	PAOZZ	80204	B1821BH038C063N	SCREW, CAP, HEXAGON H	4
3	PBOZZ	19207	10919859	COVER, ACCESS FLOOR DISCONNECT TO BULKHEAD DISCONNECT WIRING HARNESS	1
4	PAOZZ	19207	8338564	TERMINAL ASSEMBLY FEMALE RIGHT AND LEFT TAILLIGHT LEAD	5
5	PAOZZ	19207	8338562	INSULATOR, BUSHING RIGHT AND LEFT TAILLIGHT LEAD	5
6	PAOZZ	19207	8338561	SHELL, ELECTRICAL CO	5
7	PAOZZ	19207	11674728	CONNECTOR, RECEPTACL	1
8	PAOZZ	19207	11631547	LEAD AND DIODE ASSE AERATION DETECTOR	1

END OF FIGURE

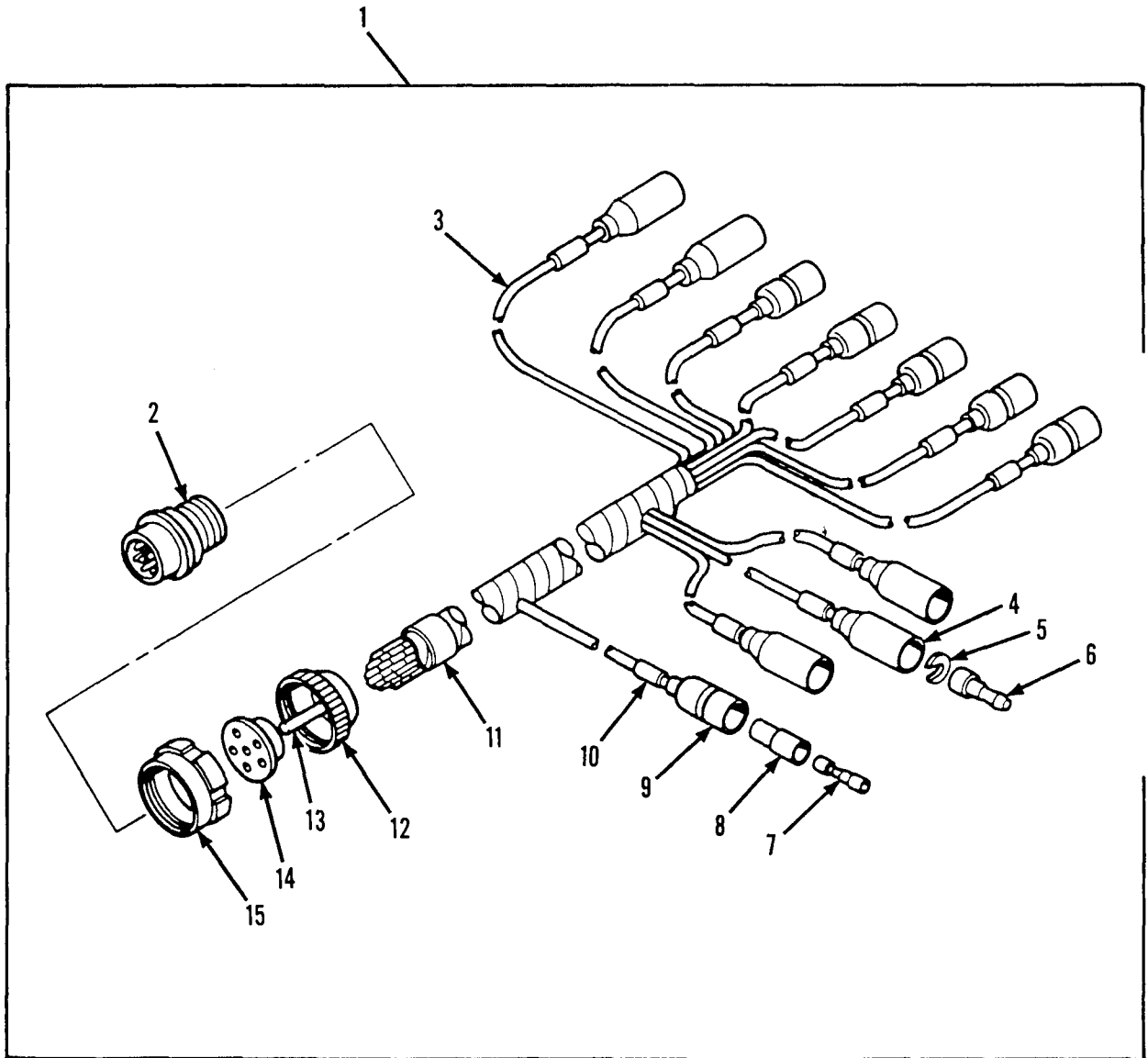

Figure 50. Bulkhead Disconnect to Switch Panel Branched Wiring Harness 10881944.

SECTION II			TM9-2350-238-24P-1		
(1)	(2)	(3)	(4)	(5)	(6)
ITEM NO	SMR CODE	CAGEC	PART NUMBER	DESCRIPTION AND USABLE ON CODES(UOC)	QTY
				GROUP 0613	
				FIG.50 BULKHEAD DISCONNECT TO SWITCH	
				PANEL BRANCHED WIRING HARNESS	
				10881944	
1	PAOOO	19207	10881944	WIRING HARNESS,BRAN BULKHEAD	1
				DISCONNECT TO SWITCH PANEL	
2	XDOZZ	19207	8724243	CONNECTOR,PLUG,ELEC SIZE 22	1
3	MOOZZ	81349	M13486/1-5	WIRE,ELECTRICAL MFD FROM NSN6145-	V
				00-152-6499	
4	PAOZZ	19207	8338566	SHELL,ELECTRICAL CO FEMALE	5
				RECEPTACLE,SINGLE 14 GA	
5	PAOZZ	19207	8338567	WASHER,SLOTTED TERMINAL	5
				RECEPTACLE, .152 SLOT	
6	PAOZA	96906	MS27148-2	CONTACT,ELECTRICAL NO.14 WIRE GAGE	5
7	PAOZZ	19207	8338564	TERMINAL ASSEMBLY	6
8	PAOZZ	19207	8338562	INSULATOR,BUSHING	6
9	PAOZZ	19207	8338561	SHELL,ELECTRICAL CO MALE PLUG,	6
				SINGLE 14 GA	
10	PAOZZ	81349	M43436/1-1	BAND,MARKER	20
11	PAOZZ	81349	M43436/1-3	BAND,MARKER	1
12	PAOZZ	19207	7723308	NUT,BUSHING RETAINE RETAINING,	1
				SIZE 22	
13	MOOZZ	19207	8724763	NONMETALLIC ROD MFD FROM NSN9390-	V
				00-180-7289	
14	PAOZZ	19207	7722322	BUSHING,NONMETALLIC CONNECTOR,	1
				CONT-ARR 22-23	
15	PAOZZ	19207	8701325	NUT,SLEEVE SIZE 22 CONNECTOR	1

END OF FIGURE

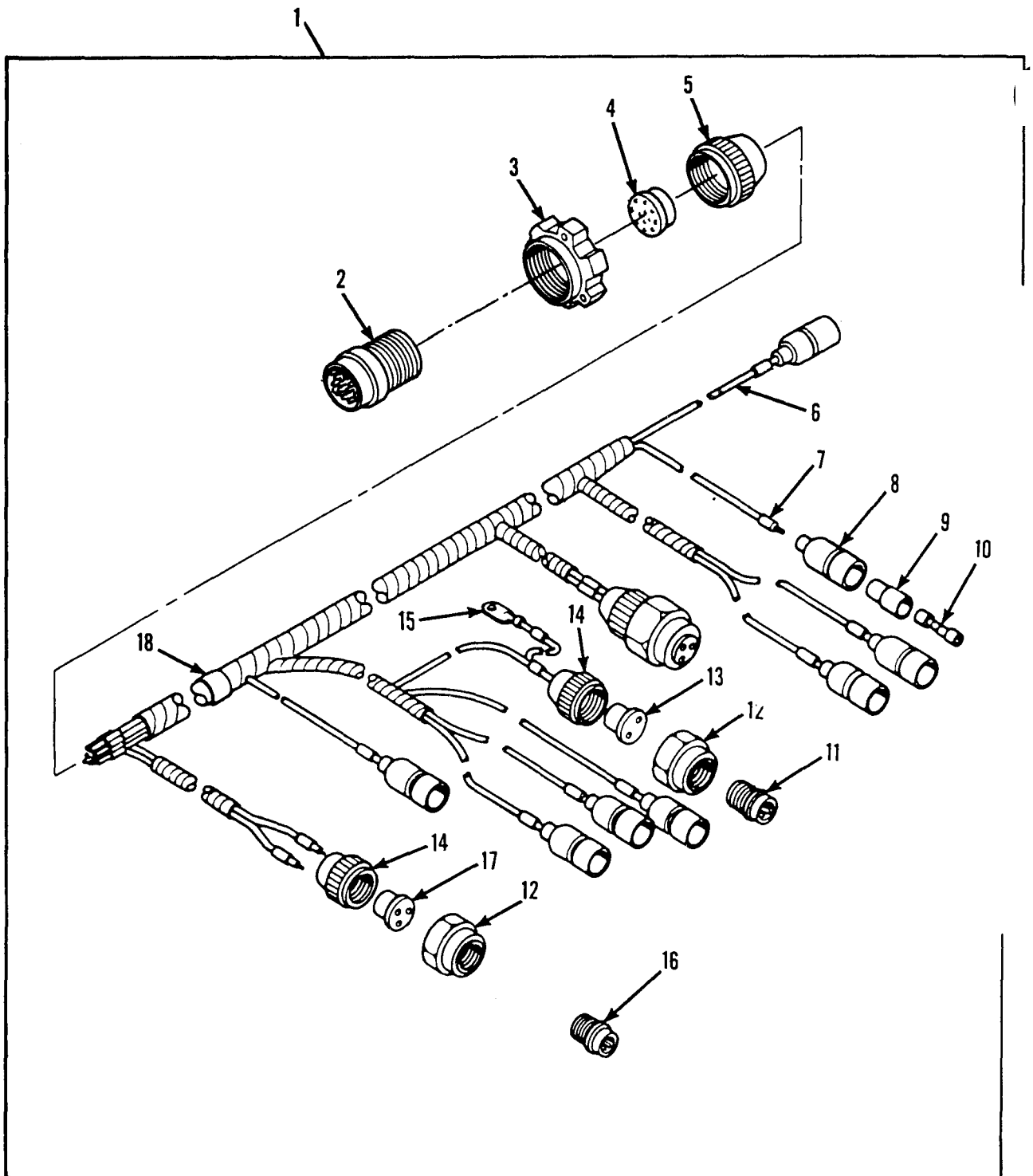

Figure 51. Bulkhead Disconnect to Engine Components and Warning Units Branched Wiring Harness 10882032.

SECTION II			TM9-2350-238-24P-1		
(1)	(2)	(3)	(4)	(5)	(6)
ITEM NO	SMR CODE	CAGEC	PART NUMBER	DESCRIPTION AND USABLE ON CODES(UOC)	QTY
GROUP 0613					
FIG.51 BULKHEAD DISCONNECT TO ENGINE COMPONENTS AND WARNING UNITS BRANCHED WIRING HARNESS 10882032					
1	PAOOO	19207	10882032	WIRING HARNESS,BRAN BULKHEAD DISCONNECT TO ENGINE COMPONENTS AND WARNING UNITS	1
2	PAOZZ	19207	8724257	CONNECTOR,PLUG,ELEC SIZE 28	1
3	PAOZZ	19207	7716634	NUT,COUPLING,ELECTR SIZE 28	1
4	PAOZZ	19207	7722333	CONNECTOR BUSHING,NONMETALLIC CONNECTOR, CONT-ARR 22-15	1
5	PAOZZ	19207	7723309	NUT,PLAIN,KNURLED RETAINING,SIZE 28	1
6	MOOZZ	81349	M13486/1-5	WIRE,ELECTRICAL MFD FROM 6145-00-152-6499	V
7	PAOZZ	81349	M43436/1-1	BAND,MARKER	28
8	PAOZZ	19207	8338561	SHELL,ELECTRICAL CO MAKE PLUG, SINGLE 14 GA	8
9	PAOZZ	19207	8338562	INSULATOR,BUSHING	8
10	PAOZZ	19207	8338564	TERMINAL ASSEMBLY FEMALE	8
11	PAOZZ	19207	8724233	CONNECTOR,PLUG,ELEC SIZE 16	1
12	PAOZZ	19207	7527645	NUT,COUPLING,ELECTR SIZE 16	3
13	PAOZZ	19207	7992132	CONNECTOR BUSHING,NONMETALLIC ELECTRICAL CONNECTOR,CONT-ARR 16-11	1
14	PAOZZ	80064	1755656	NUT,BUSHING RETAINE SIZE 16	3
15	PAOZZ	19207	7056709	TERMINAL,LUG 14 WG X 1/4 SCREW HOLE	1
16	XDOZZ	19207	8724231	CONNECTOR,PLUG,ELEC SIZE 16	2
17	PAOZZ	19207	7722344	INSERT,ELECTRICAL C CONNECTOR, CONT-ARR 16-10	2
18	PAOZZ	81349	M43436/1-3	BAND,MARKER	1

END OF FIGURE

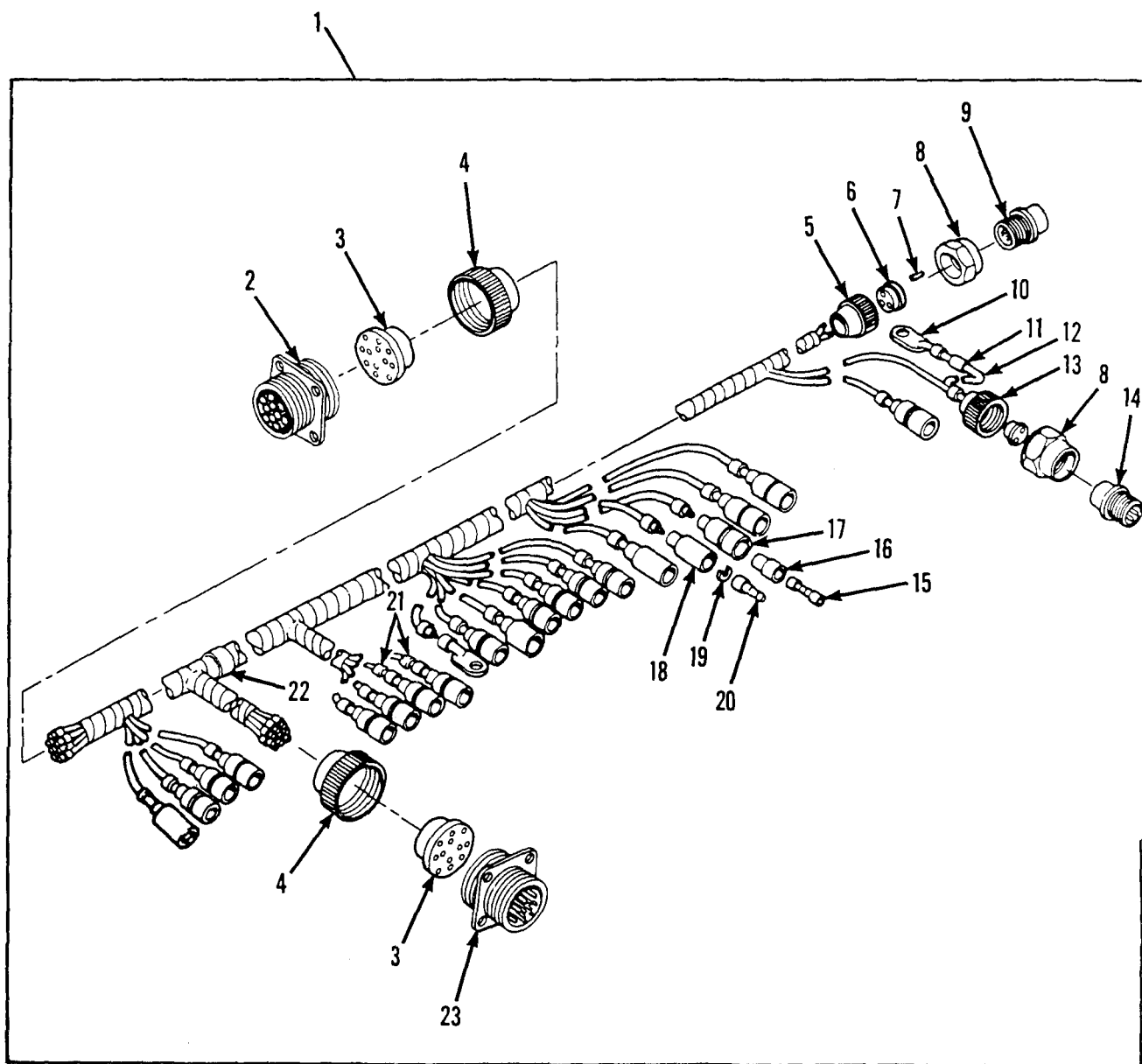

Figure 52. Bulkhead Disconnect to Driver's Control Branched Wiring Harness 12289941.

SECTION II			TM9-2350-238-24P-1		
(1)	(2)	(3)	(4)	(5)	(6)
ITEM NO	SMR CODE	CAGEC	PART NUMBER	DESCRIPTION AND USABLE ON CODES(UOC)	QTY
				GROUP 0613	
				FIG.52 BULKHEAD DISCONNECT TO	
				DRIVER'S CONTROL BRANCHED	
				WIRING HARNESS 12289941	
1	PAOOO	19207	12289941	WIRING HARNESS, BRAN	1
2	PAOZZ	19207	7716794	CONNECTOR, RECEPTACL SIZE 28, WALL TYPE	1
3	PAOZZ	19207	7722333	BUSHING, NONMETALLIC CONNECTOR, CONT-ARR 22-15	2
4	PAOZZ	19207	7723309	NUT, PLAIN, KNURLED RETAINING, SIZE 28	2
5	PAOZZ	80064	1755656	NUT, BUSHING RETAINING, SIZE 16	2
6	PAOZZ	19207	7722344	INSERT, ELECTRICAL C CONNECTOR, CONT-ARR 16-10	1
7	MOOZZ	19207	8724763AR	ROD, MFD FROM NSN9390-00-180-7289	V
8	PAOZZ	19207	7527645	NUT, COUPLING, ELECTR SIZE 16 CONNECTOR	2
9	PAOZZ	81996	B8005-16-003FN12	CONNECTOR, PLUG, ELEC SIZE 16	1
10	PAOZZ	19207	7056709	TERMINAL, LUG 14 WG X 1/4 SCREW HOLE	2
11	PAOZZ	81349	M43436/1-1	BAND, MARKER	49
12	MOOZZ	81349	M13486/1-5	WIRE, ELECTRICAL MFD FROM NSN6145-00-152-6499	V
13	PAOZZ	19207	7992132	BUSHING, NONMETALLIC CONNECTOR, CONT-ARR 16-11	1
14	PAOZZ	19207	8724233	CONNECTOR, PLUG, ELEC SIZE 16	1
15	PAOZZ	19207	8338564	TERMINAL ASSEMBLY FEMALE	16
16	PAOZZ	19207	8338562	INSULATOR, BUSHING	16
17	PAOZZ	19207	8338561	SHELL, ELECTRICAL CO MALE, PLUG, SINGLE .14 GA	16
18	PAOZZ	19207	8338566	SHELL, ELECTRICAL CO FEMALE	4
19	PAOZZ	19207	8338567	RECEPTACLE, SINGLE, FEMALE 14 GA WASHER, SLOTTED TERMINAL RETAINING, .152 SLOT	4
20	PAOZA	96906	MS27148-2	CONTACT, ELECTRICAL NO.14 WIRE GAGE	4
21	PAOZZ	83194	1628	BAND, MARKER	2
22	PAOZZ	81349	M43436/1-3	BAND, MARKER	1
23	PAOZZ	19207	7716793	CONNECTOR, RECEPTACL SIZE 28, WALL TYPE	1

END OF FIGURE

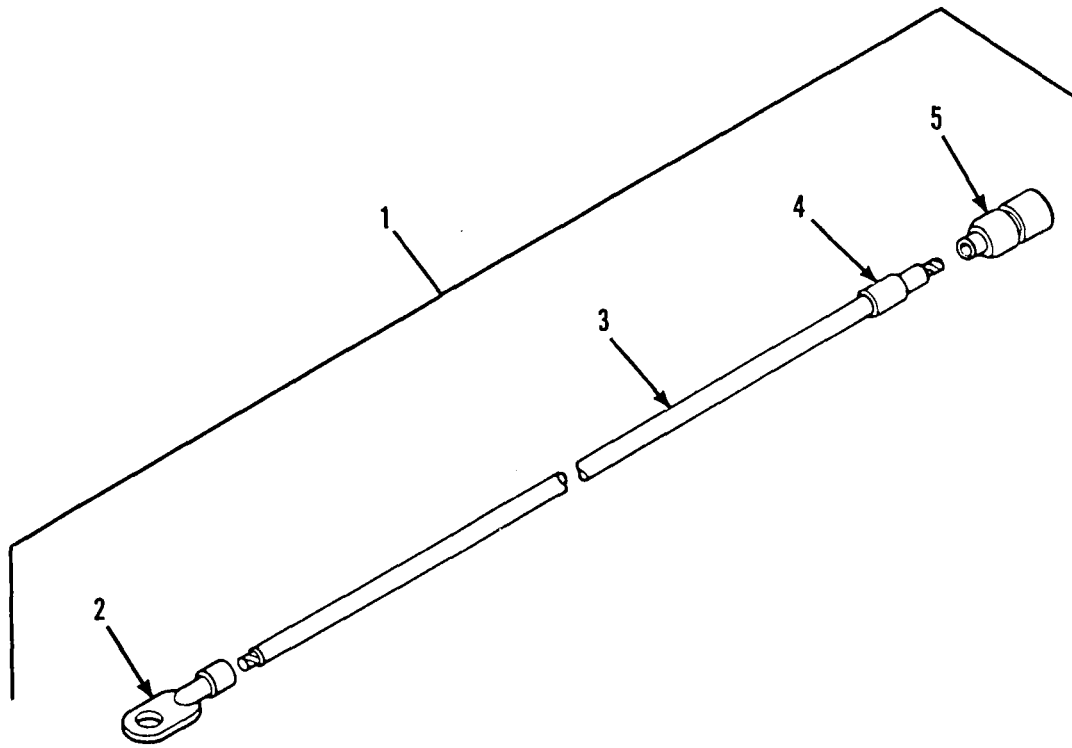

Figure 53. Suspension Lockout System Warning Light Ground and Horn Ground Electrical Leads 10892526.

SECTION II			TM9-2350-238-24P-1		
(1)	(2)	(3)	(4)	(5)	(6)
ITEM NO	SMR CODE	CAGEC	PART NUMBER	DESCRIPTION AND USABLE ON CODES(UOC)	QTY
				GROUP 0613	
				FIG.53 SUSPENSION LOCKOUT SYSTEM	
				WARNING LIGHT GROUND AND HORN	
				GROUND ELECTRICAL LEADS	
				0892526	
1	PAOZZ	19200	10892526	LEAD,ELECTRICAL SUSPENSION LOCKOUT SYSTEM WARNING LIGHT GROUND (1), HORN GROUND (1)	2
2	PAOZZ	19207	7056709	TERMINAL,LUG 14 WG X 1/4 SCREW HOLE	1
3	MOOZZ	81349	M13486/1-5	WIRE,ELECTRICAL MFD FROM NSN6145-00-152-6499	V
4	PAOZZ	81349	M43436/1-3	BAND,MARKER	1
5	PAOZZ	96906	MS27144-1	CONNECTOR,PLUG,ELEC	1
				END OF FIGURE	

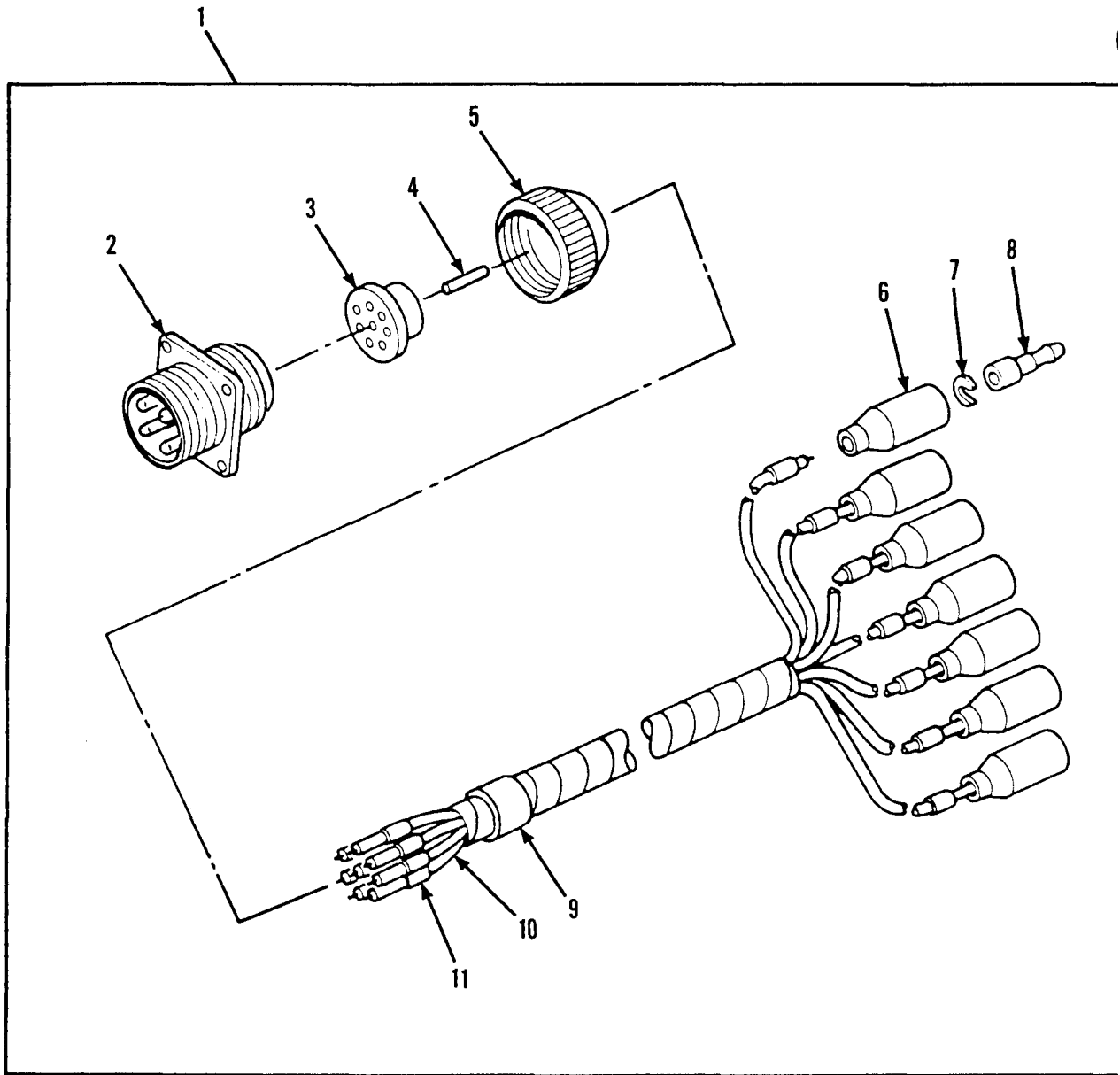

Figure 54. Line Connection to Right Headlamp Disconnect Branched Wiring Harness 10901827.

SECTION II			TM9-2350-238-24P-1		
(1)	(2)	(3)	(4)	(5)	(6)
ITEM NO	SMR CODE	CAGEC	PART NUMBER	DESCRIPTION AND USABLE ON CODES(UOC)	QTY
				GROUP 0613	
				FIG.54 LINE CONNECTION TO RIGHT	
				HEADLAMP DISCONNECT BRANCHED	
				WIRING HARNESS 10901827	
1	PAOOO	19207	10901827	WIRING HARNESS,BRAN LINE	1
				CONNECTION TO RIGHT HEADLAMP	
				DISCONNECT	
2	PAOZZ	19207	7722353	CONNECTOR,RECEPTACL SIZE 22 WALL	1
				TYPE	
3	PAOZZ	19207	7722322	BUSHING,NONMETALLIC CONNECTOR,	1
				CONT-ARR 22-23	
4	MOOZZ	19207	8724763AR	ROD, MFD FROM 9390-00-180-7289	V
5	PAOZZ	19207	7723308	NUT,BUSHING RETAINE RETAINING,	1
				SIZE 22	
6	PAOZZ	19207	8338566	SHELL,ELECTRICAL CO FEMALE	7
				RECEPTACLE,SINGLE 14 GA	
7	PAOZZ	19207	8338567	WASHER,SLOTTED CONNECTOR,CONT-ARR	7
				22-15	
8	PAOZA	96906	MS27148-2	CONTACT,ELECTRICAL NO.14 WIRE GAGE	7
9	PAOZZ	81349	M43436/1-3	BAND,MARKER	1
10	MOOZZ	81349	M13486/1-5	WIRE,ELECTRICAL MFD FROM NSN6145-	V
				00-152-6499	
11	PAOZZ	81349	M43436/1-1	BAND,MARKER	14

END OF FIGURE

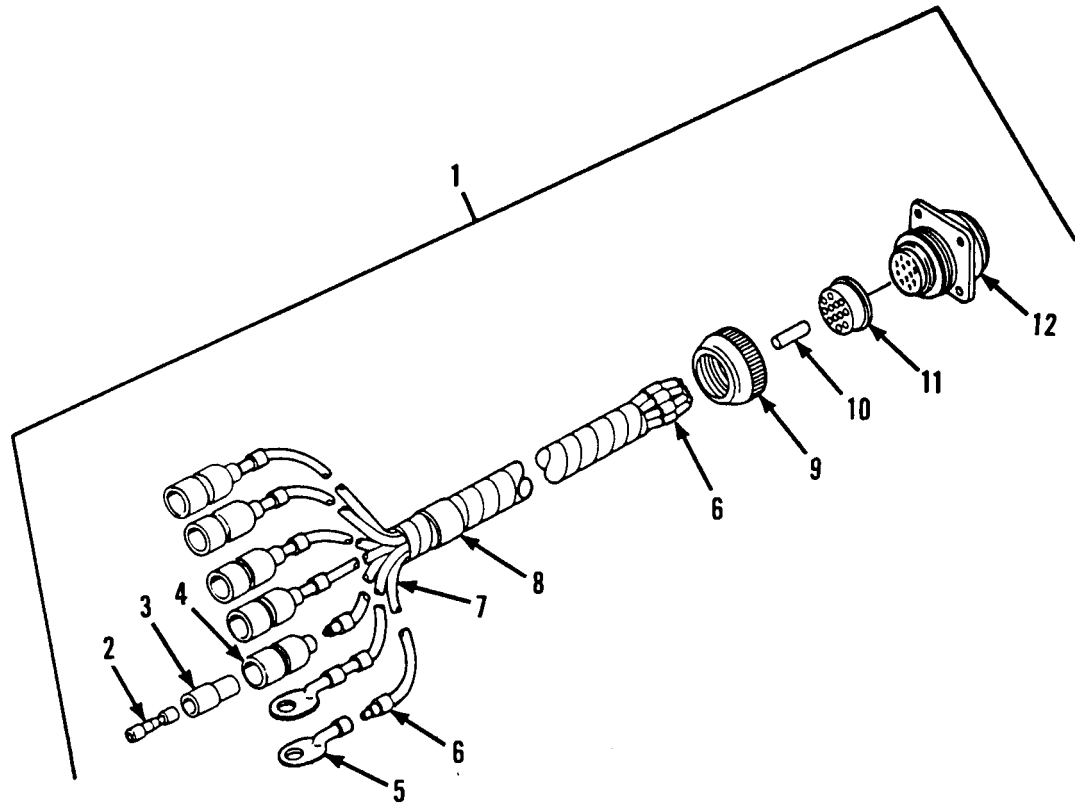

Figure 55. Trailer Receptacle Assembly to Disconnect Branched Wiring Harness 10901829.

SECTION II			TM9-2350-238-24P-1		
(1)	(2)	(3)	(4)	(5)	(6)
ITEM NO	SMR CODE	CAGEC	PART NUMBER	DESCRIPTION AND USABLE ON CODES(UOC)	QTY
GROUP 0613					
FIG.55 TRAILER RECEPTACLE ASSEMBLY TO DISCONNECT BRANCHED WIRING HARNESS 10901829					
1	PAOOO	19207	10901829	WIRING HARNESS,BRAN TRAILER RECEPTACLE ASSEMBLY TO DISCONNECT	1
2	PAOZZ	19207	8338564	TERMINAL ASSEMBLY FEMALE	5
3	PAOZZ	19207	8338562	INSULATOR,BUSHING	5
4	PAOZZ	19207	8338561	SHELL,ELECTRICAL CO MALE PLUG, SINGLE 14 GA	5
5	PAOZZ	19207	7056709	TERMINAL,LUG 14 WG X 1/4 SCREW HOLE	2
6	PAOZZ	81349	M43436/1-1	BAND,MARKER	18
7	MOOZZ	81349	M13486/1-5	WIRE,ELECTRICAL MFD FROM NSN6145-00-152-6499	V
8	PAOZZ	81349	M43436/1-3	BAND,MARKER	1
9	PAOZZ	19207	7723309	NUT,PLAIN,KNURLED RETAINING SIZE 28	1
10	MOOZZ	19207	8724763AR	ROD, MFD FROM NSN9390-00-180-7289	V
11	PAOZZ	19207	7722333	BUSHING,NONMETALLIC CONNECTOR, CONT-ARR 22-15	1
12	PAOZA	96906	MS75021-2	CONNECTOR,RECEPTACL SIZE 28	1

END OF FIGURE

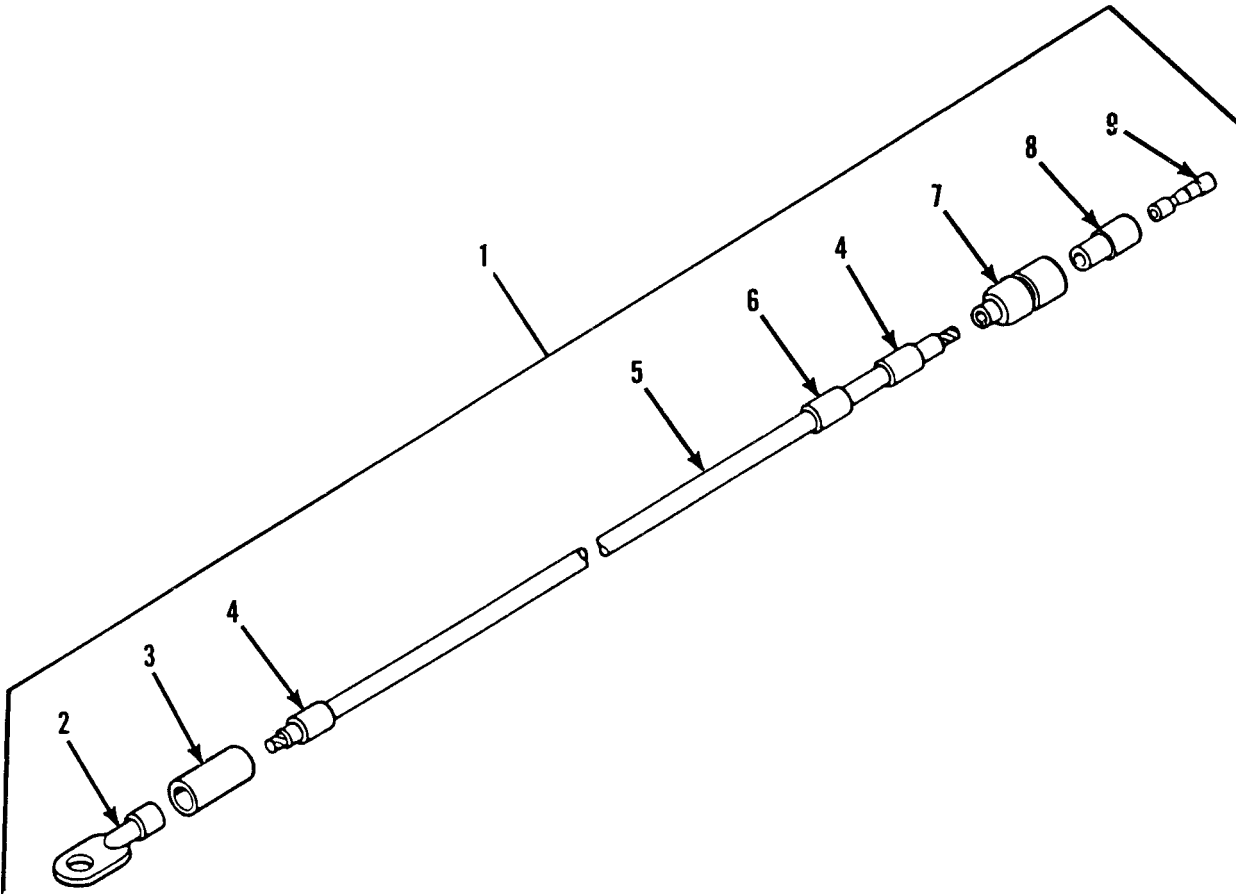

Figure 56. Battery to Circuit Breaker Electrical Lead 10901835.

SECTION II			TM9-2350-238-24P-1		
(1)	(2)	(3)	(4)	(5)	(6)
ITEM NO	SMR CODE	CAGEC	PART NUMBER	DESCRIPTION AND USABLE ON CODES(UOC)	QTY
				GROUP 0613	
				FIG.56 BATTERY TO CIRCUIT BREAKER	
				ELECTRICAL LEAD 10901835	
1	PAOOO	19207	10901835	LEAD,ELECTRICAL BATTERY TO CIRCUIT BREAKER	1
2	PAOZZ	19207	7056711	TERMINAL,LUG LUG,14 WG X 3/8 SCREW,HOLE	1
3	MOOZZ	80244	17I1725-96AR	INSULATION SLEEVING MFD FROM NSN5970-00-284-8640	V
4	PAOZZ	81349	M43436/1-1	BAND,MARKER	2
5	MOOZZ	81349	M13486/1-5	WIRE,ELECTRICAL MFD FROM NSN6145-00-152-6499	V
6	PAOZZ	81349	M43436/1-3	BAND,MARKER	1
7	PAOZZ	19207	8338561	SHELL,ELECTRICAL CO MALE PLUG, SINGLE 14 GA	1
8	PAOZZ	19207	8338562	INSULATOR,BUSHING	1
9	PAOZZ	19207	8338564	TERMINAL ASSEMBLY FEMALE	1

END OF FIGURE

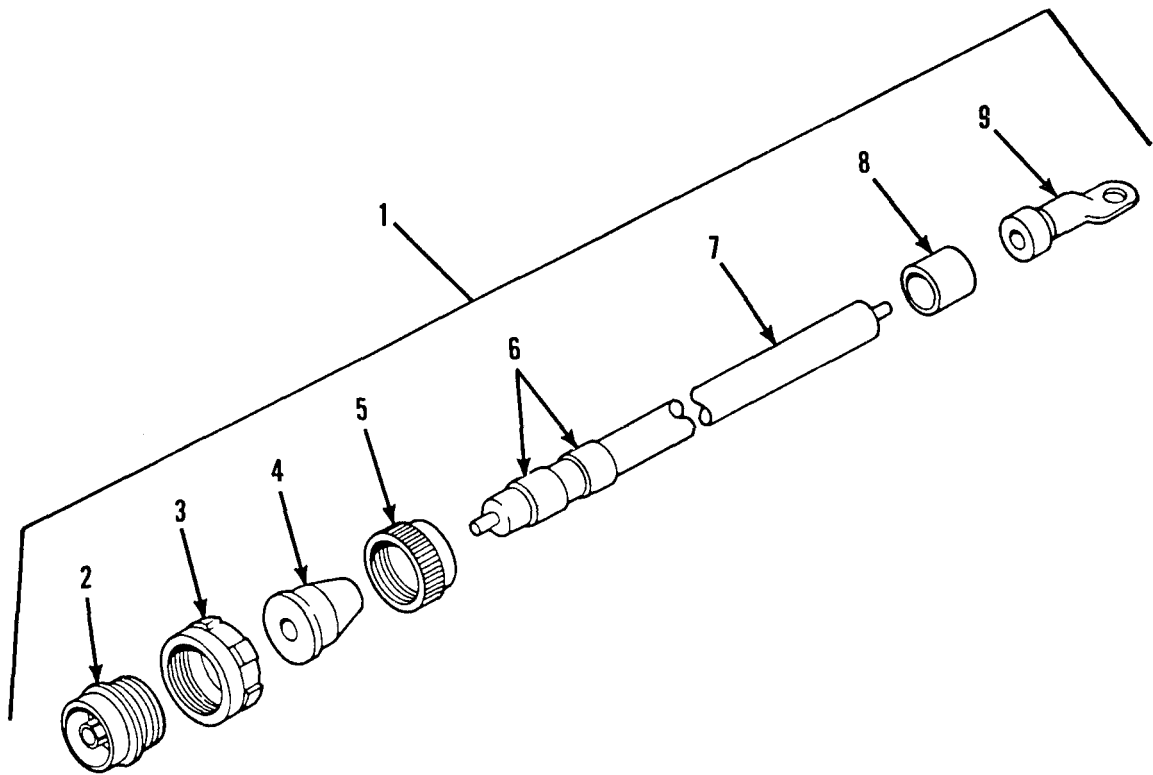

Figure 57. Bulkhead Disconnect to Generator Armature Electrical Lead 10901840.

SECTION II			TM9-2350-238-24P-1		
(1)	(2)	(3)	(4)	(5)	(6)
ITEM	SMR		PART		
NO	CODE	CAGEC	NUMBER	DESCRIPTION AND USABLE ON CODES(UOC)	QTY
				GROUP 0613	
				FIG.57 BULKHEAD DISCONNECT TO	
				GENERATOR ARMATURE ELECTRICAL	
				LEAD 10901840	
1	PAOOO	19207	10901840	LEAD ELECTRICAL BULKHEAD	1
				DISCONNECTOR TO GENERATOR ARMATURE	
2	XDOZZ	19207	8724242	SHELL ASSEMBLY,PLUG SIZE 22	1
3	PAOZZ	19207	8701325	NUT,SLEEVE SIZE 22 CONNECTOR	1
4	PAOZZ	19207	8376776	BUSHING,NONMETALLIC CONNECTOR,	1
				CONT-ARR 22-7	
5	PAOZZ	19207	7723308	NUT,BUSHING RETAINE RETAINING,	1
				SIZE 22	
6	PAOZZ	81349	M43436/1-3	BAND,MARKER	3
7	MOOZZ	81349	M13486/1-14AR	WIRE,ELECTRICAL MFD FROM NSN6145-	V
				00-705-6674	
8	MOOZZ	80244	D7444-1-1R625C	INSULATION,SLVG MFD FROM NSN5970-	V
				00-811-0640	
9	PAOZZ	96906	MS25036-133	TERMINAL,LUG 0 WG X 3/8 SCREW HOLE	1
				END OF FIGURE	

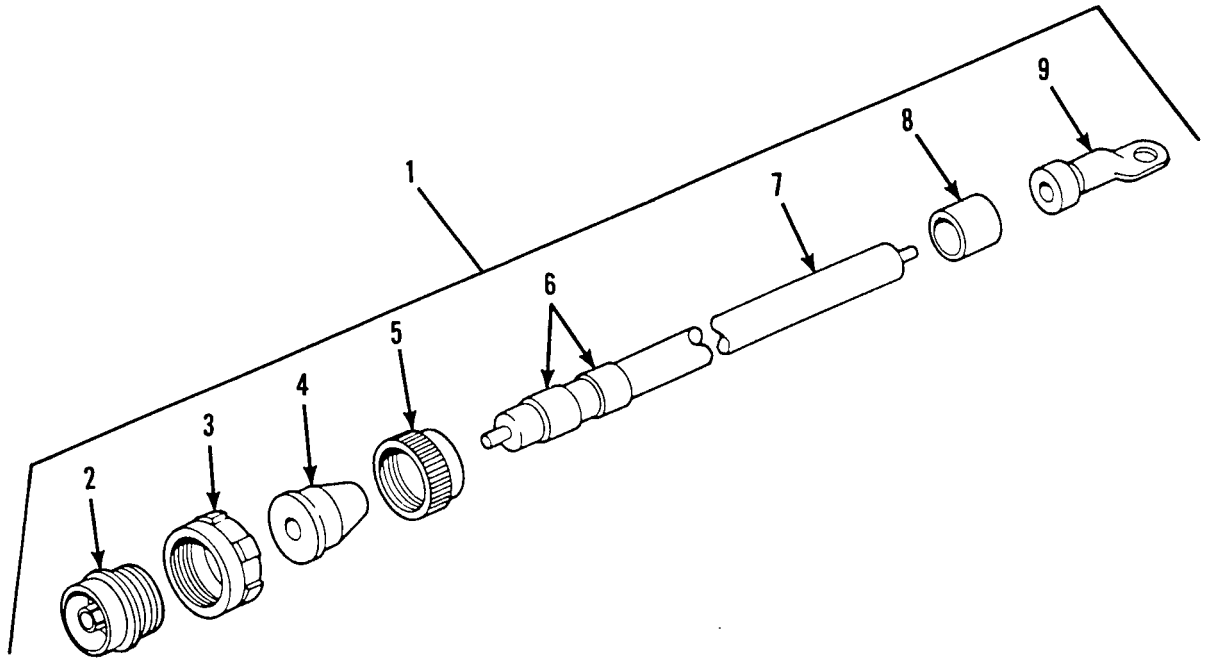

Figure 58. Bulkhead Disconnect to Starter Electrical Lead 10901842.

SECTION II			TM9-2350-238-24P-1		
(1)	(2)	(3)	(4)	(5)	(6)
ITEM NO	SMR CODE	CAGEC	PART NUMBER	DESCRIPTION AND USABLE ON CODES(UOC)	QTY
				GROUP 0613	
				FIG.58 BULKHEAD DISCONNECT TO	
				STARTER ELECTRICAL LEAD	
				10901842	
1	PAOOO	19207	10901842	LEAD,ELECTRICAL BULKHEAD	1
				DISONNECT TO STARTER	
2	PAOZZ	77820	10-42622-7P	CONNECTOR,PLUG,ELEC SIZE 22	1
3	PAOZZ	19207	8701325	NUT,SLEEVE SIZE 22 CONNECTOR	1
4	PAOZZ	19207	8376776	BUSHING,NONMETALLIC	1
5	PAOZZ	19207	7723308	NUT,BUSHING RETAINE RETAINING,	1
				SIZE 22	
6	PAOZZ	81349	M43436/1-3	BAND,MARKER	2
7	MOOZZ	81349	M13486/1-14AR	WIRE,ELECTRICAL MFD FROM NSN6145-	V
				00-705-6674	
8	MOOZZ	80244	D7444-1-1R625C	INSULATION,SLVG MFD FROM NSN5970-	V
				00-811-0640	
9	PAOZZ	19207	7355520	TERMINAL,LUG 0 WG X 1/2 SCREW HOLE	1
				END OF FIGURE	

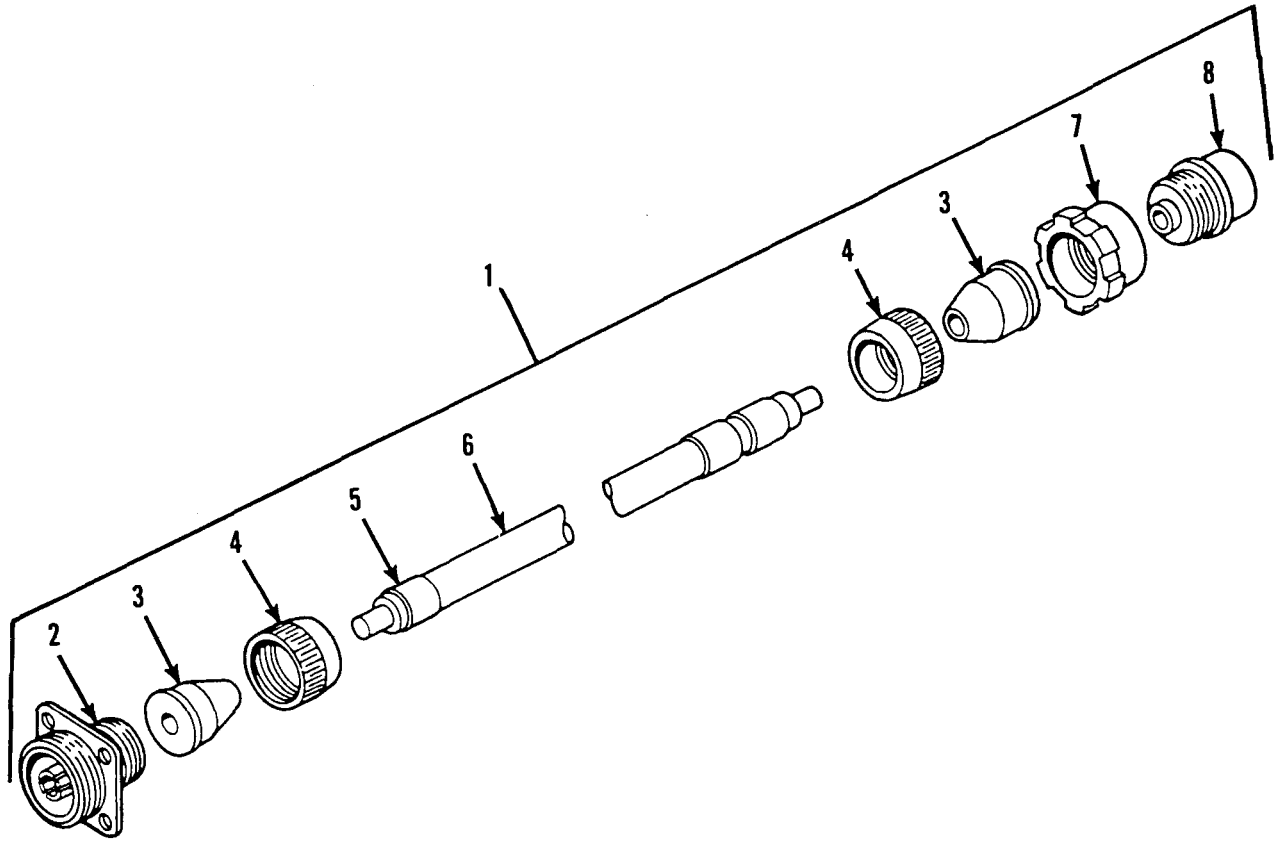

Figure 59. Bulkhead to Bulkhead Generator Circuit Electrical Lead 10901844.

SECTION II			TM9-2350-238-24P-1		
(1)	(2)	(3)	(4)	(5)	(6)
ITEM NO	SMR CODE	CAGEC	PART NUMBER	DESCRIPTION AND USABLE ON CODES(UOC)	QTY
				GROUP 0613	
				FIG.59 BULKHEAD TO BULKHEAD	
				GENERATOR CIRCUIT ELECTRICAL	
				LEAD 10901844	
1	PAOOO	19207	10901844	LEAD,ELECTRICAL BULKHEAD TO	1
				BULKHEAD GENERATOR CIRCUIT	
2	PAOZZ	19207	7716780	CONNECTOR,RECEPTACL SIZE 22,WALL	1
				TYPE	
3	PAOZZ	19207	8376776	BUSHING,NONMETALLIC CONNECTOR,	2
				CONT-ARR 22-7	
4	PAOZZ	19207	7723308	NUT,BUSHING RETAINE RETAINING,	2
				SIZE 22	
5	PAOZZ	81349	M43436/1-3	BAND,MARKER	3
6	MOOZZ	81349	M13486/1-14AR	WIRE,ELECTRICAL MFD FROM NSN6145-	V
				00-705-6674	
7	PAOZZ	19207	8701325	NUT,SLEEVE SIZE 22 CONNECTOR	1
8	XDOZZ	19207	8724242	SHELL ASSEMBLY PLUG,SIZE 22	1

END OF FIGURE

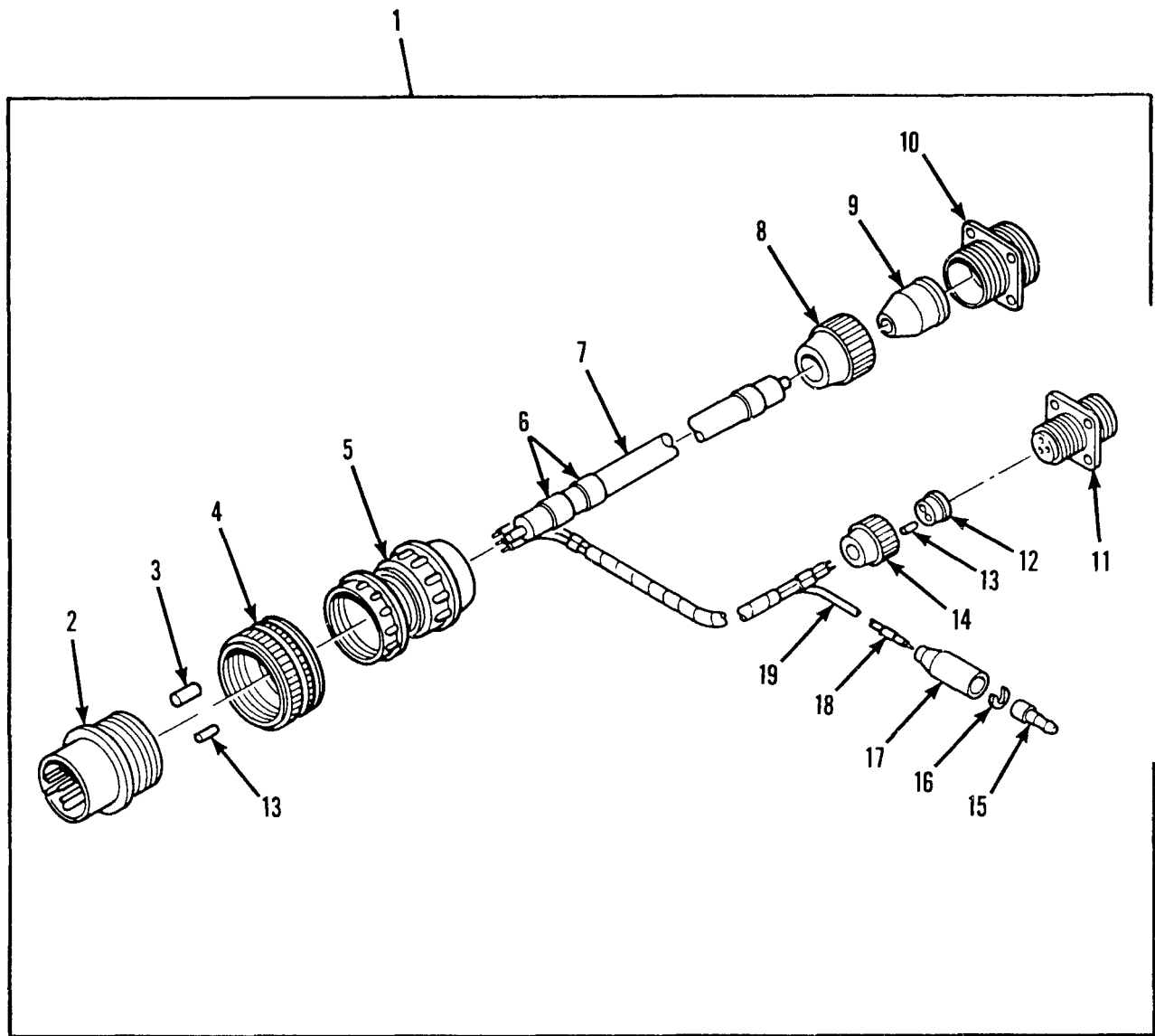

Figure 60. Bulkhead Disconnect to Voltage Regulator Assembly Wiring Harness 10901852.

SECTION II			TM9-2350-238-24P-1		
(1)	(2)	(3)	(4)	(5)	(6)
ITEM NO	SMR CODE	CAGEC	PART NUMBER	DESCRIPTION AND USABLE ON CODES(UOC)	QTY
				GROUP 0613 FIG.60 BULKHEAD DISCONNECT TO VOLTAGE REGULATOR ASSEMBLY WIRING HARNESS 10901852	
1	PAOOO	19207	10901852	WIRING HARNESS,BRAN BULKHEAD DISCONNECT TO VOLTAGE REGULATOR ASSEMBLY	1
2	PAOZZ	19207	8724405	CONNECTOR,PLUG,ELEC SIZE 22	1
3	MOOZZ	19207	8724769AR	ROD MFD FROM 9390-00-180-7289	V
4	PAOZZ	19204	7971728	NUT,COUPLING,ELECTR SIZE 32 CONNECTOR	1
5	PAOZZ	19207	8724263	CLAMP,ASSY,CABLE CABLE SIZE 32	1
6	PAOZZ	81349	M43436/1-3	BAND,MARKER	3
7	MOOZZ	81349	M13486/1-14AR	WIRE,ELECTRICAL MFD FROM NSN6145- 00-705-6674	V
8	PAOZZ	19207	7723308	NUT,BUSHING RETAINE RETAINING, SIZE 22	1
9	PAOZZ	19207	8376776	BUSHING,NONMETALLIC CONNECTOR, CONT-ARR 22-7	1
10	PAOZZ	19207	7716780	CONNECTOR,RECEPTAL SIZE 22 WALL TYPE	1
11	PAOZZ	19207	7720485	CONNECTOR,RECEPTAL SIZE 16 WALL TYPE	1
12	PAOZZ	19207	7722344	INSERT,ELECTRICAL C CONNECTOR, CONT-ARR 16-10	1
13	MOOZZ	19207	8724763AR	ROD MFD FROM NSN9390-00-180-7289	V
14	PAOZZ	80064	1755656	NUT,BUSHING RETAINE RETAINING, SIZE 16	1
15	PADOZA	96906	MS27148-2	CONTACT,ELECTRICAL NO.14 WIRE GAGE	1
16	PAOZZ	19207	8338567	WASHER,SLOTTED RETAINING,.152 SLOT	1
17	PAOZZ	19207	8338566	SHELL,ELECTRICAL CO FEMALE RECEPTACLE,SINGLE 14 GA	1
18	PAOZZ	81349	M43436/1-1	BAND,MARKER	6
19	MOOZZ	81349	M13486/1-5	WIRE,ELECTRICAL MFD FROM NSN6145- 00-152-6499	V

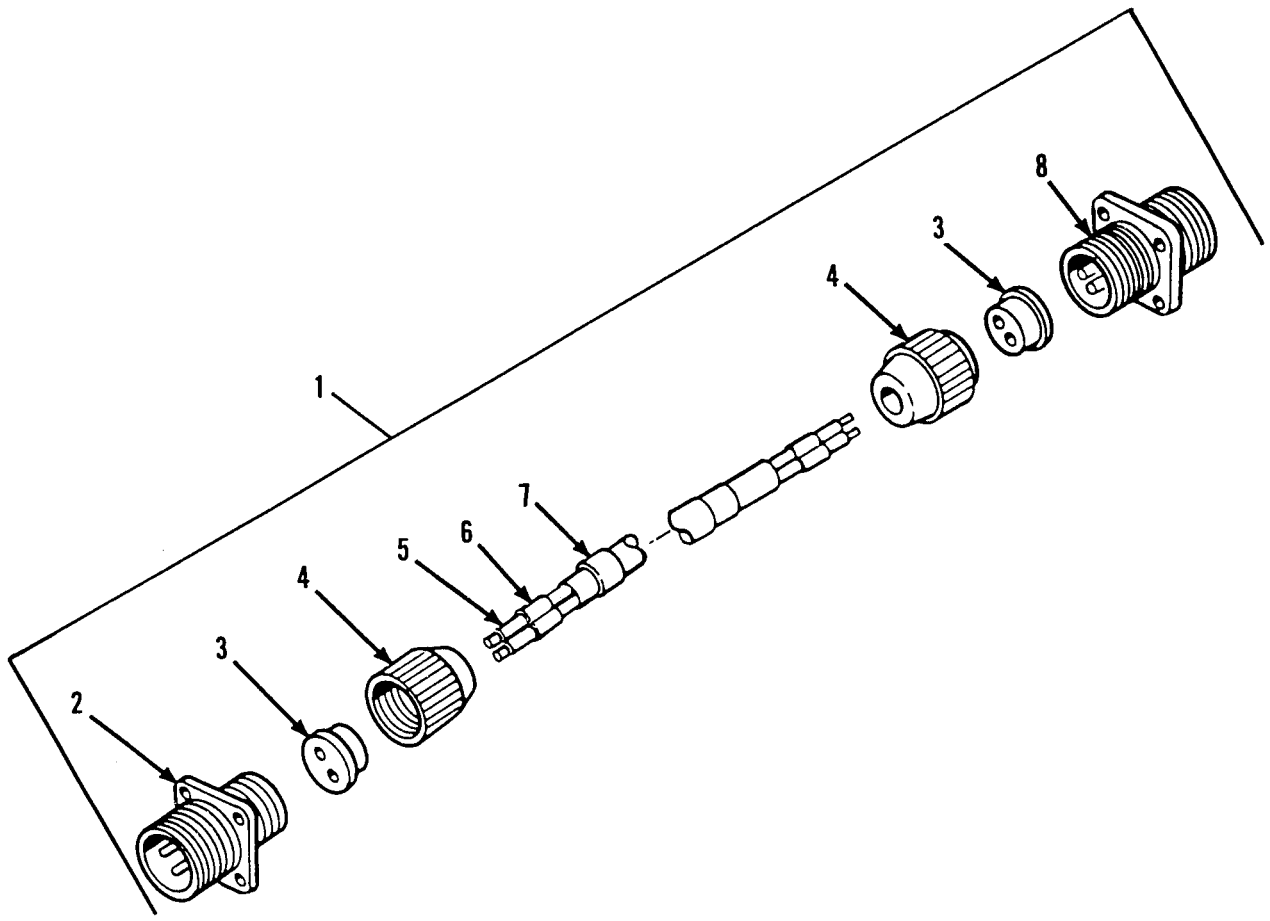

Figure 61. Floor Disconnect to Bulkhead Disconnect Wiring Harness 10901855.

SECTION II			TM9-2350-238-24P-1		
(1)	(2)	(3)	(4)	(5)	(6)
ITEM NO	SMR CODE	CAGEC	PART NUMBER	DESCRIPTION AND USABLE ON CODES(UOC)	QTY
				FIG.61 FLOOR DISCONNECT TO BULKHEAD DISCONNECT WIRING HARNESS 10901855	GROUP 1
1	PAOOO	19207	10901855	WIRING HARNESS FLOOR DISCONNECT TO BULKHEAD DISCONNECT	1
2	PAOZZ	19207	7720486	CONNECTOR,RECEPTACL SIZE 16,WALL TYPE	1
3	PAOZZ	19207	7992132	BUSHING,NONMETALLIC CONNECTOR, CONT-ARR 16-11	2
4	PAOZZ	19204	7723307	NUT,BUSHING RETAINE RETAINING, SIZE 16	2
5	MOOZZ	81349	M13486/1-5	WIRE,ELECTRICAL MFD FROM NSN6145-00-152-6499	V
6	PAOZZ	81349	M43436/1-1	BAND,MARKER	4
7	PAOZZ	81349	M43436/1-3	BAND,MARKER	1
8	XDOZZ	19207	7720487	CONNECTOR,RECEPTACL SIZE 16,WALL TYPE	1

END OF FIGURE

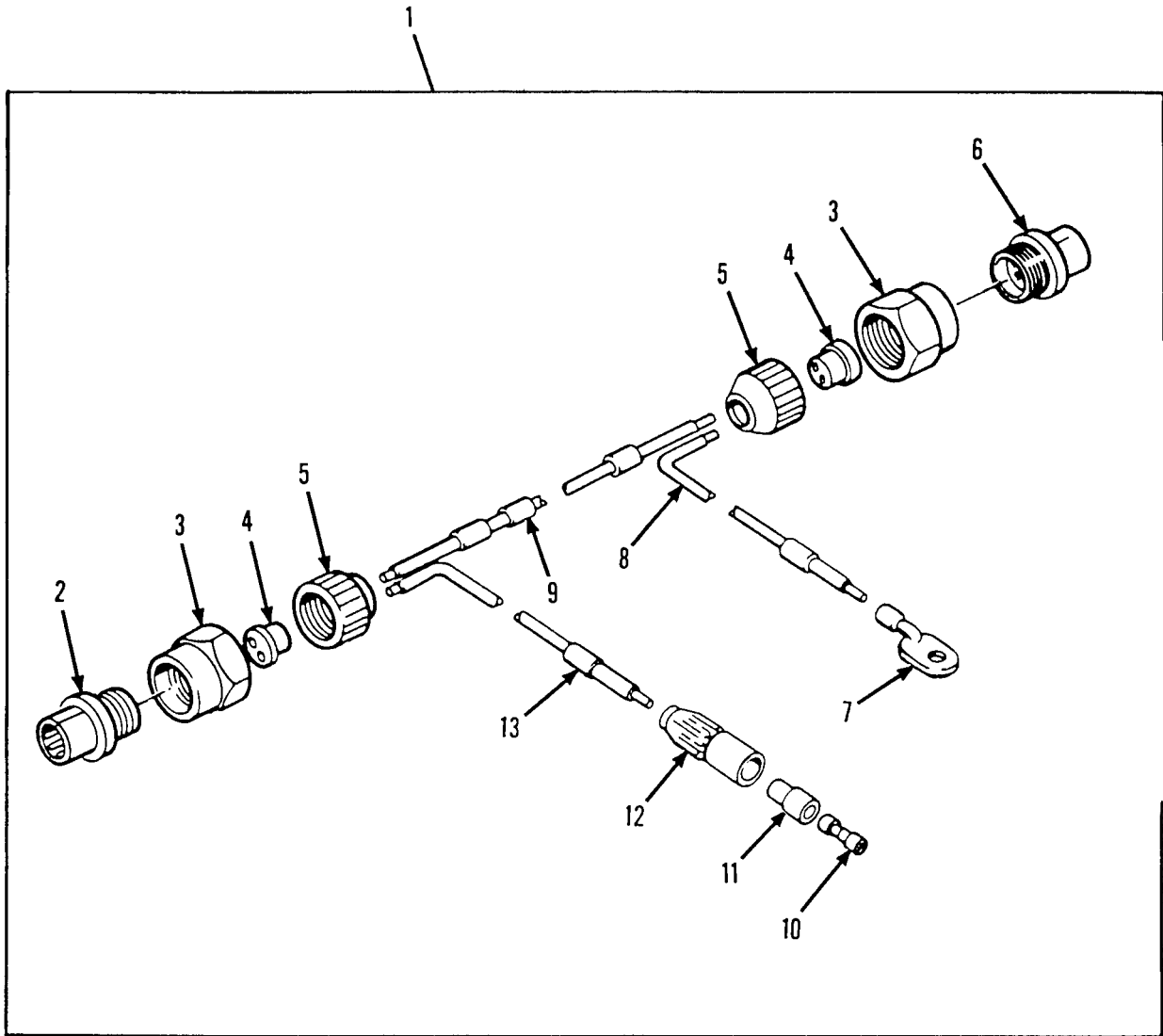

Figure 62. Bulkhead Disconnect to Magnetic Clutch Branched Wiring Harness 10901856.

SECTION II			TM9-2350-238-24P-1		
(1)	(2)	(3)	(4)	(5)	(6)
ITEM	SMR		PART		
NO	CODE	CAGEC	NUMBER	DESCRIPTION AND USABLE ON CODES(UOC)	QTY
				GROUP 0613	
				FIG.62 BULKHEAD DISCONNECT TO	
				MAGNETIC CLUTCH BRANCHED	
				WIRING HARNESS 10901856	
1	PAOOO	19207	10901856	WIRING HARNESS,BRAN BULKHEAD	1
				DISCONNECT TO MAGNETIC CLUTCH	
2	PAOZZ	19207	8724232	CONNECTOR,RECEPTACL SIZE 16	1
3	PAOZZ	19204	7723307	NUT,BUSHING RETAINE RETAINING,	1
				SIZE 16	
4	PAOZZ	19207	7992132	BUSHING,NONMETALLIC CONNECTOR,	2
				CONT-ARR 16-11	
5	PAOZZ	19207	7527645	NUT,COUPLING,ELECTR SIZE 16	2
				CONNECTOR	
6	PAOZZ	19207	8724233	CONNECTOR,PLUG,ELEC SIZE 16	1
7	PAOZZ	19207	7056709	TERMINAL,LUG 14 WG X 1/4 SCREW	1
				HOLE	
8	MOOZZ	81349	M13486/1-5	WIRE,ELECTRICAL MFD FROM NSN6145-	V
				00-152-6499	
9	PAOZZ	81349	M43436/1-3	BAND,MARKER	1
10	PAOZZ	19207	8338564	TERMINAL ASSEMBLY FEMALE	1
11	PAOZZ	19207	8338562	INSULATOR,BUSHING INSULATOR	1
12	PAOZZ	19207	7982401	CONNECTOR RIBBED,SINGLE 14 GA	1
13	PAOZZ	81349	M43436/1-1	BAND,MARKER	1

END OF FIGURE

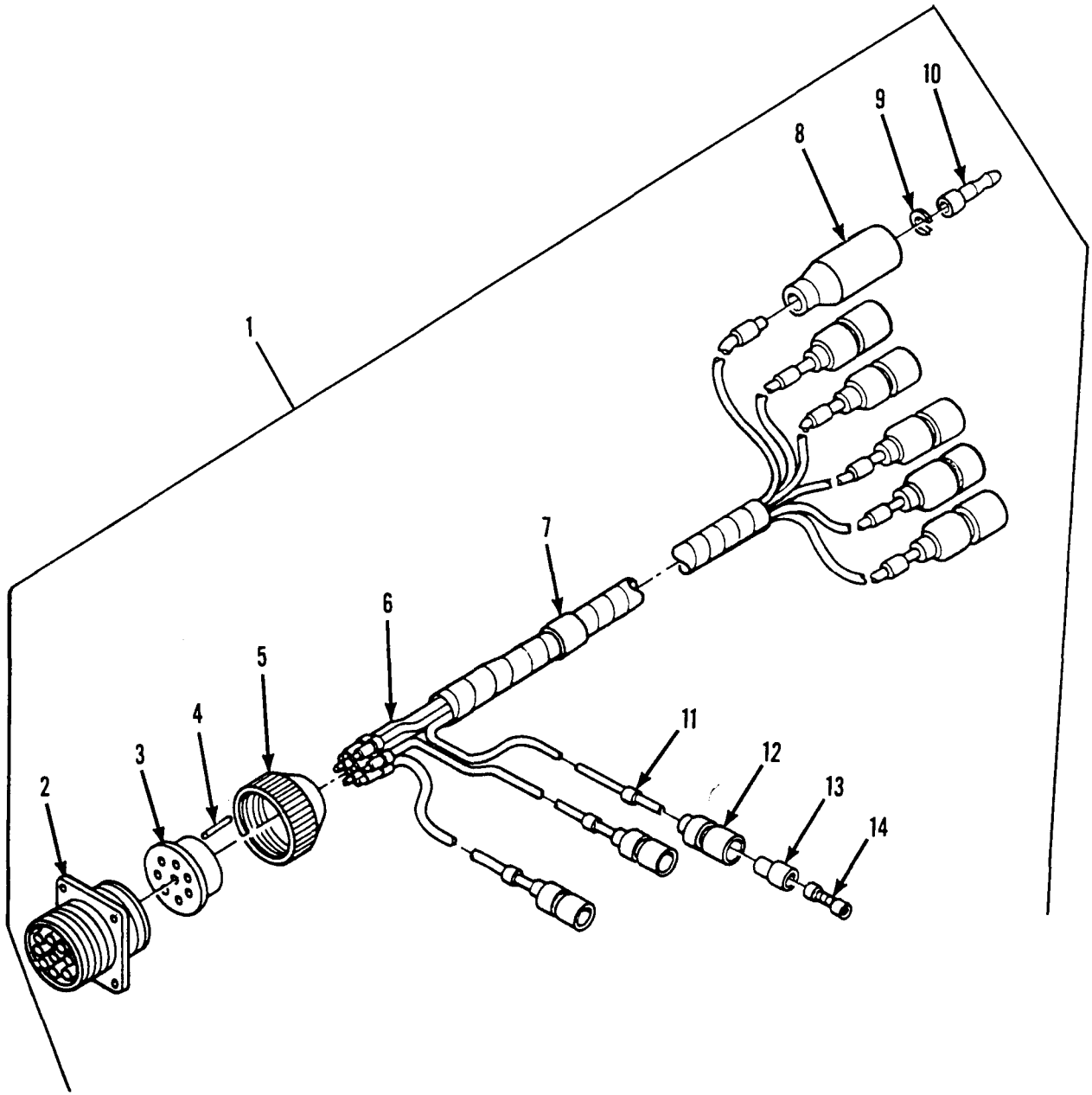
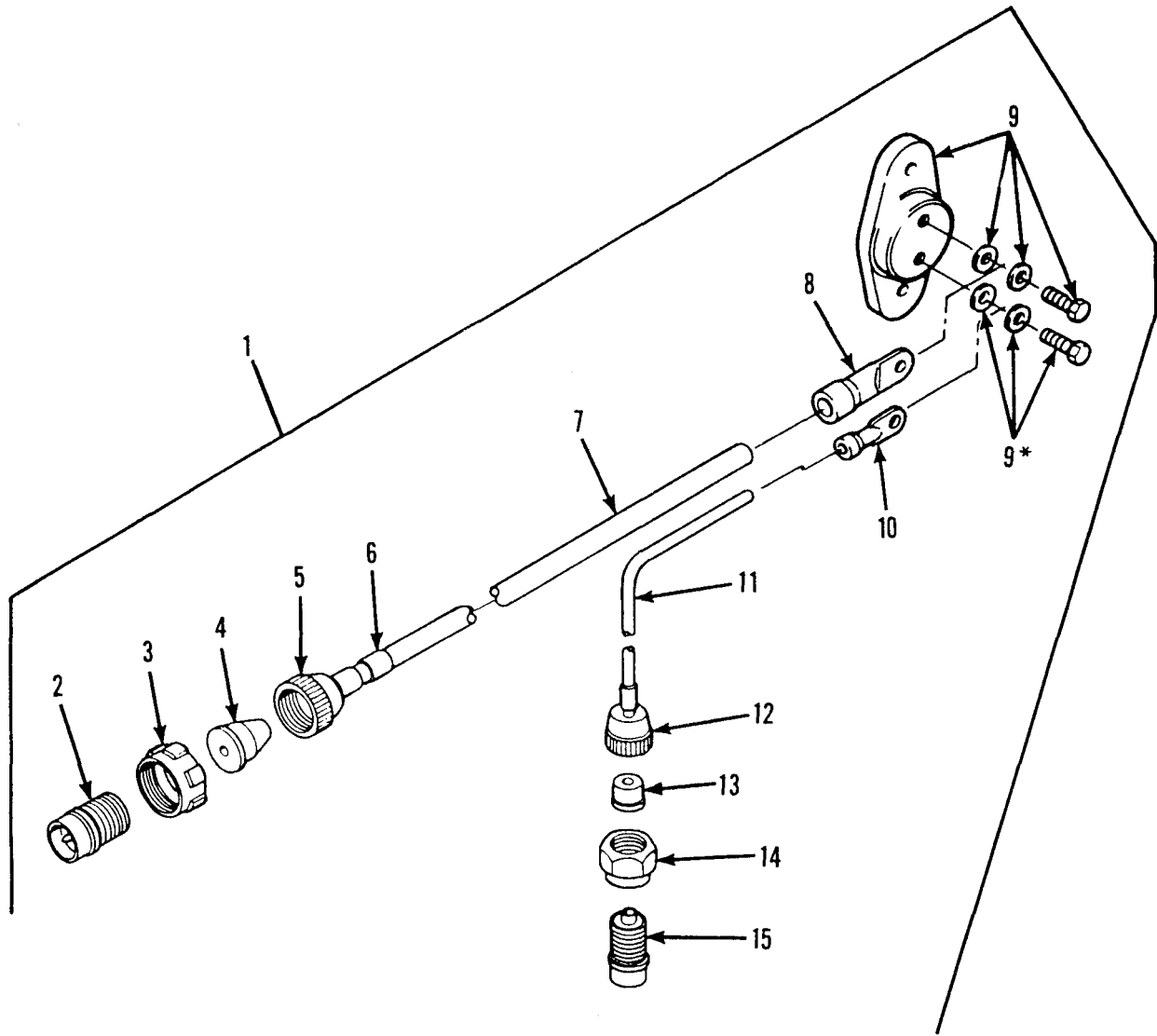

Figure 63. Bulkhead Disconnect to Circuit Breaker Branched Wiring Harness 10904973.

SECTION II			TM9-2350-238-24P-1		
(1)	(2)	(3)	(4)	(5)	(6)
ITEM NO	SMR CODE	CAGEC	PART NUMBER	DESCRIPTION AND USABLE ON CODES(UOC)	QTY
				GROUP 0613	
				FIG.63 BULKHEAD DISCONNECT TO	
				CIRCUIT BREAKER BRANCHED	
				WIRING HARNESS 10904973	
1	PAOOO	19207	10904973	WIRING HARNESS,BRAN BULKHEAD	1
2	PAOZZ	19207	7722354	DISCONNECT TO CIRCUIT BREAKER	
3	PAOZZ	19207	7722322	CONNECTOR,RECEPTACL SIZE 22 WALL	1
4	MOOZZ	19207	8724763	TYPE	
5	PAOZZ	19207	7723308	BUSHING,NONMETALLIC CONNECTOR,	1
6	MOOZZ	81349	M13486/1-5	CONT-ARR 22-23	
7	PAOZZ	81349	M43436/1-3	NONMETALLIC ROD MFD FROM 9390-00-	V
8	PAOZZ	19207	8338566	180-7289	
9	PAOZZ	19207	8338567	NUT,BUSHING RETAINE RETAINING	1
10	PAOZA	96906	MS27148-2	SIZE 22	
11	PAOZZ	81349	M43436/1-1	WIRE,ELECTRICAL MFD FROM NSN6145-	V
12	PAOZZ	19207	8338561	00-152-6499	
13	PAOZZ	19207	8338562	BAND,MARKER	1
14	PAOZZ	19207	8338564	SHELL,ELECTRICAL CO FEMALE	1
				RECEPTACLE,SINGLE 14 GA	1
				WASHER,SLOTTED RETAINING,.152 SLOT	1
				CONTACT,ELECTRICAL NO.14 WIRE GA	1
				BAND,MARKER	18
				SHELL,ELECTRICAL CO MALE PLUG,	8
				SINGLE 14 GA	
				INSULATOR,BUSHING INSULATOR	8
				TERMINAL ASSEMBLY FEMALE	8

END OF FIGURE



***Supplied With
Identically Numbered Part**

Figure 64. Hull Disconnect to Slip Ring Lead and Circuit Breaker 10904974.

SECTION II			TM9-2350-238-24P-1		
(1)	(2)	(3)	(4)	(5)	(6)
ITEM NO	SMR CODE	CAGEC	PART NUMBER	DESCRIPTION AND USABLE ON CODES(UOC)	QTY
				GROUP 0613	
				FIG.64 HULL DISCONNECT TO SLIP RING	
				LEAD AND CIRCUIT BREAKER	
				10904974	
1	PAOOO	19207	10904974	LEAD AND CIRCUIT BR HULL DISCONNECT TO SLIP RING	1
2	PAOZZ	77820	10-42622-7P	CONNECTOR,PLUG,ELEC SIZE 22	1
3	PAOZZ	19207	8701325	NUT,SLEEVE SIZE 22 CONNECTOR	1
4	PAOZZ	19207	8376777	BUSHING,NONMETALLIC CONNECTOR, CONT-ARR 22-7	1
5	PAOZZ	19207	7723308	NUT,BUSHING RETAINE RETAINING,SIZE 22	1
6	PAOZZ	81349	M43436/1-3	BAND,MARKER	3
7	MOOZZ	81349	M13486/1-12AR	WIRE,ELECTRICAL MFD FROM NSN6145-00-805-3354	V
8	PAOZZ	19207	7056730	TERMINAL,LUG	1
9	PAOZZ	81349	M13516-7-5	CIRCUIT BREAKER	1
10	PAOZZ	19207	7056713	TERMINAL,LUG 8WG X 1/4 SCREW HOLE	1
11	PAOZZ	81349	M13486/1-7	WIRE,ELECTRICAL MFD FROM 6145-00-165-3735	V
12	PAOZZ	80064	1755656	NUT,BUSHING RETAINE RETAINING, SIZE 16	V
13	PAOZZ	77820	10-40817-12	BUMPER,NONMETALLIC CONNECTOR, CONT-ARR 16-12	1
14	PAOZZ	19207	7527645	NUT,COUPLING,ELECTR SIZE 16 CONNECTOR	1
15	PAOZZ	19204	8724235	CONNECTOR,PLUG,ELEC SIZE 16	1

END OF FIGURE

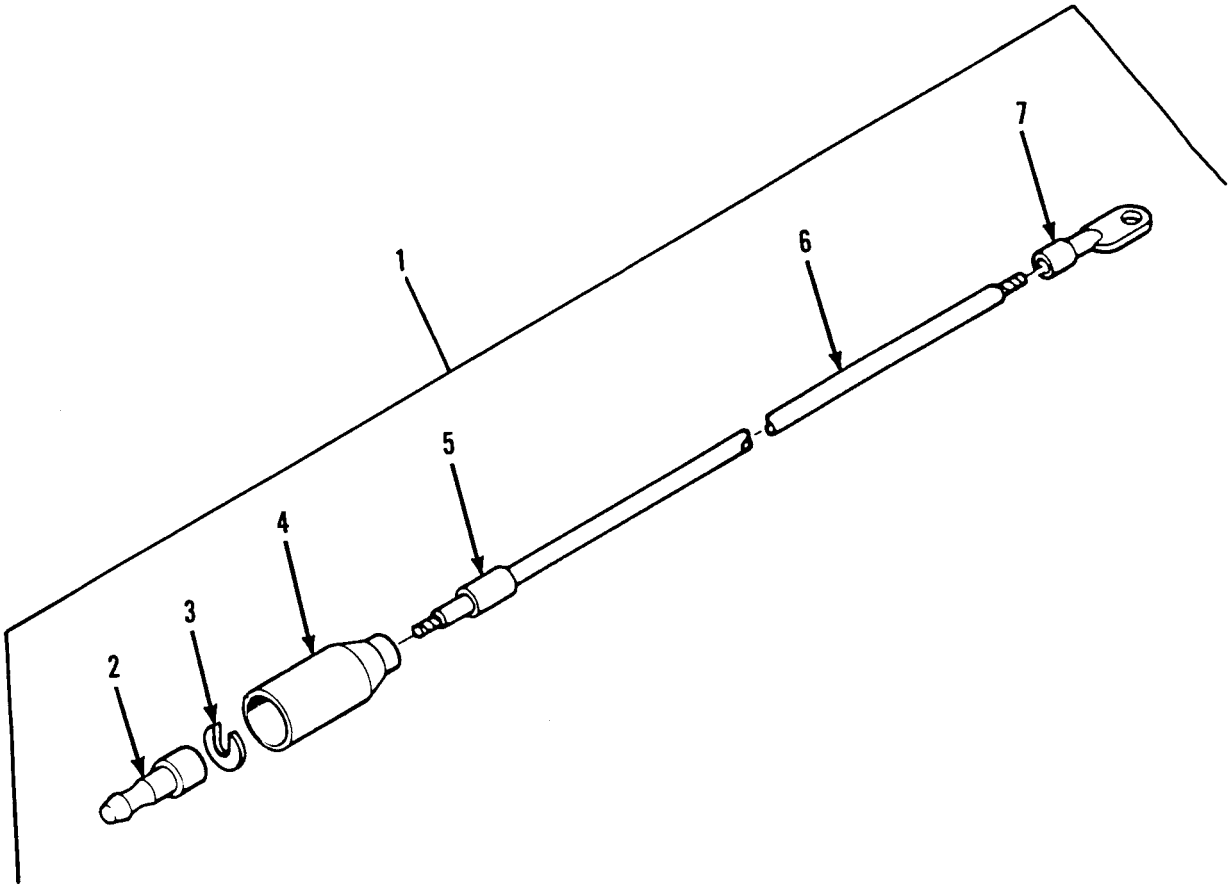

Figure 65. Blower to Ground Electrical Lead 10914828.

SECTION II			TM9-2350-238-24P-1		
(1)	(2)	(3)	(4)	(5)	(6)
ITEM NO	SMR CODE	CAGEC	PART NUMBER	DESCRIPTION AND USABLE ON CODES(UOC)	QTY
				GROUP 0613	
				FIG.65 BLOWER TO GROUND ELECTRICAL	
				LEAD 10914828	
1	PAOOO	19207	10914828	LEAD,ELECTRICAL BLOWER TO GROUND	2
2	PAOZA	96906	MS27148-2	CONTACT,ELECTRICAL NO.14 WIRE GAGE	1
3	PAOZZ	19207	8338567	WASHER,SLOTTED RETAINING,.152 SLOT	1
4	PAOZZ	19207	8338566	SHELL,ELECTRICAL CO FEMALE	1
				RECEPTACLE,SINGLE 14 GA	
5	PAOZZ	81349	M43436/1-3	BAND,MARKER	1
6	MOOZZ	81349	M13486/1-5	WIRE,ELECTRICAL MFD FROM NSN6145-	V
				00-152-6499	
7	PAOZZ	19207	7056709	TERMINAL,LUG 14 WG X 1/4 SCREW	1
				HOLE	
				END OF FIGURE	

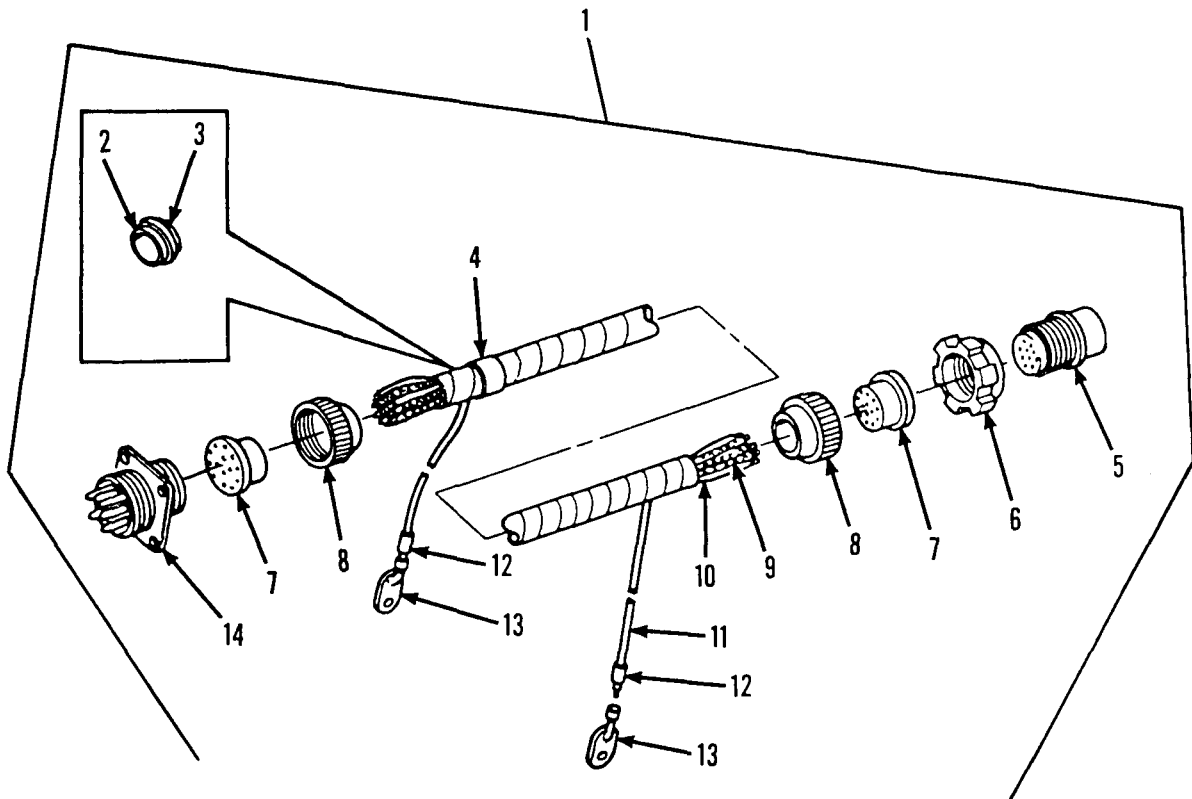

Figure 66. Intercom Circuit Bulkhead Disconnect to Slip Ring Branched Wiring Harness 10914906.

SECTION II			TM9-2350-238-24P-1		
(1)	(2)	(3)	(4)	(5)	(6)
ITEM NO	SMR CODE	CAGEC	PART NUMBER	DESCRIPTION AND USABLE ON CODES(UOC)	QTY
				GROUP 0613 FIG.66 INTERCOM CIRCUIT BULKHEAD DISCONNECT TO SLIP RING BRANCHED WIRING HARNESS 10914906	
1	PAOOO	19207	10914906	WIRING HARNESS,BRAN INTERCOM CIRCUIT BULKHEAD DISCONNECT TO SLIPRING	1
2	PAOZZ	19207	10934771	SPACER,RING	2
3	PAOZZ	19207	10934770	BUSHING,SLEEVE GROUND SHIELD	2
4	PAOZZ	81349	M43436/1-3	BAND,MARKER	1
5	PAOZZ	19207	8724247	CONNECTOR,PLUG,ELEC PLUG SIZE 22	1
6	PAOZZ	19207	8701325	NUT,SLEEVE SIZE 22 CONNECTOR	1
7	PAOZZ	19207	7992134	GROMMET,NONMETALLIC CONNECTOR, CONT-ARR 22-19	2
8	PAOZZ	19207	7723308	NUT,BUSHING RETAINE SIZE 22	2
9	MOOZZ	81349	M13486/2-2AR	CABLE,ELECTRICAL SHIELDED, MFD FROM NSN6145-00-567-3255	V
10	MOOZZ	81349	M13486/1-3AR	WIRE,ELECTRICAL MFD NSN6145- 00-161-1609	V
11	MOOZZ	81349	M13486/1-5	WIRE,ELECTRICAL MFD FROM NSN6145- 00-152-6499	V
12	PAOZZ	81349	M43436/1-1	BAND,MARKER	2
13	PAOZZ	19207	7056709	TERMINAL,LUG 14 WG X 1/4 SCREW HOLE	2
14	PAOZZ	19207	7524943	CONNECTOR,RECEPTACL SIZE 22,WALL TYPE	1

END OF FIGURE

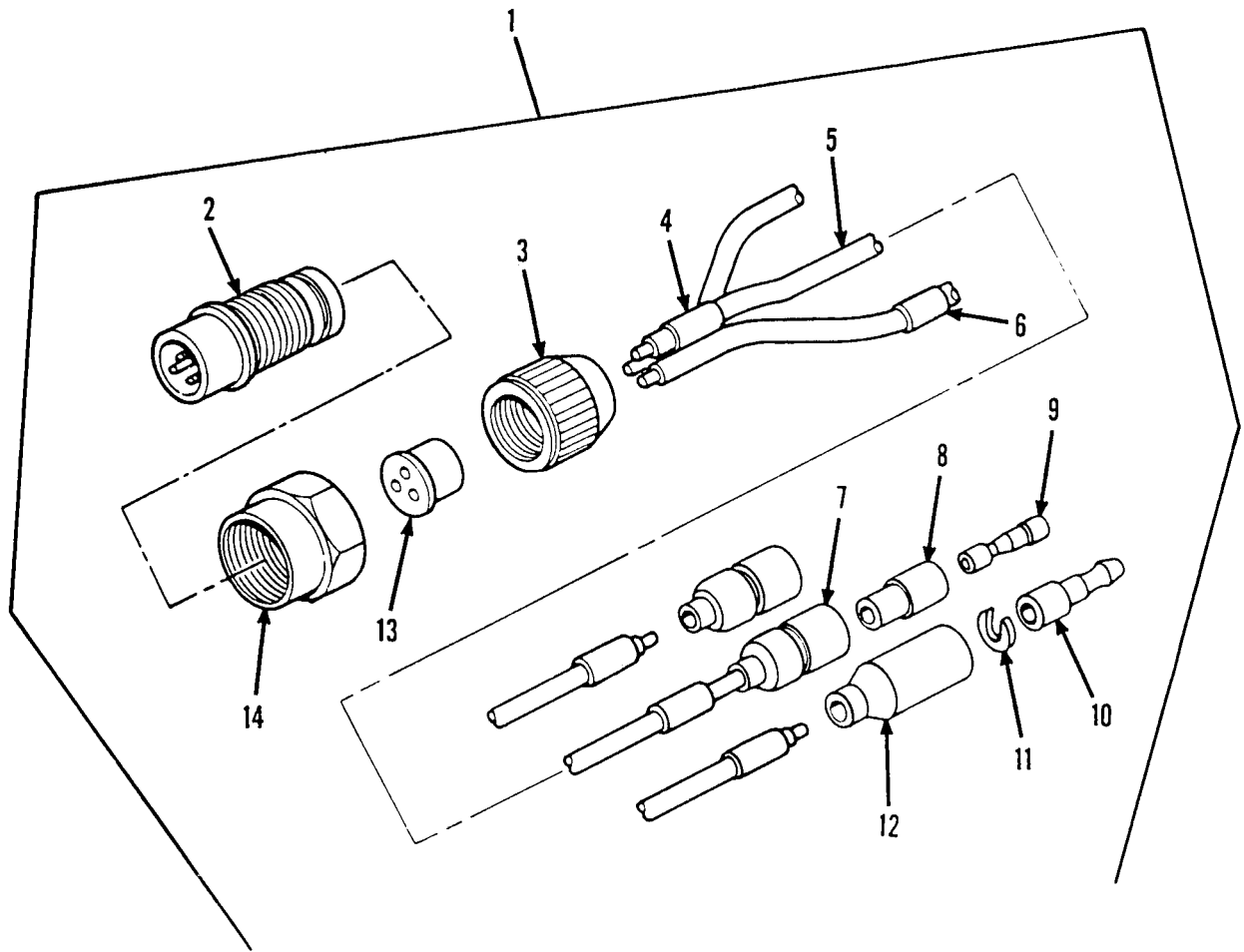

Figure 67. Horn to Warning Relay Wiring Harness 10919885.

SECTION II			TM9-2350-238-24P-1		
(1)	(2)	(3)	(4)	(5)	(6)
ITEM NO	SMR CODE	CAGEC	PART NUMBER	DESCRIPTION AND USABLE ON CODES(UOC)	QTY
GROUP 0613					
FIG.67 HORN TO WARNING RELAY WIRING					
HARNES 10919885					
1	PAOOO	19207	10919885	WIRING HARNESS HORN TO WARNING RELAY	1
2	XDOZZ	19207	8724231	CONNECTOR,PLUG,ELEC	1
3	PAOZZ	80064	1755656	NUT,BUSHING RETAINING SIZE 16	1
4	PAOZZ	81349	M43436/1-1	BAND,MARKER	6
5	MOOZZ	81349	M13486/1-5	WIRE,ELECTRICAL MFD FROM NSN6145-00-152-6499	V
6	PAOZZ	81349	M43436/1-3	BAND MARKER	1
7	PAOZZ	19207	8338561	SHELL,ELECTRICAL CO MALE PLUG, SINGLE 14 GA	2
8	PAOZZ	19207	8338562	INSULATOR,BUSHING	2
9	PAOZZ	19207	8338564	TERMINAL ASSEMBLY FEMALE	2
10	PAOZA	96906	MS27148-2	CONTACT,ELECTRICAL NO.14 WIRE GAGE	1
11	PAOZZ	19207	8338567	WASHER,SLOTTED RETAINING 152 SLOT	1
12	PAOZZ	19207	8338566	SHELL,ELECTRICAL CO FEMALE RECEPTACLE,SINGLE 14 GA	1
13	PAOZZ	19207	7722344	INSERT,ELECTRICAL C CONNECTOR, CONT-ARR 16-10	1
14	PAOZZ	19207	7527645	NUT,COUPLING,ELECTR SIZE 16 CONNECTOR	1

END OF FIGURE

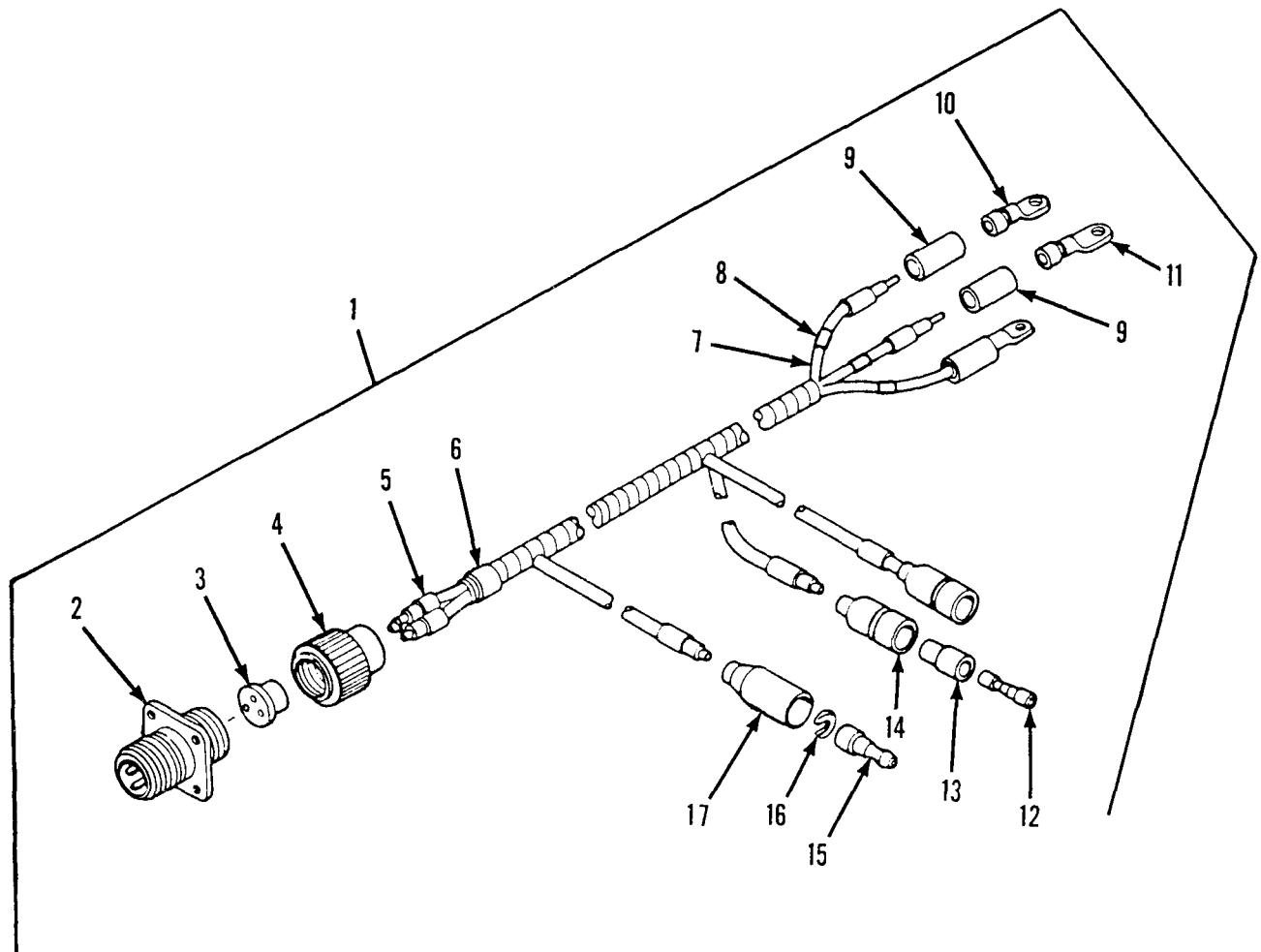

Figure 68. Generator Control Circuits to Bracket Disconnect Branched Wiring Harness 10919889.

SECTION II			TM9-2350-238-24P-1		
(1)	(2)	(3)	(4)	(5)	(6)
ITEM NO	SMR CODE	CAGEC	PART NUMBER	DESCRIPTION AND USABLE ON CODES(UOC)	QTY
				GROUP 0613 FIG.68 GENERATOR CONTROL CIRCUITS TO BRACKET DISCONNECT BRANCHED WIRING HARNESS 10919889	
1	PAOOO	19207	10919889	WIRING HARNESS,BRAN GENERATOR CONTROL CIRCUITS TO BRACKET	1
2	PAOZA	19207	7720484	DISCONNECTS CONNECTOR,RECEPTACL SIZE 16 WALL TYPE	1
3	PAOZZ	19207	7722344	INSERT,ELECTRICAL C CONNECTOR, CONT-ARR 16-10	1
4	PFOZZ	80064	1755656	NUT,BUSHING RETAINE RETAINING, SIZE 16	1
5	PAOZZ	81349	M43436/1-1	BAND,MARKER	9
6	PAOZZ	81349	M43436/1-3	BAND,MARKER	1
7	MOOZZ	81349	M13486/1-5	WIRE,ELECTRICAL MFD FROM NSN6145- 00-152-6499	V
8	PAOZZ	83194	1628	BAND,MARKER	3
9	MOOZZ	80244	17I1725-96AR	INSULATION,SLEEVE MFD FROM NSN5970-00-284-8640	V
10	PAOZZ	19207	7056708	TERMINAL,LUG 14 WG X NO.10 SCREW HOLE	2
11	PAOZZ	19207	7056711	TERMINAL,LUG 14 WG X 3/8 SCREW HOLE	1
12	PAOZZ	19207	8338564	TERMINAL ASSEMBLY FEMALE	2
13	PAOZZ	19207	8338562	INSULATOR,BUSHING	2
14	PAOZZ	19207	8338561	SHELL,ELECTRICAL CO MALE PLUG, SINGLE 14 GA	2
15	PAOZA	96906	MS27148-2	CONTACT,ELECTRICAL NO.14 WIRE GAGE	1
16	PAOZZ	19207	8338567	WASHER,SLOTTED TERMINAL RETAINING, 152 SLOT	1
17	PAOZZ	19207	8338566	SHELL,ELECTRICAL CO FEMALE RECEPTACLE,SINGLE 14 GA	1

END OF FIGURE

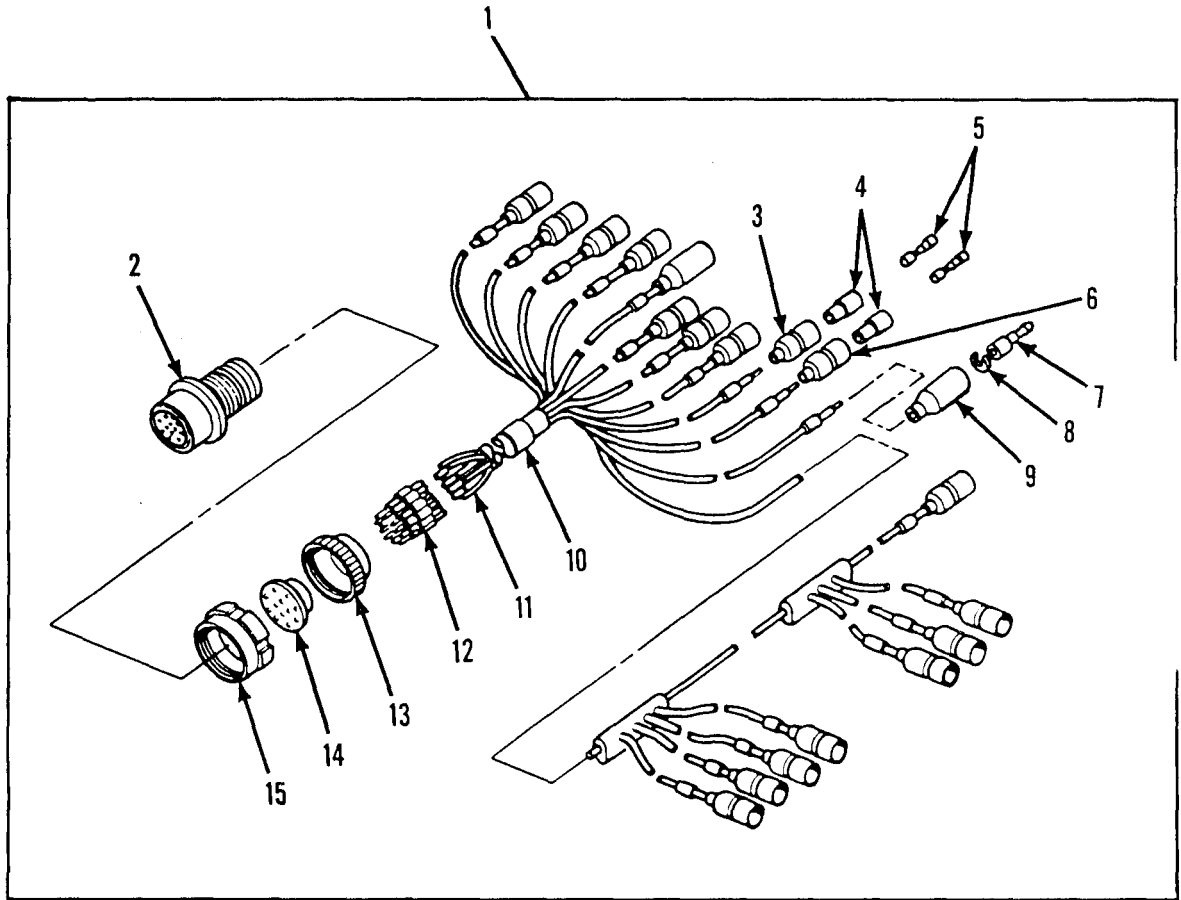

Figure 69. Disconnect to Instrument Panel Branched Wiring Harness 10934573.

SECTION II			TM9-2350-238-24P-1		
(1)	(2)	(3)	(4)	(5)	(6)
ITEM NO	SMR CODE	CAGEC	PART NUMBER	DESCRIPTION AND USABLE ON CODES(UOC)	QTY
				GROUP 0613	
				FIG.69 DISCONNECT TO INSTRUMENT	
				PANEL BRANCHED WIRING HARNESS	
				10934573	
1	PAOOO	19207	10934573	WIRING HARNESS,BRAN DISCONNECT TO INSTRUMENT PANEL	1
2	PAOZZ	19207	8724258	CONNECTOR,PLUG,ELEC SIZE 28	1
3	PAOZZ	19207	8338561	SHELL,ELECTRICAL CO MALE PLUG, SINGLE 14 GA	12
4	PAOZZ	19207	8338562	INSULATOR,BUSHING	17
5	PAOZZ	19207	8338564	TERMINAL ASSEMBLY FEMALE	17
6	PAOZZ	19207	7982401	CONNECTOR SINGLE,14 GA	5
7	PAOZA	96906	MS27148-2	CONTACT,ELECTRICAL NO.14 WIRE	2
8	PAOZZ	19207	8338567	WASHER,SLOTTED TERMINAL RETAINING, 152 SLOT	2
9	PAOZZ	19207	8338566	SHELL,ELECTRICAL CO FEMALE RECEPTACLE,SINGLE 14 GA	2
10	PAOZZ	81349	M43436/1-3	BAND,MARKER	1
11	MOOZZ	81349	M13486/1-5	WIRE,ELECTRICAL MFD FROM NSN6145-00-152-6499	V
12	PAOZZ	81349	M43436/1-1	BAND,MARKER	31
13	PAOZZ	19207	7723309	NUT,PLAIN,KNURLED RETAINING,SIZE 28	1
14	PAOZZ	19207	7722333	BUSHING,NONMETALLIC CONNECTOR, CONT-ARR 22-15	1
15	PAOZZ	19207	7716634	NUT,COUPLING,ELECTR SIZE 28 CONNECTOR	1

END OF FIGURE

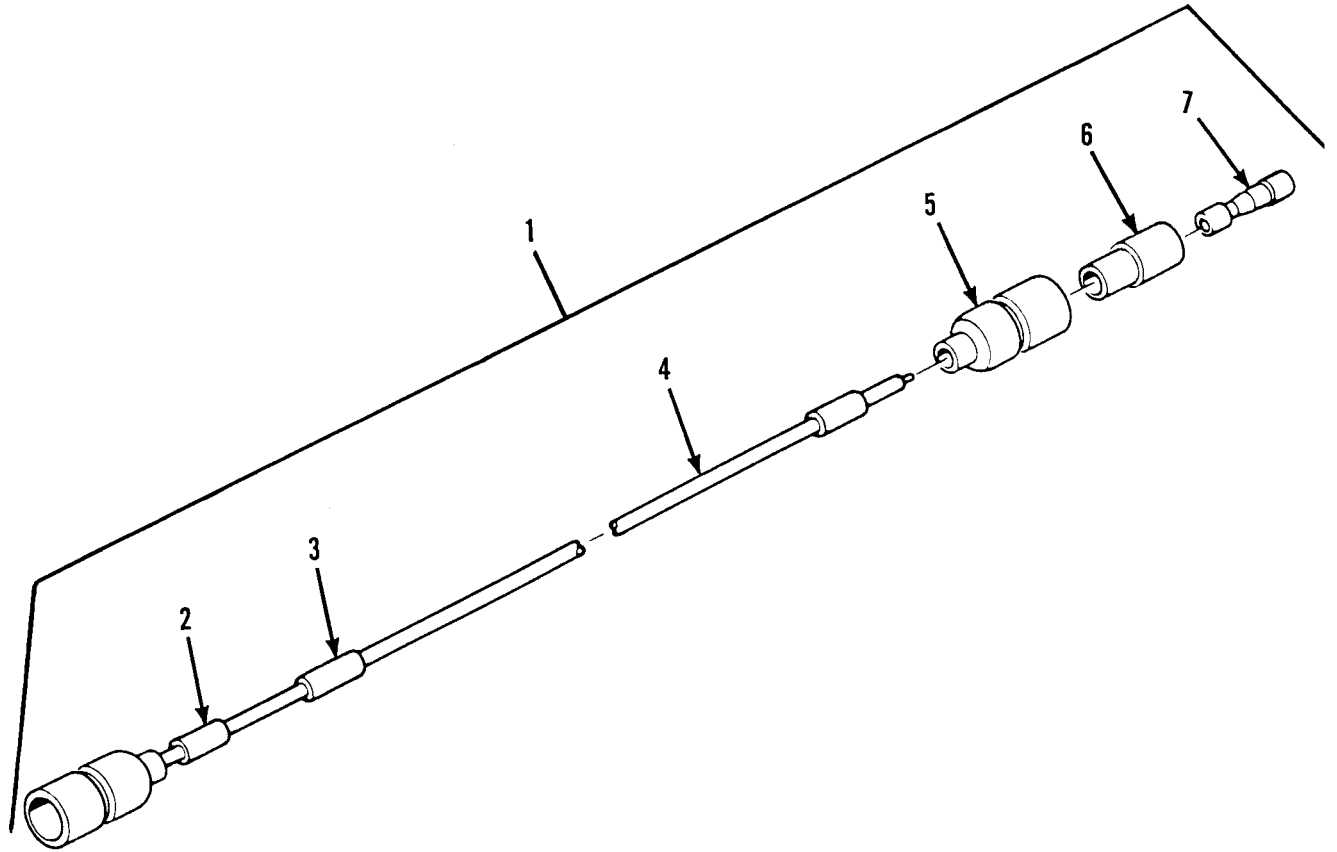

Figure 70. Disconnect to Forward Air Cleaner Blower Motor Electrical Lead 10934867 and Fuel Purge-and-Prime Switch to Solenoid Electrical Lead 12254008 (Engine Model 7083-7395).

SECTION II			TM9-2350-238-24P-1		
(1)	(2)	(3)	(4)	(5)	(6)
ITEM NO	SMR CODE	CAGEC	PART NUMBER	DESCRIPTION AND USABLE ON CODES(UOC)	QTY
				GROUP 0613	
				FIG.70 DISCONNECT TO FORWARD AIR	
				CLEANER BLOWER MOTOR	
				ELECTRICAL LEAD 10934867 AND	
				FUEL PURGE-AND-PRIME SWITCH	
				TO SOLENOID ELECTRICAL LEAD	
				12254008 (ENGINE MODEL	
				7083-7395)	
1	PAOOO	19207	12254008	LEAD,ELECTRICAL FUEL PURGE AND	1
				PRIME SWITCH TO SOLENOID (ENGINE	
				MODEL 7083-7395)	
1	PAOOO	19207	10934867	LEAD,ELECTRICAL DISCONNECT TO	1
				FORWARD AIR CLEANER BLOWER MOTOR	
2	PAOZZ	81349	M43436/1-1	BAND,MARKER	2
3	PAOZZ	81349	M43436/1-3	BAND,MARKER	1
4	MOOZZ	81349	M13486/1-5	WIRE,ELECTRICAL MFD FROM NSN6145-	V
				00-152-6499	
5	PAOZZ	19207	8338561	SHELL,ELECTRICAL CO MALE PLUG,	2
				SINGLE 14 GA	
6	PAOZZ	19207	8338562	INSULATOR,BUSHING	2
7	PAOZZ	19207	8338564	TERMINAL ASSEMBLY FEMALE	2

END OF FIGURE

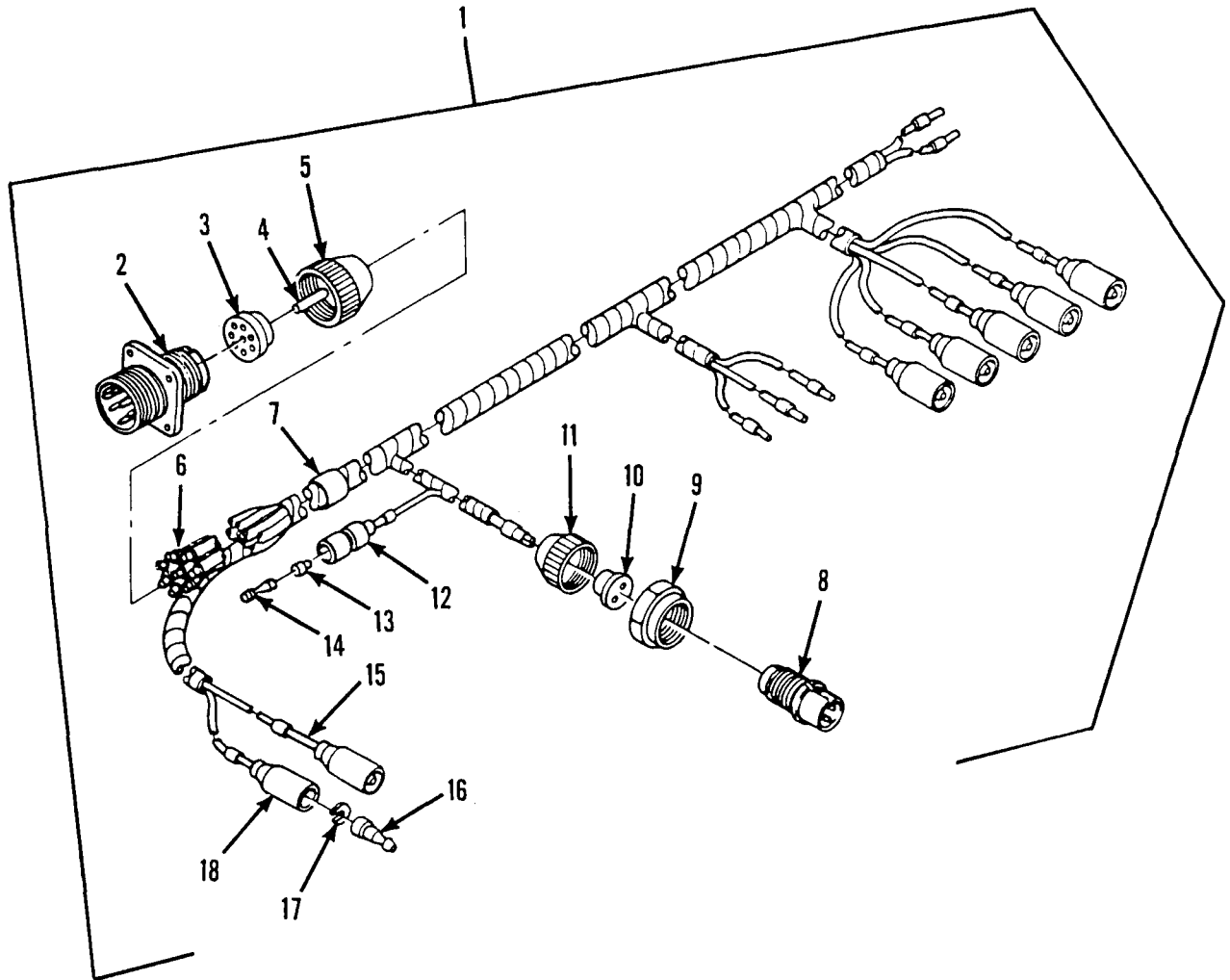

Figure 71. Bulkhead Disconnect to Trailer Receptacle Disconnect Aft Blower Motor and Taillights Branched Wiring Harness 10956785.

SECTION II			TM9-2350-238-24P-1		
(1)	(2)	(3)	(4)	(5)	(6)
ITEM NO	SMR CODE	CAGEC	PART NUMBER	DESCRIPTION AND USABLE ON CODES(UOC)	QTY
				GROUP 0613 FIG.71 BULKHEAD DISCONNECT TO TRAILER RECEPTACLE DISCONNECT AFT BLOWER MOTOR AND TAILLIGHTS BRANCHED WIRING HARNES 10956785	
1	PAOOO	19207	10956785	WIRING HARNESS,BRAN BULKHEAD DISCONNECT TO TRAILER RECEPTACLE DISCONNECT AFT BLOWER MOTOR AND TAILLIGHTS	1
2	PAOZZ	19207	7722353	CONNECTOR,RECEPTACL SIZE 22,WALL TYPE	1
3	PAOZZ	19207	7722322	BUSHING,NONMETALLIC CONNECTOR, CONT-ARR 22-23	1
4	MOOZZ	19207	8724763AR	ROD, MFD FROM 9390-00-180-7289	V
5	PAOZZ	19207	7723308	NUT,BUSHING RETAINE RETAINING, SIZE 22	1
6	PAOZZ	81349	M43436/1-1	BAND,MARKER	21
7	PAOZZ	81349	M43436/1-3	BAND,MARKER	1
8	PAOZZ	19207	8724233	CONNECTOR,PLUG,ELEC SIZE 16	1
9	PAOZZ	19207	7527645	NUT,COUPLING,ELECTR SIZE 16 CONNECTOR	1
10	PAOZZ	19207	7992132	BUSHING,NONMETALLIC CONNECTOR CONT-ARR 16-11	1
11	PAOZZ	80064	1755656	NUT,BUSHING RETAINE RETAINING, SIZE 16	1
12	PAOZZ	19207	8338561	SHELL,ELECTRICAL CO MALE PLUG, SINGLE 14 GA	1
13	PAOZZ	19207	8338562	INSULATOR,BUSHING	1
14	PAOZZ	19207	8338564	TERMINAL ASSEMBLY FEMALE	1
15	MOOZZ	81349	M13486/1-5	WIRE,ELECTRICAL MFD FROM NSN6145- 00-152-6499	V
16	PAOZA	96906	MS27148-2	CONTACT,ELECTRICAL	7
17	PAOZZ	19207	8338567	WASHER,SLOTTED TERMINAL RETAINING, 152 SLOT	7
18	PAOZZ	19207	8338566	SHELL,ELECTRICAL CO FEMALE RECEPTACLE,SINGLE 14 GA	7

END OF FIGURE

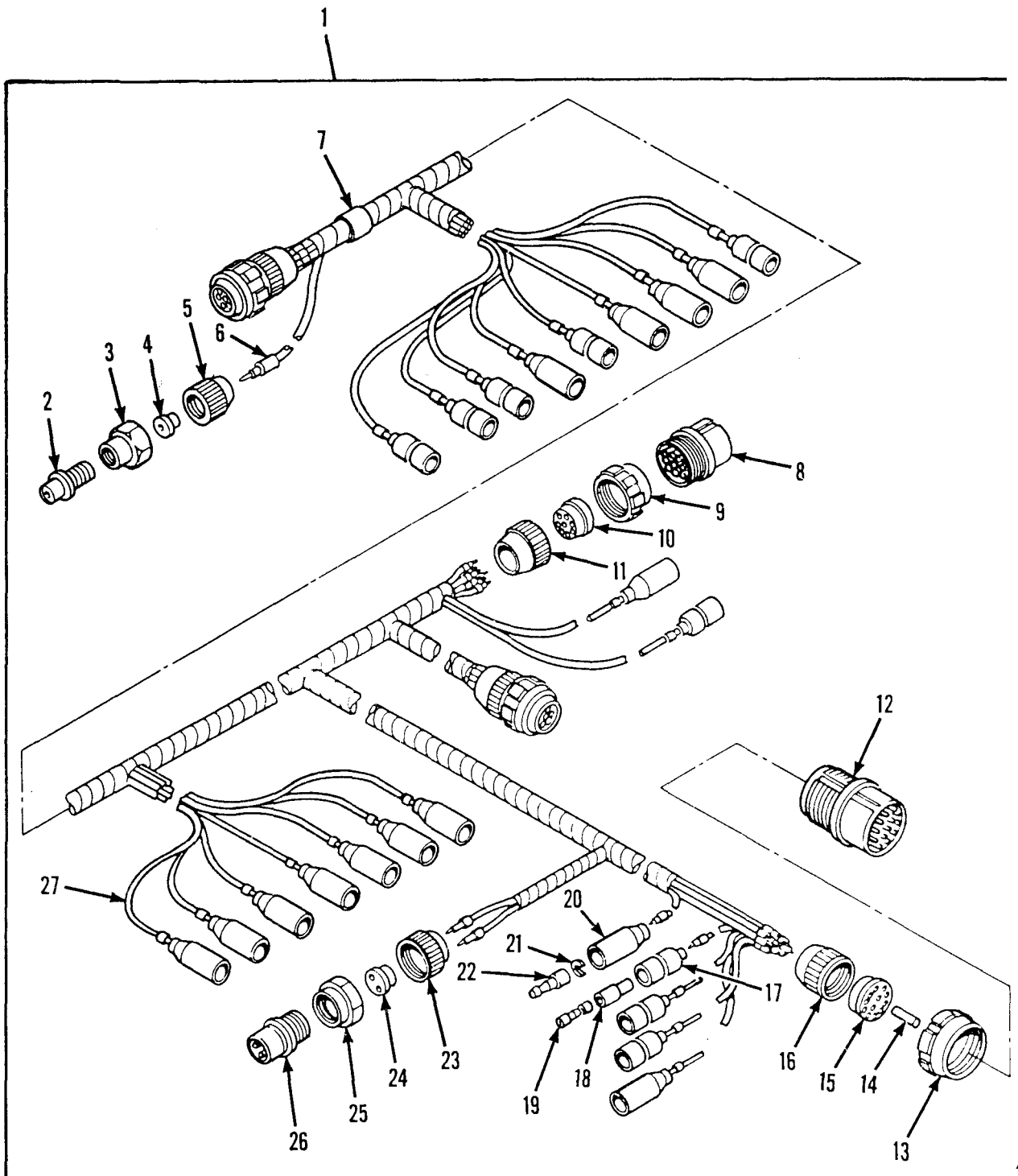

Figure 72. Lighting Switch to Vehicle Accessories and Disconnect Branched Wiring Harness 11592728.

SECTION II			TM9-2350-238-24P-1		
(1)	(2)	(3)	(4)	(5)	(6)
ITEM NO	SMR CODE	CAGEC	PART NUMBER	DESCRIPTION AND USABLE ON CODES(UOC)	QTY
GROUP 0613					
FIG.72 LIGHTING SWITCH TO VEHICLE					
ACCESSORIES AND DISCONNECT					
BRANCHED WIRING HARNESS					
11592728					
1	PAOOO	19207	11592728	WIRING HARNESS,BRAN LIGHTING SWITCH TO VEHICLE ACCESSORIES DISCONNECT	1
2	PAOZZ	19207	8724199	CONNECTOR,PLUG,ELEC SIZE 22	1
3	PAOZZ	19207	7723306	NUT,BUSHING RETAINE RETAINING, SIZE 12	1
4	PAOZZ	19207	7722343	BUSHING,NONMETALLIC CONNECTOR, CONT-ARR 12-5	1
5	PAOZZ	77820	10-40457-12S	NUT,COUPLING,ELECTR SIZE 12 CONNECTOR	1
6	PAOZZ	81349	M43436/1-1	BAND,MARKER	62
7	PAOZZ	81349	M43436/1-3	BAND,MARKER	1
8	XDOZZ	19207	8724250	CONNECTOR,PLUG,ELEC PLUG,SIZE 22	3
9	PAOZZ	19207	8701325	NUT,SLEEVE SIZE 22 CONNECTOR	3
10	PAOZZ	19207	7722322	BUSHING,NONMETALLIC CONNECTOR, CONTR-ARR 22-23	3
11	PAOZZ	19207	7723308	NUT,BUSHING RETAINE RETAINING, SIZE 22	3
12	PAOZZ	19207	8724258	CONNECTOR,PLUG,ELEC SIZE 28	1
13	PAOZZ	19207	7716634	NUT,COUPLING,ELECTR SIZE 28 CONNECTOR	1
14	MOOZZ	19207	8724763AR	ROD MFD FROM NSN9390-00-180-7289	V
15	PAOZZ	19207	7722333	BUSHING,NONMETALLIC CONNECTOR, CONT-ARR 22-15	1
16	PAOZZ	19207	7723309	NUT,PLAIN,KNURLED RETAINING,SIZE 28	9
17	PAOZZ	19207	8338561	SHELL,ELECTRICAL CO MALE PLUG, SINGLE 14 GA	9
18	PAOZZ	19207	8338562	INSULATOR,BUSHING	9
19	PAOZZ	19207	8338564	TERMINAL ASSEMBLY FEMALE	9
20	PAOZZ	19207	8338566	SHELL,ELECTRICAL CO FEMALE RECEPTACLE,SINGLE 14 GA	14
21	PAOZZ	19207	8338567	WASHER,SLOTTED RETAINING, 152 SLOT	14
22	PAOZA	96906	MS27148-2	CONTACT,ELECTRICAL NO.14 WIRE GAGE	14
23	PAOZZ	80064	1755656	NUT,BUSHING RETAINE RETAINING, SIZE 16	1
24	PAOZZ	19207	7992132	BUSHING,NONMETALLIC CONNECTOR, CONT-ARR 16-11	1
25	PAOZZ	19207	7527645	NUT,COUPLING,ELECTR SIZE 16 CONNECTOR	1
26	PAOZZ	19207	8724233	CONNECTOR,PLUG,ELEC SIZE 16	1
27	MOOZZ	81349	M13486/1-5	WIRE,ELECTRICAL MFD FROM NSN6145-00-152-6499	V

END OF FIGURE

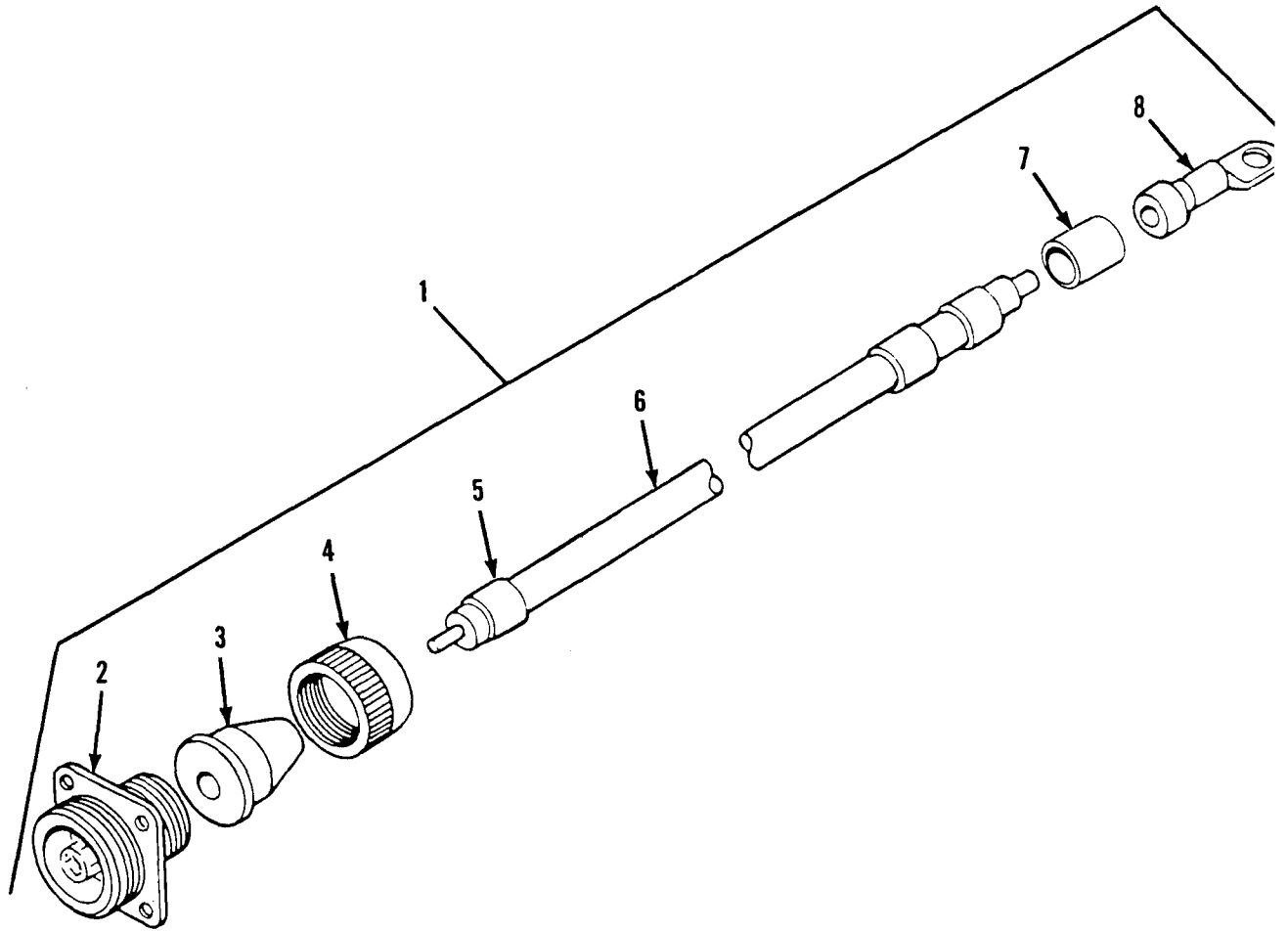

Figure 73. Battery to Bulkhead Disconnect Cable Assembly 12289960.

SECTION II			TM9-2350-238-24P-1		
(1)	(2)	(3)	(4)	(5)	(6)
ITEM NO	SMR CODE	CAGEC	PART NUMBER	DESCRIPTION AND USABLE ON CODES(UOC)	QTY
				GROUP 0613	
				FIG.73 BATTERY TO BULKHEAD	
				DISCONNECT CABLE ASSEMBLY	
				12289960	
1	PAOOO	19207	12289960	CABLE ASSEMBLY,SPEC BATTERY TO BULKHEAD DISCONNECT	1
2	PAOZZ	19207	7716781	CONNECTOR,RECEPTACL SIZE 22,WALL TYPE	1
3	PAOZZ	19207	8376777	BUSHING,NONMETALLIC CONT-ARR 22-7	1
4	PAOZZ	19207	7723308	NUT,BUSHING RETAINE RETAINING, SIZE 22	1
5	PAOZZ	81349	M43436/1-3	BAND,MARKER	3
6	MOOZZ	81349	M13486/1-12AR	WIRE,ELECTRICAL MFD FROM NSN6145 00-805-3354	V
7	MOOZZ	80244	D7444-1-1R625C	INSULATION,SLEEVE MFD FROM NSN5970-00-811-0640	V
8	PAOZZ	19207	7056730	TERMINAL,LUG 2 WG X 3/8 SCREW HOLE	1
				END OF FIGURE	

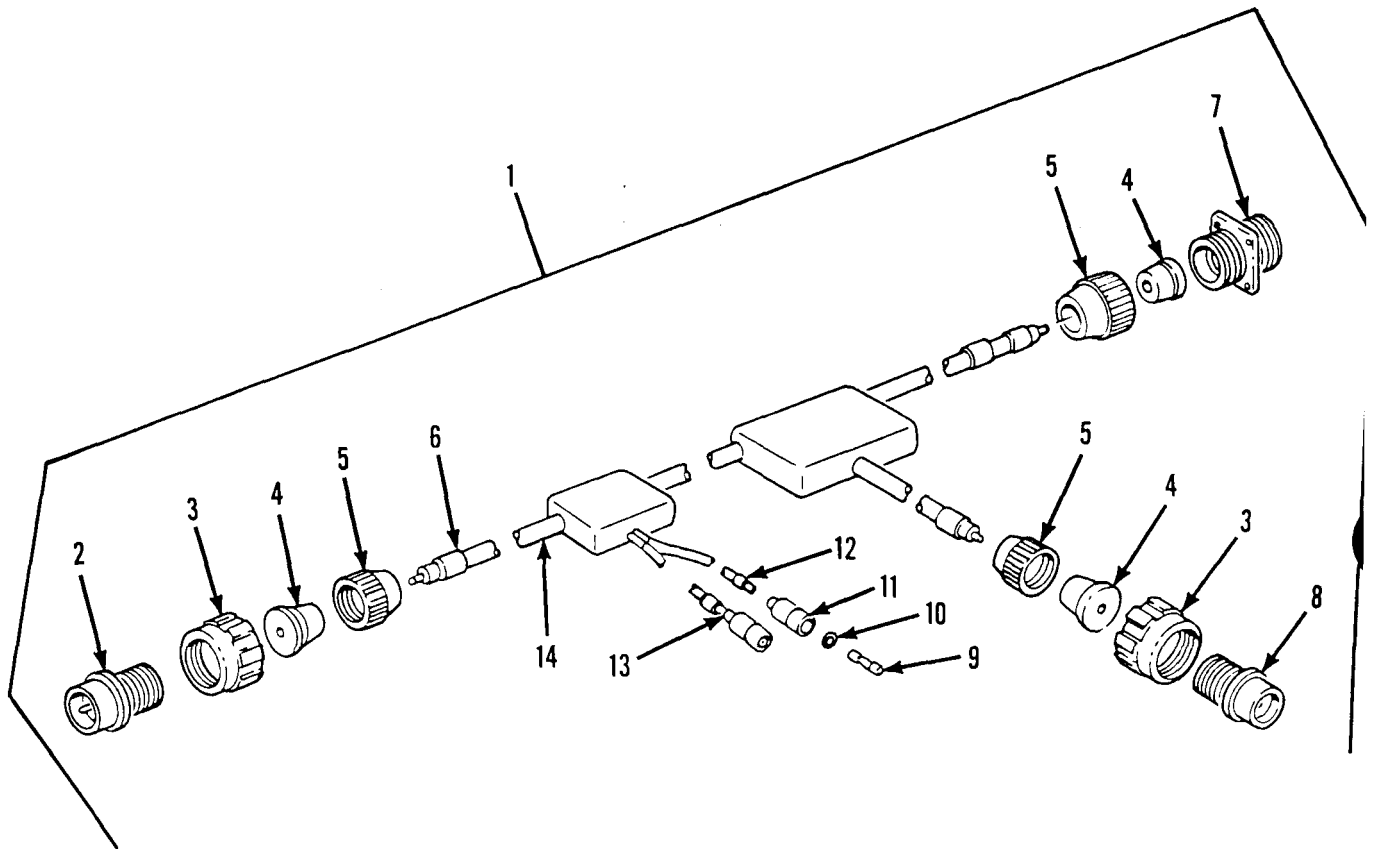

Figure 74. Bulkhead to Bulkhead Starter Circuit Branched Wiring Harness 11592731.

SECTION II			TM9-2350-238-24P-1		
(1)	(2)	(3)	(4)	(5)	(6)
ITEM NO	SMR CODE	CAGEC	PART NUMBER	DESCRIPTION AND USABLE ON CODES(UOC)	QTY
				GROUP 0613	
				FIG.74 BULKHEAD TO BULKHEAD STARTER	
				CIRCUIT BRANCHED WIRING	
				HARNES 11592731	
1	PAOOO	19207	1152931	WIRING HARNES, BRAN BULKHEAD TO BULKHEAD STARTER CIRCUIT	1
2	PAOZZ	77820	10-42622-7P	CONNECTOR, PLUG, ELEC SIZE 22	1
3	PAOZZ	19207	8701325	NUT, SLEEVE SIZE 22 CONNECTOR	3
4	PAOZZ	19207	8376776	BUSHING, NONMETALLIC CONNECTOR, CONT-ARR 27-2	3
5	PAOZZ	19207	7723308	NUT, BUSHING RETAINING, SIZE 22	3
6	PAOZZ	81349	M43436/1-3	BAND, MARKER	4
7	PAOZZ	19207	7716781	CONNECTOR, RECEPTACLE SIZE 22, WALL TYPE	1
8	XDOZZ	19207	8724242	SHELL ASSEMBLY, PLUG SIZE 22	1
9	PAOZZ	19207	8338564	TERMINAL ASSEMBLY FEMALE	2
10	PAOZZ	19207	8338570	WASHER, FLAT RETAINING 100 ID	2
11	PAOZZ	19207	8338569	SHELL, HEAD LIGHT CI SINGLE 12 GA	2
12	PAOZZ	81349	M43436/1-1	BAND, MARKER	2
13	MOOZZ	81349	M13486/1-7AR	WIRE, ELECTRICAL MFD FROM NSN6145-00-705-6678	V
14	MOOZZ	81349	M13486/1-14AR	WIRE, ELECTRICAL MFD FROM 6145-00-705-6674	V

END OF FIGURE

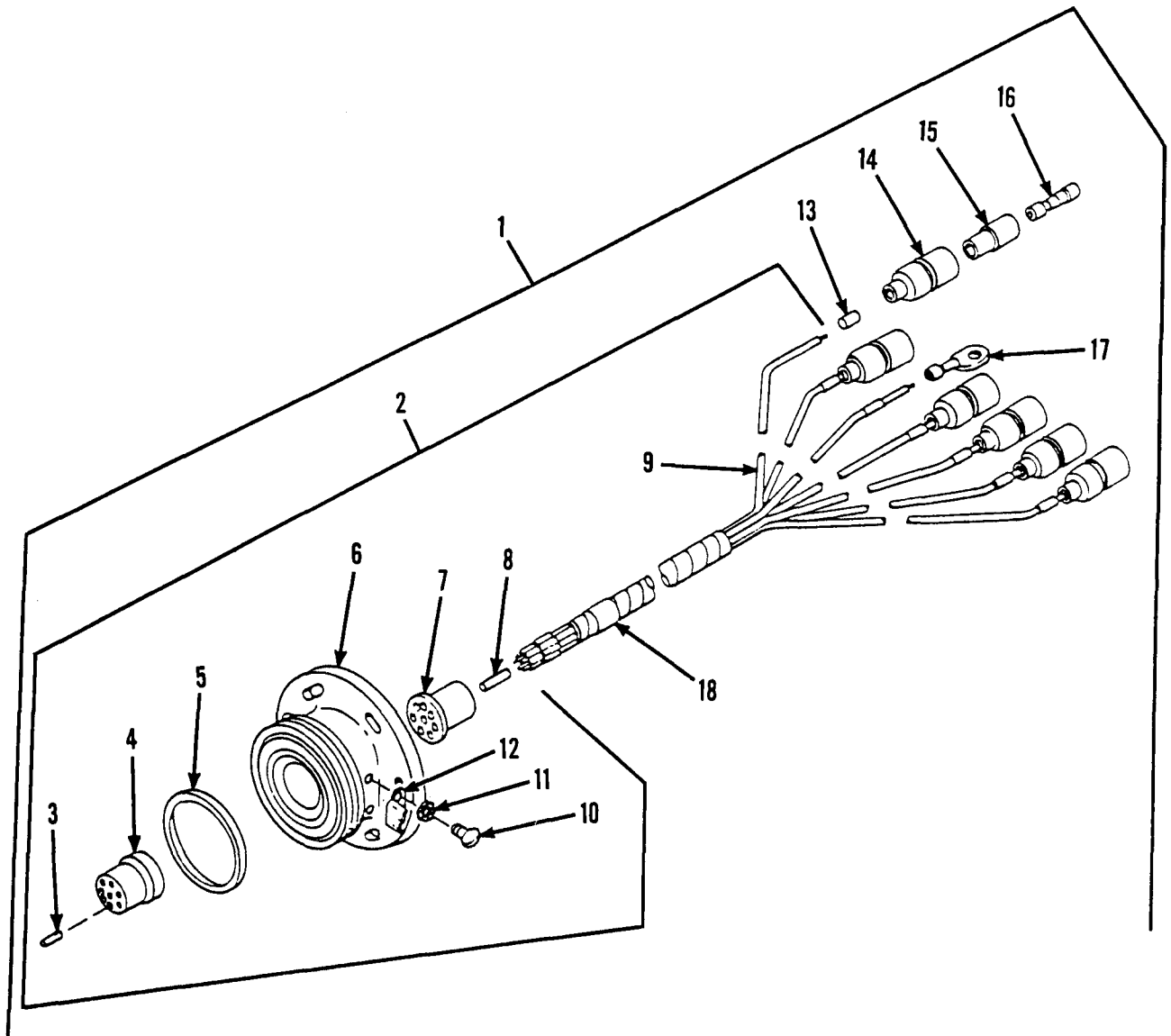

Figure 75. Disconnect to Headlamp Wiring Harness 11592755.

SECTION II			TM9-2350-238-24P-1		
(1)	(2)	(3)	(4)	(5)	(6)
ITEM NO	SMR CODE	CAGEC	PART NUMBER	DESCRIPTION AND USABLE ON CODES(UOC)	QTY
				GROUP 0613	
				FIG.75 DISCONNECT TO HEADLAMP WIRING HARNESS 11592755	
1	PAOOO	19207	11592755	WIRING HARNESS DISCONNECT TO HEADLAMP	2
2	PFOOO	19207	11592745	CONNECTOR,RECEPTACL LESS CONNECTORS	1
3	PAOZA	19207	7716520	CONTACT,ELECTRICAL	7
4	PAOZZ	19207	7722322	BUSHING,NONMETALLIC	1
5	PAOZZ	19207	7972333	SEAL,NONMETALLIC SP	1
6	PAOZZ	19207	11592847	BASE PLATE,BODY	1
7	PAOZZ	19207	7723475	INSERT,ELECTRICAL C	1
8	MOOZZ	19207	7064704AR	ROD MFD FROM NSN2920-00-695-6223	V
9	MOOZZ	81349	M13486/1-5	WIRE,ELECTRICAL MFD FROM NSN6145-00-152-6499	V
10	PAOZZ	96906	MS35206-226	SCREW,MACHINE NO.6-32 X 250	2
11	PAOZZ	96906	MS35335-30	WASHER,LOCK NO.6 NOM SIZE	2
12	PAOZZ	19207	7739925	CLIP,SPRING TENSION	1
13	PAOZZ	81349	M43436/1-1	BAND,MARKER	14
14	PAOZZ	19207	8338561	SHELL,ELECTRICAL CO MALE PLUG, SINGLE 14 GA	6
15	PAOZZ	19207	8338562	INSULATOR,BUSHING	6
16	PAOZZ	19207	8338564	TERMINAL ASSEMBLY FEMALE	6
17	PAOZZ	19207	7056709	TERMINAL,LUG 14 WG X 1/4 SCREW HOLE	1
18	PAOZZ	81349	M43436/1-3	BAND,MARKER	1
				END OF FIGURE	

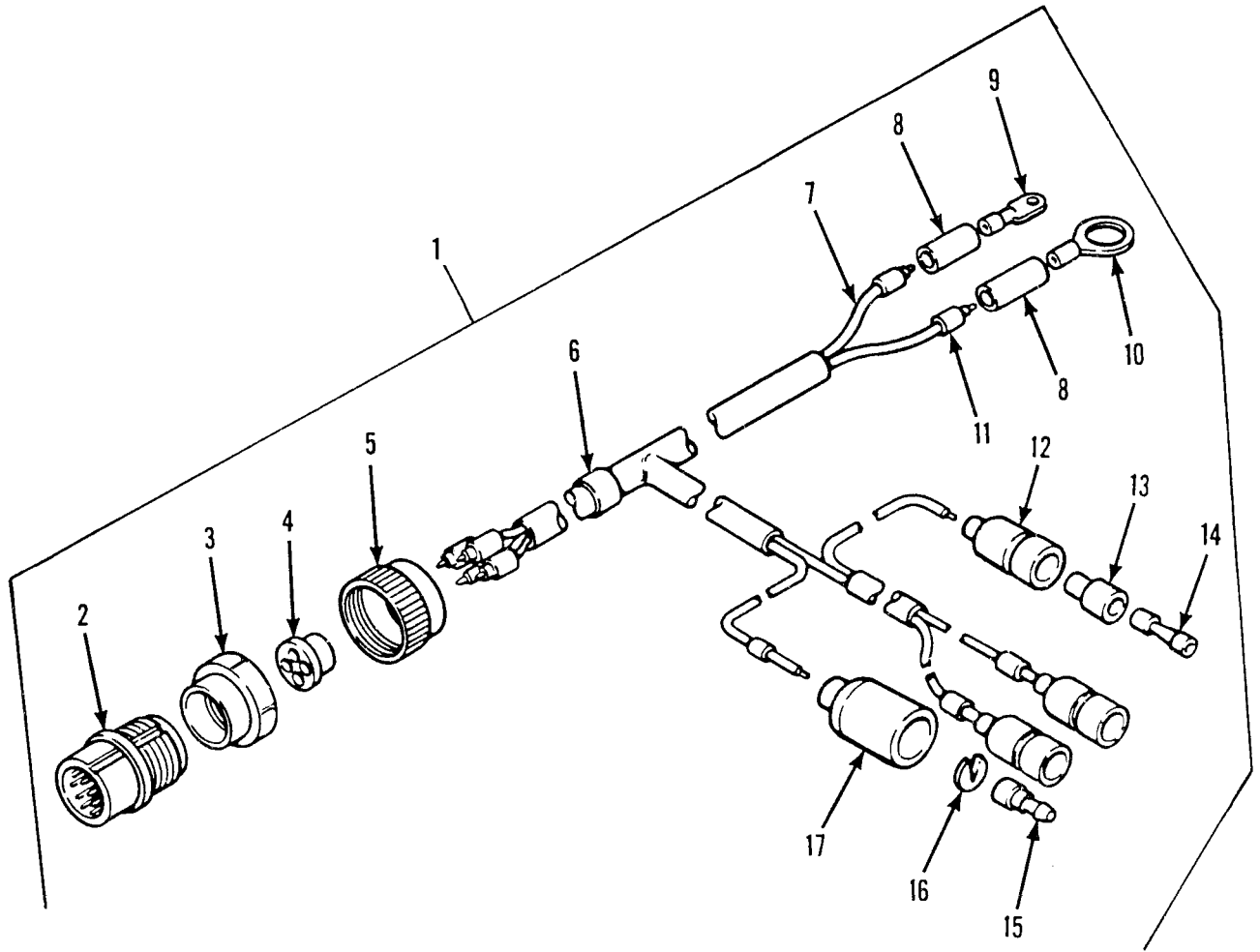

Figure 76. Relay to Starter and Neutral Position Switch Branched Wiring Harness 12290396.

SECTION II			TM9-2350-238-24P-1		
(1)	(2)	(3)	(4)	(5)	(6)
ITEM NO	SMR CODE	CAGEC	PART NUMBER	DESCRIPTION AND USABLE ON CODES(UOC)	QTY
GROUP 0613					
FIG.76 RELAY TO STARTER AND NEUTRAL POSITION SWITCH BRANCHED					
WIRING HARNESS 12290396					
1	PAOOO	19207	12290396	WIRING HARNESS,BRAN	1
2	PAOZZ	77820	10-42622-235	CONNECTOR,PLUG,ELEC SIZE 22	1
3	PAOZZ	19207	8701325	NUT,SLEEVE SIZE 22 CONNECTOR	1
4	PAOZZ	19207	10919887	GROMMET,ELECTRICAL CONNECTOR, CONT-ARR 22-22	1
5	PAOZZ	19207	7723308	NUT,BUSHING RETAINE RETAINING, SIZE 22	1
6	PAOZZ	81349	M43436/1-3	BAND,MARKER	1
7	MOOZZ	81349	M13486/1-5	WIRE,ELECTRICAL MFD FROM NSN6145-00-152-6499	V
8	MOOZZ	80244	17I1725-96AR	INSULATION MFD FROM NSN5970-00-284-8640	
9	PAOZZ	19207	7056708	TERMINAL,LUG 14 WG X NO.10 SCREW HOLE	1
10	PAOZZ	19207	7749001	TERMINAL,LUG 14 WG X 1/2 SCREW HOLE	1
11	PAOZZ	81349	M43436/1-1	BAND,MARKER	10
12	PAOZZ	19207	8338561	SHELL,ELECTRICAL CO MALE PLUG, SINGLE 14 GA	3
13	PAOZZ	19207	8338562	INSULATOR,BUSHING	3
14	PAOZZ	19207	8338564	TERMINAL ASSEMBLY FEMALE	3
15	PAOZA	96906	MS27148-2	CONTACT,ELECTRICAL	1
16	PAOZZ	19207	8338567	WASHER,SLOTTED	1
17	PAOZZ	19207	8338566	SHELL,ELECTRICAL CO	1

END OF FIGURE

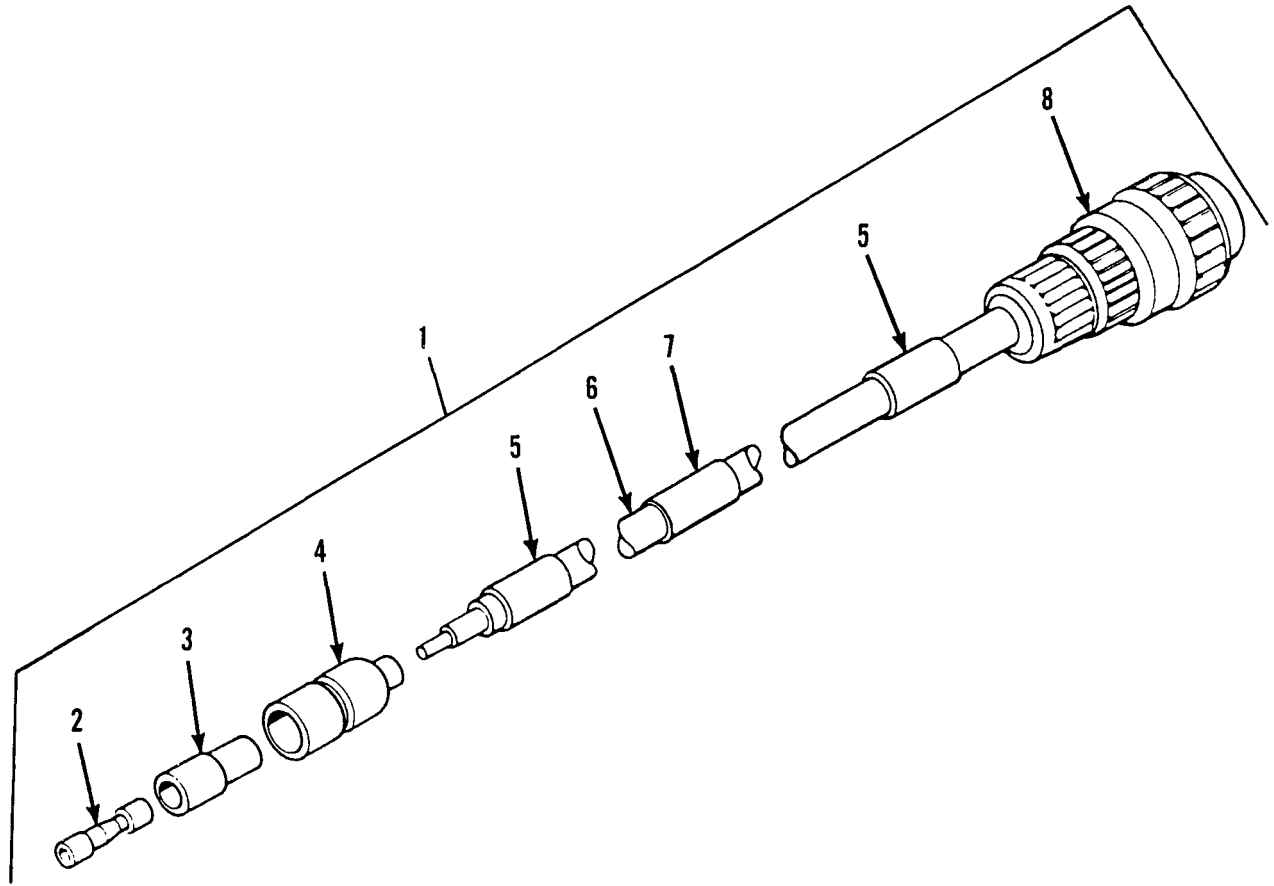

Figure 77. Fuel Purge-and-Prime Switch to Solenoid Electrical Lead 11675547
(Engine Model 7083-7398).

SECTION II			TM9-2350-238-24P-1		
(1)	(2)	(3)	(4)	(5)	(6)
ITEM NO	SMR CODE	CAGEC	PART NUMBER	DESCRIPTION AND USABLE ON CODES(UOC)	QTY
				GROUP 0613	
				FIG.77 FUEL PURGE-AND-PRIME SWITCH TO SOLENOID ELECTRICAL LEAD 11675547 (ENGINE MODEL 7083-7398)	
1	PAOOO	19207	11675547	LEAD,ELECTRICAL FUEL PURGE AND PRIME SWITCH TO SOLENOID	1
2	PAOZZ	19207	8338564	TERMINAL ASSEMBLY FEMALE	1
3	PAOZZ	19207	8338562	INSULATOR,BUSHING	1
4	PAOZZ	19207	8338561	SHELL,ELECTRICAL CO MALE PLUG, SINGLE 14 GA	1
5	PAOZZ	81349	M43436/1-1	BAND,MARKER	2
6	MOOZZ	81349	M13486/1-5	WIRE,ELECTRICAL MFD FROM NSN6145-00-152-6499	V
7	PAOZZ	81349	M43436/1-3	BAND,MARKER	1
8	PAOZA	96906	MS3456W10S2S	CONNECTOR,PLUG,ELEC	1

END OF FIGURE

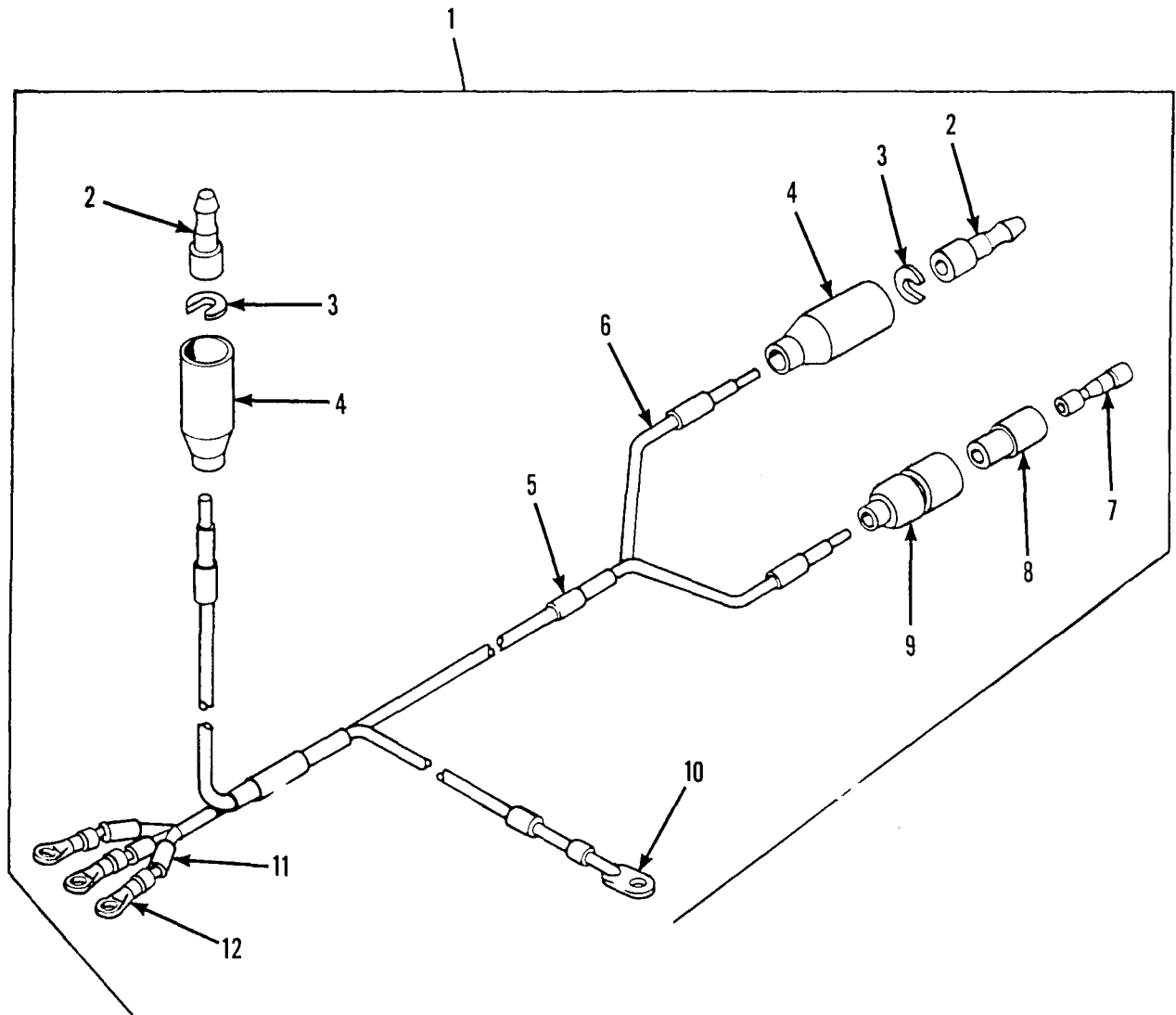

Figure 78. Warning Light Low Coolant Detector to Bulkhead Disconnect Branched Wiring Harness 11675566.

SECTION II			TM9-2350-238-24P-1		
(1)	(2)	(3)	(4)	(5)	(6)
ITEM	SMR		PART		
NO	CODE	CAGEC	NUMBER	DESCRIPTION AND USABLE ON CODES(UOC)	QTY
				GROUP 0613	
				FIG.78 WARNING LIGHT LOW COLLANT	
				DETECTOR TO BULKHEAD	
				DISCONNECT BRANCHED WIRING	
				HARNES 11675566	
1	PAOOO	19207	11675566	WIRING HARNES, BRAN WARNING LIGHT	1
				LOW COOLANT DETECTOR TO BULKHEAD	
				DISCONNECT	
2	PAOZA	96906	MS27148-3	CONTACT, ELECTRICAL NO.16 WIRE GAGE	2
3	PAOZZ	19207	8724497	WASHER, SLOTTED RETAINING	2
4	PAOZZ	19207	8724495	SHELL, ELECTRICAL CO	2
5	PAOZZ	81349	M43436/1-3	BAND, MARKER	1
6	MOOZZ	81349	M13486/1-3AR	WIRE, ELECTRICAL MFD FROM NSN6145-	V
				00-161-1609	
7	PAOZZ	19207	8338564	TERMINAL ASSEMBLY FEMALE	1
8	PAOZZ	19207	8338562	INSULATOR, BUSHING	1
9	PAOZZ	19207	8724494	CABLE, NIPPLE ELECTR ELECTRICAL	1
				CONNECTOR	
10	PAOZZ	19207	7728778	TERMINAL, LUG ELECTRICAL CONNECTOR	1
11	PAOZZ	81349	M43436/1-1	BAND, MARKER	7
12	PAOZZ	96906	MS25036-106	TERMINAL, LUG CRIMP STYLE	3

END OF FIGURE

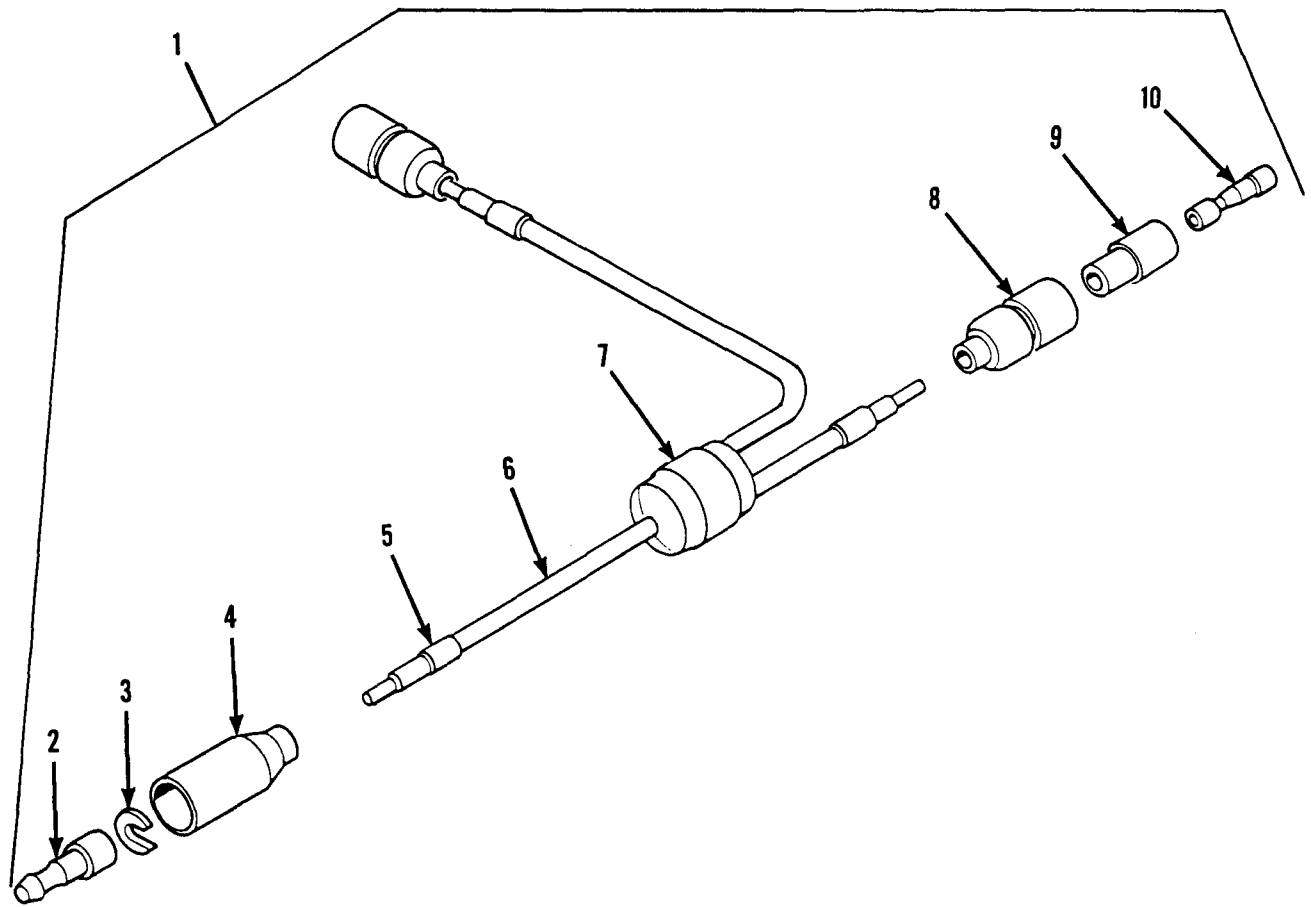

Figure 79. Aeration Detector Branched Wiring Harness 11675567.

SECTION II			TM9-2350-238-24P-1		
(1)	(2)	(3)	(4)	(5)	(6)
ITEM NO	SMR CODE	CAGEC	PART NUMBER	DESCRIPTION AND USABLE ON CODES(UOC)	QTY
GROUP 0613					
FIG.79 AERATION DETECTOR BRANCHED					
WIRING HARNESS 11675567					
1	PAOOO	19207	11675567	WIRING HARNESS,BRAN AERATION DETECTOR	1
2	PAOZA	96906	MS27148-2	CONTACT,ELECTRICAL NO.14 WIRE GAGE	1
3	PAOZZ	19207	8338567	WASHER,SLOTTED TERMINAL RETAINING, 152 SLOT	1
4	PAOZZ	19207	8338566	SHELL,ELECTRICAL CO FEMALE RECEPTACLE,SINGLE 14 GA	1
5	PAOZZ	81349	M43436/1-1	BAND,MARKER	3
6	MOOZZ	81349	M13486/1-5	WIRE,ELECTRICAL MFD FROM NSN6145-00-152-6499	V
7	PAOZZ	81349	M43436/1-3	BAND,MARKER	1
8	PAOZZ	19207	8338561	SHELL,ELECTRICAL CO MALE PLUG, SINGLE 14 GA	2
9	PAOZZ	19207	8338562	INSULATOR,BUSHING	2
10	PAOZZ	19207	8338564	TERMINAL ASSEMBLY FEMALE	2

END OF FIGURE

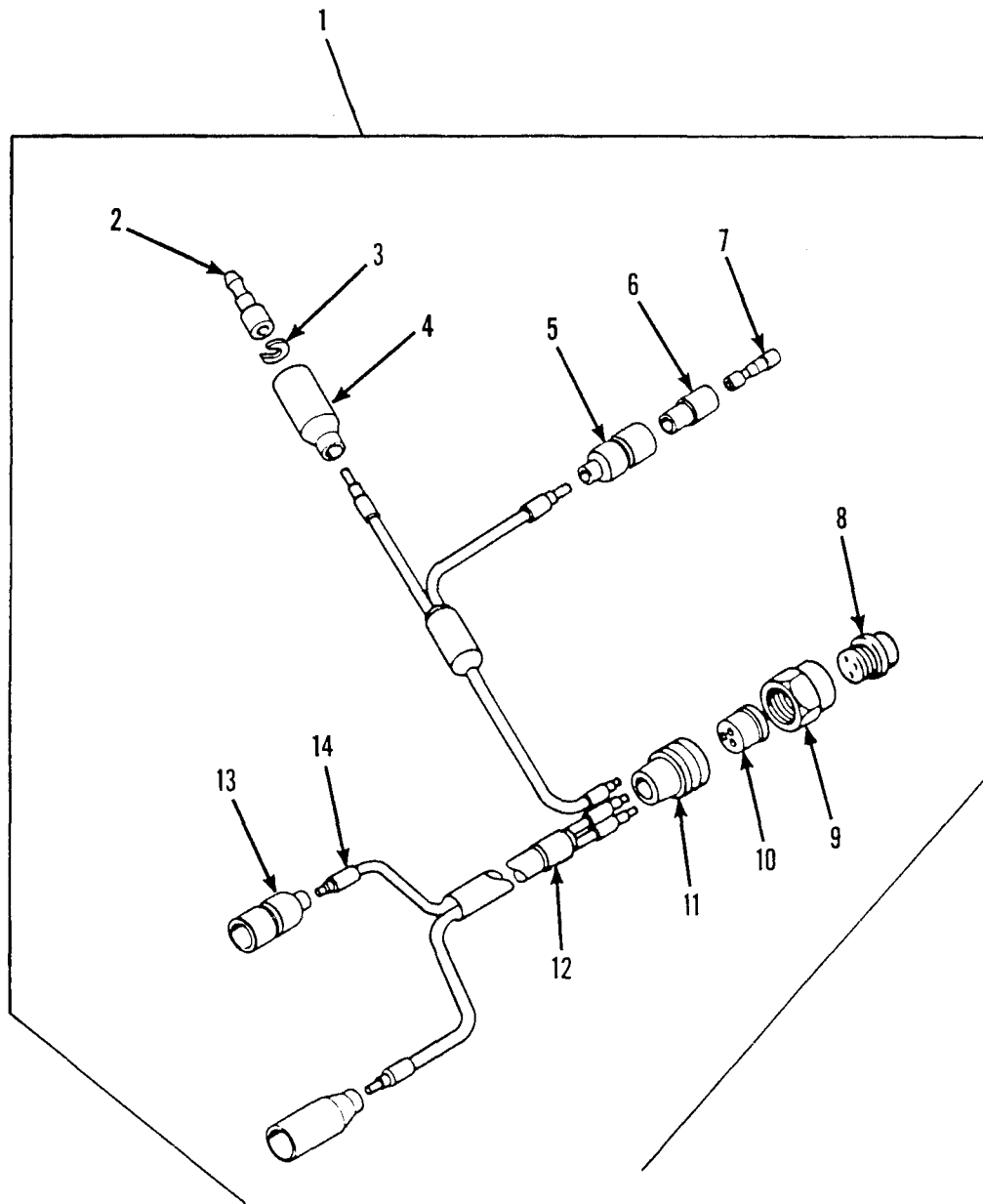

Figure 80. Low Coolant Warning Light to Bulkhead Disconnect Branched Wiring Harness 11675568.

SECTION II			TM9-2350-238-24P-1		
(1)	(2)	(3)	(4)	(5)	(6)
ITEM NO	SMR CODE	CAGEC	PART NUMBER	DESCRIPTION AND USABLE ON CODES(UOC)	QTY
				GROUP 0613	
				FIG.80 LOW COOLANT WARNING LIGHT TO BULKHEAD DISCONNECT BRANCHED WIRING HARNESS 11675568	
1	PAOOO	19207	11675568	WIRING HARNESS,BRAN WARNING LIGHT LOW COOLANT TO BULKHEAD DISCONNECT	1
2	PAOZA	96906	MS27148-2	CONTACT,ELECTRICAL NO.14 WIRE GAGE	2
3	PAOZZ	19207	8338567	WASHER,SLOTTED TERMINAL RETAINING, 152 SLOT	2
4	PAOZZ	19207	8338566	SHELL,ELECTRICAL CO FEMALE RECEPT	2
5	PAOZZ	19207	8338561	SHELL,ELECTRICAL CO MALE PLUG, SINGLE 14 GA	2
6	PAOZZ	19207	8338562	INSULATOR,BUSHING	2
7	PAOZZ	19207	8338564	TERMINAL ASSEMBLY FEMALE	2
8	PAOZZ	81996	B8005-16-003FN12	CONNECTOR,PLUG,ELEC SIZE 16	1
9	PAOZZ	19207	7527645	NUT,COUPLING,ELECTR SIZE 16	1
10	PAOZZ	19207	7722344	CONNECTOR INSERT,ELECTRICAL C CONNECTOR, CONT-ARR 16-10	1
11	PAOZZ	80064	1755656	NUT,BUSHING RETAINE RETAINING, SIZE 16	1
12	PAOZZ	81349	M43436/1-3	BAND,MARKER	1
13	PAOZZ	81349	M43436/1-1	BAND,MARKER	7
14	MOOZZ	81349	M13486/1-5	WIRE,ELECTRICAL MFD FROM NSN6145-00-152-6499	V

END OF FIGURE

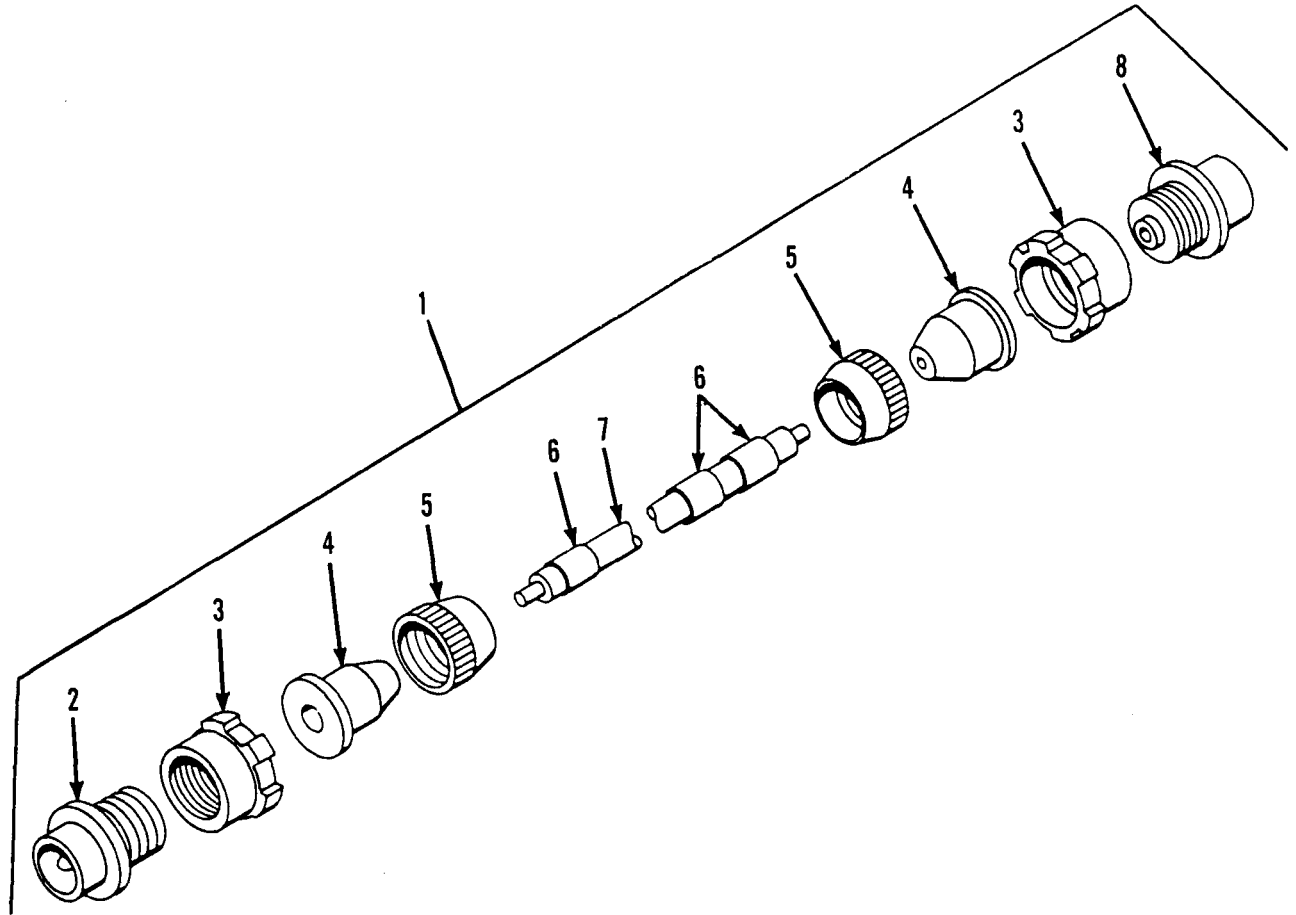

Figure 81. Master Relay to Bulkhead Disconnect Special Cable Assembly 12289961.

SECTION II			TM9-2350-238-24P-1		
(1)	(2)	(3)	(4)	(5)	(6)
ITEM NO	SMR CODE	CAGEC	PART NUMBER	DESCRIPTION AND USABLE ON CODES(UOC)	QTY
GROUP 0613					
FIG.81 MASTER RELAY TO BULKHEAD					
DISCONNECT SPECIAL CABLE					
ASSEMBLY 12289961					
1	PAOOO	19207	12289961	CABLE ASSEMBLY,SPEC	1
2	XDOZZ	19207	8724242	SHELL ASSEMBLY,PLUG SIZE 22	1
3	PAOZZ	19207	8701325	NUT,SLEEVE SIZE 22 CONNECTOR	2
4	PAOZZ	19207	8376776	BUSHING,NONMETALLIC	2
5	PAOZZ	19207	7723308	NUT,BUSHING RETAINE RETAINING, SIZE 22	2
6	PAOZZ	81349	M43436/1-3	BAND,MARKER	3
7	MOOZZ	81349	M13486/1-12AR	WIRE,ELECTRICAL MFD FROM NSN6145- 00-805-3354	V
8	PAOZZ	77820	10-42622-7P	CONNECTOR,PLUG,ELEC PLUG,SIZE 22	1
END OF FIGURE					

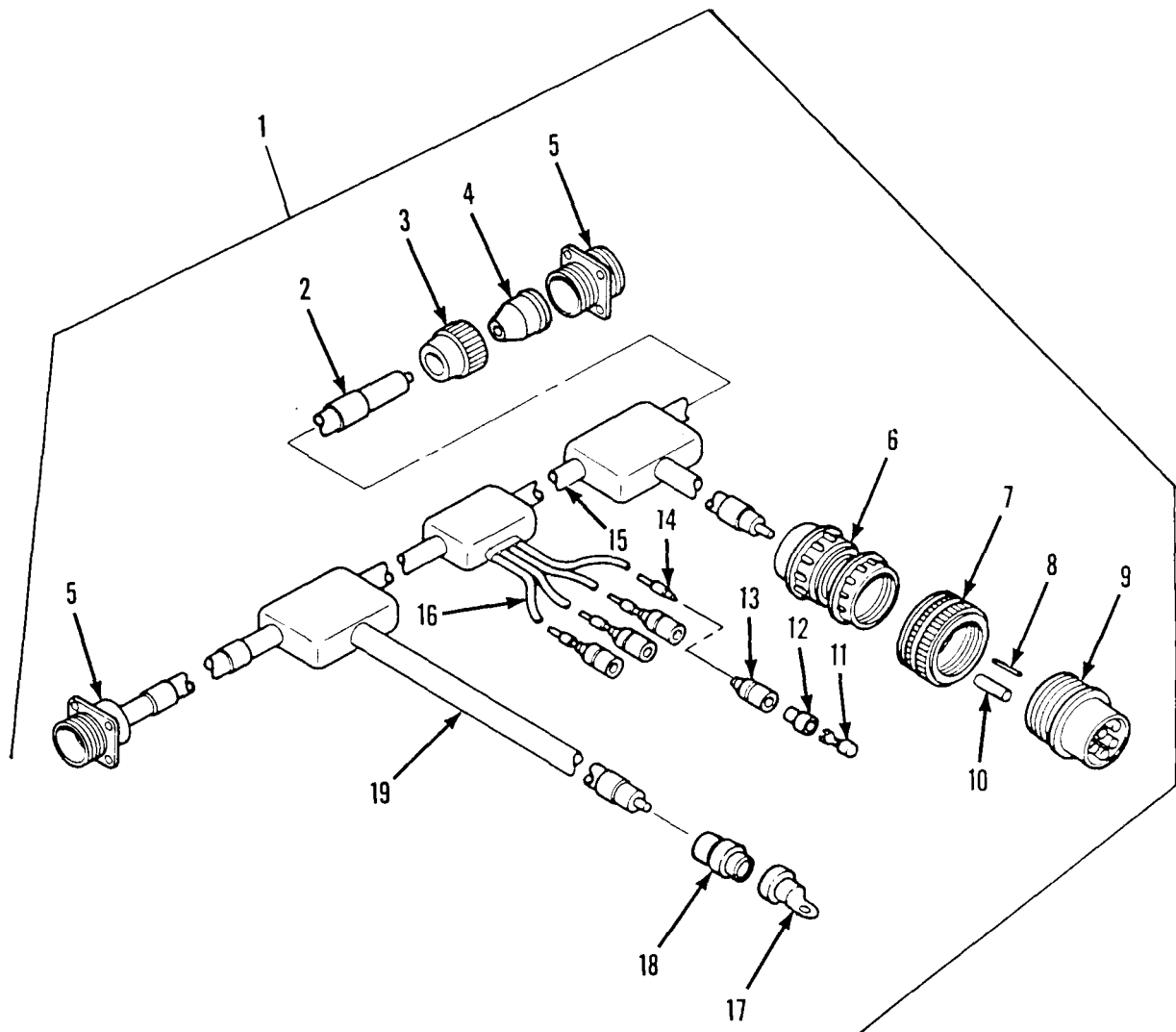

Figure 82. Voltage Regulator to Bulkhead Disconnect Slave Receptacle and Accessories Panel Special Cable Assembly 12322791.

SECTION II			TM9-2350-238-24P-1		
(1)	(2)	(3)	(4)	(5)	(6)
ITEM NO	SMR CODE	CAGEC	PART NUMBER	DESCRIPTION AND USABLE ON CODES(UOC)	QTY
				GROUP 0613	
				FIG.82 VOLTAGE REGULATOR TO BULKHEAD DISCONNECT SLAVE RECEPTACLE AND ACCESSORIES PANEL SPECIAL CABLE ASSEMBLY 12322791	
1	PAOOO	19207	12322791	CABLE ASSEMBLY,SPEC VOLTAGE REGULATOR TO BULKHEAD DISCONNECT SLAVE RECEPTACLE AND ACCESSORIES PANEL	1
2	PAOZZ	81349	M43436/1-3	BAND,MARKER	5
3	PAOZZ	19207	7723308	NUT,BUSHING RETAINE RETAINING, SIZE 22	2
4	PAOZZ	19207	8376776	BUSHING,NONMETALLIC CONNECTOR, CONT-ARR 22-7	2
5	PAOZZ	19207	7716781	CONNECTOR,RECEPTACL SIZE 22	2
6	PAOZZ	19207	8724263	CLAMP ASSY,CABLE CABLE,SIZE 22	1
7	PAOZZ	19204	7971728	NUT,COUPLING,ELECTR SIZE 22 CONNECTOR	1
8	MOOZZ	19207	8724763AR	ROD MFD FROM NSN9390-00-180-7289	V
9	PAOZA	19207	8724406	CONNECTOR,PLUG,ELEC SIZE 22	1
10	MOOZZ	19207	8724769AR	ROD MFD FROM NSN9390-00-180-7289	V
11	PAOZZ	19207	8338564	TERMINAL ASSEMBLY FEMALE	4
12	PAOZZ	19207	8338562	INSULATOR,BUSHING	4
13	PAOZZ	19207	8338561	SHELL,ELECTRICAL CO MALE PLUG, SINGLE 14 GA	4
14	PAOZZ	81349	M43436/1-1	BAND,MARKER	4
15	MOOZZ	81349	M13486/1-12AR	WIRE,ELECTRICAL MFD FROM 6145-00-705-6674	V
16	MOOZZ	81349	M13486/1-5	WIRE,ELECTRICAL MFD FROM NSN6145-00-152-6499	V
17	PAOZZ	19207	7056730	TERMINAL,LUG 2 WG X 3/8 SCREW HOLE	1
18	PAOZZ	81349	M23053/4-304-0	INSULATION SLEEVING	V
19	MOOZZ	81349	M13486/1-12AR	WIRE,ELECTRICAL MFD FROM NSN6145-00-805-3354	V

END OF FIGURE

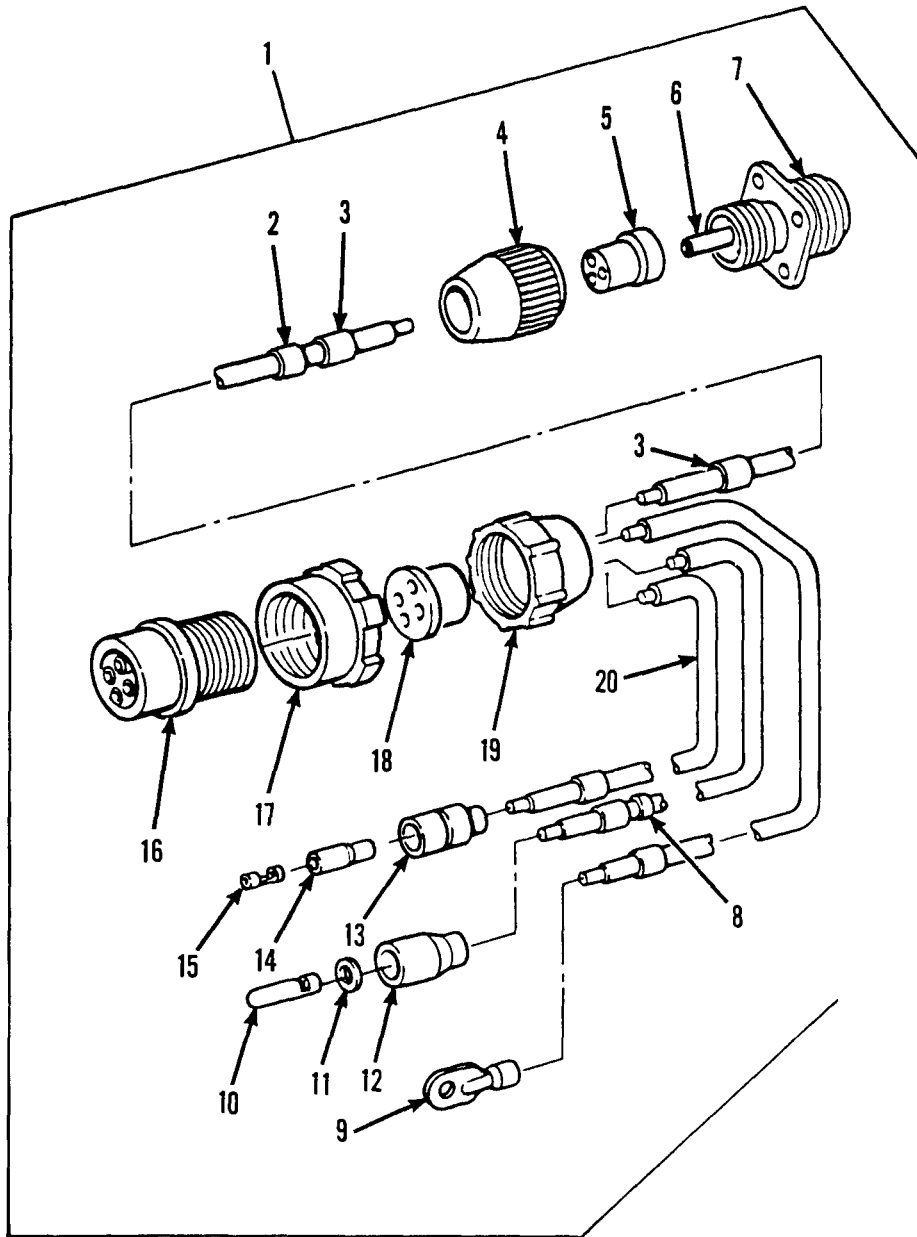

Figure 83. Air Cleaner Blower Relay to Bulkhead Disconnect Branched Wiring Harness 12290394.

SECTION II			TM9-2350-238-24P-1		
(1)	(2)	(3)	(4)	(5)	(6)
ITEM NO	SMR CODE	CAGEC	PART NUMBER	DESCRIPTION AND USABLE ON CODES(UOC)	QTY
GROUP 0613					
FIG.83 AIR CLEANER BLOWER RELAY TO BULKHEAD DISCONNECT BRANCHED WIRING HARNESS 12290394					
1	PAOOO	19207	12290394	WIRING HARNESS, BRAN AIR CLEANER BLOWER TO BULKHEAD DISCONNECT	1
2	PAOZZ	81349	M43436/1-3	BAND, MARKER	1
3	PAOZZ	81349	M43436/1-1	BAND, MARKER	5
4	PAOZZ	19204	7723307	NUT, BUSHING RETAINE	1
5	PAOZZ	19207	7722344	INSERT, ELECTRICAL C	1
6	MOOZZ	19207	8724763	NONMETALLIC ROD MFD FROM 9390-00-180-7289	V
7	PAOZZ	19207	7720485	CONNECTOR, RECEPTACL SIZE 16 WALL TYPE	1
8	PAOZZ	81349	M43436/3-1	BAND, MARKER	1
9	PAOZZ	19207	7056709	TERMINAL, LUG	1
10	PAOZA	96906	MS27148-2	CONTACT, ELECTRICAL	1
11	PAOZZ	19207	8338567	WASHER, SLOTTED LAMP ASSEMBLY, WATERPROOF	1
12	PAOZZ	19207	8338566	SHELL, ELECTRICAL CO LAMP ASSEMBLY, WATERPROFF	1
13	PAOZZ	19207	8338561	SHELL, ELECTRICAL CO	1
14	PAOZZ	19207	8338562	INSULATOR, BUSHING	1
15	PAOZZ	19207	8338564	TERMINAL ASSEMBLY	1
16	XDOZZ	19207	8724250	CONNECTOR, PLUG, ELEC PLUG, SIZE 22	1
17	PAOZZ	19207	8701325	NUT, SLEEVE	1
18	PAOZZ	19207	10919887	GROMMET, ELECTRICAL CONNECTOR, CONT-ARR 22-22	1
19	PAOZZ	19207	7723308	NUT, BUSHING RETAINE BULKHEAD TO BULKHEAD STARTER CIRCUIT ELECTRICAL LEAD GENERATOR	1
20	MOOZZ	81349	M13486/1-5	WIRE, ELECTRICAL MFD FROM 6145-00-152-6499	V

END OF FIGURE

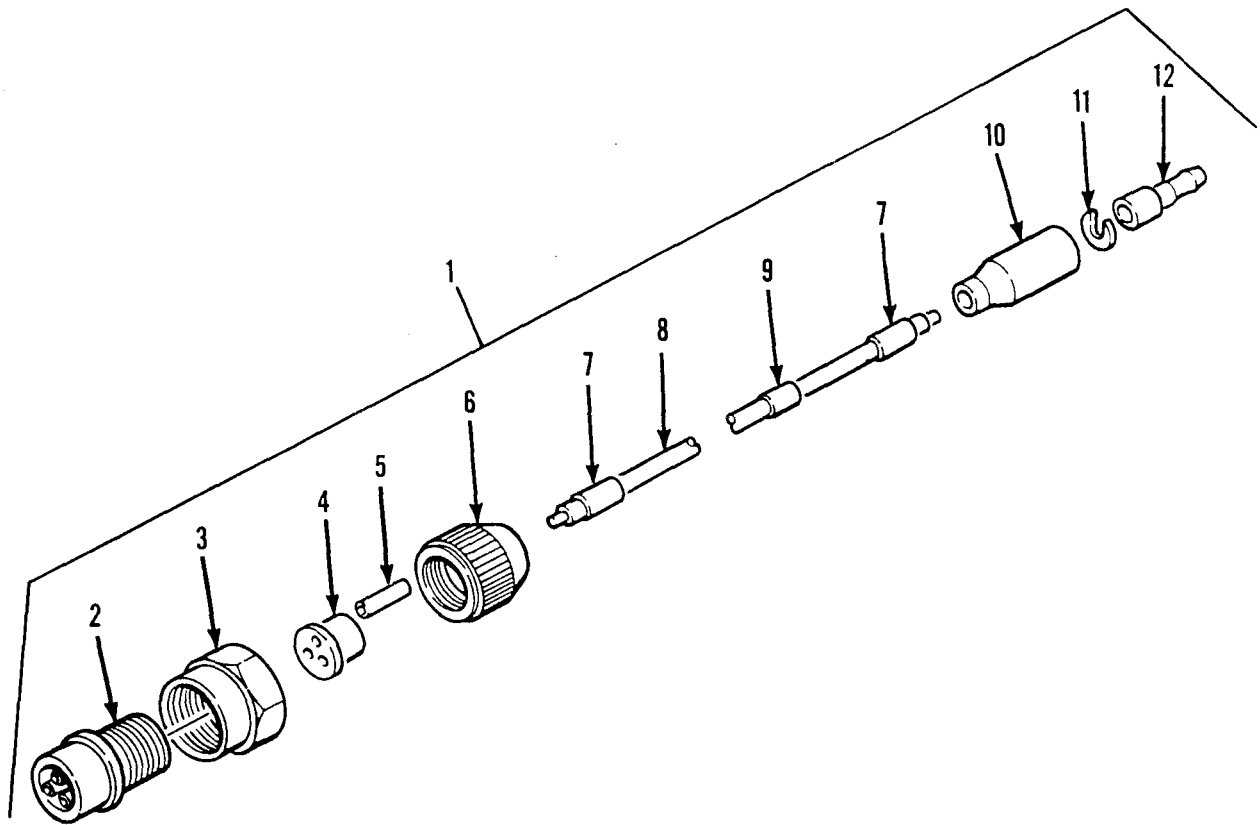

Figure 84. Neutral Position Safety Switch to Engine Disconnect Electrical Lead 12290393.

SECTION II			TM9-2350-238-24P-1		
(1)	(2)	(3)	(4)	(5)	(6)
ITEM NO	SMR CODE	CAGEC	PART NUMBER	DESCRIPTION AND USABLE ON CODES(UOC)	QTY
GROUP 0613					
FIG.84 NEUTRAL POSITION SAFETY					
SWITCH TO ENGINE DISCONNECT					
ELECTRICAL LEAD 12290393					
1	PAOOO	19207	12290393	LEAD,ELEC,NEUTRAL	1
2	PAOZZ	00447	1603012	CONNECTOR,PLUG,ELEC SIZE 16	1
3	PAOZZ	19207	7527645	NUT,COUPLING,ELECTR	1
4	PAOZZ	19207	7722344	INSERT,ELECTRICAL C CONNECTOR, CONT-ARR 16-10	1
5	MOOZZ	19207	8724763	NONMETALLIC ROD MFD FROM 9390-00- 180-7289	V
6	PAOZZ	19204	7723307	NUT,BUSHING RETAINE	1
7	PAOZZ	81349	M43436/1-1	BAND,MARKER	2
8	MOOZZ	81349	M13486/1-5	WIRE,ELECTRICAL MFD FROM 6145-00- 152-6499	V
9	PAOZZ	81349	M43436/1-3	BAND,MARKER	1
10	PAOZZ	19207	8338566	SHELL,ELECTRICAL CO WIPER MOTOR SWITCH TO CIRCUIT BREAKER	1
11	PAOZZ	19207	8338567	WASHER,SLOTTED ELECTRICAL ACCESSORIES PANEL ASSEMBLY	1
12	PAOZA	96906	MS27148-2	CONTACT,ELECTRICAL ELECTRICAL ACCESSORIES PANEL	1

END OF FIGURE

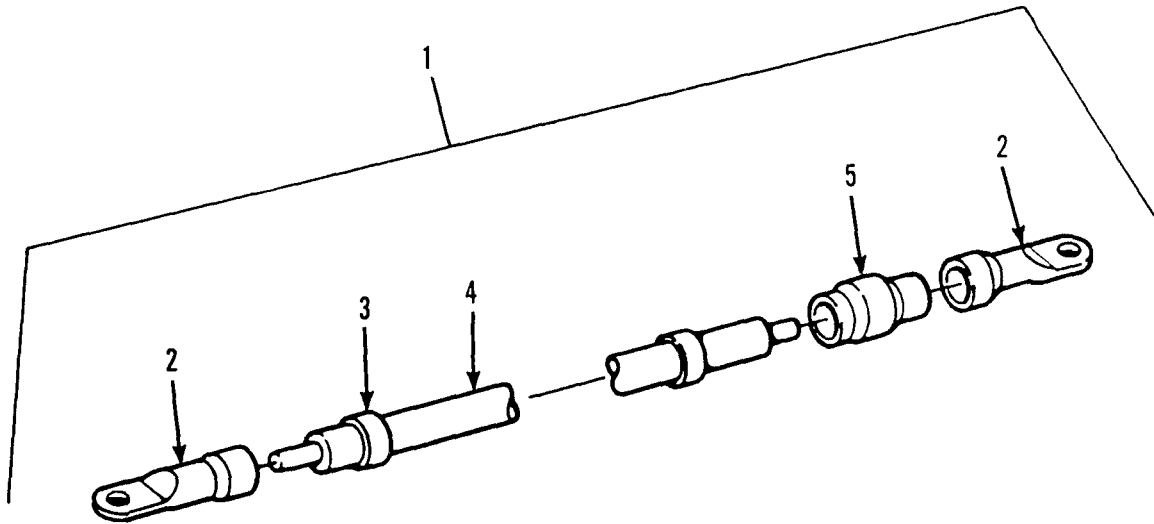

Figure 85. Slave Receptacle (NATO) and Ground Electrical Lead 12322792.

SECTION II			TM9-2350-238-24P-1		
(1)	(2)	(3)	(4)	(5)	(6)
ITEM NO	SMR CODE	CAGEC	PART NUMBER	DESCRIPTION AND USABLE ON CODES(UOC)	QTY
GROUP 0613					
FIG.85 SLAVE RECEPTACLE AND GROUND					
ELECTRICAL LEAD 12322792					
1	PAOOO	19207	12322792	LEAD,ELECTRICAL SLAVE RECEPTACLE AND GROUND	1
2	PAOZZ	19207	7056730	TERMINAL,LUG	2
3	PAOZZ	81349	M43436/1-3	BAND,MARKER	2
4	MOOZZ	81349	M13486/1-12AR	WIRE,ELECTRICAL MFD FROM NSN6145-00-805-3354	V
5	PAOZZ	81349	M23053/4-304-0	INSULATION SLEEVING	1
END OF FIGURE					

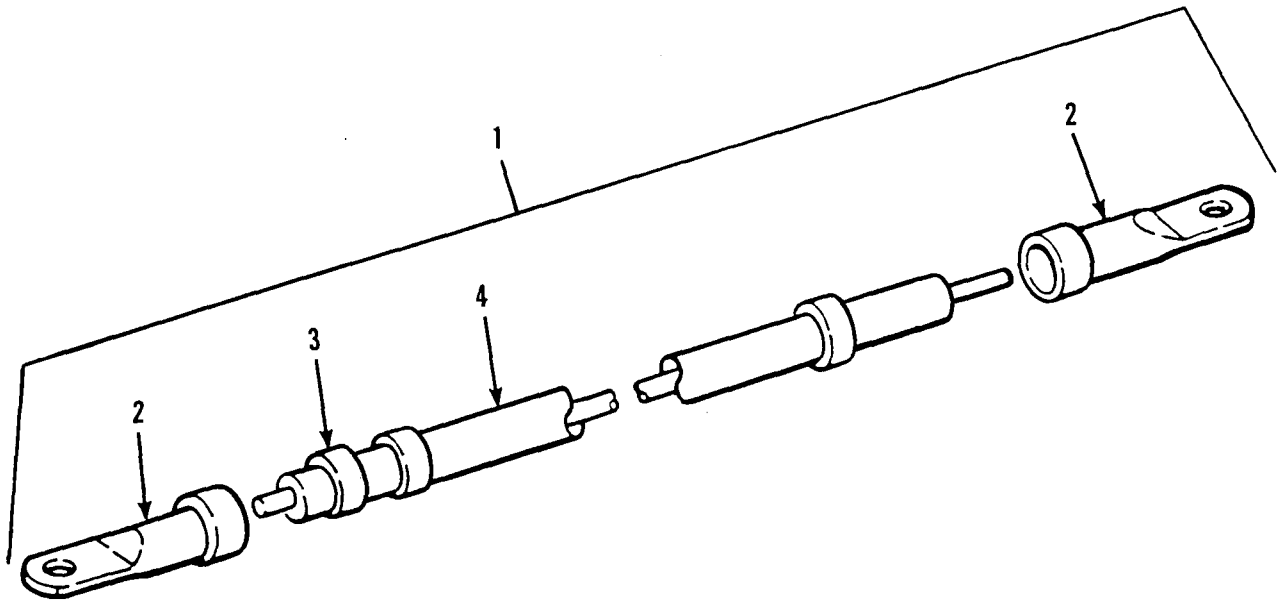

Figure 86. Generator to Ground Engine Ignition Lead 10914937.

SECTION II			TM9-2350-238-24P-1		
(1)	(2)	(3)	(4)	(5)	(6)
ITEM	SMR		PART		
NO	CODE	CAGEC	NUMBER	DESCRIPTION AND USABLE ON CODES(UOC)	QTY
				GROUP 0613	
				FIG.86 GENERATOR TO GROUND ENGINE	
				IGNITION LEAD 10914937	
1	PAOOO	19207	10914937	LEAD,IGNITION,ENGIN GENERATOR TO GROUND	1
2	PAOZZ	96906	MS25036-133	TERMINAL,LUG 0 WG X 3/8 SCREW HOLE	2
3	PAOZZ	81349	M43436/1-2	BAND,MARKER	3
4	MOOZZ	81349	M13486/1-14	WIRE,ELECTRICAL MFD FROM 6145-00-705-6674	V

END OF FIGURE

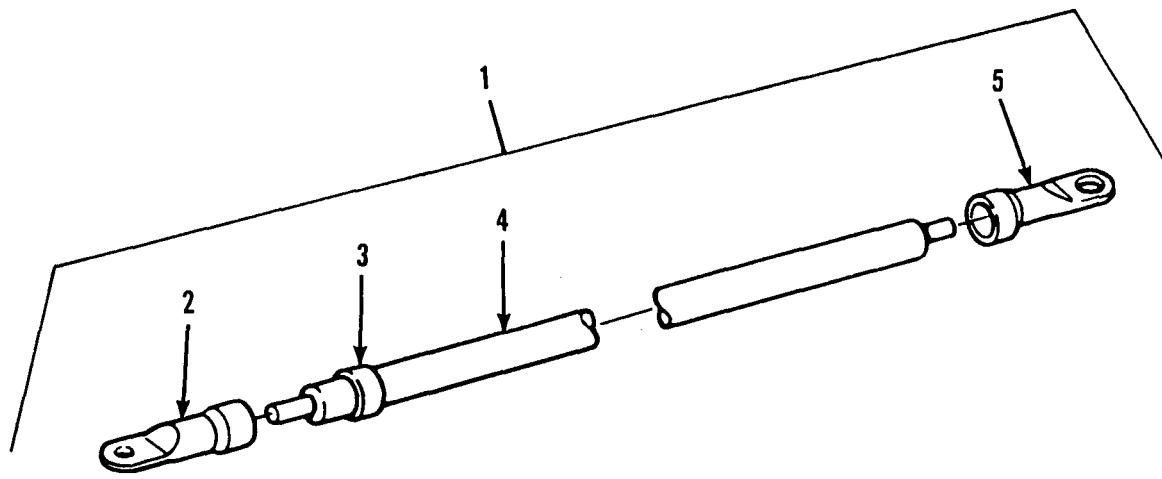

Figure 87. Starter to Ground Electrical Lead 10901839.

SECTION II			TM9-2350-238-24P-1		
(1)	(2)	(3)	(4)	(5)	(6)
ITEM NO	SMR CODE	CAGEC	PART NUMBER	DESCRIPTION AND USABLE ON CODES(UOC)	QTY
GROUP 0613					
FIG.87 STARTER TO GROUND ELECTRICAL					
LEAD 10901839					
1	PAOOO	19207	10901839	LEAD,ELECTRICAL STARTER TO GROUND	1
2	PAOZZ	96906	MS25036-133	TERMINAL,LUG	1
3	PAOZZ	81349	M43436-1-3	BAND,MARKER	1
4	MOOZZ	81349	M13486/1-14	WIRE,ELECTRICAL MFD FROM NSN6145-00-705-6674	V
5	PAOZZ	19207	7355520	TERMINAL,LUG STARTER TO GROUND ELECTRICAL LEAD	1
END OF FIGURE					

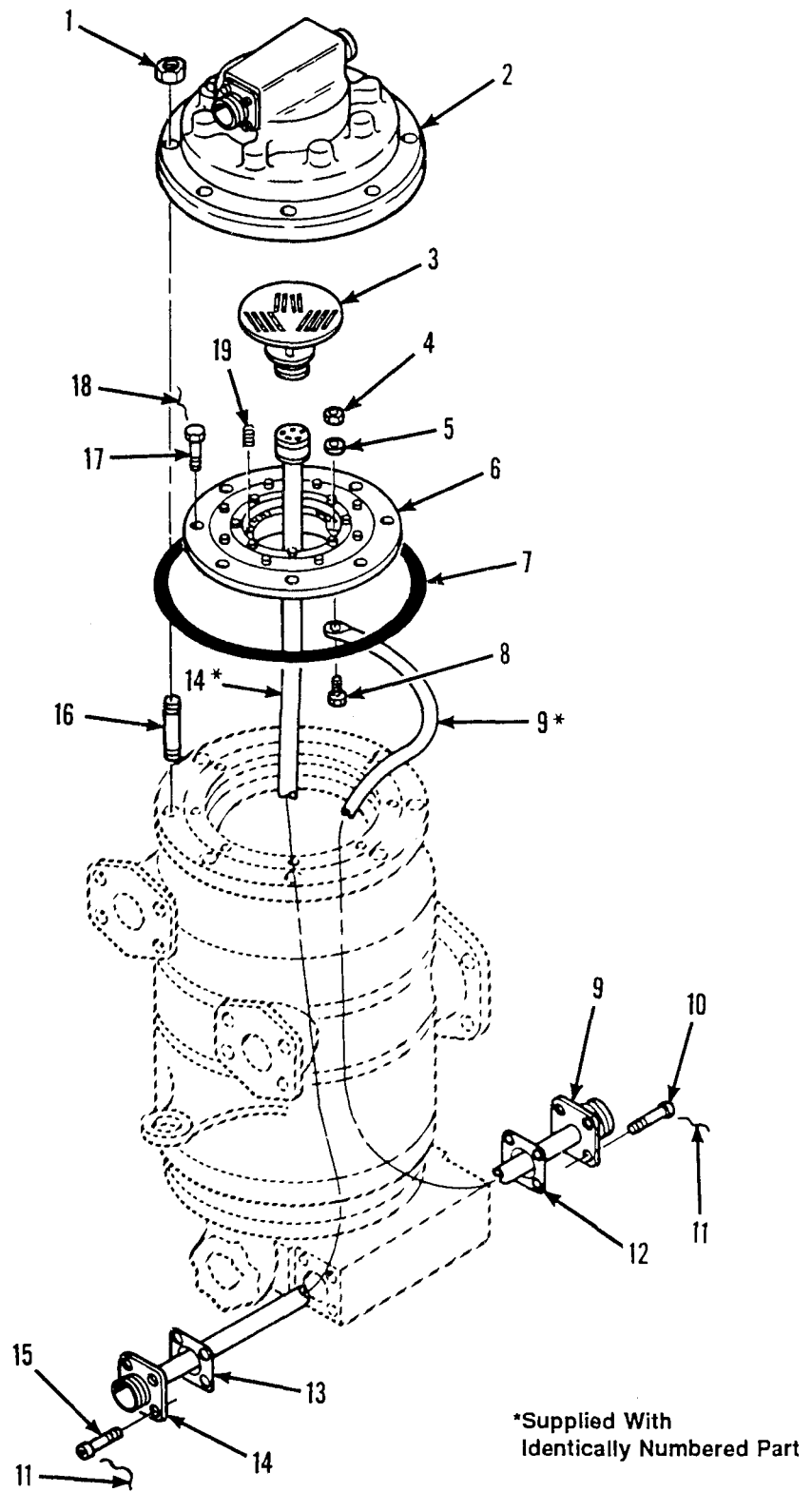

Figure 88. Slip Ring Electrical Components.

SECTION II			TM9-2350-238-24P-1		
(1)	(2)	(3)	(4)	(5)	(6)
ITEM NO	SMR CODE	CAGEC	PART NUMBER	DESCRIPTION AND USABLE ON CODES(UOC)	QTY
GROUP 0614					
FIG.88 SLIP RING ELECTRICAL COMPONENTS					
1	PAFZZ	96906	MS17829-4C	NUT,SELF-LOCKING,HE 1/4-2OUNC	8
2	PAFFF	19207	11593028	COVER,SLIP RING,TUR SEE FIG.89 FOR ASSY BKDN	1
3	KFFFF	19207	11592936	CONNECTOR ASSEMBLY SEE FIG.91 FOR ASSY BKDN PART OF KIT P/N 5703746	1
4	PAFZZ	96906	MS51969-1	NUT,PLAIN,HEXAGON 1/4-2OUNC	1
5	PAFZZ	96906	MS35338-101	WASHER,LOCK 1/4 NOM SIZE	1
6	KFFFF	19207	12377093	CONTACT SET ASSEMBLY, SLIP RING ELEC.,SEE FIG. 90 FOR ASSY BKDN PART OF KIT P/N 57K1098	1
7	PAFZZ	96906	MS29513-272	PACKING,PREFORMED 9.484 ID,9.762 OD	1
8	PAFZZ	96906	MS35309-308	SCREW,CAP,HEXAGON H 1/4-2OUNC X 1.0	1
9	PAFFF	19207	10914731	LEAD,ELECTRICAL SLIPRING TO 24-VOLT FEED,SEE FIG. 93 FR ASSY BKDN.	1
10	PAFZZ	96906	MS24677-8	SCREW,CAP,SOCKET HE NO.8-32 X .500	4
11	MFFZZ	96906	MS20995F32	WIRE,NONELECTRICAL MFD FROM NSN 9505-00-592-4690	V
12	PAFZZ	96906	MS52000-5	GASKET SHELL SIZE 16	1
13	PAFZZ	96906	MS52000-8	GASKET SHELL SIZE 22	1
14	XDFFF	19207	10914730	WIRING HARNESS SLIPRING DISCONNECT TO INTERIOR DISCONNECT,SEE FIG. 92 FOR ASSY BKDN	1
15	PAFZZ	96906	MS24677-15	SCREW,CAP,SOCKET HE NO.8-22 X .500	4
16	PAFZZ	96906	MS51864-102-14	STUD,PLAIN COVER ASSEMBLY	8
17	PAFZZ	96906	MS51096-303	SCREW,CAP,HEXAGON H PART OF KIT P/N 57K1098	8
18	MFFZZ	96906	MS20995F41	WIRE,NONELECTRICAL MFD FROM NSN9505-00-684-4843 PART OF KIT P/N 57K1098	V
19	KFFZZ	19207	11592938	SPRING COMPRESSION PART OF KIT P/N 5703746	12

END OF FIGURE

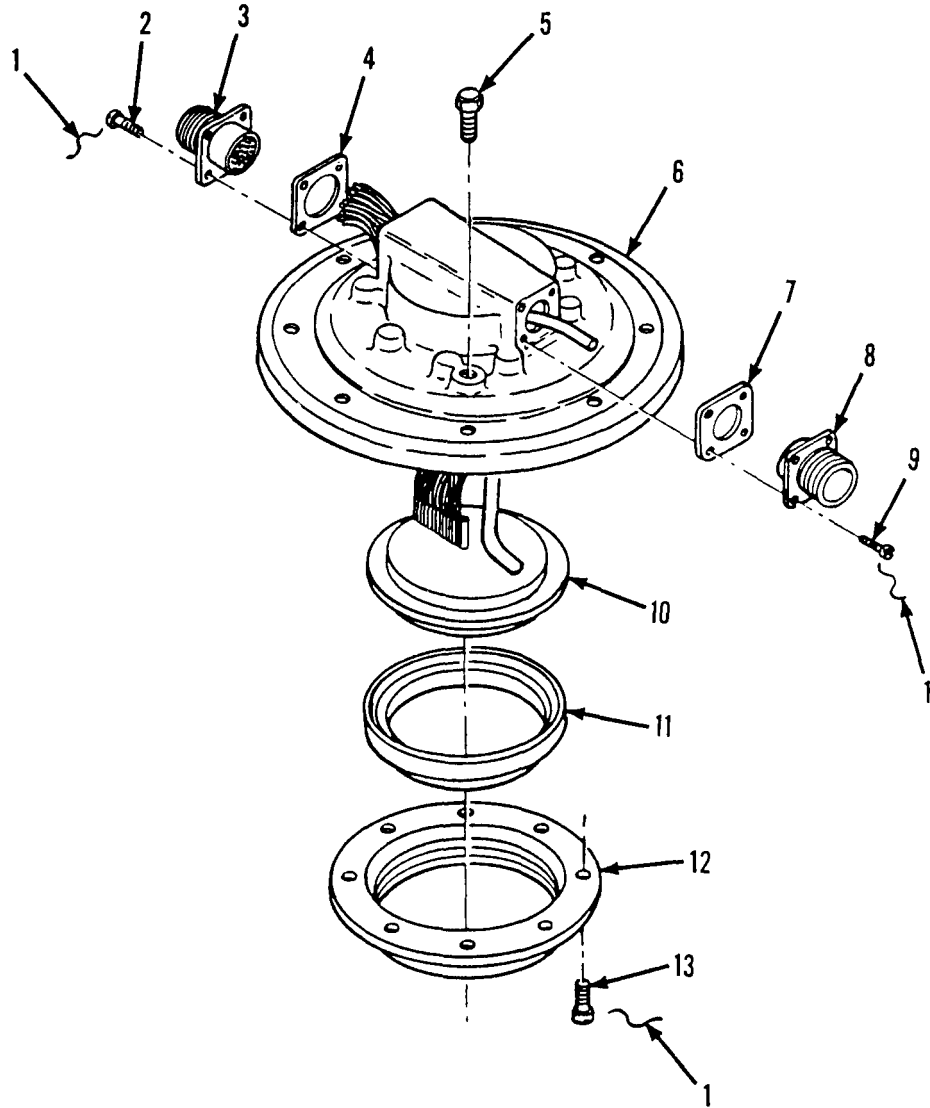

Figure 89. Turret Slip Ring Cover 11593028.

SECTION II			TM9-2350-238-24P-1		
(1)	(2)	(3)	(4)	(5)	(6)
ITEM NO	SMR CODE	CAGEC	PART NUMBER	DESCRIPTION AND USABLE ON CODES(UOC)	QTY
GROUP 0614					
FIG.89 TURRET SLIP RING COVER					
11593028					
1	MFFZZ	96906	MS20995F32	WIRE,LOCK MFD FROM NSN9505-00-592-4690	V
2	PAFZZ	96906	MS24677-15	SCREW,CAP,SOCKET HE NO.8-32 X .500	4
3	PAFZZ	19207	7388325	CONNECTOR,RECEPTACL	1
4	PAFZZ	96906	MS52000-8	GASKET SHELL SIZE 22	1
5	PAFZZ	21450	425323	BOLT,ASSEMBLED WASH 1/4-20UNC X .375	1
6	XAFZZ	19207	11593029	COVER (ORDER P/N 11593028)	1
7	PAFZZ	96906	MS52000-5	GASKET SHELL SIZE 16	1
8	PAFZA	19207	7722225	CONNECTOR,RECEPTACL SIZE 16,BOX TYPE	1
9	PAFZZ	96906	MS24677-8	SCREW,CAP,SOCKET HE NO.8-32 X .500	4
10	PAFZZ	19207	11593028	COVER,SLIP RING,TUR	1
11	PAFZZ	19207	11593028	COVER,SLIP RING,TUR COLLECTOR RING	1
12	XAFZZ	96906	10908885	RING,ELECTRICAL (ORDER P/N 11593028)	1
13	PAFZZ	96906	MS24677-23	SCREW,CAP,SOCKET HE NO.10-24 X .625	8
END OF FIGURE					

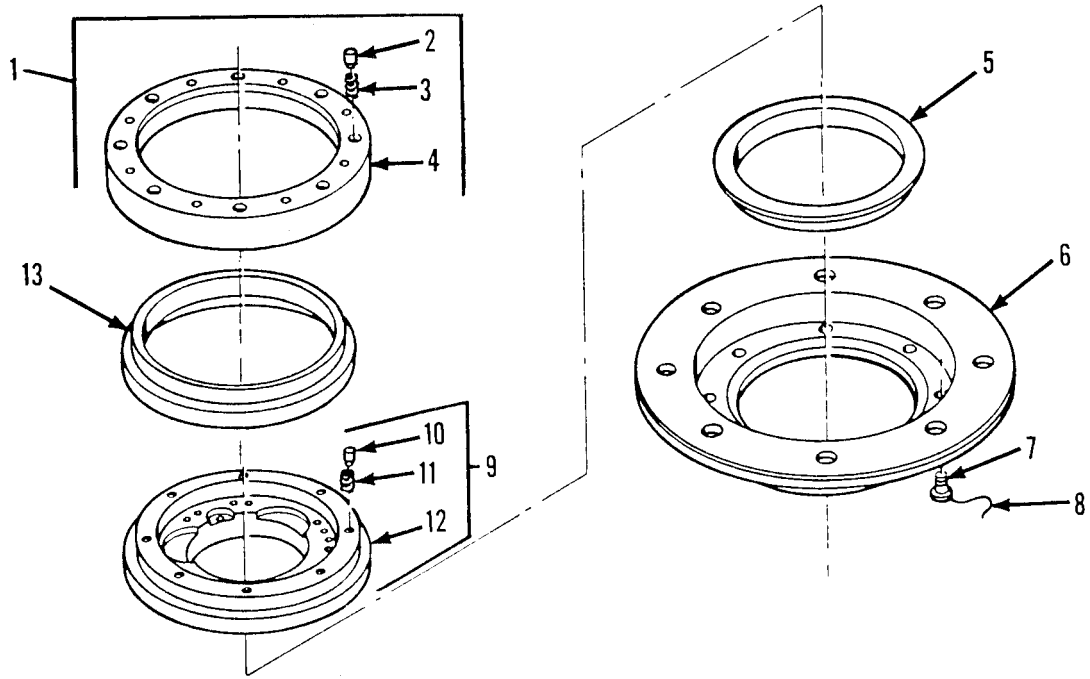

Figure 90. Slip Ring Electrical Contact Set Assembly 10914699.

SECTION II			TM9-2350-238-24P-1		
(1)	(2)	(3)	(4)	(5)	(6)
ITEM NO	SMR CODE	CAGEC	PART NUMBER	DESCRIPTION AND USABLE ON CODES(UOC)	QTY
GROUP 0614					
FIG.90 SLIP RING ELECTRICAL CONTACT SET ASSEMBLY 10914699					
1	PAFFF	19207	10914696	BRUSH,CONTACT,SET	1
2	PAOZZ	19207	10914687	BRUSH,CONTACT SET	8
3	XAFZZ	19207	10908895	SPRING,COMPRESSION (ORDER P/N 10914696)	8
4	XAFZZ	19207	10908888	HOLDER (ORDER P/N 10914696)	1
5	PAFZZ	19207	10908893	RING,INSULATING,TRA	1
6	XAFZZ	19207	10908880	HOUSING (ORDER P/N 10914699)	1
7	PAFZZ	96906	MS35265-63	SCREW,MACHINE NO.10-24 X .50	8
8	MFFZZ	96906	MS20995F32	WIRE,NONELECTRICAL MFD FROM NSN9505-00-592-4690	V
9	PAFFF	19207	10914697	CONTACT SET	1
10	PAFZZ	19207	10914687	BRUSH,CONTACT SET	8
11	XAFZZ	19207	10908895	SPRING,COMPRESSION (ORDER P/N 10914697)	8
12	XAFZZ	19207	10908886	HOLDER (ORDER P/N 10914697)	1
13	PAFZZ	19207	10908892	PLUS,INSULATING,COV	1

END OF FIGURE

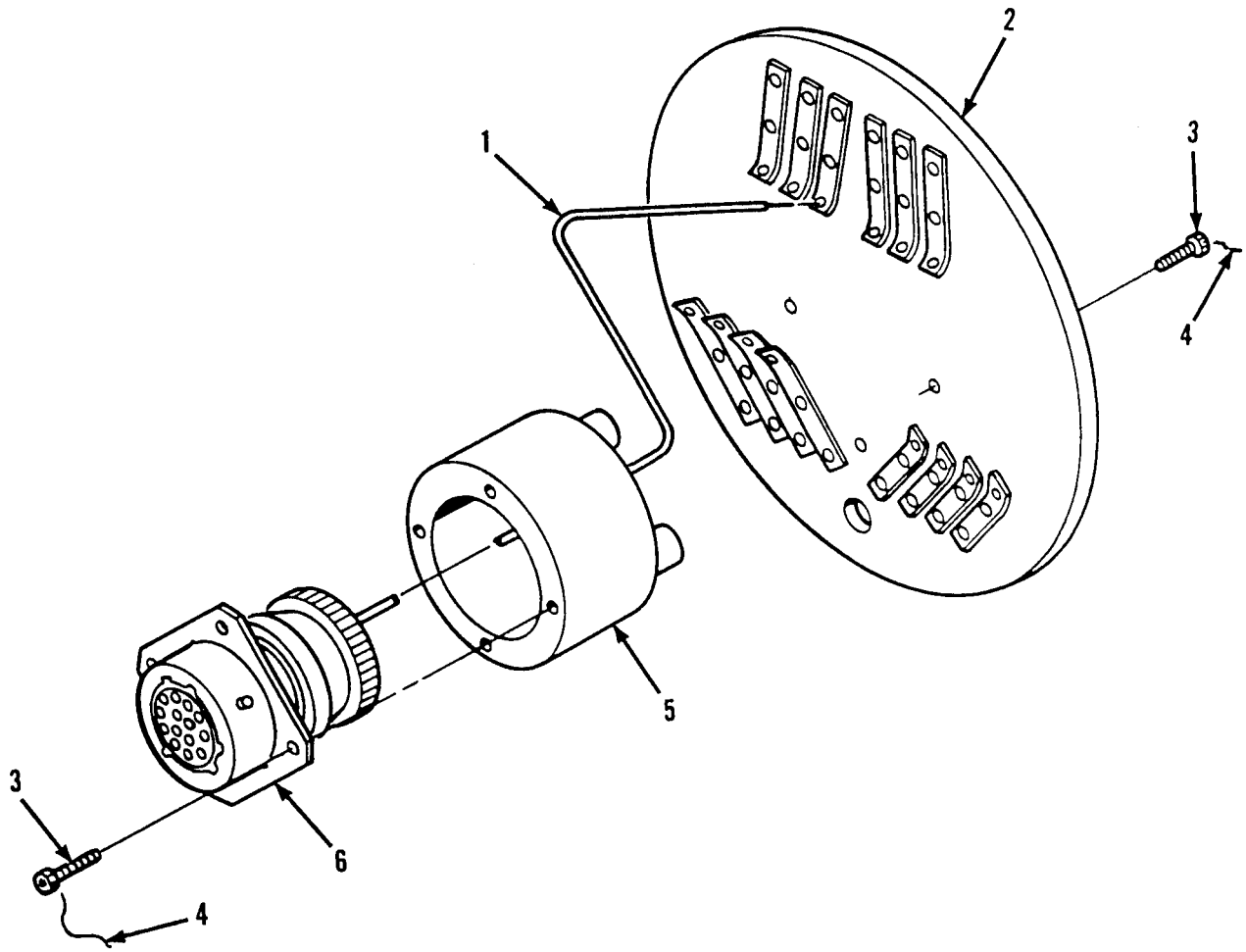

Figure 91. Slip Ring Electrical Brush Connector Assembly 11592936.

SECTION II			TM9-2350-238-24P-1		
(1)	(2)	(3)	(4)	(5)	(6)
ITEM NO	SMR CODE	CAGEC	PART NUMBER	DESCRIPTION AND USABLE ON CODES(UOC)	QTY
GROUP 0614					
FIG.91 SLIP RING ELECTRICAL BRUSH					
CONNECTOR ASSEMBLY 11592936					
1	MFFZZ	8139	M5086/1-22-9	WIRE,ELECTRICAL MFD FROM NSN6145-00-578-7520	V
2	PAFZZ	19207	11592935	TERMINAL BOARD ASSY	1
3	PAFZZ	96906	MS24677-3	SCREW,CAP,SOCKET HE NO.4-10 X .500	7
4	MFFZZ	96906	MS20995F20AR	WIRE,NONELECTRICAL MFD FROM9505-00-087-3956	V
5	PAFZZ	19207	10908894	SPACER, SNAP RING	1
6	PFFZZ	96906	MS3110E14-15S	CONNECTOR,RECEPTACL ELECTRICAL	1
RECEPTACLE					
END OF FIGURE					

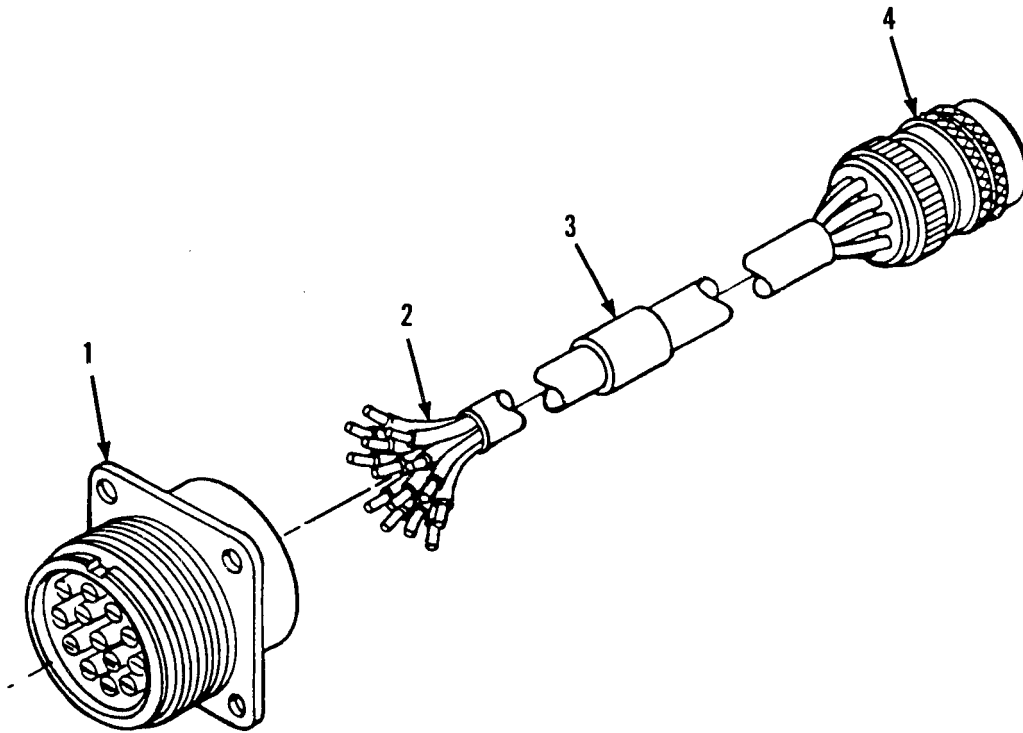

Figure 92. Slip Ring Disconnect to Interior Disconnect Wiring Harness 10914730.

SECTION II			TM9-2350-238-24P-1		
(1)	(2)	(3)	(4)	(5)	(6)
ITEM NO	SMR CODE	CAGEC	PART NUMBER	DESCRIPTION AND USABLE ON CODES(UOC)	QTY
				GROUP 0614	
				FIG.92 SLIP RING DISCONNECT TO	
				INTERIR DISCONNECT WIRING	
				HARNESS 1094730	
1	PAFZZ	19207	7388325	CONNECTOR,RECEPTACL	1
2	MFFZZ	81349	M5086/1-22-9	WIRE,ELECTRICAL	V
3	PAFZZ	81349	M43436/1-3	BAND,MARKER	1
4	PAFZZ	96906	MS3476W14-15P	CONNECTOR,PLUG,ELEC	1
				END OF FIGURE	

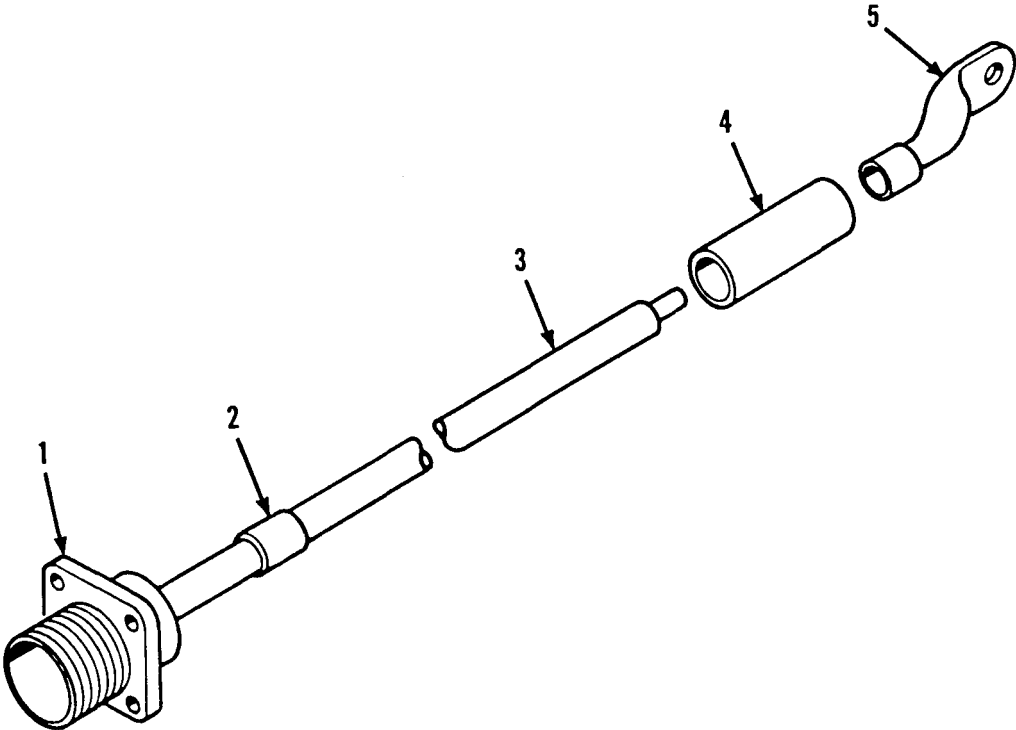

Figure 93. Slip Ring to 24-Volt Feed Electrical Lead 10914731.

SECTION II			TM9-2350-238-24P-1		
(1)	(2)	(3)	(4)	(5)	(6)
ITEM NO	SMR CODE	CAGEC	PART NUMBER	DESCRIPTION AND USABLE ON CODES(UOC)	QTY
GROUP 0614					
FIG.93 SLIP RING TO 24-VOLT FEED					
ELECTRICAL LEAD 10914731					
1	PAFZA	19207	7722224	CONNECTOR,RECEPTACL	1
2	PAFZZ	81349	M43436/1-3	BAND,MARKER	1
3	MFFZZ	19207	7056677.	WIRE,ELECTRICAL MFD FROM NSN6145-00-165-3735	V
4	MFFZZ	80244	1711728-91AR	INSULATION SLEEVING,MFD FROM NSN5970-00-100-7261	V
5	PAFZZ	19207	7056713	TERMINAL,LUG 8 WG X 1/4 SCREW HOLE	1
END OF FIGURE					

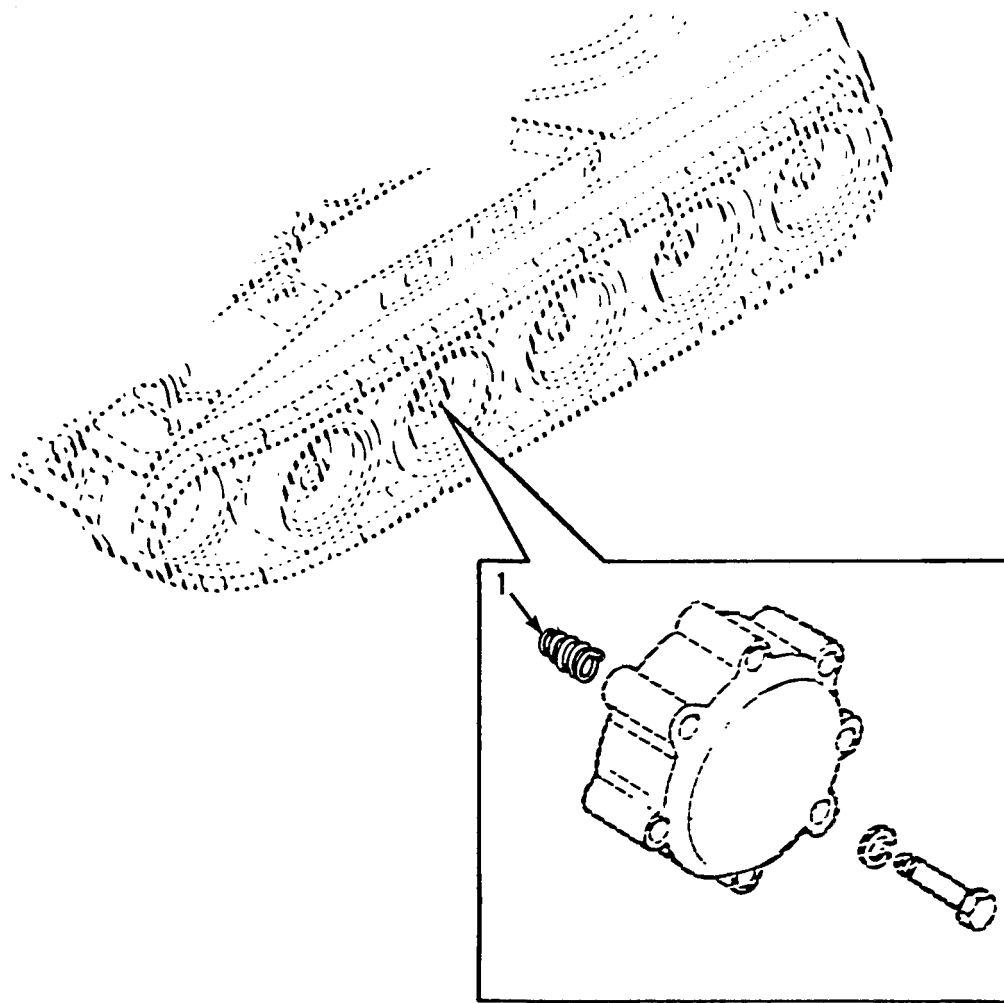

Figure 94. Hub Cap Radio Static Suppression Helical Spring 7379067.

SECTION II			TM9-2350-238-24P-1		
(1)	(2)	(3)	(4)	(5)	(6)
ITEM NO	SMR CODE	CAGEC	PART NUMBER	DESCRIPTION AND USABLE ON CODES(UOC)	QTY
				GROUP 0615	
				FIG.94 HUB CAP RADIO STATIC	
				SUPPRESSION HELICAL SPRING	
1	PAOZZ	19207	7379067	SPRING,HELICAL,COMP HUB CAP RADIO STATIC SUPPRESSION (ONE LOCATED IN EACH ARM AND HUB ASSEMBLY)	10
				END OF FIGURE	

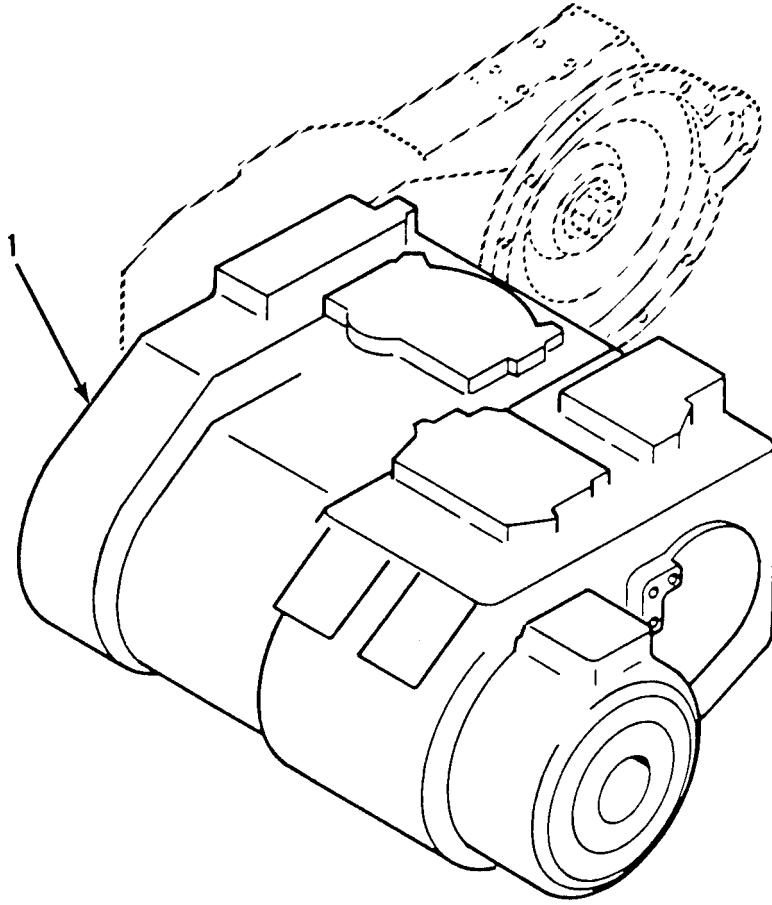

Figure 95. Transmission Assembly 5703079.

SECTION II			TM9-2350-238-24P-1		
(1)	(2)	(3)	(4)	(5)	(6)
ITEM NO	SMR CODE	CAGEC	PART NUMBER	DESCRIPTION AND USABLE ON CODES(UOC)	QTY
				GROUP 0710 FIG.95 TRANSMISSION ASSEMBLY 5703079	
1	PAFHD	19207	5703079	TRANSMISSION AND CO FOR REPAIR PARTS SEE TM9-2520-234-34P	1
				END OF FIGURE	

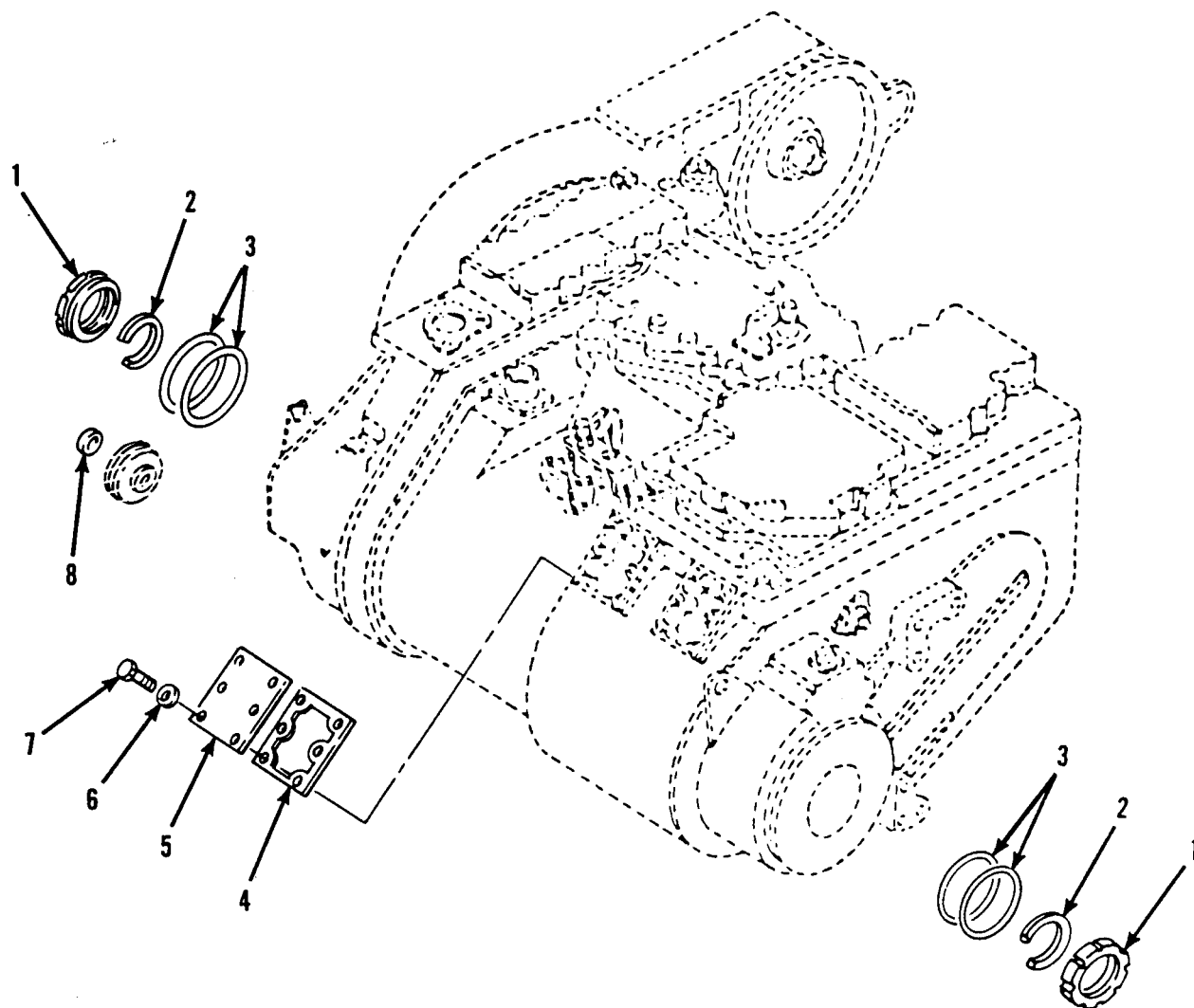

Figure 96. Transmission Components.

SECTION II			TM9-2350-238-24P-1		
(1)	(2)	(3)	(4)	(5)	(6)
ITEM NO	SMR CODE	CAGEC	PART NUMBER	DESCRIPTION AND USABLE ON CODES(UOC)	QTY
GROUP 0710					
FIG.96 TRANSMISSION COMPONENTS					
1	PAOZZ	19207	8351573	NUT,PLAIN,ROUND OUTPUT DRIVE COUPLING	2
2	PAOZZ	19207	8351568	RING,RETAINING	2
3	PAOZZ	19207	8351031	PACKING,PREFORMED OUTPUT DRIVE COUPLING	4
4	PAOZZ	19207	7710684	GASKET BRAKE ADJUSTING COVER	2
5	PAOZZ	19207	7710683	COVER,ACCESS BRAKE ADJUSTMENT	2
6	PAOZZ	96906	MS35338-46	WASHER,LOCK 3/4 NOM SIZE	4
7	PAOZZ	96906	MS90725-61	SCREW,CAP,HEX	12
8	PAOZZ	73342	6763199	SEAL,PLAIN ENCASED SPEEDOMETER	1

END OF FIGURE

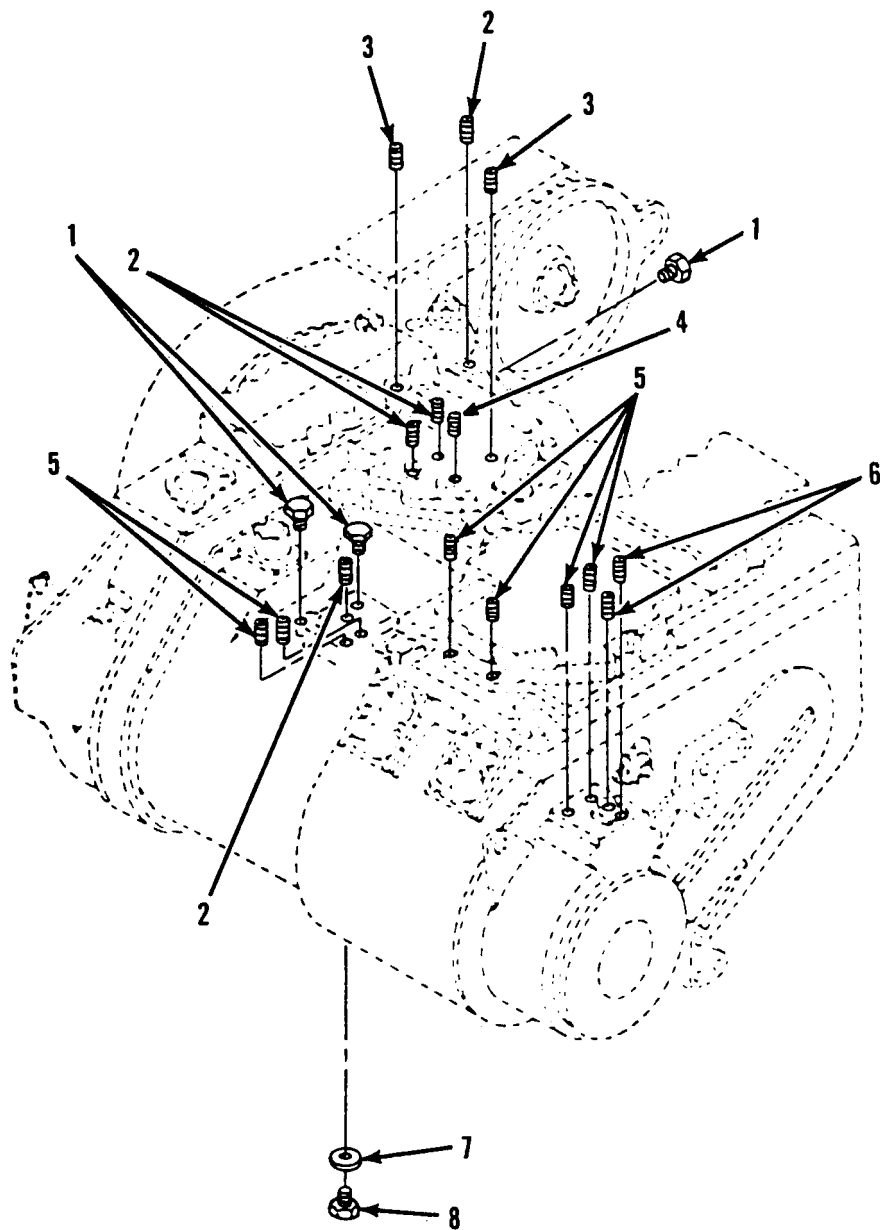

Figure 97. Transmission Plugs.

SECTION II			TM9-2350-238-24P-1		
(1)	(2)	(3)	(4)	(5)	(6)
ITEM NO	SMR CODE	CAGEC	PART NUMBER	DESCRIPTION AND USABLE ON CODES(UOC)	QTY
GROUP 0714					
FIG.97 TRANSMISSION PLUGS					
1	PAOZZ	21450	444618	PLUG,PIPE 1/4-18NPT	3
2	PAOZZ	30379	444660	PLUG,PIPE LUBE PRESSURE CHECK	4
3	PAOZZ	96906	MS49005-2	PLUG,PIPE	2
4	PAOZZ	72582	444606	PLUG,PIPE 1/16-27NPT	1
5	PAOZZ	24617	G1251	PLUG,PIPE CLUTCH AND BRAKE PRESSURE CHECK POINTS	6
6	PAOZZ	19207	428988	PLUG,PIPE HEX SOCKET,HEADLESS	2
7	PAOZZ	96906	MS35769-21	GASKET 1-1/4 OD,1.0 ID,3/32 THK	1
8	PAOZZ	19207	7376357	PLUG,MACHINE THREAD OIL DRAIN	1

END OF FIGURE

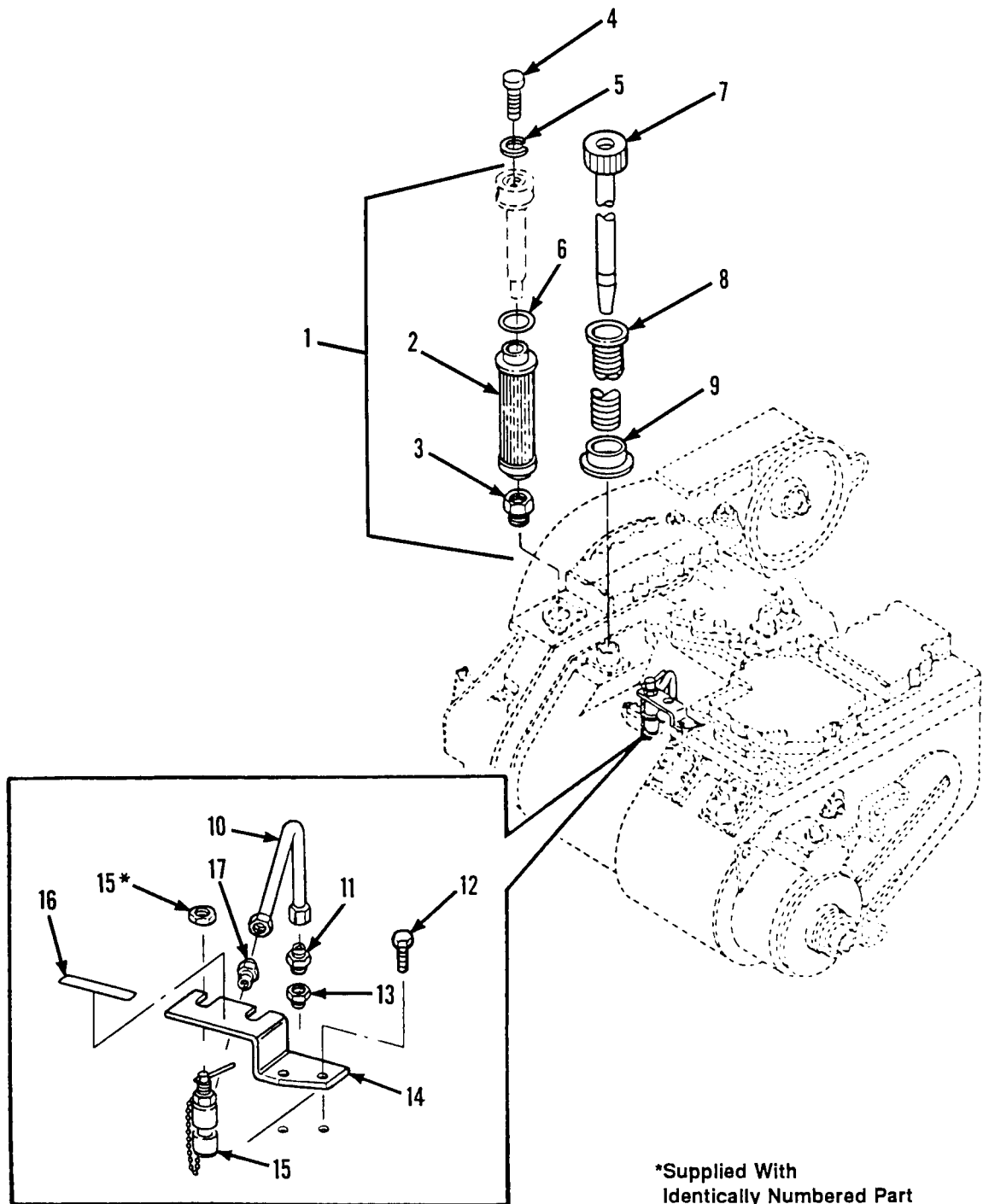

Figure 98. Oil Sampling Drain Cock and Related Items.

SECTION II			TM9-2350-238-24P-1		
(1)	(2)	(3)	(4)	(5)	(6)
ITEM NO	SMR CODE	CAGEC	PART NUMBER	DESCRIPTION AND USABLE ON CODES(UOC)	QTY
GROUP 0721					
FIG.98 OIL SAMPLING DRAIN COCK AND RELATED ITEMS					
1	PAOOO	19207	8356162	FILTER,FLUID PRESSURE,TRANSMISSION OIL	1
2	KFOZZ	19207	8356203	ELEMENT, TRANSMISSION OIL FILTER PART OF KIT P/N 5703114	1
3	PAOZZ	96906	MS21044N5	NUT,SELF-LOCKING,HE 5/16-24UNJF, FILTER ELEMENT PART OF KIT P/N 5703114	1
4	PAOZZ	96906	MS90726-61	SCREW,CAP,HEXAGON H 3/8-16UNC X 1.125,FILTER COVER	3
5	PAOZZ	96906	MS35338-46	WASHER,LOCK 3/8 ID,SCREEN OR FILTER COVER	3
6	PAOZZ	19207	7374386	PACKING,PREFORMED SCREEN OR FILTER ASSEMBLY	1
7	PAOZZ	19207	8355872	GAGE ROD-CAP,LIQUID LIQUID LEVEL, OIL FILLER TUBE	1
8	PAOZZ	19207	8355874	FILLER NECK OIL FILLER TUBE	1
9	PAOZZ	19207	7708123	SEAL,NONMETALLIC AN OIL FILLER TUBE	1
10	PAOZZ	19207	12268191	TUBE ASSEMBLY,METAL	1
11	PAOZZ	96906	MS51500A4	ADAPTER,STRAIGHT,PI	1
12	PAOZZ	96906	MS90725-30	BOLT,MACHINE	2
13	PAOZZ	81348	WWP471BDQBLBA	BUSHING	1
14	PAOZZ	19207	12268190	BRACKET,DOUBLE ANGL	1
15	PAOZZ	19207	11669424	COCK,DRAIN	1
16	PAOZZ	19207	12268192	MARKER,IDENTIFICATION	1
17	PAOZZ	96906	MS51503A4	ADAPTER,STRAIGHT,PI	1

END OF FIGURE

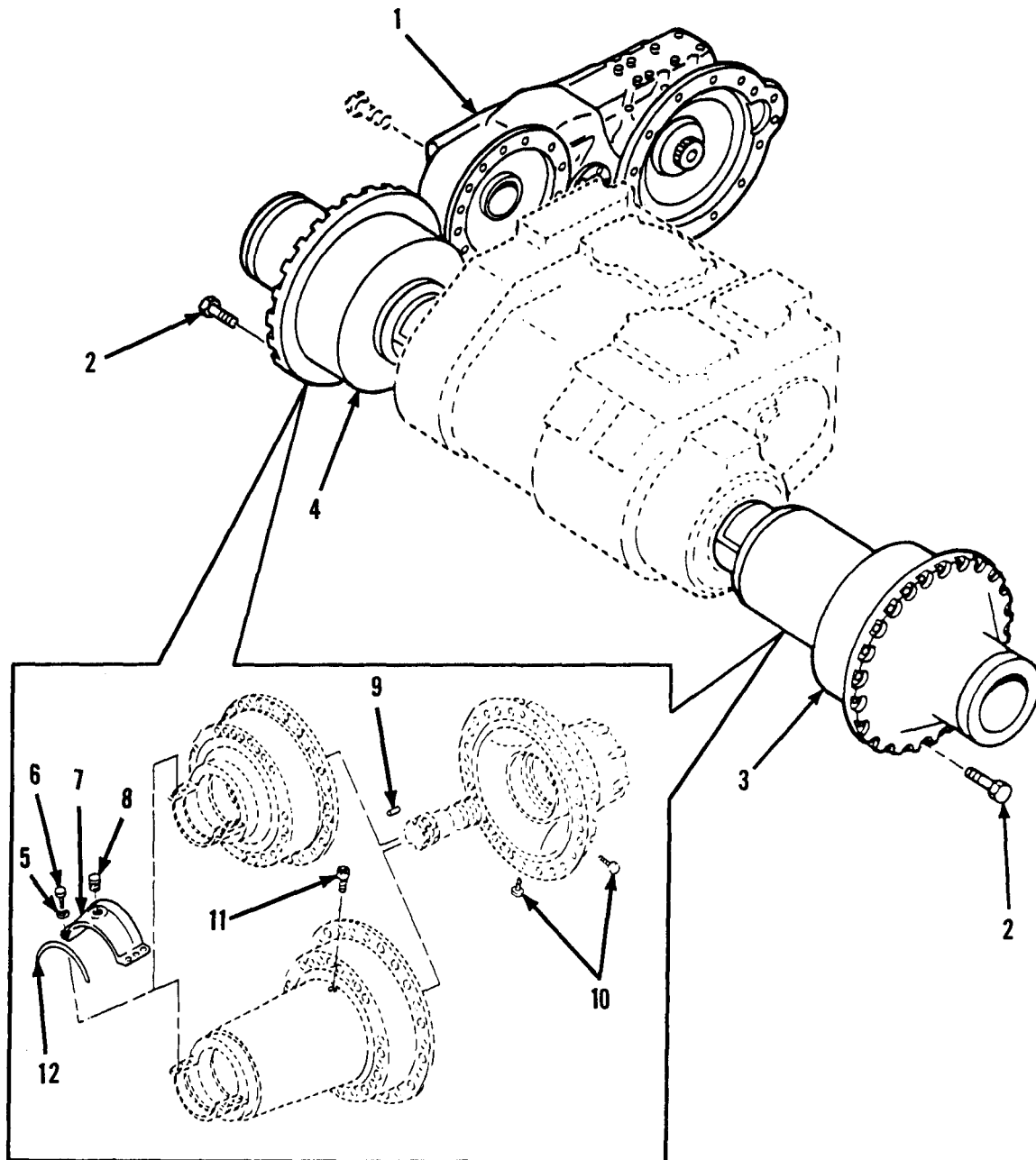
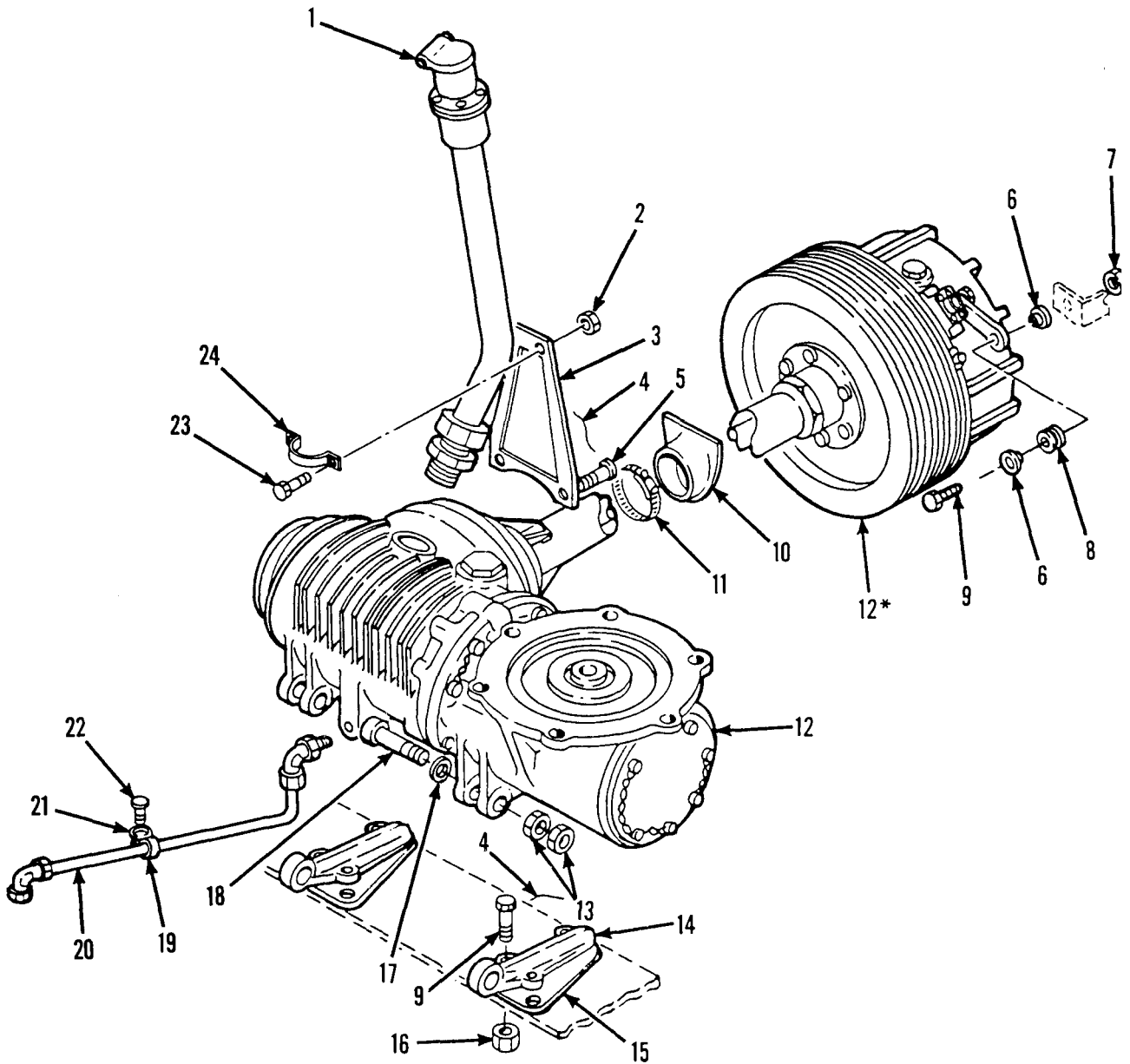

Figure 99. Transfer and Final Drive Assemblies.

SECTION II			TM9-2350-238-24P-1		
(1)	(2)	(3)	(4)	(5)	(6)
ITEM NO	SMR CODE	CAGEC	PART NUMBER	DESCRIPTION AND USABLE ON CODES(UOC)	QTY
GROUP 0801					
FIG.99 TRANSFER AND FINAL DRIVE ASSEMBLIES					
1	XAFDH	19207	8351098	TRANSFER ASSEMBLY A (FOR REPAIR PARTS SEE TM 9-2520-234-34P)	1
1	PAFDD	19207	8351983	SHIPPING AND STORAG INPUT TRANSFER SHIPPING AND STORAGE,REUSABLE (NOT ILLUSTRATED) (FOR REPAIR PARTS,SEE TM9-2520-234-34P)	1
2	PAOZZ	96906	MS35764-1605	BOLT,SELF-LOCKING 3/4-16 X 2.00	48
3	PAOFF	19207	5703076	FINAL DRIVE ASSEMBL LEFT,(FOR REPAIR PARTS,SEE TM9-2520-234-34P)	1
3	XAOFF	19207	8351824.	DRIVE ASSEMBLY,OUTP LH OUTPUT REDUCTION (FOR REPAIR PARTS,SEE TM9-2520-234-34P)(ORDER 2520-00-894-9534)	1
4	PAOFF	19207	5703077	FINAL DRIVE ASSEMBL OUTPUT REDUCTION (RH)	1
4	XAOFF	19207	8351825.	DRIVE ASSEMBLY,OUTP RH OUTPUT REDUCTION (FOR REPAIR PARTS,SEE TM9-2520-234-34P)(ORDER 2520-00-894-9532)	1
4	PAFDD	19207	8351965	SHIPPING AND STORAG RH FINAL DRIVE SHIPPING AND STORAGE,REUSABLE (NOT ILLUSTRATED)(FOR REPAIR PARTS,SEE TM9-2520-234-34P)	1
5	PAOZZ	19207	8351831	SEAL,COUPLING CAP,F	2
6	PAOZZ	96906	MS35338-8	WASHER,LOCK	12
7	PAOZZ	80204	B1821BH038C125N	SCREW,CAP,HEXAGON H	12
8	PAOZZ	19207	8351829	CAP,PILLOW BLOCK	2
9	PAOZZ	96906	MS27769U7	PLUG,PIPE	2
10	XBOZZ	24617	9417731	PIN,	2
11	PAOZZ	21450	444618	PLUG,PIPE	4
12	PAOZZ	19207	7338100	PLUG,VENT	2

END OF FIGURE



***Supplied With
Identically Numbered Part**

Figure 100. Auxiliary Drive Installation.

SECTION II			TM9-2350-238-24P-1		
(1)	(2)	(3)	(4)	(5)	(6)
ITEM NO	SMR CODE	CAGEC	PART NUMBER	DESCRIPTION AND USABLE ON CODES(UOC)	QTY
GROUP 0801					
FIG.100 AUXILIARY DRIVE INSTALLATION					
1	PAOFF	45320	10934580	FILLER NECK OIL FILL	1
2	PAOZZ	96906	MS21044N4	NUT,SELF-LOCKING,HE HEX,1/4-28UNJF	2
3	PAOZZ	19207	10908507	BRACKET,ANGLE MOUNTING,OIL FILL TUBE ASSEMBLY	1
4	MOOZZ	96906	MS20995F41	WIRE,NONELECTRICAL MFD FROM 9505-00-684-4843	V
5	XDOZZ	96906	MS18154-60	SCREW,CAP,HEXAGON H 5/16-18UNC X 1.00	2
6	PAOZZ	19207	12254026	SPACER,SLEEVE	2
7	PAOZZ	96906	MS21044N6	NUT,SELF-LOCKING,HE HEX 3/8-24UNJF	1
8	PAOZZ	96906	MS35489-101	GROMMET,NONMETALLIC	1
9	PAOZZ	96906	MS18153-63	SCREW,CAP,HEXAGON H 3/8-24UNF X 1.750	7
10	PAOZZ	19207	10908510	BOOT,DUST AND MOIST FAN DRIVE SHAFT TO BULKHEAD	1
11	PAOZZ	18076	MS21920-22	CLAMP,HOSE FLAT BAND 2.5 TO 2.75 DIA	1
12	PAODD	19207	11675634	DRIVE ASSEMBLY,AUXI SEE FIGS.101 THRU 104 FOR ASSY BKDN	1
13	PAOZZ	96906	MS35691-33	NUT,PLAIN,HEXAGON 1/2-13UNC	4
14	PBOZZ	19207	10902179	BRACKET,MOUNTING AUXILIARY DRIVE ASSEMBLY	2
15	PAOZZ	19207	11617367	PLATE,MOUNTING POWER UNIT MOUNT	2
16	PAOZZ	96906	MS21044N6	NUT,SELF-LOCKING,HE HEX,3/8-24UNJF	6
17	PAOZZ	96906	MS27183-21	WASHER,FLAT .656 ID,1.312 OD,.095 THK	2
18	PAOZZ	96906	MS51975-49	SCREW,SHOULDER HEX,1/2-13UNC X 3.50	2
19	PAOZZ	96906	MS21333-38	CLAMP,LOOP .500 DIA	1
20	PAOFF	19207	10902501-1	TUBE ASSEMBLY,OIL D OIL DRAIN,SEE FIG.106 FOR ASSY BKDN	1
21	PAOZZ	96906	MS35338-44	WASHER,LOCK 1/4 NOM SIZE	1
22	PAOZZ	96906	MS90727-4	SCREW,CAP,HEXAGON H 1/4-24UNF X .750	1
23	PAOZZ	96906	MS90726-6	SCREW,CAP,HEXAGON H 1/4-28UNF .750	2
24	PAOZZ	19207	7755847	COVER ASY CABLE CLI OIL FILL TUBE	1
END OF FIGURE					

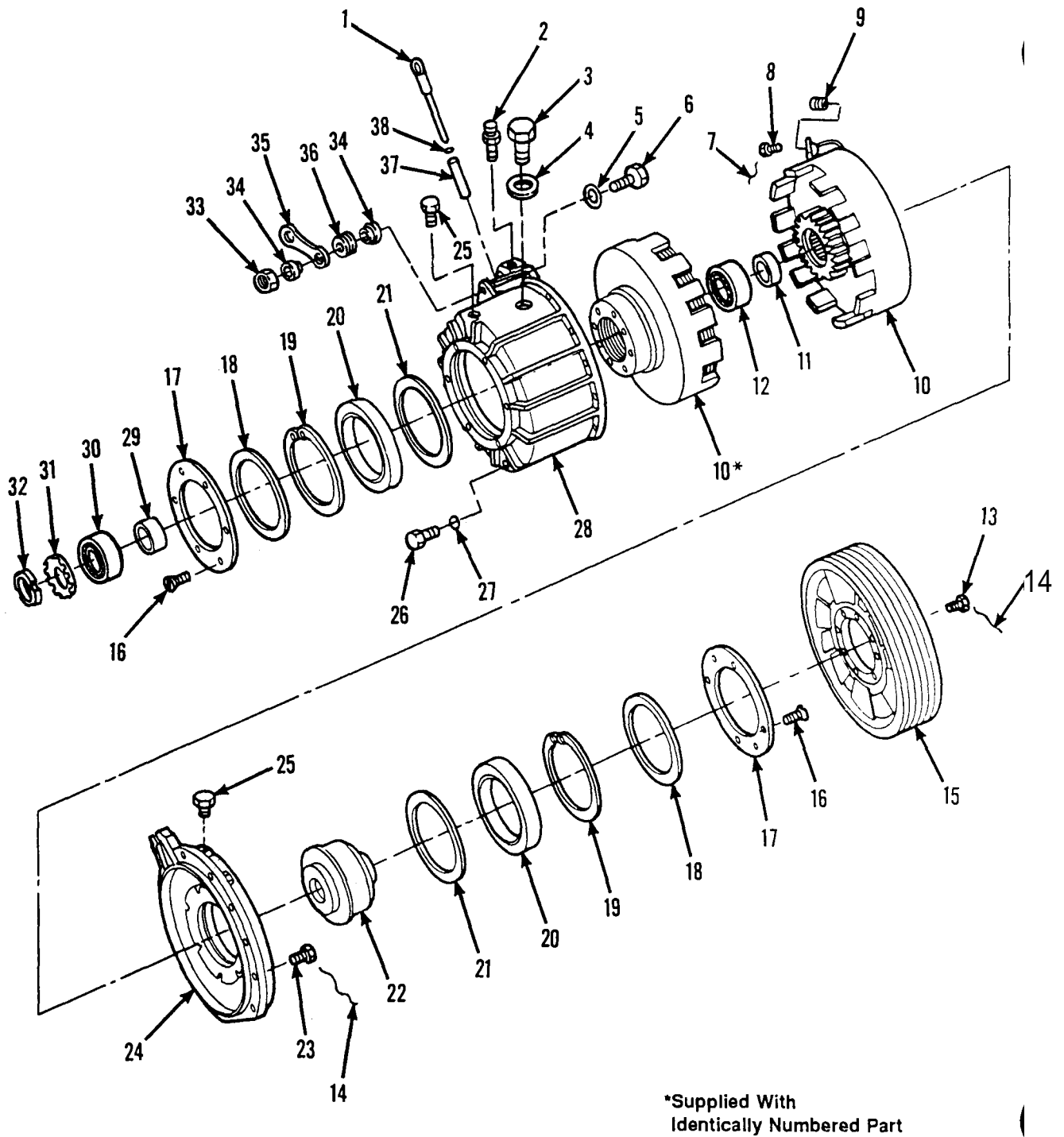

Figure 101. Auxiliary Drive Assembly 11675634 (Vehicular Drive).

SECTION II		TM9-2350-238-24P-1			
(1)	(2)	(3)	(4)	(5)	(6)
ITEM NO	SMR CODE	CAGEC	PART NUMBER	DESCRIPTION AND USABLE ON CODES(UOC)	QTY
GROUP 0801					
FIG.101 AUXILIARY DRIVE ASSEMBLY (VEHICULAR DRIVE)					
1	PAOZZ	19207	11675541	GAGE ROD-CAP,LIQUID OIL LEVEL CHECK	1
2	PAFZZ	19207	5277546	BREATHER PRESSURE RELIEF,AUXILIARY DRIVE CLUTCH SUBSEQUENT	1
3	PAOZZ	96906	MS9015-16	PLUG,MACHINE THREAD HEX 1.3125- 12UN,OIL FILL	1
4	PAOZZ	96906	MS28778-16	PACKING,PREFORMED 1.171 ID,1.403 OD	1
5	PAFZZ	96906	MS27183-14	WASHER,FLAT .406 ID,.812 OD,.065 THK	1
6	PAFZZ	96906	MS90727-64	SCREW,CAP,HEXAGON H 3/8-24UNF X 1.500	1
7	MFFZZ	96906	MS20995F20AR	WIRE,NONELECTRICAL MFD FROM NSN9505-00-087-3956	V
8	PAFZZ	96906	MS24677-7	SCREW,CAP,SOCKET HE NO.6-32 X .375	4
9	PAFZZ	19207	7720492	CONNECTOR,RECEPTACL ELECTRICAL, CLUTCH HOUSING	1
10	PAFHD	19207	11675529	CLUTCH,MAGNETIC	1
11	PAFZZ	19207	11675538	SPACER,RING 1.41 ID,1.88 OD	1
12	PAFZZ	21450	713431	BEARING,BALL,ANNULA 1.37 ID,2.44 OD	1
13	XDFZZ	96906	MS51096-358	SCREW,CAP,HEXAGON H 3/8-24UNF X .750	8
14	MFFZZ	96906	MS20995F41	WIRE,NONELECTRICAL MFD FROM NSN9505-00-684-4843	V
15	PAFZZ	19207	11675530	PULLEY,GROOVE	1
16	PAFZZ	96906	MS35190-272	SCREW,MACHINE NO.10-24 X .624	12
17	PAFZZ	19207	11675542	PLATE,RETAINING,SHA CLUTCH HOUSING, 6.88 OD	2
18	PAFZZ	19207	11675535	SEAL,PLAIN ENCASE 5.75 OD	2
19	PAFZZ	96906	MS16625-1575	RING,RETAINING INTERNAL,6.336 OD	2
20	PAFZZ	19207	11675533	BEARING,BALL,ANNULA 5.75 OD	2
21	PAFZZ	19207	11675534	SHIELD,CLUTCH BEARI 4.91 ID,5.75 OD	2
22	PAFZZ	19207	11675539	HUB,BODY	1
23	PAFZZ	96906	MS51095-306	SCREW	10
24	PAFZZ	19207	11675532	HOUSING,MECHANICAL	10
25	XDFZZ	88044	AN932D2	PLUG,PIPE ALUMINUM ALLOY,1/8 ANPT	1
26	PAOZZ	96906	MS9015-05	PLUG,MACHINE THREAD .500-20UNF,OIL DRAIN	1
27	PAOZZ	96906	MS28778-5	PACKING,PREFORMED .414 ID,.558 OD	1
28	PAFZZ	19207	11675531	HOUSING,MECHANICAL	1
29	PAFZZ	19207	11675537	SPACER,SLEEVE CLUTCH DRIVE SHAFT BEARINGS	1
30	PAFZZ	24617	77506X1MILL3545	BEARING,BALL,ANNULA 1.18 ID,2.44 OD	1
31	PAFZZ	96906	MS19070-062	WASHER,KEY 1-13/64 BORE	1
32	PAFZZ	96906	MS19068-062	NUT,PLAIN,ROUND 1-1/8-18 THREAD	1
33	PAFZZ	96906	MS21044N6	NUT,SELF-LOCKING,HE 3/824UNJF	1
34	PAFZZ	19207	12254026	SPACER,SLEEVE	2
35	PAFZZ	19207	12254025	CONNECTING LINK,RIG	1
36	PAFZZ	96906	MS35489-101	GROMMET,NONMETALLIC	1
37	PAFZZ	19207	11675540	TUBE,GAGE ROD CLUTC 1/4-18NPTF	1

SECTION II			TM9-2350-238-24P-1		
(1)	(2)	(3)	(4)	(5)	(6)
ITEM NO	SMR CODE	CAGEC	PART NUMBER	DESCRIPTION AND USABLE ON CODES(UOC)	QTY
38	PAOZZ	96906	MS29513-110	PACKING,PREFORMED .362 ID,.568 OD	1

END OF FIGURE

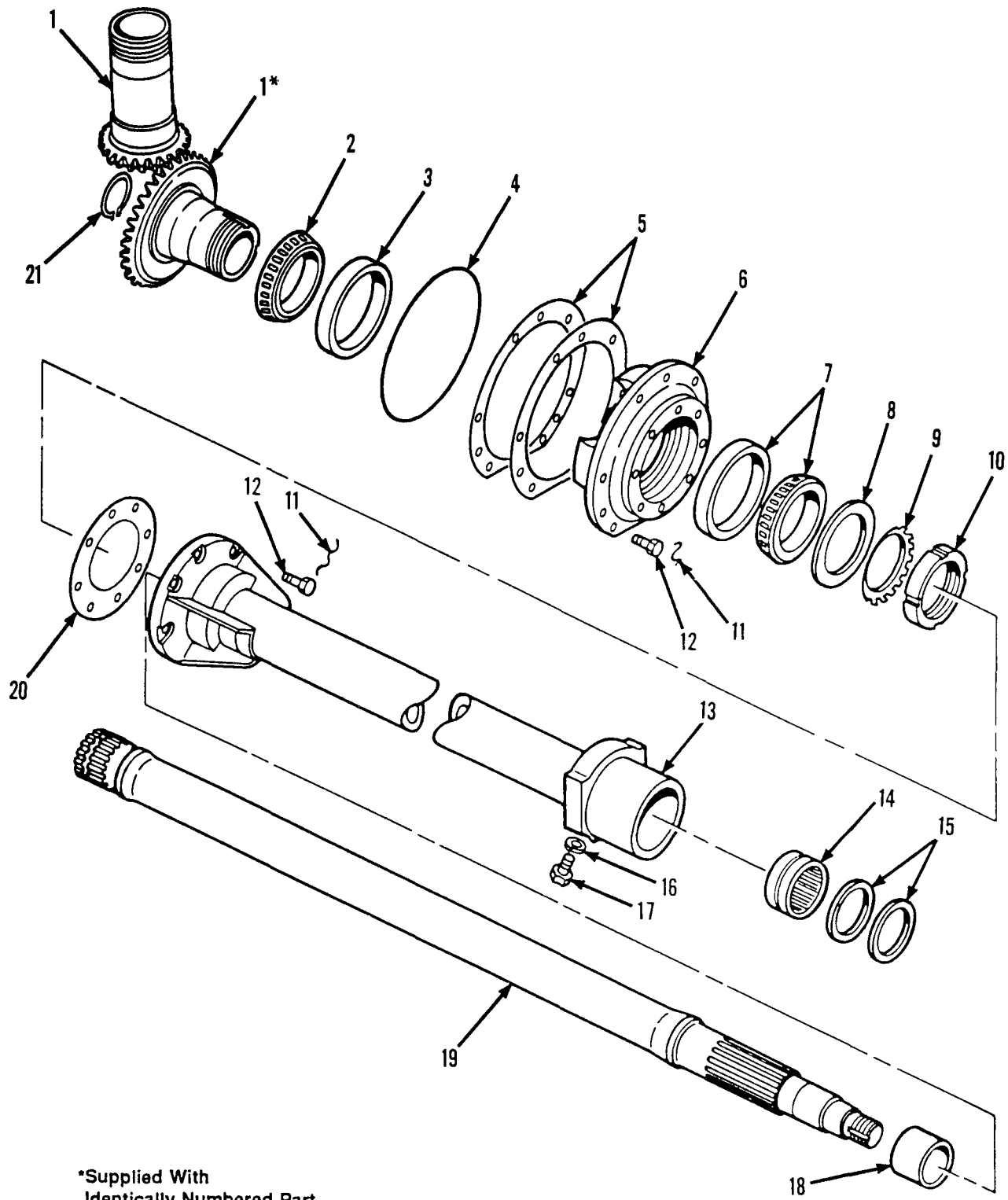

Figure 102. Auxiliary Drive Assembly 11675634 (Clutch Drive).

SECTION II			TM9-2350-238-24P-1		
(1)	(2)	(3)	(4)	(5)	(6)
ITEM NO	SMR CODE	CAGEC	PART NUMBER	DESCRIPTION AND USABLE ON CODES(UOC)	QTY
GROUP 0801					
FIG.102 AUXILIARY DRIVE ASSEMBLY					
11675634 (CLUTCH DRIVE)					
1	PAFZZ	19207	10904081	GEAR,SET,BEVEL MATC (MATCHED PAIR) OUTPUT DRIVE	1
2	PAFZZ	19207	7409786	CONE AND ROLLERS,TA	1
3	PAFZZ	21450	712179	CUP,TAPERED ROLLER BEARING	1
4	PAFZZ	96906	MS29513-264	PACKING,PREFORMED 7.484 ID,7.762 OD	1
5	PAFZZ	19207	10902181	SHIM GEAR HOUSING	2
6	PAFZZ	19207	10902183	HOUSING,MECHANICAL OUTPUT DRIVE GEAR	1
7	PAFZZ	21450	712689	BEARING,ROLLER,TAPE TAPERED	1
8	PAFZZ	19207	10906278	WASHER,KEY THRUST	1
9	PAFZZ	96906	MS19070-152	WASHER,KEY 3.0 BORE	1
10	PAFZZ	96906	MS19068-152	NUT,PLAIN,ROUND 2-27/32,12 THREAD	1
11	MFFZZ	96906	MS20995F41	WIRE,NONELECTRICAL MFD FROM 9505- 00-684-4843	V
12	PAFZZ	96906	MS51095-359	SCREW,CAP,HEXAGON H 3/8-16UNC X .875	12
13	PAFZZ	19207	10902197	HOUSING,CONSTANT VE	1
14	PAFZZ	96906	MS51961-30	BEARING,ROLLER,NEED	1
15	PAFZZ	96906	MS51000-128-3	SEAL,PLAIN ENCASED CLUTCH DRIVE SHAFT	2
16	PAFZZ	96906	MS35338-43	WASHER,LOCK NO.10 NOM SIZE	1
17	PAFZZ	96906	MS16998-29	SCREW,CAP,SOCKET HE NO.10-32UNF X .375	1
18	PAFZZ	96906	MS51962-23	RING,BEARING,INNER 1-5/8 ID,2.0 OD	1
19	PAFZZ	19207	11675536	SHAFT,SHOULDERED CLUTCH	1
20	PAFZZ	19207	10902182	GASKET CLUTCH DRIVE SHAFT HOUSING	1
21	PAFZZ	96906	MS16624-1200	RING,RETAINING 1.850 ID	1

END OF FIGURE

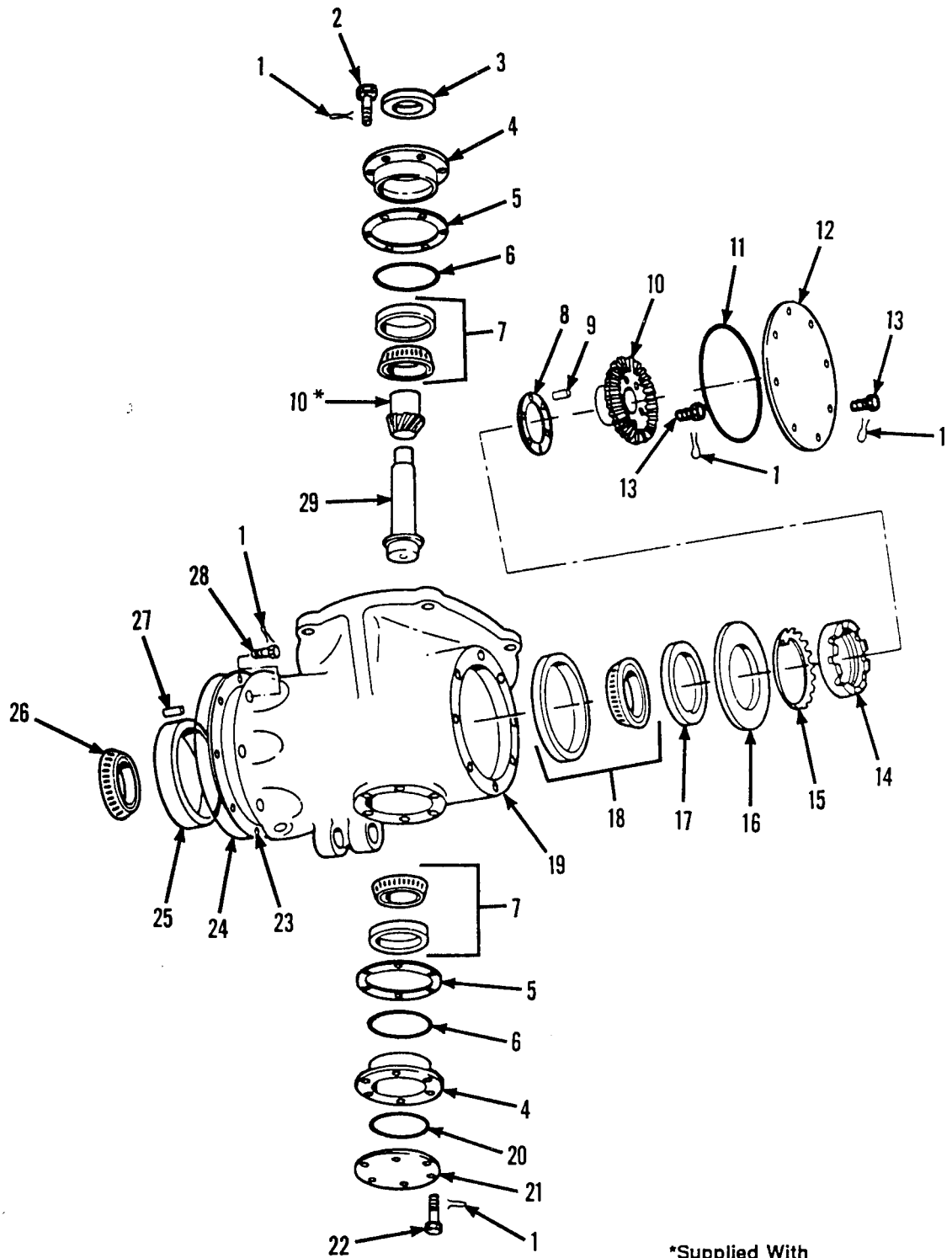
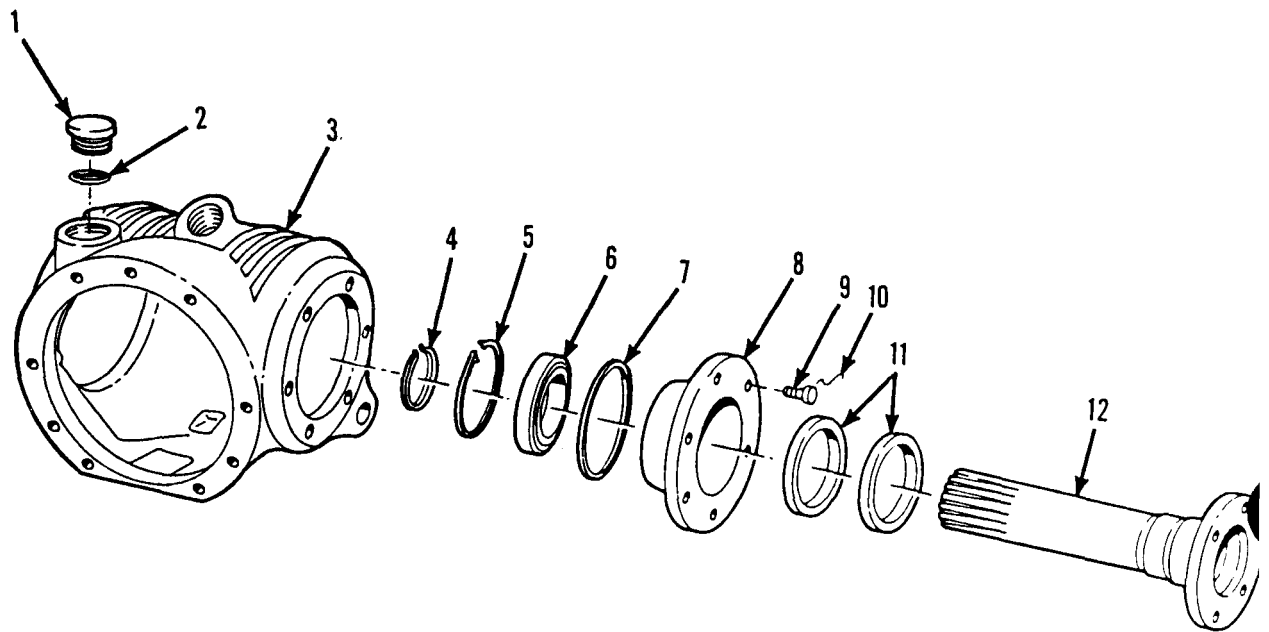

Figure 103. Auxiliary Drive Assembly 11675634 (Generator Drive).

SECTION II			TM9-2350-238-24P-1		
(1)	(2)	(3)	(4)	(5)	(6)
ITEM NO	SMR CODE	CAGEC	PART NUMBER	DESCRIPTION AND USABLE ON CODES(UOC)	QTY
GROUP 0801					
FIG.103 AUXILIARY DRIVE ASSEMBLY					
11675634 (GENERATOR DRIVE)					
1	MFFZZ	96906	MS20995F41	WIRE,NONELECTRICAL MFD FROM 9505-00-684-4843	V
1	XAFZZ	19207	10902188	GEAR,BEVEL	V
2	PAFZZ	96906	MS51095-308	CAPSCREW	6
3	PAFZZ	96906	MS51001-21-3	SEAL,PLAIN ENCASED 1.500 ID,2.254 OD	1
4	PAFZZ	19207	11617777	BEARING,SLEEVE DRIVE GEAR AND SHAFT BEARING	2
5	PAFZZ	19207	11617778	SHIM UPPER BEARING CARRIER	4
6	PAFZZ	96906	MS29513-151	PACKING,PREFORMED 2.978 ID,3.193 OD	2
7	PAFZZ	21450	703133	BEARING,ROLLER,TAPE DRIVE GEAR AND SHAFT	2
8	PAFZZ	19207	10902175	SHIM DRIVE GEAR TO SHAFT	2
9	PAFZZ	96906	MS20067-143	KEY,MACHINE 1/4 X 1/4 X 7/8	1
10	PAFZZ	19207	11617773	GEAR SET,BEVEL,MATC AUXILIARY DRIVE ASSEMBLY	1
11	PAFZZ	96906	MS29513-250	PACKING,PREFORMED 4.984 ID,5.262 OD	1
12	PAFZZ	19207	11617780	COVER,ACCESS GEAR SET INSPECTION	1
13	PAFZZ	80204	B1821BH025C075N	SCREW,CAP,HEXAGON H 1/4-20UNC X .750	14
14	PAFZZ	96906	MS19067A15	NUT,PLAIN,ROUND 2-7/8-12 THREAD	1
15	PAFZZ	96906	MS19069A15	WASHER,KEY 3.003 BORE	1
16	PAFZZ	19207	11617779	WASHER,FLAT 2.93 ID,2.57 OD, .104 THK	1
17	PAFZZ	19207	10906278	WASHER,KEY THRUST	1
18	PAFZZ	21450	712689	BEARING,ROLLER,TAPE TAPERED	1
19	PBFZZ	19207	11617772	HOUSING,MECHANICAL GENERATOR DRIVE	1
20	PAFZZ	96906	MS29513-147	PACKING,PREFORMED 2.675 ID,2.881 OD	1
21	PBFZZ	19207	11617781	COVER,ACCESS DRIVE GEARCASE	1
22	PAFZZ	96906	MS51095-309	SCREW,CAP,HEXAGON H	6
23	PAFZZ	19207	10902180	SHIM	2
24	PAFZZ	96906	MS29513-258	PACKING,PREFORMED 5.984 ID,6.262 OD	1
25	PAFZZ	21450	712179	CUP,TAPERED ROLLER	1
26	PAFZZ	19207	7409786	CONE AND ROLLERS,TA AUXILIARY DRIVE CLUTCH DRIVE SHAFT GEAR	1
27	PAFZZ	96906	MS9164-330	PIN,STRAIGHT,HEADLE .377 DIA X 1-0	2
28	PAFZZ	96906	MS51095-359	SCREW,CAP,HEXAGON H 3/8-16UNC,.875 LONG	8
29	PAFZZ	19207	11617776	SHAFT,SHOULDERED GEAR SET	1

END OF FIGURE



VIEW ROTATED 180°

Figure 104. Auxiliary Drive Assembly 11675634 (Input Drive).

SECTION II			TM9-2350-238-24P-1		
(1)	(2)	(3)	(4)	(5)	(6)
ITEM NO	SMR CODE	CAGEC	PART NUMBER	DESCRIPTION AND USABLE ON CODES(UOC)	QTY
GROUP 0801					
FIG.104 AUXILIARY DRIVE ASSEMBLY					
11675634 (INPUT DRIVE)					
1	PAFZZ	96906	MS9954-16	PLUG,MACHINE THREAD	1
2	PAFZZ	96906	MS28778-16	PACKING,PREFORMED 1.171 ID,1.403 OD	1
3	PAFZZ	19207	10902191	HOUSING,MECHANICAL INPUT DRIVE	1
4	PAFZZ	96906	MS16624-1215	RING,RETAINING 1.993 ID	1
5	PAFZZ	96906	MS16625-1354	RING,RETAINING 3.936 OD	1
6	PAFZZ	21450	701077	BEARING,BALL,ANNULA INPUT SHAFT	1
7	PAFZZ	96906	MS29513-244	PACKING,PREFORMED 4.234 ID,4.512 OD	1
8	PAFZZ	19207	10902202	HOUSING,MECHANICAL INPUT SHAFT	1
9	PAFZZ	96906	MS51095-359	SCREW,CAP,HEXAGON H 3/8-16UNC X .875	6
10	MFFZZ	96906	MS20995F41	WIRE,NONELECTRICAL MFD FROM 9505-00-684-4843	V
11	PAFZZ	96906	MS51000-136-3	SEAL,PLAIN ENCASED 2.375 ID,3.255 OD	2
12	PAFZZ	19207	10902199	SHAFT,SHOULDERED	1
END OF FIGURE					

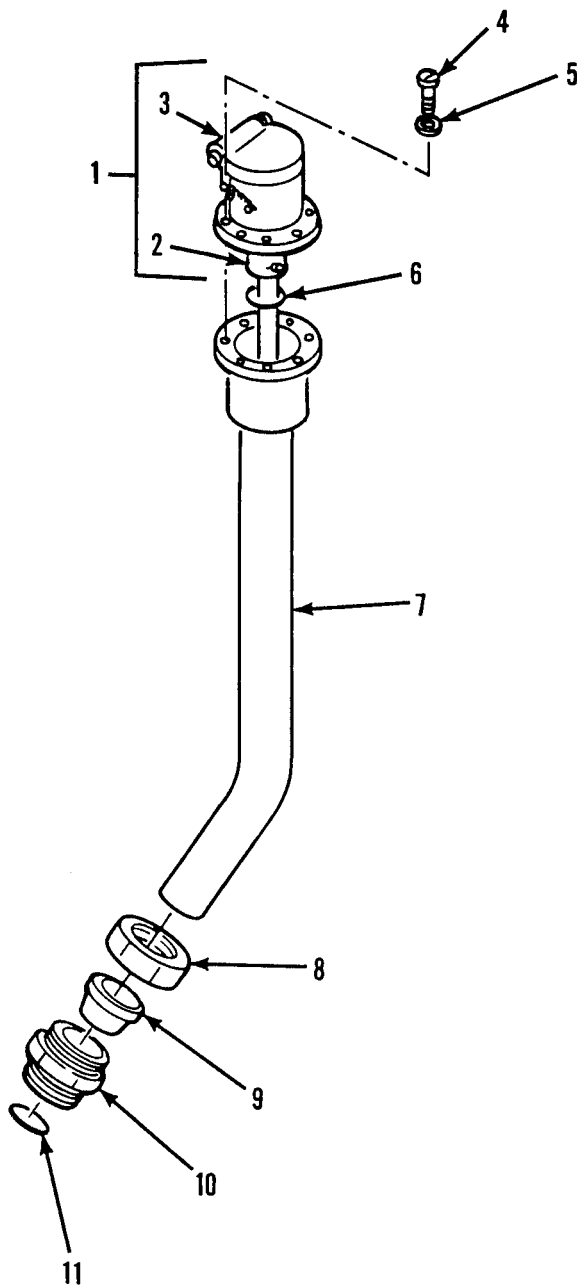

Figure 105. Oil Filler Neck 10934580.

SECTION II			TM9-2350-238-24P-1		
(1)	(2)	(3)	(4)	(5)	(6)
ITEM NO	SMR CODE	CAGEC	PART NUMBER	DESCRIPTION AND USABLE ON CODES(UOC)	QTY
GROUP 0801					
FIG.105 OIL FILLER NECK 10934580					
1	PAFFF	19207	10906253-1	GAGE ROD-CAP, LIQUID	1
2	XDFZZ	97484	F966	STRAINER ELEMENT, SE GAGE ROD CAP	1
3	PAFZZ	94708	F910	CAP, GAGE ROD	1
4	PAFZZ	96906	MS35206-264	SCREW, MACHINE NO.10-24 X .625	6
5	PAFZZ	96906	MS35338-43	WASHER, LOCK NO.10 NOM SIZE	6
6	PAFZZ	96906	MS28775-222	PACKING, PREFORMED	1
7	XDFZZ	19207	10934578	FILLER NECK	1
8	PAFZZ	96906	MS21921-16	NUT, TUBE COUPLING 1.0 TUBE	1
9	PAFZZ	96906	MS21922-16	SLEEVE, CLINCH, TUBE 1.0 TUBE	1
10	PAFZZ	96906	MS21902-16	NIPPLE, BOSS 1.0 TUBE OD	1
11	PAOZZ	96906	MS28778-16	PACKING, PREFORMED 1.171 ID, 1.403 OD	1

END OF FIGURE

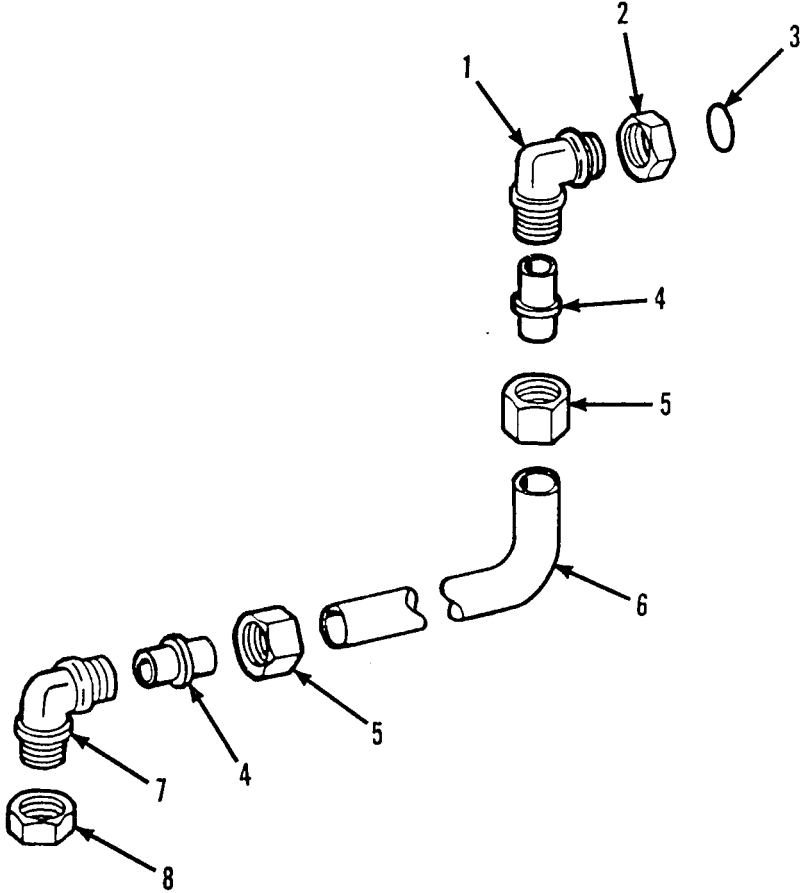

Figure 106. Oil Drain Tube Assembly 10902501-1.

SECTION II			TM9-2350-238-24P-1		
(1)	(2)	(3)	(4)	(5)	(6)
ITEM NO	SMR CODE	CAGEC	PART NUMBER	DESCRIPTION AND USABLE ON CODES(UOC)	QTY
GROUP 0801					
FIG.106 OIL DRAIN TUBE ASSEMBLY					
10902501-1					
1	PAFZZ	96906	MS21908-8	ELBOW,TUBE 1/2 TUBE OD	1
2	PAFZZ	88044	AN6289-8	LOCKNUT,TUBE FITTIN 3/4-16UNF	1
3	PAOZZ	96906	MS28778-8	PACKING,PREFORMED .644 ID.,818 OD	1
4	PAFZZ	96906	MS21922-8	SLEEVE,CLINCH,TUBE 1/2 TUBE	2
5	PAFZZ	96906	MS21921-8	NUT,TUBE COUPLING 1/2 TUBE	2
6	PAFZZ	19207	10902501-1	TUBE,BENT,METALLIC (ORDER PN 10902501)	1
7	PAFZZ	96906	MS21904-8	ELBOW TUBE 1/2 TUBE OD	1
8	PAOZZ	96906	MS21914-8	CAP,TUBE 1/2 TUBE FITTING	1

END OF FIGURE

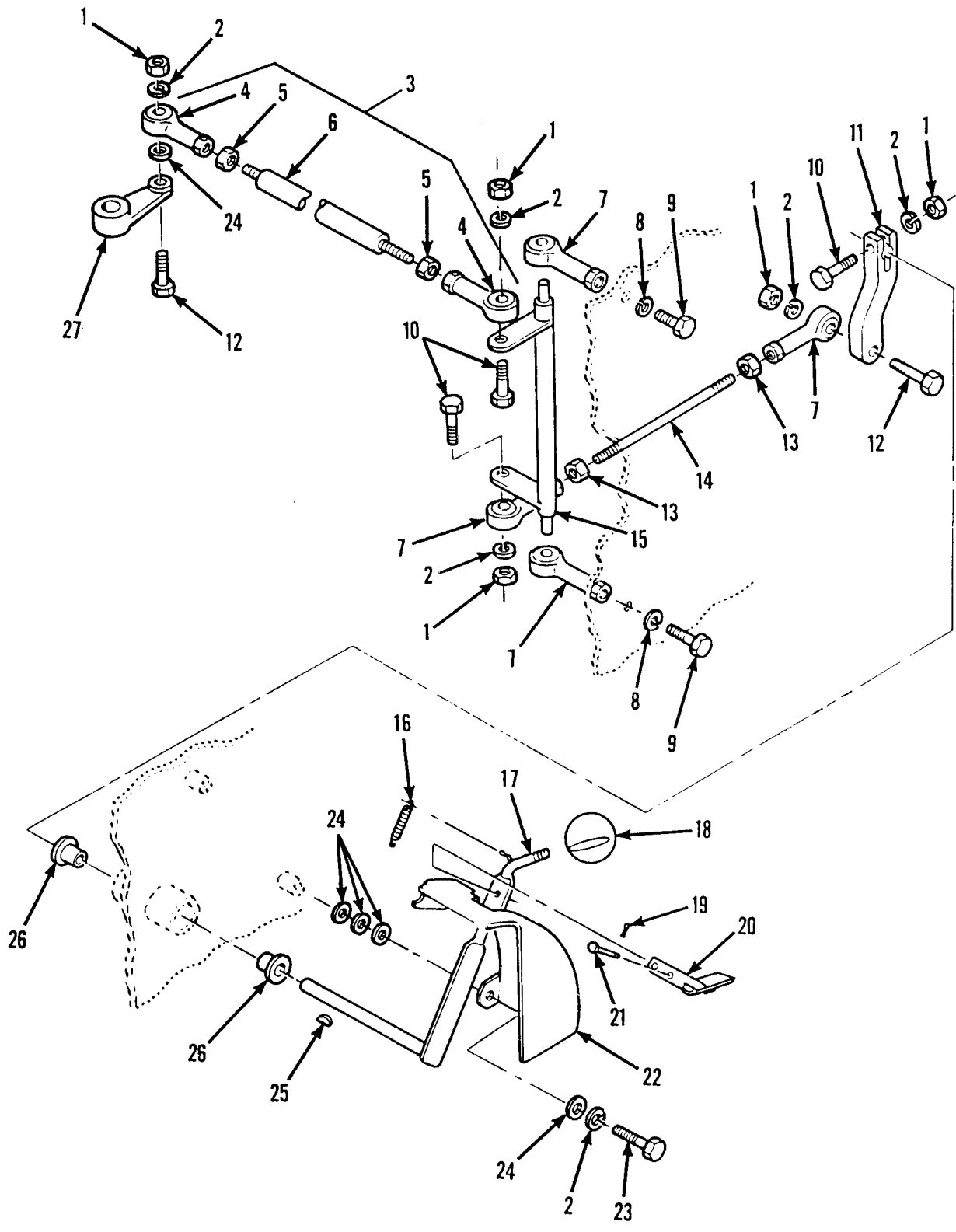

Figure 107. Shifting Control and Linkage.

SECTION II			TM9-2350-238-24P-1		
(1)	(2)	(3)	(4)	(5)	(6)
ITEM NO	SMR CODE	CAGEC	PART NUMBER	DESCRIPTION AND USABLE ON CODES(UOC)	QTY
GROUP 0803					
FIG.107 SHIFTING CONTROL AND LINKAGE					
1	PAOZZ	96906	MS51968-2	NUT,PLAIN,HEXAGON 1/4-28UNF	5
2	PAOZZ	96906	MS35338-44	WASHER,LOCK 1/4 NOM SIZE	6
3	PAOOO	19207	12253962	CONNECTING LINK,RIG SHIFT LINKAGE	1
4	PAOZZ	81349	M81935/2-04	BEARING,PLAIN,ROD E SHIFT CONTROL	2
5	PAOZZ	96906	MS35691-13	NUT,PLAIN,HEXAGON 5/16-24UNF	2
6	PAOZZ	19207	10902773	ROD,CONTROL SHIFT CONTROL	1
7	PAOZZ	81349	M81935/2-04	BEARING,PLAIN,ROD E	4
8	PAOZZ	96906	MS35338-45	WASHER,LOCK 5/16 NOM SIZE	2
9	PAOZZ	96906	MS90726-34	BOLT,MACHINE 5/16-24UNF X 1.000	2
10	PAOZZ	96906	MS90727-10	SCREW,CAP,HEXAGON H 1/4-28UNF X 1.250	3
11	PAOZZ	19207	10902784	LEVER,SHIFT ARM SHIFT CONTROL LINKAGE	1
12	PAOZZ	96906	MS90726-12	SCREW,CAP,HEXAGON H 1/4-28UNF X 1.500	2
13	PAOZZ	96906	MS35691-13	NUT,PLAIN,HEXAGON 5/16-24UNF	2
14	PAOZZ	19207	10902780	STUD,PLAIN SHIFT LINKAGE	1
15	PAOZZ	19207	10902542	BELL CRANK SHIFT CONTROL LINKAGE	1
16	PAOZZ	96906	MS24586-546	SPRING,HELICAL,EXTE EXTENSION	1
17	PAOZZ	19207	11631554	LEVER,MANUAL CONTROL DRIVER SHIFT	1
18	PAOZZ	19204	8391404	KNOB SHIFT CONTROL LEVER	1
19	PAOZZ	96906	MS24665-132	PIN,COTTER 1/16 DIA X 1/2 LG	2
20	PAOZZ	19207	11631550	LATCH,SHIFT CONTROL	1
21	PAOZZ	96906	MS20392-2C17	PIN,STRAIGHT,HEADED 3/16 DIA,.531 GRIP	2
22	PAOZZ	19207	11631559	COVER,ACCESS SHIFT CONTROL	1
23	PAOZZ	96906	MS90727-7	BOLT,MACHINE 1/4-28UNF X .8750	2
24	PAOZZ	96906	MS27183-10	WASHER,FLAT 0.281 ID,.625 OD,.065 THK	V
25	PAOZZ	96906	MS35756-5	KEY,WOODRUFF 1/8 X 5/8 NOM SIZE	1
26	PAOZZ	96906	MS17796-63	BEARING,SLEEVE .502 ID,.628 OD SHIFT CONTROL LEVER	2
27	PAOZZ	19207	10919925	LEVER,REMOTE CONTROL SHIFT LINKAGE ROD	1

END OF FIGURE

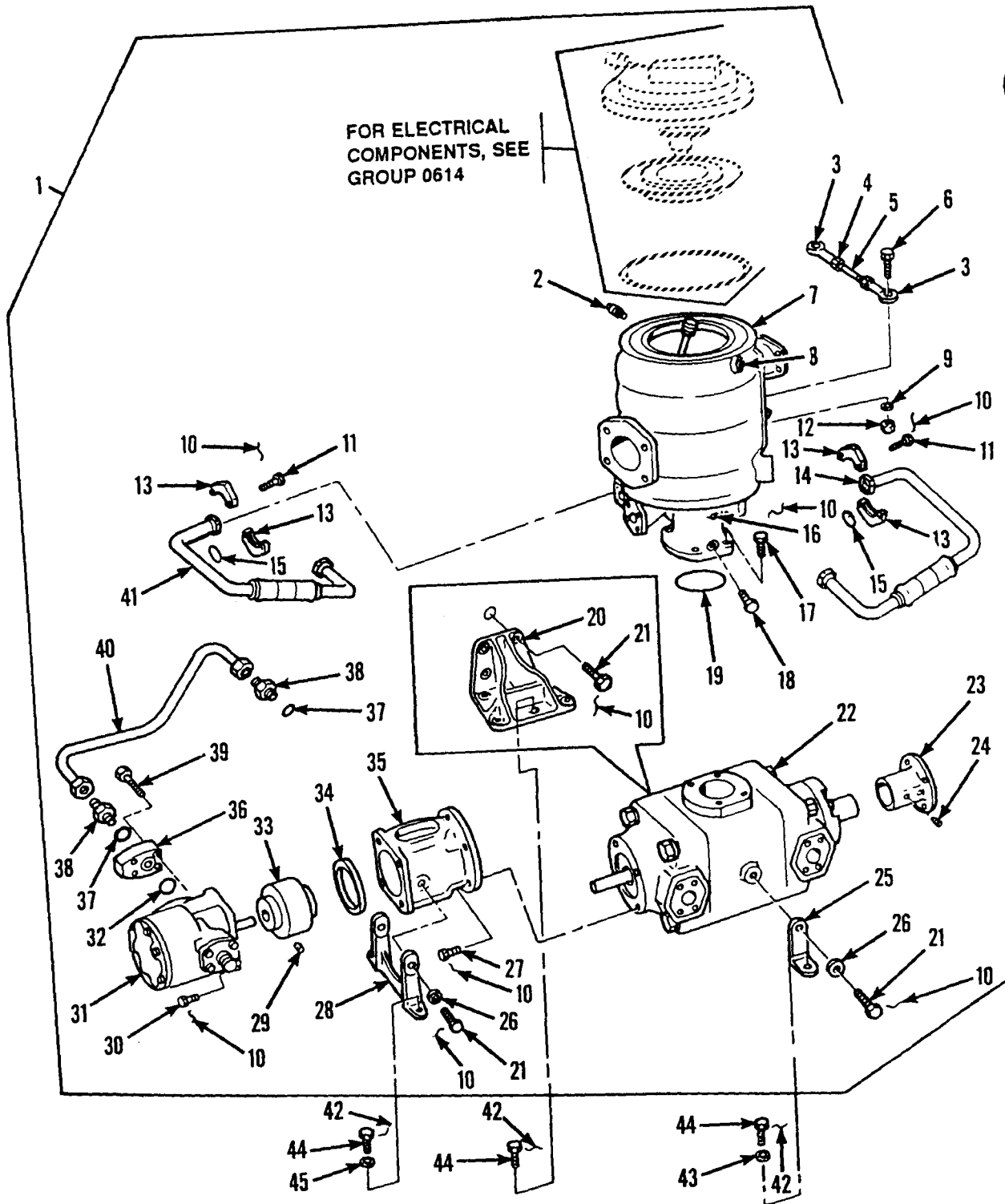

Figure 108. Pump and Slip Ring Assembly 10914685 and Attaching Parts.

SECTION II (1)	(2)	(3)	TM9-2350-238-24P-1 (4)	(5)	(6)
ITEM NO	SMR CODE	CAGEC	PART NUMBER	DESCRIPTION AND USABLE ON CODES(UOC)	QTY
GROUP 0804					
FIG.108 PUMP AND SLIP RING ASSEMBLY					
10914685 AND ATTACHING PARTS					
1	XDFHD	19207	10914685	PUMP AND SLIP RING ASSEMBLY	1
2	PAHZZ	19207	5277546	BREATHER HYDRAULIC SLIP RING	1
3	PAHZZ	19207	8376445	BEARING,PLAIN,ROD E END,SLIP RING TORQUE RESTRAINING	2
4	PAHZZ	96906	MS35691-37	NUT,PLAIN,HEXAGON 1/2-20UNF	2
5	PAHZZ	19207	10908856	STUD,PLAIN ROD END	1
6	PAHZZ	96906	MS90726-115	SCREW,CAP,HEXAGON H 1/2-20UNF X 2.00	1
7	PAHHH	19207	10908809	SLIP RING ASSEMBLY SEE FIG.109 FOR ASSY BKDN	1
8	PAHZZ	96906	MS20913-1S	PLUG,PIPE 1/8NPT	1
9	PAHZZ	96906	MS35338-48	WASHER,LOCK 1/2 NOM SIZE	1
10	MHHZZ	96906	MS20995F41	WIRE,NONELECTRICAL, MFD FROM 9505-00-684-4843	V
11	PAHZZ	96906	MS51096-386	SCREW,CAP,HEXAGON H 7/16-20UNF X 1.00	16
12	PAHZZ	96906	MS51968-14	NUT,PLAIN,HEXAGON 1/2-20UNF	1
13	PAHZZ	19207	10914690-20	CLAMP HALF,SPLIT FL FLANGE	8
14	PAHZZ	19207	11643567-2	HOSE ASSEMBLY,NONME PUMP TO SLIP RING,15.38 LG	1
15	PAHZZ	96906	MS28775-222	PACKING,PREFORMED 1.484 ID,1.762 OD	4
16	PAHZZ	96906	MS15003-1	FITTING,LUBRICATION	1
17	PAHZZ	19207	10919782	SCREW,CAP,HEXAGON H 9/16-18UNF X 1.375	4
18	PAHZZ	96906	MS9015-06	PLUG,MACHINE THREAD .5625-18UNF	1
19	PCHZZ	81349	M83461/1-340	PACKING,PREFORMED 3.350 ID,3.770 OD	1
20	XAHZZ	19207	10914706	BRACKET BASE,DOUBLE PUMP	1
21	PAHZZ	96906	MS51096-436	SCREW,CAP,HEXAGON H 5/8-18UNF X 1.25	7
22	PAHHH	19207	10867009	PUMP,ROTARY DOUBLE,SEE FIG.110 FOR ASSY BKDN	1
23	PAHZZ	19207	10914714	BUSHING,SLEEVE	1
24	PAHZZ	96906	MS51964-96	SETSCREW 3/8-24UNF X .500	2
25	PBHZZ	19207	10914692	BRACKET,ANGLE PUMP,HYDRAULIC	1
26	PAHZZ	96906	MS27183-22	WASHER,FLAT .688 ID,1.750 OD,.134 THK	3
27	PAHZZ	96906	MS51096-412	SCREW,CAP,HEXAGON H 1/2-20UNF X 1.00	4
28	PAHZZ	19207	10914704	BRACKET,MOUNTING PUMP AND SLIP RING	1
29	PAHZZ	96906	MS51964-68	SETSCREW 1/4-28UNF X .500	2
30	PAHZZ	96906	MS18154--60	SCREW,CAP,HEXAGON H 5/16-18UNC X 1.00	4
31	PAHZZ	19207	10910345	PUMP,ROTARY SINGLE	1
32	PAHZZ	96906	MS28775-219	PACKING,PREFORMED 1.296 ID,1.574 OD	1

SECTION II			TM9-2350-238-24P-1		
(1)	(2)	(3)	(4)	(5)	(6)
ITEM NO	SMR CODE	CAGEC	PART NUMBER	DESCRIPTION AND USABLE ON CODES(UOC)	QTY
33	PAHZZ	86988	C16061	COUPLING,SHAFT,FLEX FLEXIBLE, SINGLE AND DOUBLE PUMP	1
34	PAHZZ	19207	10914691	BUSHING,HYDRAULIC P PUMP	1
35	PAHZZ	19207	10914705	BRACKET,MOUNTING	1
36	PAHZZ	19207	10909183	ADAPTER FLANGE HYDR HYDRAULIC, SINGLE PUMP INLET MANIFOLD	1
37	PAHZZ	96906	MS28778-16	PACKING,PREFORMED 1.171 ID,1.403 OD	2
38	PAHZZ	96906	MS21902-16	NIPPLE,BOSS 1.0 TUBE OD	2
39	PAHZZ	96906	MS16997-103	SCREW,CAP,SOCKET HE 3/8-16UNC X 2.0	4
40	PAHZZ	19207	10914707-1	TUBE ASSEMBLY,METAL HYDRAULIC PUMP TO SLIP RING	1
41	PAHZZ	19207	11643567-1	HOSE ASSEMBLY,NONME PUMP TO SLIP RING,12.88 LEG	1
42	MHHZZ	96906	MS20995F41	WIRE,NONELECTRICAL MFD FROM 9505- 00-684-4843	V
43	PAHZZ	96906	MS27183-21	WASHER,FLAT .656 ID,1.312 OD,.095 THK	1
44	PAHZZ	96906	MS51096-436	SCREW,CAP,HEXAGON H 5/8-18UNF X 1.25	8
45	PAHZZ	88044	AN960-1016	WASHER,FLAT .640 ID,1.188 OD,.063 THK	2

END OF FIGURE

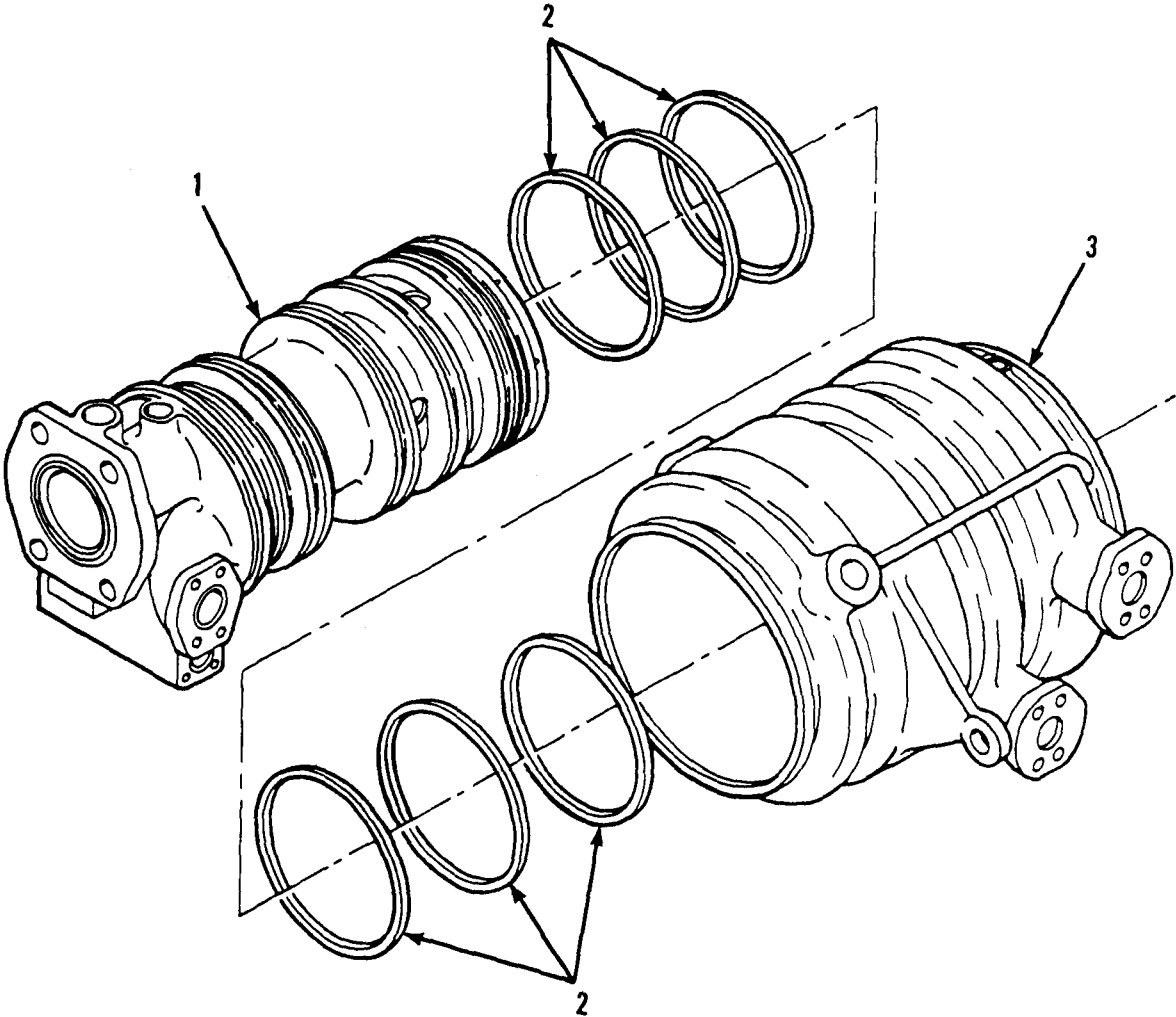
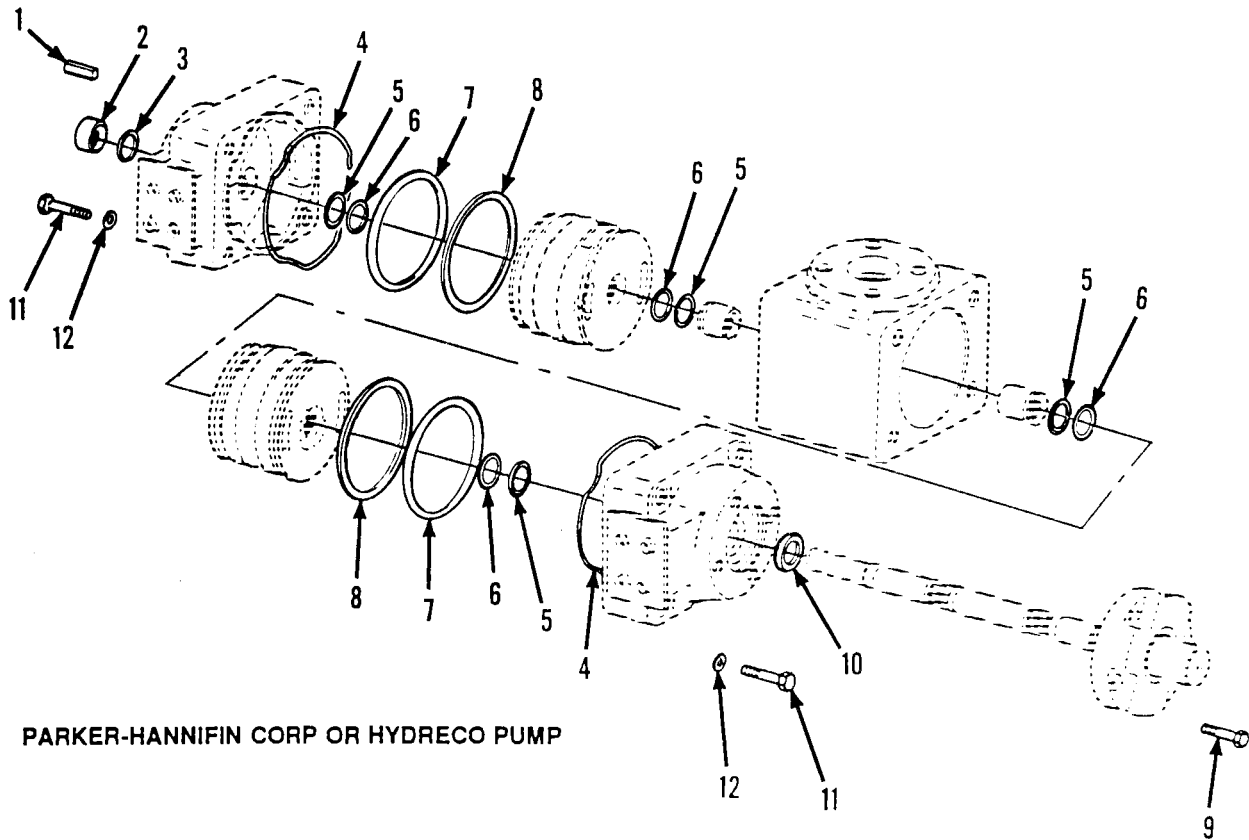
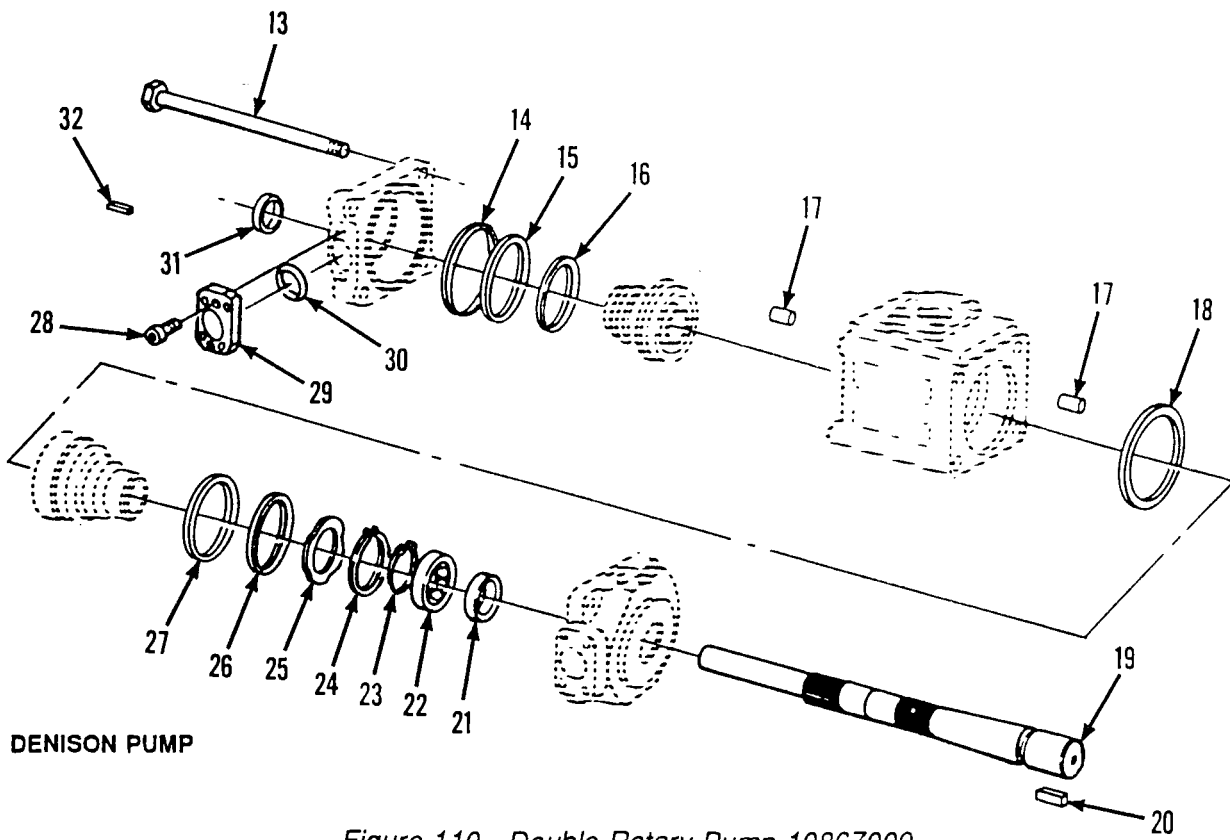

Figure 109. Slip Ring Assembly 10908809.

SECTION II			TM9-2350-238-24P-1		
(1)	(2)	(3)	(4)	(5)	(6)
ITEM NO	SMR CODE	CAGEC	PART NUMBER	DESCRIPTION AND USABLE ON CODES(UOC)	QTY
GROUP 0804					
FIG.109 SLIP RING ASSEMBLY 10908809					
1	XAHHD	19207	10914641-1	POST (ORDER PN 10908809)	1
2	PAHZZ	19207	10917131	PACKING, PREFORMED	6
3	XAHHD	19207	10908803-1	SLEEVE	1
END OF FIGURE					



PARKER-HANNIFIN CORP OR HYDRECO PUMP



DENISON PUMP

Figure 110. Double Rotary Pump 10867009.

SECTION II			TM9-2350-238-24P-1		
(1)	(2)	(3)	(4)	(5)	(6)
ITEM NO	SMR CODE	CAGEC	PART NUMBER	DESCRIPTION AND USABLE ON CODES(UOC)	QTY
GROUP 0804					
FIG.110 DOUBLE ROTARY PUMP 10867009					
1	XBHZZ	02892	A400X15	KEY,SHAFT	1
2	XBHZZ	02892	A334X9	BEARING,ROLLER SHAFT PART OF KIT P/N 5704454	1
3	KFHZZ	30758	677601	SEAL,SHAFT SMALL END PART OF KIT P/N 5704454	1
4	KFHZZ	30758	2-264N219-7	O-RING ENDS TO HOUSING PART OF KIT P/N 5704454	2
5	KFHZZ	30758	8-220N300-9	RING,BACKUP SHAFT SPACERS PART OF KIT P/N 5704454	4
6	KFHZZ	30758	2-220N219-7	O-RING SHAFT SPACERS PART OF KIT P/N 5704454	4
7	KFHZZ	30758	2-256N219-7	O-RING CARTRIDGE TO HOUSING END PART OF KIT P/N 5704454	2
8	KFHZZ	30758	8-256N300-9	RING,BACKUP CARTRIDGE TO HOUSING O-RING PART OF KIT P/N 5704454	2
9	XBHZZ	02892	A125X7	SCREW,SHAFT CAP	4
10	KFHZZ	30758	677600	SEAL,SHAFT LARGE END PART OF KIT P/N 5704454	1
11	XBHZZ	02892	A109X9	SCREW ENDS TO HOUSING	8
12	XBHZZ	02892	A252X16	WASHER,LOCK ENDS TO HOUSING	8
13	XBHZZ	16954	306-40010	SCREW,CAP, HEX HD,3/4-10 X 12	4
14	KFHZZ	16954	691-10248	SEAL SQ SECTION,OUTPUT DRIVE END CAP PART OF KIT P/N 5704454	1
15	KFHZZ	16954	691-10256	SEAL SQ SECTION,REAR PORT PLATE INNER PART OF KIT P/N 5704454	1
16	XBHZZ	16954	356-65011	RING,RETAINING	1
17	XBHZZ	16954	324-21610	PIN DOWEL,1/4 DIA X 5/8	4
18	KFHZZ	16954	691-10262	SEAL SQ SECTION,INPUT DRIVE END CAP PART OF KIT P/N 5704454	1
19	XBHZZ	16954	034-43338W	SHAFT	1
20	XBHZZ	16954	211-25004	KEY SHAFT,INPUT DRIVE END 1/2 SQ X 2-1/4	1
21	KFHZZ	16954	620-82045	SEAL,SHAFT DUAL LIP INPUT DRIVE END PART OF KIT P/N 5704454	1
22	XBHZZ	16954	230-82039	BEARING SHAFT,INPUT DRIVE END PART OF KIT P/N 5704454	1
23	XBHZZ	16954	356-65011	RING,RETAINING EXTERNAL,BEARING TO SHAFT	1
24	XBHZZ	16954	356-65010	RING,RETAINING INTERNAL,BEARING TO HOUSING	1
25	XBHZZ	16954	350-10019	WASHER,SPRING TENS I INPUT DRIVE END	1
26	KFHZZ	16954	691-10237	SEAL SQ SECTION,FRONT PORT PLATE OUTER PART OF KIT P/N 5704454	1
27	KFHZZ	16954	691-10258	SEAL SQ SECTION,FRONT PORT PLATE INNER PART OF KIT P/N 5704454	1
28	XBHZZ	16954	359-19220	SCREW,CAP SCH 1/2-20 X 1-3/4 ADAPTER PLATE	2
29	XBHZZ	16954	034-43340Y	PLATE,ADAPTOR	1
30	KFHZZ	16954	671-00222	O-RING ADAPTER PLATE PART OF KIT	1

SECTION II			TM9-2350-238-24P-1		
(1)	(2)	(3)	(4)	(5)	(6)
ITEM NO	SMR CODE	CAGEC	PART NUMBER	DESCRIPTION AND USABLE ON CODES(UOC)	QTY
31	KFHZZ	16954	620-82036	P/N 5704454 SEAL,SHAFT OUPUT DRIVE END PART OF KIT P/N 5704454	1
32	XBHZZ	16954	211-25003	KEY,SHAFT OUTPUT DRIVE END 3/16 SQ X 2	1

END OF FIGURE

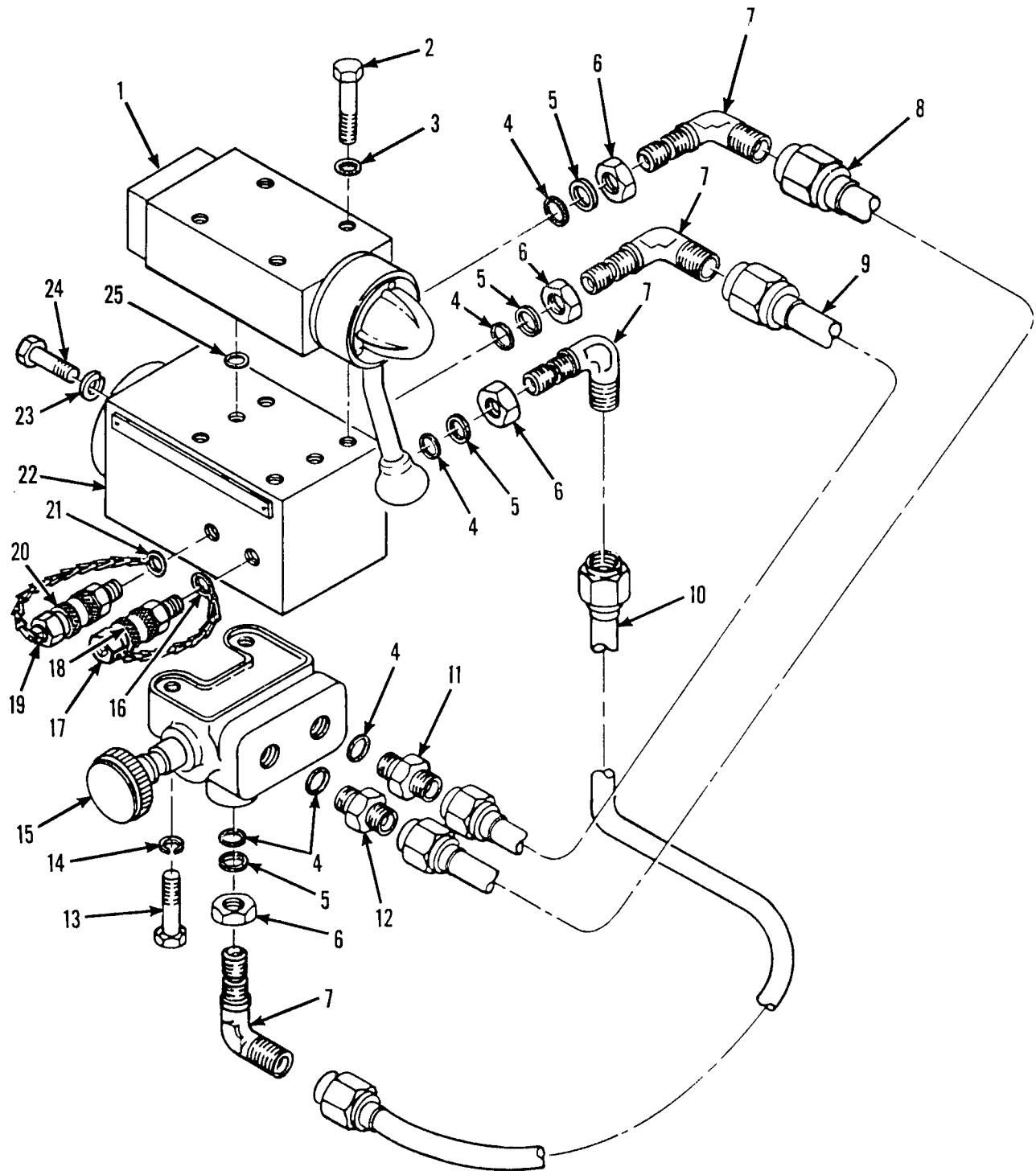

Figure 111. Impact Wrench Control Hydraulic Lines and Fittings.

SECTION II			TM9-2350-238-24P-1		
(1)	(2)	(3)	(4)	(5)	(6)
ITEM NO	SMR CODE	CAGEC	PART NUMBER	DESCRIPTION AND USABLE ON CODES(UOC)	QTY
GROUP 0804					
FIG.111 IMPACT WRENCH CONTROL					
HYDRAULIC LINES AND FITTINGS					
1	PAOFF	19207	10923477	VALVE,BALL REGULATOR,IMPACT WRENCH, SEE FIG.112 FOR ASSY BKDN	1
2	PAOZZ	96906	MS90725-69	SCREW,CAP,HEXAGON H 3/8-16UNC X 2.750	4
3	PAOZZ	96906	MS35333-42	WASHER,LOCK 3/8 NOM SIZE	4
4	PAOZZ	96906	MS28778-8	PACKING,PREFORMED .644 ID,.818 OD	6
5	PAOZZ	96906	MS9058-08	RETAINER,PACKING .640 ID,.890 OD	4
6	PAOZZ	88044	AN6289-8	LOCKNUT,TUBE FITTIN 3/4-16UNF	4
7	PAOZZ	96906	MS21908-8	ELBOW,TUBE 1/2 TUBE OD	4
8	PAOZZ	19207	10956652	TUBE ASSEMBLY,METAL REGULATOR MANIFOLD	1
9	PAOZZ	19207	10915039	TUBE ASSEMBLY,METAL CHECK VALVE	1
10	PAOZZ	19207	10915041	TUBE ASSEMBLY,METAL REGULATOR MANIFOLD	1
11	PAOZZ	96906	MS24423-8	VALVE,CHECK 1/2 TUBE OD	1
12	PAOZZ	96906	MS21902-8	NIPPLE,BOSS 1/2 TUBE OD	1
13	PAOZZ	80204	B1821BH025C175N	SCREW,CAP,HEXAGON H 1/4-20UNC X 1.750	2
14	PAOZZ	96906	MS35338-44	WASHER,LOCK 1/4 NOM SIZE	2
15	PAOZZ	19207	10923473	VALVE,LINEAR,DIRECT SPADE CONTROL	1
16	PAOZZ	19207	7748806	RING,RETAINING IMPACT WRENCH	1
17	PAOZZ	78357	D150-1-14-6	CAP,QUICK DISCONNEC DUST AND MOISTURE SEAL,IMPACT WRENCH HYDRAULIC POWER OUTLET	1
18	PAOZZ	81361	E150-1-12-3-1B	COUPLING HALF,QUICK IMPACT WRENCH HYDRAULIC POWER OUTLET	1
19	PAOZZ	81361	E150-1-12-5-1B	COUPLING HALF,QUICK IMPACT WRENCH HYDRAULIC FLUID RETURN	1
20	PAOZZ	81361	D150-1-14-9	CAP,QUICK DISCONNEC DUST AND MOISTURE SEAL,IMPACT WRENCH HYDRAULIC FLUID RETURN	1
21	PAOZZ	19207	7748807	RING,RETAINING IMPACT WRENCH RETURN LINE DUST CAP	1
22	PAOZZ	19207	10914857	MANIFOLD,FLOW REGUL HULL HYDRAULIC REGULATOR	1
23	PAOZZ	96906	MS35338-46	WASHER,LOCK 3/8 NOM SIZE	4
24	PAOZZ	80204	B1821BH038C125N	SCREW,CAP,HEXAGON H 3/8-16UNC X 1.250	4
25	PAOZZ	96906	MS29513-151	PACKING,PREFORMED	2

END OF FIGURE

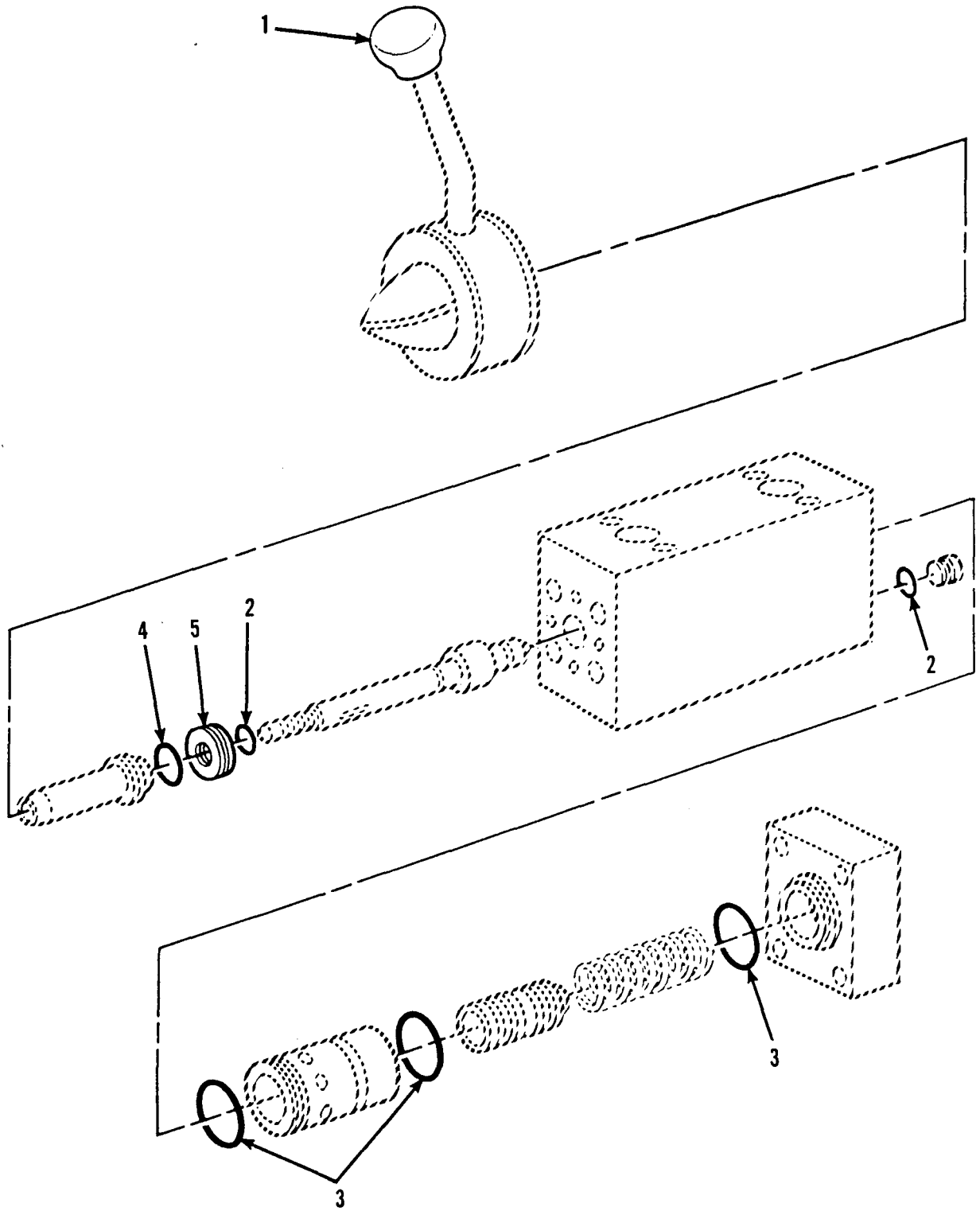

Figure 112. Impact Wrench Regulator Ball Valve 10923477.

SECTION II			TM9-2350-238-24P-1		
(1)	(2)	(3)	(4)	(5)	(6)
ITEM NO	SMR CODE	CAGEC	PART NUMBER	DESCRIPTION AND USABLE ON CODES(UOC)	QTY
GROUP 0804					
FIG.112 IMPACT WRENCH REGULATOR BALL VALVE 10923477					
1	PAOZZ	19207	7409732	KNOB REGULATOR VALVE	1
2	XDFZZ	82271	X010	O-RING PART OF KIT P/N 5703261	2
3	KFFZZ	82271	X215	PACKING,PREFORMED PART OF KIT P/N 5703261	3
4	XDFZZ	82271	X113	O-RING PART OF KIT P/N 5703261	1
5	KFFZZ	82271	111095	BEARING,THRUST PART OF KIT P/N 5703261	1

END OF FIGURE

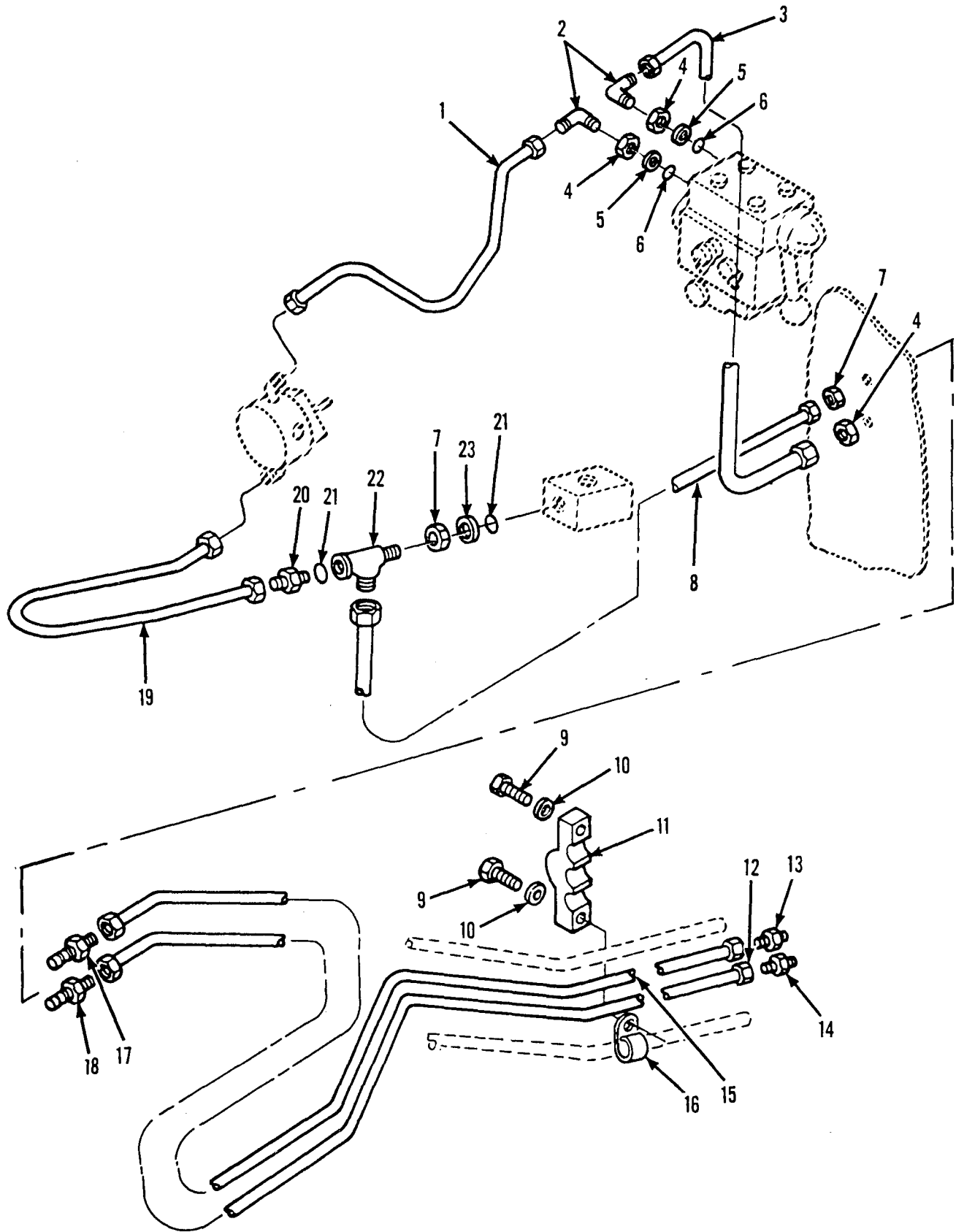

Figure 113. Hydraulic Power Supply Lines and Fittings (Forward Section).

SECTION II			TM9-2350-238-24P-1		
(1)	(2)	(3)	(4)	(5)	(6)
ITEM NO	SMR CODE	CAGEC	PART NUMBER	DESCRIPTION AND USABLE ON CODES(UOC)	QTY
GROUP 0804					
FIG.113 HYDRAULIC POWER SUPPLY LINES AND FITTINGS (FORWARD SECTION)					
1	PAOZZ	19207	10956702	TUBE ASSEMBLY,METAL SPADE CONTROL VALVE	1
2	PAOZZ	96906	MS21908-8	ELBOW,TUBE 1/2 TUBE OD	2
3	PAOZZ	19207	10915042	TUBE ASSEMBLY,METAL FLOW REGULATOR	1
4	PAOZZ	88044	AN6289-8	LOCKNUT,TUBE FITTIN 3/4-16UNF	3
5	PAOZZ	96906	MS9058-08	RETAINER,PACKING .640 ID,.890 OD	2
6	PAOZZ	96906	MS28778-8	PACKING,PREFORMED .644 ID,.818 OD	2
7	PAOZZ	88044	AN6289-12	LOCKNUT,TUBE FITTIN 1-1/16-12UN	2
8	PAOZZ	19207	10915036	TUBE ASSEMBLY,METAL LOCKOUT MANIFOLD	1
9	PAOZZ	96906	MS90727-10	SCREW,CAP,HEXAGON H	10
10	PAOZZ	96906	MS35338-44	WASHER,LOCK 1/4 NOM SIZE	10
11	PAOZZ	19207	10914858	STRAP,RETAINING HYDRAULIC TUBES	5
12	PAOZZ	19207	10915043	TUBE ASSEMBLY,METAL NIPPLE TO BULKHEAD	1
13	PAOZZ	96906	MS21902-12	NIPPLE,TUBE 3/4 TUBE OD	1
14	PAOZZ	96906	MS21902-8	NIPPLE,BOSS 1/2 TUBE OD	1
15	PAOZZ	19207	10915035	TUBE ASSEMBLY,METAL UNION TO BULKHEAD	1
16	PAOZZ	96906	MS21333-98	CLAMP,LOOP	3
17	PAOZZ	96906	MS21924-12	ADAPTER,STRAIGHT,TU 3/4 TUBE	1
18	PAOZZ	96906	MS21924-8	ADAPTER,STRAIGHT,TU 1/2 TUBE	1
19	PAOZZ	19207	10934807	TUBE ASSEMBLY,METAL LOCKOUT MANIFOLD	1
20	PAOZZ	96906	MS21916-12-8	REDUCER,BOSS 1/4-3/4	1
21	PAOZZ	96906	MS28778-12	PACKING,PREFORMED .924 ID,1.156 OD	2
22	PAOZZ	96906	MS21911-12	TEE,TUBE TO BOSS INTERNAL THRED,3/4 TUBE	1
23	PAOZZ	96906	MS28777-12	RETAINER,PACKING .922 ID,1.264 OD	1

END OF FIGURE

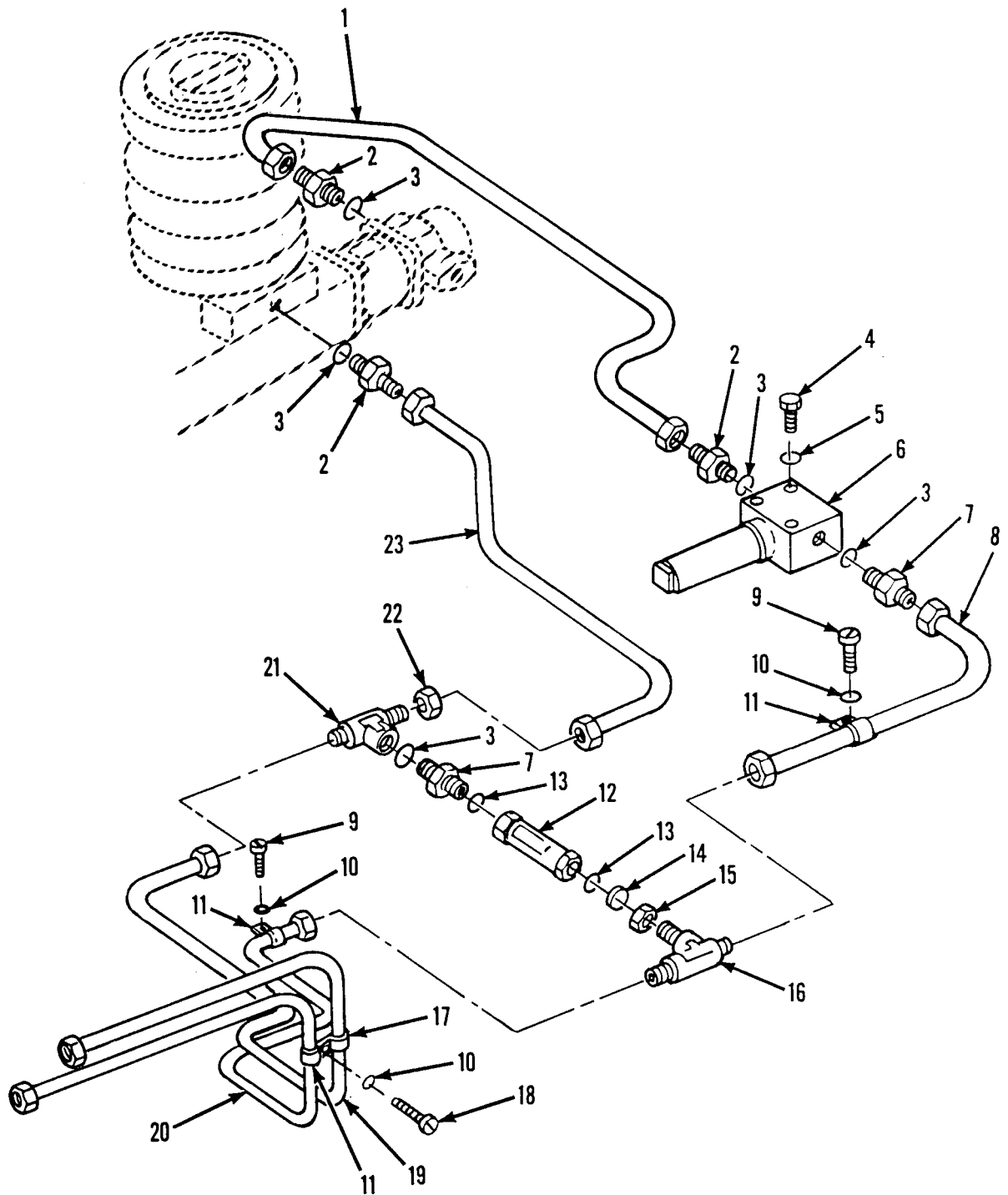
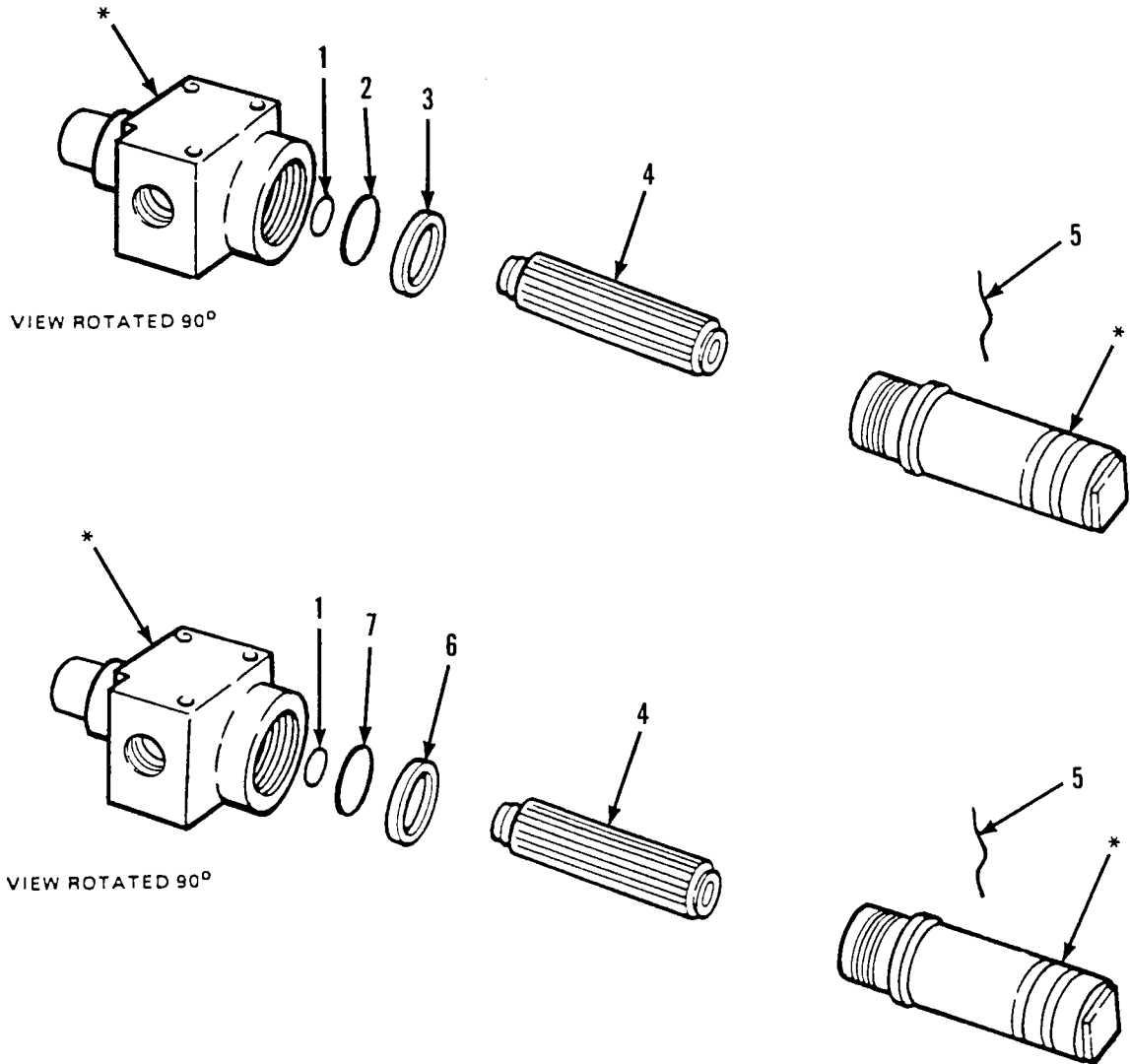

Figure 114. Hydraulic Power Supply Lines and Fittings (Aft Section).

SECTION II			TM9-2350-238-24P-1		
(1)	(2)	(3)	(4)	(5)	(6)
ITEM NO	SMR CODE	CAGEC	PART NUMBER	DESCRIPTION AND USABLE ON CODES(UOC)	QTY
GROUP 0804					
FIG.114 HYDRAULIC POWER SUPPLY LINES AND FITTING (AFT SECTION)					
1	PAOZZ	19207	10915060	TUBE ASSEMBLY,METAL PUMP TO FILTER	1
2	PAOZZ	96906	MS21902-12	NIPPLE,TUBE 3/4 TUBE OD	3
3	PAOZZ	96906	MS28778-12	PACKING,PREFORMED .924 ID,1.156 OD	5
4	PAOZZ	96906	MS90727-18	SCREW,CAP,HEXAGON H 1/4-28UNF X 3.00	3
5	PAOZZ	96906	MS35338-44	WASHER,LOCK 1/4 NOM SIZE	3
6	PAOOO	18350	AD=3258-12HM5	FILTER,FLUID PRESSURE,3/4 TUBE OD, SEE FIG.115 FOR ASSY BKDN	1
7	PAOZZ	96906	MS21916-12-8	REDUCER,BOSS 1/2 TO 3/4	2
8	PAOZZ	19207	10915055	TUBE ASSEMBLY,METAL FILTER TO TEE	1
9	PAOZZ	96906	MS90727-1	SCREW,CAP,HEXAGON H 1/4-28UNF X .375	2
10	PAOZZ	96906	MS35338-44	WASHER,LOCK 1/4 NOM SIZE	3
11	PAOZZ	96906	MS21333-102	CLAMP,LOOP .500 DIA	3
12	PAOZZ	96906	MS28893C8	VALVE,SAFETY RELIEF 1/2 TUBING OD	1
13	PAOZZ	96906	MS28778-8	PACKING,PREFORMED .644 ID,.818 OD	2
14	PAOZZ	96906	MS9058-08	RETAINER,PACKING .640 ID,.890 OD	1
15	PAOZZ	88044	AN6289-8	LOCKNUT,TUBE FITTIN 3/4-16UNF	1
16	PAOZZ	96906	MS21909-8	TEE,TUBE 1/2 TUBE OD	1
17	PAOZZ	96906	MS21333-105	CLAMP,LOOP .750 DIA	1
18	PAOZZ	96906	MS90726-3	SCREW,CAP,HEXAGON H 1/4-28UNF X .500	1
19	PAOZZ	19207	10882020	TUBE ASSEMBLY,METAL NIPPLE TO TEE	1
20	PAOZZ	19207	10915044	TUBE ASSEMBLY,METAL PRESSURE LINE	1
21	PAOZZ	96906	MS21910-12	TEE,TUBE TO BOSS BULKHEAD,INTERNAL THREAD,3/4 TUBE	1
22	PAOZZ	88044	AN6289-12	LOCKNUT,TUBE FITTIN 1-1/16-12UN	1
23	PAOZZ	19207	10934560	TUBE ASSEMBLY,METAL TEE TO PUMP	1

END OF FIGURE



***No Further Disassembly Authorized.**

Figure 115. Fluid Filter.

SECTION II			TM9-2350-238-24P-1		
(1)	(2)	(3)	(4)	(5)	(6)
ITEM NO	SMR CODE	CAGEC	PART NUMBER	DESCRIPTION AND USABLE ON CODES(UOC)	QTY
GROUP 0804					
FIG.115 FLUID FILTER					
1	KFOZZ	96906	MS28775-028	PACKING,PREFORMED PART OF KIT P/N 5704881	1
2	PAOZZ	96906	MS28775-228	PACKING,PREFORMED PART OF KIT P/N 5704881	1
3	PAOZZ	96906	MS28774-228	RETAINER,PACKING PART OF KIT P/N 5704881	1
4	KFOZZ	19207	M8815/3-16	ELEMENT,FILTER PART OF KIT P/N 5704881	1
5	PAOZZ	00624	900010-32C	WIRE,NONELECTRICAL PART OF KIT P/N 5704881	V
6	KFOZZ	96906	MS28774-138	RETAINER,PACKING PART OF KIT P/N 5704881	1
7	PAOZZ	96906	MS28775-138	PACKING,PREFORMED PART OF KIT P/N 5704881	1

END OF FIGURE

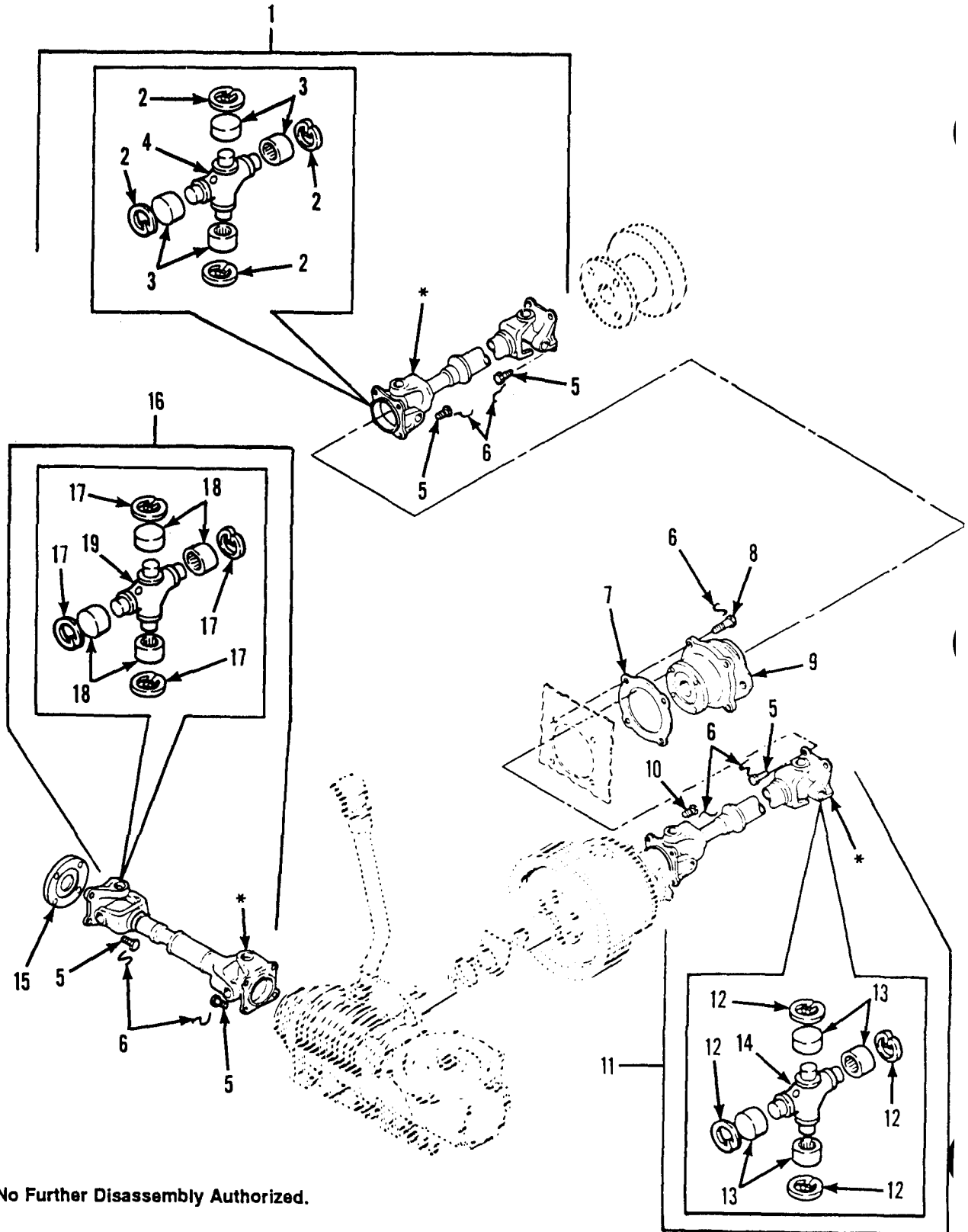

***No Further Disassembly Authorized.**

Figure 116. Auxiliary Drive Shafts, Universal Joints, and Related Parts.

SECTION II			TM9-2350-238-24P-1		
(1)	(2)	(3)	(4)	(5)	(6)
ITEM NO	SMR CODE	CAGEC	PART NUMBER	DESCRIPTION AND USABLE ON CODES(UOC)	QTY
GROUP 0900					
FIG.116 AUXILIARY DRIVE SHAFTS, UNIVERSAL JOINTS,AND RELATED PARTS					
1	PAOOO	19207	10910332	PROPELLER SHAFT WIT LINE BEARING UNIT TO HYDRAULIC PUMP	1
2	KFOZZ	72447	3-7-39	RING,RETAINING PART OF KIT P/N B6T7039A	4
3	KFOZZ	72447	3-6-128X	BEARING ASSEMBLY PART OF KIT P/N B6T7039A	4
4	KFOZZ	72447	3-5-288X	CROSS ASSEMBLY SPID PART OF KIT P/N B6T7039A	1
5	PAOZZ	96906	MS18153-85	SCREW,CAP,HEXAGON H 7/16-20UNF X .875	20
6	MOOZZ	96906	MS20995F41	WIRE,NONELECTRICAL MFD FROM 9505- 00-684-4843	V
7	PAOZZ	19207	10901999	GASKET BEARING UNIT	1
8	PAOZZ	96906	MS18153-113	SCREW,CAP,HEXAGON H 1/2-20UNF X 1.25	4
9	PAOFF	19207	11642773	BEARING UNIT,BALL AUXILIARY DRIVE LINE,SEE FIG.117 FOR ASSY BKDN	1
10	PAOZZ	96906	MS35764-1047	BOLT,SELF-LOCKING 7/16-20 X .875	4
11	PAOOO	19207	10921732	PROPELLER SHAFT WIT CLUTCH TO LINE BEARING UNIT	1
12	KFOZZ	72447	3-7-39	RING,RETAINING AUXILIARY DRIVE SHAFT UNIVERSAL JOINT	4
13	KFOZZ	23040	3-6-128X	BEARING PART OF KIT P/N B6T7039A	4
14	KFOZZ	72447	3-5-228X	CROSS ASSEMBLY AUXILIARY DRIVE SHAFT UNIVERSAL JOINT PART OF KIT P/N B6T7039A	1
15	PAOZZ	19207	10902002	GEAR,INTERNAL PTO TO PROPELLER SHAFT COUPLING	1
16	PAOOO	19207	10910330	PROPELLER SHAFT WIT TO PTO	1
17	KFOZZ	72447	3-7-39	RING,RETAINING AUXILIARY DRIVE SHAFT UNIVERSAL JOINT PART OF KIT P/N B6T7039A	4
18	KFOZZ	23040	3-6-128X	BEARING PART OF KIT P/N B6T7039A	4
19	XDOZZ	72447	3-5-288X	CROSS ASSEMBLY SPID PART OF KIT P/N B6T7039A	1

END OF FIGURE

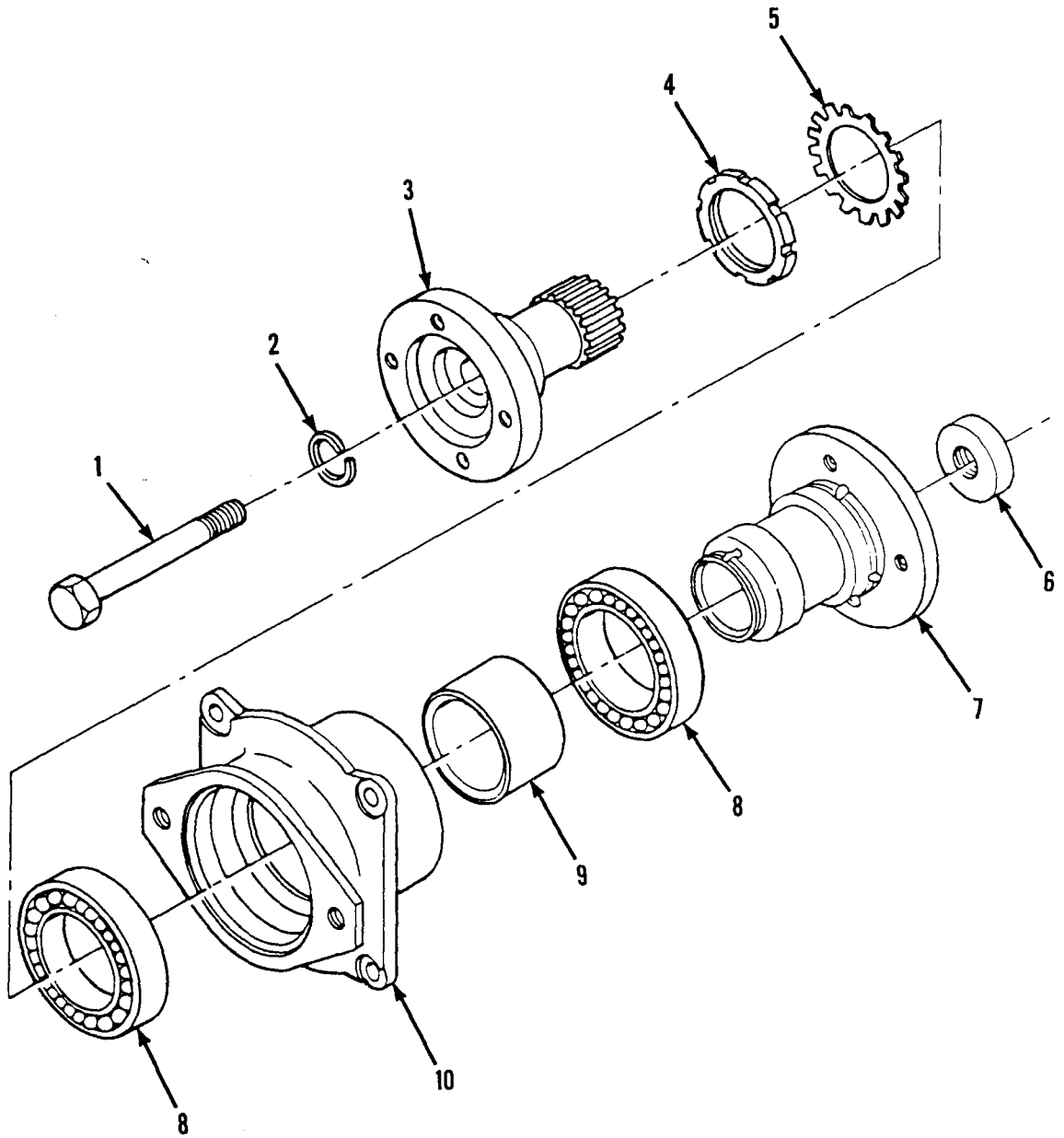

Figure 117. Auxiliary Drive Line Ball Bearing Unit 11642773.

SECTION II			TM9-2350-238-24P-1		
(1)	(2)	(3)	(4)	(5)	(6)
ITEM NO	SMR CODE	CAGEC	PART NUMBER	DESCRIPTION AND USABLE ON CODES(UOC)	QTY
GROUP 0900					
FIG.117 AUXILIARY DRIVE LINE BALL BEARING UNIT 11642773					
1	PAFZZ	19207	11642771	BOLT,MACHINE HEX,.75-16UNF X 5.12	1
2	PAFZZ	96906	MS35338-51	WASHER,LOCK 3/4 NOM SIZE	1
3	PAFZZ	19207	10904885	FLANGE,COMPANION,UN	1
4	PAFZZ	96906	MS172249	NUT,PLAIN,ROUND 2.5591 NOM DIA	1
5	PAFZZ	96906	MS172214	WASHER,KEY 2.5591 NOM DIA	1
6	PAFZZ	19207	11642772	NUT,SLEEVE	1
7	PAFZZ	19207	10902582	FLANGE,COMPANION,UN OUTPUT FLANGE	1
8	PAFZZ	21450	713592	BEARING,BALL,ANNULA	2
9	PBFZZ	19207	10902578	BUSHING,SLEEVE SPACER	1
10	PBFZZ	18207	10902581	HOUSING,BEARING UNI	1

END OF FIGURE

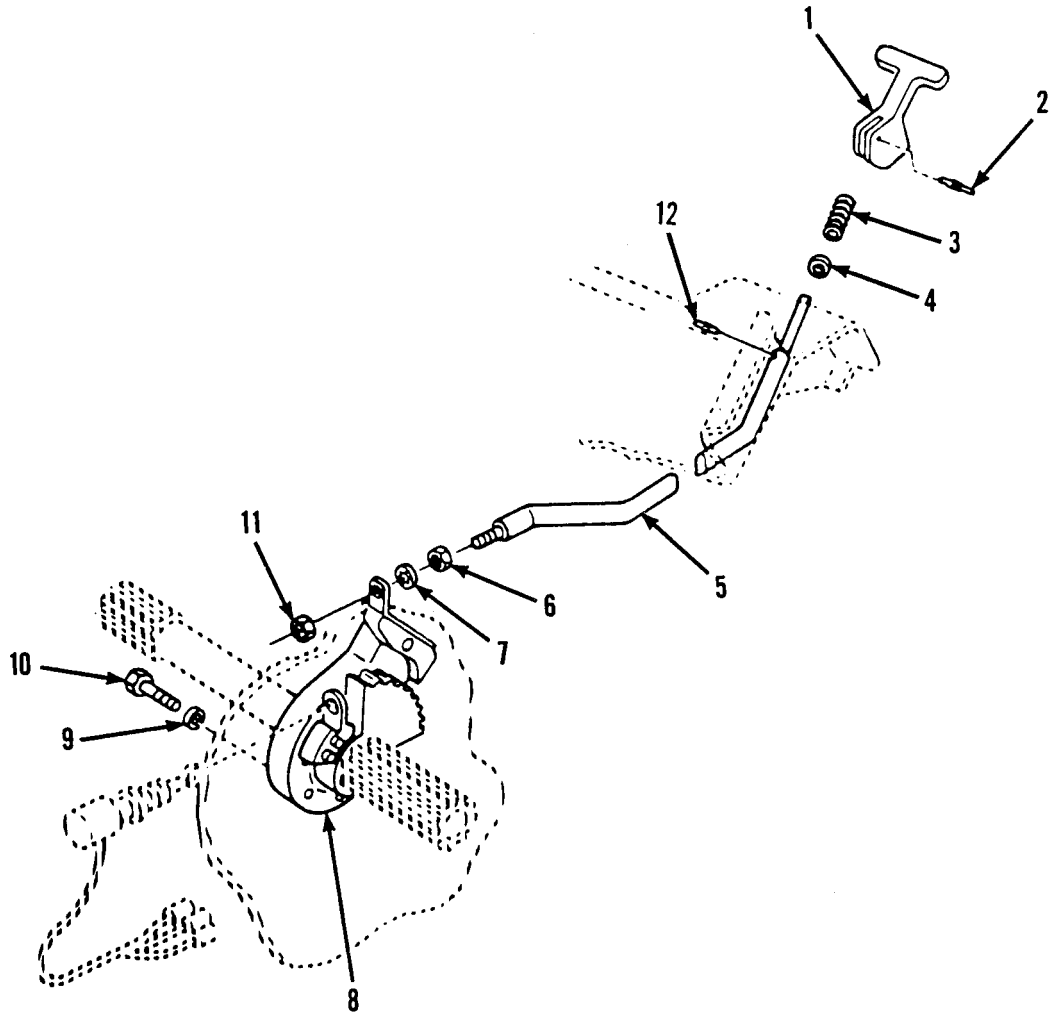

Figure 118. Parking Brake Control and Linkage.

SECTION II			TM9-2350-238-24P-1		
(1)	(2)	(3)	(4)	(5)	(6)
ITEM NO	SMR CODE	CAGEC	PART NUMBER	DESCRIPTION AND USABLE ON CODES(UOC)	QTY
GROUP 1201					
FIG.118 PARKING BRAKE CONTROL AND LINKAGE					
1	PAOZZ	19207	12254043	HANDLE,MANUAL CONTR	1
2	PAOZZ	96906	MS16562-25	PIN,SPRING	1
3	PAOZZ	19207	12254039	SPRING,HELICAL,COMP	1
4	PAOZZ	96906	MS27183-14	WASHER,FLAT .406 ID,.812 OD,.065 THK	1
5	PAOZZ	19207	12254042	ROD,SHOULDER,PARKIN	1
6	PAOZZ	96906	MS35650-302	NUT,PLAIN,HEXAGON NO.10-32	1
7	PAOZZ	96906	MS35338-43	WASHER,LOCK NO.10 NOM SIZE	1
8	PAOOZ	19207	12254047	BRAKE ASSEMBLY,PARK SEE FIG.119 FOR ASSY BKDN	1
9	PAOZZ	96906	MS35338-45	WASHER,LOCK	4
10	PAOZZ	80204	B1821BH031C125N	BOLT,MACHINE	4
11	PAOZZ	96906	MS21042-3	NUT,SELF-LOCKING,EX .190-32UNJ	1
12	PAOZZ	96906	MS35677-12	PIN,GROOVED,HEADLES	1

END OF FIGURE

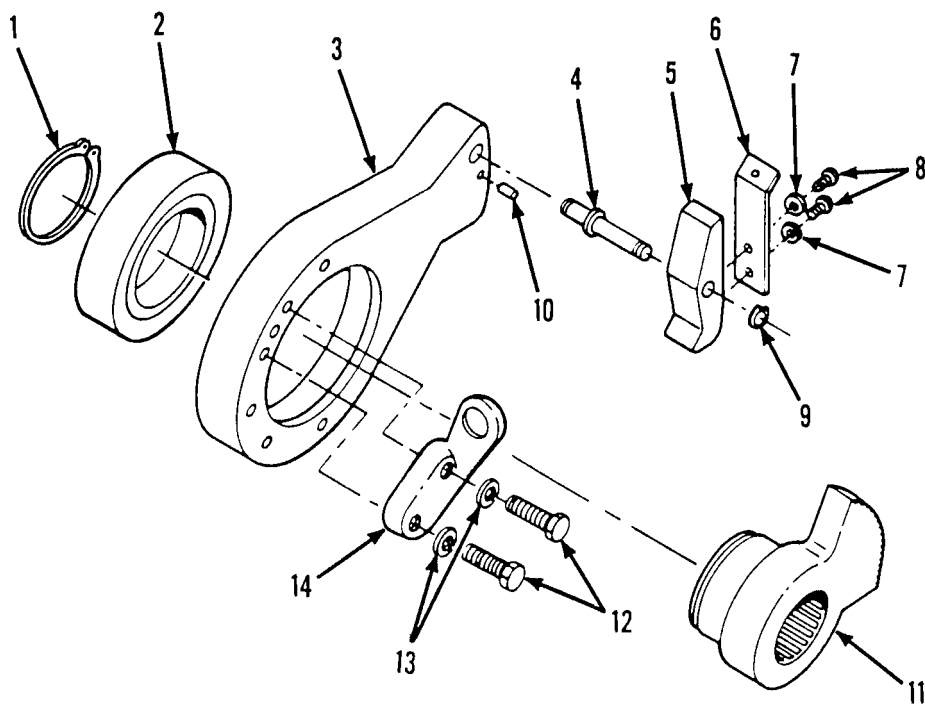

Figure 119. Parking Brake Assembly 12254047.

SECTION II			TM9-2350-238-24P-1		
(1)	(2)	(3)	(4)	(5)	(6)
ITEM NO	SMR CODE	CAGEC	PART NUMBER	DESCRIPTION AND USABLE ON CODES(UOC)	QTY
GROUP 1201					
FIG.119 PARKING BRAKE ASSEMBLY					
12254047					
1	PAOZZ	96906	MS16624-1237	RING,RETAINING	1
2	XDOZZ	21450	700166	BEARING,BALL,ANNULA	1
3	PAOZZ	19207	12253972	SUPPORT,BRAKE	1
4	PAOZZ	19207	12253971	PIN,BRAKE SUPPORT	1
5	PAOZZ	19207	12253968	PAWL	1
6	PAOZZ	19207	12253970	SPRING,LEAF	1
7	PAOZZ	96906	MS27183-42	WASHER,FLAT	2
8	PAOZZ	96906	MS35207-261	SCREW,MACHINE	2
9	PAOZZ	96906	MS16624-1050	RING,RETAINING	1
10	PAOZZ	96906	MS9047-114	PIN,SPRING	1
11	PAOZZ	19207	12254045	RATCHET WHEEL	1
12	PAOZZ	96906	MS90725-34	BOLT,MACHINE	2
13	PAOZZ	96906	MS35338-45	WASHER,LOCK	2
14	PAOZZ	19207	10902226	BRACKET,MOUNTING	1

END OF FIGURE

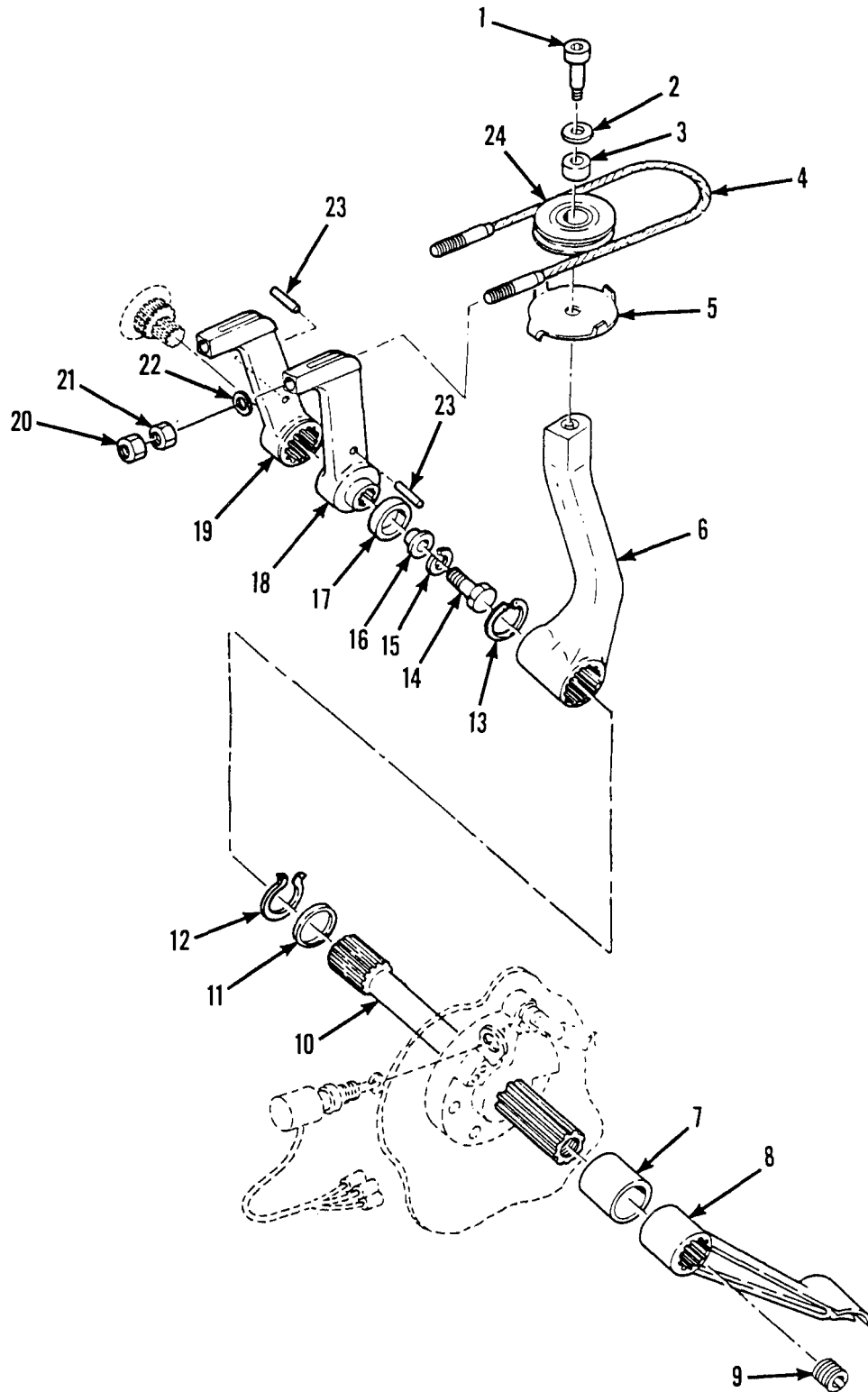

Figure 120. Mechanical Brake Control and Linkage.

SECTION II			TM9-2350-238-24P-1		
(1)	(2)	(3)	(4)	(5)	(6)
ITEM NO	SMR CODE	CAGEC	PART NUMBER	DESCRIPTION AND USABLE ON CODES(UOC)	QTY
GROUP 1206					
FIG.120 MECHANICAL BRAKE CONTROL AND LINKAGE					
1	PAOZZ	96906	MS51975-30	SCREW, SHOULDER HEX, 3/8-16UNC X 1.875	1
2	PAOZZ	96906	MS27183-18	WASHER, FLAT .531 ID, 1.062 OD, .095 THK	1
3	PAOZZ	19207	10902556	BEARING, SLEEVE BRAKE PULLEY	1
4	PAOZZ	19207	10934582	CABLE, BRAKE CONTROL	1
5	PAOZZ	19207	11592790	CLIP ASSEMBLY, BRAKE PULLEY	1
6	PAOZZ	19207	12254044	LEVER, MANUAL CONTROL	1
7	PAOZZ	19207	12254177	COUPLING, TUBE	1
8	PAOZZ	19207	12254046	PEDAL, BRAKE	1
9	PAOZZ	81348	ACABUE	PLUG, PIPE 3/4-14NPTF	1
10	PAOZZ	19207	12253975	SHAFT, STRAIGHT	1
11	PAOZZ	18876	10902557	SPACER, RING FLAT, 1.562 ID, 2.0 OD, .120 THK	1
12	PAOZZ	96906	MS16624-1150	RING, RETAINING 1.387 ID	1
13	PAOZZ	96906	MS16625-1137	RING, RETAINING 1.526 OD	1
14	PAOZZ	96906	MS90726-34	BOLT, MACHINE 5/16-24UNF X 1.000	1
15	PAOZZ	96906	MS35338-45	WASHER, LOCK 5/16 NOM SIZE	1
16	PAOZZ	19207	10934735	WASHER, SHOULDERED FOOT BRAKE LEVER	1
17	PAOZZ	19207	10902558	SPACER, RING SLEEVE, FOOT BRAKE LEVER	1
18	PAOZZ	19207	10934826	LEVER, REMOTE CONTROL LEFT BRAKE	1
19	PAOZZ	19207	10934825	LEVER, REMOTE CONTROL RIGHT BRAKE	1
20	PAOZZ	96906	MS21045C4	NUT, SELF-LOCKING, HE 1/4-28UNF	2
21	PAOZZ	96906	MS51972-1	NUT, PLAIN, HEXAGON 1/4-18UNF	2
22	PAOZZ	96906	MS27183-10	WASHER, FLAT .281 ID, .625 OD, .065 THK	2
23	PAOZZ	96906	MS16562-50	PIN, SPRING .188 DIA X 1.00	2
24	PAOZZ	19207	10902541	PULLEY, GROOVE BRAKE CONTROL PEDAL	1

END OF FIGURE

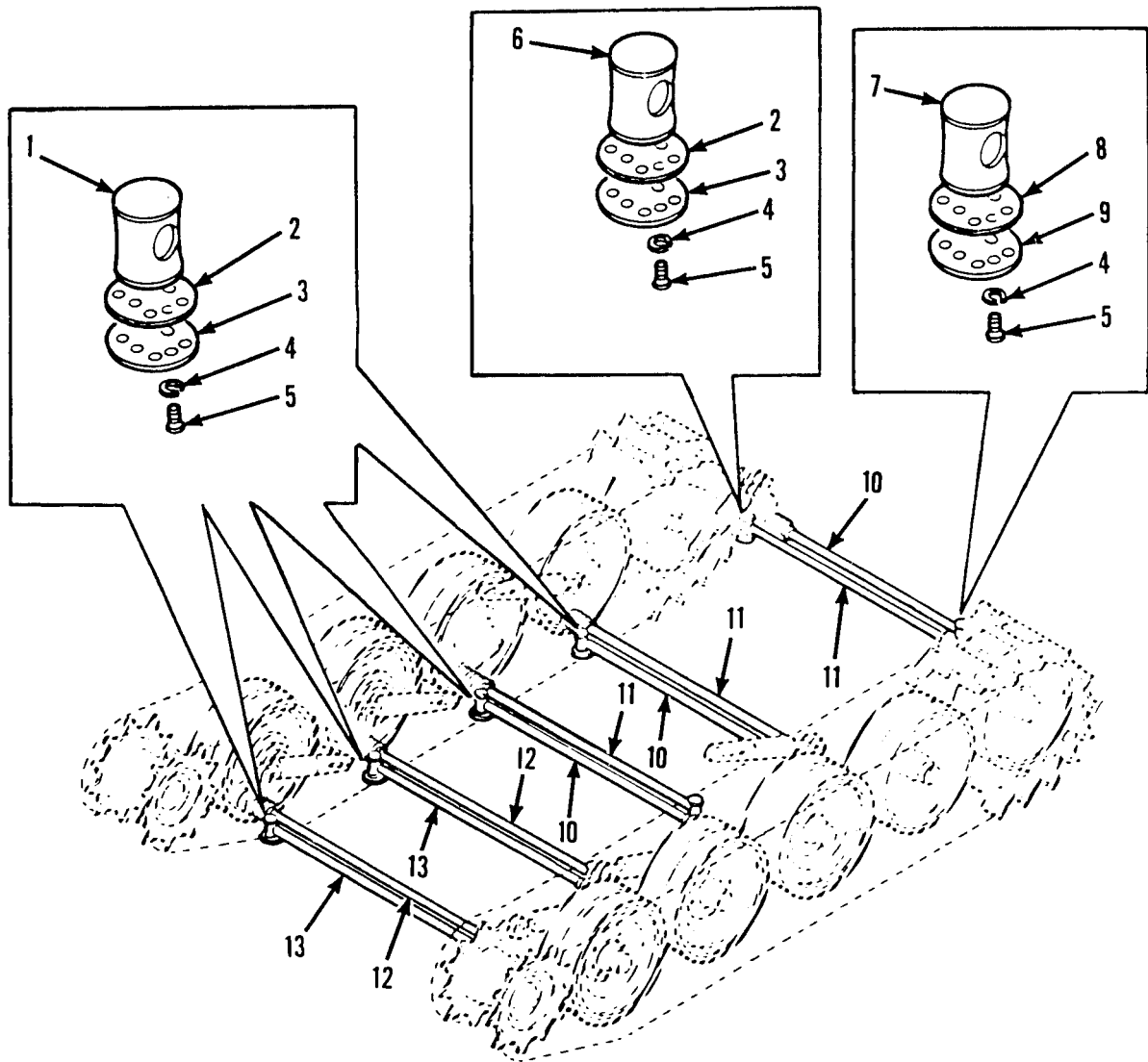

Figure 121. Torsion Bars and Sockets.

SECTION II			TM9-2350-238-24P-1		
(1)	(2)	(3)	(4)	(5)	(6)
ITEM NO	SMR CODE	CAGEC	PART NUMBER	DESCRIPTION AND USABLE ON CODES(UOC)	QTY
GROUP 1301					
FIG.121 TORSION BARS AND SOCKETS					
1	PAOZZ	19207	10891608	SOCKET,BAR,TORSION	8
2	PAOZZ	19207	10891626	GASKET TORISION BAR SOCKET RETAINER	9
3	PFOZZ	19207	6293107	RETAINER,ANCHOR,IDL TORSION BAR SOCKET	9
4	PAOZZ	96906	MS35338-46	WASHER,LOCK 3/8 NOM SIZE	60
5	PAOZZ	96906	MS90727-58	SCREW,CAP,HEXAGON H 3/8-24UNF X .750	60
6	PAOZZ	19207	10908355	SOCKET,TORSION SPRI LEFT IDLER WHEEL TORSION BAR ANCHOR	1
7	PAOZZ	19207	10908356	SOCKET,TORISON SPRI RIGHT IDLER WHEEL TORSION BAR ANCHOR	1
8	PAOZZ	19207	10909126	GASKET RIGHT IDLER WHEEL TORSION BAR SOCKET	1
9	PAOZZ	19207	10908357	RETAINER,SOCKET RIGHT IDLER WHEEL TORSION BAR SOCKET	1
10	PAOZZ	19207	7528983	TORSION BAR,SUPENS INTERMEDIATE ROADWHEEL (1),REAR ROADWHEEL (1), RIGHT IDLER WHEEL (1)	3
11	PAOZZ	19207	7528981	TORSION BAR,SUPENS INTERMEDIATE ROADWHEEL (1),REAR ROADWHEEL (1), LEFT IDLER WHEEL (1)	3
12	PAOZZ	19207	7528974	TORSION BAR,SUPENS RIGHT FRONT ROADWHEELS	2
13	PAOZZ	19207	7528976	TORSION BAR,SUPENS LEFT FRONT ROADWHEELS	2

END OF FIGURE

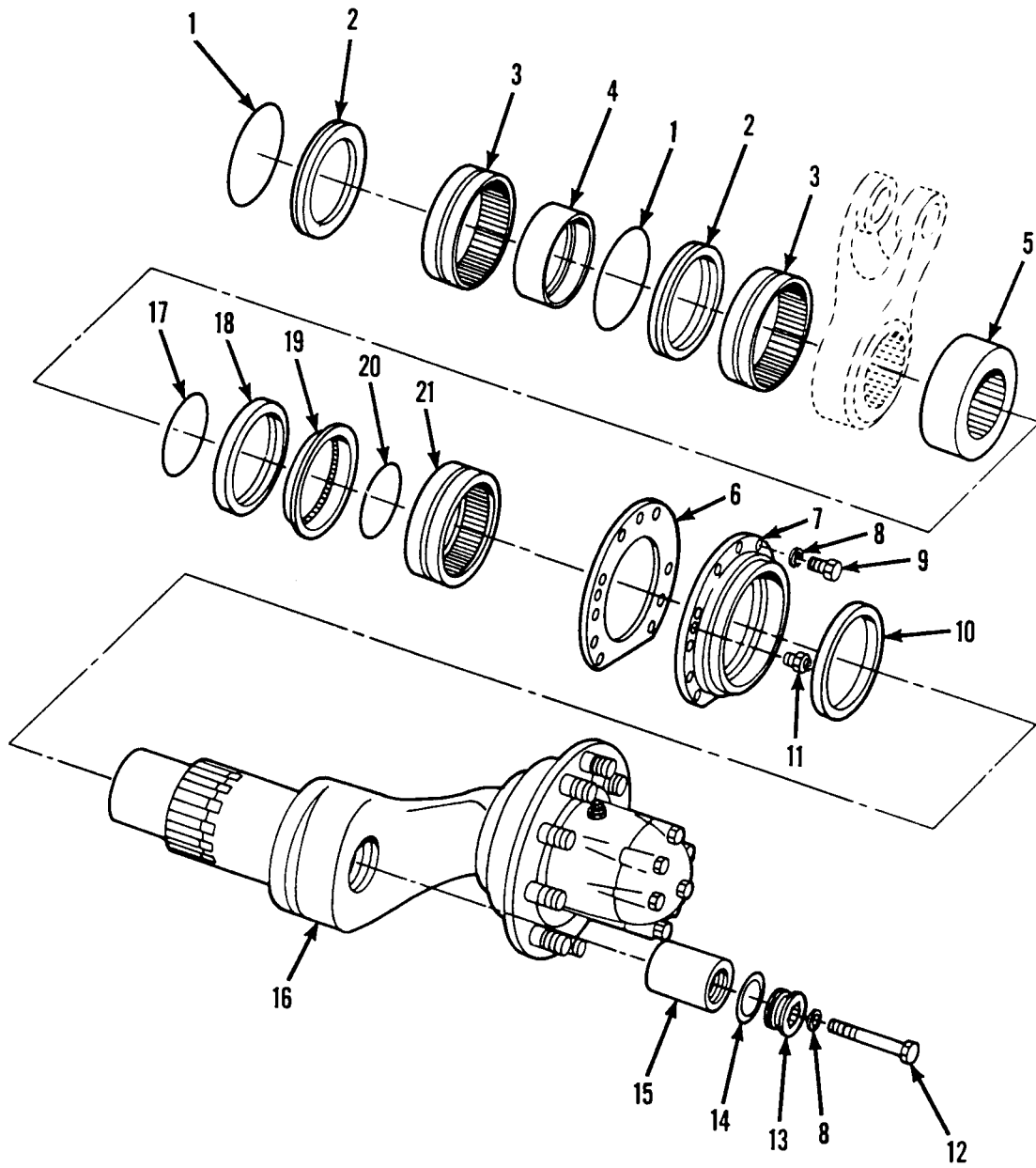

Figure 122. Roadwheel Arm and Hub Assembly and Attaching Parts.

SECTION II			TM9-2350-238-24P-1		
(1)	(2)	(3)	(4)	(5)	(6)
ITEM NO	SMR CODE	CAGEC	PART NUMBER	DESCRIPTION AND USABLE ON CODES(UOC)	QTY
GROUP 1301					
FIG.122 ROADWHEEL ARM AND HUB ASSEMBLY AND ATTACHING PARTS					
1	PAOZZ	96906	MS29513-256	PACKING,PREFORMED 5.734 ID,6.012 OD	16
2	PAOZZ	19207	10891670	SEAL AND RETAINER A ROADWHEEL ARM	16
3	PAOZZ	19200	8461416	BEARING,ROLLER,NEED OUTER RACE,ARM AND HUB	16
4	PAOZZ	19207	10891694	RING,BEARING,INNER ARM AND HUB	8
5	PAOZZ	19207	10956661	SPACER,SLEEVE CONNECTING ARM (MIDDLE ARM AND HUB ONLY)	8
6	PAOZZ	19207	10891690	GASKET WHEEL SUPPORT TO SEAL RETAINER ARM	8
7	PAOZZ	19207	10891691	RETAINER,ARM,ROAD W ROADWHEEL ARM	8
8	PAOZZ	96906	MS35338-48	WASHER,LOCK 1/2 NOM SIZE	56
9	PAOZZ	96906	MS90727-111	SCREW,CAP,HEXAGON H 1/2-2OUNF X 1.250	48
10	PAOZZ	19207	7748733	SEAL,PLAIN ENCASED 5.75 ID X 6.63 OD X .62 THK	8
11	PAOZZ	96906	MS15003-2	FITTING,LUBRICATION 1/8NPTF,3/4 BASE	16
12	PAOZZ	96906	MS90726-124	SCREW,CAP,HEXAGON H 1/4-2OUNF X 4.250	
13	PAOZZ	19207	10891572	PLUG,MACHINE THREAD ROADWHEEL ARM	8
14	PAOZZ	19207	10891625	GASKET ROADWHEEL ARM PLUG	8
15	PAOZZ	19207	10891624	SPACER,SLEEVE ROADWHEEL ARM	8
16	A0000	19207	10891653	ARM ASSEMBLY,PIVOT, ROADWHEEL,SEE FIG. 123 FOR ASSY BKDN	8
17	PAOZZ	19207	7748798	RING,RETAINING 4.28 ID X 4.78 OD	8
18	PAOZZ	19207	7748734	SEAL,PLAIN ENCASED SPRING LOADED, 5.00 ID X 6.00 OD	8
19	PAOZZ	19207	10891674	RETAINER,OIL SEAL ROADWHEEL ARM BEARING	8
20	PAOZZ	96906	MS28775-246	PACKING,PREFORMED 4.484 ID,4.762 OD	8
21	PAOZZ	21450	708265	BEARING,ROLLER,NEED WHEEL SUPPORT ARM,OUTER	8

END OF FIGURE

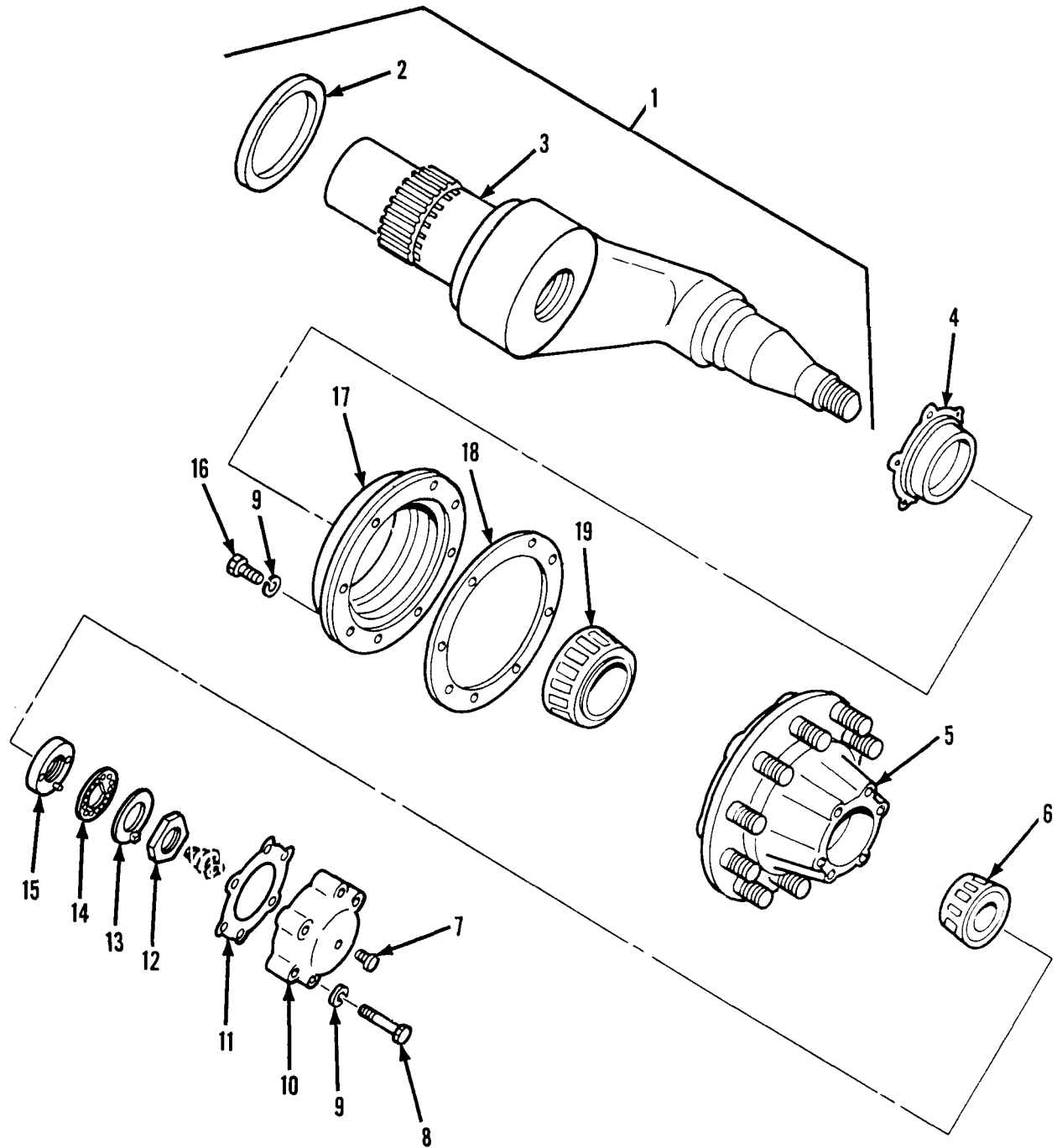

Figure 123. Roadwheel Pivot Arm Assembly 10891653.

SECTION II			TM9-2350-238-24P-1		
(1)	(2)	(3)	(4)	(5)	(6)
ITEM NO	SMR CODE	CAGEC	PART NUMBER	DESCRIPTION AND USABLE ON CODES(UOC)	QTY
GROUP 1301					
FIG.123 ROADWHEEL PIVOT ARM ASSEMBLY					
10891653					
1	PAOHD	19207	10891947	ARMM & GUARD ASSY PART OF KIT P/N 5702998	1
2	PAOZZ	19207	10891627	DEFLECTOR,DIRT AND	1
3	XAOHD	19207	10891599	ARM,	1
4	PAOZZ	19207	7379071	SPACER,SLEEVE ARM AND HUB,INNER	1
5	PAOZZ	19207	11631593	HUB, SUSPENSION, RO SEE FIG. 124 FOR ASSY BKDN	1
6	PAOZZ	08162	BT49585	CONE AND ROLLERS,TA HUB OUTER BEARING	1
7	XDOZZ	19207	11619600-3	PLUG,PIPE 1/4-18NPTF	1
8	PAOZZ	96906	MS90725-67	SCREW,CAP,HEXAGON H 3/8-16UNC X 2.250	6
9	PAOZZ	96906	MS35338-46	WASHER,LOCK 3/8 NOM SIZE	14
10	PAOZZ	19207	10891620	COVER,ACCESS HUB ACCESS	1
11	PAOZZ	19207	7364255	GASKET HUB CAP	1
12	PAOZZ	19207	5146158	NUT,PLAIN,HEXAGON 1-3/4-12UN-38	1
13	PAOZZ	19207	5146157	WASHER,FLAT BEARING NUT,HUB AND BEARING TO ARM	1
14	PAOZZ	19207	5146162	WASHER,FLAT HUB AND BEARING TO ARM	1
15	PAOZZ	19207	5380812-1	NUT,PLAIN,ROUND HUB BEARING TO ARM	1
16	PAOZZ	80204	B1821BH038C150N	PART OF KIT P/N 5702988 SCREW,CAP,HEXAGON H 3/8-16UNC X 1.500	1
17	PAOOO	19207	7364672	SEAL ASY HUB	1
18	PAOZZ	19207	7364673	GASKET SEAL ASSEMBLY TO HUB	1
19	PAOZZ	21450	705795	CONE AND ROLLERS,TA HUB INNER BEARING	1

END OF FIGURE

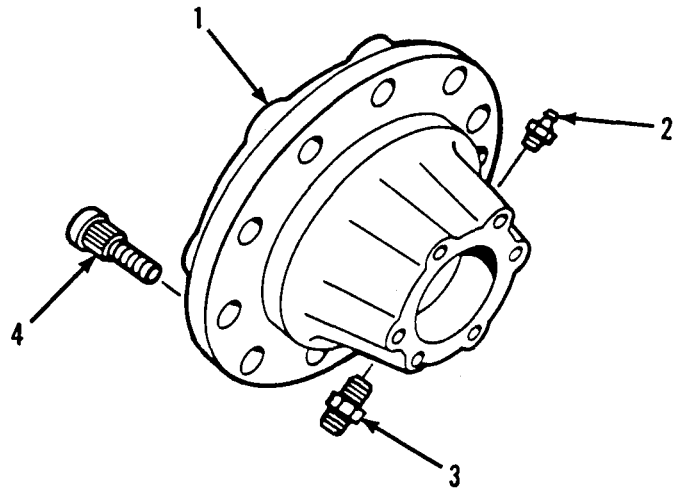

Figure 124. Roadwheel Suspension Hub 11631593.

SECTION II			TM9-2350-238-24P-1		
(1)	(2)	(3)	(4)	(5)	(6)
ITEM NO	SMR CODE	CAGEC	PART NUMBER	DESCRIPTION AND USABLE ON CODES(UOC)	QTY
GROUP 1301					
FIG.124 ROADWHEEL SUSPENSION HUB					
11631593					
1	XAOZZ	19207	11631592	HUB (ORDER PN 11631593)	1
2	PAOZZ	96906	MS15003-1	FITTING,LUBRICATION (B)	1
3	PAOZZ	96906	MS35670-3	VALVE,SAFETY RELIEF	1
4	PAOZZ	19207	11631591	BOLT,RIBBED SHOULDE	10

END OF FIGURE

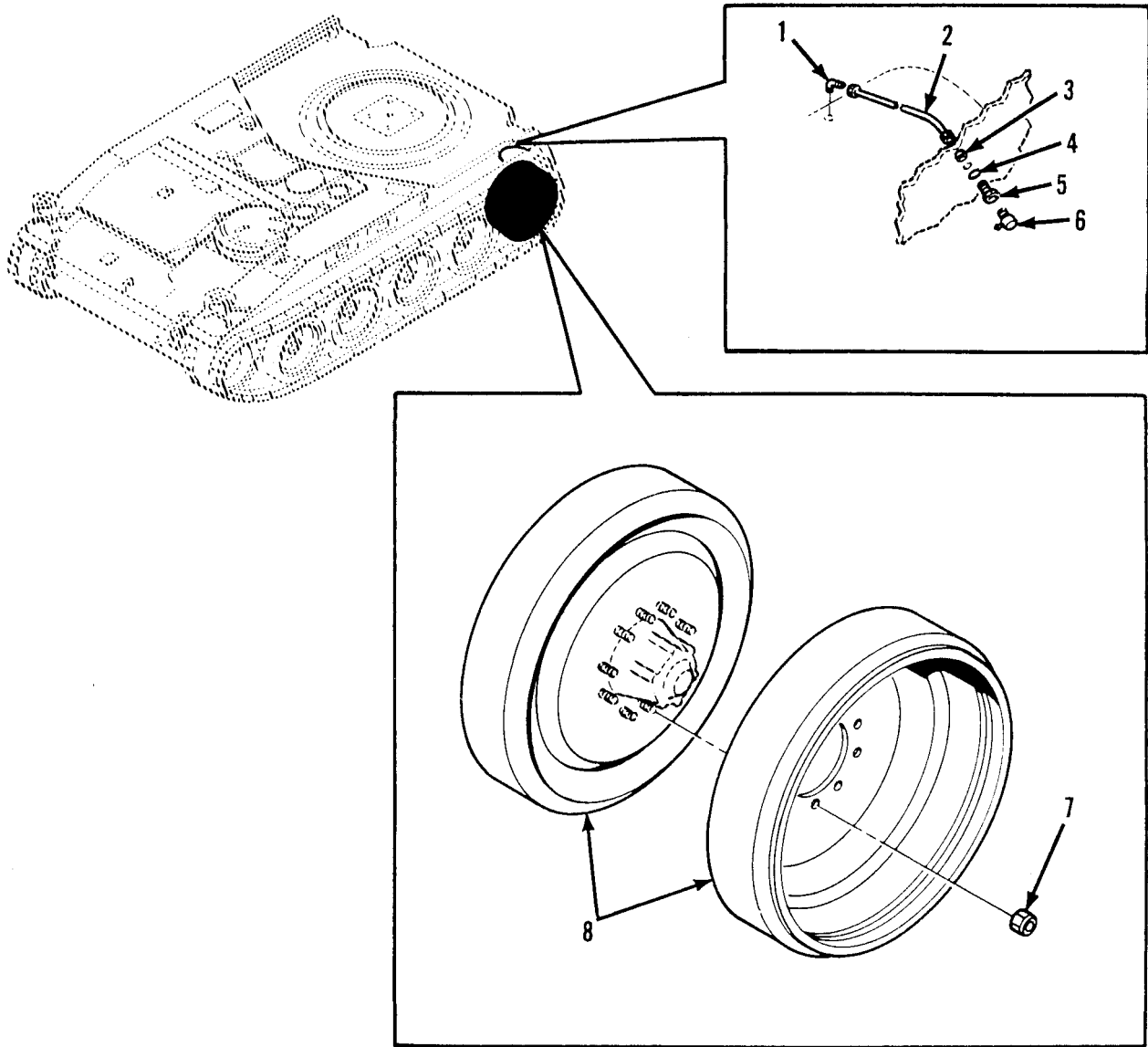

Figure 125. Idler Wheel, Roadwheel Wheel, and Left Lubrication Tube.

SECTION II			TM9-2350-238-24P-1		
(1)	(2)	(3)	(4)	(5)	(6)
ITEM NO	SMR CODE	CAGEC	PART NUMBER	DESCRIPTION AND USABLE ON CODES(UOC)	QTY
				GROUP 1301 FIG.125 IDLER WHEEL,ROADWHEEL WHEEL, AND LEFT LUBRICATION TUBE	
1	PAOZZ	96906	MS51815-3	ELBOW,PIPE TO TUBE 1/8NPTF PIPE TO 1/4 TUBE	1
2	PAOZZ	19207	11631402	TUBE,BENT,METALLIC IDLER WHEEL LUBRICATION	1
3	PAOZZ	88044	AN6289-4	LOCKNUT,TUBE FITTIN 7/16-20UNF	1
4	PAOZZ	96906	MS28778-4	PACKING,PREFORMED .351 ID,.495 OD	1
5	PAOZZ	19207	11592880	ADAPTER,STRAIGHT,PI IDLER WHEEL LUBRICATION TUBE	1
6	PAOZZ	96906	MS15003-6	FITTING,LUBRICATION 1/8NPTF	1
7	PAOZZ	19207	11643347	NUT,SELF-LOCKING,AS HEX,3/4-16NF	100
8	PAODD	19207	10891631	WHEEL,SOLID RUBBER IDLER WHEEL	200

END OF FIGURE

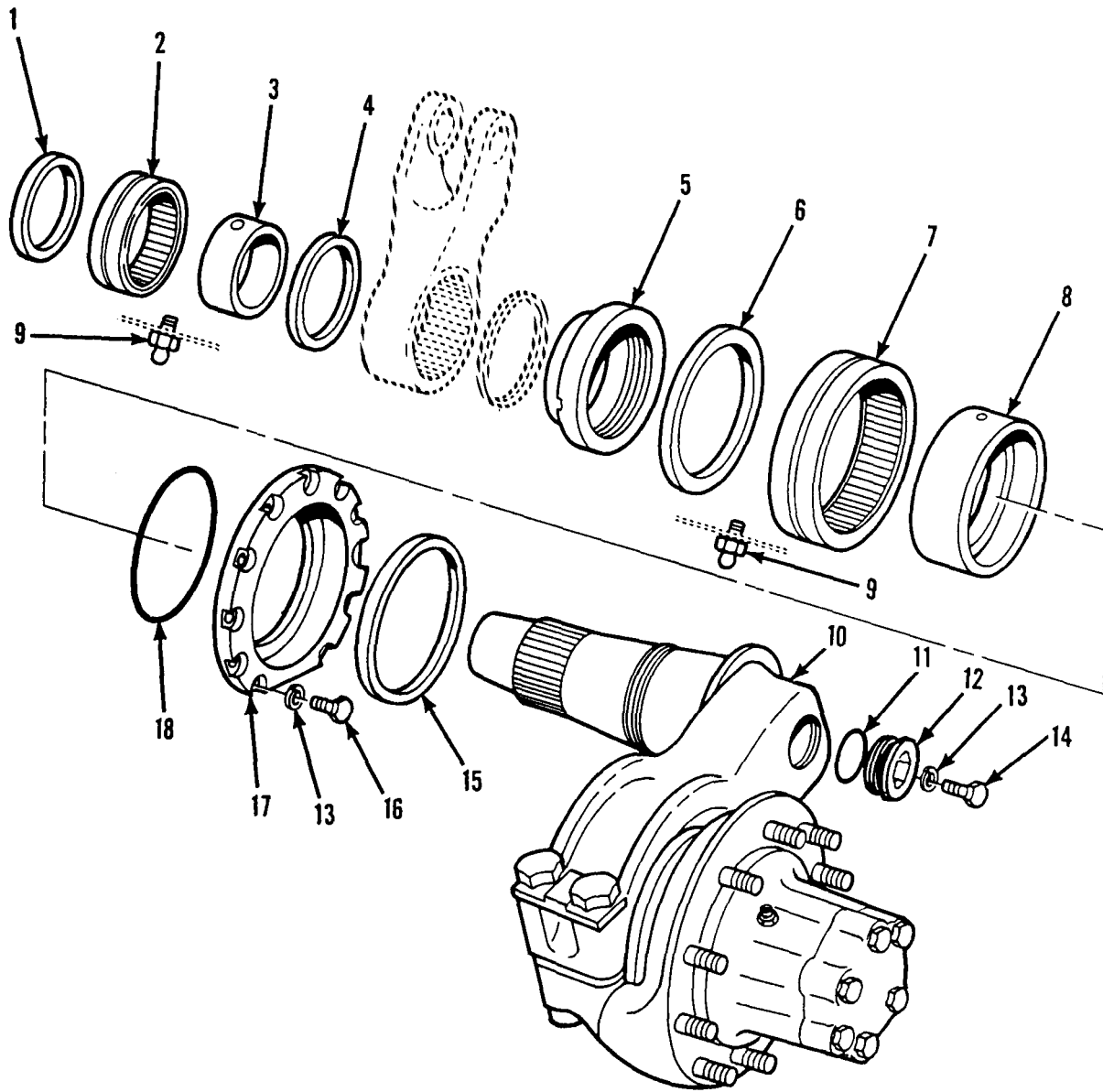

Figure 126. Idler Wheel Arm and Hub Assembly and Attaching Parts.

SECTION II			TM9-2350-238-24P-1		
(1)	(2)	(3)	(4)	(5)	(6)
ITEM NO	SMR CODE	CAGEC	PART NUMBER	DESCRIPTION AND USABLE ON CODES(UOC)	QTY
GROUP 1303					
FIG.126 IDLER WHEEL ARM AND HUB ASSEMBLY AND ATTACHING PARTS					
1	PAOZZ	90940	0071947-6	SEAL,PLAIN ENCASED 3.75 ID X 5.25 OD,IDLER WHEEL ARM BEARING	2
2	PAOZZ	96906	MS51961-46	BEARING,ROLLER,NEED 4.25 ID X 5.25 OD	2
3	PAOZZ	96906	MS51962-40	RING,BEARING,INNER 3.75 ID X 4.25 OD	2
4	PAOZZ	96906	MS51000-166-1	SEAL,PLAIN ENCASED 4.25 ID X 5.25 OD,IDLER WHEEL ARM BEARING	2
5	PAOZZ	19207	10891619	SLEEVE,IDLER WHEEL ARM BEARING SEAL	2
6	PAOZZ	96906	MS51000-188-2	SEAL,PLAIN ENCASED 6.500 ID	2
7	PAOZZ	96906	MS51961-57	BEARING,ROLLER,NEED 6.50 ID,8.0 OD	2
8	PAOZZ	96906	MS51962-48	RING,BEARING,INNER 5.50 ID,6.50 OD	2
9	PAOZZ	96906	MS15003-1	FITTING,LUBRICATION 1/8NPTF,9/32	3
10	AOOOO	19207	10891675	ARM AND HUB,IDLER WHEEL,SEE FIG. 127 FOR ASSY BKDN	2
11	PAOZZ	19207	10891625	GASKET IDLER WHEEL ARM PLUG	2
12	PAOZZ	19207	10891572	PLUG,MACHINE THREAD IDLER WHEEL ARM	2
13	PAOZZ	96906	MS35338-48	WASHER,LOCK 1/2 NOM SIZE	20
14	PAOZZ	96906	MS90726-109	SCREW,CAP,HEXAGON H 1/2-20UNF X 1.00	2
15	PAOZZ	19207	7748732	SEAL,PLAIN ENCASED 6.50 ID X 7.50 OD	2
16	PAOZZ	96906	MS90727-111	SCREW,CAP,HEXAGON H 1/2-20UNF X 1.250	18
17	PAOZZ	19207	10891673	FLANGE,PIPE ARM TO WHEEL SUPPORT	2
18	PAOZZ	96906	MS28775-265	PACKING,PREFORMED 7.75 ID X 8.0 OD	2

END OF FIGURE

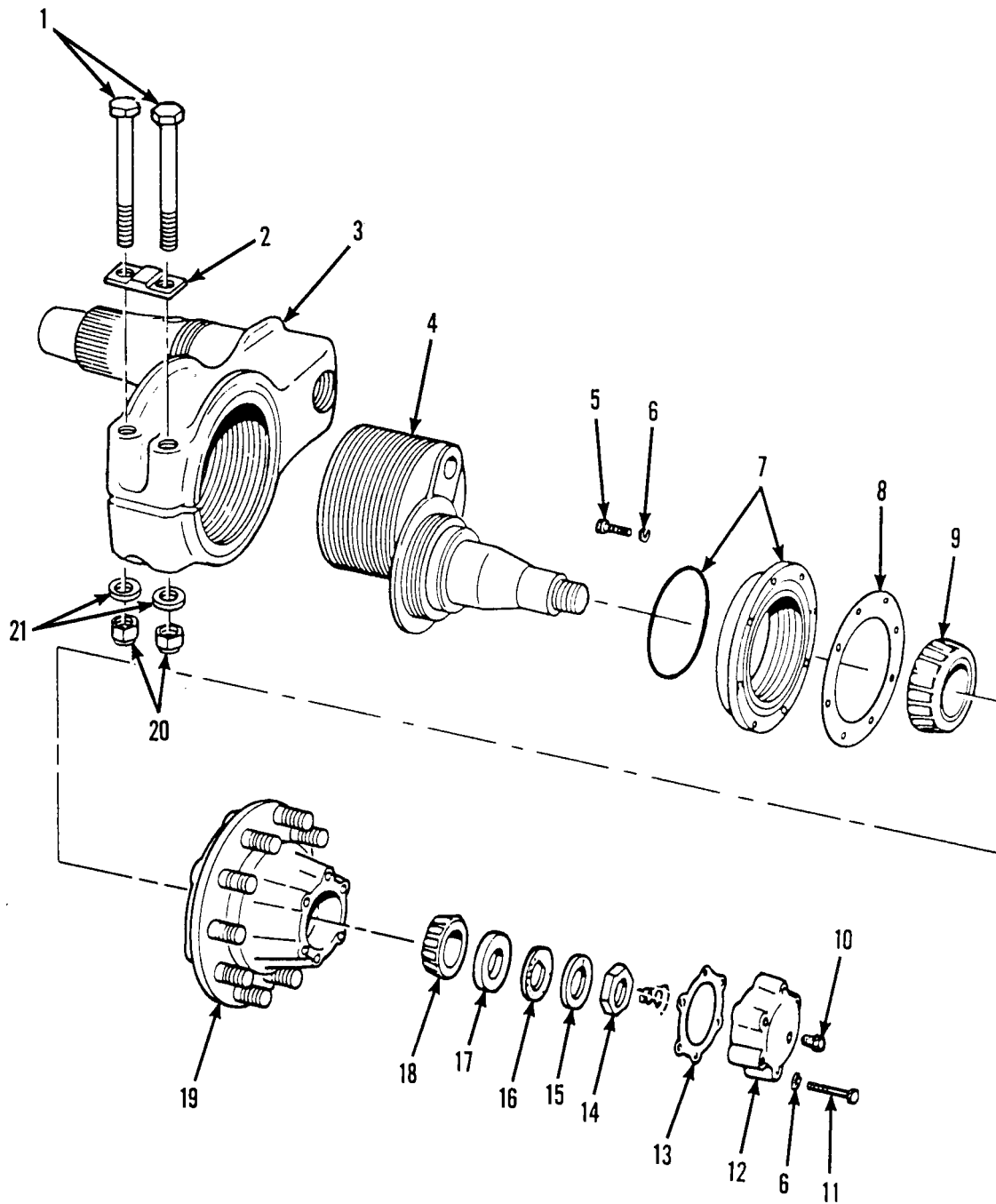

Figure 127. Idler Wheel Arm and Hub 10891675

SECTION II			TM9-2350-238-24P-1		
(1)	(2)	(3)	(4)	(5)	(6)
ITEM NO	SMR CODE	CAGEC	PART NUMBER	DESCRIPTION AND USABLE ON CODES(UOC)	QTY
GROUP 1303					
FIG.127 IDLER WHEEL ARM AND HUB					
10891675					
1	PAOZZ	19207	10891622	SCREW,CAP,HEXAGON H SHOULDERS,1-14NF X 8.0	2
2	PAOZZ	19207	10891623	BAR, IDLER WHEEL,TRA ECCENTRIC SPINDLE	1
3	PAOZZ	19207	10891647	ARM ASSEMBLY,PIVOT, IDLER WHEEL	1
4	PAOZZ	19207	10891676	SPINDLE,WHEEL, IDLER IDLER WHEEL ARM	1
5	PAOZZ	96906	MS90727-62	SCREW,CAP,HEXAGON H 3/8-24UNF X 1.250	8
6	PAOZZ	96906	MS35338-46	WASHER,LOCK 3/8 NOM SIZE	14
7	PAOZZ	19207	7364672	SEAL ASY HUB	1
8	PAOZZ	19207	7364673	GASKET HUB SEAL	1
9	PAOZZ	24617	173066	CONE AND ROLLERS,TA HUB BEARING, INNER	1
10	PAOZZ	21450	444618	PLUG,PIPE	1
11	PAOZZ	96906	MS90726-67	SCREW,CAP,HEXAGON H 3/8-24UNF X 2.250	
12	PAOZZ	19207	10891620	COVER,ACCESS HUB ACCESS	1
13	PAOZZ	19207	7364255	GASKET HUB ACCESS CAP	1
14	PAOZZ	19207	5146158	NUT,PLAIN,HEXAGON 1-3/4-12UN	1
15	PAOZZ	19207	5146157	WASHER,FLAT BEARING NUT TO SPINDLE	1
16	PAOZZ	19207	5146162	WASHER,FLAT HUB AND BEARING TO SPINDLE	1
17	PAOZZ	19207	5380812-1	NUT,PLAIN,ROUND	1
18	PAOZZ	21450	705519	CONE AND ROLLERS,TA HUB BEARING, OUTER	1
19	PAOOO	19207	10891677	HUB,WHEEL,VEHICULAR IDLER WHEEL, SEE FIG. 128 FOR ASSY BKDN	1
20	PAOZZ	19207	10934947	NUT,SELF-LOCKING,HE 1-14NF	2
21	PAOZZ	96906	MS20002-16	WASHER,FLAT PLAIN,HIGH-STRENGTH	2

END OF FIGURE

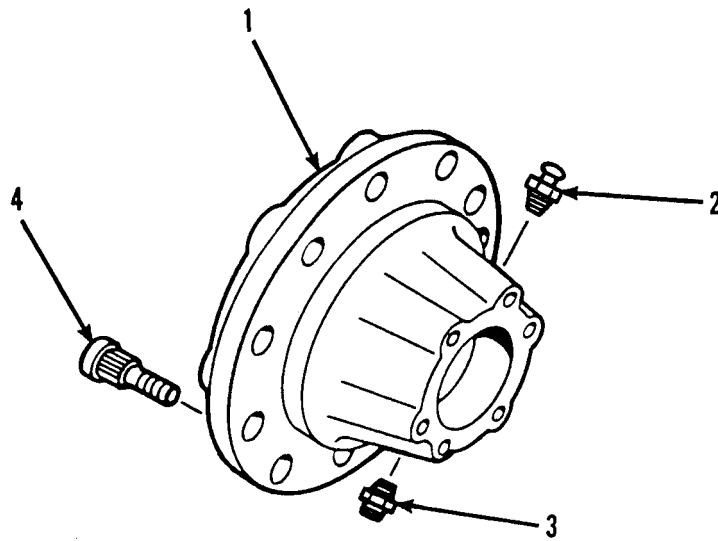

Figure 128. Idler Wheel Vehicular Wheel Hub 10891677.

SECTION II			TM9-2350-238-24P-1		
(1)	(2)	(3)	(4)	(5)	(6)
ITEM NO	SMR CODE	CAGEC	PART NUMBER	DESCRIPTION AND USABLE ON CODES(UOC)	QTY
GROUP 1303					
FIG.128 IDLER WHEEL VEHICULAR WHEEL					
HUB 10891677					
1	XAOZZ	19207	10891678	HUB (ORDER PN 10891677)	1
2	PAOZZ	96906	MS15003-4	FITTING,LUBRICATION	1
3	PAOZZ	96906	MS35670-3	VALVE,SAFETY RELIEF (B)	1
4	PAOZZ	19207	10891671	BOLT,RIBBED NECK	10

END OF FIGURE

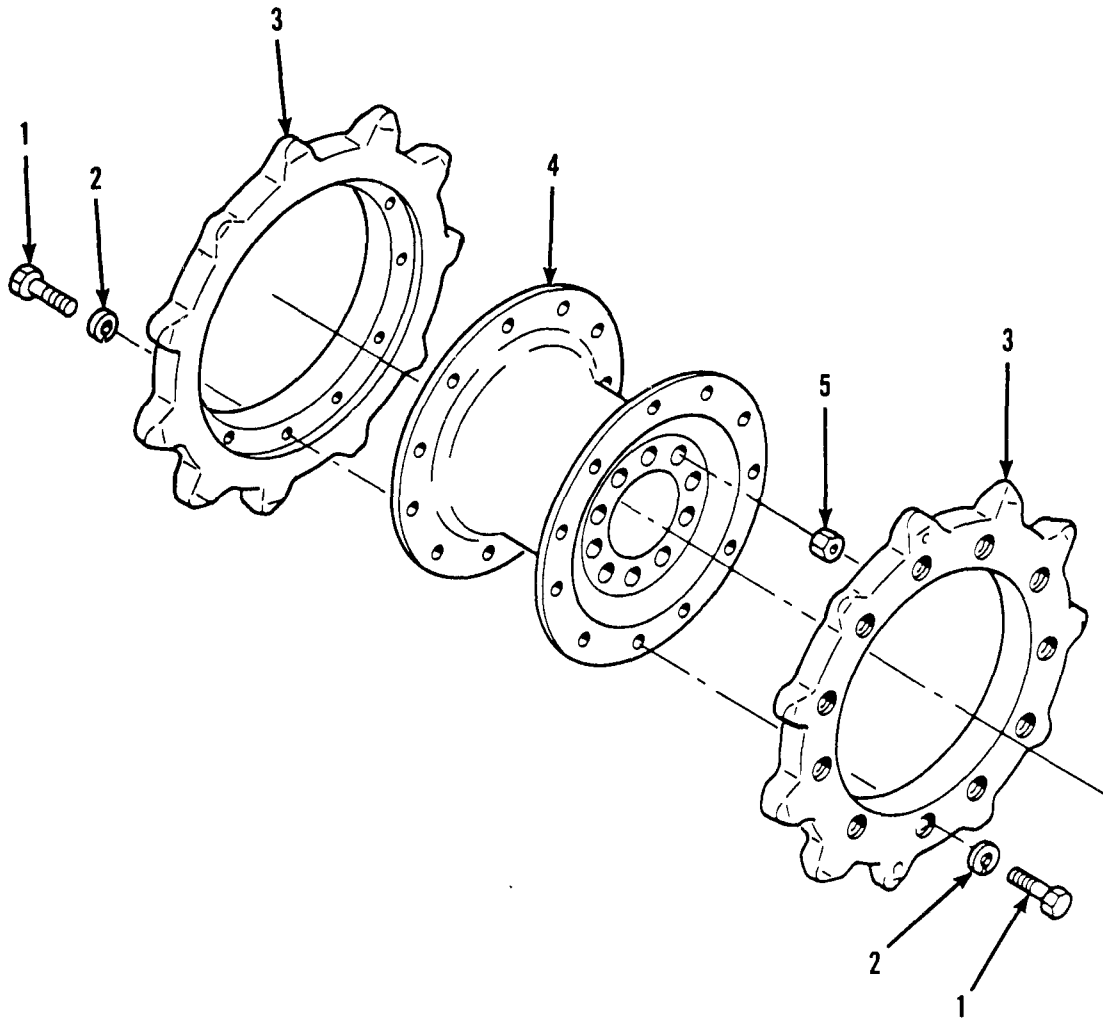

Figure 129. Drive Hub Sprockets and Related Parts.

SECTION II			TM9-2350-238-24P-1		
(1)	(2)	(3)	(4)	(5)	(6)
ITEM	SMR		PART		
NO	CODE	CAGEC	NUMBER	DESCRIPTION AND USABLE ON CODES(UOC)	QTY
GROUP 1304					
FIG.129 DRIVE HUB SPROCKETS AND RELATED PARTS					
1	PAOZZ	96906	MS90727-162	SCREW,CAP,HEXAGON H 5/8-18UNF X 1.500	44
2	PAOZZ	80045	23MS35338-50	WASHER,LOCK	44
3	PAOZZ	19207	10891835	SPROCKET WHEEL DRIVE	4
4	PAOZZ	19207	10898262	SPROCKET WHEEL DRIVE	2
5	PAOZZ	19207	11672360	NUT,DOWEL	20
END OF FIGURE					

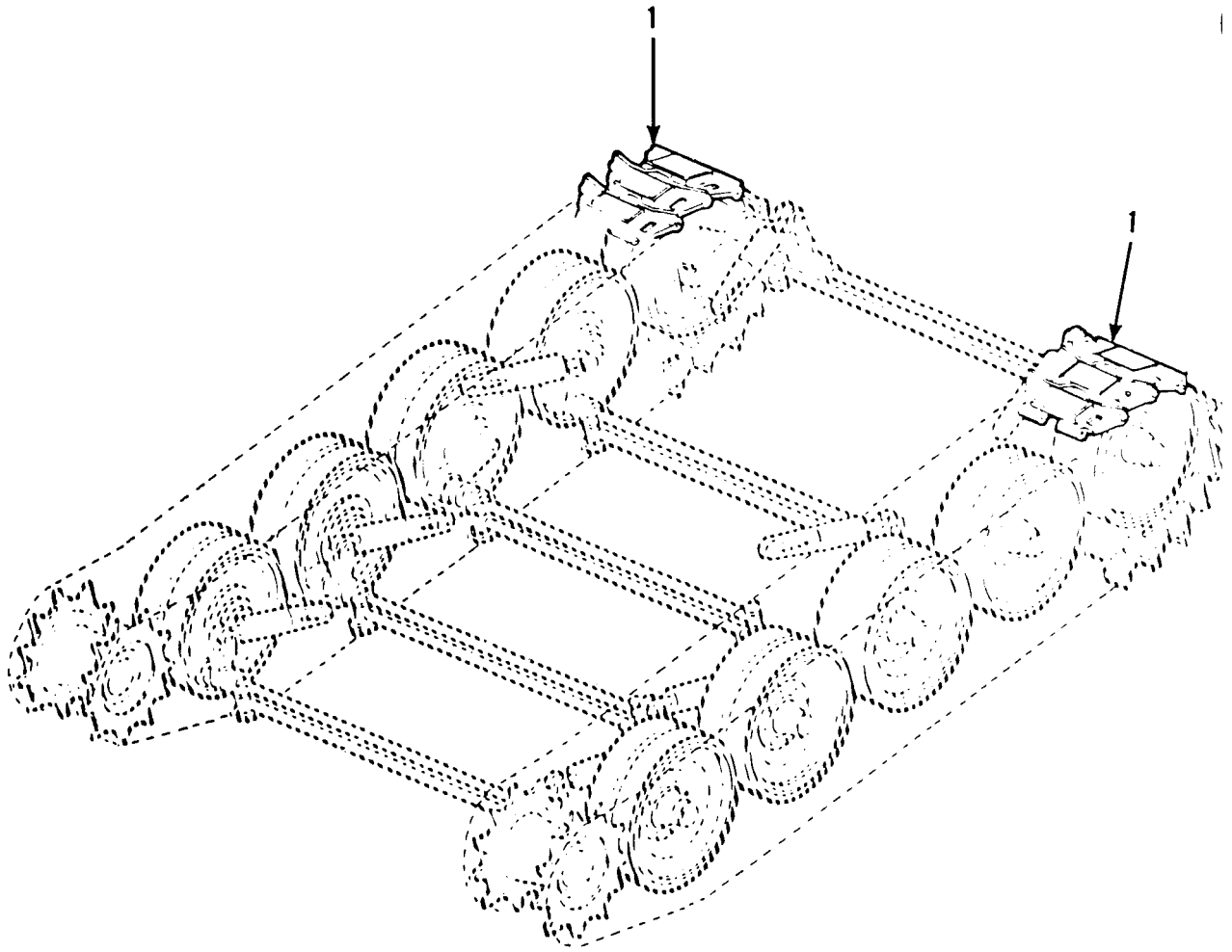

Figure 130. Vehicular Track Shoe Installation.

SECTION II			TM9-2350-238-24P-1		
(1)	(2)	(3)	(4)	(5)	(6)
ITEM NO	SMR CODE	CAGEC	PART NUMBER	DESCRIPTION AND USABLE ON CODES(UOC)	QTY
				GROUP 1305 FIG.130 VEHICULAR TRACK SHOE INSTALLATION	
1	PAOOO	19207	10934639	TRACK SHOE,VEHICULA LEFT TRACK (75),RIGHT TRACK (76),SEE FIG. 131 FOR ASSY BKDN	151
				END OF FIGURE	

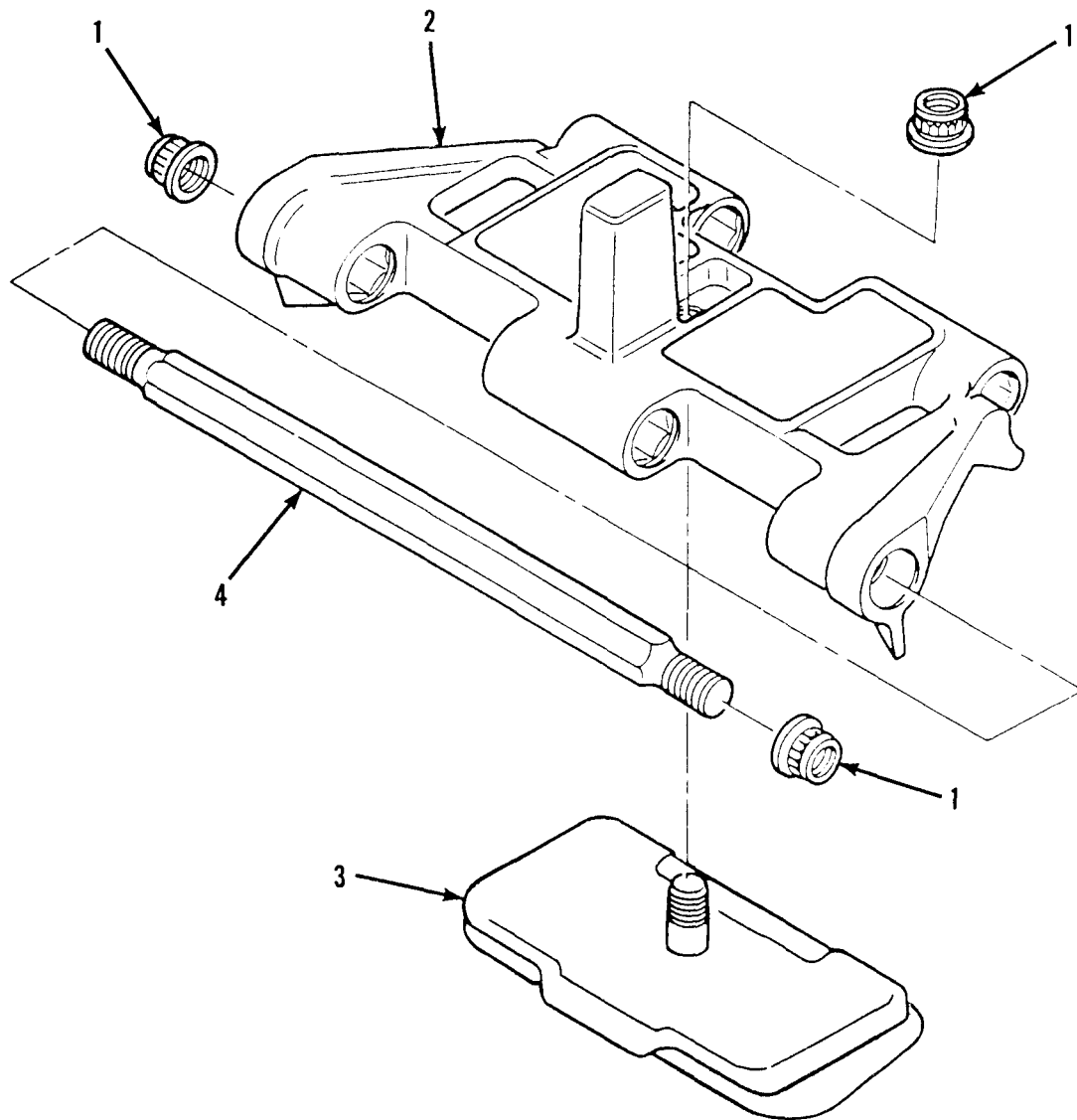
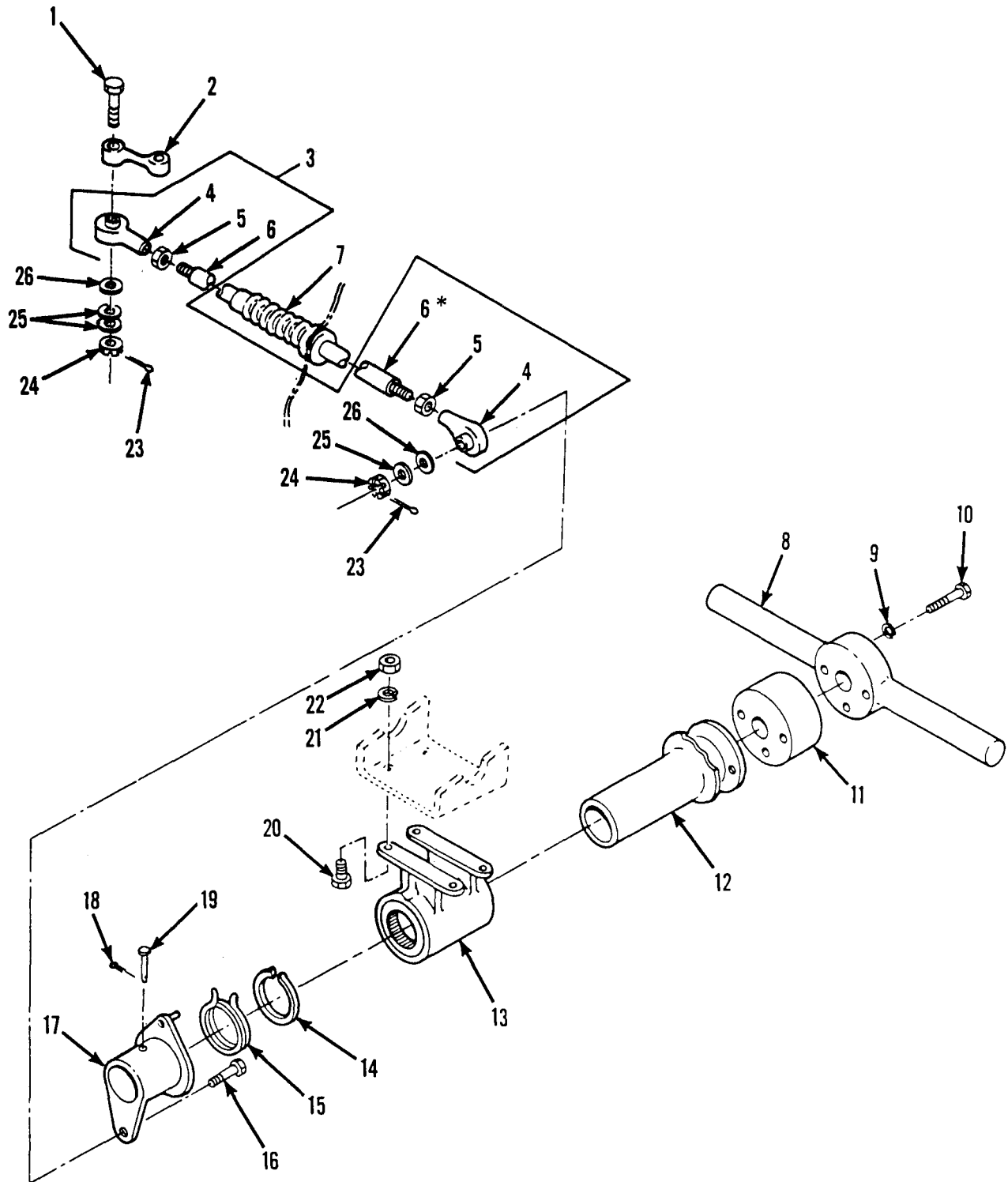

Figure 131. Vehicular Track Shoe 10934639.

SECTION II			TM9-2350-238-24P-1		
(1)	(2)	(3)	(4)	(5)	(6)
ITEM NO	SMR CODE	CAGEC	PART NUMBER	DESCRIPTION AND USABLE ON CODES(UOC)	QTY
GROUP 1305					
FIG.131 VEHICULAR TRACK SHOE					
10934639					
1	PAOZZ	19207	10911106	NUT,SELF-LOCKING,DO 3/4-16UNF	3
2	XAOZZ	19207	10934638	SHOE ASSEMBLY (ORDER PN 10934639)	1
3	KFOZZ	19207	10934893	PAD,TRACK PART OF KIT P/N 5705023	1
4	PAOZZ	19207	10898687	ROD,THREADED END	1

END OF FIGURE



*Part of Identically
Numbered Item.

Figure 132. Steering Controls and Linkage and Steering Rod Assembly 12253961.

SECTION II			TM9-2350-238-24P-1		
(1)	(2)	(3)	(4)	(5)	(6)
ITEM NO	SMR CODE	CAGEC	PART NUMBER	DESCRIPTION AND USABLE ON CODES(UOC)	QTY
GROUP 1401					
FIG.132 STEERING CONTROLS AND LINKAGE AND STEERING ROD ASSEMBLY 12253961					
1	PAOZZ	96906	MS51106-311	SCREW,CAP,HEXAGON H 1/4-28UNF X 1.75	1
2	PAOZZ	19207	10902140	ARM,STEERING GEAR	1
3	PAOOO	19207	12253961	TURNBUCKLE	1
4	PAOZZ	81349	M81935/2-04L	BEARING,PLAIN,ROD E	2
5	PAOZZ	96906	MS35691-13	NUT,PLAIN,HEXAGON 5/16-24UNF	2
6	XAOZZ	19207	10902782	ROD (ORDER P/N 12253961)	1
7	PAOZZ	19207	10902853	BOOT,DUST AND MOIST	1
8	PAOZZ	19207	10902544	BAR ASSEMBLY,STEERI	1
9	PAOZZ	96906	MS35338-44	WASHER,LOCK 1/4 NOM SIZE	3
10	PAOZZ	88044	AN115483	SCREW,MACHINE 1/4-28 X 2.75	3
11	PAOZZ	19207	11592727	SPACER,SLEEVE STEERING BAR TO SLEEVE	1
12	PAOZZ	19207	8729796	SLEEVE,STEERING CON	1
13	PAOZZ	19207	7970547	HOUSING,BEARING UNI STEERING BAR	1
14	PAOZZ	96906	MS16624-1137	RING,RETAINING 1.272 ID	1
15	PAOZZ	19207	8693880	SPRING,HELICAL,TORS STEERING BAR CENTERING	1
16	PAOZZ	96906	MS51106-309	SCREW,CAP,HEXAGON H 1/4-28UNF X 1.25	1
17	PAOZZ	19207	10902820	ARM,PIVOTING WHEEL CONTROL LINKAGE	1
18	PAOZZ	96906	MS24665-132	PIN,COTTER 1/16 DIA X 1/2 LG	1
19	PAOZZ	19207	7985633	PIN,STRAIGHT,HEADED LEVER TO STEERING BAR SLEEVE	1
20	PAOZZ	96906	MS90727-62	SCREW,CAP,HEXAGON H 3/8-24UNF X 1.250	4
21	PAOZZ	96906	MS35338-46	WASHER,LOCK 3/8 NOM SIZE	4
22	PAOZZ	96906	MS51968-8	NUT,PLAIN,HEXAGON 3/8-24UNF	4
23	PAOZZ	96906	MS24665-134	PIN,COTTER 1/6 DIA X 3/4 LG	2
24	PAOZZ	96906	MS35692-5	NUT,PLAIN,SLOTTED,H 1/4-28UNF	2
25	PAOZZ	96906	MS27183-10	WASHER,FLAT .281 ID,.625 OD,.065 THK	3
26	PAOZZ	19207	11642949	WASHER BEVELED ROD ASSEMBLY	2

END OF FIGURE

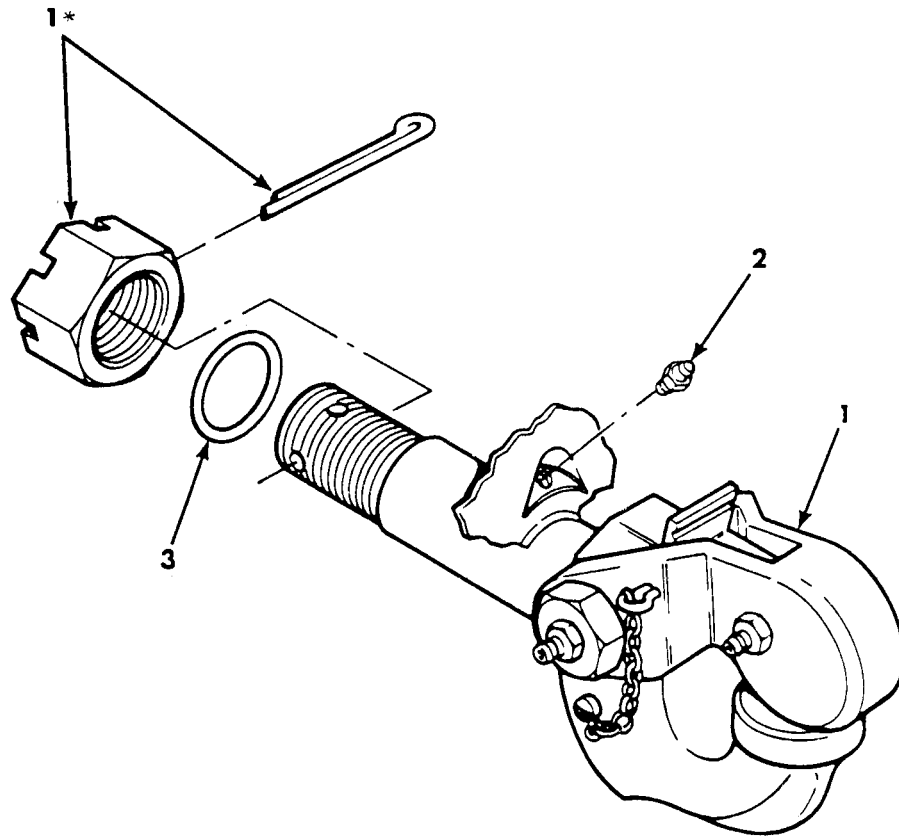

* Supplied With Identically Numbered Part.

Figure 133. Towing Pintle Assembly.

SECTION II			TM9-2350-238-24P-1		
(1)	(2)	(3)	(4)	(5)	(6)
ITEM NO	SMR CODE	CAGEC	PART NUMBER	DESCRIPTION AND USABLE ON CODES(UOC)	QTY
GROUP 1503					
FIG.133 TOWING PINTLE ASSEMBLY					
1	PAOZZ	96906	MSS51117-1	PINTLE ASSEMBLY,TOW TOWING	1
2	PAOZZ	96906	MS15003-1	FITTING,LUBRICATION 1/8NPTF,9/32 BASE	1
3	PAOZZ	81349	M83461/1-334	PACKING,PREFORMED 2.600 ID,3.020 OD	1
END OF FIGURE					

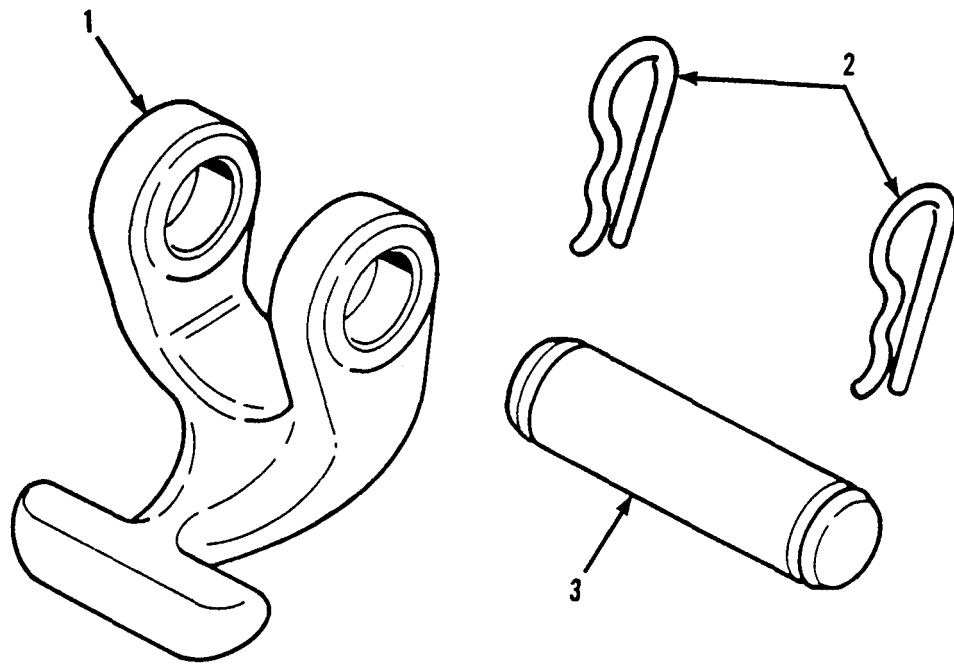

Figure 134. Tow Hook and Related Parts.

SECTION II			TM9-2350-238-24P-1		
(1)	(2)	(3)	(4)	(5)	(6)
ITEM NO	SMR CODE	CAGEC	PART NUMBER	DESCRIPTION AND USABLE ON CODES(UOC)	QTY
GROUP 1503					
FIG.134 TOW HOOK AND RELATED PARTS					
1	PAOZZ	19207	7068219	HOOK,TOW	4
2	PAOZZ	19207	5213744	PIN,LOCK	8
3	PAOZZ	19207	7069195	PIN,GROOVED,HEADLES 1.478 OD X 4.625	4

END OF FIGURE

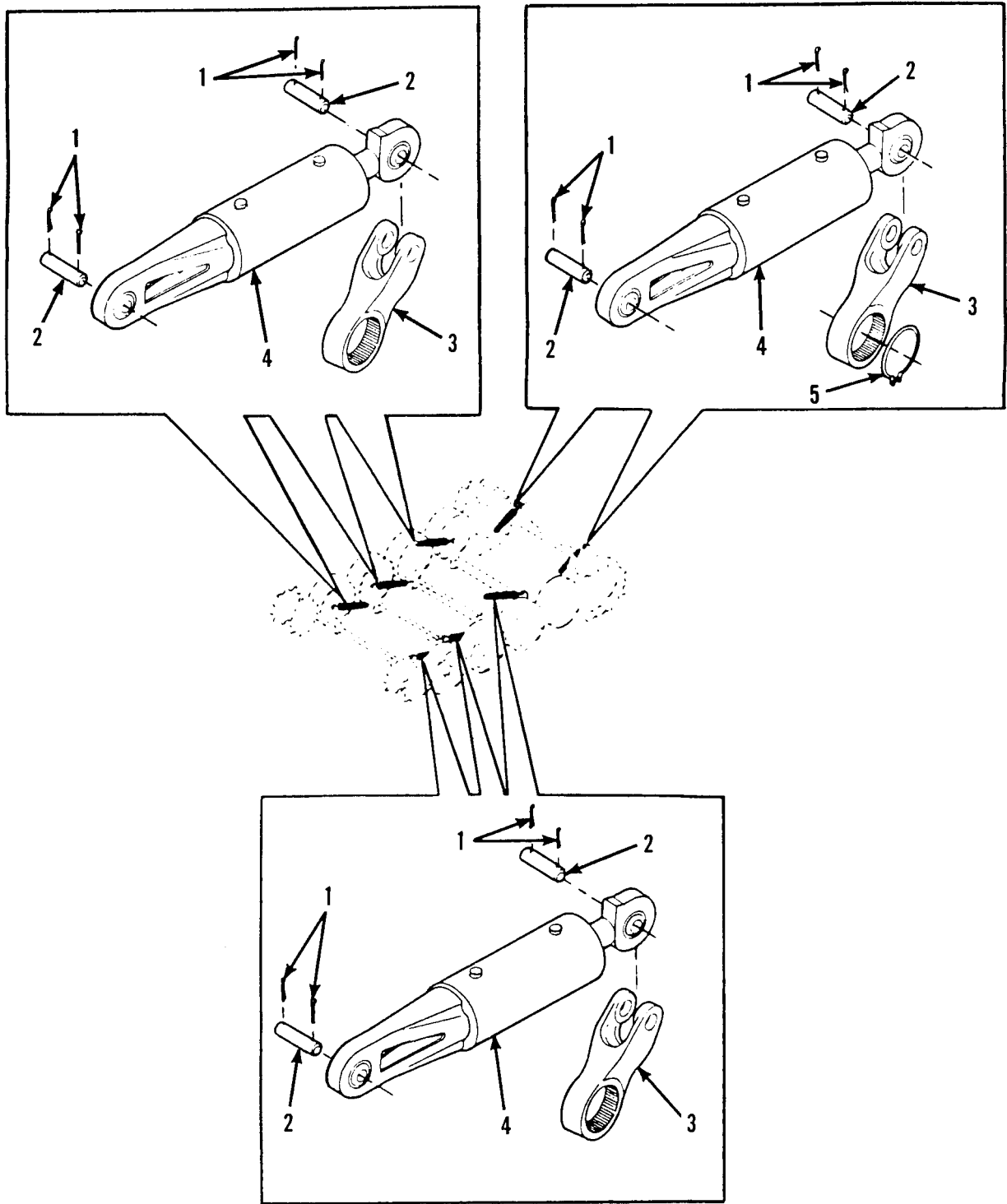

Figure 135. Lockout Cylinder and Related Parts.

SECTION II			TM9-2350-238-24P-1		
(1)	(2)	(3)	(4)	(5)	(6)
ITEM NO	SMR CODE	CAGEC	PART NUMBER	DESCRIPTION AND USABLE ON CODES(UOC)	QTY
GROUP 1604					
FIG.135 LOCKOUT CYLINDER AND RELATED PARTS					
1	PAOZZ	96906	MS24665-566	PIN,COTTER 7/32 DIA X 2-1/4 LG	32
2	PAOZZ	19207	10891605	PIN,STRAIGHT,HEADLE 1.495 DIA X 4.593	16
3	PAOZZ	19207	10891649	LEVER,REMOTE CONTRO CONNECTING, ROADWHEEL	8
4	PAOHH	19207	12254156	CYLINDER ASSEMBLY,H SEE FIG. 136 FOR ASSY BKDN	8
5	PAOZZ	96906	MS16624-1450	RING,RETAINING 4.223 ID	2
END OF FIGURE					

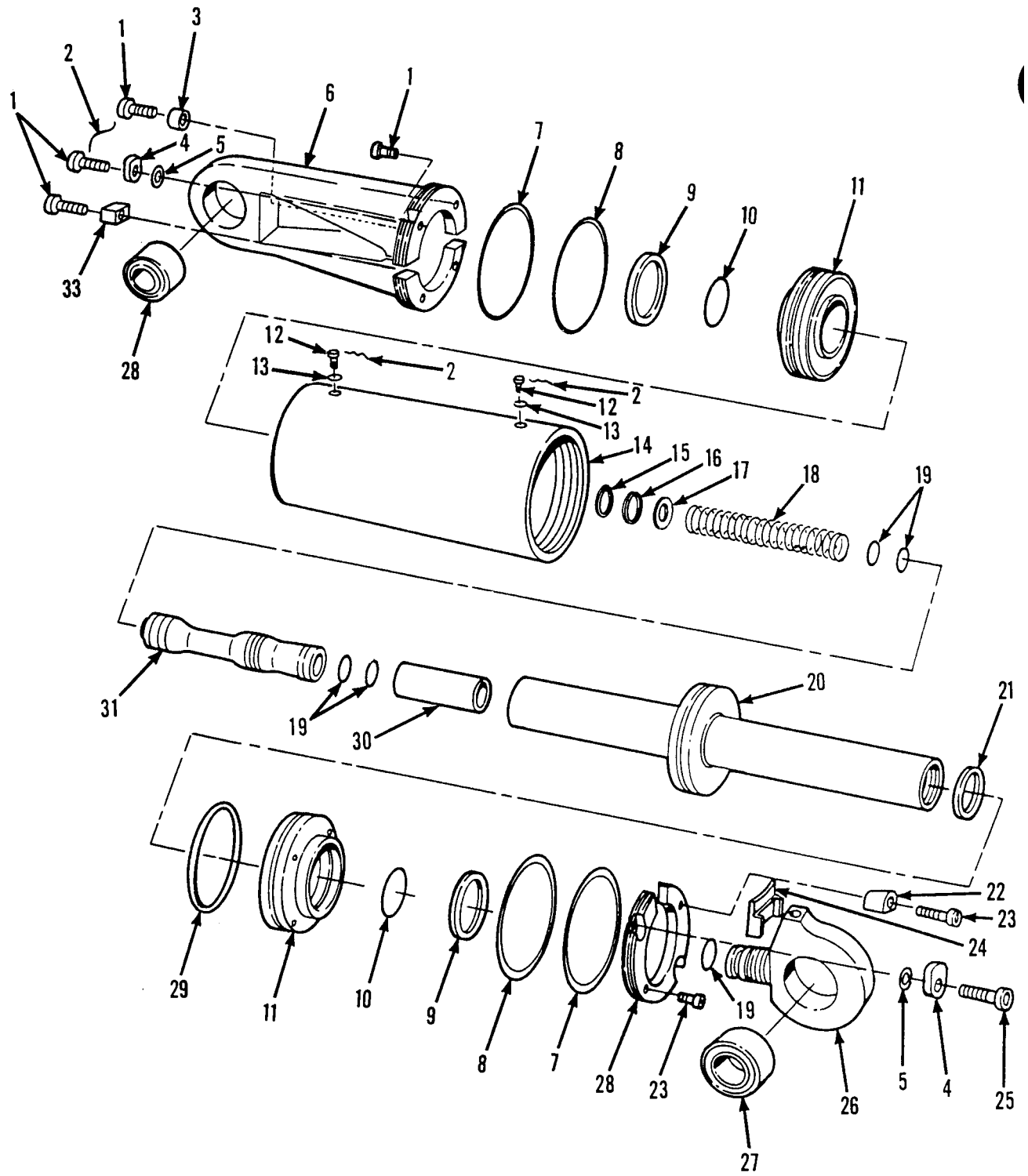

Figure 136. Hydraulic Suspension Lockout Cylinder Assembly 12254156.

SECTION II			TM9-2350-238-24P-1		
(1)	(2)	(3)	(4)	(5)	(6)
ITEM NO	SMR CODE	CAGEC	PART NUMBER	DESCRIPTION AND USABLE ON CODES(UOC)	QTY
GROUP 1604					
FIG.136 HYDRAULIC SUSPENSION LOCKOUT					
CYLINDER ASSEMBLY 12254156					
1	PAHZZ	96906	MS24677-38	SCREW,CAP, SOCKET HE	6
2	MOOZZ	96906	MS20995-C41	WIRE,NONELECTRICAL MFD FROM	V
				NSN9505-01-303-8185 PART OF KIT P/N	
				5705040	
3	PAHZZ	19207	12254076	SPACER,SLEEVE	1
4	PAHZZ	19207	12254154	PLATE,METAL	2
5	PAHZZ	96906	MS35338-44	WASHER, LOCK	2
6	XBHZZ	19207	12254073	ADAPTER	1
7	KFHZZ	19207	11643323	RETAINER,PACKING PART OF KIT P/N	2
				5705040	
8	KFHZZ	96906	MS28775-429	PACKING,PREFORMED PART OF KIT P/N	2
				5705040	
9	KFHZZ	21450	545333	SEAL,PLAIN ENCASED PART OF KIT P/N	2
				5705040	
10	KFHZZ	19207	11669539	PACKING,PREFORMED PART OF KIT P/N	2
				5705040	
11	PAHZZ	19207	12254071	HEAD,CYLINDER	2
12	PAOZZ	19207	11643231	PLUG,TUBE FITTING,T	2
13	PAOZZ	96906	MS28778-2	PACKING,PREFORMED	2
14	XDHZZ	19207	12254155	CYLINDER,ACTUTATING,	1
15	KFHZZ	96906	MS16625-1150	RING,RETAINING PART OF KIT P/N	1
				5705040	
16	KFHZZ	19207	10891582	VENT PART OF KIT P/N 5705040	1
17	KFHZZ	19207	10891583	WASHER PART OF KIT P/N 5705040	1
18	KFHZZ	19207	10891587	SPRING PART OF KIT P/N 5705040	1
19	KFHZZ	19207	10934836	PACKING,PREFORMED PART OF KIT P/N	5
				5705040	
20	PAHZZ	19207	12254074	ROD,CYLINDER	1
21	PAHZZ	19207	12254077	WASHER,KEY	1
22	PAHZZ	19207	12254069	WEDGE,CYLINDER END	1
23	PAHZZ	80205	NAS1352-4LE12P	SCREW,SELF-LOCKING	4
24	PAHZZ	19207	12254075	CLIP,EYE CYLINDER	1
25	XDHZZ	80205	NAS1352-4LL20P	BOLT,INTERNAL WRENC	1
26	XBHZZ	19207	12254082	EYE	1
27	PAHZZ	19207	7748626	BEARING,PLAIN,SELF-	2
28	PAHZZ	19207	12254072	RING,EXTERNALLY THR	1
29	KFHZZ	19207	11669538	PACKING ASSEMBLY PART OF KIT P/N	1
				5705040	
30	XDHZZ	19207	10891581	SPACER,SLEEVE	1
31	PAHZZ	19207	10891579	PISTON,CONTROL VALV	1
32	PAHZZ	19207	12254070	WEDGE,CYLINDER PLAT	2

END OF FIGURE

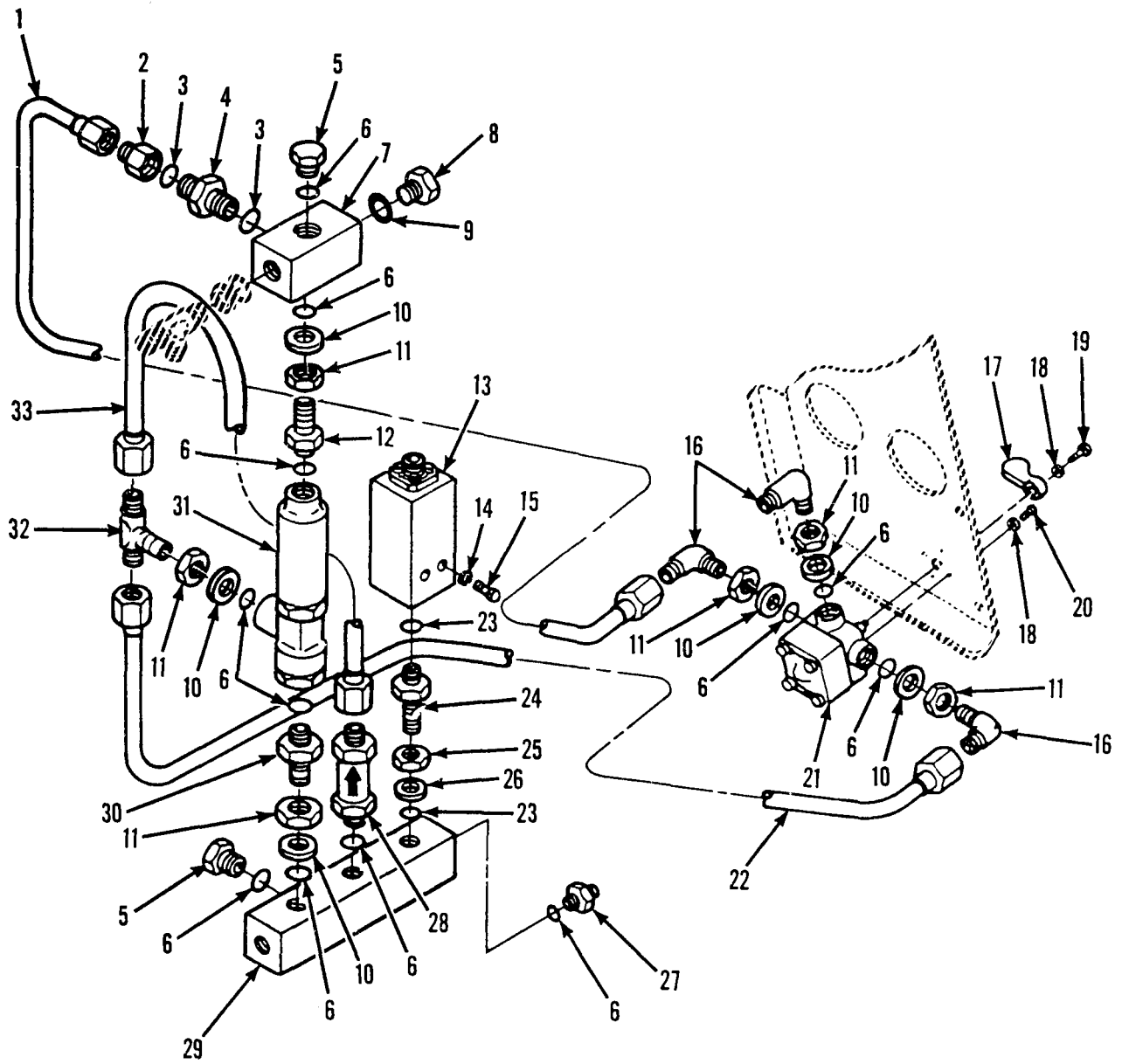

Figure 137. Suspension Lockout System Control Valve and Associated Parts.

SECTION II			TM9-2350-238-24P-1		
(1)	(2)	(3)	(4)	(5)	(6)
ITEM NO	SMR CODE	CAGEC	PART NUMBER	DESCRIPTION AND USABLE ON CODES(UOC)	QTY
GROUP 1604					
FIG.137 SUSPENSION LOCKOUT SYSTEM					
CONTROL VALVE AND ASSOCIATED					
PARTS					
1	PAOZZ	19207	10934808	TUBE ASSEMBLY,METAL PRESSURE MANIFOLD TO CONTROL VALVE	1
2	PAOZZ	96906	MS21915-8-6	REDUCER,BOSS 3/8 TO 1/2	1
3	PAOZZ	96906	MS28778-8	PACKING,PREFORMED 0.6444 ID .810 OD	2
4	PAOZZ	96906	MS24423-8	VALVE,CHECK PRESSURE	1
5	PAOZZ	96906	MS24391-6L	PLUG,MACHINE THREAD 9/16-18UNF	2
6	PAOZZ	08441	AN6290-6	PACKING,PREFORMED .468 ID .624 OD	11
7	PAOZZ	19207	10909182	MANIFOLD,HYDRAULIC PRESSURE CONTROL	1
8	PAOZZ	96906	MS24391-12L	PLUG,MACHINE THREAD 1-1/16-12UN	1
9	PAOZZ	96906	MS28778-12	PACKING,PREFORMED .924 ID,1.156 OD	1
10	PAOZZ	96906	MS28773-06	RETAINER,PACKING .468 ID,.702 OD	6
11	PAOZZ	88044	AN6289-6	LOCKNUT,TUBE FITTIN 9/16-18UNF	6
12	PAOZZ	19207	11643490	VALVE,CHECK CONTROL MANIFOLD	1
13	PAOZZ	19207	10900521	SWITCH,PRESSURE,LOC LOCKOUT	1
14	PAOZZ	96906	MS35338-44	WASHER,LOCK 1/4 NOM SIZE	2
15	PAOZZ	96906	MS90727-17	SCREW,CAP,HEXAGON H	2
16	PAOZZ	96906	MS21908-6	ELBOW,TUBE 3/8 TUBE OD	3
17	PBOZZ	19204	10902573	HANDLE,DOOR CONTROL VALVE	1
18	PAOZZ	96906	MS35338-43	WASHER,LOCK NO.10 NOM SIZE	5
19	PAOZZ	96906	MS35207-261	SCREW,MACHINE NO.10-32UNF X .375	1
20	PAOZZ	96906	MS35207-263	SCREW,MACHINE NO.10-32UNF .500	4
21	PAOZZ	19207	10900445	VALVE,PLUG SELECTOR	1
22	PAOZZ	19207	11592761	TUBE ASSEMBLY,METAL CONTROL VALVE TO MANIFOLD CHECK VALVE	1
23	PAOZZ	96906	MS28778-4	PACKING,PREFORMED .351 ID,.495 OD	2
24	PAOZZ	96906	MS21924-4	ADAPTER,STRAIGHT,TU 1/4 TUBE	1
25	PAOZZ	88044	AN6289-4	LOCKNUT,TUBE FITTING 7/16-20UNF	1
26	PAOZZ	96906	MS28777-4	RETAINER,PACKING .343 ID,.577 OD	1
27	PAOZZ	96906	MS21916-8-6	REDUCER,BOSS 3/8 TO 1/2 THD	1
28	PAOZZ	96906	MS28890-6	VALVE,CHECK 3/8 TUBE OD	1
29	PAOZZ	19207	10901985	MANIFOLD,LOCKOUT CY CONTROL	1
30	PAOZZ	96906	MS21924-6	ADAPTER,STRAIGHT,TU 3/8 TUBE	1
31	PAOZZ	19207	10900509	VALVE,REGULATING,FL PRESSURE REDUCING	1
32	PAOZZ	96906	MS21909-6	TEE,TUBE 3/8 TUBE OD	1
33	PAOZZ	19207	10904673	TUBE ASSEMBLY,METAL MANIFOLD	1

END OF FIGURE

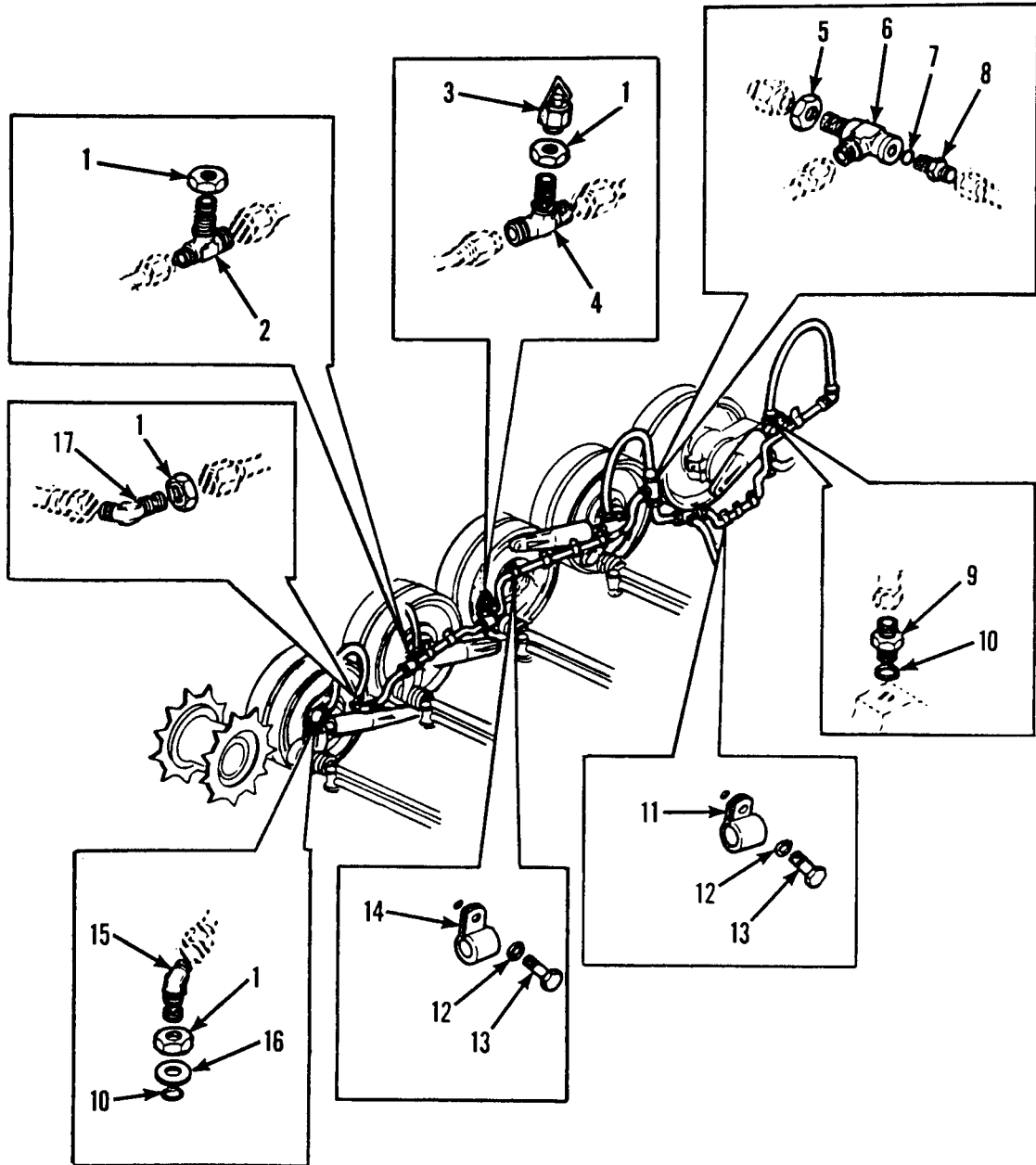

Figure 138. Suspension System Hydraulic Lines and Fittings (Right Side).

SECTION II			TM9-2350-238-24P-1		
(1)	(2)	(3)	(4)	(5)	(6)
ITEM NO	SMR CODE	CAGEC	PART NUMBER	DESCRIPTION AND USABLE ON CODES(UOC)	QTY
GROUP 1604					
FIG.138 SUSPENSION SYSTEM HYDRAULIC LINES AND FITTINGS (RIGHT SIDE)					
1	PAOZZ	88044	AN6289-4	LOCKNUT,TUBE FITTIN 7/16-2UNF	4
2	PAOZZ	19207	10906337	TEE,LOCKOUT CYLINDE RIGHT NO.2	1
3	PAOZZ	96906	MS21914-4	CAP,TUBE PRESSURE SEAL,1/4 TUBE FITTING	1
4	PAOZZ	19204	10906336	TEE,TUBE LOCKOUT CYLINDER,R CAPPED (1),L #2 HOSE (1),L CAPPED (1),L #3 HOSE (1),L #4 TUBE (1)	1
5	PAOZZ	88044	AN6289-8	LOCKNUT,TUBE FITTIN 3/4-16UNF	1
6	PAOZZ	96906	MS21911-8	TEE,TUBE TO BOSS 1/2 TUBE	1
7	PAOZZ	96906	MS28778-8	PACKING,PREFORMED .644 ID,.818 OD	1
8	PAOZZ	96906	MS21916-8-4	REDUCER,BOSS 1/4 TO 1/2	1
9	PAOZZ	96906	MS21902-4	NIPPLE,BOSS 1/4 TUBE OD	1
10	PAOZZ	96906	MS28778-4	PACKING,PREFORMED .351 ID,.495 OD	2
11	PAOZZ	96906	MS21333-98	CLAMP,LOOP .250 DIA	3
12	PAOZZ	96906	MS35338-44	WASHER,LOCK 1/4 NOM SIZE	8
13	PAOZZ	96906	MS90726-1	SCREW,CAP,HEXAGON H 1/4-28UNF X .375	8
14	PAOZZ	96906	MS21333-102	CLAMP,LOOP .500 DIA	5
15	PAOZZ	96906	MS21908-4	ELBOW,TUBE 1/4 TUBE OD	1
16	PAOZZ	96906	MS28777-4	RETAINER,PACKING .343 ID,.577 OD	1
17	PAOZZ	96906	MS21907-4	ELBOW,TUBE 1/4 TUBE OD	1

END OF FIGURE

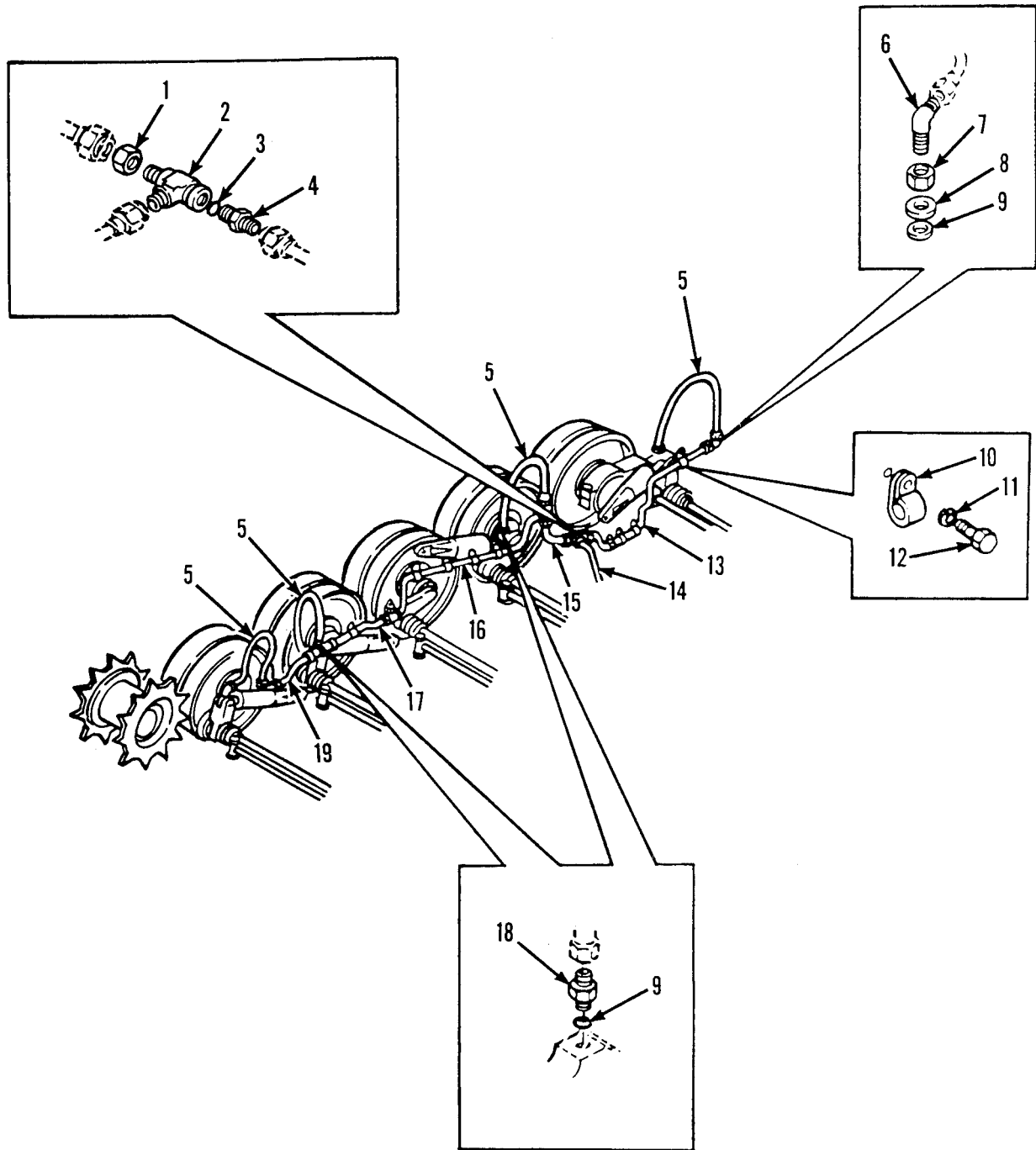

Figure 139. Suspension System Hydraulic Lines and Fittings (Right Side) and Attaching Hardware.

SECTION II			TM9-2350-238-24P-1		
(1)	(2)	(3)	(4)	(5)	(6)
ITEM NO	SMR CODE	CAGEC	PART NUMBER	DESCRIPTION AND USABLE ON CODES(UOC)	QTY
GROUP 1604					
FIG.139 SUSPENSION SYSTEM HYDRAULIC LINES AND FITTINGS (RIGHT SIDE) AND ATTACHING HARDWARE					
1	PAOZZ	88044	AN6289-8	LOCKNUT,TUBE FITTIN 3/4-16UNF	1
2	PAOZZ	96906	MS21911-8	TEE,TUBE TO BOSS 1/2 TUBE	1
3	PAOZZ	96906	MS28778-8	PACKING,PREFORMED .644 ID,.818 OD	1
4	PAOZZ	96906	MS21916-8-4	REDUCER,BOSS 1/4 TO 1/2	1
5	PAOZZ	19207	11631664	HOSE ASSEMBLY,NONME LOCKOUT CYLINDER	4
6	PAOZZ	96906	MS21908-4	ELBOW,TUBE	1
7	PAOZZ	88044	AN6289-4	LOCKOUT,TUBE FITTIN	1
8	PAOZZ	96906	MS28777-4	RETAINER,PACKING .343 ID,.577 OD	1
9	PAOZZ	96906	MS28778-4	PACKING,PREFORMED	2
10	PAOZZ	96906	MS21333-98	CLAMP,LOOP .250 DIA	1
11	PAOZZ	96906	MS35338-44	WASHER,LOCK 1/4 NOM SIZE	1
12	PAOZZ	96906	MS90726-1	SCREW,CAP,HEXAGON H 1/4-28UNF X .375	1
13	PAOZZ	19207	10919759	TUBE ASSEMBLY,METAL LOCKOUT CYLINDER LINE,R # 4	1
14	PAOZZ	19207	10882012	TUBE ASSEMBLY,METAL CROSSOVER PRESSURE LINE,R TO L	1
15	PAOZZ	19207	10881989	TUBE ASSEMBLY,METAL R #3 TEE TO R #4 TEE	1
16	PAOZZ	19207	10882025	TUBE ASSEMBLY,METAL R #3 TEE TO R CAPPED TEE	1
17	PAOZZ	19207	10904681	TUBE ASSEMBLY,METAL R CAPPED TEE TO R #2 TEE	1
18	PAOZZ	96906	MS21902-4	NIPPLE,BOSS 1/4 TUBE OD	2
19	PAOZZ	19204	10904665	TUBE ASSEMBLY,METAL R #2 TEE TO R #1 HOSE ELBOW	1

END OF FIGURE

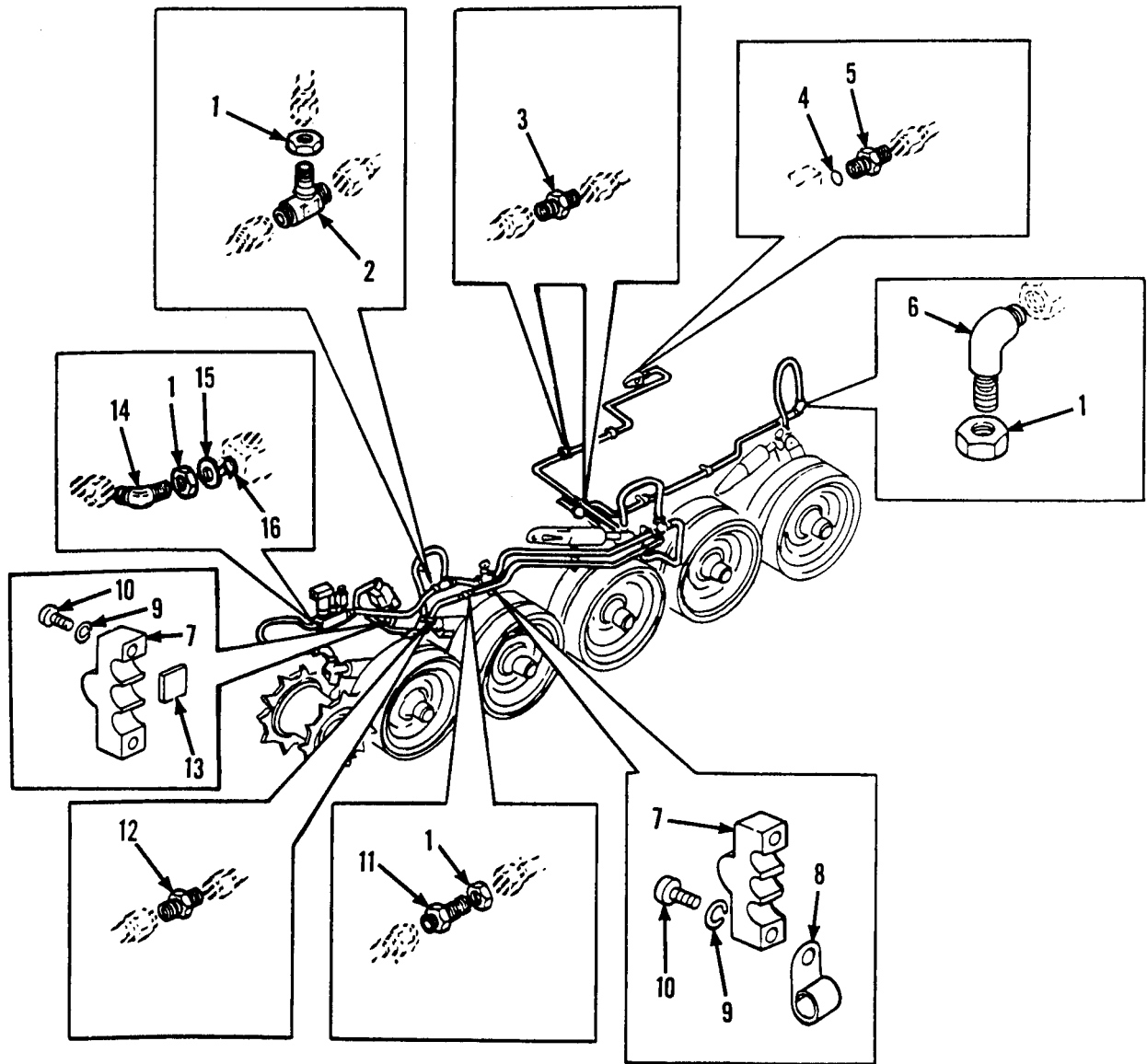

Figure 140. Suspension System Hydraulic Lines and Fittings (Left Side).

SECTION II			TM9-2350-238-24P-1		
(1)	(2)	(3)	(4)	(5)	(6)
ITEM NO	SMR CODE	CAGEC	PART NUMBER	DESCRIPTION AND USABLE ON CODES(UOC)	QTY
GROUP 1604					
FIG.140 SUSPENSION SYSTEM HYDRAULIC LINES AND FITTINGS (LEFT SIDE)					
1	PAOZZ	88044	AN6289-4	LOCKNUT,TUBE FITTIN 7/16-20UNF	4
2	PAOZZ	19204	10906336	TEE,TUBE LOCKOUT CYLINDER,R CAPPED (1),L #2 HOSE (1),L CAPPED (1),L #3 HOSE (1),L #4 TUBE (1)	1
3	PAOZZ	96906	MS21902-4	NIPPLE,BOSS 1/4 TUBE OD	2
4	PAOZZ	96906	MS28778-8	PACKING,PREFORMED .644 ID,.818 OD	1
5	PAOZZ	96906	MS21916-8-4	REDUCER,BOSS 1/4 TO 1/2	1
6	PAOZZ	96906	MS21908-4	ELBOW,TUBE 1/4 TUBE OD	1
7	PAOZZ	19207	10914858	STRAP,RETAINING HYDRAULIC TUBES	3
8	PAOZZ	96906	MS21333-98	CLAMP,LOOP .250 DIA	2
9	PAOZZ	96906	MS35338-44	WASHER,LOCK 1/4 NOM SIZE	6
10	PAOZZ	96906	MS90727-10	SCREW,CAP,HEXAGON H	6
11	PAOZZ	96906	MS21924-4	ADAPTER,STRAIGHT,TU 1/4 TUBE	1
12	PAOZZ	96906	MS21916-6-4	REDUCER,BOSS 1/4 TO 3/8	1
13	XDOZZ	19207	10919810	BUMPER,RUBBER TUBE CLAMP	2
14	PAOZZ	96906	MS21907-4	ELBOW,TUBE 1/4 TUBE OD	1
15	PAOZZ	96906	MS28777-4	RETAINER,PACKING .343 ID,.577 OD	1
16	PAOZZ	96906	MS28778-4	PACKING,PREFORMED .351 ID,.495 OD	1

END OF FIGURE

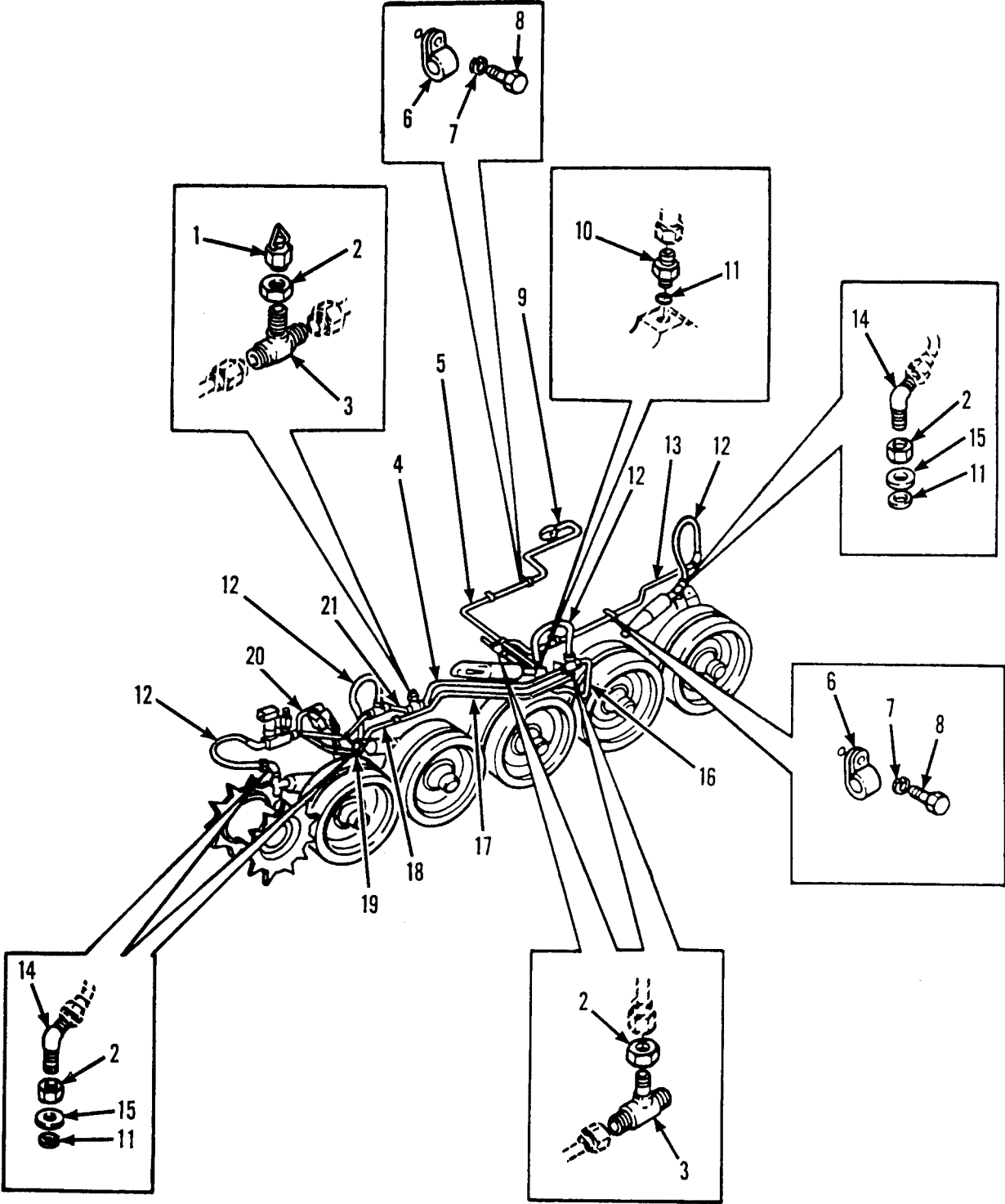

Figure 141. Suspension System Hydraulic Lines and Fittings (Left Side) and Attaching Hardware.

SECTION II			TM9-2350-238-24P-1		
(1)	(2)	(3)	(4)	(5)	(6)
ITEM NO	SMR CODE	CAGEC	PART NUMBER	DESCRIPTION AND USABLE ON CODES(UOC)	QTY
GROUP 1604					
FIG.141 SUSPENSION SYSTEM HYDRAULIC LINES AND FITTING (LEFT SIDE) AND ATTACHING HARDWARE					
1	PAOZZ	96906	MS21914-4	CAP,TUBE PRESSURE SEAL,1/4 TUBE FITTING	1
2	PAOZZ	88044	AN6289-4	LOCKNUT,TUBE FITTING 7/16-20UNF	6
3	PAOZZ	19204	10906336	TEE,TUBE LOCKOUT CYLINDER,R CAPPED (1),L #2 HOSE (1),L CAPPED (1),L #3 HOSE (1),L #4 TUBE (1)	3
4	PAOZZ	19207	10904685	TUBE ASSEMBLY,METAL LEFT NO.3 TEE TO LEFT CAPPED TEE	1
5	PAOZZ	19207	10882019	TUBE ASSEMBLY,METAL LOCKOUT SYSTEM HYDRAULIC RETURN LINE NIPPLE TO TEE	1
6	PAOZZ	96906	MS21333-98	CLAMP,LOOP .250 DIA	3
7	PAOZZ	96906	MS35338-44	WASHER,LOCK	3
8	PAOZZ	96906	MS90726-1	SCREW,CAP,HEXAGON H 1/4-28UNF X .375	3
9	PAOZZ	19207	10881980	TUBE ASSEMBLY,METAL LOCKOUT SYSTEM RETURN LINE NIPPLE TO PUMP'	1
10	PAOZZ	96906	MS21902-4	NIPPLE,BOSS 1/4 TUBE OD	1
11	PAOZZ	96906	MS28778-4	PACKING,PREFORMED .351 ID,.495 OD	4
12	PAOZZ	19207	11631664	HOSE ASSEMBLY,NONME LOCKOUT CYLINDER	4
13	PAOZZ	19207	10882013	TUBE ASSEMBLY,METAL L NO.5 LOCKOUT CYLINDER PRESSURE LINE TEE TO HOSE	1
14	PAOZZ	96906	MS21908-4	ELBOW,TUBE 1/4 TUBE OD	3
15	PAOZZ	96906	MS28777-4	RETAINER,PACKING .343 ID,.577 OF	3
16	PAOZZ	19207	10881952	TUBE ASSEMBLY,METAL L #4 LOCKOUT CYLINDER TEE TO CROSSOVER TEE	1
17	PAOZZ	19207	10915030	TUBE ASSEMBLY,METAL LOCKOUT SYSTEM HYDRAULIC RETURN LINE,NIPPLE TO NIPPLE	1
18	PAOZZ	19207	10915031	TUBE ASSEMBLY,METAL	1
19	PAOZZ	19207	10919761	TUBE ASSEMBLY,METAL CONTROL VALVE TO RETURN LINE REDUCER	1
20	PAOZZ	19207	10881988	TUBE ASSEMBLY,METAL L #2 LOCKOUT CYLINDER CONTROL MANIFOLD TO TEE	1
21	PAOZZ	19207	10904683	TUBE ASSEMBLY,METAL LEFT CAPPED TEE TO LEFT #2 TEE	1

END OF FIGURE

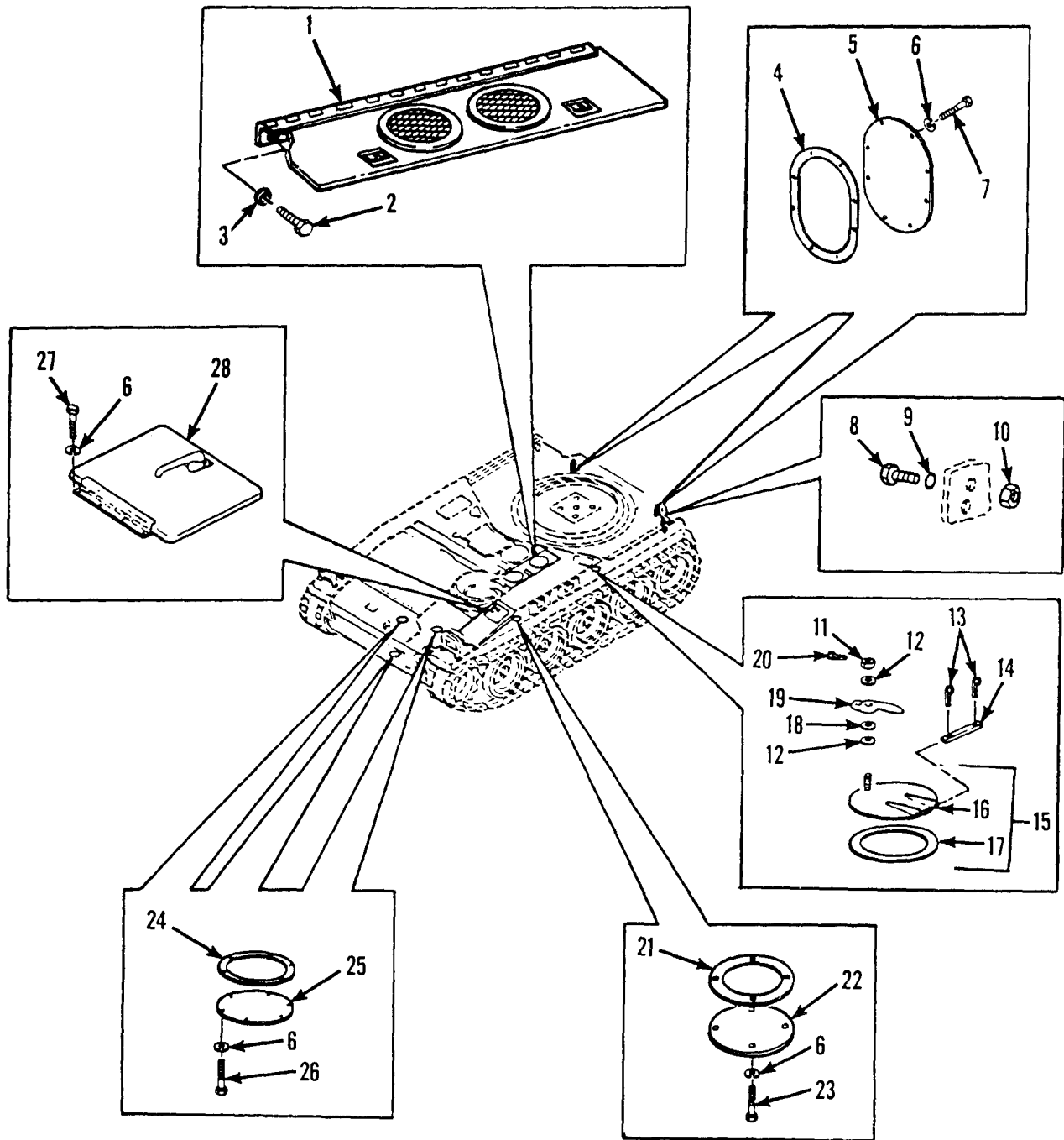

Figure 142. Hull Covers and Access Doors.

SECTION II (1)	(2)	(3)	TM9-2350-238-24P-1 (4)	(5)	(6)
ITEM NO	SMR CODE	CAGEC	PART NUMBER	DESCRIPTION AND USABLE ON CODES(UOC)	QTY
GROUP 1801					
FIG.142 HULL COVERS AND ACCESS DOORS					
1	PAOFF	19207	12355134	COVER,ACCESS BATTERY,SEE FIG. 145 FOR ASSY BKDN	1
2	PAOZZ	96906	MS90727-3	SCREW,CAP,HEXAGON H 1/4-28UNF X .500	11
3	PAOZZ	96906	MS35338-44	WASHER,LOCK 1/4 NOM SIZE	11
4	PAOZZ	19207	10914683	GASKET REAR HYDRAULIC ACCESS COVER	2
5	PBOZZ	19207	10904927	COVER,ACCESS REAR HYDRAULICS	2
6	PAOZZ	96906	MS35338-46	WASHER,LOCK 3/8 NOM SIZE	46
7	PAOZZ	96906	MS90727-58	SCREW,CAP,HEXAGON H 3/8-24UNF X .750	20
8	PAOZZ	96906	MS90727-204	SCREW,CAP,HEXAGON H 7/8-14UNF X 1.125,UNUSED HOLE PLUGGING	4
9	PAOZZ	96906	MS28778-10	PACKING,PREFORMED /755 ID,.949 OD UNUSED HOLE PLUGGING SCREW	4
10	PAOZZ	88044	AN6289-10	LOCKNUT,TUBE FITTING 7/8-14UNF, UNUSED HOLE PLUGGING SCREW	4
11	PAOZZ	96906	MS35692-33	NUT,PLAIN,SLOTTED,H 1/2-13UNC	1
12	PAOZZ	96906	MS27183-18	WASHER,FLAT	2
13	PAOZZ	96906	MS24665-210	PIN,COTTER 5/64 DIA X 3/4 LG	2
14	PAOZZ	96906	MS51932-69	PIN,STRAIGHT,HEADLE 3/8 DIA X 3.468	1
15	PAOOO	19207	10904409	DOOR,ACCESS TURRET HULL CLEANOUT	1
16	XAOZZ	19207	10904414	COVER, TURRET HULL CLEANOUT ASSEMBLY	1
17	PAOZZ	19207	11631529	GASKET TURRET HULL CLEANOUT ASSEMBLY	1
18	PAOZZ	19207	5036508	WASHER,SPRING TENSILE TURRET HULL CLEANOUT COVER HANDLE	1
19	PBOZZ	19207	7757028	HANDLE,MANUAL CONTR TURRET HULL CLEANOUT COVER	1
20	PAOZZ	96906	MS24665-214	PIN,COTTER 5/64 DIA X 1-1/4 LG	1
21	PAOZZ	19207	11592857	GASKET FAN WELL CLEANOUT ACCESS COVER	1
22	PBOZZ	19207	11592858	COVER,ACCESS FAN WELL CLEANOUT	1
23	PAOZZ	96906	MS90726-60	SCREW,CAP,HEXAGON H 3/8-24UNF X 1.000	4
24	PAOZZ	19207	10904389	GASKET DRAIN ACCESS COVER	3
25	PAOZZ	19207	10904391	COVER,ACCESS RADIATOR DRAIN (2), TRANSMISSION DRAIN (1)	3
26	PAOZZ	96906	MS51096-59	SCREW,CAP,HEXAGON H 3/8-24UNF X .875	18
27	PAOZZ	80204	B1921BH038C075N	SCREW,CAP,HEXAGON H 3/8-24UNF X .625	4
28	PAOFF	19207	10903996	DOOR,ACCESS AIR CLEANER BLOWER MOTOR,SEE FIG. 144 FOR ASSY BKDN	1

END OF FIGURE

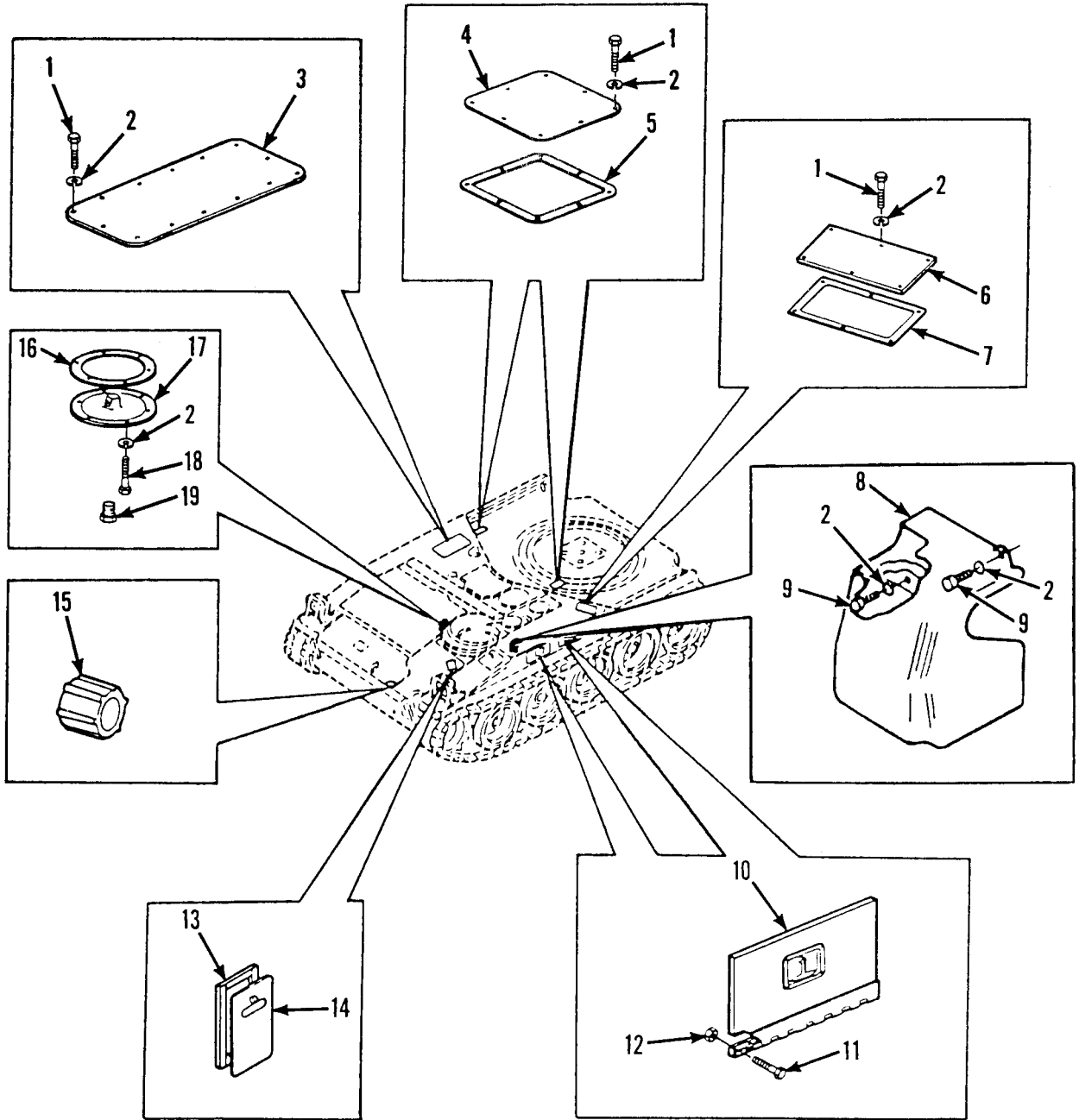
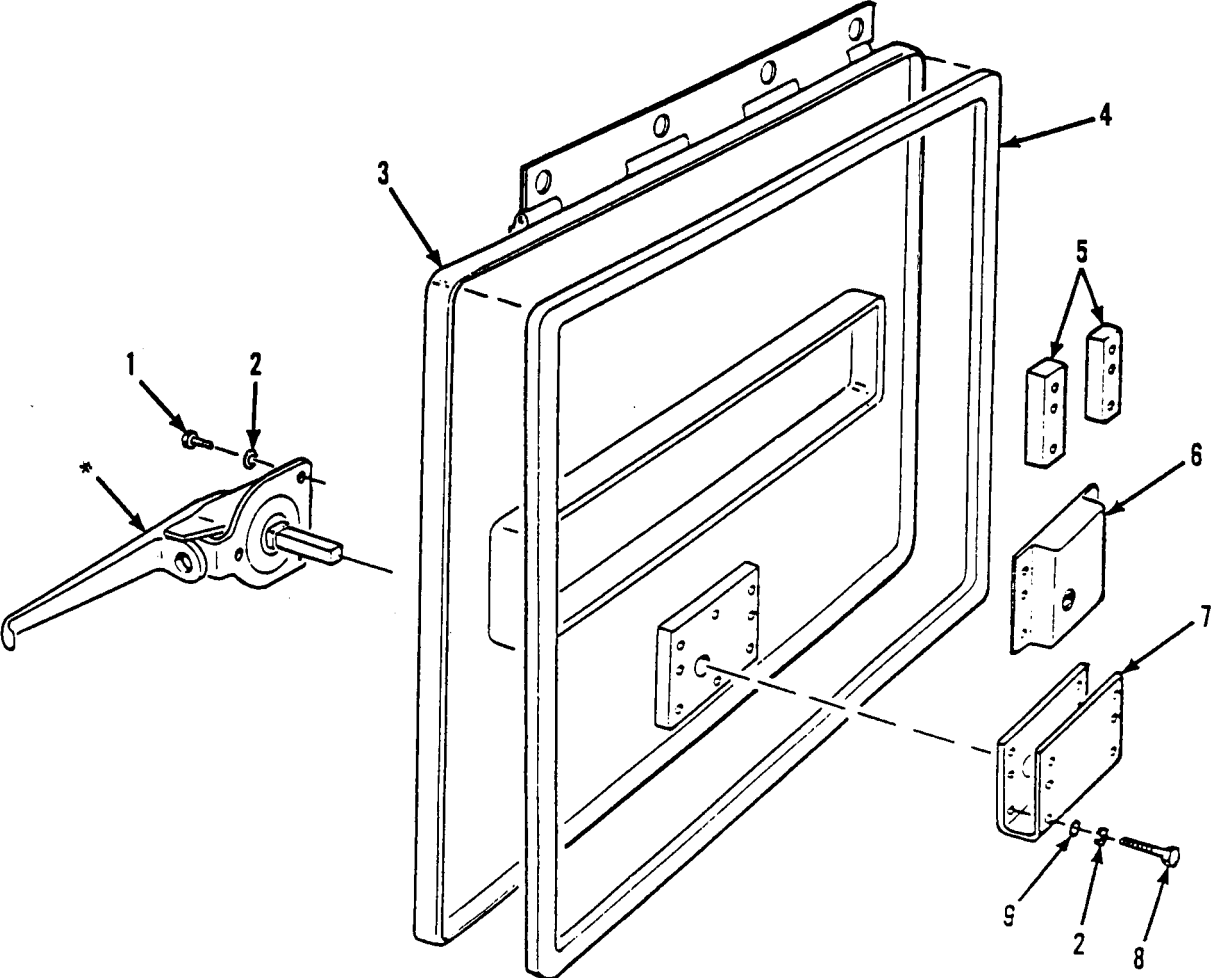

Figure 143. Hull Covers, Doors, and Plates.

SECTION II			TM9-2350-238-24P-1		
(1)	(2)	(3)	(4)	(5)	(6)
ITEM NO	SMR CODE	CAGEC	PART NUMBER	DESCRIPTION AND USABLE ON CODES(UOC)	QTY
GROUP 1801					
FIG.143 HULL COVERS,DOORS,AND PLATES					
1	PAOZZ	80204	B1921BH038C075N	SCREW,CAP,HEXAGON H	36
2	PAOZZ	96906	MS35338-46	WASHER,LOCK 3/8NOM SIZE	44
3	PAOZZ	19207	10919982	PLATE,COVER,HULL WINTERIZATION KIT	1
4	PBOZZ	19207	10901535	OUTLET COVER	2
5	PAOZZ	19207	10901537	COVER,ACCESS	2
6	PBOZZ	19207	10891903	GASKET C02 BOTTLE ACCESS COVER	2
7	PAOZZ	19207	10891897	COVER,ACCESS AIR CLEANER BLOWER	1
8	PBOZZ	19207	10919880	GASKET AIR CLEANER BLOWER ACCESS	1
9	PAOZZ	96906	MS90727-56	COVER	1
10	PAOFF	19207	12355090	COVER,ACCESS BLOWER MOTOR	1
11	PAOZZ	96906	MS51849-65	SCREW,CAP,HEXAGON H 3/8-24UNF X	1
12	PAOZZ	96906	MS21044N3	.562	2
13	MOOZZ	19207	11643083AR	DOOR,ACCESS AIR CLEANER,SEE FIG.	2
14	PBOFF	19207	11643066	146 FOR ASSY BKDN	2
15	PAOZZ	19207	10881938	SCREW,MACHINE	2
16	PAOZZ	19207	10904389	NUT,SELF-LOCKING,HE .190-32UNJF	18
17	PAOZZ	19207	10904383	SEAL,DOOR MFD FROM NSN9320-01-097-	V
18	PAOZZ	96906	MS51096-59	8659	1
19	PAOZZ	96906	MS27769-5	DOOR,ACCESS ENGINE FUEL FILTER	1
				ACCESS,SEE FIG. 147 FOR ASSY BKDN	2
				CAP,PROTECTIVE,DUST DRIVER'S	1
				HEATER TUBE	1
				GASKET DRAIN ACCESS COVER	1
				COVER,ACCESS POWER PLANT RESERVOIR	1
				DRAIN	1
				SCREW,CAP,HEXAGON H 3/8-24UNF X	6
				.875	1
				PLUG,PIPE HEX,1/2ANPT	1

END OF FIGURE



*No Further Disassembly Authorized.

Figure 144. Air Cleaner Blower Motor Access Door 10903996.

SECTION II			TM9-2350-238-24P-1		
(1)	(2)	(3)	(4)	(5)	(6)
ITEM NO	SMR CODE	CAGEC	PART NUMBER	DESCRIPTION AND USABLE ON CODES(UOC)	QTY
GROUP 1801					
FIG.144 AIR CLEANER BLOWER MOTOR					
ACCESS DOOR 10903996					
1	PAFZZ	96906	MS35206-264	SCREW,MACHINE NO.10-24UNC X .625	3
2	PAFZZ	96906	MS35338-43	WASHER,LOCK NO.10 NOM SIZE	7
3	XAFZZ	19207	11643086	DOOR (ORDER PN 10903996)	1
4	XDFZZ	19207	10956638	SEAL,NONMETALLIC SP	1
5	PAFZZ	19207	10902826	SPACER,PLATE	2
6	XDFZZ	19207	7335416	LATCH, RIM FLUSH	1
7	PAFZZ	19207	10892170	SUPPORT LOCK,AIR CL	1
8	PAFZZ	96906	MS35206-268	SCREW,MACHINE NO.10-24UNC X 1.25	4
9	PAFZZ	96906	MS27183-8	WASHER,FLAT .219 ID,.438 OD,.049 THK	4
10	PAFZZ	29381	6600095	HANDLE,DOOR	1
END OF FIGURE					

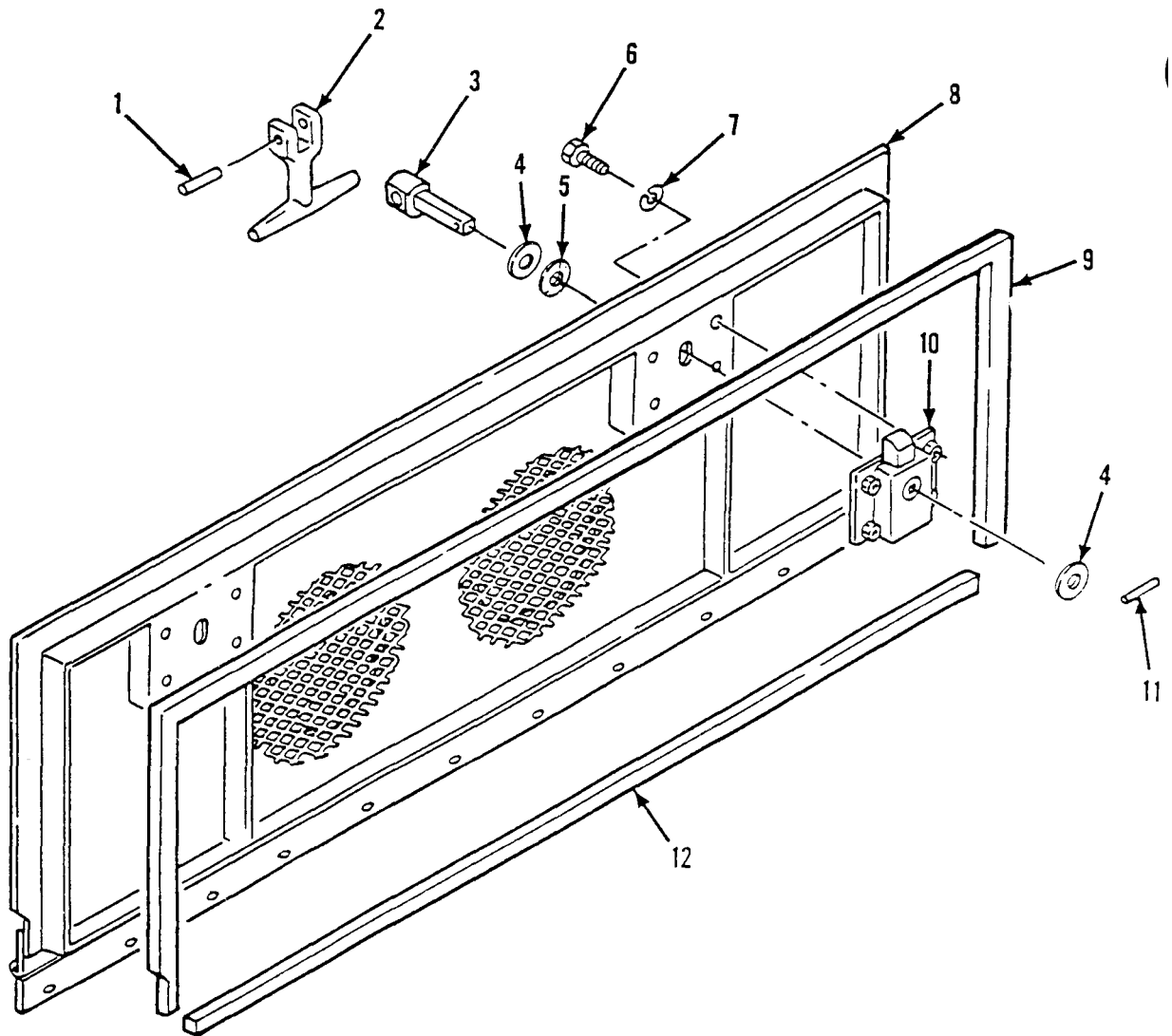

Figure 145. Battery Access Cover 12355134.

SECTION II			TM9-2350-238-24P-1		
(1)	(2)	(3)	(4)	(5)	(6)
ITEM NO	SMR CODE	CAGEC	PART NUMBER	DESCRIPTION AND USABLE ON CODES(UOC)	QTY
GROUP 1801					
FIG.145 BATTERY ACCESS COVER					
12355134					
1	PAFZZ	96906	MS16562-49	PIN, SPRING	2
2	PAFZZ	19207	10908741	HANDLE, MANUAL CONTR	2
3	PAFZZ	19207	12355099	PIN SLAM LATCH	2
4	PAFZZ	96906	MS21206-7	WASHER, FLAT	4
5	PAFZZ	81349	M12133/5-12P	WASHER, SPRING TENSI	2
6	PAFZZ	96906	MS51849-75	SCREW, MACHINE	8
7	PAFZZ	96906	MS35338-43	WASHER, LOCK	8
8	PFFZZ	19207	12355135	DOOR	1
9	PAFZZ	19207	10882024	GASKET	1
10	PAFZZ	19207	12355098	LATCH, RIM	2
11	PAFZZ	96906	MS16562-28	PIN, SPRING	2
12	PAFZZ	19207	10882023	RUBBER STRIP	1

END OF FIGURE

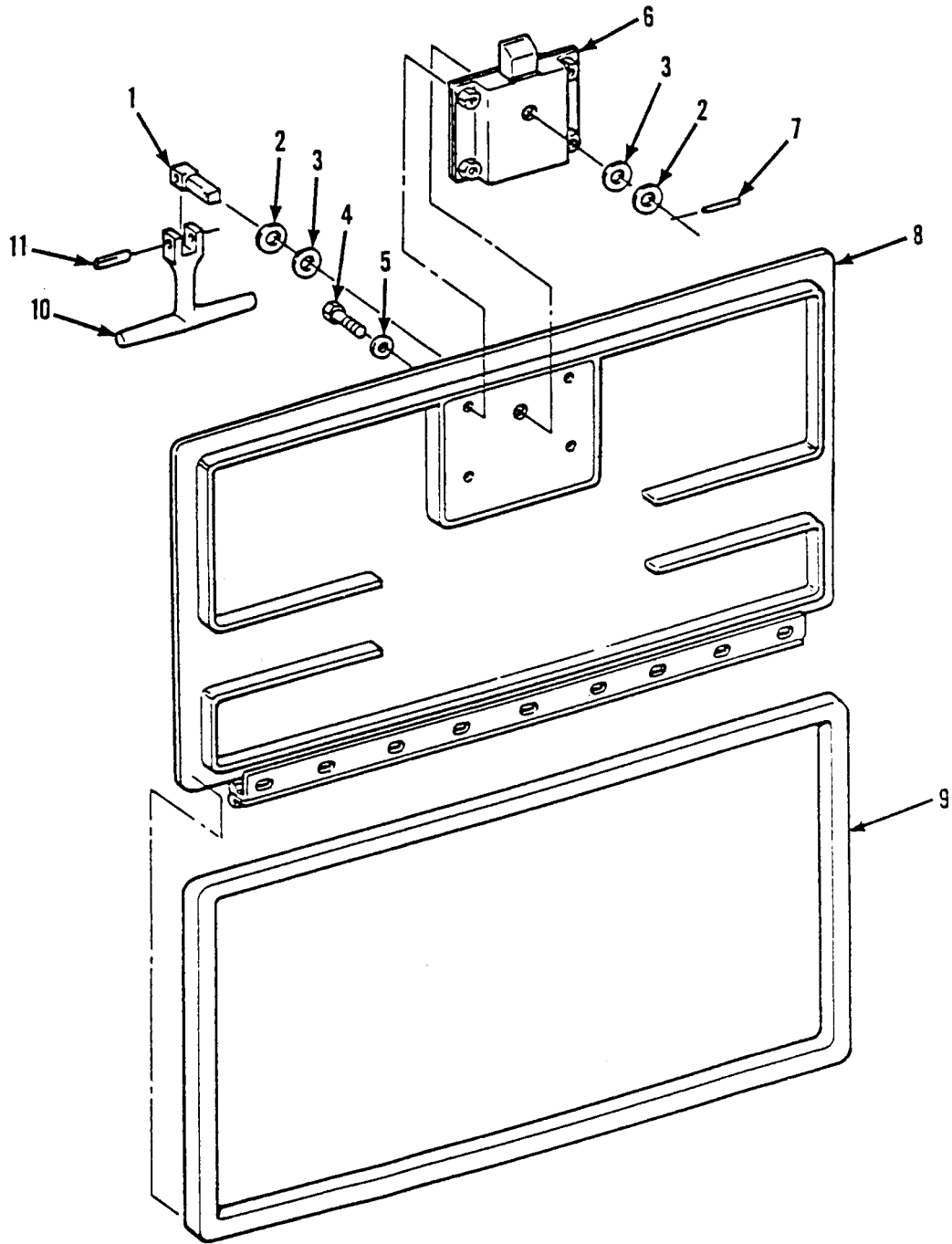

Figure 146. Air Cleaner Access Door 12355090.

SECTION II			TM9-2350-238-24P-1		
(1)	(2)	(3)	(4)	(5)	(6)
ITEM	SMR		PART		
NO	CODE	CAGEC	NUMBER	DESCRIPTION AND USABLE ON CODES(UOC)	QTY
				GROUP 1801	
				FIG.146 AIR CLEANER ACCESS DOOR	
				12355090	
1	PAFZZ	19207	12355099	PIN SLAM LATCH	1
2	PAFZZ	96906	MS21206-7	WASHER,FLAT	2
3	PAFZZ	81349	M12133/5-12P	WASHER,SPRING TENSI	1
4	PAFZZ	96906	MS51849-75	SCREW,MACHINE	4
5	PAFZZ	96906	MS35338-43	WASHER,LOCK	4
6	PAFZZ	19207	12355098	LATCH,RIM	1
7	PAFZZ	96906	MS16562-28	PIN,SPRING	1
8	XAFZZ	19207	12355091	DOOR AIR CLEANER (ORDER P/N 12355090)	1
9	PAFZZ	19207	10891898	SEAL, NONMETALLIC SP	1
10	XAFZZ	19207	12908741	HANDLE MANUAL CONTROL (ORDER P/N 12355090)	1
11	PAFZZ	96906	MS16562-49	PIN,SPRING	1
				END OF FIGURE	

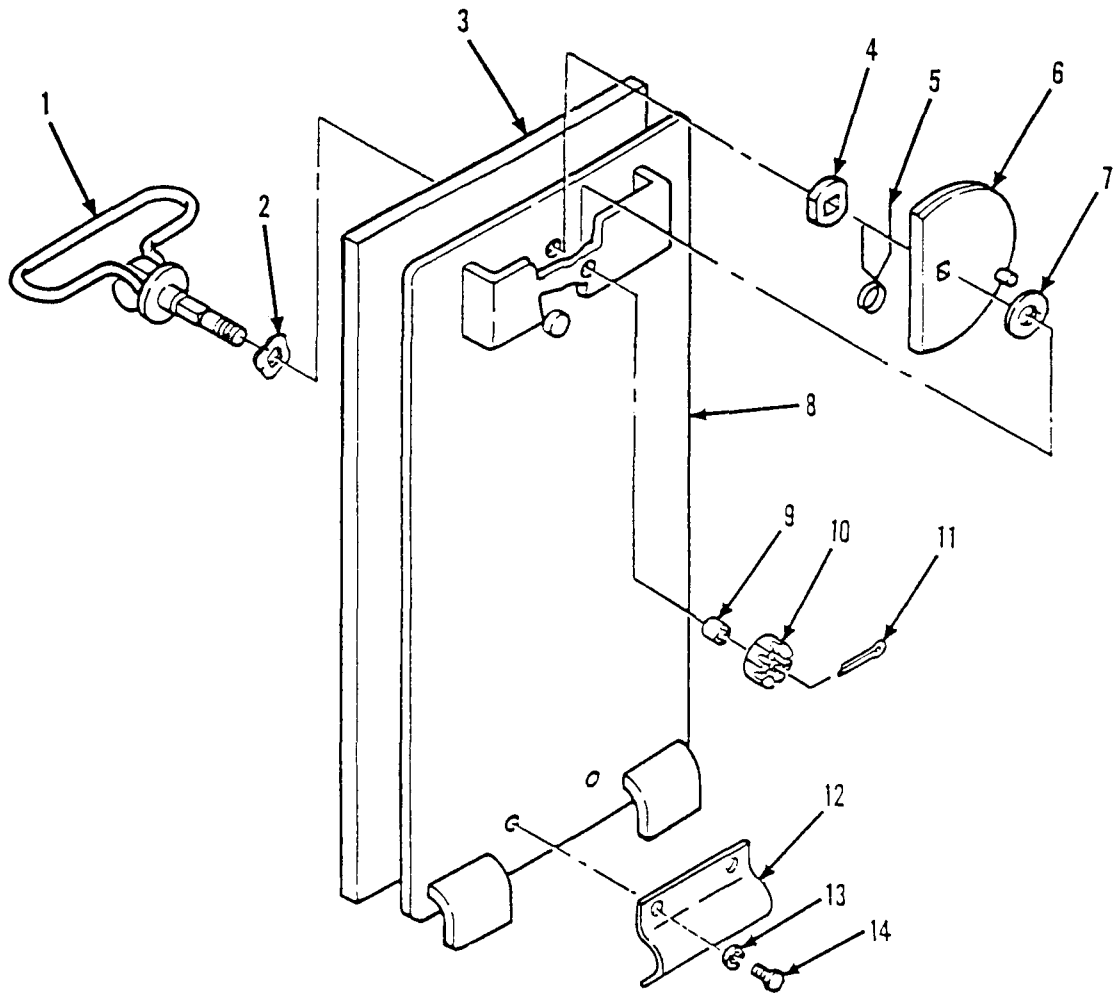

Figure 147. Engine Fuel Filter Access Door 11643066.

SECTION II			TM9-2350-238-24P-1		
(1)	(2)	(3)	(4)	(5)	(6)
ITEM NO	SMR CODE	CAGEC	PART NUMBER	DESCRIPTION AND USABLE ON CODES(UOC)	QTY
GROUP 1801					
FIG.147 ENGINE FUEL FILTER ACCESS					
DOOR 11643066					
1	PBFZZ	19207	11643068	HANDLE,LATCH,DRIVER	1
2	PAFZZ	19207	7057355	WASHER,SPRING TENSI	1
3	PAFZZ	19207	11643071	PAD,CUSHIONING	1
4	PFFZZ	19207	11643073	WASHER,FLAT	1
5	PAFZZ	19207	11643070	SPRING,HELICAL,TORS	1
6	PAFZZ	19207	11643069	WHEEL,LATCH,DRIVERS	1
7	PAFZZ	88044	AN960-616L	WASHER,FLAT .390 ID,.625 OD,.032 THK	1
8	XAFZZ	19207	11643067	PLATE,DOOR (ORDER PN 11643066)	1
9	PAFZZ	80205	NAS43HT6-20	SPACER,SLEEVE	1
10	PAFZZ	96906	MS35692-17	NUT,PLAIN,SLOTTED,H 3/8-16UNC	1
11	PAFZZ	96906	MS24665-285	PIN,COTTER 3/32 DIA X 1.0 LG	1
12	PAFZZ	19207	11643072	STRAP,RETAINING	1
13	PAFZZ	96906	MS35338-44	WASHER,LOCK	2
14	PAFZZ	96906	MS90727-2	SCREW,CAP,HEXAGON H 1/4-28UNF X .438	2
END OF FIGURE					

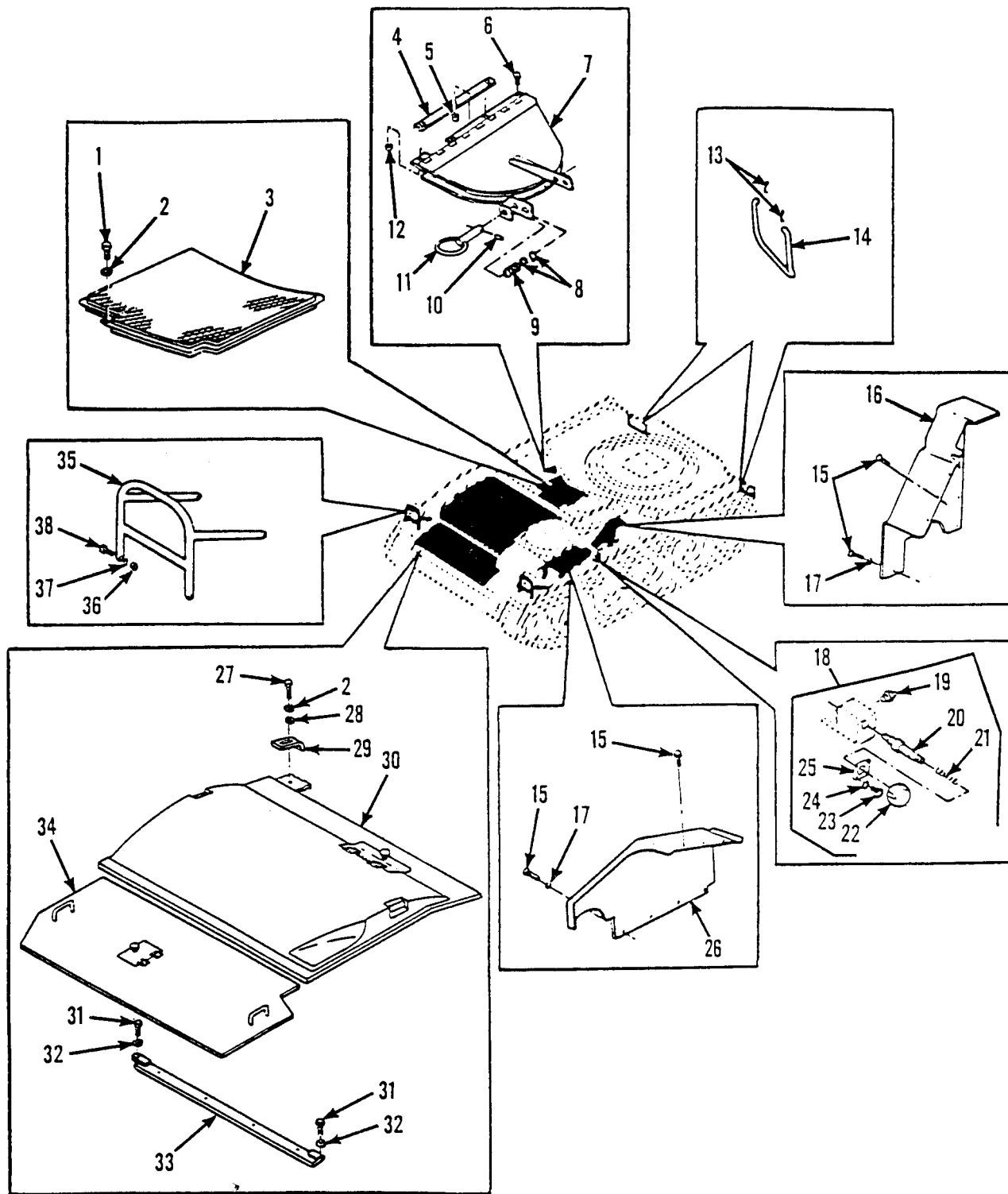

Figure 148. Hull Deck and Miscellaneous Components.

SECTION II (1)	(2)	(3)	TM9-2350-238-24P-1 (4)	(5)	(6)
ITEM NO	SMR CODE	CAGEC	PART NUMBER	DESCRIPTION AND USABLE ON CODES(UOC)	QTY
GROUP 1801					
FIG.148 HULL DECK AND MISCELLANEOUS COMPONENTS					
1	PAOZZ	96906	MS90727-58	SCREW,CAP,HEXAGON H 3/8-24UNFX .750	4
2	PAOZZ	96906	MS35338-46	WASHER,LOCK 3/8 NOM SIZE	21
3	PAOZZ	19207	11675665	GRILLE,METAL HULL FAN WELL	1
4	PAOZZ	19207	10956676	SPACER,PLATE FUEL FILLER COVER HINGE	1
5	PAOZZ	96906	MS51922-1	NUT,SELF-LOCKING,HE 1/4-20UNC	4
6	PAOZZ	96906	MS35751-15	BOLT,SQUARE NECK 1/4-20UNC X .75	4
7	PAOZZ	19207	10956677	DOOR,ACCESS FUEL FILLER	1
8	PAOZZ	96906	MS27183-12	WASHER,FLAT .344 ID,.688 OD,.065 THK	2
9	PAOZZ	96906	MS24585-291	SPRING,HELICAL,COMP	1
10	PAOZZ	96906	MS51923-53	PIN,SPRING 6/32 DIA X .625	1
11	PAOZZ	19207	10956630	PIN,RADIATOR FILLER FUEL FILLER COVER LATCH	1
12	PAOZZ	19207	10956674	SPACER,STEPPED FUEL FILLER COVER HINGE	1
13	PAOZZ	96906	MS24665-357	PIN,COTTER 1/2 DIA X 1-1/2 LG	4
14	PAOZZ	19207	10902472	LADDER,VEHICLE BOAR FENDER EXTENSION	2
15	XDOZZ	19207	10359138	STUD,TURNLOCK FASTE COWL	17
16	PAOZZ	19207	10919764	COWL,DRIVERS COMPAR AFT	1
17	PAOZZ	99251	3304586-1	WASHER,SPLIT COWL	11
18	PAOOO	19207	11675423	LATCH ASSY	1
19	PAOZZ	96906	MS15003-1	FITTING,LUBRICATION 1/8NPTE,9/32 BASE	1
20	PAOZZ	19207	11675426	PIN,SHOULDER,HEADLE CUPOLA LATCH	1
21	PAOZZ	96906	MS24585C365	SPRING,HELICAL,COMP	1
22	PAOZZ	19204	8391404	KNOB LATCH PIN	1
23	PAOZZ	96906	MS35207-245	SCREW,MACHINE NO.8-32UNF X .500	4
24	PAOZZ	96906	MS35338-42	WASHER,LOCK NO.8 NOM SIZE	4
25	PAOZZ	19207	11675427	COVER,ACCESS CUPOLA LATCH	1
26	PAOZZ	19207	10904814	COWL,DRIVERS COMPAR FORWARD	1
27	PAOZZ	96906	MS90727-63	SCREW,CAP,HEXAGON H 3/8-24UNF X 1.375	17
28	PAOZZ	96906	MS27183-14	WASHER,FLAT .406 ID,.812 OD,.065 THK	17
29	PAOZZ	19207	12322843	CLAMP,RIM CLENCHING	17
30	PAOOO	19207	10904150	LID ASSEMBLY DECK HULL ENGINE COMPARTMENT,SEE FIG. 149 FOR ASSY\ BKDN	1
31	PAOZZ	96906	MS90726-109	SCREW,CAP,HEXAGON H 1/2-20UNF X 1.00	2
32	PAOZZ	96906	MS35338-48	WASHER,LOCK 1/2 NOM SIZE	2
33	PBOZZ	19207	10934642	BEAM,FLOOR SUPPORT ENGINE AND TRANSMISSION SUPPORT	1
34	PBOFF	19207	10904116	COVER,ACCESS ASSEMBLY,HULL XMSN COMPARTMENT,SEE FIG. 150 ASSY BKDN	1

SECTION II			TM9-2350-238-24P-1		
(1)	(2)	(3)	(4)	(5)	(6)
ITEM NO	SMR CODE	CAGEC	PART NUMBER	DESCRIPTION AND USABLE ON CODES(UOC)	QTY
35	PBOZZ	19207	10892327	GUARD,LAMP HEADLAMP	2
36	PAOZZ	96906	MS51968-8	NUT,PLAIN,HEXAGON 3/8-24UNF	8
37	PAOZZ	96906	MS35338-46	WASHER,LOCK	8
38	PAOZZ	96906	MS90727-62	SCREW,CAP,HEXAGON H 3/8-24UNF X 1.250	8

END OF FIGURE

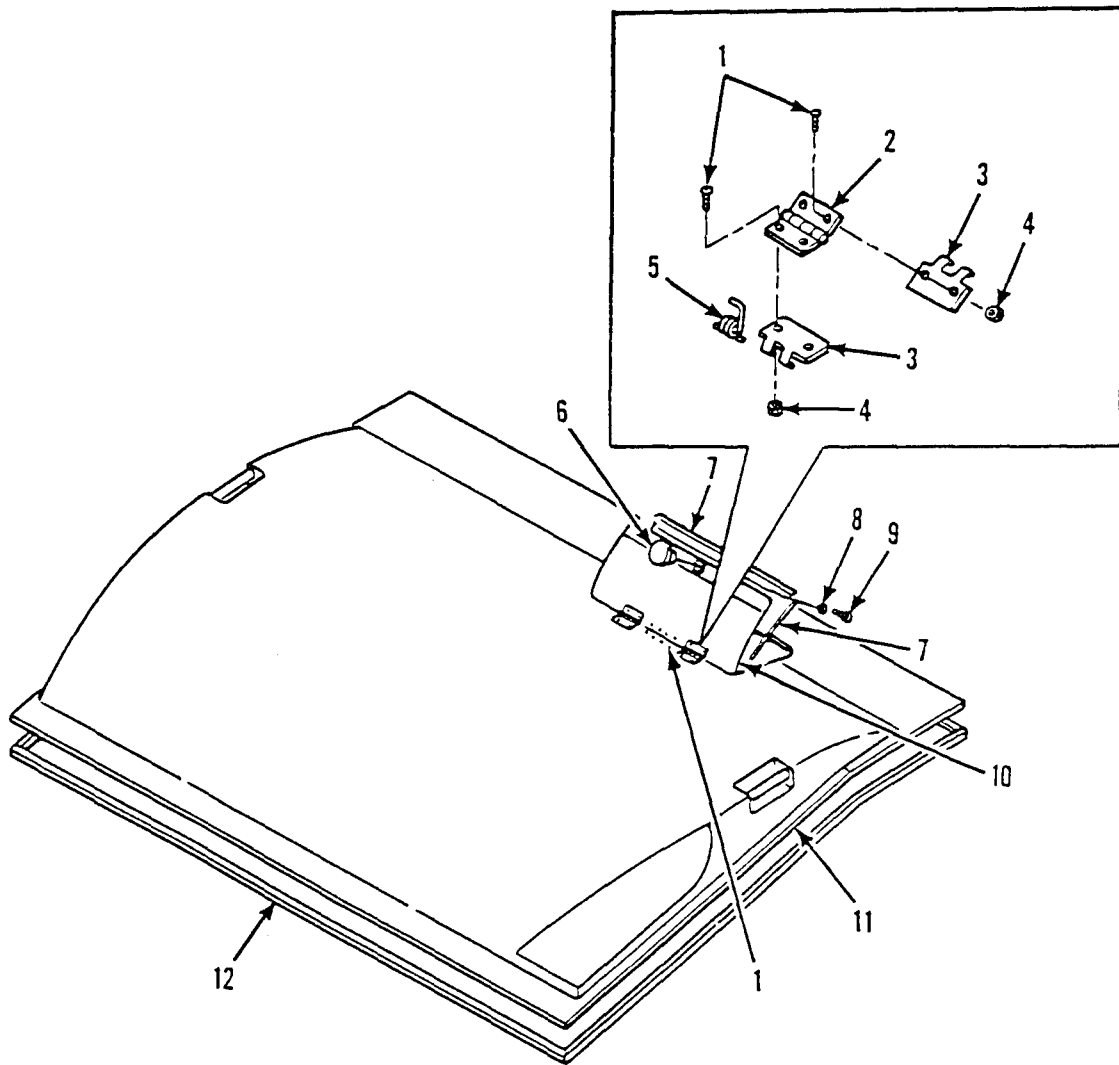

Figure 149. Hull Engine Compartment Deck Assembly Lid 10904150.

SECTION II			TM9-2350-238-24P-1		
(1)	(2)	(3)	(4)	(5)	(6)
ITEM NO	SMR CODE	CAGEC	PART NUMBER	DESCRIPTION AND USABLE ON CODES(UOC)	QTY
GROUP 1801					
FIG.149 HULL ENGINE COMPARTMENT DECK]					
ASSEMBLY LID 10904150					
1	PAOZZ	96906	MS35207-265	SCREW,MACHINE NO.10-32UNF X .750	16
2	PAOZZ	19207	10904270	HINGE,BUTT	2
3	PAOZZ	19204	10904161	RETAINER,SPRING	8
4	PAOZZ	96906	MS21044N3	NUT,SELF-LOCKING,HE NO.10-32UNJF	16
5	PAOZZ	19204	10904160	SPRIG,HELICAL,TORS	4
6	PAOZZ	19207	10904257	HAND HOLD,DOOR,DECK	1
7	MOOZZ	19207	10904268-1.	RUBBER STRIP MFD FROM NSN5325-00-164-2087	V
8	PAOZZ	96906	MS35338-44	WASHER,LOCK 1/4 NOM SIZE	1
9	PAOZZ	96906	MS90725-3	SCREW,CAP,HEXAGON H 1/4-20UNC X .500	1
10	PAOZZ	19207	10904256	DOOR,ACCESS	1
11	XAOZZ	19207	10904151.	DECK,ENGINE COMPART (ORDER PN 10904150)	1
12	PAOZZ	19207	10904260-1	RUBBER STRIP	V
END OF FIGURE					

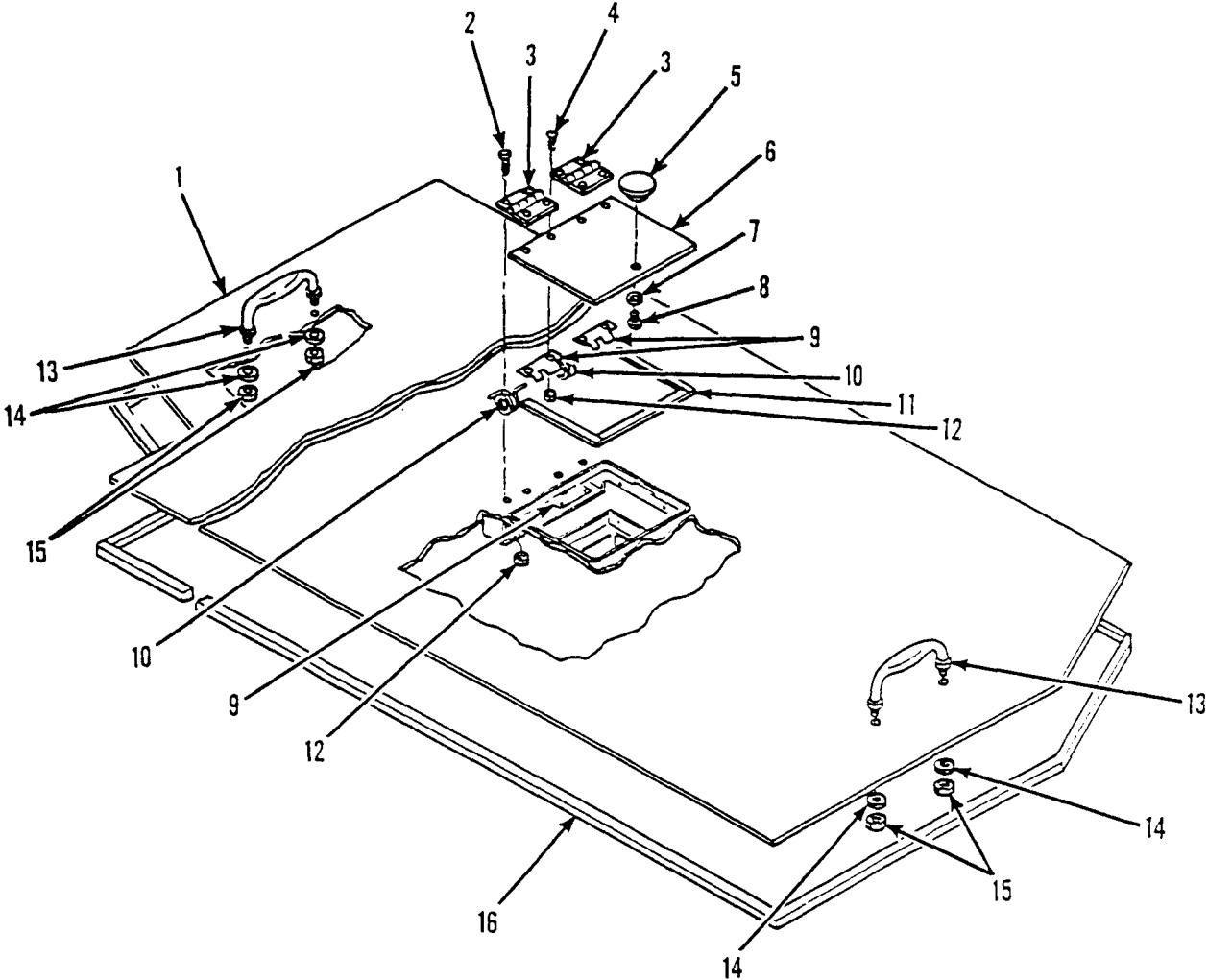

Figure 150. Hull Transmission Compartment Assembly Access Cover 10904116.

SECTION II			TM9-2350-238-24P-1		
(1)	(2)	(3)	(4)	(5)	(6)
ITEM NO	SMR CODE	CAGEC	PART NUMBER	DESCRIPTION AND USABLE ON CODES(UOC)	QTY
GROUP 1801					
FIG.150 HULL TRANSMISSION					
COMPARTMENT ASSEMBLY ACCESS					
COVER					
1	XAOZZ	19207	10902864.	DECK LID ASSEMBLY,T (ORDER PN 10904116)	1
2	PAOZZ	96906	MS35207-265	SCREW,MACHINE NO.10-32UNF X .750	4
3	PAOZZ	19207	10904270	HINGE,BUTT	2
4	PAOZZ	96906	MS35207-263	SCREW,MACHINE NO.10-32UNF X .500	4
5	PAOZZ	19207	10904257	HAND HOLD,DOOR,DECK DOOR PULL	1
6	PAOZZ	19207	10904258	DOOR,ACCESS	1
7	PAOZZ	96906	MS35338-44	WASHER,LOCK 1/4 NOM SIZE	1
8	PAOZZ	96906	MS90725-3	SCREW,CAP,HEXAGON H 1/4-20UNC X .500	1
9	PAOZZ	19204	10904161	RETAINER,SPRING TRANSMISSION DECK DOOR	4
10	PAOZZ	19204	10904160	SPRING,HELICAL,TORS	2
11	MOOZZ	19207	10904268-2.	RUBBER STRIP MFD FROM NSN5325-00-164-2087	V
12	PAOZZ	96906	MS21044N3	NUT,SELF-LOCKING,HE .190-32UNJF	8
13	PAOZZ	19207	10904272	HANDLE,BOW	2
14	PAOZZ	96906	MS35333-44	WASHER,LOCK 1/2 NOM SIZE	4
15	PAOZZ	96906	MS51968-14	NUT,PLAIN,HEXAGON 1/2-20UNF	4
16	MOOZZ	19207	10904260-2	RUBBER STRIP MFD FROM NSN5325-00-164-2087	V

END OF FIGURE

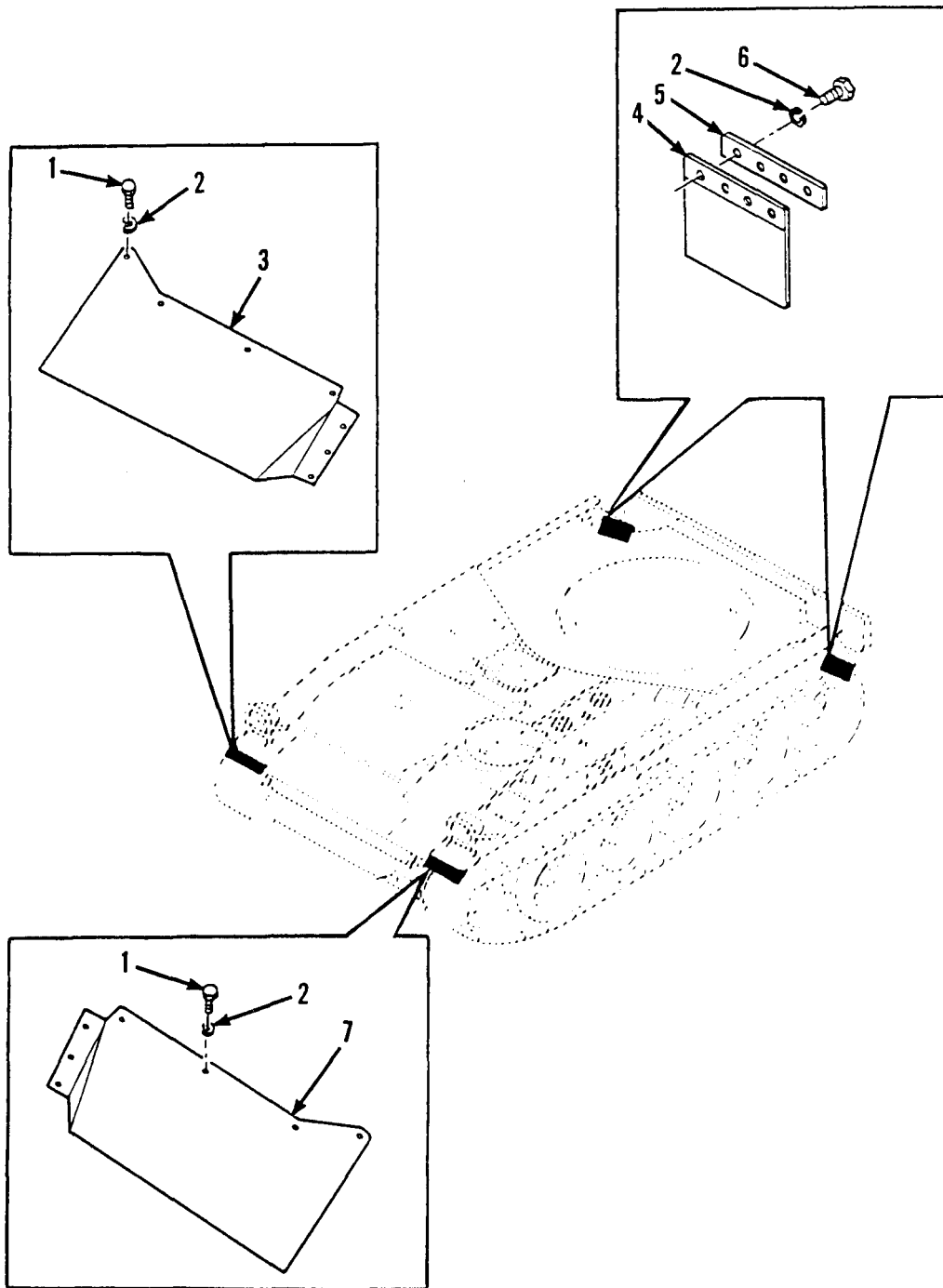

Figure 151. Mud Guards, Fender Extensions, and Attaching Parts.

SECTION II			TM9-2350-238-24P-1		
(1)	(2)	(3)	(4)	(5)	(6)
ITEM NO	SMR CODE	CAGEC	PART NUMBER	DESCRIPTION AND USABLE ON CODES(UOC)	QTY
GROUP 1802					
FIG.151 MUD GUARDS,FENDER EXTENSIONS,AND ATTACHING PARTS					
1	PAOZZ	96906	MS90727-56	SCREW,CAP,HEXGON H 3/8-24UNF X .562	14
2	PAOZZ	96906	MS35338-46	WASHER,LOCK 3/8 NOM SIZE	22
3	PBOZZ	19207	10934546-2	PLATE ASSEMBLY,FRON RIGHT FRONT FENDER	1
4	PAOZZ	19207	10904412	GUARD,SPLASH,VEHICU REAR FENDER	2
5	PAOZZ	19207	10904411	STRIP,METAL MUD GUARD	2
6	PAOZZ	96906	MS90726-60	SCREW,CAP,HEXAGON H 3/8-24UNF X 1.000	8
7	PBOZZ	19207	10934546-1	EXTENSION, FRONT FE LEFT FRONT FENDER	1

END OF FIGURE

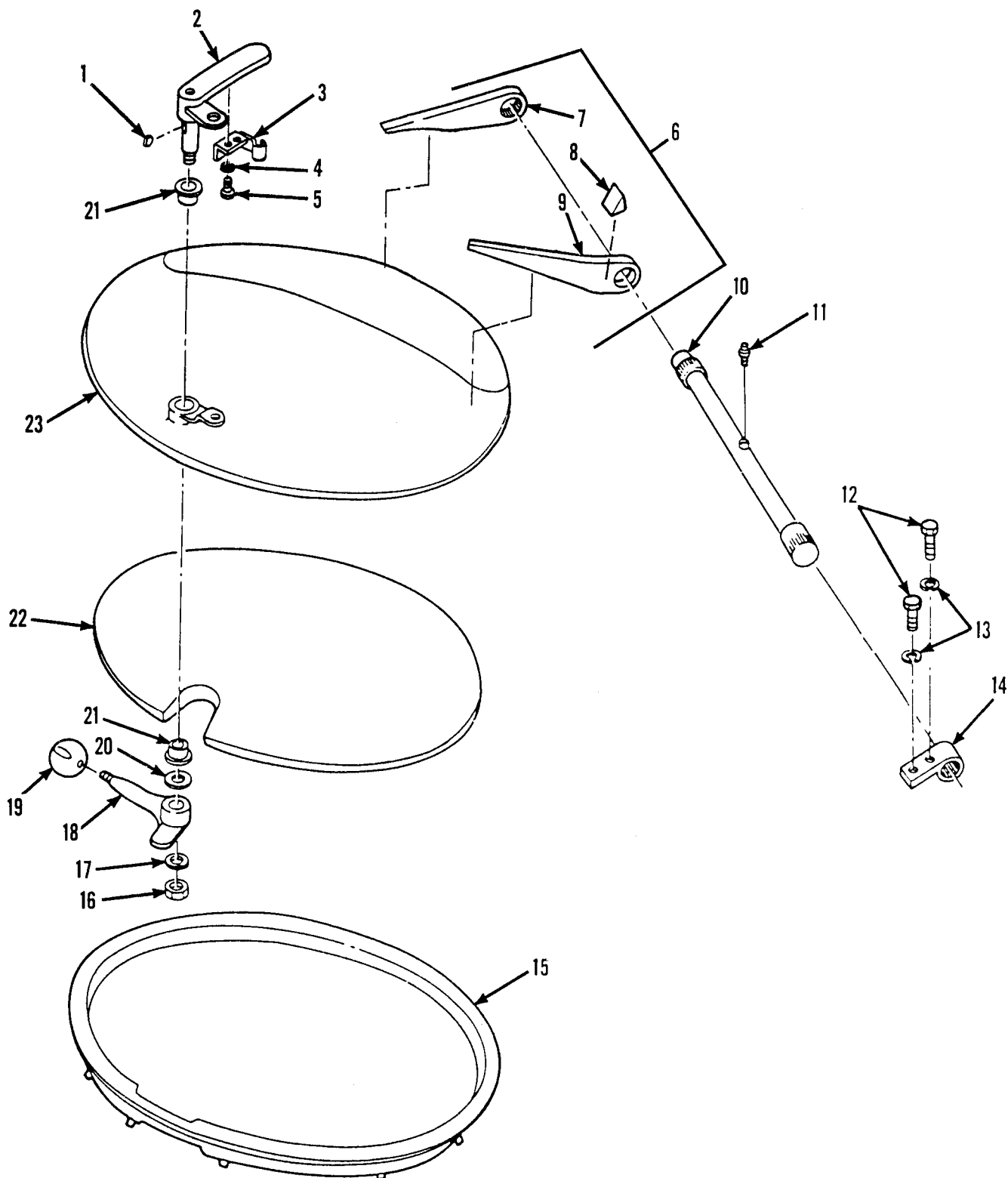

Figure 152. Driver's Hatch Cover.

SECTION II			TM9-2350-238-24P-1		
(1)	(2)	(3)	(4)	(5)	(6)
ITEM NO	SMR CODE	CAGEC	PART NUMBER	DESCRIPTION AND USABLE ON CODES(UOC)	QTY
GROUP 1803					
FIG.152 DRIVER'S HATCH COVER					
1	PAOZZ	96906	MS35756-6	KEY,WOODRUFF 5/32 X 5/8 NOM SIZE	1
2	PAOZZ	19204	10901412	HANDLE,DOOR CUPOLA OUTER	1
3	PAOZZ	19207	10956659	CLIP,SPRING TENSION	1
4	PAOZZ	96906	MS35338-43	WASHER,LOCK NO.10 NOM SIZE	2
5	PAOZZ	96906	MS35207-264	SCREW,MACHINE NO.10-32UNF X .625	2
6	PAFFF	19207	5704878	PARTS KIT,VEHICULAR CUPOLA COVER	1
7	PAFZZ	19207	10901910	ARM,INNER	1
8	PAFZZ	19207	11675424	STRIKE	1
9	PAFZZ	19207	10901909	ARM,OUTER	1
10	PAFZZ	19207	12254130	TORSION BAR,HINGE CUPOLA,DRIVER'S	1
11	PAOZZ	96906	MS15002-1	FITTING,LUBRICATION 1/4-28UNF, STRAIGHT	1
12	PAOZZ	96906	MS90726-113	SCREW,CAP,HEXAGON H 1/2-20UNF X 1.500	2
13	PAOZZ	96906	MS35338-48	WASHER,LOCK 1/2 NOM SIZE	2
14	PAOZZ	19200	10901907	ANCHOR,CUPOLA SPRIN	1
15	PAOZZ	19207	10956673	PAD,CUSHIONING DRIVER'S CUPOLA RING	1
16	PAOZA	96906	MS20500-820	NUT,SELF-LOCKING,HE 1/2-20UNJF	1
17	PAOZZ	96906	MS27183-18	WASHER,FLAT .531 ID,1.062 OD,.095 THK	1
18	PAOZZ	19204	10901398	HANDLE,DOOR CUPOLA COVER,INNER	1
19	PAOZZ	19204	8391404	KNOB CUPOLA COVER INNER HANDLE	1
20	PAOZZ	43999	2W1-48-36-63	WASHER,FLAT 0.752 ID,1.125 OPD,.062 THK	V
21	PAOZZ	19204	10901432	BEARING,SLEEVE CUPOLA COVER HANDLE	2
22	PAOZZ	19207	10901282	PAD,CUSHIONING CUPOLA LID	1
23	PAFZZ	19207	12355086	DOOR,HATCH,VEHICLE	1

END OF FIGURE

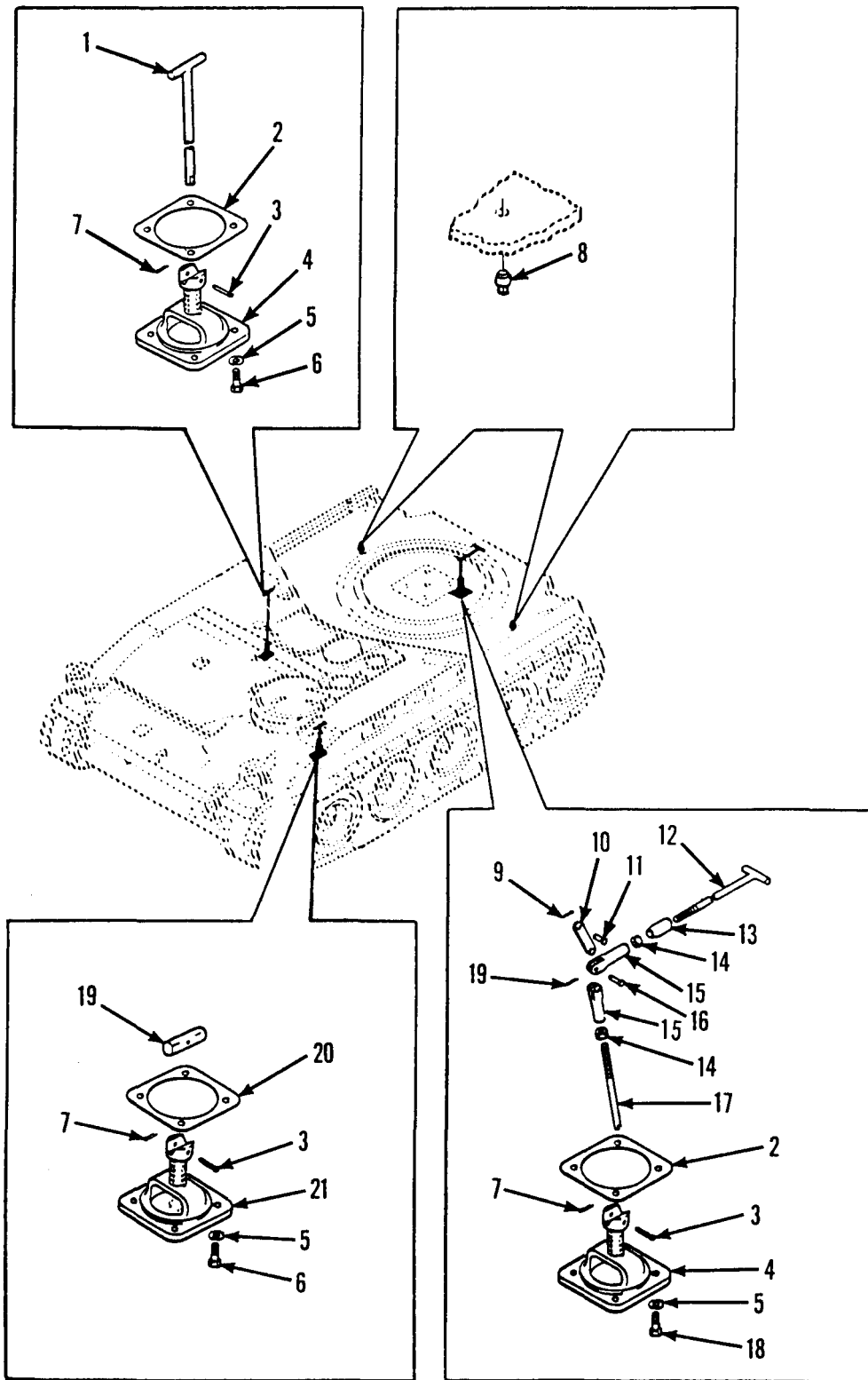

Figure 153. Hull Drain Plugs, Valves, and Related Parts.

SECTION II			TM9-2350-238-24P-1		
(1)	(2)	(3)	(4)	(5)	(6)
ITEM NO	SMR CODE	CAGEC	PART NUMBER	DESCRIPTION AND USABLE ON CODES(UOC)	QTY
GROUP 1804					
FIG.153 HULL DRAIN PLUGS,VALVES,AND RELATED PARTS					
1	PAOZZ	19207	10904388	HANDLE,DOOR ENGINE COMPARTMENT DRAIN VALVE	1
2	PAOZZ	19207	10902609	GASKET	2
3	PAOZZ	96906	MS20392-1C45	PIN,STRAIGHT,HEADED 1/8 DIA,1.406 GRIP	3
4	PAOZZ	96906	MS51345-2	VALVE ASSY,POPPET	2
5	PAOZZ	96906	MS35338-46	WASHER,LOCK 3/8 NOM SIZE	12
6	PAOZZ	96906	MS51096-59	SCREW,CAP,HEXAGON H 3/8-24UNF X .875	8
7	PAOZZ	96906	MS24665-151	PIN,COTTER 1/16 DIA X 1/2 LG	3
8	PAOZZ	96906	MS20913-6S	PLUG,PIPE 3/8NPT,HULL DRAIN	2
9	PAOZZ	96906	MS24665-283	PIN,COTTER 3/32 DIA X 3/4 LG	2
10	PAOZZ	19207	10902607	CONNECTING LINK,RIG REAR DRAIN VALVE	1
11	PAOZZ	96906	MS20392-5C15	PIN,STRAIGHT,HEADED 3/8 DIA, .469 GRIP	1
12	PAOZZ	19207	10902610	HANDLE,DRAIN VALVE REAR	1
13	PAOZZ	19207	10934538	PLUG,DRAIN VALVE HA HANDLE	1
14	PAOZZ	96906	MS51968-8	NUT,PLAIN,HEXAGON 3/8-24UNF	2
15	PAOZZ	96906	MS35812-4	CLEVIS,ROD END 3/8-24UNF X 2.50	2
16	PAOZZ	96906	MS20392-5C37	PIN,STRAIGHT,HEADED 3/8 DIA,1.156 GRIP	1
17	PAOZZ	19207	10902605	ROD,DRAIN VALVE REAR	1
18	PAOZZ	96906	MS90727-58	SCREW,CAP,HEXAGON H 3/8-24UNF X .750	4
19	PBOZZ	19207	10908389	LEVER,MANUAL CONTRO DRIVER'S COMPARTMENT DRAIN VALVE	1
20	PAOZZ	19207	12290123	GASKET	1
21	PAOZZ	19207	8724469	VALVE ASSEMBLY,POPP	1

END OF FIGURE

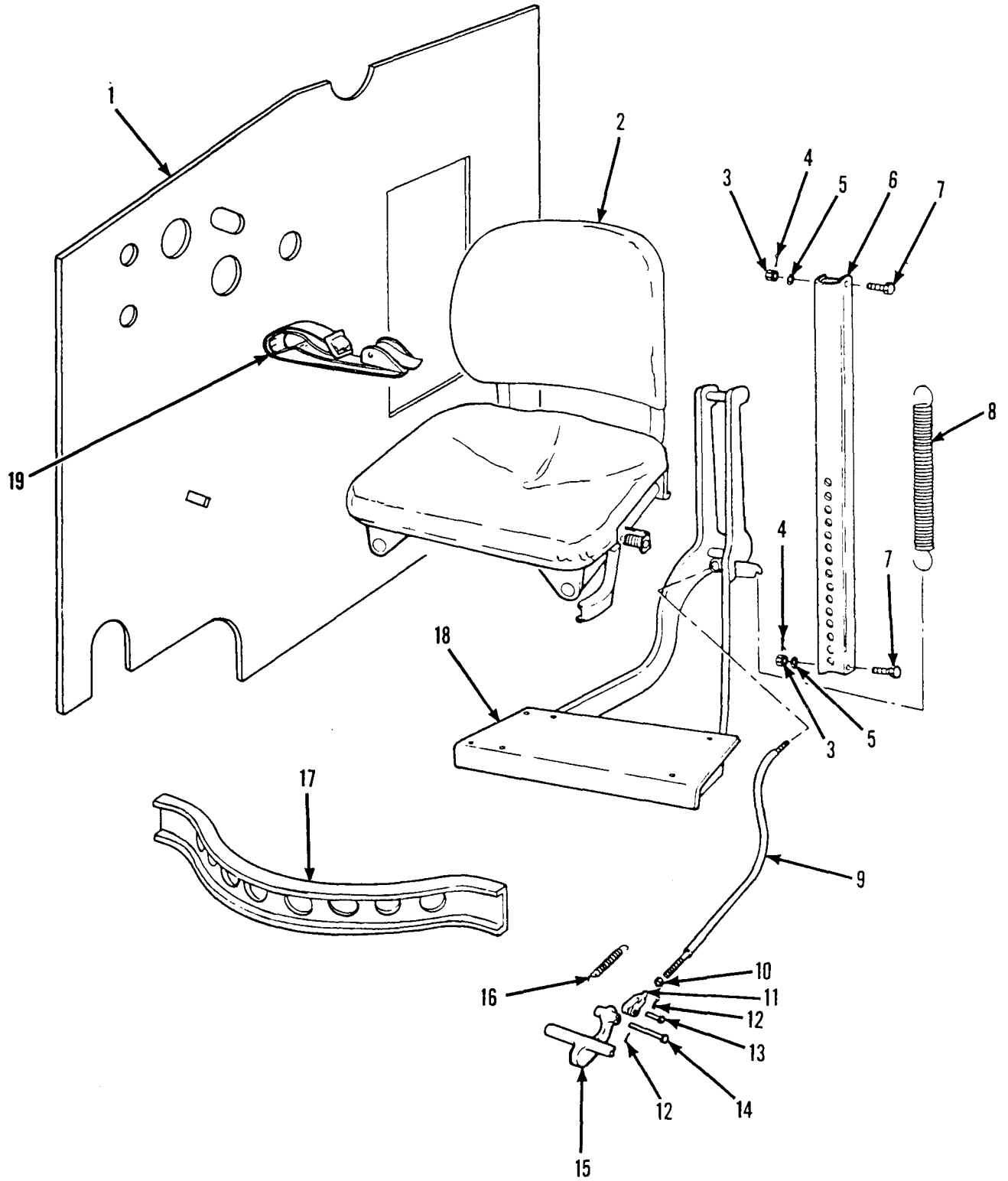

Figure 154. Driver's Seat and Associated Parts.

SECTION II			TM9-2350-238-24P-1		
(1)	(2)	(3)	(4)	(5)	(6)
ITEM NO	SMR CODE	CAGEC	PART NUMBER	DESCRIPTION AND USABLE ON CODES(UOC)	QTY
GROUP 1806					
FIG.154 DRIVER'S SEAT AND ASSOCIATED PARTS					
1	PAOZZ	19207	11643099	PAD,CUSHIONING DRIVER'S COMPARTMENT	1
2	PAOOO	19207	10901351	SEAT,VEHICULAR SEE FIG. 155 FOR ASSY BKDN	1
3	PAOZZ	96906	MS35692-37	NUT,PLAIN,SLOTTED,H 1/2-20UNF	2
4	PAOZZ	96906	MS24665-287	PIN,COTTER 3/32 DIA X 1-1/4 LG	2
5	PAOZZ	96906	MS27183-18	WASHER,FLAT .531 ID,1.062 OD,.095 THK	2
6	PAOZZ	19207	10902664	SUPPORT,POST,SEAT	1
7	PAOZZ	96906	MS51106-421	SCREW,CAP,HEXAGON H 1/2-20UNF X 3.25	2
8	PAOZZ	19207	10902663	SPRING,HELICAL,EXTE DRIVER'S SEAT SUSPENSION	1
9	PAOZZ	19207	11643315	ROD,SEAT,ADJUSTING	1
10	PAOZZ	96906	MS35691-5	NUT,PLAIN,HEXAGON 1/4-28UNF	1
11	PAOZZ	96906	MS35812-2	CLEVIS,ROD END 1/4-28UNF X 2.00	1
12	PAOZZ	96906	MS24665-132	PIN,COTTER 1/16 DIA X 1/2 LG	2
13	PAOZZ	96906	MS35810-2	PIN STRAIGHT HEADED 1/4 DIA,.766 GRIP LG	1
14	PAOZZ	96906	MS20392-3C61	PIN,STRAIGHT,HEADED 1/4 DIA,1.906 GRIP	1
15	PAOZZ	19207	12253912	HANDLE,RELEASE DRIV	1
16	PAOZZ	19207	10902660	SPRING,HELICAL,EXTE SEAT CONTROL HANDLE RETURN	1
17	PAOZZ	19207	10901916	PAD,CUSHIONING DRIVER'S INSTRUMENTS	1
18	PAOZZ	19207	10902666	SUPPORT,SEAT,VEHICU	1
19	PAOZZ	19207	8740941	BELT,VEHICULAR SAFE	1

END OF FIGURE

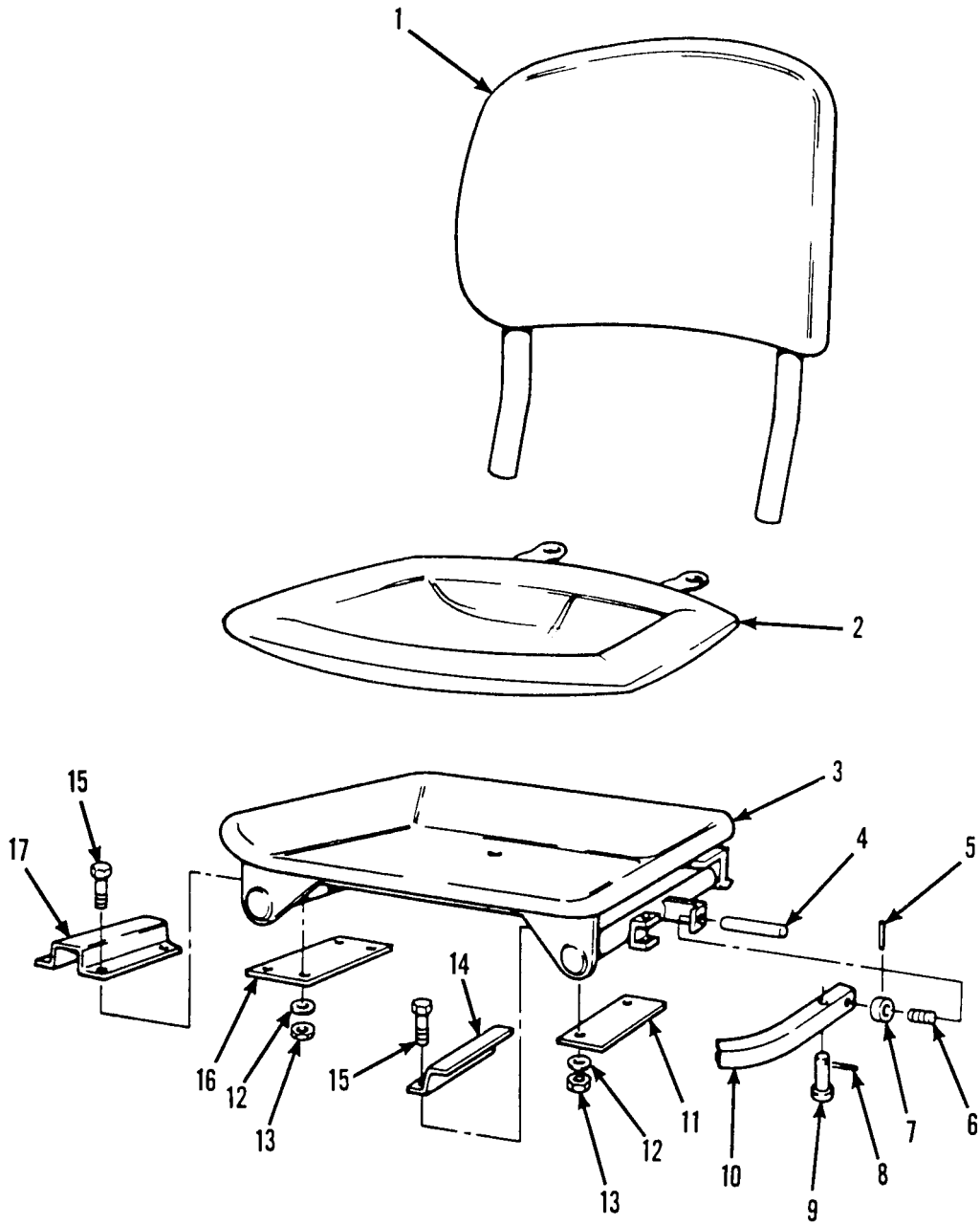

Figure 155. Vehicular Seat 10901351.

SECTION II			TM9-2350-238-24P-1		
(1)	(2)	(3)	(4)	(5)	(6)
ITEM NO	SMR CODE	CAGEC	PART NUMBER	DESCRIPTION AND USABLE ON CODES(UOC)	QTY
GROUP 1806					
FIG.155 VEHICULAR SEAT 10901351					
1	PAOZZ	19204	10908528	CUSHION,SEAT BACK,V	1
2	PAOZZ	19204	5600947	CUSHION,SEAT,VEHICU	1
3	PAOZZ	19207	5600950	SEAT,VEHICULAR	1
4	PAOZZ	19207	5381404	PIN,STRAIGHT,HEADLE 3/8 DIA X 3.0	1
5	PAOZZ	19207	5381406	PIN,STRAIGHT,HEADLE .187 DIA X .50	1
6	PAOZZ	19204	5246247	SPRING,HELICAL,COMP	1
7	PAOZZ	19204	5246223	COLLAR,SHAFT	1
8	PAOZZ	96906	MS24665-283	PIN,COTTER 3/32 DIA X 3/4 LG	1
9	PAOZZ	19204	5381405	PIN,STRAIGHT,HEADED 1/16 DIA,1.50 GRIP LG	1
10	PAOZZ	19204	5381403	LEVER,LOCK-RELEASE	1
11	PAOZZ	19207	5381398	PLATE,LEFT BEARING	1
12	PAOZZ	96906	MS35333-40	WASHER,LOCK 1/4 NOM SIZE	6
13	PAOZZ	96906	MS51967-2	NUT,PLAIN,HEXAGON	6
14	PAOZZ	19207	6209961	BRACKET,DOUBLE ANGL	1
15	PAOZZ	96906	MS90725-6	SCREW,CAP,HEXAGON H 1/4-20UNC X .750	6
16	PAOZZ	19207	5381397	PLATE,RIGHT BEARING	1
17	PAOZZ	19207	6209960	STRAP,RETAINING	1

END OF FIGURE

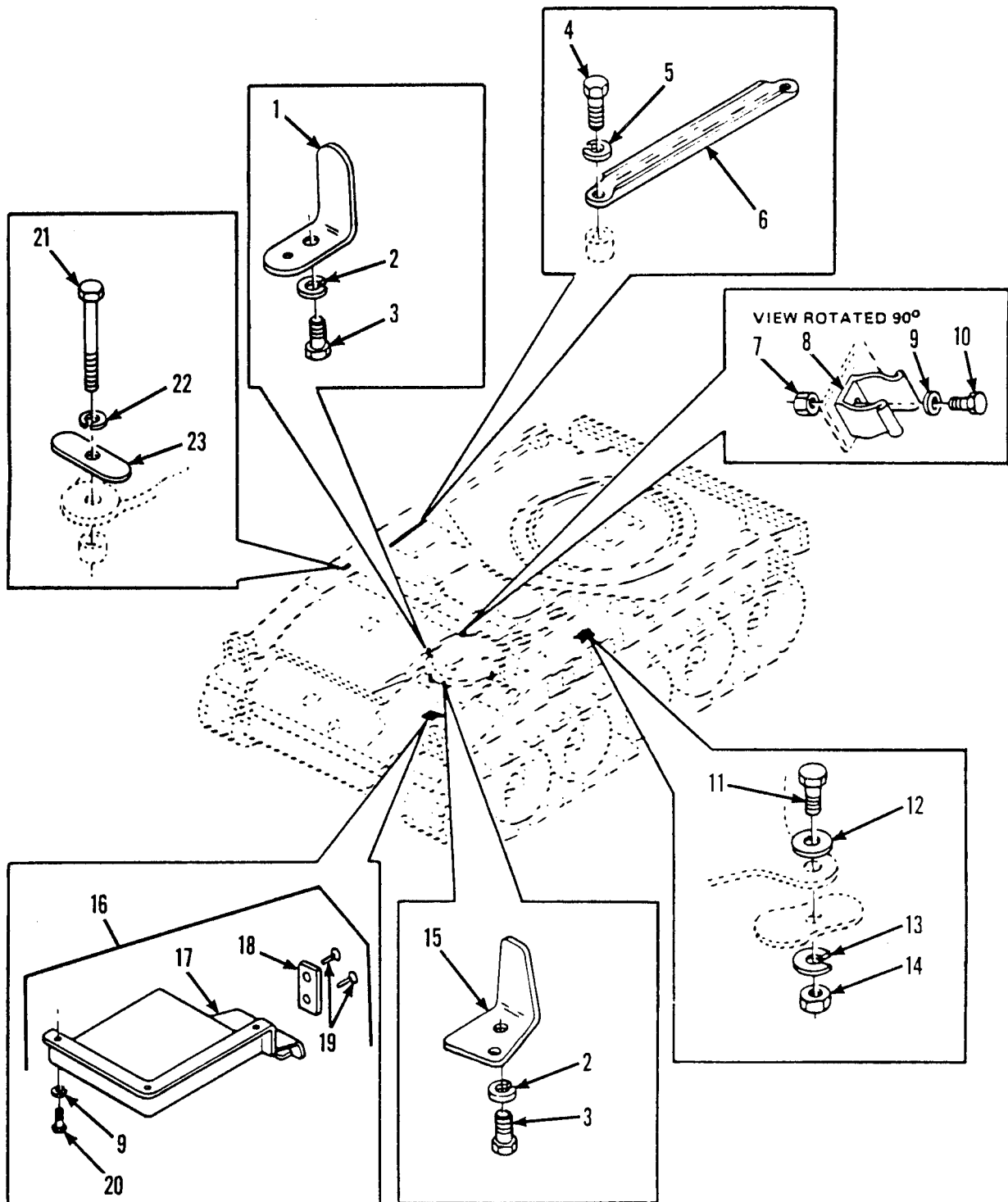

Figure 156. Hull Stowage Clamps, Retainers, and Associated Parts.

SECTION II			TM9-2350-238-24P-1		
(1)	(2)	(3)	(4)	(5)	(6)
ITEM NO	SMR CODE	CAGEC	PART NUMBER	DESCRIPTION AND USABLE ON CODES(UOC)	QTY
GROUP 1808					
FIG.156 HULL STOWAGE CLAMP, RETAINERS,AND ASSOCIATED PARTS					
1	PAOZZ	19207	10904184	BRACKET,ANGLE DRIVER'S PERISCOPE, OUTSIDE	2
2	PAOZZ	96906	MS35333-42	WASHER,LOCK 3/8 NOM SIZE	4
3	PAOZZ	96906	MS90726-67	SCREW,CAP,HEXAGON H 3/8-24UNF X 2.250	4
4	PAOZZ	96906	MS90726-115	SCREW,CAP,HEXAGON H 1/2-20UNF X 2.00	2
5	PAOZZ	96906	MS35338-48	WASHER,LOCK 1/2 NOM SIZE	2
6	PBOZZ	19207	10904847	CLAMP,SPARE TRACK HULL STOWAGE	1
7	PAOZZ	96906	MS51968-2	NUT,PLAIN,HEXAGON 1/4-2UNF	1
8	PAOZZ	19207	5266186	CLIP,SPRING TENSION M14 RIFLE	1
9	PAOZZ	96906	MS35338-44	WASHER,LOCK 1/4 NOM SIZE	4
10	PAOZZ	96906	MS90726-6	SCREW,CAP,HEXAGON H 1/4-28UNF X .750	1
11	PAOZZ	96906	MS18153-63	SCREW,CAP,HEXAGON H 3/8-24UNF X 1.750	4
12	PAOZZ	96906	MS27183-14	WASHER,FLAT .406 ID,.812 OD,.065 THK	4
13	PAOZZ	96906	MS35338-46	WASHER,LOCK 3/8 NOM SIZE	4
14	PAOZZ	96906	MS51968-8	NUT,PLAIN,HEXAGON 3/8-24UNF	4
15	PAOZZ	19207	10904193	BRACKET,ANGLE DRIVRE'S PRISCOPE INSIDE	2
16	PAOOO	19207	12254040	BRACKET ASSEMBLY	1
17	XAOZZ	19207	12254041	BRACKET (ORDER P/N 12254040)	1
18	PAOZZ	19207	12254038	CONNECTING LINK,RIG	1
19	PAOZZ	96906	MS20427-5C7	RIVET,SOLID	2
20	PAOZZ	96906	MS90726-3	SCREW,CAP,HEXAGON H 1/4-28UNF X .500	3
21	PAOZZ	19207	10904911	SCREW,CAP,HEXAGON H 1-12UNF X 9.50	1
22	PAOZZ	96906	MS35338-53	WASHER,LOCK 1.0 NOM SIZE	1
23	PAOZZ	19207	10904912	PLATE,STOWAGE BOX HOLDING	1

END OF FIGURE

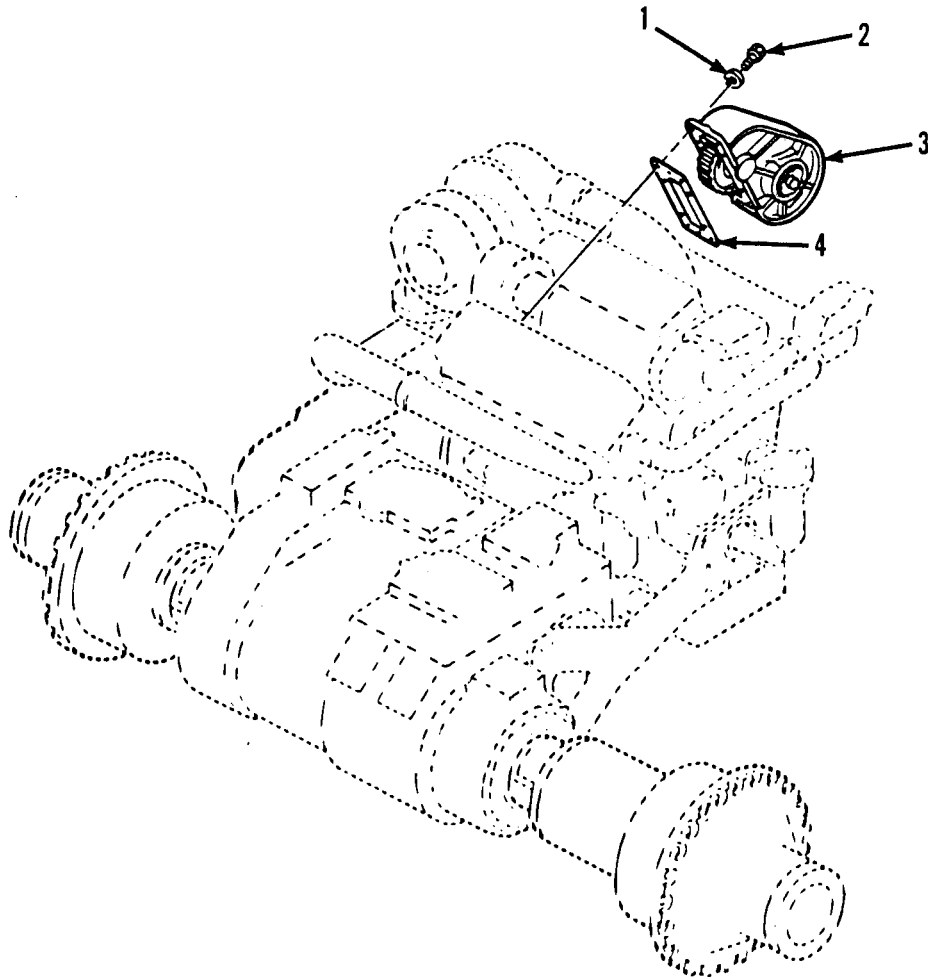

Figure 157. Power Takeoff Installation.

SECTION II			TM9-2350-238-24P-1		
(1)	(2)	(3)	(4)	(5)	(6)
ITEM NO	SMR CODE	CAGEC	PART NUMBER	DESCRIPTION AND USABLE ON CODES(UOC)	QTY
GROUP 2004					
FIG.157 POWER TAKEOFF INSTALLATION					
1	PAFZZ	96906	MS35338-46	WASHER, LOCK 3/8 NOM SIZE	8
2	PAFZZ	96906	MS90727-62	SCREW, CAP, HEXAGON H 3/8-24UNF X 1.250	8
3	PAFHH	19207	10902000-1	POWER TAKEOFF, TRANS SEE FIG.158 FOR ASSY BKDN	1
4	PAFZZ	19207	10906242	GASKET	1
END OF FIGURE					

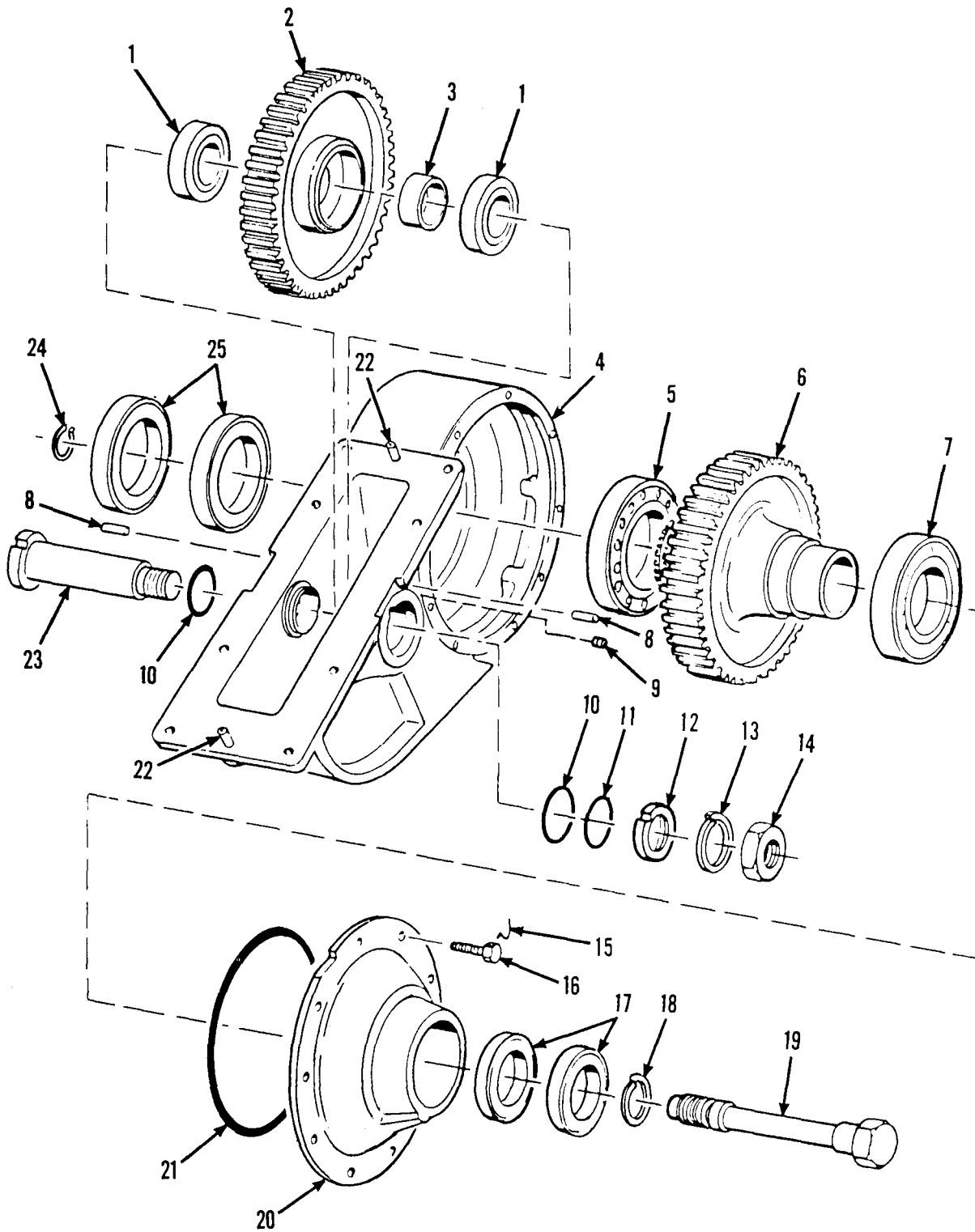

Figure 158. Transmission Power Takeoff 10902000-1.

SECTION II		TM9-2350-238-24P-1			
(1)	(2)	(3)	(4)	(5)	(6)
ITEM NO	SMR CODE	CAGEC	PART NUMBER	DESCRIPTION AND USABLE ON CODES(UOC)	QTY
GROUP 2004					
FIG.158 TRANSMISSION POWER TAKEOFF					
10902000-1					
1	PAHZZ	96906	MS19078-10	BEARING,ROLLER,CYLI	2
2	PAHZZ	19207	10902003	GEAR,SPUR	1
3	PAHZZ	19207	10901992	SPACER,SLEEVE	1
4	XAHZZ	19207	10908639-1	GEARCASE (ORDER P/N 10902000-1)	1
5	PAHZZ	21450	710160	BEARING,BALL,ANNULA	1
6	PAHZZ	19207	10902004	GEAR CLUSTER	1
7	PAHZZ	21450	713436	BEARING,BALL,ANNULA	1
8	PAHZZ	96906	MS16556-53	PIN,STRAIGHT,HEADLE	2
9	PAHZZ	81348	WW-P-471-ACABCA	PLUG,PIPE	1
10	PAHZZ	96906	MS28775-326	PACKING,PREFORMED	2
11	PCHZZ	81349	M83461/1-126	PACKING,PREFORMED	1
12	PAHZZ	19207	10901993	COLLAR,SHAFT	1
13	PAHZZ	96906	MS35338-55	WASHER,LOCK	1
14	PAHZZ	96906	MS35691-93	NUT,PLAIN,HEXAGON	1
15	MHHZZ	96906	MS20995F41	WIRE,NONMETALLIC MFD FROM 9505-00-684-4843	V
16	PAHZZ	96906	MS51095-359	SCREW,CAP,HEXAGON H	8
17	PAHZZ	96906	MS51000-142-3	SEAL,PLAIN ENCASED	2
18	PAHZZ	96906	MS35338-53	WASHER,LOCK	1
19	PAHZZ	19207	10956626	BOLT,EXTERNALLY REL	1
20	XAHZZ	19207	10902005	COVER,GEAR CASE (ORDER P/N 10902000-1)	1
21	PAHZZ	96906	MS29513-269	PACKING,PREFORMED	1
22	PAHZZ	96906	MS9164-330	PIN,STRAIGHT,HEADLE	2
23	PAHZZ	19207	10901996	BOLT,SHOULDER	1
24	PAHZZ	96906	MS16624-1098	RING,RETAINING	1
25	PAHZZ	96906	MS51000-151-3	SEAL,PLAIN ENCASED	2

END OF FIGURE

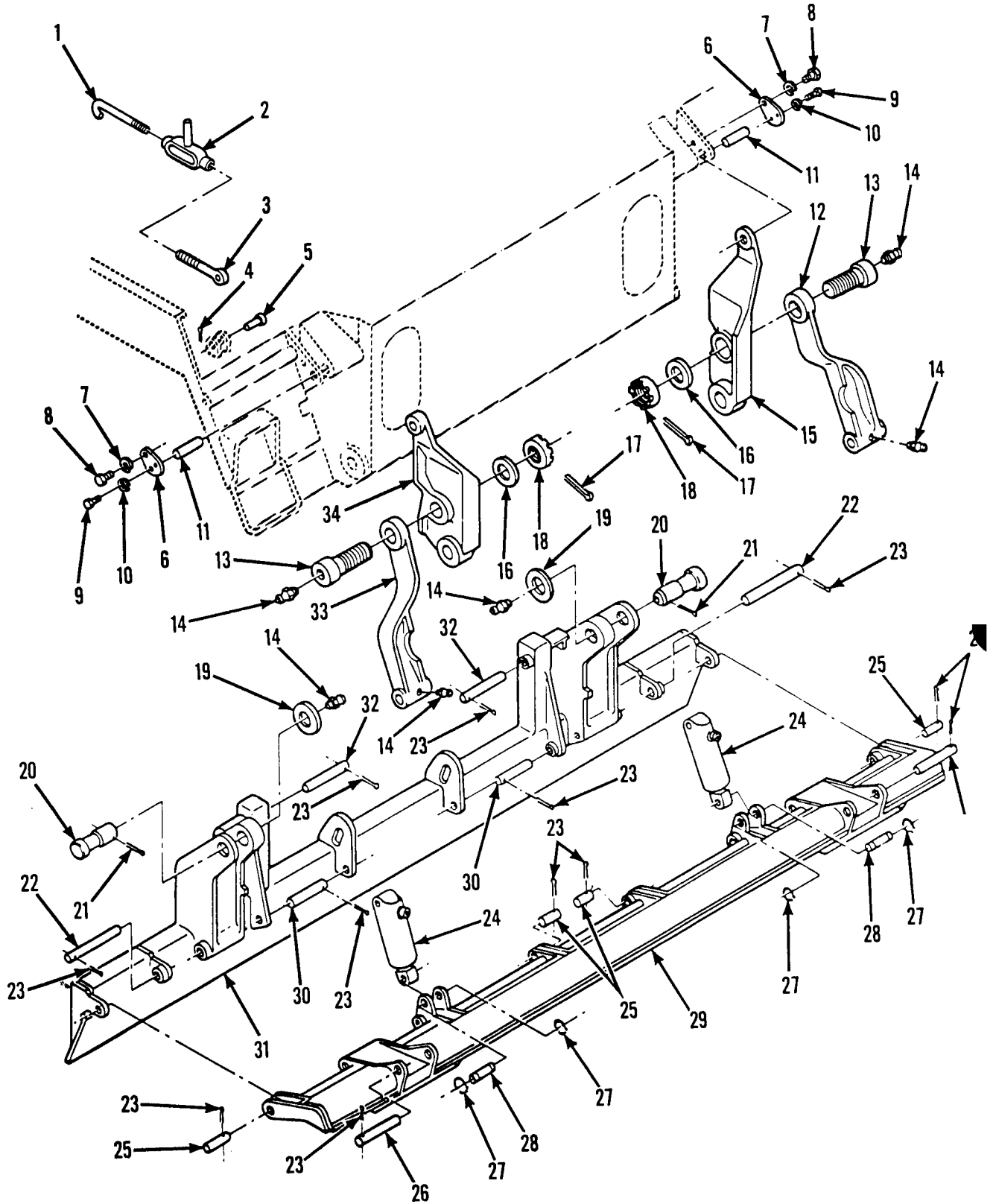

Figure 159. Spade and Related Parts.

SECTION II (1)	(2)	(3)	TM9-2350-238-24P-1 (4)	(5)	(6)
ITEM NO	SMR CODE	CAGEC	PART NUMBER	DESCRIPTION AND USABLE ON CODES(UOC)	QTY
GROUP 2005					
FIG.159 SPADE AND RELATED PARTS					
1	PBOZZ	19207	10904903	BOLT,HOOK SPADE TRAVEL LOCK ASSEMBLY	1
2	PAOZZ	19207	10904899	TURNBUCKLE BODY SPADE TRAVEL LOCK	1
3	PAOZZ	19207	10904901	BOLT,EYE SPADE TRAVEL LOCK TURNBUCKLE	1
4	PAOZZ	96906	MS24665-423	PIN,COTTER 5/32 DIA X 1-1/2 LG	1
5	PAOZZ	96906	MS35810-9	PIN,STRAIGHT,HEADED 7/8 DIA,1.969 GRIP LG	1
6	PAOZZ	19207	10892479	KEEPER,SPADE CYLID MOLDBOARD BEAM TO HULL PIN	2
7	PAOZZ	96906	MS35338-48	WASHER,LOCK 1/2 NOM SIZE	2
8	PAOZZ	96906	MS90725-109	SCREW,CAP,HEXAGON H 1/2-13UNC X 1.000	2
9	PAOZZ	96906	MS90727-58	SCREW,CAP,HEXAGON H 3/8-24UNF X .750	4
10	PAOZZ	96906	MS35338-46	WASHER,LOCK 3/8 NOM SIZE	4
11	PAOZZ	19207	10892477	PIN,SPADE CYLINDER HINGE,SPADE MOLDBOARD BEAM TO HULL	2
12	PFOZZ	19207	10904781-2	STRUT,MOLDBOARD SPADE ASSEMBLY	1
13	PAOZZ	19207	10892476	PIN,SPADE HINGE	2
14	PAOZZ	96906	MS15003-1	FITTING,LUBRICATION 1/8NPTF,9/32 BASE	6
15	PFOZZ	19207	10909022	LEVER,REMOTE CONTRO SPADE HINGE, RIGHT	1
16	PAOZZ	19207	10898202	WASHER,FLAT STRUTS TO BEAM HINGE PIN	2
17	PAOZZ	96906	MS24665-772	PIN,COTTER 3/8 DIA X 5.0 LG	2
18	PAOZZ	19207	10891573	NUT,PLAIN,ROUND SPADE HINGE PIN	2
19	PAOZZ	88044	AN960-4016	SPACER,RING 2.515 ID,3.250 OD,.090 THK	20
20	PAOZZ	19207	10904763	PIN,GROOVED,HEADED BEAM TO MOLDBOARD	2
21	PAOZZ	96906	MS24665-753	PIN,COTTER 3/8 DIA X 3-1/2 LG	2
22	PAOZZ	19207	10904757	PIN,STRAIGHT,HEADLE INNER MOLDBOARD	2
23	PAOZZ	96906	MS24665-752	PIN,COTTER 3/8 DIA X 3.0 LG	12
24	PAOFF	19207	10904921	CYLINDER ASSEMBLY,A HYDRAULIC,SEE FIG.160 FOR ASSY BKDN	2
25	PAOZZ	19207	10904754	PIN,STRAIGHT,HEADLE CENTER MOLDBOARD (2),OUTER MOLDBOARD (2)	4
26	PAOZZ	19207	10904756	PIN,STRAIGHT,HEADLE SPACE HINGE	2
27	PAOZZ	96906	MS16624-1112	RING,RETAINING 1.041 ID	4
28	PAOZZ	19207	10904749	PIN,GROOVED,HEADLES LOWER	2
29	PFOZZ	19207	10904743	MOLDBOARD,SPADE	1
30	PAOZZ	19207	10904755	PIN,STRAIGHT,HEADLE CENTER MOLDBOARD	2
31	PFOZZ	19207	10904870	MOLDBOARD, SPADE, G	1
32	PAOZZ	19207	10904748	PIN,STRAIGHT,HEADLE UPPER	2
33	PFOZZ	19207	10904781-1	BRACKET,VEHICULAR C SPADE ASSEMBLY	1
34	PBOZZ	19207	10909023	LEVER,SPADE HINGE, LEFT	1

END OF FIGURE

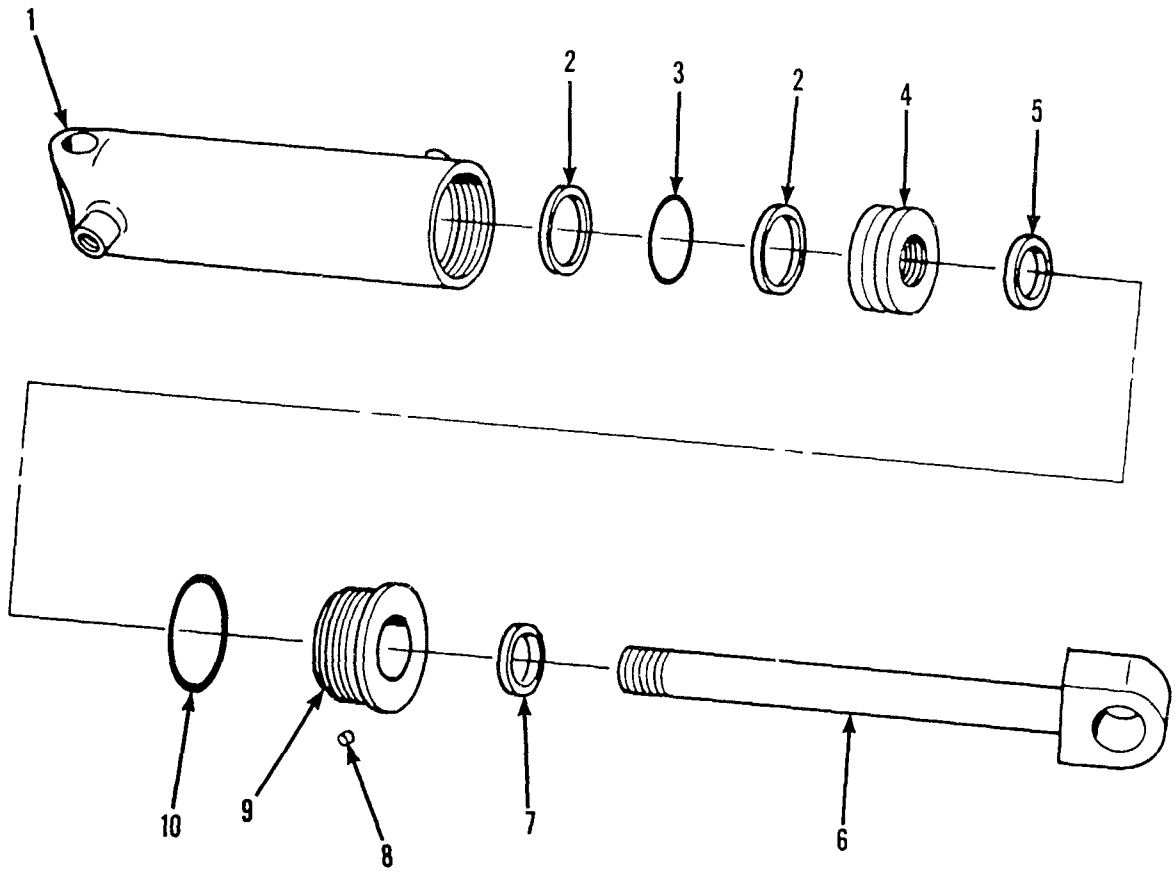

Figure 160. Hydraulic Cylinder Assembly 10904921.

SECTION II			TM9-2350-238-24P-1		
(1)	(2)	(3)	(4)	(5)	(6)
ITEM NO	SMR CODE	CAGEC	PART NUMBER	DESCRIPTION AND USABLE ON CODES(UOC)	QTY
GROUP 2005					
FIG.160 HYDRAULIC CYLINDER ASSEMBLY					
10904921					
1	XAFZZ	19207	10904919	CYLINDER (ORDER PN 10904921)	1
2	KFFZZ	96906	MS35803-332	GASKET RETAINER PART OF KIT P/N 5702989	2
3	KFFZZ	96906	MS28775-332	PACKING,PREFORMED PART OF KIT P/N 5702989	1
4	XAFZZ	19207	10904916	PISTON (ORDER PN 10904921)	1
5	XDFZZ	19207	7971036	SEAL,PLAIN PISTON PART OF KIT P/N 5702989	1
6	XAFZZ	19207	10904918	ROD,PISTON (ORDER PN 10904921)	1
7	KFFZZ	21450	500033	SEAL,PLAIN ENCASED PART OF KIT P/N 5702989	1
8	KFFZZ	19207	10904910	PLUG,THREAD PART OF KIT P/N 5702989	2
9	XDFZZ	19207	10904908	PACKING NUT	1
10	KFFZZ	96906	MS28775-232	PACKING,PREFORMED PART OF KIT P/N 5702989	1

END OF FIGURE

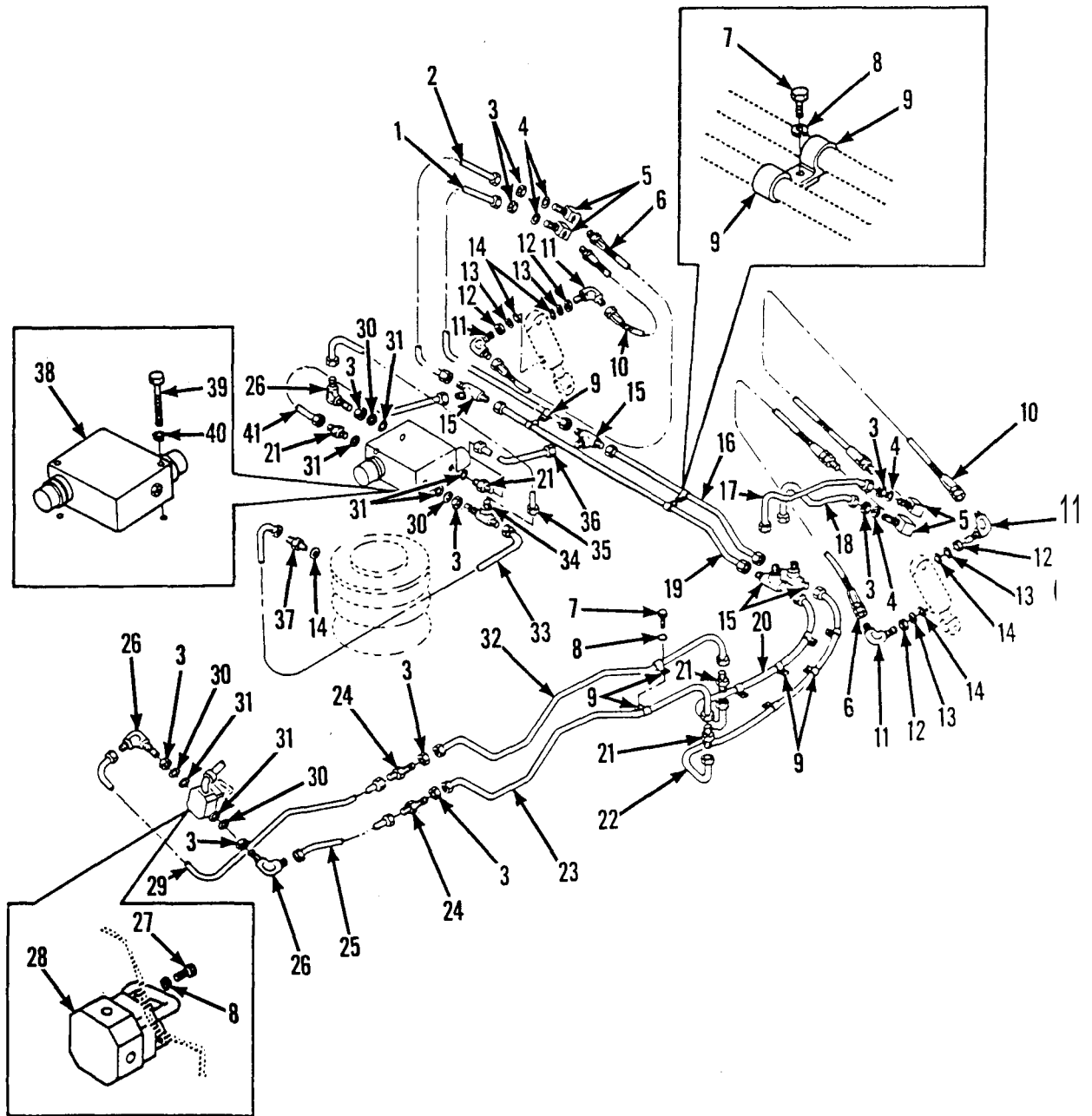

Figure 161. Spade Hydraulic Control Valves, Lines, and Fittings.

SECTION II (1)	(2)	(3)	TM9-2350-238-24P-1 (4)	(5)	(6)
ITEM NO	SMR CODE	CAGEC	PART NUMBER	DESCRIPTION AND USABLE ON CODES(UOC)	QTY
GROUP 2005					
FIG.161 SPADE HYDRAULIC CONTROL VALVES,LINES,AND FITTINGS					
1	PAOZZ	19207	10915062	TUBE ASSEMBLY,METAL RIGHT SPADE CYLINDER RAISING TEE TO HOSE ELBOW	1
2	PAOZZ	19207	10915061	TUBE ASSEMBY,METAL	1
3	PAOZZ	88044	AN6289-8	LOCKNUT,TUBE FITTIN 3/4-16UNF	10
4	PAOZZ	96906	MS28775-119	PACKING,PREFORMED .924 ID,1.13 OD	4
5	PAOZZ	19207	10914799	ELBOW,PIPE TO BOSS HOSES TO TUBES	4
6	PAOZZ	19207	10914894-40	HOSE ASSEMBLY,NONME RUBBER,SPADE CYLINDER LOWERING	2
7	PAOZZ	96906	MS90726-3	SCREW,CAP,HEXAGON H 1/4-28UNF X .500	6
8	PAOZZ	96906	MS35338-44	WASHER,LOCK 1/4 NOM SIZE	10
9	PAOZZ	96906	MS21333-102	CLAMP,LOOP .500 DIA	12
10	PAOZZ	19207	10914894-20	HOSE ASSEMBLY,NONME RUBBER,SPADE CYLINDER RAISING	2
11	PAOZZ	96906	MS21908-6	ELBOW,TUBE 3/8 TUBE OD	4
12	PAOZZ	88044	AN6289-6	LOCKNUT,TUBE FITTIN 9/16-18UNF	4
13	PAOZZ	96906	MS28773-06	RETAINER,PACKING .468 ID,.702 OD	4
14	PAOZZ	09367	MS28778-6	PACKING,PREFORMED .468 ID,.624 OD	5
15	PAOZZ	96906	MS21905-8	TEE,TUBE TO BOSS INSTRUCTION ENGINE SHUTDOWN	4
16	PAOZZ	19207	10915053	TUBE ASSEMBLY,METAL RIGHT SPADE CYLINDER RAISING TEE TO TEE	1
17	PAOZZ	19207	10956624	TUBE ASSEMBLY,METAL LEFT SPADE CYLINDER LOWERING TEE TO HOSE ASSEMBLY	1
18	PAOZZ	19207	10956623	TUBE ASSEMBLY,METAL LEFT SPADE CYLINDER RAISING TEE TO HOSE ELBOW	1
19	PAOZZ	19207	10915054	TUBE ASSEMBLY,METAL SPADE RAISING LEFT TEE TO RIGHT TEE	1
20	PAOZZ	19207	10915048	TUBE ASSEMBLY,METAL NIPPLE TO TEE	1
21	PAOZZ	96906	MS21902-8	NIPPLE,BOSS 1/2 TUBE OD	4
22	PAOZZ	19207	10915045	TUBE ASSEMBLY,METAL SPADE RAISING NIPPLE TO TEE	1
23	PAOZZ	19207	10915046	TUBE ASSEMBLY,METAL DRIVER'S BULKHEAD NIPPLE TO NIPPLE	1
24	PAOZZ	96906	MS21924-8	ADAPTER,STRAIGHT,TU FLARELESS 1/2 TUBE	2
25	PAOZZ	19207	10915047	TUBE ASSEMBLY,METAL SPADE RAISING CONTROL VALVE TO BULKHEAD NIPPLE	1
26	PAOZZ	96906	MS21908-8	ELBOW,TUBE 1/2 TUBE OD	3
27	PAOZZ	96906	MS90725-5	SCREW,CAP,HEXAGON H 1/4-20UNC X .625	4
28	PAOZZ	19207	10923530	VALVE,ROTARY,DIRECT SPADE CYLINDER	1
29	PAOZZ	19207	10915050	TUBE ASSEMBLY,METAL CONTROL VALVE TO BULKHEAD NIPPLE	1
30	PAOZZ	96906	MS28777-8	WASHER,FLAT .640 ID,.890 OD	4
31	PAOZZ	96906	MS28778-8	PACKING,PREFORMED .644 ID,.818 OD	6
32	PAOZZ	19207	10915049	TUBE ASSEMBLY,METAL DRIVER'S	1

SECTION II			TM9-2350-238-24P-1		
(1)	(2)	(3)	(4)	(5)	(6)
ITEM NO	SMR CODE	CAGEC	PART NUMBER	DESCRIPTION AND USABLE ON CODES(UOC)	QTY
33	PAOZZ	19207	10915066	BULKHEAD NIPPLE TO NIPPLE TUBE ASSEMBLY,METAL REGULATOR VALVE TO SLIPPING	1
34	PAOZZ	96906	MS21912-8	TEE,TUBE 1/2 TUBE OD	1
35	PAOZZ	19207	10915063	TUBE ASSEMBLY,METAL REGULATOR VALVE TO TEE	1
36	PAOZZ	19207	10915065	TUBE ASSEMBLY,METAL SPADE RAISING TEE TO RELIEF VALVE	1
37	PAOZZ	96906	MS21916-8-6	REDUCER,BOSS 3/8 TO 1/2	1
38	PAFFF	19207	10923471	VALVE,LINER,DIRECT SEE FIG. 162 FOR ASSY BKDN	1
39	PAFZZ	96906	MS90727-117	SCREW,CAP,HEXAGON H	2
40	PAFZZ	96906	MS35338-48	WASHER,LOCK 1/2 NOM SIZE	2
41	PAOZZ	19207	10915064	TUBE ASSEMBLY,METAL REGULATOR VALVE TO SLIPPING TEE	1

END OF FIGURE

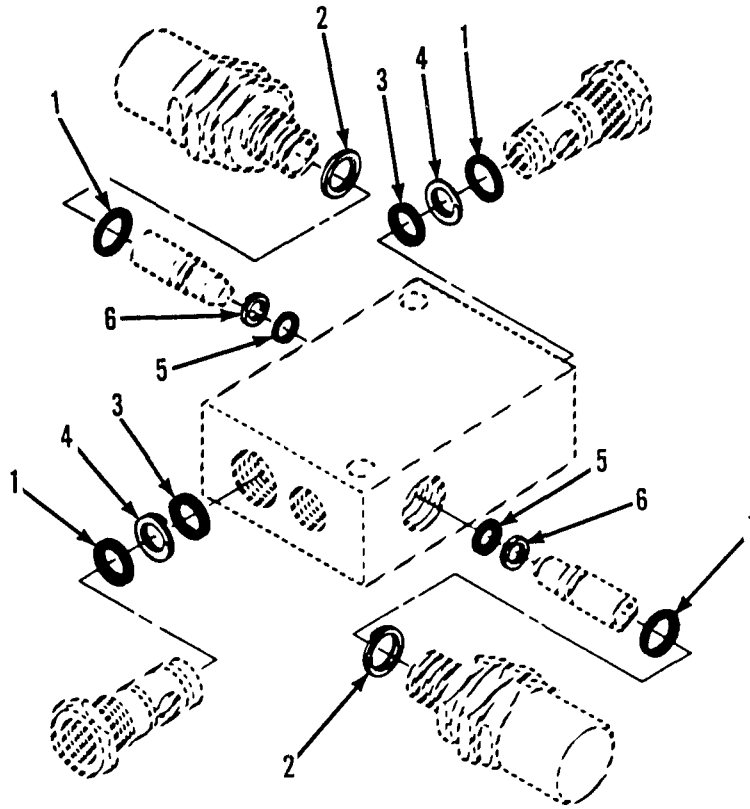

Figure 162. Direct Linear Valve 10923471.

SECTION II			TM9-2350-238-24P-1		
(1)	(2)	(3)	(4)	(5)	(6)
ITEM NO	SMR CODE	CAGEC	PART NUMBER	DESCRIPTION AND USABLE ON CODES(UOC)	QTY
GROUP 2005					
FIG.162 DIRECT LINEAR VALVE 10923471					
1	KFFZZ	86768	SP100-96	O-RING PART OF KIT P/N 5703298	1
2	KFFZZ	86768	SP201-96	RING,BACKUP PART OF KIT P/N 5703298	2
3	KFFZZ	86768	SP100-95	O-RING PART OF KIT P/N 5703298	2
4	KFFZZ	86768	SP-201-95	RING,BACKUP PART OF KIT P/N 5703298	2
5	KFFZZ	86768	SP100-90	O-RING PART OF KIT P/N	2
6	KFFZZ	86768	SP201-90	RING,BACKUP PART OF KIT P/N 5703298	2
END OF FIGURE					

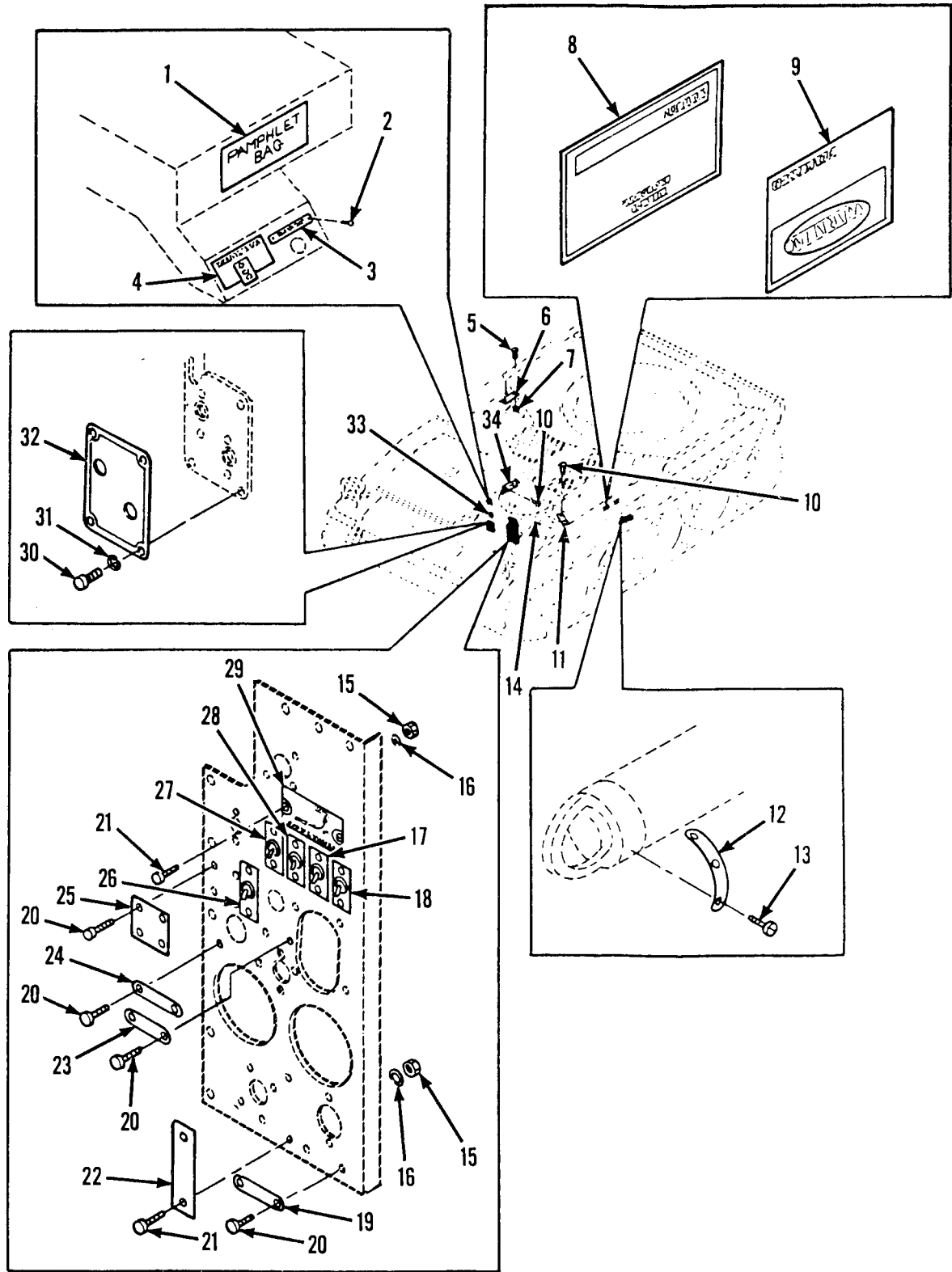

Figure 163. Vehicle Data Plates.

SECTION II			TM9-2350-238-24P-1		
(1)	(2)	(3)	(4)	(5)	(6)
ITEM NO	SMR CODE	CAGEC	PART NUMBER	DESCRIPTION AND USABLE ON CODES(UOC)	QTY
GROUP 2210					
FIG.163 VEHICLE DATA PLATES					
1	PAOZZ	19207	10902714	SIGN	1
2	PAOZZ	96906	MS21318-9	SCREW,DRIVE	2
3	PAOZZ	19207	10909078	PLATE,IDENTIFICATIO	2
4	PAOZZ	19207	12254037	SIGN	1
5	PAOZZ	96906	MS35206-230	SCREW,MACHINE NO.6-32UNC X .500	4
6	PAOZZ	19207	10904466	PLATE,IDENTIFICATIO INSTRUCTION, DIESEL FUEL ONLY	1
7	PAOZZ	96906	MS21044N06	NUT,SELF-LOCKING,HE .318-32UNJC	4
8	PAOZZ	19207	12355147	MARKER,IDENTIFICATI DRY AIR CLEANER	2
9	PAOZZ	19207	12296626	DECAL	2
10	PAOZZ	96906	MS21318-14	SCREW,DRIVE .098 DIA X .187	4
11	PAOZZ	19200	10919814	PLATE,IDENTIFICATIO INSTRUCTION, IMPACT WRENCH	1
12	PAOZZ	19200	10891588	PLATE,IDENTIFICATIO SUSPENSION LOCKOUT CYLINDER	8
13	PAOZZ	96906	MS21318-1	SCREW,DRIVE .058 DIA X .125	24
14	PAOZZ	19207	11592760-3	PLATE,IDENTIFICATIO VEHICLE NAME AND SERVICE DATA	1
15	PAOZZ	96906	MS35649-282	NUT,PLAIN,HEXAGON NO.8-32UNC	4
16	PAOZZ	96906	MS35338-42	WASHER,LOCK NO.8 NOM SIZE	4
17	PAOZZ	19207	10898514	PLATE,INSTRUCTION INSTRUMENT SWITCH	1
18	PAOZZ	19207	10898513	PLATE,INSTRUCTION MASTER SWITCH	1
19	PAOZZ	19207	10898520	PLATE,INSTRUCTION SUSPENSION LOCKED INDICATOR LAMP	1
20	PAOZZ	96906	MS21318-9	SCREW,DRIVE .073 DIA X .250	10
21	PAOZZ	96906	MS35206-245	SCREW,MACHINE NO.8-32UNC X .500	4
22	PAOZZ	19207	10898517	PLATE,INSTRUCTION SUSPENSION VALVE	1
23	PAOZZ	19207	10898518	PLATE,INSTRUCTION ENGINE START SWITCH	1
24	PAOZZ	19207	10898519	PLATE,IDENTIFICATIO UTILITY OUTLET	1
25	PAOZZ	19207	10904805	PLATE,INSTRUCTION CLUTCH OPERATION WARNING	1
26	PAOZZ	19207	10898512	PLATE,IDENTIFICATIO HYDRAULIC PUMP, PTO CLUTCH	1
27	PAOZZ	19207	10898515	PLATE,INSTRUCTION INFRARED RECEIVER SWITCH	1
28	PAOZZ	19207	10898516	PLATE,DESIGNATION 80-IR SELECTOR	1
29	PAOZZ	19207	10904804	PLATE,INSTRUCTION SPADE CONTROL	1
30	PAOZZ	96906	MS35206-241	SCREW,MACHINE NO.8-32UNC X .500	4
31	PAOZZ	96906	MS35338-42	WASHER,LOCK NO.8 NOM SIZE	4
32	PAOZZ	19207	11675548	PLATE,INSTRUCTION PRIME AND PUMP SWITCHES	1
33	PAOZZ	19207	11643398	PLATE,INSTRUCTION HIGH NOISE LEVEL	1
34	PAOZZ	19207	10919809	PLATE,IDENTIFICATIO ENGINE SHUTDOWN	1

END OF FIGURE

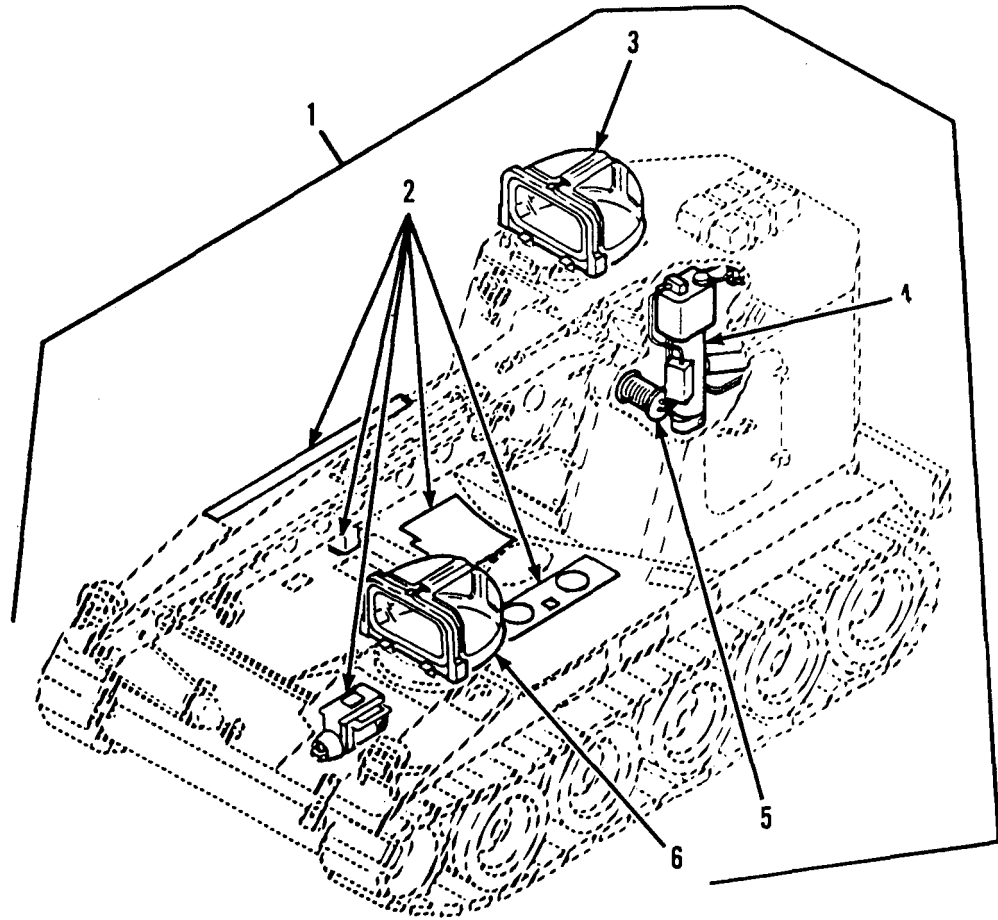

Figure 164. Vehicle Winterization Kit 11643500.

SECTION II			TM9-2350-238-24P-1		
(1)	(2)	(3)	(4)	(5)	(6)
ITEM NO	SMR CODE	CAGEC	PART NUMBER	DESCRIPTION AND USABLE ON CODES(UOC)	QTY
				GROUP 3303	
				FIG.164 VEHICLE WINTERIZATION KIT	
				11643500	
1	PAOOO	19207	11643500	WINTERIZATION KIT,V VEHICLE	1
2	PAOFF	19207	11643540	INSTALLATION KIT,HE SEE FIGS, 165 THRU 173 FOR ASSY BKDN	1
3	PAOFF	19207	11643520	ENCLOSURE KIT,CRANE OPERATOR'S SEE FIGS. 209 AND 210 FOR ASSY BKDN	1
4	PAOFF	19207	11643610	PARTS KIT,VEHICULAR SEE FIGS. 200 AND 203 FOR ASSY BKDN	1
5	PAOFF	19207	11643609	HEATER KIT,OIL RESE SEE FI.197 FOR ASSY BKDN	1
6	PAOFF	19207	11643510	ENCLOSURE KIT,WINDS DRIVER'S,SEE FIG.187 THRU 189 FOR ASSY BKDN	1
				END OF FIGURE	

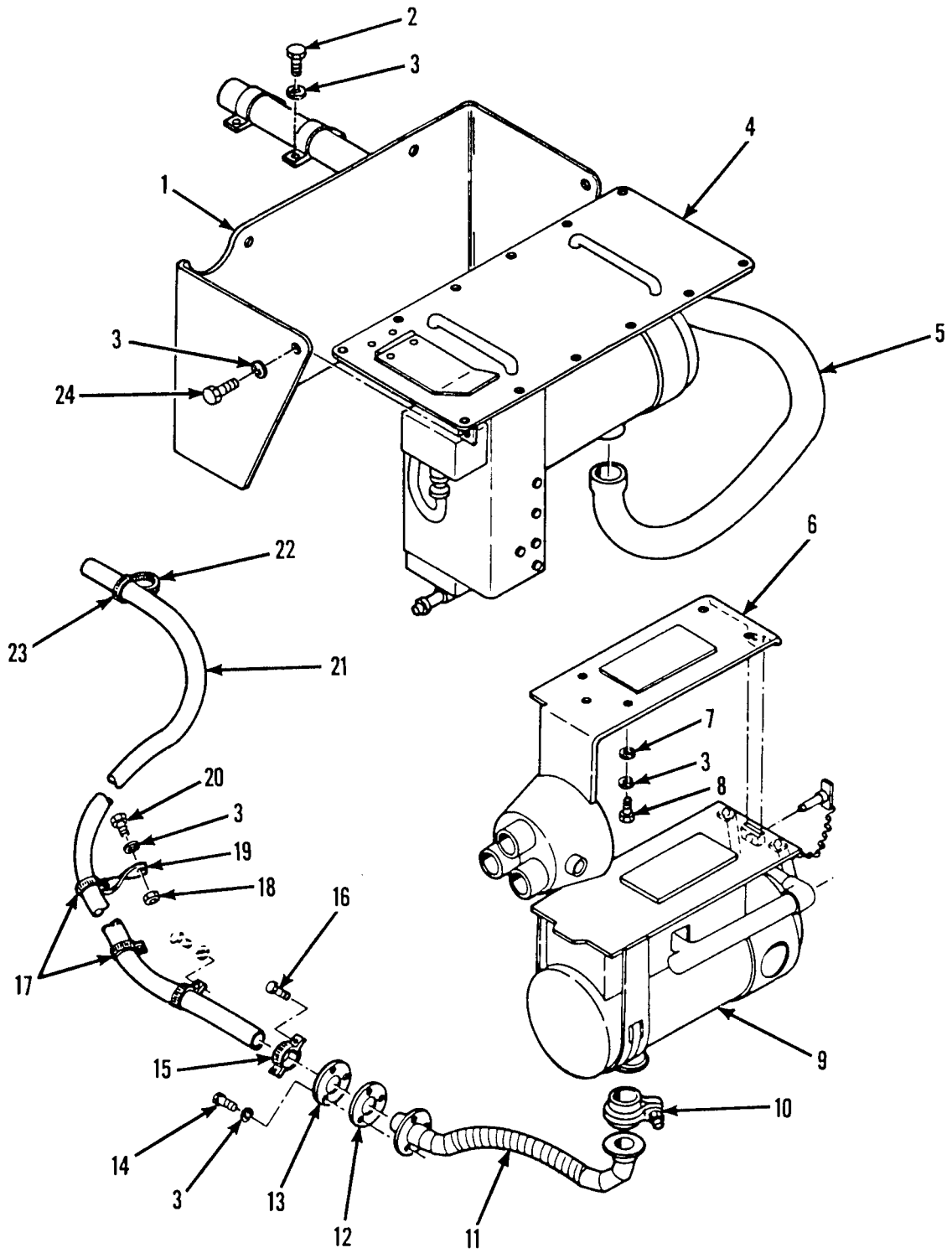

Figure 165. Heater Installation Kit 11643540.

SECTION II			TM9-2350-238-24P-1		
(1)	(2)	(3)	(4)	(5)	(6)
ITEM NO	SMR CODE	CAGEC	PART NUMBER	DESCRIPTION AND USABLE ON CODES(UOC)	QTY
GROUP 3303					
FIG.165 HEATER INSTALLATION KIT					
11643540					
1	XDOZZ	19207	10946576	SHIEL,COOLANT HEAT	1
2	PAOZZ	96906	MS90727-2	SCREW,CAP,HEXAGON H 1/4-28UNF X 3.500	4
3	PAOZZ	96906	MS35338-44	WASHER,LOCK 1/4 NOM SIZE	16
4	PAOFF	19207	11643561	HEATER,COOLANT,ENGI	1
5	PAOZZ	19207	10946610	PIPE,EXHAUST COOLANT HEATER	1
6	PAOZZ	19207	12322864	BRACKET,MOUNTING	1
7	PAOZZ	19207	7754369	WASHER,FLAT 1/4 IN	4
8	PAOZZ	96906	MS90726-1	SCREW,CAP,HEXAGON H 1/4-28UNF X .375	4
9	PAOFF	19207	12322854	HEATER,VEHICULAR,CO SEE FIG. 186 FOR ASSY BKDN	1
10	PAOZZ	19207	8738124	CLAMP,REPAIR,PIPE	1
11	PAOZZ	19207	11643587	EXHAUST ASSEMBLY DRIVER'S HEATER	1
12	PAOZZ	19207	11643588	GASKET	1
13	PAOZZ	19207	11643589	PLATE,MOUNT,EXHAUST	1
14	PAOZZ	96906	MS90727-10	SCREW,CAP,HEXAGON H 1/4-28UNF X 1.250	3
15	PAOZZ	96906	MS53041-1	CLAMP,LOOP	1
16	PAOZZ	96906	MS90727-63	SCREW,CAP,HEXAGON H 3/8-24UNF X 1.375	2
17	PAOZZ	19207	11643593	CLAMP,LOOP 1.50 IN	3
18	PAOZZ	96906	MS51968-2	NUT,PLAIN,HEXAGON 1/4-28UNF	1
19	PAOZZ	19207	11643594	CLAMP,EXHAUST 1.50 IN	1
20	PAOZZ	96906	MS90726-6	SCREW,CAP,HEXAGON H 1/4-28UNF X .750	1
21	MOOZZ	19207	11643540NOTE20	HOSE,EXHAUST MFD FROM NSN2540-01- 027-6073	V
22	PAOZZ	96906	MS35842-11	CLAMP,HOSE .688 TO 1.250 ID	1
23	PAOZZ	96906	MS35842-12	CLAMP,HOSE 1.063 TO 2.00 ID	1
24	PAOZZ	96906	MS90726-3	SCREW,CAP,HEXAGON H 1/4-28UNF X .500	1

END OF FIGURE

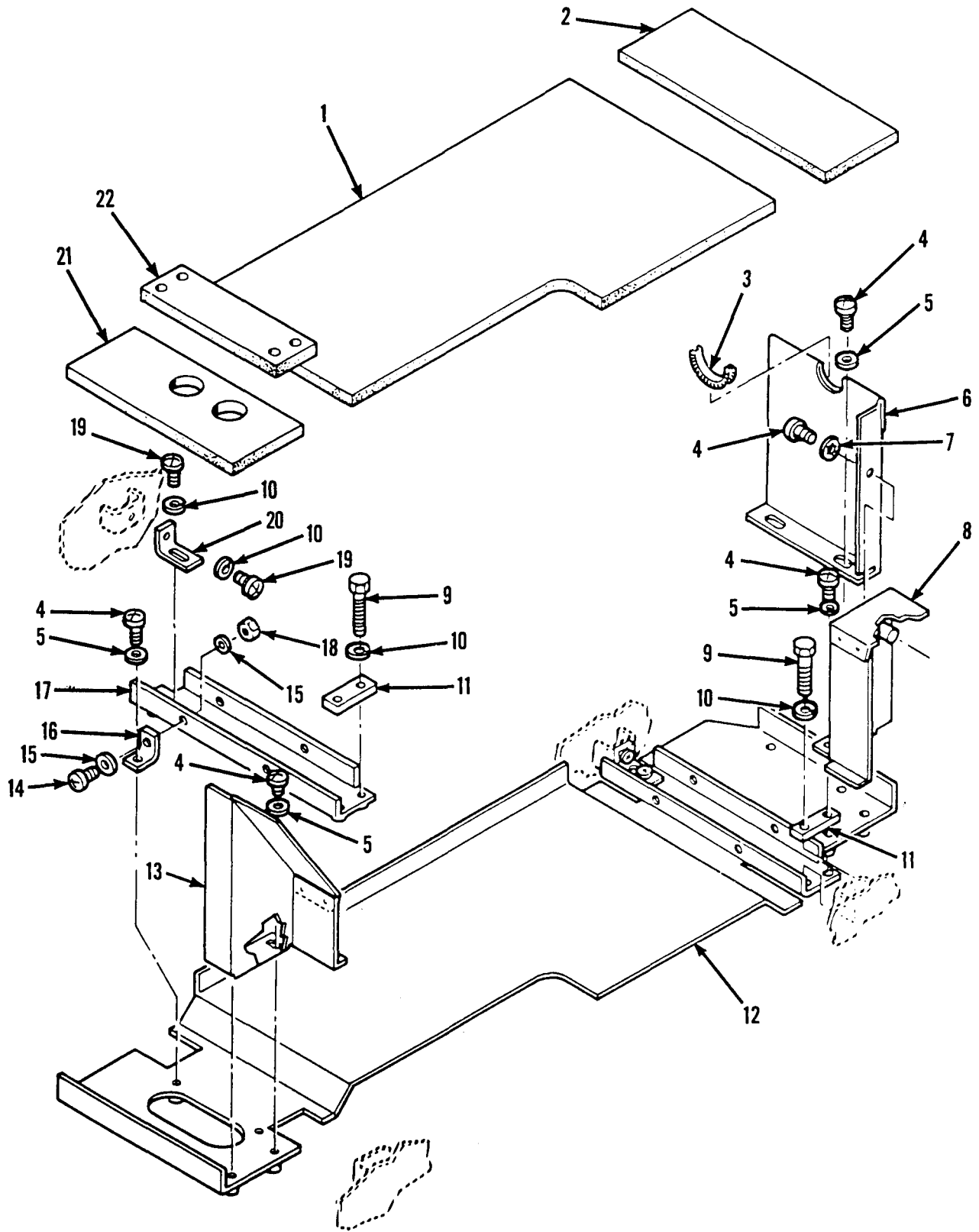

Figure 166. Heater Installation Kit 11643540 (Battery Box Supports and Related Parts).

SECTION II			TM9-2350-238-24P-1		
(1)	(2)	(3)	(4)	(5)	(6)
ITEM NO	SMR CODE	CAGEC	PART NUMBER	DESCRIPTION AND USABLE ON CODES(UOC)	QTY
GROUP 3303					
FIG.166 HEATER INSTALLATION KIT					
11643540 (BATTERY BOX					
SUPPORT AND RELATED PARTS)					
1	PAOZZ	19207	11643544	PAD,CUSHIONING BATTERY BOX SUPPORT	1
2	PAOZZ	19207	11643543	PAD,INSULATION,BATT BATTERY BOX SUPPORT	1
3	PAOZZ	96906	MS21266-2N	GROMMET,NONMETALLIC	1
4	PAOZZ	96906	MS35206-244	SCREW,MACHINE NO.8-32UNC X .438	11
5	PAOZZ	96906	MS27183-41	WASHER,FLAT .188 ID,.438 OD,.065 THK	10
6	PBOZZ	19207	11643541	PLATE,SIDE SUPPORT	1
7	PAOZZ	96906	MS35333-38	WASHER,LOCK	1
8	PBOZZ	19207	11643539	DUCT,AIR,HEATER	1
9	PAOZZ	96906	MS90727-14	SCREW,CAP,HEXAGON H 1/4-28UNF X 2.00	4
10	PAOZZ	96906	MS35338-44	WASHER,LOCK 1/4 NOM SIZE	8
11	PBOZZ	19207	11643536	PLATE,BATTERY BOX S	2
12	XDOZZ	19207	11643537	PLATE,BOTTOM,BATTER	1
13	PBOZZ	19207	11643542	DUCT,AIR,HEATER	1
14	PAOZZ	96906	MS35206-279	SCREW,MACHINE 1/4-20UNC X .500	4
15	PAOZZ	96906	MS27183-9	WASHER,FLAT .250 ID,.562 OD,.065 THK	8
16	XDOZZ	19207	11643538	BRACKET,ANGLE SUPPORT PLATE	4
17	PBOZZ	19207	11643535	BRACKET,SUPPORT PLA	2
18	PAOZZ	96906	MS51967-2	NUT,PLAIN,HEXAGON 1/4-20UNC	4
19	PAOZZ	96906	MS35207-276	SCREW,MACHINE 1/4-28UNF X .312	4
20	PAOZZ	19207	11642849	BRACKET,ANGLE SUPPORT PLATE	2
21	PAOZZ	19207	11643546	PAD,INSULATION,BATT BATTERY BOX SUPPORT	1
22	PAOZZ	19207	11643545	PAD,INSULATION,BATT BATTERY BOX SUPPORT	2

END OF FIGURE

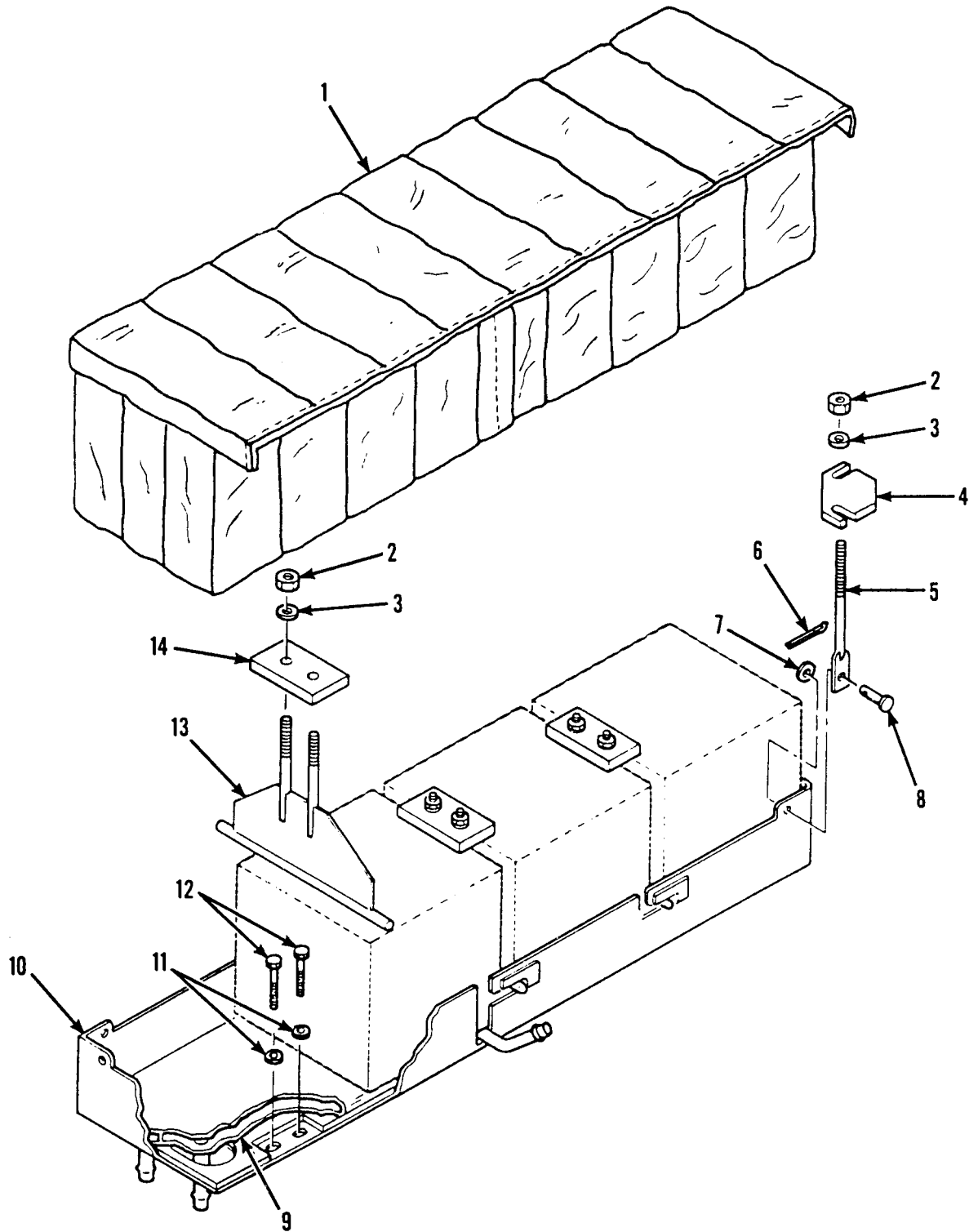
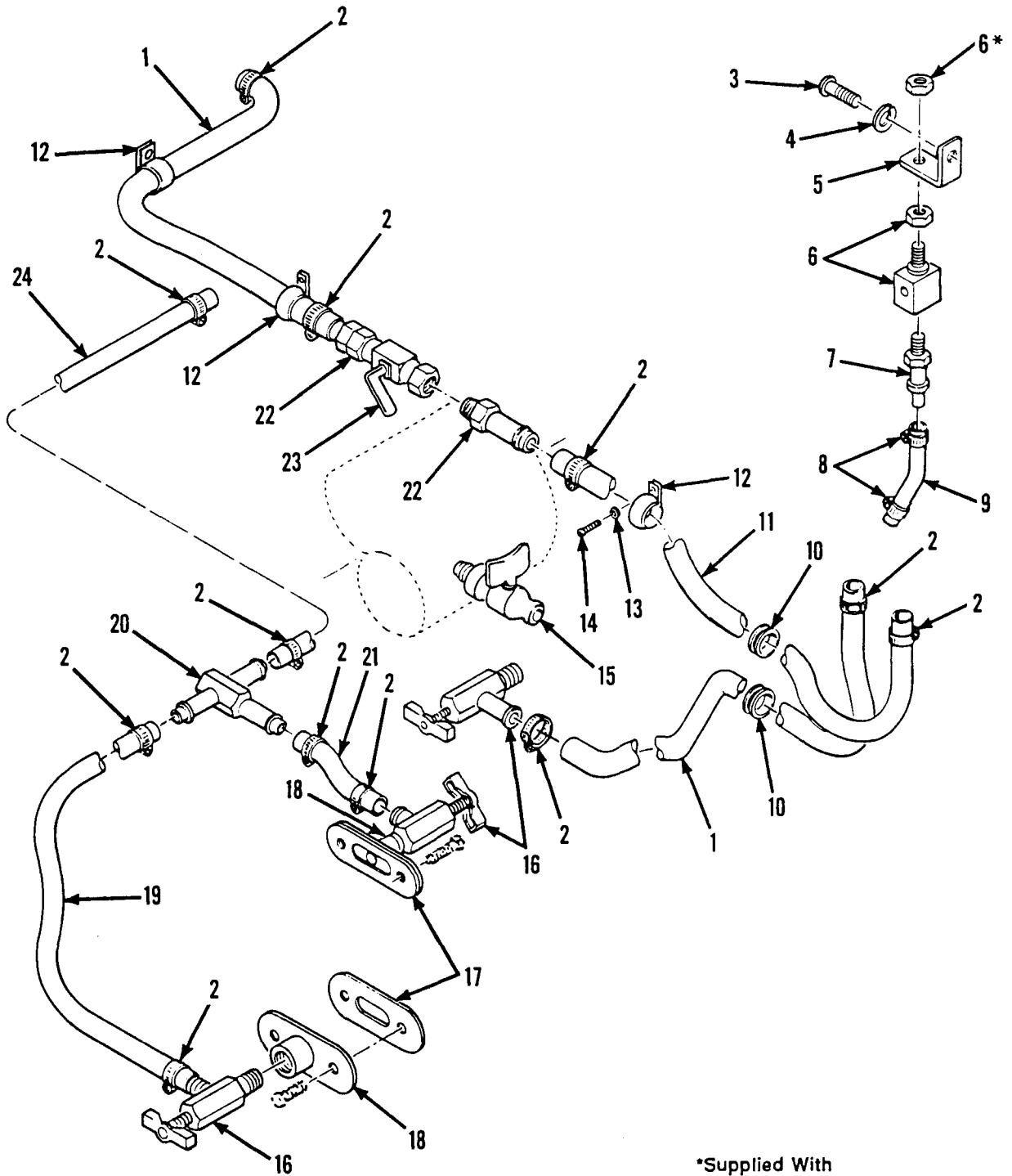

Figure 167. Heater Installation Kit 11643540 (Battery Box and Covers).

SECTION II			TM9-2350-238-24P-1		
(1)	(2)	(3)	(4)	(5)	(6)
ITEM NO	SMR CODE	CAGEC	PART NUMBER	DESCRIPTION AND USABLE ON CODES(UOC)	QTY
GROUP 3303					
FIG.167 HEATER INSTALLATION KIT					
11643540 (BATTERY BOX AND COVERS)					
1	PAOZZ	19207	11643534	PAD, INSULTION, BATT	1
2	PAOZZ	96906	MS51968-8	NUT, PLAIN, HEXAGON 3/8-24UNF	10
3	PAOZZ	96906	MS27183-14	WASHER, FLAT .406 ID, .812 OD, .065 THK	10
4	PAOZZ	19207	11642848	PLATE, BATTERY, HOLD	2
5	PAOZZ	19207	11643549	CONNECTOR, ROD END BATTERY HOLDDOWN	4
6	PAOZZ	96906	MS24665-132	PIN, COTTER 1/16 DIA X 1/2 LG	4
7	PAOZZ	96906	MS27183-9	WASHER, FLAT .250 ID, .562 OD, .065 THK	4
8	PAOZZ	96906	MS20392-3C13	PIN, STRAIGHT, HEADED 1/4 DIA, .406 GRIP	4
9	PAOZZ	19207	11643548	PAD, HEATING, BATTERY	1
10	PBOZZ	19207	11643547	BATTERY BOX	1
11	PAOZZ	96906	MS27183-11	WASHER, FLAT .132 ID, .734 ID, .064 THK	8
12	PAOZZ	96906	MS90727-14	SCREW, CAP, HEXAGON H 1/4-28UNF X 2.00	8
13	PAOZZ	19207	11642843	ANCHOR, PLATE ASSEMB	3
14	PAOZZ	19207	11642847	PLATE, BATTERY RETAI BATTERY HOLDDOWN	3

END OF FIGURE



*Supplied With
Identically Numbered Part

Figure 168. Heater Installation Kit 11643540 (Hoses and Fittings).

SECTION II			TM9-2350-238-24P-1		
(1)	(2)	(3)	(4)	(5)	(6)
ITEM NO	SMR CODE	CAGEC	PART NUMBER	DESCRIPTION AND USABLE ON CODES(UOC)	QTY
GROUP 3303					
FIG.168 HEATER INSTALLATION KIT					
11643540 (HOSES AND FITTINGS)					
1	MOOZZ	19207	11643558-12	HOSE,RUBBER MFD FROM NSN4720-01-142-1619	V
2	PAOZZ	96906	MS35842-11	CLAMP,HOSE .688 TO 1.250 ID	1
3	PAOZZ	96906	MS35207-277	SCREW,MACHINE 1/4-28UNF X .375	1
4	PAOZZ	96906	MS35338-44	WASHER,LOCK 1/4 NOM SIZE	1
5	XDOZZ	19207	11643564	BRACKET,ANGLE AIR PURGE VALVE	1
6	PAOZZ	90526	MJV-2	VALVE,CONTROL 2-WAY,AIR PURGE	1
7	PAOZZ	96906	MS24522-1	ADAPTER,STRAIGHT,PI 1/4NPTF TO 1/4 HOSE	2
8	PAOZZ	96906	MS35842-10	CLAMP,HOSE .438 TO .781 ID	V
9	PAOZZ	98441	213-4	HOSE,NONMETALLIC	2
10	PAOZZ	96906	MS35489-81	GROMMET,NONMETALLIC 1.00 ID,1.750 OD	12
11	MOOZZ	19207	11643558-11	HOSE,RUBBER MFD FROM NSN4720-01-142-1619	V
12	PAOZZ	96906	MS21919WCG15	CLAMP,LOOP .938 ID	3
13	PAOZZ	96906	MS35338-43	WASHER,LOCK NO.10 NOM SIZE	3
14	PAOZZ	96906	MS35207-260	SCREW,MACHINE NO.10-32UNF X .312	3
15	PAOZZ	96906	MS35785-6	COCK,DRAIN	1
16	PAOZZ	11083	8F8151	COCK,DRAIN	3
17	PAOZZ	19207	10881969	GASKET ENGINE COOLANT MANIFOLD	2
18	PAOZZ	19207	11643560	ADAPTER,ENGINE WATE ENGINE COOLANT MANIFOLD	2
19	MOOZZ	19207	11643558-5	HOSE,RUBBER, MFD FROM NSN4720-01-142-1619	V
20	PAOZZ	96906	MS24521-7	TEE,HOSE	1
21	MOOZZ	19207	11643558-2	HOSE,RUBBER, MFD FROM NSN4720-01-142-1619	V
22	PAOZZ	96906	MS24522-7	ADAPTER,STRAIGHT,PI 5/8NPTF TO 5/8 HOSE	2
23	PAOZZ	96906	MS35930-4	COCK,PLUG SHUTOFF	1
24	MOOZZ	19207	11643558-9	HOSE,RUBBER MFD FROM 4720-01-142-1619	V

END OF FIGURE

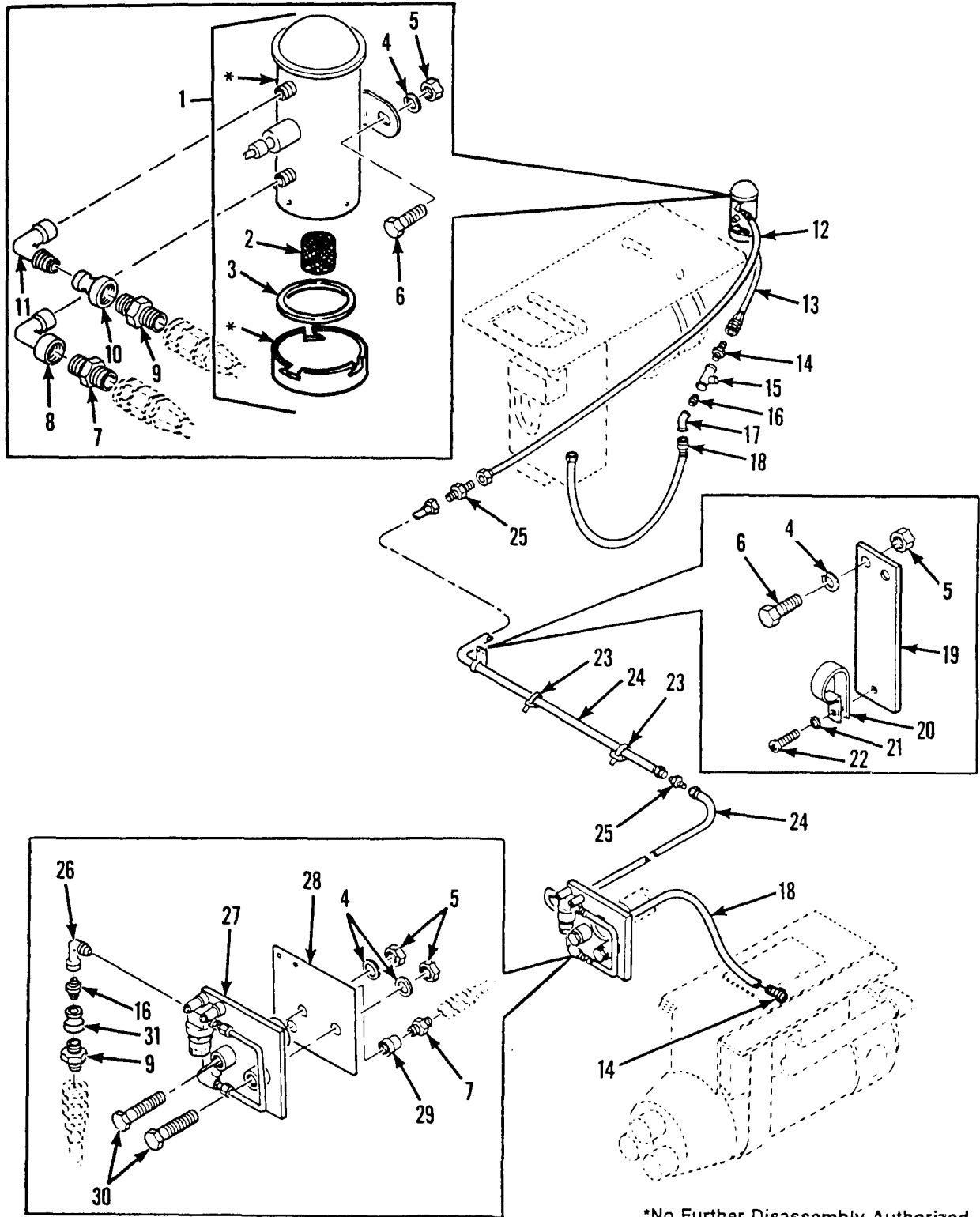

*No Further Disassembly Authorized.

Figure 169. Heater Installation Kit 11643540 (Fuel Lines and Fittings).

SECTION II			TM9-2350-238-24P-1		
(1)	(2)	(3)	(4)	(5)	(6)
ITEM NO	SMR CODE	CAGEC	PART NUMBER	DESCRIPTION AND USABLE ON CODES(UOC)	QTY
GROUP 3303					
FIG.169 HEATER INSTALLATION KIT					
11643540 (FUEL LINES AND FITTINGS)					
1	PAOOO	96906	MS51321-2	PUMP,FUEL,ELECTRICA	1
2	XBOZZ	44940	140-1445	STRAINER ELEMENT,SE	1
3	PAOZZ	19207	7413774	GASKET	1
4	POAZZ	96906	MS35338-44	WASHER,LOCK 1/4 NOM SIZE	6
5	PAOZZ	96906	MS51968-2	NUT,PLAIN,HEXAGON 1/4-28UNF	4
6	PAOZZ	96906	MS90726-6	SCREW,CAP,HEXAGON H 1/4-28UNF X .750	4
7	PAOZZ	96906	MS51819-11A	ADAPTER,STRAIGHT,PI 9/16NPTF PIPE TO 3/8 TUBE	2
8	PAOZZ	92679	144127	ELBOW,PIPE 1/4 NOM SIZE	1
9	PAOZZ	96906	MS51819-8	ADAPTER,STRAIGHT,PI 1/4NPTF PIPE TO 1/2 TUBE	2
10	PAOZZ	96906	MS39232-5	REDUCER,PIPE	1
11	PAOZZ	96906	MS39230-2	ELBOW,PIPE 1/4 PIPE	1
12	PAOZZ	19207	10917137-3	HOSE ASSEMBLY,NONME FUEL PUMP TO DRIVER'S HEATER	1
13	PAOZZ	19207	10913169	HOSE ASSEMBLY,NONME FUEL CELL TO FUEL PUMP	1
14	PAOZZ	96906	MS51819-3	ADAPTER,STRAIGHT,PI 7/16NPTF PIPE	2
15	PAOZZ	21450	144082	TEE,PIPE	1
16	PAOZZ	96906	MS51953-1	NIPPLE,PIPE 1/8 NOM SIZE X .75 LG	2
17	PAOZZ	96906	MS51815-3	ELBOW,PIPE TO TUBE 1/8NPTF PIPE TO 1/4 TUBE	1
18	PAOZZ	19207	10911012	HOSE ASSEMBLY,NONME FUEL CELL TO COOLANT HEATER	2
19	PAOZZ	19207	10934561	PLATE,HEATER HOSE	1
20	PAOZZ	96906	MS21919WG15	CLAMP,LOOP	1
21	PAOZZ	96906	MS35338-43	WASHER,LOCK NO.10 NOM SIZE	1
22	PAOZZ	96906	MS35207-260	SCREW,MACHINE NO.10-32UNF X .312	1
23	PAOZZ	19207	10921769	BAND,MARKER	5
24	PAOZZ	98441	243008-6-0150	HOSE ASSEMBLY,NONME	2
25	PAOZZ	96906	MS21902-6	NIPPLE,BOSS 3/8 TUBE OD	2
26	PAOZZ	03958	MS39230-1	ELBOW,PIPE 1/8NPT	1
27	PAOOO	19207	12322867	FILTER,FLUID SEE FIG. 180 FOR ASSY BKDN	1
28	PAOZZ	19207	12322874	GASKET	1
29	PAOZZ	78357	E150-1-12-2-21A	COUPLING HALF,QUICK	1
30	PAOZZ	96906	MS90726-12	SCREW,CAP,HEXAGON H 1/4-28UNF X 1.500	2
31	PAOZZ	96906	MS39232-6	REDUCER,PIPE 1/2 X 1/8NPTF	1

END OF FIGURE

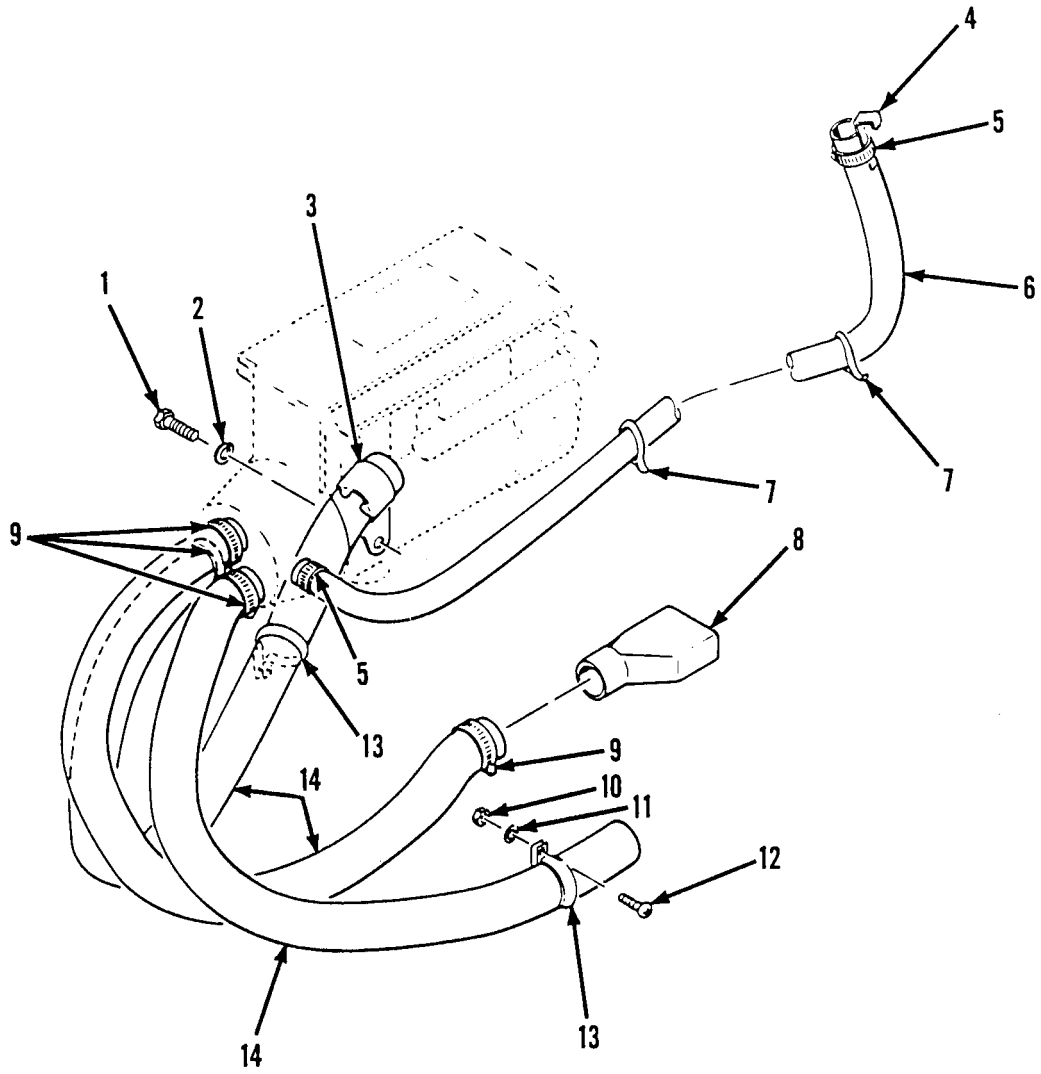

Figure 170. Heater Installation Kit 11643540 (Driver's Heater Air Hoses).

SECTION II			TM9-2350-238-24P-1		
(1)	(2)	(3)	(4)	(5)	(6)
ITEM	SMR		PART		
NO	CODE	CAGEC	NUMBER	DESCRIPTION AND USABLE ON CODES(UOC)	QTY
				GROUP 3303	
				FIG.170 HEATER INSTALLATION KIT	
				11643540 (DRIVER'S HEATER	
				AIR HOSES)	
1	PAOZZ	96906	MS90727-2	SCREW,CAP,HEXAGON H 1/4-28UNF X .4380	1
2	PAOZZ	96906	MS35338-44	WASHER,LOCK 1/4 NOM SIZE	1
3	PAOZZ	19207	11643598	CLAMP,LOOP DUCT HOSE	1
4	XDOZZ	19207	11643586	CLIP,SPRING TENSION HOT AIR DUCT	1
5	PAOZZ	96906	MS35842-12	CLAMP,HOSE 1.063 TO 2.00 ID	2
6	PAOZZ	80205	NAS1374A05CF241	HOSE,AIR DUCT	1
7	PAOZZ	19207	10921769	BAND,MARKER	2
8	PAOZZ	19207	11643579	DUCT,CENTER,HOT AIR	1
9	PAOZZ	96906	MS35842-13	CLAMP,HOSE	4
10	PAOZZ	96906	MS35650-302	NUT,PLAIN,HEXAGON NO.10-32UNF	1
11	PAOZZ	96906	MS35338-43	WASHER,LOCK NO.10 NOM SIZE	1
12	PAOZZ	96906	MS35207-264	SCREW,MACHINE NO.10-32UNF X .625	1
13	PAOZZ	96906	MS21919WDG32	CLAMP,LOOP RIGHT SIDE HOT AIR HOSE	2
14	MOOZZ	81349	MIL-H-62028	HOSE,AIR DUCT MFD FROM NSN4720-01-119-0246	V
				END OF FIGURE	

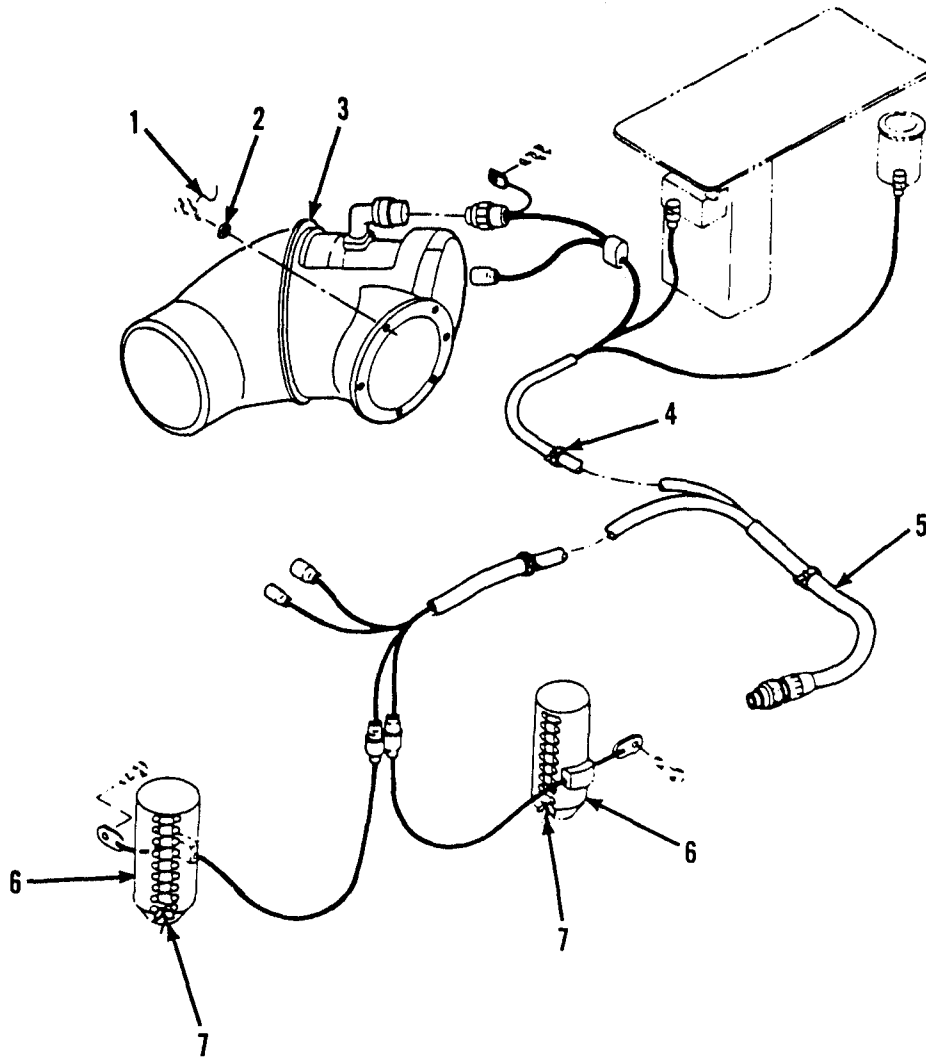

Figure 171. Heater Installation Kit 11643540 (Air Intake Blower, Fuel Filter Heaters, and Connecting Harness).

SECTION II			TM9-2350-238-24P-1		
(1)	(2)	(3)	(4)	(5)	(6)
ITEM NO	SMR CODE	CAGEC	PART NUMBER	DESCRIPTION AND USABLE ON CODES(UOC)	QTY
				GROUP 3303	
				FIG.171 HEATER INSTALLATION KIT	
				11643540 (AIR INTAKE BLOWER,	
				FUEL FILTER HEATERS,AND	
				CONNECTING HARNESS)	
1	MOOZZ	96906	MS20995-C41	WIRE,NONMETALLIC MFD FROM	V
				NSN9505-00-331-3275	
2	PAOZZ	96906	MS35333-42	WASHER,LOCK 3/8 NOM SIZE	6
3	PAOFF	19207	10956647	BLOWER ASSY, SEE FIG.182 FOR ASSY	1
				BKDN	
4	PAOZZ	19207	10921769	BAND,MARKER	6
5	PACOO	19207	11643592	WIRING HARNESS,BRAN POWER-PLANT	1
				COMPARTMENT,SEE FIG. 179 FOR ASSY	
				BKDN	
6	XDOZZ	19207	11643552	HEATING ELEMENT,ELE	2
7	MOOZZ	19207	11643553	CORD,LACING MFD FROM NSN4020-00-	V
				954-1118	

END OF FIGURE

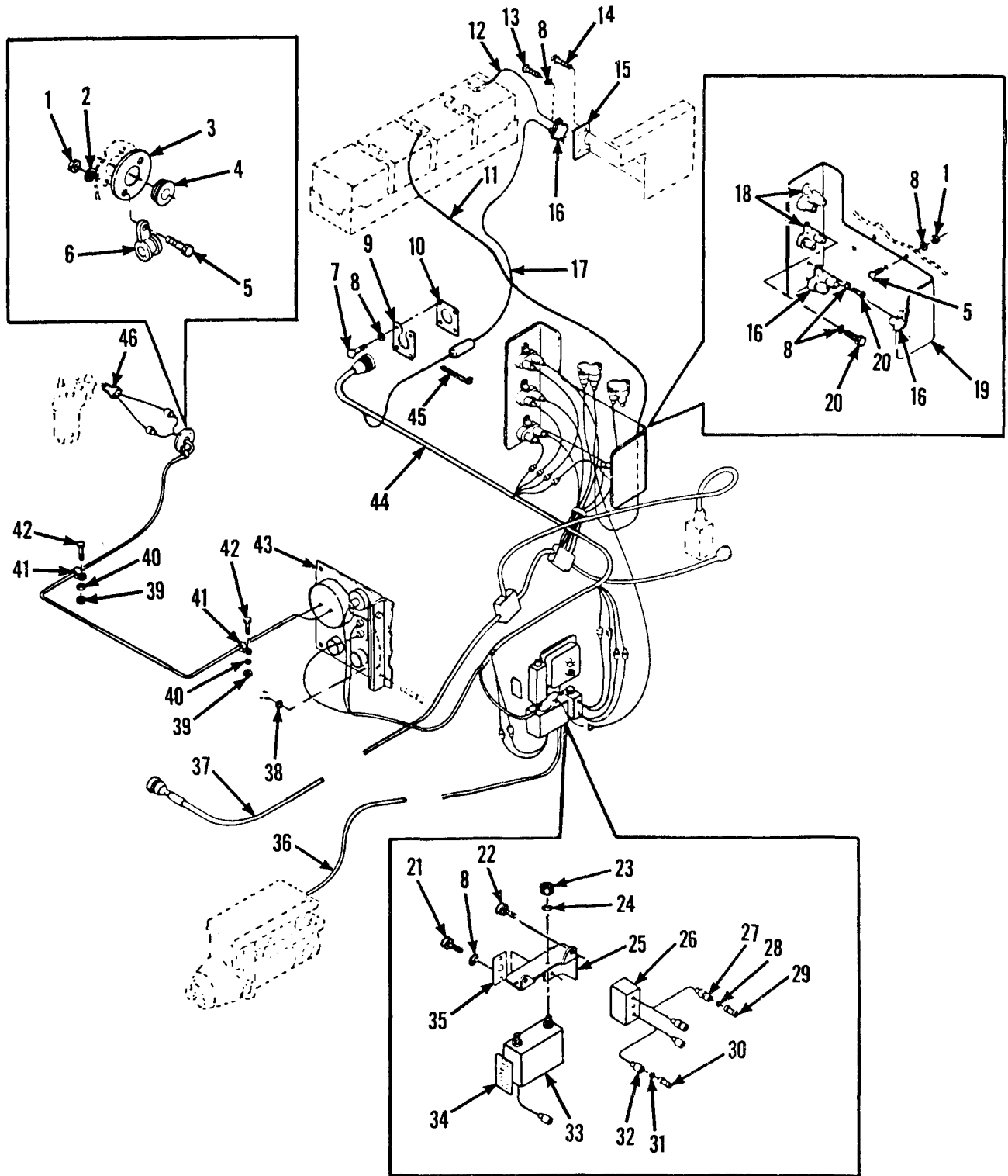

Figure 172. Heater Installation Kit 11643540 (Electrical Components and Wiring).

SECTION II			TM9-2350-238-24P-1		
(1)	(2)	(3)	(4)	(5)	(6)
ITEM NO	SMR CODE	CAGEC	PART NUMBER	DESCRIPTION AND USABLE ON CODES(UOC)	QTY
GROUP 3303					
FIG.172 HEATER INSTALLATION KIT					
11643540 (ELECTRICAL					
COMPONENTS AND WIRING)					
1	PAOZZ	96906	MS51968-2	NUT,PLAIN,HEXAGON 1/4-28UNF	4
2	PAOZZ	96906	MS35333-40	WASHER,LOCK 1/4 NOM SIZE	2
3	PAOZZ	19207	11643556	PLATE,RETAINING,ELE PYROMETER LEAD	1
4	PAOZZ	96906	MS35489-39S	GROMMET,NONMETALLIC	1
5	PAOZZ	96906	MS90727-8	SCREW,CAP,HEXAGON H 1/4-28UNF X 1.000	4
6	PAOZZ	96906	MS21333-98	CLAMP,LOOP 1.250 DIA	1
7	PAOZZ	96906	MS16997-35	SCREW,CAP,SOCKET HE NO.8-32UNC X .875	4
8	PAOZZ	96906	MS35338-42	WASHER,LOCK NO.8 NOM SIZE	16
9	XDOZZ	19207	8367207	PLATE,RETAINING,ELE ELETRICAL RECEPTACLE	1
10	PAOZZ	96906	MS52000-8	GASKET SIZE 22	1
11	PAOOO	19207	12355156	LEAD,ELECTRICAL	1
12	PAOOO	19207	10934557	LEAD,ELECTRICAL BATTERY POSITIVE TERMINAL TO CIRCUIT BREAKER, SEE FIG.174 FOR ASSY BKDN	1
13	PAOZZ	96906	MS35207-247	SCREW,MACHINE NO.8-36UNF X .750	1
14	PAOZZ	21450	431953	BOLT,ASSEMBLED WASH 1/4-20UNC X .500	2
15	XDOZZ	19207	11643557	BRACKET,CIRCUIT BRE	1
16	PAOZZ	81349	M13516/1-2	CIRCUIT BREAKER	3
17	PAOOO	19207	11643550	CABLE ASSEMBLY,SPEC SEE FIG.175 FOR ASSY BKDN	1
18	PAOZZ	81349	M13516/1-1	CIRCUIT BREAKER	2
19	PBOZZ	19207	11643590	BRACKET,DOUBLE ANGL CIRCUIT BREAKER	1
20	PAOZZ	96906	MS35206-247	SCREW,MACHINE NO.8-32UNC X 750	8
21	PAOZZ	96906	MS35206-246	SCREW,MACHINE NO.8-32UNC X .625	2
22	PAOZZ	21450	425326	BOLT,ASSEMBLED WASH 1/4-20UNC X .750	2
23	PAOZZ	96906	MS51967-2	NUT,PLAIN,HEXAGON 1/4-20UNC	2
24	PAOZZ	96906	MS35338-44	WASHER,LOCK 1/4 NOM SIZE	4
25	PBOZZ	19207	11643583	BRACKET,HEATER CONT DRIVER'S HEATER CONTROL BOX	1
26	PAOZZ	81349	7954899	SWITCH,TOGGLE FUEL FILTER HEATER	1
27	PAOZZ	19207	8338569	SHELL,HEAD LIGHT CI 12 GA	1
28	PAOZZ	19207	8338570	WASHER,FLAT RETAINING,.100 ID	2
29	PAOZZ	19207	8338564	TERMINAL ASSEMBLY FEMALE	4
30	PAOZA	96906	MS27148-1	CONTACT,ELECTRICAL NO.12 WIRE GA	2
31	PAOZZ	19207	8338573	WASHER,SLOTTED RETAINING,.218 SLOT	2
32	PAOZZ	19207	8338572	SHELL,ELECTRICAL CO FEMALE RECEPTACLE,14 GA	1
33	PAOFF	19207	11669705	CONTROL BOX,ELECTRI DRIVER'S HEATER,SEE FIG. 183 FOR ASSY BKDN	1
34	PBOZZ	19207	11643571	PLATE,INSTRUCTION	1
35	PAOZZ	19207	11643555	PLATE,IDENTIFICATIO FUEL FILTER HEATER SWITCH	1

SECTION II			TM9-2350-238-24P-1		
(1)	(2)	(3)	(4)	(5)	(6)
ITEM NO	SMR CODE	CAGEC	PART NUMBER	DESCRIPTION AND USABLE ON CODES(UOC)	QTY
36	PAOOO	19207	12322871	WIRING HARNESS SEE FIG. 176 FOR ASSY BKDN	1
37	PAOOO	19207	11643585	CABLE ASSEMBLY, SPEC BULKHEAD DISCONNECTS TO MASTER RELAY AND CIRCUIT BREAKER, SEE FIG. 177 FOR ASSY BKDN	1
38	PAOZZ	96906	MS45904-68	WASHER, LOCK 1/4 ID	1
39	PAOZZ	96906	MS35649-202	NUT, PLAIN, HEXAGON NO.10-24UNC	2
40	PAOZZ	96906	MS35333-39	WASHER, LOCK NO.10 NOM SIZE	2
41	PAOZZ	96906	MS21333-67	CLAMP, LOOP .250 DIA	2
42	PAOZZ	96906	MS16997-44	SCREW, CAP, SOCKET HE NO.10-24UNC X 50	2
43	PAOOO	19207	11643533	PANEL, VEHICULAR OPE PYROMETER, SEE FIG. 181 FOR ASSY BKDN	1
44	PAOOO	19207	11643591	WIRING HARNESS, BRAN BULKHEAD DISCONNECT TO CIRCUIT BREAKERS AND ELECTRICALSEE FIG.178 FOR ASSY BKDN	1
45	PAOZZ	96906	MS3367-2-9	STRAP, TIEDOWN, ELECT	3
46	PAOZZ	19207	11643551	THERMOCOUPLE ASSEMB	1

END OF FIGURE

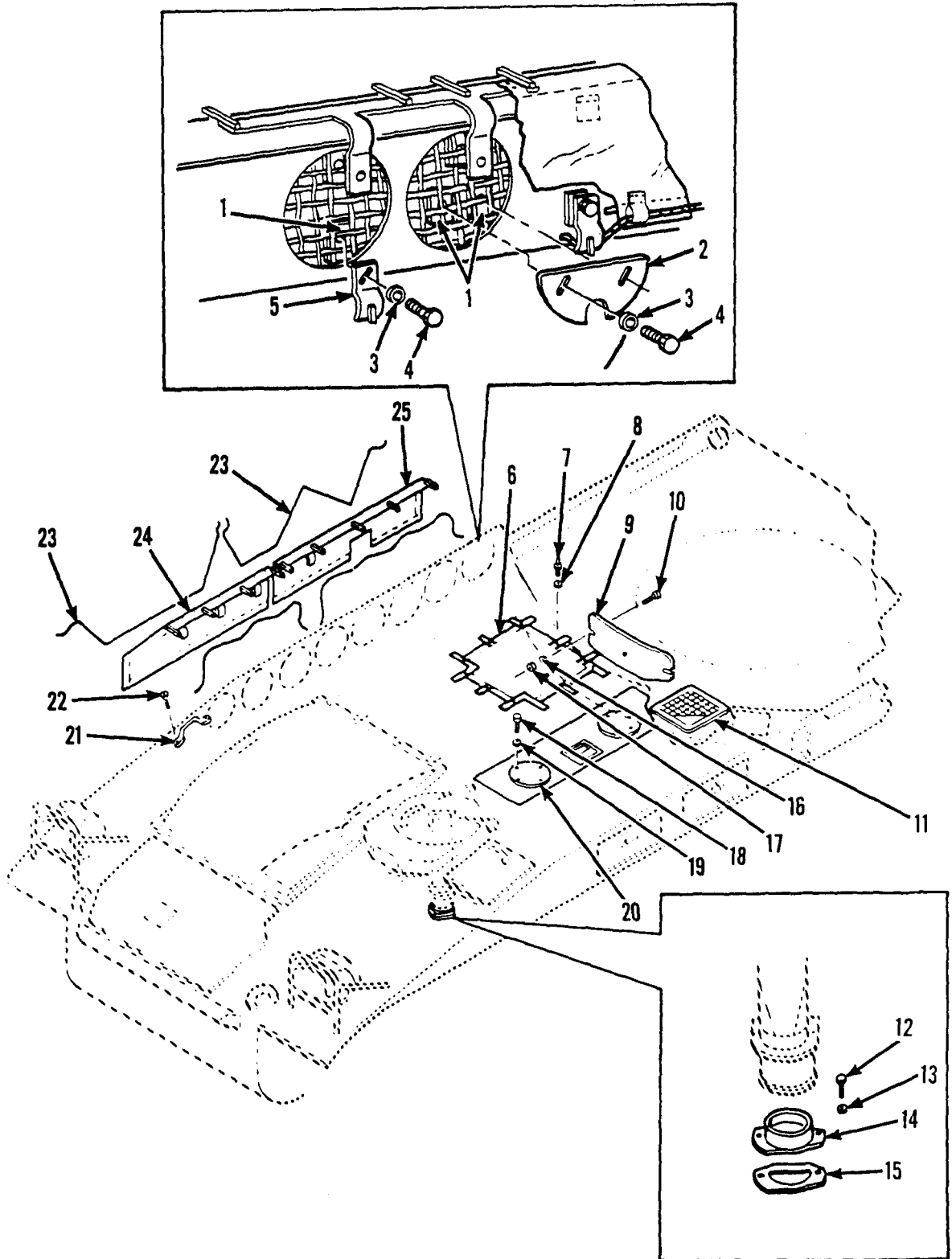

Figure 173. Heater Installation Kit 11643540 (Air Intake Covers, Plates, and Related Items).

SECTION II			TM9-2350-238-24P-1		
(1)	(2)	(3)	(4)	(5)	(6)
ITEM NO	SMR CODE	CAGEC	PART NUMBER	DESCRIPTION AND USABLE ON CODES(UOC)	QTY
				GROUP 3303	
				FIG.173 HEATER INSTALLATION KIT	
				11643540 (AIR INTAKE COVERS, PLATES,AND RELATED ITEMS)	
1	PAOZZ	19207	10946361	COVER,ACCESS HEATER EXHAUST OUTLET PLATE (2),PORT COVER RETAINING BRACKET (14)	16
2	PAOZZ	19207	10946372	PLATE,HEATER EXHAUS OUTLET PLATE	1
3	PAOZZ	96906	MS27183-11	WASHER,FLAT .312 ID,.734 OD,.065 THK	16
4	PAOZZ	96906	MS90727-10	SCREW,CAP,HEXAGON H 1/4-28UNF X 1.250	16
5	PAOZZ	19207	10946357	BRACKET HULL EXHAUST PORT COVER	7
6	PAOZZ	19207	10882031	COVER,FABRIC,RADIAT RADIATOR AIR INTAKE GRILLE	1
7	PAOZZ	96906	MS27977-33B	STUD,SNAP FASTENER STYLE 1,SIZE 7 BLACK	12
8	PAOZZ	96906	MS27183-7	WASHER,FLAT .188 ID,.375 OD,.049 THK	36
9	PAOZZ	19207	11643562	COVER,AIR INTAKE	1
10	PAOZZ	96906	MS90727-7	BOLT,MACHINE 1/4-28UNF X .8750	3
11	PAOZZ	19207	10882030-1	GUARD,MECHANICAL DR ENGINE INTAKE AIR VENT	1
12	PAOZZ	96906	MS35207-264	SCREW,MACHINE NO.10-32UNF X .625	2
13	PAOZZ	96906	MS35333-39	WASHER,LOCK NO.10 NOM SIZE	2
14	PFOZZ	19207	11643595	INTAKE,AIR GENERATOR	1
15	PAOZZ	19207	11643596	GASKET GENERATOR AIR INTAKE	1
16	PAOZZ	96906	MS27183-10	WASHER,FLAT .281 ID,.625 OD,.065 THK	3
17	PAOZZ	96906	MS21044N4	NUT,SELF-LOCKING,HE 1/4-28UNJF	3
18	PAOZZ	96906	MS90725-3	SCREW,CAP,HEXAGON H 1/4-20UNC X .500	8
19	PAOZZ	96906	MS35338-44	WASHER,LOCK 1/4 NOM SIZE	8
20	PAOZZ	19207	10934641	COVER,ACCESS BATTERY COMPARTMENT AIR INTAKE PORT	2
21	PAOZZ	96906	MS51939-1	LOOP,STRAP FASTENER 1-1/4 STRAP SIZE	1
22	PAOZZ	96906	MS35207-266	SCREW,MACHINE NO.10-32UNF X .975	2
23	MOOZZ	19207	10946356AR	CORD,NYLON MFD FROM NSN4020-00-915-8161	V
24	PAOZZ	19207	10946603	COVER,EXHAUST PORT	1
25	PBOZZ	19207	10946605	COVER ASSEMBLY,EXHA	1

END OF FIGURE

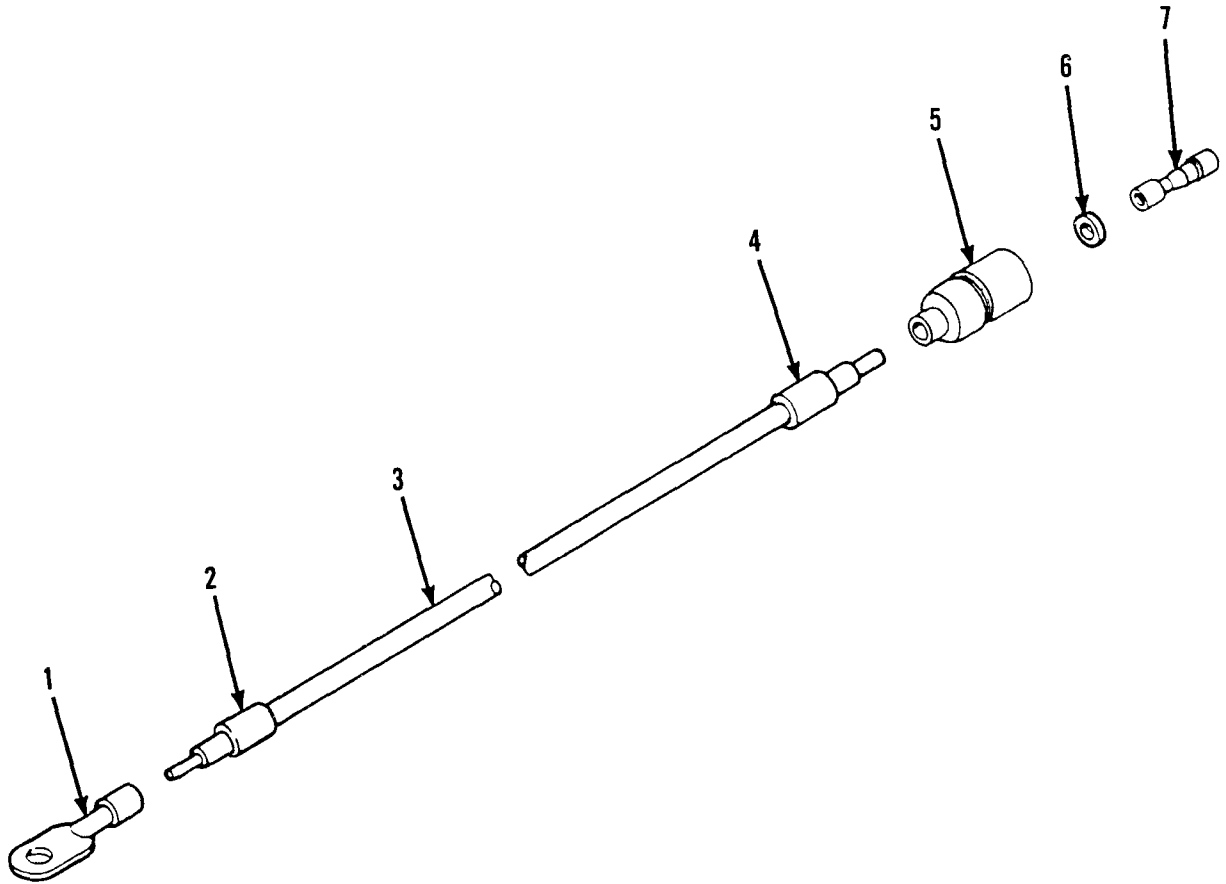

Figure 174. Battery Positive Terminal to Circuit Breaker Electrical Leads 10934557 and 12355156.

SECTION II			TM9-2350-238-24P-1		
(1)	(2)	(3)	(4)	(5)	(6)
ITEM NO	SMR CODE	CAGEC	PART NUMBER	DESCRIPTION AND USABLE ON CODES(UOC)	QTY
				GROUP 3303	
				FIG.174 BATTERY POSITIVE TERMINAL TO	
				CIRCUIT BREAKER ELECTRICAL	
				LEADS 10934557 AND 12355156	
1	PAOZZ	98410	C-840-38	TERMINAL,LUG	1
2	PAOZZ	81349	M43436/1-1	BAND,MARKER USED ON ELECTRICAL	1
				LEAD 12355156	
3	MOOZZ	81349	M13486/1-7AR	WIRE,ELECTRICAL MFD FROM NSN6145-	V
				00-705-6678	
4	PAOZZ	81349	M43436/1-3	BAND,MARKER	1
5	PAOZZ	19207	8338569	SHELL,HEAD LGIHT CI SINGLE 12 GA	1
6	PAOZZ	19207	8338570	WASHER,FLAT RETAINING,.100 ID	1
7	PAOZZ	19207	8338564	TERMINAL ASSEMBLY	1

END OF FIGURE

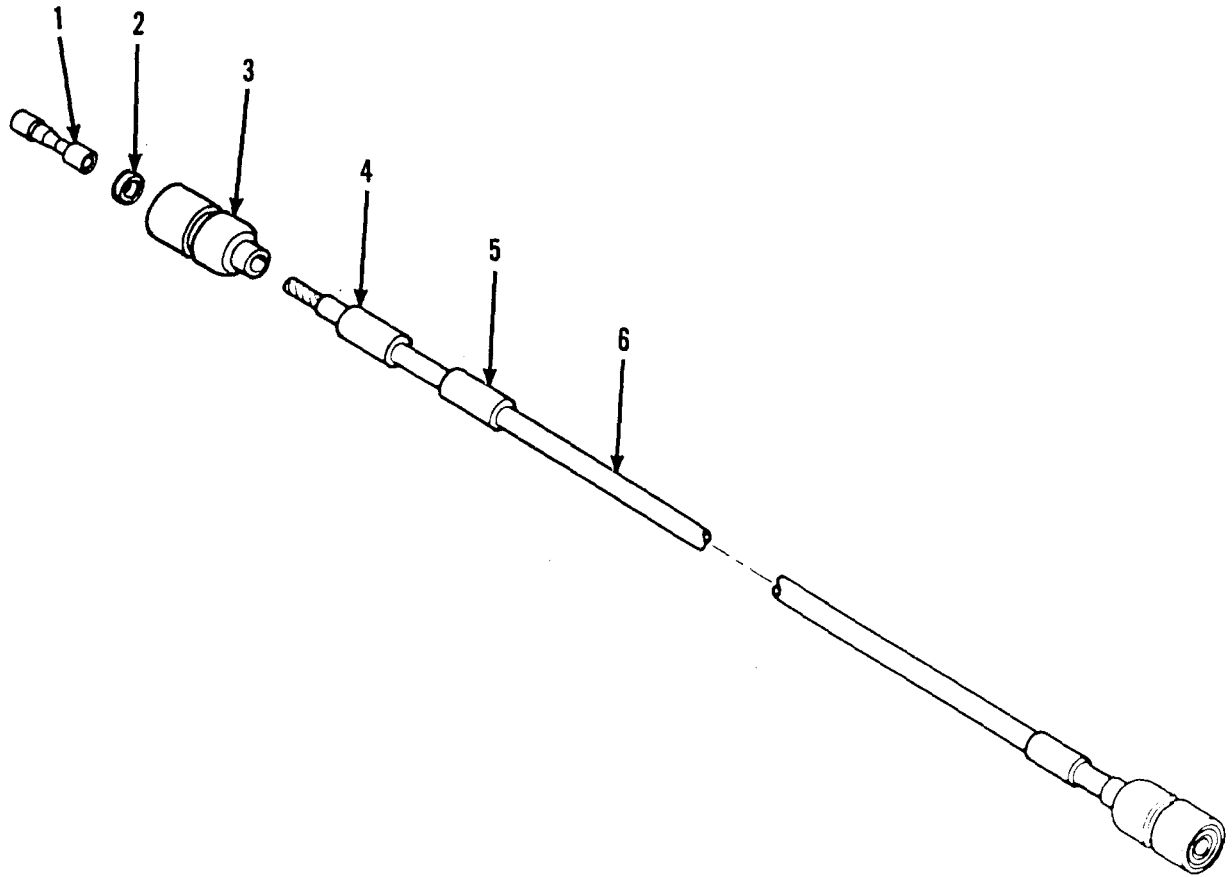

Figure 175. Coolant Heater Circuit Breaker to Line Disconnect Special Cable Assembly 11643550.

SECTION II			TM9-2350-238-24P-1		
(1)	(2)	(3)	(4)	(5)	(6)
ITEM NO	SMR CODE	CAGEC	PART NUMBER	DESCRIPTION AND USABLE ON CODES(UOC)	QTY
GROUP 3303					
FIG.175 COLLANT HEATER CIRCUIT					
BREAKER TO LINE DISCONNECT					
SPECIAL CABLE ASSEMBLY					
11643550					
1	PAOZZ	19207	8338564	TERMINAL ASSEMBLY FEMALE	2
2	PAOZZ	19207	8338570	WASHER,FLAT RETAINING,.100 ID	2
3	PAOZZ	19207	8338569	SHELL,HEAD LIGHT CI SINGLE 12 GA	2
4	PAOZZ	81349	M43436/1-1	BAND,MARKER	2
5	PAOZZ	81349	M43436/1-3	BAND,MARKER	1
6	MOOZZ	81349	M13486/1-7AR	WIRE,ELECTRICAL MFD FROM 6145-00-705-6678	V

END OF FIGURE

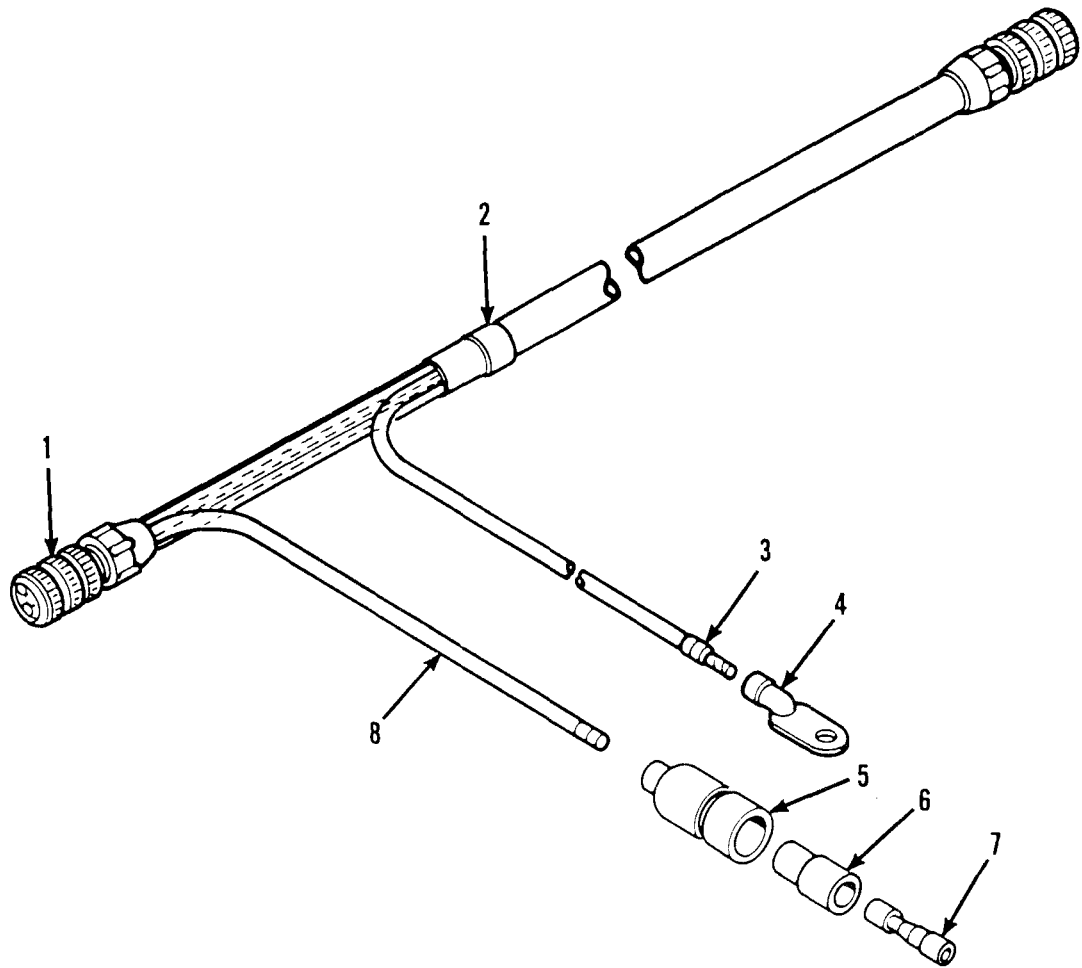

Figure 176. Heater Control Box to Driver's Heater Wiring Harness 12322871.

SECTION II			TM9-2350-238-24P-1		
(1)	(2)	(3)	(4)	(5)	(6)
ITEM NO	SMR CODE	CAGEC	PART NUMBER	DESCRIPTION AND USABLE ON CODES(UOC)	QTY
GROUP 3303					
FIG.176 HEATER CONTROL BOX TO					
DRIVER'S HEATER WIRING					
HARNESS 12322871					
1	PAOZZ	96906	MS3456W18-11S	CONNECTOR, PLUG, ELEC	2
2	PAOZZ	81349	M43436/1-3	BAND, MARKER	1
3	PAOZZ	81349	M43436/1-1	BAND, MARKER	12
4	PAOZZ	19207	7056709	TERMINAL, LUG 14 WG X 1/4 SCREW HOLE	1
5	PAOZZ	19207	8338561	SHELL, ELECTRICAL CO MALE PLUG, SINGLE 14 GA	1
6	PAOZZ	19207	8338562	INSULATOR, BUSHING	1
7	PAOZZ	19207	8338564	TERMINAL ASSEMBLY FEMALE	1
8	MOOZZ	81349	M13486/1-5	WIRE, ELECTRICAL MFD FROM NSN6145- 00-152-6499	V

END OF FIGURE

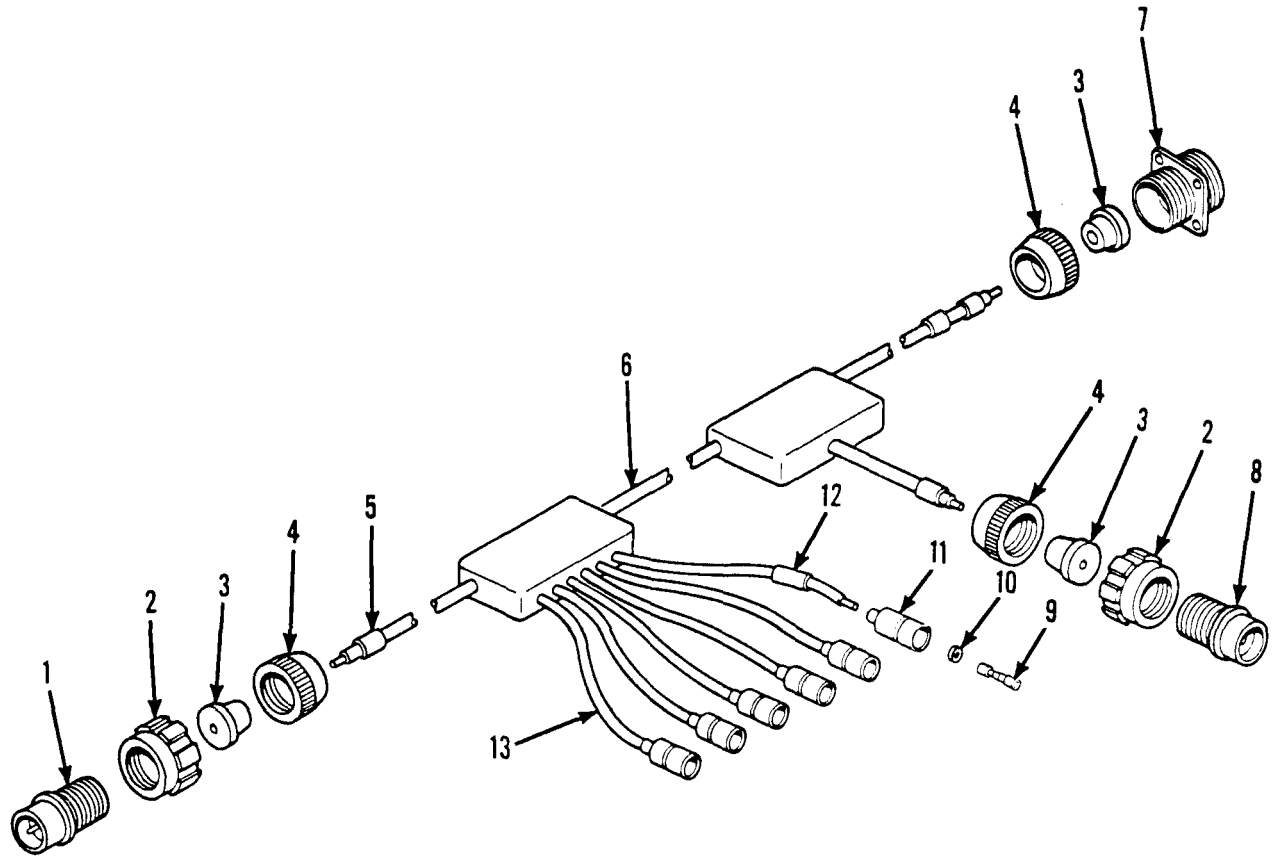

Figure 177. Bulkhead Disconnects to Master Relay and Circuit Breaker Special Cable Assembly 11643585.

SECTION II			TM9-2350-238-24P-1		
(1)	(2)	(3)	(4)	(5)	(6)
ITEM	SMR		PART		
NO	CODE	CAGEC	NUMBER	DESCRIPTION AND USABLE ON CODES(UOC)	QTY
GROUP 3303					
FIG.177 BULKHEAD DISCONNECTS TO					
MASTER RELAY AND CIRCUIT					
BREAKER SPECIAL CABLE					
ASSEMBLY 11643585					
1	PAOZZ	77820	10-42622-7P	CONNECTOR,PLUG,ELEC SIZE 22	1
2	PAOZZ	19207	8701325	NUT,SLEEVE SIZE 22 CONNECTOR	2
3	PAOZZ	19207	8376776	BUSHING,NONMETALLIC CONT AR 22-7	3
4	PAOZZ	19207	7723308	NUT,BUSHING RETAINE SIZE 22	3
5	PAOZZ	81349	M43436/1-3	BAND,MARKER	4
6	MOOZZ	81349	M13486/1-14AR	WIRE,ELECTRICAL MFD FROM NSN6145-00-705-6674	V
7	PAOZZ	19207	7716781	CONNECTOR,RECEPTACL SIZE 22,WALL TYPE	1
8	XDOZZ	19207	8724242	SHELL ASSEMBLY, PLUG,SIZE 22	1
9	PAOZZ	19207	8338564	TERMINAL ASSEMBLY FEMALE	6
10	PAOZZ	19207	8338570	WASHER,FLAT TERMINAL RETAINING	6
11	PAOZZ	19207	8338569	SHELL,HEAD LIGHT CI SINGLE 12 GA	6
12	PAOZZ	81349	M43436/1-1	BAND,MARKER	6
13	MOOZZ	81349	M13486/1-7AR	WIRE,ELECTRICAL MFD FROM NSN6145-00-705-6678	V

END OF FIGURE

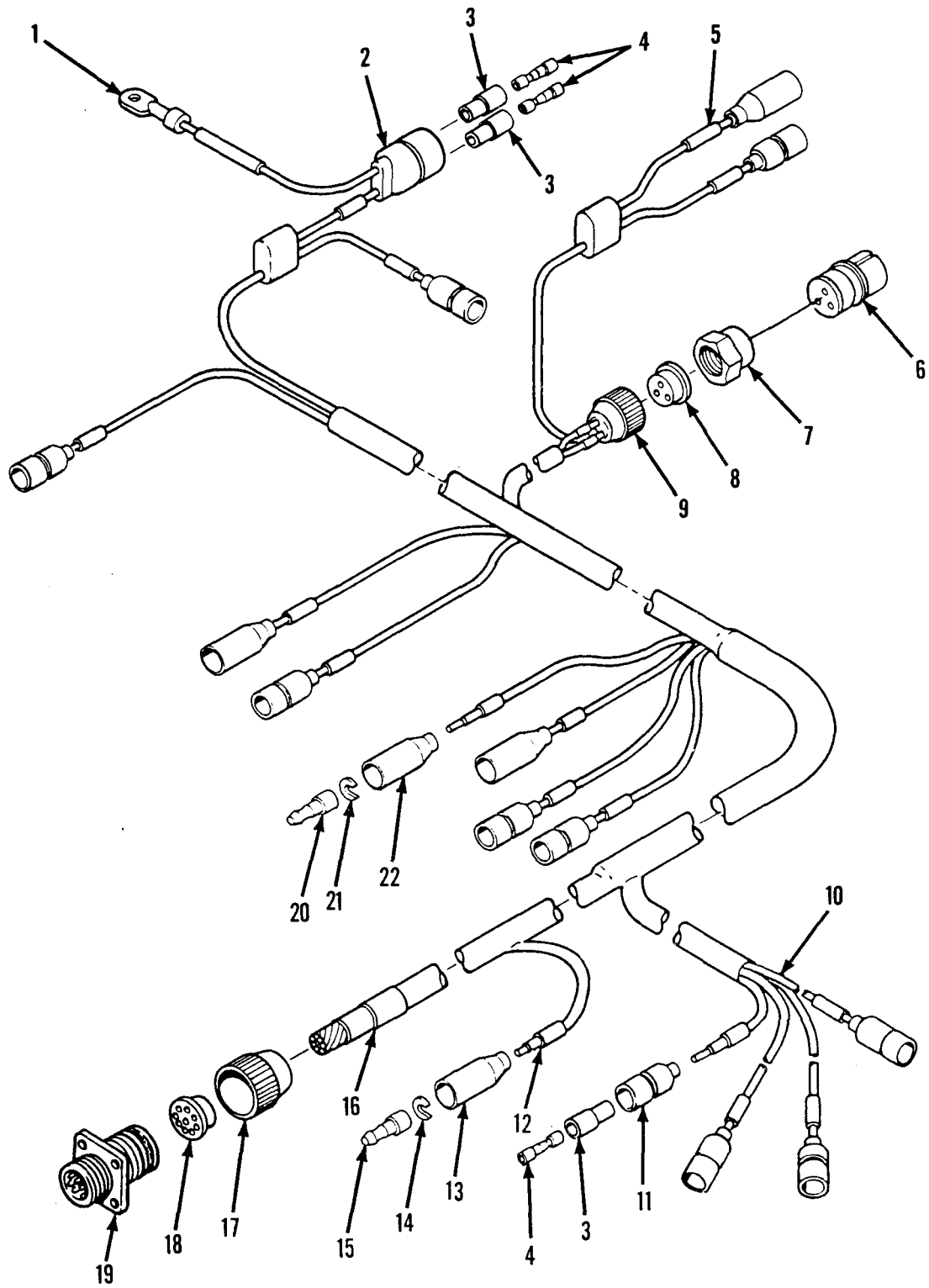

Figure 178. Bulkhead Disconnect to Circuit Breakers and Electrical Components Branched Wiring Harness 11643591.

SECTION II			TM9-2350-238-24P-1		
(1)	(2)	(3)	(4)	(5)	(6)
ITEM NO	SMR CODE	CAGEC	PART NUMBER	DESCRIPTION AND USABLE ON CODES(UOC)	QTY
GROUP 3303					
FIG.178 BULKHEAD DISCONNECT TO					
CIRCUIT BREAKERS AND					
ELECTRICAL COMPONENTS					
BRANCHED WIRING HARNESS					
11643591					
1	PAOZZ	19207	7056709	TERMINAL,LUG 14 WG X 1/4 SCREW HOLE	1
2	PAOZA	96906	MS27145-1	CONNECTOR,PLUG,ELEC	1
3	PAOZZ	19207	8338562	INSULATOR,BUSHING	12
4	PAOZZ	19207	8338564	TERMINAL ASSEMBLY FEMALE	12
5	PAOZZ	81349	M43436/1-1	BAND,MARKER	27
6	PAOZZ	00447	1603012	CONNECTOR,PLUG,ELEC SIZE 16	1
7	PAOZZ	19207	7527645	NUT,COUPLING,ELECTR SIZE 16	1
8	PAOZZ	19207	7722344	CONNECTOR INSERT,ELECTRICAL C CONNECTOR,CONT ARR 16-10	1
9	PAOZZ	80064	1755656	NUT,BUSHING RETAINE SIZE 16	1
10	MOOZZ	81349	M13486/1-5	WIRE,ELECTRICAL MFD FROM NSN6145- 00-152-6499	V
11	PAOZZ	19207	8338561	SHELL,ELECTRICAL CO MALE PLUG, SINGLE 14 GA	10
12	MOOZZ	81349	M13486/1-7AR	WIRE,ELECTRICAL MFD FROM NSN6145- 00-705-6678	V
13	PAOZZ	19207	8338572	SHELL,ELECTRICAL CO FEMALE RECEPTACLE,SINGLE 12 GA	1
14	PAOZZ	19207	8338573	WASHER,SLOTTED TERMINAL RETAINING	1
15	PAOZA	96906	MS27148-1	CONTACT,ELECTRICAL NO.12 WIRE GA	1
16	PAOZZ	81349	M43436/1-3	BAND,MARKER	1
17	PAOZZ	19207	7723308	NUT,BUSHING RETAOME GROMMET RETAINING,SIZE 22	1
18	PAOZZ	19207	7722322	BUSHING,NONMETALLIC ELECTRICAL CONNECTOR,CONT AR-22-23	1
19	PAOZZ	19207	7722354	CONNECTOR,RECEPTACL SIZE 22,WALL TYPE	1
20	PAOZA	96906	MS27148-2	CONTACT,ELECTRICAL NO.14 WIRE GA	4
21	PAOZZ	19207	8338567	WASHER,SLOTTED TERMINAL RETAINING .152 SLOT	4
22	PAOZZ	19207	8338566	SHELL,ELECTRICAL CO FEMALE RECEPTACLE,SINGLE 14 GA	4

END OF FIGURE

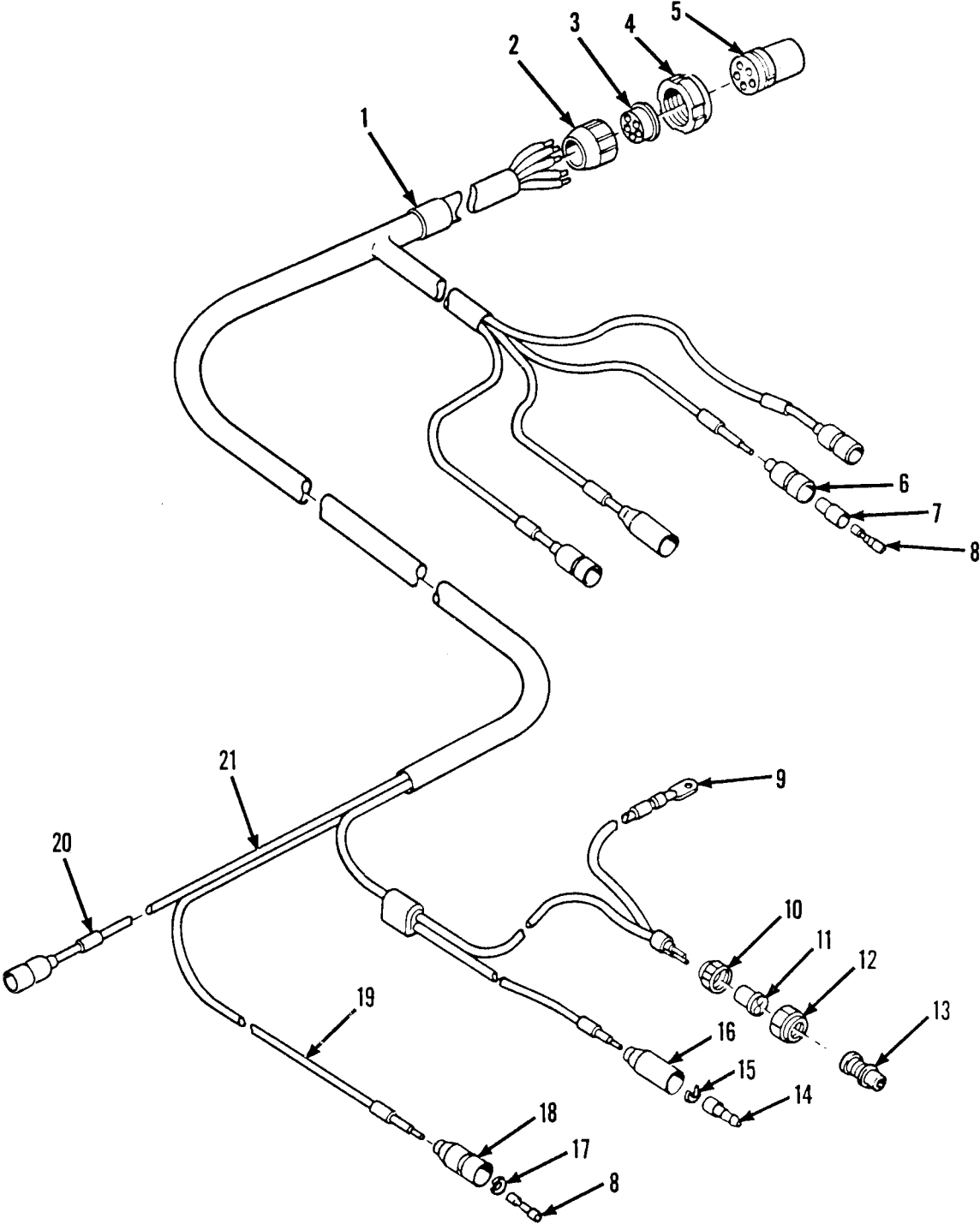
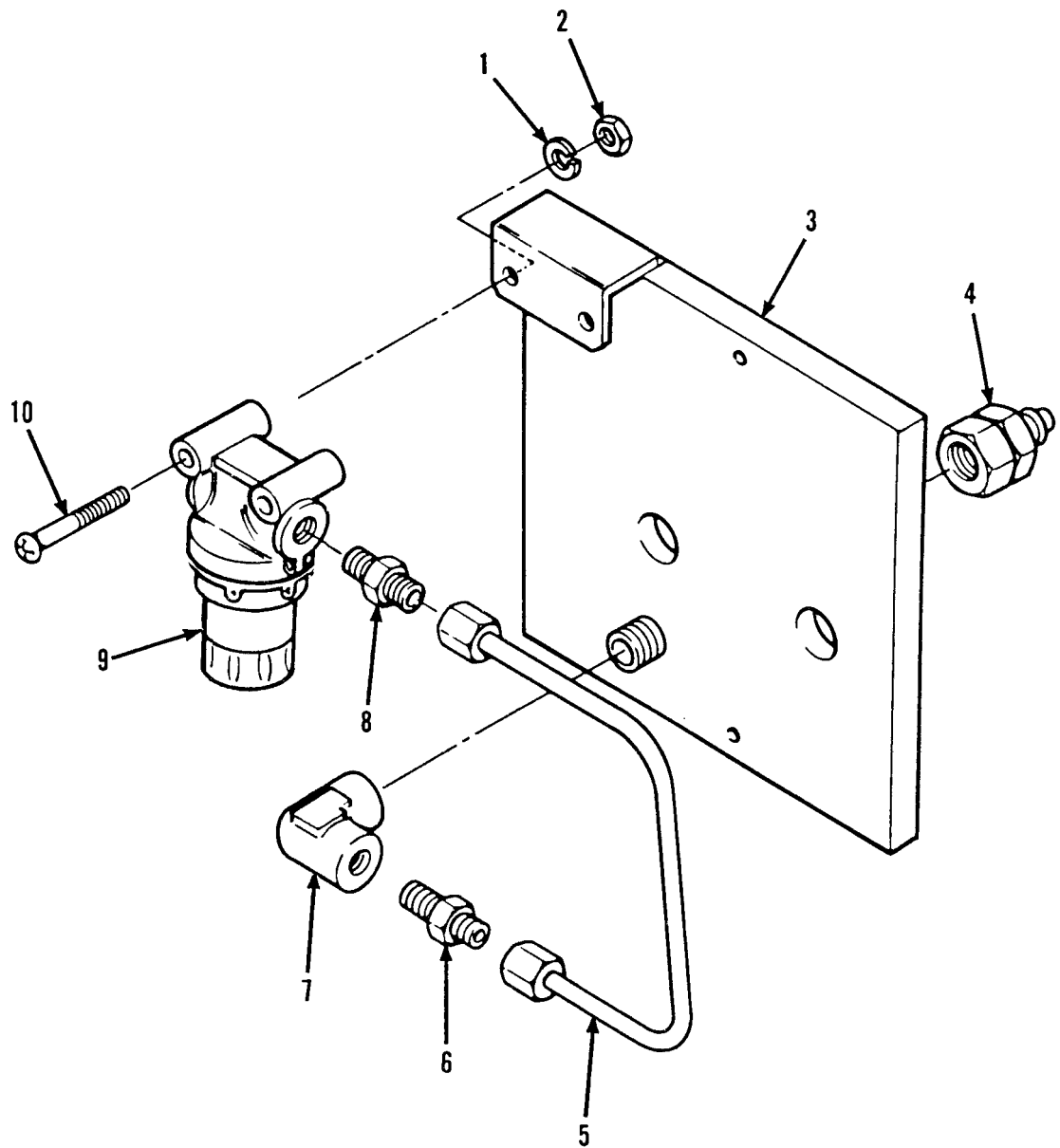

Figure 179. Power Plant Compartment Branched Wiring Harness 11643592.

SECTION II			TM9-2350-238-24P-1		
(1)	(2)	(3)	(4)	(5)	(6)
ITEM NO	SMR CODE	CAGEC	PART NUMBER	DESCRIPTION AND USABLE ON CODES(UOC)	QTY
GROUP 3303					
FIG.179 POWER PLANT COMPARTMENT					
BRANCHED WIRING HARNESS					
11643592					
1	PAOZZ	81349	M43436/1-3	BAND,MARKER	1
2	PAOZZ	19207	7723308	NUT,BUSHING RETAINE GROMMET	4
3	PAOZZ	19207	7722322	RETAINING,SIZE 22 BUSHING,NONMETALLIC ELECTRICAL	1
4	PAOZZ	19207	8701325	CONNECTOR,CONT ARR 22-23	1
5	XDOZZ	19207	8724243	NUT,SLEEVE SIZE 22 CONNECTOR	1
6	PAOZZ	19207	8338561	CONNECTOR,PLUG,ELEC SIZE 22	1
7	PAOZZ	19207	8338562	SHELL,ELECTRICAL CO MALE PLUG, SINGLE 14 GA	4
8	PAOZZ	19207	8338564	INSULATOR,BUSHING	5
9	PAOZZ	19207	7056709	TERMINAL ASSEMBLY FEMALE	1
10	PAOZZ	80064	1755656	TERMINAL,LUG 14 WG X 1/4 SCREW HOLE	1
11	PAOZZ	19207	7992132	NUT,BUSHING RETAINE GROMMET	1
12	PAOZZ	19207	7527645	RETAINING,SIZE 16 BUSHING,NONMETALLIC ELECTRICAL	1
13	PAOZZ	19207	8724233	CONNECTOR,CONT AR 16-11	1
14	PAOZZ	96906	MS27148-2	NUT,COUPLING,ELECTR SIZE 16	2
15	PAOZZ	19207	8338567	CONNECTOR	2
16	PAOZZ	19207	8338566	CONNECTOR,PLUG,ELEC SIZE 16	2
17	PAOZZ	19207	8338570	CONTACT,ELECTRICAL NO.14 WIRE GA	1
18	PAOZZ	19207	8338569	WASHER,SLOTTED TERMINAL RETAINING, .152 SLOT	2
19	MOOZZ	81349	M13486/1-7AR	SHELL,ELECTRICAL CO FEMALE	1
20	PAOZZ	81349	M43436/1-1	RECEPTACLE,SINGLE 14 GA	1
21	MOOZZ	81349	M13486/1-5	WASHER,FLAT TERMINAL RETAINING, .100 ID	1
				SHELL,HEAD LIGHT CI SINGLE,12 GA	1
				WIRE,ELECTRICAL MFD FROM NSN6145- 00-705-6678	V
				BAND,MARKER	16
				WIRE,ELECTRICAL MFD FROM NSN6145- 00-152-6499	V

END OF FIGURE



*No Further Disassembly Authorized.

Figure 180. Filter Mounting Fluid Filter 12322867.

SECTION II			TM9-2350-238-24P-1		
(1)	(2)	(3)	(4)	(5)	(6)
ITEM NO	SMR CODE	CAGEC	PART NUMBER	DESCRIPTION AND USABLE ON CODES(UOC)	QTY
GROUP 3303					
FIG.180 FILER MOUNTING FLUID FILTER					
12322867					
1	PAOZZ	96906	MS35338-43	WASHER,LOC NO.10 NOM SIZE	2
2	PAOZZ	96906	MS21044N3	NUT,SELF-LOCKING,HE	2
3	XAOZZ	19207	12322868	PLATE (ORDER P/N 11643577)	1
4	PAOZZ	78357	E150-1-12-1-1A	COUPLING HALF,QUICK	1
5	PAOZZ	19207	11643601	TUBE ASSEMBLY,METAL	1
6	PAOZZ	96906	MS51819-5	ADAPTER,STRAIGHT,PI 1/4NPTF PIPE TO 1/4 TUBE	1
7	PAOZZ	92679	144127	ELBOW,PIPE 90 DEG PIPE	1
8	PAOZZ	96906	MS51819-3	ADAPTER,STRAIGHT,PI 1/8NPTF PIPE TO 1/4 TUBE	1
9	PAOZZ	96906	MS51085-1	FILTER,FLUID	1
10	PAOZZ	96906	MS35207-270	SCREW,MACHINE NO.L10-32UNF X 1.75	2
END OF FIGURE					

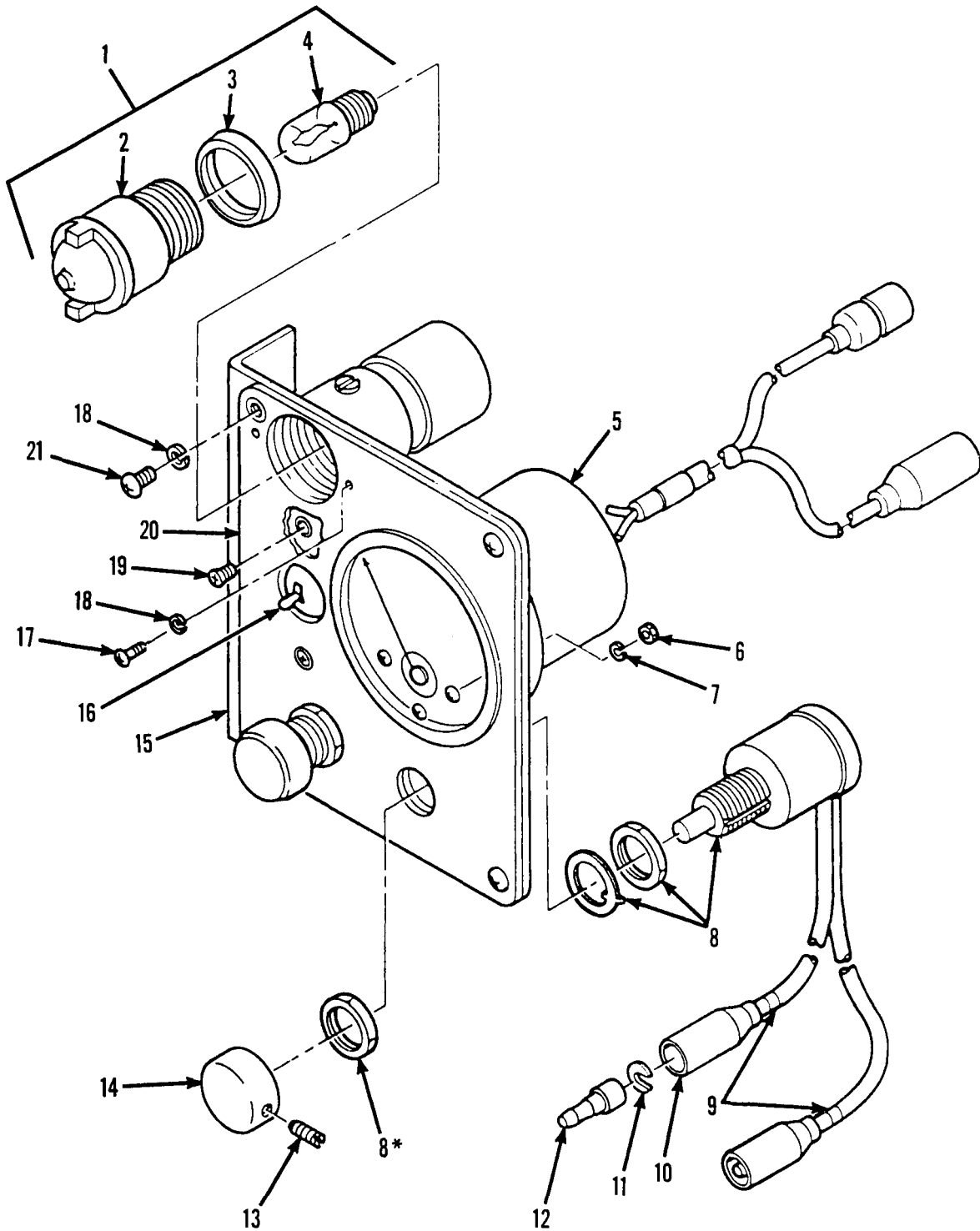

*Supplied With
Identically Numbered Part

Figure 181. Pyrometer Vehicular Panel 11643533 and Warning Indicator Light 8729063.

SECTION II			TM9-2350-238-24P-1		
(1)	(2)	(3)	(4)	(5)	(6)
ITEM NO	SMR CODE	CAGEC	PART NUMBER	DESCRIPTION AND USABLE ON CODES(UOC)	QTY
GROUP 3303					
FIG.181 PYROMETER VEHCULAR PANEL					
11643533 AND WARNING					
INDICATOR LIGHT 8729063					
1	PAOOO	19207	8729063	LIGHT,INDICATOR WARNING	1
2	PAOZZ	19207	7358672	LENS,LIGHT	1
3	PAOZZ	19207	7358626	PACKING,PREFORMED WARNING LIGHT	1
4	PAOZZ	96906	MS25231-1829	LAMP,INCANDESCENT	1
5	XDOZZ	19207	11643566	PYROMETER,INDICATIN	1
6	PAOZZ	96906	MS35649-242	NUT,PLAIN,HEXAGON NO.4-40UNC	3
7	PAOZZ	96906	MS35338-40	WASHER,LOCK NO.4 NOM SIZE	3
8	PAOZZ	19207	8687112	SWITCH,PUSH	2
9	PAOZZ	81349	M43436/1-1	BAND,MARKER	4
10	PAOZZ	19207	8338566	SHELL,ELECTRICAL CO FEMALE RECEPTACLE,SINGLE,14 GA	4
11	PAOZZ	19207	8338567	WASHER,SLOTTED TERMINAL RETAINING, .152 SLOT	4
12	PAOZA	96906	MS27148-2	CONTACT,ELECTRICAL NO.14 WIRE GA	4
13	PAOZZ	96906	MS51963-37	SETSCREW NO.8-32UNC X .375	4
14	PAOZZ	19207	10898220	KNOB	2
15	PFOZZ	19207	11593030	BRACKET,PYROMETER	1
16	PAOZZ	96906	MS39061-1	SWITCH,TOGGLE 24 VOLT,TYPE 1	1
17	PAOZZ	96906	MS35265-45	SCREW,MACHINE NO.L8-32UNC X .375	2
18	PAOZZ	96906	MS35338-42	WASHER,LOCK NO.8 NOM SIZE	6
19	PAOZZ	96906	MS35190-253	SCREW,MACHINE NO.8-32UNC X .500	2
20	PAOZZ	19207	11593031	PLATE,IDENTIFICATIO	1
21	PAOZZ	96906	MS35206-241	SCREW,MACHINE NO.8-32UNC X .250	4

END OF FIGURE

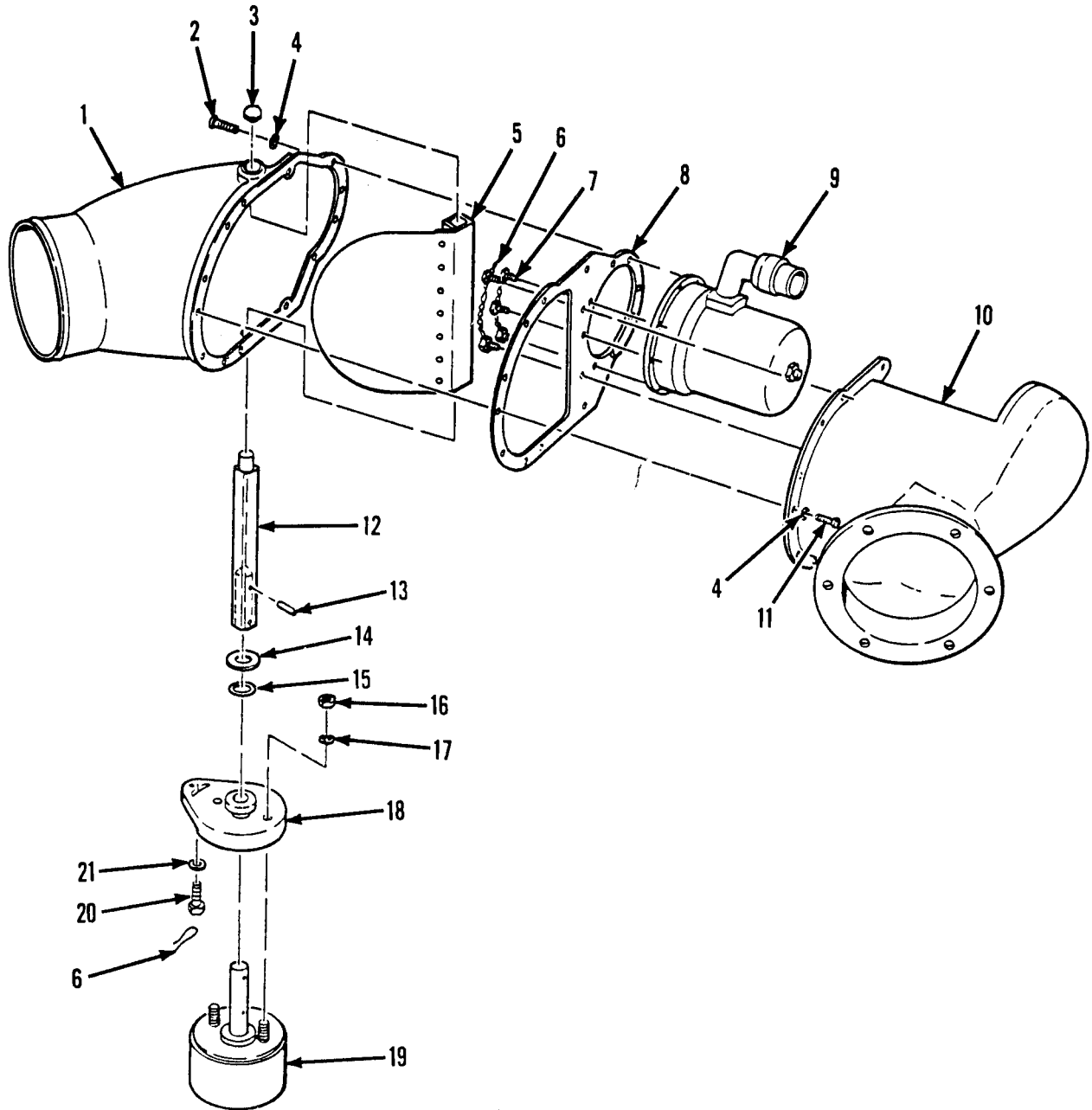

Figure 182. Engine Blower Assembly 10956647.

SECTION II			TM9-2350-238-24P-1		
(1)	(2)	(3)	(4)	(5)	(6)
ITEM NO	SMR CODE	CAGEC	PART NUMBER	DESCRIPTION AND USABLE ON CODES(UOC)	QTY
GROUP 3303					
FIG.182 ENGINE BLOWER ASSEMBLY					
10956647					
1	PBFFF	19207	10956648	HOUSING, FORWARD BLO	1
2	PAFZZ	96906	MS35206-265	SCREW, MACHINE	5
3	PAFZZ	96906	MS35648-4	PLUG, EXPANSION PLAIN, 5/8 NOM DIA	1
4	PAFZZ	96906	MS35338-43	WASHER, LOCK NO.10 NO SIZE	15
5	PAFZZ	19207	10956643	FLAP, BLOWER, HEATER	1
6	MFFZZ	96906	MS20995F41	WIRE, NONELECTRICAL MFD FROM NSN9505-00-648-4843	V
7	PAFZZ	96906	MS24677-23	SCREW, CAP, SOCKET HE NO.10-24UNC X .500	5
8	PBFZZ	19207	10956642	PLATE, BLOWER, HEATER	1
9	PAFFF	19207	10898759	FAN, CENTRIFUGAL FOR REPAIR PARTS SEE TM9-2920-224-34&P	1
10	PBFZZ	19207	10956644	HOUSING, REAR BLOWER	1
11	PAFZZ	96906	MS35206-264	SCREW, MACHINE NO.10-24UNC X .265	10
12	PAFZZ	19207	10956645	SHAFT, SOLENOID	1
13	PAFZZ	96906	MS16562-223	PIN, SPRING SHAFT	2
14	PAFZZ	96906	MS27183-16	WASHER, FLAT .469 ID, .922 OD, .065 THK	1
15	PAFZZ	96906	MS28775-020	PACKING, PREFORMED .864 ID, 1.00 OD	1
16	PAFZZ	96906	MS51968-2	NUT, PLAIN, HEXAGON 1/4-28UNF	2
17	PAFZZ	96906	MS35333-40	WASHER, LOCK 1/4 NOM SIZE	2
18	XDFZZ	19207	10956646	ADAPTER, BLOWER ASSE	1
19	PAFZZ	19207	8735636	SOLENOID, ELECTRICAL	1
20	PAFZZ	80204	B1821BH025C100N	SCREW, CAP, HEXAGON H 1/4-20UNC X .750	1
21	PAFZZ	96906	MS27183-10	WASHER, FLAT .281 ID, .625 OD, .065 THK	1

END OF FIGURE

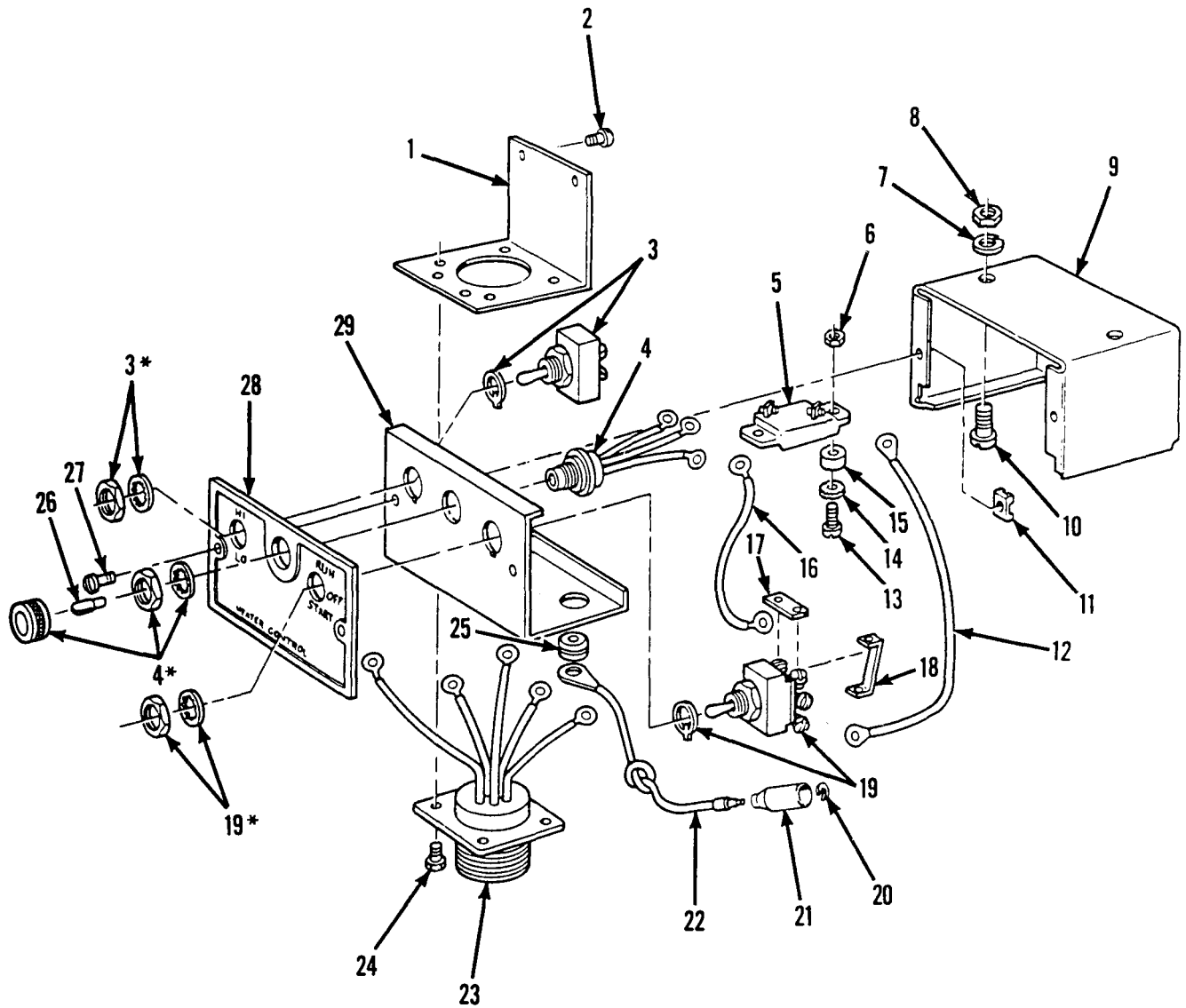
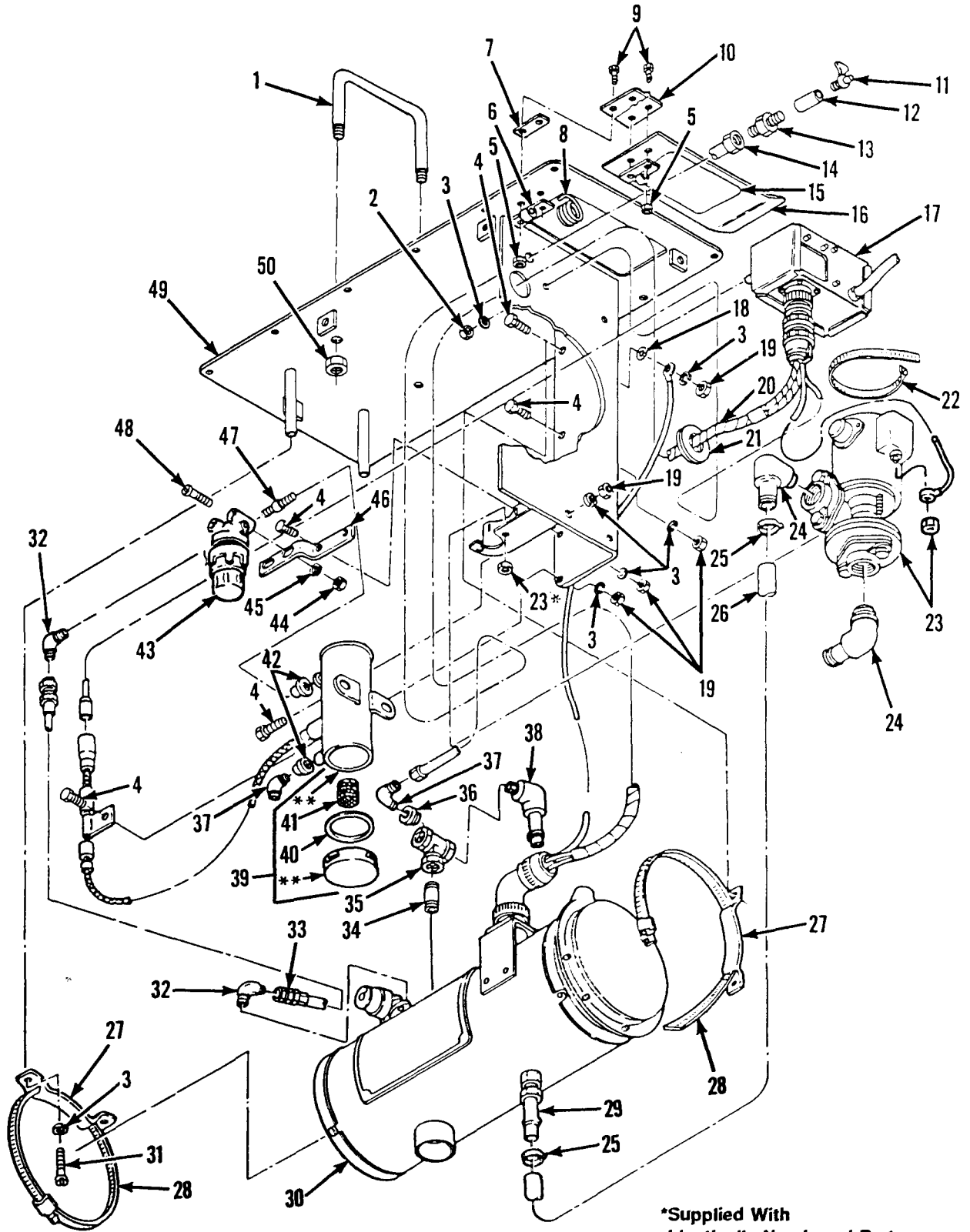

Figure 183. Driver's Heater Electrical Control Box 11669705.

SECTION II			TM9-2350-238-24P-1		
(1)	(2)	(3)	(4)	(5)	(6)
ITEM NO	SMR CODE	CAGEC	PART NUMBER	DESCRIPTION AND USABLE ON CODES(UOC)	QTY
GROUP 3303					
FIG.183 DRIVER'S HEATER ELECTRICAL CONTROL BOX 11669705					
1	PAFZZ	19207	7951727	BRACKET,ANGLE CABLE ASSEMBLY MOUNTING	1
2	PAFZZ	21450	454341	SCREW,ASSEMBLED WAS BRACKET MOUNTING	2
3	PAFZZ	96906	MS35058-22	SWITCH,TOGGLE	1
4	PAFZZ	19207	7951731	LEAD ASSEMBLY,ELECT INDICATOR	1
5	PAFZZ	81349	M13516/5-4	CIRCUIT BREAKER	1
6	PAFZZ	96906	MS35649-262	NUT,PLAIN,HEXAGON NO.6-32	2
7	PAFZZ	96906	MS35333-40	WASHER,LOCK 1/4 NOM SIZE	2
8	PAFZZ	96906	MS51967-2	NUT,PLAIN,HEXAGON 1/4-20UNC	2
9	PAFZZ	19207	7951725	CASE,CONTROL	1
10	PAFZZ	21450	187745	SCREW	2
11	PAFZZ	19207	7951753	NUT,SHEET SPRING	2
12	PAFZZ	19207	7951734	LEAD,ELECTRICAL	1
13	PAFZZ	96906	MS35206-231	SCREW,MACHINE NO-6-32UNC X .625	2
14	PAFZZ	96906	MS35335-30	WASHER,LOCK EXT-TOOTH,NO.6 NOM SIZE	2
15	PAFZZ	19207	7951730	SPACER,SLEEVE	2
16	PAFZZ	19207	11640553	LEAD,ELECTRICAL HEATER CONTROL SWITCH	1
17	PAFZA	19207	7951748	PLATE,RETAINING,ELE	1
18	PAFZZ	19207	7951737	JUMPER ASSEMBLY	1
19	PAFZZ	96906	MS35059-31	SWITCH,TOGGLE START,RUN	1
20	PAFZZ	19207	8338573	WASHER,SLOTTED	1
21	PAFZZ	19207	8338572	SHELL,ELECTRICAL CO	1
22	PAFZZ	19207	7986167	LEAD,ELECTRICAL	1
23	PAFZZ	19207	7951732	LEAD,ASSEMBLY,ELECT	1
24	PAFZZ	19207	7951752	SCREW,ASSEMBLED WAS CABLE ASSEMBLY MOUNTING	4
25	PAFZZ	05624	AYRZ14	GROMMET,NONMETALLIC	1
26	PAOZZ	19207	11621411	LAMP,INCANDESCENT	1
27	PAFZZ	96906	MS51861-34	SCREW,TAPPING	2
28	PAFZZ	19207	10896505	PANEL,VEHICULAR OPE	1
29	PAFZZ	19207	7951726	PANEL (ORDER PN 10885798)	1

END OF FIGURE



*Supplied With
Identically Numbered Part
**No Further Disassembly Authorized.

Figure 184. Engine Coolant Heater 11643561.

SECTION II (1)	(2)	(3)	TM9-2350-238-24P-1 (4)	(5)	(6)
ITEM NO	SMR CODE	CAGEC	PART NUMBER	DESCRIPTION AND USABLE ON CODES(UOC)	QTY
				GROUP 3303 FIG.184 ENGINE COOLANT HEATER 11643561	
1	PBOZZ	19207	10946312	HANDLE,BOW SERVICE REPAIR COOLANT HEATER ASSEMBLY	2
2	PAOZZ	96906	MS51967-2	NUT,PLAIN,HEXAGON 1/4-20UNC	2
3	PAOZZ	96906	MS35338-44	WASHER,LOCK 1/4 NOM SIZE	11
4	PAOZZ	96906	MS90726-6	SCREW,CAP,HEXAGON H 1/4-28UNF X .750	7
5	PAOZZ	96906	MS21044N3	NUT,SELF-LOCKING,HE .190-32UNJF	4
6	PAOZZ	19207	10904161	RETAINER,SPRING HEATER CONTROL BOX COVER	2
7	XDOZZ	19207	10881983	PLATE,HEATER CONTRO HEATER CONTROL BOX COVER HINGE	1
8	PAOZZ	19204	10904160	SPRING,HELICAL,TORS HEATER CONTROL BOX COVER	1
9	PAOZZ	96906	MS35207-265	SCREW,MACHINE NO.10-32UNF X .750	4
10	PAOZZ	19207	10904270	HINGE,BUTT COOLANT HEATER CONTROL BOX COVER	1
11	PAOZZ	96906	MS35785-1	COCK,DRAIN 1/8-27 NPTF	1
12	PAOZZ	96906	MS39233-1	COUPLING,PIPE 1.8 PIPE	1
13	PAOZZ	96906	MS51819-3	ADAPTER,STRAIGHT,PI 1/8NPTF PIPE TO 1/4 TUBE	1
14	XDOZZ	19207	11643570	TUBE ASSEMBLY,METAL	1
15	PBOZZ	19207	11643571	PLATE,INSTRUCTION COOLANT HEATER COVER,ACCESS	1
16	PAOZZ	19207	10881985	CONTROL BOX,ELECTRI SEE FIG.183	1
17	PAOFF	19207	11669705	FOR ASSY BKDN	1
18	PAOZZ	96906	MS45904-68	WASHER,LOCK 1/4 ID	1
19	PAOZZ	96906	MS51968-2	NUT,PLAIN,HEXAGON 1/4-28UNF	7
20	PAOOO	19207	11617762	WIRING HARNESS,BRAN SEE FIG.185 FOR ASSY BKDN	1
21	PAOZZ	96906	MS35489-50	GROMMET,NONMETALLIC	1
22	PAOZZ	96906	MS35842-14	CLAMP,HOSE 2.563 TO 3.50 ID	1
23	PAOZZ	19207	10946835	PUMP UNIT,CENTRIFUG	1
24	PAOZZ	88044	AN842-10D	ELBOW,PIPE TO HOSE 1/2NPT TO 5/8 HOSE ID	2
25	PAOZZ	96906	MS35842-11	CLAMP,HOSE .688 TO 1.250 ID	2
26	MOOZZ	19207	11643558-1	HOSE,RUBBER MFD FROM NSN4720-01-142-1619	V
27	XDOZZ	19207	11617759	BRACKET,HEATER MOU	2
28	PAOZZ	96906	MS35842-16	CLAMP,HOSE .125 TO 7.00 ID	2
29	PAOZZ	96906	MS24522-7	ADAPTER,STRAIGHT,PI 1/2NPTF PIPE TO TUBE	1
30	PAOFD	19207	11601698	HEATER,COOLANT,ENGI (FOR REPAIR PARTS SEE TM9-2990-207-23&P)	1
31	PAOZZ	96906	MS90726-3	SCREW,CAP,HEXAGON H 1/4-28UNF X .500	2
32	PAOZZ	96906	MS20822-3	ELBOW,PIPE TO TUBE FLARE TUBE TO PIPE,3/8-24UNF X 1/8NPT	2
33	PAOZZ	88044	AN6270-3-20	HOSE ASSEMBLY,NONME FUEL FILTER TO	1

SECTION II			TM9-2350-238-24P-1		
(1)	(2)	(3)	(4)	(5)	(6)
ITEM NO	SMR CODE	CAGEC	PART NUMBER	DESCRIPTION AND USABLE ON CODES(UOC)	QTY
				REGULATOR	
34	PAOZZ	96906	MS51953-78	NIPPLE,PIPE 1/2 NOM SIZE X 2.00 LG	1
35	PAOZZ	96906	MS51954-12	TEE,PIPE	1
36	XDOZZ	81348	WW-P-471BFQBCCA	BUSHING,PIPE 3/8NPT X 1/8NPT, BATTERY BOX TEE	1
37	PAOZZ	96906	MS51815-3	ELBOW,PIPE TO TUBE	3
38	PAOZZ	88044	ANB44-10D	ELBOW,PIPE TO HOSE 5/8 HOSE ID	1
39	PAOOO	96906	MS51321-1	PUMP,FUEL,ELECTRICA 24 VOLT DC,25 GPM,7 PSI	1
40	PAOZZ	19207	7413774	GASKET	1
41	XBOZZ	44940	140-1445	STRAINER ELEMENT,SE	1
42	PAOZZ	96906	MS39232-1	REDUCER,PIPE 1/4 TO 1/8NPT	2
43	PAOZZ	96906	MS51085-1	FILTER,FLUID	1
44	PAOZ	96906	MS35650-302	NUT,PLAIN,HEXAGON	2
45	PAOZZ	96906	MS35338-43	WASHER,LOCK	2
46	XDOZZ	19207	10946313	BRACKET,HEATER	1
47	PAOZZ	96906	MS51953-6	NIPPLE,PIPE	1
48	PAOZZ	96906	MS35207-270	SCREW,MACHINE	2
49	PBOZZ	19207	11643569	MOUNTING PLATE,COOL	1
50	PAOZZ	96906	MS21044N6	NUT,SELF-LOCKING,HE	4

END OF FIGURE

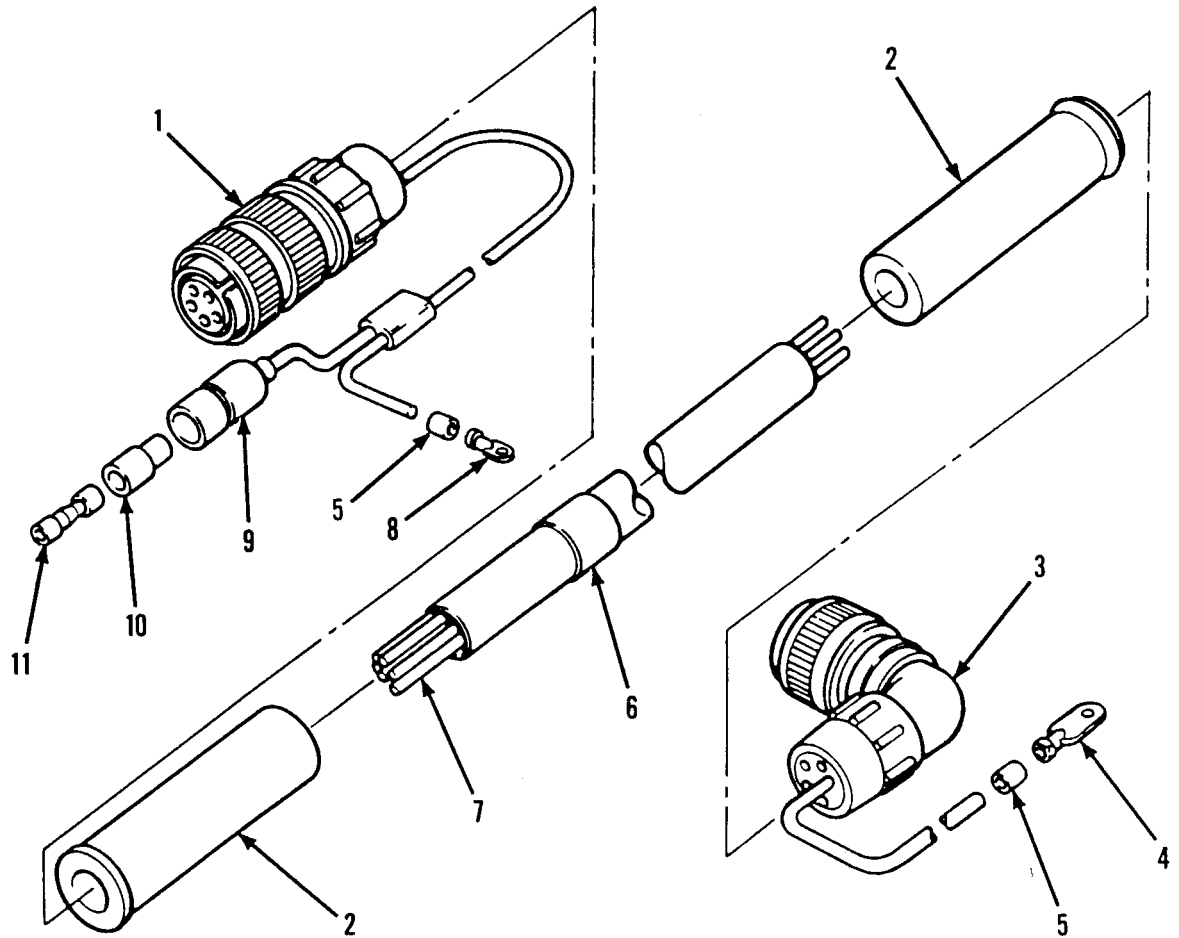

Figure 185. Coolant Heater Assembly Branched Wiring Harness 11617762.

SECTION II			TM9-2350-238-24P-1		
(1)	(2)	(3)	(4)	(5)	(6)
ITEM NO	SMR CODE	CAGEC	PART NUMBER	DESCRIPTION AND USABLE ON CODES(UOC)	QTY
GROUP 3303					
FIG.185 COOLANT HEATER ASSEMBLY					
BRANCHED WIRING HARNESS					
11617762					
1	PAOZZ	96906	MS3456W18-11S	CONNECTOR, PLUG, ELEC	1
2	PAOZZ	96906	MS3420-10	BUSHING, NONMETALLIC	2
3	PAOZA	96906	MS3108R18-11S	CONNECTOR, PLUG, ELEC	1
4	PAOZZ	19207	7056709	TERMINAL, LUG	1
5	PAOZZ	81349	M43436/1-1	BAND, MARKER	13
6	PAOZZ	81349	M43436/1-3	BAND, MARKER	1
7	MOOZZ	81349	M13486/1-5	WIRE, ELECTRICAL MFD FROM NSN6145-00-152-6499	V
8	PAOZZ	19207	7056706	TERMINAL, LUG	1
9	PAOZZ	19207	8338561	SHELL, ELECTRICAL CO MALE PLUG, SINGLE 14 GA	1
10	PAOZZ	19207	8338562	INSULATOR, BUSHING	1
11	PAOZZ	19207	8338564	TERMINAL ASSEMBLY FEMALE	1

END OF FIGURE

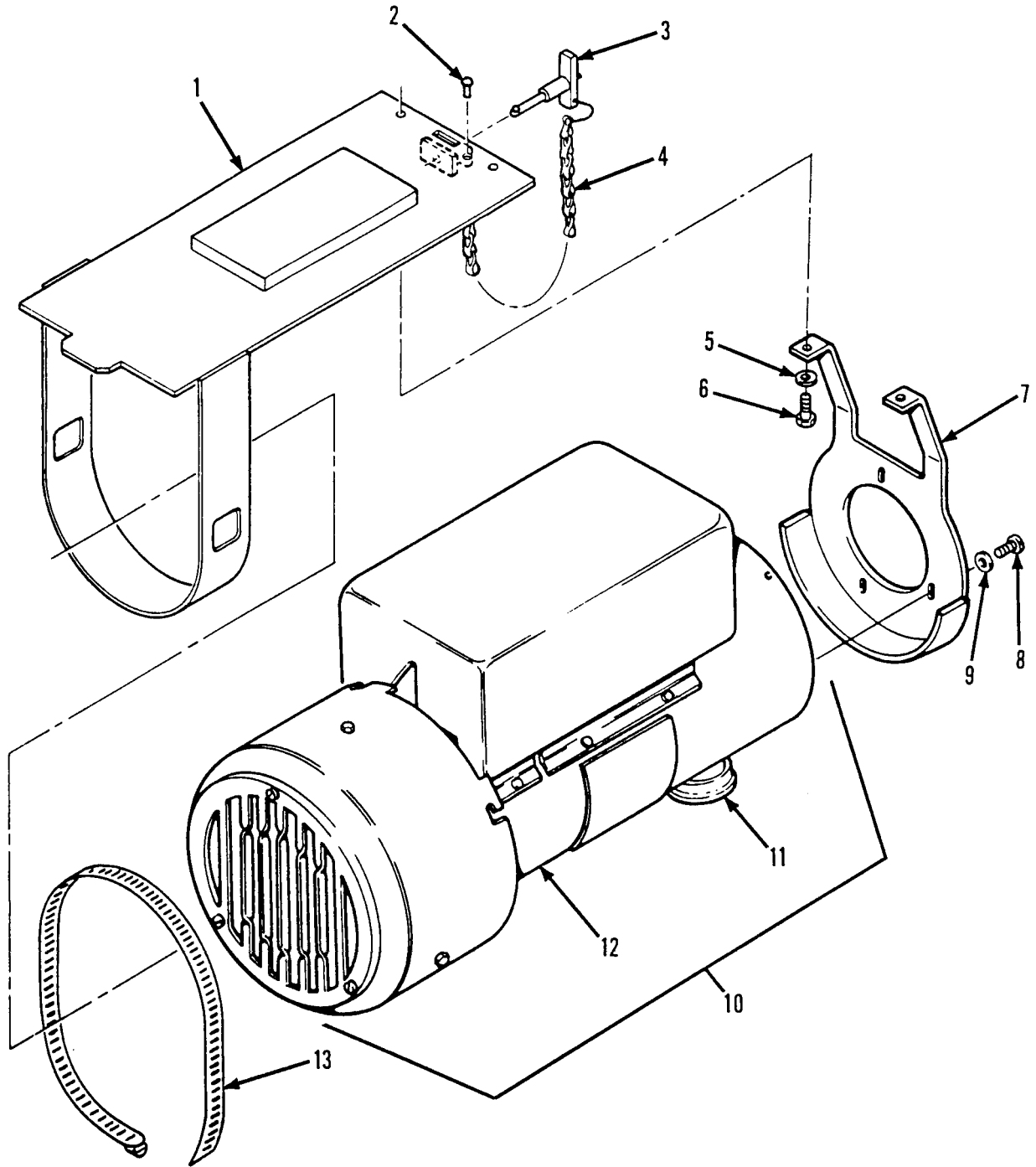

Figure 186. Vehicular Heater (Driver's Compartment 12322854).

SECTION II		TM9-2350-238-24P-1			
(1)	(2)	(3)	(4)	(5)	(6)
ITEM NO	SMR CODE	CAGEC	PART NUMBER	DESCRIPTION AND USABLE ON CODES(UOC)	QTY
GROUP 3303					
FIG.186 VEHICULAR HEATER (DRIVER'S COMPARTMENT)					
1	PBOZZ	19207	12322856	BRACKET,MOUNTING	1
2	PAOZZ	96906	MS20613-3P7	RIVET,SOLID .094 DIA X .4375	1
3	PAOZZ	96906	MS17985-508	PIN,QUICK RELEASE	1
4	MOOZZ	80205	NAS1455-00-6CAR	CHAIN,HEATER MOUNT	V
5	PAOZZ	96906	MS35338-44	WASHER,LOCK 1/4 NOM SIZE	2
6	PAOZZ	96906	MS90726-3	SCREW,CAP,HEXAGON H	2
7	PFOZZ	19207	12322861	BRACKET,EYE,NONROTA	1
8	PAOZZ	96906	MS35206-245	SCREW,MACHINE	3
9	PAOZZ	96906	MS35338-42	WASHER,LOCK	3
10	PAOFF	19207	12322855	HEATER,VEHICULAR,CO FOR REPAIR PARTS SEE TM9-2540-0205-24&P	1
11	PFFZZ	19207	11669768	FLANGE	1
12	XDFFF	19207	11601697	HEATER,VEHICULAR,CO (OPTIONAL) FOR REPAIR PARTS SEE TM9-2990-207-23&P	1
12	PAOFF	78385	10530B	HEATER FOR REPAIR PARTS TO SEE TM9-2990-207-23&P	1
13	PAOZZ	96906	MS35842-16	CLAMP,HOSE 4.125 TO 7.00 ID	1
END OF FIGURE					

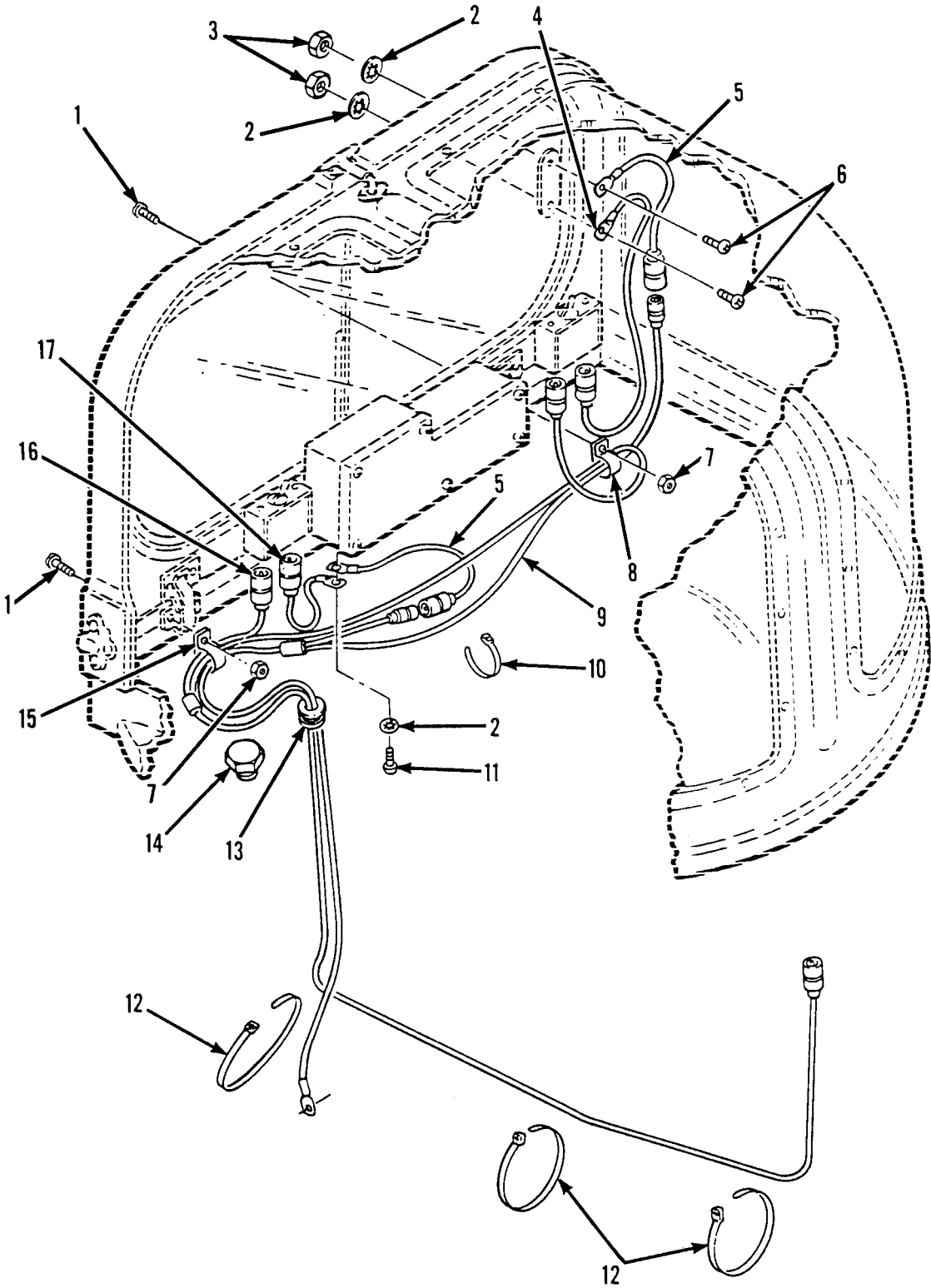

Figure 187. Driver's Windshield Enclosure Kit 11643510 (Electrical Wiring).

SECTION II			TM9-2350-238-24P-1		
(1)	(2)	(3)	(4)	(5)	(6)
ITEM NO	SMR CODE	CAGEC	PART NUMBER	DESCRIPTION AND USABLE ON CODES(UOC)	QTY
GROUP 3303					
FIG.187 DRIVER'S WINDSHIELD ENCLOSURE KIT 11643510 (ELECTRICAL WIRING)					
1	PAOZZ	96906	MS35207-265	SCREW,MACHINE NO.10-32 X .750	2
2	PAOZZ	96906	MS35333-39	WASHER,LOCK NO.10 NOM SIZE	4
3	PAOZZ	96906	MS35650-304	NUT,PLAIN,HEXAGON	2
4	PAOOO	19207	12355164	LEAD,ELECTRICAL DISCONNECT DEFROSTER TO SWITCH AND GROUND LEAD DISCONNECTS, SEE FIG. 196 FOR ASSY BKDN	1
5	PAOOO	19207	11643576-2	LEAD,ELECTRICAL WIPER MOTOR TO GROUND LEAD DISCONNECT,SEE FIG. 195 FOR ASSY BKDN	2
6	PAOZZ	96906	MS35207-266	SCREW,MACHINE NO.6-40UNF X 1.750	1
7	PAOZZ	96906	MS21083N3	NUT,SELF-LOCKING,HE .190-32UNF	2
8	PAOZZ	96906	MS21333-98	CLAMP,LOOP .250 DIA	1
9	PAOOO	19207	11643498	LEAD ASSEMBLY,ELECT WIPER MOTOR AND DEFROSTER LEAD DISCONNECTS,SEE FIG.193 FOR ASSY BKDN	1
10	PAOZZ	96906	MS3367-2-9	STRAP,TIEDOWN,ELECT ADJ,.062 TO 4.0 DIA	1
11	PAOZZ	96906	MS35207-260	SCREW,MACHINE NO.10-32UNF X .312	1
12	PAOZZ	19207	10921769	BAND,MARKER OUTLET OIL FILTER HOSE	3
13	PAOZZ	19207	10892321	GROMMET,NONMETALLIC .750-16UNF WINDSHIELD WIPER LEAD	1
14	PBOZZ	88044	AN806-S8	PLUG,TUBE FITTING,T UNUSED WIRING HOLE	1
15	PAOZZ	96906	MS21333-99	CLAMP,LOOP .312 DIA	1
16	PAOOO	19207	11643499	LEAD ASSEMBLY,ELECT SEE FIG.194 FOR ASSY BKDN	1
17	PAOOO	19207	11643608-1	LEAD,ELECTRICAL WIPER MOTOR TO SWITCH,SEE FIG. 196 FOR ASSY BKDN	1

END OF FIGURE

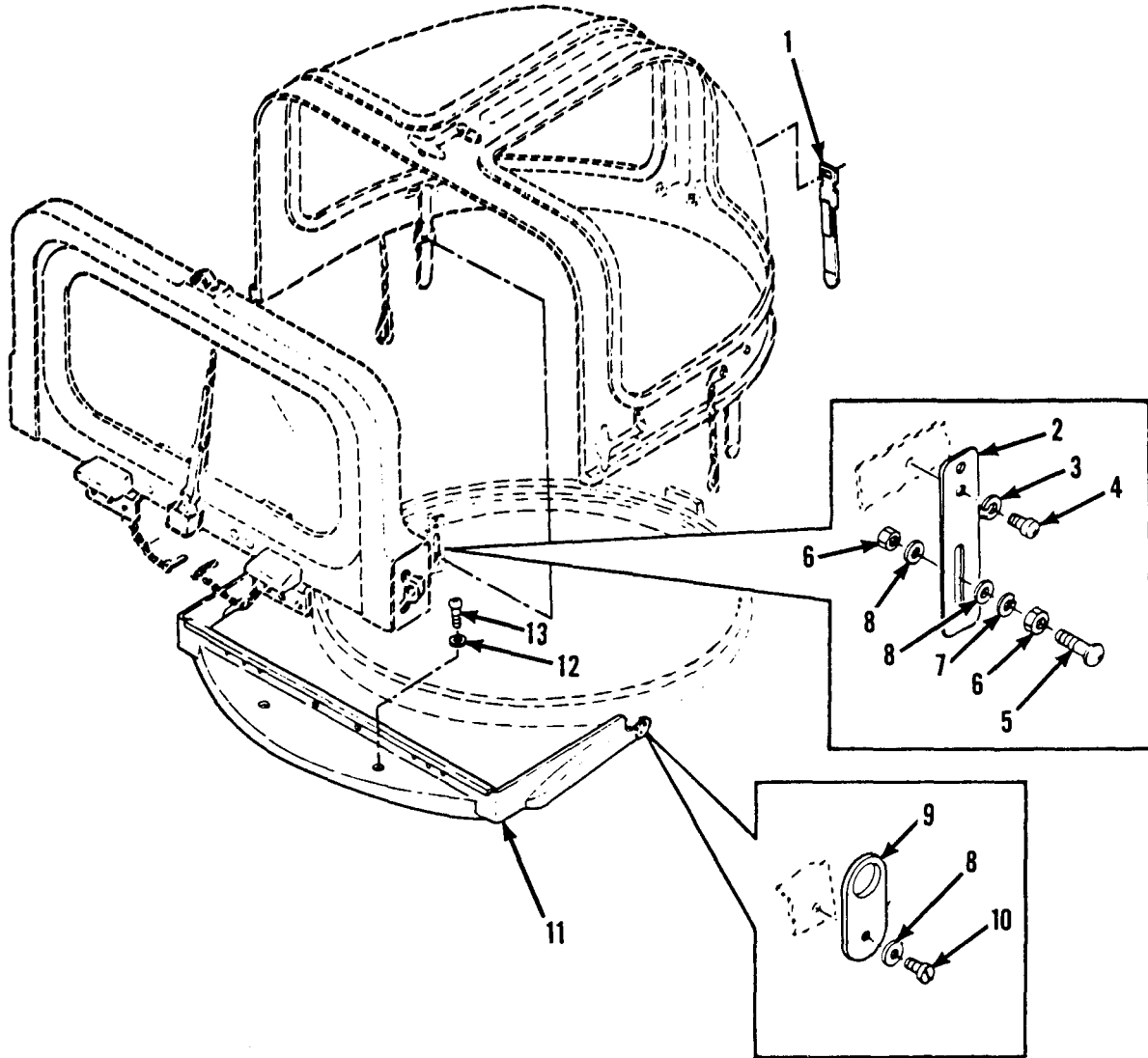
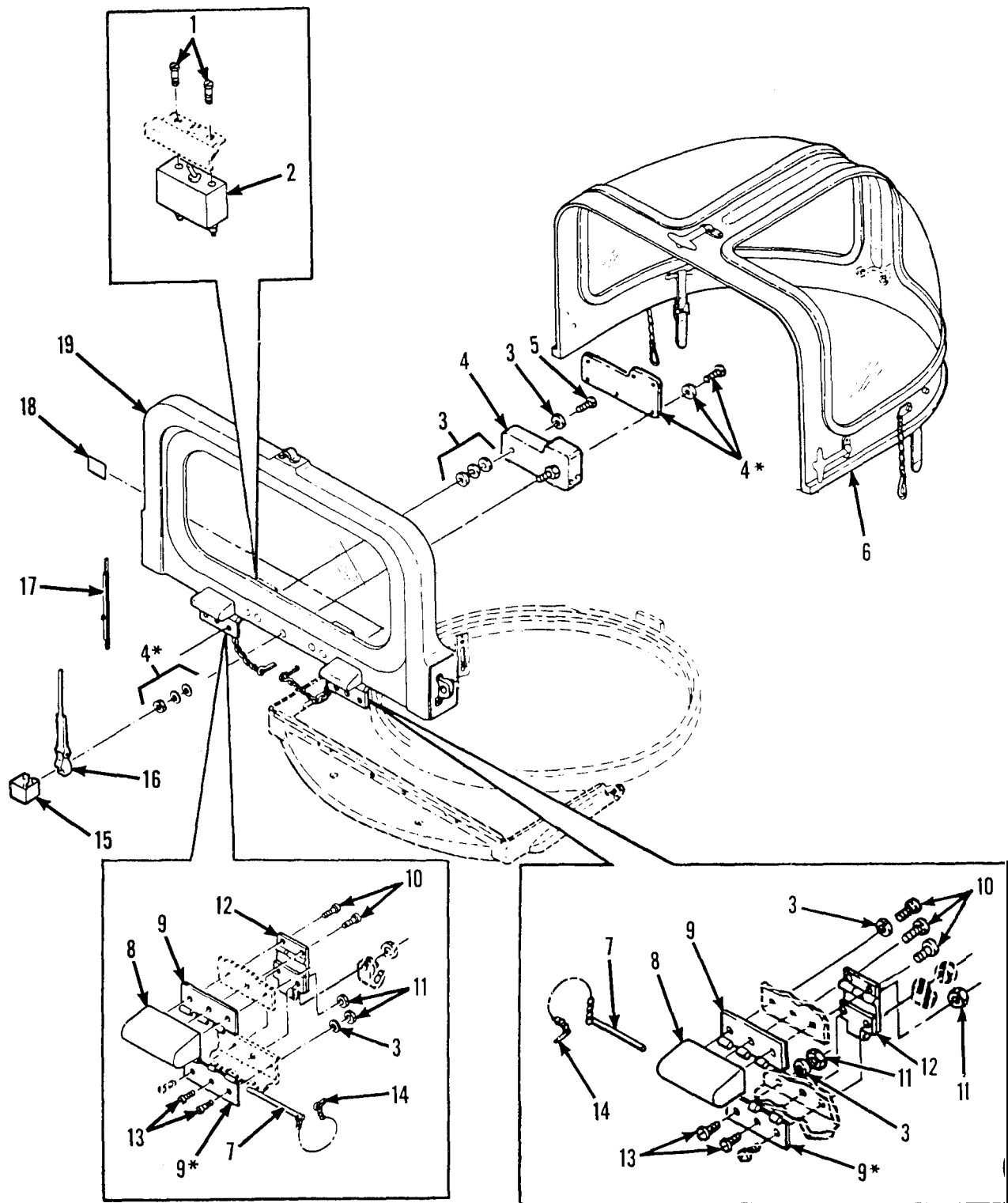

Figure 188. Driver's Windshield Enclosure Kit 11643510 (Driver's Base Assembly and Related Parts).

SECTION II			TM9-2350-238-24P-1		
(1)	(2)	(3)	(4)	(5)	(6)
ITEM NO	SMR CODE	CAGEC	PART NUMBER	DESCRIPTION AND USABLE ON CODES(UOC)	QTY
				GROUP 3303	
				FIG.188 DRIVER'S WINDSHIELD ENCLOSURE KIT 11643510 (DRIVER'S BASE ASSEMBLY AND RELATED PRATS)	
1	PAOZZ	19207	8690465	STRAP,WEBBING	1
2	PAOZZ	19207	11643502	PLATE,WINDOW STRAP	2
3	PAOZZ	96906	MS35338-43	WASHER,LOCK NO.10 NOM SIZE	4
4	PAOZZ	96906	MS35207-262	SCREW,MACHINE NO.10-32UNF X .438	4
5	PAOZZ	96906	MS35207-283	SCREW,MACHINE 1/4-28UNF X 1.00	2
6	PAOZZ	96906	MS51968-2	NUT,PLAIN,HEXAGON 1/4-28UNF	4
7	PAOZZ	96906	MS35338-44	WASHER,LOCK 1/4 NOM SIZE	2
8	PAOZZ	96906	MS27183-10	WASHER,FLAT .281 ID,.625 OD,.065 THK	6
9	PAOZZ	19207	11592926	PLATE LINK,CHAIN DRIVER	2
10	PAOZZ	96906	MS35207-280	SCREW,MACHINE 1/4-28UNF X .625	2
11	PAOZZ	19207	11643495	BASE ASSEMBLY DRIVE	1
12	PAOZZ	96906	MS27183-9	WASHER,FLAT .250 ID,.562 OD,.065 THK	2
13	PAOZZ	96906	MS35207-268	SCREW,MACHINE NO-10-32UNF X 1.25	2
				END OF FIGURE	



*Supplied With
Identically Numbered Part

Figure 189. Driver's Windshield Enclosure Kit 11643510 (Enclosure).

SECTION II			TM9-2350-238-24P-1		
(1)	(2)	(3)	(4)	(5)	(6)
ITEM NO	SMR CODE	CAGEC	PART NUMBER	DESCRIPTION AND USABLE ON CODES(UOC)	QTY
GROUP 3303					
FIG.189 DRIVER'S WINDSHIELD					
ENCLOSURE KIT 11643510					
(ENCLOSURE)					
1	PAOZZ	96906	MS35206-243	SCREW,MACHINE NO.8-32UNC X .375	4
2	PAOZZ	96906	MS39061-1	SWITCH,TOGGLE 24 VOLT	2
3	PAOZZ	96906	MS27183-9	WASHER,FLAT .250 ID,.562 OD,.065 THK	7
4	PAOFF	19207	12355188	MOTOR,WINDSHIELD WI SEE FIG.192 FOR ASSY BKDN	1
5	PAOZZ	96906	MS35207-268	SCREW,MACHINE NO.10-32UNF X 1.25	1
6	PAOFF	19207	11643494	WINDOW,VEHICULAR SEE FIG.191 FOR ASSY BKDN	1
7	PAOZZ	19207	10956409	CHAIN ASSEMBLY,SING HINGE TO BASE	2
8	PAOZZ	19207	10946642	SUPPORT,WINDSHIELD	2
9	PAOZZ	20800	10946641	HINGE,BUTT WINDSHIELD TO BASE	2
10	PAOZZ	96906	MS35207-265	SCREW,MACHINE NO.10-32UNF X .750	5
11	PAOZZ	96906	MS21083N3	NUT,SELF-LOCKING,HE .190-32UNF	4
12	PAOZZ	19207	7532456	SPRING,RETAINING WINDSHIELD PIVOT	2
13	PAOZZ	96906	MS35207-264	SCREW,MACHINE NO.10-32UNF X .625	4
14	PAOZZ	96906	MS24665-509	PIN,COTTER 3/16 DIA X 1.0 LG	2
15	PAOZZ	19207	12355209	CLIP,SPRING TENSION	1
16	PAOZZ	96906	MS53049-1	ARM,WINDSHIELD WIPE	1
17	PAOZZ	96906	MS53048-7	BLADE,WINDSHIELD WI	1
18	PAOZZ	19207	11643496	MARKER,IDENTIFICATI	1
19	PAFFF	19207	11643497	WINDOW,VEHICULAR SEE FIG. 190 FOR ASSY BKDN	1

END OF FIGURE

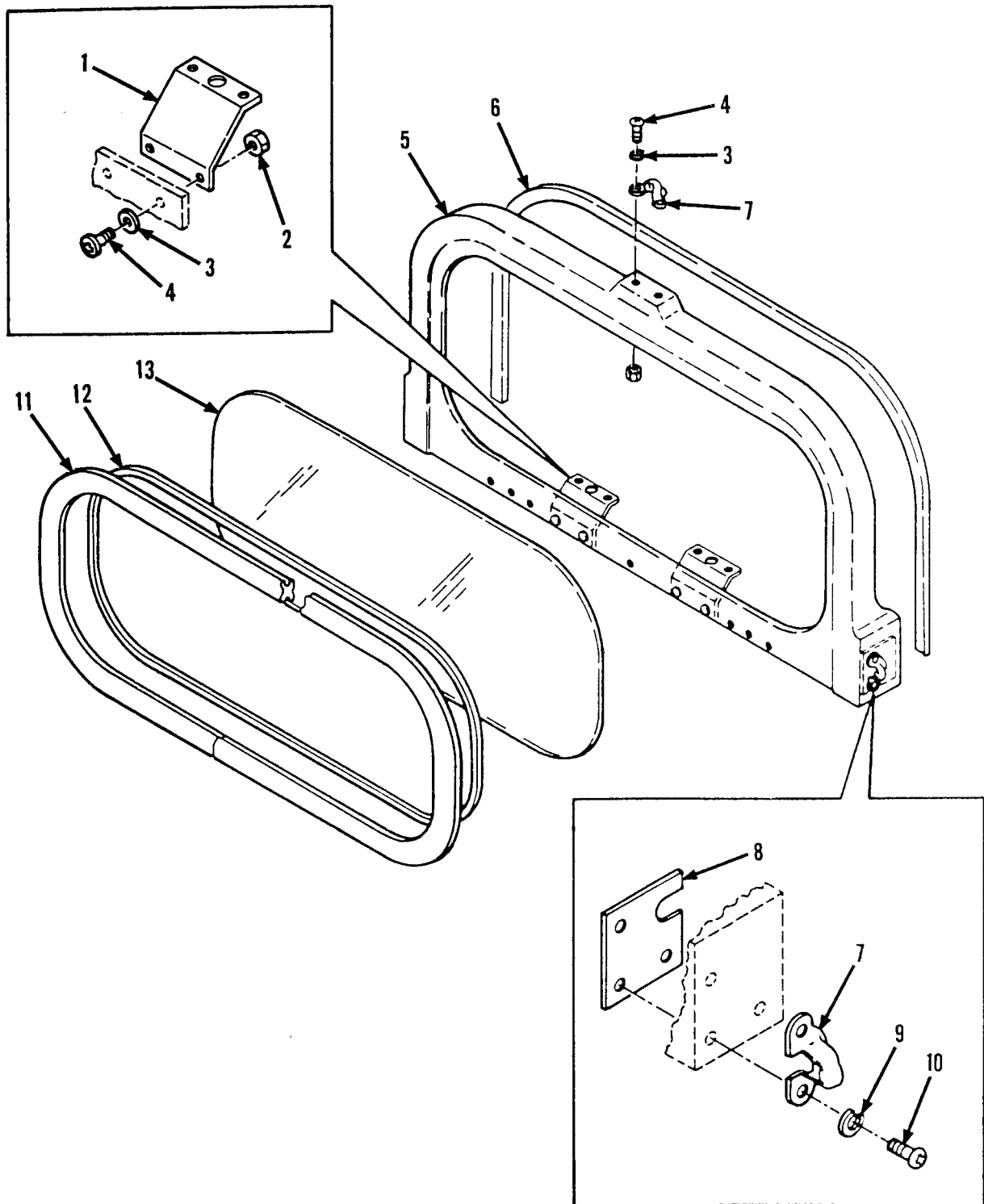
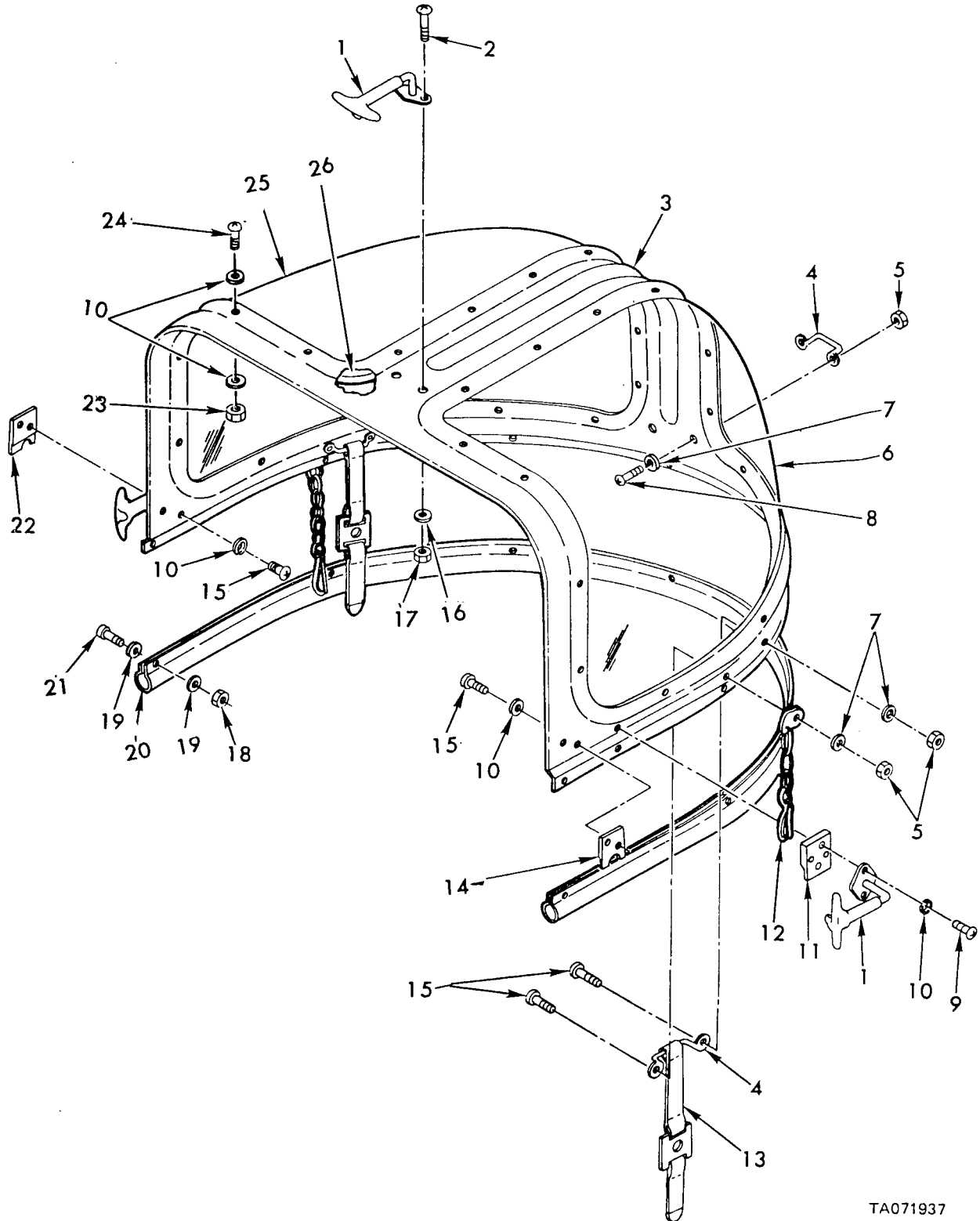

Figure 190. Vehicular Window 11643497.

SECTION II			TM9-2350-238-24P-1		
(1)	(2)	(3)	(4)	(5)	(6)
ITEM NO	SMR CODE	CAGEC	PART NUMBER	DESCRIPTION AND USABLE ON CODES(UOC)	QTY
GROUP 3303					
FIG.190 VEHICULAR WINDOW 11643497					
1	PAOZZ	19207	11592835	BRACKET,ELECT SWITCH SPT	2
2	PAOZZ	96906	MS21083-N3	NUT,SELF LOCKING,HE	6
3	PAOZZ	96906	MS27183-42	WASHER, FLAT	6
4	PAOZZ	96906	MS35207-264	SCREW, MACHINE	6
5	XAFZZ	19207	11643504	FRAME, W INDSHIELD	1
6	MFFZZ	19207	10946632AR	SECTION,RUBBER MAKE FROM NSN2510-00-947-5716	V
7	PAOZZ	19207	7697483	BRACKET,HOOD CATCH,TOP	1
8	PAOZZ	19207	11643503	PLATE,LOCKING	2
9	PAOZZ	96906	MS35338-44	WASHE R, LOCK	6
10	PAOZZ	96906	MS35207-280	SCREW, MACHINE	6
11	MFFZZ	19207	10900479AR	STRIP,RUBBER MAKE FROM NSN 9390-00-839-4830	V
12	MFFZZ	19207	8328272AR	STRIP,RUBBER MAKE FROM NSN 9320-00-505-6594	V
13	PAFZZ	19207	11643505	WINDSHIELD AND HEAT ELECTRICALLY HEATED	



TA071937

Figure 191. Vehicular Window 11643494

SECTION II			TM9-2350-238-24P-1		
(1)	(2)	(3)	(4)	(5)	(6)
ITEM NO	SMR CODE	CAGEC	PART NUMBER	DESCRIPTION AND USABLE ON CODES(UOC)	QTY
GROUP 3303					
FIG.191 VEHICULAR WINDOW 11643494					
1	PAOZZ	19207	7539197	FASTENER,CYLINDER,S WINDOW ASSEMBLY TO WINDSHIELD ASSEMBLY	3
2	PAOZZ	96906	MS35207-281	SCREW,MACHINE 1/4-28UNF X .750	2
3	XAFZZ	19207	10946631	FRAME DRIVER'S CUPOLA COVER WINDOW (ORDER PN 11643494)	1
4	PAOZZ	96906	MS51939-1	LOOP,STRAP FASTENER 1-1/4 STRAP SIZE	3
5	PAOZZ	96906	MS21044N3	NUT,SELF-LOCKING,HE 190-32UNJF	6
6	PAFZZ	19207	10946630-1	WINDOW PANEL,VEHICU LEFT SIDE	1
7	PAOZZ	96906	MS27183-42	WASHER,FLAT .219 ID,.500 OD,.049 THK	6
8	PAOZZ	96906	MS35207-265	SCREW,MACHINE NO.10-32UNF X .750	6
9	PAOZZ	96906	MS35207-278	SCREW,MACHINE 1/4-28UNF X .438	8
10	PAOZZ	96906	MS35338-44	WASHER,LOCK 1/4 NOM SIZE	17
11	PAOZZ	19207	11643513	PAD,WINDOW CATCH WINDOW CATCH ASSEMBLY	2
12	PBOZZ	19207	11592927	CHAIN,CUPOLA,DIRVER WINDOW ASSEMBLY TO DRIVER'S CUPOLA	2
13	PAOZZ	19207	11643509	BELT,VEHICULAR SAFE WINDOW ASSEMBLY TO DRIVER'S CUPOLA HOLDDOWN	2
14	PAOZZ	19207	11643512-2	PLATE,LOCKING ASSEM LEFT SIDE, WINDOW	1
15	PAOZZ	96906	MS35207-279	SCREW,MACHINE 1/4-28UNF X .500	4
16	PAOZZ	96906	MS27183-10	WASHER,FLAT .281 ID,.625 OD,.065 THK	2
17	PAOZZ	96906	MS21044N4	NUT,SELF-LOCKING,HE 1/4-28 UNJF	2
18	PAOZZ	96906	MS21083N06	NUT,SELF-LOCKING,HE 3/8-24UNJF	7
19	PAOZZ	96906	MS27183-6	WASHER,FLAT .156 ID,.375 OD,.049 THK	14
20	PAOZZ	19207	11643515	NONMETALLIC SPECIAL 1/2 X 1/2 X 65 INCHES	1
21	PAOZZ	96906	MS35206-231	SCREW,MACHINE NO.6-32UNC X .625	7
22	PAOZZ	19207	11643512-1	PLATE,LOCKING ASSEM RIGHT SIDE, WINDOW	1
23	PAOZZ	96906	MS21083N6	NUT,SELF-LOCKING,HE 3/8-24UNJF	28
24	PAOZZ	96906	MS35206-232	SCREW,MACHINE NO.6-32UNC X .750	28
25	PAFZZ	19207	11643514	PACKING MATERIAL WINDOW TO FRAME	1
26	PAFZZ	19207	10946630-2	WINDOW,PANEL RIGHT SIDE	1

END OF FIGURE

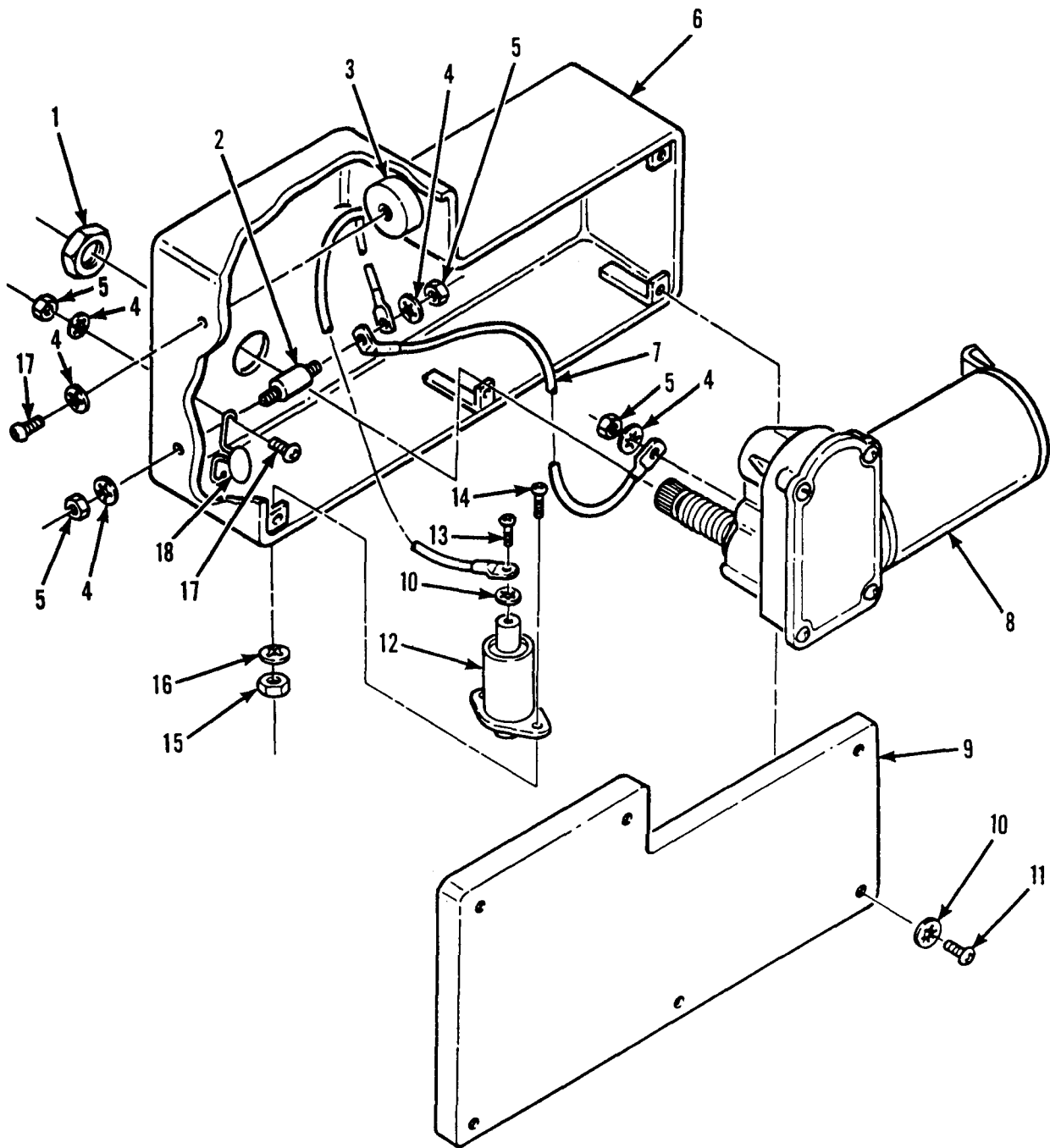

Figure 192. Windshield Wiper Motor Assembly 12355188.

SECTION II		TM9-2350-238-24P-1			
(1)	(2)	(3)	(4)	(5)	(6)
ITEM	SMR		PART		
NO	CODE	CAGEC	NUMBER	DESCRIPTION AND USABLE ON CODES(UOC)	QTY
GROUP 3303					
FIG.192 WINDSHIELD WIPER MOTOR					
ASSEMBLY 12355188					
1	PAFZZ	19207	12355163	NUT,PLAIN,ROUND	1
2	XDFZZ	19207	12355191	INSULATOR,STANDOFF	1
3	PAFZZ	19207	8753768	COIL,INDUCTION MOTO	1
4	PAFZZ	96906	MS35333-37	WASHER,LOCK NO.6 NOM SIZE	5
5	PAFZZ	96906	MS35649-262	NUT,PLAIN,HEXAGON	4
6	PAFZZ	19207	12355190	SHIELD ASSEMBLY,WIP	1
7	PAFZZ	19207	12355187	LEAD,ELECTRICAL	1
8	PAFZZ	19207	12355160	MOTOR,WINDSHIELD WI	1
9	PAFZZ	19207	12355192	COVER,ACCESS	1
10	PAFZZ	96906	MS35333-39	WASHER,LOCK NO.10 NOM SIZE	7
11	PAFZZ	96906	MS35206-261	SCREW,MACHINE NO-10-24UNC X .375	6
12	PAFZZ	14655	NF10322	CAPACITOR,FIXED,PAP	1
13	PAFZZ	96906	MS35207-259	SCREW,MACHINE NO.10-32UNF X .250	1
14	PAFZZ	96906	MS35206-244	SCREW,MACHINE NO.8-32UNC X .438	2
15	PAFZZ	96906	MS35649-282	NUT,PLAIN,HEXAGON NO.8-32UNC	2
16	PAFZZ	96906	MS35333-38	WASHER,LOCK NO.8 NOM SIZE	2
17	PAFZZ	96906	MS35206-228	SCREW,MACHINE	2
18	PAFZZ	14655	NF10322	CAPCITOR,FIXED,PAP	1

END OF FIGURE

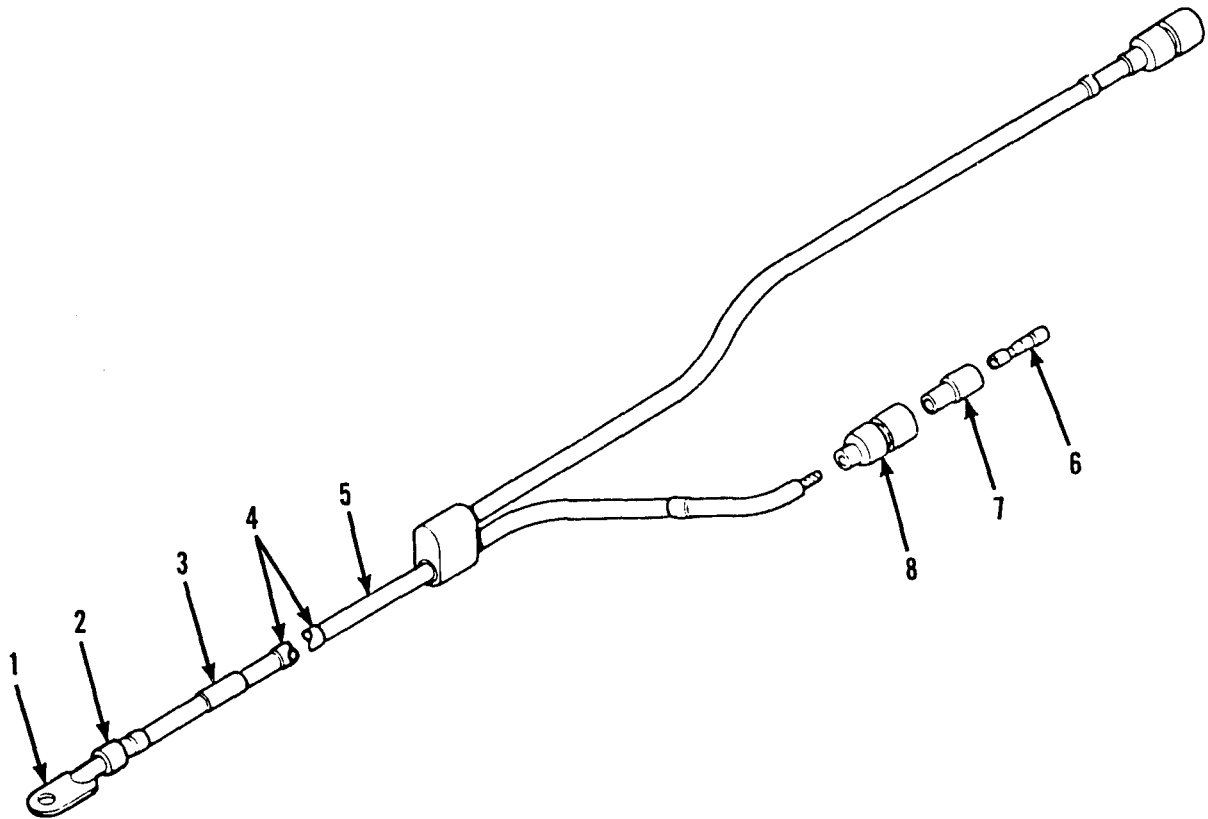

Figure 193. Wiper Motor and Defroster Lead Disconnects Electrical Lead Assembly 11643498.

SECTION II			TM9-2350-238-24P-1		
(1)	(2)	(3)	(4)	(5)	(6)
ITEM NO	SMR CODE	CAGEC	PART NUMBER	DESCRIPTION AND USABLE ON CODES(UOC)	QTY
				GROUP 3303	
				FIG.193 WIPER MOTOR AND DEFROSTER	
				LEAD DISCONNECTS ELECTRICAL	
				LEAD ASSEMBLY 11643498	
1	PAOZZ	19207	7056709	TERMINAL,LUG 14 WG X 1/4 SCREW HOLE	1
2	PAOZZ	81349	M43436/1-1	BAND,MARKER	3
3	PAOZZ	81349	M43436/1-3	BAND,MARKER	1
4	MOOZZ	80244	17I1725-96AR	INSULATION,SLVG FROM NSN5970-00-284-8640	V
5	MOOZZ	81349	M13486/1-5	WIRE,ELECTRICAL MFD NSN6145-00-152-6499	V
6	PAOZZ	19207	8338564	TERMINAL ASSEMBLY FEMALE	2
7	PAOZZ	19207	8338562	INSULATOR,BUSHING	2
8	PAOZZ	19207	8338561	SHELL,ELECTRICAL CO MALE PLUG, SINGLE 14 GA	2
				END OF FIGURE	

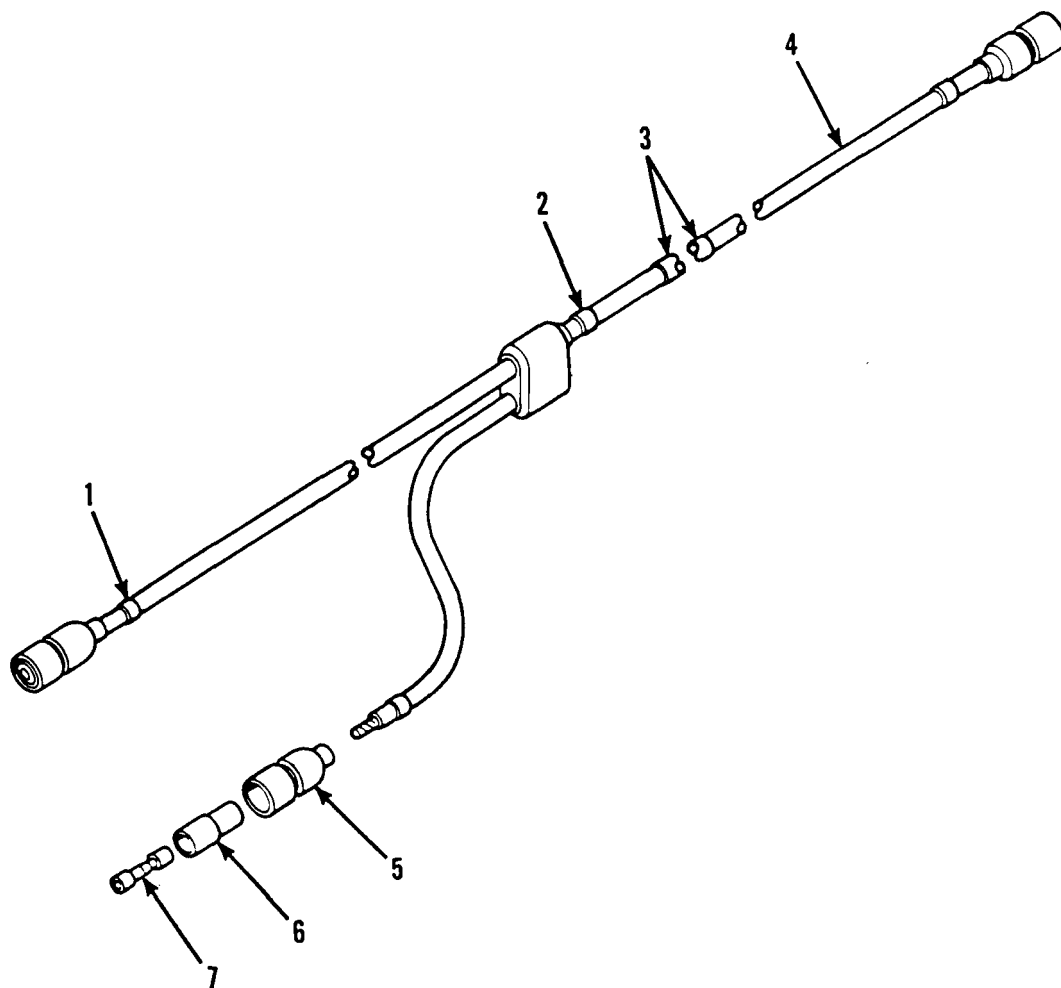

Figure 194. Circuit Breaker to Wiper Motor and Defroster Switch Electrical Lead Assembly 11643499.

SECTION II			TM9-2350-238-24P-1		
(1)	(2)	(3)	(4)	(5)	(6)
ITEM NO	SMR CODE	CAGEC	PART NUMBER	DESCRIPTION AND USABLE ON CODES(UOC)	QTY
				GROUP 3303	
				FIG.194 CIRCUIT BREAKER TO WIPER	
				MOTOR AND DEFROSTER SWITCH	
				ELECTRICAL LEAD ASSEMBLY	
				11643499	
1	PAOZZ	81349	M43436/1-1	BAND,MARKER	3
2	PAOZZ	81349	M43436/1-3	BAND,MARKER	1
3	MOOZZ	80244	17I1725-96AR	INSULATION,SLVG MFD FROM NSN5970-00-284-8640	V
4	MOOZZ	81349	M13486/1-5	WIRE,ELECTRICAL MFD FROM NSN6145-00-152-6499	V
5	PAOZZ	19207	8338561	SHELL,ELECTRICAL CO MALE PLUG, SINGLE 14 GA	3
6	PAOZZ	19207	8338562	INSULATOR,BUSHING	3
7	PAOZZ	19207	8338564	TERMINAL ASSEMBLY FEMALE	3

END OF FIGURE

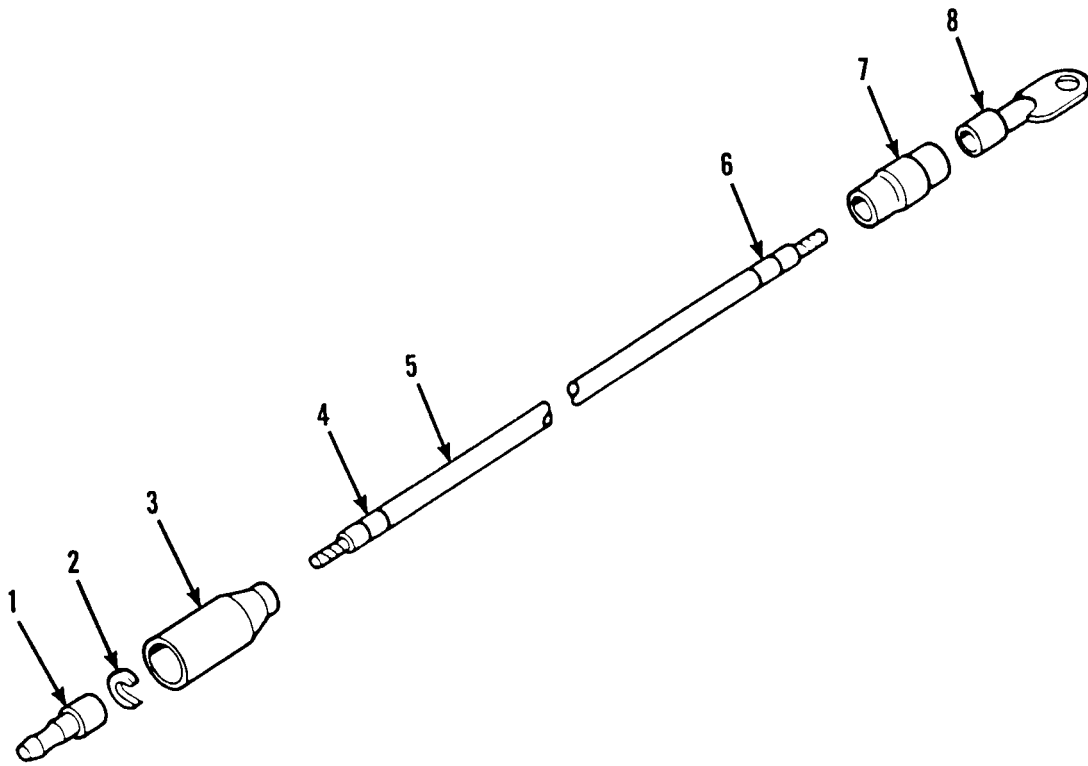

Figure 195. Defroster to Switch and Ground Lead Disconnects and Wiper Motor to Ground Lead Disconnect Electrical Leads 11643576-2.

SECTION II			TM9-2350-238-24P-1		
(1)	(2)	(3)	(4)	(5)	(6)
ITEM	SMR		PART		
NO	CODE	CAGEC	NUMBER	DESCRIPTION AND USABLE ON CODES(UOC)	QTY
				GROUP 3303	
				FIG.195 DEFROSTER TO SWITCH AND	
				GROUND LEAD DISCONNECTS AND	
				WIPER MOTOR TO GROUND LEAD	
				DISCONNECT ELECTRICAL LEADS	
				11643576-2	
1	PAOZA	96906	MS27148-2	CONTACT,ELECTRICAL NO.14 WIRE GA	1
2	PAOZZ	19207	8338567	WASHER,SLOTTED TERMINAL RETAINING,	1
				.152 SLOT	
3	PAOZZ	19207	8338566	SHELL,ELECTRICAL CO FEMALE	1
				RECEPTACLE,SINGLE 14 GA	
4	PAOZZ	81349	M43436/1-3	BAND,MARKER	1
5	MOOZZ	81349	M13486/1-5	WIRE,ELECTRICAL MFD FROM NSN6145-	V
				00-152-6499	
6	PAOZZ	81349	M43436/1-1	BAND,MARKER	1
7	MOOZZ	19207	11643608NOTE5	INSULATION,SLVG MFD FROM NSN5970-	V
				00-815-1295	
8	PAOZZ	19207	7749001	TERMINAL,LUG 14 WG X 1/2 SCREW HOLE	1
				END OF FIGURE	

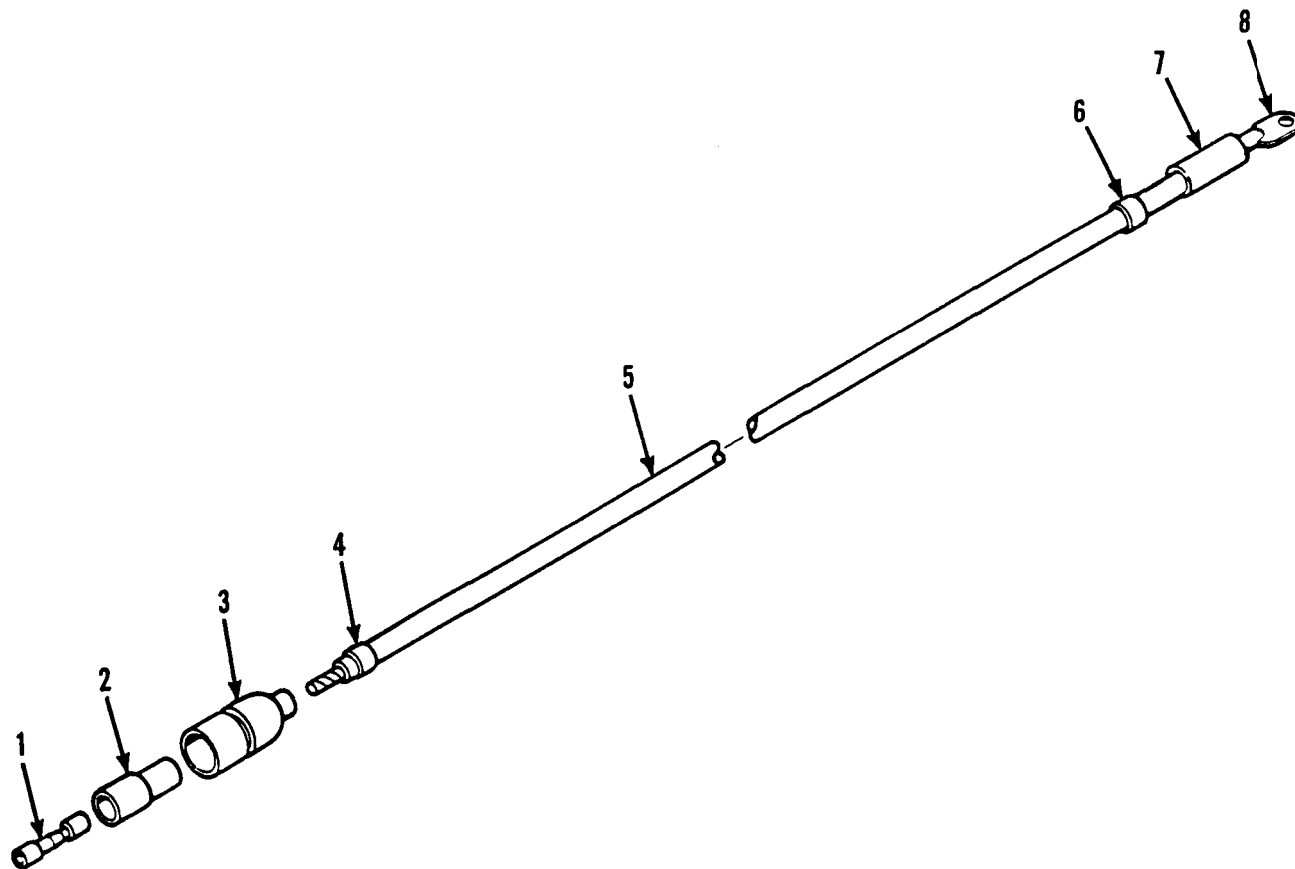
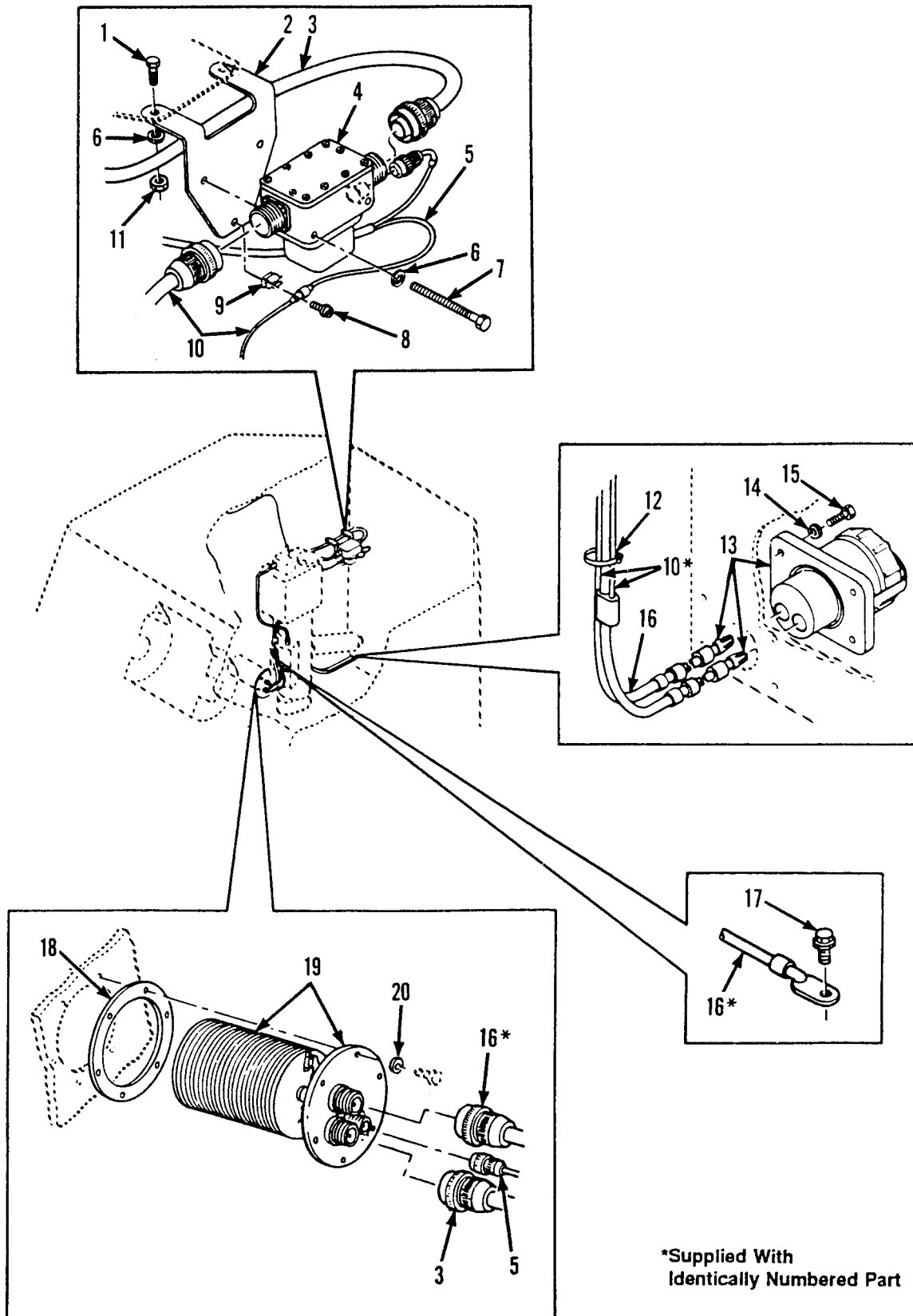

Figure 196. Defroster to Switch and Ground Lead Disconnect 12355164 and Wiper Motor to Switch 11643608-1 Electrical Leads.

SECTION II			TM9-2350-238-24P-1		
(1)	(2)	(3)	(4)	(5)	(6)
ITEM NO	SMR CODE	CAGEC	PART NUMBER	DESCRIPTION AND USABLE ON CODES(UOC)	QTY
GROUP 3303					
FIG.196 DEFROSTER TO SWITCH AND GROUND LEAD TO DISCONNECT 12355164 AND WIPER MOTOR TO SWITCH 11643608-1 ELECTRICAL LEADS					
1	PAOZZ	19207	8338564	TERMINAL ASSEMBLY FEMALE	1
2	PAOZZ	19207	8338562	INSULATOR,BUSHING	1
3	PAOZZ	19207	8338561	SHELL,ELECTRICAL CO MALE PLUG, SINGLE 14 GA	1
4	PAOZZ	81349	M43436/1-3	BAND,MARKER USE ON PN 12355164	1
4	PAOZZ	81349	M43436/3-1	BAND,MARKER USE ON PN 11643608-1	1
5	MOOZZ	81349	M13486/1-5	WIRE,ELECTRICAL MFD FROM NSN6145-00-152-6499	V
6	PAOZZ	81349	M43436/1-1	BAND,MARKER	1
7	MOOZZ	19207	11643608NOTE5	INSULATION,SLVG MFD FROM NSN5970-00-815-1295	V
8	PAOZZ	19207	7056708	TERMINAL,LUG 14 WG X NO.10 SCREW HOLE	1
END OF FIGURE					



*Supplied With
Identically Numbered Part

Figure 197. Oil Reservoir Heater Kit 11643609.

SECTION II			TM9-2350-238-24P-1		
(1)	(2)	(3)	(4)	(5)	(6)
ITEM NO	SMR CODE	CAGEC	PART NUMBER	DESCRIPTION AND USABLE ON CODES(UOC)	QTY
GROUP 3303					
FIG.197 OIL RESERVOIR HEATER KIT					
11643609					
1	PAOZZ	96906	MS90726-34	BOLT,MACHINE 5/16-24UNF X 1.00	2
2	PAOZZ	19207	10946583	BRACKET,ANGLE	1
3	PAOOO	19207	10934763	LEAD,ELECTRICAL RELAY TO HEATING ELEMENT,SEE FIG. 198 FOR ASSY BKDN.	1
4	PAOZZ	19207	10894808	RELAY AND HOUSING A IMMERSION HEATER	1
5	PAOOO	19207	10934764	WIRING HARNESS,BRAN OVERHEAT THERMOSTAT TO RELAY,SEE FIG.199 FOR ASSY BKDN	1
6	PAOZZ	96906	MS35333-41	WASHER,LOCK 5/16 NOM SIZE	4
7	PAOZZ	96906	MS90726-47	SCREW,CAP,HEXAGON H 5/16-24UNF X 3.75	2
8	PAOZZ	21450	423435	SCREW,ASSEMBLED WAS 1/4-20UNC X .375	1
9	PAOZZ	19207	8378663	CLIP,SPRING TENSION	1
10	PAOOO	19207	11592924	CABLE ASSEMBLY,SPEC RELAY AND DISCONNECT TO SLAVE RECEPTACLE,SEE FIG. 200 FOR ASSY BKDN	1
11	PAOZZ	96906	MS51968-5	NUT,PLAIN,HEXAGON 5/16-24UNF	2
12	PAOZZ	19207	10921769	BAND,MARKER WIRING HARNESS	10
13	PAOZZ	19207	7321299	CONNECTOR,RECEPTACL SLAVE	1
14	PAOZZ	96906	MS35338-44	WASHER,LOCK 1/4 NOM SIZE	4
15	PAOZZ	96906	MS90727-7	BOLT,MACHINE 1/4-28UNF X 8750	4
16	PAOOO	19207	11643584	LEAD,ELECTRICAL HEATING ELEMENT TO SLAVE,SEE FIG. 201 FOR ASSY BKDN	1
17	PAOZZ	24617	191675	SCREW,ASSEMBLED WAS 1/4-28UNF X .500	1
18	PAOZZ	19207	10908737	GASKET HEATER ASSEMBLY	1
19	PAOZZ	19207	10946575	HEATER ASSEMBLY,WIN OIL RESERVOIR	1
20	PAOZZ	19207	10917224-2	PACKING WITH RETAIN	6

END OF FIGURE

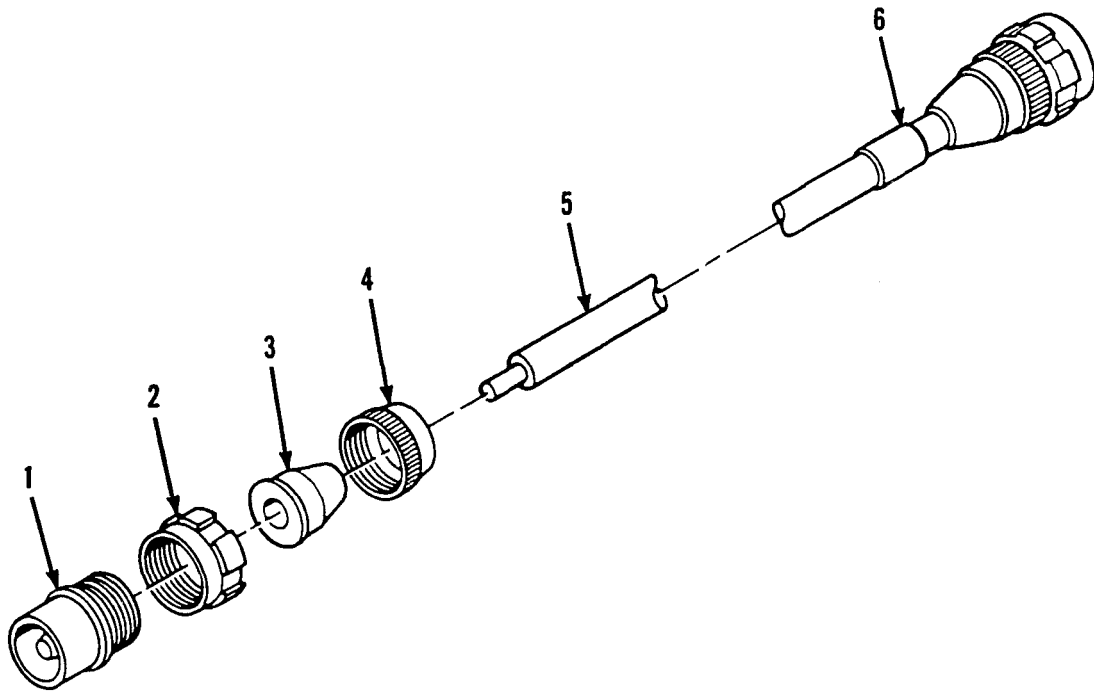

Figure 198. Relay to Heating Element Electrical Lead 10934763.

SECTION II			TM9-2350-238-24P-1		
(1)	(2)	(3)	(4)	(5)	(6)
ITEM NO	SMR CODE	CAGEC	PART NUMBER	DESCRIPTION AND USABLE ON CODES(UOC)	QTY
GROUP 3303					
FIG.198 RELAY TO HEATING ELEMENT					
ELECTRICAL LEAD 10934763					
1	XDOZZ	19207	8724242	SHELL ASSEMBLY,PLUG SIZE 22	2
2	PAOZZ	19207	8701325	NUT,SLEEVE SIZE 22 CONNECTOR	2
3	PAOZZ	19207	8376777	BUSHING,NONMETALLIC CONT ARR 22-7	2
4	PAOZZ	19207	7723308	NUT,BUSHING RETAINE SIZE 22	2
5	MOOZZ	81349	M13486/1-12AR	WIRE,ELECTRICAL MFD FROM NSN6145-00-805-3354	V
6	PAOZZ	81349	M43436/1-3	BAND,MARKER	1
END OF FIGURE					

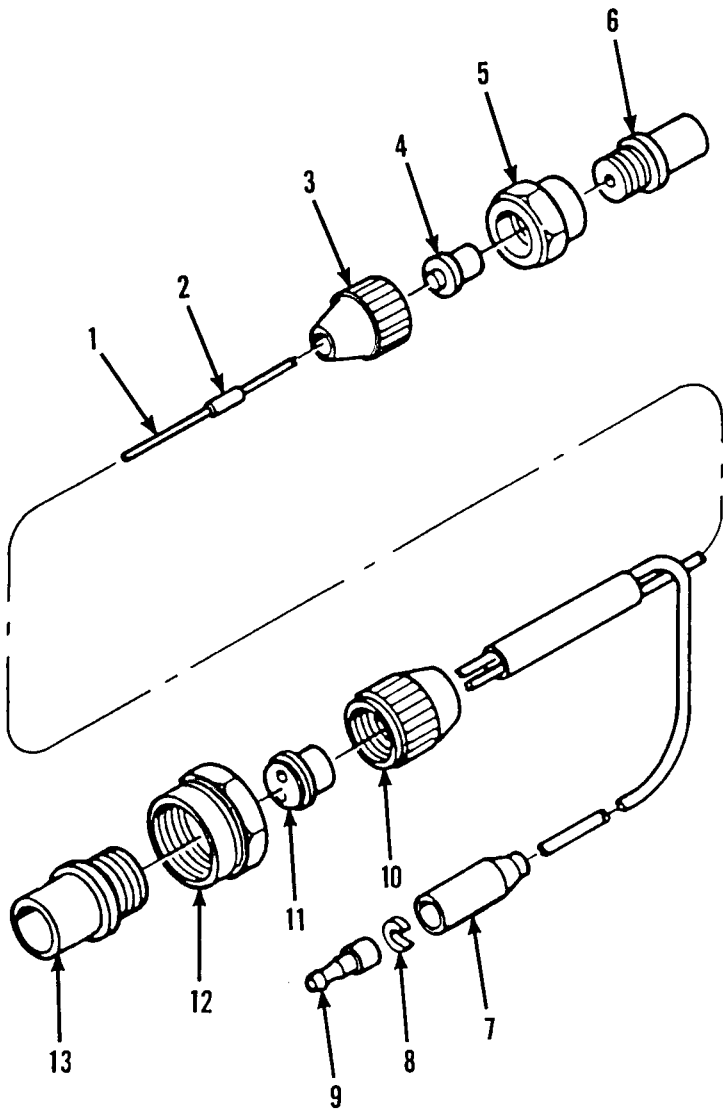
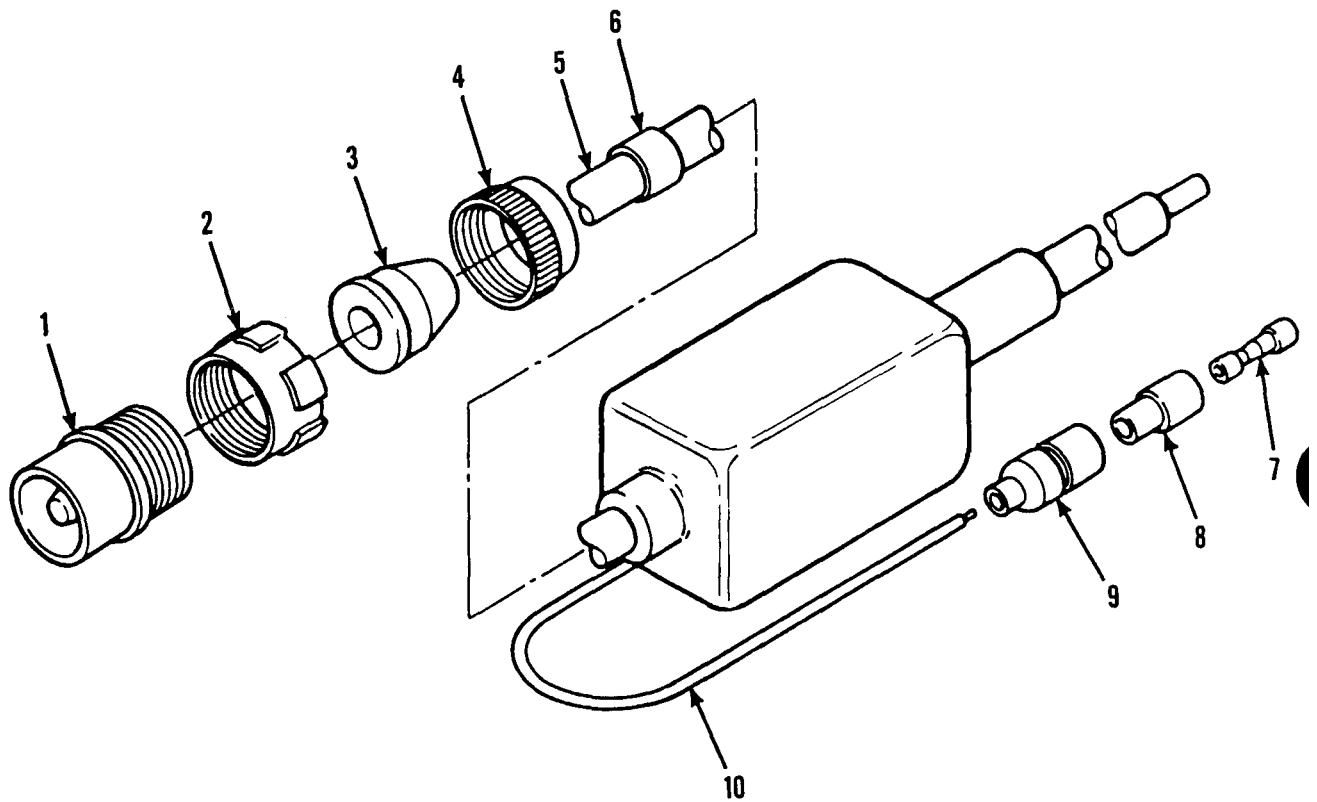

Figure 199. Overheat Thermostat to Relay Branched Wiring Harness 10934764.

SECTION II			TM9-2350-238-24P-1		
(1)	(2)	(3)	(4)	(5)	(6)
ITEM NO	SMR CODE	CAGEC	PART NUMBER	DESCRIPTION AND USABLE ON CODES(UOC)	QTY
GROUP 3303					
FIG.199 OVERHEAT THERMOSTAT TO RELAY					
BRANCHED WIRING HARNESS					
10934764					
1	MOOZZ	81349	M13486/1-5	WIRE,ELECTRICAL MFD FROM NSN6145-00-152-6499	V
2	PAOZZ	81349	M43436/1-3	BAND,MARKER	1
3	PAOZZ	19207	7723306	NUT,BUSHING RETAINE SIZE 12	1
4	PAOZZ	19207	7722343	BUSHING,NONMETALLIC CONT ARR 12-5	1
5	PAOZZ	77820	10-40457-12S	NUT,COUPLING,ELECTR SIZE 12	1
CONNECTOR					
6	PAOZZ	19207	8724199	CONNECTOR,PLUG,ELEC SIZE 12	1
7	PAOZZ	19207	8338566	SHELL,ELECTRICAL CO FEMALE	1
RECEPTACLE,SINGLE 14 GA					
8	PAOZZ	19207	8338567	WASHER,SLOTTED 152 SLOT	1
9	PAOZA	96906	MS27148-2	CONTACT,ELECTRICAL NO.14 WIRE GA	1
10	PAOZZ	80064	1755656	NUT,BUSHING RETAINE SIZE 16	1
11	PAOZZ	19207	7992132	BUSHING,NONMETALLIC CONT ARR 16-11	1
12	PAOZZ	19207	7527645	NUT,COUPLING,ELECTR SIZE 16	1
CONNECTOR					
13	PAOZZ	19207	8724233	CONNECTOR,PLUG ELEC SIZE 16	1

END OF FIGURE



***Supplied With
Identically Numbered Part**

Figure 200. Relay and Disconnect to Slave Receptacle Special Cable Assembly 11592924.

SECTION II			TM9-2350-238-24P-1		
(1)	(2)	(3)	(4)	(5)	(6)
ITEM NO	SMR CODE	CAGEC	PART NUMBER	DESCRIPTION AND USABLE ON CODES(UOC)	QTY
GROUP 3303					
FIG.200 RELAY AND DISCONNECT TO					
SLAVE RECEPTACLE SPECIAL					
CABLE ASSEMBLY 11592924					
1	XDOZZ	19207	8724242	SHELL ASSEMBLY,PLUG SIZE 22	1
2	PAOZZ	19207	8701325	NUT,SLEEVE SIZE 22 CONNECTOR	1
3	PAOZZ	19207	8376777	BUSHING,NONMETALLIC CONT ARR 22-7	1
4	PAOZZ	19207	7723308	NUT,BUSHING RETAINE SIZE 22	1
5	MOOZZ	81349	M13486/1-12AR	WIRE,ELECTRICAL MFD FROM NSN6145-00-805-3354	V
6	PAOZZ	81349	M43436/1-3	BAND,MARKER	1
7	PAOZZ	19207	8338564	TERMINAL ASSEMBLY FEMALE	1
8	PAOZZ	19207	8338562	INSULATOR,BUSHING	1
9	PAOZZ	19207	8338561	SHELL,ELECTRICAL CO MALE PLUG, SINGLE 14 GA	1
10	MOOZZ	81349	M13486/1-5	WIRE,ELECTRICAL MFD FROM NSN6145-00-152-6499	V
END OF FIGURE					

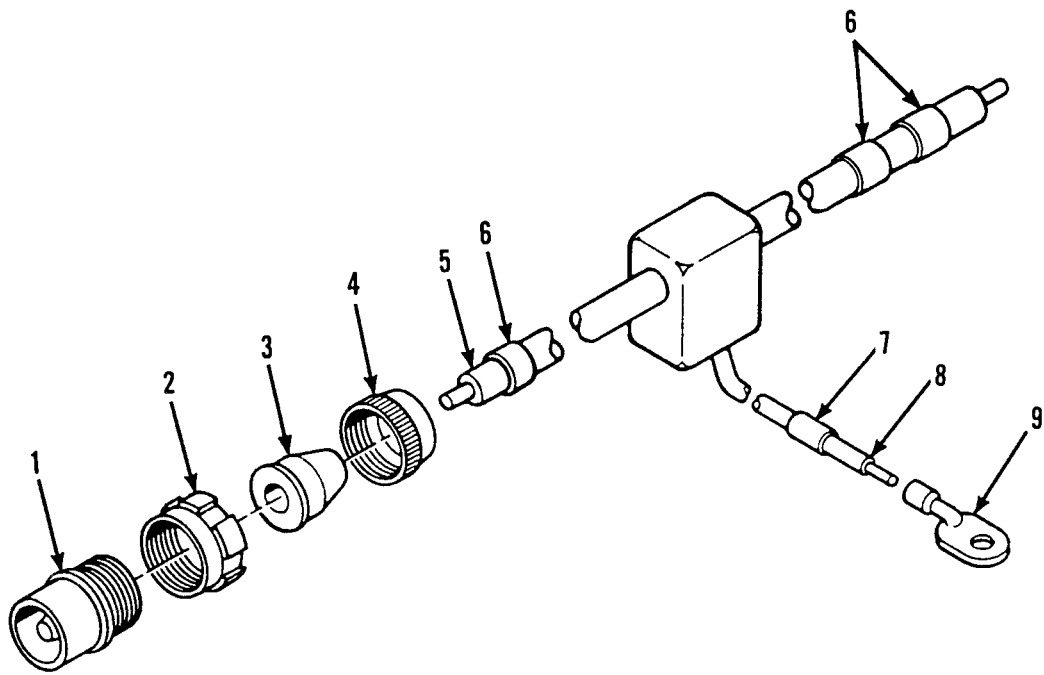

Figure 201. Heating Element to Slave Electrical Lead 11643584.

SECTION II			TM9-2350-238-24P-1		
(1)	(2)	(3)	(4)	(5)	(6)
ITEM NO	SMR CODE	CAGEC	PART NUMBER	DESCRIPTION AND USABLE ON CODES(UOC)	QTY
GROUP 3303					
FIG.201 HEATING ELEMENT TO SLAVE					
ELECTRICAL LEAD 11643584					
1	XDOZZ	19207	8724242	SHELL ASSEMBLY,PLUG SIZE 22	1
2	PAOZZ	19207	8701325	NUT,SLEEVE SIZE 22 CONNECTOR	1
3	PAOZZ	19207	8376777	BUSHING,NONMETALLIC CONT ARR 22-7	1
4	PAOZZ	19207	7723308	NUT,BUSHING RETAINE SIZE 22	1
5	MOOZZ	81349	M13486/1-12AR	WIRE,ELECTRICAL MFD FROM NSN6145-00-805-3354	V
6	PAOZZ	81349	M43436/1-3	BAND,MARKER	3
7	PAOZZ	81349	M43436/1-1	BAND,MARKER	1
8	MOOZZ	81349	M13486/1-7AR	WIRE,ELECTRICAL MFD FROM NSN6145-00-705-6678	V
9	PAOZZ	19207	7056703	TERMINAL,LUG	1
END OF FIGURE					

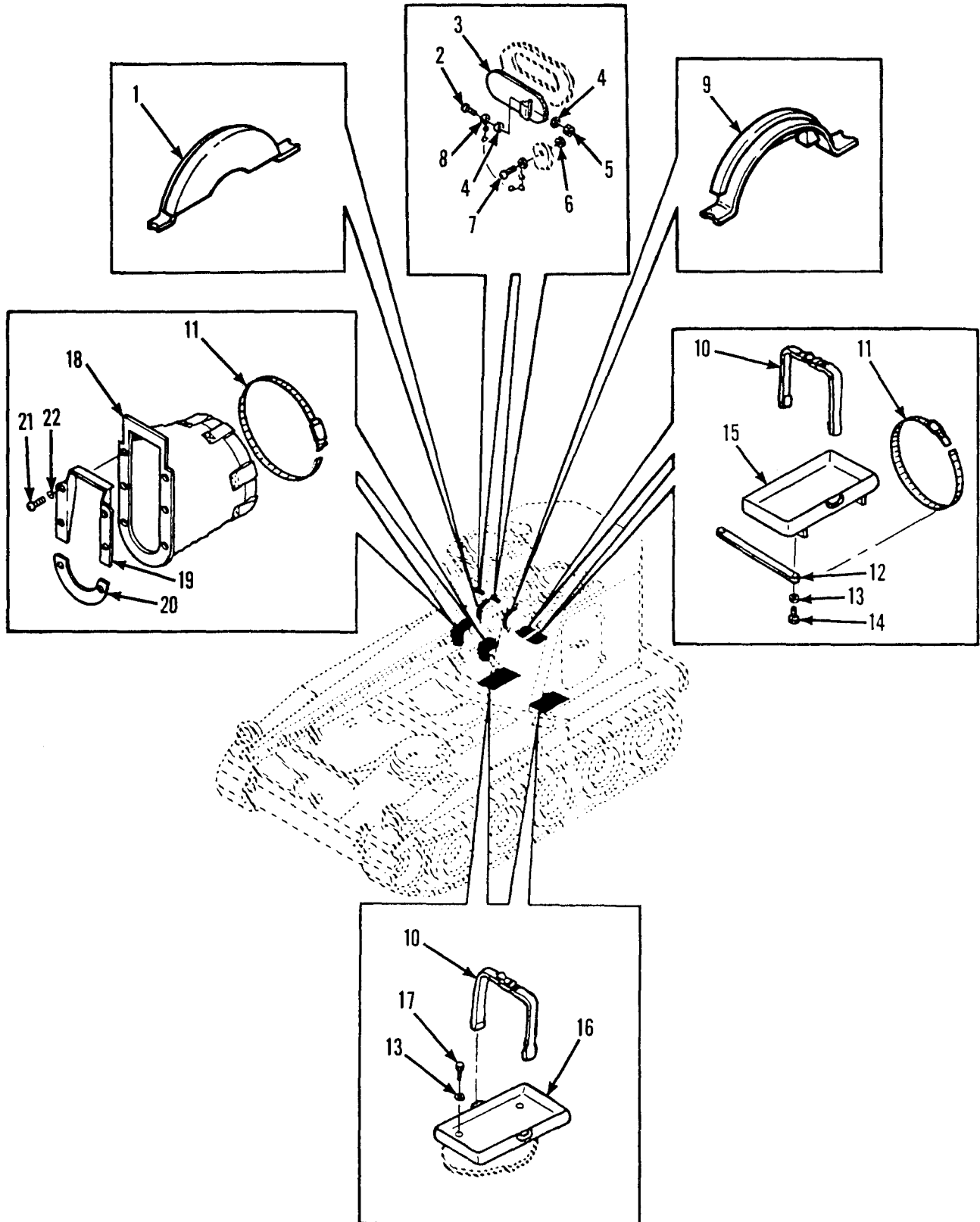

Figure 202. Vehicular Parts Kit 11643610 (Boots, Plugs, Trays, and Related Parts).

SECTION II			TM9-2350-238-24P-1		
(1)	(2)	(3)	(4)	(5)	(6)
ITEM NO	SMR CODE	CAGEC	PART NUMBER	DESCRIPTION AND USABLE ON CODES(UOC)	QTY
GROUP 3303					
FIG.202 VEHICULAR PARTS KIT 11643610					
(BOOTS,PLUGS,TRAYS AND					
RELATED PARTS)					
1	XAOZZ	19207	11643623	SEAL ASSEMBLY	1
2	PAOZZ	96906	MS35207-267	SCREW,MACHINE NO.10-32UNF X 1.00	2
3	PAOZZ	19207	11592798	PLUG,PROTECTIVE,DUS BOOM WINCH COVER	2
4	PAOZZ	96906	MS27183-9	WASHER,FLAT .250 ID,.562 OD,.065 THK	4
5	PAOZZ	96906	MS21044N3	NUT,SELF-LOCKING,HE 190-32UNJF	2
6	PAOZZ	96906	MS35650-302	NUT,PLAIN,HEXAGON NO.10-32UNF	1
7	PAOZZ	96906	MS35207-262	SCREW,MACHINE NO.10-32UNF X 438	1
8	PAOZZ	80205	NAS1201C10B14A	CHAIN ASSEMBLY,SING 3/16 BEAD,7 IN. LG	2
9	XBOZZ	19207	11643624	SEAL ASSEMBLY	1
10	PAOZZ	19207	8690479	STRAP,WEBBING AMMUNITION BOX TRAY	4
11	PAOZZ	96906	MS35842-16	CLAMP,HOSE 3.313 TO 4.250 ID	12
12	PBOZZ	19207	10956662	BAR,BOOM CYLINDER AMMUNITION BOX TRAY	1
13	PAOZZ	96906	MS35333-40	WASHER,LOCK 1/4 NOM SIZE	10
14	PAOZZ	96906	MS90725-1	SCREW,CAP,HEXAGON H 1/4-20UNCE X .375	2
15	PAOZZ	19207	10956663	TRAY ASSEMBLY,AMMO BOOM CYLINDER AMMUNITION BOX	2
16	PAOZZ	19207	10956664	TRAY ASSEMBLY,AMMO CAB AMMUNITION BOX	2
17	PAOZZ	96906	MS90725-5	SCREW,CAP,HEXAGON H 1/4-20UNCE X .625	8
18	PAOZZ	19207	11643619	BOOT,DUST AND MOIST BOOM CYLINDER	2
19	PAOZZ	19207	11643620	RETAINER,UPPER	2
20	PAOZZ	19207	11643621	RETAINER,LOWER	2
21	PAOZZ	96906	MS35206-246	SCREW,MACHINE NO.8-32UNC X 625	12
22	PAOZZ	96906	MS27183-42	WASHER,FLAT .219 ID,.500 OD,.049 THK	12

END OF FIGURE

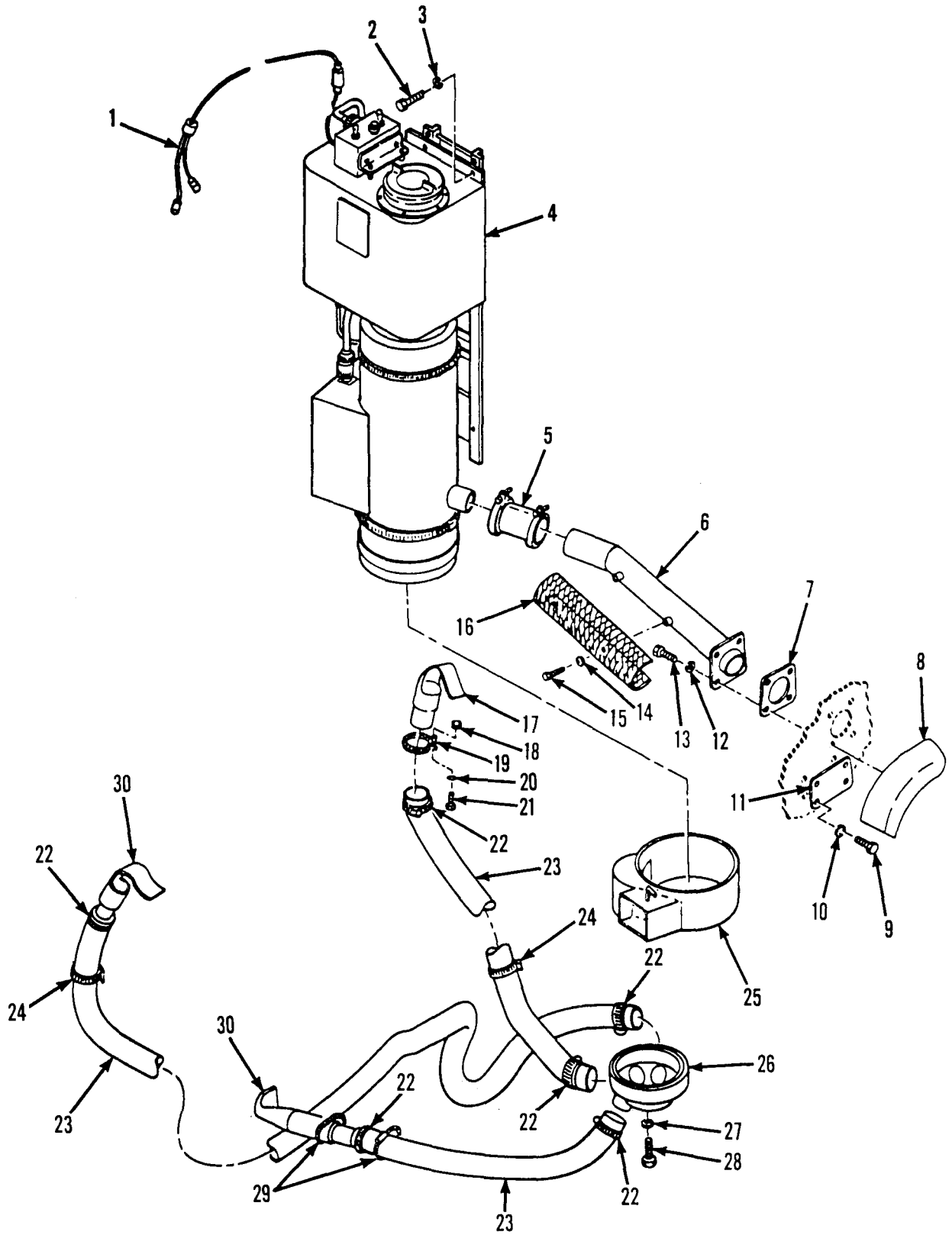

Figure 203. Vehicular Parts Kit 11643610 (Heater and Related Parts).

SECTION II			TM9-2350-238-24P-1		
(1)	(2)	(3)	(4)	(5)	(6)
ITEM NO	SMR CODE	CAGEC	PART NUMBER	DESCRIPTION AND USABLE ON CODES(UOC)	QTY
GROUP 3303					
FIG.203 VEHICULAR PARTS OF KIT 11643610					
(HEATER AND RELATED PARTS)					
1	PAOOO	19207	10934483	WIRING HARNESS,BRAN CIRCUIT BRAKER TO HEATER CONTROL BOX,SEE FIG.204 FOR ASSY BKDN	1
2	PAOZZ	96906	MS90727-5	SCREW,CAP,HEXAGON H 1/4-28UNF X .625	6
3	PAOZZ	96906	MS35338-44	WASHER,LOCK 1/4 NOM SIZE	6
4	PAOFF	19207	12290382-2	HEATER ASSEMBLY,VEH SEE FIG. 206 FOR ASSEMBLY BKDN	1
5	PAOZZ	01276	6505-2-275	COUPLING,TUBE	1
6	PAOZZ	19207	11643615	TUBE,BENT,METALLIC (WELDMENT)	1
7	PAOZZ	19207	11643616	GASKET EXHAUST TUBE	1
8	PAOZZ	19207	10946582	CONNECTOR,EXHAUST P HEATER TUBE	1
9	PAOZZ	96906	MS90727-7	BOLT,MACHINE 1/4-28UNF X 8750	4
10	PAOZZ	96906	MS35338-44	WASHER,LOCK 1/4 NOM SIZE	4
11	PAOZZ	19207	11643614	PLATE,HEATER EXHAUST EXTENSION	1
12	PAOZZ	96906	MS35338-46	WASHER,LOCK 3/8 NOM SIZE	4
13	PAOZZ	96906	MS90726-61	SCREW,CAP,HEXAGON H 3/8-24UNF X 1.125	4
14	PAOZZ	96906	MS27183-11	WASHER,FLAT .312 ID,.734 OD,.065 THK	2
15	PAOZZ	96906	MS90727-2	SCREW,CAP,HEXAGON H 1/4-28UNF X .4380	2
16	PAOZZ	19207	11643612	SHIELD,HEATER EXHAU	1
17	PAOZZ	19207	11643622	DEFLECTOR,AIRFLOW	1
18	PAOZZ	96906	MS35650-302	NUT,PLAIN,HEXAGON NO.10-32UNF	1
19	XDOZZ	96906	MS21919G32	CLAMP,LOOP 2.00 ID	1
20	PAOZZ	96906	MS35338-43	WASHER,LOCK NO.10 NOM SIZE	1
21	PAOZZ	96906	MS35207-265	SCREW,MACHINE NO.10-32UNF	1
22	PAOZZ	96906	MS35842-13	CLAMP,HOSE 1.813 TO 2.75 ID	6
23	MOOZZ	19207	8724784AR	HOSE,DUCTING MFD FROM NSN4720-01- 119-0246	V
24	PAOZZ	19207	10921769	BAND,MARKER	6
25	PAOFF	19207	11643617	DEFLECTOR ASSEMBLY AIR,SEE FIG. 205 FOR ASSY BKDN	1
26	PAOZZ	19207	11675371	ADAPTER,HEATER TUBE AIR DEFLECTOR	1
27	PAOZZ	96906	MS35338-46	WASHER,LOCK 3/8 NOM SIZE	1
28	PAOZZ	96906	MS90726-68	SCREW,CAP,HEXAGON H 3/8-24UNF X 2.500	
29	PAOZZ	96906	MS35842-16	CLAMP,HOSE 4.125 TO 7.00 ID	2
30	PAOZZ	19207	11643618	VENTILATOR,AIR CIRC	2

END OF FIGURE

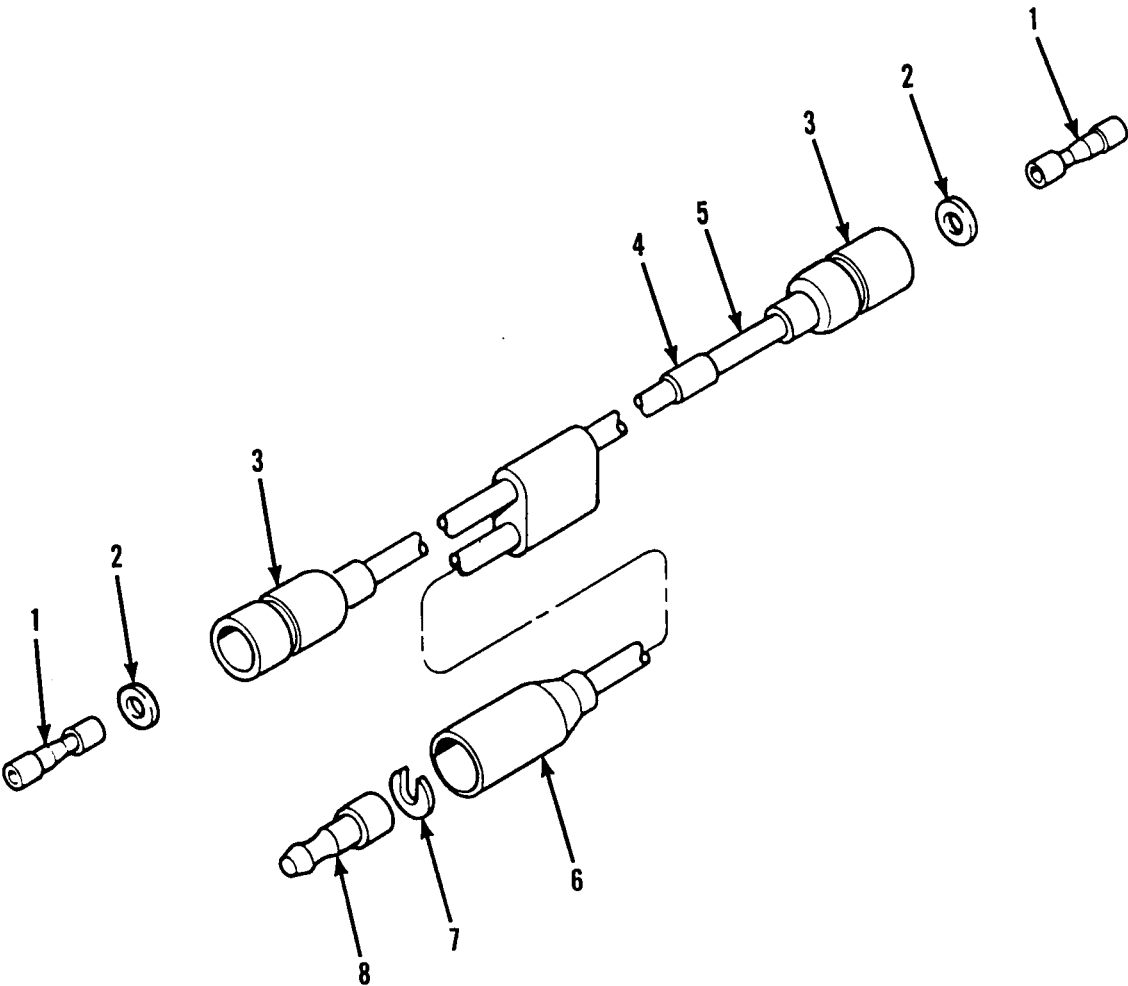

Figure 204. Circuit Breaker to Heater Control Box Branched Wiring Harness 10934483.

SECTION II			TM9-2350-238-24P-1		
(1)	(2)	(3)	(4)	(5)	(6)
ITEM NO	SMR CODE	CAGEC	PART NUMBER	DESCRIPTION AND USABLE ON CODES(UOC)	QTY
GROUP 3303					
FIG.204 CIRCUIT BREAKER TO HEATER					
CONTROL BOX BRANCHED WIRING					
HARNESS 10934483					
1	PAOZZ	19207	8338564	TERMINAL ASSEMBLY FEMALE	2
2	PAOZZ	19207	8338570	WASHER,FLAT	2
3	PAOZZ	19207	8338569	SHELL,HEAD LIGHT CI ELECTRICAL CONNECTOR	2
4	XBOZZ	19207	8744534	BAND,MARKER	1
5	MOOZZ	81349	M13486/1-7AR	WIRE,ELECTRICAL MFD FROM NSN6145-00-705-6678	V
6	PAOZZ	19207	8338572	SHELL,ELECTRICAL CO	1
7	PAOZZ	19207	8338573	WASHER,SLOTTED	1
8	PAOZZ	21450	572930	FERRULE,ELECTRICAL	1
END OF FIGURE					

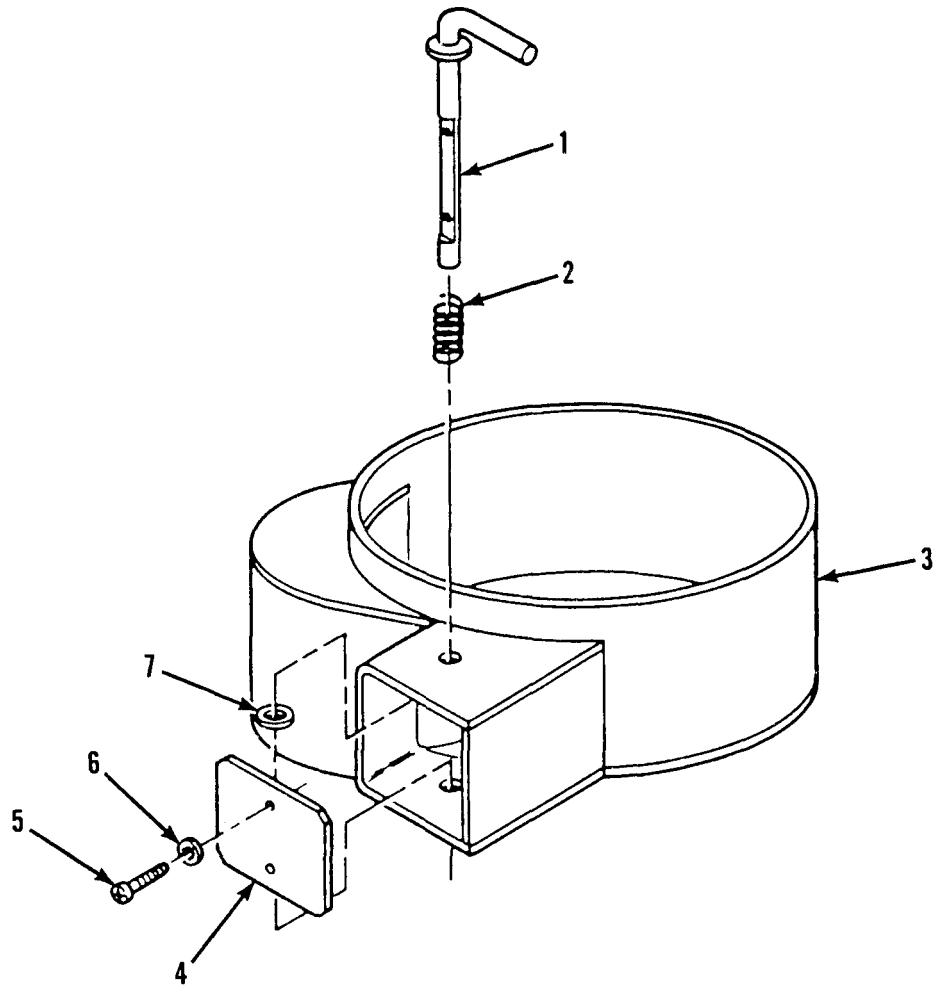

Figure 205. Air Deflector Assembly 11643617.

SECTION II			TM9-2350-238-24P-1		
(1)	(2)	(3)	(4)	(5)	(6)
ITEM NO	SMR CODE	CAGEC	PART NUMBER	DESCRIPTION AND USABLE ON CODES(UOC)	QTY
GROUP 3303					
FIG.205 AIR DEFLECTOR ASSEMBLY					
11643617					
1	PAFZZ	19207	11675375	HANDLE ASSEMBLY,HEA	1
2	PAFZZ	96906	MS24585C265	SPRING,HELICAL,COMP	1
3	PAFZZ	19207	11675374	VENTILATOR,AIR CIRC	1
4	PAFZZ	19207	11675376	PLATE,VENT	1
5	PAFZZ	96906	MS35206-226	SCREW,MACHINE NO.6-32UNC X 250	2
6	PAFZZ	96906	MS35333-37	WASHER,LCK NO.6 NOM SIZE	2
7	PAFZZ	96906	MS27183-10	WASHER,FLAT .281 ID,.625 OD,.065 THK	1
END OF FIGURE					

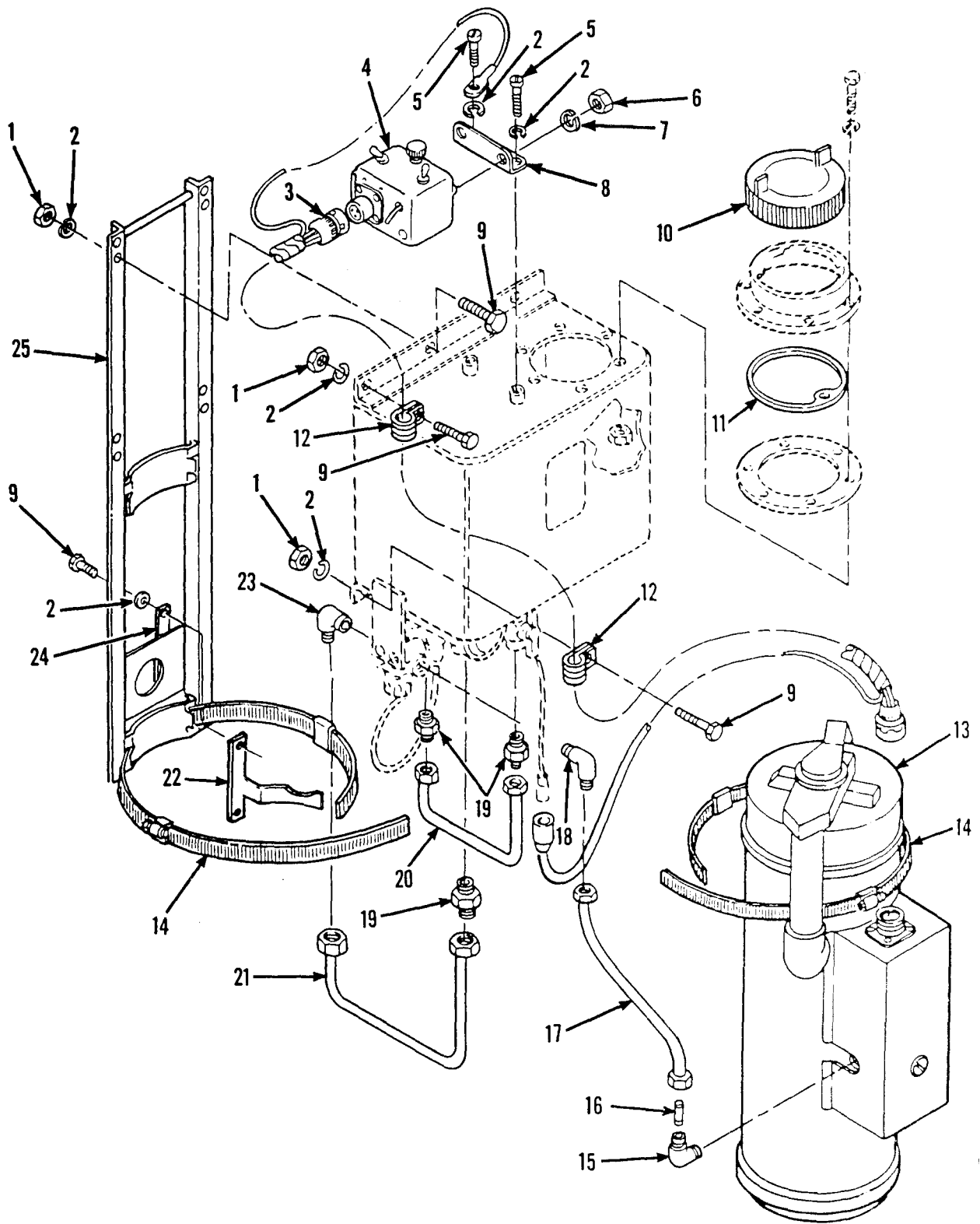
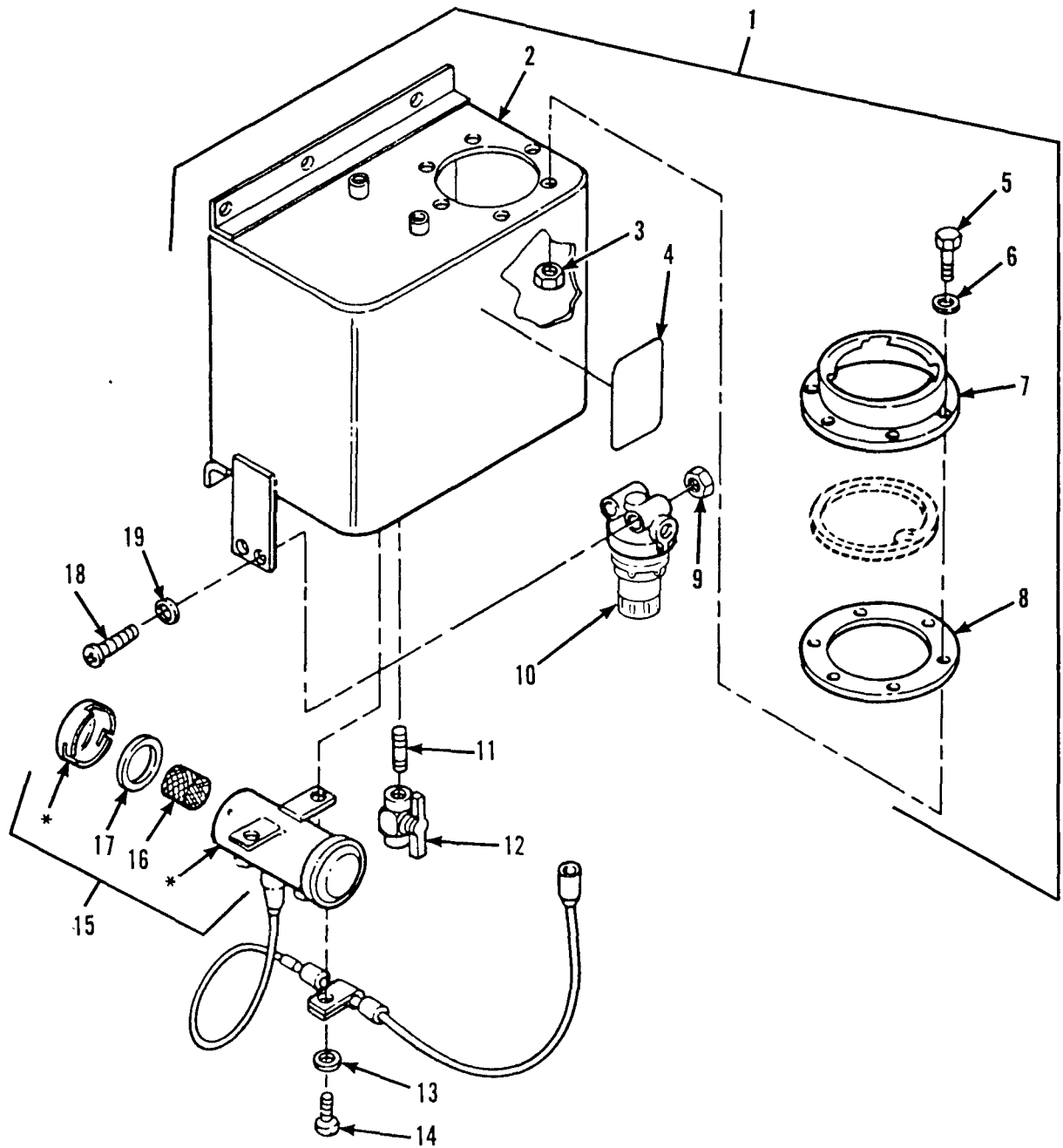

Figure 206. Personnel Vehicular Heater Assembly 12290382-2.

SECTION II			TM9-2350-238-24P-1		
(1)	(2)	(3)	(4)	(5)	(6)
ITEM NO	SMR CODE	CAGEC	PART NUMBER	DESCRIPTION AND USABLE ON CODES(UOC)	QTY
GROUP 3303					
FIG.206 PERSONNEL VEHICULAR HEATER					
ASSEMBLY 12290382-2					
1	PAOZZ	96906	MS51968-2	NUT,PLAIN,HEXAGON 1/4-28UNF	6
2	PAOZZ	96906	MS35338-44	WASHER,LOCK 1/4 NOM SIZE	10
3	PAOZZ	19207	10934482	WIRING HARNESS CONTROL BOX TO HEATER ASSEMBLY,SEE FIG. 208 FOR ASSY BKDN	1
4	PAOFF	19207	11669705	CONTROL BOX,ELECTRI SEE FIG. 183 FOR ASSY BKDN	1
5	PAOZZ	96906	MS90725-3	SCREW,CAP,HEXAGON H 1/4-20UNC X .500	2
6	PAOZZ	96906	MS51967-2	NUT,PLAIN,HEXAGON	2
7	PAOZZ	96906	MS35333-40	WASHER,LOCK	2
8	PAOZZ	19207	10946315	BRACKET,HEATER,CAB CONTROL BOX MOUNTING	1
9	PAOZZ	96906	MS90727-5	SCREW,CAP,HEXAGON H 1/4-28UNF X .625	8
10	PAOZZ	96906	MS35645-1	CAP,FILLER OPENING	1
11	PAOZZ	19207	10902785	RING,RETAINING FUEL CAP CHAIN	1
12	PAOZZ	96906	MS21333-103	CLAMP,LOOP 562 DIA	2
13	PAFFD	19207	11669490-1	HEATER,VEHICULAR,CO CAB HOT AIR, ALTERNATE WITH PN 11669489-1 (FOR REPAIR PARTS SEE TM9-2540-205-24&9	1
13	PAFFD	19207	11669489-1	HEATER,VEHICULAR,CO CAB HOT AIR, ALTERNATE WITH PN 11669490-1 (FOR REPAIR PARTS SEE TM9-2540-205-24&P	1
14	PAOZZ	96906	MS35842-15	CLAMP,HOSE 3.313 TO 4.250 ID	4
15	PAOZZ	96906	MS51506A4	ELBOW,PIPE TO TUBE	1
16	PAOZZ	96906	MS51953-6	NIPPLE,PIPE 1/8 NOM SIZE X 1.50 LG	1
17	XDOZZ	96906	MS28741-4-0136	HOSE ASSEMBLY,NONME	1
18	PAOZZ	96906	MS51504-B4	ELBOW,PIPE TO TUBE	1
19	PAOZZ	96906	MS51819-3	ADAPTER,STRAIGHT,PI	3
20	PAOZZ	19207	12290390	TUBE ASSEMBLY,METAL	1
21	PAOZZ	19207	12290391	TUBE ASSEMBLY,METAL PREFORMED	1
22	PAOZZ	19207	11675397	BRACKET,ANGLE	1
23	PAOZZ	96906	MS51815-3	ELBOW,PIPE TO TUBE	1
24	PAOZZ	19207	11675396	CONNECTING LINK,RIG	1
25	PAOZZ	19207	12290383	PLATE,MOUNTING PERSONNEL HEATER	1

END OF FIGURE



***No Further Disassembly Authorized.**

Figure 207. Personnel Vehicular Heater Assembly 12290382-2 (Tank Assembly, Filter, and Pump).

SECTION II			TM9-2350-238-24P-1		
(1)	(2)	(3)	(4)	(5)	(6)
ITEM NO	SMR CODE	CAGEC	PART NUMBER	DESCRIPTION AND USABLE ON CODES(UOC)	QTY
GROUP 3303					
FIG.207 PERSONNEL VEHICULAR HEATER					
ASSEMBLY 12290382-2 (TANK					
ASSEMBLY, FILTER, AND PUMP)					
1	PAOOO	19207	12322719	TANK ASSEMBLY, PERSO PERSONNEL HEATER	1
2	XAOZZ	19207	12290385	TANK, FUEL (ORDER P/N 12322719)	1
3	PAOZZ	96906	MS21044N3	NUT, SELF-LOCKING HE 190-32UNJF	6
4	PBOZZ	19207	11643571	PLATE, INSTRUCTION	1
5	PAOZZ	96906	MS35207-262	SCREW, MACHINE NO.10-32UNF X 438	6
6	PAOZZ	96906	MS27183-8	WASHER, FLAT	6
7	PAOZZ	19207	8397693	RING, FUEL TANK FIL	1
8	PAOZZ	19207	8397694	GASKET	1
9	PAOZZ	96906	MS21044N3	NUT, SELF-LOCKING HE	2
10	PAOZZ	96906	MS51085-1	FILTER, FLUID	1
11	PAOZZ	96906	MS51953-1	NIPPLE, PIPE 1/8 NOM SIZE X 75 LG	1
12	PAOZZ	96906	MS35934-1	COCK, SHUTOFF, SCREW 1/8-27NPTF	1
13	PAOZZ	96906	MS35338-44	WASHER, LOCK 1/4 NOM SIZE	2
14	PAOZZ	96906	MS90725-3	SCREW, CAP, HEXAGON H 1/4-20UNCE X .500	2
15	PAOOO	96906	MS51321-1	PUMP, FUEL, ELECTRICA	1
16	PAOZZ	19207	7413775	STRAINER ELEMENT, SE	1
17	PAOZZ	19207	7413774	GASKET	1
18	PAOZZ	96906	MS35207-270	SCREW, MACHINE	1
19	PAOZZ	96906	MS27183-8	WASHER, FLAT	2
END OF FIGURE					

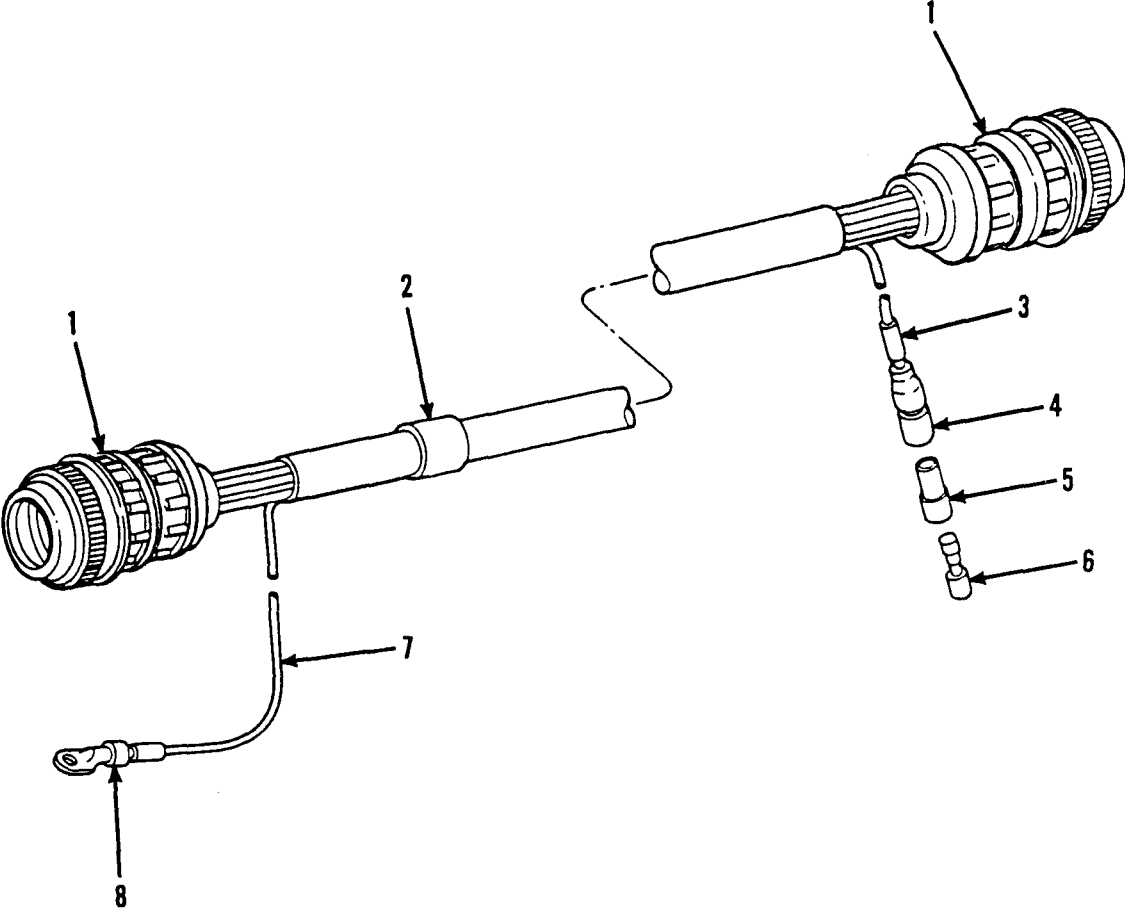

Figure 208. Control Box Assembly to Heater Assembly Wiring Harness 10934482.

SECTION II			TM9-2350-238-24P-1		
(1)	(2)	(3)	(4)	(5)	(6)
ITEM NO	SMR CODE	CAGEC	PART NUMBER	DESCRIPTION AND USABLE ON CODES(UOC)	QTY
GROUP 3303					
FIG.208 CONTROL BOX ASSEMBLY TO					
HEATER ASSEMBLY WIRING					
HARNESS 10934482					
1	PAOZZ	96906	MS3456W18-11S	CONNECTOR,PLUG,ELEC	2
2	PAOZZ	81349	M43436/1-3	BAND,MARKER	1
3	PAOZZ	81349	M43436/1-1	BAND,MARKER	12
4	PAOZZ	19207	8338561	SHELL,ELECTRICAL CO MALE PLUG, SINGLE 14 GA	1
5	PAOZZ	19207	8338562	INSULATOR,BUSHING	1
6	PAOZZ	19207	8338564	TERMINAL ASSEMBLY FEMALE	1
7	MOOZZ	81349	M13486/1-5	WIRE,ELECTRICAL MFD FROM NSN6145- 00-152-6499	V
8	PAOZZ	19207	7056709	TERMINAL,LUG 14 WG X 1/4 SCREW HOLE	2
END OF FIGURE					

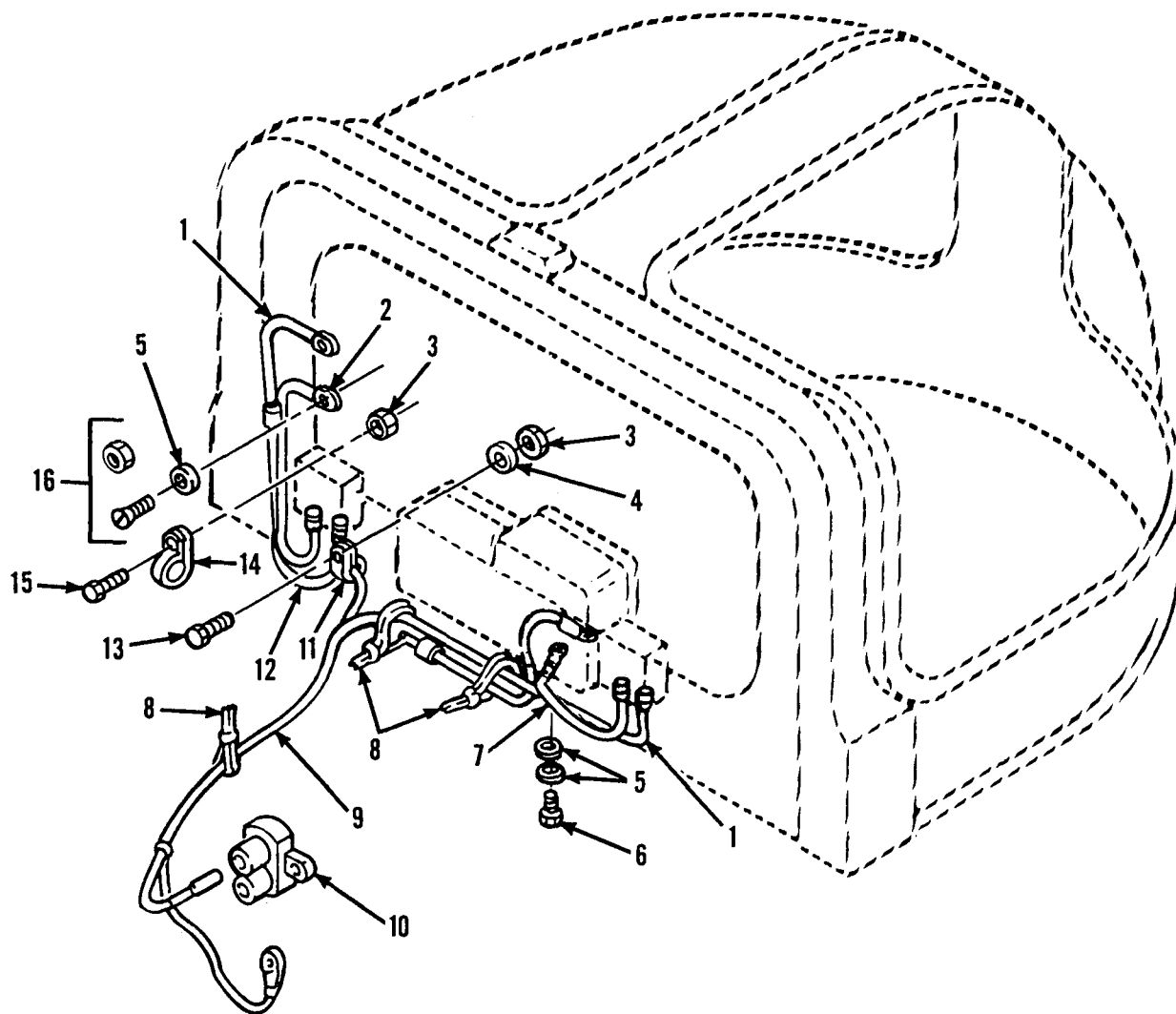

Figure 209. Crane Operator's Enclosure Kit 11643520 (Electrical Wiring).

SECTION II			TM9-2350-238-24P-1		
(1)	(2)	(3)	(4)	(5)	(6)
ITEM NO	SMR CODE	CAGEC	PART NUMBER	DESCRIPTION AND USABLE ON CODES(UOC)	QTY
				GROUP 3303	
				FIG.209 CRANE OPERATOR'S ENCLOSURE	
				KIT 11643520 (ELECTRICAL	
				WARNING)	
1	PAOOO	19207	11643576-2	LEAD,ELECTRICAL WIPER MOTOR TO	2
				GROUND LEAD DISCONNECT,SEE FIG. 195	
				FOR ASSY BKDN	
2	PAOOO	19207	12355164	LEAD,ELECTRICAL DEFROSTER SWITCH	1
				TO DEFROSTER LEAD DISCONNECT,SEE	
				FIG. 196 FOR ASSY BKDN	
3	PAOZZ	96906	MS21083N3	NUT,SELF-LOCKING,HE 190-32UNJF	2
4	PAOZZ	96906	MS27183-9	WASHER,FLAT	1
5	PAOZZ	96906	MS35333-39	WASHER,LOCK NO.10 NOM SIZE	4
6	PAOZZ	96906	MS35207-260	SCREW,MACHINE NO.10-32UNF X 312	1
7	PAOOO	19207	11643608-1	LEAD,ELECTRICAL WIPER MOTOR TO	1
				SWITCH,SEE FIG. 196 FOR ASSY BKDN	
8	PAOZZ	96906	MS3367-2-9	STRAP,TIEDOWN,ELECT 062 TO 4.0 DIA	3
9	PAOOO	19207	11643523	LEAD ASSEMBLY,ELECT CIRCUIT	1
				BREAKER TO WIPER MOTOR AND	
				DEFROSTER SWITCH,SEE FIG. 214 FOR	
				ASSY BKDN	
10	PAOZZ	81349	M13516/1-4	CIRCUIT BREAKER	1
11	PAOZZ	96906	MS21333-98	CLAMP,LOOP 250 DIA	1
12	PAOOO	19207	11643522	WIRING HARNESS,BRAN WIPER MOTOR	1
				AND DEFROSTER LEAD DISCONNECTS,SEE	
				FIG.213 FOR ASSY BKDN	
13	PAOZZ	96906	MS35207-265	SCREW,MACHINE NO.10-32UNF X 750	1
14	PAOZZ	96906	MS21333-69	CLAMP,LOOP 375 DIA	1
15	PAOZZ	96906	MS35207-264	SCREW,MACHINE NO.10-32UNF X 625	1
16	PAOZZ	96906	MS35207-258	SCREW,MACHINE NO.8-36UNF X 2.00,	2
				(USE SCREW OR NUT WHICHEVER IS REQD)	
16	PAOZZ	96906	MS35650-304	NUT,PLAIN,HEXAGON (USE SCREW OR	2
				NUT WHICHEVER IS REQD)	

END OF FIGURE

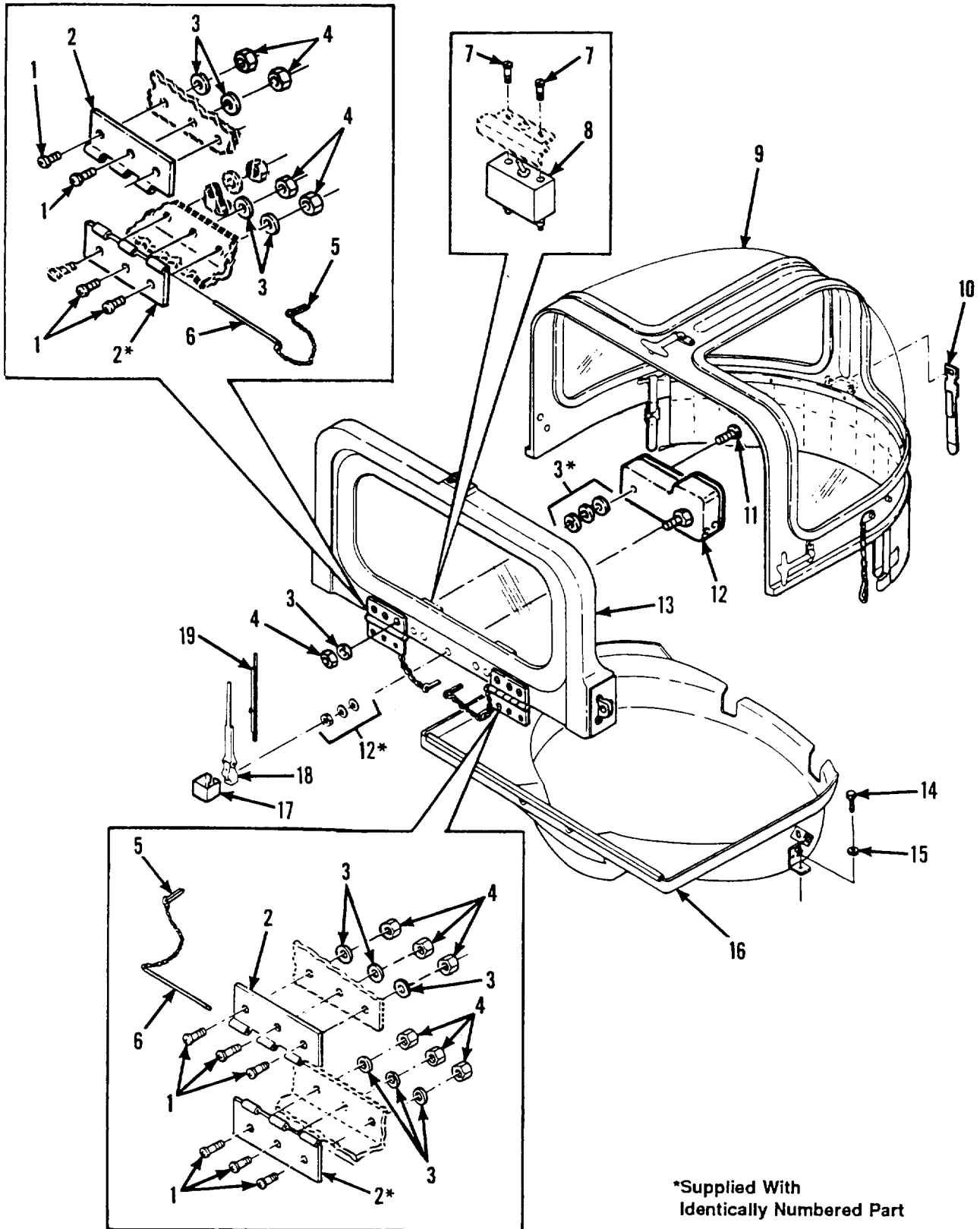

Figure 210. Crane Operator's Enclosure Kit 11643520 (Enclosure).

SECTION II			TM9-2350-238-24P-1			
(1)	(2)	(3)	(4)	(5)	(6)	
ITEM NO	SMR CODE	CAGEC	PART NUMBER	DESCRIPTION AND USABLE ON CODES(UOC)	QTY	
GROUP 3303						
FIG.210 CRANE OPERATOR'S ENCLOSURE						
KIT 11643520 (ENCLOSURE)						
1	PAOZZ	96906	MS35207-264	SCREW,MACHINE NO.10-32UNF X 625	10	
2	PAOZZ	20800	10946641	HINGE,BUTT WINDSHIELD TO BASE	2	
3	PAOZZ	96906	MS27183-9	WASHER,FLAT .250 ID,.562 OD,.065 THK	14	
4	PAOZZ	96906	MS21083N3	NUT,SELF-LOCKING,HE 190-32UNJF	11	
5	PAOZZ	96906	MS24665-509	PIN,COTTER 3/16 DIA X 1.0 LG	2	
6	PAOZZ	19207	10956409	CHAIN ASSEMBLY,SING HINGE TO BASE	2	
7	PAOZZ	96906	MS35206-243	SCREW,MACHINE NO.8-32UNC X 375	4	
8	PAOZZ	96906	MS39061-1	SWITCH,TOGGLE 24 VOLT	2	
9	PAOFF	19207	11643521	WINDOW ASSEMBLY,CRA SEE FIG. 211 FOR ASSY BKDN	1	
10	PAOZZ	19207	8690470	STRAP,WEBBING	1	
11	PAOZZ	96906	MS35207-267	SCREW,MACHINE NO.10-32 X 1.00	1	
12	PAOFF	19207	12355188	MOTOR,WINDSHIELD WI SEE FIG. 192 FOR ASSY BKDN	1	
13	PAOFF	19207	11643497	WINDOW,VEHICULAR SEE FIG. 190 FOR ASSY BKDN	1	
14	PAOZZ	96906	MS90727-1	SCREW,CAP,HEXAGON H	4	
15	PAOZZ	96906	MS35338-44	WASHER,LOCK	4	
16	PAOOO	19207	11643519	BASE ASSEMBLY,OPERA SEE FIG. 212 FOR ASSY BKDN	1	
17	PAOZZ	19207	12355209	CLIP,SPRING TENSION	1	
18	PAOZZ	96906	MS53049-1	ARM,WINDSHIELD WIPE	1	
19	PAOZZ	96906	MS53048-7	BLADE,WINDSHIELD WI	1	

END OF FIGURE

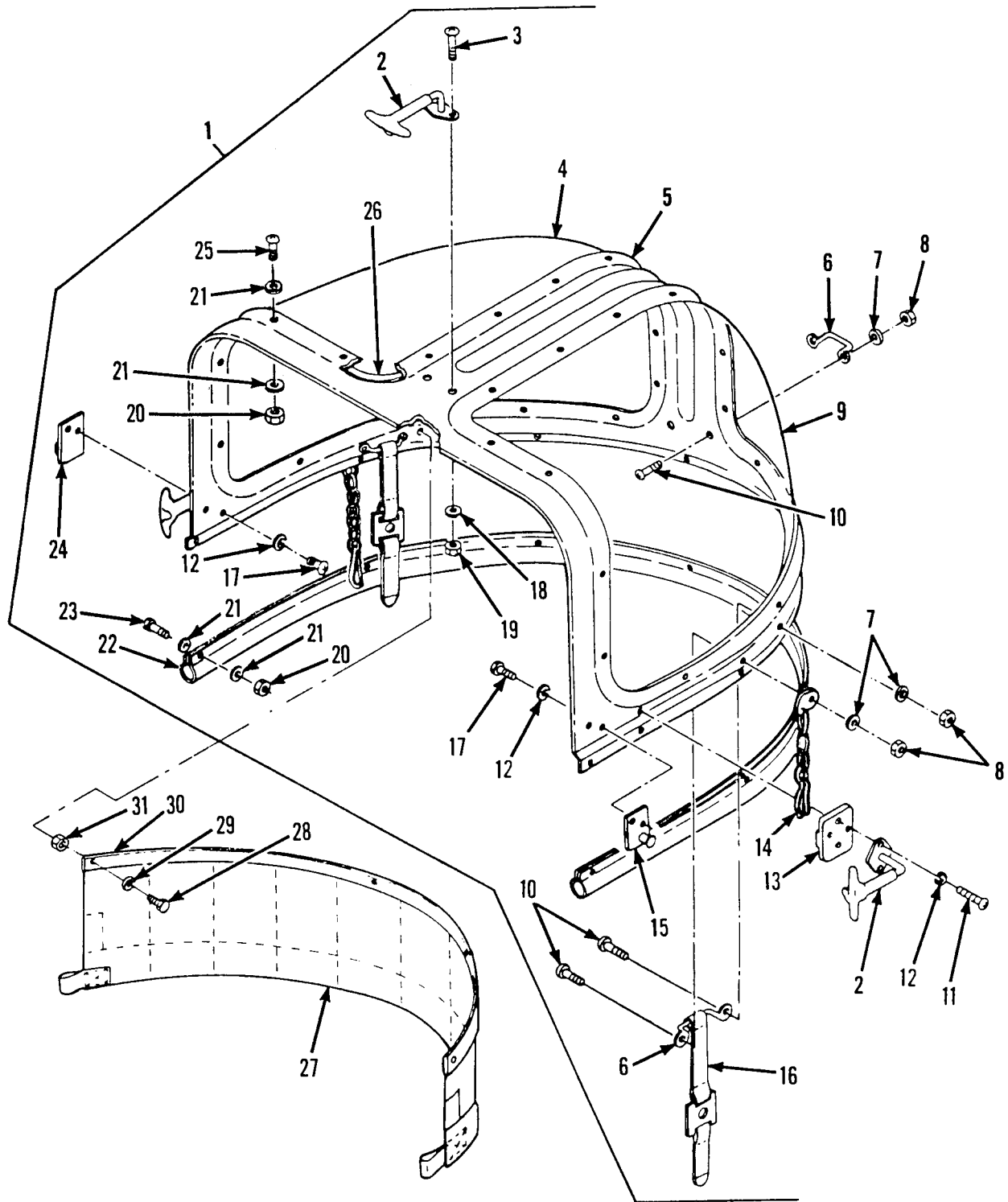

Figure 211. Crane Window Assembly 11643521.

SECTION II			TM9-2350-238-24P-1		
(1)	(2)	(3)	(4)	(5)	(6)
ITEM NO	SMR CODE	CAGEC	PART NUMBER	DESCRIPTION AND USABLE ON CODES(UOC)	QTY
GROUP 3303					
FIG.211 CRANE WINDOW ASSEMBLY					
11643521					
1	PAOFF	19207	11643494	WINDOW,VEHICULAR	1
2	PAOZZ	19207	7539197	FASTENER,CYLINDER,S WINDOW ASSEMBLY TO WINDSHIELD ASSEMBLY	3
3	PAOZZ	96906	MS35207-281	SCREW,MACHINE 1/4-28UNF X 750	2
4	PAFZZ	19207	10946630-2	WINDOW,PANEL RIGHT SIDE	1
5	XAFFZ	19207	10946631	FRAME (ORDER P/N 11643493)	1
6	PAOZZ	96906	MS51939-1	LOOP,STRAP FASTENER 1-1/4 STRAP SIZE	3
7	PAOZZ	96906	MS27183-42	WASHER,FLAT .219 IF,.500 OD,.049 THK	6
8	PAOZZ	96906	MS21044N3	NUT,SELF-LOCKING,HE 190-32UNJF	6
9	PAFZZ	19207	10946630-1	WINDOW PANEL,VEHICU LEFT SIDE	1
10	PAOZZ	96906	MS35207-265	SCREW,MACHINE NO.10-32UNF X 750	6
11	PAOZZ	96906	MS35207-278	SCREW,MACHINE 1/4-28UNF X .438	8
12	PAOZZ	96906	MS35338-44	WASHER,LOCK 1/4 NOM SIZE	12
13	PAOZZ	19207	11643513	PAD,WINDOW CATCH	2
14	PBOZZ	19207	11592927	CHAIN,CUPOLA,DRIVER WINDOW ASSEMBLY TO DRIVER'S CUPOLA	2
15	PAOZZ	19207	11643512-2	PLATE,LOCKING ASSEM LEFT SIDE, WINDOW	1
16	PAOZZ	19207	11643509	BELT,VEHICULAR SAFE WINDOW ASSEMBLY TO DRIVER'S CUPOLA HOLDDOWN	2
17	PAOZZ	96906	MS35207-279	SCREW,MACHINE 1/4-28UNF X 500	1
18	PAOZZ	96906	MS27183-10	WASHER,FLAT .281 ID,.625 OD,.065 THK	2
19	PAOZZ	96906	MS21044N4	NUT,SELF-LOCKING,HE 1/4-28UNJF	2
20	PAOZZ	96906	MS21083N06	NUT,SELF-LOCKING,HE 3/8-24UNJF	35
21	PAOZZ	96906	MS27183-6	WASHER,FLAT .156 ID,.375 OD,.049 THK	70
22	PAOZZ	19207	11643515	NONMETALLIC SPECIAL 1/2X 1/2 X 65 IN	1
23	PAOZZ	96906	MS35206-231	SCREW,MACHINE NO.6-32UNC X .625	7
24	PAOZZ	19207	11643512-1	PLATE,LOCKING ASSEM RIGHT SIDE, WINDOW	1
25	PAOZZ	96906	MS35206-232	SCREW,MACHINE NO.6-32UNC X 750	8
26	PAFZZ	19207	11643514	PACKING MATERIAL WINDOW TO FRAME	2
27	PAOZZ	19207	11643531	COVER ASSEMBLY,BATT CRANE OPERATOR'S WINDOW ASSEMBLY	1
28	PAOZZ	96906	MS90726-6	SCREW,CAP,HEXAGON H 1/4-28UNF X .750	5
29	PAOZZ	96906	MS35338-44	WASHER,LOCK 1/4 NOM SIZE	5
30	PAOZZ	19207	11643532	RETAINING STRIP WINDOW ASSEMBLY	1
31	PAOZZ	96906	MS51968-2	NUT,PLAIN,HEXAGON H 1/4-28UNF	5

END OF FIGURE

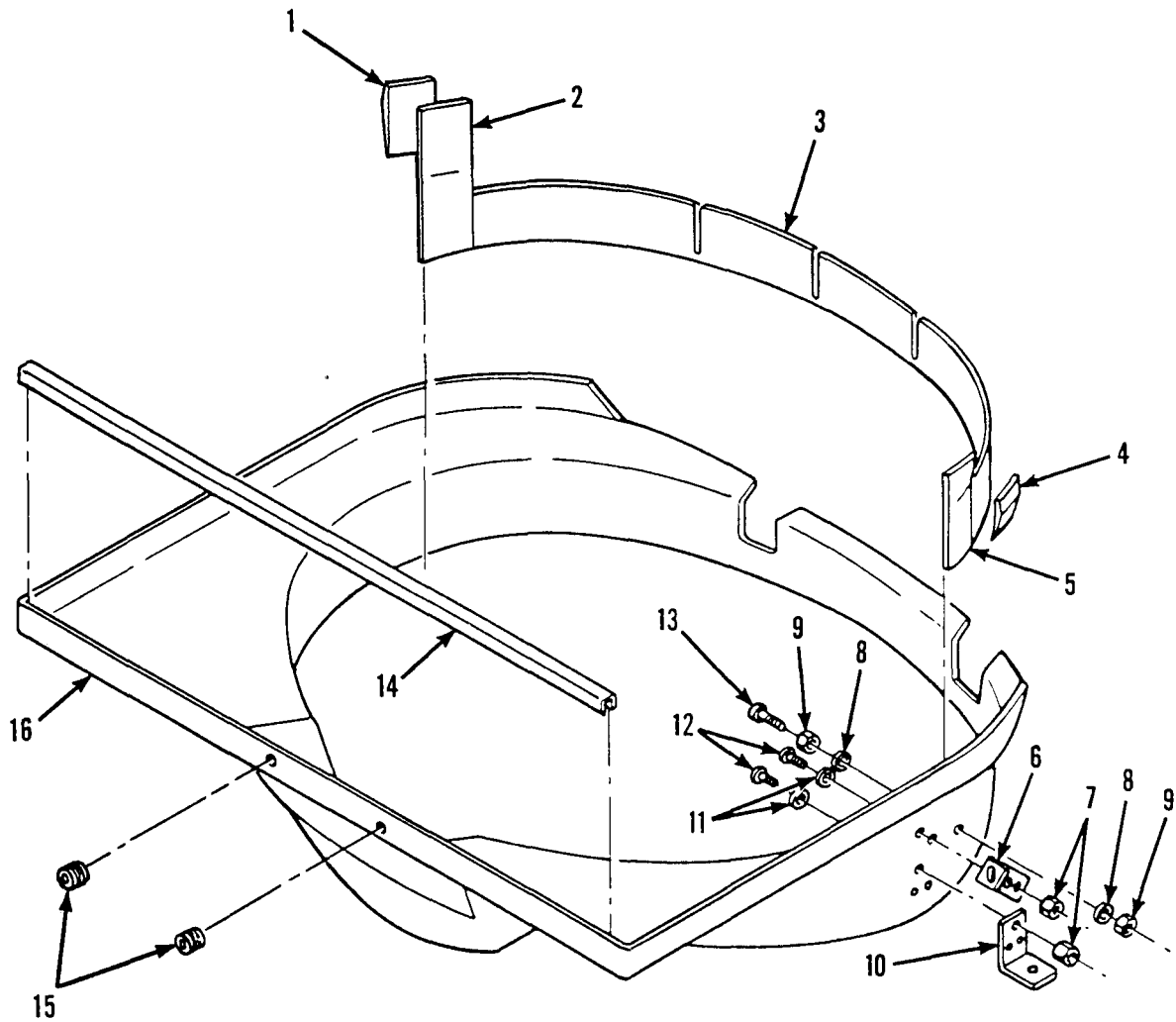

Figure 212. Crane Operator's Base Assembly 11643519.

SECTION II			TM9-2350-238-24P-1		
(1)	(2)	(3)	(4)	(5)	(6)
ITEM NO	SMR CODE	CAGEC	PART NUMBER	DESCRIPTION AND USABLE ON CODES(UOC)	QTY
GROUP 3303					
FIG.212 CRANE OPERATOR'S BASE					
ASSEMBLY 11643519					
1	MOOZZ	19207	11643529-2	SEAL MFD FROM NSN5325-00-164-2087	V
2	MOOZZ	19207	11643528-2	STRIP,TAPE	V
3	MOOZZ	19207	11643527	STRIP,TAPE	V
4	MOOZZ	19207	11643529-1	SEAL MFD FROM NSN5325-00-164-2087	V
5	MOOZZ	19207	11643528-1	STRIP,TAPE	V
6	PAOZZ	19207	11643526	BRACKET,HEATER	2
7	PAOZZ	96906	MS21083N3	NUT,SELF-LOCKING,HE 190-32UNJF	16
8	PAOZZ	96906	MS27183-10	WASHER,FLAT 281 ID 625 OD 065	4
				THK	
9	PAOZZ	96906	MS51968-2	NUT,PLAIN,HEXAGON 1/4-28UNF	4
10	PAOZZ	19207	11643525	BRACKET,HULL,EXHAUS	4
11	PAOZZ	96906	MS27183-42	WASHER,FLAT 219 ID 500 OD 049	16
				THK	
12	PAOZZ	96906	MS35207-264	SCREW,MACHINE NO.10-32UNF X 625	16
13	PAOZZ	96906	MS35207-283	SCREW,MACHINE 1/4-28UNF X 1.00	2
14	MOOZZ	19207	11643508	NONMETALLIC CHANNEL MFD FROM	V
				NSN9390-01-139-4878	
15	PAOZZ	96906	MS35489-62	GROMMET,NONMETALLIC 188 ID 438 OD	2
16	XAOZZ	19207	11643524	BASE (ORDER PN 11643519)	1

END OF FIGURE

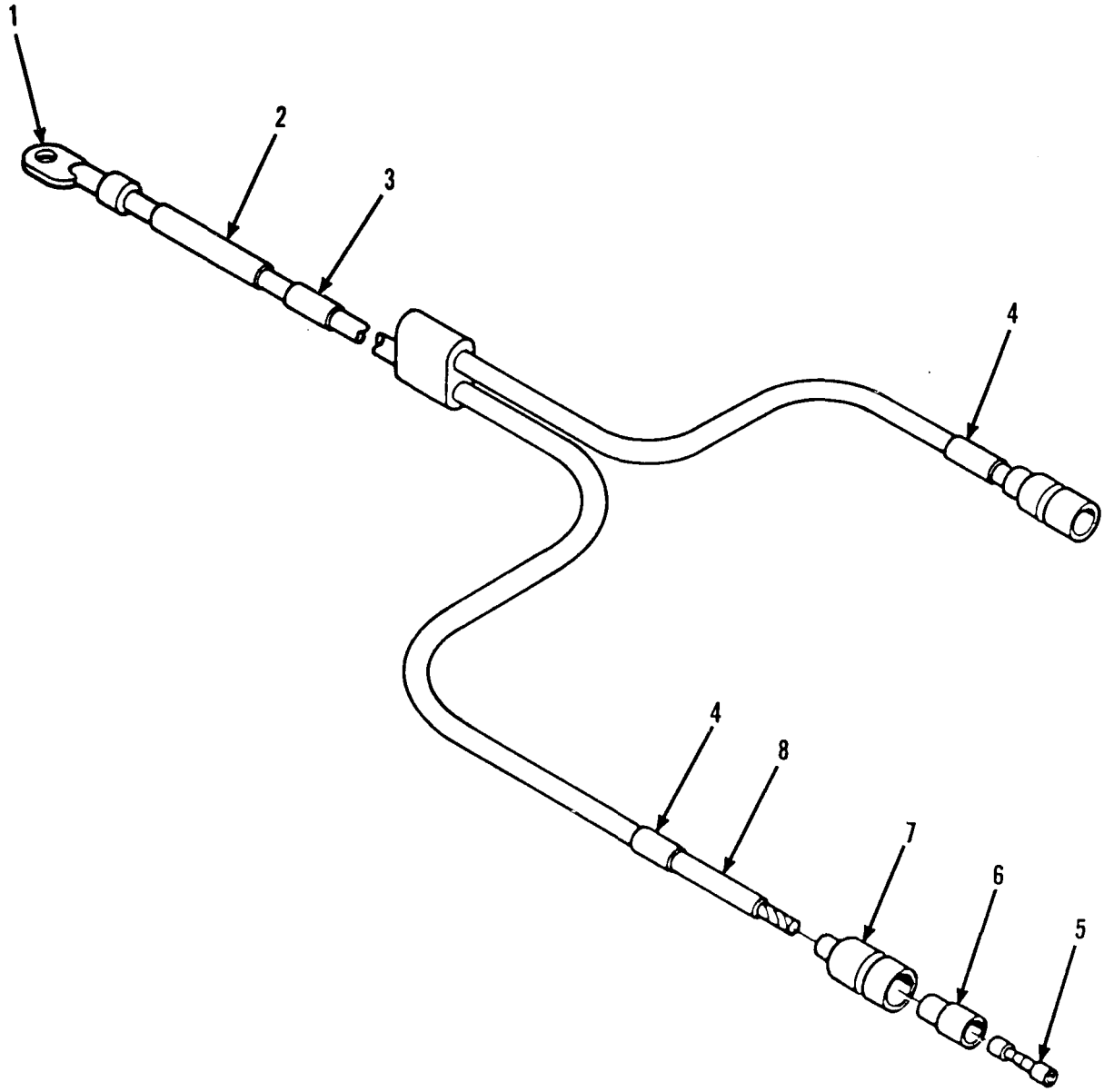

Figure 213. Wiper Motor and Defroster Lead Disconnects Branched Wiring Harness 11643522.

SECTION II			TM9-2350-238-24P-1		
(1)	(2)	(3)	(4)	(5)	(6)
ITEM NO	SMR CODE	CAGEC	PART NUMBER	DESCRIPTION AND USABLE ON CODES(UOC)	QTY
GROUP 3303					
FIG.213 WIPER MOTOR AND DEFROSTER					
LEAD DISCONNECTS BRANCHED					
WIRING HARNESS 11643522					
1	PAOZZ	19207	7056709	TERMINAL,LUG 14 WG X 1/4 SCREW HOLE	1
2	MOOZZ	80244	17I1725-96AR	INSULATION,SLEEVING MFD FROM NSN5970-00-284-8640	V
3	PAOZZ	81349	M43436/1-3	BAND,MARKER	1
4	PAOZZ	81349	M43436/1-1	BAND,MARKER	2
5	PAOZZ	19207	8338564	TERMINAL ASSEMBLY FEMALE	2
6	PAOZZ	19207	8338562	INSULATOR,BUSHING	2
7	PAOZZ	19207	8338561	SHELL,ELECTRICAL CO MALE PLUG, SINGLE 14 GA	2
8	MOOZZ	81349	M13486/1-5.	WIRE,ELECTRICAL MFD FROM NSN6145- 00-152-6499	V

END OF FIGURE

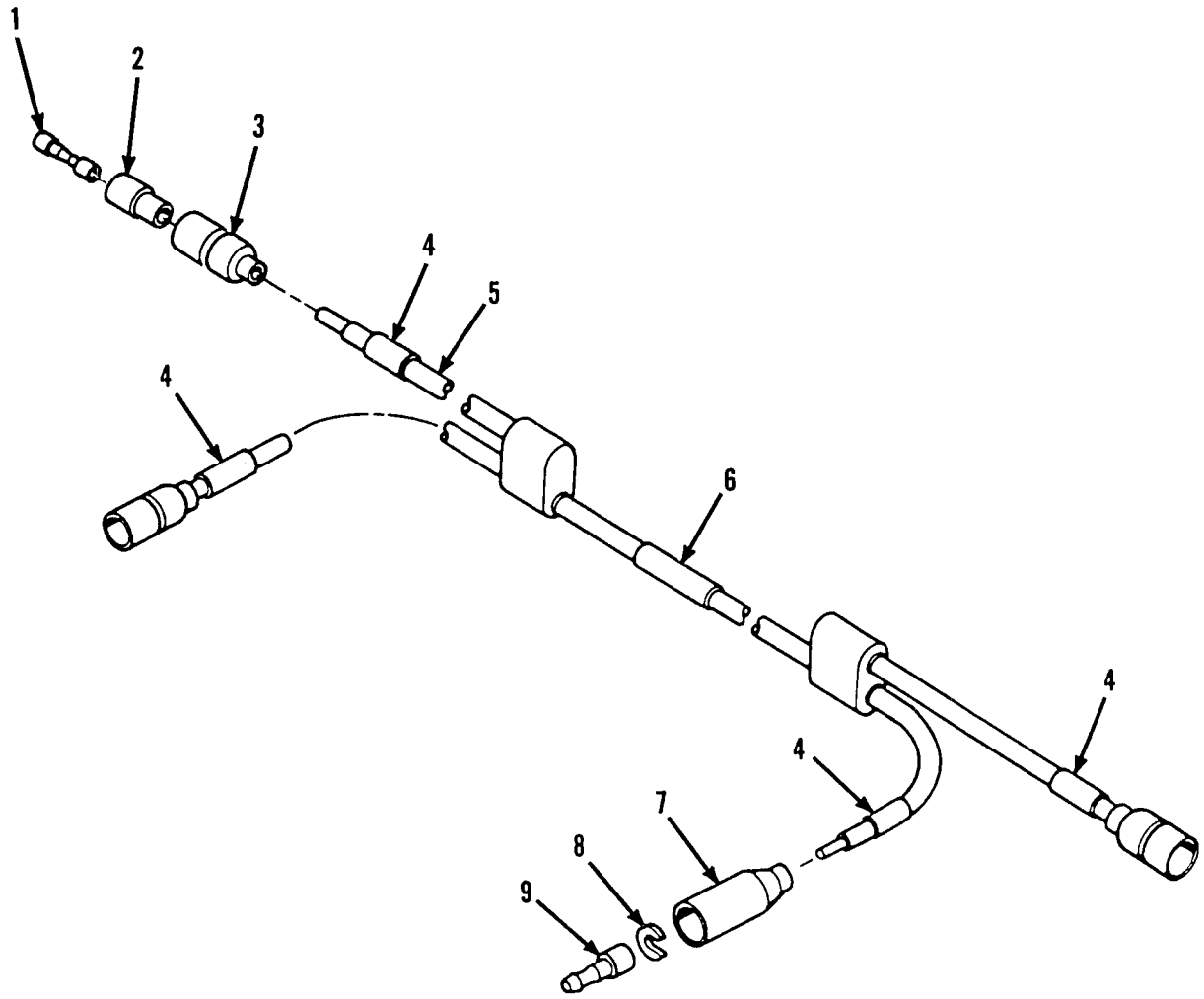
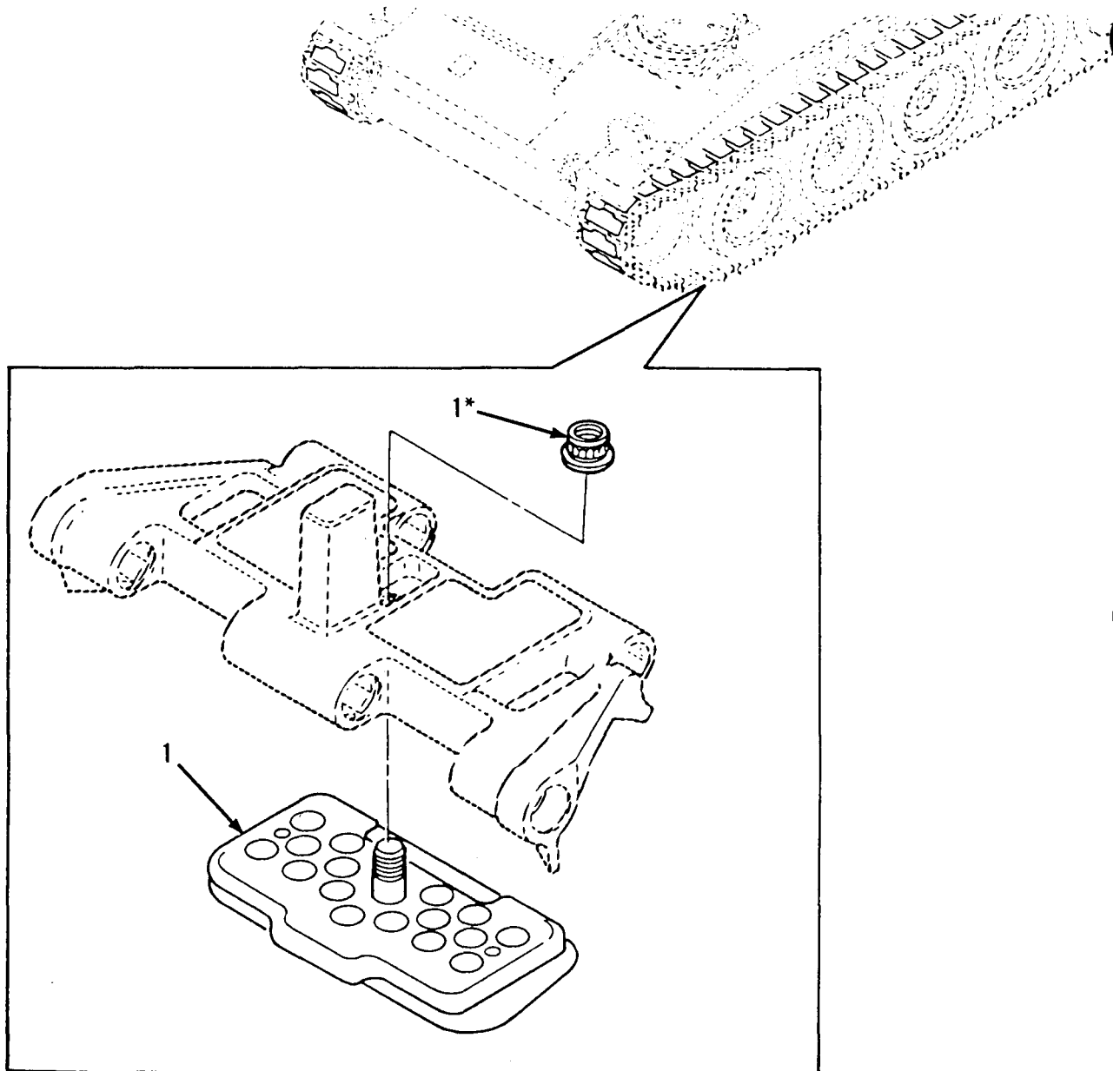

Figure 214. Circuit Breaker to Wiper Motor and Defroster Switch Electrical Lead Assembly 11643523.

SECTION II			TM9-2350-238-24P-1		
(1)	(2)	(3)	(4)	(5)	(6)
ITEM	SMR		PART		
NO	CODE	CAGEC	NUMBER	DESCRIPTION AND USABLE ON CODES(UOC)	QTY
				GROUP 3303	
				FIG.214 CIRCUIT BREAKER TO WIPER	
				MOTOR AND DEFROSTER SWITCH	
				ELECTRICAL LEAD ASSEMBLY	
				11643523	
1	PAOZZ	19207	8338564	TERMINAL ASSEMBLY FEMALE	3
2	PAOZZ	19207	8338562	INSULATOR,BUSHING	3
3	PAOZZ	19207	8338561	SHELL,ELECTRICAL CO MALE PLUG, SINGLE 14 GA	3
4	PAOZZ	81349	M43436/1-1	BAND,MARKER	4
5	MOOZZ	81349	M13486/1-5	WIRE,ELECTRICAL MFD FROM NSN6145- 00-152-6499	V
6	PAOZZ	81349	M43436/1-3	BAND,MARKER	1
7	PAOZZ	19207	8338566	SHELL,ELECTRICAL CO FEMALE RECEPTACLE,SINGLE 14 GA	1
8	PAOZZ	19207	8338567	WASHER,SLOTTED TERMINAL RETAINING, .152 SLOT	1
9	PAOZA	96906	MS27148-2	CONTACT,ELECTRICAL NO.14 WIRE GA	1
				END OF FIGURE	



***Supplied With
Identically Numbered Part**

Figure 215. Arctic Traction Kit 11643271.

SECTION II			TM9-2350-238-24P-1		
(1)	(2)	(3)	(4)	(5)	(6)
ITEM	SMR		PART		
NO	CODE	CAGEC	NUMBER	DESCRIPTION AND USABLE ON CODES(UOC)	QTY
				GROUP 3303	
				FIG.215 ARCTIC TRACTION KIT	
1	PAOZZ	19207	11643271	PARTS KIT(1),TRACK	1
				END OF FIGURE	

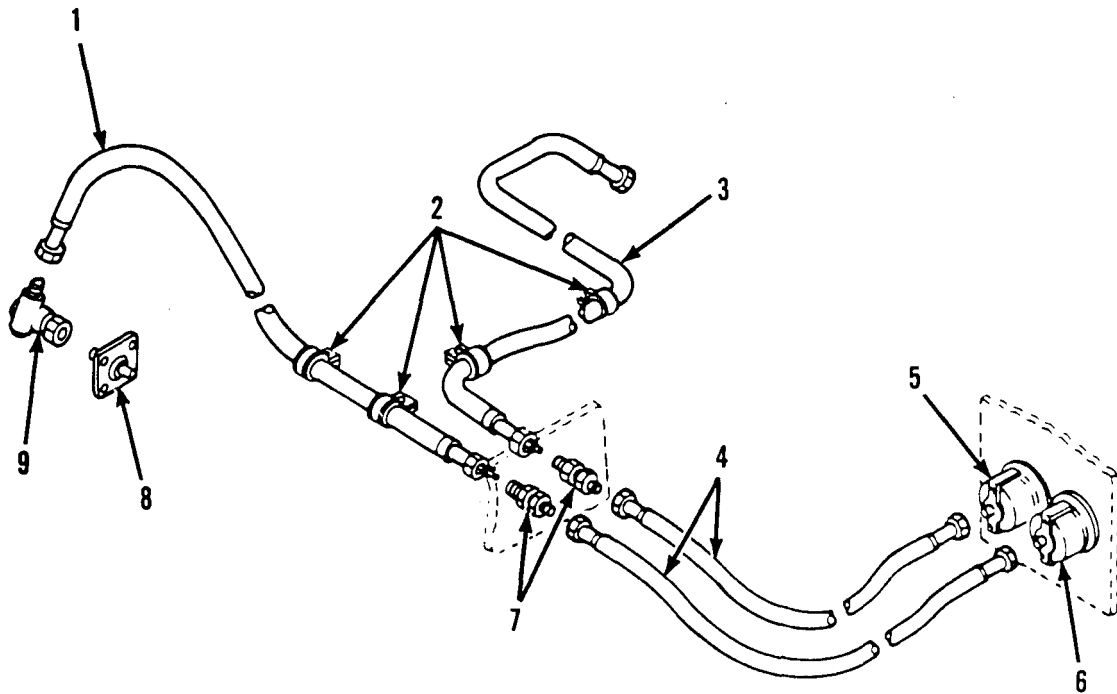

Figure 216. Speedometer, Tachometer, and Related Parts.

SECTION II			TM9-2350-238-24P-1		
(1)	(2)	(3)	(4)	(5)	(6)
ITEM NO	SMR CODE	CAGEC	PART NUMBER	DESCRIPTION AND USABLE ON CODES(UOC)	QTY
GROUP 4701					
FIG. 216 SPEEDOMETER, TACHOMETER, AND RELATED PARTS					
1	PAOZZ	96906	MS51071-5	SHAFT ASSEMBLY, FLEX SPEEDOMETER (ENGINE COMPARTMENT)	1
2	PAOZZ	96906	MS21333-126	CLAMP, LOOP .750 DIA	4
3	PAOZZ	96906	MS51071-10	SHAFT ASSEMBLY, FLEX TACHOMETER (ENGINE COMPARTMENT)	1
4	PAOZZ	96906	MS51071-3	SHAFT ASSEMBLY, FLEX SPEEDOMETER (1), TACHOMETER (1) DRIVER'S COMPARTMENT	2
5	PAOZZ	96906	MS35916-2	TACHOMETER, MECHANICAL MECHANICAL, (4000 RPM)	1
6	PAOZZ	96906	MS39021-2	SPEEDOMETER MECHANICAL, (0-60 MPH)	1
7	PAOZZ	96906	MS53099-1	ADAPTER, SPEEDOMETER TACHOMETER SHAFT (1), SPEEDOMETER SHAFT (1)	2
8	PAOZZ	96906	MS39132-1	ADAPTER, SPEEDOMETER STR DRIVE	1
9	PAOZZ	96906	MS39130-5	ADAPTER, SPEEDOMETER	1

END OF FIGURE

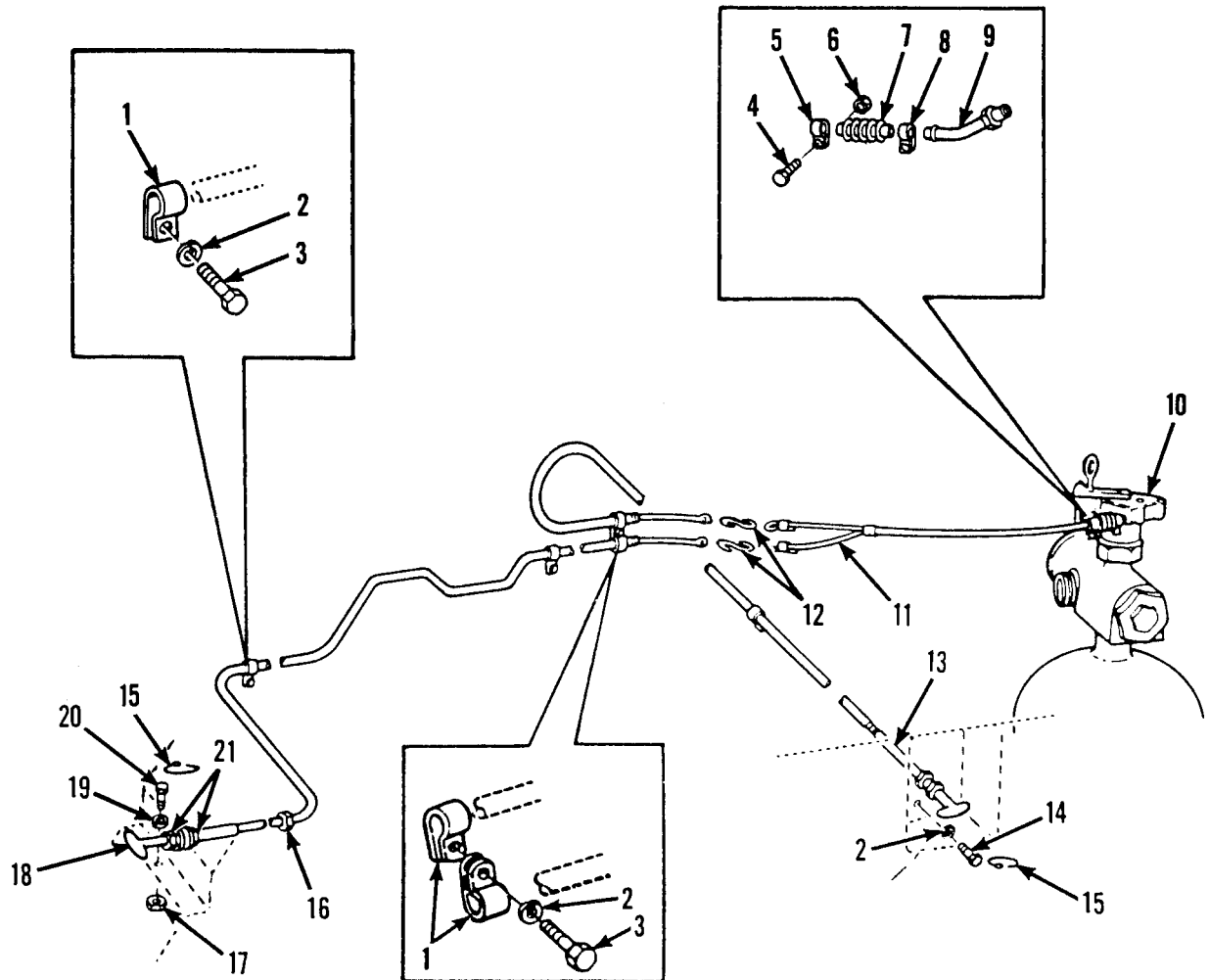

Figure 217. Fixed Fire Extinguisher Control System.

SECTION II			TM9-2350-238-24P-1		
(1)	(2)	(3)	(4)	(5)	(6)
ITEM NO	SMR CODE	CAGEC	PART NUMBER	DESCRIPTION AND USABLE ON CODES(UOC)	QTY
GROUP 7639					
FIG.217 FIXED FIRE EXTINGUISHER CONTROL SYSTEM					
1	PAOZZ	96906	MS21333-98	CLAMP,LOOP .250 DIA	4
2	PAOZZ	96906	MS35338-44	WASHER,LOCK 1/4 NOM SIZE	4
3	PAOZZ	96906	MS90726-3	SCREW,CAP,HEXAGON H 1/4-28UNF X .500	3
4	PAOZZ	96906	MS35207-263	SCREW,MACHINE NO.10-32UNF X .500	2
5	PAOZZ	96906	MS21333-2	CLAMP,LOOP .188 DIA	1
6	PAOZZ	96906	MS21044N3	NUT,SELF-LOCKING,HE	2
7	PAOZZ	19207	10956612	BOOT,DUST AND MOIST	1
8	PAOZZ	96906	MS21333-5	CLAMP,LOOP .375 DIA	1
9	PAOZZ	19207	10956611	ELBOW,PIPE TO HOSE CONTROL CABLE	1
10	PAOZZ	19207	1G00003	VALVE,FIRE EXTINGUI	1
11	PAOZZ	19207	10956613	WIRE ROPE,SLING CYLINDER RELEASE CABLE	1
12	PAOZZ	96906	MS87006-3	HOOK,CHAIN,S 14GA	2
13	PAOZZ	19207	10906260	CONTROL ASSEMBLY,PU PUSH-PULL REAR LEFT FENDER,PULL CABLE	1
14	PAOZZ	96906	MS51096-303	SCREW,CAP,HEXAGON H 1/4-28UNF X .500	1
15	PAOZZ	19207	8720150	SEAL,ANTIPILFERAGE PULL CABLE CONTROL HANDLE	2
16	PAOZZ	19207	10892321	GROMMET,NONMETALLIC PULL CABLE	1
17	PAOZZ	96906	MS51968-5	NUT,PLAIN,HEXAGON 5/16-24UNF	1
18	PAOZZ	19207	11669122-1	CONTROL ASSEMBLY,PU DRIVER'S COMPARTMENT PULL CABLE	1
19	PAOZZ	96906	MS35338-45	WASHER,LOCK 5/16 NOM SIZE	1
20	PAOZZ	96906	MS51096-331	BOLT,MACHINE 5/16-24UNF X .625	1
21	PAOZZ	96906	MS27183-18	WASHER,FLAT .531 ID,1.062 OD,.095 THK	2

END OF FIGURE

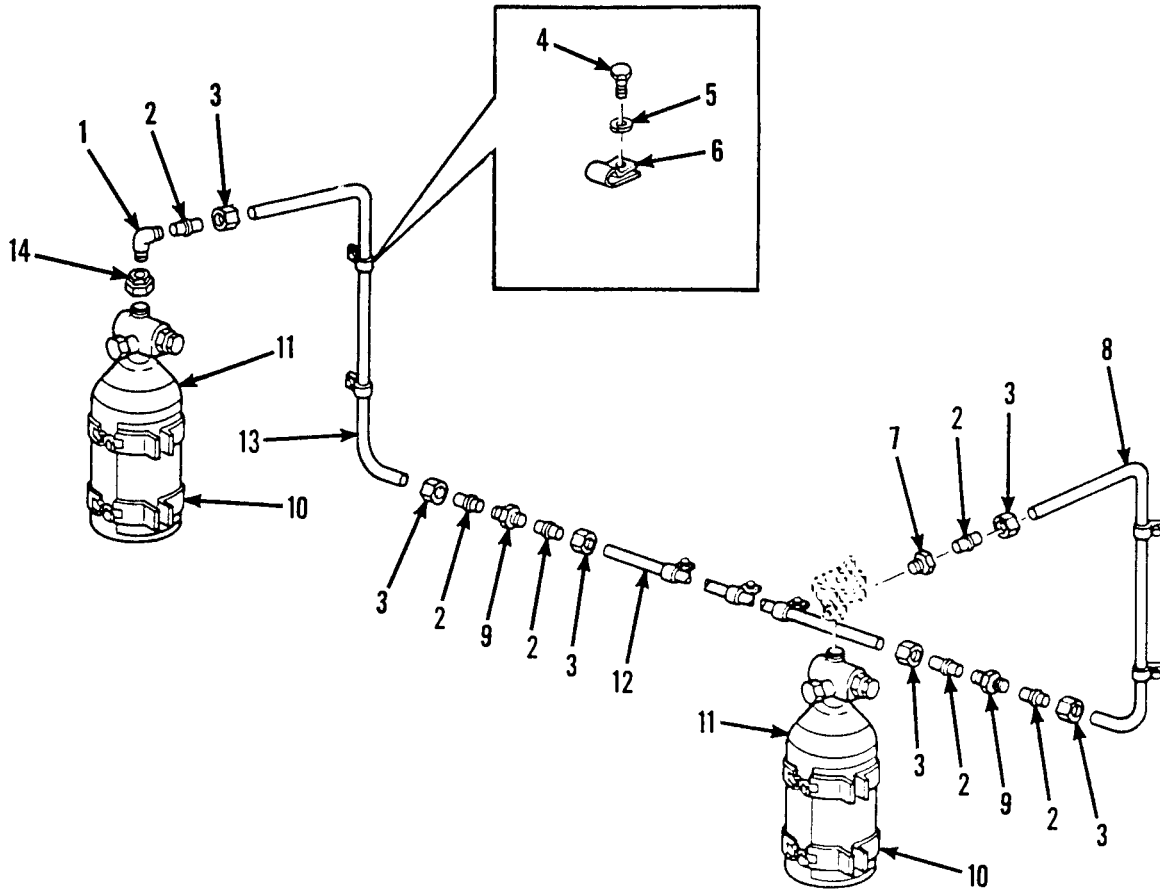

Figure 218. Fixed Fire Extinguisher Connecting Lines and Fittings.

SECTION II			TM9-2350-238-24P-1		
(1)	(2)	(3)	(4)	(5)	(6)
ITEM NO	SMR CODE	CAGEC	PART NUMBER	DESCRIPTION AND USABLE ON CODES(UOC)	QTY
GROUP 7639					
FIG.218 FIXED FIRE EXTINGUISHER					
CONNECTING LINES AND					
FITTINGS					
1	PAOZZ	96906	MS51815-3	ELBOW,PIPE TO TUBE 1/8NPTF PIPE TO 1/4 TUBE	1
2	PAOZZ	96906	MS21922-4	SLEEVE,CLINCH,TUBE 1/4 TUBE	6
3	PAOZZ	96906	MS21921-4	NUT,TUBE COUPLING 1/4 TUBE	6
4	PAOZZ	96906	MS90726-3	SCREW,CAP,HEXAGON H 1/4-28UNF X .500	7
5	PAOZZ	96906	MS35338-44	WASHER,LOCK 1/4 NOM SIZE	7
6	PAOZZ	96906	MS21333-98	CLAMP,LOOP .250 DIA	7
7	PAOZZ	96906	MS51819-3	ADAPTER,STRAIGHT,PI 1/8NPTF PIPE TO 1/4 TUBE	1
8	PAOZZ	19207	10882018	TUBE,BENT,METALLIC LEFT CYLINDER TO NIPPLE	1
9	PAOZZ	96906	MS21902-4	NIPPLE,BOSS 1/4 TUBE OD	2
10	PBOOO	19207	10946585	STRAP,RETAINING SEE FIG. 221 FOR ASSY BKDN	2
11	PAOFA	19207	12257169	EXTINGUISHER,FIRE,C SEE FIG. 222 FOR ASSY BKDN	1
12	PAOZZ	19207	10904008	TUBE,METAL NIPPLE TO NIPPLE	1
13	PAOZZ	19207	10904007	TUBE,BENT,METALLIC RIGHT CYLINDER TO NIPPLE	1
14	PAOZZ	19207	7714511	HEAD RIGHT CYLINDER	1
END OF FIGURE					

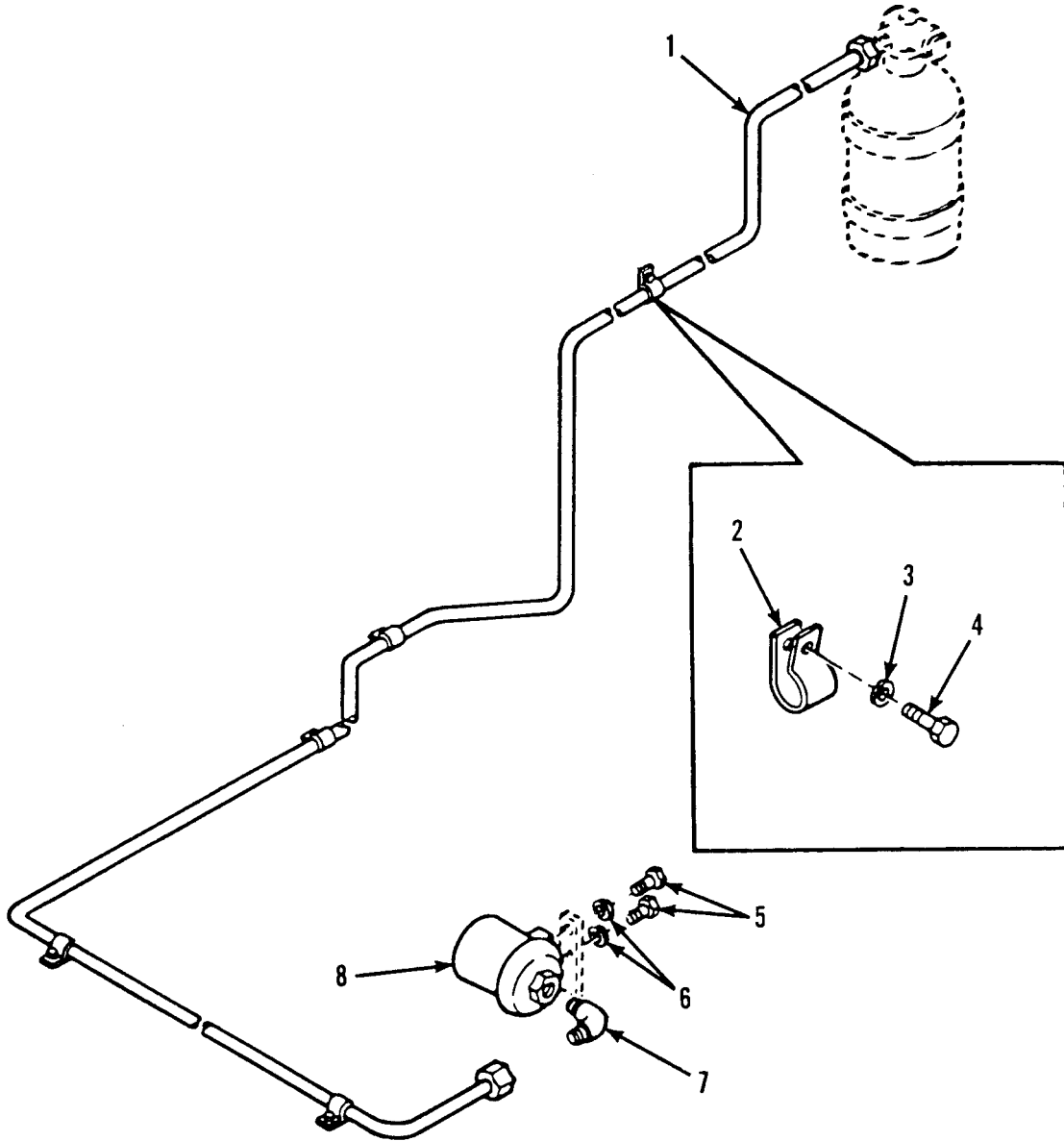

Figure 219. Fixed Fire Extinguisher Forward Nozzle, Lines and Fittings.

SECTION II			TM9-2350-238-24P-1		
(1)	(2)	(3)	(4)	(5)	(6)
ITEM NO	SMR CODE	CAGEC	PART NUMBER	DESCRIPTION AND USABLE ON CODES(UOC)	QTY
GROUP 7639					
FIG.219 FIXED FIRE EXTINGUISHER					
FORWARD NOZZLE,LINES AND					
FITTINGS					
1	PAOZZ	19207	11643346-2	HOSE ASSEMBLY,METAL RIGHT CYLINDER	1
2	PAOZZ	96906	MS21333-106	CLAMP,LOOP .875 DIA	7
3	PAOZZ	96906	MS35338-44	WASHER,LOCK 1/4 NOM SIZE	7
4	PAOZZ	96906	MS90726-3	SCREW,CAP,HEXAGON H 1/4-28UNF X .500	7
5	PAOZZ	80204	B1821BH038C075N	SCREW,CAP,HEXAGON H 3/8-16UNC X .750	2
6	PAOZZ	96906	MS35338-46	WASHER,LOCK 3/8 NOM SIZE	2
7	PAOZZ	96906	MS51815-13	ELBOW,PIPE TO TUBE 1/2NPTF PIPE TO 3/4 TUBE	1
8	PAOZZ	16236	CS2510-0011	NOZZLE,FIRE HOSE	1

END OF FIGURE

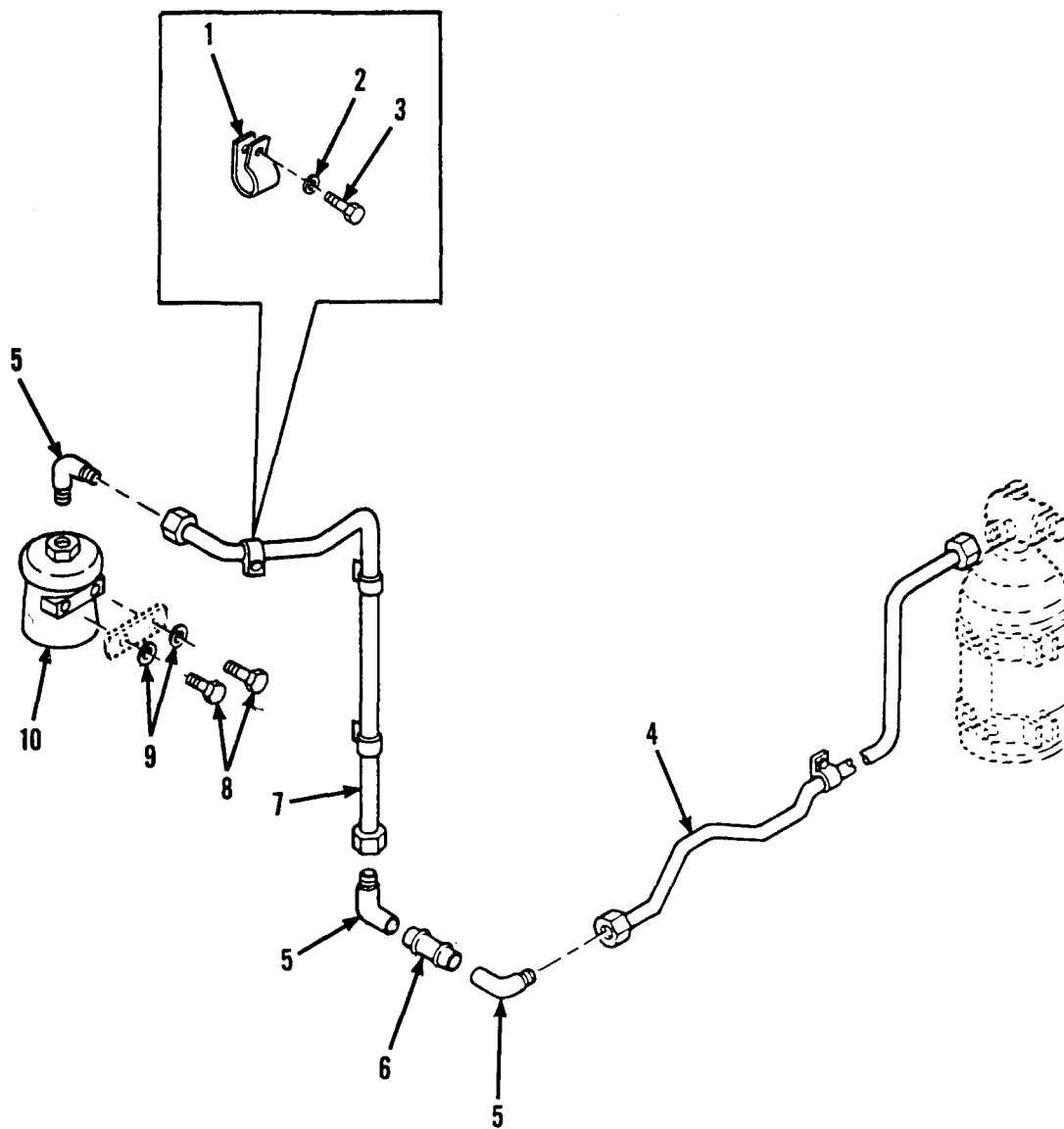

Figure 220. Fixed Fire Extinguisher Rear Nozzle, Lines and Fittings.

SECTION II			TM9-2350-238-24P-1		
(1)	(2)	(3)	(4)	(5)	(6)
ITEM NO	SMR CODE	CAGEC	PART NUMBER	DESCRIPTION AND USABLE ON CODES(UOC)	QTY
GROUP 7639					
FIG.220 FIXED FIRE EXTINGUISHER					
REAR NOZZLE,LINES AND					
FITTINGS					
1	PAOZZ	96906	MS21333-106	CLAMP,LOOP	6
2	PAOZZ	96906	MS35338-44	WASHER,LOCK	6
3	PAOZZ	96906	MS90726-3	SCREW,CAP,HEXAGON H	6
4	PAOZZ	19207	11643346-1	HOSE ASSEMBLY,METAL ELBOW TO CYLINDER	1
5	PAOZZ	96906	MS51815-13	ELBOW,PIPE TO TUBE	3
6	PAOZZ	96906	MS14305-4ZA	COUPLING,PIPE NOZZLE TUBE TO CYLINDER TUBE	1
7	PAOZZ	19207	11617769	TUBE ASSEMBLY,METAL NOZZLE TO ELBOW	1
8	PAOZZ	80204	B1821BH038C075N	SCREW,CAP,HEXAGON H	2
9	PAOZZ	96906	MS35338-46	WASHER,LOCK	2
10	PAOZZ	16236	CS2510-0011	NOZZLE,FIRE HOSE	1

END OF FIGURE

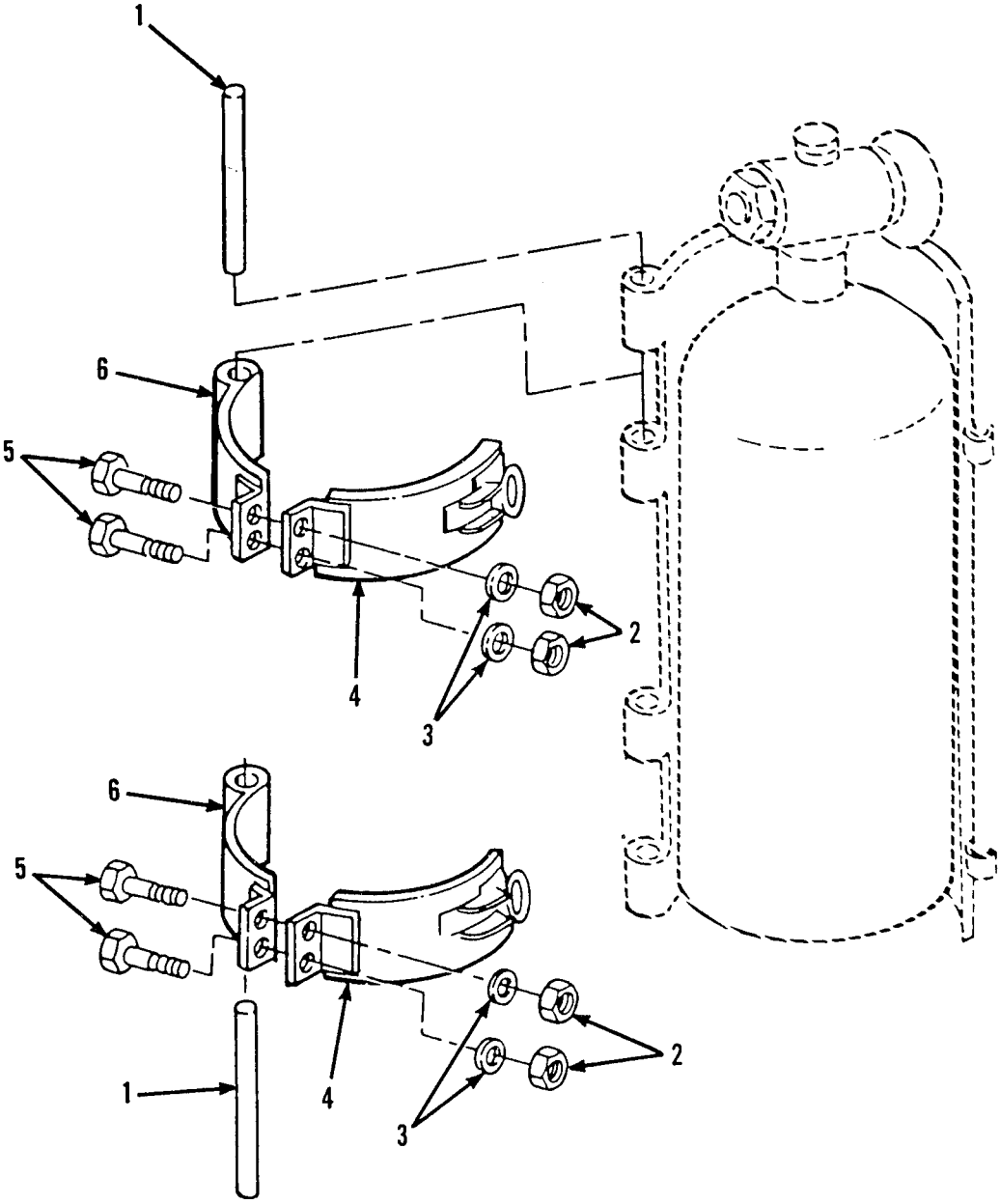
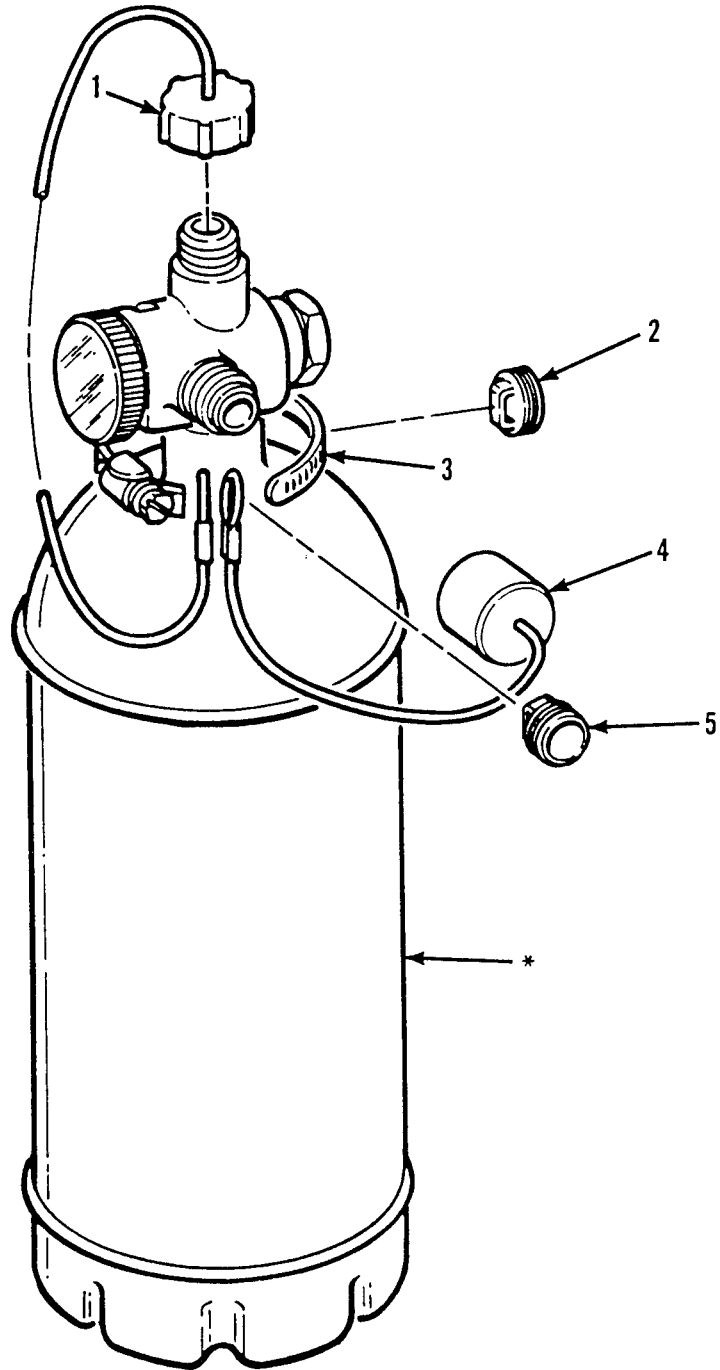

Figure 221. Fire Extinguisher Retaining Strap 10946585.

SECTION II			TM9-2350-238-24P-1		
(1)	(2)	(3)	(4)	(5)	(6)
ITEM NO	SMR CODE	CAGEC	PART NUMBER	DESCRIPTION AND USABLE ON CODES(UOC)	QTY
GROUP 7639					
FIG.221 FIRE EXTINGUISHER RETAINING STRAP 10946585					
1	PAOZZ	19207	8343026	PIN,STRAIGHT,HEADLE 1/4 DIA X 4.31	2
2	PAOZZ	96906	MS21044N4	NUT,SELF-LOCKING,HE 1/4-28UNJF	4
3	PAOZZ	96906	MS27183-10	WASHER,FLAT .281 ID,.625 OD,.065 THK	4
4	PAOZZ	19207	10946586	STRAP,RETAINING EXTINGUISHER BRACKET	2
5	PAOZZ	19207	10946606	BOLT,MACHINE 1/4-28UNF X 2.00	4
6	PAOZZ	19207	10946587	BAND,RETAINING EXTINGUISHER BRACKET	2
END OF FIGURE					



***No Further Disassembly Authorized.**

Figure 222. Cylinder Fire Extinguisher 12257169.

SECTION II			TM9-2350-238-24P-1		
(1)	(2)	(3)	(4)	(5)	(6)
ITEM NO	SMR CODE	CAGEC	PART NUMBER	DESCRIPTION AND USABLE ON CODES(UOC)	QTY
				GROUP 7639	
				FIG.222 CYLINDER FIRE EXTINGUISHER	
				12257169	
1	PAOZZ	19207	11674593	CAP ASSEMBLY	1
2	PAOZZ	19207	12257167-1	PLUG,MACHINE THREAD	1
3	PAOZZ	96906	MS35842-12	CLAMP,HOSE 1.063 TO 2.00 ID	1
4	PAOZZ	19207	11674594	DIFFUSER CAP ASSEMB	1
5	PAOZZ	19207	12257167-2	PLUG,MACHINE THREAD	1

END OF FIGURE

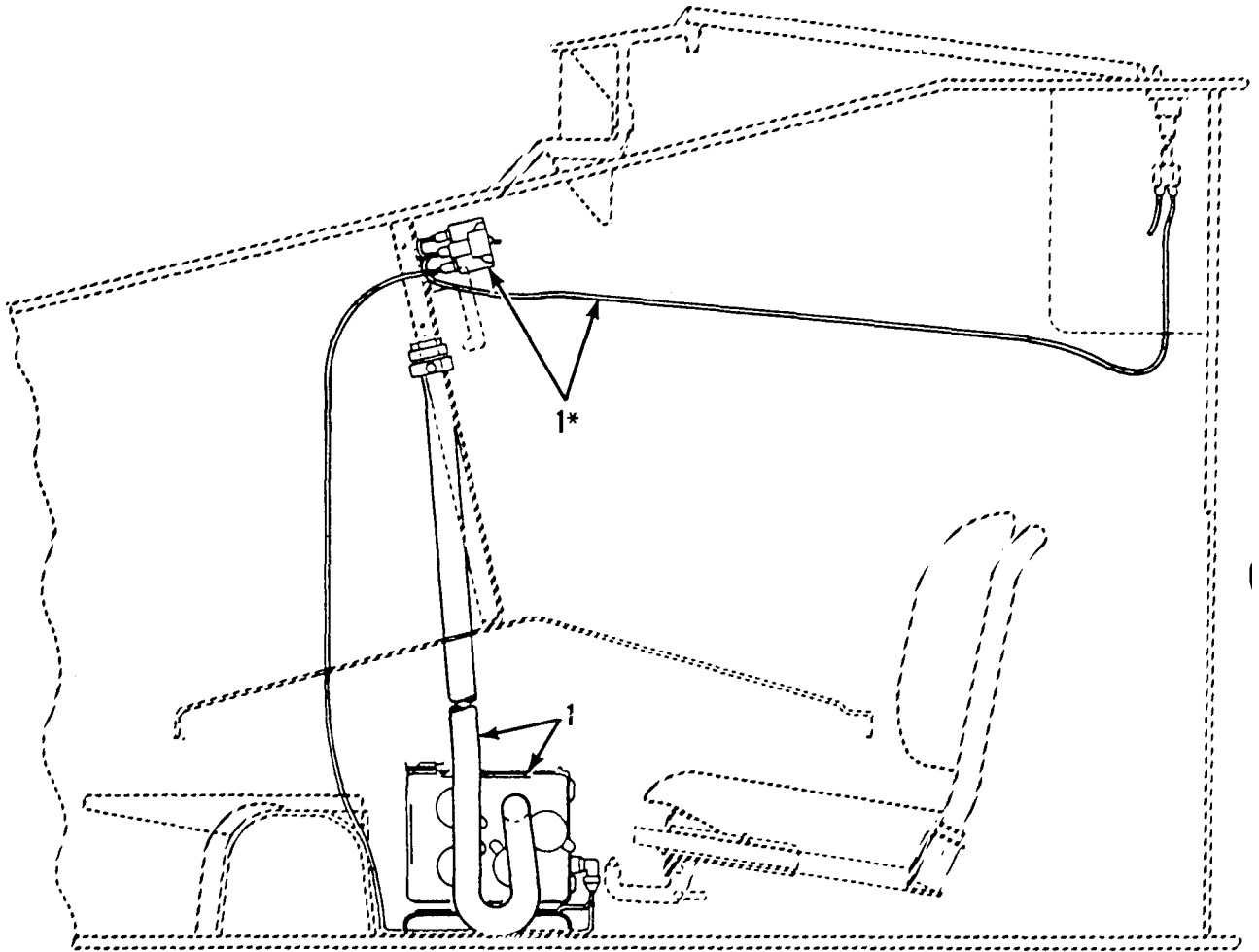

***Supplied With
Identically Numbered Part**

Figure 223. 12 C.F.M. Four-Man Tank Gas-Particulate Filter Unit M8A3.

SECTION II			TM9-2350-238-24P-1		
(1)	(2)	(3)	(4)	(5)	(6)
ITEM NO	SMR CODE	CAGEC	PART NUMBER	DESCRIPTION AND USABLE ON CODES(UOC)	QTY
				GROUP 9111 FIG.223 12 C.F.M. FOUR-MAN TANK GAS-PARTICULATE FILTER UNIT M8A3	
1	PAOOO	81361	DL5-19-1779	FILTER UNIT,GAS-PAR FOR REPAIR PARTS SEE TM9-2350-238-24P-2	1
				END OF FIGURE	

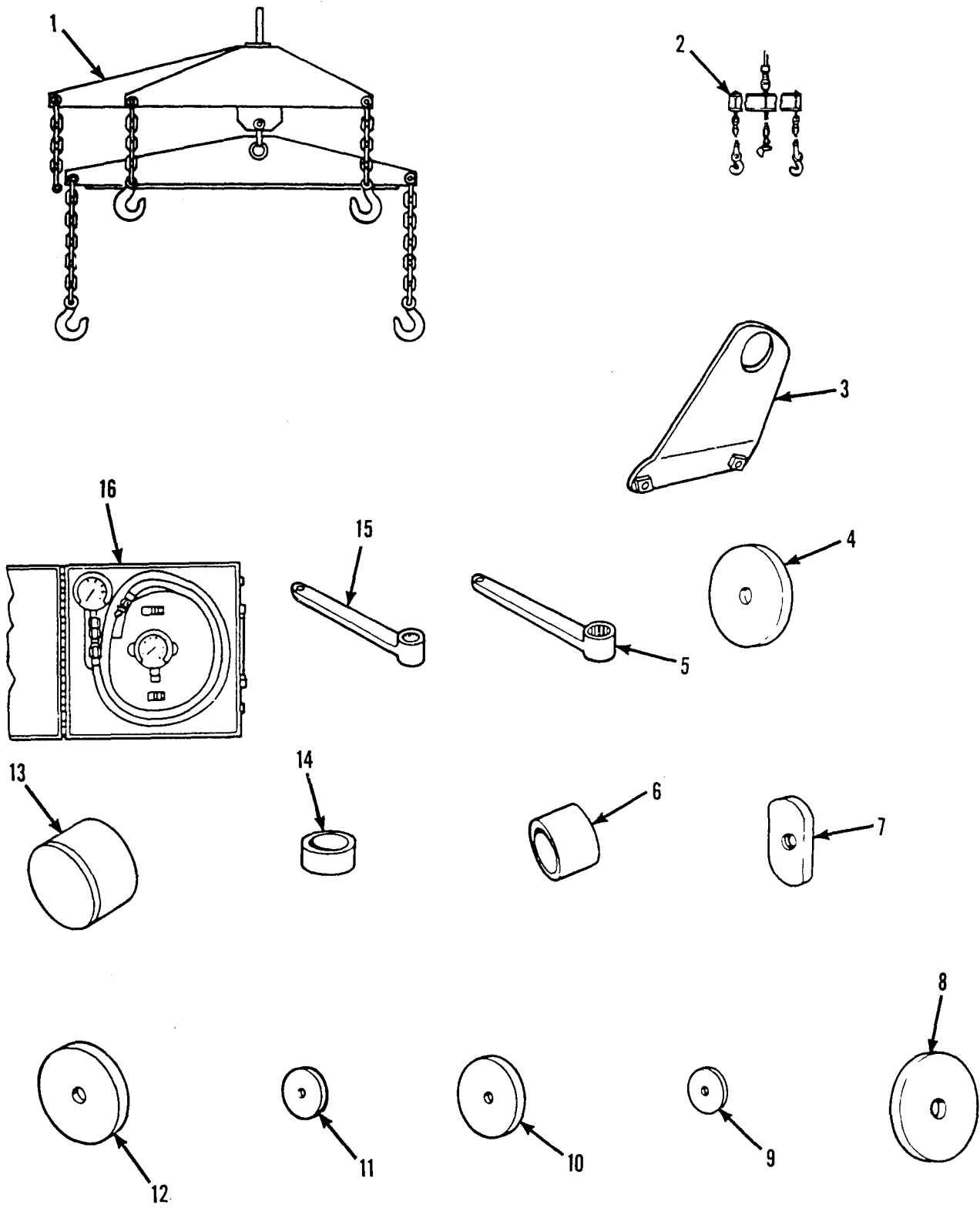

Figure 224. Special Tools.

SECTION III			TM9-2350-238-24P-1		
(1)	(2)	(3)	(4)	(5)	(6)
ITEM NO	SMR CODE	CAGEC	PART NUMBER	DESCRIPTION AND USABLE ON CODES(UOC)	QTY
				GROUP 2604	
				FIG.224 SPECIAL TOOLS	
1	PEOFD	19207	12355173	SLING,BEAM TYPE POWERPLANT PART OF KIT P/N 10930105	
2	PEFDD	19207	11643469	SLING	
3	PEFZZ	19207	8355697	BRACKET,MOUNTING TRANSMISSION SLING PART OF KIT P/N 10930106	
4	PEFZZ	19207	8375175	REMOVE AND REPLACE SEAL,AUXILIARY DRIVE MOUNTING FLANGE PART OF KIT P/N 10930106	
5	PEOZZ	19207	8351387	LEVER,REMOTE CONTRO BRAKE ADJUSTMENT PART OF KIT P/N 10930104	
6	PEFZZ	19207	8708070	REPLACER ASSEMBLY,B BEARING CONE, AUXILIARY DRIVE OUTER BEARING PART OF KIT P/N 10930106	
7	PEFZZ	19207	10902751	REMOVER,BEARING AND BEARING CUP, AUXILIARY DRIVE OUTER BEARING PART OF KIT P/N 10930106	
8	PEFZZ	19207	10902758	REPLACER,BEARING CU AUXILIARY DRIVE INNER HOUSING PART OF KIT P/N 10930106	
9	PEFZZ	19207	12253880	REPLACER,CLUTCH BEA PART OF KIT P/N 10930106	
10	PEFZZ	19207	10902757	REPLACER,BEARING CU POWER TAKE-OFF PART OF KIT P/N 10930106	
11	PEFZZ	19207	10902756	REPLACER,BEARING CU AUXILIARY DRIVE CARRIER PART OF KIT P/N 10930106	
12	PEFZZ	19207	10902752	REPLACER,BEARING CU AUXILIARY DRIVE PART OF KIT P/N 10930106	
13	PEFZZ	19207	10934814	INSERTER,BEARING AN BEARING CONE, AUXILIARY DRIVE SHAFT PART OF KIT P/N 10930106	
14	PEFZZ	19207	8390373	REPLACER,GEAR AUXILIARY DRIVE BEARING PART OF KIT P/N 10930106	
15	PEOZZ	19207	8351386	LEVER,REMOTE CONTRO BRAKE ADJUSTMENT PART OF KIT P/N 1090104	
16	PEOZZ	19207	8356176	TESTER,PRESSURE GAGE PART OF KIT P/N 10930104	

END OF FIGURE

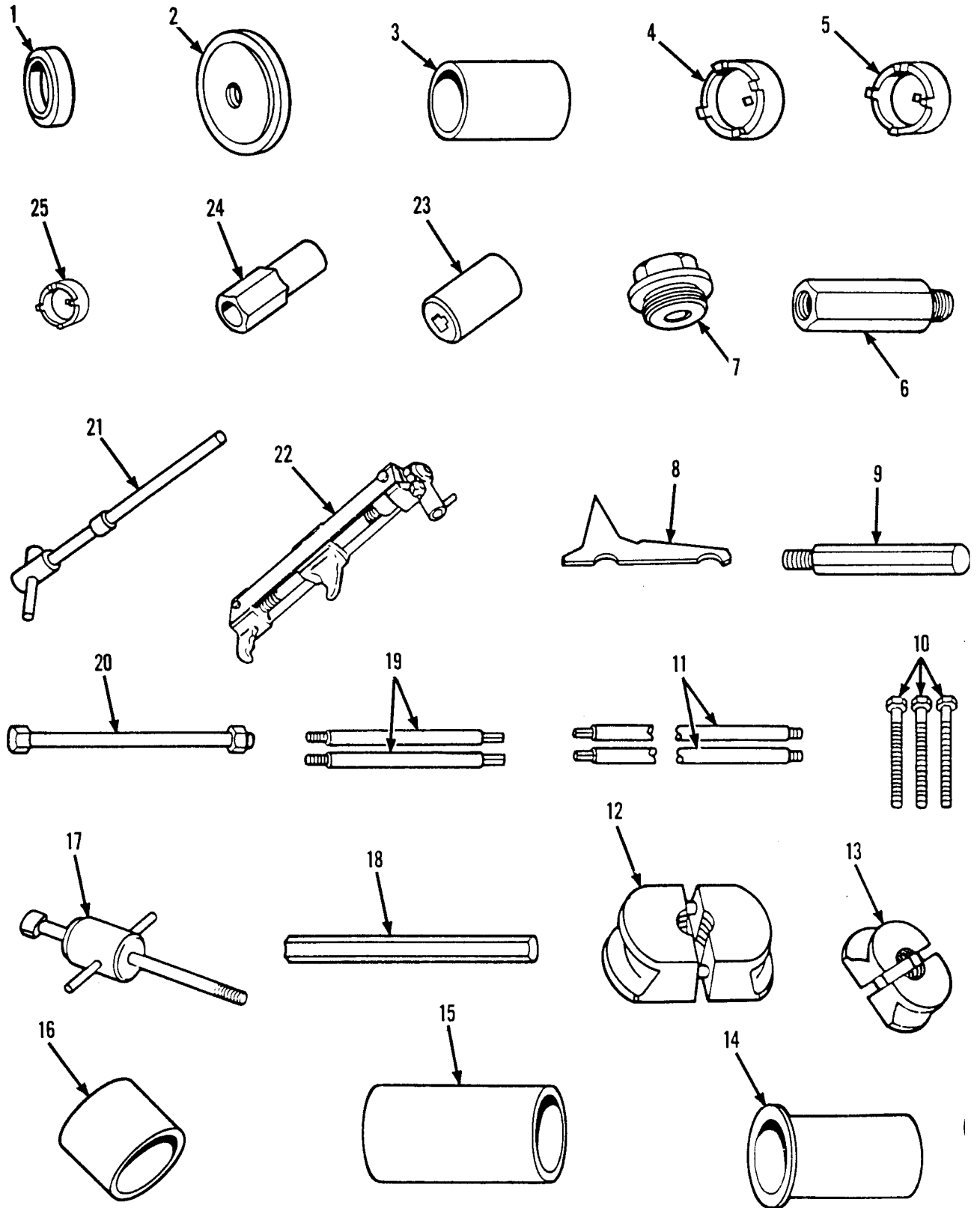

Figure 225. Special Tools.

SECTION III			TM9-2350-238-24P-1		
(1)	(2)	(3)	(4)	(5)	(6)
ITEM NO	SMR CODE	CAGEC	PART NUMBER	DESCRIPTION AND USABLE ON CODES(UOC)	QTY
				GROUP 2604	
				FIG.225 SPECIAL TOOLS	
1	PEFZZ	19207	10904179	REPLACER,BEARING AUXILIARY DRIVE CLUTCH PART OF KIT P/N 10930106	
2	PEOZZ	19207	10904181	INSERTER,SEAL OIL SEAL,INNER AUXILIARY DRIVE CLUTCH HOUSING, ROADWHEEL ARM UPPER SPINDLE,IDLER SPINDLE INNER SEALS AND INNER BEARING OUTER RACE PART OF KIT P/N 10930104	
3	PEFZZ	19207	10908787	REPLACE BEARING,AUXILIARY DRIVE GEAR INNER PART OF KIT P/N 10930106	
4	PEFZZ	19207	10908794	SOCKET,WRENCH,FACE AUXILIARY DRIVE GEAR BEARING LOCKNUT PART OF KIT P/N 10930106	
5	PEFZZ	19207	10908791	SOCKET,WRENCH,FACE AUXILIARY DRIVE BEARING UNIT,BEARING LOCKNUT PART OF KIT P/N 10930106	
6	PEOZZ	19207	10904183	COUPLING,SHAFT,RIGI TORSION BAR PART OF KIT P/N 10930104	
7	PEOZZ	19207	7082997	ADAPTER PULLEY MECHANICAL PULLER, ROADWHEEL ARM PART OF KIT P/N 10930104	
8	PEOZZ	19207	11631464	GAGE,DEPTH,RULE SPROCKET WEAR PART OF KIT P/N 10930104 PART OF KIT P/N 10930105	
9	PEOZZ	19207	7083883	HANDLE,MANUAL CONTR REMOVER AND REPLACER PART OF KIT P/N 10930104	
10	PEOZZ	19207	10914934	SCREW,CAP,HEXAGON H FINAL DRIVE REMOVING PART OF KIT P/N 10930105	
11	PEOZZ	19207	10904172	PIN,SHOULDER,HEADLE FINAL DRIVE TO HULL PART OF KIT P/N 10930105	
12	PEOZZ	19207	7082876	INSERTER SET,BEARIN WHEEL HUB BEARING LINER PART OF KIT P/N 10930104	
13	PEOZZ	19207	7082834	INSERTER SET,BEARIN ROADWHEEL HUB PART OF KIT P/N 10930104	
14	PEOZZ	19207	10904197	REPLACER,HUB SPACER ROADWHEEL HUB PART OF KIT P/N 10930104	
15	PEOZZ	19207	10904207	REPLACER,SEAL GUARD ROADWHEEL ARM PART OF KIT P/N 10930104	
16	PEOZZ	19207	8375149	REMOVER AND REPLACE IDLER UPPER SPINDLE INNER BEARING RACE PART OF KIT P/N 10930104	
17	PEOZZ	19207	5573615	PULLER,SLIDE HAMMER TYPE,USED WITH ADAPTER 5120-00-708-2997 PART OF KIT P/N 10930104	
18	PEOZZ	19207	8390335	REMOVER,FINAL DRIVE PART OF KIT P/N 10930105	
19	PEOZZ	19207	10904178	PIN,STRAIGHT,THREAD ROADWHEEL ARM TO HULL PART OF KIT P/N 10930104	

SECTION III			TM9-2350-238-24P-1		
(1)	(2)	(3)	(4)	(5)	(6)
ITEM NO	SMR CODE	CAGEC	PART NUMBER	DESCRIPTION AND USABLE ON CODES(UOC)	QTY
20	PEOZZ	19207	10904204	HANDLE,MANUAL CONTR USED WITH REPLACER 5120-00-733-8951 PART OF KIT P/N 10930104	
21	PAOZZ	19207	7083639	DRIFTPIN TRACK PIN REMOVAL PART OF KIT P/N 10930105	
22	PAOZZ	19207	8741739	FIXTURE,TRACK CONNE USED WITH SOCKET WRENCH ADAPTER PART OF KIT P/N 10930104	
23	PEOZZ	19207	7026898	ADAPTER,SOCKET WREN TRACK CONNECTING FIXTURE PART OF KIT P/N 10930104	
24	PEOZZ	19207	11592842	ADAPTER,IMPACT WIRE HYDRAULIC WRENCH,TRACK REMOVAL PART OF KIT P/N 10930104	
25	PEFZZ	56161	10518265	SOCKET,SOCKET WRENC MAGNETIC CLUTCH NUT	

END OF FIGURE

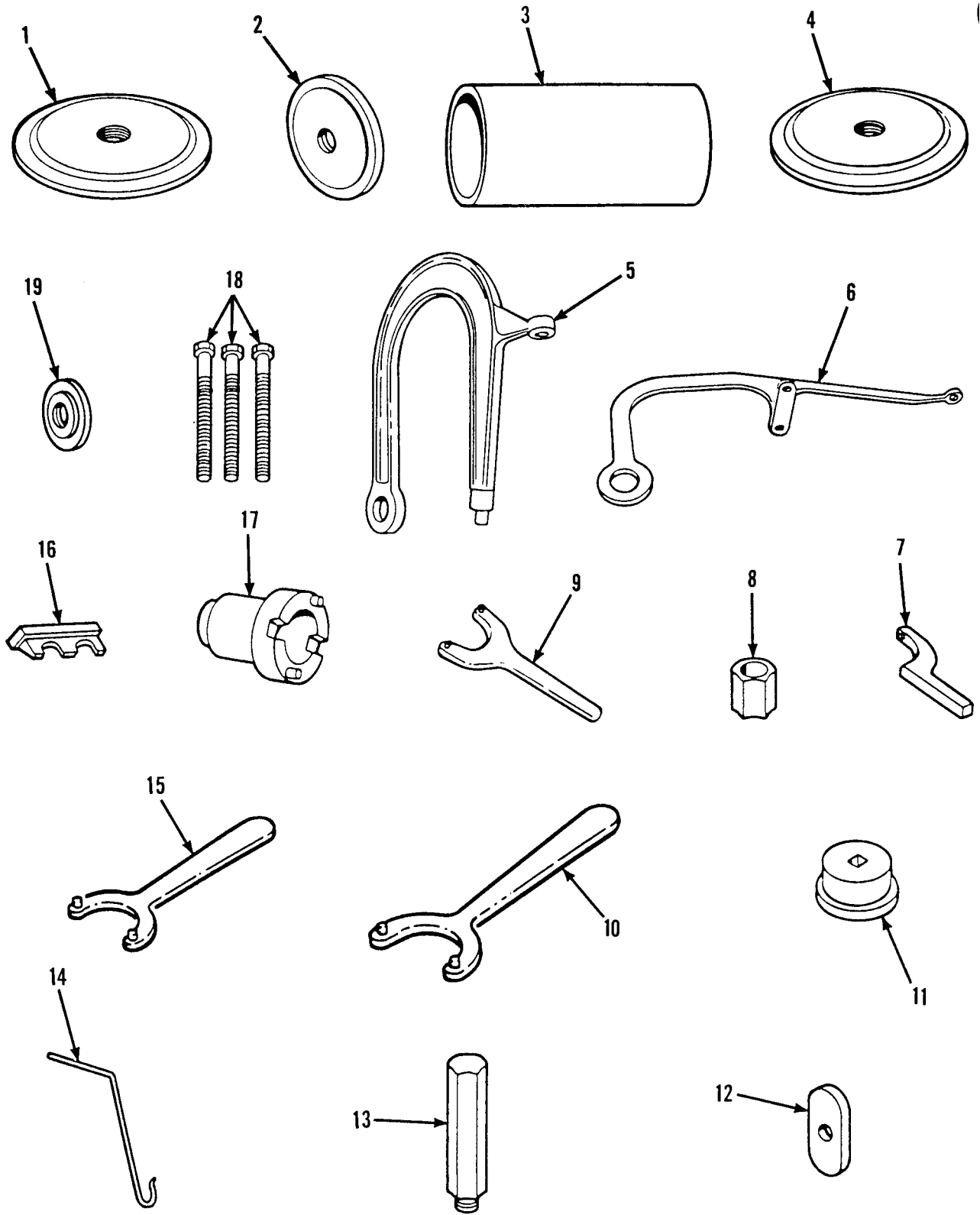

Figure 226. Special Tools.

SECTION III			TM9-2350-238-24P-1		
(1)	(2)	(3)	(4)	(5)	(6)
ITEM NO	SMR CODE	CAGEC	PART NUMBER	DESCRIPTION AND USABLE ON CODES(UOC)	QTY
GROUP 2604					
FIG.226 SPECIAL TOOLS					
1	PEOZZ	19207	10904176	INSERTER,SEAL ROADWHEEL ARM PART OF KIT P/N 10930104	
2	PEOZZ	19207	10904182	INSERTER,SEAL OIL SEAL,SPINDLE OUTER PART OF KIT P/N 10930104	
3	PEOZZ	19207	10904210	INSERTER,BEARING AN TRAILING IDLER OUTER PART OF KIT P/N 10930104	
4	PEOZZ	19207	10904180	REPLACER,RACE AND O OIL SEAL, SPINDLE HOUSING PART OF KIT P/N 10930104	
5	PEOZZ	19207	10904212	SLING,ENDLESS LIFTING,FINAL DRIVE PART OF KIT P/N 10930105	
6	PEOZZ	19207	10904220	SLING,LIFTING,HUB A SPROCKET LIFTING PART OF KIT P/N 10930105	
7	PEOZZ	19207	10908797	WRENCH,SPANNER SPINDLE SLEEVE PART OF KIT P/N 10930105	
8	PEOZZ	19207	7083642	WRENCH,SOCKET TORSION BAR RETAINING NUT PART OF KIT P/N 10930104	
9	PEHZZ	19207	10904219	WRENCH,SPANNER LOCKOUT CYLINDER LOCKNUT PART OF KIT P/N 10930107	
10	PEFZZ	36659	325291	WRENCH,SPANNER	
11	PEOZZ	19207	10909067	WRENCH,SPADE PIN NU SPADE PIN NUT PART OF KIT P/N 10930104	
12	PEFZZ	19207	10902750	REMOVER,BEARING AND AUXILIARY DRIVE SHAFT SEALS PART OF KIT P/N 10930106	
13	PAFZZ	19207	7950864	HANDLE,MANUAL CONTR REMOVER AND REPLACER,USED WITH BEARING CUP REPLACER ON PTO COVER SEALS PART OF KIT P/N 10930106	
14	PEFZZ	19207	7355872	SCRAPER,CARBON HEATER,IGNITION HOUSING PART OF KIT P/N 10930106	
16	PECZZ	19207	11643492	WEDGE,IDLER ADJUSTM TRAILING IDLER	
17	PEOZZ	19207	8708459	SOCKET,WRENCH,FACE WHEEL BEARING ADJUSTING NUT PART OF KIT P/N 10930105	
18	PEOZZ	19207	8708355	SCREW,CAP,HEXAGON H REMOVE ROADWHEEL AND/OR IDLER ARM PART OF KIT P/N 10930105	
19	PEHZZ	19207	10904174	INSERTER,SEAL OIL SEAL,LOCKOUT CYLINDER PART OF KIT P/N 10930107	

END OF FIGURE

SECTION II			TM9-2350-238-24P-1		
(1)	(2)	(3)	(4)	(5)	(6)
ITEM NO	SMR CODE	CAGEC	PART NUMBER	DESCRIPTION AND USABLE ON CODES(UOC)	QTY
				GROUP 9401 FIG.KITS	
PAOZZ	23040	B6T7039A		PARTS KIT,UNIVERSAL UNIVERSAL JOINTS BEARING ASSEMBLY (4) 116-3 CROSS ASSEMBLY SPID(1) 116-19 CROSS ASSEMBLY SPID(1) 116-4 CROSS ASSEMBLY (1) 116-14 BEARING (4) 116-13 BEARING (4) 116-18 RING,RETAINING (4) 116-2 RING,RETAINING (4) 116-17	6
PAOZZ	19207	12322902		PARTS KIT,PUSH-PULL HANDTHROTTLE CABLE INSTALLATION BRACKET (1) 16-21 BRACKET,ANGLE (1) 16-11 PIN,COTTER (1) 16-9 SCREW,CAP,HEXAGON H(2) 16-20 WASHER,FLAT (1) 16-17	1
PAOZZ	19207	5702988		ARM ASSEMBLY,PIVOT, ARM AND GUARD NUT,PLAIN,ROUND (1) 123-15	1
PAFZZ	19207	5702989		PARTS KIT,SPADE CYL GASKET (2) 160-2 PACKING,PREFORMED (1) 160-3 PACKING,PREFORMED (1) 160-10 PLUG,THREAD (2) 160-8 SEAL,PLAIN ENCASED (1) 160-7 SEAL,PLAIN (1) 160-5	1
PAFZZ	19207	57K1098		PARTS KIT,SEAL REPL SLIP RING CONTACT SET ASSEMBLY CONTACT SET (1) 88-6 SCREW,CAP,HEXAGON H(8) 88-17 WIRE,NONELECTRICAL (V) 88-18	1
PAOZZ	19207	5703114		PARTS KIT,FLUID PRE TRANSMISSION OIL FILTER ELEMENT, (1) 98-2	1
PAFZZ	19207	5703261		NUT,SELF-LOCKING,HE(1) 98-3 PARTS KIT,PRESSURE IMPACT WRENCH FLOW REGULATOR VALVE BEARING,THRUST (1) 112-5 O-RING (2) 112-2 O-RING (1) 112-4 PACKING,PREFORMED (3) 112-3	1
PAFZZ	19207	5703298		PARTS KIT,LINEAR DI HYDRAULIC PRESSURE RELIEF VALVE O-RING (2) 162-3 O-RING (1) 162-1 O-RING (2) 162-5 RING,BACKUP (2) 162-4 RING,BACKUP (2) 162-2 RING,BACKUP (2) 162-6	1

KITS-1

SECTION II			TM9-2350-238-24P-1		
(1)	(2)	(3)	(4)	(5)	(6)
ITEM NO	SMR CODE	CAGEC	PART NUMBER	DESCRIPTION AND USABLE ON CODES(UOC)	QTY
PAFZZ	19207	5703549		PARTS KIT,ELECTRIC AIR CLEANER BLOWER MOTOR,DIRECT CURREN(1) 6-8 NUT,SELF-LOCKING,EX(1) 6-18 PACKING,PREFORMED (1) 6-13 PACKING,PREFORMED (1) 6-14 WASHER,FLAT (1) 6-17 WASHER,FLAT (V) 6-15	2
PAFZZ	19207	5703746		PARTS KIT,SLIP RING SLIP RING CONN BRUSH ASSEMBLY CONNECTOR ASSEMBLY (1) 88-3 SPRING (12) 88-19	1
PAHZZ	19207	5704454		PARTS KIT,ROTARY PU DOUBLE 40 GPM PUMP BEARING (1) 110-22 BEARING,ROLLER (1) 110-2 O-RING (2) 110-7 O-RING (2) 110-4 O-RING (1) 110-30 RING,BACKUP (4) 110-5 RING,BACKUP (2) 110-8 SEAL (1) 110-14 SEAL (1) 110-15 SEAL (1) 110-18 SEAL (1) 110-26 SEAL (1) 110-27 SEAL,SHAFT (1) 110-3 SEAL,SHAFT (1) 110-10 SEAL,SHAFT (1) 110-21 SEAL,SHAFT (1) 110-31 O-RING (4) 110-6	1
PAFZZ	19207	5704869		FILLER BLOCK,FUEL C	1
PAFZZ	19207	5704870		FILLER BLOCK,FUEL C	1
PAOZZ	19207	5705023		TRACK SHOE,VEHICULA PAD ASSEMBLY RAD,TRACK (1) 131-3	1
PAHZZ	19207	5705040		PARTS KIT,LINEAR AC PACKING ASSEMBLY (1) 136-29 PACKING,PREFORMED (2) 136-10 PACKING,PREFORMED (5) 136-19 PACKING,PREFORMED (2) 136-8 RETAINER,PACKING (2) 136-7 RING,RETAINING (1) 136-15 SEAL,PLAIN ENCASED (2) 136-9 SPRING (1) 136-18 VENT (1) 136-16 WASHER (1) 136-17	8
PAOZZ	70040	6410323		PARTS KIT,RADIATOR WIRE,NONELECTRICAL (1) 115-5 PACKING,PREFORMED (1) 115-2 RETAINER,PACKING (1) 115-3 PACKING,PREFORMED (1) 115-7 RETAINER,PACKING (1) 115-6	1 V 1 1 1 1

KITS-2

SECTION II			TM9-2350-238-24P-1		
(1)	(2)	(3)	(4)	(5)	(6)
ITEM NO	SMR CODE	CAGEC	PART NUMBER	DESCRIPTION AND USABLE ON CODES(UOC)	QTY
	PAOZZ	19207	5704881	PARTS KIT,FLUID PRE ELEMENT,FILTER (1) 115-4 PACKING,PREFORMED (1) 115-1	1

END OF FIGURE

SECTION II		TM9-2350-238-24P-1			
(1)	(2)	(3)	(4)	(5)	(6)
ITEM NO	SMR CODE	CAGEC	PART NUMBER	DESCRIPTION AND USABLE ON CODES(UOC)	QTY
GROUP 9501					
FIG.BULK					
1	POOZZ	73342	6700900	HOSE	V
2	PAFZZ	80244	17-I-1728-91	INSULATION SLEEVING	V
3	PAOZZ	80244	17-I-1728-651	INSULATION SLEEVING	V
4	PAOZZ	19207	7056677	WIRE	V
5	POOZZ	81349	MS52130A201R	HOSE,NONMETALLIC	V
6	PAOZZ	96906	MS20995-C41	WIRE	V
7	PAOZZ	96906	MS20995C20	WIRE	V
8	PAOZZ	81349	11643558	HOSE	V
9	PAOZZ	81348	NAS1455-00-06C	CHAIN,WELDLESS	V
10	PAOZZ	81349	MS23053/5-106-0	INSULATION SLEEVING	V
11	PAOZZ	96906	MS521301B224R	HOSE	V
12	PAOZZ	81349	M23053/5-105-0	INSULATION SLEEVING	V
13	PAFZZ	81349	10904254	RUBBER STRIP	V
14	PAOZZ	81349	M13486/2-2	CABLE,SPECIAL PURPO ELECTRICAL, STRANDED LOW TENSION HEAVY DUTY SINGLE CONDUCTOR SHIELDED,SIZE 16 INSULATED	V
15	PAOZZ	19207	10946356	FIBER ROPE ASSEMBLY	V
16	PAOZZ	19207	8724783	HOSE,AIR DUCT AIR DUCT,FLEXIBLE, REINFORCED,MIL-H-62028,TYPE III, CLASS 3,12PT X 1.50 ID	V
17	PAOZZ	19207	10886500-2	HOSE,AIR DUCT	V
18	PAOZZ	19207	11643363	HOSE,NONMETALLIC	V
19	PAFFF	19207	11643540	INSTALLATION KIT,HE ST,CLASS S, TYPE III,1.50 ID	V
20	PAOZZ	80244	17I1725-96	INSULATION SLEEVING TYPE F,GRADE B, FORM U,CLASS I,CATEGORY I, TRANSPARENT	V
21	PAFZZ	19207	8328272	NONMETALLIC SPECIAL RUBBER,SPECIAL SHAPED	V
22	PAFZZ	19207	10900479	NONMETALLIC SPECIAL RUBBER,SPECIAL SHAPED	V
23	PAOZZ	19207	8724763	NONMETALLIC ROD PLASTIC LAMINATED, THERMOSETTING,.156 DIA,L-P-509,TYPE 1,GRADE XX	V
24	PAOZZ	19207	11643508	NONMETALLIC CHANNEL	V
25	PAOZZ	19207	7064704	PIN,STRAIGHT,HEADLE RUBBER, LAMINATED,THERMOSETTING,TYPE I, GRADE XX	V
26	PAFZZ	19207	10946632	RUBBER STRIP SPECIAL SHAPED	V
27	MOOZZ	19207	11643083	RUBBER STRIP CELLULAR ELASTOMERIC MATERIAL,MEDIUM DENSITY,GRADE TE7 TO TE12.K2,.020 LB/CU IN. MAX	V
28	PAOZZ	81349	MILTYPEPWAXEDCL ASSI	TWINE,FIBROUS	V
29	PAOZZ	81349	M13486/1-5	WIRE,ELECTICAL STRANDED LOW TENSION HEAVY DUTY SINGLE CONDUCTOR UNSHIELDED,CONDUCTOR SIZE 14 INSULATED	V

BULK-1

SECTION II			TM9-2350-238-24P-1		
(1)	(2)	(3)	(4)	(5)	(6)
ITEM NO	SMR CODE	CAGEC	PART NUMBER	DESCRIPTION AND USABLE ON CODES(UOC)	QTY
30	PAFZZ	81349	M5086/1-22-9	WIRE,ELECTRICAL POLYVINYL CHLORIDE INSULATED,NYLON JACKET,TIN COATED COPPER CONDUCTOR,600 V,105 DEG C, SIZE 22,WHITE	V
31	PAOZZ	81349	M13486/1-14	WIRE,ELECTRICAL STRANDED LOW TENSION HEAVY DUTY SINGLE CONDUCTOR UNSHIELDED,CONDUCTOR SIZE 0 INSULATED	V
32	PAOZZ	81349	M13486/1-7	WIRE,ELECTRICAL STRANDED LOW-TENSION HEAVY DUTY SINGLE CONDUCTOR UNSHIELDED,CONDUCTOR SIZE 12 INSULATED	V
33	PAOZZ	81349	M13486/1-3	WIRE,ELECTRICAL STRANDED LOW-TENSION HEAVY DUTY SINGLE CONDUCTOR UNSHIELDED,CONDUCTOR SIZE 20 INSULATED	V
34	PAOZZ	81349	M13486/1-12	WIRE,ELECTRICAL STRANDED LOW-TENSION HEAVY DUTY SINGLE CONDUCTOR UNSHIELDED,CONDUCTOR SIZE 2 INSULATED	V
35	PAFZZ	96906	MS20995F20	WIRE,NONELECTRICAL CARBON STL,ZINC COATED,.020 DIA,1 TO 5 LB SPOOL	V
36	PAOZZ	96906	MS20995F41	WIRE,NONELECTRICAL CARBON STL,ZINC COATED,.041 DIA,1 TO 5 LB SPOOL	V
37	PAOZZ	96906	MS20995F32	WIRE,NONELECTRICAL CARBON STL,ZINC COATED,.032 DIA,1 TO 5 LB SPOOL	V

END OF FIGURE

BULK-2

CROSS-REFERENCE INDEXES

NATIONAL STOCK NUMBER INDEX

STOCK NUMBER	FIG.	ITEM	STOCK NUMBER	FIG.	ITEM
3040-00-003-3093	17	8	9905-00-027-4594	203	24
4730-00-003-5919	12	1	5120-00-034-8445	225	18
	12	6	6150-00-039-8256	183	12
	169	14	2540-00-039-8258	183	18
	180	8	2590-00-040-2075	191	1
	184	13		211	2
	206	19	5305-00-042-3435	38	12
	218	7		46	7
5330-00-004-2314	142	17		48	27
5340-00-007-6343	149	2		197	8
	150	3	5305-00-042-5567	28	10
	184	10	4730-00-042-8988	97	6
5310-00-008-5904	103	15	6115-00-043-0279	6	16
5315-00-011-9120	154	4	4730-00-043-2494	4	14
5315-00-013-7228	159	4	5305-00-044-4153	159	8
5310-00-014-5850	119	7	4730-00-044-4660	97	2
	190	3	6240-00-044-6914	41	19
	191	7	5310-00-045-3296	13	4
	202	22		23	19
	211	7		32	17
	212	11		44	2
4710-00-016-0020	113	19		102	16
4710-00-016-0022	137	1		105	5
4140-00-016-2615	5	9		118	7
4820-00-018-3250	161	28		137	18
5306-00-018-6491	5	23		144	2
4730-00-018-9566	97	5		145	7
6240-00-019-0877	41	21		146	5
5306-00-019-0895	28	2		152	4
5305-00-019-1675	197	17		168	13
2540-00-019-3748	152	18		170	11
5305-00-021-3806	18	10		180	1
2910-00-025-3493	180	9		182	4
	184	43		184	45
	207	10		188	3
6220-00-025-3675	33	3		203	20
5925-00-026-4767	37	1	5310-00-045-3299	32	2
	38	9		37	2
	46	6		39	15
	172	18		41	16
4820-00-026-8473	168	16		42	17
9905-00-027-4594	3	12		43	22
	23	5		46	4
	48	30		48	34
	169	23		148	24
	170	7		163	16
	171	4		163	31
	187	12		172	8
	197	12		181	18

CROSS-REFERENCE INDEXES

NATIONAL STOCK NUMBER INDEX

STOCK NUMBER	FIG.	ITEM	STOCK NUMBER	FIG.	ITEM
5310-00-045-3299	186	9	5999-00-057-2929	68	15
5310-00-045-4007	32	15		69	7
	33	21		71	16
	39	11		72	22
	45	6		76	15
	48	35		79	2
5340-00-045-5543	173	20		80	2
6680-00-045-9856	98	7		83	10
5330-00-047-4096	75	5		84	12
6240-00-047-4097	39	9		178	20
5330-00-047-4098	40	40		179	14
5330-00-047-4099	40	37		181	12
5330-00-047-4101	40	19		195	1
5330-00-047-4102	40	24		199	9
5330-00-047-4103	40	16		214	9
5330-00-047-4104	40	28	5340-00-057-3537	17	9
5330-00-047-4105	40	13	5305-00-058-1082	183	27
2540-00-050-0810	189	16	5305-00-058-2067	101	8
	210	18	5330-00-058-5855	6	13
5340-00-050-1591	182	3	5315-00-059-0157	142	13
4730-00-050-4208	108	16	5315-00-059-0238	159	21
	124	2	5305-00-059-4568	36	7
	126	9		181	19
	133	2	5305-00-059-8263	6	11
	148	19	5306-00-060-5072	27	10
	159	14	5310-00-060-9435	158	13
5603-00-051-4517	221	5	5310-00-060-9979	25	29
5315-00-053-1546	103	27	5310-00-061-1258	40	49
	158	22		48	47
5340-00-053-8994	216	2	5320-00-061-8219	186	2
5315-00-054-1447	17	32	5935-00-062-7451	58	2
5305-00-054-6654	43	39		64	2
6150-00-055-1751	43	17		74	2
5365-00-055-9915	13	5		81	8
	207	7		177	1
6220-00-055-9917	148	35	5340-00-062-9668	100	3
5995-00-056-2177	51	1	3040-00-062-9731	104	3
5310-00-056-2179	120	16	8145-00-064-5935	99	1
5120-00-057-0302	224	13	5340-00-065-9640	20	11
4820-00-057-0694	168	15	5305-00-068-0498	202	14
5999-00-057-2929	30	1	5305-00-068-0500	29	4
	33	7		46	11
	44	24		48	6
	50	6		149	9
	52	20		150	8
	54	8		173	18
	60	15		206	5
	63	10		207	14
	65	2	5305-00-068-0501	5	12
	67	10		16	20

CROSS-REFERENCE INDEXES

NATIONAL STOCK NUMBER INDEX

STOCK NUMBER	FIG.	ITEM	STOCK NUMBER	FIG.	ITEM
5305-00-068-0501	44	12	5305-00-071-1788	3	21
	161	27	5305-00-071-2055	1	14
	202	17	5305-00-071-2058	1	15
5305-00-068-0502	24	14	5310-00-071-2110	102	10
	48	16	5305-00-071-2510	111	13
	155	15	2990-00-072-5897	173	2
5305-00-068-0504	13	16	5310-00-072-8156	117	6
	16	19	5365-00-073-5130	96	2
	28	6	5325-00-074-3301	166	3
	114	18	2530-00-076-7115	130	1
	156	20	5995-00-077-1613	69	1
	161	7	4210-00-077-1955	217	9
	165	24	5365-00-078-9713	147	9
	184	31	5340-00-079-7837	172	41
	186	6	5305-00-080-1027	27	25
	217	3	5305-00-080-1028	27	24
	218	4	5315-00-080-1946	153	11
	219	4	5315-00-080-3503	142	20
	220	3	5310-00-080-6004	5	14
5305-00-068-0506	48	38		7	9
	100	23		16	2
	156	10		21	15
	165	20		25	17
	169	6		27	8
	184	4		30	8
	211	28		101	5
5305-00-068-0508	103	13		118	4
5305-00-068-0511	2	3		148	28
	99	7		156	12
	111	24		167	3
5305-00-068-0512	12	9	5310-00-080-9786	28	5
	100	22	4730-00-080-9847	168	7
5306-00-068-0513	9	10	5310-00-081-4219	17	2
	11	12		21	6
	15	14		148	8
5306-00-068-0514	11	18	5315-00-081-7041	25	18
	16	15	5310-00-081-8087	163	7
	107	23	5310-00-082-1404	191	19
	173	10		211	21
	197	15	2590-00-083-0266	37	6
	203	9		197	4
5305-00-068-0515	48	23	5120-00-084-0788	226	11
	172	5	5305-00-084-0796	225	10
5305-00-068-0540	89	13	4720-00-086-6723	3	28
	182	7	9505-00-087-3956	BULK	35
5305-00-068-0541	27	26	2520-00-087-7267	1	5
5305-00-069-5568	24	4	2520-00-087-8326	102	13
5305-00-069-5580	1	13	5360-00-087-8744	148	21
5305-00-071-1776	1	7	5340-00-087-9168	142	25
5305-00-071-1786	4	10	6220-00-087-9667	43	30

CROSS-REFERENCE INDEXES

NATIONAL STOCK NUMBER INDEX

STOCK NUMBER	FIG.	ITEM	STOCK NUMBER	FIG.	ITEM
5340-00-087-9668	43	31	3110-00-100-5344	102	7
5310-00-088-0553	5	4		103	18
	17	42	5365-00-103-5778	144	5
	98	3	2510-00-103-9305	183	28
5310-00-088-1251	148	5	2920-00-103-9397	6	7
5340-00-088-1254	48	12	6110-00-104-2222	183	9
5340-00-088-1255	48	8	5305-00-105-6871	183	10
5310-00-088-6654	159	16	4710-00-106-2234	125	2
5330-00-088-6728	13	6	5340-00-106-6393	218	10
5305-00-088-6736	156	21	3110-00-107-7575	101	12
5307-00-088-6745	17	39	5365-00-110-5615	107	16
5305-00-088-8332	101	16	6250-00-112-0475	43	11
5315-00-088-8783	103	9	5999-00-113-0965	40	3
4730-00-088-8894	3	7	4730-00-113-5477	44	10
5305-00-088-8946	191	9	5940-00-113-9826	174	1
	211	11	5320-00-115-1544	40	43
5305-00-088-9044	168	14	5940-00-115-5006	57	9
	169	22		86	2
	187	11		87	2
2530-00-089-0766	122	7	6620-00-115-9042	33	15
4730-00-089-2515	97	1	5340-00-119-3900	35	5
	99	11	3130-00-122-4710	116	9
	127	10	5306-00-122-7101	159	1
2510-00-089-8187	151	7	2590-00-124-1410	31	9
5365-00-090-5426	51	4		49	8
	52	3	5977-00-124-7241	88	2
	55	11		89	10
	69	14		89	11
	72	15	2920-00-125-3824	27	16
4730-00-096-8331	4	13	4730-00-127-4461	24	8
	14	7	5340-00-127-5289	153	1
	15	1	5310-00-132-1438	43	12
	23	6	5999-00-133-8514	40	4
4730-00-096-8756	4	1	5340-00-133-9582	100	14
	125	1	4720-00-134-0029	27	1
	169	17	5940-00-134-0775	48	2
	184	37	4710-00-134-4195	20	9
	206	23	4710-00-134-4196	20	5
	218	1	4730-00-134-4199	23	9
5120-00-098-6727	224	14	2530-00-135-8977	123	5
3110-00-100-0560	102	3	5330-00-137-0008	41	9
	103	25		42	10
3110-00-100-0684	123	19	4720-00-137-7902	219	1
	127	9	4720-00-137-7903	220	4
3110-00-100-3556	102	2	2930-00-138-8315	25	3
	103	26	2930-00-139-4590	25	1
3110-00-100-3617	123	6	2930-00-139-4591	25	4
	127	18	5310-00-139-4622	125	7
4730-00-100-3918	168	20	2910-00-141-9758	13	1
3110-00-100-5285	103	7		206	10

CROSS-REFERENCE INDEXES

NATIONAL STOCK NUMBER INDEX

STOCK NUMBER	FIG.	ITEM	STOCK NUMBER	FIG.	ITEM
5306-00-142-4854	217	20	4730-00-172-0022	122	11
5330-00-143-7002	35	4	4730-00-172-0028	128	2
3110-00-144-8577	158	7	4730-00-172-0034	125	6
5340-00-145-0086	23	12	5330-00-173-4770	43	16
5340-00-147-5313	108	35	5305-00-175-3230	25	6
4710-00-147-5314	161	17		163	10
5995-00-148-0347	47	5	5995-00-175-9639	56	1
2590-00-148-0348	59	1	5305-00-177-5732	132	1
5995-00-148-5200	87	1	4720-00-177-6089	12	17
5310-00-149-9143	127	21		15	2
5995-00-151-6771	62	1	5340-00-178-0986	103	12
3110-00-151-8514	126	3	5340-00-178-1093	148	7
3110-00-151-9395	122	21	5365-00-178-1416	25	23
6145-00-152-6499	BULK	29	5340-00-179-3467	142	5
4710-00-155-3322	106	6	2510-00-179-3473	32	14
4320-00-155-4869	KITS		6220-00-179-4834	40	6
3110-00-155-6592	158	1	5935-00-179-4942	40	2
5975-00-156-3253	48	29	6695-00-179-4945	40	12
	172	45	6220-00-179-4946	40	38
	187	10	3020-00-179-6782	25	24
	209	8	6220-00-179-8976	40	54
3110-00-156-8454	102	18	9390-00-180-7289	BULK	23
6150-00-158-5620	61	1	4720-00-182-8854	3	30
5995-00-158-5621	55	1	5305-00-182-9261	132	16
2990-00-158-5628	4	12	5306-00-182-9350	99	2
2510-00-158-5645	121	9	5305-00-182-9379	136	23
5340-00-158-5647	197	2	5310-00-184-8970	88	5
2540-00-158-5656	147	1	5325-00-185-0004	48	22
2540-00-158-5662	147	6	5310-00-185-6347	101	32
5330-00-159-9642	102	15	5310-00-186-1380	161	30
5330-00-159-9643	104	11	5330-00-186-4947	137	26
6145-00-161-1609	BULK	33		138	16
5310-00-161-7779	147	4		139	8
5340-00-163-0438	142	22		140	15
5310-00-167-0721	197	6		141	15
5310-00-167-0825	108	45	5365-00-187-2335	159	19
5310-00-167-0837	147	7	4730-00-187-7610	12	15
5310-00-167-0893	28	3	5310-00-194-1483	150	14
	31	5	4730-00-196-0895	3	4
3120-00-167-6882	66	3	4730-00-196-1493	184	34
5365-00-167-6883	66	2	5310-00-197-4508	35	6
5935-00-167-7775	34	7	5940-00-197-8742	76	10
	53	5		195	8
5330-00-167-9773	40	48	9905-00-198-2728	163	33
3020-00-168-2487	120	24	4720-00-200-0370	BULK	11
2530-00-168-4967	215	1	5365-00-200-7367	135	5
5340-00-169-4162	43	23	4730-00-202-8270	161	15
2920-00-169-5715	27	5	6220-00-202-8591	40	47
5340-00-169-5732	183	1	4730-00-203-3689	106	1
4730-00-172-0010	152	11		111	7

CROSS-REFERENCE INDEXES

NATIONAL STOCK NUMBER INDEX

STOCK NUMBER	FIG.	ITEM	STOCK NUMBER	FIG.	ITEM
4730-00-203-3689	113	2	4720-00-234-3245	139	5
	161	26		141	12
4730-00-203-7491	13	11	5320-00-234-8556	33	13
	169	25	5340-00-235-1844	150	6
4730-00-204-1972	13	20	5340-00-235-1845	149	10
	111	12	3040-00-238-0054	27	13
	113	14	5360-00-238-0102	147	5
	161	21	3120-00-240-9279	108	23
5310-00-205-7997	5	25	4720-00-241-6964	168	9
5310-00-205-8245	101	31	5340-00-245-8152	30	9
5305-00-208-6193	136	1	2930-00-245-8164	22	5
5310-00-209-0788	40	32	2590-00-245-8165	159	12
	43	29	2540-00-245-8175	206	8
	75	11	5330-00-246-6404	137	10
	183	14		161	13
5310-00-209-0965	1	12	5925-00-247-2076	64	9
	3	22	5330-00-248-3837	101	38
	4	11	5330-00-248-3840	14	12
5935-00-214-0904	44	16		15	3
4730-00-221-2136	13	14	5330-00-251-8839	113	21
	108	8		114	3
	153	8		137	9
4730-00-221-2140	153	8		137	9
9505-00-221-2650	BULK	7	5365-00-252-4758	102	21
5430-00-221-4805	22	1	4710-00-253-1327	220	7
2540-00-221-4814	156	6	4730-00-253-4412	12	5
2540-00-221-9131	153	19		169	11
5310-00-221-9182	2	6	5305-00-253-5603	163	13
5305-00-225-3843	182	20	5305-00-253-5608	163	2
5306-00-225-8495	98	12		163	20
5306-00-225-8499	119	12	2520-00-254-6125	108	7
5306-00-225-9088	20	15	5340-00-254-6126	108	28
5306-00-225-9089	107	9	4730-00-257-2116	169	15
	120	14	4730-00-257-2117	14	3
	197	1	5365-00-260-4875	104	5
5305-00-225-9091	5	8	5330-00-260-9339	158	21
5305-00-225-9102	37	4	5310-00-261-7340	99	6
	197	7	5330-00-263-8006	102	4
5306-00-226-4829	118	10	5330-00-263-8030	13	10
5305-00-226-7767	126	14	5330-00-263-8031	13	21
	148	31	6240-00-266-9940	181	4
5305-00-226-7768	108	6	5305-00-267-8950	20	3
	156	4		114	9
3110-00-227-3253	102	14		210	14
4730-00-229-2677	111	17	5305-00-267-8951	147	14
2590-00-229-4181	154	1		165	2
4730-00-231-4008	184	32		170	1
4730-00-231-5642	184	42		203	15
5330-00-231-7716	6	14	5305-00-267-8952	142	2
3110-00-232-3320	17	36	5305-00-267-8953	15	16
5315-00-234-1856	16	9		24	13

CROSS-REFERENCE INDEXES

NATIONAL STOCK NUMBER INDEX

STOCK NUMBER	FIG.	ITEM	STOCK NUMBER	FIG.	ITEM
5305-00-267-8953	31	10	5305-00-269-3239	165	16
	36	4	5305-00-269-3240	101	6
	48	42	5305-00-269-3249	27	12
	203	2	4030-00-270-5436	217	12
	206	9	4730-00-270-6302	111	20
5305-00-267-8954	17	14	5325-00-270-8886	212	15
	18	18	5325-00-270-8889	168	10
	23	11	5315-00-272-6613	155	9
	107	10	4730-00-274-4637	161	34
	113	9	5310-00-274-8715	16	14
	140	10	2540-00-275-1500	151	4
	165	14	5325-00-276-4993	183	25
	173	4	5325-00-276-6051	100	8
5305-00-267-8956	107	12		101	36
	169	30	4730-00-277-1996	184	24
5305-00-267-8958	166	9	4730-00-277-5079	13	9
	167	12		113	7
5305-00-267-8961	137	15		114	22
5305-00-267-8962	114	4	4730-00-277-5080	142	10
5305-00-267-8972	138	13	4730-00-277-5082	106	2
	139	12		111	6
	141	8		113	4
	165	8		114	15
5305-00-269-2803	142	23		138	5
	151	6		139	1
5305-00-269-2804	47	2		161	3
	98	4	4730-00-277-5084	137	11
	203	13		161	12
5305-00-269-2810	203	28	4730-00-277-5096	13	22
5305-00-269-2811	127	11	4730-00-277-5553	14	1
	156	3	4730-00-277-6372	125	3
5305-00-269-3217	123	8		137	25
5305-00-269-3219	111	2		138	1
5305-00-269-3231	5	19		139	7
5305-00-269-3232	143	9		140	1
	151	1		141	2
5305-00-269-3234	5	13	4730-00-277-7693	44	6
	21	13	4730-00-278-2648	220	6
	121	5	4730-00-278-2770	137	32
	142	7	4730-00-278-2975	143	19
	148	1	4730-00-278-4284	169	8
	153	18		180	7
	159	9	4730-00-278-5578	3	19
5305-00-269-3236	5	29	4730-00-278-8391	113	20
5305-00-269-3238	127	5		114	7
	132	20	4730-00-278-8392	137	27
	148	38		161	37
	157	2	5365-00-282-1831	104	4
5305-00-269-3239	5	15	2590-00-282-8210	147	3
	148	27	5940-00-283-5280	78	12

CROSS-REFERENCE INDEXES

NATIONAL STOCK NUMBER INDEX

STOCK NUMBER	FIG.	ITEM	STOCK NUMBER	FIG.	ITEM
4820-00-285-4952	137	12	5340-00-316-9182	226	13
5330-00-285-9842	11	20	5365-00-318-8184	57	4
	142	9		58	4
4730-00-287-1649	169	26		59	3
4730-00-287-3714	99	9		60	9
5340-00-287-8840	147	12		74	4
4730-00-289-0383	98	11		81	4
5365-00-289-3071	101	26		82	4
5365-00-289-3072	108	18		177	3
4730-00-289-5176	22	2	5340-00-322-9488	38	8
4730-00-289-8619	218	2		46	3
4730-00-289-8623	105	9		48	28
4730-00-289-8634	106	8		197	9
5330-00-291-3085	103	11	9505-00-331-3275	BULK	6
5330-00-291-3312	122	1	5365-00-332-7682	51	13
5330-00-292-0035	11	9		52	13
5330-00-292-7564	104	7		61	3
9505-00-293-4208	115	5		62	4
	KITS			71	10
5310-00-293-9624	102	9		72	24
6240-00-295-2668	43	26		179	11
5935-00-295-6403	197	13		199	11
5930-00-296-6318	32	4	5925-00-333-1584	209	10
	181	16	5935-00-333-3088	72	3
	189	2		199	3
	210	8	5935-00-333-9414	50	12
5930-00-296-6319	36	6		54	5
5330-00-297-6329	35	2		57	5
	181	3		58	5
5330-00-297-7106	41	20		59	4
	42	20		60	8
5310-00-297-8379	152	16		63	5
5330-00-297-9990	3	23		64	5
	105	6		66	8
	108	15		71	5
5315-00-298-1481	148	13		72	11
5310-00-298-2747	18	4		73	4
	18	17		74	5
5310-00-298-8903	74	10		76	5
	172	28		81	5
	174	6		82	3
	175	2		83	19
	177	10		177	4
	179	17		178	17
	204	2		179	2
6210-00-299-4104	45	10		198	4
6210-00-299-5564	35	1		200	4
2530-00-302-6784	226	16		201	4
5930-00-307-8856	32	11	4730-00-336-9537	24	10
5940-00-314-0479	78	10		169	7

CROSS-REFERENCE INDEXES

NATIONAL STOCK NUMBER INDEX

STOCK NUMBER	FIG.	ITEM	STOCK NUMBER	FIG.	ITEM
4730-00-336-9558	13	13	5940-00-399-6676	76	14
	14	11		77	2
	15	21		78	7
6220-00-337-6471	39	4		79	10
5360-00-337-6970	132	15		80	7
6220-00-337-7463	39	8		82	11
6250-00-337-7465	43	25		83	15
5120-00-343-0123	224	6		172	29
5330-00-346-8931	41	3		174	7
	42	3		175	1
6220-00-346-8943	41	6		176	7
	42	6		177	9
6220-00-346-8944	41	8		178	4
5315-00-350-4326	134	2		179	8
5325-00-353-0948	40	31		185	11
6250-00-353-0955	42	16		193	6
5310-00-353-2436	123	13		194	7
	127	15		196	1
6240-00-368-4972	40	36		200	7
5120-00-378-4304	225	16		204	1
5120-00-383-3672	224	4		208	6
2520-00-391-3065	4	19		213	5
5310-00-393-6685	51	5		214	1
	52	4	5330-00-403-9496	20	2
	55	9	9320-00-403-9497	22	10
	69	13	4720-00-404-7277	23	8
	72	16	5310-00-407-9566	20	16
5935-00-399-6673	62	12		107	8
	69	6		118	9
5940-00-399-6676	6	10		119	13
	30	15		120	15
	32	9		217	19
	38	6	3040-00-410-5777	159	15
	44	22	2590-00-410-5778	159	34
	49	4	4720-00-410-7590	27	4
	50	7	3120-00-411-3979	117	9
	51	10	2815-00-411-5790	4	22
	52	15	2590-00-417-2711	136	31
	55	2	3130-00-419-9460	132	13
	56	9	5340-00-420-4995	46	2
	62	10	5340-00-420-5043	2	1
	63	14	5315-00-420-5754	25	22
	67	9	5306-00-420-7610	117	1
	68	12	2530-00-420-8955	123	2
	69	5	2520-00-420-8957	100	15
	70	7	2510-00-420-8975	148	16
	71	14	5315-00-422-1621	189	14
	72	19		210	5
	74	9	5340-00-422-1992	103	21
	75	16	4730-00-427-7565	136	12

CROSS-REFERENCE INDEXES

NATIONAL STOCK NUMBER INDEX

STOCK NUMBER	FIG.	ITEM	STOCK NUMBER	FIG.	ITEM
5310-00-429-1771	132	26	5330-00-514-3289	97	7
4010-00-430-4232	17	19	5310-00-514-6158	123	12
5935-00-431-5115	91	6		127	14
3010-00-432-7236	1	3	5310-00-514-6162	123	14
4730-00-433-2807	184	38		127	16
5930-00-436-4600	37	10	5340-00-522-2574	3	8
5340-00-436-4605	49	3	2510-00-522-2602	148	33
2510-00-437-7188	31	1	5975-00-522-7125	72	5
3040-00-437-7204	155	7		199	5
2510-00-442-5930	5	10	5360-00-524-6247	155	6
5340-00-443-0210	5	24	5340-00-526-6186	12	10
5340-00-443-0269	143	8		156	8
2520-00-443-4816	107	11	5305-00-531-0450	183	2
4730-00-443-4866	27	23	5330-00-531-4588	103	20
5935-00-443-5076	75	2	5305-00-532-9125	226	18
2590-00-446-3267	40	7	5330-00-537-0849	142	4
4820-00-448-5221	168	23	4720-00-537-0947	4	3
5305-00-448-8224	142	8	4820-00-537-1112	161	38
2540-00-449-7956	154	9	2510-00-538-1397	155	16
5340-00-453-5441	143	6	2510-00-538-1398	155	11
4730-00-453-9304	125	5	5340-00-538-1403	155	10
5306-00-453-9333	124	4	5315-00-538-1404	155	4
3020-00-454-8617	188	9	5315-00-538-1406	155	5
5340-00-457-1913	108	25	6145-00-538-8222	BULK	4
3130-00-457-9308	117	10	5365-00-540-0713	101	3
5365-00-462-2909	148	4	4730-00-541-1750	137	24
5365-00-462-2910	148	12		140	11
5935-00-462-6603	34	6	4730-00-541-1756	113	18
5340-00-462-8206	143	14		161	24
9905-00-472-2714	25	5	4730-00-541-1757	137	30
5120-00-473-7373	225	12	4820-00-541-3541	207	12
5120-00-473-7374	225	13	4730-00-541-4901	15	20
5340-00-477-3553	184	16		140	12
5310-00-483-8792	88	1	4730-00-541-4903	4	5
5340-00-484-0782	12	13		138	8
5999-00-485-8954	75	3		139	4
4710-00-485-9647	100	20		140	5
2590-00-493-8973	29	1	4730-00-541-6478	137	16
6220-00-497-8615	41	2		161	11
6220-00-500-0437	41	13	4730-00-541-6479	4	20
	42	14		138	15
4720-00-501-7265	108	14		139	6
5310-00-503-6508	142	18		140	6
4720-00-504-1452	108	41		141	14
9390-00-505-6594	BULK	21	4730-00-541-6488	138	6
5330-00-508-1981	158	17		139	2
5330-00-508-2639	158	25	5305-00-543-2394	45	7
6220-00-511-1768	42	8	5310-00-543-2410	181	7
6220-00-511-1769	41	5	5305-00-543-2419	1	8
	42	5		30	7

CROSS-REFERENCE INDEXES

NATIONAL STOCK NUMBER INDEX

STOCK NUMBER	FIG.	ITEM	STOCK NUMBER	FIG.	ITEM
5305-00-543-2752	181	17	5330-00-559-6184	158	10
5305-00-543-4372	3	10	2540-00-560-0947	155	2
	5	7	2540-00-560-0950	155	3
	7	5	5310-00-562-0037	33	5
	17	27	5330-00-563-0290	27	14
	22	9	5325-00-563-4487	66	7
	37	12	6145-00-567-3255	BULK	14
	40	50	4730-00-570-2932	165	10
	48	48	5910-00-571-6854	192	12
	219	5		192	18
	220	8	5310-00-571-9635	103	14
5305-00-543-5795	27	22	6685-00-572-8612	224	16
5340-00-543-7110	210	10	5935-00-572-9180	30	3
6210-00-548-0504	181	2		33	9
5940-00-549-6581	47	4		38	3
5940-00-549-6583	47	6		39	5
5310-00-550-1130	15	10		44	19
	24	7		50	4
	29	3		52	18
	31	4		54	6
	44	13		60	17
	48	4		63	8
	155	12		65	4
	172	2		67	12
	182	17		68	17
	183	7		69	9
	202	13		71	18
	206	7		72	20
5305-00-550-3934	88	8		76	17
5330-00-550-6742	111	5		79	4
	113	5		80	4
	114	14		83	12
3110-00-554-2975	101	30		84	10
4730-00-554-8015	218	3		178	22
4730-00-554-8018	106	5		179	16
4730-00-554-8020	105	8		181	10
4730-00-554-9180	4	17		195	3
	138	17		199	7
	140	14		214	7
4730-00-554-9247	105	10	5330-00-576-4609	48	40
	108	38	5310-00-576-5752	14	9
9505-00-555-8648	30	6		48	18
4730-00-555-9372	44	8		172	40
5120-00-557-3615	225	17		173	13
6220-00-557-8228	40	35		187	2
6220-00-557-8229	40	39		192	10
5310-00-559-0070	6	2		209	5
	38	11	5930-00-577-8841	32	3
	166	7	6145-00-578-7520	BULK	30
	192	16	5310-00-579-0079	6	21

CROSS-REFERENCE INDEXES

NATIONAL STOCK NUMBER INDEX

STOCK NUMBER	FIG.	ITEM	STOCK NUMBER	FIG.	ITEM
5310-00-579-0079	40	18	5310-00-582-5965	184	3
	192	4		186	5
	205	6		188	7
5330-00-579-7925	108	32		190	9
5330-00-579-8108	6	20		191	10
5340-00-579-9678	170	13		197	14
4730-00-580-2120	106	4		203	3
5330-00-580-5759	126	4		203	10
5330-00-582-1542	115	3		206	2
		KITS		207	13
5310-00-582-5965	5	11		210	15
	9	9		211	12
	11	11		211	29
	12	11		217	2
	13	17		218	5
	16	18		219	3
	17	17		220	2
	23	14	5320-00-584-0091	156	19
	25	7	5310-00-584-5272	1	6
	28	13		3	25
	31	11		18	9
	36	2		25	10
	46	1		108	9
	48	19		122	8
	100	21		126	13
	107	2		148	32
	111	14		152	13
	113	10		156	5
	114	5		159	7
	114	10		161	40
	132	9	5310-00-584-7888	117	2
	136	5	5310-00-584-7889	156	22
	137	14		158	18
	138	12	5310-00-584-7890	40	11
	139	11	5330-00-585-7723	182	15
	140	9	5330-00-585-8249	122	20
	141	7	5975-00-588-0387	35	7
	142	3	5120-00-588-4808	226	17
	147	13	9505-00-592-4690	BULK	37
	149	8	4720-00-592-8935	14	5
	150	7	4730-00-595-1620	114	16
	156	9	4730-00-595-1884	97	4
	161	8	5310-00-595-6057	18	11
	165	3	5310-00-595-7044	172	31
	166	10		178	14
	168	4		183	20
	169	4		204	7
	170	2	5310-00-595-7237	3	2
	172	24		39	2
	173	19		111	3

CROSS-REFERENCE INDEXES

NATIONAL STOCK NUMBER INDEX

STOCK NUMBER	FIG.	ITEM	STOCK NUMBER	FIG.	ITEM
5310-00-595-7237	156	2	5310-00-637-9541	98	5
	171	2		111	23
5310-00-596-7693	6	12		121	4
5360-00-597-2317	17	13		123	9
5365-00-598-5362	64	4		127	6
	73	3		132	21
	198	3		142	6
	200	3		143	2
	201	3		148	2
5330-00-599-2180	98	6		148	37
5330-00-599-3072	103	24		151	2
2520-00-604-0777	101	2		153	5
	108	2		156	13
5120-00-605-3926	225	22		157	1
5315-00-610-5729	154	13		159	10
2590-00-611-5855	159	29		203	12
5305-00-614-0274	90	7		203	27
5935-00-614-3959	76	2		219	6
5930-00-615-7897	183	19		220	9
5315-00-616-4261	145	11	5310-00-638-8965	152	20
	146	7	4730-00-640-0461	4	15
5315-00-616-5514	152	1		12	19
5315-00-616-5515	107	25		138	9
5305-00-619-6452	88	10		139	18
	89	9		140	3
5305-00-619-6453	91	3		141	10
5340-00-619-8601	169	20		218	9
4730-00-620-6904	15	6	4730-00-640-0632	138	3
5340-00-620-9960	155	17		141	1
5340-00-620-9961	155	14	5330-00-641-2230	126	1
5935-00-622-4948	43	18	5330-00-641-4336	48	32
5325-00-623-0928	43	24		88	13
5945-00-623-9329	182	19		89	4
2540-00-631-6749	192	3		172	10
5120-00-632-5797	225	23	5330-00-641-8942	88	7
5305-00-633-0785	43	27	5330-00-647-0899	96	3
5945-00-636-8778	29	2	4730-00-647-3207	206	18
5310-00-637-9541	1	9	5340-00-647-3933	75	12
	2	2	5930-00-655-1514	183	3
	3	9	5305-00-655-9546	46	5
	5	6	5310-00-655-9860	50	15
	7	4		57	3
	11	1		58	3
	17	26		59	7
	21	14		64	3
	22	8		66	6
	25	16		72	9
	37	9		74	3
	49	1		76	3
	96	6		81	3

CROSS-REFERENCE INDEXES

NATIONAL STOCK NUMBER INDEX

STOCK NUMBER	FIG.	ITEM	STOCK NUMBER	FIG.	ITEM
5310-00-655-9860	83	17	2590-00-695-9076	204	3
	177	2	5935-00-695-9077	172	32
	179	4		178	13
	198	2		183	21
	200	2		204	6
	201	2	5975-00-697-7769	51	12
5310-00-656-0067	78	3		52	8
5975-00-660-5962	78	9		62	5
3120-00-661-7133	136	27		64	14
5365-00-663-2125	185	2		67	14
6220-00-669-5623	39	6		71	9
4320-00-673-2452	108	22		72	25
5330-00-678-0655	96	8		80	9
5340-00-678-9031	188	1		84	3
2590-00-679-9710	60	5		178	7
	82	6		179	12
5365-00-682-1543	119	1		199	12
2590-00-683-0598	46	10	5935-00-698-3713	101	9
4730-00-683-8688	15	18	4730-00-698-4045	15	17
5330-00-684-3206	113	23	6220-00-699-8103	40	23
9505-00-684-4843	BULK	36	6220-00-699-8104	40	15
5310-00-685-3228	24	5	6210-00-699-9457	32	24
5935-00-686-2599	69	2	6210-00-699-9458	32	10
	72	12	2520-00-702-4578	KITS	
5935-00-686-2603	66	5	5306-00-702-6344	148	6
5935-00-686-2604	60	2	2510-00-703-4108	189	2
5935-00-686-2610	72	2	6145-00-705-6674	BULK	31
	199	6	6145-00-705-6678	64	11
5935-00-686-4007	82	9		BULK	32
5935-00-686-9957	64	15	5940-00-705-6703	201	9
5935-00-686-9962	51	11	5940-00-705-6706	185	8
	52	14	5940-00-705-6708	68	10
	62	6		76	9
	71	8		196	8
	72	26	5940-00-705-6709	51	15
	179	13		52	10
	199	13		53	2
5930-00-688-9881	44	26		55	5
5330-00-691-0144	115	7		62	7
				65	7
5935-00-691-5591	78	4		66	13
3120-00-692-9024	108	3		75	17
6150-00-693-3452	41	15		83	9
5315-00-695-6223	BULK	25		176	4
2590-00-695-9076	74	11		178	1
	172	27		179	9
	174	5		185	4
	175	3		193	1
	177	11		208	8
	179	18		213	1

CROSS-REFERENCE INDEXES

NATIONAL STOCK NUMBER INDEX

STOCK NUMBER	FIG.	ITEM	STOCK NUMBER	FIG.	ITEM
5940-00-705-6711	56	2	2530-00-722-3668	121	1
	68	11	5330-00-722-3746	11	8
5940-00-705-6713	64	10		207	8
	93	5	5995-00-722-3762	47	13
5940-00-705-6730	64	8	5995-00-722-3796	58	1
	73	8	2540-00-722-3803	33	12
	82	17	2590-00-722-3839	57	1
	85	2	5995-00-722-3841	54	1
5930-00-705-7187	43	36	4910-00-722-3885	226	6
5360-00-705-7189	43	37	3940-00-722-3886	226	5
5310-00-705-7355	147	2	5315-00-722-3888	225	19
2540-00-706-8219	134	1	5315-00-722-3896	225	11
5315-00-706-9195	134	3	5120-00-722-4063	226	12
2540-00-707-0723	148	14	5120-00-722-4067	224	7
5120-00-708-2997	225	7	5120-00-722-4071	224	12
5120-00-708-3639	225	21	5120-00-722-4083	224	11
5120-00-708-3642	226	8	5120-00-722-4089	224	10
5340-00-708-3883	225	9	5120-00-722-4093	224	8
2910-00-710-6054	184	39	5365-00-724-2436	101	19
	207	15	5305-00-724-5815	108	29
2540-00-715-3854	202	10	5305-00-724-7221	20	12
5305-00-716-8174	122	12	5305-00-724-7222	1	10
5305-00-716-8192	47	7	5305-00-725-2317	123	16
5307-00-717-9745	88	16	5305-00-725-3505	108	24
5305-00-719-5219	122	9	5305-00-725-4183	152	12
	126	16	4710-00-725-5286	13	19
5305-00-719-5240	161	39	5995-00-726-3484	31	6
5305-00-719-5269	3	24	5305-00-727-2283	129	1
5305-00-719-5279	3	13	5305-00-727-3768	31	7
5305-00-719-5349	32	20	5310-00-728-2044	37	5
	181	13	5305-00-728-6350	25	15
4820-00-720-3991	137	28	3020-00-730-6526	129	4
4730-00-720-4067	113	13	5930-00-730-6623	30	5
	114	2		44	21
5305-00-720-8245	18	6	2520-00-730-6642	137	29
5305-00-721-4440	18	16	2520-00-730-6658	132	7
5305-00-721-5492	39	1	5310-00-732-0559	3	3
	49	2		132	22
5340-00-722-3629	123	10		148	36
	127	12		153	14
2530-00-722-3630	125	8		156	14
3040-00-722-3631	135	3		167	2
5330-00-722-3632	122	6	5310-00-732-0560	3	26
3020-00-722-3633	129	3		108	12
2530-00-722-3634	127	4		150	15
4730-00-722-3635	126	17	6680-00-732-0561	216	1
2530-00-722-3637	127	3	5340-00-732-0642	41	11
5330-00-722-3638	121	2		42	12
2530-00-722-3639	126	5		43	40
2530-00-722-3648	127	19	5930-00-732-0651	43	20

CROSS-REFERENCE INDEXES

NATIONAL STOCK NUMBER INDEX

STOCK NUMBER	FIG.	ITEM	STOCK NUMBER	FIG.	ITEM
5310-00-732-0652	43	34	5305-00-737-5694	41	12
5310-00-732-0654	43	32		42	13
5330-00-732-0655	43	33		43	1
5355-00-732-0656	43	38	5365-00-737-6357	97	8
5305-00-732-0657	43	35	5330-00-737-6629	22	4
5355-00-732-1461	107	18	5365-00-737-6631	22	3
	148	22	2990-00-737-8891	17	22
	152	19	5360-00-737-9067	94	1
2590-00-733-4739	159	13	5365-00-737-9071	123	4
5340-00-733-8100	99	12	4210-00-737-9340	219	8
5330-00-733-8102	96	4		220	10
5306-00-733-8153	131	4	2590-00-738-1028	38	1
3040-00-733-8909	224	15	5935-00-738-8325	89	3
3040-00-733-8912	224	5		92	1
5120-00-733-8929	226	19	2990-00-740-2722	17	21
5120-00-733-8943	226	1	2940-00-740-3158	KITS	
5120-00-733-8948	225	1	4330-00-740-3159	98	1
5120-00-733-8949	226	4	5355-00-740-9732	112	1
5120-00-733-8951	225	2	5310-00-741-2834	40	44
5120-00-733-8953	226	2	5330-00-741-3774	15	13
3010-00-733-8961	225	6		169	3
5120-00-733-8964	225	14		184	40
5120-00-733-8969	225	15		207	17
5340-00-733-8970	225	20	5340-00-744-3787	107	20
5120-00-733-8973	226	3	3120-00-744-3788	103	4
5120-00-733-8982	226	9	6210-00-745-7649	181	1
5995-00-734-5262	53	1	5330-00-745-7665	116	7
2920-00-734-5281	60	1	9905-00-745-7716	163	19
5340-00-735-3494	48	1	9905-00-745-7717	163	24
2590-00-735-4063	37	11	9905-00-745-7718	163	23
4710-00-735-4258	218	13	9905-00-745-7719	163	28
3020-00-735-4279	158	6	9905-00-745-7720	163	22
5940-00-735-5520	58	9	9905-00-745-7721	163	27
	87	5	9905-00-745-7722	163	17
5110-00-735-5872	226	14	9905-00-745-7723	163	18
5310-00-735-6189	103	16	9905-00-745-7724	163	26
5365-00-735-6216	103	5	2930-00-745-7766	20	18
4730-00-736-0225	18	14	4730-00-745-7767	23	1
5330-00-736-0226	157	4	5330-00-745-7768	25	12
4820-00-736-0234	137	31	2990-00-745-7769	25	21
2520-00-736-0236	137	13	3120-00-745-7780	152	21
4810-00-736-0242	4	6	5330-00-745-7781	146	9
2590-00-736-3593	100	1	2590-00-745-7782	152	14
5330-00-736-4255	123	11	2540-00-745-7783	152	2
	127	13	5330-00-745-7806	143	5
2530-00-736-4672	123	17	2590-00-745-7807	152	22
	127	7	2590-00-745-7809	154	17
5330-00-736-4673	123	18	5360-00-745-7811	149	5
	127	8		150	10
6680-00-737-2728	216	3		184	8

CROSS-REFERENCE INDEXES

NATIONAL STOCK NUMBER INDEX

STOCK NUMBER	FIG.	ITEM	STOCK NUMBER	FIG.	ITEM
5340-00-745-7812	150	13	9905-00-752-4649	193	2
5330-00-745-7814	153	2		194	1
5330-00-745-7821	21	9		195	6
5330-00-745-7839	99	5		196	6
5995-00-745-7892	32	26		201	7
4710-00-745-7982	139	17		208	3
4710-00-745-7983	141	21		213	4
4710-00-745-7985	141	4		214	4
4710-00-745-7994	137	33	5935-00-752-4943	66	14
3020-00-751-9068	102	1	2590-00-752-5962	153	21
5930-00-752-2766	36	5	5330-00-752-6014	41	4
9905-00-752-4649	30	4		42	4
	32	6	6220-00-752-6018	42	1
	33	8	6220-00-752-6020	41	1
	44	20	5330-00-752-7534	161	4
	50	10	5340-00-752-7630	64	13
	51	7	2510-00-752-8974	121	12
	52	11	2510-00-752-8976	121	13
	54	11	2510-00-752-8981	121	11
	55	6	2510-00-752-8983	121	10
	56	4	5315-00-754-0848	17	16
	60	18	5365-00-754-1083	120	13
	61	6	5325-00-754-1155	184	21
	62	13	5935-00-754-9083	51	2
	63	11	5340-00-756-2403	165	15
	66	12	5340-00-756-2702	107	22
	67	4	2520-00-756-2703	107	17
	68	5	3020-00-756-2705	103	10
	69	12	2520-00-756-2706	103	19
	70	2	5330-00-756-3596	168	17
	71	6	2510-00-759-3952	173	24
	72	6	5310-00-761-6882	48	21
	74	12		155	13
	75	13		166	18
	76	11		172	23
	77	5		183	8
	78	11		184	2
	79	5		206	6
	80	13	5995-00-762-1731	184	20
	82	14	2590-00-762-1837	159	31
	83	3	2590-00-763-7386	173	11
	84	7	2540-00-763-7387	169	19
	174	2	2540-00-763-7388	173	5
	175	4	2990-00-763-7392	203	8
	176	3	2590-00-763-7400	202	12
	177	12	2590-00-763-7439	202	15
	178	5	2590-00-763-7476	202	16
	179	20	5340-00-763-7478	202	3
	181	9	3120-00-763-8930	16	3
	185	5		107	26

CROSS-REFERENCE INDEXES

NATIONAL STOCK NUMBER INDEX

STOCK NUMBER	FIG.	ITEM	STOCK NUMBER	FIG.	ITEM
5340-00-764-2334	173	21	5935-00-772-0485	83	7
	191	4	5935-00-772-2224	93	1
	211	6	5935-00-772-2225	89	8
5340-00-764-7051	48	17	5365-00-772-2322	50	14
	209	14		54	3
5340-00-764-7058	173	1		63	3
2540-00-764-8317	189	8		71	3
5310-00-765-3197	166	5		72	10
2590-00-767-7469	159	33		75	4
5935-00-767-7936	178	2		178	18
5310-00-768-0319	9	8		179	3
	12	12	5365-00-772-2343	72	4
	17	18		199	4
	24	6	5935-00-772-2344	45	4
	25	8		51	17
	31	8		52	6
	36	1		60	12
	48	25		67	13
	107	1		68	3
	156	7		80	10
	165	18		83	5
	169	5		84	4
	172	1		178	8
	182	16	5935-00-772-2353	54	2
	184	19		71	2
	188	6	5935-00-772-2354	63	2
	206	1		178	19
	211	31	5935-00-772-3307	45	3
	212	9		51	14
5310-00-768-0321	18	8		52	5
5945-00-768-7083	46	9		60	14
2510-00-769-7483	190	7		61	4
2920-00-770-1642	6	5		62	3
5330-00-770-8123	98	9		64	12
2520-00-771-4511	218	14		67	3
5975-00-771-6634	51	3		68	4
	69	15		71	11
	72	13		72	23
5935-00-771-6780	59	2		80	11
	60	10		83	4
5935-00-771-6781	73	2		84	6
	74	7		178	9
	82	5		179	10
	177	7		199	10
5935-00-771-6793	52	23	6220-00-772-9788	40	14
5935-00-771-6794	52	2	5360-00-772-9800	40	45
5935-00-771-8192	75	7	5935-00-773-1428	48	39
5935-00-772-0484	68	2	5995-00-775-5617	28	8
5935-00-772-0485	45	5	5340-00-775-5847	48	3
	60	11		100	24

CROSS-REFERENCE INDEXES

NATIONAL STOCK NUMBER INDEX

STOCK NUMBER	FIG.	ITEM	STOCK NUMBER	FIG.	ITEM
5340-00-776-8809	217	8	2530-00-801-1145	132	12
5340-00-778-2738	217	5	2530-00-801-6614	KITS	
5935-00-790-4614	183	17	5935-00-802-1919	62	2
2540-00-792-8710	197	19	5305-00-802-7785	31	3
5365-00-792-8711	13	2	5315-00-803-4062	21	10
	206	11		148	10
2540-00-792-8728	173	6	5925-00-803-4424	38	14
2590-00-792-8747	149	3		172	16
	150	9	5330-00-803-7208	136	13
	184	6	5365-00-803-7299	120	12
2920-00-792-8769	203	1	5365-00-803-7301	119	9
6220-00-796-2241	43	2	5365-00-803-7316	132	14
5330-00-796-2242	43	5	5365-00-803-7319	159	27
6220-00-796-2244	43	6	5365-00-804-2026	158	24
5330-00-796-2254	43	14	5330-00-804-5694	101	4
2530-00-796-4695	122	2		104	2
5310-00-797-2040	40	53		105	11
6680-00-798-3056	216	7		108	37
5315-00-798-5633	132	19	5330-00-804-5695	137	6
6210-00-799-2905	33	2	5330-00-805-2966	4	16
5310-00-800-0076	183	11		12	18
2520-00-800-5747	107	15		125	4
5340-00-800-6227	156	1		137	23
5340-00-800-6232	156	15		138	10
5975-00-800-7477	60	4		139	9
	82	7		140	16
4730-00-800-7570	98	17		141	11
3040-00-800-8042	103	29	6145-00-805-3354	BULK	34
2510-00-801-0068	148	26	5935-00-806-4183	185	3
2510-00-801-0164	143	3	4730-00-807-1075	113	17
5340-00-801-0265	142	15	5310-00-807-1467	118	11
5340-00-801-0284	11	3	5310-00-807-1469	6	18
3040-00-801-0379	153	10	5330-00-807-8993	3	16
5340-00-801-0387	142	19		115	2
5340-00-801-0394	36	3		KITS	
2540-00-801-0498	137	17	5330-00-808-0794	4	4
2540-00-801-0650	154	6		106	3
2540-00-801-0670	154	18		111	4
2540-00-801-0938	16	7		113	6
5340-00-801-0939	16	5		114	13
5340-00-801-0983	17	24		137	3
2910-00-801-1032	17	33		138	7
3040-00-801-1038	17	41		139	3
3040-00-801-1040	17	34		140	4
2930-00-801-1043	21	3		161	31
4720-00-801-1045	7	3	5360-00-808-5984	25	9
4720-00-801-1046	7	8	2930-00-808-5987	21	12
2530-00-801-1055	132	17	5340-00-808-6055	28	1
2530-00-801-1141	120	5	5340-00-809-1490	16	22
2530-00-801-1142	132	8		48	9

CROSS-REFERENCE INDEXES

NATIONAL STOCK NUMBER INDEX

STOCK NUMBER	FIG.	ITEM	STOCK NUMBER	FIG.	ITEM
5340-00-809-1490	113	16	5315-00-812-1215	167	8
	138	11	4730-00-812-5298	3	29
	139	10		206	15
	140	8	5330-00-812-6669	27	27
	141	6	5330-00-812-6672	27	19
	172	6	4720-00-812-7757	4	2
	187	8		169	18
	209	11	4720-00-812-7760	12	3
	217	1	4720-00-812-7824	12	8
	218	6	4720-00-812-7825	4	23
5340-00-809-1492	24	2		14	15
	30	12		169	13
	48	10	4730-00-814-0815	113	22
5340-00-809-1494	48	13	5315-00-814-3531	40	27
	114	17		120	23
5340-00-809-1500	48	7	6620-00-814-4770	44	25
4720-00-809-2889	BULK	1	6685-00-814-5271	44	11
5310-00-809-3078	167	11	5315-00-815-1405	153	7
	173	3	4730-00-815-6491	13	23
	203	14	5340-00-819-0540	144	10
5310-00-809-4058	11	16	4730-00-820-3079	203	5
	16	17	5310-00-820-6653	1	11
	48	43		20	13
	107	24		129	2
	120	22	5970-00-822-2775	34	4
	132	25	5310-00-822-8525	148	17
	173	16	5340-00-823-5591	100	10
	182	21	5310-00-823-8803	100	17
	188	8		108	43
	191	16	5310-00-823-8804	166	15
	205	7		167	7
	211	18		188	12
	212	8		189	3
	221	3		202	4
5310-00-809-4085	182	14		209	4
5340-00-809-5127	100	19		210	3
5310-00-809-5998	120	2	5340-00-824-0508	152	3
	142	12	5305-00-825-1747	18	2
	152	17	6680-00-825-2076	216	5
	154	5	4820-00-826-2190	184	11
	217	21	5315-00-826-3251	182	13
5310-00-809-8544	38	15	4730-00-827-5218	3	11
	173	8	4820-00-830-7977	137	21
5310-00-809-8546	27	21	2590-00-832-6744	21	1
	144	9	4730-00-833-0508	14	14
	207	6		15	4
	207	19	5330-00-833-7491	101	27
5970-00-811-0640	BULK	3	5935-00-833-8561	30	13
5315-00-811-1241	107	21		32	7
5315-00-811-1275	153	3		38	2

CROSS-REFERENCE INDEXES

NATIONAL STOCK NUMBER INDEX

STOCK NUMBER	FIG.	ITEM	STOCK NUMBER	FIG.	ITEM	
5935-00-833-8561	44	17	5970-00-833-8562	75	15	
	49	6		76	13	
	50	9		77	3	
	51	8		78	8	
	52	17		79	9	
	55	4		80	6	
	56	7		82	12	
	63	12		83	14	
	67	7		176	6	
	68	14		178	3	
	69	3		179	7	
	70	5		185	10	
	71	12		193	7	
	72	17		194	6	
	75	14		196	2	
	76	12		200	8	
	77	4		208	5	
	79	8		213	6	
	80	5		214	2	
	82	13		5310-00-833-8567	30	2
	83	13			33	10
	176	5			38	4
	178	11			39	3
	179	6			44	23
	185	9			50	5
	193	8			52	19
	194	5			54	7
	196	3			60	16
	200	9			63	9
	208	4			65	3
	213	7			67	11
	214	3			68	16
5970-00-833-8562	30	14	69		8	
	32	8	71		17	
	38	5	72		21	
	44	18	76	16		
	49	5	79	3		
	50	8	80	3		
	51	9	83	11		
	52	16	84	11		
	55	3	178	21		
	56	8	179	15		
	62	11	181	11		
	63	13	195	2		
	67	8	199	8		
	68	13	214	8		
69	4	5310-00-834-8732	100	13		
70	6	5310-00-834-8734	108	4		
71	13	5315-00-835-1240	16	6		
72	18	5340-00-835-9815	217	15		

CROSS-REFERENCE INDEXES

NATIONAL STOCK NUMBER INDEX

STOCK NUMBER	FIG.	ITEM	STOCK NUMBER	FIG.	ITEM
4730-00-836-3501	12	4	5310-00-844-5652	96	1
	169	9	5305-00-844-6400	127	1
2530-00-837-1556	127	2	5330-00-844-7038	8	1
2990-00-837-1559	18	7	4720-00-845-0515	4	21
6160-00-837-8850	47	12	4820-00-845-1096	12	14
5315-00-839-2325	17	31	4720-00-845-1097	23	26
	107	19	4720-00-845-1098	23	21
	132	18	5365-00-845-1529	122	17
	154	12	5310-00-845-1530	117	5
	167	6	4720-00-846-0398	3	32
5315-00-839-2326	17	1	4720-00-846-0399	3	27
9390-00-839-4830	BULK	22	5315-00-846-1821	221	1
5315-00-839-5820	132	23	5325-00-846-1823	187	13
5330-00-840-3273	122	10		217	16
5130-00-840-4872	225	24	3020-00-846-3241	158	2
5310-00-840-6151	132	24	5935-00-846-3884	55	12
5355-00-841-1877	32	21	5935-00-846-4236	61	2
	181	14	5315-00-846-4297	159	23
5310-00-841-2041	142	11	5330-00-846-4715	142	24
9905-00-841-4445	86	3		143	16
5330-00-841-6977	126	15	5330-00-847-1570	7	7
5330-00-841-6978	122	18	1650-00-848-9261	114	6
5360-00-841-9477	17	29	5930-00-849-4908	32	5
	154	16		181	8
5310-00-842-0853	159	18	3110-00-849-4930	126	8
5310-00-842-1211	147	10	5330-00-850-3992	102	20
5310-00-842-1488	5	18	5365-00-850-4005	103	8
5310-00-842-1490	154	3	6680-00-850-9334	216	4
2510-00-842-2491	151	3	3110-00-851-4276	122	3
5315-00-842-3044	153	9	5315-00-852-6404	158	8
	155	8	2940-00-852-9675	3	1
5210-00-842-3051	225	8	4240-00-853-3201	223	1
3110-00-842-4652	122	4	5310-00-853-9335	17	6
5330-00-842-7836	143	7		17	10
5330-00-842-7859	122	14		17	37
	126	11		107	5
5315-00-842-9497	135	2		107	13
5365-00-842-9501	122	13		132	5
	126	12	5305-00-854-2185	40	33
3110-00-843-0136	126	7	5310-00-854-6481	131	1
5315-00-843-0138	135	1	5340-00-854-6729	206	12
5306-00-843-1723	128	4	2590-00-857-6393	152	15
5315-00-843-7986	17	20	8145-00-858-5654	99	4
5360-00-844-1331	154	8	5120-00-860-9575	225	4
4720-00-844-3657	23	22	5120-00-860-9576	225	5
5315-00-844-3966	145	1	5120-00-860-9577	226	7
	146	11	5120-00-860-9579	225	3
5315-00-844-4790	118	2	5365-00-861-7056	120	17
3120-00-844-5649	120	3	5365-00-863-3156	102	5
3120-00-844-5650	17	40	5365-00-863-7749	103	23

CROSS-REFERENCE INDEXES

NATIONAL STOCK NUMBER INDEX

STOCK NUMBER	FIG.	ITEM	STOCK NUMBER	FIG.	ITEM
3040-00-865-3074	102	6	5310-00-880-7746	217	17
5340-00-865-9496	154	11	5315-00-882-1438	6	19
2930-00-866-9381	25	2	4720-00-882-1669	BULK	16
2530-00-867-8861	132	2	5330-00-882-7120	5	17
5365-00-867-8867	158	3	2590-00-884-4860	159	24
3040-00-867-8868	158	21	2590-00-884-4861	159	6
3040-00-867-8870	104	8	2590-00-884-4863	KITS	
2520-00-867-8872	117	7	4710-00-885-3434	218	12
6680-00-868-8241	44	1	2940-00-886-5841	6	3
4730-00-868-9606	44	15	2910-00-886-5854	13	7
2590-00-869-0416	16	16	2590-00-886-5856	63	1
6680-00-869-0435	216	9	2590-00-887-5765	64	1
2530-00-870-2113	121	7	5310-00-889-2528	28	7
9905-00-874-8703	163	12		48	46
2530-00-876-8540	121	6		172	38
5310-00-877-5795	3	15		184	18
5310-00-877-5796	15	9	5305-00-889-3000	32	16
	21	8		33	20
	100	2		163	5
	173	17	5305-00-889-3001	183	13
	191	17		191	21
	211	19		211	23
	221	2	5305-00-889-3002	40	10
5310-00-877-5797	48	44		41	17
	143	12		42	18
	149	4		43	21
	150	12	3020-00-890-2601	25	20
	180	2	2990-00-891-7855	18	1
	184	5	5365-00-891-7857	122	15
	191	5	2530-00-891-7859	17	12
	202	5	9905-00-893-3570	50	1
	207	3		51	18
	207	9		52	22
	211	8		53	4
	217	6		54	9
4730-00-877-8997	3	5		55	8
9905-00-878-4193	163	25		56	6
9905-00-878-4194	163	29		57	6
5315-00-878-8210	159	17		58	6
5315-00-878-8944	159	28		59	5
5315-00-878-8945	159	23		60	6
5315-00-878-8946	159	25		61	7
5315-00-878-8947	159	30		62	9
5315-00-878-8948	159	26		63	7
5315-00-878-8949	159	22		64	6
5315-00-879-9748	159	20		65	5
5307-00-880-0627	17	30		66	4
5307-00-880-0628	107	14		67	6
5310-00-880-7746	20	17		68	6
	197	11		69	10

CROSS-REFERENCE INDEXES

NATIONAL STOCK NUMBER INDEX

STOCK NUMBER	FIG.	ITEM	STOCK NUMBER	FIG.	ITEM
9905-00-893-3570	70	3	5365-00-898-9245	120	11
	71	7	5306-00-899-1353	158	23
	72	7	5325-00-899-1505	40	5
	73	5	5340-00-900-2347	6	4
	74	6	5310-00-900-6307	6	17
	75	18	5360-00-900-8480	16	12
	76	6	3120-00-900-8481	16	8
	77	7	6105-00-900-8554	KITS	
	78	5	5310-00-900-8649	6	15
	79	7	4730-00-901-6178	100	11
	80	12	5306-00-901-9673	17	28
	81	6	5310-00-902-6676	187	7
	82	2		189	11
	83	2		190	2
	84	9		209	3
	85	3		210	4
	87	3		212	7
	92	3	3110-00-903-1496	126	2
	93	2	4820-00-903-3756	111	11
	174	4		137	4
	175	5	5310-00-903-7197	127	20
	176	2	5305-00-903-7795	88	17
	177	5		217	14
	178	16	5305-00-904-4003	2	7
	179	1	5310-00-905-1691	120	21
	185	6	4730-00-905-6355	180	4
	193	3	5310-00-905-8451	191	18
	194	2		211	20
	195	4	4730-00-908-3193	5	2
	196	4		11	5
	198	6		165	23
	199	2		170	5
	200	6		222	3
	201	6	4730-00-908-3194	11	13
	208	2		165	22
	213	3		168	2
	214	6		184	25
5340-00-893-5482	96	5	4730-00-908-3195	20	7
4730-00-893-6402	207	16		22	6
5330-00-894-0201	7	6		23	23
2520-00-894-9532	99	4		168	8
2520-00-894-9533	95	1	4730-00-908-6292	8	5
2520-00-894-9534	99	3		184	22
4140-00-895-3417	27	18	4730-00-908-6293	27	3
	182	9		206	14
4710-00-896-6162	139	19	4730-00-908-6294	7	1
4710-00-896-9002	23	10		9	1
3040-00-896-9028	104	12		27	17
4730-00-897-4882	13	8		184	28
2590-00-898-6785	153	4		186	13

CROSS-REFERENCE INDEXES

NATIONAL STOCK NUMBER INDEX

STOCK NUMBER	FIG.	ITEM	STOCK NUMBER	FIG.	ITEM
4730-00-908-6294	202	11	5330-00-921-5325	7	2
	203	29	6150-00-923-5966	75	1
4730-00-909-8627	170	9	5305-00-923-8269	103	22
	203	22	5999-00-925-6495	172	30
5305-00-912-5113	25	26		178	15
	27	20	5305-00-925-9649	102	12
	142	26		103	28
	143	18		104	9
	153	6		158	16
4730-00-912-9115	13	15	5310-00-926-1852	27	15
5305-00-914-3785	103	2		191	23
5305-00-914-4168	100	18	5999-00-926-3144	78	2
5365-00-914-4706	183	15	5305-00-926-5519	116	5
5305-00-914-6131	11	2	5305-00-926-5561	4	8
	100	9	4720-00-927-7114	23	4
	156	11	2510-00-930-0245	148	30
5305-00-914-6134	116	8	5340-00-930-0839	143	15
5325-00-914-7315	173	7	4810-00-930-1973	KITS	
4730-00-915-7152	44	5	4320-00-930-2045	184	23
5305-00-915-8087	25	11	4730-00-930-2223	184	35
4020-00-915-8161	BULK	15	5365-00-930-2593	111	16
5995-00-916-2095	183	22	5365-00-930-2594	111	21
3020-00-916-2113	116	15	5365-00-930-4291	122	5
2590-00-916-2115	74	1	5340-00-930-4292	221	4
2540-00-916-2117	149	6	5340-00-930-4293	221	6
	150	5	2590-00-930-4298	191	12
2590-00-916-2119	72	1		211	14
6150-00-916-2124	40	8	9905-00-930-5109	163	14
6150-00-916-2128	206	3	4140-00-930-8765	6	6
2520-00-918-6171	3	14	2910-00-930-9367	15	11
2590-00-918-6179	153	17		169	1
2590-00-918-6180	153	12	2540-00-932-3480	154	2
2520-00-918-6192	116	11	5340-00-932-3502	143	4
2520-00-918-6193	116	16	2540-00-932-3556	155	1
3040-00-918-6202	120	18	2590-00-932-3564	156	23
3040-00-918-6203	120	19	2540-00-932-5007	38	7
5330-00-919-2888	122	19	2510-00-933-1116	21	7
6680-00-919-2893	105	1	4010-00-933-2252	202	8
5340-00-919-2911	189	9	5315-00-933-3097	21	11
	210	2		148	11
2540-00-919-6400	173	25	4710-00-933-3099	111	8
4010-00-919-6401	189	7	4710-00-933-3102	113	1
	210	6	5360-00-933-3114	21	5
2990-00-919-6405	165	5		148	9
3040-00-920-7560	16	23	6680-00-933-3599	216	6
5305-00-921-0042	7	10	6680-00-933-3600	33	19
4730-00-921-3623	169	16	5330-00-933-5245	142	21
	207	11	2530-00-933-7183	121	3
4730-00-921-3624	184	47	2510-00-933-9012	143	17
	206	16	6160-00-933-9013	47	1

CROSS-REFERENCE INDEXES

NATIONAL STOCK NUMBER INDEX

STOCK NUMBER	FIG.	ITEM	STOCK NUMBER	FIG.	ITEM
6140-00-933-9014	47	9	5995-00-941-9305	172	12
5340-00-933-9016	148	34	5305-00-942-2196	8	3
2510-00-933-9017	191	6		108	30
	211	9	5305-00-943-2043	120	1
6220-00-933-9521	40	1	5305-00-943-5928	101	23
3130-00-934-8288	99	8	5930-00-944-1660	44	7
6220-00-934-8307	40	20	4730-00-944-5888	168	22
5310-00-934-9739	181	6		184	9
5310-00-934-9747	32	25	5305-00-944-6048	108	21
	183	6		108	44
	192	5	2590-00-944-6252	183	23
5310-00-934-9751	14	10	5330-00-946-8344	48	31
	17	25		88	12
	118	6		89	7
	170	10	5995-00-947-5665	67	1
	184	44	5330-00-947-5716	BULK	26
	202	6	2590-00-947-5736	71	1
	203	18	5330-00-947-5760	5	26
5310-00-934-9757	163	15	2940-00-947-5776	5	5
	192	15	4730-00-947-7498	184	12
5310-00-934-9758	48	20	5330-00-948-0704	48	33
	172	39	2540-00-948-0739	189	17
5310-00-934-9765	187	3		210	19
	209	16	4710-00-948-0740	137	22
5306-00-935-2977	116	10	5306-00-949-5289	158	19
5310-00-935-8984	47	8	5315-00-949-5291	142	14
5330-00-935-9225	103	3	5310-00-950-0039	16	1
5330-00-935-9226	103	6		27	9
	111	25		100	7
6685-00-936-2138	33	18		100	16
6625-00-936-2139	33	16		101	33
4710-00-937-1322	2	4		184	50
2590-00-937-1512	107	6	2930-00-950-0740	20	6
9515-00-937-1943	151	5	6240-00-950-1727	183	26
6220-00-937-4721	40	51	5310-00-951-7209	20	14
5365-00-937-5298	132	11		108	26
2990-00-937-9276	18	15	5305-00-952-0759	166	19
4710-00-938-2971	161	18	5305-00-952-0760	168	3
2590-00-938-2972	197	3	4730-00-954-1281	12	7
5340-00-938-5905	217	7	5970-00-954-1622	BULK	12
2540-00-938-5906	217	11	2530-00-956-2896	120	4
5330-00-938-5907	20	0	5315-00-957-9399	153	16
2590-00-938-8150	197	5	5315-00-957-9416	154	14
6620-00-938-8212	33	17	5305-00-958-0340	38	10
5305-00-939-1176	108	27		172	13
5310-00-939-2653	88	4	5305-00-958-0585	14	6
5340-00-939-7142	184	1	5305-00-958-4359	38	16
5305-00-940-8838	183	24	5305-00-958-4362	209	16
5305-00-940-9517	154	7	5305-00-958-9404	108	11
4730-00-941-8675	4	24	5970-00-959-3047	6	9

CROSS-REFERENCE INDEXES

NATIONAL STOCK NUMBER INDEX

STOCK NUMBER	FIG.	ITEM	STOCK NUMBER	FIG.	ITEM
5305-00-964-0565	27	7	5305-00-984-4983	43	28
5340-00-964-5267	3	20		75	10
2590-00-968-0023	17	15		205	5
4720-00-968-0024	4	9	5305-00-984-4984	6	22
4710-00-968-0025	114	19	5305-00-984-4988	32	22
4710-00-968-0026	141	5		40	30
4710-00-968-0027	141	9		43	8
2590-00-968-0030	50	1		192	17
4710-00-968-0032	114	23	5305-00-984-4989	40	17
4730-00-968-6086	137	2	5305-00-984-4992	191	24
5305-00-969-6503	88	15		211	25
	89	2	5305-00-984-6189	43	19
5310-00-971-7989	154	10		163	30
6160-00-972-5254	47	3		181	21
6680-00-973-1263	216	8	5305-00-984-6191	6	1
4720-00-973-2405	169	12		32	19
	169	24		41	14
5360-00-974-6632	205	2		42	15
4810-00-974-7605	14	8		189	1
2510-00-974-7793	191	26		210	7
	211	4	5305-00-984-6192	166	4
2510-00-974-7795	KITS			192	14
5310-00-975-2075	25	30	5305-00-984-6193	32	1
5310-00-975-2741	25	28		40	26
5340-00-977-5580	224	3		163	21
5305-00-978-9348	39	10		186	8
	48	37	5305-00-984-6194	172	21
5305-00-978-9354	48	15		202	21
	172	42	5305-00-984-6195	172	20
5305-00-978-9359	48	41	5305-00-984-6208	192	11
5305-00-978-9371	37	3	5305-00-984-6210	23	18
	39	14	5305-00-984-6211	105	4
	48	36		144	1
5305-00-978-9373	172	7		182	11
5305-00-978-9397	108	39	5305-00-984-6212	182	2
9905-00-979-4458	52	21	5305-00-984-6215	144	8
	68	8	5340-00-984-8540	13	18
9320-00-980-1737	2	5		48	11
4710-00-980-3304	141	16		114	11
4710-00-980-3305	141	20		138	14
4710-00-980-3306	139	15		161	9
4710-00-980-3312	139	14	5340-00-984-8541	48	14
4710-00-980-3313	141	13		219	2
4710-00-980-3314	139	16		220	1
5310-00-982-4988	120	20	5340-00-985-0823	153	15
5330-00-983-3914	145	9	5305-00-985-1302	18	12
3040-00-983-3917	107	27	4710-00-986-3061	161	33
5305-00-983-6652	102	17	4710-00-986-3062	161	36
5305-00-983-7450	11	4	4710-00-986-3063	161	41
5305-00-983-7452	25	25	4710-00-986-3064	161	35

CROSS-REFERENCE INDEXES

NATIONAL STOCK NUMBER INDEX

STOCK NUMBER	FIG.	ITEM	STOCK NUMBER	FIG.	ITEM
4710-00-986-3065	161	1	5305-00-989-7434	150	4
4710-00-986-3066	161	2		217	4
4710-00-986-3067	114	1	5305-00-989-7435	152	5
4710-00-986-3069	161	19		170	12
4710-00-986-3070	161	16		173	12
4710-00-986-3071	114	8		189	13
4710-00-986-3079	141	17		190	4
4710-00-986-3080	141	18		209	15
4710-00-986-3084	113	15		210	1
4710-00-986-3085	113	8		212	12
4710-00-986-3088	111	9	4730-00-990-3420	106	7
4710-00-986-3090	111	10	9905-00-990-4373	163	6
4710-00-986-3091	113	3	9905-00-990-4386	163	34
4710-00-986-3092	113	12	9905-00-990-4387	163	11
4710-00-986-3093	114	20	5305-00-990-6444	119	8
4710-00-986-3094	161	22		137	19
4710-00-986-3095	161	25	4820-00-990-7013	114	12
4710-00-986-3096	161	20	5305-00-990-7017	108	17
4710-00-986-3097	161	32	5330-00-991-0197	197	18
4710-00-986-3098	161	29	5340-00-991-3139	113	11
4710-00-986-3100	161	23		140	7
4820-00-986-6966	111	1	5935-00-991-3332	52	9
4820-00-986-6972	111	15		80	8
4710-00-986-6986	3	18		84	2
4720-00-986-6987	3	17		178	6
4710-00-986-8685	141	19	5310-00-991-6691	102	8
4710-00-986-8686	139	13		103	17
3010-00-987-5040	108	33	2520-00-991-6692	90	13
4320-00-987-5041	108	31	2520-00-991-6693	90	5
5330-00-987-5043	109	2	5365-00-991-6694	91	5
5365-00-987-5048	108	34	4710-00-991-6701	218	8
4710-00-987-5049	108	40	5330-00-991-6718	121	8
6150-00-987-5062	66	1	4810-00-991-8391	KITS	
5325-00-987-5066	76	4	2590-00-991-8403	108	13
	83	18	4720-00-991-8406	161	10
6150-00-987-5067	68	1	4720-00-991-8407	161	6
2590-00-987-7471	159	11	2540-00-991-8413	138	2
3040-00-987-7473	217	13	4730-00-991-8414	138	4
9905-00-987-7488	163	3		140	2
2590-00-987-7489	16	4		141	3
5330-00-988-0571	145	12	4820-00-992-4520	20	19
5305-00-988-1723	166	14	5330-00-992-9268	5	28
5365-00-988-3667	30	10	4730-00-993-0054	114	21
5305-00-988-3784	21	4	5305-00-993-1848	149	1
5305-00-989-4864	148	23		150	2
5305-00-989-6265	13	3		184	9
	188	4		187	1
	202	7		189	10
	207	5		191	8
5305-00-989-7434	137	20		203	21

CROSS-REFERENCE INDEXES

NATIONAL STOCK NUMBER INDEX

STOCK NUMBER	FIG.	ITEM	STOCK NUMBER	FIG.	ITEM
5305-00-993-1848	209	13	5306-00-999-9744	159	3
	211	10	5340-00-999-9746	159	2
5305-00-993-1849	192	13	2540-01-003-1038	183	29
5305-00-993-1851	202	2	4730-01-003-5142	169	29
	210	11	6680-01-004-1859	24	15
5305-00-993-2459	188	5	6210-01-004-3058	44	14
	212	13	2540-01-005-1451	154	19
5305-00-993-2461	21	2	2520-01-005-1546	101	21
	191	2	4710-01-005-1547	101	37
	211	3	4730-01-005-6166	97	3
5305-00-993-2463	191	15	2910-01-006-0483	11	10
	211	17	5305-01-006-2052	143	11
5305-00-993-2738	188	10	5305-01-006-2053	145	6
	190	10		146	4
5310-00-993-5317	117	4	6680-01-006-8848	101	1
6620-00-993-5546	44	4	3040-01-008-1619	101	28
5340-00-993-6207	187	15	4730-01-008-8690	11	6
5306-00-993-9266	28	4	2520-01-009-2143	101	24
5310-00-994-1601	16	10	6110-01-009-7744	37	7
4730-00-994-5782	153	13	4710-01-009-8721	11	17
5320-00-995-1876	40	52	2930-01-010-3097	24	9
5330-00-995-3285	197	20	2590-01-010-4154	79	1
5305-00-995-3440	32	18	2590-01-010-4155	80	1
	44	3	3040-01-010-9085	101	17
	48	45	5315-01-011-2813	148	20
	180	10	9905-01-011-4613	163	32
	184	48	5360-01-011-8642	17	3
	207	18	2910-01-011-9027	11	23
5305-00-995-3442	188	13	5330-01-012-2788	9	5
	189	5	2940-01-012-2881	9	6
5305-00-995-3444	173	22	3040-01-012-4635	102	19
	187	6	5330-01-012-7418	101	18
4730-00-995-9680	161	5	2590-01-013-3421	11	7
2990-00-997-1532	184	30	9905-01-013-8723	83	8
5340-00-997-2374	142	28		196	4
5310-00-997-6903	158	14	4710-01-015-0870	24	1
2510-00-998-4729	144	7	4710-01-015-0871	24	11
6220-00-999-5285	40	25	2910-01-015-2151	11	15
6240-00-999-5286	40	9	2520-01-015-4731	100	12
2590-00-999-7891	65	1	4720-01-016-2009	8	6
2940-00-999-8587	5	20	5305-01-016-3721	28	12
5307-00-999-9637	108	5	2590-01-017-6591	77	1
4730-00-999-9639	5	27	5340-01-018-0173	38	13
2520-00-999-9652	117	3	4820-01-018-5862	168	6
4730-00-999-9657	137	7	4730-01-020-1107	3	6
2520-00-999-9658	108	36	2590-01-020-6076	31	2
2520-00-999-9659	116	1		33	11
2520-00-999-9662	111	22	4730-01-021-2004	219	7
2920-00-999-9670	86	1		220	5
5330-00-999-9671	20	1	5340-01-021-3820	148	25

CROSS-REFERENCE INDEXES

NATIONAL STOCK NUMBER INDEX

STOCK NUMBER	FIG.	ITEM	STOCK NUMBER	FIG.	ITEM
2940-01-022-5453	8	2	5306-01-056-5440	1	1
3020-01-023-0366	101	15	5330-01-058-4060	11	22
3040-01-023-4149	17	4	4720-01-058-5103	9	2
5340-01-023-7134	24	3	2530-01-059-0000	136	22
5340-01-023-7135	24	12	2530-01-059-0001	136	20
5340-01-023-7136	25	27	9515-01-059-0002	136	4
2540-01-025-0436	164	4	5340-01-059-0003	136	24
2540-01-025-0437	164	3	2530-01-059-4220	118	5
2540-01-025-0438	164	5	5340-01-059-4221	120	6
2540-01-025-7884	164	1	2510-01-059-4222	156	16
2520-01-026-0614	101	10	3040-01-059-4310	101	35
3040-01-026-0709	101	22	3110-01-059-7336	101	20
5365-01-027-0326	32	12	5340-01-060-0996	152	10
4730-01-027-2243	12	16	2520-01-060-1091	98	8
	14	4	2910-01-060-2492	11	21
	180	6	2940-01-060-2498	171	3
2540-01-027-6073	164	2	2940-01-060-2499	173	14
	BULK	19	2940-01-060-2500	173	9
2540-01-028-4544	164	6	2930-01-060-2502	168	18
5365-01-029-0123	101	11	2920-01-060-2572	171	5
5306-01-032-7025	17	5	4730-01-060-6065	169	10
5365-01-035-2201	101	29	5995-01-060-8525	172	17
5935-01-035-5139	176	1	6150-01-061-2303	70	1
	185	1	4730-01-061-2336	23	25
	208	1	2990-01-061-2337	182	10
5995-01-036-0027	183	4	2990-01-061-2338	182	1
3110-01-038-2308	117	8	2990-01-061-2340	165	13
2590-01-038-3010	78	1	5365-01-061-2344	15	5
5306-01-038-3059	30	11	5340-01-061-2345	15	15
	37	8	9905-01-061-2573	181	20
	39	7	3040-01-061-4257	107	3
	46	8	2590-01-061-4297	172	44
	48	5	2590-01-061-5571	167	14
	172	14	2590-01-061-5573	184	49
5330-01-039-3075	126	18	2590-01-061-5574	166	17
5935-01-039-8924	48	24	2590-01-061-5575	166	1
	172	3	2590-01-061-5576	166	6
2590-01-040-5204	217	18	2590-01-061-5577	166	21
5365-01-041-4367	137	5	2590-01-061-5578	166	2
5305-01-048-6596	43	13	2590-01-061-5579	166	22
4210-01-048-8646	218	11	2590-01-061-5580	167	1
3030-01-049-3068	25	14	2590-01-061-5582	166	11
2530-01-053-4374	KITS		2590-01-061-5583	172	25
2990-01-054-0254	19	1	2530-01-061-6264	135	4
4730-01-054-0255	19	2	2530-01-061-6265	136	32
2920-01-054-0479	28	9	9905-01-061-7542	172	35
2940-01-054-3925	9	3	4720-01-061-8888	166	13
3120-01-055-3958	17	7	2540-01-061-8889	182	5
	107	4	2540-01-061-8890	182	8
	107	7	2540-01-062-0834	154	15

CROSS-REFERENCE INDEXES

NATIONAL STOCK NUMBER INDEX

STOCK NUMBER	FIG.	ITEM	STOCK NUMBER	FIG.	ITEM
4720-01-062-0839	166	8	3040-01-065-7199	KITS	
5995-01-062-0853	187	9	5340-01-065-7313	172	19
2540-01-062-0857	120	8	5315-01-065-7585	118	12
5930-01-062-0870	190	1	4730-01-066-0130	158	9
2540-01-062-1382	181	15	5340-01-066-5898	165	17
4720-01-062-1383	170	8	6150-01-066-6104	209	9
2540-01-062-1384	167	9	2590-01-066-7552	212	6
2590-01-062-1386	167	13	2990-01-066-7557	165	19
2540-01-062-1387	190	8	2590-01-066-7561	167	4
2540-01-062-1388	191	11	5340-01-067-3503	166	20
	211	13	2590-01-067-3876	209	12
2540-01-062-1389	188	2	6150-01-067-3898	197	10
2540-01-062-1390	191	22	5340-01-067-7181	167	5
	211	24	2510-01-067-8936	210	9
5365-01-062-2842	136	3	2510-01-067-8937	210	16
5365-01-062-3633	100	6	2520-01-068-1265	157	3
	101	34	5995-01-068-5867	183	16
5340-01-062-5601	118	1	5315-01-069-0598	159	5
2530-01-062-5602	118	8	5340-01-070-5966	170	3
5120-01-062-5606	224	9	5315-01-071-6550	186	3
6150-01-062-5635	187	5	9390-01-072-0734	191	20
	209	1		211	22
5995-01-062-5642	187	6	4730-01-072-1163	120	7
2510-01-062-5654	189	19	2910-01-073-0080	3	31
	210	13		98	15
9905-01-062-5745	172	34	2540-01-073-4046	202	19
	184	15	5340-01-073-4047	202	18
	207	4	2540-01-073-4048	202	20
7690-01-062-5746	189	18	4710-01-073-4050	203	6
4820-01-063-0052	14	13	2540-01-073-4051	203	11
	15	19	2540-01-073-4052	203	26
5340-01-063-2730	19	3	2540-01-073-4053	203	16
5310-01-063-3792	136	21	2540-01-073-4054	205	1
5360-01-063-3927	118	3	2540-01-073-4056	211	27
5365-01-063-5347	136	28	2540-01-073-4057	211	30
2510-01-063-5651	172	3	2540-01-073-4058	212	10
2590-01-063-5652	188	11	5330-01-073-4237	203	7
6150-01-063-5850	172	37	6150-01-073-4242	197	16
3040-01-063-7780	182	12	2540-01-073-4278	205	4
2990-01-063-7781	165	11	2540-01-074-5888	203	25
2510-01-063-9812	190	3	5340-01-076-6098	132	3
2510-01-064-2787	189	6	2990-01-077-3839	165	4
	211	1	5315-01-077-5143	119	4
5330-01-064-6286	173	5	2530-01-077-5144	119	3
5330-01-064-6807	165	12	3020-01-077-5145	119	11
5330-01-064-8805	126	6	3040-01-077-5261	120	10
2540-01-065-6135	191	14	2920-01-077-5271	52	1
	211	15	5310-01-077-6830	165	7
2530-01-065-6145	136	11	5330-01-078-3985	43	9
2540-01-065-6222	167	10	2805-01-078-8915	203	17

CROSS-REFERENCE INDEXES

NATIONAL STOCK NUMBER INDEX

STOCK NUMBER	FIG.	ITEM	STOCK NUMBER	FIG.	ITEM
2540-01-078-8916	205	3	4730-01-117-1936	15	8
4720-01-078-9949	170	6	2930-01-118-8842	26	1
5315-01-079-7502	16	13			KITS
3040-01-083-1131	17	35	4720-01-119-0246	BULK	17
3040-01-083-1164	119	5	4720-01-122-4282	15	7
5340-01-084-6004	222	4	6220-01-123-1353	43	4
3040-01-085-1034	156	18	5330-01-123-3300	158	11
6625-01-086-9580	33	14	5310-01-123-6782	129	5
5930-01-087-1069	32	23	2590-01-125-6154	172	33
5940-01-087-6917	91	2		184	17
5340-01-087-8640	119	4		206	4
5310-01-088-5811	145	4	4710-01-136-3880	180	5
	146	2	4210-01-136-7619	222	1
4730-01-090-1216	23	7	6150-01-138-1111	81	1
4730-01-090-3532	23	2	6150-01-138-1112	73	1
6105-01-092-1484	6	8	5330-01-138-2736	191	25
4140-01-093-5829	25	13		211	26
2540-01-093-5863	191	13	5306-01-138-9538	89	5
	211	16	5306-01-138-9539	172	22
2540-01-093-8272	75	6	2510-01-139-1828	148	3
6150-01-094-0787	88	9	4730-01-139-3109	111	19
9320-01-094-0811	149	12	9390-01-139-4878	BULK	24
2540-01-094-1325	203	30	6250-01-141-1543	43	10
6220-01-094-8985	41	10	4730-01-141-7807	111	18
	42	11	5365-01-142-9466	104	1
5360-01-094-9026	119	6	5930-01-143-6762	44	9
4730-01-094-9034	23	17	5365-01-144-5370	11	19
5340-01-094-9041	39	12	4730-01-161-1255	120	9
4720-01-094-9045	23	16	2540-01-162-3834	206	13
3110-01-094-9267	158	5	5970-01-163-1103	82	18
3110-01-094-9268	104	6		85	5
5305-01-095-8382	132	10	2540-01-165-6980	203	4
5935-01-097-9974	49	7	5330-01-167-8094	1	16
4730-01-098-1669	169	31	5340-01-169-3005	168	12
6150-01-098-8474	70	1	2540-01-169-5159	206	13
4720-01-101-8458	12	2	5330-01-172-2432	108	19
4710-01-101-8464	13	12	5340-01-176-9427	98	14
4720-01-101-8470	BULK	18	4710-01-176-9429	98	10
4730-01-104-2268	14	2	7690-01-176-9436	98	16
5935-01-108-3805	92	4	5935-01-177-1287	77	8
2910-01-111-7082	10	1	5330-01-178-8606	133	3
			5330-01-186-5856	43	3
2910-01-111-7083	10	2	2590-01-189-0461	169	27
			5340-01-189-0462	186	1
7690-01-114-3702	163	9	6150-01-189-0498	172	36
5310-01-115-1854	123	15	2540-01-189-0592	165	9
	127	17	2540-01-189-0593	186	10
3120-01-116-1243	132	4	3040-01-189-0631	186	7
5365-01-116-2946	222	2	5340-01-189-0668	165	6
5365-01-116-2947	222	5	2540-01-194-3323	186	12

CROSS-REFERENCE INDEXES

NATIONAL STOCK NUMBER INDEX

STOCK NUMBER	FIG.	ITEM	STOCK NUMBER	FIG.	ITEM
2540-01-201-0956	207	1	6220-01-300-6429	39	13
2510-01-201-0969	152	6	5315-01-303-4866	145	3
9320-01-204-8979	23	13		146	1
2990-01-208-3387	KITS		7690-01-306-2459	163	8
5310-01-209-7275	40	46	5310-01-309-0314	145	5
6140-01-210-1964	47	14		146	3
3040-01-210-8798	17	23	5120-01-310-1996	225	25
5310-01-215-1383	40	34	5340-01-311-6510	145	10
5330-01-217-7019	153	20		146	6
2590-01-218-2251	82	1	4710-01-339-8106	206	20
2590-01-218-5891	KITS		4710-01-339-8694	206	21
5340-01-224-0223	206	22	5340-01-340-0264	16	11
5365-01-229-9563	137	8	5340-01-340-0289	192	9
5340-01-241-6935	148	29	2510-01-340-0465	152	23
6150-01-255-7909	85	1	5310-01-340-4631	192	1
2815-01-260-0211	1	4	2590-01-340-4946	192	6
6150-01-267-2910	187	4	3040-01-340-6701	206	24
	209	2	5330-01-340-8603	169	28
6150-01-267-2911	187	17	5340-01-343-3710	206	25
	209	7	5330-01-351-9106	KITS	
2940-01-270-3638	5	30	5315-01-359-1451	25	19
2940-01-270-3639	5	22		147	11
5340-01-270-3688	143	10	6150-01-359-7337	192	7
5340-01-273-6942	145	2	6150-01-371-4033	83	1
4210-01-276-0412	217	10	6150-01-371-4034	76	1
5365-01-276-5838	5	16	5340-01-371-9477	152	7
5340-01-276-6721	5	31	5340-01-372-2347	189	15
3940-01-280-0872	224	1		210	17
5330-01-281-6515	40	21	5925-01-373-1034	183	5
6220-01-283-0384	35	1			
6240-01-284-1925	40	42			
6220-01-284-2709	41	18			
	42	19			
5980-01-285-6688	34	3			
	35	3			
	45	11			
5980-01-285-6689	33	4			
2540-01-286-7668	189	4			
	210	12			
5340-01-287-9135	142	1			
2940-01-288-2291	5	21			
6220-01-289-3014	40	41			
6220-01-290-4739	34	1			
2540-01-290-5070	192	8			
6240-01-290-9346	40	29			
5310-01-292-9869	34	2			
6220-01-297-3217	42	21			
6650-01-297-8003	40	22			
6220-01-300-6429	32	13			
	33	1			

CROSS-REFERENCE INDEXES

CAGEC	PART NUMBER	PART NUMBER INDEX		ITEM
		STOCK NUMBER	FIG.	
81348	ACABUE	4730-01-161-1255	120	9
18350	AD=3258-12HM5	1650-00-848-9261	114	6
88044	AN115483	5305-01-095-8382	132	10
88044	AN6270-3-20		184	33
88044	AN6289-10	4730-00-277-5080	142	10
88044	AN6289-12	4730-00-277-5079	13	9
			113	7
			114	22
88044	AN6289-16	4730-00-277-5096	13	22
88044	AN6289-2		4	18
88044	AN6289-4	4730-00-277-6372	125	3
			137	25
			138	1
			139	7
			140	1
			141	2
88044	AN6289-6	4730-00-277-5084	137	11
			161	12
88044	AN6289-8	4730-00-277-5082	106	2
			111	6
			113	4
			114	15
			138	5
			139	1
			161	3
08441	AN6290-6	5330-00-804-5695	137	6
88044	AN8013-2	5310-00-167-0893	28	3
			31	5
88044	AN806-S8		187	14
88044	AN842-10D	4730-00-277-1996	184	24
88044	AN844-10D	4730-00-433-2807	184	38
88044	AN914-2S	4730-00-683-8688	15	18
88044	AN916-2S	4730-00-698-4045	15	17
88044	AN932D2		101	25
88044	AN960-1016	5310-00-167-0825	108	45
88044	AN960-2616	5310-00-205-7997	5	25
88044	AN960-4016	5365-00-187-2335	159	19
88044	AN960-616L	5310-00-167-0837	147	7
05624	AYRZ14	5325-00-276-4993	183	25
02892	A109X9		110	11
02892	A125X7		110	9
02892	A252X16		110	12
02892	A334X9		110	2
02892	A400X15		110	1
08162	BT49585	3110-00-100-3617	123	6
80204	B1821BH025C075N	5305-00-068-0508	103	13
80204	B1821BH025C100N	5305-00-225-3843	182	20
80204	B1821BH025C175N	5305-00-071-2510	111	13
80204	B1821BH038C063N	5305-00-721-5492	39	1
			49	2

CROSS-REFERENCE INDEXES

CAGEC	PART NUMBER	PART NUMBER INDEX		ITEM			
		STOCK NUMBER	FIG.				
80204	B1821BH038C075N	5305-00-543-4372	3	10			
			5	7			
			7	5			
			17	27			
			22	9			
			37	12			
			40	50			
			48	48			
			219	5			
			220	8			
			80204	B1821BH038C113N	5305-00-543-2419	1	8
			80204	B1821BH038C125N	5305-00-068-0511	2	3
						99	7
			111	24			
80204	B1821BH038C150N	5305-00-725-2317	123	16			
80204	B1821BH044C100N	5305-00-071-1786	4	10			
80204	B1821BH044C125N	5305-00-071-1788	3	21			
80204	B1821BH044C150N	5305-00-071-2055	1	14			
80204	B1821BH044C225N	5305-00-071-2058	1	15			
80204	B1821BH063C175N	5305-00-724-7221	20	12			
80204	B1821BH063C200N	5305-00-724-7222	1	10			
80204	B1921BH038C075N		142	27			
			143	1			
23040	B6T7039A	2520-00-702-4578	KITS				
81996	B8005-16-003FN12	5935-00-991-3332	52	9			
			80	8			
98410	C-840-38	5940-00-113-9826	174	1			
16236	CS2510-0011	4210-00-737-9340	219	8			
			220	10			
86988	C16061	3010-00-987-5040	108	33			
81361	DL5-19-1779	4240-00-853-3201	223	1			
78357	D150-1-14-6	4730-00-229-2677	111	17			
81361	D150-1-14-9	4730-00-270-6302	111	20			
80244	D7444-1-1R625C		57	8			
			58	8			
			73	7			
78357	E150-1-12-1-1A	4730-00-905-6355	180	4			
78357	E150-1-12-2-1A	4730-01-003-5142	169	29			
81361	E150-1-12-3-1B	4730-01-141-7807	111	18			
81361	E150-1-12-5-1B	4730-01-139-3109	111	19			
94708	F910		105	3			
97484	F966		105	2			
24617	G1251	4730-00-018-9566	97	5			
81349	MIL-H-62028		170	14			
81349	MIL-I-23053/5	5970-00-822-2775	34	4			
81349	MILTTYPEPWAXEDCL ASSI		BULK	28			
90526	MJV-2	4820-01-018-5862	168	6			
96906	MSS51117-1		133	1			
96906	MS14305-4ZA	4730-00-278-2648	220	6			
96906	MS15002-1	4730-00-172-0010	152	11			

CROSS-REFERENCE INDEXES

CAGEC	PART NUMBER	PART NUMBER INDEX		ITEM	
		STOCK NUMBER	FIG.		
96906	MS15003-1	4730-00-050-4208	108	16	
				124	2
				126	9
				133	2
				148	19
				159	14
96906	MS15003-2	4730-00-172-0022	122	11	
96906	MS15003-4	4730-00-172-0028	128	2	
96906	MS15003-6	4730-00-172-0034	125	6	
96906	MS15570-1251	6240-00-019-0877	41	21	
96906	MS15570-623	6240-00-019-3093	43	7	
96906	MS15795-815	5310-00-595-6057	18	11	
96906	MS16556-53	5315-00-852-6404	158	8	
96906	MS16562-223	5315-00-826-3251	182	13	
96906	MS16562-25	5315-00-844-4790	118	2	
96906	MS16562-28	5315-00-616-4261	145	11	
			146	7	
96906	MS16562-30	5315-00-835-1240	16	6	
96906	MS16562-33	5315-00-843-7986	17	20	
96906	MS16562-49	5315-00-844-3966	145	1	
			146	11	
96906	MS16562-50	5315-00-814-3531	40	27	
			120	23	
96906	MS16624-1050	5365-00-803-7301	119	9	
96906	MS16624-1098	5365-00-804-2026	158	24	
96906	MS16624-1112	5365-00-803-7319	159	27	
96906	MS16624-1137	5365-00-803-7316	132	14	
96906	MS16624-1150	5365-00-803-7299	120	12	
96906	MS16624-1200	5365-00-252-4758	102	21	
96906	MS16624-1215	5365-00-282-1831	104	4	
96906	MS16624-1237	5365-00-682-1543	119	1	
96906	MS16624-1450	5365-00-200-7367	135	5	
96906	MS16625-1137	5365-00-754-1083	120	13	
96906	MS16625-1150		136	15	
96906	MS16625-1354	5365-00-260-4875	104	5	
96906	MS16625-1575	5365-00-724-2436	101	19	
96906	MS16997-103	5305-00-978-9397	108	39	
96906	MS16997-20	5305-00-978-9348	39	10	
			48	37	
96906	MS16997-33	5305-00-978-9371	37	3	
			39	14	
			48	36	
96906	MS16997-35	5305-00-978-9373	172	7	
96906	MS16997-44	5305-00-978-9354	48	15	
			172	42	
96906	MS16997-49	5305-00-978-9359	48	41	
96906	MS16998-29	5305-00-983-6652	102	17	
96906	MS16998-76	5305-00-983-7450	11	4	
96906	MS16998-78	5305-00-983-7452	25	25	
96906	MS172214	5310-00-845-1530	117	5	
96906	MS172249	5310-00-993-5317	117	4	

CROSS-REFERENCE INDEXES

CAGEC	PART NUMBER	PART NUMBER INDEX		ITEM
		STOCK NUMBER	FIG.	
96906	MS17796-63	3120-00-763-8930	16	3
			107	26
96906	MS17829-4C	5310-00-483-8792	88	1
96906	MS17985-508	5315-01-071-6550	186	3
96906	MS18003-4811	6240-00-368-4972	40	36
96906	MS18153-113	5305-00-914-6134	116	8
96906	MS18153-12	5305-00-926-5561	4	8
96906	MS18153-58	5305-00-921-0042	7	10
96906	MS18153-63	5305-00-914-6131	11	2
			100	9
			156	11
96906	MS18153-85	5305-00-926-5519	116	5
96906	MS18154--60	5305-00-942-2196	108	30
96906	MS18154-113	5305-00-915-8087	25	11
96906	MS18154-60	5305-00-942-2196	8	3
			100	5
96906	MS19067A15	5310-00-571-9635	103	14
96906	MS19068-062	5310-00-185-6347	101	32
96906	MS19068-152	5310-00-071-2110	102	10
96906	MS19069A15	5310-00-008-5904	103	15
96906	MS19070-062	5310-00-205-8245	101	31
96906	MS19070-152	5310-00-293-9624	102	9
96906	MS19078-10	3110-00-155-6592	158	1
96906	MS20002-16	5310-00-149-9143	127	21
96906	MS20066-568	5315-00-420-5754	25	22
96906	MS20067-143	5315-00-088-8783	103	9
96906	MS20067-53	5315-01-079-7502	16	13
96906	MS20392-1C45	5315-00-811-1275	153	3
96906	MS20392-2C17	5315-00-811-1241	107	21
96906	MS20392-3C13	5315-00-812-1215	167	8
96906	MS20392-3C61	5315-00-957-9416	154	14
96906	MS20392-5C15	5315-00-080-1946	153	11
96906	MS20392-5C37	5315-00-957-9399	153	16
96906	MS20392-7C35	5315-00-081-7041	25	18
96906	MS20427-5C7	5320-00-584-0091	156	19
96906	MS20470A5-7	5320-00-234-8556	33	13
96906	MS20500-428	5310-00-298-2747	18	4
			18	17
96906	MS20500-820	5310-00-297-8379	152	16
96906	MS20613-3P7	5320-00-061-8219	186	2
96906	MS20613-4C4	5320-00-995-1876	40	52
96906	MS20822-3	4730-00-231-4008	184	32
96906	MS20913-1S	4730-00-221-2136	13	14
			108	8
96906	MS20913-2J	4730-00-277-7693	44	6
96906	MS20913-4J	4730-00-555-9372	44	8
96906	MS20913-6S	4730-00-221-2140	153	8
96906	MS20995-C41		7	11
			136	2
			171	1
		9505-00-331-3275	BULK	6

CROSS-REFERENCE INDEXES

CAGEC	PART NUMBER	PART NUMBER INDEX		ITEM
		STOCK NUMBER	FIG.	
96906	MS20995-C41		18	13
96906	MS20995C20	9505-00-221-2650	BULK	7
96906	MS20995C47	9505-00-555-8648	30	6
96906	MS20995C91AR		2	8
96906	MS20995F20	9505-00-087-3956	BULK	35
96906	MS20995F20AR		91	4
			101	7
96906	MS20995F32		27	2
			88	11
			89	1
			90	8
		9505-00-592-4690	BULK	37
96906	MS20995F41		4	7
			8	4
			27	6
			88	18
			100	4
			101	14
			102	11
			103	1
			104	10
			108	10
			108	42
			116	6
			158	15
			182	6
		9505-00-684-4843	BULK	36
96906	MS21042-3	5310-00-807-1467	118	11
96906	MS21042-5	5310-00-807-1469	6	18
96906	MS21044-N8	5310-00-877-5795	3	15
96906	MS21044N06	5310-00-081-8087	163	7
96906	MS21044N3	5310-00-877-5797	48	44
			143	12
			149	4
			150	12
			180	2
			184	5
			191	5
			202	5
			207	3
			207	9
			211	8
			217	6
96906	MS21044N4	5310-00-877-5796	15	9
			21	8
			100	2
			173	17
			191	17
			211	19
			221	2
96906	MS21044N5	5310-00-088-0553	5	4

CROSS-REFERENCE INDEXES

CAGEC	PART NUMBER	PART NUMBER INDEX	
		STOCK NUMBER	FIG. ITEM
96906	MS21044N5	5310-00-088-0553	17 42
			98 3
96906	MS21044N6	5310-00-950-0039	16 1
			27 9
			100 7
			100 16
			101 33
			184 50
96906	MS21045C4	5310-00-982-4988	120 20
96906	MS21083N06	5310-00-905-8451	191 18
			211 20
96906	MS21083N3	5310-00-902-6676	187 7
			189 11
			190 2
			209 3
			210 4
			212 7
			212 7
96906	MS21083N6	5310-00-926-1852	27 15
			191 23
96906	MS21153-6	3110-00-232-3320	17 36
96906	MS21206-7	5310-01-088-5811	145 4
			146 2
96906	MS21266-2N	5325-00-074-3301	166 3
96906	MS21318-1	5305-00-253-5603	163 13
96906	MS21318-14	5305-00-175-3230	25 6
			163 10
96906	MS21318-9	5305-00-253-5608	163 2
			163 20
			163 20
96906	MS21333-100	5340-00-809-1492	24 2
			30 12
			48 10
			48 10
96906	MS21333-102	5340-00-984-8540	13 18
			48 11
			114 11
			138 14
			161 9
			161 9
96906	MS21333-103	5340-00-854-6729	206 12
96906	MS21333-104	5340-00-088-1254	48 12
96906	MS21333-105	5340-00-809-1494	48 13
			114 17
96906	MS21333-106	5340-00-984-8541	48 14
			219 2
			220 1
96906	MS21333-107	5340-00-809-1500	48 7
96906	MS21333-120	5340-00-964-5267	3 20
96906	MS21333-126	5340-00-053-8994	216 2
96906	MS21333-2	5340-00-778-2738	217 5
96906	MS21333-38	5340-00-809-5127	100 19
96906	MS21333-5	5340-00-776-8809	217 8
96906	MS21333-67	5340-00-079-7837	172 41
96906	MS21333-69	5340-00-764-7051	48 17

CROSS-REFERENCE INDEXES

CAGEC	PART NUMBER	PART NUMBER INDEX		ITEM
		STOCK NUMBER	FIG.	
96906	MS21333-69	5340-00-764-7051	209	14
96906	MS21333-96	5340-00-088-1255	48	8
96906	MS21333-98	5340-00-809-1490	16	22
			48	9
			113	16
			138	11
			139	10
			140	8
			141	6
			172	6
			187	8
			209	11
			217	1
			218	6
96906	MS21333-99	5340-00-993-6207	187	15
96906	MS21902-12	4730-00-720-4067	113	13
			114	2
96906	MS21902-16	4730-00-554-9247	105	10
			108	38
96906	MS21902-4	4730-00-640-0461	4	15
			12	19
			138	9
			139	18
			140	3
			141	10
			218	9
96906	MS21902-6	4730-00-203-7491	13	11
			169	25
96906	MS21902-8	4730-00-204-1972	13	20
			111	12
			113	14
			161	21
96906	MS21904-16	4730-00-827-5218	3	11
96906	MS21904-8	4730-00-990-3420	106	7
96906	MS21905-8	4730-00-202-8270	161	15
96906	MS21907-4	4730-00-554-9180	4	17
			138	17
			140	14
96906	MS21908-4	4730-00-541-6479	4	20
			138	15
			139	6
			140	6
			141	14
96906	MS21908-6	4730-00-541-6478	137	16
			161	11
96906	MS21908-8	4730-00-203-3689	106	1
			111	7
			113	2
			161	26
96906	MS21909-6	4730-00-278-2770	137	32
96906	MS21909-8	4730-00-595-1620	114	16

CROSS-REFERENCE INDEXES

CAGEC	PART NUMBER	PART NUMBER INDEX		ITEM
		STOCK NUMBER	FIG.	
96906	MS21910-12	4730-00-993-0054	114	21
96906	MS21911-12	4730-00-814-0815	113	22
96906	MS21911-8	4730-00-541-6488	138	6
			139	2
96906	MS21912-8	4730-00-274-4637	161	34
96906	MS21914-4	4730-00-640-0632	138	3
			141	1
96906	MS21914-8	4730-00-289-8634	106	8
96906	MS21915-8-6	4730-00-968-6086	137	2
96906	MS21916-12-8	4730-00-278-8391	113	20
			114	7
96906	MS21916-6-4	4730-00-541-4901	15	20
			140	12
96906	MS21916-8-4	4730-00-541-4903	4	5
			138	8
			139	4
			140	5
96906	MS21916-8-6	4730-00-278-8392	137	27
			161	37
96906	MS21919F36		23	20
96906	MS21919G32		203	19
96906	MS21919WCG15	5340-01-169-3005	168	12
96906	MS21919WDG32	5340-00-579-9678	170	13
96906	MS21919WG15	5340-00-619-8601	169	20
18076	MS21920-22	4730-00-901-6178	100	11
96906	MS21921-16	4730-00-554-8020	105	8
96906	MS21921-4	4730-00-554-8015	218	3
96906	MS21921-8	4730-00-554-8018	106	5
96906	MS21922-16	4730-00-289-8623	105	9
96906	MS21922-4	4730-00-289-8619	218	2
96906	MS21922-8	4730-00-580-2120	106	4
96906	MS21924-12	4730-00-807-1075	113	17
96906	MS21924-4	4730-00-541-1750	137	24
			140	11
96906	MS21924-6	4730-00-541-1757	137	30
96906	MS21924-8	4730-00-541-1756	113	18
			161	24
81349	MS23053/5-106-0		BULK	10
96906	MS24334-6	4730-00-897-4882	13	8
96906	MS24334-8	4730-00-815-6491	13	23
96906	MS24391-10L	5365-01-144-5370	11	19
96906	MS24391-12L	5365-01-229-9563	137	8
96906	MS24391-6L	5365-01-041-4367	137	5
96906	MS24423-8	4820-00-903-3756	111	11
			137	4
96906	MS24521-7	4730-00-100-3918	168	20
96906	MS24522-1	4730-00-080-9847	168	7
96906	MS24522-7	4730-00-944-5888	168	22
			184	29
96906	MS24532-2REVG	6625-01-086-9580	33	14
96906	MS24537-1	6685-00-814-5271	44	11

CROSS-REFERENCE INDEXES

CAGEC	PART NUMBER	PART NUMBER INDEX		ITEM
		STOCK NUMBER	FIG.	
96906	MS24538-1	6620-00-814-4770	44	25
96906	MS24539	6620-00-993-5546	44	4
96906	MS24540-2	6620-00-115-9042	33	15
96906	MS24541-2	6620-00-938-8212	33	17
96906	MS24542-2	6685-00-936-2138	33	18
96906	MS24543-2	6625-00-936-2139	33	16
96906	MS24544-2	6680-00-933-3600	33	19
96906	MS24585-291	5360-00-933-3114	21	5
			148	9
96906	MS24585C265	5360-00-974-6632	205	2
96906	MS24585C365	5360-00-087-8744	148	21
96906	MS24586-546	5360-00-110-5615	107	16
96906	MS24665-132	5315-00-839-2325	17	31
			107	19
			132	18
			154	12
			167	6
96906	MS24665-134	5315-00-839-5820	132	23
96906	MS24665-151	5315-00-815-1405	153	7
96906	MS24665-155	5315-00-234-1856	16	9
96906	MS24665-210	5315-00-059-0157	142	13
96906	MS24665-214	5315-00-080-3503	142	20
96906	MS24665-281	5315-00-839-2326	17	1
96906	MS24665-283	5315-00-842-3044	153	9
			155	8
96906	MS24665-285	5315-01-359-1451	25	19
			147	11
96906	MS24665-287	5315-00-011-9120	154	4
96906	MS24665-357	5315-00-298-1481	148	13
96906	MS24665-423	5315-00-013-7228	159	4
96906	MS24665-509	5315-00-422-1621	189	14
			210	5
96906	MS24665-566	5315-00-843-0138	135	1
96906	MS24665-752	5315-00-846-4297	159	23
96906	MS24665-753	5315-00-059-0238	159	21
96906	MS24665-772	5315-00-878-8210	159	17
96906	MS24677-15	5305-00-969-6503	88	15
			89	2
96906	MS24677-23	5305-00-068-0540	89	13
			182	7
96906	MS24677-25	5305-00-543-5795	27	22
96906	MS24677-3	5305-00-619-6453	91	3
96906	MS24677-30	5305-00-068-0541	27	26
96906	MS24677-38	5305-00-208-6193	136	1
96906	MS24677-7	5305-00-058-2067	101	8
96906	MS24677-8	5305-00-619-6452	88	10
			89	9
96906	MS25036-106	5940-00-283-5280	78	12
96906	MS25036-133	5940-00-115-5006	57	9
			86	2
			87	2

CROSS-REFERENCE INDEXES

CAGEC	PART NUMBER	PART NUMBER INDEX		FIG.	ITEM
		STOCK NUMBER			
96906	MS25231-1829	6240-00-266-9940		181	4
96906	MS25331-6	6210-00-299-4104		45	10
96906	MS27142-2	5935-00-462-6603		34	6
96906	MS27144-1	5935-00-167-7775		34	7
				53	5
96906	MS27145-1	5935-00-767-7936		178	2
96906	MS27148-1	5999-00-925-6495		172	30
				178	15
96906	MS27148-2	5999-00-057-2929		30	1
				33	7
				44	24
				50	6
				52	20
				54	8
				60	15
				63	10
				65	2
				67	10
				68	15
				69	7
				71	16
				72	22
				76	15
				79	2
				80	2
				83	10
				84	12
				178	20
				179	14
				181	12
				195	1
				199	9
				214	9
96906	MS27148-3	5999-00-926-3144		78	2
96906	MS27183-10	5310-00-809-4058		11	16
				16	17
				48	43
				107	24
				120	22
				132	25
				173	16
				182	21
				188	8
				191	16
				205	7
				211	18
				212	8
				221	3
96906	MS27183-11	5310-00-809-3078		167	11
				173	3
				203	14

CROSS-REFERENCE INDEXES

CAGEC	PART NUMBER	PART NUMBER INDEX		FIG.	ITEM
		STOCK NUMBER			
96906	MS27183-12	5310-00-081-4219		17	2
				21	6
				148	8
96906	MS27183-14	5310-00-080-6004		5	14
				7	9
				16	2
				21	15
				25	17
				27	8
				30	8
				101	5
				118	4
				148	28
				156	12
				167	3
			96906	MS27183-16	5310-00-809-4085
96906	MS27183-18	5310-00-809-5998		120	2
				142	12
				152	17
				154	5
				217	21
96906	MS27183-21	5310-00-823-8803		100	17
				108	43
96906	MS27183-22	5310-00-951-7209		20	14
				108	26
96906	MS27183-41	5310-00-765-3197		166	5
96906	MS27183-42	5310-00-014-5850		119	7
				190	3
				191	7
				202	22
				211	7
				212	11
				191	19
				211	21
96906	MS27183-6	5310-00-082-1404		191	19
96906	MS27183-7	5310-00-809-8544		38	15
				173	8
96906	MS27183-8	5310-00-809-8546		27	21
				144	9
				207	6
				207	19
96906	MS27183-9	5310-00-823-8804		166	15
				167	7
				188	12
				189	3
				202	4
				209	4
				210	3
				210	3
96906	MS27769-5	4730-00-278-2975		143	19
96906	MS27769U7	4730-00-287-3714		99	9
96906	MS27977-33B	5325-00-914-7315		173	7
96906	MS28741-4-0136			206	17

CROSS-REFERENCE INDEXES

CAGEC	PART NUMBER	PART NUMBER INDEX		ITEM
		STOCK NUMBER	FIG.	
96906	MS28762-4-0110	4720-00-592-8935	14	5
96906	MS28762-4-0390	4720-00-927-7114	23	4
96906	MS28773-06	5330-00-246-6404	137	10
			161	13
96906	MS28774-138		115	6
			KITS	
96906	MS28774-228	5330-00-582-1542	115	3
			KITS	
96906	MS28775-020	5330-00-585-7723	182	15
96906	MS28775-028		115	1
96906	MS28775-111	5330-00-579-8108	6	20
96906	MS28775-119	5330-00-752-7534	161	4
96906	MS28775-138	5330-00-691-0144	115	7
			KITS	
96906	MS28775-219	5330-00-579-7925	108	32
96906	MS28775-222	5330-00-297-9990	3	23
			105	6
			108	15
96906	MS28775-228	5330-00-807-8993	3	16
			115	2
			KITS	
96906	MS28775-232		160	10
96906	MS28775-246	5330-00-585-8249	122	20
96906	MS28775-265	5330-01-039-3075	126	18
96906	MS28775-326	5330-00-559-6184	158	10
96906	MS28775-332		160	3
96906	MS28775-429		136	8
96906	MS28775-445		27	11
96906	MS28777-12	5330-00-684-3206	113	23
96906	MS28777-4	5330-00-186-4947	137	26
			138	16
			139	8
			140	15
			141	15
96906	MS28777-8	5310-00-186-1380	161	30
96906	MS28778-10	5330-00-285-9842	11	20
			142	9
96906	MS28778-12	5330-00-251-8839	113	21
			114	3
			137	9
96906	MS28778-16	5330-00-804-5694	101	4
			104	2
			105	11
			108	37
96906	MS28778-2	5330-00-803-7208	136	13
96906	MS28778-4	5330-00-805-2966	4	16
			12	18
			125	4
			137	23
			138	10
			139	9

CROSS-REFERENCE INDEXES

CAGEC	PART NUMBER	PART NUMBER INDEX					
		STOCK NUMBER	FIG. ITEM				
96906	MS28778-4	5330-00-805-2966	140	16			
			141	11			
96906	MS28778-5	5330-00-833-7491	101	27			
09367	MS28778-6		161	14			
96906	MS28778-8	5330-00-808-0794	4	4			
			106	3			
			111	4			
			113	6			
			114	13			
			137	3			
			138	7			
			139	3			
			140	4			
			161	31			
			14	13			
			15	19			
			96906	MS28890-6	4820-00-720-3991	137	28
			96906	MS28893C8	4820-00-990-7013	114	12
96906	MS29512-06	5330-00-263-8030	13	10			
96906	MS29512-08	5330-00-263-8031	13	21			
96906	MS29513-014	5330-00-248-3840	14	12			
			15	3			
96906	MS29513-110	5330-00-248-3837	101	38			
96906	MS29513-147	5330-00-531-4588	103	20			
96906	MS29513-151	5330-00-935-9226	103	6			
			111	25			
96906	MS29513-154	5330-00-231-7716	6	14			
96906	MS29513-244	5330-00-292-7564	104	7			
96906	MS29513-250	5330-00-291-3085	103	11			
96906	MS29513-256	5330-00-291-3312	122	1			
96906	MS29513-258	5330-00-599-3072	103	24			
96906	MS29513-264	5330-00-263-8006	102	4			
96906	MS29513-269	5330-00-260-9339	158	21			
96906	MS29513-272	5330-00-641-8942	88	7			
96906	MS3108R18-11S	5935-00-806-4183	185	3			
96906	MS3110E14-15S	5935-00-431-5115	91	6			
96906	MS3367-2-9	5975-00-156-3253	48	29			
			172	45			
			187	10			
			209	8			
			185	2			
96906	MS3420-10	5365-00-663-2125	185	2			
96906	MS3456W10S2S	5935-01-177-1287	77	8			
96906	MS3456W18-11S	5935-01-035-5139	176	1			
			185	1			
			208	1			
			92	4			
96906	MS3476W14-15P	5935-01-108-3805	92	4			
96906	MS35058-22	5930-00-655-1514	183	3			
96906	MS35059-31	5930-00-615-7897	183	19			
96906	MS35190-253	5305-00-059-4568	36	7			
			181	19			
96906	MS35190-272	5305-00-088-8332	101	16			

CROSS-REFERENCE INDEXES

CAGEC	PART NUMBER	PART NUMBER INDEX		ITEM
		STOCK NUMBER	FIG.	
96906	MS35191-289	5305-00-988-3784	21	4
96906	MS35206-226	5305-00-984-4983	43	28
			75	10
			205	5
96906	MS35206-227	5305-00-984-4984	6	22
96906	MS35206-228	5305-00-984-4988	32	22
			40	30
			43	8
			192	17
96906	MS35206-229	5305-00-984-4989	40	17
96906	MS35206-230	5305-00-889-3000	32	16
			33	20
			163	5
96906	MS35206-231	5305-00-889-3001	183	13
			191	21
			211	23
96906	MS35206-232	5305-00-984-4992	191	24
			211	25
96906	MS35206-241	5305-00-984-6189	43	19
			163	30
			181	21
96906	MS35206-242	5305-00-889-3002	40	10
			41	17
			42	18
			43	21
96906	MS35206-243	5305-00-984-6191	6	1
			32	19
			41	14
			42	15
			189	1
			210	7
96906	MS35206-244	5305-00-984-6192	166	4
			192	14
96906	MS35206-245	5305-00-984-6193	32	1
			40	26
			163	21
			186	8
96906	MS35206-246	5305-00-984-6194	172	21
			202	21
96906	MS35206-247	5305-00-984-6195	172	20
96906	MS35206-261	5305-00-984-6208	1920	11
96906	MS35206-263	5305-00-984-6210	23	18
96906	MS35206-264	5305-00-984-6211	105	4
			144	1
			182	11
96906	MS35206-265	5305-00-984-6212	182	2
96906	MS35206-268	5305-00-984-6215	144	8
96906	MS35206-279	5305-00-988-1723	166	14
96906	MS35207-245	5305-00-989-4864	148	23
96906	MS35207-246	5305-00-958-4359	38	16
96906	MS35207-247	5305-00-958-0340	38	10

CROSS-REFERENCE INDEXES

CAGEC	PART NUMBER	PART NUMBER INDEX		ITEM
		STOCK NUMBER	FIG.	
96906	MS35207-247	5305-00-958-0340	172	13
96906	MS35207-258	5305-00-958-4362	209	16
96906	MS35207-259	5305-00-993-1849	1920	13
96906	MS35207-260	5305-00-088-9044	168	14
			169	22
			187	11
			209	6
			119	8
96906	MS35207-261	5305-00-990-6444	137	19
96906	MS35207-262	5305-00-989-6265	13	3
			188	4
			202	7
			207	5
			137	20
96906	MS35207-263	5305-00-989-7434	150	4
			217	4
96906	MS35207-264	5305-00-989-7435	152	5
			17	12
			173	12
			189	13
			190	4
			209	15
			210	1
			212	12
			149	1
			150	2
			184	9
187	1			
189	10			
191	8			
203	21			
209	13			
211	10			
96906	MS35207-266	5305-00-995-3444	173	22
			187	6
96906	MS35207-267	5305-00-993-1851	202	2
			210	11
96906	MS35207-268	5305-00-995-3442	188	13
			189	5
96906	MS35207-270	5305-00-995-3440	32	18
			44	3
			48	45
			180	10
			184	48
			207	18
96906	MS35207-272	5305-00-958-0585	14	6
96906	MS35207-276	5305-00-952-0759	166	19
96906	MS35207-277	5305-00-952-0760	168	3
96906	MS35207-278	5305-00-088-8946	191	9
			211	11
96906	MS35207-279	5305-00-993-2463	191	15

CROSS-REFERENCE INDEXES

CAGEC	PART NUMBER	PART NUMBER INDEX		ITEM
		STOCK NUMBER	FIG.	
96906	MS35207-279	5305-00-993-2463	211	17
96906	MS35207-280	5305-00-993-2738	188	10
			190	10
96906	MS35207-281	5305-00-993-2461	21	2
			191	2
			211	3
96906	MS35207-283	5305-00-993-2459	188	5
			212	13
96906	MS35214-38	5305-00-059-8263	6	11
96906	MS35265-27	5305-00-543-2394	45	7
96906	MS35265-45	5305-00-543-2752	181	17
96906	MS35265-63	5305-00-614-0274	90	7
96906	MS35266-46	5305-00-655-9546	46	5
96906	MS35266-83	5305-00-802-7785	31	3
96906	MS35266-85	5305-00-727-3768	31	7
96906	MS35291-061	5305-00-543-2419	30	7
96906	MS35307-413	5305-00-021-3806	18	10
96906	MS35308-309	5305-00-720-8245	18	6
96906	MS35308-315	5305-00-825-1747	18	2
96906	MS35308-316	5305-00-721-4440	18	16
96906	MS35309-308	5305-00-550-3934	88	8
96906	MS35333-37	5310-00-579-0079	6	21
			40	18
			192	4
			205	6
96906	MS35333-38	5310-00-559-0070	6	2
			38	11
			166	7
			192	16
96906	MS35333-39	5310-00-576-5752	14	9
			48	18
			172	40
			173	13
			187	2
			192	10
			209	5
96906	MS35333-40	5310-00-550-1130	15	10
			24	7
			29	3
			31	4
			44	13
			48	4
			155	12
			172	2
			182	17
			183	7
			202	13
			206	7
96906	MS35333-41	5310-00-167-0721	197	6
96906	MS35333-42	5310-00-595-7237	3	2
			39	2

CROSS-REFERENCE INDEXES

CAGEC	PART NUMBER	PART NUMBER INDEX		ITEM			
		STOCK NUMBER	FIG.				
96906	MS35333-42	5310-00-595-7237	111	3			
			156	2			
			171	2			
96906	MS35333-43	5310-00-685-3228	24	5			
96906	MS35333-44	5310-00-194-1483	150	14			
96906	MS35335-30	5310-00-209-0788	40	32			
			43	29			
			75	11			
			183	14			
96906	MS35335-31	5310-00-596-7693	6	12			
96906	MS35338-101	5310-00-184-8970	88	5			
96906	MS35338-40	5310-00-543-2410	181	7			
96906	MS35338-41	5310-00-045-4007	32	15			
			33	21			
			39	11			
			45	6			
			48	35			
			32	2			
			37	2			
			39	15			
96906	MS35338-42	5310-00-045-3299	41	16			
			42	17			
			43	22			
			46	4			
			48	34			
			148	24			
			163	16			
			163	31			
			172	8			
			181	18			
			186	9			
			96906	MS35338-43	5310-00-045-3296	13	4
						23	19
						32	17
						44	2
						102	16
105	5						
118	7						
137	18						
144	2						
145	7						
146	5						
152	4						
168	13						
169	21						
170	11						
180	1						
182	4						
184	45						
188	3						
203	20						

CROSS-REFERENCE INDEXES

CAGEC	PART NUMBER	PART NUMBER INDEX	FIG.	ITEM
		STOCK NUMBER		
96906	MS35338-44	5310-00-582-5965	5	11
			9	9
			11	11
			12	11
			13	17
			16	18
			17	17
			23	14
			25	7
			28	13
			31	11
			36	2
			46	1
			48	19
			100	21
			107	2
			111	14
			113	10
			114	5
			114	10
			132	9
			136	5
			137	14
			138	12
			139	11
			140	9
			141	7
			142	3
			147	13
			149	8
			150	7
			156	9
			161	8
			165	3
			166	10
			168	4
			169	4
			170	2
			172	24
			173	19
			184	3
	186	5		
	188	7		
	190	9		
	191	10		
	197	14		
	203	3		
	203	10		
	206	2		
	207	13		
	210	15		

CROSS-REFERENCE INDEXES

CAGEC	PART NUMBER	PART NUMBER INDEX		ITEM			
		STOCK NUMBER	FIG.				
96906	MS35338-44	5310-00-582-5965	211	12			
			211	29			
			217	2			
			218	5			
			219	3			
			220	2			
			96906	MS35338-45	5310-00-407-9566	20	16
						107	8
						118	9
						119	13
120	15						
96906	MS35338-46	5310-00-637-9541	217	19			
			1	9			
			2	2			
			3	9			
			5	6			
			7	4			
			11	1			
			17	26			
			21	14			
			22	8			
			25	16			
			37	9			
			49	1			
			96	6			
			98	5			
			111	23			
			121	4			
			123	9			
			127	6			
			132	21			
			142	6			
			143	2			
			148	2			
			148	37			
			151	2			
			153	5			
			156	13			
157	1						
159	10						
203	12						
203	27						
219	6						
220	9						
96906	MS35338-47	5310-00-209-0965	1	12			
			3	22			
			4	11			
96906	MS35338-48	5310-00-584-5272	1	6			
			3	25			
			18	9			
			25	10			

CROSS-REFERENCE INDEXES

CAGEC	PART NUMBER	PART NUMBER INDEX		
		STOCK NUMBER	FIG. ITEM	
96906	MS35338-48	5310-00-584-5272	108	9
			122	8
			126	13
			148	32
			152	13
			156	5
			159	7
			161	40
			117	2
			156	22
			158	18
96906	MS35338-51	5310-00-584-7888	117	2
96906	MS35338-53	5310-00-584-7889	156	22
			158	18
96906	MS35338-55	5310-00-060-9435	158	13
96906	MS35338-57	5310-00-584-7890	40	11
96906	MS35338-63	5310-00-274-8715	16	14
96906	MS35338-8	5310-00-261-7340	99	6
96906	MS35478-1683	6240-00-044-6914	41	19
96906	MS35478-1691	6240-00-295-2668	43	26
96906	MS35489-101	5325-00-276-6051	100	8
			101	36
96906	MS35489-39S		48	26
			172	4
96906	MS35489-50	5325-00-754-1155	184	21
96906	MS35489-62	5325-00-270-8886	212	15
96906	MS35489-81	5325-00-270-8889	168	10
96906	MS35490-34	5325-00-185-0004	48	22
96906	MS35645-1	2910-00-141-9758	13	1
			206	10
96906	MS35648-4	5340-00-050-1591	182	3
96906	MS35649-202	5310-00-934-9758	48	20
			172	39
96906	MS35649-242	5310-00-934-9739	181	6
96906	MS35649-262	5310-00-934-9747	32	25
			183	6
			192	5
96906	MS35649-282	5310-00-934-9757	163	15
			192	15
96906	MS35650-302	5310-00-934-9751	14	10
			17	25
			118	6
			170	10
			184	44
			202	6
			203	18
96906	MS35650-304	5310-00-934-9765	187	3
			209	16
96906	MS35670-3		124	3
			128	3
96906	MS35677-12	5315-01-065-7585	118	12
96906	MS35691-13	5310-00-853-9335	17	6
			17	10
			17	37

CROSS-REFERENCE INDEXES

CAGEC	PART NUMBER	PART NUMBER INDEX	
		STOCK NUMBER	FIG. ITEM
96906	MS35691-13	5310-00-853-9335	107 5
			107 13
			132 5
96906	MS35691-21	5310-00-975-2075	25 30
96906	MS35691-33	5310-00-834-8732	100 13
96906	MS35691-37	5310-00-834-8734	108 4
96906	MS35691-5	5310-00-971-7989	154 10
96906	MS35691-93	5310-00-997-6903	158 14
96906	MS35692-17	5310-00-842-1211	147 10
96906	MS35692-21	5310-00-842-1488	5 18
96906	MS35692-23	5310-00-994-1601	16 10
96906	MS35692-33	5310-00-841-2041	142 11
96906	MS35692-37	5310-00-842-1490	154 3
96906	MS35692-5	5310-00-840-6151	132 24
96906	MS35751-15	5306-00-702-6344	148 6
96906	MS35756-5	5315-00-616-5515	107 25
96906	MS35756-6	5315-00-616-5514	152 1
96906	MS35764-1047	5306-00-935-2977	116 10
96906	MS35764-1291	5306-01-056-5440	1 1
96906	MS35764-1605	5306-00-182-9350	99 2
96906	MS35769-21	5330-00-514-3289	97 7
96906	MS35783-2	4820-00-845-1096	12 14
96906	MS35785-1	4820-00-826-2190	184 11
96906	MS35785-6	4820-00-057-0694	168 15
96906	MS35803-332		160 2
96906	MS35810-2	5315-00-610-5729	154 13
96906	MS35810-3	5315-00-754-0848	17 16
96906	MS35810-9	5315-01-069-0598	159 5
96906	MS35812-2	5340-00-865-9496	154 11
96906	MS35812-3	5340-00-057-3537	17 9
96906	MS35812-4	5340-00-985-0823	153 15
96906	MS35842-10	4730-00-908-3195	20 7
			22 6
			23 8
96906	MS35842-11	4730-00-908-3194	11 13
			165 22
			168 2
			184 25
96906	MS35842-12	4730-00-908-3193	5 2
			11 5
			165 23
			170 5
			222 3
96906	MS35842-13	4730-00-909-8627	170 9
			203 22
96906	MS35842-14	4730-00-908-6292	8 5
			184 22
96906	MS35842-15	4730-00-908-6293	27 3
			206 14
96906	MS35842-16	4730-00-908-6294	7 1

CROSS-REFERENCE INDEXES

CAGEC	PART NUMBER	PART NUMBER INDEX		
		STOCK NUMBER	FIG. ITEM	
96906	MS35842-16	4730-00-908-6294	9	1
			27	17
			184	28
			186	13
			202	11
			203	29
96906	MS35916-2	6680-00-825-2076	216	5
96906	MS35930-4	4820-00-448-5221	168	23
96906	MS35934-1	4820-00-541-3541	207	12
96906	MS39021-2	6680-00-933-3599	216	6
96906	MS39061-1	5930-00-296-6318	32	4
			181	16
			189	2
			210	8
			36	6
96906	MS39061-2	5930-00-296-6319	36	6
96906	MS39061-7	5930-00-577-8841	32	3
96906	MS39061-8	5930-00-752-2766	36	5
96906	MS39130-5	6680-00-869-0435	216	9
96906	MS39132-1	6680-00-973-1263	216	8
96906	MS39200-6	4730-00-912-9115	13	15
03958	MS39230-1	4730-00-287-1649	169	26
96906	MS39230-2	4730-00-253-4412	12	5
			169	11
96906	MS39232-1	4730-00-231-5642	184	42
96906	MS39232-5	4730-01-060-6065	169	10
96906	MS39232-6	4730-01-098-1669	169	31
96906	MS39233-1	4730-00-947-7498	184	12
96906	MS39233-2	4730-00-187-7610	12	15
96906	MS45904-60	5310-00-080-9786	28	5
96906	MS45904-68	5310-00-889-2528	28	7
			48	46
			172	38
			184	18
96906	MS45904-73	5310-00-728-2044	37	5
96906	MS45904-76	5310-00-061-1258	40	49
			48	47
96906	MS45904-84	5310-00-935-8984	47	8
96906	MS49005-2	4730-01-005-6166	97	3
96906	MS51000-128-3	5330-00-159-9642	102	15
96906	MS51000-136-3	5330-00-159-9643	104	11
96906	MS51000-142-3	5330-00-508-1981	158	17
96906	MS51000-151-3	5330-00-508-2639	158	25
96906	MS51000-166-1	5330-00-580-5759	126	4
96906	MS51000-188-2	5330-01-064-8805	126	6
96906	MS51001-21-3	5330-00-935-9225	103	3
96906	MS51008-05E	4720-00-845-1097	23	26
96906	MS51008-08E	4720-00-845-1098	23	21
96906	MS51008-18E	4720-00-844-3657	23	22
96906	MS51071-10	6680-00-737-2728	216	3
96906	MS51071-3	6680-00-850-9334	216	4
96906	MS51071-5	6680-00-732-0561	216	1

CROSS-REFERENCE INDEXES

CAGEC	PART NUMBER	PART NUMBER INDEX		ITEM
		STOCK NUMBER	FIG.	
96906	MS51074-1	2590-00-683-0598	46	10
96906	MS51085-1	2910-00-025-3493	180	9
			184	43
			207	10
96906	MS51095-306	5305-00-943-5928	101	23
96906	MS51095-308	5305-00-914-3785	103	2
96906	MS51095-309	5305-00-923-8269	103	22
96906	MS51095-359	5305-00-925-9649	102	12
			103	28
			104	9
			158	16
96906	MS51095-374	5305-00-964-0565	27	7
96906	MS51096-303	5305-00-903-7795	88	17
			217	14
96906	MS51096-331	5306-00-142-4854	217	20
96906	MS51096-358		101	13
96906	MS51096-359	5305-00-912-5113	27	20
96906	MS51096-386	5305-00-958-9404	108	11
96906	MS51096-412	5305-00-939-1176	108	27
96906	MS51096-436	5305-00-944-6048	108	21
			108	44
96906	MS51096-513	5305-00-904-4003	2	7
96906	MS51096-59	5305-00-912-5113	25	26
			142	26
			143	18
			153	6
96906	MS51099-59	5305-00-985-1302	18	12
96906	MS51106-309	5305-00-182-9261	132	16
96906	MS51106-311	5305-00-177-5732	132	1
96906	MS51106-421	5305-00-940-9517	154	7
96906	MS51113-1	5930-00-307-8856	32	11
96906	MS51321-1	2910-00-710-6054	184	39
			207	15
96906	MS51321-2	2910-00-930-9367	15	11
			169	1
96906	MS51329-1	6220-00-669-5623	39	6
96906	MS51345-2	2590-00-898-6785	153	4
96906	MS51500A4	4730-00-289-0383	98	11
96906	MS51500A5-4	4730-00-620-6904	15	6
96906	MS51503A4	4730-00-800-7570	98	17
96906	MS51503B5-4	4730-01-117-1936	15	8
96906	MS51504-B4	4730-00-647-3207	206	18
96906	MS51504A4-4	4730-00-877-8997	3	5
96906	MS51506A4	4730-00-812-5298	3	29
			206	15
96906	MS51815-13	4730-01-021-2004	219	7
			220	5
96906	MS51815-14	4730-01-020-1107	3	6
96906	MS51815-3	4730-00-096-8756	4	1
			125	1
			169	17

CROSS-REFERENCE INDEXES

CAGEC	PART NUMBER	PART NUMBER INDEX	
		STOCK NUMBER	FIG. ITEM
96906	MS51815-3	4730-00-096-8756	184 37
			206 23
			218 1
96906	MS51815-48	4730-00-278-5578	3 19
96906	MS51815-5	4730-00-096-8331	4 13
			14 7
			15 1
			23 6
96906	MS51815-6	4730-00-127-4461	24 8
96906	MS51816-5A	4730-00-336-9558	13 13
			14 11
			15 21
			24 10
96906	MS51819-11A	4730-00-336-9537	169 7
			12 1
96906	MS51819-3	4730-00-003-5919	12 6
			169 14
			180 8
			184 13
			206 19
			218 7
			12 16
96906	MS51819-5	4730-01-027-2243	14 4
			180 6
			14 14
96906	MS51819-7	4730-00-833-0508	15 4
96906	MS51819-8	4730-00-836-3501	12 4
			169 9
			143 11
96906	MS51849-65	5305-01-006-2052	145 6
96906	MS51849-75	5305-01-006-2053	146 4
			183 27
96906	MS51861-34	5305-00-058-1082	88 16
96906	MS51864-102-14	5307-00-717-9745	148 5
96906	MS51922-1	5310-00-088-1251	21 10
96906	MS51923-53	5315-00-803-4062	148 10
			17 32
96906	MS51932-6	5315-00-054-1447	142 14
96906	MS51932-69	5315-00-949-5291	173 21
			191 4
			211 6
96906	MS51939-1	5340-00-764-2334	14 1
96906	MS51952-2	4730-00-277-5553	169 16
			207 11
96906	MS51953-1	4730-00-921-3623	14 2
96906	MS51953-25	4730-01-104-2268	184 47
			206 16
96906	MS51953-6	4730-00-921-3624	184 34
96906	MS51953-78	4730-00-196-1493	184 35
96906	MS51954-12	4730-00-930-2223	43 39
96906	MS51957-30	5305-00-054-6654	102 14
96906	MS51961-30	3110-00-227-3253	

CROSS-REFERENCE INDEXES

CAGEC	PART NUMBER	PART NUMBER INDEX		ITEM
		STOCK NUMBER	FIG.	
96906	MS51961-46	3110-00-903-1496	126	2
96906	MS51961-57	3110-00-843-0136	126	7
96906	MS51962-23	3110-00-156-8454	102	18
96906	MS51962-40	3110-00-151-8514	126	3
96906	MS51962-48	3110-00-849-4930	126	8
96906	MS51963-37	5305-00-719-5349	32	20
			181	13
96906	MS51964-68	5305-00-724-5815	108	29
96906	MS51964-96	5305-00-725-3505	108	24
96906	MS51966-90	5305-00-728-6350	24	15
96906	MS51967-2	5310-00-761-6882	48	21
			155	13
			166	18
			172	23
			183	8
			184	2
			206	6
96906	MS51968-14	5310-00-732-0560	3	26
			108	12
			150	15
96906	MS51968-2	5310-00-768-0319	9	8
			12	12
			17	18
			24	6
			25	8
			31	8
			36	1
			48	25
			107	1
			156	7
			165	18
			169	5
			172	1
			182	16
			184	19
			188	6
			206	1
			211	31
			212	9
96906	MS51968-5	5310-00-880-7746	20	17
			197	11
			217	17
96906	MS51968-8	5310-00-732-0559	3	3
			132	22
			148	36
			153	14
			156	14
			167	2
96906	MS51969-1	5310-00-939-2653	88	4
96906	MS51971-5	5310-00-768-0321	18	8
96906	MS51972-1	5310-00-905-1691	120	21

CROSS-REFERENCE INDEXES

CAGEC	PART NUMBER	PART NUMBER INDEX		ITEM
		STOCK NUMBER	FIG.	
96906	MS51975-30	5305-00-943-2043	120	1
96906	MS51975-49	5305-00-914-4168	100	18
96906	MS52000-10	5330-00-948-0704	48	33
96906	MS52000-5	5330-00-946-8344	48	31
			88	12
			89	7
96906	MS52000-8	5330-00-641-4336	48	32
			88	13
			89	4
			172	10
96906	MS52103A050080R	4720-01-122-4282	15	7
81349	MS52130A201R		BULK	5
96906	MS521301A201R.		23	24
96906	MS521301A201024		20	8
96906	MS521301A21903		23	15
96906	MS521301A21904		23	3
96906	MS521301A223R	4720-00-404-7277	23	8
96906	MS521301B224R	4720-00-200-0370	BULK	11
96906	MS52149-1	6140-01-210-1964	47	14
96906	MS53022-1	6240-00-047-4097	39	9
96906	MS53041-1	5340-00-756-2403	165	15
96906	MS53047-1	6220-00-500-0437	41	13
			42	14
96906	MS53048-7	2540-00-948-0739	189	17
			210	19
96906	MS53049-1	2540-00-050-0810	189	16
			210	18
96906	MS53099-1	6680-00-798-3056	216	7
96906	MS75004-1	5940-00-549-6581	47	4
96906	MS75004-2	5940-00-549-6583	47	3
96906	MS75021-2	5935-00-846-3884	55	12
96906	MS8000E320A	4720-00-182-8854	3	30
96906	MS87006-3	4030-00-270-5436	217	12
96906	MS9015-05	5365-00-289-3071	101	26
96906	MS9015-06	5365-00-289-3072	108	18
96906	MS9015-16	5365-00-540-0713	101	3
96906	MS9047-114		119	10
96906	MS90530-1	5930-00-944-1660	44	7
96906	MS9058-08	5330-00-550-6742	111	5
			113	5
			114	14
96906	MS90725-1	5305-00-068-0498	202	14
96906	MS90725-109	5305-00-044-4153	159	8
96906	MS90725-123	5305-00-071-1776	1	7
96906	MS90725-3	5305-00-068-0500	29	4
			46	11
			48	6
			149	9
			150	8
			173	18
			206	5

CROSS-REFERENCE INDEXES

CAGEC	PART NUMBER	PART NUMBER INDEX		ITEM
		STOCK NUMBER	FIG.	
96906	MS90725-3	5305-00-068-0500	207	14
96906	MS90725-30	5306-00-225-8495	98	12
96906	MS90725-34	5306-00-225-8499	119	12
96906	MS90725-5	5305-00-068-0501	5	12
			16	20
			44	12
			161	27
			202	17
96906	MS90725-6	5305-00-068-0502	24	14
			48	16
			155	15
96906	MS90725-61		96	7
96906	MS90725-67	5305-00-269-3217	123	8
96906	MS90725-69	5305-00-269-3219	111	2
96906	MS90725-80	5305-00-069-5568	24	4
96906	MS90725-96	5305-00-069-5580	1	13
96906	MS90726-1	5305-00-267-8972	138	13
			139	12
			141	8
			165	8
96906	MS90726-107	5305-00-716-8192	47	7
96906	MS90726-109	5305-00-226-7767	126	14
			148	31
96906	MS90726-113	5305-00-725-4183	152	12
96906	MS90726-115	5305-00-226-7768	108	6
			156	4
96906	MS90726-12	5305-00-267-8956	107	12
			169	30
96906	MS90726-124	5305-00-716-8174	122	12
96906	MS90726-3	5305-00-068-0504	13	16
			16	19
			28	6
			114	18
			156	20
			161	7
			165	24
			184	31
			186	6
			217	3
			218	4
			219	4
			220	3
96906	MS90726-33	5306-00-225-9088	20	15
96906	MS90726-34	5306-00-225-9089	107	9
			120	14
			197	1
96906	MS90726-36	5305-00-225-9091	5	8
96906	MS90726-47	5305-00-225-9102	37	4
			197	7
96906	MS90726-6	5305-00-068-0506	48	38
			100	23

CROSS-REFERENCE INDEXES

CAGEC	PART NUMBER	PART NUMBER INDEX		
		STOCK NUMBER	FIG. ITEM	
96906	MS90726-6	5305-00-068-0506	156	10
			165	20
			169	6
			184	4
			211	28
			142	23
96906	MS90726-60	5305-00-269-2803	151	6
			47	2
96906	MS90726-61	5305-00-269-2804	98	4
			203	13
			127	11
96906	MS90726-67	5305-00-269-2811	156	3
			203	28
96906	MS90726-68	5305-00-269-2810	20	3
96906	MS90727-1	5305-00-267-8950	114	9
			210	14
			17	14
			18	18
			23	11
			107	10
96906	MS90727-10	5305-00-267-8954	113	9
			140	10
			165	14
			173	4
			122	9
			126	16
			161	39
			3	24
			3	13
			166	9
96906	MS90727-111	5305-00-719-5219	167	12
			129	1
96906	MS90727-117	5305-00-719-5240	137	15
96906	MS90727-122	5305-00-719-5269	114	4
96906	MS90727-129	5305-00-719-5279	147	14
96906	MS90727-14	5305-00-267-8958	165	2
96906	MS90727-162	5305-00-727-2283	170	1
			203	15
			142	8
			142	2
			12	9
			100	22
96906	MS90727-17	5305-00-267-8961	15	16
96906	MS90727-18	5305-00-267-8962	24	13
96906	MS90727-2	5305-00-267-8951	31	10
96906	MS90727-204	5305-00-448-8224	36	4
			48	42
			203	2
			206	9
			5	19
			143	9
96906	MS90727-3	5305-00-267-8952	15	16
96906	MS90727-4	5305-00-068-0512	24	13
96906	MS90727-5	5305-00-267-8953	31	10
			36	4
			48	42
			203	2
			206	9
			5	19
96906	MS90727-55	5305-00-269-3231	143	9
96906	MS90727-56	5305-00-269-3232		

CROSS-REFERENCE INDEXES

CAGEC	PART NUMBER	PART NUMBER INDEX		ITEM
		STOCK NUMBER	FIG.	
96906	MS90727-56	5305-00-269-3232	151	1
96906	MS90727-58	5305-00-269-3234	5	13
			21	13
			121	5
			142	7
			148	1
			153	18
			159	9
96906	MS90727-6	5306-00-068-0513	9	10
			11	12
			15	14
96906	MS90727-60	5305-00-269-3236	5	29
96906	MS90727-62	5305-00-269-3238	127	5
			132	20
			148	38
			157	2
96906	MS90727-63	5305-00-269-3239	5	15
			148	27
			165	16
96906	MS90727-64	5305-00-269-3240	101	6
96906	MS90727-7	5306-00-068-0514	11	18
			16	15
			107	23
			173	10
			197	15
			203	9
96906	MS90727-73	5305-00-269-3249	27	12
96906	MS90727-8	5305-00-068-0515	48	23
			172	5
96906	MS9164-330	5315-00-053-1546	103	27
			158	22
96906	MS9954-16	5365-01-142-9466	104	1
81349	M12133/5-12P	5310-01-309-0314	145	5
			146	3
81349	M12285/1-4	5930-01-143-6762	44	9
81349	M12285/1-9A	5930-00-688-9881	44	26
81349	M13486-1-5AR		34	5
81349	M13486/1-12	6145-00-805-3354	BULK	34
81349	M13486/1-12AR		64	7
			73	6
			81	7
			82	15
			82	19
			85	4
			198	5
			200	5
			201	5
81349	M13486/1-14		86	4
		6145-00-705-6674	BULK	31
81349	M13486/1-14.		87	4
81349	M13486/1-14AR		57	7

CROSS-REFERENCE INDEXES

CAGEC	PART NUMBER	PART NUMBER INDEX		ITEM			
		STOCK NUMBER	FIG.				
81349	M13486/1-14AR		58	7			
			59	6			
			60	7			
			74	14			
			177	6			
81349	M13486/1-3	6145-00-161-1609	BULK	33			
81349	M13486/1-3AR		66	10			
81349	M13486/1-5	6145-00-152-6499	78	6			
				33			
				45	8		
				52	12		
				55	7		
				56	5		
					68		
					9		
					16		
					20		
					8		
					8		
					10		
					5		
					5		
					10		
					5		
					29		
			81349	M13486/1-5	6145-00-152-6499	BULK	29
							3
	6						
	3						
	10						
	19						
	5						
	8						
	6						
	6						
	6						
	11						
	5						
	11						
	4						
	15						
	27						
	7						
	6						
	6						
	14						
	21						
	7						
	5						
	4						
	1						
	7						
	8						

CROSS-REFERENCE INDEXES

CAGEC	PART NUMBER	PART NUMBER INDEX		ITEM
		STOCK NUMBER	FIG.	
81349	M13486/1-7	6145-00-705-6678	64	11
			BULK	32
81349	M13486/1-7AR		74	13
			174	3
			175	6
			177	13
			178	12
			179	19
			201	8
			204	5
81349	M13486/2-2	6145-00-567-3255	BULK	14
81349	M13486/2-2AR		66	9
81349	M13516-1-1	5925-00-026-4767	46	6
81349	M13516-7-5	5925-00-247-2076	64	9
81349	M13516/1-1	5925-00-026-4767	37	1
			38	9
			172	18
81349	M13516/1-2	5925-00-803-4424	38	14
			172	16
81349	M13516/1-4	5925-00-333-1584	209	10
81349	M13516/5-4	5925-01-373-1034	183	5
81349	M23053/4-304-0	5970-01-163-1103	82	18
			85	5
81349	M23053/5-105-0	5970-00-954-1622	BULK	12
81349	M43436-1-3	9905-00-893-3570	87	3
81349	M43436/1-1	9905-00-752-4649	30	4
			32	6
			33	8
			44	20
			50	10
			51	7
			52	11
			54	11
			55	6
			56	4
			60	18
			61	6
			62	13
			63	11
			66	12
			67	4
			68	5
			69	12
			70	2
			71	6
			72	6
			74	12
			75	13
			76	11
			77	5
			78	11

CROSS-REFERENCE INDEXES

CAGEC	PART NUMBER	PART NUMBER INDEX		FIG.	ITEM
		STOCK NUMBER			
81349	M43436/1-1	9905-00-752-4649		79	5
				80	13
				82	14
				83	3
				84	7
				174	2
				175	4
				176	3
				177	12
				178	5
				179	20
				181	9
				185	5
				193	2
				194	1
				195	6
				196	6
				201	7
				208	3
				213	4
				214	4
81349	M43436/1-2	9905-00-841-4445		86	3
81349	M43436/1-3	9905-00-893-3570		50	11
				51	18
				52	22
				53	4
				54	9
				55	8
				56	6
				57	6
				58	6
				59	5
				60	6
				61	7
				62	9
				63	7
				64	6
				65	5
				66	4
				67	6
				68	6
				69	10
				70	3
				71	7
				72	7
				73	5
				74	6
				75	18
				76	6
				77	7
				78	5

CROSS-REFERENCE INDEXES

CAGEC	PART NUMBER	PART NUMBER INDEX		ITEM
		STOCK NUMBER	FIG.	
81349	M43436/1-3	9905-00-893-3570	79	7
			80	12
			81	6
			82	2
			83	2
			84	9
			85	3
			92	3
			93	2
			174	4
			175	5
			176	2
			177	5
			178	16
			179	1
			185	6
			193	3
			194	2
			195	4
			196	4
			198	6
			199	2
			200	6
			201	6
			208	2
			213	3
			214	6
81349	M43436/3-1	9905-01-013-8723	83	8
			196	4
81349	M5086/1-22-9		91	1
			92	2
81349	M81935/2-04	6145-00-578-7520 3120-01-055-3958	BULK	30
			17	7
			107	4
			107	7
81349	M81935/2-04L	3120-01-116-1243	132	4
81349	M83461/1-126	5330-01-123-3300	158	11
81349	M83461/1-334	5330-01-178-8606	133	3
81349	M83461/1-340	5330-01-172-2432	108	19
19207	M8815/3-16		115	4
80205	NAS1201C10B14A	4010-00-933-2252	202	8
80205	NAS1288-6	5310-00-060-9979	25	29
80205	NAS1288-6W	5310-00-975-2741	25	28
80205	NAS1352-4LE12P	5305-00-182-9379	136	23
80205	NAS1352-4LL20P		136	25
80205	NAS1374A05CF241	4720-01-078-9949	170	6
81348	NAS1455-00-06C		BULK	9
80205	NAS1455-00-6CAR		186	4
80205	NAS1598-4Y		20	4
80205	NAS43HT6-20	5365-00-078-9713	147	9
14655	NF10322	5910-00-571-6854	192	12

CROSS-REFERENCE INDEXES

CAGEC	PART NUMBER	PART NUMBER INDEX		ITEM
		STOCK NUMBER	FIG.	
14655	NF10322	5910-00-571-6854	192	18
86768	SP100-90		162	5
86768	SP100-95		162	3
86768	SP100-96		162	1
86768	SP201-90		162	6
86768	SP201-95		162	4
86768	SP201-96		162	2
81348	WW-P-471-ACABCA	4730-01-066-0130	158	9
81348	WW-P-471ACABCB	4730-00-954-1281	12	7
81348	WW-P-471ACABUD	4730-00-289-5176	22	2
81348	WW-P-471BFQBCCA		184	36
81348	WWP471BDQBLBA		98	13
78940	W260DX-3	2940-00-999-8587	5	20
82271	X010		112	2
82271	X113		112	4
82271	X215.		112	3
90940	0071947-6	5330-00-641-2230	126	1
16954	034-43338W		110	19
16954	034-43340Y		110	29
19207	1G00003	4210-01-276-0412	217	10
77820	10-40457-12S	5975-00-522-7125	72	5
			199	5
77820	10-40817-12	5340-00-752-7630	64	13
77820	10-42622-235	5935-00-614-3959	76	2
77820	10-42622-7P	5935-00-062-7451	58	2
			64	2
			74	2
			81	8
			177	1
19207	10359138		148	15
56161	10518265	5120-01-310-1996	225	25
78385	10530B	2540-01-194-3323	186	12
19207	10867009	4320-00-673-2452	108	22
19207	10870919	2940-00-886-5841	6	3
19207	10870920	2920-00-103-9397	6	7
19207	10881919	5340-00-801-0394	36	3
19207	10881937	4710-00-986-6986	3	18
19207	10881938	5340-00-930-0839	143	15
19207	10881939		47	10
19207	10881940	2990-00-158-5628	4	12
19207	10881942	4730-00-941-8675	4	24
19207	10881944	2590-00-968-0030	50	1
19207	10881952	4710-00-980-3304	141	16
19207	10881969	5330-00-756-3596	168	17
19207	10881980	4710-00-968-0027	141	9
19207	10881983		184	7
19207	10881985	5340-00-477-3553	184	16
19207	10881988	4710-00-980-3305	141	20
19207	10881989	4710-00-980-3306	139	15
19207	10882012	4710-00-980-3312	139	14
19207	10882013	4710-00-980-3313	141	13

CROSS-REFERENCE INDEXES

CAGEC	PART NUMBER	PART NUMBER INDEX		ITEM
		STOCK NUMBER	FIG.	
19207	10882018	4710-00-991-6701	218	8
19207	10882019	4710-00-968-0026	141	5
19207	10882020	4710-00-968-0025	114	19
19207	10882021	9320-00-980-1737	2	5
19207	10882022	5310-00-221-9182	2	6
19207	10882023	5330-00-988-0571	145	12
19207	10882024	5330-00-983-3914	145	9
19207	10882025	4710-00-980-3314	139	16
19207	10882030-1	2590-00-763-7386	173	11
19207	10882031	2540-00-792-8728	173	6
19207	10882032	5995-00-056-2177	51	1
19207	10884510	5330-00-167-9773	40	48
19207	10886500-2	4720-01-119-0246	BULK	17
19207	10891572	5365-00-842-9501	122	13
			126	12
19207	10891573	5310-00-842-0853	159	18
19207	10891579	2590-00-417-2711	136	31
19207	10891581		136	30
19207	10891582		136	16
19207	10891583		136	17
19207	10891587		136	18
19200	10891588	9905-00-874-8703	163	12
19207	10891599		123	3
19207	10891605	5315-00-842-9497	135	2
19207	10891608	2530-00-722-3668	121	1
19207	10891619	2530-00-722-3639	126	5
19207	10891620	5340-00-722-3629	123	10
			127	12
19207	10891622	5305-00-844-6400	127	1
19207	10891623	2530-00-837-1556	127	2
19207	10891624	5365-00-891-7857	122	15
19207	10891625	5330-00-842-7859	122	14
			126	11
19207	10891626	5330-00-722-3638	121	2
19207	10891627	2530-00-420-8955	123	2
19207	10891631	2530-00-722-3630	125	8
19207	10891647	2530-00-722-3637	127	3
19207	10891649	3040-00-722-3631	135	3
19207	10891653		122	16
19207	10891670	2530-00-796-4695	122	2
19207	10891671	5306-00-843-1723	128	4
19207	10891673	4730-00-722-3635	126	17
19207	10891674	5330-00-919-2888	122	19
19207	10891675		126	10
19207	10891676	2530-00-722-3634	127	4
19207	10891677	2530-00-722-3648	127	19
19207	10891678		128	1
19207	10891690	5330-00-722-3632	122	6
19207	10891691	2530-00-089-0766	122	7
19207	10891694	3110-00-842-4652	122	4
19207	10891835	3020-00-722-3633	129	3

CROSS-REFERENCE INDEXES

CAGEC	PART NUMBER	PART NUMBER INDEX	FIG.	ITEM
		STOCK NUMBER		
19207	10891897	5330-00-842-7836	143	7
19207	10891898	5330-00-745-7781	146	9
19207	10891903	5340-00-453-5441	143	6
19207	10891947		123	1
19207	10892170	2510-00-998-4729	144	7
19207	10892321	5325-00-846-1823	187	13
			217	16
19207	10892327	6220-00-055-9917	148	35
19207	10892414	2590-01-020-6076	33	11
19207	10892415	2590-01-020-6076	31	2
19207	10892476	2590-00-733-4739	159	13
19207	10892477	2590-00-987-7471	159	11
19207	1082479	2590-00-884-4861	159	6
19207	10892516	5995-00-722-3762	47	13
19200	10892526	5995-00-734-5262	53	1
19207	10894808	2590-00-083-0266	37	6
			197	4
19207	10896505	2510-00-103-9305	183	28
19207	10898202	5310-00-088-6654	159	16
19207	10898220	5355-00-841-1877	32	21
			181	14
19207	10898262	3020-00-730-6526	129	4
19207	10898445	4710-00-937-1322	2	4
19207	10898512	9905-00-745-7724	163	26
19207	10898513	9905-00-745-7723	163	18
19207	10898514	9905-00-745-7722	163	17
19207	10898515	9905-00-745-7721	163	27
19207	10898516	9905-00-745-7719	163	28
19207	10898517	9905-00-745-7720	163	22
19207	10898518	9905-00-745-7718	163	23
19207	10898519	9905-00-745-7717	163	24
19207	10898520	9905-00-745-7716	163	19
19207	10898642	3020-00-890-2601	25	20
19207	10898687	5306-00-733-8153	131	4
19207	10898759	4140-00-895-3417	27	18
			182	9
19207	10900400	2930-00-745-7766	20	18
19207	10900445	4820-00-830-7977	137	21
19200	10900446	4810-00-736-0242	4	6
19207	10900479	9390-00-839-4830	BULK	22
19207	10900479-1		190	11
19207	10900509	4820-00-736-0234	137	31
19207	10900521	2520-00-736-0236	137	13
19207	10901121	5995-00-745-7892	32	26
19207	10901155	4730-00-745-7767	23	1
19207	10901160	4710-00-896-9002	23	10
19207	10901170	5330-00-745-7768	25	12
19207	10901171	5330-00-999-9671	20	1
19207	10901172	5330-00-938-5907	20	20
19207	10901197	5340-00-801-0284	11	3
19207	10901282	2590-00-745-7807	152	22

CROSS-REFERENCE INDEXES

CAGEC	PART NUMBER	PART NUMBER INDEX		ITEM
		STOCK NUMBER	FIG.	
19207	10901351	2540-00-932-3480	154	2
19204	10901398	2540-00-019-3748	152	18
19204	10901412	2540-00-745-7783	152	2
19204	10901432	3120-00-745-7780	152	21
19207	10901535	5340-00-932-3502	143	4
19207	10901537	5330-00-745-7806	143	5
19207	10901827	5995-00-722-3841	54	1
19207	10901829	5995-00-158-5621	55	1
19207	10901835	5995-00-175-9639	56	1
19207	10901839	5995-00-148-5200	87	1
19207	10901840	2590-00-722-3839	57	1
19207	10901842	5995-00-722-3796	58	1
19207	10901844	2590-00-148-0348	59	1
19207	10901852	2920-00-734-5281	60	1
19207	10901855	6150-00-158-5620	61	1
19207	10901856	5995-00-151-6771	62	1
19207	10901859		47	11
19207	10901860	5995-00-148-0347	47	5
19200	10901907	2590-00-745-7782	152	14
19207	10901909		152	9
19207	10901910	5340-01-371-9477	152	7
19207	10901916	2590-00-745-7809	154	17
19207	10901923	6160-00-933-9013	47	1
19207	10901985	2520-00-730-6642	137	29
19207	10901992	5365-00-867-8867	158	3
19207	10901993	3040-00-867-8868	158	12
19207	10901996	5306-00-899-1353	158	23
19207	10901999	5330-00-745-7665	116	7
19207	10902000-1	2520-01-068-1265	157	3
19207	10902002	3020-00-916-2113	116	15
19207	10902003	3020-00-846-3241	158	2
19207	10902004	3020-00-735-4279	158	6
19207	10902005		158	20
19207	10902030	4720-00-801-1045	7	3
19207	10902117	5307-00-880-0627	17	30
19207	10902118	2910-00-801-1032	17	33
19207	10902124	6160-00-837-8850	47	12
19207	10902128	2590-00-968-0023	17	15
19207	10902138	6140-00-933-9014	47	9
19207	10902140	2530-00-867-8861	132	2
19207	10902175	5365-00-850-4005	103	8
19207	10902179	5340-00-133-9582	100	14
19207	10902180	5365-00-863-7749	103	23
19207	10902181	5365-00-863-3156	102	5
19207	10902182	5330-00-850-3992	102	20
19207	10902183	3040-00-865-3074	102	6
19207	10902188		103	1
19207	10902191	3040-00-062-9731	104	3
19207	10902197	2520-00-087-8326	102	13
19207	10902199	3040-00-896-9028	104	12
19207	10902202	3040-00-867-8870	104	8

CROSS-REFERENCE INDEXES

CAGEC	PART NUMBER	PART NUMBER INDEX		ITEM
		STOCK NUMBER	FIG.	
19207	10902226	5340-01-087-8640	119	14
19207	10902229	3040-00-801-1038	17	41
19207	10902305	3040-00-801-1040	17	34
19207	10902400	4720-00-801-1046	7	8
19207	10902413		18	20
19207	10902417		18	3
19207	10902418		18	5
19207	10902427		18	19
19207	10902472	2540-00-707-0723	148	14
19207	10902480	5340-00-808-6055	28	1
19207	10902501-1	4710-00-485-9647	100	20
19207	10902502-1	4710-00-155-3322	106	6
19207	10902509	2990-00-937-9276	18	15
19207	10902510	2990-00-891-7855	18	1
19207	10902541	3020-00-168-2487	120	24
19207	10902542	2520-00-800-5747	107	15
19207	10902544	2530-00-801-1142	132	8
19207	10902556	3120-00-844-5649	120	3
18876	10902557	5365-00-898-9245	120	11
19207	10902558	5365-00-861-7056	120	17
19207	10902570	5930-00-436-4600	37	10
19204	10902573	2540-00-801-0498	137	17
19207	10902578	3120-00-411-3979	117	9
18207	10902581	3130-00-457-9308	117	10
19207	10902582	2520-00-867-8872	117	7
19207	10902605	2590-00-918-6179	153	17
19207	10902607	3040-00-801-0379	153	10
19207	10902609	5330-00-745-7814	153	2
19207	10902610	2590-00-918-6180	153	12
19207	10902660	5360-00-841-9477	17	29
			154	16
19207	10902663	5360-00-844-1331	154	8
19207	10902664	2540-00-801-0650	154	6
19207	10902666	2540-00-801-0670	154	18
19207	10902714		163	1
19207	10902750	5120-00-722-4063	226	12
19207	10902751	5120-00-722-4067	224	7
19207	10902752	5120-00-722-4071	224	12
19207	10902756	5120-00-722-4083	224	11
19207	10902757	5120-00-722-4089	224	10
19207	10902758	5120-00-722-4093	224	8
19207	10902773	2590-00-937-1512	107	6
19207	10902780	5307-00-880-0628	107	14
19207	10902782		132	6
19207	10902784	2520-00-443-4816	107	11
19207	10902785	5365-00-792-8711	13	2
			206	11
19207	10902788	5330-00-088-6728	13	6
19207	10902809	2530-00-891-7859	17	12
19207	10902820	2530-00-801-1055	132	17
19207	10902826	5365-00-103-5778	144	5

CROSS-REFERENCE INDEXES

CAGEC	PART NUMBER	PART NUMBER INDEX	FIG.	ITEM
		STOCK NUMBER		
19207	10902841	3120-00-844-5650	17	40
19207	10902853	2520-00-730-6658	132	7
19207	10902864		150	1
19207	10903988	2510-00-933-1116	21	7
19207	10903989	2590-00-832-6744	21	1
19207	10903996	5340-00-997-2374	142	28
19207	10904007	4710-00-735-4258	218	13
19207	10904008	4710-00-885-3434	218	12
19207	10904081	3020-00-751-9068	102	1
19207	10904116	5340-00-933-9016	148	34
19207	10904150	2510-00-930-0245	148	30
19207	10904151		149	11
19207	10904157	5330-00-745-7821	21	9
19207	10904158	2930-00-808-5987	21	12
19204	10904160	5360-00-745-7811	149	5
			150	10
			184	8
19204	10904161	2590-00-792-8747	149	3
			150	9
			184	6
19207	10904172	5315-00-722-3896	225	11
19207	10904174	5120-00-733-8929	226	19
19207	10904176	5120-00-733-8943	226	1
19207	10904178	5315-00-722-3888	225	19
19207	10904179	5120-00-733-8948	225	1
19207	10904180	5120-00-733-8949	226	4
19207	10904181	5120-00-733-8951	225	2
19207	10904182	5120-00-733-8953	226	2
19207	10904183	3010-00-733-8961	225	6
19207	10904184	5340-00-800-6227	156	1
19207	10904193	5340-00-800-6232	156	15
19207	10904197	5120-00-733-8964	225	14
19207	10904204	5340-00-733-8970	225	20
19207	10904207	5120-00-733-8969	225	15
19207	10904210	5120-00-733-8973	226	3
19207	10904212	3940-00-722-3886	226	5
19207	10904219	5120-00-733-8982	226	9
19207	10904220	4910-00-722-3885	226	6
19207	10904225	5330-00-844-7038	8	1
19207	10904229	4730-00-915-7152	44	5
19207	10904243	4730-00-736-0225	18	14
81349	10904254		BULK	13
19207	10904256	5340-00-235-1845	149	10
19207	10904257	2540-00-916-2117	149	6
			150	5
19207	10904258	5340-00-235-1844	150	6
19207	10904260-1	9320-01-094-0811	149	12
19207	10904260-2		150	16
19207	10904268-1		149	7
19207	10904268-2		150	11
19207	10904270	5340-00-007-6343	149	2

CROSS-REFERENCE INDEXES

CAGEC	PART NUMBER	PART NUMBER INDEX	FIG.	ITEM
		STOCK NUMBER		
19207	10904270	5340-00-007-6343	150	3
			184	10
19207	10904272	5340-00-745-7812	150	13
19207	10904285	2930-00-139-4591	25	4
19207	10904287	2930-00-866-9381	25	2
19207	10904288	5360-00-808-5984	25	9
19207	10904290	2990-00-745-7769	225	21
19207	10904335	2990-00-837-1559	18	7
19207	10904370	5330-00-894-0201	7	6
19207	10904371	5330-00-847-1570	7	7
19207	10904375	2520-00-087-7267	1	5
19207	10904381	2815-00-411-5790	4	22
19207	10904383	2510-00-933-9012	143	17
19207	10904388	5340-00-127-5289	153	1
19207	10904389	5330-00-846-4715	142	24
			143	16
19207	10904391	5340-00-087-9168	142	25
19207	10904409	5340-00-801-0265	142	15
19207	10904411	9515-00-937-1943	151	5
19207	10904412	2540-00-275-1500	151	4
19207	10904414		142	16
19207	10904466	9905-00-990-4373	163	6
19204	10904665	4710-00-896-6162	139	19
19207	10904673	4710-00-745-7994	137	33
19207	10904681	4710-00-745-7982	139	17
19207	10904683	4710-00-745-7983	141	21
19207	10904685	4710-00-745-7985	141	4
19207	10904743	2590-00-611-5855	159	29
19207	10904748	5315-00-878-8945	159	32
19207	10904749	5315-00-878-8944	159	28
19207	10904754	5315-00-878-8946	159	25
19207	10904755	5315-00-878-8947	159	30
19207	10904756	5315-00-878-8948	159	26
19207	10904757	5315-00-878-8949	159	22
19207	10904763	5315-00-879-9748	159	20
19207	10904781-1	2590-00-767-7469	159	33
19207	10904781-2	2590-00-245-8165	159	12
19207	10904802	2510-00-179-3473	32	14
19207	10904804	9905-00-878-4194	163	29
19207	10904805	9905-00-878-4193	163	25
19207	10904806	2510-00-437-7188	31	1
19207	10904814	2510-00-801-0068	148	26
19207	10904847	2540-00-221-4814	156	6
19207	10904870	2590-00-762-1837	159	31
19207	10904885	2520-00-999-9652	117	3
19207	10904899	5340-00-999-9746	159	2
19207	10904901	5306-00-999-9744	159	3
19207	10904903	5306-00-122-7101	159	1
19207	10904908		160	9
19207	10904910		160	8
19207	10904911	5305-00-088-6736	156	21

CROSS-REFERENCE INDEXES

CAGEC	PART NUMBER	PART NUMBER INDEX		ITEM
		STOCK NUMBER	FIG.	
19207	10904912	2590-00-932-3564	156	23
19207	10904916		160	4
19207	10904918		160	6
19207	10904919		160	1
19207	10904921	2590-00-884-4860	159	24
19207	10904927	5340-00-179-3467	142	5
19207	10904973	2590-00-886-5856	63	1
19207	10904974	2590-00-887-5765	64	1
19207	10905009	4140-00-930-8765	6	6
19207	10905010	4140-00-016-2615	5	9
19207	10906242	5330-00-736-0226	157	4
19207	10906251	2590-00-869-0416	16	16
19207	10906252	2590-00-987-7489	16	4
19207	10906253-1	6680-00-919-2893	105	1
19207	10906260	3040-00-987-7473	217	13
19207	10906278	5310-00-991-6691	102	8
			103	17
19204	10906336	4730-00-991-8414	138	4
			140	2
			141	3
19207	10906337	2540-00-991-8413	138	2
19207	10906356	4720-00-845-0515	4	21
19207	10906363	4720-00-846-0398	3	32
19207	10908355	2530-00-876-8540	121	6
19207	10908356	2530-00-870-2113	121	7
19207	10908357	2510-00-158-5645	121	9
19207	10908389	2540-00-221-9131	153	19
19207	10908507	5340-00-062-9668	100	3
19207	10908510	5340-00-823-5591	100	10
19204	10908528	2540-00-932-3556	155	1
19207	10908639-1		158	4
19207	10908737	5330-00-991-0197	197	18
19207	10908741	5340-01-273-6942	145	2
19207	10908787	5120-00-860-9579	225	3
19207	10908791	5120-00-860-9576	225	5
19207	10908794	5120-00-860-9575	225	4
19207	10908797	5120-00-860-9577	226	7
19207	10908803-1		109	3
19207	10908809	2520-00-254-6125	108	7
19207	10908856	5307-00-999-9637	108	5
19207	10908880		90	6
96906	10908885		89	12
19207	10908886		90	12
19207	10908888		90	4
19207	10908892	2520-00-991-6692	90	13
19207	10908893	2520-00-991-6693	90	5
19207	10908894	5365-00-991-6694	91	5
19207	10908895		90	3
			90	11
19207	10908911	5330-00-812-6672	27	19
19207	10908963-1	5305-00-080-1027	27	25

CROSS-REFERENCE INDEXES

CAGEC	PART NUMBER	PART NUMBER INDEX		ITEM
		STOCK NUMBER	FIG.	
19207	10908963-2	5305-00-080-1028	27	24
19207	10908996	5306-00-060-5072	27	10
19207	10908998	5330-00-563-0290	27	14
19207	10909022	3040-00-410-5777	159	15
19207	10909023	2590-00-410-5778	159	34
19207	10909067	5120-00-084-0788	226	11
19207	10909078	9905-00-987-7488	163	3
19207	10909126	5330-00-991-6718	121	8
19207	10909182	4730-00-999-9657	137	7
19207	10909183	2520-00-999-9658	108	36
19207	10910330	2520-00-918-6193	116	16
19207	10910332	2520-00-999-9659	116	1
19207	10910345	4320-00-987-5041	108	31
19207	10911012	4720-00-812-7757	4	2
			169	18
19207	10911106	5310-00-854-6481	131	1
19207	10911553	2910-00-886-5854	13	7
19207	10913168	4720-00-812-7824	12	8
19207	10913169	4720-00-812-7825	4	23
			14	15
			169	13
19207	10913170	4720-00-537-0947	4	3
19207	10914574	4720-00-086-6723	3	28
19207	10914641-1		109	1
19207	10914656	4730-00-443-4866	27	23
19207	10914670	4720-00-134-0029	27	1
19207	10914671	5330-00-812-6669	27	27
19207	10914683	5330-00-537-0849	142	4
19207	10914685		108	1
19207	10914687		90	2
			90	10
19207	10914690-20	2590-00-991-8403	108	13
19207	10914691	5365-00-987-5048	108	34
19207	10914692	5340-00-457-1913	108	25
19207	10914696		90	1
19207	10914697		90	9
19207	10914704	5340-00-254-6126	108	28
19207	10914705	5340-00-147-5313	108	35
19207	10914706		108	20
19207	10914707-1	4710-00-987-5049	108	40
19207	10914714	3120-00-240-9279	108	23
19207	10914730		88	14
19207	10914731	6150-01-094-0787	88	9
19207	10914794	2520-00-918-6171	3	14
19207	10914799	4730-00-995-9680	161	5
19207	10914828	2590-00-999-7891	65	1
19207	10914857	2520-00-999-9662	111	22
19207	10914858	5340-00-991-3139	113	11
			140	7
19207	10914894-20	4720-00-991-8406	161	10
19207	10914894-40	4720-00-991-8407	161	6

CROSS-REFERENCE INDEXES

CAGEC	PART NUMBER	PART NUMBER INDEX	FIG.	ITEM
		STOCK NUMBER		
19207	10914906	6150-00-987-5062	66	1
19207	10914934	5305-00-084-0796	225	10
19207	10914937	2920-00-999-9670	86	1
19207	10915030	4710-00-986-3079	141	17
19207	10915031	4710-00-986-3080	141	18
19207	10915035	4710-00-986-3084	113	15
19207	10915036	4710-00-986-3085	113	8
19207	10915039	4710-00-986-3088	111	9
19207	10915041	4710-00-986-3090	111	10
19207	10915042	4710-00-986-3091	113	3
19207	10915043	4710-00-986-3092	113	12
19207	10915044	4710-00-986-3093	114	20
19207	10915045	4710-00-986-3094	161	22
19207	10915046	4710-00-986-3100	161	23
19207	10915047	4710-00-986-3095	161	25
19207	10915048	4710-00-986-3096	161	20
19207	10915049	4710-00-986-3097	161	32
19207	10915050	4710-00-986-3098	161	29
19207	10915053	4710-00-986-3070	161	16
19207	10915054	4710-00-986-3069	161	19
19207	10915055	4710-00-986-3071	114	8
19207	10915060	4710-00-986-3067	114	1
19207	10915061	4710-00-986-3066	161	2
19207	10915062	4710-00-986-3065	161	1
19207	10915063	4710-00-986-3064	161	35
19207	10915064	4710-00-986-3063	161	41
19207	10915065	4710-00-986-3062	161	36
19207	10915066	4710-00-986-3061	161	33
19207	10915154	2520-00-391-3065	4	19
19207	10915195	4010-00-430-4232	17	19
19207	10917131	5330-00-987-5043	109	2
19207	10917137-1	4720-00-812-7760	12	3
19207	10917137-3	4720-00-973-2405	169	12
19207	10917137-4	4720-00-968-0024	4	9
19207	10917137-5	4720-00-177-6089	12	17
			15	2
19207	10917222-1	4730-00-043-2494	4	14
19207	10917222-6	4730-00-088-8894	3	7
19207	10917224-2	5330-00-995-3285	197	20
19207	10919759	4710-00-986-8686	139	13
19207	10919761	4710-00-986-8685	141	19
19207	10919764	2510-00-420-8975	148	16
19207	10919782	5305-00-990-7017	108	17
19207	10919791	4730-00-999-9639	5	27
19207	10919793	5340-00-443-0210	5	24
19207	10919794	2510-00-442-5930	5	10
19207	10919804	6160-00-972-5254	47	3
19207	10919809	9905-00-990-4386	163	34
19207	10919810		140	13
19200	10919814	9905-00-990-4387	163	11
19207	10919856	5307-00-088-6745	17	39

CROSS-REFERENCE INDEXES

CAGEC	PART NUMBER	PART NUMBER INDEX		ITEM
		STOCK NUMBER	FIG.	
19207	10919859	5340-00-436-4605	49	3
19207	10919880	5340-00-443-0269	143	8
19207	10919884	5340-00-420-4995	46	2
19207	10919885	5995-00-947-5665	67	1
19207	10919887	5325-00-987-5066	76	4
			83	18
19207	10919889	6150-00-987-5067	68	1
19207	10919904	4730-00-868-9606	44	15
19207	10919922	5340-00-245-8152	30	9
19207	10919925	3040-00-983-3917	107	27
19207	10919926	5365-00-988-3667	30	10
19207	10919982	2510-00-801-0164	143	3
19207	10921732	2520-00-918-6192	116	11
19207	10921769	9905-00-027-4594	3	12
			23	5
			48	30
			169	23
			170	7
			171	4
			187	12
			197	12
			203	24
19207	10922309	6220-00-933-9521	40	1
19207	10923471	4820-00-537-1112	161	38
19207	10923473	4820-00-986-6972	111	15
19207	10923477	4820-00-986-6966	111	1
19207	10923530	4820-00-018-3250	161	28
19207	10925255	2930-00-950-0740	20	6
19207	10933966	5310-00-900-6307	6	17
19205	10933967	5310-00-900-8649	6	15
19207	10933968	6115-00-043-0279	6	16
19207	10934405	5330-00-058-5855	6	13
19207	10934454	4820-00-992-4520	20	19
19207	10934482	6150-00-916-2128	206	3
19207	10934483	2920-00-792-8769	203	1
19207	10934538	4730-00-994-5782	153	13
19207	10934546-1	2510-00-089-8187	151	7
19207	10934546-2	2510-00-842-2491	151	3
19207	10934557	5995-00-941-9305	172	12
19207	10934560	4710-00-968-0032	114	23
19207	10934561	2540-00-763-7387	169	19
19207	10934570	5330-00-992-9268	5	28
19207	10934573	5995-00-077-1613	69	1
19207	10934578		105	7
45320	10934580	2590-00-736-3593	100	1
19207	10934582	2530-00-956-2896	120	4
19207	10934615	5340-00-065-9640	20	11
19207	10934626	2940-01-288-2291	5	21
19207	10934628	2940-00-947-5776	5	5
19207	10934638		131	2
19207	10934639	2530-00-076-7115	130	1

CROSS-REFERENCE INDEXES

CAGEC	PART NUMBER	PART NUMBER INDEX		ITEM
		STOCK NUMBER	FIG.	
19207	10934641	5340-00-045-5543	173	20
19207	10934642	2510-00-522-2602	148	33
19207	10934735	5310-00-056-2179	120	16
19207	10934742	5360-00-900-8480	16	12
19207	10934745	3040-00-920-7560	16	23
19207	10934746	3120-00-900-8481	16	8
19207	10934747	2540-00-801-0938	16	7
19207	10934750	5306-00-901-9673	17	28
19207	10934751	5340-00-801-0983	17	24
19207	10934754	5340-00-801-0939	16	5
19207	10934763	2590-00-938-2972	197	3
19207	10934764	2590-00-938-8150	197	5
19207	10934770	3120-00-167-6882	66	3
19207	10934771	5365-00-167-6883	66	2
19207	10934781	9905-00-472-2714	25	5
19207	10934807	4710-00-016-0020	113	19
19207	10934808	4710-00-016-0022	137	1
19207	10934814	5120-00-057-0302	224	13
19207	10934825	3040-00-918-6203	120	19
19207	10934826	3040-00-918-6202	120	18
19207	10934836		136	19
19207	10934867	6150-01-098-8474	70	1
19207	10934893		131	3
19207	10934947	5310-00-903-7197	127	20
19207	10934948	4710-00-725-5286	13	19
19207	10942115	6250-00-112-0475	43	11
19207	10946312	5340-00-939-7142	184	1
19207	10946313		184	46
19207	10946315	2540-00-245-8175	206	8
19207	10946356	4020-00-915-8161	BULK	15
19207	10946356AR		173	23
19207	10946357	2540-00-763-7388	173	5
19207	10946361	5340-00-764-7058	173	1
19207	10946372	2990-00-072-5897	173	2
19207	10946575	2540-00-792-8710	197	19
19207	10946576		165	1
19207	10946582	2990-00-763-7392	203	8
19207	10946583	5340-00-158-5647	197	2
19207	10946585	5340-00-106-6393	218	10
19207	10946586	5340-00-930-4292	221	4
19207	10946587	5340-00-930-4293	221	6
19207	10946603	2510-00-759-3952	173	24
19207	10946605	2540-00-919-6400	173	25
19207	10946606	5306-00-051-4517	221	5
19207	10946610	2990-00-919-6405	165	5
19207	10946630-1	2510-00-933-9017	191	6
			211	9
19207	10946630-2	2510-00-974-7793	191	26
			211	4
19207	10946631		191	3
			211	5

CROSS-REFERENCE INDEXES

CAGEC	PART NUMBER	PART NUMBER INDEX	FIG.	ITEM
		STOCK NUMBER		
19207	10946632	5330-00-947-5716	BULK	26
19207	10946632AR		190	6
20800	10946641	5340-00-919-2911	189	9
			210	2
19207	10946642	2540-00-764-8317	189	8
19207	10946835	4320-00-930-2045	184	33
19207	10949040-1	5340-01-063-2730	19	3
19207	10956409	4010-00-919-6401	189	7
			210	6
19207	10956547	5340-01-023-7136	25	27
19207	10956561-1	4140-01-093-5829	25	13
19207	10956571	5330-00-921-5325	7	2
19207	10956611	4210-00-077-1955	217	9
19207	10956612	5340-00-938-5905	217	7
19207	10956613	2540-00-938-5906	217	11
19207	10956619	5330-00-947-5760	5	26
19207	10956623	4710-00-938-2971	161	18
19207	10956624	4710-00-147-5314	161	17
19207	10956626	5306-00-949-5289	158	19
19207	10956630	5315-00-933-3097	21	11
			148	11
19207	10956634	2930-00-801-1043	21	3
19207	10956638		144	4
19207	10956642	2540-01-061-8890	182	8
19207	10956643	2540-01-061-8889	182	5
19207	10956644	2990-01-061-2337	182	10
19207	10956645	3040-01-063-7780	182	12
19207	10956646		182	18
19207	10956647	2940-01-060-2498	171	3
19207	10956648	2990-01-061-2338	182	1
19207	10956652	4710-00-933-3099	111	8
19207	10956654	5360-01-011-8642	17	3
19207	10956655	5306-01-032-7025	17	5
19207	10956659	5340-00-824-0508	152	3
19207	10956661	5365-00-930-4291	122	5
19207	10956662	2590-00-763-7400	202	12
19207	10956663	2590-00-763-7439	202	15
19207	10956664	2590-00-763-7476	202	16
19207	10956673	2590-00-857-6393	152	15
19207	10956674	5365-00-462-2910	148	12
19207	10956676	5365-00-462-2909	148	4
19207	10956677	5340-00-178-1093	148	7
19207	10956702	4710-00-933-3102	113	1
19207	10956785	2590-00-947-5736	71	1
82271	111095		112	5
19207	11592727	5365-00-937-5298	132	11
19207	11592728	2590-00-916-2119	72	1
19207	11592731	2590-00-916-2115	74	1
19207	11592741	5365-01-027-0326	32	12
19207	11592745	5935-00-443-5076	75	2
19207	11592755	6150-00-923-5966	75	1

CROSS-REFERENCE INDEXES

CAGEC	PART NUMBER	PART NUMBER INDEX	FIG.	ITEM
		STOCK NUMBER		
19207	11592760-3	9905-00-930-5109	163	14
19207	11592761	4710-00-948-0740	137	22
19207	11592790	2530-00-801-1141	120	5
19207	11592798	5340-00-763-7478	202	3
19207	11592829	2590-00-493-8973	29	1
19207	11592835	5930-01-062-0870	190	1
19207	11592842	5130-00-840-4872	225	24
19207	11592847	2540-01-093-8272	75	6
19207	11592857	5330-00-933-5245	142	21
19207	11592858	5340-00-163-0438	142	22
19207	11592880	4730-00-453-9304	125	5
19207	11592924	6150-01-067-3898	197	10
19207	11592926	3020-00-454-8617	188	9
19207	11592927	2590-00-930-4298	191	12
			211	14
19207	11592935	5940-01-087-6917	91	2
19207	11592936		88	3
19207	11592938		88	19
19207	11593028	5977-00-124-7241	88	2
			89	10
			89	11
19207	11593029		89	6
19207	11593030	2540-01-062-1382	181	15
19207	11593031	9905-01-061-2573	181	20
19207	11593126	6680-00-868-8241	44	1
19207	11601697		186	12
19207	11601698	2990-00-997-1532	184	30
19207	11605388	5330-00-143-7002	35	4
19207	11605432	5310-01-209-7275	40	46
19207	11617367	2520-00-420-8957	100	15
19207	11617759		184	27
19207	11617762	5995-00-762-1731	184	20
19207	11617769	4710-00-253-1327	220	7
19207	11617772	2520-00-756-2706	103	19
19207	11617773	3020-00-756-2705	103	10
19207	11617776	3040-00-800-8042	103	29
19207	11617777	3120-00-744-3788	103	4
19207	11617778	5365-00-735-6216	103	5
19207	11617779	5310-00-735-6189	103	16
19207	11617780	5340-00-178-0986	103	12
19207	11617781	5340-00-422-1992	103	21
19207	11619600-3		123	7
19207	11621411	6240-00-950-1727	183	26
19207	11631402	4710-00-106-2234	125	2
19207	11631464	5210-00-842-3051	225	8
19207	11631501	5340-00-420-5043	2	1
19207	11631529	5330-00-004-2314	142	17
19207	11631547	2590-00-124-1410	31	9
			49	8
19207	11631550	5340-00-744-3787	107	20
19207	11631554	2520-00-756-2703	107	17

CROSS-REFERENCE INDEXES

CAGEC	PART NUMBER	PART NUMBER INDEX		ITEM
		STOCK NUMBER	FIG.	
19207	11631559	5340-00-756-2702	107	22
19207	11631591	5306-00-453-9333	124	4
19207	11631592		124	1
19207	11631593	2530-00-135-8977	123	5
19207	11631598	4730-00-113-5477	44	10
19207	11631599	2920-00-125-3824	27	16
19207	11631664	4720-00-234-3245	139	5
			141	12
19207	11640553	5995-01-068-5867	183	16
19207	11642652	5340-00-522-2574	3	8
19207	11642748	5365-00-178-1416	25	23
19207	11642771	5306-00-420-7610	117	1
19207	11642772	5310-00-072-8156	117	6
19207	11642773	3130-00-122-4710	116	9
19207	11642806	3020-00-179-6782	25	24
19207	11642843	2590-01-062-1386	167	13
19207	11642847	2590-01-061-5571	167	14
19207	11642848	2590-01-066-7561	167	4
19207	11642849	5340-01-067-3503	166	20
19207	11642893	5430-00-221-4805	22	1
19207	11642894-1		20	10
19207	11642896	4730-00-134-4199	23	9
19207	11642897	3040-00-238-0054	27	13
19207	11642898	2920-00-169-5715	27	5
19207	11642915	4710-00-134-4195	20	9
19207	11642916	5330-00-403-9496	20	2
19207	11642917	4710-00-134-4196	20	5
19207	11642920	9320-00-403-9497	22	10
19207	11642949	5310-00-429-1771	132	26
19207	11643051-1	4720-01-094-9045	23	16
19207	11643060		17	11
19207	11643066	5340-00-462-8206	143	14
19207	11643067		147	8
19207	11643068	2540-00-158-5656	147	1
19207	11643069	2540-00-158-5662	147	6
19207	11643070	5360-00-238-0102	147	5
19207	11643071	2590-00-282-8210	147	3
19207	11643072	5340-00-287-8840	147	12
19207	11643073	5310-00-161-7779	147	4
19207	11643083		BULK	27
19207	11643083AR		143	13
19207	11643084	5340-00-484-0782	12	13
19207	11643086		144	3
19207	11643090	3040-00-003-3093	17	8
19207	11643099	2590-00-229-4181	154	1
19207	11643231	4730-00-427-7565	136	12
19207	11643271	2530-00-168-4967	215	1
19207	11643315	2540-00-449-7956	154	9
19207	11643323		136	7
19207	11643338	2930-00-138-8315	25	3
19207	11643339	2930-00-139-4590	25	1

CROSS-REFERENCE INDEXES

CAGEC	PART NUMBER	PART NUMBER INDEX		ITEM
		STOCK NUMBER	FIG.	
19207	11643346-1	4720-00-137-7903	220	4
19207	11643346-2	4720-00-137-7902	219	1
19207	11643347	5310-00-139-4622	125	7
19207	11643359	4710-01-009-8721	11	17
19207	11643361	4730-01-008-8690	11	6
19207	11643363	4720-01-101-8470	BULK	18
19207	11643363-2		11	14
19207	11643395	4720-00-410-7590	27	4
19207	11643398	9905-00-198-2728	163	33
19207	11643490	4820-00-285-4952	137	12
19207	11643492	2530-00-302-6784	226	16
19207	11643494	2510-01-064-2787	189	6
			211	1
19207	11643495	2590-01-063-5652	188	11
19207	11643496	7690-01-062-5746	189	18
19207	11643497	2510-01-062-5654	189	19
			210	13
19207	11643498	5995-01-062-0853	187	9
19207	11643499	5995-01-062-5642	187	16
19207	11643500	2540-01-025-7884	164	1
19207	11643502	2540-01-062-1389	188	2
19207	11643503	2540-01-062-1387	190	8
19207	11643504		190	5
19207	11643505	2510-01-063-9812	190	13
19207	11643508		212	14
		9390-01-139-4878	BULK	24
19207	11643509	2540-01-093-5863	191	13
			211	16
19207	11643510	2540-01-028-4544	164	6
19207	11643512-1	2540-01-062-1390	191	22
			211	24
19207	11643512-2	2540-01-065-6135	191	14
			211	15
19207	11643513	2540-01-062-1388	191	11
			211	13
19207	11643514	5330-01-138-2736	191	25
			211	26
19207	11643515	9390-01-072-0734	191	20
			211	22
19207	11643519	2510-067-8937	210	16
19207	11643520	2540-01-025-0437	164	3
19207	11643521	2510-01-067-8936	210	9
19207	11643522	2590-01-067-3876	209	12
19207	11643523	6150-01-066-6104	209	9
19207	11643524		212	16
19207	11643525	2540-01-073-4058	212	10
19207	11643526	2590-01-066-7552	212	6
19207	11643527		212	3
19207	11643528-1		212	5
19207	11643528-2		212	2
19207	11643529-1		212	4

CROSS-REFERENCE INDEXES

CAGEC	PART NUMBER	PART NUMBER INDEX		ITEM
		STOCK NUMBER	FIG.	
19207	11643529-2		212	1
19207	11643531	2540-01-073-4056	211	27
19207	11643532	2540-01-073-4057	211	30
19207	11643533	2510-01-063-5651	172	43
19207	11643534	2590-01-061-5580	167	1
19207	11643535	2590-01-061-5574	166	17
19207	11643536	2590-01-061-5582	166	11
19207	11643537		166	12
19207	11643538		166	16
19207	11643539	4720-01-062-0839	166	8
19207	11643540	2540-01-027-6073	164	2
			BULK	19
19207	11643540NOTE20		165	21
19207	11643541	2590-01-061-5576	166	6
19207	11643542	4720-01-061-8888	166	13
19207	11643543	2590-01-061-5578	166	2
19207	11643544	2590-01-061-5575	166	1
19207	11643545	2590-01-061-5579	166	22
19207	11643546	2590-01-061-5577	166	21
19207	11643547	2540-01-065-6222	167	10
19207	11643548	2540-01-062-1384	167	9
19207	11643549	5340-01-067-7181	167	5
19207	11643550	5995-01-060-8525	172	17
19207	11643551		172	46
19207	11643552		171	6
19207	11643553		171	7
19207	11643554	5340-00-145-0086	23	12
19207	11643555	9905-01-061-7542	172	35
19207	11643556	5935-01-039-8924	48	24
			172	3
19207	11643557		172	15
81349	11643558		BULK	8
19207	11643558-1		184	26
19207	11643558-11		168	11
19207	11643558-12		168	1
19207	11643558-2		168	21
19207	11643558-5		168	19
19207	11643558-9		168	24
19207	11643560	2930-01-060-2502	168	18
19207	11643561	2990-01-077-3839	165	4
19207	11643562	2940-01-060-2500	173	9
19207	11643563	9320-01-204-8979	23	13
19207	11643564		168	5
19207	11643566		181	5
19207	11643567-1	4720-00-504-1452	108	41
19207	11643567-2	4720-00-501-7265	108	14
19207	11643569	2590-01-061-5573	184	49
19207	11643570		184	14
19207	11643571	9905-01-062-5745	172	34
			184	15
			207	4

CROSS-REFERENCE INDEXES

CAGEC	PART NUMBER	PART NUMBER INDEX		ITEM
		STOCK NUMBER	FIG.	
19207	11643576-2	6150-01-062-5635	187	5
			209	1
19207	11643579	4720-01-062-1383	170	8
19207	11643583	2590-01-061-5583	172	25
19207	11643584	6150-01-073-4242	197	16
19207	11643585	6150-01-063-5850	172	37
19207	11643586		170	4
19207	11643587	2990-01-063-7781	165	11
19207	11643588	5330-01-064-6807	165	12
19207	11643589	2990-01-061-2340	165	13
19207	11643590	5340-01-065-7313	172	19
19207	11643591	2590-01-061-4297	172	44
19207	11643592	2920-01-060-2572	171	5
19207	11643593	5340-01-066-5898	165	17
19207	11643594	2990-01-066-7557	165	19
19207	11643595	2940-01-060-2499	173	14
19207	11643596	5330-01-064-6286	173	15
19207	11643598	5340-01-070-5966	170	3
19207	11643601	4710-01-136-3880	180	5
19207	11643608-1	6150-01-267-2911	187	17
			209	7
19207	11643608NOTE5		195	7
			196	7
19207	11643609	2540-01-025-0438	164	5
19207	11643610	2540-01-025-0436	164	4
19207	11643612	2540-01-073-4053	203	16
19207	11643614	2540-01-073-4051	203	11
19207	11643615	4710-01-073-4050	203	6
19207	11643616	5330-01-073-4237	203	7
19207	11643617	2540-01-074-5888	203	25
19207	11643618	2540-01-094-1325	203	30
19207	11643619	5340-01-073-4047	202	18
19207	11643620	2540-01-073-4046	202	19
19207	11643621	2540-01-073-4048	202	20
19207	11643622	2805-01-078-8915	203	17
19207	11643623		202	1
19207	11643624		202	9
19207	11659111-1		28	11
19207	11662761	3010-00-432-7236	1	3
19207	11669087-1	4730-01-094-9034	23	17
19207	11669087-2	4730-01-090-3532	23	2
19207	11669087-3	4730-01-090-1216	23	7
19207	11669122-1	2590-01-040-5204	217	18
19207	11669424	2910-01-073-0080	3	31
			98	15
19207	11669489-1	2540-01-169-5159	206	13
19207	11669490-1	2540-01-162-3834	206	13
19207	11669538		136	29
19207	11669539		136	10
19207	11669705	2590-01-125-6154	172	33
			184	17

CROSS-REFERENCE INDEXES

CAGEC	PART NUMBER	PART NUMBER INDEX		ITEM
		STOCK NUMBER	FIG.	
19207	11669705	2590-01-125-6154	206	4
19207	11669768		186	11
19207	11672360	5310-01-123-6782	129	5
19207	11674593	4210-01-136-7619	222	1
19207	11674594	5340-01-084-6004	222	4
19207	11674728	5935-01-097-9974	49	7
19207	11675371	2540-01-073-4052	203	26
19207	11675374	2540-01-078-8916	205	3
19207	11675375	2540-01-073-4054	205	1
19207	11675376	2540-01-073-4278	205	4
19207	11675396	3040-01-340-6701	206	24
19207	11675397	5340-01-224-0223	206	22
19207	11675413	3040-01-023-4149	17	4
19207	11675423		148	18
19207	11675424		152	8
19207	11675426	5315-01-011-2813	148	20
19207	11675427	5340-01-021-3820	148	25
19207	11675529	2520-01-026-0614	101	10
19207	11675530	3020-01-023-0366	101	15
19207	11675531	3040-01-008-1619	101	28
19207	11675532	2520-01-009-2143	101	24
19207	11675533	3110-01-059-7336	101	20
19207	11675534	2520-01-005-1546	101	21
19207	11675535	5330-01-012-7418	101	18
19207	11675536	3040-01-012-4635	102	19
19207	11675537	5365-01-035-2201	101	29
19207	11675538	5365-01-029-0123	101	11
19207	11675539	3040-01-026-0709	101	22
19207	11675540	4710-01-005-1547	101	37
19207	11675541	6680-01-006-8848	101	1
19207	11675542	3040-01-010-9085	101	17
19207	11675547	2590-01-017-6591	77	1
19207	11675548	9905-01-011-4613	163	32
19207	11675559	6680-01-004-1859	24	15
19207	11675560	2930-01-010-3097	24	9
19207	11675561	4710-01-015-0871	24	11
19207	11675562	4710-01-015-0870	24	1
19207	11675563	4730-01-061-2336	23	25
19207	11675564	5340-01-023-7135	24	12
19207	11675565	6210-01-004-3058	44	14
19207	11675565NOTE3		45	9
19207	11675566	2590-01-038-3010	78	1
19207	11675567	2590-01-010-4154	79	1
19207	11675568	2590-01-010-4155	80	1
19207	11675569	5340-01-023-7134	24	3
19207	11675571		45	2
19207	11675572		45	1
19207	11675591	2910-01-006-0483	11	10
19207	11675592	2590-01-013-3421	11	7
19207	11675593	5330-01-058-4060	11	22
19207	11675595	2910-01-015-2151	11	15

CROSS-REFERENCE INDEXES

CAGEC	PART NUMBER	PART NUMBER INDEX	FIG.	ITEM
		STOCK NUMBER		
19207	11675596	2910-01-011-9027	11	23
19207	11675628	5340-01-018-0173	38	13
19207	11675629	6110-01-009-7744	37	7
19207	11675634	2520-01-015-4731	100	12
19207	11675665	2510-01-139-1828	148	3
19207	11675677	2940-01-022-5453	8	2
19207	11675682	2940-01-012-2881	9	6
19207	11675683	5330-01-012-2788	9	5
19207	11675684	4720-01-016-2009	8	6
19207	11676243	5305-01-016-3721	28	12
19207	12253880	5120-01-062-5606	224	9
19207	12253912	2540-01-062-0834	154	15
19207	12253935	2910-01-060-2492	11	21
19207	12253938	2940-01-054-3925	9	3
19207	12253939		9	7
19207	12253940		9	4
19207	12253942	2990-01-054-0254	19	1
19207	12253947	4720-01-058-5103	9	2
19207	12253948	4730-01-054-0255	19	2
19207	12253958	4710-01-101-8464	13	12
19207	12253960	3040-01-083-1131	17	35
19207	12253961	5340-01-076-6098	132	3
19207	12253962	3040-01-061-4257	107	3
19207	12253967-1		22	7
19207	12253968	3040-01-083-1164	119	5
19207	12253970	5360-01-094-9026	119	6
19207	12253971	5315-01-077-5143	119	4
19207	12253972	2530-01-077-5144	119	3
19207	12253975	3040-01-077-5261	120	10
19207	12253976	4720-01-101-8458	12	2
19207	12254005	5340-01-061-2345	15	15
19207	12254007	5365-01-061-2344	15	5
19207	12254008	6150-01-061-2303	70	1
19207	12254025	3040-01-059-4310	101	35
19207	12254026	5365-01-062-3633	100	6
			101	34
19207	12254037		163	4
19207	12254038	3040-01-085-1034	156	18
19207	12254039	5360-01-063-3927	118	3
19207	12254040	2510-01-059-4222	156	16
19207	12254041		156	17
19207	12254042	2530-01-059-4220	118	5
19207	12254043	5340-01-062-5601	118	1
19207	12254044	5340-01-059-4221	120	6
19207	12254045	3020-01-077-5145	119	11
19207	12254046	2540-01-062-0857	120	8
19207	12254047	2530-01-062-5602	118	8
19207	12254059	5340-01-094-9041	39	12
19207	12254069	2530-01-059-0000	136	22
19207	12254070	2530-01-061-6265	136	32
19207	12254071	2530-01-065-6145	136	11

CROSS-REFERENCE INDEXES

CAGEC	PART NUMBER	PART NUMBER INDEX		ITEM
		STOCK NUMBER	FIG.	
19207	12254072	5365-01-063-5347	136	28
19207	12254073		136	6
19207	12254074	2530-01-059-0001	136	20
19207	12254075	5340-01-059-0003	136	24
19207	12254076	5365-01-062-2842	136	3
19207	12254077	5310-01-063-3792	136	21
19207	12254082		136	26
19207	12254130	5340-01-060-0996	152	10
19207	12254132	3030-01-049-3068	25	14
19207	12254154	9515-01-059-0002	136	4
19207	12254155		136	14
19207	12254156	2530-01-061-6264	135	4
19207	12254177	4730-01-072-1163	120	7
19207	12257167-1	5365-01-116-2946	222	2
19207	12257167-2	5365-01-116-2947	222	5
19207	12257169	4210-01-048-8646	218	11
19207	12257823	2920-01-054-0479	28	9
19207	12268190	5340-01-176-9427	98	14
19207	12268191	4710-01-176-9429	98	10
19207	12268192	7690-01-176-9436	98	16
19207	12270348	6105-01-092-1484	6	8
19207	12289941	2920-01-077-5271	52	1
19207	12289951	5930-01-087-1069	32	23
19207	12289960	6150-01-138-1112	73	1
19207	12289961	6150-01-138-1111	81	1
19207	12289974	5330-01-167-8094	1	16
19207	12290123	5330-01-217-7019	153	20
19207	12290382-2	2540-01-165-6980	203	4
19207	12290383	5340-01-343-3710	206	25
19207	12290385		207	2
19207	12290390	4710-01-339-8106	206	20
19207	12290391	4710-01-339-8694	206	21
19207	12290393		84	1
19207	12290394	6150-01-371-4033	83	1
19207	12290396	6150-01-371-4034	76	1
19207	12296626	7690-01-114-3702	163	9
19207	12314082	6220-01-123-1353	43	4
19207	12322719	2540-01-201-0956	207	1
19207	12322791	2590-01-218-2251	82	1
19207	12322792	6150-01-255-7909	85	1
19207	12322843	5340-01-241-6935	148	29
19207	12322854	2540-01-189-0592	165	9
19207	12322855	2540-01-189-0593	186	10
19207	12322856	5340-01-189-0462	186	1
19207	12322861	3040-01-189-0631	186	7
19207	12322864	5340-01-189-0668	165	6
19207	12322867	2590-01-189-0461	169	27
19207	12322868		180	3
19207	12322871	6150-01-189-0498	172	36
19207	12322874	5330-01-340-8603	169	28
19207	12322875	3040-01-210-8798	17	23

CROSS-REFERENCE INDEXES

CAGEC	PART NUMBER	PART NUMBER INDEX	
		STOCK NUMBER	FIG. ITEM
19207	12322899		16 21
19207	12322902	2990-01-208-3387	KITS
19207	12322909	5340-01-340-0264	16 11
19207	12343072	5330-01-186-5856	43 3
19207	12355086	2510-01-340-0465	152 23
19207	12355090	5340-01-270-3688	143 10
19207	12355091		146 8
19207	12355098	5340-01-311-6510	145 10
			146 6
19207	12355099	5315-01-303-4866	145 3
			146 1
19207	12355122	2940-01-270-3638	5 30
19207	12355134	5340-01-287-9135	142 1
19207	12355135		145 8
19207	12355147	7690-01-306-2459	163 8
19207	12355148	5365-01-276-5838	5 16
19207	12355149	5340-01-276-6721	5 31
19207	12355156		172 11
19207	12355157	2940-01-270-3639	5 22
19207	12355160	2540-01-290-5070	192 8
19207	12355163	5310-01-340-4631	192 1
19207	12355164	6150-01-267-2910	187 4
			209 2
19207	12355173	3940-01-280-0872	224 1
19207	12355187	6150-01-359-7337	192 7
19207	12355188	2540-01-286-7668	189 4
			210 12
19207	12355190	2590-01-340-4946	192 6
19207	12355191		192 2
19207	12355192	5340-01-340-0289	192 9
19207	12355209	5340-01-372-2347	189 15
			210 17
19207	12355233	6220-01-290-4739	34 1
19207	12355234	5310-01-292-9869	34 2
19207	12355239	6220-01-300-6429	32 13
			33 1
			39 13
19207	12360839	6650-01-297-8003	40 22
19207	12360840-1	6240-01-284-1925	40 42
19207	12360844	5330-01-281-6515	40 21
19207	12360845	6220-01-289-3014	40 41
19207	12360850-1	6220-01-284-2709	41 18
			42 19
19207	12360860-2	6240-01-290-9346	40 29
19207	12360870-2	6220-01-297-3217	42 21
19207	12360875-2	6220-01-283-0384	35 1
19207	12360890-1	5980-01-285-6688	34 3
			35 3
			45 11
19207	12360905-1	5980-01-285-6689	33 4
19207	12377093		88 6

CROSS-REFERENCE INDEXES

CAGEC	PART NUMBER	PART NUMBER INDEX		ITEM
		STOCK NUMBER	FIG.	
21450	125774	5310-01-215-1383	40	34
19207	12908741		146	10
44940	140-1445		15	12
			169	2
			184	41
24617	144059	4730-00-196-0895	3	4
21450	144082	4730-00-257-2116	169	15
24617	144083	4730-00-257-2117	14	3
92679	144127	4730-00-278-4284	169	8
			180	7
447	1603012	5935-00-991-3332	84	2
			178	6
83194	1628	9905-00-979-4458	52	21
			68	8
80244	17-I-1728-651	5970-00-811-0640	BULK	3
80244	17-I-1728-91		BULK	2
80244	17I1725-96		BULK	20
80244	17I1725-96AR		56	3
			68	9
			76	8
			193	4
			194	3
			213	2
80244	17I1728-91AR		93	4
24617	173066	3110-00-100-0684	127	9
80064	1755656	5935-00-772-3307	45	3
			51	14
			52	5
			60	14
			64	12
			67	3
			68	4
			71	11
			72	23
			80	11
			178	9
			179	10
			199	10
21450	186491	5306-00-018-6491	5	23
21450	187745	5305-00-105-6871	183	10
21450	190895	5306-00-019-0895	28	2
24617	191675	5305-00-019-1675	197	17
30758	2-220N219-7		110	6
30758	2-256N219-7		110	7
30758	2-264N219-7		110	4
43999	2W1-48-36-63	5310-00-638-8965	152	20
16954	211-25003		110	32
16954	211-25004		110	20
98441	213-4	4720-00-241-6964	168	9
98441	213038-12-0444	4720-00-846-0399	3	27
80045	23MS35338-50	5310-00-820-6653	1	11

CROSS-REFERENCE INDEXES

CAGEC	PART NUMBER	PART NUMBER INDEX	
		STOCK NUMBER	FIG. ITEM
80045	23MS35338-50	5310-00-820-6653	20 13 129 2
16954	230-82039		110 22
98441	243008-6-0150	4720-00-973-2405	169 24
72447	3-5-228X		116 14
72447	3-5-288X		116 4
			116 19
72447	3-6-128X		116 3
			116 13
			116 18
72447	3-7-39		116 2
			116 12
			116 17
16954	306-40010		110 13
16954	324-21610		110 17
99251	3304586-1	5310-00-822-8525	148 17
16954	350-10019		110 25
16954	356-65010		110 24
16954	356-65011		110 16
			110 23
16954	359-19220		110 28
21450	423435	5305-00-042-3435	38 12
			46 7
			48 27
			197 8
21450	425323	5306-01-138-9538	89 5
21450	425326	5306-01-138-9539	172 22
24617	425567	5305-00-042-5567	28 10
19207	425844	5306-00-993-9266	28 4
19207	428988	4730-00-042-8988	97 6
21450	431953	5306-01-038-3059	30 11
			37 8
			39 7
			46 8
			48 5
			172 14
72582	444606	4730-00-595-1884	97 4
21450	444618	4730-00-089-2515	97 1
			99 11
			127 10
30379	444660	4730-00-044-4660	97 2
21450	454341	5305-00-531-0450	183 2
21450	500033		160 7
19207	5036508	5310-00-503-6508	142 18
72582	5126546	2940-00-852-9675	3 1
24617	5132525	4810-00-974-7605	14 8
19207	5146157	5310-00-353-2436	123 13
			127 15
19207	5146158	5310-00-514-6158	123 12
			127 14
19207	5146162	5310-00-514-6162	123 14

CROSS-REFERENCE INDEXES

CAGEC	PART NUMBER	PART NUMBER INDEX		ITEM
		STOCK NUMBER	FIG.	
19207	5146162	5310-00-514-6162	127	16
19207	5213744	5315-00-350-4326	134	2
19204	5246223	3040-00-437-7204	155	7
19204	5246247	5360-00-524-6247	155	6
19207	5266186	5340-00-526-6186	12	10
			156	8
19207	5277546	2520-00-604-0777	101	2
			108	2
19207	5281886	5330-00-292-0035	11	9
19207	5380812-1	5310-01-115-1854	123	15
			127	17
19207	5381397	2510-00-538-1397	155	16
19207	5381398	2510-00-538-1398	155	11
19204	5381403	5340-00-538-1403	155	10
19207	5381404	5315-00-538-1404	155	4
19204	5381406	5315-00-272-6613	155	9
19207	5381406	5315-00-538-1406	155	5
21450	545333		136	9
19207	5573615	5120-00-557-3615	225	17
19204	5600947	2540-00-560-0947	155	2
19207	5600950	2540-00-560-0950	155	3
19207	57K1098	5330-01-351-9106	KITS	
19207	5702988	2530-00-801-6614	KITS	
19207	5702989	2590-00-884-4863	KITS	
19207	5703076	2520-00-894-9534	99	3
19207	5703077	2520-00-894-9532	99	4
19207	5703079	2520-00-894-9533	95	1
19207	5703114	2940-00-740-3158	KITS	
19207	5703261	4810-00-991-8391	KITS	
19207	5703298	4810-00-930-1973	KITS	
19207	5703549	6105-00-900-8554	KITS	
19207	5703746	2510-00-974-7795	KITS	
19207	5704454	4320-00-155-4869	KITS	
19207	5704869	2910-01-111-7082	10	1
			KITS	
19207	5704870	2910-01-111-7083	10	2
			KITS	
19207	5704878	2510-01-201-0969	152	6
19207	5704881	2590-01-218-5891	KITS	
19207	5705023	2530-01-053-4374	KITS	
19207	5705040	3040-01-065-7199	KITS	
19207	5705715	2815-01-260-0211	1	4
21450	572930		204	8
21450	589700	5315-00-882-1438	6	19
24617	5933064		42	9
73331	5939716	6220-00-511-1768	42	8
16954	620-82036		110	31
16954	620-82045		110	21
19207	6209960	5340-00-620-9960	155	17
19207	6209961	5340-00-620-9961	155	14
19207	6293107	2530-00-933-7183	121	3

CROSS-REFERENCE INDEXES

CAGEC	PART NUMBER	PART NUMBER INDEX		ITEM
		STOCK NUMBER	FIG.	
70040	6410323	2930-01-118-8842	26	1
			KITS	
01276	6505-2-275	4730-00-820-3079	203	5
29381	6600095	5340-00-819-0540	144	10
73342	6700900	4720-00-809-2889	BULK	1
16954	671-00222		110	30
73342	6763199	5330-00-678-0655	96	8
30758	677600		110	10
30758	677601		110	3
16954	691-10237		110	26
16954	691-10248		110	14
16954	691-10256		110	15
16954	691-10258		110	27
16954	691-10262		110	18
21450	700166		119	2
21450	701077	3110-01-094-9268	104	6
19207	7026898	5120-00-632-5797	225	23
21450	703133	3110-00-100-5285	103	7
21450	705519	3110-00-100-3617	127	18
19207	7056677	6145-00-538-8222	BULK	4
19207	7056677		93	3
19207	7056703	5940-00-705-6703	201	9
19207	7056706	5940-00-705-6706	185	8
19207	7056708	5940-00-705-6708	68	10
			76	9
			196	8
19207	7056709	5940-00-705-6709	51	15
			52	10
			53	2
			55	5
			62	7
			65	7
			66	13
			75	17
			83	9
			176	4
			178	1
			179	9
			185	4
			193	1
			208	8
			213	1
19207	7056711	5940-00-705-6711	56	2
			68	11
19207	7056713	5940-00-705-6713	64	10
			93	5
19207	7056730	5940-00-705-6730	64	8
			73	8
			82	17
			85	2
19207	7057187	5930-00-705-7187	43	36

CROSS-REFERENCE INDEXES

CAGEC	PART NUMBER	PART NUMBER INDEX	
		STOCK NUMBER	FIG. ITEM
19207	7057189	5360-00-705-7189	43 37
19207	7057355	5310-00-705-7355	147 2
21450	705795	3110-00-100-0684	123 19
19207	7064671	6220-00-337-7463	39 8
19207	7064704	5315-00-695-6223	BULK 25
19207	7064704AR		75 8
19207	7064896	5340-00-169-4162	43 23
19207	7064899	6150-00-055-1751	43 17
19207	7064900	5325-00-623-0928	43 24
19207	7064961	5935-00-622-4948	43 18
19207	7064962	6250-00-337-7465	43 25
19207	7068219	2540-00-706-8219	134 1
19207	7069195	5315-00-706-9195	134 3
21450	708265	3110-00-151-9395	122 21
19207	7082834	5120-00-473-7374	225 13
19207	7082876	5120-00-473-7373	225 12
19207	7082997	5120-00-708-2997	225 7
19207	7083639	5120-00-708-3639	225 21
19207	7083642	5120-00-708-3642	226 8
19207	7083883	5340-00-708-3883	225 9
21450	710160	3110-01-094-9267	158 5
21450	712179	3110-00-100-0560	102 3
			103 25
21450	712689	3110-00-100-5344	102 7
			103 18
21450	713431	3110-00-107-7575	101 12
21450	713436	3110-00-144-8577	158 7
21450	713592	3110-01-038-2308	117 8
19207	7263484	5995-00-726-3484	31 6
19207	7320641	5305-00-737-5694	41 12
			42 13
			43 1
19207	7320642	5340-00-732-0642	41 11
			42 12
			43 40
19207	7320651	5930-00-732-0651	43 20
19207	7320652	5310-00-732-0652	43 34
19207	7320654	5310-00-732-0654	43 32
19207	7320655	5330-00-732-0655	43 33
19207	7320656	5355-00-732-0656	43 38
19207	7320657	5305-00-732-0657	43 35
19207	7320658	5330-00-297-7106	41 20
			42 20
19207	7320687	5305-01-048-6596	43 13
19207	7321299	5935-00-295-6403	197 13
19207	7335416		144 6
19207	7338100	5340-00-733-8100	99 12
19207	7353494	5340-00-735-3494	48 1
19207	7353498	5940-00-134-0775	48 2
19207	7354063	2590-00-735-4063	37 11
19207	7354530	5310-00-741-2834	40 44

CROSS-REFERENCE INDEXES

CAGEC	PART NUMBER	PART NUMBER INDEX		ITEM
		STOCK NUMBER	FIG.	
19207	7355520	5940-00-735-5520	58	9
			87	5
19207	7355872	5110-00-735-5872	226	14
19207	7357485	5945-00-636-8778	29	2
19207	7357956	5999-00-113-0965	40	3
19207	7357957	5999-00-133-8514	40	4
19207	7357958	5935-00-179-4942	40	2
19207	7358622	6210-00-299-5564	35	1
19207	7358623	5340-00-119-3900	35	5
19207	7358624	5975-00-588-0387	35	7
19207	7358625	5310-00-197-4508	35	6
19207	7358626	5330-00-297-6329	35	2
			181	3
19207	7358672	6210-00-548-0504	181	2
19207	7364255	5330-00-736-4255	123	11
			127	13
19207	7364672	2530-00-736-4672	123	17
			127	127
19207	7364673	5330-00-736-4673	123	18
			127	8
19207	7374386	5330-00-599-2180	98	6
19207	7376357	5365-00-737-6357	97	8
19207	7376629	5330-00-737-6629	22	4
19207	7376631	5365-00-737-6631	22	3
19207	7378891	2990-00-737-8891	17	22
19207	7379067	5360-00-737-9067	94	1
19207	7379071	5365-00-737-9071	123	4
19207	7381028	2590-00-738-1028	38	1
19207	7381029	2540-00-932-5007	38	7
19207	7388325	5935-00-738-8325	89	3
			92	1
19207	7402722	2990-00-740-2722	17	21
19207	7409732	5355-00-740-9732	112	1
19207	7409786	3110-00-100-3556	102	2
			103	26
19207	7412069-1	2930-00-245-8164	22	5
19207	7413774	5330-00-741-3774	15	13
			169	3
			184	40
			207	17
19207	7413775	4730-00-893-6402	207	16
19207	7524943	5935-00-752-4943	66	14
19207	7525965	5330-00-576-4609	48	40
19207	7526007	5325-00-353-0948	40	31
19207	7526008	6220-01-094-8985	41	10
			42	11
19207	7526009	5330-00-137-0008	41	9
			42	10
19207	7526012	5330-00-346-8931	41	3
			42	3
19207	7526013	6220-00-511-1769	41	5

CROSS-REFERENCE INDEXES

CAGEC	PART NUMBER	PART NUMBER INDEX	
		STOCK NUMBER	FIG. ITEM
19207	7526013	6220-00-511-1769	42 5
19207	7526014	5330-00-752-6014	41 4
			42 4
19207	7526015	6220-00-346-8943	41 6
			42 6
19207	7526016		41 7
			42 7
19207	7526017		42 2
19207	7526018	6220-00-752-6018	42 1
19207	7526019	6220-00-497-8615	41 2
19207	7526020	6220-00-752-6020	41 1
19207	7526021	6220-00-346-8944	41 8
19207	7527645	5975-00-697-7769	51 12
			52 8
			62 5
			64 14
			67 14
			71 9
			72 25
			80 9
			84 3
			178 7
			179 12
			199 12
19207	7528974	2510-00-752-8974	121 12
19207	7528976	2510-00-752-8976	121 13
19207	7528981	2510-00-752-8981	121 11
19207	7528983	2510-00-752-8983	121 10
19207	7532456	2510-00-703-4108	189 12
19207	7539197	2590-00-040-2075	191 1
			211 2
19207	7697483	2510-00-769-7483	190 7
19207	7700026	5945-00-768-7083	46 9
19207	7708123	5330-00-770-8123	98 9
19207	7710683	5340-00-893-5482	96 5
19207	7710684	5330-00-733-8102	96 4
19207	7714511	2520-00-771-4511	218 14
19207	7716520	5999-00-485-8954	75 3
19207	7716634	5975-00-771-6634	51 3
			69 15
			72 13
19207	7716780	5935-00-771-6780	59 2
			60 10
19207	7716781	5935-00-771-6781	73 2
			74 7
			82 5
			177 7
19207	7716793	5935-00-771-6793	52 23
19207	7716794	5935-00-771-6794	52 23
19207	7720484	5935-00-772-0484	68 2
19207	7720485	5935-00-772-0485	45 5

CROSS-REFERENCE INDEXES

CAGEC	PART NUMBER	PART NUMBER INDEX		
		STOCK NUMBER	FIG. ITEM	
19207	7720485	5935-00-772-0485	60	11
			83	7
19207	7720486	5935-00-846-4236	61	2
19207	7720487		61	8
19207	7720492	5935-00-698-3713	101	9
19207	7722224	5935-00-772-2224	93	1
19207	7722225	5935-00-772-2225	89	8
19207	7722322	5365-00-772-2322	50	14
			54	3
			63	3
			71	3
			72	10
			75	4
			178	18
			179	3
			51	4
			52	3
			55	11
19207	7722333	5365-00-090-5426	69	14
			72	15
			72	4
			199	4
19207	7722343	5365-00-772-2343	72	4
			199	4
19207	7722344	5935-00-772-2344	45	4
			51	17
			52	6
			60	12
			67	13
			68	3
			80	10
			83	5
			84	4
			178	8
			54	2
19207	7722353	5935-00-772-2353	71	2
			71	2
19207	7722354	5935-00-772-2354	63	2
19207	7722354	5935-00-772-2354	178	19
			178	19
19207	7723306	5935-00-333-3088	72	3
19207	7723306	5935-00-333-3088	199	3
			199	3
19204	7723307	5935-00-772-3307	61	4
			62	3
			83	4
			84	6
			84	6
19207	7723308	5935-00-333-9414	50	12
			54	5
			57	5
			58	5
			59	4
			60	8
			63	5
			64	5
			66	8
			66	8

CROSS-REFERENCE INDEXES

CAGEC	PART NUMBER	PART NUMBER INDEX		ITEM			
		STOCK NUMBER	FIG.				
19207	7723308	5935-00-333-9414	71	5			
			72	11			
			73	4			
			74	5			
			76	5			
			81	5			
			82	3			
			83	19			
			177	4			
			178	17			
			179	2			
			198	4			
			200	4			
			201	4			
			19207	7723309	5310-00-393-6685	51	5
						52	4
						55	9
69	13						
72	16						
19207	7723475	5935-00-771-8192				75	7
						78	10
			40	14			
			40	45			
			48	39			
			75	12			
			136	27			
			30	5			
			44	21			
			126	15			
			122	10			
			122	18			
			122	17			
			111	16			
			111	21			
			76	10			
			24617	77506X1MILL3545	3110-00-554-2975	195	8
101	30						
165	7						
28	8						
48	3						
100	24						
142	19						
226	13						
183	9						
183	29						
183	1						
183	15						
183	4						
183	23						
183	12						
183	18						

CROSS-REFERENCE INDEXES

CAGEC	PART NUMBER	PART NUMBER INDEX		ITEM
		STOCK NUMBER	FIG.	
19207	7951748	5935-00-790-4614	183	17
19207	7951752	5305-00-940-8838	183	24
19207	7951753	5310-00-800-0076	183	11
81349	7954899		172	26
19207	7962241	6220-00-796-2241	43	2
19207	7962242	5330-00-796-2242	43	5
19207	7962244	6220-00-796-2244	43	6
19207	7962246	5340-00-087-9668	43	31
19207	7962247	6220-00-087-9667	43	30
19207	7962251	5330-00-173-4770	43	16
19207	7962254	5330-00-796-2254	43	14
19207	7962265	6220-00-557-8228	40	35
19207	7962266	6220-00-557-8229	40	39
19207	7970547	3130-00-419-9460	132	13
19207	7971036		160	5
19204	7971728	5975-00-800-7477	60	4
			82	7
19207	7972324	5330-00-047-4103	40	16
19207	7972326	5330-00-047-4105	40	13
19207	7972327	5325-00-899-1505	40	5
19207	7972328	5305-00-854-2185	40	33
19207	7972330	6220-00-179-8976	40	54
19207	7972331	6695-00-179-4945	40	12
19207	7972333	5330-00-047-4096	75	5
19207	7972334	6220-00-934-8307	40	20
19207	7972337	6220-00-179-4946	40	38
19207	7972339	6220-00-202-8591	40	47
19207	7972340	5330-00-047-4101	40	19
19207	7972345	5330-00-047-4098	40	40
19207	7972346	5330-00-047-4099	40	37
19204	7972349	5330-00-047-4102	40	24
19207	7972350	5330-00-047-4104	40	28
19207	7972351	5310-00-797-2040	40	53
19207	7972354	6220-00-937-4721	40	51
19207	7972357	6220-00-999-5285	40	25
19207	7972358	6220-00-179-4834	40	6
19207	7972359	6240-00-999-5286	40	9
19207	7982401	5935-00-399-6673	62	12
			69	6
19207	7982907	5935-00-214-0904	44	16
19207	7895633	5315-00-798-5633	132	19
19207	7986167	5995-00-916-2095	183	22
19207	7992132	5365-00-332-7682	51	13
			52	13
			61	3
			62	4
			71	10
			72	24
			179	11
			199	11
19207	7992134	5325-00-563-4487	66	7

CROSS-REFERENCE INDEXES

CAGEC	PART NUMBER	PART NUMBER INDEX		ITEM
		STOCK NUMBER	FIG.	
19207	7992905	6210-00-799-2905	33	2
30758	8-220N300-9		110	5
30758	8-256N300-9		110	8
11083	8F8151	4820-00-026-8473	168	16
18876	8034660-1442	5970-00-959-3047	6	9
19207	8328272	9390-00-505-6594	BULK	21
19207	8328272AR		190	12
19207	8329210	6220-00-025-3675	33	3
19207	8329211	5310-00-562-0037	33	5
19207	8335233	5305-00-633-0785	43	27
19207	8335240	5330-01-078-3985	43	9
19207	8335242	6250-01-141-1543	43	10
19207	8338561	5935-00-833-8561	30	13
			32	7
			38	2
			44	17
			49	6
			50	9
			51	8
			52	17
			55	4
			56	7
			63	12
			67	7
			68	14
			69	3
			70	5
			71	12
			72	17
			75	14
			76	12
			77	4
			79	8
			80	5
			82	13
			83	13
			176	5
			178	11
			179	6
			185	9
			193	8
			194	5
			196	3
			200	9
			208	4
			213	7
			214	3
19207	8338562	5970-00-833-8562	30	14
			32	8
			38	5
			44	18

CROSS-REFERENCE INDEXES

CAGEC	PART NUMBER	PART NUMBER INDEX		ITEM
		STOCK NUMBER	FIG.	
19207	8338562	5970-00-833-8562	49	5
			50	8
			51	9
			52	16
			55	3
			56	8
			62	11
			63	13
			67	8
			68	13
			69	4
			70	6
			71	13
			72	18
			75	15
			76	13
			77	3
			78	8
			79	9
			80	6
			82	12
			83	14
			176	6
			178	3
			179	7
			185	10
			193	7
			194	6
			196	2
			200	8
			208	5
213	6			
214	2			
19207	8338564	5940-00-399-6676	6	10
			30	15
			32	9
			38	6
			44	22
			49	4
			50	7
			51	10
			52	15
			55	2
			56	9
			62	10
			63	14
			67	9
68	12			
69	5			
70	7			
71	14			

CROSS-REFERENCE INDEXES

CAGEC	PART NUMBER	PART NUMBER INDEX		ITEM
		STOCK NUMBER	FIG.	
19207	8338564	5940-00-399-6676	72	19
			74	9
			75	16
			76	14
			77	2
			78	7
			79	10
			80	7
			82	11
			83	15
			172	29
			174	7
			175	1
			176	7
			177	9
			178	4
			179	8
			185	11
			193	6
			194	7
			196	1
			200	7
			204	1
			208	6
			213	5
			214	1
			19207	8338566
33	9			
38	3			
39	5			
44	19			
50	4			
52	18			
54	6			
60	17			
63	8			
65	4			
67	12			
68	17			
69	9			
71	18			
72	20			
76	17			
79	4			
80	4			
83	12			
84	10			
178	22			
179	16			
181	10			
195	3			

CROSS-REFERENCE INDEXES

CAGEC	PART NUMBER	PART NUMBER INDEX		FIG.	ITEM
		STOCK NUMBER			
19207	8338566	5935-00-572-9180	199	7	
			214	7	
19207	8338567	5310-00-833-8567	30	2	
			33	10	
			38	4	
			39	3	
			44	23	
			50	5	
			52	19	
			54	7	
			60	16	
			63	9	
			65	3	
			67	11	
			68	16	
			69	8	
			71	17	
			72	21	
			76	16	
			79	3	
			80	3	
			83	11	
			84	11	
178	21				
179	15				
181	11				
195	2				
199	8				
214	8				
19207	8338569	2590-00-695-9076	74	11	
			172	27	
			174	5	
			175	3	
			177	11	
			179	18	
			204	3	
			204	3	
19207	8338570	5310-00-298-8903	74	10	
			172	28	
			174	6	
			175	2	
			177	10	
			179	17	
			204	2	
19207	8338572	5935-00-695-9077	172	32	
			178	13	
			183	21	
			204	6	
			204	6	
19207	8338573	5310-00-595-7044	172	31	
			178	14	
			183	20	
			204	7	
			204	7	

CROSS-REFERENCE INDEXES

CAGEC	PART NUMBER	PART NUMBER INDEX	
		STOCK NUMBER	FIG. ITEM
19207	8342649	5360-00-597-2317	17 13
19207	8343026	5315-00-846-1821	221 1
19207	8351031	5330-00-647-0899	96 3
19207	8351098		99 1
19207	8351386	3040-00-733-8909	224 15
19207	8351387	3040-00-733-8912	224 5
19207	8351568	5365-00-073-5130	96 2
19207	8351573	5310-00-844-5652	96 1
19207	8351824		99 3
19207	8351825		99 4
19207	8351829	3130-00-934-8288	99 8
19207	8351831	5330-00-745-7839	99 5
19207	8351965	8145-00-858-5654	99 4
19207	8351983	8145-00-064-5935	99 1
19207	8355697	5340-00-977-5580	224 3
19207	8355872	6680-00-045-9856	98 7
19207	8355874	2520-01-060-1091	98 8
19207	8356162	4330-00-740-3159	98 1
19207	8356176	6685-00-572-8612	224 16
19207	8356203		98 2
19207	8367207		172 9
19207	8375149	5120-00-378-4304	225 16
19207	8375175	5120-00-383-3672	224 4
19207	8376445	3120-00-692-9024	108 3
19207	8376499	6210-00-699-9457	32 24
19207	8376500	6210-00-699-9458	32 10
19207	8376776	5365-00-318-8184	57 4
			58 4
			59 3
			60 9
			74 4
			81 4
			82 4
			177 3
19207	8376777	5365-00-598-5362	64 4
			73 3
			198 3
			200 3
			201 3
19207	8378661	6150-00-693-3452	41 15
19207	8378662	6250-00-353-0955	42 16
19207	8378663	5340-00-322-9488	38 8
			46 3
			48 28
			197 9
19207	8378786	6220-00-337-6471	39 4
19207	8386470	5320-00-115-1544	40 43
19207	8390335	5120-00-034-8445	225 18
19207	8390373	5120-00-098-6727	224 14
19204	8391404	5355-00-732-1461	107 18
			148 22

CROSS-REFERENCE INDEXES

CAGEC	PART NUMBER	PART NUMBER INDEX		ITEM
		STOCK NUMBER	FIG.	
19204	8391404	5355-00-732-1461	152	19
19207	8397693	5365-00-055-9915	13	5
			207	7
19207	8397694	5330-00-722-3746	11	8
			207	8
19200	8461416	3110-00-851-4276	122	3
0AT62	8603811-235		1	2
19207	8687112	5930-00-849-4908	32	5
			181	8
19207	8689594		17	38
19207	8690465	5340-00-678-9031	188	1
19207	8690470	5340-00-543-7110	210	10
19207	8690479	2540-00-715-3854	202	10
19207	8692692	2540-00-722-3803	33	12
19207	8693880	5360-00-337-6970	132	15
19207	8701325	5310-00-655-9860	50	15
			57	3
			58	3
			59	7
			64	3
			66	6
			72	9
			74	3
			76	3
			81	3
			83	17
			177	2
			179	4
			198	2
			200	2
			201	2
19207	8708070	5120-00-343-0123	224	6
19207	8708355	5305-00-532-9125	226	18
19207	8708459	5120-00-588-4808	226	17
19207	8712200	4720-00-986-6987	3	17
19207	8720150	5340-00-835-9815	217	15
19207	8724199	5935-00-686-2610	72	2
			199	6
19207	8724231		51	16
			67	2
19207	8724232	5935-00-802-1919	62	2
19207	8724233	5935-00-686-9962	51	11
			52	14
			62	6
			71	8
			72	26
			179	13
			199	13
19204	8724235	5935-00-686-9957	64	15
19207	8724242		57	2
			59	8

CROSS-REFERENCE INDEXES

CAGEC	PART NUMBER	PART NUMBER INDEX	
		STOCK NUMBER	FIG. ITEM
19207	8724242		74 8
			81 2
			177 8
			198 1
			200 1
			201 1
19207	8724243		50 2
			179 5
19207	8724247	5935-00-686-2603	66 5
19207	8724250		72 8
			83 16
19207	8724257	5935-00-754-9083	51 2
19207	8724258	5935-00-686-2599	69 2
			72 12
19207	8724263	2590-00-679-9710	60 5
			82 6
19207	8724405	5935-00-686-2604	60 2
19207	8724406	5935-00-686-4007	82 9
19207	8724469	2590-00-752-5962	153 21
19207	8724494	5975-00-660-5962	78 9
19207	8724495	5935-00-691-5591	78 4
19207	8724497	5310-00-656-0067	78 3
19207	8724763		83 6
		9390-00-180-7289	BULK 23
19207	8724763		50 13
			63 4
			84 5
19207	8724763AR		52 7
			54 4
			55 10
			60 13
			71 4
			72 14
			82 8
19207	8724769AR		60 3
			82 10
19207	8724783	4720-00-882-1669	BULK 16
19207	8724783-10		5 3
19207	8724783-6		5 1
19207	8724784AR		203 23
19207	8728292	2920-00-770-1642	6 5
19207	8728293	5340-00-900-2347	6 4
19207	8729063	6210-00-745-7649	181 1
19207	8729796	2530-00-801-1145	132 12
19207	8735636	5945-00-623-9329	182 19
19207	8738124	4730-00-570-2932	165 10
19207	8740941	2540-01-005-1451	154 19
19207	8741739	5120-00-605-3926	225 22
19207	8744290	6220-00-699-8104	40 15
19207	8744293	6220-00-699-8103	40 23
19207	8744294	6150-00-916-2124	40 8

CROSS-REFERENCE INDEXES

CAGEC	PART NUMBER	PART NUMBER INDEX	FIG.	ITEM
		STOCK NUMBER		
19207	8744300	2590-00-446-3267	40	7
19207	8744534		204	4
19207	8744897	5310-00-132-1438	43	12
19207	8744898		43	15
19207	8753768	2540-00-631-6749	192	3
19207	8762879	5330-00-882-7120	5	17
00624	900010-32C	9505-00-293-4208	115	5
			KITS	
24617	9417731		99	10

SECTION IV

CROSS-REFERENCE INDEXES

FIG.	ITEM	FIGURE AND ITEM NUMBER INDEX		
		STOCK NUMBER	CAGEC	PART NUMBER
BULK	1	4720-00-809-2889	73342	6700900
BULK	2		80244	17-I-1728-91
BULK	3	5970-00-811-0640	80244	17-I-1728-651
BULK	4	6145-00-538-8222	19207	7056677
BULK	5		81349	MS52130A201R
BULK	6	9505-00-331-3275	96906	MS20995-C41
BULK	7	9505-00-221-2650	96906	MS20995C20
BULK	8		81349	11643558
BULK	9		81348	NAS1455-00-06C
BULK	10		81349	MS23053/5-106-0
BULK	11	4720-00-200-0370	96906	MS521301B224R
BULK	12	5970-00-954-1622	81349	M23053/5-105-0
BULK	13		81349	10904254
BULK	14	6145-00-567-3255	81349	M13486/2-2
BULK	15	4020-00-915-8161	19207	10946356
BULK	16	4720-00-882-1669	19207	8724783
BULK	17	4720-01-119-0246	19207	10886500-2
BULK	18	4720-01-101-8470	19207	11643363
BULK	19	2540-01-027-6073	19207	11643540
BULK	20		80244	17I1725-96
BULK	21	9390-00-505-6594	19207	8328272
BULK	22	9390-00-839-4830	19207	10900479
BULK	23	9390-00-180-7289	19207	8724763
BULK	24	9390-01-139-4878	19207	11643508
BULK	25	5315-00-695-6223	19207	7064704
BULK	26	5330-00-947-5716	19207	10946632
BULK	27		19207	11643083
BULK	28		81349	MILITTYPEPWAXEDCL ASSI
BULK	29	6145-00-152-6499	81349	M13486/1-5
BULK	30	6145-00-578-7520	81349	M5086/1-22-9
BULK	31	6145-00-705-6674	81349	M13486/1-14
BULK	32	6145-00-705-6678	81349	M13486/1-7
BULK	33	6145-00-161-1609	81349	M13486/1-3
BULK	34	6145-00-805-3354	81349	M13486/1-12
BULK	35	9505-00-087-3956	96906	MS20995F20
BULK	36	9505-00-684-4843	96906	MS20995F41
BULK	37	9505-00-592-4690	96906	MS20995F32
KITS			96906	MS28774-138
KITS		2510-00-974-7795	19207	5703746
KITS		2520-00-702-4578	23040	B6T7039A
KITS		2530-00-801-6614	19207	5702988
KITS		2530-01-053-4374	19207	5705023
KITS		2590-00-884-4863	19207	5702989
KITS		2590-01-218-5891	19207	5704881
KITS		2910-01-111-7082	19207	5704869
KITS		2910-01-111-7083	19207	5704870
KITS		2930-01-118-8842	70040	6410323
KITS		2940-00-740-3158	19207	5703114
KITS		2990-01-208-3387	19207	12322902
KITS		3040-01-065-7199	19207	5705040

SECTION IV

CROSS-REFERENCE INDEXES

FIGURE AND ITEM NUMBER INDEX				
FIG.	ITEM	STOCK NUMBER	CAGEC	PART NUMBER
KITS		4320-00-155-4869	19207	5704454
KITS		4810-00-930-1973	19207	5703298
KITS		4810-00-991-8391	19207	5703261
KITS		5330-00-582-1542	96906	MS28774-228
KITS		5330-00-691-0144	96906	MS28775-138
KITS		5330-00-807-8993	96906	MS28775-228
KITS		5330-01-351-9106	19207	57K1098
KITS		6105-00-900-8554	19207	5703549
KITS		9505-00-293-4208	00624	900010-32C
1	1	5306-01-056-5440	96906	MS35764-1291
1	2		0AT62	8603811-235
1	3	3010-00-432-7236	19207	11662761
1	4	2815-01-260-0211	19207	5705715
1	5	2520-00-087-7267	19207	10904375
1	6	5310-00-584-5272	96906	MS35338-48
1	7	5305-00-071-1776	96906	MS90725-123
1	8	5305-00-543-2419	80204	B1821BH038C113N
1	9	5310-00-637-9541	96906	MS35338-46
1	10	5305-00-724-7222	80204	B1821BH063C200N
1	11	5310-00-820-6653	80045	23MS35338-50
1	12	5310-00-209-0965	96906	MS35338-47
1	13	5305-00-069-5580	96906	MS90725-96
1	14	5305-00-071-2055	80204	B1821BH044C150N
1	15	5305-00-071-2058	80204	B1821BH044C225N
1	16	5330-01-167-8094	19207	12289974
2	1	5340-00-420-5043	19207	11631501
2	2	5310-00-637-9541	96906	MS35338-46
2	3	5305-00-068-0511	80204	B1821BH038C125N
2	4	4710-00-937-1322	19207	10898445
2	5	9320-00-980-1737	19207	10882021
2	6	5310-00-221-9182	19207	10882022
2	7	5305-00-904-4003	96906	MS51096-513
2	8		96906	MS20995C91AR
3	1	2940-00-852-9675	72582	5126546
3	2	5310-00-595-7237	96906	MS35333-42
3	3	5310-00-732-0559	96906	MS51968-8
3	4	4730-00-196-0895	24617	144059
3	5	4730-00-877-8997	96906	MS51504A4-4
3	6	4730-01-020-1107	96906	MS51815-14
3	7	4730-00-088-8894	19207	10917222-6
3	8	5340-00-522-2574	19207	11642652
3	9	5310-00-637-9541	96906	MS35338-46
3	10	5305-00-543-4372	80204	B1821BH038C075N
3	11	4730-00-827-5218	96906	MS21904-16
3	12	9905-00-027-4594	19207	10921769
3	13	5305-00-719-5279	96906	MS90727-129
3	14	2520-00-918-6171	19207	10914794
3	15	5310-00-877-5795	96906	MS21044-N8
3	16	5330-00-807-8993	96906	MS28775-228
3	17	4720-00-986-6987	19207	8712200
3	18	4710-00-986-6986	19207	10881937

SECTION IV

CROSS-REFERENCE INDEXES

FIGURE AND ITEM NUMBER INDEX				
FIG.	ITEM	STOCK NUMBER	CAGEC	PART NUMBER
3	19	4730-00-278-5578	96906	MS51815-48
3	20	5340-00-964-5267	96906	MS21333-120
3	21	5305-00-071-1788	80204	B1821BH044C125N
3	22	5310-00-209-0965	96906	MS35338-47
3	23	5330-00-297-9990	96906	MS28775-222
3	24	5305-00-719-5269	96906	MS90727-122
3	25	5310-00-584-5272	96906	MS35338-48
3	26	5310-00-732-0560	96906	MS51968-14
3	27	4720-00-846-0399	98441	213038-12-0444
3	28	4720-00-086-6723	19207	10914574
3	29	4730-00-812-5298	96906	MS51506A4
3	30	4720-00-182-8854	96906	MS8000E320A
3	31	2910-01-073-0080	19207	11669424
3	32	4720-00-846-0398	19207	10906363
4	1	4730-00-096-8756	96906	MS51815-3
4	2	4720-00-812-7757	19207	10911012
4	3	4720-00-537-0947	19207	10913170
4	4	5330-00-808-0794	96906	MS28778-8
4	5	4730-00-541-4903	96906	MS21916-8-4
4	6	4810-00-736-0242	19200	10900446
4	7		96906	MS20995F41
4	8	5305-00-926-5561	96906	MS18153-12
4	9	4720-00-968-0024	19207	10917137-4
4	10	5305-00-071-1786	80204	B1821BH044C100N
4	11	5310-00-209-0965	96906	MS35338-47
4	12	2990-00-158-5628	19207	10881940
4	13	4730-00-096-8331	96906	MS51815-5
4	14	4730-00-043-2494	19207	10917222-1
4	15	4730-00-640-0461	96906	MS21902-4
4	16	5330-00-805-2966	96906	MS28778-4
4	17	4730-00-554-9180	96906	MS21907-4
4	18		88044	AN6289-2
4	19	2520-00-391-3065	19207	10915154
4	20	4730-00-541-6479	96906	MS21908-4
4	21	4720-00-845-0515	19207	10906356
4	22	2815-00-411-5790	19207	10904381
4	23	4720-00-812-7825	19207	10913169
4	24	4730-00-941-8675	19207	10881942
5	1		19207	8724783-6
5	2	4730-00-908-3193	96906	MS35842-12
5	3		19207	8724783-10
5	4	5310-00-088-0553	96906	MS21044N5
5	5	2940-00-947-5776	19207	10934628
5	6	5310-00-637-9541	96906	MS35338-46
5	7	5305-00-543-4372	80204	B1821BH038C075N
5	8	5305-00-225-9091	96906	MS90726-36
5	9	4140-00-016-2615	19207	10905010
5	10	2510-00-442-5930	19207	10919794
5	11	5310-00-582-5965	96906	MS35338-44
5	12	5305-00-068-0501	96906	MS90725-5
5	13	5305-00-269-3234	96906	MS90727-58

SECTION IV

CROSS-REFERENCE INDEXES

FIG.	ITEM	FIGURE AND ITEM NUMBER INDEX		
		STOCK NUMBER	CAGEC	PART NUMBER
5	14	5310-00-080-6004	96906	MS27183-14
5	15	5305-00-269-3239	96906	MS90727-63
5	16	5365-01-276-5838	19207	12355148
5	17	5330-00-882-7120	19207	8762879
5	18	5310-00-842-1488	96906	MS35692-21
5	19	5305-00-269-3231	96906	MS90727-55
5	20	2940-00-999-8587	78940	W260DX-3
5	21	2940-01-288-2291	19207	10934626
5	22	2940-01-270-3639	19207	12355157
5	23	5306-00-018-6491	21450	186491
5	24	5340-00-443-0210	19207	10919793
5	25	5310-00-205-7997	88044	AN960-2616
5	26	5330-00-947-5760	19207	10956619
5	27	4730-00-999-9639	19207	10919791
5	28	5330-00-992-9268	19207	10934570
5	29	5305-00-269-3236	96906	MS90727-60
5	30	2940-01-270-3638	19207	12355122
5	31	5340-01-276-6721	19207	12355149
6	1	5305-00-984-6191	96906	MS35206-243
6	2	5310-00-559-0070	96906	MS35333-38
6	3	2940-00-886-5841	19207	10870919
6	4	5340-00-900-2347	19207	8728293
6	5	2920-00-770-1642	19207	8728292
6	6	4140-00-930-8765	19207	10905009
6	7	2920-00-103-9397	19207	10870920
6	8	6105-01-092-1484	19207	12270348
6	9	5970-00-959-3047	18876	8034660-1442
6	10	5940-00-399-6676	19207	8338564
6	11	5305-00-059-8263	96906	MS35214-38
6	12	5310-00-596-7693	96906	MS35335-31
6	13	5330-00-058-5855	19207	10934405
6	14	5330-00-231-7716	96906	MS29513-154
6	15	5310-00-900-8649	19205	10933967
6	16	6115-00-043-0279	19207	10933968
6	17	5310-00-900-6307	19207	10933966
6	18	5310-00-807-1469	96906	MS21042-5
6	19	5315-00-882-1438	21450	589700
6	20	5330-00-579-8108	96906	MS28775-111
6	21	5310-00-579-0079	96906	MS35333-37
6	22	5305-00-984-4984	96906	MS35206-227
7	1	4730-00-908-6294	96906	MS35842-16
7	2	5330-00-921-5325	19207	10956571
7	3	4720-00-801-1045	19207	10902030
7	4	5310-00-637-9541	96906	MS35338-46
7	5	5305-00-543-4372	80204	B1821BH038C075N
7	6	5330-00-894-0201	19207	10904370
7	7	5330-00-847-1570	19207	10904371
7	8	4720-00-801-1046	19207	10902400
7	9	5310-00-080-6004	96906	MS27183-14
7	10	5305-00-921-0042	96906	MS18153-58
7	11		96906	MS20995-C41

SECTION IV

CROSS-REFERENCE INDEXES

FIGURE AND ITEM NUMBER INDEX				
FIG.	ITEM	STOCK NUMBER	CAGEC	PART NUMBER
8	1	5330-00-844-7038	19207	10904225
8	2	2940-01-022-5453	19207	11675677
8	3	5305-00-942-2196	96906	MS18154-60
8	4		96906	MS20995F41
8	5	4730-00-908-6292	96906	MS35842-14
8	6	4720-01-016-2009	19207	11675684
9	1	4730-00-908-6294	96906	MS35842-16
9	2	4720-01-058-5103	19207	12253947
9	3	2940-01-054-3925	19207	12253938
9	4		19207	12253940
9	5	5330-01-012-2788	19207	11675683
9	6	2940-01-012-2881	19207	11675682
9	7		19207	12253939
9	8	5310-00-768-0319	96906	MS51968-2
9	9	5310-00-582-5965	96906	MS35338-44
9	10	5306-00-068-0513	96906	MS90727-6
10	1	2910-01-111-7082	19207	5704869
10	2	2910-01-111-7083	19207	5704870
11	1	5310-00-637-9541	96906	MS35338-46
11	2	5305-00-914-6131	96906	MS18153-63
11	3	5340-00-801-0284	19207	10901197
11	4	5305-00-983-7450	96906	MS16998-76
11	5	4730-00-908-3193	96906	MS35842-12
11	6	4730-01-008-8690	19207	11643361
11	7	2590-01-013-3421	19207	11675592
11	8	5330-00-722-3746	19207	8397694
11	9	5330-00-292-0035	19207	5281886
11	10	2910-01-006-0483	19207	11675591
11	11	5310-00-582-5965	96906	MS35338-44
11	12	5306-00-068-0513	96906	MS90727-6
11	13	4730-00-908-3194	96906	MS35842-11
11	14		19207	11643363-2
11	15	2910-01-015-2151	19207	11675595
11	16	5310-00-809-4058	96906	MS27183-10
11	17	4710-01-009-8721	19207	11643359
11	18	5306-00-068-0514	96906	MS90727-7
11	19	5365-01-144-5370	96906	MS24391-10L
11	20	5330-00-285-9842	96906	MS28778-10
11	21	2910-01-060-2492	19207	12253935
11	22	5330-01-058-4060	19207	11675593
11	23	2910-01-011-9027	19207	11675596
12	1	4730-00-003-5919	96906	MS51819-3
12	2	4720-01-101-8458	19207	12253976
12	3	4720-00-812-7760	19207	10917137-1
12	4	4730-00-836-3501	96906	MS51819-8
12	5	4730-00-253-4412	96906	MS39230-2
12	6	4730-00-003-5919	96906	MS51819-3
12	7	4730-00-954-1281	81348	WW-P-471ACABCB
12	8	4720-00-812-7824	19207	10913168
12	9	5305-00-068-0512	96906	MS90727-4
12	10	5340-00-526-6186	19207	5266186

SECTION IV

CROSS-REFERENCE INDEXES

FIG.	ITEM	FIGURE AND ITEM NUMBER INDEX		
		STOCK NUMBER	CAGEC	PART NUMBER
12	11	5310-00-582-5965	96906	MS35338-44
12	12	5310-00-768-0319	96906	MS51968-2
12	13	5340-00-484-0782	19207	11643084
12	14	4820-00-845-1096	96906	MS35783-2
12	15	4730-00-187-7610	96906	MS39233-2
12	16	4730-01-027-2243	96906	MS51819-5
12	17	4720-00-177-6089	19207	10917137-5
12	18	5330-00-805-2966	96906	MS28778-4
12	19	4730-00-640-0461	96906	MS21902-4
13	1	2910-00-141-9758	96906	MS35645-1
13	2	5365-00-792-8711	19207	10902785
13	3	5305-00-989-6265	96906	MS35207-262
13	4	5310-00-045-3296	96906	MS35338-43
13	5	5365-00-055-9915	19207	8397693
13	6	5330-00-088-6728	19207	10902788
13	7	2910-00-886-5854	19207	10911553
13	8	4730-00-897-4882	96906	MS24334-6
13	9	4730-00-277-5079	88044	AN6289-12
13	10	5330-00-263-8030	96906	MS29512-06
13	11	4730-00-203-7491	96906	MS21902-6
13	12	4710-01-101-8464	19207	12253958
13	13	4730-00-336-9558	96906	MS51816-5A
13	14	4730-00-221-2136	96906	MS20913-1S
13	15	4730-00-912-9115	96906	MS39200-6
13	16	5305-00-068-0504	96906	MS90726-3
13	17	5310-00-582-5965	96906	MS35338-44
13	18	5340-00-984-8540	96906	MS21333-102
13	19	4710-00-725-5286	19207	10934948
13	20	4730-00-204-1972	96906	MS21902-8
13	21	5330-00-263-8031	96906	MS29512-08
13	22	4730-00-277-5096	88044	AN6289-16
13	23	4730-00-815-6491	96906	MS24334-8
14	1	4730-00-277-5553	96906	MS51952-2
14	2	4730-01-104-2268	96906	MS51953-25
14	3	4730-00-257-2117	24617	144083
14	4	4730-01-027-2243	96906	MS51819-5
14	5	4720-00-592-8935	96906	MS28762-4-0110
14	6	5305-00-958-0585	96906	MS35207-272
14	7	4730-00-096-8331	96906	MS51815-5
14	8	4810-00-974-7605	24617	5132525
14	9	5310-00-576-5752	96906	MS35333-39
14	10	5310-00-934-9751	96906	MS35650-302
14	11	4730-00-336-9558	96906	MS51816-5A
14	12	5330-00-248-3840	96906	MS29513-014
14	13	4820-01-063-0052	96906	MS28882B-6
14	14	4730-00-833-0508	96906	MS51819-7
14	15	4720-00-812-7825	19207	10913169
15	1	4730-00-096-8331	96906	MS51815-5
15	2	4720-00-177-6089	19207	10917137-5
15	3	5330-00-248-3840	96906	MS29513-014
15	4	4730-00-833-0508	96906	MS51819-7

SECTION IV

CROSS-REFERENCE INDEXES

FIG.	ITEM	FIGURE AND ITEM NUMBER INDEX		
		STOCK NUMBER	CAGEC	PART NUMBER
15	5	5365-01-061-2344	19207	12254007
15	6	4730-00-620-6904	96906	MS51500A5-4
15	7	4720-01-122-4282	96906	MS52103A050080R
15	8	4730-01-117-1936	96906	MS51503B5-4
15	9	5310-00-877-5796	96906	MS21044N4
15	10	5310-00-550-1130	96906	MS35333-40
15	11	2910-00-930-9367	96906	MS51321-2
15	12		44940	140-1445
15	13	5330-00-741-3774	19207	7413774
15	14	5306-00-068-0513	96906	MS90727-6
15	15	5340-01-061-2345	19207	12254005
15	16	5305-00-267-8953	96906	MS90727-5
15	17	4730-00-698-4045	88044	AN916-2S
15	18	4730-00-683-8688	88044	AN914-2S
15	19	4820-01-063-0052	96906	MS28882B-6
15	20	4730-00-541-4901	96906	MS21916-6-4
15	21	4730-00-336-9558	96906	MS51816-5A
16	1	5310-00-950-0039	96906	MS21044N6
16	2	5310-00-080-6004	96906	MS27183-14
16	3	3120-00-763-8930	96906	MS17796-63
16	4	2590-00-987-7489	19207	10906252
16	5	5340-00-801-0939	19207	10934754
16	6	5315-00-835-1240	96906	MS16562-30
16	7	2540-00-801-0938	19207	10934747
16	8	3120-00-900-8481	19207	10934746
16	9	5315-00-234-1856	96906	MS24665-155
16	10	5310-00-994-1601	96906	MS35692-23
16	11	5340-01-340-0264	19207	12322909
16	12	5360-00-900-8480	19207	10934742
16	13	5315-01-079-7502	96906	MS20067-53
16	14	5310-00-274-8715	96906	MS35338-63
16	15	5306-00-068-0514	96906	MS90727-7
16	16	2590-00-869-0416	19207	10906251
16	17	5310-00-809-4058	96906	MS27183-10
16	18	5310-00-582-5965	96906	MS35338-44
16	19	5305-00-068-0504	96906	MS90726-3
16	20	5305-00-068-0501	96906	MS90725-5
16	21		19207	12322899
16	22	5340-00-809-1490	96906	MS21333-98
16	23	3040-00-920-7560	19207	10934745
17	1	5315-00-839-2326	96906	MS24665-281
17	2	5310-00-081-4219	96906	MS27183-12
17	3	5360-01-011-8642	19207	10956654
17	4	3040-01-023-4149	19207	11675413
17	5	5306-01-032-7025	19207	10956655
17	6	5310-00-853-9335	96906	MS35691-13
17	7	3120-01-055-3958	81349	M81935/2-04
17	8	3040-00-003-3093	19207	11643090
17	9	5340-00-057-3537	96906	MS35812-3
17	10	5310-00-853-9335	96906	MS35691-13
17	11		19207	11643060

SECTION IV

CROSS-REFERENCE INDEXES

FIG.	ITEM	FIGURE AND ITEM NUMBER INDEX		
		STOCK NUMBER	CAGEC	PART NUMBER
17	12	2530-00-891-7859	19207	10902809
17	13	5360-00-597-2317	19207	8342649
17	14	5305-00-267-8954	96906	MS90727-10
17	15	2590-00-968-0023	19207	10902128
17	16	5315-00-754-0848	96906	MS35810-3
17	17	5310-00-582-5965	96906	MS35338-44
17	18	5310-00-768-0319	96906	MS51968-2
17	19	4010-00-430-4232	19207	10915195
17	20	5315-00-843-7986	96906	MS16562-33
17	21	2990-00-740-2722	19207	7402722
17	22	2990-00-737-8891	19207	7378891
17	23	3040-01-210-8798	19207	12322875
17	24	5340-00-801-0983	19207	10934751
17	25	5310-00-934-9751	96906	MS35650-302
17	26	5310-00-637-9541	96906	MS35338-46
17	27	5305-00-543-4372	80204	B1821BH038C075N
17	28	5306-00-901-9673	19207	10934750
17	29	5360-00-841-9477	19207	10902660
17	30	5307-00-880-0627	19207	10902117
17	31	5315-00-839-2325	96906	MS24665-132
17	32	5315-00-054-1447	96906	MS51932-6
17	33	2910-00-801-1032	19207	10902118
17	34	3040-00-801-1040	19207	10902305
17	35	3040-01-083-1131	19207	12253960
17	36	3110-00-232-3320	96906	MS21153-6
17	37	5310-00-853-9335	96906	MS35691-13
17	38		19207	8689594
17	39	5307-00-088-6745	19207	10919856
17	40	3120-00-844-5650	19207	10902841
17	41	3040-00-801-1038	19207	10902229
17	42	5310-00-088-0553	96906	MS21044N5
18	1	2990-00-891-7855	19207	10902510
18	2	5305-00-825-1747	96906	MS35308-315
18	3		19207	10902417
18	4	5310-00-298-2747	96906	MS20500-428
18	5		19207	10902418
18	6	5305-00-720-8245	96906	MS35308-309
18	7	2990-00-837-1559	19207	10904335
18	8	5310-00-768-0321	96906	MS51971-5
18	9	5310-00-584-5272	96906	MS35338-48
18	10	5305-00-021-3806	96906	MS35307-413
18	11	5310-00-595-6057	96906	MS15795-815
18	12	5305-00-985-1302	96906	MS51099-59
18	13		96906	MS20995-C41
18	14	4730-00-736-0225	19207	10904243
18	15	2990-00-937-9276	19207	10902509
18	16	5305-00-721-4440	96906	MS35308-316
18	17	5310-00-298-2747	96906	MS20500-428
18	18	5305-00-267-8954	96906	MS90727-10
18	19		19207	10902427
18	20		19207	10902413

SECTION IV

CROSS-REFERENCE INDEXES

FIG.	ITEM	FIGURE AND ITEM NUMBER INDEX		
		STOCK NUMBER	CAGEC	PART NUMBER
19	1	2990-01-054-0254	19207	12253942
19	2	4730-01-054-0255	19207	12253948
19	3	5340-01-063-2730	19207	10949040-1
20	1	5330-00-999-9671	19207	10901171
20	2	5330-00-403-9496	19207	11642916
20	3	5305-00-267-8950	96906	MS90727-1
20	4		80205	NAS1598-4Y
20	5	4710-00-134-4196	19207	11642917
20	6	2930-00-950-0740	19207	10925255
20	7	4730-00-908-3195	96906	MS35842-10
20	8		96906	MS521301A201024
20	9	4710-00-134-4195	19207	11642915
20	10		19207	11642894-1
20	11	5340-00-065-9640	19207	10934615
20	12	5305-00-724-7221	80204	B1821BH063C175N
20	13	5310-00-820-6653	80045	23MS35338-50
20	14	5310-00-951-7209	96906	MS27183-22
20	15	5306-00-225-9088	96906	MS90726-33
20	16	5310-00-407-9566	96906	MS35338-45
20	17	5310-00-880-7746	96906	MS51968-5
20	18	2930-00-745-7766	19207	10900400
20	19	4820-00-992-4520	19207	10934454
20	20	5330-00-938-5907	19207	10901172
21	1	2590-00-832-6744	19207	10903989
21	2	5305-00-993-2461	96906	MS35207-281
21	3	2930-00-801-1043	19207	10956634
21	4	5305-00-988-3784	96906	MS35191-289
21	5	5360-00-933-3114	96906	MS24585-291
21	6	5310-00-081-4219	96906	MS27183-12
21	7	2510-00-933-1116	19207	10903988
21	8	5310-00-877-5796	96906	MS21044N4
21	9	5330-00-745-7821	19207	10904157
21	10	5315-00-803-4062	96906	MS51923-53
21	11	5315-00-933-3097	19207	10956630
21	12	2930-00-808-5987	19207	10904158
21	13	5305-00-269-3234	96906	MS90727-58
21	14	5310-00-637-9541	96906	MS35338-46
21	15	5310-00-080-6004	96906	MS27183-14
22	1	5430-00-221-4805	19207	11642893
22	2	4730-00-289-5176	81348	WW-P-471ACABUD
22	3	5365-00-737-6631	19207	7376631
22	4	5330-00-737-6629	19207	7376629
22	5	2930-00-245-8164	19207	7412069-1
22	6	4730-00-908-3195	96906	MS35842-10
22	7		19207	12253967-1
22	8	5310-00-637-9541	96906	MS35338-46
22	9	5305-00-543-4372	80204	B1821BH038C075N
22	10	9320-00-403-9497	19207	11642920
23	1	4730-00-745-7767	19207	10901155
23	2	4730-01-090-3532	19207	11669087-2
23	3		96906	MS521301A21904

SECTION IV

CROSS-REFERENCE INDEXES

FIGURE AND ITEM NUMBER INDEX				
FIG.	ITEM	STOCK NUMBER	CAGEC	PART NUMBER
23	4	4720-00-927-7114	96906	MS28762-4-0390
23	5	9905-00-027-4594	19207	10921769
23	6	4730-00-096-8331	96906	MS51815-5
23	7	4730-01-090-1216	19207	11669087-3
23	8	4720-00-404-7277	96906	MS521301A223R
23	9	4730-00-134-4199	19207	11642896
23	10	4710-00-896-9002	19207	10901160
23	11	5305-00-267-8954	96906	MS90727-10
23	12	5340-00-145-0086	19207	11643554
23	13	9320-01-204-8979	19207	11643563
23	14	5310-00-582-5965	96906	MS35338-44
23	15		96906	MS521301A21903
23	16	4720-01-094-9045	19207	11643051-1
23	17	4730-01-094-9034	19207	11669087-1
23	18	5305-00-984-6210	96906	MS35206-263
23	19	5310-00-045-3296	96906	MS35338-43
23	20		96906	MS21919F36
23	21	4720-00-845-1098	96906	MS51008-08E
23	22	4720-00-844-3657	96906	MS51008-18E
23	23	4730-00-908-3195	96906	MS35842-10
23	24		96906	MS521301A201R
23	25	4730-01-061-2336	19207	11675563
23	26	4720-00-845-1097	96906	MS51008-05E
24	1	4710-01-015-0870	19207	11675562
24	2	5340-00-809-1492	96906	MS21333-100
24	3	5340-01-023-7134	19207	11675569
24	4	5305-00-069-5568	96906	MS90725-80
24	5	5310-00-685-3228	96906	MS35333-43
24	6	5310-00-768-0319	96906	MS51968-2
24	7	5310-00-550-1130	96906	MS35333-40
24	8	4730-00-127-4461	96906	MS51815-6
24	9	2930-01-010-3097	19207	11675560
24	10	4730-00-336-9537	96906	MS51819-11A
24	11	4710-01-015-0871	19207	11675561
24	12	5340-01-023-7135	19207	11675564
24	13	5305-00-267-8953	96906	MS90727-5
24	14	5305-00-068-0502	96906	MS90725-6
24	15	6680-01-004-1859	19207	11675559
25	1	2930-00-139-4590	19207	11643339
25	2	2930-00-866-9381	19207	10904287
25	3	2930-00-138-8315	19207	11643338
25	4	2930-00-139-4591	19207	10904285
25	5	9905-00-472-2714	19207	10934781
25	6	5305-00-175-3230	96906	MS21318-14
25	7	5310-00-582-5965	96906	MS35338-44
25	8	5310-00-768-0319	96906	MS51968-2
25	9	5360-00-808-5984	19207	10904288
25	10	5310-00-584-5272	96906	MS35338-48
25	11	5305-00-915-8087	96906	MS18154-113
25	12	5330-00-745-7768	19207	10901170
25	13	4140-01-093-5829	19207	10956561-1

SECTION IV

CROSS-REFERENCE INDEXES

FIG.	ITEM	FIGURE AND ITEM NUMBER INDEX		
		STOCK NUMBER	CAGEC	PART NUMBER
25	14	3030-01-049-3068	19207	12254132
25	15	5305-00-728-6350	96906	MS51966-90
25	16	5310-00-637-9541	96906	MS35338-46
25	17	5310-00-080-6004	96906	MS27183-14
25	18	5315-00-081-7041	96906	MS20392-7C35
25	19	5315-01-359-1451	96906	MS24665-285
25	20	3020-00-890-2601	19207	10898642
25	21	2990-00-745-7769	19207	10904290
25	22	5315-00-420-5754	96906	MS20066-568
25	23	5365-00-178-1416	19207	11642748
25	24	3020-00-179-6782	19207	11642806
25	25	5305-00-983-7452	96906	MS16998-78
25	26	5305-00-912-5113	96906	MS51096-59
25	27	5340-01-023-7136	19207	10956547
25	28	5310-00-975-2741	80205	NAS1288-6W
25	29	5310-00-060-9979	80205	NAS1288-6
25	30	5310-00-975-2075	96906	MS35691-21
26	1	2930-01-118-8842	70040	6410323
27	1	4720-00-134-0029	19207	10914670
27	2		96906	MS20995F32
27	3	4730-00-908-6293	96906	MS35842-15
27	4	4720-00-410-7590	19207	11643395
27	5	2920-00-169-5715	19207	11642898
27	6		96906	MS20995F41
27	7	5305-00-964-0565	96906	MS51095-374
27	8	5310-00-080-6004	96906	MS27183-14
27	9	5310-00-950-0039	96906	MS21044N6
27	10	5306-00-060-5072	19207	10908996
27	11		96906	MS28775-445
27	12	5305-00-269-3249	96906	MS90727-73
27	13	3040-00-238-0054	19207	11642897
27	14	5330-00-563-0290	19207	10908998
27	15	5310-00-926-1852	96906	MS21083N6
27	16	2920-00-125-3824	19207	11631599
27	17	4730-00-908-6294	96906	MS35842-16
27	18	4140-00-895-3417	19207	10898759
27	19	5330-00-812-6672	19207	10908911
27	20	5305-00-912-5113	96906	MS51096-359
27	21	5310-00-809-8546	96906	MS27183-8
27	22	5305-00-543-5795	96906	MS24677-25
27	23	4730-00-443-4866	19207	10914656
27	24	5305-00-080-1028	19207	10908963-2
27	25	5305-00-080-1027	19207	10908963-1
27	26	5305-00-068-0541	96906	MS24677-30
27	27	5330-00-812-6669	19207	10914671
28	1	5340-00-808-6055	19207	10902480
28	2	5306-00-019-0895	21450	190895
28	3	5310-00-167-0893	88044	AN8013-2
28	4	5306-00-993-9266	19207	425844
28	5	5310-00-080-9786	96906	MS45904-60
28	6	5305-00-068-0504	96906	MS90726-3

SECTION IV

CROSS-REFERENCE INDEXES

FIG.	ITEM	FIGURE AND ITEM NUMBER INDEX		
		STOCK NUMBER	CAGEC	PART NUMBER
28	7	5310-00-889-2528	96906	MS45904-68
28	8	5995-00-775-5617	19207	7755617
28	9	2920-01-054-0479	19207	12257823
28	10	5305-00-042-5567	24617	425567
28	11		19207	11659111-1
28	12	5305-01-016-3721	19207	11676243
28	13	5310-00-582-5965	96906	MS35338-44
29	1	2590-00-493-8973	19207	11592829
29	2	5945-00-636-8778	19207	7357485
29	3	5310-00-550-1130	96906	MS35333-40
29	4	5305-00-068-0500	96906	MS90725-3
30	1	5999-00-057-2929	96906	MS27148-2
30	2	5310-00-833-8567	19207	8338567
30	3	5935-00-572-9180	19207	8338566
30	4	9905-00-752-4649	81349	M43436/1-1
30	5	5930-00-730-6623	19207	7748628
30	6	9505-00-555-8648	96906	MS20995C47
30	7	5305-00-543-2419	96906	MS35291-061
30	8	5310-00-080-6004	96906	MS27183-14
30	9	5340-00-245-8152	19207	10919922
30	10	5365-00-988-3667	19207	10919926
30	11	5306-01-038-3059	21450	431953
30	12	5340-00-809-1492	96906	MS21333-100
30	13	5935-00-833-8561	19207	8338561
30	14	5970-00-833-8562	19207	8338562
30	15	5940-00-399-6676	19207	8338564
31	1	2510-00-437-7188	19207	10904806
31	2	2590-01-020-6076	19207	10892415
31	3	5305-00-802-7785	96906	MS35266-83
31	4	5310-00-550-1130	96906	MS35333-40
31	5	5310-00-167-0893	88044	AN8013-2
31	6	5995-00-726-3484	19207	7263484
31	7	5305-00-727-3768	96906	MS35266-85
31	8	5310-00-768-0319	96906	MS51968-2
31	9	2590-00-124-1410	19207	11631547
31	10	5305-00-267-8953	96906	MS90727-5
31	11	5310-00-582-5965	96906	MS35338-44
32	1	5305-00-984-6193	96906	MS35206-245
32	2	5310-00-045-3299	96906	MS35338-42
32	3	5930-00-577-8841	96906	MS39061-7
32	4	5930-00-296-6318	96906	MS39061-1
32	5	5930-00-849-4908	19207	8687112
32	6	9905-00-752-4649	81349	M43436/1-1
32	7	5935-00-833-8561	19207	8338561
32	8	5970-00-833-8562	19207	8338562
32	9	5940-00-399-6676	19207	8338564
32	10	6210-00-699-9458	19207	8376500
32	11	5930-00-307-8856	96906	MS51113-1
32	12	5365-01-027-0326	19207	11592741
32	13	6220-01-300-6429	19207	12355239
32	14	2510-00-179-3473	19207	10904802

SECTION IV

CROSS-REFERENCE INDEXES

FIG.	ITEM	FIGURE AND ITEM NUMBER INDEX		
		STOCK NUMBER	CAGEC	PART NUMBER
32	15	5310-00-045-4007	96906	MS35338-41
32	16	5305-00-889-3000	96906	MS35206-230
32	17	5310-00-045-3296	96906	MS35338-43
32	18	5305-00-995-3440	96906	MS35207-270
32	19	5305-00-984-6191	96906	MS35206-243
32	20	5305-00-719-5349	96906	MS51963-37
32	21	5355-00-841-1877	19207	10898220
32	22	5305-00-984-4988	96906	MS35206-228
32	23	5930-01-087-1069	19207	12289951
32	24	6210-00-699-9457	19207	8376499
32	25	5310-00-934-9747	96906	MS35649-262
32	26	5995-00-745-7892	19207	10901121
33	1	6220-01-300-6429	19207	12355239
33	2	6210-00-799-2905	19207	7992905
33	3	6220-00-025-3675	19207	8329210
33	4	5980-01-285-6689	19207	12360905-1
33	5	5310-00-562-0037	19207	8329211
33	6		81349	ML3486/1-5
33	7	5999-00-057-2929	96906	MS27148-2
33	8	9905-00-752-4649	81349	M43436/1-1
33	9	5935-00-572-9180	19207	8338566
33	10	5310-00-833-8567	19207	8338567
33	11	2590-01-020-6076	19207	10892414
33	12	2540-00-722-3803	19207	8692692
33	13	5320-00-234-8556	96906	MS20470A5-7
33	14	6625-01-086-9580	96906	MS24532-2REVG
33	15	6620-00-115-9042	96906	MS24540-2
33	16	6625-00-936-2139	96906	MS24543-2
33	17	6620-00-938-8212	96906	MS24541-2
33	18	6685-00-936-2138	96906	MS24542-2
33	19	6680-00-933-3600	96906	MS24544-2
33	20	5305-00-889-3000	96906	MS35206-230
33	21	5310-00-045-4007	96906	MS35338-41
34	1	6220-01-290-4739	19207	12355233
34	2	5310-01-292-9869	19207	12355234
34	3	5980-01-285-6688	19207	12360890-1
34	4	5970-00-822-2775	81349	MIL-I-23053/5
34	5		81349	ML3486-1-5AR
34	6	5935-00-462-6603	96906	MS27142-2
34	7	5935-00-167-7775	96906	MS27144-1
35	1	6210-00-299-5564	19207	7358622
35	1	6220-01-283-0384	19207	12360875-2
35	2	5330-00-297-6329	19207	7358626
35	3	5980-01-285-6688	19207	12360890-1
35	4	5330-00-143-7002	19207	11605388
35	5	5340-00-119-3900	19207	7358623
35	6	5310-00-197-4508	19207	7358625
35	7	5975-00-588-0387	19207	7358624
36	1	5310-00-768-0319	96906	MS51968-2
36	2	5310-00-582-5965	96906	MS35338-44
36	3	5340-00-801-0394	19207	10881919

SECTION IV

CROSS-REFERENCE INDEXES

FIG.	ITEM	FIGURE AND ITEM NUMBER INDEX		
		STOCK NUMBER	CAGEC	PART NUMBER
36	4	5305-00-267-8953	96906	MS90727-5
36	5	5930-00-752-2766	96906	MS39061-8
36	6	5930-00-296-6319	96906	MS39061-2
36	7	5305-00-059-4568	96906	MS35190-253
37	1	5925-00-026-4767	81349	M13516/1-1
37	2	5310-00-045-3299	96906	MS35338-42
37	3	5305-00-978-9371	96906	MS16997-33
37	4	5305-00-225-9102	96906	MS90726-47
37	5	5310-00-728-2044	96906	MS45904-73
37	6	2590-00-083-0266	19207	10894808
37	7	6110-01-009-7744	19207	11675629
37	8	5306-01-038-3059	21450	431953
37	9	5310-00-637-9541	96906	MS35338-46
37	10	5930-00-436-4600	19207	10902570
37	11	2590-00-735-4063	19207	7354063
37	12	5305-00-543-4372	80204	B1821BH038C075N
38	1	2590-00-738-1028	19207	7381028
38	2	5935-00-833-8561	19207	8338561
38	3	5935-00-572-9180	19207	8338566
38	4	5310-00-833-8567	19207	8338567
38	5	5970-00-833-8562	19207	8338562
38	6	5940-00-399-6676	19207	8338564
38	7	2540-00-932-5007	19207	7381029
38	8	5340-00-322-9488	19207	8378663
38	9	5925-00-026-4767	81349	M13516/1-1
38	10	5305-00-958-0340	96906	MS35207-247
38	11	5310-00-559-0070	96906	MS35333-38
38	12	5305-00-042-3435	21450	423435
38	13	5340-01-018-0173	19207	11675628
38	14	5925-00-803-4424	81349	M13516/1-2
38	15	5310-00-809-8544	96906	MS27183-7
38	16	5305-00-958-4359	96906	MS35207-246
39	1	5305-00-721-5492	80204	B1821BH038C063N
39	2	5310-00-595-7237	96906	MS35333-42
39	3	5310-00-833-8567	19207	8338567
39	4	6220-00-337-6471	19207	8378786
39	5	5935-00-572-9180	19207	8338566
39	6	6220-00-669-5623	96906	MS51329-1
39	7	5306-01-038-3059	21450	431953
39	8	6220-00-337-7463	19207	7064671
39	9	6240-00-047-4097	96906	MS53022-1
39	10	5305-00-978-9348	96906	MS16997-20
39	11	5310-00-045-4007	96906	MS35338-41
39	12	5340-01-094-9041	19207	12254059
39	13	6220-01-300-6429	19207	12355239
39	14	5305-00-978-9371	96906	MS16997-33
39	15	5310-00-045-3299	96906	MS35338-42
40	1	6220-00-933-9521	19207	10922309
40	2	5935-00-179-4942	19207	7357958
40	3	5999-00-113-0965	19207	7357956
40	4	5999-00-133-8514	19207	7357957

SECTION IV

CROSS-REFERENCE INDEXES

FIG.	ITEM	FIGURE AND ITEM NUMBER INDEX		
		STOCK NUMBER	CAGEC	PART NUMBER
40	5	5325-00-899-1505	19207	7972327
40	6	6220-00-179-4834	19207	7972358
40	7	2590-00-446-3267	19207	8744300
40	8	6150-00-916-2124	19207	8744294
40	9	6240-00-999-5286	19207	7972359
40	10	5305-00-889-3002	96906	MS35206-242
40	11	5310-00-584-7890	96906	MS35338-57
40	12	6695-00-179-4945	19207	7972331
40	13	5330-00-047-4105	19207	7972326
40	14	6220-00-772-9788	19207	7729788
40	15	6220-00-699-8104	19207	8744290
40	16	5330-00-047-4103	19207	7972324
40	17	5305-00-984-4989	96906	MS35206-229
40	18	5310-00-579-0079	96906	MS35333-37
40	19	5330-00-047-4101	19207	7972340
40	20	6220-00-934-8307	19207	7972334
40	21	5330-01-281-6515	19207	12360844
40	22	6650-01-297-8003	19207	12360839
40	23	6220-00-699-8103	19207	8744293
40	24	5330-00-047-4102	19204	7972349
40	25	6220-00-999-5285	19207	7972357
40	26	5305-00-984-6193	96906	MS35206-245
40	27	5315-00-814-3531	96906	MS16562-50
40	28	5330-00-047-4104	19207	7972350
40	29	6240-01-290-9346	19207	12360860-2
40	30	5305-00-984-4988	96906	MS35206-228
40	31	5325-00-353-0948	19207	7526007
40	32	5310-00-209-0788	96906	MS35335-30
40	33	5305-00-854-2185	19207	7972328
40	34	5310-01-215-1383	21450	125774
40	35	6220-00-557-8228	19207	7962265
40	36	6240-00-368-4972	96906	MS18003-4811
40	37	5330-00-047-4099	19207	7972346
40	38	6220-00-179-4946	19207	7972337
40	39	6220-00-557-8229	19207	7962266
40	40	5330-00-047-4098	19207	7972345
40	41	6220-01-289-3014	19207	12360845
40	42	6240-01-284-1925	19207	12360840-1
40	43	5320-00-115-1544	19207	8386470
40	44	5310-00-741-2834	19207	7354530
40	45	5360-00-772-9800	19207	7729800
40	46	5310-01-209-7275	19207	11605432
40	47	6220-00-202-8591	19207	7972339
40	48	5330-00-167-9773	19207	10884510
40	49	5310-00-061-1258	96906	MS45904-76
40	50	5305-00-543-4372	80204	B1821BH038C075N
40	51	6220-00-937-4721	19207	7972354
40	52	5320-00-995-1876	96906	MS20613-4C4
40	53	5310-00-797-2040	19207	7972351
40	54	6220-00-179-8976	19207	7972330
41	1	6220-00-752-6020	19207	7526020

SECTION IV

CROSS-REFERENCE INDEXES

FIG.	ITEM	FIGURE AND ITEM NUMBER INDEX		
		STOCK NUMBER	CAGEC	PART NUMBER
41	2	6220-00-497-8615	19207	7526019
41	3	5330-00-346-8931	19207	7526012
41	4	5330-00-752-6014	19207	7526014
41	5	6220-00-511-1769	19207	7526013
41	6	6220-00-346-8943	19207	7526015
41	7		19207	7526016
41	8	6220-00-346-8944	19207	7526021
41	9	5330-00-137-0008	19207	7526009
41	10	6220-01-094-8985	19207	7526008
41	11	5340-00-732-0642	19207	7320642
41	12	5305-00-737-5694	19207	7320641
41	13	6220-00-500-0437	96906	MS53047-1
41	14	5305-00-984-6191	96906	MS35206-243
41	15	6150-00-693-3452	19207	8378661
41	16	5310-00-045-3299	96906	MS35338-42
41	17	5305-00-889-3002	96906	MS35206-242
41	18	6220-01-284-2709	19207	12360850-1
41	19	6240-00-044-6914	96906	MS35478-1683
41	20	5330-00-297-7106	19207	7320658
41	21	6240-00-019-0877	96906	MS15570-1251
42	1	6220-00-752-6018	19207	7526018
42	2		19207	7526017
42	3	5330-00-346-8931	19207	7526012
42	4	5330-00-752-6014	19207	7526014
42	5	6220-00-511-1769	19207	7526013
42	6	6220-00-346-8943	19207	7526015
42	7		19207	7526016
42	8	6220-00-511-1768	73331	5939716
42	9		24617	5933064
42	10	5330-00-137-0008	19207	7526009
42	11	6220-01-094-8985	19207	7526008
42	12	5340-00-732-0642	19207	7320642
42	13	5305-00-737-5694	19207	7320641
42	14	6220-00-500-0437	96906	MS53047-1
42	15	5305-00-984-6191	96906	MS35206-243
42	16	6250-00-353-0955	19207	8378662
42	17	5310-00-045-3299	6906	MS35338-42
42	18	5305-00-889-3002	96906	MS35206-242
42	19	6220-01-284-2709	19207	12360850-1
42	20	5330-00-297-7106	19207	7320658
42	21	6220-01-297-3217	9207	12360870-2
43	1	5305-00-737-5694	19207	7320641
43	2	6220-00-796-2241	19207	7962241
43	3	5330-01-186-5856	19207	12343072
43	4	6220-01-123-1353	19207	12314082
43	5	5330-00-796-2242	19207	7962242
43	6	6220-00-796-2244	19207	7962244
43	7	6240-00-019-3093	96906	MS15570-623
43	8	5305-00-984-4988	96906	MS35206-228
43	9	5330-01-078-3985	19207	8335240
43	10	6250-01-141-1543	19207	8335242

SECTION IV

CROSS-REFERENCE INDEXES

FIG.	ITEM	FIGURE AND ITEM NUMBER INDEX		
		STOCK NUMBER	CAGEC	PART NUMBER
43	11	6250-00-112-0475	19207	10942115
43	12	5310-00-132-1438	19207	8744897
43	13	5305-01-048-6596	19207	7320687
43	14	5330-00-796-2254	19207	7962254
43	15		19207	8744898.
43	16	5330-00-173-4770	19207	7962251
43	17	6150-00-055-1751	19207	7064899
43	18	5935-00-622-4948	19207	7064961
43	19	5305-00-984-6189	96906	MS35206-241
43	20	5930-00-732-0651	19207	7320651
43	21	5305-00-889-3002	96906	MS35206-242
43	22	5310-00-045-3299	96906	MS35338-42
43	23	5340-00-169-4162	19207	7064896
43	24	5325-00-623-0928	19207	7064900
43	25	6250-00-337-7465	19207	7064962
43	26	6240-00-295-2668	96906	MS35478-1691
43	27	5305-00-633-0785	19207	8335233
43	28	5305-00-984-4983	96906	MS35206-226
43	29	5310-00-209-0788	96906	MS35335-30
43	30	6220-00-087-9667	19207	7962247
43	31	5340-00-087-9668	19207	7962246
43	32	5310-00-732-0654	19207	7320654
43	33	5330-00-732-0655	19207	7320655
43	34	5310-00-732-0652	19207	7320652
43	35	5305-00-732-0657	19207	7320657
43	36	5930-00-705-7187	19207	7057187
43	37	5360-00-705-7189	19207	7057189
43	38	5355-00-732-0656	19207	7320656
43	39	5305-00-054-6654	96906	MS51957-30
43	40	5340-00-732-0642	19207	7320642
44	1	6680-00-868-8241	19207	11593126
44	2	5310-00-045-3296	96906	MS35338-43
44	3	5305-00-995-3440	96906	MS35207-270
44	4	6620-00-993-5546	96906	MS24539
44	5	4730-00-915-7152	19207	10904229
44	6	4730-00-277-7693	96906	MS20913-2J
44	7	5930-00-944-1660	96906	MS90530-1
44	8	4730-00-555-9372	96906	MS20913-4J
44	9	5930-01-143-6762	81349	M12285/1-4
44	10	4730-00-113-5477	19207	11631598
44	11	6685-00-814-5271	96906	MS24537-1
44	12	5305-00-068-0501	96906	MS90725-5
44	13	5310-00-550-1130	96906	MS35333-40
44	14	6210-01-004-3058	19207	11675565
44	15	4730-00-868-9606	19207	10919904
44	16	5935-00-214-0904	19207	7982907
44	17	5935-00-833-8561	19207	8338561
44	18	5970-00-833-8562	19207	8338562
44	19	5935-00-572-9180	19207	8338566
44	20	9905-00-752-4649	81349	M43436/1-1
44	21	5930-00-730-6623	19207	7748628

SECTION IV

CROSS-REFERENCE INDEXES

FIGURE AND ITEM NUMBER INDEX				
FIG.	ITEM	STOCK NUMBER	CAGEC	PART NUMBER
44	22	5940-00-399-6676	19207	8338564
44	23	5310-00-833-8567	19207	8338567
44	24	5999-00-057-2929	96906	MS27148-2
44	25	6620-00-814-4770	96906	MS24538-1
44	26	5930-00-688-9881	81349	M12285/1-9A
45	1		19207	11675572
45	2		19207	11675571
45	3	5935-00-772-3307	80064	1755656
45	4	5935-00-772-2344	19207	7722344
45	5	5935-00-772-0485	19207	7720485
45	6	5310-00-045-4007	96906	MS35338-41
45	7	5305-00-543-2394	96906	MS35265-27
45	8		81349	M13486/1-5
45	9		19207	11675565NOTE3
45	10	6210-00-299-4104	96906	MS25331-6
45	11	5980-01-285-6688	19207	12360890-1
46	1	5310-00-582-5965	96906	MS35338-44
46	2	5340-00-420-4995	19207	10919884
46	3	5340-00-322-9488	19207	8378663
46	4	5310-00-045-3299	96906	MS35338-42
46	5	5305-00-655-9546	96906	MS35266-46
46	6	5925-00-026-4767	81349	M13516-1-1
46	7	5305-00-042-3435	21450	423435
46	8	5306-01-038-3059	21450	431953
46	9	5945-00-768-7083	19207	7700026
46	10	2590-00-683-0598	96906	MS51074-1
46	11	5305-00-068-0500	96906	MS90725-3
47	1	6160-00-933-9013	19207	10901923
47	2	5305-00-269-2804	96906	MS90726-61
47	3	6160-00-972-5254	19207	10919804
47	4	5940-00-549-6581	96906	MS75004-1
47	5	5995-00-148-0347	19207	10901860
47	6	5940-00-549-6583	96906	MS75004-2
47	7	5305-00-716-8192	96906	MS90726-107
47	8	5310-00-935-8984	96906	MS45904-84
47	9	6140-00-933-9014	19207	10902138
47	10		19207	10881939
47	11		19207	10901859
47	12	6160-00-837-8850	19207	10902124
47	13	5995-00-722-3762	19207	10892516
47	14	6140-01-210-1964	96906	MS52149-1
48	1	5340-00-735-3494	19207	7353494
48	2	5940-00-134-0775	19207	7353498
48	3	5340-00-775-5847	19207	7755847
48	4	5310-00-550-1130	96906	MS35333-40
48	5	5306-01-038-3059	21450	431953
48	6	5305-00-068-0500	96906	MS90725-3
48	7	5340-00-809-1500	96906	MS21333-107
48	8	5340-00-088-1255	96906	MS21333-96
48	9	5340-00-809-1490	96906	MS21333-98
48	10	5340-00-809-1492	96906	MS21333-100

SECTION IV

CROSS-REFERENCE INDEXES

FIG.	ITEM	FIGURE AND ITEM NUMBER INDEX		
		STOCK NUMBER	CAGEC	PART NUMBER
48	11	5340-00-984-8540	96906	MS21333-102
48	12	5340-00-088-1254	96906	MS21333-104
48	13	5340-00-809-1494	96906	MS21333-105
48	14	5340-00-984-8541	96906	MS21333-106
48	15	5305-00-978-9354	96906	MS16997-44
48	16	5305-00-068-0502	96906	MS90725-6
48	17	5340-00-764-7051	96906	MS21333-69
48	18	5310-00-576-5752	96906	MS35333-39
48	19	5310-00-582-5965	96906	MS35338-44
48	20	5310-00-934-9758	96906	MS35649-202
48	21	5310-00-761-6882	96906	MS51967-2
48	22	5325-00-185-0004	96906	MS35490-34
48	23	5305-00-068-0515	96906	MS90727-8
48	24	5935-01-039-8924	19207	11643556
48	25	5310-00-768-0319	96906	MS51968-2
48	26		96906	MS35489-39S
48	27	5305-00-042-3435	21450	423435
48	28	5340-00-322-9488	19207	8378663
48	29	5975-00-156-3253	96906	MS3367-2-9
48	30	9905-00-027-4594	19207	10921769
48	31	5330-00-946-8344	96906	MS52000-5
48	32	5330-00-641-4336	96906	MS52000-8
48	33	5330-00-948-0704	96906	MS52000-10
48	34	5310-00-045-3299	96906	MS35338-42
48	35	5310-00-045-4007	96906	MS35338-41
48	36	5305-00-978-9371	96906	MS16997-33
48	37	5305-00-978-9348	96906	MS16997-20
48	38	5305-00-068-0506	96906	MS90726-6
48	39	5935-00-773-1428	19207	7731428
48	40	5330-00-576-4609	19207	7525965
48	41	5305-00-978-9359	96906	MS16997-49
48	42	5305-00-267-8953	96906	MS90727-5
48	43	5310-00-809-4058	96906	MS27183-10
48	44	5310-00-877-5797	96906	MS21044N3
48	45	5305-00-995-3440	96906	MS35207-270
48	46	5310-00-889-2528	96906	MS45904-68
48	47	5310-00-061-1258	96906	MS45904-76
48	48	5305-00-543-4372	80204	B1821BH038C075N
49	1	5310-00-637-9541	96906	MS35338-46
49	2	5305-00-721-5492	80204	B1821BH038C063N
49	3	5340-00-436-4605	19207	10919859
49	4	5940-00-399-6676	19207	8338564
49	5	5970-00-833-8562	19207	8338562
49	6	5935-00-833-8561	19207	8338561
49	7	5935-01-097-9974	19207	11674728
49	8	2590-00-124-1410	19207	11631547
50	1	2590-00-968-0030	19207	10881944
50	2		19207	8724243
50	3		81349	M13486/1-5
50	4	5935-00-572-9180	19207	8338566
50	5	5310-00-833-8567	19207	8338567

SECTION IV

CROSS-REFERENCE INDEXES

FIG.	ITEM	FIGURE AND ITEM NUMBER INDEX		
		STOCK NUMBER	CAGEC	PART NUMBER
50	6	5999-00-057-2929	96906	MS27148-2
50	7	5940-00-399-6676	19207	8338564
50	8	5970-00-833-8562	19207	8338562
50	9	5935-00-833-8561	19207	8338561
50	10	9905-00-752-4649	81349	M43436/1-1
50	11	9905-00-893-3570	81349	M43436/1-3
50	12	5935-00-333-9414	19207	7723308
50	13		19207	8724763
50	14	5365-00-772-2322	19207	7722322
50	15	5310-00-655-9860	19207	8701325
51	1	5995-00-056-2177	19207	10882032
51	2	5935-00-754-9083	19207	8724257
51	3	5975-00-771-6634	19207	7716634
51	4	5365-00-090-5426	19207	7722333
51	5	5310-00-393-6685	19207	7723309
51	6		81349	M13486/1-5
51	7	9905-00-752-4649	81349	M43436/1-1
51	8	5935-00-833-8561	19207	8338561
51	9	5970-00-833-8562	19207	8338562
51	10	5940-00-399-6676	19207	8338564
51	11	5935-00-686-9962	19207	8724233
51	12	5975-00-697-7769	19207	7527645
51	13	5365-00-332-7682	19207	7992132
51	14	5935-00-772-3307	80064	1755656
51	15	5940-00-705-6709	19207	7056709
51	16		19207	8724231
51	17	5935-00-772-2344	19207	7722344
51	18	9905-00-893-3570	81349	M43436/1-3
52	1	2920-01-077-5271	19207	12289941
52	2	5935-00-771-6794	19207	7716794
52	3	5365-00-090-5426	19207	7722333
52	4	5310-00-393-6685	19207	7723309
52	5	5935-00-772-3307	80064	1755656
52	6	5935-00-772-2344	19207	7722344
52	7		19207	8724763AR
52	8	5975-00-697-7769	19207	7527645
52	9	5935-00-991-3332	81996	B8005-16-003FN12
52	10	5940-00-705-6709	19207	7056709
52	11	9905-00-752-4649	81349	M43436/1-1
52	12		81349	M13486/1-5
52	13	5365-00-332-7682	19207	7992132
52	14	5935-00-686-9962	19207	8724233
52	15	5940-00-399-6676	19207	8338564
52	16	5970-00-833-8562	19207	8338562
52	17	5935-00-833-8561	19207	8338561
52	18	5935-00-572-9180	19207	8338566
52	19	5310-00-833-8567	19207	8338567
52	20	5999-00-057-2929	96906	MS27148-2
52	21	9905-00-979-4458	83194	1628
52	22	9905-00-893-3570	81349	M43436/1-3
52	23	5935-00-771-6793	19207	7716793

SECTION IV

CROSS-REFERENCE INDEXES

FIG.	ITEM	FIGURE AND ITEM NUMBER INDEX		
		STOCK NUMBER	CAGEC	PART NUMBER
53	1	5995-00-734-5262	19200	10892526
53	2	5940-00-705-6709	19207	7056709
53	3		81349	M13486/1-5
53	4	9905-00-893-3570	81349	M43436/1-3
53	5	5935-00-167-7775	96906	MS27144-1
54	1	5995-00-722-3841	19207	10901827
54	2	5935-00-772-2353	19207	7722353
54	3	5365-00-772-2322	19207	7722322
54	4		19207	8724763AR
54	5	5935-00-333-9414	19207	7723308
54	6	5935-00-572-9180	19207	8338566
54	7	5310-00-833-8567	19207	8338567
54	8	5999-00-057-2929	96906	MS27148-2
54	9	9905-00-893-3570	81349	M43436/1-3
54	10		81349	M13486/1-5
54	11	9905-00-752-4649	81349	M43436/1-1
55	1	5995-00-158-5621	19207	10901829
55	2	5940-00-399-6676	19207	8338564
55	3	5970-00-833-8562	19207	8338562
55	4	5935-00-833-8561	19207	8338561
55	5	5940-00-705-6709	19207	7056709
55	6	9905-00-752-4649	81349	M43436/1-1
55	7		81349	M13486/1-5
55	8	9905-00-893-3570	81349	M43436/1-3
55	9	5310-00-393-6685	19207	7723309
55	10		19207	8724763AR
55	11	5365-00-090-5426	19207	7722333
55	12	5935-00-846-3884	96906	MS75021-2
56	1	5995-00-175-9639	19207	10901835
56	2	5940-00-705-6711	19207	7056711
56	3		8024	17I1725-96AR
56	4	9905-00-752-4649	81349	M43436/1-1
56	5		81349	M13486/1-5
56	6	9905-00-893-3570	81349	M43436/1-3
56	7	5935-00-833-8561	19207	8338561
56	8	5970-00-833-8562	19207	8338562
56	9	5940-00-399-6676	19207	8338564
57	1	2590-00-722-3839	19207	10901840
57	2		19207	8724242
57	3	5310-00-655-9860	19207	8701325
57	4	5365-00-318-8184	19207	8376776
57	5	5935-00-333-9414	19207	7723308
57	6	9905-00-893-3570	81349	M43436/1-3
57	7		81349	M13486/1-14AR
57	8		80244	D7444-1-1R625C
57	9	5940-00-115-5006	96906	MS25036-133
58	1	5995-00-722-3796	19207	10901842
58	2	5935-00-062-7451	77820	10-42622-7P
58	3	5310-00-655-9860	19207	8701325
58	4	5365-00-318-8184	19207	8376776
58	5	5935-00-333-9414	19207	7723308

SECTION IV

CROSS-REFERENCE INDEXES

FIGURE AND ITEM NUMBER INDEX				
FIG.	ITEM	STOCK NUMBER	CAGEC	PART NUMBER
58	6	9905-00-893-3570	81349	M43436/1-3
58	7		81349	M13486/1-14AR
58	8		80244	D7444-1-1R625C
58	9	5940-00-735-5520	19207	7355520
59	1	2590-00-148-0348	19207	10901844
59	2	5935-00-771-6780	19207	7716780
59	3	5365-00-318-8184	19207	8376776
59	4	5935-00-333-9414	19207	7723308
59	5	9905-00-893-3570	81349	M43436/1-3
59	6		81349	M13486/1-14AR
59	7	5310-00-655-9860	19207	8701325
59	8		19207	8724242
60	1	2920-00-734-5281	19207	10901852
60	2	5935-00-686-2604	19207	8724405
60	3		19207	8724769AR
60	4	5975-00-800-7477	19204	7971728
60	5	2590-00-679-9710	19207	8724263
60	6	9905-00-893-3570	81349	M43436/1-3
60	7		81349	M13486/1-14AR
60	8	5935-00-333-9414	19207	7723308
60	9	5365-00-318-8184	19207	8376776
60	10	5935-00-771-6780	19207	7716780
60	11	5935-00-772-0485	19207	7720485
60	12	5935-00-772-2344	19207	7722344
60	13		19207	8724763AR
60	14	5935-00-772-3307	80064	1755656
60	15	5999-00-057-2929	96906	MS27148-2
60	16	5310-00-833-8567	19207	8338567
60	17	5935-00-572-9180	19207	8338566
60	18	9905-00-752-4649	81349	M43436/1-1
60	19		81349	M13486/1-5
61	1	6150-00-158-5620	19207	10901855
61	2	5935-00-846-4236	19207	7720486
61	3	5365-00-332-7682	19207	7992132
61	4	5935-00-772-3307	19204	7723307
61	5		81349	M13486/1-5
61	6	9905-00-752-4649	81349	M43436/1-1
61	7	9905-00-893-3570	81349	M43436/1-3
61	8		19207	7720487
62	1	5995-00-151-6771	19207	10901856
62	2	5935-00-802-1919	19207	8724232
62	3	5935-00-772-3307	19204	7723307
62	4	5365-00-332-7682	19207	7992132
62	5	5975-00-697-7769	19207	7527645
62	6	5935-00-686-9962	19207	8724233
62	7	5940-00-705-6709	19207	7056709
62	8		81349	M13486/1-5
62	9	9905-00-893-3570	81349	M43436/1-3
62	10	5940-00-399-6676	19207	8338564
62	11	5970-00-833-8562	19207	8338562
62	12	5935-00-399-6673	19207	7982401

SECTION IV

CROSS-REFERENCE INDEXES

FIG.	ITEM	FIGURE AND ITEM NUMBER INDEX		
		STOCK NUMBER	CAGEC	PART NUMBER
62	13	9905-00-752-4649	81349	M43436/1-1
63	1	2590-00-886-5856	19207	10904973
63	2	5935-00-772-2354	19207	7722354
63	3	5365-00-772-2322	19207	7722322
63	4		19207	8724763
63	5	5935-00-333-9414	19207	7723308
63	6		81349	M13486/1-5
63	7	9905-00-893-3570	81349	M43436/1-3
63	8	5935-00-572-9180	19207	8338566
63	9	5310-00-833-8567	19207	8338567
63	10	5999-00-057-2929	96906	MS27148-2
63	11	9905-00-752-4649	81349	M43436/1-1
63	12	5935-00-833-8561	19207	8338561
63	13	5970-00-833-8562	19207	8338562
63	14	5940-00-399-6676	19207	8338564
64	1	2590-00-887-5765	19207	10904974
64	2	5935-00-062-7451	77820	10-42622-7P
64	3	5310-00-655-9860	19207	8701325
64	4	5365-00-598-5362	19207	8376777
64	5	5935-00-333-9414	19207	7723308
64	6	9905-00-893-3570	81349	M43436/1-3
64	7		81349	M13486/1-12AR
64	8	5940-00-705-6730	19207	7056730
64	9	5925-00-247-2076	81349	M13516-7-5
64	10	5940-00-705-6713	19207	7056713
64	11	6145-00-705-6678	81349	M13486/1-7
64	12	5935-00-772-3307	80064	1755656
64	13	5340-00-752-7630	77820	10-40817-12
64	14	5975-00-697-7769	19207	7527645
64	15	5935-00-686-9957	19204	8724235
65	1	2590-00-999-7891	19207	10914828
65	2	5999-00-057-2929	96906	MS27148-2
65	3	5310-00-833-8567	19207	8338567
65	4	5935-00-572-9180	19207	8338566
65	5	9905-00-893-3570	81349	M43436/1-3
65	6		81349	M13486/1-5
65	7	5940-00-705-6709	19207	7056709
66	1	6150-00-987-5062	19207	10914906
66	2	5365-00-167-6883	19207	10934771
66	3	3120-00-167-6882	19207	10934770
66	4	9905-00-893-3570	81349	M43436/1-3
66	5	5935-00-686-2603	19207	8724247
66	6	5310-00-655-9860	19207	8701325
66	7	5325-00-563-4487	19207	7992134
66	8	5935-00-333-9414	19207	7723308
66	9		81349	M13486/2-2AR
66	10		81349	M13486/1-3AR
66	11		81349	M13486/1-5
66	12	9905-00-752-4649	81349	M43436/1-1
66	13	5940-00-705-6709	19207	7056709
66	14	5935-00-752-4943	19207	7524943

SECTION IV

CROSS-REFERENCE INDEXES

FIG.	ITEM	FIGURE AND ITEM NUMBER INDEX		
		STOCK NUMBER	CAGEC	PART NUMBER
67	1	5995-00-947-5665	19207	10919885
67	2		19207	8724231
67	3	5935-00-772-3307	80064	1755656
67	4	9905-00-752-4649	81349	M43436/1-1
67	5		81349	M13486/1-5
67	6	9905-00-893-3570	81349	M43436/1-3
67	7	5935-00-833-8561	19207	8338561
67	8	5970-00-833-8562	19207	8338562
67	9	5940-00-399-6676	19207	8338564
67	10	5999-00-057-2929	96906	MS27148-2
67	11	5310-00-833-8567	19207	8338567
67	12	5935-00-572-9180	19207	8338566
67	13	5935-00-772-2344	19207	7722344
67	14	5975-00-697-7769	19207	7527645
68	1	6150-00-987-5067	19207	10919889
68	2	5935-00-772-0484	19207	7720484
68	3	5935-00-772-2344	19207	7722344
68	4	5935-00-772-3307	80064	1755656
68	5	9905-00-752-4649	81349	M43436/1-1
68	6	9905-00-893-3570	81349	M43436/1-3
68	7		81349	M13486/1-5
68	8	9905-00-979-4458	83194	1628
68	9		80244	17I1725-96AR
68	10	5940-00-705-6708	19207	7056708
68	11	5940-00-705-6711	19207	7056711
68	12	5940-00-399-6676	19207	8338564
68	13	5970-00-833-8562	19207	8338562
68	14	5935-00-833-8561	19207	8338561
68	15	5999-00-057-2929	96906	MS27148-2
68	16	5310-00-833-8567	19207	8338567
68	17	5935-00-572-9180	19207	8338566
69	1	5995-00-077-1613	19207	10934573
69	2	5935-00-686-2599	19207	8724258
69	3	5935-00-833-8561	19207	8338561
69	4	5970-00-833-8562	19207	8338562
69	5	5940-00-399-6676	19207	8338564
69	6	5935-00-399-6673	19207	7982401
69	7	5999-00-057-2929	96906	MS27148-2
69	8	5310-00-833-8567	19207	8338567
69	9	5935-00-572-9180	19207	8338566
69	10	9905-00-893-3570	81349	M43436/1-3
69	11		81349	M13486/1-5
69	12	9905-00-752-4649	81349	M43436/1-1
69	13	5310-00-393-6685	19207	7723309
69	14	5365-00-090-5426	19207	7722333
69	15	5975-00-771-6634	19207	7716634
70	1	6150-01-061-2303	19207	12254008
70	1	6150-01-098-8474	19207	10934867
70	2	9905-00-752-4649	81349	M43436/1-1
70	3	9905-00-893-3570	81349	M43436/1-3
70	4		81349	M13486/1-5

SECTION IV

CROSS-REFERENCE INDEXES

FIG.	ITEM	FIGURE AND ITEM NUMBER INDEX		
		STOCK NUMBER	CAGEC	PART NUMBER
70	5	5935-00-833-8561	19207	8338561
70	6	5970-00-833-8562	19207	8338562
70	7	5940-00-399-6676	19207	8338564
71	1	2590-00-947-5736	19207	10956785
71	2	5935-00-772-2353	19207	7722353
71	3	5365-00-772-2322	19207	7722322
71	4		19207	8724763AR
71	5	5935-00-333-9414	19207	7723308
71	6	9905-00-752-4649	81349	M43436/1-1
71	7	9905-00-893-3570	81349	M43436/1-3
71	8	5935-00-686-9962	19207	8724233
71	9	5975-00-697-7769	19207	7527645
71	10	5365-00-332-7682	19207	7992132
71	11	5935-00-772-3307	80064	1755656
71	12	5935-00-833-8561	19207	8338561
71	13	5970-00-833-8562	19207	8338562
71	14	5940-00-399-6676	19207	8338564
71	15		81349	M13486/1-5
71	16	5999-00-057-2929	96906	MS27148-2
71	17	5310-00-833-8567	19207	8338567
71	18	5935-00-572-9180	19207	8338566
72	1	2590-00-916-2119	19207	11592728
72	2	5935-00-686-2610	19207	8724199
72	3	5935-00-333-3088	19207	7723306
72	4	5365-00-772-2343	19207	7722343
72	5	5975-00-522-7125	77820	10-40457-12S
72	6	9905-00-752-4649	81349	M43436/1-1
72	7	9905-00-893-3570	81349	M43436/1-3
72	8		19207	8724250
72	9	5310-00-655-9860	19207	8701325
72	10	5365-00-772-2322	19207	7722322
72	11	5935-00-333-9414	19207	7723308
72	12	5935-00-686-2599	19207	8724258
72	13	5975-00-771-6634	19207	7716634
72	14		19207	8724763AR
72	15	5365-00-090-5426	19207	7722333
72	16	5310-00-393-6685	19207	7723309
72	17	5935-00-833-8561	19207	8338561
72	18	5970-00-833-8562	19207	8338562
72	19	5940-00-399-6676	19207	8338564
72	20	5935-00-572-9180	19207	8338566
72	21	5310-00-833-8567	19207	8338567
72	22	5999-00-057-2929	96906	MS27148-2
72	23	5935-00-772-3307	80064	1755656
72	24	5365-00-332-7682	19207	7992132
72	25	5975-00-697-7769	19207	7527645
72	26	5935-00-686-9962	19207	8724233
72	27		81349	M13486/1-5
73	1	6150-01-138-1112	19207	12289960
73	2	5935-00-771-6781	19207	7716781
73	3	5365-00-598-5362	19207	8376777

SECTION IV

CROSS-REFERENCE INDEXES

FIG.	ITEM	FIGURE AND ITEM NUMBER INDEX		
		STOCK NUMBER	CAGEC	PART NUMBER
73	4	5935-00-333-9414	19207	7723308
73	5	9905-00-893-3570	81349	M43436/1-3
73	6		81349	M13486/1-12AR
73	7		80244	D7444-1-1R625C
73	8	5940-00-705-6730	19207	7056730
74	1	2590-00-916-2115	19207	11592731
74	2	5935-00-062-7451	77820	10-42622-7P
74	3	5310-00-655-9860	19207	8701325
74	4	5365-00-318-8184	19207	8376776
74	5	5935-00-333-9414	19207	7723308
74	6	9905-00-893-3570	81349	M43436/1-3
74	7	5935-00-771-6781	19207	7716781
74	8		19207	8724242
74	9	5940-00-399-6676	19207	8338564
74	10	5310-00-298-8903	19207	8338570
74	11	2590-00-695-9076	19207	8338569
74	12	9905-00-752-4649	81349	M43436/1-1
74	13		81349	M13486/1-7AR
74	14		81349	M13486/1-14AR
75	1	6150-00-923-5966	19207	11592755
75	2	5935-00-443-5076	19207	11592745
75	3	5999-00-485-8954	19207	7716520
75	4	5365-00-772-2322	19207	7722322
75	5	5330-00-047-4096	19207	7972333
75	6	2540-01-093-8272	19207	11592847
75	7	5935-00-771-8192	19207	7723475
75	8		19207	7064704AR
75	9		81349	M13486/1-5
75	10	5305-00-984-4983	96906	MS35206-226
75	11	5310-00-209-0788	96906	MS35335-30
75	12	5340-00-647-3933	19207	7739925
75	13	9905-00-752-4649	81349	M43436/1-1
75	14	5935-00-833-8561	19207	8338561
75	15	5970-00-833-8562	19207	8338562
75	16	5940-00-399-6676	19207	8338564
75	17	5940-00-705-6709	19207	7056709
75	18	9905-00-893-3570	81349	M43436/1-3
76	1	6150-01-371-4034	19207	12290396
76	2	5935-00-614-3959	77820	10-42622-235
76	3	5310-00-655-9860	19207	8701325
76	4	5325-00-987-5066	19207	10919887
76	5	5935-00-333-9414	19207	7723308
76	6	9905-00-893-3570	81349	M43436/1-3
76	7		81349	M13486/1-5
76	8		80244	17I1725-96AR
76	9	5940-00-705-6708	19207	7056708
76	10	5940-00-197-8742	19207	7749001
76	11	9905-00-752-4649	81349	M43436/1-1
76	12	5935-00-833-8561	19207	8338561
76	13	5970-00-833-8562	19207	8338562
76	14	5940-00-399-6676	19207	8338564

SECTION IV

CROSS-REFERENCE INDEXES

FIG.	ITEM	FIGURE AND ITEM NUMBER INDEX		
		STOCK NUMBER	CAGEC	PART NUMBER
76	15	5999-00-057-2929	96906	MS27148-2
76	16	5310-00-833-8567	19207	8338567
76	17	5935-00-572-9180	19207	8338566
77	1	2590-01-017-6591	19207	11675547
77	2	5940-00-399-6676	19207	8338564
77	3	5970-00-833-8562	19207	8338562
77	4	5935-00-833-8561	19207	8338561
77	5	9905-00-752-4649	81349	M43436/1-1
77	6		81349	M13486/1-5
77	7	9905-00-893-3570	81349	M43436/1-3
77	8	5935-01-177-1287	96906	MS3456W10S2S
78	1	2590-01-038-3010	19207	11675566
78	2	5999-00-926-3144	96906	MS27148-3
78	3	5310-00-656-0067	19207	8724497
78	4	5935-00-691-5591	19207	8724495
78	5	9905-00-893-3570	81349	M43436/1-3
78	6		81349	M13486/1-3AR
78	7	5940-00-399-6676	19207	8338564
78	8	5970-00-833-8562	19207	8338562
78	9	5975-00-660-5962	19207	8724494
78	10	5940-00-314-0479	19207	7728778
78	11	9905-00-752-4649	81349	M43436/1-1
78	12	5940-00-283-5280	96906	MS25036-106
79	1	2590-01-010-4154	19207	11675567
79	2	5999-00-057-2929	96906	MS27148-2
79	3	5310-00-833-8567	19207	8338567
79	4	5935-00-572-9180	19207	8338566
79	5	9905-00-752-4649	81349	M43436/1-1
79	6		81349	M13486/1-5
79	7	9905-00-893-3570	81349	M43436/1-3
79	8	5935-00-833-8561	19207	8338561
79	9	5970-00-833-8562	19207	8338562
79	10	5940-00-399-6676	19207	8338564
80	1	2590-01-010-4155	19207	11675568
80	2	5999-00-057-2929	96906	MS27148-2
80	3	5310-00-833-8567	19207	8338567
80	4	5935-00-572-9180	19207	8338566
80	5	5935-00-833-8561	19207	8338561
80	6	5970-00-833-8562	19207	8338562
80	7	5940-00-399-6676	19207	8338564
80	8	5935-00-991-3332	81996	B8005-16-003FN12
80	9	5975-00-697-7769	19207	7527645
80	10	5935-00-772-2344	19207	7722344
80	11	5935-00-772-3307	80064	1755656
80	12	9905-00-893-3570	81349	M43436/1-3
80	13	9905-00-752-4649	81349	M43436/1-1
80	14		81349	M13486/1-5
81	1	6150-01-138-1111	19207	12289961
81	2		19207	8724242
81	3	5310-00-655-9860	19207	8701325
81	4	5365-00-318-8184	19207	8376776

SECTION IV

CROSS-REFERENCE INDEXES

FIG.	ITEM	FIGURE AND ITEM NUMBER INDEX		
		STOCK NUMBER	CAGEC	PART NUMBER
81	5	5935-00-333-9414	19207	7723308
81	6	9905-00-893-3570	81349	M43436/1-3
81	7		81349	M13486/1-12AR
81	8	5935-00-062-7451	77820	10-42622-7P
82	1	2590-01-218-2251	19207	12322791
82	2	9905-00-893-3570	81349	M43436/1-3
82	3	5935-00-333-9414	19207	7723308
82	4	5365-00-318-8184	19207	8376776
82	5	5935-00-771-6781	19207	7716781
82	6	2590-00-679-9710	19207	8724263
82	7	5975-00-800-7477	19207	7971728
82	8		19207	8724763AR
82	9	5935-00-686-4007	19207	8724406
82	10		19207	8724769AR
82	11	5940-00-399-6676	19207	8338564
82	12	5970-00-833-8562	19207	8338562
82	13	5935-00-833-8561	19207	8338561
82	14	9905-00-752-4649	81349	M43436/1-1
82	15		81349	M13486/1-12AR
82	16		81349	M13486/1-5
82	17	5940-00-705-6730	19207	7056730
82	18	5970-01-163-1103	81349	M23053/4-304-0
82	19		81349	M13486/1-12AR
83	1	6150-01-371-4033	19207	12290394
83	2	9905-00-893-3570	81349	M43436/1-3
83	3	9905-00-752-4649	81349	M43436/1-1
83	4	5935-00-772-3307	19204	7723307
83	5	5935-00-772-2344	19207	7722344
83	6		19207	8724763
83	7	5935-00-772-0485	19207	7720485
83	8	9905-01-013-8723	81349	M43436/3-1
83	9	5940-00-705-6709	19207	7056709
83	10	5999-00-057-2929	96906	MS27148-2
83	11	5310-00-833-8567	19207	8338567
83	12	5935-00-572-9180	19207	8338566
83	13	5935-00-833-8561	19207	8338561
83	14	5970-00-833-8562	19207	8338562
83	15	5940-00-399-6676	19207	8338564
83	16		19207	8724250
83	17	5310-00-655-9860	19207	8701325
83	18	5325-00-987-5066	19207	10919887
83	19	5935-00-333-9414	19207	7723308
83	20		81349	M13486/1-5
84	1		19207	12290393
84	2	5935-00-991-3332	00447	1603012
84	3	5975-00-697-7769	19207	7527645
84	4	5935-00-772-2344	19207	7722344
84	5		19207	8724763
84	6	5935-00-772-3307	19204	7723307
84	7	9905-00-752-4649	81349	M43436/1-1
84	8		81349	M13486/1-5

SECTION IV

CROSS-REFERENCE INDEXES

FIG.	ITEM	FIGURE AND ITEM NUMBER INDEX		
		STOCK NUMBER	CAGEC	PART NUMBER
84	9	9905-00-893-3570	81349	M43436/1-3
84	10	5935-00-572-9180	19207	8338566
84	11	5310-00-833-8567	19207	8338567
84	12	5999-00-057-2929	96906	MS27148-2
85	1	6150-01-255-7909	19207	12322792
85	2	5940-00-705-6730	19207	7056730
85	3	9905-00-893-3570	81349	M43436/1-3
85	4		81349	M13486/1-12AR
85	5	5970-01-163-1103	81349	M23053/4-304-0
86	1	2920-00-999-9670	19207	10914937
86	2	5940-00-115-5006	96906	MS25036-133
86	3	9905-00-841-4445	81349	M43436/1-2
86	4		81349	M13486/1-14
87	1	5995-00-148-5200	19207	10901839
87	2	5940-00-115-5006	96906	MS25036-133
87	3	9905-00-893-3570	81349	M43436-1-3
87	4		81349	M13486/1-14
87	5	5940-00-735-5520	19207	7355520
88	1	5310-00-483-8792	96906	MS17829-4C
88	2	5977-00-124-7241	19207	11593028
88	3		19207	11592936
88	4	5310-00-939-2653	96906	MS51969-1
88	5	5310-00-184-8970	96906	MS35338-101
88	6		19207	12377093
88	7	5330-00-641-8942	96906	MS29513-272
88	8	5305-00-550-3934	96906	MS35309-308
88	9	6150-01-094-0787	19207	10914731
88	10	5305-00-619-6452	96906	MS24677-8
88	11		96906	MS20995F32
88	12	5330-00-946-8344	96906	MS52000-5
88	13	5330-00-641-4336	96906	MS52000-8
88	14		19207	10914730
88	15	5305-00-969-6503	96906	MS24677-15
88	16	5307-00-717-9745	96906	MS51864-102-14
88	17	5305-00-903-7795	96906	MS51096-303
88	18		96906	MS20995F41
88	19		19207	11592938
89	1		96906	MS20995F32
89	2	5305-00-969-6503	96906	MS24677-15
89	3	5935-00-738-8325	19207	7388325
89	4	5330-00-641-4336	96906	MS52000-8
89	5	5306-01-138-9538	21450	425323
89	6		19207	11593029
89	7	5330-00-946-8344	96906	MS52000-5
89	8	5935-00-772-2225	19207	7722225
89	9	5305-00-619-6452	96906	MS24677-8
89	10	5977-00-124-7241	19207	11593028
89	11	5977-00-124-7241	19207	11593028
89	12		96906	10908885
89	13	5305-00-068-0540	96906	MS24677-23
90	1		19207	10914696

SECTION IV

CROSS-REFERENCE INDEXES

FIGURE AND ITEM NUMBER INDEX				
FIG.	ITEM	STOCK NUMBER	CAGEC	PART NUMBER
90	2		19207	10914687
90	3		19207	10908895
90	4		19207	10908888
90	5	2520-00-991-6693	19207	10908893
90	6		19207	10908880
90	7	5305-00-614-0274	96906	MS35265-63
90	8		96906	MS20995F32
90	9		19207	10914697
90	10		19207	10914687
90	11		19207	10908895
90	12		19207	10908886
90	13	2520-00-991-6692	19207	10908892
91	1		81349	M5086/1-22-9
91	2	5940-01-087-6917	19207	11592935
91	3	5305-00-619-6453	96906	MS24677-3
91	4		96906	MS20995F20AR
91	5	5365-00-991-6694	19207	10908894
91	6	5935-00-431-5115	96906	MS3110E14-15S
92	1	5935-00-738-8325	19207	7388325
92	2		81349	M5086/1-22-9
92	3	9905-00-893-3570	81349	M43436/1-3
92	4	5935-01-108-3805	96906	MS3476W14-15P
93	1	5935-00-772-2224	19207	7722224
93	2	9905-00-893-3570	81349	M43436/1-3
93	3		19207	7056677.
93	4		80244	17I1728-91AR
93	5	5940-00-705-6713	19207	7056713
94	1	5360-00-737-9067	19207	7379067
95	1	2520-00-894-9533	19207	5703079
96	1	5310-00-844-5652	19207	8351573
96	2	5365-00-073-5130	19207	8351568
96	3	5330-00-647-0899	19207	8351031
96	4	5330-00-733-8102	19207	7710684
96	5	5340-00-893-5482	19207	7710683
96	6	5310-00-637-9541	96906	MS35338-46
96	7		96906	MS90725-61
96	8	5330-00-678-0655	73342	6763199
97	1	4730-00-089-2515	21450	444618
97	2	4730-00-044-4660	30379	444660
97	3	4730-01-005-6166	96906	MS49005-2
97	4	4730-00-595-1884	72582	444606
97	5	4730-00-018-9566	24617	G1251
97	6	4730-00-042-8988	19207	428988
97	7	5330-00-514-3289	96906	MS35769-21
97	8	5365-00-737-6357	19207	7376357
98	1	4330-00-740-3159	19207	8356162
98	2		19207	8356203
98	3	5310-00-088-0553	96906	MS21044N5
98	4	5305-00-269-2804	96906	MS90726-61
98	5	5310-00-637-9541	96906	MS35338-46
98	6	5330-00-599-2180	19207	7374386

SECTION IV

CROSS-REFERENCE INDEXES

FIG.	ITEM	FIGURE AND ITEM NUMBER INDEX		
		STOCK NUMBER	CAGEC	PART NUMBER
98	7	6680-00-045-9856	19207	8355872
98	8	2520-01-060-1091	19207	8355874
98	9	5330-00-770-8123	19207	7708123
98	10	4710-01-176-9429	19207	12268191
98	11	4730-00-289-0383	96906	MS51500A4
98	12	5306-00-225-8495	96906	MS90725-30
98	13		81348	WWP471BDQBLBA
98	14	5340-01-176-9427	19207	12268190
98	15	2910-01-073-0080	19207	11669424
98	16	7690-01-176-9436	19207	12268192
98	17	4730-00-800-7570	96906	MS51503A4
99	1		19207	8351098
99	1	8145-00-064-5935	19207	8351983
99	2	5306-00-182-9350	96906	MS35764-1605
99	3		19207	8351824
99	3	2520-00-894-9534	19207	5703076
99	4		19207	8351825
99	4	2520-00-894-9532	19207	5703077
99	4	8145-00-858-5654	19207	8351965
99	5	5330-00-745-7839	19207	8351831
99	6	5310-00-261-7340	96906	MS35338-8
99	7	5305-00-068-0511	80204	B1821BH038C125N
99	8	3130-00-934-8288	19207	8351829
99	9	4730-00-287-3714	96906	MS27769U7
99	10		24617	9417731
99	11	4730-00-089-2515	21450	444618
99	12	5340-00-733-8100	19207	7338100
100	1	2590-00-736-3593	45320	10934580
100	2	5310-00-877-5796	96906	MS21044N4
100	3	5340-00-062-9668	19207	10908507
100	4		96906	MS20995F41
100	5		96906	MS18154-60
100	6	5365-01-062-3633	19207	12254026
100	7	5310-00-950-0039	96906	MS21044N6
100	8	5325-00-276-6051	96906	MS35489-101
100	9	5305-00-914-6131	96906	MS18153-63
100	10	5340-00-823-5591	19207	10908510
100	11	4730-00-901-6178	18076	MS21920-22
100	12	2520-01-015-4731	19207	11675634
100	13	5310-00-834-8732	96906	MS35691-33
100	14	5340-00-133-9582	19207	10902179
100	15	2520-00-420-8957	19207	11617367
100	16	5310-00-950-0039	96906	MS21044N6
100	17	5310-00-823-8803	96906	MS27183-21
100	18	5305-00-914-4168	96906	MS51975-49
100	19	5340-00-809-5127	96906	MS21333-38
100	20	4710-00-485-9647	19207	10902501-1
100	21	5310-00-582-5965	96906	MS35338-44
100	22	5305-00-068-0512	96906	MS90727-4
100	23	5305-00-068-0506	96906	MS90726-6
100	24	5340-00-775-5847	19207	7755847

SECTION IV

CROSS-REFERENCE INDEXES

FIG.	ITEM	FIGURE AND ITEM NUMBER INDEX		
		STOCK NUMBER	CAGEC	PART NUMBER
101	1	6680-01-006-8848	19207	11675541
101	2	2520-00-604-0777	19207	5277546
101	3	5365-00-540-0713	96906	MS9015-16
101	4	5330-00-804-5694	96906	MS28778-16
101	5	5310-00-080-6004	96906	MS27183-14
101	6	5305-00-269-3240	96906	MS90727-64
101	7		96906	MS20995F20AR
101	8	5305-00-058-2067	96906	MS24677-7
101	9	5935-00-698-3713	19207	7720492
101	10	2520-01-026-0614	19207	11675529
101	11	5365-01-029-0123	19207	11675538
101	12	3110-00-107-7575	21450	713431
101	13		96906	MS51096-358
101	14		96906	MS20995F41
101	15	3020-01-023-0366	19207	11675530
101	16	5305-00-088-8332	96906	MS35190-272
101	17	3040-01-010-9085	19207	11675542
101	18	5330-01-012-7418	19207	11675535
101	19	5365-00-724-2436	96906	MS16625-1575
101	20	3110-01-059-7336	19207	11675533
101	21	2520-01-005-1546	19207	11675534
101	22	3040-01-026-0709	19207	11675539
101	23	5305-00-943-5928	96906	MS51095-306
101	24	2520-01-009-2143	19207	11675532
101	25		88044	AN932D2
101	26	5365-00-289-3071	96906	MS9015-05
101	27	5330-00-833-7491	96906	MS28778-5
101	28	3040-01-008-1619	19207	11675531
101	29	5365-01-035-2201	19207	11675537
101	30	3110-00-554-2975	24617	77506XLMILL3545
101	31	5310-00-205-8245	96906	MS19070-062
101	32	5310-00-185-6347	96906	MS19068-062
101	33	5310-00-950-0039	96906	MS21044N6
101	34	5365-01-062-3633	19207	12254026
101	35	3040-01-059-4310	19207	12254025
101	36	5325-00-276-6051	96906	MS35489-101
101	37	4710-01-005-1547	19207	11675540
101	38	5330-00-248-3837	96906	MS29513-110
102	1	3020-00-751-9068	19207	10904081
102	2	3110-00-100-3556	19207	7409786
102	3	3110-00-100-0560	21450	712179
102	4	5330-00-263-8006	96906	MS29513-264
102	5	5365-00-863-3156	19207	10902181
102	6	3040-00-865-3074	19207	10902183
102	7	3110-00-100-5344	21450	712689
102	8	5310-00-991-6691	19207	10906278
102	9	5310-00-293-9624	96906	MS19070-152
102	10	5310-00-071-2110	96906	MS19068-152
102	11		96906	MS20995F41
102	12	5305-00-925-9649	96906	MS51095-359
102	13	2520-00-087-8326	19207	10902197

SECTION IV

CROSS-REFERENCE INDEXES

FIG.	ITEM	FIGURE AND ITEM NUMBER INDEX		
		STOCK NUMBER	CAGEC	PART NUMBER
102	14	3110-00-227-3253	96906	MS51961-30
102	15	5330-00-159-9642	96906	MS51000-128-3
102	16	5310-00-045-3296	96906	MS35338-43
102	17	5305-00-983-6652	96906	MS16998-29
102	18	3110-00-156-8454	96906	MS51962-23
102	19	3040-01-012-4635	19207	11675536
102	20	5330-00-850-3992	19207	10902182
102	21	5365-00-252-4758	96906	MS16624-1200
103	1		19207	10902188
103	1		96906	MS20995F41
103	2	5305-00-914-3785	96906	MS51095-308
103	3	5330-00-935-9225	96906	MS51001-21-3
103	4	3120-00-744-3788	19207	11617777
103	5	5365-00-735-6216	19207	11617778
103	6	5330-00-935-9226	96906	MS29513-151
103	7	3110-00-100-5285	21450	703133
103	8	5365-00-850-4005	19207	10902175
103	9	5315-00-088-8783	96906	MS20067-143
103	10	3020-00-756-2705	19207	11617773
103	11	5330-00-291-3085	9606	MS29513-250
103	12	5340-00-178-0986	19207	11617780
103	13	5305-00-068-0508	80204	B1821BH025C075N
103	14	5310-00-571-9635	96906	MS19067A15
103	15	5310-00-008-5904	96906	MS19069A15
103	16	5310-00-735-6189	19207	11617779
103	17	5310-00-991-6691	19207	10906278
103	18	3110-00-100-5344	21450	712689
103	19	2520-00-756-2706	19207	11617772
103	20	5330-00-531-4588	96906	MS29513-147
103	21	5340-00-422-1992	19207	11617781
103	22	5305-00-923-8269	96906	MS51095-309
103	23	5365-00-863-7749	19207	10902180
103	24	5330-00-599-3072	96906	MS29513-258
103	25	3110-00-100-0560	21450	712179
103	26	3110-00-100-3556	19207	7409786
103	27	5315-00-053-1546	96906	MS9164-330
103	28	5305-00-925-9649	96906	MS51095-359
103	29	3040-00-800-8042	19207	11617776
104	1	5365-01-142-9466	96906	MS9954-16
104	2	5330-00-804-5694	96906	MS28778-16
104	3	3040-00-062-9731	19207	10902191
104	4	5365-00-282-1831	96906	MS16624-1215
104	5	5365-00-260-4875	96906	MS16625-1354
104	6	3110-01-094-9268	21450	701077
104	7	5330-00-292-7564	96906	MS29513-244
104	8	3040-00-867-8870	19207	10902202
104	9	5305-00-925-9649	96906	MS51095-359
104	10		96906	MS20995F41
104	11	5330-00-159-9643	96906	MS51000-136-3
104	12	3040-00-896-9028	19207	10902199
105	1	6680-00-919-2893	19027	10906253-1

SECTION IV

CROSS-REFERENCE INDEXES

FIGURE AND ITEM NUMBER INDEX				
FIG.	ITEM	STOCK NUMBER	CAGEC	PART NUMBER
105	2		97484	F966
105	3		94708	F910
105	4	5305-00-984-6211	96906	MS35206-264
105	5	5310-00-045-3296	96906	MS35338-43
105	6	5330-00-297-9990	96906	MS28775-222
105	7		19207	10934578
105	8	4730-00-554-8020	96906	MS21921-16
105	9	4730-00-289-8623	96906	MS21922-16
105	10	4730-00-554-9247	96906	MS21902-16
105	11	5330-00-804-5694	96906	MS28778-16
106	1	4730-00-203-3689	96906	MS21908-8
106	2	4730-00-277-5082	88044	AN6289-8
106	3	5330-00-808-0794	96906	MS28778-8
106	4	4730-00-580-2120	96906	MS21922-8
106	5	4730-00-554-8018	96906	MS21921-8
106	6	4710-00-155-3322	19207	10902502-1
106	7	4730-00-990-3420	96906	MS21904-8
106	8	4730-00-289-8634	96906	MS21914-8
107	1	5310-00-768-0319	96906	MS51968-2
107	2	5310-00-582-5965	96906	MS35338-44
107	3	3040-01-061-4257	19207	12253962
107	4	3120-01-055-3958	81349	M81935/2-04
107	5	5310-00-853-9335	96906	MS35691-13
107	6	2590-00-937-1512	19207	10902773
107	7	3120-01-055-3958	81349	M81935/2-04
107	8	5310-00-407-9566	96906	MS35338-45
107	9	5306-00-225-9089	96906	MS90726-34
107	10	5305-00-267-8954	96906	MS90727-10
107	11	2520-00-443-4816	19207	10902784
107	12	5305-00-267-8956	96906	MS90726-12
107	13	5310-00-853-9335	96906	MS35691-13
107	14	5307-00-880-0628	19207	10902780
107	15	2520-00-800-5747	19207	10902542
107	16	5360-00-110-5615	96906	MS24586-546
107	17	2520-00-756-2703	19207	11631554
107	18	5355-00-732-1461	19204	8391404
107	19	5315-00-839-2325	96906	MS24665-132
107	20	5340-00-744-3787	19207	11631550
107	21	5315-00-811-1241	96906	MS20392-2C17
107	22	5340-00-756-2702	19207	11631559
107	23	5306-00-068-0514	96906	MS90727-7
107	24	5310-00-809-4058	96906	MS27183-10
107	25	5315-00-616-5515	96906	MS35756-5
107	26	3120-00-763-8930	96906	MS17796-63
107	27	3040-00-983-3917	19207	10919925
108	1		19207	10914685
108	2	2520-00-604-0777	19207	5277546
108	3	3120-00-692-9024	19207	8376445
108	4	5310-00-834-8734	96906	MS35691-37
108	5	5307-00-999-9637	19207	10908856
108	6	5305-00-226-7768	96906	MS90726-115

SECTION IV

CROSS-REFERENCE INDEXES

FIG.	ITEM	FIGURE AND ITEM NUMBER INDEX		
		STOCK NUMBER	CAGEC	PART NUMBER
108	7	2520-00-254-6125	19207	10908809
108	8	4730-00-221-2136	96906	MS20913-1S
108	9	5310-00-584-5272	96906	MS35338-48
108	10		96906	MS20995F41
108	11	5305-00-958-9404	96906	MS51096-386
108	12	5310-00-732-0560	96906	MS51968-14
108	13	2590-00-991-8403	19207	10914690-20
108	14	4720-00-501-7265	19207	11643567-2
108	15	5330-00-297-9990	96906	MS28775-222
108	16	4730-00-050-4208	96906	MS15003-1
108	17	5305-00-990-7017	19207	10919782
108	18	5365-00-289-3072	96906	MS9015-06
108	19	5330-01-172-2432	81349	M83461/1-340
108	20		19207	10914706
108	21	5305-00-944-6048	96906	MS51096-436
108	22	4320-00-673-2452	19207	10867009
108	23	3120-00-240-9279	19207	10914714
108	24	5305-00-725-3505	96906	MS51964-96
108	25	5340-00-457-1913	19207	10914692
108	26	5310-00-951-7209	96906	MS27183-22
108	27	5305-00-939-1176	96906	MS51096-412
108	28	5340-00-254-6126	19207	10914704
108	29	5305-00-724-5815	96906	MS51964-68
108	30	5305-00-942-2196	96906	MS18154--60
108	31	4320-00-987-5041	19207	10910345
108	32	5330-00-579-7925	96906	MS28775-219
108	33	3010-00-987-5040	86988	CL6061
108	34	5365-00-987-5048	19207	10914691
108	35	5340-00-147-5313	19207	10914705
108	36	2520-00-999-9658	19207	10909183
108	37	5330-00-804-5694	96906	MS28778-16
108	38	4730-00-554-9247	96906	MS21902-16
108	39	5305-00-978-9397	96906	MS16997-103
108	40	4710-00-987-5049	19207	10914707-1
108	41	4720-00-504-1452	19207	11643567-1
108	42		96906	MS20995F41
108	43	5310-00-823-8803	96906	MS27183-21
108	44	5305-00-944-6048	96906	MS51096-436
108	45	5310-00-167-0825	88044	AN960-1016
109	1		19207	10914641-1
109	2	5330-00-987-5043	19207	10917131
109	3		19207	10908803-1
110	1		02892	A400X15
110	2		02892	A334X9
110	3		30758	677601
110	4		30758	2-264N219-7
110	5		30758	8-220N300-9
110	6		30758	2-220N219-7
110	7		30758	2-256N219-7
110	8		30758	8-256N300-9
110	9		02892	A125X7

SECTION IV

CROSS-REFERENCE INDEXES

FIG.	ITEM	FIGURE AND ITEM NUMBER INDEX		
		STOCK NUMBER	CAGEC	PART NUMBER
110	10		30758	677600
110	11		02892	A109X9
110	12		02892	A252X16
110	13		16954	306-40010
110	14		16954	691-10248
110	15		16954	691-10256
110	16		16954	356-65011
110	17		16954	324-21610
110	18		16954	691-10262
110	19		16954	034-43338W
110	20		16954	211-25004
110	21		16954	620-82045
110	22		16954	230-82039
110	23		16954	356-65011
110	24		16954	356-65010
110	25		16954	350-10019
110	26		16954	691-10237
110	27		16954	691-10258
110	28		16954	359-19220
110	29		16954	034-43340Y
110	30		16954	671-00222
110	31		16954	620-82036
110	32		16954	211-25003
111	1	4820-00-986-6966	19207	10923477
111	2	5305-00-269-3219	96906	MS90725-69
111	3	5310-00-595-7237	96906	MS35333-42
111	4	5330-00-808-0794	96906	MS28778-8
111	5	5330-00-550-6742	96906	MS9058-08
111	6	4730-00-277-5082	88044	AN6289-8
111	7	4730-00-203-3689	96906	MS21908-8
111	8	4710-00-933-3099	19207	10956652
111	9	4710-00-986-3088	19207	10915039
111	10	4710-00-986-3090	19207	10915041
111	11	4820-00-903-3756	96906	MS24423-8
111	12	4730-00-204-1972	96906	MS21902-8
111	13	5305-00-071-2510	80204	B1821BH025C175N
111	14	5310-00-582-5965	96906	MS35338-44
111	15	4820-00-986-6972	19207	10923473
111	16	5365-00-930-2593	19207	7748806
111	17	4730-00-229-2677	78357	D150-1-14-6
111	18	4730-01-141-7807	81361	E150-1-12-3-1B
111	19	4730-01-139-3109	81361	E150-1-12-5-1B
111	20	4730-00-270-6302	81361	D150-1-14-9
111	21	5365-00-930-2594	19207	7748807
111	22	2520-00-999-9662	19207	10914857
111	23	5310-00-637-9541	96906	MS35338-46
111	24	5305-00-068-0511	80204	B1821BH038C125N
111	25	5330-00-935-9226	96906	MS29513-151
112	1	5355-00-740-9732	19207	7409732
112	2		82271	X010
112	3		82271	X215

SECTION IV

CROSS-REFERENCE INDEXES

FIGURE AND ITEM NUMBER INDEX				
FIG.	ITEM	STOCK NUMBER	CAGEC	PART NUMBER
112	4		82271	X113
112	5		82271	111095
113	1	4710-00-933-3102	19207	10956702
113	2	4730-00-203-3689	96906	MS21908-8
113	3	4710-00-986-3091	19207	10915042
113	4	4730-00-277-5082	88044	AN6289-8
113	5	5330-00-550-6742	96906	MS9058-08
113	6	5330-00-808-0794	96906	MS28778-8
113	7	4730-00-277-5079	88044	AN6289-12
113	8	4710-00-986-3085	19207	10915036
113	9	5305-00-267-8954	96906	MS90727-10
113	10	5310-00-582-5965	96906	MS35338-44
113	11	5340-00-991-3139	19207	10914858
113	12	4710-00-986-3092	19207	10915043
113	13	4730-00-720-4067	96906	MS21902-12
113	14	4730-00-204-1972	96906	MS21902-8
113	15	4710-00-986-3084	19207	10915035
113	16	5340-00-809-1490	96906	MS21333-98
113	17	4730-00-807-1075	96906	MS21924-12
113	18	4730-00-541-1756	96906	MS21924-8
113	19	4710-00-016-0020	19207	10934807
113	20	4730-00-278-8391	96906	MS21916-12-8
113	21	5330-00-251-8839	96906	MS28778-12
113	22	4730-00-814-0815	96906	MS21911-12
113	23	5330-00-684-3206	96906	MS28777-12
114	1	4710-00-986-3067	19207	10915060
114	2	4730-00-720-4067	96906	MS21902-12
114	3	5330-00-251-8839	96906	MS28778-12
114	4	5305-00-267-8962	96906	MS90727-18
114	5	5310-00-582-5965	96906	MS35338-44
114	6	1650-00-848-9261	18350	AD=3258-12HM5
114	7	4730-00-278-8391	96906	MS21916-12-8
114	8	4710-00-986-3071	19207	10915055
114	9	5305-00-267-8950	96906	MS90727-1
114	10	5310-00-582-5965	96906	MS35338-44
114	11	5340-00-984-8540	96906	MS21333-102
114	12	4820-00-990-7013	96906	MS28893C8
114	13	5330-00-808-0794	96906	MS28778-8
114	14	5330-00-550-6742	96906	MS9058-08
114	15	4730-00-277-5082	88044	AN6289-8
114	16	4730-00-595-1620	96906	MS21909-8
114	17	5340-00-809-1494	96906	MS21333-105
114	18	5305-00-068-0504	96906	MS90726-3
114	19	4710-00-968-0025	19207	10882020
114	20	4710-00-986-3093	19207	10915044
114	21	4730-00-993-0054	96906	MS21910-12
114	22	4730-00-277-5079	88044	AN6289-12
114	23	4710-00-968-0032	19207	10934560
115	1		96906	MS28775-028
115	2	5330-00-807-8993	96906	MS28775-228
115	3	5330-00-582-1542	96906	MS28774-228

SECTION IV

CROSS-REFERENCE INDEXES

FIG.	ITEM	FIGURE AND ITEM NUMBER INDEX		
		STOCK NUMBER	CAGEC	PART NUMBER
115	4		19207	M8815/3-16
115	5	9505-00-293-4208	00624	900010-32C
115	6		96906	MS28774-138
115	7	5330-00-691-0144	96906	MS28775-138
116	1	2520-00-999-9659	19207	10910332
116	2		72447	3-7-39
116	3		72447	3-6-128X
116	4		72447	3-5-288X
116	5	5305-00-926-5519	96906	MS18153-85
116	6		96906	MS20995F41
116	7	5330-00-745-7665	19207	10901999
116	8	5305-00-914-6134	96906	MS18153-113
116	9	3130-00-122-4710	19207	11642773
116	10	5306-00-935-2977	96906	MS35764-1047
116	11	2520-00-918-6192	19207	10921732
116	12		72447	3-7-39
116	13		23040	3-6-128X
116	14		72447	3-5-228X
116	15	3020-00-916-2113	19207	10902002
116	16	2520-00-918-6193	19207	10910330
116	17		72447	3-7-39
116	18		23040	3-6-128X
116	19		72447	3-5-288X
117	1	5306-00-420-7610	19207	11642771
117	2	5310-00-584-7888	96906	MS35338-51
117	3	2520-00-999-9652	19207	10904885
117	4	5310-00-993-5317	96906	MS172249
117	5	5310-00-845-1530	96906	MS172214
117	6	5310-00-072-8156	19207	11642772
117	7	2520-00-867-8872	19207	10902582
117	8	3110-01-038-2308	21450	713592
117	9	3120-00-411-3979	19207	10902578
117	10	3130-00-457-9308	18207	10902581
118	1	5340-01-062-5601	19207	12254043
118	2	5315-00-844-4790	96906	MS16562-25
118	3	5360-01-063-3927	19207	12254039
118	4	5310-00-080-6004	96906	MS27183-14
118	5	2530-01-059-4220	19207	12254042
118	6	5310-00-934-9751	96906	MS35650-302
118	7	5310-00-045-3296	96906	MS35338-43
118	8	2530-01-062-5602	19207	12254047
118	9	5310-00-407-9566	96906	MS35338-45
118	10	5306-00-226-4829	80204	B1821BH031C125N
118	11	5310-00-807-1467	96906	MS21042-3
118	12	5315-01-065-7585	96906	MS35677-12
119	1	5365-00-682-1543	96906	MS16624-1237
119	2		21450	700166
119	3	2530-01-077-5144	19207	12253972
119	4	5315-01-077-5143	19207	12253971
119	5	3040-01-083-1164	19207	12253968
119	6	5360-01-094-9026	19207	12253970

SECTION IV

CROSS-REFERENCE INDEXES

FIG.	ITEM	FIGURE AND ITEM NUMBER INDEX		
		STOCK NUMBER	CAGEC	PART NUMBER
119	7	5310-00-014-5850	96906	MS27183-42
119	8	5305-00-990-6444	96906	MS35207-261
119	9	5365-00-803-7301	96906	MS16624-1050
119	10		96906	MS9047-114
119	11	3020-01-077-5145	19207	12254045
119	12	5306-00-225-8499	96906	MS90725-34
119	13	5310-00-407-9566	96906	MS35338-45
119	14	5340-01-087-8640	19207	10902226
120	1	5305-00-943-2043	96906	MS51975-30
120	2	5310-00-809-5998	96906	MS27183-18
120	3	3120-00-844-5649	19207	10902556
120	4	2530-00-956-2896	19207	10934582
120	5	2530-00-801-1141	19207	11592790
120	6	5340-01-059-4221	19207	12254044
120	7	4730-01-072-1163	19207	12254177
120	8	2540-01-062-0857	19207	12254046
120	9	4730-01-161-1255	81348	ACABUE
120	10	3040-01-077-5261	19207	12253975
120	11	5365-00-898-9245	18876	10902557
120	12	5365-00-803-7299	96906	MS16624-1150
120	13	5365-00-754-1083	96906	MS16625-1137
120	14	5306-00-225-9089	96906	MS90726-34
120	15	5310-00-407-9566	96906	MS35338-45
120	16	5310-00-056-2179	19207	10934735
120	17	5365-00-861-7056	19207	10902558
120	18	3040-00-918-6202	19207	10934826
120	19	3040-00-918-6203	19207	10934825
120	20	5310-00-982-4988	96906	MS21045C4
120	21	5310-00-905-1691	96906	MS51972-1
120	22	5310-00-809-4058	96906	MS27183-10
120	23	5315-00-814-3531	96906	MS16562-50
120	24	3020-00-168-2487	19207	10902541
121	1	2530-00-722-3668	19207	10891608
121	2	5330-00-722-3638	19207	10891626
121	3	2530-00-933-7183	19207	6293107
121	4	5310-00-637-9541	96906	MS35338-46
121	5	5305-00-269-3234	96906	MS90727-58
121	6	2530-00-876-8540	19207	10908355
121	7	2530-00-870-2113	19207	10908356
121	8	5330-00-991-6718	19207	10909126
121	9	2510-00-158-5645	19207	10908357
121	10	2510-00-752-8983	19207	7528983
121	11	2510-00-752-8981	19207	7528981
121	12	2510-00-752-8974	19207	7528974
121	13	2510-00-752-8976	19207	7528976
122	1	5330-00-291-3312	96906	MS29513-256
122	2	2530-00-796-4695	19207	10891670
122	3	3110-00-851-4276	19200	8461416
122	4	3110-00-842-4652	19207	10891694
122	5	5365-00-930-4291	19207	10956661
122	6	5330-00-722-3632	19207	10891690

SECTION IV

CROSS-REFERENCE INDEXES

FIG.	ITEM	FIGURE AND ITEM NUMBER INDEX		
		STOCK NUMBER	CAGEC	PART NUMBER
122	7	2530-00-089-0766	19207	10891691
122	8	5310-00-584-5272	96906	MS35338-48
122	9	5305-00-719-5219	96906	MS90727-111
122	10	5330-00-840-3273	19207	7748733
122	11	4730-00-172-0022	96906	MS15003-2
122	12	5305-00-716-8174	96906	MS90726-124
122	13	5365-00-842-9501	19207	10891572
122	14	5330-00-842-7859	19207	10891625
122	15	5365-00-891-7857	19207	10891624
122	16		19207	10891653
122	17	5365-00-845-1529	19207	7748798
122	18	5330-00-841-6978	19207	7748734
122	19	5330-00-919-2888	19207	10891674
122	20	5330-00-585-8249	96906	MS28775-246
122	21	3110-00-151-9395	21450	708265
123	1		19207	10891947
123	2	2530-00-420-8955	19207	10891627
123	3		19207	10891599
123	4	5365-00-737-9071	19207	7379071
123	5	2530-00-135-8977	19207	11631593
123	6	3110-00-100-3617	08162	BT49585
123	7		19207	11619600-3
123	8	5305-00-269-3217	96906	MS90725-67
123	9	5310-00-637-9541	96906	MS35338-46
123	10	5340-00-722-3629	19207	10891620
123	11	5330-00-736-4255	19207	7364255
123	12	5310-00-514-6158	19207	5146158
123	13	5310-00-353-2436	19207	5146157
123	14	5310-00-514-6162	19207	5146162
123	15	5310-01-115-1854	19207	5380812-1
123	16	5305-00-725-2317	80204	B1821BH038C150N
123	17	2530-00-736-4672	19207	7364672
123	18	5330-00-736-4673	19207	7364673
123	19	3110-00-100-0684	21450	705795
124	1		19207	11631592
124	2	4730-00-050-4208	96906	MS15003-1
124	3		96906	MS35670-3
124	4	5306-00-453-9333	19207	11631591
125	1	4730-00-096-8756	96906	MS51815-3
125	2	4710-00-106-2234	19207	11631402
125	3	4730-00-277-6372	88044	AN6289-4
125	4	5330-00-805-2966	96906	MS28778-4
125	5	4730-00-453-9304	19207	11592880
125	6	4730-00-172-0034	96906	MS15003-6
125	7	5310-00-139-4622	19207	11643347
125	8	2530-00-722-3630	19207	10891631
126	1	5330-00-641-2230	90940	0071947-6
126	2	3110-00-903-1496	96906	MS51961-46
126	3	3110-00-151-8514	96906	MS51962-40
126	4	5330-00-580-5759	96906	MS51000-166-1
126	5	2530-00-722-3639	19207	10891619

SECTION IV

CROSS-REFERENCE INDEXES

FIG.	ITEM	FIGURE AND ITEM NUMBER INDEX		
		STOCK NUMBER	CAGEC	PART NUMBER
126	6	5330-01-064-8805	96906	MS51000-188-2
126	7	3110-00-843-0136	96906	MS51961-57
126	8	3110-00-849-4930	96906	MS51962-48
126	9	4730-00-050-4208	96906	MS15003-1
126	10		19207	10891675
126	11	5330-00-842-7859	19207	10891625
126	12	5365-00-842-9501	19207	10891572
126	13	5310-00-584-5272	96906	MS35338-48
126	14	5305-00-226-7767	96906	MS90726-109
126	15	5330-00-841-6977	19207	7748732
126	16	5305-00-719-5219	96906	MS90727-111
126	17	4730-00-722-3635	19207	10891673
126	18	5330-01-039-3075	96906	MS28775-265
127	1	5305-00-844-6400	19207	10891622
127	2	2530-00-837-1556	19207	10891623
127	3	2530-00-722-3637	19207	10891647
127	4	2530-00-722-3634	19207	10891676
127	5	5305-00-269-3238	96906	MS90727-62
127	6	5310-00-637-9541	96906	MS35338-46
127	7	2530-00-736-4672	19207	7364672
127	8	5330-00-736-4673	19207	7364673
127	9	3110-00-100-0684	24617	173066
127	10	4730-00-089-2515	21450	444618
127	11	5305-00-269-2811	96906	MS90726-67
127	12	5340-00-722-3629	19207	10891620
127	13	5330-00-736-4255	19207	7364255
127	14	5310-00-514-6158	19207	5146158
127	15	5310-00-353-2436	19207	5146157
127	16	5310-00-514-6162	19207	5146162
127	17	5310-01-115-1854	19207	5380812-1
127	18	3110-00-100-3617	21450	705519
127	19	2530-00-722-3648	19207	10891677
127	20	5310-00-903-7197	19207	10934947
127	21	5310-00-149-9143	96906	MS20002-16
128	1		19207	10891678
128	2	4730-00-172-0028	96906	MS15003-4
128	3		96906	MS35670-3
128	4	5306-00-843-1723	19207	10891671
129	1	5305-00-727-2283	96906	MS90727-162
129	2	5310-00-820-6653	80045	23MS35338-50
129	3	3020-00-722-3633	19207	10891835
129	4	3020-00-730-6526	19207	10898262
129	5	5310-01-123-6782	19207	11672360
130	1	2530-00-076-7115	19207	10934639
131	1	5310-00-854-6481	19207	10911106
131	2		19207	10934638
131	3		19207	10934893
131	4	5306-00-733-8153	19207	10898687
132	1	5305-00-177-5732	96906	MS51106-311
132	2	2530-00-867-8861	19207	10902140
132	3	5340-01-076-6098	19207	12253961

SECTION IV

CROSS-REFERENCE INDEXES

FIG.	ITEM	FIGURE AND ITEM NUMBER INDEX		
		STOCK NUMBER	CAGEC	PART NUMBER
132	4	3120-01-116-1243	81349	M81935/2-04L
132	5	5310-00-853-9335	96906	MS35691-13
132	6		19207	10902782
132	7	2520-00-730-6658	19207	10902853
132	8	2530-00-801-1142	19207	10902544
132	9	5310-00-582-5965	96906	MS35338-44
132	10	5305-01-095-8382	88044	AN115483
132	11	5365-00-937-5298	19207	11592727
132	12	2530-00-801-1145	19207	8729796
132	13	3130-00-419-9460	19207	7970547
132	14	5365-00-803-7316	96906	MS16624-1137
132	15	5360-00-337-6970	19207	8693880
132	16	5305-00-182-9261	96906	MS51106-309
132	17	2530-00-801-1055	19207	10902820
132	18	5315-00-839-2325	96906	MS24665-132
132	19	5315-00-798-5633	19207	7985633
132	20	5305-00-269-3238	96906	MS90727-62
132	21	5310-00-637-9541	96906	MS35338-46
132	22	5310-00-732-0559	96906	MS51968-8
132	23	5315-00-839-5820	96906	MS24665-134
132	24	5310-00-840-6151	96906	MS35692-5
132	25	5310-00-809-4058	96906	MS27183-10
132	26	5310-00-429-1771	19207	11642949
133	1		96906	MSS51117-1
133	2	4730-00-050-4208	96906	MS15003-1
133	3	5330-01-178-8606	81349	M83461/1-334
134	1	2540-00-706-8219	19207	7068219
134	2	5315-00-350-4326	19207	5213744
134	3	5315-00-706-9195	19207	7069195
135	1	5315-00-843-0138	96906	MS24665-566
135	2	5315-00-842-9497	19207	10891605
135	3	3040-00-722-3631	19207	10891649
135	4	2530-01-061-6264	19207	12254156
135	5	5365-00-200-7367	96906	MS16624-1450
136	1	5305-00-208-6193	96906	MS24677-38
136	2		96906	MS20995-C41
136	3	5365-01-062-2842	19207	12254076
136	4	9515-01-059-0002	19207	12254154
136	5	5310-00-582-5965	96906	MS35338-44
136	6		19207	12254073
136	7		19207	11643323
136	8		96906	MS28775-429
136	9		21450	545333
136	10		19207	11669539
136	11	2530-01-065-6145	19207	12254071
136	12	4730-00-427-7565	19207	11643231
136	13	5330-00-803-7208	96906	MS28778-2
136	14		19207	12254155
136	15		96906	MS16625-1150
136	16		19207	10891582
136	17		19207	10891583

SECTION IV

CROSS-REFERENCE INDEXES

FIG.	ITEM	FIGURE AND ITEM NUMBER INDEX		
		STOCK NUMBER	CAGEC	PART NUMBER
136	18		19207	10891587
136	19		19207	10934836
136	20	2530-01-059-0001	19207	12254074
136	21	5310-01-063-3792	19207	12254077
136	22	2530-01-059-0000	19207	12254069
136	23	5305-00-182-9379	80205	NAS1352-4LE12P
136	24	5340-01-059-0003	19207	12254075
136	25		80205	NAS1352-4LL20P
136	26		19207	12254082
136	27	3120-00-661-7133	19207	7748626
136	28	5365-01-063-5347	19207	12254072
136	29		19207	11669538
136	30		19207	10891581
136	31	2590-00-417-2711	19207	10891579
136	32	2530-01-061-6265	19207	12254070
137	1	4710-00-016-0022	19207	10934808
137	2	4730-00-968-6086	96906	MS21915-8-6
137	3	5330-00-808-0794	96906	MS28778-8
137	4	4820-00-903-3756	96906	MS24423-8
137	5	5365-01-041-4367	96906	MS24391-6L
137	6	5330-00-804-5695	08441	AN6290-6
137	7	4730-00-999-9657	19207	10909182
137	8	5365-01-229-9563	96906	MS24391-12L
137	9	5330-00-251-8839	96906	MS28778-12
137	10	5330-00-246-6404	96906	MS28773-06
137	11	4730-00-277-5084	88044	AN6289-6
137	12	4820-00-285-4952	19207	11643490
137	13	2520-00-736-0236	19207	10900521
137	14	5310-00-582-5965	96906	MS35338-44
137	15	5305-00-267-8961	96906	MS90727-17
137	16	4730-00-541-6478	96906	MS21908-6
137	17	2540-00-801-0498	19204	10902573
137	18	5310-00-045-3296	96906	MS35338-43
137	19	5305-00-990-6444	96906	MS35207-261
137	20	5305-00-989-7434	96906	MS35207-263
137	21	4820-00-830-7977	19207	10900445
137	22	4710-00-948-0740	19207	11592761
137	23	5330-00-805-2966	96906	MS28778-4
137	24	4730-00-541-1750	96906	MS21924-4
137	25	4730-00-277-6372	88044	AN6289-4
137	26	5330-00-186-4947	96906	MS28777-4
137	27	4730-00-278-8392	96906	MS21916-8-6
137	28	4820-00-720-3991	96906	MS28890-6
137	29	2520-00-730-6642	19207	10901985
137	30	4730-00-541-1757	96906	MS21924-6
137	31	4820-00-736-0234	19207	10900509
137	32	4730-00-278-2770	96906	MS21909-6
137	33	4710-00-745-7994	19207	10904673
138	1	4730-00-277-6372	88044	AN6289-4
138	2	2540-00-991-8413	19207	10906337
138	3	4730-00-640-0632	96906	MS21914-4

SECTION IV

CROSS-REFERENCE INDEXES

FIG.	ITEM	FIGURE AND ITEM NUMBER INDEX		
		STOCK NUMBER	CAGEC	PART NUMBER
138	4	4730-00-991-8414	19204	10906336
138	5	4730-00-277-5082	88044	AN6289-8
138	6	4730-00-541-6488	96906	MS21911-8
138	7	5330-00-808-0794	96906	MS28778-8
138	8	4730-00-541-4903	96906	MS21916-8-4
138	9	4730-00-640-0461	96906	MS21902-4
138	10	5330-00-805-2966	96906	MS28778-4
138	11	5340-00-809-1490	96906	MS21333-98
138	12	5310-00-582-5965	96906	MS35338-44
138	13	5305-00-267-8972	96906	MS90726-1
138	14	5340-00-984-8540	96906	MS21333-102
138	15	4730-00-541-6479	96906	MS21908-4
138	16	5330-00-186-4947	96906	MS28777-4
138	17	4730-00-554-9180	96906	MS21907-4
139	1	4730-00-277-5082	88044	AN6289-8
139	2	4730-00-541-6488	96906	MS21911-8
139	3	5330-00-808-0794	96906	MS28778-8
139	4	4730-00-541-4903	96906	MS21916-8-4
139	5	4720-00-234-3245	19207	11631664
139	6	4730-00-541-6479	96906	MS21908-4
139	7	4730-00-277-6372	88044	AN6289-4
139	8	5330-00-186-4947	96906	MS28777-4
139	9	5330-00-805-2966	96906	MS28778-4
139	10	5340-00-809-1490	96906	MS21333-98
139	11	5310-00-582-5965	96906	MS35338-44
139	12	5305-00-267-8972	96906	MS90726-1
139	13	4710-00-986-8686	19207	10919759
139	14	4710-00-980-3312	19207	10882012
139	15	4710-00-980-3306	19207	10881989
139	16	4710-00-980-3314	19207	10882025
139	17	4710-00-745-7982	19207	10904681
139	18	4730-00-640-0461	96906	MS21902-4
139	19	4710-00-896-6162	19204	10904665
140	1	4730-00-277-6372	88044	AN6289-4
140	2	4730-00-991-8414	19204	10906336
140	3	4730-00-640-0461	96906	MS21902-4
140	4	5330-00-808-0794	96906	MS28778-8
140	5	4730-00-541-4903	96906	MS21916-8-4
140	6	4730-00-541-6479	96906	MS21908-4
140	7	5340-00-991-3139	19207	10914858
140	8	5340-00-809-1490	96906	MS21333-98
140	9	5310-00-582-5965	96906	MS35338-44
140	10	5305-00-267-8954	96906	MS90727-10
140	11	4730-00-541-1750	96906	MS21924-4
140	12	4730-00-541-4901	96906	MS21916-6-4
140	13		19207	10919810
140	14	4730-00-554-9180	96906	MS21907-4
140	15	5330-00-186-4947	96906	MS28777-4
140	16	5330-00-805-2966	96906	MS28778-4
141	1	4730-00-640-0632	96906	MS21914-4
141	2	4730-00-277-6372	88044	AN6289-4

SECTION IV

CROSS-REFERENCE INDEXES

FIG.	ITEM	FIGURE AND ITEM NUMBER INDEX		
		STOCK NUMBER	CAGEC	PART NUMBER
141	3	4730-00-991-8414	19204	10906336
141	4	4710-00-745-7985	19207	10904685
141	5	4710-00-968-0026	19207	10882019
141	6	5340-00-809-1490	96906	MS21333-98
141	7	5310-00-582-5965	96906	MS35338-44
141	8	5305-00-267-8972	96906	MS90726-1
141	9	4710-00-968-0027	19207	10881980
141	10	4730-00-640-0461	96906	MS21902-4
141	11	5330-00-805-2966	96906	MS28778-4
141	12	4720-00-234-3245	19207	11631664
141	13	4710-00-980-3313	19207	10882013
141	14	4730-00-541-6479	96906	MS21908-4
141	15	5330-00-186-4947	96906	MS28777-4
141	16	4710-00-980-3304	19207	10881952
141	17	4710-00-986-3079	19207	10915030
141	18	4710-00-986-3080	19207	10915031
141	19	4710-00-986-8685	19207	10919761
141	20	4710-00-980-3305	19207	10881988
141	21	4710-00-745-7983	19207	10904683
142	1	5340-01-287-9135	19207	12355134
142	2	5305-00-267-8952	96906	MS90727-3
142	3	5310-00-582-5965	96906	MS35338-44
142	4	5330-00-537-0849	19207	10914683
142	5	5340-00-179-3467	19207	10904927
142	6	5310-00-637-9541	96906	MS35338-46
142	7	5305-00-269-3234	96906	MS90727-58
142	8	5305-00-448-8224	96906	MS90727-204
142	9	5330-00-285-9842	96906	MS28778-10
142	10	4730-00-277-5080	88044	AN6289-10
142	11	5310-00-841-2041	96906	MS35692-33
142	12	5310-00-809-5998	96906	MS27183-18
142	13	5315-00-059-0157	96906	MS24665-210
142	14	5315-00-949-5291	96906	MS51932-69
142	15	5340-00-801-0265	19207	10904409
142	16		19207	10904414
142	17	5330-00-004-2314	19207	11631529
142	18	5310-00-503-6508	19207	5036508
142	19	5340-00-801-0387	19207	7757028
142	20	5315-00-080-3503	96906	MS24665-214
142	21	5330-00-933-5245	19207	11592857
142	22	5340-00-163-0438	19207	11592858
142	23	5305-00-269-2803	96906	MS90726-60
142	24	5330-00-846-4715	19207	10904389
142	25	5340-00-087-9168	19207	10904391
142	26	5305-00-912-5113	96906	MS51096-59
142	27		80204	B1921BH038C075N
142	28	5340-00-997-2374	19207	10903996
143	1		80204	B1921BH038C075N
143	2	5310-00-637-9541	96906	MS35338-46
143	3	2510-00-801-0164	19207	10919982
143	4	5340-00-932-3502	19207	10901535

SECTION IV

CROSS-REFERENCE INDEXES

FIG.	ITEM	FIGURE AND ITEM NUMBER INDEX		
		STOCK NUMBER	CAGEC	PART NUMBER
143	5	5330-00-745-7806	19207	10901537
143	6	5340-00-453-5441	19207	10891903
143	7	5330-00-842-7836	19207	10891897
143	8	5340-00-443-0269	19207	10919880
143	9	5305-00-269-3232	96906	MS90727-56
143	10	5340-01-270-3688	19207	12355090
143	11	5305-01-006-2052	96906	MS51849-65
143	12	5310-00-877-5797	96906	MS21044N3
143	13		19207	11643083AR
143	14	5340-00-462-8206	19207	11643066
143	15	5340-00-930-0839	19207	10881938
143	16	5330-00-846-4715	19207	10904389
143	17	2510-00-933-9012	19207	10904383
143	18	5305-00-912-5113	96906	MS51096-59
143	19	4730-00-278-2975	96906	MS27769-5
144	1	5305-00-984-6211	96906	MS35206-264
144	2	5310-00-045-3296	96906	MS35338-43
144	3		19207	11643086
144	4		19207	10956638
144	5	5365-00-103-5778	19207	10902826
144	6		19207	7335416
144	7	2510-00-998-4729	19207	10892170
144	8	5305-00-984-6215	96906	MS35206-268
144	9	5310-00-809-8546	96906	MS27183-8
144	10	5340-00-819-0540	29381	6600095
145	1	5315-00-844-3966	96906	MS16562-49
145	2	5340-01-273-6942	19207	10908741
145	3	5315-01-303-4866	19207	12355099
145	4	5310-01-088-5811	96906	MS21206-7
145	5	5310-01-309-0314	81349	M12133/5-12P
145	6	5305-01-006-2053	96906	MS51849-75
145	7	5310-00-045-3296	96906	MS35338-43
145	8		19207	12355135
145	9	5330-00-983-3914	19207	10882024
145	10	5340-01-311-6510	19207	12355098
145	11	5315-00-616-4261	96906	MS16562-28
145	12	5330-00-988-0571	19207	10882023
146	1	5315-01-303-4866	19207	12355099
146	2	5310-01-088-5811	96906	MS21206-7
146	3	5310-01-309-0314	81349	M12133/5-12P
146	4	5305-01-006-2053	96906	MS51849-75
146	5	5310-00-045-3296	96906	MS35338-43
146	6	5340-01-311-6510	19207	12355098
146	7	5315-00-616-4261	96906	MS16562-28
146	8		19207	12355091
146	9	5330-00-745-7781	19207	10891898
146	10		19207	12908741
146	11	5315-00-844-3966	96906	MS16562-49
147	1	2540-00-158-5656	19207	11643068
147	2	5310-00-705-7355	19207	7057355
147	3	2590-00-282-8210	19207	11643071

SECTION IV

CROSS-REFERENCE INDEXES

FIG.	ITEM	FIGURE AND ITEM NUMBER INDEX		
		STOCK NUMBER	CAGEC	PART NUMBER
147	4	5310-00-161-7779	19207	11643073
147	5	5360-00-238-0102	19207	11643070
147	6	2540-00-158-5662	19207	11643069
147	7	5310-00-167-0837	88044	AN960-616L
147	8		19207	11643067
147	9	5365-00-078-9713	80205	NAS43HT6-20
147	10	5310-00-842-1211	96906	MS35692-17
147	11	5315-01-359-1451	96906	MS24665-285
147	12	5340-00-287-8840	19207	11643072
147	13	5310-00-582-5965	96906	MS35338-44
147	14	5305-00-267-8951	96906	MS90727-2
148	1	5305-00-269-3234	96906	MS90727-58
148	2	5310-00-637-9541	96906	MS35338-46
148	3	2510-01-139-1828	19207	11675665
148	4	5365-00-462-2909	19207	10956676
148	5	5310-00-088-1251	96906	MS51922-1
148	6	5306-00-702-6344	96906	MS35751-15
148	7	5340-00-178-1093	19207	10956677
148	8	5310-00-081-4219	96906	MS27183-12
148	9	5360-00-933-3114	96906	MS24585-291
148	10	5315-00-803-4062	96906	MS51923-53
148	11	5315-00-933-3097	19207	10956630
148	12	5365-00-462-2910	19207	10956674
148	13	5315-00-298-1481	96906	MS24665-357
148	14	2540-00-707-0723	19207	10902472
148	15		19207	10359138
148	16	2510-00-420-8975	19207	10919764
148	17	5310-00-822-8525	99251	3304586-1
148	18		19207	11675423
148	19	4730-00-050-4208	96906	MS15003-1
148	20	5315-01-011-2813	19207	11675426
148	21	5360-00-087-8744	96906	MS24585C365
148	22	5355-00-732-1461	19204	8391404
148	23	5305-00-989-4864	96906	MS35207-245
148	24	5310-00-045-3299	96906	MS35338-42
148	25	5340-01-021-3820	19207	11675427
148	26	2510-00-801-0068	19207	10904814
148	27	5305-00-269-3239	96906	MS90727-63
148	28	5310-00-080-6004	96906	MS27183-14
148	29	5340-01-241-6935	19207	12322843
148	30	2510-00-930-0245	19207	10904150
148	31	5305-00-226-7767	96906	MS90726-109
148	32	5310-00-584-5272	96906	MS35338-48
148	33	2510-00-522-2602	19207	10934642
148	34	5340-00-933-9016	19207	10904116
148	35	6220-00-055-9917	19207	10892327
148	36	5310-00-732-0559	96906	MS51968-8
148	37	5310-00-637-9541	96906	MS35338-46
148	38	5305-00-269-3238	96906	MS90727-62
149	1	5305-00-993-1848	96906	MS35207-265
149	2	5340-00-007-6343	19207	10904270

SECTION IV

CROSS-REFERENCE INDEXES

FIG.	ITEM	FIGURE AND ITEM NUMBER INDEX		
		STOCK NUMBER	CAGEC	PART NUMBER
149	3	2590-00-792-8747	19204	10904161
149	4	5310-00-877-5797	96906	MS21044N3
149	5	5360-00-745-7811	19204	10904160
149	6	2540-00-916-2117	19207	10904257
149	7		19207	10904268-1
149	8	5310-00-582-5965	96906	MS35338-44
149	9	5305-00-068-0500	96906	MS90725-3
149	10	5340-00-235-1845	19207	10904256
149	11		19207	10904151
149	12	9320-01-094-0811	19207	10904260-1
150	1		19207	10902864
150	2	5305-00-993-1848	96906	MS35207-265
150	3	5340-00-007-6343	19207	10904270
150	4	5305-00-989-7434	96906	MS35207-263
150	5	2540-00-916-2117	19207	10904257
150	6	5340-00-235-1844	19207	10904258
150	7	5310-00-582-5965	96906	MS35338-44
150	8	5305-00-068-0500	96906	MS90725-3
150	9	2590-00-792-8747	19204	10904161
150	10	5360-00-745-7811	19204	10904160
150	11		19207	10904268-2
150	12	5310-00-877-5797	96906	MS21044N3
150	13	5340-00-745-7812	19207	10904272
150	14	5310-00-194-1483	96906	MS35333-44
150	15	5310-00-732-0560	96906	MS51968-14
150	16		19207	10904260-2
151	1	5305-00-269-3232	96906	MS90727-56
151	2	5310-00-637-9541	96906	MS35338-46
151	3	2510-00-842-2491	19207	10934546-2
151	4	2540-00-275-1500	19207	10904412
151	5	9515-00-937-1943	19207	10904411
151	6	5305-00-269-2803	96906	MS90726-60
151	7	2510-00-089-8187	19207	10934546-1
152	1	5315-00-616-5514	96906	MS35756-6
152	2	2540-00-745-7783	19204	10901412
152	3	5340-00-824-0508	19207	10956659
152	4	5310-00-045-3296	96906	MS35338-43
152	5	5305-00-989-7435	96906	MS35207-264
152	6	2510-01-201-0969	19207	5704878
152	7	5340-01-371-9477	19207	10901910
152	8		19207	11675424
152	9		19207	10901909
152	10	5340-01-060-0996	19207	12254130
152	11	4730-00-172-0010	96906	MS15002-1
152	12	5305-00-725-4183	96906	MS90726-113
152	13	5310-00-584-5272	96906	MS35338-48
152	14	2590-00-745-7782	19200	10901907
152	15	2590-00-857-6393	19207	10956673
152	16	5310-00-297-8379	96906	MS20500-820
152	17	5310-00-809-5998	96906	MS27183-18
152	18	2540-00-019-3748	19204	10901398

SECTION IV

CROSS-REFERENCE INDEXES

FIG.	ITEM	FIGURE AND ITEM NUMBER INDEX		
		STOCK NUMBER	CAGEC	PART NUMBER
152	19	5355-00-732-1461	19204	8391404
152	20	5310-00-638-8965	43999	2W1-48-36-63
152	21	3120-00-745-7780	19204	10901432
152	22	2590-00-745-7807	19207	10901282
152	23	2510-01-340-0465	19207	12355086
153	1	5340-00-127-5289	19207	10904388
153	2	5330-00-745-7814	19207	10902609
153	3	5315-00-811-1275	96906	MS20392-1C45
153	4	2590-00-898-6785	96906	MS51345-2
153	5	5310-00-637-9541	96906	MS35338-46
153	6	5305-00-912-5113	96906	MS51096-59
153	7	5315-00-815-1405	96906	MS24665-151
153	8	4730-00-221-2140	96906	MS20913-6S
153	9	5315-00-842-3044	96906	MS24665-283
153	10	3040-00-801-0379	19207	10902607
153	11	5315-00-080-1946	96906	MS20392-5C15
153	12	2590-00-918-6180	19207	10902610
153	13	4730-00-994-5782	19207	10934538
153	14	5310-00-732-0559	96906	MS51968-8
153	15	5340-00-985-0823	96906	MS35812-4
153	16	5315-00-957-9399	96906	MS20392-5C37
153	17	2590-00-918-6179	19207	10902605
153	18	5305-00-269-3234	96906	MS90727-58
153	19	2540-00-221-9131	19207	10908389
153	20	5330-01-217-7019	19207	12290123
153	21	2590-00-752-5962	19207	8724469
154	1	2590-00-229-4181	19207	11643099
154	2	2540-00-932-3480	19207	10901351
154	3	5310-00-842-1490	96906	MS35692-37
154	4	5315-00-011-9120	96906	MS24665-287
154	5	5310-00-809-5998	96906	MS27183-18
154	6	2540-00-801-0650	19207	10902664
154	7	5305-00-940-9517	96906	MS51106-421
154	8	5360-00-844-1331	19207	10902663
154	9	2540-00-449-7956	19207	11643315
154	10	5310-00-971-7989	96906	MS35691-5
154	11	5340-00-865-9496	96906	MS35812-2
154	12	5315-00-839-2325	96906	MS24665-132
154	13	5315-00-610-5729	96906	MS35810-2
154	14	5315-00-957-9416	96906	MS20392-3C61
154	15	2540-01-062-0834	19207	12253912
154	16	5360-00-841-9477	19207	10902660
154	17	2590-00-745-7809	19207	10901916
154	18	2540-00-801-0670	19207	10902666
154	19	2540-01-005-1451	19207	8740941
155	1	2540-00-932-3556	19204	10908528
155	2	2540-00-560-0947	19204	5600947
155	3	2540-00-560-0950	19207	5600950
155	4	5315-00-538-1404	19204	5381404
155	5	5315-00-538-1406	19207	5381406
155	6	5360-00-524-6247	19204	5246247

SECTION IV

CROSS-REFERENCE INDEXES

FIG.	ITEM	FIGURE AND ITEM NUMBER INDEX		
		STOCK NUMBER	CAGEC	PART NUMBER
155	7	3040-00-437-7204	19204	5246223
155	8	5315-00-842-3044	96906	MS24665-283
155	9	5315-00-272-6613	19204	5381405
155	10	5340-00-538-1403	19204	5381403
155	11	2510-00-538-1398	19207	5381398
155	12	5310-00-550-1130	96906	MS35333-40
155	13	5310-00-761-6882	96906	MS51967-2
155	14	5340-00-620-9961	19207	6209961
155	15	5305-00-068-0502	96906	MS90725-6
155	16	2510-00-538-1397	19207	5381397
155	17	5340-00-620-9960	19207	6209960
156	1	5340-00-800-6227	19207	10904184
156	2	5310-00-595-7237	96906	MS35333-42
156	3	5305-00-269-2811	96906	MS90726-67
156	4	5305-00-226-7768	96906	MS90726-115
156	5	5310-00-584-5272	96906	MS35338-48
156	6	2540-00-221-4814	19207	10904847
156	7	5310-00-768-0319	96906	MS51968-2
156	8	5340-00-526-6186	19207	5266186
156	9	5310-00-582-5965	96906	MS35338-44
156	10	5305-00-068-0506	96906	MS90726-6
156	11	5305-00-914-6131	96906	MS18153-63
156	12	5310-00-080-6004	96906	MS27183-14
156	13	5310-00-637-9541	96906	MS35338-46
156	14	5310-00-732-0559	96906	MS51968-8
156	15	5340-00-800-6232	19207	10904193
156	16	2510-01-059-4222	19207	12254040
156	17		19207	12254041
156	18	3040-01-085-1034	19207	12254038
156	19	5320-00-584-0091	96906	MS20427-5C7
156	20	5305-00-068-0504	96906	MS90726-3
156	21	5305-00-088-6736	19207	10904911
156	22	5310-00-584-7889	96906	MS35338-53
156	23	2590-00-932-3564	19207	10904912
157	1	5310-00-637-9541	96906	MS35338-46
157	2	5305-00-269-3238	96906	MS90727-62
157	3	2520-01-068-1265	19207	10902000-1
157	4	5330-00-736-0226	19207	10906242
158	1	3110-00-155-6592	96906	MS19078-10
158	2	3020-00-846-3241	19207	10902003
158	3	5365-00-867-8867	19207	10901992
158	4		19207	10908639-1
158	5	3110-01-094-9267	21450	710160
158	6	3020-00-735-4279	19207	10902004
158	7	3110-00-144-8577	21450	713436
158	8	5315-00-852-6404	96906	MS16556-53
158	9	4730-01-066-0130	81348	WW-P-471-ACABCA
158	10	5330-00-559-6184	96906	MS28775-326
158	11	5330-01-123-3300	81349	M83461/1-126
158	12	3040-00-867-8868	19207	10901993
158	13	5310-00-060-9435	96906	MS35338-55

SECTION IV

CROSS-REFERENCE INDEXES

FIGURE AND ITEM NUMBER INDEX

FIG.	ITEM	STOCK NUMBER	CAGEC	PART NUMBER
158	14	5310-00-997-6903	96906	MS35691-93
158	15		96906	MS20995F41
158	16	5305-00-925-9649	96906	MS51095-359
158	17	5330-00-508-1981	96906	MS51000-142-3
158	18	5310-00-584-7889	96906	MS35338-53
158	19	5306-00-949-5289	19207	10956626
158	20		19207	10902005
158	21	5330-00-260-9339	96906	MS29513-269
158	22	5315-00-053-1546	96906	MS9164-330
158	23	5306-00-899-1353	19207	10901996
158	24	5365-00-804-2026	96906	MS16624-1098
158	25	5330-00-508-2639	96906	MS51000-151-3
159	1	5306-00-122-7101	19207	10904903
159	2	5340-00-999-9746	19207	10904899
159	3	5306-00-999-9744	19207	10904901
159	4	5315-00-013-7228	96906	MS24665-423
159	5	5315-01-069-0598	96906	MS35810-9
159	6	2590-00-884-4861	19207	10892479
159	7	5310-00-584-5272	96906	MS35338-48
159	8	5305-00-044-4153	96906	MS90725-109
159	9	5305-00-269-3234	96906	MS90727-58
159	10	5310-00-637-9541	96906	MS35338-46
159	11	2590-00-987-7471	19207	10892477
159	12	2590-00-245-8165	19207	10904781-2
159	13	2590-00-733-4739	19207	10892476
159	14	4730-00-050-4208	96906	MS15003-1
159	15	3040-00-410-5777	19207	10909022
159	16	5310-00-088-6654	19207	10898202
159	17	5315-00-878-8210	96906	MS24665-772
159	18	5310-00-842-0853	19207	10891573
159	19	5365-00-187-2335	88044	AN960-4016
159	20	5315-00-879-9748	19207	10904763
159	21	5315-00-059-0238	96906	MS24665-753
159	22	5315-00-878-8949	19207	10904757
159	23	5315-00-846-4297	96906	MS24665-752
159	24	2590-00-884-4860	19207	10904921
159	25	5315-00-878-8946	19207	10904754
159	26	5315-00-878-8948	19207	10904756
159	27	5365-00-803-7319	96906	MS16624-1112
159	28	5315-00-878-8944	19207	10904749
159	29	2590-00-611-5855	19207	10904743
159	30	5315-00-878-8947	19207	10904755
159	31	2590-00-762-1837	19207	10904870
159	32	5315-00-878-8945	19207	10904748
159	33	2590-00-767-7469	19207	10904781-1
159	34	2590-00-410-5778	19207	10909023
160	1		19207	10904919
160	2		96906	MS35803-332
160	3		96906	MS28775-332
160	4		19207	10904916
160	5		19207	7971036

SECTION IV

CROSS-REFERENCE INDEXES

FIGURE AND ITEM NUMBER INDEX				
FIG.	ITEM	STOCK NUMBER	CAGEC	PART NUMBER
160	6		19207	10904918
160	7		21450	500033
160	8		19207	10904910
160	9		19207	10904908
160	10		96906	MS28775-232
161	1	4710-00-986-3065	19207	10915062
161	2	4710-00-986-3066	19207	10915061
161	3	4730-00-277-5082	88044	AN6289-8
161	4	5330-00-752-7534	96906	MS28775-119
161	5	4730-00-995-9680	19207	10914799
161	6	4720-00-991-8407	19207	10914894-40
161	7	5305-00-068-0504	96906	MS90726-3
161	8	5310-00-582-5965	96906	MS35338-44
161	9	5340-00-984-8540	96906	MS21333-102
161	10	4720-00-991-8406	19207	10914894-20
161	11	4730-00-541-6478	96906	MS21908-6
161	12	4730-00-277-5084	88044	AN6289-6
161	13	5330-00-246-6404	96906	MS28773-06
161	14		09367	MS28778-6
161	15	4730-00-202-8270	96906	MS21905-8
161	16	4710-00-986-3070	19207	10915053
161	17	4710-00-147-5314	19207	10956624
161	18	4710-00-938-2971	19207	10956623
161	19	4710-00-986-3069	19207	10915054
161	20	4710-00-986-3096	19207	10915048
161	21	4730-00-204-1972	96906	MS21902-8
161	22	4710-00-986-3094	19207	10915045
161	23	4710-00-986-3100	19207	10915046
161	24	4730-00-541-1756	96906	MS21924-8
161	25	4710-00-986-3095	19207	10915047
161	26	4730-00-203-3689	96906	MS21908-8
161	27	5305-00-068-0501	96906	MS90725-5
161	28	4820-00-018-3250	19207	10923530
161	29	4710-00-986-3098	19207	10915050
161	30	5310-00-186-1380	96906	MS28777-8
161	31	5330-00-808-0794	96906	MS28778-8
161	32	4710-00-986-3097	19207	10915049
161	33	4710-00-986-3061	19207	10915066
161	34	4730-00-274-4637	96906	MS21912-8
161	35	4710-00-986-3064	19207	10915063
161	36	4710-00-986-3062	19207	10915065
161	37	4730-00-278-8392	96906	MS21916-8-6
161	38	4820-00-537-1112	19207	10923471
161	39	5305-00-719-5240	96906	MS90727-117
161	40	5310-00-584-5272	96906	MS35338-48
161	41	4710-00-986-3063	19207	10915064
162	1		86768	SP100-96
162	2		86768	SP201-96
162	3		86768	SP100-95
162	4		86768	SP201-95
162	5		86768	SP100-90

SECTION IV

CROSS-REFERENCE INDEXES

FIG.	ITEM	FIGURE AND ITEM NUMBER INDEX		
		STOCK NUMBER	CAGEC	PART NUMBER
162	6		86768	SP201-90
163	1		19207	10902714
163	2	5305-00-253-5608	96906	MS21318-9
163	3	9905-00-987-7488	19207	10909078
163	4		19207	12254037
163	5	5305-00-889-3000	96906	MS35206-230
163	6	9905-00-990-4373	19207	10904466
163	7	5310-00-081-8087	96906	MS21044N06
163	8	7690-01-306-2459	19207	12355147
163	9	7690-01-114-3702	19207	12296626
163	10	5305-00-175-3230	96906	MS21318-14
163	11	9905-00-990-4387	19200	10919814
163	12	9905-00-874-8703	19200	10891588
163	13	5305-00-253-5603	96906	MS21318-1
163	14	9905-00-930-5109	19207	11592760-3
163	15	5310-00-934-9757	96906	MS35649-282
163	16	5310-00-045-3299	96906	MS35338-42
163	17	9905-00-745-7722	19207	10898514
163	18	9905-00-745-7723	19207	10898513
163	19	9905-00-745-7716	19207	10898520
163	20	5305-00-253-5608	96906	MS21318-9
163	21	5305-00-984-6193	96906	MS35206-245
163	22	9905-00-745-7720	19207	10898517
163	23	9905-00-745-7718	19207	10898518
163	24	9905-00-745-7717	19207	10898519
163	25	9905-00-878-4193	19207	10904805
163	26	9905-00-745-7724	19207	10898512
163	27	9905-00-745-7721	19207	10898515
163	28	9905-00-745-7719	19207	10898516
163	29	9905-00-878-4194	19207	10904804
163	30	5305-00-984-6189	96906	MS35206-241
163	31	5310-00-045-3299	96906	MS35338-42
163	32	9905-01-011-4613	19207	11675548
163	33	9905-00-198-2728	19207	11643398
163	34	9905-00-990-4386	19207	10919809
164	1	2540-01-025-7884	19207	11643500
164	2	2540-01-027-6073	19207	11643540
164	3	2540-01-025-0437	19207	11643520
164	4	2540-01-025-0436	19207	11643610
164	5	2540-01-025-0438	19207	11643609
164	6	2540-01-028-4544	19207	11643510
165	1		19207	10946576
165	2	5305-00-267-8951	96906	MS90727-2
165	3	5310-00-582-5965	96906	MS35338-44
165	4	2990-01-077-3839	19207	11643561
165	5	2990-00-919-6405	19207	10946610
165	6	5340-01-189-0668	19207	12322864
165	7	5310-01-077-6830	19207	7754369
165	8	5305-00-267-8972	96906	MS90726-1
165	9	2540-01-189-0592	19207	12322854
165	10	4730-00-570-2932	19207	8738124

SECTION IV

CROSS-REFERENCE INDEXES

FIG.	ITEM	FIGURE AND ITEM NUMBER INDEX		
		STOCK NUMBER	CAGEC	PART NUMBER
165	11	2990-01-063-7781	19207	11643587
165	12	5330-01-064-6807	19207	11643588
165	13	2990-01-061-2340	19207	11643589
165	14	5305-00-267-8954	96906	MS90727-10
165	15	5340-00-756-2403	96906	MS53041-1
165	16	5305-00-269-3239	96906	MS90727-63
165	17	5340-01-066-5898	19207	11643593
165	18	5310-00-768-0319	96906	MS51968-2
165	19	2990-01-066-7557	19207	11643594
165	20	5305-00-068-0506	96906	MS90726-6
165	21		19207	11643540NOTE20
165	22	4730-00-908-3194	96906	MS35842-11
165	23	4730-00-908-3193	96906	MS35842-12
165	24	5305-00-068-0504	96906	MS90726-3
166	1	2590-01-061-5575	19207	11643544
166	2	2590-01-061-5578	19207	11643543
166	3	5325-00-074-3301	96906	MS21266-2N
166	4	5305-00-984-6192	96906	MS35206-244
166	5	5310-00-765-3197	96906	MS27183-41
166	6	2590-01-061-5576	19207	11643541
166	7	5310-00-559-0070	96906	MS35333-38
166	8	4720-01-062-0839	19207	11643539
166	9	5305-00-267-8958	96906	MS90727-14
166	10	5310-00-582-5965	96906	MS35338-44
166	11	2590-01-061-5582	19207	11643536
166	12		19207	11643537
166	13	4720-01-061-8888	19207	11643542
166	14	5305-00-988-1723	96906	MS35206-279
166	15	5310-00-823-8804	96906	MS27183-9
166	16		19207	11643538
166	17	2590-01-061-5574	19207	11643535
166	18	5310-00-761-6882	96906	MS51967-2
166	19	5305-00-952-0759	96906	MS35207-276
166	20	5340-01-067-3503	19207	11642849
166	21	2590-01-061-5577	19207	11643546
166	22	2590-01-061-5579	19207	11643545
167	1	2590-01-061-5580	19207	11643534
167	2	5310-00-732-0559	96906	MS51968-8
167	3	5310-00-080-6004	96906	MS27183-14
167	4	2590-01-066-7561	19207	11642848
167	5	5340-01-067-7181	19207	11643549
167	6	5315-00-839-2325	96906	MS24665-132
167	7	5310-00-823-8804	96906	MS27183-9
167	8	5315-00-812-1215	96906	MS20392-3C13
167	9	2540-01-062-1384	19207	11643548
167	10	2540-01-065-6222	19207	11643547
167	11	5310-00-809-3078	96906	MS27183-11
167	12	5305-00-267-8958	96906	MS90727-14
167	13	2590-01-062-1386	19207	11642843
167	14	2590-01-061-5571	19207	11642847
168	1		19207	11643558-12

SECTION IV

CROSS-REFERENCE INDEXES

FIG.	ITEM	FIGURE AND ITEM NUMBER INDEX		
		STOCK NUMBER	CAGEC	PART NUMBER
168	2	4730-00-908-3194	96906	MS35842-11
168	3	5305-00-952-0760	96906	MS35207-277
168	4	5310-00-582-5965	96906	MS35338-44
168	5		19207	11643564
168	6	4820-01-018-5862	90526	MJV-2
168	7	4730-00-080-9847	96906	MS24522-1
168	8	4730-00-908-3195	96906	MS35842-10
168	9	4720-00-241-6964	98441	213-4
168	10	5325-00-270-8889	96906	MS35489-81
168	11		19207	11643558-11
168	12	5340-01-169-3005	96906	MS21919WCG15
168	13	5310-00-045-3296	96906	MS35338-43
168	14	5305-00-088-9044	96906	MS35207-260
168	15	4820-00-057-0694	96906	MS35785-6
168	16	4820-00-026-8473	11083	8F8151
168	17	5330-00-756-3596	19207	10881969
168	18	2930-01-060-2502	19207	11643560
168	19		19207	11643558-5
168	20	4730-00-100-3918	96906	MS24521-7
168	21		19207	11643558-2
168	22	4730-00-944-5888	96906	MS24522-7
168	23	4820-00-448-5221	96906	MS35930-4
168	24		19207	11643558-9
169	1	2910-00-930-9367	96906	MS51321-2
169	2		44940	140-1445
169	3	5330-00-741-3774	19207	7413774
169	4	5310-00-582-5965	96906	MS35338-44
169	5	5310-00-768-0319	96906	MS51968-2
169	6	5305-00-068-0506	96906	MS90726-6
169	7	4730-00-336-9537	96906	MS51819-11A
169	8	4730-00-278-4284	92679	144127
169	9	4730-00-836-3501	96906	MS51819-8
169	10	4730-01-060-6065	96906	MS39232-5
169	11	4730-00-253-4412	96906	MS39230-2
169	12	4720-00-973-2405	19207	10917137-3
169	13	4720-00-812-7825	19207	10913169
169	14	4730-00-003-5919	96906	MS51819-3
169	15	4730-00-257-2116	21450	144082
169	16	4730-00-921-3623	96906	MS51953-1
169	17	4730-00-096-8756	96906	MS51815-3
169	18	4720-00-812-7757	19207	10911012
169	19	2540-00-763-7387	19207	10934561
169	20	5340-00-619-8601	96906	MS21919WG15
169	21	5310-00-045-3296	96906	MS35338-43
169	22	5305-00-088-9044	96906	MS35207-260
169	23	9905-00-027-4594	19207	10921769
169	24	4720-00-973-2405	98441	243008-6-0150
169	25	4730-00-203-7491	96906	MS21902-6
169	26	4730-00-287-1649	03958	MS39230-1
169	27	2590-01-189-0461	19207	12322867
169	28	5330-01-340-8603	19207	12322874

SECTION IV

CROSS-REFERENCE INDEXES

FIG.	ITEM	FIGURE AND ITEM NUMBER INDEX		
		STOCK NUMBER	CAGEC	PART NUMBER
169	29	4730-01-003-5142	78357	E150-1-12-2-1A
169	30	5305-00-267-8956	96906	MS90726-12
169	31	4730-01-098-1669	96906	MS39232-6
170	1	5305-00-267-8951	96906	MS90727-2
170	2	5310-00-582-5965	96906	MS35338-44
170	3	5340-01-070-5966	19207	11643598
170	4		19207	11643586
170	5	4730-00-908-3193	96906	MS35842-12
170	6	4720-01-078-9949	80205	NAS1374A05CF241
170	7	9905-00-027-4594	19207	10921769
170	8	4720-01-062-1383	19207	11643579
170	9	4730-00-909-8627	96906	MS35842-13
170	10	5310-00-934-9751	96906	MS35650-302
170	11	5310-00-045-3296	96906	MS35338-43
170	12	5305-00-989-7435	96906	MS35207-264
170	13	5340-00-579-9678	96906	MS21919WDG32
170	14		81349	MIL-H-62028
171	1		96906	MS20995-C41
171	2	5310-00-595-7237	96906	MS35333-42
171	3	2940-01-060-2498	19207	10956647
171	4	9905-00-027-4594	19207	10921769
171	5	2920-01-060-2572	19207	11643592
171	6		19207	11643552
171	7		19207	11643553
172	1	5310-00-768-0319	96906	MS51968-2
172	2	5310-00-550-1130	96906	MS35333-40
172	3	5935-01-039-8924	19207	11643556
172	4		96906	MS35489-39S
172	5	5305-00-068-0515	96906	MS90727-8
172	6	5340-00-809-1490	96906	MS21333-98
172	7	5305-00-978-9373	96906	MS16997-35
172	8	5310-00-045-3299	96906	MS35338-42
172	9		19207	8367207
172	10	5330-00-641-4336	96906	MS52000-8
172	11		19207	12355156
172	12	5995-00-941-9305	19207	10934557
172	13	5305-00-958-0340	96906	MS35207-247
172	14	5306-01-038-3059	21450	431953
172	15		19207	11643557
172	16	5925-00-803-4424	81349	M13516/1-2
172	17	5995-01-060-8525	19207	11643550
172	18	5925-00-026-4767	81349	M13516/1-1
172	19	5340-01-065-7313	19207	11643590
172	20	5305-00-984-6195	96906	MS35206-247
172	21	5305-00-984-6194	96906	MS35206-246
172	22	5306-01-138-9539	21450	425326
172	23	5310-00-761-6882	96906	MS51967-2
172	24	5310-00-582-5965	96906	MS35338-44
172	25	2590-01-061-5583	19207	11643583
172	26		81349	7954899
172	27	2590-00-695-9076	19207	8338569

SECTION IV

CROSS-REFERENCE INDEXES

FIG.	ITEM	FIGURE AND ITEM NUMBER INDEX		
		STOCK NUMBER	CAGEC	PART NUMBER
172	28	5310-00-298-8903	19207	8338570
172	29	5940-00-399-6676	19207	8338564
172	30	5999-00-925-6495	96906	MS27148-1
172	31	5310-00-595-7044	19207	8338573
172	32	5935-00-695-9077	19207	8338572
172	33	2590-01-125-6154	19207	11669705
172	34	9905-01-062-5745	19207	11669705
172	35	9905-01-061-7542	19207	11643555
172	36	6150-01-189-0498	19207	12322871
172	37	6150-01-063-5850	19207	11643585
172	38	5310-00-889-2528	96906	MS45904-68
172	39	5310-00-934-9758	96906	MS35649-202
172	40	5310-00-576-5752	96906	MS35333-39
172	41	5340-00-079-7837	96906	MS21333-67
172	42	5305-00-978-9354	96906	MS16997-44
172	43	2510-01-063-5651	19207	11643533
172	44	2590-01-061-4297	19207	11643591
172	45	5975-00-156-3253	96906	MS3367-2-9
172	46		19207	11643551
173	1	5340-00-764-7058	19207	10946361
173	2	2990-00-072-5897	19207	10946372
173	3	5310-00-809-3078	96906	MS27183-11
173	4	5305-00-267-8954	96906	MS90727-10
173	5	2540-00-763-7388	19207	10946357
173	6	2540-00-792-8728	19207	10882031
173	7	5325-00-914-7315	96906	MS27977-33B
173	8	5310-00-809-8544	96906	MS27183-7
173	9	2940-01-060-2500	19207	11643562
173	10	5306-00-068-0514	96906	MS90727-7
173	11	2590-00-763-7386	19207	10882030-1
173	12	5305-00-989-7435	96906	MS35207-264
173	13	5310-00-576-5752	96906	MS35333-39
173	14	2940-01-060-2499	19207	11643595
173	15	5330-01-064-6286	19207	11643596
173	16	5310-00-809-4058	96906	MS27183-10
173	17	5310-00-877-5796	96906	MS21044N4
173	18	5305-00-068-0500	96906	MS90725-3
173	19	5310-00-582-5965	96906	MS35338-44
173	20	5340-00-045-5543	19207	10934641
173	21	5340-00-764-2334	96906	MS51939-1
173	22	5305-00-995-3444	96906	MS35207-266
173	23		19207	10946356AR
173	24	2510-00-759-3952	19207	10946603
173	25	2540-00-919-6400	19207	10946605
174	1	5940-00-113-9826	98410	C-840-38
174	2	9905-00-752-4649	81349	M43436/1-1
174	3		81349	M13486/1-7AR
174	4	9905-00-893-3570	81349	M43436/1-3
174	5	2590-00-695-9076	19207	8338569
174	6	5310-00-298-8903	19207	8338570
174	7	5940-00-399-6676	19207	8338564

SECTION IV

CROSS-REFERENCE INDEXES

FIG.	ITEM	FIGURE AND ITEM NUMBER INDEX		
		STOCK NUMBER	CAGEC	PART NUMBER
175	1	5940-00-399-6676	19207	8338564
175	2	5310-00-298-8903	19207	8338570
175	3	2590-00-695-9076	19207	8338569
175	4	9905-00-752-4649	81349	M43436/1-1
175	5	9905-00-893-3570	81349	M43436/1-3
175	6		81349	M13486/1-7AR
176	1	5935-01-035-5139	96906	MS3456W18-11S
176	2	9905-00-893-3570	81349	M43436/1-3
176	3	9905-00-752-4649	81349	M43436/1-1
176	4	5940-00-705-6709	19207	7056709
176	5	5935-00-833-8561	19207	8338561
176	6	5970-00-833-8562	19207	8338562
176	7	5940-00-399-6676	19207	8338564
176	8		81349	M13486/1-5
177	1	5935-00-062-7451	77820	10-42622-7P
177	2	5310-00-655-9860	19207	8701325
177	3	5365-00-318-8184	19207	8376776
177	4	5935-00-333-9414	19207	7723308
177	5	9905-00-893-3570	81349	M43436/1-3
177	6		81349	M13486/1-14AR
177	7	5935-00-771-6781	19207	7716781
177	8		19207	8724242
177	9	5940-00-399-6676	19207	8338564
177	10	5310-00-298-8903	19207	8338570
177	11	2590-00-695-9076	19207	8338569
177	12	9905-00-752-4649	81349	M43436/1-1
177	13		81349	M13486/1-7AR
178	1	5940-00-705-6709	19207	7056709
178	2	5935-00-767-7936	96906	MS27145-1
178	3	5970-00-833-8562	19207	8338562
178	4	5940-00-399-6676	19207	8338564
178	5	9905-00-752-4649	81349	M43436/1-1
178	6	5935-00-991-3332	00447	1603012
178	7	5975-00-697-7769	19207	7527645
178	8	5935-00-772-2344	19207	7722344
178	9	5935-00-772-3307	80064	1755656
178	10		81349	M13486/1-5
178	11	5935-00-833-8561	19207	8338561
178	12		81349	M13486/1-7AR
178	13	5935-00-695-9077	19207	8338572
178	14	5310-00-595-7044	19207	8338573
178	15	5999-00-925-6495	96906	MS27148-1
178	16	9905-00-893-3570	81349	M43436/1-3
178	17	5935-00-333-9414	19207	7723308
178	18	5365-00-772-2322	19207	7722322
178	19	5935-00-772-2354	19207	7722354
178	20	5999-00-057-2929	96906	MS27148-2
178	21	5310-00-833-8567	19207	8338567
178	22	5935-00-572-9180	19207	8338566
179	1	9905-00-893-3570	81349	M43436/1-3
179	2	5935-00-333-9414	19207	7723308

SECTION IV

CROSS-REFERENCE INDEXES

FIG.	ITEM	FIGURE AND ITEM NUMBER INDEX		
		STOCK NUMBER	CAGEC	PART NUMBER
179	3	5365-00-772-2322	19207	7722322
179	4	5310-00-655-9860	19207	8701325
179	5		19207	8724243
179	6	5935-00-833-8561	19207	8338561
179	7	5970-00-833-8562	19207	8338562
179	8	5940-00-399-6676	19207	8338564
179	9	5940-00-705-6709	19207	7056709
179	10	5935-00-772-3307	80064	1755656
179	11	5365-00-332-7682	19207	7992132
179	12	5975-00-697-7769	19207	7527645
179	13	5935-00-686-9962	19207	8724233
179	14	5999-00-057-2929	96906	MS27148-2
179	15	5310-00-833-8567	19207	8338567
179	16	5935-00-572-9180	19207	8338566
179	17	5310-00-298-8903	19207	8338570
179	18	2590-00-695-9076	19207	8338569
179	19		81349	M13486/1-7AR
179	20	9905-00-752-4649	81349	M43436/1-1
179	21		81349	M13486/1-5
180	1	5310-00-045-3296	96906	MS35338-43
180	2	5310-00-877-5797	96906	MS21044N3
180	3		19207	12322868
180	4	4730-00-905-6355	78357	E150-1-12-1-1A
180	5	4710-01-136-3880	19207	11643601
180	6	4730-01-027-2243	96906	MS51819-5
180	7	4730-00-278-4284	92679	144127
180	8	4730-00-003-5919	96906	MS51819-3
180	9	2910-00-025-3493	96906	MS51085-1
180	10	5305-00-995-3440	96906	MS35207-270
181	1	6210-00-745-7649	19207	8729063
181	2	6210-00-548-0504	19207	7358672
181	3	5330-00-297-6329	19207	7358626
181	4	6240-00-266-9940	96906	MS25231-1829
181	5		19207	11643566
181	6	5310-00-934-9739	96906	MS35649-242
181	7	5310-00-543-2410	96906	MS35338-40
181	8	5930-00-849-4908	19207	8687112
181	9	9905-00-752-4649	81349	M43436/1-1
181	10	5935-00-572-9180	19207	8338566
181	11	5310-00-833-8567	19207	8338567
181	12	5999-00-057-2929	96906	MS27148-2
181	13	5305-00-719-5349	96906	MS51963-37
181	14	5355-00-841-1877	19207	10898220
181	15	2540-01-062-1382	19207	11593030
181	16	5930-00-296-6318	96906	MS39061-1
181	17	5305-00-543-2752	96906	MS35265-45
181	18	5310-00-045-3299	96906	MS35338-42
181	19	5305-00-059-4568	96906	MS35190-253
181	20	9905-01-061-2573	19207	11593031
181	21	5305-00-984-6189	96906	MS35206-241
182	1	2990-01-061-2338	19207	10956648

SECTION IV

CROSS-REFERENCE INDEXES

FIG.	ITEM	FIGURE AND ITEM NUMBER INDEX		
		STOCK NUMBER	CAGEC	PART NUMBER
182	2	5305-00-984-6212	96906	MS35206-265
182	3	5340-00-050-1591	96906	MS35648-4
182	4	5310-00-045-3296	96906	MS35338-43
182	5	2540-01-061-8889	19207	10956643
182	6		96906	MS20995F41
182	7	5305-00-068-0540	96906	MS24677-23
182	8	2540-01-061-8890	19207	10956642
182	9	4140-00-895-3417	19207	10898759
182	10	2990-01-061-2337	19207	10956644
182	11	5305-00-984-6211	96906	MS35206-264
182	12	3040-01-063-7780	19207	10956645
182	13	5315-00-826-3251	96906	MS16562-223
182	14	5310-00-809-4085	96906	MS27183-16
182	15	5330-00-585-7723	96906	MS28775-020
182	16	5310-00-768-0319	96906	MS51968-2
182	17	5310-00-550-1130	96906	MS35333-40
182	18		19207	10956646
182	19	5945-00-623-9329	19207	8735636
182	20	5305-00-225-3843	80204	B1821BH025C100N
182	21	5310-00-809-4058	96906	MS27183-10
183	1	5340-00-169-5732	19207	7951727
183	2	5305-00-531-0450	21450	454341
183	3	5930-00-655-1514	96906	MS35058-22
183	4	5995-01-036-0027	19207	7951731
183	5	5925-01-373-1034	81349	M13516/5-4
183	6	5310-00-934-9747	96906	MS35649-262
183	7	5310-00-550-1130	96906	MS35333-40
183	8	5310-00-761-6882	96906	MS51967-2
183	9	6110-00-104-2222	19207	7951725
183	10	5305-00-105-6871	21450	187745
183	11	5310-00-800-0076	19207	7951753
183	12	6150-00-039-8256	19207	7951734
183	13	5305-00-889-3001	96906	MS35206-231
183	14	5310-00-209-0788	96906	MS35335-30
183	15	5365-00-914-4706	19207	7951730
183	16	5995-01-068-5867	19207	11640553
183	17	5935-00-790-4614	19207	7951748
183	18	2540-00-039-8258	19207	7951737
183	19	5930-00-615-7897	96906	MS35059-31
183	20	5310-00-595-7044	19207	8338573
183	21	5935-00-695-9077	19207	8338572
183	22	5995-00-916-2095	19207	7986167
183	23	2590-00-944-6252	19207	7951732
183	24	5305-00-940-8838	19207	7951752
183	25	5325-00-276-4993	05624	AYRZ14
183	26	6240-00-950-1727	19207	11621411
183	27	5305-00-058-1082	96906	MS51861-34
183	28	2510-00-103-9305	19207	10896505
183	29	2540-01-003-1038	19207	7951726
184	1	5340-00-939-7142	19207	10946312
184	2	5310-00-761-6882	96906	MS51967-2

SECTION IV

CROSS-REFERENCE INDEXES

FIG.	ITEM	FIGURE AND ITEM NUMBER INDEX		
		STOCK NUMBER	CAGEC	PART NUMBER
184	3	5310-00-582-5965	96906	MS35338-44
184	4	5305-00-068-0506	96906	MS90726-6
184	5	5310-00-877-5797	96906	MS21044N3
184	6	2590-00-792-8747	19207	10904161
184	7		19207	10881983
184	8	5360-00-745-7811	19204	10904160
184	9	5305-00-993-1848	96906	MS35207-265
184	10	5340-00-007-6343	19207	10904270
184	11	4820-00-826-2190	96906	MS35785-1
184	12	4730-00-947-7498	96906	MS39233-1
184	13	4730-00-003-5919	96906	MS51819-3
184	14		19207	11643570
184	15	9905-01-062-5745	19207	11643571
184	16	5340-00-477-3553	19207	10881985
184	17	2590-01-125-6154	19207	11669705
184	18	5310-00-889-2528	96906	MS45904-68
184	19	5310-00-768-0319	96906	MS51968-2
184	20	5995-00-762-1731	19207	11617762
184	21	5325-00-754-1155	96906	MS35489-50
184	22	4730-00-908-6292	96906	MS35842-14
184	23	4320-00-930-2045	19207	10946835
184	24	4730-00-277-1996	88044	AN842-10D
184	25	4730-00-908-3194	96906	MS35842-11
184	26		19207	11643558-1
184	27		19207	11617759
184	28	4730-00-908-6294	96906	MS35842-16
184	29	4730-00-944-5888	96906	MS24522-7
184	30	2990-00-997-1532	19207	11601698
184	31	5305-00-068-0504	96906	MS90726-3
184	32	4730-00-231-4008	96906	MS20822-3
184	33		88044	AN6270-3-20
184	34	4730-00-196-1493	96906	MS51953-78
184	35	4730-00-930-2223	96906	MS51954-12
184	36		81348	WW-P-471BFQBCCA
184	37	4730-00-096-8756	96906	MS51815-3
184	38	4730-00-433-2807	88044	AN844-10D
184	39	2910-00-710-6054	96906	MS51321-1
184	40	5330-00-741-3774	19207	7413774
184	41		44940	140-1445
184	42	4730-00-231-5642	96906	MS39232-1
184	43	2910-00-025-3493	96906	MS51085-1
184	44	5310-00-934-9751	96906	MS35650-302
184	45	5310-00-045-3296	96906	MS35338-43
184	46		19207	10946313
184	47	4730-00-921-3624	96906	MS51953-6
184	48	5305-00-995-3440	96906	MS35207-270
184	49	2590-01-061-5573	19207	11643569
184	50	5310-00-950-0039	96906	MS21044N6
185	1	5935-01-035-5139	96906	MS3456W18-11S
185	2	5365-00-663-2125	96906	MS3420-10
185	3	5935-00-806-4183	96906	MS3108R18-11S

CROSS-REFERENCE INDEXES

FIG.	ITEM	FIGURE AND ITEM NUMBER INDEX		
		STOCK NUMBER	CAGEC	PART NUMBER
185	4	5940-00-705-6709	19207	7056709
185	5	9905-00-752-4649	81349	M43436/1-1
185	6	9905-00-893-3570	81349	M43436/1-3
185	7		81349	M13486/1-5
185	8	5940-00-705-6706	19207	7056706
185	9	5935-00-833-8561	19207	8338561
185	10	5970-00-833-8562	19207	8338562
185	11	5940-00-399-6676	19207	8338564
186	1	5340-01-189-0462	19207	12322856
186	2	5320-00-061-8219	96906	MS20613-3P7
186	3	5315-01-071-6550	96906	MS17985-508
186	4		80205	NAS1455-00-6CAR
186	5	5310-00-582-5965	96906	MS35338-44
186	6	5305-00-068-0504	96906	MS90726-3
186	7	3040-01-189-0631	19207	12322861
186	8	5305-00-984-6193	96906	MS35206-245
186	9	5310-00-045-3299	96906	MS35338-42
186	10	2540-01-189-0593	19207	12322855
186	11		19207	11669768
186	12		19207	11601697
186	12	2540-01-194-3323	78385	10530B
186	13	4730-00-908-6294	96906	MS35842-16
187	1	5305-00-993-1848	96906	MS35207-265
187	2	5310-00-576-5752	96906	MS35333-39
187	3	5310-00-934-9765	96906	MS35650-304
187	4	6150-01-267-2910	19207	12355164
187	5	6150-01-062-5635	19207	11643576-2
187	6	5305-00-995-3444	96906	MS35207-266
187	7	5310-00-902-6676	96906	MS21083N3
187	8	5340-00-809-1490	96906	MS21333-98
187	9	5995-01-062-0853	19207	11643498
187	10	5975-00-156-3253	96906	MS3367-2-9
187	11	5305-00-088-9044	96906	MS35207-260
187	12	9905-00-027-4594	19207	10921769
187	13	5325-00-846-1823	19207	10892321
187	14		88044	AN806-S8
187	15	5340-00-993-6207	96906	MS21333-99
187	16	5995-01-062-5642	19207	11643499
187	17	6150-01-267-2911	19207	11643608-1
188	1	5340-00-678-9031	19207	8690465
188	2	2540-01-062-1389	19207	11643502
188	3	5310-00-045-3296	96906	MS35338-43
188	4	5305-00-989-6265	96906	MS35207-262
188	5	5305-00-993-2459	96906	MS35207-283
188	6	5310-00-768-0319	96906	MS51968-2
188	7	5310-00-582-5965	96906	MS35338-44
188	8	5310-00-809-4058	96906	MS27183-10
188	9	3020-00-454-8617	19207	11592926
188	10	5305-00-993-2738	96906	MS35207-280
188	11	2590-01-063-5652	19207	11643495
188	12	5310-00-823-8804	96906	MS27183-9

SECTION IV

CROSS-REFERENCE INDEXES

FIG.	ITEM	FIGURE AND ITEM NUMBER INDEX		
		STOCK NUMBER	CAGEC	PART NUMBER
188	13	5305-00-995-3442	96906	MS35207-268
189	1	5305-00-984-6191	96906	MS35206-243
189	2	5930-00-296-6318	96906	MS39061-1
189	3	5310-00-823-8804	96906	MS27183-9
189	4	2540-01-286-7668	19207	12355188
189	5	5305-00-995-3442	96906	MS35207-268
189	6	2510-01-064-2787	19207	11643494
189	7	4010-00-919-6401	19207	10956409
189	8	2540-00-764-8317	19207	10946642
189	9	5340-00-919-2911	20800	10946641
189	10	5305-00-993-1848	96906	MS35207-265
189	11	5310-00-902-6676	96906	MS21083N3
189	12	2510-00-703-4108	19207	7532456
189	13	5305-00-989-7435	96906	MS35207-264
189	14	5315-00-422-1621	96906	MS24665-509
189	15	5340-01-372-2347	19207	12355209
189	16	2540-00-050-0810	96906	MS53049-1
189	17	2540-00-948-0739	96906	MS53048-7
189	18	7690-01-062-5746	19207	11643496
189	19	2510-01-062-5654	19207	11643497
190	1	5930-01-062-0870	19207	11592835
190	2	5310-00-902-6676	96906	MS21083N3
190	3	5310-00-014-5850	96906	MS27183-42
190	4	5305-00-989-7435	96906	MS35207-264
190	5		19207	11643504
190	6		19207	10946632AR
190	7	2510-00-769-7483	19207	7697483
190	8	2540-01-062-1387	19207	11643503
190	9	5310-00-582-5965	96906	MS35338-44
190	10	5305-00-993-2738	96906	MS35207-280
190	11		19207	10900479-1
190	12		19207	8328272AR
190	13	2510-01-063-9812	19207	11643505
191	1	2590-00-040-2075	19207	7539197
191	2	5305-00-993-2461	96906	MS35207-281
191	3		19207	10946631
191	4	5340-00-764-2334	96906	MS51939-1
191	5	5310-00-877-5797	96906	MS21044N3
191	6	2510-00-933-9017	19207	10946630-1
191	7	5310-00-014-5850	96906	MS27183-42
191	8	5305-00-993-1848	96906	MS35207-265
191	9	5305-00-088-8946	96906	MS35207-278
191	10	5310-00-582-5965	96906	MS35338-44
191	11	2540-01-062-1388	19207	11643513
191	12	2590-00-930-4298	19207	11592927
191	13	2540-01-093-5863	19207	11643509
191	14	2540-01-065-6135	19207	11643512-2
191	15	5305-00-993-2463	96906	MS35207-279
191	16	5310-00-809-4058	96906	MS27183-10
191	17	5310-00-877-5796	96906	MS21044N4
191	18	5310-00-905-8451	96906	MS21083N06

SECTION IV

CROSS-REFERENCE INDEXES

FIGURE AND ITEM NUMBER INDEX				
FIG.	ITEM	STOCK NUMBER	CAGEC	PART NUMBER
191	19	5310-00-082-1404	96906	MS27183-6
191	20	9390-01-072-0734	19207	11643515
191	21	5305-00-889-3001	96906	MS35206-231
191	22	2540-01-062-1390	19207	11643512-1
191	23	5310-00-926-1852	96906	MS21083N6
191	24	5305-00-984-4992	96906	MS35206-232
191	25	5330-01-138-2736	19207	11643514
191	26	2510-00-974-7793	19207	10946630-2
192	1	5310-01-340-4631	19207	12355163
192	2		19207	12355191
192	3	2540-00-631-6749	19207	8753768
192	4	5310-00-579-0079	96906	MS35333-37
192	5	5310-00-934-9747	96906	MS35469-262
192	6	2590-01-340-4946	19207	12355190
192	7	6150-01-359-7337	19207	12355187
192	8	2540-01-290-5070	19207	12355160
192	9	5340-01-340-0289	19207	12355192
192	10	5310-00-576-5752	96906	MS35333-39
192	11	5305-00-984-6208	96906	MS35206-261
192	12	5910-00-571-6854	14655	NF10322
192	13	5305-00-993-1849	96906	MS35207-259
192	14	5305-00-984-6192	96906	MS35206-244
192	15	5310-00-934-9757	96906	MS35649-282
192	16	5310-00-559-0070	96906	MS35333-38
192	17	5305-00-984-4988	96906	MS35206-228
192	18	5910-00-571-6854	14655	NF10322
193	1	5940-00-705-6709	19207	7056709
193	2	9905-00-752-4649	81349	M43436/1-1
193	3	9905-00-893-3570	81349	M43436/1-3
193	4		80244	17I1725-96AR
193	5		81349	M13486/1-5
193	6	5940-00-399-6676	19207	8338564
193	7	5970-00-833-8562	19207	8338562
193	8	5935-00-833-8561	19207	8338561
194	1	9905-00-752-4649	81349	M43436/1-1
194	2	9905-00-893-3570	81349	M43436/1-3
194	3		80244	17I1725-96AR
194	4		81349	M13486/1-5
194	5	5935-00-833-8561	19207	8338561
194	6	5970-00-833-8562	19207	8338562
194	7	5940-00-399-6676	19207	8338564
195	1	5999-00-057-2929	96906	MS27148-2
195	2	5310-00-833-8567	19207	8338567
195	3	5935-00-572-9180	19207	8338566
195	4	9905-00-893-3570	81349	M43436/1-3
195	5		81349	M13486/1-5
195	6	9905-00-752-4649	81349	M43436/1-1
195	7		19207	11643608NOTE5
195	8	5940-00-197-8742	19207	7749001
196	1	5940-00-399-6676	19207	8338564
196	2	5970-00-833-8562	19207	8338562

SECTION IV

CROSS-REFERENCE INDEXES

FIG.	ITEM	FIGURE AND ITEM NUMBER INDEX		
		STOCK NUMBER	CAGEC	PART NUMBER
196	3	5935-00-833-8561	19207	8338561
196	4	9905-00-893-3570	81349	M43436/1-3
196	4	9905-01-013-8723	81349	M43436/3-1
196	5		81349	M13486/1-5
196	6	9905-00-752-4649	81349	M43436/1-1
196	7		19207	11643608NOTE5
196	8	5940-00-705-6708	19207	7056708
197	1	5306-00-225-9089	96906	MS90726-34
197	2	5340-00-158-5647	19207	10946583
197	3	2590-00-938-2972	19207	10934763
197	4	2590-00-083-0266	19207	10894808
197	5	2590-00-938-8150	19207	10934764
197	6	5310-00-167-0721	96906	MS35333-41
197	7	5305-00-225-9102	96906	MS90726-47
197	8	5305-00-042-3435	21450	423435
197	9	5340-00-322-9488	19207	8378663
197	10	6150-01-067-3898	19207	11592924
197	11	5310-00-880-7746	96906	MS51968-5
197	12	9905-00-027-4594	19207	10921769
197	13	5935-00-295-6403	19207	7321299
197	14	5310-00-582-5965	96906	MS35338-44
197	15	5306-00-068-0514	96906	MS90727-7
197	16	6150-01-073-4242	19207	11643584
197	17	5305-00-019-1675	24617	191675
197	18	5330-00-991-0197	19207	10908737
197	19	2540-00-792-8710	19207	10946575
197	20	5330-00-995-3285	19207	10917224-2
198	1		19207	8724242
198	2	5310-00-655-9860	19207	8701325
198	3	5365-00-598-5362	19207	8376777
198	4	5935-00-333-9414	19207	7723308
198	5		81349	M13486/1-12AR
198	6	9905-00-893-3570	81349	M43436/1-3
199	1		81349	M13486/1-5
199	2	9905-00-893-3570	81349	M43436/1-3
199	3	5935-00-333-3088	19207	7723306
199	4	5365-00-772-2343	19207	7722343
199	5	5975-00-522-7125	77820	10-40457-12S
199	6	5935-00-686-2610	19207	8724199
199	7	5935-00-572-9180	19207	8338566
199	8	5310-00-833-8567	19207	8338567
199	9	5999-00-057-2929	96906	MS27148-2
199	10	5935-00-772-3307	80064	1755656
199	11	5365-00-332-7682	19207	7992132
199	12	5975-00-697-7769	19207	7527645
199	13	5935-00-686-9962	19207	8724233
200	1		19207	8724242
200	2	5310-00-655-9860	19207	8701325
200	3	5365-00-598-5362	19207	8376777
200	4	5935-00-333-9414	19207	7723308
200	5		81349	M13486/1-12AR

SECTION IV

CROSS-REFERENCE INDEXES

FIGURE AND ITEM NUMBER INDEX				
FIG.	ITEM	STOCK NUMBER	CAGEC	PART NUMBER
200	6	9905-00-893-3570	81349	M43436/1-3
200	7	5940-00-399-6676	19207	8338564
200	8	5970-00-833-8562	19207	8338562
200	9	5935-00-833-8561	19207	8338561
200	10		81349	M13486/1-5
201	1		19207	8724242
201	2	5310-00-655-9860	19207	8701325
201	3	5365-00-598-5362	19207	8376777
201	4	5935-00-333-9414	19207	7723308
201	5		81349	M13486/1-12AR
201	6	9905-00-893-3570	81349	M43436/1-3
201	7	9905-00-752-4649	81349	M43436/1-1
201	8		81349	M13486/1-7AR
201	9	5940-00-705-6703	19207	7056703
202	1		19207	11643623
202	2	5305-00-993-1851	96906	MS35207-267
202	3	5340-00-763-7478	19207	11592798
202	4	5310-00-823-8804	96906	MS27183-9
202	5	5310-00-877-5797	96906	MS21044N3
202	6	5310-00-934-9751	96906	MS35650-302
202	7	5305-00-989-6265	96906	MS35207-262
202	8	4010-00-933-2252	80205	NAS1201C10B14A
202	9		19207	11643624
202	10	2540-00-715-3854	19207	8690479
202	11	4730-00-908-6294	96906	MS35842-16
202	12	2590-00-763-7400	19207	10956662
202	13	5310-00-550-1130	96906	MS35333-40
202	14	5305-00-068-0498	96906	MS90725-1
202	15	2590-00-763-7439	19207	10956663
202	16	2590-00-763-7476	19207	10956664
202	17	5305-00-068-0501	96906	MS90725-5
202	18	5340-01-073-4047	19207	11643619
202	19	2540-01-073-4046	19207	11643620
202	20	2540-01-073-4048	19207	11643621
202	21	5305-00-984-6194	96906	MS35206-246
202	22	5310-00-014-5850	96906	MS27183-42
203	1	2920-00-792-8769	19207	10934483
203	2	5305-00-267-8953	96906	MS90727-5
203	3	5310-00-582-5965	96906	MS35338-44
203	4	2540-01-165-6980	19207	12290382-2
203	5	4730-00-820-3079	01276	6505-2-275
203	6	4710-01-073-4050	19207	11643615
203	7	5330-01-073-4237	19207	11643616
203	8	2990-00-763-7392	19207	10946582
203	9	5306-00-068-0514	96906	MS90727-7
203	10	5310-00-582-5965	96906	MS35338-44
203	11	2540-01-073-4051	19207	11643614
203	12	5310-00-637-9541	96906	MS35338-46
203	13	5305-00-269-2804	96906	MS90726-61
203	14	5310-00-809-3078	96906	MS27183-11
203	15	5305-00-267-8951	96906	MS90727-2

SECTION IV

CROSS-REFERENCE INDEXES

FIG.	ITEM	FIGURE AND ITEM NUMBER INDEX		
		STOCK NUMBER	CAGEC	PART NUMBER
203	16	2540-01-073-4053	19207	11643612
203	17	2805-01-078-8915	19207	11643622
203	18	5310-00-934-9751	96906	MS35650-302
203	19		96906	MS21919G32
203	20	5310-00-045-3296	96906	MS35338-43
203	21	5305-00-993-1848	96906	MS35207-265
203	22	4730-00-909-8627	96906	MS35842-13
203	23		19207	8724784AR
203	24	9905-00-027-4594	19207	10921769
203	25	2540-01-074-5888	19207	11643617
203	26	2540-01-073-4052	19207	11675371
203	27	5310-00-637-9541	96906	MS35338-46
203	28	5305-00-269-2810	96906	MS90726-68
203	29	4730-00-908-6294	96906	MS35842-16
203	30	2540-01-094-1325	19207	11643618
204	1	5940-00-399-6676	19207	8338564
204	2	5310-00-298-8903	19207	8338570
204	3	2590-00-695-9076	19207	8338569
204	4		19207	8744534
204	5		81349	M13486/1-7AR
204	6	5935-00-695-9077	19207	8338572
204	7	5310-00-595-7044	19207	8338573
204	8		21450	572930
205	1	2540-01-073-4054	19207	11675375
205	2	5360-00-974-6632	96906	MS24585C265
205	3	2540-01-078-8916	19207	11675374
205	4	2540-01-073-4278	19207	11675376
205	5	5305-00-984-4983	96906	MS35206-226
205	6	5310-00-579-0079	96906	MS35333-37
205	7	5310-00-809-4058	96906	MS27183-10
206	1	5310-00-768-0319	96906	MS51968-2
206	2	5310-00-582-5965	96906	MS35338-44
206	3	6150-00-916-2128	19207	10934482
206	4	2590-01-125-6154	19207	11669705
206	5	5305-00-068-0500	96906	MS90725-3
206	6	5310-00-761-6882	96906	MS51967-2
206	7	5310-00-550-1130	96906	MS35333-40
206	8	2540-00-245-8175	19207	10946315
206	9	5305-00-267-8953	96906	MS90727-5
206	10	2910-00-141-9758	96906	MS35645-1
206	11	5365-00-792-8711	19207	10902785
206	12	5340-00-854-6729	96906	MS21333-103
206	13	2540-01-162-3834	19207	11669490-1
206	13	2540-01-169-5159	19207	11669489-1
206	14	4730-00-908-6293	96906	MS35842-15
206	15	4730-00-812-5298	96906	MS51506A4
206	16	4730-00-921-3624	96906	MS51953-6
206	17		96906	MS28741-4-0136
206	18	4730-00-647-3207	96906	MS51504-B4
206	19	4730-00-003-5919	96906	MS51819-3
206	20	4710-01-339-8106	19207	12290390

SECTION IV

CROSS-REFERENCE INDEXES

FIG.	ITEM	FIGURE AND ITEM NUMBER INDEX		
		STOCK NUMBER	CAGEC	PART NUMBER
206	21	4710-01-339-8694	19207	12290391
206	22	5340-01-224-0223	19207	11675397
206	23	4730-00-096-8756	96906	MS51815-3
206	24	3040-01-340-6701	19207	11675396
206	25	5340-01-343-3710	19207	12290383
207	1	2540-01-201-0956	19207	12322719
207	2		19207	12290385
207	3	5310-00-877-5797	96906	MS21044N3
207	4	9905-01-062-5745	19207	11643571
207	5	5305-00-989-6265	96906	MS35207-262
207	6	5310-00-809-8546	96906	MS27183-8
207	7	5365-00-055-9915	19207	8397693
207	8	5330-00-722-3746	19207	8397694
207	9	5310-00-877-5797	96906	MS21044N3
207	10	2910-00-025-3493	96906	MS51085-1
207	11	4730-00-921-3623	96906	MS51953-1
207	12	4820-00-541-3541	96906	MS35934-1
207	13	5310-00-582-5965	96906	MS35338-44
207	14	5305-00-068-0500	96906	MS90725-3
207	15	2910-00-710-6054	96906	MS51321-1
207	16	4730-00-893-6402	19207	7413775
207	17	5330-00-741-3774	19207	7413774
207	18	5305-00-995-3440	96906	MS35207-270
207	19	5310-00-809-8546	96906	MS27183-8
208	1	5935-01-035-5139	96906	MS3456W18-11S
208	2	9905-00-893-3570	81349	M43436/1-3
208	3	9905-00-752-4649	81349	M43436/1-1
208	4	5935-00-833-8561	19207	8338561
208	5	5970-00-833-8562	19207	8338562
208	6	5940-00-399-6676	19207	8338564
208	7		81349	M13486/1-5
208	8	5940-00-705-6709	19207	7056709
209	1	6150-01-062-5635	19207	11643576-2
209	2	6150-01-267-2910	19207	12355164
209	3	5310-00-902-6676	96906	MS21083N3
209	4	5310-00-823-8804	96906	MS27183-9
209	5	5310-00-576-5752	96906	MS35333-39
209	6		96906	MS35207-260
209	7	6150-01-267-2911	19207	11643608-1
209	8	5975-00-156-3253	96906	MS3367-2-9
209	9	6150-01-066-6104	19207	11643523
209	10	5925-00-333-1584	81349	M13516/1-4
209	11	5340-00-809-1490	96906	MS21333-98
209	12	2590-01-067-3876	19207	11643522
209	13	5305-00-993-1848	96906	MS35207-265
209	14	5340-00-764-7051	96906	MS21333-69
209	15	5305-00-989-7435	96906	MS35207-264
209	16	5305-00-958-4362	96906	MS35207-258
209	16	5310-00-934-9765	96906	MS35650-304
210	1	5305-00-989-7435	96906	MS35207-264
210	2	5340-00-919-2911	20800	10946641

SECTION IV

CROSS-REFERENCE INDEXES

FIG.	ITEM	FIGURE AND ITEM NUMBER INDEX		
		STOCK NUMBER	CAGEC	PART NUMBER
210	3	5310-00-823-8804	96906	MS27183-9
210	4	5310-00-902-6676	96906	MS21083N3
210	5	5315-00-422-1621	96906	MS24665-509
210	6	4010-00-919-6401	19207	10956409
210	7	5305-00-984-6191	96906	MS35206-243
210	8	5930-00-296-6318	96906	MS39061-1
210	9	2510-01-067-8936	19207	11643521
210	10	5340-00-543-7110	19207	8690470
210	11	5305-00-993-1851	96906	MS35207-267
210	12	2540-01-286-7668	19207	12355188
210	13	2510-01-062-5654	19207	11643497
210	14	5305-00-267-8950	96906	MS90727-1
210	15	5310-00-582-5965	96906	MS35338-44
210	16	2510-01-067-8937	19207	11643519
210	17	5340-01-372-2347	19207	12355209
210	18	2540-00-050-0810	96906	MS53049-1
210	19	2540-00-948-0739	96906	MS53048-7
211	1	2510-01-064-2787	19207	11643494
211	2	2590-00-040-2075	19207	7539197
211	3	5305-00-993-2461	96906	MS35207-281
211	4	2510-00-974-7793	19207	10946630-2
211	5		19207	10946631
211	6	5340-00-764-2334	96906	MS51939-1
211	7	5310-00-014-5850	96906	MS27183-42
211	8	5310-00-877-5797	96906	MS21044N3
211	9	2510-00-933-9017	19207	10946630-1
211	10	5305-00-993-1848	96906	MS35207-265
211	11	5305-00-088-8946	96906	MS35207-278
211	12	5310-00-582-5965	96906	MS35338-44
211	13	2540-01-062-1388	19207	11643513
211	14	2590-00-930-4298	19207	11592927
211	15	2540-01-065-6135	19207	11643512-2
211	16	2540-01-093-5863	19207	11643509
211	17	5305-00-993-2463	96906	MS35207-279
211	18	5310-00-809-4058	96906	MS27183-10
211	19	5310-00-877-5796	96906	MS21044N4
211	20	5310-00-905-8451	96906	MS21083N06
211	21	5310-00-082-1404	96906	MS27183-6
211	22	9390-01-072-0734	19207	11643515
211	23	5305-00-889-3001	96906	MS35206-231
211	24	2540-01-062-1390	19207	11643512-1
211	25	5305-00-984-4992	96906	MS35206-232
211	26	5330-01-138-2736	19207	11643514
211	27	2540-01-073-4056	19207	11643531
211	28	5305-00-068-0506	96906	MS90726-6
211	29	5310-00-582-5965	96906	MS35338-44
211	30	2540-01-073-4057	19207	11643532
211	31	5310-00-768-0319	96906	MS51968-2
212	1		19207	11643529-2
212	2		19207	11643528-2
212	3		19207	11643527

SECTION IV

CROSS-REFERENCE INDEXES

FIG.	ITEM	FIGURE AND ITEM NUMBER INDEX		
		STOCK NUMBER	CAGEC	PART NUMBER
212	4		19207	11643529-1
212	5		19207	11643528-1
212	6	2590-01-066-7552	19207	11643526
212	7	5310-00-902-6676	96906	MS21083N3
212	8	5310-00-809-4058	96906	MS27183-10
212	9	5310-00-768-0319	96906	MS51968-2
212	10	2540-01-073-4058	19207	11643525
212	11	5310-00-014-5850	96906	MS27183-42
212	12	5305-00-989-7435	96906	MS35207-264
212	13	5305-00-993-2459	96906	MS35207-283
212	14		19207	11643508
212	15	5325-00-270-8886	96906	MS35489-62
212	16		19207	11643524
213	1	5940-00-705-6709	19207	7056709
213	2		80244	1711725-96AR
213	3	9905-00-893-3570	81349	M43436/1-3
213	4	9905-00-752-4649	81349	M43436/1-1
213	5	5940-00-399-6676	19207	8338564
213	6	5970-00-833-8562	19207	8338562
213	7	5935-00-833-8561	19207	8338561
213	8		81349	M13486/1-5
214	1	5940-00-399-6676	19207	8338564
214	2	5970-00-833-8562	19207	8338562
214	3	5935-00-833-8561	19207	8338561
214	4	9905-00-752-4649	81349	M43436/1-1
214	5		81349	M13486/1-5
214	6	9905-00-893-3570	81349	M43436/1-3
214	7	5935-00-572-9180	19207	8338566
214	8	5310-00-833-8567	19207	8338567
214	9	5999-00-057-2929	96906	MS27148-2
215	1	2530-00-168-4967	19207	11643271
216	1	6680-00-732-0561	96906	MS51071-5
216	2	5340-00-053-8994	96906	MS21333-126
216	3	6680-00-737-2728	96906	MS51071-10
216	4	6680-00-850-9334	96906	MS51071-3
216	5	6680-00-825-2076	96906	MS35916-2
216	6	6680-00-933-3599	96906	MS39021-2
216	7	6680-00-798-3056	96906	MS53099-1
216	8	6680-00-973-1263	96906	MS39132-1
216	9	6680-00-869-0435	96906	MS39130-5
217	1	5340-00-809-1490	96906	MS21333-98
217	2	5310-00-582-5965	96906	MS35338-44
217	3	5305-00-068-0504	96906	MS90726-3
217	4	5305-00-989-7434	96906	MS35207-263
217	5	5340-00-778-2738	96906	MS21333-2
217	6	5310-00-877-5797	96906	MS21044N3
217	7	5340-00-938-5905	19207	10956612
217	8	5340-00-776-8809	96906	MS21333-5
217	9	4210-00-077-1955	19207	10956611
217	10	4210-01-276-0412	19207	1G00003
217	11	2540-00-938-5906	19207	10956613

SECTION IV

CROSS-REFERENCE INDEXES

FIG.	ITEM	FIGURE AND ITEM NUMBER INDEX		
		STOCK NUMBER	CAGEC	PART NUMBER
217	12	4030-00-270-5436	96906	MS87006-3
217	13	3040-00-987-7473	19207	10906260
217	14	5305-00-903-7795	96906	MS51096-303
217	15	5340-00-835-9815	19207	8720150
217	16	5325-00-846-1823	19207	10892321
217	17	5310-00-880-7746	96906	MS51968-5
217	18	2590-01-040-5204	19207	11669122-1
217	19	5310-00-407-9566	96906	MS35338-45
217	20	5306-00-142-4854	96906	MS51096-331
217	21	5310-00-809-5998	96906	MS27183-18
218	1	4730-00-096-8756	96906	MS51815-3
218	2	4730-00-289-8619	96906	MS21922-4
218	3	4730-00-554-8015	96906	MS21921-4
218	4	5305-00-068-0504	96906	MS90726-3
218	5	5310-00-582-5965	96906	MS35338-44
218	6	5340-00-809-1490	96906	MS21333-98
218	7	4730-00-003-5919	96906	MS51819-3
218	8	4710-00-991-6701	19207	10882018
218	9	4730-00-640-0461	96906	MS21902-4
218	10	5340-00-106-6393	19207	10946585
218	11	4210-01-048-8646	19207	12257169
218	12	4710-00-885-3434	19207	10904008
218	13	4710-00-735-4258	19207	10904007
218	14	2520-00-771-4511	19207	7714511
219	1	4720-00-137-7902	19207	11643346-2
219	2	5340-00-984-8541	96906	MS21333-106
219	3	5310-00-582-5965	96906	MS35338-44
219	4	5305-00-068-0504	96906	MS90726-3
219	5	5305-00-543-4372	80204	B1821BH038C075N
219	6	5310-00-637-9541	96906	MS35338-46
219	7	4730-01-021-2004	96906	MS51815-13
219	8	4210-00-737-9340	16236	CS2510-0011
220	1	5340-00-984-8541	96906	MS21333-106
220	2	5310-00-582-5965	96906	MS35338-44
220	3	5305-00-068-0504	96906	MS90726-3
220	4	4720-00-137-7903	19207	11643346-1
220	5	4730-01-021-2004	96906	MS51815-13
220	6	4730-00-278-2648	96906	MS14305-4ZA
220	7	4710-00-253-1327	19207	11617769
220	8	5305-00-543-4372	80204	B1821BH038C075N
220	9	5310-00-637-9541	96906	MS35338-46
220	10	4210-00-737-9340	16236	CS2510-0011
221	1	5315-00-846-1821	19207	8343026
221	2	5310-00-877-5796	96906	MS21044N4
221	3	5310-00-809-4058	96906	MS27183-10
221	4	5340-00-930-4292	19207	10946586
221	5	5306-00-051-4517	19207	10946606
221	6	5340-00-930-4293	19207	10946587
222	1	4210-01-136-7619	19207	11674593
222	2	5365-01-116-2946	19207	12257167-1
222	3	4730-00-908-3193	96906	MS35842-12

SECTION IV

CROSS-REFERENCE INDEXES

FIG.	ITEM	FIGURE AND ITEM NUMBER INDEX		
		STOCK NUMBER	CAGEC	PART NUMBER
222	4	5340-01-084-6004	19207	11674594
222	5	5365-01-116-2947	19207	12257167-2
223	1	4240-00-853-3201	81361	DL5-19-1779
224	1	3940-01-280-0872	19207	12355173
224	3	5340-00-977-5580	19207	8355697
224	4	5120-00-383-3672	19207	8375175
224	5	3040-00-733-8912	19207	8351387
224	6	5120-00-343-0123	19207	8708070
224	7	5120-00-722-4067	19207	10902751
224	8	5120-00-722-4093	19207	10902758
224	9	5120-01-062-5606	19207	12253880
224	10	5120-00-722-4089	19207	10902757
224	11	5120-00-722-4083	19207	10902756
224	12	5120-00-722-4071	19207	10902752
224	13	5120-00-057-0302	19207	10934814
224	14	5120-00-098-6727	19207	8390373
224	15	3040-00-733-8909	19207	8351386
224	16	6685-00-572-8612	19207	8356176
225	1	5120-00-733-8948	19207	10904179
225	2	5120-00-733-8951	19207	10904181
225	3	5120-00-860-9579	19207	10908787
225	4	5120-00-860-9575	19207	10908794
225	5	5120-00-860-9576	19207	10908791
225	6	3010-00-733-8961	19207	10904183
225	7	5120-00-708-2997	19207	7082997
225	8	5210-00-842-3051	19207	11631464
225	9	5340-00-708-3883	19207	7083883
225	10	5305-00-084-0796	19207	10914934
225	11	5315-00-722-3896	19207	10904172
225	12	5120-00-473-7373	19207	7082876
225	13	5120-00-473-7374	19207	7082834
225	14	5120-00-733-8964	19207	10904197
225	15	5120-00-733-8969	19207	10904207
225	16	5120-00-378-4304	19207	8375149
225	17	5120-00-557-3615	19207	5573615
225	18	5120-00-034-8445	19207	8390335
225	19	5315-00-722-3888	19207	10904178
225	20	5340-00-733-8970	19207	10904204
225	21	5120-00-708-3639	19207	7083639
225	22	5120-00-605-3926	19207	8741739
225	23	5120-00-632-5797	19207	7026898
225	24	5130-00-840-4872	19207	11592842
225	25	5120-01-310-1996	56161	10518265
226	1	5120-00-733-8943	19207	10904176
226	2	5120-00-733-8953	19207	10904182
226	3	5120-00-733-8973	19207	10904210
226	4	5120-00-733-8949	19207	10904180
226	5	3940-00-722-3886	19207	10904212
226	6	4910-00-722-3885	19207	10904220
226	7	5120-00-860-9577	19207	10908797
226	8	5120-00-708-3642	19207	7083642

SECTION IV

CROSS-REFERENCE INDEXES

FIG.	ITEM	FIGURE AND ITEM NUMBER INDEX		
		STOCK NUMBER	CAGEC	PART NUMBER
226	9	5120-00-733-8982	19207	10904219
226	11	5120-00-084-0788	19207	10909067
226	12	5120-00-722-4063	19207	10902750
226	13	5340-00-316-9182	19207	7950864
226	14	5110-00-735-5872	19207	7355872
226	16	2530-00-302-6784	19207	11643492
226	17	5120-00-588-4808	19207	8708459
226	18	5305-00-532-9125	19207	8708355
226	19	5120-00-733-8929	19207	10904174

By order of the Secretary of the Army:

GORDON R. SULLIVAN
General , United States Army
Chief of Staff

Official:

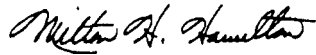

MILTON H. HAMILTON

*Administrative Assistant to the
Secretary of the Army*

06738

Distribution:

To be distributed in accordance with DA Form 12-37-E, Block 2364, requirements for
TM 9-2350-238-24P-1.

RECOMMENDED CHANGES TO EQUIPMENT TECHNICAL PUBLICATIONS



THEN . JOT DOWN THE DOPE ABOUT IT ON THIS FORM. CAREFULLY TEAR IT OUT. FOLD IT AND DROP IT IN THE MAIL.

SOMETHING WRONG WITH THIS PUBLICATION?

FROM (PRINT YOUR UNIT'S COMPLETE ADDRESS)
 Commander
 US Army Tank Automotive Command
 ATTN: AMSTA-MCC
 Warren, MI 48397-5000

DATE SENT Date you filled out this form

PUBLICATION NUMBER
 TM 9-2350-238-24P-1

PUBLICATION DATE
 Aug 1991

PUBLICATION TITLE Unit, DS, and GS
 Maint. Man. for
 M578 Recovery Vehicle

BE EXACT PIN-POINT WHERE IT IS

PAGE NO	PARA-GRAPH	FIGURE NO	TABLE NO
---------	------------	-----------	----------

5

IN THIS SPACE TELL WHAT IS WRONG AND WHAT SHOULD BE DONE ABOUT IT:

Callout number 8 should be a clamp instead of a strap.

SAMPLE

PRINTED NAME, GRADE OR TITLE, AND TELEPHONE NUMBER

Your name

SIGN HERE

RECOMMENDED CHANGES TO EQUIPMENT TECHNICAL PUBLICATIONS



THEN JOT DOWN THE DOPE ABOUT IT ON THIS FORM. CAREFULLY TEAR IT OUT. FOLD IT AND DROP IT IN THE MAIL.

SOMETHING WRONG WITH THIS PUBLICATION?

FROM (PRINT YOUR UNIT'S COMPLETE ADDRESS)
 Commander
 US Army Tank Automotive Commander
 ATTN: AMSTA-MCC
 Warren, MI 48397-5000

DATE SENT

PUBLICATION NUMBER TM 9-2350-238-24P-1	PUBLICATION DATE Aug 1991	PUBLICATION TITLE Unit, DS, and GS Maint. Man. for M578 Recovery Vehicle
---	------------------------------	---

BE EXACT PIN-POINT WHERE IT IS				IN THIS SPACE TELL WHAT IS WRONG AND WHAT SHOULD BE DONE ABOUT IT:
PAGE NO	PARA-GRAPH	FIGURE NO	TABLE NO	

PRINTED NAME, GRADE OR TITLE, AND TELEPHONE NUMBER	SIGN HERE
--	-----------

FILL IN YOUR
UNIT'S ADDRESS

FOLD BACK

DEPARTMENT OF THE ARMY

TEAR ALONG PERFORATED LINE

Commander
US Army Tank-Automotive Command
ATTN: AMSTA-MB
Warren, Michigan 48397-5000

THE METRIC SYSTEM AND EQUIVALENTS

LINEAR MEASURE

1 Centimeter = 10 Millimeters = 0.01 Meter = 0.3937 Inch
 1 Decimeter = 10 Centimeters = 3.94 Inches
 1 Meter = 10 Decimeters = 100 Centimeters
 = 1000 Millimeters = 39.37 Inches
 1 Dekameter = 10 Meters = 32.8 Feet
 1 Hectometer = 10 Dekameters = 328.08 Feet
 1 Kilometer = 10 Hectometers = 1000 Meters
 = 0.621 Mile = 3,280.8 Feet
 Millimeters = Inches times 25.4
 Inches = Millimeters divided by 25.4

WEIGHTS

1 Centigram = 10 Milligrams = 0.154 Grain
 1 Decigram = 10 Centigrams = 1.543 Grains
 1 Gram = 0.001 Kilogram = 10 Decigrams
 = 1000 Milligrams = 0.035 Ounce
 1 Dekagram = 10 Grams = 0.353 Ounce
 1 Hectogram = 10 Dekagrams = 3.527 Ounces
 1 Kilogram = 10 Hectograms = 1000 Grams = 2.205 Pounds
 1 Quintal = 100 Kilograms = 220.46 Pounds
 1 Metric Ton = 10 Quintals = 1000 Kilograms = 1.1 Short Tons

LIQUID MEASURE

Milliliter = 0.001 Liter = 0.034 Fluid Ounce
 Centiliter = 10 Milliliters = 0.34 Fluid Ounce
 Deciliter = 10 Centiliters = 3.38 Fluid Ounces
 Liter = 10 Deciliters = 1000 Milliliters = 33.82 Fluid Ounces
 Dekaliter = 10 Liters = 2.64 Gallons
 Hectoliter = 10 Dekaliters = 26.42 Gallons
 Kiloliter = 10 Hectoliters = 264.18 Gallons

SQUARE MEASURE

1 Sq Centimeter = 100 Sq Millimeters = 0.155 Sq Inch
 1 Sq Decimeter = 100 Sq Centimeters = 15.5 Sq Inches
 1 Sq Meter (Centare) = 10 Sq Decimeters
 = 10,000 Sq Centimeters = 10.764 Sq Feet
 1 Sq Dekameter (Are) = 100 Sq Meters = 1,076.4 Sq Feet
 1 Sq Hectometer (Hectare) = 100 Sq Dekameters = 2.471 Acres
 1 Sq Kilometer = 100 Sq Hectometers = 1,000,000 Sq Meters
 = 0.386 Sq Mile

CUBIC MEASURE

1 Cu Centimeter = 1000 Cu Millimeters = 0.061 Cu Inch
 1 Cu Decimeter = 1000 Cu Centimeters = 61.02 Cu Inches
 1 Cu Meter = 1000 Cu Decimeters = 1,000,000 Cu Centimeters
 = 35.31 Cu Feet

TEMPERATURE

5/9 (°F - 32°) = °C
 9/5 (°C + 32°) = °F
 -35° Fahrenheit is equivalent to -37° Celsius
 0° Fahrenheit is equivalent to -18° Celsius
 32° Fahrenheit is equivalent to 0° Celsius
 90° Fahrenheit is equivalent to 32.2° Celsius
 100° Fahrenheit is equivalent to 38° Celsius
 212° Fahrenheit is equivalent to 100° Celsius

APPROXIMATE CONVERSION FACTORS

<u>TO CHANGE</u>	<u>TO</u>	<u>MULTIPLY BY</u>	<u>TO CHANGE</u>	<u>TO</u>	<u>MULTIPLY BY</u>
Inches	Centimeters	2.540	Meters	Feet	3.280
Feet	Meters	0.305	Meters	Yards	1.094
Yards	Meters	0.914	Kilometers	Miles	0.621
Miles	Kilometers	1.609	Square Centimeters	Square Inches	0.155
Square Inches	Square Centimeters	6.451	Square Meters	Square Feet	10.764
Square Feet	Square Meters	0.093	Square Meters	Square Yards	1.196
Square Yards	Square Meters	0.836	Square Kilometers	Square Miles	0.386
Square Miles	Square Kilometers	2.590	Square Hectometers	Acres	2.471
Acres	Square Hectometers	0.405	Cubic Meters	Cubic Feet	35.315
Cubic Feet	Cubic Meters	0.028	Cubic Meters	Cubic Yards	1.308
Cubic Yards	Cubic Meters	0.765	Milliliters	Fluid Ounces	0.034
Fluid Ounces	Milliliters	29.573	Liters	Pints	2.113
Pints	Liters	0.473	Liters	Quarts	1.057
Quarts	Liters	0.946	Liters	Gallons	0.264
Gallons	Liters	3.785	Grams	Ounces	0.035
Ounces	Grams	28.349	Kilograms	Pounds	2.205
Pounds	Kilograms	0.454	Metric Tons	Short Tons	1.102
Short Tons	Metric Tons	0.907	Newton-Meters	Pound-Feet	0.738
Pound-Feet	Newton-Meters	1.356	Kilopascals	Pounds per Square Inch	0.145
Pounds-Inches	Newton-Meters	0.11375	Kilometers per Liter	Miles per Gallon	2.354
Pounds per Square Inch	Kilopascals	6.895	Kilometers per Hour	Miles per Hour	0.621
Once-Inches	Newton-Meters	0.007062	° Fahrenheit	° Celsius	°C = (°F-32)x5/9
Miles per Gallon	Kilometers per Liter	0.425	° Celsius	° Fahrenheit	°F = (9/5x°C)+32
Miles per Hour	Kilometers per Hour	1.609			
Centimeters	Inches	0.394			

PIN: 072787-000