

TECHNICAL MANUAL

UNIT, DIRECT SUPPORT AND GENERAL SUPPORT MAINTENANCE
REPAIR PARTS AND SPECIAL TOOLS LIST
(INCLUDING DEPOT MAINTENANCE REPAIR PARTS AND
SPECIAL TOOLS)

FOR

RECOVERY VEHICLE, FULL TRACKED: HEAVY
M88A2 (NSN 2350-01-290-4683)
(EIC: ACQ)

This manual supersedes TM 9-2350-292-24P dated 01 June 2000
Distribution Statement A: Approved for public release; distribution is unlimited.

01 JANUARY 2002

HEADQUARTERS, DEPARTMENT OF THE ARMY
HEADQUARTERS, U.S. MARINE CORPS

LIST OF EFFECTIVE PAGES/WORK PACKAGES

NOTE: This manual supersedes TM 9-2350-292-24P dated 01 June, 2000.

Date of issue for original and change pages/work packages are:

Original 01 JANUARY 2002

TOTAL NUMBER OF PAGES FOR FRONT AND REAR MATTER IS 23 AND TOTAL NUMBER OF WORK PACKAGES IS 471 CONSISTING OF THE FOLLOWING:

| Page/WP No. | *Change No. | Page/WP No. | *Change No. |
|-----------------------------------|-------------|-------------|-------------|
| Cover | 0 | | |
| blank | 0 | | |
| A | 0 | | |
| B blank | 0 | | |
| i - xiii | 0 | | |
| xiv blank | 0 | | |
| WP 0001-00 - WP 0471-00 | 0 | | |
| 2028 Sample | 0 | | |
| 2028 (2 copies) | 0 | | |
| Conversion Table | 0 | | |
| Blank | 0 | | |
| Measurement Page | 0 | | |
| Blank | 0 | | |

*Zero in this column indicate an original page.

TM 9-2350-292-24P
U.S. MARINE CORPS TM 07769B-24P/4

HEADQUARTERS
DEPARTMENT OF THE ARMY
U.S. MARINE CORPS
WASHINGTON, D.C., 01 JANUARY 2002

**UNIT, DIRECT SUPPORT AND GENERAL SUPPORT
MAINTENANCE REPAIR PARTS
AND SPECIAL TOOLS LIST
(INCLUDING DEPOT MAINTENANCE
REPAIR PARTS AND SPECIAL TOOLS)**

FOR

**RECOVERY VEHICLE, FULL TRACKED: HEAVY
M88A2 (NSN 2350-01-390-4683)**

CURRENT AS OF 01 JANUARY 2002

REPORTING OF ERRORS AND RECOMMENDING IMPROVEMENTS

You can help improve this publication. If you find mistakes or if you know of a way to improve the procedures, please let us know. Submit DA Form 2028 (Recommended Changes to Equipment Technical Publications), through the Internet, on the Army Electronic Product support (AEPS) website. The internet address is <http://aeeps.ria.army.mil>. If you need a password, scroll down and click on "ACCESS REQUEST FORM". The DA Form 2028 is located in the ON-LINE FORMS PROCESSING section of the AEPS. Fill out the form and click on SUBMIT. Using this form on the AEPS will enable us to respond quicker to your comments and better manage the DA Form 2028 program. You may also mail, fax or email your letter, or DA Form 2028 direct to: Technical Publication Information Office, TACOM-RI, 1 Rock Island, IL 61299-7630. The email address is TACOM-TECH-PUBS@ria.army.mil. The fax number is DSN 793-0726 or Commercial (309) 782-0726.

Marine Corps users submit NAVMC Form 10772 directly to: Commanding General, Marine Corps Logistics Base (Code 850), Albany, GA 31704-5000.

A reply will be furnished directly to you.

TM 9-2350-292-24P
TABLE OF CONTENTS

WP SEQUENCE NO.

| | | | |
|-----------------------------|--|------|----|
| INTRODUCTION | | 0001 | 00 |
| Group 01 Engine | | | |
| 0100 | Engine Assembly | | |
| | Engine Assembly with Container | 0002 | 00 |
| | Engine Shroud Seals, Air In-take Elbow and Engine Mount Assembly | 0003 | 00 |
| | Engine Rear Mount and Base Assembly | 0004 | 00 |
| | Engine Fuel Lines and Fittings | 0005 | 00 |
| 0106 | Engine Lubrication System | | |
| | Damper Housing, Oil Sampling Valve, Oil Filter and Related Parts | 0006 | 00 |
| | Damper and Oil Filter Housing Related Parts | 0007 | 00 |
| | Oil Level Gauge Rod and Oil Filler Tube | 0008 | 00 |
| | Oil Pan and Related Parts | 0009 | 00 |
| | Cylinder Head Oil Drain Tubes and Related Parts | 0010 | 00 |
| | Engine Oil Hose Assemblies, Tube Assemblies and Related Parts | 0011 | 00 |
| | Engine and Transmission Oil Cooler Access Covers and Frames | 0012 | 00 |
| | Engine and Transmission Oil Cooler Access Covers and Frames (Continued) | 0013 | 00 |
| | Engine and Transmission Oil Coolers, Screens and Related Parts | 0014 | 00 |
| 0108 | Manifold Screens | | |
| | Aftercooler Screens and Related Parts | 0015 | 00 |
| Group 03 Fuel System | | | |
| 0302 | Fuel Pumps | | |
| | Electric Fuel Pump and Mount Assembly | 0016 | 00 |
| | Fuel Transfer Pump and Hose Assemblies | 0017 | 00 |
| | Fuel Injector Tubes, Brackets and Related Parts | 0018 | 00 |
| | Fuel Injector Nozzle Return Hoses and Related Parts | 0019 | 00 |
| | Fuel Pump, Fuel Back Flow Valve and Related Parts | 0020 | 00 |
| 0304 | Air Cleaner | | |
| | Left Air Cleaner, Restriction Gauge, Damper and Related Parts | 0021 | 00 |
| | Right Air Cleaner, Restriction Gauge, Damper and Related Parts | 0022 | 00 |
| | Left and Right Air Cleaner Ducts and Related Parts | 0023 | 00 |
| 0305 | Turbocharger and Related Parts | | |
| | Dust Detector System | 0024 | 00 |
| 0306 | Tanks, Lines, Fittings and Headers | | |
| | Left Fuel Tank and Related Parts | 0025 | 00 |
| | Right Fuel Tank and Related Parts | 0026 | 00 |
| | Front Fuel Tank and Related Parts | 0027 | 00 |
| | Fuel Lines and Manual Fuel Shut-Off Control Assembly | 0028 | 00 |
| | Fuel Control Valves, Lines and Related Parts | 0029 | 00 |
| 0309 | Fuel Filters | | |
| | Water Separator, Primary and Manifold Heater Fuel Filter, Automatic Drain Control and Related Parts | 0030 | 00 |
| | Primary and Water Separator Fuel Filter Assemblies | 0031 | 00 |
| 0311 | Engine Starting Aids | | |
| | Manifold Heater Assembly (Left Bank) | 0032 | 00 |
| | Manifold Heater Assembly (Right Bank) | 0033 | 00 |
| | Manifold Heater Pump, Lines, Valve Solenoid and Related Parts | 0034 | 00 |

TABLE OF CONTENTS - CONTINUED

WP SEQUENCE NO.

| | | |
|------|---|---------|
| 0312 | Accelerator, Throttle, or Choke Controls | |
| | Accelerator Controls and Linkages | 0035 00 |
| | Accelerator Controls and Linkages (Continued) | 0036 00 |

Group 04 Exhaust System

| | | |
|------|---|---------|
| 0401 | Muffler and Pipes | |
| | Exhaust Pipes and Insulation Covers | 0037 00 |

Group 05 Cooling System

| | | |
|------|--|---------|
| 0501 | Oil Cooler | |
| | Left Hydraulic Cooler and Related Parts | 0038 00 |
| | Right Hydraulic Cooler and Related Parts | 0039 00 |
| | Hydraulic Cooler Assembly, 12366016 | 0040 00 |
| 0502 | Shrouds | |
| | Engine Shrouds and Related Parts | 0041 00 |
| | Engine Shrouds and Related Parts (Continued) | 0042 00 |
| 0505 | Fan Assembly | |
| | Engine Cooling Fans and Housing | 0043 00 |
| | Fan Drive Clutch Assembly and Related Parts | 0044 00 |

Group 06 Electrical System

| | | |
|------|---|---------|
| 0601 | Generator | |
| | Engine Generator, Cradle, Bracket, Oil Hoses and Related Parts | 0045 00 |
| 0602 | Voltage Regulator | |
| | APU and Main Engine Voltage Regulators and Lead Assembly 3W193 | 0046 00 |
| 0603 | Starting Motor | |
| | Engine Starter, Cradle, Bracket and Related Parts | 0047 00 |
| | Low Voltage Protection Module | 0048 00 |
| 0606 | Engine Safety Controls | |
| | Fuel Shut-off Wiring Harness and Fuel/Water Separator Automatic Drain System Wiring Harness | 0049 00 |
| 0607 | Control Panels | |
| | Main Switch Panel Assembly | 0050 00 |
| | Main Switch Panel Assembly, 12364393 | 0051 00 |
| | Main Switch Panel Assembly, 12364393 (Continued) | 0052 00 |
| | Lead Assembly 4W109 | 0053 00 |
| | Lead Assembly 4W117 | 0054 00 |
| | Wiring Harness 4W118 | 0055 00 |
| | Wiring Harness 4W151 | 0056 00 |
| | Gauge Panel Assembly | 0057 00 |
| | Gauge Panel Assembly (Continued) | 0058 00 |
| | Gauge Panel Assembly, 12364657 | 0059 00 |
| | Wiring Harness 4W152 | 0060 00 |
| | PTO/Accessory Panel Assembly | 0061 00 |
| | PTO/Accessory Panel, 12366321 | 0062 00 |
| | PTO/Accessory Panel, 12366321 (Continued) | 0063 00 |
| | Hydraulic Control Panel | 0064 00 |

TABLE OF CONTENTS - CONTINUED

WP SEQUENCE NO.

| | | |
|------|--|---------|
| | Hydraulic Control Panel, 12366062 | 0065 00 |
| | Auxiliary Power Unit Control Box (Old Configuration) | 0066 00 |
| | Auxiliary Power Unit Control Box (New Configuration) | 0067 00 |
| | Auxiliary Power Unit Control Box, 12364382 or 12367225 | 0068 00 |
| | Wiring Harness 4W725 | 0069 00 |
| | Personnel Heater Control Box Assembly | 0070 00 |
| 0608 | Miscellaneous Items | |
| | Neutral Safety Switch, Stoplight Switch, Exhaust Smoke Switch and Level | |
| | Winding Warning Switch and Related Parts | 0071 00 |
| | Flasher and Related Parts | 0072 00 |
| | STE/ICE Resistor Box and Mounting Bracket | 0073 00 |
| | Current Shunt | 0074 00 |
| | Positive Bus Bar | 0075 00 |
| | Negative Bus Bar | 0076 00 |
| | Bulkhead Connectors | 0077 00 |
| | Driver's Headlight Dimmer Switch and Rear Service Light Switch | 0078 00 |
| | Driver's Headlight Dimmer Switch | 0079 00 |
| | Brake Relay and Circuit Breaker | 0080 00 |
| | Bilge Pump Power Lead Relay, Mounting Plate and Circuit Breaker | 0081 00 |
| | Dummy Connector Assembly Infrared and Passive Night Viewer | 0082 00 |
| | High Beam Indicator Light Assembly and Directional Signal Control Switch | 0083 00 |
| | Master Relay and Mounting Bracket | 0084 00 |
| | Antenna Base Cover and Related Parts | 0085 00 |
| 0609 | Lights | |
| | Headlight Assembly | 0086 00 |
| | Headlight Base Assembly 4W159-1 and 4W159-2 | 0087 00 |
| | Rear Stop Light (Right) | 0088 00 |
| | Rear Stop Light (Left) | 0089 00 |
| | Emergency Flasher Lamp Assembly | 0090 00 |
| | Turn Signal Lamp Assembly | 0091 00 |
| | Rear Service Light | 0092 00 |
| | Trouble Light Pistol Grip Assembly | 0093 00 |
| | Trouble Light Pistol Grip Assembly, TL201 | 0094 00 |
| | Spotlight and Related Parts | 0095 00 |
| | Winch Illumination Lamp Assembly | 0096 00 |
| | Dome Light Assembly | 0097 00 |
| 0610 | Pressure Switches and Sending Units | |
| | Engine Oil Pressure and Temperature Switches and Transmitters and | |
| | Related Parts | 0098 00 |
| | Turbocharger Pressure Transducer and Engine Wiring Harness Clamps | 0099 00 |
| | Engine Electrical Installation | 0100 00 |
| | Thermostatic Switch | 0101 00 |
| 0611 | Horn | |
| | Horn Assembly | 0102 00 |
| | Lead Assembly 4W156 | 0103 00 |
| | Proximity Switch Assembly | 0104 00 |
| 0612 | Batteries | |
| | Batteries, Battery Tray and Terminal | 0105 00 |

TABLE OF CONTENTS - CONTINUED

WP SEQUENCE NO.

0613

| | |
|--|---------|
| Hull Wiring Harness | |
| Wiring Harness 2W601 | 0106 00 |
| Wiring Harness 2W601 (Main Winch Override Modification) | 0107 00 |
| Wiring Harness 2W612 (Main Winch Override Modification) | 0108 00 |
| Wiring Harness 2W602 | 0109 00 |
| Wiring Harness 3W132 | 0110 00 |
| Wiring Harness 3W142 | 0111 00 |
| Wiring Harness 3W143 | 0112 00 |
| Lead Assembly 3W174 | 0113 00 |
| Wiring Harness 3W180 | 0114 00 |
| Starter Wiring Harness 3W200 | 0115 00 |
| Starter Ground Wiring Harness 3W201 | 0116 00 |
| Hull Wiring Harness 3W202 | 0117 00 |
| Lead Assembly 3W203 | 0118 00 |
| Wiring Harness 3W206 | 0119 00 |
| Wiring Harness 3W207 | 0120 00 |
| Lead Assembly 3W209 | 0121 00 |
| Lead Assembly 3W210 | 0122 00 |
| Lead Assembly 3W212-1, 3W212-2, 3W212-3 | 0123 00 |
| Slave Receptacle Wiring Harness 3W213 and Wiring Harness 3W214 | 0124 00 |
| Lead Assembly 3W215 | 0125 00 |
| Wiring Harness 3W217 | 0126 00 |
| Wiring Harness 3W218 | 0127 00 |
| Wiring Harness 3W702 | 0128 00 |
| Wiring Harness 3W710 | 0129 00 |
| Wiring Harness 3W801 | 0130 00 |
| Wiring Harness 4W100 | 0131 00 |
| Wiring Harness 4W101 | 0132 00 |
| Wiring Harness 4W103 | 0133 00 |
| Wiring Harness 4W105 | 0134 00 |
| Wiring Harness 4W106 | 0135 00 |
| Wiring Harness 4W107 | 0136 00 |
| Wiring Harness 4W108 | 0137 00 |
| Wiring Harness 4W110 | 0138 00 |
| Wiring Harness 4W115 | 0139 00 |
| Wiring Harness 4W116 | 0140 00 |
| Wiring Harness 4W124 | 0141 00 |
| Wiring Harness 4W127 | 0142 00 |
| Wiring Harness 4W136 | 0143 00 |
| Wiring Harness 4W140 | 0144 00 |
| Wiring Harness 4W153 | 0145 00 |
| Wiring Harness 4W155 | 0146 00 |
| Wiring Harness 4W158 | 0147 00 |
| Wiring Harness 4W617 | 0148 00 |
| Wiring Harness 4W618 | 0149 00 |
| Wiring Harness 4W700 and Ground Lead MS25083-4CC48 | 0150 00 |
| Wiring Harness 4W800 | 0151 00 |
| Engine Wiring Harness Brackets and Clamps | 0152 00 |
| Electrical Cable Clamps | 0153 00 |
| Fuel Tank Ground Strap | 0154 00 |
| Hull Wiring Harness Attaching Parts | 0155 00 |
| Hull Wiring Harness Attaching Parts | 0156 00 |
| Hull Wiring Harness Attaching Parts | 0157 00 |
| Engine Wiring Harness Clamps | 0158 00 |
| Electrical Connector Covers and Related Parts | 0159 00 |

TABLE OF CONTENTS - CONTINUED

WP SEQUENCE NO.

| | | |
|------|---|---------|
| 0616 | Ventilating Equipment Ventilator Blower Assembly | 0160 00 |
|------|---|---------|

Group 07 Transmission

| | | |
|------|---|---------|
| 0700 | Transmission Transmission with Container | 0161 00 |
| | Engine and Transmission Roller Bracket Assemblies, Turbocharger Covers, Lines and Fittings | 0162 00 |
| 0705 | Transmission Shifting Components Transmission Pressure and Temperature Transmitters | 0163 00 |
| | Transmission Shifting Controls | 0164 00 |
| 0708 | Torque Converter Torque Converter with Related Parts | 0165 00 |
| 0710 | Transmission Assembly Transmission Bayonet Gauge | 0166 00 |
| 0721 | Transmission Oil Breather and Related Parts Transmission Oil Filters | 0167 00 |
| | Transmission Breather Assembly and Brake Actuating Link | 0168 00 |
| 0724 | Clutch Pack of Steering Clutch Left and Right Steer Clutch and Output Planetary | 0169 00 |

Group 08 Final Drive Assemblies

| | | |
|------|---|---------|
| 0801 | Power Transfer and Final Drive Assemblies Output Reduction Unit with Container | 0170 00 |
| | Left and Right Output Reduction Mounting Saddles and Brakes | 0171 00 |

Group 12 Brakes

| | | |
|------|---|---------|
| 1202 | Service Brakes Brake Hose Assemblies and Fittings (Old Configuration) | 0172 00 |
| | Brake Hose Assemblies and Fittings (New Configuration) | 0173 00 |
| | Brake Hose Assemblies and Fittings (New Configuration with Brake Modulation) | 0174 00 |
| | Brake Bleed Valve, Manifold, Hose Assemblies and Related Parts | 0175 00 |
| | Brake Control Linkage (Old Configuration) | 0176 00 |
| | Brake Control Linkage (New Configuration with Brake Modulation) | 0177 00 |
| | Brake Control Linkage (Continued) | 0178 00 |
| | Brake Control Linkage and Plate Assembly (Old Configuration) | 0179 00 |
| | Brake Control Linkage and Plate Assembly (New Configuration with Brake Modulation) | 0180 00 |
| | Brake Plate Assembly and Modulating Valve Assembly (Old Configuration) | 0181 00 |
| | Manifold and Hydraulic Cylinder Assembly (New Configuration with Brake Modulation) | 0182 00 |
| | Brake Accumulator and Related Parts | 0183 00 |
| | Brake Power Boost Manifold Assembly, 12364361 | 0184 00 |
| | Brake Power Boost Manifold Assembly, 12367343 (New Configuration) | 0185 00 |
| | Brake Pump and Motor | 0186 00 |
| | Brake Pedal and Bracket Assembly, 12364821 (Old Configuration) | 0187 00 |
| | Brake Pedal and Bracket Assembly, 12364821 (New Configuration with Brake Modulation) | 0188 00 |
| | Brake Valve Assembly, 12367166 (New Configuration with Brake Modulation) | 0189 00 |

TABLE OF CONTENTS - CONTINUED

WP SEQUENCE NO.

Group 13 Wheels and Tracks

| | | |
|------|---|---------|
| 1301 | Suspension Assembly | |
| | Suspension System | 0190 00 |
| | Suspension Assembly, Hub and Arm Assembly (Station 1), Torsion Bars and Related Parts | 0191 00 |
| | Suspension System, Hub and Arm Assembly (Stations 2 thru 6), Torsion Bars and Related Parts | 0192 00 |
| | Left and Right Hub and Arm Assembly (Station 1) | 0193 00 |
| | Left and Right Hub and Arm Assembly (Stations 2 thru 6) | 0194 00 |
| | | |
| 1302 | Track Support Roller and Brackets | |
| | Track Support Roller, Bracket and Wheel | 0195 00 |
| | Track Support Roller, Bracket and Wheel (Left Front) | 0196 00 |
| | | |
| 1303 | Track Idlers and Brackets | |
| | Idler Hub and Arm Assembly, Adjusting Link Assembly (Old Configuration) and Related Parts | 0197 00 |
| | Idler Hub and Arm Assembly, Adjusting Link Assembly (New Configuration) and Related Parts | 0198 00 |
| | Left Adjusting Link Assembly, 12366164 (Old Configuration) | 0199 00 |
| | Left Adjusting Link Assembly, 12366878 (New Configuration) | 0200 00 |
| | Right Adjusting Link Assembly, 12366165 (Old Configuration) | 0201 00 |
| | Right Adjusting Link Assembly, 12366879 (New Configuration) | 0202 00 |
| | Idler Hub and Arm Assembly | 0203 00 |
| | | |
| 1304 | Final Drive Hub and Sprocket | |
| | Final Drive Hub and Related Parts | 0204 00 |
| | | |
| 1305 | Track and Track Shoe | |
| | Track and Track Shoe Assemblies | 0205 00 |
| | Track Binder Retainers | 0206 00 |

Group 14 Steering and Shifting Control Components

| | | |
|------|---|---------|
| 1401 | Mechanical Steering Gear Assembly | |
| | Steering Control Assembly | 0207 00 |
| | Steering Control Assembly and Shifting Controls, Crew Compartment | 0208 00 |
| | Steering and Shifting Controls, Crew Compartment | 0209 00 |
| | Steering and Shifting Controls, Engine Compartment | 0210 00 |
| | Steering and Shifting Controls, Engine Compartment (Continued) | 0211 00 |

Group 15 Towing Attachments

| | | |
|------|--|---------|
| 1503 | Pintles and Towing Attachments | |
| | Towing Pintle and Mount Assembly | 0212 00 |

Group 16 Springs and Shock Absorbers

| | | |
|------|---|---------|
| 1604 | Shock Absorbers | |
| | Lockout Block Spacers and Bumper Assembly | 0213 00 |
| | Shock Absorber and Mounting Brackets | 0214 00 |

TABLE OF CONTENTS - CONTINUED

WP SEQUENCE NO.

Group 18 Body, Hood and Hull

| | | |
|------|--|---------|
| 1801 | Body, Hood and Hull Assemblies | |
| | APU Cover, Engine Doors, Grills and Related Parts | 0215 00 |
| | Transmission Guide Bar Mending Plate | 0216 00 |
| | Engine Deck, Exhaust Deflector, Stayline Tree Tray and Related Parts | 0217 00 |
| | Engine Deck Assembly, 12364695 | 0218 00 |
| | Engine Deck Cover and Door Assembly | 0219 00 |
| | Engine Deck Cover Assembly, 12364717 | 0220 00 |
| | Engine Deck Base Assembly, 12448134 | 0221 00 |
| | Hoist Boom Rest and Related Parts | 0222 00 |
| | Hoist Winch Cable Access Door | 0223 00 |
| | Left Storage Door Assembly | 0224 00 |
| | Personnel Door Assembly | 0225 00 |
| | Left Personnel Door Assembly, 12365058 | 0226 00 |
| | Right Personnel Door Assembly, 12365059 | 0227 00 |
| | Personnel Door Hinge Blocks | 0228 00 |
| | Personnel Door Hinge Blocks (Continued) | 0229 00 |
| | Access Covers and Related Parts | 0230 00 |
| | Fuel Filler Access Cover and Data Plate | 0231 00 |
| | Left and Right Side Air Cleaner Inlet Cover | 0232 00 |
| | Fuel Door Assembly and Data Plate | 0233 00 |
| | APU Door Assembly | 0234 00 |
| | Acetylene Access Port Armor | 0235 00 |
| 1802 | Fenders and Armor Skirts | |
| | Skirts, Fenders and Related Parts | 0236 00 |
| | Skirts, Fenders and Related Parts (Continued) | 0237 00 |
| | Skirts, Fenders and Related Parts (Continued) | 0238 00 |
| 1803 | Hatches and Periscopes | |
| | Commander's Cupola And Mount Assembly | 0239 00 |
| | Commander's Cupola Assembly, 12364811-1 | 0240 00 |
| | Commander's Cupola Door Assembly, 12365262 | 0241 00 |
| | Driver's Cab Top Door and Housing Assembly | 0242 00 |
| | Periscope Quick-Release Assembly (Passive Night Viewer) | 0243 00 |
| | Mechanic's Cab Top Door and Housing Assembly | 0244 00 |
| | Personnel Cab Top Door and Housing Assembly | 0245 00 |
| | Vision Prisms and Related Parts | 0246 00 |
| 1804 | Drain Valves and Covers | |
| | Drain Valve, Control Assembly and Related Parts | 0247 00 |
| | Drain Covers and Related Parts | 0248 00 |
| 1805 | Floor, Subfloor, and Related Components | |
| | Subfloors and Related Parts | 0249 00 |
| | Floor Plate Assembly 12477573 | 0250 00 |
| | Floor Plate Assembly 12477598 | 0251 00 |
| | Subfloors and Related Parts (Continued) | 0252 00 |
| 1806 | Seats and Shoulder Harnesses | |
| | Commander's Seat Assembly | 0253 00 |
| | Personnel Seat Assembly | 0254 00 |
| | Driver's Seat Assembly (Continued) | 0255 00 |
| | Mechanic's Seat Assembly | 0256 00 |
| | Driver's and Mechanic's Shoulder Harness Seat Belt and Related Parts | 0257 00 |

TABLE OF CONTENTS - CONTINUED

WP SEQUENCE NO.

| | | |
|------|---|---------|
| 1808 | Stowage Racks, Boxes, Straps and Carrying Cases | |
| | Ammunition Rack and Rocket Brackets | 0258 00 |
| | Acetylene Cylinder Bracket Assembly and Tool Box Strap | 0259 00 |
| | Interior Stowage Baskets and Supports | 0260 00 |
| | Liquid Container Bracket Assembly, Periscope and Hand Grenade Boxes | 0261 00 |
| | Interior Straps and Rifle Clips | 0262 00 |
| | Binocular Case Straps | 0263 00 |
| | Exterior Straps, Stowage Tray, Storage Box Assembly and Tow Bar Bracket Assembly | 0264 00 |
| | Fire Extinguisher Brackets | 0265 00 |
| | Ammunition Box Assembly, Oddment Tray and Shelf Assembly | 0266 00 |
| | Flasher Lamp Case | 0267 00 |
| | Oddment Tray Assembly and Tool Box Rack | 0268 00 |
| | Tool Set Bracket, Vise Adapter, Snatch Block Bracket and Related Parts | 0269 00 |
| | Spare Roadwheel and Sprocket Bracket and Attaching Hardware | 0270 00 |
| | Auxiliary Boom Pad and Bracket, Rear Tow Bar Bracket and Utility Chain Clamps | 0271 00 |
| | Oxygen Tank Retaining Straps | 0272 00 |
| | 140-Ton Snatch Block Retaining Bar and Bracket | 0273 00 |
| | Tow Cable Retainers, Clamps and Brackets | 0274 00 |
| | Spare Headlight Mount Base Assembly | 0275 00 |

Group 20 Winches, Spade and Hoist Boom

| | | |
|------|---|---------|
| 2001 | Winches and Related Parts | |
| | Hoist Winch Assembly, Support, Guard and Related Parts | 0276 00 |
| | Hoist Winch Assembly and Motor | 0277 00 |
| | Hoist Winch Hydraulic Motor 12366656 | 0278 00 |
| | Hoist Winch Roller Attachment and Wire Rope Shield | 0279 00 |
| | Main Winch, Main Winch Support and Wire Rope Assembly | 0280 00 |
| | Main Winch Assembly, 9323A38 | 0281 00 |
| | Main Winch Assembly, 9323A39F2 | 0282 00 |
| | Main Winch Roller Assembly and Limit Switches | 0283 00 |
| | Main Winch Manifold and Related Parts | 0284 00 |
| | Hydraulic Cylinder and Level Winder Plate Assembly | 0285 00 |
| | Level Winder Hydraulic Cylinder, 12364518 | 0286 00 |
| | Level Winder Plate Assembly and Roller Bracket Assembly | 0287 00 |
| | Level Winder Spindle and Related Parts | 0288 00 |
| | Main Winch Cover and Cable Armor Plates and Guides | 0289 00 |
| | Auxiliary Winch and Hoses and Fittings | 0290 00 |
| | Auxiliary Winch Drum and Related Parts | 0291 00 |
| | Auxiliary Winch Hydraulic Motor Assembly, 12366648 | 0292 00 |
| | Auxiliary Winch Spooling Roller and Roller Bracket | 0293 00 |
| 2002 | Hydraulic Control Valve Manifold | |
| | Hydraulic Control Panel Shield | 0294 00 |
| | Hydraulic Control Panel Shield Instruction Plates | 0295 00 |
| 2005 | Spade and Related Parts | |
| | Spade Lock Housing Assembly and Related Parts | 0296 00 |
| | Spade, Cylinder and Related Parts | 0297 00 |
| | Spade Assembly, 12364458 | 0298 00 |
| | Spade Cylinder Lines and Fittings | 0299 00 |
| | Lubricating Hoses and Lines (Spade Cylinder) | 0300 00 |

TABLE OF CONTENTS - CONTINUED

WP SEQUENCE NO.

| | | |
|------|---|---------|
| 2007 | Hoist Boom Assembly and Related Parts | |
| | Hoist Boom, Cylinders and Related Parts | 0301 00 |
| | Hoist Boom, Cylinders and Related Parts (Continued) | 0302 00 |
| | Hoisting Boom Hydraulic Cylinder Assembly, E2040 | 0303 00 |
| | Hoisting Boom Cover and Plate | 0304 00 |

Group 22 Body, Chassis or Hull Accessory Items

| | | |
|------|--|---------|
| 2207 | Personnel Heater Assembly and Related Components | |
| | Personnel Heater Assembly and Related Parts | 0305 00 |
| | Personnel Heater Fuel Pump and Related Parts | 0306 00 |
| 2210 | Data Plates and Instruction Holders | |
| | Fuel Control Valve Identification Plates | 0307 00 |
| | Vehicle Identification Plate, CARC Painted and Shipping Data Plate | 0308 00 |
| | Stowage Instruction and Identification Plates and Decals | 0309 00 |
| | Battery Connection Diagram Label | 0310 00 |

Group 24 Hydraulic System

| | | |
|------|---|---------|
| 2401 | Pump and Motor | |
| | Hydraulic Pump and Power Take-Off Clutch and Related Parts | 0311 00 |
| | Power Take-Off Propeller Shaft | 0312 00 |
| | Hydraulic Pump Assembly, 12365937 | 0313 00 |
| | Fuel Transfer Pump Hydraulic Motor and Shaft Coupling | 0314 00 |
| | Auxiliary Power Unit Hydraulic Pump and Related Parts | 0315 00 |
| | Auxiliary Power Unit Hydraulic Pump and Related Parts (HATZ) | 0316 00 |
| 2402 | Manifold and/or Control Valves | |
| | Boom Cylinder Flow Regulating Valve | 0317 00 |
| | Safety Level Valve and Related Parts | 0318 00 |
| | Hydraulic Filter Manifold, Block and Related Parts | 0319 00 |
| | Hydraulic Filter Valve Manifold Assembly, 12364578 | 0320 00 |
| | Defuel Compartment Control and Regulator Valve | 0321 00 |
| | Main and Hoist Winch Directional Control Valve and Related Parts | 0322 00 |
| | Main and Hoist Winch Manifold, SK43-A53-0168-D | 0323 00 |
| | Main Winch Power Reduction Manifold Mounting Brackets and Related Parts | 0324 00 |
| | Main Winch Power Reduction Manifold and Related Parts | 0325 00 |
| | Spade Release Valve, Check Valve and Data Plate | 0326 00 |
| | Hydraulic Control Valve Manifold, Boom Shut-Off Valve and Cross Port | |
| | Relief/Anticavitation Manifold Assembly | 0327 00 |
| | Hydraulic Control Valve Manifold | 0328 00 |
| | Right Hand Boom Limit Valve and Related Parts | 0329 00 |
| | Left Hand Boom Limit Valve and Related Parts | 0330 00 |
| | Auxiliary Power Unit Pressure Switch and Related Parts | 0331 00 |
| 2406 | Hydraulic Lines and Fittings | |
| | Hydraulic Pump Lines and Fittings | 0332 00 |
| | Stayline Cylinder and Fuel Transfer Pump Hydraulic Motor Lines and Fittings | 0333 00 |
| | Safety Level Valve Lines and Fittings | 0334 00 |
| | Filter Manifold Lines and Fittings (Old Configuration) | 0335 00 |
| | Filter Manifold Lines and Fittings (New Configuration) | 0336 00 |
| | Filter Manifold Lines and Fittings (Continued) | 0337 00 |
| | Defuel Compartment Hydraulic Fittings | 0338 00 |
| | Flow Regulating Valve and Fuel Control Valve Lines and Fittings | 0339 00 |
| | Main and Hoist Winch Manifold Valve Lines and Fittings | 0340 00 |
| | Main Winch Power Reduction Manifold Lines and Fittings | 0341 00 |

TABLE OF CONTENTS - CONTINUED

WP SEQUENCE NO.

| | | |
|------|---|---------|
| | Spade Release Valve and Check Valve Lines and Fittings | 0342 00 |
| | Boom Shut-Off Valve and Manifold Assembly Lines and Fittings | 0343 00 |
| | Hydraulic Control Valve Manifold Lines and Fittings | 0344 00 |
| | Hydraulic Control Valve Manifold Lines and Fittings (Continued) | 0345 00 |
| | Hydraulic Control Valve Manifold Lines and Fittings (Continued) | 0346 00 |
| | Hydraulic Control Valve Manifold Lines and Fittings (Continued) | 0347 00 |
| | Boom Limit Valve Lines and Fittings | 0348 00 |
| | Hoist Winch Lines and Fittings | 0349 00 |
| | Hoist Boom Actuating Cylinder Lines and Fittings | 0350 00 |
| | Auxiliary Power Unit Pressure Switch Lines and Fittings | 0351 00 |
| | Reservoir Lines and Fittings (Old Configuration) | 0352 00 |
| | Reservoir Lines and Fittings (New Configuration) | 0353 00 |
| | Retainer Assembly | 0354 00 |
| | Hose Connection Panel | 0355 00 |
| 2408 | Liquid Tanks or Reservoirs | |
| | Hydraulic Reservoir Assembly | 0356 00 |

Group 29 Generator and Engine

| | | |
|------|--|---------|
| 2901 | Generator and Engine Assembly | |
| | Auxiliary Power Unit with Generator and Attaching Hardware | 0357 00 |
| | Auxiliary Power Unit with Generator and Attaching Hardware (HATZ) | 0358 00 |
| 2910 | Engine Assembly | |
| | Auxiliary Power Unit, Engine Support, and Related Parts | 0359 00 |
| | Auxiliary Power Unit, Engine Support, Sump Fan, Bracket, and Related Parts (HATZ) | 0360 00 |
| 2916 | Engine Lubrication System | |
| | Auxiliary Power Unit Oil Filter, Saber Gauge, Oil Drain Lines and Related Parts | 0361 00 |
| | Auxiliary Power Unit Oil Drain Hose (HATZ) | 0362 00 |
| | Auxiliary Power Unit Remote Oil Filter Assembly, Saber Gauge, Oil Filter Assembly, Lifting Bracket and Related Parts (HATZ) | 0363 00 |
| 2919 | Driving Mechanisms | |
| | Auxiliary Power Unit Driving Mechanism | 0364 00 |
| | Auxiliary Power Unit Driving Mechanism (HATZ) | 0365 00 |
| 2933 | Engine Air Cleaner | |
| | Auxiliary Power Unit Intake Air Cleaner Assembly | 0366 00 |
| 2937 | Engine Fuel Filter | |
| | Auxiliary Power Unit Fuel Filter Assembly and Related Parts | 0367 00 |
| 2938 | Engine Priming System Lines and Pumps | |
| | Auxiliary Power Unit Engine Fuel Lines and Fittings | 0368 00 |
| | Auxiliary Power Unit Engine Fuel Lines and Fittings (HATZ) | 0369 00 |
| | Auxiliary Power Unit Engine Fuel Pumps and Fuel Lines (HATZ) | 0370 00 |
| | Auxiliary Power Unit Fuel Lines (HATZ) | 0371 00 |
| | Auxiliary Power Unit Fuel Shut-Off Solenoid and Throttle Adjustment Linkage (HATZ) | 0372 00 |

TABLE OF CONTENTS - CONTINUED

WP SEQUENCE NO.

| | | |
|------|---|---------|
| 2941 | Engine Muffler, Exhaust and Tail Pipes | |
| | Auxiliary Power Unit Muffler and Exhaust System | 0373 00 |
| | Auxiliary Power Unit Muffler and Exhaust System (HATZ) | 0374 00 |
| | Auxiliary Power Unit Exhaust Manifold and Fan Screen (HATZ) | 0375 00 |
| | | |
| 2952 | Engine Cowling Deflectors, Air Ducts and Shrouds | |
| | Auxiliary Power Unit Ducting | 0376 00 |
| | Auxiliary Power Unit Ducting (HATZ) | 0377 00 |
| | Auxiliary Power Unit Hot Air Duct and Exhaust Stub (HATZ) | 0378 00 |
| | Auxiliary Power Unit Engine Shrouds | 0379 00 |
| | Auxiliary Power Unit Heat Shields, Oil Drain Lines and Fittings, and Fuel Pump and Relay Box Mounting Plate (HATZ) | 0380 00 |
| | Auxiliary Power Unit Heat Shield, Glow Plug and Air Intake Adapter (HATZ) | 0381 00 |
| | | |
| 2960 | Sending Units | |
| | Auxiliary Power Unit Oil Pressure Transmitter | 0382 00 |
| | | |
| 2961 | Generator | |
| | Auxiliary Power Unit Generator and Mounting Studs | 0383 00 |
| | Auxiliary Power Unit Generator, Relay Box, Starter Relay and Related Parts (HATZ) | 0384 00 |
| | | |
| 2963 | Circuit Breakers, Wiring and Switches | |
| | Auxiliary Power Unit Diode and Mounting Plate | 0385 00 |
| | Auxiliary Power Unit Preheat Relay, Diode, Hour Meter and Related Parts (HATZ) | 0386 00 |
| | Auxiliary Power Unit Relay | 0387 00 |
| | Auxiliary Power Unit Door Fan and Mounting Plates (HATZ) | 0388 00 |
| | Wiring Harness 3W704 | 0389 00 |
| | Wiring Harness 3W704 (HATZ) | 0390 00 |
| | Lead Assembly 3W705 | 0391 00 |
| | Lead Assembly 3W705 (HATZ) | 0392 00 |
| | Lead Assembly 3W706 | 0393 00 |
| | Lead Assembly 3W706 (HATZ) | 0394 00 |
| | Wiring Harness 3W711 | 0395 00 |
| | Wiring Harness 3W711 (HATZ) | 0396 00 |
| | Lead Assembly 3W727 | 0397 00 |
| | Lead Assembly 3W727 (HATZ) | 0398 00 |
| | Wiring Harness 3W730 (HATZ) | 0400 00 |
| | Lead Assembly 11671380-1 | 0401 00 |
| | Lead Assembly 11671380-2 | 0402 00 |
| | Lead Assembly 3W732 (HATZ) | 0403 00 |
| | Lead Assembly 3W733 (HATZ) | 0404 00 |

Group 33 Deep Water Fording

| | | |
|------|---|---------|
| 3305 | Deep Water Fording Kits | |
| | Deep Water Fording Kit Inlet Ducting | 0405 00 |
| | Deep Water Fording Waterproofing Kit | 0406 00 |
| | Deep Water Fording Kit and Bilge Pump Assembly | 0407 00 |
| | Deep Water Fording Kit Bilge Pump and Related Parts | 0408 00 |
| | Bilge Pump Assembly | 0409 00 |
| | Deep Water Fording Kit Seal Assemblies | 0410 00 |
| | Deep Water Fording Kit Cap and Clamp | 0411 00 |
| | Deep Water Fording Kit Exhaust Pipe | 0412 00 |

TABLE OF CONTENTS - CONTINUED

WP SEQUENCE NO.

| | | |
|------|--|---------|
| 3307 | Special Purpose Kits | |
| | Smoke Generating System | 0413 00 |
| | Smoke Grenade Launcher Power Switch and Lamp Assembly | 0414 00 |
| | Smoke Grenade Launcher Bracket and Wiring Harnesses | 0415 00 |
| | Enhanced Diagnostics, Remote Terminal Unit Assembly | 0416 00 |
| | Enhanced Diagnostics, Remote Terminal Unit, 12365133 | 0417 00 |
| | Enhanced Diagnostics, Nose Piece Transducers and Related Parts | 0418 00 |
| | Enhanced Diagnostics, Nose Piece Transducers and Related Parts (Continued) | 0419 00 |
| | Enhanced Diagnostics, Direction Control Valve, Main Winch Power Reduction Manifold, Transducers and Related Parts | 0420 00 |
| | Enhanced Diagnostics, Filter Valve Manifold Transducers and Related Parts | 0421 00 |
| | Enhanced Diagnostics, Hydraulic Pump and Thermostatic Valve Transducers and Related Parts | 0422 00 |
| | Enhanced Diagnostics, Left and Right Boom Limit Valves Transducers and Related Parts | 0423 00 |
| | Enhanced Diagnostics, Boom Shut-Off Valve and Hoist Winch Transducers and Related Parts | 0424 00 |
| | Enhanced Diagnostics, Operator Control Valve Transducers and Related Parts | 0425 00 |
| | Enhanced Diagnostics, Operator Control Valve Transducers and Related Parts (Continued) | 0426 00 |
| | Enhanced Diagnostics, Operator Control Valve Transducers and Related Parts (Continued) | 0427 00 |
| | Wiring Harness 2W505 | 0428 00 |
| | Wiring Harness 3W501 | 0429 00 |
| | Wiring Harness 4W502 | 0430 00 |
| | Wiring Harness 4W503 | 0431 00 |
| | Wiring Harness 4W504 | 0432 00 |
| | Wiring Harness 4W506 | 0433 00 |
| | Wiring Harness 4W507 | 0434 00 |
| | Wiring Harness 4W508 | 0435 00 |
| | Enhanced Diagnostics System Wiring Harness Attaching Parts | 0436 00 |
| | Enhanced Diagnostics System Wiring Harness Attaching Parts (Continued) | 0437 00 |
| | Enhanced Diagnostics System Wiring Harness Attaching Parts (Continued) | 0438 00 |
| | Enhanced Diagnostics System Wiring Harness Attaching Parts (Continued) | 0439 00 |
| | Enhanced Diagnostics System Wiring Harness Attaching Parts (Continued) | 0440 00 |

Group 44 Welding, Metalizing, Metal Heating and Plating Equipment

| | | |
|------|--|---------|
| 4415 | Head, Torch and Gun Utilizing Components Acetylene Cylinder Hose Assembly | 0441 00 |
|------|--|---------|

Group 47 Gauges (Non-Electrical)

| | | |
|------|--|---------|
| 4701 | Instrument (Speed and Distance) Mechanical Tachometer and Speedometer and Engine Fuel Pump Adapter Plate | 0442 00 |
|------|--|---------|

Group 76 Fire Fighting Equipment Components

| | | |
|------|--|---------|
| 7639 | Fixed Fire Fighting Equipment (Vehicular) Fixed Fire Fighting Equipment – Rear Half | 0443 00 |
| | Fixed Fire Fighting Equipment – Front Half | 0444 00 |
| | Fixed Fire Extinguisher Actuator Cable Assembly and Related Parts | 0445 00 |
| | Fixed Fire Extinguisher Valve Assembly and Related Parts | 0446 00 |
| | Fixed Fire Extinguisher Cylinders and Lines | 0447 00 |
| | Fire Extinguisher Cylinder Assembly, 12257169 | 0448 00 |

TABLE OF CONTENTS - CONTINUED

WP SEQUENCE NO.

Group 91 Chemical, Biological, and Radiological (CBR) Equipment

| | | |
|------|--|---------|
| 9111 | Gas Particulate Filter Units | |
| | Collective Protective Kit | 0449 00 |
| | Collective Protective Kit (Continued) | 0450 00 |
| | M2A2 Air Purifier, D5-19-1772 | 0451 00 |
| | Air Purifier Control Unit Enclosure Assembly, 12448166 | 0452 00 |
| | Air Purifier Control Unit Enclosure Assembly (Continued) | 0453 00 |
| | M3 Air Heater | 0454 00 |
| | Wiring Harness 4W305 | 0455 00 |
| | Wiring Harness 4W306 | 0456 00 |
| | Wiring Harness 4W307 | 0457 00 |

Group 94 Repair Kits

| | | |
|------|-------------------|---------|
| 9401 | Repair Kits | |
| | Repair Kits | 0458 00 |

Group 95 General Use Standardized Parts

| | | |
|------|---------------------|---------|
| 9501 | Bulk Material | |
| | Bulk Material | 0459 00 |

Group 26 Tools & Test Equipment

| | | |
|------|--|---------|
| 2604 | Special Tools | |
| | Special Tools | 0460 00 |
| | Special Tools (Continued) | 0461 00 |
| | Special Tools (Continued) | 0462 00 |
| | Hydraulic Gauge Testing | 0463 00 |
| 2606 | Test Equipment | |
| | Auxiliary Ground Hop Kit, 12366015 | 0464 00 |
| | Main Winch Ground Hop Kit, 12366001 | 0465 00 |
| | Main Winch Ground Hop Kit, 12366001-1 (Enhanced Diagnostics) | 0466 00 |
| | Engine Ground Hop Kit, 12365729 | 0467 00 |
| | Ground Hop Air Filtration Kit, 57K1759 | 0468 00 |
| | Adjusting Link Test Fixture and Related Components | 0469 00 |
| | M2A2 Air Purifier, D5-19-1772 | 0451 00 |
| | Air Purifier Control Unit Enclosure Assembly, 12448166 | 0452 00 |
| | Air Purifier Control Unit Enclosure Assembly (Continued) | 0453 00 |
| | M3 Air Heater | 0454 00 |
| | Wiring Harness 4W305 | 0455 00 |
| | Wiring Harness 4W306 | 0456 00 |
| | Wiring Harness 4W307 | 0457 00 |

Group 94 Repair Kits

| | | |
|------|-------------------|---------|
| 9401 | Repair Kits | |
| | Repair Kits | 0458 00 |

Group 95 General Use Standardized Parts

| | | |
|------|---------------------|---------|
| 9501 | Bulk Material | |
| | Bulk Material | 0459 00 |

TABLE OF CONTENTS - CONTINUED

WP SEQUENCE NO.

Group 26 Tools & Test Equipment

| | | |
|------|--|---------|
| 2604 | Special Tools | |
| | Special Tools | 0460 00 |
| | Special Tools (Continued) | 0461 00 |
| | Special Tools (Continued) | 0462 00 |
| | Hydraulic Gauge Testing | 0463 00 |
| | | |
| 2607 | Test Equipment | |
| | Auxiliary Ground Hop Kit, 12366015 | 0464 00 |
| | Main Winch Ground Hop Kit, 12366001 | 0465 00 |
| | Main Winch Ground Hop Kit, 12366001-1 (Enhanced Diagnostics) | 0466 00 |
| | Engine Ground Hop Kit, 12365729 | 0467 00 |
| | Ground Hop Air Filtration Kit, 57K1759 | 0468 00 |
| | Adjusting Link Test Fixture and Related Components | 0469 00 |

INDEXES

| | |
|-----------------------------------|---------|
| National Stock Number Index | 0470 00 |
| Part Number Index | 0471 00 |

**DIRECT SUPPORT AND
GENERAL SUPPORT MAINTENANCE
REPAIR PARTS AND SPECIAL TOOLS LIST**

INTRODUCTION

SCOPE

This RPSTL lists and authorizes spares and repair parts; special tools; test, measurement, and diagnostic equipment (TMDE); other special support equipment required for performance of direct support; and general support equipment required for performance of the M88A2 Recovery Vehicle. It authorizes the requisitioning, issue, and disposition of spares, repair parts and special tools as indicated by the Source, Maintenance, and Recoverability (SMR) codes.

GENERAL

In addition to the Introduction work package, this RPSTL is divided into the following work packages.

1. Repair Parts List Work Packages. Work packages containing lists of spares and repair parts authorized by this RPSTL for use in the performance of maintenance. These work packages also include parts which must be removed for replacement of the authorized parts. Parts lists are composed of functional groups in ascending alpha-numeric sequence, with the parts in each group listed in ascending figure and item number sequence. Sending units, brackets, filters, and bolts are listed with the component they mount on. Bulk materials are listed by item name in FIG. BULK at the end of the work packages. Repair parts kits are listed separately in their own functional group and work package. Repair parts for repairable special tools are also listed in a separate work package. Items listed are shown on the associated illustration.
2. Special Tools List Work Packages. Work packages containing lists of special tools, special TMDE, and special support equipment authorized by this RPSTL (as indicated by Basis of Issue (BOI) information in the DESCRIPTION AND USABLE ON CODE (UOC) column). Tools that are components to common tool sets and/or Class VII are not listed.
3. Cross-reference Index Work Packages. There are two cross-reference index work packages in this RPSTL: the National Stock Number (NSN) and the Part Number (P/N) index work packages. The National Stock Number Index work package refers you to the figure and item number. The Part Number Index work package refers you to the figure and item number.

EXPLANATION OF COLUMNS IN THE REPAIR PARTS AND SPECIAL TOOLS LIST WORK PACKAGES

ITEM NO. (Column (1)). Indicates the number used to identify items called out in the illustration.

SMR CODE (Column (2)). The SMR code containing supply/requisitioning information, maintenance level authorization criteria, and disposition instruction, as shown in the following breakout:

| <u>Source Code</u> | <u>Maintenance Code</u> | <u>Recoverability Code</u> |
|---|---|--|
| <u>XXxxx</u> | <u>xxXXX</u> | <u>xxxxX</u> |
| 1 st two positions: How to get an item. | 3 rd position: Who can install, replace, or use the item. | 4 th position: Who can do complete repair* on the item. |
| | | 5 th position: Who determines disposition action on unserviceable items. |

*Complete Repair: Maintenance capacity, capability, and authority to perform all corrective maintenance tasks of the "Repair" function in a use/user environment in order to restore serviceability to a failed item.

Source Code. The source code tells you how you get an item needed for maintenance, repair, or overhaul of an end item/equipment. Explanations of source codes follow:

| <u>Source Code</u> | <u>Application/Explanation</u> |
|--------------------|---|
| PA | Stock items; use the applicable NSN |
| PB | to requisition/request items with these |
| PC | source codes. They are authorized to |
| PD | the level indicated by the code entered |

EXPLANATION OF COLUMNS IN THE REPAIR PARTS AND SPECIAL TOOLS LIST WORK PACKAGES - CONTINUED

PE in the 3rd position of the SMR code.
 PF
 PG

NOTE

| | |
|------------------------------------|---|
| | Items coded PC are subject to deterioration. |
| KD | Items with these codes are not to be |
| KF | requested/requisitioned individually. They |
| KB | are part of a kit which is authorized to the |
| | maintenance level indicated in the 3 rd |
| | position of the SMR code. The complete |
| | kit must be requisitioned and applied. |
| MO-Made at unit/ AVUM level | Items with these codes are not to be |
| MF-Made at DS/ AVILM level | requisitioned/requested individually. They |
| MH-Made at GS level | must be made from bulk material which is |
| ML-Made at SRA | identified by the P/N in the DESCRIPTION |
| MD-Made at depot | AND USABLE ON CODE (UOC) column |
| | and listed in the bulk material group work |
| | package of the RPSTL. If the item is |
| | authorized to you by the 3 rd position code of |
| | the SMR code, but the source code indicates |
| | it is made at higher level, order the item |
| | from the higher level of maintenance. |
| AO-Assembled by unit/AVUM level | Items with these codes are not to be |
| AF-Assembled by DS/AVIM level | requested/requisitioned individually. The |
| AH-Assembled by GS level | parts that make up the assembled item must |
| AL-Assembled by SRA | be requisitioned or fabricated and assembled |
| AD-Assembled by depot | at the level of maintenance indicated by the |
| XA | source code. If the 3 rd position of the SMR |
| | code authorizes you to replace the item, |
| | but the source code indicates the item is |
| | assembled at a higher level, order the item |
| | from the higher level of maintenance. |
| | Do not requisition an "XA" coded item. |
| | Order the next higher assembly. (Refer |
| | to NOTE below.) |
| XB | If an item is not available from salvage, |
| | order it using the CAGEC and P/N. |
| XC | Installation drawings, diagrams, instruction sheets, |
| | field service drawings; identified by manufacturer's |
| | P/N. |
| XD | Item is not stocked. Order an XD-coded item through |
| | normal supply channels using the CAGEC and P/N |
| | given, if no NSN is available. |

NOTE

Cannibalization or controlled exchange, when authorized, may be used as a source of supply for items with the above source codes except for those items source coded "XA" or those aircraft support items restricted by requirements of AR 750-1.

Maintenance Code. Maintenance codes tell you the level(s) of maintenance authorized to use the repair support items. The maintenance codes are entered in the third and fourth positions of the SMR code as follows:

Third Position. The maintenance code entered in the third position tells you the lowest maintenance level authorized to remove, replace, and use an item. The maintenance code entered in the third position will indicate authorization to the following levels of maintenance:

EXPLANATION OF COLUMNS IN THE REPAIR PARTS AND SPECIAL TOOLS LIST WORK PACKAGES - CONTINUED

Maintenance Code

Application/Explanation

| | | |
|---|---|--|
| C | - | Crew or operator maintenance done within unit/AVUM maintenance. |
| O | - | Unit level/AVUM maintenance can remove, replace, and use the item. |
| F | - | Direct support/AVIM maintenance can remove, replace, and use the item. |
| H | - | General support maintenance can remove, replace, and use the item. |
| L | - | Specialized repair activity can remove, replace, and use the item. |
| D | - | Depot can remove, replace, and use the item. |

Fourth Position. The maintenance code entered in the fourth position tells you whether or not the item is to be repaired and identifies the lowest maintenance level with the capability to do complete repair (perform all authorized repair functions).

NOTE

Some limited repair may be done on the item at the lower level of maintenance, if authorized by the Maintenance Allocation Chart (MAC) and SMR codes.

Maintenance Code

Application/Explanation

| | | |
|---|---|---|
| O | - | Unit/AVUM is the lowest level that can do complete repair of the item. |
| F | - | Direct support/AVIM is the lowest level that can do complete repair of the item. |
| H | - | General support is the lowest level that can do complete repair of the item. |
| L | - | Specialized repair activity is the lowest level that can do complete repair of the item. |
| D | - | Depot is the lowest level that can do complete repair of the item. |
| Z | - | Nonreparable. No repair is authorized. |
| B | - | No repair is authorized. No parts or special tools are authorized for maintenance of "B" coded item. However, the item may be reconditioned by adjusting, lubricating, etc., at the user level. |

Recoverability Code. Recoverability codes are assigned to items to indicate the disposition action on unserviceable items. The recoverability code is shown in the fifth position of the SMR code as follows:

Recoverability Code

Application/Explanation

| | | |
|---|---|--|
| Z | - | Nonreparable item. When unserviceable, condemn and dispose of the item at the level of maintenance shown in the third position of the SMR code. |
| O | - | Reparable item. When uneconomically repairable, condemn and dispose of the item at the unit level. |
| F | - | Reparable item. When uneconomically repairable, condemn and dispose of the item at the direct support level. |
| H | - | Reparable item. When uneconomically repairable, condemn and dispose of the item at the general support level. |
| D | - | Reparable item. When beyond lower level repair capability, return to depot. Condemnation and disposal of item is not authorized below depot level. |
| L | - | Reparable item. Condemnation and disposal not authorized below Specialized Repair Activity (SRA). |

EXPLANATION OF COLUMNS IN THE REPAIR PARTS AND SPECIAL TOOLS LIST WORK PACKAGES - CONTINUED

- A - Item requires special handling or condemnation procedures because of specific reasons (such as precious metal content, high dollar value, critical material, or hazardous material). Refer to appropriate manuals/directives for specific instructions.

NSN (Column (3)). The NSN for the item is listed in this column.

CAGEC (Column (4)). The Commercial and Government Entity Code (CAGEC) is a five-digit code which is used to identify the manufacturer, distributor, or Government agency/activity that supplies the item.

PART NUMBER (Column (5)). Indicates the primary number used by the manufacturer (individual, company, firm, corporation, or Government activity), which controls the design and characteristics of the item by means of its engineering drawings, specifications, standards, and inspection requirements to identify an item or range of items.

NOTE

When you use an NSN to requisition an item, the item you receive may have a different P/N from the number listed.

DESCRIPTION AND USABLE ON CODE (UOC) (Column (6)). This column includes the following information:

1. The federal item name, and when required, a minimum description to identify the item.
2. P/Ns of bulk materials are referenced in this column in the line entry to be manufactured or fabricated.
3. Hardness Critical Item (HCI). A support item that provides the equipment with special protection from Electromagnetic Pulse (EMP) damage during a nuclear attack.
4. The statement END OF FIGURE appears just below the last item description in column (6) for a given figure in both the repair parts list and special tools list work packages.

QTY (Column (7)). The QTY (quantity per figure) column indicates the quantity of the item used in the breakout shown on the illustration/figure, which is prepared for a functional group, subfunctional group, or an assembly. A "V" appearing in this column instead of a quantity indicates that the quantity is variable and quantity may change from application to application.

EXPLANATION OF CROSS-REFERENCE INDEX WORK PACKAGES FORMAT AND COLUMNS

1. National Stock Number (NSN) Index Work Package.

STOCK NUMBER Column. This column lists the NSN in National Item Identification Number (NIIN) sequence. The NIIN consists of the last nine digits of the NSN.

NSN
 (e.g., 5385-01-574-1476)
NIIN

When using this column to locate an item, ignore the first four digits of the NSN. However, the complete NSN should be used when ordering items by stock number.

FIG. Column. This column lists the number of the figure where the item is identified/located. The figures are in numerical order in the repair parts list and special tools list work packages.

ITEM Column. The item number identifies the item associated with the figure listed in the adjacent FIG. column. This item is also identified by the NSN listed on the same line.

2. Part Number (P/N) Index Work Package. P/Ns in this index are listed in ascending numeric-alpha sequence (vertical arrangement of number and letter combinations which places the first digit or letter of each group in order 0 through 9, followed by the letters A through Z and each following digit or letter in like order).

PART NUMBER Column. Indicates the P/N assigned to the item.

FIG. Column. This column lists the number of the figure where the item is identified/located in the repair parts list and special tools list work packages.

ITEM Column. The item number is in the number assigned to the item as it appears in the figure referenced in the adjacent figure number column.

SPECIAL INFORMATION

UOC. The UOC appears in the lower left corner of the Description Column heading. Usable on codes are shown as "UOC:..." in the Description Column (justified left) on the first line under the applicable item/nomenclature. Uncoded items are applicable to all models. Identification of the UOCs used in the RPSTL are:

| <u>Code</u> | <u>USED ON</u> |
|-------------|---|
| CDT | XT-1410-4 Transmission |
| TWC | XT-1410-5A Transmission |
| APW | Model DJBMA (ONAN) Diesel Engine |
| APH | Model 2G40-HDA9304 (HATZ) Diesel Engine |

Fabrication Instructions. Bulk materials required to manufacture items are listed in the bulk material functional group of this RPSTL. Part numbers for bulk material are also referenced in the Description Column of the line item entry for the item to be manufactured/fabricated. Detailed fabrication instructions for items source coded to be manufactured or fabricated are found in TM 9-2815-247-34.

Item Numbers. Items which have the word BULK in the figure column will have an index number shown in the item number column. This index number is a cross-reference between the NSN / P/N index work packages and the bulk material list in the repair parts list work package.

Associated Publications. The publications listed below pertain to Recovery Vehicle, Full Tracked, Medium M88A1 and Recovery Vehicle, Full Tracked, Heavy M88A2.

| <u>Publication</u> | <u>Short Title</u> |
|--------------------|---|
| TM 9-2350-292-10 | Operator's manual for Recovery vehicle, full tracked, heavy M88A2 (NSN 2350-01-390-4683) |
| TM 9-2350-292-20 | Organizational maintenance manual: Recovery vehicle, full tracked, heavy M88A2 (NSN 2350-01-390-4683) |
| TM 9-2350-292-34 | Direct and general support maintenance manual: Recovery vehicle, full tracked, heavy M88A2 (NSN 2350-01-390-4683) |
| TM 9-2815-247-34 | Direct support and general support maintenance manual: Engine with container; turbosupercharged, oil-cooled generator, diesel (Model ADVS-1790-8CR) |
| TM 9-2815-247-34P | Direct support and general support maintenance repair parts and special tools list (including depot maintenance repair parts and special tools): Engine AVDS-1790-8CR |
| TM 9-2920-232-34&P | Direct support and general support maintenance manual (including repair parts and special tools list) for Starter assembly, engine |
| TM 9-2920-252-34&P | Direct support and general support maintenance manual (including repair parts and special tools list) for Generator assembly, engine (650 AMP) |
| DMWR 9-2920-252 | Depot Maintenance Work Requirements: 650 AMP generator (NSN 2920-00-441-8137) |
| TM 9-2990-205-34&P | Direct support and general support maintenance manual (including repair parts and special tools list) for Turbosupercharger, engine |

HOW TO LOCATE REPAIR PARTS

1. When NSNs or P/Ns are not known.

First. Using the table of contents, determine the assembly group to which the item belongs. This is necessary since figures are prepared for assembly groups and subassembly groups, and lists are divided into the same groups.

Second. Find the figure covering the functional group or the subfunctional group to which the item belongs.

Third. Identify the item on the figure and note the number(s).

Fourth. Look in the repair parts list work packages for the figure and item numbers. The NSNs and part numbers are on the same line as the associated item numbers.

2. When NSN is known.

First. If you have the NSN, look in the Stock Number column of the NSN index work package. The NSN is arranged in NIIN sequence. Note the figure and item number next to the NSN.

Second. Turn to the figure and locate the item number. Verify that the item is the one you are looking for.

3. When P/N is known.

First. If you have the P/N and not the NSN, look in the Part Number column of the P/N index work package. Identify the figure and item number.

Second. Look up the item on the figure in the applicable repair parts list work package.

ABBREVIATIONS

| <u>Abbreviation</u> | <u>Explanation</u> |
|---------------------|---|
| BOI | Basis of Issue |
| FIG | Figure |
| MAC | Maintenance Allocation Chart |
| NSN | National Stock Number |
| RPSTL | Repair Parts and Special Tools List |
| SMR | Source, Maintenance, and Recoverability |
| TMDE | Test, Measurement, and Diagnostic Equipment |
| UOC | Usable on Code |

COPYRIGHT CREDIT LINE

Copyright ©1998 by United Defense, L.P. All rights reserved under the copyright laws.

This material may be reproduced for U.S. Government purposes only, pursuant to the Copyright license under the clause at (DFARS 52.2227-7013) 1994.

END OF WORK PACKAGE

Engine Assembly with Container

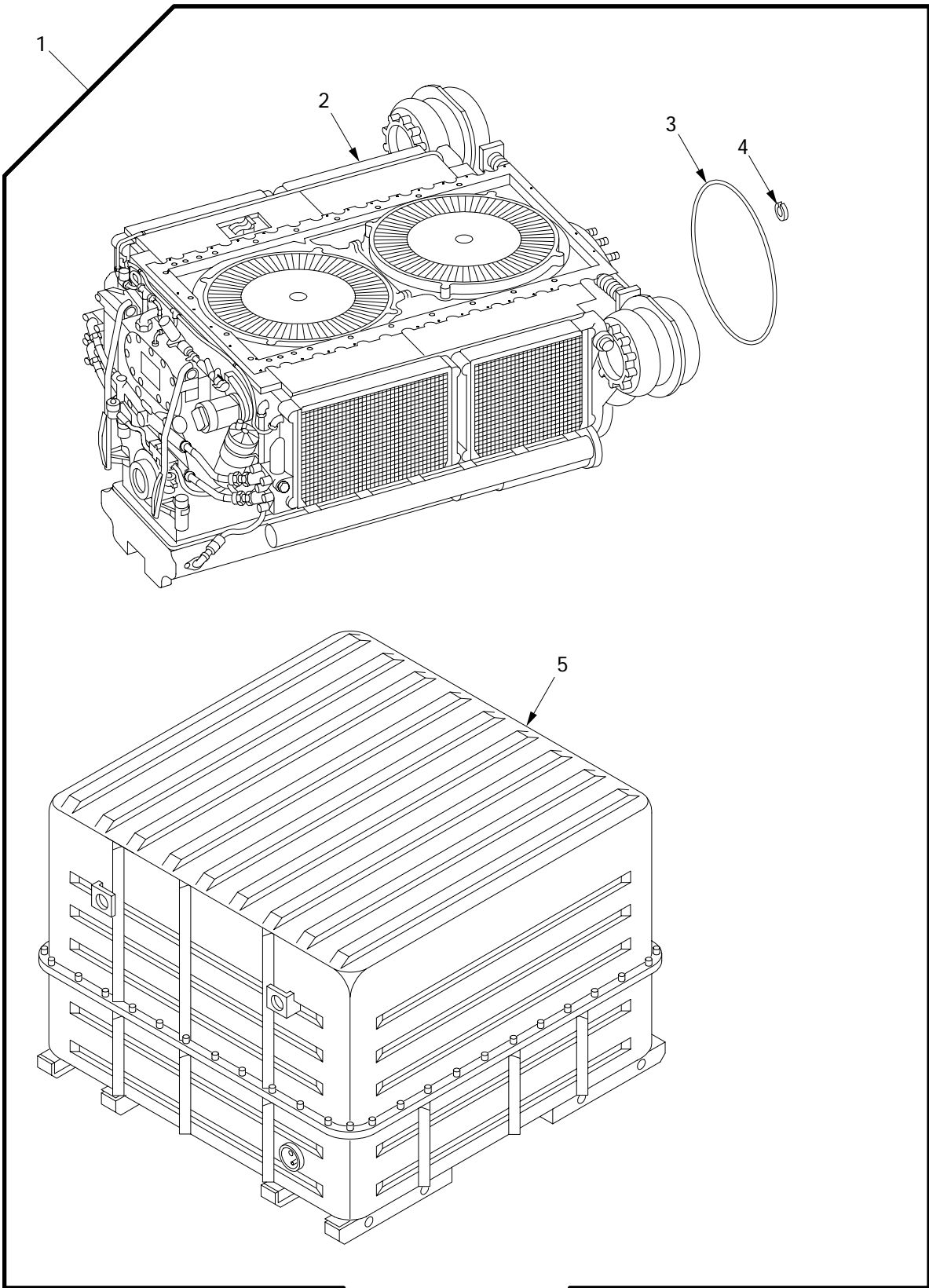

01i007

Figure 1. Engine Assembly with Container

| (1) ITEM NO | (2) SMR | (3) NSN | (4) CAGE | (5) PART NUMBER | (6) DESCRIPTION AND USABLE ON CODE (UOC) | (7) QTY |
|-------------------|------------|------------------|-------------|-----------------------|--|------------|
| | | | | | GROUP 01 ENGINE | |
| | | | | | GROUP 0100 ENGINE ASSEMBLY | |
| | | | | | FIGURE 1 ENGINE ASSEMBLY WITH CONTAINER | |
| 1 | PAFHD | 2815-01-414-6821 | 06085 | 12366412 | ENGINE,DIESEL..... | 1 |
| 2 | XAHFD | | 06085 | 12364800 | .ENGINE..... | 1 |
| 3 | PAFZZ | 5330-00-291-1720 | 19207 | 7359808 | .SEAL,NONMETALLIC RO..... | 1 |
| 4 | PAOZZ | 5310-00-584-5272 | 96906 | MS35338-48 | .WASHER,LOCK..... | 24 |
| 5 | PAFDD | 8145-00-856-8147 | 19207 | 10912269 | .SHIPPING AND STORAG..... | 1 |

END OF FIGURE

Engine Shroud Seals, Air In-take Elbow and Engine Mount Assembly

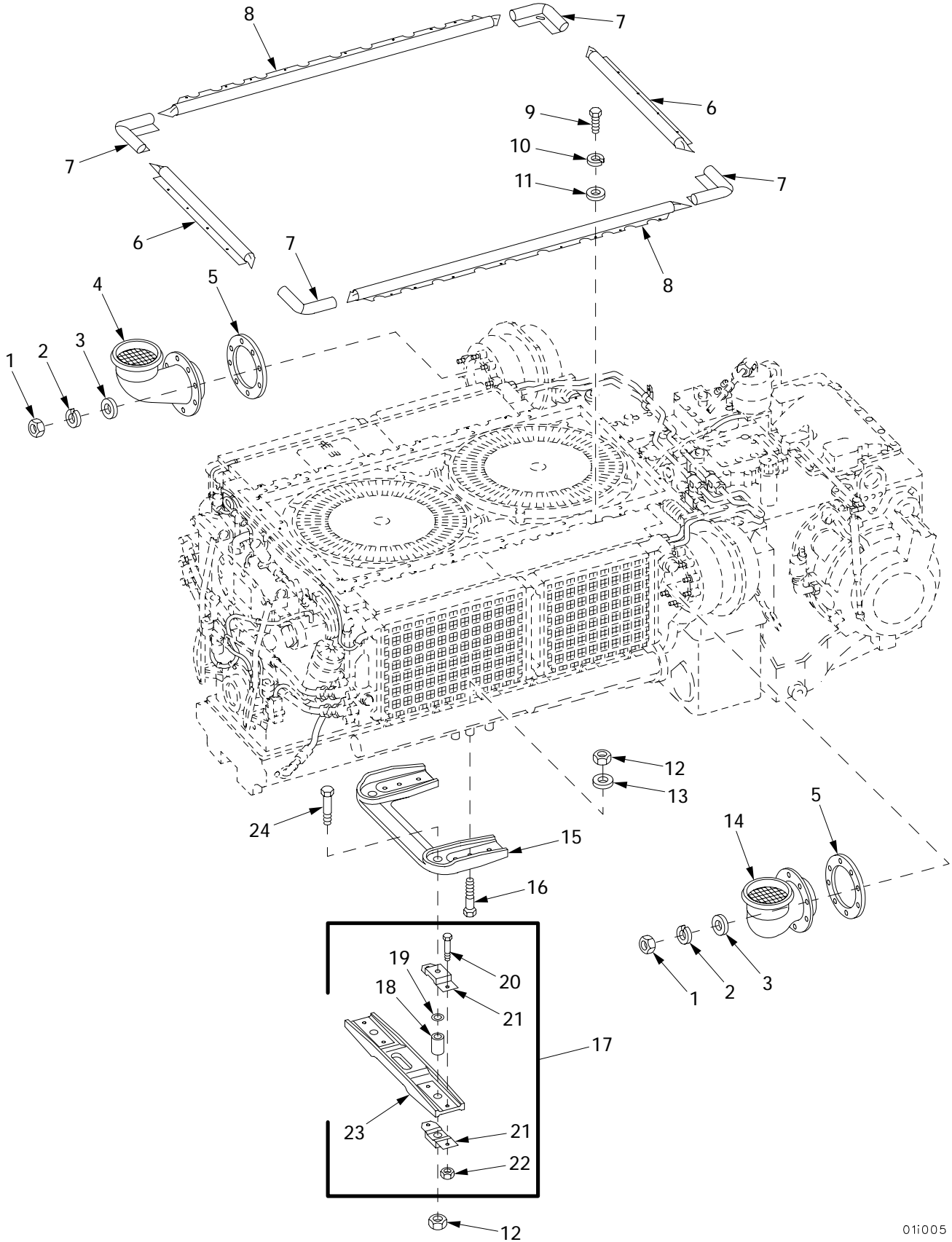

Figure 2. Engine Shroud Seals, Air In-take Elbow and Engine Mount Assembly

| (1) ITEM NO | (2) SMR | (3) NSN | (4) CAGE | (5) PART NUMBER | (6) DESCRIPTION AND USABLE ON CODE (UOC) | (7) QTY |
|-------------------|------------|------------------|-------------|---------------------------|---|------------|
| | | | | | GROUP 0100 ENGINE ASSEMBLY FIGURE 2 ENGINE SHROUD SEALS, AIR IN-TAKE ELBOW AND ENGINE MOUNT ASSEMBLY | |
| 1 | PAOZZ | 5310-00-880-7746 | 96906 | MS51968-5 | NUT, PLAIN, HEXAGON..... | 16 |
| 2 | PAOZZ | | 80204 | W211NAA0031NN038 NCCG1 | WASHER, LOCK..... | 16 |
| 3 | PAOZZ | 5310-00-081-4219 | 96906 | MS27183-12 | WASHER, FLAT..... | 16 |
| 4 | PAOZZ | 4730-01-435-0964 | 06085 | 12365436 | ELBOW ASSEMBLY, PIPE..... | 1 |
| 5 | PAOZZ | 5330-00-678-3488 | 19207 | 8762780 | GASKET..... | 2 |
| 6 | PAOZZ | 5330-00-625-3345 | 19207 | 11671483 | SEAL ASSEMBLY..... | 2 |
| 7 | PAOZZ | 5640-00-102-9929 | 19207 | 10863508 | INSULATION SLEEVING..... | 4 |
| 8 | PAOZZ | 5330-00-622-7391 | 19207 | 11671978 | SEAL, NONMETALLIC SP..... | 2 |
| 9 | PAOZZ | | 80204 | S210NA38FAK16354 BCCG1 | SCREW..... | 28 |
| 10 | PAOZZ | 5310-00-637-9541 | 80204 | W211NAA0037NN038 NCCG1 | WASHER, LOCK..... | 28 |
| 11 | PAOZZ | | 80204 | W221NAAN037SN038 NCCG1 | WASHER, FLAT..... | 28 |
| 12 | PAOZZ | 5310-00-832-9719 | 96906 | MS51922-61 | NUT, SELF-LOCKING, HE..... | 8 |
| 13 | PAOZZ | 5310-00-809-8533 | 96906 | MS27183-23 | WASHER, FLAT..... | 6 |
| 14 | PAOZZ | 4730-01-429-6979 | 06085 | 12365435 | ELBOW ASSEMBLY, PIPE..... | 1 |
| 15 | PAOZZ | 2815-00-621-1361 | 19207 | 11671085 | ENGINE, MOUNT..... | 1 |
| 16 | PAOZZ | 5306-00-678-4262 | 19207 | 10863824 | BOLT, MACHINE..... | 6 |
| 17 | PAOOO | 5342-00-808-5391 | 19207 | 8383247 | MOUNT, RESILIENT..... | 1 |
| 18 | PAOZZ | 5365-00-625-3340 | 19207 | 7360492 | .SPACER, SLEEVE..... | 2 |
| 19 | PAOZZ | 5365-00-545-1804 | 19207 | 7360488 | .SHIM..... | V |
| 20 | PAOZZ | 5305-00-269-3242 | 80204 | B1821BH038F200N | .SCREW, CAP, HEXAGON H..... | 4 |
| 21 | PAOZZ | 2510-00-692-9216 | 19207 | 7360494 | .MOUNTING, ASSEMBLY E..... | 4 |
| 22 | PAOZZ | 5310-00-225-6408 | 19207 | 12448584 | .NUT, SELF-LOCKING, HE..... | 4 |
| 23 | XAOZZ | | 19207 | 7360495 | .SADDLE..... | 1 |
| 24 | PAOZZ | 5305-00-928-9636 | 96906 | MS90727-199 | SCREW, CAP, HEXAGON H..... | 2 |

END OF FIGURE

Engine Rear Mount and Base Assembly

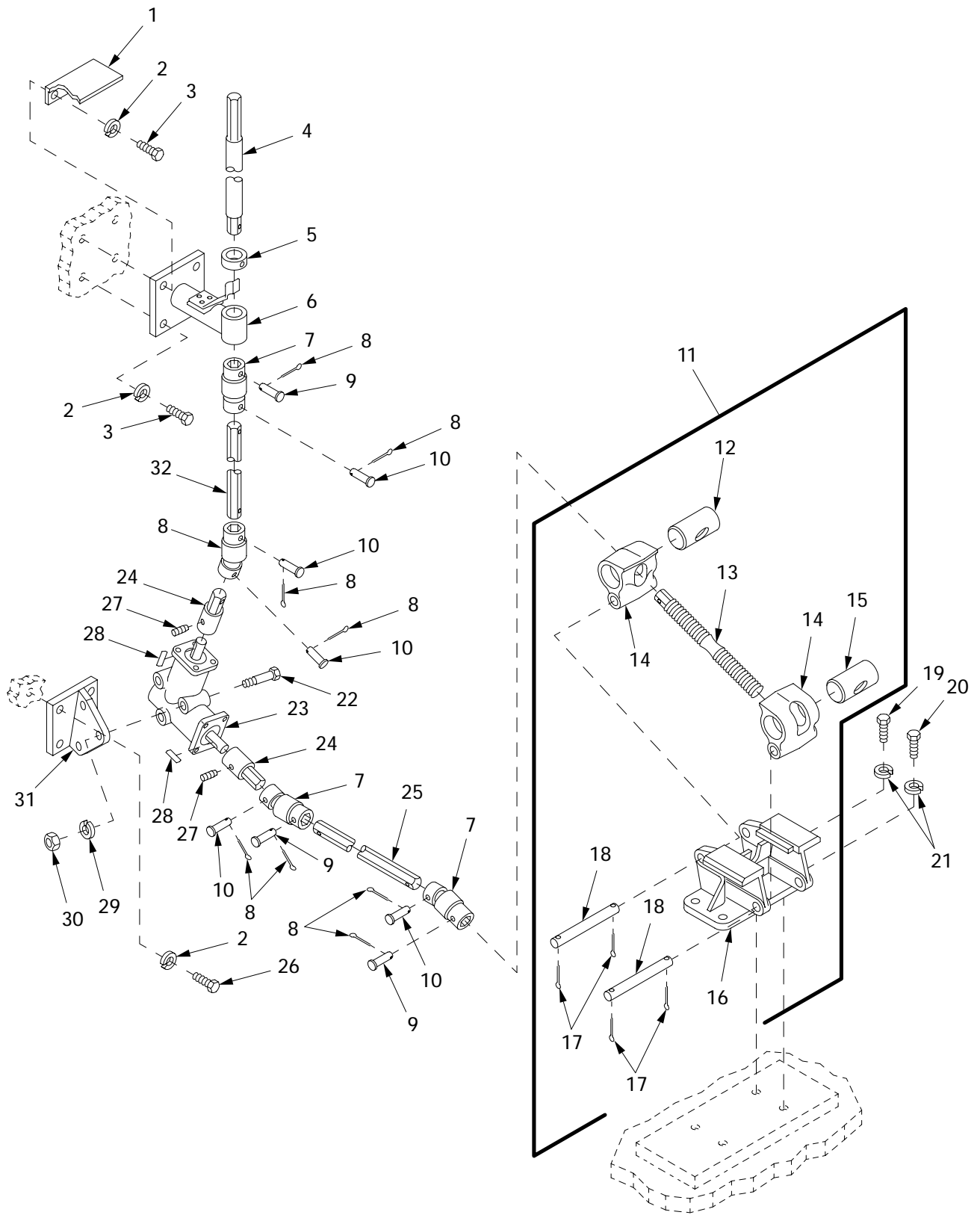
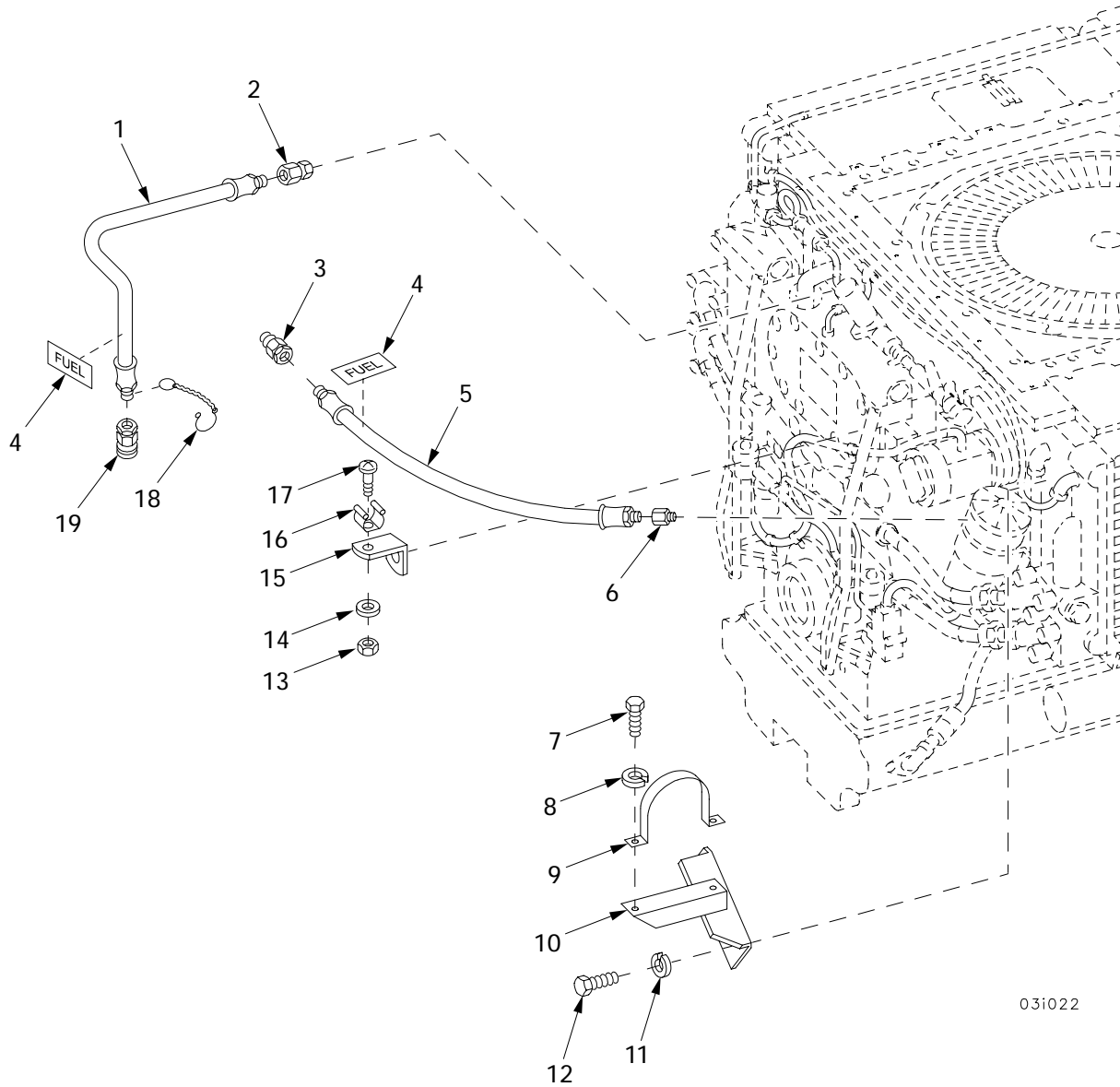

Figure 3. Engine Rear Mount and Base Assembly

| (1) ITEM NO | (2) SMR | (3) NSN | (4) CAGE | (5) PART NUMBER | (6) DESCRIPTION AND USABLE ON CODE (UOC) | (7) QTY |
|-------------------|------------|------------------|-------------|---------------------------|---|------------|
| | | | | | GROUP 0100 ENGINE ASSEMBLY FIGURE 3 ENGINE REAR MOUNT AND BASE ASSEMBLY | |
| 1 | PAOZZ | 9905-00-615-8881 | 19207 | 11671057 | PLATE, INSTRUCTION..... | 1 |
| 2 | PAOZZ | 5310-00-637-9541 | 80204 | W211NAA0037NN038 NNCG1 | WASHER, LOCK..... | 8 |
| 3 | PAOZZ | 5305-00-269-3239 | 80204 | B1821BH038F138N | SCREW, CAP, HEXAGON H..... | 4 |
| 4 | PAOZZ | 3040-00-606-2853 | 19207 | 11671051 | SHAFT, STRAIGHT..... | 1 |
| 5 | PAOZZ | 3040-00-092-1486 | 71041 | SC75 | COLLAR, SHAFT..... | 1 |
| 6 | PAOZZ | 5340-00-610-0966 | 19207 | 11671052 | BRACKET, MOUNTING..... | 1 |
| 7 | PAOZZ | 2520-00-752-6823 | 19207 | 7526823 | UNIVERSAL JOINT..... | 4 |
| 8 | PAOZZ | 5315-00-839-2325 | 96906 | MS24665-132 | PIN, COTTER..... | 8 |
| 9 | PAOZZ | 5315-00-752-5474 | 19207 | 7525474 | PIN, STRAIGHT, HEADED..... | 4 |
| 10 | PAOZZ | 5315-00-771-3891 | 19207 | 7713891 | PIN, STRAIGHT, HEADED..... | 4 |
| 11 | PAOOO | 5340-00-752-7607 | 19207 | 7527607 | BRACKET, MOUNTING..... | 1 |
| 12 | PAOZZ | 5310-00-752-5380 | 19207 | 7525380 | .NUT, PLAIN, BARREL..... | 1 |
| 13 | PAOZZ | 5342-00-752-5451 | 19207 | 7525451 | .TIE ROD, TENSIONING,..... | 1 |
| 14 | PAOZZ | 2990-00-752-5543 | 19207 | 7525543 | .JAW ENGINE MOUNTING..... | 2 |
| 15 | PAOZZ | 5310-00-752-5381 | 19207 | 7525381 | .NUT, PLAIN, BARREL..... | 1 |
| 16 | PAOZZ | 5340-00-455-5838 | 19207 | 7527609 | .BRACKET, MOUNTING..... | 1 |
| 17 | PAOZZ | 5315-00-839-5822 | 96906 | MS24665-353 | .PIN, COTTER..... | 4 |
| 18 | PAOZZ | 5315-00-050-5238 | 19207 | 7525465 | .PIN, STRAIGHT, HEADLE..... | 2 |
| 19 | PAOZZ | 5305-00-727-2283 | 80204 | B1821BH063F150N | SCREW, CAP, HEXAGON H..... | 2 |
| 20 | PAOZZ | 5305-00-726-2544 | 80204 | B1821BH063F138N | SCREW, CAP, HEXAGON H..... | 2 |
| 21 | PAOZZ | 5310-00-045-5001 | 96906 | MS35340-50 | WASHER, LOCK..... | 4 |
| 22 | PAOZZ | 5305-00-267-8962 | 80204 | B1821BH025F300N | SCREW, CAP, HEXAGON H..... | 3 |
| 23 | PAOZZ | 3010-00-832-5813 | 19207 | 8764928 | DRIVE UNIT, ANGLE..... | 1 |
| 24 | PAOZZ | 3010-00-883-1438 | 19207 | 8764385 | COUPLING, SHAFT, RIGI..... | 2 |
| 25 | PAOZZ | 3040-00-606-2849 | 19207 | 11671050-1 | SHAFT, STRAIGHT..... | 1 |
| 26 | PAOZZ | 5305-00-269-2803 | 96906 | MS90726-60 | SCREW, CAP, HEXAGON H..... | 4 |
| 27 | PAOZZ | 5305-00-724-5811 | 96906 | MS51964-64 | SETSCREW..... | 2 |
| 28 | PAOZZ | 5315-00-881-8553 | 97578 | 1008614-070 | KEY, MACHINE..... | 2 |
| 29 | PAOZZ | | 80204 | W211NAA0025NN038 NNCG1 | WASHER, LOCK..... | 3 |
| 30 | PAOZZ | 5310-00-768-0319 | 96906 | MS51968-2 | NUT, PLAIN, HEXAGON..... | 3 |
| 31 | PAOZZ | 5340-00-606-2380 | 19207 | 11671056 | BRACKET, MOUNTING..... | 1 |
| 32 | PAOZZ | 3040-00-606-2851 | 19207 | 11671050-2 | SHAFT, STRAIGHT..... | 1 |

END OF FIGURE

Engine Fuel Lines and Fittings



03i022

Figure 4. Engine Fuel Lines and Fittings

| (1) ITEM NO | (2) SMR | (3) NSN | (4) CAGE | (5) PART NUMBER | (6) DESCRIPTION AND USABLE ON CODE (UOC) | (7) QTY |
|-------------------|------------|------------------|-------------|---------------------------|--|------------|
| | | | | | GROUP 0100 ENGINE ASSEMBLY FIGURE 4 ENGINE FUEL LINES AND FITTINGS | |
| 1 | PAOZZ | 4720-00-883-6416 | 19207 | 10911115 | HOSE ASSEMBLY, NONME..... | 1 |
| 2 | PAOZZ | 4730-01-013-4576 | 19207 | 11671484 | ADAPTER, STRAIGHT, PI..... | 1 |
| 3 | PAOZZ | 4730-01-167-1997 | 81361 | E150-1-12-5-1A | COUPLING HALF, QUICK..... | 1 |
| 4 | PAOZZ | | 19207 | 12366556 | LABEL, ADHESIVE..... | V |
| 5 | PAOZZ | 4720-00-706-9144 | 19207 | 10867369 | HOSE ASSEMBLY, NONME..... | 1 |
| 6 | PAOZZ | 4730-00-807-3003 | 79470 | C3209X8X6 | REDUCER, PIPE..... | 1 |
| 7 | PAOZZ | 5305-00-267-8953 | 80204 | B1821BH025F063N | SCREW, CAP, HEXAGON H..... | 2 |
| 8 | PAOZZ | | 80204 | W211NAA0025NN038 NNCG1 | WASHER, LOCK..... | 2 |
| 9 | PAOZZ | 5340-01-075-4952 | 19207 | 11672262 | STRAP, RETAINING..... | 1 |
| 10 | PAOZZ | 5340-01-075-4929 | 19207 | 11672264 | BRACKET, MOUNTING..... | 1 |
| 11 | PAOZZ | | 80204 | W211NAA0031NN038 NNCG1 | WASHER, LOCK..... | 2 |
| 12 | PAOZZ | 5305-00-051-4076 | 96906 | MS90727-34 | SCREW, CAP, HEXAGON H..... | 2 |
| 13 | PAOZZ | 5310-00-807-1465 | 96906 | MS21042-06 | NUT, SELF-LOCKING, EX..... | 1 |
| 14 | PAOZZ | 5310-00-941-3598 | 96906 | MS9320-07 | WASHER, FLAT..... | 1 |
| 15 | PAOZZ | 5340-01-275-3402 | 96906 | MS9599-216 | BRACKET, ANGLE..... | 1 |
| 16 | PAOZZ | 5340-00-724-7015 | 96906 | MS17160-12 | CLIP, SPRING TENSION..... | 1 |
| 17 | PAOZZ | 5305-00-984-4983 | 96906 | MS35206-226 | SCREW, MACHINE..... | 1 |
| 18 | PAOZZ | 5365-01-086-9756 | 19207 | 10894258 | RING, CONNECTING, ROU..... | 1 |
| 19 | PAOZZ | 4730-01-103-2469 | 81361 | E150-1-12-6-1A | COUPLING HALF, QUICK..... | 1 |

END OF FIGURE

Damper Housing, Oil Sampling Valve, Oil Filter and Related Parts

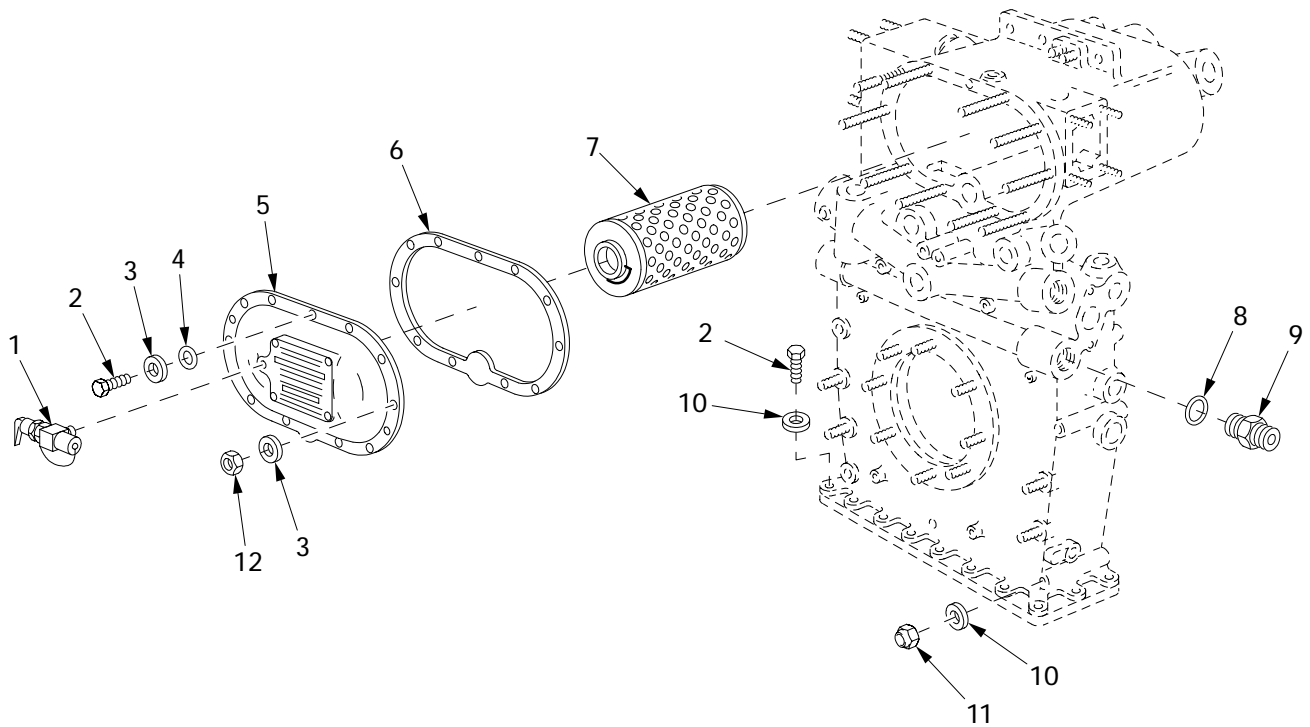

011020

Figure 5. Damper Housing, Oil Sampling Valve, Oil Filter and Related Parts

| (1) ITEM NO | (2) SMR | (3) NSN | (4) CAGE | (5) PART NUMBER | (6) DESCRIPTION AND USABLE ON CODE (UOC) | (7) QTY |
|-------------------|------------|------------------|-------------|-----------------------|---|------------|
| | | | | | GROUP 0106 ENGINE LUBRICATION SYSTEM | |
| | | | | | FIGURE 5 DAMPER HOUSING, OIL SAMPLING VALVE, OIL FILTER AND RELATED PARTS | |
| 1 | PAOZZ | 2910-01-073-0080 | 19207 | 11669424 | COCK, DRAIN..... | 1 |
| 2 | PAOZZ | 5305-00-269-3239 | 80204 | B1821BH038F138N | SCREW, CAP, HEXAGON H..... | 13 |
| 3 | PAOZZ | 5310-00-184-8974 | 96906 | MS9320-12 | WASHER, FLAT PART OF KIT P/N 5704486. | 11 |
| 4 | PAOZZ | 5330-00-003-9302 | 80205 | NAS1523-6Y | PACKING WITH RETAIN PART OF KIT P/N 5704486..... | 1 |
| 5 | PAOZZ | 2940-01-070-5969 | 19207 | 11684043-1 | COVER, FLUID FILTER..... | 1 |
| 6 | PAOZZ | 5330-01-298-4850 | 19207 | 11684047 | GASKET PART OF KIT P/N 5704486..... | 1 |
| 7 | PAOZZ | 4330-00-000-0145 | 19207 | 11668619 | FILTER ELEMENT, FLUI PART OF KIT P/N 5704486..... | 2 |
| 8 | PAOZZ | 5330-01-053-2920 | 19207 | 7403580-1 | GASKET..... | 4 |
| 9 | PAOZZ | 4730-00-678-3303 | 50036 | 7324900 | ADAPTER, STRAIGHT, TU..... | 4 |
| 10 | PAHZZ | 5310-00-333-7348 | 19207 | 8679576 | WASHER, FLAT..... | 18 |
| 11 | PAHZZ | 5310-00-950-0039 | 96906 | MS21044N6 | NUT, SELF-LOCKING, HE..... | 10 |
| 12 | PAOZZ | 5310-00-982-4908 | 96906 | MS21045-6 | NUT, SELF-LOCKING, HE..... | 10 |
| KIT | PAOZZ | 4330-00-397-3404 | 19207 | 5704486 | PARTS KIT, FLUID PRE..... | V |
| | | | | | WASHER, FLAT (11) 5-3 | |
| | | | | | PACKING WITH RETAIN(1) 5-4 | |
| | | | | | GASKET (1) 5-6 | |
| | | | | | FILTER ELEMENT, FLUI(2) 5-7 | |

END OF FIGURE

Damper and Oil Filter Housing Related Parts

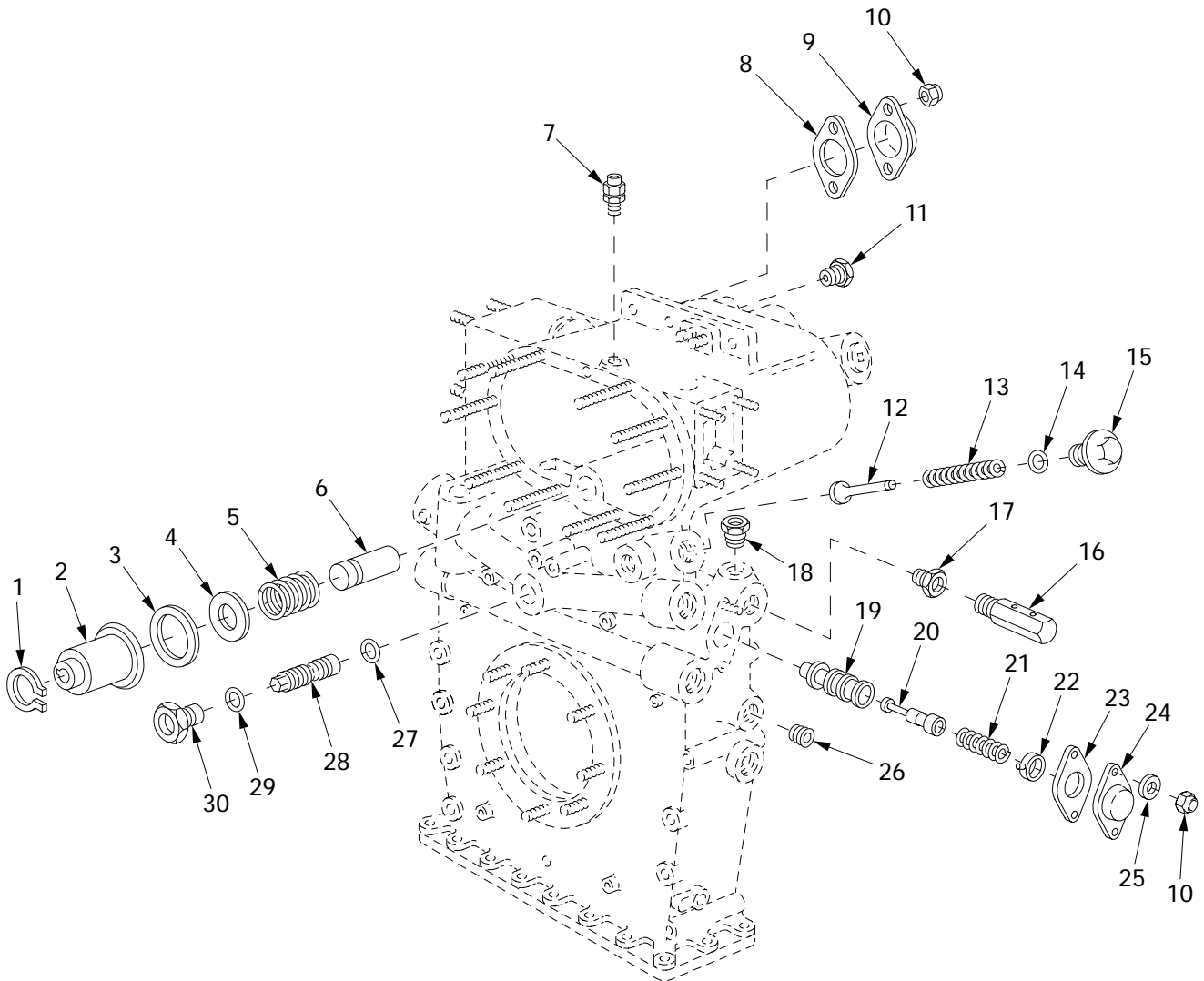

01i021

Figure 6. Damper and Oil Filter Housing Related Parts

| (1) ITEM NO | (2) SMR | (3) NSN | (4) CAGE | (5) PART NUMBER | (6) DESCRIPTION AND USABLE ON CODE (UOC) | (7) QTY |
|-------------------|------------|------------------|-------------|-----------------------|---|------------|
| | | | | | GROUP 0106 ENGINE LUBRICATION SYSTEM | |
| | | | | | FIGURE 6 DAMPER AND OIL FILTER HOUSING RELATED PARTS | |
| 1 | PAOZZ | 5365-00-803-7317 | 96906 | MS16624-1131 | RING,RETAINING..... | 2 |
| 2 | PAOZZ | 2940-00-392-9633 | 19207 | 11684053 | FILTER BODY,FLUID..... | 2 |
| 3 | PAOZZ | 5330-00-486-0320 | 19207 | 11684058 | RETAINER,PACKING..... | 2 |
| 4 | PAOZZ | 5310-00-477-0789 | 19207 | 11684034 | WASHER,FLAT..... | 2 |
| 5 | PAOZZ | 5360-00-510-4109 | 19207 | 11684066 | SPRING,HELICAL,COMP..... | 2 |
| 6 | PAOZZ | 4330-00-516-1265 | 19207 | 11684060 | BRACKET,FILTER MOUN..... | 2 |
| 7 | PAOZZ | 4730-00-837-7073 | 96906 | MS51500A4-4S | ADAPTER,STRAIGHT,PI..... | 1 |
| 8 | PAHZZ | 5330-00-678-5388 | 19207 | 8682680 | GASKET..... | 1 |
| 9 | PAHZZ | 5340-01-433-2751 | 02978 | E8DR135-001 | COVER,BREATHER VENT..... | 1 |
| 10 | PAHZZ | 5310-00-088-0553 | 96906 | MS21044N5 | NUT,SELF-LOCKING,HE..... | 4 |
| 11 | PAOZZ | 4730-00-873-0110 | 81343 | 6-2 140140C | REDUCER,PIPE..... | 1 |
| 12 | PAFZZ | 2815-00-678-3218 | 02978 | 8725222 | PLUNGER,RELIEF VALV..... | 1 |
| 13 | PAFZZ | 5360-00-678-3276 | 19207 | 8682815 | SPRING,HELICAL,COMP..... | 1 |
| 14 | PAFZZ | 5330-00-269-2844 | 96906 | MS35769-47 | GASKET..... | 1 |
| 15 | PAFZZ | 5365-00-402-8380 | 19207 | 8725218 | PLUG,MACHINE THREAD..... | 1 |
| 16 | PAOZZ | 4730-01-433-4996 | 02978 | 679858 | ADAPTER,OIL SWITCHE..... | 1 |
| 17 | PAOZZ | 4730-00-448-9896 | 19207 | 11684133 | BUSHING,PIPE..... | 1 |
| 18 | PAOZZ | 4730-00-278-3888 | 81343 | 12-8 140140C | REDUCER,PIPE..... | 1 |
| 19 | PAFZZ | 2815-00-397-3314 | 19207 | 11684033 | SLEEVE,OIL PRESSURE..... | 1 |
| 20 | PAFZZ | 2815-00-678-3223 | 19207 | 8725276 | PLUNGER,REGULATOR V..... | 1 |
| 21 | PAFZZ | | 19207 | CPR1041 | SPRING,HELICAL,COMP..... | 1 |
| 22 | PAFZZ | 4310-00-406-4619 | 19207 | 8725224 | PLATE,VALVE STOP..... | 1 |
| 23 | PAFZZ | 5330-00-678-3221 | 19207 | 8725239 | GASKET..... | 1 |
| 24 | PAFZZ | 5340-00-151-5991 | 19207 | 8725211 | COVER,ACCESS..... | 1 |
| 25 | PAFZZ | 5310-00-167-0820 | 80205 | NAS1149F0563P | WASHER,FLAT..... | 2 |
| 26 | PAHZZ | 4730-00-044-4705 | 10001 | 345889PC404 | PLUG,PIPE..... | 1 |
| 27 | PAHZZ | 5330-00-166-1072 | 81349 | M83248/1-118 | O-RING..... | 1 |
| 28 | PAHZZ | 4820-00-394-9693 | 19207 | 11683925 | VALVE,PLUG..... | 1 |
| 29 | PAHZZ | 5330-00-199-5886 | 96906 | MS35769-35 | GASKET..... | 1 |
| 30 | PAHZZ | 4730-00-423-3677 | 19207 | 11683926 | ADAPTER,STRAIGHT,TU..... | 1 |

END OF FIGURE

Oil Level Gauge Rod and Oil Filler Tube

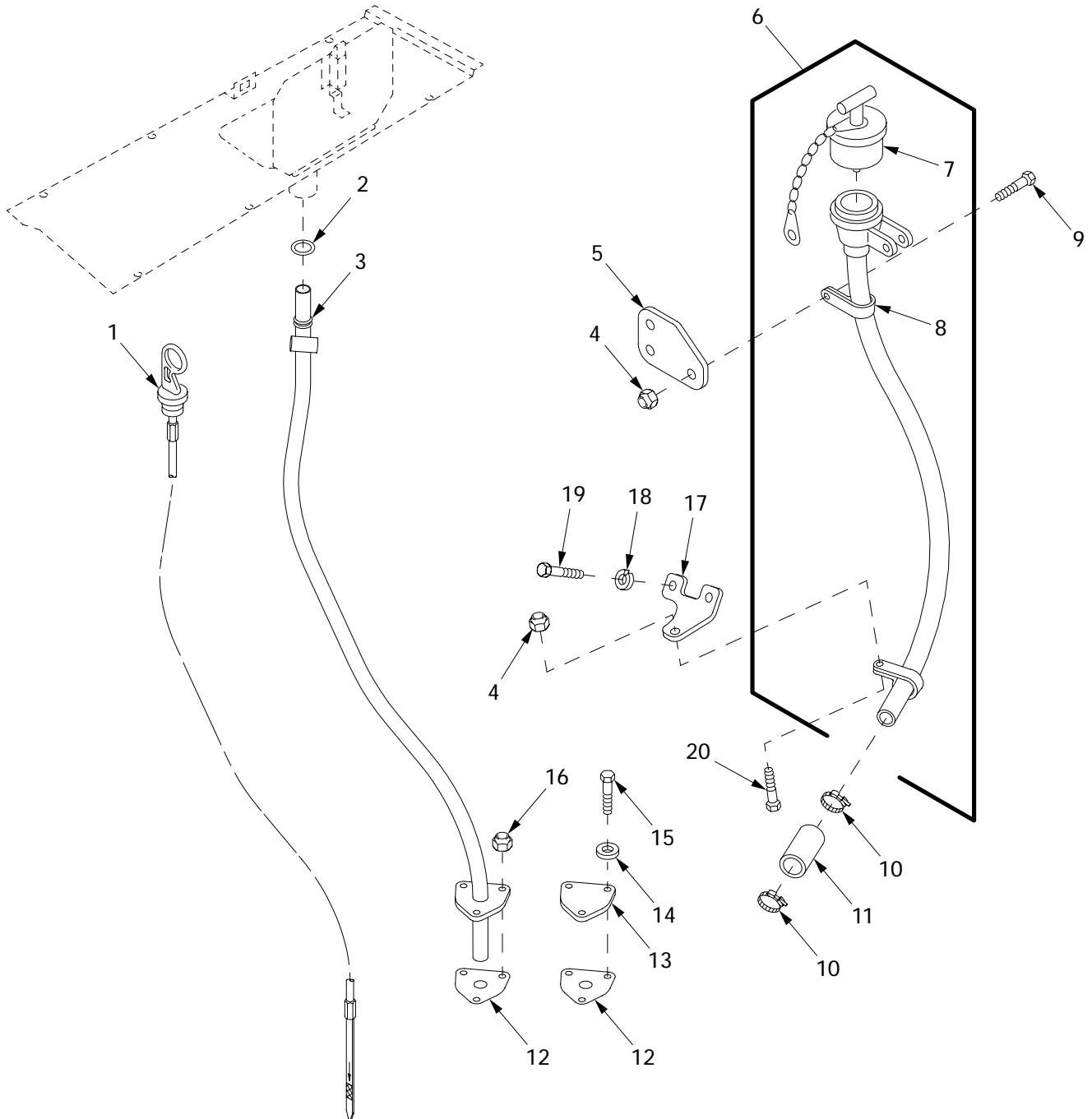

01i010

Figure 7. Oil Level Gauge Rod and Oil Filler Tube

| (1) ITEM NO | (2) SMR | (3) NSN | (4) CAGE | (5) PART NUMBER | (6) DESCRIPTION AND USABLE ON CODE (UOC) | (7) QTY |
|-------------------|------------|------------------|-------------|---------------------------|---|------------|
| | | | | | GROUP 0106 ENGINE LUBRICATION SYSTEM | |
| | | | | | FIGURE 7 OIL LEVEL GAUGE ROD AND OIL FILLER TUBE | |
| 1 | PAOZZ | 6680-01-433-6434 | 02978 | E8DR106-016 | GAGE ROD, LIQUID LEV..... | 1 |
| 2 | PAOZZ | 5330-01-005-4043 | 81349 | M83248/1-314 | O-RING..... | 1 |
| 3 | PBOZZ | 4710-01-434-5181 | 02978 | E8CR106-002 | TUBE, BENT, METALLIC..... | 1 |
| 4 | PAOZZ | 5310-00-959-1488 | 81349 | M45913/2-6FG5C | NUT, SELF-LOCKING, HE..... | 2 |
| 5 | PAOZZ | 5340-01-433-3412 | 02978 | E8CR106-015 | BRACKET, MOUNTING..... | 1 |
| 6 | PBOOO | 2590-01-433-5252 | 02978 | E8CR106-0070 | FILLER NECK..... | 1 |
| 7 | PAOZZ | 5340-01-433-2739 | 01943 | 44004-10 | .CAP, FILLER OPENING..... | 1 |
| 8 | XAOZZ | | 02978 | E8CR106-0060 | .TUBE ASSEMBLY..... | 1 |
| 9 | PAOZZ | 5305-00-269-2803 | 96906 | MS90726-60 | SCREW, CAP, HEXAGON H..... | 1 |
| 10 | PAOZZ | 4730-00-909-8627 | 01276 | FF9311-36 | CLAMP, HOSE..... | 2 |
| 11 | MOOZZ | | 19207 | 8357967-4 | HOSE, NONMETALLIC MAKE FROM HOSE, P/N 1631082..... | 1 |
| 12 | PAOZZ | 5330-00-679-4961 | 63728 | 585094 | GASKET..... | 2 |
| 12 | PAHZZ | 5330-00-679-4961 | 63728 | 585094 | GASKET PART OF KIT P/N E8CR100-013.. | 1 |
| 13 | PBHZZ | 5340-01-433-2366 | 19207 | 8761132 | COVER, ACCESS..... | 1 |
| 14 | PAHZZ | 5330-00-530-2772 | 25184 | 110 5-16 | PACKING WITH RETAIN..... | 3 |
| 15 | PAHZZ | 5306-00-225-9089 | 96906 | MS90726-34 | BOLT, MACHINE..... | 3 |
| 16 | PAOZZ | 5310-00-088-0553 | 96906 | MS21044N5 | NUT, SELF-LOCKING, HE..... | 3 |
| 17 | PAOZZ | 5340-01-052-5072 | 19207 | 11682610 | BRACKET, ANGLE..... | 1 |
| 18 | PAHZZ | 5310-00-637-9541 | 80204 | W211NAA0037NN038 NNCG1 | WASHER, LOCK..... | 2 |
| 19 | PAOZZ | | 80204 | S210NA38FAK19354 BNCG1 | SCREW 3/8-24 X 1.250, UNF-2A, GRADE 8 | 2 |
| 20 | PAOZZ | | 80204 | S210NA38FAK16354 BNCG1 | SCREW..... | 1 |

END OF FIGURE

Oil Pan and Related Parts

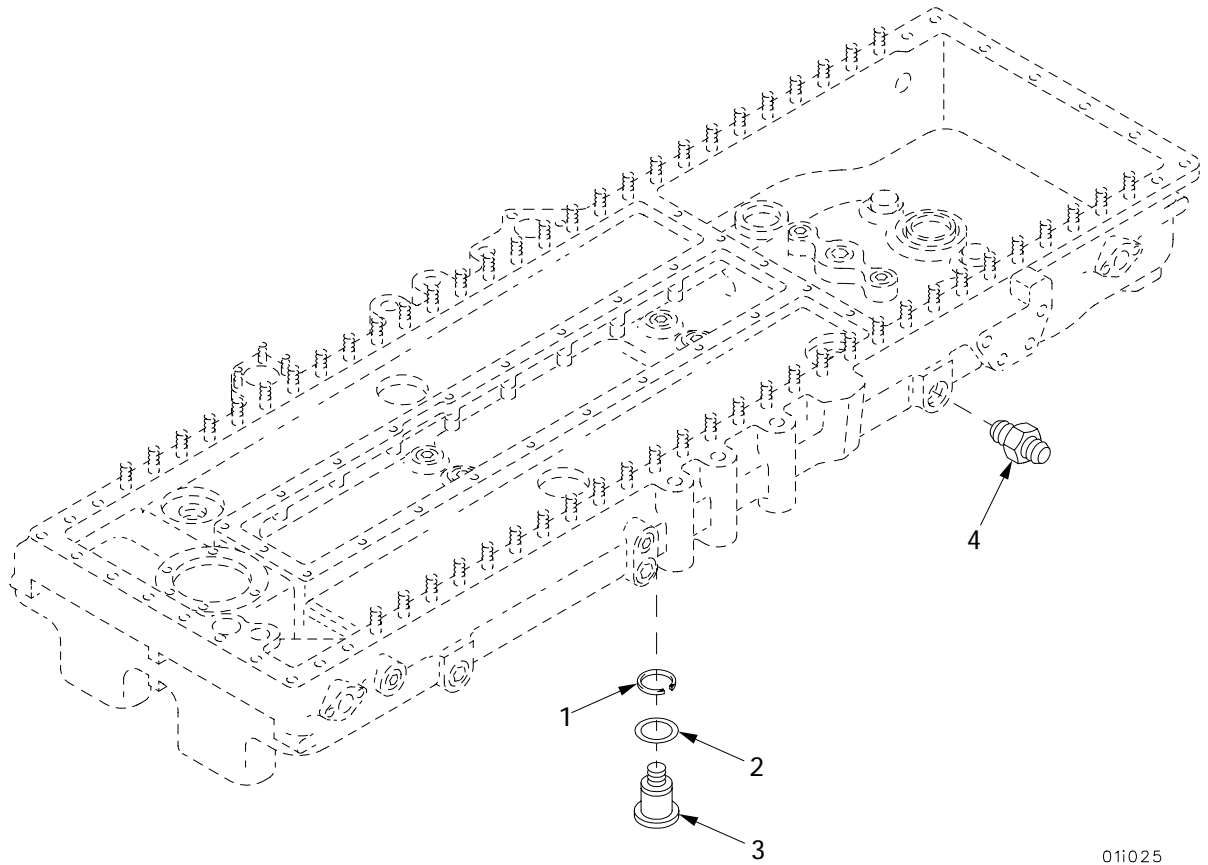

011025

Figure 8. Oil Pan and Related Parts

| (1) ITEM NO | (2) SMR | (3) NSN | (4) CAGE | (5) PART NUMBER | (6) DESCRIPTION AND USABLE ON CODE (UOC) | (7) QTY |
|-------------------|------------|------------------|-------------|-----------------------|--|------------|
| | | | | | GROUP 0106 ENGINE LUBRICATION SYSTEM | |
| | | | | | FIGURE 8 OIL PAN AND RELATED PARTS | |
| 1 | PAOZZ | 5365-00-989-7682 | 96906 | MS16626-1143 | RING,RETAINING..... | 1 |
| 2 | PAOZZ | 5330-00-486-0346 | 19207 | 11684095 | GASKET..... | 1 |
| 3 | PAOZZ | 5365-00-518-5041 | 19207 | 11684091 | PLUG,MACHINE THREAD..... | 1 |
| 4 | PAOZZ | 4730-00-627-2017 | 96906 | MS51500A8-12S | ADAPTER,STRAIGHT,PI..... | 1 |

END OF FIGURE

Cylinder Head Oil Drain Tubes and Related Parts

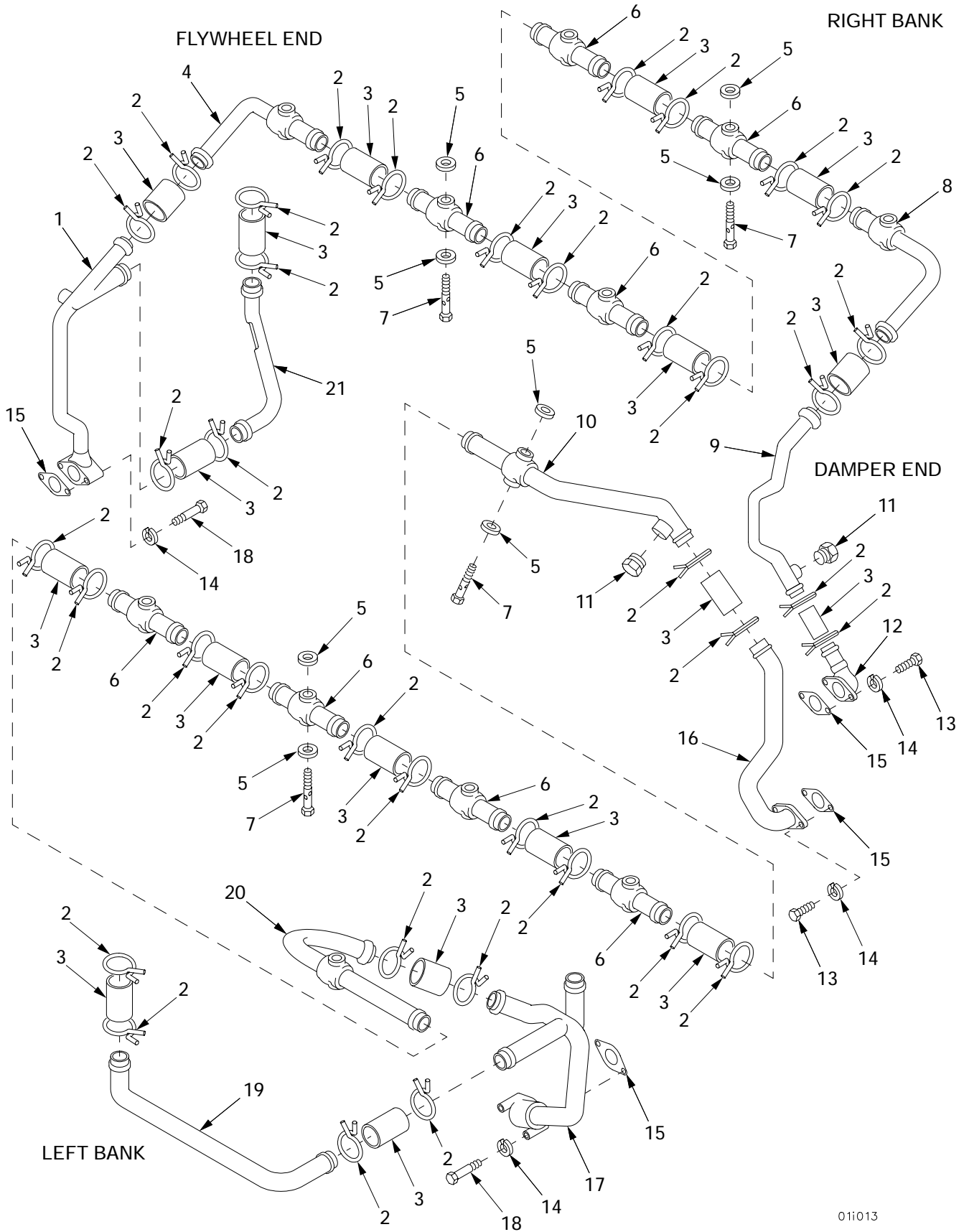
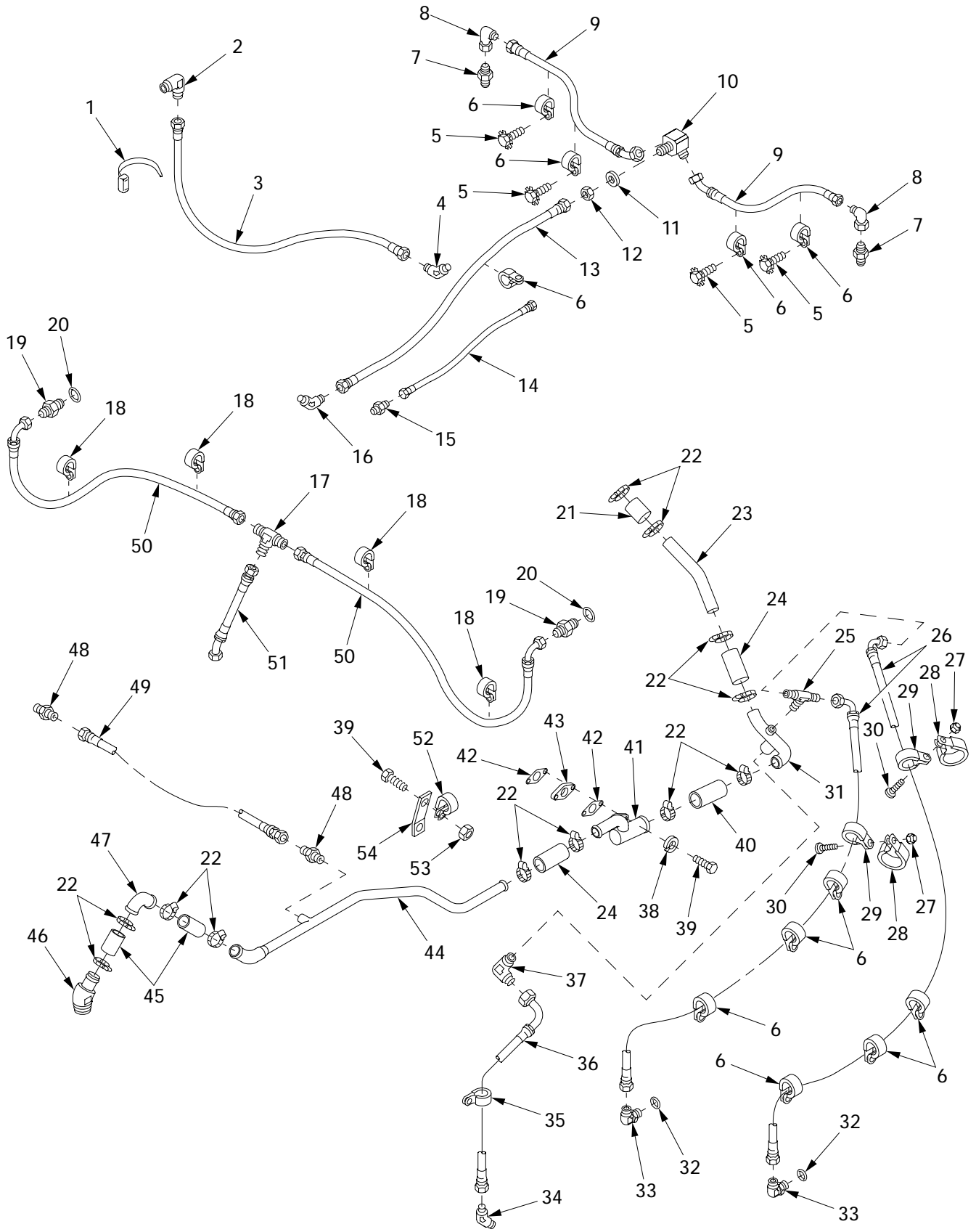

Figure 9. Cylinder Head Oil Drain Tubes and Related Parts

| (1) ITEM NO | (2) SMR | (3) NSN | (4) CAGE | (5) PART NUMBER | (6) DESCRIPTION AND USABLE ON CODE (UOC) | (7) QTY |
|-------------------|------------|------------------|-------------|---------------------------|--|------------|
| | | | | | GROUP 0106 ENGINE LUBRICATION SYSTEM | |
| | | | | | FIGURE 9 CYLINDER HEAD OIL DRAIN TUBES AND RELATED PARTS | |
| 1 | PBOZZ | 4710-01-434-4026 | 02978 | E8CR106-009 | TUBE ASSEMBLY,METAL..... | 1 |
| 2 | PAOZZ | 4730-00-585-8582 | 70494 | A22 | CLAMP,HOSE..... | 38 |
| 3 | MOOZZ | | 19207 | 7350206 | HOSE,NONMETALLIC MAKE FROM HOSE,P/N 1070784..... | 19 |
| 4 | PAOZZ | 4710-00-869-3595 | 02978 | 8761190 | TUBE,BENT,METALLIC..... | 1 |
| 5 | PAOZZ | 5310-00-679-5685 | 02978 | 523557 | WASHER,FLAT..... | 24 |
| 6 | PBOZZ | 2815-00-485-9555 | 19207 | 8761193 | TUBE ASSEMBLY,OIL D..... | 8 |
| 7 | PAOZZ | 4730-00-679-5682 | 14351 | 8761091 | BOLT,FLUID PASSAGE..... | 12 |
| 8 | PBOZZ | 4710-01-453-8766 | 02978 | E9AR106-0600 | TUBE ASSEMBLY,METAL..... | 1 |
| 9 | PBOZZ | 4710-01-434-4013 | 02978 | E8CR106-013 | TUBE ASSEMBLY,METAL..... | 1 |
| 10 | PBOZZ | 4710-01-434-5183 | 02978 | E9AR106-0580 | TUBE ASSEMBLY,METAL..... | 1 |
| 11 | PAOZZ | 4730-00-278-2965 | 96906 | MS27769-3 | PLUG,PIPE..... | 2 |
| 12 | PBOZZ | 4730-00-575-0398 | 19207 | 8761598 | ELBOW,FLANGE TO HOS..... | 1 |
| 13 | PAOZZ | 5306-00-225-9088 | 96906 | MS90726-33 | BOLT,MACHINE..... | 4 |
| 14 | PAOZZ | | 80204 | W211NAA0031NN038 NNCG1 | WASHER,LOCK..... | 8 |
| 15 | PAOZZ | 5330-00-679-6482 | 63728 | 587195 | GASKET..... | 4 |
| 16 | PBOZZ | 4710-01-434-5414 | 02978 | E9AR106-057 | TUBE ASSEMBLY,METAL..... | 1 |
| 17 | PBOZZ | 4710-01-434-5413 | 02978 | E8DR106-009 | TUBE ASSEMBLY,METAL..... | 1 |
| 18 | PAOZZ | 5306-00-051-4084 | 96906 | MS90727-42 | BOLT,MACHINE..... | 4 |
| 19 | PBOZZ | 4710-00-561-7705 | 19207 | 11682624 | TUBE,BENT,METALLIC..... | 1 |
| 20 | PBOZZ | 4710-00-071-8124 | 19207 | 8682753 | TUBE ASSEMBLY,METAL..... | 1 |
| 21 | PBOZZ | 4710-01-434-3999 | 02978 | E8CR106-014 | TUBE,BENT,METALLIC..... | 1 |

END OF FIGURE

Engine Oil Hose Assemblies, Tube Assemblies and Related Parts



01i017

Figure 10. Engine Oil Hose Assemblies, Tube Assemblies and Related Parts

| (1) ITEM NO | (2) SMR | (3) NSN | (4) CAGE | (5) PART NUMBER | (6) DESCRIPTION AND USABLE ON CODE (UOC) | (7) QTY |
|-------------------|------------|------------------|-------------|---------------------------|---|------------|
| | | | | | GROUP 0106 ENGINE LUBRICATION SYSTEM | |
| | | | | | FIGURE 10 ENGINE OIL HOSE ASSEMBLIES, TUBE ASSEMBLIES AND RELATED PARTS | |
| 1 | PAOZZ | 5975-00-074-2072 | 96906 | MS3367-1-9 | STRAP, TIEDOWN, ELECT..... | 1 |
| 2 | PAOZZ | 4730-00-647-3207 | 96906 | MS51504A4 | ELBOW, PIPE TO TUBE..... | 1 |
| 3 | PAOZZ | 4720-01-433-7180 | 96906 | MS8005E486AC | HOSE ASSEMBLY, NONME..... | 1 |
| 4 | PAOZZ | 4730-00-995-1568 | 81343 | 4-2 070302C | ELBOW, PIPE TO TUBE..... | 1 |
| 5 | PAOZZ | 5305-00-042-5640 | 24617 | 425640 | SCREW, ASSEMBLED WAS..... | 2 |
| 6 | PAOZZ | 5340-00-057-3043 | 96906 | MS21333-112 | CLAMP, LOOP..... | 10 |
| 7 | PAOZZ | 4730-00-995-1559 | 96906 | MS51500A6 | ADAPTER, STRAIGHT, PI..... | 2 |
| 8 | PAOZZ | 4730-00-618-5372 | 81343 | 6-6 070221CA | ELBOW, TUBE..... | 2 |
| 9 | PAOZZ | 4720-01-433-7181 | 96906 | MS8005G390B | HOSE ASSEMBLY, NONME..... | 2 |
| 10 | PBOZZ | 4730-00-457-1984 | 19207 | 8761449 | ELBOW, TUBE..... | 1 |
| 11 | PAOZZ | 5310-00-167-0827 | 88044 | AN960-1416 | WASHER, FLAT..... | 1 |
| 12 | PAOZZ | 5310-00-145-1650 | 88044 | AN924-10 | NUT, PLAIN, HEXAGON..... | 1 |
| 13 | PAOZZ | 4720-01-433-8260 | 96906 | MS8005J460AC | HOSE ASSEMBLY, NONME..... | 1 |
| 14 | PAOZZ | 4720-01-433-8261 | 96906 | MS8005E146AC | HOSE ASSEMBLY, NONME..... | 1 |
| 15 | PAOZZ | 4730-00-289-0383 | 96906 | MS51500A4 | ADAPTER, STRAIGHT, PI..... | 1 |
| 16 | PAOZZ | 4730-01-229-9673 | 96906 | MS51508-B10 | ELBOW, PIPE TO TUBE..... | 1 |
| 17 | PAOZZ | 4730-00-542-5906 | 96906 | MS51510A4 | TEE, TUBE..... | 1 |
| 18 | PAOZZ | 5340-00-964-5267 | 96906 | MS21333-120 | CLAMP, LOOP..... | 4 |
| 19 | PAOZZ | 4730-01-007-5232 | 96906 | MS51525A4 | ADAPTER, STRAIGHT, TU..... | 2 |
| 20 | PAOZZ | 5330-00-166-0980 | 81349 | M83248/1-012 | O-RING..... | 2 |
| 21 | PAOZZ | 4720-01-433-8279 | 02978 | 353269-4 | HOSE, FIBERGLASS..... | 1 |
| 22 | PAOZZ | 4730-00-908-3193 | 83299 | 0612596-00 | CLAMP, HOSE..... | 12 |
| 23 | PBOZZ | 4710-01-440-5397 | 06085 | 12366395 | TUBE, BENT, METALLIC..... | 1 |
| 24 | PAOZZ | 4720-01-440-5405 | 06085 | 12366424-1 | HOSE, AIR DUCT..... | 2 |
| 25 | PAOZZ | 4730-00-522-1909 | 81343 | 4-4-2 070425CA | TEE, PIPE TO TUBE..... | 1 |
| 26 | PAOZZ | 4720-01-433-7178 | 96906 | MS8005E674CC | HOSE ASSEMBLY, NONME..... | 2 |
| 27 | PAOZZ | 5310-00-877-5797 | 96906 | MS21044N3 | NUT, SELF-LOCKING, HE..... | 2 |
| 28 | PAOZZ | 5340-00-922-6300 | 96906 | MS21333-77 | CLAMP, LOOP..... | 2 |
| 29 | PAOZZ | 5340-00-689-9514 | 96906 | MS21333-70 | CLAMP, LOOP..... | 2 |
| 30 | PAOZZ | 5305-00-043-6754 | 96906 | MS35226-67 | SCREW, MACHINE..... | 2 |
| 31 | PAOZZ | 4710-01-440-6933 | 06085 | 12366413 | TUBE, BENT, METALLIC..... | 1 |
| 32 | PAOZZ | 5331-00-805-2966 | 96906 | MS28778-4 | O-RING..... | 2 |
| 33 | PAOZZ | 4730-00-449-0657 | 96906 | MS51527A4S | ELBOW, TUBE TO BOSS..... | 2 |
| 34 | PAOZZ | 4730-01-103-3275 | 96906 | MS51508A6 | ELBOW, PIPE TO TUBE..... | 1 |
| 35 | PAOZZ | 5340-00-854-6729 | 96906 | MS21333-103 | CLAMP, LOOP..... | 1 |
| 36 | PAOZZ | 4720-01-200-3135 | 96906 | MS8005G220C | HOSE ASSEMBLY, NONME..... | 1 |
| 37 | PAOZZ | 4730-00-812-7999 | 96906 | MS51504A6 | ELBOW, PIPE TO TUBE..... | 1 |
| 38 | PAOZZ | | 80204 | W211NAA0031NN038 NNCG1 | WASHER, LOCK..... | 2 |
| 39 | PAOZZ | 5306-00-225-9088 | 96906 | MS90726-33 | BOLT, MACHINE..... | 3 |
| 40 | PAOZZ | 4720-01-433-8275 | 02978 | 353269-1 | HOSE, FIBERGLASS..... | 1 |
| 41 | PBOZZ | 4730-01-433-8137 | 02978 | E9AR135-010 | TEE, FLANGED TO TUBE..... | 1 |
| 42 | PAOZZ | 5330-00-678-5386 | 19207 | 8682770 | GASKET..... | 2 |
| 43 | PAOZZ | 5365-00-533-6657 | 19207 | 11683964 | SPACER, PLATE..... | 1 |
| 44 | PBOZZ | 4710-01-434-5418 | 02978 | E8DR135-004 | TUBE, BENT..... | 1 |
| 45 | PAOZZ | 4720-01-434-5416 | 02978 | 353269-3 | HOSE, FIBERGLASS..... | 2 |
| 46 | PAOZZ | 4730-01-432-9922 | 88044 | AN844-25D | ELBOW, PIPE TO HOSE..... | 1 |
| 47 | PBOZZ | 4710-01-434-5415 | 02978 | E9AR135-008 | TUBE, BENT, METALLIC..... | 1 |
| 48 | PAOZZ | 4730-00-322-8225 | 96906 | MS51500A8-4S | ADAPTER, STRAIGHT, PI..... | 2 |
| 49 | PAOZZ | 4720-01-346-9754 | 96906 | MS8005H120AA | HOSE ASSEMBLY, NONME..... | 1 |
| 50 | PAOZZ | 4720-01-207-6362 | 00624 | AE3660120E0260 | HOSE ASSEMBLY, NONME..... | 2 |
| 51 | PAOZZ | 4720-01-155-5061 | 00624 | AE3660060E0043 | HOSE ASSEMBLY, NONME..... | 1 |
| 52 | PAOZZ | 5340-01-133-4044 | 19207 | 7057332-4 | CLAMP, LOOP..... | 1 |
| 53 | PAOZZ | 5310-00-088-0553 | 96906 | MS21044N5 | NUT, SELF-LOCKING, HE..... | 1 |
| 54 | PAHZZ | 5340-01-439-8186 | 02978 | E9AR135-015 | CLAMP, LOOP..... | 1 |

END OF FIGURE

Engine and Transmission Oil Cooler Access Covers and Frames

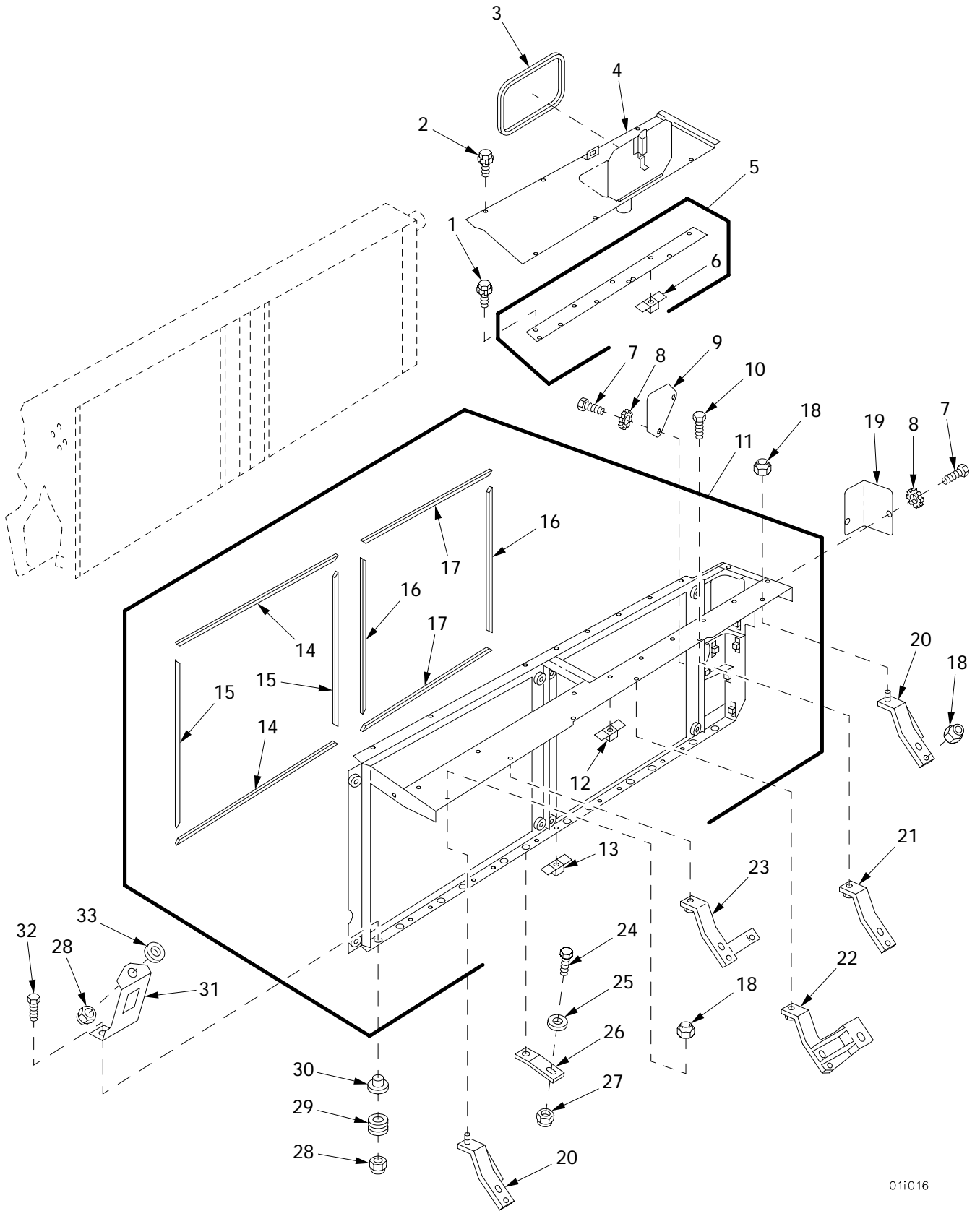

Figure 11. Engine and Transmission Oil Cooler Access Covers and Frames

01i016

| (1) ITEM NO | (2) SMR | (3) NSN | (4) CAGE | (5) PART NUMBER | (6) DESCRIPTION AND USABLE ON CODE (UOC) | (7) QTY |
|-------------------|------------|------------------|-------------|---------------------------|---|------------|
| | | | | | GROUP 0106 ENGINE LUBRICATION SYSTEM | |
| | | | | | FIGURE 11 ENGINE AND TRANSMISSION OIL COOLER ACCESS COVERS AND FRAMES | |
| 1 | PAOZZ | 5306-00-741-4584 | 19207 | 7414584 | BOLT, ASSEMBLED WASH..... | 4 |
| 2 | PAOZZ | 5305-00-042-5598 | 24617 | 425598 | SCREW, ASSEMBLED WAS..... | 4 |
| 3 | PAOZZ | 5330-01-433-5264 | 02978 | E8CR129-009 | GASKET..... | 1 |
| 4 | PBOOO | 5340-01-437-0481 | 02978 | E8CR129-0200 | COVER, ACCESS..... | 1 |
| 5 | PBOFF | 2835-01-422-4202 | 02978 | E8DR129-009 | ADAPTER ASSEMBLY..... | 1 |
| 6 | PAFZZ | 5310-00-486-0406 | 19207 | 11684093-1 | .NUT, PLAIN, PLATE..... | 5 |
| 7 | PAOZZ | | 80204 | S210NA38FAK16354 BNCG1 | SCREW..... | 5 |
| 8 | PAOZZ | 5310-00-627-6128 | 96906 | MS35335-35 | WASHER, LOCK..... | 5 |
| 9 | PAOZZ | 5340-01-433-2728 | 02978 | 655435 | COVER, ACCESS..... | 1 |
| 10 | PAOZZ | 5306-00-226-4828 | 80204 | B1821BH031C113N | BOLT, MACHINE..... | 4 |
| 11 | PBOOO | 2930-01-431-3056 | 02978 | E8CR106-011 | HOUSING, OIL COOLER..... | 1 |
| 12 | PAOZZ | 5310-00-486-0412 | 19207 | 11684093-2 | .NUT, PLAIN, PLATE..... | 32 |
| 13 | PAOZZ | 5310-00-486-0406 | 19207 | 11684093-1 | .NUT, PLAIN, PLATE..... | 10 |
| 14 | MOOZZ | | 02978 | 353255-12 | .SEAL MAKE FROM SHEET RUBBER, P/N 11678085-2..... | 2 |
| 15 | MOOZZ | | 02978 | 353255-11 | .SEAL MAKE FROM SHEET RUBBER, P/N 11678085-2..... | 2 |
| 16 | MOOZZ | | 02978 | 353255-10 | .SEAL MAKE FROM SHEET RUBBER, P/N 11678085-2..... | 2 |
| 17 | MOOZZ | | 02978 | 353255-9 | .SEAL MAKE FROM SHEET RUBBER, P/N 11678085-2..... | 2 |
| 18 | PAOZZ | 5310-00-088-0553 | 96906 | MS21044N5 | NUT, SELF-LOCKING, HE..... | 2 |
| 19 | PBOZZ | 5340-01-433-2320 | 02978 | E9AR129-010 | COVER, ACCESS..... | 1 |
| 20 | PBOZZ | 5340-01-433-2722 | 02978 | E9AR129-145 | BRACKET, ANGLE..... | 2 |
| 21 | PBOZZ | 5340-01-433-4037 | 02978 | E9AR129-147 | BRACKET, ANGLE..... | 2 |
| 22 | PBOZZ | 5340-01-433-2367 | 02978 | E9AR129-148 | BRACKET, MOUNTING..... | 1 |
| 23 | PBOZZ | 5340-01-433-2726 | 02978 | E9AR129-146 | BRACKET, MOUNTING..... | 1 |
| 24 | PAOZZ | 5305-00-269-3234 | 80204 | B1821BH038F075N | SCREW, CAP, HEXAGON H..... | 2 |
| 25 | PAOZZ | 5310-00-184-8974 | 96906 | MS9320-12 | WASHER, FLAT..... | 2 |
| 26 | PBOZZ | 5340-01-433-2749 | 02978 | E9AR108-011 | BRACKET, MOUNTING..... | 2 |
| 27 | PAOZZ | 5310-00-982-4908 | 96906 | MS21045-6 | NUT, SELF-LOCKING, HE..... | 2 |
| 28 | PAOZZ | 5310-00-274-9364 | 96906 | MS21045-7 | NUT, SELF-LOCKING, HE..... | 18 |
| 29 | PAOZZ | 5325-01-440-2181 | 02978 | 352848 | GROMMET, NONMETALLIC..... | 12 |
| 30 | PAOZZ | 5365-00-486-0405 | 19207 | 11684106 | SPACER, SLEEVE..... | 12 |
| 31 | PBOZZ | 2930-01-435-0621 | 02978 | E9AR106-009 | SUPPORT ASSEMBLY..... | 6 |
| 32 | PAOZZ | 5305-00-709-8539 | 96906 | MS90727-89 | SCREW, CAP, HEXAGON H..... | 12 |
| 33 | PAOZZ | 5310-00-184-8973 | 96906 | MS9320-13 | WASHER, FLAT..... | 6 |

END OF FIGURE

Engine and Transmission Oil Cooler Access Covers and Frames (Continued)

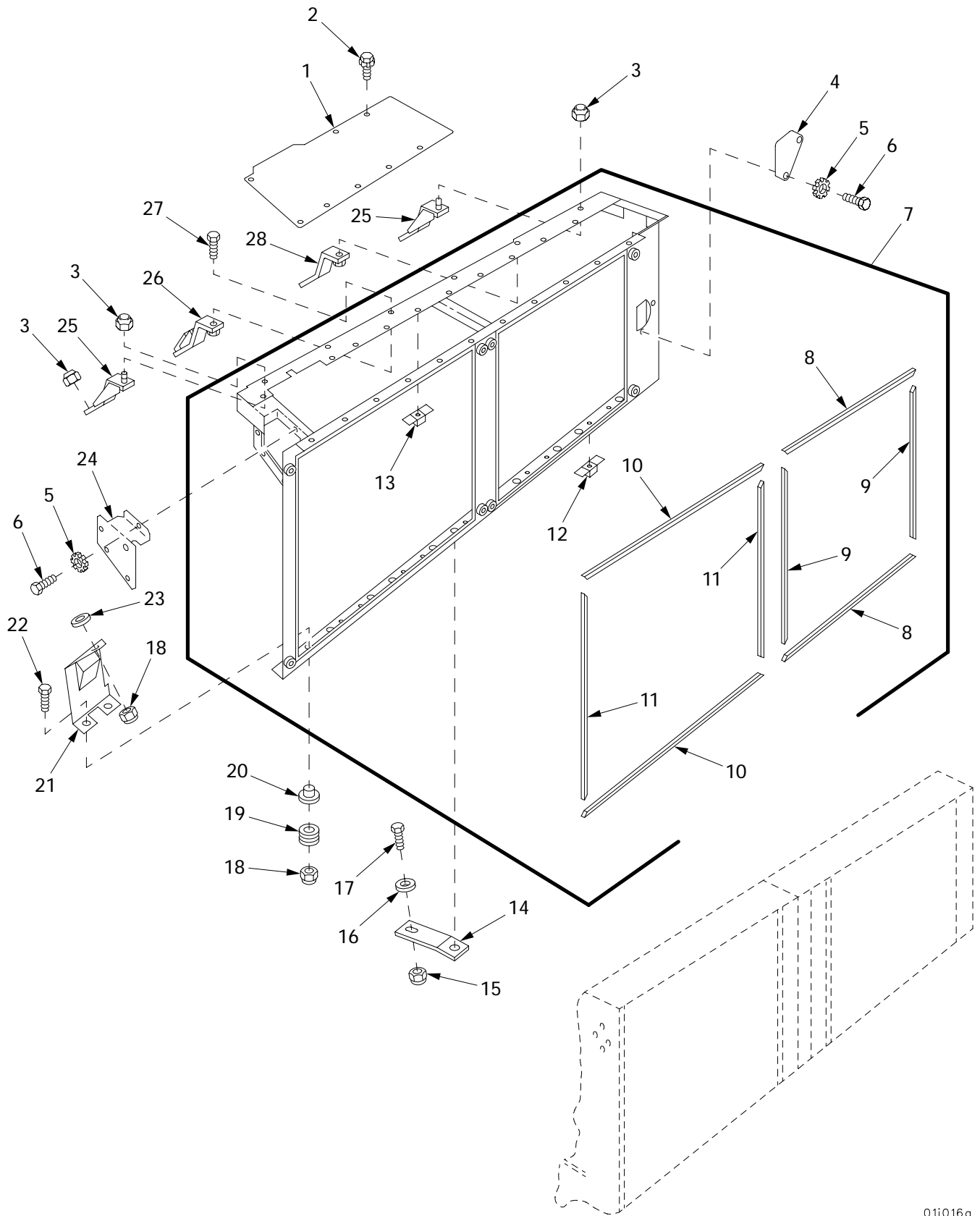

01i016a

Figure 12. Engine and Transmission Oil Cooler Access Covers and Frames (Continued)

| (1) ITEM NO | (2) SMR | (3) NSN | (4) CAGE | (5) PART NUMBER | (6) DESCRIPTION AND USABLE ON CODE (UOC) | (7) QTY |
|-------------------|------------|------------------|-------------|---------------------------|---|------------|
| | | | | | GROUP 0106 ENGINE LUBRICATION SYSTEM | |
| | | | | | FIGURE 12 ENGINE AND TRANSMISSION OIL COOLER ACCESS COVERS AND FRAMES (CONTINUED) | |
| 1 | PBOZZ | 5340-01-433-3414 | 02978 | E8CR129-016 | COVER,ACCESS..... | 1 |
| 2 | PAOZZ | 5305-00-042-5598 | 24617 | 425598 | SCREW,ASSEMBLED WAS..... | 19 |
| 3 | PAOZZ | 5310-00-088-0553 | 96906 | MS21044N5 | NUT,SELF-LOCKING,HE..... | 2 |
| 4 | PAOZZ | 5340-01-433-2728 | 02978 | 655435 | COVER,ACCESS..... | 1 |
| 5 | PAOZZ | 5310-00-627-6128 | 96906 | MS35335-35 | WASHER,LOCK..... | 6 |
| 6 | PAOZZ | | 80204 | S210NA38FAK16354 BNCG1 | SCREW..... | 7 |
| 7 | PBOOO | 2930-01-431-7559 | 02978 | E8CR106-010 | HOUSING,OIL COOLER..... | 1 |
| 8 | MOOZZ | | 02978 | 353255-9 | .SEAL MAKE FROM SHEET RUBBER, P/N 11678085-2..... | 2 |
| 9 | MOOZZ | | 02978 | 353255-10 | .SEAL MAKE FROM SHEET RUBBER, P/N 11678085-2..... | 2 |
| 10 | MOOZZ | | 02978 | 353255-12 | .SEAL MAKE FROM SHEET RUBBER, P/N 11678085-2..... | 2 |
| 11 | MOOZZ | | 02978 | 353255-11 | .SEAL MAKE FROM SHEET RUBBER, P/N 11678085-2..... | 2 |
| 12 | PAOZZ | 5310-00-486-0406 | 19207 | 11684093-1 | .NUT,PLAIN,PLATE..... | 10 |
| 13 | PAOZZ | 5310-00-486-0412 | 19207 | 11684093-2 | .NUT,PLAIN,PLATE..... | 38 |
| 14 | PBOZZ | 5340-01-433-2749 | 02978 | E9AR108-011 | BRACKET,MOUNTING..... | 2 |
| 15 | PAOZZ | 5310-00-982-4908 | 96906 | MS21045-6 | NUT,SELF-LOCKING,HE..... | 2 |
| 16 | PAOZZ | 5310-00-184-8974 | 96906 | MS9320-12 | WASHER,FLAT..... | 2 |
| 17 | PAOZZ | 5305-00-269-3234 | 80204 | B1821BH038F075N | SCREW,CAP,HEXAGON H..... | 2 |
| 18 | PAOZZ | 5310-00-274-9364 | 96906 | MS21045-7 | NUT,SELF-LOCKING,HE..... | 18 |
| 19 | PAOZZ | 5325-01-440-2181 | 02978 | 352848 | GROMMET,NONMETALLIC..... | 12 |
| 20 | PAOZZ | 5365-00-486-0405 | 19207 | 11684106 | SPACER,SLEEVE..... | 12 |
| 21 | PBOZZ | 2930-01-435-0621 | 02978 | E9AR106-009 | SUPPORT ASSEMBLY..... | 6 |
| 22 | PAOZZ | 5305-00-709-8539 | 96906 | MS90727-89 | SCREW,CAP,HEXAGON H..... | 12 |
| 23 | PAOZZ | 5310-00-184-8973 | 96906 | MS9320-13 | WASHER,FLAT..... | 6 |
| 24 | PBOZZ | 5340-01-433-2729 | 02978 | E8AR129-008 | COVER,ACCESS..... | 1 |
| 25 | PBOZZ | 5340-01-433-2722 | 02978 | E9AR129-145 | BRACKET,ANGLE..... | 2 |
| 26 | PBOZZ | 5340-01-433-2725 | 02978 | E9AR129-149 | BRACKET,MOUNTING..... | 1 |
| 27 | PAOZZ | 5306-00-226-4828 | 80204 | B1821BH031C113N | BOLT,MACHINE..... | 4 |
| 28 | PBOZZ | 5340-01-433-4037 | 02978 | E9AR129-147 | BRACKET,ANGLE..... | 3 |

END OF FIGURE

Engine and Transmission Oil Coolers, Screens and Related Parts

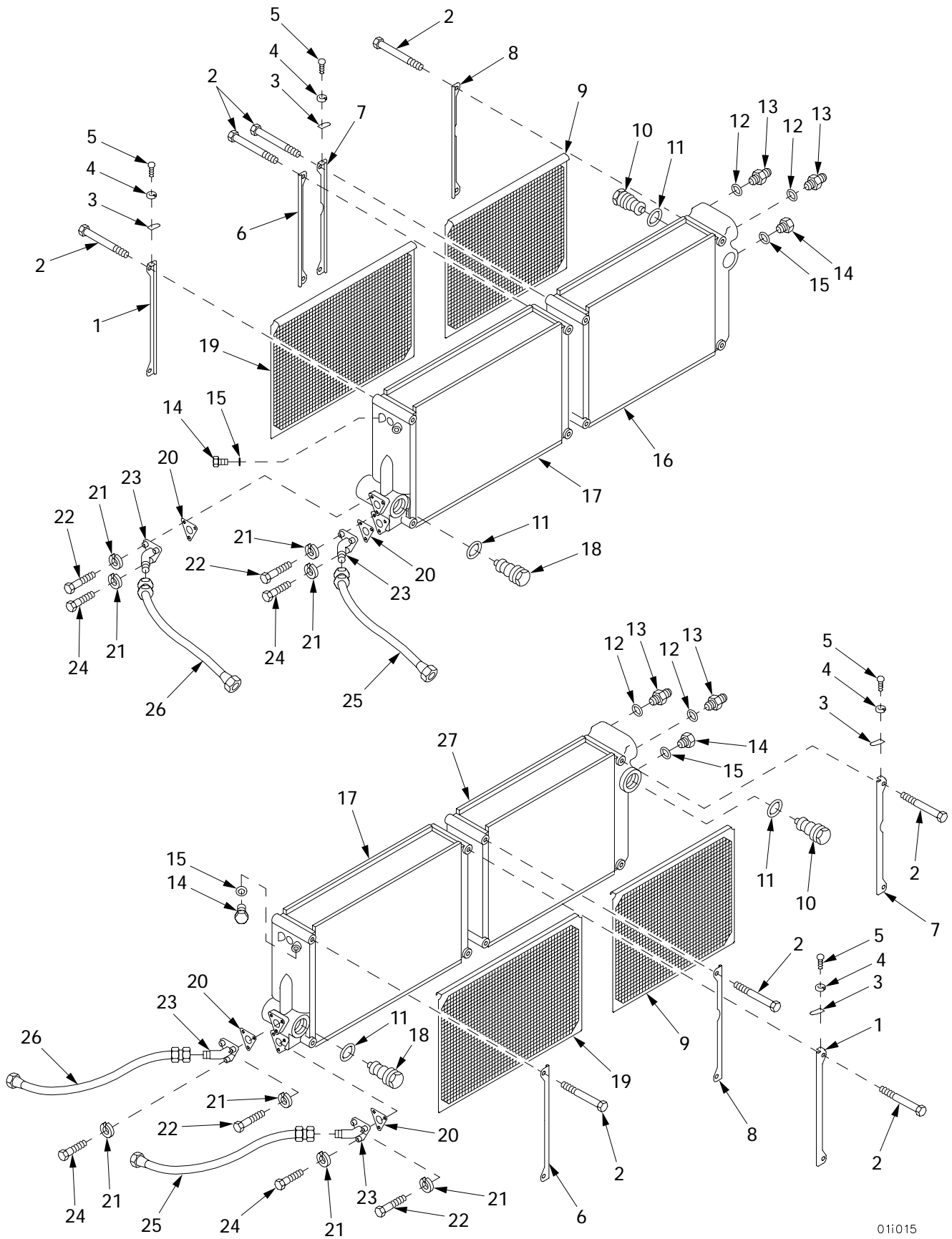

01i015

Figure 13. Engine and Transmission Oil Coolers, Screens and Related Parts

| (1) ITEM NO | (2) SMR | (3) NSN | (4) CAGE | (5) PART NUMBER | (6) DESCRIPTION AND USABLE ON CODE (UOC) | (7) QTY |
|-------------------|------------|------------------|-------------|---------------------------|--|------------|
| | | | | | GROUP 0106 ENGINE LUBRICATION SYSTEM | |
| | | | | | FIGURE 13 ENGINE AND TRANSMISSION OIL COOLERS, SCREENS AND RELATED PARTS | |
| 1 | PBOZZ | 2510-01-434-6139 | 02978 | E9AR106-077-2 | FRAME, COOLER SCREEN..... | 2 |
| 2 | PAOZZ | 5305-00-945-6412 | 96906 | MS90727-127 | SCREW, CAP, HEXAGON H..... | 16 |
| 3 | PAOZZ | 2815-01-435-0634 | 02978 | E9AR106-079 | TAB, STOP..... | 4 |
| 4 | PAOZZ | 5310-00-274-8715 | 96906 | MS35338-63 | WASHER, LOCK..... | 4 |
| 5 | PAOZZ | 5305-00-267-8951 | 80204 | B1821BH025F044N | SCREW, CAP, HEXAGON H..... | 4 |
| 6 | PBOZZ | 2510-01-435-0643 | 02978 | E9AR106-076-2 | FRAME, COOLER SCREEN..... | 2 |
| 7 | PBOZZ | 2510-01-435-0816 | 02978 | E9AR106-077-1 | FRAME, COOLER SCREEN..... | 2 |
| 8 | PBOZZ | 2510-01-435-9998 | 02978 | E9AR106-076-1 | FRAME, COOLER SCREEN..... | 2 |
| 9 | PAOZZ | 2510-01-435-7979 | 02978 | E9AR106-078-1 | SCREEN, TRANSMISSION..... | 2 |
| 10 | PAOZZ | 6685-00-734-6573 | 55193 | VD-109106 | THERMOSTAT, FLOW CON..... | 2 |
| 11 | PAOZZ | 5365-00-740-3580 | 19207 | 7403580 | SPACER, RING..... | 4 |
| 12 | PAOZZ | 5330-01-093-0650 | 19207 | 7403580-2 | GASKET..... | 4 |
| 13 | PAOZZ | 4730-01-433-4423 | 02978 | E8DR106-011 | ADAPTER, STRAIGHT, TU..... | 4 |
| 14 | PAOZZ | 5365-00-287-0094 | 88044 | AN814-4D | PLUG, MACHINE THREAD..... | 4 |
| 15 | PAOZZ | 5330-00-166-0980 | 81349 | M83248/1-012 | O-RING..... | 4 |
| 16 | PAODD | 2520-01-422-4200 | 02978 | E9AR106-003 | COOLER, FLUID, TRANSM..... | 1 |
| 17 | PAODD | 2930-01-424-6731 | 02978 | E9AR106-001 | COOLER, LUBRICATING..... | 2 |
| 18 | PAOZZ | 6620-01-050-2086 | 19207 | 8357819-1 | THERMOSTAT, FLOW CON..... | 2 |
| 19 | PAOZZ | 2510-01-433-8705 | 02978 | E9AR106-078-2 | SCREEN, ENGINE OIL C..... | 2 |
| 20 | PAOZZ | 5330-00-678-4669 | 19207 | 8682679 | GASKET..... | 4 |
| 21 | PAHZZ | 5310-00-637-9541 | 80204 | W211NAA0037NN038 NNCG1 | WASHER, LOCK..... | 12 |
| 22 | PAOZZ | 5306-00-225-9095 | 96906 | MS90726-40 | BOLT, MACHINE..... | 8 |
| 23 | PAOZZ | 4730-01-433-8138 | 02978 | E9AR106-041 | ELBOW, PIPE TO HOSE..... | 4 |
| 24 | PAOZZ | 5305-00-225-9092 | 96906 | MS90726-37 | SCREW, CAP, HEXAGON H..... | 4 |
| 25 | PAOZZ | 4720-01-433-8276 | 02978 | E9AR106-053-2 | HOSE ASSEMBLY, NONME..... | 2 |
| 26 | PAOZZ | 4720-01-433-8277 | 02978 | E9AR106-053-3 | HOSE ASSEMBLY, NONME..... | 2 |
| 27 | PAODD | 2520-01-424-6732 | 02978 | E9AR106-002 | COOLER, FLUID, TRANSM..... | 1 |

END OF FIGURE

Aftercooler Screens and Related Parts

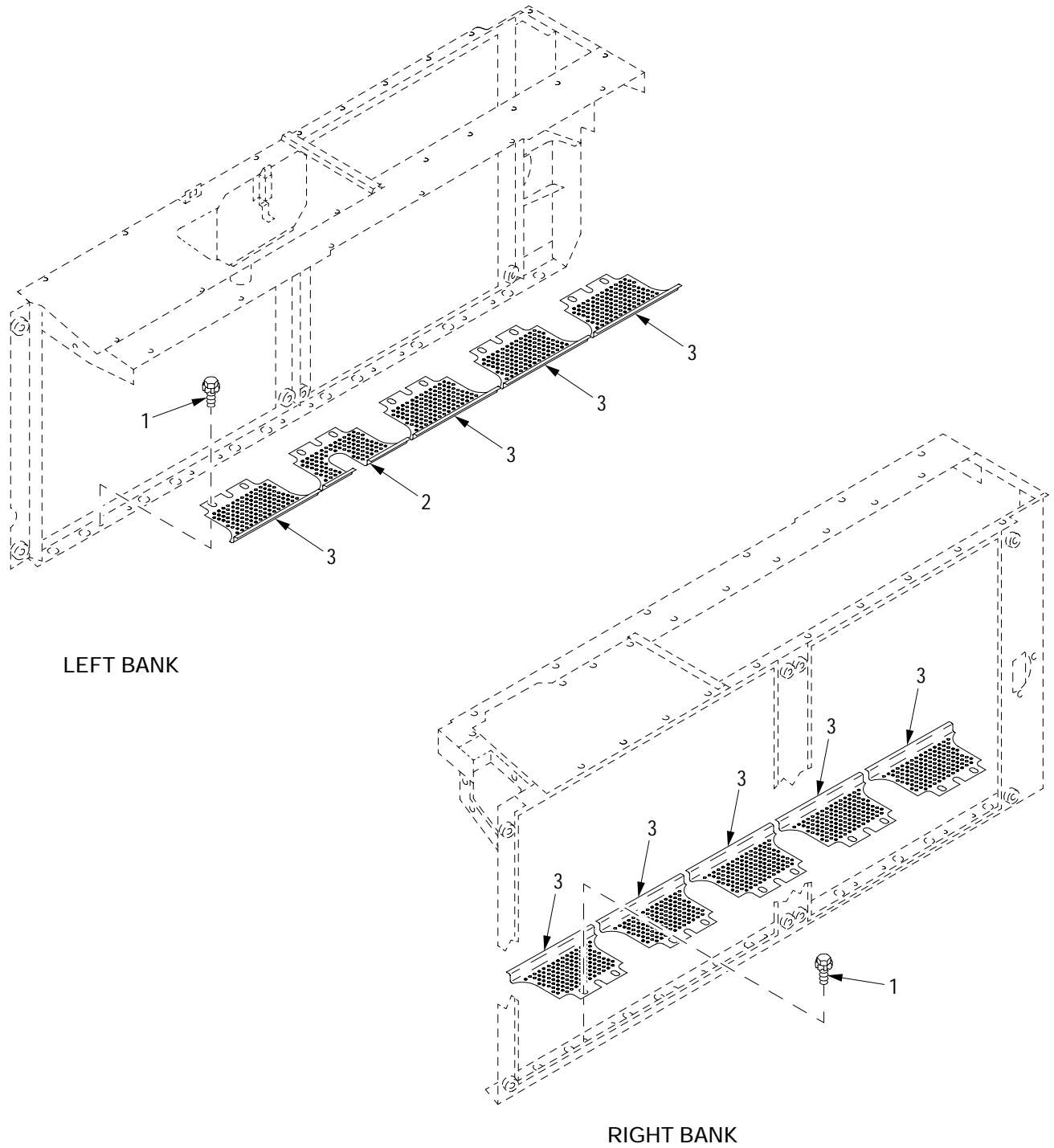

LEFT BANK

RIGHT BANK

01i047

Figure 14. Aftercooler Screens and Related Parts

| (1) ITEM NO | (2) SMR | (3) NSN | (4) CAGE | (5) PART NUMBER | (6) DESCRIPTION AND USABLE ON CODE (UOC) | (7) QTY |
|-------------------|------------|------------------|-------------|-----------------------|---|------------|
| | | | | | GROUP 0108 MANIFOLD SCREENS FIGURE 14 AFTERCOOLER SCREENS AND RELATED PARTS | |
| 1 | PAOZZ | 5305-00-042-5640 | 24617 | 425640 | SCREW, ASSEMBLED WAS..... | 20 |
| 2 | PBOZZ | 2815-01-434-5187 | 02978 | E8DR129-027 | BAFFLE, AIRFLOW, ENGI..... | 1 |
| 3 | PBOZZ | 2815-01-434-5186 | 02978 | E8DR129-026 | BAFFLE, AIRFLOW, ENGI..... | 9 |

END OF FIGURE

Electric Fuel Pump and Mount Assembly

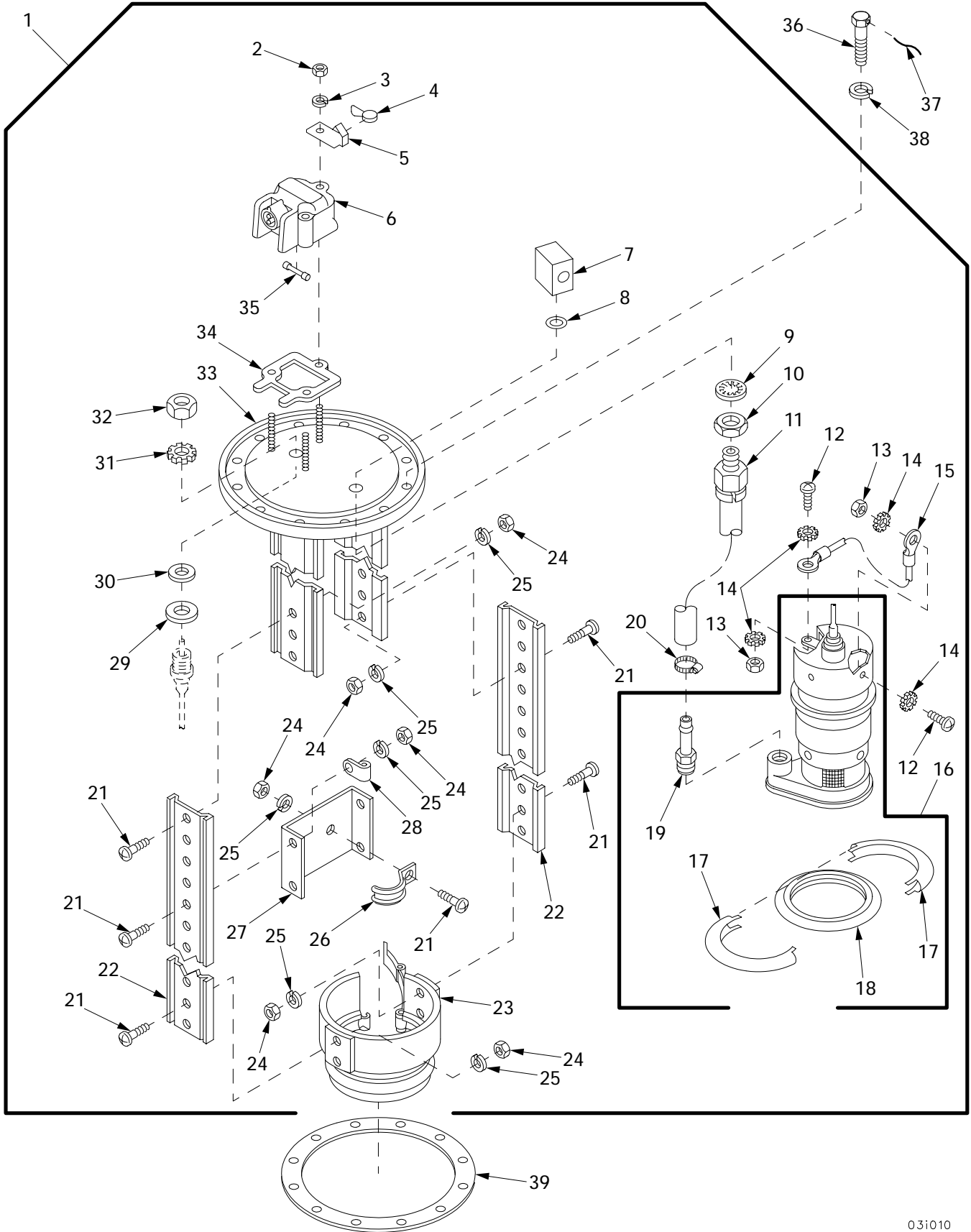

Figure 15. Electric Fuel Pump and Mount Assembly

| (1) ITEM NO | (2) SMR | (3) NSN | (4) CAGE | (5) PART NUMBER | (6) DESCRIPTION AND USABLE ON CODE (UOC) | (7) QTY |
|-------------------|------------|------------------|-------------|---------------------------|--|------------|
| | | | | | GROUP 03 FUEL SYSTEM | |
| | | | | | GROUP 0302 FUEL PUMPS | |
| | | | | | FIGURE 15 ELECTRIC FUEL PUMP AND MOUNT ASSEMBLY | |
| 1 | PAOFF | 2910-00-614-7348 | 19207 | 11671247 | PUMP, FUEL, METERING..... | 1 |
| 2 | PAOZZ | 5310-01-166-6392 | 07666 | 14-50211 | .NUT, PLAIN, HEXAGON..... | 3 |
| 3 | PAOZZ | 5310-01-166-0601 | 07666 | 12-50641 | .WASHER, LOCK..... | 3 |
| 4 | PAOZZ | 5340-00-902-0426 | 96906 | MS51938-6 | .SEAL, ANTIPILFERAGE..... | 1 |
| 5 | PAOZZ | 5330-01-046-7978 | 82366 | 1-127427 | .RETAINER, PACKING..... | 1 |
| 6 | PAOZZ | 2590-00-924-4997 | 19207 | 10947356 | .TERMINAL ASSEMBLY..... | 1 |
| 7 | PBFZZ | 4730-01-438-7926 | 60145 | 1-126488 | .PLUG, PIPE..... | 1 |
| 8 | PAFZZ | 5331-00-248-3847 | 96906 | MS29513-115 | .O-RING..... | 1 |
| 9 | PAFZZ | 5310-01-166-0602 | 07666 | 2-126574 | .WASHER, LOCK..... | 1 |
| 10 | PAFZZ | 5310-01-413-1765 | 60145 | 1-126090 | .NUT, HEXAGON..... | 1 |
| 11 | PAFZZ | 4720-01-006-5542 | 07666 | 219517-10 | .HOSE ASSEMBLY, NONME..... | 1 |
| 12 | PAFZZ | 5305-00-984-6191 | 96906 | MS35206-243 | .SCREW, MACHINE..... | 2 |
| 13 | PAFZZ | 5310-00-934-9757 | 96906 | MS35649-282 | .NUT, PLAIN, HEXAGON..... | 2 |
| 14 | PAFZZ | 5310-00-596-7693 | 96906 | MS35335-31 | .WASHER, LOCK..... | 4 |
| 15 | PAFZZ | 2920-00-131-6017 | 07666 | 1-220058 | .LEAD, IGNITION, ENGINE..... | 1 |
| 16 | PAFFF | 2910-01-004-3152 | 19207 | 10947344-2 | .PUMP, FUEL, ELECTRICAL..... | 1 |
| 17 | PBFZZ | 5342-01-166-5658 | 07666 | 3-218622 | .RETAINER, CUSHION..... | 2 |
| 18 | PBFZZ | 5342-01-269-9314 | 60145 | 218592 | .BUMPER, SPECIAL..... | 1 |
| 19 | PAFZZ | 4730-00-235-1449 | 07666 | 125594 | .ADAPTER, STRAIGHT, HO..... | 1 |
| 20 | PAFZZ | 4730-00-908-3194 | 96906 | MS35842-11 | .CLAMP, HOSE..... | 1 |
| 21 | PAFZZ | 5305-00-993-2463 | 96906 | MS35207-279 | .SCREW, MACHINE..... | 11 |
| 22 | PAFZZ | 5342-01-291-6482 | 60145 | 4-219686 | .TOP MOUNT EXTENSION..... | 2 |
| 23 | PAFZZ | 2910-00-493-8986 | 19207 | 8712314 | .CLAMP ASSEMBLY, FUEL..... | 1 |
| 24 | PAFZZ | 5310-00-768-0319 | 96906 | MS51968-2 | .NUT, PLAIN, HEXAGON..... | 11 |
| 25 | PAFZZ | | 80204 | W211NAA0025NN038 NNCG1 | .WASHER, LOCK..... | 11 |
| 26 | PAFZZ | 5340-01-007-4980 | 59730 | 1211 | .STRAP, RETAINING..... | 1 |
| 27 | XAFZZ | | 60145 | 3-220273 | .BRACE..... | 1 |
| 28 | PAFZZ | 5342-01-166-0576 | 19207 | 10947187 | .CLAMP, CABLE..... | 1 |
| 29 | PAFZZ | 5310-01-044-8383 | 19207 | 10947433 | .WASHER, RECESSED..... | 1 |
| 30 | PAFZZ | 5330-00-238-5599 | 19207 | 10947432 | .GASKET..... | 1 |
| 31 | PAFZZ | 5310-00-550-3503 | 96906 | MS35335-36 | .WASHER, LOCK..... | 1 |
| 32 | PAFZZ | 5310-00-165-8374 | 07666 | 1-127206 | .NUT, PLAIN, HEXAGON..... | 1 |
| 33 | PAFZZ | 5340-01-292-3006 | 60145 | 312215-1 | .BRACKET, MOUNTING..... | 1 |
| 34 | PAOZZ | 5330-01-166-0597 | 07666 | 1-220889 | .GASKET..... | 1 |
| 35 | PAOZZ | 5920-00-238-3087 | 81349 | F02B250V2AS | .FUSE, CARTRIDGE..... | 1 |
| 36 | PAOZZ | 5306-00-990-4193 | 96906 | MS18153-32 | BOLT, MACHINE..... | 12 |
| 37 | MOOZZ | 9505-00-684-4843 | 80205 | NASM20995F41 | WIRE, NONELECTRICAL MAKE FROM WIRE, P/N NASM20995F41..... | V |
| 38 | PAOZZ | | 80204 | W211NAA0031NN038 NNCG1 | WASHER, LOCK..... | 12 |
| 39 | PAOZZ | 5330-00-799-1273 | 19207 | 7991273 | GASKET..... | 1 |

END OF FIGURE

Fuel Transfer Pump and Hose Assemblies

| (1) ITEM NO | (2) SMR | (3) NSN | (4) CAGE | (5) PART NUMBER | (6) DESCRIPTION AND USABLE ON CODE (UOC) | (7) QTY |
|-------------------|------------|------------------|-------------|---------------------------|--|------------|
| | | | | | GROUP 0302 FUEL PUMPS FIGURE 16 FUEL TRANSFER PUMP AND HOSE ASSEMBLIES | |
| 1 | PAOZZ | 4720-00-707-1222 | 19207 | 10862368 | HOSE ASSEMBLY, NONME..... | 1 |
| 2 | PAOZZ | 4730-01-184-4846 | 19207 | 7261548 | ELBOW, PIPE..... | 2 |
| 3 | PAOZZ | 5325-01-095-8228 | 81349 | M27426-1144A | RING, RETAINING..... | 1 |
| 4 | PAOZZ | 9905-00-088-2518 | 19207 | 10862362 | PLATE, IDENTIFICATIO..... | 1 |
| 5 | PAOZZ | 5305-00-253-5615 | 96906 | MS21318-21 | SCREW, DRIVE..... | 4 |
| 6 | PAOZZ | 4730-01-037-4931 | 81361 | E150-1-12-11-1B | COUPLING HALF, QUICK..... | 1 |
| 7 | PAOZZ | 4730-01-008-2973 | 78357 | MCH-20JF | CAP, QUICK DISCONN..... | 1 |
| 8 | PAOZZ | 5306-00-068-0513 | 18876 | PMS90727001-06 | BOLT, MACHINE..... | 3 |
| 9 | PAOZZ | | 80204 | W211NAA0025NN038 NNCG1 | WASHER, LOCK..... | 3 |
| 10 | PAOZZ | 5340-00-190-6809 | 96906 | MS21314-15 | STRAP, RETAINING..... | 1 |
| 11 | PAOZZ | 5340-01-055-8905 | 19207 | 11671069 | CLAMP, LOOP..... | 1 |
| 12 | PAOZZ | 5310-00-880-7746 | 96906 | MS51968-5 | NUT, PLAIN, HEXAGON..... | 4 |
| 13 | PAOZZ | | 80204 | W211NAA0031NN038 NNCG1 | WASHER, LOCK..... | 8 |
| 14 | PBOZZ | 5340-00-894-9564 | 19207 | 10884786 | BRACKET, MOUNTING..... | 1 |
| 15 | PAOZZ | 5310-00-067-7977 | 19200 | 10910174-27 | WASHER, FLAT..... | V |
| 16 | PAOZZ | 5306-00-051-4079 | 80204 | B1821BH031F138N | BOLT, MACHINE..... | 4 |
| 17 | PAOZZ | 5365-00-894-9562 | 19207 | 10884785 | SHIM..... | V |
| 18 | PAOZZ | 5305-00-051-4076 | 96906 | MS90727-34 | SCREW, CAP, HEXAGON H..... | 4 |
| 19 | PAOZZ | 4730-00-735-0741 | 79470 | C3069X20 | NIPPLE, PIPE..... | 1 |
| 20 | PAOZZ | | 19207 | 12366556 | LABEL, ADHESIVE..... | V |
| 21 | PAOZZ | 4720-01-411-4867 | 01276 | 1C00000NNN0850A | HOSE ASSEMBLY, NONME..... | 1 |
| 22 | PAOZZ | | 81343 | 20-20-140231CA | ADAPTER, UNION..... | 1 |
| 23 | PAOZZ | 5340-01-058-1088 | 19207 | 10884607 | CLAMP, LOOP..... | 1 |
| 24 | PAOZZ | 2520-00-894-9563 | 19207 | 10885483 | PUMP ASSEMBLY, FUEL..... | 1 |

END OF FIGURE

Fuel Injector Tubes, Brackets and Related Parts

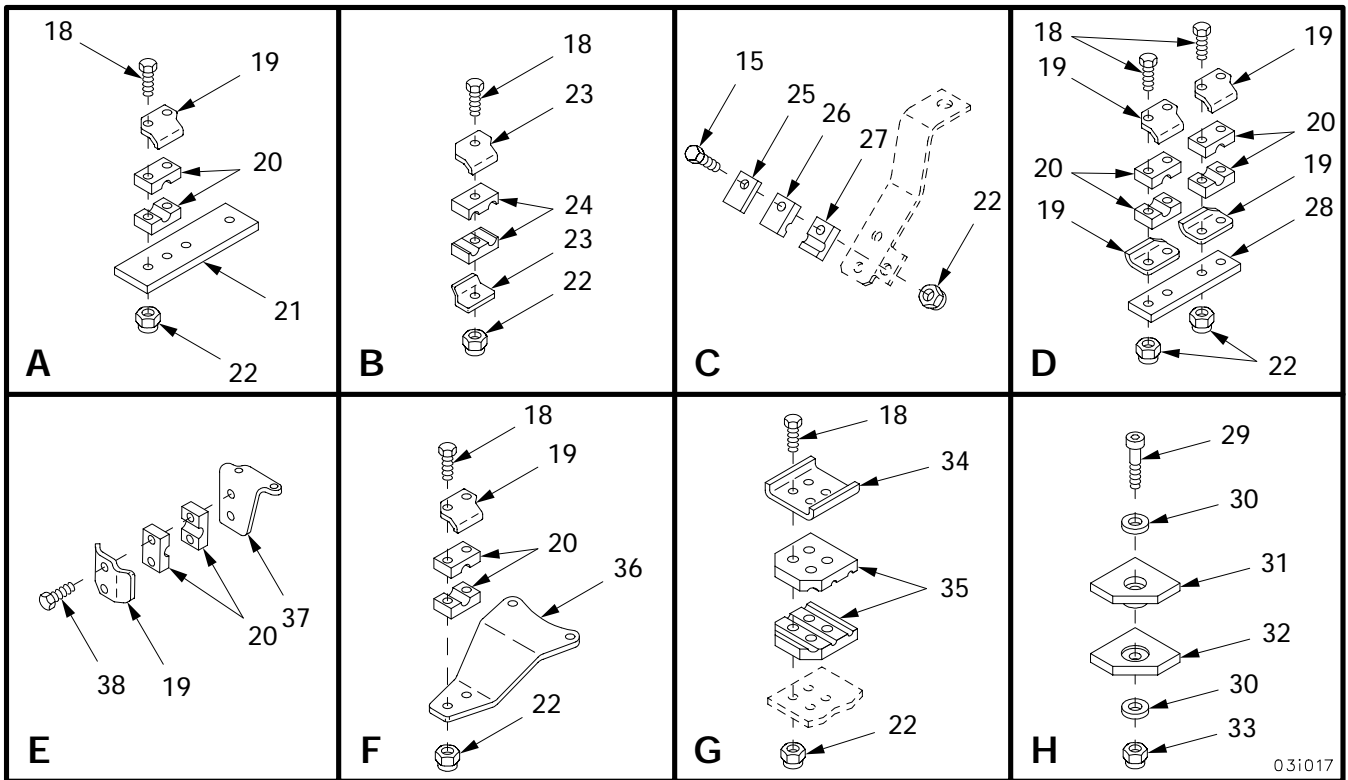
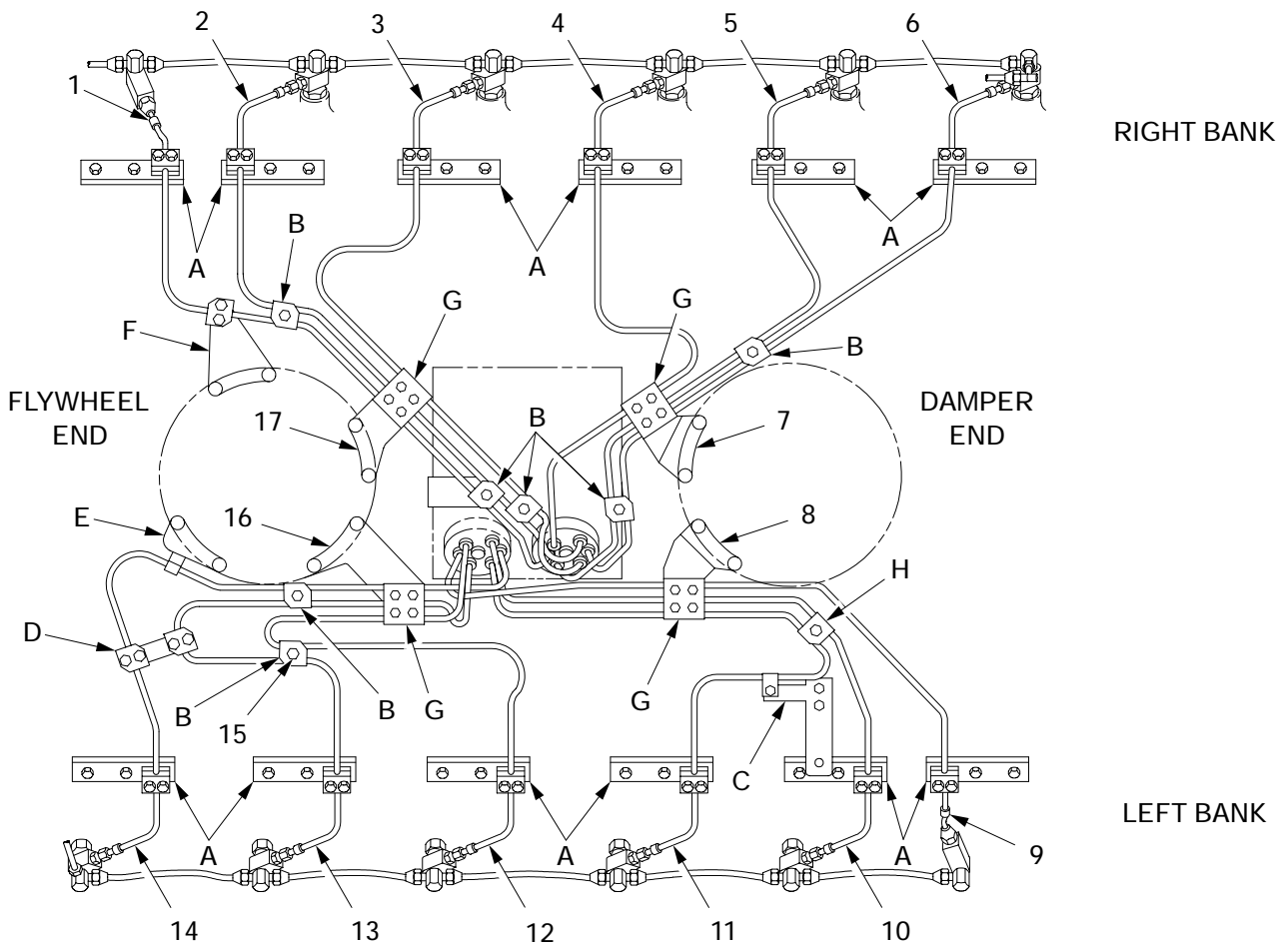

031017

Figure 17. Fuel Injector Tubes, Brackets and Related Parts

| (1) ITEM NO | (2) SMR | (3) NSN | (4) CAGE | (5) PART NUMBER | (6) DESCRIPTION AND USABLE ON CODE (UOC) | (7) QTY |
|-------------------|------------|------------------|-------------|-----------------------|---|------------|
| | | | | | GROUP 0302 FUEL PUMPS | |
| | | | | | FIGURE 17 FUEL INJECTOR TUBES, BRACKETS AND RELATED PARTS | |
| 1 | PAFZZ | 4710-01-434-5191 | 02978 | E9AR130-0150 | TUBE ASSEMBLY,METAL..... | 1 |
| 2 | PAFZZ | 4710-01-434-5192 | 02978 | E9AR130-0140 | TUBE ASSEMBLY,METAL..... | 1 |
| 3 | PAFZZ | 4710-01-434-5194 | 02978 | E9AR130-0130 | TUBE ASSEMBLY,METAL..... | 1 |
| 4 | PAFZZ | 4710-01-434-5193 | 02978 | E9AR130-0120 | TUBE ASSEMBLY,METAL..... | 1 |
| 5 | PAFZZ | 4710-01-434-5195 | 02978 | E9AR130-0110 | TUBE ASSEMBLY,METAL..... | 1 |
| 6 | PAFZZ | 4710-01-434-5196 | 02978 | E9AR130-0100 | TUBE ASSEMBLY,METAL..... | 1 |
| 7 | PAFZZ | 5340-01-010-6173 | 19207 | 11684146 | BRACKET,DOUBLE ANGL..... | 1 |
| 8 | PAFZZ | 5340-01-010-6170 | 19207 | 11684145 | BRACKET,DOUBLE ANGL..... | 1 |
| 9 | PAFZZ | 4710-01-434-5197 | 02978 | E9AR130-0160 | TUBE ASSEMBLY,METAL..... | 1 |
| 10 | PAFZZ | 4710-01-434-5198 | 02978 | E9AR130-0170 | TUBE ASSEMBLY,METAL..... | 1 |
| 11 | PAFZZ | 4710-01-434-5199 | 02978 | E9AR130-0180 | TUBE ASSEMBLY,METAL..... | 1 |
| 12 | PAFZZ | 4710-01-434-5201 | 02978 | E9AR130-0190 | TUBE ASSEMBLY,METAL..... | 1 |
| 13 | PAFZZ | 4710-01-434-5200 | 02978 | E9AR130-0200 | TUBE ASSEMBLY,METAL..... | 1 |
| 14 | PAFZZ | 4710-01-434-5202 | 02978 | E9AR130-0210 | TUBE ASSEMBLY,METAL..... | 1 |
| 15 | PAOZZ | 5305-00-225-9093 | 96906 | MS90726-38 | SCREW,CAP,HEXAGON H..... | 2 |
| 16 | PAFZZ | 5340-01-010-6171 | 19207 | 11684143 | BRACKET,DOUBLE ANGL..... | 1 |
| 17 | PAFZZ | 5340-01-010-6172 | 19207 | 11684144 | BRACKET,DOUBLE ANGL..... | 1 |
| 18 | PAOZZ | 5306-00-051-4081 | 80204 | B1821BH031F175N | BOLT,MACHINE..... | 52 |
| 19 | PAOZZ | 5340-01-026-4024 | 19207 | 11684155 | STRAP,RETAINING..... | 18 |
| 20 | PAOZZ | 5340-01-017-4508 | 19207 | 11684158 | FAIRLEAD HALF,TUBUL..... | 32 |
| 21 | PAFZZ | 5365-01-021-3088 | 19207 | 11684160 | SPACER,PLATE..... | 12 |
| 22 | PAOZZ | 5310-00-982-4912 | 96906 | MS21045-5 | NUT,SELF-LOCKING,HE..... | 54 |
| 23 | PAOZZ | 5340-01-017-6947 | 19207 | 11684156 | STRAP,RETAINING..... | 14 |
| 24 | PAOZZ | 5340-01-015-9789 | 19207 | 11684157 | FAIRLEAD HALF,TUBUL..... | 14 |
| 25 | PAOZZ | 5365-01-044-8400 | 19207 | 12254294 | SPACER,PLATE..... | 1 |
| 26 | PAOZZ | 5340-01-433-2875 | 19207 | 12254293-1 | STRAP,RETAINING..... | 1 |
| 27 | PAOZZ | 5340-01-433-0523 | 19207 | 12254293-2 | STRAP,RETAINING..... | 1 |
| 28 | PAOZZ | 5340-01-047-9403 | 19207 | 12254295 | PLATE,MENDING..... | 1 |
| 29 | PAOZZ | | 19207 | 12354445 | SCREW,CAP,SOCKET HE..... | 1 |
| 30 | PAOZZ | 5310-01-303-5647 | 96906 | MS15795-858 | WASHER,FLAT..... | 2 |
| 31 | PAOZZ | 5340-01-433-1141 | 19207 | 12354443 | CLAMP,UPPER HALF,IN..... | 1 |
| 32 | PAOZZ | 5340-01-433-0518 | 19207 | 12354444 | CLAMP,SYNCHRO..... | 1 |
| 33 | PAOZZ | 5310-00-061-4650 | 96906 | MS51943-31 | NUT,SELF-LOCKING,HE..... | 1 |
| 34 | PAOZZ | 5340-01-026-2008 | 19207 | 11684154 | STRAP,RETAINING..... | 4 |
| 35 | PAOZZ | 5340-01-015-9788 | 19207 | 11684159 | FAIRLEAD HALF,TUBUL..... | 8 |
| 36 | PAFZZ | 5340-01-010-6174 | 19207 | 11684147 | BRACKET,DOUBLE ANGL..... | 1 |
| 37 | PAFZZ | 5340-01-010-6169 | 19207 | 11684148 | BRACKET,ANGLE..... | 1 |
| 38 | PAOZZ | 5306-01-013-7020 | 19207 | 11668688 | BOLT,SELF-LOCKING..... | 2 |

END OF FIGURE

Fuel Injector Nozzle Return Hoses and Related Parts

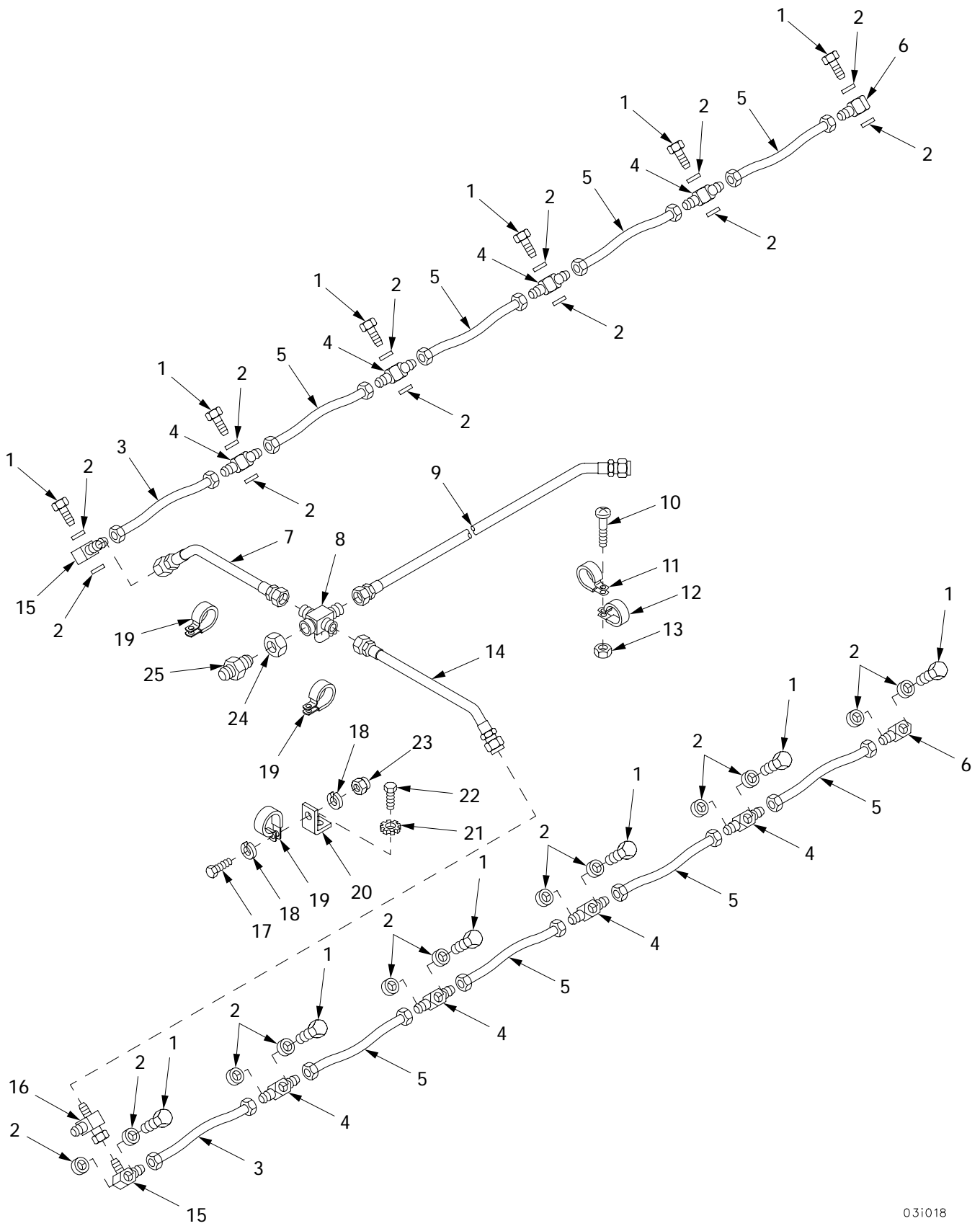

Figure 18. Fuel Injector Nozzle Return Hoses and Related Parts

| (7) | (1) | (2) | (3) | (4) | (5) | (6) | |
|---------|-------|------------------|-------|---------------------------|--------------------------------------|-------------------------|-----|
| ITEM NO | SMR | NSN | CAGE | PART NUMBER | DESCRIPTION AND USABLE ON CODE (UOC) | GROUP | QTY |
| | | | | | | 0302 FUEL PUMPS | |
| | | | | | | 18 FUEL INJECTOR NOZZLE | |
| | | | | | | RETURN HOSES AND | |
| | | | | | | RELATED PARTS | |
| 1 | PAOZZ | 4730-00-278-0375 | 81343 | AS5161-04 | BOLT, FLUID PASSAGE..... | | 12 |
| 2 | PAOZZ | 5310-00-678-5370 | 19207 | 7323994 | WASHER, FLAT..... | | 24 |
| 3 | PAOZZ | 4720-01-009-5833 | 96906 | MS52104C4-0090 | HOSE ASSEMBLY, NONME..... | | 2 |
| 4 | PAOZZ | 4730-00-278-5824 | 88044 | AN779-4 | CONNECTOR, MULTIPLE,..... | | 8 |
| 5 | PAOZZ | 4720-00-475-3435 | 96906 | MS52104C4-0074 | HOSE ASSEMBLY, NONME..... | | 8 |
| 6 | PAOZZ | 4730-00-678-3299 | 19207 | 7324661 | TEE, TUBE..... | | 2 |
| 7 | PAOZZ | 4720-00-056-9080 | 96906 | MS8005E180A | HOSE ASSEMBLY, NONME..... | | 1 |
| 8 | PAOZZ | 4730-01-433-8146 | 02978 | E8CR130-008 | CROSS, TUBE..... | | 1 |
| 9 | PAOZZ | 4720-01-433-8259 | 96906 | MS8005H400A | HOSE ASSEMBLY, NONME..... | | 1 |
| 10 | PAOZZ | 5305-00-993-1851 | 96906 | MS35207-267 | SCREW, MACHINE..... | | 1 |
| 11 | PAOZZ | 5340-00-057-2904 | 96906 | MS21333-71 | CLAMP, LOOP..... | | 1 |
| 12 | PAOZZ | 5340-00-989-9222 | 96906 | MS21333-74 | CLAMP, LOOP..... | | 1 |
| 13 | PAOZZ | 5310-00-877-5797 | 96906 | MS21044N3 | NUT, SELF-LOCKING, HE..... | | 1 |
| 14 | PAOZZ | 4720-00-947-2116 | 96906 | MS8005E240B | HOSE ASSEMBLY, NONME..... | | 1 |
| 15 | PAOZZ | 4730-01-011-3961 | 19207 | 11684208 | CONNECTOR, MULTIPLE,..... | | 2 |
| 16 | PAOZZ | 4730-00-618-5382 | 96906 | MS51523A4 | TEE, TUBE..... | | 1 |
| 17 | PAOZZ | 5306-00-050-1238 | 80204 | B1821BH031F075N | BOLT, MACHINE..... | | 1 |
| 18 | PAOZZ | | 80204 | W211NAA0031NN038 NNCG1 | WASHER, LOCK..... | | 2 |
| 19 | PAOZZ | 5340-00-057-3037 | 96906 | MS21333-111 | CLAMP, LOOP..... | | 3 |
| 20 | PAOZZ | 5340-01-433-3434 | 02978 | E2CA100-007-1 | BRACKET, ANGLE..... | | 1 |
| 21 | PAOZZ | | 80204 | W211NAG0025NN038 NNCG1 | WASHER, LOCK..... | | 1 |
| 22 | PAOZZ | 5306-00-068-0513 | 18876 | PMS90727001-06 | BOLT, MACHINE..... | | 1 |
| 23 | PAOZZ | 5310-00-982-4912 | 96906 | MS21045-5 | NUT, SELF-LOCKING, HE..... | | 1 |
| 24 | PAOZZ | 5310-00-298-9252 | 24617 | 423884 | NUT, PLAIN, HEXAGON..... | | 1 |
| 25 | PAOZZ | | 96906 | MS51500A8S | ADAPTER, STRAIGHT, PI..... | | 1 |

END OF FIGURE

Fuel Pump, Fuel Back Flow Valve and Related Parts

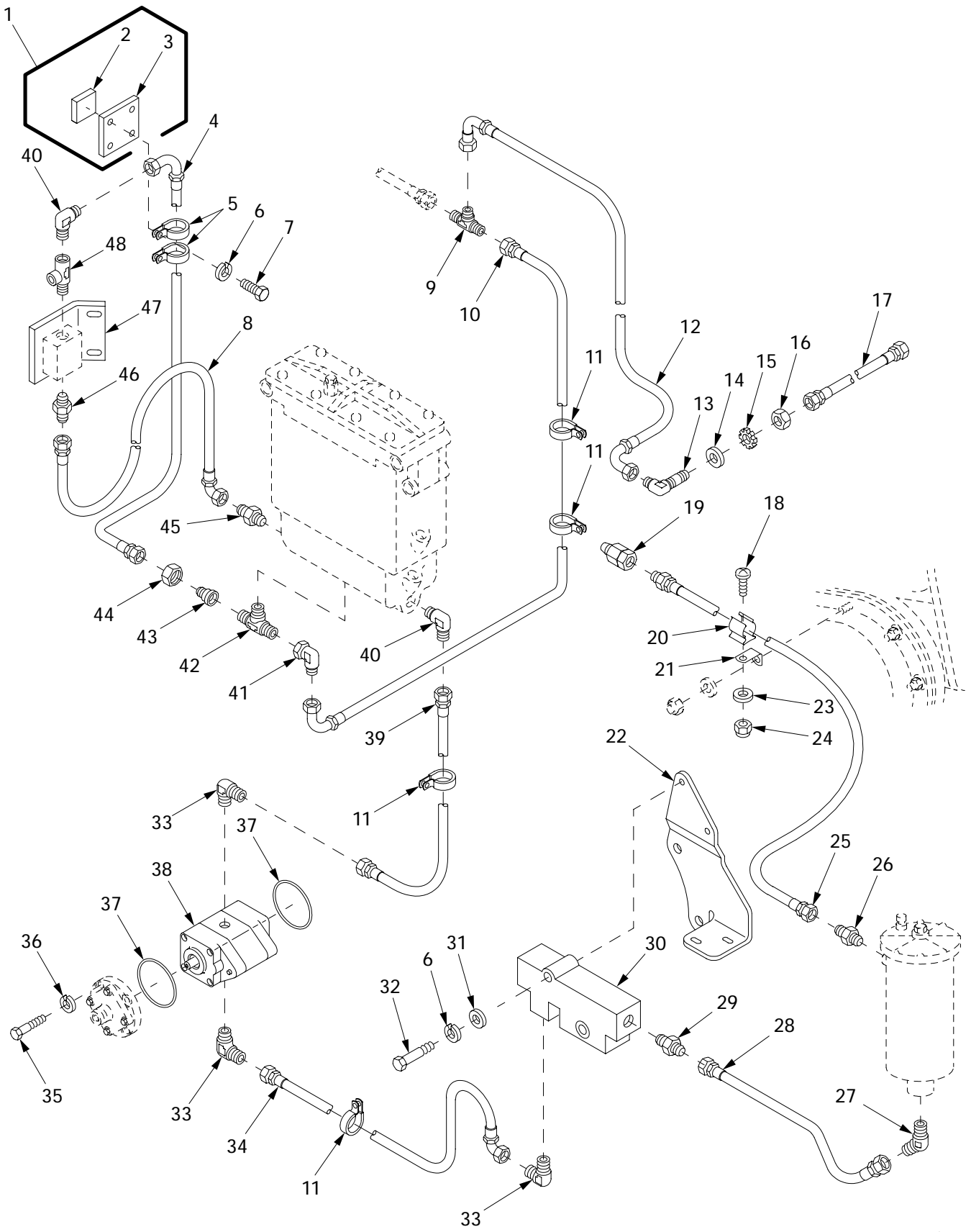
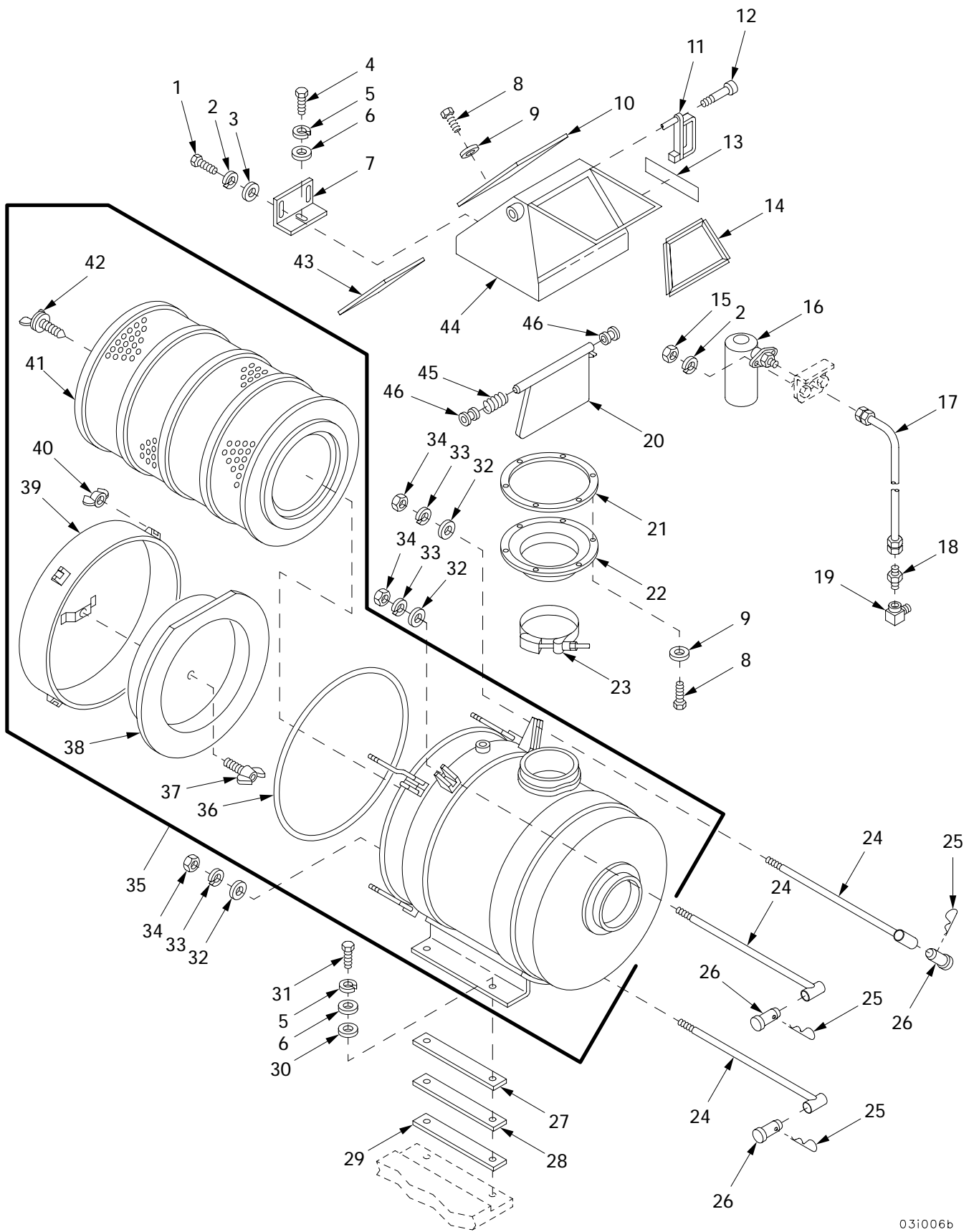

Figure 19. Fuel Pump, Fuel Back Flow Valve and Related Parts

| (1) ITEM NO | (2) SMR | (3) NSN | (4) CAGE | (5) PART NUMBER | (6) DESCRIPTION AND USABLE ON CODE (UOC) | (7) QTY |
|-------------------|------------|------------------|-------------|---------------------------|---|------------|
| | | | | | GROUP 0302 FUEL PUMPS | |
| | | | | | FIGURE 19 FUEL PUMP, FUEL BACK FLOW VALVE AND RELATED PARTS | |
| 1 | PAOOO | 5340-01-422-4203 | 02978 | E8DR128-0100 | COVER, ACCESS..... | 1 |
| 2 | PAOZZ | 5340-01-444-1041 | 02978 | 655396-3 | .PAD, CUSHIONING..... | 1 |
| 3 | XAOZZ | | 02978 | E8DR128-010 | .PLATE..... | 1 |
| 4 | PAOZZ | 4720-01-433-8267 | 96906 | MS8005G234C | HOSE ASSEMBLY, NONME..... | 1 |
| 5 | PAOZZ | 5340-00-057-3043 | 96906 | MS21333-112 | CLAMP, LOOP..... | 2 |
| 6 | PAOZZ | | 80204 | W211NAA0025NN038 NNCG1 | WASHER, LOCK..... | 6 |
| 7 | PAOZZ | 5305-00-225-3843 | 80204 | B1821BH025C100N | SCREW, CAP, HEXAGON H..... | 4 |
| 8 | PAOZZ | 4720-01-453-2096 | 96906 | MS8005G120C | HOSE ASSEMBLY, NONME..... | 1 |
| 9 | PAOZZ | 4730-00-797-6566 | 96906 | MS51510A8 | TEE, TUBE..... | 1 |
| 10 | PAOZZ | | 96906 | MS8005H222C | HOSE ASSEMBLY, NONME..... | 1 |
| 11 | PAOZZ | 5340-00-725-5280 | 96906 | MS21333-125 | CLAMP, LOOP..... | 5 |
| 12 | PAOZZ | 4720-01-433-8263 | 96906 | MS8005H054C | HOSE ASSEMBLY, NONME..... | 1 |
| 13 | PAOZZ | 4730-01-172-4323 | 88044 | AN833-8J | ELBOW, TUBE..... | 1 |
| 14 | PAOZZ | 5310-00-809-8533 | 96906 | MS27183-23 | WASHER, FLAT..... | 1 |
| 15 | PAOZZ | 5310-00-275-3683 | 96906 | MS35335-40 | WASHER, LOCK..... | 1 |
| 16 | PAOZZ | 5310-00-208-5775 | 81343 | AS5178-08 | NUT, PLAIN, HEXAGON..... | 1 |
| 17 | PAOZZ | 4720-01-433-8262 | 96906 | MS8005H240AC | HOSE ASSEMBLY, NONME..... | 1 |
| 18 | PAOZZ | 5305-00-984-4988 | 96906 | MS35206-228 | SCREW, MACHINE .138-32 X .375, UNF-2A, STEEL..... | 1 |
| 19 | PAOZZ | 4730-01-167-1997 | 81361 | E150-1-12-5-1A | COUPLING HALF, QUICK..... | 1 |
| 20 | PAOZZ | 5340-00-724-7015 | 81349 | M24066/2-312 | CLIP, SPRING TENSION..... | 1 |
| 21 | PAOZZ | 5340-01-275-3402 | 96906 | MS9599-216 | BRACKET, ANGLE..... | 1 |
| 22 | PAOZZ | 5340-01-433-3413 | 02978 | E5CM130-004 | BRACKET, MOUNTING..... | 1 |
| 23 | PAOZZ | 5310-00-941-3598 | 96906 | MS9320-07 | WASHER, FLAT..... | 1 |
| 24 | PAOZZ | 5310-00-807-1465 | 96906 | MS21042-06 | NUT, SELF-LOCKING, EX..... | 1 |
| 25 | PAOZZ | 4720-00-706-9144 | 19207 | 10867369 | HOSE ASSEMBLY, NONME..... | 1 |
| 26 | PAOZZ | 4730-00-807-3003 | 79470 | C3209X8X6 | REDUCER, PIPE..... | 1 |
| 27 | PAOZZ | 4730-01-324-5071 | 96906 | MS51508A8Z | ELBOW, PIPE TO TUBE..... | 1 |
| 28 | PAOZZ | 4720-00-274-9335 | 96906 | MS28741-8-0120 | HOSE ASSEMBLY, NONME..... | 1 |
| 29 | PAOZZ | 4730-00-813-9611 | 96906 | MS51500A8 | ADAPTER, STRAIGHT, PI..... | 1 |
| 30 | PAOZZ | 4820-01-439-1736 | 02978 | E5AR130-011-2 | VALVE ASSEMBLY MANI..... | 1 |
| 31 | PAOZZ | 5310-00-141-1795 | 88044 | AN960-416 | WASHER, FLAT..... | 2 |
| 32 | PAOZZ | 5305-00-905-2712 | 80204 | B1821BH025F225D | SCREW, CAP, HEXAGON H..... | 2 |
| 33 | PAOZZ | 4730-00-555-1764 | 96906 | MS51504A8 | ELBOW, PIPE TO TUBE..... | 3 |
| 34 | PAOZZ | | 96906 | MS8005H225C | HOSE ASSEMBLY, NONME..... | 1 |
| 35 | PAOZZ | 5306-01-121-5470 | 24617 | 9420811 | BOLT, MACHINE 5/16-18X 5.25, UNC-2A, GRADE 5..... | 4 |
| 36 | PAOZZ | | 80204 | W211NAA0031NN038 NNCG1 | WASHER, LOCK..... | 4 |
| 37 | PAOZZ | 5330-00-818-4591 | 96906 | MS28775-136 | O-RING..... | 2 |
| 38 | PAOFF | 2910-01-434-7199 | 63097 | L-0520-1852-501 | PUMP, FUEL, CAM ACTUA..... | 1 |
| 39 | PAOZZ | 4720-01-434-3980 | 02978 | E8DR130-010 | HOSE ASSEMBLY, NONME..... | 1 |
| 40 | PAOZZ | 4730-00-951-3974 | 81343 | 6-4 070202SA | ELBOW, PIPE TO TUBE..... | 2 |
| 41 | PAOZZ | 4730-00-618-7874 | 96906 | MS51521A8S | ELBOW, TUBE..... | 1 |
| 42 | PAOZZ | 4730-00-995-1590 | 96906 | MS51512A8 | TEE, PIPE TO TUBE..... | 1 |
| 43 | PAOZZ | 4730-00-727-7387 | 96906 | MS51534A8-6S | REDUCER, TUBE..... | 1 |
| 44 | PAOZZ | 4730-00-316-8964 | 96906 | MS51531B8S | NUT, TUBE COUPLING..... | 1 |
| 45 | PAOZZ | | 96906 | MS51500B6-6S | ADAPTER, STRAIGHT, PI..... | 1 |
| 46 | PAOZZ | 4730-00-836-7807 | 96906 | MS51500A6S | ADAPTER, STRAIGHT, PI..... | 1 |
| 47 | PAOZZ | 5340-01-433-1136 | 02978 | E8DR128-009 | BRACKET, MOUNTING..... | 1 |
| 48 | PAOZZ | 4730-01-130-1868 | 81343 | 4-4 140424C | TEE, PIPE..... | 1 |

END OF FIGURE

Left Air Cleaner, Restriction Gauge, Damper and Related Parts



03i006b

Figure 20. Left Air Cleaner, Restriction Gauge, Damper and Related Parts

| (1) ITEM NO | (2) SMR | (3) NSN | (4) CAGE | (5) PART NUMBER | (6) DESCRIPTION AND USABLE ON CODE (UOC) | (7) QTY |
|-------------------|------------|------------------|-------------|---------------------------|--|------------|
| | | | | | GROUP 0304 AIR CLEANER | |
| | | | | | FIGURE 20 LEFT AIR CLEANER, RESTRICTION GAUGE, DAMPER AND RELATED PARTS | |
| 1 | PAOZZ | 5305-00-267-8953 | 80204 | B1821BH025F063N | SCREW,CAP,HEXAGON H..... | 2 |
| 2 | PAOZZ | | 80204 | W211NAA0025NN038 NNCG1 | WASHER,LOCK..... | 4 |
| 3 | PAOZZ | 5310-00-167-0766 | 88044 | AN970-4 | WASHER,FLAT..... | 2 |
| 4 | PAOZZ | 5305-00-269-3234 | 80204 | B1821BH038F075N | SCREW,CAP,HEXAGON H..... | 1 |
| 5 | PAOZZ | 5310-00-637-9541 | 80204 | W211NAA0037NN038 NNCG1 | WASHER,LOCK..... | 5 |
| 6 | PAOZZ | | 80204 | W221NAA037SN038 NNCG1 | WASHER,FLAT..... | 5 |
| 7 | PAOZZ | 2590-01-411-4857 | 06085 | 12364423 | BRACKET..... | 1 |
| 8 | PAOZZ | 5306-00-068-0513 | 18876 | PMS90727001-06 | BOLT,MACHINE..... | 8 |
| 9 | PAOZZ | 5310-00-809-4058 | 96906 | MS27183-10 | WASHER,FLAT..... | 8 |
| 10 | PAOZZ | 2510-01-411-5298 | 06085 | 12364444 | GUIDE,AIR CONTROL..... | 1 |
| 11 | PAOZZ | 2540-01-303-3006 | 19207 | 10862236 | HANDLE,DOOR,VEHICUL..... | 1 |
| 12 | PAOZZ | 5305-00-983-6656 | 96906 | MS16998-35 | SCREW,CAP,SOCKET HE..... | 1 |
| 13 | PAOZZ | 7690-01-407-4338 | 19207 | 10894362 | MARKER,IDENTIFICATI..... | 1 |
| 14 | PBOZZ | 5330-01-410-9836 | 06085 | 12364428-2 | SEAL,RUBBER..... | 1 |
| 15 | PAOZZ | 5310-00-913-7020 | 96906 | MS51968-3 | NUT,PLAIN,HEXAGON..... | 2 |
| 16 | PAOZZ | 2940-00-071-2653 | 96906 | MS53063-3 | INDICATOR,FILTER WA..... | 1 |
| 17 | PAOZZ | 4720-00-611-5951 | 19207 | 11671643 | HOSE ASSEMBLY,NONME..... | 1 |
| 18 | PAOZZ | 4730-00-900-3296 | 07295 | 100740 | ADAPTER,STRAIGHT,PI..... | 1 |
| 19 | PAOZZ | 4730-01-051-8308 | 81343 | 4-2140239C(CAD) | ELBOW,PIPE..... | 1 |
| 20 | PBOZZ | 4520-01-411-4862 | 06085 | 12364430 | DAMPER,FLUE..... | 1 |
| 21 | PBOZZ | 4730-01-409-1216 | 06085 | 12364398 | FLANGE AIR DUCT..... | 1 |
| 22 | PAOZZ | 4520-01-410-8114 | 06085 | 12364401 | COLLAR,RUBBER,AIR..... | 1 |
| 23 | PAOZZ | 4730-00-194-1789 | 96906 | MS21920-70 | CLAMP,HOSE OPTIONAL WITH P/N MS21920-70R..... | 1 |
| 24 | PAOZZ | 5306-01-411-6386 | 06085 | 12364403 | BOLT,TEE HEAD..... | 3 |
| 25 | PAOZZ | 5315-00-194-2455 | 88044 | AN415-2 | PIN,LOCK..... | 3 |
| 26 | PAOZZ | 5315-00-951-7542 | 96906 | MS20392-5C67 | PIN,STRAIGHT,HEADED..... | 3 |
| 27 | PAOZZ | 5365-00-613-6844 | 19207 | 11671457-1 | SPACER,PLATE..... | V |
| 28 | PAOZZ | 5365-01-046-4895 | 19207 | 11671457-2 | SPACER,PLATE..... | V |
| 29 | PAOZZ | 5365-00-613-6837 | 19207 | 11671457-3 | SPACER,PLATE..... | V |
| 30 | PAOZZ | 5310-00-809-3079 | 96906 | MS27183-19 | WASHER,FLAT..... | 4 |
| 31 | PAOZZ | 5305-00-543-2419 | 80204 | B1821BH038C113N | SCREW,CAP,HEXAGON H..... | 4 |
| 32 | PAOZZ | 5310-00-809-5998 | 96906 | MS27183-18 | WASHER,FLAT..... | 3 |
| 33 | PAOZZ | 5310-00-584-5272 | 96906 | MS35338-48 | WASHER,LOCK..... | 3 |
| 34 | PAOZZ | 5310-00-732-0560 | 96906 | MS51968-14 | NUT,PLAIN,HEXAGON..... | 3 |
| 35 | PAOOO | 2940-01-411-3962 | 18265 | FWG18-0009 | AIR CLEANER,INTAKE..... | 1 |
| 36 | PAOZZ | 4320-01-433-6272 | 18265 | P13-3551 | .SEAL ASSEMBLY,SHAFT..... | 1 |
| 37 | PAOZZ | 5305-01-377-0950 | 18265 | P14-1109 | .THUMBSCREW..... | 1 |
| 38 | PAOZZ | | 18265 | P53-5207 | .BAFFLE,AIRFLOW..... | 1 |
| 39 | PAOZZ | 2940-01-448-5531 | 18265 | P53-5206 | .CAP ASSEMBLY,AIR CL..... | 1 |
| 40 | PAOZZ | 5306-00-695-6070 | 19207 | 7743857 | .BOLT,RETAINING OIL..... | 4 |
| 41 | PAOZZ | 2940-01-415-0984 | 60342 | P52-2892 | .ELEMENT ASSEMBLY..... | 1 |
| 42 | PAOZZ | 5305-01-022-8972 | 60342 | P01-8464 | .THUMBSCREW..... | 1 |
| 43 | PBOZZ | 5330-01-410-9795 | 06085 | 12364428-3 | SEAL,RUBBER..... | 1 |
| 44 | PBOZZ | 2540-01-411-6245 | 06085 | 12364461 | HOUSING,AIR CONTROL..... | 1 |
| 45 | PAOZZ | 5360-00-201-1651 | 19207 | 8346363 | SPRING,HELICAL,COMP..... | 1 |
| 46 | PAOZZ | 3120-00-756-9093 | 19207 | 10917070 | BEARING,SLEEVE..... | 2 |

END OF FIGURE

Right Air Cleaner, Restriction Gauge, Damper and Related Parts

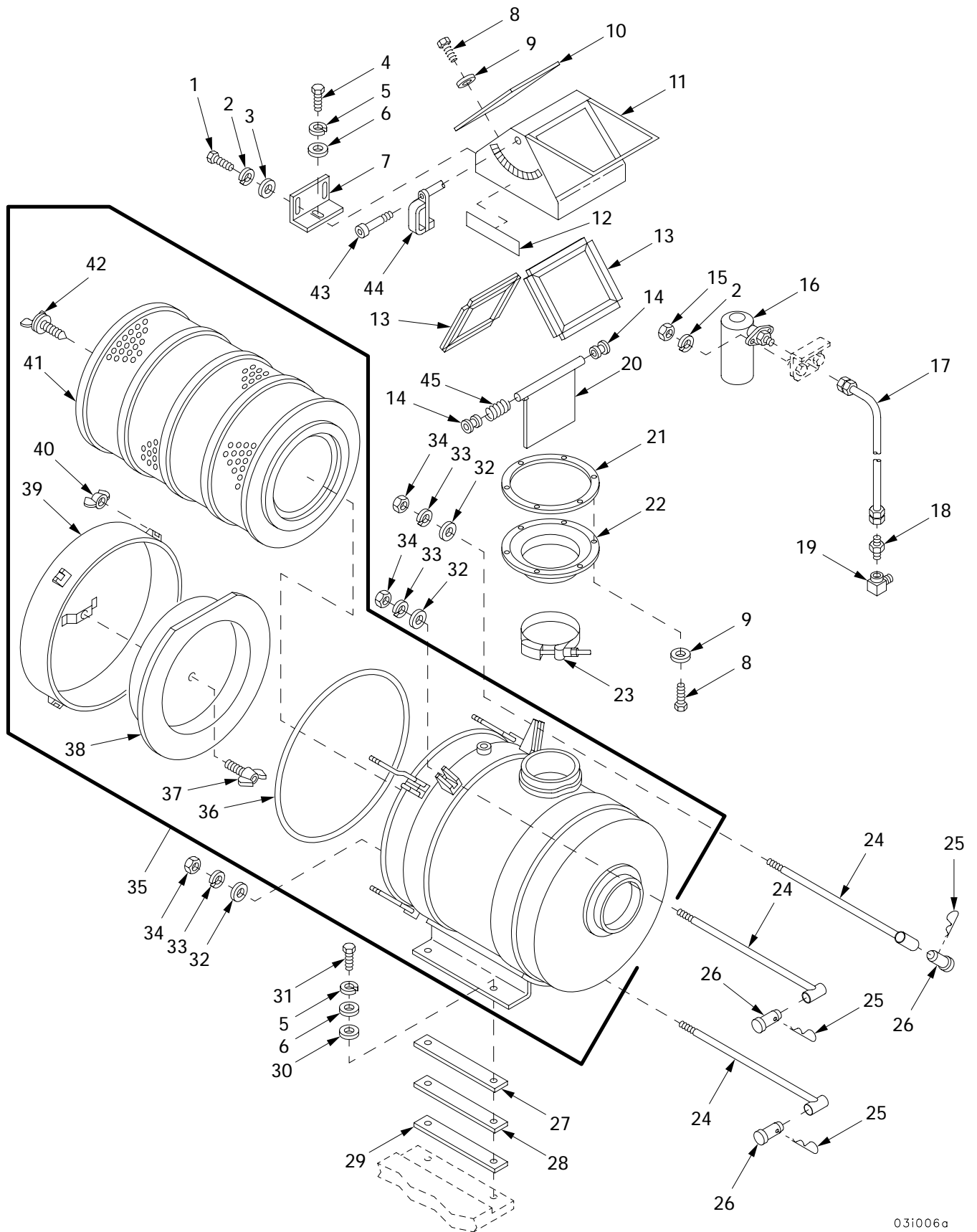

031006a

Figure 21. Right Air Cleaner, Restriction Gauge, Damper and Related Parts

| (1) ITEM NO | (2) SMR | (3) NSN | (4) CAGE | (5) PART NUMBER | (6) DESCRIPTION AND USABLE ON CODE (UOC) | (7) QTY |
|-------------------|------------|------------------|-------------|---------------------------|---|------------|
| | | | | | GROUP 0304 AIR CLEANER | |
| | | | | | FIGURE 21 RIGHT AIR CLEANER, RESTRICTION GAUGE, DAMPER AND RELATED PARTS | |
| 1 | PAOZZ | 5305-00-267-8953 | 80204 | B1821BH025F063N | SCREW,CAP,HEXAGON H..... | 2 |
| 2 | PAOZZ | | 80204 | W211NAA0025NN038 NNCG1 | WASHER,LOCK..... | 4 |
| 3 | PAOZZ | 5310-00-167-0766 | 88044 | AN970-4 | WASHER,FLAT..... | 2 |
| 4 | PAOZZ | 5305-00-269-3234 | 80204 | B1821BH038F075N | SCREW,CAP,HEXAGON H..... | 1 |
| 5 | PAOZZ | 5310-00-637-9541 | 80204 | W211NAA0037NN038 NNCG1 | WASHER,LOCK..... | 5 |
| 6 | PAOZZ | | 80204 | W221NAA037SN038 NNCG1 | WASHER,FLAT..... | 5 |
| 7 | PAOZZ | 2590-01-411-4857 | 06085 | 12364423 | BRACKET..... | 1 |
| 8 | PAOZZ | 5306-00-068-0513 | 18876 | PMS90727001-06 | BOLT,MACHINE..... | 8 |
| 9 | PAOZZ | 5310-00-809-4058 | 96906 | MS27183-10 | WASHER,FLAT..... | 8 |
| 10 | PAOZZ | 2510-01-410-8075 | 06085 | 12364402 | GUARD,AIR CONTROL..... | 1 |
| 11 | PBOZZ | 2540-01-411-6242 | 06085 | 12364426 | HOUSING,AIR CONTROL..... | 1 |
| 12 | PAOZZ | 7690-01-384-0210 | 19207 | 10894361 | DECAL..... | 1 |
| 13 | PBOZZ | 5330-01-410-5074 | 06085 | 12364428-1 | SEAL,RUBBER..... | 2 |
| 14 | PAOZZ | 3120-00-756-9093 | 19207 | 10917070 | BEARING,SLEEVE..... | 2 |
| 15 | PAOZZ | 5310-00-913-7020 | 96906 | MS51968-3 | NUT,PLAIN,HEXAGON..... | 2 |
| 16 | PAOZZ | 2940-00-071-2653 | 96906 | MS53063-3 | INDICATOR,FILTER WA..... | 1 |
| 17 | PAOZZ | 4720-00-611-5951 | 19207 | 11671643 | HOSE ASSEMBLY,NONME..... | 1 |
| 18 | PAOZZ | 4730-00-900-3296 | 07295 | 100740 | ADAPTER,STRAIGHT,PI..... | 1 |
| 19 | PAOZZ | 4730-01-051-8308 | 81343 | 4-2140239C(CAD) | ELBOW,PIPE..... | 1 |
| 20 | PBOZZ | 4520-01-413-0072 | 06085 | 12364429 | DAMPER,FLUE..... | 1 |
| 21 | PBOZZ | 4730-01-409-1216 | 06085 | 12364398 | FLANGE AIR DUCT..... | 1 |
| 22 | PAOZZ | 4520-01-410-8114 | 06085 | 12364401 | COLLAR,RUBBER,AIR..... | 1 |
| 23 | PAOZZ | 4730-00-194-1789 | 96906 | MS21920-70 | CLAMP,HOSE OPTIONAL WITH P/N MS21920-70R..... | 1 |
| 24 | PAOZZ | 5306-01-411-6386 | 06085 | 12364403 | BOLT,TEE HEAD..... | 3 |
| 25 | PAOZZ | 5315-00-194-2455 | 88044 | AN415-2 | PIN,LOCK..... | 3 |
| 26 | PAOZZ | 5315-00-951-7542 | 96906 | MS20392-5C67 | PIN,STRAIGHT,HEADED..... | 3 |
| 27 | PAOZZ | 5365-00-613-6844 | 19207 | 11671457-1 | SPACER,PLATE..... | V |
| 28 | PAOZZ | 5365-01-046-4895 | 19207 | 11671457-2 | SPACER,PLATE..... | V |
| 29 | PAOZZ | 5365-00-613-6837 | 19207 | 11671457-3 | SPACER,PLATE..... | V |
| 30 | PAOZZ | 5310-00-809-3079 | 96906 | MS27183-19 | WASHER,FLAT..... | 4 |
| 31 | PAOZZ | 5305-00-543-2419 | 80204 | B1821BH038C113N | SCREW,CAP,HEXAGON H..... | 4 |
| 32 | PAOZZ | 5310-00-809-5998 | 96906 | MS27183-18 | WASHER,FLAT..... | 3 |
| 33 | PAOZZ | 5310-00-584-5272 | 96906 | MS35338-48 | WASHER,LOCK..... | 3 |
| 34 | PAOZZ | 5310-00-732-0560 | 96906 | MS51968-14 | NUT,PLAIN,HEXAGON..... | 3 |
| 35 | PAOOO | 2940-01-411-3962 | 18265 | FWG18-0009 | AIR CLEANER,INTAKE..... | 1 |
| 36 | PAOZZ | 4320-01-433-6272 | 18265 | P13-3551 | .SEAL ASSEMBLY,SHAFT..... | 1 |
| 37 | PAOZZ | 5305-01-377-0950 | 18265 | P14-1109 | .THUMBSCREW..... | 1 |
| 38 | PAOZZ | | 18265 | P53-5207 | .BAFFLE,AIRFLOW..... | 1 |
| 39 | PAOZZ | 2940-01-448-5531 | 18265 | P53-5206 | .CAP ASSEMBLY,AIR CL..... | 1 |
| 40 | PAOZZ | 5306-00-695-6070 | 19207 | 7743857 | .BOLT,RETAINING OIL..... | 4 |
| 41 | PAOZZ | 2940-01-415-0984 | 60342 | P52-2892 | .ELEMENT ASSEMBLY..... | 1 |
| 42 | PAOZZ | 5305-01-022-8972 | 60342 | P01-8464 | .THUMBSCREW..... | 1 |
| 43 | PAOZZ | 5305-00-983-6656 | 96906 | MS16998-35 | SCREW,CAP,SOCKET HE..... | 1 |
| 44 | PAOZZ | 2540-01-303-3006 | 19207 | 10862236 | HANDLE,DOOR,VEHICUL..... | 1 |
| 45 | PAOZZ | 5360-00-201-1651 | 19207 | 8346363 | SPRING,HELICAL,COMP..... | 1 |

END OF FIGURE

Left and Right Air Cleaner Ducts and Related Parts

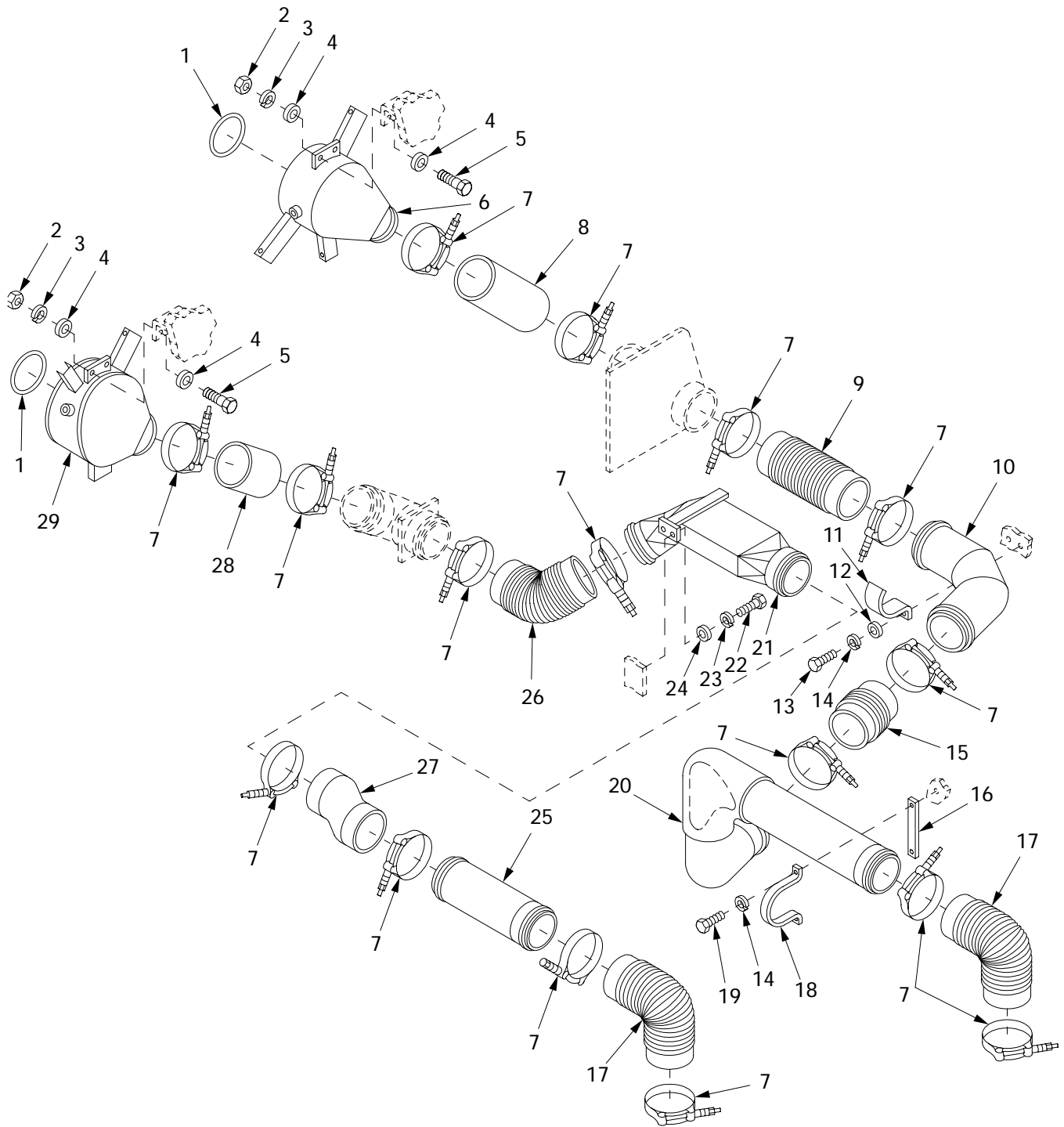

03i006

Figure 22. Left and Right Air Cleaner Ducts and Related Parts

| (1) ITEM NO | (2) SMR | (3) NSN | (4) CAGE | (5) PART NUMBER | (6) DESCRIPTION AND USABLE ON CODE (UOC) | (7) QTY |
|-------------------|------------|------------------|-------------|---------------------------|--|------------|
| | | | | | GROUP 0304 AIR CLEANER AND RELATED PARTS | |
| | | | | | FIGURE 22 LEFT AND RIGHT AIR CLEANER DUCTS AND RELATED PARTS | |
| 1 | PAOZZ | 5330-01-410-6967 | 06085 | 12364399 | RUBBER,ROUND SECTIO..... | 2 |
| 2 | PAOZZ | 5310-00-768-0319 | 96906 | MS51968-2 | NUT,PLAIN,HEXAGON..... | 4 |
| 3 | PAOZZ | | 80204 | W211NAA0025NN038 NNCG1 | WASHER,LOCK..... | 4 |
| 4 | PAOZZ | 5310-00-809-4058 | 96906 | MS27183-10 | WASHER,FLAT..... | 8 |
| 5 | PAOZZ | | 80204 | S210NA38FAD17354 BNCG1 | SCREW..... | 4 |
| 6 | PAOZZ | 2940-01-412-8157 | 06085 | 12364473 | AIR DUCT ASSEMBLY..... | 1 |
| 7 | PAOZZ | 4730-01-130-8070 | 19207 | 11669087-6 | CLAMP,HOSE..... | 16 |
| 8 | PAOZZ | 4720-01-412-6758 | 06085 | 12364400-1 | HOSE,AIR DUCT..... | 1 |
| 9 | PAOZZ | 4720-00-678-4742 | 19207 | 10862224 | HOSE,PREFORMED..... | 1 |
| 10 | PAOZZ | 4730-01-007-2024 | 19207 | 11671818 | ELBOW,TUBE..... | 1 |
| 11 | PAOZZ | 5340-01-296-6854 | 19207 | 10862220 | CLIP,SPRING TENSION..... | 1 |
| 12 | PAOZZ | 5310-00-809-4061 | 96906 | MS27183-15 | WASHER,FLAT..... | 2 |
| 13 | PAOZZ | 5305-00-269-3236 | 80204 | B1821BH038F100N | SCREW,CAP,HEXAGON H..... | 2 |
| 14 | PAOZZ | 5310-00-637-9541 | 80204 | W211NAA0037NN038 NNCG1 | WASHER,LOCK..... | 4 |
| 15 | PAOZZ | 4720-00-678-4744 | 19207 | 10862226 | HOSE,AIR DUCT..... | 1 |
| 16 | PAOZZ | 5365-00-613-6829 | 19207 | 11671841 | SPACER,PLATE..... | 1 |
| 17 | PAOZZ | 4720-00-611-5875 | 19207 | 11671823 | HOSE,PREFORMED..... | 2 |
| 18 | PAOZZ | 5340-01-296-5477 | 19207 | 11671840 | STRAP,RETAINING..... | 1 |
| 19 | PAOZZ | | 80204 | S210NA38FAK16354 BNCG1 | SCREW..... | 2 |
| 20 | PBOZZ | 4710-01-011-9024 | 19207 | 11671830 | PIPE,AIR CLEANER OU..... | 1 |
| 21 | PBOZZ | 4710-01-411-4188 | 06085 | 12365469 | TUBE ASSEMBLY..... | 1 |
| 22 | PAOZZ | 5305-01-415-5526 | 80204 | B1821BH050F125N | SCREW,CAP,HEXAGON H..... | 2 |
| 23 | PAOZZ | 5310-00-584-5272 | 96906 | MS35338-48 | WASHER,LOCK..... | 2 |
| 24 | PAOZZ | 5310-00-809-5998 | 96906 | MS27183-18 | WASHER,FLAT..... | 2 |
| 25 | PBOZZ | 4710-01-415-4311 | 06085 | 12365468 | TUBE ASSEMBLY,AIR C..... | 1 |
| 26 | PAOZZ | 4720-00-611-5862 | 19207 | 11671179 | HOSE,PREFORMED..... | 1 |
| 27 | PAOZZ | 4720-01-049-2864 | 19207 | 11671835 | HOSE,PREFORMED..... | 1 |
| 28 | PAOZZ | 4720-01-420-2125 | 06085 | 12364400-2 | HOSE,AIR DUCT..... | 1 |
| 29 | PAOZZ | 2590-01-411-6246 | 06085 | 12364406 | ELBOW..... | 1 |

END OF FIGURE

Dust Detector System

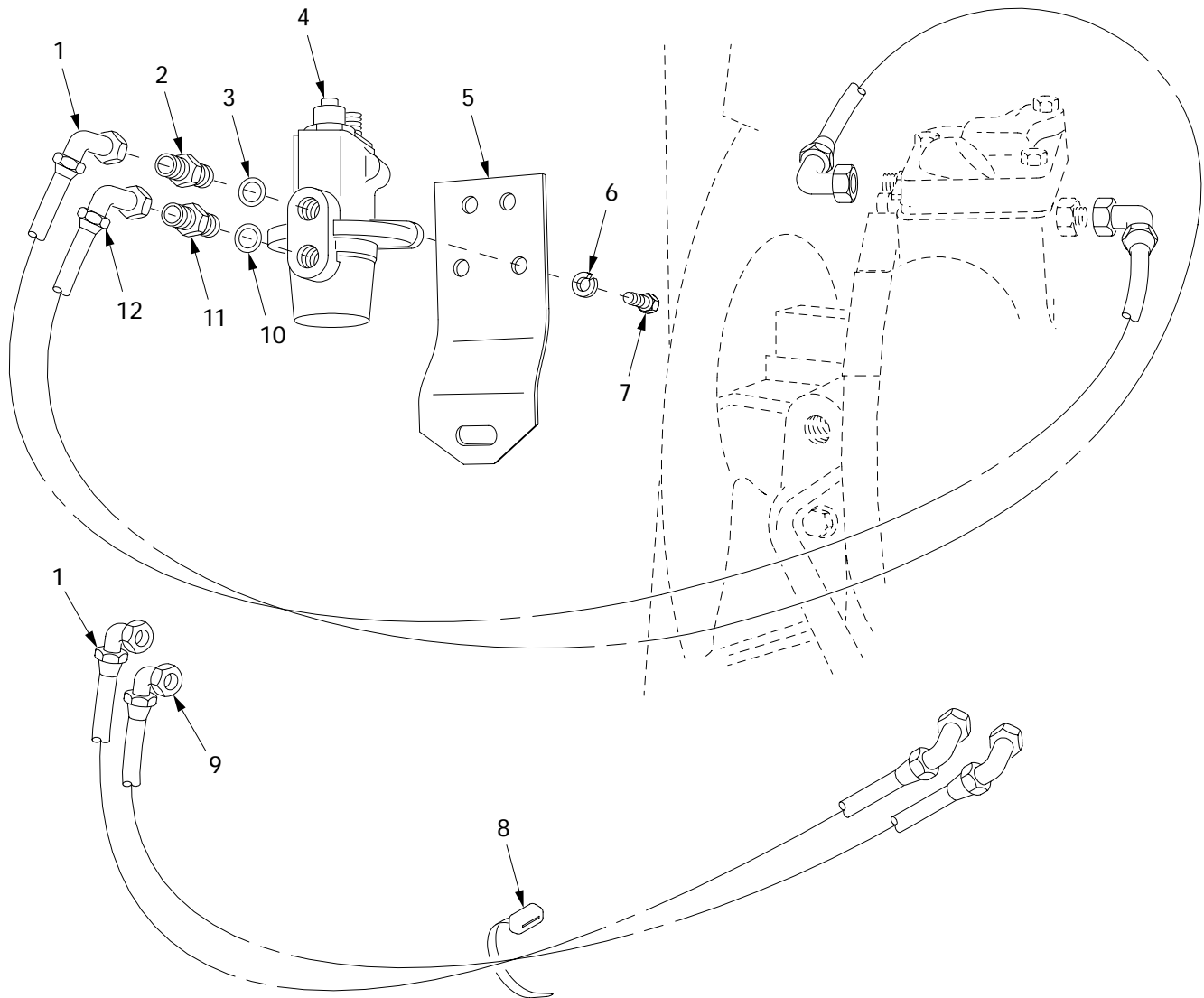

03i027

Figure 23. Dust Detector System

| (1) ITEM NO | (2) SMR | (3) NSN | (4) CAGE | (5) PART NUMBER | (6) DESCRIPTION AND USABLE ON CODE (UOC) | (7) QTY |
|-------------------|------------|------------------|-------------|---------------------------|--|------------|
| | | | | | GROUP 0305 TURBOCHARGER AND RELATED PARTS FIGURE 23 DUST DETECTOR SYSTEM | |
| 1 | PAOZZ | 4720-01-173-4613 | 96906 | MS8005F145F000 | HOSE ASSEMBLY, NONME..... | 2 |
| 2 | PAOZZ | 4730-01-007-5232 | 96906 | MS51525A4 | ADAPTER, STRAIGHT, TU..... | 2 |
| 3 | PAOZZ | 5331-00-805-2966 | 96906 | MS28778-4 | O-RING..... | 2 |
| 4 | PAOZZ | 5930-01-147-7912 | 14314 | D52S-13 | SWITCH, PRESSURE..... | 2 |
| 5 | PBOZZ | 5340-01-249-7910 | 19207 | 12354347 | BRACKET, DOUBLE ANGL..... | 2 |
| 6 | PAOZZ | | 80204 | W211NAA0025NN038 NNCG1 | WASHER, LOCK..... | 6 |
| 7 | PAOZZ | 5305-00-068-0512 | 80204 | B1821BH025F056N | SCREW, CAP, HEXAGON H..... | 6 |
| 8 | PAOZZ | 5975-00-074-2072 | 96906 | MS3367-1-9 | STRAP, TIEDOWN, ELECT..... | 1 |
| 9 | PAOZZ | 4720-01-173-4145 | 96906 | MS8005E145F000 | HOSE ASSEMBLY, NONME..... | 1 |
| 10 | PAOZZ | 5330-00-833-7491 | 96906 | MS28778-5 | O-RING..... | 2 |
| 11 | PAOZZ | 4730-00-431-9307 | 81343 | 5-5 070120CA | ADAPTER, STRAIGHT, TU..... | 2 |
| 12 | PAOZZ | 4720-01-173-4614 | 96906 | MS8005E112F020 | HOSE ASSEMBLY, NONME..... | 1 |

END OF FIGURE

Left Fuel Tank and Related Parts

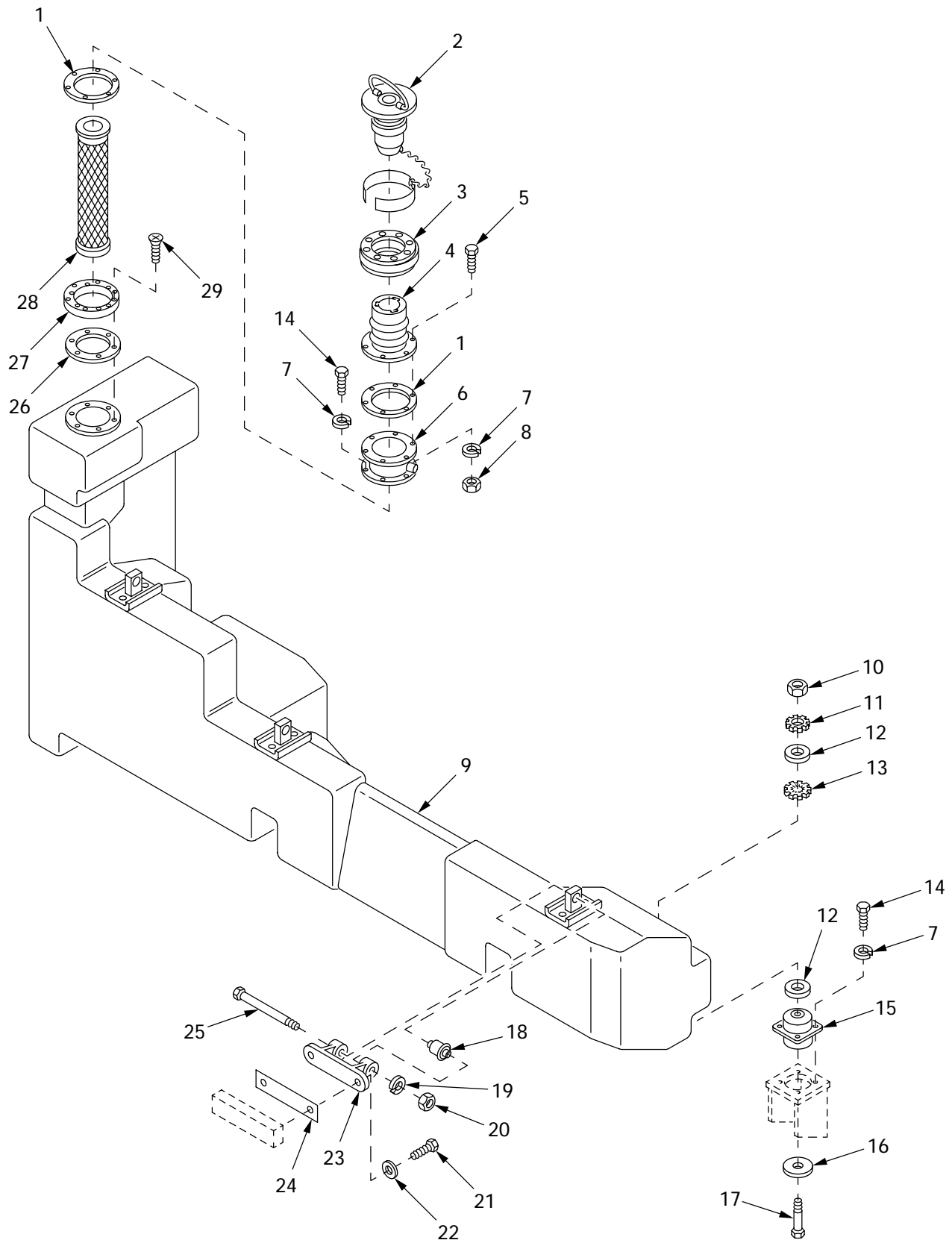

03i007

Figure 24. Left Fuel Tank and Related Parts

| (1) ITEM NO | (2) SMR | (3) NSN | (4) CAGE | (5) PART NUMBER | (6) DESCRIPTION AND USABLE ON CODE (UOC) | (7) QTY |
|-------------------|------------|------------------|-------------|---------------------------|--|------------|
| | | | | | GROUP 0306 TANKS, LINES, FITTINGS AND HEADERS | |
| | | | | | FIGURE 24 LEFT FUEL TANK AND RELATED PARTS | |
| 1 | PAOZZ | 5330-00-739-8879 | 19207 | 7398879 | GASKET..... | 2 |
| 2 | PAOZZ | 2590-00-798-4056 | 96906 | MS51300-1 | CAP,FILLER OPENING..... | 1 |
| 3 | PAOZZ | | 06085 | 12364922 | GROMMET ASSEMBLY..... | 1 |
| 4 | PAOZZ | 2590-00-039-9543 | 19207 | 8364497 | FILLER NECK,VEHICUL..... | 1 |
| 5 | PAOZZ | 5306-00-068-0513 | 18876 | PMS90727001-06 | BOLT,MACHINE..... | 6 |
| 6 | PAOZZ | 2590-00-614-7636 | 19207 | 10862831 | FILLER NECK,VEHICUL..... | 1 |
| 7 | PAOZZ | | 80204 | W211NAA0025NN038 NNCG1 | WASHER,LOCK..... | 24 |
| 8 | PAOZZ | 5310-00-768-0319 | 96906 | MS51968-2 | NUT,PLAIN,HEXAGON..... | 6 |
| 9 | PBFFF | 2910-01-411-4865 | 06085 | 12364392 | TANK,FUEL,LEFT..... | 1 |
| 10 | PAOZZ | 5310-00-732-0560 | 96906 | MS51968-14 | NUT,PLAIN,HEXAGON..... | 3 |
| 11 | PAOZZ | 5310-00-209-5116 | 96906 | MS35335-37 | WASHER,LOCK..... | 3 |
| 12 | PAFZZ | 5310-00-809-3079 | 96906 | MS27183-19 | WASHER,FLAT..... | 6 |
| 13 | PAOZZ | 5310-01-088-8837 | 96906 | MS45904-86 | WASHER,LOCK..... | 3 |
| 14 | PAOZZ | 5305-00-267-8952 | 80204 | B1821BH025F050N | SCREW,CAP,HEXAGON H..... | 18 |
| 15 | PAFZZ | 5342-00-752-8665 | 19207 | 7528665 | MOUNT,RESILIENT..... | 3 |
| 16 | PAOZZ | 5310-00-615-8968 | 19207 | 8697866 | WASHER,FLAT..... | 3 |
| 17 | PAOZZ | 5305-00-719-5241 | 80204 | B1821BH050F275N | SCREW,CAP,HEXAGON H..... | 3 |
| 18 | PAFZZ | 5342-00-738-4659 | 19207 | 7384659 | MOUNT,RESILIENT..... | 3 |
| 19 | PAFZZ | 5310-00-209-0965 | 96906 | MS35338-47 | WASHER,LOCK..... | 3 |
| 20 | PAFZZ | 5310-00-880-7745 | 96906 | MS51968-11 | NUT,PLAIN,HEXAGON..... | 3 |
| 21 | PAFZZ | 5305-00-269-3239 | 80204 | B1821BH038F138N | SCREW,CAP,HEXAGON H FOR SHIM THICKNESS .06 TO .25 INCHES..... | 6 |
| 21 | PAFZZ | 5305-00-269-3241 | 80204 | B1821BH038F175N | SCREW,CAP,HEXAGON H FOR SHIM THICKNESS .44 TO .62 INCHES..... | 6 |
| 21 | PAFZZ | | 80204 | S210NA38FAK19354 BNCG1 | SCREW FOR SHIM THICKNESS 0 TO 1/2 INCHES..... | 6 |
| 21 | PAFZZ | | 80204 | S210NA38FAK23354 BNCG1 | SCREW,CAP,HEXAGON H FOR SHIM THICKNESS .19 TO .38 INCHES..... | 6 |
| 22 | PAFZZ | 5310-00-987-1294 | 19200 | 10910174-16 | WASHER,FLAT..... | 6 |
| 23 | PAFZZ | 5340-00-695-9106 | 19207 | 8694423 | BRACKET,MOUNTING..... | 3 |
| 24 | PAFZZ | 5365-01-445-7789 | 06085 | 12366322-1 | SPACER,SPECIAL SHAP..... | V |
| 24 | PAFZZ | 5365-01-469-5797 | 06085 | 12366322-2 | SPACER,SPECIAL SHAP..... | V |
| 24 | PAFZZ | 5365-01-445-7782 | 06085 | 12366322-3 | SHIM..... | V |
| 24 | PAFZZ | 5365-01-445-7784 | 06085 | 12366322-4 | SHIM..... | V |
| 25 | PAFZZ | 5305-00-709-8482 | 96906 | MS90727-96 | SCREW,CAP,HEXAGON H..... | 3 |
| 26 | PAOZZ | 5330-00-739-8878 | 19207 | 7398878 | GASKET..... | 1 |
| 27 | PAOZZ | 2910-00-615-8766 | 19207 | 7398880 | SPACER,ECCENTRIC..... | 1 |
| 28 | PAOZZ | 4730-00-886-5854 | 19207 | 10911553 | STRAINER ELEMENT,SE..... | 1 |
| 29 | PAOZZ | 5305-00-988-3785 | 96906 | MS35191-291 | SCREW,MACHINE..... | 6 |

END OF FIGURE

Right Fuel Tank and Related Parts

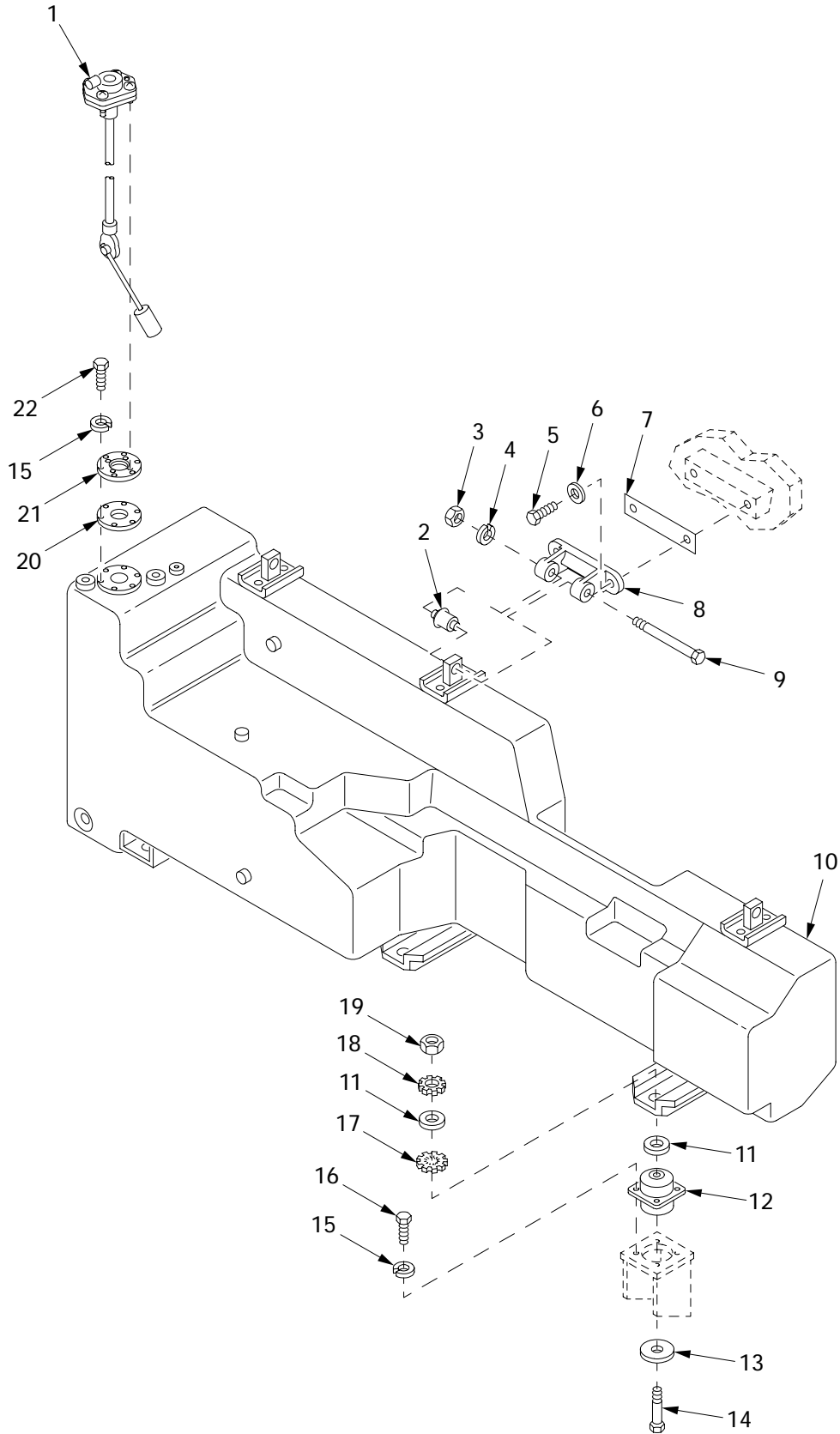

03i009

Figure 25. Right Fuel Tank and Related Parts

| (7) | (1) | (2) | (3) | (4) | (5) | (6) | |
|---------|-------|------------------|-------|---------------------------|---|---|-----|
| ITEM NO | SMR | NSN | CAGE | PART NUMBER | DESCRIPTION AND USABLE ON CODE (UOC) | GROUP | QTY |
| | | | | | | 0306 TANKS, LINES, FITTINGS, AND HEADERS | |
| | | | | | | FIGURE 25 RIGHT FUEL TANK AND RELATED PARTS | |
| 1 | PAOZZ | 6680-01-022-2328 | 19207 | 11671604 | TRANSMITTER, LIQUID..... | | 1 |
| 2 | PAFZZ | 5342-00-738-4659 | 19207 | 7384659 | MOUNT, RESILIENT..... | | 3 |
| 3 | PAFZZ | 5310-00-880-7745 | 96906 | MS51968-11 | NUT, PLAIN, HEXAGON..... | | 3 |
| 4 | PAFZZ | 5310-00-209-0965 | 96906 | MS35338-47 | WASHER, LOCK..... | | 3 |
| 5 | PAFZZ | 5305-00-269-3239 | 80204 | B1821BH038F138N | SCREW, CAP, HEXAGON H FOR SHIM THICKNESS .06 TO .25 INCHES..... | | 6 |
| 5 | PAFZZ | 5305-00-269-3241 | 80204 | B1821BH038F175N | SCREW, CAP, HEXAGON H FOR SHIM THICKNESS .44 TO .62 INCHES..... | | 6 |
| 5 | PAFZZ | | 80204 | S210NA38FAK19354 BNCG1 | SCREW FOR SHIM THICKNESS 0 TO 1/2 INCHES..... | | 6 |
| 5 | PAFZZ | | 80204 | S210NA38FAK23354 BNCG1 | SCREW, CAP, HEXAGON H FOR SHIM THICKNESS .19 TO .38 INCHES..... | | 6 |
| 6 | PAFZZ | 5310-00-987-1294 | 19200 | 10910174-16 | WASHER, FLAT..... | | 6 |
| 7 | PAFZZ | 5365-01-445-7789 | 06085 | 12366322-1 | SPACER, SPECIAL SHAP..... | | V |
| 7 | PAFZZ | 5365-01-469-5797 | 06085 | 12366322-2 | SPACER, SPECIAL SHAP..... | | V |
| 7 | PAFZZ | 5365-01-445-7782 | 06085 | 12366322-3 | SHIM..... | | V |
| 7 | PAFZZ | 5365-01-445-7784 | 06085 | 12366322-4 | SHIM..... | | V |
| 8 | PAFZZ | 5340-00-695-9106 | 19207 | 8694423 | BRACKET, MOUNTING..... | | 3 |
| 9 | PAFZZ | 5305-00-709-8482 | 96906 | MS90727-96 | SCREW, CAP, HEXAGON H..... | | 3 |
| 10 | PBFFF | 2910-01-411-2748 | 06085 | 12364468 | TANK, FUEL, RIGHT..... | | 1 |
| 11 | PAFZZ | 5310-00-809-3079 | 96906 | MS27183-19 | WASHER, FLAT..... | | 6 |
| 12 | PAFZZ | 5342-00-752-8665 | 19207 | 7528665 | MOUNT, RESILIENT..... | | 3 |
| 13 | PAOZZ | 5310-00-615-8968 | 19207 | 8697866 | WASHER, FLAT..... | | 3 |
| 14 | PAOZZ | 5305-00-719-5241 | 80204 | B1821BH050F275N | SCREW, CAP, HEXAGON H..... | | 3 |
| 15 | PAOZZ | | 80204 | W211NAA0025NN038 NNCG1 | WASHER, LOCK..... | | 18 |
| 16 | PAOZZ | 5305-00-267-8952 | 80204 | B1821BH025F050N | SCREW, CAP, HEXAGON H..... | | 12 |
| 17 | PAOZZ | 5310-01-088-8837 | 96906 | MS45904-86 | WASHER, LOCK..... | | 3 |
| 18 | PAOZZ | 5310-00-209-5116 | 96906 | MS35335-37 | WASHER, LOCK..... | | 3 |
| 19 | PAOZZ | 5310-00-732-0560 | 96906 | MS51968-14 | NUT, PLAIN, HEXAGON..... | | 3 |
| 20 | PAOZZ | 5330-00-678-4256 | 19207 | 10862830 | GASKET..... | | 1 |
| 21 | PAOZZ | 5340-00-614-7275 | 19207 | 11671602 | PLATE, MOUNTING..... | | 1 |
| 22 | PAOZZ | 5306-00-068-0514 | 80204 | B1821BH025F088N | BOLT, MACHINE..... | | 6 |

END OF FIGURE

Front Fuel Tank and Related Parts

| (1) ITEM NO | (2) SMR | (3) NSN | (4) CAGE | (5) PART NUMBER | (6) DESCRIPTION AND USABLE ON CODE (UOC) | (7) QTY |
|-------------------|------------|------------------|-------------|---------------------------|--|------------|
| | | | | | GROUP 0306 TANKS, LINES, FITTINGS, AND HEADERS | |
| | | | | | FIGURE 26 FRONT FUEL TANK AND RELATED PARTS | |
| 1 | PAOZZ | 6680-01-022-2328 | 19207 | 11671604 | TRANSMITTER, LIQUID..... | 1 |
| 2 | PBFFF | 2910-01-411-4864 | 06085 | 12364391 | TANK, FUEL, FRONT..... | 1 |
| 3 | PAOZZ | 5310-00-732-0560 | 96906 | MS51968-14 | NUT, PLAIN, HEXAGON..... | 4 |
| 4 | PAOZZ | 5310-00-209-5116 | 96906 | MS35335-37 | WASHER, LOCK..... | 4 |
| 5 | PAFZZ | 5310-00-809-3079 | 96906 | MS27183-19 | WASHER, FLAT..... | 8 |
| 6 | PAOZZ | 5310-01-088-8837 | 96906 | MS45904-86 | WASHER, LOCK..... | 4 |
| 7 | PAOZZ | 5305-00-267-8952 | 80204 | B1821BH025F050N | SCREW, CAP, HEXAGON H..... | 16 |
| 8 | PAOZZ | | 80204 | W211NAA0025NN038 NNCG1 | WASHER, LOCK..... | 22 |
| 9 | PAFZZ | 5342-00-752-8665 | 19207 | 7528665 | MOUNT, RESILIENT..... | 4 |
| 10 | PAOZZ | 5310-00-615-8968 | 19207 | 8697866 | WASHER, FLAT..... | 4 |
| 11 | PAOZZ | 5305-00-719-5241 | 80204 | B1821BH050F275N | SCREW, CAP, HEXAGON H..... | 3 |
| 12 | PAOZZ | 4730-01-135-8310 | 96906 | MS49006-8 | PLUG, PIPE, MAGNETIC..... | 1 |
| 13 | PAOZZ | 5305-00-719-5243 | 96906 | MS90727-119 | SCREW, CAP, HEXAGON H..... | 1 |
| 14 | PAFZZ | 5310-00-880-7746 | 96906 | MS51968-5 | NUT, PLAIN, HEXAGON..... | 4 |
| 15 | PAOZZ | | 80204 | W211NAA0031NN038 NNCG1 | WASHER, LOCK..... | 4 |
| 16 | PAFZZ | 5342-00-678-6174 | 19207 | 8721983 | MOUNT, RESILIENT..... | 4 |
| 17 | PAFZZ | 5305-00-051-4075 | 96906 | MS90727-33 | SCREW, CAP, HEXAGON H..... | 4 |
| 18 | PAFZZ | 5342-00-738-4659 | 19207 | 7384659 | MOUNT, RESILIENT..... | 3 |
| 19 | PAFZZ | 5340-00-695-9106 | 19207 | 8694423 | BRACKET, MOUNTING..... | 3 |
| 20 | PAFZZ | 5310-00-209-0965 | 96906 | MS35338-47 | WASHER, LOCK..... | 3 |
| 21 | PAFZZ | 5310-00-880-7745 | 96906 | MS51968-11 | NUT, PLAIN, HEXAGON..... | 3 |
| 22 | PAFZZ | 5365-01-445-7789 | 06085 | 12366322-1 | SPACER, SPECIAL SHAP..... | V |
| 22 | PAFZZ | 5365-01-469-5797 | 06085 | 12366322-2 | SPACER, SPECIAL SHAP..... | V |
| 22 | PAFZZ | 5365-01-445-7782 | 06085 | 12366322-3 | SHIM..... | V |
| 22 | PAFZZ | 5365-01-445-7784 | 06085 | 12366322-4 | SHIM..... | V |
| 23 | PAFZZ | 5310-00-987-1294 | 19200 | 10910174-16 | WASHER, FLAT..... | 6 |
| 24 | PAFZZ | 5305-00-269-3239 | 80204 | B1821BH038F138N | SCREW, CAP, HEXAGON H FOR SHIM THICKNESS .06 TO .25 INCHES..... | 6 |
| 24 | PAFZZ | 5305-00-269-3241 | 80204 | B1821BH038F175N | SCREW, CAP, HEXAGON H FOR SHIM THICKNESS .44 TO .62 INCHES..... | 6 |
| 24 | PAFZZ | | 80204 | S210NA38FAK19354 BNCG1 | SCREW FOR SHIM THICKNESS 0 TO 1/2 INCHES..... | 6 |
| 24 | PAFZZ | | 80204 | S210NA38FAK23354 BNCG1 | SCREW, CAP, HEXAGON H FOR SHIM THICKNESS .19 TO .38 INCHES..... | 6 |
| 25 | PAFZZ | 5305-00-709-8482 | 96906 | MS90727-96 | SCREW, CAP, HEXAGON H..... | 3 |
| 26 | PAOZZ | 5330-00-678-4256 | 19207 | 10862830 | GASKET..... | 1 |
| 27 | PAOZZ | 5340-00-614-7275 | 19207 | 11671602 | PLATE, MOUNTING..... | 1 |
| 28 | PAOZZ | 5306-00-068-0514 | 80204 | B1821BH025F088N | BOLT, MACHINE..... | 6 |

END OF FIGURE

Fuel Lines and Manual Fuel Shut-Off Control Assembly

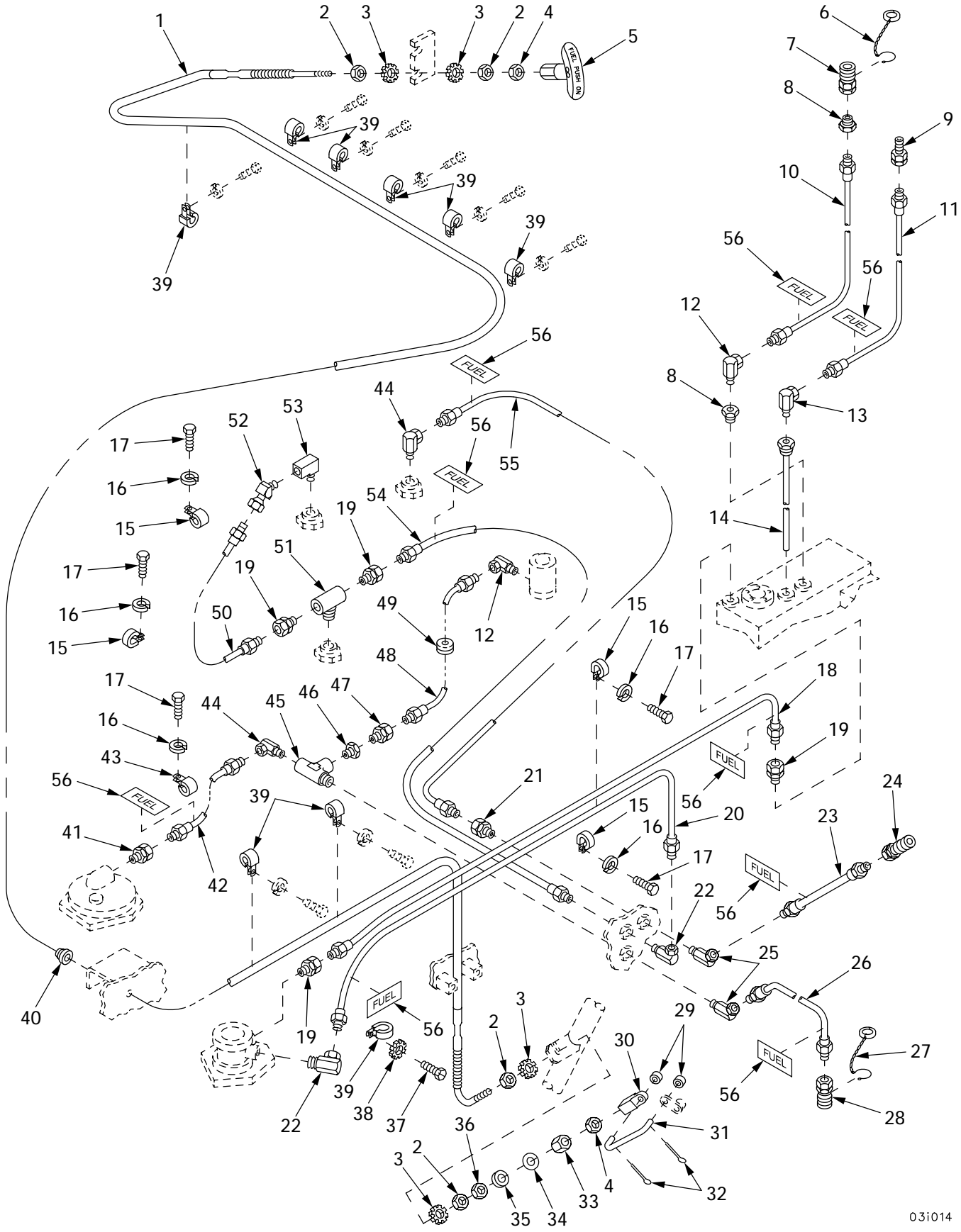

Figure 27. Fuel Lines and Manual Fuel Shut-Off Control Assembly

| (1) ITEM NO | (2) SMR | (3) NSN | (4) CAGE | (5) PART NUMBER | (6) DESCRIPTION AND USABLE ON CODE (UOC) | (7) QTY |
|-------------------|------------|------------------|-------------|---------------------------|---|------------|
| | | | | | GROUP 0306 TANKS, LINES, FITTINGS, AND HEADERS FIGURE 27 FUEL LINES AND MANUAL FUEL SHUT-OFF CONTROL ASSEMBLY | |
| 1 | PAOZZ | 2990-00-614-7555 | 19207 | 10923931-8 | CONTROL ASSEMBLY, PU..... | 1 |
| 2 | PAOZZ | 5310-00-835-2037 | 96906 | MS35691-53 | NUT, PLAIN, HEXAGON..... | 4 |
| 3 | PAOZZ | 5310-00-800-0695 | 96906 | MS35335-39 | WASHER, LOCK..... | 4 |
| 4 | PAOZZ | 5310-00-975-2075 | 96906 | MS35691-21 | NUT, PLAIN, HEXAGON..... | 2 |
| 5 | PAOZZ | 5340-00-045-6035 | 19207 | 10951808 | HANDLE, MANUAL CONTR..... | 1 |
| 6 | PAOZZ | 5365-01-004-1938 | 19207 | 10894259 | RING, CONNECTING, ROU..... | 1 |
| 7 | PAOZZ | 4730-01-003-5142 | 78357 | E150-1-12-2-1A | COUPLING HALF, QUICK..... | 1 |
| 8 | PAOZZ | 4730-00-611-5886 | 19207 | 8395411 | BUSHING, PIPE..... | 2 |
| 9 | PAOZZ | 4730-00-905-6355 | 81361 | E150-1-12-1-1A | COUPLING HALF, QUICK..... | 1 |
| 10 | PAOZZ | 4720-00-619-9624 | 19207 | 11671065-15 | HOSE ASSEMBLY, NONME..... | 1 |
| 11 | PAOZZ | 4720-00-706-9133 | 01276 | FA9076EEE0340 | HOSE ASSEMBLY, NONME..... | 1 |
| 12 | PAOZZ | 4730-00-670-6034 | 81343 | 2-2M0230CA | ELBOW, PIPE..... | 2 |
| 13 | PAOZZ | 4730-00-090-9205 | 19207 | 8392701 | ELBOW, PIPE..... | 1 |
| 14 | PAOZZ | 4710-00-614-7004 | 19207 | 11671159 | TUBE ASSEMBLY, METAL..... | 1 |
| 15 | PAOZZ | 5340-00-764-7052 | 96906 | MS21333-116 | CLAMP, LOOP..... | 4 |
| 16 | PAOZZ | | 80204 | W211NAA0025NN038 NNCG1 | WASHER, LOCK..... | 5 |
| 17 | PAOZZ | 5305-00-267-8952 | 80204 | B1821BH025F050N | SCREW, CAP, HEXAGON H..... | 5 |
| 18 | PAOZZ | 4720-00-883-3967 | 01276 | FA9076KKK0552 | HOSE ASSEMBLY, NONME..... | 1 |
| 19 | PAOZZ | 4730-00-496-2700 | 05643 | NP5002005 | COUPLING, PIPE..... | 4 |
| 20 | PAOZZ | 4720-00-883-3966 | 01276 | FA9076JJJ0396 | HOSE ASSEMBLY, NONME..... | 1 |
| 21 | PAOZZ | 4730-00-200-0515 | 81343 | 8-8 140130CA | COUPLING, PIPE..... | 1 |
| 22 | PAOZZ | 4730-01-410-8110 | 19207 | 8695826 | ELBOW, PIPE..... | 2 |
| 23 | PAOZZ | 4720-00-883-6416 | 19207 | 10911115 | HOSE ASSEMBLY, NONME..... | 1 |
| 24 | PAOZZ | 4730-01-167-1997 | 81361 | E150-1-12-5-1A | COUPLING HALF, QUICK..... | 1 |
| 25 | PAOZZ | 4730-00-726-9546 | 6N299 | 4408859 | ELBOW, PIPE..... | 2 |
| 26 | PAOZZ | 4720-00-706-9143 | 19207 | 10867368 | HOSE ASSEMBLY, NONME..... | 1 |
| 27 | PAOZZ | 5365-01-086-9756 | 19207 | 10894258 | RING, CONNECTING, ROU..... | 1 |
| 28 | PAOZZ | 4730-01-103-2469 | 81361 | E150-1-12-6-1A | COUPLING HALF, QUICK..... | 1 |
| 29 | PAOZZ | 5310-00-540-4976 | 0AHP5 | 171801 | WASHER, FLAT..... | 2 |
| 30 | PAOZZ | 5340-00-935-5913 | 19207 | 10923720 | CONNECTOR, ROD END..... | 1 |
| 31 | PAOZZ | 3040-01-032-1463 | 19207 | 11671984 | CONNECTING LINK, RIG..... | 1 |
| 32 | PAOZZ | 5315-00-839-2325 | 96906 | MS24665-132 | PIN, COTTER..... | 2 |
| 33 | PAOZZ | 4730-00-988-3064 | 96906 | MS39210-5 | NUT, TUBE COUPLING..... | 1 |
| 34 | PAOZZ | 5331-00-585-6663 | 96906 | MS28775-110 | PACKING, PREFORMED..... | 1 |
| 35 | PAOZZ | 5310-00-914-7310 | 19207 | 10940451 | WASHER, FLAT..... | 1 |
| 36 | PAOZZ | 5310-00-891-3405 | 96906 | MS35691-54 | NUT, PLAIN, HEXAGON..... | 1 |
| 37 | PAOZZ | 5305-01-006-2050 | 96906 | MS51849-85 | SCREW, MACHINE..... | 1 |
| 38 | PAOZZ | | 80204 | W211NAG0025NN038 NNCG1 | WASHER, LOCK..... | 1 |
| 39 | PAOZZ | 5340-00-854-6729 | 96906 | MS21333-103 | CLAMP, LOOP..... | 9 |
| 40 | PAOZZ | 5325-00-622-7289 | 19207 | 11671130 | GROMMET, NONMETALLIC..... | 1 |
| 41 | PAOZZ | 4730-00-725-3446 | 30780 | 010L7-6-8 | REDUCER, PIPE..... | 1 |
| 42 | PAOZZ | 4720-00-706-9128 | 19207 | 10867353 | HOSE ASSEMBLY, NONME..... | 1 |
| 43 | PAOZZ | 5340-00-984-8541 | 96906 | MS21333-106 | CLAMP, LOOP..... | 1 |
| 44 | PAOZZ | 4730-00-359-4717 | 06021 | AT 10503 | ELBOW, PIPE..... | 2 |
| 45 | PAOZZ | 4730-01-247-3140 | 24617 | 454147 | TEE, PIPE..... | 1 |
| 46 | PAOZZ | 4730-00-204-3481 | 81348 | WW-P-471-BDQBUDB | BUSHING, PIPE..... | 1 |
| 47 | PAOZZ | 4730-00-090-9252 | 70434 | 7135474 | COUPLING, PIPE..... | 1 |
| 48 | PAOZZ | 4720-01-011-3649 | 19207 | 10911122-6 | HOSE ASSEMBLY, NONME..... | 1 |
| 49 | PAOZZ | 5325-00-276-6056 | 94135 | MS35489-106 | GROMMET, NONMETALLIC..... | 1 |
| 50 | PAOZZ | 4720-01-412-5196 | 06085 | 12364881 | HOSE ASSEMBLY..... | 1 |
| 51 | PAOZZ | 4730-01-411-3970 | 24617 | 454136 | TEE..... | 1 |
| 52 | PAOZZ | 4730-00-952-0036 | 01276 | 2049-12-12S | ELBOW, PIPE..... | 1 |
| 53 | PAOZZ | | 19207 | 8395401-1 | ELBOW, PIPE..... | 1 |
| 54 | PAOZZ | 4720-00-883-3968 | 01276 | FA9076KKK0230 | HOSE ASSEMBLY, NONME..... | 1 |
| 55 | PAOZZ | 4720-00-706-9127 | 19207 | 10867352 | HOSE ASSEMBLY, NONME..... | 1 |

| (1) ITEM NO | (2) SMR | (3) NSN | (4) CAGE | (5) PART NUMBER | (6) DESCRIPTION AND USABLE ON CODE (UOC) | (7) QTY |
|-------------------|------------|------------|-------------|-----------------------|--|------------|
| 56 | PAOZZ | | 19207 | 12366556 | LABEL,ADHESIVE..... | V |

END OF FIGURE

Fuel Control Valves, Lines and Related Parts

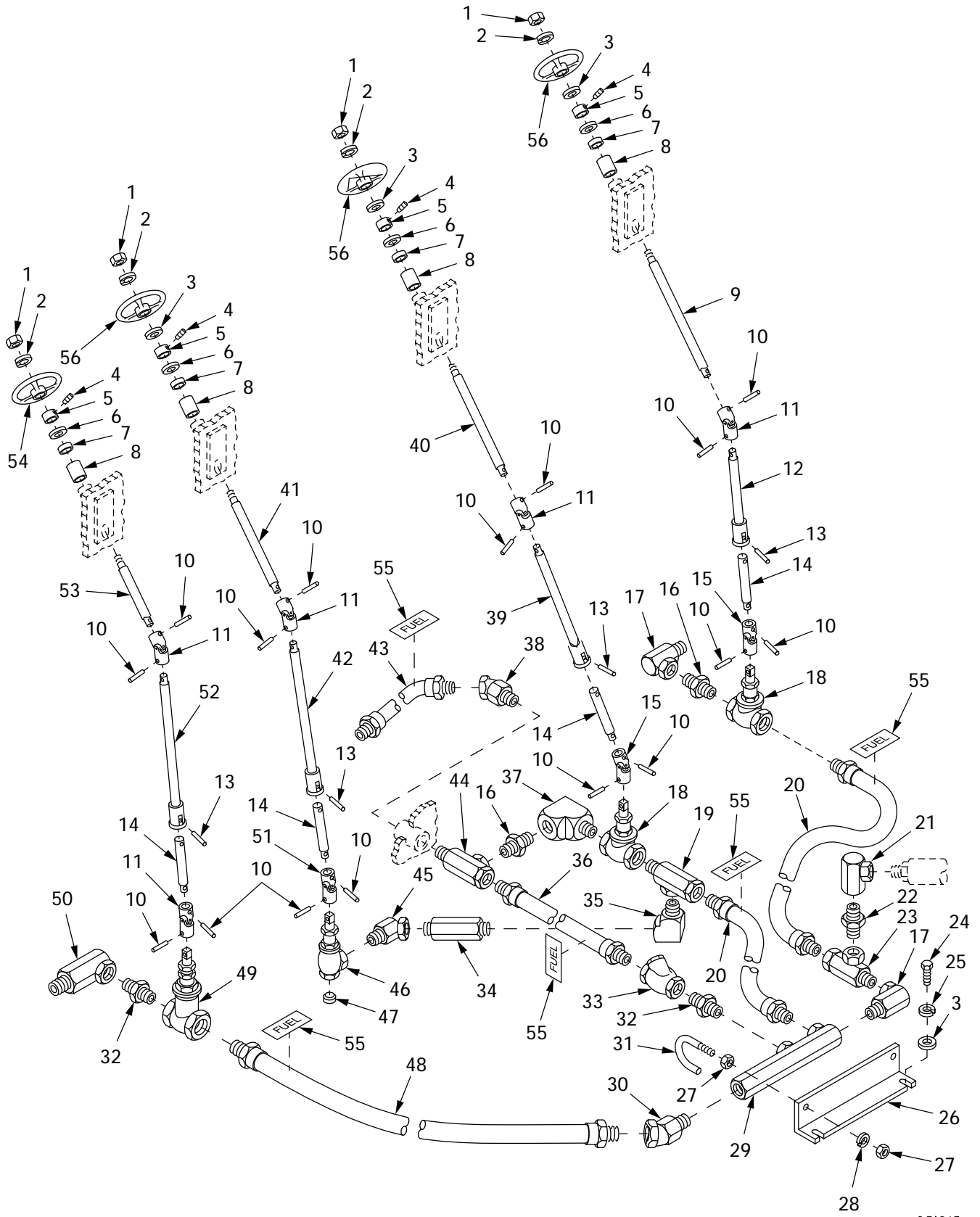

Figure 28. Fuel Control Valves, Lines and Related Parts

031013

| (1) ITEM NO | (2) SMR | (3) NSN | (4) CAGE | (5) PART NUMBER | (6) DESCRIPTION AND USABLE ON CODE (UOC) | (7) QTY |
|-------------------|------------|------------------|-------------|---------------------------|---|------------|
| | | | | | GROUP 0306 TANKS, LINES, FITTINGS, AND HEADERS FIGURE 28 FUEL CONTROL VALVES, LINES AND RELATED PARTS | |
| 1 | PAOZZ | 5310-00-880-7746 | 96906 | MS51968-5 | NUT, PLAIN, HEXAGON..... | 4 |
| 2 | PAOZZ | | 80204 | W211NAA0031NN038 NNCG1 | WASHER, LOCK..... | 4 |
| 3 | PAOZZ | 5310-00-809-5998 | 96906 | MS27183-18 | WASHER, FLAT..... | 5 |
| 4 | PAOZZ | 5305-00-723-9386 | 96906 | MS51963-64 | SETSCREW..... | 4 |
| 5 | PAOZZ | 3040-01-038-1500 | 19207 | 11672195 | COLLAR, SHAFT..... | 4 |
| 6 | PAOZZ | 5310-00-823-8803 | 96906 | MS27183-21 | WASHER, FLAT..... | 4 |
| 7 | PAOZZ | 5330-00-154-7528 | 18954 | K8242408 | SEAL, PLAIN ENCASED..... | 4 |
| 8 | PAOZZ | 3120-00-629-2258 | 19207 | 10894397 | BUSHING, SLEEVE..... | 4 |
| 9 | PAOZZ | 3040-01-030-1684 | 19207 | 10894393-8 | SHAFT, SHOULDERED..... | 1 |
| 10 | PAOZZ | 5315-00-576-0599 | 96906 | MS171567 | PIN, SPRING..... | 16 |
| 11 | PAOZZ | 2520-00-278-2289 | 19207 | 8698170 | UNIVERSAL JOINT..... | 5 |
| 12 | PAOZZ | 5342-00-622-7404 | 19207 | 10894392-5 | CONTROL ROD..... | 1 |
| 13 | PAOZZ | 5315-00-836-9628 | 96906 | MS16562-52 | PIN, SPRING..... | 4 |
| 14 | PAOZZ | 5315-00-619-9714 | 19207 | 10894394 | PIN, SHOULDER, HEADLE..... | 4 |
| 15 | PAOZZ | 2520-00-777-8500 | 19207 | 10867018 | UNIVERSAL JOINT..... | 2 |
| 16 | PAOZZ | 4730-00-815-7482 | 09259 | 8395457 | NIPPLE, PIPE..... | 2 |
| 17 | PAOZZ | 4730-01-165-4648 | 81343 | 24-24 140230CA | ELBOW, PIPE..... | 2 |
| 18 | PAOZZ | 4810-00-708-9541 | 19207 | 8743918 | VALVE, GATE..... | 2 |
| 19 | PAOZZ | 4730-00-845-1517 | 63906 | A3645 | TEE, PIPE..... | 1 |
| 20 | PAOZZ | 4720-01-054-6034 | 19207 | 11671065-9 | HOSE ASSEMBLY, NONME..... | 2 |
| 21 | PAOZZ | | 81343 | 20-20-140231CA | ADAPTER, UNION..... | 1 |
| 22 | PAOZZ | 4730-01-410-8108 | 06085 | 12364543 | NIPPLE..... | 1 |
| 23 | PAOZZ | 4730-01-410-8109 | 06085 | 12364542 | ADAPTER UNION..... | 1 |
| 24 | PAOZZ | 5305-00-725-0154 | 80204 | B1821BH050F138N | SCREW, CAP, HEXAGON H..... | 2 |
| 25 | PAOZZ | 5310-00-584-5272 | 96906 | MS35338-48 | WASHER, LOCK..... | 2 |
| 26 | PAOZZ | 5340-00-296-5379 | 19207 | 11671126 | BRACKET, ANGLE..... | 1 |
| 27 | PAOZZ | 5310-00-732-0558 | 96906 | MS51967-8 | NUT, PLAIN, HEXAGON..... | 4 |
| 28 | PAOZZ | 5310-00-637-9541 | 80204 | W211NAA0037NN038 NNCG1 | WASHER, LOCK..... | 2 |
| 29 | PAOZZ | 4730-00-751-9015 | 19207 | 10894091 | ADAPTER UNION, SPECI..... | 1 |
| 30 | PAOZZ | | 19207 | 10894191 | ELBOW, PIPE..... | 1 |
| 31 | PAOZZ | 5306-01-297-4073 | 19207 | 11671326 | BOLT, HOOK..... | 2 |
| 32 | PAOZZ | 4730-00-815-7480 | 09259 | 8395458 | NIPPLE, PIPE..... | 2 |
| 33 | PAOZZ | 4820-00-614-7970 | 19207 | 8395464 | VALVE, CHECK..... | 1 |
| 34 | PAOZZ | 4730-01-042-9664 | 19207 | 8395454-6 | NIPPLE, PIPE..... | 1 |
| 35 | PAOZZ | 4730-01-059-4126 | 19207 | 11671293 | ELBOW, STREET..... | 1 |
| 36 | PAOZZ | 4720-01-046-7520 | 19207 | 11671065-11 | HOSE ASSEMBLY, NONME..... | 1 |
| 37 | PAOZZ | 4730-01-028-5540 | 81343 | 24-24 140239C | ELBOW, PIPE..... | 1 |
| 38 | PAOZZ | 4730-00-725-3705 | 81343 | 24-24 140330CA | ELBOW, PIPE..... | 1 |
| 39 | PAOZZ | 5342-00-622-7403 | 19207 | 10894392-4 | CONTROL ROD..... | 1 |
| 40 | PAOZZ | 3040-01-022-7699 | 19207 | 10894393-7 | SHAFT, SHOULDERED..... | 1 |
| 41 | PAOZZ | 3040-01-018-5149 | 19207 | 10894393-6 | SHAFT, SHOULDERED..... | 1 |
| 42 | PAOZZ | 5342-01-038-9087 | 19207 | 10894392-6 | CONTROL ROD..... | 1 |
| 43 | PAOZZ | 4720-01-466-5247 | 19207 | 12367009 | HOSE ASSEMBLY, NONME..... | 1 |
| 44 | PAOZZ | 4730-01-044-8365 | 19207 | 11672196 | TEE, PIPE..... | 1 |
| 45 | PAOZZ | 4730-01-184-4846 | 19207 | 7261548 | ELBOW, PIPE..... | 1 |
| 46 | PAOZZ | 4820-01-079-3140 | 19207 | 7748740-2 | VALVE, ANGLE..... | 1 |
| 47 | PAOZZ | 4730-01-022-6066 | 81348 | WW-P-471ACBBDG | PLUG, PIPE..... | 1 |
| 48 | PAOZZ | 4720-01-045-6014 | 19207 | 11671065-12 | HOSE ASSEMBLY, NONME..... | 1 |
| 49 | PAOZZ | 4820-00-595-1847 | 82666 | B-100-2IN | VALVE, GATE..... | 1 |
| 50 | PAOZZ | 4730-01-071-9874 | 63906 | A3647 | ELBOW, PIPE..... | 1 |
| 51 | PAOZZ | 2520-01-045-3433 | 19207 | 10867018-1 | UNIVERSAL JOINT..... | 1 |
| 52 | PAOZZ | 5342-00-615-8809 | 19207 | 10894392-1 | CONTROL ROD..... | 1 |
| 53 | PAOZZ | 3040-01-030-6189 | 19207 | 10894393-5 | SHAFT, SHOULDERED..... | 1 |
| 54 | PAOZZ | 5340-00-598-3672 | 19207 | 8697778 | HANDWHEEL..... | 1 |
| 55 | PAOZZ | | 19207 | 12366556 | LABEL, ADHESIVE..... | V |

| (1) ITEM NO | (2) SMR | (3) NSN | (4) CAGE | (5) PART NUMBER | (6) DESCRIPTION AND USABLE ON CODE (UOC) | (7) QTY |
|-------------------|------------|------------------|-------------|-----------------------|---|------------|
| 56 | PAOZZ | 5340-00-622-7051 | 19207 | 10866994 | HANDWHEEL USE THIS HANDWHEEL TO REPLACE HANDWHEEL ON ITEMS 8743918 & 7748740-2..... | 1 |

END OF FIGURE

**Water Separator, Primary and Manifold Heater Fuel Filter,
Automatic Drain Control and Related Parts**

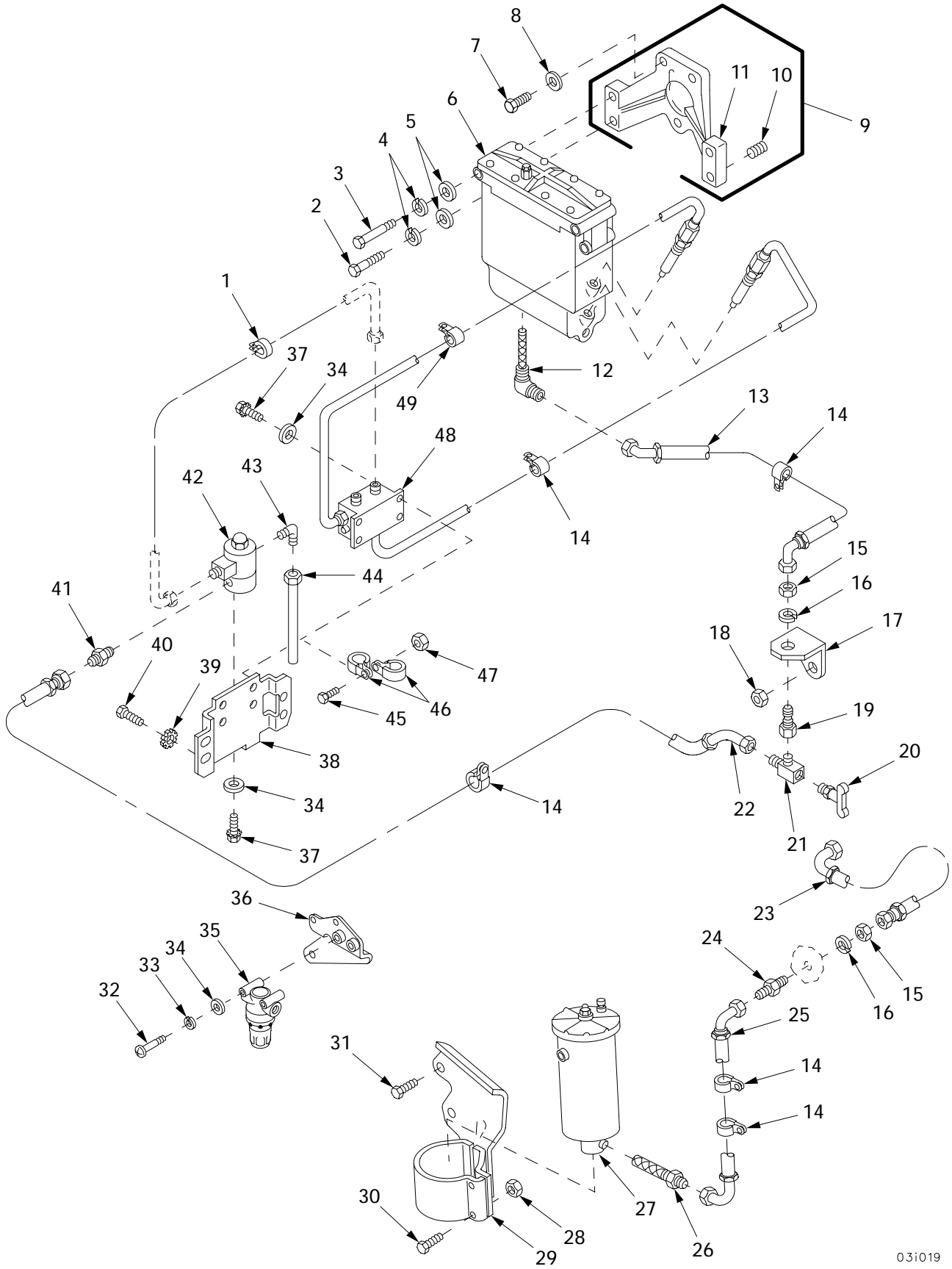
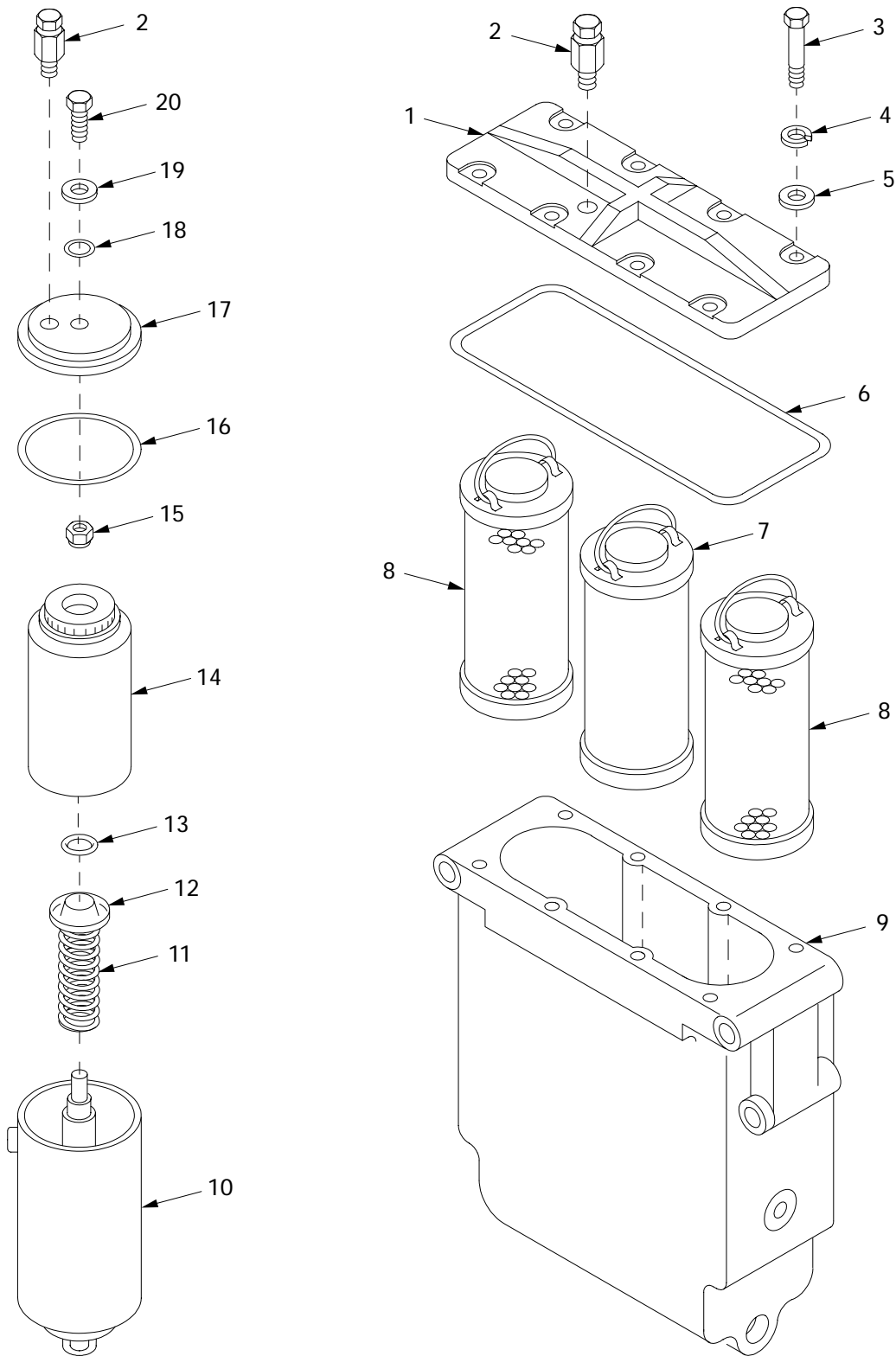

Figure 29. Water Separator, Primary and Manifold Heater Fuel Filter, Automatic Drain Control and Related Parts

| (1) ITEM NO | (2) SMR | (3) NSN | (4) CAGE | (5) PART NUMBER | (6) DESCRIPTION AND USABLE ON CODE (UOC) | (7) QTY |
|-------------------|------------|------------------|-------------|---------------------------|--|------------|
| | | | | | GROUP 0309 FUEL FILTERS | |
| | | | | | FIGURE 29 WATER SEPARATOR, PRIMARY AND MANIFOLD HEATER FUEL FILTER, AUTOMATIC DRAIN CONTROL AND RELATED PARTS | |
| 1 | PAOZZ | 5340-00-809-1490 | 96906 | MS21333-98 | CLAMP, LOOP..... | 1 |
| 2 | PAOZZ | 5306-00-051-4090 | 96906 | MS90727-48 | BOLT, MACHINE..... | 2 |
| 3 | PAOZZ | 5306-00-225-9107 | 96906 | MS90726-52 | BOLT, MACHINE..... | 2 |
| 4 | PAOZZ | | 80204 | W211NAA0031NN038 NNCG1 | WASHER, LOCK..... | 4 |
| 5 | PAOZZ | 5310-00-167-0820 | 80205 | NAS1149F0563P | WASHER, FLAT..... | 4 |
| 6 | PBOOO | 2910-01-432-0371 | 02978 | E9AR130-055-2 | FILTER ELEMENT, FLUI FOR PARTS SEE FIGURE 30..... | 1 |
| 7 | PAOZZ | 5305-00-709-8539 | 96906 | MS90727-89 | SCREW, CAP, HEXAGON H..... | 3 |
| 8 | PAOZZ | 5310-00-167-0822 | 88044 | AN960-716 | WASHER, FLAT..... | 3 |
| 9 | PAOFF | 4330-00-134-4734 | 19207 | 10951434 | BRACKET, FILTER MOUN..... | 1 |
| 10 | PAFZZ | 5325-01-073-2809 | 96906 | MS21209F5-15 | .INSERT, SCREW THREAD..... | 4 |
| 11 | XAFZZ | | 19207 | 10951434-1 | .BRACKET..... | 1 |
| 12 | PAOZZ | 2910-01-022-6967 | 19207 | 11684260 | FILTER ELEMENT, FLUI..... | 1 |
| 13 | PAOZZ | 4720-01-053-2019 | 96906 | MS8005E160E270 | HOSE ASSEMBLY, NONME..... | 1 |
| 14 | PAOZZ | 5340-00-964-5267 | 96906 | MS21333-120 | CLAMP, LOOP..... | 5 |
| 15 | PAOZZ | 4730-00-466-7467 | 96906 | MS51860-53 | LOCKNUT, TUBE FITTIN..... | 2 |
| 16 | PAOZZ | 5310-00-209-0965 | 96906 | MS35338-47 | WASHER, LOCK..... | 2 |
| 17 | PAOZZ | 5340-00-427-0584 | 19207 | 11684126 | BRACKET, ANGLE..... | 1 |
| 18 | PAOZZ | 5310-00-982-4908 | 96906 | MS21045-6 | NUT, SELF-LOCKING, HE..... | 1 |
| 19 | PAOZZ | 4730-00-421-3849 | 79470 | C5275X4 | ADAPTER, STRAIGHT, PI..... | 1 |
| 20 | PAOZZ | 4820-00-684-0880 | 96906 | MS35782-1 | COCK, DRAIN..... | 1 |
| 21 | PAOZZ | 4730-00-466-7465 | 19207 | 11668629 | TEE, PIPE TO TUBE..... | 1 |
| 22 | PAOZZ | 4720-01-297-5122 | 96906 | MS8005E160B | HOSE ASSEMBLY, NONME..... | 1 |
| 23 | PAOZZ | 4720-01-031-0519 | 96906 | MS8005E100C | HOSE ASSEMBLY, NONME..... | 1 |
| 24 | PAOZZ | 4730-00-720-0987 | 96906 | MS24393-4 | NIPPLE, TUBE..... | 1 |
| 25 | PAOZZ | 4720-01-053-2018 | 96906 | MS8005E230F135 | HOSE ASSEMBLY, NONME..... | 1 |
| 26 | PAOZZ | 2910-01-017-1482 | 19207 | 11684261 | FILTER, FLUID..... | 1 |
| 27 | PBOOO | 2910-01-037-4741 | 19207 | 12254221 | FILTER, FLUID FOR PARTS SEE FIGURE 30..... | 1 |
| 28 | PAOZZ | 5310-00-982-4912 | 96906 | MS21045-5 | NUT, SELF-LOCKING, HE..... | 2 |
| 29 | PAHZZ | 5340-01-433-0540 | 02978 | E8DR130-039 | BRACKET, MOUNTING..... | 1 |
| 30 | PAOZZ | 5305-00-225-9092 | 96906 | MS90726-37 | SCREW, CAP, HEXAGON H 5/16-24 X 1.375 UNF-2A, GRADE 5..... | 2 |
| 31 | PAHZZ | 5305-00-709-8523 | 80204 | B1821BH044F125N | SCREW, CAP, HEXAGON H..... | 2 |
| 32 | PAOZZ | 5305-00-655-6556 | 96906 | MS35266-70 | SCREW, MACHINE..... | 2 |
| 33 | PAOZZ | 5310-00-045-3296 | 96906 | MS35338-43 | WASHER, LOCK..... | 2 |
| 34 | PAOZZ | 5310-00-167-0818 | 80205 | NAS1149F0363P | WASHER, FLAT..... | 8 |
| 35 | PAOZZ | 2910-01-445-8097 | 58536 | A52472-1 | FILTER ELEMENT, FLUI..... | 1 |
| 36 | PAHZZ | 5340-00-410-1151 | 19207 | 11684128 | BRACKET, MOUNTING..... | 1 |
| 37 | PAOZZ | 5306-00-042-5828 | 21450 | 425828 | BOLT, ASSEMBLED WASH..... | 6 |
| 38 | PBFZZ | | 02978 | E8DR130-018 | PLATE, MOUNTING..... | 1 |
| 39 | PAFZZ | 5310-00-514-6674 | 96906 | MS35335-34 | WASHER, LOCK..... | 2 |
| 40 | PAFZZ | 5306-00-225-9089 | 96906 | MS90726-34 | BOLT, MACHINE..... | 2 |
| 41 | PAOZZ | 4730-00-837-7073 | 96906 | MS51500A4-4S | ADAPTER, STRAIGHT, PI..... | 1 |
| 42 | PAOZZ | 4810-00-487-2775 | 81978 | V5S55680 | VALVE, SOLENOID..... | 1 |
| 43 | PAOZZ | 4730-00-231-4010 | 96906 | MS20822-4-4 | ELBOW, PIPE TO TUBE..... | 1 |
| 44 | PAOZZ | 4710-01-434-7964 | 19207 | 11684022-2 | TUBE ASSEMBLY, METAL..... | 1 |
| 45 | PAOZZ | 5305-00-068-0512 | 80204 | B1821BH025F056N | SCREW, CAP, HEXAGON H..... | 1 |
| 46 | PAOZZ | 5340-00-993-6207 | 96906 | MS21333-99 | CLAMP, LOOP..... | 2 |
| 47 | PAOZZ | 5310-00-061-7325 | 96906 | MS21045-4 | NUT, SELF-LOCKING, HE..... | 1 |
| 48 | PAOZZ | 4330-00-410-1212 | 19207 | 11668625 | SEPARATOR, WATER, LIQ..... | 1 |
| 49 | PAOZZ | 5340-00-088-6655 | 96906 | MS21333-101 | CLAMP, LOOP..... | 2 |

END OF FIGURE

Primary and Water Separator Fuel Filter Assemblies



03i020

Figure 30. Primary and Water Separator Fuel Filter Assemblies

| (1) ITEM NO | (2) SMR | (3) NSN | (4) CAGE | (5) PART NUMBER | (6) DESCRIPTION AND USABLE ON CODE (UOC) | (7) QTY |
|-------------------|------------|------------------|-------------|---------------------------|---|------------|
| | | | | | GROUP 0309 FUEL FILTERS | |
| | | | | | FIGURE 30 PRIMARY AND WATER | |
| | | | | | SEPARATOR FUEL FILTER | |
| | | | | | ASSEMBLIES | |
| 1 | XAOZZ | | 08181 | 28M94 | COVER..... | 1 |
| 2 | PAOZZ | 5340-01-053-4866 | 19207 | 12254231 | PLUG,VENT..... | 2 |
| 3 | PAOZZ | 5305-00-225-3843 | 80204 | B1821BH025C100N | SCREW,CAP,HEXAGON H..... | 8 |
| 4 | PAOZZ | | 80204 | W211NAA0025NN038 NNCG1 | WASHER,LOCK..... | 8 |
| 5 | PAOZZ | 5310-00-809-4058 | 96906 | MS27183-10 | WASHER,FLAT..... | 8 |
| 6 | PAOZZ | 5330-01-102-4685 | 19207 | 11610232 | O-RING PART OF KIT P/N 5702738..... | 1 |
| 7 | PAOZZ | 2940-00-808-2421 | 87405 | 056461-01 | FILTER ELEMENT,FLUI..... | 1 |
| 8 | KFOZZ | | 19207 | 11602062 | ELEMENT,FILTER PART OF KIT P/N 5702738..... | 2 |
| 9 | XAOZZ | | 08181 | 28M68 | BODY,FILTER..... | 1 |
| 10 | XAOZZ | | 53964 | C300087 | BODY..... | 1 |
| 11 | XAOZZ | | 53964 | A609019 | SPRING..... | 1 |
| 12 | XAOZZ | | 53964 | B613052 | CARRIER..... | 1 |
| 13 | PAOZZ | 5330-00-248-3850 | 96906 | MS29513-116 | PACKING,PREFORMED PART OF KIT P/N 5704487..... | 1 |
| 14 | PAOZZ | 4330-01-161-5339 | 90005 | CF8E1D | FILTER ELEMENT,FLUI PART OF KIT P/N 5704487..... | 1 |
| 15 | PAOZZ | 5310-00-087-4652 | 96906 | MS51922-17 | NUT,SELF-LOCKING,HE..... | 1 |
| 16 | KFOZZ | | 19207 | 11641744 | GASKET PART OF KIT P/N 5704487..... | 1 |
| 17 | XAOZZ | | 53964 | C300086 | HEAD..... | 1 |
| 18 | PAOZZ | 5330-01-123-2656 | 19207 | 11641857 | GASKET PART OF KIT P/N 5704487..... | 1 |
| 19 | PAOZZ | | 80204 | W221NAA037SN038 NNCG1 | WASHER,FLAT PART OF KIT P/N 5704487. | 1 |
| 20 | PAOZZ | 5305-00-821-3869 | 80204 | B1821BH038C175N | SCREW,CAP,HEXAGON H..... | 1 |
| KIT | PAOZZ | 4330-00-801-1152 | 19207 | 5702738 | PARTS KIT,FLUID PRE..... | V |
| | | | | | O-RING (1) 30-6 | |
| | | | | | ELEMENT,FILTER (2) 30-8 | |
| KIT | PAOZZ | 4330-00-410-1964 | 19207 | 5704487 | PARTS KIT,FLUID PRE..... | V |
| | | | | | PACKING,PREFORMED (1) 30-13 | |
| | | | | | FILTER ELEMENT,FLUI(1) 30-14 | |
| | | | | | GASKET (1) 30-16 | |
| | | | | | GASKET (1) 30-18 | |
| | | | | | WASHER,FLAT (1) 30-19 | |

END OF FIGURE

Manifold Heater Assembly (Left Bank)

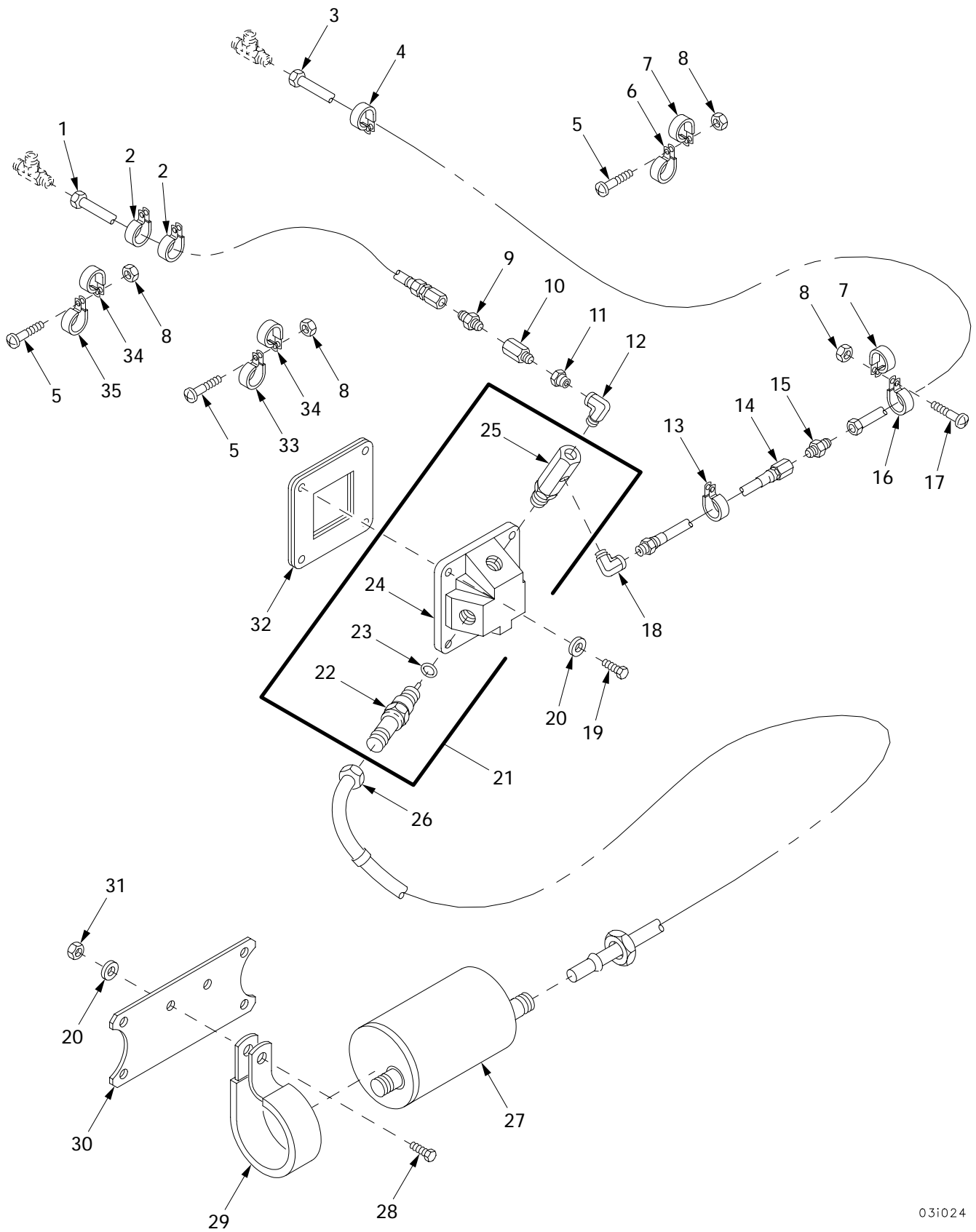

Figure 32. Manifold Heater Assembly (Right Bank)

| (1) ITEM NO | (2) SMR | (3) NSN | (4) CAGE | (5) PART NUMBER | (6) DESCRIPTION AND USABLE ON CODE (UOC) | (7) QTY |
|-------------------|------------|------------------|-------------|---------------------------|--|------------|
| | | | | | GROUP 0311 ENGINE STARTING AIDS FIGURE 31 MANIFOLD HEATER ASSEMBLY (LEFT BANK) | |
| 1 | PAOZZ | 5340-00-057-3034 | 96906 | MS21333-110 | CLAMP, LOOP..... | 1 |
| 2 | PAOZZ | 4730-01-026-1848 | 19207 | 10921622-2 | ELBOW, PIPE..... | 1 |
| 3 | PAOZZ | 4810-00-974-7605 | 81978 | V5J21735 | VALVE, SOLENOID INDEX TO 270 DEGREES | 2 |
| 4 | PAOZZ | 4730-00-930-7776 | 81343 | 2-2 130139C | COUPLING, PIPE..... | 1 |
| 5 | PAOZZ | 4730-00-204-1272 | 81343 | 2-2 140239C | ELBOW, PIPE..... | 3 |
| 6 | PAOZZ | 4730-00-522-1909 | 81343 | 4-4-2 070425CA | TEE, PIPE TO TUBE..... | 2 |
| 7 | PAOZZ | 5306-00-741-4584 | 19207 | 7414584 | BOLT, ASSEMBLED WASH..... | 3 |
| 8 | PAOZZ | 5310-00-167-0818 | 80205 | NAS1149F0363P | WASHER, FLAT..... | 4 |
| 9 | PAOZZ | 5306-00-042-5828 | 21450 | 425828 | BOLT, ASSEMBLED WASH..... | 4 |
| 10 | PAOZZ | 4720-01-433-3036 | 96906 | MS8005E600B | HOSE ASSEMBLY, NONME..... | 1 |
| 11 | PAOZZ | | 96906 | MS35489-97S | GROMMET, NONMETALLIC..... | 1 |
| 12 | PBOO | 2990-01-430-5404 | 02978 | E8DR130-0230-2 | HEATER, COOLANT, ENGI..... | 1 |
| 13 | PAOZZ | 2910-01-041-3370 | 19207 | 12254278 | .NOZZLE ASSEMBLY, FLA..... | 1 |
| 14 | XAOZZ | | 02978 | 654112-2 | .HOUSING..... | 1 |
| 15 | PAOZZ | 5330-00-298-0091 | 21450 | 150190 | .GASKET..... | 1 |
| 16 | PAOZZ | 2920-00-711-5829 | 19207 | 7335556 | .SPARK PLUG..... | 1 |
| 17 | PAOZZ | 4730-00-035-8036 | 81343 | 4-4 140239C | ELBOW, PIPE..... | 1 |
| 18 | PAOZZ | 4730-00-196-0930 | 96906 | MS14315-1XA | BUSHING, PIPE..... | 1 |
| 19 | PAOZZ | 4820-01-434-5427 | 48391 | 509-355-060 | VALVE, CHECK..... | 1 |
| 20 | PAOZZ | 4730-00-289-0383 | 96906 | MS51500A4 | ADAPTER, STRAIGHT, PI..... | 1 |
| 21 | PAOZZ | 4720-01-433-3034 | 96906 | MS8005E860A | HOSE ASSEMBLY, NONME..... | 1 |
| 22 | PAOZZ | 5975-00-074-2072 | 96906 | MS3367-1-9 | STRAP, TIEDOWN, ELECT..... | 1 |
| 23 | PAOZZ | 5310-00-877-5797 | 96906 | MS21044N3 | NUT, SELF-LOCKING, HE..... | 11 |
| 24 | PAOZZ | 5340-00-764-7051 | 96906 | MS21333-69 | CLAMP, LOOP..... | 5 |
| 25 | PAOZZ | 5340-00-922-6300 | 96906 | MS21333-77 | CLAMP, LOOP..... | 7 |
| 26 | PAOZZ | 5305-00-993-1851 | 96906 | MS35207-267 | SCREW, MACHINE..... | 11 |
| 27 | PAOZZ | 5340-00-843-7825 | 96906 | MS21333-68 | CLAMP, LOOP..... | 2 |
| 28 | PAOZZ | 5305-00-267-8952 | 96906 | MS90727-3 | SCREW, CAP, HEXAGON H..... | 2 |
| 29 | PAOZZ | | 80204 | W211NAG0025NN038 NNCG1 | WASHER, LOCK..... | 2 |
| 30 | PAOZZ | 5310-00-141-1795 | 88044 | AN960-416 | WASHER, FLAT..... | 2 |
| 31 | PAOZZ | 4810-00-974-7605 | 81978 | V5J21735 | VALVE, SOLENOID..... | 1 |
| 32 | PAOZZ | 4730-01-055-4021 | 79470 | C3069X2 | NIPPLE, PIPE..... | 1 |
| 33 | PBOZZ | 5340-00-447-3661 | 19207 | 11684100 | BRACKET, ANGLE..... | 1 |
| 34 | PAOZZ | 5330-01-433-5824 | 02978 | E9AR131-213 | GASKET..... | 1 |
| 35 | PAOZZ | 6150-01-433-5539 | 02978 | 654408-1 | LEAD, ELECTRICAL..... | 1 |
| 36 | PAOZZ | 5310-00-982-4912 | 96906 | MS21045-5 | NUT, SELF-LOCKING, HE..... | 2 |
| 37 | PAOZZ | 5310-00-081-4219 | 96906 | MS27183-12 | WASHER, FLAT..... | 6 |
| 38 | PAOZZ | 5306-00-225-9088 | 96906 | MS90726-33 | BOLT, MACHINE..... | 4 |
| 39 | PAOZZ | 4720-01-434-5426 | 02978 | E8CR130-0410 | HOSE ASSEMBLY, NONME..... | 1 |
| 40 | PBOZZ | 5340-01-433-1779 | 02978 | E9AR128-019 | PLATE, MOUNTING..... | 1 |
| 41 | PAOZZ | 5340-00-114-0093 | 19207 | 10865374 | CLAMP, LOOP..... | 2 |
| 42 | PAOZZ | 5306-00-225-9089 | 96906 | MS90726-34 | BOLT, MACHINE..... | 2 |
| 43 | PAOZZ | 2920-00-770-1641 | 19207 | 7062198 | IGNITION UNIT, MANIF..... | 1 |
| 44 | PAOZZ | 4710-01-434-1495 | 02978 | E8DR108-0040 | TUBE ASSEMBLY, METAL..... | 1 |
| 45 | PAOZZ | 4730-00-825-7304 | 96906 | MS51501A4 | NIPPLE, TUBE..... | 1 |
| 46 | PAOZZ | 5340-00-689-9514 | 96906 | MS21333-70 | CLAMP, LOOP..... | 4 |
| 47 | PAOZZ | 5340-00-050-2740 | 96906 | MS21333-75 | CLAMP, LOOP..... | 3 |
| 48 | PAOZZ | 5340-00-989-9222 | 96906 | MS21333-74 | CLAMP, LOOP..... | 1 |
| 49 | PAOZZ | 5340-00-057-2904 | 96906 | MS21333-71 | CLAMP, LOOP..... | 1 |
| 50 | PAOZZ | 4730-00-647-3207 | 96906 | MS51504A4 | ELBOW, PIPE TO TUBE..... | 1 |
| 51 | PAOZZ | 4820-00-467-2578 | 19207 | 11684097 | VALVE, CHECK..... | 1 |
| 52 | PBOZZ | 5945-00-423-3869 | 19207 | 11684101 | BRACKET, SOLENOID..... | 1 |

END OF FIGURE

Manifold Heater Assembly (Right Bank)

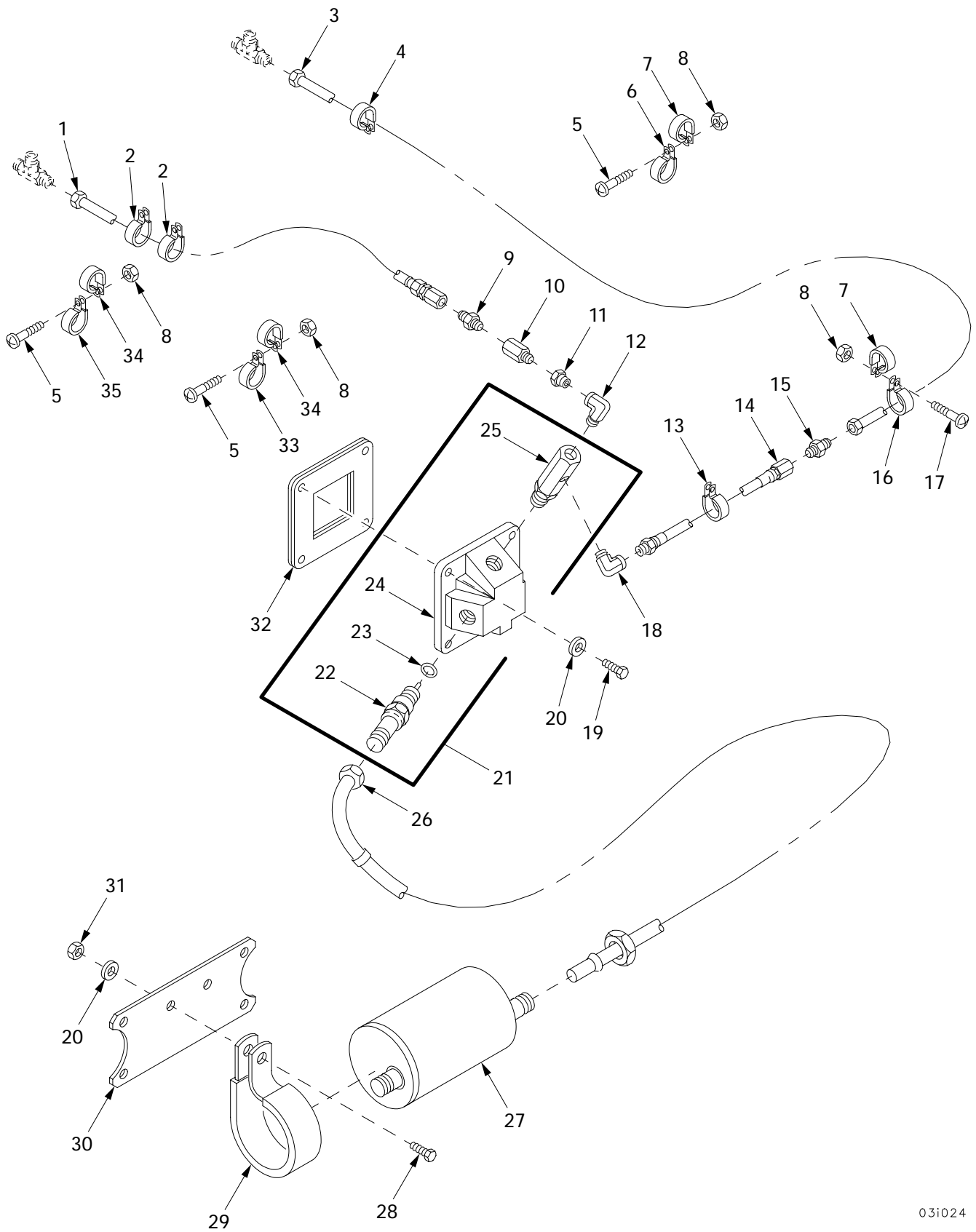

Figure 32. Manifold Heater Assembly (Right Bank)

| (1) ITEM NO | (2) SMR | (3) NSN | (4) CAGE | (5) PART NUMBER | (6) DESCRIPTION AND USABLE ON CODE (UOC) | (7) QTY |
|-------------------|------------|------------------|-------------|-----------------------|---|------------|
| | | | | | GROUP 0311 ENGINE STARTING AIDS FIGURE 32 MANIFOLD HEATER ASSEMBLY (RIGHT BANK) | |
| 1 | PAOZZ | 4720-01-465-2555 | 96906 | MS8005E1000B | HOSE ASSEMBLY, NONME..... | 1 |
| 2 | PAOZZ | 5340-00-057-3029 | 96906 | MS21333-118 | CLAMP, LOOP..... | 2 |
| 3 | PAOZZ | 4710-01-434-5425 | 02978 | E8DR108-0030 | TUBE ASSEMBLY, METAL..... | 1 |
| 4 | PAOZZ | 5340-00-057-3034 | 96906 | MS21333-110 | CLAMP, LOOP..... | 1 |
| 5 | PAOZZ | 5305-00-993-1851 | 96906 | MS35207-267 | SCREW, MACHINE..... | 7 |
| 6 | PAOZZ | 5340-00-764-7051 | 96906 | MS21333-69 | CLAMP, LOOP..... | 4 |
| 7 | PAOZZ | 5340-00-922-6300 | 96906 | MS21333-77 | CLAMP, LOOP..... | 6 |
| 8 | PAOZZ | 5310-00-035-8036 | 96906 | MS21044N3 | NUT, SELF-LOCKING, HE..... | 8 |
| 9 | PAOZZ | 4730-00-289-0383 | 96906 | MS51500A4 | ADAPTER, STRAIGHT, PI..... | 1 |
| 10 | PAOZZ | 4820-01-434-5427 | 48391 | 509-355-060 | VALVE, CHECK..... | 1 |
| 11 | PAOZZ | 4730-00-196-0930 | 96906 | MS14315-1XA | BUSHING, PIPE..... | 1 |
| 12 | PAOZZ | 4730-00-035-8036 | 81343 | 4-4 140239C | ELBOW, PIPE..... | 1 |
| 13 | PAOZZ | 5340-00-922-6301 | 96906 | MS21333-79 | CLAMP, LOOP..... | 1 |
| 14 | PAOZZ | 4720-01-434-5426 | 02978 | E8CR130-0410 | HOSE ASSEMBLY, NONME..... | 1 |
| 15 | PAOZZ | 4730-00-825-7304 | 96906 | MS51501A4 | NIPPLE, TUBE..... | 1 |
| 16 | PAOZZ | 5340-00-843-7825 | 96906 | MS21333-68 | CLAMP, LOOP..... | 1 |
| 17 | PAOZZ | 5305-00-043-6754 | 96906 | MS35226-67 | SCREW, MACHINE..... | 1 |
| 18 | PAOZZ | 4730-00-204-1272 | 81343 | 2-2 140239C | ELBOW, PIPE..... | 1 |
| 19 | PAOZZ | 5306-00-225-9088 | 96906 | MS90726-33 | BOLT, MACHINE..... | 4 |
| 20 | PAOZZ | 5310-00-081-4219 | 96906 | MS27183-12 | WASHER, FLAT..... | 6 |
| 21 | PBOOO | 2990-01-432-1527 | 02978 | E8DR130-0230-1 | HEATER, COOLANT, ENGI..... | 1 |
| 22 | PAOZZ | 2920-00-711-5829 | 19207 | 7335556 | .SPARK PLUG..... | 1 |
| 23 | PAOZZ | 5330-00-298-0091 | 21450 | 150190 | .GASKET..... | 1 |
| 24 | XAOZZ | | 02978 | 654112-1 | .HOUSING..... | 1 |
| 25 | PAOZZ | 2910-01-041-3370 | 19207 | 12254278 | .NOZZLE ASSEMBLY, FLA..... | 1 |
| 26 | PAOZZ | 6150-01-433-5539 | 02978 | 654408-1 | LEAD, ELECTRICAL..... | 1 |
| 27 | PAOZZ | 2920-00-770-1641 | 19207 | 7062198 | IGNITION UNIT, MANIF..... | 1 |
| 28 | PAOZZ | 5306-00-225-9089 | 96906 | MS90726-34 | BOLT, MACHINE..... | 2 |
| 29 | PAOZZ | 5340-00-114-0093 | 19207 | 10865374 | CLAMP, LOOP..... | 2 |
| 30 | PBOZZ | 5340-01-433-1779 | 02978 | E9AR128-019 | PLATE, MOUNTING..... | 1 |
| 31 | PAOZZ | 5310-00-982-4912 | 96906 | MS21045-5 | NUT, SELF-LOCKING, HE..... | 2 |
| 32 | PAOZZ | 5330-01-433-5824 | 02978 | E9AR131-213 | GASKET..... | 1 |
| 33 | PAOZZ | 5340-00-989-9222 | 96906 | MS21333-74 | CLAMP, LOOP..... | 1 |
| 34 | PAOZZ | 5340-00-689-9514 | 96906 | MS21333-70 | CLAMP, LOOP..... | 2 |
| 35 | PAOZZ | 5340-00-057-2904 | 96906 | MS21333-71 | CLAMP, LOOP..... | 1 |

END OF FIGURE

Manifold Heater Pump, Lines, Valve Solenoid and Related Parts

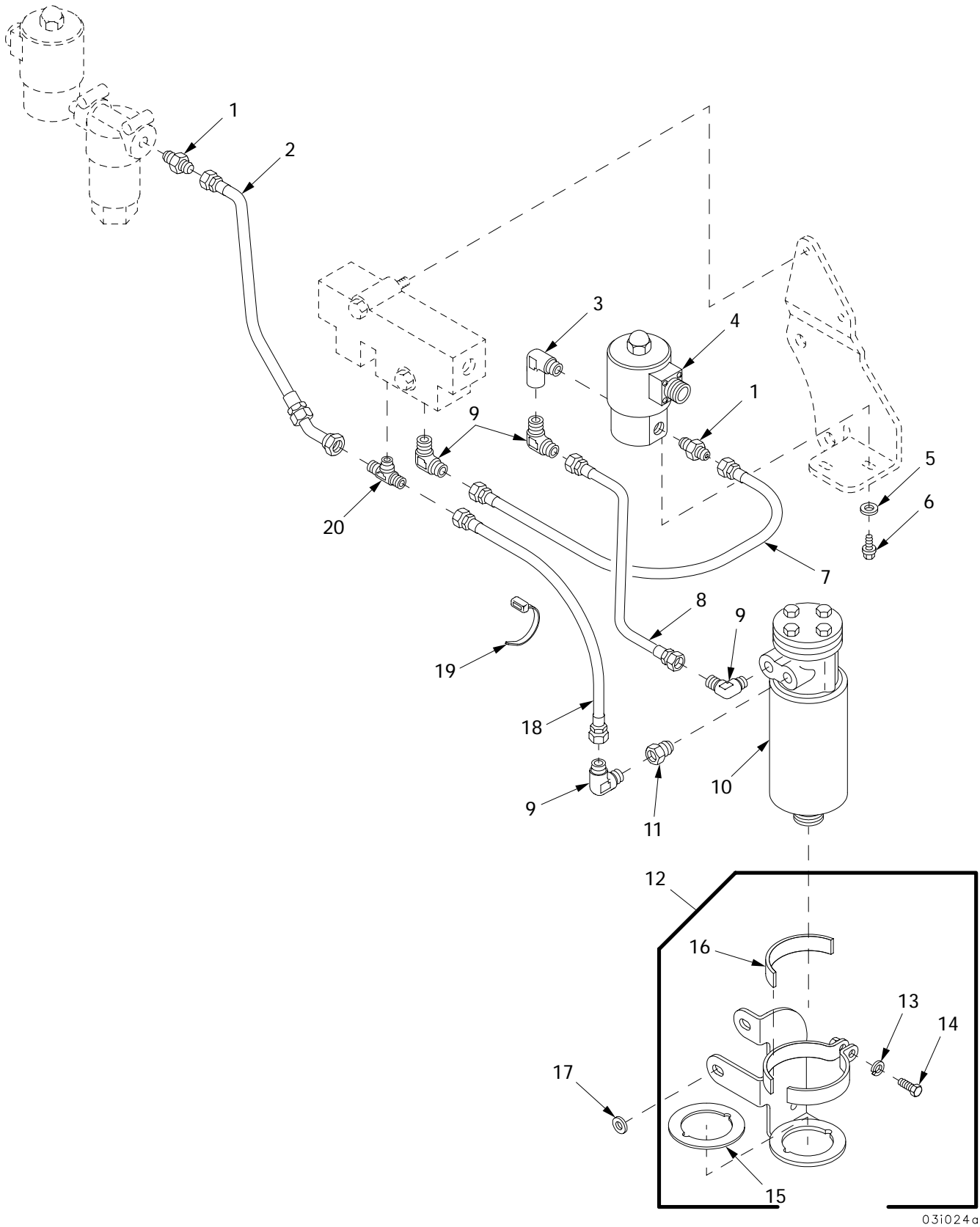

Figure 33. Manifold Heater Pump, Lines, Valve Solenoid and Related Parts

| (1) ITEM NO | (2) SMR | (3) NSN | (4) CAGE | (5) PART NUMBER | (6) DESCRIPTION AND USABLE ON CODE (UOC) | (7) QTY |
|-------------------|------------|------------------|-------------|---------------------------|--|------------|
| | | | | | GROUP 0311 ENGINE STARTING AIDS FIGURE 33 MANIFOLD HEATER PUMP, LINES, VALVE SOLENOID AND RELATED PARTS | |
| 1 | PAOZZ | 4730-00-289-0383 | 96906 | MS51500A4 | ADAPTER, STRAIGHT, PI..... | 1 |
| 2 | PAOZZ | 4720-01-439-0582 | 96906 | MS8005E076B | HOSE ASSEMBLY, NONME..... | 1 |
| 3 | PAOZZ | 4730-00-204-1272 | 81343 | 2-2 140239C | ELBOW, PIPE..... | 1 |
| 4 | PAOZZ | 4810-00-974-7605 | 81978 | V5J21735 | VALVE, SOLENOID..... | 1 |
| 5 | PAOZZ | 5310-00-167-0818 | 80205 | NAS1149F0363P | WASHER, FLAT..... | 2 |
| 6 | PAOZZ | 5306-00-042-5828 | 21450 | 425828 | BOLT, ASSEMBLED WASH..... | 2 |
| 7 | PAOZZ | 4720-01-448-0708 | 96906 | MS8005E074A | HOSE ASSEMBLY, NONME..... | 1 |
| 8 | PAOZZ | | 96906 | MS8005E053A | HOSE ASSEMBLY, NONME..... | 1 |
| 9 | PAOZZ | 4730-00-647-3207 | 96906 | MS51504A4 | ELBOW, PIPE TO TUBE..... | 4 |
| 10 | PAOZZ | 2910-01-434-5204 | 02978 | 655401 | PUMP, FUEL, ELECTRICA..... | 1 |
| 11 | PAOZZ | 4730-00-930-7776 | 81343 | 2-2 130139C | COUPLING, PIPE..... | 1 |
| 12 | PBOOO | 5340-01-439-9222 | 02978 | E9AR130-0710 | BRACKET, MOUNTING..... | 1 |
| 13 | PAOZZ | | 80204 | W211NAA0025NN038 NNCG1 | .WASHER, LOCK..... | 1 |
| 14 | PAOZZ | 5305-00-225-3843 | 80204 | B1821BH025C100N | .SCREW, CAP, HEXAGON H..... | 1 |
| 15 | PAOZZ | 5340-01-439-3761 | 02978 | E9AR130-078 | .PAD, CUSHIONING..... | 1 |
| 16 | PAOZZ | 5340-01-439-3762 | 02978 | E9AR130-077 | .PAD, CUSHIONING..... | 2 |
| 17 | PAOZZ | 5310-00-535-6688 | 19207 | 8745480 | WASHER, FLAT..... | 2 |
| 18 | PAOZZ | 4720-01-438-7675 | 96906 | MS8005E081A | HOSE ASSEMBLY, NONME..... | 1 |
| 19 | PAOZZ | 5975-00-074-2072 | 96906 | MS3367-1-9 | STRAP, TIEDOWN, ELECT..... | 1 |
| 20 | PAOZZ | 4730-00-277-9305 | 96906 | MS20825-4 | TEE, PIPE TO TUBE..... | 1 |

END OF FIGURE

Accelerator Controls and Linkages

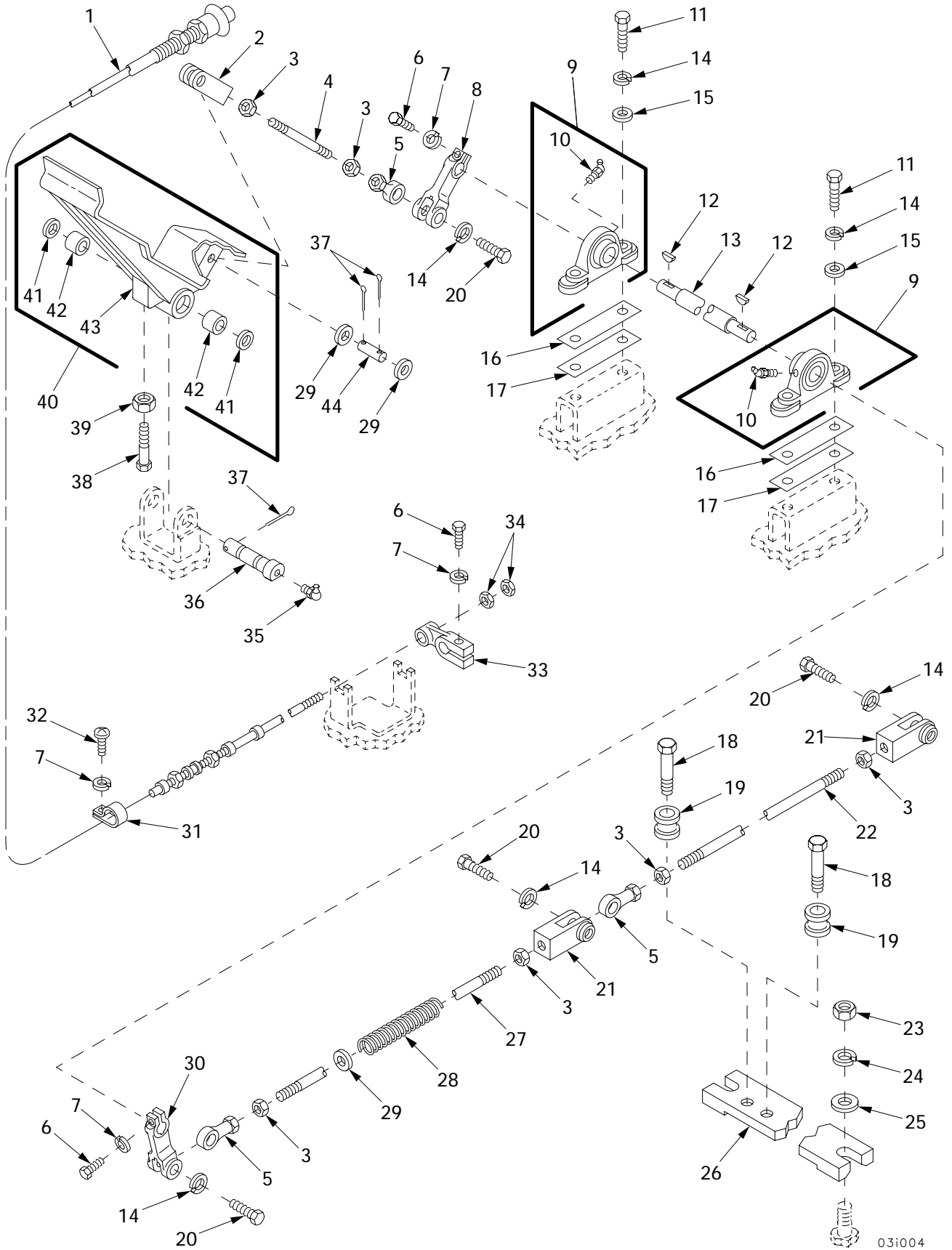

Figure 34. Accelerator Controls and Linkages

| (1) ITEM NO | (2) SMR | (3) NSN | (4) CAGE | (5) PART NUMBER | (6) DESCRIPTION AND USABLE ON CODE (UOC) | (7) QTY |
|-------------------|------------|------------------|-------------|---------------------------|--|------------|
| | | | | | GROUP 0312 ACCELERATOR, THROTTLE, OR FIGURE 34 CHOKE CONTROLS ACCELERATOR CONTROLS AND LINKAGES | |
| 1 | PAOZZ | 2590-01-079-3142 | 19207 | 7992113 | CONTROL ASSEMBLY, PU..... | 1 |
| 2 | PAOZZ | 5340-00-613-6853 | 19207 | 10884883 | CLEVIS, ROD END..... | 1 |
| 3 | PAOZZ | 5310-00-975-2075 | 96906 | MS35691-21 | NUT, PLAIN, HEXAGON..... | 6 |
| 4 | PAOZZ | 5307-01-255-0931 | 19207 | 8764549 | STUD, PLAIN..... | 1 |
| 5 | PAOZZ | 3120-01-131-0153 | 19207 | 8741800 | BEARING, PLAIN, ROD E..... | 3 |
| 6 | PAOZZ | | 80204 | S210NA38FAD17354 BNCG1 | SCREW..... | 3 |
| 7 | PAOZZ | | 80204 | W211NAA0025NN038 NNCG1 | WASHER, LOCK..... | 4 |
| 8 | PAOZZ | 3040-01-159-4858 | 19207 | 8764570 | CONNECTING LINK, RIG..... | 1 |
| 9 | PAOZZ | 3130-01-024-9861 | 19207 | 11672031-2 | BEARING UNIT, BALL..... | 2 |
| 10 | PAOZZ | 4730-00-050-4205 | 96906 | MS15001-3 | .FITTING, LUBRICATION..... | 1 |
| 11 | PAOZZ | | 80204 | S210NA38FAK23354 BNCG1 | SCREW, CAP, HEXAGON H..... | 4 |
| 12 | PAOZZ | 5315-00-616-5515 | 96906 | MS35756-5 | KEY, WOODRUFF..... | 2 |
| 13 | PAOZZ | 3040-01-410-8113 | 06085 | 12364672 | SHAFT, SHOULDERED..... | 1 |
| 14 | PAOZZ | 5310-00-637-9541 | 80204 | W211NAA0037NN038 NNCG1 | WASHER, LOCK..... | 8 |
| 15 | PAOZZ | | 80204 | W221NAAN037SN038 NNCG1 | WASHER, FLAT..... | 4 |
| 16 | PAOZZ | 5365-00-622-7399 | 19207 | 8694022 | SHIM..... | V |
| 17 | PAOZZ | 5365-00-625-3282 | 19207 | 10894616 | SPACER, PLATE..... | V |
| 18 | PAOZZ | 5306-01-060-8169 | 19207 | 8764548 | BOLT, SHOULDER..... | 6 |
| 19 | PAOZZ | 2530-00-614-6992 | 19207 | 8764547 | ROLLER, GUIDE, STEERI..... | 6 |
| 20 | PAOZZ | 5305-00-269-3239 | 80204 | B1821BH038F138N | SCREW, CAP, HEXAGON H..... | 4 |
| 21 | PAOZZ | 5340-00-613-6858 | 19207 | 10862100 | CLEVIS, ROD END..... | 2 |
| 22 | PAOZZ | 3040-00-453-9322 | 19207 | 8741972 | CONNECTING LINK, RIG..... | 1 |
| 23 | PAOZZ | 5310-00-732-0560 | 96906 | MS51968-14 | NUT, PLAIN, HEXAGON..... | 6 |
| 24 | PAOZZ | 5310-00-584-5272 | 96906 | MS35338-48 | WASHER, LOCK..... | 6 |
| 25 | PAOZZ | 5310-00-809-3079 | 96906 | MS27183-19 | WASHER, FLAT..... | 6 |
| 26 | PAOZZ | 5340-01-296-0438 | 19207 | 10862054 | BRACKET, MOUNTING..... | 3 |
| 27 | PAOZZ | 5306-00-611-6268 | 19207 | 10884882 | ROD, THREADED END..... | 1 |
| 28 | PAOZZ | 5360-00-740-7083 | 19207 | 7407083 | SPRING, HELICAL, COMP..... | 1 |
| 29 | PAOZZ | 5310-00-809-5998 | 96906 | MS27183-18 | WASHER, FLAT..... | 3 |
| 30 | PAOZZ | 3040-01-254-9588 | 19207 | 10884886 | LEVER, REMOTE CONTRO..... | 1 |
| 31 | PAOZZ | 5340-00-772-5524 | 19207 | 7725524 | CLAMP, LOOP..... | 1 |
| 32 | PAOZZ | 5305-00-952-0760 | 96906 | MS35207-277 | SCREW, MACHINE..... | 1 |
| 33 | PAOZZ | 3040-00-769-9367 | 19207 | 7699367 | LEVER, REMOTE CONTRO..... | 1 |
| 34 | PAOZZ | | 80204 | N220N04CADNN5630 2BCG1 | NUT, PLAIN, HEXAGON..... | 2 |
| 35 | PAOZZ | 4730-00-050-4207 | 96906 | MS15001-4 | FITTING, LUBRICATION..... | 1 |
| 36 | PAOZZ | 5315-01-011-0186 | 19207 | 10884893 | PIN, STRAIGHT, HEADED..... | 1 |
| 37 | PAOZZ | 5315-00-839-5822 | 96906 | MS24665-353 | PIN, COTTER..... | 3 |
| 38 | PAOZZ | 5305-00-269-3243 | 80204 | B1821BH038F225N | SCREW, CAP, HEXAGON H..... | 1 |
| 39 | PAOZZ | | 80204 | N220N03FAKNN5630 2BCG1 | NUT..... | 1 |
| 40 | PAOOO | 2540-01-255-0937 | 19207 | 10884892 | PEDAL, CONTROL..... | 1 |
| 41 | PAOZZ | 5330-00-740-0356 | 19207 | 7400356 | .SEAL, PLAIN ENCASED..... | 2 |
| 42 | PAOZZ | 3110-00-198-1085 | 96906 | MS17131-18 | .BEARING, ROLLER, NEED..... | 2 |
| 43 | PAOZZ | 2540-01-420-7927 | 19207 | 8764563 | .ASSEMBLY, PEDAL..... | 1 |
| 44 | PAOZZ | 5315-01-011-8029 | 96906 | MS51932-101 | PIN, STRAIGHT, HEADLE..... | 1 |

END OF FIGURE

Accelerator Controls and Linkages (Continued)

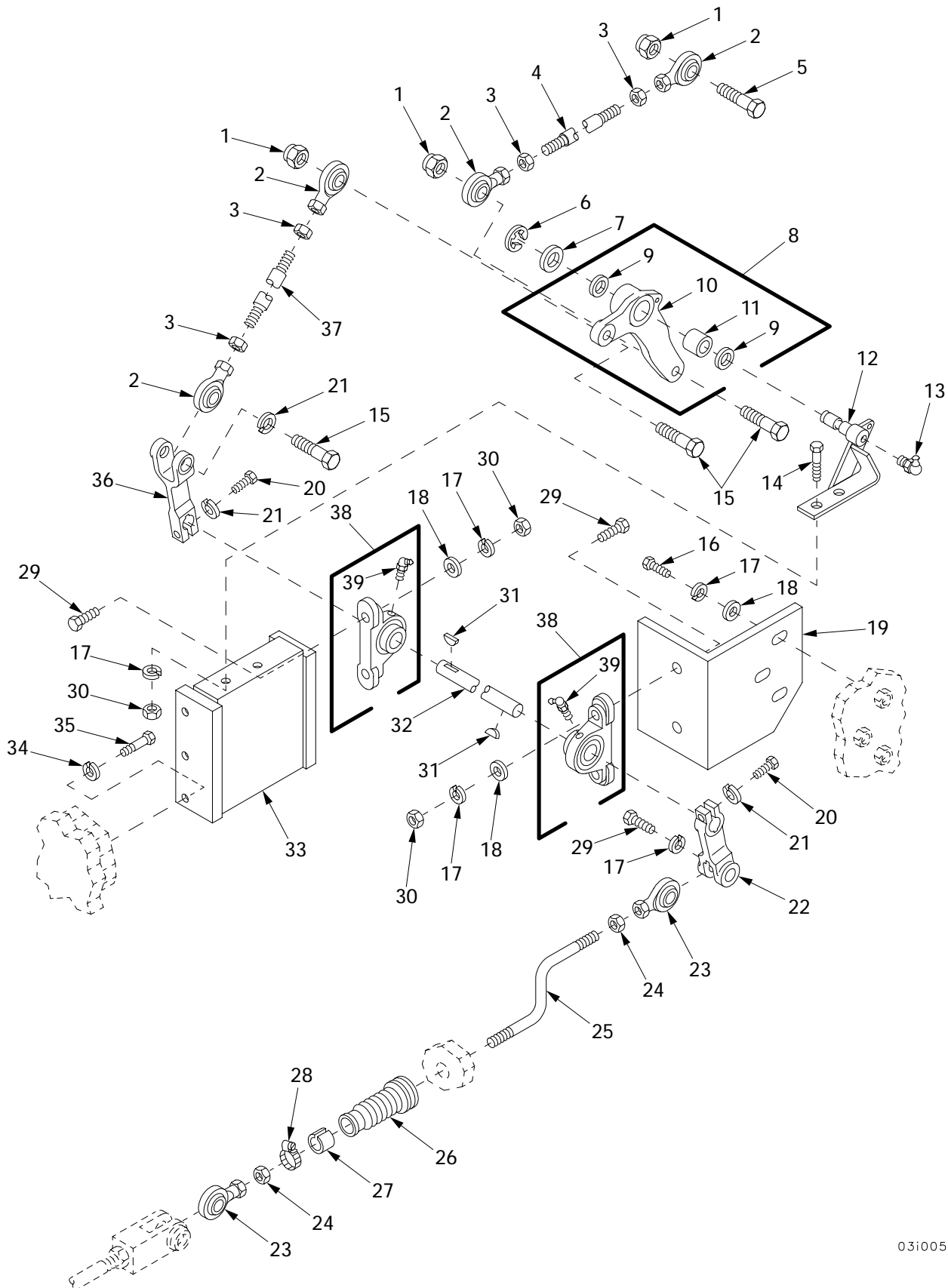

Figure 35. Accelerator Controls and Linkages (Continued)

03i005

| (1) ITEM NO | (2) SMR | (3) NSN | (4) CAGE | (5) PART NUMBER | (6) DESCRIPTION AND USABLE ON CODE (UOC) | (7) QTY |
|-------------------|------------|------------------|-------------|---------------------------|---|------------|
| | | | | | GROUP 0312 ACCELERATOR, THROTTLE, OR CHOKE CONTROLS | |
| | | | | | FIGURE 35 ACCELERATOR CONTROLS AND LINKAGES (CONTINUED) | |
| 1 | PAOZZ | 5310-00-877-5796 | 96906 | MS21044N4 | NUT, SELF-LOCKING, HE..... | 3 |
| 2 | PAOZZ | 3120-01-131-0153 | 19207 | 8741800 | BEARING, PLAIN, ROD E..... | 4 |
| 3 | PAOZZ | 5310-00-853-9335 | 96906 | MS35691-13 | NUT, PLAIN, HEXAGON..... | 4 |
| 4 | PAOZZ | 5307-00-611-6211 | 19207 | 11671011-2 | STUD, SHOULDERED..... | 1 |
| 5 | PAOZZ | 5305-00-267-8954 | 80204 | B1821BH025F125N | SCREW, CAP, HEXAGON H..... | 1 |
| 6 | PAOZZ | 5325-00-842-2613 | 96906 | MS16633-1062 | RING, RETAINING..... | 1 |
| 7 | PAOZZ | 5310-00-823-8803 | 96906 | MS27183-21 | WASHER, FLAT..... | 1 |
| 8 | PAOOO | 3040-00-613-6613 | 19207 | 11671010 | BELL CRANK..... | 1 |
| 9 | PAOZZ | 5330-00-740-0356 | 19207 | 7400356 | .SEAL, PLAIN ENCASED..... | 2 |
| 10 | XAOZZ | | 19207 | 11671012 | .BELLCRANK..... | 1 |
| 11 | PAOZZ | 3120-00-882-9640 | 71366 | CB1013-08 | .BEARING, SLEEVE..... | 1 |
| 12 | PAOZZ | 5340-00-606-2724 | 19207 | 11671007 | BRACKET, MOUNTING..... | 1 |
| 13 | PAOZZ | 4730-00-050-4207 | 96906 | MS15001-4 | FITTING, LUBRICATION..... | 1 |
| 14 | PAOZZ | 5305-00-269-3236 | 80204 | B1821BH038F100N | SCREW, CAP, HEXAGON H..... | 2 |
| 15 | PAOZZ | 5305-00-267-8955 | 80204 | B1821BH025F138N | SCREW, CAP, HEXAGON H..... | 3 |
| 16 | PAOZZ | 5305-00-269-3237 | 80204 | B1821BH038F113N | SCREW, CAP, HEXAGON H..... | 3 |
| 17 | PAOZZ | 5310-00-637-9541 | 80204 | W211NAA0037NN038 NNCG1 | WASHER, LOCK..... | 10 |
| 18 | PAOZZ | | 80204 | W221NAAN037SN038 NNCG1 | WASHER, FLAT..... | 7 |
| 19 | PAOZZ | 5365-01-408-8539 | 06085 | 12364786 | ANGLE..... | 1 |
| 20 | PAOZZ | | 80204 | S210NA38FAD17354 BNCG1 | SCREW..... | 2 |
| 21 | PAOZZ | | 80204 | W211NAA0025NN038 NNCG1 | WASHER, LOCK..... | 3 |
| 22 | PAOZZ | 3040-01-254-9588 | 19207 | 10884886 | LEVER, REMOTE CONTRO..... | 1 |
| 23 | PAOZZ | 3120-00-692-9255 | 19207 | 8376284 | BEARING, PLAIN, ROD E..... | 2 |
| 24 | PAOZZ | 5310-00-975-2075 | 96906 | MS35691-21 | NUT, PLAIN, HEXAGON..... | 2 |
| 25 | PAOZZ | 5306-01-255-0929 | 19207 | 8764551 | ROD, THREADED END..... | 1 |
| 26 | PAOZZ | 5342-00-738-5092 | 19207 | 7385092 | BELLOWS, PROTECTION..... | 1 |
| 27 | PAOZZ | 5365-00-673-3220 | 19207 | 8764546 | BUSHING, NONMETALLIC..... | 1 |
| 28 | PAOZZ | 4730-00-908-3195 | 81343 | SAE J1508-06 | CLAMP, HOSE..... | 1 |
| 29 | PAOZZ | 5305-00-269-3239 | 80204 | B1821BH038F138N | SCREW, CAP, HEXAGON H..... | 5 |
| 30 | PAOZZ | | 80204 | N220N03FAKNN5630 2BCG1 | NUT..... | 6 |
| 31 | PAOZZ | 5315-00-616-5515 | 96906 | MS35756-5 | KEY, WOODRUFF..... | 2 |
| 32 | PAOZZ | 3040-00-614-7057 | 19207 | 11671013 | SHAFT, STRAIGHT..... | 1 |
| 33 | PAOZZ | 5340-01-409-0967 | 06085 | 12364787 | BRACKET..... | 1 |
| 34 | PAOZZ | 5310-00-584-5272 | 96906 | MS35338-48 | WASHER, LOCK..... | 3 |
| 35 | PAOZZ | 5305-00-719-5184 | 80204 | B1821BH050F100N | SCREW, CAP, HEXAGON H..... | 3 |
| 36 | PAOZZ | 5340-00-611-6188 | 19207 | 11671014 | CLEVIS, ROD END..... | 1 |
| 37 | PAOZZ | 5307-00-602-4997 | 19207 | 11671011-1 | STUD, SHOULDERED..... | 1 |
| 38 | PAOZZ | 3130-01-024-9862 | 19207 | 11672031-1 | BEARING UNIT, BALL..... | 2 |
| 39 | PAOZZ | 4730-00-050-4207 | 96906 | MS15001-4 | .FITTING, LUBRICATION..... | 1 |

END OF FIGURE

Exhaust Pipes and Insulation Covers

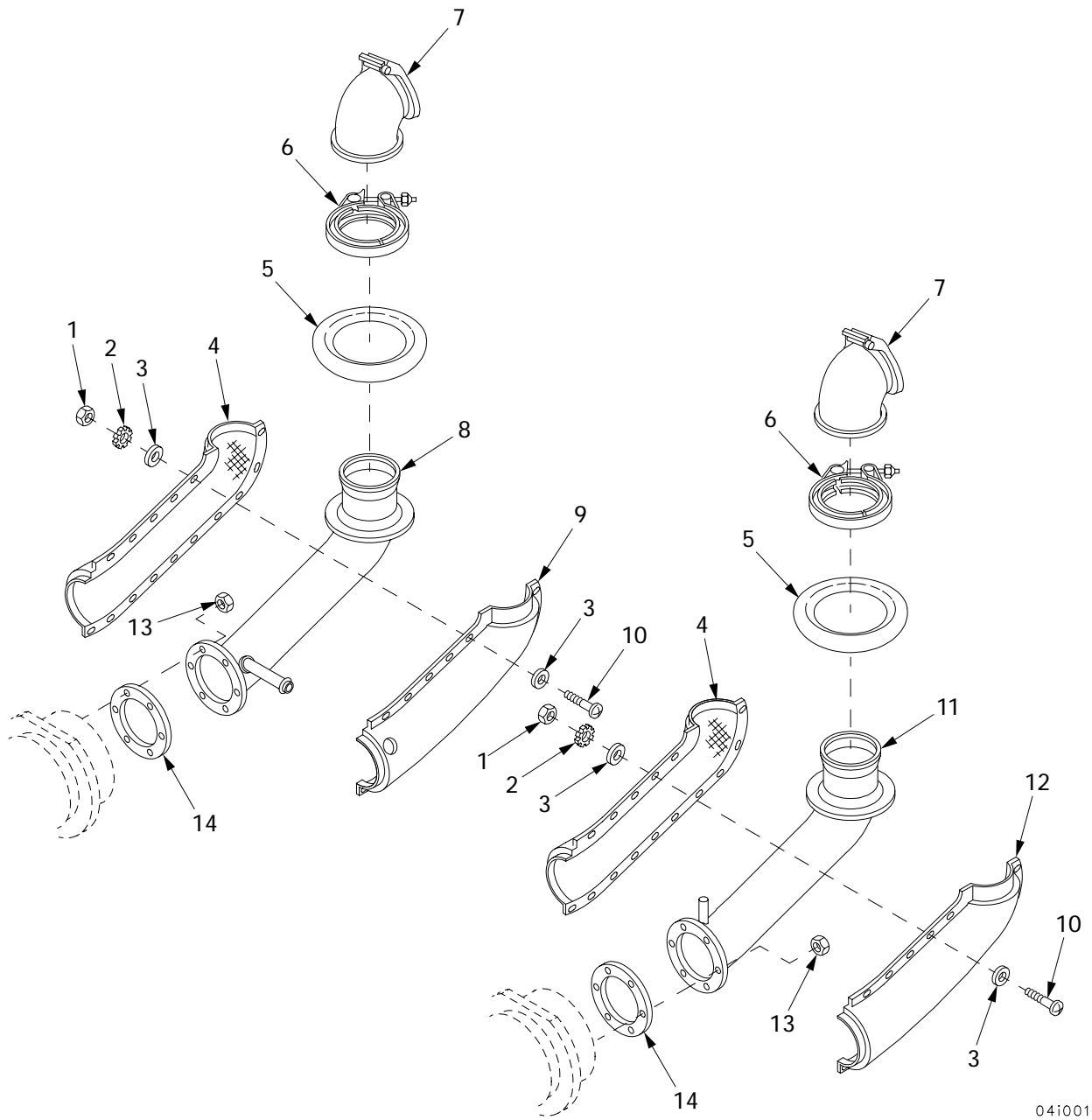

04i001

Figure 36. Exhaust Pipes and Insulation Covers

| (1) ITEM NO | (2) SMR | (3) NSN | (4) CAGE | (5) PART NUMBER | (6) DESCRIPTION AND USABLE ON CODE (UOC) | (7) QTY |
|-------------------|------------|------------------|-------------|---------------------------|--|------------|
| | | | | | GROUP 04 EXHAUST SYSTEM | |
| | | | | | GROUP 0401 MUFFLER AND PIPES | |
| | | | | | FIGURE 36 EXHAUST PIPES AND INSULATION COVERS | |
| 1 | PAOZZ | 5310-00-934-9761 | 96906 | MS35649-264 | NUT, PLAIN, HEXAGON..... | 30 |
| 2 | PAOZZ | 5310-00-209-1366 | 96906 | MS35335-58 | WASHER, LOCK..... | 30 |
| 3 | PAOZZ | 5310-00-880-5976 | 96906 | MS15795-806 | WASHER, FLAT..... | 60 |
| 4 | PAOZZ | 5640-00-614-8684 | 19207 | 11671492-2 | INSULATION PIPE COV..... | 2 |
| 5 | PAOZZ | 5330-01-459-4090 | 19207 | 11672102 NON-ASB ESTOS | PACKING, PREFORMED..... | 2 |
| 6 | PAOZZ | 5342-00-678-6179 | 19207 | 8711311 | COUPLING, CLAMP, GROO..... | 2 |
| 7 | PBOZZ | 2990-00-939-7099 | 19207 | 10940879 | CAP ASSEMBLY, PROTEC..... | 2 |
| 8 | PAOZZ | 2540-01-430-7340 | 06085 | 12365787 | PIPE, EXHAUST..... | 1 |
| 9 | PAOZZ | | 06085 | 12365789 | COVERING, THERMAL IN..... | 1 |
| 10 | PAOZZ | 5305-00-054-6652 | 96906 | MS51957-28 | SCREW, MACHINE..... | 30 |
| 11 | PAOZZ | 2990-00-614-8629 | 19207 | 11671488 | PIPE, EXHAUST..... | 1 |
| 12 | PAOZZ | 1660-00-614-8683 | 19207 | 11671492-1 | INSULATION PIPE COV..... | 1 |
| 13 | PAOZZ | 5310-01-151-2732 | 15653 | SPL51712-6 | NUT, SELF-LOCKING, HE..... | 12 |
| 14 | PAOZZ | 5330-01-207-6449 | 19207 | 12354303 | GASKET..... | 2 |

END OF FIGURE

Left Hydraulic Cooler and Related Parts

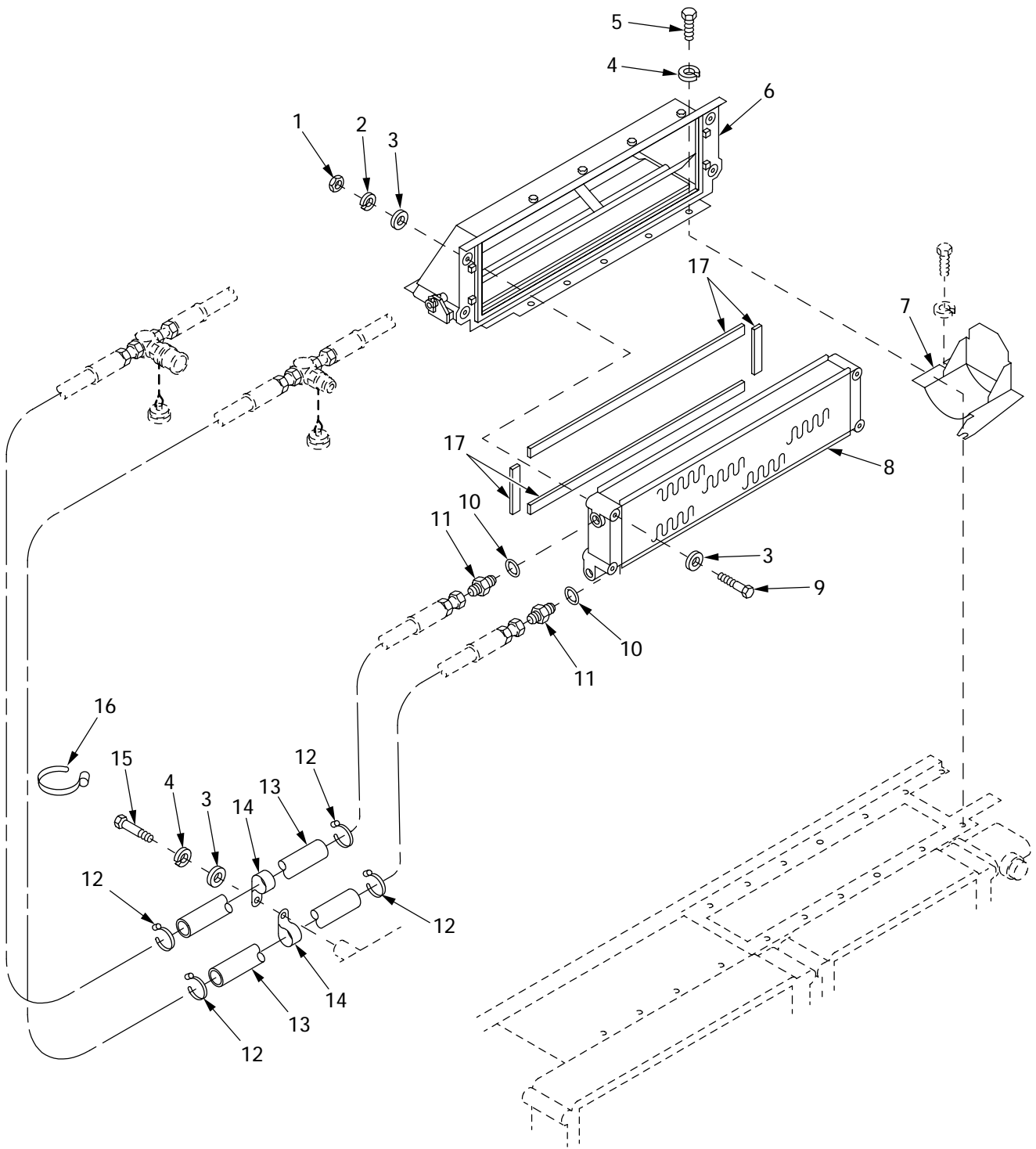

05i003

Figure 37. Left Hydraulic Cooler and Related Parts

| (1) ITEM NO | (2) SMR | (3) NSN | (4) CAGE | (5) PART NUMBER | (6) DESCRIPTION AND USABLE ON CODE (UOC) | (7) QTY |
|-------------------|------------|------------------|-------------|---------------------------|---|------------|
| | | | | | GROUP 05 COOLING SYSTEM | |
| | | | | | GROUP 0501 OIL COOLER | |
| | | | | | FIGURE 37 LEFT HYDRAULIC COOLER AND RELATED PARTS | |
| 1 | PAOZZ | 5310-00-732-0558 | 96906 | MS51967-8 | NUT, PLAIN, HEXAGON..... | 4 |
| 2 | PAOZZ | 5310-00-011-5093 | 96906 | MS35338-65 | WASHER, LOCK..... | 4 |
| 3 | PAOZZ | | 80204 | W221NAA037SN038 NNCG1 | WASHER, FLAT..... | 9 |
| 4 | PAOZZ | 5310-00-637-9541 | 80204 | W211NAA0037NN038 NNCG1 | WASHER, LOCK..... | 10 |
| 5 | PAOZZ | 5305-00-269-3234 | 80204 | B1821BH038F075N | SCREW, CAP, HEXAGON H..... | 9 |
| 6 | PAOOO | 5910-01-422-2573 | 06085 | 12366016 | SHIELD CAPACITOR FOR PARTS SEE FIGURE 39..... | 1 |
| 7 | PAOZZ | 2540-01-439-6247 | 06085 | 12366109 | HEAT SHIELD, EXHAUST..... | 1 |
| 8 | PAOZZ | 2930-01-420-8624 | 06085 | 12366033 | HYDRAULIC COOLER..... | 1 |
| 9 | PAOZZ | 5305-00-781-3929 | 80204 | B1821BH038C425N | SCREW, CAP, HEXAGON H..... | 4 |
| 10 | PAOZZ | 5331-00-804-5694 | 96906 | MS28778-16 | O-RING..... | 2 |
| 11 | PAOZZ | 4730-00-487-2120 | 01276 | 202702-16-16S | ADAPTER, STRAIGHT, TU..... | 2 |
| 12 | PAOZZ | 5975-00-984-6582 | 96906 | MS3367-1-0 | STRAP, TIEDOWN, ELECT..... | 4 |
| 13 | MOOZZ | 4720-01-442-9793 | 01276 | FC425-28 | CLOTH, ABRASIVE MAKE FROM SLEEVEING, P/N FC425-28..... | 2 |
| 14 | PAOZZ | 5340-00-779-4023 | 01276 | 900729-11 | CLAMP, LOOP..... | 2 |
| 15 | PAOZZ | 5305-00-269-3237 | 80204 | B1821BH038F113N | SCREW, CAP, HEXAGON H..... | 1 |
| 16 | PAOZZ | 5975-00-156-3253 | 96906 | MS3367-2-9 | STRAP, TIEDOWN, ELECT..... | V 1 |
| 17 | PAOZZ | 5330-01-420-5025 | 06085 | 12366030 | GASKET..... | 1 |

END OF FIGURE

Right Hydraulic Cooler and Related Parts

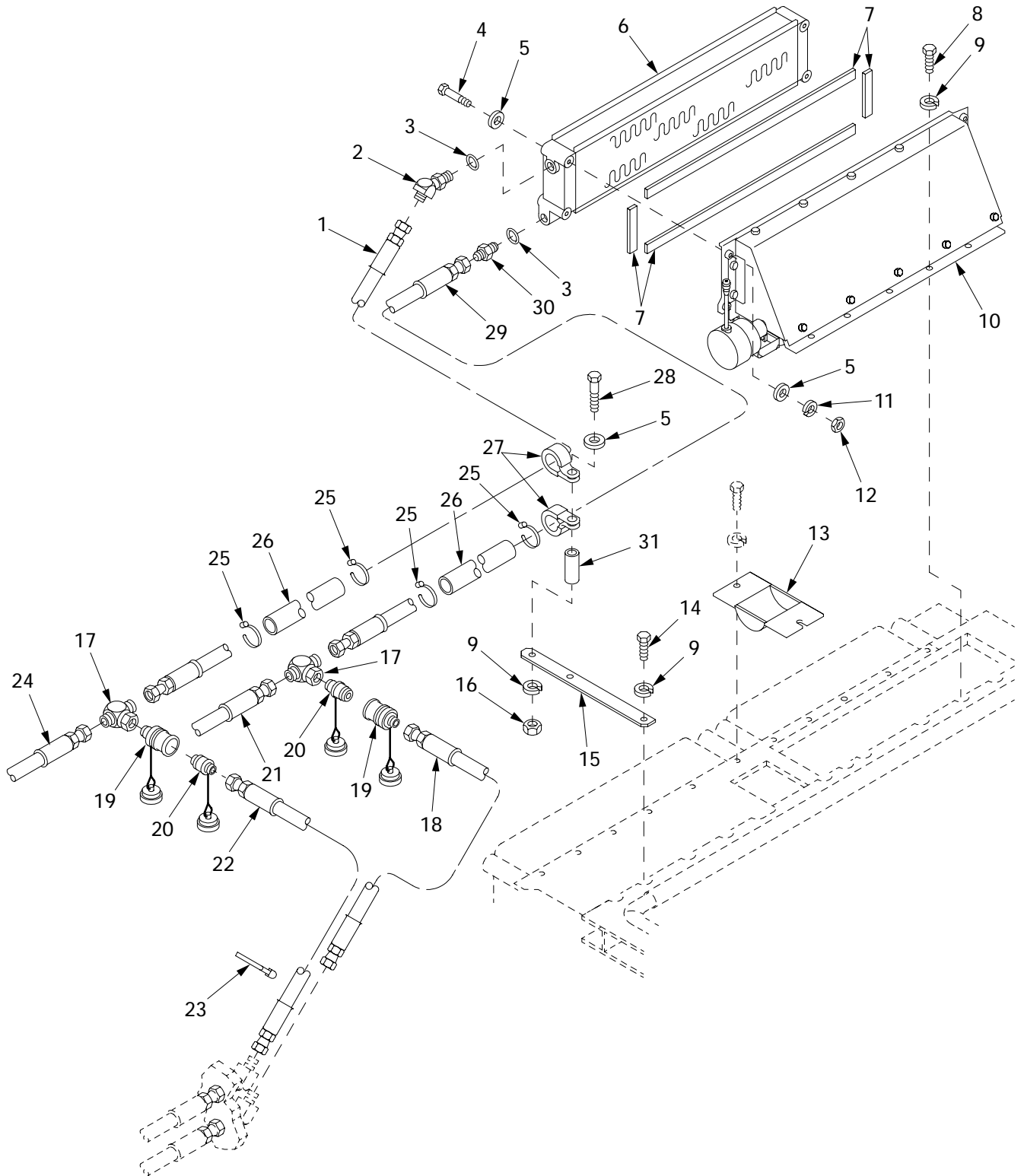

Figure 38. Right Hydraulic Cooler and Related Parts

05i002

| (1) ITEM NO | (2) SMR | (3) NSN | (4) CAGE | (5) PART NUMBER | (6) DESCRIPTION AND USABLE ON CODE (UOC) | (7) QTY |
|-------------------|------------|------------------|-------------|---------------------------|--|------------|
| | | | | | GROUP 0501 OIL COOLER FIGURE 38 RIGHT HYDRAULIC COOLER AND RELATED PARTS | |
| 1 | PAOZZ | 4720-01-419-6440 | 06085 | 12365278-132 | HOSE ASSEMBLY..... | 1 |
| 2 | PAOZZ | 4730-00-935-5355 | 96906 | MS51528A16 | ELBOW,TUBE TO BOSS..... | 1 |
| 3 | PAOZZ | 5331-00-804-5694 | 96906 | MS28778-16 | O-RING..... | 2 |
| 4 | PAOZZ | 5305-00-781-3929 | 80204 | B1821BH038C425N | SCREW,CAP,HEXAGON H..... | 4 |
| 5 | PAOZZ | | 80204 | W221NAA037SN038 NNCG1 | WASHER,FLAT..... | 9 |
| 6 | PAOZZ | 2930-01-420-8624 | 06085 | 12366033 | HYDRAULIC COOLER..... | 1 |
| 7 | PAOZZ | 5330-01-420-5025 | 06085 | 12366030 | GASKET..... | 1 |
| 8 | PAOZZ | 5305-00-269-3234 | 80204 | B1821BH038F075N | SCREW,CAP,HEXAGON H..... | 9 |
| 9 | PAOZZ | 5310-00-637-9541 | 80204 | W211NAA0037NN038 NNCG1 | WASHER,LOCK..... | 13 |
| 10 | PAOOO | 5910-01-422-2573 | 06085 | 12366016 | SHIELD CAPACITOR FOR PARTS SEE FIGURE 39..... | 1 |
| 11 | PAOZZ | 5310-00-011-5093 | 96906 | MS35338-65 | WASHER,LOCK..... | 4 |
| 12 | PAOZZ | 5310-00-732-0558 | 96906 | MS51967-8 | NUT,PLAIN,HEXAGON..... | 4 |
| 13 | PAOZZ | 2540-01-439-6261 | 06085 | 12366115 | HEAT SHIELD,EXHAUST..... | 1 |
| 14 | PAOZZ | | 80204 | S210NA38FAK16354 BNCG1 | SCREW..... | 2 |
| 15 | PAOZZ | 5340-01-420-8718 | 06085 | 12366169 | BRACKET..... | 1 |
| 16 | PAOZZ | | 80204 | N220N03FAKNN5630 2BCG1 | NUT..... | 1 |
| 17 | PAOZZ | 4730-01-284-9083 | 01276 | 203101-12-12S | TEE,TUBE..... | 2 |
| 18 | PAOZZ | 4720-01-419-6438 | 06085 | 12365278-134 | HOSE ASSEMBLY..... | 1 |
| 19 | PAOZZ | 4730-01-420-2266 | 06085 | 12910614-2 | COUPLING HALF,QUICK..... | 2 |
| 20 | PAOZZ | 4730-01-355-7652 | 06085 | 12910614-1 | COUPLING HALF,QUICK..... | 2 |
| 21 | PAOZZ | 4720-01-419-4751 | 06085 | 12365278-137 | HOSE ASSEMBLY..... | 1 |
| 22 | PAOZZ | 4720-01-419-4753 | 06085 | 12365278-135 | HOSE ASSEMBLY..... | 1 |
| 23 | PAOZZ | 5975-00-156-3253 | 96906 | MS3367-2-9 | STRAP,TIEDOWN,ELECT..... | V |
| 24 | PAOZZ | 4720-01-419-4755 | 06085 | 12365278-138 | HOSE ASSEMBLY..... | 1 |
| 25 | PAOZZ | 5975-00-984-6582 | 96906 | MS3367-1-0 | STRAP,TIEDOWN,ELECT..... | 4 |
| 26 | MOOZZ | 4720-01-442-9793 | 01276 | FC425-28 | CLOTH,ABRASIVE MAKE FROM SLEEVING,P/N FC425-28..... | 2 |
| 27 | PAOZZ | 5340-00-779-4023 | 01276 | 900729-11 | CLAMP,LOOP..... | 2 |
| 28 | PAOZZ | 5305-00-269-3237 | 80204 | B1821BH038F113N | SCREW,CAP,HEXAGON H..... | 1 |
| 29 | PAOZZ | 4720-01-419-6445 | 06085 | 12365278-133 | HOSE ASSEMBLY..... | 1 |
| 30 | PAOZZ | 4730-00-487-2120 | 01276 | 202702-16-16S | ADAPTER,STRAIGHT,TU..... | 1 |
| 31 | PAOZZ | 5365-01-445-7651 | 06085 | 12365160 | SPACER,SLEEVE..... | 1 |

END OF FIGURE

Hydraulic Cooler Assembly, 12366016

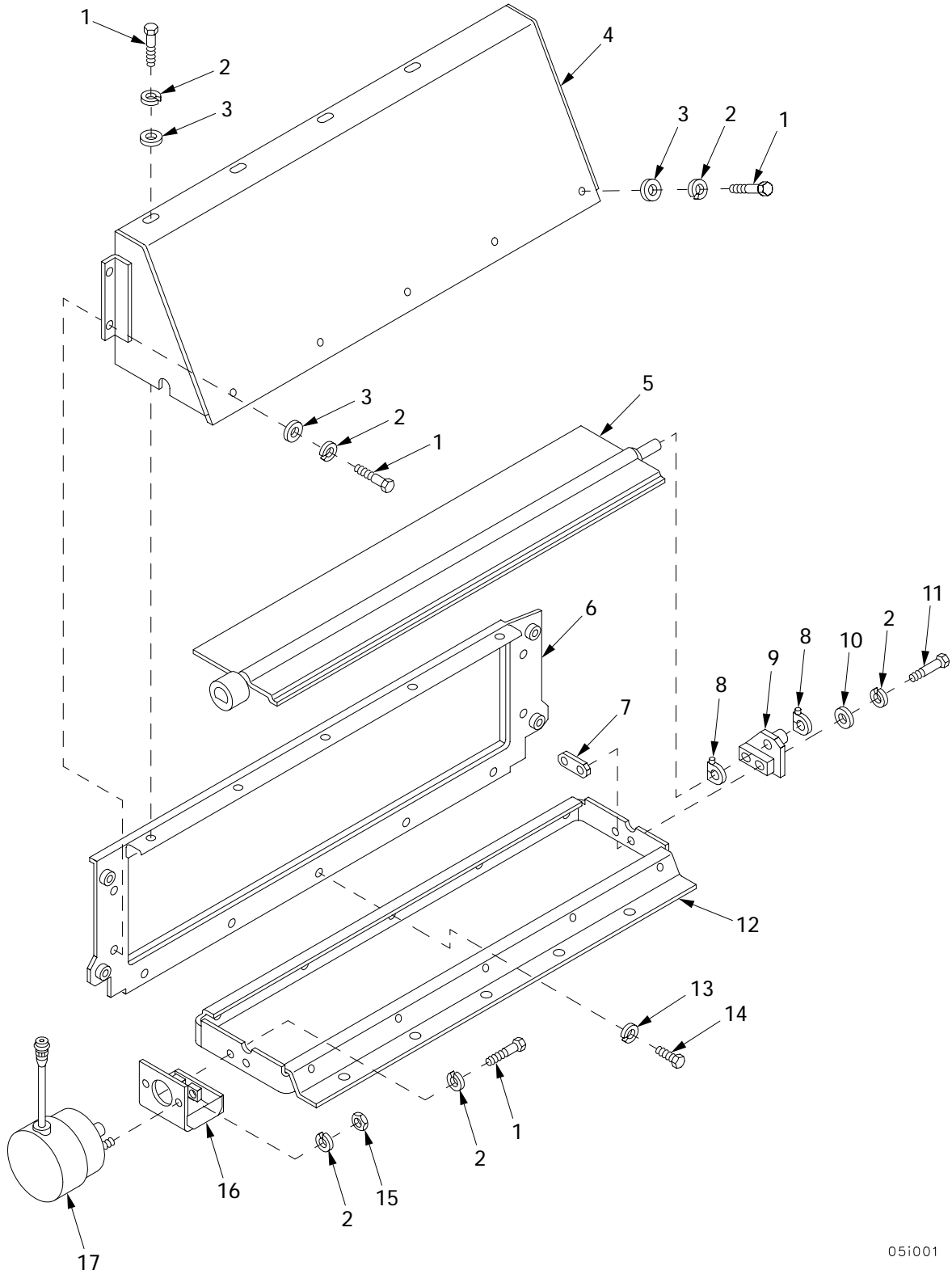

05i001

Figure 39. Hydraulic Cooler Assembly, 12366016

| (1) ITEM NO | (2) SMR | (3) NSN | (4) CAGE | (5) PART NUMBER | (6) DESCRIPTION AND USABLE ON CODE (UOC) | (7) QTY |
|-------------------|------------|------------------|-------------|---------------------------|---|------------|
| | | | | | GROUP 0501 OIL COOLER FIGURE 39 HYDRAULIC COOLER ASSEMBLY, 12366016 | |
| 1 | PAOZZ | 5305-00-068-7837 | 80204 | B1821BH025C063N | SCREW,CAP,HEXAGON H..... | 15 |
| 2 | PAOZZ | | 80204 | W211NAA0025NN038 NNCG1 | WASHER,LOCK..... | 19 |
| 3 | PAOZZ | 5310-00-823-8804 | 96906 | MS27183-9 | WASHER,FLAT..... | 13 |
| 4 | PAOZZ | 2990-01-439-6595 | 06085 | 12366027 | HEAT SHIELD,EXHAUST..... | 1 |
| 5 | PAOZZ | 2510-01-423-4855 | 06085 | 12366172 | FRAME ASSEMBLY,HEAT..... | 1 |
| 6 | PBOZZ | 2510-01-434-6855 | 06085 | 12366014 | SUPPORT,COOLER..... | 1 |
| 7 | PAOZZ | 5340-01-423-3231 | 06085 | 12366171 | MOUNTING BLOCK..... | 1 |
| 8 | PAOZZ | 5910-01-421-4805 | 06085 | 12366179 | RETAINER CAPACITOR..... | 2 |
| 9 | PAOZZ | 5340-01-421-2939 | 06085 | 12366170 | BRACKET,MOUNTING..... | 1 |
| 10 | PAOZZ | 5310-00-809-4058 | 96906 | MS27183-10 | WASHER,FLAT..... | 2 |
| 11 | PAOZZ | | 80204 | S210NA38FAD17354 BNCG1 | SCREW..... | 2 |
| 12 | PAOZZ | 2930-01-423-1109 | 06085 | 12366025 | SHROUD,BASE..... | 1 |
| 13 | PAOZZ | 5310-00-637-9541 | 80204 | W211NAA0037NN038 NNCG1 | WASHER,LOCK..... | 5 |
| 14 | PAOZZ | 5305-00-721-5492 | 80204 | B1821BH038C063N | SCREW,CAP,HEXAGON H..... | 5 |
| 15 | PAOZZ | 5310-00-761-6882 | 96906 | MS51967-2 | NUT,PLAIN,HEXAGON..... | 2 |
| 16 | PAOZZ | 5945-01-420-5356 | 06085 | 12366028 | SOLENOID MOUNT ASSE..... | 1 |
| 17 | PAOZZ | 5945-01-420-5355 | 06085 | 12366013 | SOLENOID,ROTARY..... | 1 |

END OF FIGURE

Engine Shrouds and Related Parts

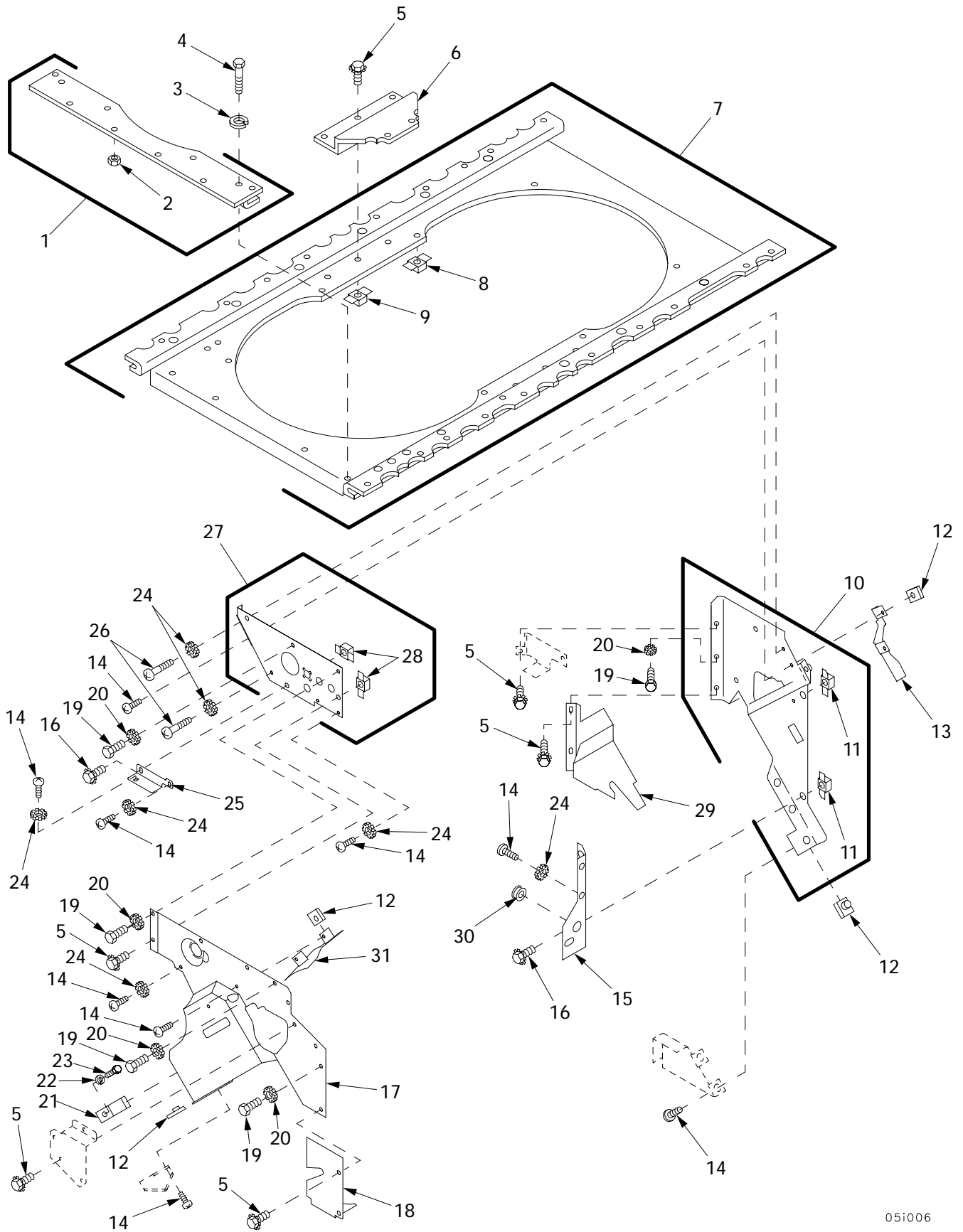
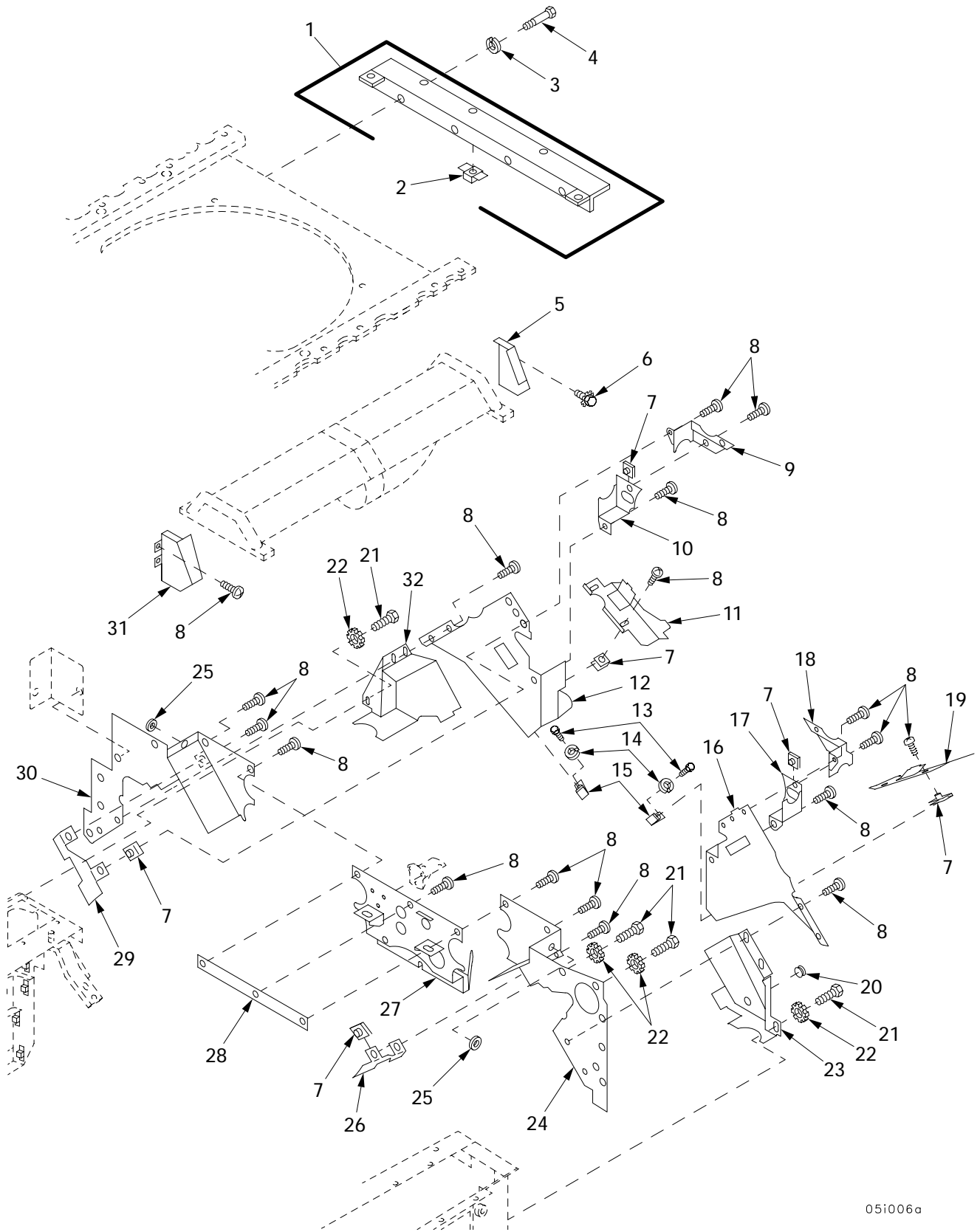

Figure 40. Engine Shrouds and Related Parts

| (1) ITEM NO | (2) SMR | (3) NSN | (4) CAGE | (5) PART NUMBER | (6) DESCRIPTION AND USABLE ON CODE (UOC) | (7) QTY |
|-------------------|------------|------------------|-------------|---------------------------|---|------------|
| | | | | | GROUP 0502 SHROUDS FIGURE 40 ENGINE SHROUDS AND RELATED PARTS | |
| 1 | PBOFF | 5340-01-044-5315 | 19207 | 11671485 | BRACKET, MOUNTING..... | 1 |
| 2 | PAFZZ | 5310-00-058-5811 | 19207 | 585811 | .NUT, PLAIN, WELDING..... | 6 |
| 3 | PAOZZ | 5310-00-637-9541 | 80204 | W211NAA0037NN038 NNCG1 | WASHER, LOCK..... | 4 |
| 4 | PAOZZ | 5305-00-269-3234 | 80204 | B1821BH038F075N | SCREW, CAP, HEXAGON H..... | 4 |
| 5 | PAOZZ | 5306-00-741-4584 | 19207 | 7414584 | BOLT, ASSEMBLED WASH..... | 17 |
| 6 | PBOZZ | 5340-01-026-9982 | 19207 | 8682561 | COVER, ACCESS..... | 2 |
| 7 | PBOFF | 4140-01-424-0474 | 02978 | E8DR129-015 | HOUSING, CENTRIFUGAL..... | 1 |
| 8 | PAFZZ | 5310-00-486-0412 | 19207 | 11684093-2 | .NUT, PLAIN, PLATE..... | 34 |
| 9 | PAFZZ | 5310-00-486-0406 | 19207 | 11684093-1 | .NUT, PLAIN, PLATE..... | 18 |
| 10 | PBFFF | 2930-01-434-0166 | 02978 | 655991 | SHROUD, FAN, RADIATOR..... | 1 |
| 11 | PAFZZ | 5310-00-486-0406 | 19207 | 11684093-1 | .NUT, PLAIN, PLATE..... | 2 |
| 12 | PAFZZ | 5310-00-655-9975 | 19207 | 8764639 | NUT, SELF-LOCKING, PL..... | 8 |
| 13 | PBFZZ | 2805-00-760-5837 | 19207 | 8682756 | BAFFLE, AIRFLOW, ENGI..... | 1 |
| 14 | PAFZZ | 5305-00-988-1724 | 96906 | MS35206-280 | SCREW, MACHINE..... | 15 |
| 15 | PBFZZ | | 02978 | E9AR129-059 | PLATE, MOUNTING..... | 1 |
| 16 | PAOZZ | 5305-00-042-5640 | 24617 | 425640 | SCREW, ASSEMBLED WAS..... | 3 |
| 17 | PBFZZ | 2930-01-434-5945 | 02978 | E8AR129-002 | SHROUD ASSEMBLY, ENG..... | 1 |
| 18 | PBFZZ | 2815-01-434-5217 | 02978 | E9AR129-096 | BAFFLE, AIRFLOW, DIES..... | 1 |
| 19 | PAFZZ | | 80204 | S210NA38FAK16354 BNCG1 | SCREW..... | 5 |
| 20 | PAFZZ | 5310-00-627-6128 | 96906 | MS35335-35 | WASHER, LOCK..... | 5 |
| 21 | PAFZZ | 5340-00-774-4858 | 02978 | 302491 | CLIP, SPRING TENSION..... | 1 |
| 22 | PAFZZ | | 80204 | W211NAA0025NN038 NNCG1 | WASHER, LOCK..... | 1 |
| 23 | PAFZZ | 5305-00-068-0500 | 96906 | MS90725-3 | SCREW, CAP, HEXAGON H..... | 1 |
| 24 | PAFZZ | | 80204 | W211NAG0025NN038 NNCG1 | WASHER, LOCK..... | 9 |
| 25 | PBFZZ | 5340-00-388-9993 | 19207 | 11683974 | BRACKET, ENGINE ACCE..... | 1 |
| 26 | PAFZZ | 5305-00-988-1721 | 96906 | MS35206-277 | SCREW, MACHINE..... | 2 |
| 27 | PBFFF | 5340-01-422-4207 | 02978 | E8CR129-0010 | PLATE, MOUNTING..... | 1 |
| 28 | PAFZZ | 5310-00-486-0406 | 19207 | 11684093-1 | .NUT, PLAIN, PLATE..... | 2 |
| 29 | PBFZZ | 2815-01-434-5915 | 02978 | E9AR129-098 | BAFFLE, AIRFLOW, DIES..... | 1 |
| 30 | PAFZZ | 5325-01-309-7164 | 96906 | MS35489-149 | GROMMET, NONMETALLIC..... | 1 |
| 31 | PBFZZ | 2805-00-760-5838 | 19207 | 8682757 | BAFFLE, AIRFLOW, ENGI..... | 1 |

END OF FIGURE

Engine Shrouds and Related Parts (Continued)



051006a

Figure 41. Engine Shrouds and Related Parts (Continued)

| (1) ITEM NO | (2) SMR | (3) NSN | (4) CAGE | (5) PART NUMBER | (6) DESCRIPTION AND USABLE ON CODE (UOC) | (7) QTY |
|-------------------|------------|------------------|-------------|---------------------------|--|------------|
| | | | | | GROUP 0502 SHROUDS | |
| | | | | | FIGURE 41 ENGINE SHROUDS AND RELATED PARTS | |
| | | | | | (CONTINUED) | |
| 1 | PBOFF | 2520-01-434-6160 | 02978 | E8DR129-008 | BRACKET, LEVER LINKA..... | 1 |
| 2 | PAFZZ | 5310-00-486-0412 | 19207 | 11684093-2 | .NUT, PLAIN, PLATE..... | 3 |
| 3 | PAOZZ | 5310-00-637-9541 | 80204 | W211NAA0037NN038 NNCG1 | WASHER, LOCK..... | 4 |
| 4 | PAOZZ | 5305-00-269-3237 | 80204 | B1821BH038F113N | SCREW, CAP, HEXAGON H..... | 4 |
| 5 | PAFZZ | 2590-01-435-0660 | 02978 | E9AR129-0290 | COVER ASSEMBLY, AFTE FLYWHEEL END, LB | 1 |
| 5 | PAFZZ | 2815-01-434-6168 | 02978 | E9AR129-0430 | COVER ASSEMBLY, AFTE FLYWHEEL END, RB | 1 |
| 6 | PAFZZ | 5306-00-042-5828 | 21450 | 425828 | BOLT, ASSEMBLED WASH..... | 4 |
| 7 | PAFZZ | 5310-00-655-9975 | 19207 | 8764639 | NUT, SELF-LOCKING, PL..... | 22 |
| 8 | PAFZZ | 5305-00-988-1724 | 96906 | MS35206-280 | SCREW, MACHINE..... | 22 |
| 9 | PBFZZ | | 19207 | 12354416 | SHROUD, CAMSHAFT DRI..... | 1 |
| 10 | PBFZZ | 2930-01-012-2879 | 19207 | 11684265 | SHROUD, FAN COOLING..... | 1 |
| 11 | PBFZZ | 6115-00-442-5894 | 19207 | 8761269 | ADAPTER, GENERATOR T..... | 1 |
| 12 | PBFZZ | 2805-00-522-2576 | 19207 | 8682626 | BAFFLE, AIRFLOW, NONA..... | 1 |
| 13 | PAFZZ | 5305-00-068-0500 | 96906 | MS90725-3 | SCREW, CAP, HEXAGON H..... | 2 |
| 14 | PAFZZ | | 80204 | W211NAA0025NN038 NNCG1 | WASHER, LOCK..... | 2 |
| 15 | PAFZZ | 5340-00-774-4858 | 02978 | 302491 | CLIP, SPRING TENSION..... | 2 |
| 16 | PBFZZ | 2930-00-436-3207 | 19207 | 8682623 | SHROUD, FAN, RADIATOR..... | 1 |
| 17 | PBFZZ | 2930-01-007-5277 | 19207 | 11684266 | SHROUD, COOLING ENGI..... | 1 |
| 18 | PBFZZ | 2815-01-437-4746 | 19207 | 12354415 | SHROUD, CAMSHAFT DRI..... | 1 |
| 19 | PBFZZ | 2930-00-402-4421 | 19207 | 8761270 | SHROUD, CYLINDER COO..... | 1 |
| 20 | PAFZZ | 5325-01-309-7164 | 96906 | MS35489-149 | GROMMET, NONMETALLIC..... | 1 |
| 21 | PAFZZ | | 80204 | S210NA38FAK16354 BNCG1 | SCREW..... | 4 |
| 22 | PAFZZ | 5310-00-627-6128 | 96906 | MS35335-35 | WASHER, LOCK..... | 4 |
| 23 | PBFZZ | 2815-01-434-5914 | 02978 | E9AR129-097 | BAFFLE, AIRFLOW, DIES..... | 1 |
| 24 | PBFZZ | 2815-01-435-1432 | 02978 | E8CR129-0210 | SHROUD ASSEMBLY..... | 1 |
| 25 | PAOZZ | 5310-00-081-4219 | 96906 | MS27183-12 | WASHER, FLAT..... | 12 |
| 26 | PBFZZ | 2805-00-760-5837 | 19207 | 8682756 | BAFFLE, AIRFLOW, ENGI..... | 1 |
| 27 | PBFZZ | 2990-01-437-3464 | 19207 | 12354414 | SHROUD AND SUPPORT..... | 1 |
| 28 | PBFZZ | 5365-01-433-9378 | 02978 | E9AR129-174 | SPACER, PLATE..... | 1 |
| 29 | PBFZZ | 2805-00-760-5838 | 19207 | 8682757 | BAFFLE, AIRFLOW, ENGI..... | 1 |
| 30 | PBOZZ | 2815-01-434-5205 | 02978 | E9AR129-0020 | SHROUD, FLYWHEEL..... | 1 |
| 31 | PAFZZ | 2815-01-434-6209 | 02978 | E9AR129-0270 | COVER ASSEMBLY, AFTE DAMPER END, LB.. | 1 |
| 31 | PAFZZ | 2590-01-435-0672 | 02978 | E9AR129-0280 | COVER ASSEMBLY, AFTE DAMPER END, RB.. | 1 |
| 32 | PBFZZ | 2815-01-434-5913 | 02978 | E9AR129-099 | BAFFLE, AIRFLOW, DIES..... | 1 |

END OF FIGURE

Engine Cooling Fans and Housing

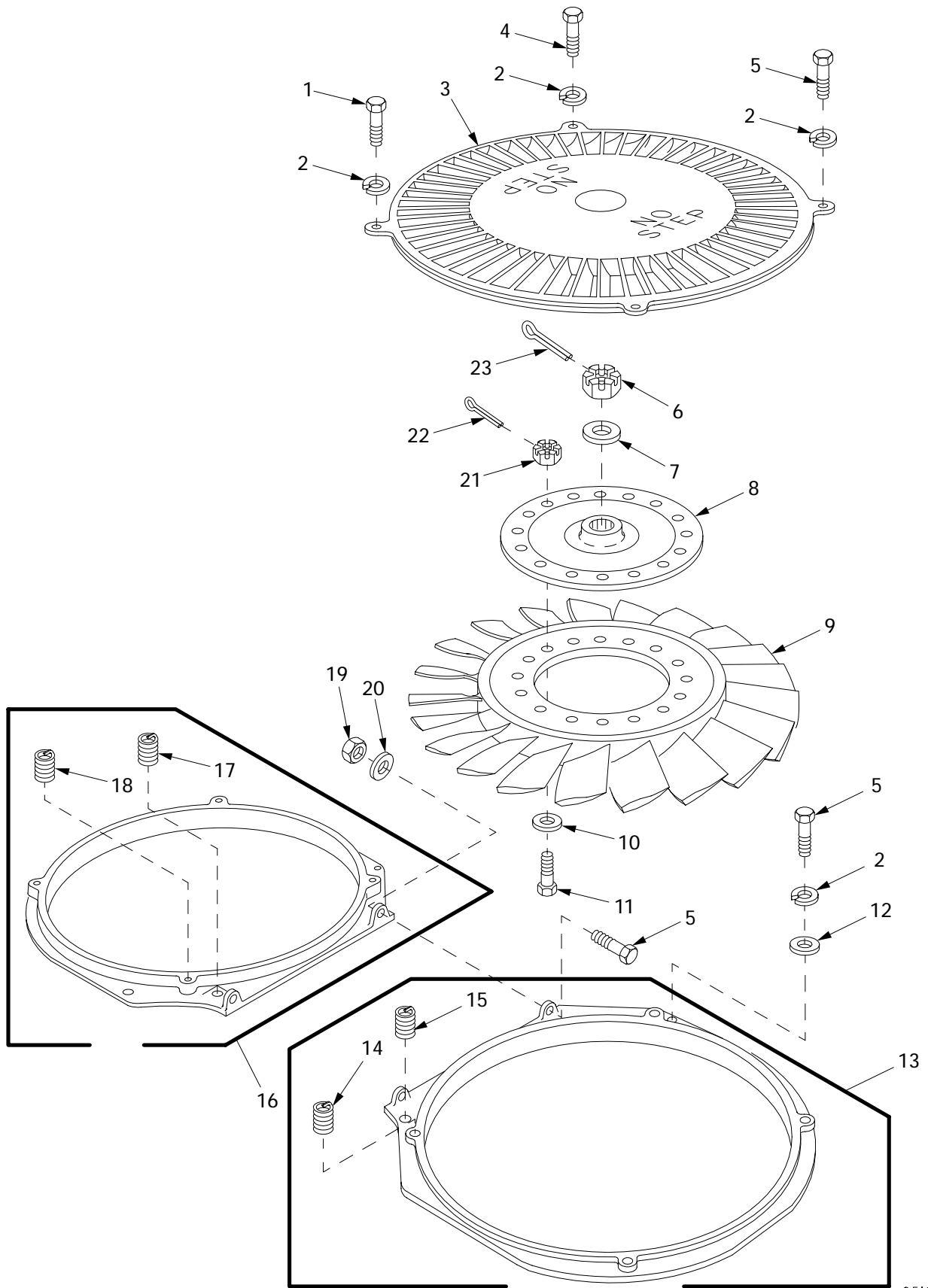

05i004

Figure 42. Engine Cooling Fans and Housing

| (1) ITEM NO | (2) SMR | (3) NSN | (4) CAGE | (5) PART NUMBER | (6) DESCRIPTION AND USABLE ON CODE (UOC) | (7) QTY |
|-------------------|------------|------------------|-------------|---------------------------|--|------------|
| | | | | | GROUP 0505 FAN ASSEMBLY | |
| | | | | | FIGURE 42 ENGINE COOLING FANS AND HOUSING | |
| 1 | PAOZZ | 5306-00-180-0238 | 88044 | AN6-5A | BOLT, MACHINE..... | 4 |
| 2 | PAOZZ | 5310-00-637-9541 | 80204 | W211NAA0037NN038 NNCG1 | WASHER, LOCK..... | 14 |
| 3 | PBOZZ | 2930-00-350-9401 | 19207 | 8682658 | HOUSING, CENTRIFUGAL..... | 2 |
| 4 | PAOZZ | 5305-00-269-3245 | 80204 | B1821BH038F275N | SCREW, CAP, HEXAGON H..... | 2 |
| 5 | PAOZZ | | 80204 | S210NA38FAK23354 BNCG1 | SCREW, CAP, HEXAGON H..... | 8 |
| 6 | PAOZZ | 5310-01-433-2370 | 02978 | E9AR129-080 | NUT, PLAIN, SLOTTED, H..... | 2 |
| 7 | PAOZZ | 5310-01-433-6139 | 02978 | 679777 | WASHER, FLAT..... | 2 |
| 8 | PAOZZ | 4730-01-433-5016 | 02978 | 699336 | ADAPTER, ENGINE COOL..... | 2 |
| 9 | PAODD | 2930-00-679-5742 | 02978 | 554132 | IMPELLER, FAN, AXIAL..... | 2 |
| 10 | PAOZZ | 5310-00-167-0820 | 80205 | NAS1149F0563P | WASHER, FLAT..... | 32 |
| 11 | PAOZZ | 5306-00-678-3325 | 19207 | 8761337 | BOLT, MACHINE..... | 32 |
| 12 | PAOZZ | 5310-00-184-8974 | 96906 | MS9320-12 | WASHER, FLAT..... | 4 |
| 13 | PBOHH | 2930-00-997-1537 | 19207 | 8682785 | SHROUD, FAN, RADIATOR..... | 1 |
| 14 | PAFZZ | 5325-00-291-3493 | 96906 | MS124658 | .INSERT, SCREW THREAD..... | 2 |
| 15 | PAFZZ | 5340-00-045-2676 | 96906 | MS124657 | .INSERT, SCREW THREAD..... | 2 |
| 16 | PBOFF | 5340-00-442-5895 | 19207 | 8682682 | BRACKET, MOUNTING..... | 1 |
| 17 | PAFZZ | 5340-00-045-2676 | 96906 | MS124657 | .INSERT, SCREW THREAD..... | 2 |
| 18 | PAFZZ | 5325-00-291-3493 | 96906 | MS124658 | .INSERT, SCREW THREAD..... | 2 |
| 19 | PAFZZ | 5310-00-959-1488 | 81349 | M45913/2-6FG5C | NUT, SELF-LOCKING, HE..... | 2 |
| 20 | PAOZZ | 5310-00-333-7348 | 19207 | 8679576 | WASHER, FLAT..... | 2 |
| 21 | PAOZZ | 5310-00-401-0825 | 96906 | MS35692-14 | NUT, PLAIN, SLOTTED, H..... | 32 |
| 22 | PAOZZ | 5315-00-839-2325 | 96906 | MS24665-132 | PIN, COTTER..... | 32 |
| 23 | PAOZZ | 5315-00-013-7214 | 96906 | MS24665-359 | PIN, COTTER..... | 2 |

END OF FIGURE

Fan Drive Clutch Assembly and Related Parts

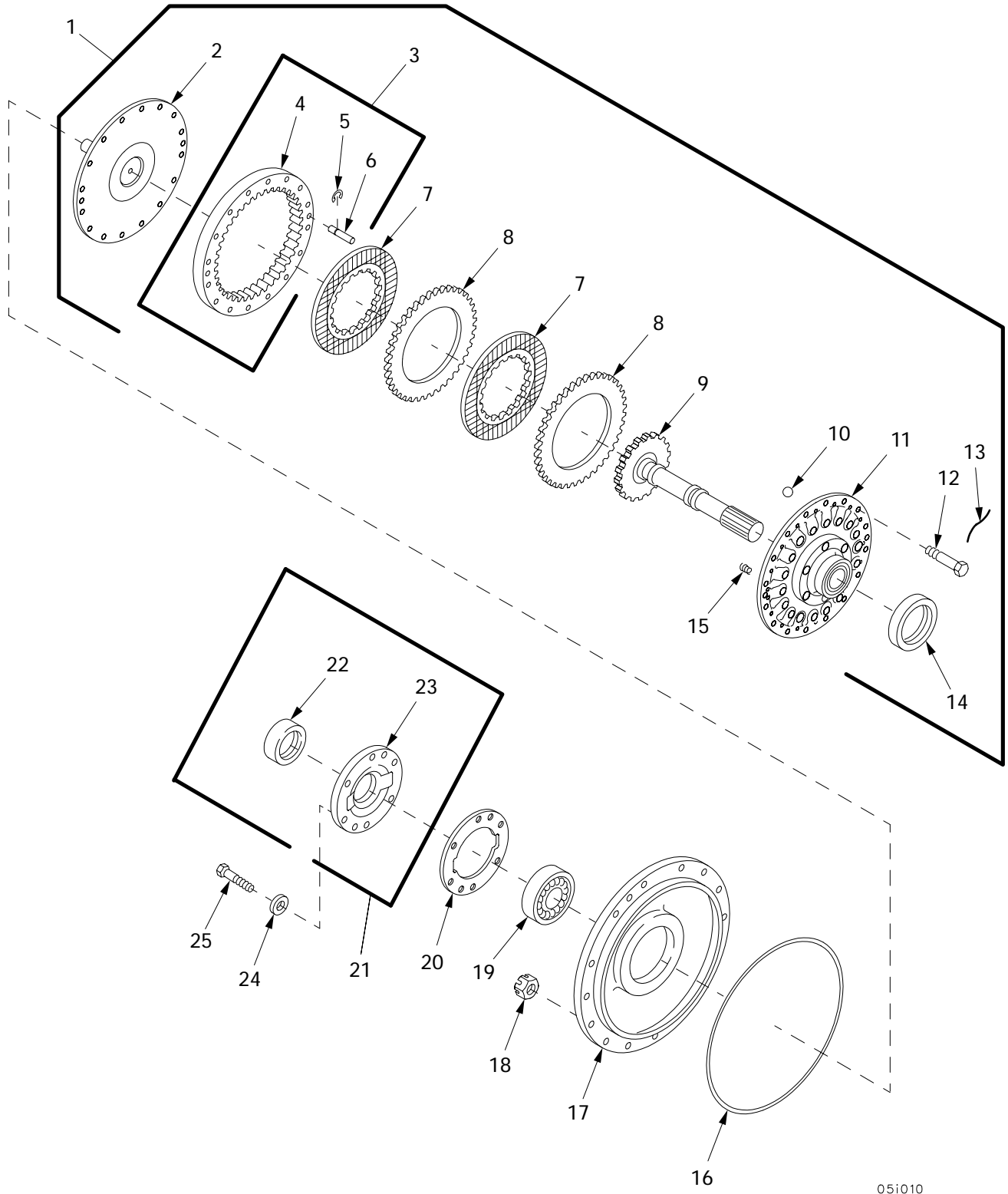

Figure 43. Fan Drive Clutch Assembly and Related Parts

| (1) ITEM NO | (2) SMR | (3) NSN | (4) CAGE | (5) PART NUMBER | (6) DESCRIPTION AND USABLE ON CODE (UOC) | (7) QTY |
|-------------------|------------|------------------|-------------|-----------------------|--|------------|
| | | | | | GROUP 0505 FAN ASSEMBLY | |
| | | | | | FIGURE 43 FAN DRIVE CLUTCH | |
| | | | | | ASSEMBLY AND RELATED | |
| | | | | | PARTS | |
| 1 | PBFFF | 2520-01-435-0395 | 02978 | 678909 | CLUTCH ASSEMBLY, FRI..... | 1 |
| 2 | XDFZZ | | 19207 | 10951119 | .FLANGE, PIPE..... | 1 |
| 3 | XAFFF | | 19207 | 10951076 | .HOUSING ASSEMBLY..... | 1 |
| 4 | PAFZZ | 5365-01-114-7409 | 19207 | 10951077 | ..SPACER, RING..... | 1 |
| 5 | PAFZZ | 5365-00-663-1245 | 96906 | MS16632-1031 | ..RING, RETAINING..... | 2 |
| 6 | PAFZZ | 5315-00-490-5588 | 19207 | 10882757 | ..PIN, GROOVED, HEADLES..... | 2 |
| 7 | PAFZZ | 2520-00-435-4572 | 19207 | 10951084 | .DISK, CLUTCH, VEHICUL..... | 2 |
| 8 | PAFZZ | 2520-01-160-8074 | 19207 | 10951083 | .DISK, CLUTCH, VEHICUL..... | 2 |
| 9 | XAFZZ | | 02978 | 678920 | .SHAFT ASSEMBLY, FAN..... | 1 |
| 10 | PAFZZ | 3110-00-462-0392 | 19207 | 10951369 | .BALL, BEARING..... | 6 |
| 11 | PBFZZ | 2930-00-435-4568 | 19207 | 10951079 | .HUB ASSEMBLY, FAN D..... | 1 |
| 12 | PAFZZ | 5306-00-180-2751 | 88044 | AN5H12A | .BOLT, MACHINE..... | 16 |
| 13 | MFFZZ | | 96906 | MS20995NC40-36 | .WIRE, NONELECTRICAL..... | 1 |
| 14 | PAFZZ | 3110-00-554-2979 | 21335 | 9109K | .BEARING, BALL, ANNULA..... | 1 |
| 15 | PAFZZ | 5360-00-678-3256 | 19207 | 8761260 | .SPRING, HELICAL, COMP..... | 3 |
| 16 | PAFZZ | 5330-01-117-8833 | 96906 | MS28775-272 | O-RING..... | 2 |
| 17 | PAFZZ | 5340-00-248-4631 | 19207 | 8682765 | COVER, ACCESS..... | 2 |
| 18 | PAFZZ | 5310-00-807-1469 | 96906 | MS21042-5 | NUT, SELF-LOCKING, EX..... | 24 |
| 19 | PAFZZ | 3110-00-555-5207 | 08162 | 307 | BEARING, BALL, ANNULA..... | 2 |
| 20 | PAOZZ | 5330-01-037-0800 | 19207 | 12254235 | GASKET..... | 2 |
| 21 | PAOOO | 5340-00-678-3267 | 19207 | 8761062 | PLATE, RETAINING, SEA..... | 2 |
| 22 | PAOZZ | 5330-00-902-3189 | 19207 | 10935537 | .SEAL, PLAIN ENCASED..... | 1 |
| 23 | XAOZZ | | 19207 | 8761063 | .HOUSING..... | 1 |
| 24 | PAOZZ | 5310-00-167-0820 | 80205 | NAS1149F0563P | WASHER, FLAT..... | 12 |
| 25 | PAOZZ | 5306-00-225-9089 | 96906 | MS90726-34 | BOLT, MACHINE..... | 12 |

END OF FIGURE

Engine Generator, Cradle, Bracket, Oil Hoses and Related Parts

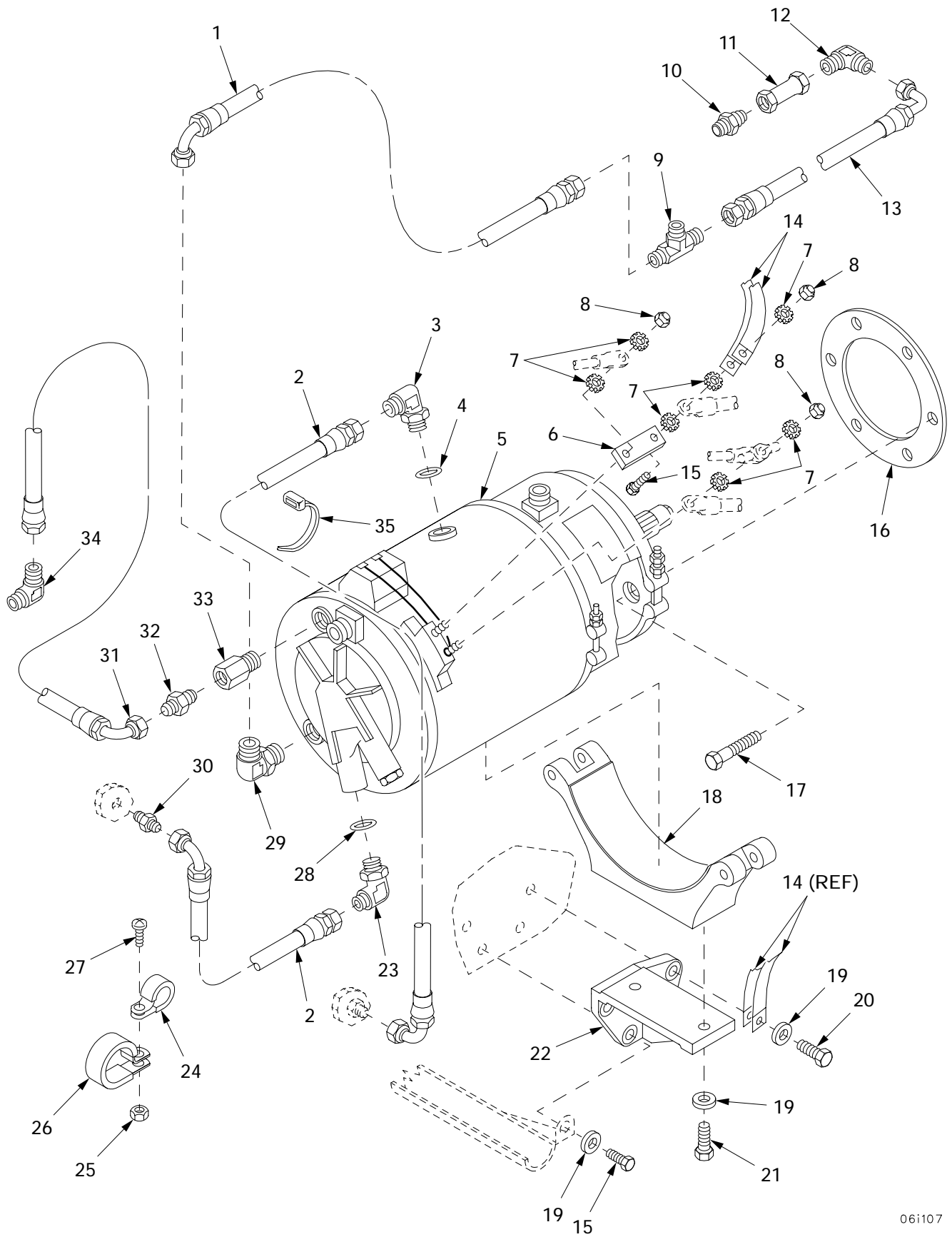
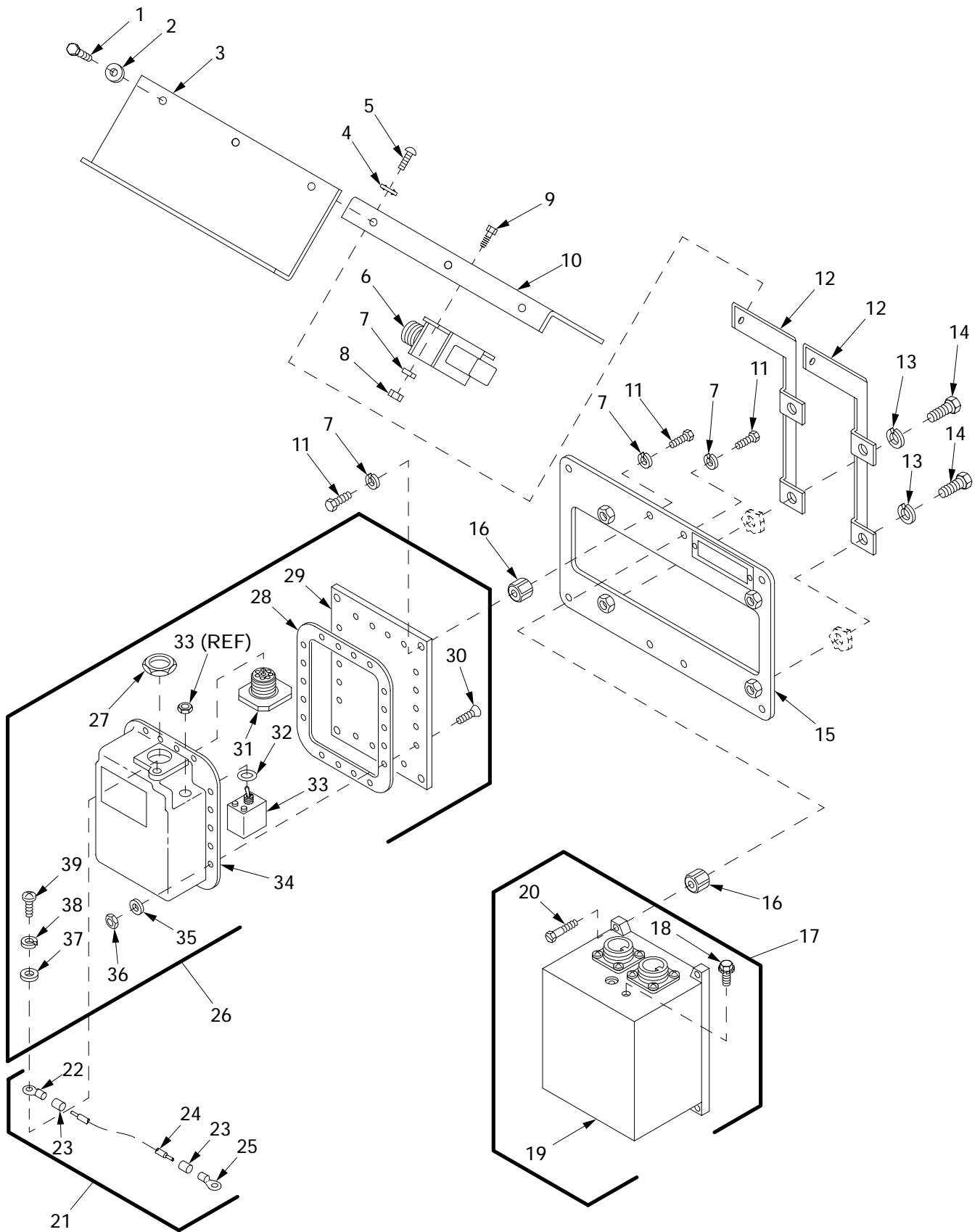

Figure 44. Engine Generator, Cradle, Bracket, Oil Hoses and Related Parts

| (1) ITEM NO | (2) SMR | (3) NSN | (4) CAGE | (5) PART NUMBER | (6) DESCRIPTION AND USABLE ON CODE (UOC) | (7) QTY |
|-------------------|------------|------------------|-------------|---------------------------|---|------------|
| | | | | | GROUP 06 ELECTRICAL SYSTEM | |
| | | | | | GROUP 0601 GENERATOR | |
| | | | | | FIGURE 44 ENGINE GENERATOR, CRADLE, BRACKET, OIL HOSES AND RELATED PARTS | |
| 1 | PAOZZ | 4720-01-433-7182 | 96906 | MS8005E140C | HOSE ASSEMBLY, NONME..... | 1 |
| 2 | PAOZZ | | 96906 | MS8005H222CC | HOSE ASSEMBLY, NONME..... | 2 |
| 3 | PAOZZ | 4730-00-822-5609 | 96906 | MS51527A8 | ELBOW, TUBE TO BOSS..... | 2 |
| 4 | PAOZZ | 5331-00-808-0794 | 96906 | MS28778-8 | O-RING..... | 1 |
| 5 | PAOFD | 2920-00-441-8137 | 19207 | 11655469 | GENERATOR, ENGINE AC REFER TO DMWR 9-2920-252..... | 1 |
| 6 | PAOZZ | 6150-00-476-0371 | 19207 | 11673856 | BUS, CONDUCTOR..... | 1 |
| 7 | PAOZZ | 5310-00-627-6128 | 96906 | MS35335-35 | WASHER, LOCK..... | 7 |
| 8 | PAOZZ | 5310-00-982-4908 | 96906 | MS21045-6 | NUT, SELF-LOCKING, HE..... | 3 |
| 9 | PAOZZ | 4730-01-434-5429 | 19207 | 11668689 | TEE, PIPE TO TUBE..... | 1 |
| 10 | PAOZZ | 4730-00-698-4042 | 88044 | AN911-2J | NIPPLE, PIPE..... | 1 |
| 11 | PAOZZ | 4820-01-011-9665 | 19207 | 11668690 | VALVE, CHECK..... | 1 |
| 12 | PAOZZ | 4730-00-941-6026 | 96906 | MS20822-4-4J | ELBOW, PIPE TO TUBE..... | 1 |
| 13 | PAOZZ | 4720-00-590-5249 | 96906 | MS8005E076C | HOSE ASSEMBLY, NONME..... | 1 |
| 14 | PAOZZ | 6150-01-008-1441 | 19207 | 11682595-2 | LEAD, ELECTRICAL..... | 2 |
| 15 | PAOZZ | 5305-00-269-3239 | 80204 | B1821BH038F138N | SCREW, CAP, HEXAGON H..... | 3 |
| 16 | PAOZZ | 5330-00-318-4127 | 02978 | 525722 | GASKET..... | 1 |
| 17 | PAOZZ | 5305-00-269-3211 | 96906 | MS90725-60 | SCREW, CAP, HEXAGON H..... | 6 |
| 18 | PAOZZ | 2920-01-048-6052 | 19207 | 11684162 | CRADLE ASSEMBLY, GEN..... | 1 |
| 19 | PAOZZ | 5310-00-776-7318 | 19207 | 7767318 | WASHER, FLAT..... | 6 |
| 20 | PAOZZ | | 80204 | S210NA38FAK23354 BNCG1 | SCREW, CAP, HEXAGON H..... | 2 |
| 21 | PAOZZ | 5305-00-269-3241 | 80204 | B1821BH038F175N | SCREW, CAP, HEXAGON H..... | 2 |
| 22 | PAOZZ | 2920-00-398-6540 | 19207 | 11684057 | GENERATOR BRACKET..... | 1 |
| 23 | PAOZZ | 4730-01-032-1393 | 19207 | 11668634 | ELBOW, TUBE TO BOSS..... | 1 |
| 24 | PAOZZ | 5340-00-764-7051 | 96906 | MS21333-69 | CLAMP, LOOP..... | 1 |
| 25 | PAOZZ | 5310-00-877-5797 | 96906 | MS21044N3 | NUT, SELF-LOCKING, HE..... | 1 |
| 26 | PAOZZ | 5340-00-922-6300 | 96906 | MS21333-77 | CLAMP, LOOP..... | 1 |
| 27 | PAOZZ | 5305-00-993-1851 | 96906 | MS35207-267 | SCREW, MACHINE..... | 1 |
| 28 | PAOZZ | 5331-00-285-9842 | 96906 | MS28778-10 | O-RING..... | 1 |
| 29 | PAOZZ | 4730-01-016-2531 | 81343 | 4-4 071602C | ELBOW, PIPE TO TUBE..... | 1 |
| 30 | PAOZZ | 4730-01-016-5907 | 19207 | 11684111 | ADAPTER, STRAIGHT, PI..... | 1 |
| 31 | PAOZZ | 4720-01-433-7183 | 96906 | MS8005E320C | HOSE ASSEMBLY, NONME..... | 1 |
| 32 | PAOZZ | 4730-00-842-1766 | 96906 | MS51500A4S | ADAPTER, STRAIGHT, PI..... | 1 |
| 33 | PAOZZ | 4730-00-501-7013 | 19207 | 10951108 | COUPLING, PIPE..... | 1 |
| 34 | PAOZZ | 4730-00-647-3207 | 96906 | MS51504A4 | ELBOW, PIPE TO TUBE..... | 1 |
| 35 | PAOZZ | 5975-00-074-2072 | 96906 | MS3367-1-9 | STRAP, TIEDOWN, ELECT..... | 1 |

END OF FIGURE

**APU and Main Engine Voltage Regulators and Lead Assembly
3W193**



061047

Figure 45. APU and Main Engine Voltage Regulators and Lead Assembly 3W193

| (1) ITEM NO | (2) SMR | (3) NSN | (4) CAGE | (5) PART NUMBER | (6) DESCRIPTION AND USABLE ON CODE (UOC) | (7) QTY |
|-------------------|------------|------------------|-------------|---------------------------|---|------------|
| | | | | | GROUP 0602 VOLTAGE REGULATOR FIGURE 45 APU AND MAIN ENGINE VOLTAGE REGULATORS AND LEAD ASSEMBLY 3W193 | |
| 1 | PAOZZ | 5305-00-068-7837 | 80204 | B1821BH025C063N | SCREW,CAP,HEXAGON H..... | 3 |
| 2 | PAOZZ | 5310-00-865-9513 | 19200 | 10910174-1 | WASHER,FLAT..... | 2 |
| 3 | PAOZZ | 5340-01-421-2084 | 06085 | 12366339 | COVER..... | 1 |
| 4 | PAOZZ | 5310-00-576-5752 | 96906 | MS35333-39 | WASHER,LOCK..... | 4 |
| 5 | PAOZZ | 5305-00-989-7434 | 96906 | MS35207-263 | SCREW,MACHINE..... | 4 |
| 6 | PAOZZ | 5945-01-429-9167 | 06085 | 12366352 | RELAY ASSEMBLY 3A229..... | 1 |
| 7 | PAOZZ | | 80204 | W211NAA0025NN038 NNCG1 | WASHER,LOCK..... | 14 |
| 8 | PAOZZ | 5310-00-761-6882 | 96906 | MS51967-2 | NUT,PLAIN,HEXAGON..... | 2 |
| 9 | PAOZZ | 5305-00-225-3843 | 80204 | B1821BH025C100N | SCREW,CAP,HEXAGON H..... | 2 |
| 10 | PAOZZ | 5340-01-423-8180 | 06085 | 12366121 | COVER ASSEMBLY..... | 1 |
| 11 | PAOZZ | 5305-00-225-3844 | 80204 | B1821BH025C056N | SCREW,CAP,HEXAGON H..... | 12 |
| 12 | PBOZZ | 5340-01-178-5493 | 19207 | 12322568 | BRACKET,MOUNTING..... | 2 |
| 13 | PAOZZ | 5310-00-637-9541 | 80204 | W211NAA0037NN038 NNCG1 | WASHER,LOCK..... | 4 |
| 14 | PAOZZ | 5305-00-688-2111 | 80204 | B1821BH038C138N | SCREW,CAP,HEXAGON H..... | 4 |
| 15 | PBOZZ | 5340-01-099-1480 | 19207 | 11672423 | PLATE,MOUNTING..... | 1 |
| 16 | PAOZZ | 5970-00-142-1840 | 02329 | 2165-1A | INSULATOR,STANDOFF..... | 8 |
| 17 | PAOZZ | 6110-01-127-6491 | 19207 | 11672403 | REGULATOR,VOLTAGE 3A709..... | 1 |
| 18 | PAOZZ | 5305-00-042-5567 | 24617 | 425567 | .SCREW,ASSEMBLED WAS..... | 1 |
| 19 | XAOZZ | | 19207 | 11672403-1 | .REGULATOR,VOLTAGE..... | 1 |
| 20 | PAOZZ | 5305-01-315-4884 | 19207 | 11676243-1 | .SCREW,EXTERNALLY RE..... | 4 |
| 21 | AOOOO | | 06085 | 12366470 | LEAD ASSEMBLY..... | 1 |
| 22 | PAOZZ | 5940-00-143-4794 | 96906 | MS25036-112 | .TERMINAL,LUG..... | 1 |
| 23 | PAOZZ | 5970-01-229-6780 | 81349 | M23053/4-201-0 | .INSULATION SLEEVING..... | 2 |
| 24 | MOOZZ | 6145-00-192-0682 | 81349 | M81044/6-12-9 | .WIRE,ELECTRICAL MAKE FROM WIRE, P/N MIL-W-81044/6..... | V |
| 25 | PAOZZ | 5940-00-143-4777 | 96906 | MS25036-157 | .TERMINAL,LUG..... | 1 |
| 26 | PAODD | 6110-01-259-0267 | 19207 | 12354334 | REGULATOR,VOLTAGE..... | 1 |
| 27 | PAOZZ | 5310-01-422-6664 | 21699 | 14022 | .NUT,PLAIN,HEXAGON..... | 1 |
| 28 | PAOZZ | 5330-01-468-5778 | 19207 | 12354343 | .GASKET..... | 1 |
| 29 | PAOZZ | | 19207 | 12354344 | .BASE,ELECTRICAL EQU..... | 1 |
| 30 | PAOZZ | 5305-00-958-5451 | 96906 | MS35190-239 | .SCREW,MACHINE..... | 18 |
| 31 | PAOZZ | 5935-01-423-0542 | 21699 | 13091 | .CONNECTOR..... | 1 |
| 32 | PAOZZ | 5331-00-248-3836 | 33409 | MS29513-12 | .O-RING..... | 1 |
| 33 | PAOZZ | | 19207 | 12354342 | .BREAKER,CIRCUIT..... | 1 |
| 34 | PAOZZ | | 19207 | 12354336 | .CHASSIS,ELECTRICAL-..... | 1 |
| 35 | PAOZZ | 5310-00-167-0816 | 88044 | AN960-6 | .WASHER,FLAT..... | 18 |
| 36 | PAOZZ | | 96906 | MS21083-6 | .NUT,PLAIN,ROUND..... | 18 |
| 37 | PAOZZ | 5310-00-531-9514 | 88044 | AN960C6 | .WASHER,FLAT..... | 1 |
| 38 | PAOZZ | 5310-00-929-6395 | 96906 | MS35338-136 | .WASHER,LOCK..... | 1 |
| 39 | PAOZZ | 5305-00-984-4988 | 96906 | MS35206-228 | .SCREW,MACHINE..... | 1 |

END OF FIGURE

Engine Starter, Cradle, Bracket and Related Parts

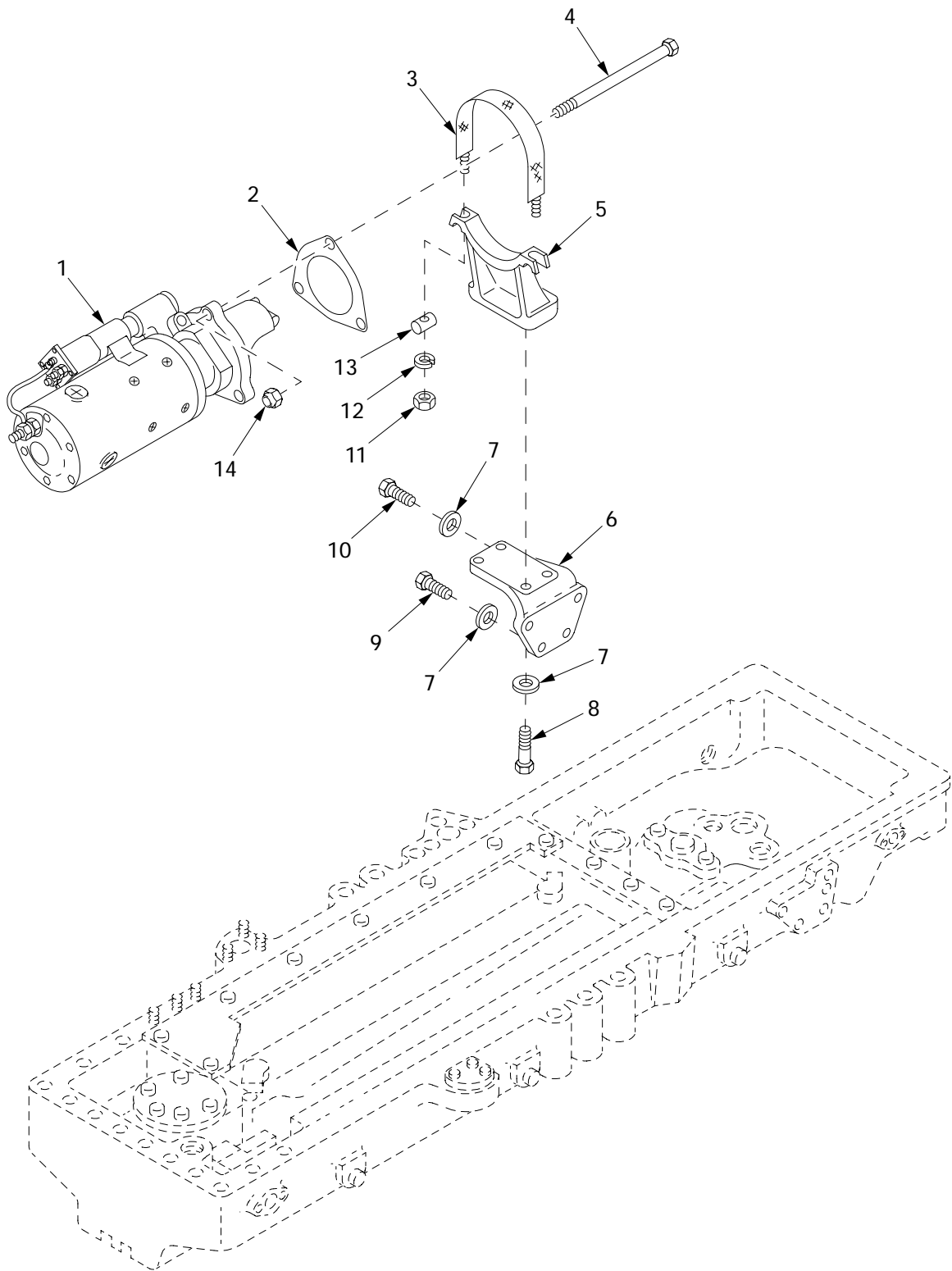

061105

Figure 46. Engine Starter, Cradle, Bracket and Related Parts

| (1) ITEM NO | (2) SMR | (3) NSN | (4) CAGE | (5) PART NUMBER | (6) DESCRIPTION AND USABLE ON CODE (UOC) | (7) QTY |
|-------------------|------------|------------------|-------------|---------------------------|--|------------|
| | | | | | GROUP 0603 STARTING MOTOR FIGURE 46 ENGINE STARTER, CRADLE, BRACKET AND RELATED PARTS | |
| 1 | PAOFH | 2920-01-139-3722 | 16764 | 1990272 | STARTER,ENGINE,ELEC..... | 1 |
| 2 | PAOZZ | 5330-00-678-7101 | 19207 | 7084278 | GASKET..... | 1 |
| 3 | PAOZZ | 5340-01-439-3764 | 00624 | NA200054-1075 | BOLT,EXIT..... | 1 |
| 4 | PAOZZ | 5306-00-678-6889 | 19207 | 8761272 | BOLT,MACHINE..... | 2 |
| 5 | PAOZZ | 5340-01-147-3136 | 19207 | 12275796 | BRACKET,ENGINE ACCE..... | 1 |
| 6 | PAOZZ | 5340-00-402-5204 | 19207 | 10865001 | BRACKET,ANGLE..... | 1 |
| 7 | PAOZZ | 5310-00-776-7318 | 19207 | 7767318 | WASHER,FLAT..... | 8 |
| 8 | PAOZZ | 5305-00-269-3241 | 80204 | B1821BH038F175N | SCREW,CAP,HEXAGON H..... | 4 |
| 9 | PAOZZ | 5305-00-269-3239 | 80204 | B1821BH038F138N | SCREW,CAP,HEXAGON H..... | 2 |
| 10 | PAOZZ | | 80204 | S210NA38FAK23354 BNCG1 | SCREW,CAP,HEXAGON H..... | 2 |
| 11 | PAOZZ | 5310-00-761-6882 | 96906 | MS51967-2 | NUT,PLAIN,HEXAGON..... | 2 |
| 12 | PAOZZ | 5310-00-274-8715 | 96906 | MS35338-63 | WASHER,LOCK..... | 2 |
| 13 | PAOZZ | 2920-01-434-6195 | 02978 | E9AR107-005 | BAR,CLAMP,GENERATOR..... | 2 |
| 14 | PAOZZ | 5310-00-982-6809 | 96906 | MS21044N10 | NUT,SELF-LOCKING,HE..... | 3 |

END OF FIGURE

Low Voltage Protection Module

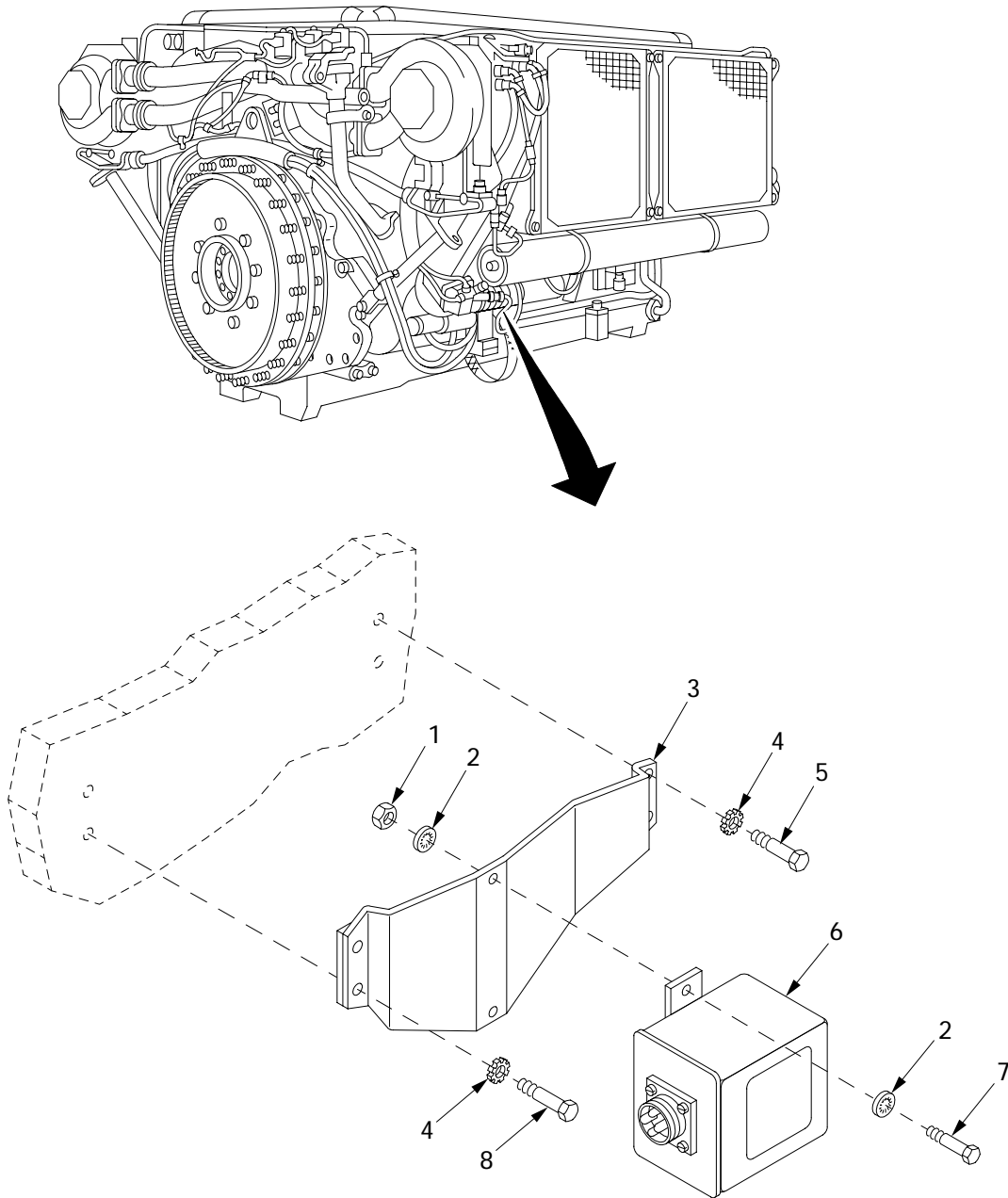

06i111

Figure 47. Low Voltage Protection Module

| (1) ITEM NO | (2) SMR | (3) NSN | (4) CAGE | (5) PART NUMBER | (6) DESCRIPTION AND USABLE ON CODE (UOC) | (7) QTY |
|-------------------|------------|------------------|-------------|-----------------------|--|------------|
| | | | | | GROUP 0603 STARTING MOTOR | |
| | | | | | FIGURE 47 LOW VOLTAGE PROTECTION MODULE | |
| 1 | PAOZZ | 5310-00-061-7325 | 96906 | MS21045-4 | NUT, SELF-LOCKING, HE..... | 2 |
| 2 | PAOZZ | 5310-00-550-1130 | 96906 | MS35333-40 | WASHER, LOCK..... | 4 |
| 3 | PAFZZ | 5340-00-397-3317 | 19207 | 11684055 | BRACKET, ENGINE ACCE..... | 1 |
| 4 | PAOZZ | 5310-00-514-6674 | 96906 | MS35335-34 | WASHER, LOCK..... | 4 |
| 5 | PAOZZ | 5306-00-225-9089 | 96906 | MS90726-34 | BOLT, MACHINE..... | 2 |
| 6 | PAOZZ | 2920-00-487-9461 | 81640 | 5X7EG1 | RELAY-SOLENOID, ENGI..... | 1 |
| 7 | PAOZZ | 5306-00-068-0513 | 18876 | PMS90727001-06 | BOLT, MACHINE..... | 2 |
| 8 | PAOZZ | 5306-00-050-1238 | 80204 | B1821BH031F075N | BOLT, MACHINE..... | 2 |

END OF FIGURE

**Fuel Shut-off Wiring Harness and Fuel/Water
Separator Automatic Drain System Wiring Harness**

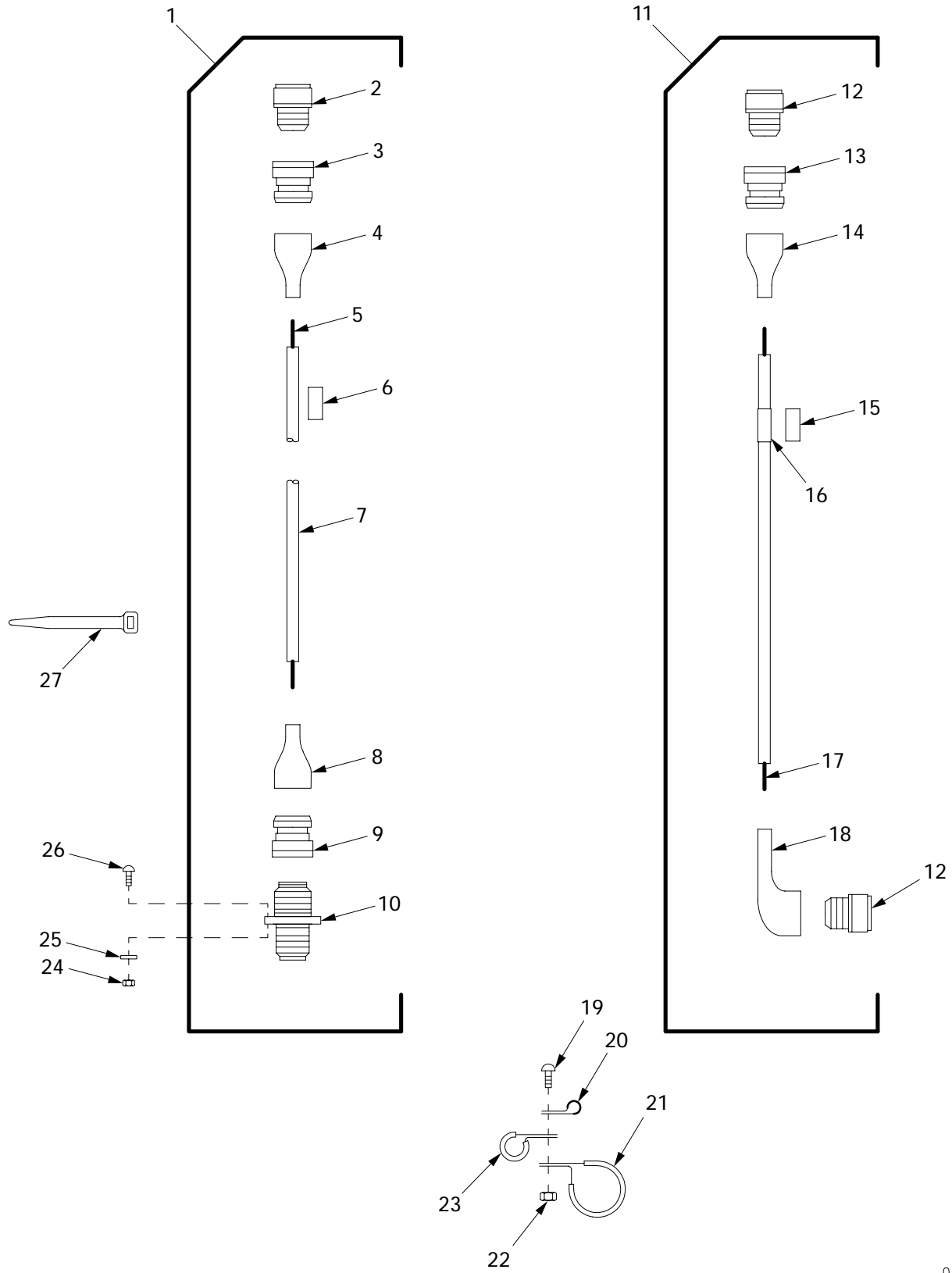

Figure 48. Fuel Shut-off Wiring Harness and Fuel/Water Separator Automatic Drain System Wiring Harness

061155

| (1) ITEM NO | (2) SMR | (3) NSN | (4) CAGE | (5) PART NUMBER | (6) DESCRIPTION AND USABLE ON CODE (UOC) | (7) QTY |
|-------------------|------------|------------------|-------------|-----------------------|--|------------|
| | | | | | GROUP 0606 ENGINE SAFETY CONTROLS | |
| | | | | | FIGURE 48 FUEL SHUT-OFF WIRING | |
| | | | | | HARNESS AND FUEL/WATER | |
| | | | | | SEPARATOR AUTOMATIC | |
| | | | | | DRAIN SYSTEM WIRING | |
| | | | | | HARNESS | |
| 1 | PBOOO | 6150-01-422-4190 | 02978 | E8DR128-003 | WIRING HARNESS..... | 1 |
| 2 | PAOZZ | 5935-00-509-6194 | 96906 | MS3456W10SL-4S | .CONNECTOR, PLUG, ELEC..... | 1 |
| 3 | PAOZZ | 5935-01-239-8951 | 81349 | M85049/60-1W10 | .ADAPTER, CABLE CLAMP..... | 1 |
| 4 | PAOZZ | 5340-01-435-2839 | 19207 | 12273147-130 | .BOOT, DUST AND MOIST..... | 1 |
| 5 | PAOZZ | 6145-01-322-5000 | 81349 | M22759/41-16-9 | .WIRE, ELECTRICAL..... | V |
| 6 | PAOZZ | 5970-00-935-0130 | 81349 | M23053/8-007-C | .INSULATION SLEEVING..... | V |
| 7 | PAOZZ | 5970-01-336-3597 | 06090 | VPB-1/4 | .INSULATION SLEEVING..... | V |
| 8 | PCOZZ | 5975-01-083-5738 | 06090 | 202F221-50 | .CABLE NIPPLE, ELECTR..... | 1 |
| 9 | PAOZZ | 5935-01-189-3226 | 81349 | M85049/60-1A12 | .ADAPTER, CABLE CLAMP..... | 1 |
| 10 | PAOZZ | 5935-01-227-5707 | 96906 | MS3450W12S-3P | .CONNECTOR, RECEPTACL..... | 1 |
| 11 | PBOOO | 6150-01-426-6557 | 02978 | E2CA128-006 | CABLE ASSEMBLY, POWE..... | 1 |
| 12 | PAOZZ | 5935-00-509-6194 | 96906 | MS3456W10SL-4S | .CONNECTOR, PLUG, ELEC..... | 2 |
| 13 | PAOZZ | 5935-01-239-8951 | 81349 | M85049/60-1W10 | .ADAPTER, CABLE CLAMP..... | 1 |
| 14 | PAOZZ | 5340-01-170-1935 | 19207 | 12273147-129 | .BOOT, DUST AND MOIST..... | 1 |
| 15 | PAOZZ | 5970-00-994-1160 | 81349 | M23053/8-008-C | .INSULATION SLEEVING..... | V |
| 16 | PAOZZ | | 81349 | M23053/5 | .INSULATION SLEEVING..... | V |
| 17 | PAOZZ | 6145-01-028-0985 | 81349 | M81044/12-16-0 | .WIRE, ELECTRICAL..... | V |
| 18 | PAOZZ | | 19207 | 12273176-129 | .INSULATION SLEEVING..... | 1 |
| 19 | PAOZZ | 5305-00-993-1851 | 96906 | MS35207-267 | SCREW, MACHINE..... | 1 |
| 20 | PAOZZ | 5340-00-990-7610 | 96906 | MS21333-66 | CLAMP, LOOP..... | 1 |
| 21 | PAOZZ | 5340-00-922-6301 | 96906 | MS21333-79 | CLAMP, LOOP..... | 1 |
| 22 | PAOZZ | 5310-00-877-5797 | 96906 | MS21044N3 | NUT, SELF-LOCKING, HE..... | 1 |
| 23 | PAOZZ | 5340-00-057-2904 | 96906 | MS21333-71 | CLAMP, LOOP..... | 1 |
| 24 | PAOZZ | 5310-00-934-9734 | 96906 | MS35650-342 | NUT, PLAIN, HEXAGON..... | 4 |
| 25 | PAOZZ | 5310-00-616-3554 | 96906 | MS35335-29 | WASHER, LOCK..... | 4 |
| 26 | PAOZZ | 5305-00-958-4346 | 96906 | MS35207-215 | SCREW, MACHINE..... | 4 |
| 27 | PAOZZ | 5975-00-074-2072 | 96906 | MS3367-1-9 | STRAP, TIEDOWN, ELECT..... | 1 |

END OF FIGURE

Main Switch Panel Assembly

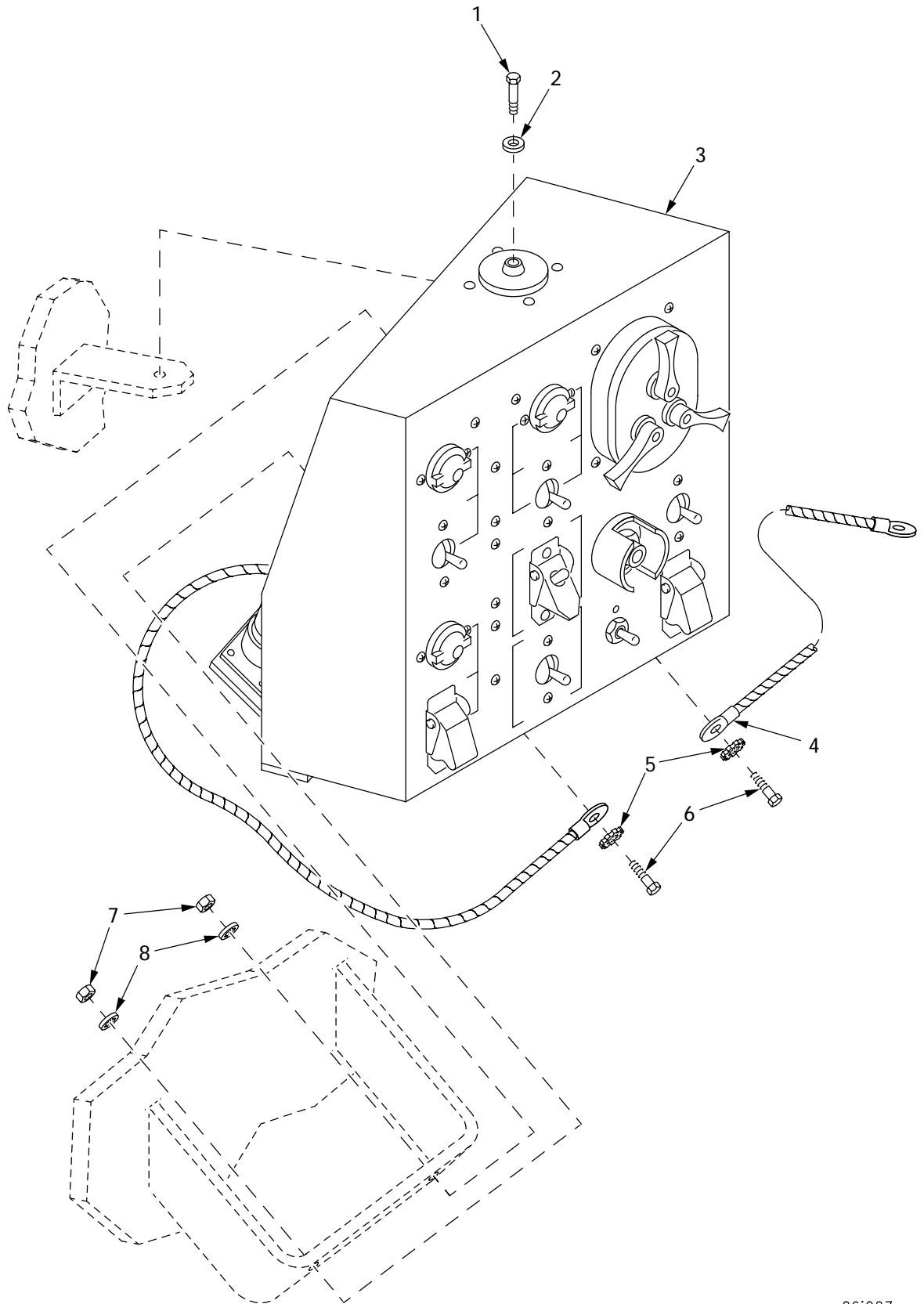
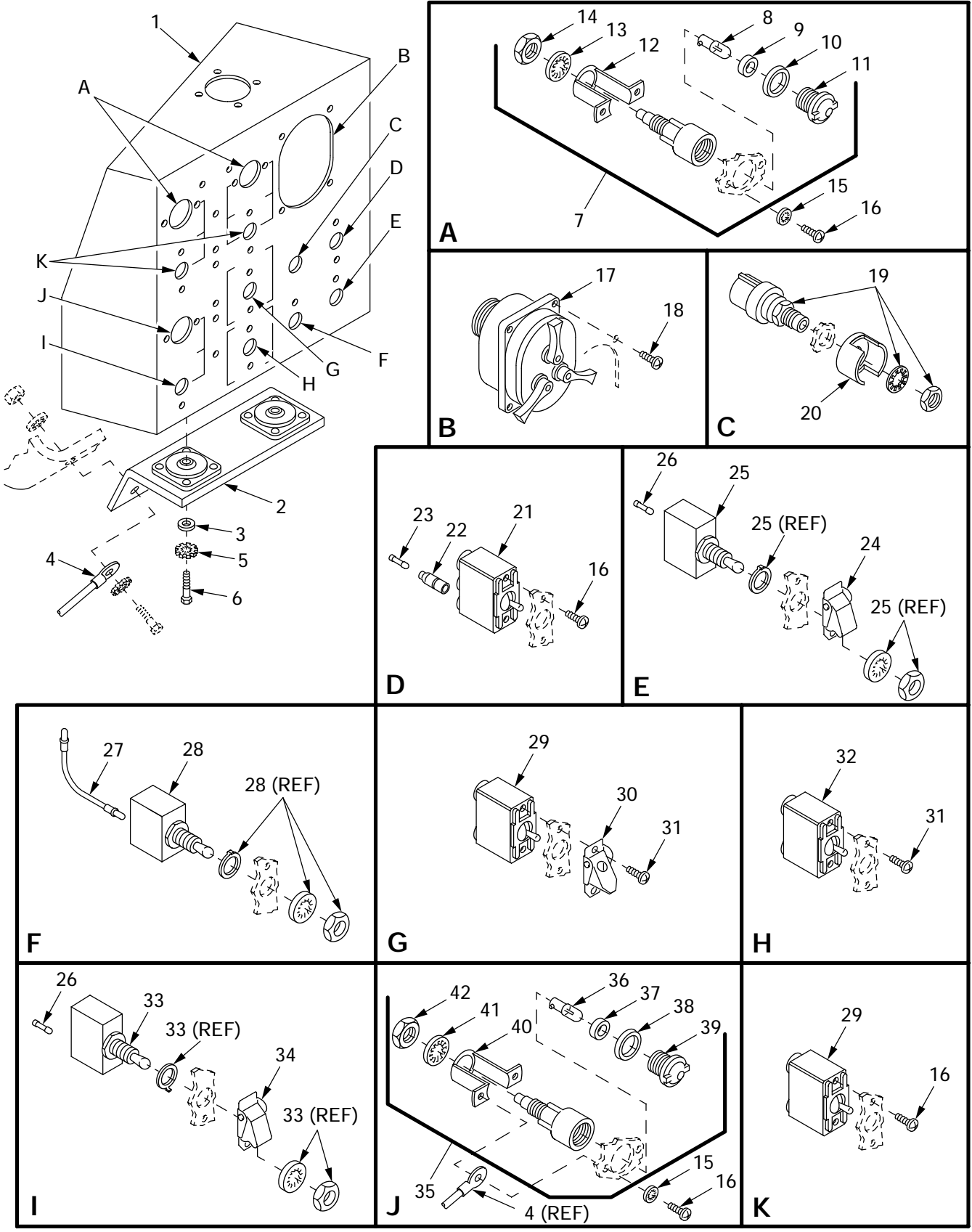

Figure 49. Main Switch Panel Assembly

| (1) ITEM NO | (2) SMR | (3) NSN | (4) CAGE | (5) PART NUMBER | (6) DESCRIPTION AND USABLE ON CODE (UOC) | (7) QTY |
|-------------------|------------|------------------|-------------|-----------------------|--|------------|
| | | | | | GROUP 0607 CONTROL PANELS | |
| | | | | | FIGURE 49 MAIN SWITCH PANEL ASSEMBLY | |
| 1 | PAOZZ | 5305-00-267-8954 | 80204 | B1821BH025F125N | SCREW,CAP,HEXAGON H..... | 1 |
| 2 | PAOZZ | 5310-00-809-4058 | 96906 | MS27183-10 | WASHER,FLAT..... | 1 |
| 3 | PAOOO | 5930-01-425-9575 | 06085 | 12364393 | PANEL,ASSEMBLY 4A135 FOR PARTS SEE FIGURE 50 AND FIGURE 51..... | 1 |
| 4 | PAOZZ | | 96906 | MS25083-4BD12 | LEAD,ELECTRICAL..... | 1 |
| 5 | PAOZZ | 5310-00-889-2527 | 96906 | MS45904-72 | WASHER,LOCK..... | 2 |
| 6 | PAOZZ | 5305-00-051-4076 | 96906 | MS90727-34 | SCREW,CAP,HEXAGON H..... | 2 |
| 7 | PAOZZ | 5310-00-880-7746 | 96906 | MS51968-5 | NUT,PLAIN,HEXAGON..... | 2 |
| 8 | PAOZZ | 5310-00-167-0721 | 96906 | MS35333-41 | WASHER,LOCK..... | 2 |

END OF FIGURE

Main Switch Panel Assembly, 12364393



06i025

Figure 50. Main Switch Panel Assembly, 12364393

| (1) ITEM NO | (2) SMR | (3) NSN | (4) CAGE | (5) PART NUMBER | (6) DESCRIPTION AND USABLE ON CODE (UOC) | (7) QTY |
|-------------------|------------|------------------|-------------|-----------------------|--|------------|
| | | | | | GROUP 0607 CONTROL PANELS | |
| | | | | | FIGURE 50 MAIN SWITCH PANEL | |
| | | | | | ASSEMBLY, 12364393 | |
| 1 | PBOZZ | 5930-01-439-9250 | 06085 | 12364394 | SWITCH ASSEMBLY..... | 1 |
| 2 | PAOZZ | 5340-01-424-4559 | 06085 | 12365405 | PANEL, POWER DISTRIB..... | 1 |
| 3 | PAOZZ | 5310-00-809-4058 | 96906 | MS27183-10 | WASHER, FLAT..... | 2 |
| 4 | PBOZZ | | 96906 | MS25083-4BD18 | LEAD, ELECTRICAL..... | 1 |
| 5 | PAOZZ | 5310-00-889-2528 | 96906 | MS45904-68 | WASHER, LOCK..... | 1 |
| 6 | PAOZZ | 5305-00-267-8954 | 80204 | B1821BH025F125N | SCREW, CAP, HEXAGON H..... | 2 |
| 7 | PAOOO | 6220-01-436-0214 | 19207 | 8376499-4 | LAMP ASSEMBLY..... | 2 |
| 8 | PAOZZ | 5980-01-296-2793 | 19207 | 12360890-3 | .LIGHT EMITTING DIOD..... | 1 |
| 9 | PAOZZ | 5330-00-143-7002 | 19207 | 11605388 | .GASKET..... | 1 |
| 10 | PAOZZ | 5330-00-297-6329 | 19207 | 7358626 | .PACKING, PREFORMED..... | 1 |
| 11 | PAOZZ | 6220-01-423-0206 | 19207 | 7358672-2 | .LENS, LIGHT..... | 1 |
| 12 | PAOZZ | 5340-00-119-3900 | 19207 | 7358623 | .STRAP, RETAINING..... | 1 |
| 13 | PAOZZ | 5310-00-197-4508 | 19207 | 7358625 | .WASHER, LOCK..... | 1 |
| 14 | PAOZZ | 5975-00-588-0387 | 19207 | 7358624 | .BONDNUT, ELECTRICAL..... | 1 |
| 15 | PAOZZ | 5310-00-559-0070 | 96906 | MS35333-38 | WASHER, LOCK..... | 6 |
| 16 | PAOZZ | 5305-00-984-6191 | 96906 | MS35206-243 | SCREW, MACHINE..... | 12 |
| 17 | PAOZZ | 5930-00-307-8856 | 96906 | MS51113-1 | SWITCH ASSEMBLY..... | 1 |
| 18 | PAOZZ | 5305-00-989-7435 | 96906 | MS35207-264 | SCREW, MACHINE..... | 4 |
| 19 | PAOZZ | 5930-00-133-9629 | 19207 | 11640178 | SWITCH, PULL..... | 1 |
| 20 | PAOZZ | 5930-00-937-2492 | 19207 | 10911426 | GUARD, SWITCH..... | 1 |
| 21 | PAOZZ | 5930-00-577-8841 | 96906 | MS39061-7 | SWITCH, TOGGLE..... | 1 |
| 22 | PAOZZ | 5975-00-660-5962 | 19207 | 8724494 | CABLE NIPPLE, ELECTR..... | 1 |
| 23 | PAOZZ | 5935-00-214-0904 | 19207 | 7982907 | DUMMY CONNECTOR, PLU..... | 1 |
| 24 | PAOZZ | 5930-00-617-9718 | 96906 | MS25224-3 | GUARD, SWITCH..... | 1 |
| 25 | PAOZZ | 5930-01-009-0954 | 96906 | MS27722-22 | SWITCH, TOGGLE..... | 1 |
| 26 | PAOZZ | 5935-00-235-8970 | 96906 | MS27488-16 | PLUG, END SEAL, ELECT..... | 3 |
| 27 | PAOZZ | 6150-01-423-6315 | 06085 | 12448206 | LEAD ASSEMBLY..... | 1 |
| 28 | PAOZZ | 5930-01-251-4297 | 96906 | MS27723-27 | SWITCH, TOGGLE..... | 1 |
| 29 | PAOZZ | 5930-00-296-6318 | 96906 | MS39061-1 | SWITCH, TOGGLE..... | 3 |
| 30 | PAOZZ | 5930-00-776-6916 | 19207 | 10883897 | GUARD, SWITCH..... | 1 |
| 31 | PAOZZ | 5305-00-984-6192 | 96906 | MS35206-244 | SCREW, MACHINE..... | 4 |
| 32 | PAOZZ | 5930-00-296-6319 | 96906 | MS39061-2 | SWITCH, TOGGLE..... | 1 |
| 33 | PAOZZ | 5930-00-114-5488 | 96906 | MS27723-22 | SWITCH, TOGGLE..... | 1 |
| 34 | PAOZZ | 5930-00-615-6731 | 96906 | MS25224-1 | GUARD, SWITCH..... | 1 |
| 35 | PAOOO | 6210-01-084-6022 | 19207 | 11672381 | LIGHT, INDICATOR..... | 1 |
| 36 | PAOZZ | 5980-01-381-7900 | 19207 | 12360890-2 | .LIGHT EMITTING DIOD..... | 1 |
| 37 | PAOZZ | 5330-00-143-7002 | 19207 | 11605388 | .GASKET..... | 1 |
| 38 | PAOZZ | 5330-00-297-6329 | 19207 | 7358626 | .PACKING, PREFORMED..... | 1 |
| 39 | PAOZZ | 6210-00-877-7524 | 19207 | 10915316 | .LENS, LIGHT..... | 1 |
| 40 | PAOZZ | 5340-00-119-3900 | 19207 | 7358623 | .STRAP, RETAINING..... | 1 |
| 41 | PAOZZ | 5310-00-197-4508 | 19207 | 7358625 | .WASHER, LOCK..... | 1 |
| 42 | PAOZZ | 5975-00-588-0387 | 19207 | 7358624 | .BONDNUT, ELECTRICAL..... | 1 |

END OF FIGURE

Main Switch Panel Assembly, 12364393 (Continued)

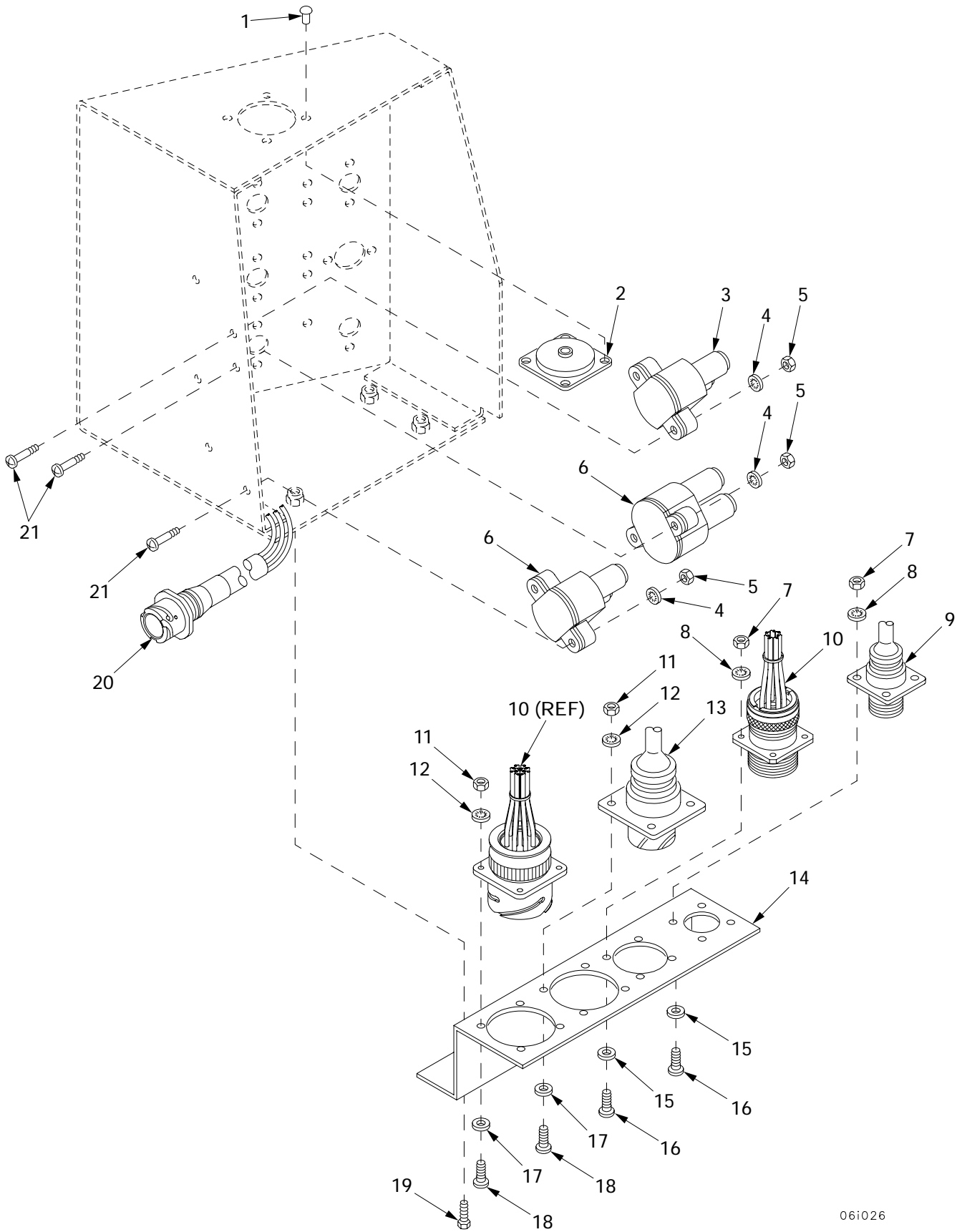

06i026

Figure 51. Main Switch Panel Assembly, 12364393 (Continued)

| (1) ITEM NO | (2) SMR | (3) NSN | (4) CAGE | (5) PART NUMBER | (6) DESCRIPTION AND USABLE ON CODE (UOC) | (7) QTY |
|-------------------|------------|------------------|-------------|-----------------------|--|------------|
| | | | | | GROUP 0607 CONTROL PANELS | |
| | | | | | FIGURE 51 MAIN SWITCH PANEL ASSEMBLY, 12364393 | |
| | | | | | (CONTINUED) | |
| 1 | PAOZZ | 5320-01-421-2019 | 96906 | MS20604S5W4 | RIVET,BLIND..... | 4 |
| 2 | PAOZZ | 5342-00-703-9738 | 19207 | 7039738 | MOUNT,RESILIENT..... | 1 |
| 3 | PAOZZ | 5925-00-026-4767 | 81349 | M13516/1-1 | CIRCUIT BREAKER OPTIONAL WITH P/N 9115-5-15..... | 5 |
| 4 | PAOZZ | 5310-00-559-0070 | 96906 | MS35333-38 | WASHER,LOCK..... | 14 |
| 5 | PAOZZ | 5310-00-934-9754 | 96906 | MS35650-382 | NUT,PLAIN,HEXAGON..... | 14 |
| 6 | PAOZZ | 5925-00-803-4424 | 96214 | 9115-5-20 | CIRCUIT BREAKER OPTIONAL WITH P/N M13516/1-2..... | 2 |
| 7 | PAOZZ | 5310-00-934-9734 | 96906 | MS35650-342 | NUT,PLAIN,HEXAGON..... | 8 |
| 8 | PAOZZ | 5310-00-193-7577 | 96906 | MS35333-36 | WASHER,LOCK..... | 8 |
| 9 | PAOOO | 6150-01-422-7748 | 06085 | 12366211 | WIRING HARNESS 4W118 FOR PARTS SEE FIGURE 54..... | 1 |
| 10 | PAOOO | 6150-01-421-7069 | 06085 | 12366224 | HARNESS ASSEMBLY 4W151 FOR PARTS SEE FIGURE 55..... | 1 |
| 11 | PAOZZ | 5310-00-934-9755 | 96906 | MS35650-362 | NUT,PLAIN,HEXAGON..... | 8 |
| 12 | PAOZZ | 5310-00-579-0079 | 96906 | MS35333-37 | WASHER,LOCK..... | 8 |
| 13 | PAOOO | 6150-01-421-7059 | 06085 | 12366207 | LEAD ASSEMBLY 4W109 FOR PARTS SEE FIGURE 52..... | 1 |
| 14 | PBOZZ | 5935-01-422-8184 | 06085 | 12364474 | BRACKET,ELECTRICAL..... | 1 |
| 15 | PAOZZ | 5310-00-950-1310 | 96906 | MS27183-4 | WASHER,FLAT..... | 8 |
| 16 | PAOZZ | 5305-00-958-4346 | 96906 | MS35207-215 | SCREW,MACHINE..... | 8 |
| 17 | PAOZZ | 5310-00-983-8483 | 96906 | MS27183-5 | WASHER,FLAT..... | 8 |
| 18 | PAOZZ | 5305-00-958-4354 | 96906 | MS35207-230 | SCREW,MACHINE..... | 8 |
| 19 | PAOZZ | 5305-00-267-8953 | 80204 | B1821BH025F063N | SCREW,CAP,HEXAGON H..... | 2 |
| 20 | PAOOO | 6150-01-421-7063 | 06085 | 12366210 | LEAD ASSEMBLY 4W117 FOR PARTS SEE FIGURE 53..... | 1 |
| 21 | PAOZZ | 5305-00-958-0340 | 96906 | MS35207-247 | SCREW,MACHINE..... | 14 |

END OF FIGURE

Lead Assembly 4W109

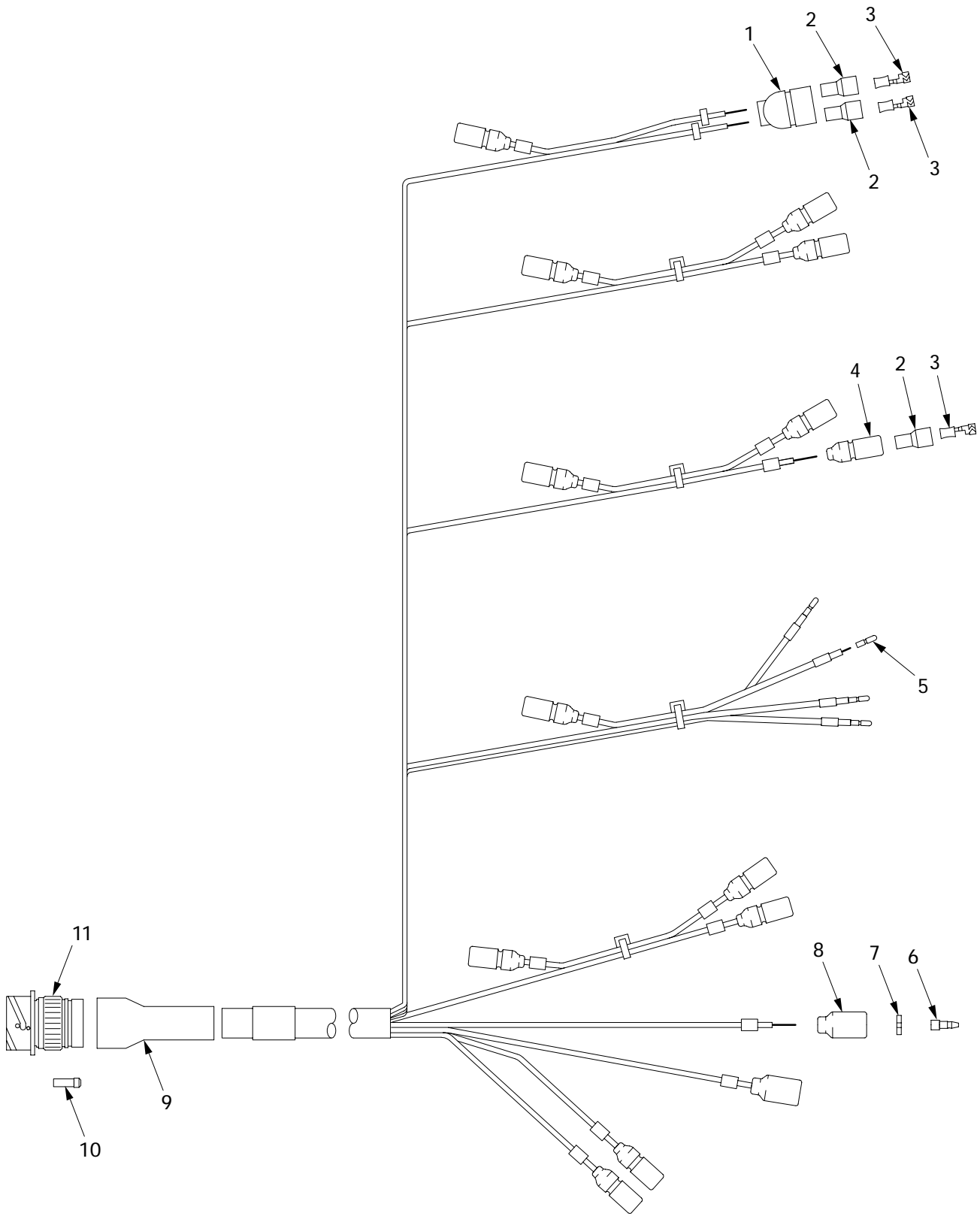

061034

Figure 52. Lead Assembly 4W109

| (1) ITEM NO | (2) SMR | (3) NSN | (4) CAGE | (5) PART NUMBER | (6) DESCRIPTION AND USABLE ON CODE (UOC) | (7) QTY |
|-------------------|------------|------------------|-------------|---------------------------|--|------------|
| | | | | | GROUP 0607 CONTROL PANELS FIGURE 52 LEAD ASSEMBLY 4W109 | |
| 1 | PAOZZ | 5935-00-767-7936 | 96906 | MS27145-1 | CONNECTOR, PLUG, ELEC..... | 1 |
| 2 | PAOZZ | 5970-00-833-8562 | 19207 | 8338562 | INSULATOR, BUSHING..... | 15 |
| 3 | PAOZZ | 5940-00-399-6676 | 19207 | 8338564 | TERMINAL SET, QUICK..... | 15 |
| 4 | PAOZZ | 5975-00-660-5962 | 19207 | 8724494 | CABLE NIPPLE, ELECTR..... | 13 |
| 5 | PAOZZ | 5999-00-146-8592 | 81349 | M39029/4-110 | CONTACT, ELECTRICAL..... | 4 |
| 6 | PAOZZ | 5999-00-057-2929 | 19204 | 572929 | CONTACT, ELECTRICAL..... | 2 |
| 7 | PAOZZ | 5310-00-656-0067 | 19207 | 8724497 | WASHER, SLOTTED..... | 2 |
| 8 | PAOZZ | 5935-00-691-5591 | 19207 | 8724495 | SHELL, ELECTRICAL CO..... | 2 |
| 9 | PAOZZ | 5975-01-328-6228 | 06090 | 202F253-51-10/16 4 | CABLE NIPPLE, ELECTR..... | 1 |
| 10 | PAOZZ | 5935-01-097-0399 | 96906 | MS27488-12 | PLUG, END SEAL, ELECT..... | 1 |
| 11 | PAOZZ | 5935-01-449-8825 | 55561 | CIR030G2FP-28-51 P-F80 | CONNECTOR, PLUG, ELEC..... | 1 |

END OF FIGURE

Lead Assembly 4W117

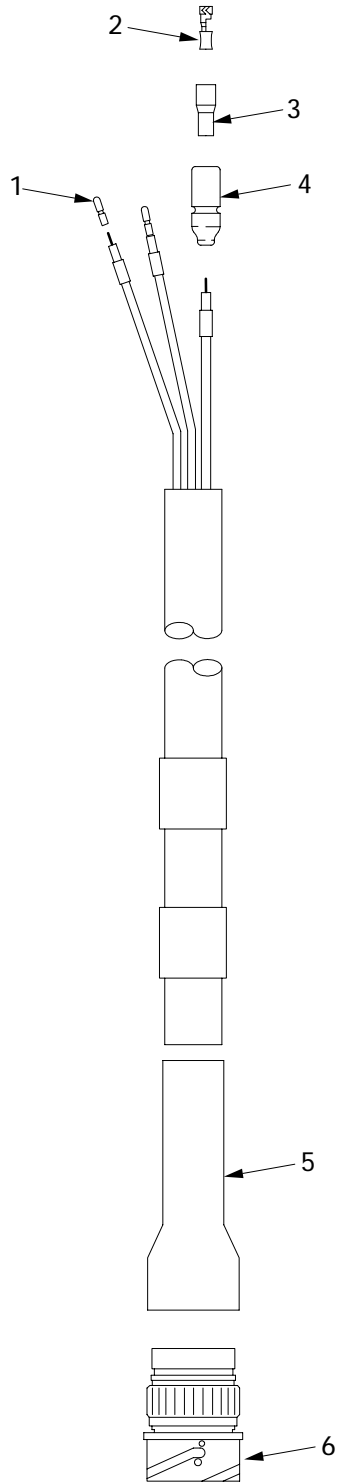

06i039

Figure 53. Lead Assembly 4W117

| (1) ITEM NO | (2) SMR | (3) NSN | (4) CAGE | (5) PART NUMBER | (6) DESCRIPTION AND USABLE ON CODE (UOC) | (7) QTY |
|-------------------|------------|------------------|-------------|-----------------------|--|------------|
| | | | | | GROUP 0607 CONTROL PANELS | |
| | | | | | FIGURE 53 LEAD ASSEMBLY 4W117 | |
| 1 | PAOZZ | 5999-01-032-1188 | 81349 | M39029/1-102 | CONTACT,ELECTRICAL..... | 1 |
| 2 | PAOZZ | 5940-00-399-6676 | 19207 | 8338564 | TERMINAL SET,QUICK..... | 1 |
| 3 | PAOZZ | 5970-00-833-8562 | 19207 | 8338562 | INSULATOR,BUSHING..... | 1 |
| 4 | PAOZZ | 5975-00-660-5962 | 19207 | 8724494 | CABLE NIPPLE,ELECTR..... | 1 |
| 5 | PAOZZ | 5340-01-436-2370 | 06090 | 202F232-51/164 | BOOT,DUST AND MOIST..... | 1 |
| 6 | PAOZZ | 5935-01-435-4855 | 55561 | CIR01G-16-10P-F8 | CONNECTOR,RECEPTACL..... | 1 |
| | | | | 0 | | |

END OF FIGURE

Wiring Harness 4W118

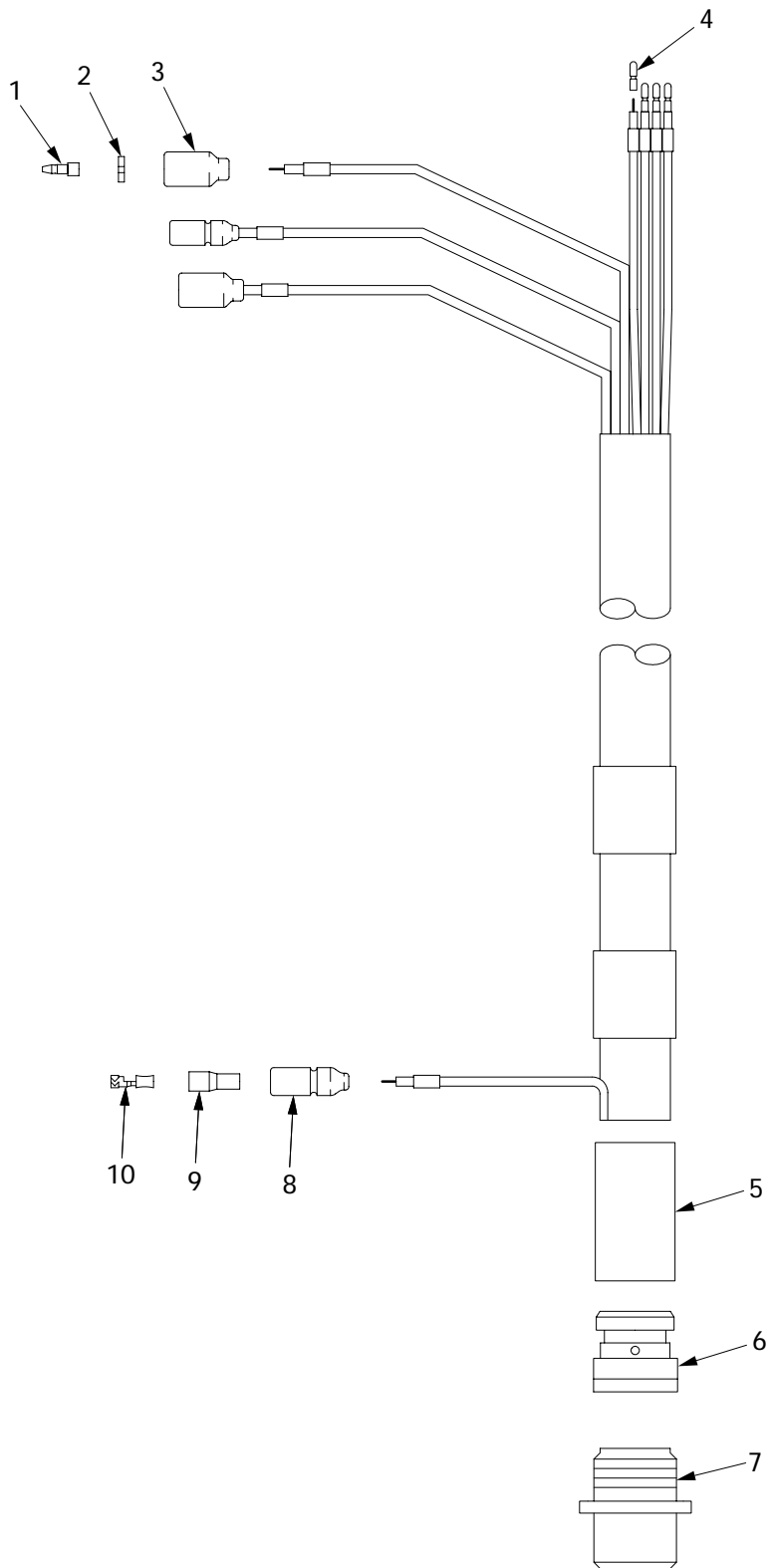

06i030

Figure 54. Wiring Harness 4W118

| (1) ITEM NO | (2) SMR | (3) NSN | (4) CAGE | (5) PART NUMBER | (6) DESCRIPTION AND USABLE ON CODE (UOC) | (7) QTY |
|-------------------|------------|------------------|-------------|-----------------------|--|------------|
| | | | | | GROUP 0607 CONTROL PANELS | |
| | | | | | FIGURE 54 WIRING HARNESS 4W118 | |
| 1 | PAOZZ | 5999-00-926-3144 | 96906 | MS27148-3 | CONTACT,ELECTRICAL..... | 2 |
| 2 | PAOZZ | 5310-00-656-0067 | 19207 | 8724497 | WASHER,SLOTTED..... | 2 |
| 3 | PAOZZ | 5935-00-691-5591 | 19207 | 8724495 | SHELL,ELECTRICAL CO..... | 2 |
| 4 | PAOZZ | 5999-01-032-1188 | 81349 | M39029/1-102 | CONTACT,ELECTRICAL..... | 4 |
| 5 | PAOZZ | 5970-01-399-4136 | 06090 | 202F211-51/164 | BOOT,DUST AND MOIST..... | 1 |
| 6 | PAOZZ | 5935-01-219-5462 | 81349 | M85049/60-1W14 | ADAPTER,CABLE CLAMP..... | 1 |
| 7 | PAOZZ | 5935-01-218-7938 | 96906 | MS3450W14S-2S | CONNECTOR,RECEPTACL..... | 1 |
| 8 | PAOZZ | 5975-00-660-5962 | 19207 | 8724494 | CABLE NIPPLE,ELECTR..... | 2 |
| 9 | PAOZZ | 5970-00-833-8562 | 19207 | 8338562 | INSULATOR,BUSHING..... | 2 |
| 10 | PAOZZ | 5940-00-399-6676 | 19207 | 8338564 | TERMINAL SET,QUICK..... | 2 |

END OF FIGURE

Wiring Harness 4W151

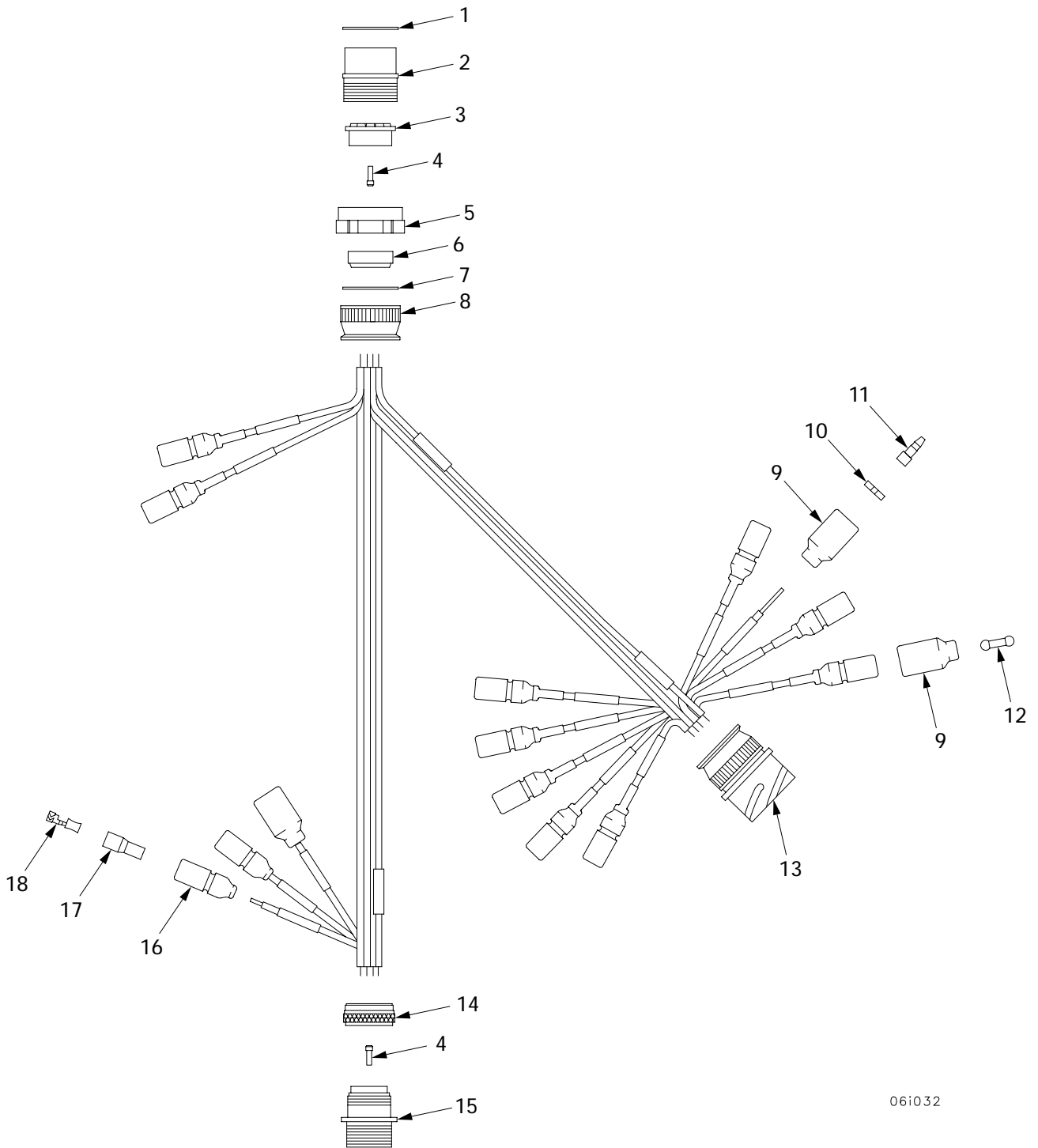

06i032

Figure 55. Wiring Harness 4W151

| (1) ITEM NO | (2) SMR | (3) NSN | (4) CAGE | (5) PART NUMBER | (6) DESCRIPTION AND USABLE ON CODE (UOC) | (7) QTY |
|-------------------|------------|------------------|-------------|-----------------------|---|------------|
| | | | | | GROUP 0607 CONTROL PANELS | |
| | | | | | FIGURE 55 WIRING HARNESS 4W151 | |
| 1 | PAOZZ | | 77820 | 10-35957-241 | O-RING, PLUG SHELL..... | 1 |
| 2 | PAOZZ | 5935-00-686-2599 | 19207 | 8724258 | CONNECTOR, PLUG, ELEC..... | 1 |
| 3 | KFOZZ | | 55561 | 27188/1/M228-51 | GROMMET PART OF KIT P/N 12367085.... | 1 |
| 4 | PAOZZ | 5935-01-097-0399 | 96906 | MS27488-12 | PLUG, END SEAL, ELECT..... | 2 |
| 5 | PAOZZ | 5975-00-771-6634 | 19207 | 7716634 | NUT, COUPLING, ELECTR..... | 1 |
| 6 | KFOZZ | | 55561 | 47267-28 | COMPRESSION RING PART OF KIT P/N 12367085..... | 1 |
| 7 | KFOZZ | | 55561 | 27411 | O-RING PART OF KIT P/N 12367085..... | 1 |
| 8 | KFOZZ | | 55561 | 46391-28T3 | BACKSHELL PART OF KIT P/N 12367085.. | 1 |
| 9 | PAOZZ | 5935-00-691-5591 | 19207 | 8724495 | SHELL, ELECTRICAL CO..... | 3 |
| 10 | PAOZZ | 5310-00-656-0067 | 19207 | 8724497 | WASHER, SLOTTED..... | 2 |
| 11 | PAOZZ | 5999-00-925-6495 | 96906 | MS27148-1 | CONTACT, ELECTRICAL..... | 2 |
| 12 | PAOZZ | 5935-00-214-0904 | 19207 | 7982907 | DUMMY CONNECTOR, PLU..... | 3 |
| 13 | PAOZZ | | 06085 | 12367086 | CONNECTOR, RECEPTAC..... | 1 |
| 14 | PAOZZ | 5935-01-393-2057 | 81349 | M85049/31S22W | ADAPTER, CABLE CLAMP..... | 1 |
| 15 | PAOZZ | 5935-01-216-0334 | 96906 | MS3450W22-23P | CONNECTOR, RECEPTAC..... | 1 |
| 16 | PAOZZ | 5975-00-660-5962 | 19207 | 8724494 | CABLE NIPPLE, ELECTR..... | 12 |
| 17 | PAOZZ | 5970-00-833-8562 | 19207 | 8338562 | INSULATOR, BUSHING..... | 12 |
| 18 | PAOZZ | 5940-00-399-6676 | 19207 | 8338564 | TERMINAL SET, QUICK..... | 12 |
| KIT | PAOZZ | | 06085 | 12367085 | KIT, CONNECTOR..... | 1 |
| | | | | | GROMMET (1) 55-3 | |
| | | | | | COMPRESSION RING (1) 55-6 | |
| | | | | | O-RING (1) 55-7 | |
| | | | | | BACKSHELL (1) 55-8 | |

END OF FIGURE

Gauge Panel Assembly

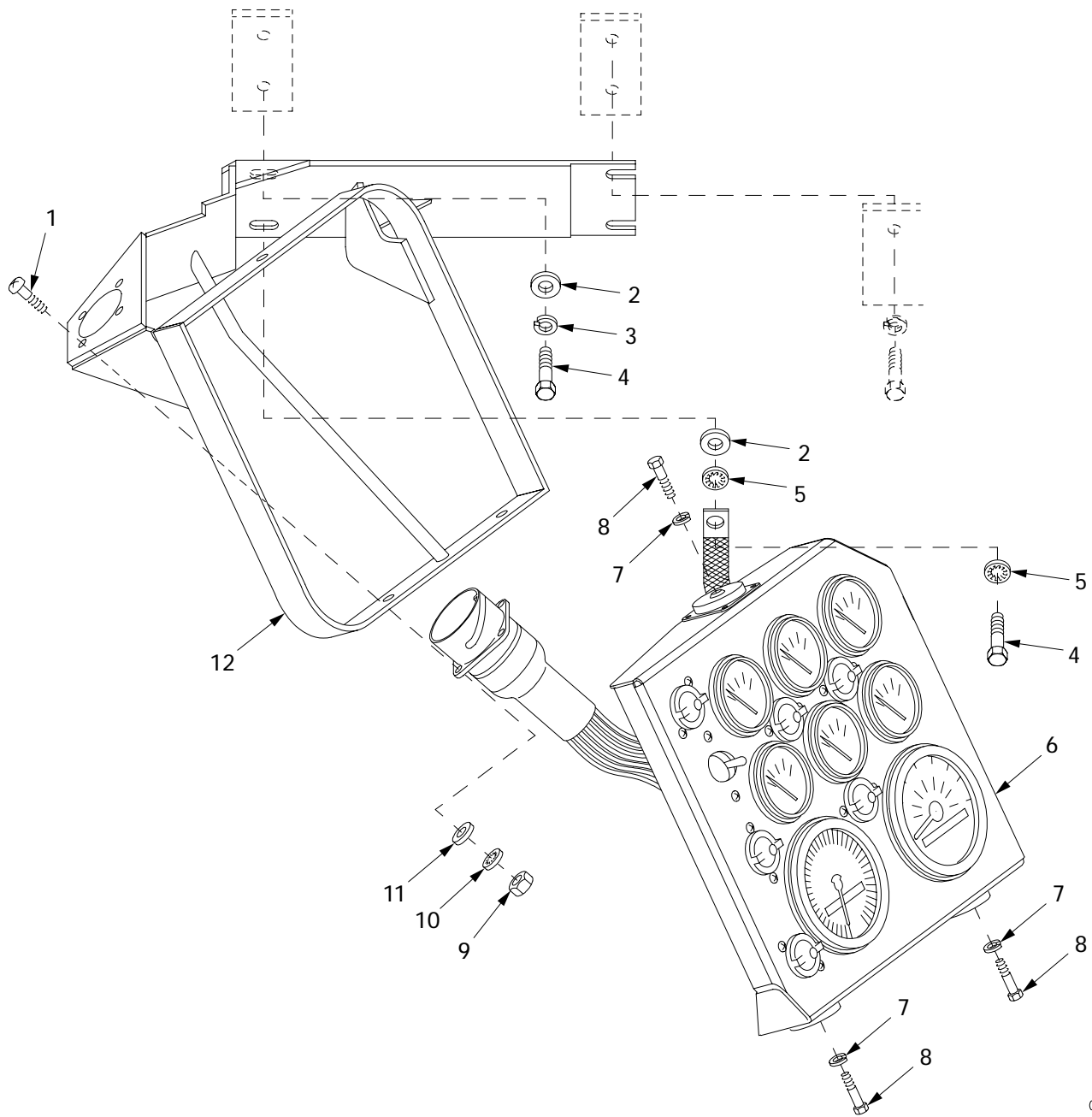

061024

Figure 56. Gauge Panel Assembly

| (1) ITEM NO | (2) SMR | (3) NSN | (4) CAGE | (5) PART NUMBER | (6) DESCRIPTION AND USABLE ON CODE (UOC) | (7) QTY |
|-------------------|------------|------------------|-------------|---------------------------|---|------------|
| | | | | | GROUP 0607 CONTROL PANELS FIGURE 56 GAUGE PANEL ASSEMBLY | |
| 1 | PAOZZ | 5305-00-889-3001 | 96906 | MS35206-231 | SCREW,MACHINE..... | 4 |
| 2 | PAOZZ | 5310-00-877-5972 | 19200 | 10910174-3 | WASHER,FLAT..... | 2 |
| 3 | PAOZZ | 5310-00-637-9541 | 80204 | W211NAA0037NN038 NNCG1 | WASHER,LOCK..... | 1 |
| 4 | PAOZZ | | 80204 | S210NA38FAK16354 BNCG1 | SCREW..... | 2 |
| 5 | PAOZZ | 5310-00-595-7237 | 96906 | MS35333-42 | WASHER,LOCK..... | 2 |
| 6 | PAOOO | 6695-01-445-5872 | 06085 | 12365167 | PANEL,INDICATOR 4A167 FOR PARTS SEE FIGURE 58..... | 1 |
| 7 | PAOZZ | | 80204 | W211NAA0025NN038 NNCG1 | WASHER,LOCK..... | 3 |
| 8 | PAOZZ | 5305-00-068-0516 | 80204 | B1821BH025F113N | SCREW,CAP,HEXAGON H..... | 3 |
| 9 | PAOZZ | 5310-00-934-9747 | 96906 | MS35649-262 | NUT,PLAIN,HEXAGON..... | 4 |
| 10 | PAOZZ | 5310-00-579-0079 | 96906 | MS35333-37 | WASHER,LOCK..... | 4 |
| 11 | PAOZZ | 5310-00-727-8353 | 96906 | MS27183-43 | WASHER,FLAT..... | 4 |
| 12 | PAOZZ | 5340-01-449-2436 | 06085 | 12365158 | BRACKET,MOUNTING..... | 1 |

END OF FIGURE

Gauge Panel Assembly (Continued)

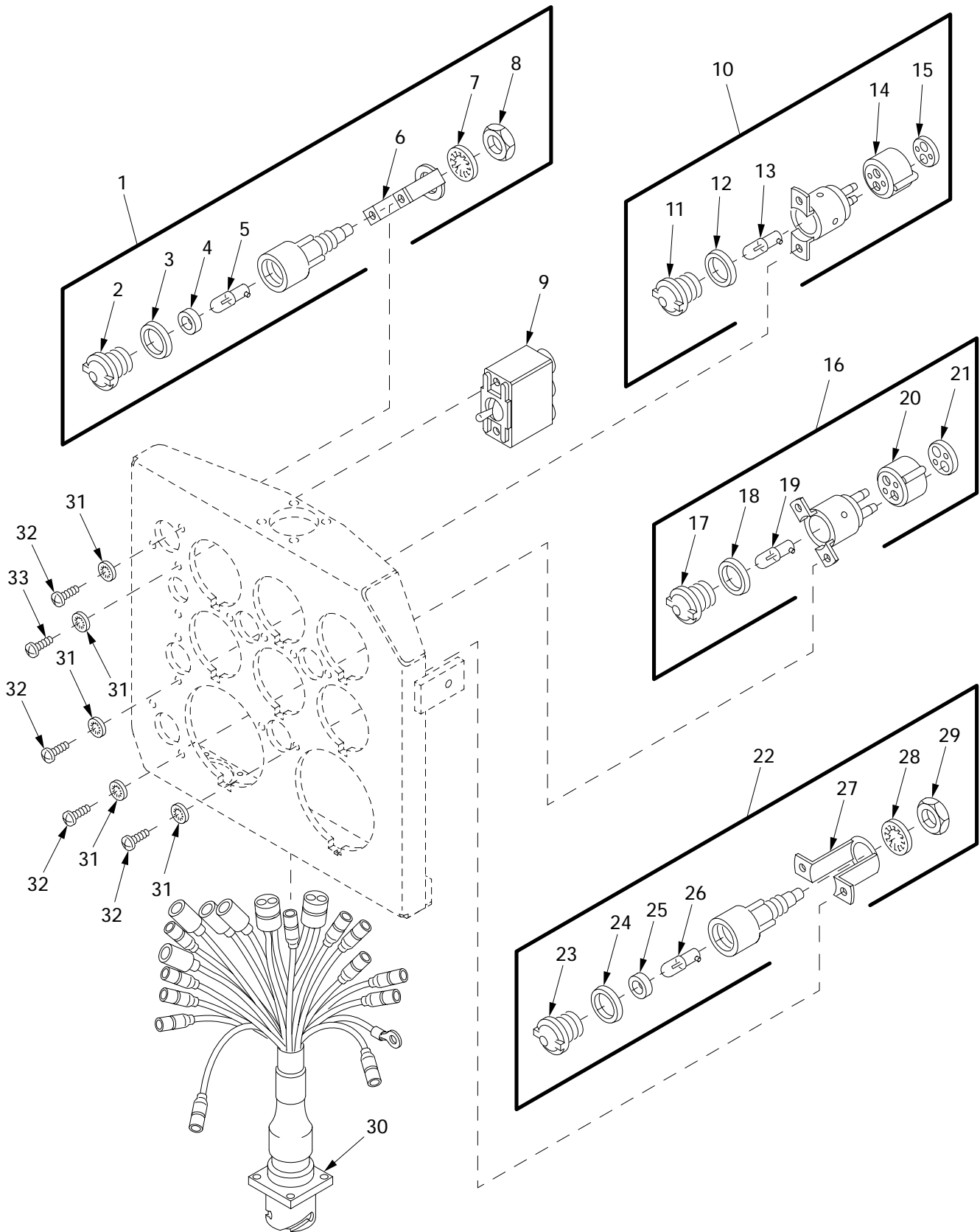

06i020

Figure 57. Gauge Panel Assembly (Continued)

| (1) ITEM NO | (2) SMR | (3) NSN | (4) CAGE | (5) PART NUMBER | (6) DESCRIPTION AND USABLE ON CODE (UOC) | (7) QTY |
|-------------------|------------|------------------|-------------|-----------------------|--|------------|
| | | | | | GROUP 0607 CONTROL PANELS | |
| | | | | | FIGURE 57 GAUGE PANEL ASSEMBLY | |
| | | | | | (CONTINUED) | |
| 1 | PAOOO | 6220-01-436-0214 | 19207 | 8376499-4 | LAMP ASSEMBLY..... | 1 |
| 2 | PAOZZ | 6220-01-423-0206 | 19207 | 7358672-2 | .LENS, LIGHT..... | 1 |
| 3 | PAOZZ | 5330-00-297-6329 | 19207 | 7358626 | .PACKING, PREFORMED..... | 1 |
| 4 | PAOZZ | 5330-00-143-7002 | 19207 | 11605388 | .GASKET..... | 1 |
| 5 | PAOZZ | 5980-01-296-2793 | 19207 | 12360890-3 | .LIGHT EMITTING DIOD..... | 1 |
| 6 | PBOZZ | 5340-00-119-3900 | 19207 | 7358623 | .STRAP, RETAINING..... | 1 |
| 7 | PAOZZ | 5310-00-197-4508 | 19207 | 7358625 | .WASHER, LOCK..... | 1 |
| 8 | PAOZZ | 5975-00-588-0387 | 19207 | 7358624 | .BONDNUT, ELECTRICAL..... | 1 |
| 9 | PAOZZ | 5930-00-577-8841 | 96906 | MS39061-7 | SWITCH, TOGGLE..... | 1 |
| 10 | PAOOO | 6210-00-745-7649 | 49367 | P400136-1 | LIGHT, INDICATOR..... | 1 |
| 11 | PAOZZ | 6220-01-423-0209 | 19207 | 7358672-4 | .LENS, LIGHT..... | 1 |
| 12 | PAOZZ | 5330-00-297-6329 | 19207 | 7358626 | .PACKING, PREFORMED..... | 1 |
| 13 | PAOZZ | 5980-01-285-6688 | 19207 | 12360890-1 | .LIGHT EMITTING DIOD..... | 1 |
| 14 | XAOZZ | 1290-00-191-3302 | 19207 | 7064587 | .SHELL RECEPTACLE..... | 1 |
| 15 | XAOZZ | 5935-00-177-3290 | 19207 | 7019004 | .PLATE, RETAINING, ELE..... | 1 |
| 16 | PAOOO | 6220-01-306-0230 | 19207 | 8729063-1 | LIGHT, WARNING..... | 1 |
| 17 | PAOZZ | 6220-01-423-0209 | 19207 | 7358672-4 | .LENS, LIGHT..... | 1 |
| 18 | PAOZZ | 5330-00-297-6329 | 19207 | 7358626 | .PACKING, PREFORMED..... | 1 |
| 19 | PAOZZ | 5980-01-381-7900 | 19207 | 12360890-2 | .LIGHT EMITTING DIOD..... | 1 |
| 20 | XAOZZ | 1290-00-191-3302 | 19207 | 7064587 | .SHELL RECEPTACLE..... | 1 |
| 21 | XAOZZ | 5935-00-177-3290 | 19207 | 7019004 | .PLATE, RETAINING, ELE..... | 1 |
| 22 | PAOOO | 6210-00-699-9458 | 83058 | 160403 | LIGHT, INDICATOR..... | 3 |
| 23 | PAOZZ | 6220-01-283-0384 | 51831 | DC-10201-2 | .LENS, LIGHT..... | 1 |
| 24 | PAOZZ | 5330-00-297-6329 | 19207 | 7358626 | .PACKING, PREFORMED..... | 1 |
| 25 | PAOZZ | 5330-00-143-7002 | 19207 | 11605388 | .GASKET..... | 1 |
| 26 | PAOZZ | 6240-00-155-8714 | 96906 | MS25231-313 | .LAMP, INCANDESCENT..... | 1 |
| 27 | PBOZZ | 5340-00-119-3900 | 19207 | 7358623 | .STRAP, RETAINING..... | 1 |
| 28 | PAOZZ | 5310-00-197-4508 | 19207 | 7358625 | .WASHER, LOCK..... | 1 |
| 29 | PAOZZ | 5975-00-588-0387 | 19207 | 7358624 | .BONDNUT, ELECTRICAL..... | 1 |
| 30 | PAOOO | 6150-01-422-7749 | 06085 | 12366225 | WIRING HARNESS 4W152 FOR PARTS SEE FIGURE 59..... | 1 |
| 31 | PAOZZ | 5310-00-559-0070 | 96906 | MS35333-38 | WASHER, LOCK..... | 14 |
| 32 | PAOZZ | 5305-00-984-6191 | 96906 | MS35206-243 | SCREW, MACHINE..... | 12 |
| 33 | PAOZZ | 5305-00-984-6192 | 96906 | MS35206-244 | SCREW, MACHINE..... | 2 |

END OF FIGURE

Gauge Panel Assembly, 12364657

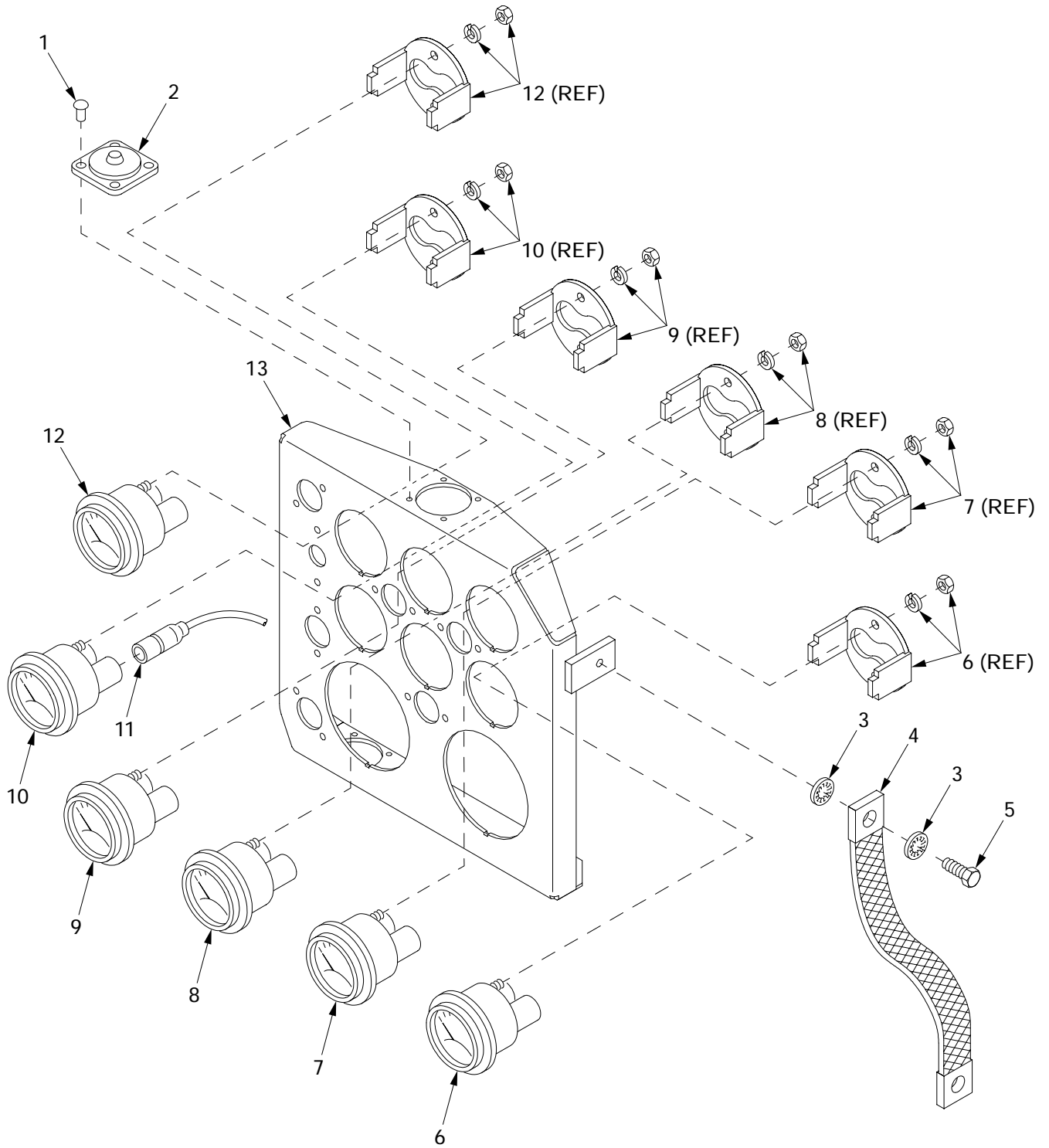

06i019

Figure 58. Gauge Panel Assembly, 12364657

| (1) ITEM NO | (2) SMR | (3) NSN | (4) CAGE | (5) PART NUMBER | (6) DESCRIPTION AND USABLE ON CODE (UOC) | (7) QTY |
|-------------------|------------|------------------|-------------|-----------------------|--|------------|
| | | | | | GROUP 0607 CONTROL PANELS | |
| | | | | | FIGURE 58 GAUGE PANEL ASSEMBLY, 12364657 | |
| 1 | PAOZZ | 5320-01-421-2019 | 96906 | MS20604S5W4 | RIVET, BLIND..... | 12 |
| 2 | PAOZZ | 5342-01-030-8085 | 19207 | 7720433 | MOUNT, RESILIENT..... | 3 |
| 3 | PAOZZ | 5310-00-550-1130 | 96906 | MS35333-40 | WASHER, LOCK..... | 2 |
| 4 | PAOZZ | 6150-01-015-7259 | 19207 | 7720475 | BUS, CONDUCTOR..... | 1 |
| 5 | PAOZZ | 5305-00-267-8952 | 80204 | B1821BH025F050N | SCREW, CAP, HEXAGON H..... | 1 |
| 6 | PAOZZ | 6620-00-938-8212 | 96906 | MS24541-2 | INDICATOR, PRESSURE..... | 1 |
| 7 | PAOZZ | 6620-00-115-9042 | 96906 | MS24540-2 | INDICATOR, PRESSURE..... | 1 |
| 8 | PAOZZ | 6685-00-936-2138 | 96906 | MS24542-2 | INDICATOR, TEMPERATU..... | 1 |
| 9 | PAOZZ | 6685-00-936-2139 | 96906 | MS24543-2 | METER, SPECIAL SCALE..... | 1 |
| 10 | PAOZZ | 6680-00-933-3600 | 96906 | MS24544-2 | INDICATOR, LIQUID QU..... | 1 |
| 11 | PAOZZ | | 19207 | 10866881 | LEAD, ELECTRICAL..... | 1 |
| 12 | PAOZZ | 6625-01-086-9580 | 96906 | MS24532-2 | METER, SPECIAL SCALE..... | 1 |
| 13 | XAOZZ | | 06085 | 12365168 | MARKING, GAGE PANEL..... | 1 |

END OF FIGURE

Wiring Harness 4W152

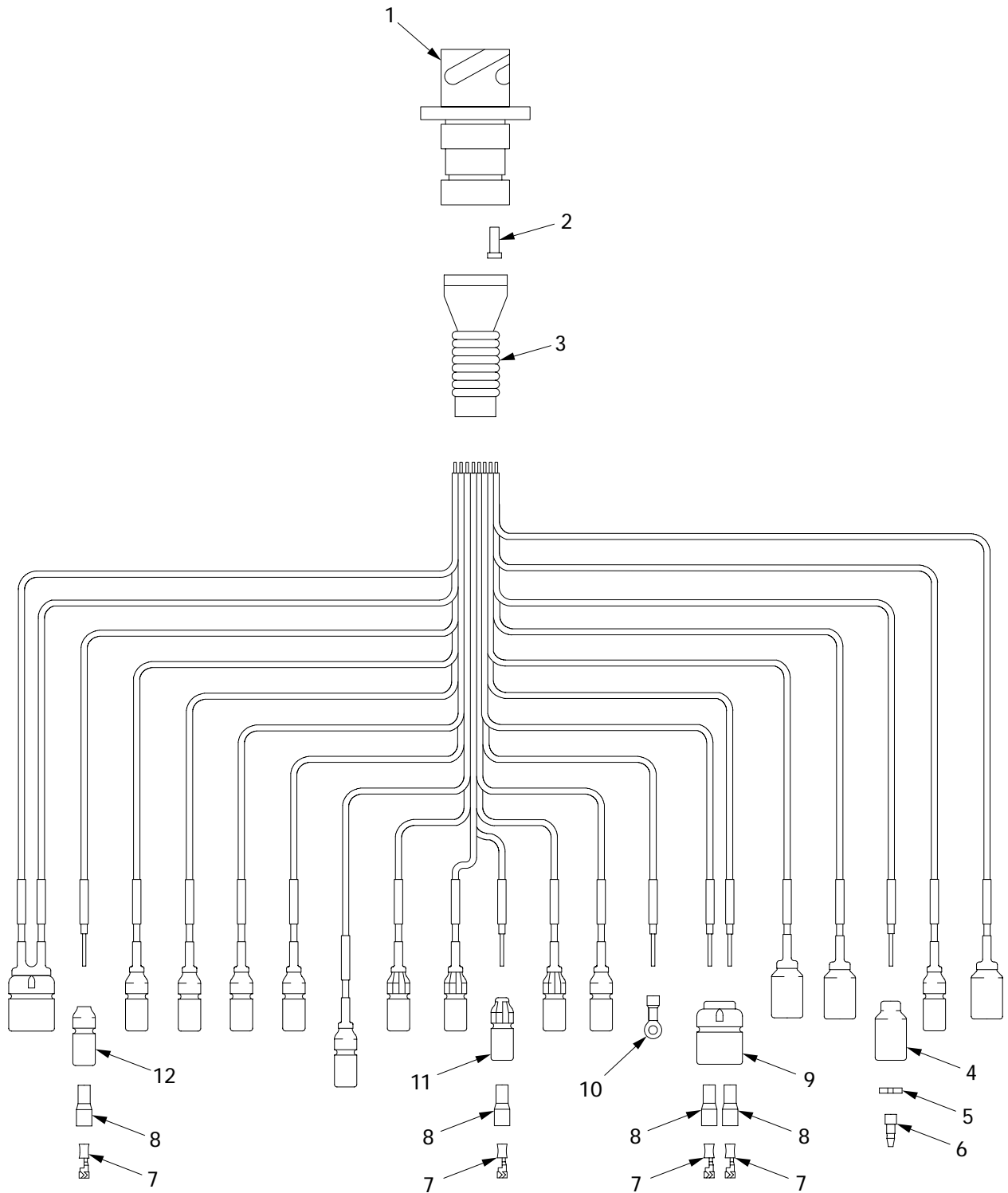

06i021

Figure 59. Wiring Harness 4W152

| (1) ITEM NO | (2) SMR | (3) NSN | (4) CAGE | (5) PART NUMBER | (6) DESCRIPTION AND USABLE ON CODE (UOC) | (7) QTY |
|-------------------|------------|------------------|-------------|-----------------------|--|------------|
| | | | | | GROUP 0607 CONTROL PANELS | |
| | | | | | FIGURE 59 WIRING HARNESS 4W152 | |
| 1 | PAOZZ | 5935-01-421-9566 | 55561 | CIR030G2-24-5P | CONNECTOR,RECEPTACL..... | 1 |
| 2 | PAOZZ | 5935-00-235-8970 | 96906 | MS27488-16 | PLUG,END SEAL,ELECT..... | 4 |
| 3 | PAOZZ | 5975-01-328-6225 | 06090 | 202F263-51-22/16 4 | CABLE NIPPLE,ELECTR..... | 1 |
| 4 | PAOZZ | 5935-00-691-5591 | 19207 | 8724495 | SHELL,ELECTRICAL CO..... | 4 |
| 5 | PAOZZ | 5310-00-656-0067 | 19207 | 8724497 | WASHER,SLOTTED..... | 4 |
| 6 | PAOZZ | 5999-00-926-3144 | 96906 | MS27148-3 | CONTACT,ELECTRICAL..... | 4 |
| 7 | PAOZZ | 5940-00-399-6676 | 19207 | 8338564 | TERMINAL SET,QUICK..... | 16 |
| 8 | PAOZZ | 5970-00-833-8562 | 19207 | 8338562 | INSULATOR,BUSHING..... | 16 |
| 9 | PAOZZ | 5935-00-767-7936 | 96906 | MS27145-1 | CONNECTOR,PLUG,ELEC..... | 2 |
| 10 | PAOZZ | 5940-00-113-8184 | 96906 | MS25036-150 | TERMINAL,LUG..... | 1 |
| 11 | PAOZZ | 5935-00-399-6673 | 19207 | 7982401 | SHELL,ELECTRICAL CO..... | 4 |
| 12 | PAOZZ | 5975-00-660-5962 | 19207 | 8724494 | CABLE NIPPLE,ELECTR..... | 8 |

END OF FIGURE

PTO/Accessory Panel Assembly

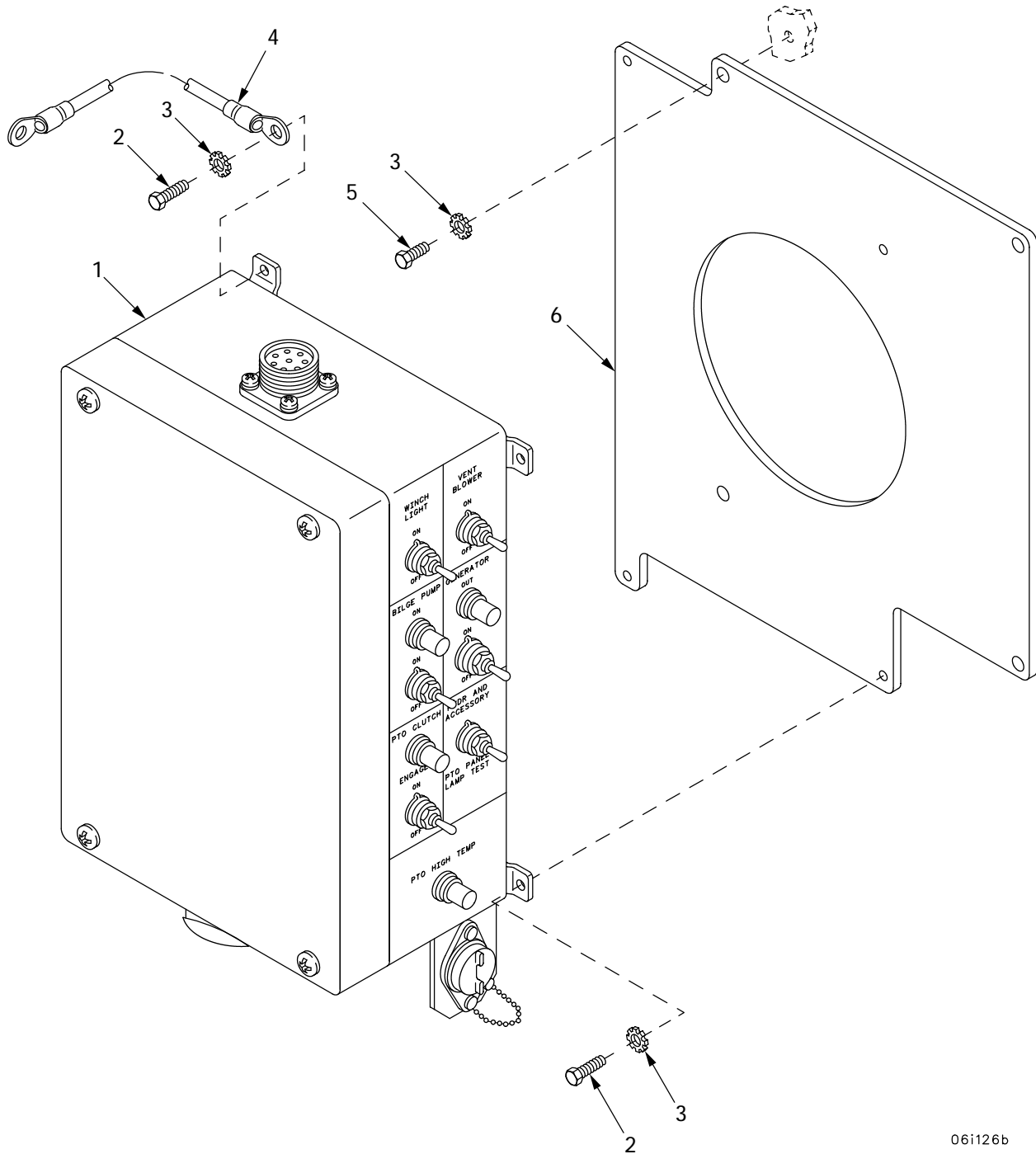

06i126b

Figure 60. PTO/Accessory Panel Assembly

| (1) ITEM NO | (2) SMR | (3) NSN | (4) CAGE | (5) PART NUMBER | (6) DESCRIPTION AND USABLE ON CODE (UOC) | (7) QTY |
|-------------------|------------|------------------|-------------|---------------------------|--|------------|
| | | | | | GROUP 0607 CONTROL PANELS FIGURE 60 PTO/ACCESSORY PANEL ASSEMBLY | |
| 1 | PAOOO | 6220-01-422-5902 | 06085 | 12366321 | PANEL,INDICATING,LI 4A172 FOR PARTS SEE FIGURE 61..... | 1 |
| 2 | PAOZZ | 5305-00-267-8952 | 80204 | B1821BH025F050N | SCREW,CAP,HEXAGON H..... | 4 |
| 3 | PAOZZ | | 80204 | W211NAG0025NN038 NNCG1 | WASHER,LOCK..... | 8 |
| 4 | PAOZZ | | 96906 | MS25083-4CC18 | LEAD,ELECTRICAL..... | 1 |
| 5 | PAOZZ | 5305-00-267-8950 | 80204 | B1821BH025F038N | SCREW,CAP,HEXAGON H..... | 4 |
| 6 | PAOZZ | 5340-01-445-4488 | 06085 | 12365156 | PLATE,MOUNTING..... | 1 |

END OF FIGURE

PTO/Accessory Panel Assembly, 12366321

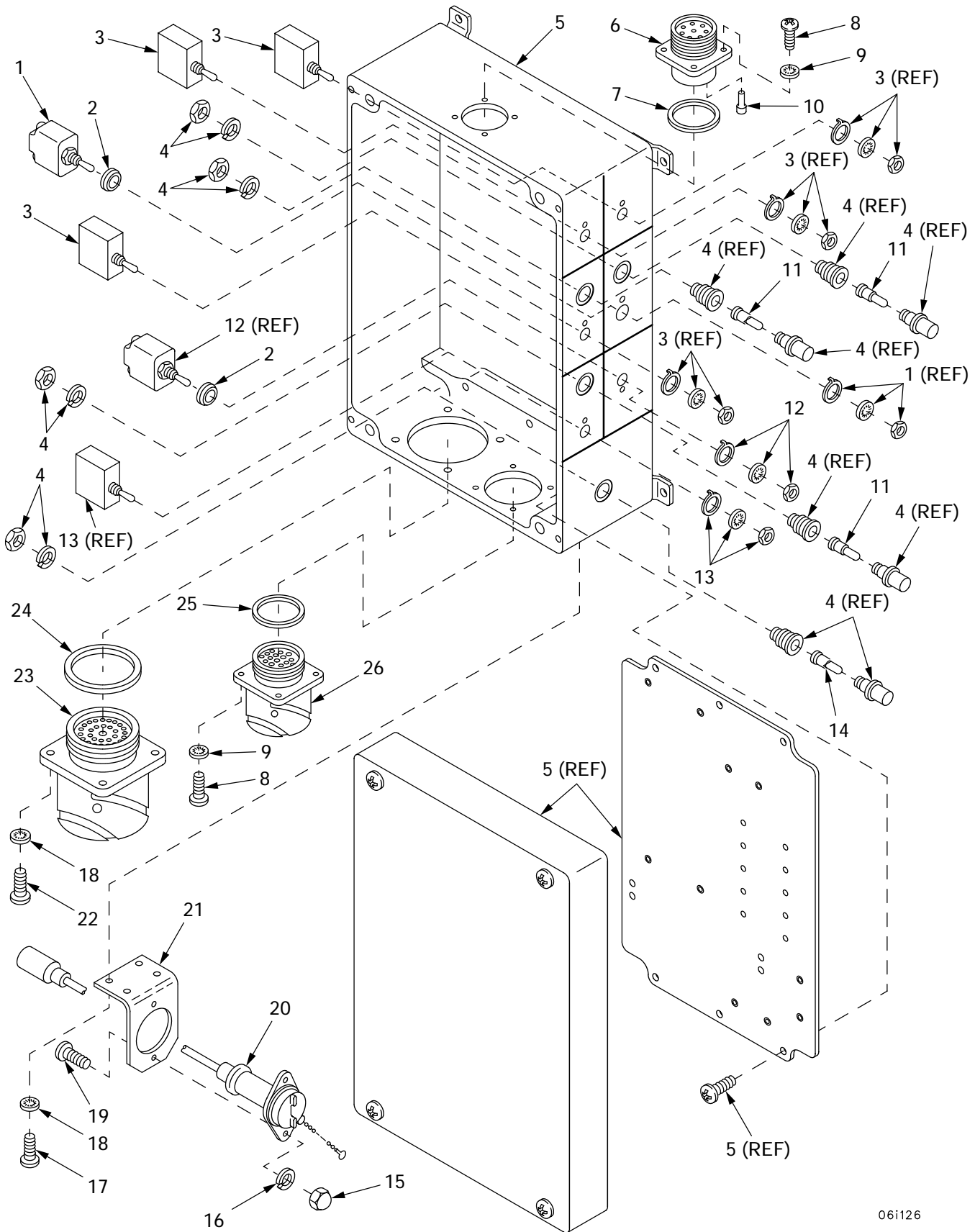

Figure 61. PTO/Accessory Panel, 12366321

061126

| (1) ITEM NO | (2) SMR | (3) NSN | (4) CAGE | (5) PART NUMBER | (6) DESCRIPTION AND USABLE ON CODE (UOC) | (7) QTY |
|-------------------|------------|------------------|-------------|--------------------------------|--|------------|
| | | | | | GROUP 0607 CONTROL PANELS | |
| | | | | | FIGURE 61 PTO/ACCESSORY PANEL, 12366321 | |
| 1 | PAOZZ | 5930-00-655-4241 | 96906 | MS24524-23 | SWITCH,TOGGLE..... | 1 |
| 2 | PAOZZ | 5930-01-141-5368 | 81349 | M5423/16-01 | BOOT,DUST AND MOIST..... | 2 |
| 3 | PAOZZ | 5925-01-425-5122 | 81349 | M39019/1-336S | ADAPTER SWITCH,ACTU..... | 3 |
| 4 | PAOZZ | 6210-01-166-7635 | 19200 | 12562029 | LIGHT, INDICATOR..... | 4 |
| 5 | PAOZZ | 4940-01-423-4853 | 06085 | 12366300 | ENCLOSURE..... | 1 |
| 6 | PAOZZ | 5935-01-232-4666 | 96906 | MS3452W22-23P | CONNECTOR,RECEPTACL..... | 1 |
| 7 | PAOZZ | 9160-01-440-9897 | 55561 | 16956 | WAX GASKET,SEALING..... | 1 |
| 8 | PAOZZ | 5305-00-889-2997 | 96906 | MS35206-215 | SCREW,MACHINE..... | 8 |
| 9 | PAOZZ | 5310-00-193-7577 | 96906 | MS35333-36 | WASHER,LOCK..... | 8 |
| 10 | PAOZZ | 5935-01-097-0399 | 96906 | MS27488-12 | PLUG,END SEAL,ELECT..... | 2 |
| 11 | PAOZZ | 5980-01-281-5356 | 19207 | 12360905-3 | LIGHT EMITTING DIOD..... | 3 |
| 12 | PAOZZ | 5930-00-655-4242 | 96906 | MS24524-32 | SWITCH,TOGGLE..... | 1 |
| 13 | PAOZZ | 5925-01-450-6161 | 81349 | M39019/1-332S | CIRCUIT BREAKER..... | 1 |
| 14 | PAOZZ | 5980-01-285-6689 | 19207 | 12360905-1 | LIGHT EMITTING DIOD..... | 1 |
| 15 | PAOZZ | | 58536 | AA55629-1Z | NUT,PLAIN,HEXAGON..... | 2 |
| 16 | PAOZZ | 5310-00-045-4007 | 96906 | MS35338-41 | WASHER,LOCK..... | 2 |
| 17 | PAOZZ | 5305-00-984-4984 | 96906 | MS35206-227 | SCREW,MACHINE..... | 4 |
| 18 | PAOZZ | 5310-00-579-0079 | 96906 | MS35333-37 | WASHER,LOCK..... | 8 |
| 19 | PAOZZ | 5305-00-984-4989 | 96906 | MS35206-229 | SCREW,MACHINE..... | 2 |
| 20 | PAOZZ | 5995-00-321-6209 | 19207 | 7064604 | LEAD,ELECTRICAL..... | 1 |
| 21 | PAOZZ | 2590-01-421-8819 | 06085 | 12366301 | BRACKET..... | 1 |
| 22 | PAOZZ | 5305-00-984-4988 | 96906 | MS35206-228 | SCREW,MACHINE..... | 4 |
| 23 | PAOZZ | 5935-01-441-4961 | 06085 | 12366362 | CONNECTOR,PLUG,ELEC..... | 1 |
| 24 | PAOZZ | 9160-01-440-9896 | 55561 | 16968 | WAX,GASKET,SEALING..... | 1 |
| 25 | PAOZZ | 9160-01-440-9894 | 55561 | 16958 | WAX,GASKET,SEALING..... | 1 |
| 26 | PAOZZ | 5935-01-441-4958 | 55561 | CIR020R-28-11P-F 80-1213/26 | CONNECTOR,PLUG,ELEC..... | 1 |

END OF FIGURE

PTO/Accessory Panel Assembly, 12366321 (Continued)

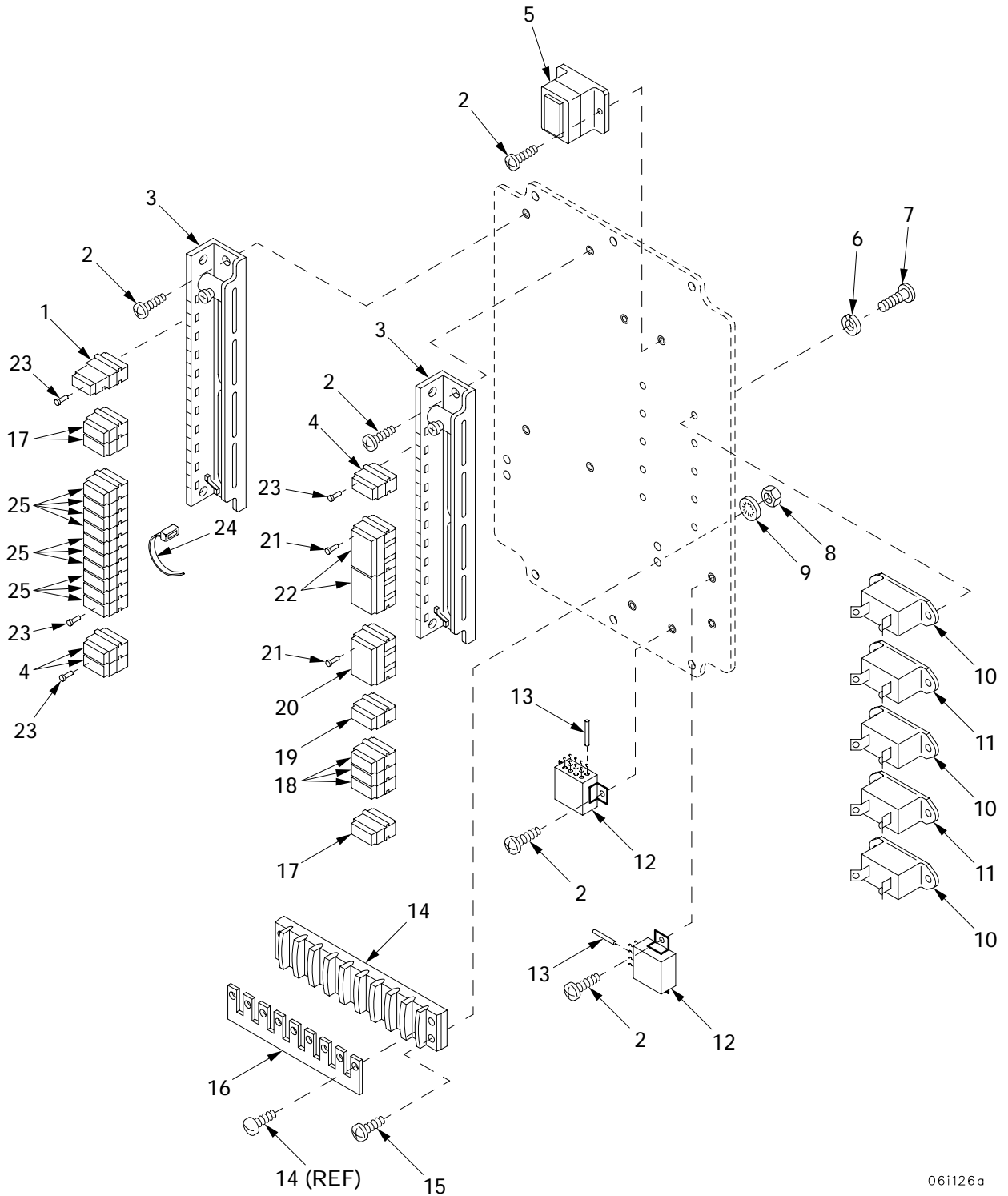

06i126a

Figure 62. PTO/Accessory Panel, 12366321 (Continued)

| (1) ITEM NO | (2) SMR | (3) NSN | (4) CAGE | (5) PART NUMBER | (6) DESCRIPTION AND USABLE ON CODE (UOC) | (7) QTY |
|-------------------|------------|------------------|-------------|-----------------------|---|------------|
| | | | | | GROUP 0607 CONTROL PANELS FIGURE 62 PTO/ACCESSORY PANEL, 12366321 (CONTINUED) | |
| 1 | PAOZZ | 5940-01-420-8315 | 81349 | M81714/26-D002 | PARTS KIT TERMINAL OPTIONAL WITH P/N 12366420-3..... | 1 |
| 2 | PAOZZ | 5305-00-855-0972 | 96906 | MS24629-23 | SCREW,TAPPING..... | 10 |
| 3 | PAOZZ | 5975-01-359-6443 | 81349 | M81714/16-13 | RACK,ELECTRONIC JUN..... | 2 |
| 4 | PAOZZ | 5940-01-433-6409 | 81349 | M81714/18-D-504 | PARTS KIT TERMINAL OPTIONAL WITH P/N 12366420-2..... | 3 |
| 5 | PAOZZ | 5940-01-330-2505 | 81349 | M81714/28-D-20 | TERMINAL JUNCTION B OPTIONAL WITH P/N 12366421..... | 1 |
| 6 | PAOZZ | 5310-00-045-4007 | 96906 | MS35338-41 | WASHER,LOCK..... | 10 |
| 7 | PAOZZ | 5305-00-984-4988 | 96906 | MS35206-228 | SCREW,MACHINE..... | 10 |
| 8 | PAOZZ | 5310-00-934-9758 | 96906 | MS35649-202 | NUT,PLAIN,HEXAGON..... | 4 |
| 9 | PAOZZ | 5310-00-576-5752 | 96906 | MS35333-39 | WASHER,LOCK..... | 4 |
| 10 | PAOZZ | 5925-00-912-2516 | 81349 | M13516/5BII-10 | CIRCUIT BREAKER OPTIONAL WITH P/N PSA-10..... | 3 |
| 11 | PAOZZ | 5925-00-929-7718 | 58536 | AA55571/05-002 | CIRCUIT BREAKER OPTIONAL WITH P/N PSA-15..... | 2 |
| 12 | PAOZZ | 5945-01-275-2965 | 81349 | M83536/10-026M | RELAY,ELECTROMAGNET..... | 2 |
| 13 | PAOZZ | 5970-01-132-9964 | 81349 | M23053/5-104-C | INSULATION SLEEVING..... | 16 |
| 14 | PAOZZ | | 19207 | 39TB9B | TERMINAL BLOCK..... | 1 |
| 15 | PAOZZ | 5305-00-984-6213 | 96906 | MS35206-266 | SCREW,MACHINE..... | 4 |
| 16 | PAOZZ | | 19207 | TBJH39-9 | BUS JUMPER..... | 1 |
| 17 | PAOZZ | 5940-01-243-6941 | 81349 | M81714/2-DB3 | TERMINAL JUNCTION B OPTIONAL WITH P/N 12366423-4..... | 3 |
| 18 | PAOZZ | 5940-01-243-6938 | 81349 | M81714/2-DA1 | TERMINAL JUNCTION B OPTIONAL WITH P/N 12366423-5..... | 3 |
| 19 | PAOZZ | 5940-01-243-6942 | 81349 | M81714/2-DC1 | TERMINAL JUNCTION B OPTIONAL WITH P/N 12366423-3..... | 1 |
| 20 | PAOZZ | 5940-01-243-6957 | 81349 | M81714/4-DB2 | TERMINAL JUNCTION B OPTIONAL WITH P/N 12366423-2..... | 1 |
| 21 | PAOZZ | 5935-01-097-0399 | 96906 | MS27488-12 | PLUG,END SEAL,ELECT..... | V |
| 22 | PAOZZ | 5940-01-243-6955 | 81349 | M81714/4-DA1 | TERMINAL JUNCTION B OPTIONAL WITH P/N 12366423-1..... | 2 |
| 23 | PAOZZ | 5935-00-496-7171 | 96906 | MS27488-20 | PLUG,END SEAL,ELECT..... | V |
| 24 | PAOZZ | 5975-00-111-3208 | 96906 | MS3367-5-9 | STRAP,TIEDOWN,ELECT..... | 1 |
| 25 | PAOZZ | 5940-01-243-6944 | 81349 | M81714/2-DC3 | TERMINAL JUNCTION B OPTIONAL WITH P/N 12366420-1..... | 10 |

END OF FIGURE

Hydraulic Control Panel

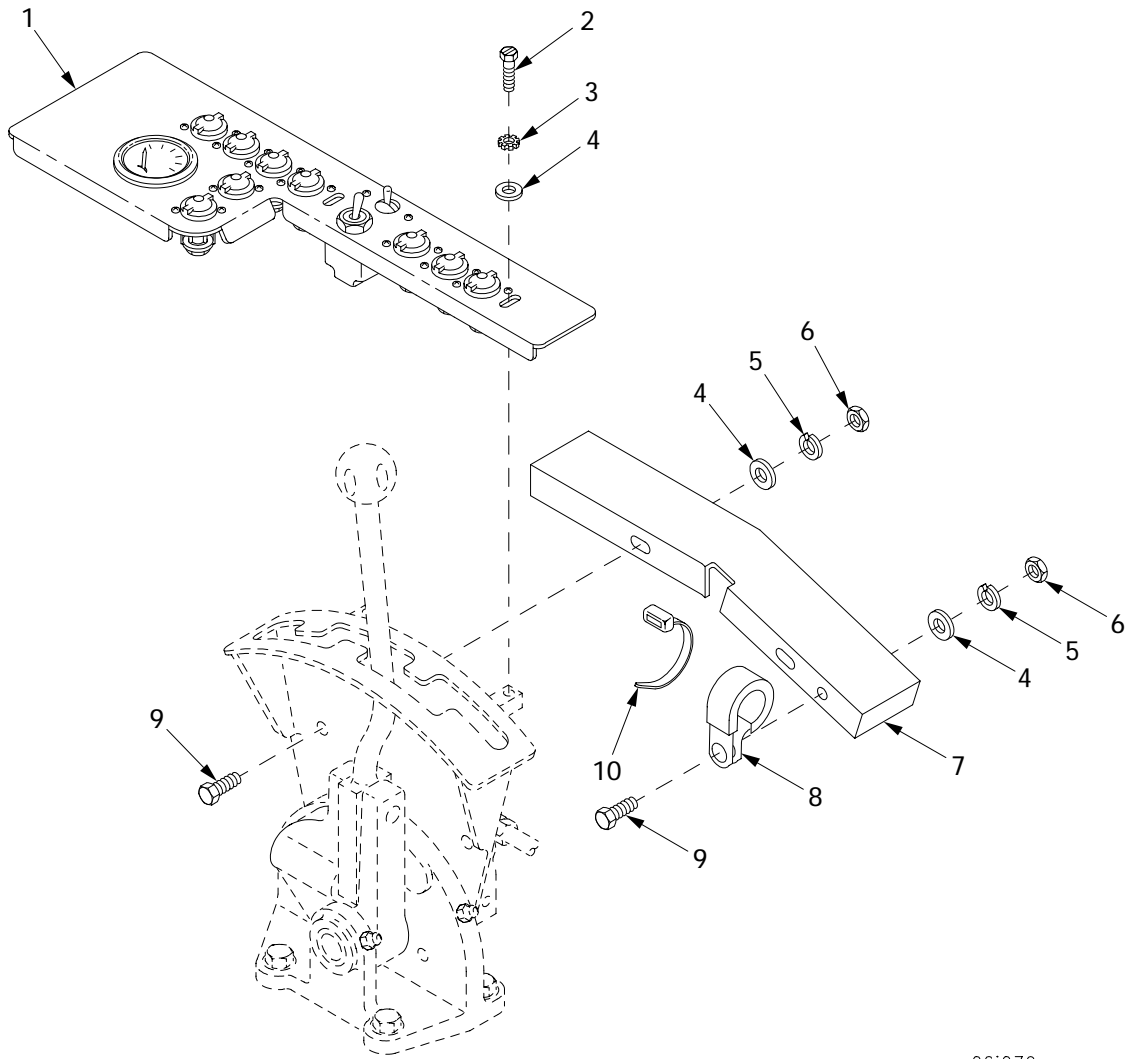

061079

Figure 63. Hydraulic Control Panel

| (1) ITEM NO | (2) SMR | (3) NSN | (4) CAGE | (5) PART NUMBER | (6) DESCRIPTION AND USABLE ON CODE (UOC) | (7) QTY |
|-------------------|------------|------------------|-------------|---------------------------|---|------------|
| | | | | | GROUP 0607 CONTROL PANELS FIGURE 63 HYDRAULIC CONTROL PANEL | |
| 1 | PAOOO | 7050-01-422-2586 | 06085 | 12366062 | PANEL,CONTROL,ELECT FOR PARTS SEE FIGURE 64..... | 1 |
| 2 | PAOZZ | 5305-01-006-2050 | 96906 | MS51849-85 | SCREW,MACHINE..... | 2 |
| 3 | PAOZZ | | 80204 | W211NAG0025NN038 NNCG1 | WASHER,LOCK..... | 2 |
| 4 | PAOZZ | 5310-00-809-4058 | 96906 | MS27183-10 | WASHER,FLAT..... | 5 |
| 5 | PAOZZ | | 80204 | W211NAA0025NN038 NNCG1 | WASHER,LOCK..... | 3 |
| 6 | PAOZZ | 5310-00-043-0520 | 96906 | MS35650-3252 | NUT,PLAIN,HEXAGON..... | 3 |
| 7 | PBOZZ | 2590-01-423-7588 | 06085 | 12365230 | FRAME SECTION,STRUC..... | 1 |
| 8 | PAOZZ | 5340-00-809-1494 | 96906 | MS21333-105 | CLAMP,LOOP..... | 1 |
| 9 | PAOZZ | 5306-00-068-0513 | 18876 | PMS90727001-06 | BOLT,MACHINE..... | 3 |
| 10 | PAOZZ | 5975-00-156-3253 | 96906 | MS3367-2-9 | STRAP,TIEDOWN,ELECT..... | V |

END OF FIGURE

Hydraulic Control Panel, 12366062

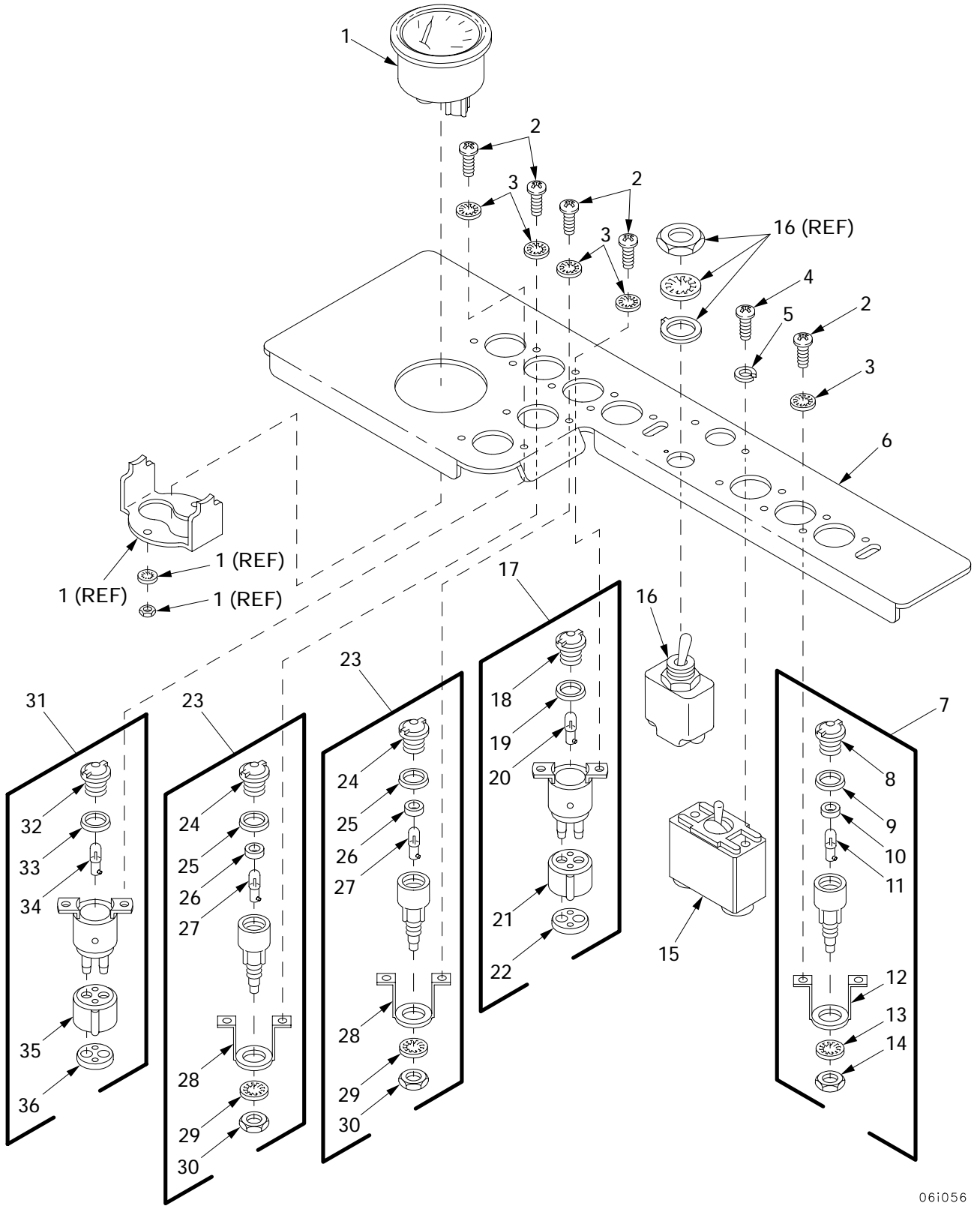

061056

Figure 64. Hydraulic Control Panel, 12366062

| (1) ITEM NO | (2) SMR | (3) NSN | (4) CAGE | (5) PART NUMBER | (6) DESCRIPTION AND USABLE ON CODE (UOC) | (7) QTY |
|-------------------|------------|------------------|-------------|-----------------------|--|------------|
| | | | | | GROUP 0607 CONTROL PANELS | |
| | | | | | FIGURE 64 HYDRAULIC CONTROL PANEL, 12366062 | |
| 1 | PAOZZ | 6685-00-335-9515 | 70040 | 1512669 | INDICATOR,TEMPERATU..... | 1 |
| 2 | PAOZZ | 5305-00-984-6193 | 96906 | MS35206-245 | SCREW,MACHINE..... | 18 |
| 3 | PAOZZ | 5310-00-559-0070 | 96906 | MS35333-38 | WASHER,LOCK..... | 18 |
| 4 | PAOZZ | 5305-00-984-6192 | 96906 | MS35206-244 | SCREW,MACHINE..... | 2 |
| 5 | PAOZZ | 5310-00-045-3299 | 96906 | MS35338-42 | WASHER,LOCK..... | 2 |
| 6 | PBOZZ | 7050-01-423-9894 | 06085 | 12366043 | PANEL,CONTROL,ELECT..... | 1 |
| 7 | PAOOO | 6210-01-084-6022 | 19207 | 11672381 | LIGHT,INDICATOR..... | 1 |
| 8 | PAOZZ | 6210-00-877-7524 | 19207 | 10915316 | .LENS,LIGHT..... | 1 |
| 9 | PAOZZ | 5330-00-297-6329 | 19207 | 7358626 | .PACKING,PREFORMED..... | 1 |
| 10 | PAOZZ | 5330-00-143-7002 | 19207 | 11605388 | .GASKET..... | 1 |
| 11 | PAOZZ | 5980-01-381-7900 | 19207 | 12360890-2 | .LIGHT EMITTING DIOD..... | 1 |
| 12 | PAOZZ | 5340-00-119-3900 | 19207 | 7358623 | .STRAP,RETAINING..... | 1 |
| 13 | PAOZZ | 5310-00-197-4508 | 19207 | 7358625 | .WASHER,LOCK..... | 1 |
| 14 | PAOZZ | 5975-00-588-0387 | 19207 | 7358624 | .BONDNUT,ELECTRICAL..... | 1 |
| 15 | PAOZZ | 5930-00-296-6319 | 96906 | MS39061-2 | SWITCH,TOGGLE..... | 1 |
| 16 | PAOZZ | 5930-00-811-8351 | 96906 | MS24658-26F | SWITCH,TOGGLE..... | 1 |
| 17 | PAOOO | 6210-00-745-7649 | 49367 | P400136-1 | LIGHT,INDICATOR..... | 1 |
| 18 | PAOZZ | 6220-01-423-0209 | 19207 | 7358672-4 | .LENS,LIGHT..... | 1 |
| 19 | PAOZZ | 5330-00-297-6329 | 19207 | 7358626 | .PACKING,PREFORMED..... | 1 |
| 20 | PAOZZ | 6240-00-266-9940 | 96906 | MS25231-1829 | .LAMP,INCANDESCENT..... | 1 |
| 21 | PAOZZ | 1290-00-191-3302 | 19207 | 7064587 | .SHELL RECEPTACLE..... | 1 |
| 22 | PAOZZ | 5935-00-177-3290 | 19207 | 7019004 | .PLATE,RETAINING,ELE..... | 1 |
| 23 | PAOOO | 6240-01-422-2596 | 06085 | 12364649-1 | LAMP ASSEMBLY..... | 1 |
| 24 | PAOZZ | 6210-00-548-0504 | 83058 | 160367 | .LENS,LIGHT..... | 1 |
| 25 | PAOZZ | 5330-00-297-6329 | 19207 | 7358626 | .PACKING,PREFORMED..... | 1 |
| 26 | PAOZZ | 5330-00-143-7002 | 19207 | 11605388 | .GASKET..... | 1 |
| 27 | PAOZZ | 5980-01-285-6688 | 19207 | 12360890-1 | .LIGHT EMITTING DIOD..... | 1 |
| 28 | PBOZZ | 5340-00-119-3900 | 19207 | 7358623 | .STRAP,RETAINING..... | 1 |
| 29 | PAOZZ | 5310-00-197-4508 | 19207 | 7358625 | .WASHER,LOCK..... | 1 |
| 30 | PAOZZ | 5975-00-588-0387 | 19207 | 7358624 | .BONDNUT,ELECTRICAL..... | 1 |
| 31 | PAOOO | 6220-01-306-0230 | 19207 | 8729063-1 | LIGHT,WARNING..... | 1 |
| 32 | PAOZZ | 6220-01-397-2832 | 19207 | 7358672-3 | .LENS,LIGHT..... | 1 |
| 33 | PAOZZ | 5330-00-297-6329 | 19207 | 7358626 | .PACKING,PREFORMED..... | 1 |
| 34 | PAOZZ | 6240-00-266-9940 | 96906 | MS25231-1829 | .LAMP,INCANDESCENT..... | 1 |
| 35 | PAOZZ | 1290-00-191-3302 | 19207 | 7064587 | .SHELL RECEPTACLE..... | 1 |
| 36 | PAOZZ | 5935-00-177-3290 | 19207 | 7019004 | .PLATE,RETAINING,ELE..... | 1 |

END OF FIGURE

Auxiliary Power Unit Control Box (Old Configuration)

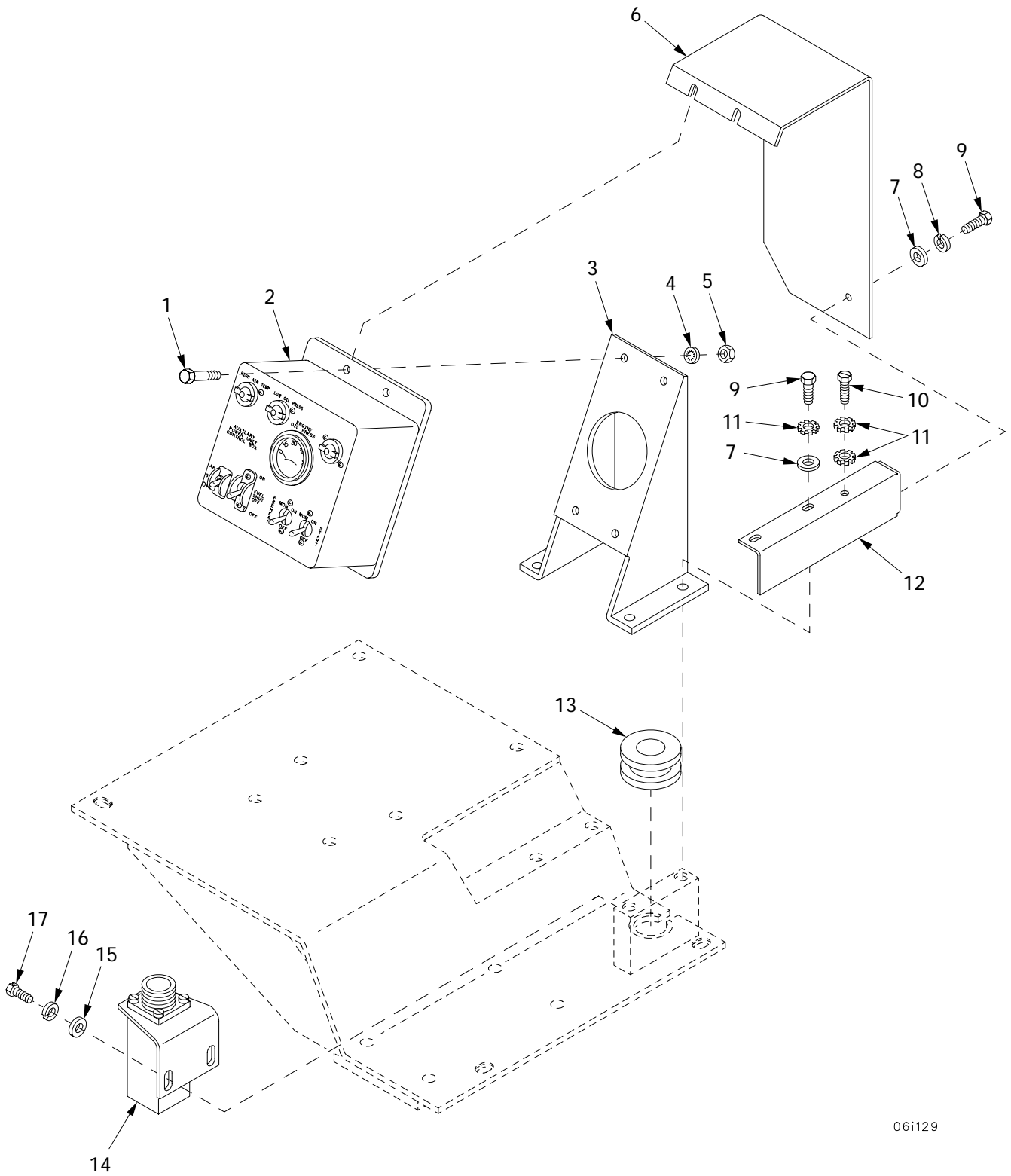

061129

Figure 65. Auxiliary Power Unit Control Box (Old Configuration)

| (1) ITEM NO | (2) SMR | (3) NSN | (4) CAGE | (5) PART NUMBER | (6) DESCRIPTION AND USABLE ON CODE (UOC) | (7) QTY |
|-------------------|------------|------------------|-------------|---------------------------|---|------------|
| | | | | | GROUP 0607 CONTROL PANELS FIGURE 65 AUXILIARY POWER UNIT CONTROL BOX (OLD CONFIGURATION) | |
| 1 | PAOZZ | | 80204 | S210NA38FAD17354 BNCG1 | SCREW..... | 4 |
| 2 | PAOOO | 6110-01-422-2580 | 06085 | 12364382 | CONTROL BOX,ELECTRI 47A01 FOR PARTS SEE FIGURE 67. USED WITH APU 12365450..... | 1 |
| 3 | PBOZZ | 5340-01-255-0867 | 19207 | 11672343 | BRACKET,MOUNTING..... | 1 |
| 4 | PAOZZ | 5310-00-550-1130 | 96906 | MS35333-40 | WASHER,LOCK..... | 4 |
| 5 | PAOZZ | 5310-00-768-0319 | 96906 | MS51968-2 | NUT,PLAIN,HEXAGON..... | 4 |
| 6 | PAOZZ | 5340-01-436-9979 | 06085 | 12366402 | COVER,ACCESS..... | 1 |
| 7 | PAOZZ | 5310-00-755-4866 | 19207 | 10941915-1 | WASHER,FLAT..... | 3 |
| 8 | PAOZZ | | 80204 | W211NAA0025NN038 NNCG1 | WASHER,LOCK..... | 1 |
| 9 | PAOZZ | 5306-00-068-0513 | 18876 | PMS90727001-06 | BOLT,MACHINE..... | 5 |
| 10 | PAOZZ | 5305-01-006-2050 | 96906 | MS51849-85 | SCREW,MACHINE..... | 1 |
| 11 | PAOZZ | | 80204 | W211NAG0025NN038 NNCG1 | WASHER,LOCK..... | 6 |
| 12 | PAOZZ | 5340-01-436-6469 | 06085 | 12366404 | ANGLE,STRUCTURAL..... | 1 |
| 13 | PAOZZ | 5325-00-174-9325 | 96906 | MS35489-107 | GROMMET,NONMETALLIC..... | 1 |
| 14 | PAOZZ | 5945-00-066-3984 | 19207 | 10894913 | FLASHER,THERMAL 4A186..... | 1 |
| 15 | PAOZZ | 5310-00-809-8546 | 96906 | MS27183-8 | WASHER,FLAT..... | 2 |
| 16 | PAOZZ | 5310-00-045-3296 | 96906 | MS35338-43 | WASHER,LOCK..... | 2 |
| 17 | PAOZZ | 5305-00-180-4966 | 96906 | MS51849-64 | SCREW,MACHINE..... | 2 |

END OF FIGURE

Auxiliary Power Unit Control Box (New Configuration)

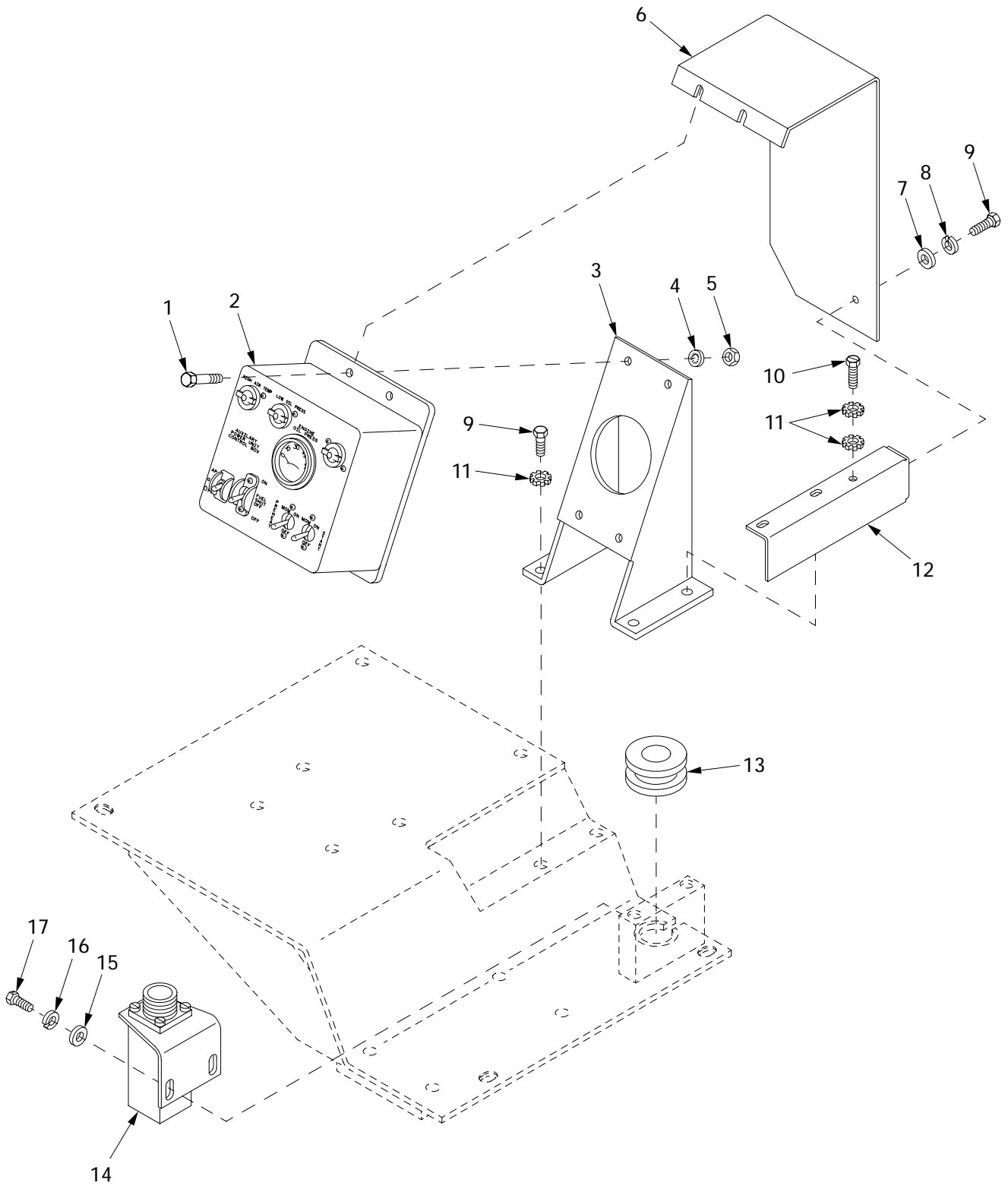

06i129a

Figure 66. Auxiliary Power Unit Control Box (New Configuration)

| (1) ITEM NO | (2) SMR | (3) NSN | (4) CAGE | (5) PART NUMBER | (6) DESCRIPTION AND USABLE ON CODE (UOC) | (7) QTY |
|-------------------|------------|------------------|-------------|---------------------------|---|------------|
| | | | | | GROUP 0607 CONTROL PANELS FIGURE 66 AUXILIARY POWER UNIT CONTROL BOX (NEW CONFIGURATION) | |
| 1 | PAOZZ | | 80204 | S210NA38FAD17354 BNCG1 | SCREW..... | 4 |
| 2 | PAOOO | 6110-01-422-2580 | 06085 | 12364382 | CONTROL BOX,ELECTRI 4A701 FOR PARTS SEE FIGURE 67. USED WITH APU 12365450..... | 1 |
| 2 | PAOOO | | 06085 | 12367225 | CONTROL BOX,ELECTRI 4A701 USED WITH APU 12367093..... | 1 |
| 3 | PBOZZ | 5340-01-255-0867 | 19207 | 11672343 | BRACKET,MOUNTING..... | 1 |
| 4 | PAOZZ | 5310-00-550-1130 | 96906 | MS35333-40 | WASHER,LOCK..... | 4 |
| 5 | PAOZZ | 5310-00-768-0319 | 96906 | MS51968-2 | NUT,PLAIN,HEXAGON..... | 4 |
| 6 | PAOZZ | 5340-01-436-9979 | 06085 | 12366402 | COVER,ACCESS..... | 1 |
| 7 | PAOZZ | 5310-00-755-4866 | 19207 | 10941915-1 | WASHER,FLAT..... | 3 |
| 8 | PAOZZ | | 80204 | W211NAA0025NN038 NNCG1 | WASHER,LOCK..... | 1 |
| 9 | PAOZZ | 5306-00-068-0513 | 18876 | PMS90727001-06 | BOLT,MACHINE..... | 3 |
| 10 | PAOZZ | 5305-01-006-2050 | 96906 | MS51849-85 | SCREW,MACHINE..... | 1 |
| 11 | PAOZZ | | 80204 | W211NAG0025NN038 NNCG1 | WASHER,LOCK..... | 4 |
| 12 | PAOZZ | 5340-01-436-6469 | 06085 | 12366404 | ANGLE,STRUCTURAL..... | 1 |
| 13 | PAOZZ | 5325-00-174-9325 | 96906 | MS35489-107 | GROMMET,NONMETALLIC..... | 1 |
| 14 | PAOZZ | 5945-00-066-3984 | 19207 | 10894913 | FLASHER,THERMAL..... | 1 |
| 15 | PAOZZ | 5310-00-809-8546 | 96906 | MS27183-8 | WASHER,FLAT..... | 2 |
| 16 | PAOZZ | 5310-00-045-3296 | 96906 | MS35338-43 | WASHER,LOCK..... | 2 |
| 17 | PAOZZ | 5305-00-180-4966 | 96906 | MS51849-64 | SCREW,MACHINE..... | 2 |

END OF FIGURE

Auxiliary Power Unit Control Box, 12364382 or 12367225

| (1) ITEM NO | (2) SMR | (3) NSN | (4) CAGE | (5) PART NUMBER | (6) DESCRIPTION AND USABLE ON CODE (UOC) | (7) QTY |
|-------------------|------------|------------------|-------------|---------------------------|---|------------|
| | | | | | GROUP 0607 CONTROL PANELS FIGURE 67 AUXILIARY POWER UNIT CONTROL BOX, 12364382 OR 12367225 | |
| 1 | PAOOO | 6210-00-745-7649 | 49367 | P400136-1 | LIGHT, INDICATOR..... | 2 |
| 2 | PAOZZ | 6220-01-423-0209 | 19207 | 7358672-4 | .LENS, LIGHT..... | 1 |
| 3 | PAOZZ | 5330-00-297-6329 | 19207 | 7358626 | .PACKING, PREFORMED..... | 1 |
| 4 | PAOZZ | 5980-01-285-6688 | 19207 | 12360890-1 | .LIGHT EMITTING DIOD..... | 1 |
| 5 | XAOZZ | 1290-00-191-3302 | 19207 | 7064587 | .SHELL RECEPTACLE..... | 1 |
| 6 | XAOZZ | 5935-00-177-3290 | 19207 | 7019004 | .PLATE, RETAINING, ELE..... | 1 |
| 7 | PAOZZ | 5930-01-105-5284 | 96906 | MS27723-23 | SWITCH, TOGGLE..... | 1 |
| 8 | PAOZZ | 5935-00-235-8970 | 96906 | MS27488-16 | PLUG, END SEAL, ELECT..... | 2 |
| 9 | PAOZZ | 5930-00-296-6318 | 96906 | MS39061-1 | SWITCH, TOGGLE..... | 1 |
| 10 | PAOZZ | 6150-01-423-6975 | 06085 | 12366214-3 | LEAD ASSEMBLY 4W123-3..... | 1 |
| 11 | PAOZZ | 5305-00-958-0340 | 96906 | MS35207-247 | SCREW, MACHINE..... | 6 |
| 12 | PAOZZ | 5925-00-026-4767 | 81349 | M13516/1-1 | CIRCUIT BREAKER..... | 3 |
| 13 | PAOZZ | 5310-00-559-0070 | 96906 | MS35333-38 | WASHER, LOCK..... | 11 |
| 14 | PAOZZ | 5310-00-934-9754 | 96906 | MS35650-382 | NUT, PLAIN, HEXAGON..... | 6 |
| 15 | PAOOO | 6210-00-699-9458 | 83058 | 160403 | LIGHT, INDICATOR..... | 1 |
| 16 | PAOZZ | 6220-01-283-0384 | 51831 | DC-10201-2 | .LENS, LIGHT..... | 1 |
| 17 | PAOZZ | 5330-00-297-6329 | 19207 | 7358626 | .PACKING, PREFORMED..... | 1 |
| 18 | PAOZZ | 5330-00-143-7002 | 19207 | 11605388 | .GASKET..... | 1 |
| 19 | PAOZZ | 6240-00-155-8714 | 96906 | MS25231-313 | .LAMP, INCANDESCENT..... | 1 |
| 20 | PBOZZ | 5340-00-119-3900 | 19207 | 7358623 | .STRAP, RETAINING..... | 1 |
| 21 | PAOZZ | 5310-00-197-4508 | 19207 | 7358625 | .WASHER, LOCK..... | 1 |
| 22 | PAOZZ | 5975-00-588-0387 | 19207 | 7358624 | .BONDNUT, ELECTRICAL..... | 1 |
| 23 | PAOZZ | 5305-00-889-2999 | 96906 | MS35206-217 | SCREW, MACHINE..... | 4 |
| 24 | PAOZZ | 5310-00-193-7577 | 96906 | MS35333-36 | WASHER, LOCK..... | 4 |
| 25 | PAOOO | 6150-01-422-7737 | 06085 | 12366235 | WIRING HARNESS 4W725 FOR PARTS SEE FIGURE 68..... | 1 |
| 26 | PBOZZ | 5340-01-435-3807 | 06085 | 12366461 | EXTENSION, BAR..... | 1 |
| 27 | PAOZZ | | 80204 | S210NA38CAD10354 BNCG1 | SCREW, CAP, HEXAGON H..... | 4 |
| 28 | PAOZZ | | 80204 | W211NAA0025NN038 NNCG1 | WASHER, LOCK..... | 4 |
| 29 | PBOZZ | 2510-01-161-7660 | 19207 | 11672109 | PANEL, BODY, VEHICULA..... | 1 |
| 30 | PAOZZ | 5310-00-809-8544 | 96906 | MS27183-7 | WASHER, FLAT..... | 4 |
| 31 | PAOZZ | 5305-00-984-6193 | 96906 | MS35206-245 | SCREW, MACHINE..... | 14 |
| 32 | PAOZZ | 5930-00-296-6319 | 96906 | MS39061-2 | SWITCH, TOGGLE..... | 2 |
| 33 | PAOZZ | 6150-01-423-6994 | 06085 | 12366214-1 | LEAD ASSEMBLY 4W123-1..... | 1 |
| 34 | PAOZZ | 6150-01-423-6977 | 06085 | 12366214-2 | LEAD ASSEMBLY 4W123-4..... | 1 |
| 35 | PAOZZ | 6620-00-115-9042 | 96906 | MS24540-2 | INDICATOR, PRESSURE USED WITH APU 12367093..... | 1 |
| 35 | PAOZZ | 6620-00-938-8212 | 96906 | MS24541-2 | INDICATOR, PRESSURE USED WITH APU 12365843..... | 1 |
| 36 | PAOZZ | 5310-00-045-3299 | 96906 | MS35338-42 | WASHER, LOCK..... | 12 |
| 37 | PAOZZ | 5305-00-984-6194 | 96906 | MS35206-246 | SCREW, MACHINE..... | 2 |
| 38 | PAOZZ | 5930-00-614-8876 | 19207 | 11671235 | GUARD, SWITCH..... | 1 |
| 39 | PAOZZ | 5310-00-596-6014 | 81640 | 15-124F1 | NUT, PLAIN, KNURLED..... | 1 |
| 40 | PAOZZ | 5930-00-687-1079 | 96906 | MS24417-1 | GUARD, SWITCH..... | 1 |
| 41 | PBOZZ | 5999-01-423-7042 | 06085 | 12365913 | ENCLOSURE ASSEMBLY..... | 1 |

END OF FIGURE

Wiring Harness 4W725

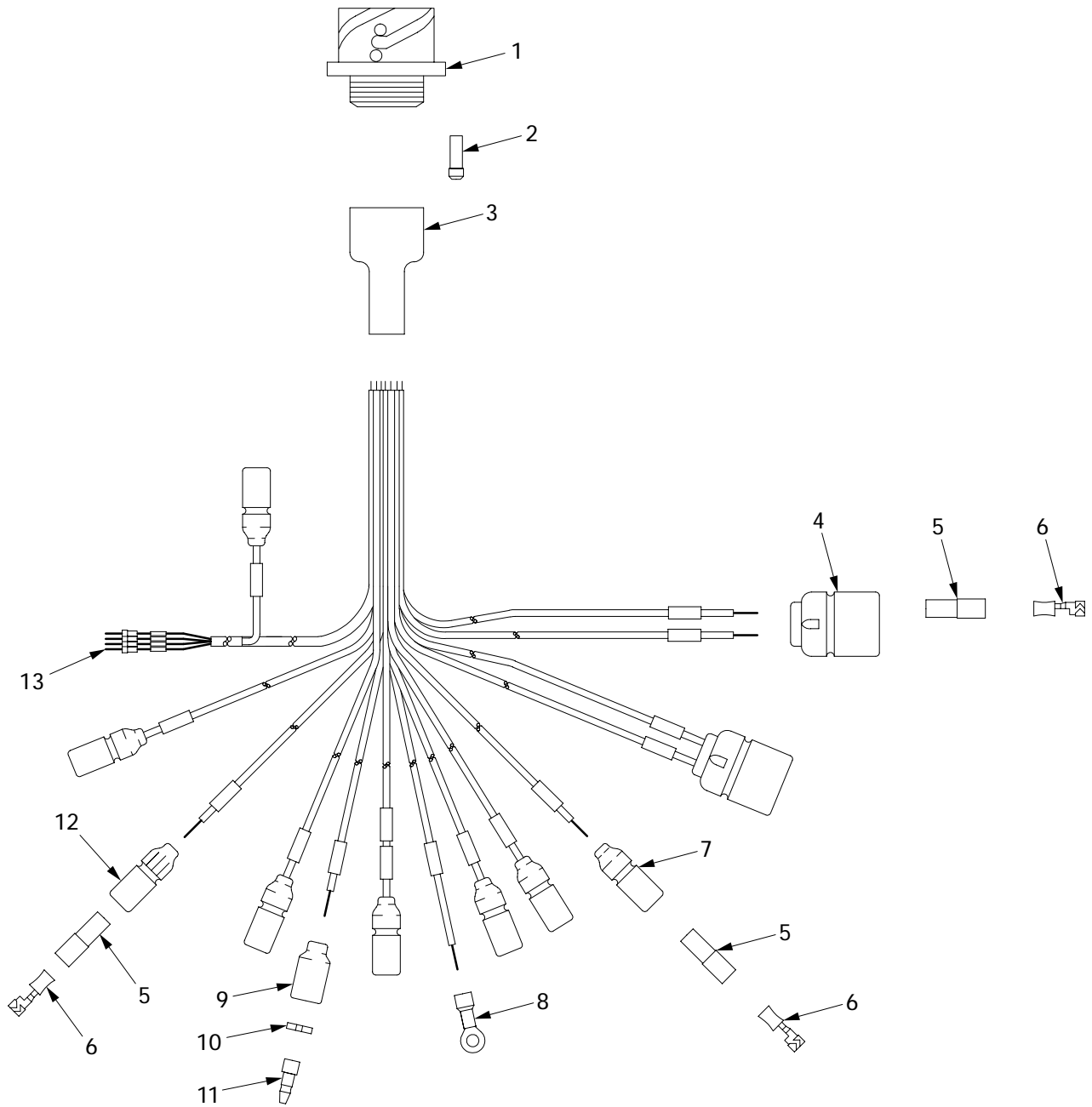

061005

Figure 68. Wiring Harness 4W725

| (1) ITEM NO | (2) SMR | (3) NSN | (4) CAGE | (5) PART NUMBER | (6) DESCRIPTION AND USABLE ON CODE (UOC) | (7) QTY |
|-------------------|------------|------------------|-------------|-----------------------|--|------------|
| | | | | | GROUP 0607 CONTROL PANELS | |
| | | | | | FIGURE 68 WIRING HARNESS 4W725 | |
| 1 | PAOZZ | 5935-01-437-5625 | 55561 | CIR020R-28-51PX-F80 | CONNECTOR,RECEPTACL..... | 1 |
| 2 | PAOZZ | 5935-01-097-0399 | 96906 | MS27488-12 | PLUG,END SEAL,ELECT..... | 1 |
| 3 | PAOZZ | 5970-01-374-0823 | 06090 | 202A163-4/86 | INSULATION SLEEVING..... | 1 |
| 4 | PAOZZ | 5935-00-767-7936 | 96906 | MS27145-1 | CONNECTOR,PLUG,ELEC..... | 2 |
| 5 | PAOZZ | 5970-00-833-8562 | 19207 | 8338562 | INSULATOR,BUSHING..... | 12 |
| 6 | PAOZZ | 5940-00-399-6676 | 19207 | 8338564 | TERMINAL SET,QUICK..... | 12 |
| 7 | PAOZZ | 5975-00-660-5962 | 19207 | 8724494 | CABLE NIPPLE,ELECTR..... | 7 |
| 8 | PAOZZ | 5940-00-143-4774 | 96906 | MS25036-153 | TERMINAL,LUG..... | 1 |
| 9 | PAOZZ | 5935-00-572-9180 | 19207 | 8338566 | SHELL,ELECTRICAL CO..... | 1 |
| 10 | PAOZZ | 5310-00-833-8567 | 19207 | 8338567 | WASHER,SLOTTED..... | 1 |
| 11 | PAOZZ | 5999-00-057-2929 | 19204 | 572929 | CONTACT,ELECTRICAL..... | 1 |
| 12 | PAOZZ | 5935-00-399-6673 | 19207 | 7982401 | SHELL,ELECTRICAL CO..... | 1 |
| 13 | PAOZZ | 5999-01-032-1188 | 81349 | M39029/1-102 | CONTACT,ELECTRICAL..... | 4 |

END OF FIGURE

Personnel Heater Control Box Assembly

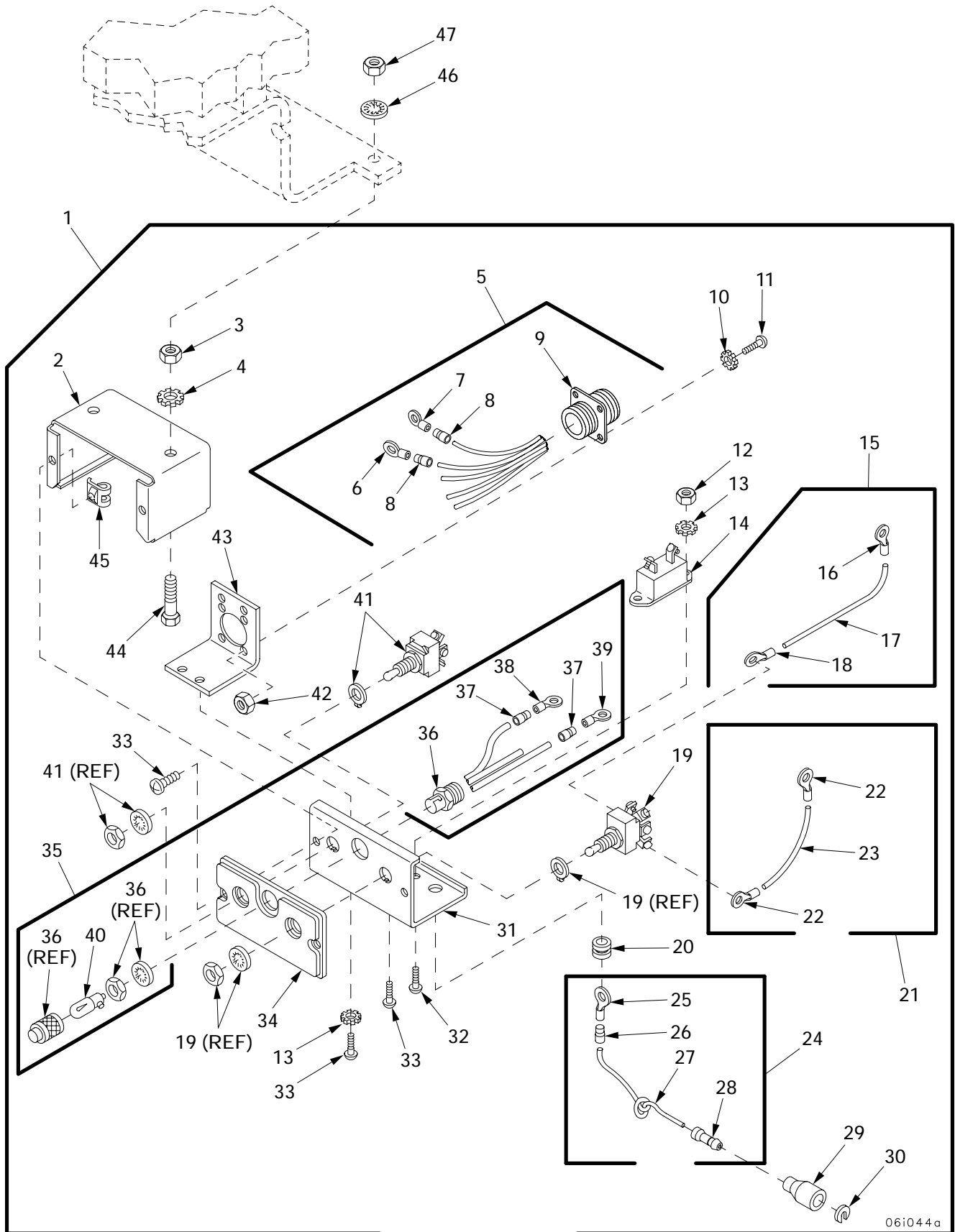

06i044a

Figure 69. Personnel Heater Control Box Assembly

| (1) ITEM NO | (2) SMR | (3) NSN | (4) CAGE | (5) PART NUMBER | (6) DESCRIPTION AND USABLE ON CODE (UOC) | (7) QTY |
|-------------------|------------|------------------|-------------|---------------------------|--|------------|
| | | | | | GROUP 0607 CONTROL PANELS | |
| | | | | | FIGURE 69 PERSONNEL HEATER | |
| | | | | | CONTROL BOX ASSEMBLY | |
| 1 | PAOOO | 4520-01-425-5347 | 06085 | 12365812 | CONTROL BOX ASSEMBL 4A125..... | 1 |
| 2 | PBOZZ | 6110-00-104-2222 | 19207 | 7951725 | .CASE,CONTROL..... | 1 |
| 3 | PAOZZ | 5310-00-761-6882 | 96906 | MS51967-2 | .NUT,PLAIN,HEXAGON..... | 2 |
| 4 | PAOZZ | | 80204 | W211NAG0025NN038 NNCG1 | .WASHER,LOCK..... | 2 |
| 5 | PAOOO | 6150-01-420-4181 | 06085 | 12366220 | .CABLE ASSEMBLY,SPEC 4W146..... | 1 |
| 6 | PAOZZ | 5940-00-143-4774 | 96906 | MS25036-153 | ..TERMINAL,LUG..... | 1 |
| 7 | PAOZZ | 5940-00-283-5280 | 96906 | MS25036-106 | ..TERMINAL,LUG..... | 4 |
| 8 | PAOZZ | 5970-01-229-6780 | 81349 | M23053/4-201-0 | ..INSULATION SLEEVING..... | 5 |
| 9 | PAOZZ | 5935-01-146-4091 | 96906 | MS3450W18-11P | ..CONNECTOR,RECEPTACL..... | 1 |
| 10 | PAOZZ | 5310-00-616-3554 | 96906 | MS35335-29 | .WASHER,LOCK..... | 4 |
| 11 | PAOZZ | 5305-00-889-2997 | 96906 | MS35206-215 | .SCREW,MACHINE..... | 4 |
| 12 | PAOZZ | 5310-00-934-9747 | 96906 | MS35649-262 | .NUT,PLAIN,HEXAGON..... | 1 |
| 13 | PAOZZ | 5310-00-209-0788 | 96906 | MS35335-30 | .WASHER,LOCK..... | 3 |
| 14 | PAOZZ | 5925-00-929-7719 | 58536 | AA55571/05-003 | .CIRCUIT BREAKER OPTIONAL WITH P/N PSA-20..... | 1 |
| 15 | PAOOO | 6150-01-458-3330 | 06085 | 12366221-1 | .LEAD,ELECTRICAL 4W147-1..... | 1 |
| 16 | PAOZZ | 5940-00-143-4774 | 96906 | MS25036-153 | ..TERMINAL,LUG..... | 1 |
| 17 | MOOZZ | 6145-00-192-0680 | 81349 | M81044/6-14-9 | ..WIRE,ELECTRICAL MAKE FROM WIRE,P/N MIL-W-81044/6..... | 1 |
| 18 | PAOZZ | 5940-00-283-5280 | 96906 | MS25036-106 | ..TERMINAL,LUG..... | 1 |
| 19 | PAOZZ | 5930-00-615-7897 | 96906 | MS35059-31 | .SWITCH,TOGGLE..... | 1 |
| 20 | PAOZZ | 5325-00-263-6632 | 96906 | MS35489-6 | .GROMMET,NONMETALLIC..... | 1 |
| 21 | PAOOO | 6150-01-458-3332 | 06085 | 12366221-2 | .LEAD,ELECTRICAL 4W147-2..... | 1 |
| 22 | PAOZZ | 5940-00-283-5280 | 96906 | MS25036-106 | ..TERMINAL,LUG..... | 2 |
| 23 | MOOZZ | 6145-00-192-0680 | 81349 | M81044/6-14-9 | ..WIRE,ELECTRICAL MAKE FROM WIRE,P/N MIL-W-81044/6..... | 1 |
| 24 | PAOOO | 6150-01-458-3952 | 06085 | 12366227 | .LEAD,ELECTRICAL 4W154..... | 1 |
| 25 | PAOZZ | 5940-00-143-4775 | 96906 | MS25036-156 | ..TERMINAL,LUG..... | 1 |
| 26 | PAOZZ | 5970-01-165-3542 | 81349 | M23053/4-203-0 | ..INSULATION SLEEVING..... | 1 |
| 27 | MOOZZ | 6145-00-192-0682 | 81349 | M81044/6-12-9 | ..WIRE,ELECTRICAL MAKE FROM WIRE,P/N MIL-W-81044/6..... | 1 |
| 28 | PAOZZ | 5999-00-925-6495 | 96906 | MS27148-1 | ..CONTACT,ELECTRICAL..... | 1 |
| 29 | PAOZZ | 5935-00-572-9180 | 19207 | 8338566 | .SHELL,ELECTRICAL CO..... | 1 |
| 30 | PAOZZ | 5310-00-833-8567 | 19207 | 8338567 | .WASHER,SLOTTED..... | 1 |
| 31 | PBOZZ | 2540-01-003-1038 | 19207 | 7951726 | .PANEL..... | 1 |
| 32 | PAOZZ | 5305-00-984-4992 | 96906 | MS35206-232 | .SCREW,MACHINE..... | 1 |
| 33 | PAOZZ | 5305-00-984-4988 | 96906 | MS35206-228 | .SCREW,MACHINE..... | 5 |
| 34 | PBOZZ | 2510-00-103-9305 | 19207 | 10896505 | .PANEL,VEHICULAR OPE..... | 1 |
| 35 | PAOOO | 6150-01-420-2876 | 06085 | 12365811 | .CABLE ASSEMBLY,SPEC 4W191..... | 1 |
| 36 | PAOZZ | 6210-00-660-8462 | 96906 | MS25331-3 | ..LIGHT,INDICATOR..... | 1 |
| 37 | PAOZZ | 5970-00-954-1624 | 81349 | M23053/5-107-0 | ..INSULATION SLEEVING..... | 3 |
| 38 | PAOZZ | 5940-00-143-4774 | 96906 | MS25036-153 | ..TERMINAL,LUG..... | 1 |
| 39 | PAOZZ | 5940-00-283-5280 | 96906 | MS25036-106 | ..TERMINAL,LUG..... | 2 |
| 40 | PAOZZ | 6240-00-155-8714 | 96906 | MS25231-313 | ..LAMP,INCANDESCENT..... | 1 |
| 41 | PAOZZ | 5930-00-655-1514 | 96906 | MS35058-22 | .SWITCH,TOGGLE..... | 1 |
| 42 | PAOZZ | 5310-00-934-9739 | 96906 | MS35649-242 | .NUT,PLAIN,HEXAGON..... | 4 |
| 43 | PAOZZ | 5340-00-169-5732 | 19207 | 7951727 | .BRACKET,ANGLE..... | 1 |
| 44 | PAOZZ | 5305-00-068-0502 | 96906 | MS90725-6 | .SCREW,CAP,HEXAGON H..... | 2 |
| 45 | PAOZZ | 5310-00-926-1838 | 96906 | MS90724-1 | .NUT,SHEET SPRING..... | 2 |
| 46 | PAOZZ | 5310-00-550-1130 | 96906 | MS35333-40 | WASHER,LOCK..... | 2 |
| 47 | PAOZZ | 5310-00-761-6882 | 96906 | MS51967-2 | NUT,PLAIN,HEXAGON..... | 2 |

END OF FIGURE

**Neutral Safety Switch, Stoplight Switch, Exhaust Smoke Switch
and Level Winding Warning Switch and Related Parts**

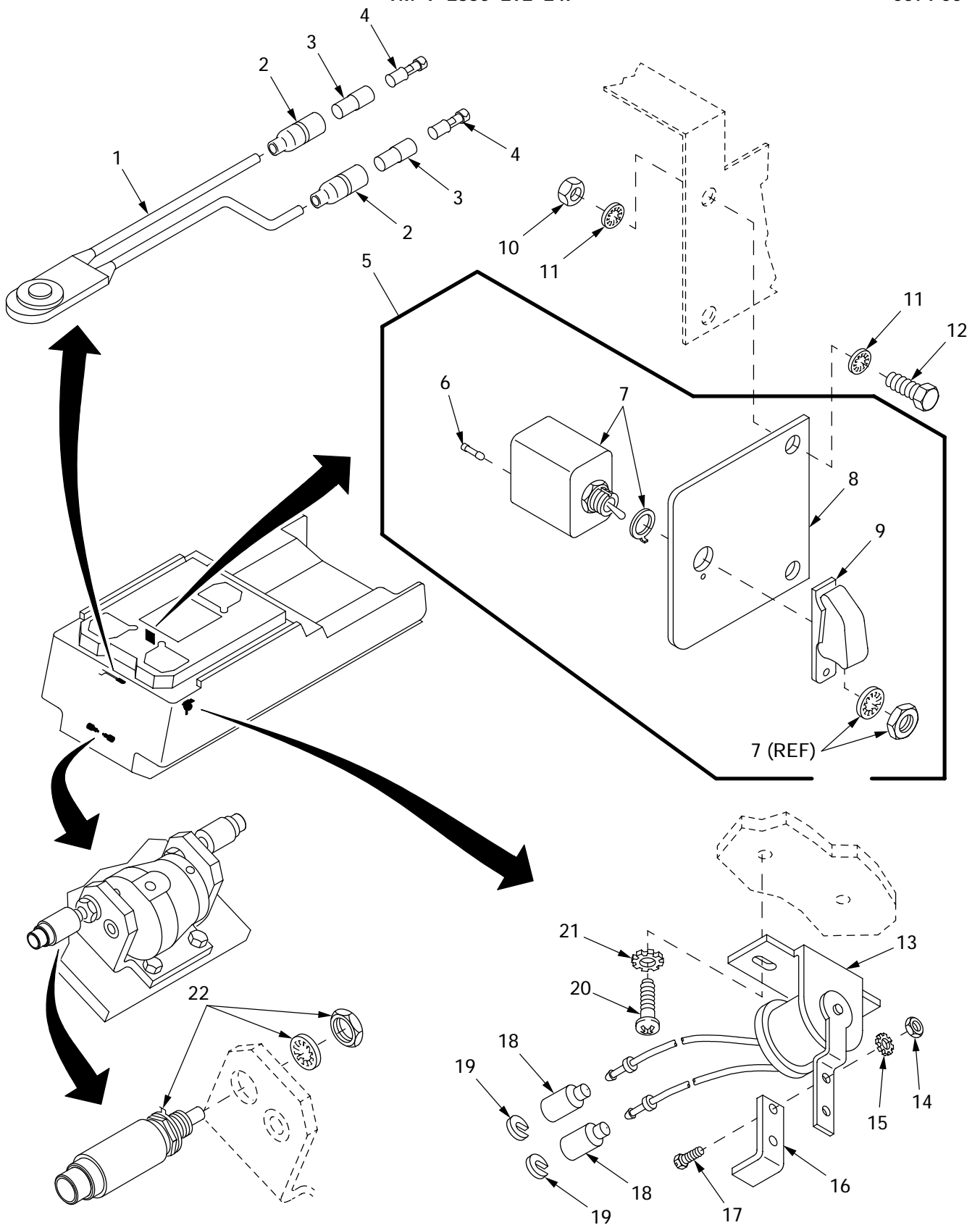

06i014

Figure 70. Neutral Safety Switch, Stoplight Switch, Exhaust Smoke Switch and Level Winding Warning Switch and Related Parts

| (1) ITEM NO | (2) SMR | (3) NSN | (4) CAGE | (5) PART NUMBER | (6) DESCRIPTION AND USABLE ON CODE (UOC) | (7) QTY |
|-------------------|------------|------------------|-------------|---------------------------|---|------------|
| | | | | | GROUP 0608 MISCELLANEOUS ITEMS FIGURE 70 NEUTRAL SAFETY SWITCH, STOPLIGHT SWITCH, EXHAUST SMOKE SWITCH AND LEVEL WINDING WARNING SWITCH AND RELATED PARTS | |
| 1 | PAOZZ | 5930-00-699-9085 | 96906 | MS39058-1 | SWITCH, SENSITIVE 4A182..... | 1 |
| 2 | PAOZZ | 5975-00-660-5962 | 19207 | 8724494 | CABLE NIPPLE, ELECTR..... | 2 |
| 3 | PAOZZ | 5970-00-833-8562 | 19207 | 8338562 | INSULATOR, BUSHING..... | 2 |
| 4 | PAOZZ | 5940-00-399-6676 | 19207 | 8338564 | TERMINAL SET, QUICK..... | 2 |
| 5 | PAOOO | 5930-01-423-8549 | 06085 | 12366342 | SWITCH SUBASSEMBLY 4A128..... | 1 |
| 6 | PAOZZ | 5935-00-235-8970 | 96906 | MS27488-16 | .PLUG, END SEAL, ELECT..... | 2 |
| 7 | PAOZZ | 5930-00-114-5488 | 96906 | MS27723-22 | .SWITCH, TOGGLE..... | 1 |
| 8 | PAOZZ | 5310-01-422-4972 | 06085 | 12366341 | .PLATE, SPACER..... | 1 |
| 9 | PAOZZ | | 96906 | MS25244-1 | .GUARD, SWITCH..... | 1 |
| 10 | PAOZZ | 5310-00-768-0319 | 96906 | MS51968-2 | NUT, PLAIN, HEXAGON..... | 2 |
| 11 | PAOZZ | 5310-00-550-1130 | 96906 | MS35333-40 | WASHER, LOCK..... | 4 |
| 12 | PAOZZ | 5306-00-068-0514 | 80204 | B1821BH025F088N | BOLT, MACHINE..... | 2 |
| 13 | PAOZZ | | 19207 | A52482-1 | SWITCH 2A178..... | 1 |
| 14 | PAOZZ | 5310-00-934-9757 | 96906 | MS35649-282 | NUT, PLAIN, HEXAGON..... | 2 |
| 15 | PAOZZ | 5310-00-596-7693 | 96906 | MS35335-31 | WASHER, LOCK..... | 2 |
| 16 | PAOZZ | 5340-01-434-1840 | 06085 | 12365549 | EXTENSION..... | 1 |
| 17 | PAOZZ | 5305-00-115-9934 | 96906 | MS51849-55 | SCREW, MACHINE..... | 2 |
| 18 | PAOZZ | 5935-00-572-9180 | 19207 | 8338566 | SHELL, ELECTRICAL CO..... | 2 |
| 19 | PAOZZ | 5310-00-833-8567 | 19207 | 8338567 | WASHER, SLOTTED..... | 2 |
| 20 | PAOZZ | 5305-00-993-2463 | 96906 | MS35207-279 | SCREW, MACHINE..... | 2 |
| 21 | PAOZZ | | 80204 | W211NAG0025NN038 NNCG1 | WASHER, LOCK..... | 2 |
| 22 | PAOZZ | 5930-01-422-8535 | 06085 | 12365216 | ADAPTER, SWITCH, ACTU..... | 2 |

END OF FIGURE

Flasher and Related Parts

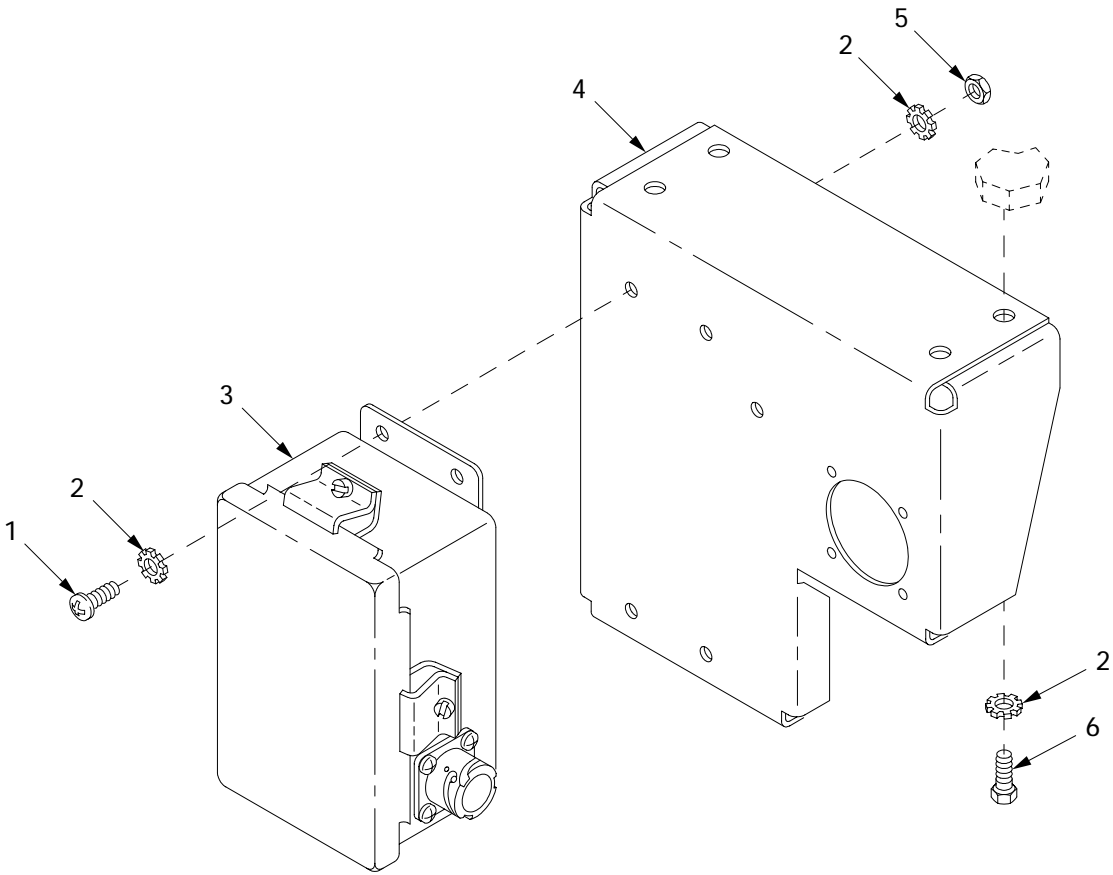

06i009

Figure 72. STE/ICE Resistor Box and Mounting Bracket

| (1) ITEM NO | (2) SMR | (3) NSN | (4) CAGE | (5) PART NUMBER | (6) DESCRIPTION AND USABLE ON CODE (UOC) | (7) QTY |
|-------------------|------------|------------------|-------------|---------------------------|--|------------|
| | | | | | GROUP 0608 MISCELLANEOUS ITEMS FIGURE 71 FLASHER AND RELATED PARTS | |
| 1 | PAOZZ | 5305-00-240-0194 | 96906 | MS51849-76 | SCREW,MACHINE..... | 2 |
| 2 | PAOZZ | 5310-00-596-7691 | 96906 | MS35335-32 | WASHER,LOCK..... | 3 |
| 3 | PAOZZ | 5310-00-014-5850 | 96906 | MS27183-42 | WASHER,FLAT..... | 1 |
| 4 | PAOZZ | 5945-00-789-3706 | 19207 | 11613631 | FLASHER,THERMAL..... | 1 |
| 5 | PBOZZ | 5340-01-331-7982 | 19207 | 12322618 | PLATE,MOUNTING..... | 1 |
| 6 | PAOZZ | | 80204 | W211NAG0025NN038 NNCG1 | WASHER,LOCK..... | 2 |
| 7 | PAOZZ | 5306-00-068-0513 | 18876 | PMS90727001-06 | BOLT,MACHINE..... | 2 |

END OF FIGURE

STE/ICE Resistor Box and Mounting Bracket

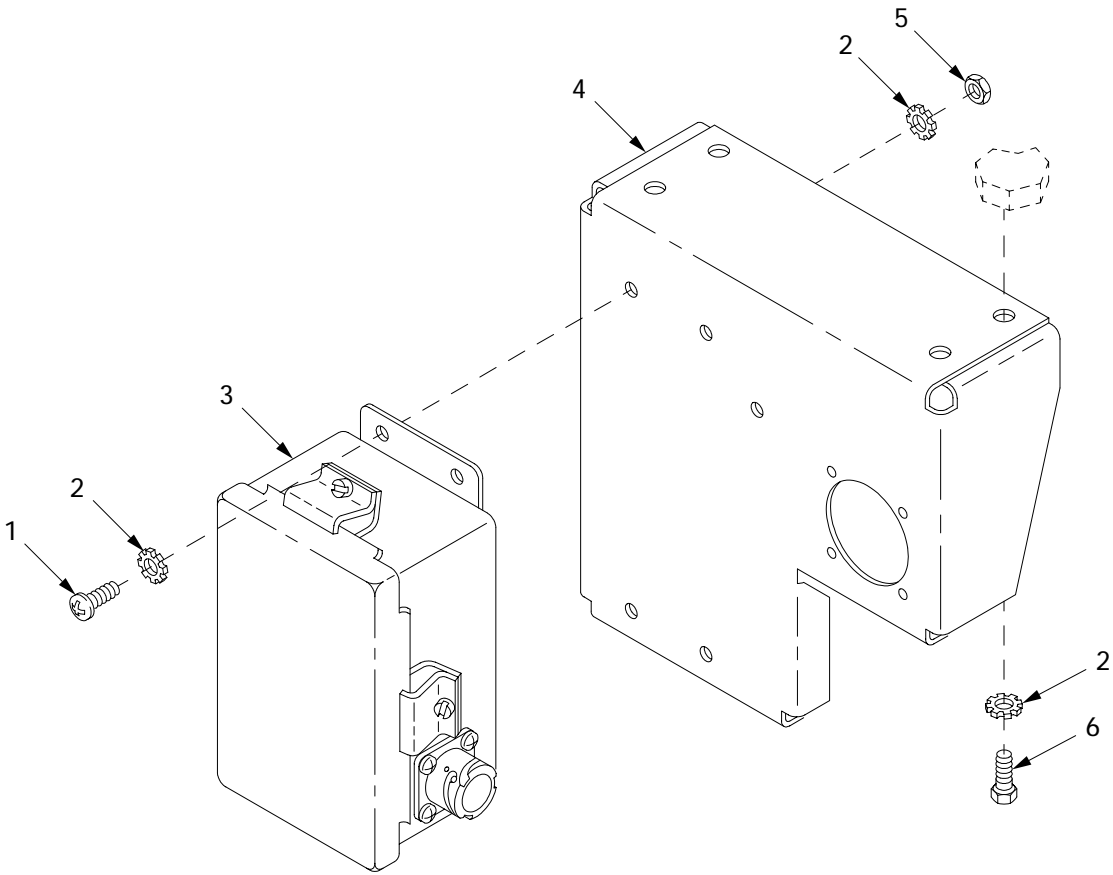

06i009

Figure 72. STE/ICE Resistor Box and Mounting Bracket

| (1) ITEM NO | (2) SMR | (3) NSN | (4) CAGE | (5) PART NUMBER | (6) DESCRIPTION AND USABLE ON CODE (UOC) | (7) QTY |
|-------------------|------------|------------------|-------------|---------------------------|--|------------|
| | | | | | GROUP 0608 MISCELLANEOUS ITEMS FIGURE 72 STE/ICE RESISTOR BOX AND MOUNTING BRACKET | |
| 1 | PAOZZ | 5305-00-988-1725 | 96906 | MS35206-281 | SCREW,MACHINE..... | 4 |
| 2 | PAOZZ | | 80204 | W211NAG0025NN038 NNCG1 | WASHER,LOCK..... | 12 |
| 3 | PBOZZ | 5905-01-422-2597 | 06085 | 12364643 | HOLDER,RESISTOR..... | 1 |
| 4 | PBOZZ | 5340-01-423-7130 | 06085 | 12364674 | BRACKET,ANGLE..... | 1 |
| 5 | PAOZZ | 5310-00-997-1888 | 96906 | MS35649-2252 | NUT,PLAIN,HEXAGON..... | 4 |
| 6 | PAOZZ | 5305-00-267-8953 | 80204 | B1821BH025F063N | SCREW,CAP,HEXAGON H..... | 4 |

END OF FIGURE

Current Shunt

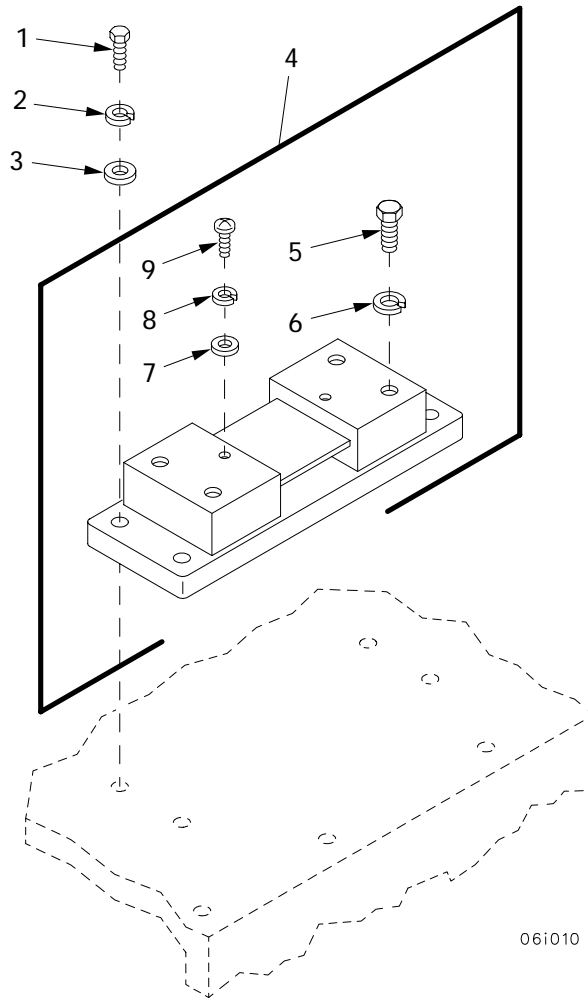
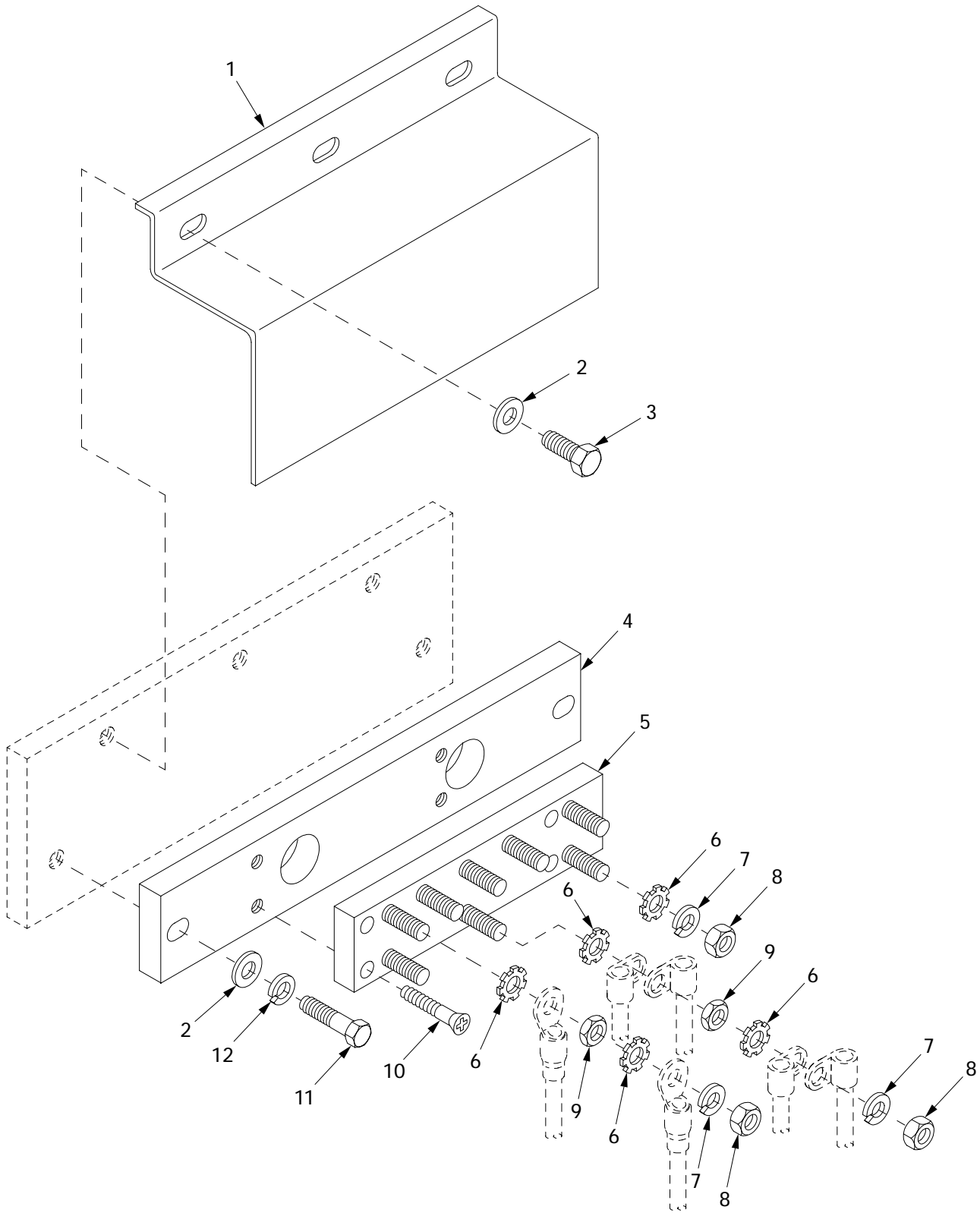

Figure 73. Current Shunt

| (1) ITEM NO | (2) SMR | (3) NSN | (4) CAGE | (5) PART NUMBER | (6) DESCRIPTION AND USABLE ON CODE (UOC) | (7) QTY |
|-------------------|------------|------------------|-------------|---------------------------|--|------------|
| | | | | | GROUP 0608 MISCELLANEOUS ITEMS | |
| | | | | | FIGURE 73 CURRENT SHUNT | |
| 1 | PAOZZ | | 80204 | S210NA38FAD17354 BNCG1 | SCREW..... | 4 |
| 2 | PAOZZ | | 80204 | W211NAA0025NN038 NNCG1 | WASHER, LOCK..... | 4 |
| 3 | PAOZZ | 5310-00-809-4058 | 96906 | MS27183-10 | WASHER, FLAT..... | 4 |
| 4 | PAOOO | 6625-01-175-2503 | 45152 | 1772460 | SHUNT, INSTRUMENT..... | 1 |
| 5 | PAOZZ | 5305-01-030-2255 | 80205 | NAS1635-3-10 | .SCREW, MACHINE..... | 4 |
| 6 | PAOZZ | 5310-00-184-8971 | 96906 | MS35338-103 | .WASHER, LOCK..... | 4 |
| 7 | PAOZZ | 5310-00-045-5207 | 96906 | MS15795-908 | .WASHER, FLAT..... | 2 |
| 8 | PAOZZ | 5310-00-261-8278 | 96906 | MS35338-100 | .WASHER, LOCK..... | 2 |
| 9 | PAOZZ | 5305-00-206-2508 | 96906 | MS35215-53 | .SCREW, MACHINE..... | 2 |

END OF FIGURE

Positive Bus Bar



06i120

Figure 74. Positive Bus Bar

| (1) ITEM NO | (2) SMR | (3) NSN | (4) CAGE | (5) PART NUMBER | (6) DESCRIPTION AND USABLE ON CODE (UOC) | (7) QTY |
|-------------------|------------|------------------|-------------|---------------------------|--|------------|
| | | | | | GROUP 0608 MISCELLANEOUS ITEMS FIGURE 74 POSITIVE BUS BAR | |
| 1 | PAOZZ | 6150-01-423-6310 | 06085 | 12366299 | BUS, CONDUCTOR..... | 1 |
| 2 | PAOZZ | | 80204 | W221NAA037SN038 NNCG1 | WASHER, FLAT..... | 5 |
| 3 | PAOZZ | 5305-00-269-3234 | 80204 | B1821BH038F075N | SCREW, CAP, HEXAGON H..... | 3 |
| 4 | PAOZZ | 5970-01-308-5179 | 19207 | 12345736 | INSULATOR, PLATE..... | 1 |
| 5 | PAOZZ | 6150-01-423-9638 | 06085 | 12366272 | BUS, CONDUCTOR 3A220..... | 1 |
| 6 | PAOZZ | 5310-00-209-0790 | 96906 | MS35335-63 | WASHER, LOCK..... | 10 |
| 7 | PAOZZ | 5310-00-637-9541 | 80204 | W211NAA0037NN038 NNCG1 | WASHER, LOCK..... | 8 |
| 8 | PAOZZ | 5310-00-913-8881 | 96906 | MS51971-3 | NUT, PLAIN, HEXAGON..... | 8 |
| 9 | PAOZZ | 5310-00-056-3394 | 96906 | MS35649-2385 | NUT, PLAIN, HEXAGON..... | 2 |
| 10 | PAOZZ | 5305-01-438-7193 | 96906 | MS51481-11 | MACHINE, SCREW..... | 2 |
| 11 | PAOZZ | 5305-00-269-3237 | 80204 | B1821BH038F113N | SCREW, CAP, HEXAGON H..... | 2 |
| 12 | PAOZZ | 5310-01-218-7137 | 96906 | MS51415-7 | WASHER, LOCK..... | 2 |

END OF FIGURE

Negative Bus Bar

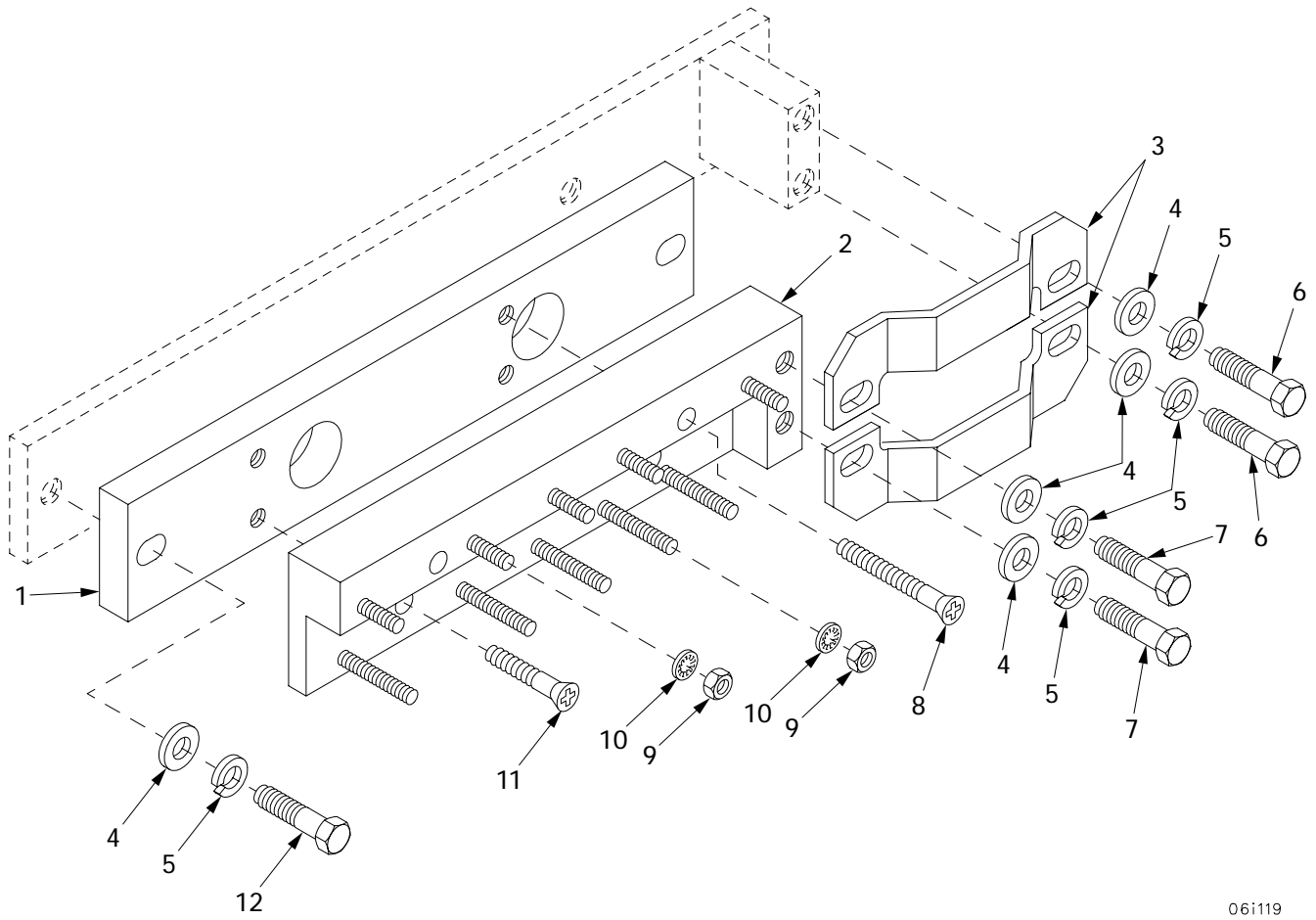

061119

Figure 75. Negative Bus Bar

| (1) ITEM NO | (2) SMR | (3) NSN | (4) CAGE | (5) PART NUMBER | (6) DESCRIPTION AND USABLE ON CODE (UOC) | (7) QTY |
|-------------------|------------|------------------|-------------|---------------------------|--|------------|
| | | | | | GROUP 0608 MISCELLANEOUS ITEMS FIGURE 75 NEGATIVE BUS BAR | |
| 1 | PAOZZ | 5970-01-308-5179 | 19207 | 12345736 | INSULATOR, PLATE..... | 1 |
| 2 | PAOZZ | 6150-01-423-6323 | 06085 | 12366271 | NEGATIVE BUS CONDUCT 3A221..... | 1 |
| 3 | PAOZZ | 6150-01-423-6311 | 06085 | 12448193 | BUS, CONDUCTOR 3A211..... | 2 |
| 4 | PAOZZ | | 80204 | W221NAA037SN038 NNCG1 | WASHER, FLAT..... | 6 |
| 5 | PAOZZ | 5310-01-218-7137 | 96906 | MS51415-7 | WASHER, LOCK..... | 6 |
| 6 | PAOZZ | | 80204 | S210NA38FAK16354 BNCG1 | SCREW..... | 2 |
| 7 | PAOZZ | 5305-00-068-0510 | 80204 | B1821BH038C100N | SCREW, CAP, HEXAGON H..... | 2 |
| 8 | PAOZZ | 5305-00-957-6270 | 96906 | MS35190-277 | SCREW, MACHINE..... | 2 |
| 9 | PAOZZ | 5310-00-903-5966 | 96906 | MS51971-1 | NUT, PLAIN, HEXAGON..... | 10 |
| 10 | PAOZZ | 5310-00-543-2740 | 96906 | MS35333-74 | WASHER, LOCK..... | 10 |
| 11 | PAOZZ | 5305-01-438-7193 | 96906 | MS51481-11 | MACHINE, SCREW..... | 2 |
| 12 | PAOZZ | 5305-00-269-3237 | 80204 | B1821BH038F113N | SCREW, CAP, HEXAGON H..... | 2 |

END OF FIGURE

Bulkhead Connectors

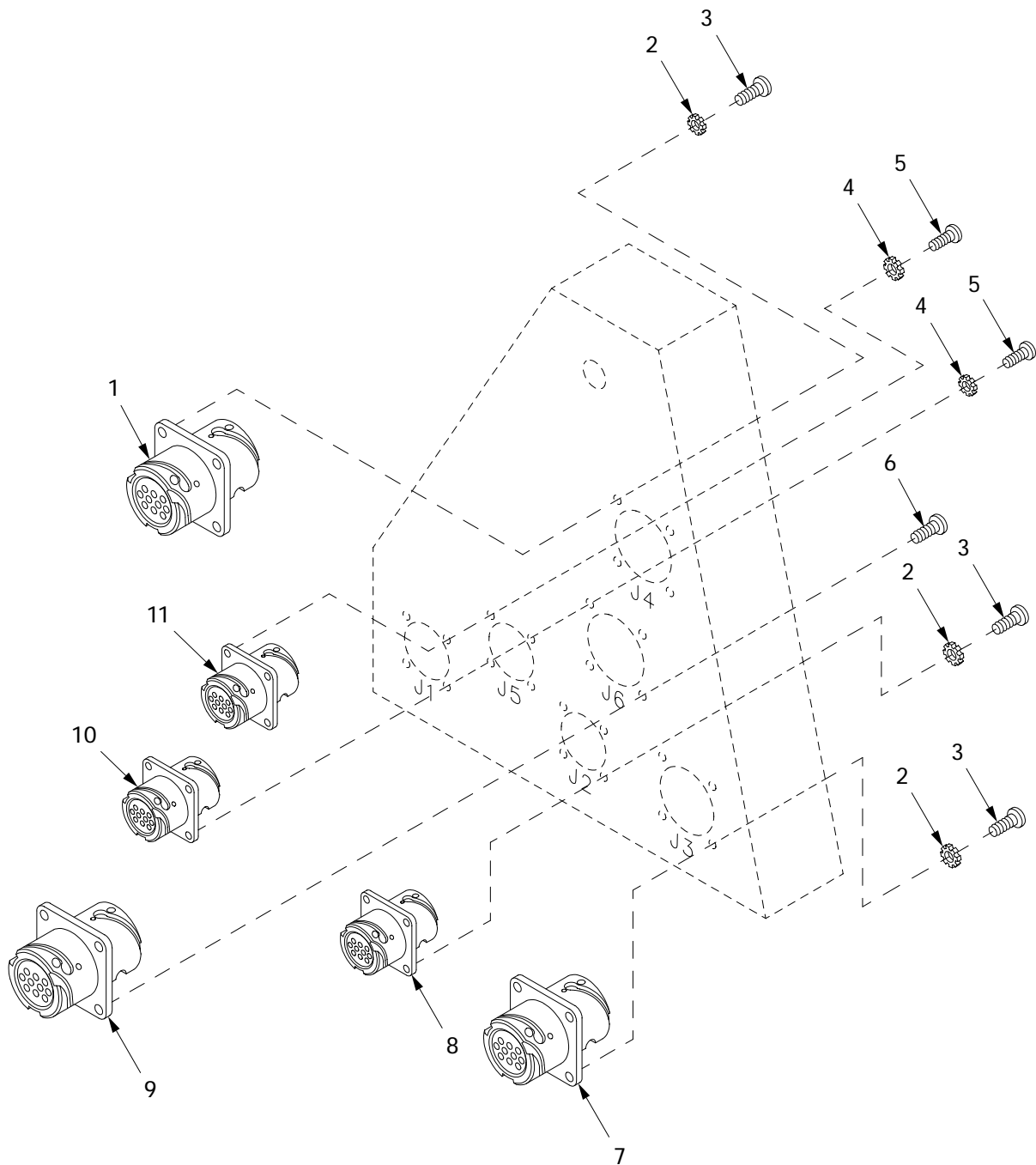

061121

Figure 76. Bulkhead Connectors

| (1) ITEM NO | (2) SMR | (3) NSN | (4) CAGE | (5) PART NUMBER | (6) DESCRIPTION AND USABLE ON CODE (UOC) | (7) QTY |
|-------------------|------------|------------------|-------------|-----------------------|--|------------|
| | | | | | GROUP 0608 MISCELLANEOUS ITEMS | |
| | | | | | FIGURE 76 BULKHEAD CONNECTORS | |
| 1 | PAOZZ | 5935-01-422-2512 | 55561 | CIRTBUN28-51P/S | ADAPTER,CONNECTOR..... | 1 |
| 2 | PAOZZ | 5310-00-596-7691 | 96906 | MS35335-32 | WASHER,LOCK..... | 12 |
| 3 | PAOZZ | 5305-00-050-9229 | 96906 | MS51957-63 | SCREW,MACHINE..... | 12 |
| 4 | PAOZZ | 5310-00-596-7693 | 96906 | MS35335-31 | WASHER,LOCK..... | 8 |
| 5 | PAOZZ | 5305-00-054-6670 | 96906 | MS51957-45 | SCREW,MACHINE..... | 8 |
| 6 | PAOZZ | 5305-01-437-8096 | 50394 | 72531 | SCREW,MACHINE..... | 4 |
| 7 | PAOZZ | 5935-01-422-2511 | 55561 | CIRTBUN28-21P/S | ADAPTER,CONNECTOR..... | 1 |
| 8 | PAOZZ | 5935-01-422-2510 | 55561 | CIRTBUN24-5S/P | ADAPTER,CONNECTOR..... | 1 |
| 9 | PAOZZ | 5935-01-422-8532 | 55561 | CIRTBUN32-5P/S | CONNECTOR,RECEPTACL..... | 1 |
| 10 | PAOZZ | 5935-01-422-8516 | 55561 | CIRTBUN22-23P/S | CONNECTOR,RECEPTACL..... | 1 |
| 11 | PAOZZ | 5935-01-435-4897 | 55561 | CIRTBUN-22-23P/S | ADAPTER,CONNECTOR..... | 1 |

Y

END OF FIGURE

Driver's Headlight Dimmer Switch and Rear Service Light Switch

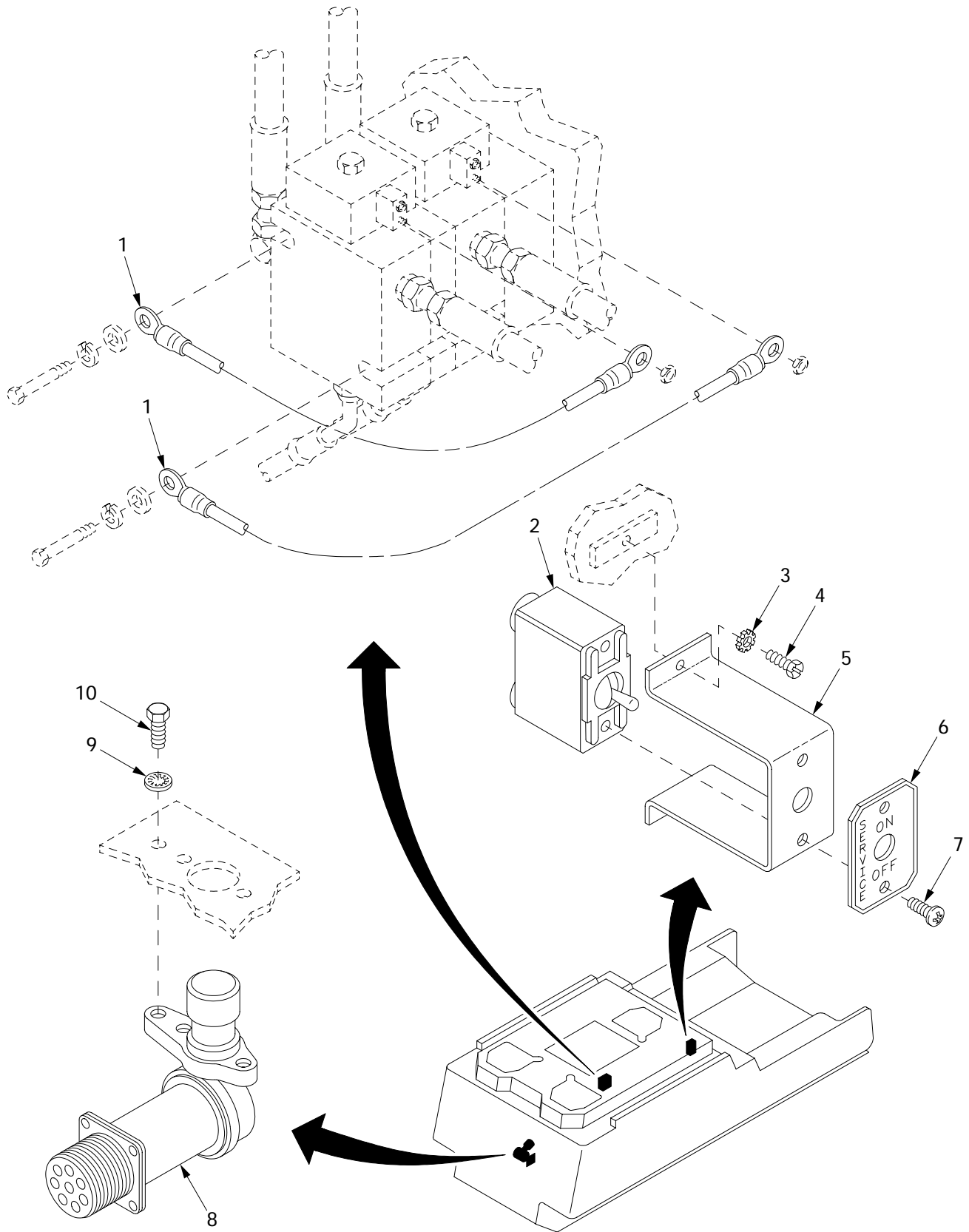

06i015

Figure 77. Driver's Headlight Dimmer Switch and Rear Service Light Switch

| (1) ITEM NO | (2) SMR | (3) NSN | (4) CAGE | (5) PART NUMBER | (6) DESCRIPTION AND USABLE ON CODE (UOC) | (7) QTY |
|-------------------|------------|------------------|-------------|-----------------------|--|------------|
| | | | | | GROUP 0608 MISCELLANEOUS ITEMS | |
| | | | | | FIGURE 77 DRIVER'S HEADLIGHT | |
| | | | | | DIMMER SWITCH AND REAR | |
| | | | | | SERVICE LIGHT SWITCH | |
| 1 | PAOZZ | 6150-01-237-1479 | 96906 | MS25083-7BC6 | LEAD, ELECTRICAL..... | 2 |
| 2 | PAOZZ | 5930-00-296-6318 | 96906 | MS39061-1 | SWITCH, TOGGLE..... | 1 |
| 3 | PAOZZ | 5310-00-596-7693 | 96906 | MS35335-31 | WASHER, LOCK..... | 2 |
| 4 | PAOZZ | 5305-01-006-2050 | 96906 | MS51849-85 | SCREW, MACHINE..... | 2 |
| 5 | PAOZZ | 5930-01-255-5988 | 19207 | 11672216 | RETAINER, ELECTRICAL..... | 1 |
| 6 | PBOZZ | 9905-01-198-0534 | 19207 | 12322575 | PLATE, IDENTIFICATIO..... | 1 |
| 7 | PAOZZ | 5305-00-984-6192 | 96906 | MS35206-244 | SCREW, MACHINE..... | 2 |
| 8 | PAOZZ | 2590-00-735-4063 | 19207 | 7354063 | SWITCH, BEAM SELECTI 4A143, 4A175.... | 1 |
| 9 | PAOZZ | 5310-00-550-1130 | 96906 | MS35333-40 | WASHER, LOCK..... | 3 |
| 10 | PAOZZ | 5305-00-071-2506 | 80204 | B1821BH025C050N | SCREW, CAP, HEXAGON H..... | 3 |

END OF FIGURE

Driver's Headlight Dimmer Switch

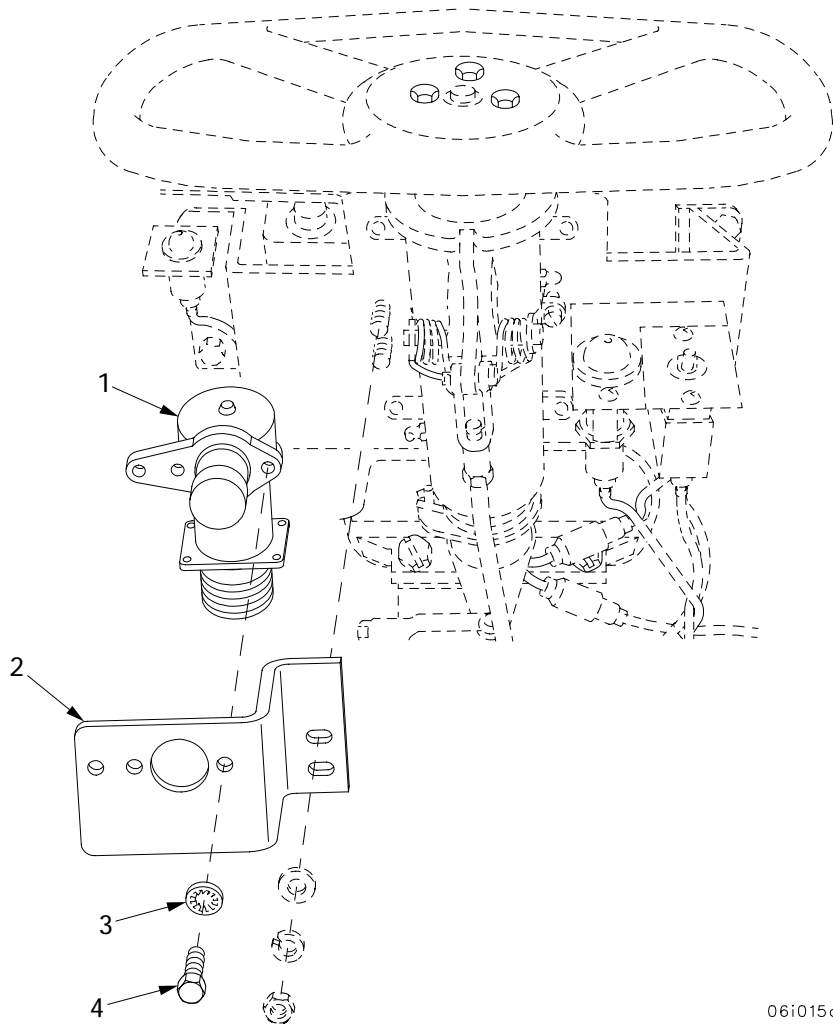

06i015a

Figure 78. Driver's Headlight Dimmer Switch

| (1) ITEM NO | (2) SMR | (3) NSN | (4) CAGE | (5) PART NUMBER | (6) DESCRIPTION AND USABLE ON CODE (UOC) | (7) QTY |
|-------------------|------------|------------------|-------------|-----------------------|--|------------|
| | | | | | GROUP 0608 MISCELLANEOUS ITEMS | |
| | | | | | FIGURE 78 DRIVER'S HEADLIGHT DIMMER SWITCH | |
| 1 | PAOZZ | 2590-00-735-4063 | 19207 | 7354063 | SWITCH,BEAM SELECTI..... | 1 |
| 2 | PAOZZ | | 19207 | 12367313 | BRACKET,MOUNTING..... | 1 |
| 3 | PAOZZ | 5310-00-550-1130 | 96906 | MS35333-40 | WASHER,LOCK..... | 3 |
| 4 | PAOZZ | 5305-00-225-3844 | 80204 | B1821BH025C056N | SCREW,CAP,HEXAGON H..... | 3 |

END OF FIGURE

Brake Relay and Circuit Breaker

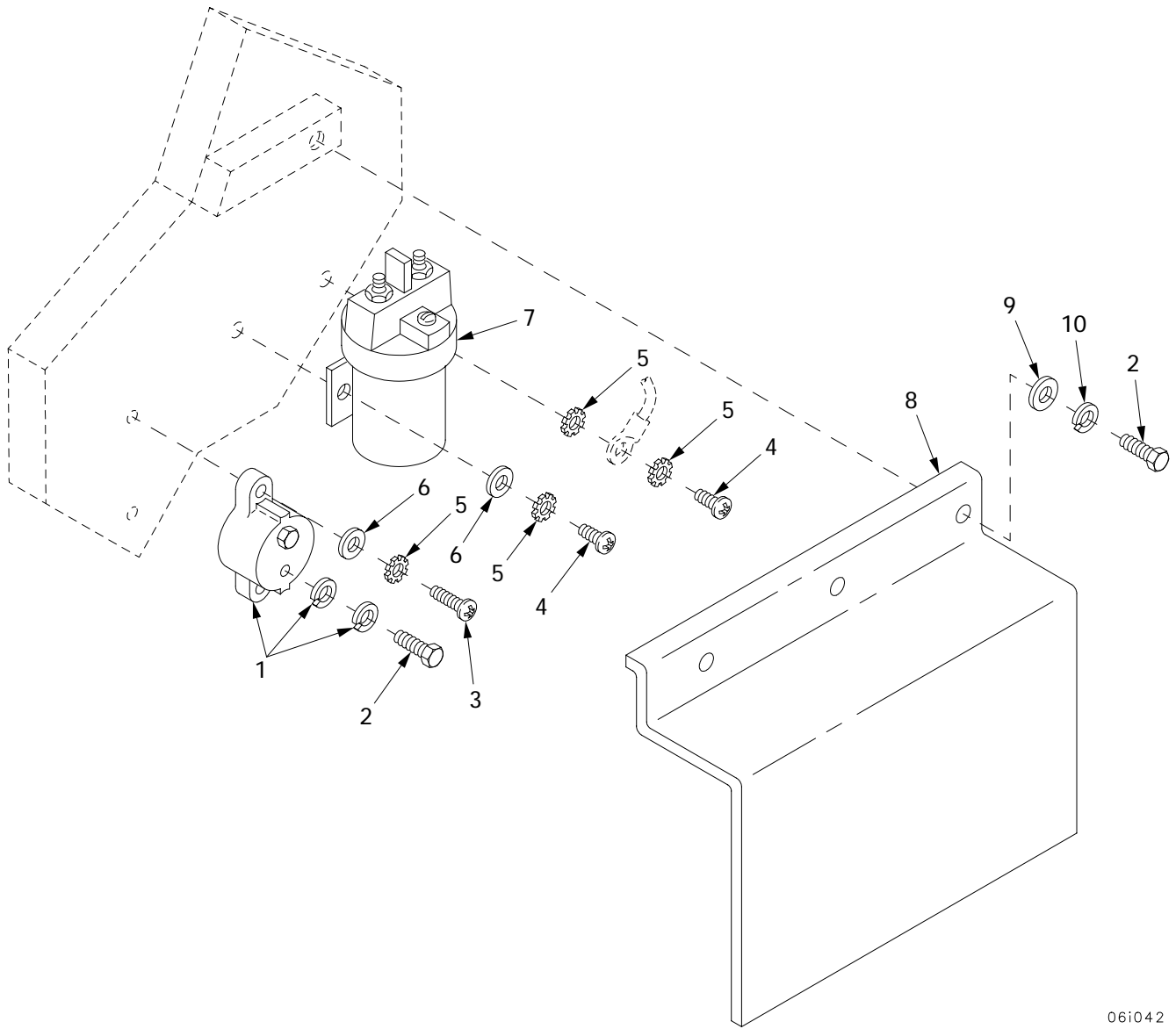
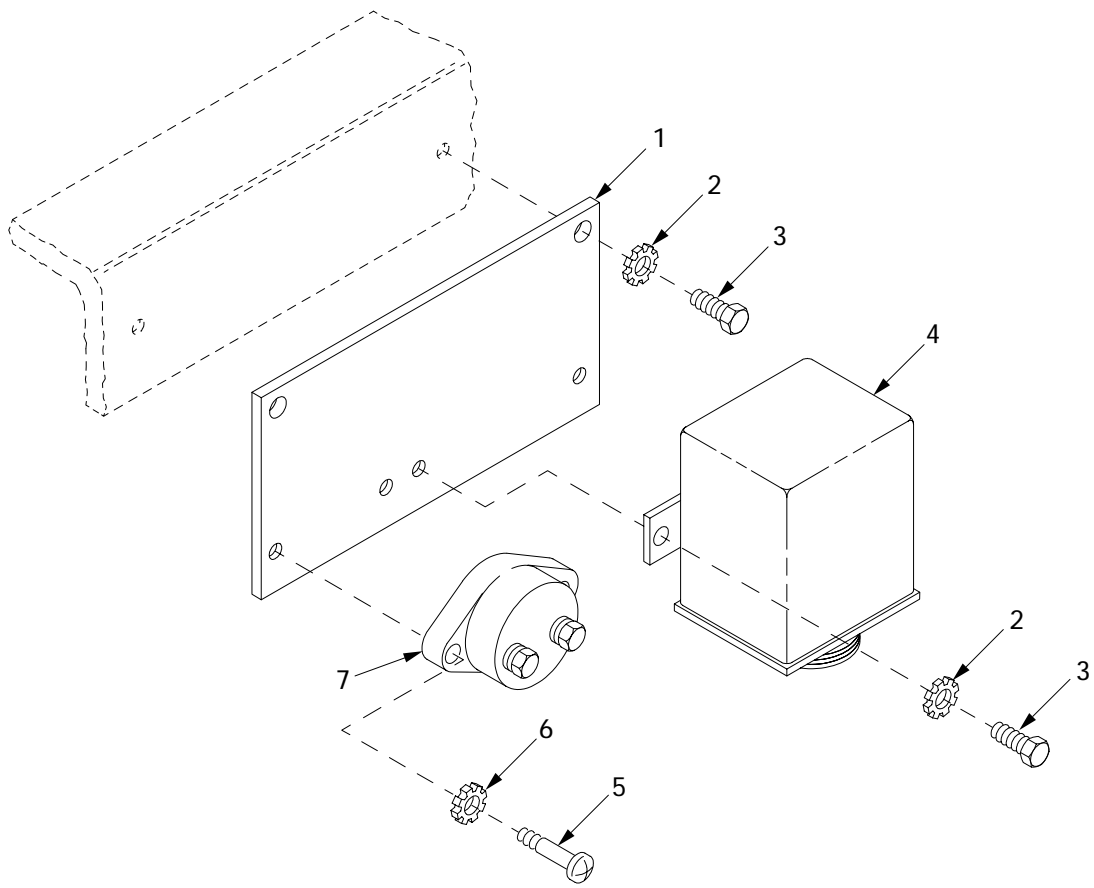

Figure 79. Brake Relay and Circuit Breaker

| (1) ITEM NO | (2) SMR | (3) NSN | (4) CAGE | (5) PART NUMBER | (6) DESCRIPTION AND USABLE ON CODE (UOC) | (7) QTY |
|-------------------|------------|------------------|-------------|---------------------------|--|------------|
| | | | | | GROUP 0608 MISCELLANEOUS ITEMS FIGURE 79 BRAKE RELAY AND CIRCUIT BREAKER | |
| 1 | PAOZZ | 5925-01-430-4757 | 58536 | AA55571/07-007 | CIRCUIT BREAKER 4A187 OPTIONAL WITH P/N PDLA-80..... | 1 |
| 2 | PAOZZ | 5306-00-068-0513 | 18876 | PMS90727001-06 | BOLT,MACHINE..... | 4 |
| 3 | PAOZZ | 5305-00-993-1848 | 96906 | MS35207-265 | SCREW,MACHINE..... | 2 |
| 4 | PAOZZ | 5305-00-990-6444 | 96906 | MS35207-261 | SCREW,MACHINE..... | 2 |
| 5 | PAOZZ | 5310-00-596-7691 | 96906 | MS35335-32 | WASHER,LOCK..... | 5 |
| 6 | PAOZZ | 5310-01-312-4959 | 96906 | MS27183-47 | WASHER,FLAT..... | 3 |
| 7 | PAOZZ | 5945-01-428-2682 | 06085 | 12364888 | RELAY,ELECTROMAGNET..... | 1 |
| 8 | PAOZZ | 5945-01-421-8228 | 06085 | 12365442 | COVER,BRAKING RELAY..... | 1 |
| 9 | PAOZZ | 5310-00-809-4058 | 96906 | MS27183-10 | WASHER,FLAT..... | 3 |
| 10 | PAOZZ | | 80204 | W211NAA0025NN038 NNGG1 | WASHER,LOCK..... | 3 |

END OF FIGURE

Bilge Pump Power Lead Relay, Mounting Plate and Circuit Breaker



06i038

Figure 80. Bilge Pump Power Lead Relay, Mounting Plate and Circuit Breaker

| (1) ITEM NO | (2) SMR | (3) NSN | (4) CAGE | (5) PART NUMBER | (6) DESCRIPTION AND USABLE ON CODE (UOC) | (7) QTY |
|-------------------|------------|------------------|-------------|---------------------------|---|------------|
| | | | | | GROUP 0608 MISCELLANEOUS ITEMS FIGURE 80 BILGE PUMP POWER LEAD RELAY, MOUNTING PLATE AND CIRCUIT BREAKER | |
| 1 | PBOZZ | 9905-01-132-0891 | 19207 | 10894539 | PLATE, IDENTIFICATIO..... | 1 |
| 2 | PAOZZ | | 80204 | W211NAG0025NN038 NNCG1 | WASHER, LOCK..... | 4 |
| 3 | PAOZZ | 5306-00-068-0513 | 18876 | PMS90727001-06 | BOLT, MACHINE..... | 4 |
| 4 | PAOZZ | | 19207 | 12477532 | RELAY SOLENOID WITH..... | 1 |
| 5 | PAOZZ | 5305-00-993-1848 | 96906 | MS35207-265 | SCREW, MACHINE..... | 2 |
| 6 | PAOZZ | 5310-00-596-7691 | 96906 | MS35335-32 | WASHER, LOCK..... | 2 |
| 7 | PAOZZ | 5925-00-708-8769 | 58536 | AA55571/07-004 | CIRCUIT BREAKER 2A139 OPTIONAL WITH P/N PDLA-50..... | 1 |

END OF FIGURE

Dummy Connector Assembly Infrared and Passive Night Viewer

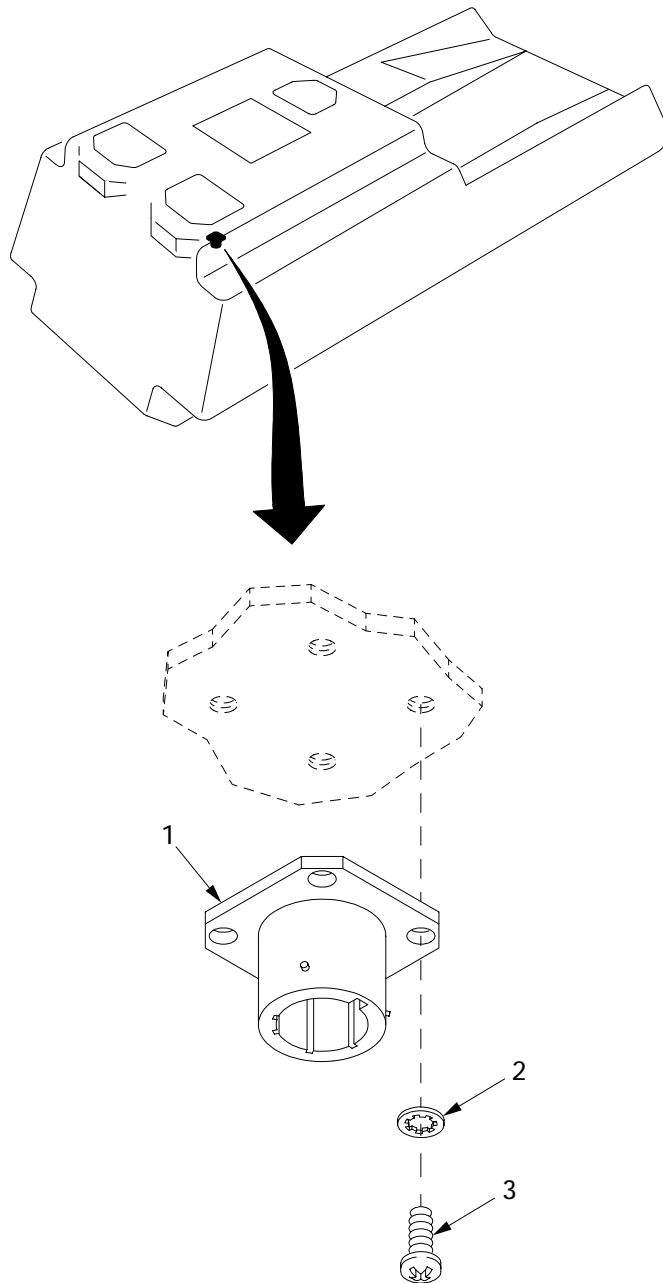

06i124

Figure 81. Dummy Connector Assembly Infrared and Passive Night Viewer

| (1) ITEM NO | (2) SMR | (3) NSN | (4) CAGE | (5) PART NUMBER | (6) DESCRIPTION AND USABLE ON CODE (UOC) | (7) QTY |
|-------------------|------------|------------------|-------------|-----------------------|--|------------|
| | | | | | GROUP 0608 MISCELLANEOUS ITEMS FIGURE 81 DUMMY CONNECTOR ASSEMBLY INFRARED AND PASSIVE NIGHT VIEWER | |
| 1 | PAOZZ | 5935-00-869-4885 | 96906 | MS3115-8A | DUMMY CONNECTOR,REC..... | 1 |
| 2 | PAOZZ | 5310-00-193-7577 | 96906 | MS35333-36 | WASHER,LOCK..... | 4 |
| 3 | PAOZZ | 5305-00-889-3116 | 96906 | MS35206-213 | SCREW,MACHINE..... | 4 |

END OF FIGURE

High Beam Indicator Light Assembly and Directional Signal Control Switch

| (1) ITEM NO | (2) SMR | (3) NSN | (4) CAGE | (5) PART NUMBER | (6) DESCRIPTION AND USABLE ON CODE (UOC) | (7) QTY |
|-------------------|------------|------------------|-------------|---------------------------|--|------------|
| | | | | | GROUP 0608 MISCELLANEOUS ITEMS | |
| | | | | | FIGURE 82 HIGH BEAM INDICATOR | |
| | | | | | LIGHT ASSEMBLY AND | |
| | | | | | DIRECTIONAL SIGNAL | |
| | | | | | CONTROL SWITCH | |
| 1 | PAOZZ | 6220-00-808-6072 | 19207 | 11613632-3 | CONTROL,DIRECTIONAL 4W165..... | 1 |
| 2 | PAOZZ | 4730-00-908-3193 | 56161 | 10503979 | CLAMP,HOSE..... | 1 |
| 3 | PAOZZ | 5305-00-984-6192 | 96906 | MS35206-244 | SCREW,MACHINE..... | 2 |
| 4 | PAOZZ | 5310-00-559-0070 | 96906 | MS35333-38 | WASHER,LOCK..... | 4 |
| 5 | PBOZZ | 9905-01-161-5374 | 19207 | 12322551 | PLATE,IDENTIFICATIO..... | 1 |
| 6 | PAOZZ | 5305-00-984-6193 | 96906 | MS35206-245 | SCREW,MACHINE..... | 4 |
| 7 | PAOZZ | 5930-00-296-6318 | 96906 | MS39061-1 | SWITCH,TOGGLE..... | 1 |
| 8 | PAOOO | 6220-01-436-0214 | 19207 | 8376499-4 | LAMP ASSEMBLY 4A169..... | 1 |
| 9 | PAOZZ | 6220-01-423-0206 | 19207 | 7358672-2 | .LENS,LIGHT..... | 1 |
| 10 | PAOZZ | 5330-00-297-6329 | 19207 | 7358626 | .PACKING,PREFORMED..... | 1 |
| 11 | PAOZZ | 5330-00-143-7002 | 19207 | 11605388 | .GASKET..... | 1 |
| 12 | PAOZZ | 5980-01-296-2793 | 19207 | 12360890-3 | .LIGHT EMITTING DIOD..... | 1 |
| 13 | PBOZZ | 5340-00-119-3900 | 19207 | 7358623 | .STRAP,RETAINING..... | 1 |
| 14 | PAOZZ | 5310-00-197-4508 | 19207 | 7358625 | .WASHER,LOCK..... | 1 |
| 15 | PAOZZ | 5975-00-588-0387 | 19207 | 7358624 | .BONDNUT,ELECTRICAL..... | 1 |
| 16 | PAOOO | 6220-01-440-6100 | 19207 | 8729064-2 | LIGHT,WARNING 4A185..... | 1 |
| 17 | XAOZZ | 5935-00-177-3290 | 19207 | 7019004 | .PLATE,RETAINING,ELE..... | 1 |
| 18 | XAOZZ | 1290-00-191-3302 | 19207 | 7064587 | .SHELL RECEPTACLE..... | 1 |
| 19 | PAOZZ | 5980-01-296-2793 | 19207 | 12360890-3 | .LIGHT EMITTING DIOD..... | 1 |
| 20 | PAOZZ | 5330-00-297-6329 | 19207 | 7358626 | .PACKING,PREFORMED..... | 1 |
| 21 | PAOZZ | 6220-01-423-0206 | 19207 | 7358672-2 | .LENS,LIGHT..... | 1 |
| 22 | PAOZZ | 5305-00-225-3843 | 80204 | B1821BH025C100N | SCREW,CAP,HEXAGON H..... | 2 |
| 23 | PAOZZ | 5310-00-823-8804 | 96906 | MS27183-9 | WASHER,FLAT..... | 8 |
| 24 | PAOZZ | 5340-01-445-6927 | 06085 | 12365164 | BRACKET,ANGLE..... | 1 |
| 25 | PAOZZ | | 80204 | W211NAA0025NN038 NNCG1 | WASHER,LOCK..... | 4 |
| 26 | PAOZZ | 5310-00-997-1888 | 96906 | MS35649-2252 | NUT,PLAIN,HEXAGON..... | 4 |
| 27 | PAOZZ | 9905-01-426-0213 | 06085 | 12364584 | PLATE,IDENTIFICATIO..... | 1 |
| 28 | PAOZZ | 5340-01-447-0485 | 06085 | 12365165 | BRACKET,ANGLE..... | 1 |
| 29 | PAOZZ | 5305-00-068-0509 | 80204 | B1821BH025C125N | SCREW,CAP,HEXAGON H..... | 2 |

END OF FIGURE

Master Relay and Mounting Bracket

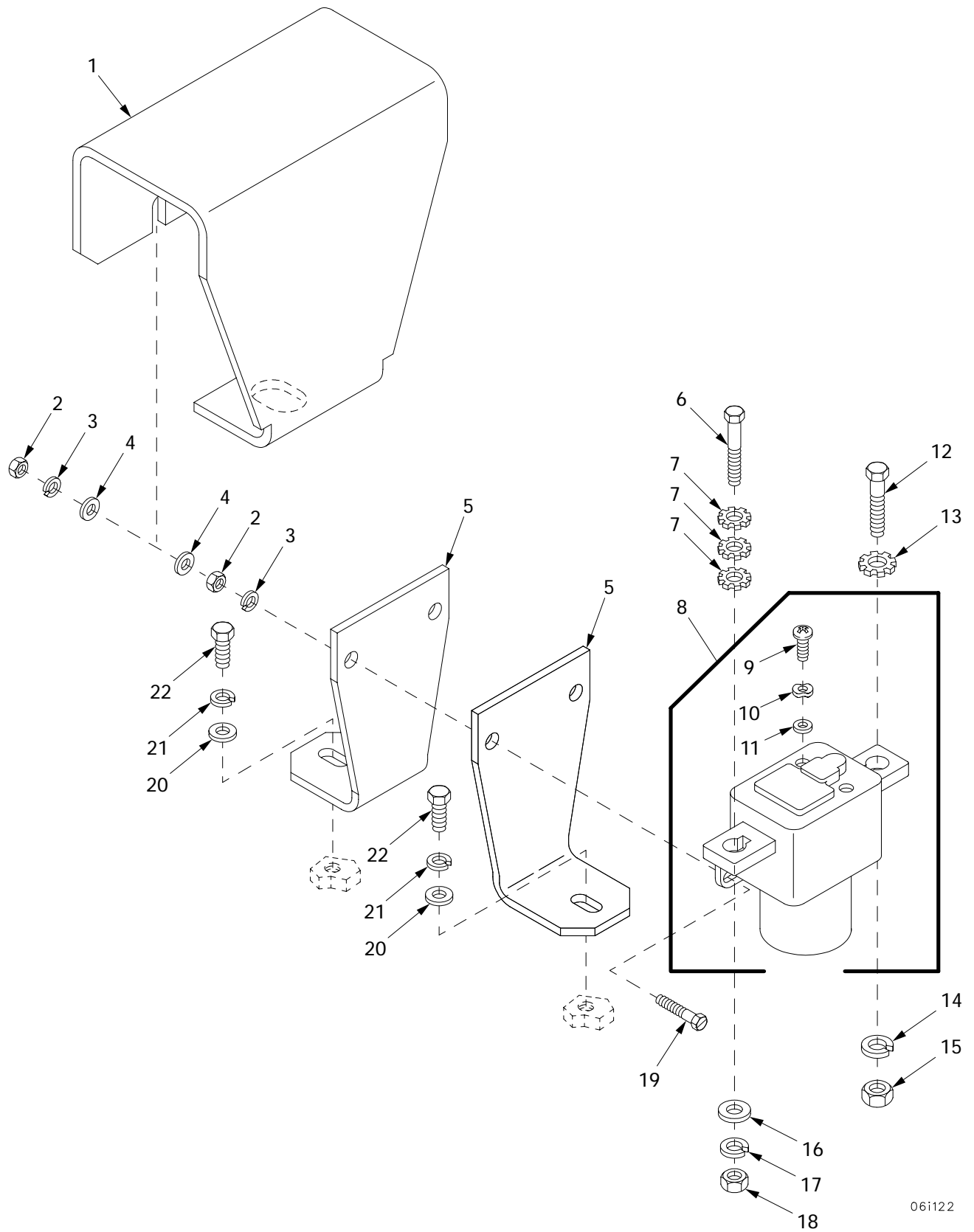

06i122

Figure 83. Master Relay and Mounting Bracket

| (1) ITEM NO | (2) SMR | (3) NSN | (4) CAGE | (5) PART NUMBER | (6) DESCRIPTION AND USABLE ON CODE (UOC) | (7) QTY |
|-------------------|------------|------------------|-------------|---------------------------|--|------------|
| | | | | | GROUP 0608 MISCELLANEOUS ITEMS | |
| | | | | | FIGURE 83 MASTER RELAY AND MOUNTING BRACKET | |
| 1 | PAOZZ | 5945-01-446-9157 | 06085 | 12366496 | COVER,ELECTRICAL RE..... | 1 |
| 2 | PAOZZ | 5310-00-761-6882 | 96906 | MS51967-2 | NUT,PLAIN,HEXAGON..... | 4 |
| 3 | PAOZZ | | 80204 | W211NAA0025NN038 NNCG1 | WASHER,LOCK..... | 4 |
| 4 | PAOZZ | 5310-00-809-4058 | 96906 | MS27183-10 | WASHER,FLAT..... | 1 |
| 5 | PAOZZ | 5340-01-440-5287 | 06085 | 12366268 | FRAME SECTION,STRUC..... | 2 |
| 6 | PAOZZ | 5305-00-269-3239 | 80204 | B1821BH038F138N | SCREW,CAP,HEXAGON H..... | 1 |
| 7 | PAOZZ | 5310-00-627-6128 | 96906 | MS35335-35 | WASHER,LOCK..... | 3 |
| 8 | PAOOO | 5945-01-354-8786 | 19200 | 12934604 | RELAY,ELECTROMAGNET 3A225..... | 1 |
| 9 | PAOZZ | 5305-00-054-6650 | 96906 | MS51957-26 | .SCREW,MACHINE..... | 2 |
| 10 | PAOZZ | 5310-01-385-3777 | 81349 | M12133/4-152 | .WASHER,SPRING TENSI..... | 2 |
| 11 | PAOZZ | 5310-00-531-9514 | 88044 | AN960C6 | .WASHER,FLAT..... | 2 |
| 12 | PAOZZ | 5305-01-415-5526 | 80204 | B1821BH050F125N | SCREW,CAP,HEXAGON H..... | 1 |
| 13 | PAOZZ | 5310-00-209-5116 | 96906 | MS35335-37 | WASHER,LOCK..... | 1 |
| 14 | PAOZZ | 5310-00-584-5272 | 96906 | MS35338-48 | WASHER,LOCK..... | 1 |
| 15 | PAOZZ | 5310-00-732-0560 | 96906 | MS51968-14 | NUT,PLAIN,HEXAGON..... | 1 |
| 16 | PAOZZ | | 80204 | W221NAAN037SN038 NNCG1 | WASHER,FLAT..... | 1 |
| 17 | PAOZZ | 5310-00-637-9541 | 80204 | W211NAA0037NN038 NNCG1 | WASHER,LOCK..... | 1 |
| 18 | PAOZZ | | 80204 | N220N03FAKNN5630 2BCG1 | NUT..... | 1 |
| 19 | PAOZZ | 5305-01-090-6321 | 96906 | MS51849-101 | SCREW,MACHINE..... | 2 |
| 20 | PAOZZ | 5310-00-877-5973 | 19200 | 10910174-2 | WASHER,FLAT..... | 2 |
| 21 | PAOZZ | | 80204 | W211NAA0031LN038 NNCG1 | WASHER,LOCK..... | 2 |
| 22 | PAOZZ | 5306-00-050-1238 | 80204 | B1821BH031F075N | BOLT,MACHINE..... | 2 |

END OF FIGURE

Antenna Base Cover and Related Parts

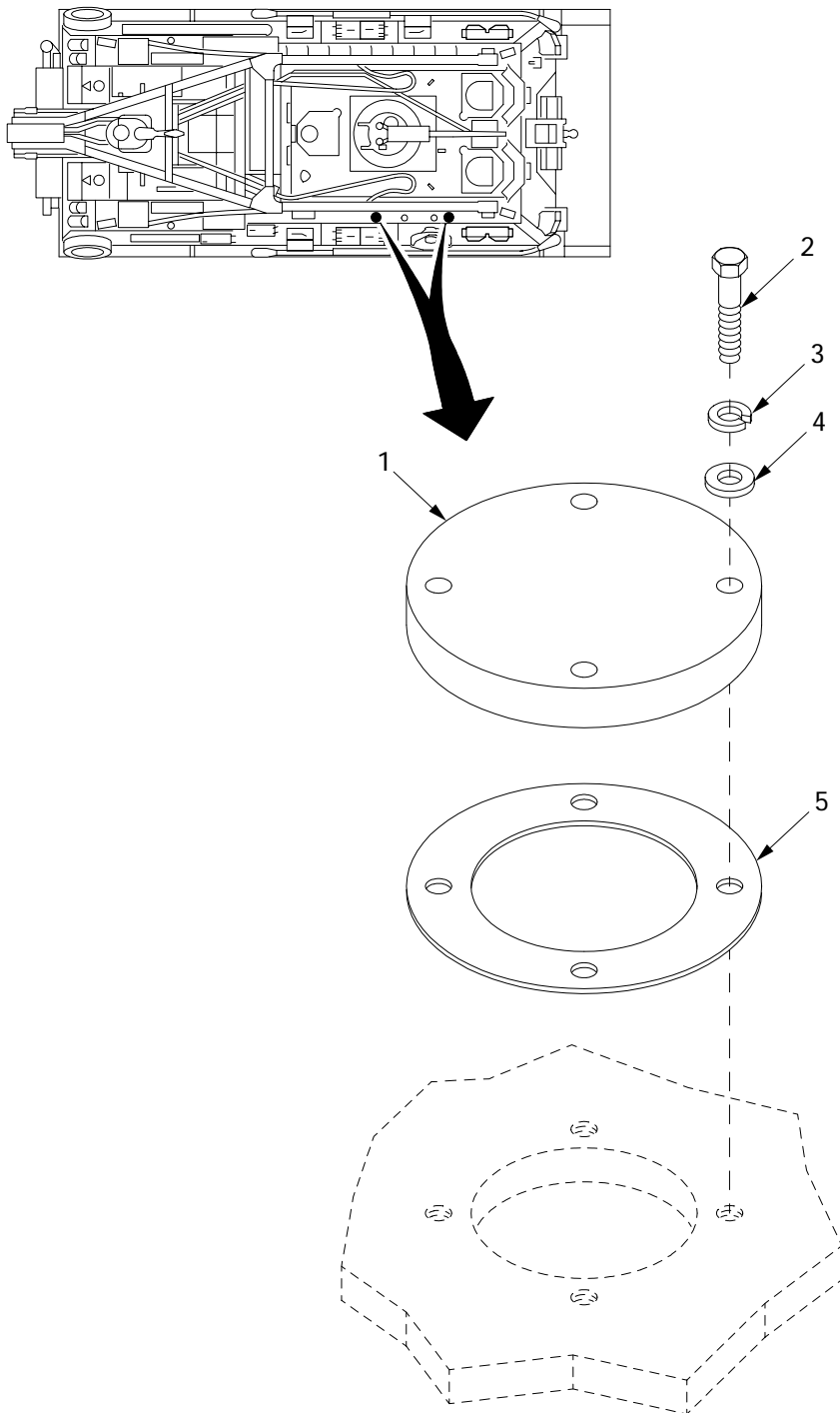

06i123

Figure 84. Antenna Base Cover and Related Parts

| (1) ITEM NO | (2) SMR | (3) NSN | (4) CAGE | (5) PART NUMBER | (6) DESCRIPTION AND USABLE ON CODE (UOC) | (7) QTY |
|-------------------|------------|------------------|-------------|---------------------------|---|------------|
| | | | | | GROUP 0608 MISCELLANEOUS ITEMS FIGURE 84 ANTENNA BASE COVER AND RELATED PARTS | |
| 1 | PAOZZ | 5340-01-078-0907 | 19207 | 11672182 | COVER,ACCESS 3W218..... | 2 |
| 2 | PAOZZ | 5305-00-269-3241 | 80204 | B1821BH038F175N | SCREW,CAP,HEXAGON H..... | 8 |
| 3 | PAOZZ | 5310-00-637-9541 | 80204 | W211NAA0037NN038 NNCG1 | WASHER,LOCK..... | 8 |
| 4 | PAOZZ | 5310-00-087-7493 | 96906 | MS27183-13 | WASHER,FLAT..... | V |
| 5 | PAOZZ | 5330-00-772-6600 | 19207 | 7726600 | GASKET..... | 2 |

END OF FIGURE

Headlight Assembly

| (1) ITEM NO | (2) SMR | (3) NSN | (4) CAGE | (5) PART NUMBER | (6) DESCRIPTION AND USABLE ON CODE (UOC) | (7) QTY |
|-------------------|------------|------------------|-------------|-----------------------|--|------------|
| | | | | | GROUP 0609 LIGHTS | |
| | | | | | FIGURE 85 HEADLIGHT ASSEMBLY | |
| 1 | PAOOO | 6220-01-422-6361 | 06085 | 12364521 | HEADLAMP ASSEMBLY..... | 2 |
| 2 | XAOZZ | | 19207 | 7972358 | .HOUSING,LIGHT..... | 1 |
| 3 | PAOZZ | 6220-00-202-8591 | 19207 | 7972339 | .SOCKET ASSEMBLY,HEA..... | 2 |
| 4 | PAOZZ | 5325-00-353-0948 | 19207 | 7526007 | .EYELET,METALLIC..... | 4 |
| 5 | PAOZZ | 5305-01-196-0217 | 21450 | 420497 | .SCREW,ASSEMBLED WAS..... | 4 |
| 6 | PAOZZ | 5310-00-741-2834 | 19207 | 7354530 | .WASHER,FLAT..... | 4 |
| 7 | PAOZZ | 5360-00-772-9800 | 19207 | 7729800 | .SPRING,HELICAL,COMP..... | 2 |
| 8 | PAOZZ | 5320-00-115-1544 | 19207 | 8386470 | .RIVET,TUBULAR..... | 2 |
| 9 | PAOZZ | 6220-01-289-3014 | 19207 | 12360845 | .REFLECTOR,LIGHT..... | 1 |
| 10 | PAOZZ | 6240-01-284-1925 | 68045 | 998601-1 | .LAMP,INCANDESCENT..... | 1 |
| 11 | PAOZZ | 5310-00-209-0788 | 12204 | 138473 | .WASHER,LOCK..... | 2 |
| 12 | PAOZZ | 5305-00-022-8292 | 29092 | 5R327-1 | .SCREW,ASSEMBLED WAS..... | 2 |
| 13 | PAOZZ | 6240-00-368-4972 | 96906 | MS18003-4811 | .LAMP,INCANDESCENT..... | 2 |
| 14 | PAOZZ | 5330-00-047-4099 | 19207 | 7972346 | .GASKET..... | 2 |
| 15 | PAOZZ | 5305-00-042-0462 | 21450 | 420462 | .SCREW,ASSEMBLED WAS..... | 6 |
| 16 | PAOZZ | 6220-00-179-4946 | 19207 | 7972337 | .RETAINER,LENS..... | 2 |
| 17 | PAOZZ | 6220-00-557-8229 | 19207 | 7962266 | .LENS,LIGHT..... | 2 |
| 18 | PAOZZ | 5330-00-047-4098 | 19207 | 7972345 | .GASKET..... | 2 |
| 19 | PAOZZ | 5330-00-047-4104 | 19207 | 7972350 | .SEAL,NONMETALLIC RO..... | 1 |
| 20 | PAOZZ | 5305-00-984-4989 | 96906 | MS35206-229 | .SCREW,MACHINE..... | 2 |
| 21 | PAOZZ | 5310-00-579-0079 | 96906 | MS35333-37 | .WASHER,LOCK..... | 2 |
| 22 | PAOZZ | 6220-00-934-8307 | 19207 | 7972334 | .RETAINER,LENS..... | 1 |
| 23 | PAOZZ | 5330-01-281-6515 | 19207 | 12360844 | .GASKET..... | 2 |
| 24 | PAOZZ | 6650-01-297-8003 | 19207 | 12360839 | .FILTER,LIGHT,INTERF..... | 1 |
| 25 | PAOZZ | 6220-00-699-8103 | 19207 | 8744293 | .LENS,LIGHT..... | 1 |
| 26 | PAOZZ | 5330-00-047-4102 | 19207 | 7972349 | .GASKET..... | 1 |
| 27 | PAOZZ | 5330-00-047-4101 | 19207 | 7972340 | .SEAL,NONMETALLIC RO..... | 1 |
| 28 | PAOZZ | 6220-00-999-5285 | 19207 | 7972357 | .GUARD,LAMP..... | 1 |
| 29 | PAOZZ | 5305-00-984-6194 | 96906 | MS35206-246 | .SCREW,MACHINE..... | 3 |
| 30 | PAOZZ | 5310-00-596-7693 | 96906 | MS35335-31 | .WASHER,LOCK..... | 3 |
| 31 | PAOZZ | 5305-00-854-2185 | 19207 | 7972328 | .SCREW,EXTERNALLY RE..... | 4 |
| 32 | PAOZZ | 5310-01-215-1383 | 21450 | 125774 | .WASHER,LOCK..... | 4 |
| 33 | PAOZZ | 6220-00-999-5286 | 19207 | 7972359 | .COVER,VEHICULAR LIG..... | 1 |
| 34 | PAOZZ | 5330-00-948-0964 | 19207 | 11591041 | .SEAL,NONMETALLIC RO..... | 1 |
| 35 | PAOZZ | 6220-00-699-8104 | 19207 | 8744290 | .LENS,LIGHT..... | 1 |
| 36 | PAOZZ | 6220-00-772-9788 | 19207 | 7729788 | .FILTER,LAMP,BLACKOU..... | 1 |
| 37 | PAOZZ | 5330-00-047-4105 | 19207 | 7972326 | .SEAL,NONMETALLIC ST..... | 1 |
| 38 | PAOZZ | 6695-00-179-4945 | 19207 | 7972331 | .BEZEL,INSTRUMENT MO..... | 1 |
| 39 | PAOZZ | 5305-01-094-9275 | 21450 | 420494 | .SCREW,ASSEMBLED WAS..... | 2 |
| 40 | PAOZZ | 6240-01-290-9346 | 19207 | 12360860-2 | .LIGHT EMITTING DIOD..... | 1 |
| 41 | PAOZZ | 6150-01-423-6325 | 06085 | 12366223 | .HARNES ASSEMBLY..... | 1 |
| 42 | PAOZZ | 6220-00-179-8976 | 19207 | 7972330 | .RETAINER,LENS..... | 1 |
| 43 | PAOZZ | 5310-00-797-2040 | 19207 | 7972351 | .NUT,ADJUSTMENT..... | 1 |
| 44 | PAOZZ | 5305-01-336-5925 | 4E670 | 8927579 | .SETSCREW..... | 3 |
| 45 | PAOZZ | 5310-00-061-1258 | 96906 | MS45904-76 | .WASHER,LOCK..... | 3 |
| 46 | PAOZZ | 5320-01-430-2362 | 73030 | 593377 | .RIVET,SOLID..... | 1 |
| 47 | PAOZZ | 6220-00-937-4721 | 19207 | 7972354 | .HOLDER..... | 1 |
| 48 | PAOZZ | 5330-00-167-9773 | 19207 | 10884510 | .SEAL,NONMETALLIC ST..... | 1 |
| 49 | PAOZZ | 6150-01-423-6326 | 06085 | 12366230 | .CABLE ASSEMBLY,POWE..... | 2 |
| 50 | PAOZZ | 5999-00-113-0965 | 19207 | 7357956 | .CLIP,ELECTRICAL..... | 6 |
| 51 | PAOZZ | 5935-00-179-4942 | 19207 | 7357958 | .INSERT,ELECTRICAL C..... | 2 |
| 52 | PAOZZ | 5325-00-899-1505 | 19207 | 7972327 | .GROMMET,NONMETALLIC..... | 1 |
| 53 | PAOZZ | 5315-00-814-3531 | 96906 | MS16562-50 | .PIN,SPRING..... | 1 |

END OF FIGURE

Headlight Base Assembly 4W159-1 and 4W159-2

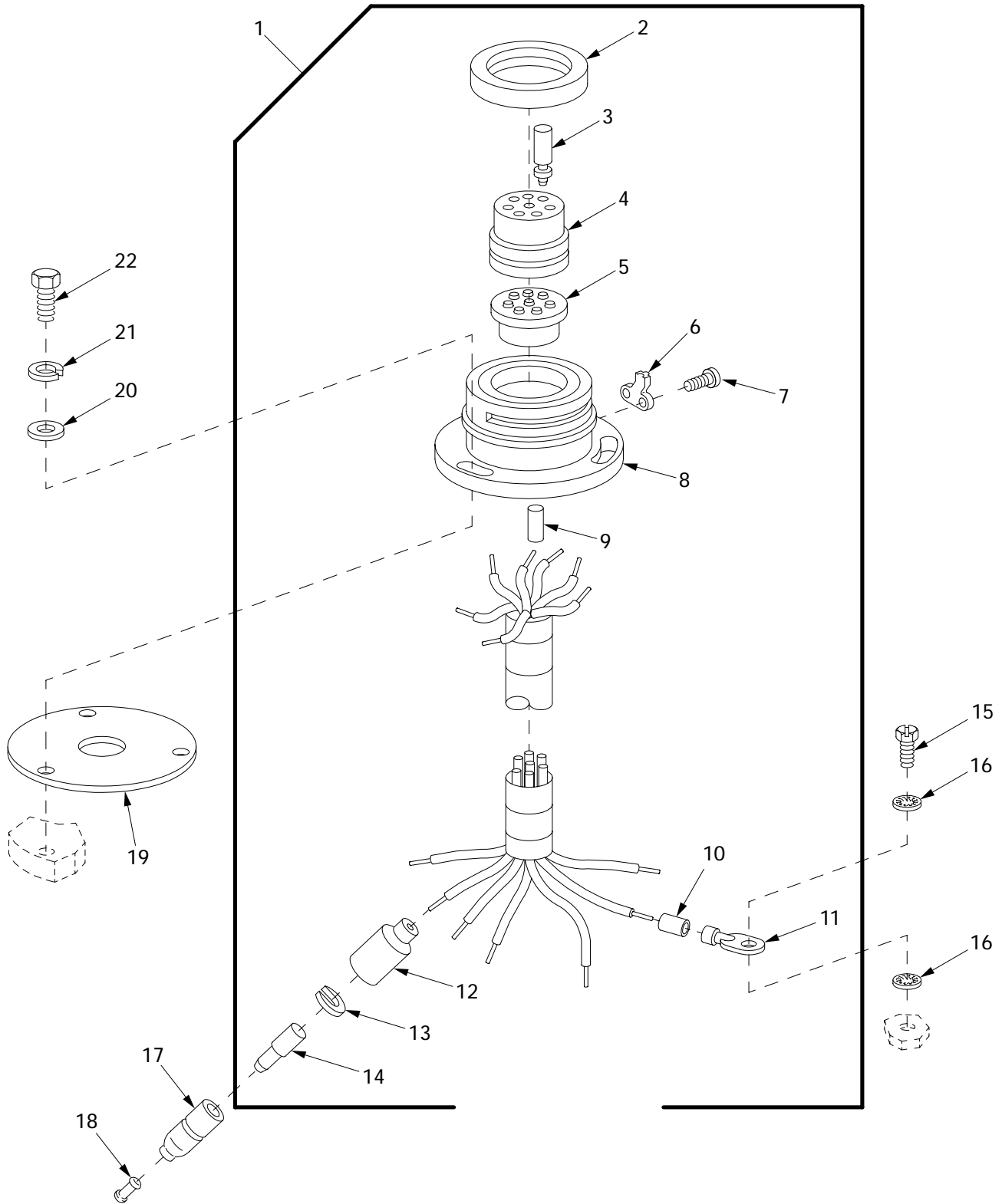

Figure 86. Headlight Base Assembly 4W159-1 and 4W159-2

| (1) ITEM NO | (2) SMR | (3) NSN | (4) CAGE | (5) PART NUMBER | (6) DESCRIPTION AND USABLE ON CODE (UOC) | (7) QTY |
|-------------------|------------|------------------|-------------|-----------------------|--|------------|
| | | | | | GROUP 0609 LIGHTS | |
| | | | | | FIGURE 86 HEADLIGHT BASE | |
| | | | | | ASSEMBLY 4W159-1 AND | |
| | | | | | 4W159-2 | |
| 1 | PAOOO | 6220-01-425-3580 | 06085 | 12366232-1 | BASE ASSEMBLY,HEADL 4W159-1 RIGHT. | 1 |
| 1 | PAOOO | 6150-01-422-2585 | 06085 | 12366232-2 | BASE ASSEMBLY,HEADL 4W159 LEFT.... | 1 |
| 2 | PAOZZ | 5330-00-047-4096 | 19207 | 7972333 | .SEAL, NONMETALLIC SP..... | 1 |
| 3 | PAOZZ | 5999-00-485-8954 | 19207 | 7716520 | .CONTACT, ELECTRICAL..... | 7 |
| 4 | XAOZZ | 5935-00-771-8192 | 19207 | 7723475 | .INSERT, ELECTRICAL C..... | 1 |
| 5 | XAOZZ | 5365-00-772-2322 | 19207 | 7722322 | .BUSHING, NONMETALLIC..... | 1 |
| 6 | PAOZZ | 5340-00-647-3933 | 19207 | 7739925 | .CLIP, SPRING TENSION..... | 1 |
| 7 | PAOZZ | 5305-01-006-8923 | 21450 | 228288 | .SCREW, ASSEMBLED WAS..... | 2 |
| 8 | PAOZZ | 6250-01-255-5989 | 19207 | 7972355 | .BASE, LAMPHOLDER..... | 1 |
| 9 | XAOZZ | 9390-00-180-7289 | 19207 | 8724763 | .NONMETALLIC ROD..... | 1 |
| 10 | PAOZZ | 5970-01-229-6780 | 81349 | M23053/4-201-0 | .INSULATION SLEEVING..... | 1 |
| 11 | PAOZZ | 5940-00-107-1481 | 96906 | MS20659-104 | .TERMINAL, LUG..... | 1 |
| 12 | PAOZZ | 5935-00-691-5591 | 19207 | 8724495 | .SHELL, ELECTRICAL CO..... | 6 |
| 13 | PAOZZ | 5310-00-656-0067 | 19207 | 8724497 | .WASHER, SLOTTED..... | 6 |
| 14 | PAOZZ | 5999-00-057-2929 | 19204 | 572929 | .CONTACT, ELECTRICAL..... | 6 |
| 15 | PAOZZ | 5305-00-180-4966 | 96906 | MS51849-64 | SCREW, MACHINE..... | 2 |
| 16 | PAOZZ | 5310-00-576-5752 | 96906 | MS35333-39 | WASHER, LOCK..... | 4 |
| 17 | PAOZZ | 5935-00-833-8561 | 19207 | 8338561 | SHELL, ELECTRICAL CO NOT REQUIRED ON | 1 |
| | | | | | LEFT SIDE..... | |
| 18 | PAOZZ | 5935-00-214-0904 | 19207 | 7982907 | DUMMY CONNECTOR, PLU NOT REQUIRED ON | 1 |
| | | | | | LEFT SIDE..... | |
| 19 | PAOZZ | 5330-00-179-9186 | 19207 | 10866873 | GASKET..... | 2 |
| 20 | PAOZZ | 5310-00-809-4058 | 96906 | MS27183-10 | WASHER, FLAT..... | 6 |
| 21 | PAOZZ | | 80204 | W211NAA0025NN038 | WASHER, LOCK..... | 6 |
| | | | | NNCG1 | | |
| 22 | PAOZZ | 5306-00-068-0513 | 18876 | PMS90727001-06 | BOLT, MACHINE..... | 6 |

END OF FIGURE

Rear Stop Light (Right)

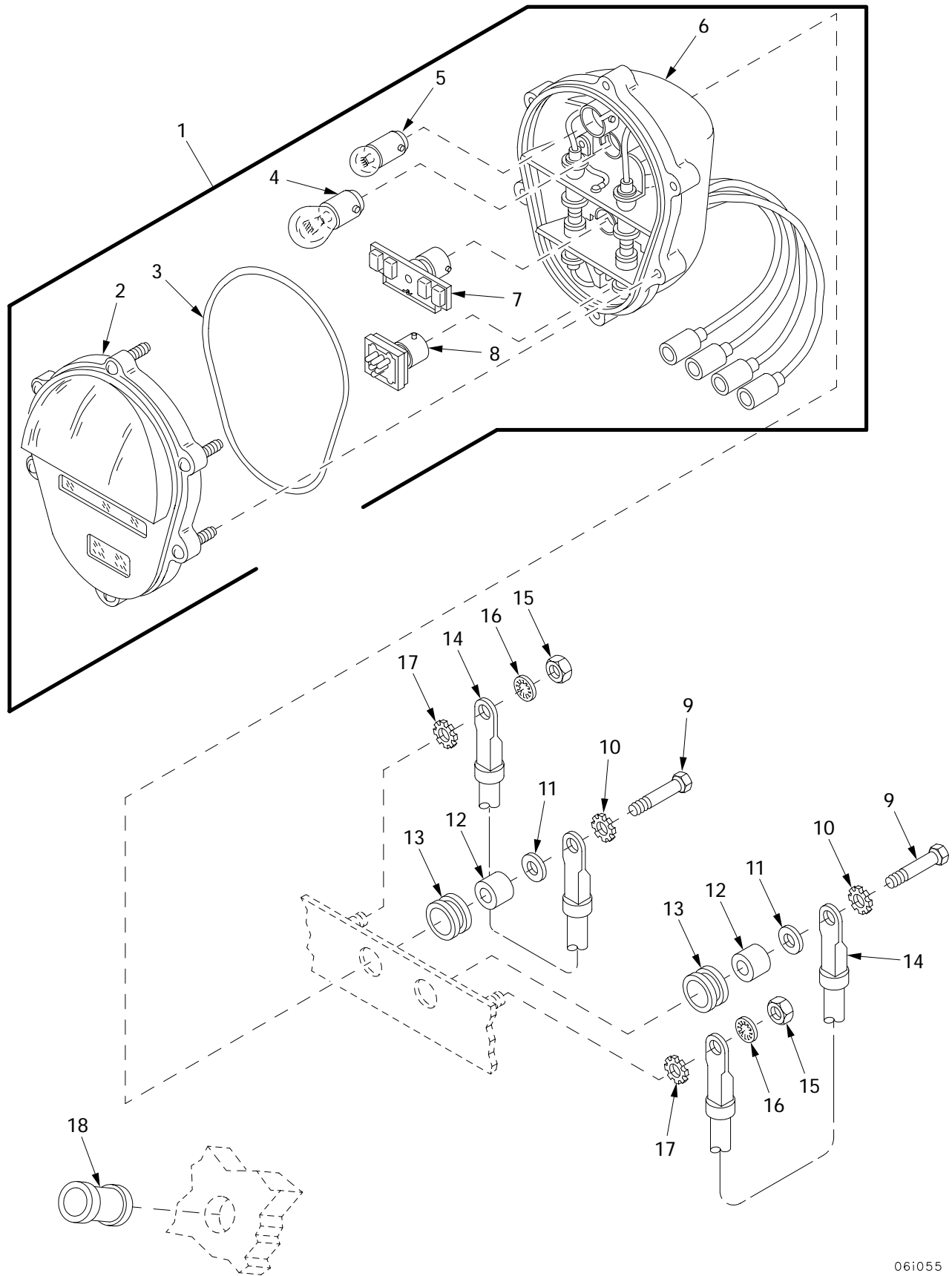

Figure 87. Rear Stop Light (Right)

| (1) ITEM NO | (2) SMR | (3) NSN | (4) CAGE | (5) PART NUMBER | (6) DESCRIPTION AND USABLE ON CODE (UOC) | (7) QTY |
|-------------------|------------|------------------|-------------|---------------------------|---|------------|
| | | | | | GROUP 0609 LIGHTS FIGURE 87 REAR STOP LIGHT (RIGHT) | |
| 1 | PAOOO | 6220-01-093-4439 | 96906 | MS52125-2 | STOP LIGHT-TAILLIGH 1A163..... | 1 |
| 2 | PAOZZ | 6220-00-179-4324 | 19207 | 11639535 | .LENS,LIGHT..... | 1 |
| 3 | PAOZZ | 5331-00-462-0907 | 19207 | 11639519-2 | .O-RING..... | 1 |
| 4 | PAOZZ | 6240-00-044-6914 | 58536 | A52463-2-10 | .LAMP,INCANDESCENT..... | 1 |
| 5 | PAOZZ | 6240-00-019-3093 | 58536 | A52463-1-09 | .LAMP,INCANDESCENT..... | 1 |
| 6 | XAOZZ | | 19207 | 11639520 | .HOUSING,LIGHT..... | 1 |
| 7 | PAOZZ | 6220-01-284-2709 | 19207 | 12360850-1 | .LIGHT,MARKER,CLEARA..... | 1 |
| 8 | PAOZZ | 6220-01-297-3217 | 19207 | 12360870-2 | .STOP LIGHT,VEHICULA..... | 1 |
| 9 | PAOZZ | 5305-00-068-0510 | 80204 | B1821BH038C100N | SCREW,CAP,HEXAGON H..... | 2 |
| 10 | PAOZZ | 5310-00-627-6128 | 96906 | MS35335-35 | WASHER,LOCK..... | 2 |
| 11 | PAOZZ | 5310-00-728-9957 | 19200 | 10910174-22 | WASHER,FLAT..... | 2 |
| 12 | PAOZZ | 3120-01-083-9992 | 19207 | 12282673 | BUSHING,SLEEVE..... | 2 |
| 13 | PAOZZ | 5325-00-276-6051 | 10001 | 12212002-87 | GROMMET,NONMETALLIC..... | 2 |
| 14 | PAOZZ | 6150-01-422-2581 | 06085 | 12448177 | LEAD ASSEMBLY 1W134..... | 2 |
| 15 | PAOZZ | 5310-00-768-0319 | 96906 | MS51968-2 | NUT,PLAIN,HEXAGON..... | 2 |
| 16 | PAOZZ | 5310-00-550-1130 | 96906 | MS35333-40 | WASHER,LOCK..... | 2 |
| 17 | PAOZZ | | 80204 | W211NAG0025NN038 NNCG1 | WASHER,LOCK..... | 2 |
| 18 | PAOZZ | 5325-00-682-1742 | 18876 | 10866945 | GROMMET,NONMETALLIC..... | 1 |

END OF FIGURE

Rear Stop Light (Left)

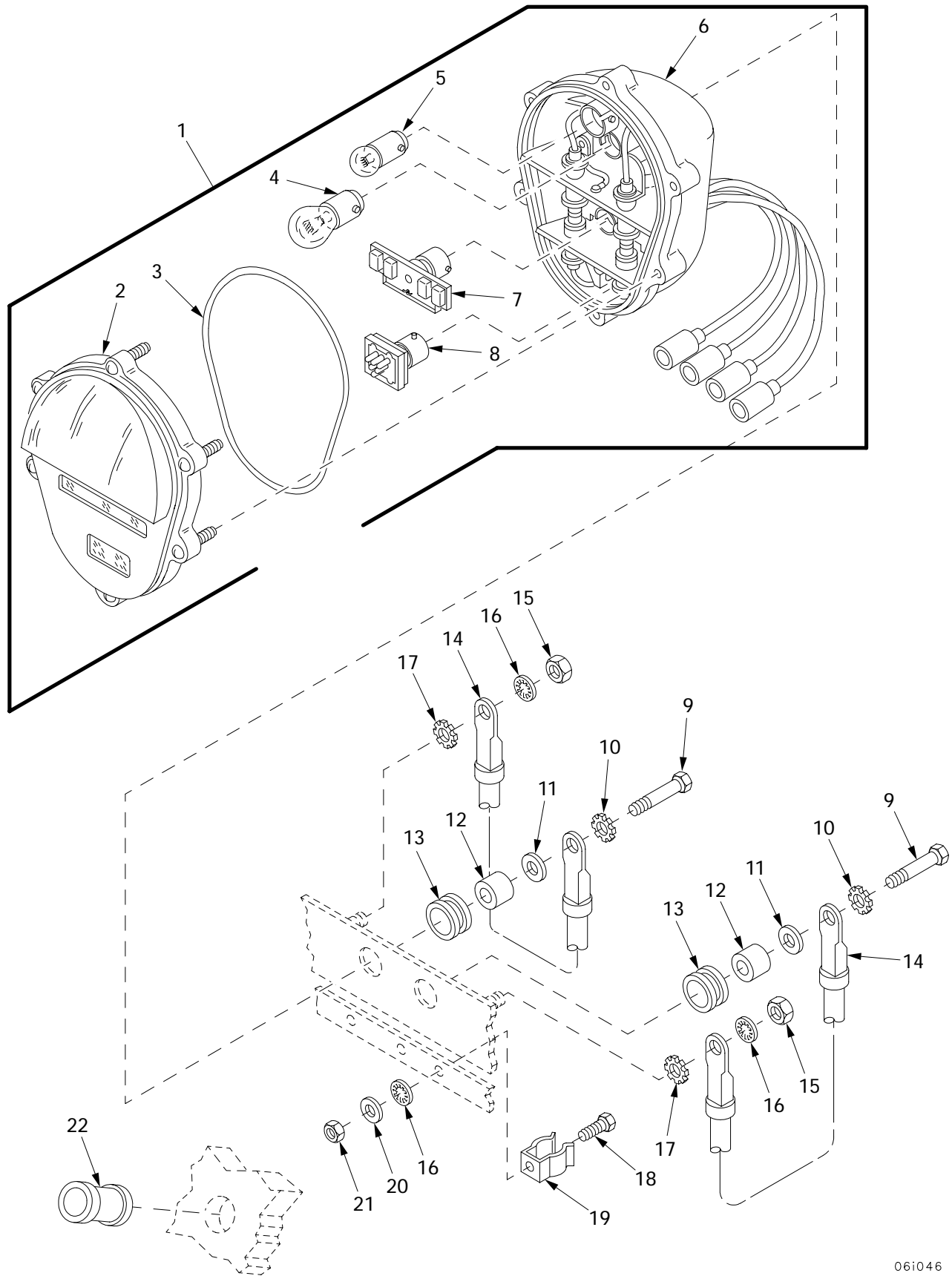
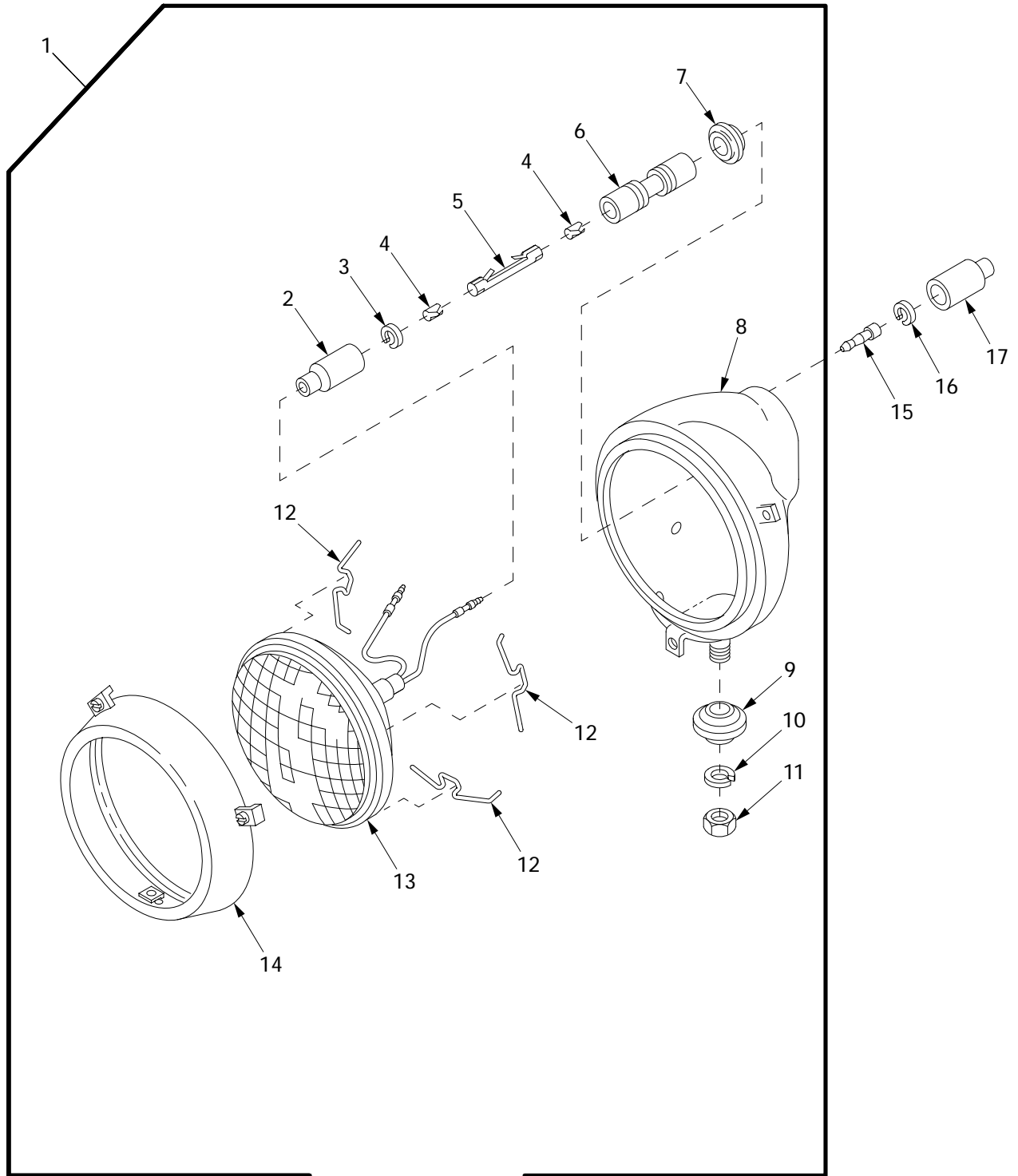

Figure 88. Rear Stop Light (Left)

| (1) ITEM NO | (2) SMR | (3) NSN | (4) CAGE | (5) PART NUMBER | (6) DESCRIPTION AND USABLE ON CODE (UOC) | (7) QTY |
|-------------------|------------|------------------|-------------|---------------------------|--|------------|
| | | | | | GROUP 0609 LIGHTS | |
| | | | | | FIGURE 88 REAR STOP LIGHT (LEFT) | |
| 1 | PAOOO | 6220-01-093-4439 | 96906 | MS52125-2 | STOP LIGHT-TAILLIGHT 1A163..... | 1 |
| 2 | PAOZZ | 6220-00-179-4324 | 19207 | 11639535 | .LENS,LIGHT..... | 1 |
| 3 | PAOZZ | 5331-00-462-0907 | 19207 | 11639519-2 | .O-RING..... | 1 |
| 4 | PAOZZ | 6240-00-044-6914 | 58536 | A52463-2-10 | .LAMP, INCANDESCENT..... | 1 |
| 5 | PAOZZ | 6240-00-019-3093 | 58536 | A52463-1-09 | .LAMP, INCANDESCENT..... | 1 |
| 6 | XAOZZ | | 19207 | 11639520 | .HOUSING,LIGHT..... | 1 |
| 7 | PAOZZ | 6220-01-284-2709 | 19207 | 12360850-1 | .LIGHT,MARKER,CLEARA..... | 1 |
| 8 | PAOZZ | 6220-01-297-3217 | 19207 | 12360870-2 | .STOP LIGHT,VEHICULA..... | 1 |
| 9 | PAOZZ | 5305-00-068-0510 | 80204 | B1821BH038C100N | SCREW,CAP,HEXAGON H..... | 2 |
| 10 | PAOZZ | 5310-00-627-6128 | 96906 | MS35335-35 | WASHER,LOCK..... | 2 |
| 11 | PAOZZ | 5310-00-728-9957 | 19200 | 10910174-22 | WASHER,FLAT..... | 3 |
| 12 | PAOZZ | 3120-01-083-9992 | 19207 | 12282673 | BUSHING,SLEEVE..... | 2 |
| 13 | PAOZZ | 5325-00-276-6051 | 10001 | 12Z12002-87 | GROMMET,NONMETALLIC..... | 2 |
| 14 | PAOZZ | 6150-01-422-2581 | 06085 | 12448177 | LEAD ASSEMBLY 1W134..... | 2 |
| 15 | PAOZZ | 5310-00-768-0319 | 96906 | MS51968-2 | NUT,PLAIN,HEXAGON..... | 2 |
| 16 | PAOZZ | 5310-00-550-1130 | 96906 | MS35333-40 | WASHER,LOCK..... | 5 |
| 17 | PAOZZ | | 80204 | W211NAG0025NN038 NNCG1 | WASHER,LOCK..... | 2 |
| 18 | PAOZZ | 5305-00-267-8953 | 80204 | B1821BH025F063N | SCREW,CAP,HEXAGON H..... | 1 |
| 19 | PAOZZ | 5340-00-322-9488 | 19207 | 8378663 | CLIP,SPRING TENSION..... | 3 |
| 20 | PAOZZ | 5310-00-809-4058 | 96906 | MS27183-10 | WASHER,FLAT..... | 3 |
| 21 | PAOZZ | 5310-00-913-7020 | 96906 | MS51968-3 | NUT,PLAIN,HEXAGON..... | 3 |
| 22 | PAOZZ | 5325-00-682-1742 | 18876 | 10866945 | GROMMET,NONMETALLIC..... | 1 |

END OF FIGURE

Emergency Flasher Lamp Assembly



06i049

Figure 89. Emergency Flasher Lamp Assembly

| (1) ITEM NO | (2) SMR | (3) NSN | (4) CAGE | (5) PART NUMBER | (6) DESCRIPTION AND USABLE ON CODE (UOC) | (7) QTY |
|-------------------|------------|------------------|-------------|---------------------------|--|------------|
| | | | | | GROUP 0609 LIGHTS | |
| | | | | | FIGURE 89 EMERGENCY FLASHER LAMP ASSEMBLY | |
| 1 | PAOOO | 6220-00-999-7805 | 19207 | 8747985-1 | HEADLIGHT 1A183..... | 2 |
| 2 | PAOZZ | 5935-00-572-9180 | 19207 | 8338566 | .SHELL,ELECTRICAL CO..... | 1 |
| 3 | PAOZZ | 5310-00-833-8567 | 19207 | 8338567 | .WASHER,SLOTTED..... | 1 |
| 4 | PAOZZ | 5325-00-776-2687 | 19207 | 7762687 | .RING,RETAINING..... | 2 |
| 5 | PAOZZ | 5999-00-631-4382 | 19207 | 8741434 | .CONTACT,ELECTRICAL..... | 1 |
| 6 | PAOZZ | 5940-00-765-5458 | 19207 | 8741436 | .SPLICE,CONDUCTOR..... | 1 |
| 7 | PAOZZ | 5325-00-088-6147 | 19207 | 8741442 | .GROMMET,NONMETALLIC..... | 1 |
| 8 | XAOZZ | 6220-00-456-6106 | 19207 | 8747986 | .HOUSING,LIGHT..... | 1 |
| 9 | PAOZZ | 5310-00-350-2655 | 56442 | 616G4 | .WASHER,FINISHING..... | 1 |
| 10 | PAOZZ | 5310-00-637-9541 | 80204 | W211NAA0037NN038 NNCG1 | .WASHER,LOCK..... | 1 |
| 11 | PAOZZ | 5310-00-732-0558 | 96906 | MS51967-8 | .NUT,PLAIN,HEXAGON..... | 1 |
| 12 | PAOZZ | 5340-00-693-4175 | 19207 | 7320711 | .CLIP,RETAINING..... | 3 |
| 13 | PAOZZ | 6240-00-999-7806 | 19207 | 10944453-1 | .LAMP,INCANDESCENT..... | 1 |
| 14 | PAOZZ | 6220-00-695-1107 | 73331 | 5939723 | .RETAINER,LENS..... | 1 |
| 15 | PAOZZ | 5999-00-926-3144 | 96906 | MS27148-3 | CONTACT,ELECTRICAL..... | 1 |
| 16 | PAOZZ | 5310-00-656-0067 | 19207 | 8724497 | WASHER,SLOTTED..... | 1 |
| 17 | PAOZZ | 5935-00-691-5591 | 19207 | 8724495 | SHELL,ELECTRICAL CO..... | 1 |

END OF FIGURE

Turn Signal Lamp Assembly

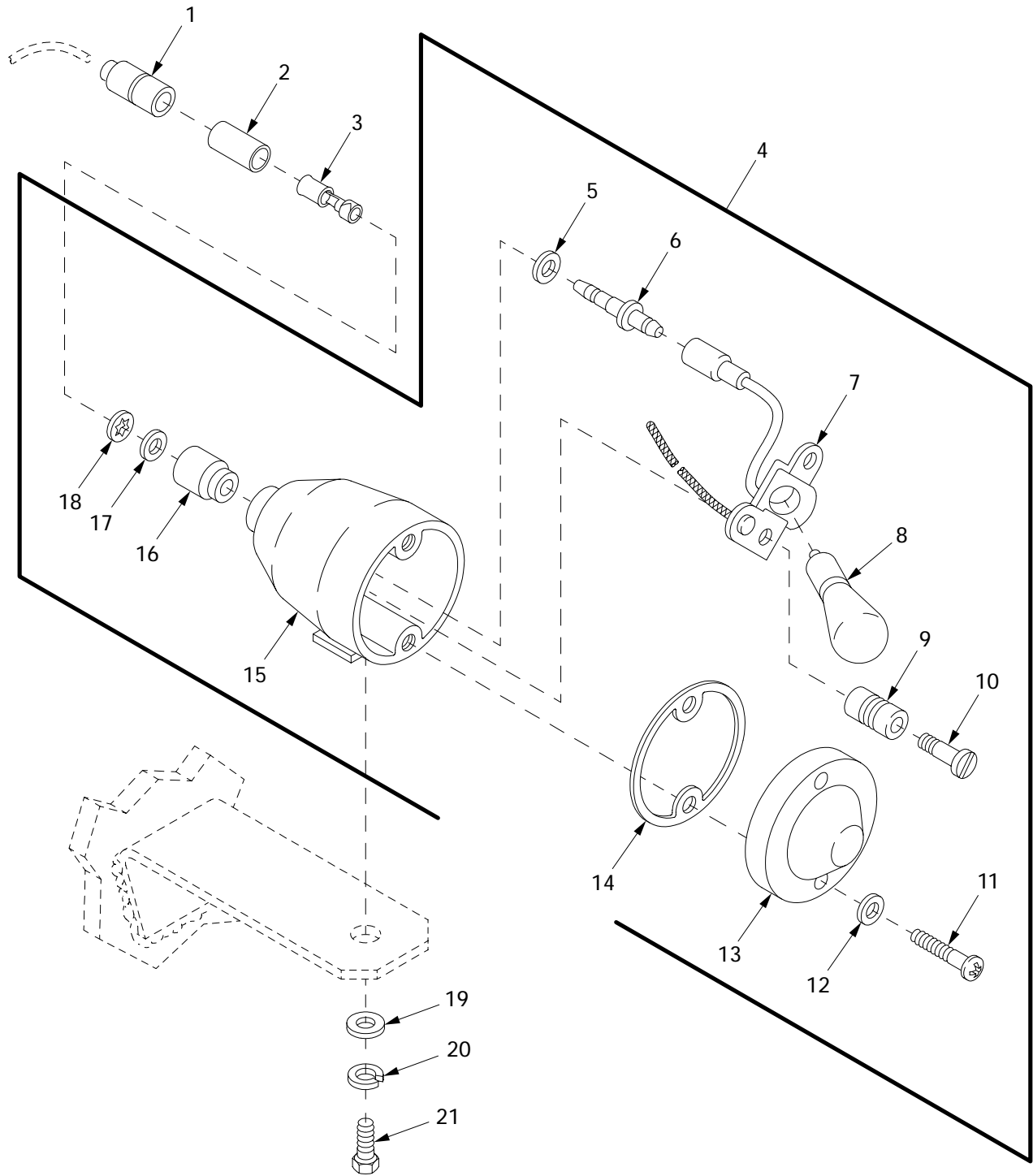

06i043

Figure 90. Turn Signal Lamp Assembly

| (1) ITEM NO | (2) SMR | (3) NSN | (4) CAGE | (5) PART NUMBER | (6) DESCRIPTION AND USABLE ON CODE (UOC) | (7) QTY |
|-------------------|------------|------------------|-------------|---------------------------|--|------------|
| | | | | | GROUP 0609 LIGHTS | |
| | | | | | FIGURE 90 TURN SIGNAL LAMP ASSEMBLY | |
| 1 | PAOZZ | 5975-00-660-5962 | 19207 | 8724494 | CABLE NIPPLE,ELECTR..... | 2 |
| 2 | PAOZZ | 5970-00-833-8562 | 19207 | 8338562 | INSULATOR,BUSHING..... | 2 |
| 3 | PAOZZ | 5940-00-399-6676 | 19207 | 8338564 | TERMINAL SET,QUICK..... | 2 |
| 4 | PAOOO | 6220-00-788-5887 | 19207 | 8712357 | LIGHT,PARKING 1A160..... | 2 |
| 5 | XAOZZ | | 19207 | 8386476 | .WASHER,FLAT..... | 1 |
| 6 | XAOZZ | | 19207 | 8386477 | .TERMINAL,FEEDTHRU..... | 1 |
| 7 | XAOZZ | | 19207 | 8712364 | .LEAD AND SOCKET ASS..... | 1 |
| 8 | PAOZZ | 6240-00-044-6914 | 58536 | A52463-2-10 | .LAMP,INCANDESCENT..... | 1 |
| 9 | XAOZZ | 5325-00-623-0928 | 56161 | 10511558 | .GROMMET,NONMETALLIC..... | 2 |
| 10 | XAOZZ | | 19207 | 8335233 | .SCREW,SHOULDER..... | 2 |
| 11 | PAOZZ | 5305-00-457-9318 | 19207 | 8712360 | .SCREW,SHOULDER..... | 2 |
| 12 | PAOZZ | 5310-00-804-7224 | 95937 | 238-5012 | .WASHER,FLAT..... | 2 |
| 13 | PAOZZ | 6220-00-145-1342 | 19207 | 11598925 | .LENS,LIGHT..... | 1 |
| 14 | PAOZZ | 5330-00-179-0420 | 19207 | 11598926 | .GASKET..... | 1 |
| 15 | XAOZZ | | 19207 | 8741650 | .HOUSING,LIGHT..... | 1 |
| 16 | XAOZZ | | 51831 | 7982399 | .INSULATION SLEEVING..... | 1 |
| 17 | XAOZZ | | 19207 | 8386475 | .INSULATOR,WASHER..... | 1 |
| 18 | XAOZZ | | 51831 | 8687084 | .PUSH ON NUT..... | 1 |
| 19 | PAOZZ | 5310-00-081-4219 | 96906 | MS27183-12 | WASHER,FLAT..... | 2 |
| 20 | PAOZZ | | 80204 | W211NAA0031NN038 NNCG1 | WASHER,LOCK..... | 2 |
| 21 | PAOZZ | 5306-00-050-1237 | 80204 | B1821BH031F063N | BOLT,MACHINE..... | 2 |

END OF FIGURE

Rear Service Light

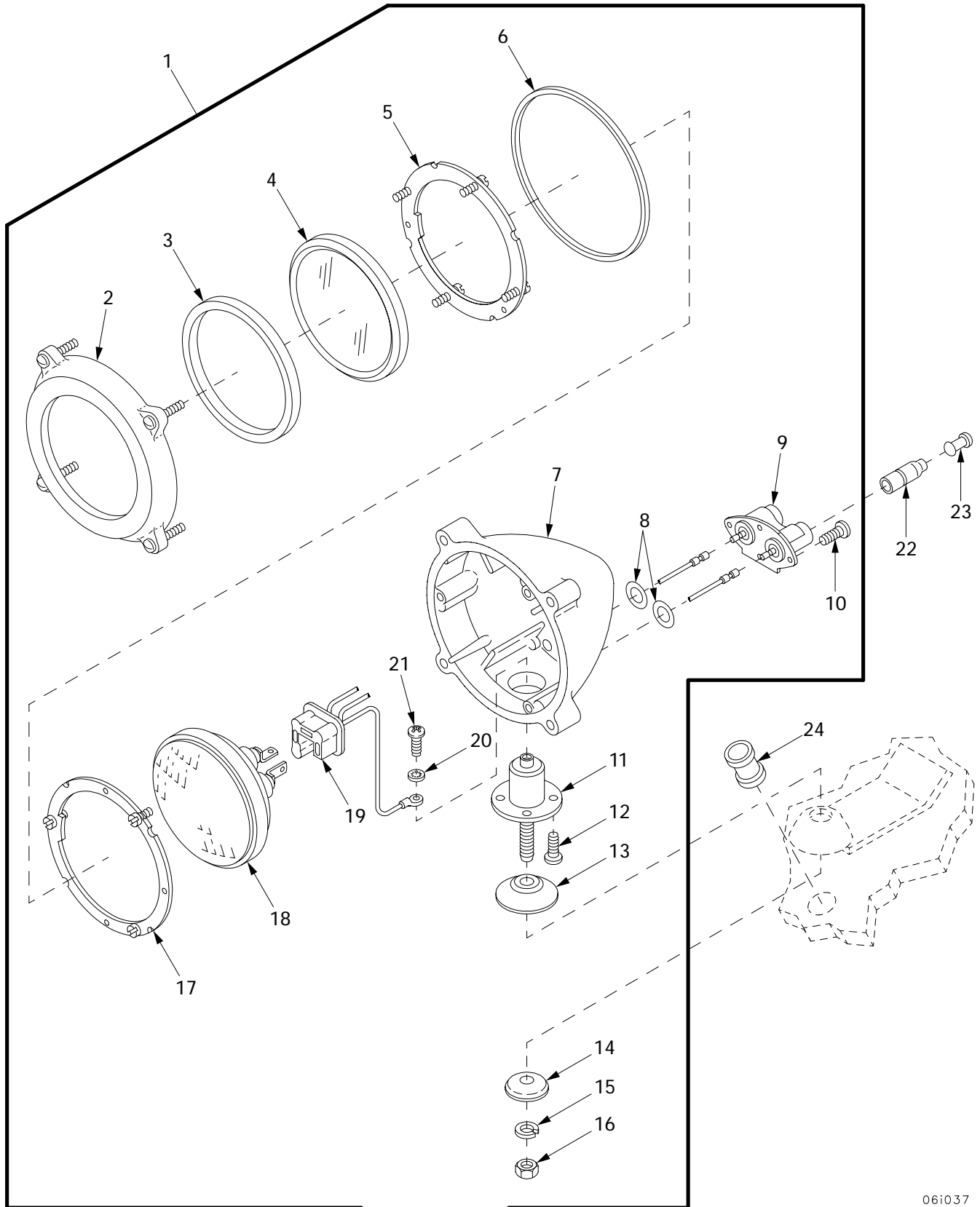

061037

Figure 91. Rear Service Light

| (1) ITEM NO | (2) SMR | (3) NSN | (4) CAGE | (5) PART NUMBER | (6) DESCRIPTION AND USABLE ON CODE (UOC) | (7) QTY |
|-------------------|------------|------------------|-------------|-----------------------|--|------------|
| | | | | | GROUP 0609 LIGHTS | |
| | | | | | FIGURE 91 REAR SERVICE LIGHT | |
| 1 | PAOOO | 6220-01-222-3475 | 19207 | 8735874 | HEADLIGHT..... | 2 |
| 2 | PAOZZ | 6220-00-796-2263 | 19207 | 7962263 | .RETAINER,LENS..... | 1 |
| 3 | PAOZZ | 5330-00-543-7160 | 24617 | 5941302 | .GASKET..... | 1 |
| 4 | PAOZZ | 6220-00-557-8229 | 19207 | 7962266 | .LENS,LIGHT..... | 1 |
| 5 | PAOZZ | 6220-00-796-2261 | 19207 | 7962261 | .RETAINER,LENS..... | 1 |
| 6 | PAOZZ | 5331-00-159-3469 | 19207 | 7962268 | .O-RING..... | 1 |
| 7 | XAOZZ | | 19207 | 7962257 | .BODY,HEADLIGHT..... | 1 |
| 8 | PCOZZ | 5331-00-582-2855 | 96906 | MS28775-113 | .O-RING..... | 2 |
| 9 | PAOZZ | 5935-00-421-1669 | 19207 | 8741566 | .CONNECTOR ASSEMBLY,..... | 1 |
| 10 | PAOZZ | 5305-00-889-3002 | 96906 | MS35206-242 | .SCREW,MACHINE..... | 4 |
| 11 | PAOZZ | 5342-00-988-9958 | 19207 | 11589476 | .MOUNT,RESILIENT..... | 1 |
| 12 | PAOZZ | 5305-00-688-2350 | 03538 | N80P19006C6 | .SCREW,MACHINE..... | 4 |
| 13 | PAOZZ | 5310-00-209-3567 | 19207 | 7357954 | .WASHER,RECESSED..... | 1 |
| 14 | PAOZZ | 5310-00-796-2269 | 19207 | 7962269 | .WASHER,FINISHING..... | 1 |
| 15 | PAOZZ | 5310-00-209-0965 | 96906 | MS35338-47 | .WASHER,LOCK..... | 1 |
| 16 | PAOZZ | 5310-00-880-7745 | 96906 | MS51968-11 | .NUT,PLAIN,HEXAGON..... | 1 |
| 17 | PAOZZ | 6220-00-421-1671 | 19207 | 7357955 | .BRACKET,LIGHT RETEN..... | 1 |
| 18 | PAOZZ | 6240-00-368-4972 | 96906 | MS18003-4811 | .LAMP,INCANDESCENT..... | 1 |
| 19 | PAOZZ | 2590-00-707-7532 | 19207 | 8747967 | .LEAD ASSEMBLY,ELECT..... | 1 |
| 20 | PAOZZ | 5310-00-559-0070 | 96906 | MS35333-38 | .WASHER,LOCK..... | 1 |
| 21 | PAOZZ | 5305-00-984-6189 | 96906 | MS35206-241 | .SCREW,MACHINE..... | 1 |
| 22 | PAOZZ | 5935-00-833-8561 | 19207 | 8338561 | SHELL,ELECTRICAL CO..... | 2 |
| 23 | PAOZZ | 5935-00-214-0904 | 19207 | 7982907 | DUMMY CONNECTOR,PLU..... | 2 |
| 24 | PAOZZ | 5325-00-682-1742 | 18876 | 10866945 | GROMMET,NONMETALLIC..... | 2 |

END OF FIGURE

Trouble Light Pistol Grip Assembly

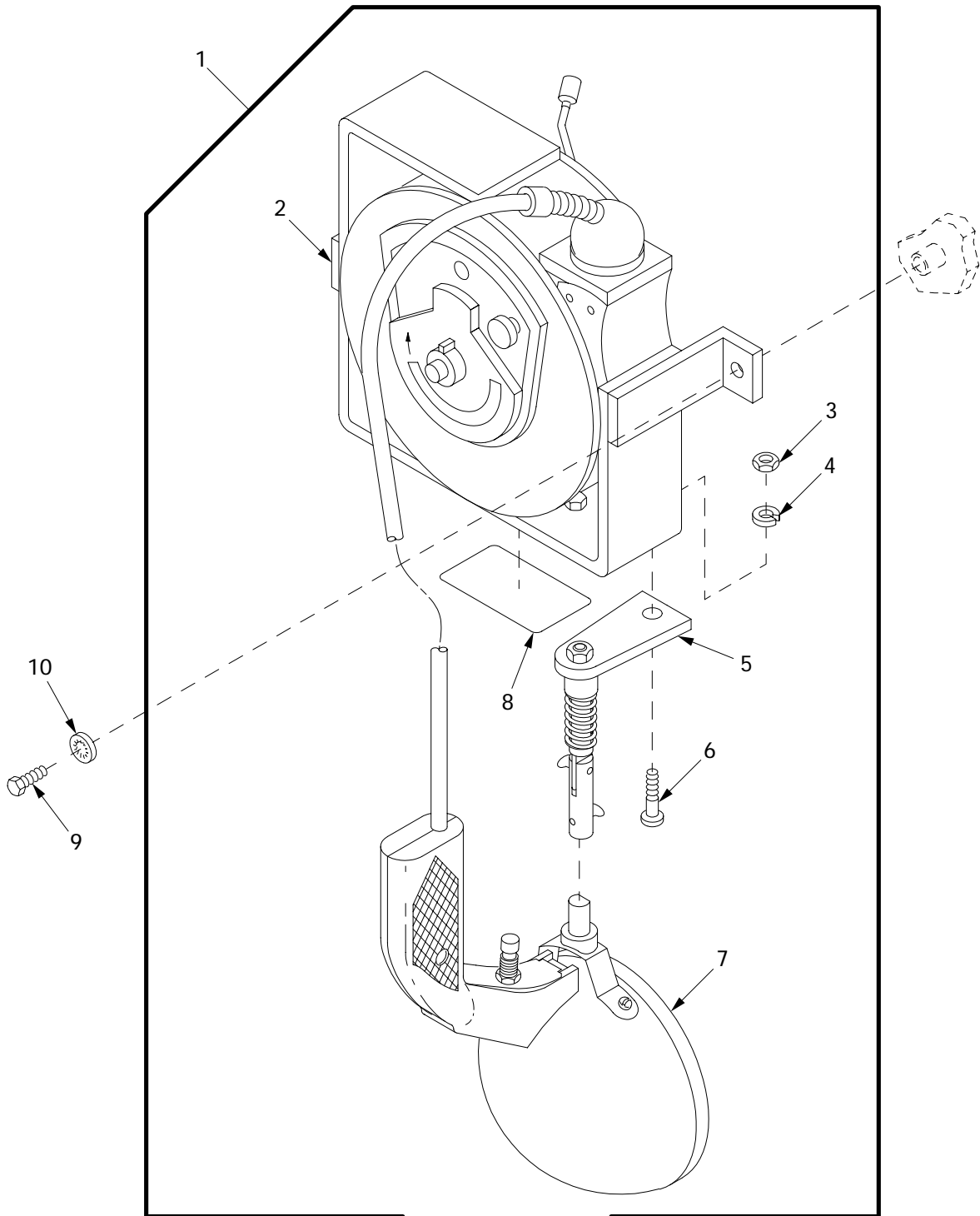

06i018

Figure 92. Trouble Light Pistol Grip Assembly

| (1) ITEM NO | (2) SMR | (3) NSN | (4) CAGE | (5) PART NUMBER | (6) DESCRIPTION AND USABLE ON CODE (UOC) | (7) QTY |
|-------------------|------------|------------------|-------------|-----------------------|---|------------|
| | | | | | GROUP 0609 LIGHTS | |
| | | | | | FIGURE 92 TROUBLE LIGHT PISTOL GRIP ASSEMBLY | |
| 1 | PAOOO | 6230-01-161-5353 | 12020 | 13205E3768-2 | LIGHT, EXTENSION..... | 1 |
| 2 | XAOZZ | | 7Z634 | TL200 | .CORD REEL..... | 1 |
| 3 | PAOZZ | 5310-01-446-4284 | 7Z634 | TL092 | .NUT, PLAIN, HEXAGON..... | 1 |
| 4 | PAOZZ | | 7Z634 | TL094 | .WASHER, LOCK..... | 1 |
| 5 | PAOZZ | 2510-01-467-1275 | 7Z634 | TL203 | .AIR SPRING, VEHICULA..... | 1 |
| 6 | PAOZZ | 5305-01-444-7779 | 7Z634 | TL091 | .SCREW, MACHINE..... | 1 |
| 7 | PAOOO | 6230-01-444-3667 | 7Z634 | TL201 | .LIGHT, EXTENSION FOR PARTS SEE FIGURE 93..... | 1 |
| 8 | PAOZZ | | 7Z634 | TL098 | .NAMEPLATE, IDENTIFIC..... | 1 |
| 9 | PAOZZ | 5305-00-269-3234 | 80204 | B1821BH038F075N | SCREW, CAP, HEXAGON H..... | 2 |
| 10 | PAOZZ | 5310-00-595-7237 | 96906 | MS35333-42 | WASHER, LOCK..... | 2 |

END OF FIGURE

Trouble Light Pistol Grip Assembly, TL201

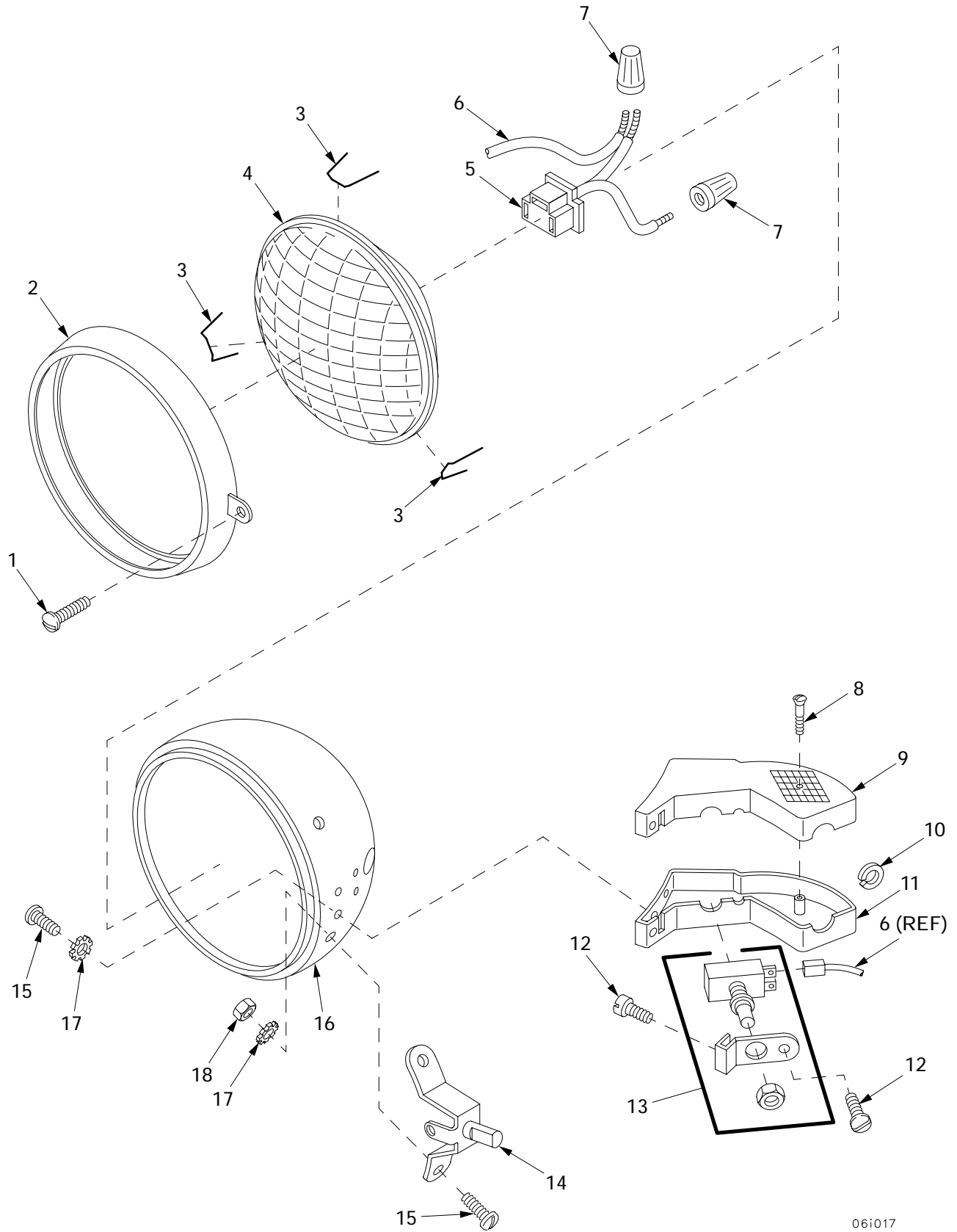

06i017

Figure 93. Trouble Light Pistol Grip Assembly, TL201

| (1) ITEM NO | (2) SMR | (3) NSN | (4) CAGE | (5) PART NUMBER | (6) DESCRIPTION AND USABLE ON CODE (UOC) | (7) QTY |
|-------------------|------------|------------------|-------------|-----------------------|--|------------|
| | | | | | GROUP 0609 LIGHTS | |
| | | | | | FIGURE 93 TROUBLE LIGHT PISTOL GRIP ASSEMBLY, TL201 | |
| 1 | PAOZZ | 5305-01-430-7401 | 7Z634 | TL128 | SCREW,MACHINE..... | 1 |
| 2 | PAOZZ | 2590-01-431-9077 | 7Z634 | TL007 | MOLDING,METAL..... | 1 |
| 3 | PAOZZ | 5935-01-456-7496 | 7Z634 | TL079 | SOCKET,PLUG-IN ELEC..... | 3 |
| 4 | PAOZZ | 6240-00-727-8573 | 46717 | LA-361-11 | LAMP,INCANDESCENT..... | 1 |
| 5 | PAOZZ | 5935-01-437-5763 | 7Z634 | TL048 | SOCKET,PLUG-IN ELEC..... | 1 |
| 6 | PAOZZ | 6145-01-430-4697 | 7Z634 | TL030 | WIRE RESISTANCE..... | 1 |
| 7 | PAOZZ | | 7Z634 | TL049 | SPLICE,CONDUCTOR..... | 2 |
| 8 | PAOZZ | 5305-01-430-7400 | 7Z634 | TL066 | SCREW,MACHINE..... | 2 |
| 9 | PAOZZ | 5340-01-431-3081 | 7Z634 | TL013 | HANDLE,GRIP..... | 1 |
| 10 | PAOZZ | 5340-01-449-3513 | 7Z634 | TL078 | RETAINER,CABLE..... | 1 |
| 11 | PAOZZ | 5340-01-431-3086 | 7Z634 | TL012 | HANDLE,GRIP..... | 1 |
| 12 | PAOZZ | 5305-01-430-7411 | 7Z634 | TL090 | SCREW,TAPPING..... | 2 |
| 13 | PAOZZ | 5930-01-449-8190 | 7Z634 | TL202 | ELECTRICAL SWITCH A..... | 1 |
| 14 | PAOZZ | 2590-01-431-9078 | 7Z634 | TL114 | SADDLE BRACKET CLEA..... | 1 |
| 15 | PAOZZ | 5305-01-430-7412 | 7Z634 | TL087 | SCREW,MACHINE..... | 6 |
| 16 | XAOZZ | | 7Z634 | TL006 | SHELL..... | 1 |
| 17 | PAOZZ | 5310-01-431-3111 | 7Z634 | TL095 | WASHER,LOCK..... | 6 |
| 18 | PAOZZ | 5310-01-449-7372 | 33525 | 5033-0800 | NUT,PLAIN,HEXAGON..... | 2 |

END OF FIGURE

Spotlight and Related Parts

| (1) ITEM NO | (2) SMR | (3) NSN | (4) CAGE | (5) PART NUMBER | (6) DESCRIPTION AND USABLE ON CODE (UOC) | (7) QTY |
|-------------------|------------|------------------|-------------|-----------------------|--|------------|
| | | | | | GROUP 0609 LIGHTS | |
| | | | | | FIGURE 94 SPOTLIGHT AND RELATED PARTS | |
| 1 | PAOOO | 6220-01-425-3579 | 06085 | 12365213 | SPOTLIGHT..... | 1 |
| 2 | PAOOO | 4810-01-431-3061 | 78977 | 6710-GM6 | .BODY, VALVE..... | 1 |
| 3 | PAOZZ | 4730-00-715-3674 | 78977 | 6424-1 | ..PLUG, HOUSING..... | 1 |
| 4 | PAOZZ | 3040-01-432-2497 | 78977 | 6427-GM-3 | ..GEARSHAFT, BEVEL..... | 1 |
| 5 | PAOZZ | 5305-01-043-5465 | 78977 | 6441 | ..SCREW, MACHINE..... | 1 |
| 6 | PAOZZ | | 78977 | 6104-GM | ..ADAPTER HOUSING AND..... | 1 |
| 7 | PAOZZ | 5305-00-208-6199 | 78977 | 6040A | ..SCREW, EXTERNALLY RE..... | 1 |
| 8 | PAOZZ | 6220-01-437-0385 | 78977 | 6029-GM | ..OUTSIDE TUBE, MICROM..... | 1 |
| 9 | PAOZZ | 3120-00-312-2113 | 78977 | 3062 | ..BUSHING, SLEEVE..... | 1 |
| 10 | PAOZZ | 5305-00-647-2385 | 78977 | 6141B | ..SETSCREW..... | 1 |
| 11 | PAOOO | 6220-01-425-9578 | 78977 | 6619-0006 | .SPOTLIGHT..... | 1 |
| 12 | PAOZZ | 5310-00-567-5403 | 78977 | 3059 | ..WASHER, LOCK..... | 1 |
| 13 | PAOZZ | 5310-00-834-2067 | 78977 | 6209 | ..NUT, PLAIN, HEXAGON..... | 1 |
| 14 | PAOZZ | 6150-01-430-9411 | 78977 | 2677 | ..LEAD, ELECTRICAL..... | 1 |
| 15 | PAOZZ | 6240-00-019-3141 | 96906 | MS18005-4530 | ..LAMP, INCANDESCENT..... | 1 |
| 16 | PAOZZ | 5305-00-217-9183 | 78977 | 6471 | ..SCREW, MACHINE..... | 1 |
| 17 | PAOZZ | 6220-01-061-7644 | 78977 | 6565-0002 | ..RETAINER, LENS..... | 1 |
| 18 | PAOZZ | 5340-00-411-4508 | 78977 | 6598 | ..CLIP, RETAINING..... | 1 |
| 19 | PAOZZ | | 78977 | 6611-0006 | ..SHELL, SPOTLIGHT..... | 1 |
| 20 | PAOZZ | 5365-00-509-0767 | 78977 | 6421 | ..BUSHING, HEAD POST..... | 1 |
| 21 | PAOZZ | 5365-01-053-1693 | 78977 | 3073A | ..SHIM..... | 1 |
| 22 | PAOZZ | 5360-00-256-7469 | 78977 | 6473 | ..SPRING, HELICAL, COMP..... | 1 |
| 23 | PAOZZ | | 78977 | 6403B | ..BINDING, ELECTRIC..... | 1 |
| 24 | PAOOO | 2540-01-435-0600 | 78977 | 6701-0037 | .HANDLE, DOOR..... | 1 |
| 25 | PAOZZ | 5305-01-044-8344 | 78977 | 1836 | ..SCREW, CAP, HEXAGON H..... | 1 |
| 26 | PAOZZ | 5310-01-043-6834 | 78977 | 1834 | ..NUT, PLAIN, ROUND..... | 1 |
| 27 | PAOZZ | 5935-00-115-2306 | 96906 | MS27142-3 | .CONNECTOR, PLUG, ELEC..... | 1 |
| 28 | PAOZZ | 5315-01-089-7676 | 78977 | 6140 | .PIN, GROOVED, HEADLES..... | 1 |
| 29 | PAOZZ | 4730-00-722-3271 | 19207 | 10866939 | PACKING NUT..... | 1 |
| 30 | PAOZZ | 6250-01-319-6899 | 19207 | 10866938 | COLLET, SPOTLAMP..... | 1 |
| 31 | PAOZZ | 5310-00-891-3428 | 96906 | MS35691-77 | NUT, PLAIN, HEXAGON..... | 1 |

END OF FIGURE

Winch Illumination Lamp Assembly

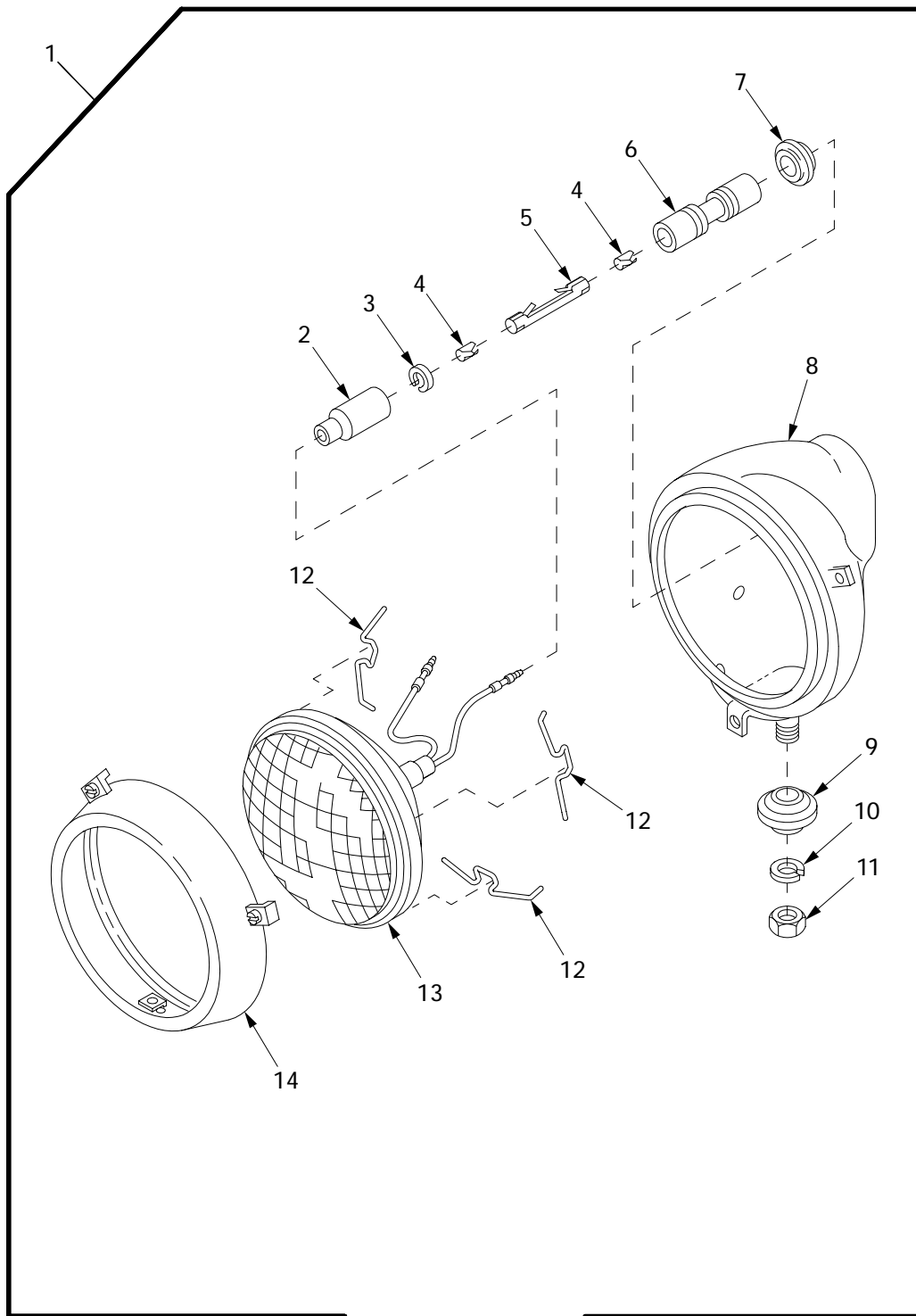

06i098

Figure 95. Winch Illumination Lamp Assembly

| (1) ITEM NO | (2) SMR | (3) NSN | (4) CAGE | (5) PART NUMBER | (6) DESCRIPTION AND USABLE ON CODE (UOC) | (7) QTY |
|-------------------|------------|------------------|-------------|---------------------------|--|------------|
| | | | | | GROUP 0609 LIGHTS | |
| | | | | | FIGURE 95 WINCH ILLUMINATION LAMP ASSEMBLY | |
| 1 | PAOOO | 6220-00-947-6288 | 19207 | 8747985 | HEADLIGHT 2A177..... | 2 |
| 2 | PAOZZ | 5935-00-572-9180 | 19207 | 8338566 | .SHELL,ELECTRICAL CO..... | 1 |
| 3 | PAOZZ | 5310-00-833-8567 | 19207 | 8338567 | .WASHER,SLOTTED..... | 1 |
| 4 | PAOZZ | 5325-00-776-2687 | 19207 | 7762687 | .RING,RETAINING..... | 1 |
| 5 | PAOZZ | 5999-00-631-4382 | 19207 | 8741434 | .CONTACT,ELECTRICAL..... | 1 |
| 6 | PAOZZ | 5940-00-765-5458 | 19207 | 8741436 | .SPLICE,CONDUCTOR..... | 1 |
| 7 | PAOZZ | 5325-00-088-6147 | 19207 | 8741442 | .GROMMET,NONMETALLIC..... | 1 |
| 8 | PAOZZ | 6220-00-456-6106 | 19207 | 8747986 | .HOUSING,LIGHT..... | 1 |
| 9 | PAOZZ | 5310-00-350-2655 | 56442 | 616G4 | .WASHER,FINISHING..... | 1 |
| 10 | PAOZZ | 5310-00-637-9541 | 80204 | W211NAA0037NN038 NNCG1 | .WASHER,LOCK..... | 1 |
| 11 | PAOZZ | 5310-00-732-0558 | 96906 | MS51967-8 | .NUT,PLAIN,HEXAGON..... | 1 |
| 12 | PAOZZ | 5340-00-693-4175 | 19207 | 7320711 | .CLIP,RETAINING..... | 3 |
| 13 | PAOZZ | 6220-00-613-6808 | 19207 | 10944452 | .HEADLIGHT..... | 1 |
| 14 | PAOZZ | 6220-00-695-1107 | 73331 | 5939723 | .RETAINER,LENS..... | 1 |

END OF FIGURE

Dome Light Assembly

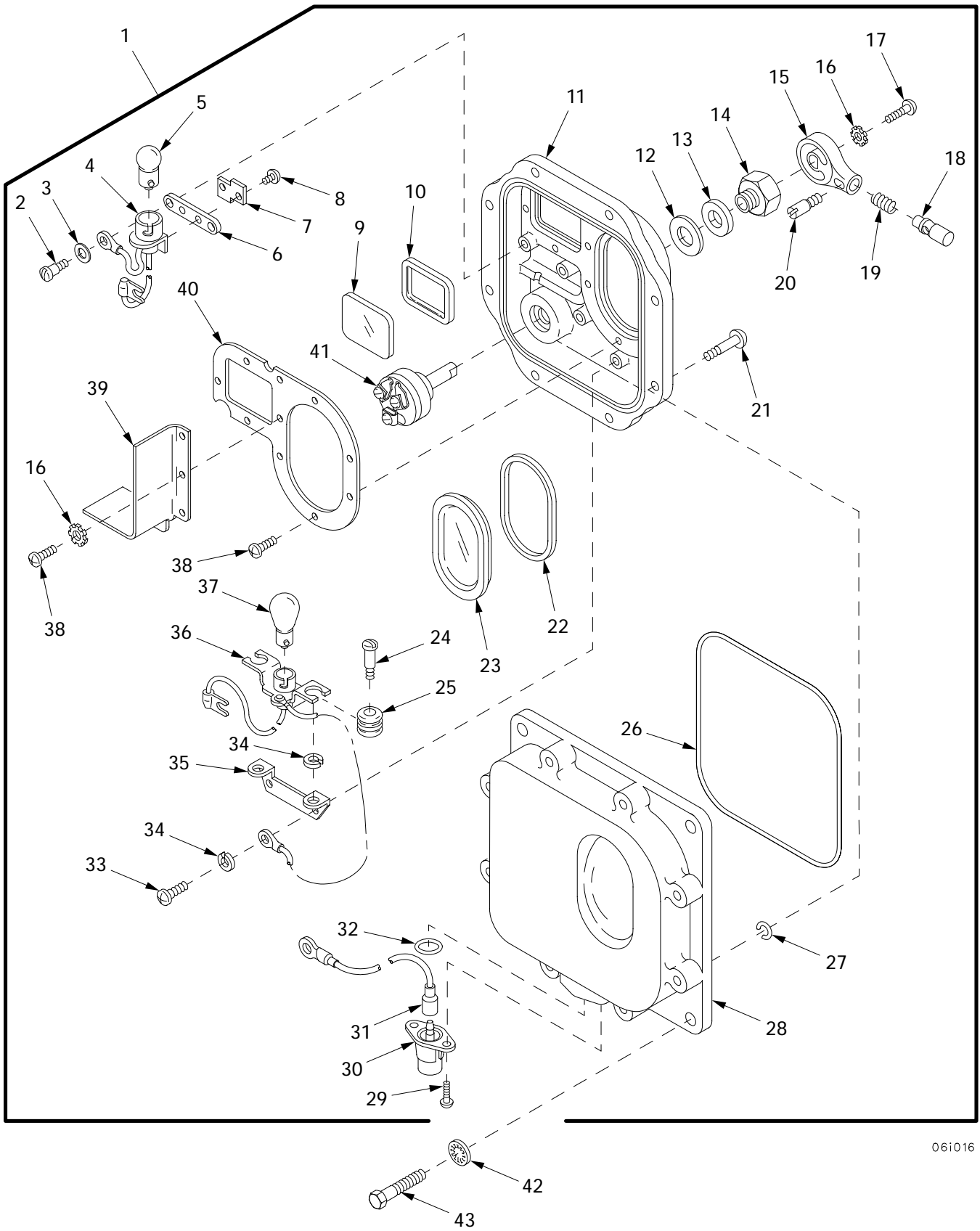

06i016

Figure 96. Dome Light Assembly

| (1) ITEM NO | (2) SMR | (3) NSN | (4) CAGE | (5) PART NUMBER | (6) DESCRIPTION AND USABLE ON CODE (UOC) | (7) QTY |
|-------------------|------------|------------------|-------------|-----------------------|--|------------|
| | | | | | GROUP 0609 LIGHTS | |
| | | | | | FIGURE 96 DOME LIGHT ASSEMBLY | |
| 1 | PAOOO | 6220-00-337-7463 | 19207 | 7064671 | LIGHT,DOME 4A181..... | 4 |
| 2 | PAOZZ | 5305-01-048-6596 | 19207 | 7320687 | .SCREW,SHOULDER..... | 2 |
| 3 | PAOZZ | 5310-00-132-1438 | 19207 | 8744897 | .WASHER,FLAT..... | 2 |
| 4 | XAOZZ | 6250-00-112-0475 | 19207 | 10942115 | .LAMPHOLDER..... | 1 |
| 5 | PAOZZ | 6240-00-019-3093 | 58536 | A52463-1-09 | .LAMP,INCANDESCENT..... | 1 |
| 6 | XAOZZ | | 19207 | 8335240 | .GASKET..... | 1 |
| 7 | XAOZZ | | 19207 | 8335242 | .PLATE,MOUNTING,LAMP..... | 1 |
| 8 | XAOZZ | 5305-00-984-4988 | 96906 | MS35206-228 | .SCREW,MACHINE..... | 2 |
| 9 | PAOZZ | 6220-01-123-1353 | 19207 | 12314082 | .LENS,LIGHT..... | 1 |
| 10 | PAOZZ | 5330-01-186-5856 | 19207 | 12343072 | .GASKET..... | 1 |
| 11 | PAOZZ | 6220-00-796-2241 | 19207 | 7962241 | .RETAINER,LENS..... | 1 |
| 12 | PAOZZ | 5330-00-732-0655 | 19207 | 7320655 | .GASKET..... | 1 |
| 13 | PAOZZ | 5310-00-732-0654 | 19207 | 7320654 | .WASHER,FLAT..... | 1 |
| 14 | XBOZZ | | 56161 | 10511514 | .MOUNTING NUT ASSEMB..... | 1 |
| 15 | PAOZZ | 5355-00-732-0656 | 56161 | 10511508 | .KNOB..... | 1 |
| 16 | PAOZZ | 5310-00-209-0788 | 96906 | MS35335-30 | .WASHER,LOCK..... | 5 |
| 17 | PAOZZ | 5305-00-984-4989 | 96906 | MS35206-229 | .SCREW,MACHINE..... | 1 |
| 18 | PAOZZ | 5930-00-705-7187 | 19207 | 7057187 | .PUSH BUTTON..... | 1 |
| 19 | PAOZZ | 5360-00-705-7189 | 19207 | 7057189 | .SPRING,HELICAL,COMP..... | 1 |
| 20 | PAOZZ | 5305-00-732-0657 | 19207 | 7320657 | .SETSCREW..... | 1 |
| 21 | PAOZZ | 5305-00-737-5694 | 19207 | 7320641 | .SCREW,MACHINE..... | 8 |
| 22 | PAOZZ | 5330-00-796-2242 | 56161 | 10511551 | .SEAL,NONMETALLIC ST..... | 1 |
| 23 | PAOZZ | 6220-00-796-2244 | 19207 | 7962244 | .LENS,LIGHT..... | 1 |
| 24 | XAOZZ | | 19207 | 8335233 | .SCREW,SHOULDER..... | 2 |
| 25 | PAOZZ | 5325-00-623-0928 | 56161 | 10511558 | .GROMMET,NONMETALLIC..... | 2 |
| 26 | PAOZZ | 5330-00-796-2254 | 19207 | 7962254 | .SEAL,NONMETALLIC RO..... | 1 |
| 27 | PAOZZ | 5340-00-732-0642 | 19207 | 7320642 | .CLIP,RETAINING..... | 8 |
| 28 | XAOZZ | | 19207 | 8744898 | .COVER,ACCESS..... | 1 |
| 29 | PAOZZ | 5305-00-984-6189 | 96906 | MS35206-241 | .SCREW,MACHINE..... | 2 |
| 30 | PAOZZ | 5935-00-622-4948 | 19207 | 7064961 | .CONNECTOR,RECEPTAC..... | 1 |
| 31 | XAOZZ | | 19207 | 7064899 | .LEAD,ELECTRICAL..... | 1 |
| 32 | PAOZZ | 5331-00-796-2251 | 19207 | 7962251 | .O-RING..... | 1 |
| 33 | PAOZZ | 5305-00-889-3002 | 96906 | MS35206-242 | .SCREW,MACHINE..... | 2 |
| 34 | PAOZZ | 5310-00-045-3299 | 96906 | MS35338-42 | .WASHER,LOCK..... | 4 |
| 35 | XAOZZ | | 19207 | 7064896 | .BRACKET,MOUNTING..... | 1 |
| 36 | PAOZZ | 6250-00-337-7465 | 19207 | 7064962 | .LAMPHOLDER..... | 1 |
| 37 | PAOZZ | 6240-00-295-2668 | 58536 | A52463-2-11 | .LAMP,INCANDESCENT..... | 1 |
| 38 | PAOZZ | 5305-00-984-4983 | 96906 | MS35206-226 | .SCREW,MACHINE..... | 11 |
| 39 | PAOZZ | 6220-00-087-9667 | 19207 | 7962247 | .PARTITION..... | 1 |
| 40 | XBOZZ | | 19204 | 7962246 | .PLATE,RETAINING,WIN..... | 1 |
| 41 | PAOZZ | 5930-00-732-0651 | 19207 | 7320651 | .SWITCH,ROTARY..... | 1 |
| 42 | PAOZZ | 5310-00-550-1130 | 96906 | MS35333-40 | WASHER,LOCK..... | 16 |
| 43 | PAOZZ | 5305-00-068-7837 | 80204 | B1821BH025C063N | SCREW,CAP,HEXAGON H..... | 16 |

END OF FIGURE

Engine Oil Pressure and Temperature Switches and Transmitters and Related Parts

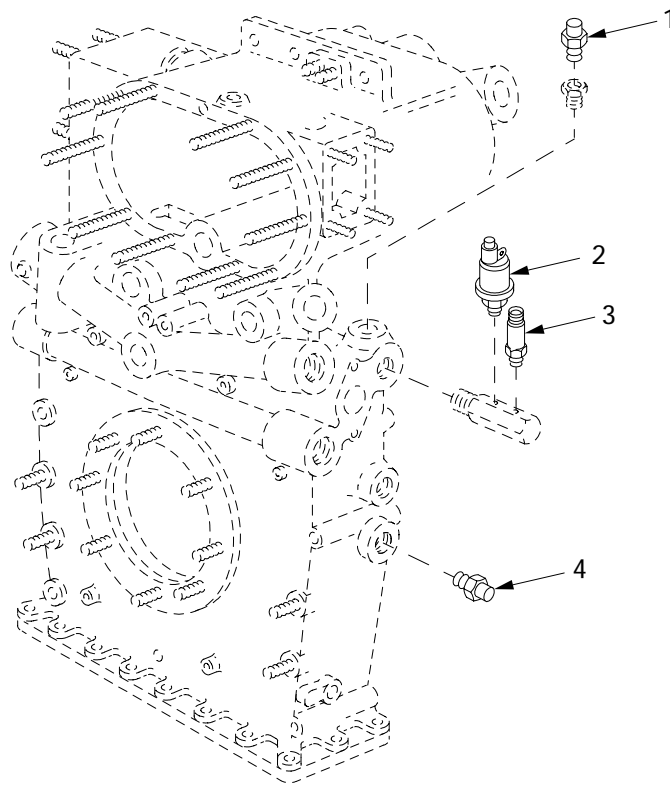

06i112

Figure 97. Engine Oil Pressure and Temperature Switches and Transmitters and Related Parts

| (1) ITEM NO | (2) SMR | (3) NSN | (4) CAGE | (5) PART NUMBER | (6) DESCRIPTION AND USABLE ON CODE (UOC) | (7) QTY |
|-------------------|------------|------------------|-------------|-----------------------|--|------------|
| | | | | | GROUP 0610 PRESSURE SWITCHES AND SENDING UNITS | |
| | | | | | FIGURE 97 ENGINE OIL PRESSURE AND TEMPERATURE SWITCHES AND TRANSMITTERS AND RELATED PARTS | |
| 1 | PAOZZ | 6685-00-814-5271 | 96906 | MS24537-1 | TRANSMITTER,TEMPERA..... | 1 |
| 2 | PAOZZ | 6620-00-993-5546 | 19207 | 7416363 | TRANSMITTER,PRESSUR..... | 1 |
| 3 | PAOZZ | 5930-01-433-6617 | 14314 | PE21D-15 | SWITCH,PRESSURE..... | 1 |
| 4 | PAOZZ | 5930-00-688-9882 | 81349 | M12285/1-5 | SWITCH,THERMOSTATIC..... | 1 |

END OF FIGURE

Turbocharger Pressure Transducer and Engine Wiring Harness Clamps

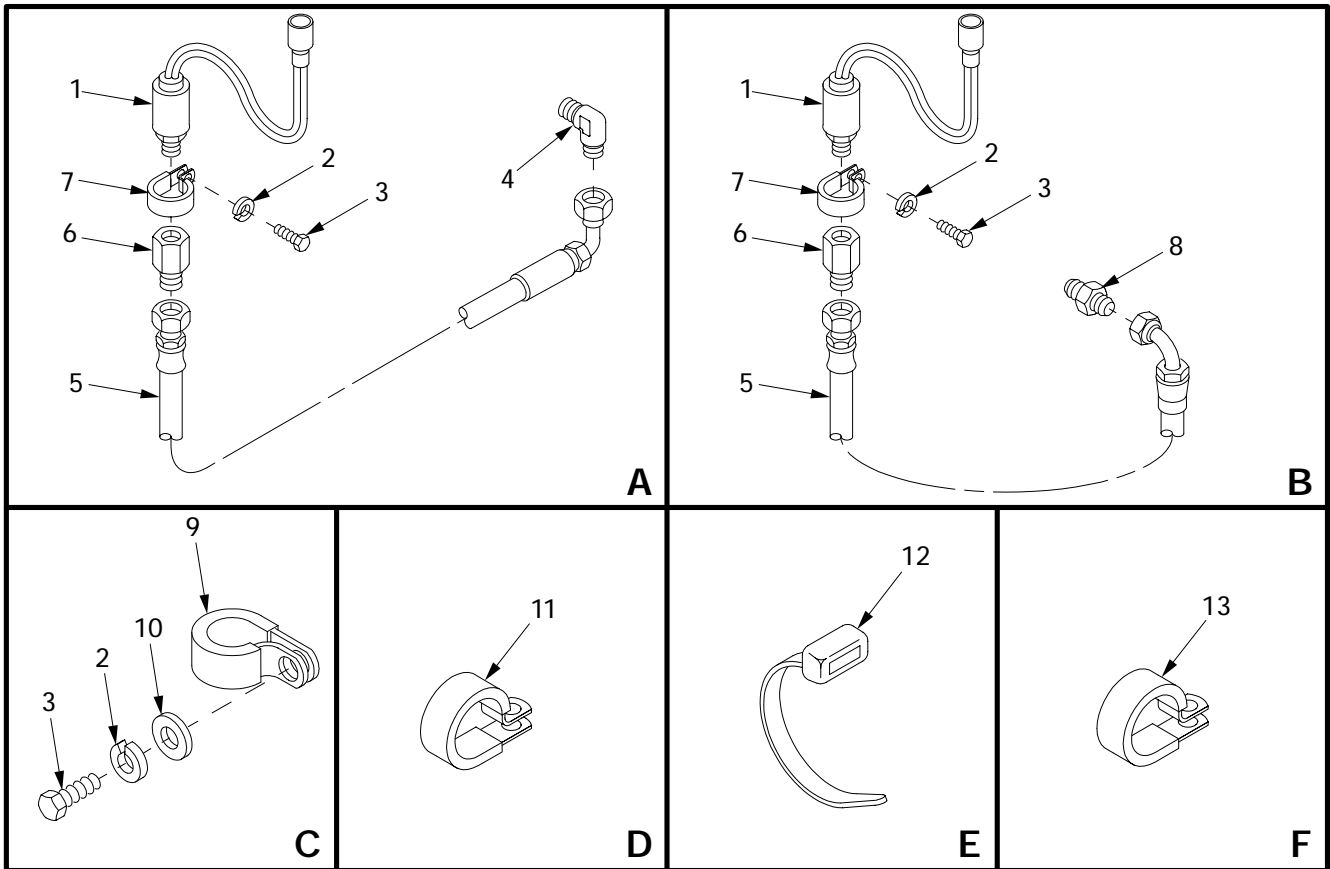
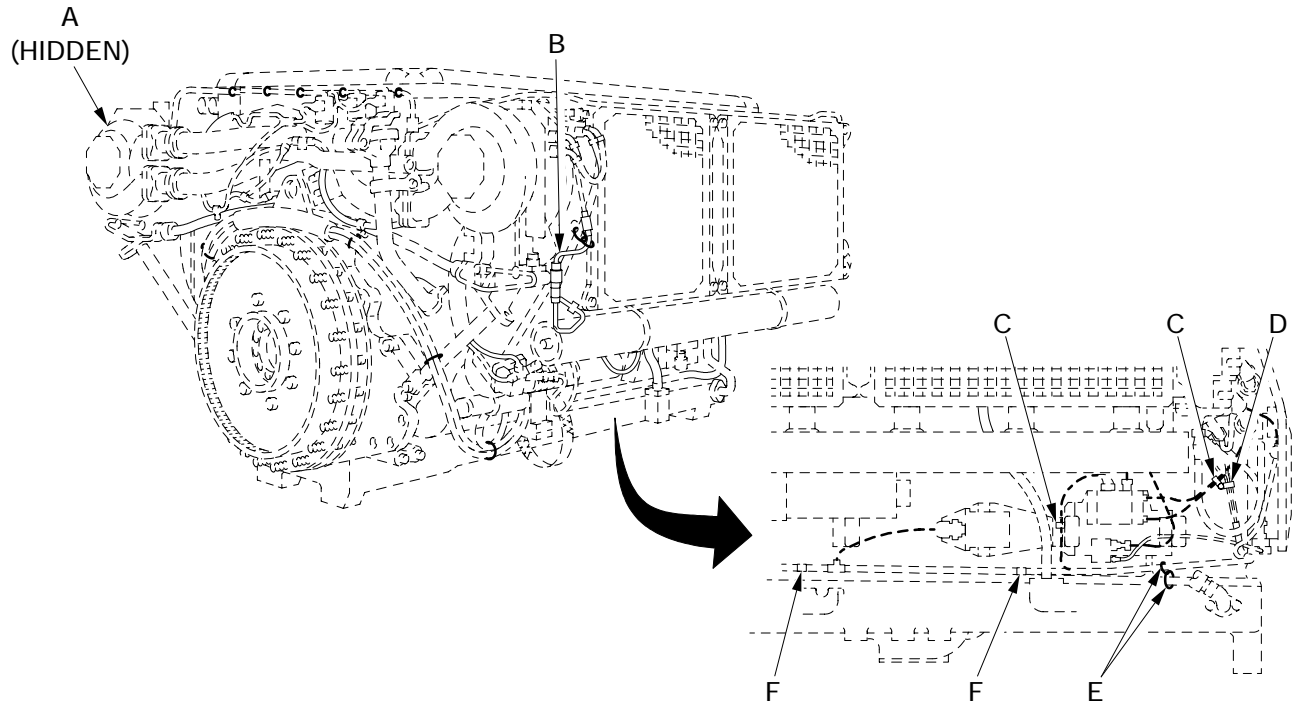

06115a

Figure 98. Turbocharger Pressure Transducer and Engine Wiring Harness Clamps

| (1) ITEM NO | (2) SMR | (3) NSN | (4) CAGE | (5) PART NUMBER | (6) DESCRIPTION AND USABLE ON CODE (UOC) | (7) QTY |
|-------------------|------------|------------------|-------------|---------------------------|---|------------|
| | | | | | GROUP 0610 PRESSURE SWITCHES AND SENDING UNITS | |
| | | | | | FIGURE 98 TURBOCHARGER PRESSURE TRANSDUCER AND ENGINE WIRING HARNESS CLAMPS | |
| 1 | PAOZZ | 6620-01-373-5894 | 19207 | 12258932-5 | TRANSMITTER,PRESSUR..... | 2 |
| 2 | PAOZZ | | 80204 | W211NAA0031NN038 NNCG1 | WASHER,LOCK..... | 4 |
| 3 | PAOZZ | 5306-00-050-1238 | 80204 | B1821BH031F075N | BOLT,MACHINE..... | 4 |
| 4 | PAOZZ | 4730-00-647-3207 | 96906 | MS51504A4 | ELBOW,PIPE TO TUBE..... | 1 |
| 5 | PAOZZ | 4720-00-590-5249 | 96906 | MS8005E076C | HOSE ASSEMBLY,NONME..... | 2 |
| 6 | PAOZZ | 4730-00-802-2818 | 81343 | 4-4 070103CA | ADAPTER,STRAIGHT,PI..... | 2 |
| 7 | PAOZZ | 5340-00-702-2848 | 96906 | MS21333-128 | CLAMP,LOOP..... | 2 |
| 8 | PAOZZ | 4730-00-289-0383 | 96906 | MS51500A4 | ADAPTER,STRAIGHT,PI..... | 1 |
| 9 | PAOZZ | 5340-00-067-3868 | 96906 | MS21333-109 | CLAMP,LOOP..... | 2 |
| 10 | PAOZZ | 5310-00-081-4219 | 96906 | MS27183-12 | WASHER,FLAT..... | 2 |
| 11 | PAOZZ | 5340-00-057-3043 | 96906 | MS21333-112 | CLAMP,LOOP..... | 1 |
| 12 | PAOZZ | 5975-00-074-2072 | 96906 | MS3367-1-9 | STRAP,TIEDOWN,ELECT..... | 2 |
| 13 | PAOZZ | 5340-00-964-5267 | 96906 | MS21333-120 | CLAMP,LOOP..... | 2 |

END OF FIGURE

Engine Electrical Installation

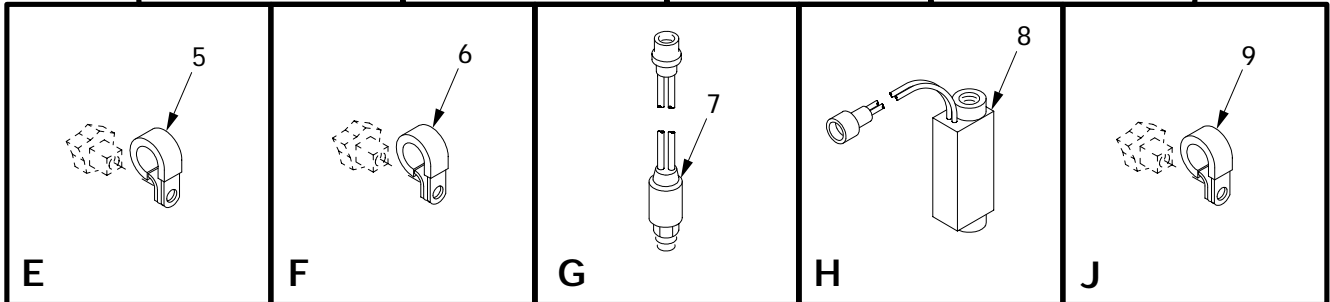
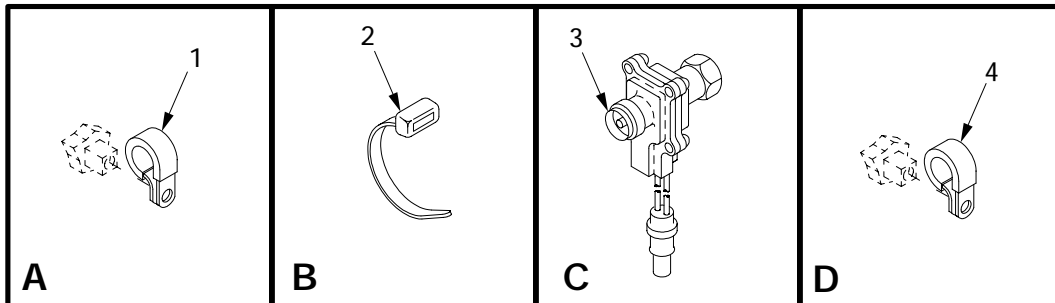
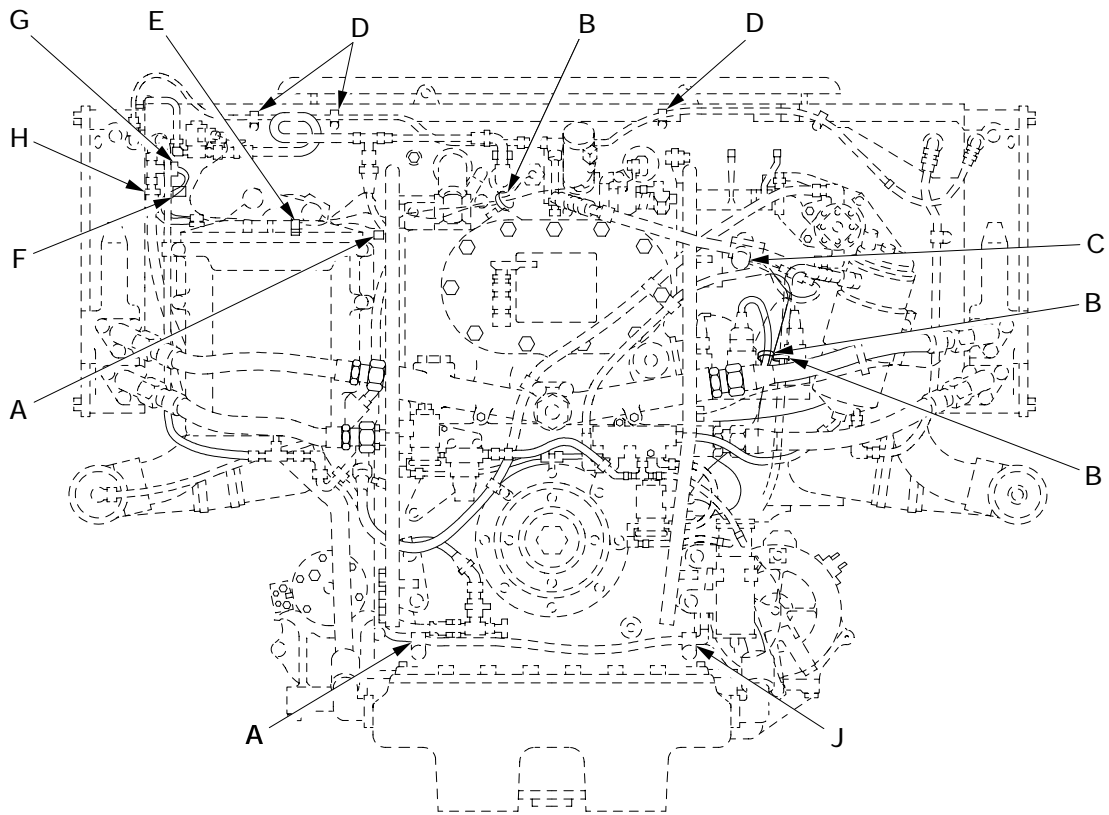

061153

Figure 99. Engine Electrical Installation

| (1) ITEM NO | (2) SMR | (3) NSN | (4) CAGE | (5) PART NUMBER | (6) DESCRIPTION AND USABLE ON CODE (UOC) | (7) QTY |
|-------------------|------------|------------------|-------------|-----------------------|---|------------|
| | | | | | GROUP 0610 PRESSURE SWITCHES AND SENDING UNITS | |
| | | | | | FIGURE 99 ENGINE ELECTRICAL INSTALLATION | |
| 1 | PAOZZ | 5340-00-725-5280 | 96906 | MS21333-125 | CLAMP, LOOP..... | 2 |
| 2 | PAOZZ | 5975-00-074-2072 | 96906 | MS3367-1-9 | STRAP, TIEDOWN, ELECT..... | 3 |
| 3 | PAOZZ | 6680-01-114-7653 | 19207 | 12258931-1 | TACHOMETER, MECHANIC..... | 1 |
| 4 | PAOZZ | 5340-00-067-3868 | 96906 | MS21333-109 | CLAMP, LOOP..... | 3 |
| 5 | PAOZZ | 5340-00-854-6729 | 96906 | MS21333-103 | CLAMP, LOOP..... | 1 |
| 6 | PAOZZ | 5340-00-088-6655 | 96906 | MS21333-101 | CLAMP, LOOP..... | 1 |
| 7 | PAOZZ | 6685-01-167-4298 | 19207 | 12258932-6 | TRANSMITTER, PRESSUR..... | 1 |
| 8 | PAOZZ | 5930-01-148-8874 | 19207 | 12258938 | SWITCH, PRESSURE..... | 1 |
| 9 | PAOZZ | 5340-00-989-1771 | 96906 | MS21333-123 | CLAMP, LOOP..... | 1 |

END OF FIGURE

Thermostatic Switch

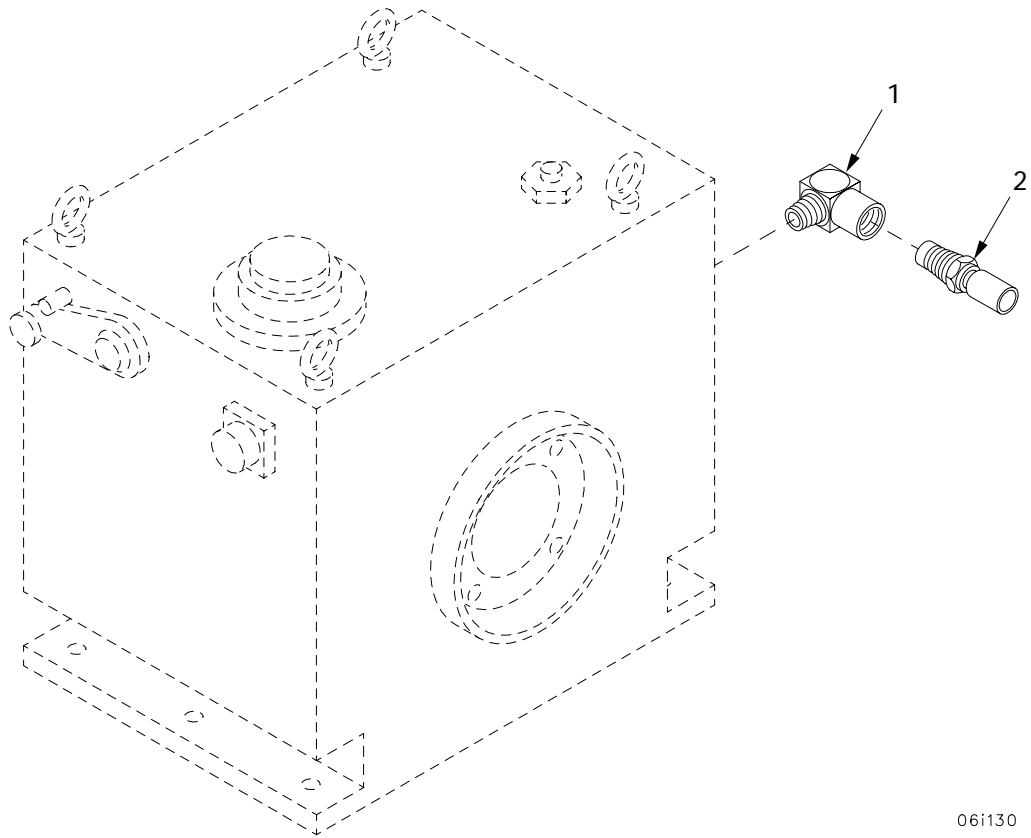

06i130

Figure 100. Thermostatic Switch

| (1) ITEM NO | (2) SMR | (3) NSN | (4) CAGE | (5) PART NUMBER | (6) DESCRIPTION AND USABLE ON CODE (UOC) | (7) QTY |
|-------------------|------------|------------------|-------------|-----------------------|---|------------|
| | | | | | GROUP 0610 PRESSURE SWITCHES AND SENDING UNITS | |
| | | | | | FIGURE 100 THERMOSTATIC SWITCH | |
| 1 | PAOZZ | 4730-01-422-9569 | 06085 | 12365673 | ADAPTER, STRAIGHT, PI..... | 1 |
| 2 | PAOZZ | 5930-00-477-1116 | 81349 | M12285/1-6 | SWITCH, THERMOSTATIC 2A611..... | 1 |

END OF FIGURE

Horn Assembly

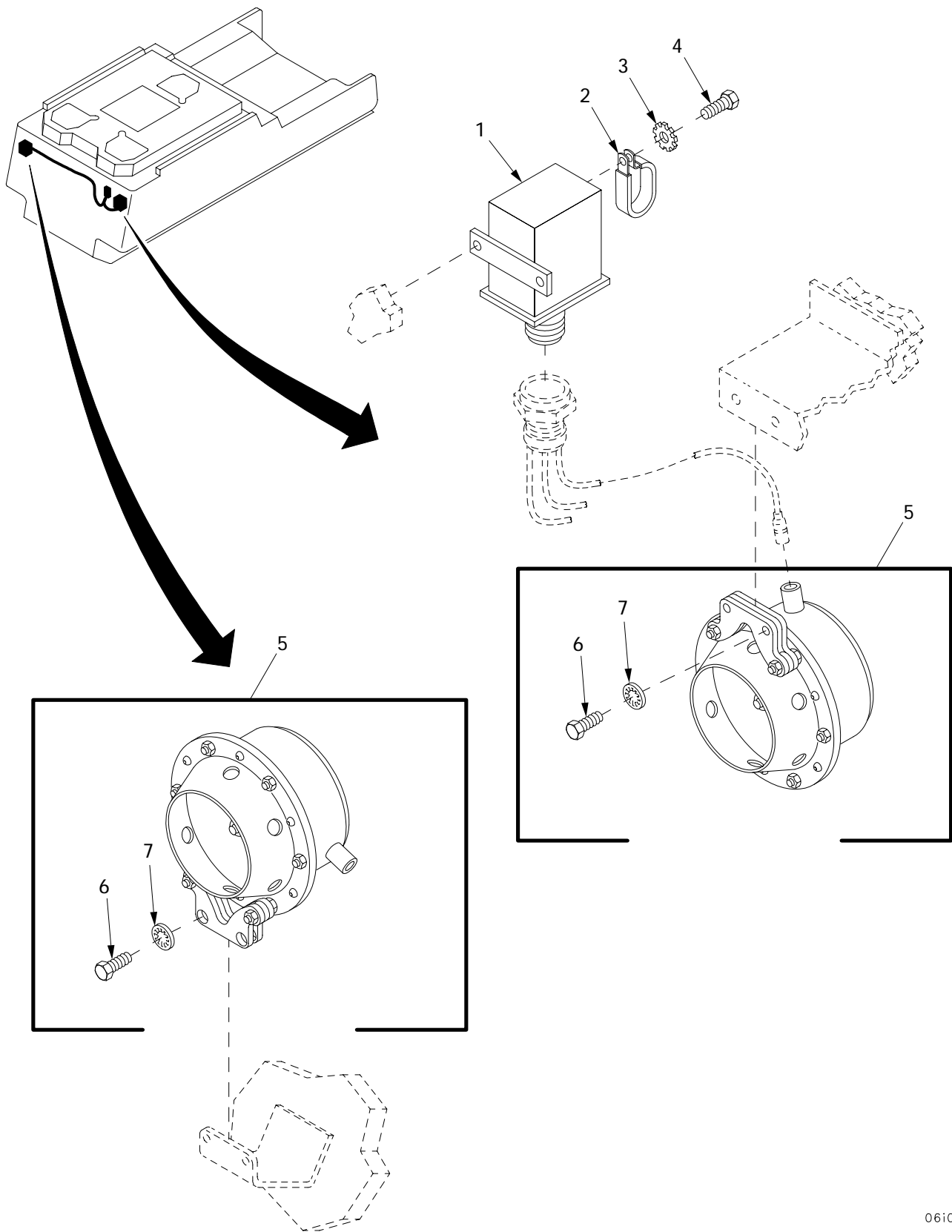
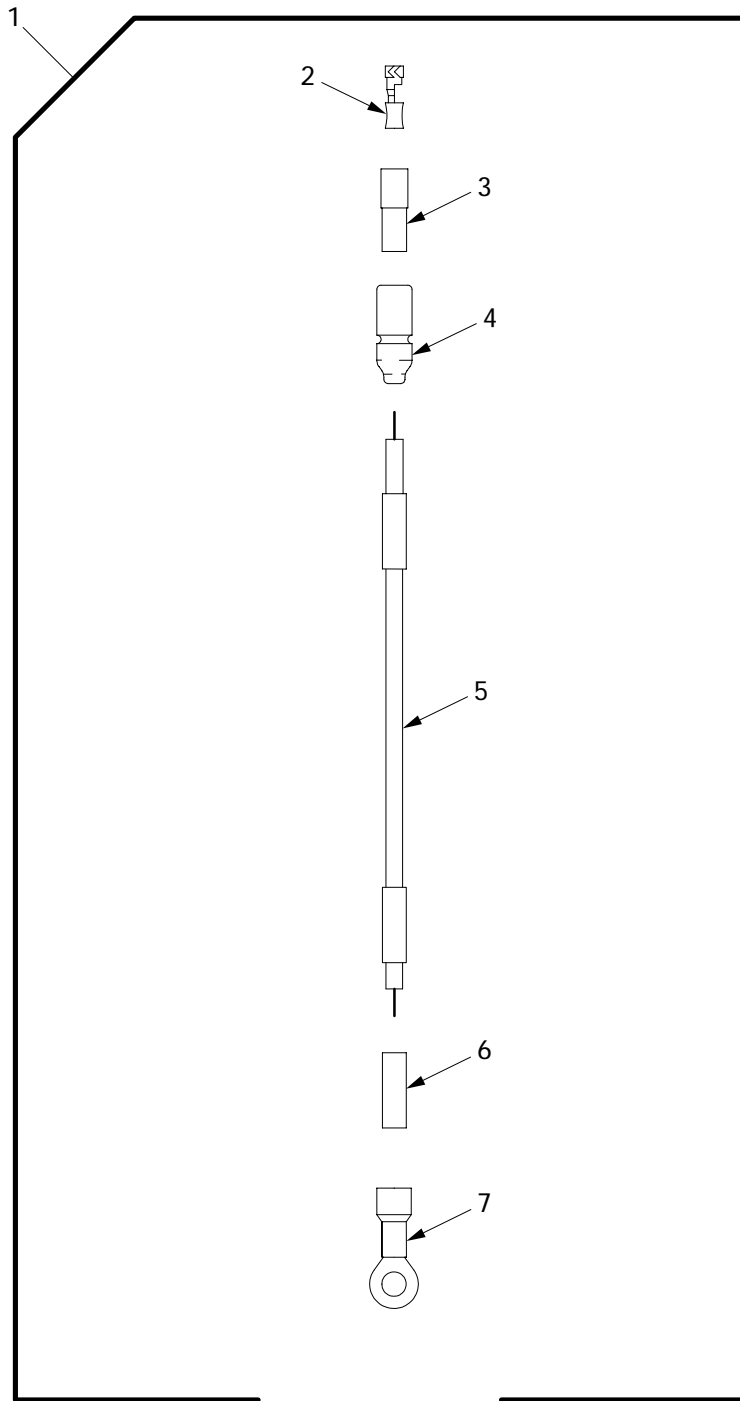

Figure 101. Horn Assembly

| (1) ITEM NO | (2) SMR | (3) NSN | (4) CAGE | (5) PART NUMBER | (6) DESCRIPTION AND USABLE ON CODE (UOC) | (7) QTY |
|-------------------|------------|------------------|-------------|---------------------------|--|------------|
| | | | | | GROUP 0611 HORN | |
| | | | | | FIGURE 101 HORN ASSEMBLY | |
| 1 | PAOZZ | 5945-00-768-7083 | 19207 | 7700026 | RELAY,ELECTROMAGNET 4A170..... | 1 |
| 2 | PAOZZ | 5340-01-415-3412 | 19207 | 8387106 | CLAMP,LOOP..... | 1 |
| 3 | PAOZZ | | 80204 | W211NAG0025NN038 NCCG1 | WASHER,LOCK..... | 2 |
| 4 | PAOZZ | | 80204 | S210NA38CAD14354 BCCG1 | SCREW..... | 2 |
| 5 | PAOOO | 2590-00-683-0598 | 96906 | MS51074-1 | HORN,ELECTRICAL..... | 2 |
| 6 | PAOZZ | 5305-00-068-0506 | 96906 | MS90726-6 | .SCREW,CAP,HEXAGON H..... | 2 |
| 7 | PAOZZ | 5310-00-550-1130 | 96906 | MS35333-40 | .WASHER,LOCK..... | 2 |

END OF FIGURE

Lead Assembly 4W156



06i146

Figure 102. Lead Assembly 4W156

| (1) ITEM NO | (2) SMR | (3) NSN | (4) CAGE | (5) PART NUMBER | (6) DESCRIPTION AND USABLE ON CODE (UOC) | (7) QTY |
|-------------------|------------|------------------|-------------|-----------------------|--|------------|
| | | | | | GROUP 0611 HORN | |
| | | | | | FIGURE 102 LEAD ASSEMBLY 4W156 | |
| 1 | AOOOO | | 06085 | 12366229 | CABLE ASSEMBLY 4W156..... | 2 |
| 2 | PAOZZ | 5940-00-399-6676 | 19207 | 8338564 | .TERMINAL SET,QUICK..... | 1 |
| 3 | PAOZZ | 5970-00-833-8562 | 19207 | 8338562 | .INSULATOR,BUSHING..... | 1 |
| 4 | PAOZZ | 5935-00-833-8561 | 19207 | 8338561 | .SHELL,ELECTRICAL CO..... | 1 |
| 5 | MOOZZ | 6145-00-192-0682 | 81349 | M81044/6-12-9 | .WIRE,ELECTRICAL MAKE FROM WIRE, P/N MIL-W-81044/6..... | 1 |
| 6 | PAOZZ | 5970-01-229-6780 | 81349 | M23053/4-201-0 | .INSULATION SLEEVING..... | 1 |
| 7 | PAOZZ | 5940-00-230-0515 | 96906 | MS25036-154 | .TERMINAL,LUG..... | 1 |

END OF FIGURE

Proximity Switch Assembly

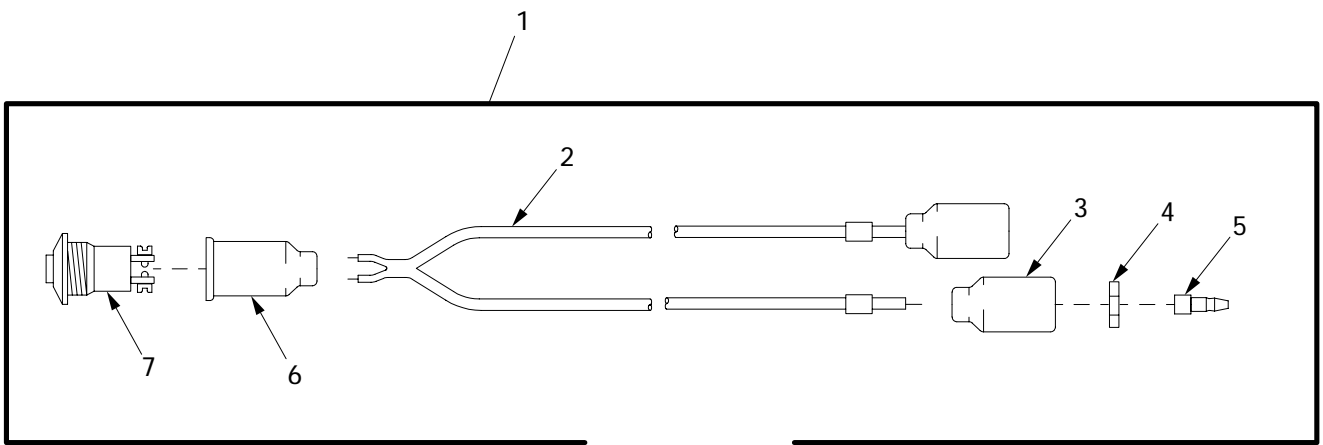

06i001

Figure 103. Proximity Switch Assembly

| (1) ITEM NO | (2) SMR | (3) NSN | (4) CAGE | (5) PART NUMBER | (6) DESCRIPTION AND USABLE ON CODE (UOC) | (7) QTY |
|-------------------|------------|------------------|-------------|-----------------------|--|------------|
| | | | | | GROUP 0611 HORN | |
| | | | | | FIGURE 103 PROXIMITY SWITCH ASSEMBLY | |
| 1 | PAOOO | 5930-01-061-5567 | 19207 | 11672308 | SWITCH,PROXIMITY..... | 1 |
| 2 | MOOZZ | 6145-00-161-1609 | 81349 | M13486-1-3 | .WIRE,ELECTRICAL MAKE FROM WIRE,P/N M13486-1-3..... | V |
| 3 | PAOZZ | 5935-00-691-5591 | 19207 | 8724495 | .SHELL,ELECTRICAL CO..... | 2 |
| 4 | PAOZZ | 5310-00-656-0067 | 19207 | 8724497 | .WASHER,SLOTTED..... | 2 |
| 5 | PAOZZ | 5999-00-926-3144 | 96906 | MS27148-3 | .CONTACT,ELECTRICAL..... | 2 |
| 6 | XAOZZ | | 19207 | 8338572 | .SHELL,ELECTRICAL CO..... | 1 |
| 7 | XAOZZ | | 19207 | 11672307 | .SWITCH,PUSH..... | 1 |

END OF FIGURE

Batteries, Battery Tray and Terminal

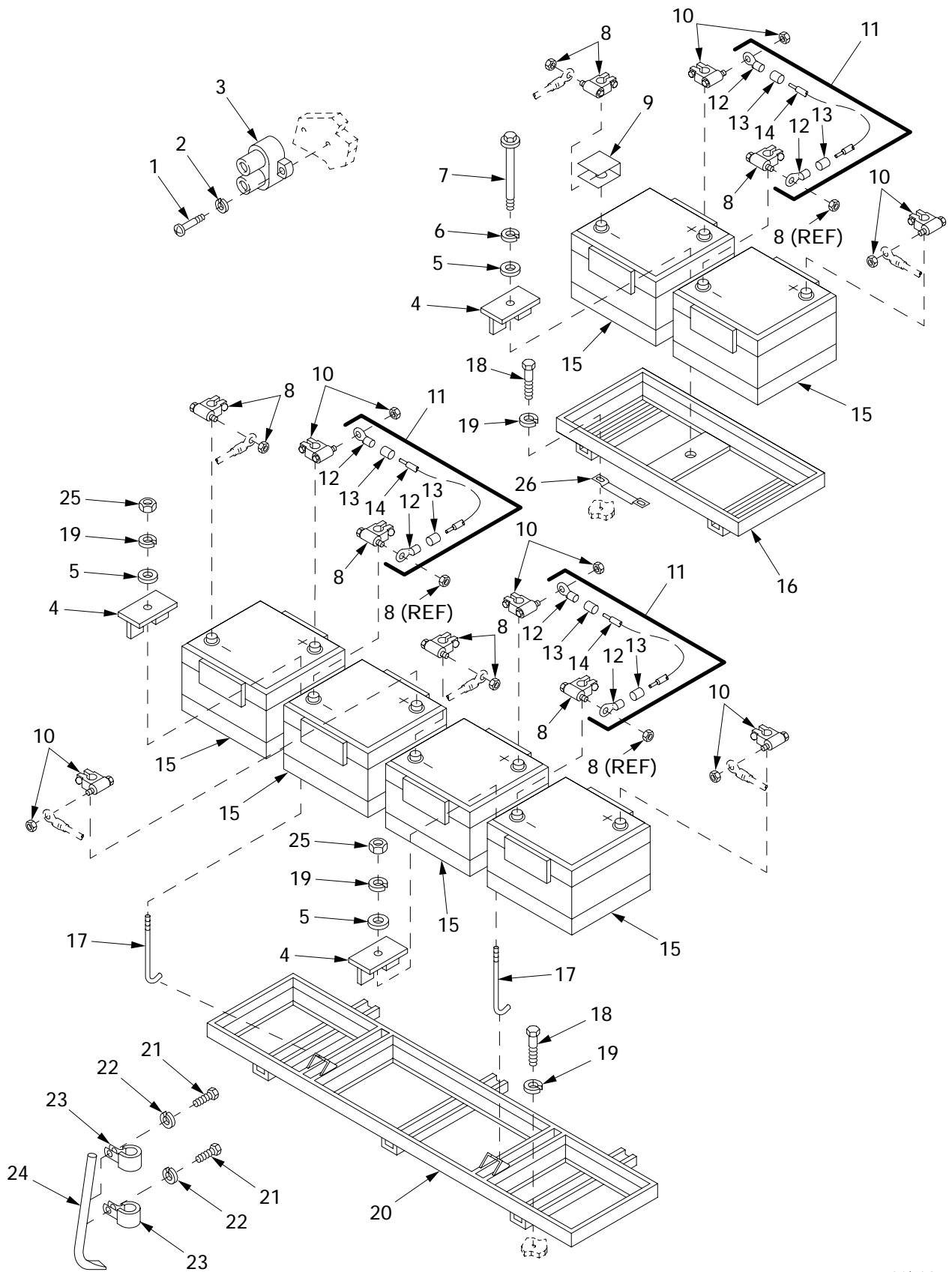
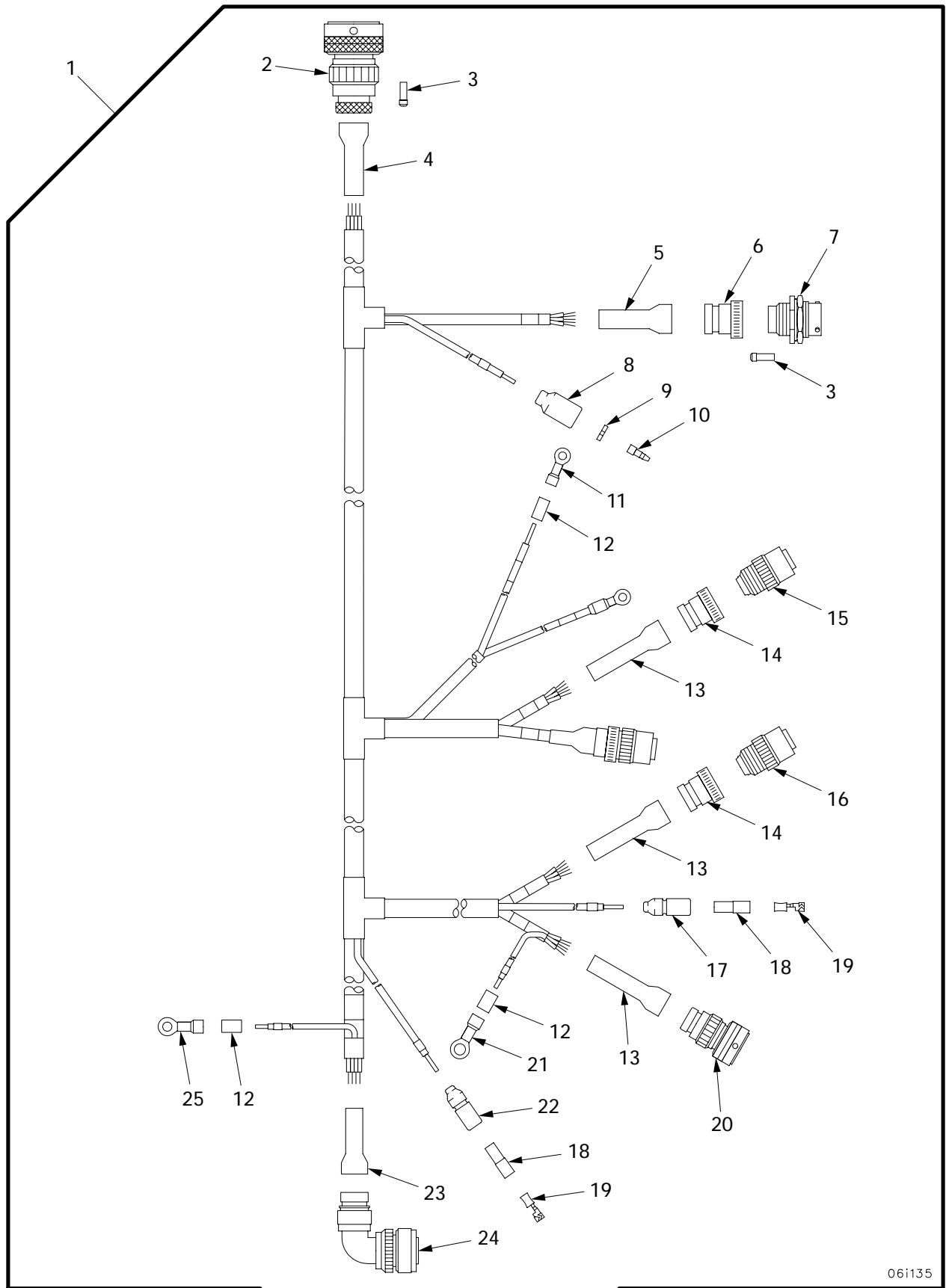

Figure 104. Batteries, Battery Tray and Terminal

| (1) ITEM NO | (2) SMR | (3) NSN | (4) CAGE | (5) PART NUMBER | (6) DESCRIPTION AND USABLE ON CODE (UOC) | (7) QTY |
|-------------------|------------|------------------|-------------|---------------------------|---|------------|
| | | | | | GROUP 0612 BATTERIES | |
| | | | | | FIGURE 104 BATTERIES, BATTERY TRAY AND TERMINAL | |
| 1 | PAOZZ | 5305-00-958-0340 | 96906 | MS35207-247 | SCREW,MACHINE..... | 2 |
| 2 | PAOZZ | 5310-00-045-3299 | 96906 | MS35338-42 | WASHER,LOCK..... | 2 |
| 3 | PAOZZ | 5925-00-333-1584 | 58536 | AA55571/01-004 | CIRCUIT BREAKER OPTIONAL WITH P/N 9115-5-30..... | 1 |
| 4 | PAOZZ | 6140-00-614-8849 | 19207 | 11671425 | RETAINER,BATTERY..... | 3 |
| 5 | PAOZZ | | 80204 | W221NAAN037SN038 NNCG1 | WASHER,FLAT..... | 3 |
| 6 | PAOZZ | 5310-00-209-0965 | 96906 | MS35338-47 | WASHER,LOCK..... | 1 |
| 7 | PAOZZ | 5306-01-030-2901 | 19207 | 11671426 | BOLT,MACHINE..... | 1 |
| 8 | PAOZZ | 5940-00-549-6583 | 58536 | AA-52425-2 | ADAPTER,BATTERY TER..... | 6 |
| 9 | PAOZZ | 5940-00-738-6272 | 19207 | 10942521 | COVER,BATTERY TERMI..... | 12 |
| 10 | PAOZZ | | 19207 | A52425-1 | TERMINAL..... | 6 |
| 11 | AOOOO | | 06085 | 12366449 | CABLE ASSEMBLY 3W266..... | 3 |
| 12 | PAOZZ | 5940-00-115-5004 | 96906 | MS20659-120 | .TERMINAL,LUG..... | 6 |
| 13 | PAOZZ | 5970-01-153-0320 | 81349 | M23053/4-205-0 | .INSULATION SLEEVING..... | 6 |
| 14 | MOOZZ | 6145-01-102-4659 | 06090 | 10603-00-0 | .WIRE,ELECTRICAL MAKE FROM WIRE, P/N 10603-00-0..... | V |
| 15 | PAOZZ | 6140-01-431-1172 | 04055 | 6TLFP | BATTERY,STORAGE 3BT224..... | 6 |
| 16 | PAOZZ | 6160-01-189-0551 | 19207 | 11671429 | RACK,BATTERY..... | 1 |
| 17 | PAOZZ | 5306-01-080-5656 | 19207 | 11672263 | BOLT,HOOK..... | 2 |
| 18 | PAOZZ | 5305-00-269-3236 | 80204 | B1821BH038F100N | SCREW,CAP,HEXAGON H..... | 10 |
| 19 | PAOZZ | 5310-00-637-9541 | 80204 | W211NAA0037NN038 NNCG1 | WASHER,LOCK..... | 12 |
| 20 | PAOZZ | 6160-01-189-0550 | 19207 | 8764403 | RACK,BATTERY..... | 1 |
| 21 | PAOZZ | 5306-00-068-0513 | 18876 | PMS90727001-06 | BOLT,MACHINE..... | 8 |
| 22 | PAOZZ | | 80204 | W211NAA0025NN038 NNCG1 | WASHER,LOCK..... | 8 |
| 23 | PAOZZ | 5340-00-865-7404 | 96906 | MS9025-20 | CLAMP,LOOP..... | 8 |
| 24 | PAOZZ | 4710-01-045-3437 | 19207 | 11671805 | TUBE,BENT,METALLIC..... | 4 |
| 25 | PAOZZ | | 80204 | N220N03FAKNN5630 2BCG1 | NUT..... | 2 |
| 26 | PAOZZ | 2590-01-421-8818 | 06085 | 12366335 | BRACKET..... | 1 |

END OF FIGURE

Wiring Harness 2W601



061135

Figure 105. Wiring Harness 2W601

| (1) ITEM NO | (2) SMR | (3) NSN | (4) CAGE | (5) PART NUMBER | (6) DESCRIPTION AND USABLE ON CODE (UOC) | (7) QTY |
|-------------------|------------|------------------|-------------|------------------------|---|------------|
| | | | | | GROUP 0613 HULL WIRING HARNESS | |
| | | | | | FIGURE 105 WIRING HARNESS 2W601 | |
| 1 | PAOOO | 6150-01-420-2872 | 06085 | 12366281 | WIRING HARNESS 2W601..... | 1 |
| 2 | PAOZZ | 5935-01-424-1715 | 06085 | 12364756 | .ADAPTER,STRAIGHT,PI..... | 1 |
| 3 | PAOZZ | 5935-01-097-0399 | 96906 | MS27488-12 | .PLUG,END SEAL,ELECT..... | 2 |
| 4 | PAOZZ | 5340-01-420-6636 | 06090 | 202F263-51/164 | .BOOT,DUST AND MOIST..... | 1 |
| 5 | PAOZZ | 5340-01-436-2370 | 06090 | 202F232-51/164 | .BOOT,DUST AND MOIST..... | 1 |
| 6 | PAOZZ | 5935-01-250-9434 | 81349 | M85049/60-1W18 | .ADAPTER,CABLE CLAMP..... | 1 |
| 7 | PAOZZ | 5935-01-262-0124 | 96906 | MS3474W18-11SW | .CONNECTOR,RECEPTAC..... | 1 |
| 8 | PAOZZ | 5935-00-691-5591 | 19207 | 8724495 | .SHELL,ELECTRICAL CO..... | 1 |
| 9 | PAOZZ | 5310-00-656-0067 | 19207 | 8724497 | .WASHER,SLOTTED..... | 1 |
| 10 | PAOZZ | 5999-00-057-2929 | 19204 | 572929 | .CONTACT,ELECTRICAL..... | 1 |
| 11 | PAOZZ | 5940-00-143-4775 | 96906 | MS25036-156 | .TERMINAL,LUG..... | 1 |
| 12 | PAOZZ | 5970-01-125-2783 | 81349 | M23053/4-202-0 | .INSULATION SLEEVING..... | 4 |
| 13 | PAOZZ | 5970-01-399-4136 | 06090 | 202F211-51/164 | .BOOT,DUST AND MOIST..... | 4 |
| 14 | PAOZZ | 5935-01-239-8951 | 81349 | M85049/60-1W10 | .ADAPTER,CABLE CLAMP..... | 3 |
| 15 | PAOZZ | 5935-01-083-6230 | 96906 | MS3459W10SL-3S | .CONNECTOR,PLUG,ELEC..... | 2 |
| 16 | PAOZZ | 5935-01-146-3009 | 96906 | MS3459W10SL4S | .CONNECTOR,PLUG,ELEC..... | 1 |
| 17 | PAOZZ | 5935-00-833-8561 | 19207 | 8338561 | .SHELL,ELECTRICAL CO..... | 1 |
| 18 | PAOZZ | 5970-00-833-8562 | 19207 | 8338562 | .INSULATOR,BUSHING..... | 2 |
| 19 | PAOZZ | 5940-00-399-6676 | 19207 | 8338564 | .TERMINAL SET,QUICK..... | 2 |
| 20 | PAOZZ | 5935-01-423-1677 | 55561 | CIR06G-10SL-3S-F 80 | .CONNECTOR OPTION WITH PN CIR06G2-10SL-3S-F80..... | 1 |
| 21 | PAOZZ | 5940-00-143-4793 | 96906 | MS25036-110 | .TERMINAL,LUG..... | 1 |
| 22 | PAOZZ | 5975-00-660-5962 | 19207 | 8724494 | .CABLE NIPPLE,ELECTR..... | 1 |
| 23 | PAOZZ | 2530-01-423-2766 | 06090 | 202F242-51/164 | .BOOT,VEHICULAR COMP..... | 1 |
| 24 | PAOZZ | 5935-01-424-1716 | 55561 | CIR08G2-22-8S-F8 0 | .CONNECTOR,PLUG,ELEC..... | 1 |
| 25 | PAOZZ | 5940-00-143-4777 | 96906 | MS25036-157 | .TERMINAL,LUG..... | 1 |

END OF FIGURE

Wiring Harness 2W601 (Main Winch Override Modification)

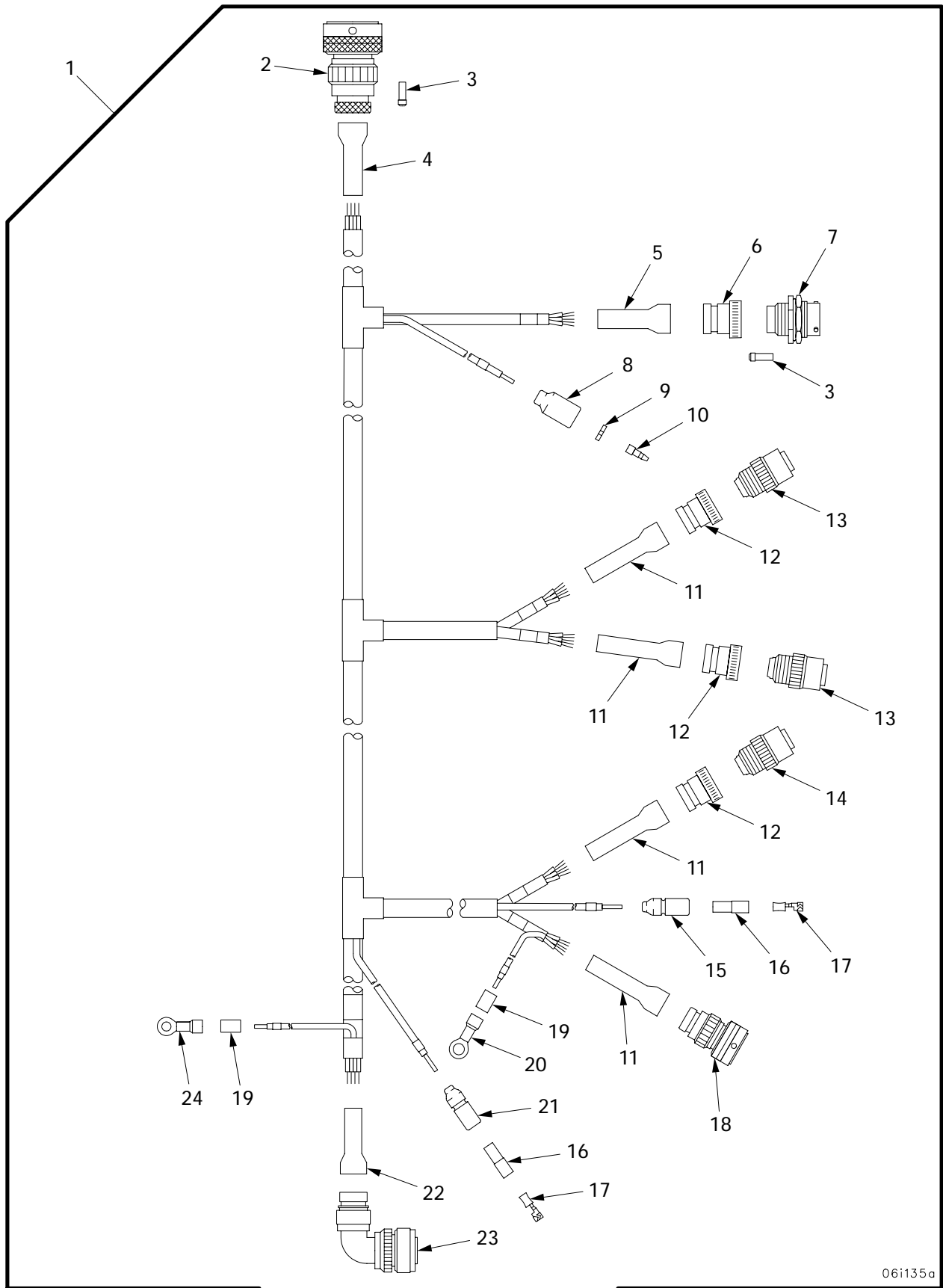

06i135a

Figure 106. Wiring Harness 2W601 (Main Winch Override Modification)

| (1) ITEM NO | (2) SMR | (3) NSN | (4) CAGE | (5) PART NUMBER | (6) DESCRIPTION AND USABLE ON CODE (UOC) | (7) QTY |
|-------------------|------------|------------------|-------------|-----------------------|--|------------|
| | | | | | GROUP 0613 HULL WIRING HARNESS FIGURE 106 WIRING HARNESS 2W601 (MAIN WINCH OVERRIDE MODIFICATION) | |
| 1 | PAOOO | | 19207 | 12477565 | WIRING HARNESS 2W601..... | 1 |
| 2 | PAOZZ | 5935-01-424-1715 | 06085 | 12364756 | .ADAPTER,STRAIGHT,PI..... | 1 |
| 3 | PAOZZ | 5935-01-097-0399 | 96906 | MS27488-12 | .PLUG,END SEAL,ELECT..... | 3 |
| 4 | PAOZZ | 5340-01-420-6636 | 19207 | 12370932-6 | .BOOT,DUST AND MOIST..... | 1 |
| 5 | PAOZZ | 2530-01-423-2769 | 06090 | 12370932-3 | .BOOT,VEHICULAR COMP..... | 1 |
| 6 | PAOZZ | 5935-01-250-9434 | 81349 | M85049/60-1W18 | .ADAPTER,CABLE CLAMP..... | 1 |
| 7 | PAOZZ | 5935-01-262-0124 | 96906 | MS3474W18-11SW | .CONNECTOR,RECEPTACL..... | 1 |
| 8 | PAOZZ | 5935-00-691-5591 | 19207 | 8724495 | .SHELL,ELECTRICAL CO..... | 1 |
| 9 | PAOZZ | 5310-00-656-0067 | 19207 | 8724497 | .WASHER,SLOTTED..... | 1 |
| 10 | PAOZZ | 5999-00-057-2929 | 19204 | 572929 | .CONTACT,ELECTRICAL..... | 1 |
| 11 | PAOZZ | | 19207 | 12370932-1 | .BOOT,DUST AND MOIST..... | 4 |
| 12 | PAOZZ | 5935-01-239-8951 | 81349 | M85049/60-1W10 | .ADAPTER,CABLE CLAMP..... | 3 |
| 13 | PAOZZ | 5935-01-083-6230 | 96906 | MS3459W10SL-3S | .CONNECTOR,PLUG,ELEC..... | 2 |
| 14 | PAOZZ | 5935-01-146-3009 | 96906 | MS3459W10SL4S | .CONNECTOR,PLUG,ELEC..... | 1 |
| 15 | PAOZZ | 5935-00-833-8561 | 19207 | 8338561 | .SHELL,ELECTRICAL CO..... | 1 |
| 16 | PAOZZ | 5970-00-833-8562 | 19207 | 8338562 | .INSULATOR,BUSHING..... | 2 |
| 17 | PAOZZ | 5940-00-399-6676 | 19207 | 8338564 | .TERMINAL SET,QUICK..... | 2 |
| 18 | PAOZZ | | 19207 | 12366555-14 | .CONNECTOR..... | 1 |
| 18 | PAOZZ | | 19207 | 12366595-5 | .CONNECTOR..... | 1 |
| 19 | PAOZZ | 5970-01-125-2783 | 81349 | M23053/4-202-0 | .INSULATION SLEEVING..... | 2 |
| 20 | PAOZZ | 5940-00-143-4793 | 96906 | MS25036-110 | .TERMINAL,LUG..... | 1 |
| 21 | PAOZZ | 5975-00-660-5962 | 19207 | 8724494 | .CABLE NIPPLE,ELECTR..... | 1 |
| 22 | PAOZZ | 2530-01-423-2766 | 06090 | 12370932-4 | .BOOT,VEHICULAR COMP..... | 1 |
| 23 | PAOZZ | | 19207 | 12366852-1 | .CONNECTOR..... | 1 |
| 24 | PAOZZ | 5940-00-143-4777 | 96906 | MS25036-157 | .TERMINAL,LUG..... | 1 |

END OF FIGURE

Wiring Harness 2W612 (Main Winch Override Modification)

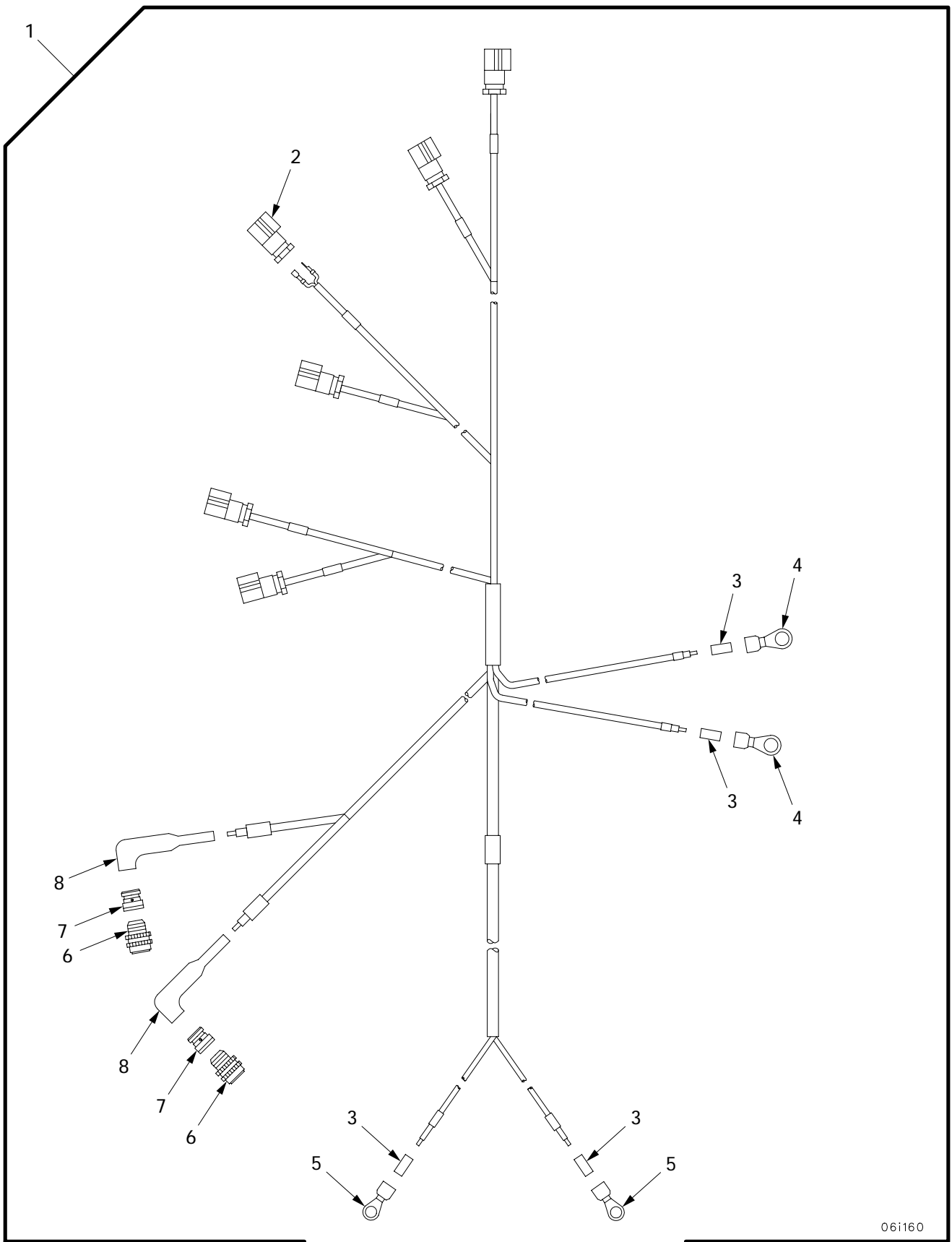

061160

Figure 107. Wiring Harness 2W612 (Main Winch Override Modification)

| (1) ITEM NO | (2) SMR | (3) NSN | (4) CAGE | (5) PART NUMBER | (6) DESCRIPTION AND USABLE ON CODE (UOC) | (7) QTY |
|-------------------|------------|------------------|-------------|-----------------------|--|------------|
| | | | | | GROUP 0613 HULL WIRING HARNESS FIGURE 107 WIRING HARNESS 2W612 (MAIN WINCH OVERRIDE MODIFICATION) | |
| 1 | PAOOO | | 19207 | 12477567 | CABLE ASSEMBLY 2W612..... | 1 |
| 2 | PAOZZ | | 19207 | 12477603 | .CONNECTOR..... | 6 |
| 3 | PAOZZ | | 81349 | M23053/18-213-0 | .INSULATION SLEEVING..... | 1 |
| 4 | PAOZZ | | 81343 | AS25036-110 | .TERMINAL,LUG..... | 2 |
| 5 | PAOZZ | | 81343 | AS25036-106 | .TERMINAL,LUG..... | 2 |
| 6 | PAOZZ | 5935-00-534-7553 | 96906 | MS3456W10SL3S | .CONNECTOR,PLUG,ELEC..... | 2 |
| 7 | PAOZZ | 5935-01-239-8951 | 81349 | M85049/60-1W10 | .ADAPTER,CABLE CLAMP..... | 2 |
| 8 | PAOZZ | 5970-01-054-2692 | 96906 | MS3117-12BC | .INSULATION SLEEVING..... | 2 |

END OF FIGURE

Wiring Harness 2W602

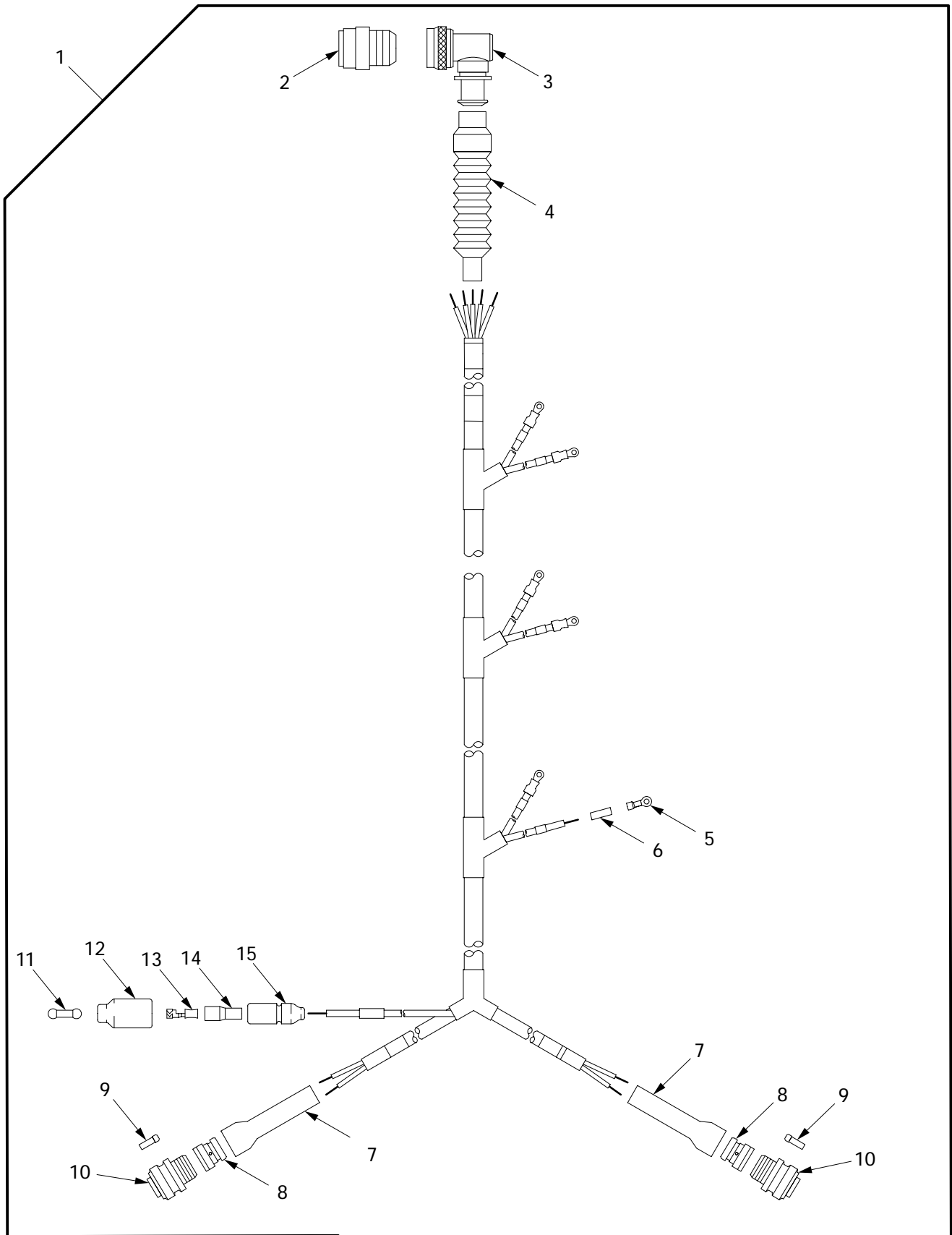

061133

Figure 108. Wiring Harness 2W602

| (1) ITEM NO | (2) SMR | (3) NSN | (4) CAGE | (5) PART NUMBER | (6) DESCRIPTION AND USABLE ON CODE (UOC) | (7) QTY |
|-------------------|------------|------------------|-------------|-----------------------|---|------------|
| | | | | | GROUP 0613 HULL WIRING HARNESS FIGURE 108 WIRING HARNESS 2W602 | |
| 1 | PAOOO | 6150-01-420-2870 | 06085 | 12366282 | WIRING HARNESS 2W602..... | 1 |
| 2 | PAOZZ | 5935-01-191-3991 | 96906 | MS3476W18-11PW | .CONNECTOR,PLUG,ELEC..... | 1 |
| 3 | PAOZZ | | 81349 | M85049/84-18W02 | .ADAPTER..... | 2 |
| 4 | PAOZZ | 5930-01-170-3930 | 06090 | 202C632-51/164 | .BOOT,DUST AND MOIST..... | 1 |
| 5 | PAOZZ | 5940-00-113-8179 | 96906 | MS25036-107 | .TERMINAL,LUG..... | 6 |
| 6 | PAOZZ | 5970-01-165-3542 | 81349 | M23053/4-203-0 | .INSULATION SLEEVING..... | 6 |
| 7 | PAOZZ | 2530-01-423-2774 | 06090 | 202D921-4/86 | .BOOT,VEHICULAR COMP..... | 2 |
| 8 | PAOZZ | 5935-01-269-9064 | 81349 | M85049/62-10W | .ADAPTER,CABLE CLAMP..... | 1 |
| 9 | PAOZZ | 5935-00-496-7171 | 96906 | MS27488-20 | .PLUG,END SEAL,ELECT..... | 6 |
| 10 | PAOZZ | 5935-00-525-4260 | 96906 | MS27467T11B98S | .CONNECTOR,PLUG,ELEC..... | 2 |
| 11 | PAOZZ | 5935-00-214-0904 | 19207 | 7982907 | .DUMMY CONNECTOR,PLU..... | 1 |
| 12 | PAOZZ | 5935-00-691-5591 | 19207 | 8724495 | .SHELL,ELECTRICAL CO..... | 1 |
| 13 | PAOZZ | 5940-00-399-6676 | 19207 | 8338564 | .TERMINAL SET,QUICK..... | 1 |
| 14 | PAOZZ | 5970-00-833-8562 | 19207 | 8338562 | .INSULATOR,BUSHING..... | 1 |
| 15 | PAOZZ | 5975-00-660-5962 | 19207 | 8724494 | .CABLE NIPPLE,ELECTR..... | 1 |

END OF FIGURE

Wiring Harness 3W132

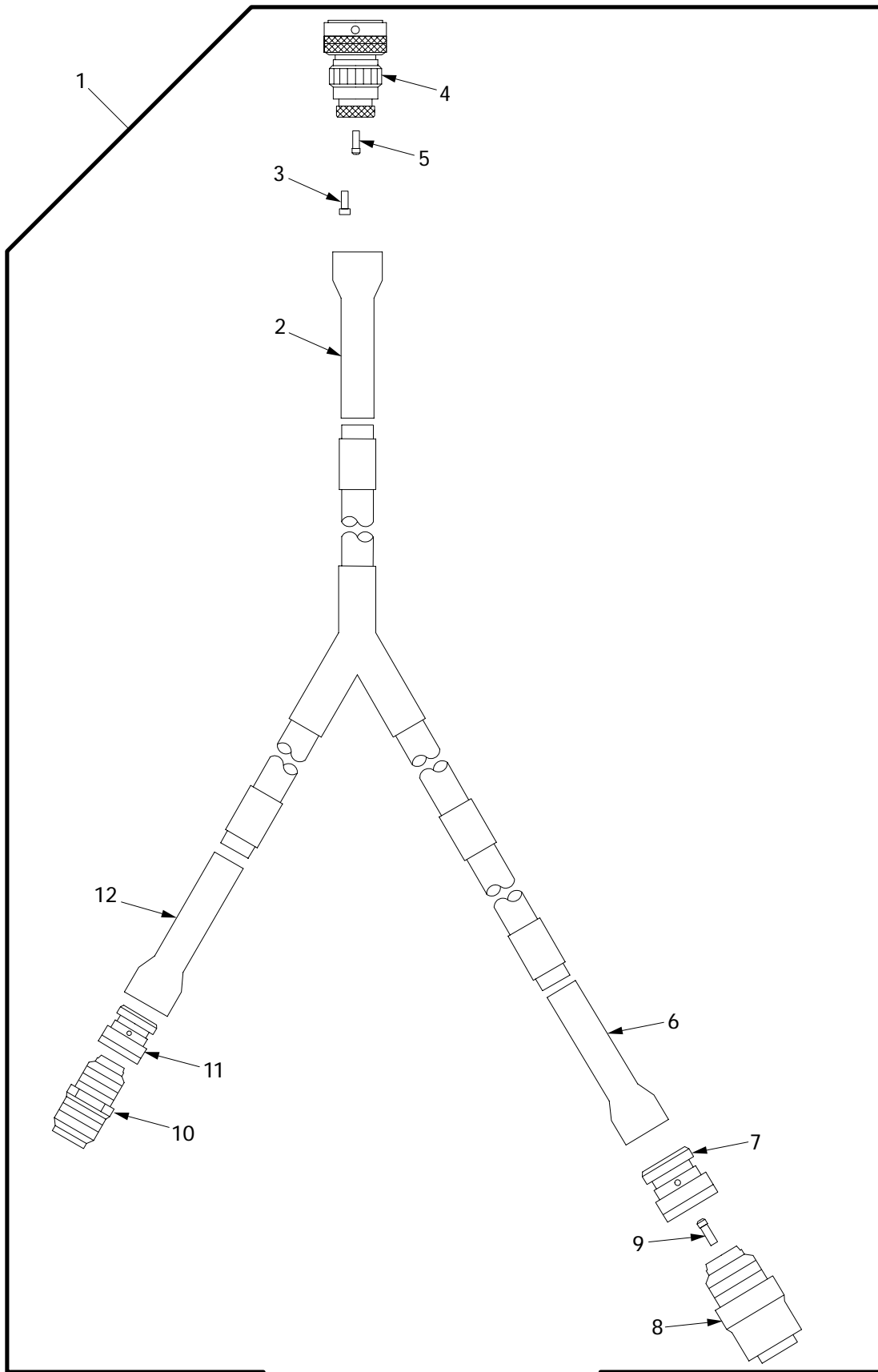

061138

Figure 109. Wiring Harness 3W132

| (1) ITEM NO | (2) SMR | (3) NSN | (4) CAGE | (5) PART NUMBER | (6) DESCRIPTION AND USABLE ON CODE (UOC) | (7) QTY |
|-------------------|------------|------------------|-------------|------------------------|---|------------|
| | | | | | GROUP 0613 HULL WIRING HARNESS FIGURE 109 WIRING HARNESS 3W132 | |
| 1 | PAOOO | 6150-01-423-0932 | 06085 | 12366217 | WIRING HARNESS 3W132..... | 1 |
| 2 | PAOZZ | 5970-01-328-3981 | 06090 | 202F242-51-04/16 4 | .INSULATION SLEEVING..... | 1 |
| 3 | PAOZZ | 3120-01-430-9287 | 55561 | 45372T9 | .BUSHING,SLEEVE..... | 3 |
| 4 | PAOZZ | 5935-01-422-8541 | 55561 | CIR06G-22-23PY-F 80 | .CONNECTOR OPTIONAL WITH P/N CIR06G2-22-23PY-F80..... | 1 |
| 5 | PAOZZ | 5935-01-097-0399 | 96906 | MS27488-12 | .PLUG,END SEAL,ELECT..... | 1 |
| 6 | PAOZZ | 5970-01-281-8838 | 06090 | 202F253-51/164 | .INSULATION SLEEVING..... | 1 |
| 7 | PAOZZ | 5935-01-259-5549 | 81349 | M85049/60-1W22 | .ADAPTER,CABLE CLAMP..... | 1 |
| 8 | PAOZZ | 5935-01-440-4666 | 96906 | MS3459W22-5P | .CONNECTOR,RECEPTACL..... | 1 |
| 9 | PAOZZ | 5935-00-235-8970 | 96906 | MS27488-16 | .PLUG,END SEAL,ELECT..... | 1 |
| 10 | PAOZZ | 5935-01-440-5384 | 96906 | MS3451W16-11PX | .CONNECTOR,RECEPTACL..... | 1 |
| 11 | PAOZZ | 5935-01-274-7037 | 81349 | M85049/60-1W16 | .ADAPTER,CABLE CLAMP..... | 1 |
| 12 | PAOZZ | 5975-01-328-6229 | 06090 | 202F221-51-07/16 4 | .CABLE NIPPLE,ELECTR..... | 1 |

END OF FIGURE

Wiring Harness 3W142

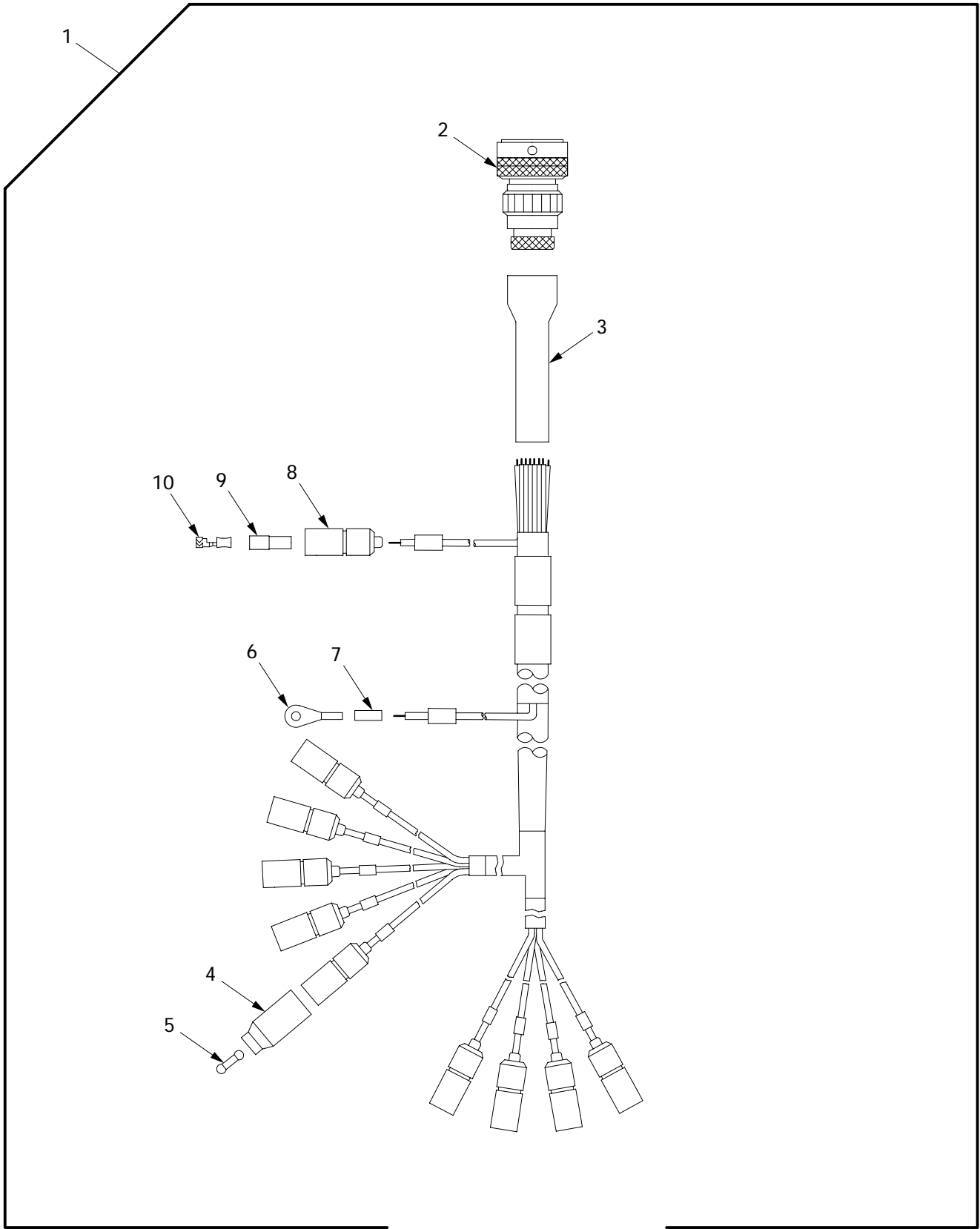

061132

Figure 110. Wiring Harness 3W142

| (1) ITEM NO | (2) SMR | (3) NSN | (4) CAGE | (5) PART NUMBER | (6) DESCRIPTION AND USABLE ON CODE (UOC) | (7) QTY |
|-------------------|------------|------------------|-------------|-----------------------|---|------------|
| | | | | | GROUP 0613 HULL WIRING HARNESS FIGURE 110 WIRING HARNESS 3W142 | |
| 1 | PAOOO | 6150-01-421-1769 | 06085 | 12448178 | WIRING HARNESS,BRAN 3W142..... | 1 |
| 2 | PAOZZ | 5935-01-422-8543 | 55561 | CIR06G-22-23S-F8 0 | .CONNECTOR OPTIONAL W P/N CIR06G2-22-23S-F80..... | 1 |
| 3 | PAOZZ | 2530-01-423-2766 | 06090 | 202F242-51/164 | .BOOT,VEHICULAR COMP..... | 1 |
| 4 | PAOZZ | 5935-00-572-9180 | 19207 | 8338566 | .SHELL,ELECTRICAL CO..... | 1 |
| 5 | PAOZZ | 5935-00-214-0904 | 19207 | 7982907 | .DUMMY CONNECTOR,PLU..... | 1 |
| 6 | PAOZZ | 5940-00-113-3143 | 96906 | MS20659-103 | .TERMINAL,LUG..... | 1 |
| 7 | PAOZZ | 5970-01-229-6780 | 81349 | M23053/4-201-0 | .INSULATION SLEEVING..... | 1 |
| 8 | PAOZZ | 5975-00-660-5962 | 19207 | 8724494 | .CABLE NIPPLE,ELECTR..... | 10 |
| 9 | PAOZZ | 5970-00-833-8562 | 19207 | 8338562 | .INSULATOR,BUSHING..... | 10 |
| 10 | PAOZZ | 5940-00-399-6676 | 19207 | 8338564 | .TERMINAL SET,QUICK..... | 10 |

END OF FIGURE

Wiring Harness 3W143

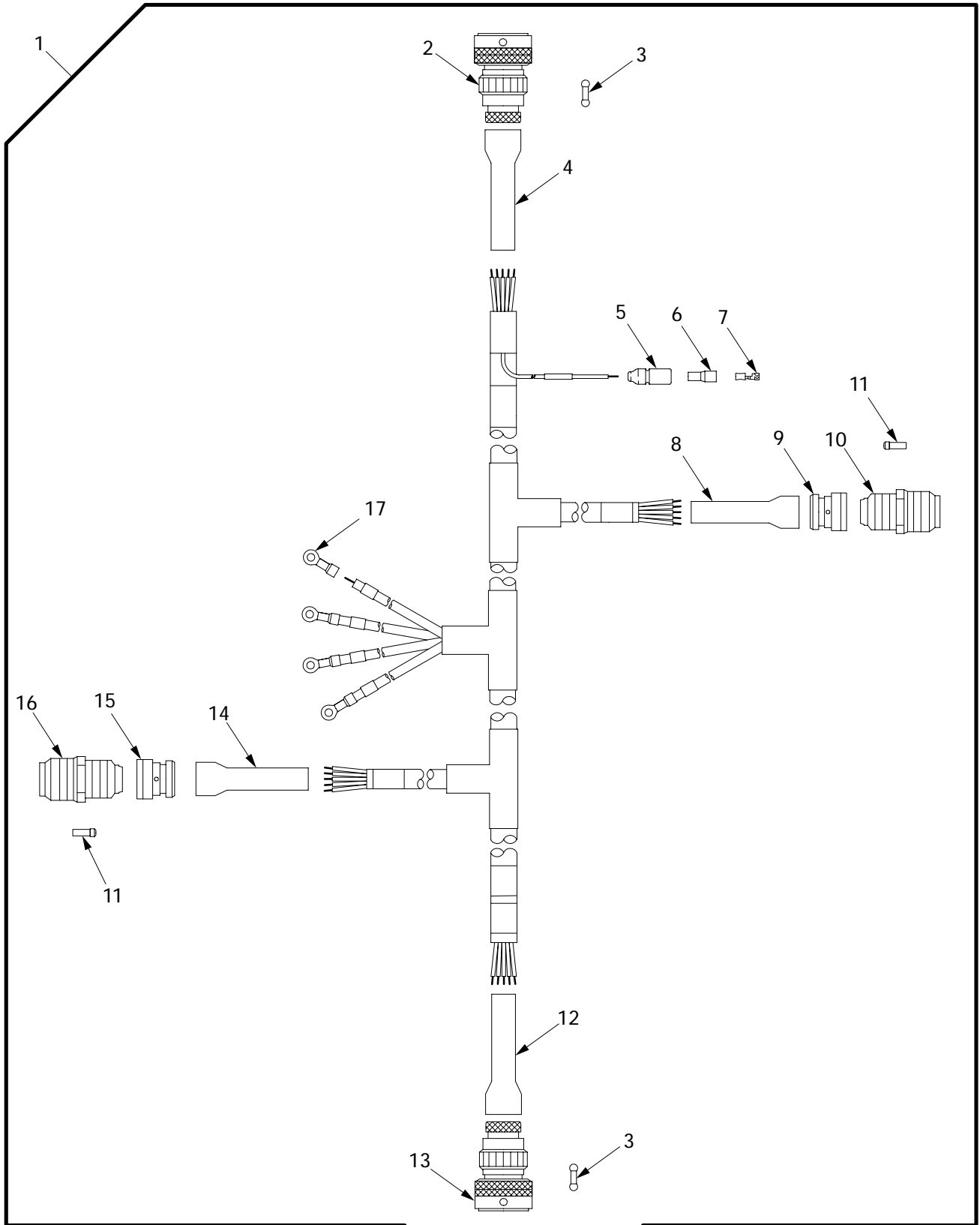

06i101

Figure 111. Wiring Harness 3W143

| (1) ITEM NO | (2) SMR | (3) NSN | (4) CAGE | (5) PART NUMBER | (6) DESCRIPTION AND USABLE ON CODE (UOC) | (7) QTY |
|-------------------|------------|------------------|-------------|------------------------|---|------------|
| | | | | | GROUP 0613 HULL WIRING HARNESS FIGURE 111 WIRING HARNESS 3W143 | |
| 1 | PAOOO | 6150-01-422-2584 | 06085 | 12448179 | WIRING HARNESS 3W143..... | 1 |
| 2 | PAOZZ | 5935-01-440-0916 | 55561 | CIR06G2-24-5P-F8 0 | .CONNECTOR,RECEPTACL..... | 1 |
| 3 | PAOZZ | 5935-01-275-2875 | 11083 | 5R7976 | .CONNECTOR,PLUG,ELEC..... | 5 |
| 4 | PAOZZ | 2530-01-423-1663 | 06090 | 12370932-5 | .BOOT,VEHICULAR COMP..... | 1 |
| 5 | PAOZZ | 5975-00-660-5962 | 19207 | 8724494 | .CABLE NIPPLE,ELECTR..... | 1 |
| 6 | PAOZZ | 5970-00-833-8562 | 19207 | 8338562 | .INSULATOR,BUSHING..... | 1 |
| 7 | PAOZZ | 5940-00-399-6676 | 19207 | 8338564 | .TERMINAL SET,QUICK..... | 1 |
| 8 | PAOZZ | | | 19207 12273164-119 | .CABLE NIPPPLE,ELECT..... | 1 |
| 9 | PAOZZ | 5935-01-259-5549 | 81349 | M85049/60-1W22 | .ADAPTER,CABLE CLAMP..... | 1 |
| 10 | PAOZZ | 5935-01-260-9627 | 96906 | MS3451W22-5S | .CONNECTOR,PLUG,ELEC..... | 1 |
| 11 | PAOZZ | 5935-00-235-8970 | 96906 | MS27488-16 | .PLUG,END SEAL,ELECT..... | 2 |
| 12 | PAOZZ | 5970-01-281-8838 | 06090 | 202F253-51/164 | .INSULATION SLEEVING..... | 1 |
| 13 | PAOZZ | 5935-01-422-1099 | 55561 | CIR06G2-24-28S-F 80 | .CONNECTOR,PLUG,ELEC..... | 1 |
| 14 | PAOZZ | 5340-01-436-2370 | 06090 | 202F232-51/164 | .BOOT,DUST AND MOIST..... | 1 |
| 15 | PAOZZ | 5935-01-250-9434 | 81349 | M85049/60-1W18 | .ADAPTER,CABLE CLAMP..... | 1 |
| 16 | PAOZZ | 5935-01-167-9051 | 96906 | MS3451W18-9S | .CONNECTOR,PLUG,ELEC..... | 1 |
| 17 | PAOZZ | 5940-00-230-0515 | 96906 | MS25036-154 | .TERMINAL,LUG..... | 4 |

END OF FIGURE

Lead Assembly 3W174

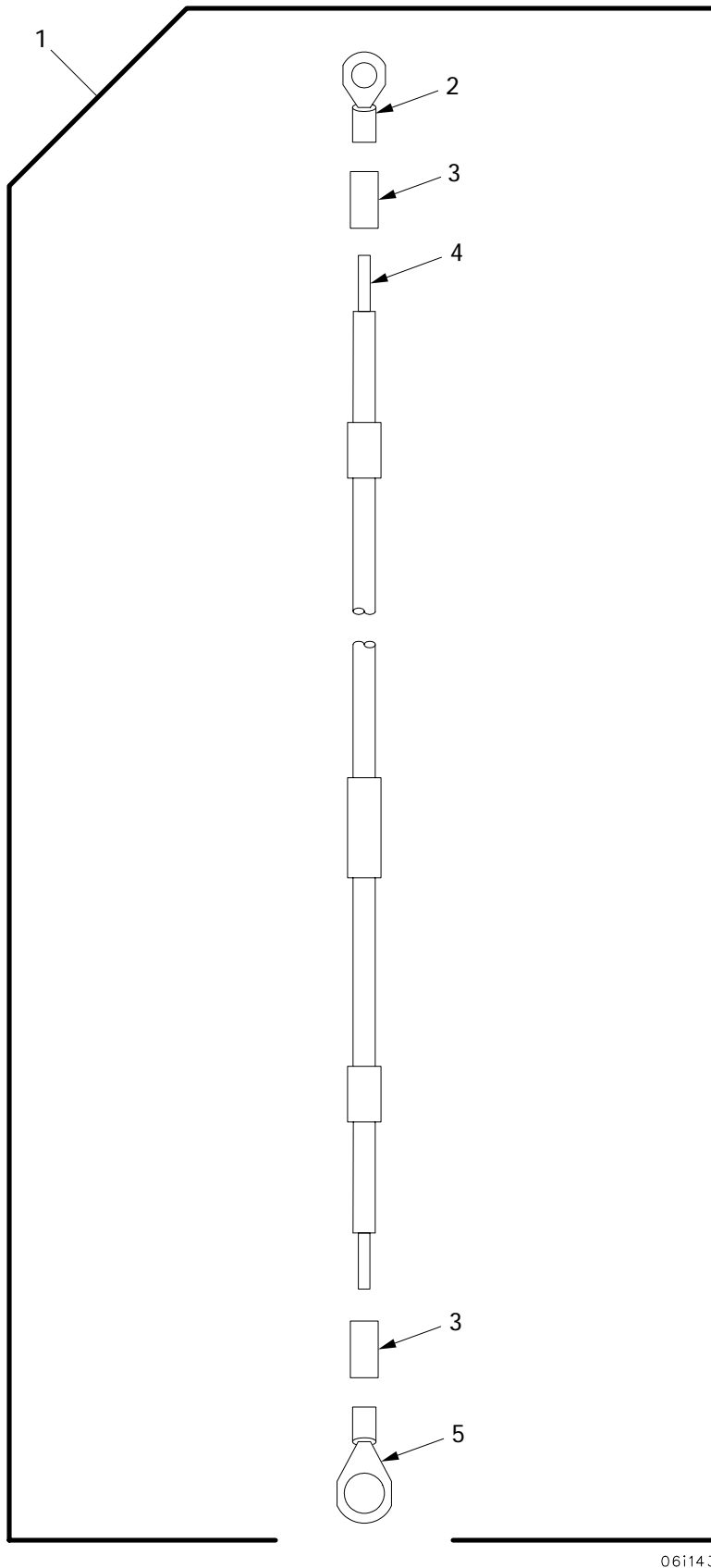

06i143

Figure 112. Lead Assembly 3W174

| (1) ITEM NO | (2) SMR | (3) NSN | (4) CAGE | (5) PART NUMBER | (6) DESCRIPTION AND USABLE ON CODE (UOC) | (7) QTY |
|-------------------|------------|------------------|-------------|-----------------------|--|------------|
| | | | | | GROUP 0613 HULL WIRING HARNESS FIGURE 112 LEAD ASSEMBLY 3W174 | |
| 1 | AOOOO | | 06085 | 12448198 | LEAD,ELECTRICAL 3W174..... | 1 |
| 2 | PAOZZ | 5940-00-114-1300 | 96906 | MS20659-105 | .TERMINAL,LUG..... | 1 |
| 3 | PAOZZ | 5970-01-229-6780 | 81349 | M23053/4-201-0 | .INSULATION SLEEVING..... | 2 |
| 4 | MOOZZ | 6145-00-192-0682 | 81349 | M81044/6-12-9 | .WIRE,ELECTRICAL MAKE FROM WIRE,P/N MIL-W-81044/6..... | 1 |
| 5 | PAOZZ | 5940-00-113-9819 | 96906 | MS20659-106 | .TERMINAL,LUG..... | 1 |

END OF FIGURE

Wiring Harness 3W180

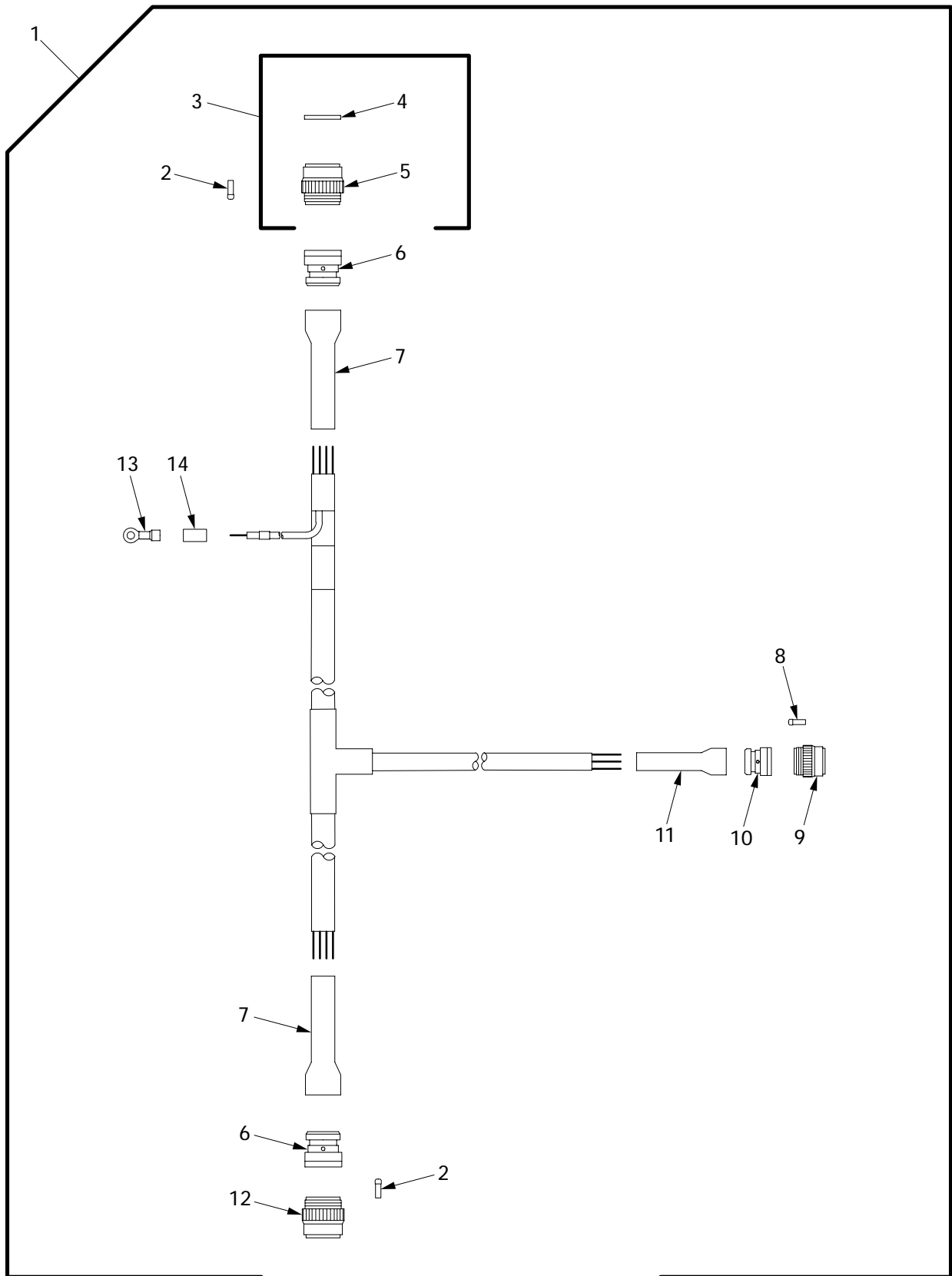

06i082

Figure 113. Wiring Harness 3W180

| (1) ITEM NO | (2) SMR | (3) NSN | (4) CAGE | (5) PART NUMBER | (6) DESCRIPTION AND USABLE ON CODE (UOC) | (7) QTY |
|-------------------|------------|------------------|-------------|-----------------------|---|------------|
| | | | | | GROUP 0613 HULL WIRING HARNESS FIGURE 113 WIRING HARNESS 3W180 | |
| 1 | PAOOO | 6150-01-426-1165 | 06085 | 12448200 | WIRING HARNESS 3W180..... | 1 |
| 2 | PAOZZ | 5935-01-097-0399 | 96906 | MS27488-12 | .PLUG,END SEAL,ELECT..... | 6 |
| 3 | AOOOO | | 19207 | 12366884-2 | .CONNECTOR ASSEMBLY..... | 1 |
| 4 | PAOZZ | | 19207 | 12366883-2 | ..GASKET..... | 1 |
| 5 | PAOZZ | 5935-01-160-8636 | 96906 | MS3459W22-23S | ..CONNECTOR,PLUG,ELEC..... | 1 |
| 6 | PAOZZ | 5935-01-259-5549 | 81349 | M85049/60-1W22 | .ADAPTER,CABLE CLAMP..... | 2 |
| 7 | PAOZZ | 5975-01-328-6228 | 06090 | 202F253-51-10/16 4 | .CABLE NIPPLE,ELECTR..... | 2 |
| 8 | PAOZZ | 5935-00-235-8970 | 96906 | MS27488-16 | .PLUG,END SEAL,ELECT..... | 1 |
| 9 | PAOZZ | 5935-01-165-8673 | 96906 | MS3459W18-9P | .CONNECTOR,PLUG,ELEC..... | 1 |
| 10 | PAOZZ | 5935-01-250-9434 | 81349 | M85049/60-1W18 | .ADAPTER,CABLE CLAMP..... | 1 |
| 11 | PAOZZ | 5340-01-436-2370 | 06090 | 202F232-51/164 | .BOOT,DUST AND MOIST..... | 1 |
| 12 | PAOZZ | 5935-01-440-4663 | 96906 | MS3459W22-23SW | .CONNECTOR,RECEPTACL..... | 1 |
| 13 | PAOZZ | 5940-00-143-4794 | 96906 | MS25036-112 | .TERMINAL,LUG..... | 1 |
| 14 | PAOZZ | 5970-01-125-2783 | 81349 | M23053/4-202-0 | .INSULATION SLEEVING..... | 1 |

END OF FIGURE

Starter Wiring Harness 3W200

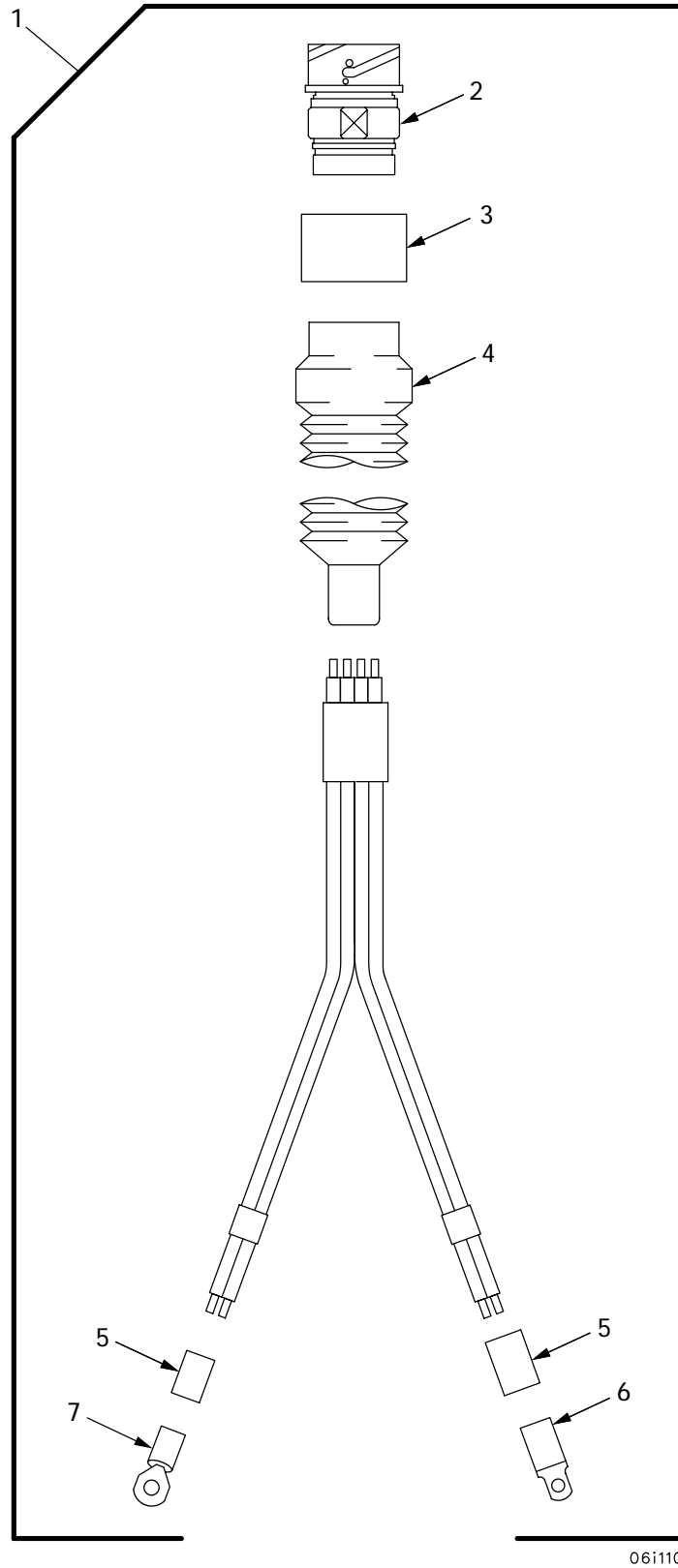
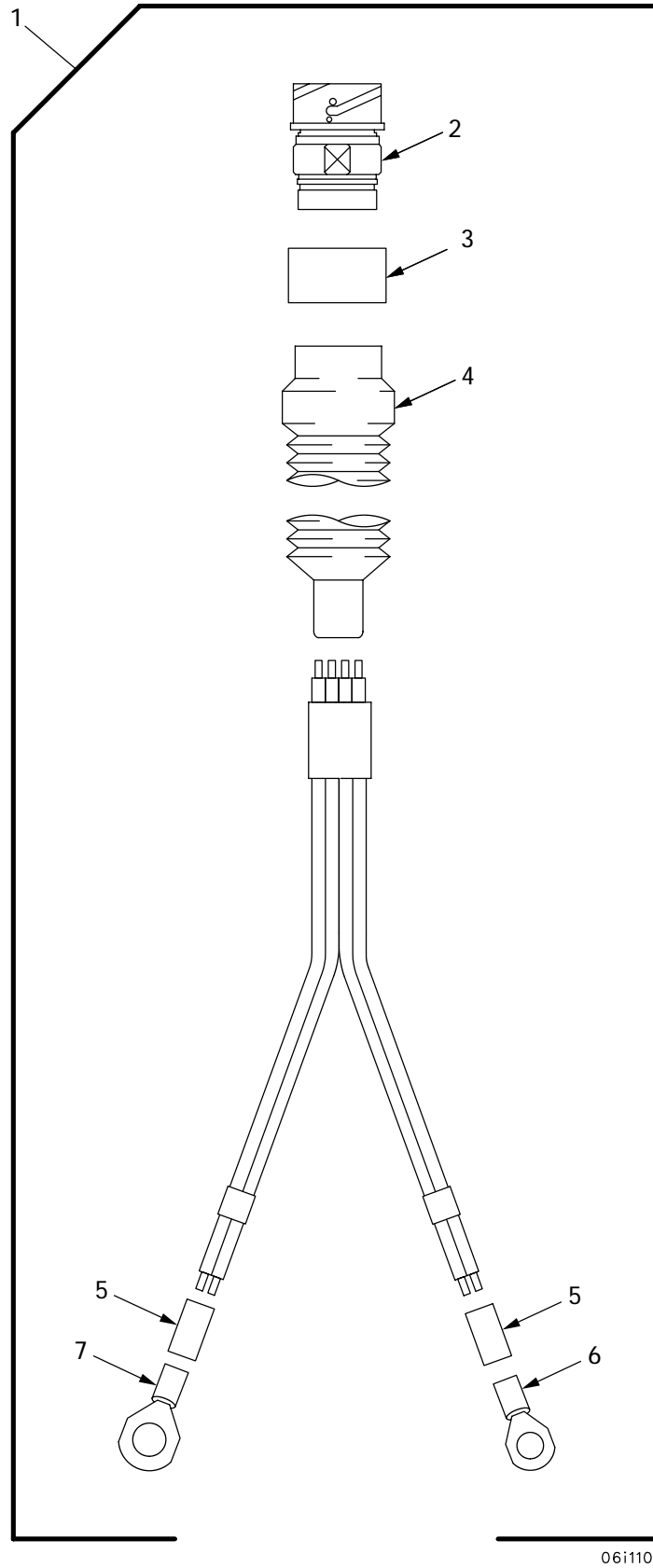

Figure 114. Starter Wiring Harness 3W200

| (1) ITEM NO | (2) SMR | (3) NSN | (4) CAGE | (5) PART NUMBER | (6) DESCRIPTION AND USABLE ON CODE (UOC) | (7) QTY |
|-------------------|------------|------------------|-------------|-----------------------|--|------------|
| | | | | | GROUP 0613 HULL WIRING HARNESS | |
| | | | | | FIGURE 114 STARTER WIRING HARNESS 3W200 | |
| 1 | PAOOO | 5995-01-425-7122 | 06085 | 12448182 | WIRING HARNESS 3W200..... | 1 |
| 2 | PAOZZ | 5935-01-446-7477 | 06085 | 12361689-9 | .CONNECTOR,PLUG,ELEC..... | 1 |
| 3 | PAOZZ | | 19207 | 12352468-13 | .INSULATION SLEEVING..... | 1 |
| 4 | PAOZZ | 2530-01-215-7922 | 06090 | 202C663-51/164 | .BOOT,VEHICULAR COMP..... | 1 |
| 5 | PAOZZ | 5970-01-153-0320 | 81349 | M23053/4-205-0 | .INSULATION SLEEVING..... | 2 |
| 6 | PAOZZ | 5940-01-438-8943 | 06085 | 12366432 | .TERMINAL,LUG..... | 1 |
| 7 | PAOZZ | 5940-00-115-5023 | 96906 | MS20659-124 | .TERMINAL,LUG..... | 1 |

END OF FIGURE

Starter Ground Wiring Harness 3W201



06i110a

Figure 115. Starter Ground Wiring Harness 3W201

| (1) ITEM NO | (2) SMR | (3) NSN | (4) CAGE | (5) PART NUMBER | (6) DESCRIPTION AND USABLE ON CODE (UOC) | (7) QTY |
|-------------------|------------|------------------|-------------|-----------------------|---|------------|
| | | | | | GROUP 0613 HULL WIRING HARNESS FIGURE 115 STARTER GROUND WIRING HARNESS 3W201 | |
| 1 | PAOOO | 6150-01-444-1012 | 06085 | 12365172 | WIRING HARNESS 3W201..... | 1 |
| 2 | PAOZZ | 5935-01-446-6859 | 06085 | 12365149 | .CONNECTOR, PLUG, ELEC..... | 1 |
| 3 | PAOZZ | | 19207 | 12352468-13 | .INSULATION SLEEVING..... | 1 |
| 4 | PAOZZ | 2530-01-215-7922 | 06090 | 202C663-51/164 | .BOOT, VEHICULAR COMP..... | 1 |
| 5 | PAOZZ | 5970-01-198-5693 | 81349 | M23053/4-206-0 | .INSULATION SLEEVING..... | 2 |
| 6 | PAOZZ | 5940-00-115-5013 | 96906 | MS20659-123 | .TERMINAL, LUG..... | 1 |
| 7 | PAOZZ | 5940-00-115-5023 | 96906 | MS20659-124 | .TERMINAL, LUG..... | 1 |

END OF FIGURE

Hull Wiring Harness 3W202

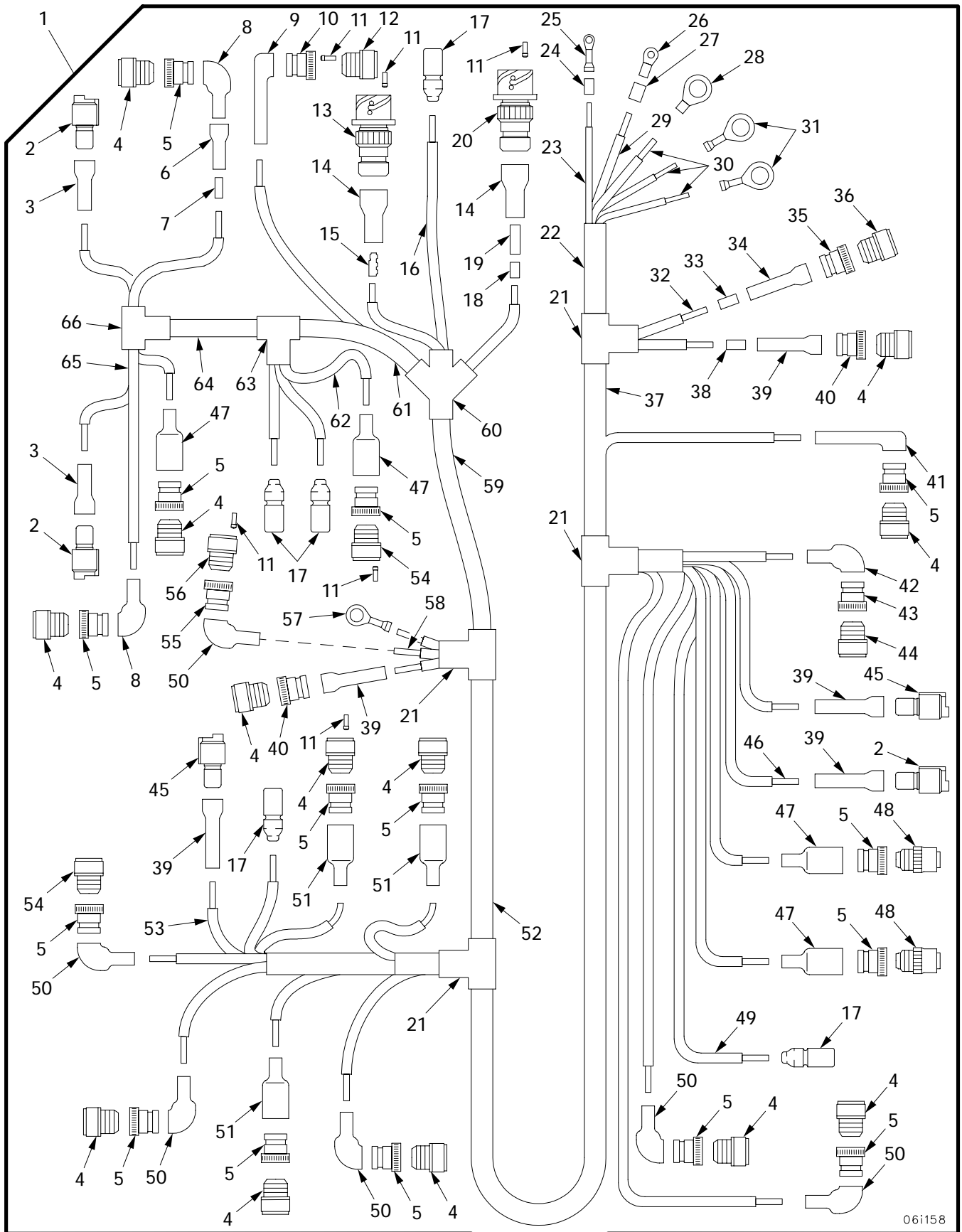

06i158

Figure 116. Hull Wiring Harness 3W202

| (1) ITEM NO | (2) SMR | (3) NSN | (4) CAGE | (5) PART NUMBER | (6) DESCRIPTION AND USABLE ON CODE (UOC) | (7) QTY |
|-------------------|------------|------------------|-------------|-----------------------|--|------------|
| | | | | | GROUP 0613 HULL WIRING HARNESS | |
| | | | | | FIGURE 116 WIRING HARNESS 3W202 | |
| 1 | PBOOO | 6150-01-422-4208 | 02978 | E8CR128-0090 | WIRING HARNESS,BRAN..... | 1 |
| 2 | PAOZZ | 5935-01-154-6233 | 19207 | 12258940-4 | .CONNECTOR,PLUG,ELEC..... | 3 |
| 3 | PAOZZ | 5975-01-343-2770 | 06090 | 202F211-50 | .BOOT,DUST AND MOIST..... | 2 |
| 4 | PAOZZ | 5935-00-509-6194 | 96906 | MS3456W10SL-4S | .CONNECTOR,PLUG,ELEC..... | 13 |
| 5 | PAOZZ | 5935-01-244-6743 | 81349 | M85049/60-2G10W | .ADAPTER,CABLE CLAMP..... | 14 |
| 6 | PAOZZ | 5340-01-113-1182 | 06090 | 202E334-51 | .BOOT,DUST AND MOIST..... | 1 |
| 7 | PAOZZ | 5940-00-266-8425 | 81349 | M81824/1-3 | .SPLICE,CONDUCTOR..... | 32 |
| 8 | PAOZZ | 5970-01-432-6466 | 96906 | MS3117-12CU | .INSULATION SLEEVING..... | 2 |
| 9 | PAOZZ | 5975-01-083-5736 | 06090 | 222F242-51 | .CABLE NIPPLE,ELECTR..... | 1 |
| 10 | PAOZZ | 5935-01-274-7037 | 81349 | M85049/60-1W16 | .ADAPTER,CABLE CLAMP..... | 1 |
| 11 | PAOZZ | 5935-00-235-8970 | 96906 | MS27488-16 | .PLUG,END SEAL,ELECT..... | 16 |
| 12 | PAOZZ | 5935-01-026-5872 | 96906 | MS3456W16-10S | .CONNECTOR,PLUG,ELEC..... | 1 |
| 13 | PAOZZ | 5935-01-435-5196 | 55561 | CIR030GFP2428PF8 0 | .CONNECTOR,RECEPTACL..... | 1 |
| 14 | PAOZZ | 5970-01-433-5589 | 06090 | 202F263-50 | .INSULATION SLEEVING..... | 2 |
| 15 | PAOZZ | 5940-01-135-7080 | 81349 | M83519/2-2 | .SPLICE,CONDUCTOR..... | 4 |
| 16 | PAOZZ | | 02978 | E9AR128-126-019 | .INSULATION SLEEVING..... | V |
| 17 | PAOZZ | 5935-00-115-2307 | 96906 | MS27144-2 | .CONNECTOR,PLUG,ELEC..... | 5 |
| 18 | PAOZZ | 5970-00-484-2813 | 81349 | M23053/8-010-C | .INSULATION SLEEVING..... | V |
| 19 | PAOZZ | 5940-01-135-7081 | 81349 | M83519/2-3 | .SPLICE,CONDUCTOR..... | 4 |
| 20 | PAOZZ | 5935-01-435-5194 | 55561 | CIR030GFP2821SF8 0 | .CONNECTOR,RECEPTACL..... | 1 |
| 21 | PAOZZ | 4730-01-216-8641 | 19207 | 12273162-210 | .TEE,TUBE..... | 4 |
| 22 | PAOZZ | 5970-12-151-4455 | 06090 | DR-25 3/4-0 | .INSULATION SLEEVING..... | V |
| 23 | PAOZZ | 5970-12-151-4505 | 06090 | DR-25 1/4-0 | .INSULATION SLEEVING..... | V |
| 24 | PAOZZ | 5970-00-935-0082 | 81349 | M23053/8-006-C | .INSULATION SLEEVING..... | V |
| 25 | PAOZZ | 5940-00-107-1481 | 96906 | MS20659-104 | .TERMINAL,LUG..... | 1 |
| 26 | PAOZZ | 5940-00-113-9824 | 96906 | MS20659-107 | .TERMINAL,LUG..... | 1 |
| 27 | PAOZZ | 5970-00-994-1160 | 81349 | M23053/8-008-C | .INSULATION SLEEVING..... | V |
| 28 | PAOZZ | 5940-00-114-1315 | 96906 | MS20659-142 | .TERMINAL,LUG..... | 1 |
| 29 | PAOZZ | 5970-12-151-4504 | 06090 | DR-25 3/8-0 | .INSULATION SLEEVING..... | V |
| 30 | PAOZZ | 6145-01-322-5000 | 81349 | M22759/41-16-9 | .WIRE,ELECTRICAL..... | V |
| 31 | PAOZZ | 5940-00-113-3148 | 96906 | MS20659-164 | .TERMINAL,LUG..... | 2 |
| 32 | PAOZZ | 6145-00-251-0189 | 81349 | M81044/9-8-9 | .WIRE,ELECTRICAL..... | V |
| 33 | PAOZZ | 5970-00-223-8318 | 81349 | M23053/8-009-C | .INSULATION SLEEVING..... | V |
| 34 | PAOZZ | 5970-01-054-6699 | 81349 | M85049/68-1B15U | .INSULATION SLEEVING..... | 1 |
| 35 | PAOZZ | 5935-01-259-5549 | 81349 | M85049/60-1W22 | .ADAPTER,CABLE CLAMP..... | 1 |
| 36 | PAOZZ | 5935-01-259-4846 | 96906 | MS3456W22-4S | .CONNECTOR,PLUG,ELEC..... | 1 |
| 37 | PAOZZ | 5970-01-176-6892 | 81349 | M23053/16-003-0 | .INSULATION SLEEVING..... | V |
| 38 | PAOZZ | 5970-00-935-0130 | 81349 | M23053/8-007-C | .INSULATION SLEEVING..... | V |
| 39 | PAOZZ | 5975-01-094-4698 | 06090 | 202F211-51 | .CABLE NIPPLE,ELECTR..... | 4 |
| 40 | PAOZZ | 5935-01-239-8951 | 81349 | M85049/60-1W10 | .ADAPTER,CABLE CLAMP..... | 2 |
| 41 | PAOZZ | 5970-01-116-0284 | 06090 | 222F221-51 | .INSULATION SLEEVING..... | 1 |
| 42 | PAOZZ | 5970-01-084-4088 | 96906 | MS3117-13BU | .INSULATION SLEEVING..... | 1 |
| 43 | PAOZZ | 5935-01-233-3416 | 81349 | M85049/60-2G12W | .ADAPTER,CABLE CLAMP..... | 1 |
| 44 | PAOZZ | 5935-00-543-0207 | 96906 | MS3456W12S3S | .CONNECTOR,PLUG,ELEC..... | 1 |
| 45 | PAOZZ | 5935-01-149-5165 | 11083 | 7N9738 | .CONNECTOR BODY,PLUG..... | 2 |
| 46 | PAOZZ | 6145-00-144-0121 | 81349 | M27500-22RC4S06 | .CABLE,SPECIAL PURPO..... | V |
| 47 | PAOZZ | 5970-01-432-6467 | 96906 | MS3109-12CU | .INSULATION SLEEVING..... | 4 |
| 48 | PAOZZ | 5935-01-146-3009 | 96906 | MS3459W10SL4S | .CONNECTOR,PLUG,ELEC..... | 2 |
| 49 | PAOZZ | 5970-01-168-0247 | 06090 | DR-25-3/16-0-SP | .INSULATION SLEEVING..... | V |
| 50 | PAOZZ | 5970-01-234-1020 | 96906 | MS3117-12BU | .INSULATION SLEEVING..... | 5 |
| 51 | PAOZZ | 5970-01-126-4880 | 96906 | MS3109-12BU | .INSULATION SLEEVING..... | 3 |
| 52 | PAOZZ | | 02978 | E8CR128-016-100 | .INSULATION SLEEVING..... | V |
| 53 | PAOZZ | 6145-01-326-4726 | 81349 | M27500-16RC2S06 | .CABLE,POWER,ELECTRI..... | V |
| 54 | PAOZZ | 5935-00-534-7553 | 96906 | MS3456W10SL3S | .CONNECTOR,PLUG,ELEC..... | 2 |
| 55 | PAOZZ | 5935-01-219-5462 | 81349 | M85049/60-1W14 | .ADAPTER,CABLE CLAMP..... | 1 |
| 56 | PAOZZ | 5935-01-093-7259 | 96906 | MS3456W14S-2P | .CONNECTOR,PLUG,ELEC..... | 1 |
| 57 | PAOZZ | 5940-00-113-3147 | 96906 | MS20659-127 | .TERMINAL,LUG..... | 1 |
| 58 | PAOZZ | 6145-00-144-0123 | 81349 | M27500-16RC1S06 | .CABLE,POWER,ELECTRI..... | V |

| (1) ITEM NO | (2) SMR | (3) NSN | (4) CAGE | (5) PART NUMBER | (6) DESCRIPTION AND USABLE ON CODE (UOC) | (7) QTY |
|-------------------|------------|------------------|-------------|-----------------------|--|------------|
| 59 | PAOZZ | 5970-01-136-3209 | 81349 | M23053/13-008-0 | .INSULATION SLEEVING..... | V |
| 60 | PAOZZ | 5970-01-344-0721 | 06090 | 462A422-50 | .INSULATION SLEEVING..... | 1 |
| 61 | PAOZZ | 5970-01-023-8658 | 06090 | VITON 3/16IN | .INSULATION SLEEVING..... | V |
| 62 | PAOZZ | 5970-01-159-8667 | 81349 | M23053/13-002-0 | .INSULATION SLEEVING..... | V |
| 63 | PAOZZ | 5970-01-433-5585 | 06090 | 301A512-50/131 | .INSULATION SLEEVING..... | 1 |
| 64 | PAOZZ | 5640-01-444-0191 | 02978 | E9AR128-126-062 | .INSULATION SLEEVING..... | V |
| 65 | PAOZZ | | 02978 | E9AR128-126-038 | .INSULATION SLEEVING..... | V |
| 66 | PAOZZ | 5970-01-433-5588 | 06090 | 301A511-50/131 | .INSULATION SLEEVING..... | 1 |

END OF FIGURE

Lead Assembly 3W203

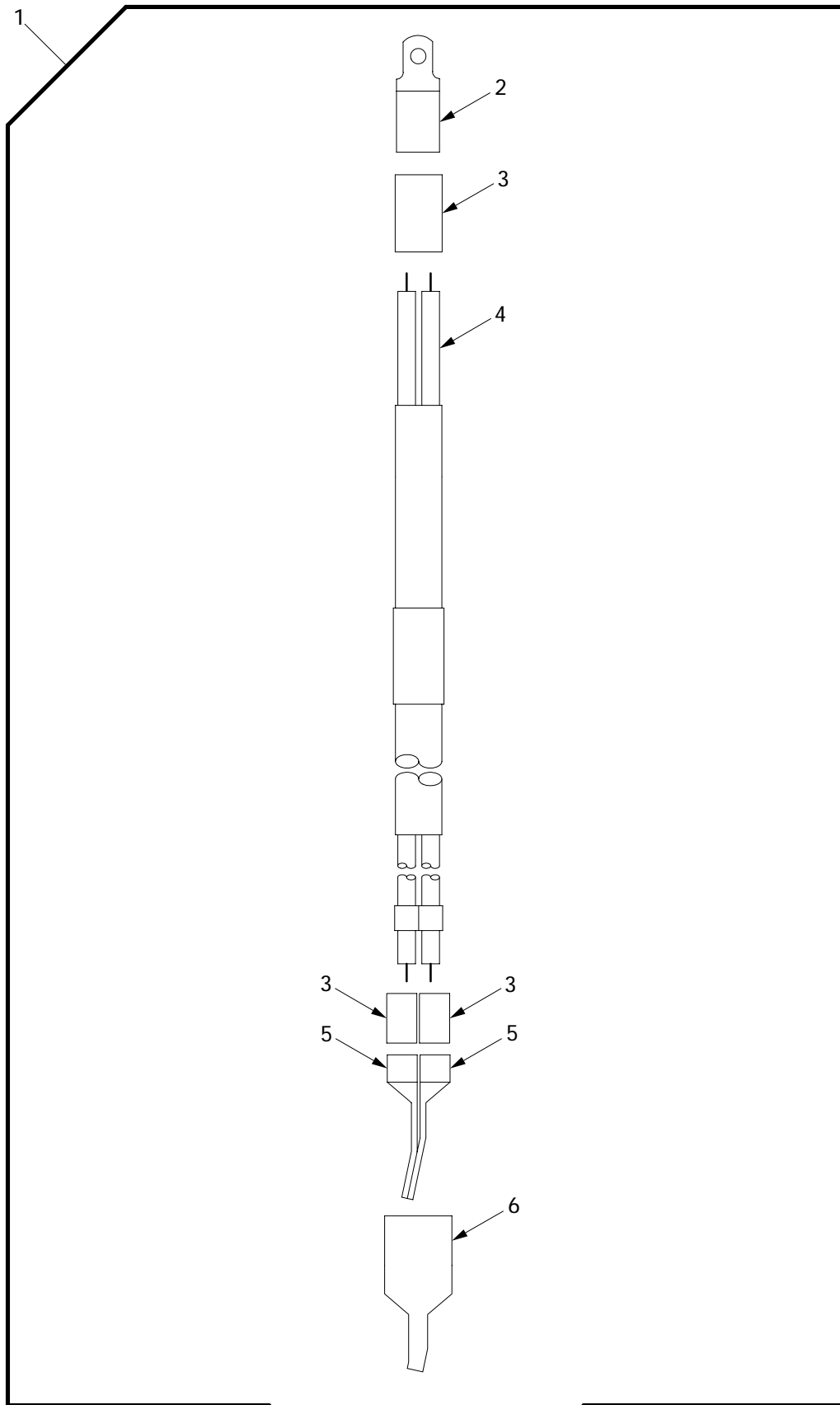

06i152

Figure 117. Lead Assembly 3W203

| (1) ITEM NO | (2) SMR | (3) NSN | (4) CAGE | (5) PART NUMBER | (6) DESCRIPTION AND USABLE ON CODE (UOC) | (7) QTY |
|-------------------|------------|------------------|-------------|-----------------------|--|------------|
| | | | | | GROUP 0613 HULL WIRING HARNESS FIGURE 117 LEAD ASSEMBLY 3W203 | |
| 1 | PAOOO | | 06085 | 12448185 | ASSEMBLY,CABLE 3W203..... | 1 |
| 2 | PAOZZ | 5940-01-438-8943 | 06085 | 12366432 | .TERMINAL,LUG..... | 1 |
| 3 | PCOZZ | 5970-01-198-5693 | 81349 | M23053/4-206-0 | .INSULATION SLEEVING..... | 4 |
| 4 | MOOZZ | 6145-01-102-4660 | 06090 | 10603-0 | .WIRE,ELECTRICAL MAKE FROM WIRE,P/N 10603-0..... | V 1 |
| 5 | XAOZZ | 5940-01-433-5538 | 09922 | YA25-2N | .TERMINAL,LUG..... | 2 |
| 6 | XAOZZ | | 19207 | 12352468-9 | .INSULATION SLEEVING..... | 1 |

END OF FIGURE

Wiring Harness 3W206

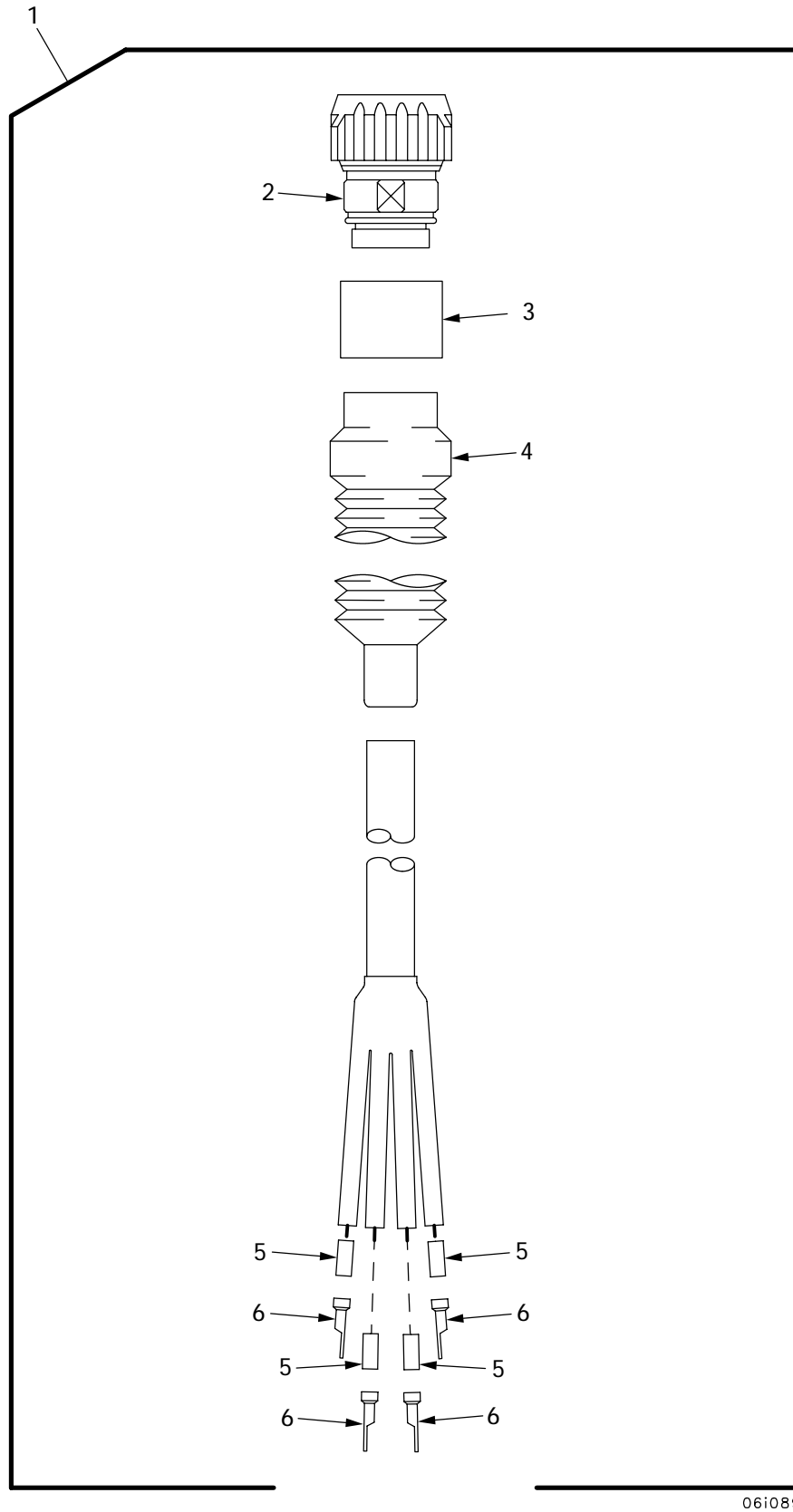

06i089

Figure 118. Wiring Harness 3W206

| (1) ITEM NO | (2) SMR | (3) NSN | (4) CAGE | (5) PART NUMBER | (6) DESCRIPTION AND USABLE ON CODE (UOC) | (7) QTY |
|-------------------|------------|------------------|-------------|-----------------------|---|------------|
| | | | | | GROUP 0613 HULL WIRING HARNESS FIGURE 118 WIRING HARNESS 3W206 | |
| 1 | PAOOO | 6150-01-444-1011 | 06085 | 12365171 | LEAD ASSEMBLY,ELECT 3W206..... | 1 |
| 2 | PAOZZ | 5935-01-458-1755 | 06085 | 12365150 | .CONNECTOR,PLUG,ELEC..... | 1 |
| 3 | PAOZZ | | 19207 | 12352468-13 | .INSULATION SLEEVING..... | 1 |
| 4 | PAOZZ | 2530-01-215-7922 | 06090 | 202C663-51/164 | .BOOT,VEHICULAR COMP..... | 1 |
| 5 | PAOZZ | 5970-01-153-0321 | 81349 | M23053/4-204-0 | .INSULATION SLEEVING..... | 4 |
| 6 | PAOZZ | 5940-00-115-5000 | 96906 | MS20659-117 | .TERMINAL,LUG..... | 4 |

END OF FIGURE

Wiring Harness 3W207

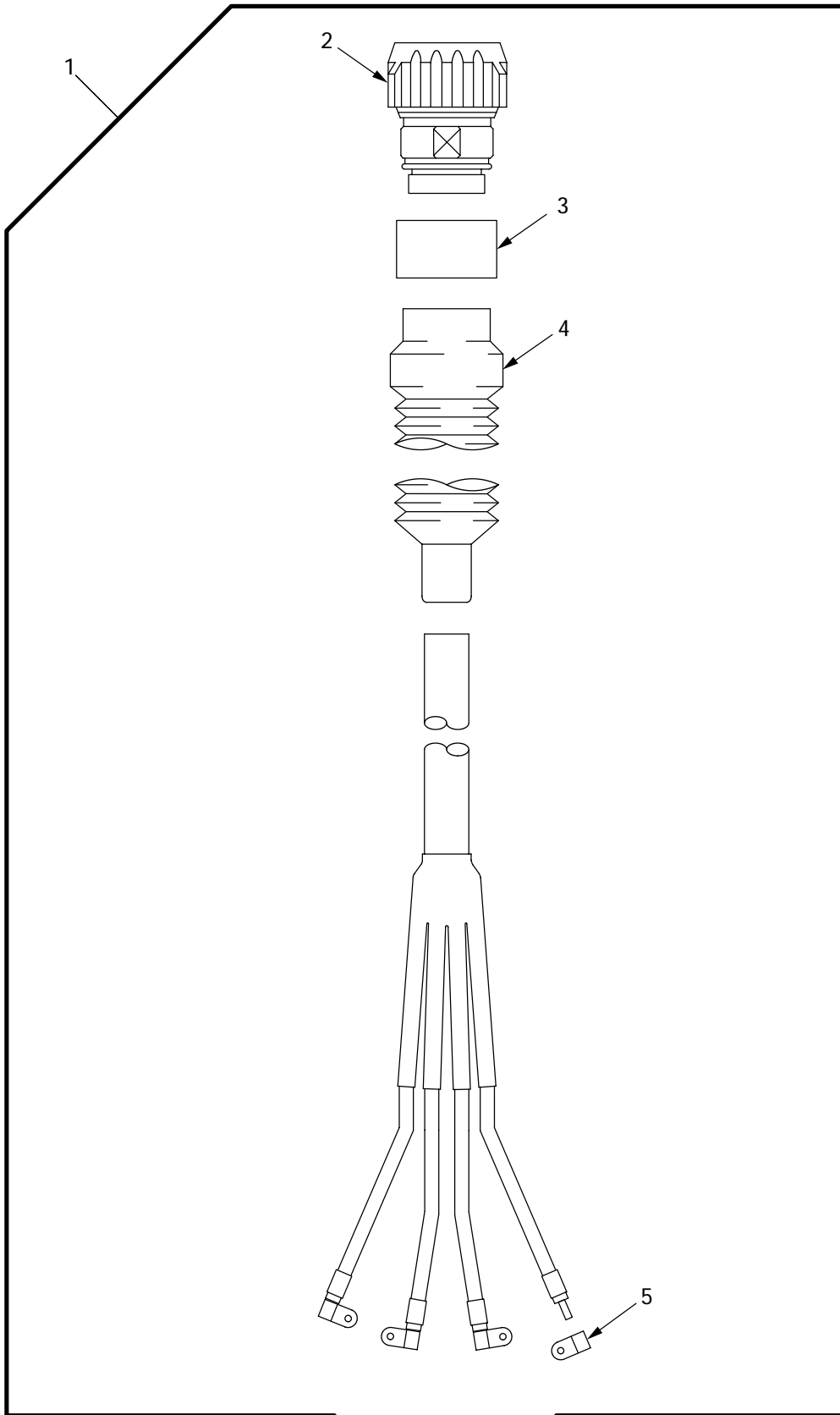

061137

Figure 119. Wiring Harness 3W207

| (1) ITEM NO | (2) SMR | (3) NSN | (4) CAGE | (5) PART NUMBER | (6) DESCRIPTION AND USABLE ON CODE (UOC) | (7) QTY |
|-------------------|------------|------------------|-------------|-----------------------|---|------------|
| | | | | | GROUP 0613 HULL WIRING HARNESS FIGURE 119 WIRING HARNESS 3W207 | |
| 1 | PAOOO | 6150-01-420-2871 | 06085 | 12448189 | WIRING HARNESS 3W207..... | 1 |
| 2 | PAOZZ | 5935-01-443-2923 | 06085 | 12361693-4 | .CONNECTOR,PLUG,ELEC..... | 1 |
| 3 | PAOZZ | | 19207 | 12352468-13 | .INSULATION SLEEVING..... | 1 |
| 4 | PAOZZ | 2530-01-215-7922 | 06090 | 202C663-51/164 | .BOOT,VEHICULAR COMP..... | 1 |
| 5 | PAOZZ | 5940-00-781-9898 | 96906 | MS25189-130 | .TERMINAL,LUG..... | 4 |

END OF FIGURE

Lead Assembly 3W209

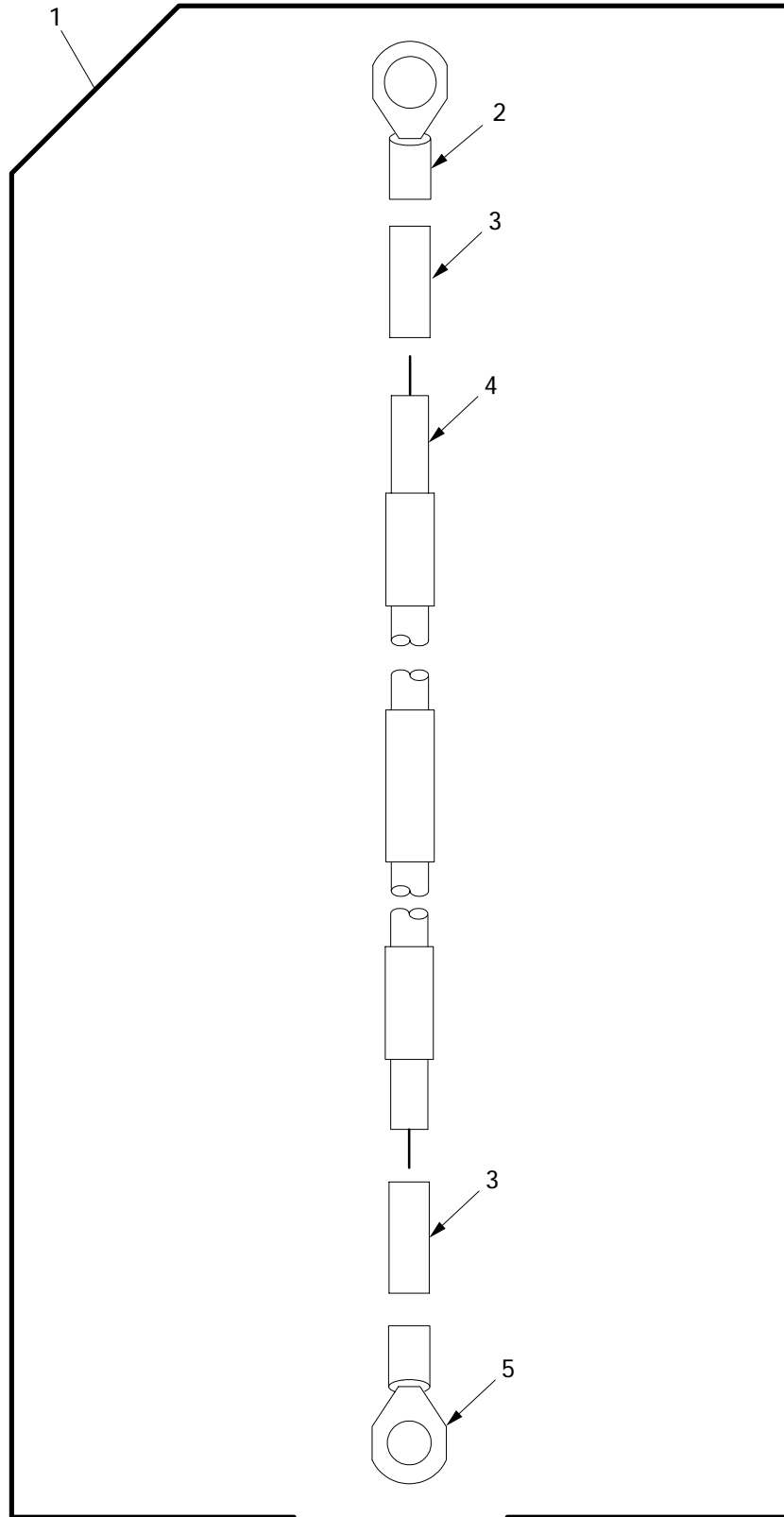

06i116

Figure 120. Lead Assembly 3W209

| (1) ITEM NO | (2) SMR | (3) NSN | (4) CAGE | (5) PART NUMBER | (6) DESCRIPTION AND USABLE ON CODE (UOC) | (7) QTY |
|-------------------|------------|------------------|-------------|-----------------------|--|------------|
| | | | | | GROUP 0613 HULL WIRING HARNESS FIGURE 120 LEAD ASSEMBLY 3W209 | |
| 1 | PAOOO | 6150-01-458-3331 | 06085 | 12448191 | LEAD,ELECTRICAL 3W209..... | 1 |
| 2 | PAOZZ | 5940-00-115-5004 | 96906 | MS20659-120 | .TERMINAL,LUG..... | 1 |
| 3 | PAOZZ | 5970-01-153-0320 | 81349 | M23053/4-205-0 | .INSULATION SLEEVING..... | 2 |
| 4 | MOOZZ | 6145-01-102-4659 | 06090 | 10603-00-0 | .WIRE,ELECTRICAL MAKE FROM WIRE,P/N 10603-00-0..... | 1 |
| 5 | PAOZZ | 5940-00-115-5002 | 96906 | MS20659-153 | .TERMINAL,LUG..... | 1 |

END OF FIGURE

Lead Assembly 3W210

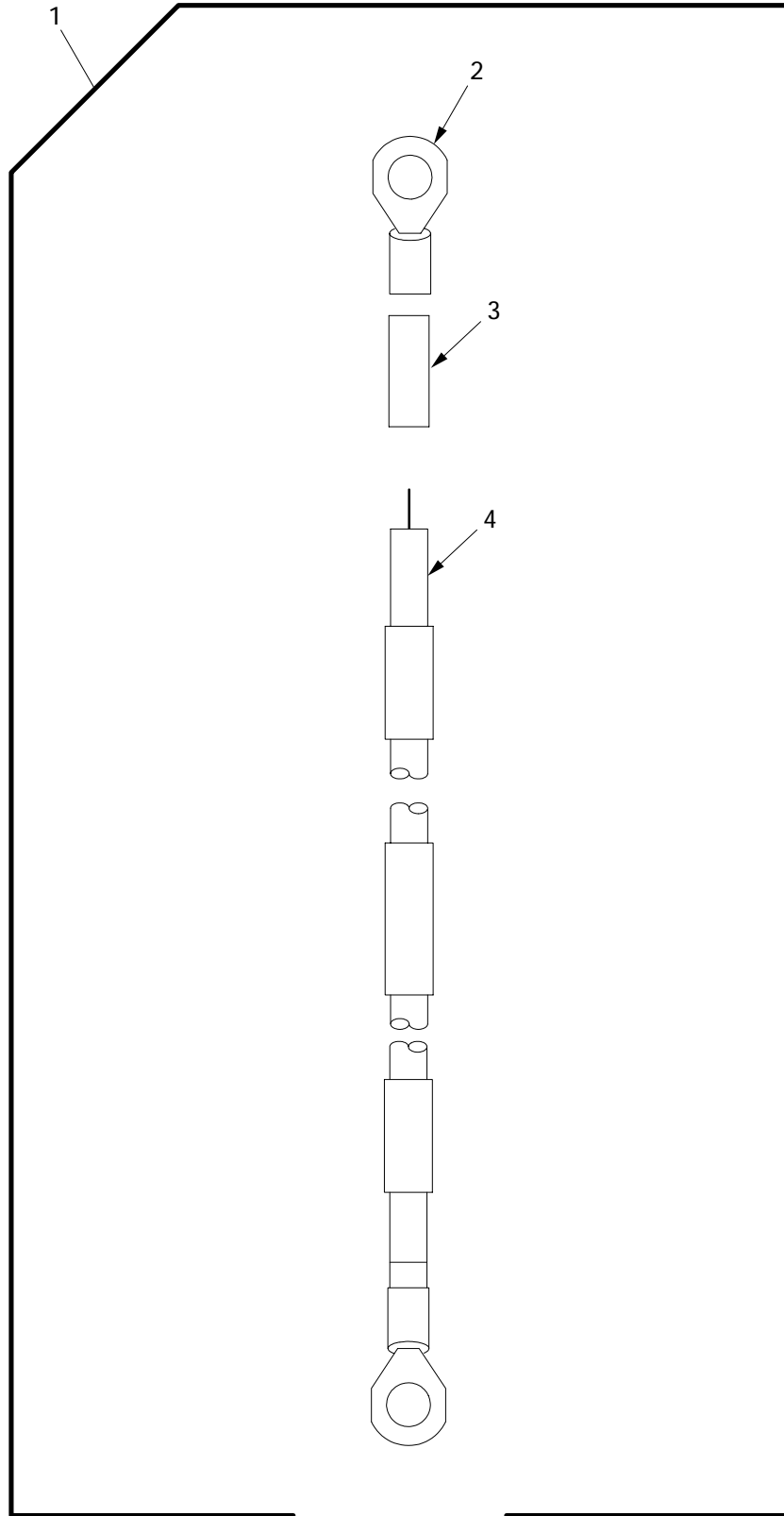

06i150

Figure 121. Lead Assembly 3W210

| (1) ITEM NO | (2) SMR | (3) NSN | (4) CAGE | (5) PART NUMBER | (6) DESCRIPTION AND USABLE ON CODE (UOC) | (7) QTY |
|-------------------|------------|------------------|-------------|-----------------------|--|------------|
| | | | | | GROUP 0613 HULL WIRING HARNESS FIGURE 121 LEAD ASSEMBLY 3W210 | |
| 1 | PAOOO | 6150-01-423-6304 | 06085 | 12448192-1 | CABLE ASSEMBLY,POWE 3W210-1..... | 1 |
| 1 | PAOOO | 6150-01-423-6306 | 06085 | 12448192-2 | CABLE ASSEMBLY,POWE 3W210-2..... | 1 |
| 2 | PAOZZ | 5940-00-115-5004 | 96906 | MS20659-120 | .TERMINAL,LUG..... | 2 |
| 3 | PAOZZ | 5970-01-153-0320 | 81349 | M23053/4-205-0 | .INSULATION SLEEVING..... | 2 |
| 4 | MOOZZ | 6145-01-102-4659 | 06090 | 10603-00-0 | .WIRE,ELECTRICAL MAKE FROM WIRE,P/N 10603-00-0..... | 1 |

END OF FIGURE

Lead Assembly 3W212-1, 3W212-2, 3W212-3

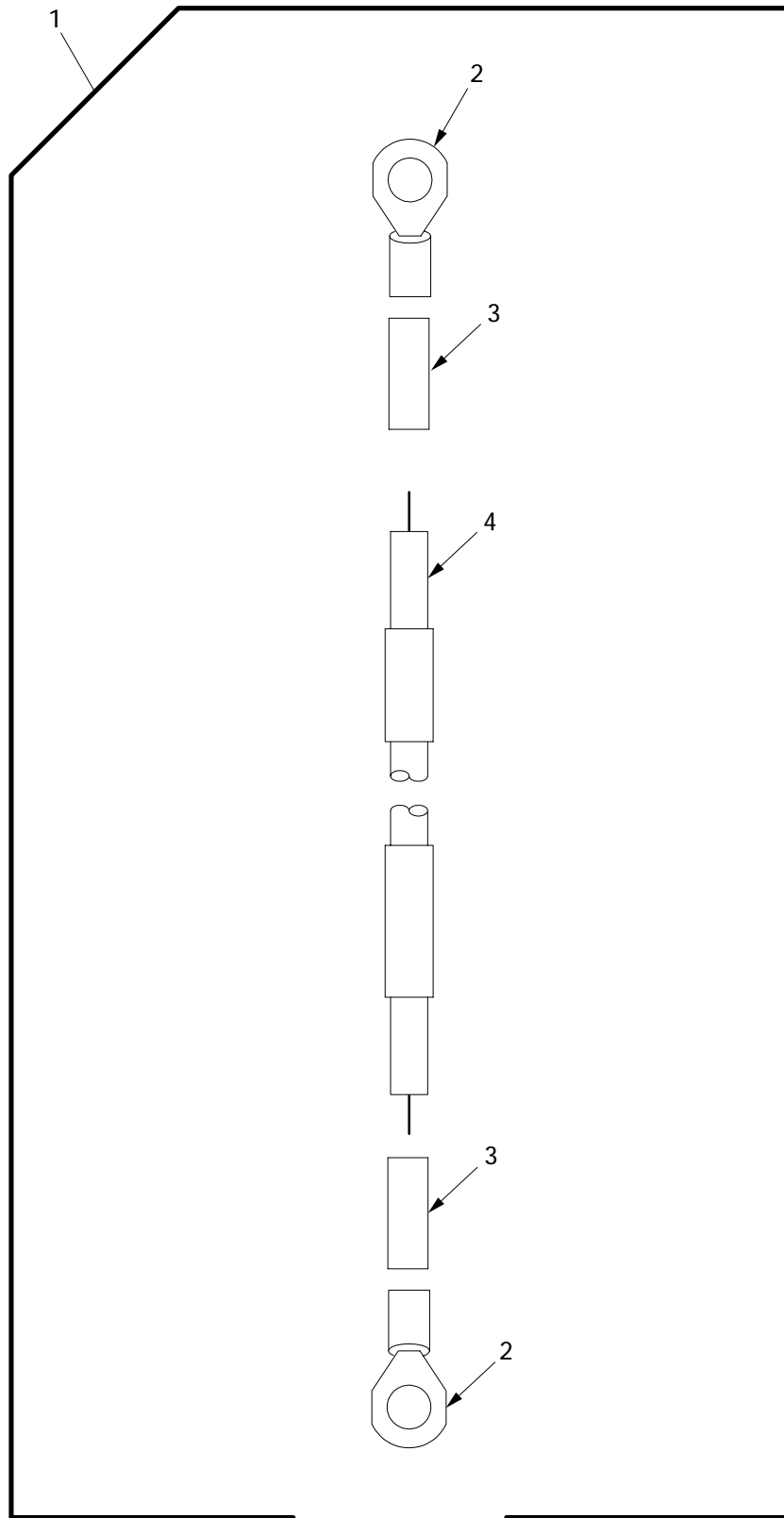

06i159

Figure 122. Lead Assembly 3W212-1, 3W212-2, 3W212-3

| (1) ITEM NO | (2) SMR | (3) NSN | (4) CAGE | (5) PART NUMBER | (6) DESCRIPTION AND USABLE ON CODE (UOC) | (7) QTY |
|-------------------|------------|------------------|-------------|-----------------------|---|------------|
| | | | | | GROUP 0613 HULL WIRING HARNESS FIGURE 122 LEAD ASSEMBLY 3W212-1, 3W212-2, 3W212-3 | |
| 1 | PAOOO | 6150-01-459-0368 | 06085 | 12448194-1 | LEAD,ELECTRICAL 3W212-1..... | 1 |
| 1 | PAOOO | 6150-01-458-5881 | 06085 | 12448194-2 | LEAD,ELECTRICAL 3W212-2..... | 1 |
| 1 | PAOOO | 6150-01-423-6314 | 06085 | 12448194-3 | CABLE ASSEMBLY,POWE 3W212-3..... | 1 |
| 2 | PAOZZ | 5940-00-115-5004 | 96906 | MS20659-120 | .TERMINAL,LUG..... | 2 |
| 3 | PAOZZ | 5970-01-153-0321 | 81349 | M23053/4-204-0 | .INSULATION SLEEVING..... | 2 |
| 4 | MOOZZ | 6145-01-102-4659 | 06090 | 10603-00-0 | .WIRE,ELECTRICAL MAKE FROM WIRE,P/N 10603-00-0..... | V |

END OF FIGURE

**Slave Receptacle Wiring Harness 3W213 and Wiring Harness
3W214**

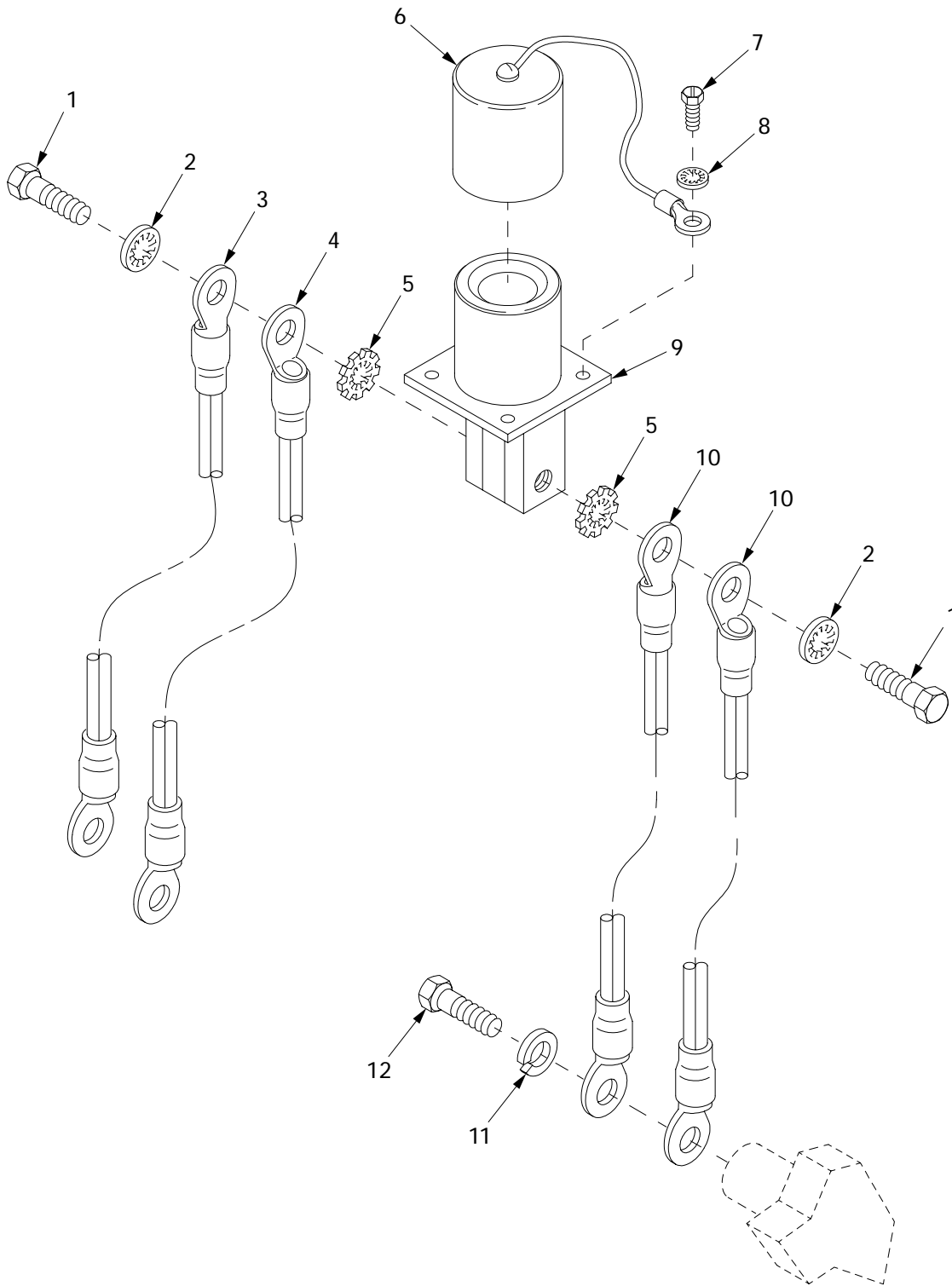

06i028

Figure 123. Slave Receptacle Wiring Harness 3W213 and Wiring Harness 3W214

| (1) ITEM NO | (2) SMR | (3) NSN | (4) CAGE | (5) PART NUMBER | (6) DESCRIPTION AND USABLE ON CODE (UOC) | (7) QTY |
|-------------------|------------|------------------|-------------|-----------------------|--|------------|
| | | | | | GROUP 0613 HULL WIRING HARNESS FIGURE 123 SLAVE RECEPTACLE WIRING HARNESS 3W213 AND WIRING HARNESS 3W214 | |
| 1 | PAOZZ | 5305-00-269-3234 | 80204 | B1821BH038F075N | SCREW,CAP,HEXAGON H..... | 2 |
| 2 | PAOZZ | 5310-00-595-7237 | 96906 | MS35333-42 | WASHER,LOCK..... | 2 |
| 3 | PAOZZ | 6150-01-423-6319 | 06085 | 12448196-1 | CABLE ASSEMBLY,POWE 3W214-1..... | 1 |
| 4 | PAOZZ | 6150-01-423-6305 | 06085 | 12448196-2 | CABLE ASSEMBLY,POWE 3W214-2..... | 1 |
| 5 | PAOZZ | 5310-00-627-6128 | 96906 | MS35335-35 | WASHER,LOCK..... | 2 |
| 6 | PAOZZ | 5340-01-059-0114 | 19207 | 11675004 | CAP,PROTECTIVE,DUST..... | 1 |
| 7 | PAOZZ | 5305-01-006-2052 | 96906 | MS51849-65 | SCREW,MACHINE..... | 4 |
| 8 | PAOZZ | 5310-00-576-5752 | 96906 | MS35333-39 | WASHER,LOCK..... | 4 |
| 9 | PAOZZ | 5935-01-044-8382 | 19207 | 11682345 | CONNECTOR,RECEPTACL 3A222..... | 1 |
| 10 | PAOZZ | 6150-01-424-2482 | 06085 | 12448195 | LEAD ASSEMBLY 3W213..... | 2 |
| 11 | PAOZZ | 5310-00-584-5272 | 96906 | MS35338-48 | WASHER,LOCK..... | 1 |
| 12 | PAOZZ | 5305-00-226-7767 | 96906 | MS90726-109 | SCREW,CAP,HEXAGON H..... | 1 |

END OF FIGURE

Lead Assembly 3W215

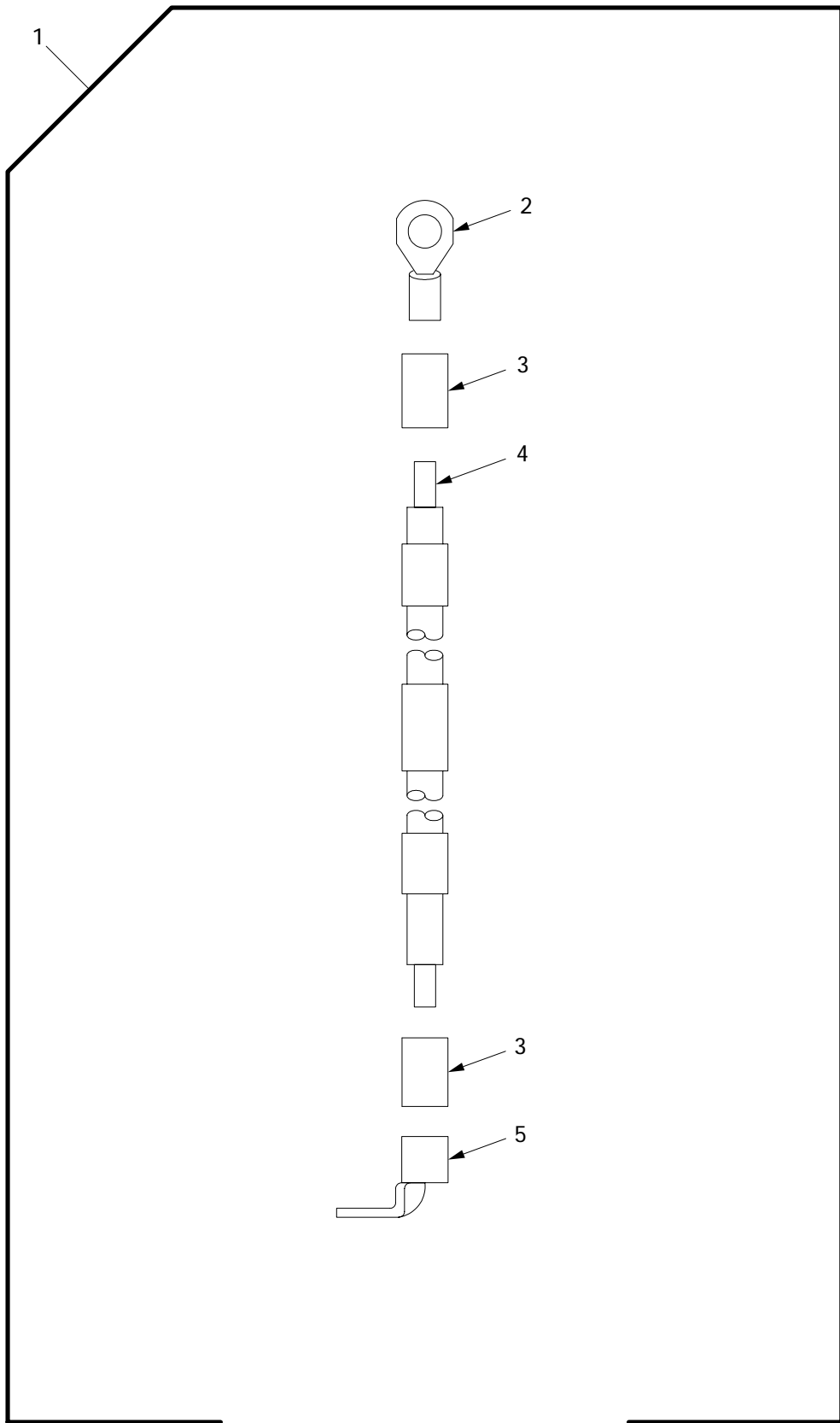

06i145

Figure 124. Lead Assembly 3W215

| (1) ITEM NO | (2) SMR | (3) NSN | (4) CAGE | (5) PART NUMBER | (6) DESCRIPTION AND USABLE ON CODE (UOC) | (7) QTY |
|-------------------|------------|------------------|-------------|-----------------------|--|------------|
| | | | | | GROUP 0613 HULL WIRING HARNESS FIGURE 124 LEAD ASSEMBLY 3W215 | |
| 1 | AOOO | | 06085 | 12448197 | LEAD,ELECTRICAL 3W215..... | 2 |
| 2 | PAOZZ | 5940-00-115-5004 | 96906 | MS20659-120 | .TERMINAL,LUG..... | 1 |
| 3 | PAOZZ | 5970-01-153-0320 | 81349 | M23053/4-205-0 | .INSULATION SLEEVING..... | 2 |
| 4 | MOOZZ | 6145-01-102-4659 | 06090 | 10603-00-0 | .WIRE,ELECTRICAL MAKE FROM WIRE,P/N 10603-00-0..... | 1 |
| 5 | PAOZZ | | 19207 | 12311269-5 | .TERMINAL,RIGHT ANGL..... | 1 |

END OF FIGURE

Wiring Harness 3W217

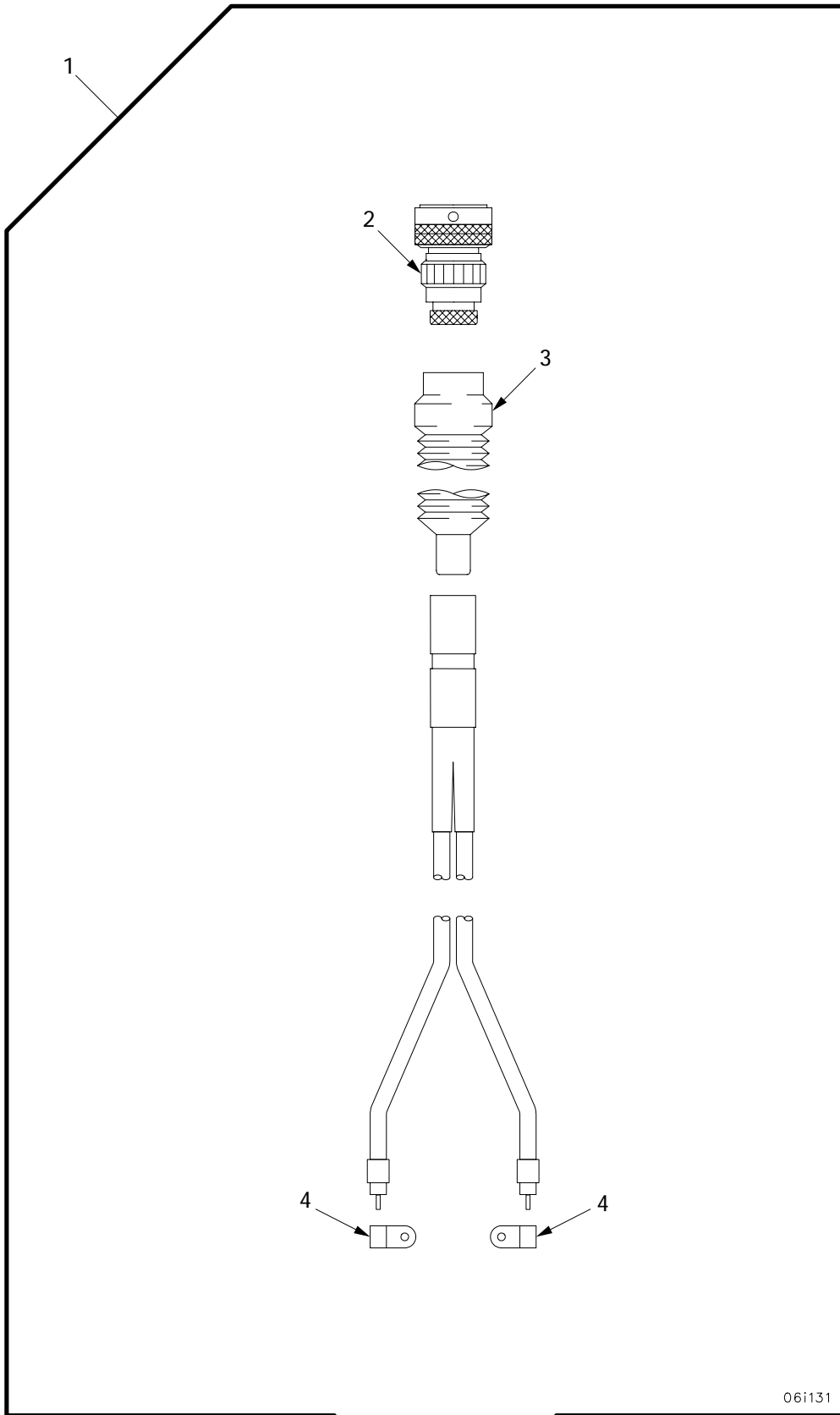

06i131

Figure 125. Wiring Harness 3W217

| (1) ITEM NO | (2) SMR | (3) NSN | (4) CAGE | (5) PART NUMBER | (6) DESCRIPTION AND USABLE ON CODE (UOC) | (7) QTY |
|-------------------|------------|------------------|-------------|-----------------------|---|------------|
| | | | | | GROUP 0613 HULL WIRING HARNESS FIGURE 125 WIRING HARNESS 3W217 | |
| 1 | PAOOO | 6150-01-421-8840 | 06085 | 12448180 | CABLE ASSEMBLY,POWE 3W217..... | 1 |
| 2 | PAOZZ | 5935-01-423-1519 | 55561 | CIR06G-32-5S-F80 | .CONNECTOR,RECEPTACL OPTIONAL WITH P/N CIR06G2-32-5S-F80..... | 1 |
| 3 | PAOZZ | 2530-01-096-5069 | 06090 | 202C653-51/164 | .BOOT,DUST AND MOIST..... | 1 |
| 4 | PAOZZ | 5940-00-935-8333 | 96906 | MS25189-132 | .TERMINAL,LUG OPTIONAL WITH P/N 321123..... | 2 |

END OF FIGURE

Wiring Harness 3W218

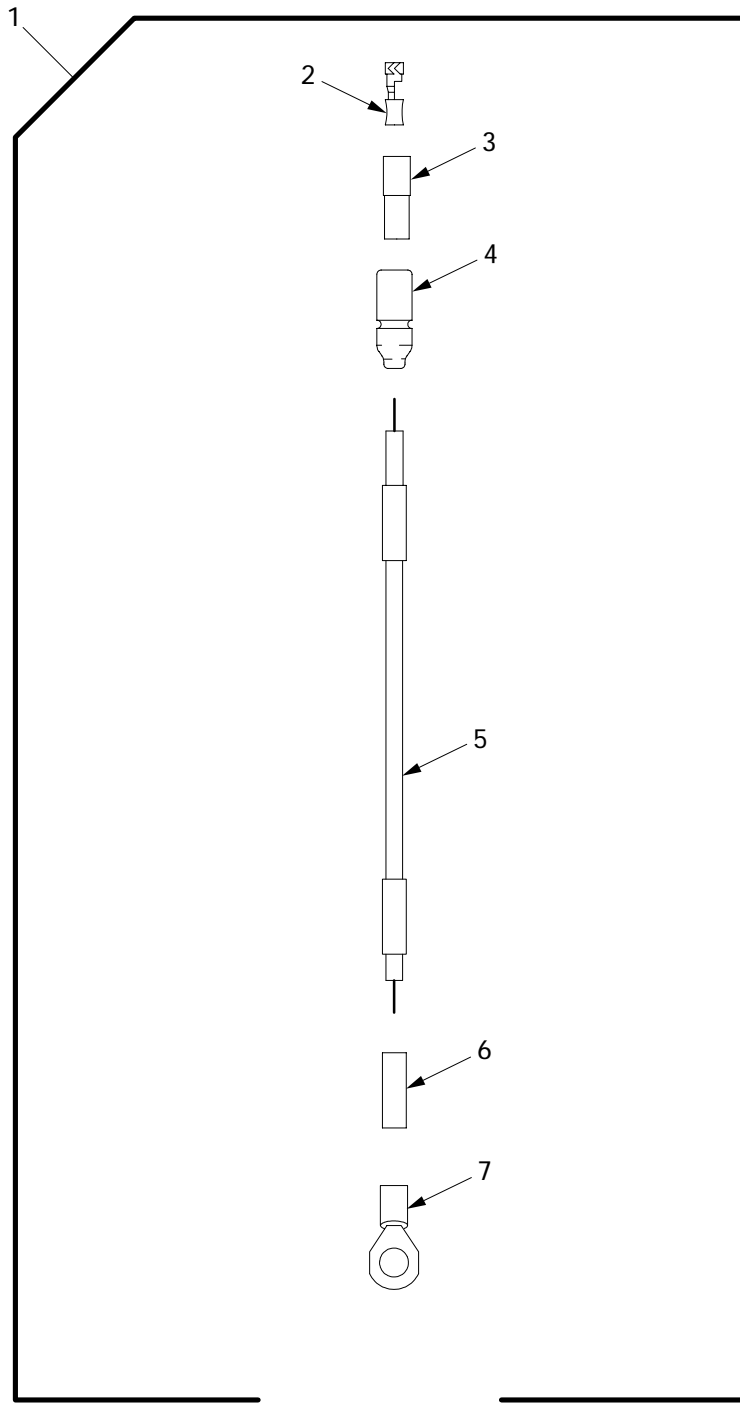

06i144

Figure 126. Wiring Harness 3W218

| (1) ITEM NO | (2) SMR | (3) NSN | (4) CAGE | (5) PART NUMBER | (6) DESCRIPTION AND USABLE ON CODE (UOC) | (7) QTY |
|-------------------|------------|------------------|-------------|-----------------------|---|------------|
| | | | | | GROUP 0613 HULL WIRING HARNESS FIGURE 126 WIRING HARNESS 3W218 | |
| 1 | AOOOO | | 06085 | 12448199 | LEAD ASSEMBLY 3W218..... | 1 |
| 2 | PAOZZ | 5940-00-399-6676 | 19207 | 8338564 | .TERMINAL SET,QUICK..... | 1 |
| 3 | PAOZZ | 5970-00-833-8562 | 19207 | 8338562 | .INSULATOR,BUSHING..... | 1 |
| 4 | PAOZZ | 5975-00-660-5962 | 19207 | 8724494 | .CABLE NIPPLE,ELECTR..... | 1 |
| 5 | MOOZZ | 6145-00-192-0682 | 81349 | M81044/6-12-9 | .WIRE,ELECTRICAL MAKE FROM WIRE,P/N MIL-W-81044/6..... | 1 |
| 6 | PAOZZ | 5970-01-229-6780 | 81349 | M23053/4-201-0 | .INSULATION SLEEVING..... | 1 |
| 7 | PAOZZ | 5940-00-113-9820 | 96906 | MS20659-128 | .TERMINAL,LUG..... | 1 |

END OF FIGURE

Wiring Harness 3W702

| (1) ITEM NO | (2) SMR | (3) NSN | (4) CAGE | (5) PART NUMBER | (6) DESCRIPTION AND USABLE ON CODE (UOC) | (7) QTY |
|-------------------|------------|------------------|-------------|------------------------|---|------------|
| | | | | | GROUP 0613 HULL WIRING HARNESS FIGURE 127 WIRING HARNESS 3W702 | |
| 1 | PAOOO | 6150-01-422-2582 | 06085 | 12448201 | WIRING HARNESS BRAN 3W702..... | 1 |
| 2 | PAOZZ | 5935-01-246-6118 | 96906 | MS3450W32-15S | .CONNECTOR,RECEPTACL..... | 1 |
| 3 | PAOZZ | | 08324 | 310AA003NF3223 | .ADAPTER,ELECTRICAL..... | 1 |
| 4 | PAOZZ | 2530-01-215-7922 | 19207 | 12370930-7 | .BOOT,VEHICULAR COMP 3W207..... | 1 |
| 5 | PAOZZ | 5975-01-328-6229 | 06090 | 202F221-51-07/16 4 | .CABLE NIPPLE,ELECTR..... | 3 |
| 6 | PAOZZ | 5935-01-274-7037 | 81349 | M85049/60-1W16 | .ADAPTER,CABLE CLAMP..... | 3 |
| 7 | AOOOO | | 19207 | 12366884-6 | .CONNECTOR ASSEMBLY..... | 1 |
| 8 | PAOZZ | 5935-01-314-1448 | 96906 | MS3459W16-11P | ..CONNECTOR,PLUG,ELEC..... | 1 |
| 9 | PAOZZ | 5330-01-479-5213 | 19207 | 12366883-1 | ..GASKET..... | 1 |
| 10 | PAOZZ | 5935-01-026-2231 | 96906 | MS3450W16-10P | .CONNECTOR,RECEPTACL..... | 1 |
| 11 | PAOZZ | 5935-00-691-5591 | 19207 | 8724495 | .SHELL,ELECTRICAL CO..... | 1 |
| 12 | PAOZZ | 5310-00-656-0067 | 19207 | 8724497 | .WASHER,SLOTTED..... | 1 |
| 13 | PAOZZ | 5999-00-925-6495 | 96906 | MS27148-1 | .CONTACT,ELECTRICAL..... | 1 |
| 14 | PAOZZ | 2530-01-423-1653 | 06090 | 202F274-51/164 | .BOOT,VEHICULAR COMP..... | 1 |
| 15 | PAOZZ | 5935-01-290-4835 | 81349 | M85049/60-1W32 | .ADAPTER,CABLE CLAMP..... | 1 |
| 16 | PAOZZ | 5935-01-097-0399 | 96906 | MS27488-12 | .PLUG,END SEAL,ELECT..... | 8 |
| 17 | AOOOO | | 19207 | 12366884-3 | .CONNECTOR ASSEMBLY..... | 1 |
| 18 | PAOZZ | 5935-01-433-1076 | 96906 | MS3459W32-15P | ..CONNECTOR,PLUG,ELEC..... | 1 |
| 19 | PAOZZ | 5330-01-479-2160 | 19207 | 12366883-3 | ..GASKET..... | 1 |
| 20 | PAOZZ | 5935-00-872-6139 | 96906 | MS27488-0 | .PLUG,END SEAL,ELECT..... | 1 |
| 21 | PAOZZ | 5940-00-115-5001 | 96906 | MS20659-135 | .TERMINAL,LUG..... | 1 |
| 22 | PAOZZ | 5970-01-153-0321 | 81349 | M23053/4-204-0 | .INSULATION SLEEVING..... | 1 |
| 23 | PAOZZ | 5975-00-660-5962 | 19207 | 8724494 | .CABLE NIPPLE,ELECTR..... | 3 |
| 24 | PAOZZ | 5970-00-833-8562 | 19207 | 8338562 | .INSULATOR,BUSHING..... | 3 |
| 25 | PAOZZ | 5940-00-399-6676 | 19207 | 8338564 | .TERMINAL SET,QUICK..... | 3 |
| 26 | PAOZZ | 5935-01-421-7787 | 96906 | MS3459W16-11SX | .CONNECTOR..... | 1 |
| 27 | PAOZZ | 5975-01-329-7360 | 06090 | 202F263-51-10/16 4 | .CABLE NIPPLE,ELECTR..... | 1 |
| 28 | PAOZZ | 5935-01-421-8286 | 55561 | CIR06G2-28-51S-F 80 | .CONNECTOR,PLUG,ELEC..... | 1 |

END OF FIGURE

Wiring Harness 3W710

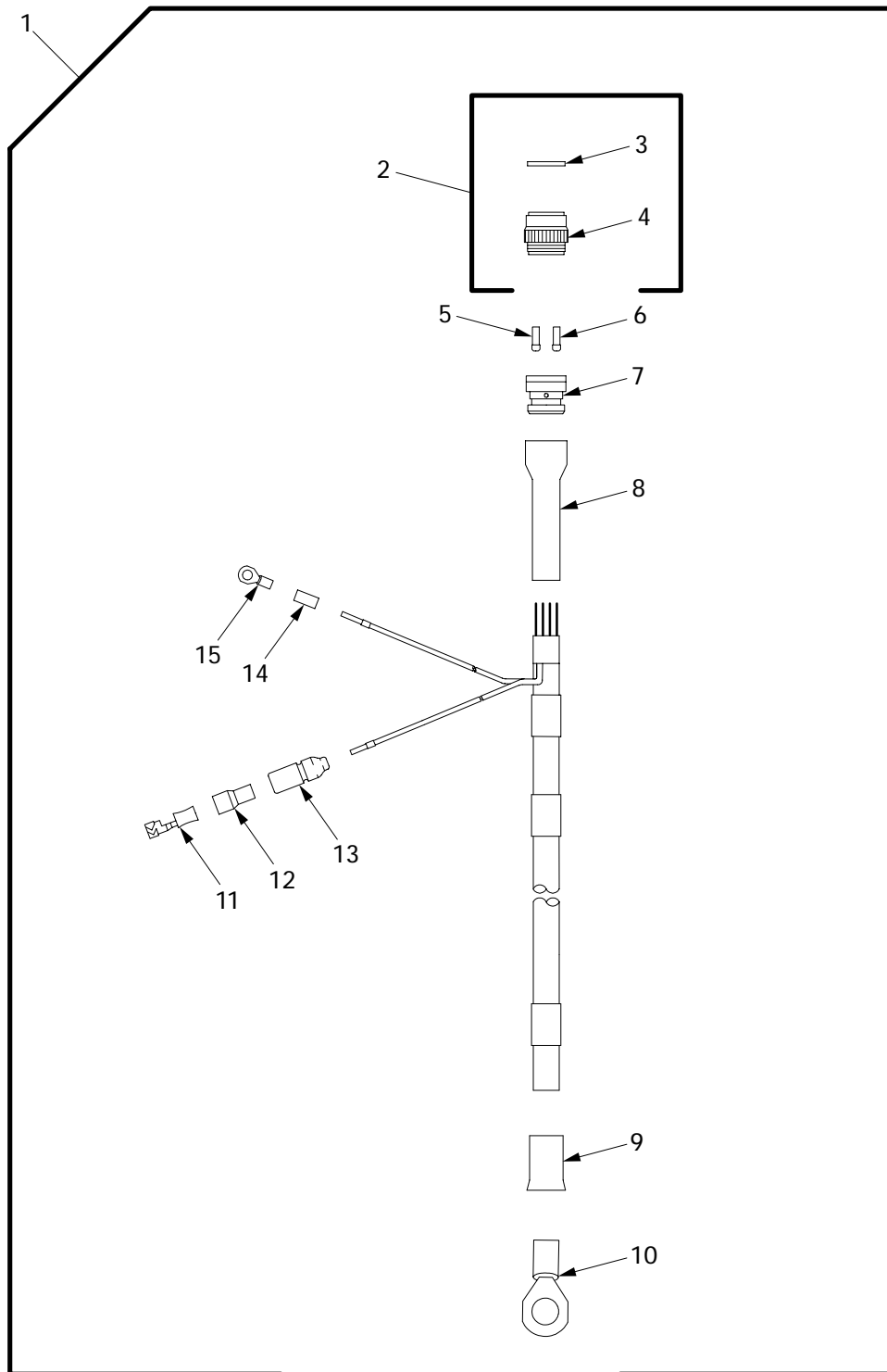

06i086

Figure 128. Wiring Harness 3W710

| (1) ITEM NO | (2) SMR | (3) NSN | (4) CAGE | (5) PART NUMBER | (6) DESCRIPTION AND USABLE ON CODE (UOC) | (7) QTY |
|-------------------|------------|------------------|-------------|-----------------------|---|------------|
| | | | | | GROUP 0613 HULL WIRING HARNESS FIGURE 128 WIRING HARNESS 3W710 | |
| 1 | PAOOO | 6150-01-421-7064 | 06085 | 12448207 | WIRING HARNESS ASSE 3W710..... | 1 |
| 2 | AOOOO | | 19207 | 12366884-4 | .CONNECTOR ASSEMBLY..... | 1 |
| 3 | PAOZZ | 5330-01-479-2160 | 19207 | 12366883-3 | ..GASKET..... | 1 |
| 4 | PAOZZ | 5935-01-421-7791 | 96906 | MS3459W32-15S | ..CONNECTOR,PLUG,ELEC..... | 1 |
| 5 | PAOZZ | 5935-00-872-6139 | 96906 | MS27488-0 | .PLUG,END SEAL,ELECT..... | 1 |
| 6 | PAOZZ | 5935-01-097-0399 | 96906 | MS27488-12 | .PLUG,END SEAL,ELECT..... | 5 |
| 7 | PAOZZ | 5935-01-290-4835 | 81349 | M85049/60-1W32 | .ADAPTER,CABLE CLAMP..... | 1 |
| 8 | PAOZZ | 2530-01-423-1653 | 06090 | 202F274-51/164 | .BOOT,VEHICULAR COMP..... | 1 |
| 9 | PAOZZ | 5970-01-153-0320 | 81349 | M23053/4-205-0 | .INSULATION SLEEVING..... | 1 |
| 10 | PAOZZ | 5940-00-115-2684 | 96906 | MS20659-118 | .TERMINAL,LUG..... | 1 |
| 11 | PAOZZ | 5940-00-399-6676 | 19207 | 8338564 | .TERMINAL SET,QUICK..... | 1 |
| 12 | PAOZZ | 5970-00-833-8562 | 19207 | 8338562 | .INSULATOR,BUSHING..... | 1 |
| 13 | PAOZZ | 5975-00-660-5962 | 19207 | 8724494 | .CABLE NIPPLE,ELECTR..... | 1 |
| 14 | PAOZZ | 5970-01-229-6780 | 81349 | M23053/4-201-0 | .INSULATION SLEEVING..... | 1 |
| 15 | PAOZZ | 5940-00-107-1481 | 96906 | MS20659-104 | .TERMINAL,LUG..... | 1 |

END OF FIGURE

Wiring Harness 3W801

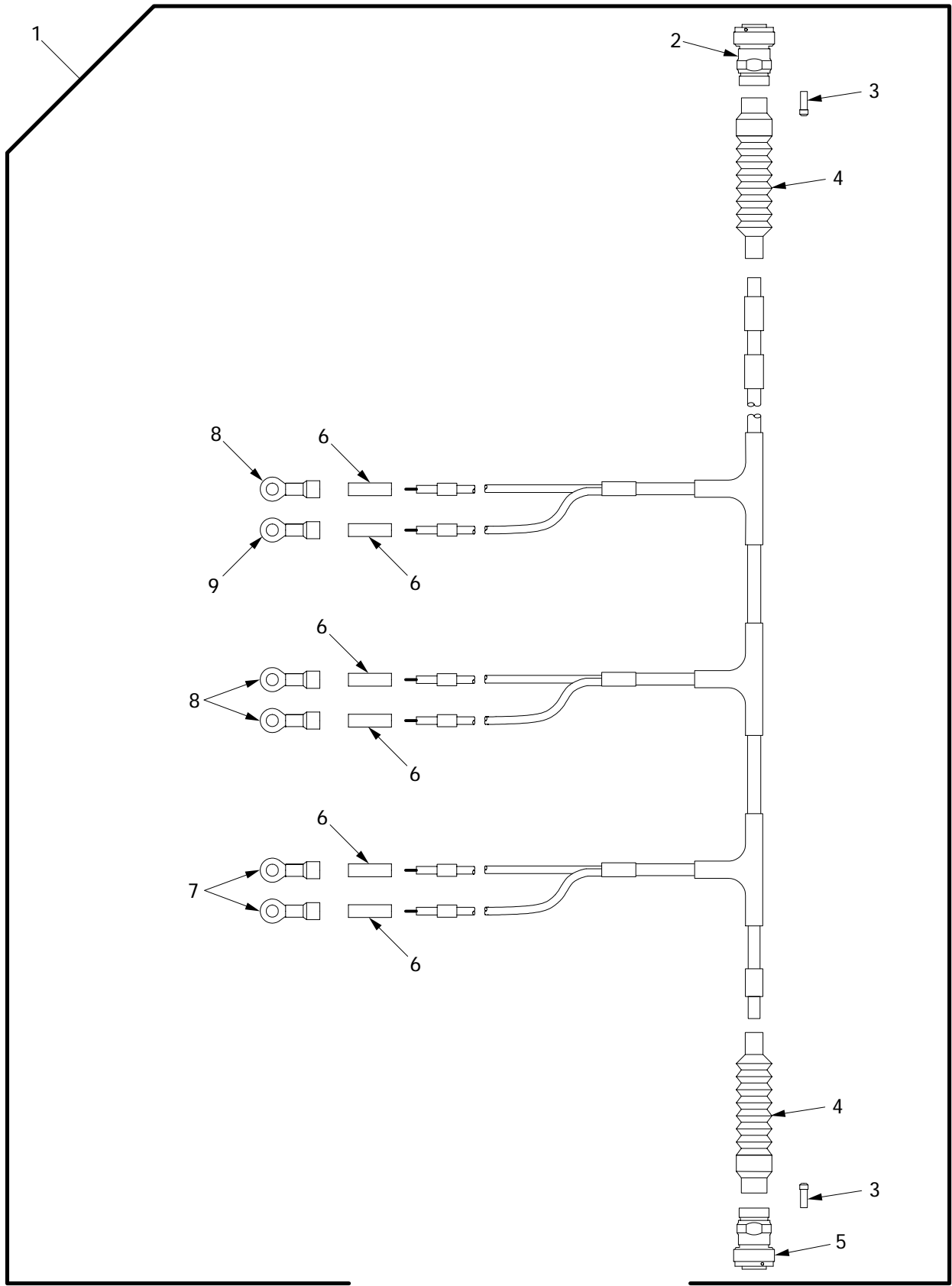

06i006

Figure 129. Wiring Harness 3W801

| (1) ITEM NO | (2) SMR | (3) NSN | (4) CAGE | (5) PART NUMBER | (6) DESCRIPTION AND USABLE ON CODE (UOC) | (7) QTY |
|-------------------|------------|------------------|-------------|------------------------|---|------------|
| | | | | | GROUP 0613 HULL WIRING HARNESS FIGURE 129 WIRING HARNESS 3W801 | |
| 1 | PAOOO | 5995-01-425-7123 | 06085 | 12366236 | WIRING HARNESS 3W801..... | 1 |
| 2 | PAOZZ | 5935-01-430-9385 | 55561 | CIR06G2-28-21P-F 80 | .CONNECTOR,ADAPTER..... | 1 |
| 3 | PAOZZ | 5935-00-235-8970 | 96906 | MS27488-16 | .PLUG,END SEAL,ELECT..... | 12 |
| 4 | PCOZZ | 5930-01-169-5795 | 06090 | 202C642-51/164 | .BOOT,DUST AND MOIST..... | 2 |
| 5 | PAOZZ | 5935-01-431-3202 | 55561 | CIR06G2-28-21S-F 80 | .CONNECTOR..... | 1 |
| 6 | PAOZZ | 5970-01-125-2783 | 81349 | M23053/4-202-0 | .INSULATION SLEEVING..... | 6 |
| 7 | PAOZZ | 5940-00-143-4780 | 96906 | MS25036-108 | .TERMINAL,LUG..... | 2 |
| 8 | PAOZZ | 5940-00-143-4793 | 96906 | MS25036-110 | .TERMINAL,LUG..... | 3 |
| 9 | PAOZZ | 5940-00-230-0515 | 96906 | MS25036-154 | .TERMINAL,LUG..... | 1 |

END OF FIGURE

Wiring Harness 4W100

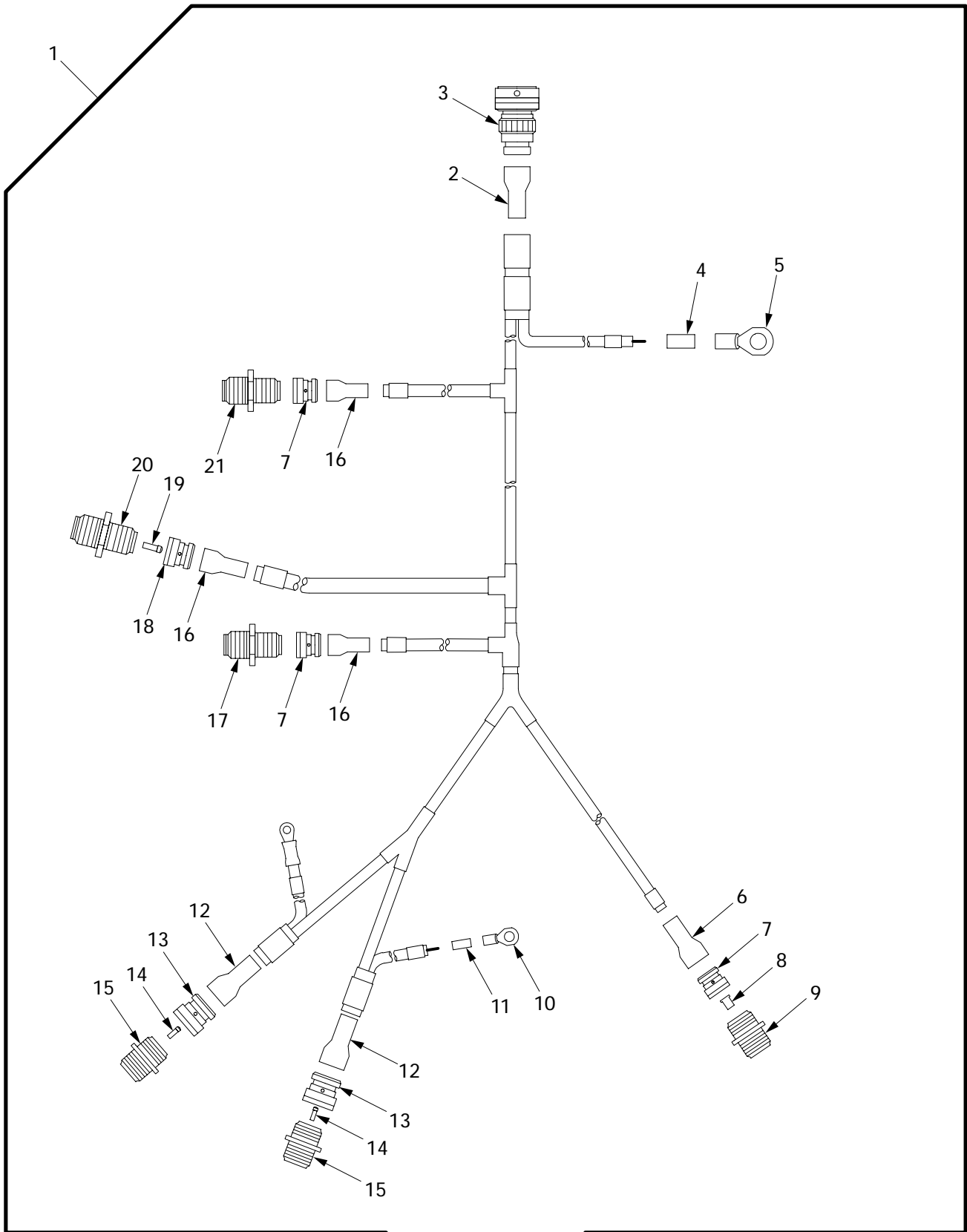

061085

Figure 130. Wiring Harness 4W100

| (1) ITEM NO | (2) SMR | (3) NSN | (4) CAGE | (5) PART NUMBER | (6) DESCRIPTION AND USABLE ON CODE (UOC) | (7) QTY |
|-------------------|------------|------------------|-------------|-----------------------|---|------------|
| | | | | | GROUP 0613 HULL WIRING HARNESS FIGURE 130 WIRING HARNESS 4W100 | |
| 1 | PAOOO | 6150-01-422-7736 | 06085 | 12366202 | WIRING HARNESS 4W100..... | 1 |
| 2 | PAOZZ | 2530-01-423-1653 | 06090 | 202F274-51/164 | .BOOT,VEHICULAR COMP..... | 1 |
| 3 | PAOZZ | 5935-01-422-8545 | 55561 | CIR06G2-32-5P-F8 0 | .CONNECTOR,RECEPTACL..... | 1 |
| 4 | PAOZZ | 5970-01-153-0320 | 81349 | M23053/4-205-0 | .INSULATION SLEEVING..... | 1 |
| 5 | PAOZZ | 5940-00-115-5000 | 96906 | MS20659-117 | .TERMINAL,LUG..... | 1 |
| 6 | PAOZZ | 1010-01-188-3117 | 06090 | 202F221-51/164 | .BOOT,DUST AND MOIST..... | 1 |
| 7 | PAOZZ | 5935-01-274-7037 | 81349 | M85049/60-1W16 | .ADAPTER,CABLE CLAMP..... | 3 |
| 8 | PAOZZ | 5999-01-330-3530 | 96906 | MS3348-4-8L | .CONTACT,ELECTRICAL..... | 1 |
| 9 | PAOZZ | 5935-01-238-9006 | 96906 | MS3450W16-12S | .CONNECTOR,RECEPTACL..... | 1 |
| 10 | PAOZZ | 5940-00-113-9825 | 96906 | MS20659-141 | .TERMINAL,LUG..... | 2 |
| 11 | PAOZZ | 5970-01-165-3542 | 81349 | M23053/4-203-0 | .INSULATION SLEEVING..... | 2 |
| 12 | PAOZZ | 5975-01-328-6228 | 06090 | 202F253-51-10/16 4 | .CABLE NIPPLE,ELECTR..... | 2 |
| 13 | PAOZZ | 5935-01-259-5549 | 81349 | M85049/60-1W22 | .ADAPTER,CABLE CLAMP..... | 2 |
| 14 | PAOZZ | 5935-00-496-7051 | 96906 | MS27488-8 | .PLUG,END SEAL,ELECT..... | 2 |
| 15 | PAOZZ | 5935-01-259-4776 | 96906 | MS3450W22-2S | .CONNECTOR,RECEPTACL..... | 2 |
| 16 | PAOZZ | 5340-01-436-2370 | 06090 | 202F232-51/164 | .BOOT,DUST AND MOIST..... | 3 |
| 17 | PAOZZ | 5935-01-260-9595 | 96906 | MS3451W16-10S | .CONNECTOR,PLUG,ELEC..... | 1 |
| 18 | PAOZZ | 5935-01-250-9434 | 81349 | M85049/60-1W18 | .ADAPTER,CABLE CLAMP..... | 1 |
| 19 | PAOZZ | 5935-01-097-0399 | 96906 | MS27488-12 | .PLUG,END SEAL,ELECT..... | 2 |
| 20 | PAOZZ | 5935-01-260-9609 | 96906 | MS3451W18-11S | .CONNECTOR,PLUG,ELEC..... | 1 |
| 21 | PAOZZ | 5935-01-243-1137 | 96906 | MS3451W16-12S | .CONNECTOR,PLUG,ELEC..... | 1 |

END OF FIGURE

Wiring Harness 4W101

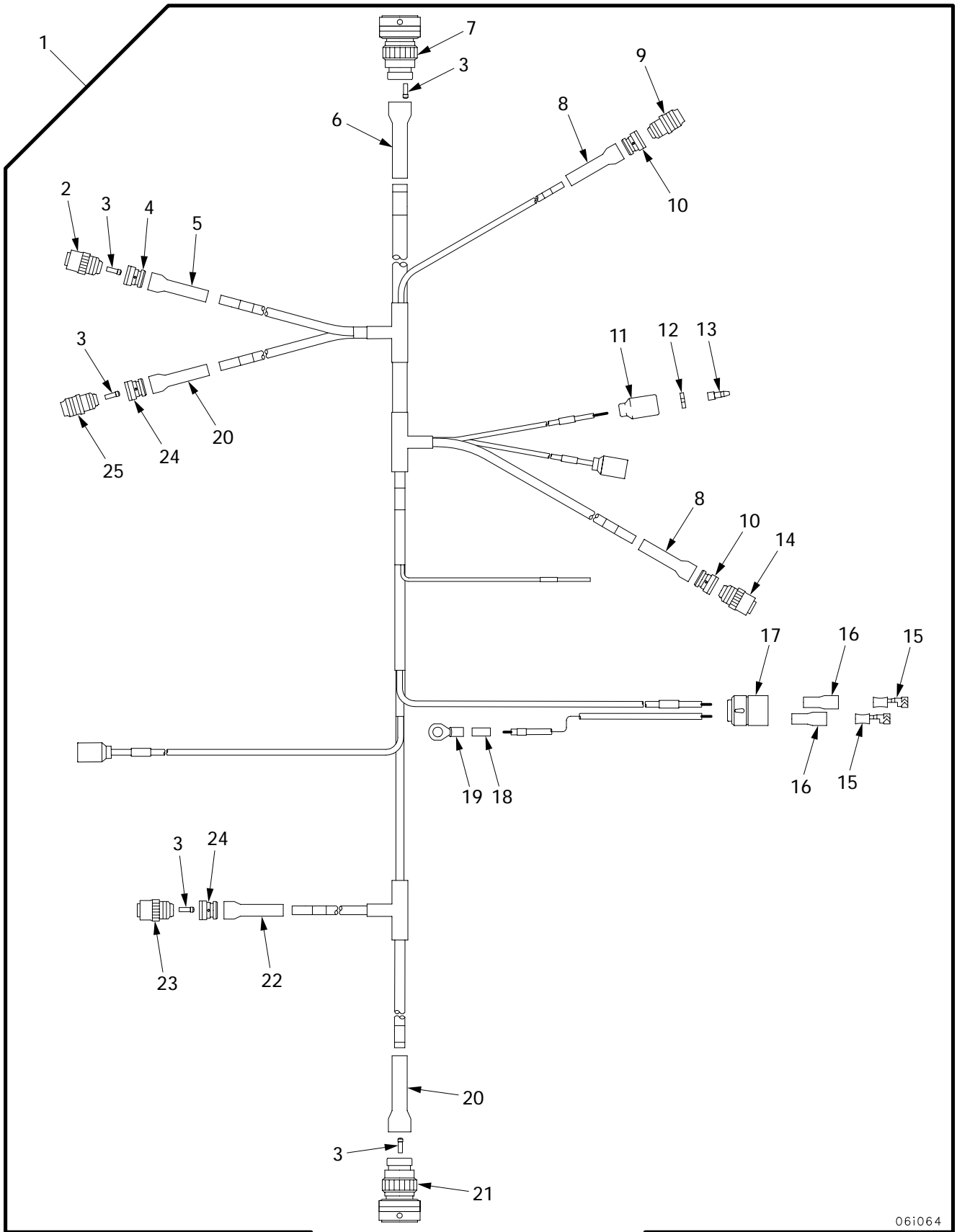

061064

Figure 131. Wiring Harness 4W101

| (1) ITEM NO | (2) SMR | (3) NSN | (4) CAGE | (5) PART NUMBER | (6) DESCRIPTION AND USABLE ON CODE (UOC) | (7) QTY |
|-------------------|------------|------------------|-------------|-------------------------|---|------------|
| | | | | | GROUP 0613 HULL WIRING HARNESS FIGURE 131 WIRING HARNESS 4W101 | |
| 1 | PAOOO | 6150-01-422-7739 | 06085 | 12366203 | WIRING HARNESS 4W101..... | 1 |
| 2 | PAOZZ | 5935-01-261-9378 | 96906 | MS3459W18-11P | .CONNECTOR, PLUG, ELEC..... | 1 |
| 3 | PAOZZ | 5935-01-097-0399 | 96906 | MS27488-12 | .PLUG, END SEAL, ELECT..... | 8 |
| 4 | PAOZZ | 5935-01-250-9434 | 81349 | M85049/60-1W18 | .ADAPTER, CABLE CLAMP..... | 1 |
| 5 | PAOZZ | 5975-01-328-6229 | 06090 | 202F221-51-07/16 4 | .CABLE NIPPLE, ELECTR..... | 1 |
| 6 | PAOZZ | 5340-01-420-6636 | 06090 | 202F263-51/164 | .BOOT, DUST AND MOIST..... | 1 |
| 7 | PAOZZ | 5935-01-421-8285 | 55561 | CIR06G2-28-51P-F 80 | .CONNECTOR..... | 1 |
| 8 | PAOZZ | 1010-01-188-3117 | 06090 | 202F221-51/164 | .BOOT, DUST AND MOIST..... | 2 |
| 9 | PAOZZ | 5935-01-260-9595 | 96906 | MS3451W16-10S | .CONNECTOR, PLUG, ELEC..... | 1 |
| 10 | PAOZZ | 5935-01-274-7037 | 81349 | M85049/60-1W16 | .ADAPTER, CABLE CLAMP..... | 2 |
| 11 | PAOZZ | 5935-00-691-5591 | 19207 | 8724495 | .SHELL, ELECTRICAL CO..... | 3 |
| 12 | PAOZZ | 5310-00-656-0067 | 19207 | 8724497 | .WASHER, SLOTTED..... | 3 |
| 13 | PAOZZ | 5999-00-057-2929 | 19204 | 572929 | .CONTACT, ELECTRICAL..... | 3 |
| 14 | PAOZZ | 5935-01-173-7300 | 96906 | MS3459W16-10S | .CONNECTOR, PLUG, ELEC..... | 1 |
| 15 | PAOZZ | 5940-00-399-6676 | 19207 | 8338564 | .TERMINAL SET, QUICK..... | 2 |
| 16 | PAOZZ | 5970-00-833-8562 | 19207 | 8338562 | .INSULATOR, BUSHING..... | 2 |
| 17 | PAOZZ | 5935-00-767-7936 | 96906 | MS27145-1 | .CONNECTOR, PLUG, ELEC..... | 1 |
| 18 | PAOZZ | 5970-01-125-2783 | 81349 | M23053/4-202-0 | .INSULATION SLEEVING..... | 1 |
| 19 | PAOZZ | 5940-00-283-5281 | 96906 | MS25036-109 | .TERMINAL, LUG..... | 1 |
| 20 | PAOZZ | 5970-01-328-3981 | 06090 | 202F242-51-04/16 4 | .INSULATION SLEEVING..... | 2 |
| 21 | PAOZZ | 5935-01-422-1100 | 55561 | CIR06G2-22-23SX- F80 | .CONNECTOR, PLUG, ELEC..... | 1 |
| 22 | PAOZZ | 2530-01-423-2766 | 06090 | 202F242-51/164 | .BOOT, VEHICULAR COMP..... | 1 |
| 23 | PAOZZ | 5935-01-169-4138 | 96906 | MS3459W20-4S | .CONNECTOR, PLUG, ELEC..... | 1 |
| 24 | PAOZZ | 5935-01-228-1812 | 81349 | M85049/60-1W20 | .ADAPTER, CABLE CLAMP..... | 2 |
| 25 | PAOZZ | 5935-01-236-2199 | 96906 | MS3451W20-15P | .CONNECTOR, PLUG, ELEC..... | 1 |

END OF FIGURE

Wiring Harness 4W103

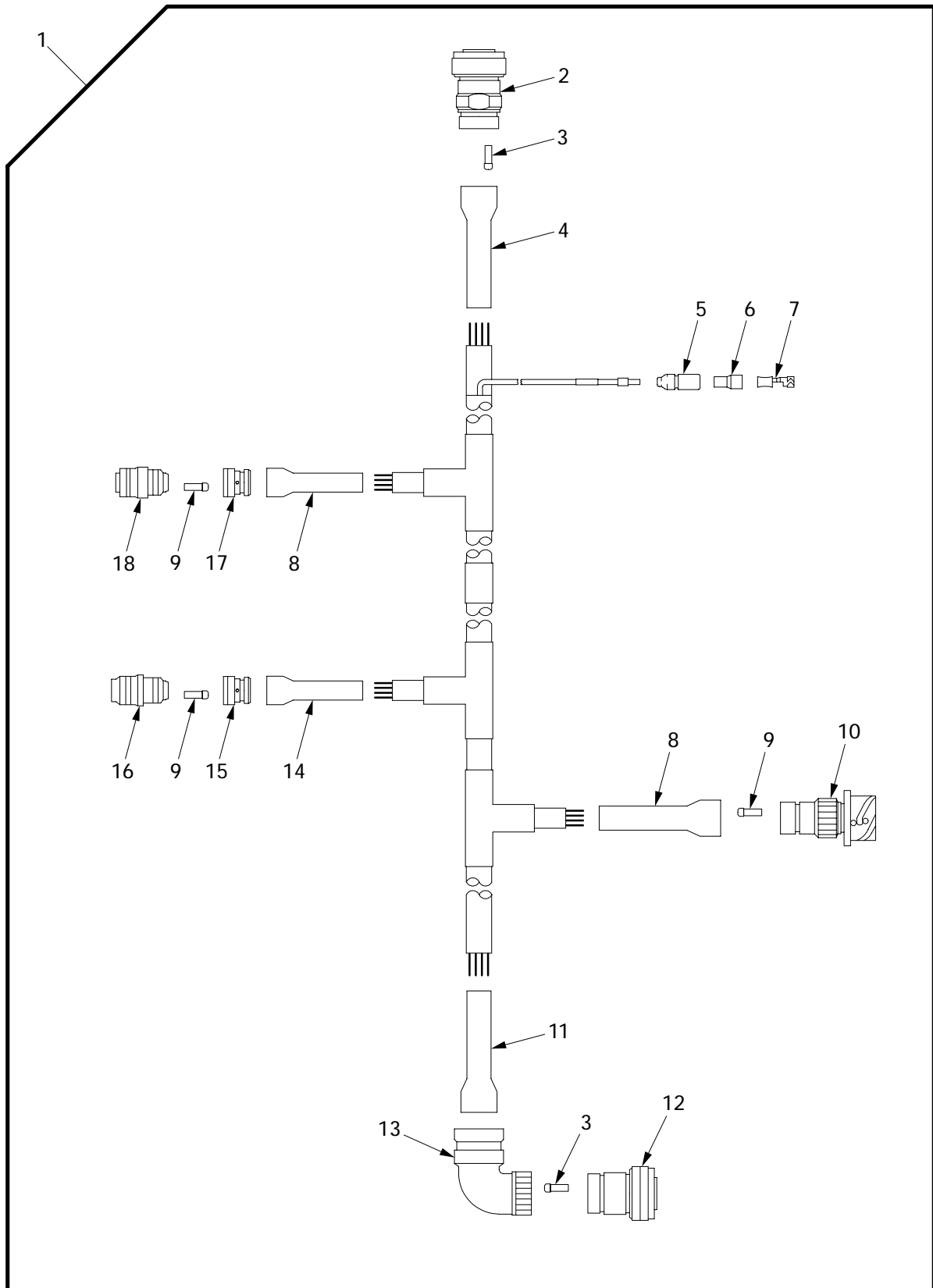

06i099

Figure 132. Wiring Harness 4W103

| (1) ITEM NO | (2) SMR | (3) NSN | (4) CAGE | (5) PART NUMBER | (6) DESCRIPTION AND USABLE ON CODE (UOC) | (7) QTY |
|-------------------|------------|------------------|-------------|-------------------------|---|------------|
| | | | | | GROUP 0613 HULL WIRING HARNESS FIGURE 132 WIRING HARNESS 4W103 | |
| 1 | PAOOO | 6150-01-446-2500 | 06085 | 12366869 | WIRING HARNESS 4W103..... | 1 |
| 2 | PAOZZ | 5935-01-440-0918 | 55561 | CIR06G2-24-5S-F8 0 | .CONNECTOR,RECEPTACL..... | 1 |
| 3 | PAOZZ | 5935-01-275-2875 | 11083 | 5R7976 | .CONNECTOR,PLUG,ELEC..... | 3 |
| 4 | PAOZZ | 5970-01-281-8838 | 06090 | 202F253-51/164 | .INSULATION SLEEVING..... | 1 |
| 5 | PAOZZ | 5975-00-660-5962 | 19207 | 8724494 | .CABLE NIPPLE,ELECTR..... | 1 |
| 6 | PAOZZ | 5970-00-833-8562 | 19207 | 8338562 | .INSULATOR,BUSHING..... | 1 |
| 7 | PAOZZ | 5940-00-399-6676 | 19207 | 8338564 | .TERMINAL SET,QUICK..... | 1 |
| 8 | PAOZZ | 2530-01-423-2766 | 06090 | 202F242-51/164 | .BOOT,VEHICULAR COMP..... | 2 |
| 9 | PAOZZ | 5935-01-097-0399 | 96906 | MS27488-12 | .PLUG,END SEAL,ELECT..... | 5 |
| 10 | PAOZZ | 5935-01-439-8370 | 55561 | CIR01G2-22-9S-F8 0 | .CONNECTOR,PLUG,ELEC..... | 1 |
| 11 | PCOZZ | 5930-01-169-5795 | 06090 | 202C642-51/164 | .BOOT,DUST AND MOIST..... | 1 |
| 12 | PAOZZ | | 55561 | CIR06BRTC-24-5S- F80 | .CONNECTOR..... | 1 |
| 13 | PAOZZ | 5935-01-447-0812 | 06324 | 310NJ009NF2411 | .ADAPTER,ELECTRICAL..... | 1 |
| 14 | PAOZZ | 5340-01-436-2370 | 06090 | 202F232-51/164 | .BOOT,DUST AND MOIST..... | 1 |
| 15 | PAOZZ | 5935-01-250-9434 | 81349 | M85049/60-1W18 | .ADAPTER,CABLE CLAMP..... | 1 |
| 16 | PAOZZ | 5935-01-260-9609 | 96906 | MS3451W18-11S | .CONNECTOR,PLUG,ELEC..... | 1 |
| 17 | PAOZZ | 5935-01-228-1812 | 81349 | M85049/60-1W20 | .ADAPTER,CABLE CLAMP..... | 1 |
| 18 | PAOZZ | 5935-01-344-0130 | 96906 | MS3459W20-15S | .CONNECTOR,PLUG,ELEC..... | 1 |

END OF FIGURE

Wiring Harness 4W105

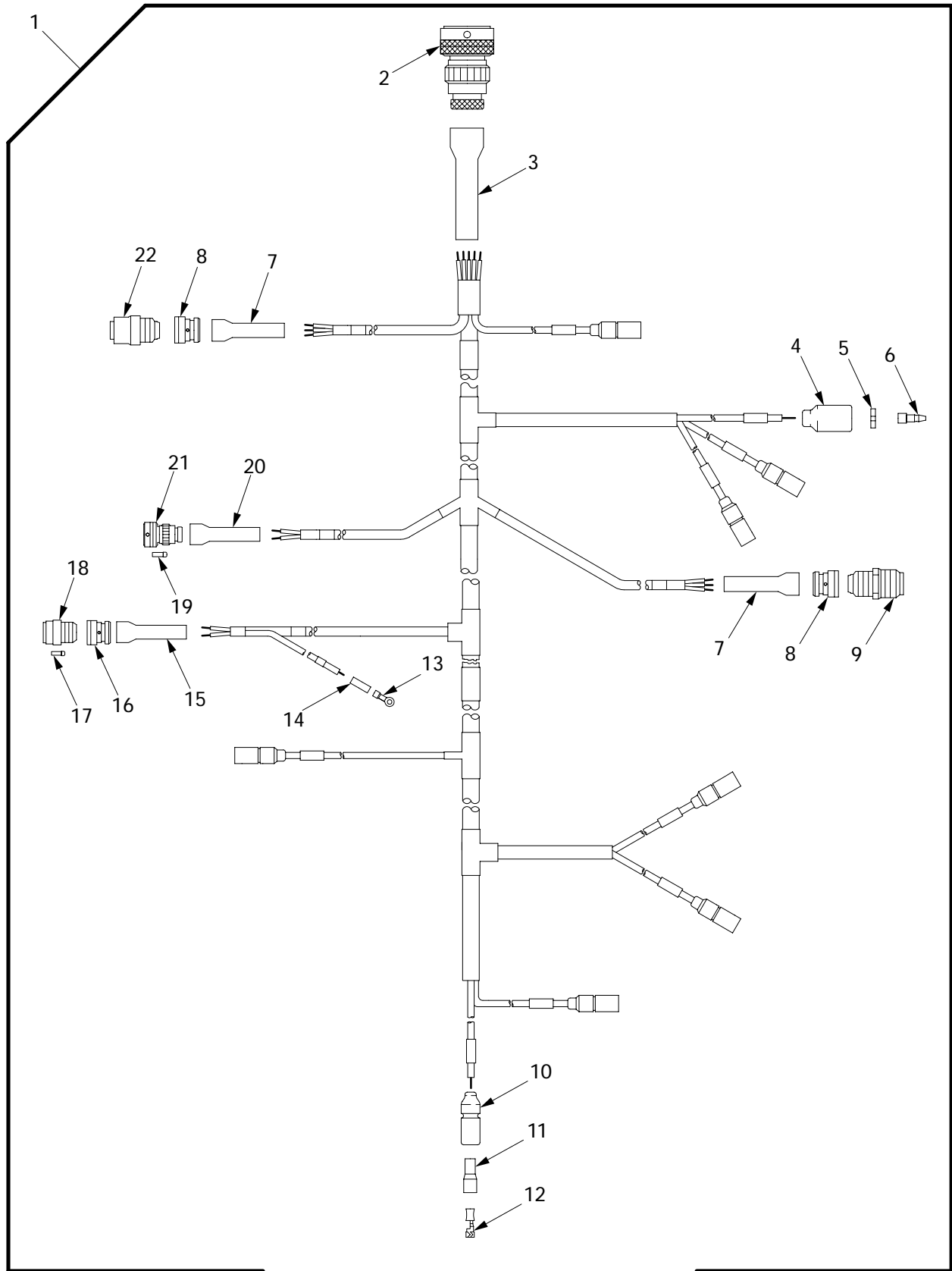

06i084

Figure 133. Wiring Harness 4W105

| (1) ITEM NO | (2) SMR | (3) NSN | (4) CAGE | (5) PART NUMBER | (6) DESCRIPTION AND USABLE ON CODE (UOC) | (7) QTY |
|-------------------|------------|------------------|-------------|------------------------|---|------------|
| | | | | | GROUP 0613 HULL WIRING HARNESS FIGURE 133 WIRING HARNESS 4W105 | |
| 1 | PAOOO | 6150-01-422-9128 | 06085 | 12366205 | WIRING HARNESS 4W105..... | 1 |
| 2 | PAOZZ | 5935-01-421-8285 | 55561 | CIR06G2-28-51P-F 80 | .CONNECTOR OPTIONAL WITH P/N CIR06G-28-51P-F80..... | 1 |
| 3 | PAOZZ | 5975-01-328-6228 | 06090 | 202F253-51-10/16 4 | .CABLE NIPPLE,ELECTR..... | 1 |
| 4 | PAOZZ | 5935-00-691-5591 | 19207 | 8724495 | .SHELL,ELECTRICAL CO..... | 1 |
| 5 | PAOZZ | 5310-00-656-0067 | 19207 | 8724497 | .WASHER,SLOTTED..... | 1 |
| 6 | PAOZZ | 5999-00-925-6495 | 96906 | MS27148-1 | .CONTACT,ELECTRICAL..... | 1 |
| 7 | PAOZZ | 5970-01-399-4136 | 06090 | 202F211-51-07/16 4 | .BOOT,STRAIGHT..... | 2 |
| 8 | PAOZZ | 5935-01-274-7037 | 81349 | M85049/60-1W16 | .ADAPTER,CABLE CLAMP..... | 2 |
| 9 | PAOZZ | 5935-01-240-7723 | 96906 | MS3451W16-10P | .CONNECTOR,PLUG,ELEC..... | 1 |
| 10 | PAOZZ | 5975-00-660-5962 | 19207 | 8724494 | .CABLE NIPPLE,ELECTR..... | 8 |
| 11 | PAOZZ | 5970-00-833-8562 | 19207 | 8338562 | .INSULATOR,BUSHING..... | 8 |
| 12 | PAOZZ | 5940-00-399-6676 | 19207 | 8338564 | .TERMINAL SET,QUICK..... | 8 |
| 13 | PAOZZ | 5940-00-113-8184 | 96906 | MS25036-150 | .TERMINAL,LUG..... | 1 |
| 14 | PAOZZ | 5970-01-229-6780 | 81349 | M23053/4-201-0 | .INSULATION SLEEVING..... | 1 |
| 15 | PAOZZ | 5970-01-399-4136 | 06090 | 202F211-51/164 | .BOOT,DUST AND MOIST..... | 1 |
| 16 | PAOZZ | 5935-01-193-5995 | 81349 | M85049/60-1A8 | .ADAPTER,CABLE CLAMP..... | 1 |
| 17 | PAOZZ | 5935-00-496-7171 | 96906 | MS27488-20 | .PLUG,END SEAL,ELECT..... | 1 |
| 18 | PAOZZ | 5935-01-132-1570 | 96906 | MS3476W8-33S | .CONNECTOR..... | 1 |
| 19 | PAOZZ | 5935-01-097-0399 | 96906 | MS27488-12 | .PLUG,END SEAL,ELECT..... | 1 |
| 20 | PAOZZ | 5970-01-328-3981 | 06090 | 202F242-51-04/16 4 | .INSULATION SLEEVING..... | 1 |
| 21 | PAOZZ | 5935-01-422-1101 | 55561 | CIR06G2-22-9P-F8 0 | .CONNECTOR,PLUG,ELEC..... | 1 |
| 22 | PAOZZ | 5935-01-440-4671 | 96906 | MS3459W16-10P | .CONNECTOR,RECEPTACL..... | 1 |

END OF FIGURE

Wiring Harness 4W106

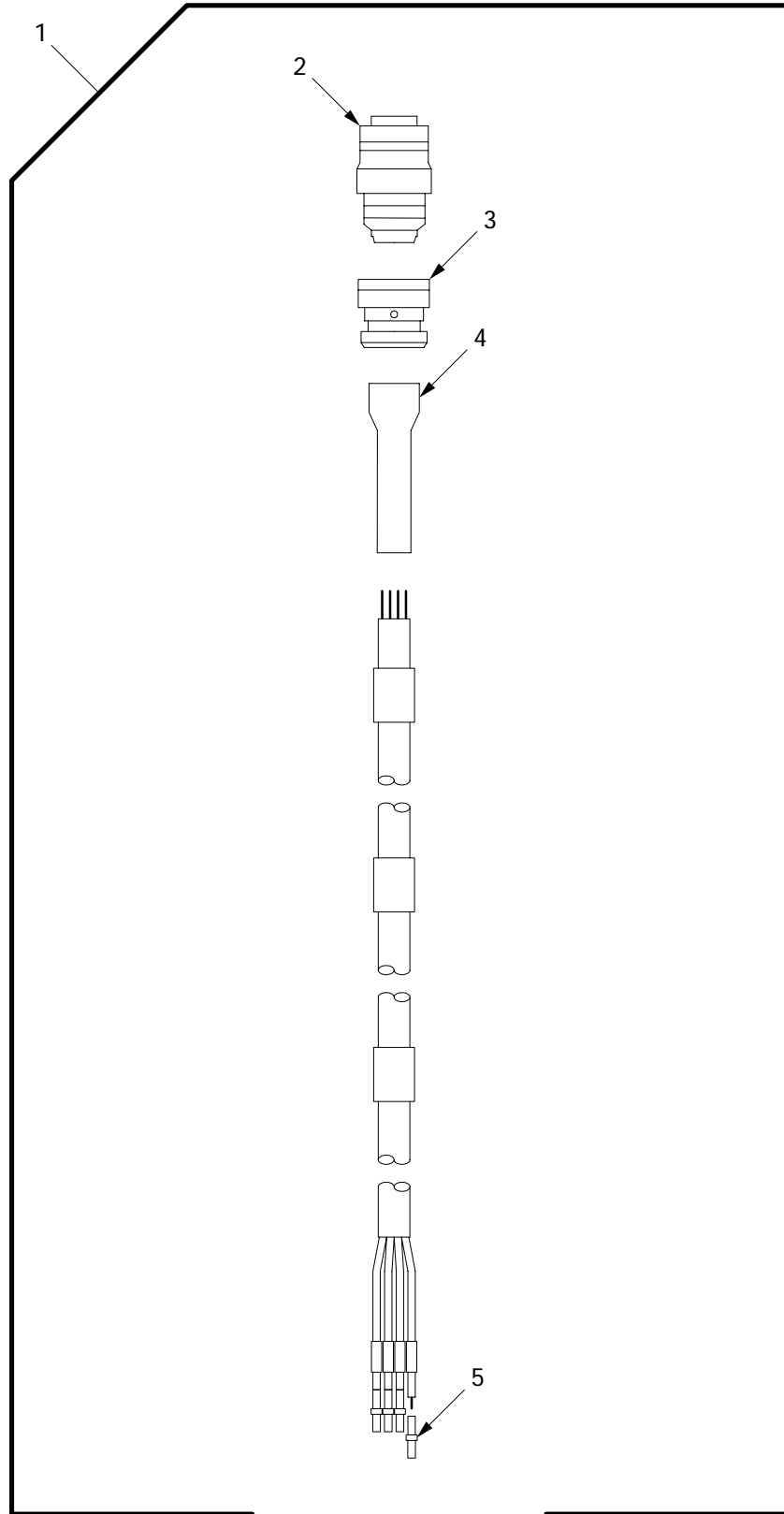

06i118

Figure 134. Wiring Harness 4W106

| (1) ITEM NO | (2) SMR | (3) NSN | (4) CAGE | (5) PART NUMBER | (6) DESCRIPTION AND USABLE ON CODE (UOC) | (7) QTY |
|-------------------|------------|------------------|-------------|-----------------------|---|------------|
| | | | | | GROUP 0613 HULL WIRING HARNESS FIGURE 134 WIRING HARNESS 4W106 | |
| 1 | PAOOO | 6150-01-422-7746 | 06085 | 12366206 | WIRING HARNESS 4W106..... | 1 |
| 2 | PAOZZ | 5935-01-173-7787 | 96906 | MS3459W14S-2P | .CONNECTOR, PLUG, ELEC..... | 1 |
| 3 | PAOZZ | 5935-01-219-5462 | 81349 | M85049/60-1W14 | .ADAPTER, CABLE CLAMP..... | 1 |
| 4 | PAOZZ | 1010-01-188-3117 | 06090 | 202F221-51/164 | .BOOT, DUST AND MOIST..... | 1 |
| 5 | PAOZZ | 5999-01-032-1188 | 81349 | M39029/1-102 | .CONTACT, ELECTRICAL..... | 4 |

END OF FIGURE

Wiring Harness 4W107

| (1) ITEM NO | (2) SMR | (3) NSN | (4) CAGE | (5) PART NUMBER | (6) DESCRIPTION AND USABLE ON CODE (UOC) | (7) QTY |
|-------------------|------------|------------------|-------------|-----------------------|---|------------|
| | | | | | GROUP 0613 HULL WIRING HARNESS FIGURE 135 WIRING HARNESS 4W107 | |
| 1 | PAOOO | 6150-01-420-2874 | 06085 | 12448174 | WIRING HARNESS,BRAN 4W107..... | 1 |
| 2 | PAOZZ | 5940-00-399-6676 | 19207 | 8338564 | .TERMINAL SET,QUICK..... | 14 |
| 3 | PAOZZ | 5970-00-833-8562 | 19207 | 8338562 | .INSULATOR,BUSHING..... | 14 |
| 4 | PAOZZ | 5975-00-660-5962 | 19207 | 8724494 | .CABLE NIPPLE,ELECTR..... | 12 |
| 5 | PAOZZ | 5935-00-767-7936 | 96906 | MS27145-1 | .CONNECTOR,PLUG,ELEC..... | 1 |
| 6 | PAOZZ | 5975-01-328-6229 | 06090 | 202F221-51-07/16 4 | .CABLE NIPPLE,ELECTR..... | 1 |
| 7 | PAOZZ | 5935-01-274-7037 | 81349 | M85049/60-1W16 | .ADAPTER,CABLE CLAMP..... | 1 |
| 8 | PAOZZ | 5935-01-173-7300 | 96906 | MS3459W16-10S | .CONNECTOR,PLUG,ELEC..... | 1 |
| 9 | PAOZZ | 2530-01-096-5069 | 06090 | 202C653-51/164 | .BOOT,DUST AND MOIST..... | 1 |
| 10 | PAOZZ | 5935-01-259-5549 | 81349 | M85049/60-1W22 | .ADAPTER,CABLE CLAMP..... | 1 |
| 11 | PAOZZ | 5935-01-160-8636 | 96906 | MS3459W22-23S | .CONNECTOR,PLUG,ELEC..... | 1 |

END OF FIGURE

Wiring Harness 4W108

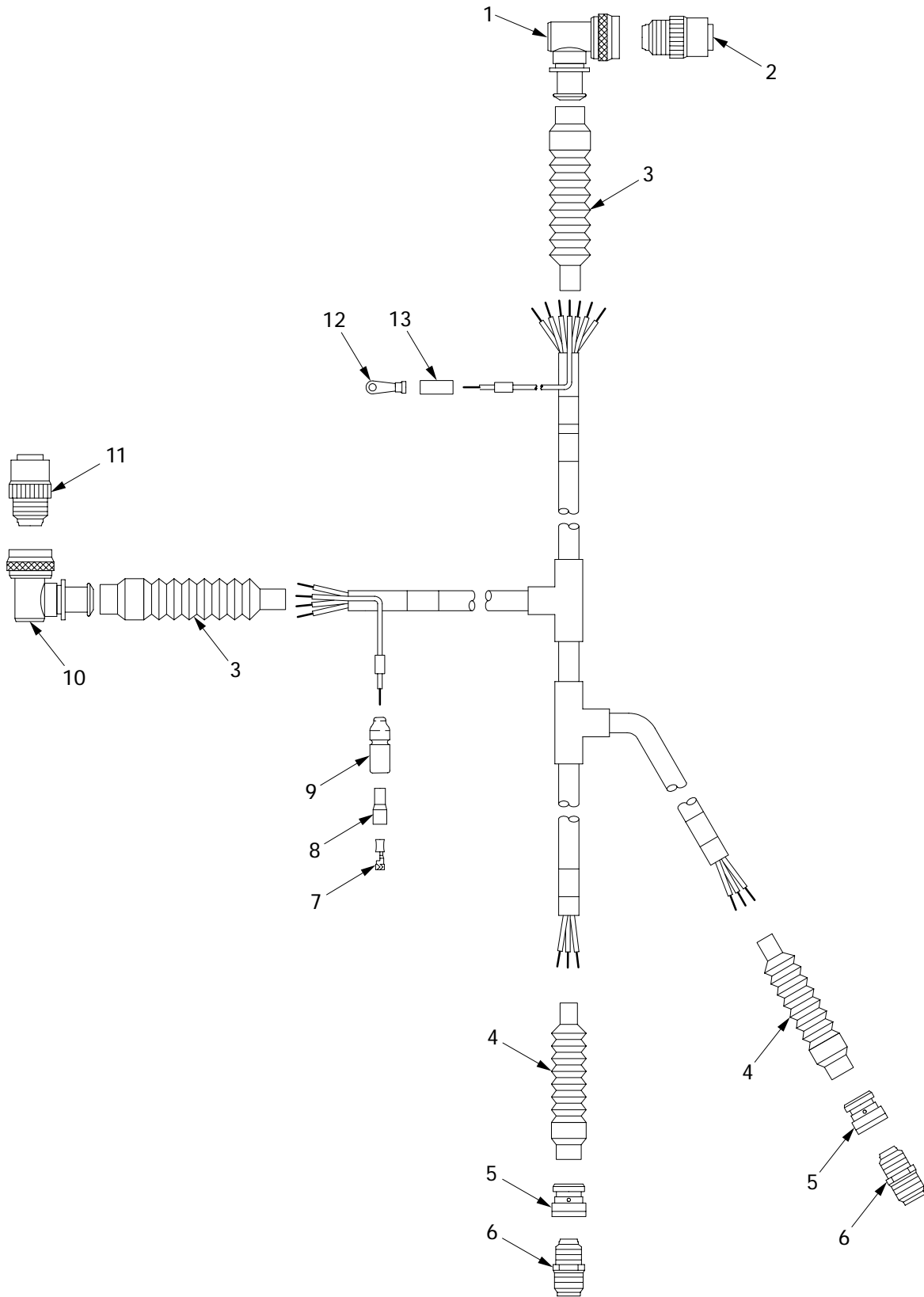

06i151

Figure 136. Wiring Harness 4W108

| (1) ITEM NO | (2) SMR | (3) NSN | (4) CAGE | (5) PART NUMBER | (6) DESCRIPTION AND USABLE ON CODE (UOC) | (7) QTY |
|-------------------|------------|------------------|-------------|-----------------------|---|------------|
| | | | | | GROUP 0613 HULL WIRING HARNESS FIGURE 136 WIRING HARNESS 4W108 | |
| 1 | PAOZZ | 5935-01-432-9026 | 81349 | M85049/84-16W02 | SHIELD,ELECTRICAL C..... | 1 |
| 2 | PAOZZ | 5935-01-240-4108 | 96906 | MS3459W16S-1S | CONNECTOR,PLUG,ELEC..... | 1 |
| 3 | PAOZZ | 5975-01-078-1231 | 19207 | 12273242-219 | CABLE NIPPLE,ELECTR..... | 2 |
| 4 | PAOZZ | 5975-01-188-5135 | 06090 | 202C611-51/164 | BOOT,DUST AND MOIST..... | 2 |
| 5 | PAOZZ | 5935-01-432-9732 | 81349 | M85049/82-10W03 | SHIELD,ELECTRICAL C..... | 2 |
| 6 | PAOZZ | 5935-01-235-1726 | 96906 | MS3451W10SL-3P | CONNECTOR,PLUG,ELEC..... | 2 |
| 7 | PAOZZ | 5940-00-399-6676 | 19207 | 8338564 | TERMINAL SET,QUICK..... | 1 |
| 8 | PAOZZ | 5970-00-833-8562 | 19207 | 8338562 | INSULATOR,BUSHING..... | 1 |
| 9 | PAOZZ | 5975-00-660-5962 | 19207 | 8724494 | CABLE NIPPLE,ELECTR..... | 1 |
| 10 | PAOZZ | 5935-01-436-3788 | 81349 | M85049/84-14W02 | ADAPTER,CONNECTOR..... | 1 |
| 11 | PAOZZ | 5935-01-129-4495 | 96906 | MS3459W14S-2S | CONNECTOR,PLUG,ELEC..... | 1 |
| 12 | PAOZZ | 5940-00-660-3633 | 96906 | MS25036-155 | TERMINAL,LUG..... | 1 |
| 13 | PAOZZ | 5970-01-125-2783 | 81349 | M23053/4-202-0 | INSULATION SLEEVING..... | 1 |

END OF FIGURE

Wiring Harness 4W110

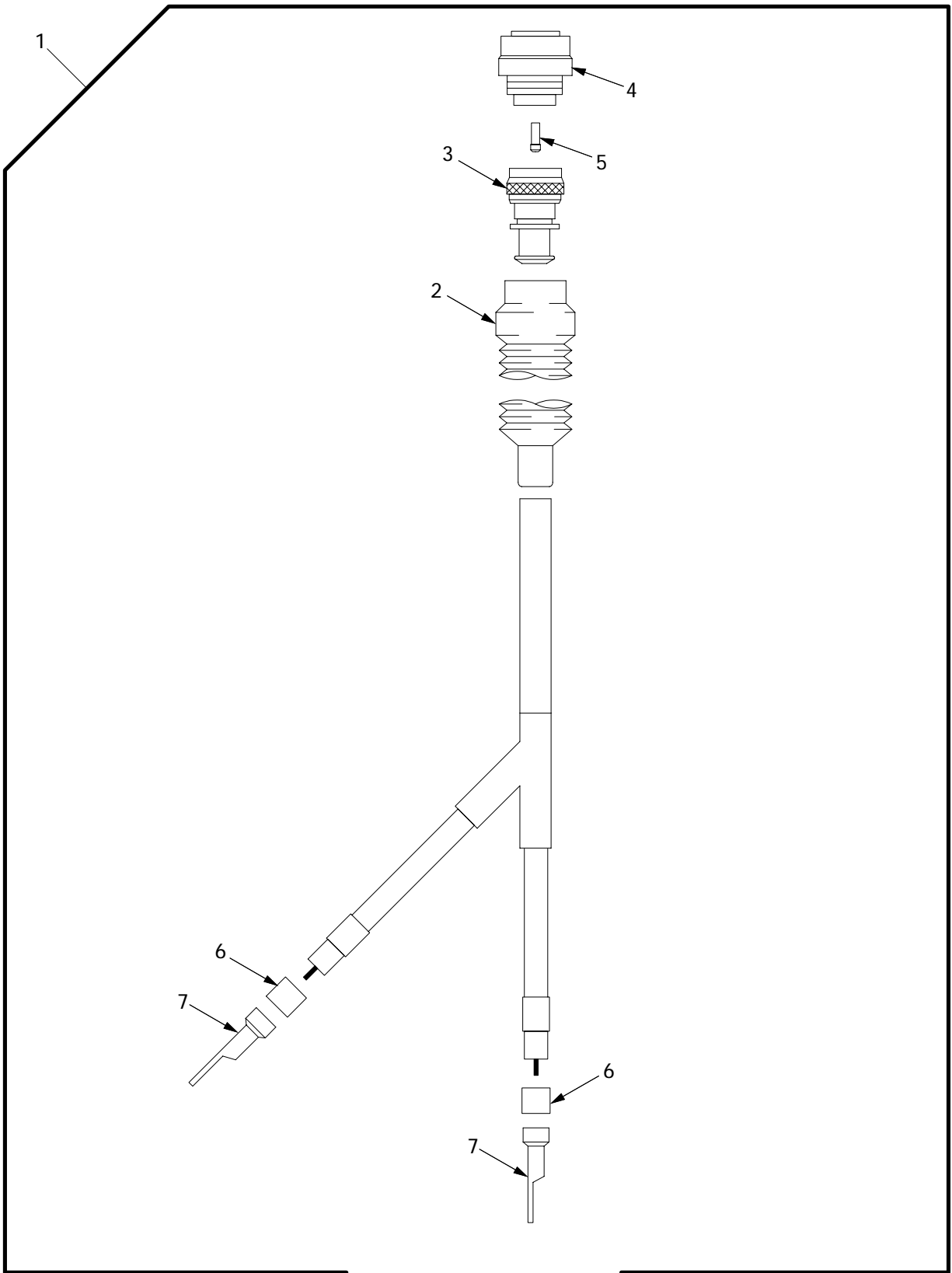

061081

Figure 137. Wiring Harness 4W110

| (1) ITEM NO | (2) SMR | (3) NSN | (4) CAGE | (5) PART NUMBER | (6) DESCRIPTION AND USABLE ON CODE (UOC) | (7) QTY |
|-------------------|------------|------------------|-------------|-----------------------|---|------------|
| | | | | | GROUP 0613 HULL WIRING HARNESS FIGURE 137 WIRING HARNESS 4W110 | |
| 1 | PAOOO | 6150-01-421-7061 | 06085 | 12448176 | CABLE ASSEMBLY 4W110..... | 1 |
| 2 | PAOZZ | 5930-01-170-3930 | 06090 | 202C632-51/164 | .BOOT,DUST AND MOIST..... | 1 |
| 3 | PAOZZ | 5935-01-423-2271 | 81349 | M85049/82-18W02 | .CABLE,ASSEMBLY,SPEC..... | 1 |
| 4 | PAOZZ | 5935-01-169-4627 | 96906 | MS3475W18-8S | .CONNECTOR,PLUG,ELEC..... | 1 |
| 5 | PAOZZ | 5935-01-097-0399 | 96906 | MS27488-12 | .PLUG,END SEAL,ELECT..... | 2 |
| 6 | PAOZZ | 5970-01-125-2783 | 81349 | M23053/4-202-0 | .INSULATION SLEEVING..... | 2 |
| 7 | PAOZZ | 5940-00-115-2674 | 96906 | MS20659-108 | .TERMINAL,LUG..... | 2 |

END OF FIGURE

Wiring Harness 4W115

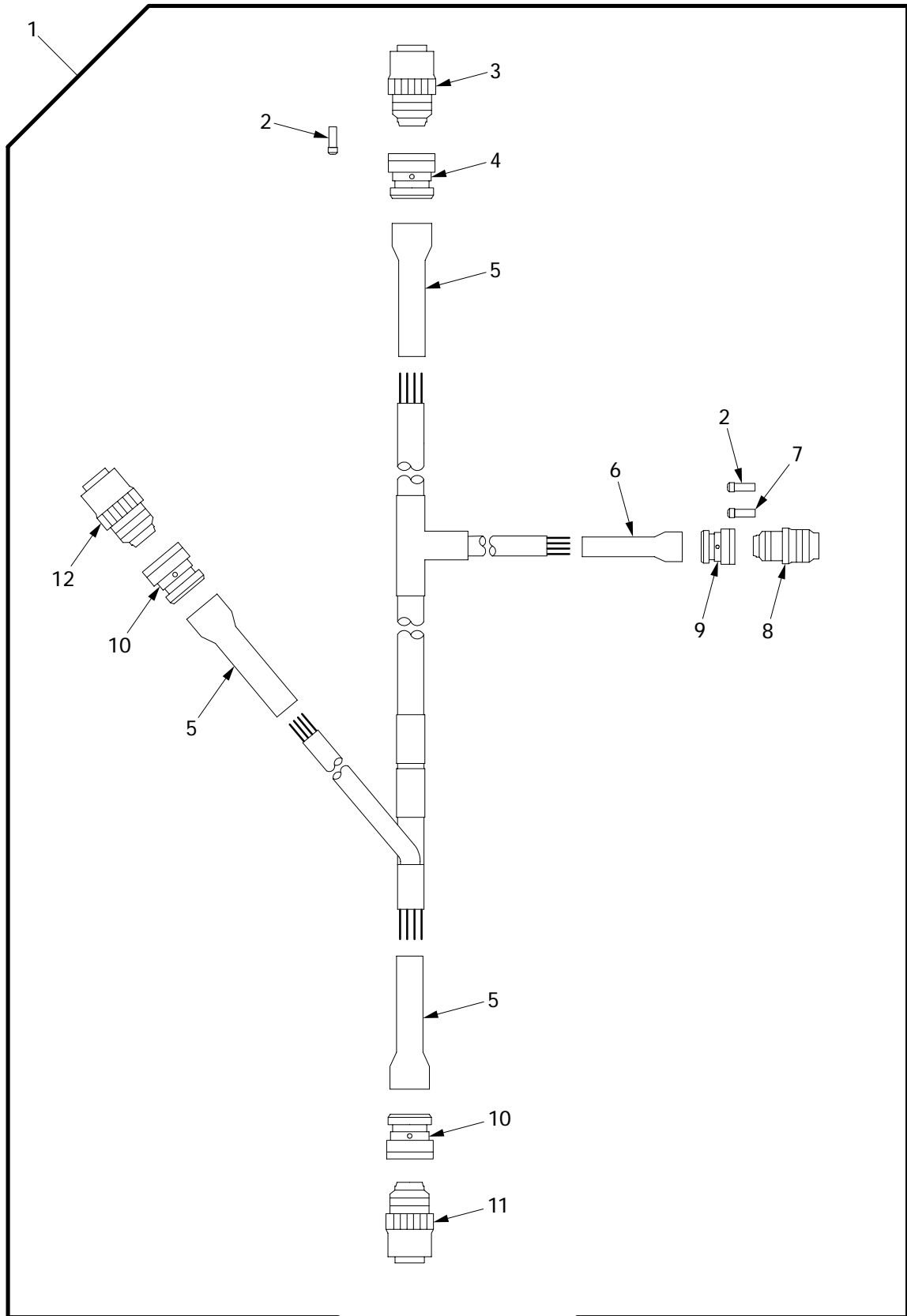

06i060

Figure 138. Wiring Harness 4W115

| (1) ITEM NO | (2) SMR | (3) NSN | (4) CAGE | (5) PART NUMBER | (6) DESCRIPTION AND USABLE ON CODE (UOC) | (7) QTY |
|-------------------|------------|------------------|-------------|-----------------------|---|------------|
| | | | | | GROUP 0613 HULL WIRING HARNESS FIGURE 138 WIRING HARNESS 4W115 | |
| 1 | PAOOO | 6150-01-422-2598 | 06085 | 12366208 | CABLE ASSEMBLY 4W115..... | 1 |
| 2 | PAOZZ | 5935-01-097-0399 | 96906 | MS27488-12 | .PLUG,END SEAL,ELECT..... | 2 |
| 3 | PAOZZ | 5935-01-261-9378 | 96906 | MS3459W18-11P | .CONNECTOR,PLUG,ELEC..... | 1 |
| 4 | PAOZZ | 5935-01-250-9434 | 81349 | M85049/60-1W18 | .ADAPTER,CABLE CLAMP..... | 1 |
| 5 | PAOZZ | 5340-01-436-2370 | 06090 | 202F232-51/164 | .BOOT,DUST AND MOIST..... | 3 |
| 6 | PAOZZ | 2530-01-423-2766 | 06090 | 202F242-51/164 | .BOOT,VEHICULAR COMP..... | 1 |
| 7 | PAOZZ | 5935-00-235-8970 | 96906 | MS27488-16 | .PLUG,END SEAL,ELECT..... | 1 |
| 8 | PAOZZ | 5935-01-420-9769 | 96906 | MS3451W20-17P | .CONNECTOR..... | 1 |
| 9 | PAOZZ | 5935-01-228-1812 | 81349 | M85049/60-1W20 | .ADAPTER,CABLE CLAMP..... | 1 |
| 10 | PAOZZ | 5935-01-274-7037 | 81349 | M85049/60-1W16 | .ADAPTER,CABLE CLAMP..... | 2 |
| 11 | PAOZZ | 5935-01-173-7300 | 96906 | MS3459W16-10S | .CONNECTOR,PLUG,ELEC..... | 1 |
| 12 | PAOZZ | 5935-01-253-3801 | 96906 | MS3459W16-11S | .CONNECTOR,PLUG,ELEC..... | 1 |

END OF FIGURE

Wiring Harness 4W116

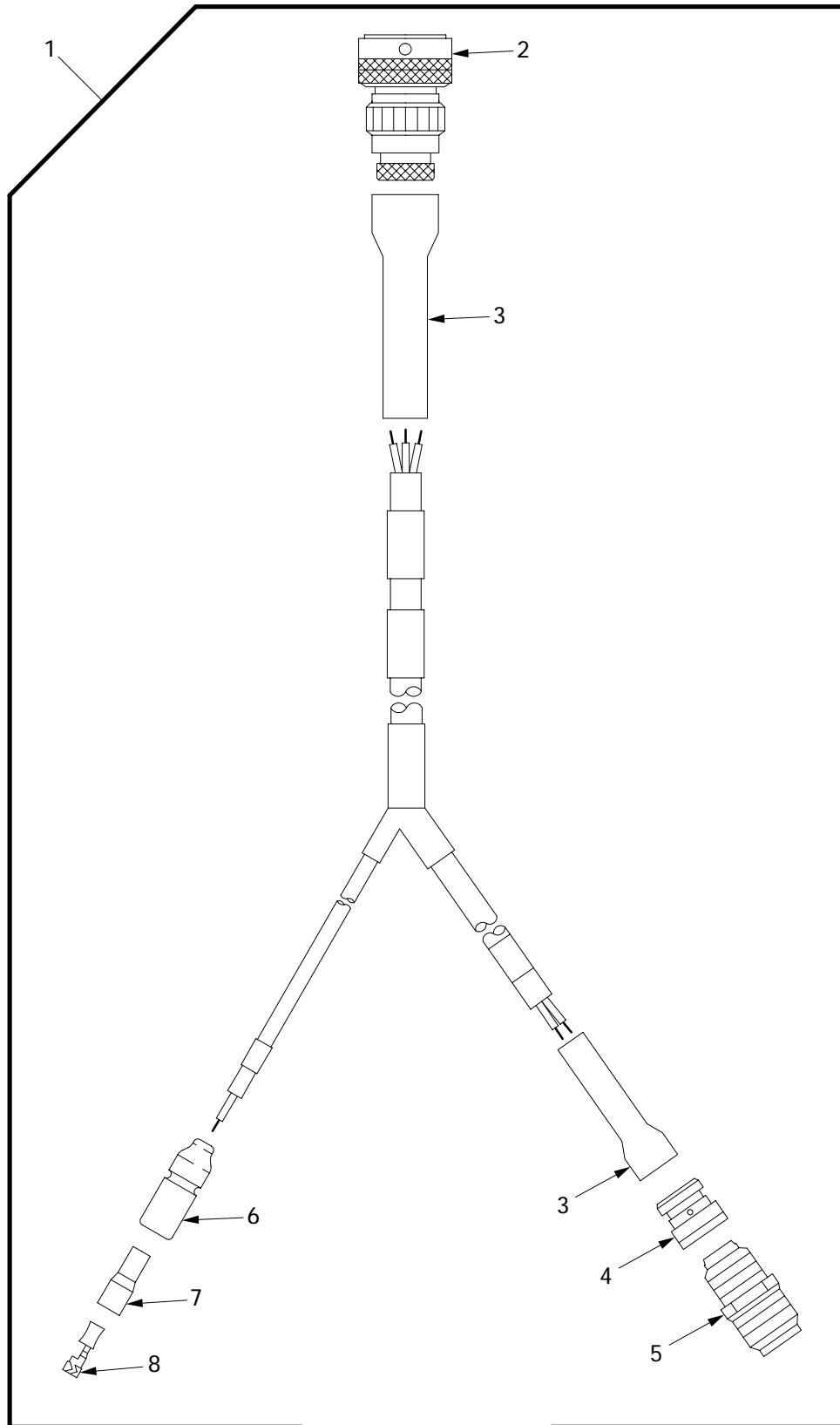

06i062

Figure 139. Wiring Harness 4W116

| (1) ITEM NO | (2) SMR | (3) NSN | (4) CAGE | (5) PART NUMBER | (6) DESCRIPTION AND USABLE ON CODE (UOC) | (7) QTY |
|-------------------|------------|------------------|-------------|-----------------------|--|------------|
| | | | | | GROUP 0613 HULL WIRING HARNESS FIGURE 139 WIRING ASSEMBLY 4W116 | |
| 1 | PAOOO | 6150-01-420-2873 | 06085 | 12366209 | WIRING HARNESS 4W116..... | 1 |
| 2 | PAOZZ | 5935-01-435-4848 | 55561 | CIR06GW16-10S-F8 0 | .CONNECTOR,ADAPTER OPTIONAL WITH PN CIR06G2-16-10S-F80..... | 1 |
| 3 | PAOZZ | 1010-01-188-3117 | 06090 | 202F221-51/164 | .BOOT,DUST AND MOIST..... | 2 |
| 4 | PAOZZ | 5935-01-274-7037 | 81349 | M85049/60-1W16 | .ADAPTER,CABLE CLAMP..... | 1 |
| 5 | PAOZZ | 5935-01-260-9596 | 96906 | MS3451W16-11P | .CONNECTOR,PLUG,ELEC..... | 1 |
| 6 | PAOZZ | 5935-00-833-8561 | 19207 | 8338561 | .SHELL,ELECTRICAL CO..... | 1 |
| 7 | PAOZZ | 5970-00-833-8562 | 19207 | 8338562 | .INSULATOR,BUSHING..... | 1 |
| 8 | PAOZZ | 5940-00-399-6676 | 19207 | 8338564 | .TERMINAL SET,QUICK..... | 1 |

END OF FIGURE

Wiring Harness 4W124

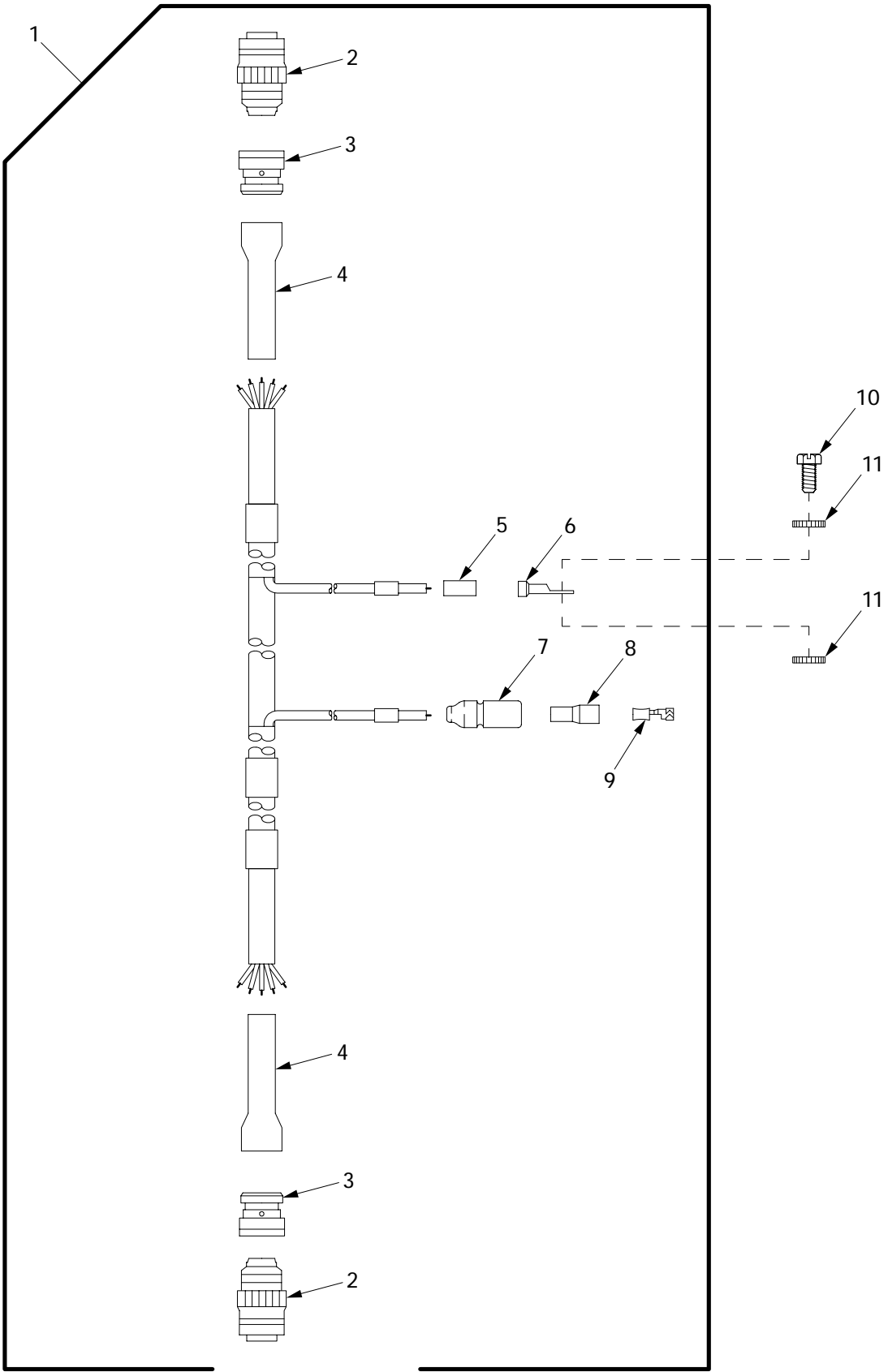

06i117

Figure 140. Wiring Harness 4W124

| (1) ITEM NO | (2) SMR | (3) NSN | (4) CAGE | (5) PART NUMBER | (6) DESCRIPTION AND USABLE ON CODE (UOC) | (7) QTY |
|-------------------|------------|------------------|-------------|---------------------------|---|------------|
| | | | | | GROUP 0613 HULL WIRING HARNESS FIGURE 140 WIRING HARNESS 4W124 | |
| 1 | PAOOO | 6150-01-422-7745 | 06085 | 12366215 | WIRING HARNESS 4W124..... | 1 |
| 2 | PAOZZ | 5935-01-173-7303 | 96906 | MS3459W18-11S | .CONNECTOR, PLUG, ELEC..... | 2 |
| 3 | PAOZZ | 5935-01-250-9434 | 81349 | M85049/60-1W18 | .ADAPTER, CABLE CLAMP..... | 2 |
| 4 | PAOZZ | 1010-01-188-3117 | 06090 | 202F221-51/164 | .BOOT, DUST AND MOIST..... | 2 |
| 5 | PAOZZ | 5970-01-084-8651 | 81349 | M23053/4-105-0 | .INSULATION SLEEVING..... | V |
| 6 | PAOZZ | 5940-00-230-0515 | 96906 | MS25036-154 | .TERMINAL, LUG..... | 1 |
| 7 | PAOZZ | 5975-00-660-5962 | 19207 | 8724494 | .CABLE NIPPLE, ELECTR..... | 1 |
| 8 | PAOZZ | 5970-00-833-8562 | 19207 | 8338562 | .INSULATOR, BUSHING..... | 1 |
| 9 | PAOZZ | 5940-00-399-6676 | 19207 | 8338564 | .TERMINAL SET, QUICK..... | 1 |
| 10 | PAOZZ | 5305-01-006-2050 | 96906 | MS51849-85 | SCREW, MACHINE..... | 1 |
| 11 | PAOZZ | | 80204 | W211NAG0025NN038 NNCG1 | WASHER, LOCK..... | 2 |

END OF FIGURE

Wiring Harness 4W127

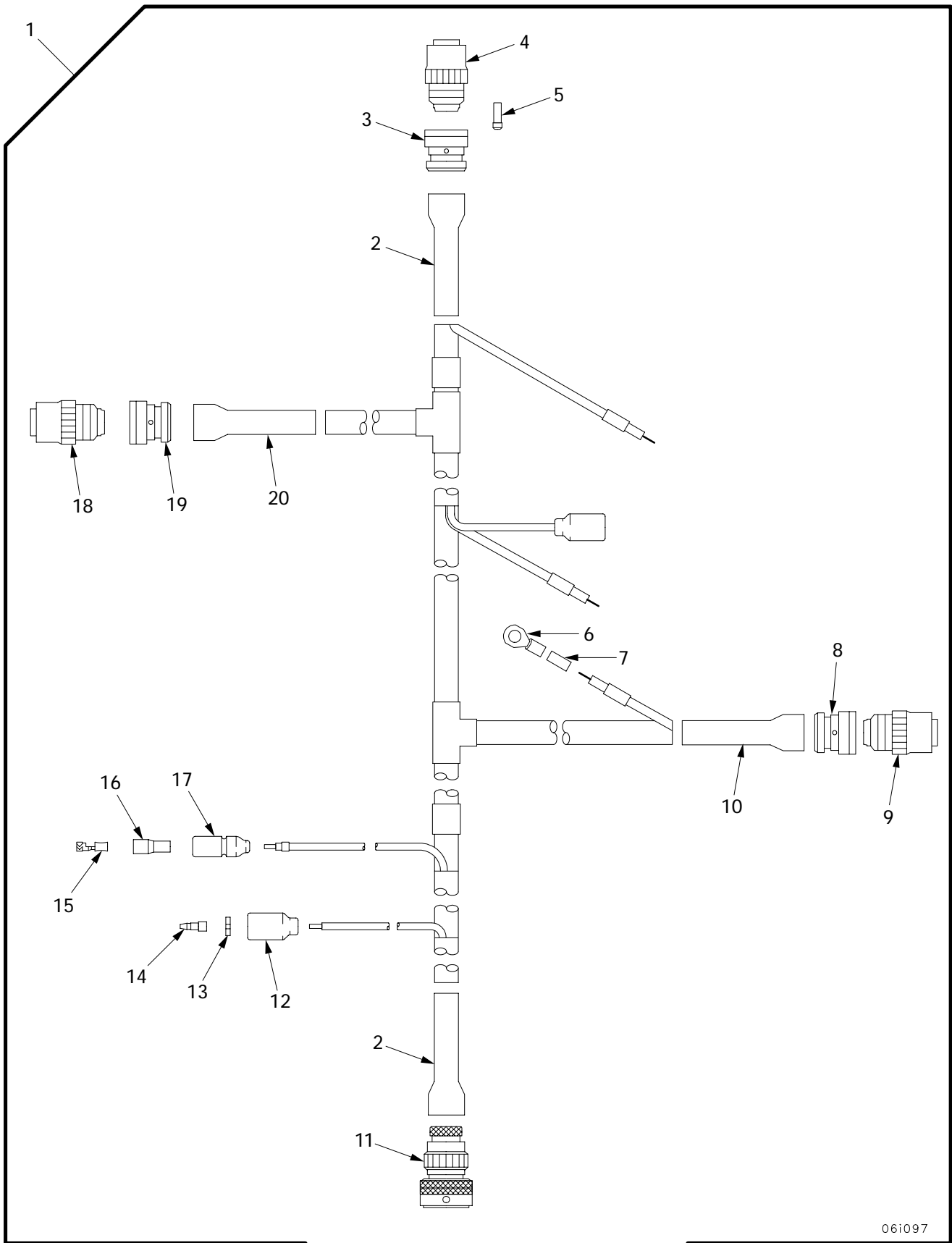

06i097

Figure 141. Wiring Harness 4W127

| (1) ITEM NO | (2) SMR | (3) NSN | (4) CAGE | (5) PART NUMBER | (6) DESCRIPTION AND USABLE ON CODE (UOC) | (7) QTY |
|-------------------|------------|------------------|-------------|-----------------------|---|------------|
| | | | | | GROUP 0613 HULL WIRING HARNESS FIGURE 141 WIRING HARNESS 4W127 | |
| 1 | PAOOO | 6150-01-422-9129 | 06085 | 12366216 | WIRING HARNESS 4W127..... | 1 |
| 2 | PAOZZ | 5970-01-281-8838 | 06090 | 202F253-51/164 | .INSULATION SLEEVING..... | 2 |
| 3 | PAOZZ | 5935-01-259-5549 | 81349 | M85049/60-1W22 | .ADAPTER,CABLE CLAMP..... | 1 |
| 4 | PAOZZ | 5935-01-160-8636 | 96906 | MS3459W22-23S | .CONNECTOR,PLUG,ELEC..... | 1 |
| 5 | PAOZZ | 5935-01-097-0399 | 96906 | MS27488-12 | .PLUG,END SEAL,ELECT..... | 1 |
| 6 | PAOZZ | 5940-00-230-0515 | 96906 | MS25036-154 | .TERMINAL,LUG..... | 1 |
| 7 | PAOZZ | 5970-01-125-2783 | 81349 | M23053/4-202-0 | .INSULATION SLEEVING..... | 1 |
| 8 | PAOZZ | 5935-01-274-7037 | 81349 | M85049/60-1W16 | .ADAPTER,CABLE CLAMP..... | 1 |
| 9 | PAOZZ | 5935-01-173-7300 | 96906 | MS3459W16-10S | .CONNECTOR,PLUG,ELEC..... | 1 |
| 10 | PAOZZ | 1010-01-188-3117 | 06090 | 202F221-51/164 | .BOOT,DUST AND MOIST..... | 1 |
| 11 | PAOZZ | 5935-01-422-8541 | 55561 | CIR06G-22-23P-F8 0 | .CONNECTOR OPTIONAL WITH P/N CIR06G2-22-23P-F80..... | 1 |
| 12 | PAOZZ | 5935-00-691-5591 | 19207 | 8724495 | .SHELL,ELECTRICAL CO..... | 2 |
| 13 | PAOZZ | 5310-00-656-0067 | 19207 | 8724497 | .WASHER,SLOTTED..... | 2 |
| 14 | PAOZZ | 5999-00-057-2929 | 19204 | 572929 | .CONTACT,ELECTRICAL..... | 2 |
| 15 | PAOZZ | 5940-00-399-6676 | 19207 | 8338564 | .TERMINAL SET,QUICK..... | 1 |
| 16 | PAOZZ | 5970-00-833-8562 | 19207 | 8338562 | .INSULATOR,BUSHING..... | 1 |
| 17 | PAOZZ | 5935-00-833-8561 | 19207 | 8338561 | .SHELL,ELECTRICAL CO..... | 1 |
| 18 | PAOZZ | 5935-01-261-9380 | 96906 | MS3459W18-8S | .CONNECTOR,PLUG,ELEC..... | 1 |
| 19 | PAOZZ | 5935-01-250-9434 | 81349 | M85049/60-1W18 | .ADAPTER,CABLE CLAMP..... | 1 |
| 20 | PAOZZ | 2530-01-423-2766 | 06090 | 202F242-51/164 | .BOOT,VEHICULAR COMP..... | 1 |

END OF FIGURE

Wiring Harness 4W136

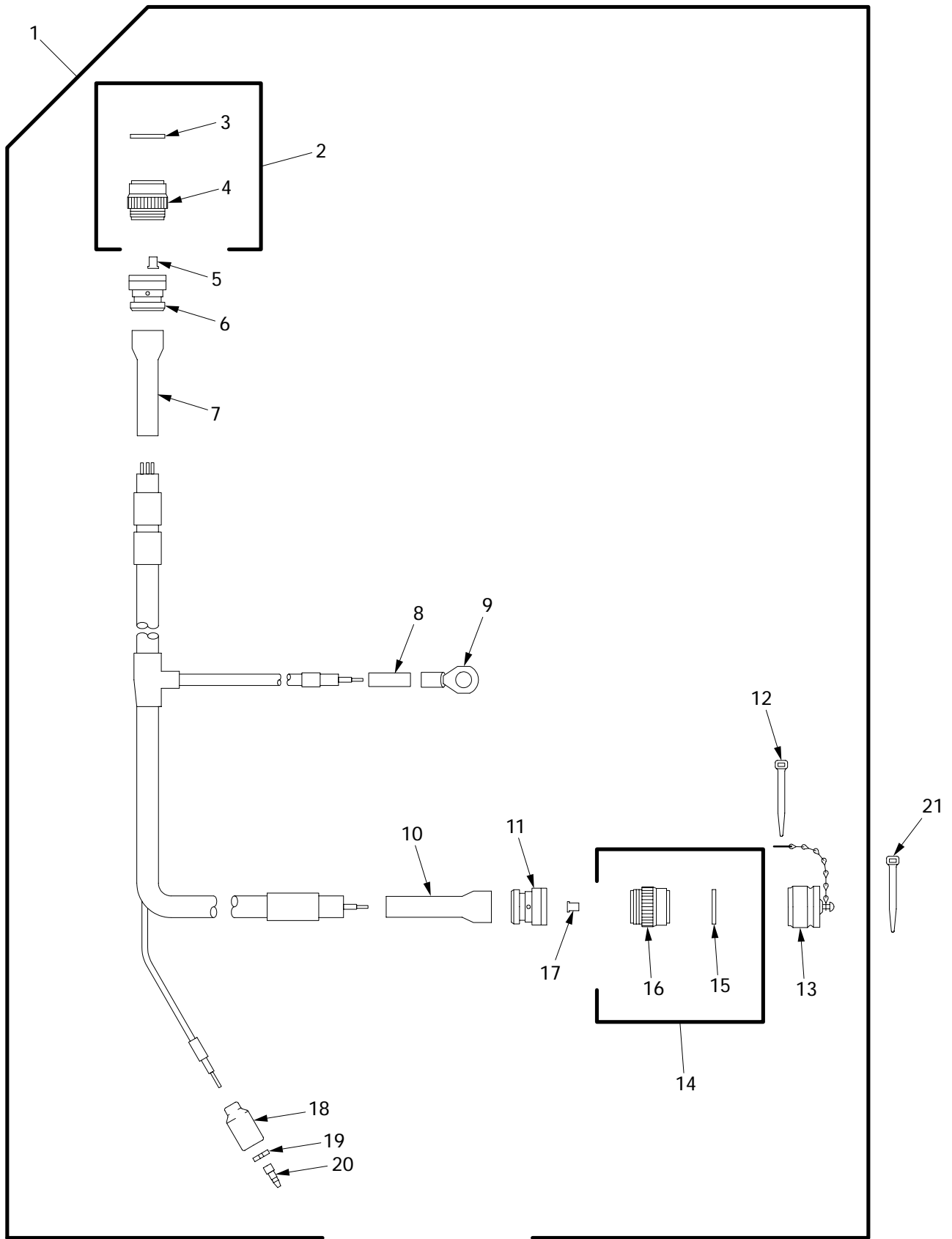

06i059

Figure 142. Wiring Harness 4W136

| (1) ITEM NO | (2) SMR | (3) NSN | (4) CAGE | (5) PART NUMBER | (6) DESCRIPTION AND USABLE ON CODE (UOC) | (7) QTY |
|-------------------|------------|------------------|-------------|-----------------------|--|------------|
| | | | | | GROUP 0613 HULL WIRING HARNESS | |
| | | | | | FIGURE 142 WIRING HARNESS 4W136 | |
| 1 | PAOOO | 6150-01-422-5903 | 06085 | 12366218 | WIRING HARNESS 4W136..... | 1 |
| 2 | AOOOO | | 19207 | 12366884-5 | .CONNECTOR ASSEMBLY..... | 1 |
| 3 | PAOZZ | | 19207 | 12366883-2 | ..GASKET..... | 1 |
| 4 | PAOZZ | 5935-01-440-4672 | 96906 | MS3459W22-2S | ..CONNECTOR,RECEPTACL..... | 1 |
| 5 | PAOZZ | 5999-01-078-0377 | 96906 | MS3348-8-10 | .CONTACT,ELECTRICAL..... | 1 |
| 6 | PAOZZ | 5935-01-259-5549 | 81349 | M85049/60-1W22 | .ADAPTER,CABLE CLAMP..... | 1 |
| 7 | PAOZZ | 5975-01-328-6228 | 06090 | 202F253-51-10/16 4 | .CABLE NIPPLE,ELECTR..... | 1 |
| 8 | PAOZZ | 5970-01-165-3542 | 81349 | M23053/4-203-0 | .INSULATION SLEEVING..... | 1 |
| 9 | PAOZZ | 5940-00-113-9825 | 96906 | MS20659-141 | .TERMINAL,LUG..... | 1 |
| 10 | PAOZZ | 5340-01-436-2370 | 06090 | 202F232-51/164 | .BOOT,DUST AND MOIST..... | 1 |
| 11 | PAOZZ | 5935-01-274-7037 | 81349 | M85049/60-1W16 | .ADAPTER,CABLE CLAMP..... | 1 |
| 12 | PAOZZ | 5975-00-133-8687 | 96906 | MS3367-5-0 | .STRAP,TIEDOWN,ELECT..... | 1 |
| 13 | PAOZZ | 5935-01-189-3220 | 96906 | MS25042-16DA | .COVER,ELECTRICAL CO..... | 1 |
| 14 | AOOOO | | 19207 | 12366884-1 | .CONNECTOR ASSEMBLY..... | 1 |
| 15 | PAOZZ | 5330-01-479-5213 | 19207 | 12366883-1 | ..GASKET..... | 1 |
| 16 | PAOZZ | 5935-01-440-4669 | 96906 | MS3459W16-12S | ..CONNECTOR,RECEPTACL..... | 1 |
| 17 | PAOZZ | 5999-01-330-3530 | 96906 | MS3348-4-8L | .CONTACT,ELECTRICAL..... | 1 |
| 18 | PAOZZ | 5935-00-691-5591 | 19207 | 8724495 | .SHELL,ELECTRICAL CO..... | 1 |
| 19 | PAOZZ | 5310-00-656-0067 | 19207 | 8724497 | .WASHER,SLOTTED..... | 1 |
| 20 | PAOZZ | 5999-00-925-6495 | 96906 | MS27148-1 | .CONTACT,ELECTRICAL..... | 1 |
| 21 | PAOZZ | 5975-00-984-6582 | 96906 | MS3367-1-0 | STRAP,TIEDOWN,ELECT..... | 1 |

END OF FIGURE

Lead Assembly 4W140

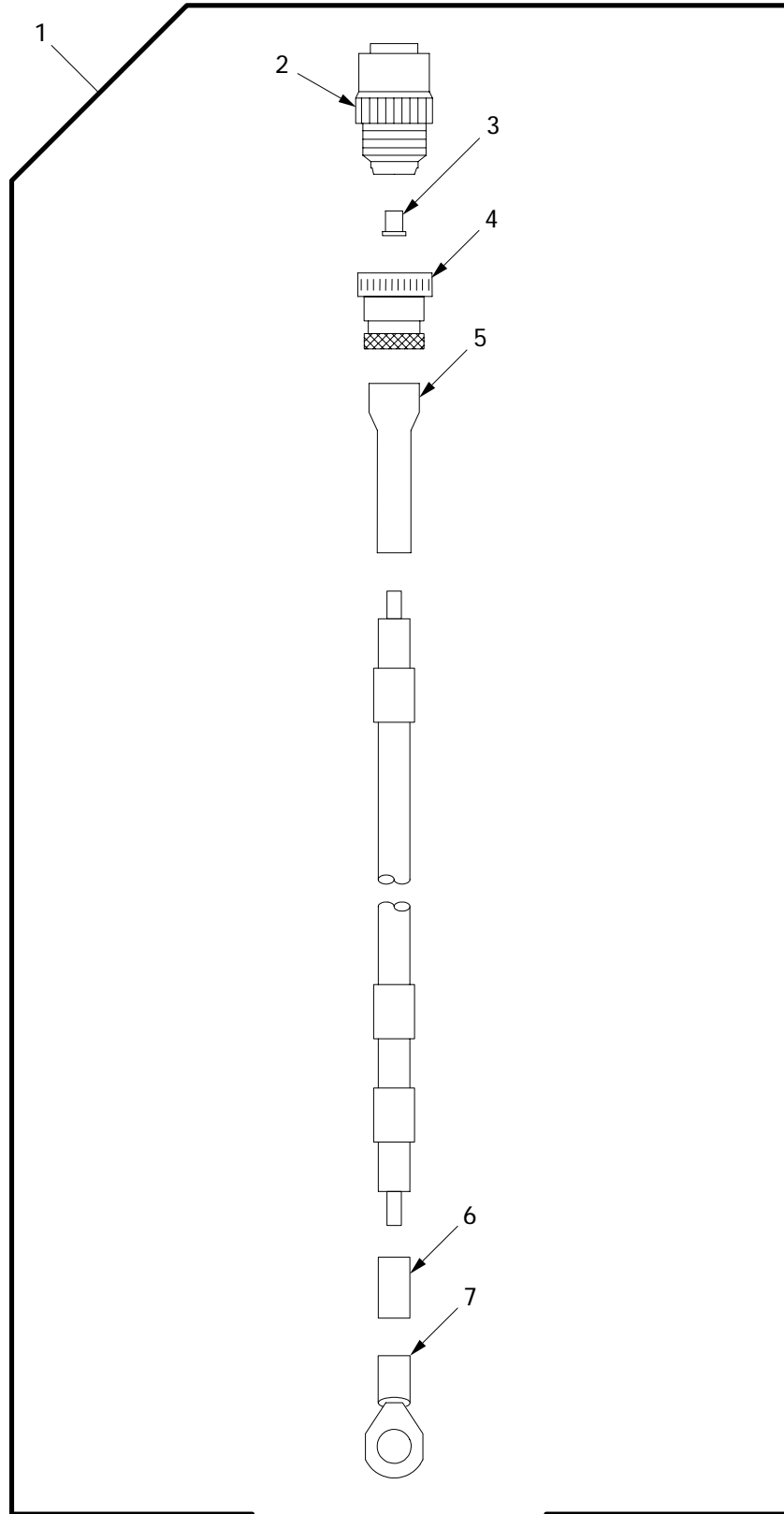

06i093

Figure 143. Lead Assembly 4W140

| (1) ITEM NO | (2) SMR | (3) NSN | (4) CAGE | (5) PART NUMBER | (6) DESCRIPTION AND USABLE ON CODE (UOC) | (7) QTY |
|-------------------|------------|------------------|-------------|-----------------------|--|------------|
| | | | | | GROUP 0613 HULL WIRING HARNESS FIGURE 143 LEAD ASSEMBLY 4W140 | |
| 1 | PAOOO | 6150-01-422-2587 | 06085 | 12366219 | LEAD,ELECTRICAL 4W140..... | 1 |
| 2 | PAOZZ | 5935-01-426-0092 | 96906 | MS3459W16-12P | .CONNECTOR,ADAPTER..... | 1 |
| 3 | PAOZZ | 5999-01-330-3530 | 96906 | MS3348-4-8L | .CONTACT,ELECTRICAL..... | 1 |
| 4 | PAOZZ | 5935-01-274-7037 | 81349 | M85049/60-1W16 | .ADAPTER,CABLE CLAMP..... | 1 |
| 5 | PAOZZ | 1010-01-188-3117 | 06090 | 202F221-51/164 | .BOOT,DUST AND MOIST..... | 1 |
| 6 | PAOZZ | 5970-01-125-2783 | 81349 | M23053/4-202-0 | .INSULATION SLEEVING..... | 1 |
| 7 | PAOZZ | 5940-00-113-9825 | 96906 | MS20659-141 | .TERMINAL,LUG..... | 1 |

END OF FIGURE

Wiring Harness 4W153

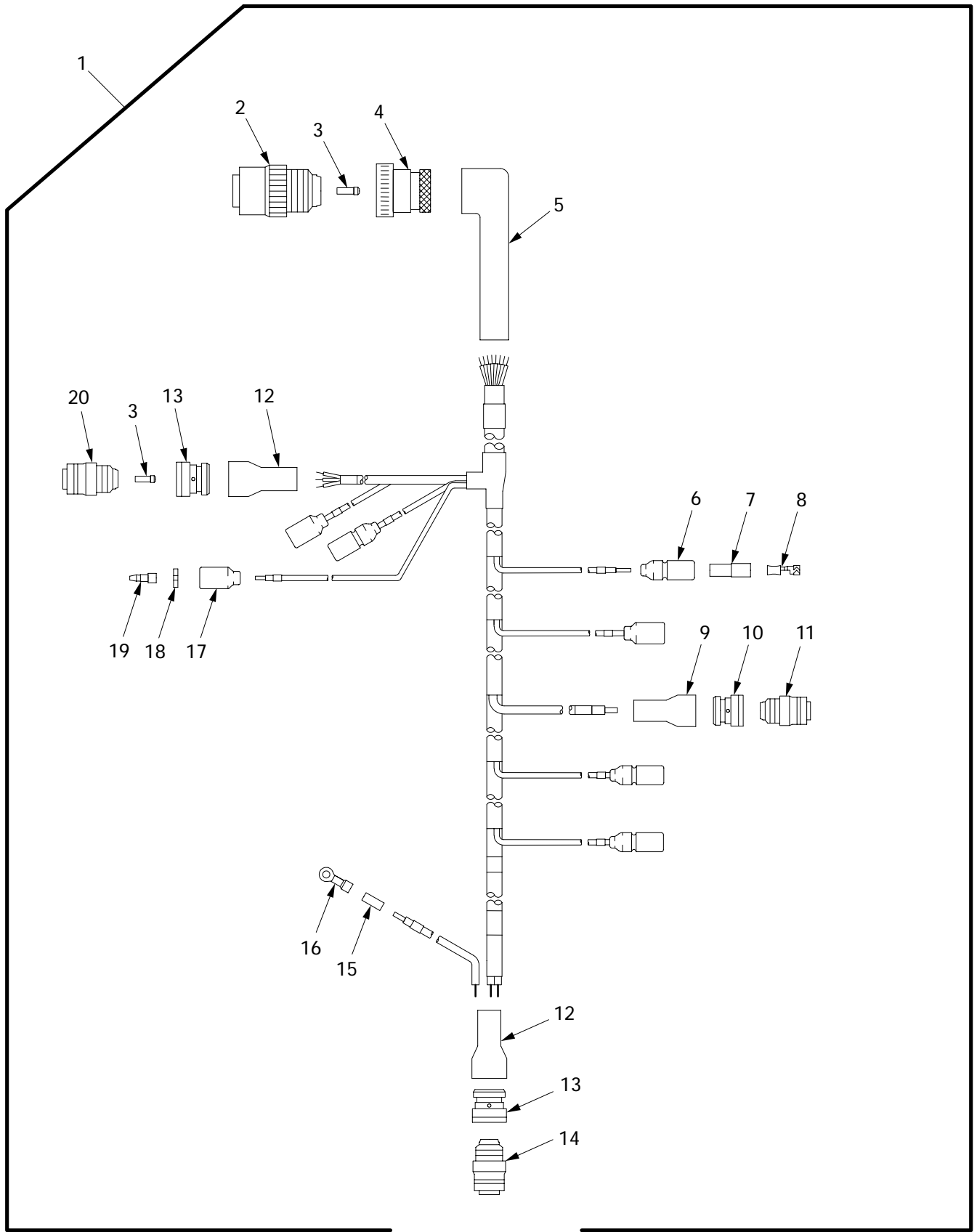

061063

Figure 144. Wiring Harness 4W153

| (1) ITEM NO | (2) SMR | (3) NSN | (4) CAGE | (5) PART NUMBER | (6) DESCRIPTION AND USABLE ON CODE (UOC) | (7) QTY |
|-------------------|------------|------------------|-------------|-----------------------|---|------------|
| | | | | | GROUP 0613 HULL WIRING HARNESS FIGURE 144 WIRING HARNESS 4W153 | |
| 1 | PAOOO | 6150-01-422-2574 | 06085 | 12366226 | CABLE ASSEMBLY,ELEC 4W153..... | 1 |
| 2 | PAOZZ | 5935-01-160-8636 | 96906 | MS3459W22-23S | .CONNECTOR,PLUG,ELEC..... | 1 |
| 3 | PAOZZ | 5935-01-097-0399 | 96906 | MS27488-12 | .PLUG,END SEAL,ELECT..... | 2 |
| 4 | PAOZZ | 5935-01-259-5549 | 81349 | M85049/60-1W22 | .ADAPTER,CABLE CLAMP..... | 1 |
| 5 | PAOZZ | 5930-01-446-8815 | 06090 | 222F253-71/86 | .BOOT,DUST AND MOIST..... | 1 |
| 6 | PAOZZ | 5975-00-660-5962 | 19207 | 8724494 | .CABLE NIPPLE,ELECTR..... | 4 |
| 7 | PAOZZ | 5970-00-833-8562 | 19207 | 8338562 | .INSULATOR,BUSHING..... | 4 |
| 8 | PAOZZ | 5940-00-399-6676 | 19207 | 8338564 | .TERMINAL SET,QUICK..... | 4 |
| 9 | PAOZZ | 1010-01-188-3117 | 06090 | 202F221-51/164 | .BOOT,DUST AND MOIST..... | 1 |
| 10 | PAOZZ | 5935-01-189-3226 | 81349 | M85049/60-1W12 | .ADAPTER,CABLE CLAMP..... | 1 |
| 11 | PAOZZ | 5935-01-440-4670 | 96906 | MS3459W12-5P | .CONNECTOR,RECEPTACL..... | 1 |
| 12 | PAOZZ | 5340-01-436-2370 | 06090 | 202F232-51/164 | .BOOT,DUST AND MOIST..... | 2 |
| 13 | PAOZZ | 5935-01-274-7037 | 81349 | M85049/60-1W16 | .ADAPTER,CABLE CLAMP..... | 2 |
| 14 | PAOZZ | 5935-01-253-3801 | 96906 | MS3459W16-11S | .CONNECTOR,PLUG,ELEC..... | 1 |
| 15 | PAOZZ | 5970-01-229-6780 | 81349 | M23053/4-201-0 | .INSULATION SLEEVING..... | 1 |
| 16 | PAOZZ | 5940-00-143-4793 | 96906 | MS25036-110 | .TERMINAL,LUG..... | 1 |
| 17 | PAOZZ | 5935-00-691-5591 | 19207 | 8724495 | .SHELL,ELECTRICAL CO..... | 3 |
| 18 | PAOZZ | 5310-00-656-0067 | 19207 | 8724497 | .WASHER,SLOTTED..... | 3 |
| 19 | PAOZZ | 5999-00-057-2929 | 19204 | 572929 | .CONTACT,ELECTRICAL..... | 3 |
| 20 | PAOZZ | 5935-01-440-4671 | 96906 | MS3459W16-10P | .CONNECTOR,RECEPTACL..... | 1 |

END OF FIGURE

Wiring Harness 4W155

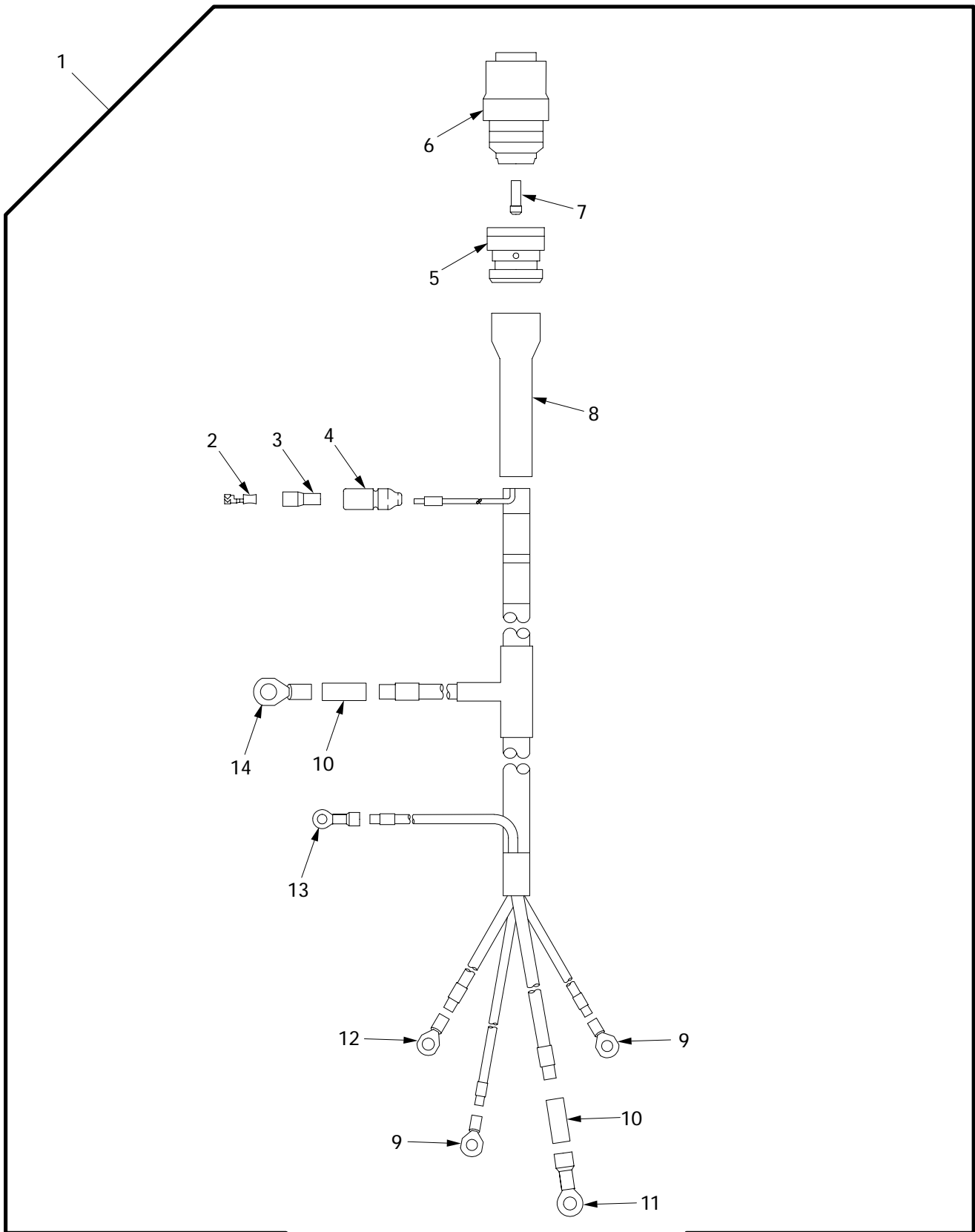

061136

Figure 145. Wiring Harness 4W155

| (1) ITEM NO | (2) SMR | (3) NSN | (4) CAGE | (5) PART NUMBER | (6) DESCRIPTION AND USABLE ON CODE (UOC) | (7) QTY |
|-------------------|------------|------------------|-------------|-----------------------|---|------------|
| | | | | | GROUP 0613 HULL WIRING HARNESS FIGURE 145 WIRING HARNESS 4W155 | |
| 1 | PAOOO | 6150-01-422-4182 | 06085 | 12366228 | WIRING HARNESS 4W155..... | 1 |
| 2 | PAOZZ | 5940-00-399-6676 | 19207 | 8338564 | .TERMINAL SET,QUICK..... | 1 |
| 3 | PAOZZ | 5970-00-833-8562 | 19207 | 8338562 | .INSULATOR,BUSHING..... | 1 |
| 4 | PAOZZ | 5975-00-660-5962 | 19207 | 8724494 | .CABLE NIPPLE,ELECTR..... | 1 |
| 5 | PAOZZ | 5935-01-239-8951 | 81349 | M85049/60-1W10 | .ADAPTER,CABLE CLAMP..... | 1 |
| 6 | PAOZZ | 5935-01-083-6230 | 96906 | MS3459W10SL-3S | .CONNECTOR,PLUG,ELEC..... | 1 |
| 7 | PAOZZ | 5935-00-235-8970 | 96906 | MS27488-16 | .PLUG,END SEAL,ELECT..... | 1 |
| 8 | PAOZZ | 5970-01-399-4136 | 06090 | 202F211-51/164 | .BOOT,DUST AND MOIST..... | 1 |
| 9 | PAOZZ | 5940-00-143-4774 | 96906 | MS25036-153 | .TERMINAL,LUG..... | 2 |
| 10 | PAOZZ | 5970-01-165-3542 | 81349 | M23053/4-203-0 | .INSULATION SLEEVEING..... | 2 |
| 11 | PAOZZ | 5940-00-283-5281 | 96906 | MS25036-109 | .TERMINAL,LUG..... | 1 |
| 12 | PAOZZ | 5940-00-115-2679 | 96906 | MS20659-132 | .TERMINAL,LUG..... | 1 |
| 13 | PAOZZ | 5940-00-143-4780 | 96906 | MS25036-108 | .TERMINAL,LUG..... | 1 |
| 14 | PAOZZ | 5940-00-115-2678 | 96906 | MS20659-111 | .TERMINAL,LUG..... | 1 |

END OF FIGURE

Lead Assembly 4W158

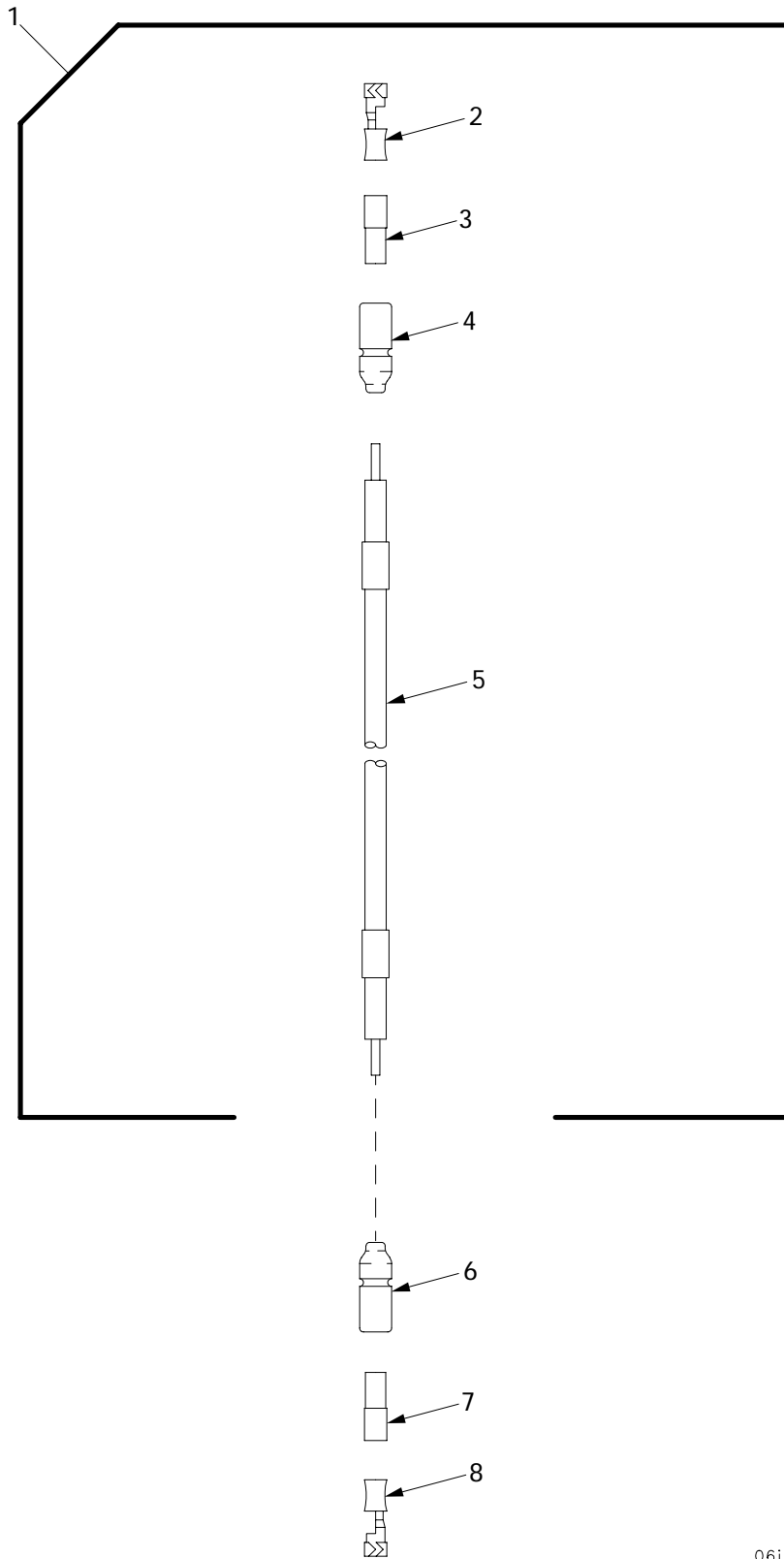

06i154

Figure 146. Lead Assembly 4W158

| (1) ITEM NO | (2) SMR | (3) NSN | (4) CAGE | (5) PART NUMBER | (6) DESCRIPTION AND USABLE ON CODE (UOC) | (7) QTY |
|-------------------|------------|------------------|-------------|-----------------------|--|------------|
| | | | | | GROUP 0613 HULL WIRING HARNESS FIGURE 146 LEAD ASSEMBLY 4W158 | |
| 1 | PAOOO | 6150-01-423-6973 | 06085 | 12366231 | LEAD,ELECTRICAL 4W158..... | 1 |
| 2 | PAOZZ | 5940-00-399-6676 | 19207 | 8338564 | .TERMINAL SET,QUICK..... | 1 |
| 3 | PAOZZ | 5970-00-833-8562 | 19207 | 8338562 | .INSULATOR,BUSHING..... | 1 |
| 4 | PAOZZ | 5975-00-660-5962 | 19207 | 8724494 | .CABLE NIPPLE,ELECTR..... | 1 |
| 5 | MOOZZ | 6145-00-107-7790 | 81349 | M81044/6-16-9 | .WIRE,ELECTRICAL MAKE FROM WIRE,P/N MIL-W-81044/6..... | V |
| 6 | PAOZZ | 5975-00-660-5962 | 19207 | 8724494 | CABLE NIPPLE,ELECTR..... | 1 |
| 7 | PAOZZ | 5970-00-833-8562 | 19207 | 8338562 | INSULATOR,BUSHING..... | 1 |
| 8 | PAOZZ | 5940-00-399-6676 | 19207 | 8338564 | TERMINAL SET,QUICK..... | 1 |

END OF FIGURE

Wiring Harness 4W617

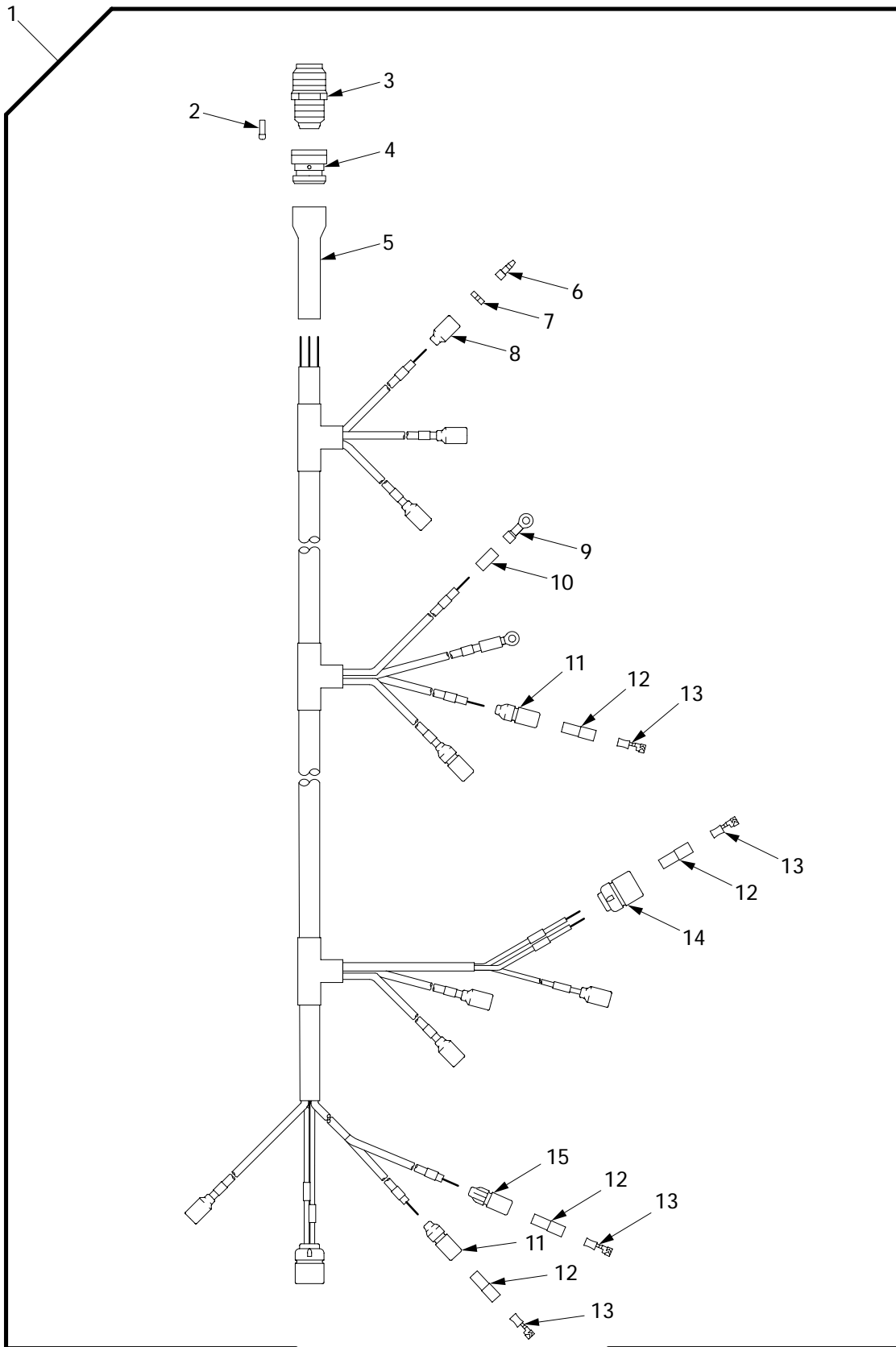

06i134

Figure 147. Wiring Harness 4W617

| (1) ITEM NO | (2) SMR | (3) NSN | (4) CAGE | (5) PART NUMBER | (6) DESCRIPTION AND USABLE ON CODE (UOC) | (7) QTY |
|-------------------|------------|------------------|-------------|-----------------------|---|------------|
| | | | | | GROUP 0613 HULL WIRING HARNESS FIGURE 147 WIRING HARNESS 4W617 | |
| 1 | PAOOO | 6150-01-439-5883 | 06085 | 12366283 | WIRING HARNESS 4W617..... | 1 |
| 2 | PAOZZ | 5935-00-235-8970 | 96906 | MS27488-16 | .PLUG,END SEAL,ELECT..... | 8 |
| 3 | PAOZZ | 5935-01-223-8556 | 96906 | MS3451W24-28S | .CONNECTOR,PLUG,ELEC..... | 1 |
| 4 | PAOZZ | 5935-01-233-1241 | 81349 | M85049/60-1W24 | .ADAPTER,CABLE CLAMP..... | 1 |
| 5 | PAOZZ | 5970-01-281-8838 | 06090 | 202F253-51/164 | .INSULATION SLEEVING..... | 1 |
| 6 | PAOZZ | 5999-00-926-3144 | 96906 | MS27148-3 | .CONTACT,ELECTRICAL..... | 7 |
| 7 | PAOZZ | 5310-00-656-0067 | 19207 | 8724497 | .WASHER,SLOTTED..... | 7 |
| 8 | PAOZZ | 5935-00-691-5591 | 19207 | 8724495 | .SHELL,ELECTRICAL CO..... | 7 |
| 9 | PAOZZ | 5940-00-283-5280 | 96906 | MS25036-106 | .TERMINAL,LUG..... | 2 |
| 10 | PAOZZ | 5970-01-229-6780 | 81349 | M23053/4-201-0 | .INSULATION SLEEVING..... | 2 |
| 11 | PAOZZ | 5975-00-660-5962 | 19207 | 8724494 | .CABLE NIPPLE,ELECTR..... | 3 |
| 12 | PAOZZ | 5970-00-833-8562 | 19207 | 8338562 | .INSULATOR,BUSHING..... | 8 |
| 13 | PAOZZ | 5940-00-399-6676 | 19207 | 8338564 | .TERMINAL SET,QUICK..... | 8 |
| 14 | PAOZZ | 5935-00-767-7936 | 96906 | MS27145-1 | .CONNECTOR,PLUG,ELEC..... | 2 |
| 15 | PAOZZ | 5935-00-399-6673 | 19207 | 7982401 | .SHELL,ELECTRICAL CO..... | 1 |

END OF FIGURE

Wiring Harness 4W618

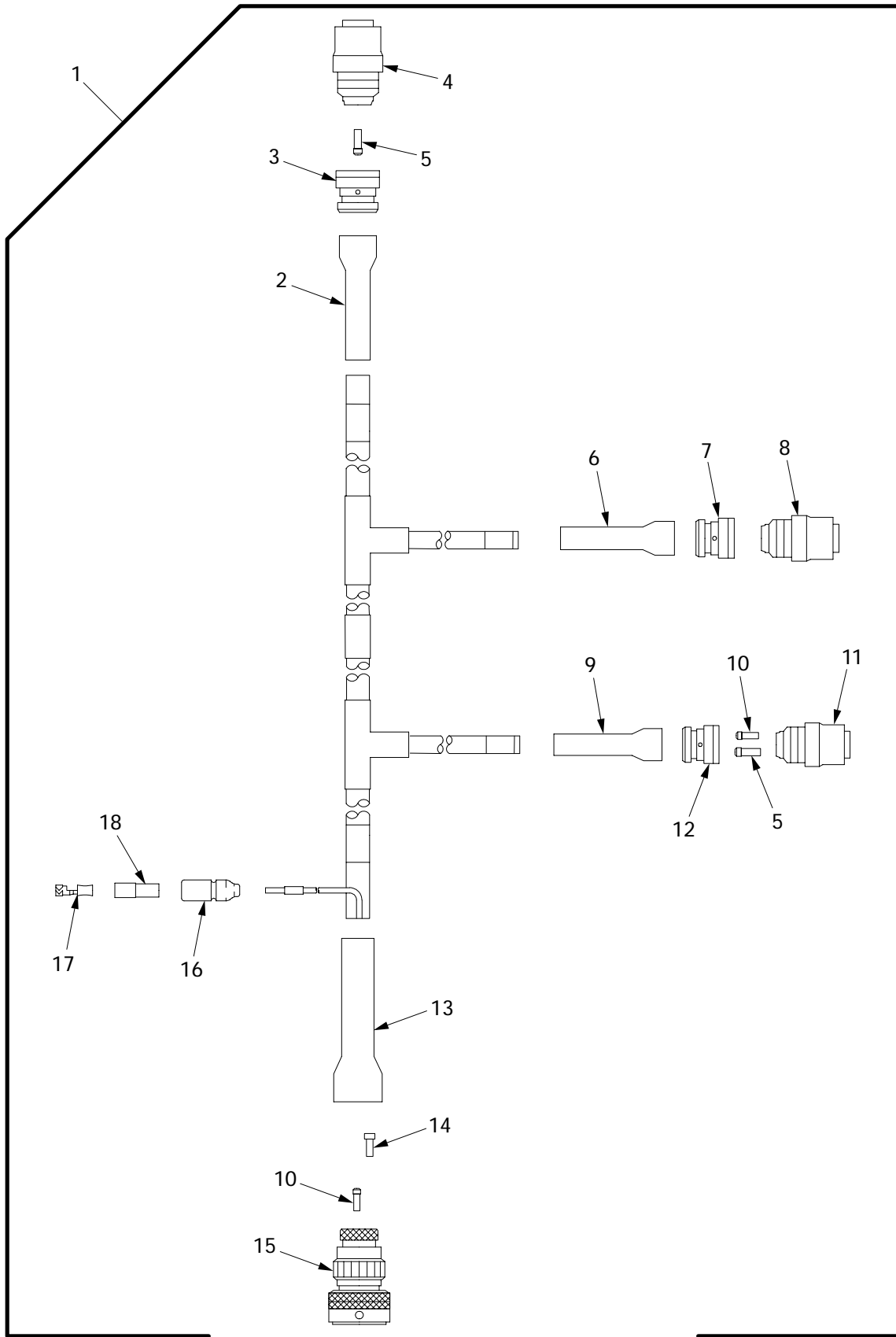

06i139

Figure 148. Wiring Harness 4W618

| (1) ITEM NO | (2) SMR | (3) NSN | (4) CAGE | (5) PART NUMBER | (6) DESCRIPTION AND USABLE ON CODE (UOC) | (7) QTY |
|-------------------|------------|------------------|-------------|------------------------|--|------------|
| | | | | | GROUP 0613 HULL WIRING HARNESS FIGURE 148 WIRING HARNESS 4W618 | |
| 1 | PAOOO | 6150-01-421-1770 | 06085 | 12366284 | WIRING HARNESS 4W618..... | 1 |
| 2 | PAOZZ | 5970-01-281-8838 | 06090 | 202F253-51/164 | .INSULATION SLEEVING..... | 1 |
| 3 | PAOZZ | 5935-01-233-1241 | 81349 | M85049/60-1W24 | .ADAPTER,CABLE CLAMP..... | 1 |
| 4 | PAOZZ | 5935-01-261-9384 | 96906 | MS3459W24-28P | .CONNECTOR,PLUG,ELEC..... | 1 |
| 5 | PAOZZ | 5935-00-235-8970 | 96906 | MS27488-16 | .PLUG,END SEAL,ELECT..... | 9 |
| 6 | PAOZZ | 5340-01-436-2370 | 06090 | 202F232-51/164 | .BOOT,DUST AND MOIST..... | 1 |
| 7 | PAOZZ | 5935-01-274-7037 | 81349 | M85049/60-1W16 | .ADAPTER,CABLE CLAMP..... | 1 |
| 8 | PAOZZ | 5935-01-426-0092 | 96906 | MS3459W16-12P | .CONNECTOR,ADAPTER..... | 1 |
| 9 | PAOZZ | 2530-01-423-2766 | 06090 | 202F242-51/164 | .BOOT,VEHICULAR COMP..... | 1 |
| 10 | PAOZZ | 5935-01-097-0399 | 96906 | MS27488-12 | .PLUG,END SEAL,ELECT..... | 9 |
| 11 | PAOZZ | 5935-01-440-4660 | 96906 | MS3459W20-17S | .CONNECTOR,RECEPTACL..... | 1 |
| 12 | PAOZZ | 5935-01-228-1812 | 81349 | M85049/60-1W20 | .ADAPTER,CABLE CLAMP..... | 1 |
| 13 | PAOZZ | 5970-01-435-3635 | 06090 | 202D285-4-10/164 | .BOOT,DUST AND MOIST..... | 1 |
| 14 | PAOZZ | 3120-01-430-9287 | 55561 | 45372T9 | .BUSHING,SLEEVE..... | 16 |
| 15 | PAOZZ | 5935-01-423-1520 | 55561 | CIR06G-40A-30S-F 80 | .CONNECTOR,PLUG,ELEC OPTIONAL WITH P/N CIR06G2-40A-30S-F80..... | 1 |
| 16 | PAOZZ | 5975-00-660-5962 | 19207 | 8724494 | .CABLE NIPPLE,ELECTR..... | 1 |
| 17 | PAOZZ | 5940-00-399-6676 | 19207 | 8338564 | .TERMINAL SET,QUICK..... | 1 |
| 18 | PAOZZ | 5970-00-833-8562 | 19207 | 8338562 | .INSULATOR,BUSHING..... | 1 |

END OF FIGURE

Wiring Harness 4W700 and Ground Lead MS25083-4CC48

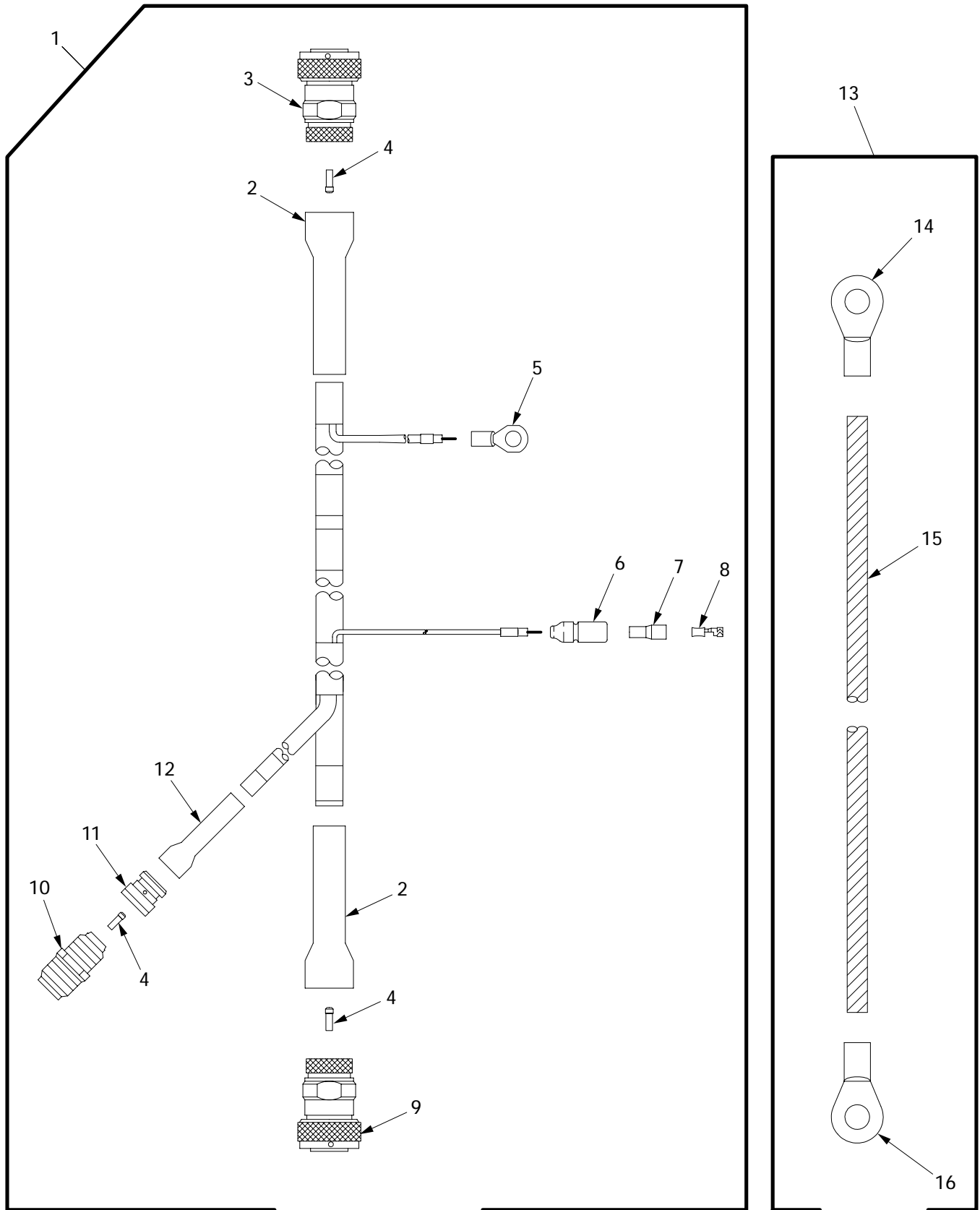

061100

Figure 149. Wiring Harness 4W700 and Ground Lead MS25083-4CC48

| (1) ITEM NO | (2) SMR | (3) NSN | (4) CAGE | (5) PART NUMBER | (6) DESCRIPTION AND USABLE ON CODE (UOC) | (7) QTY |
|-------------------|------------|------------------|-------------|-------------------------|--|------------|
| | | | | | GROUP 0613 HULL WIRING HARNESS FIGURE 149 WIRING HARNESS 4W700 AND GROUND LEAD MS25083-4CC48 | |
| 1 | PAOOO | 6150-01-422-7747 | 06085 | 12366234 | WIRING HARNESS 4W700..... | 1 |
| 2 | PAOZZ | 5975-01-329-7360 | 06090 | 202F263-51-10/16 4 | .CABLE NIPPLE,ELECTR..... | 2 |
| 3 | PAOZZ | 5935-01-421-8280 | 55561 | CIR06G2-28-51SX- F80 | .CONNECTOR,PLUG,ELEC..... | 1 |
| 4 | PAOZZ | 5935-01-097-0399 | 96906 | MS27488-12 | .PLUG,END SEAL,ELECT..... | 6 |
| 5 | PAOZZ | 5940-00-230-0515 | 96906 | MS25036-154 | .TERMINAL,LUG..... | 1 |
| 6 | PAOZZ | 5975-00-660-5962 | 19207 | 8724494 | .CABLE NIPPLE,ELECTR..... | 1 |
| 7 | PAOZZ | 5970-00-833-8562 | 19207 | 8338562 | .INSULATOR,BUSHING..... | 1 |
| 8 | PAOZZ | 5940-00-399-6676 | 19207 | 8338564 | .TERMINAL SET,QUICK..... | 1 |
| 9 | PAOZZ | 5935-01-421-8285 | 55561 | CIR06G2-28-51P-F 80 | .CONNECTOR..... | 1 |
| 10 | PAOZZ | 5935-01-260-9613 | 96906 | MS3451W20-4P | .CONNECTOR,PLUG,ELEC..... | 1 |
| 11 | PAOZZ | 5935-01-228-1812 | 81349 | M85049/60-1W20 | .ADAPTER,CABLE CLAMP..... | 1 |
| 12 | PAOZZ | 5975-01-328-6228 | 06090 | 202F253-51-10/16 4 | .CABLE NIPPLE,ELECTR..... | 1 |
| 13 | MOOZZ | | 96906 | MS25083-4CC48 | .LEAD,ELECTRICAL..... | 1 |
| 14 | PAOZZ | 5940-00-114-1314 | 96906 | MS20659-129 | .TERMINAL,LUG..... | 1 |
| 15 | PAOZZ | 6145-00-332-4988 | 81349 | M81044/6-8-9 | .WIRE,ELECTRICAL..... | 1 |
| 16 | PAOZZ | 5940-00-115-2674 | 96906 | MS20659-108 | .TERMINAL,LUG..... | 1 |

END OF FIGURE

Wiring Harness 4W800

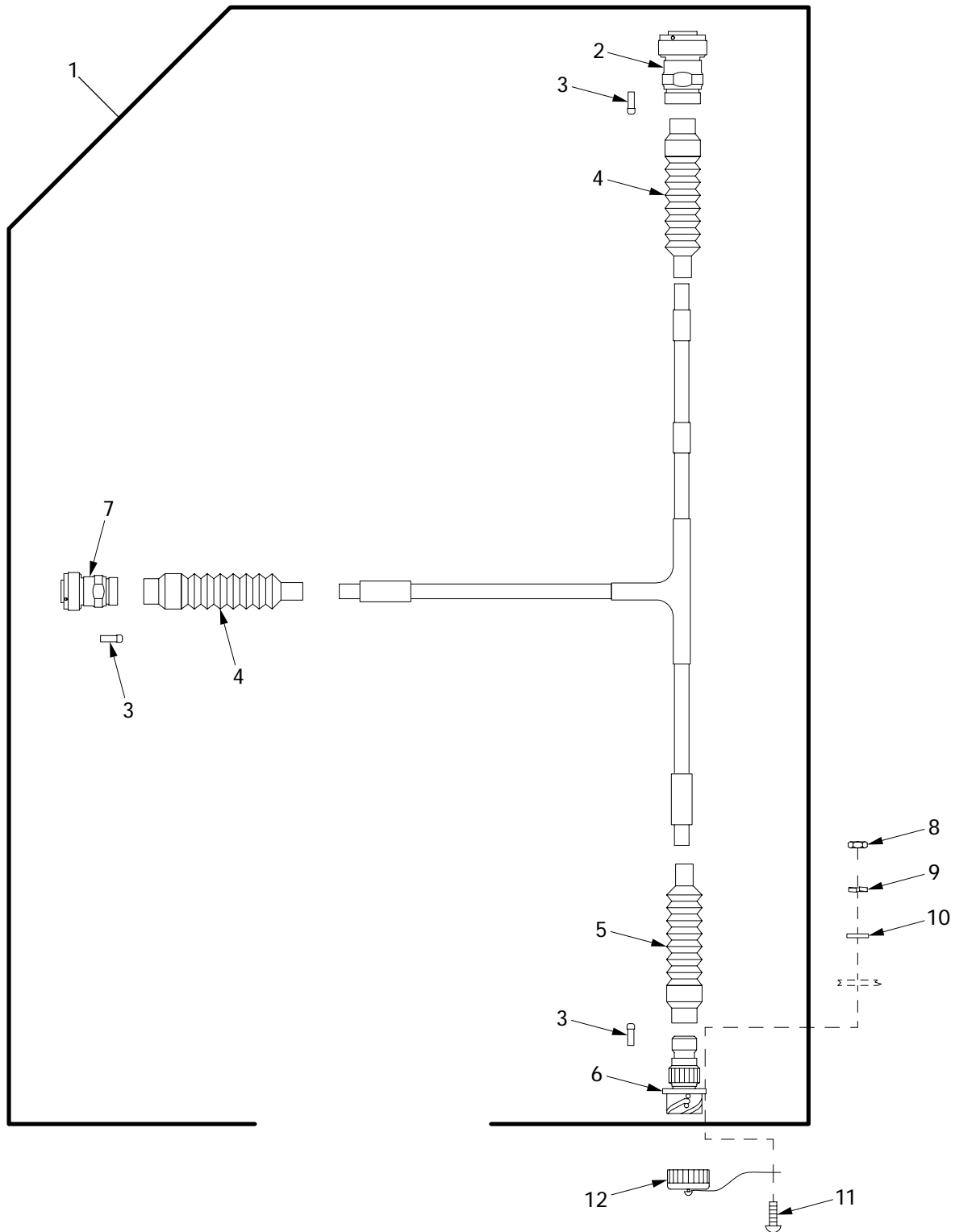

061007

Figure 150. Wiring Harness 4W800

| (1) ITEM NO | (2) SMR | (3) NSN | (4) CAGE | (5) PART NUMBER | (6) DESCRIPTION AND USABLE ON CODE (UOC) | (7) QTY |
|-------------------|------------|------------------|-------------|-------------------------|---|------------|
| | | | | | GROUP 0613 HULL WIRING HARNESS FIGURE 150 WIRING HARNESS 4W800 | |
| 1 | PAOFF | 5995-01-425-9577 | 06085 | 12366201 | WIRING HARNESS 4W800..... | 1 |
| 2 | PAOZZ | 5935-01-430-9385 | 55561 | CIR06G2-28-21P-F 80 | .CONNECTOR,ADAPTER..... | 1 |
| 3 | PAOZZ | 5935-00-235-8970 | 96906 | MS27488-16 | .PLUG,END SEAL,ELECT..... | 19 |
| 4 | PCOZZ | 5930-01-169-5795 | 06090 | 202C642-51/164 | .BOOT,DUST AND MOIST..... | 1 |
| 5 | PAOZZ | 2530-01-096-5069 | 06090 | 202C653-51/164 | .BOOT,DUST AND MOIST..... | 6 |
| 6 | PAOZZ | 5935-01-437-5628 | 55561 | CIR00SB-32-22S-F 80 | .CONNECTOR,RECEPTACL..... | 1 |
| 7 | PAOZZ | 5935-01-431-3201 | 55561 | CIR06G2-20A-48S- F80 | .CONNECTOR,PLUG,ELEC..... | 1 |
| 8 | PAOZZ | 5310-00-934-9757 | 96906 | MS35649-282 | NUT,PLAIN,HEXAGON..... | 4 |
| 9 | PAOZZ | 5310-00-045-3299 | 96906 | MS35338-42 | WASHER,LOCK..... | 4 |
| 10 | PAOZZ | 5310-00-765-3197 | 96906 | MS27183-41 | WASHER,FLAT..... | 4 |
| 11 | PAOZZ | 5305-00-984-6194 | 96906 | MS35206-246 | SCREW,MACHINE..... | 4 |
| 12 | PBOZZ | 5935-01-116-3431 | 71468 | CA121004-11 | COVER,ELECTRICAL CO..... | 1 |

END OF FIGURE

Engine Wiring Harness Brackets and Clamps

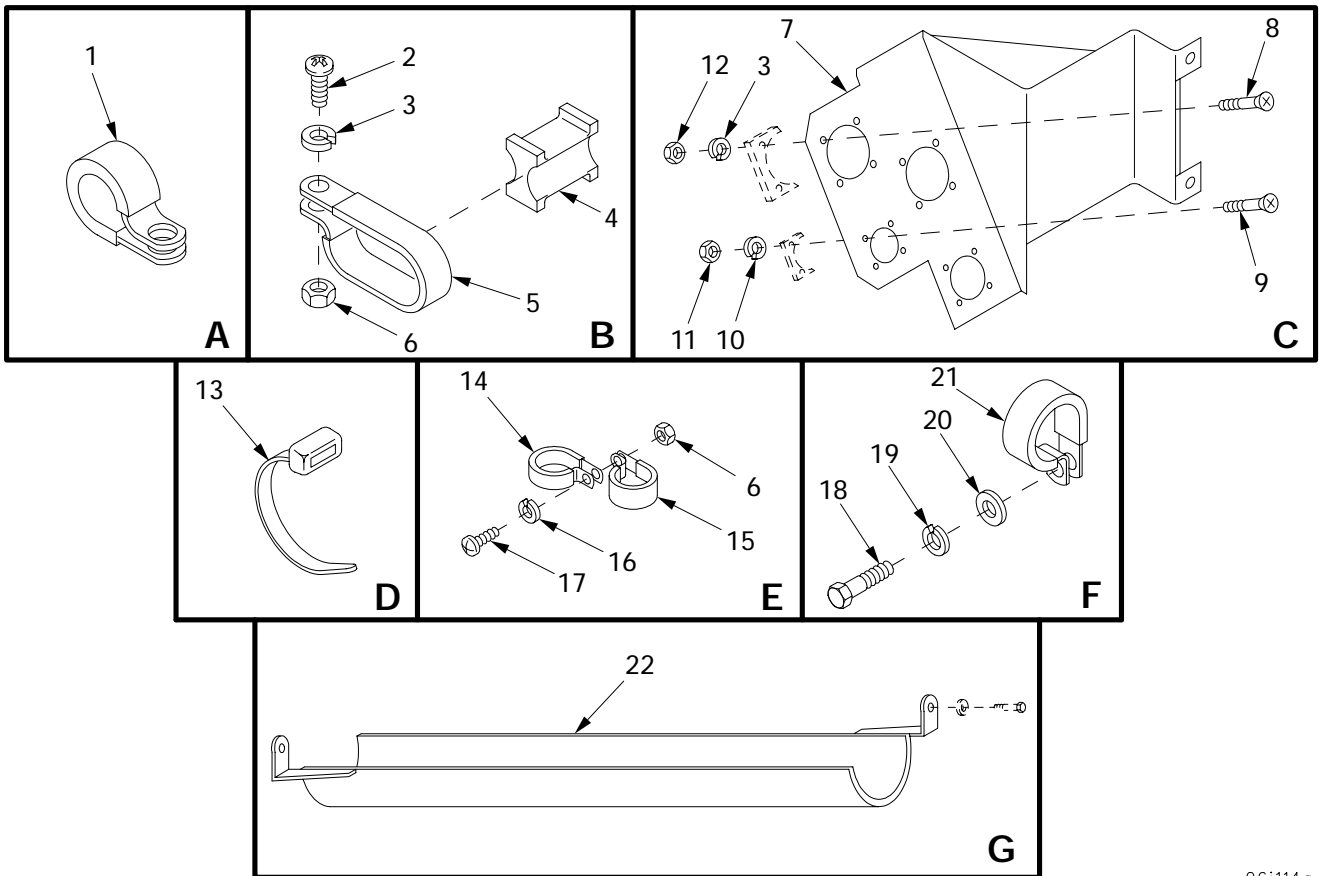
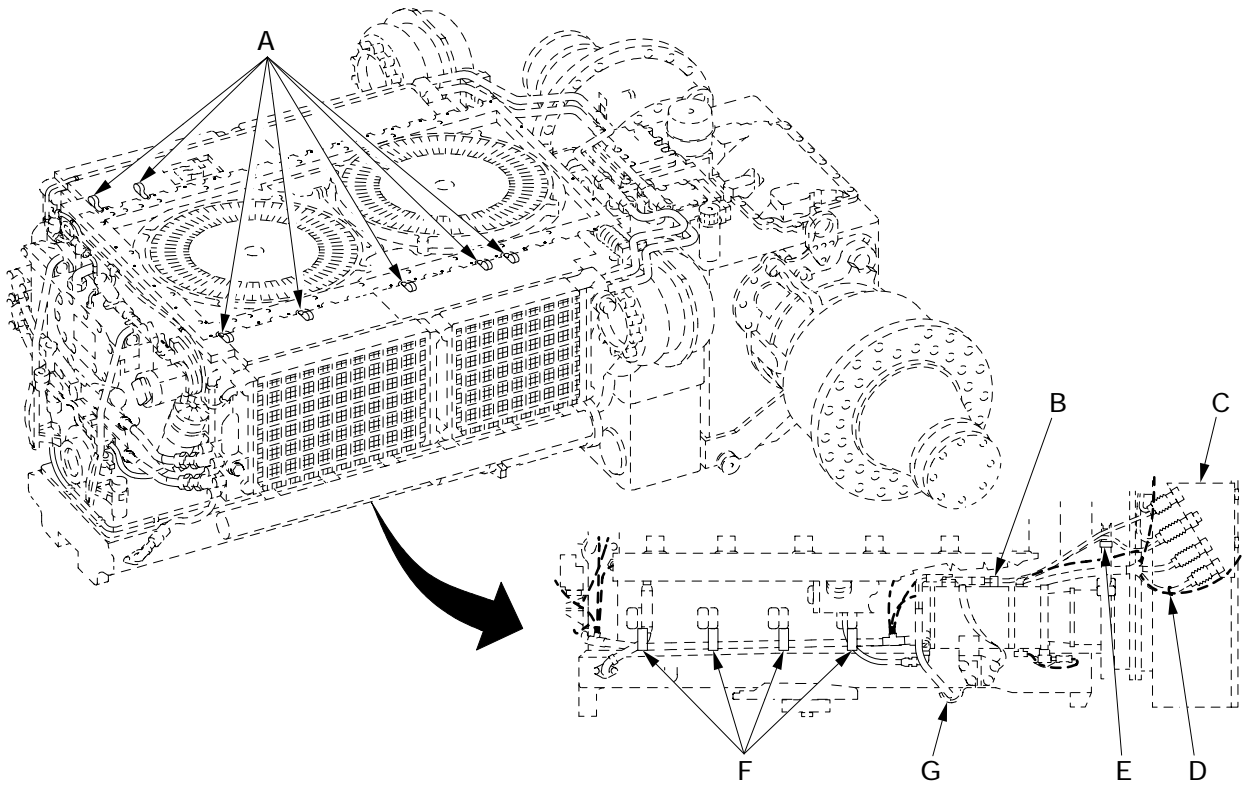
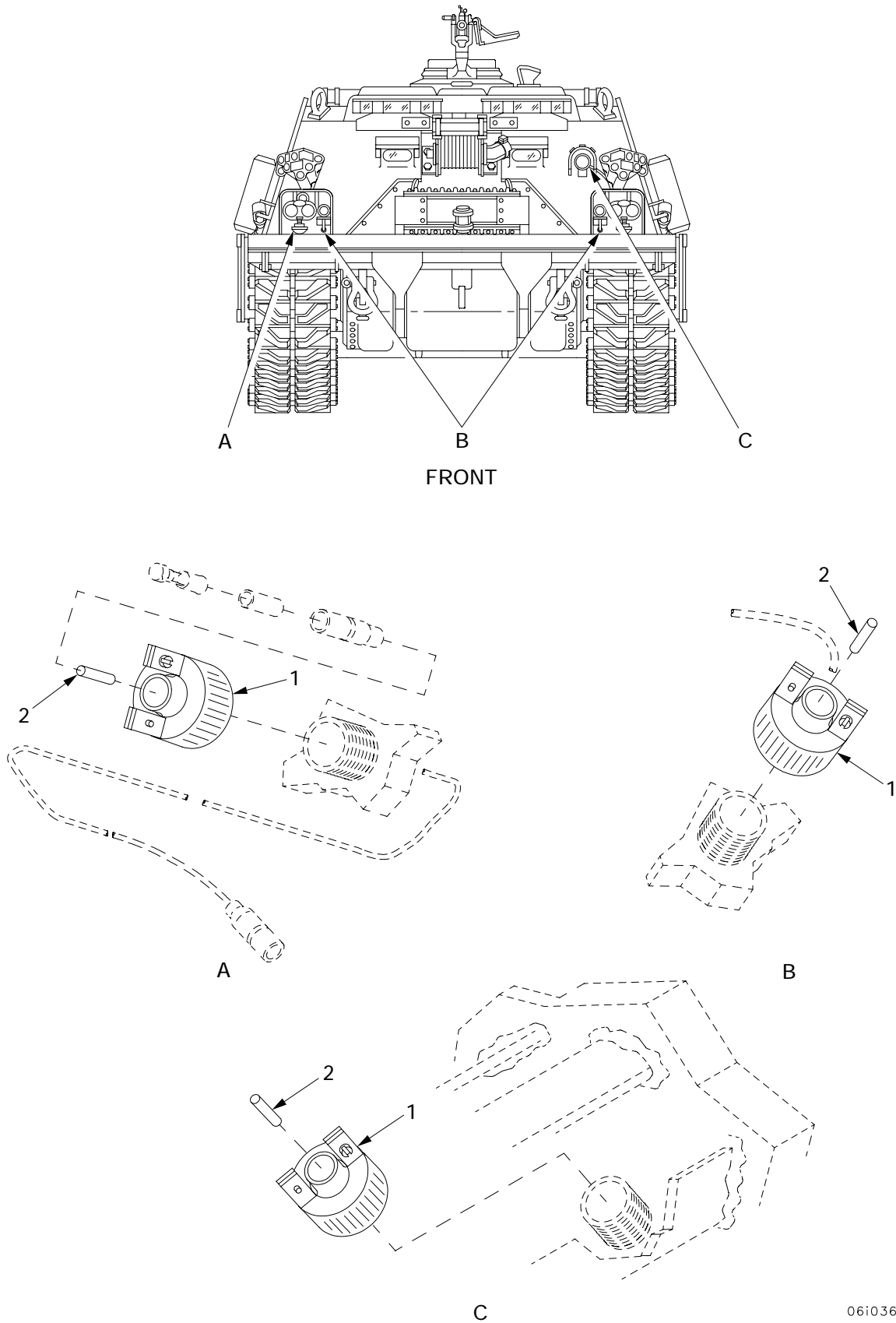

Figure 151. Engine Wiring Harness Brackets and Clamps

| (1) ITEM NO | (2) SMR | (3) NSN | (4) CAGE | (5) PART NUMBER | (6) DESCRIPTION AND USABLE ON CODE (UOC) | (7) QTY |
|-------------------|------------|------------------|-------------|---------------------------|--|------------|
| | | | | | GROUP 0613 HULL WIRING HARNESS | |
| | | | | | FIGURE 151 ENGINE WIRING HARNESS | |
| | | | | | BRACKETS AND CLAMPS | |
| 1 | PAOZZ | 5340-00-057-3029 | 96906 | MS21333-118 | CLAMP, LOOP..... | 7 |
| 2 | PAOZZ | 5305-00-989-7435 | 96906 | MS35207-264 | SCREW, MACHINE..... | 1 |
| 3 | PAOZZ | 5310-00-045-3296 | 96906 | MS35338-43 | WASHER, LOCK..... | 9 |
| 4 | PAOZZ | 5365-01-431-0619 | 06085 | 12366401 | SPACER, SLEEVE..... | 1 |
| 5 | PAOZZ | 5340-01-446-4889 | 80205 | NAS1714C4-12N | CLAMP, HOSE..... | 1 |
| 6 | PAOZZ | 5310-00-934-9751 | 96906 | MS35650-302 | NUT, PLAIN, HEXAGON..... | 2 |
| 7 | PAOZZ | | 06085 | 12477624 | BRACKET, MOUNTING..... | 1 |
| 8 | PAOZZ | 5305-00-614-0245 | 96906 | MS35265-64 | SCREW, MACHINE..... | 8 |
| 9 | PAOZZ | 5305-00-958-5451 | 96906 | MS35190-239 | SCREW, MACHINE..... | 8 |
| 10 | PAOZZ | 5310-00-045-4007 | 96906 | MS35338-41 | WASHER, LOCK..... | 8 |
| 11 | PAOZZ | 5310-00-934-9747 | 96906 | MS35649-262 | NUT, PLAIN, HEXAGON..... | 8 |
| 12 | PAOZZ | 5310-00-934-9757 | 96906 | MS35649-282 | NUT, PLAIN, HEXAGON..... | 8 |
| 13 | PAOZZ | 5975-00-074-2072 | 96906 | MS3367-1-9 | STRAP, TIEDOWN, ELECT..... | 1 |
| 14 | PAOZZ | 5340-00-904-0933 | 96906 | MS21333-80 | CLAMP, LOOP..... | 1 |
| 15 | PAOZZ | 5340-00-922-6301 | 96906 | MS21333-79 | CLAMP, LOOP..... | 1 |
| 16 | PAOZZ | 5310-00-045-3299 | 96906 | MS35338-42 | WASHER, LOCK..... | 1 |
| 17 | PAOZZ | 5305-00-993-1848 | 96906 | MS35207-265 | SCREW, MACHINE..... | 1 |
| 18 | PAOZZ | 5306-00-225-9088 | 96906 | MS90726-33 | BOLT, MACHINE..... | 4 |
| 19 | PAOZZ | | 80204 | W211NAA0031NN038 NNCG1 | WASHER, LOCK..... | 4 |
| 20 | PAOZZ | 5310-00-081-4219 | 96906 | MS27183-12 | WASHER, FLAT..... | 4 |
| 21 | PAOZZ | 5340-00-988-1162 | 96906 | MS21333-113 | CLAMP, LOOP..... | 4 |
| 22 | PAOZZ | 5340-01-424-7904 | 02978 | 653254 | BRACKET, MOUNTING SU..... | 1 |

END OF FIGURE

Electrical Cable Clamps



06i036

Figure 152. Electrical Cable Clamps

| (1) ITEM NO | (2) SMR | (3) NSN | (4) CAGE | (5) PART NUMBER | (6) DESCRIPTION AND USABLE ON CODE (UOC) | (7) QTY |
|-------------------|------------|------------------|-------------|-----------------------|---|------------|
| | | | | | GROUP 0613 HULL WIRING HARNESS FIGURE 152 ELECTRICAL CABLE CLAMPS | |
| 1 | PAOZZ | 5935-01-103-5835 | 19207 | 11672272 | CLAMP,CABLE,ELECTRI..... | 4 |
| 2 | PAOZZ | 5970-00-833-8562 | 19207 | 8338562 | INSULATOR,BUSHING..... | 1 |

END OF FIGURE

Fuel Tank Ground Strap

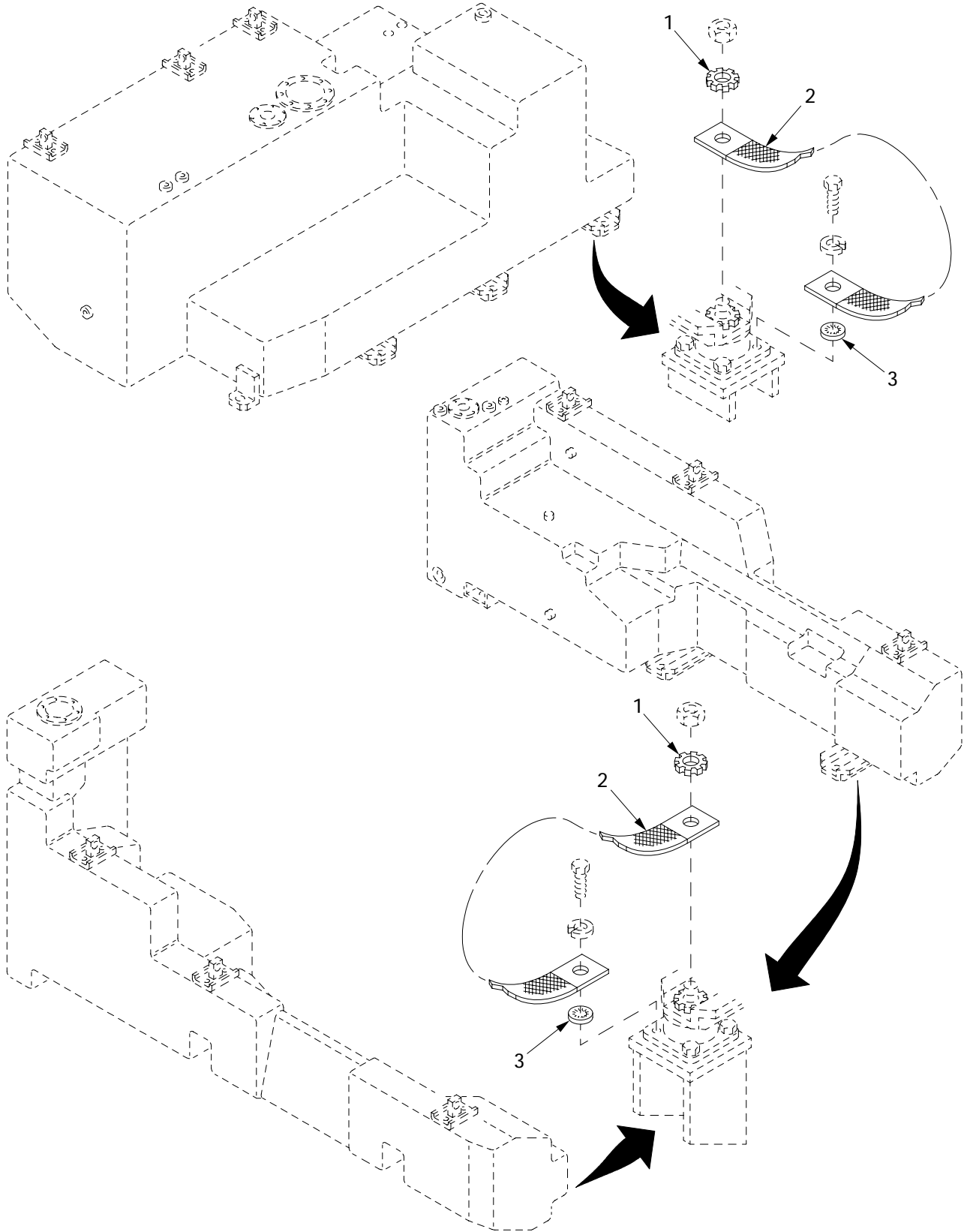

06i022

Figure 153. Fuel Tank Ground Strap

| (1) ITEM NO | (2) SMR | (3) NSN | (4) CAGE | (5) PART NUMBER | (6) DESCRIPTION AND USABLE ON CODE (UOC) | (7) QTY |
|-------------------|------------|------------------|-------------|-----------------------|--|------------|
| | | | | | GROUP 0613 HULL WIRING HARNESS | |
| | | | | | FIGURE 153 FUEL TANK GROUND STRAP | |
| 1 | PAOZZ | 5310-00-209-5116 | 96906 | MS35335-37 | WASHER, LOCK..... | 3 |
| 2 | PAOZZ | 6150-01-015-7259 | 19207 | 7720475 | BUS, CONDUCTOR..... | 3 |
| 3 | PAOZZ | 5310-00-550-1130 | 96906 | MS35333-40 | WASHER, LOCK..... | 3 |

END OF FIGURE

Hull Wiring Harness Attaching Parts

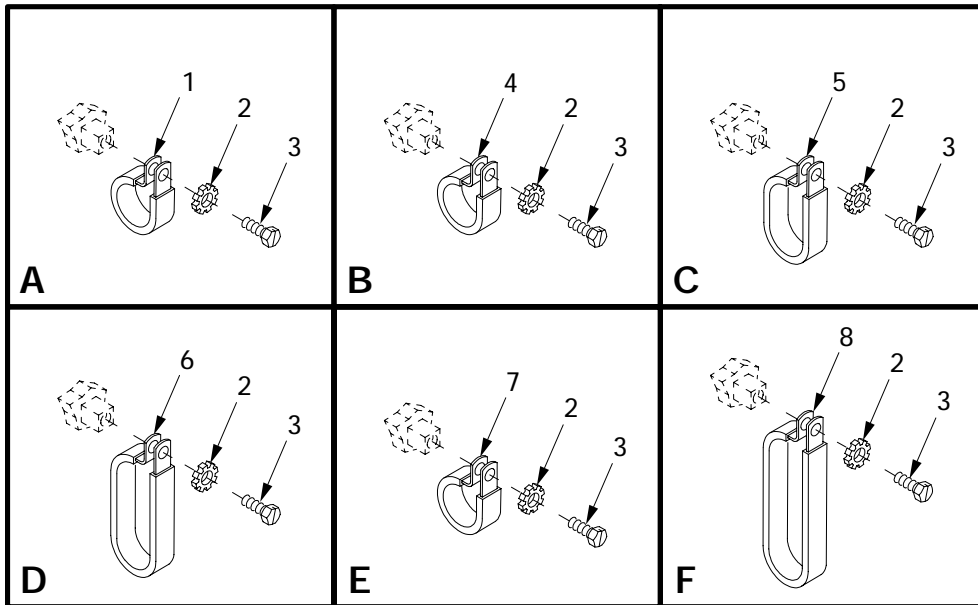
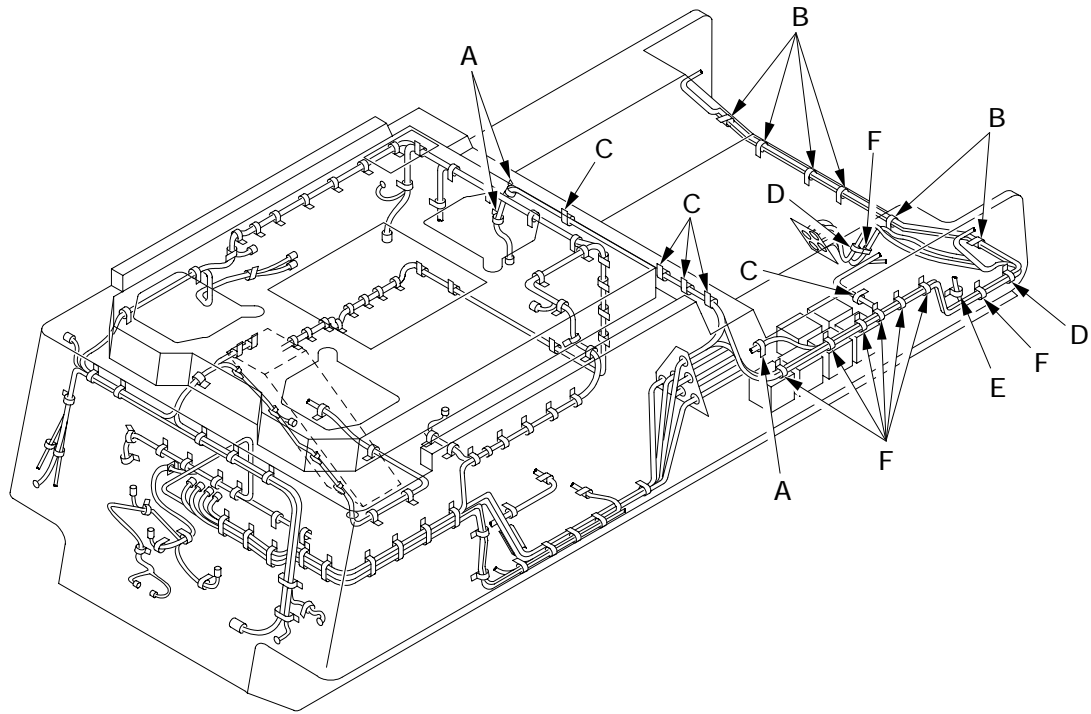

06i127b

Figure 154. Hull Wiring Harness Attaching Parts

| (1) ITEM NO | (2) SMR | (3) NSN | (4) CAGE | (5) PART NUMBER | (6) DESCRIPTION AND USABLE ON CODE (UOC) | (7) QTY |
|-------------------|------------|------------------|-------------|---------------------------|---|------------|
| | | | | | GROUP 0613 HULL WIRING HARNESS | |
| | | | | | FIGURE 154 HULL WIRING HARNESS ATTACHING PARTS | |
| 1 | PAOZZ | 5340-00-993-6207 | 96906 | MS21333-99 | CLAMP, LOOP..... | 5 |
| 2 | PAOZZ | | 80204 | W211NAG0025NN038 NNCG1 | WASHER, LOCK..... | 25 |
| 3 | PAOZZ | 5305-01-006-2050 | 96906 | MS51849-85 | SCREW, MACHINE..... | 25 |
| 4 | PAOZZ | 5340-00-984-8540 | 96906 | MS21333-102 | CLAMP, LOOP..... | 6 |
| 5 | PAOZZ | 5340-00-799-0973 | 19207 | 8364428 | CLAMP, LOOP..... | 5 |
| 6 | PAOZZ | 5340-01-051-5365 | 19207 | 7400769 | CLAMP, LOOP..... | 2 |
| 7 | PAOZZ | 5340-00-053-8994 | 96906 | MS21333-126 | CLAMP, LOOP..... | 1 |
| 8 | PAOZZ | 5340-01-415-3412 | 19207 | 8387106 | CLAMP, LOOP..... | 8 |

END OF FIGURE

Hull Wiring Harness Attaching Parts

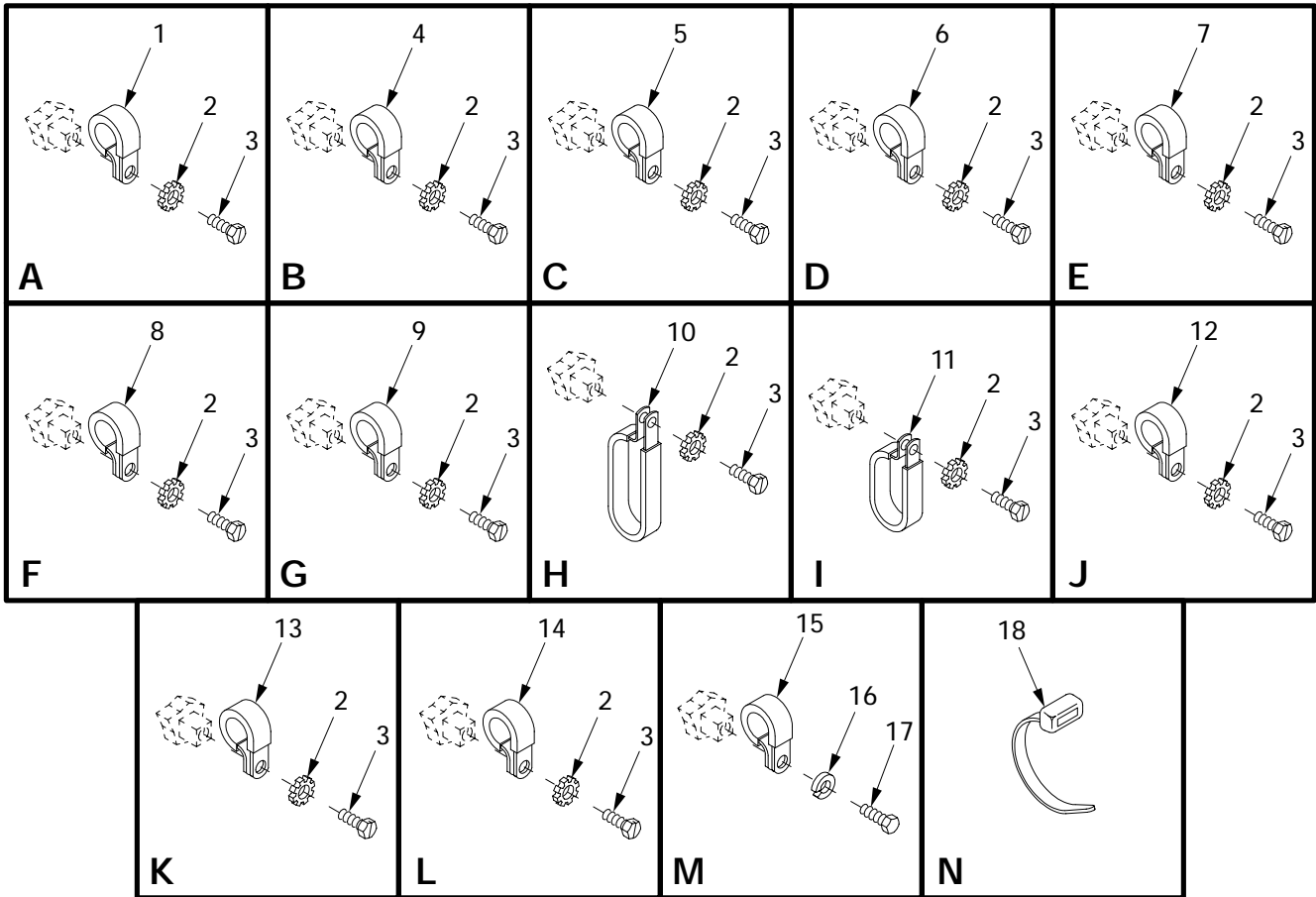
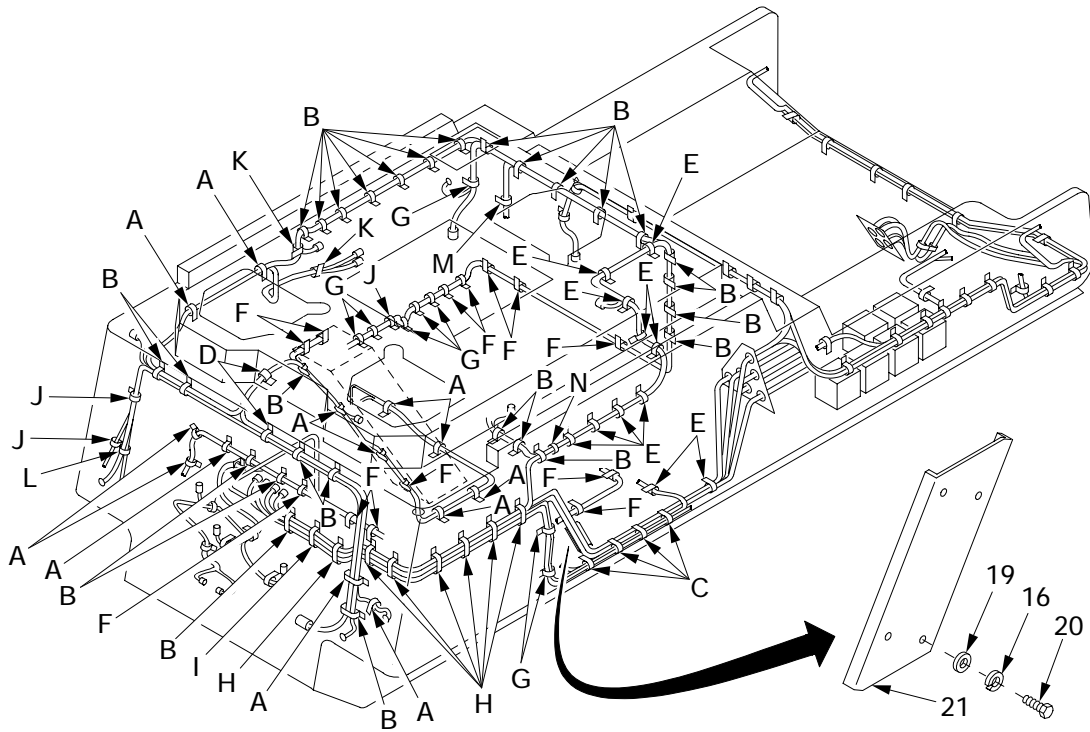

06i127a

Figure 155. Hull Wiring Harness Attaching Parts

| (1) ITEM NO | (2) SMR | (3) NSN | (4) CAGE | (5) PART NUMBER | (6) DESCRIPTION AND USABLE ON CODE (UOC) | (7) QTY |
|-------------------|------------|------------------|-------------|---------------------------|--|------------|
| | | | | | GROUP 0613 HULL WIRING HARNESS | |
| | | | | | FIGURE 155 HULL WIRING HARNESS | |
| | | | | | ATTACHING PARTS | |
| 1 | PAOZZ | 5340-00-984-8540 | 96906 | MS21333-102 | CLAMP, LOOP..... | 13 |
| 2 | PAOZZ | | 80204 | W211NAG0025NN038 NNCG1 | WASHER, LOCK..... | 93 |
| 3 | PAOZZ | 5305-01-006-2050 | 96906 | MS51849-85 | SCREW, MACHINE..... | 93 |
| 4 | PAOZZ | 5340-00-809-1494 | 96906 | MS21333-105 | CLAMP, LOOP..... | 28 |
| 5 | PAOZZ | 5340-00-809-1490 | 96906 | MS21333-98 | CLAMP, LOOP..... | 4 |
| 6 | PAOZZ | 5340-00-809-1500 | 96906 | MS21333-107 | CLAMP, LOOP..... | 2 |
| 7 | PAOZZ | 5340-00-088-1254 | 96906 | MS21333-104 | CLAMP, LOOP..... | 11 |
| 8 | PAOZZ | 5340-00-993-6207 | 96906 | MS21333-99 | CLAMP, LOOP..... | 13 |
| 9 | PAOZZ | 5340-00-088-6655 | 96906 | MS21333-101 | CLAMP, LOOP..... | 8 |
| 10 | PAOZZ | 5340-01-051-5365 | 19207 | 7400769 | CLAMP, LOOP..... | 7 |
| 11 | PAOZZ | 5340-00-799-0973 | 19207 | 8364428 | CLAMP, LOOP..... | 1 |
| 12 | PAOZZ | 5340-00-854-6729 | 96906 | MS21333-103 | CLAMP, LOOP..... | 3 |
| 13 | PAOZZ | 5340-00-772-5524 | 19207 | 7725524 | CLAMP, LOOP..... | 2 |
| 14 | PAOZZ | 5340-00-827-8314 | 96906 | MS21333-33 | CLAMP, LOOP..... | 1 |
| 15 | PAOZZ | 5340-00-809-1492 | 81348 | CMDX2-3PT573036 | CLAMP, LOOP..... | 1 |
| 17 | PAOZZ | 5305-00-267-8951 | 80204 | B1821BH025F044N | SCREW, CAP, HEXAGON H..... | 1 |
| 18 | PAOZZ | 5975-00-156-3253 | 96906 | MS3367-2-9 | STRAP, TIEDOWN, ELECT..... | V |
| 19 | PAOZZ | 5310-00-058-1305 | 19200 | 10910174-20 | WASHER, FLAT..... | 4 |
| 20 | PAOZZ | 5306-00-068-0513 | 18876 | PMS90727001-06 | BOLT, MACHINE..... | 4 |
| 21 | PAOZZ | 5975-01-440-7763 | 06085 | 12366455 | GUARD, CABLE..... | 1 |

END OF FIGURE

Hull Wiring Harness Attaching Parts

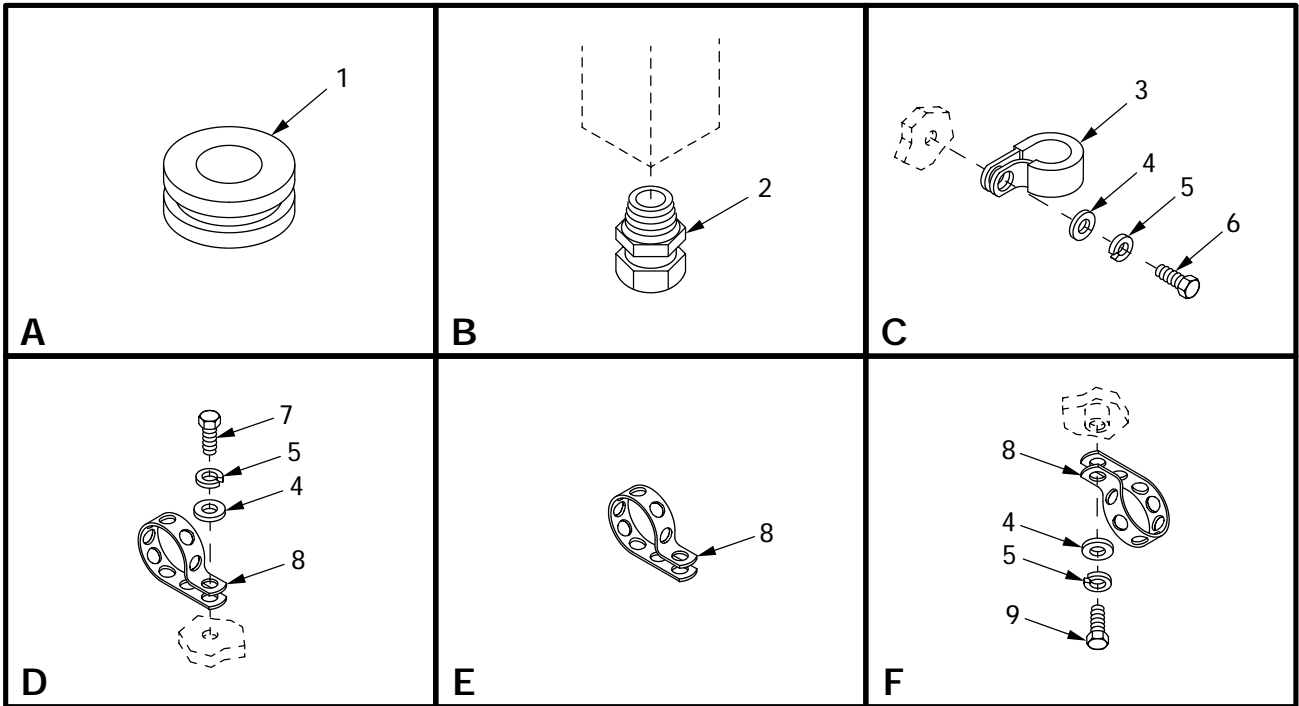
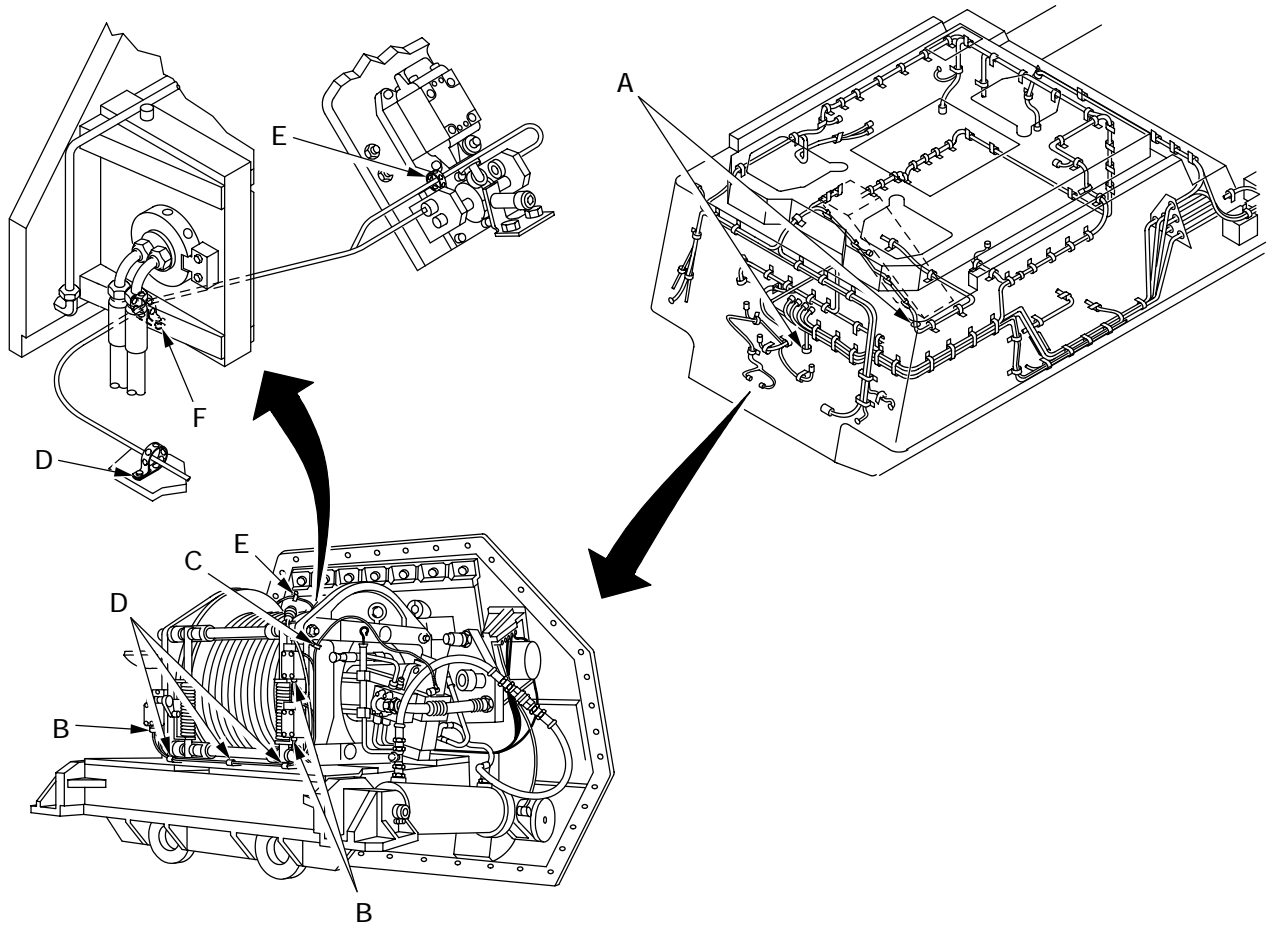

061127

Figure 156. Hull Wiring Harness Attaching Parts

| (1) ITEM NO | (2) SMR | (3) NSN | (4) CAGE | (5) PART NUMBER | (6) DESCRIPTION AND USABLE ON CODE (UOC) | (7) QTY |
|-------------------|------------|------------------|-------------|---------------------------|---|------------|
| | | | | | GROUP 0613 HULL WIRING HARNESS | |
| | | | | | FIGURE 156 HULL WIRING HARNESS ATTACHING PARTS | |
| 1 | PAOZZ | 5325-00-641-2800 | 96906 | MS35489-104 | GROMMET, NONMETALLIC..... | 2 |
| 2 | PAOZZ | 5325-01-439-7771 | 06085 | 12365921 | GROMMET, NONMETALLIC..... | 3 |
| 3 | PAOZZ | 5340-00-809-1492 | 81348 | CMDX2-3PT573036 | CLAMP, LOOP..... | 1 |
| 4 | PAOZZ | 5310-00-809-4058 | 96906 | MS27183-10 | WASHER, FLAT..... | 6 |
| 5 | PAOZZ | | 80204 | W211NAA0025NN038 NNCG1 | WASHER, LOCK..... | 6 |
| 6 | PAOZZ | 5305-00-225-3843 | 80204 | B1821BH025C100N | SCREW, CAP, HEXAGON H..... | 1 |
| 7 | PAOZZ | 5305-00-068-7837 | 80204 | B1821BH025C063N | SCREW, CAP, HEXAGON H..... | 4 |
| 8 | PAOZZ | 5975-00-345-8055 | 19207 | 10905840 | STRAP, TIEDOWN, ELECT..... | V |
| 9 | PAOZZ | 5305-00-267-8953 | 80204 | B1821BH025F063N | SCREW, CAP, HEXAGON H..... | 1 |

END OF FIGURE

Engine Wiring Harness Clamps

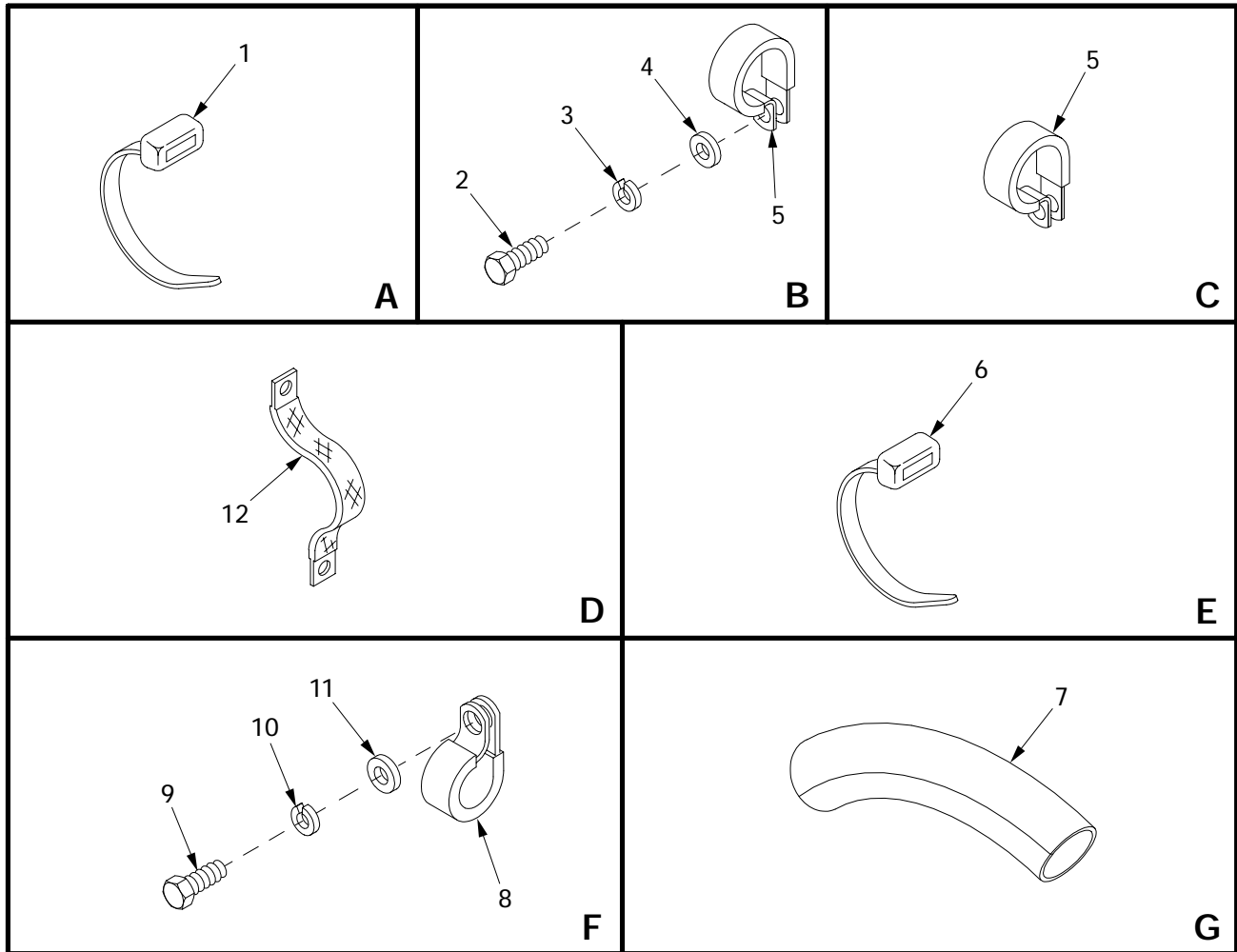
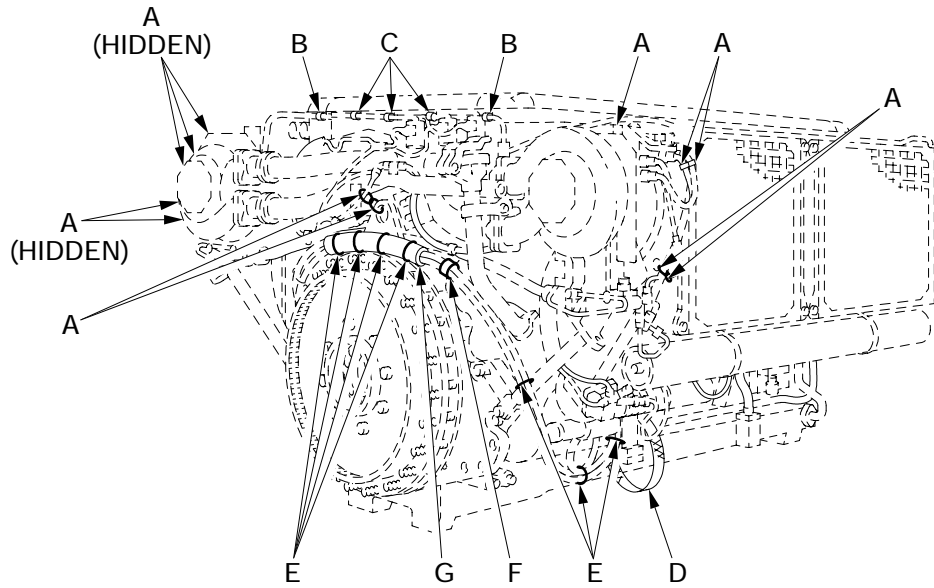

06i115

Figure 157. Engine Wiring Harness Clamps

| (1) ITEM NO | (2) SMR | (3) NSN | (4) CAGE | (5) PART NUMBER | (6) DESCRIPTION AND USABLE ON CODE (UOC) | (7) QTY |
|-------------------|------------|------------------|-------------|---------------------------|--|------------|
| | | | | | GROUP 0613 HULL WIRING HARNESS FIGURE 157 ENGINE WIRING HARNESS CLAMPS | |
| 1 | PAOZZ | 5975-00-074-2072 | 96906 | MS3367-1-9 | STRAP, TIEDOWN, ELECT..... | 12 |
| 2 | PAOZZ | | 80204 | S210NA38FAK19354 BNCG1 | SCREW..... | 2 |
| 3 | PAOZZ | 5310-00-637-9541 | 80204 | W211NAA0037NN038 NNCG1 | WASHER, LOCK..... | 2 |
| 4 | PAOZZ | 5310-00-776-7318 | 19207 | 7767318 | WASHER, FLAT..... | 2 |
| 5 | PAOZZ | 5340-00-050-9077 | 96906 | MS21333-119 | CLAMP, LOOP..... | 5 |
| 6 | PAOZZ | 5975-00-451-5001 | 96906 | MS3367-3-9 | STRAP, TIEDOWN, ELECT..... | 7 |
| 7 | PAOZZ | 5340-01-437-3218 | 2E358 | 01858 | CUSHION, ARCHED..... | 1 |
| 8 | PAOZZ | 5340-01-133-4044 | 19207 | 7057332-4 | CLAMP, LOOP..... | 1 |
| 9 | PAOZZ | 5306-00-050-1238 | 80204 | B1821BH031F075N | BOLT, MACHINE..... | 1 |
| 10 | PAOZZ | | 80204 | W211NAA0031NN038 NNCG1 | WASHER, LOCK..... | 1 |
| 11 | PAOZZ | 5310-01-336-5350 | 96906 | MS27183-54 | WASHER, FLAT..... | 1 |
| 12 | PAOZZ | 6150-01-008-1441 | 19207 | 11682595-2 | LEAD, ELECTRICAL..... | 2 |

END OF FIGURE

Electrical Connector Covers and Related Parts

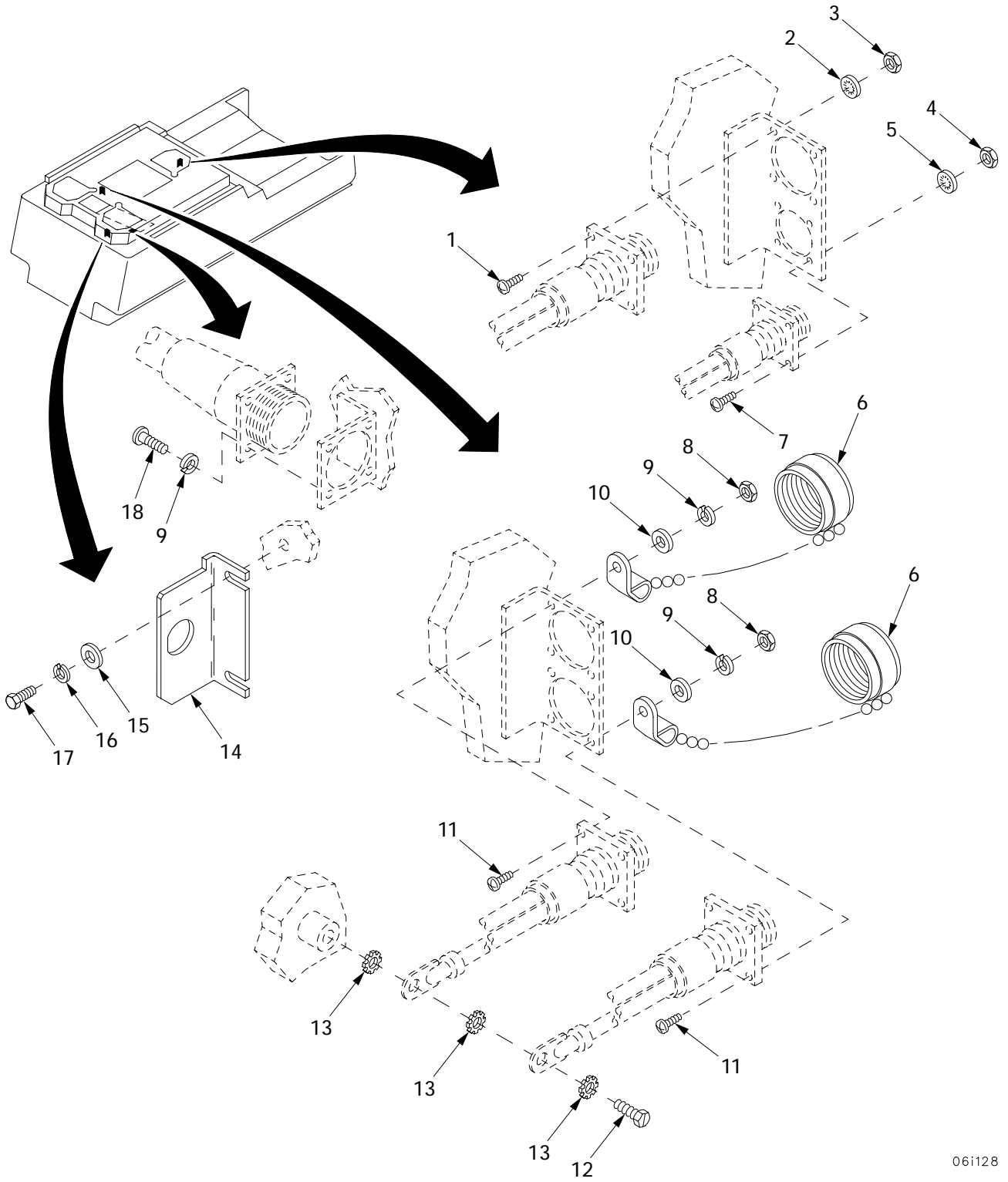
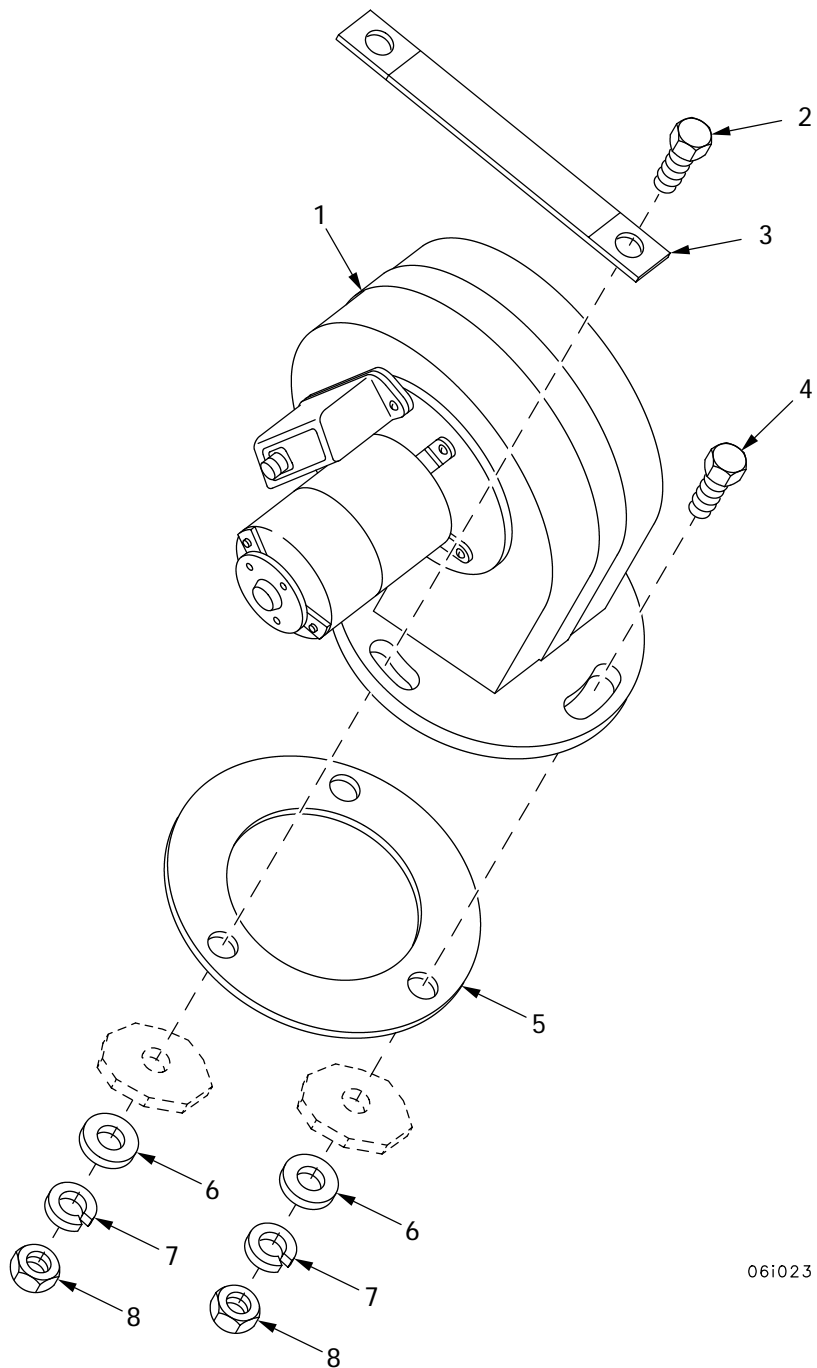

Figure 158. Electrical Connector Covers and Related Parts

| (1) ITEM NO | (2) SMR | (3) NSN | (4) CAGE | (5) PART NUMBER | (6) DESCRIPTION AND USABLE ON CODE (UOC) | (7) QTY |
|-------------------|------------|------------------|-------------|---------------------------|--|------------|
| | | | | | GROUP 0613 HULL WIRING HARNESS FIGURE 158 ELECTRICAL CONNECTOR COVERS AND RELATED PARTS | |
| 1 | PAOZZ | 5305-00-958-4347 | 96906 | MS35207-216 | SCREW,MACHINE..... | 4 |
| 2 | PAOZZ | 5310-00-193-7577 | 96906 | MS35333-36 | WASHER,LOCK..... | 4 |
| 3 | PAOZZ | 5310-00-934-9734 | 96906 | MS35650-342 | NUT,PLAIN,HEXAGON..... | 4 |
| 4 | PAOZZ | 5310-00-934-9754 | 96906 | MS35650-382 | NUT,PLAIN,HEXAGON..... | 4 |
| 5 | PAOZZ | 5310-00-559-0070 | 96906 | MS35333-38 | WASHER,LOCK..... | 4 |
| 6 | PAOZZ | 5935-00-338-2822 | 19207 | 7261674 | COVER,ELECTRICAL CO..... | 2 |
| 7 | PAOZZ | 5305-00-989-4864 | 96906 | MS35207-245 | SCREW,MACHINE..... | 4 |
| 8 | PAOZZ | 5310-00-934-9757 | 96906 | MS35649-282 | NUT,PLAIN,HEXAGON..... | 8 |
| 9 | PAOZZ | 5310-00-543-2410 | 96906 | MS35338-40 | WASHER,LOCK..... | 12 |
| 10 | PAOZZ | 5310-00-782-1349 | 96906 | MS15795-804 | WASHER,FLAT..... | 8 |
| 11 | PAOZZ | 5305-00-889-2999 | 96906 | MS35206-217 | SCREW,MACHINE..... | 8 |
| 12 | PAOZZ | 5305-01-006-2050 | 96906 | MS51849-85 | SCREW,MACHINE..... | 1 |
| 13 | PAOZZ | | 80204 | W211NAG0025NN038 NNCG1 | WASHER,LOCK..... | 3 |
| 14 | PAOZZ | 2590-01-423-7645 | 06085 | 12448113 | FRAME SECTION,STRUC..... | 1 |
| 15 | PAOZZ | 5310-00-809-4058 | 96906 | MS27183-10 | WASHER,FLAT..... | 2 |
| 16 | PAOZZ | | 80204 | W211NAA0025NN038 NNCG1 | WASHER,LOCK..... | 2 |
| 17 | PAOZZ | | 80204 | S210NA38CAD14354 BNCG1 | SCREW..... | 2 |
| 18 | PAOZZ | 5305-00-889-3116 | 96906 | MS35206-213 | SCREW,MACHINE..... | 4 |

END OF FIGURE

Ventilator Blower Assembly



06i023

Figure 159. Ventilator Blower Assembly

| (1) ITEM NO | (2) SMR | (3) NSN | (4) CAGE | (5) PART NUMBER | (6) DESCRIPTION AND USABLE ON CODE (UOC) | (7) QTY |
|-------------------|------------|------------------|-------------|---------------------------|--|------------|
| | | | | | GROUP 0616 VENTILATING EQUIPMENT | |
| | | | | | FIGURE 159 VENTILATOR BLOWER ASSEMBLY | |
| 1 | PAOZZ | 4140-00-857-2766 | 19207 | 7324384 | FAN, VENTILATING..... | 1 |
| 2 | PAOZZ | | 80204 | S210NA38FAK23354 BNCG1 | SCREW, CAP, HEXAGON H..... | 1 |
| 3 | PAOZZ | 5995-00-735-4746 | 19207 | 7354746 | LEAD, ELECTRICAL..... | 1 |
| 4 | PAOZZ | | 80204 | S210NA38FAK19354 BNCG1 | SCREW..... | 2 |
| 5 | PAOZZ | 5365-01-046-4535 | 19207 | 10894388 | SHIM..... | 3 |
| 6 | PAOZZ | | 80204 | W221NAA037SN038 NNCG1 | WASHER, FLAT..... | 3 |
| 7 | PAOZZ | 5310-00-637-9541 | 80204 | W211NAA0037NN038 NNCG1 | WASHER, LOCK..... | 3 |
| 8 | PAOZZ | | 80204 | N220N03FAKNN5630 2BCG1 | NUT..... | 3 |

END OF FIGURE

Transmission with Container

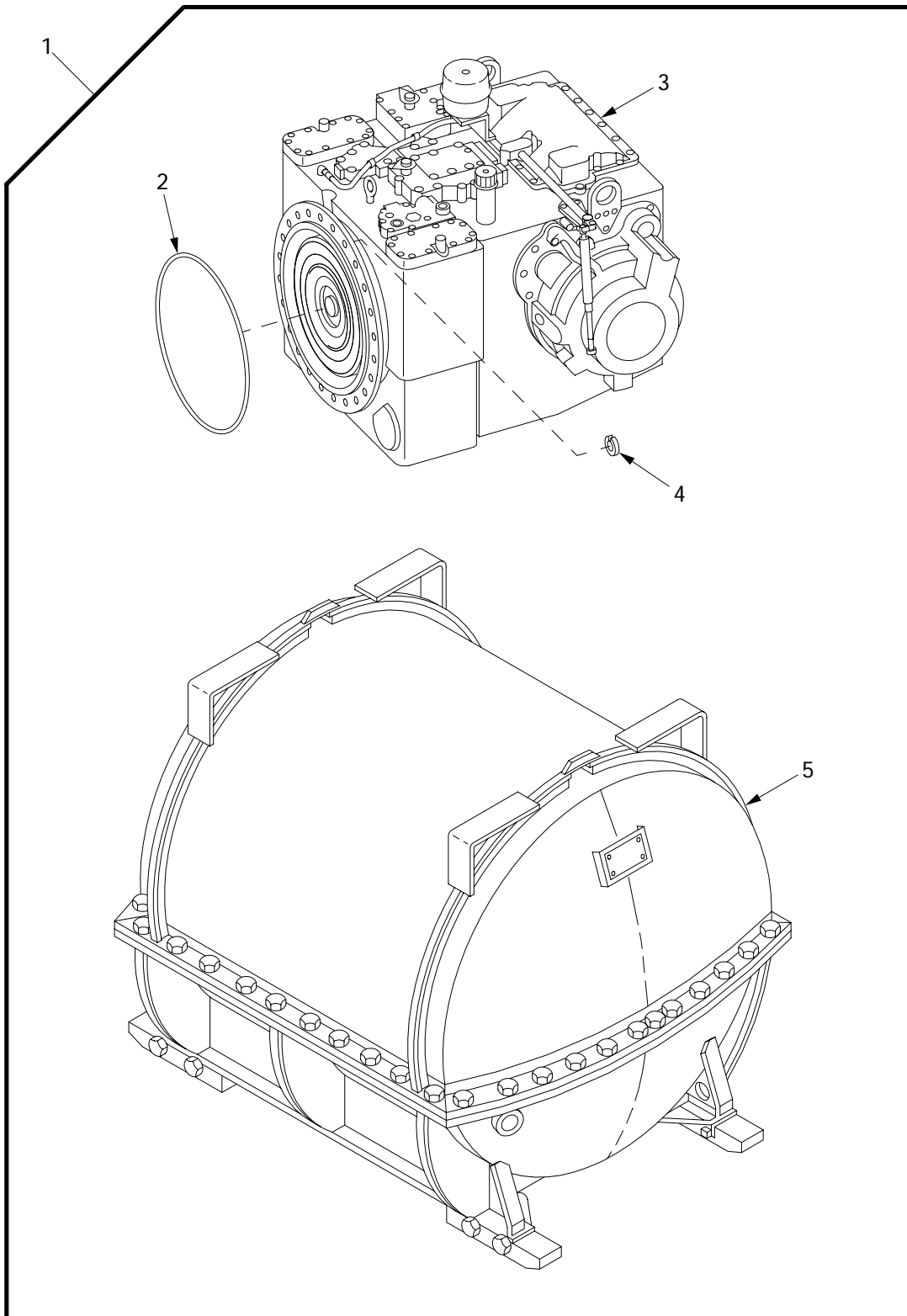

07i002

Figure 160. Transmission with Container

| (1) ITEM NO | (2) SMR | (3) NSN | (4) CAGE | (5) PART NUMBER | (6) DESCRIPTION AND USABLE ON CODE (UOC) | (7) QTY |
|-------------------|------------|------------------|-------------|-----------------------|--|------------|
| | | | | | GROUP 07 TRANSMISSION | |
| | | | | | GROUP 0700 TRANSMISSTION | |
| | | | | | FIGURE 160 TRANSMISSION WITH CONTAINER | |
| 1 | PAOHD | 2520-01-417-4144 | 06085 | 12365775 | TRANSMISSION WITH C..... | 1 |
| 2 | PAFZZ | 5330-00-291-1720 | 19207 | 7359808 | .SEAL, NONMETALLIC RO..... | 1 |
| 3 | XAFDD | | 73342 | 12364781 | .C SECTION TRANSMISS..... | 1 |
| | | | | | UOC:TWC, | |
| 4 | PAOZZ | 5310-00-584-5272 | 96906 | MS35338-48 | .WASHER, LOCK..... | 24 |
| 5 | PAFDD | 8145-00-858-5656 | 19207 | 8351984 | .SHIPPING AND STORAG..... | 1 |

END OF FIGURE

**Engine and Transmission Roller Bracket Assemblies,
Turbocharger Covers, Lines and Fittings**

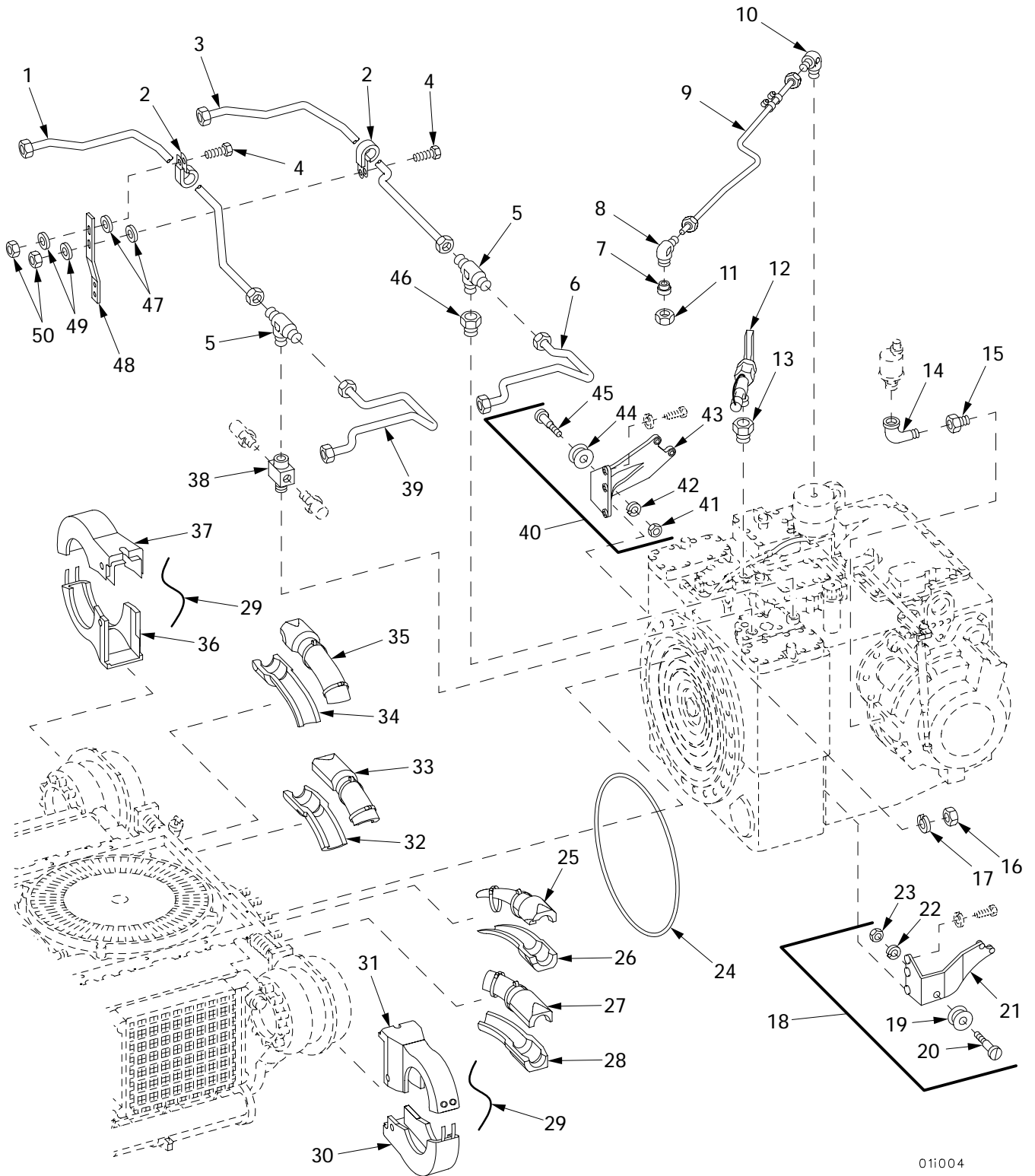

01i004

Figure 161. Engine and Transmission Roller Bracket Assemblies, Turbocharger Covers, Lines and Fittings

| (1) ITEM NO | (2) SMR | (3) NSN | (4) CAGE | (5) PART NUMBER | (6) DESCRIPTION AND USABLE ON CODE (UOC) | (7) QTY |
|-------------------|------------|------------------|-------------|---------------------------|--|------------|
| | | | | | GROUP 0700 TRANSMISSION FIGURE 161 ENGINE AND TRANSMISSION ROLLER BRACKET ASSEMBLIES, TURBOCHARGER COVERS, LINES AND FITTINGS | |
| 1 | PAOZZ | 4710-01-437-2304 | 06085 | 12364537 | TUBE ASSEMBLY,METAL..... | 1 |
| 2 | PAOZZ | 5340-00-702-2848 | 96906 | MS21333-128 | CLAMP,LOOP..... | 2 |
| 3 | PAOZZ | 4710-01-437-2299 | 06085 | 12364539 | TUBE ASSEMBLY,METAL..... | 1 |
| 4 | PAOZZ | | 80204 | S210NA38FAG19354 BNCG1 | SCREW,CAP,HEXAGON H..... | 2 |
| 5 | PAOZZ | | 96906 | MS51818-36 | TEE,PIPE TO TUBE..... | 2 |
| 6 | PAOZZ | 4710-01-437-2297 | 06085 | 12364540 | TUBE ASSEMBLY,METAL..... | 1 |
| 7 | PAOZZ | 4730-00-463-0686 | 96906 | MS51825-6 | SLEEVE,CLINCH,TUBE..... | 1 |
| 8 | PAOZZ | 4730-00-222-8840 | 96906 | MS51820-6SS | ELBOW,TUBE..... | 1 |
| 9 | PAOZZ | 4710-01-184-4896 | 19207 | 11682654 | TUBE ASSEMBLY,METAL..... | 1 |
| 10 | PAOZZ | | 96906 | MS51815-38 | ELBOW,TUBE..... | 1 |
| 11 | PAOZZ | 4730-00-463-0689 | 96906 | MS51823-6 | NUT,TUBE COUPLING..... | 1 |
| 12 | PAOZZ | 2910-01-073-0080 | 19207 | 11669424 | COCK,DRAIN..... | 1 |
| 13 | PAOZZ | 5310-00-947-7153 | 77445 | 443998 | NUT,PLAIN,ROUND..... | 1 |
| 14 | PAOZZ | 4730-00-253-4412 | 96906 | MS39230-2 | ELBOW,PIPE..... | 1 |
| 15 | PAOZZ | 4730-00-193-0869 | 19422 | BM11352-77 | BUSHING,PIPE..... | 1 |
| 16 | PAOZZ | 5310-00-732-0560 | 96906 | MS51968-14 | NUT,PLAIN,HEXAGON..... | 24 |
| 17 | PAOZZ | 5310-00-584-5272 | 96906 | MS35338-48 | WASHER,LOCK..... | 24 |
| 18 | PAOOO | 5340-00-615-8625 | 19207 | 11671886 | BRACKET,MOUNTING..... | 1 |
| 19 | PAOZZ | 2520-00-615-8703 | 19207 | 11671888 | .ROLLER ASSEMBLY,GUI..... | 1 |
| 20 | PAOZZ | 5305-00-615-8972 | 19207 | 11671885 | .SCREW,SHOULDER..... | 1 |
| 21 | XAOZZ | | 19207 | 11671868 | .BRACKET..... | 1 |
| 22 | PAOZZ | 5310-00-754-2005 | 96906 | MS35338-52 | .WASHER,LOCK..... | 1 |
| 23 | PAOZZ | 5310-00-763-8912 | 96906 | MS51968-26 | .NUT,PLAIN,HEXAGON..... | 1 |
| 24 | PAFZZ | 5330-00-291-1720 | 19207 | 7359808 | SEAL,NONMETALLIC RO..... | 1 |
| 25 | PAOZZ | | 06085 | 12366372 | GUARD,HOSE-TUBING..... | 1 |
| 26 | PAOZZ | 5340-01-442-5361 | 06085 | 12366371 | COVER,ACCESS..... | 1 |
| 27 | PAOZZ | | 06085 | 12366374 | COVER,ACCESS..... | 1 |
| 28 | PAOZZ | | 06085 | 12366373 | GUARD,HOSE-TUBING..... | 1 |
| 29 | MOOZZ | 9505-00-248-9850 | 80205 | NASM20995F47 | WIRE,NONELECTRICAL MAKE FROM WIRE, P/N MS20995F47..... | V |
| 30 | PAOZZ | 5640-21-913-9484 | 06085 | 12366368 | GUARD,HOSE-TUBING..... | 1 |
| 31 | PAOZZ | 5640-21-913-9486 | 06085 | 12366367 | GUARD,HOSE-TUBING..... | 1 |
| 32 | PAOZZ | | 06085 | 12366377 | GUARD,HOSE-TUBING..... | 1 |
| 33 | PAOZZ | | 06085 | 12366378 | GUARD,HOSE-TUBING..... | 1 |
| 34 | PAOZZ | 5640-21-913-9478 | 06085 | 12366375 | GUARD,HOSE-TUBING..... | 1 |
| 35 | PAOZZ | 5640-21-913-9479 | 06085 | 12366376 | GUARD,HOSE-TUBING..... | 1 |
| 36 | PAOZZ | | 06085 | 12366370 | GUARD,HOSE-TUBING..... | 1 |
| 37 | PAOZZ | 5640-21-913-9485 | 06085 | 12366369 | GUARD,HOSE-TUBING..... | 1 |
| 38 | PAOZZ | 4730-01-184-4854 | 19207 | 10899030 | CROSS,PIPE..... | 1 |
| 39 | PAOZZ | 4710-01-437-2293 | 06085 | 12364538 | TUBE ASSEMBLY,METAL..... | 1 |
| 40 | PAOOO | 5340-01-441-5127 | 06085 | 12366430 | BRACKET,ANGLE..... | 1 |
| 41 | PAOZZ | 5310-00-763-8912 | 96906 | MS51968-26 | .NUT,PLAIN,HEXAGON..... | 1 |
| 42 | PAOZZ | 5310-00-754-2005 | 96906 | MS35338-52 | .WASHER,LOCK..... | 1 |
| 43 | XAOZZ | | 06085 | 12366431 | .BRACKET,GUIDE ROLLE..... | 1 |
| 44 | PAOZZ | 2520-00-615-8703 | 19207 | 11671888 | .ROLLER ASSEMBLY,GUI..... | 1 |
| 45 | PAOZZ | 5305-00-615-8972 | 19207 | 11671885 | .SCREW,SHOULDER..... | 1 |
| 46 | PAOZZ | 4730-00-193-0883 | 81348 | WW-P-471BDQBCGF | BUSHING,PIPE..... | 1 |
| 47 | PAOZZ | 5310-00-809-5998 | 96906 | MS27183-18 | WASHER,FLAT..... | V |
| 48 | PAOZZ | 5340-01-256-4907 | 19207 | 11672271 | BRACKET,MOUNTING..... | 1 |
| 49 | PAOZZ | 5310-00-945-0528 | 96906 | MS9321-11 | WASHER,FLAT..... | 2 |
| 50 | PAOZZ | 5310-00-982-4912 | 96906 | MS21045-5 | NUT,SELF-LOCKING,HE..... | 2 |

END OF FIGURE

Transmission Pressure and Temperature Transmitters

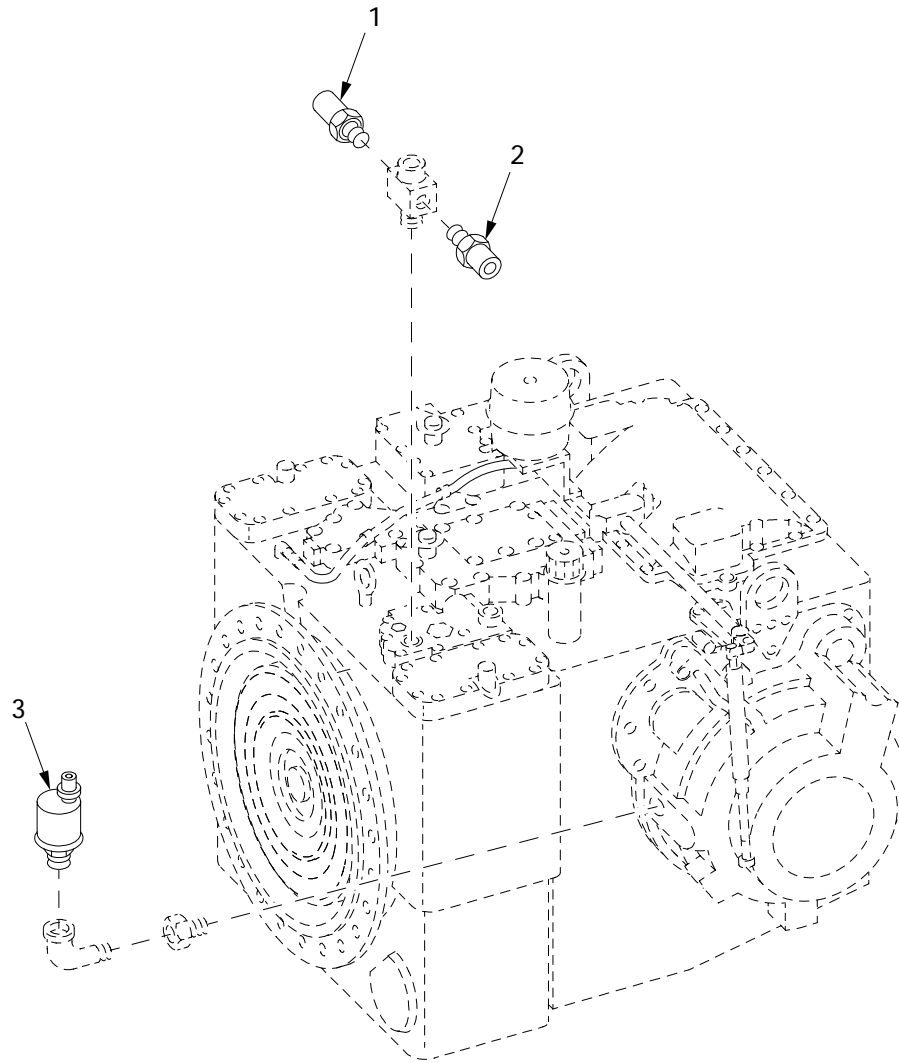

06i103

Figure 162. Transmission Pressure and Temperature Transmitters

| (1) ITEM NO | (2) SMR | (3) NSN | (4) CAGE | (5) PART NUMBER | (6) DESCRIPTION AND USABLE ON CODE (UOC) | (7) QTY |
|-------------------|------------|------------------|-------------|-----------------------|---|------------|
| | | | | | GROUP 0705 TRANSMISSION SHIFTING COMPONENTS | |
| | | | | | FIGURE 162 TRANSMISSION PRESSURE AND TEMPERATURE TRANSMITTERS | |
| 1 | PAOZZ | 5930-00-477-1116 | 81349 | M12285/1-6 | SWITCH, THERMOSTATIC HIGH OIL..... | 1 |
| 2 | PAOZZ | 6685-00-814-5271 | 96906 | MS24537-1 | TRANSMITTER, TEMPERA OIL..... | 1 |
| 3 | PAOZZ | 6620-00-814-4770 | 96906 | MS24538-1 | TRANSMITTER, PRESSUR OIL..... | 1 |

END OF FIGURE

Transmission Shifting Controls

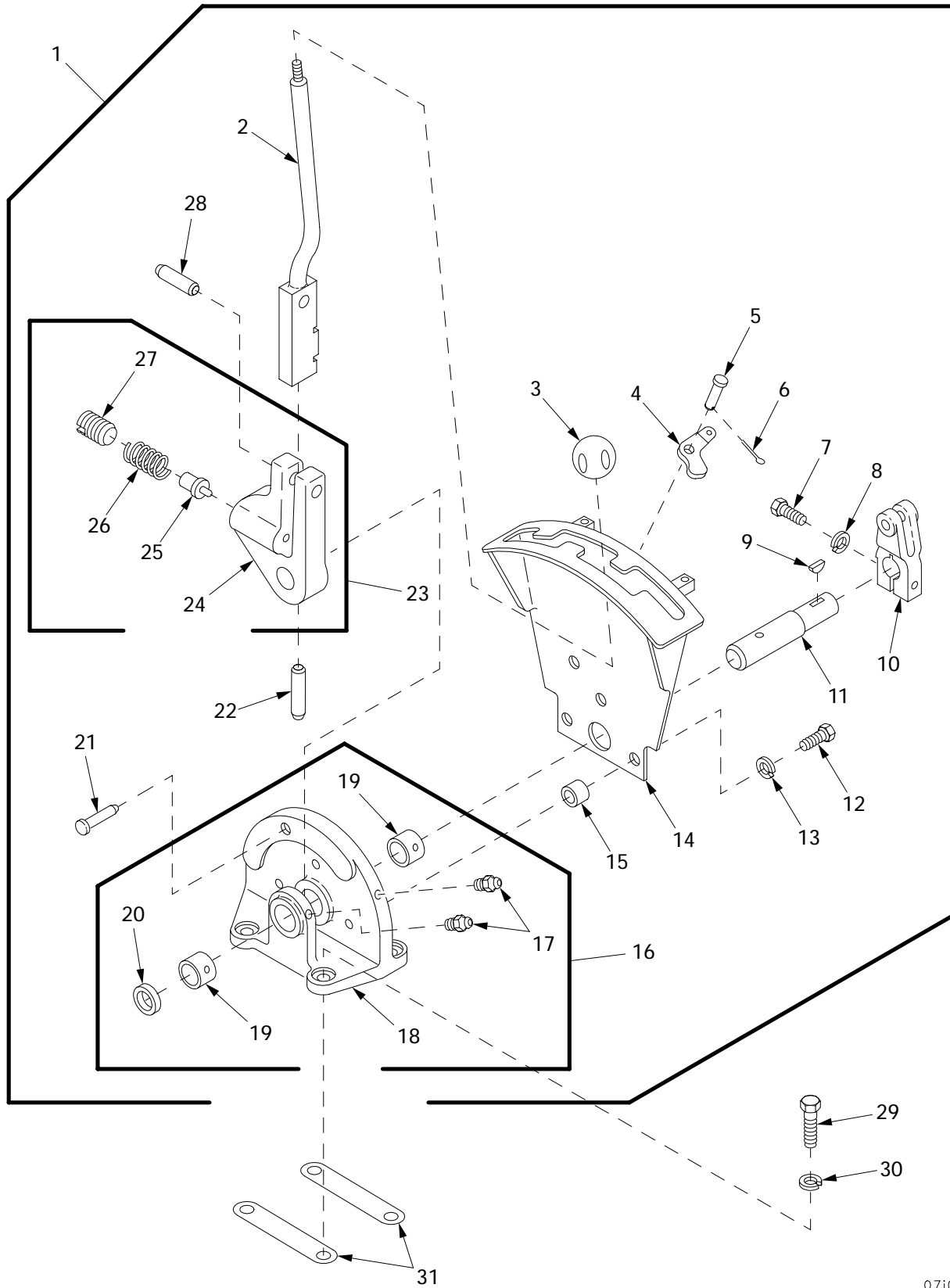

07i001

Figure 163. Transmission Shifting Controls

| (1) ITEM NO | (2) SMR | (3) NSN | (4) CAGE | (5) PART NUMBER | (6) DESCRIPTION AND USABLE ON CODE (UOC) | (7) QTY |
|-------------------|------------|------------------|-------------|---------------------------|--|------------|
| | | | | | GROUP 0705 TRANSMISSION SHIFTING COMPONENTS | |
| | | | | | FIGURE 163 TRANSMISSION SHIFTING CONTROLS | |
| 1 | PAOFF | 2520-01-431-3054 | 06085 | 12364433 | CONTROL ASSEMBLY, TR..... | 1 |
| 2 | PAFZZ | 5340-01-410-8407 | 06085 | 12365512 | .LEVER, LOCK-RELEASE..... | 1 |
| 3 | PAFZZ | 5355-00-732-1461 | 19204 | 8391404 | .KNOB..... | 1 |
| 4 | PAFZZ | 3040-00-619-9712 | 19207 | 8694026 | .LEVER, REMOTE CONTRO..... | 1 |
| 5 | PAFZZ | 5315-00-158-4463 | 19207 | 5167571 | .PIN, STRAIGHT, HEADED..... | 1 |
| 6 | PAFZZ | 5315-00-842-3044 | 80205 | MS24665-283 | .PIN, COTTER..... | 1 |
| 7 | PAFZZ | 5305-00-269-3241 | 80204 | B1821BH038F175N | .SCREW, CAP, HEXAGON H..... | 1 |
| 8 | PAFZZ | 5310-00-637-9541 | 80204 | W211NAA0037NN038 NNCG1 | .WASHER, LOCK..... | 1 |
| 9 | PAFZZ | 5315-00-616-5522 | 96906 | MS35756-12 | .KEY, WOODRUFF..... | 1 |
| 10 | PAFZZ | 3040-00-705-7860 | 19207 | 10862308 | .LEVER, REMOTE CONTRO..... | 1 |
| 11 | PAFZZ | 3040-01-412-2665 | 06085 | 12364817 | .SHAFT, STRAIGHT..... | 1 |
| 12 | PAFZZ | 5306-00-051-4081 | 80204 | B1821BH031F175N | .BOLT, MACHINE..... | 3 |
| 13 | PAFZZ | | 80204 | W211NAA0031NN038 NNCG1 | .WASHER, LOCK..... | 3 |
| 14 | PAFZZ | 5340-01-410-8406 | 06085 | 12364816 | .BRACKET, MOUNTING..... | 1 |
| 15 | PAFZZ | 5365-01-115-8142 | 19207 | 11672339 | .SPACER, SLEEVE..... | 3 |
| 16 | PAFFF | 3130-01-292-3030 | 19207 | 8694040 | .BEARING UNIT, ROLLER..... | 1 |
| 17 | PAFZZ | 4730-00-050-4203 | 96906 | MS15001-1 | ..FITTING, LUBRICATION..... | 2 |
| 18 | XAFZZ | | 19207 | 8694041 | ..BASE..... | 1 |
| 19 | PAFZZ | 3120-01-026-9335 | 19207 | 11672033 | ..BEARING, SLEEVE..... | 2 |
| 20 | PAFZZ | 5330-00-355-0281 | 35311 | SL5961 | ..SEAL, PLAIN ENCASED..... | 1 |
| 21 | PAFZZ | 5315-01-091-3320 | 19207 | 8694025-1 | .PIN, STRAIGHT, HEADED..... | 1 |
| 22 | PAFZZ | 5315-00-014-1253 | 21450 | 141253 | .PIN, STRAIGHT, HEADLE..... | 1 |
| 23 | PAFFF | 5342-01-291-2968 | 19207 | 8694038 | .SEGMENT ASSEMBLY..... | 1 |
| 24 | XAFZZ | | 19207 | 8694039 | ..SEGMENT, SHIFTING CO..... | 1 |
| 25 | PAFZZ | 5340-00-839-0255 | 19207 | 8694037 | ..PLUNGER, DETENT..... | 1 |
| 26 | PAFZZ | 5360-00-692-5361 | 19207 | 8694036 | ..SPRING, HELICAL, COMP..... | 1 |
| 27 | PAFZZ | 5305-00-695-6249 | 19207 | 8694035 | ..SETSCREW..... | 1 |
| 28 | PAFZZ | 5315-00-014-1291 | 21450 | 141291 | .PIN, STRAIGHT, HEADLE..... | 1 |
| 29 | PAOZZ | 5305-00-269-3239 | 80204 | B1821BH038F138N | SCREW, CAP, HEXAGON H..... | 4 |
| 30 | PAOZZ | 5310-00-637-9541 | 80204 | W211NAA0037NN038 NNCG1 | WASHER, LOCK..... | 4 |
| 31 | PAOZZ | 5365-00-858-8266 | 19207 | 10894356 | SHIM..... | V |

END OF FIGURE

Torque Converter with Related Parts

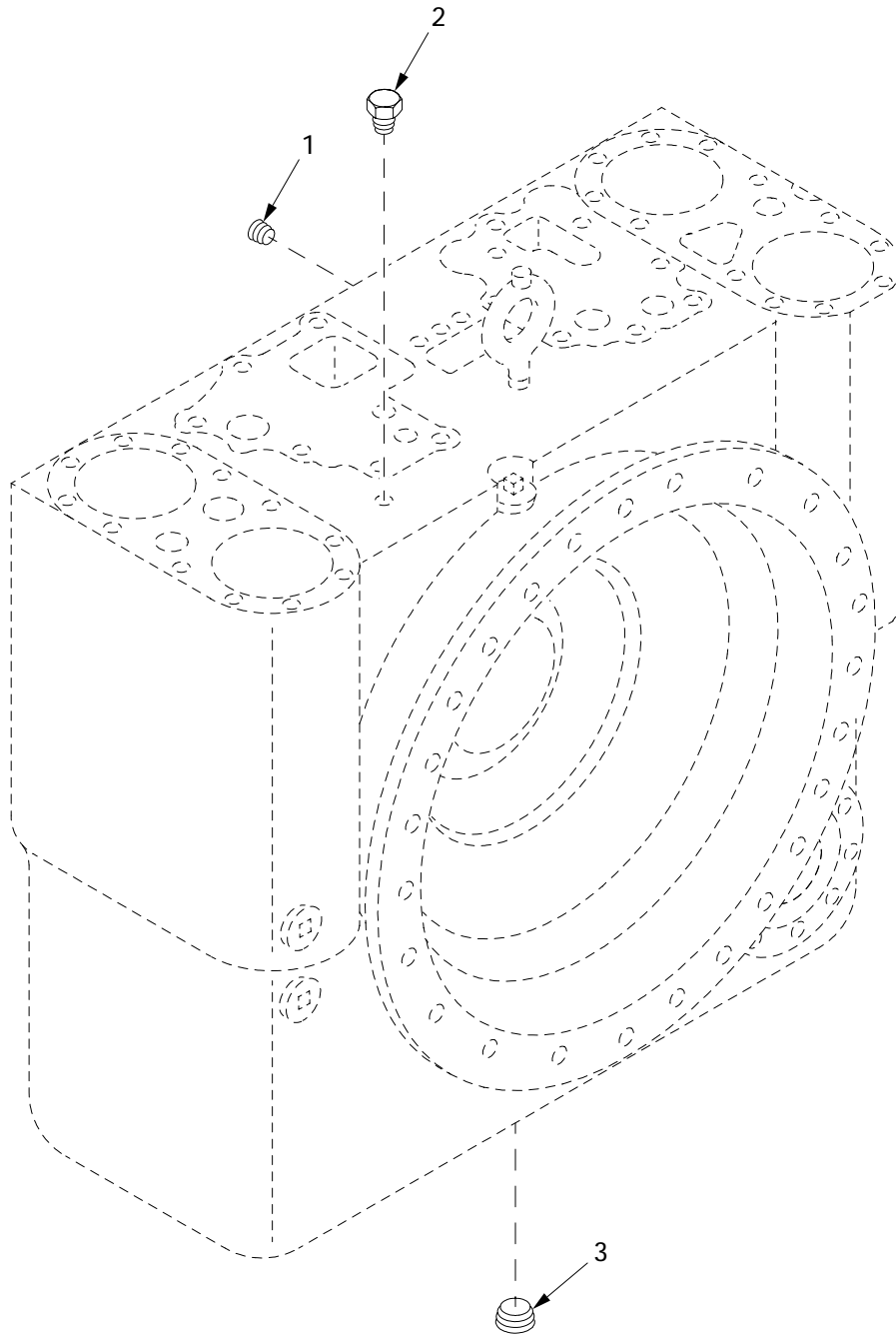

071012

Figure 164. Torque Converter with Related Parts

| (1) ITEM NO | (2) SMR | (3) NSN | (4) CAGE | (5) PART NUMBER | (6) DESCRIPTION AND USABLE ON CODE (UOC) | (7) QTY |
|-------------------|------------|------------------|-------------|-----------------------|---|------------|
| | | | | | GROUP 0708 TORQUE CONVERTER | |
| | | | | | FIGURE 164 TORQUE CONVERTER WITH RELATED PARTS | |
| 1 | PAOZZ | 4730-00-854-9894 | 24617 | 444860 | PLUG,PIPE..... | 4 |
| 2 | PAOZZ | 4730-00-052-3666 | 89346 | 444624 | PLUG,PIPE..... | 4 |
| 3 | PAOZZ | 4730-00-287-3714 | 96906 | MS27769U7 | PLUG,PIPE..... | 4 |

END OF FIGURE

Transmission Bayonet Gauge

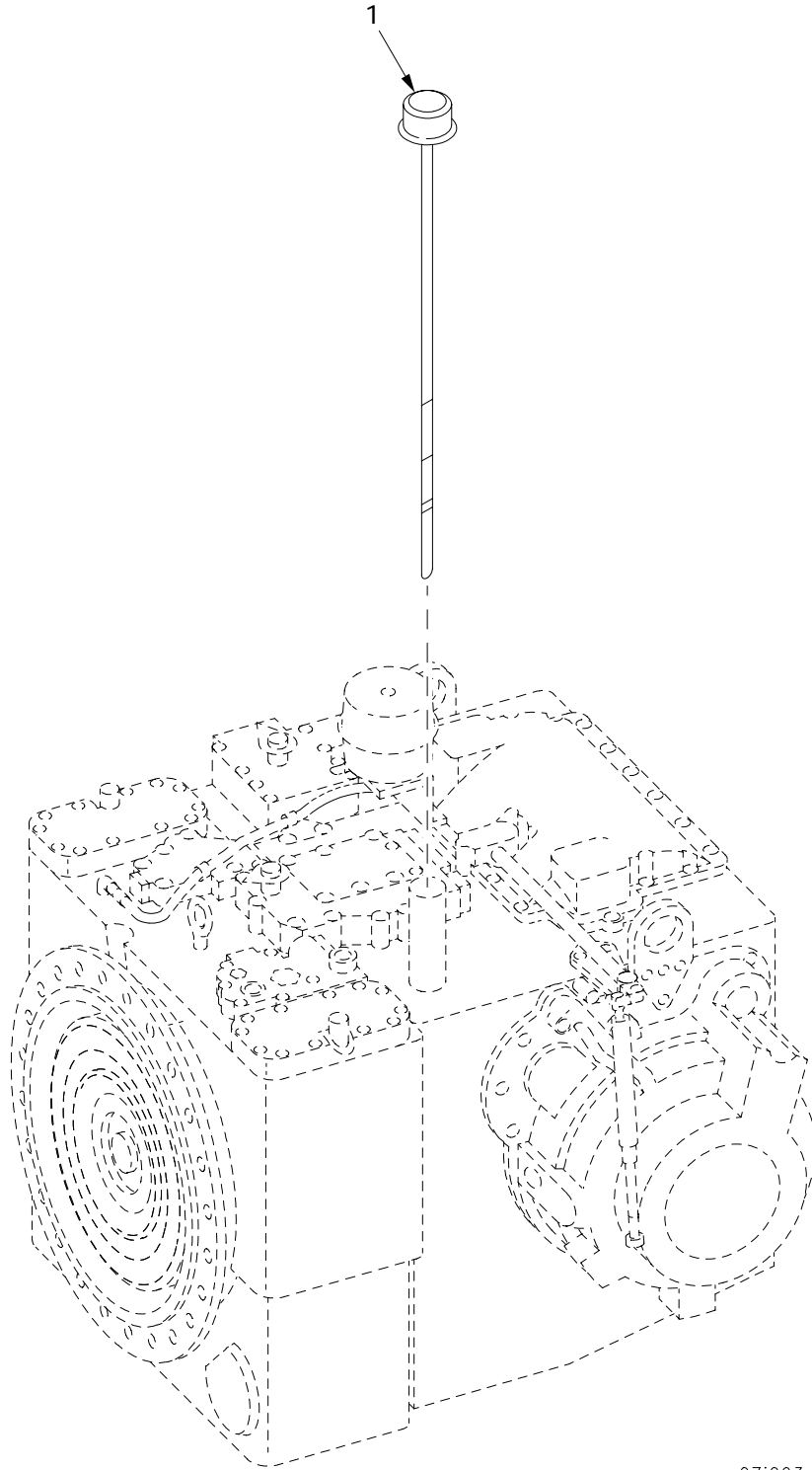

07i003

Figure 165. Transmission Bayonet Gauge

| (1) ITEM NO | (2) SMR | (3) NSN | (4) CAGE | (5) PART NUMBER | (6) DESCRIPTION AND USABLE ON CODE (UOC) | (7) QTY |
|-------------------|------------|------------------|-------------|-----------------------|--|------------|
| | | | | | GROUP 0710 TRANSMISSION ASSEMBLY FIGURE 165 TRANSMISSION BAYONET GAUGE | |
| 1 | PAOZZ | 6680-01-028-7004 | 19207 | 11650036 | GAGE ROD-CAP,LIQUID..... | 1 |

END OF FIGURE

Transmission Oil Filters

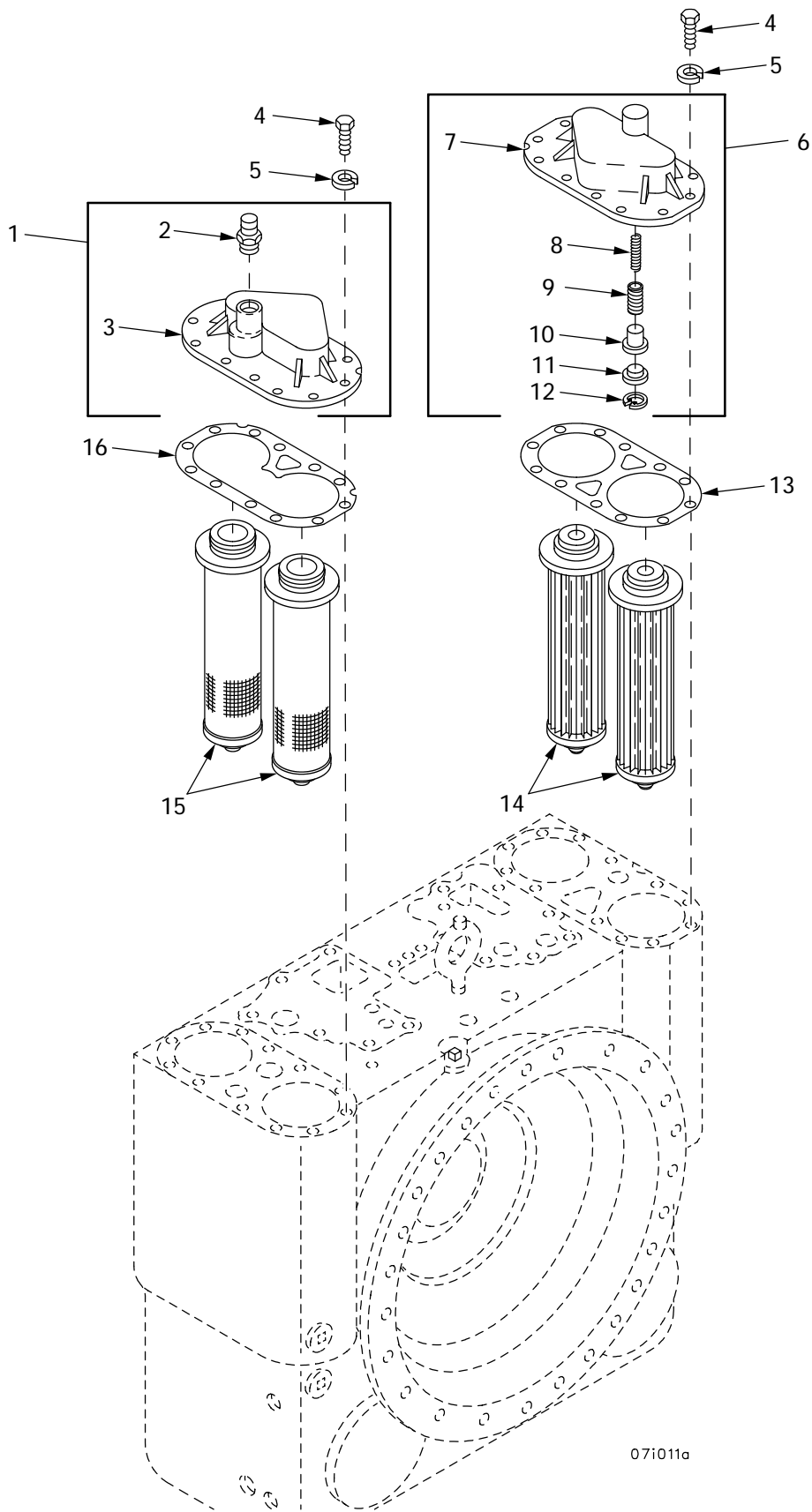

07i011a

Figure 166. Transmission Oil Filters

| (1) ITEM NO | (2) SMR | (3) NSN | (4) CAGE | (5) PART NUMBER | (6) DESCRIPTION AND USABLE ON CODE (UOC) | (7) QTY |
|-------------------|------------|------------------|-------------|---------------------------|---|------------|
| | | | | | GROUP 0721 TRANSMISSION OIL BREATHER AND RELATED PARTS | |
| | | | | | FIGURE 166 TRANSMISSION OIL FILTERS | |
| 1 | PAOOO | 6105-01-426-3028 | 61208 | 715521 | END BELL,ELECTRICAL..... UOC:TWC, | 1 |
| 2 | PAOZZ | 5930-01-207-6350 | 98087 | 1500PT129 | .SWITCH,PRESSURE-THE..... UOC:TWC, | 1 |
| 3 | XAOZZ | | 61208 | 715522 | .HEAD..... UOC:TWC, | 1 |
| 4 | PAOZZ | 5305-00-543-2419 | 80204 | B1821BH038C113N | SCREW,CAP,HEXAGON H..... | 24 |
| 5 | PAOZZ | 5310-00-637-9541 | 80204 | W211NAA0037NN038 NNCG1 | WASHER,LOCK PART OF KIT P/N 12367078-1, 12367078-2..... | 24 |
| 6 | PAOOO | 2940-00-695-9072 | 19207 | 7709593 | HEAD,FLUID FILTER..... UOC:TWC, | 1 |
| 7 | XAOZZ | | 19207 | 7709579 | .HEAD..... UOC:TWC, | 1 |
| 8 | PAOZZ | 5360-00-597-1227 | 19207 | 7709293 | .SPRING,HELICAL,COMP..... UOC:TWC, | 1 |
| 9 | PAOZZ | 5360-00-597-0807 | 19207 | 7709292 | .SPRING,HELICAL,COMP..... UOC:TWC, | 1 |
| 10 | PFOZZ | 4820-00-304-9378 | 19207 | 7709277 | .VALVE,SAFETY RELIEF..... UOC:TWC, | 1 |
| 11 | PAOZZ | 4810-00-699-8001 | 19207 | 7709272 | .SEAT,VALVE..... UOC:TWC, | 1 |
| 12 | PAOZZ | 5325-00-282-2437 | 96906 | MS16625-2162 | .RING,RETAINING..... UOC:TWC, | 1 |
| 13 | PAOZZ | 5330-01-435-4551 | 14153 | 03106 | GASKET PART OF KIT P/N 12367078-1... UOC:TWC, | 1 |
| 14 | KFOZZ | | 19207 | 8356910 | FILTER ELEMENT,FLUI PART OF KIT P/N 12367078-1..... UOC:TWC, | 2 |
| 15 | KFOZZ | | 19207 | 12477556 | FILTER ELEMENT,FLUI PART OF KIT P/N 12367078-2..... UOC:TWC, | 2 |
| 16 | PAOZZ | 5330-01-446-3854 | 076M6 | 12366682 | GASKET PART OF KIT P/N 12367078-2... UOC:TWC, | 1 |
| KIT | PAOZZ | 4330-01-465-4276 | 19207 | 12367078-1 | PARTS KIT,FLUID PRE (LEFT)..... UOC:TWC, | 1 |
| | | | | | WASHER,LOCK (97) 166-5 GASKET (1) 166-13 FILTER ELEMENT,FLUI(2) 166-14 | |
| KIT | PAOZZ | 4330-01-465-3828 | 19207 | 12367078-2 | PARTS KIT,FLUID PRE (RIGHT)..... UOC:TWC, | 1 |
| | | | | | WASHER,LOCK (97) 166-5 FILTER ELEMENT,FLUI(2) 166-15 GASKET (1) 166-16 | |

END OF FIGURE

Transmission Breather Assembly and Brake Actuating Link

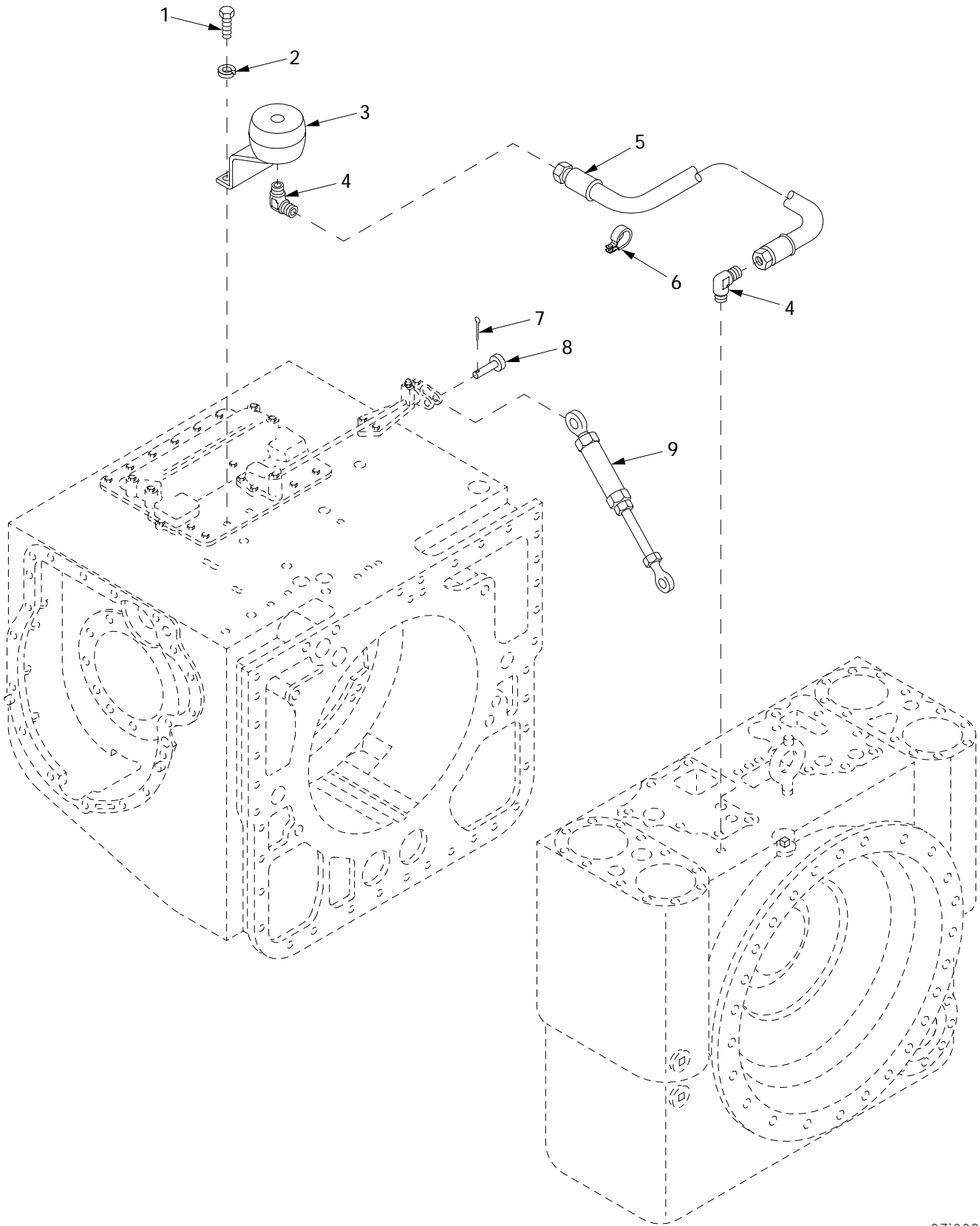

071008

Figure 167. Transmission Breather Assembly and Brake Actuating Link

| (1) ITEM NO | (2) SMR | (3) NSN | (4) CAGE | (5) PART NUMBER | (6) DESCRIPTION AND USABLE ON CODE (UOC) | (7) QTY |
|-------------------|------------|------------------|-------------|-----------------------|--|------------|
| | | | | | GROUP 0721 TRANSMISSION OIL BREATHER AND RELATED PARTS | |
| | | | | | FIGURE 167 TRANSMISSION BREATHER ASSEMBLY AND BRAKE ACTUATING LINK | |
| 1 | PAFZZ | 5305-00-543-2419 | 80204 | B1821BH038C113N | SCREW,CAP,HEXAGON H..... | 2 |
| 2 | PAOZZ | 5310-00-261-7340 | 96906 | MS35338-8 | WASHER,LOCK..... | 2 |
| 3 | PAOZZ | 2520-01-024-1053 | 19207 | 11650025 | BREATHER..... | 1 |
| 4 | PAOZZ | 4730-00-902-3188 | 19207 | 10935536 | ELBOW,PIPE TO TUBE..... | 2 |
| 5 | PAOZZ | 4720-00-916-9335 | 96906 | MS28741-8-0220 | HOSE ASSEMBLY,NONME..... | 1 |
| 6 | PAOZZ | 5340-00-053-8994 | 96906 | MS21333-126 | CLAMP,LOOP..... | 2 |
| 7 | PAOZZ | 5315-00-842-3044 | 80205 | MS24665-283 | PIN,COTTER..... | 2 |
| 8 | PAOZZ | 5315-00-010-3496 | 24617 | 114785 | PIN,STRAIGHT,HEADED..... | 2 |
| 9 | PAOFF | 2530-00-319-5968 | 19207 | 7710929 | LINK,ACTUATING BRAK FOR PARTS SEE TM 9-2520-215-34P..... | 1 |

END OF FIGURE

Left and Right Steer Clutch and Output Planetary

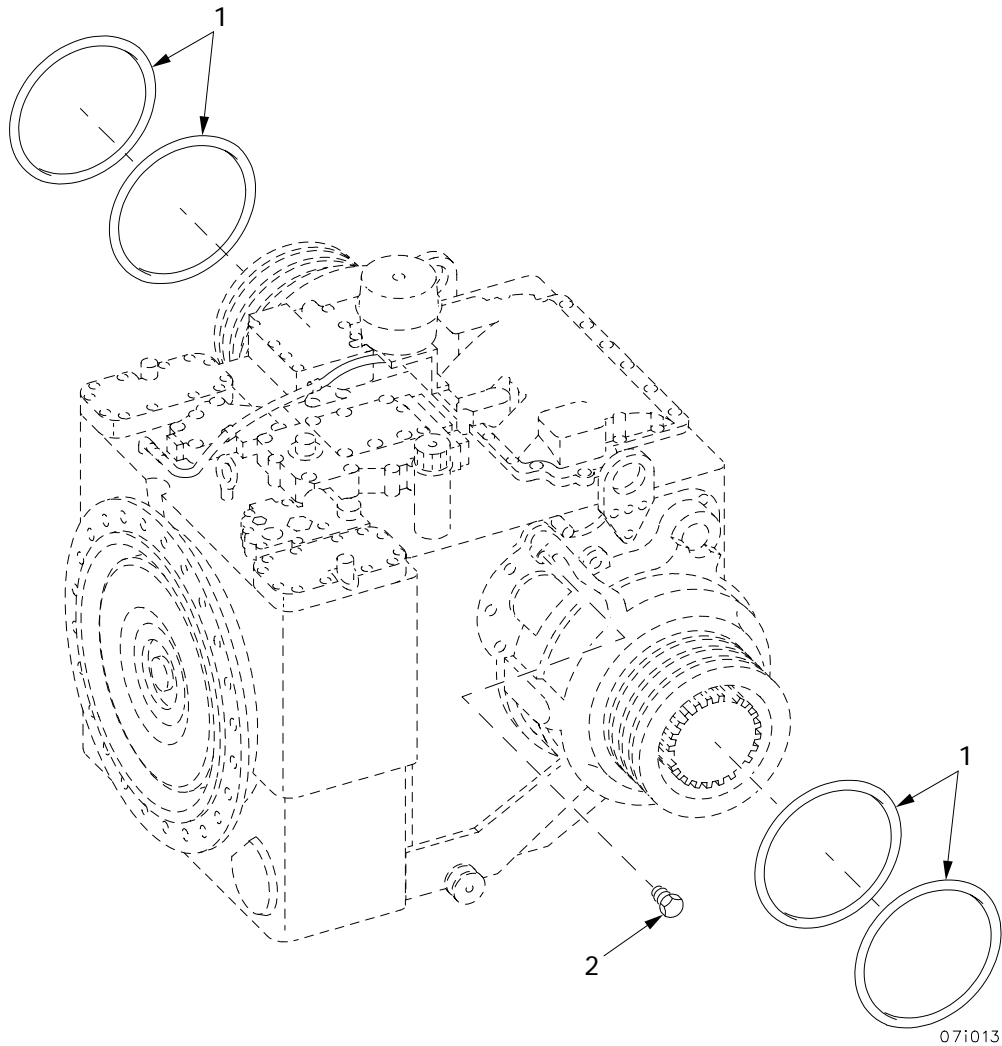
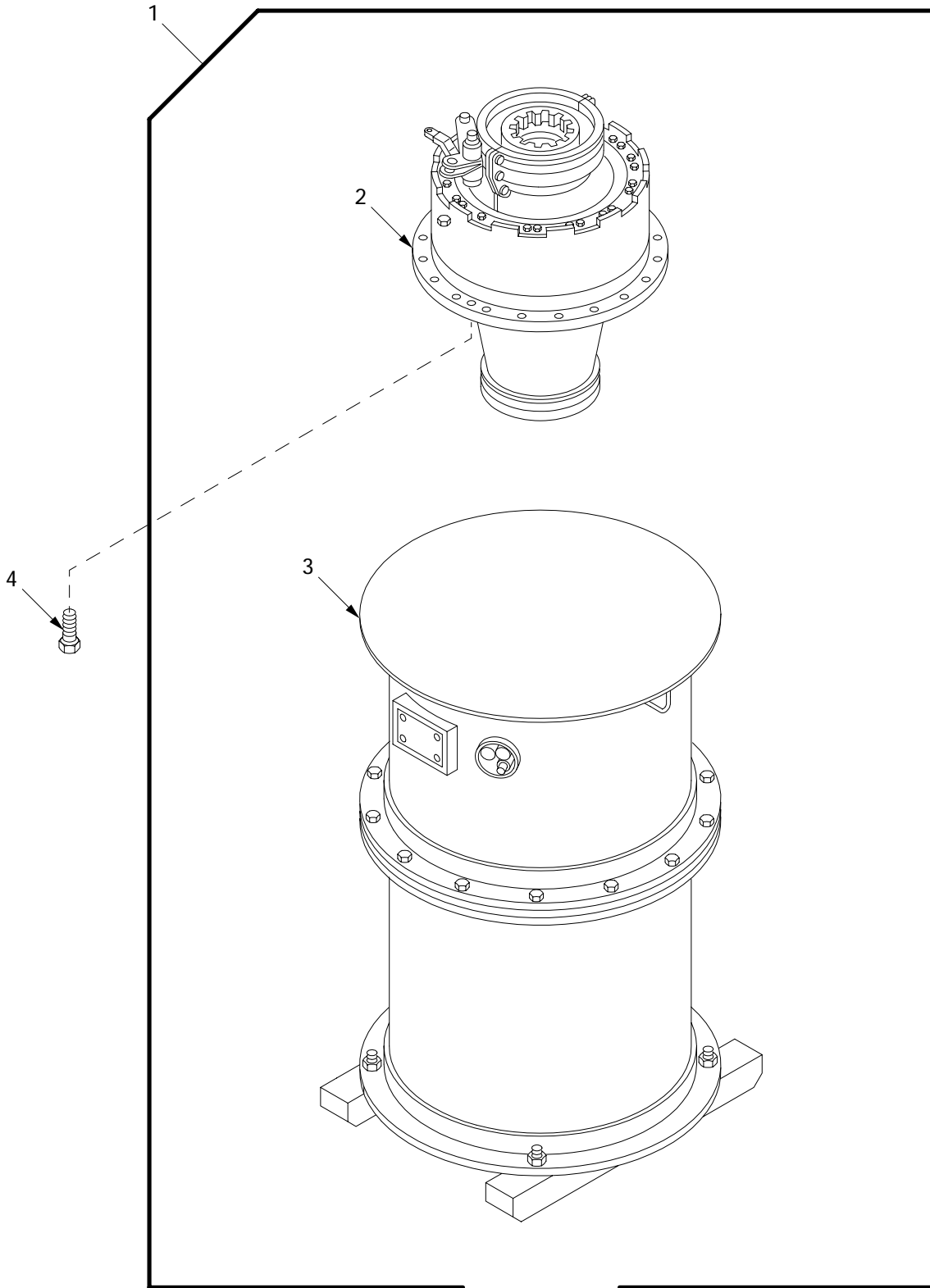

Figure 168. Left and Right Steer Clutch and Output Planetary

| (1) ITEM NO | (2) SMR | (3) NSN | (4) CAGE | (5) PART NUMBER | (6) DESCRIPTION AND USABLE ON CODE (UOC) | (7) QTY |
|-------------------|------------|------------------|-------------|-----------------------|---|------------|
| | | | | | GROUP 0724 CLUTCH PACK OF STEERING CLUTCH | |
| | | | | | FIGURE 168 LEFT AND RIGHT STEER CLUTCH AND OUTPUT PLANETARY | |
| 1 | PAOZZ | 5331-00-291-1989 | 19207 | 7708793 | O-RING..... | 4 |
| 2 | PAOZZ | 4730-00-052-3666 | 89346 | 444624 | PLUG,PIPE..... | 4 |

END OF FIGURE

Output Reduction Unit with Container



11i001

Figure 169. Output Reduction Unit with Container

| (1) ITEM NO | (2) SMR | (3) NSN | (4) CAGE | (5) PART NUMBER | (6) DESCRIPTION AND USABLE ON CODE (UOC) | (7) QTY |
|-------------------|------------|------------------|-------------|-----------------------|---|------------|
| | | | | | GROUP 08 FINAL DRIVE ASSEMBLIES | |
| | | | | | GROUP 0801 POWER TRANSFER AND FINAL DRIVE ASSEMBLIES | |
| | | | | | FIGURE 169 OUTPUT REDUCTION UNIT WITH CONTAINER | |
| 1 | PAODD | 2520-01-432-2681 | 06085 | 12365777 | FINAL DRIVE,VEHICUL AR,LEFT..... | 1 |
| 1 | PAODD | 2520-01-432-2685 | 06085 | 12365778 | FINAL DRIVE,VEHICUL AR,RIGHT..... | 1 |
| 2 | XAODD | | 06085 | 12364761 | .OUTPUT REDUCTION UN IT,RIGHT..... | 1 |
| | | | | | UOC:TWC, | |
| 2 | XAODD | | 06085 | 12364762 | .OUTPUT REDUCTION UN IT,LEFT..... | 1 |
| | | | | | UOC:TWC, | |
| 3 | PAODD | 8145-00-858-5655 | 19207 | 8351964 | .SHIPPING AND STORAG..... | 1 |
| 3 | PAODD | 8145-00-858-5654 | 19207 | 8351965 | .SHIPPING AND STORAG..... | 1 |
| 4 | PAOZZ | 5306-01-006-2062 | 96906 | MS35764-1603 | BOLT,SELF-LOCKING..... | 38 |

END OF FIGURE

Left and Right Output Reduction Mounting Saddles and Brakes

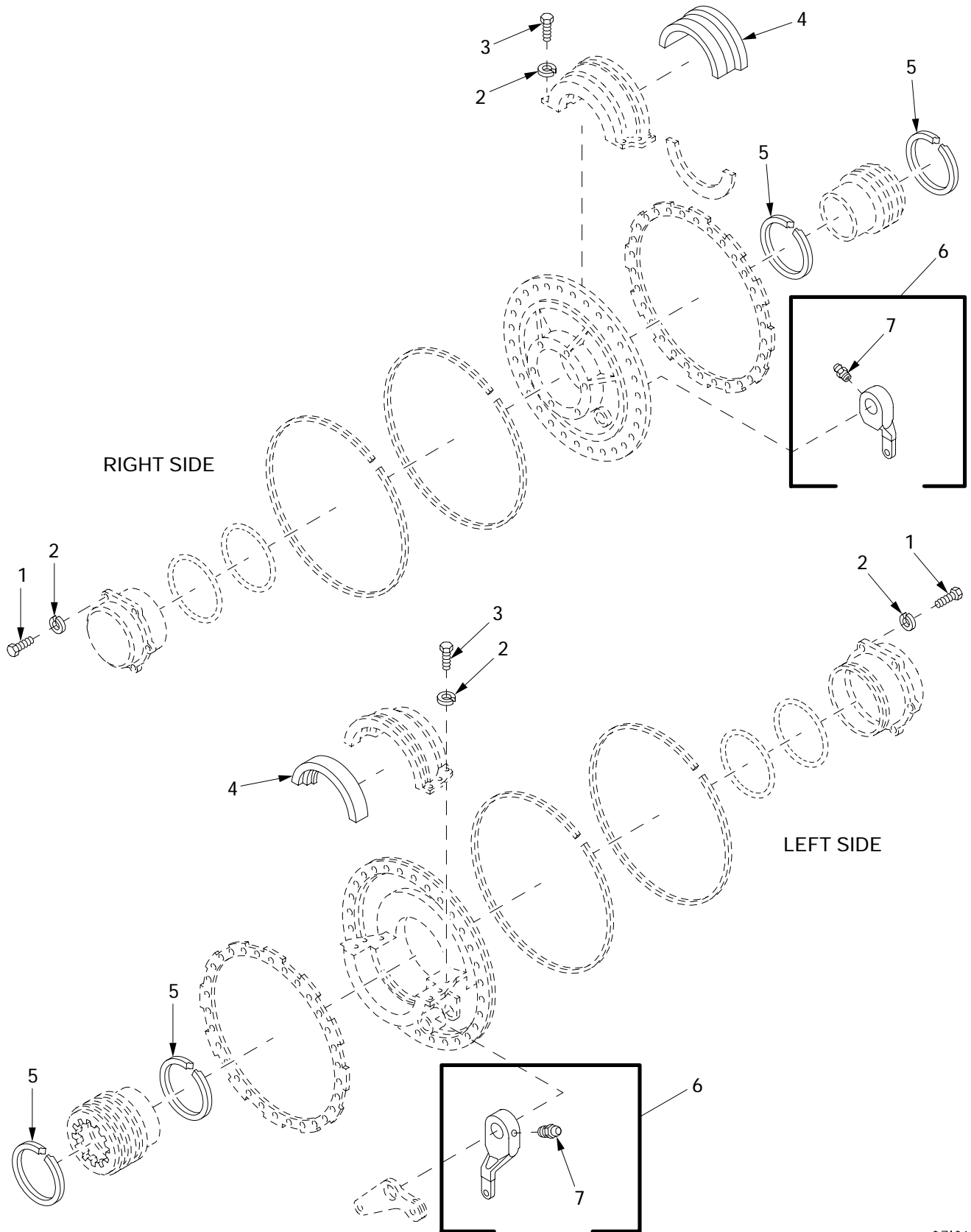

Figure 170. Left and Right Output Reduction Mounting Saddles and Brakes

| (1) ITEM NO | (2) SMR | (3) NSN | (4) CAGE | (5) PART NUMBER | (6) DESCRIPTION AND USABLE ON CODE (UOC) | (7) QTY |
|-------------------|------------|------------------|-------------|-----------------------|--|------------|
| | | | | | GROUP 0801 POWER TRANSFER AND FINAL DRIVE ASSEMBLIES | |
| | | | | | FIGURE 170 LEFT AND RIGHT OUTPUT REDUCTION MOUNTING SADDLES AND BRAKES | |
| 1 | PAOZZ | 5305-00-071-2068 | 80204 | B1821BH050C138N | SCREW,CAP,HEXAGON H..... | 12 |
| 2 | PAOZZ | 5310-00-584-5272 | 96906 | MS35338-48 | WASHER,LOCK..... | 24 |
| 3 | PAOZZ | 5305-00-071-2069 | 80204 | B1821BH050C150N | SCREW,CAP,HEXAGON H..... | 12 |
| 4 | PAOZZ | 2520-00-678-7036 | 19207 | 8350948 | RETAINER,OUTPUT COU..... | 2 |
| 5 | PAOZZ | 5330-00-699-7996 | 19207 | 7709148 | SEAL RING,METAL..... | 4 |
| 6 | PAFFF | 2530-00-647-0901 | 19207 | 8351026 | ADJUSTER,SLACK,BRAK FOR PARTS SEE TM 9-2520-215-34P..... | 2 |
| 7 | PAOZZ | 4730-00-050-4208 | 96906 | MS15003-1 | .FITTING,LUBRICATION..... | 2 |

END OF FIGURE

Brake Hose Assemblies and Fittings (Old Configuration)

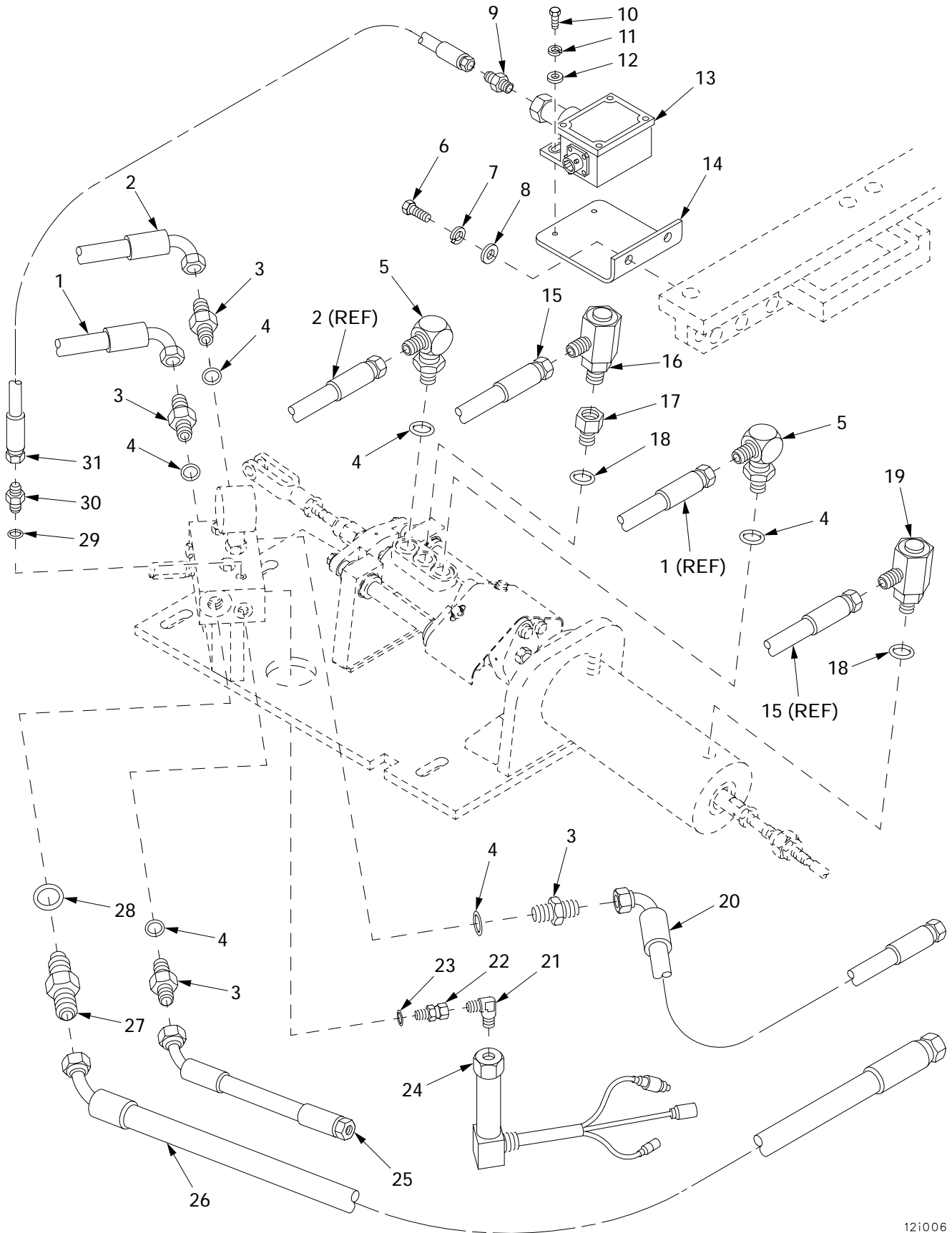

Figure 171. Brake Hose Assemblies and Fittings (Old Configuration)

| (1) ITEM NO | (2) SMR | (3) NSN | (4) CAGE | (5) PART NUMBER | (6) DESCRIPTION AND USABLE ON CODE (UOC) | (7) QTY |
|-------------------|------------|------------------|-------------|---------------------------|---|------------|
| | | | | | GROUP 12 BRAKES | |
| | | | | | GROUP 1202 SERVICE BRAKES | |
| | | | | | FIGURE 171 BRAKE HOSE ASSEMBLIES AND FITTINGS (OLD CONFIGURATION) | |
| 1 | PAOZZ | 4720-01-415-4312 | 06085 | 12365278-92 | HOSE ASSEMBLY, NONME..... | 1 |
| 2 | PAOZZ | 4720-01-412-0268 | 06085 | 12365278-93 | HOSE ASSEMBLY, NONME..... | 1 |
| 3 | PAOZZ | 4730-01-156-4835 | 01276 | 213-202702-8-8 | ADAPTER, STRAIGHT, TU..... | 4 |
| 4 | PAOZZ | 5331-00-808-0794 | 96906 | MS28778-8 | O-RING..... | 6 |
| 5 | PAOZZ | 4730-00-822-5609 | 96906 | MS51527A8 | ELBOW, TUBE TO BOSS..... | 2 |
| 6 | PAOZZ | 5305-00-269-3236 | 80204 | B1821BH038F100N | SCREW, CAP, HEXAGON H..... | 2 |
| 7 | PAOZZ | 5310-00-637-9541 | 80204 | W211NAA0037NN038 NNCG1 | WASHER, LOCK..... | 2 |
| 8 | PAOZZ | | 80204 | W221NAAN037SN038 NNCG1 | WASHER, FLAT..... | 2 |
| 9 | PAOZZ | 4730-00-837-7073 | 96906 | MS51500A4-4S | ADAPTER, STRAIGHT, PI..... | 1 |
| 10 | PAOZZ | 5306-00-068-0514 | 80204 | B1821BH025F088N | BOLT, MACHINE..... | 2 |
| 11 | PAOZZ | | 80204 | W211NAA0025NN038 NNCG1 | WASHER, LOCK..... | 2 |
| 12 | PAOZZ | 5310-00-809-4058 | 96906 | MS27183-10 | WASHER, FLAT..... | 2 |
| 13 | PAOZZ | 5930-01-458-2848 | 34950 | 9012282 | SWITCH, PRESSURE..... | 1 |
| 14 | PAOZZ | 5340-01-440-1834 | 06085 | 12366482 | BRACKET, MOUNTING..... | 1 |
| 15 | PAOZZ | | 06085 | 12365278-94 | HOSE, ASSEMBLY, NONME..... | 1 |
| 16 | PAOZZ | 4730-01-309-0953 | 01276 | BD55005-0808-01 | SWING JOINT, PIPE TO..... | 1 |
| 17 | PAOZZ | 4730-01-447-4212 | 01276 | 2216-8-8S | REDUCER, PIPE..... | 1 |
| 18 | PAOZZ | 5330-01-244-2273 | 01276 | 22617-8 | O-RING..... | 2 |
| 19 | PAOZZ | 4730-01-445-6842 | 01276 | BD55021-0808-01 | ADAPTER, BUSHING..... | 1 |
| 20 | PAOZZ | 4720-01-412-8158 | 06085 | 12365278-91 | HOSE ASSEMBLY, NONME..... | 1 |
| 21 | PAOZZ | 4730-01-057-1994 | 10988 | 218-491 | ELBOW, PIPE TO TUBE..... | 1 |
| 22 | PAOZZ | 4730-01-451-7294 | 30780 | 4 F650X-S | ADAPTER, STRAIGHT, PI..... | 1 |
| 23 | PAOZZ | 5330-01-305-1741 | 96157 | 3-904 | PACKING, PREFORMED..... | 1 |
| 24 | PAOZZ | 5930-01-412-5574 | 06085 | 12365324 | SWITCH, PRESSURE..... | 1 |
| 25 | PAOZZ | 4720-01-176-4199 | 06085 | 12365278-90 | HOSE ASSEMBLY, NONME..... | 1 |
| 26 | PAOZZ | 4720-01-436-3159 | 06085 | 12365278-95 | HOSE ASSEMBLY, NONME..... | 1 |
| 27 | PAOZZ | 4730-00-710-5571 | 96906 | MS51525A12 | ADAPTER, STRAIGHT, TU..... | 1 |
| 28 | PAOZZ | 5331-00-251-8839 | 96906 | MS28778-12 | O-RING..... | 1 |
| 29 | PAOZZ | 5331-00-805-2966 | 96906 | MS28778-4 | O-RING..... | 1 |
| 30 | PAOZZ | 4730-01-007-5232 | 96906 | MS51525A4 | ADAPTER, STRAIGHT, TU..... | 1 |
| 31 | PAOZZ | 4720-01-439-5088 | 06085 | 12365278-142 | HOSE ASSEMBLY, NONME..... | 1 |

END OF FIGURE

Brake Hose Assemblies and Fittings (New Configuration)

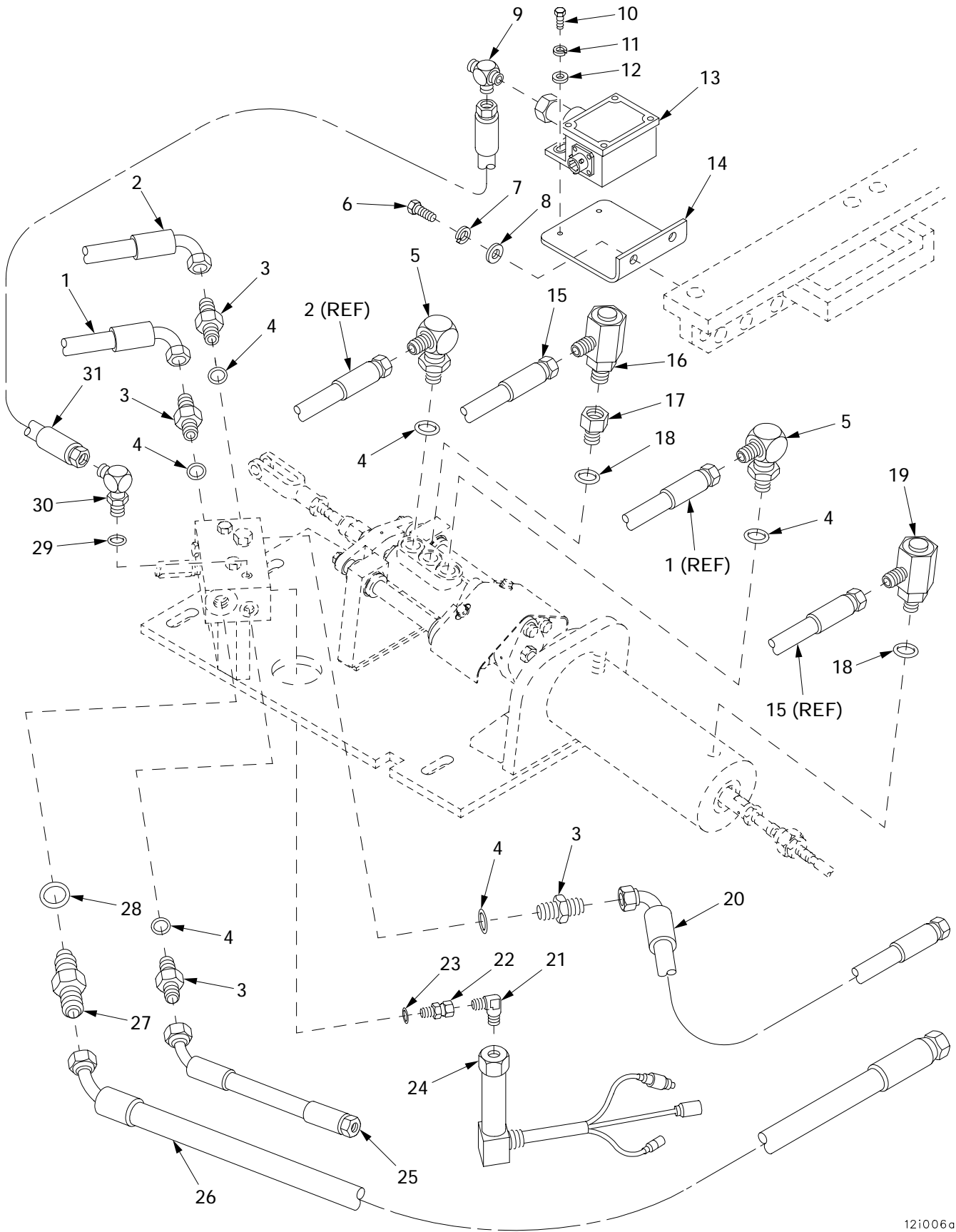
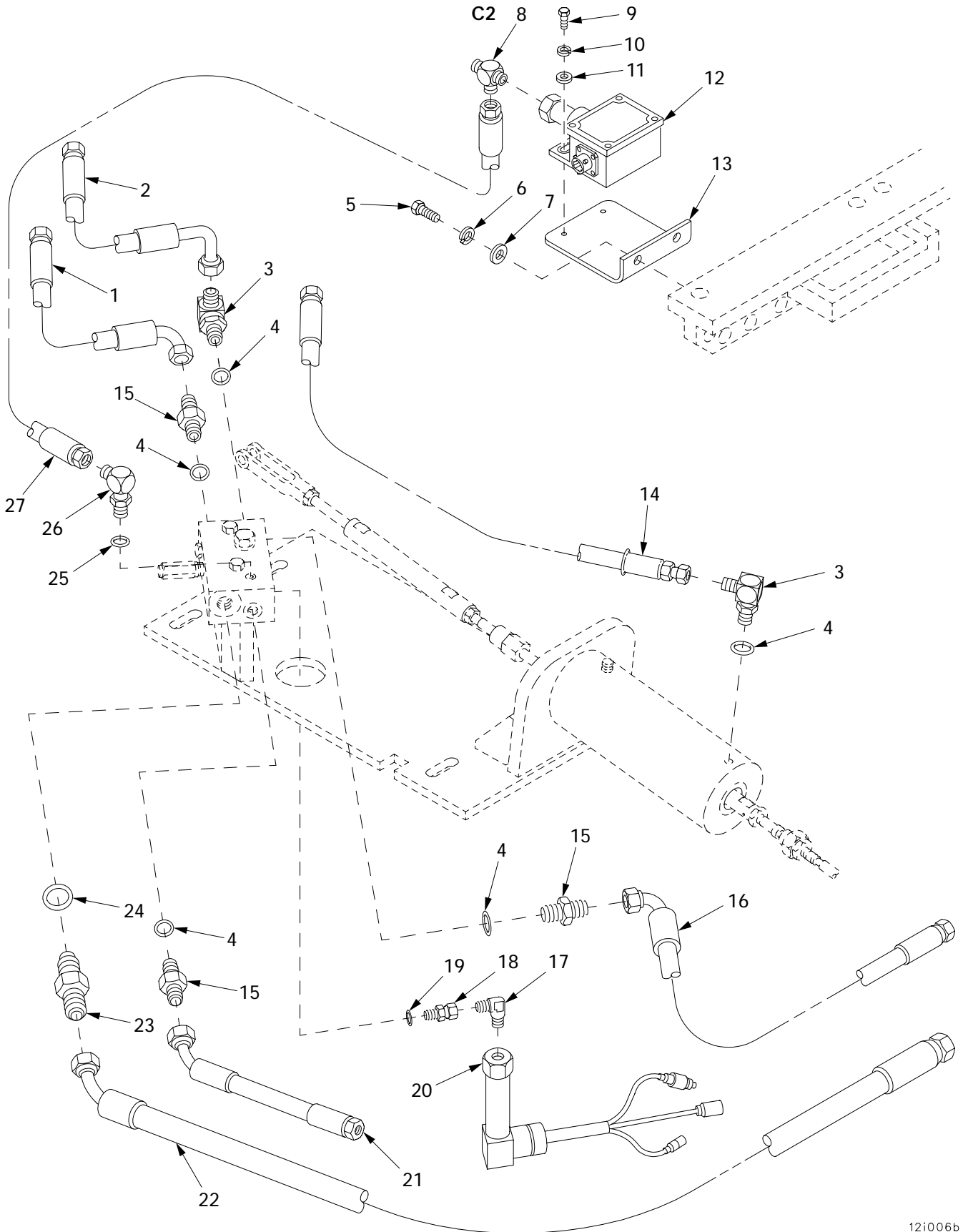

Figure 172. Brake Hose Assemblies and Fittings (New Configuration)

| (1) ITEM NO | (2) SMR | (3) NSN | (4) CAGE | (5) PART NUMBER | (6) DESCRIPTION AND USABLE ON CODE (UOC) | (7) QTY |
|-------------------|------------|------------------|-------------|---------------------------|---|------------|
| | | | | | GROUP 1202 SERVICE BRAKES | |
| | | | | | FIGURE 172 BRAKE HOSE ASSEMBLIES AND FITTINGS (NEW CONFIGURATION) | |
| 1 | PAOZZ | 4720-01-415-4312 | 06085 | 12365278-92 | HOSE ASSEMBLY,NONME..... | 1 |
| 2 | PAOZZ | 4720-01-412-0268 | 06085 | 12365278-93 | HOSE ASSEMBLY,NONME..... | 1 |
| 3 | PAOZZ | 4730-01-156-4835 | 01276 | 213-202702-8-8 | ADAPTER,STRAIGHT,TU..... | 4 |
| 4 | PAOZZ | 5331-00-808-0794 | 96906 | MS28778-8 | O-RING..... | 6 |
| 5 | PAOZZ | 4730-00-822-5609 | 96906 | MS51527A8 | ELBOW,TUBE TO BOSS..... | 2 |
| 6 | PAOZZ | 5305-00-269-3236 | 80204 | B1821BH038F100N | SCREW,CAP,HEXAGON H..... | 2 |
| 7 | PAOZZ | 5310-00-637-9541 | 80204 | W211NAA0037NN038 NNCG1 | WASHER,LOCK..... | 2 |
| 8 | PAOZZ | | 80204 | W221NAAN037SN038 NNCG1 | WASHER,FLAT..... | 2 |
| 9 | PAOZZ | 4730-00-992-4598 | 01276 | 2028-4-4S | TEE,PIPE TO TUBE..... | 1 |
| 10 | PAOZZ | 5306-00-068-0514 | 80204 | B1821BH025F088N | BOLT,MACHINE..... | 2 |
| 11 | PAOZZ | | 80204 | W211NAA0025NN038 NNCG1 | WASHER,LOCK..... | 2 |
| 12 | PAOZZ | 5310-00-809-4058 | 96906 | MS27183-10 | WASHER,FLAT..... | 2 |
| 13 | PAOZZ | 5930-01-458-2848 | 34950 | 9012282 | SWITCH,PRESSURE..... | 1 |
| 14 | PAOZZ | 5340-01-440-1834 | 06085 | 12366482 | BRACKET,MOUNTING..... | 1 |
| 15 | PAOZZ | | 06085 | 12365278-94 | HOSE,ASSEMBLY,NONME..... | 1 |
| 16 | PAOZZ | 4730-01-309-0953 | 01276 | BD55005-0808-01 | SWING JOINT,PIPE TO..... | 1 |
| 17 | PAOZZ | 4730-01-447-4212 | 01276 | 2216-8-8S | REDUCER,PIPE..... | 1 |
| 18 | PAOZZ | 5330-01-244-2273 | 01276 | 22617-8 | O-RING..... | 2 |
| 19 | PAOZZ | 4730-01-445-6842 | 01276 | BD55021-0808-01 | ADAPTER,BUSHING..... | 1 |
| 20 | PAOZZ | 4720-01-412-8158 | 06085 | 12365278-91 | HOSE ASSEMBLY,NONME..... | 1 |
| 21 | PAOZZ | 4730-01-057-1994 | 10988 | 218-491 | ELBOW,PIPE TO TUBE..... | 1 |
| 22 | PAOZZ | 4730-01-451-7294 | 30780 | 4 F650X-S | ADAPTER,STRAIGHT,PI..... | 1 |
| 23 | PAOZZ | 5330-01-305-1741 | 96157 | 3-904 | PACKING,PREFORMED..... | 1 |
| 24 | PAOZZ | 5930-01-412-5574 | 06085 | 12365324 | SWITCH,PRESSURE..... | 1 |
| 25 | PAOZZ | 4720-01-176-4199 | 06085 | 12365278-90 | HOSE ASSEMBLY,NONME..... | 1 |
| 26 | PAOZZ | 4720-01-436-3159 | 06085 | 12365278-95 | HOSE ASSEMBLY,NONME..... | 1 |
| 27 | PAOZZ | 4730-00-710-5571 | 96906 | MS51525A12 | ADAPTER,STRAIGHT,TU..... | 1 |
| 28 | PAOZZ | 5331-00-251-8839 | 96906 | MS28778-12 | O-RING..... | 1 |
| 29 | PAOZZ | 5331-00-805-2966 | 96906 | MS28778-4 | O-RING..... | 1 |
| 30 | PAOZZ | 4730-00-811-1848 | 01276 | 2062-4-4S | ELBOW,TUBE TO BOSS..... | 1 |
| 31 | PAOZZ | 4720-01-439-5088 | 06085 | 12365278-142 | HOSE ASSEMBLY,NONME..... | 1 |

END OF FIGURE

Brake Hose Assemblies and Fittings (New Configuration with Brake Modulation)



12i006b

Figure 173. Brake Hose Assemblies and Fittings (New Configuration With Brake Modulation)

| (1) ITEM NO | (2) SMR | (3) NSN | (4) CAGE | (5) PART NUMBER | (6) DESCRIPTION AND USABLE ON CODE (UOC) | (7) QTY |
|-------------------|------------|------------------|-------------|---------------------------|---|------------|
| | | | | | GROUP 1202 SERVICE BRAKES FIGURE 173 BRAKE HOSE ASSEMBLIES AND FITTINGS (NEW CONFIGURATION WITH BRAKE MODULATION) | |
| 1 | PAOZZ | | 19207 | 12365278-150 | HOSE ASSEMBLY, NONME..... | 1 |
| 2 | PAOZZ | | 19207 | 12365278-150 | HOSE ASSEMBLY, NONME..... | 1 |
| 3 | PAOZZ | 4730-00-917-4794 | 01276 | 2062-8-8S | ELBOW, TUBE TO BOSS..... | 2 |
| 4 | PAOZZ | 5331-00-808-0794 | 96906 | MS28778-8 | O-RING..... | 5 |
| 5 | PAOZZ | 5305-00-269-3236 | 80204 | B1821BH038F100N | SCREW, CAP, HEXAGON H..... | 2 |
| 6 | PAOZZ | 5310-00-637-9541 | 80204 | W211NAA0037NN038 NNCG1 | WASHER, LOCK..... | 2 |
| 7 | PAOZZ | | 80204 | W221NAAN037SN038 NNCG1 | WASHER, FLAT..... | 2 |
| 8 | PAOZZ | 4730-00-992-4598 | 01276 | 2028-4-4S | TEE, PIPE TO TUBE..... | 1 |
| 9 | PAOZZ | 5306-00-068-0514 | 80204 | B1821BH025F088N | BOLT, MACHINE..... | 2 |
| 10 | PAOZZ | | 80204 | W211NAA0025NN038 NNCG1 | WASHER, LOCK..... | 2 |
| 11 | PAOZZ | 5310-00-809-4058 | 96906 | MS27183-10 | WASHER, FLAT..... | 2 |
| 12 | PAOZZ | 5930-01-451-5518 | 19207 | 12367340 | PRESSURE SWITCH..... | 1 |
| 13 | PAOZZ | 5340-01-440-1834 | 06085 | 12366482 | BRACKET, MOUNTING..... | 1 |
| 14 | PAOZZ | | 19207 | 12365278-144 | HOSE ASSEMBLY, NONME..... | 1 |
| 15 | PAOZZ | | 01276 | 213-202702-8-8S | ADAPTER, STRAIGHT, TU..... | 3 |
| 16 | PAOZZ | 4720-01-412-8158 | 06085 | 12365278-91 | HOSE ASSEMBLY, NONME..... | 1 |
| 17 | PAOZZ | 4730-01-057-1994 | 10988 | 218-491 | ELBOW, PIPE TO TUBE..... | 1 |
| 18 | PAOZZ | 4730-01-451-7294 | 30780 | 4 F650X-S | ADAPTER, STRAIGHT, PI..... | 1 |
| 19 | PAOZZ | 5330-01-305-1741 | 96157 | 3-904 | PACKING, PREFORMED..... | 1 |
| 20 | PAOZZ | | 19207 | 12367342 | SWITCH, PRESSURE..... | 1 |
| 21 | PAOZZ | 4720-01-176-4199 | 06085 | 12365278-90 | HOSE ASSEMBLY, NONME..... | 1 |
| 22 | PAOZZ | 4720-01-436-3159 | 06085 | 12365278-95 | HOSE ASSEMBLY, NONME..... | 1 |
| 23 | PAOZZ | 4730-00-710-5571 | 96906 | MS51525A12 | ADAPTER, STRAIGHT, TU..... | 1 |
| 24 | PAOZZ | 5331-00-251-8839 | 96906 | MS28778-12 | O-RING..... | 1 |
| 25 | PAOZZ | 5331-00-805-2966 | 96906 | MS28778-4 | O-RING..... | 1 |
| 26 | PAOZZ | 4730-00-811-1848 | 01276 | 2062-4-4S | ELBOW, TUBE TO BOSS..... | 1 |
| 27 | PAOZZ | 4720-01-439-5088 | 06085 | 12365278-142 | HOSE ASSEMBLY, NONME..... | 1 |

END OF FIGURE

Brake Bleed Valve, Manifold, Hose Assemblies and Related Parts

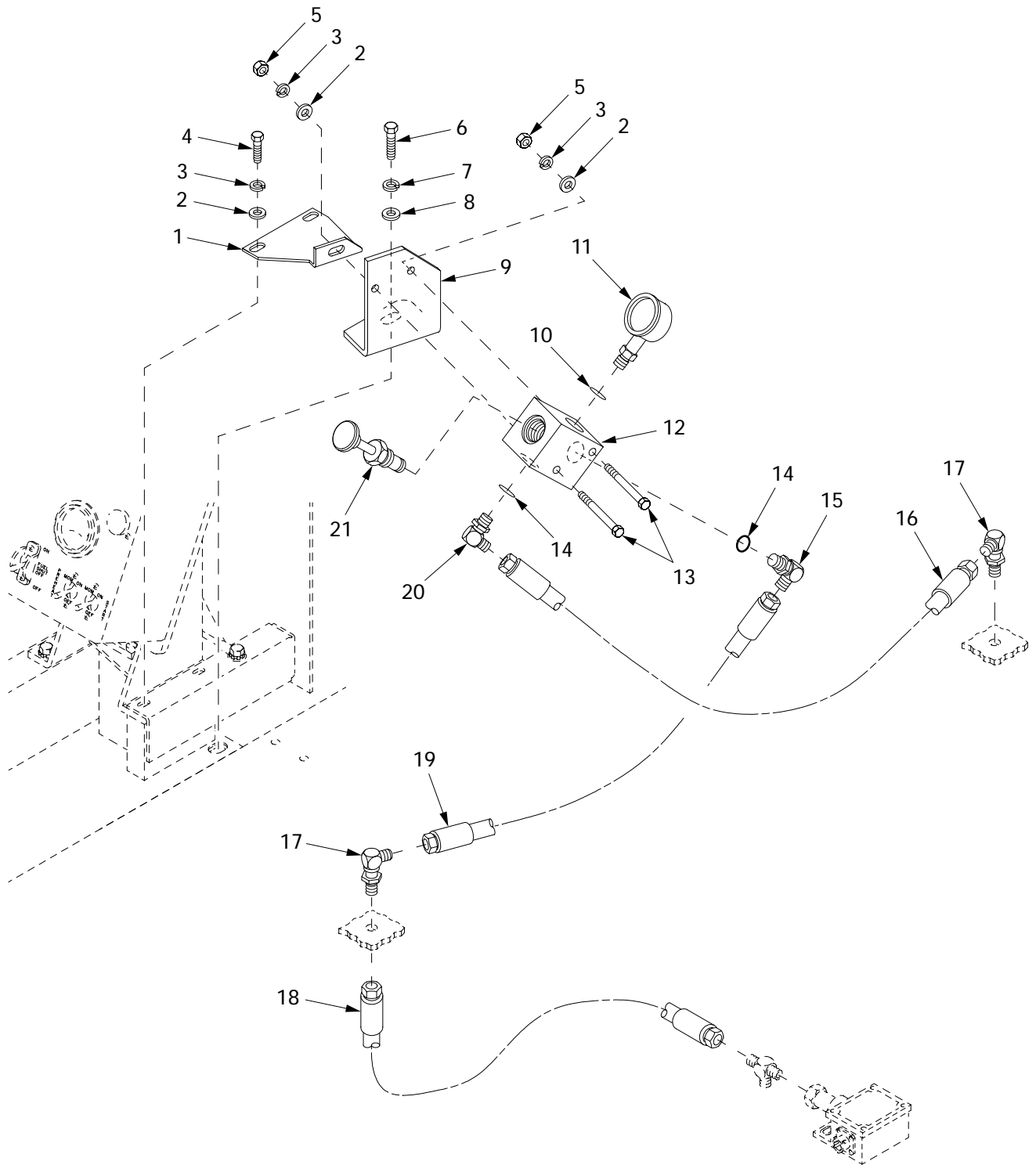
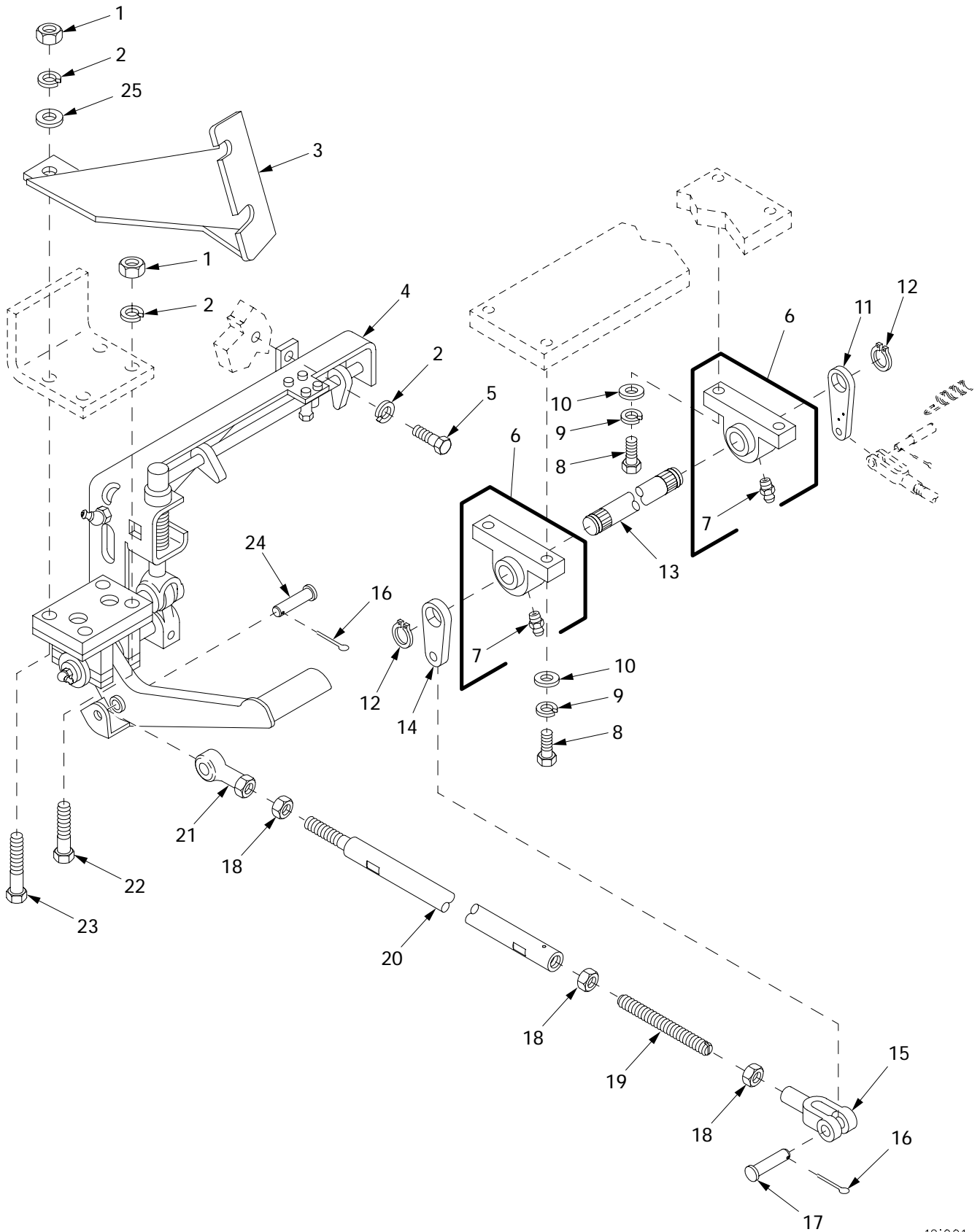

Figure 174. Brake Bleed Valve, Manifold, Hose Assemblies and Related Parts

| (1) ITEM NO | (2) SMR | (3) NSN | (4) CAGE | (5) PART NUMBER | (6) DESCRIPTION AND USABLE ON CODE (UOC) | (7) QTY |
|-------------------|------------|------------------|-------------|---------------------------|---|------------|
| | | | | | GROUP 1202 SERVICE BRAKES FIGURE 174 BRAKE BLEED VALVE, MANIFOLD, HOSE ASSEMBLIES AND RELATED PARTS | |
| 1 | PAOZZ | | 06085 | 12367254 | BRACE..... | 1 |
| 2 | PAOZZ | 5310-00-809-4058 | 96906 | MS27183-10 | WASHER, FLAT..... | 2 |
| 3 | PAOZZ | | 80204 | W211NAA0025NN038 NNCG1 | WASHER, LOCK..... | 2 |
| 4 | PAOZZ | 5306-00-068-0514 | 80204 | B1821BH025F088N | BOLT, MACHINE..... | 2 |
| 5 | PAOZZ | 5310-00-834-8736 | 96906 | MS35691-2 | NUT, PLAIN, HEXAGON..... | 2 |
| 6 | PAOZZ | 5305-00-269-3237 | 80204 | B1821BH038F113N | SCREW, CAP, HEXAGON H..... | 1 |
| 7 | PAOZZ | 5310-00-637-9541 | 80204 | W211NAA0037NN038 NNCG1 | WASHER, LOCK..... | 1 |
| 8 | PAOZZ | | 80204 | W221NAA037SN038 NNCG1 | WASHER, FLAT..... | 2 |
| 9 | PAOZZ | | 06085 | 12367253 | ANGLE..... | 1 |
| 10 | PAOZZ | 5331-00-805-2966 | 96906 | MS28778-4 | O-RING..... | 1 |
| 11 | PAOZZ | 6680-01-413-8371 | 13018 | 12366516 | INDICATOR, LIQUID QU..... | 1 |
| 12 | PAOZZ | | 06085 | 12367069 | MANIFOLD..... | 1 |
| 13 | PAOZZ | 5305-00-071-2516 | 80204 | B1821BH025C325N | SCREW, CAP, HEXAGON H..... | 2 |
| 14 | PAOZZ | 5330-01-155-4277 | 01276 | 22617-4 | PACKING, PREFORMED..... | 1 |
| 15 | PAOZZ | 4730-00-239-2812 | 01276 | 2062-6-4S | ELBOW, TUBE TO BOSS..... | 1 |
| 16 | PAOZZ | | 19207 | 12365278-148 | HOSE ASSEMBLY..... | 1 |
| 17 | PAOZZ | 4730-00-118-8546 | 01276 | 2043-4-4S | ELBOW, TUBE..... | 2 |
| 18 | PAOZZ | | 19207 | 12365278-145 | HOSE ASSEMBLY..... | 1 |
| 19 | PAOZZ | | 19207 | 12365278-147 | HOSE ASSEMBLY..... | 1 |
| 20 | PAOZZ | 4730-00-811-1848 | 01276 | 2062-4-4S | ELBOW, TUBE TO BOSS..... | 1 |
| 21 | PAOZZ | 4820-01-359-2062 | 19200 | 12948159 | VALVE, GATE..... | 1 |

END OF FIGURE

Brake Control Linkage (Old Configuration)



12i001

Figure 175. Brake Control Linkage (Old Configuration)

| (1) ITEM NO | (2) SMR | (3) NSN | (4) CAGE | (5) PART NUMBER | (6) DESCRIPTION AND USABLE ON CODE (UOC) | (7) QTY |
|-------------------|------------|------------------|-------------|---------------------------|--|------------|
| | | | | | GROUP 1202 SERVICE BRAKES FIGURE 175 BRAKE CONTROL LINKAGE (OLD CONFIGURATION) | |
| 1 | PAOZZ | | 80204 | N220N03FAKNN5630 2BCG1 | NUT..... | 4 |
| 2 | PAOZZ | 5310-00-637-9541 | 80204 | W211NAA0037NN038 NNCG1 | WASHER, LOCK..... | 5 |
| 3 | PAOZZ | 5340-01-255-0864 | 19207 | 11671155 | BRACKET, MOUNTING..... | 1 |
| 4 | AOOOO | | 06085 | 12364821 | PEDAL & BRACKET ASS FOR PARTS SEE FIGURE 186..... | 1 |
| 5 | PAOZZ | 5305-00-269-3236 | 80204 | B1821BH038F100N | SCREW, CAP, HEXAGON H..... | 1 |
| 6 | PBOZZ | 3130-01-038-8845 | 19207 | 11672027 | HOUSING, BEARING UNI..... | 2 |
| 7 | PBOZZ | 4730-00-050-4208 | 96906 | MS15003-1 | .FITTING, LUBRICATION..... | 1 |
| 8 | PAOZZ | 5305-00-719-5221 | 80204 | B1821BH050F150N | SCREW, CAP, HEXAGON H..... | 4 |
| 9 | PAOZZ | 5310-00-584-5272 | 96906 | MS35338-48 | WASHER, LOCK..... | 4 |
| 10 | PAOZZ | 5310-00-866-4417 | 19200 | 10910174-5 | WASHER, FLAT..... | 4 |
| 11 | PAOZZ | 5340-01-408-8534 | 06085 | 12364834 | LEVER, BRAKE..... | 1 |
| 12 | PAOZZ | 5325-00-530-7957 | 96906 | MS16624-1143 | RING, RETAINING..... | 2 |
| 13 | PAOZZ | 3040-01-411-8473 | 06085 | 12364824 | SHAFT..... | 1 |
| 14 | PAOZZ | 3040-01-445-5952 | 06085 | 12366494 | LEVER, MANUAL CONTRO..... | 1 |
| 15 | PAOZZ | 5340-00-985-0835 | 96906 | MS35812-7 | CLEVIS, ROD END..... | 1 |
| 16 | PAOZZ | 5315-00-839-5822 | 96906 | MS24665-353 | PIN, COTTER..... | 2 |
| 17 | PAOZZ | 5315-00-245-3144 | 96906 | MS35810-7 | PIN, STRAIGHT, HEADED..... | 1 |
| 18 | PAOZZ | 5310-00-835-2037 | 96906 | MS35691-53 | NUT, PLAIN, HEXAGON..... | 3 |
| 19 | PAOZZ | | 19207 | 12366875 | STUD..... | 1 |
| 20 | PAOZZ | | 19207 | 12366874 | ROD, THREADED END..... | 1 |
| 21 | PAOZZ | 3120-00-337-6948 | 19207 | 8395793 | BEARING, PLAIN, ROD E..... | 1 |
| 22 | PAOZZ | 5305-00-269-3243 | 80204 | B1821BH038F225N | SCREW, CAP, HEXAGON H..... | 2 |
| 23 | PAOZZ | 5305-00-269-3244 | 80204 | B1821BH038F250N | SCREW, CAP, HEXAGON H..... | 2 |
| 24 | PAOZZ | 5315-00-824-0512 | 19207 | 10862060 | PIN, STRAIGHT, HEADED..... | 1 |
| 25 | PAOZZ | 5310-00-161-9617 | 19207 | 10910174-14 | WASHER, FLAT..... | 2 |

END OF FIGURE

Brake Control Linkage (New Configuration with Brake Modulation)

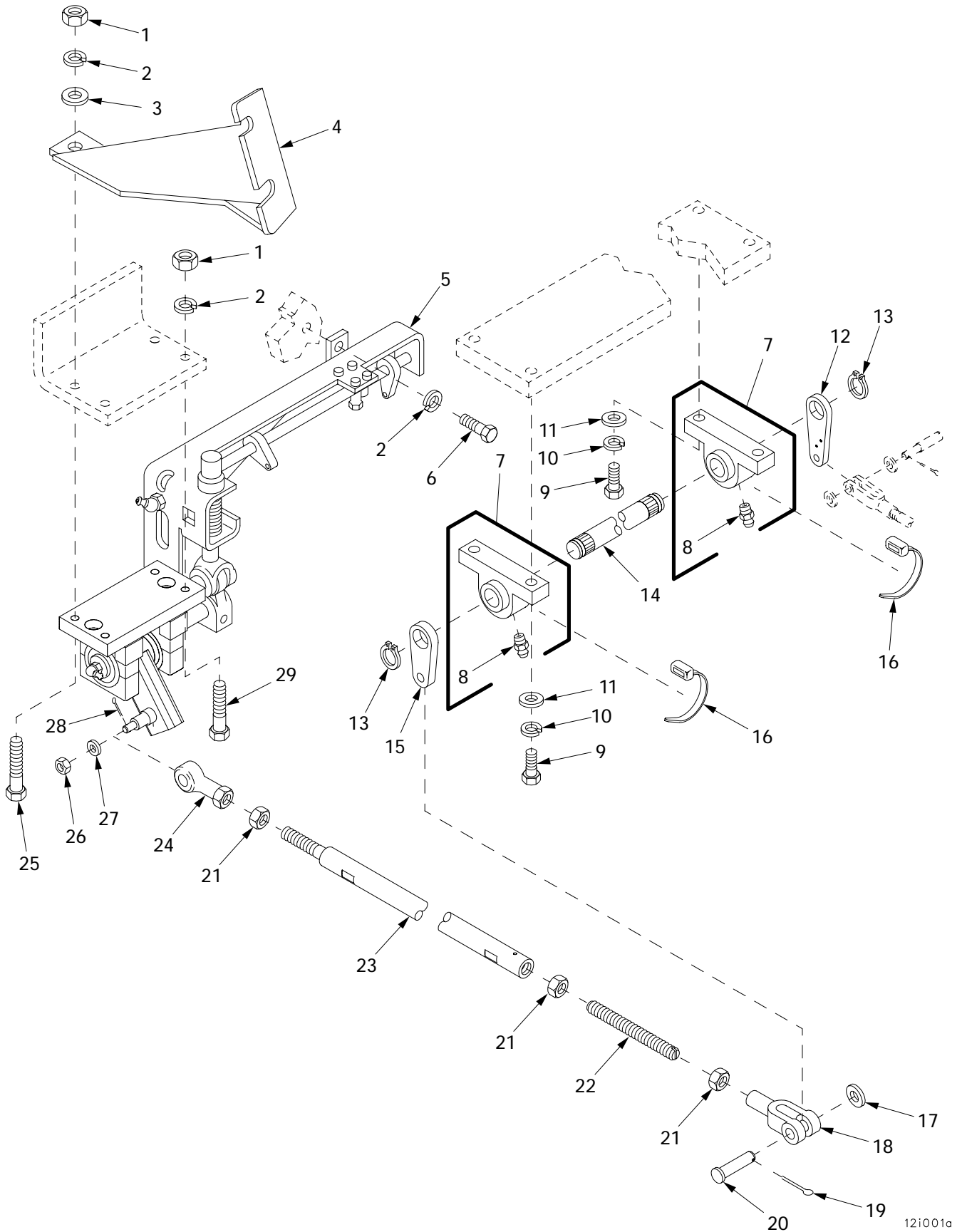

Figure 176. Brake Control Linkage (New Configuration With Brake Modulation)

12i001a

| (1) ITEM NO | (2) SMR | (3) NSN | (4) CAGE | (5) PART NUMBER | (6) DESCRIPTION AND USABLE ON CODE (UOC) | (7) QTY |
|-------------------|------------|------------------|-------------|---------------------------|---|------------|
| | | | | | GROUP 1202 SERVICE BRAKES FIGURE 176 BRAKE CONTROL LINKAGE (NEW CONFIGURATION WITH BRAKE MODULATION) | |
| 1 | PAOZZ | | 80204 | N220N03FAKNN5630 2BCG1 | NUT..... | 4 |
| 2 | PAOZZ | 5310-00-637-9541 | 80204 | W211NAA0037NN038 NNCG1 | WASHER, LOCK..... | 5 |
| 3 | PAOZZ | 5310-00-877-5972 | 19200 | 10910174-3 | WASHER, FLAT..... | 2 |
| 4 | PAOZZ | 5340-01-255-0864 | 19207 | 11671155 | BRACKET, MOUNTING..... | 1 |
| 5 | AOOO | 5305-00-719-5221 | 06085 | 12364821 | PEDAL & BRACKET ASS..... | 1 |
| 6 | PAOZZ | 5305-00-269-3236 | 80204 | B1821BH038F100N | SCREW, CAP, HEXAGON H..... | 1 |
| 7 | PBOZZ | 3130-01-038-8845 | 19207 | 11672027 | HOUSING, BEARING UNI..... | 2 |
| 8 | PBOZZ | 4730-00-050-4208 | 96906 | MS15003-1 | . FITTING, LUBRICATION..... | 1 |
| 9 | PAOZZ | 5305-00-719-5221 | 80204 | B1821BH050F150N | SCREW, CAP, HEXAGON H..... | 4 |
| 10 | PAOZZ | 5310-00-584-5272 | 96906 | MS35338-48 | WASHER, LOCK..... | 4 |
| 11 | PAOZZ | 5310-00-809-5998 | 96906 | MS27183-18 | WASHER, FLAT..... | 4 |
| 12 | PAOZZ | 5340-01-408-8534 | 06085 | 12364834 | LEVER, BRAKE..... | 1 |
| 13 | PAOZZ | 5325-00-530-7957 | 96906 | MS16624-1143 | RING, RETAINING..... | 2 |
| 14 | PAOZZ | 3040-01-411-8473 | 06085 | 12364824 | SHAFT..... | 1 |
| 15 | PAOZZ | 3040-01-445-5952 | 06085 | 12366494 | LEVER, MANUAL CONTRO..... | 1 |
| 16 | PAOZZ | | 81343 | AS33671-6-0 | TIE STRAP..... | 2 |
| 17 | PAOZZ | 5310-00-823-8803 | 96906 | MS27183-21 | WASHER, FLAT..... | 1 |
| 18 | PAOZZ | 5340-00-985-0835 | 96906 | MS35812-7 | CLEVIS, ROD END..... | 1 |
| 19 | PAOZZ | 5315-00-012-0123 | 96906 | MS24665-355 | PIN, COTTER..... | 1 |
| 20 | PAOZZ | 5315-00-245-3144 | 96906 | MS35810-7 | PIN, STRAIGHT, HEADED..... | 1 |
| 21 | PAOZZ | 5310-00-835-2037 | 96906 | MS35691-53 | NUT, PLAIN, HEXAGON..... | 3 |
| 22 | PAOZZ | | 19207 | 12366875 | STUD..... | 1 |
| 23 | PAOZZ | | 19207 | 12366874 | ROD, THREADED END..... | 1 |
| 24 | PAOZZ | 3120-00-337-6948 | 19207 | 8395793 | BEARING, PLAIN, ROD E..... | 1 |
| 25 | PAOZZ | 5305-00-269-3244 | 80204 | B1821BH038F250N | SCREW, CAP, HEXAGON H..... | 2 |
| 26 | PAOZZ | 5310-00-244-2895 | 96906 | MS35692-18 | NUT, PLAIN, SLOTTED, H..... | 1 |
| 27 | PAOZZ | | 80204 | W221NAA0037SN038 NNCG1 | WASHER, FLAT..... | 1 |
| 28 | PAOZZ | 5315-00-842-3044 | 80205 | MS24665-283 | PIN, COTTER..... | 1 |
| 29 | PAOZZ | 5305-00-269-3243 | 80204 | B1821BH038F225N | SCREW, CAP, HEXAGON H..... | 2 |

END OF FIGURE

Brake Control Linkage (Continued)

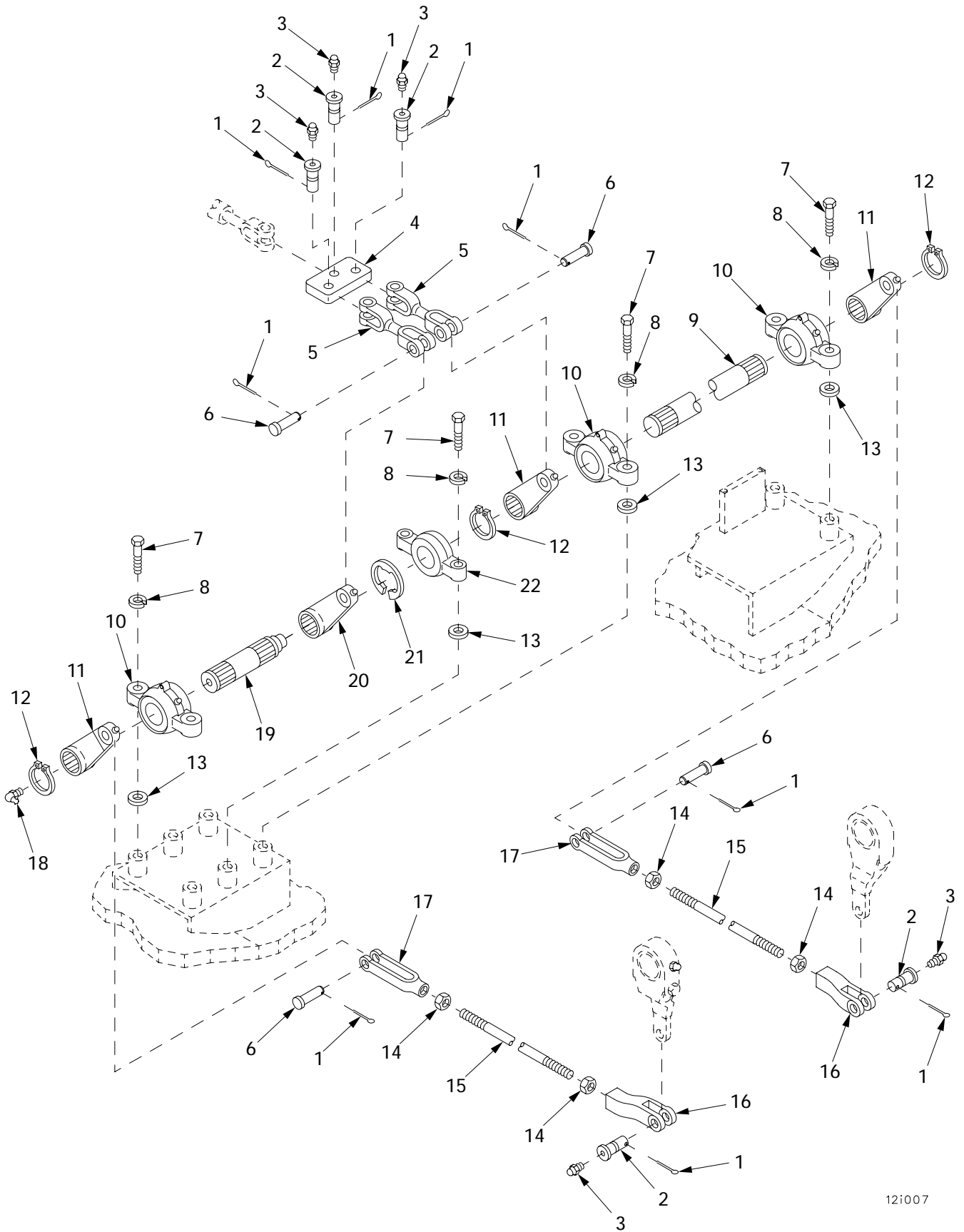

Figure 177. Brake Control Linkage (Continued)

| (1) ITEM NO | (2) SMR | (3) NSN | (4) CAGE | (5) PART NUMBER | (6) DESCRIPTION AND USABLE ON CODE (UOC) | (7) QTY |
|-------------------|------------|------------------|-------------|-----------------------|--|------------|
| | | | | | GROUP 1202 SERVICE BRAKES | |
| | | | | | FIGURE 177 BRAKE CONTROL LINKAGE | |
| | | | | | (CONTINUED) | |
| 1 | PAOZZ | 5315-00-839-5822 | 96906 | MS24665-353 | PIN,COTTER..... | 9 |
| 2 | PAOZZ | 5315-01-061-5679 | 19207 | 11672203 | PIN,GROOVED,HEADED..... | 5 |
| 3 | PAOZZ | 4730-00-050-4203 | 96906 | MS15001-1 | FITTING,LUBRICATION..... | 5 |
| 4 | PAOZZ | 2540-01-021-2257 | 19207 | 7364918 | PLATE ASSEMBLY,BRAK..... | 1 |
| 5 | PAOZZ | 2530-00-289-7180 | 19207 | 8346468 | YOKE,UNIVERSAL JOIN..... | 2 |
| 6 | PAOZZ | 5315-00-245-3144 | 96906 | MS35810-7 | PIN,STRAIGHT,HEADED..... | 4 |
| 7 | PAOZZ | 5305-00-719-5238 | 80204 | B1821BH050F200N | SCREW,CAP,HEXAGON H..... | 8 |
| 8 | PAOZZ | 5310-00-584-5272 | 96906 | MS35338-48 | WASHER,LOCK..... | 8 |
| 9 | PAOZZ | 3040-01-410-8104 | 06085 | 12364630 | SHAFT,BRAKE..... | 1 |
| 10 | PAOZZ | 2530-00-737-9892 | 19207 | 7379892 | HOUSING,FOOT BRAKE..... | 3 |
| 11 | PAOZZ | 3040-01-292-2997 | 19207 | 7379924 | LEVER,REMOTE CONTRO..... | 3 |
| 12 | PAOZZ | 5325-00-530-7957 | 96906 | MS16624-1143 | RING,RETAINING..... | 3 |
| 13 | PAOZZ | 5365-00-610-1123 | 19207 | 8704245 | SHIM..... | V |
| 14 | PAOZZ | 5310-00-835-2037 | 96906 | MS35691-53 | NUT,PLAIN,HEXAGON..... | 4 |
| 15 | PAOZZ | 5306-01-411-3424 | 06085 | 12364827-2 | ROD,THREADED END..... | 2 |
| 16 | PAOZZ | 5340-01-296-6812 | 19207 | 10862048 | CLEVIS,ROD END..... | 2 |
| 17 | PAOZZ | 5340-00-985-0835 | 96906 | MS35812-7 | CLEVIS,ROD END..... | 2 |
| 18 | PAOZZ | 4730-00-050-4207 | 96906 | MS15001-4 | FITTING,LUBRICATION..... | 1 |
| 19 | PAOZZ | 3040-01-412-1127 | 06085 | 12364780 | SHAFT..... | 1 |
| 20 | PAOZZ | 5340-01-230-0349 | 19207 | 10862094 | LEVER,MANUAL CONTRO..... | 1 |
| 21 | PAOZZ | 5325-01-006-9567 | 96906 | MS16633-1118 | RING,RETAINING..... | 1 |
| 22 | PAOZZ | 3130-01-079-3172 | 19207 | 10862098 | HOUSING,BEARING UNI..... | 1 |

END OF FIGURE

Brake Control Linkage and Plate Assembly (Old Configuration)

| (1) ITEM NO | (2) SMR | (3) NSN | (4) CAGE | (5) PART NUMBER | (6) DESCRIPTION AND USABLE ON CODE (UOC) | (7) QTY |
|-------------------|------------|------------------|-------------|---------------------------|---|------------|
| | | | | | GROUP 1202 SERVICE BRAKES | |
| | | | | | FIGURE 178 BRAKE CONTROL LINKAGE AND PLATE ASSEMBLY (OLD CONFIGURATION) | |
| 1 | PAOZZ | 5305-00-726-2550 | 80204 | B1821BH063F175N | SCREW,CAP,HEXAGON H..... | 4 |
| 2 | PAOZZ | 5310-00-056-2735 | 96906 | MS35338-56 | WASHER,LOCK..... | 4 |
| 3 | PAOZZ | 5310-00-823-8803 | 96906 | MS27183-21 | WASHER,FLAT..... | 4 |
| 4 | PAOZZ | 5340-00-550-8070 | 96906 | MS35812-6 | CLEVIS,ROD END..... | 1 |
| 5 | PAOZZ | 5315-01-436-8508 | 06085 | 12366471 | PIN,STRAIGHT..... | 1 |
| 6 | PAOZZ | 5360-01-419-8250 | 06085 | 12365725 | SPRING..... | 1 |
| 7 | PAOZZ | 5306-01-081-3074 | 96906 | MS27950-4 | BOLT,EYE..... | 1 |
| 8 | PAOZZ | 5310-00-880-7744 | 96906 | MS51967-5 | NUT,PLAIN,HEXAGON..... | 2 |
| 9 | PAOZZ | 5365-01-437-7531 | 06085 | 12366463 | TUBE,SUPPORT,PIPELI..... | 1 |
| 10 | PAOZZ | | 80204 | W211NAA0031NN038 NNCG1 | WASHER,LOCK..... | 1 |
| 11 | PAOZZ | 5315-00-839-5822 | 96906 | MS24665-353 | PIN,COTTER..... | 1 |
| 12 | PAOZZ | 5310-00-834-8734 | 96906 | MS35691-37 | NUT,PLAIN,HEXAGON..... | 6 |
| 13 | PAOZZ | | 19207 | 12477543 | BALL JOINT ASSEMBLY..... | 2 |
| 14 | PAOZZ | 5307-01-430-4724 | 80205 | NAS1454-8-0208 | CONNECTOR,ROD END..... | 1 |
| 15 | AOOOO | | 06085 | 12366493 | ASSEMBLY,VALVE,MANI FOR PARTS SEE FIGURE 180..... | 1 |
| 16 | PAOZZ | | 19207 | 12477547 | CABLE AND CONDUIT A..... | 1 |
| 17 | PAOZZ | 5310-00-842-1190 | 96906 | MS35691-61 | NUT,PLAIN,HEXAGON..... | 2 |
| 18 | PAOZZ | 5310-00-809-8533 | 96906 | MS27183-23 | WASHER,FLAT..... | 2 |
| 19 | PAOZZ | 2590-01-445-5562 | 06085 | 12365134 | BRACKET,VEHICULAR,C..... | 1 |
| 20 | PAOZZ | 5305-00-068-0509 | 80204 | B1821BH025C125N | SCREW,CAP,HEXAGON H..... | 2 |
| 21 | PAOZZ | 5310-00-809-4058 | 96906 | MS27183-10 | WASHER,FLAT..... | 4 |
| 22 | PAOZZ | | 80204 | W211NAA0025NN038 NNCG1 | WASHER,LOCK..... | 4 |
| 23 | PAOZZ | 5310-00-905-0762 | 96906 | MS51967-3 | NUT,PLAIN,HEXAGON..... | 2 |
| 24 | PAOZZ | | 80204 | S210NA38FAD17354 BNCG1 | SCREW..... | 2 |
| 25 | PAOZZ | 5310-00-913-7020 | 96906 | MS51968-3 | NUT,PLAIN,HEXAGON..... | 2 |
| 26 | PAOZZ | 5340-01-409-1682 | 19207 | 12364842-1 | CLEVIS WELDMENT..... | 1 |
| 27 | PAOZZ | | 80204 | S210NA38FAK19354 BNCG1 | SCREW..... | 2 |
| 28 | PAOZZ | 5310-00-637-9541 | 80204 | W211NAA0037NN038 NNCG1 | WASHER,LOCK..... | 2 |
| 29 | PAOZZ | 5310-00-880-0625 | 19207 | 10941915-3 | WASHER,FLAT..... | 4 |
| 30 | PAOZZ | 5340-01-409-0968 | 06085 | 12364844 | BRACKET..... | 1 |
| 31 | PAOZZ | 4730-00-908-3193 | 83299 | 0612596-00 | CLAMP,HOSE..... | 1 |
| 32 | PAOZZ | 5365-00-798-5307 | 19207 | 7985307 | BUSHING,NONMETALLIC..... | 1 |
| 33 | PAOZZ | 9390-00-788-0015 | 19207 | 10884694 | BELLOWS,PROTECTION..... | 1 |
| 34 | PAOZZ | 5975-00-984-6582 | 96906 | MS3367-1-0 | STRAP,TIEDOWN,ELECT..... | 1 |
| 35 | PAOZZ | | 19207 | 12366519-1 | COVER,ACCESS CAN USE P/N 12365698-1 | 1 |
| 35 | PAOZZ | | 19207 | 12366519-2 | COVER,ACCESS CAN USE P/N 12365698-2 | 1 |
| 35 | PAOZZ | | 19207 | 12366519-3 | COVER,ACCESS CAN USE P/N 12365698-3 | 1 |
| 35 | PAOZZ | | 19207 | 12366519-4 | COVER,ACCESS CAN USE P/N 12365698-4 | 1 |
| 36 | PAOZZ | 5340-01-414-7140 | 06085 | 12365698-1 | PLATE..... | 1 |
| 36 | PAOZZ | 2530-01-431-9073 | 06085 | 12365698-2 | PLATE..... | 1 |
| 36 | PAOZZ | 2510-01-420-5178 | 06085 | 12365698-3 | PLATE..... | 1 |
| 36 | PAOZZ | 2510-01-420-5179 | 06085 | 12365698-4 | PLATE..... | 1 |

END OF FIGURE

**Brake Control Linkage and Plate Assembly (New Configuration
with Brake Modulation)**

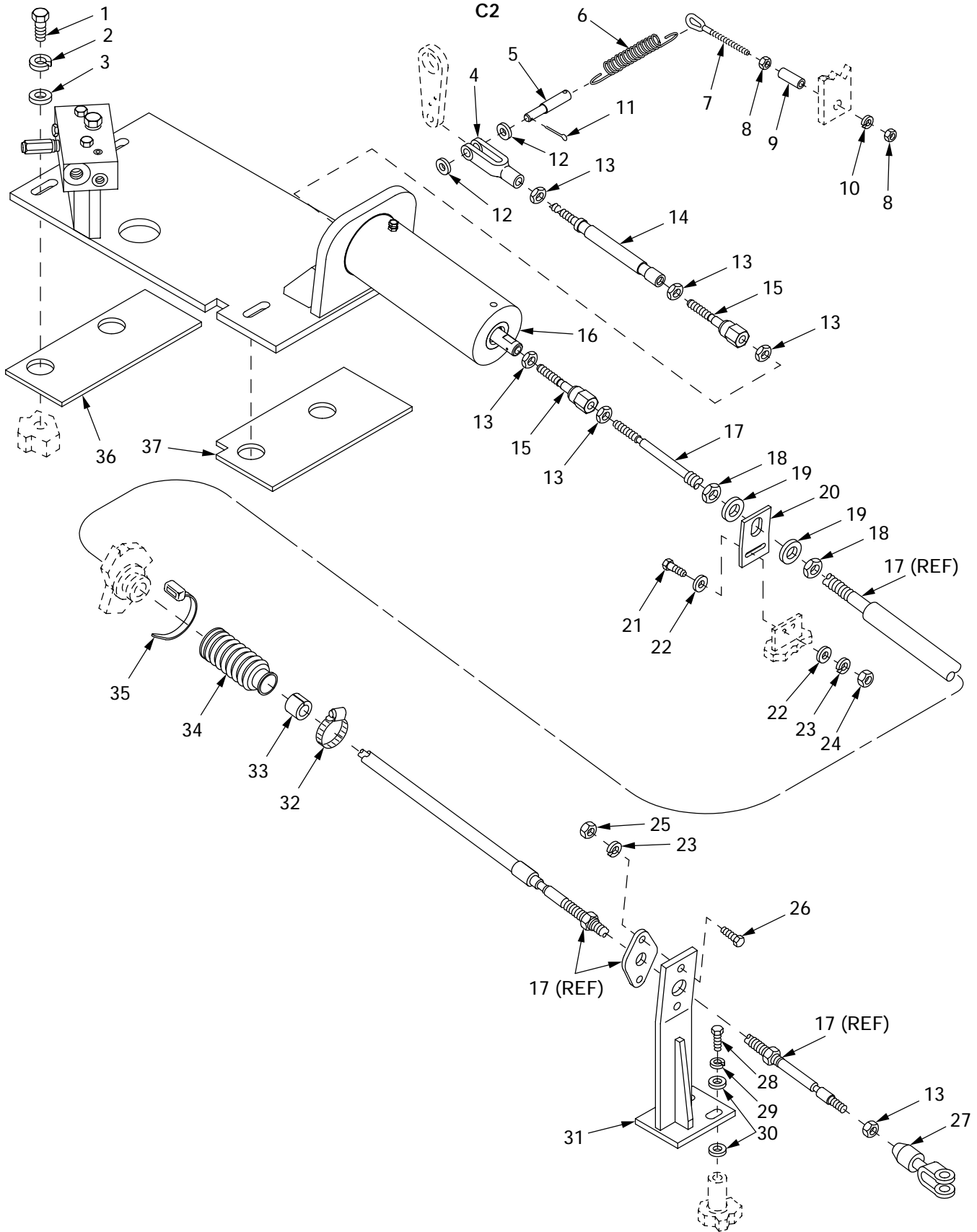

121005a

Figure 179. Brake Control Linkage and Plate Assembly (New Configuration With Brake Modulation)

| (1) ITEM NO | (2) SMR | (3) NSN | (4) CAGE | (5) PART NUMBER | (6) DESCRIPTION AND USABLE ON CODE (UOC) | (7) QTY |
|-------------------|------------|------------------|-------------|---------------------------|--|------------|
| | | | | | GROUP 1202 SERVICE BRAKES | |
| | | | | | FIGURE 179 BRAKE CONTROL LINKAGE AND PLATE ASSEMBLY (NEW CONFIGURATION WITH BRAKE MODULATION) | |
| 1 | PAOZZ | 5305-00-726-2550 | 80204 | B1821BH063F175N | SCREW,CAP,HEXAGON H..... | 4 |
| 2 | PAOZZ | | 80204 | W211NAA0062NN038 NNCG1 | WASHER,LOCK..... | 4 |
| 3 | PAOZZ | 5310-00-823-8803 | 96906 | MS27183-21 | WASHER,FLAT..... | 4 |
| 4 | PAOZZ | 5340-00-550-8070 | 96906 | MS35812-6 | CLEVIS,ROD END..... | 1 |
| 5 | PAOZZ | 5315-01-436-8508 | 06085 | 12366471 | PIN,STRAIGHT..... | 1 |
| 6 | PAOZZ | 5360-01-419-8250 | 06085 | 12365725 | SPRING..... | 1 |
| 7 | PAOZZ | 5306-01-081-3074 | 96906 | MS27950-4 | BOLT,EYE..... | 1 |
| 8 | PAOZZ | 5310-00-880-7744 | 96906 | MS51967-5 | NUT,PLAIN,HEXAGON..... | 2 |
| 9 | PAOZZ | 5365-01-437-7531 | 06085 | 12366463 | TUBE,SUPPORT,PIPELI..... | 1 |
| 10 | PAOZZ | | 80204 | W211NAA0031NN038 NNCG1 | WASHER,LOCK..... | 1 |
| 11 | PAOZZ | 5315-00-012-0123 | 96906 | MS24665-355 | PIN,COTTER..... | 1 |
| 12 | PAOZZ | 5310-00-809-5997 | 96906 | MS27183-17 | WASHER,FLAT..... | 2 |
| 13 | PAOZZ | 5310-00-834-8734 | 96906 | MS35691-37 | NUT,PLAIN,HEXAGON..... | 6 |
| 14 | PAOZZ | | 19207 | 12367324 | ROD,THREADED..... | 1 |
| 15 | PAOZZ | | 19207 | 12477543 | BALL JOINT ASSEMBLY..... | 2 |
| 16 | AOOOO | | 06085 | 12367054 | ASSEMBLY,MANIFOLD FOR PARTS SEE FIGURE 181..... | 1 |
| 17 | PAOZZ | | 19207 | 12477547 | CABLE AND CONDUIT A..... | 1 |
| 18 | PAOZZ | 5310-00-842-1190 | 96906 | MS35691-61 | NUT,PLAIN,HEXAGON..... | 2 |
| 19 | PAOZZ | 5310-00-809-8533 | 96906 | MS27183-23 | WASHER,FLAT..... | 2 |
| 20 | PAOZZ | 2590-01-445-5562 | 06085 | 12365134 | BRACKET,VEHICULAR,C..... | 1 |
| 21 | PAOZZ | 5305-00-068-0509 | 80204 | B1821BH025C125N | SCREW,CAP,HEXAGON H..... | 2 |
| 22 | PAOZZ | 5310-00-809-4058 | 96906 | MS27183-10 | WASHER,FLAT..... | 4 |
| 23 | PAOZZ | | 80204 | W211NAA0025NN038 NNCG1 | WASHER,LOCK..... | 4 |
| 24 | PAOZZ | 5310-00-905-0762 | 96906 | MS51967-3 | NUT,PLAIN,HEXAGON..... | 2 |
| 25 | PAOZZ | 5310-00-913-7020 | 96906 | MS51968-3 | NUT,PLAIN,HEXAGON..... | 2 |
| 26 | PAOZZ | | 80204 | S210NA38FAD17354 BNCG1 | SCREW..... | 2 |
| 27 | PAOZZ | 5340-01-409-1682 | 19207 | 12364842-1 | CLEVIS WELDMENT..... | 1 |
| 28 | PAOZZ | | 80204 | S210NA38FAK19354 BNCG1 | SCREW..... | 2 |
| 29 | PAOZZ | 5310-00-637-9541 | 80204 | W211NAA0037NN038 NNCG1 | WASHER,LOCK..... | 2 |
| 30 | PAOZZ | 5310-00-880-0625 | 19207 | 10941915-3 | WASHER,FLAT..... | 4 |
| 31 | PAOZZ | 5340-01-409-0968 | 06085 | 12364844 | BRACKET..... | 1 |
| 32 | PAOZZ | 4730-00-908-3193 | 83299 | 0612596-00 | CLAMP,HOSE..... | 1 |
| 33 | PAOZZ | 5365-00-798-5307 | 19207 | 7985307 | BUSHING,NONMETALLIC..... | 1 |
| 34 | PAOZZ | 9390-00-788-0015 | 19207 | 10884694 | BELLOWS,PROTECTION..... | 1 |
| 35 | PAOZZ | 5975-00-984-6582 | 96906 | MS3367-1-0 | STRAP,TIEDOWN,ELECT..... | 1 |
| 36 | PAOZZ | 5340-01-414-7140 | 06085 | 12365698-1 | PLATE..... | 1 |
| 36 | PAOZZ | 2530-01-431-9073 | 06085 | 12365698-2 | PLATE..... | 1 |
| 36 | PAOZZ | 2510-01-420-5178 | 06085 | 12365698-3 | PLATE..... | 1 |
| 36 | PAOZZ | 2510-01-420-5179 | 06085 | 12365698-4 | PLATE..... | 1 |
| 37 | PAOZZ | | 19207 | 12366519-1 | COVER,ACCESS..... | 1 |
| 37 | PAOZZ | | 19207 | 12366519-2 | COVER,ACCESS..... | 1 |
| 37 | PAOZZ | | 19207 | 12366519-3 | COVER,ACCESS..... | 1 |
| 37 | PAOZZ | | 19207 | 12366519-4 | COVER,ACCESS..... | 1 |

END OF FIGURE

**Brake Plate Assembly and Modulating Valve Assembly
(Old Configuration)**

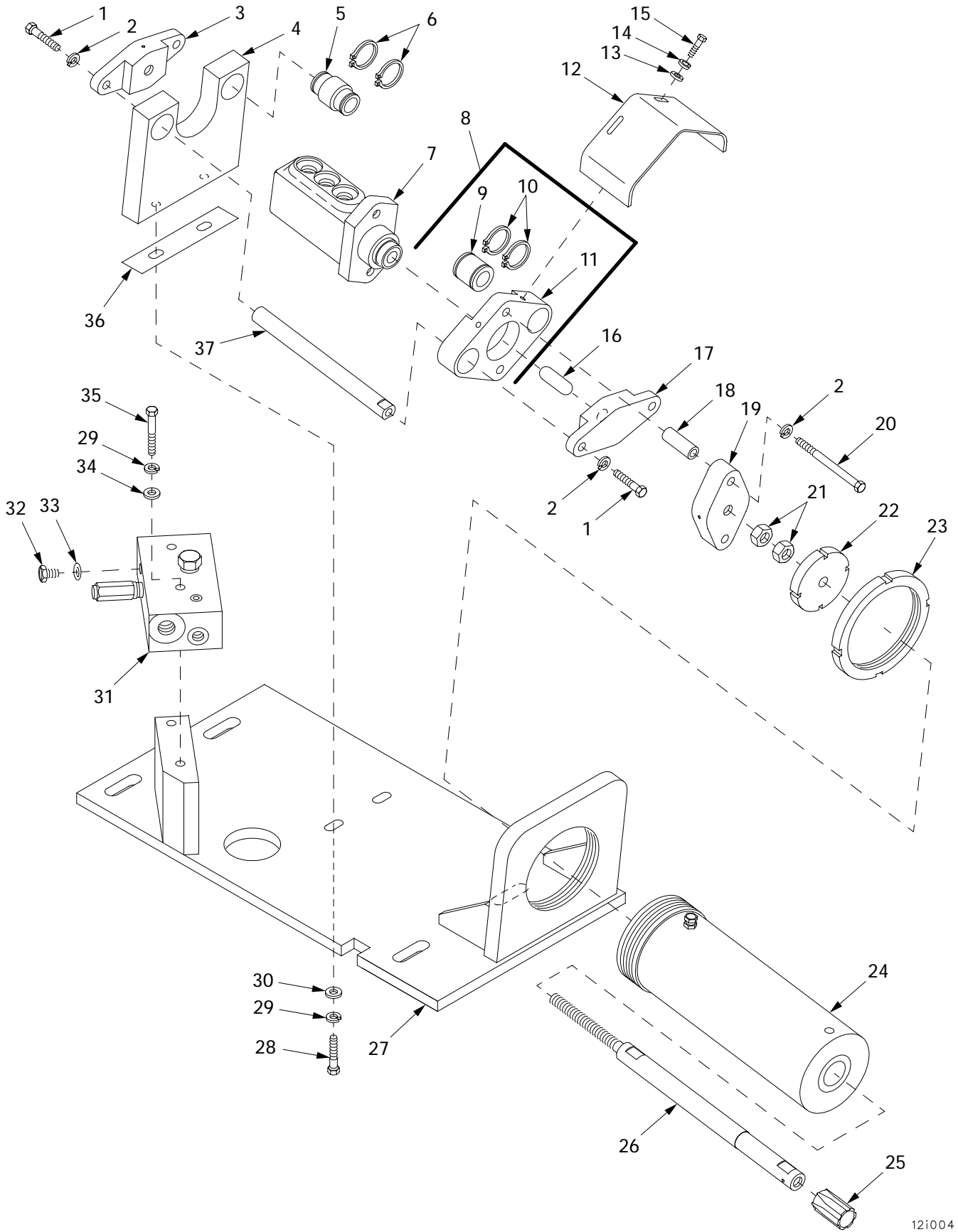

Figure 180. Brake Plate Assembly and Modulating Valve Assembly (Old Configuration)

121004

| (1) ITEM NO | (2) SMR | (3) NSN | (4) CAGE | (5) PART NUMBER | (6) DESCRIPTION AND USABLE ON CODE (UOC) | (7) QTY |
|-------------------|------------|------------------|-------------|---------------------------|---|------------|
| | | | | | GROUP 1202 SERVICE BRAKES FIGURE 180 BRAKE PLATE ASSEMBLY AND MODULATING VALVE ASSEMBLY (OLD CONFIGURATION) | |
| 1 | PAOZZ | | 80204 | S210NA38FAK23354 BNCG1 | SCREW,CAP,HEXAGON H..... | 4 |
| 2 | PAOZZ | 5310-00-959-4675 | 96906 | MS35340-46 | WASHER,LOCK..... | 6 |
| 3 | PAOZZ | 4730-01-445-3002 | 06085 | 12366498 | FLANGE,PIPE,SWIVEL..... | 1 |
| 4 | PAOZZ | 5340-01-449-2438 | 06085 | 12365977 | BRACKET,MOUNTING..... | 1 |
| 5 | PAOZZ | 3110-01-448-5683 | 06085 | 12365982-2 | BEARING,BALL,ANNULA USE W/KIT 12365983..... | 2 |
| 6 | PAOZZ | 5365-00-282-7000 | 96906 | MS16624-2125 | RING,RETAINING..... | 4 |
| 6 | PAOZZ | 5325-00-282-5288 | 96906 | MS16624-4125 | RING,RETAINING..... | 4 |
| 7 | PAOZZ | 4820-01-412-5186 | 92865 | 06-460-320 | VALVE,LINEAR,DIRECT..... | 1 |
| 8 | PAOOO | 5340-01-445-5873 | 06085 | 12366497 | PLATE,MOUNTING..... | 1 |
| 9 | PAOZZ | 3130-01-447-3347 | 96881 | SSU-12-WW | .BEARING UNIT,PLAIN..... | 2 |
| 10 | PAOZZ | 5325-00-928-4480 | 96881 | W750 | .RING,RETAINING..... | 4 |
| 10 | PAOZZ | 5325-00-282-5288 | 96906 | MS16624-4125 | .RING,RETAINING..... | 4 |
| 11 | PAOZZ | 5340-01-445-4505 | 06085 | 12365973 | .PLATE,MOUNTING..... | 1 |
| 12 | PAOZZ | 3020-01-445-5938 | 06085 | 12365981 | GUARD,MECHANICAL DR..... | 1 |
| 13 | PAOZZ | 5310-00-809-4058 | 96906 | MS27183-10 | WASHER,FLAT..... | 2 |
| 14 | PAOZZ | | 80204 | W211NAA0025NN038 NNCG1 | WASHER,LOCK..... | 2 |
| 15 | PAOZZ | 5305-00-068-7837 | 80204 | B1821BH025C063N | SCREW,CAP,HEXAGON H..... | 2 |
| 16 | PAOZZ | 5315-01-409-0253 | 06085 | 12364370 | PIN,STRAIGHT,HEADLE..... | 1 |
| 17 | PAOZZ | 4730-01-445-2398 | 06085 | 12365979 | FLANGE,PIPE,SWIVEL..... | 1 |
| 18 | PAOZZ | 5365-01-446-1328 | 06085 | 12365972 | SPACER,SLEEVE..... | 2 |
| 19 | PAOZZ | 4730-01-445-2997 | 06085 | 12365980 | FLANGE,PIPE,BLIND..... | 1 |
| 20 | PAOZZ | 5305-00-857-6886 | 80204 | B1821BH038C450N | SCREW,CAP,HEXAGON H..... | 2 |
| 21 | PAOZZ | 5310-00-834-8734 | 96906 | MS35691-37 | NUT,PLAIN,HEXAGON..... | 2 |
| 22 | PAOZZ | 4820-01-445-5888 | 06085 | 12365109 | DISC,VALVE..... | 1 |
| 23 | PAOZZ | 2530-01-438-4966 | 06085 | 12364813 | PLATE,BACKING,BRAKE..... | 1 |
| 24 | PAOZZ | 3040-01-410-8111 | 06085 | 12365203 | CYLINDER ASSEMBLY,A..... | 1 |
| 25 | PAOZZ | 3120-01-446-4664 | 06085 | 12365978 | BUSHING,SLEEVE..... | 1 |
| 26 | PAOZZ | 5315-01-445-9369 | 06085 | 12365974 | PIN,STRAIGHT,THREAD..... | 1 |
| 27 | PBOZZ | 2510-01-420-5660 | 06085 | 12365478 | PLATE..... | 1 |
| 28 | PAOZZ | 5305-00-725-2317 | 80204 | B1821BH038C150N | SCREW,CAP,HEXAGON H..... | 2 |
| 29 | PAOZZ | 5310-00-637-9541 | 80204 | W211NAA0037NN038 NNCG1 | WASHER,LOCK..... | 4 |
| 30 | PAOZZ | 5310-00-877-5972 | 19200 | 10910174-3 | WASHER,FLAT..... | 2 |
| 31 | PAOOO | 4730-01-410-8106 | 06085 | 12364361 | MANIFOLD ASSEMBLY,H FOR PARTS SEE FIGURE 183..... | 1 |
| 32 | PAOZZ | 5365-00-549-6688 | 96906 | MS51840-23 | PLUG,MACHINE THREAD..... | 1 |
| 33 | PAOZZ | 5331-00-805-2966 | 96906 | MS28778-4 | O-RING..... | 1 |
| 34 | PAOZZ | | 80204 | W221NAAN037SN038 NNCG1 | WASHER,FLAT..... | 2 |
| 35 | PAOZZ | 5305-00-269-3244 | 80204 | B1821BH038F250N | SCREW,CAP,HEXAGON H..... | 2 |
| 36 | PAOZZ | 5365-01-445-3429 | 06085 | 12365108 | SHIM..... | V |
| 37 | PAOZZ | 5315-01-446-1600 | 06085 | 12366499 | PIN,STRAIGHT,HEADLE..... | 2 |
| KIT | PAOZZ | 5342-01-095-7904 | 06085 | 12365983 | MOUNT,RESILIENT EACH KIT CONTAINS (2) SPACERS, (1) RUBBER RINGS..... | 2 |

END OF FIGURE

**Manifold and Hydraulic Cylinder Assembly (New Configuration
with Brake Modulation)**

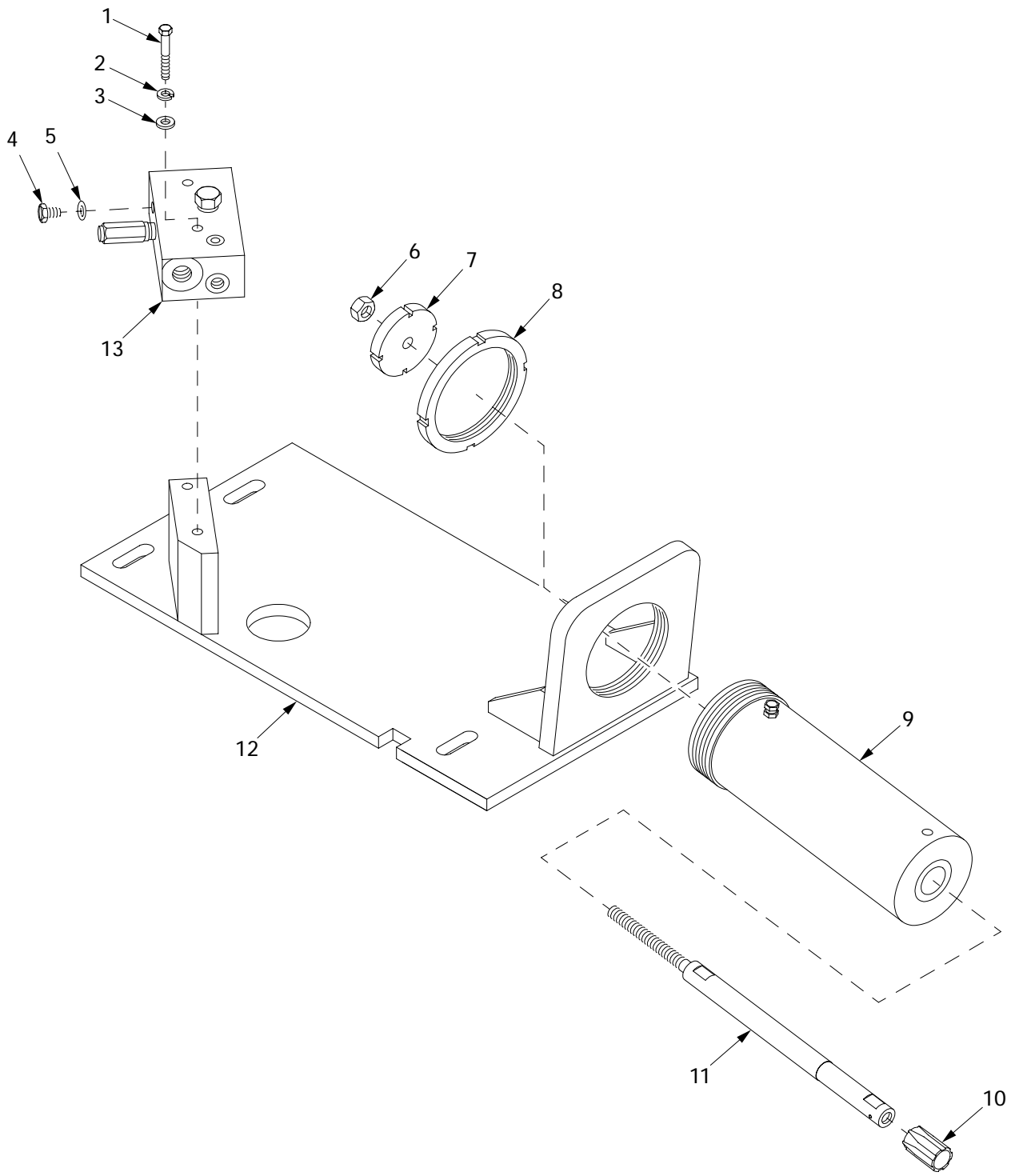

12i004a

Figure 181. Manifold and Hydraulic Cylinder Assembly (New Configuration With Brake Modulation)

| (1) ITEM NO | (2) SMR | (3) NSN | (4) CAGE | (5) PART NUMBER | (6) DESCRIPTION AND USABLE ON CODE (UOC) | (7) QTY |
|-------------------|------------|------------------|-------------|---------------------------|---|------------|
| | | | | | GROUP 1202 SERVICE BRAKES FIGURE 181 MANIFOLD AND HYDRAULIC CYLINDER ASSEMBLY (NEW CONFIGURATION WITH BRAKE MODULATION) | |
| 1 | PAOZZ | 5305-00-269-3244 | 80204 | B1821BH038F250N | SCREW,CAP,HEXAGON H..... | 2 |
| 2 | PAOZZ | 5310-00-637-9541 | 80204 | W211NAA0037NN038 NNCG1 | WASHER,LOCK..... | 2 |
| 3 | PAOZZ | | 80204 | W221NAAN037SN038 NNCG1 | WASHER,FLAT..... | 2 |
| 4 | PAOZZ | 5365-00-549-6688 | 96906 | MS51840-23 | PLUG,MACHINE THREAD..... | 1 |
| 5 | PAOZZ | 5331-00-805-2966 | 96906 | MS28778-4 | O-RING..... | 1 |
| 6 | PAOZZ | 5310-00-834-8734 | 96906 | MS35691-37 | NUT,PLAIN,HEXAGON..... | 1 |
| 7 | PAOZZ | 4820-01-445-5888 | 06085 | 12365109 | DISC,VALVE..... | 1 |
| 8 | PAOZZ | 2530-01-438-4966 | 06085 | 12364813 | PLATE,BACKING,BRAKE..... | 1 |
| 9 | PAOZZ | 3040-01-410-8111 | 19207 | 12477542 | CYLINDER ASSEMBLY,A..... | 1 |
| 10 | PAOZZ | 3120-01-446-4664 | 06085 | 12365978 | BUSHING,SLEEVE..... | 1 |
| 11 | PAOZZ | 5315-01-445-9369 | 06085 | 12365974 | PIN,STRAIGHT,THREAD..... | 1 |
| 12 | PAOZZ | | 19207 | 12367023 | PLATE..... | 1 |
| 13 | PAOOO | | 19207 | 12367343 | POWER BOOST HYDRAUL FOR PARTS SEE FIGURE 184..... | 1 |

END OF FIGURE

Brake Accumulator and Related Parts

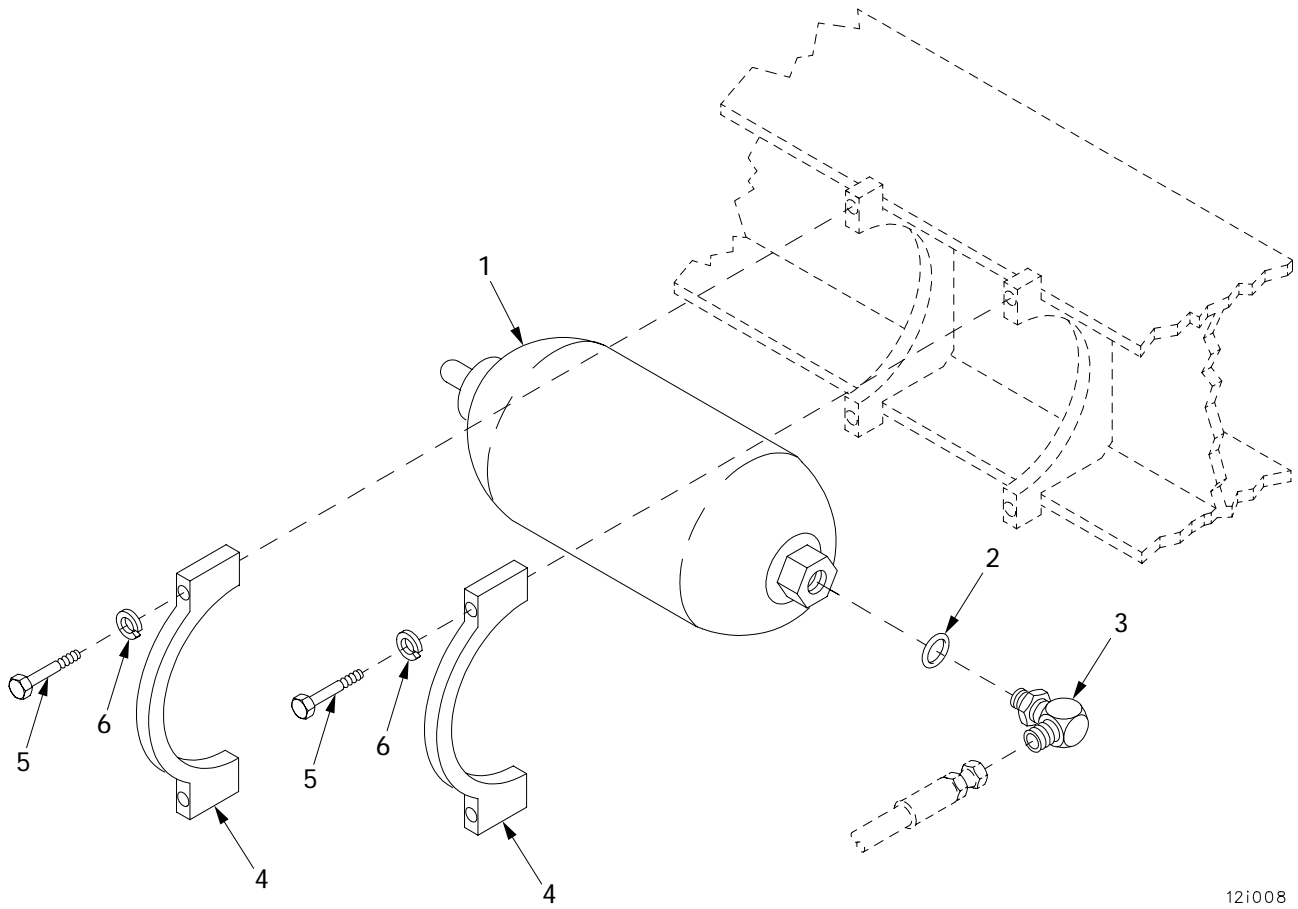

12i008

Figure 182. Brake Accumulator and Related Parts

| (1) ITEM NO | (2) SMR | (3) NSN | (4) CAGE | (5) PART NUMBER | (6) DESCRIPTION AND USABLE ON CODE (UOC) | (7) QTY |
|-------------------|------------|------------------|-------------|-----------------------------|---|------------|
| | | | | | GROUP 1202 SERVICE BRAKES FIGURE 182 BRAKES ACCUMULATOR AND RELATED PARTS | |
| 1 | PAOZZ | 2530-01-439-3505 | 02XP9 | SB0250-3.5E4/113 S-210CK | ACCUMULATOR,PNEUMAT..... | 1 |
| 2 | PAOZZ | 5331-00-251-8839 | 96906 | MS28778-12 | O-RING..... | 1 |
| 3 | PAOZZ | 4730-01-088-9643 | 01276 | 2062-12-8S | ELBOW,TUBE TO BOSS..... | 1 |
| 4 | PAOZZ | 5340-01-410-8147 | 19207 | 12366526 | STRAP,RETAINING..... | 2 |
| 5 | PAOZZ | 5305-00-267-8963 | 80204 | B1821BH025F325N | SCREW,CAP,HEXAGON H..... | 4 |
| 6 | PAOZZ | | 80204 | W211NAA0025NN038 NNGG1 | WASHER,LOCK..... | 4 |

END OF FIGURE

Brake Power Boost Manifold Assembly, 12364361

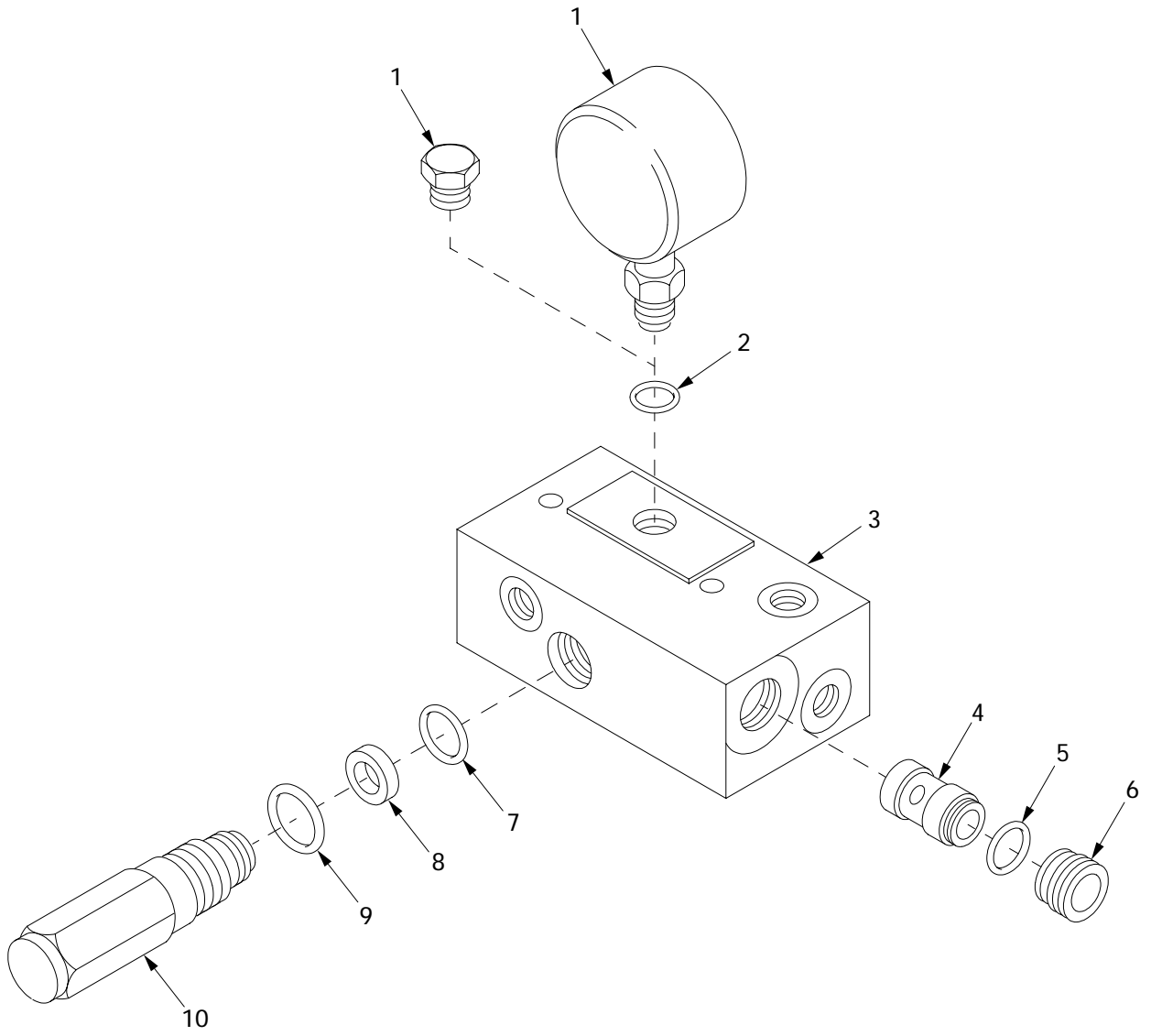

12i003

Figure 183. Brake Power Boost Manifold Assembly, 12364361

| (1) ITEM NO | (2) SMR | (3) NSN | (4) CAGE | (5) PART NUMBER | (6) DESCRIPTION AND USABLE ON CODE (UOC) | (7) QTY |
|-------------------|------------|------------------|-------------|-----------------------|--|------------|
| | | | | | GROUP 1202 SERVICE BRAKES | |
| | | | | | FIGURE 183 BRAKES POWER BOOST | |
| | | | | | MANIFOLD ASSEMBLY, | |
| | | | | | 12364361 | |
| 1 | PAOZZ | 6680-01-413-8371 | 13018 | 12366516 | INDICATOR, LIQUID QU..... | 1 |
| 1 | PAOZZ | | 81343 | 090109A | PLUG, MACHINE THREAD..... | 1 |
| 2 | PAOZZ | 5331-00-805-2966 | 96906 | MS28778-4 | O-RING..... | 1 |
| 3 | XAOZZ | | 60047 | VA-00712-8D1A | MANIFOLD BODY..... | 1 |
| 4 | PAOZZ | 4820-01-412-6775 | 60047 | AA-9500-D2576A | VALVE, CHECK..... | 1 |
| 5 | PAOZZ | 5331-00-618-1920 | 96906 | MS28775-017 | O-RING..... | 1 |
| 6 | PAOZZ | 5365-01-413-0863 | 60047 | VB-00712-8D40 | RETAINER..... | 1 |
| 7 | PAOZZ | 5331-00-584-1840 | 96906 | MS28775-014 | O-RING..... | 1 |
| 8 | PAOZZ | 5330-00-580-5055 | 96906 | MS28774-014 | RETAINER, PACKING..... | 1 |
| 9 | PAOZZ | 5331-00-285-9842 | 96906 | MS28778-10 | O-RING..... | 1 |
| 10 | PAOZZ | 2530-01-447-0737 | 60047 | VC-00712-8D4RVA | VALVE, RELAY, AIR PRE..... | 1 |

END OF FIGURE

**Brake Power Boost Manifold Assembly, 12367343
(New Configuration)**

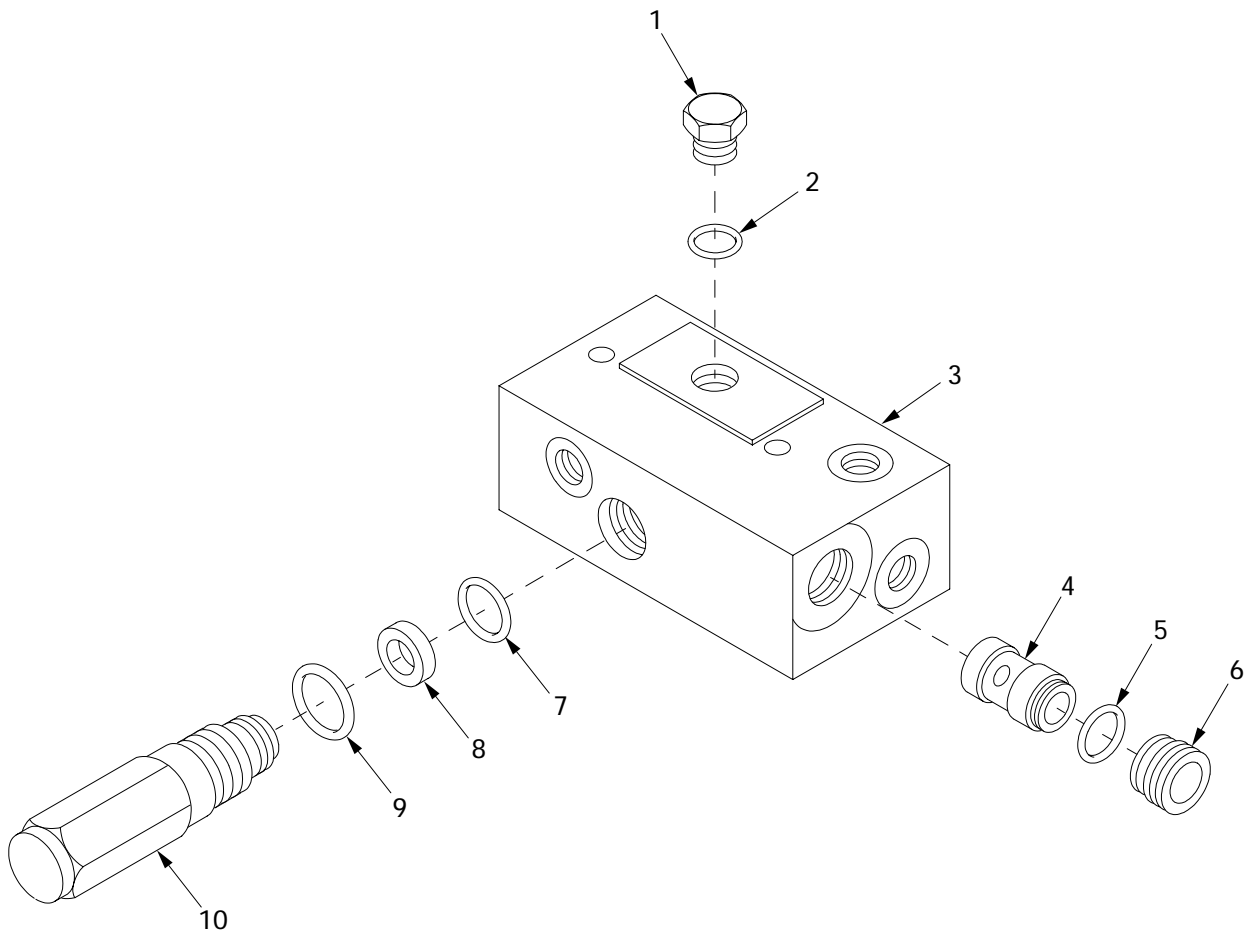

12i003a

Figure 184. Brake Power Boost Manifold Assembly, 12367343 (New Configuration)

| (1) ITEM NO | (2) SMR | (3) NSN | (4) CAGE | (5) PART NUMBER | (6) DESCRIPTION AND USABLE ON CODE (UOC) | (7) QTY |
|-------------------|------------|------------------|-------------|-----------------------|--|------------|
| | | | | | GROUP 1202 SERVICE BRAKES FIGURE 184 BRAKE POWER BOOST MANIFOLD ASSEMBLY, 12367343 (NEW CONFIGURATION) | |
| 1 | PAOZZ | | 81343 | 090109A | PLUG,MACHINE THREAD..... | 1 |
| 2 | PAOZZ | 5331-00-805-2966 | 96906 | MS28778-4 | O-RING..... | 2 |
| 3 | PAOZZ | | 60047 | VA-00712-8D1A | MANIFOLD BODY..... | 1 |
| 4 | PAOZZ | 4820-01-412-6775 | 60047 | AA-9500-D2576A | VALVE,CHECK..... | 1 |
| 5 | PAOZZ | 5331-00-618-1920 | 96906 | MS28775-017 | O-RING..... | 1 |
| 6 | PAOZZ | 5365-01-413-0863 | 60047 | VB-00712-8D40 | RETAINER..... | 1 |
| 7 | PAOZZ | 5331-00-584-1840 | 96906 | MS28775-014 | O-RING..... | 1 |
| 8 | PAOZZ | 5330-00-580-5055 | 96906 | MS28774-014 | RETAINER,PACKING..... | 1 |
| 9 | PAOZZ | 5331-00-285-9842 | 96906 | MS28778-10 | O-RING..... | 1 |
| 10 | PAOZZ | 2530-01-447-0737 | 60047 | VC-00712-8D4RVA | VALVE,RELAY,AIR PRE..... | 1 |

END OF FIGURE

Brake Pump and Motor

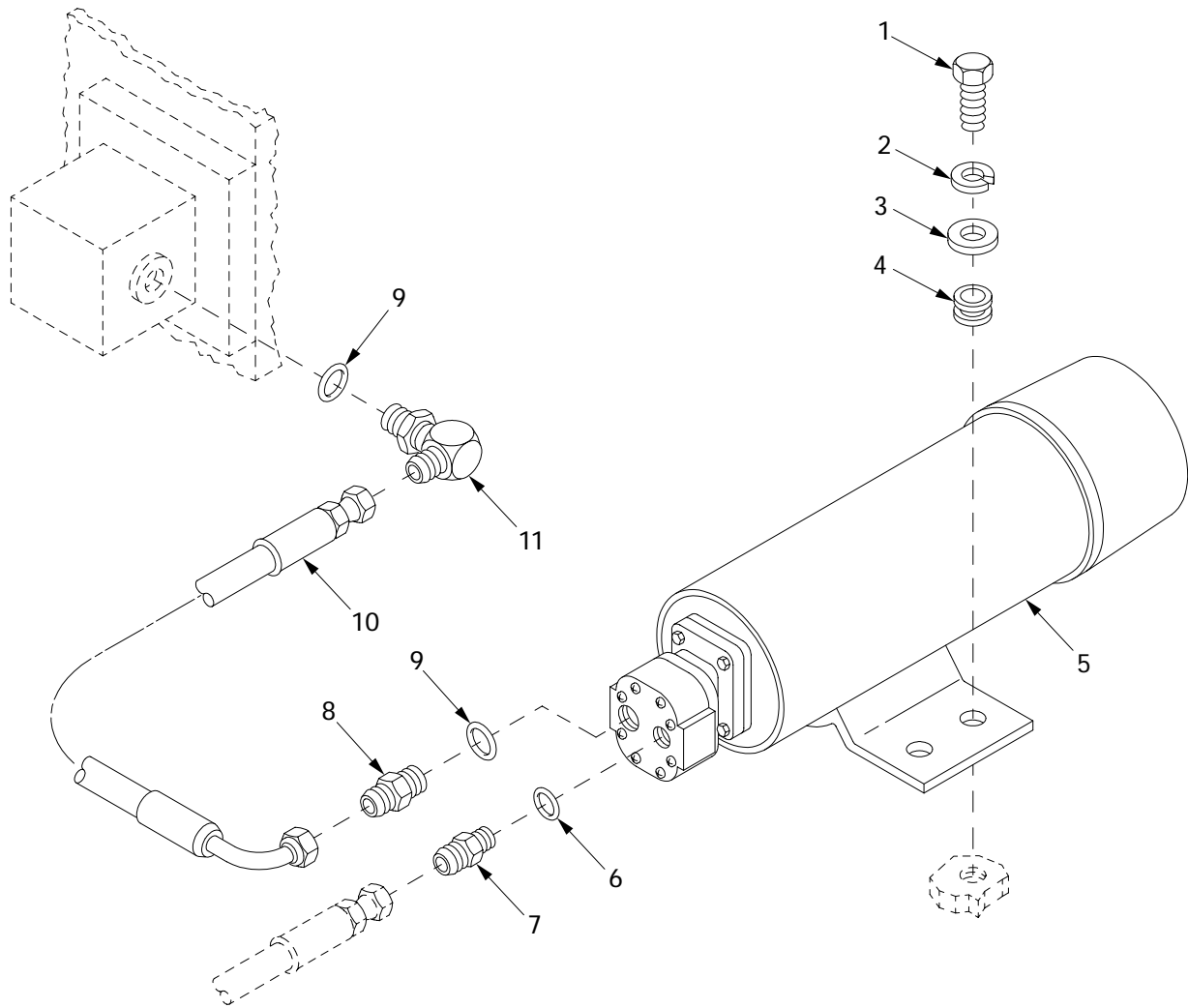

12i009

Figure 185. Brake Pump and Motor

| (1) ITEM NO | (2) SMR | (3) NSN | (4) CAGE | (5) PART NUMBER | (6) DESCRIPTION AND USABLE ON CODE (UOC) | (7) QTY |
|-------------------|------------|------------------|-------------|---------------------------|--|------------|
| | | | | | GROUP 1202 SERVICE BRAKES FIGURE 185 BRAKE PUMP AND MOTOR | |
| 1 | PAOZZ | 5305-00-051-4076 | 96906 | MS90727-34 | SCREW,CAP,HEXAGON H..... | 4 |
| 2 | PAOZZ | | 80204 | W211NAA0031NN038 NNCG1 | WASHER,LOCK..... | 4 |
| 3 | PAOZZ | 5310-00-081-4219 | 96906 | MS27183-12 | WASHER,FLAT..... | 4 |
| 4 | PAOZZ | 5325-00-291-9366 | 96906 | MS35489-11 | GROMMET,NONMETALLIC..... | 4 |
| 5 | PAOZZ | 4320-01-073-4289 | 19207 | 12282832 | PUMP UNIT,ROTARY..... | 1 |
| 6 | PAOZZ | 5331-00-804-5695 | 96906 | MS28778-6 | O-RING..... | 1 |
| 7 | PAOZZ | 4730-00-460-2049 | 30780 | 0503-6-8 | ADAPTER,STRAIGHT,TU..... | 1 |
| 8 | PAOZZ | 4730-01-156-4835 | 01276 | 213-202702-8-8 | ADAPTER,STRAIGHT,TU..... | 1 |
| 9 | PAOZZ | 5331-00-808-0794 | 96906 | MS28778-8 | O-RING..... | 2 |
| 10 | PAOZZ | 4720-01-412-3860 | 06085 | 12365278-89 | HOSE ASSEMBLY,NONME..... | 1 |
| 11 | PAOZZ | 4730-00-822-5609 | 96906 | MS51527A8 | ELBOW,TUBE TO BOSS..... | 1 |

END OF FIGURE

Brake Pedal and Bracket Assembly, 12364821 (Old Configuration)

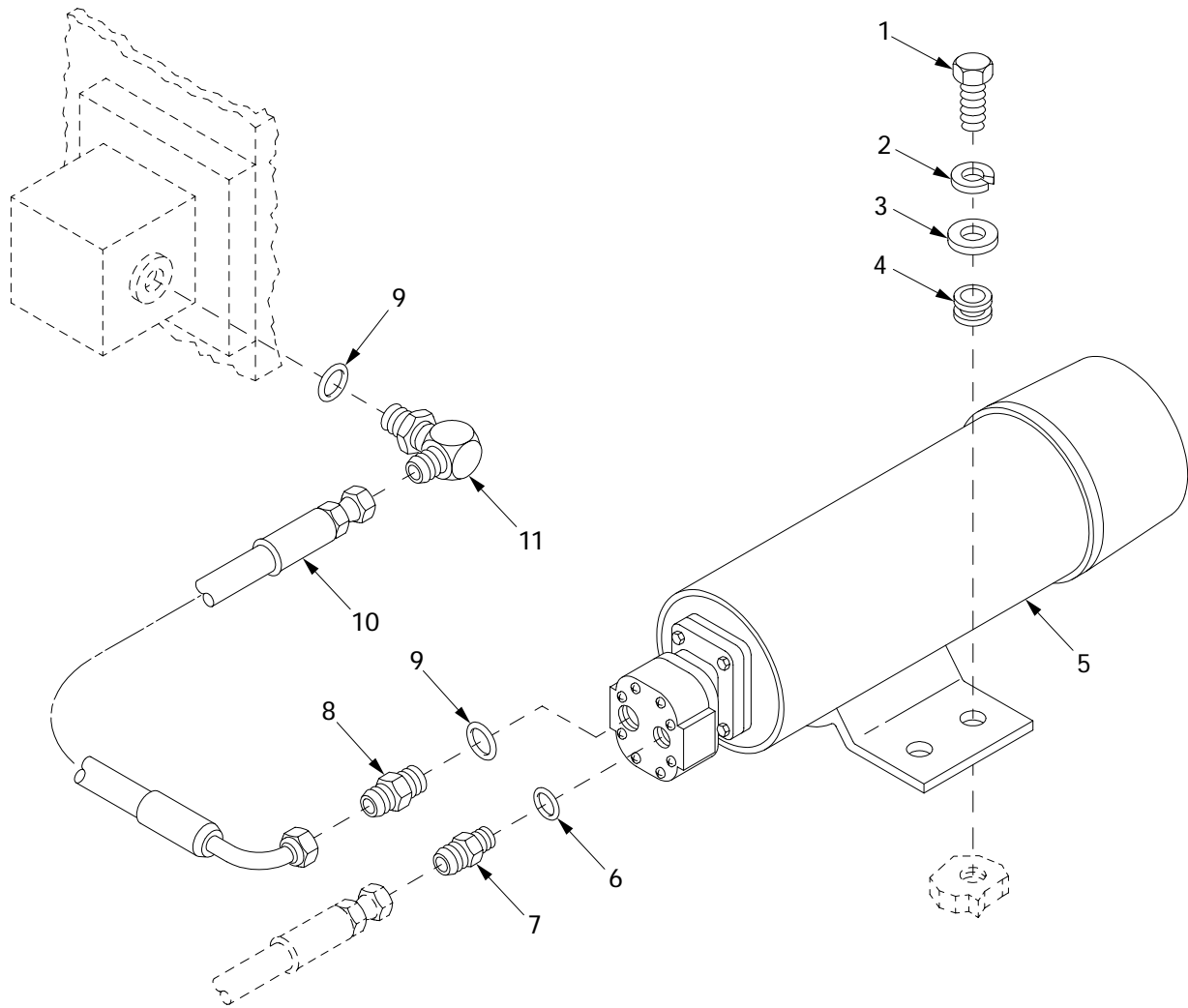

12i009

Figure 185. Brake Pump and Motor

| (1) ITEM NO | (2) SMR | (3) NSN | (4) CAGE | (5) PART NUMBER | (6) DESCRIPTION AND USABLE ON CODE (UOC) | (7) QTY |
|-------------------|------------|------------------|-------------|---------------------------|---|------------|
| | | | | | GROUP 1202 SERVICE BRAKES FIGURE 186 BRAKE PEDAL AND BRACKET ASSEMBLY, 12364821 (OLD CONFIGURATION) | |
| 1 | PAOZZ | 5306-00-226-4826 | 80204 | B1821BH031C088N | BOLT, MACHINE..... | 2 |
| 2 | PAOZZ | | 80204 | W211NAA0031NN038 NNCG1 | WASHER, LOCK..... | 2 |
| 3 | PAOZZ | 4730-00-050-4205 | 96906 | MS15001-3 | FITTING, LUBRICATION..... | 2 |
| 4 | PAOZZ | 5315-00-062-3993 | 96906 | MS35671-27 | PIN, GROOVED, HEADLES..... | 1 |
| 5 | PBOZZ | 5340-01-174-1481 | 19207 | 10862133 | BRACKET, MOUNTING..... | 1 |
| 6 | PAOZZ | 5310-00-045-3296 | 96906 | MS35338-43 | WASHER, LOCK..... | 4 |
| 7 | PAOZZ | 5305-00-984-6211 | 96906 | MS35206-264 | SCREW, MACHINE..... | 4 |
| 8 | PAOZZ | 2530-00-051-9693 | 19207 | 10945005 | HOUSING, ACTUATING..... | 1 |
| 9 | PAOZZ | | 80204 | N220N04CADNN5630 2BCG1 | NUT, PLAIN, HEXAGON..... | 1 |
| 10 | PAOZZ | 5305-01-126-3641 | 96906 | MS51849-90 | SCREW, MACHINE..... | 1 |
| 11 | PAOZZ | 3040-01-410-8107 | 06085 | 12364669 | LEVER ASSEMBLY..... | 1 |
| 12 | PAOZZ | 3040-01-315-9424 | 19207 | 10862129 | SHAFT, SHOULDERED..... | 1 |
| 13 | PAOZZ | 3040-00-337-6966 | 19207 | 8686162 | CAM, CONTROL..... | 1 |
| 14 | PAOZZ | 5360-00-701-4501 | 19207 | 7014501 | SPRING, HELICAL, COMP..... | 1 |
| 15 | PAOZZ | 5340-00-895-3677 | 19207 | 8387326 | SEAT, HELICAL COMPRE..... | 1 |
| 16 | PAOZZ | 2530-00-567-4262 | 19207 | 8686163 | ROD, PEDAL STOP..... | 1 |
| 17 | PAOZZ | 5310-00-637-9541 | 80204 | W211NAA0037NN038 NNCG1 | WASHER, LOCK..... | 5 |
| 18 | PAOZZ | 5305-00-269-3241 | 80204 | B1821BH038F175N | SCREW, CAP, HEXAGON H..... | 1 |
| 19 | PAOZZ | 5340-00-798-5584 | 19207 | 7985584 | LEVER, LOCK-RELEASE..... | 1 |
| 20 | PAOZZ | 5315-00-616-5502 | 96906 | MS35756-19 | KEY, WOODRUFF..... | 1 |
| 21 | PAOZZ | 5365-00-721-6876 | 96906 | MS16624-1125 | RING, RETAINING..... | 2 |
| 22 | PAOZZ | 5310-01-023-4005 | 19207 | 7364441 | WASHER, FLAT..... | 2 |
| 23 | PAOZZ | 3110-00-701-3502 | 19207 | 7013502 | BEARING, ROLLER, NEED..... | 2 |
| 24 | PAOZZ | 3130-00-611-6186 | 19207 | 7014540 | CAP, PILLOW BLOCK..... | 4 |
| 25 | PAOZZ | 5305-00-269-3244 | 80204 | B1821BH038F250N | SCREW, CAP, HEXAGON H..... | 4 |
| 26 | PAOZZ | 2540-01-298-8451 | 19207 | 10862127 | PEDAL, CONTROL..... | 1 |
| 27 | PAOZZ | 5306-01-008-4193 | 96906 | MS35764-1437 | BOLT, SELF-LOCKING..... | 1 |
| 28 | PAOZZ | 4730-00-050-4207 | 96906 | MS15001-4 | FITTING, LUBRICATION..... | 1 |
| 29 | PAOZZ | 2540-01-303-2515 | 19207 | 10862134 | SUPPORT, CONTROL PED..... | 1 |
| 30 | PAOZZ | 2540-01-438-5686 | 06085 | 12364822 | PEDAL, CONTROL..... | 1 |
| 31 | PAOZZ | 5315-00-616-5522 | 96906 | MS35756-12 | KEY, WOODRUFF..... | 1 |
| 32 | PAOZZ | 5315-00-245-3144 | 96906 | MS35810-7 | PIN, STRAIGHT, HEADED..... | 1 |
| 33 | PAOZZ | 5315-00-839-5822 | 96906 | MS24665-353 | PIN, COTTER..... | 1 |

END OF FIGURE

**Brake Pedal and Bracket Assembly, 12364821 (New Configuration
with Brake Modulation)**

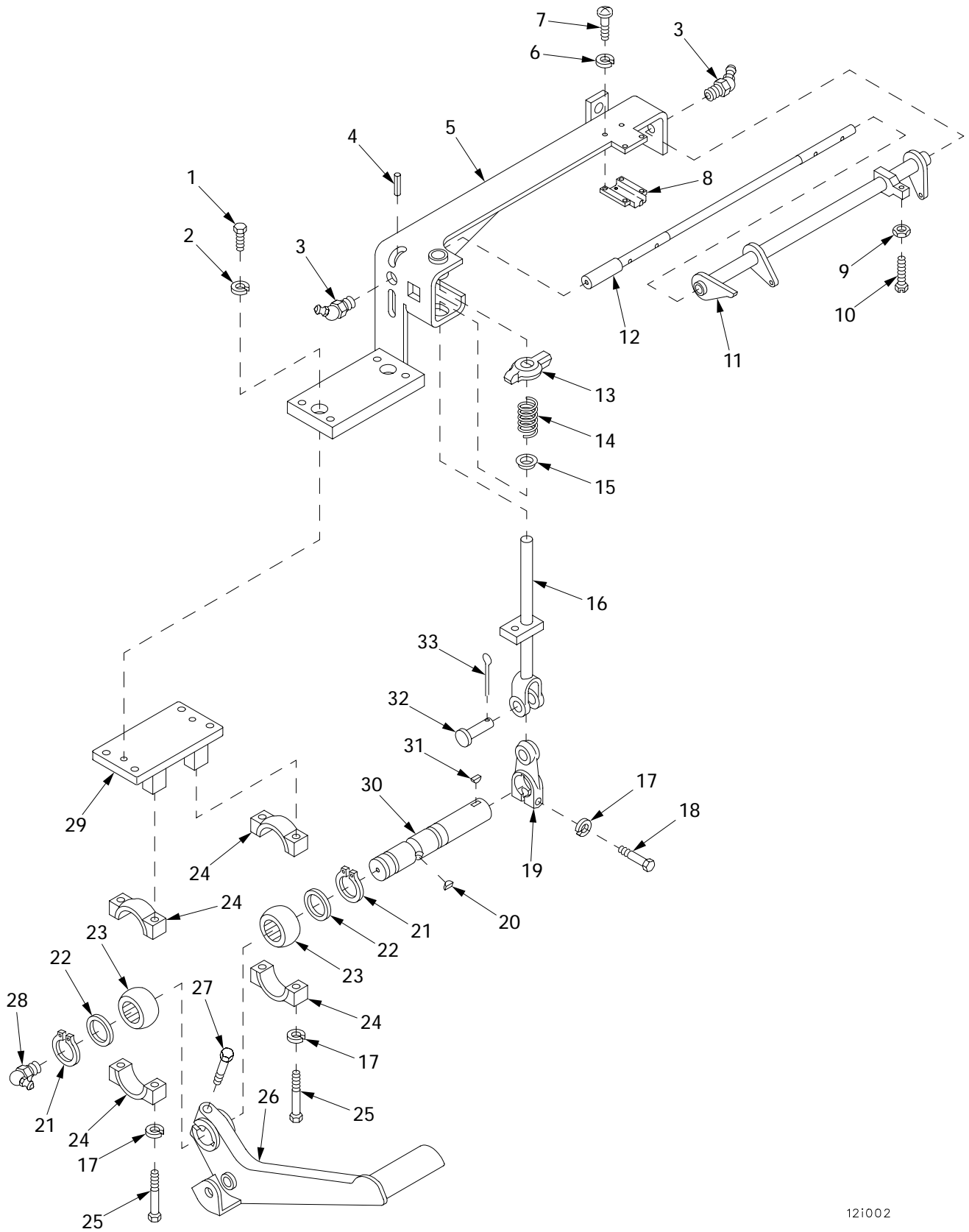

12i002

Figure 186. Brake Pedal and Bracket Assembly, 12364821 (Old Configuration)

| (1) ITEM NO | (2) SMR | (3) NSN | (4) CAGE | (5) PART NUMBER | (6) DESCRIPTION AND USABLE ON CODE (UOC) | (7) QTY |
|-------------------|------------|------------------|-------------|---------------------------|--|------------|
| | | | | | GROUP 1202 SERVICE BRAKES | |
| | | | | | FIGURE 187 BRAKE PEDAL AND BRACKET ASSEMBLY, 12364821, (NEW CONFIGURATION WITH BRAKE MODULATION) | |
| 1 | PAOZZ | 5306-00-226-4826 | 80204 | B1821BH031C088N | BOLT, MACHINE..... | 2 |
| 2 | PAOZZ | | 80204 | W211NAA0031NN038 NNCG1 | WASHER, LOCK..... | 2 |
| 3 | PAOZZ | 4730-00-050-4205 | 96906 | MS15001-3 | FITTING, LUBRICATION..... | 2 |
| 4 | PAOZZ | 5315-00-062-3993 | 96906 | MS35671-27 | PIN, GROOVED, HEADLES..... | 1 |
| 5 | PBOZZ | 5340-01-174-1481 | 19207 | 10862133 | BRACKET, MOUNTING..... | 1 |
| 6 | PAOZZ | 5310-00-045-3296 | 96906 | MS35338-43 | WASHER, LOCK..... | 4 |
| 7 | PAOZZ | 5305-00-984-6211 | 96906 | MS35206-264 | SCREW, MACHINE..... | 4 |
| 8 | PAOZZ | 2530-00-051-9693 | 19207 | 10945005 | HOUSING, ACTUATING..... | 1 |
| 9 | PAOZZ | | 80204 | N220N04CADNN5630 2BCG1 | NUT, PLAIN, HEXAGON..... | 1 |
| 10 | PAOZZ | 5305-01-126-3641 | 96906 | MS51849-90 | SCREW, MACHINE..... | 1 |
| 11 | PAOZZ | 3040-01-410-8107 | 06085 | 12364669 | LEVER ASSEMBLY..... | 1 |
| 12 | PAOZZ | 3040-01-315-9424 | 19207 | 10862129 | SHAFT, SHOULDERED..... | 1 |
| 13 | PAOZZ | 3040-00-337-6966 | 19207 | 8686162 | CAM, CONTROL..... | 1 |
| 14 | PAOZZ | 5360-00-701-4501 | 19207 | 7014501 | SPRING, HELICAL, COMP..... | 1 |
| 15 | PAOZZ | 5340-00-895-3677 | 19207 | 8387326 | SEAT, HELICAL COMPRE..... | 1 |
| 16 | PAOZZ | 2530-00-567-4262 | 19207 | 8686163 | ROD, PEDAL STOP..... | 1 |
| 17 | PAOZZ | 5310-00-637-9541 | 80204 | W211NAA0037NN038 NNCG1 | WASHER, LOCK..... | 5 |
| 18 | PAOZZ | 5305-00-269-3241 | 80204 | B1821BH038F175N | SCREW, CAP, HEXAGON H..... | 1 |
| 19 | PAOZZ | 5340-00-798-5584 | 19207 | 7985584 | LEVER, LOCK-RELEASE..... | 1 |
| 20 | PAOZZ | 5315-00-616-5502 | 96906 | MS35756-19 | KEY, WOODRUFF..... | 1 |
| 21 | PAOZZ | 5365-00-721-6876 | 96906 | MS16624-1125 | RING, RETAINING..... | 2 |
| 22 | PAOZZ | 5310-01-023-4005 | 19207 | 7364441 | WASHER, FLAT..... | 2 |
| 23 | PAOZZ | 3110-00-701-3502 | 19207 | 7013502 | BEARING, ROLLER, NEED..... | 2 |
| 24 | PAOZZ | 3130-00-611-6186 | 19207 | 7014540 | CAP, PILLOW BLOCK..... | 4 |
| 25 | PAOZZ | 5305-00-269-3244 | 80204 | B1821BH038F250N | SCREW, CAP, HEXAGON H..... | 4 |
| 26 | PAOZZ | | 19207 | 12367266 | LEVER..... | 1 |
| 27 | PAOZZ | 5306-01-008-4193 | 96906 | MS35764-1437 | BOLT, SELF-LOCKING..... | 1 |
| 28 | PAOZZ | 4730-00-050-4207 | 96906 | MS15001-4 | FITTING, LUBRICATION..... | 1 |
| 29 | PAOZZ | 2540-01-303-2515 | 19207 | 10862134 | SUPPORT, CONTROL PED..... | 1 |
| 30 | PAOZZ | 2540-01-438-5686 | 06085 | 12364822 | PEDAL, CONTROL..... | 1 |
| 31 | PAOZZ | 5315-00-616-5522 | 96906 | MS35756-12 | KEY, WOODRUFF..... | 1 |
| 32 | PAOZZ | 5315-00-245-3144 | 96906 | MS35810-7 | PIN, STRAIGHT, HEADED..... | 1 |
| 33 | PAOZZ | 5315-00-839-5822 | 96906 | MS24665-353 | PIN, COTTER..... | 1 |

END OF FIGURE

Brake Valve Assembly, 12367166 (New Configuration with Brake Modulation)

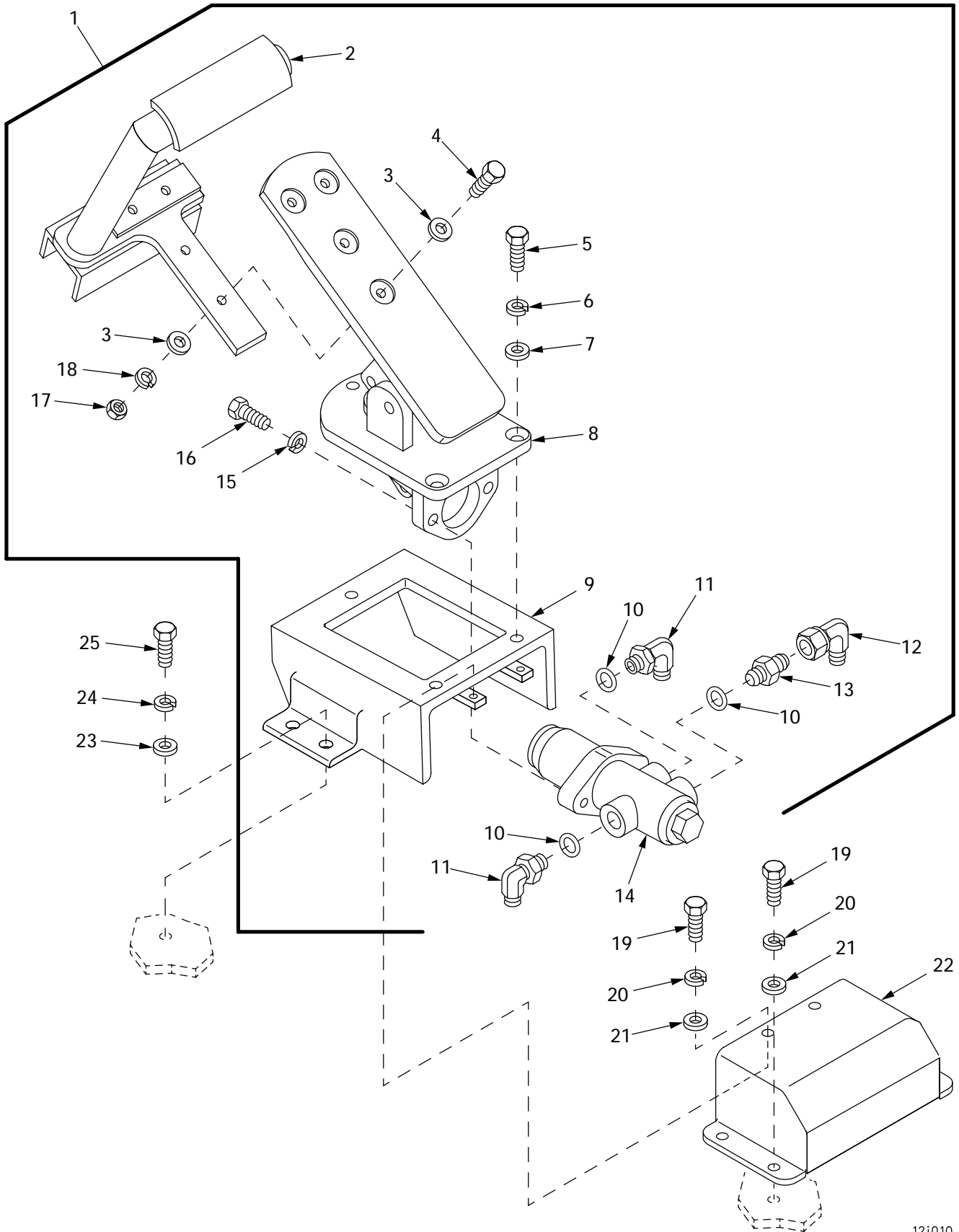

121010

Figure 188. Brake Valve Assembly, 12367166 (New Configuration With Brake Modulation)

| (1) ITEM NO | (2) SMR | (3) NSN | (4) CAGE | (5) PART NUMBER | (6) DESCRIPTION AND USABLE ON CODE (UOC) | (7) QTY |
|-------------------|------------|------------------|-------------|---------------------------|--|------------|
| | | | | | GROUP 1202 SERVICE BRAKES FIGURE 188 BRAKE VALVE ASSEMBLY, 12367166, WITH BRAKE MODULATION (NEW CONFIGURATION) | |
| 1 | PAOOO | | 19207 | 12367166 | ASSEMBLY, BRAKE VALV..... | 1 |
| 2 | PAOZZ | | 19207 | 12367142 | .PEDAL..... | 1 |
| 3 | PAOZZ | 5310-00-809-4058 | 96906 | MS27183-10 | .WASHER, FLAT..... | 8 |
| 4 | PAOZZ | 5305-00-267-8954 | 80204 | B1821BH025F125N | .SCREW, CAP, HEXAGON H..... | 4 |
| 5 | PAOZZ | | 80204 | S210NA38FAK19354 BNCG1 | .SCREW..... | 3 |
| 6 | PAOZZ | 5310-00-637-9541 | 80204 | W211NAA0037NN038 NNCG1 | .WASHER, LOCK..... | 5 |
| 7 | PAOZZ | 5310-00-087-7493 | 96906 | MS27183-13 | .WASHER, FLAT..... | 3 |
| 8 | PAOZZ | | 19207 | 12367141 | .PEDAL..... | 1 |
| 9 | PAOZZ | | 19207 | 12367152 | .BASE, MOUNTING..... | 1 |
| 10 | PAOZZ | | 81343 | J515CH198X0118H | .O-RING..... | 3 |
| 11 | PAOZZ | 4730-01-350-3780 | 81343 | 8-6 070220SA | .ELBOW, TUBE TO BOSS..... | 2 |
| 12 | PAOZZ | 4730-00-618-7874 | 81343 | 8-8 070221SA | .ELBOW, TUBE..... | 1 |
| 13 | PAOZZ | | 81343 | 8-6 070120S | .ADAPTER..... | 1 |
| 14 | PAOZZ | | 19207 | 12367139 | .VALVE..... | 1 |
| 15 | PAOZZ | | 80204 | W211NAA0031NN038 NNCG1 | .WASHER, LOCK..... | 2 |
| 16 | PAOZZ | | 80204 | S210NA38CAG19354 BNCG1 | .SCREW, CAP, HEXAGON H..... | 2 |
| 17 | PAOZZ | | 80204 | N220N04FADNN5630 2BCG1 | .NUT, PLAIN, HEXAGON..... | 4 |
| 18 | PAOZZ | | 80204 | W211NAA0025NN038 NNCG1 | .WASHER, LOCK..... | 4 |
| 19 | PAOZZ | 5305-00-267-8952 | 80204 | B1821BH025F050N | SCREW, CAP, HEXAGON H..... | 5 |
| 20 | PAOZZ | | 80204 | W211NAA0025NN038 NNCG1 | WASHER, LOCK..... | 5 |
| 21 | PAOZZ | 5310-00-809-4058 | 96906 | MS27183-10 | WASHER, FLAT..... | 5 |
| 22 | PAOZZ | | 19207 | 12367150 | COVER..... | 1 |
| 23 | PAOZZ | | 80204 | W221NAA037SN038 NNCG1 | WASHER, FLAT..... | 4 |
| 24 | PAOZZ | 5310-00-637-9541 | 80204 | W211NAA0037NN038 NNCG1 | WASHER, LOCK..... | 4 |
| 25 | PAOZZ | 5305-00-269-3236 | 80204 | B1821BH038F100N | SCREW, CAP, HEXAGON H..... | 4 |

END OF FIGURE

Suspension System

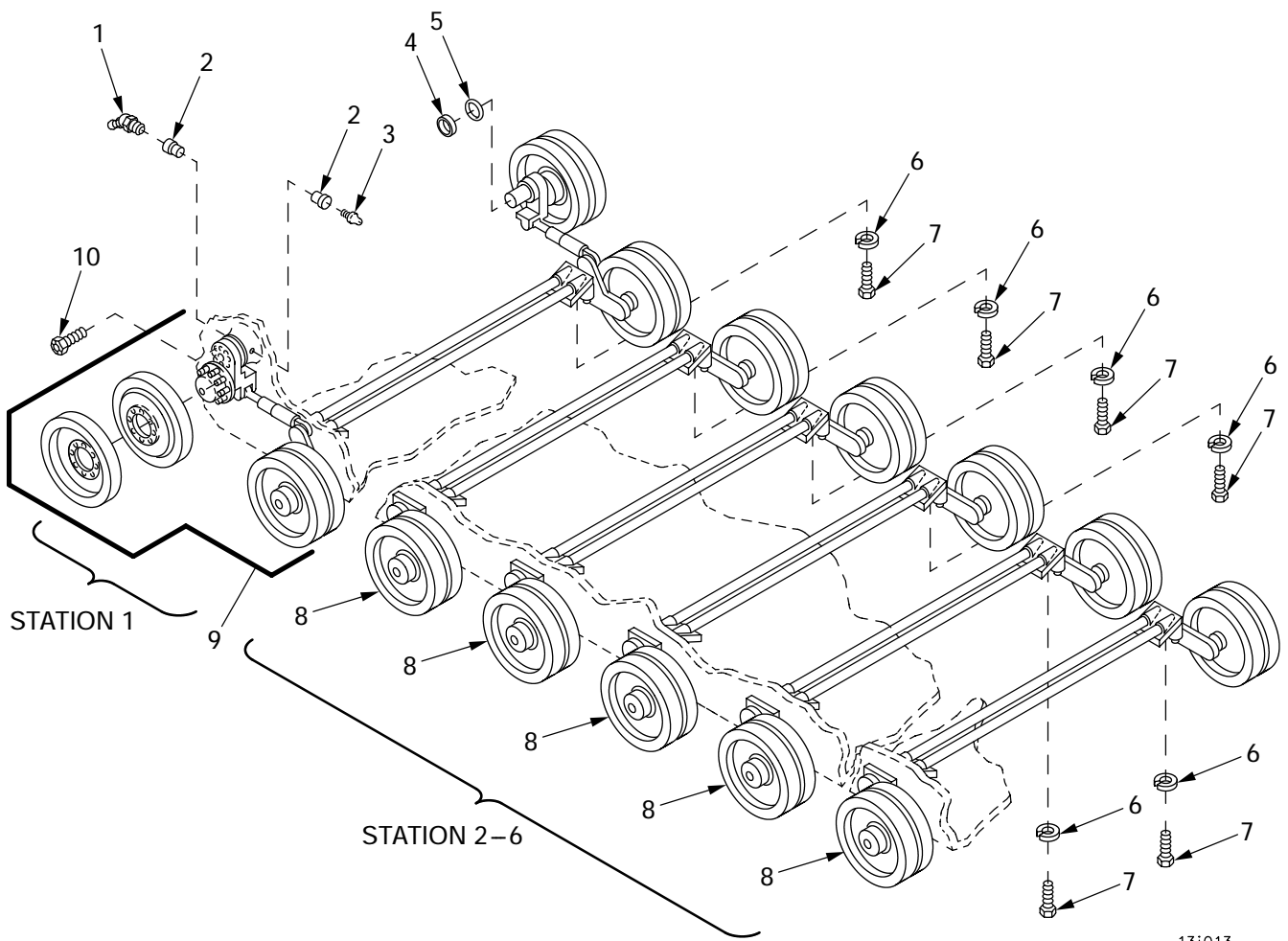

131013

Figure 189. Suspension System

| (1) ITEM NO | (2) SMR | (3) NSN | (4) CAGE | (5) PART NUMBER | (6) DESCRIPTION AND USABLE ON CODE (UOC) | (7) QTY |
|-------------------|------------|------------------|-------------|-----------------------|--|------------|
| | | | | | GROUP 13 WHEELS AND TRACKS | |
| | | | | | GROUP 1301 SUSPENSION ASSEMBLY | |
| | | | | | FIGURE 189 SUSPENSION SYSTEM | |
| 1 | PAOZZ | 4730-00-172-0028 | 96906 | MS15003-4 | FITTING,LUBRICATION..... | 2 |
| 2 | PAOZZ | 4730-00-187-1413 | 81348 | WW-P-471-BDQBUBA | BUSHING,PIPE..... | 4 |
| 3 | PAOZZ | 4820-01-070-7670 | 96906 | MS35670-3A | VALVE,SAFETY RELIEF..... | 2 |
| 4 | PAOZZ | 5330-00-695-1178 | 19207 | 8376364 | SEAL,PLAIN ENCASED..... | 2 |
| 5 | PAOZZ | 5331-01-075-2185 | 96906 | MS28775-266 | O-RING..... | 2 |
| 6 | PAOZZ | 5310-00-052-6454 | 96906 | MS35340-51 | WASHER,LOCK..... | 132 |
| 7 | PAOZZ | 5305-00-762-6041 | 80204 | B1821BH075F250N | SCREW,CAP,HEXAGON H..... | 132 |
| 8 | AOOOO | | 06085 | 12364347 | SUSPENSION ASSEMBLY FOR PARTS SEE FIGURE 190..... | 5 |
| 9 | AOOOO | | 06085 | 12364349 | SUSPENSION ASSEMBLY FOR PARTS SEE FIGURE 191..... | 1 |
| 10 | PAOZZ | 5306-01-126-2319 | 96906 | MS35764-1547 | BOLT,SELF-LOCKING..... | 12 |

END OF FIGURE

**Suspension Assembly, Hub and Arm Assembly (Station 1),
Torsion Bars and Related Parts**

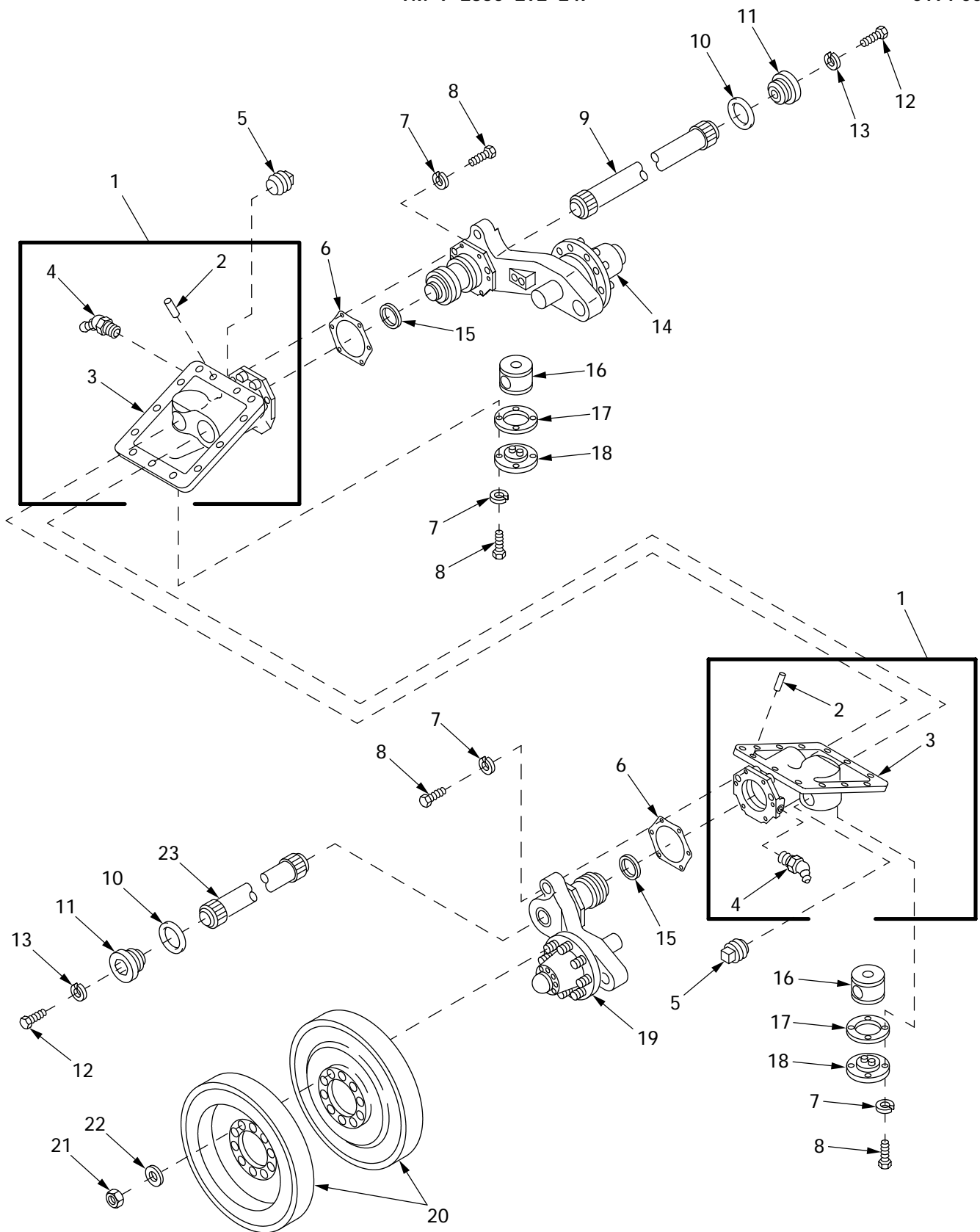

Figure 190. Suspension Assembly, Hub and Arm Assembly (Station 1), Torsion Bars and Related Parts

| (1) ITEM NO | (2) SMR | (3) NSN | (4) CAGE | (5) PART NUMBER | (6) DESCRIPTION AND USABLE ON CODE (UOC) | (7) QTY |
|-------------------|------------|------------------|-------------|-----------------------|---|------------|
| | | | | | GROUP 1301 SUSPENSION ASSEMBLY | |
| | | | | | FIGURE 190 SUSPENSION ASSEMBLY, HUB AND ARM ASSEMBLY (STATION 1), TORSION BARS AND RELATED PARTS | |
| 1 | PBOOO | 2530-00-832-5258 | 19207 | 8676190 | ARM ASSEMBLY,PIVOT,..... | 2 |
| 2 | PBOZZ | 5315-00-695-9013 | 19207 | 8364404 | .PIN,SHOULDER,HEADLE..... | 2 |
| 3 | XAOZZ | | 19207 | 8676189 | .HOUSING..... | 2 |
| 4 | PAOZZ | 4730-00-172-0028 | 96906 | MS15003-4 | .FITTING,LUBRICATION..... | 2 |
| 5 | PAOZZ | 4730-00-221-2139 | 96906 | MS20913-4S | PLUG,PIPE..... | 2 |
| 6 | PAOZZ | 5330-00-629-5371 | 19207 | 6295371 | GASKET..... | 2 |
| 7 | PAOZZ | 5310-00-834-7606 | 96906 | MS35340-48 | WASHER,LOCK..... | 20 |
| 8 | PAOZZ | 5305-00-725-0154 | 80204 | B1821BH050F138N | SCREW,CAP,HEXAGON H..... | 20 |
| 9 | PAOZZ | 2510-01-414-2274 | 06085 | 12364344-1 | TORSION BAR SUSPENS..... | 1 |
| 10 | PAOZZ | 5365-00-538-0884 | 19207 | 5380884 | SPACER,RING..... | 2 |
| 11 | PAOZZ | 5365-00-595-3760 | 19207 | 8688986 | PLUG,MACHINE THREAD..... | 2 |
| 12 | PAOZZ | 5305-01-415-5526 | 80204 | B1821BH050F125N | SCREW,CAP,HEXAGON H..... | 2 |
| 13 | PAOZZ | 5310-00-584-5272 | 96906 | MS35338-48 | WASHER,LOCK..... | 2 |
| 14 | PAOOO | 2530-01-412-5185 | 06085 | 12364360-2 | HUB AND ARM ASSEMBL FOR PARTS SEE FIGURE 192. (RIGHT)..... | 1 |
| 15 | PAOZZ | 5330-00-695-1178 | 19207 | 8376364 | SEAL,PLAIN ENCASED..... | 2 |
| 16 | PAOZZ | 2530-01-411-7897 | 06085 | 12364350 | ANCHOR..... | 2 |
| 17 | PAOZZ | 5330-00-701-4010 | 19207 | 7014010 | GASKET..... | 2 |
| 18 | PAOZZ | 5340-00-705-8039 | 19207 | 7058039 | COVER,ACCESS..... | 2 |
| 19 | PAOOO | 2530-01-411-6238 | 06085 | 12364360-1 | HUB AND ARM ASSEMBL FOR PARTS SEE FIGURE 192. (LEFT)..... | 1 |
| 20 | PAODD | 2530-00-701-3976 | 19207 | 7013976 | WHEEL,SOLID RUBBER..... | 8 |
| 21 | PAOZZ | 5310-01-064-3910 | 19207 | 12274570 | NUT,SELF-LOCKING,CO..... | 40 |
| 22 | PAOZZ | 5310-00-809-9514 | 19200 | 10910174-9 | WASHER,FLAT..... | 40 |
| 23 | PAOZZ | 2510-01-413-2581 | 06085 | 12364344-2 | SPRING,TORSION BAR..... | 1 |

END OF FIGURE

**Suspension System, Hub and Arm Assembly (Stations 2 thru 6),
Torsion Bars and Related Parts**

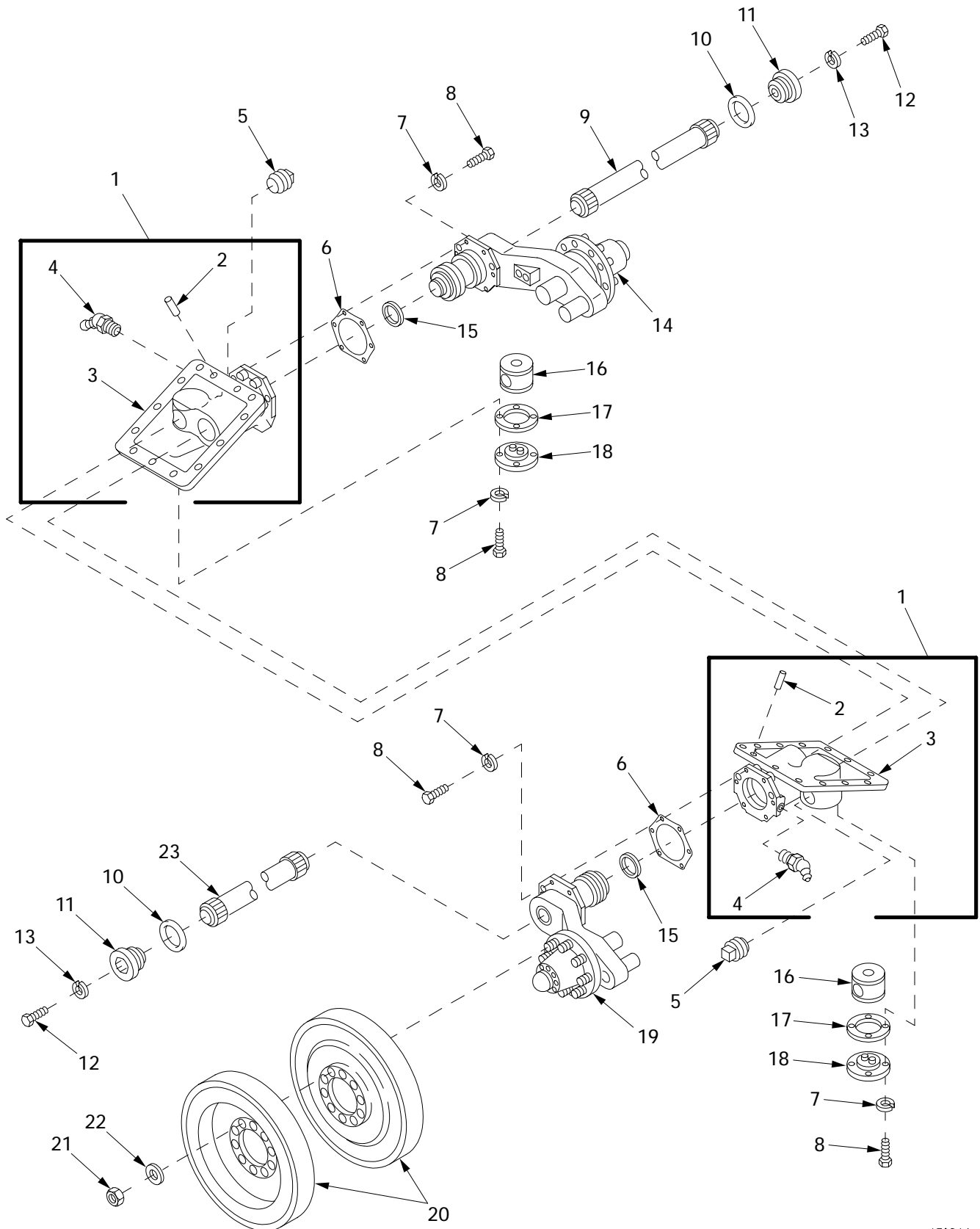

Figure 191. Suspension System, Hub and Arm Assembly (Stations 2 thru 6), Torsion Bars and Related Parts

13i014

| (1) ITEM NO | (2) SMR | (3) NSN | (4) CAGE | (5) PART NUMBER | (6) DESCRIPTION AND USABLE ON CODE (UOC) | (7) QTY |
|-------------------|------------|------------------|-------------|-----------------------|---|------------|
| | | | | | GROUP 1301 SUSPENSION ASSEMBLY | |
| | | | | | FIGURE 191 SUSPENSION SYSTEM, HUB AND ARM ASSEMBLY (STATION 2 THRU 6), TORSION BARS AND RELATED PARTS | |
| 1 | PBOOO | 2530-00-832-5258 | 19207 | 8676190 | ARM ASSEMBLY,PIVOT,..... | 2 |
| 2 | PBOZZ | 5315-00-695-9013 | 19207 | 8364404 | .PIN,SHOULDER,HEADLE..... | 2 |
| 3 | XAOZZ | | 19207 | 8676189 | .HOUSING..... | 2 |
| 4 | PAOZZ | 4730-00-089-2515 | 26952 | A8069-006 | .PLUG,PIPE..... | 5 |
| 5 | PAOZZ | 4730-00-221-2139 | 96906 | MS20913-4S | PLUG,PIPE..... | 2 |
| 6 | PAOZZ | 5330-00-629-5371 | 19207 | 6295371 | GASKET..... | 2 |
| 7 | PAOZZ | 5310-00-834-7606 | 96906 | MS35340-48 | WASHER,LOCK..... | 20 |
| 8 | PAOZZ | 5305-00-725-0154 | 80204 | B1821BH050F138N | SCREW,CAP,HEXAGON H..... | 20 |
| 9 | PAOZZ | 2510-01-414-2274 | 06085 | 12364344-1 | TORSION BAR SUSPENS..... | 1 |
| 10 | PAOZZ | 5365-00-538-0884 | 19207 | 5380884 | SPACER,RING..... | 2 |
| 11 | PAOZZ | 5365-00-595-3760 | 19207 | 8688986 | PLUG,MACHINE THREAD..... | 2 |
| 12 | PAOZZ | 5305-01-415-5526 | 80204 | B1821BH050F125N | SCREW,CAP,HEXAGON H..... | 2 |
| 13 | PAOZZ | 5310-00-584-5272 | 96906 | MS35338-48 | WASHER,LOCK..... | 2 |
| 14 | PAOOO | 2530-01-412-5194 | 06085 | 12364351-2 | HUB AND ARM ASSEMBL FOR PARTS SEE FIGURE 193. (RIGHT)..... | 5 |
| 15 | PAOZZ | 5330-00-695-1178 | 19207 | 8376364 | SEAL,PLAIN ENCASED..... | 2 |
| 16 | PAOZZ | 2530-01-411-7897 | 06085 | 12364350 | ANCHOR..... | 2 |
| 17 | PAOZZ | 5330-00-701-4010 | 19207 | 7014010 | GASKET..... | 2 |
| 18 | PAOZZ | 5340-00-705-8039 | 19207 | 7058039 | COVER,ACCESS..... | 2 |
| 19 | PAOOO | 2530-01-412-5191 | 06085 | 12364351-1 | HUB AND ARM ASSEMBL FOR PARTS SEE FIGURE 193. (LEFT)..... | 5 |
| 20 | PAODD | 2530-00-701-3976 | 19207 | 7013976 | WHEEL,SOLID RUBBER..... | 4 |
| 21 | PAOZZ | 5310-01-064-3910 | 19207 | 12274570 | NUT,SELF-LOCKING,CO..... | 20 |
| 22 | PAOZZ | 5310-00-809-9514 | 19200 | 10910174-9 | WASHER,FLAT..... | 20 |
| 23 | PAOZZ | 2510-01-413-2581 | 06085 | 12364344-2 | SPRING,TORSION BAR..... | 1 |

END OF FIGURE

Left and Right Hub and Arm Assembly (Station 1)

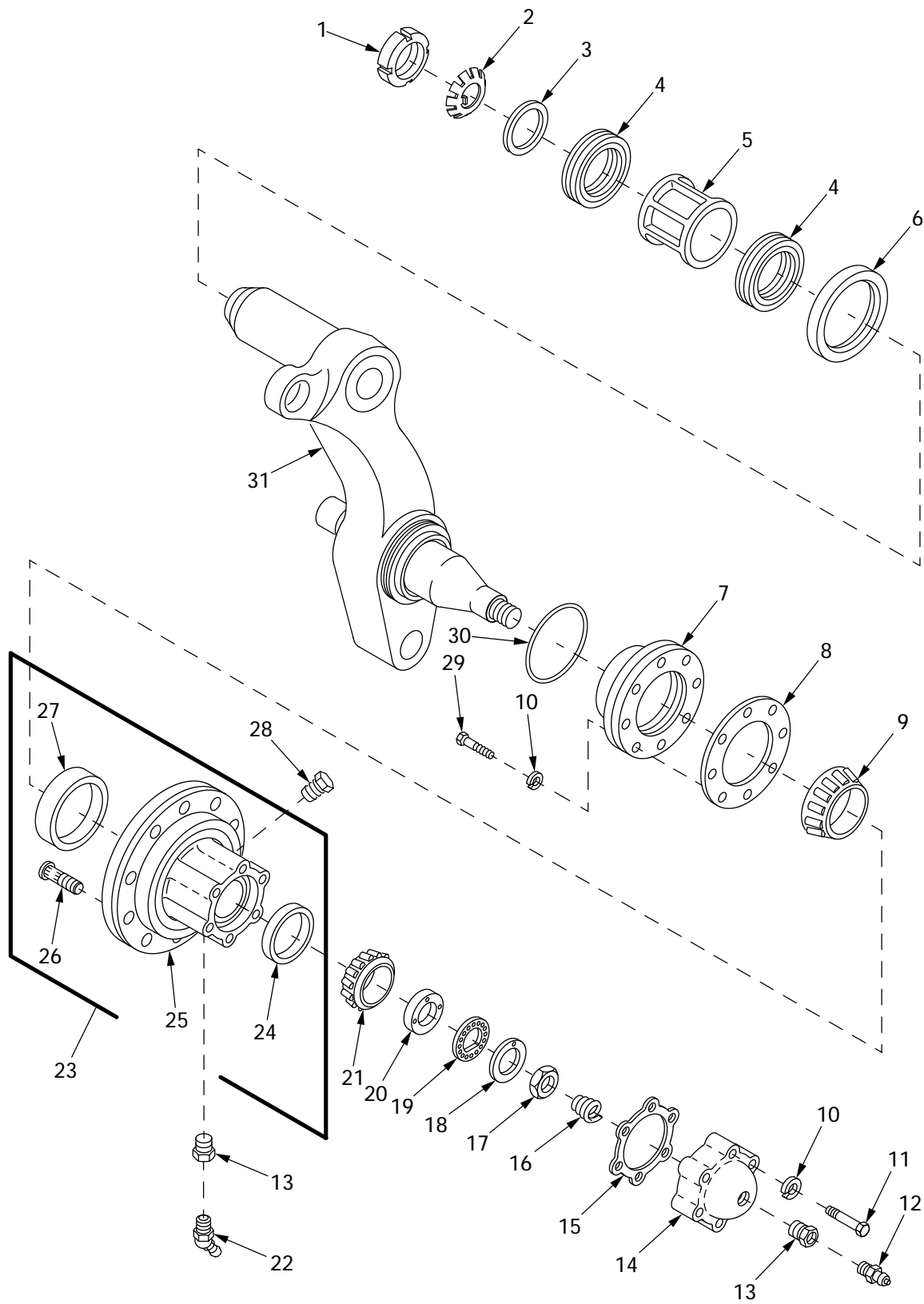

Figure 192. Left and Right Hub and Arm Assembly (Station 1)

| (1) ITEM NO | (2) SMR | (3) NSN | (4) CAGE | (5) PART NUMBER | (6) DESCRIPTION AND USABLE ON CODE (UOC) | (7) QTY |
|-------------------|------------|------------------|-------------|---------------------------|--|------------|
| | | | | | GROUP 1301 SUSPENSION ASSEMBLY FIGURE 192 LEFT AND RIGHT HUB AND ARM ASSEMBLY (STATION 1) | |
| 1 | PAOZZ | 5310-00-275-9203 | 19207 | 6295380 | NUT, PLAIN, ROUND..... | 1 |
| 2 | PAOZZ | 5310-00-629-5381 | 19207 | 6295381 | WASHER, KEY..... | 1 |
| 3 | PAOZZ | 5310-00-638-5999 | 19207 | 6295383 | WASHER, SHOULDERED..... | 1 |
| 4 | PAOZZ | 3110-00-151-9395 | 21450 | 708265 | BEARING, ROLLER NEED..... | 2 |
| 5 | PAOZZ | 5365-00-772-0553 | 19207 | 7720553 | SPACER, SLEEVE..... | 1 |
| 6 | PAOZZ | 5330-01-006-2099 | 96906 | MS51000-178-2 | SEAL, PLAIN ENCASED..... | 1 |
| 7 | PAOZZ | 5330-01-446-5554 | 06085 | 12448121 | SEAL, PLAIN..... | 1 |
| 8 | PAOZZ | 5330-00-291-7465 | 19207 | 8387093 | GASKET..... | 1 |
| 9 | PAOZZ | 3110-00-100-0684 | 06085 | 12364377-1 | CONE AND ROLLERS, TA..... | 1 |
| 10 | PAOZZ | 5310-00-637-9541 | 80204 | W211NAA0037NN038 NNCG1 | WASHER, LOCK..... | 14 |
| 11 | PAOZZ | 5305-00-269-3243 | 80204 | B1821BH038F225N | SCREW, CAP, HEXAGON H..... | 6 |
| 12 | PAOZZ | 4820-01-070-7670 | 96906 | MS35670-3A | VALVE, SAFETY RELIEF..... | 1 |
| 13 | PAOZZ | 4730-00-187-1413 | 81348 | WW-P-471-BDQBUBA | BUSHING, PIPE..... | 2 |
| 14 | PAOZZ | 5340-00-736-4254 | 19207 | 7364254 | COVER, ACCESS..... | 1 |
| 15 | PAOZZ | 5330-00-291-8991 | 19207 | 8387092 | GASKET..... | 1 |
| 16 | PAOZZ | 5360-00-737-9067 | 19207 | 7379067 | SPRING, HELICAL, COMP..... | 1 |
| 17 | PAOZZ | 5310-00-514-6158 | 19207 | 5146158 | NUT, PLAIN, HEXAGON..... | 1 |
| 18 | PAOZZ | 5310-00-353-2436 | 78500 | 1229-J-478 | WASHER, FLAT..... | 1 |
| 19 | PAOZZ | 5310-00-514-6162 | 19207 | 5146162 | WASHER, FLAT..... | 1 |
| 20 | PAOZZ | 5310-01-115-1854 | 19207 | 5380812-1 | NUT, PLAIN, ROUND..... | 1 |
| 21 | PAOZZ | 3110-00-100-0271 | 06085 | 12364379-1 | BEARING, SMALL..... | 1 |
| 22 | PAOZZ | 4730-00-172-0028 | 96906 | MS15003-4 | FITTING, LUBRICATION..... | 1 |
| 23 | PAOOO | 2530-01-419-7047 | 06085 | 12364378 | HUB ASSEMBLY, ROADWH..... | 1 |
| 24 | PAOZZ | 3110-00-100-0323 | 06085 | 12364379-2 | .BEARING, SMALL..... | 1 |
| 25 | XAOZZ | | 06085 | 12364689 | .HUB, ROADWHEEL..... | 1 |
| 26 | PAOZZ | 5306-00-617-7117 | 19207 | 5380856 | .BOLT, RIBBED SHOULDE..... | 10 |
| 27 | PAOZZ | 3110-00-100-0337 | 06085 | 12364377-2 | .CONE AND ROLLERS, TA..... | 1 |
| 28 | PAOZZ | 4730-00-089-2515 | 26952 | A8069-006 | PLUG, PIPE..... | 1 |
| 29 | PAOZZ | | 80204 | S210NA38FAK19354 BNCG1 | SCREW..... | 8 |
| 30 | PAOZZ | 5331-00-323-1854 | 96906 | MS29513-354 | O-RING..... | 1 |
| 31 | XAOZZ | | 06085 | 12364358-1 | PIVOT, TRACK SUSPENS (LEFT)..... | 1 |
| 31 | XAOZZ | | 06085 | 12364358-2 | PIVOT, TRACK SUSPENS (RIGHT)..... | 1 |

END OF FIGURE

Left and Right Hub and Arm Assembly (Stations 2 thru 6)

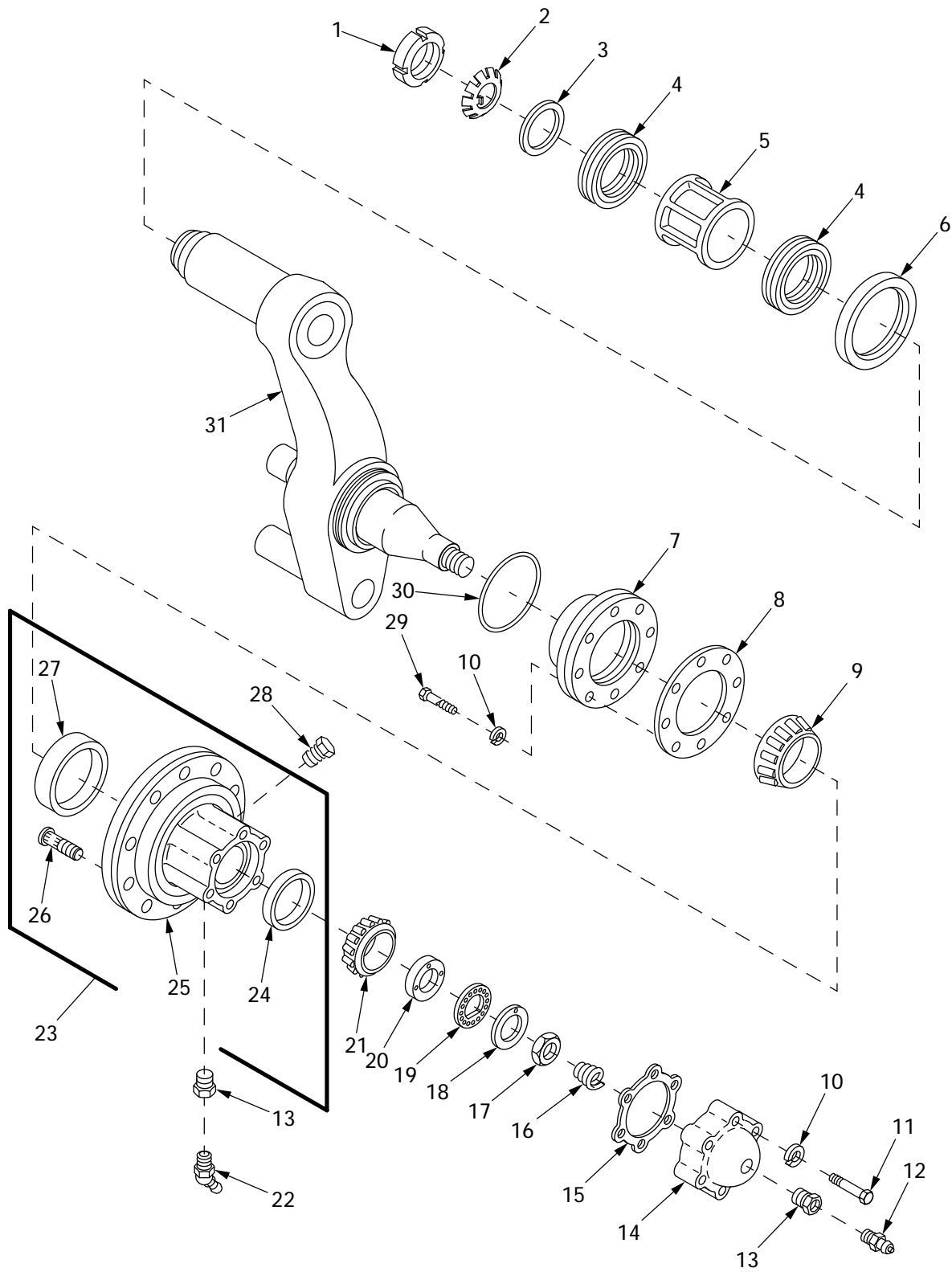
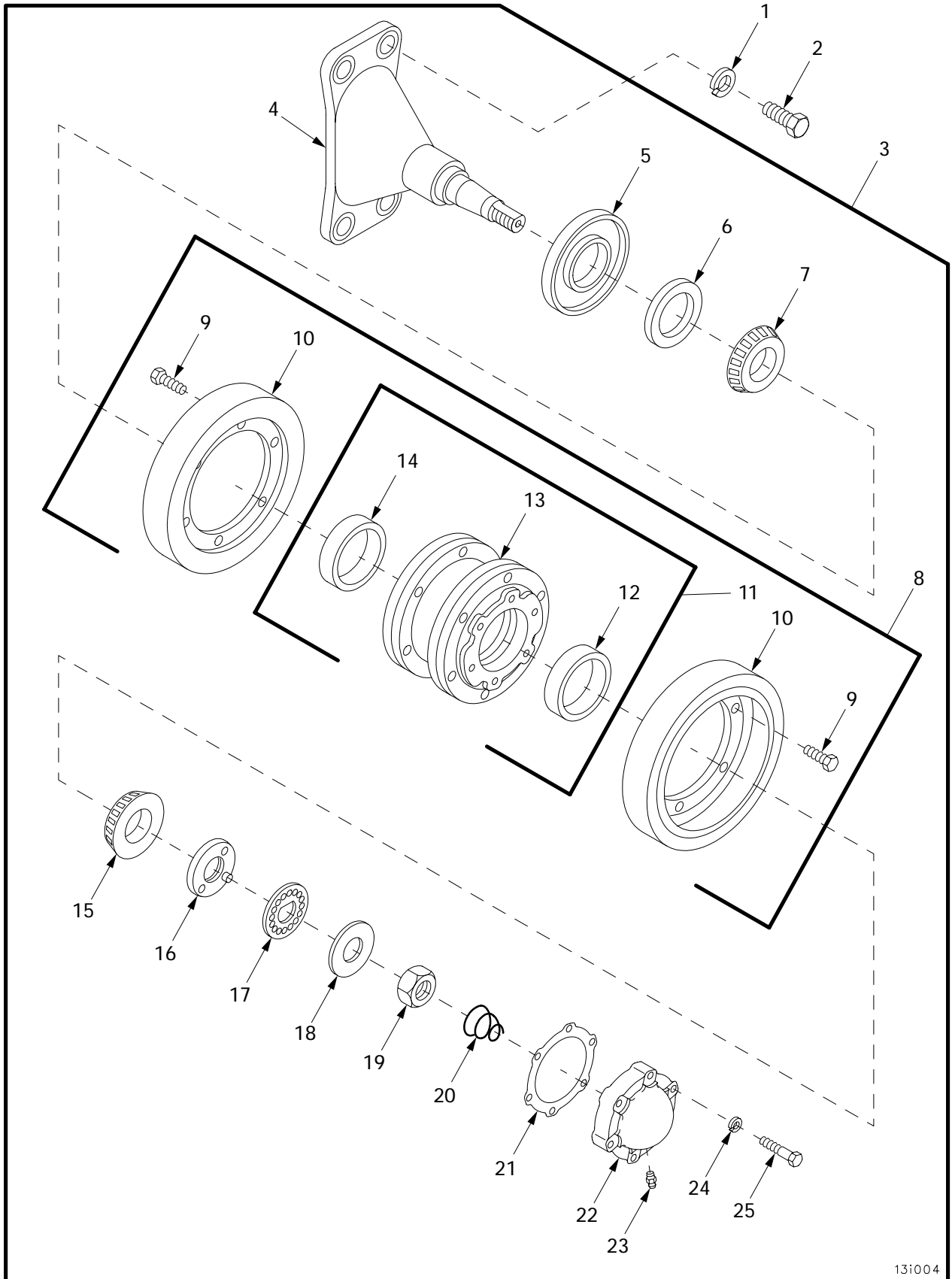

Figure 193. Left and Right Hub and Arm Assembly (Stations 2 thru 6)

| (1) ITEM NO | (2) SMR | (3) NSN | (4) CAGE | (5) PART NUMBER | (6) DESCRIPTION AND USABLE ON CODE (UOC) | (7) QTY |
|-------------------|------------|------------------|-------------|---------------------------|--|------------|
| | | | | | GROUP 1301 SUSPENSION ASSEMBLY FIGURE 193 LEFT AND RIGHT HUB AND ARM ASSEMBLY (STATIONS 2 THRU 6) | |
| 1 | PAOZZ | 5310-00-275-9203 | 19207 | 6295380 | NUT, PLAIN, ROUND..... | 1 |
| 2 | PAOZZ | 5310-00-629-5381 | 19207 | 6295381 | WASHER, KEY..... | 1 |
| 3 | PAOZZ | 5310-00-638-5999 | 19207 | 6295383 | WASHER, SHOULDERED..... | 1 |
| 4 | PAOZZ | 3110-00-151-9395 | 21450 | 708265 | BEARING, ROLLER NEED..... | 2 |
| 5 | PAOZZ | 5365-00-772-0553 | 19207 | 7720553 | SPACER, SLEEVE..... | 1 |
| 6 | PAOZZ | 5330-01-006-2099 | 96906 | MS51000-178-2 | SEAL, PLAIN ENCASED..... | 1 |
| 7 | PAOZZ | 5330-01-446-5554 | 06085 | 12448121 | SEAL, PLAIN..... | 1 |
| 8 | PAOZZ | 5330-00-291-7465 | 19207 | 8387093 | GASKET..... | 1 |
| 9 | PAOZZ | 3110-00-100-0684 | 06085 | 12364377-1 | CONE AND ROLLERS, TA..... | 1 |
| 10 | PAOZZ | 5310-00-637-9541 | 80204 | W211NAA0037NN038 NNCG1 | WASHER, LOCK..... | 14 |
| 11 | PAOZZ | 5305-00-269-3243 | 80204 | B1821BH038F225N | SCREW, CAP, HEXAGON H..... | 6 |
| 12 | PAOZZ | 4820-01-070-7670 | 96906 | MS35670-3A | VALVE, SAFETY RELIEF..... | 1 |
| 13 | PAOZZ | 4730-00-187-1413 | 81348 | WW-P-471-BDQBUBA | BUSHING, PIPE..... | 2 |
| 14 | PAOZZ | 5340-00-736-4254 | 19207 | 7364254 | COVER, ACCESS..... | 1 |
| 15 | PAOZZ | 5330-00-291-8991 | 19207 | 8387092 | GASKET..... | 1 |
| 16 | PAOZZ | 5360-00-737-9067 | 19207 | 7379067 | SPRING, HELICAL, COMP..... | 1 |
| 17 | PAOZZ | 5310-00-514-6158 | 19207 | 5146158 | NUT, PLAIN, HEXAGON..... | 1 |
| 18 | PAOZZ | 5310-00-353-2436 | 78500 | 1229-J-478 | WASHER, FLAT..... | 1 |
| 19 | PAOZZ | 5310-00-514-6162 | 19207 | 5146162 | WASHER, FLAT..... | 1 |
| 20 | PAOZZ | 5310-01-115-1854 | 19207 | 5380812-1 | NUT, PLAIN, ROUND..... | 1 |
| 21 | PAOZZ | 3110-00-100-0271 | 06085 | 12364379-1 | BEARING, SMALL..... | 1 |
| 22 | PAOZZ | 4730-00-172-0028 | 96906 | MS15003-4 | FITTING, LUBRICATION..... | 1 |
| 23 | PAOOO | 2530-01-419-7047 | 06085 | 12364378 | HUB ASSEMBLY, ROADWH..... | 1 |
| 24 | PAOZZ | 3110-00-100-0323 | 06085 | 12364379-2 | .BEARING, SMALL..... | 1 |
| 25 | XAOZZ | | 06085 | 12364689 | .HUB, ROADWHEEL..... | 1 |
| 26 | PAOZZ | 5306-00-617-7117 | 19207 | 5380856 | .BOLT, RIBBED SHOULDE..... | 10 |
| 27 | PAOZZ | 3110-00-100-0337 | 06085 | 12364377-2 | .CONE AND ROLLERS, TA..... | 1 |
| 28 | PAOZZ | 4730-00-089-2515 | 26952 | A8069-006 | PLUG, PIPE..... | 1 |
| 29 | PAOZZ | | 80204 | S210NA38FAK19354 BNCG1 | SCREW..... | 8 |
| 30 | PAOZZ | 5331-00-323-1854 | 96906 | MS29513-354 | O-RING..... | 1 |
| 31 | XAOZZ | | 06085 | 12364356-1 | ARM ASSEMBLY, LEFT..... | 1 |
| 31 | XAOZZ | | 06085 | 12364356-2 | ARM ASSEMBLY, RIGHT..... | 1 |

END OF FIGURE

Track Support Roller, Bracket and Wheel



13i004

Figure 194. Track Support Roller, Bracket and Wheel

| (1) ITEM NO | (2) SMR | (3) NSN | (4) CAGE | (5) PART NUMBER | (6) DESCRIPTION AND USABLE ON CODE (UOC) | (7) QTY |
|-------------------|------------|------------------|-------------|---------------------------|---|------------|
| | | | | | GROUP 1302 TRACK SUPPORT ROLLER AND BRACKETS | |
| | | | | | FIGURE 194 TRACK SUPPORT ROLLER, BRACKET AND WHEEL | |
| 1 | PAOZZ | 5310-00-926-5884 | 96906 | MS35340-52 | WASHER, LOCK..... | 20 |
| 2 | PAOZZ | 5305-00-903-7768 | 96906 | MS90727-210 | SCREW, CAP, HEXAGON H..... | 20 |
| 3 | PAOOO | 2530-01-411-7533 | 19207 | 8706069 | BRACKET, WHEEL ASSEM..... | 5 |
| 4 | PAOZZ | 2530-00-701-4056 | 19207 | 7014056 | .SPINDLE, WHEEL, DRIVI..... | 1 |
| 5 | PAOZZ | 2530-00-701-4042 | 19207 | 7014042 | .DEFLECTOR, DIRT AND..... | 1 |
| 6 | PAOZZ | 5330-01-006-2098 | 58536 | A-A-52524/6-15-2 | .SEAL, PLAIN ENCASED..... | 1 |
| 7 | PAOZZ | 3110-00-100-3115 | 21450 | 705321 | .CONE AND ROLLERS, TA..... | 1 |
| 8 | PAOOO | 2530-00-809-7470 | 19207 | 8706068 | .WHEEL, SOLID RUBBER..... | 1 |
| 9 | PAOZZ | 5306-00-538-0854 | 19207 | 5380854 | .BOLT, MACHINE..... | 12 |
| 10 | PAOZZ | 2530-00-293-5137 | 19207 | 8706067 | .WHEEL, SOLID RUBBER..... | 2 |
| 11 | PAOOO | 2530-00-701-4040 | 19207 | 7014040 | .HUB, WHEEL, VEHICULAR..... | 1 |
| 12 | PAOZZ | 3110-00-100-0593 | 21450 | 706905 | .CUP, TAPERED ROLLER..... | 1 |
| 13 | XAOZZ | | 19207 | 7058223 | .HUB..... | 1 |
| 14 | PAOZZ | 3110-00-100-0380 | 19207 | 706771 | .CUP, TAPERED ROLLER..... | 1 |
| 15 | PAOZZ | 3110-00-100-3617 | 21450 | 705519 | .CONE AND ROLLERS, TA..... | 1 |
| 16 | PAOZZ | 5310-00-752-1166 | 19207 | 7521166 | .NUT, PLAIN, ROUND..... | 1 |
| 17 | PAOZZ | 5310-00-514-6162 | 19207 | 5146162 | .WASHER, FLAT..... | 1 |
| 18 | PAOZZ | 5310-00-353-2436 | 78500 | 1229-J-478 | .WASHER, FLAT..... | 1 |
| 19 | PAOZZ | 5310-00-514-6158 | 19207 | 5146158 | .NUT, PLAIN, HEXAGON..... | 1 |
| 20 | PAOZZ | 5360-00-771-3298 | 19207 | 7713298 | .SPRING, HELICAL, COMP..... | 1 |
| 21 | PAOZZ | 5330-00-629-5364 | 19207 | 6295364 | .GASKET..... | 1 |
| 22 | PAOZZ | 5340-00-771-3299 | 19207 | 7713299 | .COVER, ACCESS..... | 1 |
| 23 | PAOZZ | 4730-00-050-4208 | 96906 | MS15003-1 | .FITTING, LUBRICATION..... | 1 |
| 24 | PAOZZ | 5310-00-637-9541 | 80204 | W211NAA0037NN038 NNCG1 | .WASHER, LOCK..... | 6 |
| 25 | PAOZZ | 5305-00-269-3245 | 80204 | B1821BH038F275N | .SCREW, CAP, HEXAGON H..... | 6 |

END OF FIGURE

Track Support Roller, Bracket and Wheel (Left Front)

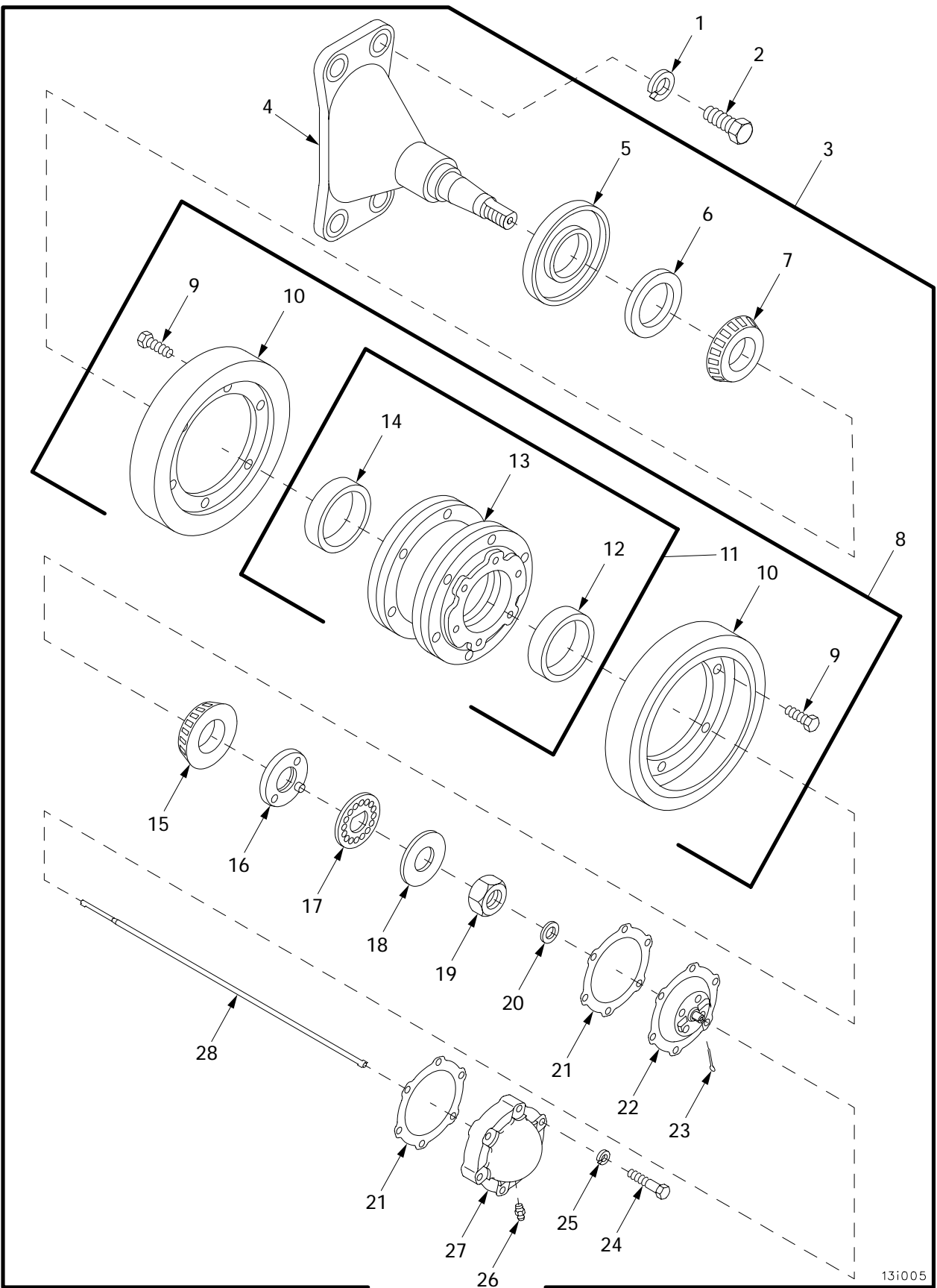

131005

Figure 195. Track Support Roller, Bracket and Wheel (Left Front)

| (1) ITEM NO | (2) SMR | (3) NSN | (4) CAGE | (5) PART NUMBER | (6) DESCRIPTION AND USABLE ON CODE (UOC) | (7) QTY |
|-------------------|------------|------------------|-------------|---------------------------|---|------------|
| | | | | | GROUP 1302 TRACK SUPPORT ROLLER AND BRACKETS | |
| | | | | | FIGURE 195 TRACK SUPPORT ROLLER, BRACKET AND WHEEL (LEFT FRONT) | |
| 1 | PAOZZ | 5310-00-926-5884 | 96906 | MS35340-52 | WASHER, LOCK..... | 4 |
| 2 | PAOZZ | 5305-00-903-7768 | 96906 | MS90727-210 | SCREW, CAP, HEXAGON H..... | 20 |
| 3 | PAOOO | 2530-01-411-7536 | 19207 | 8676188 | BRACKET, WHEEL ASSEM..... | 1 |
| 4 | PAOZZ | 5340-00-040-0446 | 19207 | 8346931 | .BRACKET, MOUNTING..... | 1 |
| 5 | PAOZZ | 2530-00-701-4042 | 19207 | 7014042 | .DEFLECTOR, DIRT AND..... | 1 |
| 6 | PAOZZ | 5330-01-006-2098 | 58536 | A-A-52524/6-15-2 | .SEAL, PLAIN ENCASED..... | 1 |
| 7 | PAOZZ | 3110-00-100-3115 | 21450 | 705321 | .CONE AND ROLLERS, TA..... | 1 |
| 8 | PAOOO | 2530-00-809-7470 | 19207 | 8706068 | .WHEEL, SOLID RUBBER..... | 1 |
| 9 | PAOZZ | 5306-00-538-0854 | 19207 | 5380854 | ..BOLT, MACHINE..... | 12 |
| 10 | PAOZZ | 2530-00-293-5137 | 19207 | 8706067 | ..WHEEL, SOLID RUBBER..... | 2 |
| 11 | PAOOO | 2530-00-701-4040 | 19207 | 7014040 | ..HUB, WHEEL, VEHICULAR..... | 1 |
| 12 | PAOZZ | 3110-00-100-0593 | 21450 | 706905 | ...CUP, TAPERED ROLLER..... | 1 |
| 13 | XAOZZ | | 19207 | 7058223 | ...HUB..... | 1 |
| 14 | PAOZZ | 3110-00-100-0380 | 19207 | 706771 | ...CUP, TAPERED ROLLER..... | 1 |
| 15 | PAOZZ | 3110-00-100-3617 | 21450 | 705519 | .CONE AND ROLLERS, TA..... | 1 |
| 16 | PAOZZ | 5310-00-752-1166 | 19207 | 7521166 | .NUT, PLAIN, ROUND..... | 1 |
| 17 | PAOZZ | 5310-00-514-6162 | 19207 | 5146162 | .WASHER, FLAT..... | 1 |
| 18 | PAOZZ | 5310-00-353-2436 | 78500 | 1229-J-478 | .WASHER, FLAT..... | 1 |
| 19 | PAOZZ | 5310-00-514-6158 | 19207 | 5146158 | .NUT, PLAIN, HEXAGON..... | 1 |
| 20 | PAOZZ | 5330-01-411-8894 | 96906 | MS51920-1-1 | .SEAL, PLAIN ENCASED..... | 1 |
| 21 | PAOZZ | 5330-00-629-5364 | 19207 | 6295364 | .GASKET..... | 2 |
| 22 | PAOZZ | 2530-00-563-5443 | 19207 | 8346930 | .CUP ASSEMBLY, TRACK..... | 1 |
| 23 | PAOZZ | 5315-01-359-1451 | 96906 | MS24665-285 | .PIN, COTTER..... | 1 |
| 24 | PAOZZ | 5305-00-269-3245 | 80204 | B1821BH038F275N | .SCREW, CAP, HEXAGON H..... | 6 |
| 25 | PAOZZ | 5310-00-637-9541 | 80204 | W211NAA0037NN038 NNCG1 | .WASHER, LOCK..... | 6 |
| 26 | PAOZZ | 4730-00-050-4208 | 96906 | MS15003-1 | .FITTING, LUBRICATION..... | 1 |
| 27 | PAOZZ | 5340-00-040-0862 | 19207 | 7360402 | .COVER, ACCESS..... | 1 |
| 28 | PAOZZ | 3040-00-725-3850 | 19207 | 8676187 | .END FITTING, FLEXIBL..... | 1 |

END OF FIGURE

Idler Hub and Arm Assembly, Adjusting Link Assembly (Old Configuration) and Related Parts

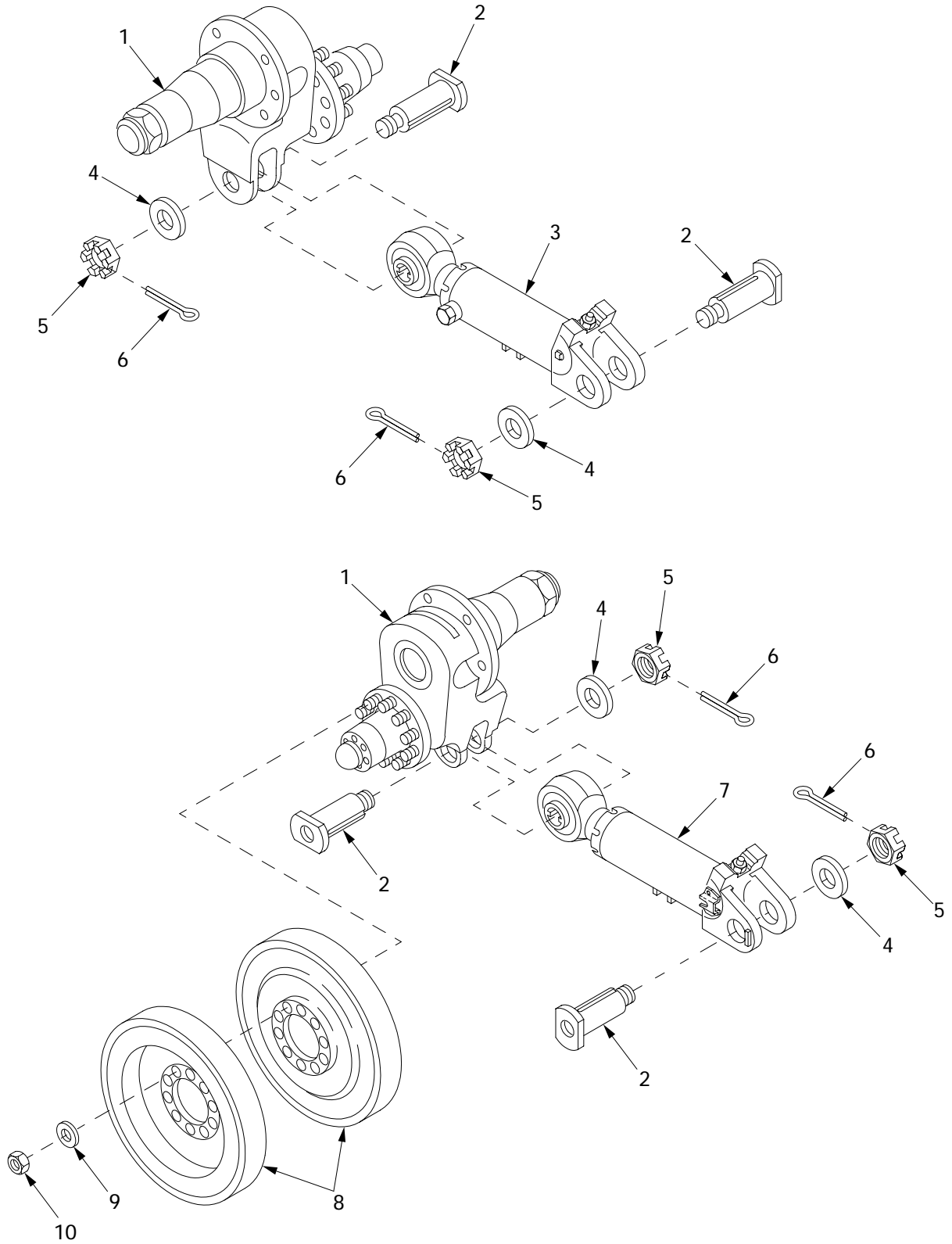

13i017

Figure 196. Idler Hub and Arm Assembly, Adjusting Link Assembly (Old Configuration) and Related Parts

| (1) ITEM NO | (2) SMR | (3) NSN | (4) CAGE | (5) PART NUMBER | (6) DESCRIPTION AND USABLE ON CODE (UOC) | (7) QTY |
|-------------------|------------|------------------|-------------|---------------------------|--|------------|
| | | | | | GROUP 1303 TRACK IDLERS AND BRACKETS | |
| | | | | | FIGURE 196 IDLER HUB AND ARM ASSEMBLY, ADJUSTING LINK ASSEMBLY (OLD CONFIGURATION) AND RELATED PARTS | |
| 1 | PAOOO | 2530-01-412-5187 | 06085 | 12364374 | HUB AND ARM ASSEMBL FOR PARTS SEE FIGURE 202..... | 2 |
| 2 | PAFZZ | 5315-01-433-1002 | 06085 | 12366405 | PIN,GROOVED,HEADED PART OF KIT P/N 12477506..... | 4 |
| 3 | PAODD | 2530-01-411-3897 | 06085 | 12366165 | LINK ASSEMBLY,TRACK FOR PARTS SEE FIGURE 200..... | 1 |
| 4 | PAFZZ | 5310-00-791-5367 | 19207 | 8733966 | WASHER,FLAT PART OF KIT P/N 12477506 | 4 |
| 5 | PAFZZ | 5310-00-850-6881 | 80204 | N220N05CARNN5630 2BCG1 | NUT,PLAIN,SLOTTED,H..... | 4 |
| 6 | PAFZZ | 5315-00-013-7238 | 96906 | MS24665-425 | PIN,COTTER PART OF KIT P/N 12477506. | 4 |
| 7 | PAODD | 2530-01-411-4420 | 06085 | 12366164 | LINK ASSEMBLY,TRACK FOR PARTS SEE FIGURE 198..... | 1 |
| 8 | PAODD | 2530-00-701-3976 | 19207 | 7013976 | WHEEL,SOLID RUBBER..... | 4 |
| 9 | PAOZZ | 5310-00-809-9514 | 19200 | 10910174-9 | WASHER,FLAT..... | 20 |
| 10 | PAOZZ | 5310-01-064-3910 | 19207 | 12274570 | NUT,SELF-LOCKING,CO..... | 20 |
| KIT | PAFZZ | 2530-01-477-3966 | 19207 | 12367087 | PARTS KIT,TRACK LIN..... | 1 |
| | | | | | FITTING,LUBRICATION(1) 199-26 | |
| | | | | | PACKING WITH RETAIN(1) 200-19 | |
| | | | | | O-RING (1) 201-1 | |
| | | | | | O-RING (1) 201-2 | |
| | | | | | SEAL,PLAIN (1) 201-4 | |
| | | | | | RING,WIPER (1) 201-5 | |
| | | | | | RETAINER,PACKING (1) 201-6 | |
| | | | | | RING,RETAINING (1) 201-7 | |
| | | | | | PACKING WITH RETAIN(2) 201-10 | |
| | | | | | PACKING,PREFORMED (2) 201-11 | |
| | | | | | O-RING (1) 201-12 | |
| | | | | | O-RING (1) 201-13 | |
| | | | | | FITTING,LUBRICATION(1) 201-17 | |
| | | | | | INSULATION,SLEEVING(1) 201-18 | |
| | | | | | PACKING WITH RETAIN(1) 201-23 | |
| | | | | | PACKING WITH RETAIN(1) 201-26 | |
| KIT | PEFFF | | 19207 | 12477506 | KIT,ADJUSTING LINK..... | 1 |
| | | | | | NUT,PLAIN,SLOTTED (1) | |
| | | | | | PIN,GROOVED,HEADED (4) 196-2 | |
| | | | | | WASHER,FLAT (4) 196-4 | |
| | | | | | PIN,COTTER (4) 196-6 | |
| | | | | | LINK,ADAPTER (1) 466-3 | |
| | | | | | ADAPTER,STRAIGHT (1) 466-8 | |
| | | | | | ELBOW,TUBE (1) 466-9 | |

END OF FIGURE

Idler Hub and Arm Assembly, Adjusting Link Assembly (New Configuration) and Related Parts

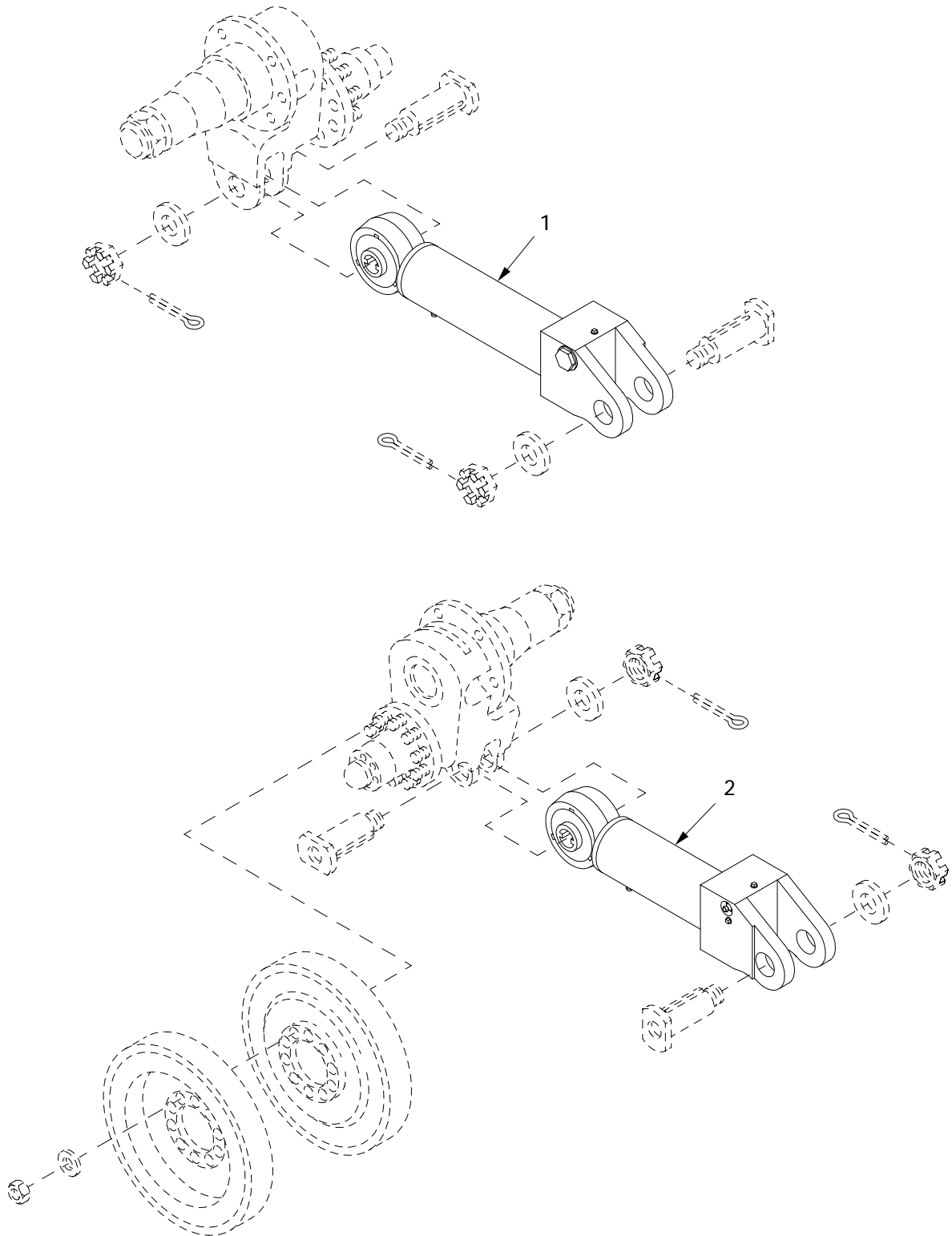

13i017b

Figure 197. Idler Hub and Arm Assembly, Adjusting Link Assembly (New Configuration) and Related Parts

| (1) ITEM NO | (2) SMR | (3) NSN | (4) CAGE | (5) PART NUMBER | (6) DESCRIPTION AND USABLE ON CODE (UOC) | (7) QTY |
|-------------------|------------|------------------|-------------|-----------------------|--|------------|
| | | | | | GROUP 1303 TRACK IDLERS AND BRACKETS | |
| | | | | | FIGURE 197 IDLER HUB AND ARM ASSEMBLY, ADJUSTING LINK ASSEMBLY (NEW CONFIGURATION) AND RELATED PARTS | |
| 1 | PAOFF | 2530-01-480-5658 | 19207 | 12366879 | LINK ASSEMBLY, TRACK FOR PARTS SEE FIGURE 201..... | 1 |
| 2 | PAOFF | 2530-01-480-5659 | 19207 | 12366878 | LINK ASSEMBLY, TRACK FOR PARTS SEE FIGURE 199..... | 1 |

END OF FIGURE

Left Adjusting Link Assembly, 12366164 (Old Configuration)

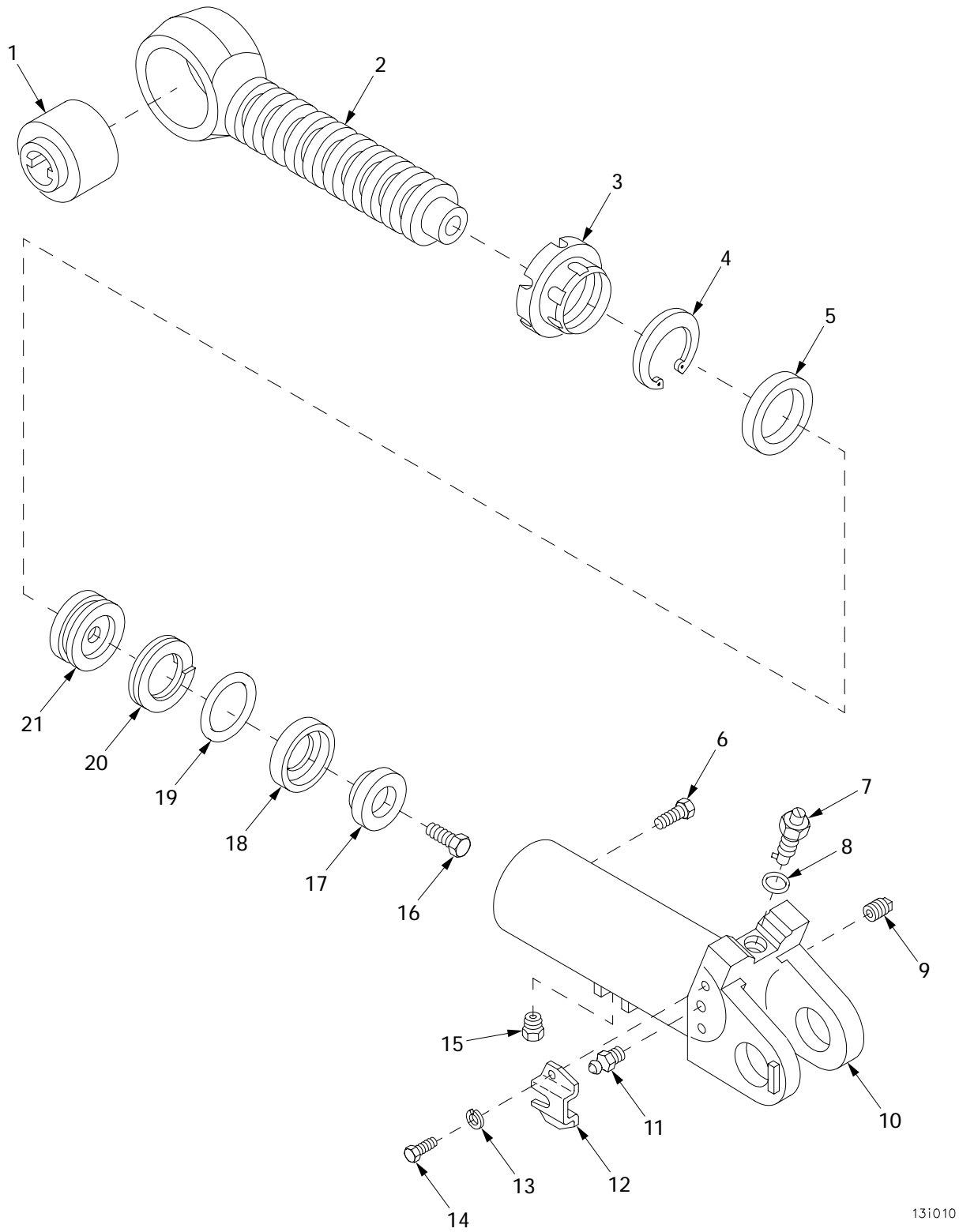

13i010

Figure 198. Left Adjusting Link Assembly, 12366164 (Old Configuration)

| (1) ITEM NO | (2) SMR | (3) NSN | (4) CAGE | (5) PART NUMBER | (6) DESCRIPTION AND USABLE ON CODE (UOC) | (7) QTY |
|-------------------|------------|------------------|-------------|---------------------------|---|------------|
| | | | | | GROUP 1303 TRACK IDLERS AND BRACKETS | |
| | | | | | FIGURE 198 LEFT ADJUSTING LINK ASSEMBLY, 12366164 (OLD CONFIGURATION) | |
| 1 | PAOZZ | 3120-00-699-9070 | 19207 | 7974760 | BEARING,PLAIN,SELF-..... | 1 |
| 2 | XAOZZ | | 06085 | 12366159-1 | SHAFT..... | 1 |
| 3 | XAOZZ | | 19207 | 12270466 | NUT,SELF-LOCKING,RO..... | 1 |
| 4 | XAOZZ | | 96906 | MS16625-1300 | RING,RETAINING..... | 1 |
| 5 | XAOZZ | | 06085 | 12366162 | SUPPORT..... | 1 |
| 6 | PAOZZ | 5305-00-732-0512 | 80204 | B1821BH050C075N | SCREW,CAP,HEXAGON H..... | 1 |
| 7 | PAOZZ | 4820-01-134-1841 | 19207 | 12270491 | VALVE,SAFETY RELIEF..... | 1 |
| 8 | PAOZZ | 5330-01-145-6981 | 80205 | NAS1523C10B | PACKING WITH RETAIN PART OF KIT P/N 12367087..... | 1 |
| 9 | PAOZZ | 4730-00-221-2137 | 96906 | MS20913-2S | PLUG,PIPE..... | 1 |
| 10 | XAOZZ | | 06085 | 12366157 | CYLINDER..... | 1 |
| 11 | PAOZZ | 4730-00-050-4208 | 96906 | MS15003-1 | FITTING,LUBRICATION PART OF KIT P/N 12367087..... | 1 |
| 12 | PAOZZ | 5340-01-134-1840 | 19207 | 12270453 | BRACKET,MOUNTING..... | 1 |
| 13 | PAOZZ | | 80204 | W211NAA0025NN038 NNCG1 | WASHER,LOCK..... | 2 |
| 14 | PAOZZ | | 80204 | S210NA38CAD10354 BNCG1 | SCREW,CAP,HEXAGON H..... | 2 |
| 15 | PAOZZ | 4820-01-070-7670 | 96906 | MS35670-3A | VALVE,SAFETY RELIEF..... | 1 |
| 16 | XAOZZ | | 80204 | B1821BH063C150N | SCREW,CAP,HEXAGON H..... | 1 |
| 17 | XAOZZ | | 19207 | 12270450 | CAP,LINEAR ACTUATIN..... | 1 |
| 18 | XAOZZ | | 30781 | CT2875-500 | SEAL,CUP..... | 1 |
| 19 | XAOZZ | 5331-01-160-4347 | 81349 | M83461/1-333 | O-RING..... | 1 |
| 20 | XAOZZ | | 96906 | MS28782-36 | RETAINER,PACKING..... | 1 |
| 21 | XAOZZ | | 06085 | 12366163 | PISTON,LINEAR ACTUA..... | 1 |
| KIT | PAFZZ | 2530-01-477-3966 | 19207 | 12367087 | PARTS KIT,TRACK LIN..... | 1 |
| | | | | | FITTING,LUBRICATION(1) 199-26 | |
| | | | | | PACKING WITH RETAIN(1) 200-19 | |
| | | | | | O-RING (1) 201-1 | |
| | | | | | O-RING (1) 201-2 | |
| | | | | | SEAL,PLAIN (1) 201-4 | |
| | | | | | RING,WIPER (1) 201-5 | |
| | | | | | RETAINER,PACKING (1) 201-6 | |
| | | | | | RING,RETAINING (1) 201-7 | |
| | | | | | PACKING WITH RETAIN(2) 201-10 | |
| | | | | | PACKING,PREFORMED (2) 201-11 | |
| | | | | | O-RING (1) 201-12 | |
| | | | | | O-RING (1) 201-13 | |
| | | | | | FITTING,LUBRICATION(1) 201-17 | |
| | | | | | INSULATION,SLEEVING(1) 201-18 | |
| | | | | | PACKING WITH RETAIN(1) 201-23 | |
| | | | | | PACKING WITH RETAIN(1) 201-26 | |

END OF FIGURE

Left Adjusting Link Assembly, 12366878 (New Configuration)

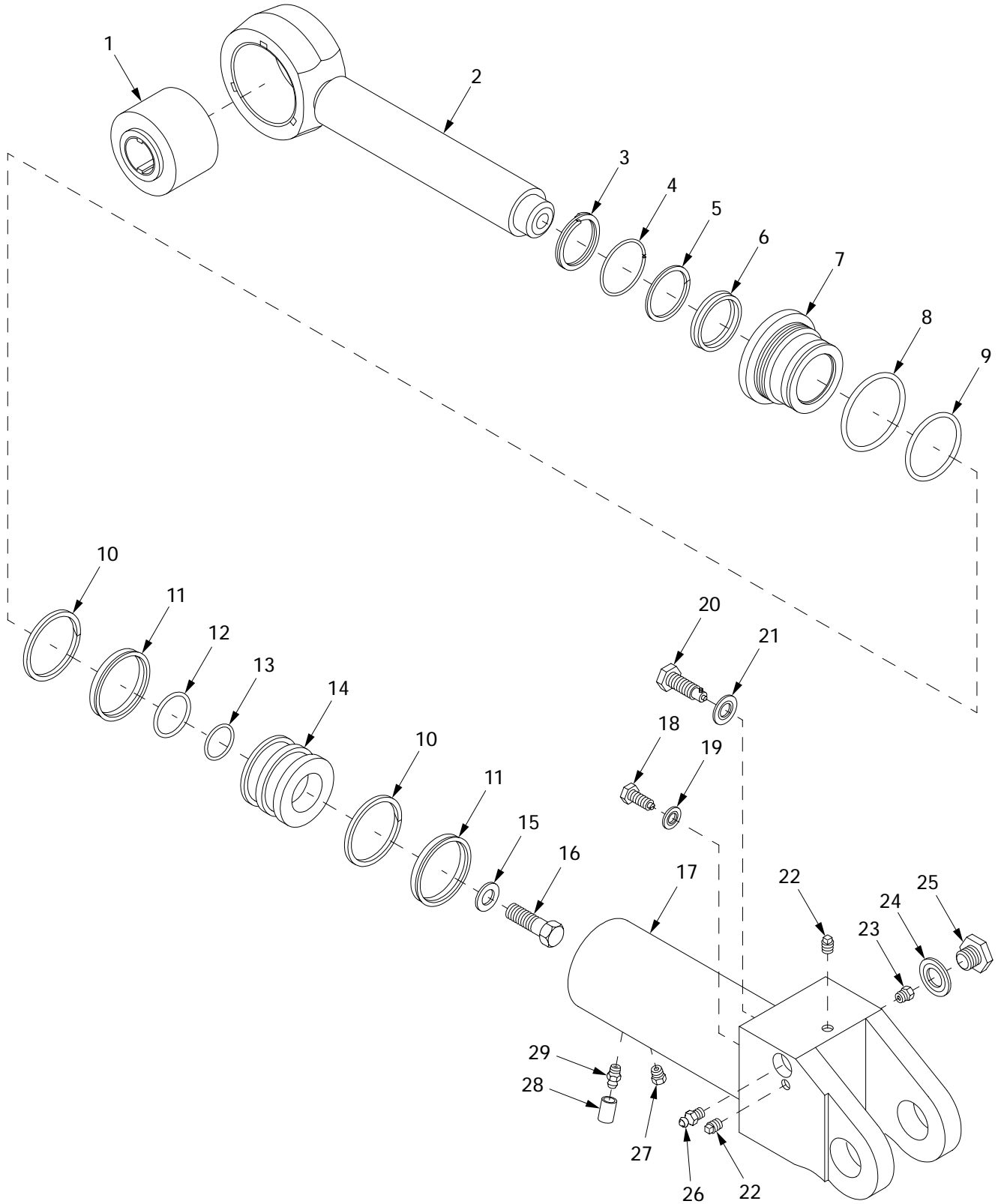

131010a

Figure 199. Left Adjusting Link Assembly, 12366878 (New Configuration)

| (1) ITEM NO | (2) SMR | (3) NSN | (4) CAGE | (5) PART NUMBER | (6) DESCRIPTION AND USABLE ON CODE (UOC) | (7) QTY |
|-------------------|------------|------------------|-------------|-----------------------|---|------------|
| | | | | | GROUP 1303 TRACK IDLERS AND BRACKETS | |
| | | | | | FIGURE 199 LEFT ADJUSTING LINK ASSEMBLY, 12366878 (NEW CONFIGURATION) | |
| 1 | PAOZZ | 3120-00-699-9070 | 19207 | 7974760 | BEARING,PLAIN,SELF-..... | 1 |
| 2 | XAFZZ | | 19207 | 12366880 | SHAFT..... | 1 |
| 3 | PAFZZ | | 81349 | M27426-4137D | RING,RETAINING PART OF KIT P/N 12367087..... | 1 |
| 4 | PAFZZ | 5330-01-345-8879 | 19207 | 12344833 | RETAINER,PACKING PART OF KIT P/N 12367087..... | 1 |
| 5 | PAFZZ | 5330-01-356-4262 | 96906 | MS28776-21 | RING,WIPER PART OF KIT P/N 12367087. | 1 |
| 6 | PAFZZ | 5330-01-349-2442 | 19207 | 12345102 | SEAL,PLAIN PART OF KIT P/N 12367087. | 1 |
| 7 | PAFZZ | 5330-01-345-8883 | 19207 | 12346544 | RETAINER,OIL SEAL..... | 1 |
| 8 | PAFZZ | 5331-01-185-2590 | 81349 | M83461/1-233 | O-RING PART OF KIT P/N 12367087..... | 1 |
| 9 | PAFZZ | 5331-01-160-4347 | 81349 | M83461/1-333 | O-RING PART OF KIT P/N 12367087..... | 1 |
| 10 | PAFZZ | | 19207 | 12345039 | PACKING WITH RETAIN PART OF KIT P/N 12367087..... | 2 |
| 11 | PAFZZ | 5330-01-475-4119 | 19207 | 12345038 | PACKING,PREFORMED PART OF KIT P/N 12367087..... | 2 |
| 12 | PAFZZ | 5331-01-128-3955 | 81349 | M83461/1-128 | O-RING PART OF KIT P/N 12367087..... | 1 |
| 13 | PAFZZ | 5331-01-097-6619 | 81349 | M83461/1-125 | O-RING PART OF KIT P/N 12367087..... | 1 |
| 14 | PAFZZ | 3040-01-345-8892 | 19207 | 12344830 | PISTON,LINEAR ACTUA..... | 1 |
| 15 | PAFZZ | 5310-01-379-9615 | 19207 | 12387327-7 | WASHER,FLAT..... | 1 |
| 16 | PAFZZ | 5305-00-724-7222 | 80204 | B1821BH063C200N | SCREW,CAP,HEXAGON H..... | 1 |
| 17 | XAFZZ | | 19207 | 12366881 | CYLINDER,LEFT..... | 1 |
| 18 | PAOZZ | 4820-01-345-8889 | 19207 | 12344839 | VALVE,BLEEDER,HYDRA..... | 1 |
| 19 | PAOZZ | 5330-01-014-4315 | 80205 | NAS1523C8B | PACKING WITH RETAIN PART OF KIT P/N 12367087..... | 1 |
| 20 | PAOZZ | 4820-01-134-1841 | 19207 | 12270491 | VALVE,SAFETY RELIEF..... | 1 |
| 21 | PAOZZ | 5330-01-145-6981 | 80205 | NAS1523C10B | PACKING WITH RETAIN PART OF KIT P/N 12367087..... | 1 |
| 22 | PAOZZ | 4730-00-221-2136 | 96906 | MS20913-1S | PLUG,PIPE..... | 2 |
| 23 | PAOZZ | 4820-00-542-5683 | 96906 | MS35670-4B | VALVE,SAFETY RELIEF..... | 1 |
| 24 | PAOZZ | 5330-01-168-1822 | 80205 | NAS1523C12B | PACKING WITH RETAIN PART OF KIT P/N 12367087..... | 1 |
| 25 | PAOZZ | 5365-01-354-9423 | 19207 | 12344834 | PLUG,MACHINE THREAD..... | 1 |
| 26 | PAOZZ | 4730-00-050-4208 | 96906 | MS15003-1 | FITTING,LUBRICATION PART OF KIT P/N 12367087..... | 1 |
| 27 | PAOZZ | 4820-01-070-7670 | 96906 | MS35670-3A | VALVE,SAFETY RELIEF..... | 1 |
| 28 | PAOZZ | 1015-01-205-0371 | 06090 | NTFR-1/4-0 | INSULATION,SLEEVING PART OF KIT P/N 12367087..... | 1 |
| 29 | PAOZZ | 4730-00-916-3368 | 96906 | MS15720-1 | FITTING,LUBRICATION PART OF KIT P/N 12367087..... | 1 |
| KIT | PAFZZ | 2530-01-477-3966 | 19207 | 12367087 | PARTS KIT,TRACK LIN..... | 1 |
| | | | | | FITTING,LUBRICATION(1) 199-26 | |
| | | | | | PACKING WITH RETAIN(1) 200-19 | |
| | | | | | O-RING (1) 201-1 | |
| | | | | | O-RING (1) 201-2 | |
| | | | | | SEAL,PLAIN (1) 201-4 | |
| | | | | | RING,WIPER (1) 201-5 | |
| | | | | | RETAINER,PACKING (1) 201-6 | |
| | | | | | RING,RETAINING (1) 201-7 | |
| | | | | | PACKING WITH RETAIN(2) 201-10 | |
| | | | | | PACKING,PREFORMED (2) 201-11 | |
| | | | | | O-RING (1) 201-12 | |
| | | | | | O-RING (1) 201-13 | |
| | | | | | FITTING,LUBRICATION(1) 201-17 | |
| | | | | | INSULATION,SLEEVING(1) 201-18 | |
| | | | | | PACKING WITH RETAIN(1) 201-23 | |
| | | | | | PACKING WITH RETAIN(1) 201-26 | |

END OF FIGURE

Right Adjusting Link Assembly, 12366165 (Old Configuration)

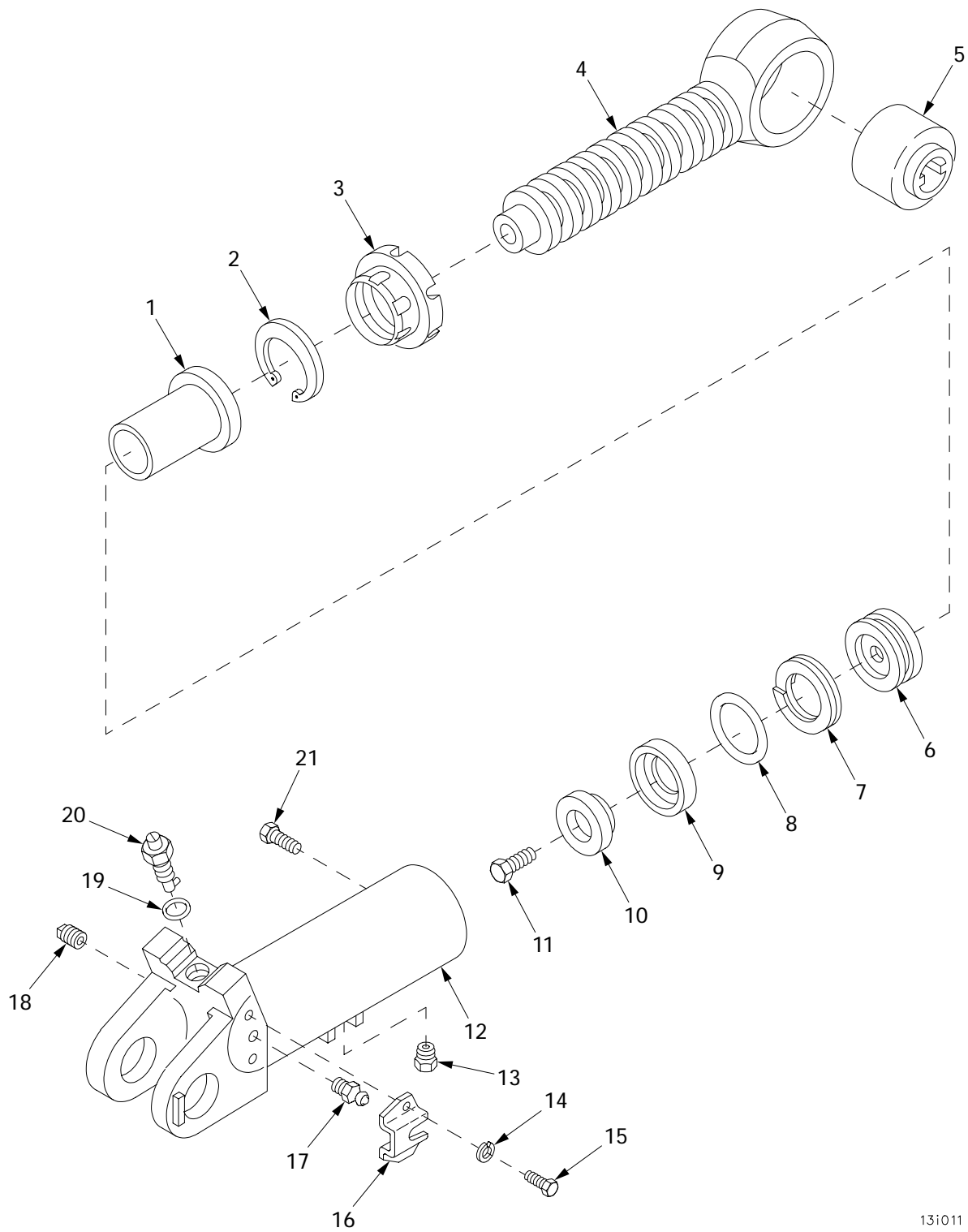

13i011

Figure 200. Right Adjusting Link Assembly, 12366165 (Old Configuration)

| (1) ITEM NO | (2) SMR | (3) NSN | (4) CAGE | (5) PART NUMBER | (6) DESCRIPTION AND USABLE ON CODE (UOC) | (7) QTY |
|-------------------|------------|------------------|-------------|---------------------------|--|------------|
| | | | | | GROUP 1303 TRACK IDLERS AND BRACKETS | |
| | | | | | FIGURE 200 RIGHT ADJUSTING LINK ASSEMBLY, 12366165 (OLD CONFIGURATION) | |
| 1 | XADZZ | | 06085 | 12366168 | TUBE,METALLIC..... | 1 |
| 2 | XADZZ | | 96906 | MS16625-1300 | RING,RETAINING..... | 1 |
| 3 | XADZZ | | 19207 | 12270466 | NUT,SELF-LOCKING,RO..... | 1 |
| 4 | XADZZ | | 06085 | 12366159-2 | SHAFT..... | 1 |
| 5 | PAOZZ | 3120-00-699-9070 | 19207 | 7974760 | BEARING,PLAIN,SELF-..... | 1 |
| 6 | XADZZ | | 06085 | 12366163 | PISTON,LINEAR ACTUA..... | 1 |
| 7 | XADZZ | | 96906 | MS28782-36 | RETAINER,PACKING..... | 1 |
| 8 | XADZZ | 5331-01-160-4347 | 81349 | M83461/1-333 | O-RING..... | 1 |
| 9 | XADZZ | | 30781 | CT2875-500 | SEAL,CUP..... | 1 |
| 10 | XADZZ | | 19207 | 12270450 | CAP,LINEAR ACTUATIN..... | 1 |
| 11 | XADZZ | | 80204 | B1821BH063C150N | SCREW,CAP,HEXAGON H..... | 1 |
| 12 | XADZZ | | 06085 | 12366177 | CYLINDER..... | 1 |
| 13 | PAOZZ | 4820-01-070-7670 | 96906 | MS35670-3A | VALVE,SAFETY RELIEF..... | 1 |
| 14 | PAOZZ | | 80204 | W211NAA0025NN038 NNCG1 | WASHER,LOCK..... | 2 |
| 15 | PAOZZ | | 80204 | S210NA38CAD10354 BNCG1 | SCREW,CAP,HEXAGON H..... | 2 |
| 16 | PAOZZ | 5340-01-134-1840 | 19207 | 12270453 | BRACKET,MOUNTING..... | 1 |
| 17 | PAOZZ | 4730-00-050-4208 | 96906 | MS15003-1 | FITTING,LUBRICATION PART OF KIT P/N 12367087..... | 1 |
| 18 | PAOZZ | 4730-00-221-2137 | 96906 | MS20913-2S | PLUG,PIPE..... | 1 |
| 19 | PAOZZ | 5330-01-145-6981 | 80205 | NAS1523C10B | PACKING WITH RETAIN PART OF KIT P/N 12367087..... | 1 |
| 20 | PAOZZ | 4820-01-134-1841 | 19207 | 12270491 | VALVE,SAFETY RELIEF..... | 1 |
| 21 | PAOZZ | 5305-00-732-0512 | 80204 | B1821BH050C075N | SCREW,CAP,HEXAGON H..... | 1 |
| KIT | PAFZZ | 2530-01-477-3966 | 19207 | 12367087 | PARTS KIT,TRACK LIN..... PACKING WITH RETAIN(1) 198-8 FITTING,LUBRICATION(1) 198-11 RING,RETAINING (1) 199-3 RETAINER,PACKING (1) 199-4 RING,WIPER (1) 199-5 SEAL,PLAIN (1) 199-6 O-RING (1) 199-8 O-RING (1) 199-9 PACKING WITH RETAIN(2) 199-10 PACKING,PREFORMED (2) 199-11 O-RING (1) 199-12 O-RING (1) 199-13 PACKING WITH RETAIN(1) 199-19 PACKING WITH RETAIN(1) 199-24 INSULATION,SLEEVING(1) 199-28 FITTING,LUBRICATION(1) 199-29 | 1 |

END OF FIGURE

Right Adjusting Link Assembly, 12366879 (New Configuration)

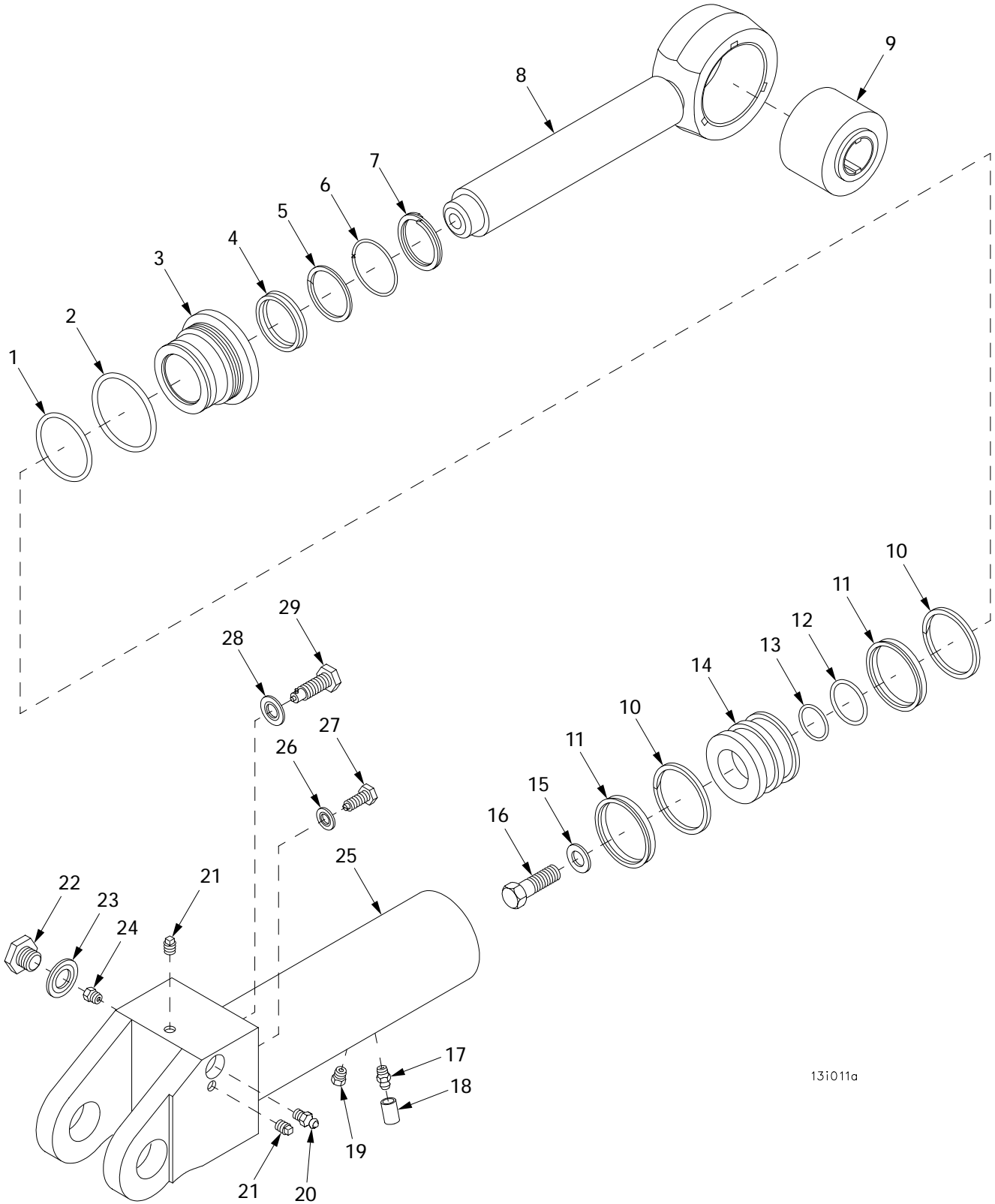

13i011a

Figure 201. Right Adjusting Link Assembly, 12366879 (New Configuration)

| (1) ITEM NO | (2) SMR | (3) NSN | (4) CAGE | (5) PART NUMBER | (6) DESCRIPTION AND USABLE ON CODE (UOC) | (7) QTY |
|-------------------|------------|------------------|-------------|-----------------------|--|------------|
| | | | | | GROUP 1303 TRACK IDLERS AND BRACKETS | |
| | | | | | FIGURE 201 RIGHT ADJUSTING LINK ASSEMBLY, 12366879 (NEW CONFIGURATION) | |
| 1 | PAFZZ | 5331-01-160-4347 | 81349 | M83461/1-333 | O-RING PART OF KIT P/N 12367087..... | 1 |
| 2 | PAFZZ | 5331-01-185-2590 | 81349 | M83461/1-233 | O-RING PART OF KIT P/N 12367087..... | 1 |
| 3 | PAFZZ | 5330-01-345-8883 | 19207 | 12346544 | RETAINER,OIL SEAL..... | 1 |
| 4 | PAFZZ | 5330-01-349-2442 | 19207 | 12345102 | SEAL,PLAIN PART OF KIT P/N 12367087. | 1 |
| 5 | PAFZZ | 5330-01-356-4262 | 96906 | MS28776-21 | RING,WIPER PART OF KIT P/N 12367087. | 1 |
| 6 | PAFZZ | 5330-01-345-8879 | 19207 | 12344833 | RETAINER,PACKING PART OF KIT P/N 12367087..... | 1 |
| 7 | PAFZZ | | 81349 | M27426-4137D | RING,RETAINING PART OF KIT P/N 12367087..... | 1 |
| 8 | XAFZZ | | 19207 | 12366880 | SHAFT..... | 1 |
| 9 | PAOZZ | 3120-00-699-9070 | 19207 | 7974760 | BEARING,PLAIN,SELF-..... | 1 |
| 10 | PAFZZ | | 19207 | 12345039 | PACKING WITH RETAIN PART OF KIT P/N 12367087..... | 2 |
| 11 | PAFZZ | 5330-01-475-4119 | 19207 | 12345038 | PACKING,PREFORMED PART OF KIT P/N 12367087..... | 2 |
| 12 | PAFZZ | 5331-01-128-3955 | 81349 | M83461/1-128 | O-RING PART OF KIT P/N 12367087..... | 1 |
| 13 | PAFZZ | 5331-01-097-6619 | 81349 | M83461/1-125 | O-RING PART OF KIT P/N 12367087..... | 1 |
| 14 | PAFZZ | 3040-01-345-8892 | 19207 | 12344830 | PISTON,LINEAR ACTUA..... | 1 |
| 15 | PAFZZ | 5310-01-379-9615 | 19207 | 12387327-7 | WASHER,FLAT..... | 1 |
| 16 | PAFZZ | 5305-00-724-7222 | 80204 | B1821BH063C200N | SCREW,CAP,HEXAGON H..... | 1 |
| 17 | PAOZZ | 4730-00-916-3368 | 96906 | MS15720-1 | FITTING,LUBRICATION PART OF KIT P/N 12367087..... | 1 |
| 18 | PAOZZ | 1015-01-205-0371 | 06090 | NTFR-1/4-0 | INSULATION,SLEEVING PART OF KIT P/N 12367087..... | 1 |
| 19 | PAOZZ | 4820-01-070-7670 | 96906 | MS35670-3A | VALVE,SAFETY RELIEF..... | 1 |
| 20 | PAOZZ | 4730-00-050-4208 | 96906 | MS15003-1 | FITTING,LUBRICATION PART OF KIT P/N 12367087..... | 1 |
| 21 | PAOZZ | 4730-00-221-2136 | 96906 | MS20913-1S | PLUG,PIPE..... | 2 |
| 22 | PAOZZ | 5365-01-354-9423 | 19207 | 12344834 | PLUG,MACHINE THREAD..... | 1 |
| 23 | PAOZZ | 5330-01-168-1822 | 80205 | NAS1523C12B | PACKING WITH RETAIN PART OF KIT P/N 12367087..... | 1 |
| 24 | PAOZZ | 4820-00-542-5683 | 96906 | MS35670-4B | VALVE,SAFETY RELIEF..... | 1 |
| 25 | XAFZZ | | 19207 | 12366882 | CYLINDER,RIGHT..... | 1 |
| 26 | PAOZZ | 5330-01-014-4315 | 80205 | NAS1523C8B | PACKING WITH RETAIN PART OF KIT P/N 12367087..... | 1 |
| 27 | PAOZZ | 4820-01-345-8889 | 19207 | 12344839 | VALVE,BLEEDER,HYDRA..... | 1 |
| 28 | PAOZZ | 5330-01-145-6981 | 80205 | NAS1523C10B | PACKING WITH RETAIN PART OF KIT P/N 12367087..... | 1 |
| 29 | PAOZZ | 4820-01-134-1841 | 19207 | 12270491 | VALVE,SAFETY RELIEF..... | 1 |
| KIT | PAFZZ | 2530-01-477-3966 | 19207 | 12367087 | PARTS KIT,TRACK LIN..... | 1 |
| | | | | | PACKING WITH RETAIN(1) 198-8 | |
| | | | | | FITTING,LUBRICATION(1) 198-11 | |
| | | | | | RING,RETAINING (1) 199-3 | |
| | | | | | RETAINER,PACKING (1) 199-4 | |
| | | | | | RING,WIPER (1) 199-5 | |
| | | | | | SEAL,PLAIN (1) 199-6 | |
| | | | | | O-RING (1) 199-8 | |
| | | | | | O-RING (1) 199-9 | |
| | | | | | PACKING WITH RETAIN(2) 199-10 | |
| | | | | | PACKING,PREFORMED (2) 199-11 | |
| | | | | | O-RING (1) 199-12 | |
| | | | | | O-RING (1) 199-13 | |
| | | | | | PACKING WITH RETAIN(1) 199-19 | |
| | | | | | PACKING WITH RETAIN(1) 199-24 | |
| | | | | | INSULATION,SLEEVING(1) 199-28 | |
| | | | | | FITTING,LUBRICATION(1) 199-29 | |

END OF FIGURE

Idler Hub and Arm Assembly

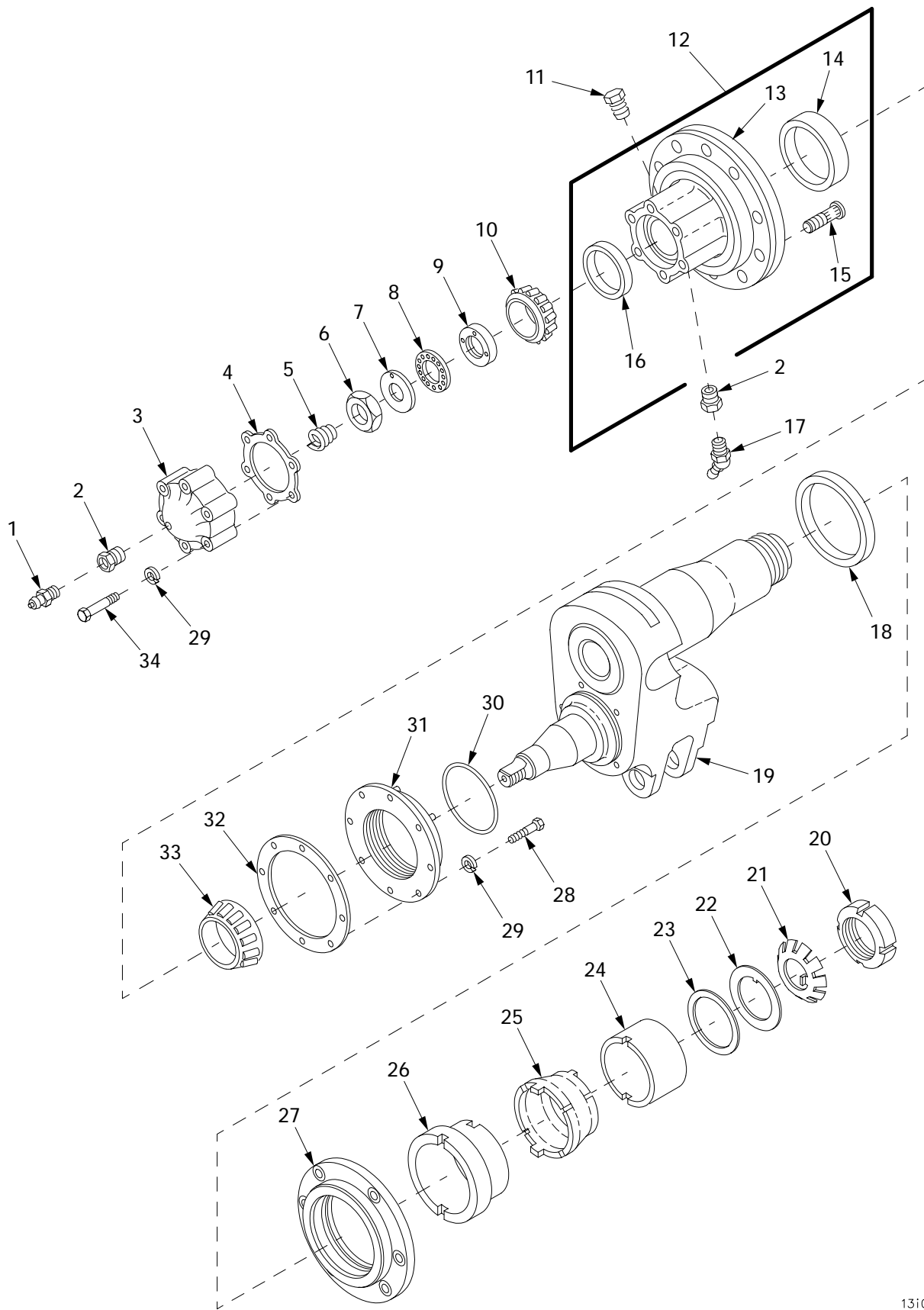
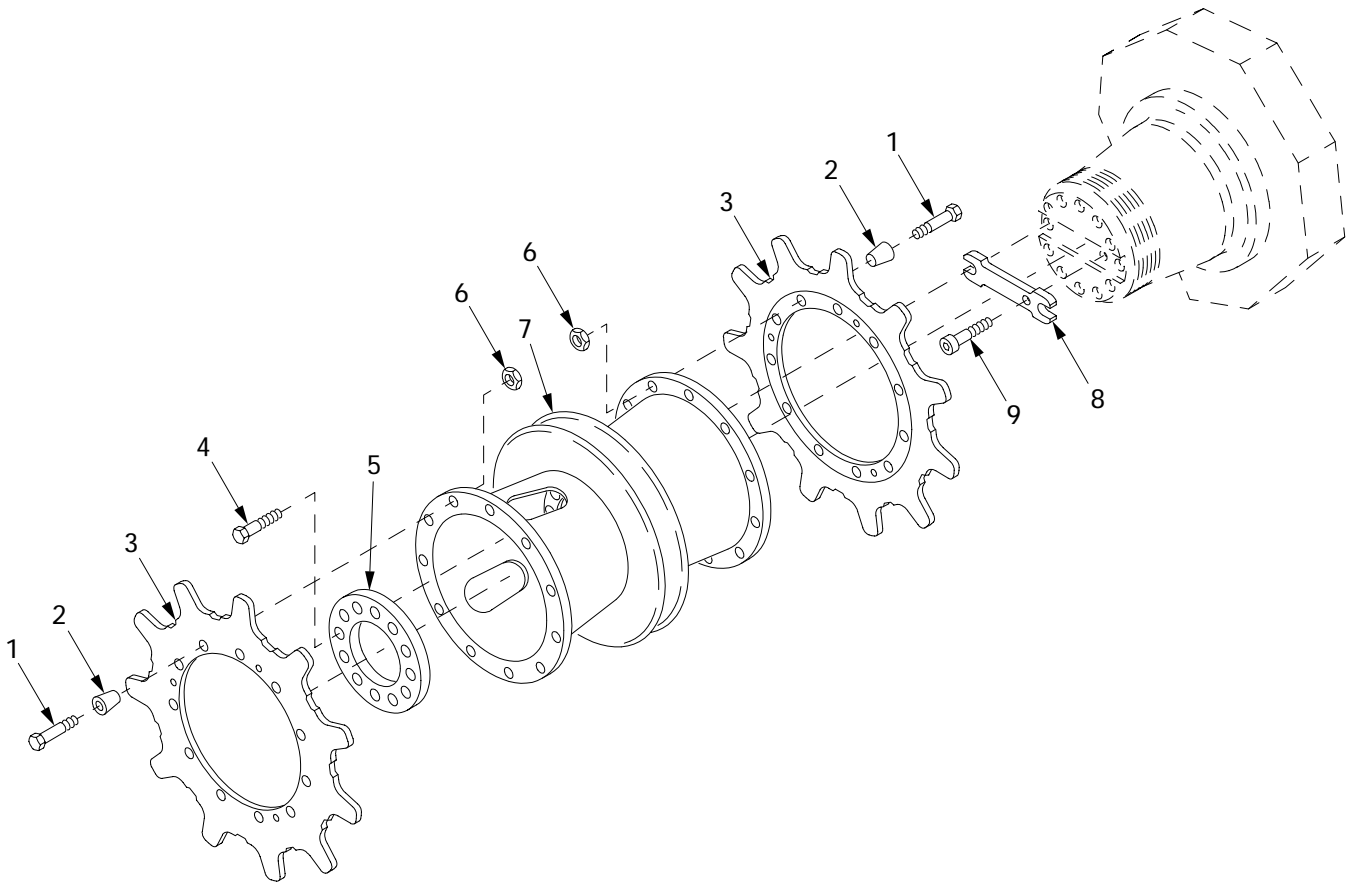

Figure 202. Idler Hub and Arm Assembly

| (1) ITEM NO | (2) SMR | (3) NSN | (4) CAGE | (5) PART NUMBER | (6) DESCRIPTION AND USABLE ON CODE (UOC) | (7) QTY |
|-------------------|------------|------------------|-------------|---------------------------|---|------------|
| | | | | | GROUP 1303 TRACK IDLERS AND BRACKETS FIGURE 202 IDLER HUB AND ARM ASSEMBLY | |
| 1 | PAOZZ | 4820-01-070-7670 | 96906 | MS35670-3A | VALVE, SAFETY RELIEF..... | 1 |
| 2 | PAOZZ | 4730-00-187-1413 | 81348 | WW-P-471-BDQBUBA | BUSHING, PIPE..... | 2 |
| 3 | PAOZZ | 5340-00-736-4254 | 19207 | 7364254 | COVER, ACCESS..... | 1 |
| 4 | PAOZZ | 5330-00-291-8991 | 19207 | 8387092 | GASKET..... | 1 |
| 5 | PAOZZ | 5360-00-737-9067 | 19207 | 7379067 | SPRING, HELICAL, COMP..... | 1 |
| 6 | PAOZZ | 5310-00-514-6158 | 19207 | 5146158 | NUT, PLAIN, HEXAGON..... | 1 |
| 7 | PAOZZ | 5310-00-353-2436 | 78500 | 1229-J-478 | WASHER, FLAT..... | 1 |
| 8 | PAOZZ | 5310-00-514-6162 | 19207 | 5146162 | WASHER, FLAT..... | 1 |
| 9 | PAOZZ | 5310-01-115-1854 | 19207 | 5380812-1 | NUT, PLAIN, ROUND..... | 1 |
| 10 | PAOZZ | 3110-00-100-0271 | 06085 | 12364379-1 | BEARING, SMALL..... | 1 |
| 11 | PAOZZ | 4730-00-089-2515 | 26952 | A8069-006 | PLUG, PIPE..... | 1 |
| 12 | PAOOO | 2530-01-419-7047 | 06085 | 12364378 | HUB ASSEMBLY, ROADWH..... | 1 |
| 13 | XAOZZ | | 06085 | 12364689 | .HUB, ROADWHEEL..... | 1 |
| 14 | PAOZZ | 3110-00-100-0337 | 06085 | 12364377-2 | .CONE AND ROLLERS, TA..... | 1 |
| 15 | PAOZZ | 5306-00-617-7117 | 19207 | 5380856 | .BOLT, RIBBED SHOULDE..... | 10 |
| 16 | PAOZZ | 3110-00-100-0323 | 06085 | 12364379-2 | .BEARING, SMALL..... | 1 |
| 17 | PAOZZ | 4730-00-172-0028 | 96906 | MS15003-4 | FITTING, LUBRICATION..... | 1 |
| 18 | PAOZZ | 5330-01-407-9045 | 58536 | A-A-52524/8-19-2 | SEAL, PLAIN ENCASED..... | 1 |
| 19 | XAOZZ | | 06085 | 12365958 | ARM ASSEMBLY, IDENTI..... | 1 |
| 20 | PAOZZ | 5310-00-275-9203 | 19207 | 6295380 | NUT, PLAIN, ROUND..... | 1 |
| 21 | PAOZZ | 5310-01-026-0392 | 19207 | 11655771 | WASHER, KEY..... | 1 |
| 22 | PAOZZ | 5310-01-043-5268 | 19207 | 11674371 | WASHER, KEY..... | 1 |
| 23 | PAOZZ | 5310-01-037-0676 | 19207 | 11655770 | WASHER, FLAT..... | 1 |
| 24 | PAOZZ | 3120-00-622-7401 | 19207 | 8686313 | BEARING, SLEEVE..... | 1 |
| 25 | PAOZZ | 3120-00-015-2774 | 19207 | 8686315 | SPACER, HUB, TRACK SU..... | 1 |
| 26 | PAOZZ | 3120-00-692-9286 | 19207 | 8686311 | BEARING, SLEEVE..... | 1 |
| 27 | PAOZZ | 5330-00-602-5743 | 19207 | 8686321 | RETAINER, SEAL..... | 1 |
| 28 | PAOZZ | | 80204 | S210NA38FAK19354 BNCG1 | SCREW..... | 8 |
| 29 | PAOZZ | 5310-00-637-9541 | 80204 | W211NAA0037NN038 NNCG1 | WASHER, LOCK..... | 14 |
| 30 | PAOZZ | 5331-00-323-1854 | 96906 | MS29513-354 | O-RING..... | 1 |
| 31 | PAOZZ | 5330-01-446-5554 | 06085 | 12448121 | SEAL, PLAIN..... | 1 |
| 32 | PAOZZ | 5330-00-291-7465 | 19207 | 8387093 | GASKET..... | 1 |
| 33 | PAOZZ | 3110-00-100-0684 | 06085 | 12364377-1 | CONE AND ROLLERS, TA..... | 1 |
| 34 | PAOZZ | 5305-00-269-3243 | 80204 | B1821BH038F225N | SCREW, CAP, HEXAGON H..... | 6 |

END OF FIGURE

Final Drive Hub and Related Parts



13i003

Figure 203. Final Drive Hub and Related Parts

| (1) ITEM NO | (2) SMR | (3) NSN | (4) CAGE | (5) PART NUMBER | (6) DESCRIPTION AND USABLE ON CODE (UOC) | (7) QTY |
|-------------------|------------|------------------|-------------|-----------------------|--|------------|
| | | | | | GROUP 1304 FINAL DRIVE HUB AND SPROCKET | |
| | | | | | FIGURE 203 FINAL DRIVE HUB AND RELATED PARTS | |
| 1 | PAOZZ | 5306-00-799-7722 | 19207 | 7997722 | BOLT,MACHINE..... | 44 |
| 2 | PAOZZ | 5365-00-799-7721 | 19207 | 7997721 | BUSHING,TAPERED..... | 44 |
| 3 | PAOZZ | 3020-00-293-5136 | 19207 | 8705893 | SPROCKET WHEEL..... | 4 |
| 4 | PAOZZ | 5305-00-904-4009 | 96906 | MS90727-233 | SCREW,CAP,HEXAGON H..... | 24 |
| 5 | PAOZZ | 5365-01-408-7104 | 06085 | 12364804 | SPACER..... | 2 |
| 6 | PAOZZ | 5310-00-225-6408 | 19207 | 12448584 | NUT,SELF-LOCKING,HE..... | 44 |
| 7 | PAOZZ | 2530-01-411-4860 | 06085 | 12364609 | HUB,FINAL DRIVE..... | 2 |
| 8 | PAOZZ | 5340-01-416-1804 | 06085 | 12365251 | BLOCK..... | 2 |
| 9 | PAOZZ | 5305-00-225-7773 | 96906 | MS16996-22 | SCREW,CAP,SOCKET HE..... | 2 |

END OF FIGURE

Track and Track Shoe Assemblies

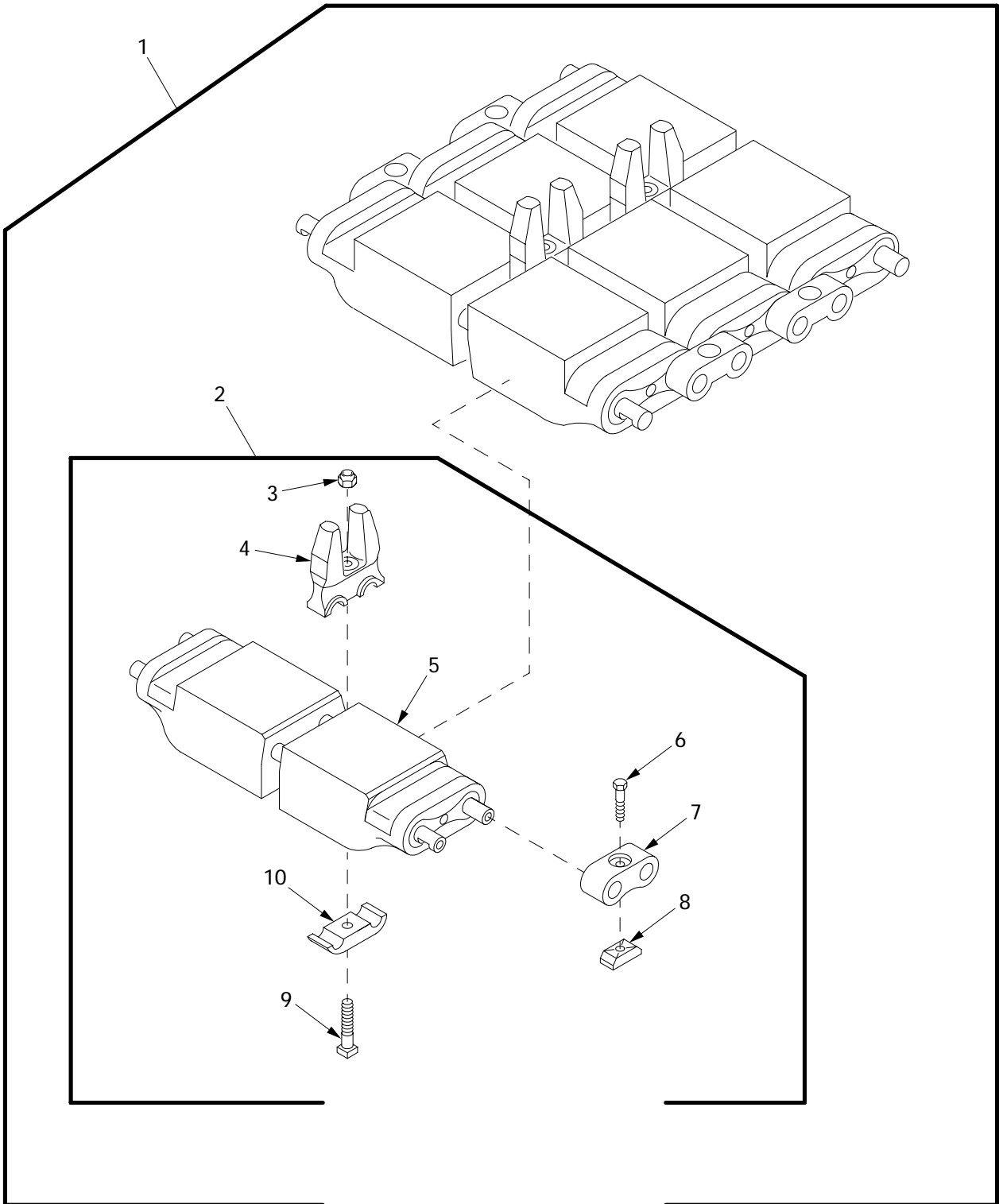

131012

Figure 204. Track and Track Shoe Assemblies

| (1) ITEM NO | (2) SMR | (3) NSN | (4) CAGE | (5) PART NUMBER | (6) DESCRIPTION AND USABLE ON CODE (UOC) | (7) QTY |
|-------------------|------------|------------------|-------------|-----------------------|--|------------|
| | | | | | GROUP 1305 TRACK ASSEMBLY | |
| | | | | | FIGURE 204 TRACK AND TRACK SHOE ASSEMBLIES | |
| 1 | A0000 | | 19207 | 8676195 | TRACK ASSEMBLY..... | 2 |
| 2 | PAODD | 2530-00-692-9316 | 19207 | 8705914 | .TRACK SHOE,VEHICULA..... | 84 |
| 3 | KFOZZ | 5310-00-241-6665 | 96906 | MS51943-48 | ..NUT,SELF-LOCKING,HE PART OF KIT P/N 5703035..... | 1 |
| 4 | KFOZZ | | 19207 | 8705897 | ..GUIDE,RUBBER TRACK PART OF KIT P/N 5703035..... | 1 |
| 5 | XAOZZ | | 19207 | 8705899 | ..LINK,TRACK..... | 1 |
| 6 | KFOZZ | | 19207 | 8382360 | ..BOLT,EXTERNALLY REL PART OF KIT P/N 5702471..... | 2 |
| 7 | KFOZZ | | 19207 | 8705919 | ..CONNECTOR,TRACK SHO PART OF KIT P/N 5702471..... | 2 |
| 8 | KFOZZ | | 19207 | 5703561 | ..PARTS KIT,TRACK WED PART OF KIT P/N 5702471..... | V |
| 9 | KFOZZ | | 19207 | 7069543 | ..BOLT,TEE HEAD PART OF KIT P/N 5703035..... | 1 |
| 10 | KFOZZ | | 19207 | 8705894 | ..CAP,TRACK SHOE CENT PART OF KIT P/N 5703035..... | 1 |
| KIT | PAOZZ | 2530-00-608-2271 | 19207 | 5702471 | PARTS KIT,TRACK..... BOLT,EXTERNALLY REL(2) 204-6 CONNECTOR,TRACK SHO(2) 204-7 PARTS KIT,TRACK WED(V) 204-8 | 1 |
| KIT | PAOZZ | 2530-00-860-7348 | 19207 | 5703035 | PARTS,KIT,TRACK CEN..... NUT,SELF-LOCKING,HE(1) 204-3 GUIDE,RUBBER TRACK (1) 204-4 BOLT,TEE HEAD (1) 204-9 CAP,TRACK SHOE CENT(1) 204-10 | 1 |

END OF FIGURE

Track Binder Retainers

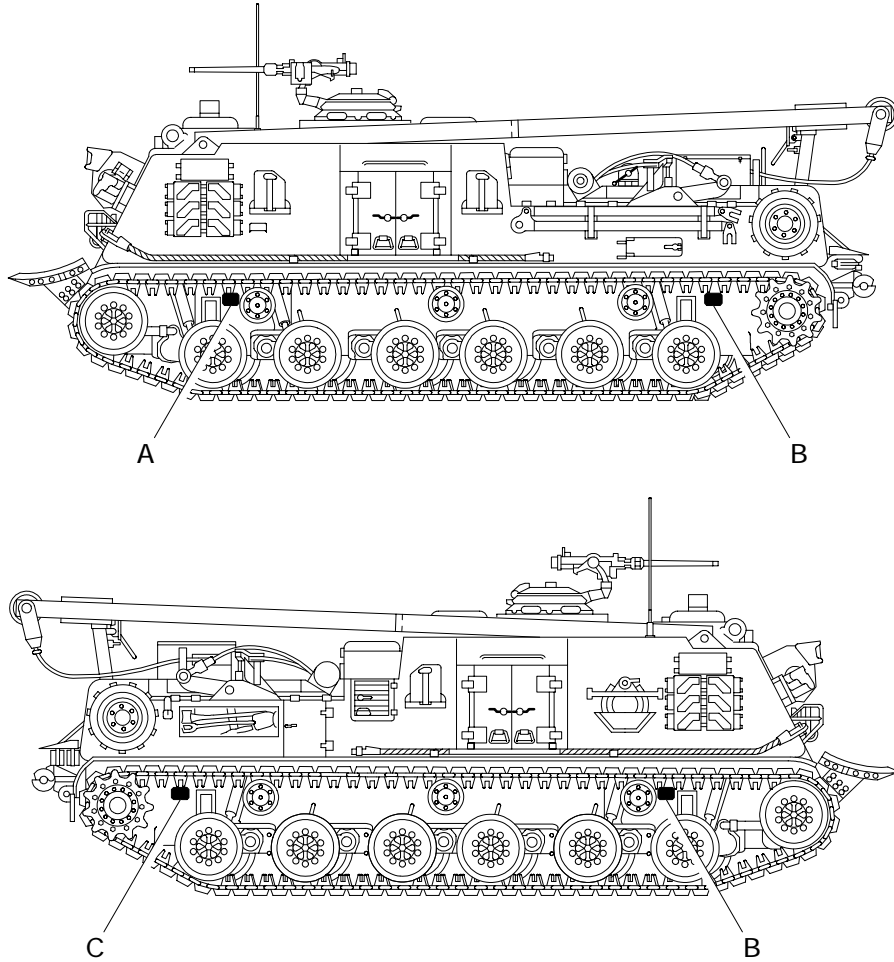

SIDE SKIRTS REMOVED FOR CLARITY

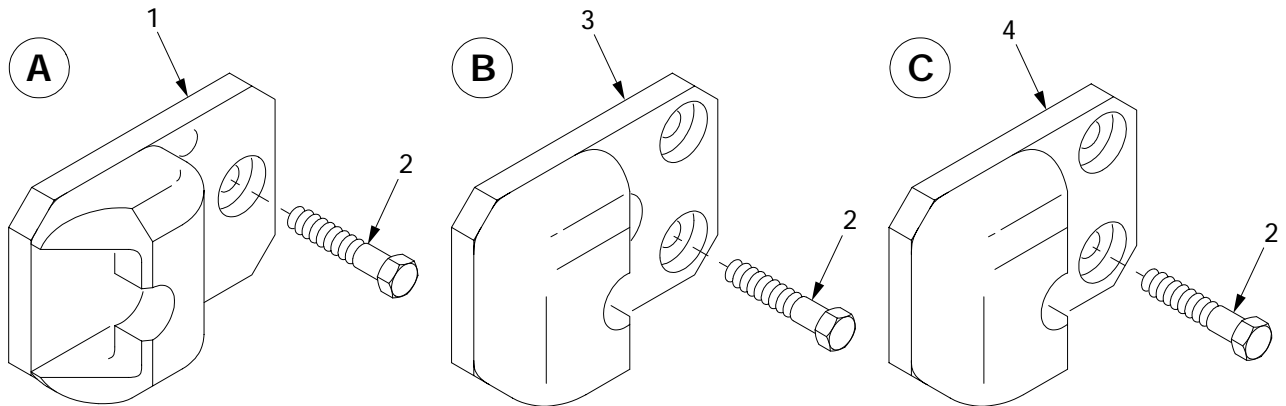

13i001

Figure 205. Track Binder Retainers

| (1) ITEM NO | (2) SMR | (3) NSN | (4) CAGE | (5) PART NUMBER | (6) DESCRIPTION AND USABLE ON CODE (UOC) | (7) QTY |
|-------------------|------------|------------------|-------------|-----------------------|--|------------|
| | | | | | GROUP 1305 TRACK ASSEMBLY FIGURE 205 TRACK BINDER RETAINERS | |
| 1 | PAOZZ | 5340-01-410-7056 | 06085 | 12366134 | RETAINER,LEFT FRONT..... | 1 |
| 2 | PAOZZ | 5305-00-719-5221 | 80204 | B1821BH050F150N | SCREW,CAP,HEXAGON H..... | 12 |
| 3 | PAOZZ | 5340-01-410-8404 | 06085 | 12366133 | RETAINER,LEFT REAR,..... | 2 |
| 4 | PAOZZ | 5340-01-410-8401 | 06085 | 12366132 | RETAINER..... | 1 |

END OF FIGURE

Steering Control Assembly

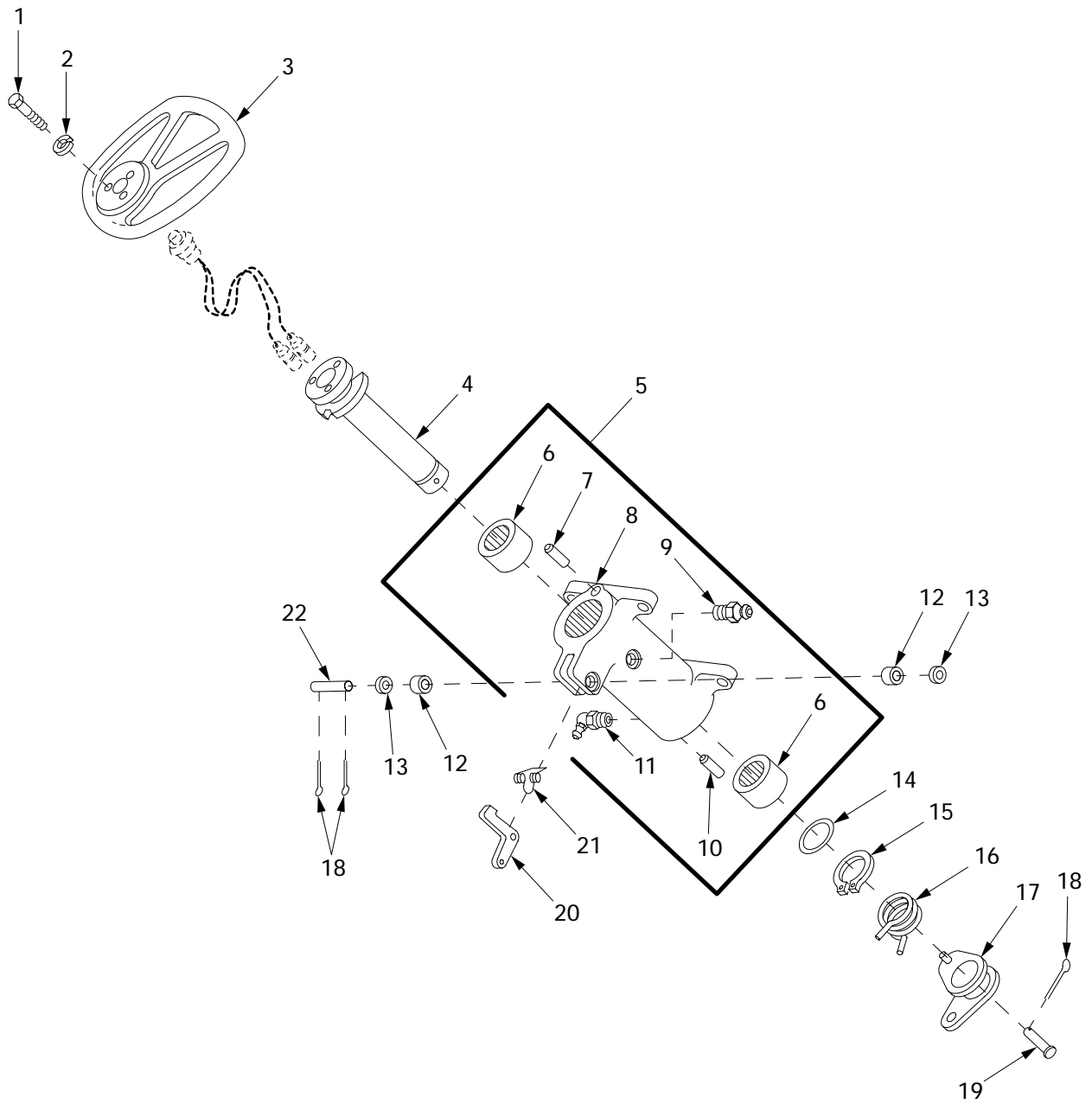

14i002

Figure 206. Steering Control Assembly

| (1) ITEM NO | (2) SMR | (3) NSN | (4) CAGE | (5) PART NUMBER | (6) DESCRIPTION AND USABLE ON CODE (UOC) | (7) QTY |
|-------------------|------------|------------------|-------------|---------------------------|--|------------|
| | | | | | GROUP 14 STEERING AND SHIFTING CONTROL COMPONENTS | |
| | | | | | GROUP 1401 MECHANICAL STEERING GEAR ASSEMBLY | |
| | | | | | FIGURE 206 STEERING CONTROL ASSEMBLY | |
| 1 | PAOZZ | 5305-00-267-8955 | 80204 | B1821BH025F138N | SCREW,CAP,HEXAGON H..... | 3 |
| 2 | PAOZZ | | 80204 | W211NAA0025NN038 NNCG1 | WASHER,LOCK..... | 3 |
| 3 | PAOZZ | 2530-00-200-1335 | 19207 | 7970331 | STEERING WHEEL..... | 1 |
| 4 | PAOZZ | 2530-01-446-5277 | 19207 | 12366450 | SHAFT,STEERING COLU..... | 1 |
| 5 | PAOOO | 2530-00-614-6974 | 19207 | 10867417 | HOUSING,STEERING CO..... | 1 |
| 6 | PAOZZ | 3110-00-902-3775 | 96906 | MS17131-40 | .BEARING,ROLLER,NEED..... | 2 |
| 7 | PAOZZ | 5315-01-009-6803 | 19207 | 10894804 | .PIN,STRAIGHT,HEADLE..... | 1 |
| 8 | PAOZZ | 2530-00-254-6123 | 19207 | 10867416 | .HOUSING,STEERING CO..... | 1 |
| 9 | PAOZZ | 4730-00-050-4203 | 96906 | MS15001-1 | .FITTING,LUBRICATION..... | 1 |
| 10 | PAOZZ | 5315-01-411-9001 | 21450 | 505514 | .PIN,STRAIGHT,HEADLE..... | 1 |
| 11 | PAOZZ | 4730-00-050-4207 | 96906 | MS15001-4 | .FITTING,LUBRICATION..... | 1 |
| 12 | PAOZZ | 5365-00-874-8684 | 19207 | 10894376 | SPACER,SLEEVE..... | 2 |
| 13 | PAOZZ | 5310-00-087-7493 | 96906 | MS27183-13 | WASHER,FLAT..... | 2 |
| 14 | PAOZZ | 5310-00-143-6539 | 19207 | 8693938 | WASHER,FLAT..... | 1 |
| 15 | PAOZZ | 5325-00-803-7316 | 96906 | MS16624-1137 | RING,RETAINING..... | 1 |
| 16 | PAOZZ | 5360-00-337-6970 | 19207 | 8693880 | SPRING,HELICAL,TORS..... | 1 |
| 17 | PAOZZ | 3040-00-378-9042 | 19207 | 10892560 | LEVER,REMOTE CONTRO..... | 1 |
| 18 | PAOZZ | 5315-00-839-2325 | 96906 | MS24665-132 | PIN,COTTER..... | 3 |
| 19 | PAOZZ | 5315-00-798-5633 | 19207 | 7985633 | PIN,STRAIGHT,HEADED..... | 1 |
| 20 | PAOZZ | 3040-01-255-0951 | 19207 | 8693940 | BELL CRANK..... | 1 |
| 21 | PAOZZ | 5360-00-598-4431 | 19207 | 8715583 | SPRING,HELICAL,TORS..... | 1 |
| 22 | PAOZZ | 5315-00-145-1610 | 19207 | 8693939 | PIN,STRAIGHT,HEADLE..... | 1 |

END OF FIGURE

Steering Control Assembly and Shifting Controls, Crew Compartment

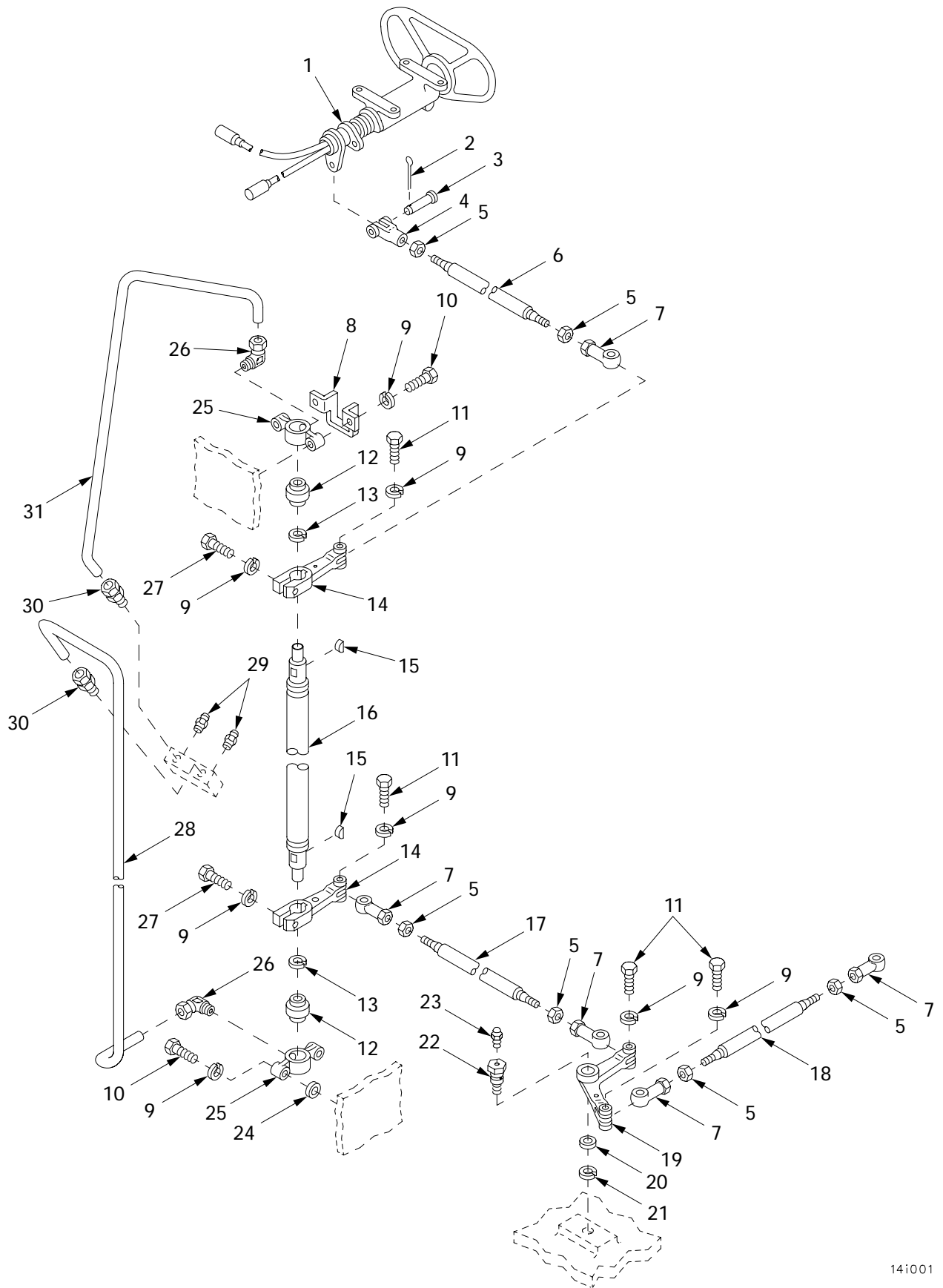

141001

Figure 207. Steering Control Assembly and Shifting Controls, Crew Compartment

| (1) ITEM NO | (2) SMR | (3) NSN | (4) CAGE | (5) PART NUMBER | (6) DESCRIPTION AND USABLE ON CODE (UOC) | (7) QTY |
|-------------------|------------|------------------|-------------|---------------------------|---|------------|
| | | | | | GROUP 1401 MECHANICAL STEERING GEAR ASSEMBLY | |
| | | | | | FIGURE 207 STEERING CONTROL ASSEMBLY AND SHIFTING CONTROLS, CREW COMPARTMENT | |
| 1 | PAOOO | 2530-01-445-8095 | 19207 | 12366456 | CONTROL PARTS ASSEM FOR PARTS SEE FIGURE 206..... | 1 |
| 2 | PAOZZ | 5315-00-842-3044 | 80205 | MS24665-283 | PIN,COTTER..... | 1 |
| 3 | PAOZZ | 5315-00-815-8840 | 96906 | MS35810-4 | PIN,STRAIGHT,HEADED..... | 1 |
| 4 | PAOZZ | 5340-00-985-0823 | 96906 | MS35812-4 | CLEVIS,ROD END..... | 1 |
| 5 | PAOZZ | 5310-00-975-2075 | 96906 | MS35691-21 | NUT,PLAIN,HEXAGON..... | 6 |
| 6 | PAOZZ | 3040-00-615-8808 | 19207 | 8741905 | CONNECTING LINK,RIG..... | 1 |
| 7 | PAOZZ | 3120-00-809-6434 | 19207 | 8741800-1 | BEARING,PLAIN,ROD E..... | 5 |
| 8 | PAOZZ | 5340-00-615-8719 | 19207 | 10862306 | BRACKET,MOUNTING..... | 1 |
| 9 | PAOZZ | 5310-00-637-9541 | 80204 | W211NAA0037NN038 NNCG1 | WASHER,LOCK..... | 10 |
| 10 | PAOZZ | | 80204 | S210NA38FAK23354 BNCG1 | SCREW,CAP,HEXAGON H..... | 4 |
| 11 | PAOZZ | 5305-00-269-3239 | 80204 | B1821BH038F138N | SCREW,CAP,HEXAGON H..... | 4 |
| 12 | PAOZZ | 3120-00-692-5037 | 19207 | 7954792 | BEARING,PLAIN,SELF-..... | 2 |
| 13 | PAOZZ | 5325-00-804-3892 | 96906 | MS16625-1131 | RING,RETAINING..... | 2 |
| 14 | PAOZZ | 3040-00-083-0264 | 19207 | 10894776 | LEVER,REMOTE CONTRO..... | 2 |
| 15 | PAOZZ | 5315-00-616-5524 | 96906 | MS35756-10 | KEY,WOODRUFF..... | 2 |
| 16 | PAOZZ | 3040-01-411-8480 | 06085 | 12365639 | SHAFT,STEERING..... | 1 |
| 17 | PAOZZ | 3040-01-411-0673 | 06085 | 12365646 | CONNECTING LINK,RIG..... | 1 |
| 18 | PAOZZ | 3040-01-008-1396 | 19207 | 8741933 | CONNECTING LINK,RIG..... | 1 |
| 19 | PAOZZ | 3040-00-619-9671 | 19207 | 10862319 | BELL CRANK..... | 1 |
| 20 | PAOZZ | 5310-00-809-3079 | 96906 | MS27183-19 | WASHER,FLAT..... | 1 |
| 21 | PAOZZ | 5310-00-834-7606 | 96906 | MS35340-48 | WASHER,LOCK..... | 1 |
| 22 | PAOZZ | 5306-01-062-2176 | 19207 | 10862143 | BOLT..... | 1 |
| 23 | PAOZZ | 4730-00-050-4203 | 96906 | MS15001-1 | FITTING,LUBRICATION..... | 1 |
| 24 | PAOZZ | | 80204 | W221NAA0037SN038 NNCG1 | WASHER,FLAT..... | V |
| 25 | PAOZZ | 3130-00-705-7861 | 19207 | 10862299 | HOUSING,BEARING UNI..... | 2 |
| 26 | PAOZZ | 4730-00-096-8756 | 96906 | MS51815-3 | ELBOW,PIPE TO TUBE..... | 2 |
| 27 | PAOZZ | | 80204 | S210NA38FAK19354 BNCG1 | SCREW..... | 2 |
| 28 | PAOZZ | 4710-01-024-9945 | 19207 | 11672028 | TUBE,BENT,METALLIC..... | 1 |
| 29 | PAOZZ | 4730-00-172-0034 | 96906 | MS15003-6 | FITTING,LUBRICATION..... | 2 |
| 30 | PAOZZ | 4730-00-003-5919 | 96906 | MS51819-3 | ADAPTER,STRAIGHT,PI..... | 2 |
| 31 | PAOZZ | 4710-01-059-4127 | 19207 | 11672029 | TUBE,BENT,METALLIC..... | 1 |

END OF FIGURE

Steering and Shifting Controls, Crew Compartment

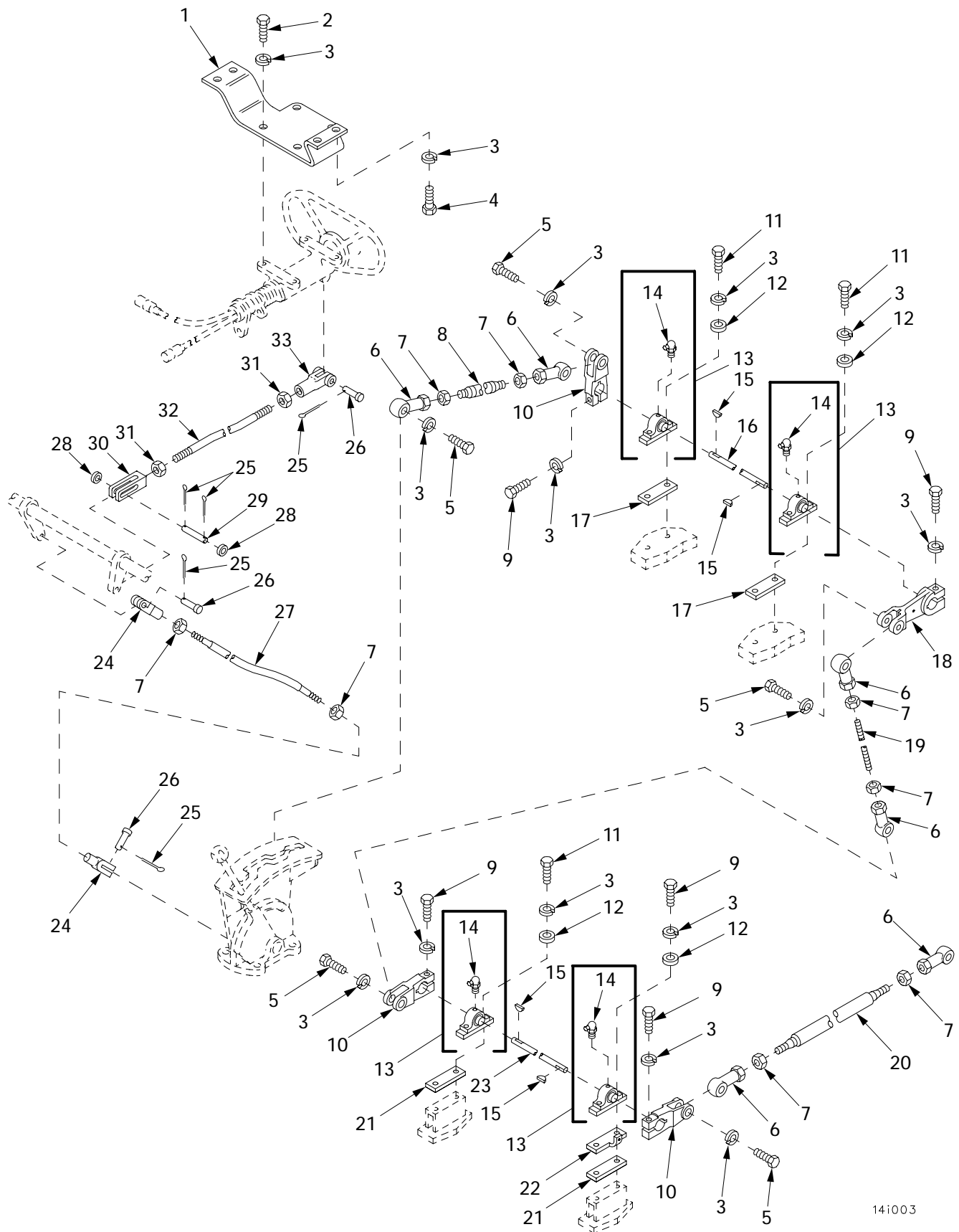

14i003

Figure 208. Steering and Shifting Controls, Crew Compartment

| (1) ITEM NO | (2) SMR | (3) NSN | (4) CAGE | (5) PART NUMBER | (6) DESCRIPTION AND USABLE ON CODE (UOC) | (7) QTY |
|-------------------|------------|------------------|-------------|---------------------------|---|------------|
| | | | | | GROUP 1401 MECHANICAL STEERING GEAR ASSEMBLY | |
| | | | | | FIGURE 208 STEERING AND SHIFTING CONTROLS, CREW COMPARTMENT | |
| 1 | PAOZZ | 5340-01-410-7205 | 06085 | 12364585 | BRACKET, CONTROL..... | 1 |
| 2 | PAOZZ | 5305-00-269-3234 | 80204 | B1821BH038F075N | SCREW, CAP, HEXAGON H..... | 4 |
| 3 | PAOZZ | 5310-00-637-9541 | 80204 | W211NAA0037NN038 NNCG1 | WASHER, LOCK..... | 24 |
| 4 | PAOZZ | 5305-00-269-3236 | 80204 | B1821BH038F100N | SCREW, CAP, HEXAGON H..... | 4 |
| 5 | PAOZZ | 5305-00-269-3239 | 80204 | B1821BH038F138N | SCREW, CAP, HEXAGON H..... | 14 |
| 6 | PAOZZ | 3120-00-809-6434 | 19207 | 8741800-1 | BEARING, PLAIN, ROD E..... | 6 |
| 7 | PAOZZ | 5310-00-975-2075 | 96906 | MS35691-21 | NUT, PLAIN, HEXAGON..... | 8 |
| 8 | PAOZZ | 3040-01-413-1361 | 19207 | 8741903 | CONNECTING ROD, LINK..... | 1 |
| 9 | PAOZZ | 5305-00-269-3241 | 80204 | B1821BH038F175N | SCREW, CAP, HEXAGON H..... | 6 |
| 10 | PAOZZ | 3040-00-705-7860 | 19207 | 10862308 | LEVER, REMOTE CONTRO..... | 3 |
| 11 | PAOZZ | | 80204 | S210NA38FAK23354 BNCG1 | SCREW, CAP, HEXAGON H..... | 6 |
| 12 | PAOZZ | | 80204 | W221NAA037SN038 NNCG1 | WASHER, FLAT..... | 8 |
| 13 | PAOZZ | 3130-01-024-9861 | 19207 | 11672031-2 | BEARING UNIT, BALL..... | 4 |
| 14 | PAOZZ | 4730-00-050-4205 | 96906 | MS15001-3 | . FITTING, LUBRICATION..... | 1 |
| 15 | PAOZZ | 5315-00-616-5522 | 96906 | MS35756-12 | KEY, WOODRUFF..... | 4 |
| 16 | PAOZZ | 3040-01-412-2660 | 06085 | 12364818 | SHAFT, SHOULDERED..... | 1 |
| 17 | PAOZZ | 5365-01-409-1679 | 06085 | 12364660-1 | SPACER, PILLOW BLOCK..... | V |
| 17 | PAOZZ | 5365-01-408-7102 | 06085 | 12364660-2 | SPACER, PILLOW BLOCK..... | V |
| 18 | PAOZZ | 3040-00-625-2985 | 19207 | 8694023 | LEVER, REMOTE CONTRO..... | 1 |
| 19 | PAOZZ | 5307-01-411-8666 | 06085 | 12364659 | STUD, CONTINUOUS THR..... | 1 |
| 20 | PAOZZ | 3040-01-413-1368 | 19207 | 8741904 | CONNECTING LINK, RIG..... | 1 |
| 21 | PAOZZ | 5365-00-625-3282 | 19207 | 10894616 | SPACER, PLATE..... | V |
| 22 | PAOZZ | 5340-00-617-7115 | 19207 | 10862300 | BRACKET, LEVER..... | 1 |
| 23 | PAOZZ | 3040-01-412-9559 | 06085 | 12364694 | SHAFT, SHIFT..... | 1 |
| 24 | PAOZZ | 5340-01-410-7057 | 06085 | 12365829 | CLEVIS, ROD END..... | 2 |
| 25 | PAOZZ | 5315-00-839-2325 | 96906 | MS24665-132 | PIN, COTTER..... | 5 |
| 26 | PAOZZ | 5315-00-610-5729 | 96906 | MS35810-2 | PIN, STRAIGHT, HEADED..... | 3 |
| 27 | PAOZZ | 5306-01-411-9021 | 06085 | 12365828 | ROD ASSEMBLY..... | 1 |
| 28 | PAOZZ | 5310-00-950-1403 | 96906 | MS15795-853 | WASHER, FLAT..... | 2 |
| 29 | PAOZZ | 5315-01-443-8063 | 19207 | 12390175 | PIN, STRAIGHT, HEADLE..... | 1 |
| 30 | PAOZZ | 5340-01-443-9827 | 19207 | 12390167 | CLEVIS, ROD END..... | 1 |
| 31 | PAOZZ | | 80204 | N220N04CADNN5630 2BCG1 | NUT, PLAIN, HEXAGON..... | 2 |
| 32 | PAOZZ | | 19207 | 12367084 | ROD, THREADED..... | 1 |
| 33 | PAOZZ | 5340-00-865-9496 | 96906 | MS35812-2 | CLEVIS, ROD END..... | 1 |

END OF FIGURE

Steering and Shifting Controls, Engine Compartment

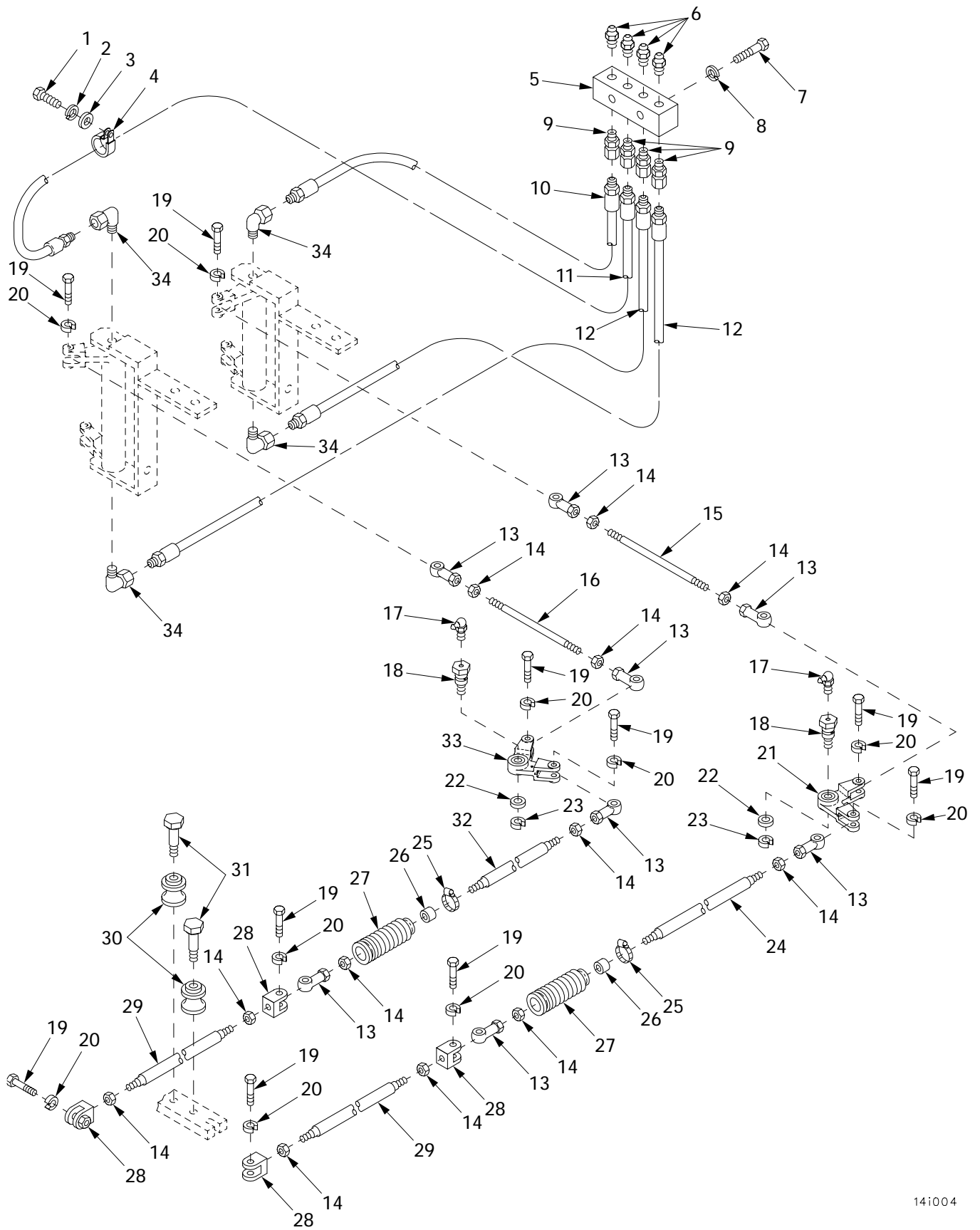

Figure 209. Steering and Shifting Controls, Engine Compartment

| (1) ITEM NO | (2) SMR | (3) NSN | (4) CAGE | (5) PART NUMBER | (6) DESCRIPTION AND USABLE ON CODE (UOC) | (7) QTY |
|-------------------|------------|------------------|-------------|---------------------------|---|------------|
| | | | | | GROUP 1401 MECHANICAL STEERING GEAR ASSEMBLY | |
| | | | | | FIGURE 209 STEERING AND SHIFTING CONTROLS, ENGINE COMPARTMENT | |
| 1 | PAOZZ | 5305-00-267-8952 | 80204 | B1821BH025F050N | SCREW,CAP,HEXAGON H..... | 1 |
| 2 | PAOZZ | 5310-00-274-8715 | 96906 | MS35338-63 | WASHER,LOCK..... | 1 |
| 3 | PAOZZ | 5310-00-809-4058 | 96906 | MS27183-10 | WASHER,FLAT..... | 1 |
| 4 | PAOZZ | 5340-00-854-6729 | 96906 | MS21333-103 | CLAMP,LOOP..... | 1 |
| 5 | PAOZZ | 4730-01-434-5161 | 06085 | 12366320 | ADAPTER,STRAIGHT,PI..... | 1 |
| 6 | PAOZZ | 4730-00-050-4208 | 96906 | MS15003-1 | FITTING,LUBRICATION..... | 4 |
| 7 | PAOZZ | 5305-01-396-0997 | 80204 | B1821AH031F150N | SCREW,CAP,HEXAGON H..... | 2 |
| 8 | PAOZZ | | 80204 | W211NAA0031NN038 NNCG1 | WASHER,LOCK..... | 2 |
| 9 | PAOZZ | 4730-00-695-1133 | 19207 | 8378730 | COUPLING,PIPE..... | 4 |
| 10 | PAOZZ | | 06085 | 12364912-4 | HOSE ASSEMBLY..... | 1 |
| 11 | PAOZZ | 4720-01-434-5159 | 06085 | 12364912-6 | HOSE ASSEMBLY..... | 1 |
| 12 | PAOZZ | 4720-01-434-5157 | 06085 | 12364912-5 | HOSE ASSEMBLY..... | 2 |
| 13 | PAOZZ | 3120-00-809-6434 | 19207 | 8741800-1 | BEARING,PLAIN,ROD E..... | 8 |
| 14 | PAOZZ | 5310-00-975-2075 | 96906 | MS35691-21 | NUT,PLAIN,HEXAGON..... | 12 |
| 15 | PAOZZ | 5307-00-611-6537 | 19207 | 11671042-2 | STUD,PLAIN..... | 1 |
| 16 | PAOZZ | 5307-00-611-6521 | 19207 | 11671042-1 | STUD,PLAIN..... | 1 |
| 17 | PAOZZ | 4730-00-050-4207 | 96906 | MS15001-4 | FITTING,LUBRICATION..... | 2 |
| 18 | PAOZZ | 5306-01-062-2176 | 19207 | 10862143 | BOLT..... | 2 |
| 19 | PAOZZ | 5305-00-269-3239 | 80204 | B1821BH038F138N | SCREW,CAP,HEXAGON H..... | 10 |
| 20 | PAOZZ | 5310-00-637-9541 | 80204 | W211NAA0037NN038 NNCG1 | WASHER,LOCK..... | 10 |
| 21 | PAOZZ | 3040-00-081-9954 | 19207 | 10862311 | BELL CRANK..... | 1 |
| 22 | PAOZZ | 5310-00-809-3079 | 96906 | MS27183-19 | WASHER,FLAT..... | 2 |
| 23 | PAOZZ | 5310-00-834-7606 | 96906 | MS35340-48 | WASHER,LOCK..... | 2 |
| 24 | PAOZZ | 3040-01-008-1396 | 19207 | 8741933 | CONNECTING LINK,RIG..... | 1 |
| 25 | PAOZZ | 4730-00-908-3193 | 83299 | 0612596-00 | CLAMP,HOSE..... | 2 |
| 26 | PAOZZ | 5365-00-798-5307 | 19207 | 7985307 | BUSHING,NONMETALLIC..... | 2 |
| 27 | PAOZZ | 9390-00-788-0015 | 19207 | 10884694 | BELLOWS,PROTECTION..... | 2 |
| 28 | PAOZZ | 5340-00-613-6858 | 19207 | 10862100 | CLEVIS,ROD END..... | 4 |
| 29 | PAOZZ | 3040-00-453-9322 | 19207 | 8741972 | CONNECTING LINK,RIG..... | 2 |
| 30 | PAOZZ | 2530-00-614-6992 | 19207 | 8764547 | ROLLER,GUIDE,STEERI..... | 12 |
| 31 | PAOZZ | 5306-01-060-8169 | 19207 | 8764548 | BOLT,SHOULDER..... | 12 |
| 32 | PAOZZ | 3040-00-615-8802 | 19207 | 8741928 | CONNECTING LINK,RIG..... | 1 |
| 33 | PAOZZ | 3040-00-081-9949 | 19207 | 10862317 | BELL CRANK..... | 1 |
| 34 | PAOZZ | 4730-00-417-2130 | 01276 | 2047-2-2S | ELBOW,PIPE..... | 4 |

END OF FIGURE

Steering and Shifting Controls, Engine Compartment (Continued)

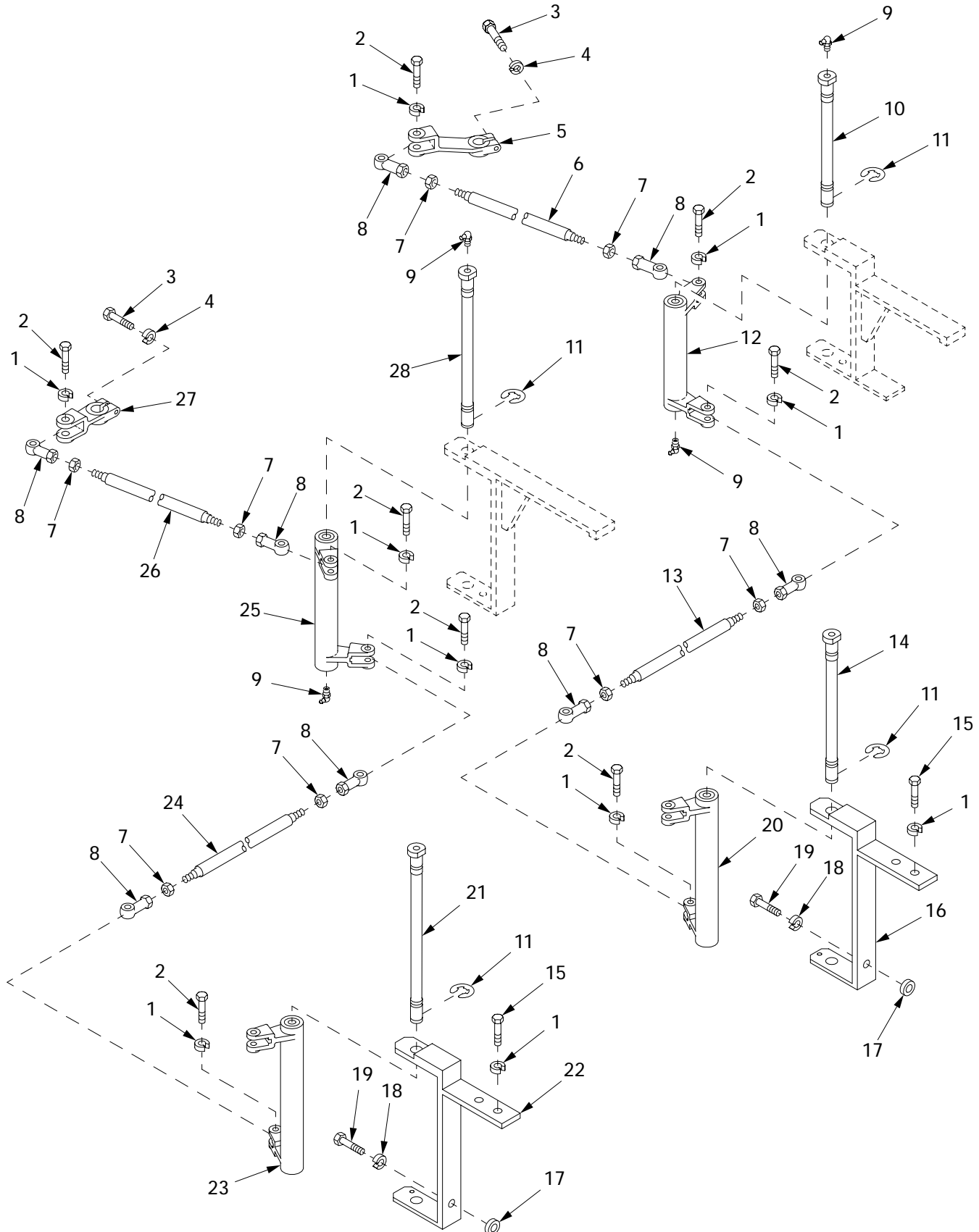

Figure 210. Steering and Shifting Controls, Engine Compartment (Continued)

| (1) ITEM NO | (2) SMR | (3) NSN | (4) CAGE | (5) PART NUMBER | (6) DESCRIPTION AND USABLE ON CODE (UOC) | (7) QTY |
|-------------------|------------|------------------|-------------|---------------------------|--|------------|
| | | | | | GROUP 1401 MECHANICAL STEERING GEAR ASSEMBLY | |
| | | | | | FIGURE 210 STEERING AND SHIFTING CONTROLS, ENGINE COMPARTMENT (CONTINUED) | |
| 1 | PAOZZ | 5310-00-637-9541 | 80204 | W211NAA0037NN038 NNCG1 | WASHER, LOCK..... | 12 |
| 2 | PAOZZ | 5305-00-269-3239 | 80204 | B1821BH038F138N | SCREW, CAP, HEXAGON H..... | 8 |
| 3 | PAOZZ | | 80204 | S210NA38FAD17354 BNCG1 | SCREW..... | 2 |
| 4 | PAOZZ | | 80204 | W211NAA0025NN038 NNCG1 | WASHER, LOCK..... | 2 |
| 5 | PAOZZ | 3040-00-690-1239 | 19207 | 8671680 | LEVER, REMOTE CONTRO..... | 1 |
| 6 | PAOZZ | 3040-01-411-0675 | 06085 | 12365428 | CONNECTING LINK, RIG..... | 1 |
| 7 | PAOZZ | 5310-00-975-2075 | 96906 | MS35691-21 | NUT, PLAIN, HEXAGON..... | 8 |
| 8 | PAOZZ | 3120-00-809-6434 | 19207 | 8741800-1 | BEARING, PLAIN, ROD E..... | 8 |
| 9 | PAOZZ | 4730-00-050-4207 | 96906 | MS15001-4 | FITTING, LUBRICATION..... | 4 |
| 10 | PAOZZ | 5315-00-617-7099 | 19207 | 11671043-1 | PIN, GROOVED, HEADED..... | 1 |
| 11 | PAOZZ | 5325-00-817-2417 | 96906 | MS16633-1075 | RING, RETAINING..... | 4 |
| 12 | PAOZZ | 3040-00-614-6973 | 19207 | 11671041 | BELL CRANK..... | 1 |
| 13 | PAOZZ | 3040-00-615-8803 | 19207 | 8741954 | CONNECTING LINK, RIG..... | 1 |
| 14 | PAOZZ | 5315-01-434-1335 | 06085 | 12366319-1 | PIN, SHOULDER, HEADED..... | 1 |
| 15 | PAOZZ | 5305-00-269-3234 | 80204 | B1821BH038F075N | SCREW, CAP, HEXAGON H..... | 4 |
| 16 | PAOZZ | 5340-00-614-6977 | 19207 | 11671037 | BRACKET, MOUNTING..... | 1 |
| 17 | PAOZZ | 5310-00-809-3079 | 96906 | MS27183-19 | WASHER, FLAT..... | V |
| 18 | PAOZZ | 5310-00-584-5272 | 96906 | MS35338-48 | WASHER, LOCK..... | 2 |
| 19 | PAOZZ | 5305-00-719-5209 | 96906 | MS90727-110 | SCREW, CAP, HEXAGON H..... | 2 |
| 20 | PAOZZ | 3040-00-614-6949 | 19207 | 11671039 | BELL CRANK..... | 1 |
| 21 | PAOZZ | 5315-01-434-1336 | 06085 | 12366319-2 | PIN, SHOULDER, HEADED..... | 1 |
| 22 | PAOZZ | 5340-00-614-6978 | 19207 | 11671083 | BRACKET, MOUNTING..... | 1 |
| 23 | PAOZZ | 3040-00-625-2983 | 19207 | 11671040 | BELL CRANK..... | 1 |
| 24 | PAOZZ | 3040-01-413-1363 | 19207 | 8741957 | CONNECTING LINK, RIG..... | 1 |
| 25 | PAOZZ | 3040-00-625-2984 | 19207 | 11671038 | BELL CRANK..... | 1 |
| 26 | PAOZZ | 3040-01-411-2143 | 06085 | 12365743 | TUBE ASSEMBLY..... | 1 |
| 27 | PAOZZ | 3040-00-614-7196 | 19207 | 11671161 | LEVER, REMOTE CONTRO..... | 1 |
| 28 | PAOZZ | 5315-00-617-7101 | 19207 | 11671043-2 | PIN, GROOVED, HEADED..... | 1 |

END OF FIGURE

Towing Pintle and Mount Assembly

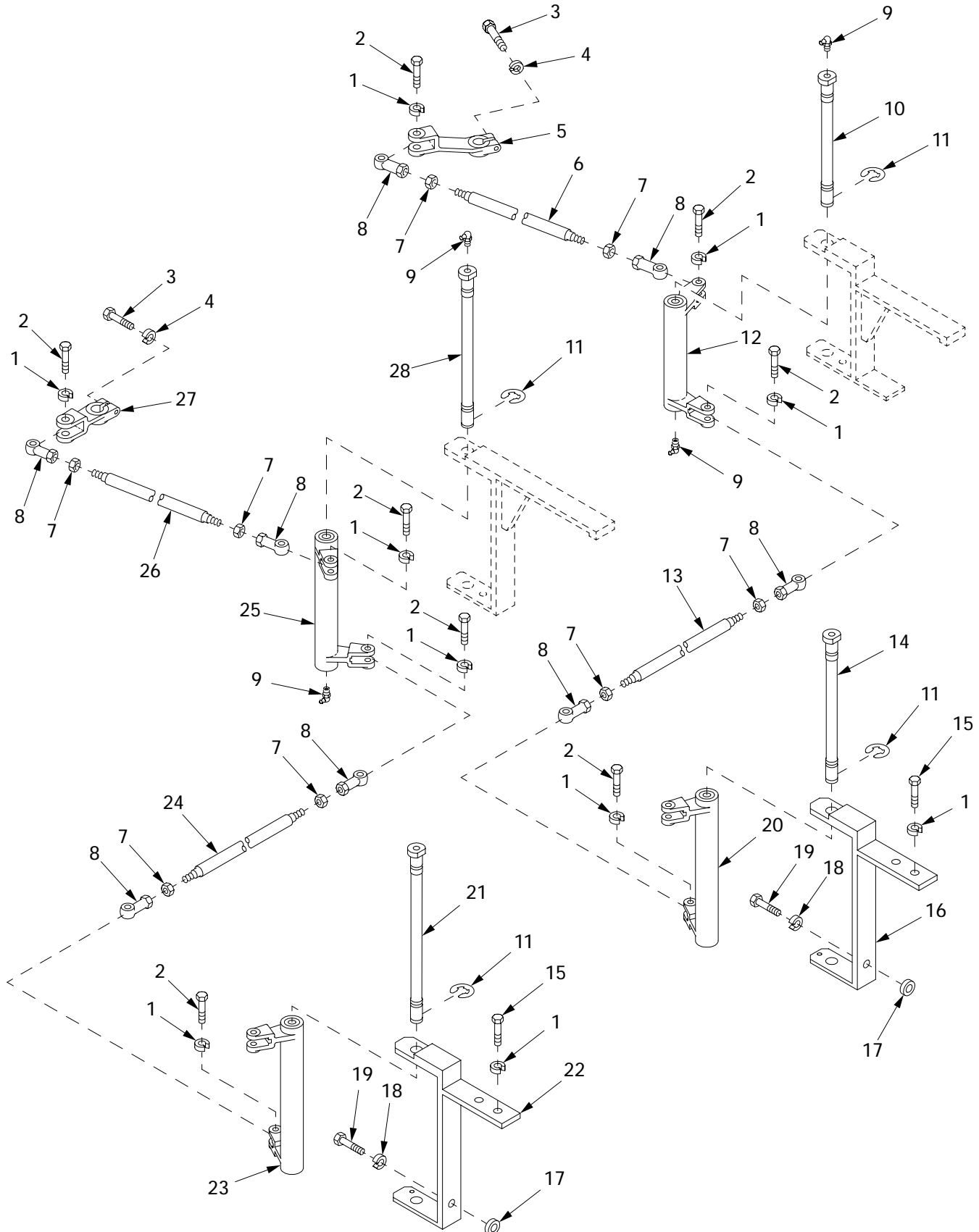
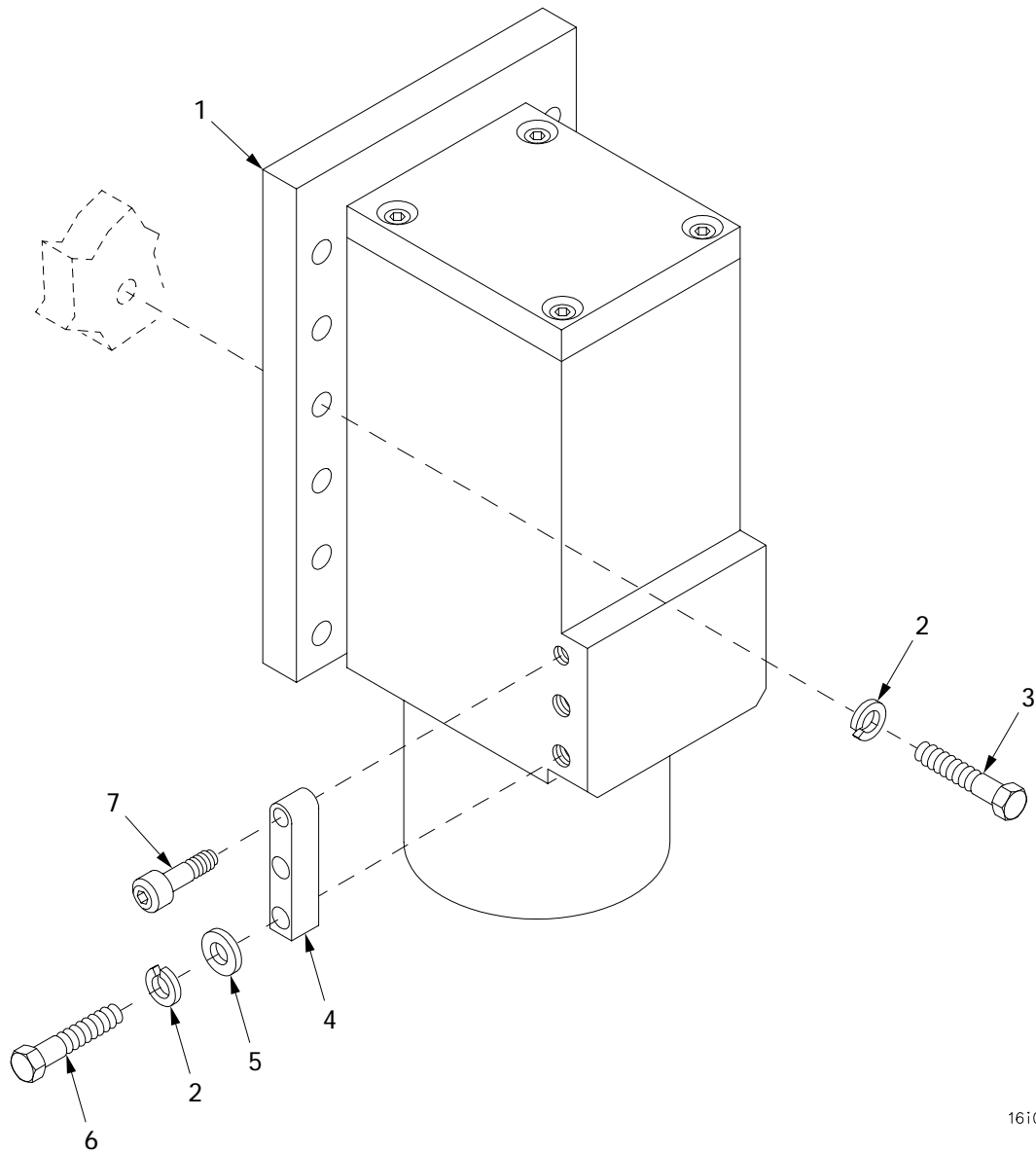

Figure 210. Steering and Shifting Controls, Engine Compartment (Continued)

| (1) ITEM NO | (2) SMR | (3) NSN | (4) CAGE | (5) PART NUMBER | (6) DESCRIPTION AND USABLE ON CODE (UOC) | (7) QTY |
|-------------------|------------|------------------|-------------|-----------------------|--|------------|
| | | | | | GROUP 15 TOWING ATTACHMENTS | |
| | | | | | GROUP 1503 PINTLES AND TOWING ATTACHMENT | |
| | | | | | FIGURE 211 TOWING PINTLE AND MOUNT ASSEMBLY | |
| 1 | PAOOO | 1010-01-422-7743 | 06085 | 12366196 | PINTLE AND MOUNT AS..... | 1 |
| 2 | PAOOO | 5340-01-439-5315 | 06085 | 12366185 | .PINTLE ASSEMBLY,TOW..... | 1 |
| 3 | PAOZZ | 5310-00-771-4911 | 19207 | 7714911 | ..NUT,PLAIN,SLOTTED,H..... | 1 |
| 4 | PAOZZ | 5315-00-187-9591 | 46717 | L6451-101 | ..PIN,COTTER..... | 1 |
| 5 | PAOZZ | 2540-00-237-3693 | 19207 | 7714880 | ..LATCH,PINTLE HOOK..... | 1 |
| 6 | PAOZZ | 5360-00-704-4253 | 19207 | 7044253 | ..SPRING,HELICAL,COMP..... | 1 |
| 7 | PAOZZ | 5315-00-013-7214 | 96906 | MS24665-359 | ..PIN,COTTER..... | 1 |
| 8 | PAOZZ | 5310-00-050-3520 | 24617 | 2018582 | ..NUT,PLAIN,SLOTTED,H..... | 1 |
| 9 | PAOZZ | 2540-00-821-2277 | 19207 | 8710627 | ..LATCH,PINTLE HOOK..... | 1 |
| 10 | PAOZZ | 3040-00-821-2275 | 19207 | 8710629 | ..SHAFT,STRAIGHT..... | 1 |
| 11 | PAOZZ | 4730-00-050-4203 | 96906 | MS15001-1 | ..FITTING,LUBRICATION..... | 2 |
| 12 | XAOZZ | | 06085 | 12366184 | ..HOOK..... | 1 |
| 13 | MOOZZ | 4010-00-585-2108 | 16003 | C43974 | ..CHAIN,WELDLESS MAKE FROM | V |
| | | | | | CHAIN,P/N RRC271,NIIN 00-585-210.... | |
| 14 | PAOZZ | 5305-00-253-5626 | 96906 | MS21318-47 | ..SCREW,DRIVE..... | 1 |
| 15 | PAOZZ | 4730-00-047-3946 | 19207 | 8710628 | ..BOLT,FLUID PASSAGE..... | 1 |
| 16 | PAOZZ | 5315-00-597-7399 | 96906 | MS24665-631 | ..PIN,COTTER..... | 1 |
| 17 | PAOZZ | 5310-00-661-4411 | 19207 | 8391685 | .WASHER,FLAT..... | 1 |
| 18 | XAOZZ | | 19207 | 8764380 | .PINTLE,MOUNT..... | 1 |
| 19 | PAOZZ | 4730-00-050-4208 | 96906 | MS15003-1 | .FITTING,LUBRICATION..... | 1 |
| 20 | PAOZZ | 5310-00-937-1415 | 19207 | 8764379 | .WASHER,FLAT..... | 1 |
| 21 | PAOZZ | 5305-00-935-2931 | 96906 | MS90727-236 | SCREW,CAP,HEXAGON H..... | 6 |
| 22 | PAOZZ | 5310-00-926-5885 | 96906 | MS35340-53 | WASHER,LOCK..... | 6 |

END OF FIGURE

Lockout Block Spacers and Bumper Assembly



16i001

Figure 212. Lockout Block Spacers and Bumper Assembly

| (1) ITEM NO | (2) SMR | (3) NSN | (4) CAGE | (5) PART NUMBER | (6) DESCRIPTION AND USABLE ON CODE (UOC) | (7) QTY |
|-------------------|------------|------------------|-------------|-----------------------|---|------------|
| | | | | | GROUP 16 SPRINGS AND SHOCK ABSORBERS | |
| | | | | | GROUP 1604 SHOCK ABSORBERS | |
| | | | | | FIGURE 212 LOCKOUT BLOCK SPACERS AND BUMPER ASSEMBLY | |
| 1 | PAOZZ | 2540-01-411-4863 | 06085 | 12364346 | BUMPER,VEHICULAR..... | 4 |
| 2 | PAOZZ | 5310-00-584-5272 | 96906 | MS35338-48 | WASHER,LOCK..... | 52 |
| 3 | PAOZZ | 5305-00-719-5238 | 80204 | B1821BH050F200N | SCREW,CAP,HEXAGON H..... | 48 |
| 4 | PAOZZ | 5365-01-420-8676 | 06085 | 12366257 | SPACER..... | 2 |
| 5 | PAOZZ | 5310-00-866-4417 | 19200 | 10910174-5 | WASHER,FLAT..... | 4 |
| 6 | PAOZZ | 5305-00-719-5239 | 96906 | MS90727-116 | SCREW,CAP,HEXAGON H..... | 4 |
| 7 | PAOZZ | 5305-01-438-3127 | 96906 | MS51576-39 | SCREW,CAP,SOCKET HE..... | 2 |

END OF FIGURE

Shock Absorber and Mounting Brackets

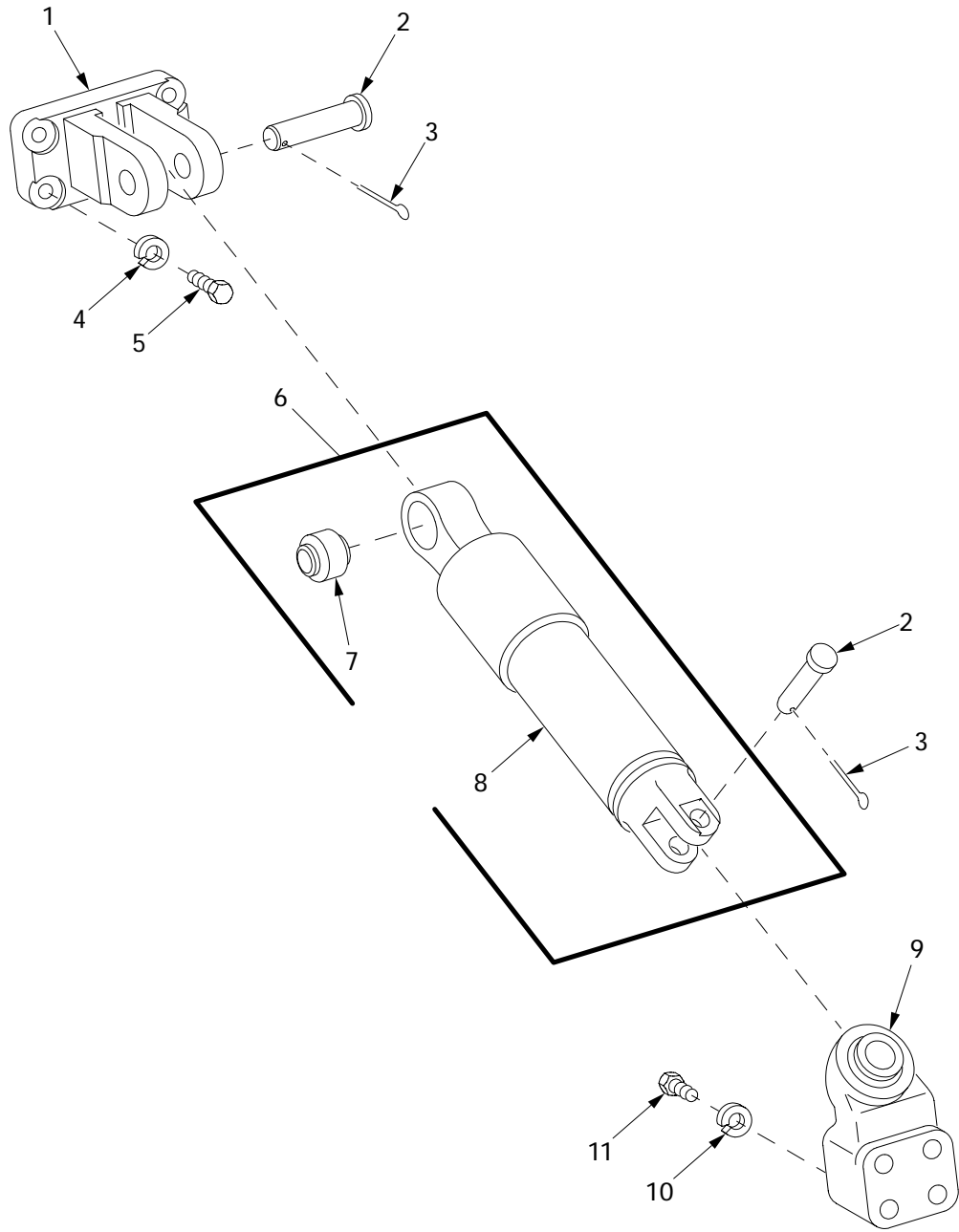

16i002

Figure 213. Shock Absorber and Mounting Brackets

| (1) ITEM NO | (2) SMR | (3) NSN | (4) CAGE | (5) PART NUMBER | (6) DESCRIPTION AND USABLE ON CODE (UOC) | (7) QTY |
|-------------------|------------|------------------|-------------|-----------------------|---|------------|
| | | | | | GROUP 1604 SHOCK ABSORBERS | |
| | | | | | FIGURE 213 SHOCK ABORBER AND MOUNTING BRACKETS | |
| 1 | PAOZZ | 2540-00-937-3477 | 19207 | 8676186 | BRACKET,SHOCK ABSOR..... | 6 |
| 2 | PAOZZ | 5315-00-769-9609 | 19207 | 7699609 | PIN,GROOVED,HEADED..... | 12 |
| 3 | PAOZZ | 5315-00-200-4545 | 96906 | MS24665-426 | PIN,COTTER..... | 12 |
| 4 | PAOZZ | 5310-00-045-5001 | 96906 | MS35340-50 | WASHER,LOCK..... | 24 |
| 5 | PAOZZ | 5305-00-726-2551 | 80204 | B1821BH063F200N | SCREW,CAP,HEXAGON H..... | 24 |
| 6 | PAOOO | 2510-01-411-4866 | 06085 | 12364348 | SHOCK ABSORBER..... | 6 |
| 7 | PBOZZ | 3120-01-412-2818 | 06085 | 12366199 | .BEARING,SLEEVE..... | 1 |
| 8 | XAOZZ | | 06085 | 12364348-1 | .SHOCK ABSORBER..... | 1 |
| 9 | PAOZZ | 3040-01-419-7097 | 06085 | 12366200 | BRACKET,EYE,NONROTA..... | 6 |
| 10 | PAOZZ | 5310-00-052-6454 | 96906 | MS35340-51 | WASHER,LOCK..... | 24 |
| 11 | PAOZZ | 5305-00-926-1826 | 80204 | B1821BH075F275N | SCREW,CAP,HEXAGON H..... | 24 |

END OF FIGURE

APU Cover, Engine Doors, Grills and Related Parts

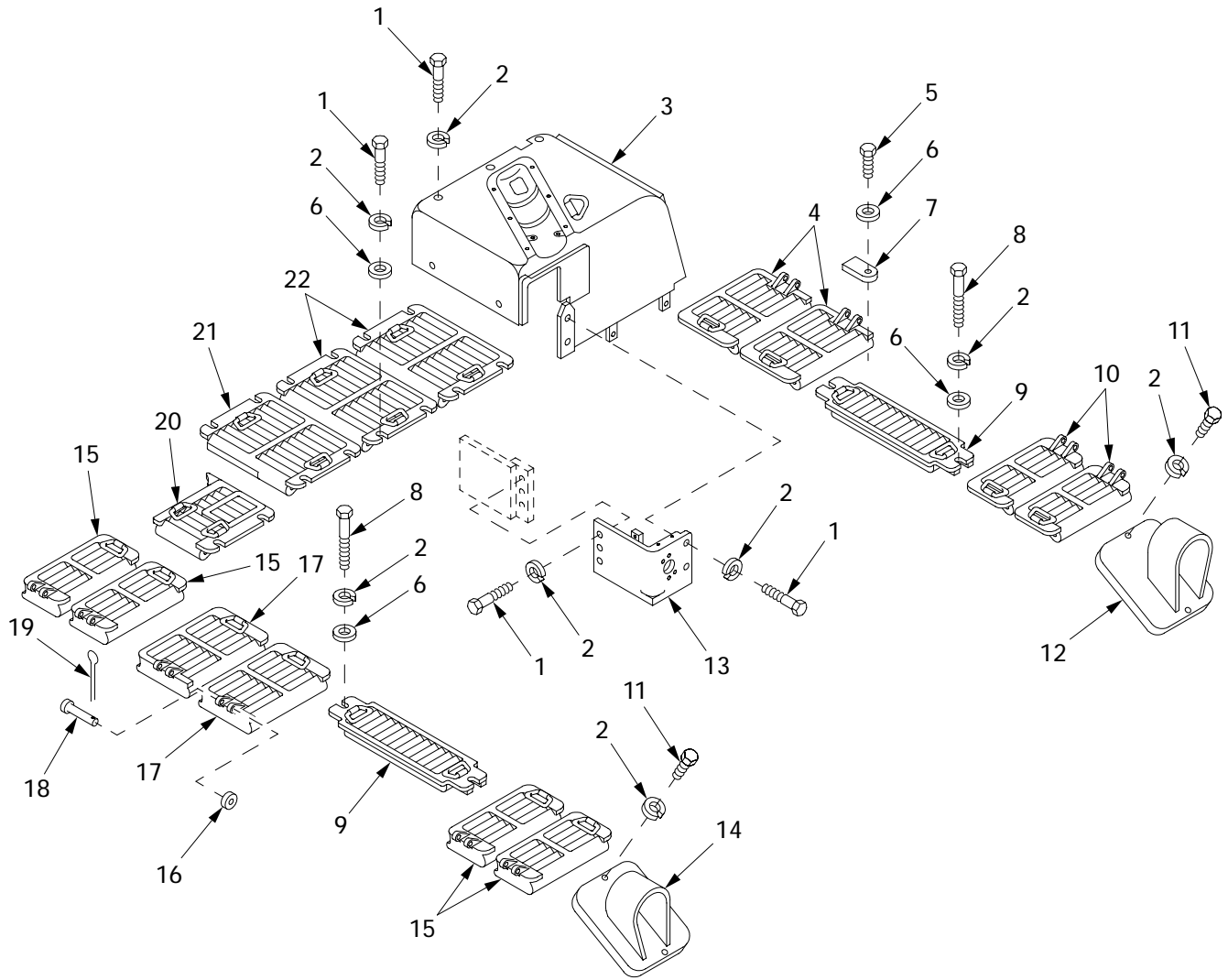

18i060

Figure 214. APU Cover, Engine Doors, Grills and Related Parts

| (1) ITEM NO | (2) SMR | (3) NSN | (4) CAGE | (5) PART NUMBER | (6) DESCRIPTION AND USABLE ON CODE (UOC) | (7) QTY |
|-------------------|------------|------------------|-------------|-----------------------|--|------------|
| | | | | | GROUP 18 BODY, HOOD AND HULL | |
| | | | | | GROUP 1801 BODY, HOOD AND HULL ASSEMBLIES | |
| | | | | | FIGURE 214 APU COVER, ENGINE DOORS, GRILLS AND RELATED PARTS | |
| 1 | PAOZZ | 5305-00-719-5235 | 80204 | B1821BH050F175N | SCREW,CAP,HEXAGON H..... | 20 |
| 2 | PAOZZ | 5310-00-584-5272 | 96906 | MS35338-48 | WASHER,LOCK..... | 28 |
| 3 | PBOZZ | 5340-01-419-1317 | 06085 | 12365520 | COVER,ACCESS..... | 1 |
| 4 | PBOZZ | 5342-01-017-4240 | 19207 | 10862570 | DOOR,ACCESS..... | 2 |
| 5 | PAOZZ | 5305-00-990-0695 | 80204 | B1821BH050F088N | SCREW,CAP,HEXAGON H..... | 5 |
| 6 | PAOZZ | 5310-00-809-5998 | 96906 | MS27183-18 | WASHER,FLAT..... | 17 |
| 7 | PAOZZ | 5340-00-179-7043 | 19207 | 10867412 | BRACKET,MOUNTING..... | 5 |
| 8 | PAOZZ | 5305-00-719-5240 | 99696 | 375N300-001-21 | SCREW,CAP,HEXAGON H..... | 4 |
| 9 | PBOZZ | 2510-01-420-9984 | 06085 | 12365508 | GRILLE..... | 2 |
| 10 | PBOZZ | 5342-01-303-3942 | 19207 | 10862565 | DOOR,ACCESS..... | 2 |
| 11 | PAOZZ | 5305-00-719-5221 | 80204 | B1821BH050F150N | SCREW,CAP,HEXAGON H..... | 4 |
| 12 | PBOZZ | 2530-01-436-2804 | 06085 | 12364775 | ARMOR PLATE..... | 1 |
| 13 | PBOZZ | 2590-01-255-0866 | 19207 | 11671914 | HOUSING,AUXILIARY P..... | 1 |
| 14 | PBOZZ | 2530-01-436-2808 | 06085 | 12364776 | ARMOR PLATE..... | 1 |
| 15 | PBOZZ | 5342-01-308-9166 | 19207 | 10862564 | DOOR,ACCESS..... | 4 |
| 16 | PAOZZ | 5310-00-809-8533 | 96906 | MS27183-23 | WASHER,FLAT..... | 10 |
| 17 | PBOZZ | 2510-00-409-7968 | 19207 | 10862569 | DOOR,HATCH,VEHICLE..... | 2 |
| 18 | PAOZZ | 5315-00-699-7760 | 19207 | 8671869 | PIN,STRAIGHT,HEADED..... | 10 |
| 19 | PAOZZ | 5315-00-012-0123 | 96906 | MS24665-355 | PIN,COTTER..... | 10 |
| 20 | PBOZZ | 2510-01-456-0503 | 06085 | 12367030 | GRILLE,AIR INLET AS..... | 1 |
| 21 | PBOZZ | 2510-01-420-8628 | 06085 | 12365460 | GRILLE..... | 1 |
| 22 | PBOZZ | 2510-01-421-9632 | 06085 | 12365461 | GRILLE..... | 2 |

END OF FIGURE

Transmission Guide Bar Mending Plate

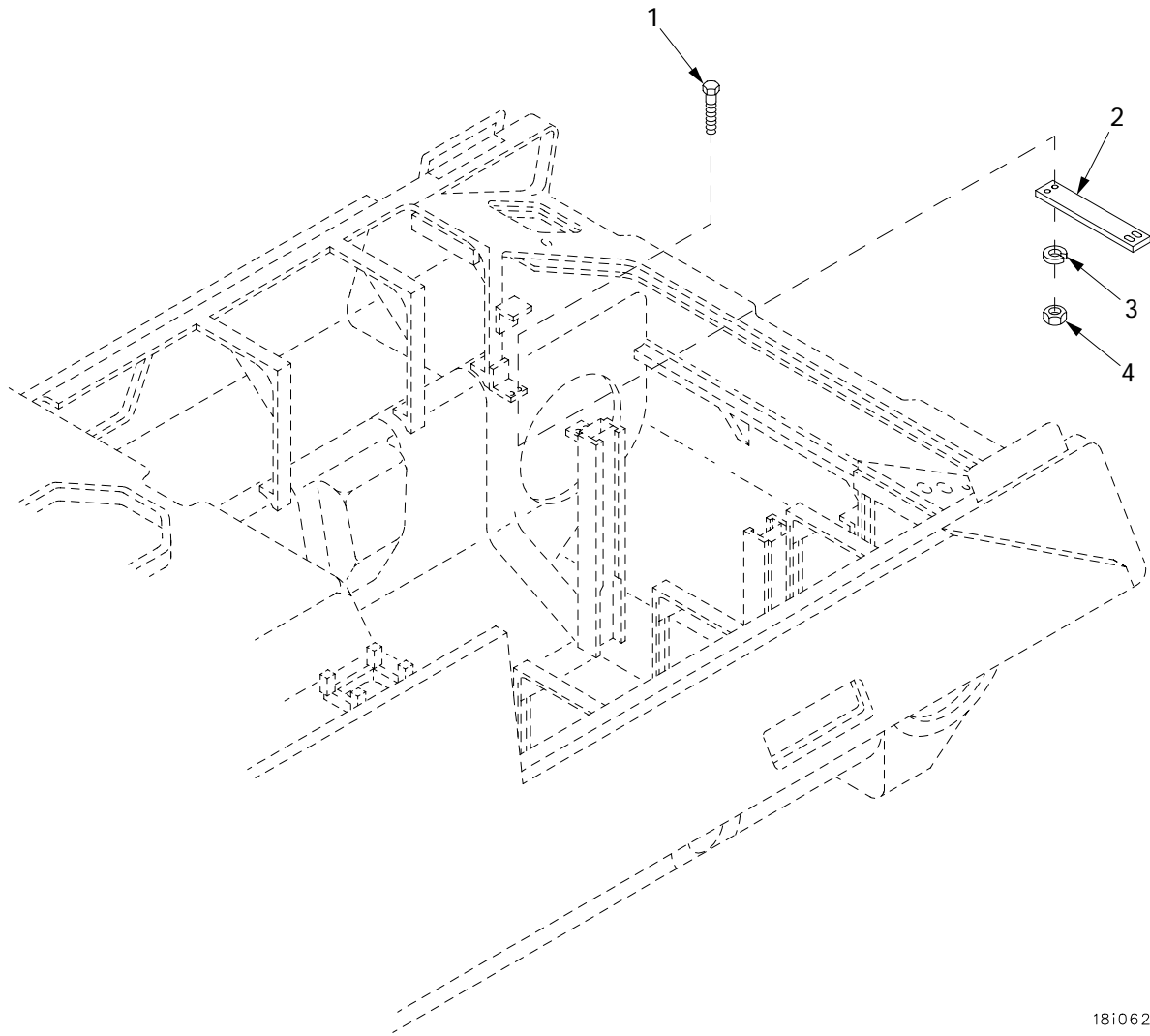

181062

Figure 215. Transmission Guide Bar Mending Plate

| (1) ITEM NO | (2) SMR | (3) NSN | (4) CAGE | (5) PART NUMBER | (6) DESCRIPTION AND USABLE ON CODE (UOC) | (7) QTY |
|-------------------|------------|------------------|-------------|-----------------------|--|------------|
| | | | | | GROUP 1801 BODY, HOOD AND HULL ASSEMBLIES | |
| | | | | | FIGURE 215 TRANSMISSION GUIDE BAR MENDING PLATE | |
| 1 | PAOZZ | 5305-01-325-8388 | 96906 | MS90725-113 | SCREW,CAP,HEXAGON H..... | 8 |
| 2 | PAOZZ | 5340-01-034-6605 | 19207 | 11671877 | PLATE,MENDING..... | 2 |
| 3 | PAOZZ | 5310-00-584-5272 | 96906 | MS35338-48 | WASHER,LOCK..... | 8 |
| 4 | PAOZZ | 5310-00-768-0318 | 96906 | MS51967-14 | NUT,PLAIN,HEXAGON..... | 8 |

END OF FIGURE

Engine Deck, Exhaust Deflector, Stayline Tree Tray and Related Parts

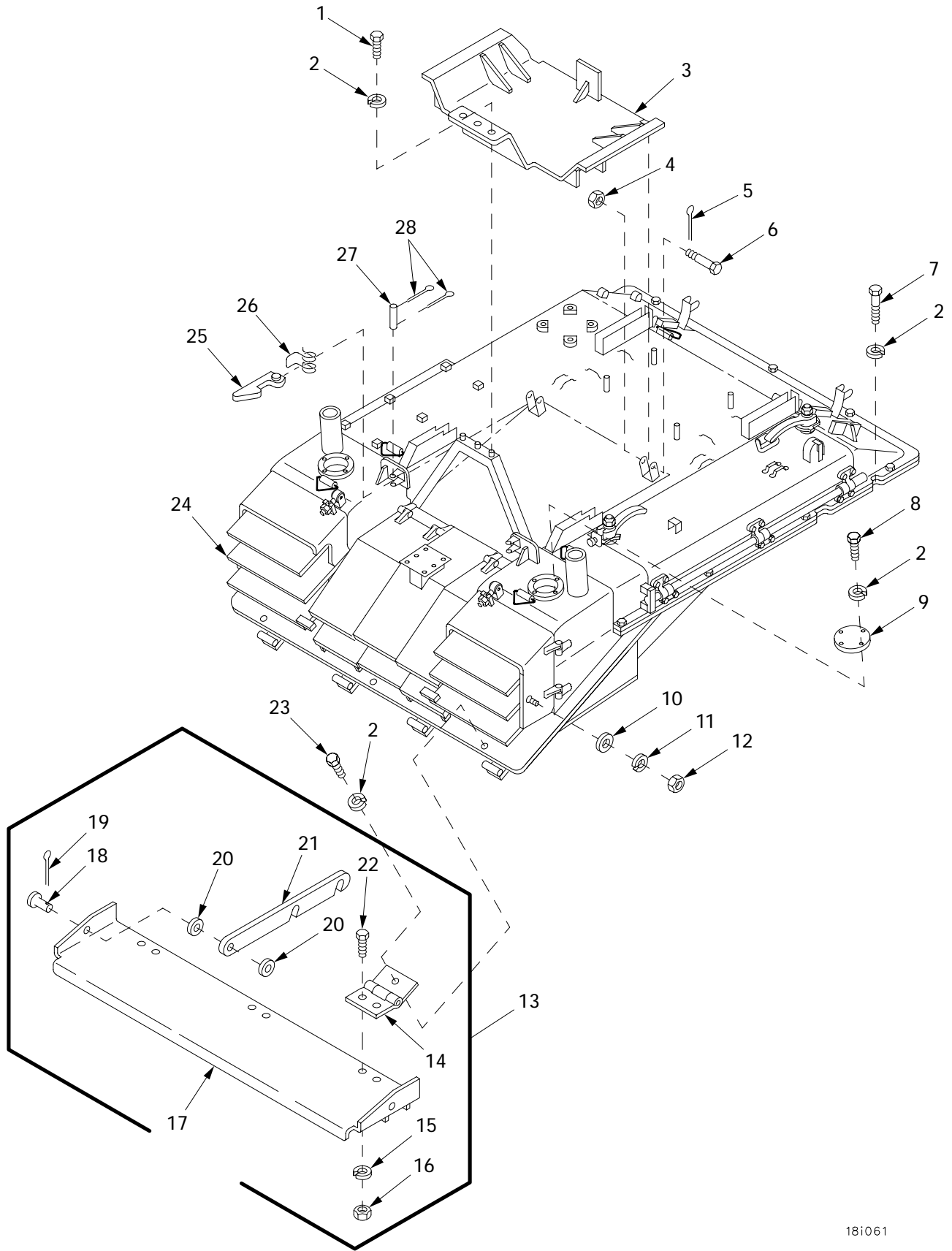

18i061

Figure 216. Engine Deck, Exhaust Deflector, Stayline Tree Tray and Related Parts

| (1) ITEM NO | (2) SMR | (3) NSN | (4) CAGE | (5) PART NUMBER | (6) DESCRIPTION AND USABLE ON CODE (UOC) | (7) QTY |
|-------------------|------------|------------------|-------------|---------------------------|---|------------|
| | | | | | GROUP 1801 BODY, HOOD AND HULL ASSEMBLIES | |
| | | | | | FIGURE 216 ENGINE DECK, EXHAUST DEFLECTOR, STAYLINE TREE TRAY AND RELATED PARTS | |
| 1 | PAOZZ | 5305-00-719-5184 | 80204 | B1821BH050F100N | SCREW,CAP,HEXAGON H..... | 3 |
| 2 | PAOZZ | 5310-00-584-5272 | 96906 | MS35338-48 | WASHER,LOCK..... | 16 |
| 3 | PBOZZ | 2540-01-423-9151 | 06085 | 12365654 | TRAY,TOOL STOWAGE,V..... | 1 |
| 4 | PAOZZ | 5310-00-998-0608 | 96906 | MS35692-61 | NUT,PLAIN,SLOTTED,H..... | 2 |
| 5 | PAOZZ | 5315-00-013-7214 | 96906 | MS24665-359 | PIN,COTTER..... | 2 |
| 6 | PAOZZ | 5305-01-438-5210 | 96906 | MS51108-163 | SCREW,CAP,HEXAGON H..... | 2 |
| 7 | PAOZZ | 5305-00-719-5235 | 80204 | B1821BH050F175N | SCREW,CAP,HEXAGON H..... | 2 |
| 8 | PAOZZ | 5305-00-719-5219 | 40152 | 24C-820 | SCREW,CAP,HEXAGON H..... | 8 |
| 9 | PBOZZ | 5340-00-611-6242 | 19207 | 11671971 | COVER,ACCESS..... | 2 |
| 10 | PAOZZ | | 80204 | W221NAA037SN038 NNCG1 | WASHER,FLAT..... | 2 |
| 11 | PAOZZ | 5310-00-637-9541 | 80204 | W211NAA0037NN038 NNCG1 | WASHER,LOCK..... | 2 |
| 12 | PAOZZ | 5310-00-785-1762 | 96906 | MS51968-9 | NUT,PLAIN,HEXAGON..... | 2 |
| 13 | PBOOO | 2815-01-421-9622 | 06085 | 12365650 | DEFLECTOR,DIRT AND..... | 1 |
| 14 | PAOZZ | 5340-00-062-9974 | 06085 | 10862602 | .HINGE,BUTT..... | 3 |
| 15 | PAOZZ | 5310-00-011-5093 | 96906 | MS35338-65 | .WASHER,LOCK..... | 6 |
| 16 | PAOZZ | 5310-00-732-0559 | 96906 | MS35690-623 | .NUT,PLAIN,HEXAGON..... | 6 |
| 17 | XAOZZ | | 06085 | 12365647 | .DEFLECTOR,EXHAUST..... | 1 |
| 18 | PAOZZ | 5315-01-453-0266 | 21450 | 140549 | .PIN,STRAIGHT,HEADED..... | 2 |
| 19 | PAOZZ | 5315-00-842-3044 | 80205 | MS24665-283 | .PIN,COTTER..... | 2 |
| 20 | PAOZZ | 5310-00-080-6004 | 07860 | D21059-16 | .WASHER,FLAT..... | 4 |
| 21 | PAOZZ | 3040-01-419-4687 | 06085 | 12365627 | .LEVER,MANUAL CONTRO..... | 2 |
| 22 | PAOZZ | | 80204 | S210NA38FAK16354 BNCG1 | .SCREW..... | 6 |
| 23 | PAOZZ | 5305-00-990-0695 | 80204 | B1821BH050F088N | SCREW,CAP,HEXAGON H..... | 3 |
| 24 | PBOFF | 2510-01-428-3753 | 06085 | 12364695 | FLOOR,BODY,VEHICULA FOR PARTS SEE FIGURE 217..... | 1 |
| 25 | PAOZZ | 2540-01-418-6275 | 06085 | 12365517 | LATCH..... | 2 |
| 26 | PAOZZ | 5360-00-527-7767 | 19207 | 5277767 | SPRING,HELICAL,TORS..... | 2 |
| 27 | PAOZZ | 5315-00-994-1604 | 96906 | MS51932-109 | PIN,STRAIGHT,HEADLE..... | 2 |
| 28 | PAOZZ | 5315-00-839-5822 | 96906 | MS24665-353 | PIN,COTTER..... | 2 |

END OF FIGURE

Engine Deck Assembly, 12364695

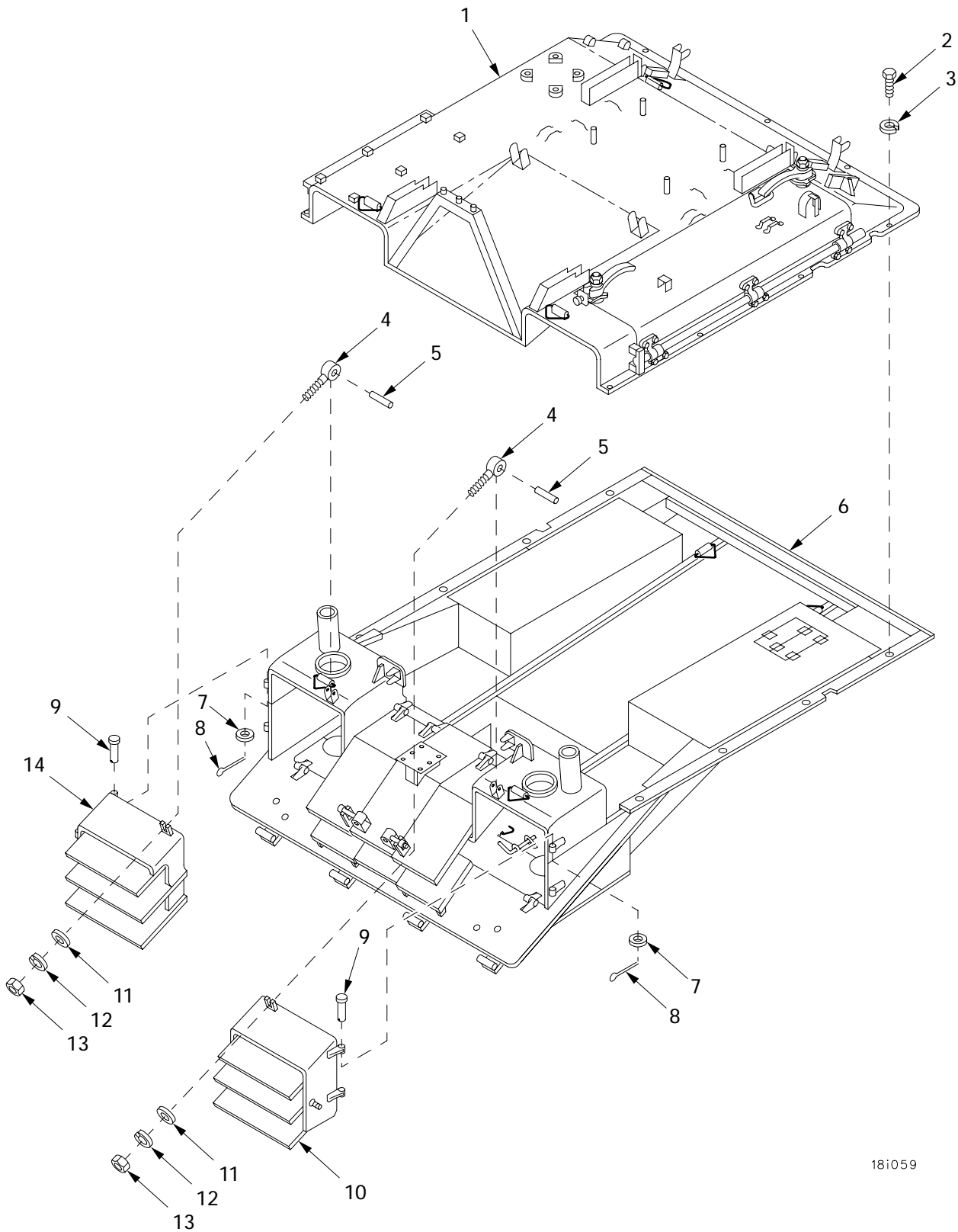

18i059

Figure 217. Engine Deck Assembly, 12364695

| (1) ITEM NO | (2) SMR | (3) NSN | (4) CAGE | (5) PART NUMBER | (6) DESCRIPTION AND USABLE ON CODE (UOC) | (7) QTY |
|-------------------|------------|------------------|-------------|---------------------------|--|------------|
| | | | | | GROUP 1801 BODY, HOOD AND HULL ASSEMBLIES | |
| | | | | | FIGURE 217 ENGINE DECK ASSEMBLY, 12364695 | |
| 1 | PBOFF | 5340-01-422-5900 | 06085 | 12364716 | COVER,ACCESS FOR PARTS SEE FIGURE 218..... | 1 |
| 2 | PAOZZ | 5305-00-719-5221 | 80204 | B1821BH050F150N | SCREW,CAP,HEXAGON H..... | 11 |
| 3 | PAOZZ | 5310-00-584-5272 | 96906 | MS35338-48 | WASHER,LOCK..... | 11 |
| 4 | PAOZZ | 5306-00-711-5804 | 19204 | 7115804 | BOLT,EYE..... | 2 |
| 5 | PAOZZ | 5315-00-804-7626 | 96906 | MS9048-234 | PIN,SPRING..... | 2 |
| 6 | PBOOF | 2510-01-422-5901 | 06085 | 12448134 | FRAME SECTION,STRUC FOR PARTS SEE FIGURE 220..... | 1 |
| 7 | PAOZZ | 5310-00-809-5998 | 96906 | MS27183-18 | WASHER,FLAT..... | 4 |
| 8 | PAOZZ | 5315-00-839-5822 | 96906 | MS24665-353 | PIN,COTTER..... | 4 |
| 9 | PAOZZ | 5315-00-176-6742 | 19207 | 7354489 | PIN,STRAIGHT,HEADED..... | 4 |
| 10 | PAOZZ | 2990-01-445-5536 | 06085 | 12366490-2 | HEAT SHIELD,EXHAUST..... | 1 |
| 11 | PAOZZ | 5310-00-809-4061 | 96906 | MS27183-15 | WASHER,FLAT..... | 2 |
| 12 | PAOZZ | 5310-00-011-5093 | 96906 | MS35338-65 | WASHER,LOCK..... | 2 |
| 13 | PAOZZ | | 80204 | N220N03FAKNN5630 2BCG1 | NUT..... | 2 |
| 14 | PAOZZ | 2990-01-445-8943 | 06085 | 12366490-1 | HEAT SHIELD,EXHAUST..... | 1 |

END OF FIGURE

Engine Deck Cover and Door Assembly

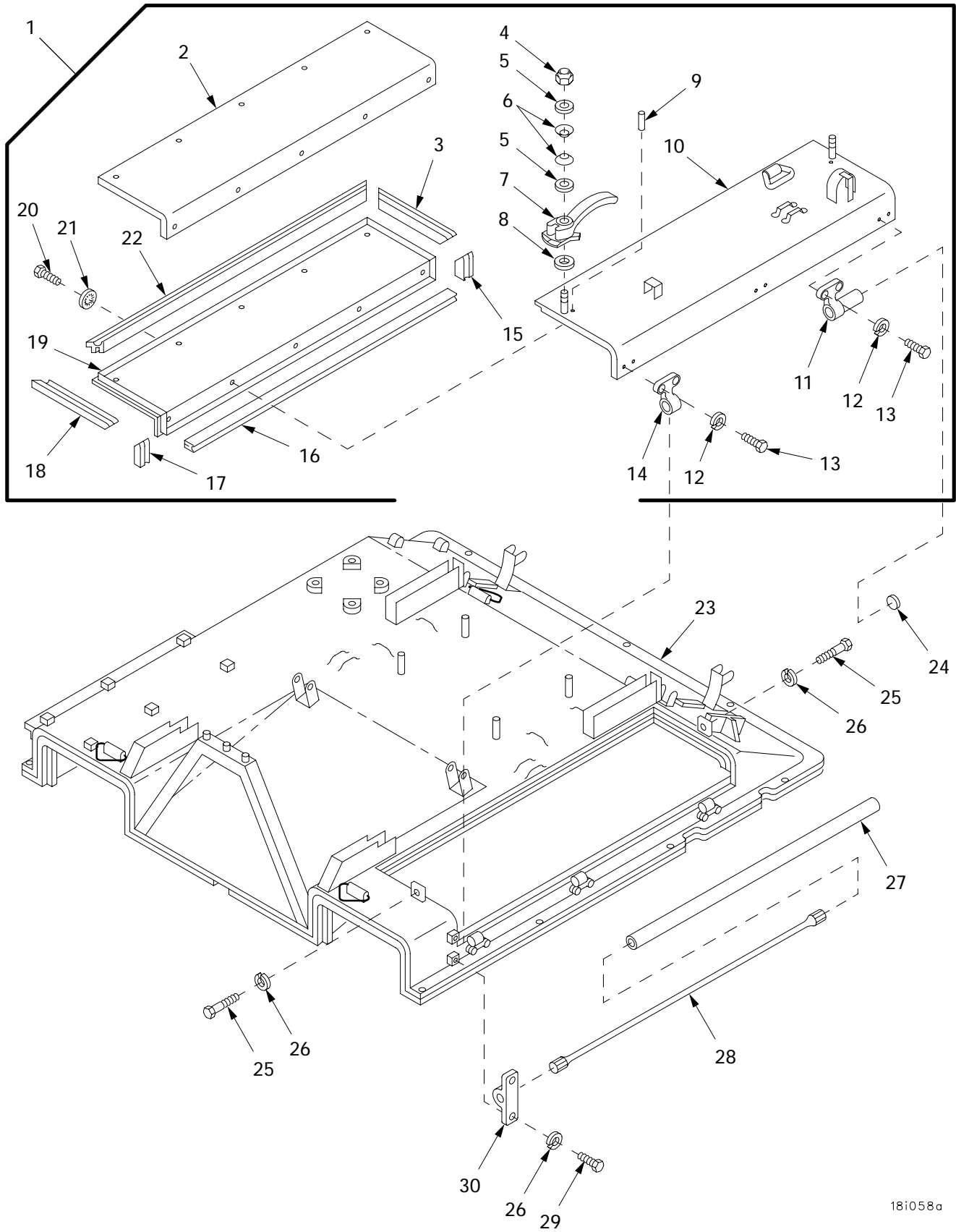

181058a

Figure 218. Engine Deck Cover and Door Assembly

| (1) ITEM NO | (2) SMR | (3) NSN | (4) CAGE | (5) PART NUMBER | (6) DESCRIPTION AND USABLE ON CODE (UOC) | (7) QTY |
|-------------------|------------|------------------|-------------|---------------------------|---|------------|
| | | | | | GROUP 1801 BODY, HOOD AND HULL ASSEMBLIES | |
| | | | | | FIGURE 218 ENGINE DECK COVER AND DOOR ASSEMBLY | |
| 1 | PBOOO | 2510-01-422-2567 | 06085 | 12365765 | DOOR ASSEMBLY..... | 1 |
| 2 | MOOZZ | | 81349 | MIL-I-22023 TY1 | .FIBROUS GLASS FELT MAKE FROM INSULATION,P/N 9347N3..... | V |
| 3 | MOOZZ | | 19207 | 10862519 | .SEAL,SPECIAL SHAPED MAKE FROM RUBBER SHEET,P/N ZZ-R-765..... | 1 |
| 4 | PAOZZ | 5310-00-877-5795 | 96906 | MS21044-N8 | .NUT,SELF-LOCKING,HE..... | 2 |
| 5 | PAOZZ | 3120-00-111-0711 | 96906 | MS17811-8 | .BEARING,WASHER,THRU..... | 4 |
| 6 | PAOZZ | 5310-01-423-4722 | 81349 | MIL-W-12133/1-9P | .WASHER,SPRING TENSI..... | 4 |
| 7 | PAOZZ | 2540-00-087-9562 | 19207 | 10894432 | .HANDLE,DOOR,VEHICUL..... | 2 |
| 8 | PAOZZ | 5310-00-331-3266 | 18876 | 8143667 | .WASHER,FLAT..... | 2 |
| 9 | PAOZZ | 5315-00-822-0689 | 96906 | MS16555-46 | .PIN,STRAIGHT,HEADLE..... | 2 |
| 10 | PBOZZ | 2510-01-420-5172 | 06085 | 12365764 | .DOOR..... | 1 |
| 11 | PAOZZ | 5340-01-063-7908 | 19207 | 10894437-1 | .HINGE,ACCESS DOOR..... | 1 |
| 12 | PAOZZ | 5310-00-637-9541 | 80204 | W211NAA0037NN038 NNCG1 | .WASHER,LOCK..... | 6 |
| 13 | PAOZZ | 5305-00-269-3239 | 80204 | B1821BH038F138N | .SCREW,CAP,HEXAGON H..... | 6 |
| 14 | PAOZZ | 5340-01-046-9059 | 19207 | 10894438 | .HINGE,ACCESS DOOR..... | 2 |
| 15 | MOOZZ | | 19207 | 10862526 | .SEAL,SPECIAL SHAPED MAKE FROM RUBBER SHEET,P/N ZZ-R-765..... | 1 |
| 16 | MOOZZ | | 19207 | 10862462 | .SEAL,SPECIAL SHAPED MAKE FROM RUBBER SHEET,P/N ZZ-R-765..... | 1 |
| 17 | MOOZZ | | 19207 | 10862527 | .SEAL,SPECIAL SHAPED MAKE FROM RUBBER SHEET,P/N ZZ-R-765..... | 1 |
| 18 | MOOZZ | | 19207 | 10862518 | .SEAL,SPECIAL SHAPED MAKE FROM RUBBER SHEET,P/N ZZ-R-765..... | 1 |
| 19 | PAOZZ | 2510-00-133-9716 | 19207 | 10862532 | .RETAINER,HULL DOOR..... | 1 |
| 20 | PAOZZ | 5306-00-225-8494 | 96906 | MS90725-29 | .BOLT,MACHINE..... | 10 |
| 21 | PAOZZ | 5310-00-167-0721 | 96906 | MS35333-41 | .WASHER,LOCK..... | 10 |
| 22 | MOOZZ | 5330-00-678-8205 | 19207 | 10862525 | .SEAL,NONMETALLIC SP MAKE FROM RUBBER SHEET,P/N ZZ-R-765..... | 1 |
| 23 | PBOFF | 2920-01-422-9127 | 06085 | 12364717 | COVER ASSEMBLY,ENGI FOR PARTS SEE FIGURE 219..... | 1 |
| 24 | PAOZZ | 5340-00-050-1593 | 96906 | MS35648-5 | PLUG,EXPANSION..... | 1 |
| 25 | PAOZZ | 5305-00-269-3239 | 80204 | B1821BH038F138N | SCREW,CAP,HEXAGON H..... | 2 |
| 26 | PAOZZ | 5310-00-637-9541 | 80204 | W211NAA0037NN038 NNCG1 | WASHER,LOCK..... | 4 |
| 27 | PAOZZ | 4710-01-047-9407 | 19207 | 10894435 | TUBE,METALLIC..... | 1 |
| 28 | PAOZZ | 5340-00-678-8212 | 19207 | 10862509 | TORSION BAR,HINGE..... | 1 |
| 29 | PAOZZ | | 80204 | S210NA38FAK16354 BNCG1 | SCREW..... | 1 |
| 30 | PAOZZ | 2590-00-010-3793 | 19207 | 10862510 | BRACKET,VEHICULAR C..... | 1 |

END OF FIGURE

Engine Deck Cover Assembly, 12364717

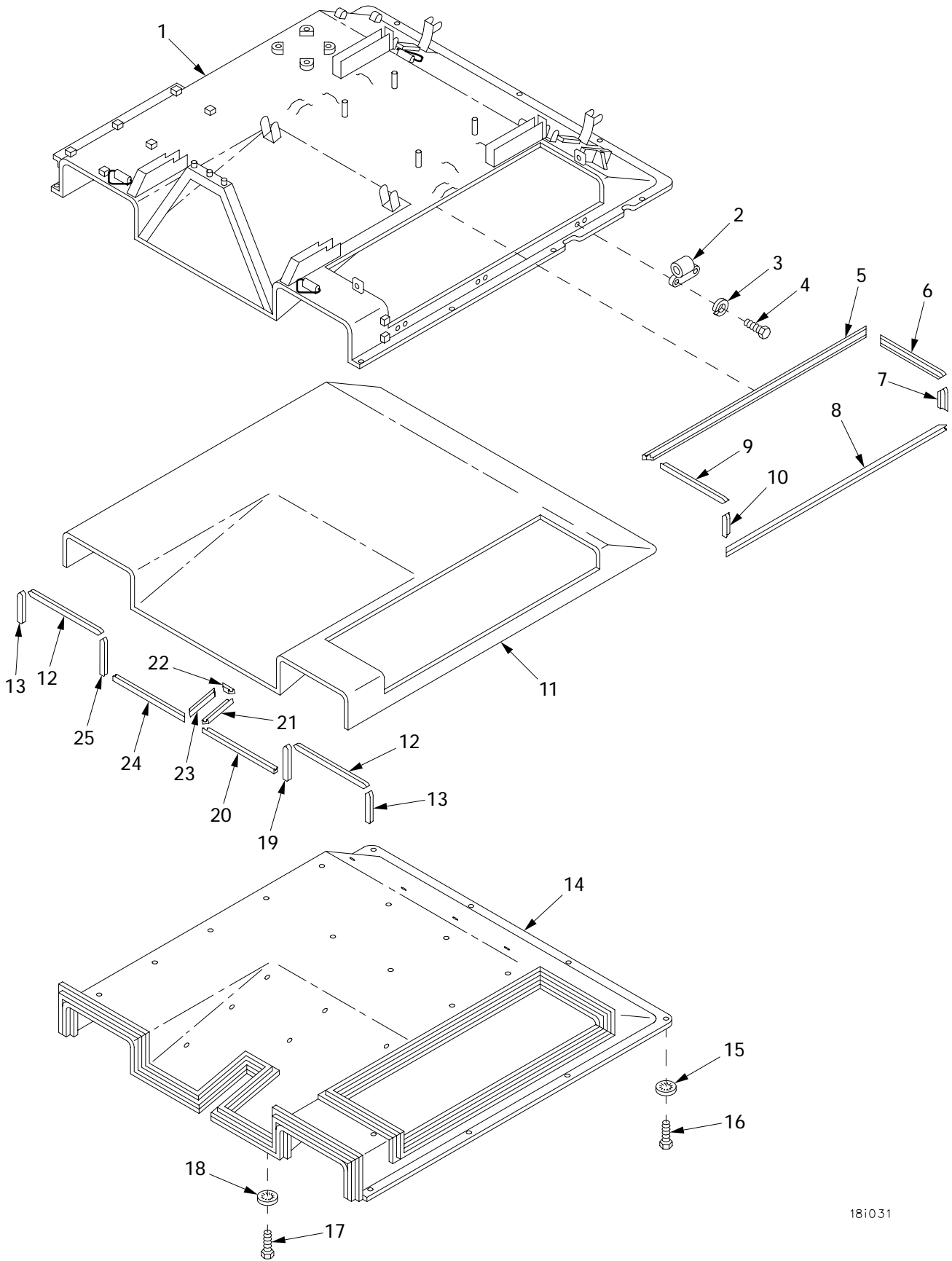

18i031

Figure 219. Engine Deck Cover Assembly, 12364717

| (1) ITEM NO | (2) SMR | (3) NSN | (4) CAGE | (5) PART NUMBER | (6) DESCRIPTION AND USABLE ON CODE (UOC) | (7) QTY |
|-------------------|------------|------------------|-------------|---------------------------|---|------------|
| | | | | | GROUP 1801 BODY, HOOD AND HULL ASSEMBLIES | |
| | | | | | FIGURE 219 ENGINE DECK COVER ASSEMBLY, 12364717 | |
| 1 | PBOFF | 2590-01-437-3489 | 06085 | 12364718 | PLATE,FLOOR,METAL..... | 1 |
| 2 | PAOZZ | 5340-01-046-9059 | 19207 | 10894438 | HINGE,ACCESS DOOR..... | 3 |
| 3 | PAOZZ | 5310-00-637-9541 | 80204 | W211NAA0037NN038 NNCG1 | WASHER,LOCK..... | 6 |
| 4 | PAOZZ | 5305-00-269-3239 | 80204 | B1821BH038F138N | SCREW,CAP,HEXAGON H..... | 6 |
| 5 | MOOZZ | 5330-00-678-7910 | 19207 | 10862524 | SEAL,NONMETALLIC SP MAKE FROM RUBBER SHEET,P/N ZZ-R-765..... | 1 |
| 6 | MOOZZ | | 19207 | 10862522 | SEAL,RUBBER MAKE FROM RUBBER SHEET,P/N ZZ-R-765..... | 1 |
| 7 | MOOZZ | 5330-01-298-3141 | 19207 | 10862520 | SEAL,NONMETALLIC SP MAKE FROM RUBBER SHEET,P/N ZZ-R-765..... | 1 |
| 8 | MOOZZ | | 19207 | 10862465 | SEAL MAKE FROM HOSE,P/N MIL-R-3065. | 1 |
| 9 | MOOZZ | | 19207 | 10862523 | SEAL,RUBBER MAKE FROM RUBBER SHEET,P/N ZZ-R-765..... | 1 |
| 10 | MOOZZ | | 19207 | 10862521 | SEAL,RUBBER MAKE FROM RUBBER SHEET,P/N ZZ-R-765..... | 1 |
| 11 | MOOZZ | | 81349 | MIL-I-22023 TY1 | FIBROUS GLASS FELT MAKE FROM FELT, P/N 9347N3..... | V |
| 12 | MOOZZ | | 19207 | 10862517 | SEAL MAKE FROM RUBBER SHEET,P/N ZZ-R-765..... | 2 |
| 13 | MOOZZ | | 19207 | 10894433 | SEAL,RUBBER MAKE FROM RUBBER SHEET,P/N ZZ-R-765..... | 2 |
| 14 | PAOZZ | 2510-01-054-0264 | 19207 | 11671958 | PANEL,BODY,VEHICULA..... | 1 |
| 15 | PAOZZ | 5310-00-550-1130 | 96906 | MS35333-40 | WASHER,LOCK..... | 10 |
| 16 | PAOZZ | 5305-00-267-8953 | 80204 | B1821BH025F063N | SCREW,CAP,HEXAGON H..... | 10 |
| 17 | PAOZZ | 5306-00-225-8494 | 96906 | MS90725-29 | BOLT,MACHINE..... | 33 |
| 18 | PAOZZ | 5310-00-167-0721 | 96906 | MS35333-41 | WASHER,LOCK..... | 33 |
| 19 | MOOZZ | | 19207 | 10862514 | SEAL,RUBBER MAKE FROM HOSE,P/N MIL-R-3065..... | 1 |
| 20 | MOOZZ | | 19207 | 10862515-1 | SEAL,RUBBER MAKE FROM HOSE,P/N MIL-R-3065..... | 1 |
| 21 | MOOZZ | | 19207 | 10862530 | SEAL,RUBBER MAKE FROM RUBBER SHEET,P/N ZZ-R-765..... | 1 |
| 22 | MOOZZ | | 19207 | 10862464-1 | SEAL,RUBBER MAKE FROM HOSE,P/N MIL-R-3065..... | 1 |
| 23 | MOOZZ | | 19207 | 10862531 | SEAL,RUBBER MAKE FROM RUBBER SHEET,P/N ZZ-R-765..... | 1 |
| 24 | MOOZZ | | 19207 | 10862515-2 | SEAL,RUBBER MAKE FROM HOSE,P/N MIL-R-3065..... | 1 |
| 25 | MOOZZ | | 19207 | 10862513 | SEAL MAKE FROM RUBBER SHEET,P/N ZZ-R-765..... | 1 |

END OF FIGURE

Engine Deck Base Assembly, 12448134

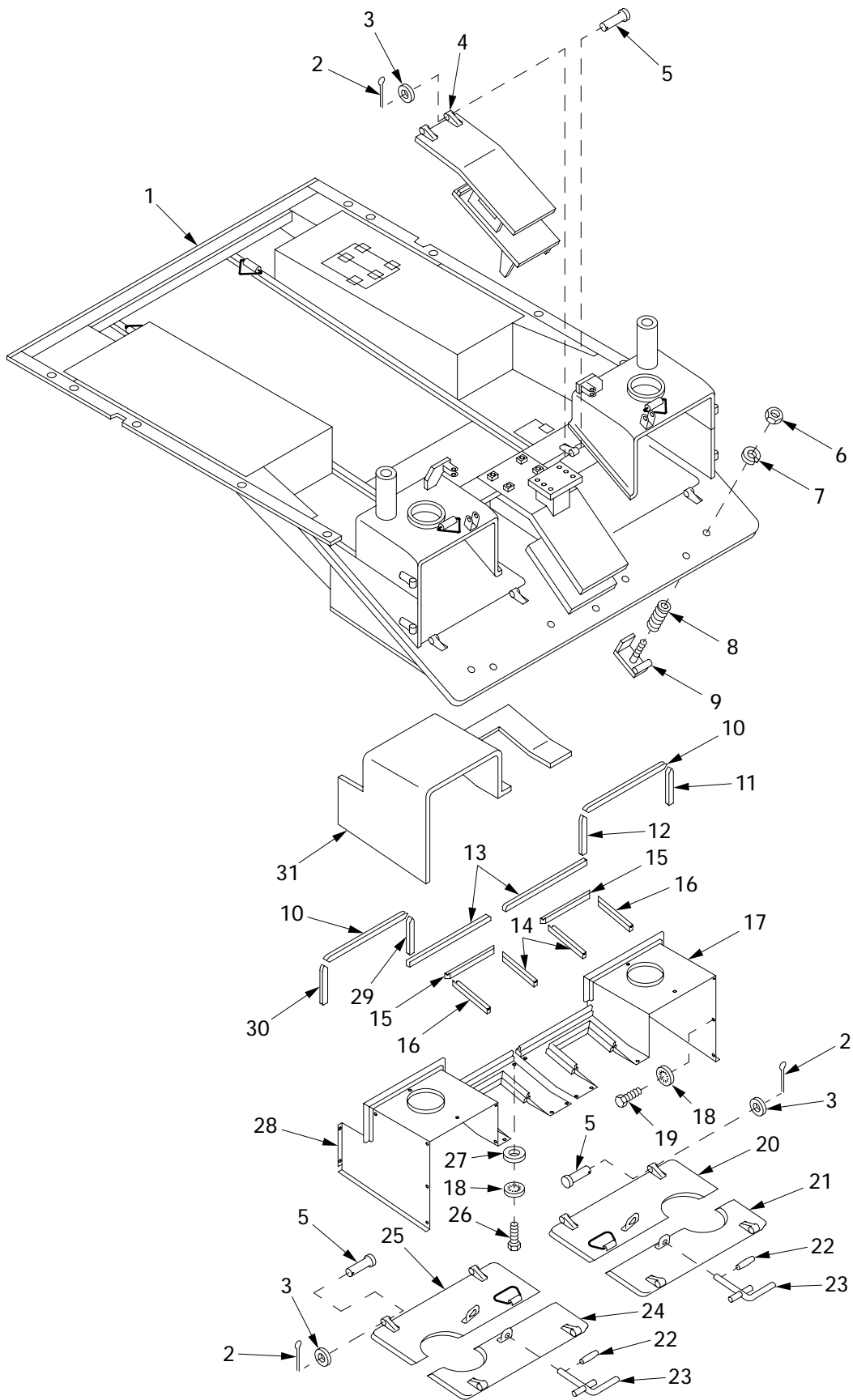

Figure 220. Engine Deck Base Assembly, 12448134

| (1) ITEM NO | (2) SMR | (3) NSN | (4) CAGE | (5) PART NUMBER | (6) DESCRIPTION AND USABLE ON CODE (UOC) | (7) QTY |
|-------------------|------------|------------------|-------------|-----------------------|---|------------|
| | | | | | GROUP 1801 BODY, HOOD AND HULL ASSEMBLIES | |
| | | | | | FIGURE 220 ENGINE DECK BASE ASSEMBLY, 12448134 | |
| 1 | XAOFF | | 06085 | 12366178 | BASE,ENGINE DECK..... | 1 |
| 2 | PAOZZ | 5315-00-839-5822 | 96906 | MS24665-353 | PIN,COTTER..... | 12 |
| 3 | PAOZZ | 5310-00-809-5998 | 96906 | MS27183-18 | WASHER,FLAT..... | 12 |
| 4 | PBOZZ | 5340-01-303-0993 | 19207 | 10862433 | DOOR,ACCESS..... | 2 |
| 5 | PAOZZ | 5315-00-176-6742 | 19207 | 7354489 | PIN,STRAIGHT,HEADED..... | 12 |
| 6 | PAOZZ | 5310-00-871-7855 | 96906 | MS9356-17 | NUT,PLAIN,HEXAGON..... | 4 |
| 7 | PAOZZ | 5310-00-584-7888 | 96906 | MS35338-51 | WASHER,LOCK..... | 4 |
| 8 | PAOZZ | 5360-01-159-4854 | 19207 | 11671309 | SPRING,HELICAL,COMP..... | 1 |
| 9 | PAOZZ | 2510-01-159-4843 | 19207 | 11671307 | CLAMP ASSEMBLY..... | 4 |
| 10 | MOOZZ | | 19207 | 10862517 | SEAL MAKE FROM RUBBER SHEET, P/N ZZ-R-765..... | 2 |
| 11 | MOOZZ | | 19207 | 10862453 | SEAL MAKE FROM RUBBER SHEET, P/N ZZ-R-765..... | 1 |
| 12 | MOOZZ | | 19207 | 10862455 | SEAL MAKE FROM RUBBER SHEET, P/N ZZ-R-765..... | 1 |
| 13 | MOOZZ | | 19207 | 10862456 | SEAL MAKE FROM RUBBER SHEET, P/N ZZ-R-765..... | 2 |
| 14 | MOOZZ | | 19207 | 10862459 | SEAL MAKE FROM RUBBER SHEET, P/N ZZ-R-765..... | 2 |
| 15 | MOOZZ | | 19207 | 10862466 | SEAL MAKE FROM RUBBER SHEET, P/N ZZ-R-765..... | 2 |
| 16 | MOOZZ | | 19207 | 10862460 | SEAL MAKE FROM RUBBER SHEET, P/N ZZ-R-765..... | 2 |
| 17 | PAOZZ | 2510-01-255-3348 | 19207 | 11671928-2 | FRAME SECTION,STRUC..... | 1 |
| 18 | PAOZZ | 5310-00-167-0721 | 96906 | MS35333-41 | WASHER,LOCK..... | 32 |
| 19 | PAOZZ | 5306-00-226-4822 | 80204 | B1821BH031C050N | BOLT,MACHINE..... | 8 |
| 20 | PBOZZ | 5342-01-309-4878 | 19207 | 11671932 | DOOR,ACCESS..... | 1 |
| 21 | PBOZZ | 5342-01-304-8798 | 19207 | 11671924 | DOOR,ACCESS..... | 1 |
| 22 | PAOZZ | 5315-00-062-5417 | 96906 | MS35674-41 | PIN,GROOVED,HEADLES..... | 2 |
| 23 | PAOZZ | 2540-00-619-9670 | 16236 | 11671927 | HANDLE,DOOR..... | 2 |
| 24 | PBOZZ | 5342-01-306-3582 | 19207 | 11671923 | DOOR,ACCESS..... | 1 |
| 25 | PBOZZ | 5342-01-309-3767 | 19207 | 12322583 | DOOR,ACCESS..... | 1 |
| 26 | PAOZZ | 5305-00-051-4071 | 80204 | B1821BH031F050N | SCREW,CAP,HEXAGON H..... | 24 |
| 27 | PAOZZ | 5310-01-048-3272 | 19207 | 5301638 | WASHER,FLAT..... | 24 |
| 28 | PAOZZ | 2835-01-292-6449 | 19207 | 11671928-1 | SHIELD,HEAT,NONAIRC..... | 1 |
| 29 | MOOZZ | | 19207 | 10862454 | SEAL MAKE FROM RUBBER SHEET, P/N ZZ-R-765..... | 1 |
| 30 | MOOZZ | | 19207 | 10862452 | SEAL MAKE FROM RUBBER SHEET, P/N ZZ-R-765..... | 1 |
| 31 | MOOZZ | | 81349 | MIL-I-22023 TY1 | FIBROUS GLASS FELT MAKE FROM INSULATION, P/N 9347N3..... | V |

END OF FIGURE

Hoist Boom Rest and Related Parts

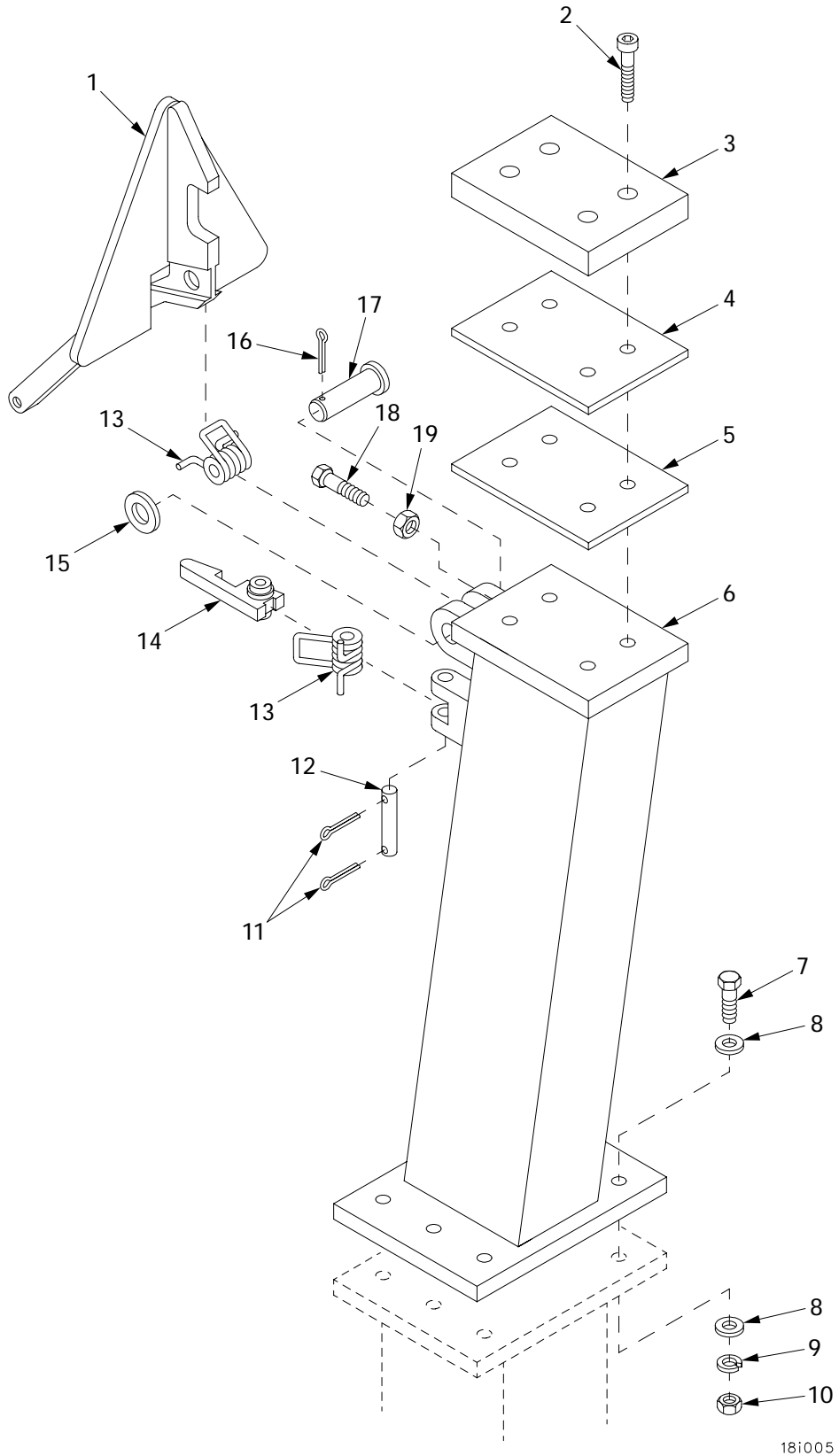
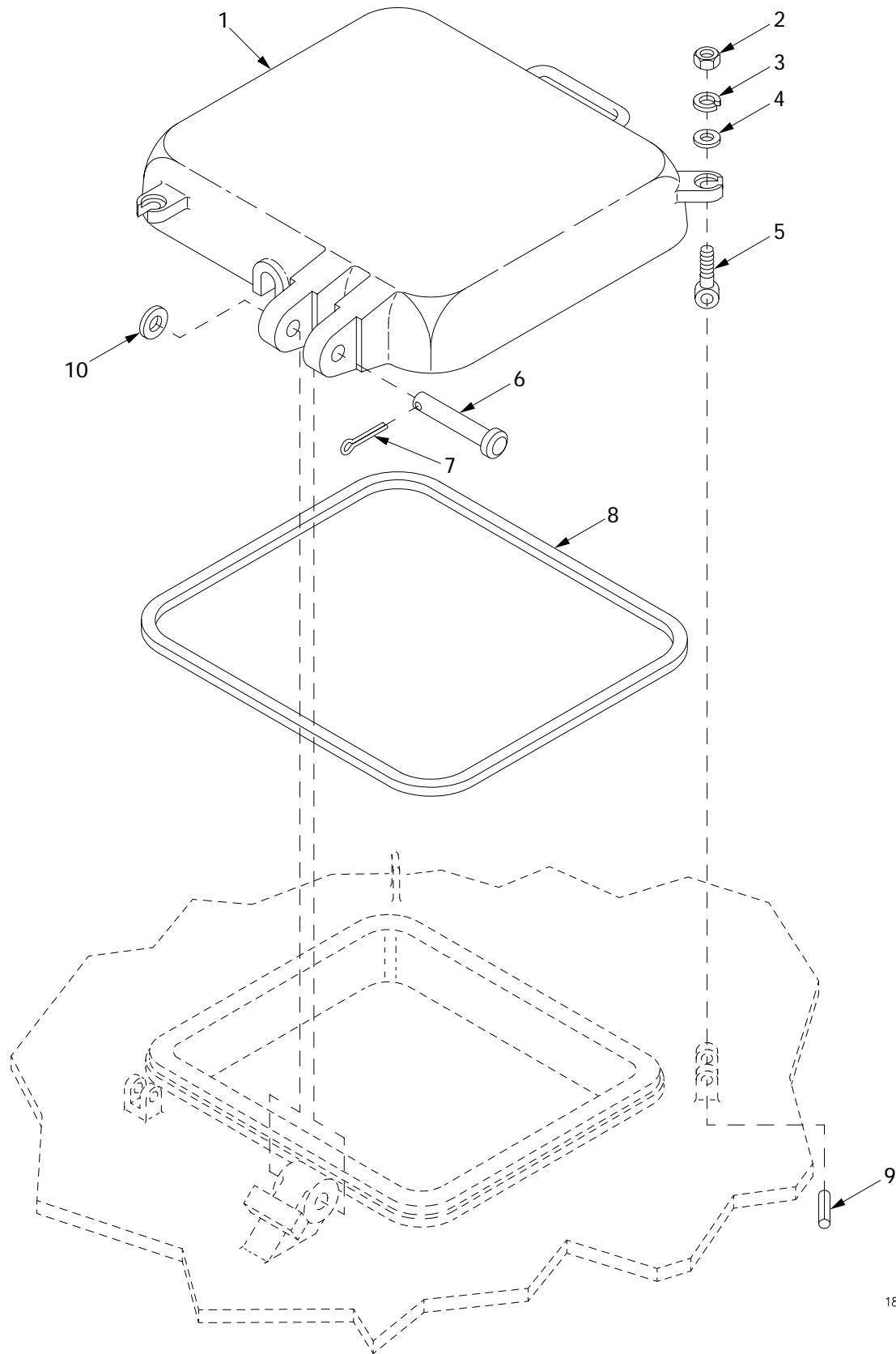

Figure 221. Hoist Boom Rest and Related Parts

| (1) ITEM NO | (2) SMR | (3) NSN | (4) CAGE | (5) PART NUMBER | (6) DESCRIPTION AND USABLE ON CODE (UOC) | (7) QTY |
|-------------------|------------|------------------|-------------|-----------------------|---|------------|
| | | | | | GROUP 1801 BODY, HOOD AND HULL ASSEMBLIES | |
| | | | | | FIGURE 221 HOIST BOOM REST AND RELATED PARTS | |
| 1 | PAOZZ | 2540-01-418-6279 | 06085 | 12365659 | LATCH..... | 1 |
| 2 | PAOZZ | 5305-00-983-7424 | 96906 | MS16998-99 | SCREW,CAP,SOCKET HE..... | 4 |
| 3 | PAOZZ | 5340-01-418-0604 | 06085 | 12365483 | PLATE..... | 1 |
| 4 | PAOZZ | 5365-01-417-8636 | 06085 | 12365484-1 | SHIM..... | V |
| 5 | PAOZZ | 5365-01-420-1443 | 06085 | 12365484-2 | SPACER,PLATE..... | V |
| 6 | PAOZZ | 3950-01-421-6755 | 06085 | 12365482 | BOOM REST..... | 1 |
| 7 | PAOZZ | 5305-00-719-5238 | 80204 | B1821BH050F200N | SCREW,CAP,HEXAGON H..... | 6 |
| 8 | PAOZZ | 5310-00-809-5998 | 96906 | MS27183-18 | WASHER,FLAT..... | 12 |
| 9 | PAOZZ | 5310-00-584-5272 | 96906 | MS35338-48 | WASHER,LOCK..... | 6 |
| 10 | PAOZZ | 5310-00-732-0560 | 96906 | MS51968-14 | NUT,PLAIN,HEXAGON..... | 6 |
| 11 | PAOZZ | 5315-00-839-5822 | 96906 | MS24665-353 | PIN,COTTER..... | 2 |
| 12 | PAOZZ | 5315-00-994-1604 | 96906 | MS51932-109 | PIN,STRAIGHT,HEADLE..... | 1 |
| 13 | PAOZZ | 5360-00-527-7767 | 19207 | 5277767 | SPRING,HELICAL,TORS..... | 2 |
| 14 | PAOZZ | 5340-00-624-2717 | 19207 | 6242717 | LEVER,LOCK-RELEASE..... | 1 |
| 15 | PAOZZ | 5310-00-809-8533 | 96906 | MS27183-23 | WASHER,FLAT..... | 1 |
| 16 | PAOZZ | 5315-00-849-9857 | 96906 | MS24665-421 | PIN,COTTER..... | 1 |
| 17 | PAOZZ | 5315-00-089-8238 | 19207 | 10894860 | PIN,STRAIGHT,HEADED..... | 1 |
| 18 | PAOZZ | 5305-01-438-5211 | 96906 | MS51849-129 | SCREW,CAP,HEXAGON H..... | 1 |
| 19 | PAOZZ | 5310-00-891-1751 | 96906 | MS35691-22 | NUT,PLAIN,HEXAGON..... | 1 |

END OF FIGURE

Hoist Winch Cable Access Door



18i006

Figure 222. Hoist Winch Cable Access Door

| (1) ITEM NO | (2) SMR | (3) NSN | (4) CAGE | (5) PART NUMBER | (6) DESCRIPTION AND USABLE ON CODE (UOC) | (7) QTY |
|-------------------|------------|------------------|-------------|---------------------------|--|------------|
| | | | | | GROUP 1801 BODY, HOOD AND HULL ASSEMBLIES | |
| | | | | | FIGURE 222 HOIST WINCH CABLE ACCESS DOOR | |
| 1 | PBOZZ | 2510-01-418-8874 | 06085 | 12365714 | DOOR ASSEMBLY..... | 1 |
| 2 | PAOZZ | | 80204 | N220N03FAKNN5630 2BCG1 | NUT..... | 2 |
| 3 | PAOZZ | 5310-00-011-5093 | 96906 | MS35338-65 | WASHER, LOCK..... | 2 |
| 4 | PAOZZ | | 80204 | W221NAAN037SN038 NNCG1 | WASHER, FLAT..... | 2 |
| 5 | PAOZZ | 5306-00-711-5804 | 19204 | 7115804 | BOLT, EYE..... | 2 |
| 6 | PAOZZ | 5315-00-776-0510 | 19207 | 7760510 | PIN, STRAIGHT, HEADED..... | 1 |
| 7 | PAOZZ | 5315-00-849-9857 | 96906 | MS24665-421 | PIN, COTTER..... | 1 |
| 8 | PAOZZ | 5330-00-887-5773 | 19207 | 10894382 | SEAL, NONMETALLC..... | 4 |
| 9 | PAOZZ | 5315-01-186-0829 | 96906 | MS9047-234 | PIN, SPRING..... | 2 |
| 10 | PAOZZ | 5310-00-809-8533 | 96906 | MS27183-23 | WASHER, FLAT..... | 1 |

END OF FIGURE

Left Storage Door Assembly

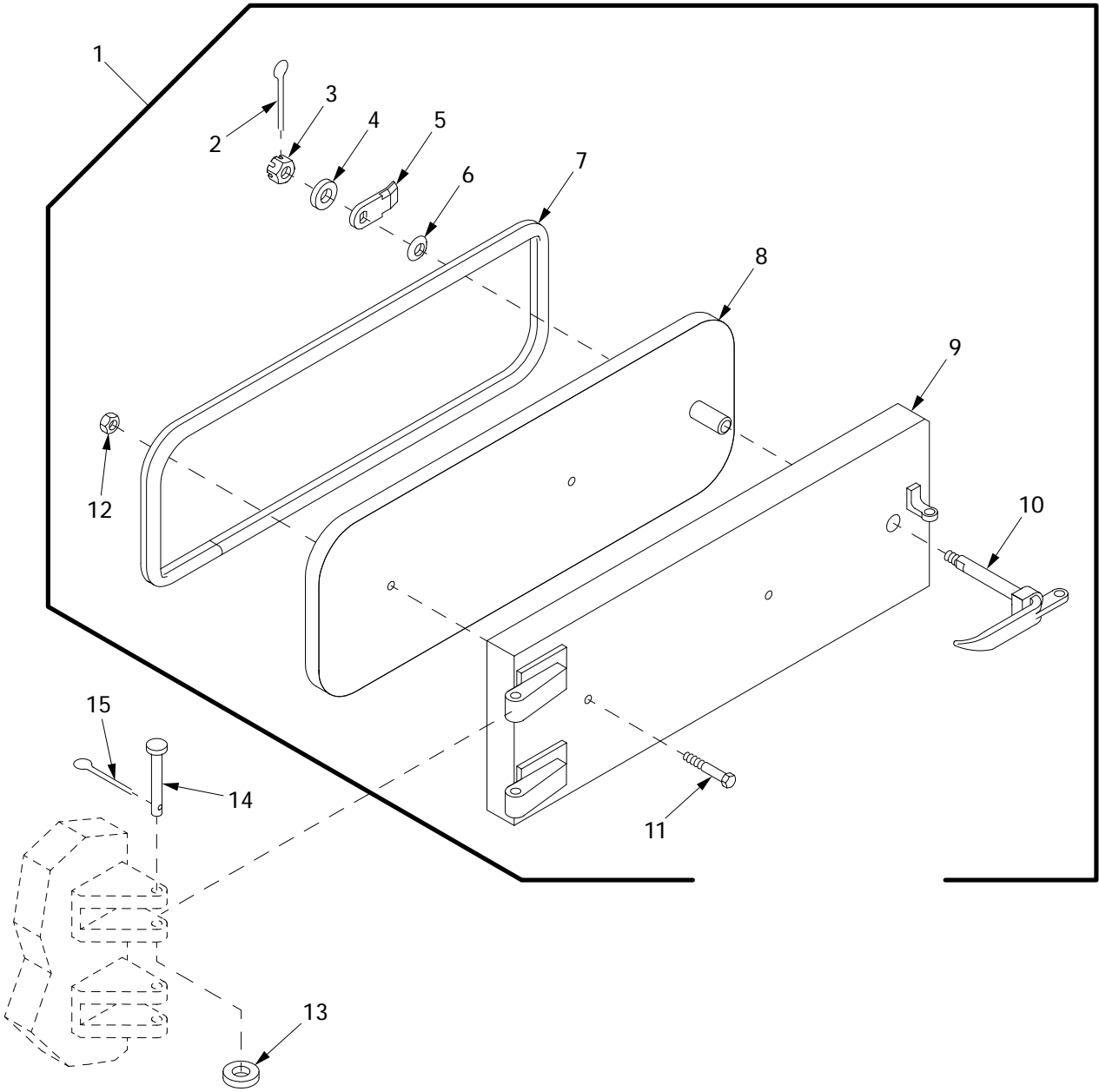

181052

Figure 223. Left Storage Door Assembly

| (1) ITEM NO | (2) SMR | (3) NSN | (4) CAGE | (5) PART NUMBER | (6) DESCRIPTION AND USABLE ON CODE (UOC) | (7) QTY |
|-------------------|------------|------------------|-------------|----------------------------|--|------------|
| | | | | | GROUP 1801 BODY, HOOD AND HULL ASSEMBLIES | |
| | | | | | FIGURE 223 LEFT STORAGE DOOR ASSEMBLY | |
| 1 | PBOOO | 2540-01-422-2568 | 06085 | 12365107 | DOOR ASSEMBLY,GLOVE..... | 1 |
| 2 | PAOZZ | 5315-01-359-1451 | 96906 | MS24665-285 | .PIN,COTTER..... | 1 |
| 3 | PAOZZ | 5310-00-842-1488 | 96906 | MS35692-21 | .NUT,PLAIN,SLOTTED,H..... | 1 |
| 4 | PAOZZ | | 80204 | W221NAAAN037SN038 NNCG1 | .WASHER,FLAT..... | V |
| 5 | PAOZZ | 2510-00-937-7959 | 06085 | 10862962 | .LATCH,STORAGE DOOR..... | 1 |
| 6 | PAOZZ | 5310-01-255-3353 | 19207 | 8725595 | .WASHER,SPRING TENSI..... | 1 |
| 7 | PAOZZ | 5330-01-423-4777 | 06085 | 12365510-4 | .SEAL,NONMETALLIC SP..... | 1 |
| 8 | XAOZZ | | 06085 | 12365026-1 | .DOOR,WELDED..... | 1 |
| 9 | XAOZZ | | 06085 | 12365023-1 | .ARMOR ASSEMBLY..... | 1 |
| 10 | PAOZZ | 2540-01-420-5189 | 06085 | 12365024 | .HANDLE,DOOR,VEHICUL..... | 1 |
| 11 | PAOZZ | 5305-00-269-3246 | 80204 | B1821BH038F300N | .SCREW,CAP,HEXAGON H..... | 2 |
| 12 | PAOZZ | 5310-00-959-1488 | 81349 | M45913/2-6FG5C | .NUT,SELF-LOCKING,HE..... | 2 |
| 13 | PAOZZ | 5310-00-809-5998 | 96906 | MS27183-18 | WASHER,FLAT..... | 2 |
| 14 | PAOZZ | 5315-00-957-0756 | 96906 | MS20392-7C87 | PIN,STRAIGHT,HEADED..... | 2 |
| 15 | PAOZZ | 5315-01-359-1451 | 96906 | MS24665-285 | PIN,COTTER..... | 2 |

END OF FIGURE

Personnel Door Assembly

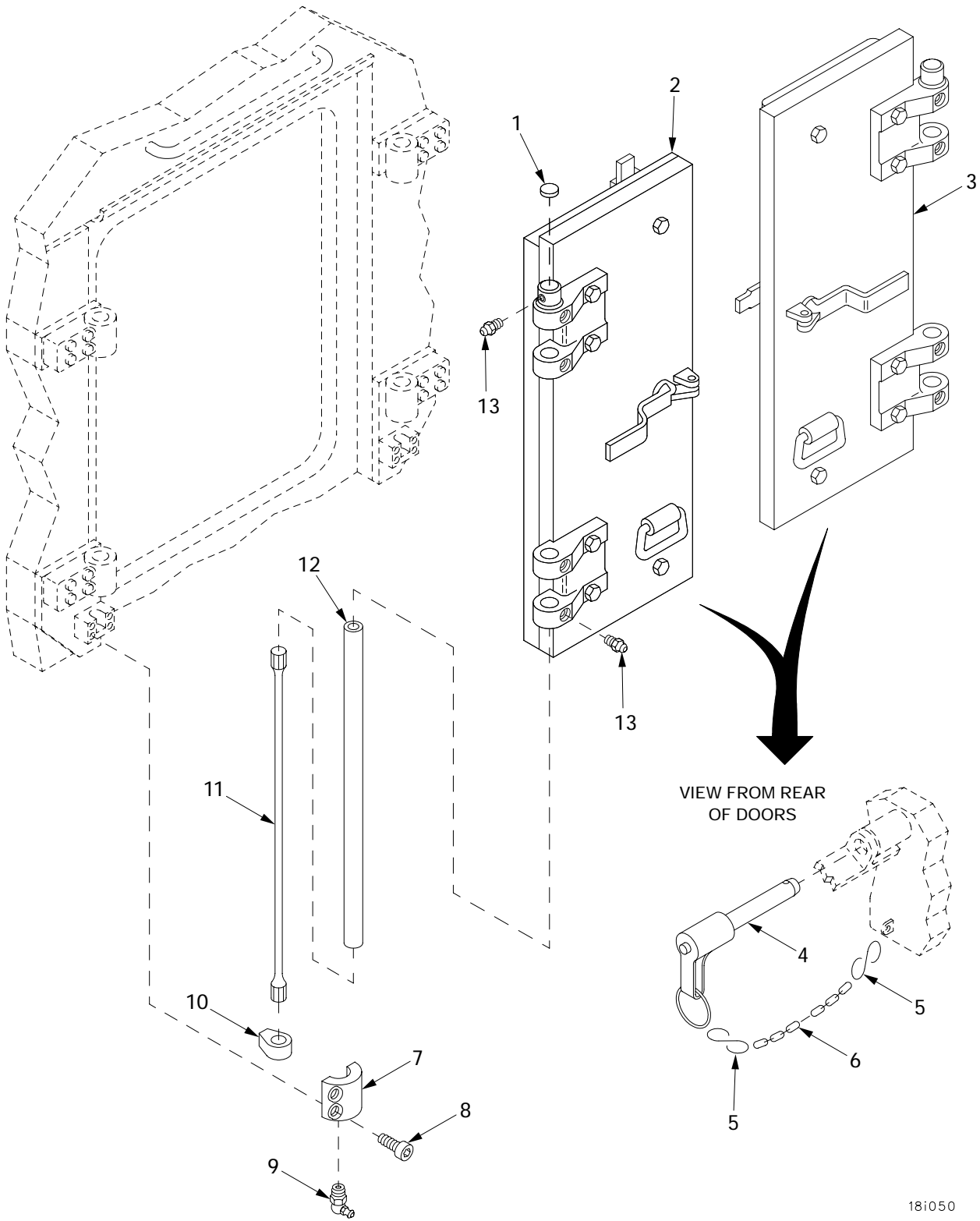

Figure 224. Personnel Door Assembly

181050

| (1) ITEM NO | (2) SMR | (3) NSN | (4) CAGE | (5) PART NUMBER | (6) DESCRIPTION AND USABLE ON CODE (UOC) | (7) QTY |
|-------------------|------------|------------------|-------------|-----------------------|--|------------|
| | | | | | GROUP 1801 BODY, HOOD AND HULL ASSEMBLIES | |
| | | | | | FIGURE 224 PERSONNEL DOOR ASSEMBLY | |
| 1 | PAOZZ | 5340-00-050-1593 | 96906 | MS35648-5 | PLUG, EXPANSION..... | 4 |
| 2 | PBOOO | 2540-01-439-1941 | 06085 | 12365058 | LATCH, DOOR, VEHICULA FOR PARTS SEE FIGURE 225..... | 2 |
| 3 | PBOOO | 2510-01-422-2571 | 06085 | 12365059 | HINGE, FOOT, VEHICULA FOR PARTS SEE FIGURE 226..... | 2 |
| 4 | PAOZZ | 5315-00-804-7674 | 19207 | 8379869 | PIN, QUICK RELEASE..... | 4 |
| 5 | PAOZZ | 4030-00-270-5436 | 96906 | MS87006-3 | HOOK, CHAIN, S..... | 8 |
| 6 | MOOZZ | 4010-00-262-1551 | 01976 | 42C16505 | CHAIN, WELDLESS MAKE FROM CHAIN, P/N RRC271, NIIN 00-585-210..... | V |
| 7 | PAOZZ | 4730-01-439-9886 | 06085 | 12365618 | NUT ASSEMBLY, TUBE C..... | 4 |
| 8 | PAOZZ | 5305-00-983-6661 | 96906 | MS16998-44 | SCREW, CAP, SOCKET HE..... | 16 |
| 9 | PAOZZ | 4730-00-050-4207 | 96906 | MS15001-4 | FITTING, LUBRICATION..... | 4 |
| 10 | PAOZZ | 3040-00-690-3082 | 19207 | 10862951 | CAM, CONTROL..... | 4 |
| 11 | PAOZZ | 2510-00-706-2322 | 19207 | 10862949 | TORSION BAR, HINGE..... | 4 |
| 12 | PAOZZ | 4710-00-181-8867 | 19207 | 10862950 | TUBE, METALLIC..... | 4 |
| 13 | PAOZZ | 4730-00-050-4203 | 96906 | MS15001-1 | FITTING, LUBRICATION..... | 20 |

END OF FIGURE

Left Personnel Door Assembly, 12365058

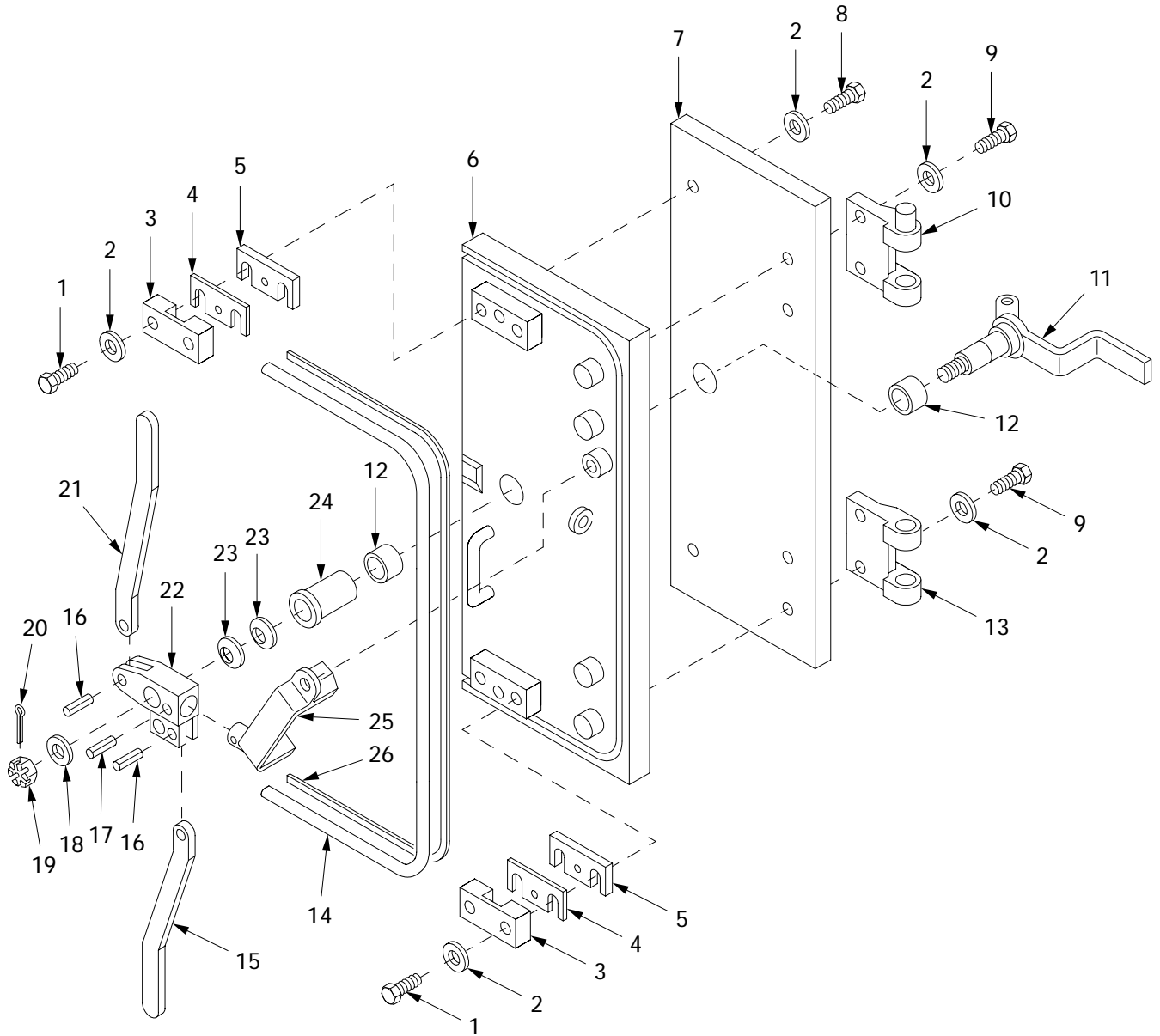

18i001

Figure 225. Left Personnel Door Assembly, 12365058

| (1) ITEM NO | (2) SMR | (3) NSN | (4) CAGE | (5) PART NUMBER | (6) DESCRIPTION AND USABLE ON CODE (UOC) | (7) QTY |
|-------------------|------------|------------------|-------------|-----------------------|--|------------|
| | | | | | GROUP 1801 BODY, HOOD AND HULL ASSEMBLIES | |
| | | | | | FIGURE 225 LEFT PERSONNEL DOOR ASSEMBLY, 12365058 | |
| 1 | PAOZZ | 5305-00-726-2551 | 80204 | B1821BH063F200N | SCREW,CAP,HEXAGON H..... | 4 |
| 2 | PAOZZ | 5310-00-823-8803 | 96906 | MS27183-21 | WASHER,FLAT..... | 10 |
| 3 | PAOZZ | 5340-01-440-2209 | 06085 | 12366311 | BRACKET,MOUNTING..... | 2 |
| 4 | PAOZZ | | 19207 | 12366611-1 | SHIM,LATCH WEAR PLA..... | V |
| 5 | PAOZZ | | 19207 | 12366611 | SHIM,LATCH WEAR PLA..... | V |
| 6 | XAOZZ | | 06085 | 12365052 | DOOR,WELDED..... | 1 |
| 7 | XAOZZ | | 06085 | 12365073 | DOOR,ARMOR..... | 1 |
| 8 | PAOZZ | 5305-00-726-2555 | 80204 | B1821BH063F300N | SCREW,CAP,HEXAGON H..... | 2 |
| 9 | PAOZZ | 5306-01-467-0924 | 80204 | B1821BH063F400N | BOLT,MACHINE..... | 4 |
| 10 | PAOZZ | 2510-01-420-5187 | 06085 | 12365054-2 | HINGE ASSEMBLY..... | 1 |
| 11 | PAOZZ | 2540-01-420-5188 | 06085 | 12365086-2 | HANDLE,DOOR,VEHICUL..... | 1 |
| 12 | PAOZZ | 3120-01-421-6488 | 06085 | 12365077 | BEARING,SLEEVE..... | 2 |
| 13 | PAOZZ | 2510-01-420-7139 | 06085 | 12365079-1 | HINGE,DOOR..... | 1 |
| 14 | PAOZZ | 5330-01-423-4777 | 06085 | 12365510-4 | SEAL,NONMETALLIC SP..... | 1 |
| 15 | PAOZZ | 2510-01-420-9960 | 06085 | 12365089 | STRAP,DOOR CHECK,VE..... | 1 |
| 16 | PAOZZ | 5315-00-844-5834 | 96906 | MS16562-90 | PIN,SPRING..... | 2 |
| 17 | PAOZZ | 5315-00-844-5830 | 96906 | MS16562-72 | PIN,SPRING..... | 1 |
| 18 | PAOZZ | 5310-00-809-5997 | 96906 | MS27183-17 | WASHER,FLAT..... | 1 |
| 19 | PAOZZ | 5310-00-842-1490 | 96906 | MS35692-37 | NUT,PLAIN,SLOTTED,H..... | 1 |
| 20 | PAOZZ | 5315-00-839-5822 | 96906 | MS24665-353 | PIN,COTTER..... | 1 |
| 21 | PAOZZ | 2510-01-420-7905 | 06085 | 12365088 | ROD,DOOR CHECK,VEHI..... | 1 |
| 22 | PAOZZ | 5340-01-438-2472 | 06085 | 12365057 | CLEVIS,ROD END..... | 1 |
| 23 | PAOZZ | 5310-01-015-3370 | 81349 | M12133/1-11P | WASHER,SPRING TENSI..... | 2 |
| 24 | PAOZZ | 3120-01-420-3732 | 06085 | 12365076 | BEARING,SLEEVE..... | 1 |
| 25 | PAOZZ | 2540-01-439-8925 | 06085 | 12365087 | HANDLE,DOOR,VEHICUL..... | 1 |
| 26 | PAOZZ | 5330-01-440-7525 | 06085 | 12366313 | RUBBER STRIP..... | V |

END OF FIGURE

Right Personnel Door Assembly, 12365059

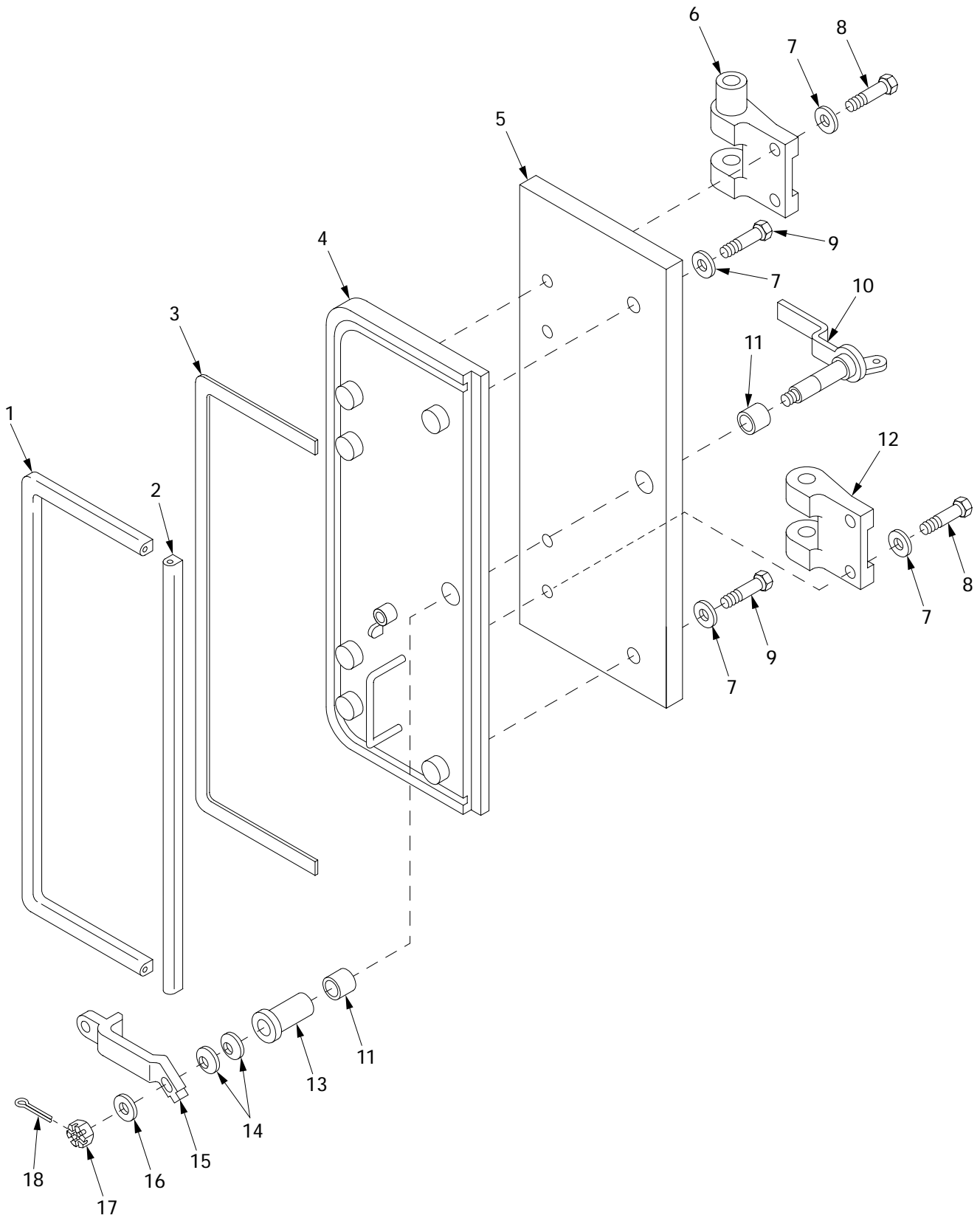

18i002

Figure 226. Right Personnel Door Assembly, 12365059

| (1) ITEM NO | (2) SMR | (3) NSN | (4) CAGE | (5) PART NUMBER | (6) DESCRIPTION AND USABLE ON CODE (UOC) | (7) QTY |
|-------------------|------------|------------------|-------------|-----------------------|---|------------|
| | | | | | GROUP 1801 BODY, HOOD AND HULL ASSEMBLIES | |
| | | | | | FIGURE 226 RIGHT PERSONNEL DOOR ASSEMBLY, 12365059 | |
| 1 | PAOZZ | 5330-01-423-4777 | 06085 | 12365510-4 | SEAL, NONMETALLIC SP..... | 1 |
| 2 | PAOZZ | 5330-01-423-4770 | 06085 | 12365510-1 | GASKET..... | 1 |
| 3 | PAOZZ | 5330-01-440-7525 | 06085 | 12366313 | RUBBER STRIP..... | V 1 |
| 4 | XAOZZ | | 06085 | 12365060 | DOOR, WELDED..... | 1 |
| 5 | XAOZZ | | 06085 | 12365090 | DOOR, ARMOR..... | 1 |
| 6 | PAOZZ | 2510-01-420-8993 | 06085 | 12365054-1 | HINGE, ASSEMBLY..... | 1 |
| 7 | PAOZZ | 5310-00-823-8803 | 96906 | MS27183-21 | WASHER, FLAT..... | 6 |
| 8 | PAOZZ | 5305-00-726-2555 | 80204 | B1821BH063F300N | SCREW, CAP, HEXAGON H..... | 4 |
| 9 | PAOZZ | 5306-01-467-0924 | 80204 | B1821BH063F400N | BOLT, MACHINE..... | 2 |
| 10 | PAOZZ | 2540-01-439-1923 | 06085 | 12365086-1 | HANDLE, DOOR..... | 1 |
| 11 | PAOZZ | 3120-01-421-6488 | 06085 | 12365077 | BEARING, SLEEVE..... | 2 |
| 12 | PAOZZ | 2510-01-420-8995 | 06085 | 12365079-2 | HINGE..... | 1 |
| 13 | PAOZZ | 3120-01-420-3732 | 06085 | 12365076 | BEARING, SLEEVE..... | 1 |
| 14 | PAOZZ | 5310-01-015-3370 | 81349 | M12133/1-11P | WASHER, SPRING TENSI..... | 2 |
| 15 | PAOZZ | 2540-01-421-3403 | 19207 | 12366609 | HANDLE, DOOR, VEHICUL..... | 1 |
| 16 | PAOZZ | 5310-00-809-5997 | 96906 | MS27183-17 | WASHER, FLAT..... | 1 |
| 17 | PAOZZ | 5310-00-842-1490 | 96906 | MS35692-37 | NUT, PLAIN, SLOTTED, H..... | 1 |
| 18 | PAOZZ | 5315-00-839-5822 | 96906 | MS24665-353 | PIN, COTTER..... | 1 |

END OF FIGURE

Personnel Door Hinge Blocks

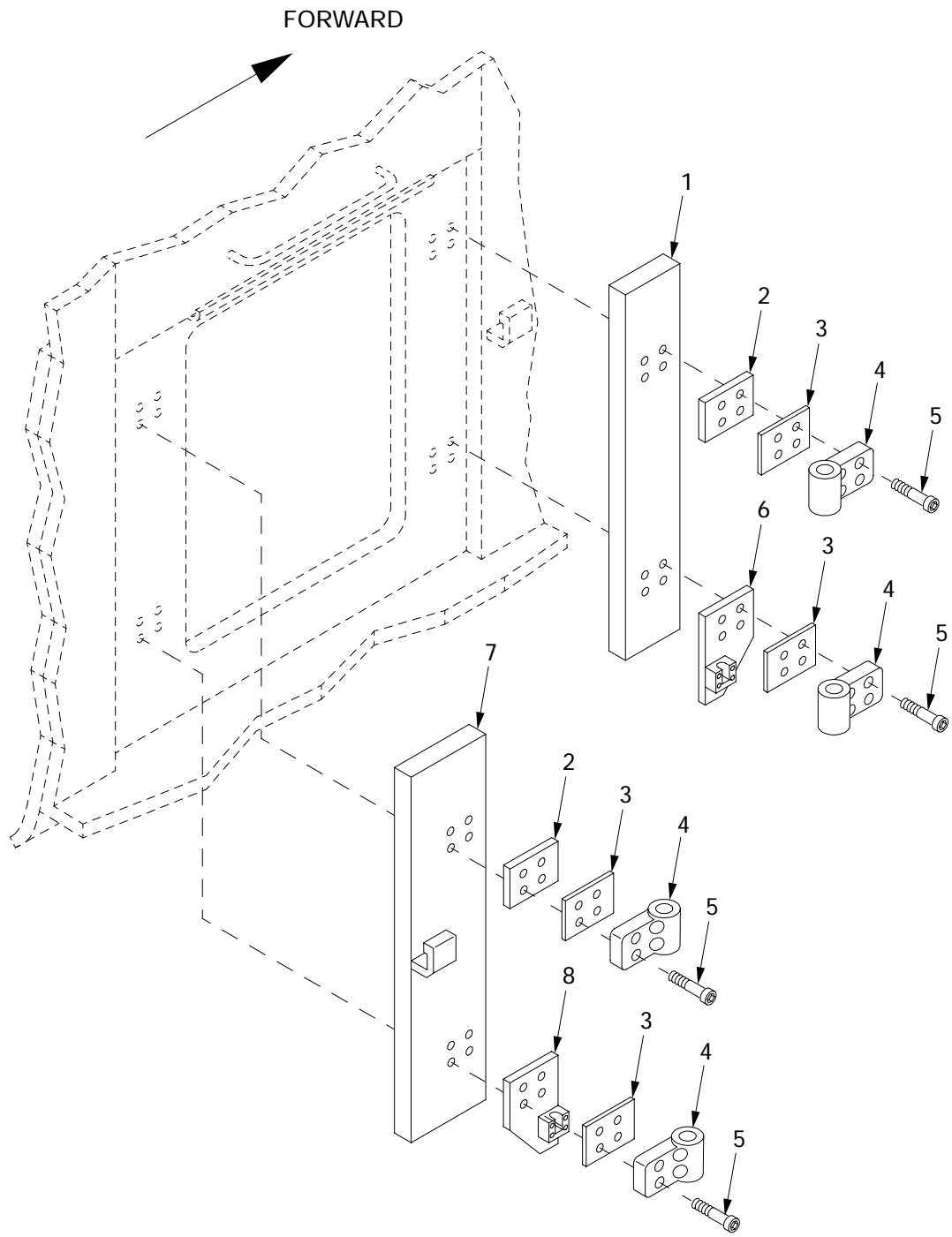

181004

Figure 227. Personnel Door Hinge Blocks

| (1) ITEM NO | (2) SMR | (3) NSN | (4) CAGE | (5) PART NUMBER | (6) DESCRIPTION AND USABLE ON CODE (UOC) | (7) QTY |
|-------------------|------------|------------------|-------------|-----------------------|--|------------|
| | | | | | GROUP 1801 BODY, HOOD AND HULL ASSEMBLIES | |
| | | | | | FIGURE 227 PERSONNEL DOOR HINGE BLOCKS | |
| 1 | PBOZZ | 1010-01-420-1673 | 06085 | 12365019-1 | HINGE,BLOCK..... | 1 |
| 2 | PBOZZ | 5365-01-417-8552 | 06085 | 12365081 | SPACER,PLATE..... | 2 |
| 3 | PAOZZ | 9535-00-611-6529 | 19207 | 10894579 | SHIM STOCK,LAMINATE..... | 4 |
| 4 | PBOZZ | 5340-01-419-1269 | 06085 | 12365078-1 | LEAF,STRAP HINGE..... | 4 |
| 5 | PAOZZ | 5305-00-983-7469 | 96906 | MS16997-152 | SCREW,CAP,SOCKET HE..... | 16 |
| 6 | PBOZZ | 5340-01-420-8708 | 06085 | 12365053-2 | LEAF HINGE..... | 1 |
| 7 | PAOZZ | 9535-01-446-6281 | 06085 | 12365030 | ARMOR PLATE..... | 1 |
| 8 | PBOZZ | 5340-01-419-1270 | 06085 | 12365053-1 | PLATE,MOUNTING..... | 1 |

END OF FIGURE

Personnel Door Hinge Blocks (Continued)

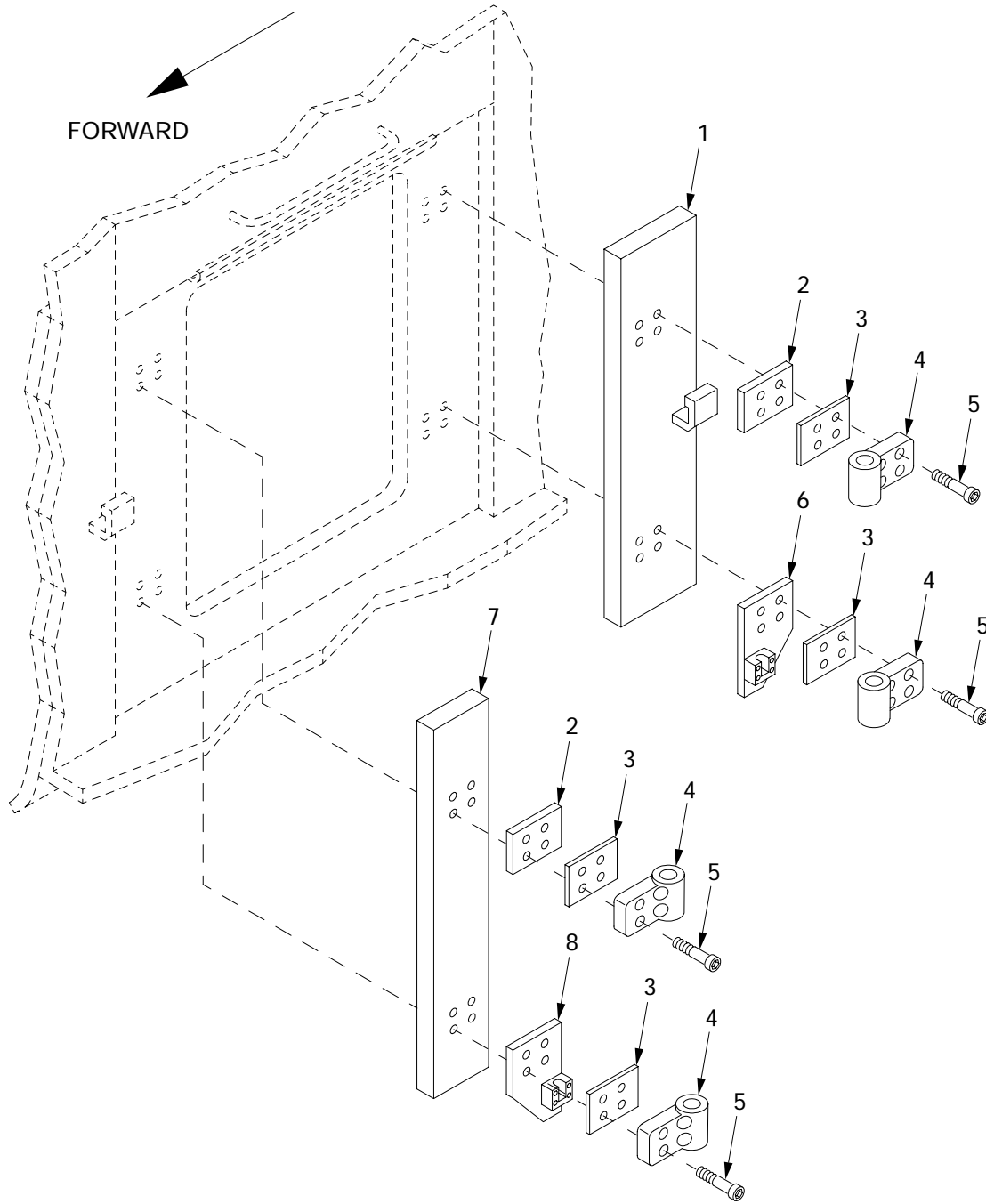

18i004a

Figure 228. Personnel Door Hinge Blocks (Continued)

| (1) ITEM NO | (2) SMR | (3) NSN | (4) CAGE | (5) PART NUMBER | (6) DESCRIPTION AND USABLE ON CODE (UOC) | (7) QTY |
|-------------------|------------|------------------|-------------|-----------------------|---|------------|
| | | | | | GROUP 1801 BODY, HOOD AND HULL ASSEMBLIES | |
| | | | | | FIGURE 228 PERSONNEL DOOR HINGE BLOCKS (CONTINUED) | |
| 1 | PBOZZ | 2510-01-420-8115 | 06085 | 12365648 | HINGE, DOOR, VEHICULA..... | 1 |
| 2 | PBOZZ | 5365-01-417-8552 | 06085 | 12365081 | SPACER, PLATE..... | 2 |
| 3 | PAOZZ | 9535-00-611-6529 | 19207 | 10894579 | SHIM STOCK, LAMINATE..... | 4 |
| 4 | PBOZZ | 5340-01-419-1269 | 06085 | 12365078-1 | LEAF, STRAP HINGE..... | 4 |
| 5 | PAOZZ | 5305-00-983-7469 | 96906 | MS16997-152 | SCREW, CAP, SOCKET HE..... | 16 |
| 6 | PBOZZ | 5340-01-420-8708 | 06085 | 12365053-2 | LEAF HINGE..... | 1 |
| 7 | PBOZZ | 1010-01-420-1673 | 06085 | 12365019-1 | HINGE, BLOCK..... | 1 |
| 8 | PBOZZ | 5340-01-419-1270 | 06085 | 12365053-1 | PLATE, MOUNTING..... | 1 |

END OF FIGURE

Access Covers and Related Parts

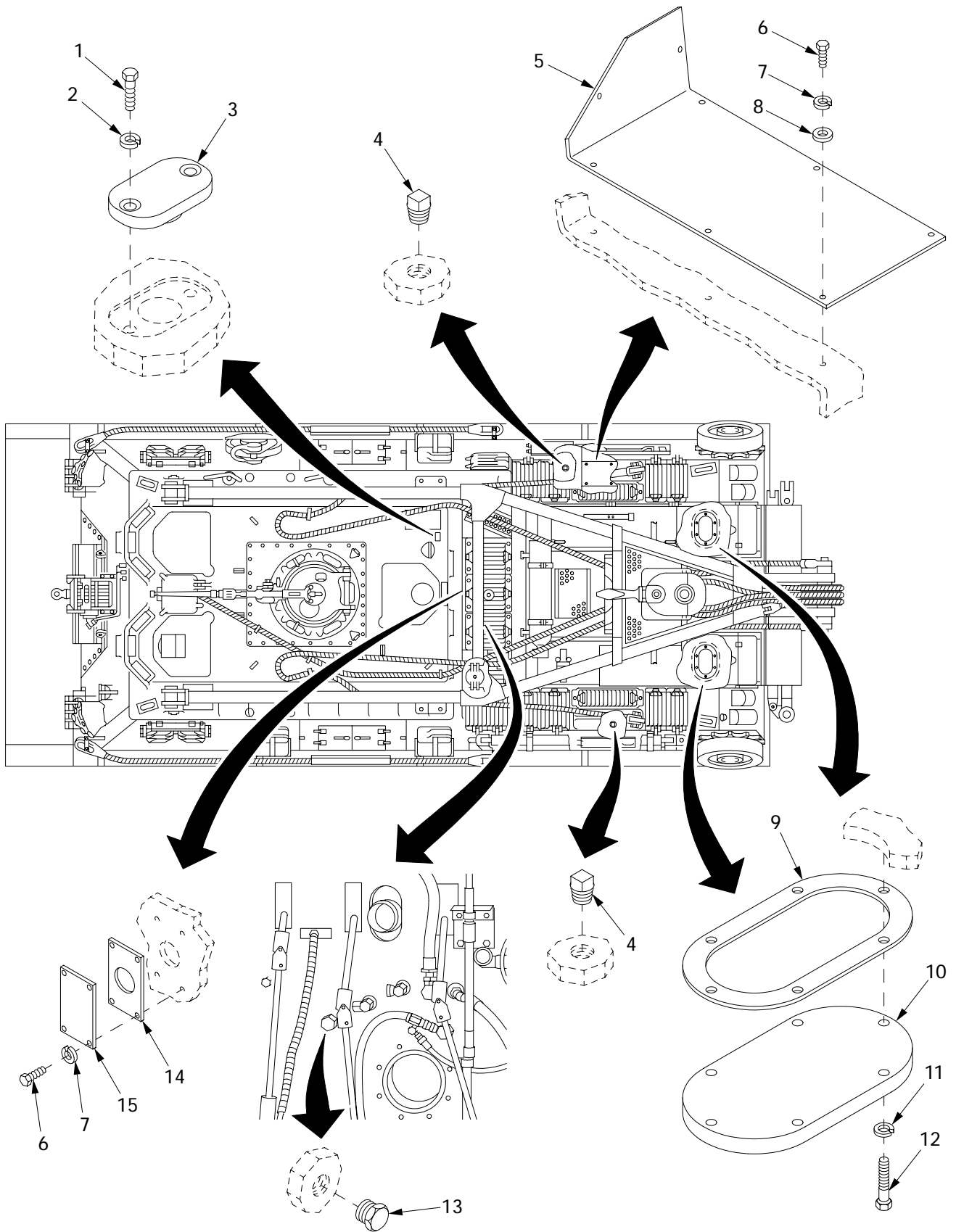

181049

Figure 229. Access Covers and Related Parts

| (1) ITEM NO | (2) SMR | (3) NSN | (4) CAGE | (5) PART NUMBER | (6) DESCRIPTION AND USABLE ON CODE (UOC) | (7) QTY |
|-------------------|------------|------------------|-------------|---------------------------|--|------------|
| | | | | | GROUP 1801 BODY, HOOD AND HULL ASSEMBLIES | |
| | | | | | FIGURE 229 ACCESS COVERS AND RELATED PARTS | |
| 1 | PAOZZ | 5305-00-269-3236 | 80204 | B1821BH038F100N | SCREW,CAP,HEXAGON H..... | 2 |
| 2 | PAOZZ | 5310-00-637-9541 | 80204 | W211NAA0037NN038 NNCG1 | WASHER,LOCK..... | 2 |
| 3 | PBOZZ | 5340-00-622-7402 | 19207 | 10894109 | COVER,ACCESS..... | 1 |
| 4 | PAOZZ | 4730-00-221-2139 | 96906 | MS20913-4S | PLUG,PIPE..... | 2 |
| 5 | PAOZZ | 5340-01-418-0605 | 06085 | 12365287 | PLATE,COVER..... | 1 |
| 6 | PAOZZ | 5306-00-068-0513 | 18876 | PMS90727001-06 | BOLT,MACHINE..... | 12 |
| 7 | PAOZZ | | 80204 | W211NAA0025NN038 NNCG1 | WASHER,LOCK..... | 12 |
| 8 | PAOZZ | 5310-00-755-4866 | 19207 | 10941915-1 | WASHER,FLAT..... | 8 |
| 9 | PAOZZ | 5330-00-613-6828 | 19207 | 10866626 | GASKET..... | 2 |
| 10 | PBOZZ | 5340-00-709-9733 | 19207 | 10866625 | COVER,ACCESS..... | 2 |
| 11 | PAOZZ | 5310-00-011-5093 | 96906 | MS35338-65 | WASHER,LOCK..... | 12 |
| 12 | PAOZZ | 5305-00-821-3869 | 80204 | B1821BH038C175N | SCREW,CAP,HEXAGON H..... | 12 |
| 13 | PAOZZ | 5365-01-057-3309 | 96906 | MS51840-27 | PLUG,MACHINE THREAD..... | 1 |
| 14 | PAOZZ | 5330-00-827-8493 | 19207 | 10894489 | GASKET..... | 1 |
| 15 | PAOZZ | 5340-01-432-8481 | 06085 | 12366107 | COVER,ACCESS..... | 1 |

END OF FIGURE

Fuel Filler Access Cover and Data Plate

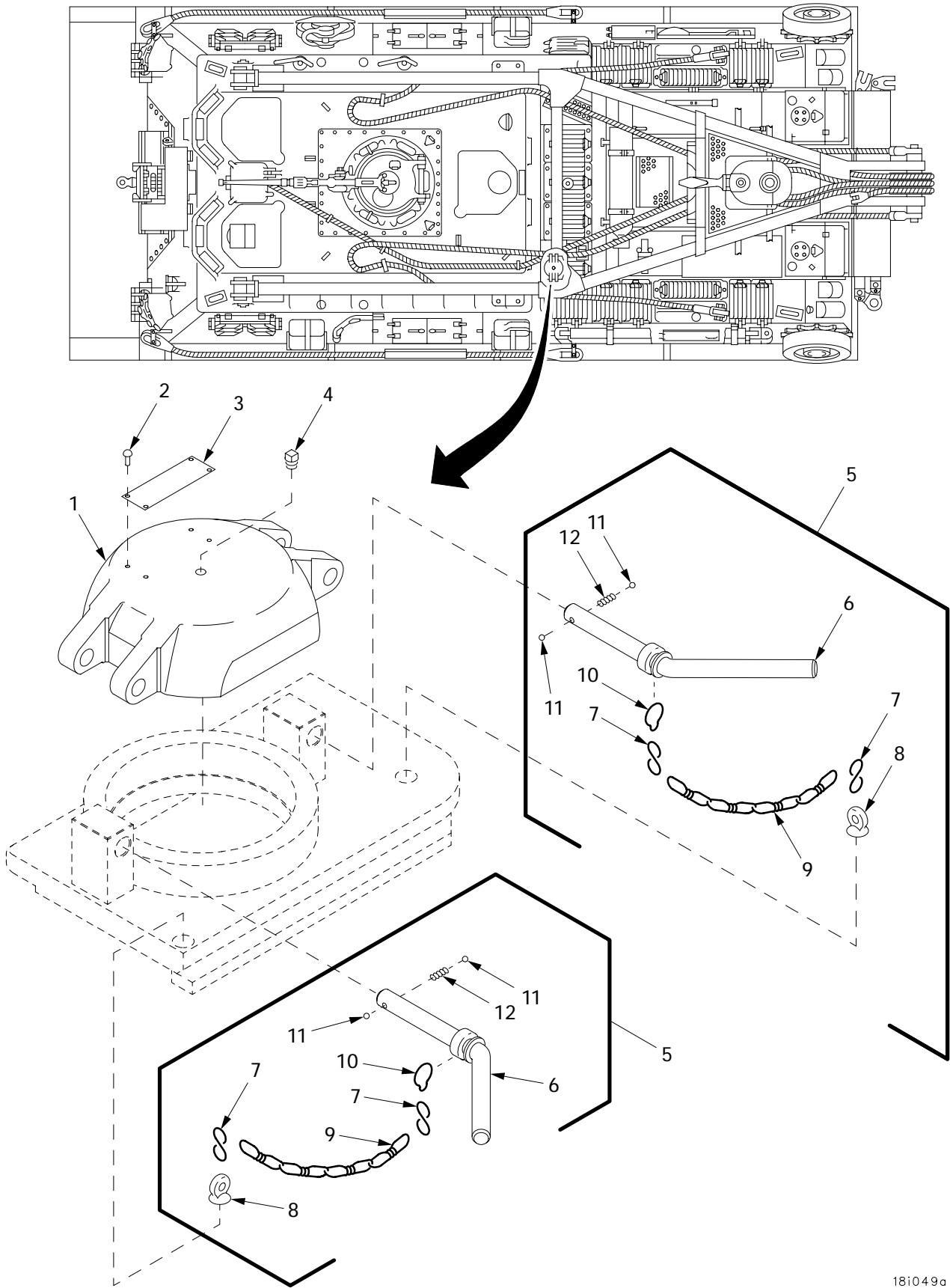

Figure 230. Fuel Filler Access Cover and Data Plate

18i049a

| (1) ITEM NO | (2) SMR | (3) NSN | (4) CAGE | (5) PART NUMBER | (6) DESCRIPTION AND USABLE ON CODE (UOC) | (7) QTY |
|-------------------|------------|------------------|-------------|-----------------------|--|------------|
| | | | | | GROUP 1801 BODY, HOOD AND HULL ASSEMBLIES | |
| | | | | | FIGURE 230 FUEL FILLER ACCESS COVER AND DATA PLATE | |
| 1 | PBOZZ | 5340-01-418-1979 | 06085 | 12365426 | COVER..... | 1 |
| 2 | PAOZZ | 5305-00-253-5615 | 96906 | MS21318-21 | SCREW,DRIVE..... | 4 |
| 3 | PAOZZ | 9905-01-423-9803 | 06085 | 12366105 | NAME PLATE..... | 1 |
| 4 | PAOZZ | 4730-00-221-2136 | 96906 | MS20913-1S | PLUG,PIPE..... | 1 |
| 5 | PAOOO | 2910-00-620-0399 | 19207 | 6200399 | FUEL TANK CAP RETAI..... | 2 |
| 6 | XAOZZ | | 19207 | 6200401 | .HANDLE,MANUAL CONTR..... | 2 |
| 7 | PAOZZ | 4030-00-930-3154 | 96906 | MS87006-51 | .HOOK,CHAIN,S..... | 4 |
| 8 | PBOZZ | 5340-00-143-8861 | 96906 | MS51930-1 | .PAD,EYE..... | 2 |
| 9 | MOOZZ | 4010-00-585-2108 | 16003 | C43974 | .CHAIN,WELDLESS MAKE FROM CHAIN,P/N RRC271,NIIN 00-585-210..... | V 2 |
| 10 | PAOZZ | 5365-00-515-8751 | 19207 | 5158751 | .RING,CONNECTING,ROU..... | 2 |
| 11 | PAOZZ | | 96906 | MS19059-86 | .BALL,CHECK..... | 4 |
| 12 | PBOZZ | 5360-00-050-6553 | 21450 | 506553 | .SPRING,HELICAL,COMP..... | 2 |

END OF FIGURE

Left and Right Side Air Cleaner Inlet Cover

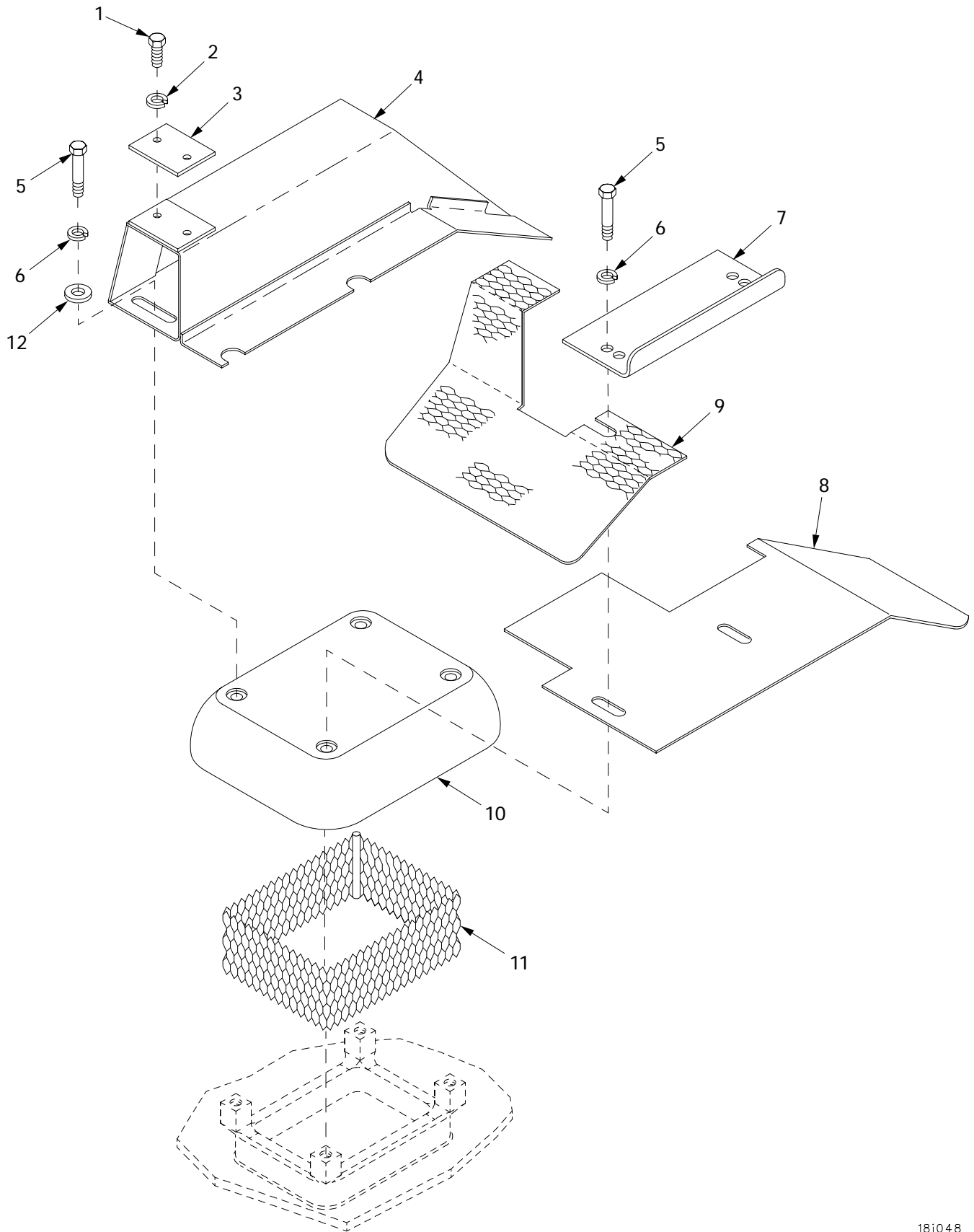

Figure 231. Left and Right Side Air Cleaner Inlet Cover

| (1) ITEM NO | (2) SMR | (3) NSN | (4) CAGE | (5) PART NUMBER | (6) DESCRIPTION AND USABLE ON CODE (UOC) | (7) QTY |
|-------------------|------------|------------------|-------------|---------------------------|---|------------|
| | | | | | GROUP 1801 BODY, HOOD AND HULL ASSEMBLIES | |
| | | | | | FIGURE 231 LEFT AND RIGHT SIDE AIR CLEANER INLET COVER | |
| 1 | PAOZZ | 5306-00-068-0513 | 18876 | PMS90727001-06 | BOLT,MACHINE..... | 2 |
| 2 | PAOZZ | | 80204 | W211NAA0025NN038 NNCG1 | WASHER,LOCK..... | 2 |
| 3 | PAOZZ | 5365-01-445-3807 | 06085 | 12365154 | SPACER,PLATE..... | 1 |
| 4 | PAOZZ | 2940-01-445-5508 | 06085 | 12366483-1 | DEFLECTOR,AIR CLEAN..... | 1 |
| 4 | PAOZZ | 2940-01-447-8051 | 06085 | 12366483-2 | DEFLECTOR,AIR CLEAN..... | 1 |
| 5 | PAOZZ | 5305-00-719-5235 | 80204 | B1821BH050F175N | SCREW,CAP,HEXAGON H..... | 4 |
| 6 | PAOZZ | 5310-00-584-5272 | 96906 | MS35338-48 | WASHER,LOCK..... | 4 |
| 7 | PAOZZ | 5340-01-446-2456 | 06085 | 12365153 | BRACKET,ANGLE..... | 1 |
| 8 | PAOZZ | 5365-01-446-9409 | 06085 | 12366484-1 | SPACER,PLATE..... | 1 |
| 8 | PAOZZ | 5365-01-445-3328 | 06085 | 12366484-2 | SPACER,PLATE..... | 1 |
| 9 | PAOZZ | 2510-01-445-5605 | 06085 | 12365155-1 | GRILLE METAL..... | 1 |
| 9 | PAOZZ | 2510-01-445-5600 | 06085 | 12365155-2 | GRILLE METAL..... | 1 |
| 10 | PBOZZ | 5340-00-235-4398 | 19207 | 10862981 | COVER,ACCESS..... | 1 |
| 11 | PBOZZ | 2510-01-305-2388 | 19207 | 10862982 | GRILLE,METAL..... | 1 |
| 12 | PAOZZ | 5310-00-866-4417 | 19200 | 10910174-5 | WASHER,FLAT..... | 2 |

END OF FIGURE

Fuel Door Assembly and Data Plate

| (1) ITEM NO | (2) SMR | (3) NSN | (4) CAGE | (5) PART NUMBER | (6) DESCRIPTION AND USABLE ON CODE (UOC) | (7) QTY |
|-------------------|------------|------------------|-------------|---------------------------|---|------------|
| | | | | | GROUP 1801 BODY, HOOD AND HULL ASSEMBLIES | |
| | | | | | FIGURE 232 FUEL DOOR ASSEMBLY AND DATA PLATE | |
| 1 | XBOOO | | 06085 | 12365101 | DOOR ASSEMBLY, FUEL..... | 1 |
| 2 | PAOZZ | 2540-01-420-5189 | 06085 | 12365024 | .HANDLE, DOOR, VEHICUL..... | 1 |
| 3 | XAOZZ | | 06085 | 12365049 | .ARMOR ASSEMBLY..... | 1 |
| 4 | XAOZZ | | 06085 | 12365105 | .DOOR..... | 1 |
| 5 | PAOZZ | 5330-01-420-8677 | 06085 | 12365510-3 | .RUBBER STRIP..... | 1 |
| 6 | PAOZZ | 5310-01-255-3353 | 19207 | 8725595 | .WASHER, SPRING TENSI..... | 1 |
| 7 | PAOZZ | 2510-00-937-7959 | 06085 | 10862962 | .LATCH, STORAGE DOOR..... | 1 |
| 8 | PAOZZ | | 80204 | W221NAAN037SN038 NNCG1 | .WASHER, FLAT..... | V |
| 9 | PAOZZ | 5310-00-842-1488 | 96906 | MS35692-21 | .NUT, PLAIN, SLOTTED, H..... | 1 |
| 10 | PAOZZ | 5315-01-359-1451 | 96906 | MS24665-285 | .PIN, COTTER..... | 1 |
| 11 | PAOZZ | 5305-00-253-5615 | 96906 | MS21318-21 | .SCREW, DRIVE..... | 6 |
| 12 | PAOZZ | 9905-01-027-0189 | 19207 | 11672166 | .PLATE, INSTRUCTION..... | 1 |
| 13 | PAOZZ | 5310-00-959-1488 | 81349 | M45913/2-6FG5C | .NUT, SELF-LOCKING, HE..... | 4 |
| 14 | PAOZZ | 5305-00-269-3246 | 80204 | B1821BH038F300N | .SCREW, CAP, HEXAGON H..... | 4 |
| 15 | PAOZZ | 5315-00-957-0756 | 96906 | MS20392-7C87 | PIN, STRAIGHT, HEADED..... | 2 |
| 16 | PAOZZ | 5315-01-359-1451 | 96906 | MS24665-285 | PIN, COTTER..... | 2 |
| 17 | PAOZZ | 5310-00-809-5998 | 96906 | MS27183-18 | WASHER, FLAT..... | 2 |

END OF FIGURE

APU Door Assembly

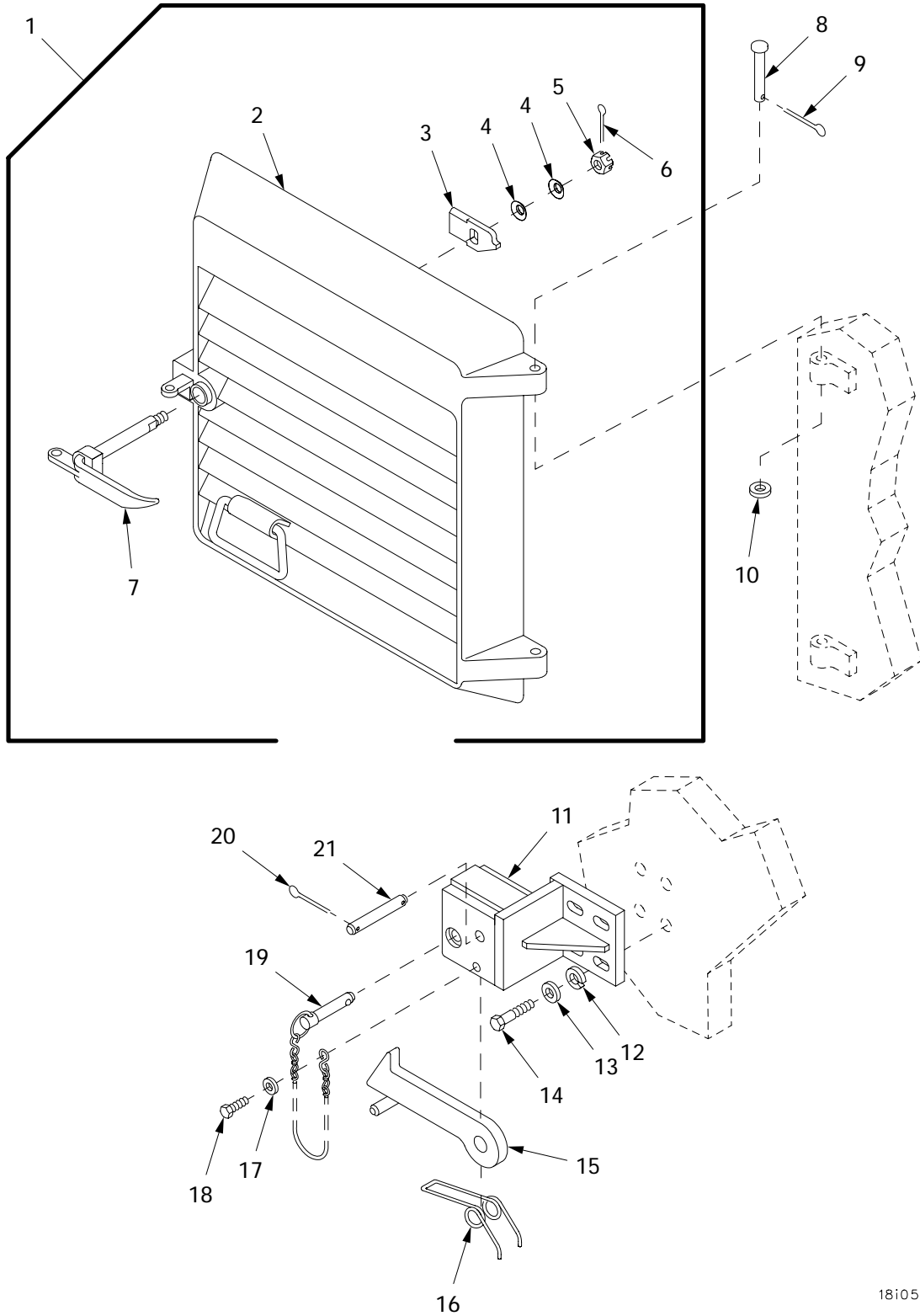
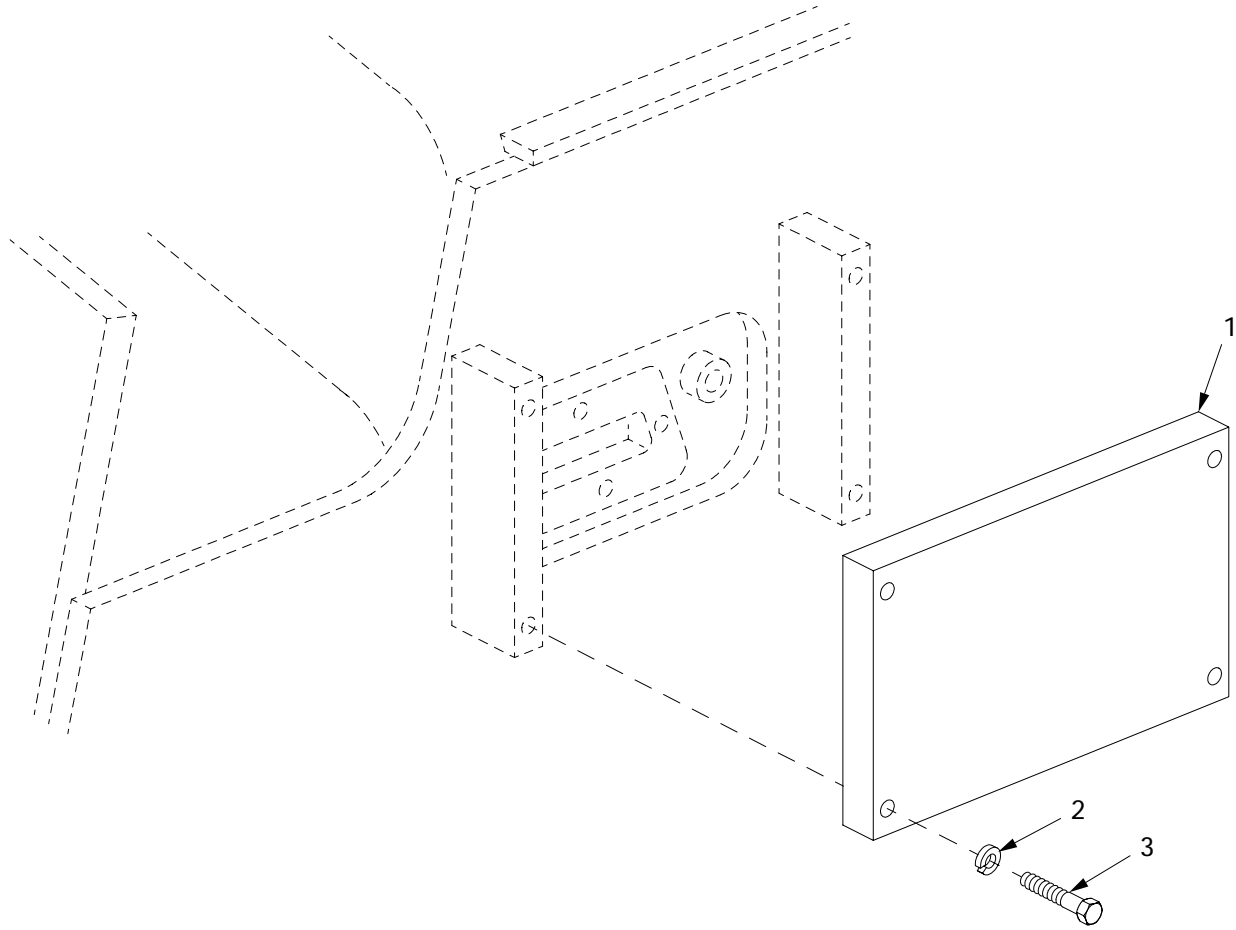

Figure 233. APU Door Assembly

| (1) ITEM NO | (2) SMR | (3) NSN | (4) CAGE | (5) PART NUMBER | (6) DESCRIPTION AND USABLE ON CODE (UOC) | (7) QTY |
|-------------------|------------|------------------|-------------|---------------------------|--|------------|
| | | | | | GROUP 1801 BODY, HOOD AND HULL ASSEMBLIES | |
| | | | | | FIGURE 233 APU DOOR ASSEMBLY | |
| 1 | PBOOO | 5342-01-420-8210 | 06085 | 12365745 | DOOR, ACCESS..... | 1 |
| 2 | XAOZZ | | 06085 | 12365744 | .DOOR, ACCESS..... | 1 |
| 3 | PAOZZ | 2590-01-423-1789 | 06085 | 12365746 | .LATCH ASSEMBLY, VEHI..... | 1 |
| 4 | PAOZZ | 5310-01-348-3229 | 81349 | M12133/1-68P | .WASHER, SPRING TENSI..... | 2 |
| 5 | PAOZZ | 5310-00-842-1488 | 96906 | MS35692-21 | .NUT, PLAIN, SLOTTED, H..... | 1 |
| 6 | PAOZZ | 5315-00-842-3044 | 80205 | MS24665-283 | .PIN, COTTER..... | 1 |
| 7 | PAOZZ | 2540-01-010-0430 | 19207 | 11671478 | .HANDLE, DOOR, VEHICUL..... | 1 |
| 8 | PAOZZ | 5315-00-957-9389 | 96906 | MS20392-7C79 | PIN, STRAIGHT, HEADED..... | 2 |
| 9 | PAOZZ | 5315-01-359-1451 | 96906 | MS24665-285 | PIN, COTTER..... | 2 |
| 10 | PAOZZ | 5310-00-809-5998 | 96906 | MS27183-18 | WASHER, FLAT..... | 2 |
| 11 | PAOZZ | 5340-01-440-2169 | 06085 | 12366324 | BRACKET, MOUNTING..... | 1 |
| 12 | PAOZZ | 5310-00-637-9541 | 80204 | W211NAA0037NN038 NNCG1 | WASHER, LOCK..... | 4 |
| 13 | PAOZZ | 5310-00-809-4061 | 96906 | MS27183-15 | WASHER, FLAT..... | 4 |
| 14 | PAOZZ | 5305-00-068-0510 | 80204 | B1821BH038C100N | SCREW, CAP, HEXAGON H..... | 4 |
| 15 | PAOZZ | 2540-01-440-6224 | 06085 | 12366326 | LATCH, DOOR, VEHICULA..... | 1 |
| 16 | PAOZZ | 5360-00-829-1328 | 19207 | 10920757 | SPRING, HELICAL, TORS..... | 1 |
| 17 | PAOZZ | 5310-00-809-4058 | 96906 | MS27183-10 | WASHER, FLAT..... | 1 |
| 18 | PAOZZ | | 80204 | S210NA38CAD10354 BNCG1 | SCREW, CAP, HEXAGON H..... | 1 |
| 19 | PAOZZ | 5315-01-468-9545 | 19207 | 10888318 | PIN, STRAIGHT, HEADED..... | 1 |
| 20 | PAOZZ | 5315-00-236-8359 | 96906 | MS24665-370 | PIN, COTTER..... | 2 |
| 21 | PAOZZ | 5315-01-446-9329 | 06085 | 12366333 | PIN, STRAIGHT, HEADLE..... | 1 |

END OF FIGURE

Acetylene Access Port Armor



18i053

Figure 234. Acetylene Access Port Armor

| (1) ITEM NO | (2) SMR | (3) NSN | (4) CAGE | (5) PART NUMBER | (6) DESCRIPTION AND USABLE ON CODE (UOC) | (7) QTY |
|-------------------|------------|------------------|-------------|-----------------------|--|------------|
| | | | | | GROUP 1801 BODY, HOOD AND HULL ASSEMBLIES | |
| | | | | | FIGURE 234 ACETYLENE ACCESS PORT ARMOR | |
| 1 | PBOZZ | 5365-01-423-0890 | 06085 | 12365005 | ARMOR PLATE..... | 1 |
| 2 | PAOZZ | 5310-00-584-5272 | 96906 | MS35338-48 | WASHER, LOCK..... | 4 |
| 3 | PAOZZ | 5305-00-719-5238 | 80204 | B1821BH050F200N | SCREW, CAP, HEXAGON H..... | 4 |

END OF FIGURE

Skirt, Fenders and Related Parts

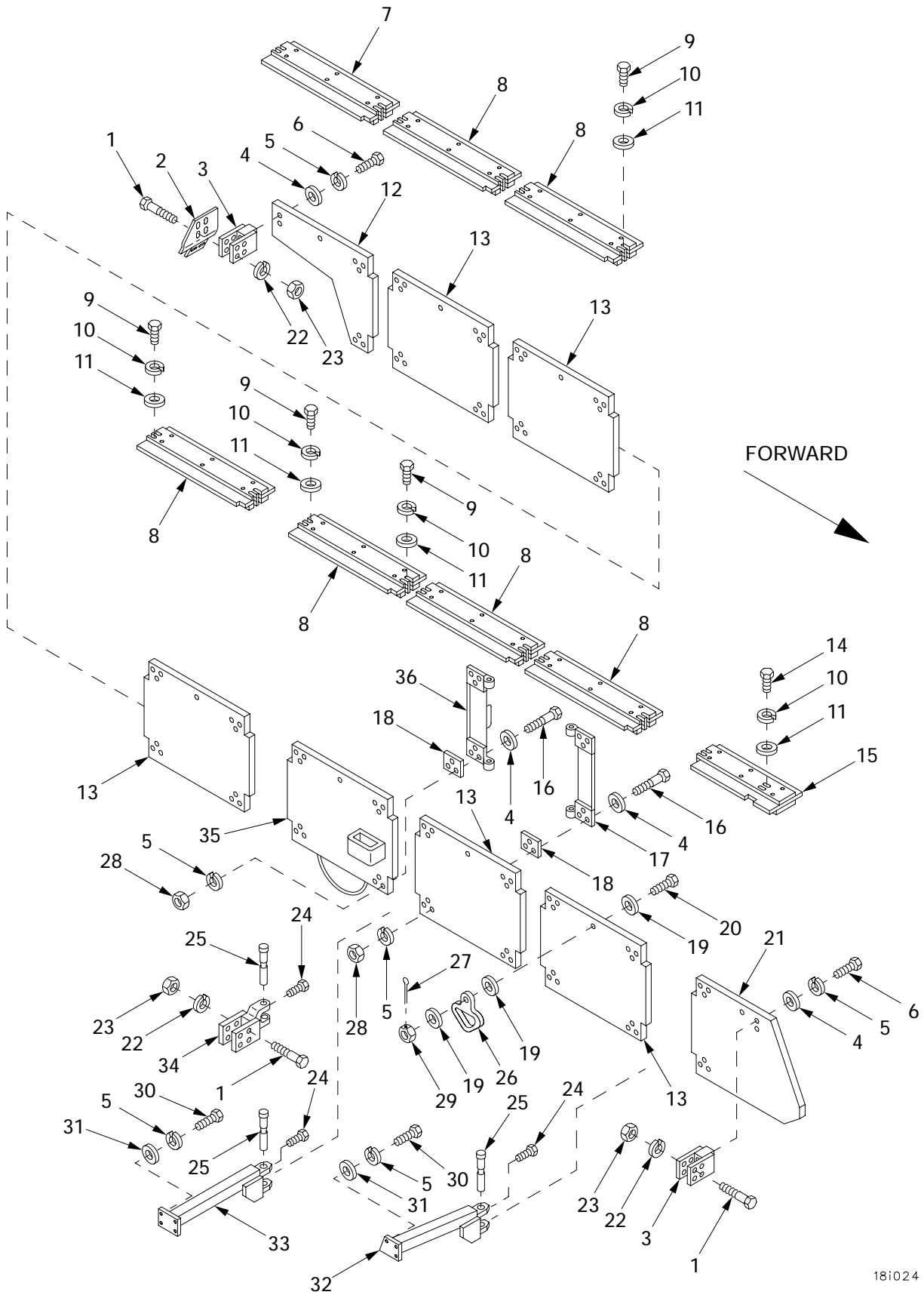
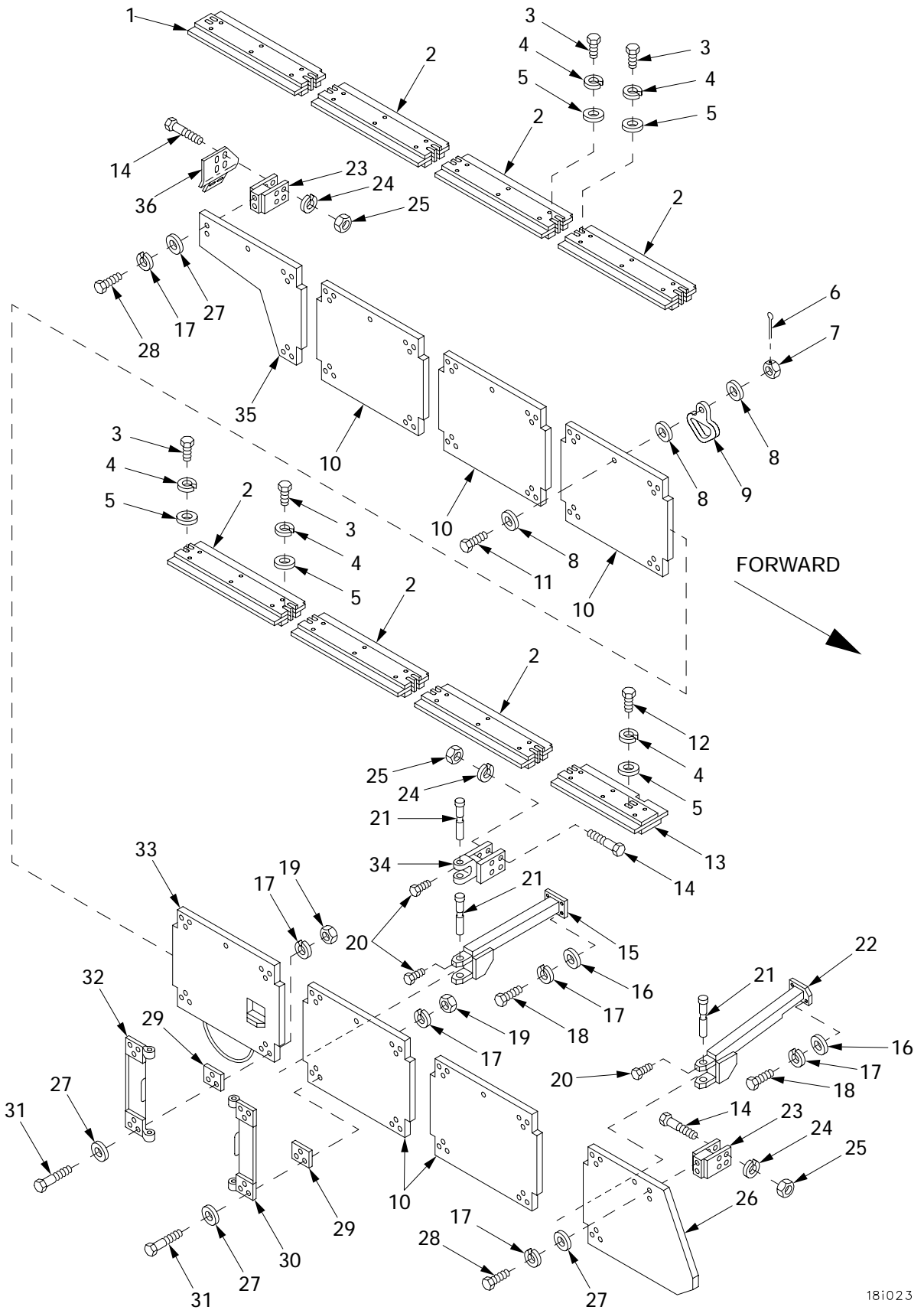

Figure 235. Skirts, Fenders and Related Parts

| (1) ITEM NO | (2) SMR | (3) NSN | (4) CAGE | (5) PART NUMBER | (6) DESCRIPTION AND USABLE ON CODE (UOC) | (7) QTY |
|-------------------|------------|------------------|-------------|---------------------------|---|------------|
| | | | | | GROUP 1802 FENDERS AND ARMOR SKIRTS | |
| | | | | | FIGURE 235 SKIRTS, FENDERS AND RELATED PARTS | |
| 1 | PAOZZ | 5305-00-940-8069 | 80204 | B1821BH075F450N | SCREW,CAP,HEXAGON H..... | 36 |
| 2 | PAOZZ | 2510-01-420-7921 | 06085 | 12365438-1 | FENDER..... | 1 |
| 3 | PAOZZ | 5340-01-424-1323 | 06085 | 12365246 | STOP,MECHANIC..... | 2 |
| 4 | PAOZZ | 5310-00-809-5998 | 96906 | MS27183-18 | WASHER,FLAT..... | 88 |
| 5 | PAOZZ | 5310-00-584-5272 | 96906 | MS35338-48 | WASHER,LOCK..... | 115 |
| 6 | PAOZZ | 5305-00-719-5241 | 80204 | B1821BH050F275N | SCREW,CAP,HEXAGON H..... | 4 |
| 7 | PAOZZ | 2510-01-421-6756 | 06085 | 12365704-1 | ASSEMBLY,FENDER..... | 1 |
| 8 | PAOZZ | 2510-01-420-7920 | 06085 | 12365703 | ASSEMBLY,FENDER..... | 6 |
| 9 | PAOZZ | 5305-00-267-8954 | 80204 | B1821BH025F125N | SCREW,CAP,HEXAGON H..... | 6 |
| 10 | PAOZZ | | 80204 | W211NAA0025NN038 NNCG1 | WASHER,LOCK..... | 32 |
| 11 | PAOZZ | 5310-00-809-4058 | 96906 | MS27183-10 | WASHER,FLAT..... | 32 |
| 12 | PBOZZ | 2510-01-421-5131 | 06085 | 12365236 | SKIRT PANEL..... | 1 |
| 13 | PBOZZ | 2510-01-421-4593 | 06085 | 12365235 | SIDE RACK..... | 5 |
| 14 | PAOZZ | | 80204 | S210NA38FAD17354 BNCG1 | SCREW..... | 26 |
| 15 | PAOZZ | 2510-01-421-6765 | 06085 | 12365702-1 | ASSEMBLY,FENDER..... | 1 |
| 16 | PAOZZ | 5305-00-719-5244 | 80204 | B1821BH050F325N | SCREW,CAP,HEXAGON H..... | 84 |
| 17 | PAOZZ | 2510-01-421-4857 | 06085 | 12365993-1 | HINGE,DOOR,VEHICULA..... | 7 |
| 18 | PAOZZ | 5365-01-417-8551 | 06085 | 12365475-1 | SHIM..... | V |
| 18 | PAOZZ | 5365-01-420-6629 | 06085 | 12365475-2 | SHIM..... | V |
| 19 | PAOZZ | | 80204 | W221NAAN037SN038 NNCG1 | WASHER,FLAT..... | 24 |
| 20 | PAOZZ | 5305-01-279-2339 | 96906 | MS51108-66 | SCREW,CAP,HEXAGON H..... | 8 |
| 21 | PBOZZ | 2510-01-421-4594 | 06085 | 12365234 | SIDE RACK..... | 1 |
| 22 | PAOZZ | 5310-00-584-7888 | 96906 | MS35338-51 | WASHER,LOCK..... | 36 |
| 23 | PAOZZ | 5310-00-763-8901 | 96906 | MS51968-23 | NUT,PLAIN,HEXAGON..... | 36 |
| 24 | PAOZZ | 5305-00-267-8950 | 80204 | B1821BH025F038N | SCREW,CAP,HEXAGON H..... | 14 |
| 25 | PAOZZ | 5315-01-421-0483 | 06085 | 12366010 | PIN,GROOVED,HEADED..... | 14 |
| 26 | PAOZZ | 5340-01-421-5066 | 06085 | 12365443 | LIFTING EYE..... | 8 |
| 27 | PAOZZ | 5315-01-359-1451 | 96906 | MS24665-285 | PIN,COTTER..... | 8 |
| 28 | PAOZZ | 5310-00-732-0560 | 96906 | MS51968-14 | NUT,PLAIN,HEXAGON..... | 84 |
| 29 | PAOZZ | 5310-00-842-1488 | 96906 | MS35692-21 | NUT,PLAIN,SLOTTED,H..... | 8 |
| 30 | PAOZZ | 5305-00-719-5235 | 80204 | B1821BH050F175N | SCREW,CAP,HEXAGON H..... | 27 |
| 31 | PAOZZ | 5310-00-866-4417 | 19200 | 10910174-5 | WASHER,FLAT..... | 27 |
| 32 | PAOZZ | 2510-01-439-8934 | 06085 | 12365836 | PLATE,SKIRTING,VEHI..... | 1 |
| 33 | PAOZZ | 2510-01-421-5312 | 06085 | 12365240 | STANDOFF,SKIRTING..... | 6 |
| 34 | PAOZZ | 2510-01-420-8113 | 06085 | 12365239 | HINGE..... | 7 |
| 35 | PBOZZ | 2510-01-421-4595 | 06085 | 12365260-1 | ASSEMBLY,SKIRT PANE..... | 1 |
| 36 | PAOZZ | 2510-01-421-5163 | 06085 | 12365993-2 | HINGE,DOOR,VEHICULA..... | 7 |

END OF FIGURE

Skirt, Fenders and Related Parts (Continued)



18i023

Figure 236. Skirts, Fenders and Related Parts (Continued)

| (1) ITEM NO | (2) SMR | (3) NSN | (4) CAGE | (5) PART NUMBER | (6) DESCRIPTION AND USABLE ON CODE (UOC) | (7) QTY |
|-------------------|------------|------------------|-------------|---------------------------|--|------------|
| | | | | | GROUP 1802 FENDERS AND ARMOR SKIRTS | |
| | | | | | FIGURE 236 SKIRTS, FENDERS AND RELATED PARTS (CONTINUED) | |
| 1 | PAOZZ | 2510-01-421-6768 | 06085 | 12365704-2 | ASSEMBLY, FENDER..... | 1 |
| 2 | PAOZZ | 2510-01-420-7920 | 06085 | 12365703 | ASSEMBLY, FENDER..... | 6 |
| 3 | PAOZZ | 5305-00-267-8954 | 80204 | B1821BH025F125N | SCREW, CAP, HEXAGON H..... | 6 |
| 4 | PAOZZ | | 80204 | W211NAA0025NN038 NNCG1 | WASHER, LOCK..... | 32 |
| 5 | PAOZZ | 5310-00-809-4058 | 96906 | MS27183-10 | WASHER, FLAT..... | 32 |
| 6 | PAOZZ | 5315-01-359-1451 | 96906 | MS24665-285 | PIN, COTTER..... | 8 |
| 7 | PAOZZ | 5310-00-842-1488 | 96906 | MS35692-21 | NUT, PLAIN, SLOTTED, H..... | 8 |
| 8 | PAOZZ | | 80204 | W221NAAN037SN038 NNCG1 | WASHER, FLAT..... | 24 |
| 9 | PAOZZ | 5340-01-421-5066 | 06085 | 12365443 | LIFTING EYE..... | 8 |
| 10 | PBOZZ | 2510-01-421-4593 | 06085 | 12365235 | SIDE RACK..... | 5 |
| 11 | PAOZZ | 5305-01-279-2339 | 96906 | MS51108-66 | SCREW, CAP, HEXAGON H..... | 8 |
| 12 | PAOZZ | | 80204 | S210NA38FAD17354 BNCG1 | SCREW..... | 26 |
| 13 | PAOZZ | 2510-01-421-6759 | 06085 | 12365702-2 | ASSEMBLY, FENDER..... | 1 |
| 14 | PAOZZ | 5305-00-940-8069 | 80204 | B1821BH075F450N | SCREW, CAP, HEXAGON H..... | 36 |
| 15 | PAOZZ | 2510-01-421-5312 | 06085 | 12365240 | STANDOFF, SKIRTING..... | 6 |
| 16 | PAOZZ | 5310-00-866-4417 | 19200 | 10910174-5 | WASHER, FLAT..... | 27 |
| 17 | PAOZZ | 5310-00-584-5272 | 96906 | MS35338-48 | WASHER, LOCK..... | 115 |
| 18 | PAOZZ | 5305-00-719-5235 | 80204 | B1821BH050F175N | SCREW, CAP, HEXAGON H..... | 27 |
| 19 | PAOZZ | 5310-00-732-0560 | 96906 | MS51968-14 | NUT, PLAIN, HEXAGON..... | 84 |
| 20 | PAOZZ | 5305-00-267-8950 | 80204 | B1821BH025F038N | SCREW, CAP, HEXAGON H..... | 14 |
| 21 | PAOZZ | 5315-01-421-0483 | 06085 | 12366010 | PIN, GROOVED, HEADED..... | 14 |
| 22 | PAOZZ | 2510-01-439-6563 | 06085 | 12365837 | STANDOFF, SKIRTING..... | 1 |
| 23 | PAOZZ | 5340-01-424-1323 | 06085 | 12365246 | STOP, MECHANIC..... | 2 |
| 24 | PAOZZ | 5310-00-584-7888 | 96906 | MS35338-51 | WASHER, LOCK..... | 36 |
| 25 | PAOZZ | 5310-00-763-8901 | 96906 | MS51968-23 | NUT, PLAIN, HEXAGON..... | 36 |
| 26 | PBOZZ | 2510-01-421-4594 | 06085 | 12365234 | SIDE RACK..... | 1 |
| 27 | PAOZZ | 5310-00-809-5998 | 96906 | MS27183-18 | WASHER, FLAT..... | 88 |
| 28 | PAOZZ | 5305-00-719-5241 | 80204 | B1821BH050F275N | SCREW, CAP, HEXAGON H..... | 4 |
| 29 | PAOZZ | 5365-01-417-8551 | 06085 | 12365475-1 | SHIM..... | V |
| 29 | PAOZZ | 5365-01-420-6629 | 06085 | 12365475-2 | SHIM..... | V |
| 30 | PAOZZ | 2510-01-421-4857 | 06085 | 12365993-1 | HINGE, DOOR, VEHICULA..... | 7 |
| 31 | PAOZZ | 5305-00-719-5244 | 80204 | B1821BH050F325N | SCREW, CAP, HEXAGON H..... | 84 |
| 32 | PAOZZ | 2510-01-421-5163 | 06085 | 12365993-2 | HINGE, DOOR, VEHICULA..... | 7 |
| 33 | PBOZZ | 2510-01-421-4596 | 06085 | 12365260-2 | ASSEMBLY, SKIRT PANE..... | 1 |
| 34 | PAOZZ | 2510-01-420-8113 | 06085 | 12365239 | HINGE..... | 7 |
| 35 | PBOZZ | 2510-01-421-5131 | 06085 | 12365236 | SKIRT PANEL..... | 1 |
| 36 | PAOZZ | 2510-01-421-6770 | 06085 | 12365438-2 | FENDER..... | 1 |

END OF FIGURE

Skirt, Fenders and Related Parts (Continued)

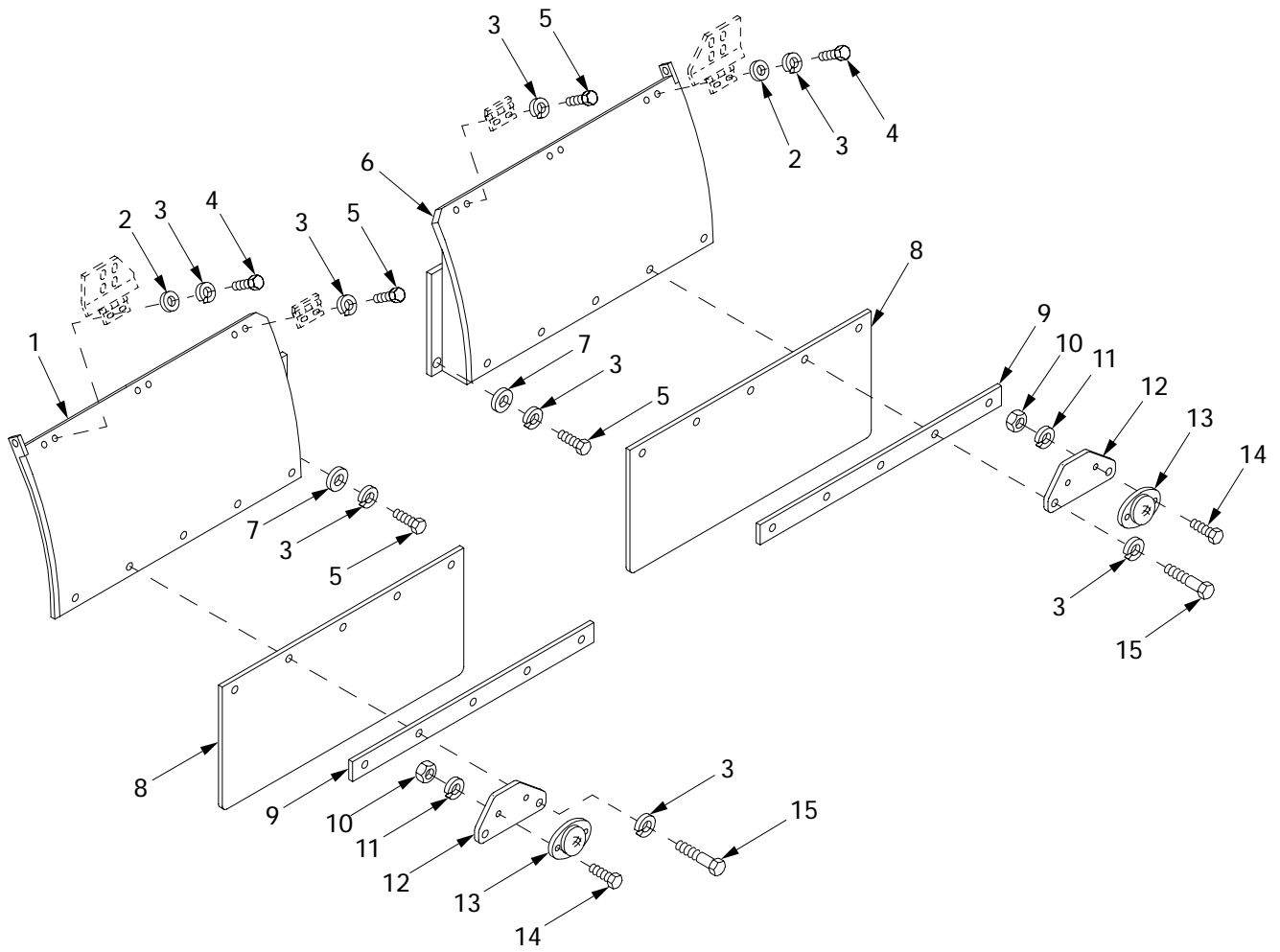

REAR

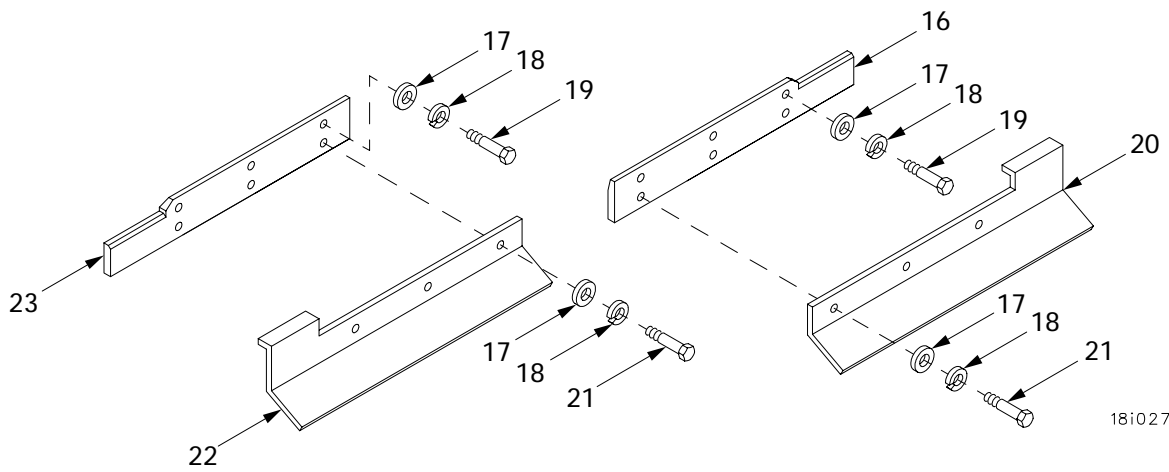

FRONT

181027

Figure 237. Skirts, Fenders and Related Parts (Continued)

| (1) ITEM NO | (2) SMR | (3) NSN | (4) CAGE | (5) PART NUMBER | (6) DESCRIPTION AND USABLE ON CODE (UOC) | (7) QTY |
|-------------------|------------|------------------|-------------|---------------------------|--|------------|
| | | | | | GROUP 1802 FENDERS AND ARMOR SKIRTS | |
| | | | | | FIGURE 237 SKIRTS, FENDERS AND RELATED PARTS (CONTINUED) | |
| 1 | PAOZZ | 2510-00-670-5984 | 19207 | 10862915 | FENDER,VEHICULAR..... | 1 |
| 2 | PAOZZ | 5310-00-728-9957 | 19200 | 10910174-22 | WASHER,FLAT..... | 4 |
| 3 | PAOZZ | 5310-00-637-9541 | 80204 | W211NAA0037NN038 NNCG1 | WASHER,LOCK..... | 24 |
| 4 | PAOZZ | | 80204 | S210NA38FAK16354 BNCG1 | SCREW..... | 4 |
| 5 | PAOZZ | 5305-00-269-3234 | 80204 | B1821BH038F075N | SCREW,CAP,HEXAGON H..... | 12 |
| 6 | PAOZZ | 2510-00-670-5987 | 19207 | 10862916 | FENDER,VEHICULAR..... | 1 |
| 7 | PAOZZ | | 80204 | W221NAAN037SN038 NNCG1 | WASHER,FLAT..... | 2 |
| 8 | PAOZZ | 2540-00-770-3423 | 19207 | 10867408 | GUARD,SPLASH,VEHICU..... | 2 |
| 9 | PAOZZ | 2540-00-922-5522 | 19207 | 10867407 | GUARD,SPLASH,VEHICU..... | 2 |
| 10 | PAOZZ | 5310-00-768-0319 | 96906 | MS51968-2 | NUT,PLAIN,HEXAGON..... | 4 |
| 11 | PAOZZ | | 80204 | W211NAA0025NN038 NNCG1 | WASHER,LOCK..... | 4 |
| 12 | PAOZZ | 5340-01-331-7983 | 19207 | 12322629 | PLATE,MOUNTING..... | 2 |
| 13 | PAOZZ | 9905-00-205-2795 | 96906 | MS35387-1 | REFLECTOR,INDICATIN..... | 2 |
| 14 | PAOZZ | 5305-00-267-8952 | 80204 | B1821BH025F050N | SCREW,CAP,HEXAGON H..... | 4 |
| 15 | PAOZZ | 5305-00-269-3237 | 80204 | B1821BH038F113N | SCREW,CAP,HEXAGON H..... | 10 |
| 16 | PAOZZ | 5365-01-421-4176 | 06085 | 12365493 | PLATE,ARMOR..... | 1 |
| 17 | PAOZZ | 5310-00-823-8803 | 96906 | MS27183-21 | WASHER,FLAT..... | 12 |
| 18 | PAOZZ | | 80204 | W211NAA0062NN038 NNCG1 | WASHER,LOCK..... | 12 |
| 19 | PAOZZ | 5305-00-726-2550 | 80204 | B1821BH063F175N | SCREW,CAP,HEXAGON H..... | 6 |
| 20 | PAOZZ | 2510-01-420-9980 | 06085 | 12365437-1 | FENDER,FRONT..... | 1 |
| 21 | PAOZZ | 5305-00-726-2551 | 80204 | B1821BH063F200N | SCREW,CAP,HEXAGON H..... | 6 |
| 22 | PAOZZ | 2510-01-420-7919 | 06085 | 12365437-2 | FENDER,FRONT..... | 1 |
| 23 | PAOZZ | 5365-01-421-4175 | 06085 | 12365718 | PLATE,ARMOR..... | 1 |

END OF FIGURE

Commander's Cupola and Mount Assembly

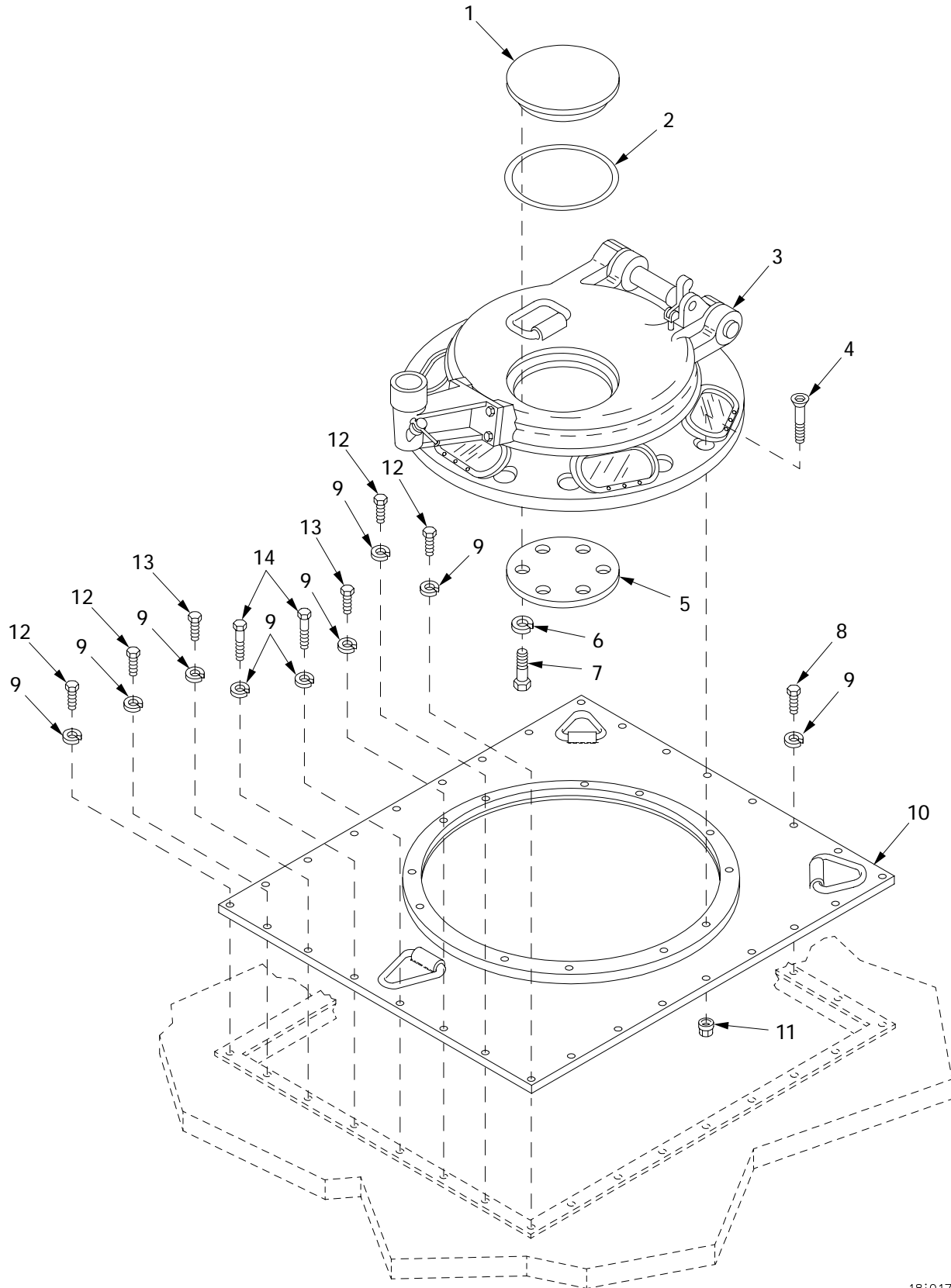

18i017

Figure 238. Commander's Cupola and Mount Assembly

| (1) ITEM NO | (2) SMR | (3) NSN | (4) CAGE | (5) PART NUMBER | (6) DESCRIPTION AND USABLE ON CODE (UOC) | (7) QTY |
|-------------------|------------|------------------|-------------|---------------------------|---|------------|
| | | | | | GROUP 1803 HATCHES AND PERISCOPES | |
| | | | | | FIGURE 238 COMMANDER'S CUPOLA AND MOUNT ASSEMBLY | |
| 1 | PBOZZ | 5340-01-058-2685 | 19207 | 11672221 | COVER,ACCESS..... | 1 |
| 2 | PAOZZ | 5330-01-060-0983 | 19207 | 11672220 | GASKET..... | 1 |
| 3 | PBOOO | | 19207 | 12364811-1 | CUPOLA ASSEMBLY,COM FOR PARTS SEE FIGURE 239..... | 1 |
| 4 | PAOZZ | 5305-01-046-5326 | 19207 | 10894364 | SCREW, SHOULDER..... | 12 |
| 5 | PBOZZ | 5340-01-053-9748 | 19207 | 11672222 | COVER,ACCESS..... | 1 |
| 6 | PAOZZ | 5310-00-637-9541 | 80204 | W211NAA0037NN038 NNCG1 | WASHER,LOCK..... | 6 |
| 7 | PAOZZ | | 80204 | S210NA38FAK16354 BNCG1 | SCREW..... | 6 |
| 8 | PAOZZ | 5305-00-719-5239 | 96906 | MS90727-116 | SCREW,CAP,HEXAGON H..... | 22 |
| 9 | PAOZZ | 5310-00-584-5272 | 96906 | MS35338-48 | WASHER,LOCK..... | 30 |
| 10 | XBOZZ | | 06085 | 12365286 | PLATE..... | 1 |
| 11 | PAOZZ | 5310-00-313-9440 | 19207 | 8716420 | NUT,PLAIN,INTERNAL..... | 12 |
| 12 | PAOZZ | 5305-00-719-5235 | 80204 | B1821BH050F175N | SCREW,CAP,HEXAGON H..... | 4 |
| 13 | PAOZZ | 5305-00-725-0154 | 80204 | B1821BH050F138N | SCREW,CAP,HEXAGON H..... | 2 |
| 14 | PAOZZ | 5305-00-719-5238 | 80204 | B1821BH050F200N | SCREW,CAP,HEXAGON H..... | 2 |

END OF FIGURE

Commander's Cupola Assembly, 12364811-1

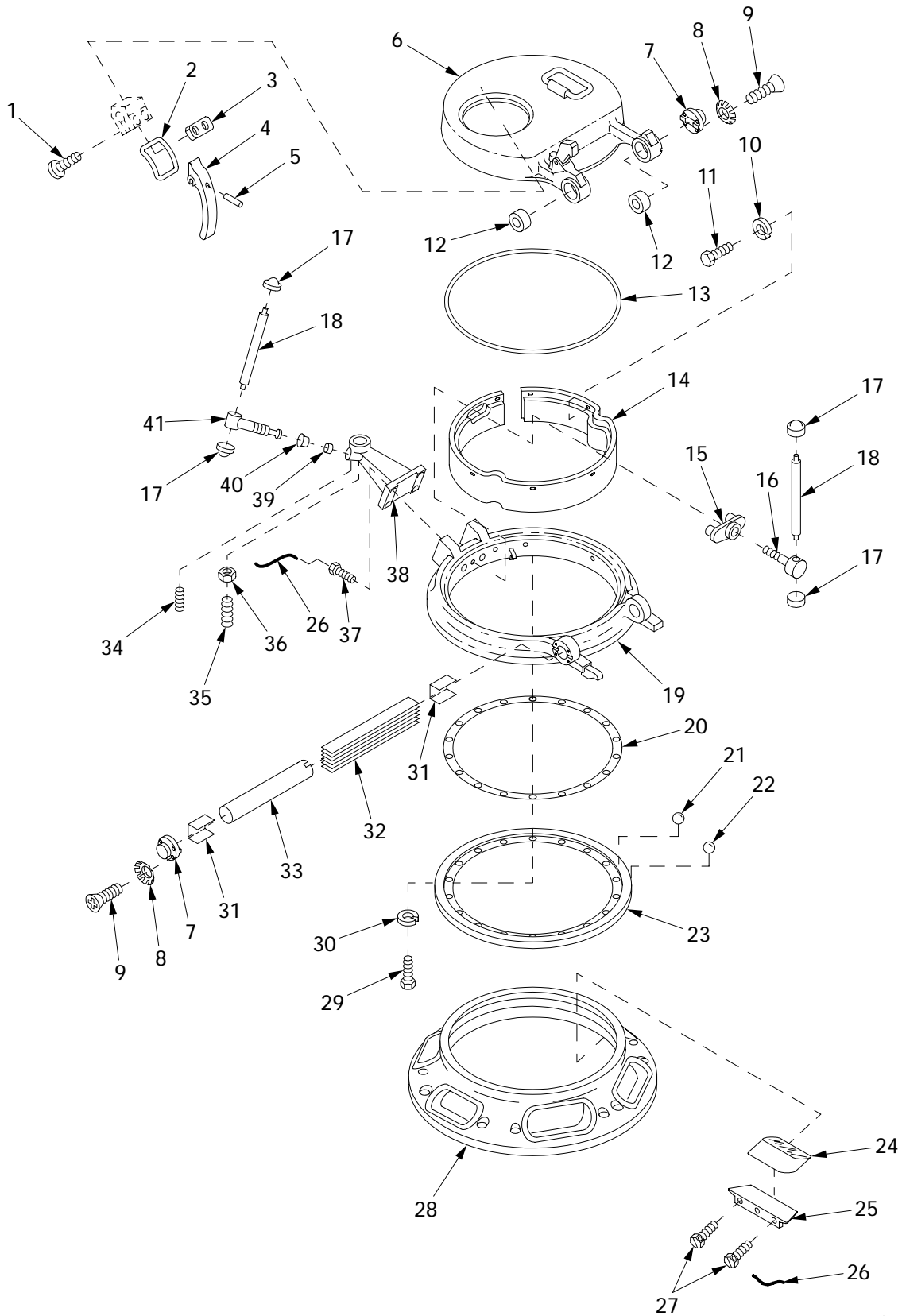

18i019

Figure 239. Commander's Cupola Assembly, 12364811-1

| (1) ITEM NO | (2) SMR | (3) NSN | (4) CAGE | (5) PART NUMBER | (6) DESCRIPTION AND USABLE ON CODE (UOC) | (7) QTY |
|-----------------------------------|------------|------------------|-------------|---------------------------|--|------------|
| GROUP 1803 HATCHES AND PERISCOPES | | | | | | |
| FIGURE 239 COMANDER'S CUPOLA | | | | | | |
| ASSEMBLY, 12364811-1 | | | | | | |
| 1 | PAOZZ | 5305-00-882-2242 | 96906 | MS35266-81 | SCREW,MACHINE..... | 2 |
| 2 | PAOZZ | 5342-00-704-1750 | 19207 | 7041750 | LATCH,SPRING..... | 1 |
| 3 | PAOZZ | 5365-00-704-0489 | 19207 | 7040489 | SPACER,PLATE..... | 1 |
| 4 | PAOZZ | 2540-00-692-9158 | 19207 | 7952458 | HANDLE,DOOR,VEHICUL..... | 1 |
| 5 | PAOZZ | 5315-00-809-8786 | 96906 | MS16562-51 | PIN,SPRING..... | 1 |
| 6 | PBOOO | 2510-01-422-2565 | 06085 | 12365262 | DOOR ASSEMBLY FOR PARTS SEE FIGURE 240..... | 1 |
| 7 | PAOZZ | 5340-01-417-8534 | 06085 | 12365476 | CAP ASSEMBLY..... | 2 |
| 8 | PAOZZ | 5310-00-194-9211 | 96906 | MS35336-27 | WASHER,LOCK..... | 8 |
| 9 | PAOZZ | 5305-00-957-2639 | 96906 | MS35191-290 | SCREW,MACHINE..... | 8 |
| 10 | PAOZZ | | 80204 | W211NAA0025NN038 NNCG1 | WASHER,LOCK..... | 8 |
| 11 | PAOZZ | 5305-00-267-8952 | 80204 | B1821BH025F050N | SCREW,CAP,HEXAGON H..... | 8 |
| 12 | PAOZZ | 3120-00-534-9437 | 19207 | 5349437 | BEARING,SLEEVE..... | 2 |
| 13 | PAOZZ | 5330-00-298-3952 | 19207 | 7355018 | SEAL,NONMETALLIC RO..... | 1 |
| 14 | PAOZZ | 2590-00-801-6689 | 19207 | 8738992 | PAD,CUSHIONING..... | 1 |
| 15 | PAOZZ | 2510-00-621-1413 | 19207 | 8354381 | SHOE,LOCK RING..... | 1 |
| 16 | PAOZZ | 5306-01-015-0643 | 19207 | 8354382 | BOLT,MACHINE..... | 1 |
| 17 | PAOZZ | 5120-00-224-2504 | 88379 | ARX132-20 | KEY,SOCKET HEAD SCR..... | 4 |
| 18 | PAOZZ | 5315-00-514-0855 | 19207 | 5140855 | PIN,SHOULDER,HEADLE..... | 2 |
| 19 | PBOZZ | 1005-01-417-6172 | 19207 | 8738990 | RING ASSEMBLY..... | 1 |
| 20 | PAOZZ | 5365-00-801-6690 | 19207 | 8738999 | SHIM..... | V |
| 21 | PAOZZ | 3110-00-214-0903 | 19207 | 7328568 | BALL,BEARING..... | 90 |
| 22 | PAOZZ | 3110-00-214-0902 | 19207 | 12269104 | BALL,BEARING..... | 90 |
| 23 | PAOZZ | 3110-00-801-6687 | 19207 | 8738989 | RETAINER,BALL,BEARI..... | 1 |
| 24 | PAOZZ | 2510-01-302-8672 | 19207 | 12357798-2 | BLOCK,DIRECT VISION..... | 6 |
| 25 | PAOZZ | 6650-01-135-7472 | 19207 | 11672483 | HOLDER,OPTICAL ELEM..... | 6 |
| 26 | MOOZZ | 9505-00-248-9850 | 80205 | NASM20995F47 | WIRE,NONELECTRICAL MAKE FROM WIRE,P/N MS20995F47..... | 1 |
| 27 | PAOZZ | 5305-00-705-1867 | 19207 | 7051867 | SCREW,MACHINE OPTIONAL WITH P/N 7051867..... | 12 |
| 28 | XAOZZ | | 19207 | 8739005 | BODY ASSEMBLY..... | 1 |
| 29 | PAOZZ | | 80204 | S210NA38FAK19354 BNCG1 | SCREW..... | 17 |
| 30 | PAOZZ | 5310-00-637-9541 | 80204 | W211NAA0037NN038 NNCG1 | WASHER,LOCK..... | 17 |
| 31 | PAOZZ | 5340-00-614-8681 | 19207 | 7040488 | BRACKET,DOUBLE ANGL..... | 2 |
| 32 | PAOZZ | 5360-01-417-5739 | 06085 | 12365291 | SPRING,FLAT..... | 6 |
| 33 | PAOZZ | 4710-00-630-0620 | 19207 | 6300620 | TUBE,METALLIC..... | 1 |
| 34 | PAOZZ | 5305-00-206-4843 | 88044 | AN565A10-4 | SETSCREW..... | 1 |
| 35 | PAOZZ | 5305-00-563-4493 | 19207 | 8373762 | SETSCREW..... | 1 |
| 36 | PAOZZ | 5310-00-761-6882 | 96906 | MS51967-2 | NUT,PLAIN,HEXAGON..... | 1 |
| 37 | PAOZZ | 5305-00-914-6135 | 80204 | B1821BH050F150D | SCREW,CAP,HEXAGON H..... | 4 |
| 38 | PAOZZ | 1005-00-795-2456 | 19204 | 7952456 | SUPPORT,PINTLE..... | 1 |
| 39 | PAOZZ | 1005-00-610-8910 | 19204 | 6108910 | BLOCK,PINTLE CLAMPI..... | 1 |
| 40 | PAOZZ | 4730-00-514-1173 | 19207 | 5141173 | REDUCER,TUBE..... | 1 |
| 41 | PAOZZ | 5305-00-516-0711 | 04741 | 27W2533 | SCREW,PINTLE CRADLE..... | 1 |

END OF FIGURE

Commander's Cupola Door Assembly, 12365262

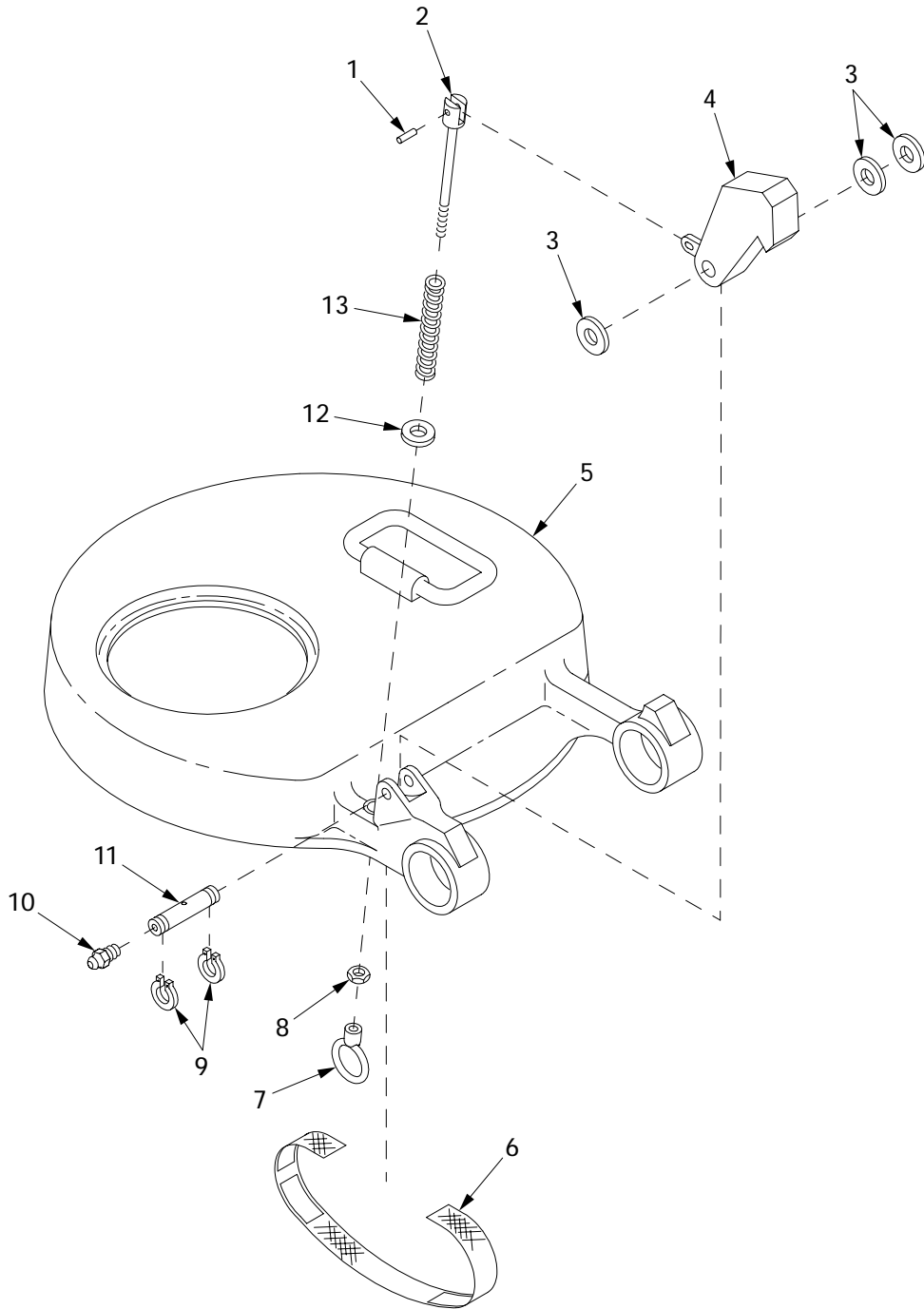

18i018

Figure 240. Commander's Cupola Door Assembly, 12365262

| (1) ITEM NO | (2) SMR | (3) NSN | (4) CAGE | (5) PART NUMBER | (6) DESCRIPTION AND USABLE ON CODE (UOC) | (7) QTY |
|-------------------|------------|------------------|-------------|---------------------------|--|------------|
| | | | | | GROUP 1803 HATCHES AND PERISCOPES FIGURE 240 COMMANDER'S CUPOLA DOOR ASSEMBLY, 12365262 | |
| 1 | PAOZZ | 5315-01-047-3003 | 96906 | MS51838-88 | PIN, STRAIGHT, HEADLE..... | 1 |
| 2 | PAOZZ | 2540-00-801-6685 | 19207 | 7028572 | ROD, TRIGGER, DOOR LA..... | 1 |
| 3 | PAOZZ | 5310-00-809-5998 | 96906 | MS27183-18 | WASHER, FLAT..... | 3 |
| 4 | PAOZZ | 2540-01-422-0393 | 06085 | 12365268 | LATCH, DOOR, VEHICULA..... | 1 |
| 5 | XDOZZ | | 06085 | 12365261 | DOOR, COMMANDERS..... | 1 |
| 6 | PAOZZ | 5340-01-415-5184 | 06085 | 12365544 | STRAP, RETAINING..... | 1 |
| 7 | PAOZZ | 5340-00-530-2675 | 19207 | 5302675 | CONNECTOR, ROD END..... | 1 |
| 8 | PAOZZ | | 80204 | N220N04CADNN5630 2BCG1 | NUT, PLAIN, HEXAGON..... | 1 |
| 9 | PAOZZ | 5325-00-803-7301 | 96906 | MS16624-1050 | RING, RETAINING..... | 2 |
| 10 | PAOZZ | 4730-00-050-4203 | 96906 | MS15001-1 | FITTING, LUBRICATION..... | 1 |
| 11 | PAOZZ | 5315-00-290-6132 | 19207 | 7524315 | PIN, GROOVED, HEADLES..... | 1 |
| 12 | PAOZZ | 5310-00-809-4058 | 96906 | MS27183-10 | WASHER, FLAT..... | 1 |
| 13 | PAOZZ | 5360-00-702-8548 | 19207 | 7028548 | SPRING, HELICAL, COMP..... | 1 |

END OF FIGURE

Driver's Cab Top Door and Housing Assembly

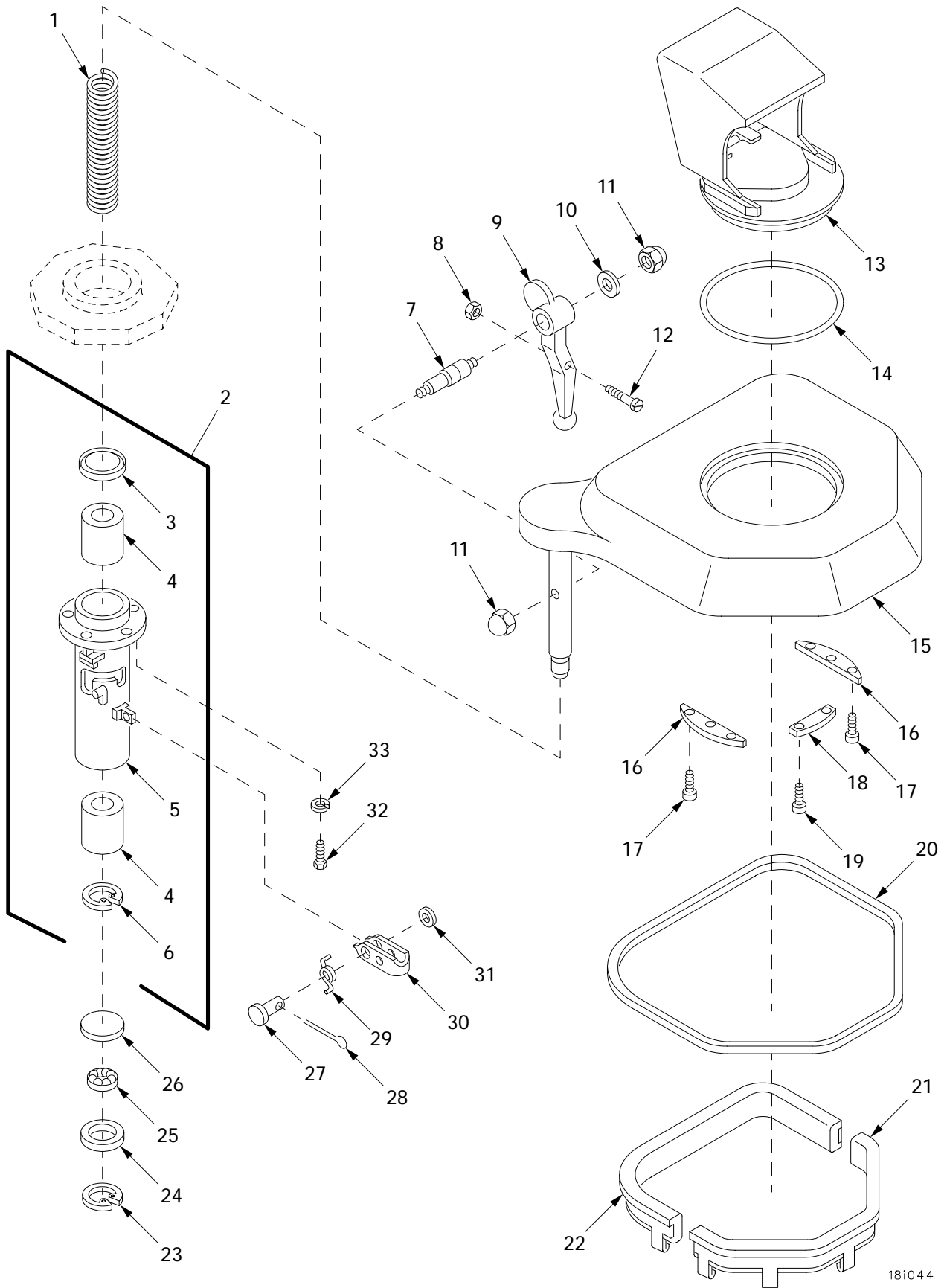

181044

Figure 241. Driver's Cab Top Door and Housing Assembly

| (1) ITEM NO | (2) SMR | (3) NSN | (4) CAGE | (5) PART NUMBER | (6) DESCRIPTION AND USABLE ON CODE (UOC) | (7) QTY |
|-------------------|------------|------------------|-------------|---------------------------|--|------------|
| | | | | | GROUP 1803 HATCHES AND PERISCOPES | |
| | | | | | FIGURE 241 DRIVER'S CAB TOP DOOR AND HOUSING ASSEMBLY | |
| 1 | PAOZZ | 5360-00-736-4327 | 19207 | 7364327 | SPRING,HELICAL,COMP..... | 1 |
| 2 | PAOOO | 3130-00-998-4718 | 19207 | 10862993 | BEARING UNIT,BALL..... | 1 |
| 3 | PAOZZ | 5330-00-684-7852 | 19207 | 7364324 | .PACKING WITH RETAIN..... | 1 |
| 4 | PAOZZ | 3110-00-736-4322 | 96881 | B243848 | .BEARING,BALL,LINER..... | 2 |
| 5 | XAOZZ | | 19207 | 10862994 | .HOUSING..... | 1 |
| 6 | PAOZZ | 5325-00-804-2770 | 96906 | MS16625-1237 | .RING,RETAINING..... | 1 |
| 7 | PAOZZ | 5315-00-615-8755 | 19207 | 8365037 | PIN,SHOULDER,HEADLE..... | 1 |
| 8 | PAOZZ | 5310-00-877-5796 | 96906 | MS21044N4 | NUT,SELF-LOCKING,HE..... | 1 |
| 9 | PAOZZ | 3040-00-840-9676 | 19207 | 10866500 | LEVER,MANUAL CONTRO..... | 1 |
| 10 | PAOZZ | 5310-00-809-4061 | 96906 | MS27183-15 | WASHER,FLAT..... | 1 |
| 11 | PAOZZ | 5310-00-926-1852 | 96906 | MS21083N6 | NUT,SELF-LOCKING,HE..... | 2 |
| 12 | PAOZZ | | 96906 | MS35227-87 | SCREW,CAP,HEXAGON H..... | 1 |
| 13 | PAOOO | 5855-01-147-1509 | 19207 | 11672426 | MOUNT,VIEWER FOR PARTS SEE FIGURE 242..... | 1 |
| 14 | PAOZZ | 5330-01-178-5469 | 19207 | 11672220-1 | GASKET..... | 1 |
| 15 | PBOZZ | 2510-00-080-7551 | 19207 | 10862170 | DOOR,HATCH,VEHICLE..... | 1 |
| 16 | PBOZZ | 5340-01-296-1722 | 19207 | 11672448 | BRACKET,MOUNTING..... | 2 |
| 17 | PAOZZ | 5305-01-467-2956 | 96906 | MS16998-77L | SCREW,CAP,SOCKET,HE..... | 4 |
| 18 | PBOZZ | 5365-01-177-4571 | 19207 | 11672447 | SPACER,PLATE..... | 1 |
| 19 | PAOZZ | 5305-01-110-7887 | 96906 | MS16998-74L | SCREW,CAP,SOCKET HE..... | 2 |
| 20 | PAOZZ | 5330-00-865-6143 | 19207 | 10894380 | RUBBER STRIP..... | 1 |
| 21 | PAOZZ | 2590-00-937-9277 | 19207 | 10862979 | PAD,CUSHIONING..... | 1 |
| 22 | PAOZZ | 2590-00-990-9120 | 19207 | 10862977 | PAD,CUSHIONING..... | 1 |
| 23 | PAOZZ | 5325-00-804-2770 | 96906 | MS16625-1237 | RING,RETAINING..... | 1 |
| 24 | PAOZZ | 3130-00-736-4307 | 19207 | 7364307 | CAP,PILLOW BLOCK..... | 1 |
| 25 | PAOZZ | 3110-00-555-5310 | 21760 | AT4036 | BEARING,BALL,THRUST..... | 1 |
| 26 | PAOZZ | 5340-00-736-4301 | 19207 | 7364301 | DISK,SOLID,PLAIN..... | 1 |
| 27 | PAOZZ | 5315-00-050-5016 | 21450 | 505016 | PIN,STRAIGHT,HEADED..... | 1 |
| 28 | PAOZZ | 5315-00-839-2326 | 96906 | MS24665-281 | PIN,COTTER..... | 1 |
| 29 | PAOZZ | 5360-00-999-5125 | 19207 | 10894834-1 | SPRING,HELICAL,TORS..... | 1 |
| 30 | PAOZZ | 5340-01-010-8806 | 19207 | 10894836 | STRAP,RETAINING..... | 1 |
| 31 | PAOZZ | 5310-00-081-4219 | 96906 | MS27183-12 | WASHER,FLAT..... | 1 |
| 32 | PAOZZ | 5305-00-269-3236 | 80204 | B1821BH038F100N | SCREW,CAP,HEXAGON H..... | 5 |
| 33 | PAOZZ | 5310-00-637-9541 | 80204 | W211NAA0037NN038 NNCG1 | WASHER,LOCK..... | 5 |

END OF FIGURE

Periscope Quick-Release Assembly (Passive Night Viewer)

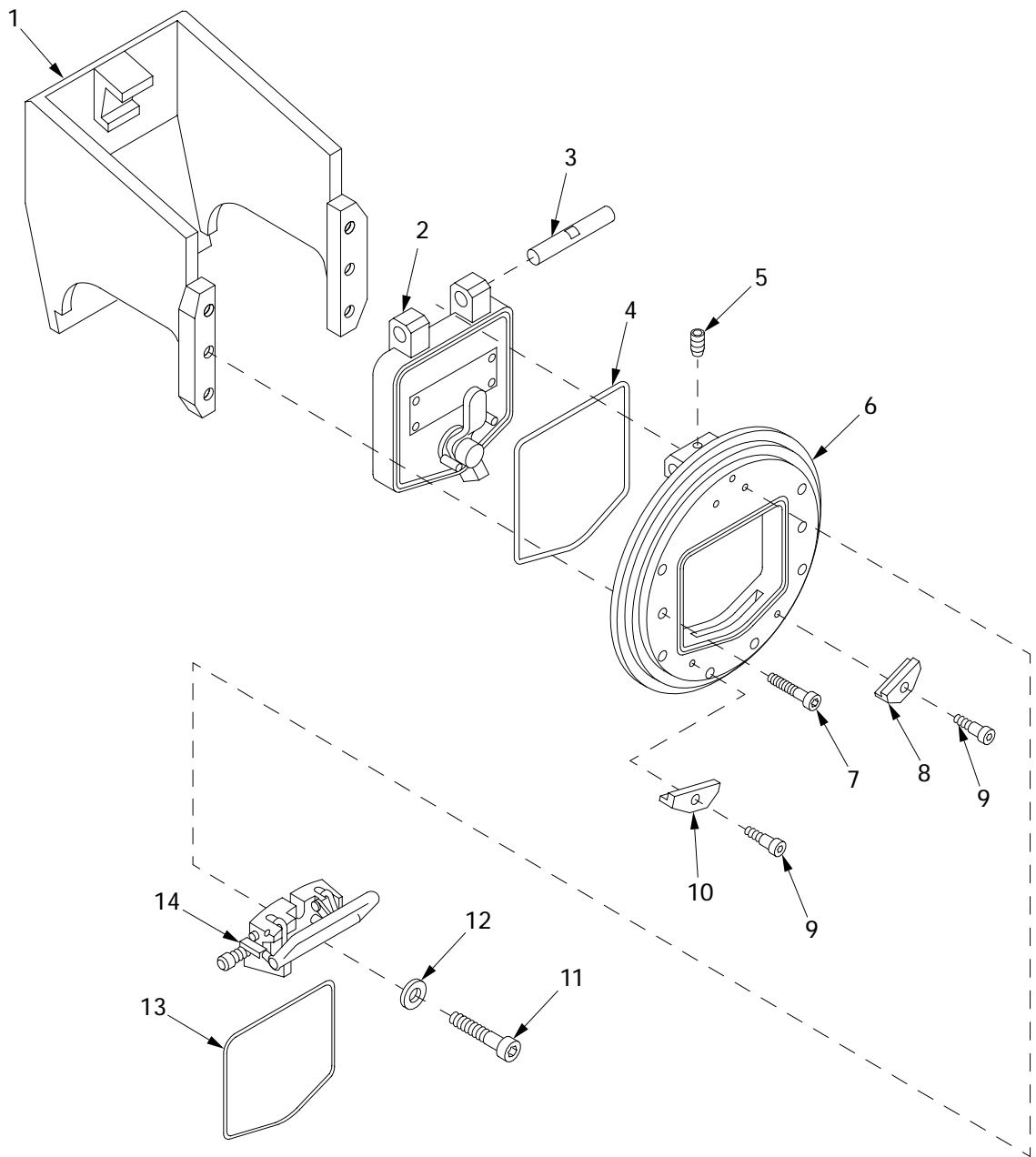

181020

Figure 242. Periscope Quick-Release Assembly (Passive Night Viewer)

| (1) ITEM NO | (2) SMR | (3) NSN | (4) CAGE | (5) PART NUMBER | (6) DESCRIPTION AND USABLE ON CODE (UOC) | (7) QTY |
|-------------------|------------|------------------|-------------|-----------------------|--|------------|
| | | | | | GROUP 1803 HATCHES AND PERISCOPES | |
| | | | | | FIGURE 242 RELEASE ASSEMBLY | |
| | | | | | (PASSIVE NIGHT VIEWER) | |
| 1 | PBOZZ | 5340-01-160-8125 | 19207 | 11672427 | COVER,ACCESS..... | 1 |
| 2 | PAOZZ | 5342-01-160-8129 | 19207 | 11672463 | DOOR,ACCESS..... | 1 |
| 3 | PAOZZ | 5315-01-178-5455 | 19207 | 11672439 | PIN,STRAIGHT,HEADLE..... | 1 |
| 4 | PAOZZ | 5330-01-255-0903 | 19207 | 12322582 | GASKET..... | 1 |
| 5 | PAOZZ | 5305-01-038-4760 | 96906 | MS51966-122 | SETSCREW..... | 1 |
| 6 | PBOZZ | 5340-01-160-7968 | 19207 | 11672352 | COVER,ACCESS..... | 1 |
| 7 | PAOZZ | 5305-01-171-0538 | 96906 | MS16998-75L | SCREW,CAP,SOCKET HE..... | 2 |
| 8 | PBOZZ | 5340-01-163-4245 | 19207 | 11672354-1 | BRACKET,DOUBLE ANGL..... | 1 |
| 9 | PAOZZ | 5305-00-914-3821 | 96906 | MS51975-16 | SCREW,SHOULDER..... | 2 |
| 10 | PAOZZ | 5340-01-160-7967 | 19207 | 11672354-2 | BRACKET,DOUBLE ANGL..... | 1 |
| 11 | PAOZZ | 5305-01-258-8493 | 96906 | MS16998-46L | SCREW,CAP,SOCKET HE..... | 3 |
| 12 | PAOZZ | 5310-00-809-4058 | 96906 | MS27183-10 | WASHER,FLAT..... | 3 |
| 13 | PAOZZ | 5330-01-372-0363 | 19207 | 12322676 | RUBBER STRIP..... | 1 |
| 14 | PAOZZ | 5340-01-165-0484 | 19207 | 11672433 | LEVER,LOCK-RELEASE..... | 1 |

END OF FIGURE

Mechanic's Cab Top Door and Housing Assembly

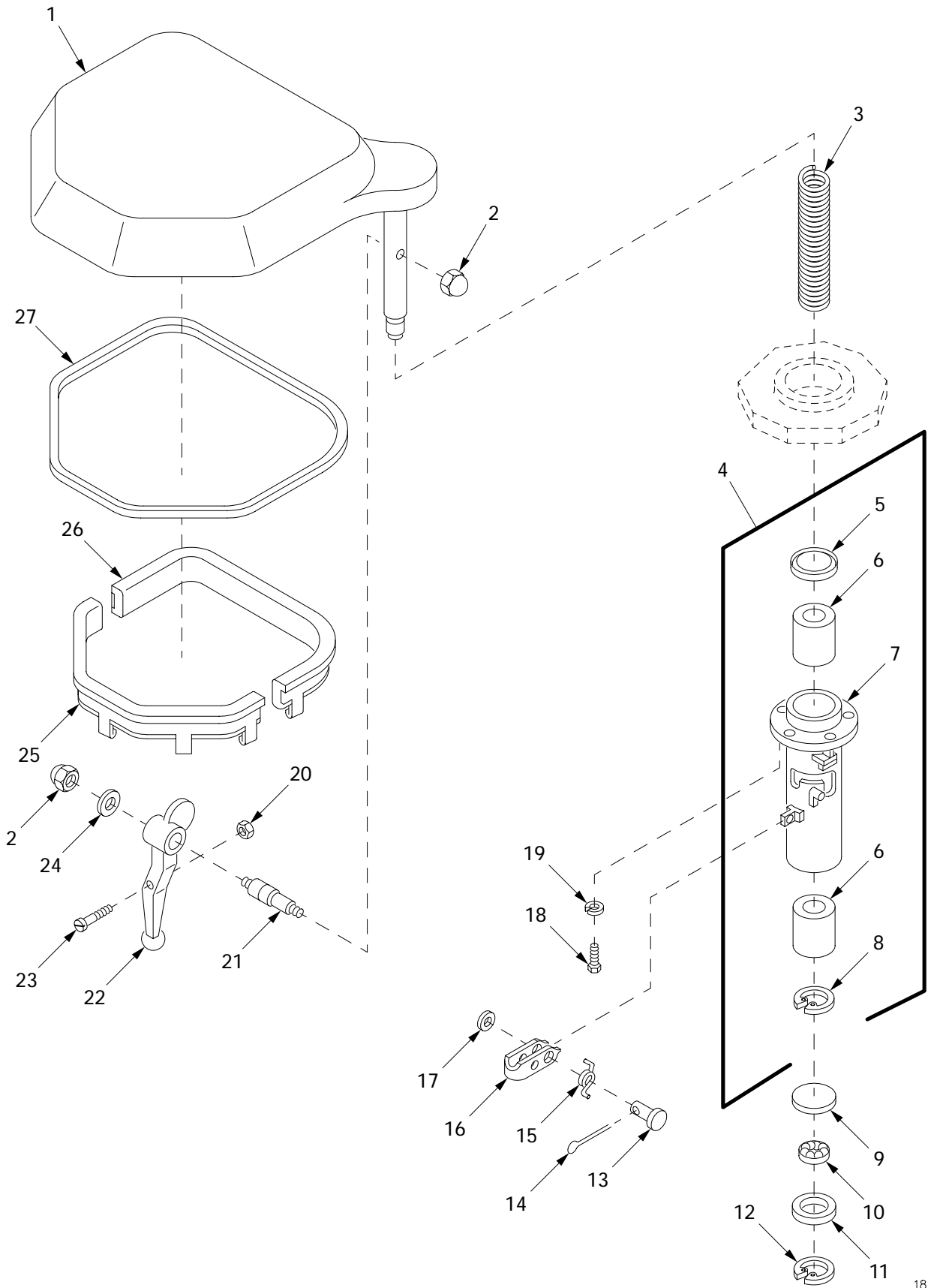

Figure 243. Mechanic's Cab Top Door and Housing Assembly

181045

| (1) ITEM NO | (2) SMR | (3) NSN | (4) CAGE | (5) PART NUMBER | (6) DESCRIPTION AND USABLE ON CODE (UOC) | (7) QTY |
|-------------------|------------|------------------|-------------|---------------------------|---|------------|
| | | | | | GROUP 1803 HATCHES AND PERISCOPES | |
| | | | | | FIGURE 243 MECHANIC'S CAB TOP DOOR AND HOUSING ASSEMBLY | |
| 1 | PBOZZ | 5342-00-998-4719 | 19207 | 10862165 | DOOR, ACCESS..... | 1 |
| 2 | PAOZZ | 5310-00-926-1852 | 96906 | MS21083N6 | NUT, SELF-LOCKING, HE..... | 2 |
| 3 | PAOZZ | 5360-00-736-4327 | 19207 | 7364327 | SPRING, HELICAL, COMP..... | 1 |
| 4 | PBOOO | 2510-00-998-4713 | 19207 | 10862990 | HOUSING ASSEMBLY, CA..... | 1 |
| 5 | PAOZZ | 5330-00-684-7852 | 19207 | 7364324 | .PACKING WITH RETAIN..... | 1 |
| 6 | PAOZZ | 3110-00-736-4322 | 96881 | B243848 | .BEARING, BALL, LINEAR..... | 2 |
| 7 | XAOZZ | | 19207 | 10862991 | .HOUSING..... | 1 |
| 8 | PAOZZ | 5325-00-804-2770 | 96906 | MS16625-1237 | .RING, RETAINING..... | 1 |
| 9 | PAOZZ | 5340-00-736-4301 | 19207 | 7364301 | DISK, SOLID, PLAIN..... | 1 |
| 10 | PAOZZ | 3110-00-555-5310 | 21760 | AT4036 | BEARING, BALL, THRUST..... | 1 |
| 11 | PAOZZ | 3130-00-736-4307 | 19207 | 7364307 | CAP, PILLOW BLOCK..... | 1 |
| 12 | PAOZZ | 5325-00-804-2770 | 96906 | MS16625-1237 | RING, RETAINING..... | 1 |
| 13 | PAOZZ | 5315-00-050-5016 | 21450 | 505016 | PIN, STRAIGHT, HEADED..... | 1 |
| 14 | PAOZZ | 5315-00-839-2326 | 96906 | MS24665-281 | PIN, COTTER..... | 1 |
| 15 | PAOZZ | 5360-00-999-5126 | 19207 | 10894834-2 | SPRING, HELICAL, TORS..... | 1 |
| 16 | PAOZZ | 5340-01-010-8806 | 19207 | 10894836 | STRAP, RETAINING..... | 1 |
| 17 | PAOZZ | 5310-00-081-4219 | 96906 | MS27183-12 | WASHER, FLAT..... | 1 |
| 18 | PAOZZ | 5305-00-269-3236 | 80204 | B1821BH038F100N | SCREW, CAP, HEXAGON H..... | 5 |
| 19 | PAOZZ | 5310-00-637-9541 | 80204 | W211NAA0037NN038 NNCG1 | WASHER, LOCK..... | 5 |
| 20 | PAOZZ | 5310-00-877-5796 | 96906 | MS21044N4 | NUT, SELF-LOCKING, HE..... | 1 |
| 21 | PAOZZ | 5315-00-615-8755 | 19207 | 8365037 | PIN, SHOULDER, HEADLE..... | 1 |
| 22 | PAOZZ | 5340-00-269-4909 | 19207 | 8382436 | HANDLE, MANUAL CONTR..... | 1 |
| 23 | PAOZZ | | 96906 | MS35227-87 | SCREW, CAP, HEXAGON H..... | 1 |
| 24 | PAOZZ | 5310-00-809-4061 | 96906 | MS27183-15 | WASHER, FLAT..... | 1 |
| 25 | PAOZZ | 2590-00-134-1187 | 19207 | 10867431 | PAD, CUSHIONING..... | 1 |
| 26 | PAOZZ | 2590-00-084-0260 | 19207 | 10867429 | PAD, CUSHIONING..... | 1 |
| 27 | PAOZZ | 5330-00-865-6143 | 19207 | 10894380 | RUBBER STRIP..... | 1 |

END OF FIGURE

Personnel Cab Top Door and Housing Assembly

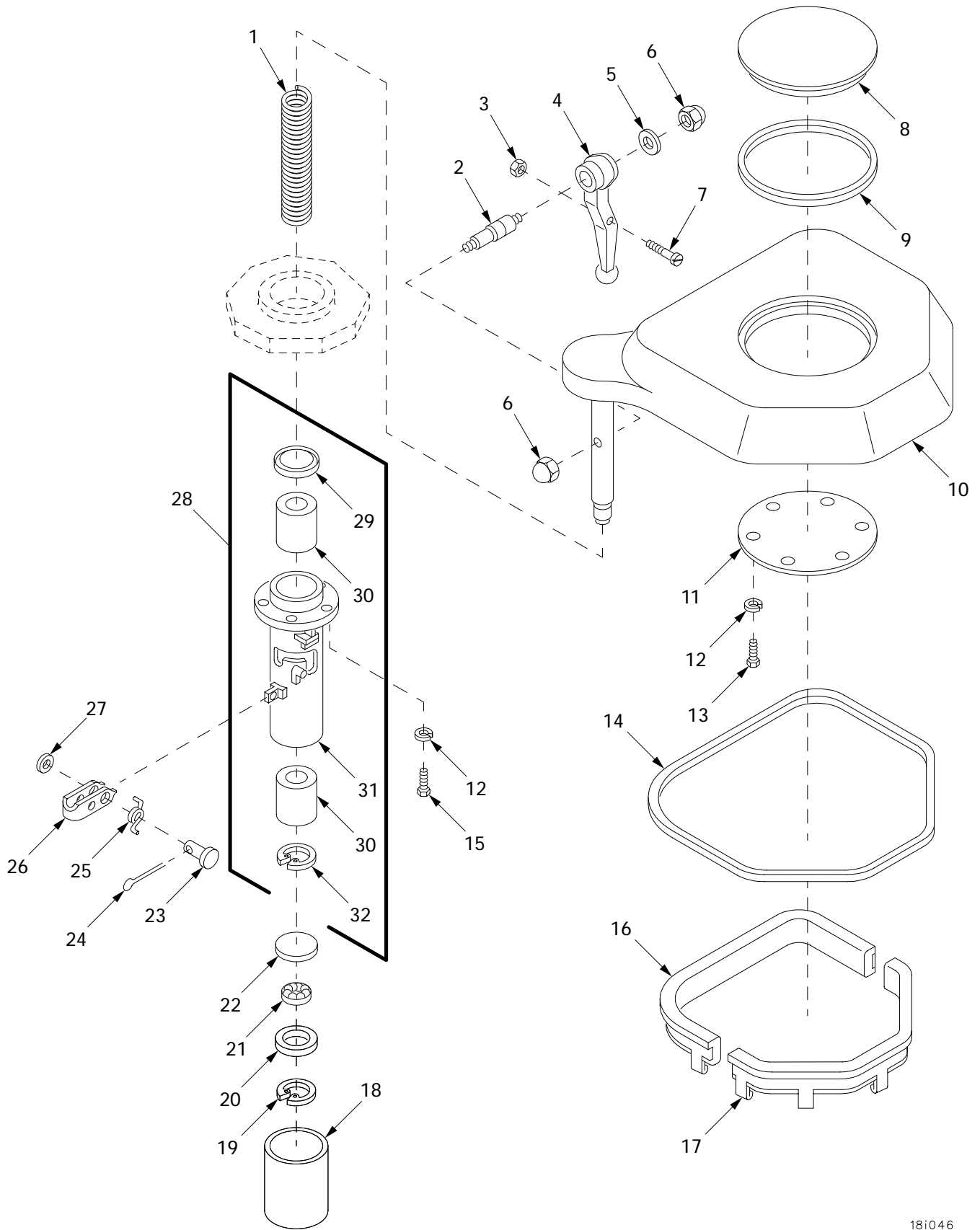

Figure 244. Personnel Cab Top Door and Housing Assembly

| (1) ITEM NO | (2) SMR | (3) NSN | (4) CAGE | (5) PART NUMBER | (6) DESCRIPTION AND USABLE ON CODE (UOC) | (7) QTY |
|-------------------|------------|------------------|-------------|---------------------------|--|------------|
| | | | | | GROUP 1803 HATCHES AND PERISCOPES FIGURE 244 PERSONNEL CAB TOP DOOR AND HOUSING ASSEMBLY | |
| 1 | PAOZZ | 5360-00-736-4327 | 19207 | 7364327 | SPRING, HELICAL, COMP..... | 1 |
| 2 | PAOZZ | 5315-00-615-8755 | 19207 | 8365037 | PIN, SHOULDER, HEADLE..... | 1 |
| 3 | PAOZZ | 5310-00-877-5796 | 96906 | MS21044N4 | NUT, SELF-LOCKING, HE..... | 1 |
| 4 | PAOZZ | 5340-00-269-4909 | 19207 | 8382436 | HANDLE, MANUAL CONTR..... | 1 |
| 5 | PAOZZ | 5310-00-809-4061 | 96906 | MS27183-15 | WASHER, FLAT..... | 1 |
| 6 | PAOZZ | 5310-00-926-1852 | 96906 | MS21083N6 | NUT, SELF-LOCKING, HE..... | 1 |
| 7 | PAOZZ | | 96906 | MS35227-87 | SCREW, CAP, HEXAGON H..... | 1 |
| 8 | PBOZZ | 5340-01-058-2685 | 19207 | 11672221 | COVER, ACCESS..... | 1 |
| 9 | PAOZZ | 5330-01-060-0983 | 19207 | 11672220 | GASKET..... | 1 |
| 10 | PBOZZ | 2510-00-080-7551 | 19207 | 10862170 | DOOR, HATCH, VEHICLE..... | 1 |
| 11 | PBOZZ | 5340-01-053-9748 | 19207 | 11672222 | COVER, ACCESS..... | 1 |
| 12 | PAOZZ | 5310-00-637-9541 | 80204 | W211NAA0037NN038 NNCG1 | WASHER, LOCK..... | 11 |
| 13 | PAOZZ | | 80204 | S210NA38FAK16354 BNCG1 | SCREW..... | 6 |
| 14 | PAOZZ | 5330-00-865-6143 | 19207 | 10894380 | RUBBER STRIP..... | 1 |
| 15 | PAOZZ | 5305-00-269-3236 | 80204 | B1821BH038F100N | SCREW, CAP, HEXAGON H..... | 5 |
| 16 | PAOZZ | 2590-00-990-9120 | 19207 | 10862977 | PAD, CUSHIONING..... | 1 |
| 17 | PAOZZ | 2590-00-937-9277 | 19207 | 10862979 | PAD, CUSHIONING..... | 1 |
| 18 | PAOZZ | 2590-00-690-3084 | 19207 | 10862985 | PAD, CUSHIONING..... | 1 |
| 19 | PAOZZ | 5325-00-804-2770 | 96906 | MS16625-1237 | RING, RETAINING..... | 1 |
| 20 | PAOZZ | 3130-00-736-4307 | 19207 | 7364307 | CAP, PILLOW BLOCK..... | 1 |
| 21 | PAOZZ | 3110-00-555-5310 | 21760 | AT4036 | BEARING, BALL, THRUST..... | 1 |
| 22 | PAOZZ | 5340-00-736-4301 | 19207 | 7364301 | DISK, SOLID, PLAIN..... | 1 |
| 23 | PAOZZ | 5315-00-050-5016 | 21450 | 505016 | PIN, STRAIGHT, HEADED..... | 1 |
| 24 | PAOZZ | 5315-00-839-2326 | 96906 | MS24665-281 | PIN, COTTER..... | 1 |
| 25 | PAOZZ | 5360-00-999-5126 | 19207 | 10894834-2 | SPRING, HELICAL, TORS..... | 1 |
| 26 | PAOZZ | 5340-01-010-8806 | 19207 | 10894836 | STRAP, RETAINING..... | 1 |
| 27 | PAOZZ | 5310-00-081-4219 | 96906 | MS27183-12 | WASHER, FLAT..... | 1 |
| 28 | PBOOO | 2510-00-998-4713 | 19207 | 10862990 | HOUSING ASSEMBLY, CA..... | 2 |
| 29 | PAOZZ | 5330-00-684-7852 | 19207 | 7364324 | .PACKING WITH RETAIN..... | 1 |
| 30 | PAOZZ | 3110-00-736-4322 | 96881 | B243848 | .BEARING, BALL, LINEAR..... | 2 |
| 31 | XAOZZ | | 19207 | 10862991 | .HOUSING..... | 1 |
| 32 | PAOZZ | 5325-00-804-2770 | 96906 | MS16625-1237 | .RING, RETAINING..... | 2 |

END OF FIGURE

Vision Prisms and Related Parts

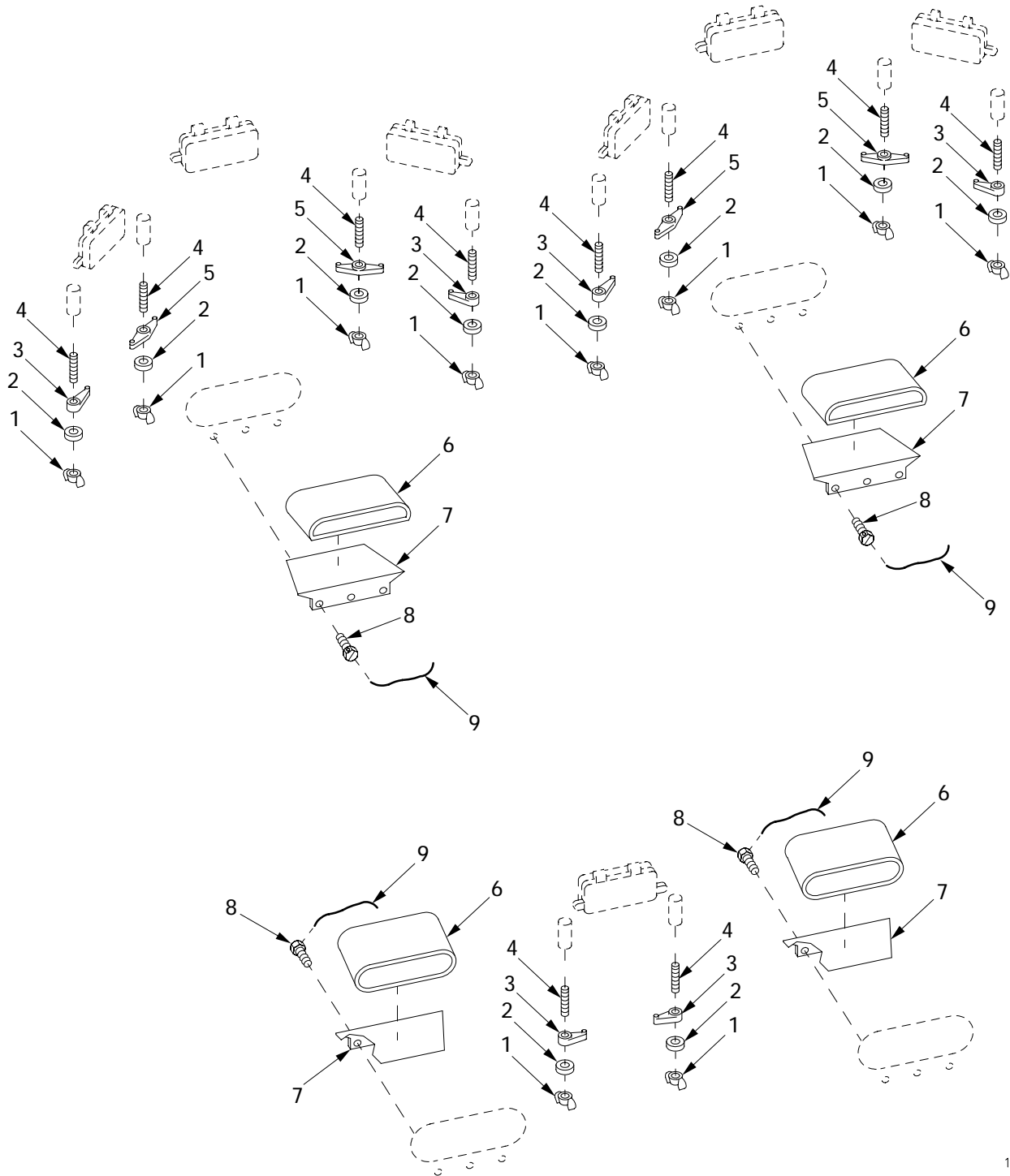

Figure 245. Vision Prisms and Related Parts

18i007

| (1) ITEM NO | (2) SMR | (3) NSN | (4) CAGE | (5) PART NUMBER | (6) DESCRIPTION AND USABLE ON CODE (UOC) | (7) QTY |
|-------------------|------------|------------------|-------------|---------------------------|--|------------|
| | | | | | GROUP 1803 HATCHES AND PERISCOPES | |
| | | | | | FIGURE 245 VISION PRISMS AND RELATED PARTS | |
| 1 | PAOZZ | 5310-01-080-2211 | 96906 | MS35426-31 | NUT,PLAIN,WING..... | 10 |
| 2 | PAOZZ | | 80204 | W221NAAN037SN038 NNCG1 | WASHER,FLAT..... | 10 |
| 3 | PAOZZ | 3040-00-692-9137 | 73342 | 6782908 | PAWL..... | 6 |
| 4 | PAOZZ | 5307-00-373-0796 | 96906 | MS51864-104-24 | STUD,PLAIN..... | 10 |
| 5 | PAOZZ | 5340-00-678-8333 | 19207 | 10862863 | BRACKET,MOUNTING..... | 4 |
| 6 | PAOZZ | 2510-01-302-8673 | 19207 | 12357798-1 | BLOCK,DIRECT VISION..... | 4 |
| 7 | PAOZZ | 2510-01-134-3743 | 19207 | 11672484 | WEDGE,PRISM,LOCK..... | 4 |
| 8 | PAOZZ | 5305-00-704-1825 | 19207 | 7041825 | SCREW,MACHINE..... | 8 |
| 9 | MOOZZ | 9505-00-684-4843 | 80205 | NASM20995F41 | WIRE,NONELECTRICAL MAKE FROM WIRE,P/N NASM20995F41..... | V |

END OF FIGURE

Drain Valve, Control Assembly and Related Parts

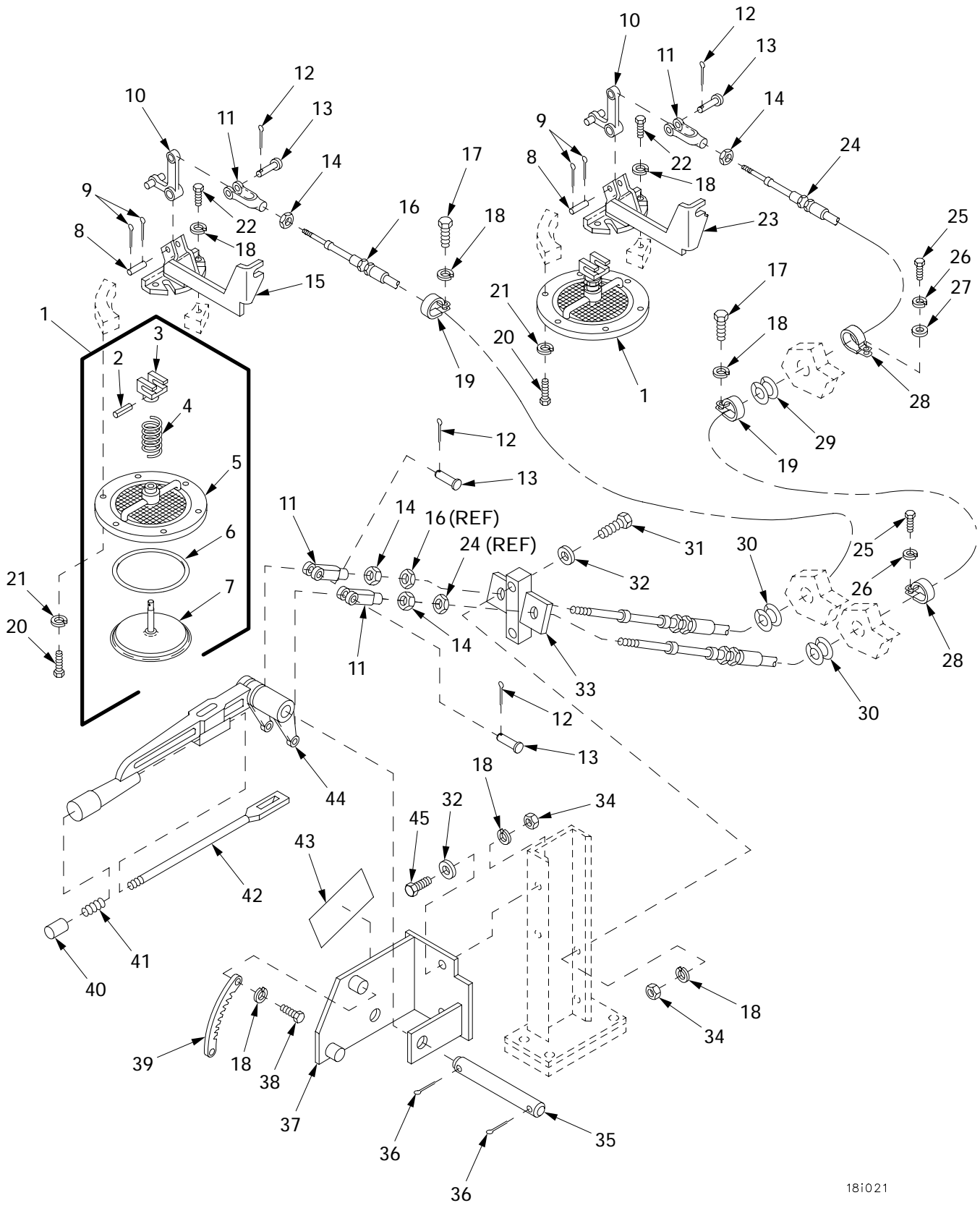

Figure 246. Drain Valve, Control Assembly and Related Parts

18i021

| (1) ITEM NO | (2) SMR | (3) NSN | (4) CAGE | (5) PART NUMBER | (6) DESCRIPTION AND USABLE ON CODE (UOC) | (7) QTY |
|-------------------|------------|------------------|-------------|---------------------------|--|------------|
| | | | | | GROUP 1804 DRAIN VALVES AND COVERS | |
| | | | | | FIGURE 246 DRAIN VALVE, CONTROL ASSEMBLY AND RELATED PARTS | |
| 1 | PBOOO | 4820-01-415-9470 | 06085 | 12365823 | VALVE, FLOW CONTROL..... | 2 |
| 2 | PAOZZ | 5315-00-810-3701 | 80205 | MS16562-36 | .PIN, SPRING..... | 1 |
| 3 | PAOZZ | 5355-01-439-7836 | 06085 | 12365821 | .KNOB..... | 1 |
| 4 | PAOZZ | 5360-00-693-3032 | 11862 | 3670932 | .SPRING, HELICAL, COMP..... | 1 |
| 5 | PAOZZ | 2590-01-423-1804 | 06085 | 12448124 | .SEAT, HULL DRAIN POP..... | 1 |
| 6 | PAOZZ | 5331-01-091-0758 | 96906 | MS28775-250 | .O-RING..... | 1 |
| 7 | PAOZZ | 2590-01-417-4878 | 06085 | 12366088 | .VALVE..... | 1 |
| 8 | PAOZZ | 5315-00-050-5048 | 96906 | MS51932-31 | PIN, STRAIGHT, HEADLE..... | 2 |
| 9 | PAOZZ | 5315-00-839-2326 | 96906 | MS24665-281 | PIN, COTTER..... | 4 |
| 10 | PAOZZ | 5340-01-429-0968 | 06085 | 12365826 | LEVER, MANUAL CONTRO..... | 2 |
| 11 | PAOZZ | 5340-00-057-3537 | 96906 | MS35812-3 | CLEVIS, ROD END..... | 4 |
| 12 | PAOZZ | 5315-00-842-3044 | 80205 | MS24665-283 | PIN, COTTER..... | 4 |
| 13 | PAOZZ | 5315-00-754-0848 | 96906 | MS35810-3 | PIN, STRAIGHT, HEADED..... | 4 |
| 14 | PAOZZ | 5310-00-853-9335 | 96906 | MS35691-13 | NUT, PLAIN, HEXAGON..... | 4 |
| 15 | PAOZZ | 5340-01-416-6598 | 06085 | 12365942 | BRACKET ASSEMBLY..... | 1 |
| 16 | PAOZZ | 2590-00-690-2833 | 5S058 | 56-4526-4079 | CONTROL ASSEMBLY, PU..... | 1 |
| 17 | PAOZZ | 5305-00-269-3231 | 80204 | B1821BH038F050N | SCREW, CAP, HEXAGON H..... | 2 |
| 18 | PAOZZ | 5310-00-637-9541 | 80204 | W211NAA0037NN038 NNCG1 | WASHER, LOCK..... | 14 |
| 19 | PAOZZ | 5340-00-725-5280 | 96906 | MS21333-125 | CLAMP, LOOP..... | 2 |
| 20 | PAOZZ | 5305-00-821-3869 | 80204 | B1821BH038C175N | SCREW, CAP, HEXAGON H..... | 12 |
| 21 | PAOZZ | 5310-00-011-5093 | 96906 | MS35338-65 | WASHER, LOCK..... | 12 |
| 22 | PAOZZ | 5305-01-140-9118 | 80204 | B1821BH038C088N | SCREW, CAP, HEXAGON H..... | 6 |
| 23 | PAOZZ | 5340-01-419-1316 | 06085 | 12366146 | BRACKET ASSEMBLY..... | 1 |
| 24 | PAOZZ | 2590-01-445-9185 | 92867 | 18510900 | CONTROL ASSEMBLY, PU..... | 1 |
| 25 | PAOZZ | 5305-00-267-8952 | 80204 | B1821BH025F050N | SCREW, CAP, HEXAGON H..... | 4 |
| 26 | PAOZZ | | 80204 | W211NAA0025NN038 NNCG1 | WASHER, LOCK..... | 4 |
| 27 | PAOZZ | 5310-00-809-4058 | 96906 | MS27183-10 | WASHER, FLAT..... | 3 |
| 28 | PAOZZ | 5340-00-088-1254 | 96906 | MS21333-104 | CLAMP, LOOP..... | 4 |
| 29 | PAOZZ | 5325-00-682-2042 | 18876 | 10866621 | GROMMET, NONMETALLIC..... | 1 |
| 30 | PAOZZ | 5325-00-276-6056 | 94135 | MS35489-106 | GROMMET, NONMETALLIC..... | 2 |
| 31 | PAOZZ | 5305-00-269-3241 | 80204 | B1821BH038F175N | SCREW, CAP, HEXAGON H..... | 2 |
| 32 | PAOZZ | | 80204 | W221NAA037SN038 NNCG1 | WASHER, FLAT..... | 4 |
| 33 | PAOZZ | 5975-01-422-3449 | 06085 | 12364768 | CABLE SPACER ASSEMB..... | 1 |
| 34 | PAOZZ | 5310-00-058-1626 | 96906 | MS35650-3382 | NUT, PLAIN, HEXAGON..... | 4 |
| 35 | PAOZZ | 5315-01-413-3281 | 96906 | MS51932-182 | PIN..... | 1 |
| 36 | PAOZZ | 5315-00-849-9857 | 96906 | MS24665-421 | PIN, COTTER..... | 2 |
| 37 | PAOZZ | 4820-01-420-2679 | 06085 | 12364769 | SUPPORT..... | 1 |
| 38 | PAOZZ | 5305-00-269-3234 | 80204 | B1821BH038F075N | SCREW, CAP, HEXAGON H..... | 2 |
| 39 | PAOZZ | 3040-00-690-2832 | 19207 | 7329034 | DETENT PLATE..... | 1 |
| 40 | PAOZZ | 5930-00-477-3662 | 19207 | 7329032 | PUSH BUTTON..... | 1 |
| 41 | PAOZZ | 5360-00-690-2831 | 19207 | 7329033 | SPRING, HELICAL, COMP..... | 1 |
| 42 | PAOZZ | 2510-00-690-2830 | 19207 | 7329031 | ROD AND PAWL ASSEMB..... | 1 |
| 43 | PAOZZ | 7690-01-418-0365 | 06085 | 12364764 | SIGN..... | 1 |
| 44 | PAOZZ | 3040-01-419-3589 | 06085 | 12364891 | LEVER..... | 1 |
| 45 | PAOZZ | | 80204 | S210NA38FAK19354 BNCG1 | SCREW..... | 2 |

END OF FIGURE

Drain Covers and Related Parts

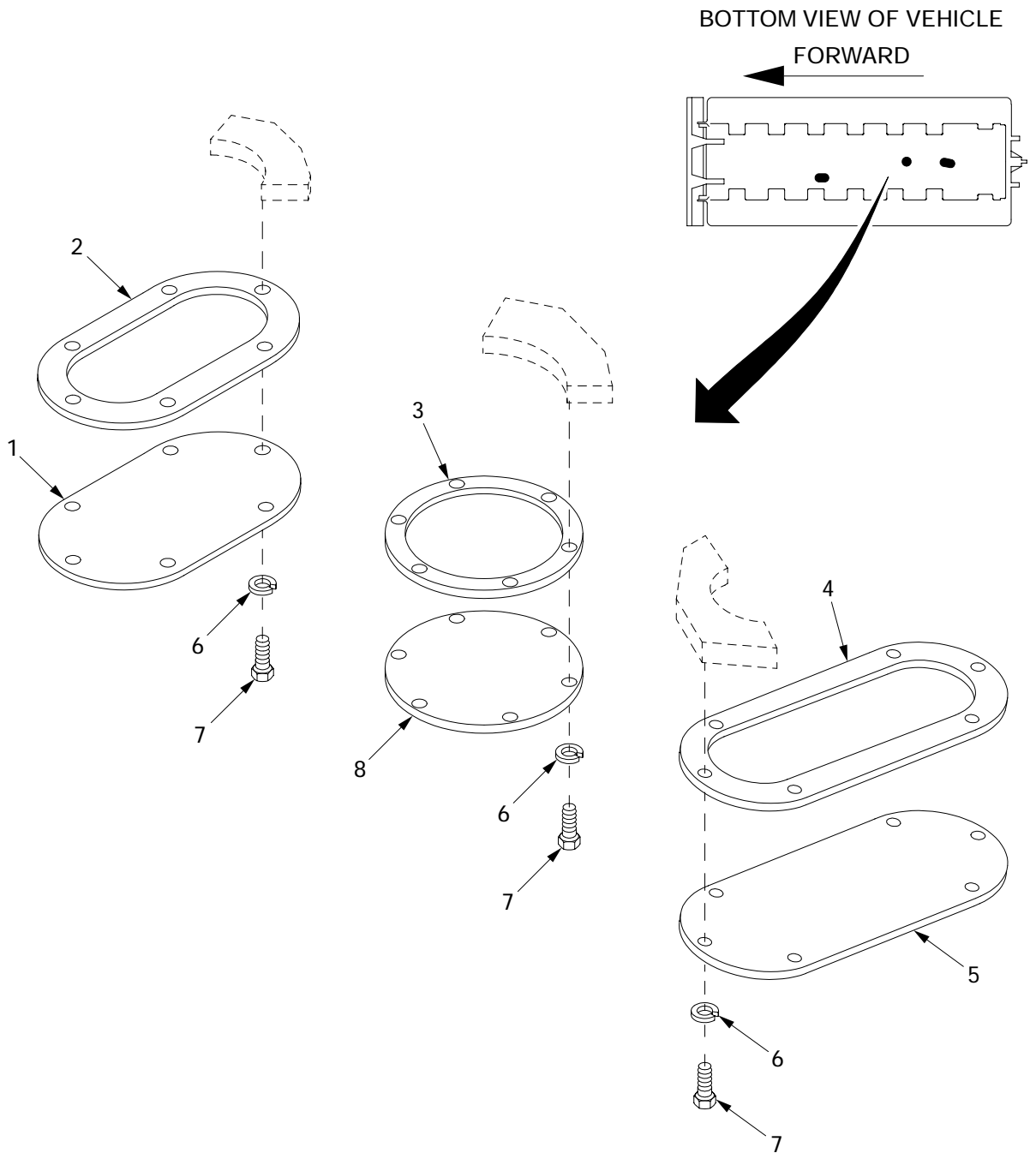

18i022

Figure 247. Drain Covers and Related Parts

| (1) ITEM NO | (2) SMR | (3) NSN | (4) CAGE | (5) PART NUMBER | (6) DESCRIPTION AND USABLE ON CODE (UOC) | (7) QTY |
|-------------------|------------|------------------|-------------|-----------------------|--|------------|
| | | | | | GROUP 1804 DRAIN VALVES AND COVERS FIGURE 247 DRAIN COVERS AND RELATED PARTS | |
| 1 | PAOZZ | 5340-00-709-9733 | 19207 | 10866625 | COVER,ACCESS..... | 1 |
| 2 | PAOZZ | 5330-00-613-6828 | 19207 | 10866626 | GASKET..... | 1 |
| 3 | PAOZZ | 5330-00-693-3735 | 19207 | 8697673 | GASKET..... | 1 |
| 4 | PAOZZ | 5330-00-887-8936 | 19207 | 10894371 | GASKET..... | 1 |
| 5 | PAOZZ | 5340-00-887-8937 | 19207 | 10894374 | COVER,ACCESS..... | 1 |
| 6 | PAOZZ | 5310-00-011-5093 | 96906 | MS35338-65 | WASHER,LOCK..... | 18 |
| 7 | PAOZZ | 5305-00-821-3869 | 80204 | B1821BH038C175N | SCREW,CAP,HEXAGON H..... | 18 |
| 8 | PAOZZ | 5340-00-709-9727 | 19207 | 10866624 | COVER,ACCESS..... | 1 |

END OF FIGURE

Subfloors and Related Parts

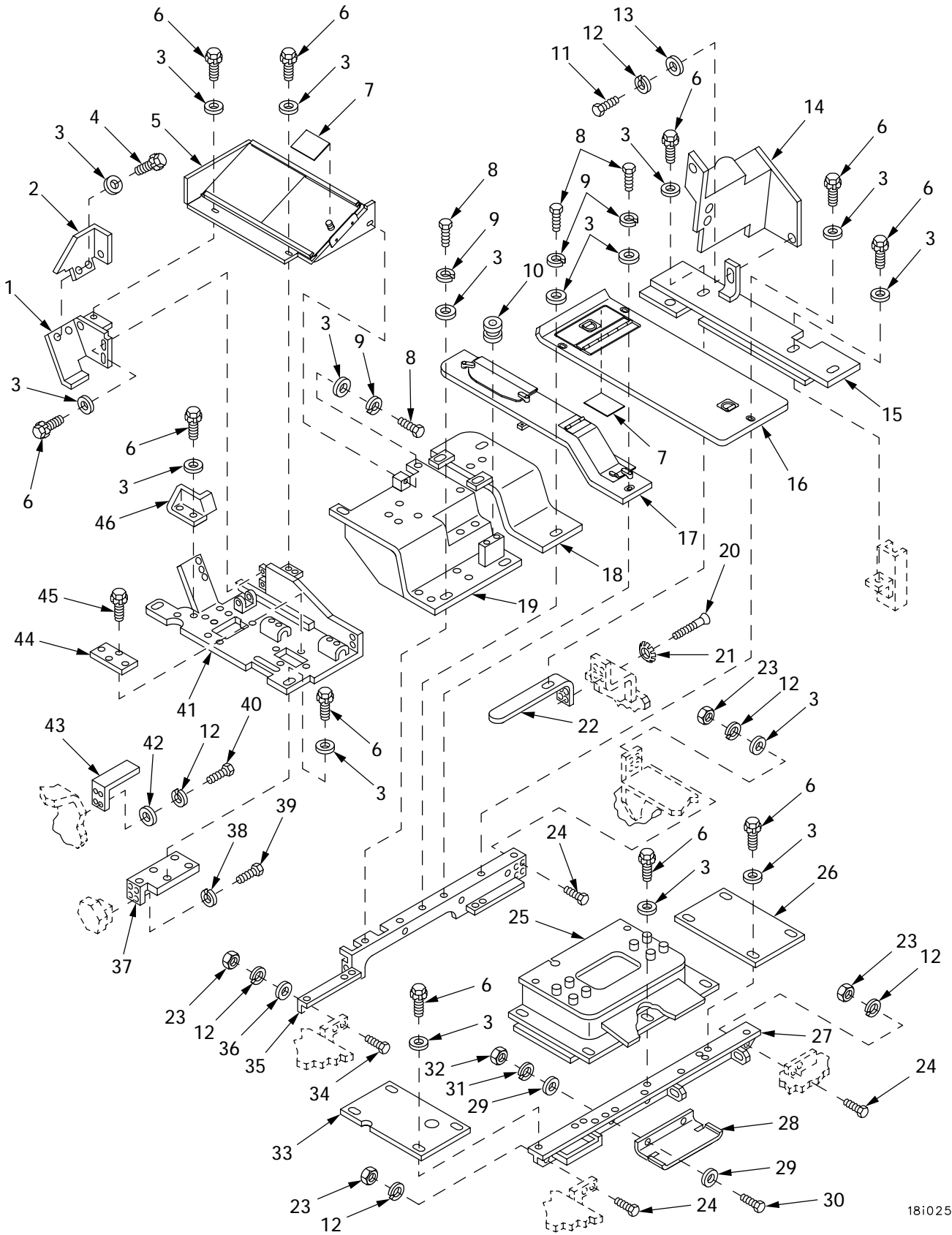

Figure 248. Subfloors and Related Parts

181025

| (1) ITEM NO | (2) SMR | (3) NSN | (4) CAGE | (5) PART NUMBER | (6) DESCRIPTION AND USABLE ON CODE (UOC) | (7) QTY |
|-------------------|------------|------------------|-------------|---------------------------|---|------------|
| | | | | | GROUP 1805 FLOOR, SUBFLOOR, AND RELATED COMPONENTS | |
| | | | | | FIGURE 248 SUBFLOORS AND RELATED PARTS | |
| 1 | PBOZZ | 1010-01-420-9965 | 06085 | 12365655 | SHIELD,SUPPORT..... | 1 |
| 2 | PBOZZ | 1010-01-419-3143 | 06085 | 12365682 | SHIELD,FOOT..... | 1 |
| 3 | PAOZZ | | 80204 | W221NAA037SN038 NNCG1 | WASHER,FLAT..... | 50 |
| 4 | PAOZZ | 5305-00-042-5599 | 24617 | 425599 | SCREW,ASSEMBLED WAS..... | 3 |
| 5 | PBOOO | | 19207 | 12477573 | ASSEMBLY,FLOOR PLAT..... | 1 |
| 6 | PAOZZ | 5305-00-042-5598 | 24617 | 425598 | SCREW,ASSEMBLED WAS..... | 43 |
| 7 | PAOZZ | | 19207 | 12477608-1 | DECAL..... | 2 |
| 8 | PAOZZ | | 80204 | S210NA38FAK16354 BNCG1 | SCREW..... | 5 |
| 9 | PAOZZ | 5310-00-627-6128 | 96906 | MS35335-35 | WASHER,LOCK..... | 5 |
| 10 | PAOZZ | 5325-00-174-9325 | 96906 | MS35489-107 | GROMMET,NONMETALLIC..... | 1 |
| 11 | PAOZZ | | 80204 | S210NA38CAK14354 BNCG1 | SCREW,CAP,HEXAGON H..... | 3 |
| 12 | PAOZZ | 5310-00-637-9541 | 80204 | W211NAA0037NN038 NNCG1 | WASHER,LOCK..... | 17 |
| 13 | PAOZZ | 5310-00-880-0625 | 19207 | 10941915-3 | WASHER,FLAT..... | 3 |
| 14 | PBOZZ | 1010-01-419-6656 | 06085 | 12365633 | SHIELD..... | 1 |
| 15 | PBOZZ | 2510-01-424-5400 | 06085 | 12365969 | PLATE,FLOOR..... | 1 |
| 16 | PBOZZ | | 19207 | 12477568 | WELDMENT,FLOOR PLAT..... | 1 |
| 17 | PBOOO | | 19207 | 12477598 | ASSEMBLY,FLOOR PLAT..... | 1 |
| 18 | PBOZZ | 2510-01-423-9168 | 06085 | 12365968 | PLATE,FLOOR..... | 1 |
| 19 | PBOZZ | | 19207 | 12477587 | PLATE,FLOOR..... | 1 |
| 20 | PAOZZ | 5305-00-959-2703 | 96906 | MS35191-322 | SCREW,MACHINE..... | 4 |
| 21 | PAOZZ | 5310-00-194-9213 | 96906 | MS35336-39 | WASHER,LOCK..... | 4 |
| 22 | PBOZZ | 5340-01-423-7047 | 06085 | 12364634 | BRACKET SET ANGLE..... | 1 |
| 23 | PAOZZ | | 80204 | N220N03FAKNN5630 2BCG1 | NUT..... | 10 |
| 24 | PAOZZ | 5305-00-269-3239 | 80204 | B1821BH038F138N | SCREW,CAP,HEXAGON H..... | 8 |
| 25 | PBOZZ | 2510-01-424-2577 | 06085 | 12364638 | PLATE,FLOOR..... | 1 |
| 26 | PBOZZ | 2510-01-423-9174 | 06085 | 12364623 | PLATE..... | 1 |
| 27 | PBOZZ | 5340-01-423-7146 | 06085 | 12364618 | BRACKET,ANGLE..... | 1 |
| 28 | PAOZZ | | 06085 | 12366090 | BRACKET..... | 1 |
| 29 | PAOZZ | 5310-01-274-3255 | 96906 | MS27183-52 | WASHER,FLAT..... | 4 |
| 30 | PAOZZ | 5305-00-267-8954 | 80204 | B1821BH025F125N | SCREW,CAP,HEXAGON H..... | 2 |
| 31 | PAOZZ | 5310-00-274-8715 | 96906 | MS35338-63 | WASHER,LOCK..... | 2 |
| 32 | PAOZZ | 5310-00-768-0319 | 96906 | MS51968-2 | NUT,PLAIN,HEXAGON..... | 2 |
| 33 | PBOZZ | 2510-01-424-9004 | 06085 | 12364624 | PLATE..... | 1 |
| 34 | PAOZZ | | 80204 | S210NA38FAK23354 BNCG1 | SCREW,CAP,HEXAGON H..... | 2 |
| 35 | PBOZZ | 5340-01-423-7129 | 06085 | 12364637 | BRACKET,ANGLE..... | 1 |
| 36 | PAOZZ | 5310-00-728-9957 | 19200 | 10910174-22 | WASHER,FLAT..... | 2 |
| 37 | PBOZZ | 3110-01-421-9251 | 06085 | 12364753 | PLATE,RETAINING,BEA..... | 1 |
| 38 | PAOZZ | 5310-00-584-5272 | 96906 | MS35338-48 | WASHER,LOCK..... | 4 |
| 39 | PAOZZ | 5305-00-719-5221 | 80204 | B1821BH050F150N | SCREW,CAP,HEXAGON H..... | 4 |
| 40 | PAOZZ | 5305-00-269-3237 | 80204 | B1821BH038F113N | SCREW,CAP,HEXAGON H..... | 4 |
| 41 | PBOZZ | | 19207 | 12367165 | PLATE,FLOOR..... | 1 |
| 42 | PAOZZ | 5310-00-877-5972 | 19200 | 10910174-3 | WASHER,FLAT..... | 4 |
| 43 | PBOZZ | 5340-01-423-7046 | 06085 | 12364622 | BRACKET,ANGLE..... | 1 |
| 44 | PBOZZ | 5340-01-423-7132 | 06085 | 12365640 | COVER..... | 1 |
| 45 | PAOZZ | 5305-00-042-5580 | 24617 | 425580 | SCREW,ASSEMBLED WAS..... | 4 |
| 46 | PBOZZ | 1010-01-420-3830 | 06085 | 12365681 | SHIELD,FOOT..... | 1 |

END OF FIGURE

Floor Plate Assembly 12477573

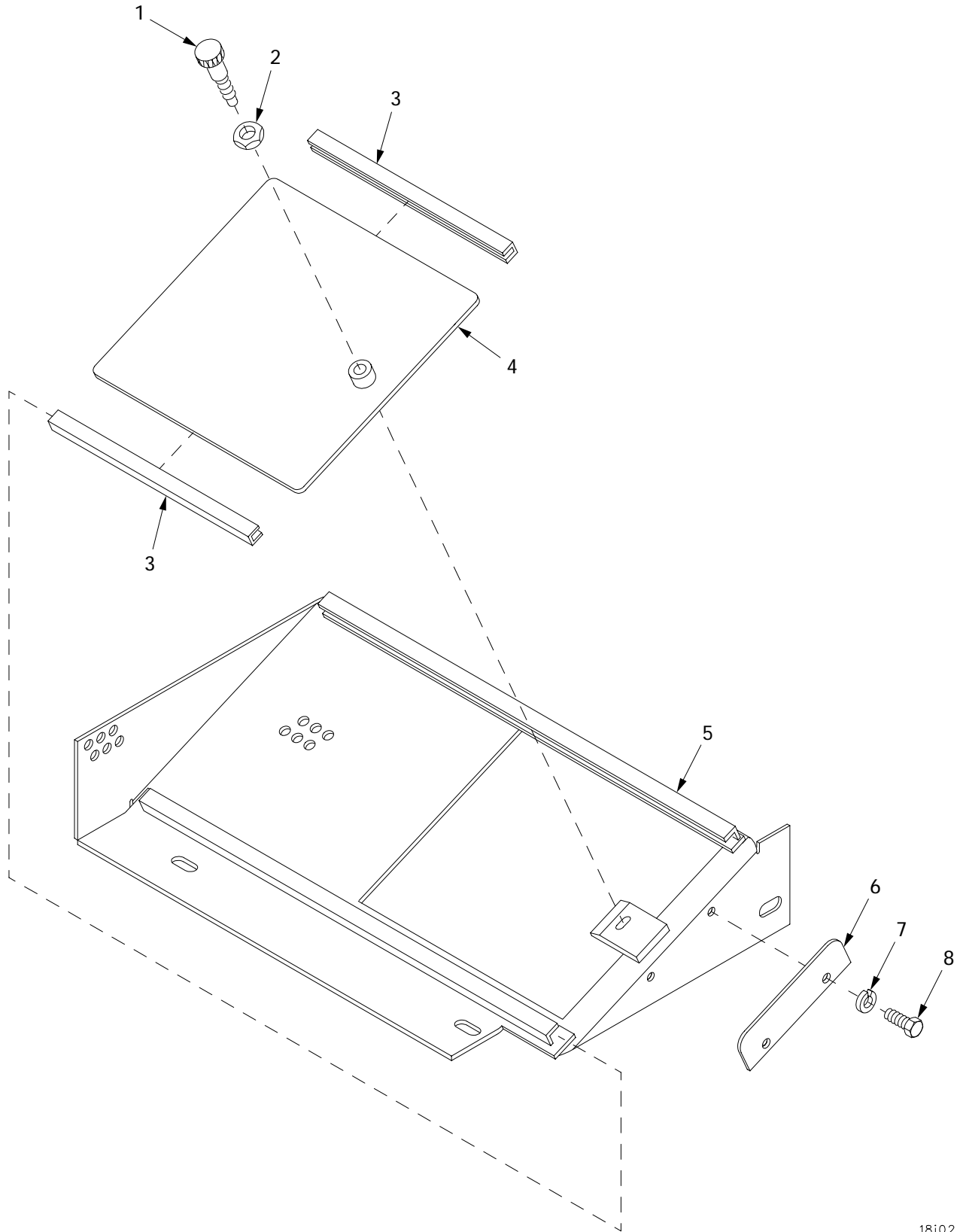

181025a

Figure 249. Floor Plate Assembly 12477573

| (1) ITEM NO | (2) SMR | (3) NSN | (4) CAGE | (5) PART NUMBER | (6) DESCRIPTION AND USABLE ON CODE (UOC) | (7) QTY |
|-------------------|------------|------------|-------------|---------------------------|---|------------|
| | | | | | GROUP 1805 FLOOR, SUBFLOOR, AND RELATED COMPONENTS | |
| | | | | | FIGURE 249 FLOOR PLATE ASSEMBLY 12477573 | |
| 1 | PAOZZ | | 19207 | 12477578 | PLUNGER..... | 1 |
| 2 | PAOZZ | | 80204 | N220N04CAKNN5630 2BCG1 | NUT..... | 1 |
| 3 | PAOZZ | | 19207 | 12477574 | GUIDE..... | 2 |
| 4 | PAOZZ | | 19207 | 12477575 | DOOR..... | 1 |
| 5 | PAOZZ | | 19207 | 12477580 | PLATE,FLOOR..... | 1 |
| 6 | PAOZZ | | 19207 | 12477579 | PLATE..... | 1 |
| 7 | PAOZZ | | 80204 | W211NAA0025NN038 NNCG1 | WASHER,LOCK..... | 2 |
| 8 | PAOZZ | | 80204 | S210NA38CAD14354 BNCG1 | SCREW..... | 2 |

END OF FIGURE

Floor Plate Assembly 12477598

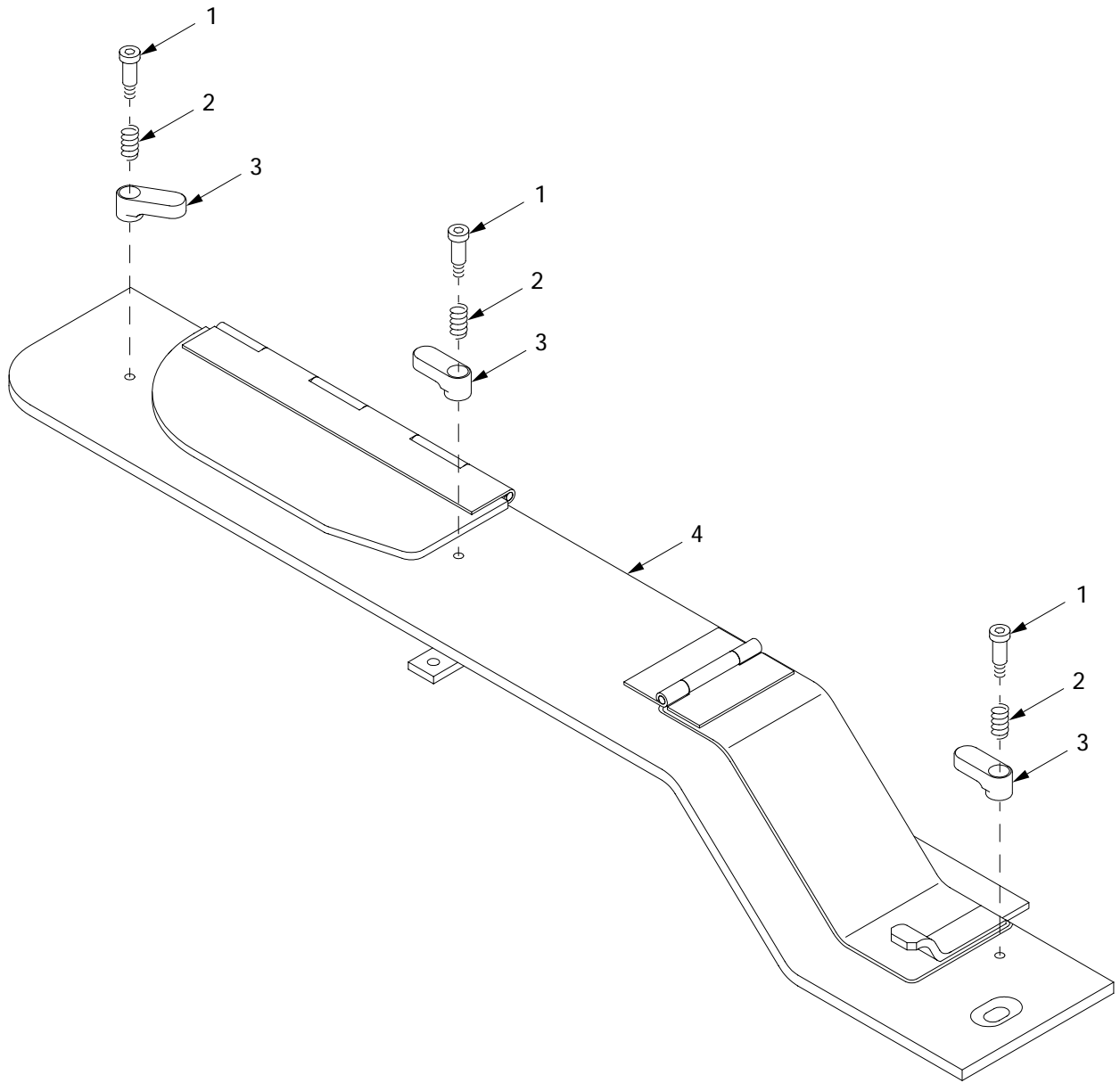

18i025b

Figure 250. Floor Plate Assembly 12477598

| (1) ITEM NO | (2) SMR | (3) NSN | (4) CAGE | (5) PART NUMBER | (6) DESCRIPTION AND USABLE ON CODE (UOC) | (7) QTY |
|-------------------|------------|------------------|-------------|-----------------------|---|------------|
| | | | | | GROUP 1805 FLOOR, SUBFLOOR, AND RELATED COMPONENTS | |
| | | | | | FIGURE 250 FLOOR PLATE ASSEMBLY 12477598 | |
| 1 | PAOZZ | 5305-00-914-3818 | 80205 | MS51975-8 | SCREW, SHOULDER..... | 3 |
| 2 | PAOZZ | 5360-01-288-0894 | 96906 | MS24585-C320 | SPRING, HELICAL, COMP..... | 3 |
| 3 | PAOZZ | | 19207 | 12477599 | CATCH..... | 3 |
| 4 | PAOZZ | | 19207 | 12477600 | PLATE, FLOOR..... | 1 |

END OF FIGURE

Subfloors and Related Parts (Continued)

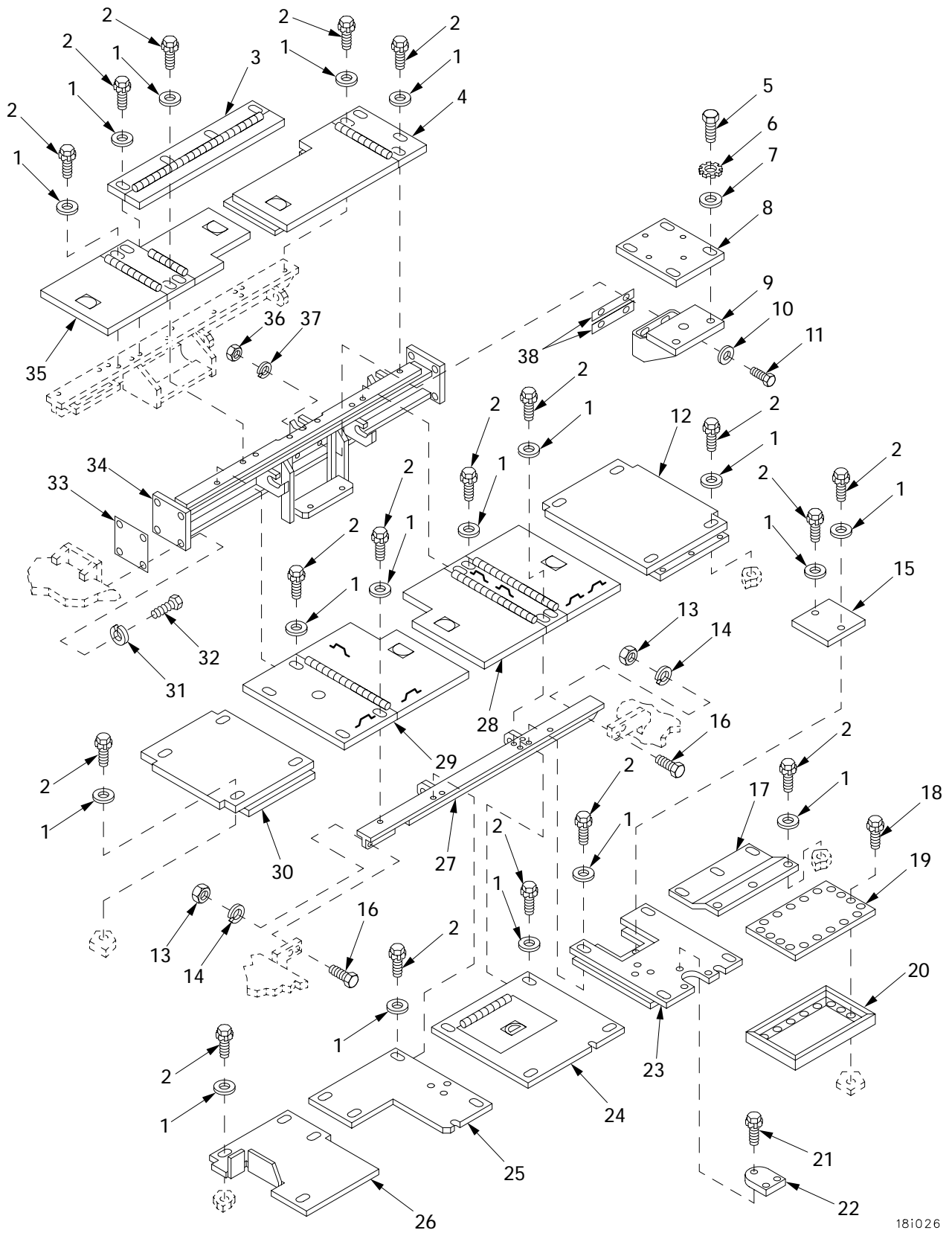

181026

Figure 251. Subfloors and Related Parts (Continued)

| (1) ITEM NO | (2) SMR | (3) NSN | (4) CAGE | (5) PART NUMBER | (6) DESCRIPTION AND USABLE ON CODE (UOC) | (7) QTY |
|-------------------|------------|------------------|-------------|---------------------------|--|------------|
| | | | | | GROUP 1805 FLOOR, SUBFLOOR, AND RELATED COMPONENTS FIGURE 251 SUBFLOORS AND RELATED PARTS | |
| 1 | PAOZZ | | 80204 | W221NAAN037SN038 NNCG1 | WASHER, FLAT..... | 52 |
| 2 | PAOZZ | 5305-00-042-5598 | 24617 | 425598 | SCREW, ASSEMBLED WAS..... | 52 |
| 3 | PBOZZ | 2510-01-444-5305 | 06085 | 12366071 | FLOOR, BODY, VEHICULA..... | 1 |
| 4 | PBOZZ | 2510-01-423-9564 | 06085 | 12366054 | PLATE, FLOOR..... | 1 |
| 5 | PAOZZ | | 80204 | S210NA38FAK16354 BNCG1 | SCREW..... | 4 |
| 6 | PAOZZ | 5310-00-627-6128 | 96906 | MS35335-35 | WASHER, LOCK..... | 4 |
| 7 | PAOZZ | 5310-00-728-9957 | 19200 | 10910174-22 | WASHER, FLAT..... | 4 |
| 8 | PBOZZ | 2510-01-423-9172 | 06085 | 12366074 | PLATE, FLOOR..... | 1 |
| 9 | PAOZZ | | 06085 | 12366085 | PEDESTAL BASE SUPPO..... | 1 |
| 10 | PAOZZ | 5310-00-866-4417 | 19200 | 10910174-5 | WASHER, FLAT..... | 4 |
| 11 | PAOZZ | 5305-00-719-5221 | 80204 | B1821BH050F150N | SCREW, CAP, HEXAGON H..... | 4 |
| 12 | PBOZZ | 2510-00-168-2228 | 19207 | 10867238 | TREAD, METALLIC, NONS..... | 1 |
| 13 | PAOZZ | | 80204 | N220N03FAKNN5630 2BCG1 | NUT..... | 4 |
| 14 | PAOZZ | 5310-00-637-9541 | 80204 | W211NAA0037NN038 NNCG1 | WASHER, LOCK..... | 4 |
| 15 | PBOZZ | 2510-00-168-2226 | 19207 | 10867274 | TREAD, METALLIC, NONS..... | 1 |
| 16 | PAOZZ | 5305-00-269-3239 | 80204 | B1821BH038F138N | SCREW, CAP, HEXAGON H..... | 4 |
| 17 | PBOZZ | 2510-00-168-2227 | 19207 | 10867256 | TREAD, METALLIC, NONS..... | 1 |
| 18 | PAOZZ | 5305-00-042-5580 | 24617 | 425580 | SCREW, ASSEMBLED WAS..... | 18 |
| 19 | PBOZZ | 5340-01-298-7804 | 19207 | 10867194 | COVER, ACCESS..... | 1 |
| 20 | PAOZZ | 5330-00-690-2826 | 19207 | 10867195 | SEAL, NONMETALLIC SP..... | 1 |
| 21 | PAOZZ | 5305-00-042-5578 | 24617 | 425578 | SCREW, ASSEMBLED WAS..... | 3 |
| 22 | PBOZZ | 5340-00-611-6250 | 19207 | 10894107 | COVER, ACCESS..... | 16 |
| 23 | PBOZZ | 2510-01-424-9003 | 06085 | 12365455 | PLATE, FLOOR..... | 1 |
| 24 | PBOZZ | | 06085 | 12366385 | PLATE, FLOOR, METAL..... | 1 |
| 25 | PBOZZ | 2510-01-424-5403 | 06085 | 12365255 | PLATE, FLOOR..... | 1 |
| 26 | PBOZZ | | 06085 | 12366460 | PLATE, WELDED..... | 1 |
| 27 | PBOZZ | 2590-01-421-6826 | 06085 | 12366038 | SUPPORT, FLOOR..... | 1 |
| 28 | PBOZZ | 2510-01-423-9565 | 06085 | 12366045 | PLATE, FLOOR..... | 1 |
| 29 | PBOZZ | 2510-01-437-3472 | 06085 | 12366039 | PLATE, FLOOR, METAL..... | 1 |
| 30 | PBOZZ | 2510-00-168-2229 | 19207 | 10867236 | TREAD, METALLIC, NONS..... | 1 |
| 31 | PAOZZ | 5310-00-584-7888 | 96906 | MS35338-51 | WASHER, LOCK..... | 8 |
| 32 | PAOZZ | 5305-00-948-0749 | 80204 | B1821BH075F225N | SCREW, CAP, HEXAGON H..... | 8 |
| 33 | PAOZZ | | 06085 | 12366465-1 | SHIM..... | V |
| 33 | PAOZZ | | 06085 | 12366465-2 | SHIM..... | V |
| 34 | PBOZZ | 2590-01-421-6763 | 06085 | 12364721 | SUPPORT, FLOOR..... | 1 |
| 35 | PBOZZ | 2510-01-423-9563 | 06085 | 12366064 | PLATE, FLOOR..... | 1 |
| 36 | PAOZZ | 5310-00-732-0560 | 96906 | MS51968-14 | NUT, PLAIN, HEXAGON..... | 4 |
| 37 | PAOZZ | 5310-00-584-5272 | 96906 | MS35338-48 | WASHER, LOCK..... | 4 |
| 38 | PAOZZ | | 06085 | 12366467-1 | SHIM..... | V |
| 38 | PAOZZ | | 06085 | 12366467-2 | SHIM..... | V |

END OF FIGURE

Commander's Seat Assembly

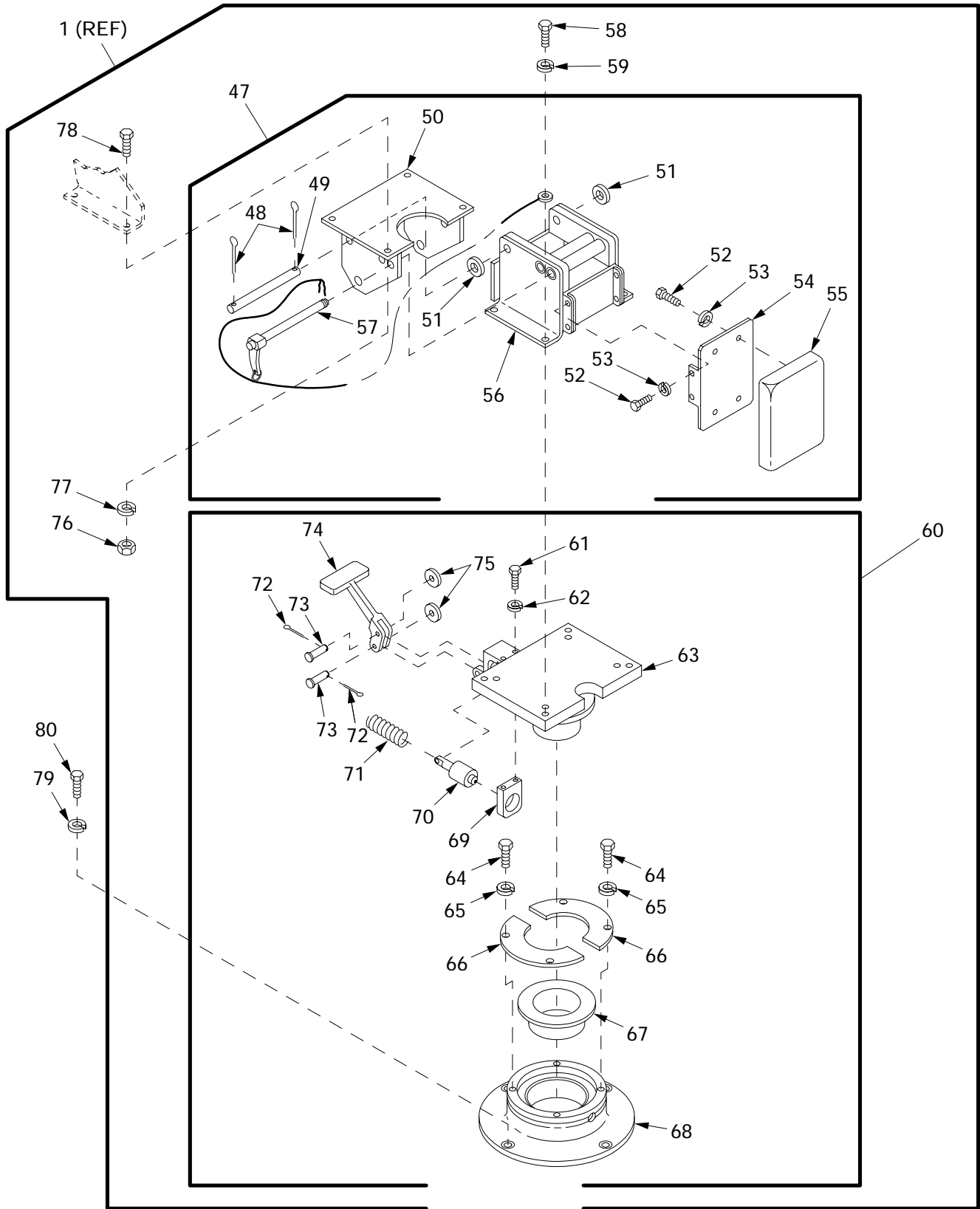

181016

Figure 252. Commander's Seat Assembly (Continued)

| (1) ITEM NO | (2) SMR | (3) NSN | (4) CAGE | (5) PART NUMBER | (6) DESCRIPTION AND USABLE ON CODE (UOC) | (7) QTY |
|-------------------|------------|------------------|-------------|---------------------------|--|------------|
| | | | | | GROUP 1806 SEATS AND SHOULDER HARNESSES | |
| | | | | | FIGURE 252 COMMANDER'S SEAT ASSEMBLY | |
| 1 | PAOOO | 2540-01-411-4868 | 06085 | 12364923 | SEAT ASSEMBLY, COMMA..... | 1 |
| 2 | PAOOO | 2540-01-412-7559 | 06085 | 12448152 | ..SEAT, VEHICULAR..... | 1 |
| 3 | PAOZZ | 1680-01-098-5744 | 96906 | MS22033-5 | ..BELT, AIRCRAFT SAFET..... | 1 |
| 4 | PAOZZ | 5310-00-761-6882 | 96906 | MS51967-2 | ..NUT, PLAIN, HEXAGON..... | 4 |
| 5 | PAOZZ | | 80204 | W211NAA0025NN038 NNCG1 | ..WASHER, LOCK..... | 4 |
| 6 | PAOZZ | 2590-01-412-7575 | 06085 | 12448157 | ..PLATE, LEFT, BEARING..... | 1 |
| 7 | PAOZZ | 2590-01-415-0038 | 06085 | 12448159 | ..BRACKET, DOUBLE ANGL..... | 1 |
| 8 | PAOZZ | 5305-00-988-1724 | 96906 | MS35206-280 | ..SCREW, MACHINE..... | 4 |
| 9 | PAOZZ | 5305-00-051-4078 | 88907 | C10-26066 | ..SCREW, CAP, HEXAGON H..... | 2 |
| 10 | PAOZZ | 2590-01-412-8184 | 06085 | 12448156 | ..PLATE, RIGHT BEARING..... | 1 |
| 11 | PAOZZ | 2590-01-415-0039 | 06085 | 12448160 | ..STRAP, RETAINING..... | 1 |
| 12 | PAOZZ | 1680-00-516-8000 | 10001 | 62A126D1-1 | ..HARNES, AIRCRAFT SA..... | 1 |
| 13 | PAOZZ | 5310-00-903-8282 | 96906 | MS21083-N4 | ..NUT, SELF-LOCKING, HE..... | 1 |
| 14 | PAOZZ | 5310-00-823-8804 | 96906 | MS27183-9 | ..WASHER, FLAT..... | 2 |
| 15 | PAOZZ | 5305-00-267-8959 | 80204 | B1821BH025F225N | ..SCREW, CAP, HEXAGON H..... | 1 |
| 16 | PAOOO | 2540-01-412-7573 | 06085 | 12448140 | ..CUSHION, SEAT BACK, V..... | 1 |
| 17 | PAOZZ | 2540-00-560-0959 | 19207 | 5600959 | ..CUSHION, SEAT, VEHICU..... | 1 |
| 18 | XAOZZ | | 06085 | 12448137 | ..BACK..... | 1 |
| 19 | PAOZZ | 5305-00-013-4404 | 24617 | 134404 | ..SCREW, MACHINE..... | 6 |
| 20 | PAOZZ | 2540-00-560-0947 | 17168 | 5600947 | ..CUSHION, SEAT, VEHICU..... | 1 |
| 21 | PAOZZ | 5315-00-850-9448 | 80205 | MS17990C816 | ..PIN, QUICK RELEASE..... | 2 |
| 22 | PAOZZ | 2540-01-412-3857 | 06085 | 12448143 | ..SEAT, VEHICULAR..... | 1 |
| 23 | PAOZZ | 5315-00-538-1406 | 19207 | 5381406 | ..PIN, STRAIGHT, HEADLE..... | 1 |
| 24 | PAOZZ | 3040-00-437-7204 | 19204 | 5246223 | ..COLLAR, SHAFT..... | 1 |
| 25 | PAOZZ | 5360-00-524-6247 | 19204 | 5246247 | ..SPRING, HELICAL, COMP..... | 1 |
| 26 | PAOZZ | 5315-00-538-1404 | 19207 | 5381404 | ..PIN, STRAIGHT, HEADLE..... | 1 |
| 27 | PAOZZ | 5315-00-272-6613 | 19204 | 5381405 | ..PIN, STRAIGHT, HEADLE..... | 1 |
| 28 | PAOZZ | 5315-00-842-3044 | 80205 | MS24665-283 | ..PIN, COTTER..... | 11 |
| 29 | PAOZZ | 5340-00-538-1403 | 19204 | 5381403 | ..LEVER, LOCK-RELEASE..... | 1 |
| 30 | PAOZZ | 9520-00-560-0956 | 19204 | 5600956 | ..CHANNEL, STRUCTURAL..... | 1 |
| 31 | PAOZZ | 2540-00-560-0948 | 19204 | 5600948 | ..SUPPORT, SEAT, VEHICU..... | 1 |
| 32 | PAOZZ | 5315-00-538-1395 | 19204 | 5381395 | ..PIN, STRAIGHT, HEADLE..... | 5 |
| 33 | PAOZZ | 3040-00-538-1400 | 19207 | 5381400 | ..COLLAR, SHAFT..... | 1 |
| 34 | PAOZZ | 5315-00-538-1399 | 19207 | 5381399 | ..PIN, STRAIGHT, KNURLE..... | 1 |
| 35 | PAOZZ | 5360-00-538-1401 | 19204 | 5381401 | ..SPRING, HELICAL, COMP..... | 1 |
| 36 | PAOZZ | 2510-00-620-9958 | 19204 | 6209958 | ..TEE HANDLE, LOCKING..... | 1 |
| 37 | PAOZZ | 3020-00-560-0946 | 19204 | 5600946 | ..GUARD, MECHANICAL DR..... | 1 |
| 38 | PAOZZ | 5360-00-538-1407 | 19207 | 5381407 | ..SPRING, HELICAL, EXTE..... | 1 |
| 39 | PAOZZ | 5340-00-620-9954 | 19204 | 6209954 | ..LEVER, LOCK-RELEASE..... | 1 |
| 40 | PAOZZ | 5355-00-538-1396 | 19207 | 5381396 | ..KNOB..... | 1 |
| 41 | PAOZZ | 5310-00-809-3078 | 96906 | MS27183-11 | ..WASHER, FLAT..... | 2 |
| 42 | PAOZZ | 5310-00-660-3381 | 96906 | MS21083N5 | ..NUT, SELF-LOCKING, HE..... | 2 |
| 43 | PAOZZ | 5360-00-620-9959 | 19204 | 6209959 | ..SPRING, HELICAL, EXTE..... | 2 |
| 44 | PAOZZ | 2590-00-620-9956 | 19204 | 6209956 | ..ARM ASSEMBLY, SEAT U..... | 1 |
| 45 | PAOZZ | 2510-01-412-6527 | 06085 | 12448162 | ..CARRIAGE ASSEMBLY, S..... | 1 |
| 46 | PAOZZ | 2510-00-538-1402 | 19204 | 5381402 | ..RETAINER, SPRING..... | 1 |
| 47 | PBOOO | 2510-01-444-7753 | 19207 | 12366444 | ..FRAME SECTION, STRUC..... | 1 |
| 48 | PAOZZ | 5315-00-842-3044 | 80205 | MS24665-283 | ..PIN, COTTER..... | 2 |
| 49 | PAOZZ | 5315-01-446-1337 | 19207 | 12366439 | ..PIN, STRAIGHT, HEADLE..... | 1 |
| 50 | XBOZZ | | 06085 | 12366442 | ..SUPPORT ASSEMBLY..... | 1 |
| 51 | PAOZZ | | 19207 | 12366440 | ..WASHER..... | 2 |
| 52 | PAOZZ | 5305-00-068-7837 | 80204 | B1821BH025C063N | ..SCREW, CAP, HEXAGON H..... | 8 |
| 53 | PAOZZ | | 58536 | AA55610-44 | ..WASHER, LOCK..... | 8 |
| 54 | PBOZZ | 5340-01-445-7742 | 19207 | 12366434 | ..PLATE, MOUNTING..... | 1 |
| 55 | PAOZZ | 2540-00-534-7203 | 19207 | 5347203 | ..CUSHION, SEAT BACK, V..... | 1 |
| 56 | PBOZZ | 2510-01-446-5270 | 19207 | 12366445 | ..SECTION, STRUCTURAL,..... | 1 |
| 57 | PAOZZ | 5315-01-446-7388 | 19207 | 12366441 | ..PIN, QUICK RELEASE..... | 1 |

| (1) ITEM NO | (2) SMR | (3) NSN | (4) CAGE | (5) PART NUMBER | (6) DESCRIPTION AND USABLE ON CODE (UOC) | (7) QTY |
|-------------------|------------|------------------|-------------|---------------------------|--|------------|
| 58 | PAOZZ | 5305-00-269-3234 | 80204 | B1821BH038F075N | .SCREW,CAP,HEXAGON H..... | 4 |
| 59 | PAOZZ | 5310-00-959-4675 | 96906 | MS35340-46 | .WASHER,LOCK..... | 4 |
| 60 | PBOOO | 2510-00-168-2236 | 19207 | 8764381 | .PEDESTAL,COMMANDER..... | 1 |
| 61 | PAOZZ | 5306-00-068-0513 | 18876 | PMS90727001-06 | ..BOLT,MACHINE..... | 2 |
| 62 | PAOZZ | | 80204 | W211NAA0025NN038 NNCG1 | ..WASHER,LOCK..... | 2 |
| 63 | PAOZZ | 2540-01-331-2932 | 19207 | 8676231 | ..PLATE,SEAT BASE..... | 1 |
| 64 | PAOZZ | 5305-00-269-3234 | 80204 | B1821BH038F075N | ..SCREW,CAP,HEXAGON H..... | 4 |
| 65 | PAOZZ | 5310-00-637-9541 | 80045 | 23MS35338-46 | ..WASHER,LOCK..... | 4 |
| 66 | PAOZZ | 5342-01-297-4124 | 19207 | 8676230 | ..RETAINER,SEAT BASE..... | 2 |
| 67 | PAOZZ | 3120-01-297-3185 | 19207 | 8676229 | ..BEARING,SLEEVE..... | 1 |
| 68 | PAOZZ | 2540-01-297-8457 | 19207 | 8676228 | ..PEDESTAL,SEAT..... | 1 |
| 69 | PAOZZ | 2540-01-332-0118 | 19207 | 8676238 | ..GUIDE,PIN LOCK..... | 1 |
| 70 | PAOZZ | 5315-01-310-1657 | 19207 | 8676241 | ..PIN,SHOULDER,HEADLE..... | 1 |
| 71 | PAOZZ | 5360-00-678-3160 | 19207 | 8676240 | ..SPRING,HELICAL,COMP..... | 1 |
| 72 | PAOZZ | 5315-00-839-2325 | 96906 | MS24665-132 | ..PIN,COTTER..... | 2 |
| 73 | PAOZZ | 5315-01-345-6961 | 06085 | 7115802 | ..PIN,SHOULDER,HEADLE..... | 2 |
| 74 | PAOZZ | 2540-01-297-8458 | 19207 | 8676239 | ..PEDAL,CONTROL..... | 1 |
| 75 | PAOZZ | 5310-00-809-4058 | 96906 | MS27183-10 | ..WASHER,FLAT..... | 2 |
| 76 | PAOZZ | 5310-00-058-1626 | 96906 | MS35650-3382 | .NUT,PLAIN,HEXAGON..... | 4 |
| 77 | PAOZZ | 5310-00-637-9541 | 58536 | AA55610-46 | .WASHER,LOCK..... | 4 |
| 78 | PAOZZ | | 80204 | S210NA38FAK16354 BNCG1 | .SCREW..... | 4 |
| 79 | PAOZZ | 5310-00-637-9541 | 80204 | W211NAA0037NN038 NNCG1 | WASHER,LOCK..... | 4 |
| 80 | PAOZZ | | 80204 | S210NA38FAK16354 BNCG1 | SCREW..... | 4 |

END OF FIGURE

Personnel Seat Assembly

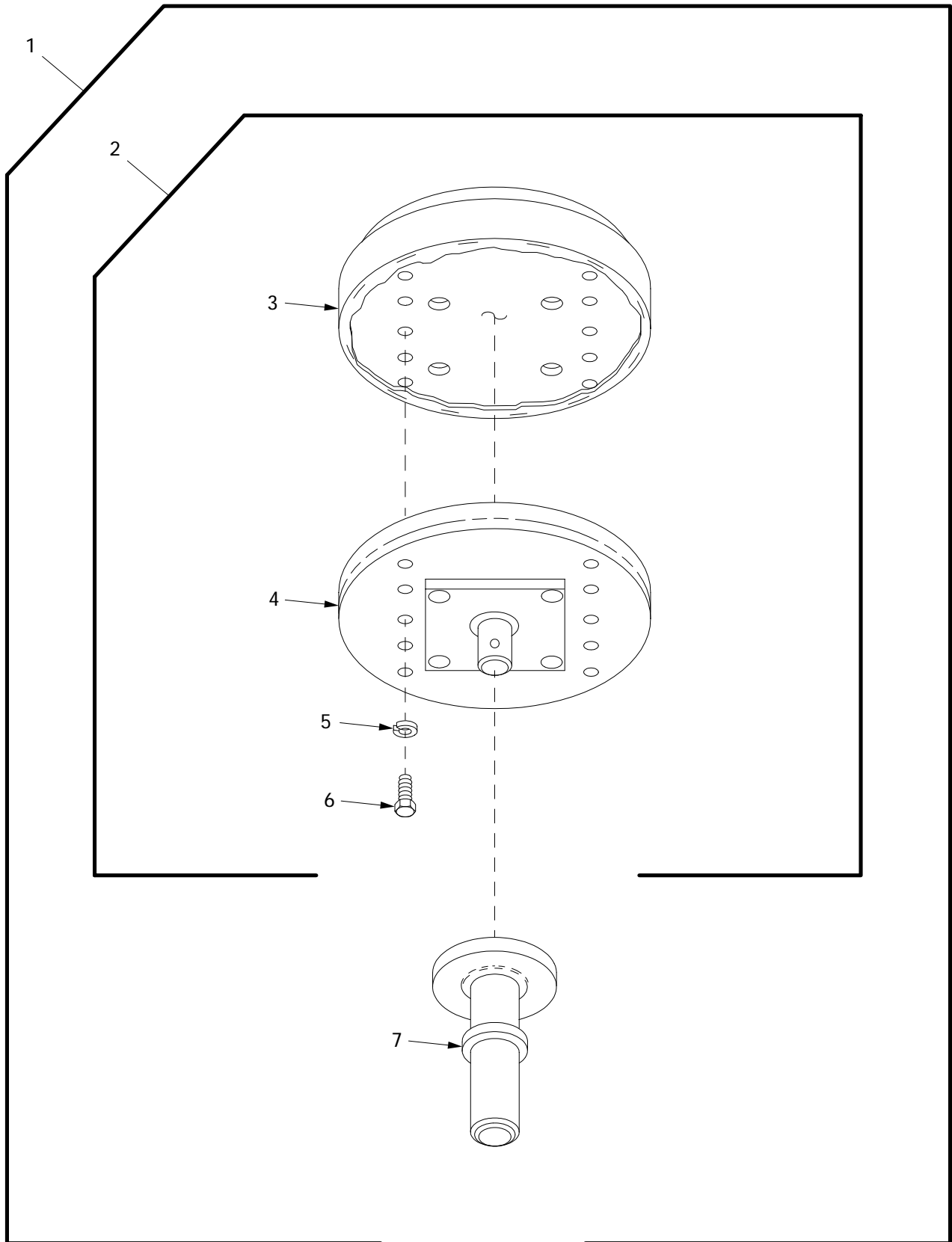

181008

Figure 253. Personnel Seat Assembly

| (1) ITEM NO | (2) SMR | (3) NSN | (4) CAGE | (5) PART NUMBER | (6) DESCRIPTION AND USABLE ON CODE (UOC) | (7) QTY |
|-------------------|------------|------------------|-------------|-----------------------|--|------------|
| | | | | | GROUP 1806 SEATS AND SHOULDER HARNESSES | |
| | | | | | FIGURE 253 PERSONNEL SEAT ASSEMBLY | |
| 1 | PBOOO | 2540-00-087-0199 | 19207 | 8676244 | SEAT,VEHICULAR..... | 2 |
| 2 | PAOOO | 2540-00-760-5813 | 19207 | 8684105 | .SEAT,VEHICULAR..... | 1 |
| 3 | PAOZZ | 2540-00-618-3113 | 24617 | 3670315 | ..CUSHION,SEAT,VEHICU..... | 1 |
| 4 | XAOZZ | | 19207 | 8684109 | ..SEAT,VEHICULAR..... | 1 |
| 5 | PAOZZ | 5310-00-637-9541 | 80045 | 23MS35338-46 | ..WASHER,LOCK..... | 2 |
| 6 | PAOZZ | 5305-01-055-8802 | 24617 | 120854 | ..SCREW,CAP,HEXAGON H..... | 2 |
| 7 | PAOZZ | 2540-00-157-2376 | 19207 | 8676245 | .PEDESTAL,SEAT..... | 1 |

END OF FIGURE

Driver's Seat Assembly

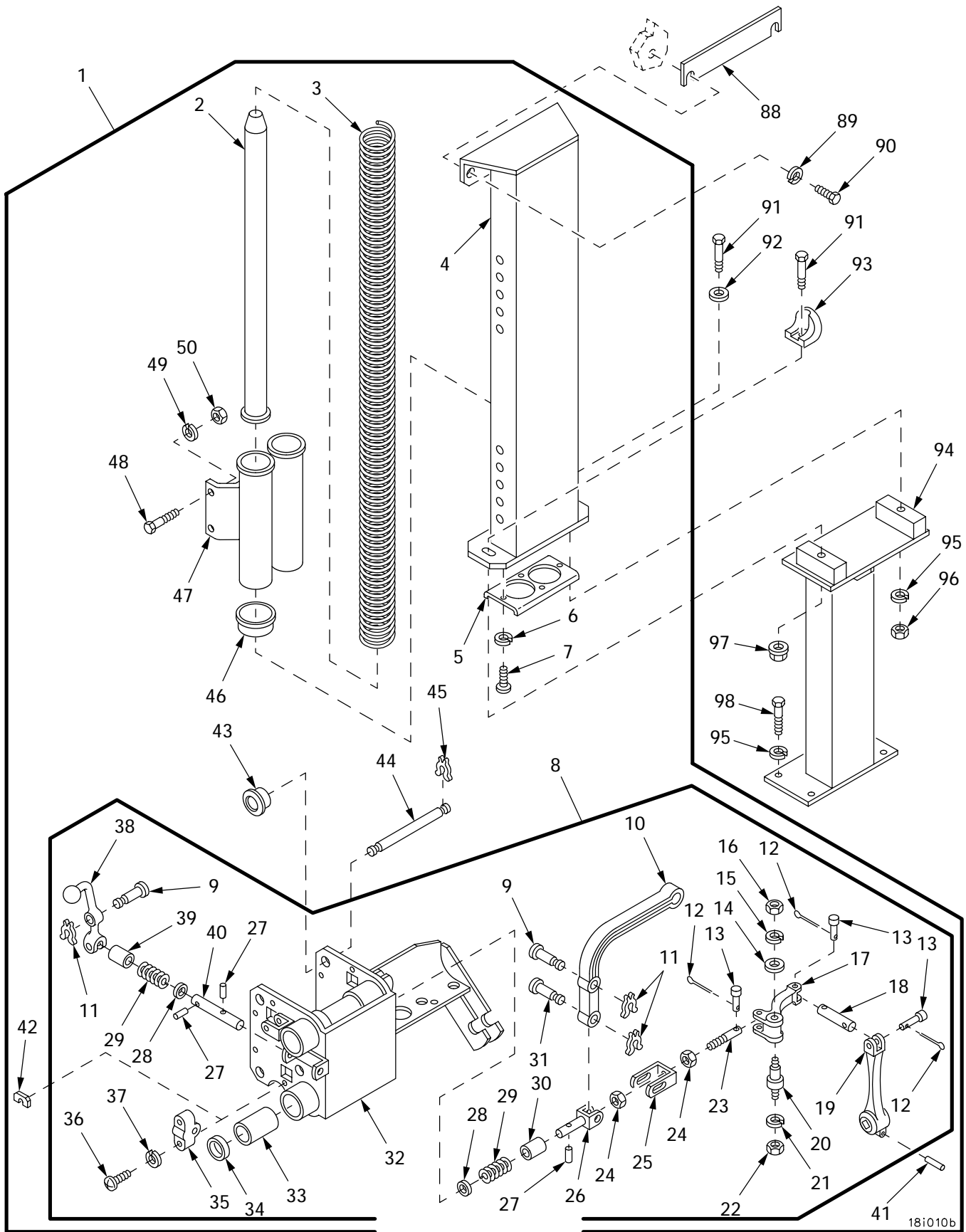

Figure 254. Driver's Seat Assembly

| (1) ITEM NO | (2) SMR | (3) NSN | (4) CAGE | (5) PART NUMBER | (6) DESCRIPTION AND USABLE ON CODE (UOC) | (7) QTY |
|-------------------|------------|------------------|-------------|---------------------------|--|------------|
| | | | | | GROUP 1806 SEATS AND SHOULDER HARNESSES | |
| | | | | | FIGURE 254 DRIVER'S SEAT ASSEMBLY | |
| 1 | PAOOO | 2540-01-412-7574 | 06085 | 12448142 | SEAT, VEHICULAR..... | 1 |
| 2 | PAOZZ | 5315-00-105-9899 | 19207 | 7404667 | .PIN, STRAIGHT, HEADED..... | 2 |
| 3 | PAOZZ | 5360-00-740-4673 | 19207 | 7404673 | .SPRING, HELICAL, COMP..... | 2 |
| 4 | PAOZZ | 2540-00-740-4625 | 19207 | 7404625 | .SUPPORT, SEAT, VEHICU..... | 1 |
| 5 | PAOZZ | 5340-00-476-6557 | 19207 | 7404660 | .STRAP, RETAINING..... | 1 |
| 6 | PAOZZ | 5310-00-045-3296 | 96906 | MS35338-43 | .WASHER, LOCK..... | 4 |
| 7 | PAOZZ | 5305-00-990-6444 | 96906 | MS35207-261 | .SCREW, MACHINE..... | 4 |
| 8 | PAOOO | 2540-00-740-4600 | 19207 | 7404600 | .PEDESTAL, SEAT..... | 1 |
| 9 | PAOZZ | 5315-00-740-4619 | 19207 | 7404619 | .PIN, GROOVED, HEADED..... | 2 |
| 10 | PAOZZ | 5340-00-798-4205 | 19207 | 7984205 | .LEVER, MANUAL CONTRO..... | 1 |
| 11 | PAOZZ | 5310-00-740-4624 | 19207 | 7404624 | .X-WASHER..... | 3 |
| 12 | PAOZZ | 5315-00-839-2325 | 96906 | MS24665-132 | .PIN, COTTER..... | 3 |
| 13 | PAOZZ | 5315-00-796-2132 | 19207 | 7962132 | .PIN, STRAIGHT, HEADED..... | 3 |
| 14 | PAOZZ | 5310-00-081-4219 | 96906 | MS27183-12 | .WASHER, FLAT..... | 1 |
| 15 | PAOZZ | | 80204 | W211NAA0031NN038 NNCG1 | .WASHER, LOCK..... | 1 |
| 16 | PAOZZ | 5310-00-880-7746 | 96906 | MS51968-5 | .NUT, PLAIN, HEXAGON..... | 1 |
| 17 | PAOZZ | 3040-00-613-6612 | 19207 | 7962129 | .BELL CRANK..... | 1 |
| 18 | PAOZZ | 5315-00-143-6048 | 19207 | 7962130 | .PIN, STRAIGHT, HEADLE..... | 1 |
| 19 | PAOZZ | 3040-00-611-6187 | 19207 | 7962131 | .LEVER, REMOTE CONTRO..... | 1 |
| 20 | PAOZZ | 5307-00-796-2390 | 19207 | 7962390 | .STUD, SHOULDERED AND..... | 1 |
| 21 | PAOZZ | 5310-00-637-9541 | 80204 | W211NAA0037NN038 NNCG1 | .WASHER, LOCK..... | 1 |
| 22 | PAOZZ | | 80204 | N220N03FAKNN5630 2BCG1 | .NUT..... | 1 |
| 23 | PAOZZ | 5315-00-796-2128 | 19207 | 7962128 | .PIN, STRAIGHT, THREAD..... | 1 |
| 24 | PAOZZ | 5310-00-975-2075 | 96906 | MS35691-21 | .NUT, PLAIN, HEXAGON..... | 2 |
| 25 | PAOZZ | 5340-00-740-4684 | 19207 | 7404684 | .CLEVIS, ROD END..... | 1 |
| 26 | PAOZZ | 5340-00-740-4620 | 19207 | 7404620 | .CLEVIS, ROD END..... | 1 |
| 27 | PAOZZ | 5315-00-854-8709 | 96906 | MS35677-24 | .PIN, GROOVED, HEADLES..... | 1 |
| 28 | PAOZZ | 5310-00-149-9130 | 96906 | MS20002-6 | .WASHER, FLAT..... | 1 |
| 29 | PAOZZ | 5360-00-740-4612 | 19204 | 7404612 | .SPRING, HELICAL, COMP..... | 1 |
| 30 | PAOZZ | 5365-00-740-4614 | 19207 | 7404614 | .SPACER, SLEEVE..... | 1 |
| 31 | PAOZZ | 5315-00-796-2133 | 19207 | 7962133 | .PIN, GROOVED, HEADED..... | 1 |
| 32 | PAOZZ | 5340-00-602-4977 | 19207 | 7404601 | .BRACKET, MOUNTING..... | 1 |
| 33 | PAOZZ | 3110-01-296-5389 | 19207 | 7404617 | .BEARING, BALL, LINEAR..... | 4 |
| 34 | PAOZZ | 5330-00-141-3390 | 96881 | S750 | .SEAL, PLAIN ENCASED..... | 4 |
| 35 | PAOZZ | 2540-00-602-4978 | 19207 | 7968200 | .ROLLER, SEAT ADJUSTE..... | 4 |
| 36 | PAOZZ | 5305-00-988-1726 | 96906 | MS35206-282 | .SCREW, MACHINE..... | 8 |
| 37 | PAOZZ | | 80204 | W211NAA0025NN038 NNCG1 | .WASHER, LOCK..... | 8 |
| 38 | PAOZZ | 5340-00-740-4611 | 19207 | 7404611 | .LEVER, LOCK-RELEASE..... | 1 |
| 39 | PAOZZ | 5365-00-740-4613 | 02386 | 7404613 | .SPACER, SLEEVE..... | 1 |
| 40 | PAOZZ | 5315-00-740-4623 | 19207 | 7404623 | .PIN, STRAIGHT, HEADLE..... | 1 |
| 41 | PAOZZ | 5315-00-080-7090 | 96906 | MS35674-40 | .PIN, GROOVED, HEADLES..... | 1 |
| 42 | PAOZZ | 5340-00-796-8206 | 19204 | 7968206 | .RETAINER, NUT AND BO..... | V |
| 43 | PAOZZ | 3120-00-796-8207 | 19204 | 7968207 | .ROLLER, LINEAR-ROTAR..... | 6 |
| 44 | PAOZZ | 5315-00-476-9331 | 19207 | 7404662 | .PIN, GROOVED, HEADLES..... | 3 |
| 45 | PAOZZ | 5310-00-612-9969 | 19207 | 7404671 | .WASHER, PERMANENT DE..... | 6 |
| 46 | PAOZZ | 5340-00-476-6558 | 19207 | 7404661 | .RETAINER, HELICAL CO..... | 2 |
| 47 | PAOZZ | 2540-00-476-6556 | 19207 | 7404629 | .SUPPORT, SEAT, VEHICU..... | 1 |
| 48 | PAOZZ | 5306-00-225-9087 | 96906 | MS90726-32 | .BOLT, MACHINE..... | 1 |
| 49 | PAOZZ | | 80204 | W211NAA0031NN038 NNCG1 | .WASHER, LOCK..... | 10 |
| 50 | PAOZZ | 5310-00-880-7746 | 96906 | MS51968-5 | .NUT, PLAIN, HEXAGON..... | 4 |
| 51 | PAOZZ | 5340-01-309-4379 | 19207 | 8676272 | .LEVER, MANUAL CONTRO..... | 1 |
| 52 | PAOZZ | 5325-00-740-4670 | 19207 | 7404670 | .RING, RETAINING..... | 4 |
| 53 | PAOZZ | 3040-00-476-9332 | 19207 | 7404666 | .SHAFT, STRAIGHT..... | 2 |
| 54 | PAOZZ | 2540-01-412-9567 | 06085 | 12448135 | .FRAME, SEAT, VEHICULA..... | 1 |

| (1) ITEM NO | (2) SMR | (3) NSN | (4) CAGE | (5) PART NUMBER | (6) DESCRIPTION AND USABLE ON CODE (UOC) | (7) QTY |
|-------------------|------------|------------------|-------------|---------------------------|--|------------|
| 55 | PAOZZ | 3040-00-191-8183 | 32783 | 7962120 | .SHAFT, SHOULDERED..... | 1 |
| 56 | PAOZZ | 5306-00-050-1237 | 80204 | B1821BH031F063N | .BOLT, MACHINE..... | 1 |
| 57 | PAOZZ | 2540-01-413-0082 | 06085 | 12448139 | .SEAT, VEHICULAR..... | 1 |
| 58 | PAOZZ | | 19207 | 12448126 | ..SEAT PAN ASSEMBLY,D..... | 1 |
| 59 | PAOZZ | 2540-01-473-4063 | 19207 | 12463280 | ..CUSHION, SEAT, VEHICU..... | 1 |
| 60 | PAOZZ | 5305-00-051-4076 | 96906 | MS90727-34 | .SCREW, CAP, HEXAGON H..... | 1 |
| 61 | PAOZZ | 5310-00-809-3078 | 96906 | MS27183-11 | .WASHER, FLAT..... | 1 |
| 62 | PAOZZ | 1680-01-098-5744 | 96906 | MS22033-5 | .BELT, AIRCRAFT SAFET..... | 1 |
| 63 | PAOZZ | 5310-00-660-3381 | 96906 | MS21083N5 | .NUT, SELF-LOCKING, HE..... | 1 |
| 64 | PAOZZ | 2540-00-740-4633 | 19207 | 7404633 | .SUPPORT, SEAT, VEHICU..... | 1 |
| 65 | PAOZZ | 5340-00-740-4676 | 19207 | 7404676 | ..BAND, RETAINING..... | 1 |
| 66 | PAOZZ | 5310-00-834-7606 | 96906 | MS35340-48 | .WASHER, LOCK..... | 1 |
| 67 | PAOZZ | 5310-00-768-0318 | 96906 | MS51967-14 | .NUT, PLAIN, HEXAGON..... | 1 |
| 68 | PAOZZ | 5360-00-740-4658 | 19207 | 7404658 | .SPRING, HELICAL, TORS..... | 1 |
| 69 | PAOZZ | 2540-00-039-8744 | 19207 | 8338622 | .ADJUSTER ASSEMBLY, S..... | 1 |
| 70 | PAOZZ | 3010-00-740-4674 | 19207 | 7404674 | .COUPLING, SHAFT, RIGI..... | 2 |
| 71 | PAOZZ | 5360-00-740-4680 | 19207 | 7404680 | .SPRING, HELICAL, TORS..... | 1 |
| 72 | PAOZZ | 2540-00-740-4650 | 11184 | 7404650 | .RETAINER ASSEMBLY, S..... | 1 |
| 73 | PAOZZ | 5360-00-740-4679 | 19207 | 7404679 | .SPRING, HELICAL, TORS..... | 1 |
| 74 | PAOZZ | 5360-00-740-4659 | 19207 | 7404659 | .SPRING, HELICAL, TORS..... | 1 |
| 75 | PAOZZ | 2540-00-740-4647 | 19207 | 7404647 | .SUPPORT, SEAT, VEHICU..... | 1 |
| 76 | PAOZZ | 5310-00-637-9541 | 80204 | W211NAA0037NN038 NNCG1 | .WASHER, LOCK..... | 1 |
| 77 | PAOZZ | 5310-01-088-2490 | 96906 | MS35425-74 | .NUT, PLAIN, WING..... | 1 |
| 78 | PAOZZ | 5365-00-740-4678 | 19207 | 7404678 | .SPACER, SLEEVE..... | 1 |
| 79 | PAOZZ | 5310-00-732-0558 | 96906 | MS51967-8 | .NUT, PLAIN, HEXAGON..... | 2 |
| 80 | PAOZZ | 5310-00-959-4675 | 96906 | MS35340-46 | .WASHER, LOCK..... | 2 |
| 81 | PAOZZ | 5360-00-740-4677 | 19207 | 7404677 | .SPRING, HELICAL, EXTE..... | 1 |
| 82 | PAOZZ | 5340-00-740-4665 | 19207 | 7404665 | .LEVER, MANUAL CONTRO..... | 1 |
| 83 | PAOZZ | 2540-00-740-4675 | 19207 | 7404675 | .CUSHION ASSEMBLY..... | 1 |
| 84 | PAOZZ | 5305-00-782-9489 | 80204 | B1821BH038C200N | .SCREW, CAP, HEXAGON H..... | 1 |
| 85 | PAOZZ | 5315-00-062-5417 | 96906 | MS35674-41 | .PIN, GROOVED, HEADLES..... | 1 |
| 86 | PAOZZ | 5315-00-740-4663 | 19207 | 7404663 | .PIN, GROOVED, HEADLES..... | 1 |
| 87 | PAOZZ | 5310-00-740-4672 | 19207 | 7404672 | .WASHER, SPLIT..... | 2 |
| 88 | PAOZZ | | 19207 | 12367311-1 | SHIM, SEAT ADJUSTMEN..... | 1 |
| 88 | PAOZZ | | 19207 | 12367311-2 | SHIM, SEAT ADJUSTMEN..... | 1 |
| 88 | PAOZZ | | 19207 | 12367311-3 | SHIM, SEAT ADJUSTMEN..... | 1 |
| 89 | PAOZZ | 5310-00-584-5272 | 96906 | MS35338-48 | WASHER, LOCK..... | 2 |
| 90 | PAOZZ | 5305-00-719-5221 | 80204 | B1821BH050F150N | SCREW, CAP, HEXAGON H USE WITH SHIM, P/N 12367311-1 OR 12367311-..... | 2 |
| 91 | PAOZZ | 5305-00-269-3243 | 80204 | B1821BH038F225N | SCREW, CAP, HEXAGON H..... | 2 |
| 92 | PAOZZ | 5310-00-877-5972 | 19200 | 10910174-3 | WASHER, FLAT..... | 1 |
| 93 | PAOZZ | 2540-00-420-8970 | 19207 | 10894663 | SUPPORT, SEAT, VEHICU..... | 1 |
| 94 | PBOZZ | 2540-01-411-3953 | 06085 | 12364867 | SUPPORT..... | 1 |
| 95 | PAOZZ | 5310-00-637-9541 | 80204 | W211NAA0037NN038 NNCG1 | WASHER, LOCK..... | 5 |
| 96 | PAOZZ | | 80204 | N220N03FAKNN5630 2BCG1 | NUT..... | 1 |
| 97 | PAOZZ | 5310-00-810-1786 | 96906 | MS21042-6 | NUT, SELF-LOCKING, EX..... | 1 |
| 98 | PAOZZ | 5305-00-269-3234 | 80204 | B1821BH038F075N | SCREW, CAP, HEXAGON H..... | 4 |

END OF FIGURE

Mechanic's Seat Assembly

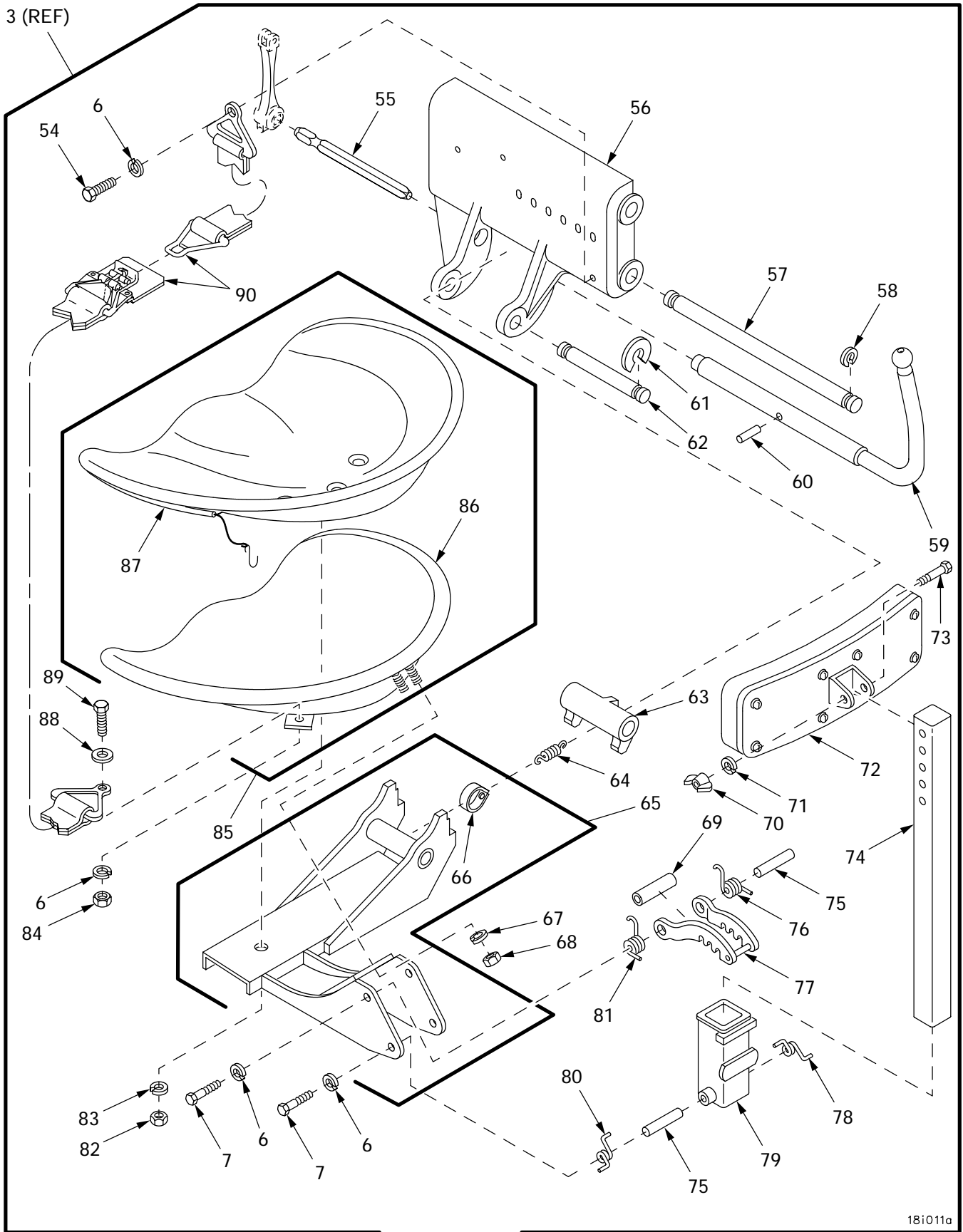

18i011a

Figure 255. Mechanic's Seat Assembly (Continued)

| (1) ITEM NO | (2) SMR | (3) NSN | (4) CAGE | (5) PART NUMBER | (6) DESCRIPTION AND USABLE ON CODE (UOC) | (7) QTY |
|-------------------|------------|------------------|-------------|---------------------------|--|------------|
| | | | | | GROUP 1806 SEATS AND SHOULDER HARNESSES FIGURE 255 MECHANIC'S SEAT ASSEMBLY | |
| 1 | PAOZZ | 5305-00-719-5221 | 80204 | B1821BH050F150N | SCREW,CAP,HEXAGON H USE WITH SHIM, P/N 12367311-1 OR 12367311-..... | 2 |
| 2 | PAOZZ | 5310-00-584-5272 | 96906 | MS35338-48 | WASHER,LOCK..... | 2 |
| 3 | PAOZZ | | 19207 | 12367311-1 | SHIM,SEAT ADJUSTMEN..... | 1 |
| 3 | PAOZZ | | 19207 | 12367311-2 | SHIM,SEAT ADJUSTMEN..... | 1 |
| 3 | PAOZZ | | 19207 | 12367311-3 | SHIM,SEAT ADJUSTMEN..... | 1 |
| 4 | PAOOO | 2540-01-413-1362 | 06085 | 12448141 | SEAT,VEHICULAR..... | 1 |
| 5 | PAOZZ | 5315-00-105-9899 | 19207 | 7404667 | .PIN,STRAIGHT,HEADED..... | 2 |
| 6 | PAOZZ | 5310-00-880-7746 | 96906 | MS51968-5 | .NUT,PLAIN,HEXAGON..... | 4 |
| 7 | PAOZZ | | 80204 | W211NAA0031NN038 NNCG1 | .WASHER,LOCK..... | 10 |
| 8 | PAOZZ | 5306-00-225-9087 | 96906 | MS90726-32 | .BOLT,MACHINE..... | 8 |
| 9 | PAOZZ | 2540-00-476-6556 | 19207 | 7404629 | .SUPPORT,SEAT,VEHICU..... | 1 |
| 10 | PAOZZ | 5340-00-476-6558 | 19207 | 7404661 | .RETAINER,HELICAL CO..... | 2 |
| 11 | PAOZZ | 5310-00-612-9969 | 19207 | 7404671 | .WASHER,PERMANENT DE..... | 6 |
| 12 | PAOZZ | 5315-00-476-9331 | 19207 | 7404662 | .PIN,GROOVED,HEADLES..... | 3 |
| 13 | PAOZZ | 3120-00-796-8207 | 19204 | 7968207 | .ROLLER,LINEAR-ROTAR..... | 6 |
| 14 | PAOOO | 2540-01-167-1691 | 19207 | 8676275 | .PEDESTAL,SEAT..... | 1 |
| 15 | PAOZZ | 5315-00-740-4619 | 19207 | 7404619 | ..PIN,GROOVED,HEADED..... | 2 |
| 16 | PAOZZ | 5310-00-740-4624 | 19207 | 7404624 | ..X-WASHER..... | 3 |
| 17 | PAOZZ | 5340-01-296-0447 | 19207 | 8676282 | ..LEVER,MANUAL CONTRO..... | 1 |
| 18 | PAOZZ | 5365-00-740-4613 | 02386 | 7404613 | ..SPACER,SLEEVE..... | 1 |
| 19 | PAOZZ | 5315-00-854-8709 | 96906 | MS35677-24 | ..PIN,GROOVED,HEADLES..... | 3 |
| 20 | PAOZZ | 5315-00-740-4623 | 19207 | 7404623 | ..PIN,STRAIGHT,HEADLE..... | 1 |
| 21 | PAOZZ | 2540-00-602-4978 | 19207 | 7968200 | ..ROLLER,SEAT ADJUSTE..... | 4 |
| 22 | PAOZZ | | 80204 | W211NAA0025NN038 NNCG1 | ..WASHER,LOCK..... | 8 |
| 23 | PAOZZ | 5305-00-855-0984 | 96906 | MS35265-82 | ..SCREW,MACHINE..... | 8 |
| 24 | PAOZZ | 5330-00-141-3390 | 96881 | S750 | ..SEAL,PLAIN ENCASED..... | 4 |
| 25 | PAOZZ | 3110-01-296-5389 | 19207 | 7404617 | ..BEARING,BALL,LINEAR..... | 4 |
| 26 | PAOZZ | 5342-01-304-4518 | 19207 | 8676276 | ..BRACKET,SEAT ADJUST..... | 1 |
| 27 | PAOZZ | 5315-00-796-2133 | 19207 | 7962133 | ..PIN,GROOVED,HEADED..... | 1 |
| 28 | PAOZZ | 5365-00-740-4614 | 19207 | 7404614 | ..SPACER,SLEEVE..... | 1 |
| 29 | PAOZZ | 5360-00-740-4612 | 19204 | 7404612 | ..SPRING,HELICAL,COMP..... | 2 |
| 30 | PAOZZ | 5310-00-149-9130 | 96906 | MS20002-6 | ..WASHER,FLAT..... | 2 |
| 31 | PAOZZ | 5340-00-740-4620 | 19207 | 7404620 | ..CLEVIS,ROD END..... | 1 |
| 32 | PAOZZ | 5310-00-975-2075 | 96906 | MS35691-21 | ..NUT,PLAIN,HEXAGON..... | 2 |
| 33 | PAOZZ | 5340-00-740-4684 | 19207 | 7404684 | ..CLEVIS,ROD END..... | 1 |
| 34 | PAOZZ | 5315-00-796-2128 | 19207 | 7962128 | ..PIN,STRAIGHT,THREAD..... | 1 |
| 35 | PAOZZ | 5310-00-637-9541 | 80204 | W211NAA0037NN038 NNCG1 | ..WASHER,LOCK..... | 1 |
| 36 | PAOZZ | | 80204 | N220N03FAKNN5630 2BCG1 | ..NUT..... | 1 |
| 37 | PAOZZ | 3040-00-611-6187 | 19207 | 7962131 | ..LEVER,REMOTE CONTRO..... | 1 |
| 38 | PAOZZ | 5307-00-796-2390 | 19207 | 7962390 | ..STUD,SHOULDERED AND..... | 1 |
| 39 | PAOZZ | 3040-00-613-6612 | 19207 | 7962129 | ..BELL CRANK..... | 1 |
| 40 | PAOZZ | 5315-00-839-2325 | 96906 | MS24665-132 | ..PIN,COTTER..... | 3 |
| 41 | PAOZZ | 5315-00-796-2132 | 19207 | 7962132 | ..PIN,STRAIGHT,HEADED..... | 3 |
| 42 | PAOZZ | 5315-00-143-6048 | 19207 | 7962130 | ..PIN,STRAIGHT,HEADLE..... | 1 |
| 43 | PAOZZ | 5310-00-880-7746 | 96906 | MS51968-5 | ..NUT,PLAIN,HEXAGON..... | 1 |
| 44 | PAOZZ | | 80204 | W211NAA0031NN038 NNCG1 | ..WASHER,LOCK..... | 1 |
| 45 | PAOZZ | 5310-00-081-4219 | 96906 | MS27183-12 | ..WASHER,FLAT..... | 1 |
| 46 | PAOZZ | 5340-00-798-4205 | 19207 | 7984205 | ..LEVER,MANUAL CONTRO..... | 1 |
| 47 | PAOZZ | 5340-00-796-8206 | 19204 | 7968206 | .RETAINER,NUT AND BO..... | V |
| 48 | PAOZZ | 5315-00-080-7090 | 96906 | MS35674-40 | .PIN,GROOVED,HEADLES..... | 1 |
| 49 | PAOZZ | 5305-00-990-6444 | 96906 | MS35207-261 | .SCREW,MACHINE..... | 4 |
| 50 | PAOZZ | 5310-00-045-3296 | 96906 | MS35338-43 | .WASHER,LOCK..... | 4 |

| (1) ITEM NO | (2) SMR | (3) NSN | (4) CAGE | (5) PART NUMBER | (6) DESCRIPTION AND USABLE ON CODE (UOC) | (7) QTY |
|-------------------|------------|------------------|-------------|---------------------------|--|------------|
| 51 | PAOZZ | 5340-00-476-6557 | 19207 | 7404660 | .STRAP,RETAINING..... | 1 |
| 52 | PAOZZ | 2540-01-307-4806 | 19207 | 8676283 | .SUPPORT,SEAT,VEHICU..... | 1 |
| 53 | PAOZZ | 5360-00-740-4673 | 19207 | 7404673 | .SPRING,HELICAL,COMP..... | 2 |
| 54 | PAOZZ | 5306-00-050-1237 | 80204 | B1821BH031F063N | .BOLT,MACHINE..... | 1 |
| 55 | PAOZZ | 3040-00-191-8183 | 32783 | 7962120 | .SHAFT,SHOULDERED..... | 1 |
| 56 | PAOZZ | 2540-01-412-9569 | 06085 | 12448136 | .SUPPORT,SEAT,VEHICU..... | 1 |
| 57 | PAOZZ | 3040-00-476-9332 | 19207 | 7404666 | .SHAFT,STRAIGHT..... | 2 |
| 58 | PAOZZ | 5325-00-740-4670 | 19207 | 7404670 | .RING,RETAINING..... | 4 |
| 59 | PAOZZ | 5340-01-309-4379 | 19207 | 8676272 | .LEVER,MANUAL CONTRO..... | 1 |
| 60 | PAOZZ | 5315-00-062-5417 | 96906 | MS35674-41 | .PIN,GROOVED,HEADLES..... | 1 |
| 61 | PAOZZ | 5310-00-740-4672 | 19207 | 7404672 | .WASHER,SPLIT..... | 2 |
| 62 | PAOZZ | 5315-00-740-4663 | 19207 | 7404663 | .PIN,GROOVED,HEADLES..... | 1 |
| 63 | PAOZZ | 5340-00-740-4665 | 19207 | 7404665 | .LEVER,MANUAL CONTRO..... | 1 |
| 64 | PAOZZ | 5360-00-740-4677 | 19207 | 7404677 | .SPRING,HELICAL,EXTE..... | 1 |
| 65 | PAOZZ | 2540-01-313-4737 | 19207 | 8676268 | .SUPPORT,SEAT,VEHICU..... | 1 |
| 66 | PAOZZ | 5340-00-740-4676 | 19207 | 7404676 | .BAND,RETAINING..... | 2 |
| 67 | PAOZZ | 5310-00-959-4675 | 96906 | MS35340-46 | .WASHER,LOCK..... | 2 |
| 68 | PAOZZ | 5310-00-732-0558 | 96906 | MS51967-8 | .NUT,PLAIN,HEXAGON..... | 1 |
| 69 | PAOZZ | 5365-00-740-4678 | 19207 | 7404678 | .SPACER,SLEEVE..... | 1 |
| 70 | PAOZZ | 5310-01-088-2490 | 96906 | MS35425-74 | .NUT,PLAIN,WING..... | 1 |
| 71 | PAOZZ | 5310-00-637-9541 | 80204 | W211NAA0037NN038 NNCG1 | .WASHER,LOCK..... | 1 |
| 72 | PAOZZ | 2540-00-740-4675 | 19207 | 7404675 | .CUSHION ASSEMBLY..... | 1 |
| 73 | PAOZZ | 5305-00-782-9489 | 80204 | B1821BH038C200N | .SCREW,CAP,HEXAGON H..... | 1 |
| 74 | PAOZZ | 2540-00-740-4647 | 19207 | 7404647 | .SUPPORT,SEAT,VEHICU..... | 1 |
| 75 | PAOZZ | 3010-00-740-4674 | 19207 | 7404674 | .COUPLING,SHAFT,RIGI..... | 2 |
| 76 | PAOZZ | 5360-00-740-4658 | 19207 | 7404658 | .SPRING,HELICAL,TORS..... | 1 |
| 77 | PAOZZ | 2540-00-039-8744 | 19207 | 8338622 | .ADJUSTER ASSEMBLY,S..... | 1 |
| 78 | PAOZZ | 5360-00-740-4680 | 19207 | 7404680 | .SPRING,HELICAL,TORS..... | 1 |
| 79 | PAOZZ | 2540-00-740-4650 | 11184 | 7404650 | .RETAINER ASSEMBLY,S..... | 1 |
| 80 | PAOZZ | 5360-00-740-4679 | 19207 | 7404679 | .SPRING,HELICAL,TORS..... | 1 |
| 81 | PAOZZ | 5360-00-740-4659 | 19207 | 7404659 | .SPRING,HELICAL,TORS..... | 1 |
| 82 | PAOZZ | 5310-00-768-0318 | 96906 | MS51967-14 | .NUT,PLAIN,HEXAGON..... | 1 |
| 83 | PAOZZ | 5310-00-834-7606 | 96906 | MS35340-48 | .WASHER,LOCK..... | 1 |
| 84 | PAOZZ | 5310-00-660-3381 | 96906 | MS21083N5 | .NUT,SELF-LOCKING,HE..... | 1 |
| 85 | PAOZZ | 2540-01-411-7527 | 06085 | 12448138 | .SEAT,VEHICULAR..... | 1 |
| 86 | PAOZZ | | 19207 | 12448125 | .SEAT PAN ASSEMBLY,M..... | 1 |
| 87 | PAOZZ | 2540-01-473-4063 | 19207 | 12463280 | .CUSHION,SEAL,VEHICU..... | 1 |
| 88 | PAOZZ | 5310-00-809-3078 | 96906 | MS27183-11 | .WASHER,FLAT..... | 1 |
| 89 | PAOZZ | 5305-00-051-4076 | 96906 | MS90727-34 | .SCREW,CAP,HEXAGON H..... | 1 |
| 90 | PAOZZ | 1680-01-098-5744 | 96906 | MS22033-5 | .BELT,AIRCRAFT SAFET..... | 1 |
| 91 | PBOZZ | 2590-01-411-7521 | 06085 | 12364719 | SUPPORT..... | 1 |
| 92 | PAOZZ | 5310-00-637-9541 | 80204 | W211NAA0037NN038 NNCG1 | WASHER,LOCK..... | 6 |
| 93 | PAOZZ | 5305-00-269-3234 | 80204 | B1821BH038F075N | SCREW,CAP,HEXAGON H..... | 4 |
| 94 | PAOZZ | | 80204 | N220N03FAKNN5630 2BCG1 | NUT..... | 2 |
| 95 | PAOZZ | 5310-00-877-5972 | 19200 | 10910174-3 | WASHER,FLAT..... | 2 |
| 96 | PAOZZ | 5305-00-269-3243 | 80204 | B1821BH038F225N | SCREW,CAP,HEXAGON H..... | 2 |

END OF FIGURE

Driver's and Mechanic's Shoulder Harness Seat Belt and Related Parts

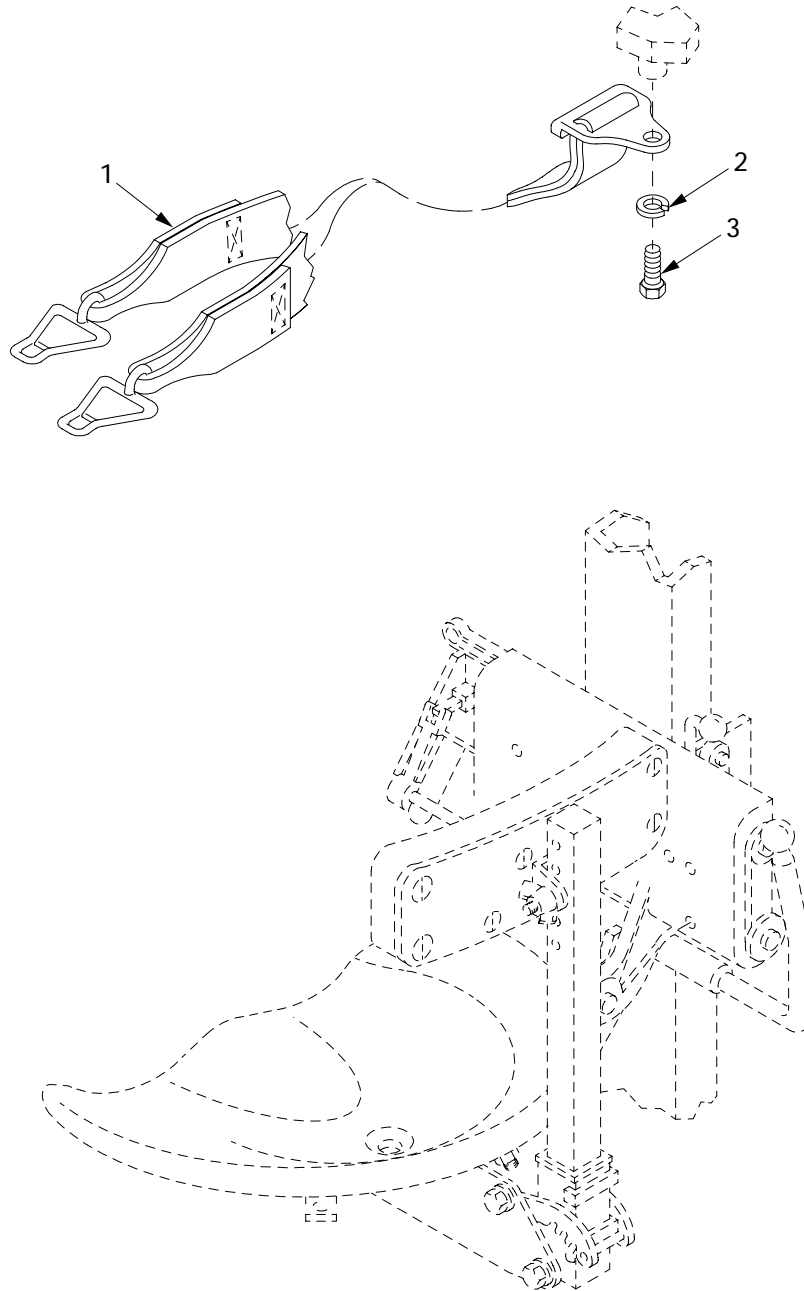

MECHANIC'S SEAT SHOWN
DRIVER'S SEAT OPPOSITE

18i009

Figure 256. Driver's and Mechanic's Shoulder Harness Seat Belt and Related Parts

| (1) ITEM NO | (2) SMR | (3) NSN | (4) CAGE | (5) PART NUMBER | (6) DESCRIPTION AND USABLE ON CODE (UOC) | (7) QTY |
|-------------------|------------|------------------|-------------|----------------------------|---|------------|
| | | | | | GROUP 1806 SEATS AND SHOULDER HARNESSES | |
| | | | | | FIGURE 256 DRIVER'S AND MECHANIC'S SHOULDER HARNESS SEAT BELT AND RELATED PARTS | |
| 1 | PAOZZ | 1680-00-516-8132 | 10001 | 62A127D1-2 | HARNESSES, AIRCRAFT SA..... | 2 |
| 2 | PAOZZ | | 80204 | W211NAA0025NN038 NCCG1 | WASHER, LOCK..... | 2 |
| 3 | PAOZZ | | 80204 | S210NA38FAD17354 BNCCG1 | SCREW..... | 2 |

END OF FIGURE

Ammunition Rack and Rocket Brackets

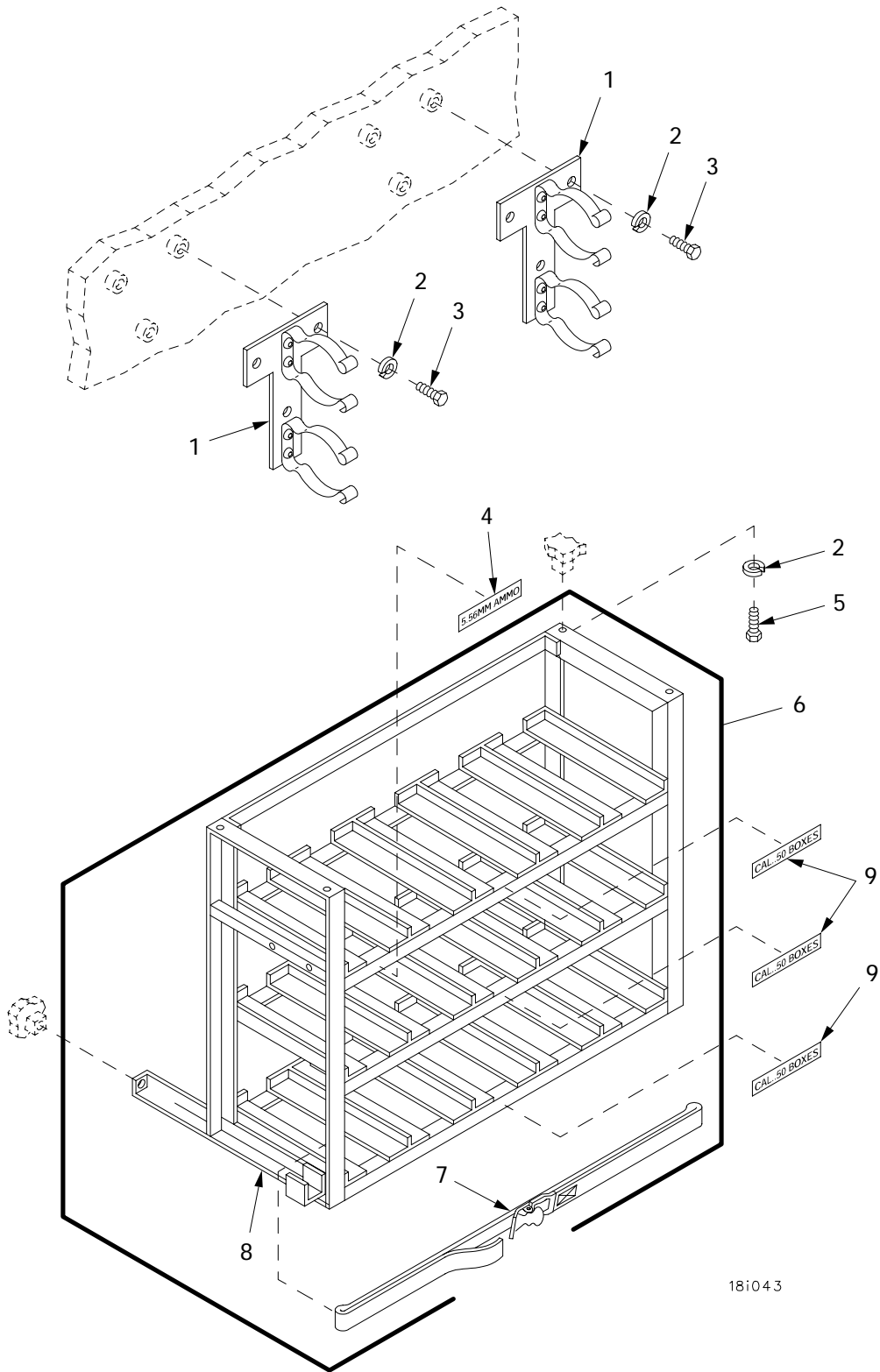

18i043

Figure 257. Ammunition Rack and Rocket Brackets

| (1) ITEM NO | (2) SMR | (3) NSN | (4) CAGE | (5) PART NUMBER | (6) DESCRIPTION AND USABLE ON CODE (UOC) | (7) QTY |
|-------------------|------------|------------------|-------------|---------------------------|--|------------|
| | | | | | GROUP 1808 STOWAGE RACKS, BOXES, STRAPS AND CARRYING CASES | |
| | | | | | FIGURE 257 AMMUNITION RACK AND ROCKET BRACKETS | |
| 1 | PBOZZ | 5340-01-028-9856 | 19207 | 11672057 | STRAP,RETAINING..... | 2 |
| 2 | PAOZZ | 5310-00-637-9541 | 80204 | W211NAA0037NN038 NCCG1 | WASHER,LOCK..... | 12 |
| 3 | PAOZZ | 5305-00-269-3234 | 80204 | B1821BH038F075N | SCREW,CAP,HEXAGON H..... | 6 |
| 4 | PAOZZ | | 06085 | 12365715 | SIGN..... | 1 |
| 5 | PAOZZ | | 80204 | S210NA38FAK16354 BCCG1 | SCREW..... | 6 |
| 6 | PBOOO | 2590-01-323-3273 | 19207 | 8764314 | RACK,AMMUNITION STO..... | 1 |
| 7 | PAOZZ | 5340-00-543-3557 | 19207 | 8690486 | .STRAP,WEBBING..... | 3 |
| 8 | XAOZZ | | 19207 | 8764316 | .RACK..... | 1 |
| 9 | PAOZZ | 7690-01-380-1250 | 19207 | 10866995 | DECAL..... | 3 |

END OF FIGURE

Acetylene Cylinder Bracket Assembly and Tool Box Strap

| (1) ITEM NO | (2) SMR | (3) NSN | (4) CAGE | (5) PART NUMBER | (6) DESCRIPTION AND USABLE ON CODE (UOC) | (7) QTY |
|-------------------|------------|------------------|-------------|---------------------------|---|------------|
| | | | | | GROUP 1808 STOWAGE RACKS, BOXES, STRAPS AND CARRYING CASES | |
| | | | | | FIGURE 258 ACETYLENE CYLINDER BRACKET ASSEMBLY AND TOOL BOX STRAP | |
| 1 | PAOZZ | 5305-00-269-3233 | 80204 | B1821BH038F063N | SCREW,CAP,HEXAGON H..... | 3 |
| 2 | PAOZZ | 5310-00-637-9541 | 80204 | W211NAA0037NN038 NNCG1 | WASHER,LOCK..... | 13 |
| 3 | PAOZZ | 5340-01-162-3635 | 19207 | 10866528 | BRACKET,PIPE..... | 1 |
| 4 | PAOZZ | 7690-00-679-5749 | 19204 | 5294468 | MARKER,IDENTIFICATI..... | 1 |
| 5 | PAOZZ | 7690-01-385-4821 | 19207 | 10866997 | DECAL..... | 1 |
| 6 | PAOZZ | 5305-00-682-5629 | 19207 | 10862902 | THUMBSCREW..... | 1 |
| 7 | PAOZZ | 7690-01-373-5683 | 19207 | 5349215 | DECAL..... | 1 |
| 8 | PAOZZ | 9320-01-379-6428 | 19207 | 8764337 | RUBBER STRIP..... | 2 |
| 9 | PAOZZ | 9320-01-390-4605 | 19207 | 8764338 | RUBBER STRIP..... | 2 |
| 10 | PAOZZ | 5340-00-753-3742 | 19204 | 8690471 | STRAP,WEBBING..... | 2 |
| 11 | PAOZZ | 5315-01-359-1451 | 96906 | MS24665-285 | PIN,COTTER..... | 2 |
| 12 | PAOZZ | 5310-00-244-2895 | 96906 | MS35692-18 | NUT,PLAIN,SLOTTED,H..... | 2 |
| 13 | PAOZZ | | 80204 | W221NAA037SN038 NNCG1 | WASHER,FLAT..... | 2 |
| 14 | PAOZZ | 3040-01-299-0530 | 19207 | 8764339 | LEVER,MANUAL CONTRO..... | 2 |
| 15 | PAOZZ | 5305-00-269-3234 | 80204 | B1821BH038F075N | SCREW,CAP,HEXAGON H..... | 12 |
| 16 | PBOOO | 5340-00-453-5406 | 19207 | 10866536 | STRAP,RETAINING..... | 2 |
| 17 | XAOZZ | 5340-00-453-5406 | 19207 | 10866538 | .BRACKET..... | 1 |
| 18 | PBOZZ | 5340-01-420-6746 | 19207 | 10866537 | .PLATE,RETAINER..... | 1 |
| 19 | PAOZZ | 5310-00-637-9541 | 80045 | 23MS35338-46 | .WASHER,LOCK..... | 2 |
| 20 | PAOZZ | 5305-00-269-3241 | 96906 | MS35292-65 | .SCREW..... | 2 |
| 21 | PAOZZ | 7690-00-679-5745 | 19204 | 5294469 | DECAL..... | 1 |
| 22 | PAOZZ | 5340-00-631-2712 | 19207 | 6312712 | LEVER,MANUAL CONTRO..... | 2 |
| 23 | PAOZZ | 7690-01-473-0810 | 19207 | 10866998 | DECAL..... | 1 |
| 24 | PAOZZ | 5340-01-011-2323 | 19207 | 11671596 | HANDLE,MANUAL CONTR..... | 1 |
| 25 | PAOZZ | | 80204 | S210NA38FAK23354 BNCG1 | SCREW,CAP,HEXAGON H..... | 1 |
| 26 | PAOZZ | 2590-01-301-0798 | 19207 | 10866532 | RETAINER ASSEMBLY..... | 1 |
| 27 | PAOZZ | 5310-00-809-4061 | 96906 | MS27183-15 | WASHER,FLAT..... | 4 |
| 28 | PAOZZ | 5340-00-543-7110 | 19207 | 8690470 | STRAP,WEBBING..... | 1 |
| 29 | PAOZZ | 7690-01-379-8607 | 19207 | 10892685 | DECAL..... | 1 |
| 30 | PAOZZ | 2590-01-301-0799 | 19207 | 10866535 | RETAINER ASSEMBLY..... | 1 |

END OF FIGURE

Interior Stowage Baskets and Supports

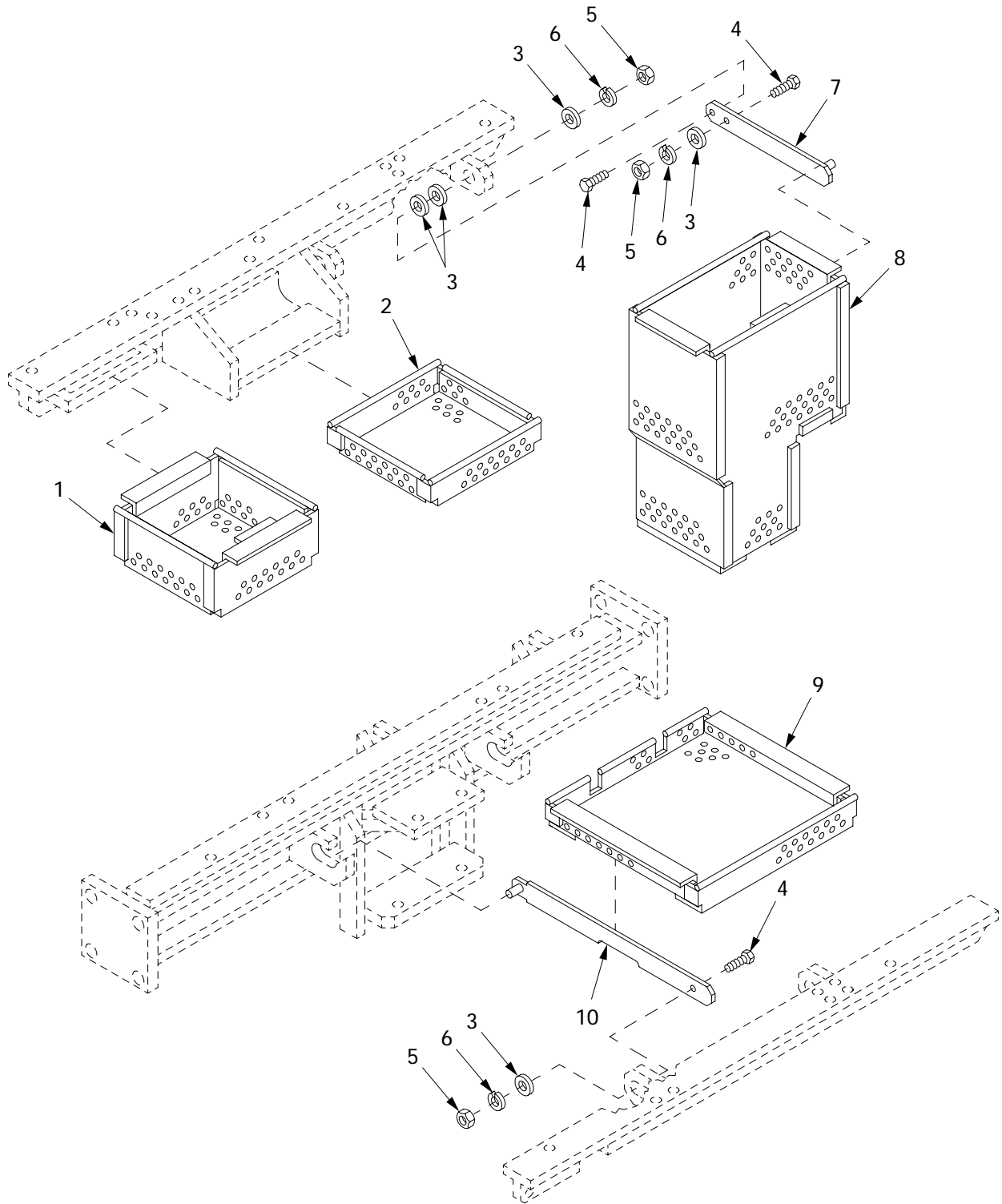

18i040

Figure 259. Interior Storage Baskets and Supports

| (1) ITEM NO | (2) SMR | (3) NSN | (4) CAGE | (5) PART NUMBER | (6) DESCRIPTION AND USABLE ON CODE (UOC) | (7) QTY |
|-------------------|------------|------------------|-------------|-----------------------|--|------------|
| | | | | | GROUP 1808 STOWAGE RACKS, BOXES, STRAPS AND CARRYING CASES | |
| | | | | | FIGURE 259 INTERIOR STOWAGE BASKETS AND SUPPORTS | |
| 1 | PAOZZ | 2540-01-421-9624 | 06085 | 12366004 | BOX,ACCESSORIES STO..... | 1 |
| 2 | PAOZZ | 2540-01-435-2896 | 06085 | 12366003 | BASKET,ACCESSORIES..... | 1 |
| 3 | PAOZZ | 5310-00-809-5998 | 96906 | MS27183-18 | WASHER,FLAT..... | V |
| 4 | PAOZZ | 5305-00-071-2071 | 80204 | B1821BH050C200N | SCREW,CAP,HEXAGON H..... | 6 |
| 5 | PAOZZ | 5310-00-761-3706 | 96906 | MS51967-15 | NUT,PLAIN,HEXAGON..... | 6 |
| 6 | PAOZZ | 5310-00-584-5272 | 96906 | MS35338-48 | WASHER,LOCK..... | 6 |
| 7 | PAOZZ | 5340-01-423-7131 | 06085 | 12366024 | BRACKET,ANGLE..... | 2 |
| 8 | PAOZZ | 2540-01-421-9710 | 06085 | 12366002 | BOX,ACCESSORIES STO..... | 1 |
| 9 | PAOZZ | 2540-01-421-9630 | 06085 | 12366000 | BASKET..... | 1 |
| 10 | PAOZZ | 5340-01-423-7127 | 06085 | 12366009 | BRACKET,ANGLE..... | 2 |

END OF FIGURE

**Liquid Container Bracket Assembly, Periscope and
Hand Grenade Boxes**

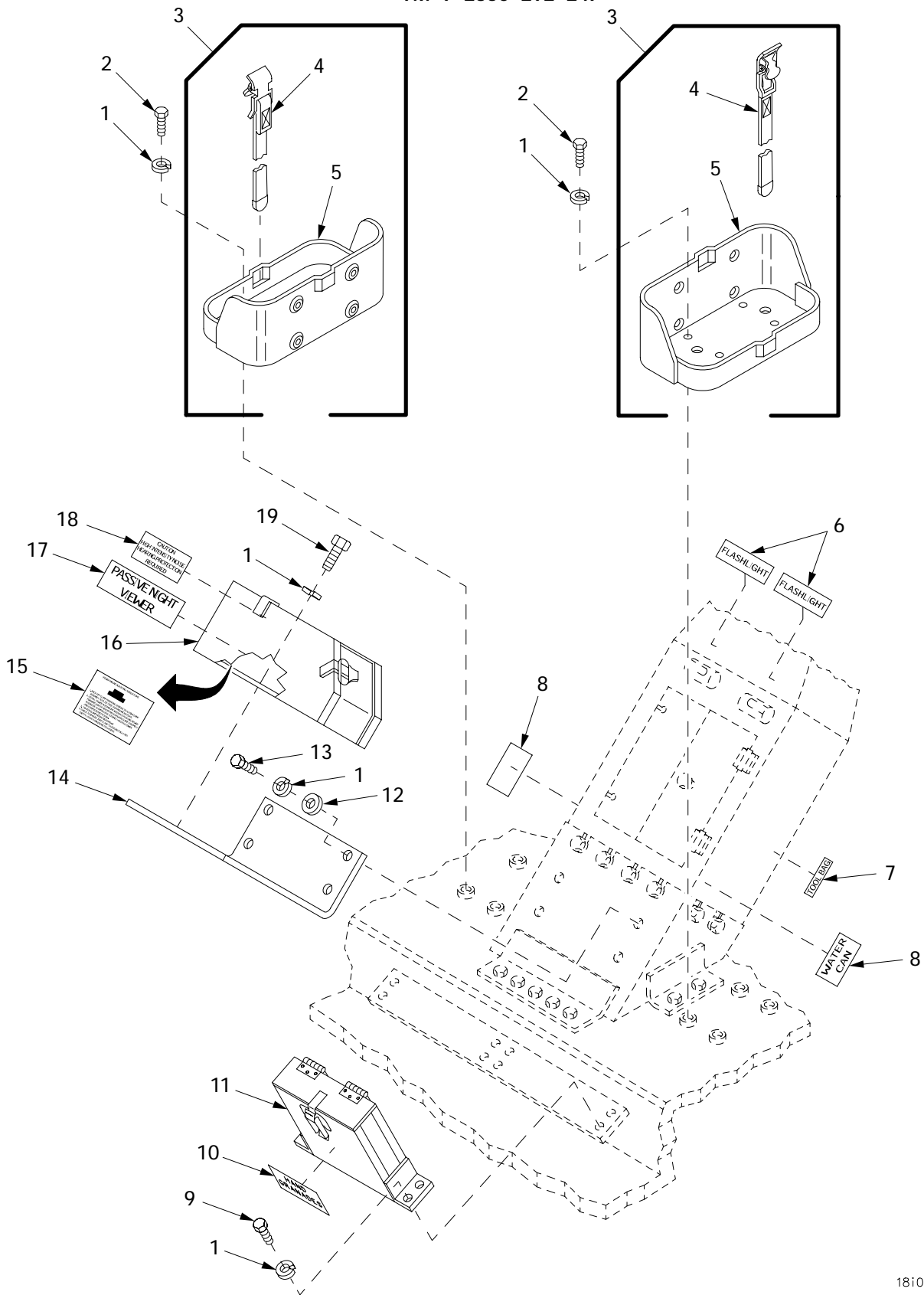

18i047

Figure 260. Liquid Container Bracket Assembly, Periscope and Hand Grenade Boxes

| (1) ITEM NO | (2) SMR | (3) NSN | (4) CAGE | (5) PART NUMBER | (6) DESCRIPTION AND USABLE ON CODE (UOC) | (7) QTY |
|-------------------|------------|------------------|-------------|---------------------------|---|------------|
| | | | | | GROUP 1808 STOWAGE RACKS, BOXES, STRAPS AND CARRYING CASES | |
| | | | | | FIGURE 260 LIQUID CONTAINER BRACKET ASSEMBLY, PERISCOPE AND HAND GRENADE BOXES | |
| 1 | PAOZZ | 5310-00-637-9541 | 80204 | W211NAA0037NN038 NNCG1 | WASHER, LOCK..... | 24 |
| 2 | PAOZZ | 5305-00-269-3231 | 80204 | B1821BH038F050N | SCREW, CAP, HEXAGON H..... | 8 |
| 3 | PBOOO | 2590-00-473-6331 | 19207 | 6566675 | BRACKET, VEHICULAR C..... | 2 |
| 4 | PAOZZ | 5340-00-968-4060 | 19207 | 8690527 | .STRAP, WEBBING..... | 1 |
| 5 | XAOZZ | 2590-01-168-1489 | 19207 | 7064504 | .BRACKET, ASSEMBLY LI..... | 1 |
| 6 | PAOZZ | 7690-00-679-5749 | 19204 | 5294468 | MARKER, IDENTIFICATI..... | 2 |
| 7 | PAOZZ | 7690-00-880-1165 | 19207 | 5397678 | DECAL..... | 1 |
| 8 | PAOZZ | 7690-00-650-5385 | 19207 | 5397688 | MARKER, IDENTIFICATI..... | 2 |
| 9 | PAOZZ | 5305-00-269-3236 | 80204 | B1821BH038F100N | SCREW, CAP, HEXAGON H..... | 8 |
| 10 | PAOZZ | 7690-00-679-5750 | 19204 | 5294464 | MARKER, IDENTIFICATI..... | 2 |
| 11 | PAOZZ | 2540-00-147-5199 | 19207 | 10866668 | BOX, ACCESSORIES STO..... | 2 |
| 12 | PAOZZ | | 80204 | W221NAAN037SN038 NNCG1 | WASHER, FLAT..... | 4 |
| 13 | PAOZZ | 5305-00-269-3234 | 80204 | B1821BH038F075N | SCREW, CAP, HEXAGON H..... | 4 |
| 14 | PAOZZ | 5340-01-297-4094 | 19207 | 10892684 | BRACKET, ANGLE..... | 1 |
| 15 | PAOZZ | 7690-01-416-7918 | 19207 | 11672471 | MARKER, IDENTIFICATI..... | 1 |
| 16 | PBOZZ | 6650-00-248-0647 | 19207 | 7972888 | PERISCOPE SUBASSEMB..... | 1 |
| 17 | PAOZZ | 7690-01-355-7239 | 19207 | 12322552 | MARKER, IDENTIFICATI..... | 1 |
| 18 | PAOZZ | 9905-00-198-2728 | 19207 | 11643398 | PLATE, INSTRUCTION..... | 1 |
| 19 | PAOZZ | 5305-00-269-3233 | 80204 | B1821BH038F063N | SCREW, CAP, HEXAGON H..... | 4 |

END OF FIGURE

Interior Straps and Rifle Clips

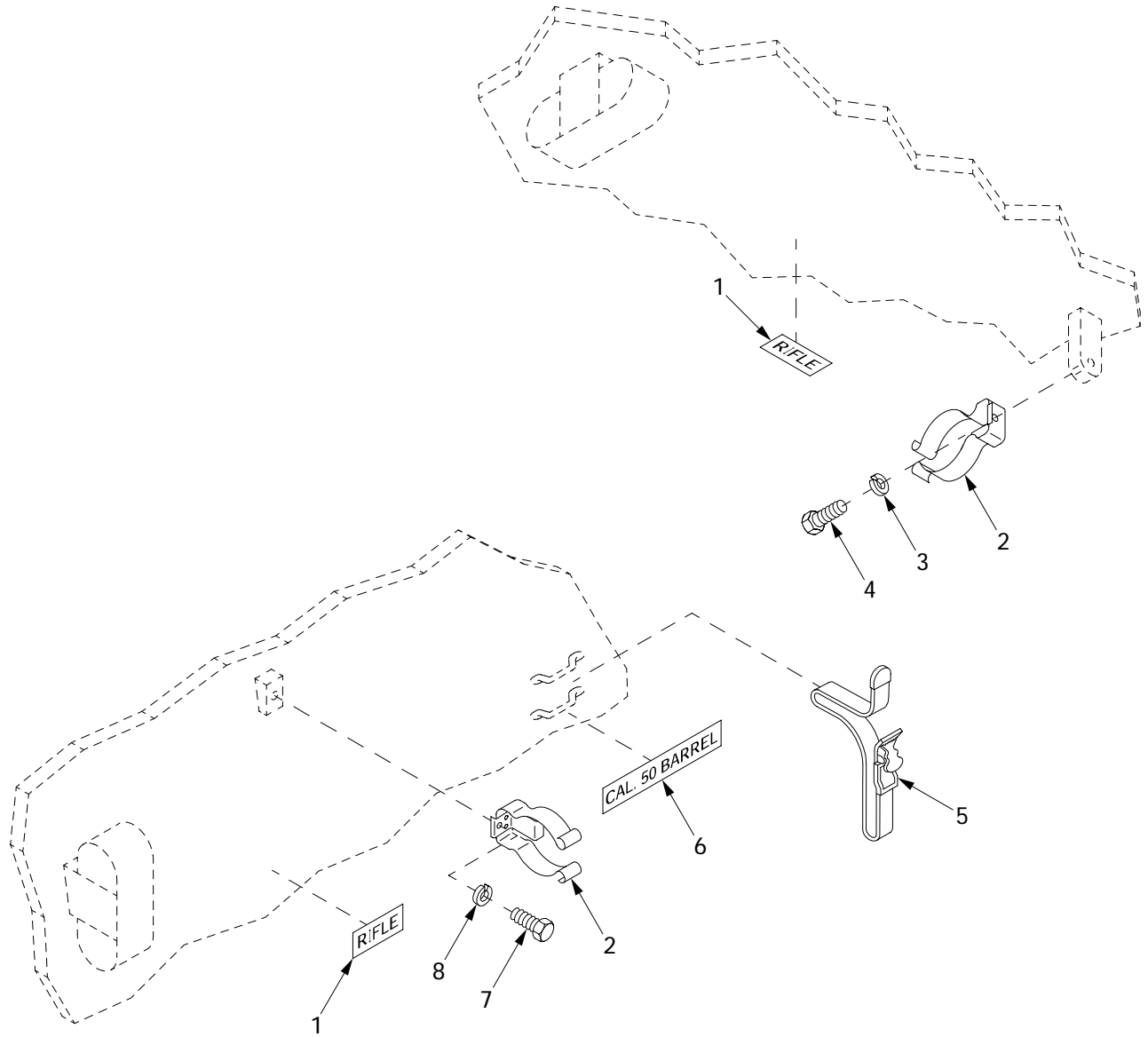

18i055

Figure 261. Interior Straps and Rifle Clips

| (1) ITEM NO | (2) SMR | (3) NSN | (4) CAGE | (5) PART NUMBER | (6) DESCRIPTION AND USABLE ON CODE (UOC) | (7) QTY |
|-------------------|------------|------------------|-------------|---------------------------|--|------------|
| | | | | | GROUP 1808 STOWAGE RACKS, BOXES, STRAPS AND CARRYING CASES | |
| | | | | | FIGURE 261 INTERIOR STRAPS AND RIFLE CLIPS | |
| 1 | PAOZZ | 7690-01-380-1161 | 19207 | 10894842 | DECAL..... | 2 |
| 2 | PAOZZ | 5340-01-039-5495 | 18876 | 10290434 | CLIP, SPRING TENSION..... | 2 |
| 3 | PAOZZ | | 80204 | W211NAA0025NN038 NNGG1 | WASHER, LOCK..... | 1 |
| 4 | PAOZZ | 5305-00-267-8952 | 80204 | B1821BH025F050N | SCREW, CAP, HEXAGON H..... | 1 |
| 5 | PAOZZ | 5340-00-543-3398 | 19207 | 8690462 | STRAP, WEBBING..... | 1 |
| 6 | PAOZZ | 7690-01-416-7917 | 19207 | 5397679 | DECAL..... | 1 |
| 7 | PAOZZ | 5305-00-051-4071 | 80204 | B1821BH031F050N | SCREW, CAP, HEXAGON H..... | 1 |
| 8 | PAOZZ | | 80204 | W211NAA0031NN038 NNGG1 | WASHER, LOCK..... | 1 |

END OF FIGURE

Binocular Case Straps

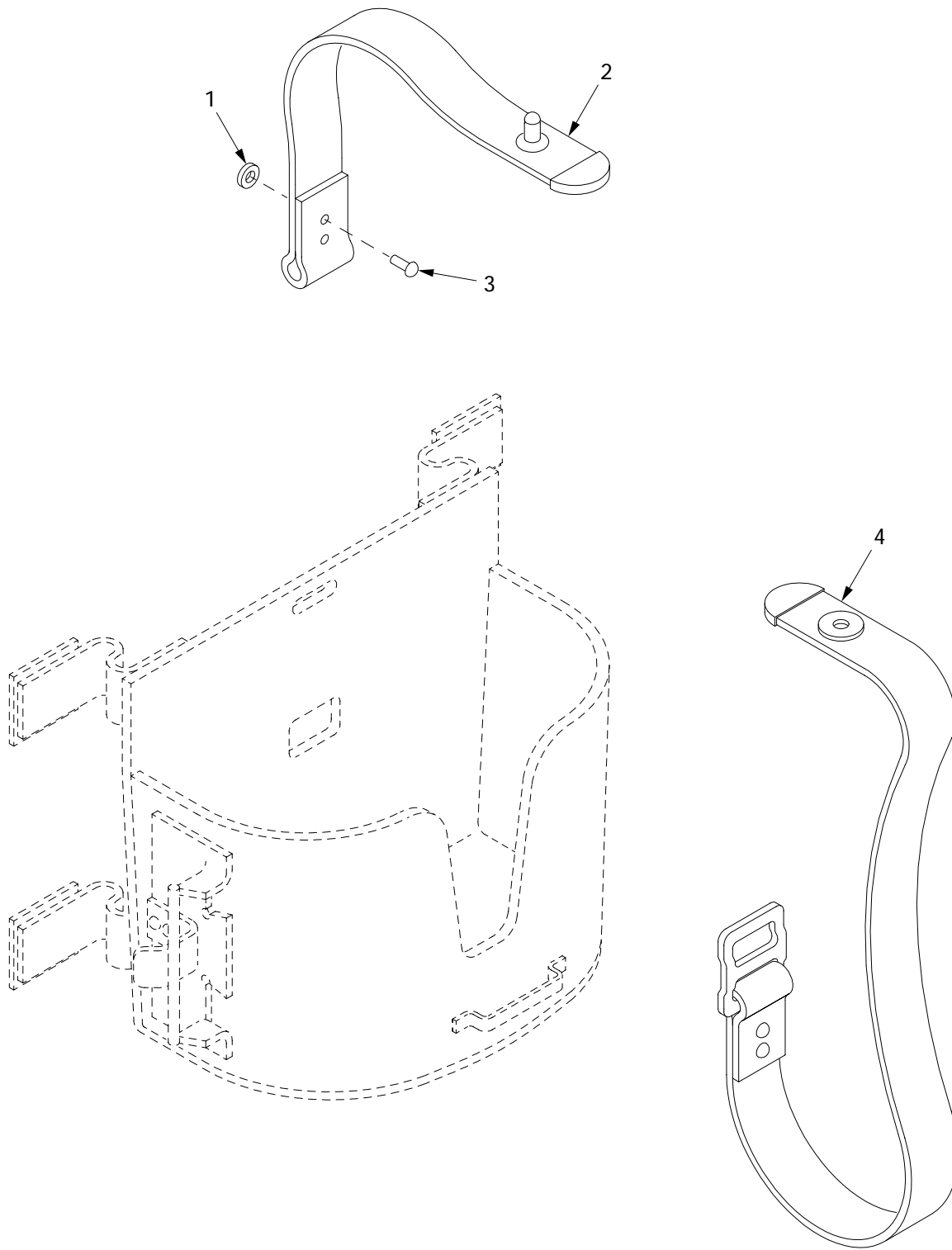
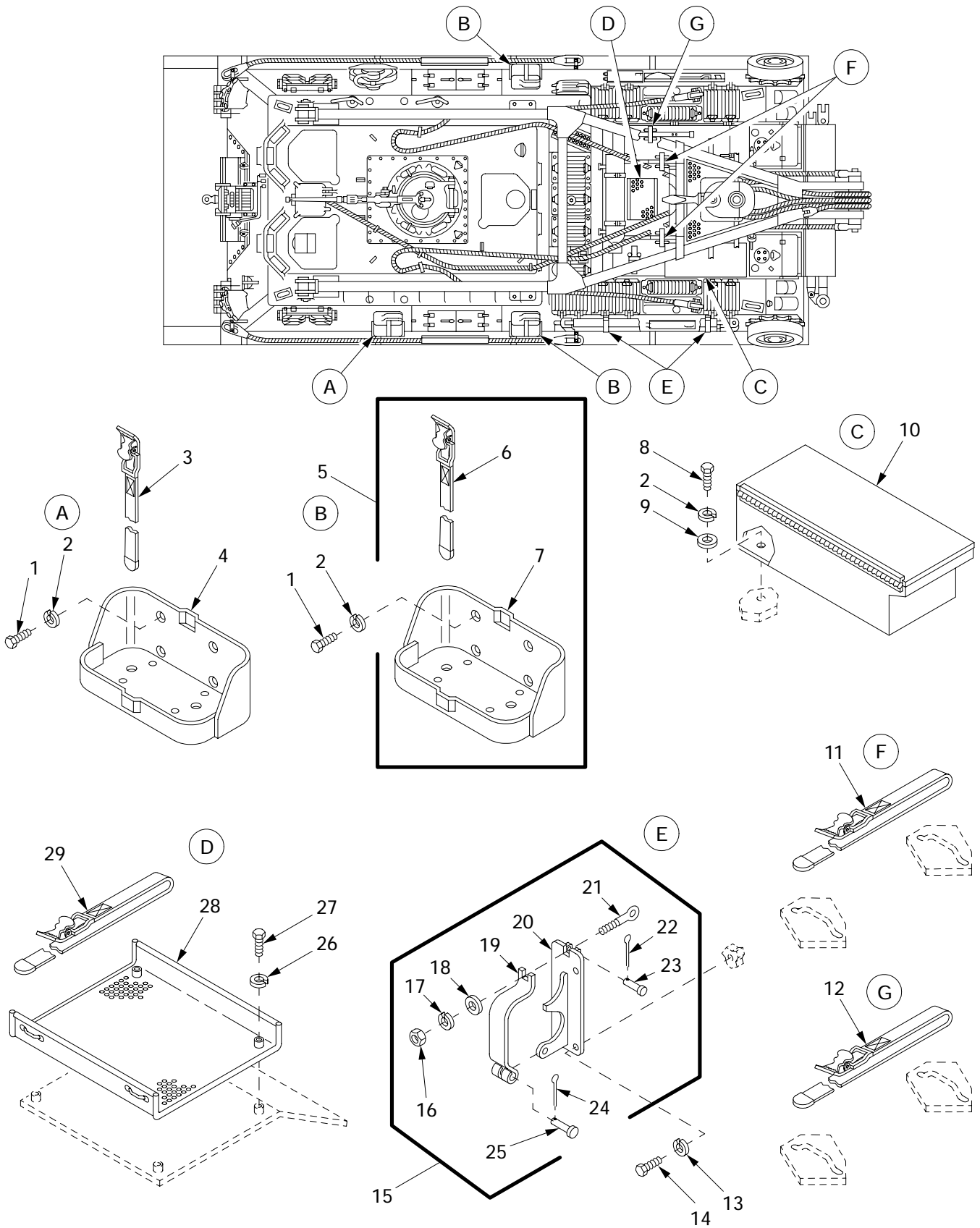

Figure 262. Binocular Case Straps

| (1) ITEM NO | (2) SMR | (3) NSN | (4) CAGE | (5) PART NUMBER | (6) DESCRIPTION AND USABLE ON CODE (UOC) | (7) QTY |
|-------------------|------------|------------------|-------------|-----------------------|--|------------|
| | | | | | GROUP 1808 STOWAGE RACKS, BOXES, STRAPS AND CARRYING CASES | |
| | | | | | FIGURE 262 BINOCULAR CASE STRAPS | |
| 1 | PAOZZ | 5310-00-054-8209 | 21450 | 548209 | WASHER, FLAT..... | 2 |
| 2 | PAOZZ | 5340-00-732-6943 | 19207 | 7326943 | STRAP, WEBBING..... | 1 |
| 3 | PAOZZ | 5320-01-069-6363 | 96906 | MS20615-4B8 | RIVET, SOLID..... | 2 |
| 4 | PAOZZ | 5340-00-732-6942 | 19207 | 7326942 | STRAP, WEBBING..... | 1 |

END OF FIGURE

**Exterior Straps, Stowage Tray, Storage Box Assembly and Tow
Bar Bracket Assembly**



181028

Figure 263. Exterior Straps, Stowage Tray, Storage Box Assembly and Tow Bar Bracket Assembly

| (1) ITEM NO | (2) SMR | (3) NSN | (4) CAGE | (5) PART NUMBER | (6) DESCRIPTION AND USABLE ON CODE (UOC) | (7) QTY |
|-------------------|------------|------------------|-------------|---------------------------|--|------------|
| | | | | | GROUP 1808 STOWAGE RACKS, BOXES, STRAPS AND CARRYING CASES | |
| | | | | | FIGURE 263 EXTERIOR STRAPS, STOWAGE TRAY, STORAGE BOX ASSEMBLY AND TOW BAR BRACKET ASSEMBLY | |
| 1 | PAOZZ | 5305-00-269-3234 | 80204 | B1821BH038F075N | SCREW,CAP,HEXAGON H..... | 12 |
| 2 | PAOZZ | 5310-00-637-9541 | 80204 | W211NAA0037NN038 NNCG1 | WASHER,LOCK..... | 18 |
| 3 | PAOZZ | 5340-00-186-5085 | 19207 | 8690528 | STRAP,WEBBING..... | 1 |
| 4 | PAOZZ | 2590-01-168-1489 | 19207 | 7064504 | BRACKET,ASSEMBLY LI..... | 1 |
| 5 | PBOOO | 2590-00-473-6331 | 19207 | 6566675 | BRACKET,VEHICULAR C..... | 2 |
| 6 | PAOZZ | 5340-00-968-4060 | 19207 | 8690527 | .STRAP,WEBBING..... | 1 |
| 7 | XAOZZ | 2590-01-168-1489 | 19207 | 7064504 | .BRACKET,ASSEMBLY LI..... | 1 |
| 8 | PAOZZ | 5305-00-269-3236 | 80204 | B1821BH038F100N | SCREW,CAP,HEXAGON H..... | 6 |
| 9 | PAOZZ | | 80204 | W211NAAN037SN038 NNCG1 | WASHER,FLAT..... | 6 |
| 10 | PBOZZ | 2540-01-420-9977 | 06085 | 12365306 | STORAGE BOX ASSEMBL..... | 1 |
| 11 | PAOZZ | 5340-00-543-3398 | 19207 | 8690462 | STRAP,WEBBING..... | 2 |
| 12 | PAOZZ | 5340-00-543-3558 | 78249 | 128C703B14ABH | STRAP,WEBBING..... | 1 |
| 13 | PAOZZ | 5310-00-584-5272 | 96906 | MS35338-48 | WASHER,LOCK..... | 8 |
| 14 | PAOZZ | 5305-00-719-5184 | 80204 | B1821BH050F100N | SCREW,CAP,HEXAGON H..... | 8 |
| 15 | PBOOO | 5340-00-072-5556 | 19207 | 10866817 | BRACKET,MOUNTING..... | 2 |
| 16 | PAOZZ | 5310-00-732-0560 | 96906 | MS51968-14 | .NUT,PLAIN,HEXAGON..... | 1 |
| 17 | PAOZZ | 5310-00-584-5272 | 96906 | MS35338-48 | .WASHER,LOCK..... | 1 |
| 18 | PAOZZ | 5310-00-809-3079 | 96906 | MS27183-19 | .WASHER,FLAT..... | 1 |
| 19 | PBOZZ | 2540-01-302-7608 | 19207 | 10866818 | .CLAMP,TOW BAR..... | 1 |
| 20 | XAOZZ | | 19207 | 10866819 | .BRACKET..... | 1 |
| 21 | XAOZZ | | 19207 | 7004440 | .BOLT,EYE..... | 1 |
| 22 | PAOZZ | 5315-00-013-7228 | 96906 | MS24665-423 | .PIN,COTTER..... | 1 |
| 23 | PAOZZ | 5315-00-617-7112 | 19207 | 7053607 | .PIN,STRAIGHT,HEADED..... | 1 |
| 24 | PAOZZ | 5315-01-359-1451 | 96906 | MS24665-285 | .PIN,COTTER..... | 1 |
| 25 | PAOZZ | | 96906 | MS20392-7047 | .PIN,STRAIGHT,HEADED..... | 1 |
| 26 | PAOZZ | | 80204 | W211NAA0025NN038 NNCG1 | WASHER,LOCK..... | 4 |
| 27 | PAOZZ | | 80204 | S210NA38FAD17354 BNCG1 | SCREW..... | 4 |
| 28 | PBOZZ | 2590-00-622-7050 | 19207 | 10866676 | TRAY,STOWAGE..... | 1 |
| 29 | PAOZZ | 5340-00-543-3557 | 19207 | 8690486 | STRAP,WEBBING..... | 2 |

END OF FIGURE

Fire Extinguisher Brackets

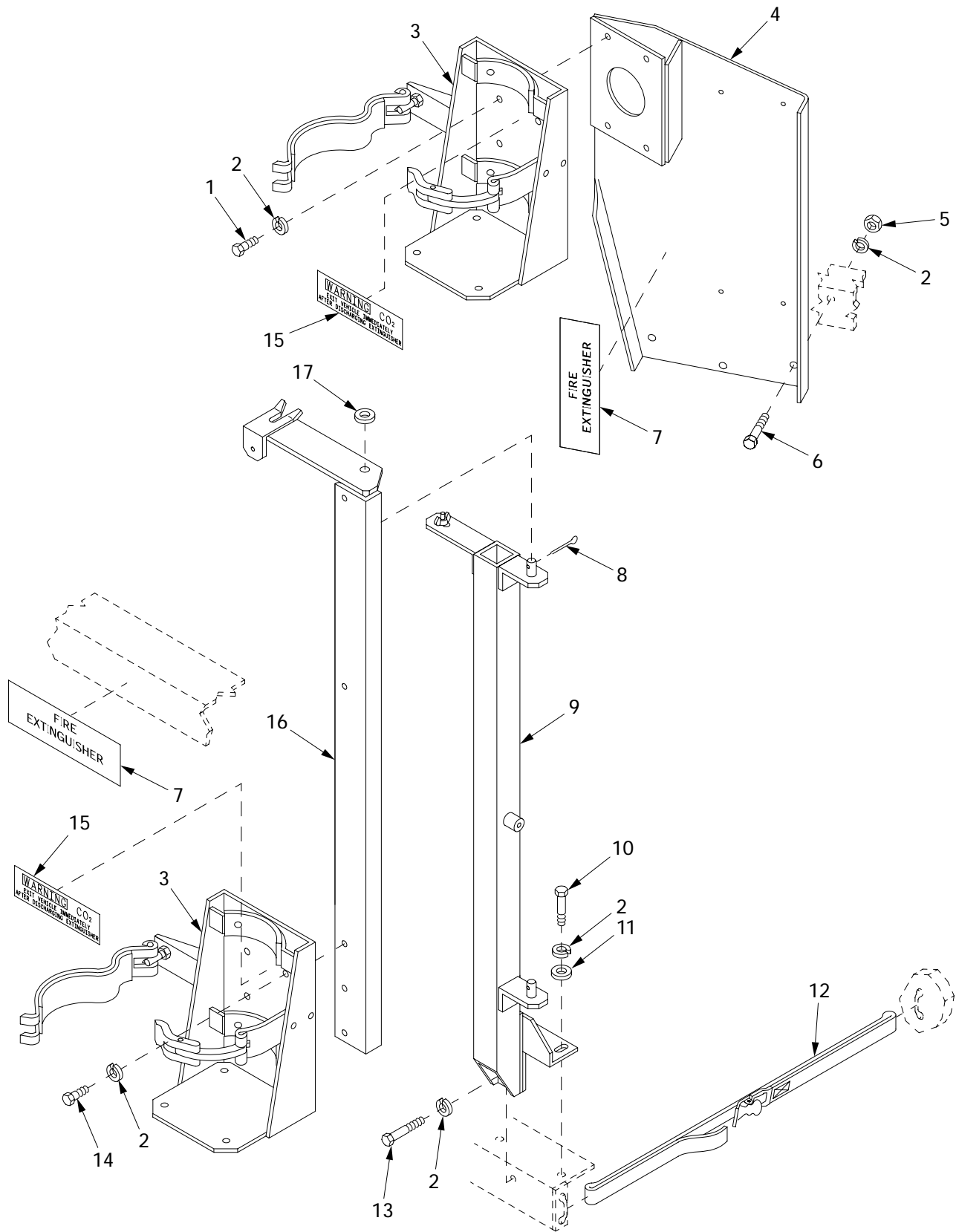

18i054

Figure 264. Fire Extinguisher Brackets

| (1) ITEM NO | (2) SMR | (3) NSN | (4) CAGE | (5) PART NUMBER | (6) DESCRIPTION AND USABLE ON CODE (UOC) | (7) QTY |
|-------------------|------------|------------------|-------------|---------------------------|--|------------|
| | | | | | GROUP 1808 STOWAGE RACKS, BOXES, STRAPS AND CARRYING CASES | |
| | | | | | FIGURE 264 FIRE EXTINGUISHER BRACKETS | |
| 1 | PAOZZ | | 80204 | S210NA38FAK16354 BNCG1 | SCREW..... | 4 |
| 2 | PAOZZ | 5310-00-637-9541 | 80204 | W211NAA0037NN038 NNCG1 | WASHER, LOCK..... | 12 |
| 3 | PBOZZ | 4210-00-595-4085 | 19207 | 7357907 | BRACKET, FIRE EXTING..... | 2 |
| 4 | PAOZZ | 5340-01-296-1723 | 19207 | 11671546 | BRACKET, MOUNTING..... | 1 |
| 5 | PAOZZ | 5310-00-785-1762 | 96906 | MS51968-9 | NUT, PLAIN, HEXAGON..... | 3 |
| 6 | PAOZZ | | 80204 | S210NA38FAK19354 BNCG1 | SCREW..... | 3 |
| 7 | PAOZZ | 7690-00-725-5297 | 19207 | 5294478 | DECAL..... | 2 |
| 8 | PAOZZ | 5315-00-839-5821 | 96906 | MS24665-351 | PIN, COTTER..... | 2 |
| 9 | PBOZZ | 5340-01-033-8559 | 19207 | 11671535 | BRACKET, MOUNTING..... | 1 |
| 10 | PAOZZ | 5305-00-543-2419 | 80204 | B1821BH038C113N | SCREW, CAP, HEXAGON H..... | 2 |
| 11 | PAOZZ | 5310-00-087-7493 | 96906 | MS27183-13 | WASHER, FLAT..... | 2 |
| 12 | PAOZZ | 2540-00-715-3854 | 19207 | 8690479 | STRAP, WEBBING..... | 1 |
| 13 | PAOZZ | 5305-00-821-3869 | 80204 | B1821BH038C175N | SCREW, CAP, HEXAGON H..... | 1 |
| 14 | PAOZZ | 5305-00-269-3231 | 80204 | B1821BH038F050N | SCREW, CAP, HEXAGON H..... | 3 |
| 15 | PAOZZ | 7690-01-433-1611 | 06085 | 12366426 | DECAL..... | 2 |
| 16 | PBOZZ | 5340-01-005-6253 | 19207 | 11671547 | BRACKET, MOUNTING..... | 1 |
| 17 | PAOZZ | 5310-00-809-5998 | 96906 | MS27183-18 | WASHER, FLAT..... | V |

END OF FIGURE

Ammunition Box Assembly, Oddment Tray and Shelf Assembly

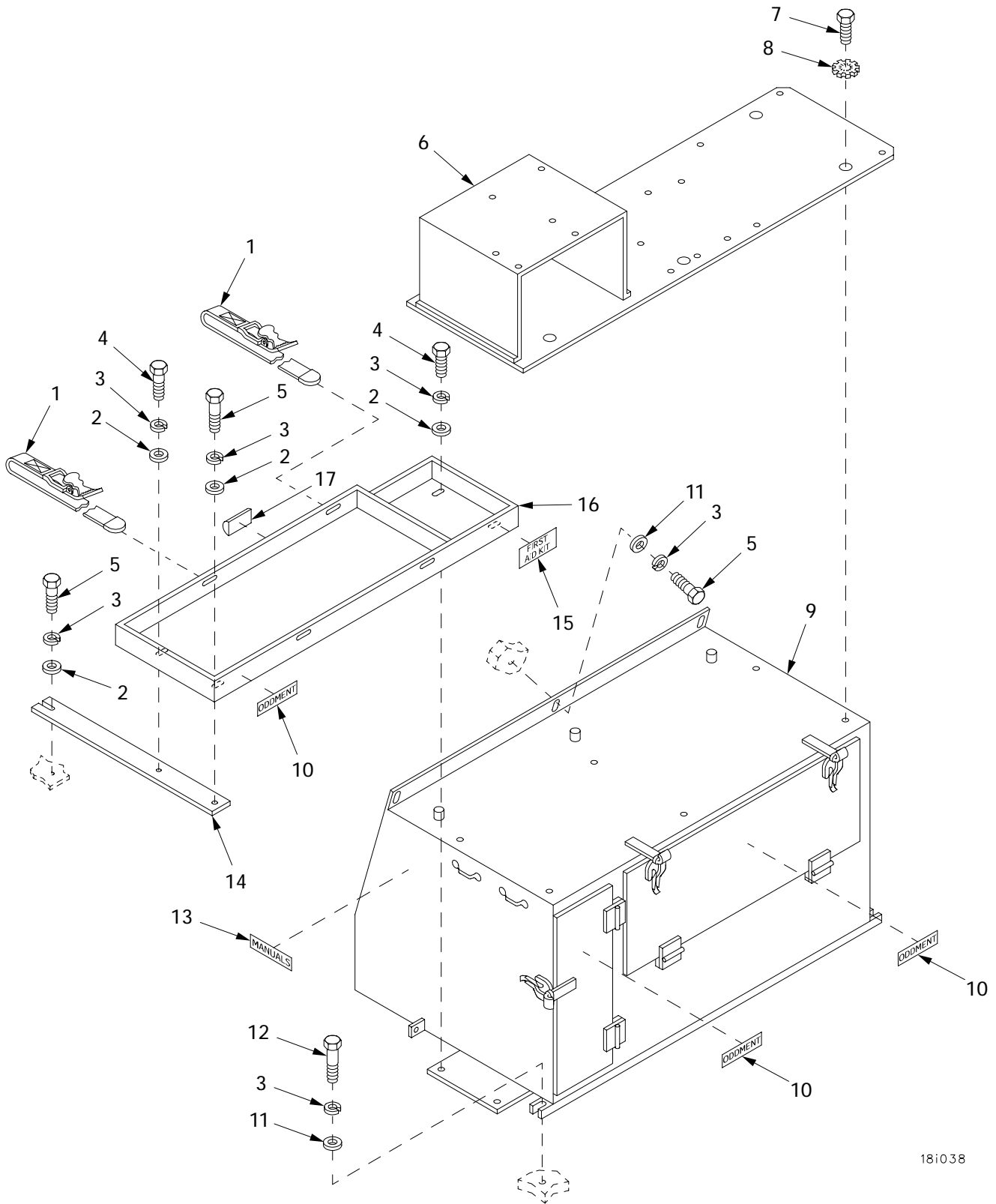

181038

Figure 265. Ammunition Box Assembly, Oddment Tray and Shelf Assembly

| (1) ITEM NO | (2) SMR | (3) NSN | (4) CAGE | (5) PART NUMBER | (6) DESCRIPTION AND USABLE ON CODE (UOC) | (7) QTY |
|-------------------|------------|------------------|-------------|---------------------------|---|------------|
| | | | | | GROUP 1808 STOWAGE RACKS, BOXES, STRAPS AND CARRYING CASES | |
| | | | | | FIGURE 265 AMMUNITION BOX ASSEMBLY, ODDMENT TRAY AND SHELF ASSEMBLY | |
| 1 | PAOZZ | 5340-00-020-5067 | 19207 | 8690495 | STRAP,WEBBING..... | 2 |
| 2 | PAOZZ | | 80204 | W221NAAN037SN038 NNCG1 | WASHER,FLAT..... | 5 |
| 3 | PAOZZ | 5310-00-637-9541 | 80204 | W211NAA0037NN038 NNCG1 | WASHER,LOCK..... | 10 |
| 4 | PAOZZ | 5305-00-269-3234 | 80204 | B1821BH038F075N | SCREW,CAP,HEXAGON H..... | 3 |
| 5 | PAOZZ | 5305-00-269-3236 | 80204 | B1821BH038F100N | SCREW,CAP,HEXAGON H..... | 5 |
| 6 | PAOZZ | 2590-01-310-6431 | 06085 | 11672185 | SHELF ASSEMBLY..... | 1 |
| 7 | PAOZZ | 5305-00-269-3231 | 80204 | B1821BH038F050N | SCREW,CAP,HEXAGON H..... | 6 |
| 8 | PAOZZ | 5310-00-061-1258 | 96906 | MS45904-76 | WASHER,LOCK..... | 6 |
| 9 | PAOZZ | 2540-01-421-8057 | 06085 | 12365496 | BOX ASSEMBLY..... | 1 |
| 10 | PAOZZ | 7690-01-373-5683 | 19207 | 5349215 | DECAL..... | 3 |
| 11 | PAOZZ | 5310-00-728-9957 | 19200 | 10910174-22 | WASHER,FLAT..... | 5 |
| 12 | PAOZZ | | 80204 | S210NA38FAK23354 BNCG1 | SCREW,CAP,HEXAGON H..... | 2 |
| 13 | PAOZZ | 7690-00-880-1167 | 19207 | 5326586 | DECAL..... | 1 |
| 14 | PBOZZ | 5340-01-298-7392 | 19207 | 10884820 | BRACKET,MOUNTING..... | 1 |
| 15 | PAOZZ | 7690-00-679-5748 | 19204 | 5294470 | MARKER,IDENTIFICATI..... | 1 |
| 16 | PBOZZ | | 19207 | 10866610 | TRAY..... | 1 |
| 17 | PAOZZ | | 19207 | 10866609-1 | PAD..... | 3 |

END OF FIGURE

Flasher Lamp Case

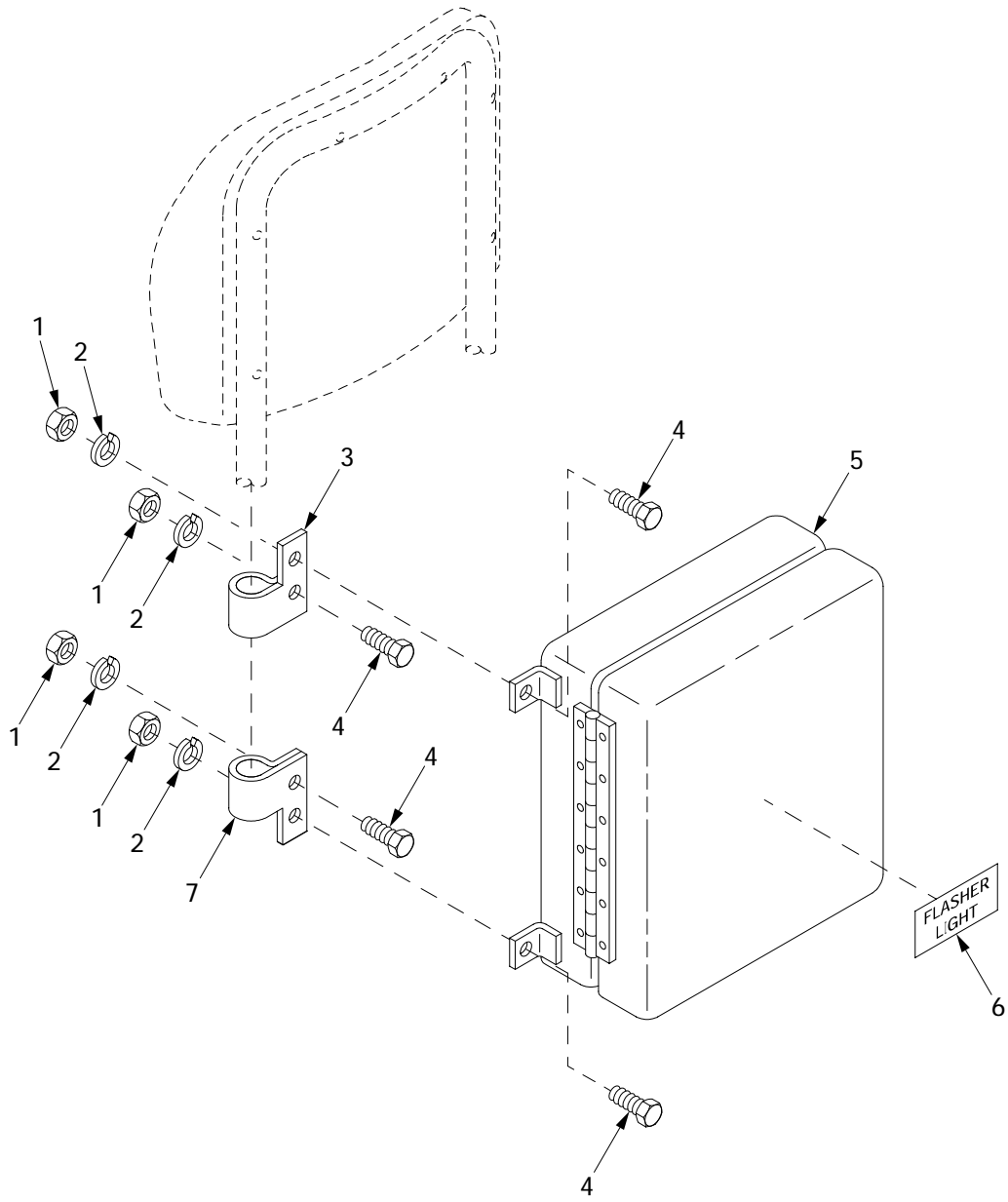

181056

Figure 266. Flasher Lamp Case

| (1) ITEM NO | (2) SMR | (3) NSN | (4) CAGE | (5) PART NUMBER | (6) DESCRIPTION AND USABLE ON CODE (UOC) | (7) QTY |
|-------------------|------------|------------------|-------------|---------------------------|--|------------|
| | | | | | GROUP 1808 STOWAGE RACKS, BOXES, STRAPS AND CARRYING CASES | |
| | | | | | FIGURE 266 FLASHER LAMP CASE | |
| 1 | PAOZZ | 5310-00-768-0319 | 96906 | MS51968-2 | NUT,PLAIN,HEXAGON..... | 8 |
| 2 | PAOZZ | | 80204 | W211NAA0025NN038 NNCG1 | WASHER,LOCK..... | 8 |
| 3 | PAOZZ | 5340-00-182-3874 | 19207 | 10884739 | CLAMP,LOOP..... | 2 |
| 4 | PAOZZ | 5305-00-267-8952 | 80204 | B1821BH025F050N | SCREW,CAP,HEXAGON H..... | 8 |
| 5 | PAOZZ | 6230-00-020-5616 | 19207 | 8387794 | CASE,LIGHT SET..... | 1 |
| 6 | PAOZZ | 7690-01-378-0692 | 19207 | 10884746 | DECAL..... | 1 |
| 7 | PAOZZ | 5340-01-297-3265 | 19207 | 10884740 | CLAMP,LOOP..... | 2 |

END OF FIGURE

Oddment Tray Assembly and Tool Box Rack

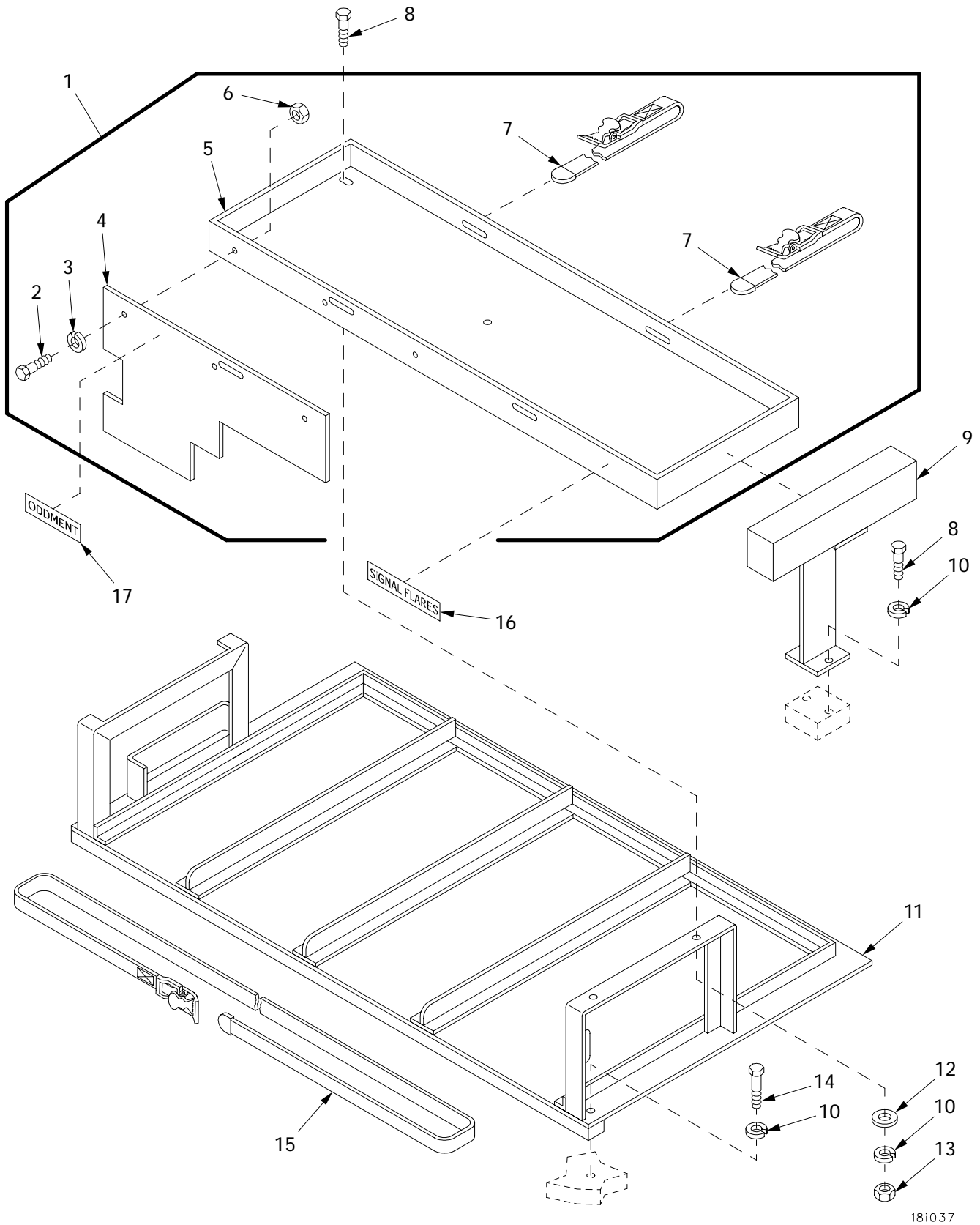
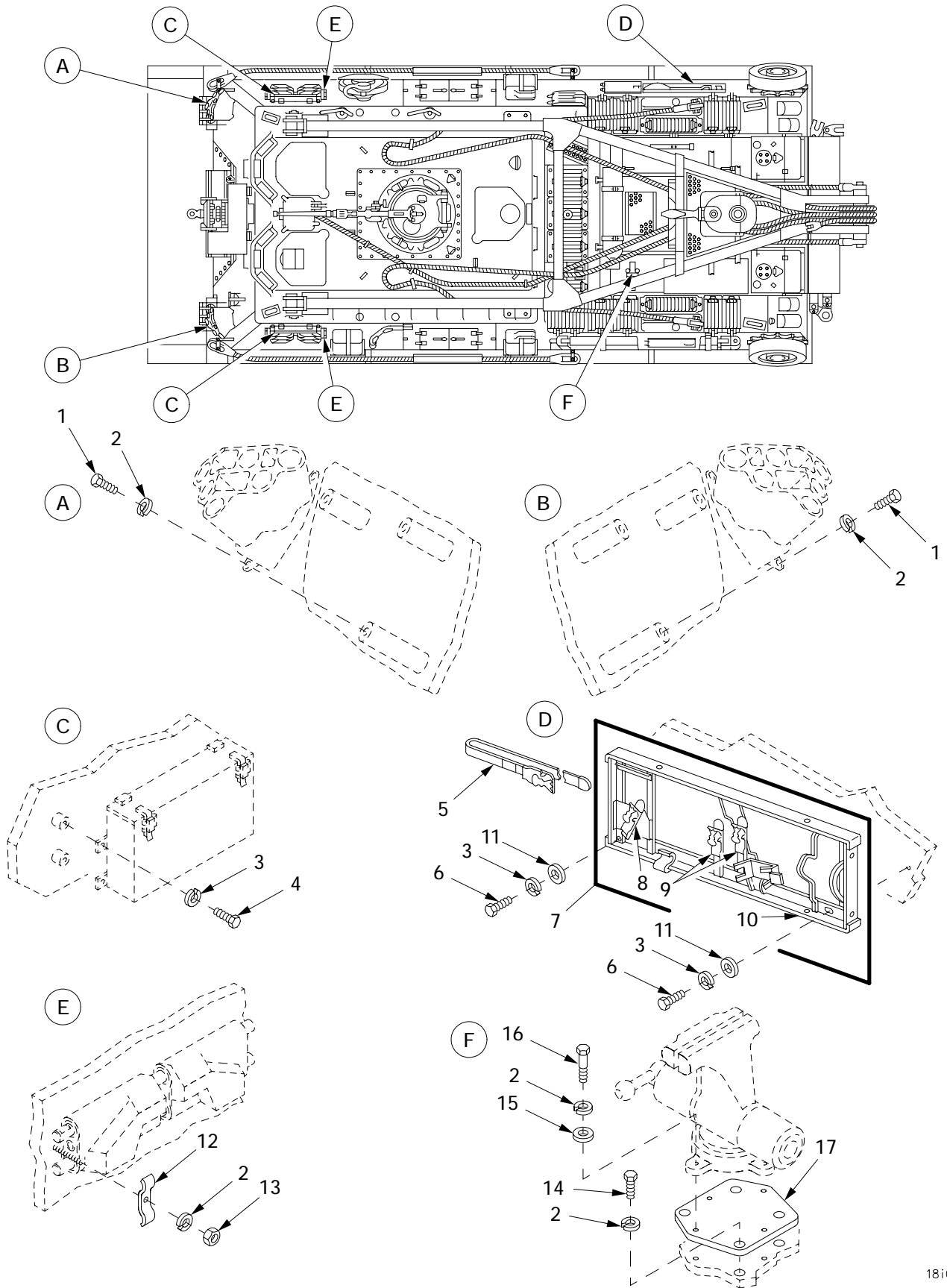

Figure 267. Oddment Tray Assembly and Tool Box Rack

| (1) ITEM NO | (2) SMR | (3) NSN | (4) CAGE | (5) PART NUMBER | (6) DESCRIPTION AND USABLE ON CODE (UOC) | (7) QTY |
|-------------------|------------|------------------|-------------|---------------------------|--|------------|
| | | | | | GROUP 1808 STOWAGE RACKS, BOXES, STRAPS AND CARRYING CASES | |
| | | | | | FIGURE 267 ODDMENT TRAY ASSEMBLY AND TOOL BOX RACK | |
| 1 | PBOOO | 2540-00-615-8760 | 19207 | 10866615 | BOX,VEHICULAR ACCES..... | 1 |
| 2 | PAOZZ | 5306-00-068-0513 | 18876 | PMS90727001-06 | .BOLT,MACHINE..... | 3 |
| 3 | PAOZZ | | 80204 | W211NAA0025NN038 NNCG1 | .WASHER,LOCK..... | 3 |
| 4 | PBOZZ | 4940-01-421-0639 | 19207 | 10866617 | .PLATE..... | 1 |
| 5 | XAOZZ | 5140-00-489-8293 | 19207 | 10866616 | .TRAY,TOOL BOX RACK..... | 1 |
| 6 | PAOZZ | 5310-00-768-0319 | 96906 | MS51968-2 | .NUT,PLAIN,HEXAGON..... | 3 |
| 7 | PAOZZ | 5340-00-020-5067 | 19207 | 8690495 | .STRAP,WEBBING..... | 2 |
| 8 | PAOZZ | | 80204 | S210NA38FAK16354 BNCG1 | SCREW..... | 4 |
| 9 | PBOZZ | 5340-01-305-0437 | 19207 | 10866618 | BRACKET,MOUNTING..... | 1 |
| 10 | PAOZZ | 5310-00-637-9541 | 80204 | W211NAA0037NN038 NNCG1 | WASHER,LOCK..... | 6 |
| 11 | PBOZZ | 2590-01-301-5640 | 19207 | 10862933 | RACK ASSEMBLY..... | 1 |
| 12 | PAOZZ | | 80204 | W221NAAN037SN038 NNCG1 | WASHER,FLAT..... | 2 |
| 13 | PAOZZ | 5310-00-785-1762 | 96906 | MS51968-9 | NUT,PLAIN,HEXAGON..... | 2 |
| 14 | PAOZZ | 5305-00-821-3869 | 80204 | B1821BH038C175N | SCREW,CAP,HEXAGON H..... | 2 |
| 15 | PAOZZ | 5340-00-182-9631 | 19207 | 8690536 | STRAP,WEBBING..... | 1 |
| 16 | PAOZZ | 7690-01-380-0974 | 19207 | 7021530 | DECAL..... | 1 |
| 17 | PAOZZ | 7690-01-373-5683 | 19207 | 5349215 | DECAL..... | 1 |

END OF FIGURE

Tool Set Bracket, Vise Adapter, Snatch Block Bracket and Related Parts



181030

Figure 268. Tool Set Bracket, Vise Adapter, Snatch Block Bracket and Related Parts

| (1) ITEM NO | (2) SMR | (3) NSN | (4) CAGE | (5) PART NUMBER | (6) DESCRIPTION AND USABLE ON CODE (UOC) | (7) QTY |
|-------------------|------------|------------------|-------------|---------------------------|--|------------|
| | | | | | GROUP 1808 STOWAGE RACKS, BOXES, STRAPS AND CARRYING CASES | |
| | | | | | FIGURE 268 TOOL SET BRACKET, VISE ADAPTER, SNATCH BLOCK BRACKET AND RELATED PARTS | |
| 1 | PAOZZ | 5305-00-071-2067 | 80204 | B1821BH050C125N | SCREW,CAP,HEXAGON H..... | 6 |
| 2 | PAOZZ | 5310-00-584-5272 | 96906 | MS35338-48 | WASHER,LOCK..... | 27 |
| 3 | PAOZZ | 5310-00-637-9541 | 80204 | W211NAA0037NN038 NNCG1 | WASHER,LOCK..... | 12 |
| 4 | PAOZZ | 5305-00-269-3233 | 80204 | B1821BH038F063N | SCREW,CAP,HEXAGON H..... | 8 |
| 5 | PAOZZ | 5340-00-543-3558 | 78249 | 128C703B14ABH | STRAP,WEBBING..... | 1 |
| 6 | PAOZZ | 5305-00-269-3234 | 80204 | B1821BH038F075N | SCREW,CAP,HEXAGON H..... | 4 |
| 7 | PBOOO | 2540-00-409-8891 | 19200 | 7346922 | BRACKET ASSEMBLY,TO..... | 1 |
| 8 | PAOZZ | 5340-01-032-8448 | 19200 | 7550233-2 | .STRAP,WEBBING..... | 1 |
| 9 | PAOZZ | 5340-00-753-3741 | 19200 | 7550233-1 | .STRAP,WEBBING..... | 2 |
| 10 | XAOZZ | | 19207 | 10872111 | .BRACKET,TOOL..... | 1 |
| 11 | PAOZZ | | 80204 | W221NAAN037SN038 NNCG1 | WASHER,FLAT..... | 4 |
| 12 | PAOZZ | 5340-00-226-2555 | 19207 | 10866671 | STRAP,RETAINING..... | 12 |
| 13 | PAOZZ | 5310-00-761-3706 | 96906 | MS51967-15 | NUT,PLAIN,HEXAGON..... | 12 |
| 14 | PAOZZ | 5305-00-719-5209 | 96906 | MS90727-110 | SCREW,CAP,HEXAGON H..... | 4 |
| 15 | PAOZZ | 5310-00-809-5998 | 96906 | MS27183-18 | WASHER,FLAT..... | V 4 |
| 16 | PAOZZ | 5305-00-719-5235 | 80204 | B1821BH050F175N | SCREW,CAP,HEXAGON H..... | 4 |
| 17 | PAOZZ | 2590-00-840-9675 | 19207 | 10867006 | ADAPTER VISE..... | 1 |

END OF FIGURE

Spare Roadwheel and Sprocket Bracket and Attaching Hardware

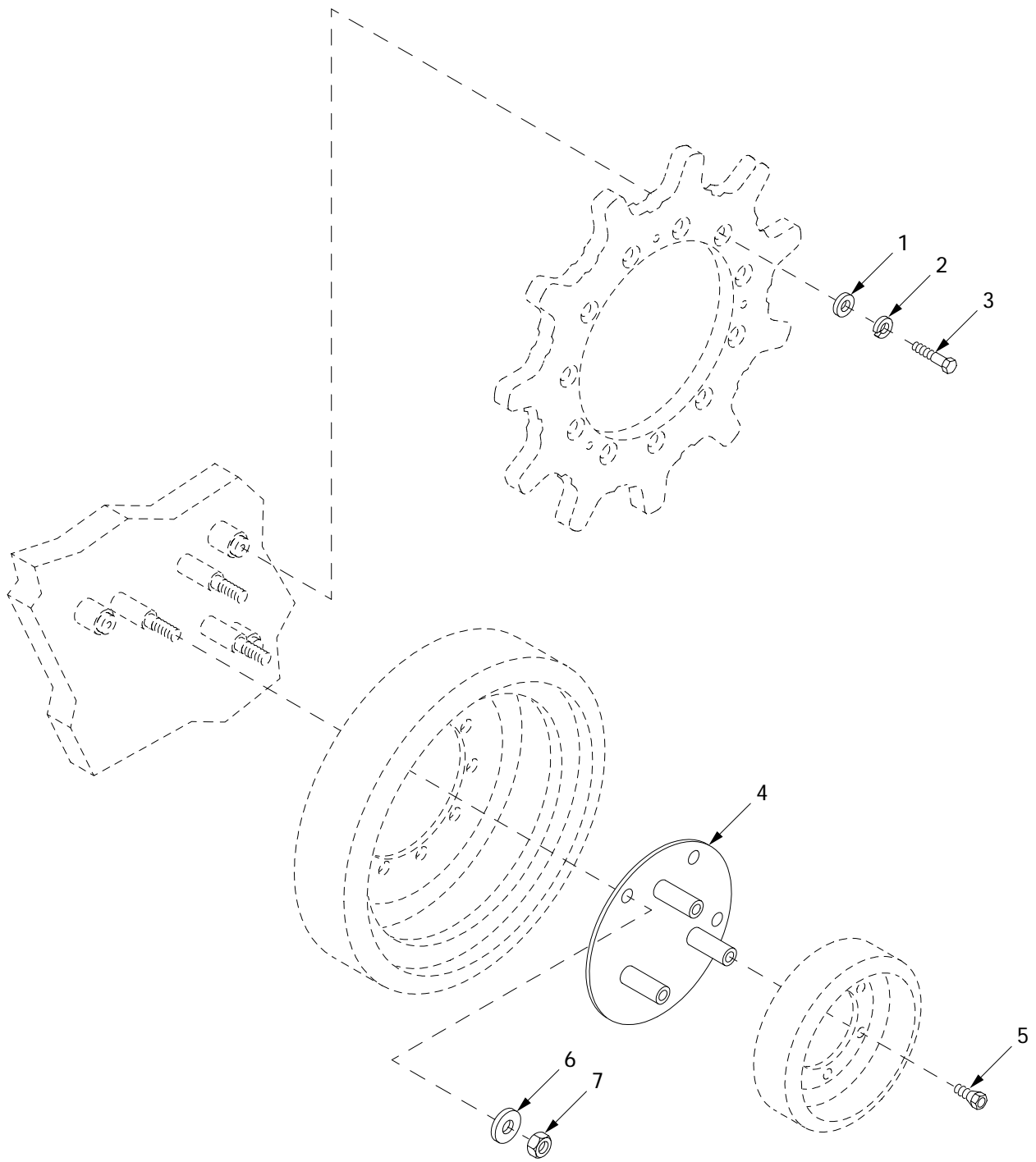

18i033

Figure 269. Spare Roadwheel and Sprocket Bracket and Attaching Hardware

| (1) ITEM NO | (2) SMR | (3) NSN | (4) CAGE | (5) PART NUMBER | (6) DESCRIPTION AND USABLE ON CODE (UOC) | (7) QTY |
|-------------------|------------|------------------|-------------|-----------------------|--|------------|
| | | | | | GROUP 1808 STOWAGE RACKS, BOXES, STRAPS AND CARRYING CASES | |
| | | | | | FIGURE 269 SPARE ROADWHEEL SPROCKET BRACKET AND ATTACHING HARDWARE | |
| 1 | PAOZZ | 5310-00-809-3079 | 96906 | MS27183-19 | WASHER, FLAT..... | 6 |
| 2 | PAOZZ | 5310-00-584-5272 | 96906 | MS35338-48 | WASHER, LOCK..... | 6 |
| 3 | PAOZZ | 5305-00-719-5238 | 80204 | B1821BH050F200N | SCREW, CAP, HEXAGON H..... | 6 |
| 4 | PAOZZ | 5340-01-423-7049 | 06085 | 12365285 | BRACKET..... | 2 |
| 5 | PAOZZ | 5306-00-538-0854 | 19207 | 5380854 | BOLT, MACHINE..... | 6 |
| 6 | PAOZZ | 5310-00-809-9514 | 19200 | 10910174-9 | WASHER, FLAT..... | 6 |
| 7 | PAOZZ | 5310-01-064-3910 | 19207 | 12274570 | NUT, SELF-LOCKING, CO..... | 6 |

END OF FIGURE

Auxiliary Boom Pad and Bracket, Rear Tow Bar Bracket and Utility Chain Clamps

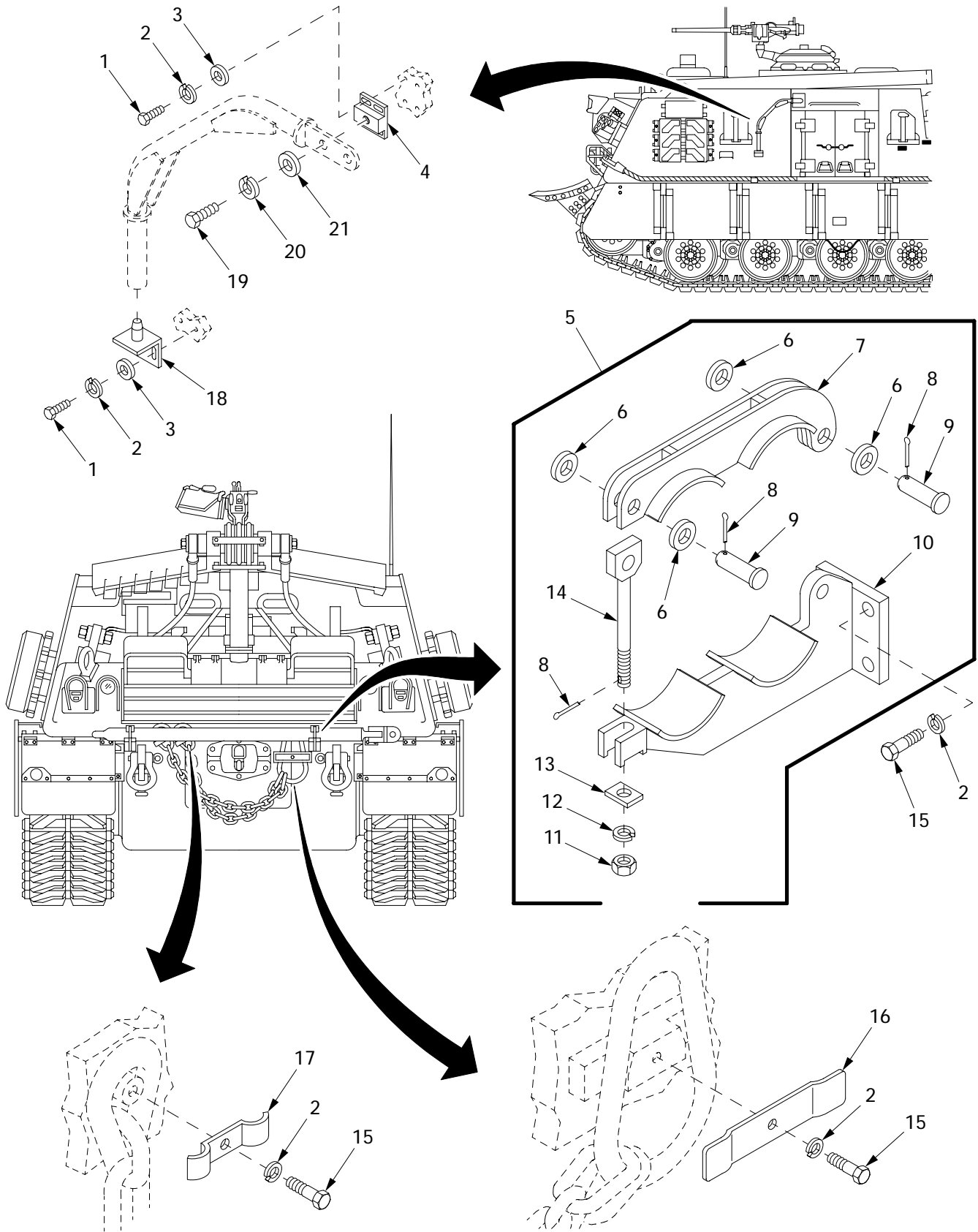

Figure 270. Auxiliary Boom Pad and Bracket, Rear Tow Bar Bracket and Utility Chain Clamps

181039

| (1) ITEM NO | (2) SMR | (3) NSN | (4) CAGE | (5) PART NUMBER | (6) DESCRIPTION AND USABLE ON CODE (UOC) | (7) QTY |
|-------------------|------------|------------------|-------------|-----------------------|---|------------|
| | | | | | GROUP 1808 STOWAGE RACKS, BOXES, STRAPS AND CARRYING CASES | |
| | | | | | FIGURE 270 AUXILIARY BOOM PAD AND BRACKET, REAR TOW BAR BRACKET AND UTILITY CHAIN CLAMPS | |
| 1 | PAOZZ | 5305-00-725-0154 | 80204 | B1821BH050F138N | SCREW,CAP,HEXAGON H..... | 6 |
| 2 | PAOZZ | 5310-00-584-5272 | 96906 | MS35338-48 | WASHER,LOCK..... | 17 |
| 3 | PAOZZ | 5310-00-809-5998 | 96906 | MS27183-18 | WASHER,FLAT..... | 6 |
| 4 | PAOZZ | 5340-01-428-9042 | 06085 | 12366309 | MOUNTING BRACKET..... | 1 |
| 5 | PBOOO | 5340-01-431-3055 | 06085 | 12366261 | BRACKET,MOUNTING..... | 2 |
| 6 | PAOZZ | 5310-00-823-8803 | 96906 | MS27183-21 | .WASHER,FLAT..... | 4 |
| 7 | XAOZZ | | 06085 | 12366258 | .CLAMP,TOWBAR..... | 1 |
| 8 | PAOZZ | 5315-00-236-8359 | 96906 | MS24665-370 | .PIN,COTTER..... | 3 |
| 9 | PAOZZ | 5315-00-941-3559 | 96906 | MS20392-9C59 | .PIN,STRAIGHT,HEADED..... | 2 |
| 10 | PAOZZ | 5340-01-468-7705 | 06085 | 12366259 | .BRACKET,MOUNTING..... | 1 |
| 11 | PAOZZ | 5310-00-732-0560 | 96906 | MS51968-14 | .NUT,PLAIN,HEXAGON..... | 1 |
| 12 | PAOZZ | 5310-00-011-6121 | 96906 | MS35338-67 | .WASHER,LOCK..... | 1 |
| 13 | PAOZZ | 5310-00-682-5619 | 19207 | 8764515 | .WASHER,FLAT..... | 1 |
| 14 | PAOZZ | 5306-01-433-9006 | 06085 | 12366255 | .BOLT,EYE..... | 1 |
| 15 | PAOZZ | 5305-01-415-5526 | 80204 | B1821BH050F125N | SCREW,CAP,HEXAGON H..... | 11 |
| 16 | PAOZZ | 5340-01-084-1297 | 19207 | 10892681 | STRAP,RETAINING..... | 1 |
| 17 | PAOZZ | 5340-00-498-6346 | 19207 | 10867005 | STRAP,RETAINING..... | 2 |
| 18 | PAOZZ | 5340-01-429-0967 | 06085 | 12366305 | BRACKET..... | 1 |
| 19 | PAOZZ | 5305-01-239-1059 | 96906 | MS90727-228 | SCREW,CAP,HEXAGON H..... | 1 |
| 20 | PAOZZ | 5310-00-584-7889 | 96906 | MS35338-53 | WASHER,LOCK..... | 1 |
| 21 | PAOZZ | 5310-00-809-8541 | 96906 | MS27183-27 | WASHER,FLAT..... | 1 |

END OF FIGURE

Oxygen Tank Retaining Straps

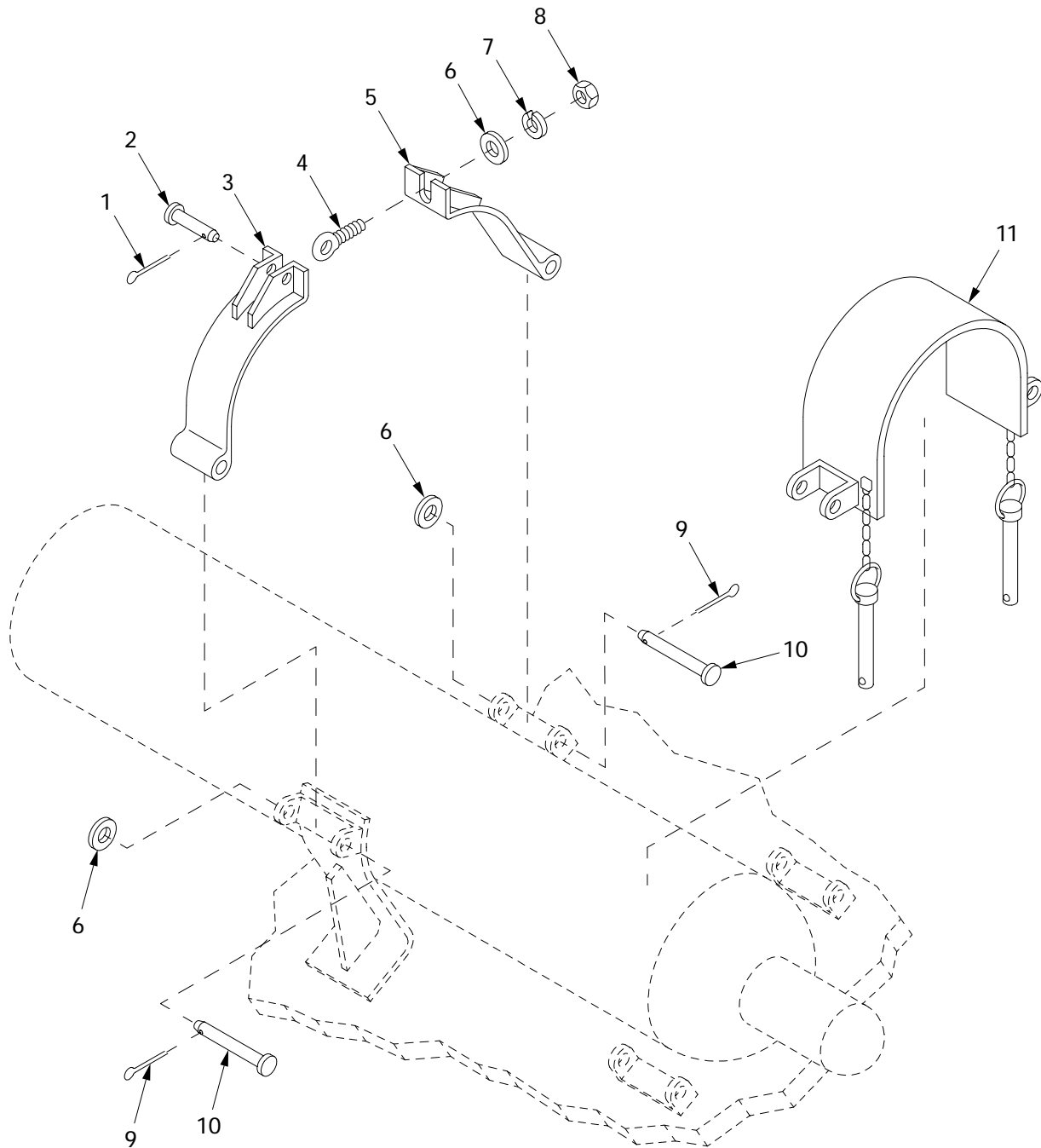

181034

Figure 271. Oxygen Tank Retaining Straps

| (1) ITEM NO | (2) SMR | (3) NSN | (4) CAGE | (5) PART NUMBER | (6) DESCRIPTION AND USABLE ON CODE (UOC) | (7) QTY |
|-------------------|------------|------------------|-------------|---------------------------|--|------------|
| | | | | | GROUP 1808 STOWAGE RACKS, BOXES, STRAPS AND CARRYING CASES | |
| | | | | | FIGURE 271 OXYGEN TANK RETAINING STRAPS | |
| 1 | PAOZZ | 5315-00-842-3044 | 80205 | MS24665-283 | PIN,COTTER..... | 2 |
| 2 | PAOZZ | 5315-00-176-6500 | 19207 | 7094997 | PIN,STRAIGHT,HEADED..... | 2 |
| 3 | PAOZZ | 5340-01-084-1299 | 19207 | 10866521 | STRAP,RETAINING..... | 2 |
| 4 | PAOZZ | 5306-00-682-5628 | 19207 | 5325632 | BOLT,EYE..... | 2 |
| 5 | PAOZZ | 5340-01-084-1298 | 19207 | 10866524 | STRAP,RETAINING..... | 2 |
| 6 | PAOZZ | 5310-00-809-4061 | 96906 | MS27183-15 | WASHER,FLAT..... | 6 |
| 7 | PAOZZ | 5310-00-637-9541 | 80204 | W211NAA0037NN038 NNCG1 | WASHER,LOCK..... | 2 |
| 8 | PAOZZ | 5310-00-761-0654 | 96906 | MS51967-9 | NUT,PLAIN,HEXAGON..... | 2 |
| 9 | PAOZZ | 5315-00-839-5821 | 96906 | MS24665-351 | PIN,COTTER..... | 4 |
| 10 | PAOZZ | 5315-00-617-7098 | 19207 | 10866527 | PIN,STRAIGHT,HEADED..... | 4 |
| 11 | PBOZZ | 2540-01-421-0627 | 06085 | 12365664 | GUARD..... | 1 |

END OF FIGURE

140-Ton Snatch Block Retaining Bar and Bracket

| (1) ITEM NO | (2) SMR | (3) NSN | (4) CAGE | (5) PART NUMBER | (6) DESCRIPTION AND USABLE ON CODE (UOC) | (7) QTY |
|-------------------|------------|------------------|-------------|---------------------------|--|------------|
| | | | | | GROUP 1808 STOWAGE RACKS, BOXES, STRAPS AND CARRYING CASES | |
| | | | | | FIGURE 272 140-TON SNATCH BLOCK RETAINING BAR AND BRACKET | |
| 1 | PAOZZ | 5305-00-269-3241 | 80204 | B1821BH038F175N | SCREW,CAP,HEXAGON H..... | 8 |
| 2 | PAOZZ | 5310-00-877-5972 | 19200 | 10910174-3 | WASHER,FLAT..... | 8 |
| 3 | PAOZZ | 3940-01-421-7901 | 06085 | 12365641 | RETAINER..... | 2 |
| 4 | PBOOO | 7110-01-426-3975 | 06085 | 12365308 | STORAGE SECTION..... | 2 |
| 5 | PAOZZ | 5315-01-138-2151 | 96906 | MS17990C817 | .PIN,QUICK RELEASE..... | 1 |
| 6 | PAOZZ | 4030-00-270-5436 | 96906 | MS87006-3 | .HOOK,CHAIN,S..... | 1 |
| 7 | PAOZZ | 5310-00-637-9541 | 80204 | W211NAA0037NN038 NNCG1 | WASHER,LOCK..... | 22 |
| 8 | PAOZZ | 5305-00-821-3869 | 80204 | B1821BH038C175N | SCREW,CAP,HEXAGON H..... | 8 |
| 9 | PAOZZ | 5340-01-435-3811 | 06085 | 12365309 | BAR,EXTENSION,PIPE,..... | 1 |
| 10 | PAOZZ | | 80204 | N220N03FAKNN5630 2BCG1 | NUT..... | 8 |
| 11 | PAOZZ | 5340-01-422-2985 | 06085 | 12365657 | BRACKET..... | 1 |
| 12 | PAOZZ | | 80204 | W221NAAN037SN038 NNCG1 | WASHER,FLAT..... | 2 |
| 13 | PAOZZ | 5305-00-269-3236 | 80204 | B1821BH038F100N | SCREW,CAP,HEXAGON H..... | 6 |

END OF FIGURE

Tow Cable Retainers, Clamps and Brackets

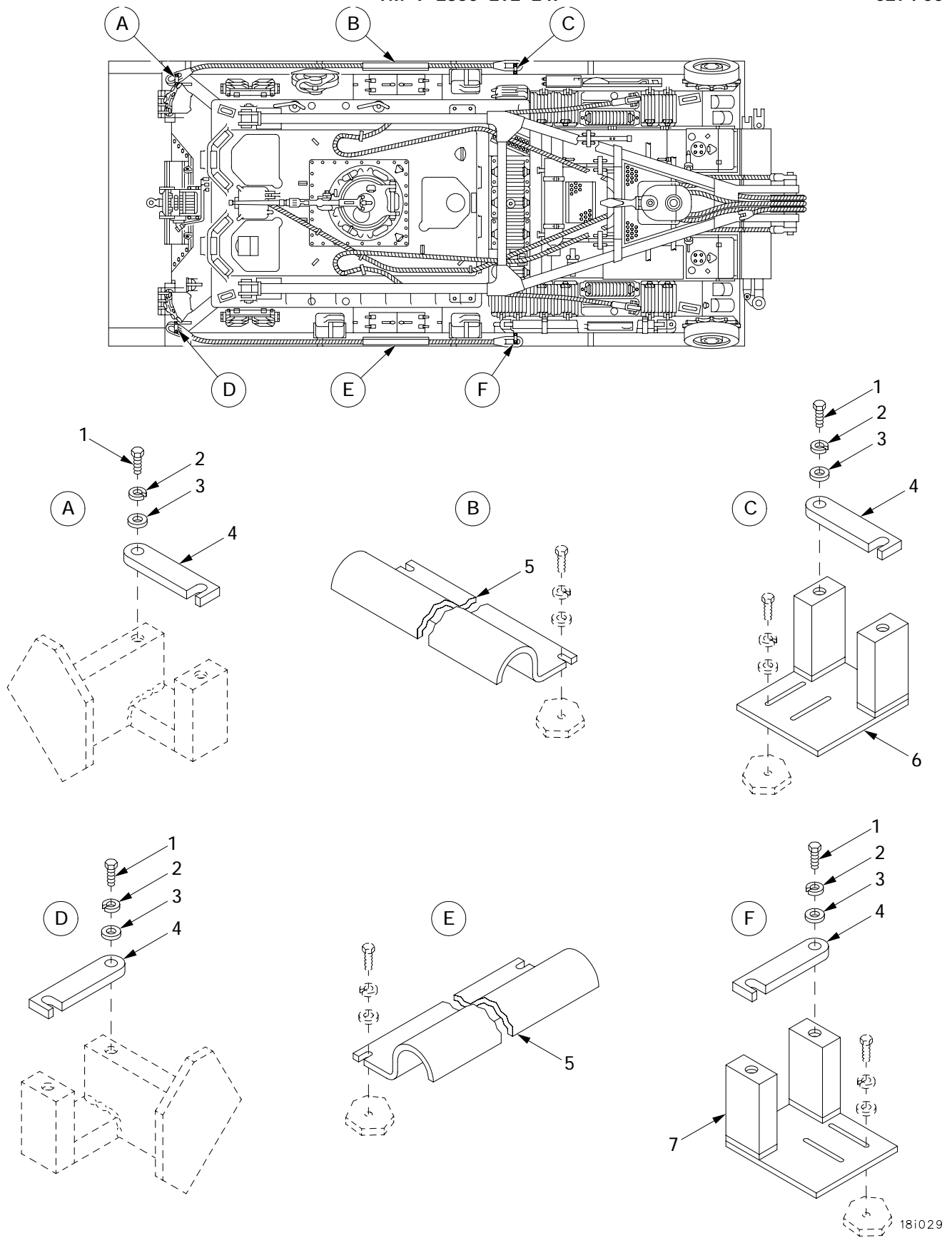
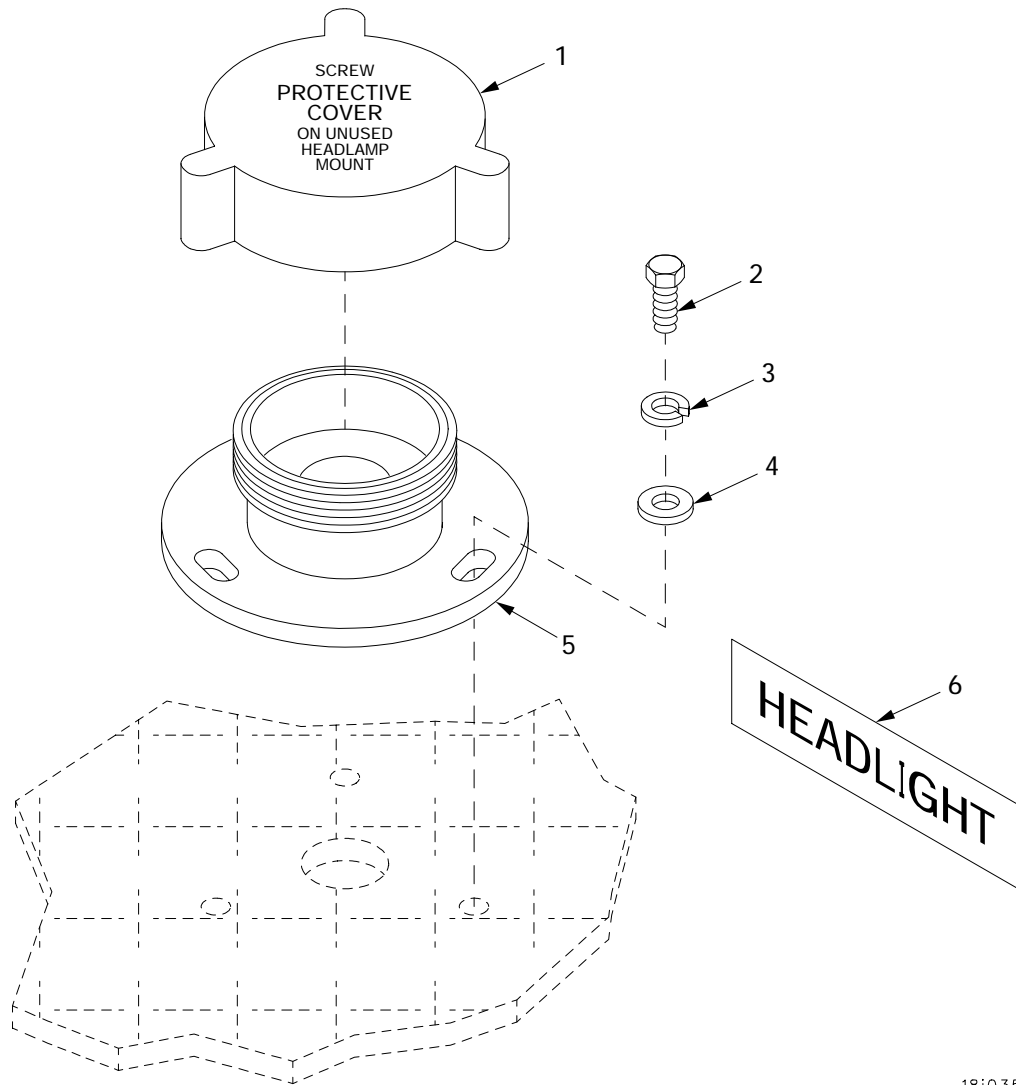

Figure 273. Tow Cable Retainers, Clamps and Brackets

| (1) ITEM NO | (2) SMR | (3) NSN | (4) CAGE | (5) PART NUMBER | (6) DESCRIPTION AND USABLE ON CODE (UOC) | (7) QTY |
|-------------------|------------|------------------|-------------|-----------------------|--|------------|
| | | | | | GROUP 1808 STOWAGE RACKS, BOXES, STRAPS AND CARRYING CASES | |
| | | | | | FIGURE 273 TOW CABLE RETAINERS, CLAMPS AND BRACKETS | |
| 1 | PAOZZ | 5305-00-719-5221 | 80204 | B1821BH050F150N | SCREW,CAP,HEXAGON H..... | 8 |
| 2 | PAOZZ | 5310-00-584-5272 | 96906 | MS35338-48 | WASHER,LOCK..... | 8 |
| 3 | PAOZZ | 5310-00-809-5998 | 96906 | MS27183-18 | WASHER,FLAT..... | V |
| 4 | PAOZZ | 3940-01-422-3394 | 06085 | 12365486 | RETAINER..... | 4 |
| 5 | PAOZZ | 5935-01-420-9732 | 06085 | 12365489 | CLAMP..... | 2 |
| 6 | PAOZZ | 5340-01-438-6336 | 06085 | 12365487-2 | BRACKET,LEFT SIDE..... | 1 |
| 7 | PAOZZ | 5340-01-438-6333 | 06085 | 12365487-1 | BRACKET,RIGHT SIDE..... | 1 |

END OF FIGURE

Spare Headlight Mount Base Assembly



18i035

Figure 274. Spare Headlight Mount Base Assembly

| (1) ITEM NO | (2) SMR | (3) NSN | (4) CAGE | (5) PART NUMBER | (6) DESCRIPTION AND USABLE ON CODE (UOC) | (7) QTY |
|-------------------|------------|------------------|-------------|---------------------------|--|------------|
| | | | | | GROUP 1808 STOWAGE RACKS, BOXES, STRAPS AND CARRYING CASES | |
| | | | | | FIGURE 274 SPARE HEADLIGHT MOUNT BASE ASSEMBLY | |
| 1 | PAOZZ | 5340-00-934-8251 | 19207 | 7972353 | CAP, PROTECTIVE, DUST..... | 2 |
| 2 | PAOZZ | | 80204 | S210NA38FAD17354 BNCG1 | SCREW..... | 6 |
| 3 | PAOZZ | | 80204 | W211NAA0025NN038 NNCG1 | WASHER, LOCK..... | 6 |
| 4 | PAOZZ | 5310-00-809-4058 | 96906 | MS27183-10 | WASHER, FLAT..... | 6 |
| 5 | PAOZZ | 6250-00-123-0429 | 19207 | 8734281 | BASE, LAMP HOLDER..... | 2 |
| 6 | PAOZZ | 9905-01-439-6915 | 06085 | 12365667 | SIGN..... | 2 |

END OF FIGURE

Hoist Winch Assembly, Support, Guard and Related Parts

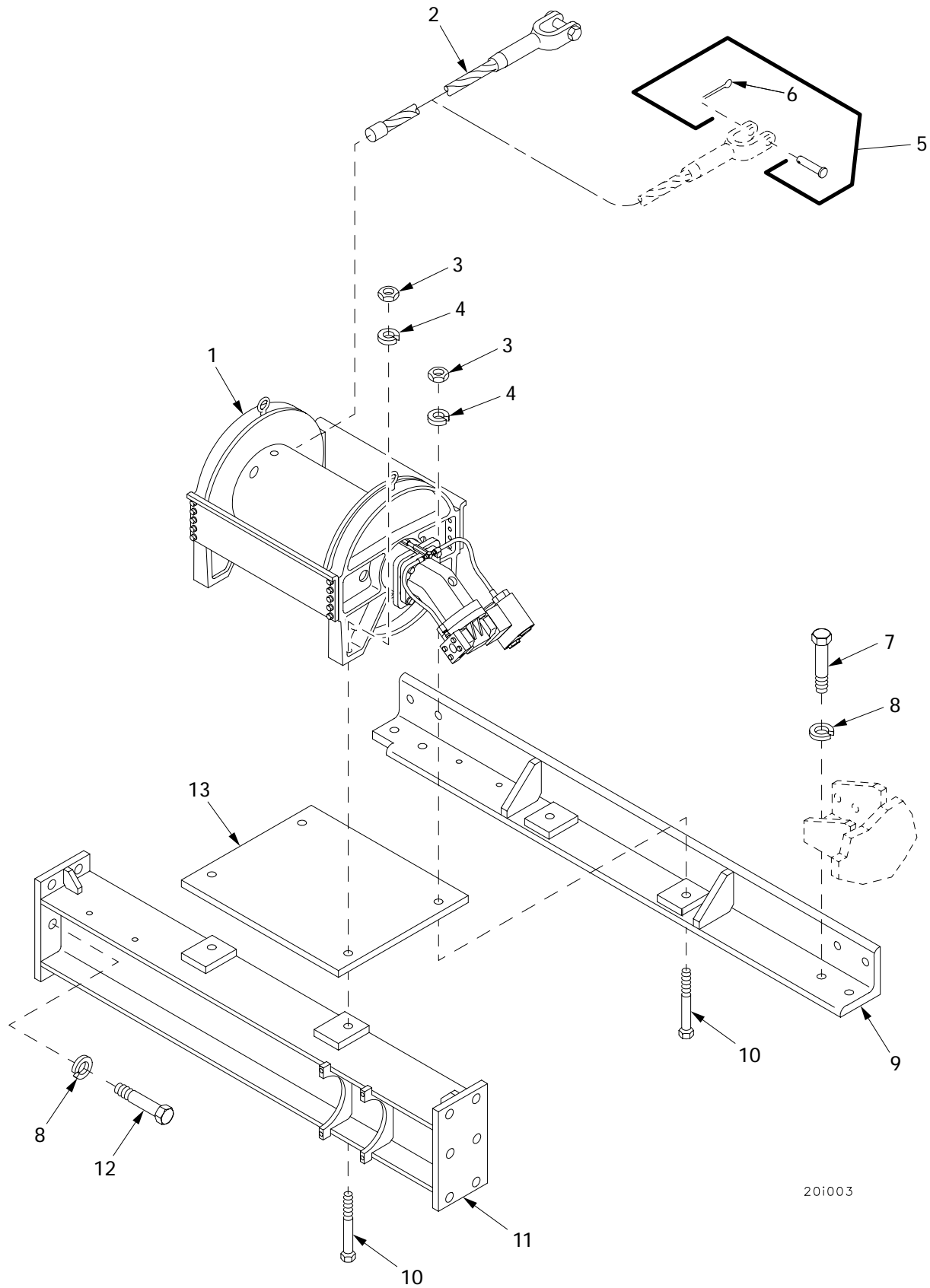

Figure 275. Hoist Winch Assembly, Support, Guard and Related Parts

| (1) ITEM NO | (2) SMR | (3) NSN | (4) CAGE | (5) PART NUMBER | (6) DESCRIPTION AND USABLE ON CODE (UOC) | (7) QTY |
|-------------------|------------|------------------|-------------|-----------------------|---|------------|
| | | | | | GROUP 20 WINCHES, SPADE AND HOIST BOOM | |
| | | | | | GROUP 2001 WINCHES AND RELATED PARTS | |
| | | | | | FIGURE 275 HOIST WINCH ASSEMBLY, SUPPORT, GUARD AND RELATED PARTS | |
| 1 | PAFDD | 3950-01-422-0905 | 06085 | 12364566 | HOIST,WIRE ROPE FOR PARTS SEE FIGURE 276..... | 1 |
| 2 | PAOZZ | 4010-01-421-1856 | 06085 | 12364545 | WIRE ROPE ASSEMBLY..... | 1 |
| 3 | PAFZZ | 5310-00-762-6239 | 96906 | MS51968-29 | NUT,PLAIN,HEXAGON..... | 4 |
| 4 | PAFZZ | 5310-00-584-7889 | 96906 | MS35338-53 | WASHER,LOCK..... | 4 |
| 5 | PAOOO | | 19207 | 12367258-3 | PIN ASSEMBLY,ROUND..... | 1 |
| 6 | PAOZZ | 5315-00-013-7303 | 96906 | MS24665-626 | .PIN,COTTER..... | 1 |
| 7 | PAFZZ | 5305-00-762-6041 | 80204 | B1821BH075F250N | SCREW,CAP,HEXAGON H..... | 1 |
| 8 | PAFZZ | 5310-00-584-7888 | 96906 | MS35338-51 | WASHER,LOCK..... | 20 |
| 9 | PBFZZ | 3950-01-416-9653 | 19207 | 12366616 | SUPPORT,WINCH..... | 1 |
| 10 | PAFZZ | 5305-01-277-0409 | 80204 | B1821BH100F375N | SCREW,CAP,HEXAGON H..... | 4 |
| 11 | PBFZZ | 3950-01-416-8532 | 19207 | 12366620 | SUPPORT,WINCH..... | 1 |
| 12 | PAFZZ | 5305-00-948-0749 | 80204 | B1821BH075F225N | SCREW,CAP,HEXAGON H..... | 12 |
| 13 | PBFZZ | 5340-01-420-4517 | 06085 | 12365211 | PLATE..... | 1 |

END OF FIGURE

Hoist Winch Assembly and Motor

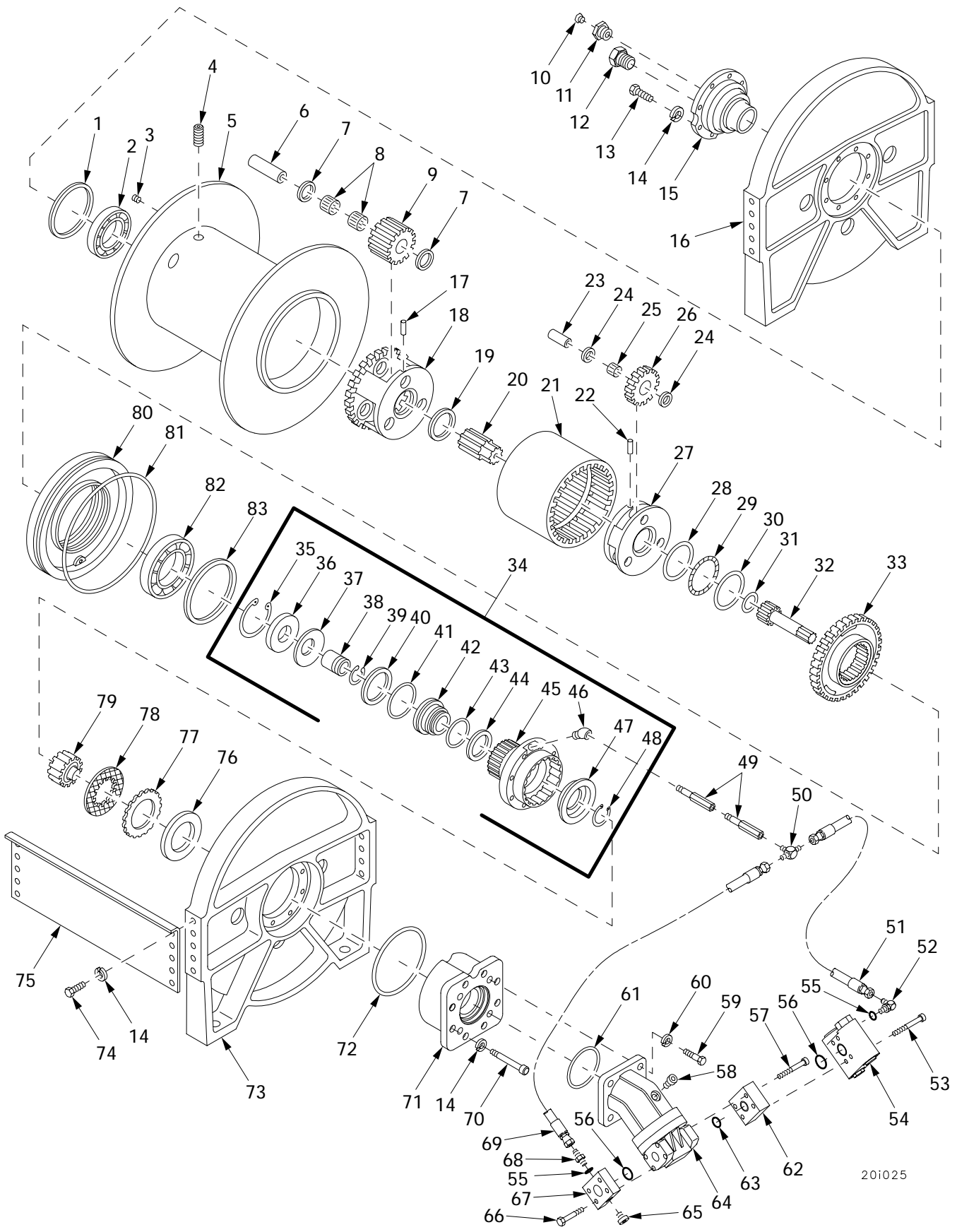

Figure 276. Hoist Winch Assembly and Motor

| (1) ITEM NO | (2) SMR | (3) NSN | (4) CAGE | (5) PART NUMBER | (6) DESCRIPTION AND USABLE ON CODE (UOC) | (7) QTY |
|-------------------|------------|------------------|-------------|-----------------------|---|------------|
| | | | | | GROUP 2001 WINCHES AND RELATED PARTS | |
| | | | | | FIGURE 276 HOIST WINCH ASSEMBLY AND MOTOR | |
| 1 | PADZZ | 5330-01-372-3827 | 08302 | 23834 | SEAL,PLAIN PART OF KIT P/N 61611.... | 1 |
| 2 | PADZZ | 3110-01-357-7177 | 08302 | 24486 | BEARING,BALL,ANNULA..... | 1 |
| 3 | PADZZ | 4730-01-068-6220 | 08302 | 19045 | PLUG,PIPE..... | 1 |
| 4 | PAOZZ | 5305-01-090-7151 | 96906 | MS51021-96 | SETSCREW..... | 1 |
| 5 | XADZZ | | 08302 | 26500 | CABLE DRUM..... | 1 |
| 6 | PADZZ | 3040-01-442-8206 | 08302 | 24573 | GEARSHAFT,SPUR..... | 3 |
| 7 | PADZZ | 5310-01-386-9937 | 08302 | 11894 | WASHER,FLAT..... | 6 |
| 8 | PADZZ | 3110-01-373-1586 | 08302 | 24580 | BEARING,ROLLER,NEED..... | 6 |
| 9 | PADZZ | 3020-01-386-8259 | 08302 | 24576 | GEAR,SPUR..... | 3 |
| 10 | PAOZZ | 4820-00-986-4248 | 08302 | 10074 | VALVE,VENT..... | 1 |
| 11 | PAOZZ | 4730-01-068-5045 | 08302 | 18066 | BUSHING,PIPE..... | 1 |
| 12 | PAOZZ | | 08302 | 70193 | SIGHT GAUGE..... | 1 |
| 13 | PADZZ | 5305-01-268-1090 | 08302 | 13413 | SCREW,CAP,HEXAGON H..... | 8 |
| 14 | PADZZ | 5310-01-049-1647 | 08302 | 11026 | WASHER,LOCK..... | 32 |
| 15 | PADZZ | 5342-01-421-9492 | 08302 | 24453 | MOUNT,RESILIENT..... | 1 |
| 16 | XADZZ | | 08302 | 26496 | SUPPORT END PLATE..... | 1 |
| 17 | PADZZ | 5315-01-422-2117 | 08302 | 24582 | PIN,SHOULDER,HEADLE..... | 3 |
| 18 | PADZZ | 2835-01-422-4330 | 08302 | 24568 | CARRIER,PLANETARY R..... | 1 |
| 19 | PADZZ | 5310-01-386-9947 | 08302 | 24485 | WASHER,FLAT..... | 1 |
| 20 | PADZZ | 3020-01-386-9900 | 08302 | 24571 | GEAR,SPUR..... | 1 |
| 21 | PADZZ | 3020-01-386-8280 | 08302 | 24574 | GEAR,INTERNAL..... | 1 |
| 22 | PADZZ | 5315-00-685-0678 | 96906 | MS39086-250 | PIN,SPRING..... | 3 |
| 23 | PADZZ | 2835-01-421-9879 | 08302 | 26295 | CARRIER,PLANETARY R..... | 3 |
| 24 | PADZZ | 3120-01-170-3789 | 08302 | 24167 | BEARING,WASHER,THRU..... | 6 |
| 25 | PADZZ | 3110-01-373-1585 | 08302 | 24579 | BEARING,ROLLER,NEED..... | 3 |
| 26 | PADZZ | 3020-01-386-8373 | 08302 | 24575 | GEAR,SPUR..... | 3 |
| 27 | PADZZ | 3010-01-423-7424 | 08302 | 26293 | CARRIER,GEAR ASSEMB..... | 1 |
| 28 | PADZZ | 3120-01-387-4077 | 08302 | 26291 | BEARING,SLEEVE..... | 1 |
| 29 | PADZZ | 3120-01-168-9956 | 08302 | 18050 | BEARING,WASHER,THRU..... | 1 |
| 30 | PADZZ | 3120-01-042-4510 | 08302 | 22351 | BEARING,WASHER,THRU..... | 1 |
| 31 | PADZZ | 3120-01-424-2990 | 08302 | 24581 | BEARING,WASHER,THRU..... | 1 |
| 32 | PADZZ | 3040-01-386-8326 | 08302 | 24577 | GEARSHAFT,SPUR..... | 1 |
| 33 | PADZZ | 3040-01-386-8315 | 08302 | 24569 | ADAPTER,SPLINE..... | 1 |
| 34 | PADDD | 3040-01-386-8338 | 08302 | 81614 | CYLINDER ASSEMBLY,A..... | 1 |
| 35 | PADZZ | 5325-01-372-3842 | 08302 | 24474 | .RING,RETAINING..... | 1 |
| 36 | PADZZ | 5340-01-421-9497 | 08302 | 24463 | .PLATE,MOUNTING..... | 1 |
| 37 | PADZZ | 5310-01-372-3853 | 08302 | 24456 | .WASHER,SPRING TENS..... | 8 |
| 38 | PADZZ | 3040-01-423-6645 | 08302 | 24454 | .SHAFT,SHOULDERED..... | 1 |
| 39 | PADZZ | 5325-01-386-9018 | 08302 | 23486 | .RING,RETAINING..... | 1 |
| 40 | PADZZ | 5330-01-421-9490 | 08302 | 24477 | .RETAINER,PACKING PART OF KIT P/N 61611..... | 1 |
| 41 | PADZZ | 5331-01-372-3876 | 08302 | 24475 | .O-RING PART OF KIT P/N 61611..... | 1 |
| 42 | PADZZ | 2530-01-422-4002 | 08302 | 24439 | .HYDRAULIC BRAKE,PIS..... | 1 |
| 43 | PADZZ | 5331-01-376-0553 | 08302 | 24476 | .O-RING PART OF KIT P/N 61611..... | 1 |
| 44 | PADZZ | 5330-01-421-9495 | 08302 | 24478 | .RETAINER,PACKING PART OF KIT P/N 61611..... | 1 |
| 45 | PADZZ | 2530-01-422-4000 | 08302 | 24448 | .HYDRAULIC BRAKE,MAS..... | 1 |
| 46 | PADZZ | 5330-01-022-8883 | 08302 | 13709 | .ELBOW,STREET..... | 1 |
| 47 | PADZZ | 1630-01-421-8757 | 08302 | 24438 | .STATOR TUBE,TORQUE..... | 1 |
| 48 | PADZZ | 5325-01-386-9077 | 08302 | 13031 | .RING,RETAINING..... | 1 |
| 49 | XADZZ | | 08302 | 25038 | NIPPLE..... | 2 |
| 50 | PAOZZ | | 08302 | 21166 | TEE..... | 1 |
| 51 | PAOZZ | | 08302 | 25952 | ASSEMBLY,HOSE..... | 1 |
| 52 | PAOZZ | | 08302 | 25302 | ELBOW,90 DEGREE..... | 1 |
| 53 | PAOZZ | 5305-01-049-9136 | 96906 | MS35457-92 | SCREW,CAP,SOCKET HE..... | 4 |
| 54 | PAOZZ | | 08302 | 81830 | BRAKE VALVE ASSEMBL..... | 1 |
| 55 | PAOZZ | 5331-01-155-4277 | 09605 | 853181952 | O-RING..... | 2 |
| 56 | PAOZZ | | 08302 | 13838 | PACKING,PREFORMED..... | 2 |

| (1) ITEM NO | (2) SMR | (3) NSN | (4) CAGE | (5) PART NUMBER | (6) DESCRIPTION AND USABLE ON CODE (UOC) | (7) QTY |
|-------------------|------------|------------------|-------------|-----------------------|--|------------|
| 57 | PAOZZ | 5305-01-140-2487 | 77445 | PWA16020-2 | SCREW,CAP, SOCKET HE..... | 4 |
| 58 | PAOZZ | | 08302 | 101385 | PLUG,ORB-10 FLUSH FOR SHIPPING PURPOSES ONLY..... | 1 |
| 59 | PAFZZ | 5310-01-429-8453 | 08302 | 70023 | CAP,SCREW,HEXAGON..... | 4 |
| 60 | PAFZZ | 5310-01-422-6671 | 08302 | 13435 | WASHER,LOCK..... | 4 |
| 61 | PAFZZ | 5330-01-022-8879 | 08302 | 10052 | PACKING,PREFORMED..... | 1 |
| 62 | PAOZZ | | 08302 | 28972 | MANIFOLD..... | 1 |
| 63 | PAOZZ | | 08302 | 21150 | PACKING,PREFORMED..... | 1 |
| 64 | PAFDD | | 19207 | 12366656 | MOTOR,HYDRAULIC FOR PARTS SEE FIGURE 277..... | 1 |
| 65 | PAOZZ | | 08302 | 69325 | PLUG FOR SHIPPING PURPOSES ONLY.... | 1 |
| 66 | PAOZZ | 5305-01-268-1090 | 08302 | 13413 | SCREW,CAP,HEXAGON H..... | 4 |
| 67 | PAOZZ | | 08302 | 100846 | MANIFOLD..... | 1 |
| 68 | PAOZZ | | 08302 | 25864 | ADAPTER,STRAIGHT..... | 1 |
| 69 | PAOZZ | | 08302 | 25750 | ASSEMBLY,HOSE..... | 1 |
| 70 | PADZZ | | 08302 | 26634 | CHAMBER,VACUUM..... | 8 |
| 71 | PADZZ | 3950-01-422-2822 | 08302 | 26493 | MOTOR,ADAPTER..... | 1 |
| 72 | PADZZ | 5331-01-372-3877 | 08302 | 24484 | O-RING PART OF KIT P/N 61611..... | 1 |
| 73 | XADZZ | | 08302 | 26495 | MOTOR END PLATE..... | 1 |
| 74 | PADZZ | 5305-01-169-7198 | 08302 | 24130 | SCREW,CAP,HEXAGON H..... | 16 |
| 75 | PADZZ | 3950-01-422-7503 | 08302 | 26498 | TIE PLATE,RAILWAY..... | 2 |
| 76 | PADZZ | 5365-01-297-4552 | 08302 | 24489 | SPACER,RING..... | 1 |
| 77 | PADZZ | 2530-01-422-3999 | 08302 | 24490 | DISC,BRAKE..... | 10 |
| 78 | PADZZ | 2530-01-423-4872 | 08302 | 25530 | DISC,BRAKE..... | 9 |
| 79 | PADZZ | 3010-01-357-8762 | 08302 | 81644 | CLUTCH ASSEMBLY,FRI..... | 1 |
| 80 | PADZZ | 3950-01-430-0197 | 08302 | 24464 | CLOSURE,CABLE DRUM,..... | 1 |
| 81 | PADZZ | 5331-01-372-3878 | 08302 | 24773 | O-RING PART OF KIT P/N 61611..... | 1 |
| 82 | PADZZ | 3110-01-357-7178 | 08302 | 24487 | BEARING,BALL,ANNULA..... | 1 |
| 83 | PADZZ | 5330-01-373-4664 | 08302 | 10427 | SEAL,PLAIN PART OF KIT P/N 61611.... | 1 |
| KIT | PADZZ | 5331-01-423-4039 | 08302 | 61611 | O-RING..... | 1 |
| | | | | | SEAL,PLAIN (1) 276-1 | |
| | | | | | RETAINER,PACKING (1) 276-40 | |
| | | | | | O-RING (1) 276-41 | |
| | | | | | O-RING (1) 276-43 | |
| | | | | | RETAINER,PACKING (1) 276-44 | |
| | | | | | O-RING (1) 276-72 | |
| | | | | | O-RING (1) 276-81 | |
| | | | | | SEAL,PLAIN (1) 276-83 | |

END OF FIGURE

Hoist Winch Hydraulic Motor 12366656

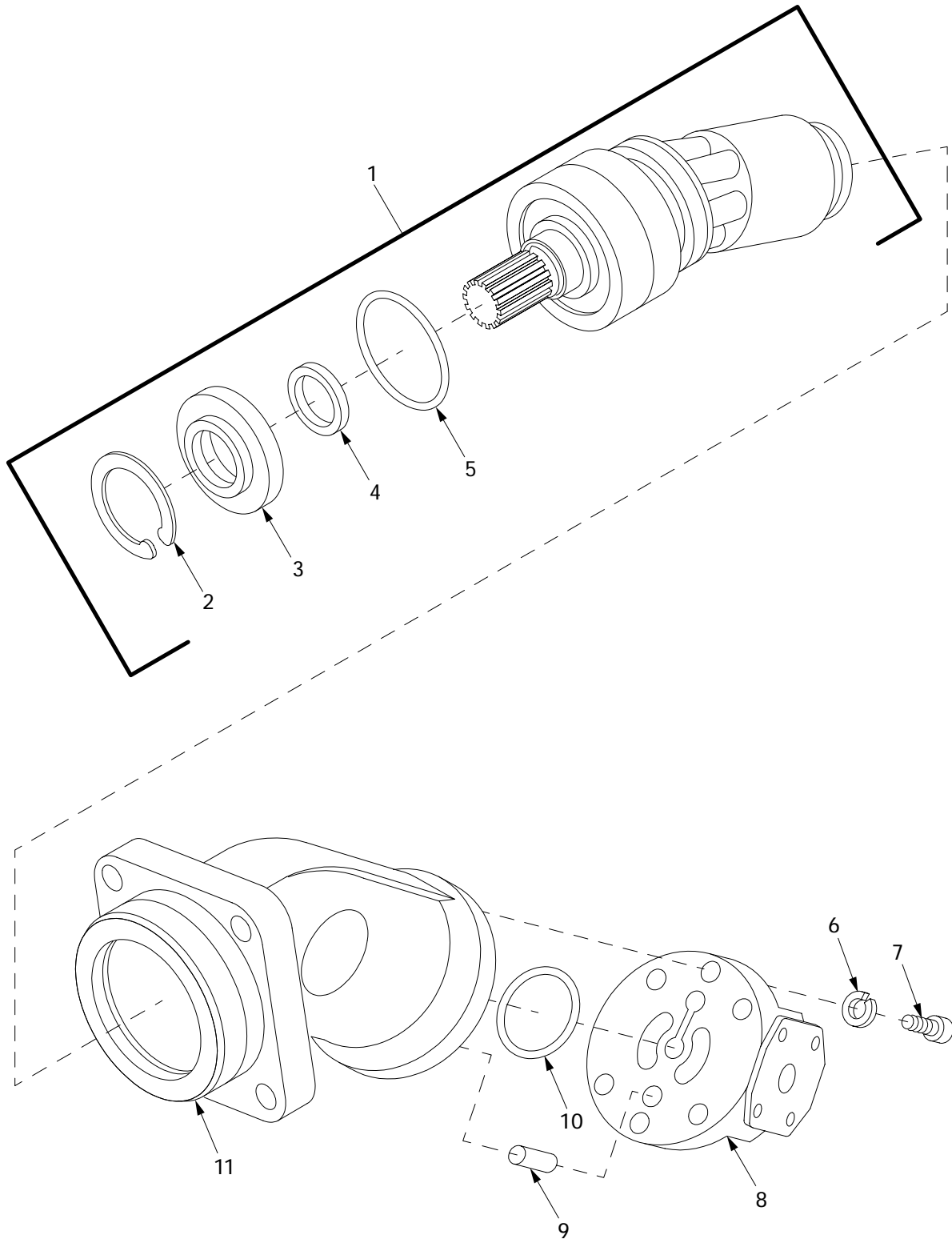

20i003a

Figure 277. Hoist Winch Hydraulic Motor 12366656

| (1) ITEM NO | (2) SMR | (3) NSN | (4) CAGE | (5) PART NUMBER | (6) DESCRIPTION AND USABLE ON CODE (UOC) | (7) QTY |
|-------------------|------------|------------------|-------------|-----------------------|---|------------|
| | | | | | GROUP 2001 WINCHES AND RELATED PARTS | |
| | | | | | FIGURE 277 HOIST WINCH HYDRAULIC MOTOR 12366656 | |
| 1 | PADDD | 6105-01-442-4343 | 27005 | 420897 | ROTOR ASSEMBLY..... | 1 |
| 2 | PADZZ | 5325-01-414-8454 | 27005 | 830700 | .RING,RETAINER..... | 1 |
| 3 | PADZZ | | 27005 | HU09404384 | .COVER,FRONT..... | 1 |
| 4 | PADZZ | 5330-01-416-2977 | 27005 | 830749 | .SEAL,SHAFT..... | 1 |
| 5 | PADZZ | 5331-01-416-2976 | 27005 | 800300 | .PACKING,PREFORMED..... | 1 |
| 6 | PADZZ | 5310-01-422-6665 | 27005 | US802005 | WASHER,LOCK..... | 6 |
| 7 | PADZZ | 5305-01-414-4960 | 27005 | HU00083129 | SCREW,CAP,SOCKET HE..... | 6 |
| 8 | PADZZ | 4320-01-436-6631 | 27005 | 422975 | PLATE,PRESSURE,ROTA..... | 1 |
| 9 | PADZZ | 5315-01-439-6462 | 27005 | HU09084174 | PIN,STRAIGHT,HEADLE..... | 1 |
| 10 | PADZZ | 5331-01-416-2978 | 27005 | 800294 | PACKING,PREFORMED..... | 1 |
| 11 | PADZZ | 4320-01-416-0434 | 27005 | 409199 | HOUSING..... | 1 |

END OF FIGURE

Hoist Winch Roller Attachment and Wire Rope Shield

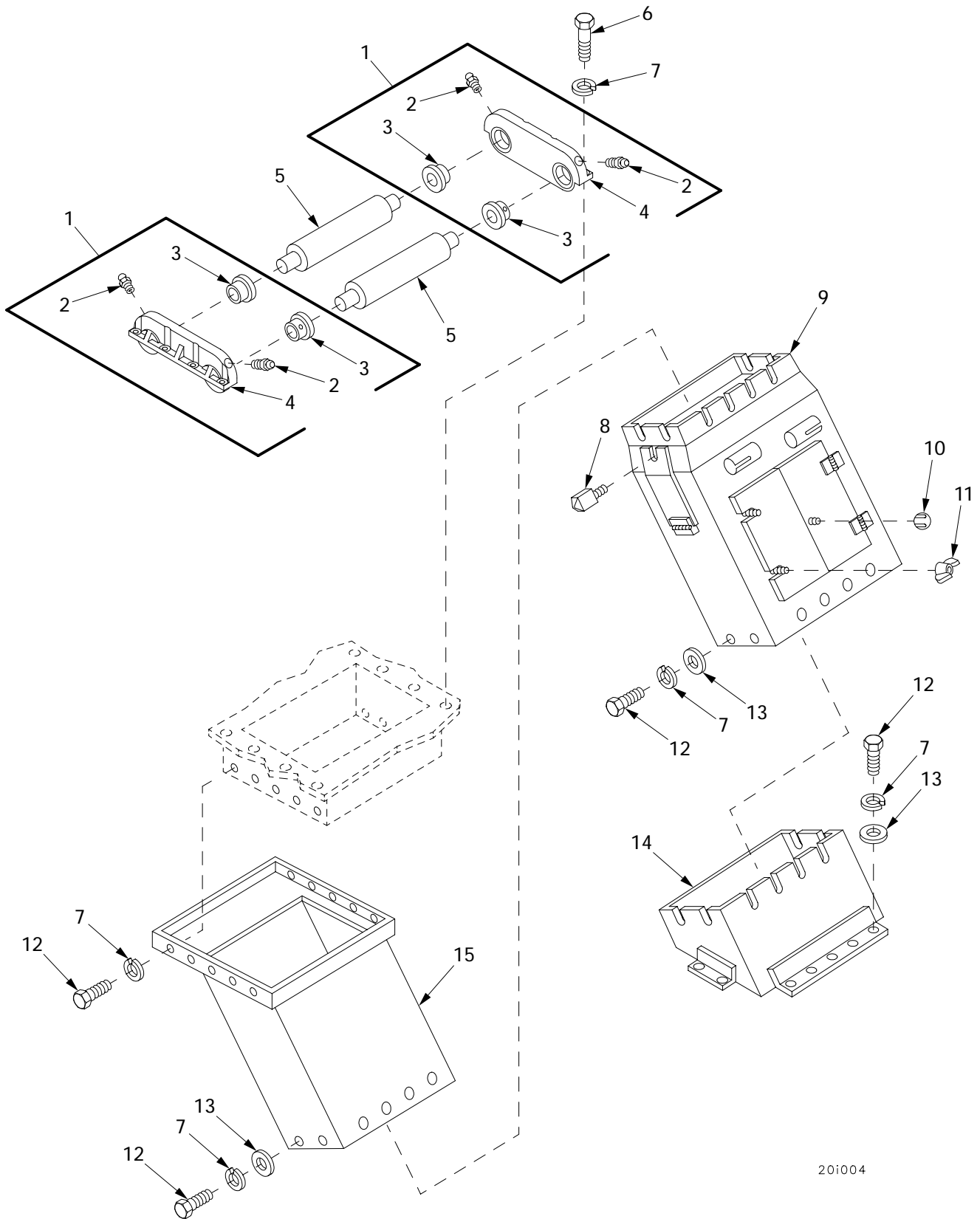

20i004

Figure 278. Hoist Winch Roller Attachment and Wire Rope Shield

| (1) ITEM NO | (2) SMR | (3) NSN | (4) CAGE | (5) PART NUMBER | (6) DESCRIPTION AND USABLE ON CODE (UOC) | (7) QTY |
|-------------------|------------|------------------|-------------|---------------------------|---|------------|
| | | | | | GROUP 2001 WINCHES AND RELATED PARTS | |
| | | | | | FIGURE 278 HOIST WINCH ROLLER ATTACHMENT AND WIRE ROPE SHIELD | |
| 1 | PBOOO | 3130-01-164-8452 | 19207 | 10862867 | BEARING UNIT,ROLLER..... | 2 |
| 2 | PAOZZ | 4730-00-050-4208 | 96906 | MS15003-1 | .FITTING,LUBRICATION..... | 2 |
| 3 | PAOZZ | 3120-00-678-6761 | 19207 | 10862869 | .BEARING,SLEEVE..... | 2 |
| 4 | XAOZZ | | 19207 | 10862868 | .HOUSING,BEARING..... | 2 |
| 5 | PAOZZ | 2590-00-614-8140 | 19207 | 10862866 | ROLLER,WIRE ROPE..... | 2 |
| 6 | PAOZZ | 5305-00-269-3236 | 80204 | B1821BH038F100N | SCREW,CAP,HEXAGON H..... | 8 |
| 7 | PAOZZ | 5310-00-637-9541 | 80204 | W211NAA0037NN038 NNCG1 | WASHER,LOCK..... | 43 |
| 8 | PAOZZ | 5305-00-682-5629 | 19207 | 10862902 | THUMBSCREW..... | 1 |
| 9 | XBOZZ | | 06085 | 12364701 | SHIELD,WIRE ROPE CN..... | 1 |
| 10 | PAOZZ | 5355-00-732-1461 | 19204 | 8391404 | KNOB..... | 1 |
| 11 | PAOZZ | 5310-01-100-5199 | 96906 | MS35426-27 | NUT,PLAIN,WING..... | 2 |
| 12 | PAOZZ | 5305-00-269-3234 | 80204 | B1821BH038F075N | SCREW,CAP,HEXAGON H..... | 35 |
| 13 | PAOZZ | | 80204 | W221NAA0037SN038 NNCG1 | WASHER,FLAT..... | 25 |
| 14 | XBOZZ | | 06085 | 12364702 | SHIELD,WIRE,ROPE LW..... | 1 |
| 15 | XBOZZ | | 06085 | 12364699 | SHIELD,WIRE,ROPE-UP..... | 1 |

END OF FIGURE

Main Winch, Main Winch Support and Wire Rope Assembly

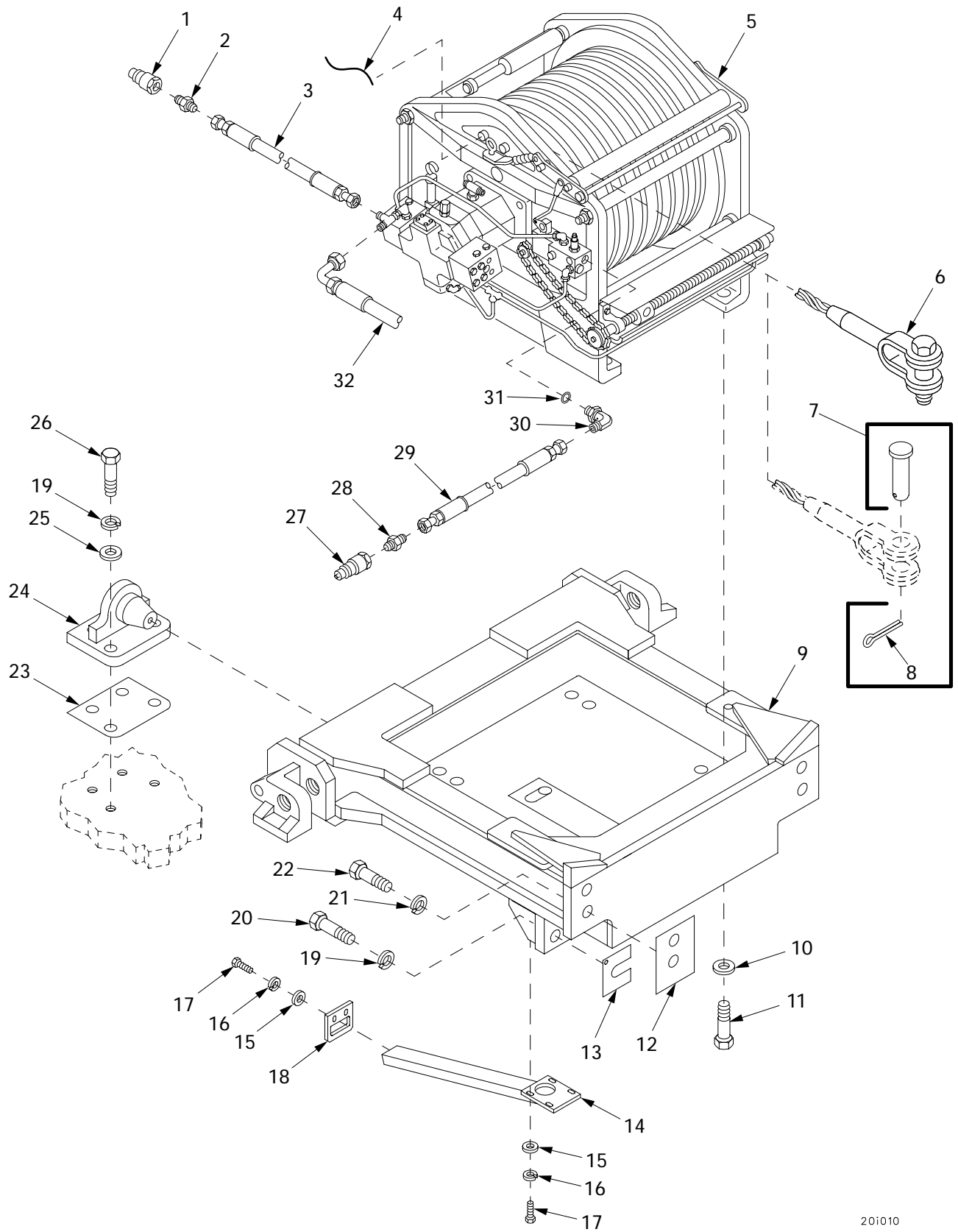

Figure 279. Main Winch, Main Winch Support and Wire Rope Assembly

| (1) ITEM NO | (2) SMR | (3) NSN | (4) CAGE | (5) PART NUMBER | (6) DESCRIPTION AND USABLE ON CODE (UOC) | (7) QTY |
|-------------------|------------|------------------|-------------|---------------------------|--|------------|
| | | | | | GROUP 2001 WINCHES AND RELATED PARTS | |
| | | | | | FIGURE 279 MAIN WINCH, MAIN WINCH SUPPORT AND WIRE ROPE ASSEMBLY | |
| 1 | PAOZZ | 4730-01-063-9285 | 01276 | 5602-6-6S | COUPLING HALF, QUICK..... | 1 |
| 2 | PAOZZ | 4730-01-445-6834 | 01276 | FF2031T0606S | ADAPTER, STRAIGHT, PI..... | 1 |
| 3 | PAFZZ | 4720-01-420-8651 | 06085 | 12365278-125 | HOSE ASSEMBLY, NONME..... | 1 |
| 4 | MOOZZ | 9505-00-555-8648 | 96906 | MS20995C47 | WIRE, NONELECTRICAL MAKE FROM WIRE, P/N MS20995C47..... | V |
| 5 | PBFDD | 3950-01-434-3231 | 27315 | 9323A38F3 | WINCH, DRUM, POWER OP..... | 1 |
| 6 | PBOZZ | 4010-01-414-2179 | 06085 | 12364546 | WIRE ROPE ASSEMBLY..... | 1 |
| 7 | PAOOO | | 19207 | 12367258-1 | PIN ASSEMBLY, ROUND..... | 1 |
| 8 | PAOZZ | 5315-01-171-0741 | 96906 | MS24665-847 | .PIN, COTTER..... | 1 |
| 9 | PBDZZ | 3950-01-415-6603 | 06085 | 12364571 | SUPPORT, WINCH..... | 1 |
| 10 | PAFZZ | 5310-01-416-1816 | 19200 | 10910174-13 | WASHER, FLAT..... | 8 |
| 11 | PAFZZ | 5305-01-442-8716 | 96906 | MS90727-293 | SCREW, CAP, HEXAGON H..... | 8 |
| 12 | PADZZ | 5365-01-414-6487 | 06085 | 12365410 | SHIM..... | V |
| 13 | PADZZ | 5365-01-414-1456 | 06085 | 12365411 | SHIM..... | V |
| 14 | PAOZZ | | 06085 | 12366273 | DRAIN TUBE WELDMENT..... | 1 |
| 15 | PAOZZ | 5310-00-823-8804 | 96906 | MS27183-9 | WASHER, FLAT..... | 6 |
| 16 | PBOZZ | | 80204 | W211NAA0025NN038 NNCG1 | WASHER, LOCK..... | 6 |
| 17 | PAOZZ | 5305-00-068-7837 | 80204 | B1821BH025C063N | SCREW, CAP, HEXAGON H..... | 6 |
| 18 | PAOZZ | | 06085 | 12366275 | BRACKET..... | 1 |
| 19 | PADZZ | 5310-00-060-9435 | 96906 | MS35338-55 | WASHER, LOCK..... | 10 |
| 20 | PADZZ | 5305-00-066-8169 | 80204 | B1821BH125F350N | SCREW, CAP, HEXAGON H..... | 2 |
| 21 | PADZZ | 5310-00-926-5887 | 96906 | MS35340-55 | WASHER, LOCK..... | 4 |
| 22 | PADZZ | 5305-00-065-4128 | 80204 | B1821BH125F300N | SCREW, CAP, HEXAGON H..... | 4 |
| 23 | PAFZZ | | 06085 | 12365471-1 | SHIM..... | V |
| 23 | PAFZZ | | 06085 | 12365471-2 | SHIM..... | V |
| 24 | PBFZZ | 5340-01-414-3020 | 06085 | 12364940 | MOUNTING BRACKET..... | 2 |
| 25 | PAFZZ | 5310-01-417-3834 | 06085 | 12365472 | WASHER, FLAT..... | 8 |
| 26 | PAFZZ | | 96906 | MS90727-277 | SCREW, CAP, HEXAGON H..... | 8 |
| 27 | PAOZZ | 4730-00-113-5466 | 01276 | 5602-4-4S | COUPLING HALF, QUICK..... | 1 |
| 28 | PAOZZ | 4730-00-837-7073 | 96906 | MS51500A4-4S | ADAPTER, STRAIGHT, PI..... | 1 |
| 29 | PAFZZ | 4720-01-417-4886 | 06085 | 12365278-124 | HOSE ASSEMBLY, NONME..... | 1 |
| 30 | PAFZZ | 4730-00-585-2309 | 96906 | MS51527A4 | ELBOW, TUBE TO BOSS..... | 1 |
| 31 | PAFZZ | 5331-00-805-2966 | 96906 | MS28778-4 | O-RING..... | 1 |
| 32 | PAFZZ | 4720-01-417-2740 | 06085 | 12365278-85 | HOSE ASSEMBLY, NONME..... | 1 |

END OF FIGURE

Main Winch Assembly, 9323A38

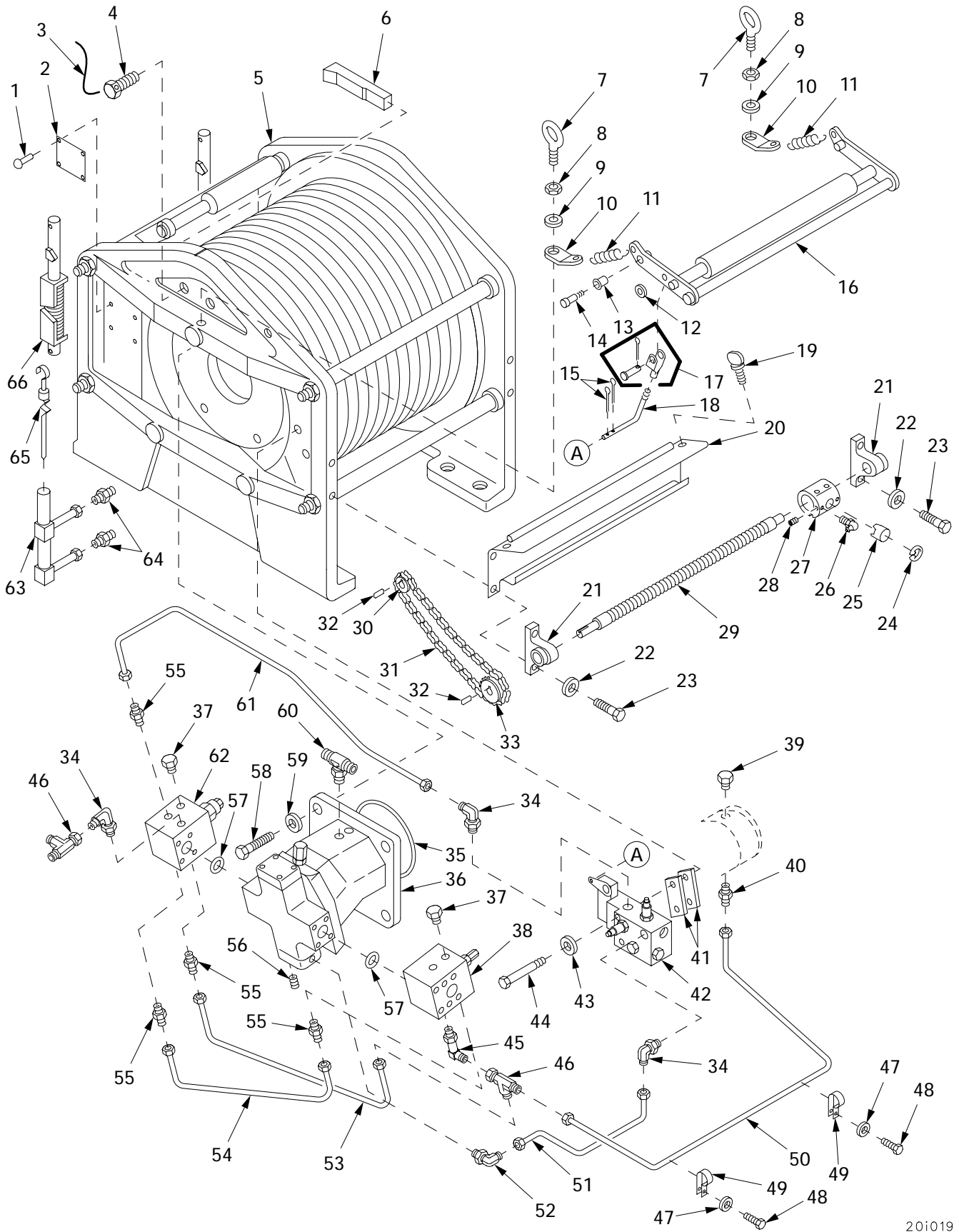

Figure 280. Main Winch Assembly, 9323A38

| (1) ITEM NO | (2) SMR | (3) NSN | (4) CAGE | (5) PART NUMBER | (6) DESCRIPTION AND USABLE ON CODE (UOC) | (7) QTY |
|-------------------|------------|------------------|-------------|-----------------------|---|------------|
| | | | | | GROUP 2001 WINCHES AND RELATED PARTS | |
| | | | | | FIGURE 280 MAIN WINCH ASSEMBLY, 9323A38 | |
| 1 | PAFZZ | 5315-01-365-1368 | 27315 | 20Z2376D2 | PIN, SHOULDER, HEADED..... | 4 |
| 2 | PAFZZ | 9905-01-435-8538 | 27315 | R11155 | PLATE, IDENTIFICATIO..... | 1 |
| 3 | MOOZZ | | 27315 | 29Z301 | LOCKWIRE MAKE FROM LOCKWIRE, P/N 29Z301..... | V |
| 4 | PAOZZ | 5306-01-433-9267 | 27315 | R11173D448 | BOLT, MACHINE..... | 2 |
| 5 | PAFDD | 3950-01-432-2687 | 27315 | 9323A39F2 | WINCH, DRUM, POWER OP FOR PARTS SEE FIGURE 281..... | 1 |
| 6 | PAOZZ | 4030-01-417-3808 | 27315 | 8F3907 | WEDGE, WIRE ROPE SOC..... | 1 |
| 7 | PAFZZ | 5306-01-417-9728 | 27315 | 20Z517D9 | BOLT, EYE..... | 2 |
| 8 | PAFZZ | | 27315 | 20Q272D40 | NUT, JAM..... | 2 |
| 9 | PAFZZ | 5310-01-417-1540 | 27315 | 3631V011 | WASHER..... | 2 |
| 10 | PAFZZ | 5340-01-433-0943 | 27315 | 318F1889 | PLATE, MOUNTING..... | 2 |
| 11 | PAFZZ | 5360-01-417-7239 | 27315 | 17Z1006 | SPRING..... | 2 |
| 12 | PAFZZ | 5310-01-365-7268 | 27315 | 18Z2070D6 | WASHER, FLAT..... | 2 |
| 13 | PAFZZ | 3120-01-418-6296 | 27315 | 25Z1363D1 | BUSHING..... | 2 |
| 14 | PAFZZ | 5306-01-415-7099 | 27315 | 20Q1D40 | BOLT, SHOULDER..... | 2 |
| 15 | PAFZZ | 5315-01-417-3968 | 27315 | 2203V019 | PIN, COTTER..... | 2 |
| 16 | PAFZZ | 3040-01-434-2406 | 27315 | 30E64F2 | LEVER ASSEMBLY, MANU..... | 1 |
| 17 | PAFZZ | 5340-01-417-1539 | 27315 | 6Z284D13 | CLEVIS ASSEMBLY..... | 1 |
| 18 | PAFZZ | 5306-01-417-9726 | 27315 | 320F300 | ROD, LINKAGE..... | 1 |
| 19 | PAFZZ | 5305-00-056-9384 | 96906 | MS21316-33 | THUMBSCREW..... | 2 |
| 20 | PAFZZ | 3020-01-417-5223 | 27315 | R11153D1F1 | GUARD, MECHANICAL DR..... | 1 |
| 21 | PAFZZ | 3130-01-418-6283 | 27315 | 325F306 | BLOCK, PILLOW..... | 2 |
| 22 | PAFZZ | 5310-01-417-7272 | 27315 | 3631V007 | WASHER..... | 4 |
| 23 | PAFZZ | 5305-01-433-9265 | 27315 | R11170D260 | SCREW, CAP, HEXAGON H..... | 4 |
| 24 | PAFZZ | | 27315 | 18Z2D113 | RING, RETAINING..... | 1 |
| 25 | PAFZZ | 3120-01-438-2276 | 27315 | 320E38 | ROLLER, LINEAR-ROTAR..... | 1 |
| 26 | PAFZZ | 4730-00-172-0034 | 27315 | 44Z1D12 | FITTING, LUBRICATION..... | 2 |
| 27 | PAFZZ | 2530-01-417-1948 | 27315 | 318E376 | GEAR, WORM FOLLOWER..... | 1 |
| 28 | PAFZZ | | 27315 | 20Q264D185 | SCREW, SET..... | 2 |
| 29 | PAFZZ | 3040-01-417-2756 | 27315 | 320E37 | WORMSHAFT..... | 1 |
| 30 | PAFZZ | | 27315 | 4Z280 | SPROCKET SHAFT..... | 1 |
| 31 | PAFZZ | 3020-01-417-5800 | 27315 | 20Z2747 | CHAIN, ROLLER..... | 1 |
| 32 | PAFZZ | 5315-01-417-1010 | 27315 | 20H2969D8 | KEY..... | 2 |
| 33 | PAFZZ | 3020-01-417-2759 | 27315 | 4Z281 | SPROCKET, 25T..... | 1 |
| 34 | PAFZZ | 4730-01-169-9665 | 30780 | 6-4-C50XS | ELBOW, TUBE TO BOSS..... | 3 |
| 35 | PADZZ | 5331-01-416-6493 | 27315 | 45Z91D74 | O-RING..... | 1 |
| 36 | PADDD | 2540-01-432-3336 | 58114 | 5672-004-006 | MOTOR, HYDRAULIC..... | 1 |
| 37 | PAFZZ | 4730-01-415-7325 | 27315 | 44Z536D4 | PLUG..... | 2 |
| 38 | PAFZZ | | 27315 | 336F1 | VALVE, RELIEF..... | 1 |
| 39 | PAFZZ | | 27315 | 2422V001 | PLUG..... | 1 |
| 40 | PAFZZ | 4730-01-439-2513 | 27315 | 44Z590D8 | ADAPTER ASSEMBLY, VA..... | 1 |
| 41 | PAFZZ | 5365-01-416-6492 | 27315 | 318H3359 | SPACER..... | 2 |
| 42 | PAFZZ | 4820-01-417-2714 | 27315 | 336A1F1 | VALVE ASSEMBLY..... | 1 |
| 43 | PAFZZ | 5310-01-415-6973 | 27315 | 3631V006 | WASHER..... | 2 |
| 44 | PAFZZ | 5305-01-433-9264 | 27315 | R11170D242 | SCREW, CAP, HEXAGON H..... | 2 |
| 45 | PAFZZ | 4730-01-416-9638 | 27315 | 44Z1390D2 | ELBOW..... | 1 |
| 46 | PAFZZ | 4730-01-439-2511 | 27315 | 44Z487D5 | TEE, PIPE..... | 2 |
| 47 | PAFZZ | 5310-01-414-9861 | 27315 | 3631V005 | WASHER, FLATE..... | 2 |
| 48 | PAFZZ | 5305-01-468-4564 | 27315 | R11172D192 | SCREW, CAP, HEXAGON H..... | 2 |
| 49 | PAFZZ | 5340-00-151-5854 | 01276 | 900729-19 | CLAMP, LOOP..... | 2 |
| 50 | PAFZZ | 4710-01-446-1763 | 27315 | R21157D1 | TUBE ASSEMBLY, METAL..... | 1 |
| 51 | PAFZZ | 4710-01-434-4036 | 27315 | R11152D1 | TUBE ASSEMBLY, METAL..... | 1 |
| 52 | PAFZZ | | 27315 | 44Z421D3 | ELBOW..... | 1 |
| 53 | PAFZZ | 4710-01-434-4113 | 27315 | R11157D1 | TUBE ASSEMBLY, METAL..... | 1 |
| 54 | PAFZZ | 4710-01-415-7326 | 27315 | 344E1 | TUBE ASSEMBLY..... | 1 |
| 55 | PAFZZ | 4730-01-415-7328 | 27315 | 44Z485D7 | CONNECTOR..... | 4 |
| 56 | PAFZZ | 5365-01-448-1465 | 58114 | 76117-001 | PLUG, MACHINE THREAD..... | 1 |

| (1) ITEM NO | (2) SMR | (3) NSN | (4) CAGE | (5) PART NUMBER | (6) DESCRIPTION AND USABLE ON CODE (UOC) | (7) QTY |
|-------------------|------------|------------------|-------------|-----------------------|--|------------|
| 57 | PAFZZ | 5331-00-913-7203 | 02697 | 2-222N552-9 | O-RING..... | 2 |
| 58 | PADZZ | 5306-01-433-9266 | 27315 | R11170D449 | BOLT,MACHINE..... | 4 |
| 59 | PADZZ | 5310-01-275-6826 | 65525 | 16/206-12 | WASHER,FLAT..... | 4 |
| 60 | PAFZZ | 4730-01-418-9505 | 27315 | 44Z486D7 | TEE,PIPE..... | 1 |
| 61 | PAFZZ | 4710-01-439-8784 | 27315 | 344E5 | TUBE ASSEMBLY..... | 1 |
| 62 | PAFZZ | 4820-01-440-1023 | 27315 | R21413 | VALVE,LINEAR,DIRECT..... | 1 |
| 63 | PAFZZ | 4710-01-416-3271 | 27315 | 44Q1527 | TUBE ASSEMBLY..... | 1 |
| 64 | PAFZZ | 4730-01-417-0156 | 27315 | 44Z590D11 | ADAPTER..... | 2 |
| 65 | PAFZZ | 6680-01-416-6255 | 27315 | 20Q388 | GAGE ROD-CAP,LIQUID..... | 1 |
| 66 | PBFFF | | 27315 | 9313A1F2 | ROLLER ASSEMBLY FOR PARTS SEE FIGURE 282..... | 1 |

END OF FIGURE

Main Winch Assembly, 9323A39F2

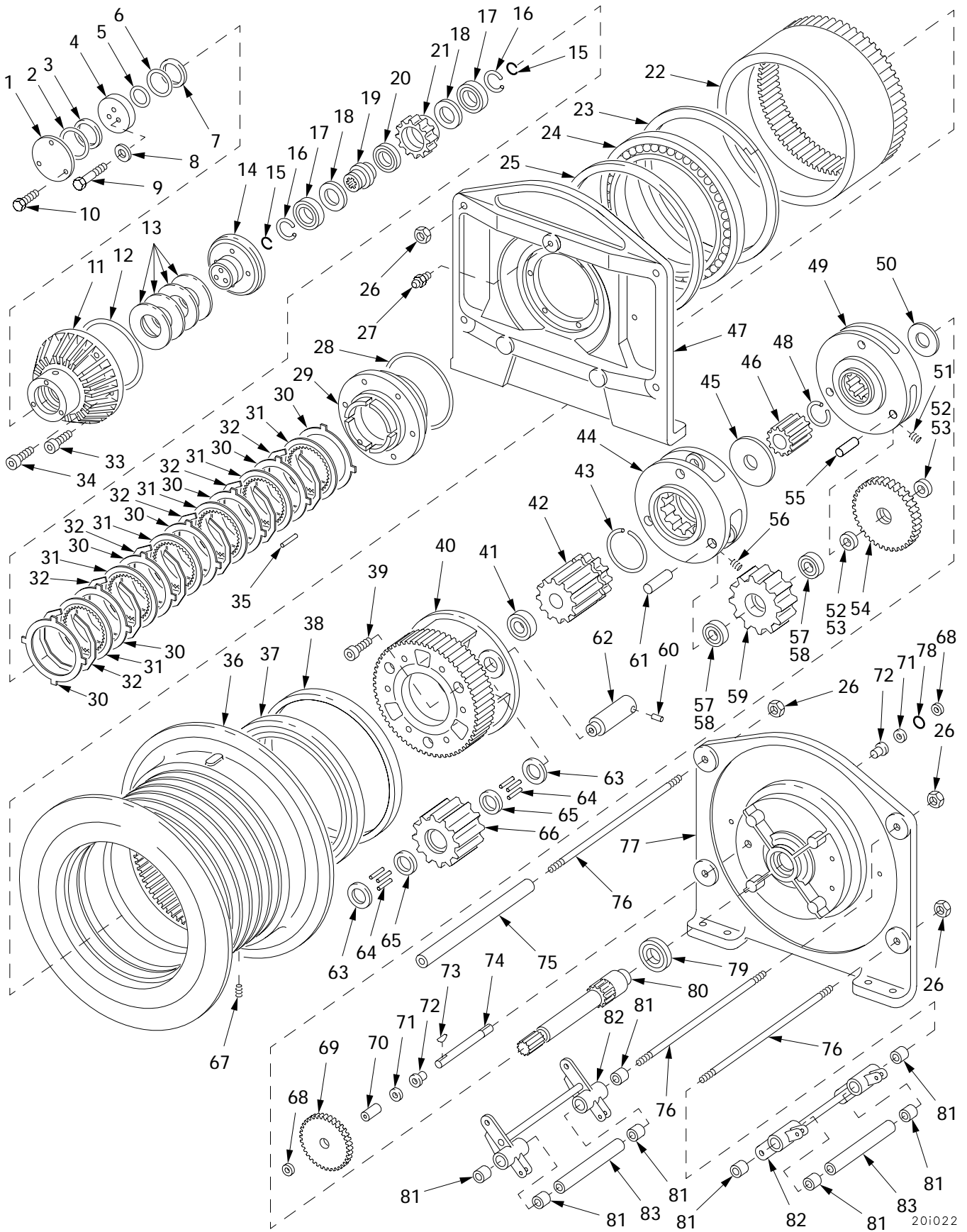

Figure 281. Main Winch Assembly, 9323A39F2

| (1) ITEM NO | (2) SMR | (3) NSN | (4) CAGE | (5) PART NUMBER | (6) DESCRIPTION AND USABLE ON CODE (UOC) | (7) QTY |
|-------------------|------------|------------------|-------------|-----------------------|--|------------|
| | | | | | GROUP 2001 WINCHES AND RELATED PARTS | |
| | | | | | FIGURE 281 MAIN WINCH ASSEMBLY, 9323A39F2 | |
| 1 | PADZZ | 5340-01-416-1789 | 27315 | 314F1161 | COVER PLATE..... | 1 |
| 2 | PADZZ | 5331-01-416-4965 | 27315 | 45Z91D5 | PACKING, PREFORMED..... | 1 |
| 3 | PADZZ | 5330-01-416-4966 | 27315 | 45Z343D75 | RETAINER, PACKING..... | 1 |
| 4 | PADZZ | 2530-01-414-9319 | 27315 | 339F1 | PISTON, BRAKE..... | 1 |
| 5 | PADZZ | 5331-01-416-4963 | 27315 | 45Z479D81 | PACKING, PREFORMED..... | 1 |
| 6 | PADZZ | 5331-01-416-4967 | 27315 | 45Z91D252 | PACKING, PREFORMED..... | 1 |
| 7 | PADZZ | 5330-01-416-4969 | 27315 | 45Z343D113 | RETAINER, PACKING..... | 1 |
| 8 | PADZZ | 5310-01-365-7268 | 27315 | 18Z2070D6 | WASHER, FLAT..... | 3 |
| 9 | PADZZ | | 27315 | R11172D328 | BOLT, MACHINE..... | 3 |
| 10 | PADZZ | 5305-01-468-4564 | 27315 | R11172D192 | SCREW, CAP, HEXAGON H..... | 3 |
| 11 | PADZZ | 3040-01-416-1565 | 27315 | 314A333 | HOUSING, BRAKE..... | 1 |
| 12 | PADZZ | 5331-01-416-4968 | 27315 | 45Z91D75 | PACKING, PREFORMED..... | 1 |
| 13 | PADZZ | 5310-01-415-3400 | 27315 | 17Z1005 | BELLEVILLE SPRING..... | 4 |
| 14 | PADZZ | 2530-01-414-9318 | 27315 | 339E1 | ROD, PISTON..... | 1 |
| 15 | PADZZ | 5325-01-415-6966 | 27315 | 18Z3097D19 | RING, RETAINING..... | 2 |
| 16 | PADZZ | 5325-01-418-7376 | 27315 | 18Z3097D18 | RING, RETAINING..... | 2 |
| 17 | PADZZ | 3110-01-416-6578 | 27315 | 25Z377D13 | BEARING, BALL..... | 2 |
| 18 | PADZZ | 3120-01-416-6565 | 27315 | 318H3356D3 | THRUST WASHER..... | 2 |
| 19 | PADZZ | 3110-01-416-6559 | 27315 | 315F204 | INNER RACE, CLUTCH..... | 1 |
| 20 | PADZZ | | 27315 | 15Z400D6 | ONE WAY CLUTCH..... | 1 |
| 21 | PADZZ | 3110-01-416-6564 | 27315 | 315E52 | RING, BEARING OUTER..... | 1 |
| 22 | PADZZ | 3020-01-415-6615 | 27315 | 301A27 | RING GEAR..... | 1 |
| 23 | PADZZ | 5325-01-439-8819 | 27315 | 18Z3709 | RING, RETAINING..... | 1 |
| 24 | PADZZ | 3130-01-416-6586 | 27315 | 25Z1365 | BEARING ASSEMBLY..... | 1 |
| 25 | PADZZ | 5330-01-415-8851 | 27315 | 18Q466D2 | SEAL..... | 1 |
| 26 | PADZZ | 5310-01-415-7114 | 27315 | 20Q274D64 | NUT 1-14 UNF..... | 8 |
| 27 | PADZZ | 4820-00-637-2576 | 57733 | 47200 | VALVE, SAFETY RELIEF..... | 1 |
| 28 | PADZZ | 5331-01-416-4970 | 27315 | 45Z91D29 | PACKING, PREFORMED..... | 1 |
| 29 | PADZZ | 3110-01-416-6561 | 27315 | 314A331 | BEARING SUPPORT..... | 1 |
| 30 | PADZZ | 1630-01-415-3155 | 27315 | 315F203 | REACTION DISC BRAKE..... | 7 |
| 31 | PADZZ | 1630-01-415-3156 | 27315 | 15U161 | FRICTION DISC BRAKE..... | 6 |
| 32 | PADZZ | 5310-01-415-3401 | 27315 | 17Q58 | WASHER, SPRING TENSI..... | 6 |
| 33 | PADZZ | 5305-01-415-7107 | 27315 | 0631V122 | SETSCREW..... | 1 |
| 34 | PADZZ | 5305-01-415-7112 | 27315 | 0631V124 | SCREW..... | 4 |
| 35 | PADZZ | 5315-01-416-6566 | 27315 | 19Z8D29 | SPRING PIN..... | 2 |
| 36 | PBDZZ | 3950-01-416-7847 | 27315 | 323A308 | DRUM..... | 1 |
| 37 | PADZZ | 3130-01-416-6587 | 27315 | 25Z1366 | BEARING ASSEMBLY..... | 1 |
| 38 | PADZZ | 5330-01-415-8849 | 27315 | 18Q466D1 | SEAL..... | 1 |
| 39 | PADZZ | 5305-00-052-2234 | 27315 | 0630V081 | SCREW..... | 3 |
| 40 | PADZZ | 3010-01-416-1548 | 27315 | 314A330 | CARRIER, GEAR ASSEMB..... | 1 |
| 41 | PADZZ | 3110-00-516-5491 | 83298 | B125747 | BEARING, BALL, ANNULA..... | 1 |
| 42 | PADZZ | 3020-01-415-6612 | 27315 | 301F1786 | PINION, OUTPUT..... | 1 |
| 43 | PADZZ | 5325-01-415-2675 | 27315 | 18Z3097D20 | RING, RETAINING..... | 1 |
| 44 | PADZZ | 3010-01-416-1543 | 27315 | 314A329 | CARRIER, GEAR ASSEMB..... | 1 |
| 45 | PADZZ | 3120-01-448-1464 | 27315 | 318H3353D9 | BUSHING BLANK..... | 1 |
| 46 | PADZZ | 3020-01-418-8871 | 27315 | 301F1784 | PINION, SECONDARY..... | 1 |
| 47 | PADZZ | 3950-01-415-3847 | 27315 | 323A252 | HOUSING (BRAKE END)..... | 1 |
| 48 | PADZZ | 5325-01-415-6971 | 27315 | 18Z3097D21 | RING, RETAINING..... | 1 |
| 49 | PADZZ | 3010-01-416-1541 | 27315 | 314A328 | CARRIER, GEAR ASSEMB..... | 1 |
| 50 | PADZZ | 5365-01-415-7102 | 27315 | 318H3353D10 | BUSHING..... | 1 |
| 51 | PADZZ | 5305-01-415-7106 | 27315 | 0685V037 | SCREW..... | 3 |
| 52 | PADZZ | 3110-01-416-6580 | 27315 | 25Z265D59 | CUP, ROLLER BEARING..... | 6 |
| 53 | PADZZ | 3110-01-416-6585 | 27315 | 25Z267D78 | CONE, ROLLER BEARING..... | 6 |
| 54 | PADZZ | | 27315 | 301F1788 | PLANET, INPUT..... | 3 |
| 55 | PADZZ | 5315-01-418-9071 | 27315 | 310F2154D1 | PIN, STRAIGHT, HEADLE..... | 3 |
| 56 | PADZZ | 5305-01-415-7111 | 27315 | 0685V046 | SETSCREW..... | 3 |
| 57 | PADZZ | 3110-01-416-6582 | 27315 | 25Z265D60 | CUP, TAPERED ROLLER..... | 6 |
| 58 | PADZZ | 3110-01-416-6579 | 27315 | 25Z267D79 | CONE, ROLLER BEARING..... | 6 |

| (1) ITEM NO | (2) SMR | (3) NSN | (4) CAGE | (5) PART NUMBER | (6) DESCRIPTION AND USABLE ON CODE (UOC) | (7) QTY |
|-------------------|------------|------------------|-------------|-----------------------|--|------------|
| 59 | PADZZ | 3020-01-415-6611 | 27315 | 301F1785 | PLANET, SECONDARY..... | 3 |
| 60 | PADZZ | | 27315 | 19Z2138D29 | PIN, DOWEL..... | 3 |
| 61 | PADZZ | 5315-01-416-3087 | 27315 | 310F2154D2 | PIN, STRAIGHT, HEADLE..... | 3 |
| 62 | PADZZ | 5315-01-440-1748 | 27315 | 319F351 | PIN, STRAIGHT, HEADLE..... | 3 |
| 63 | PADZZ | 3110-01-416-6581 | 27315 | 25Z807D39 | RACE, THRUST BEARING..... | 6 |
| 64 | PADZZ | 3110-01-416-6576 | 27315 | 25Z1364D2 | ROLLER, NEEDLE..... | 408 |
| 65 | PADZZ | 3120-01-416-6584 | 27315 | 318H3353D12 | THRUST WASHER..... | 6 |
| 66 | PADZZ | 3020-01-415-6610 | 27315 | 301F1787 | PLANET, OUTPUT..... | 3 |
| 67 | PAOZZ | 5365-01-416-3088 | 27315 | 2422V003 | PLUG..... | 1 |
| 68 | PADZZ | 5325-01-415-5244 | 27315 | 18Z3097D14 | RING, RETAINING..... | 2 |
| 69 | PADZZ | 3020-01-415-6614 | 27315 | 301F1783 | GEAR, LEVEL WIND..... | 1 |
| 70 | PADZZ | 5365-01-415-6968 | 27315 | 318H3358 | SPACER..... | 1 |
| 71 | PADZZ | 5310-01-439-8171 | 27315 | 3640V014 | WASHER, BLANK..... | 2 |
| 72 | PADZZ | 3120-01-416-6583 | 27315 | 25Z1362 | BEARING, BRONZE..... | 2 |
| 73 | PADZZ | 5315-01-417-1010 | 27315 | 20H2969D8 | KEY..... | 1 |
| 74 | PADZZ | 3040-01-415-6616 | 27315 | 310F2155 | SHAFT, LEVEL WIND..... | 1 |
| 75 | PADZZ | 5365-01-415-6967 | 27315 | 318H3357 | SPACER..... | 2 |
| 76 | PADZZ | | 27315 | 320F312 | TIE ROD..... | 4 |
| 77 | PADZZ | 3950-01-415-3848 | 27315 | 323A251 | HOUSING (MOTOR END)..... | 1 |
| 78 | PADZZ | | 27315 | 18Q466D3 | SEAL..... | 1 |
| 79 | PADZZ | 3110-01-416-6575 | 27315 | 25Z377D15 | BEARING, BALL..... | 1 |
| 80 | PADZZ | 3040-01-415-6608 | 27315 | 301A26 | SHAFT, PINION..... | 1 |
| 81 | PADZZ | 5365-01-415-7117 | 27315 | 5Z501 | BUSHING..... | 8 |
| 82 | PADZZ | 3895-01-419-5391 | 27315 | 313E67 | ROLLER ARM, UPPER..... | 2 |
| 83 | PADZZ | 5365-01-415-7108 | 27315 | 318H3360 | TUBE SPACER..... | 2 |

END OF FIGURE

Main Winch Roller Assembly and Limit Switches

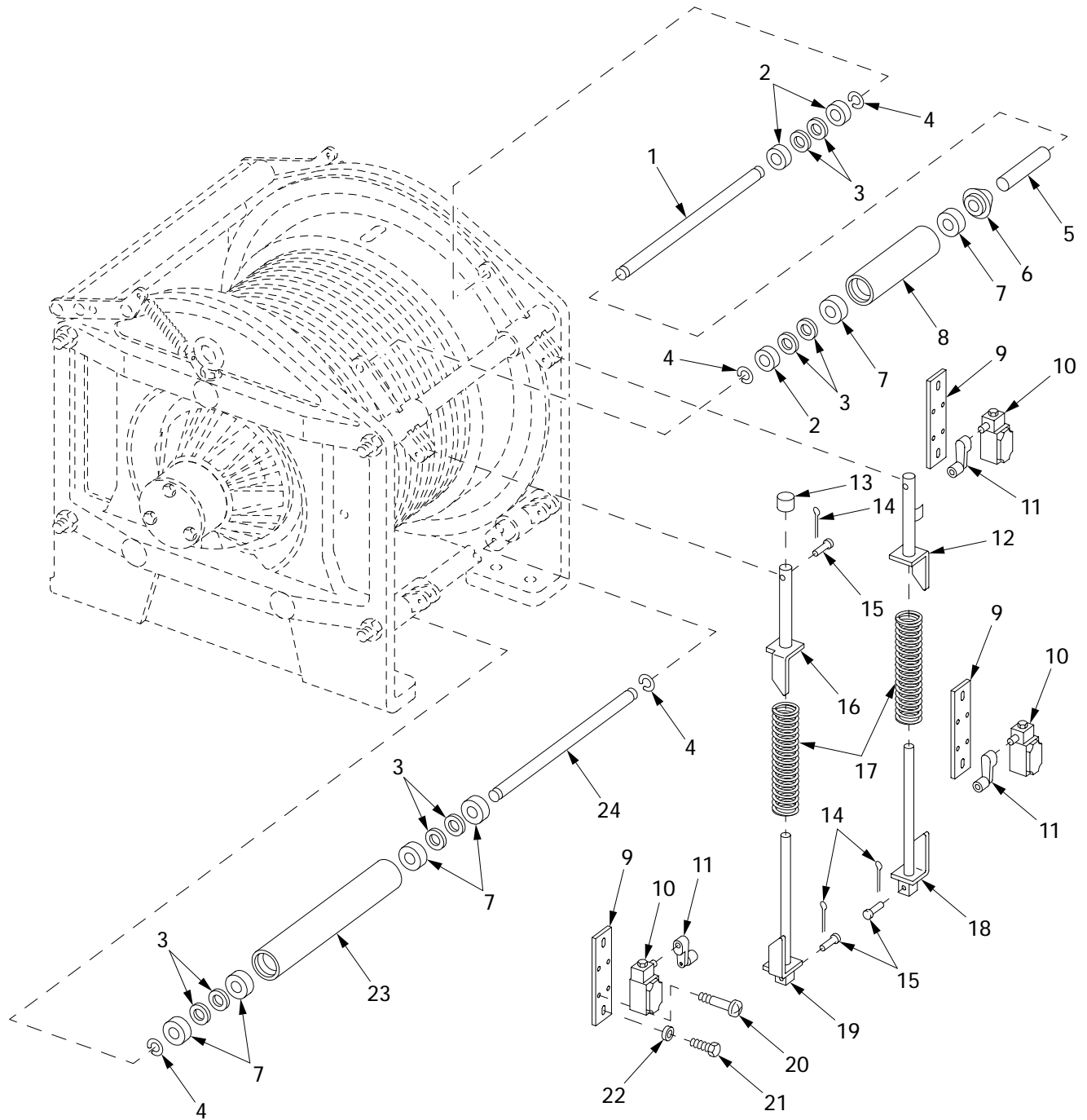

20i023

Figure 282. Main Winch Roller Assembly and Limit Switches

| (1) ITEM NO | (2) SMR | (3) NSN | (4) CAGE | (5) PART NUMBER | (6) DESCRIPTION AND USABLE ON CODE (UOC) | (7) QTY |
|-------------------|------------|------------------|-------------|-----------------------|--|------------|
| | | | | | GROUP 2001 WINCHES AND RELATED PARTS | |
| | | | | | FIGURE 282 MAIN WINCH ROLLER ASSEMBLY AND LIMIT SWITCHES | |
| 1 | PAFZZ | 3040-01-438-4458 | 27315 | 310H580 | SHAFT,STRAIGHT PART OF KIT P/N 12367101..... | 1 |
| 2 | PAFZZ | 3110-01-416-6590 | 27315 | 25Z519D3 | BEARING,BALL PART OF KIT P/N 12367101..... | 3 |
| 3 | PAFZZ | 5310-01-414-9858 | 27315 | 18Z3708 | WASHER PART OF KIT P/N 12367101, 12367102..... | 17 |
| 4 | PAFZZ | 5325-01-415-7119 | 27315 | 18Z3713 | RING,RETAINING PART OF KIT P/N 12367101, 12367102..... | 4 |
| 5 | PAFZZ | 4710-01-417-2711 | 27315 | 318F1905 | TUBE PART OF KIT P/N 12367101..... | 1 |
| 6 | PAFZZ | 3110-01-416-6567 | 27315 | 315H180 | PLATE,RETAINING,BEA PART OF KIT P/N 12367101..... | 1 |
| 7 | PAFZZ | 3110-01-416-6563 | 27315 | 25Z529D1 | BEARING,BALL PART OF KIT P/N 12367101, 12367102..... | 6 |
| 8 | PAFZZ | | 27315 | R11151D1 | TUBE,ROLLER PART OF KIT P/N 12367101 | 1 |
| 9 | PAFZZ | | 27315 | 318F1891 | BRACKET,ELECTRICAL..... | 3 |
| 10 | PAFZZ | 5930-01-449-3260 | 27315 | 79Z5586 | SWITCH,SENSITIVE..... | 3 |
| 11 | PAFZZ | 5930-01-418-8444 | 27315 | 3100F2641F1 | LEVEL,LIMIT SWITCH..... | 3 |
| 12 | PAFZZ | 5340-01-421-2823 | 27315 | 318F1894D1 | GUIDE..... | 1 |
| 13 | PAFZZ | 5340-01-418-6256 | 27315 | 44Z992D50 | CAP,PROTECTIVE..... | 2 |
| 14 | PAFZZ | 5315-01-415-6706 | 27315 | 2203V047 | PIN,COTTER..... | 4 |
| 15 | PAFZZ | 5315-01-416-2985 | 27315 | 19Z148D12 | CLEVIS PIN..... | 4 |
| 16 | PAFZZ | 3040-01-415-9465 | 27315 | 318F1894D2 | SHAFT,SHOULDERED AS..... | 1 |
| 17 | PAFZZ | 5360-01-415-7118 | 27315 | 17Z1007 | SPRING..... | 2 |
| 18 | PAFZZ | 3950-01-416-2500 | 27315 | 318F1892D2 | GUIDE,SPRING..... | 1 |
| 19 | PAFZZ | 3950-01-416-2499 | 27315 | 318F1892D1 | SHAFT,SHOULDERED AS..... | 1 |
| 20 | PAFZZ | 5305-01-415-7113 | 27315 | 0631V009 | SCREW..... | 6 |
| 21 | PAFZZ | 5305-01-468-4564 | 27315 | R11172D192 | SCREW,CAP,HEXAGON H..... | 6 |
| 22 | PAFZZ | 5310-01-414-9861 | 27315 | 3631V005 | WASHER,FLATE..... | 6 |
| 23 | PAFZZ | | 27315 | R11149D1 | TUBE,ROLLER PART OF KIT P/N 12367102..... | 1 |
| 24 | PAFZZ | 3040-01-415-6613 | 27315 | 310H581 | SHAFT PART OF KIT P/N 12367102..... | 1 |
| KIT | PAOZZ | | 19207 | 12367101 | KIT,UPPER ROLLER,MA..... | 1 |
| | | | | | SHAFT,STRAIGHT (1) 282-1 | |
| | | | | | BEARING,BALL (3) 282-2 | |
| | | | | | WASHER (17) 282-3 | |
| | | | | | RING,RETAINING (4) 282-4 | |
| | | | | | TUBE (1) 282-5 | |
| | | | | | PLATE,RETAINING,BEA(1) 282-6 | |
| | | | | | BEARING,BALL (6) 282-7 | |
| | | | | | TUBE,ROLLER (1) 282-8 | |
| KIT | PAOZZ | | 19207 | 12367102 | KIT,LOWER ROLLER,MA..... | 1 |
| | | | | | WASHER (17) 282-3 | |
| | | | | | RING,RETAINING (4) 282-4 | |
| | | | | | BEARING,BALL (6) 282-7 | |
| | | | | | TUBE,ROLLER (1) 282-23 | |
| | | | | | SHAFT (1) 282-24 | |

END OF FIGURE

Main Winch Manifold and Related Parts

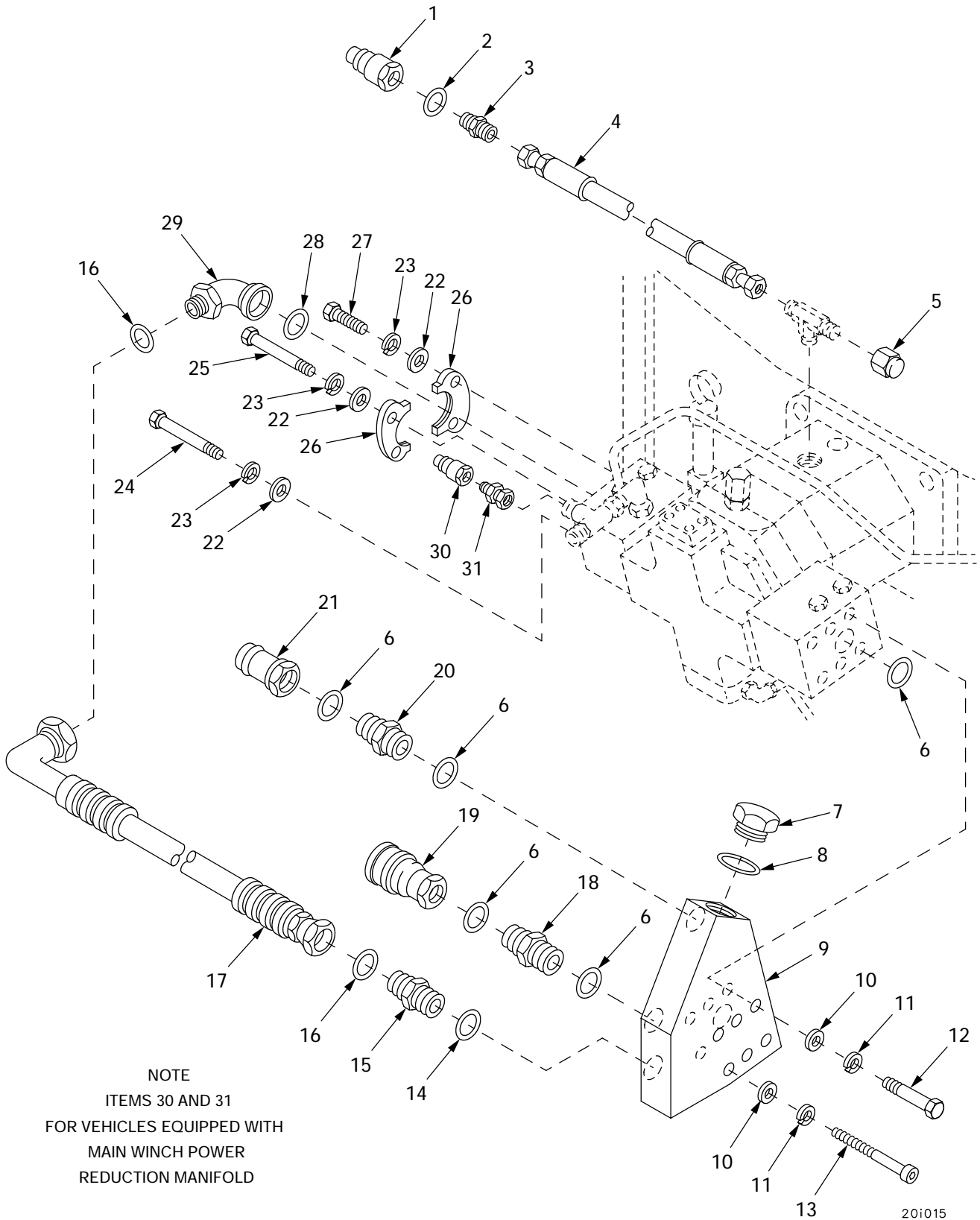
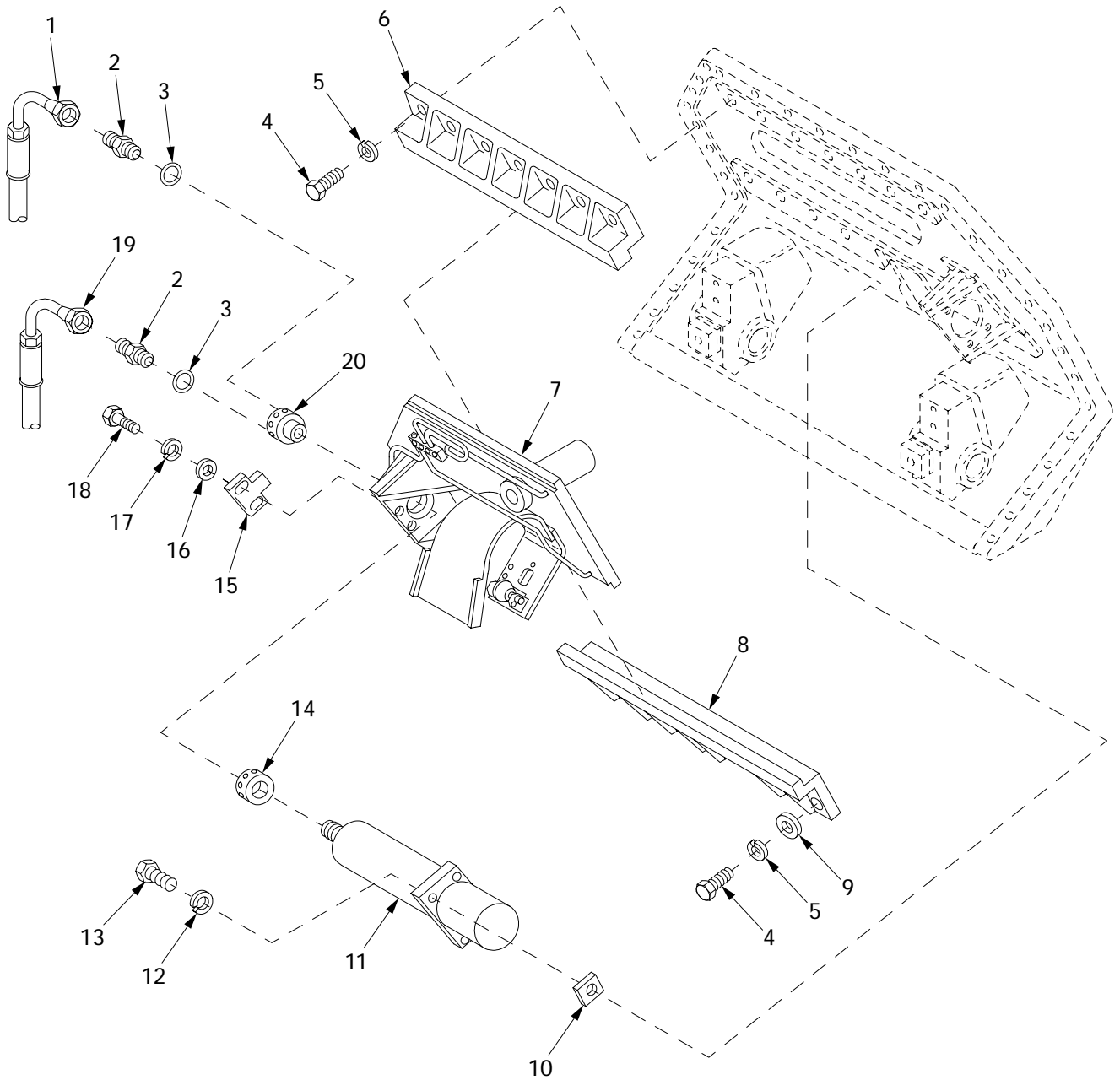

Figure 283. Main Winch Manifold and Related Parts

| (1) ITEM NO | (2) SMR | (3) NSN | (4) CAGE | (5) PART NUMBER | (6) DESCRIPTION AND USABLE ON CODE (UOC) | (7) QTY |
|-------------------|------------|------------------|-------------|-----------------------|--|------------|
| | | | | | GROUP 2001 WINCHES AND RELATED PARTS | |
| | | | | | FIGURE 283 MAIN WINCH MANIFOLD AND RELATED PARTS | |
| 1 | PAOZZ | 4730-00-439-6020 | 01276 | 5610-8-10S | COUPLING HALF,QUICK..... | 1 |
| 2 | PAFZZ | 5331-00-808-0794 | 96906 | MS28778-8 | O-RING..... | 1 |
| 3 | PAFZZ | 4730-01-156-4835 | 01276 | 213-202702-8-8 | ADAPTER,STRAIGHT,TU..... | 1 |
| 4 | PAFZZ | 4720-01-417-6661 | 06085 | 12365278-39 | HOSE ASSEMBLY,NONME..... | 1 |
| 5 | PAFZZ | | 01276 | 10 070112 | NUT,PLAIN CAP..... | 1 |
| 6 | PAFZZ | 5331-01-460-0483 | 81349 | M83485/1-920 | PACKING,PREFORMED..... | 5 |
| 7 | PAFZZ | 5365-01-419-1257 | 01276 | 900598-1-20S | PLUG,MACHINE THREAD..... | 4 |
| 8 | PAFZZ | 5331-00-816-3546 | 96906 | MS28778-20 | O-RING..... | 4 |
| 9 | PAFZZ | 4730-01-416-5673 | 06085 | 12364943 | MANIFOLD..... | 1 |
| 10 | PAFZZ | 5310-00-866-4417 | 19200 | 10910174-5 | WASHER,FLAT..... | 6 |
| 11 | PAOZZ | 5310-00-584-5272 | 96906 | MS35338-48 | WASHER,LOCK..... | 6 |
| 12 | PAFZZ | 5305-00-071-2079 | 80204 | B1821BH050C400N | SCREW,CAP,HEXAGON H..... | 2 |
| 13 | PAFZZ | 5305-01-037-2409 | 96906 | MS16997-159 | SCREW,CAP,SOCKET HE..... | 4 |
| 14 | PCFZZ | 5330-01-168-1802 | 01276 | 22617-20 | PACKING,PREFORMED..... | 3 |
| 15 | PAFZZ | 4730-01-280-8349 | 01276 | FF1852T-2020S | ADAPTER,STRAIGHT,TU..... | 1 |
| 16 | PAFZZ | 5331-01-269-6152 | 01276 | FF9446-25 | O-RING..... | 2 |
| 17 | PAFZZ | 4720-01-417-2738 | 06085 | 12365278-61 | HOSE ASSEMBLY,NONME..... | 1 |
| 18 | PAFZZ | | 96906 | MS51519-B20 | ADAPTER ASSEMBLY,VA..... | 1 |
| 19 | PAFZZ | | 06085 | 12364783-2 | COUPLING HALF,QUICK..... | 1 |
| 20 | PAFZZ | 4730-01-459-2159 | 01276 | 202701-20-20S | ADAPTER,STRAIGHT,TU..... | 1 |
| 21 | PAFZZ | 4730-01-434-5163 | 06085 | 12364783-1 | COUPLING HALF,QUICK..... | 1 |
| 22 | PAFZZ | 5310-01-365-7268 | 27315 | 18Z2070D6 | WASHER,FLAT..... | 6 |
| 23 | PAFZZ | 5310-01-385-5797 | 56010 | 3616V011 | WASHER,LOCK..... | 6 |
| 24 | PAFZZ | 5305-01-433-9260 | 27315 | R11170D341 | SCREW,CAP,HEXAGON H..... | 2 |
| 25 | PAFZZ | 5305-01-433-9262 | 27315 | R11170D343 | SCREW,CAP,HEXAGON H..... | 2 |
| 26 | PAFZZ | 4730-01-170-2465 | 81343 | 20 110162C | FLANGE,PIPE,SWIVEL..... | 2 |
| 27 | PAFZZ | 5305-01-433-9263 | 27315 | R11170D331 | SCREW,CAP,HEXAGON H..... | 2 |
| 28 | PAFZZ | 5331-00-984-3808 | 02697 | 2222N-7 | O-RING..... | 1 |
| 29 | PAFZZ | | 19207 | 12366552 | ADAPTER..... | 1 |
| 30 | PAFZZ | | 19207 | 12365755-3 | NIPPLE,QUICK-DISCON..... | 1 |
| 31 | PAFZZ | | 30780 | 0106-6-6 | ADAPTER..... | 1 |

END OF FIGURE

Hydraulic Cylinder and Level Winder Plate Assembly



201016

Figure 284. Hydraulic Cylinder and Level Winder Plate Assembly

| (1) ITEM NO | (2) SMR | (3) NSN | (4) CAGE | (5) PART NUMBER | (6) DESCRIPTION AND USABLE ON CODE (UOC) | (7) QTY |
|-------------------|------------|------------------|-------------|---------------------------|---|------------|
| | | | | | GROUP 2001 WINCHES AND RELATED PARTS | |
| | | | | | FIGURE 284 HYDRAULIC CYLINDER AND LEVEL WINDER PLATE ASSEMBLY | |
| 1 | PAFZZ | 4720-01-417-6663 | 06085 | 12365278-83 | HOSE ASSEMBLY, NONME..... | 1 |
| 2 | PAFZZ | 4730-01-007-5232 | 96906 | MS51525A4 | ADAPTER, STRAIGHT, TU..... | 2 |
| 3 | PAFZZ | 5331-00-805-2966 | 96906 | MS28778-4 | O-RING..... | 2 |
| 4 | PAFZZ | 5305-00-948-0749 | 80204 | B1821BH075F225N | SCREW, CAP, HEXAGON H..... | 15 |
| 5 | PAFZZ | 5310-00-052-6454 | 96906 | MS35340-51 | WASHER, LOCK..... | 15 |
| 6 | PBFZZ | 3950-01-419-7911 | 06085 | 12364905 | GUIDE, LEVEL..... | 1 |
| 7 | PBFFF | 3950-01-432-3163 | 06085 | 12364896 | HOUSING, MECHANICAL FOR PARTS SEE FIGURE 286..... | 1 |
| 8 | PBFZZ | 3830-01-415-7925 | 06085 | 12364906 | GUIDE..... | 1 |
| 9 | PAFZZ | 5310-00-809-8533 | 96906 | MS27183-23 | WASHER, FLAT..... | 8 |
| 10 | PAFZZ | 5365-01-417-7328 | 06085 | 12365451-1 | SHIM..... | V |
| 10 | PAFZZ | 5365-01-421-7083 | 06085 | 12365451-2 | SHIM..... | V |
| 11 | PAFDD | 3040-01-415-0999 | 06085 | 12364518 | CYLINDER ASSEMBLY, A FOR PARTS SEE FIGURE 285..... | 1 |
| 12 | PAFZZ | 5310-00-754-2005 | 96906 | MS35338-52 | WASHER, LOCK..... | 4 |
| 13 | PAFZZ | 5305-00-022-3843 | 80204 | B1821BH088F250N | SCREW, CAP, HEXAGON H..... | 4 |
| 14 | PBFZZ | 5340-01-414-1465 | 06085 | 12364903 | MOUNTING PLATE, LEVE..... | 1 |
| 15 | PAFZZ | 5315-01-414-9963 | 06085 | 12365466 | KEY, MACHINE..... | 1 |
| 16 | PAFZZ | 5310-00-809-4058 | 96906 | MS27183-10 | WASHER, FLAT..... | 2 |
| 17 | PBOZZ | | 80204 | W211NAA0025NN038 NNCG1 | WASHER, LOCK..... | 2 |
| 18 | PAFZZ | 5306-00-068-0514 | 80204 | B1821BH025F088N | BOLT, MACHINE..... | 2 |
| 19 | PAFZZ | 4720-01-417-6673 | 06085 | 12365278-84 | HOSE ASSEMBLY, NONME..... | 1 |
| 20 | PAFZZ | 5310-01-439-8174 | 06085 | 12365444 | NUT, PLAIN, ROUND..... | 1 |

END OF FIGURE

Level Winder Hydraulic Cylinder, 12364518

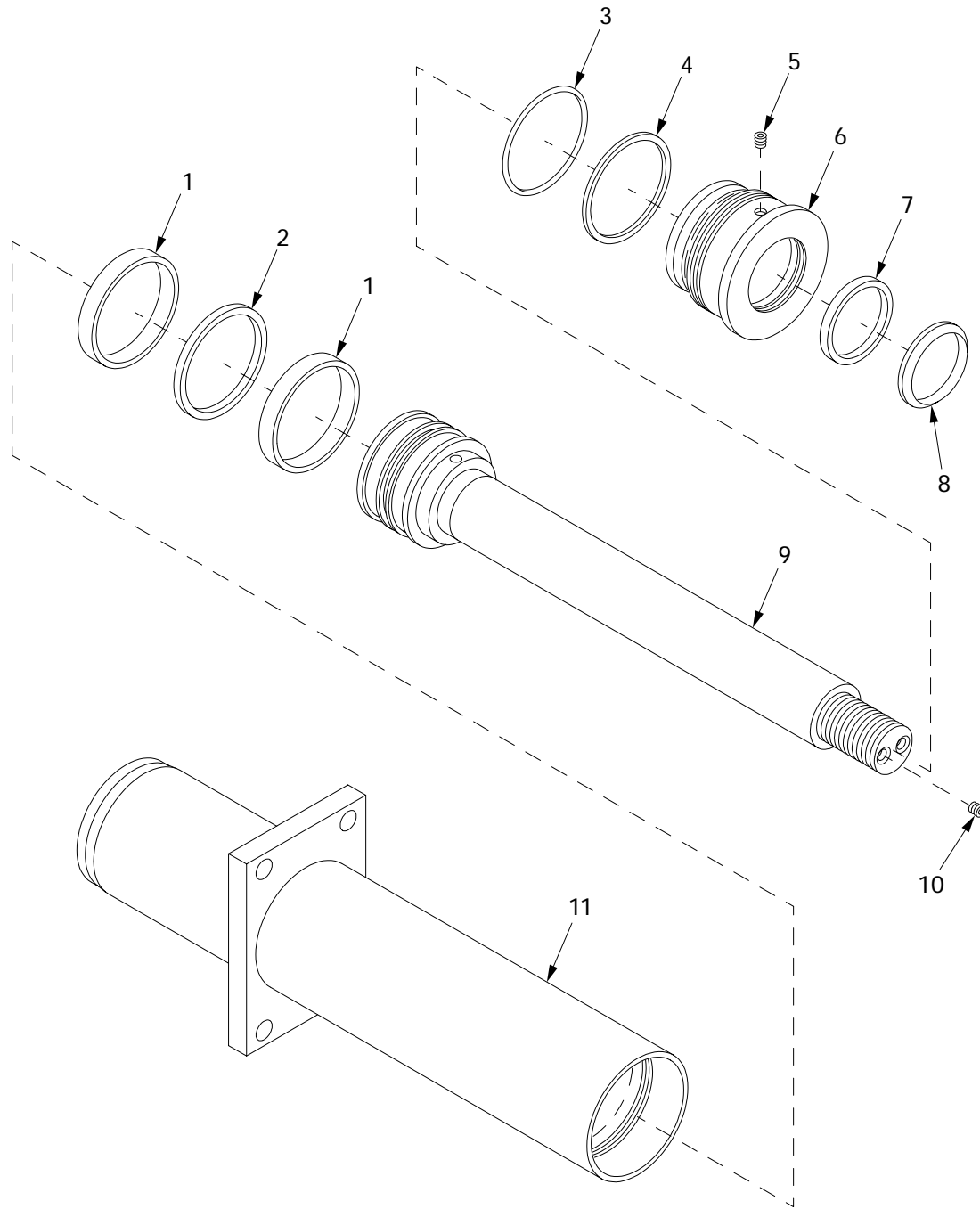

20i024

Figure 285. Level Winder Hydraulic Cylinder, 12364518

| (1) ITEM NO | (2) SMR | (3) NSN | (4) CAGE | (5) PART NUMBER | (6) DESCRIPTION AND USABLE ON CODE (UOC) | (7) QTY |
|-------------------|------------|------------|-------------|-----------------------|---|------------|
| | | | | | GROUP 2001 WINCHES AND RELATED PARTS | |
| | | | | | FIGURE 285 LEVEL WINDER HYDRAULIC CYLINDER, 12364518 | |
| 1 | KDDZZ | | 13829 | 375 9023 060 | PISTON BEARING RING PART OF KIT P/N 375 1804 033..... | 2 |
| 2 | KDDZZ | | 13829 | 375 9006 192 | SEAL,PISTON PART OF KIT P/N 375 1804 033..... | 1 |
| 3 | KDDZZ | | 13829 | 375 2881 014 | PACKING,PREFORMED PART OF KIT P/N 375 1804 033..... | 1 |
| 4 | KDDZZ | | 13829 | 375 2681 009 | RING,BACK-UP PART OF KIT P/N 375 1804 033..... | 1 |
| 5 | KDDZZ | | 13829 | 391 2284 003 | PLUG PART OF KIT P/N 375 1804 033... | 1 |
| 6 | PADZZ | | 13829 | 375 2504 497 | STUFFING BOX..... | 1 |
| 7 | KDDZZ | | 13829 | 375 9006 167 | ROD SEAL PART OF KIT P/N 375 1804 033..... | 1 |
| 8 | KDDZZ | | 13829 | 375 9026 045 | WIPER,ROD PART OF KIT P/N 375 1804 033..... | 1 |
| 9 | PADZZ | | 13829 | 373 3042 501 | ROD ASSEMBLY..... | 1 |
| 10 | PADZZ | | 13829 | 391 2281 010 | PLUG..... | 2 |
| 11 | PADZZ | | 13829 | 372 5033 801 | MAIN CYLINDER ASSEM..... | 1 |
| KIT | PADZZ | | 13829 | 375 1804 033 | KIT,SEAL..... | 1 |
| | | | | | PISTON BEARING RING(2) 285-1 | |
| | | | | | SEAL,PISTON (1) 285-2 | |
| | | | | | PACKING,PREFORMED (1) 285-3 | |
| | | | | | RING,BACK-UP (1) 285-4 | |
| | | | | | PLUG (1) 285-5 | |
| | | | | | ROD SEAL (1) 285-7 | |
| | | | | | WIPER,ROD (1) 285-8 | |

END OF FIGURE

Level Winder Plate Assembly and Roller Bracket Assembly

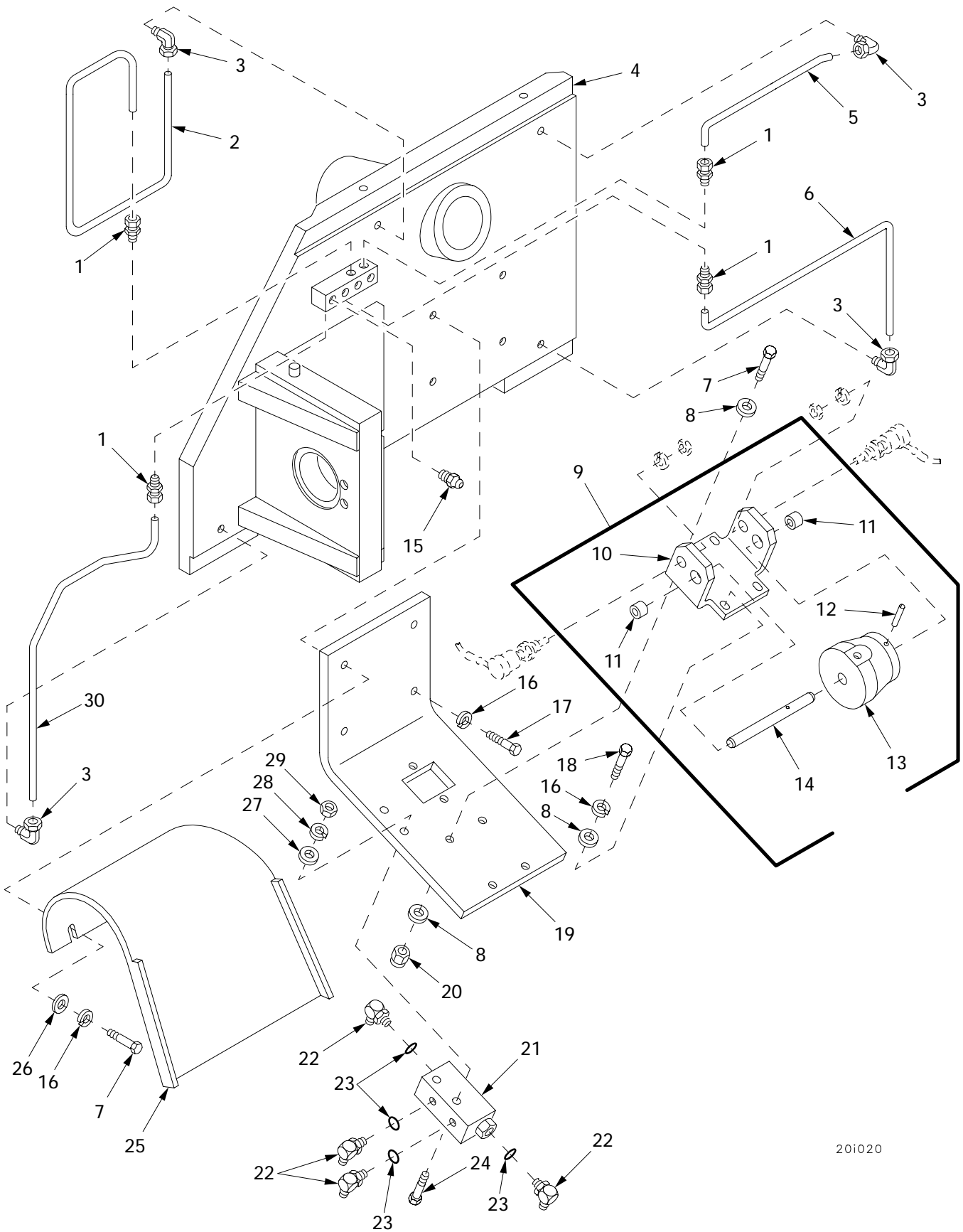

20i020

Figure 286. Level Winder Plate Assembly and Roller Bracket Assembly

| (1) ITEM NO | (2) SMR | (3) NSN | (4) CAGE | (5) PART NUMBER | (6) DESCRIPTION AND USABLE ON CODE (UOC) | (7) QTY |
|-------------------|------------|------------------|-------------|---------------------------|--|------------|
| | | | | | GROUP 2001 WINCHES AND RELATED PARTS | |
| | | | | | FIGURE 286 LEVEL WINDER PLATE ASSEMBLY AND ROLLER BRACKET ASSEMBLY | |
| 1 | PAOZZ | 4730-00-003-5919 | 96906 | MS51819-3 | ADAPTER, STRAIGHT, PI..... | 4 |
| 2 | PAOZZ | 4710-01-434-5409 | 06085 | 12366293 | PIPE, METALLIC..... | 1 |
| 3 | PAOZZ | 4730-00-096-8756 | 96906 | MS51815-3 | ELBOW, PIPE TO TUBE..... | 4 |
| 4 | XAFZZ | | 06085 | 12364897 | PLATE SUB ASSEMBLY..... | 1 |
| 5 | PAOZZ | 4710-01-434-5408 | 06085 | 12366294 | PIPE, METALLIC..... | 1 |
| 6 | PAOZZ | 4710-01-434-5410 | 06085 | 12366291 | PIPE, METALLIC..... | 1 |
| 7 | PAOZZ | 5305-00-267-8954 | 80204 | B1821BH025F125N | SCREW, CAP, HEXAGON H..... | 3 |
| 8 | PAOZZ | 5310-00-809-4058 | 96906 | MS27183-10 | WASHER, FLAT..... | 5 |
| 9 | PAOOO | 5340-01-425-9576 | 06085 | 12366095 | ROLLER BRACKET ASSE..... | 1 |
| 10 | PAOZZ | 5340-01-416-0497 | 06085 | 12365929 | .BRACKET, MOUNTING..... | 1 |
| 11 | PAOZZ | 4730-01-416-4512 | 06085 | 12365932 | .BUSHING..... | 2 |
| 12 | PAOZZ | 5315-00-058-9775 | 96906 | MS171570 | .PIN, SPRING..... | 1 |
| 13 | PAOZZ | 3895-01-415-6931 | 06085 | 12364901 | .ROLLER GUIDE..... | 1 |
| 14 | PAOZZ | 3040-01-468-4137 | 19207 | 12366533 | .SHAFT, STRAIGHT..... | 1 |
| 15 | PAOZZ | 4730-00-050-4208 | 96906 | MS15003-1 | FITTING, LUBRICATION..... | 4 |
| 16 | PAOZZ | | 80204 | W211NAA0025NN038 NNCG1 | WASHER, LOCK..... | 7 |
| 17 | PAOZZ | 5306-00-068-0513 | 18876 | PMS90727001-06 | BOLT, MACHINE..... | 2 |
| 18 | PAOZZ | | 80204 | S210NA38FAD17354 BNCG1 | SCREW..... | 3 |
| 19 | PBOZZ | 5340-01-414-7142 | 06085 | 12364898 | MOUNTING BRACKET..... | 1 |
| 20 | PAOZZ | 5310-00-877-5796 | 96906 | MS21044N4 | NUT, SELF-LOCKING, HE..... | 1 |
| 21 | PAOZZ | 4820-01-415-9468 | 45543 | 8318-1 | CHECK VALVE..... | 1 |
| 22 | PAOZZ | | 81343 | 4-4 070220 | ELBOW, TUBE TO BOSS..... | 4 |
| 23 | PAOZZ | 5331-00-805-2966 | 96906 | MS28778-4 | O-RING..... | 4 |
| 24 | PAOZZ | 5306-00-051-4083 | 96906 | MS90727-41 | BOLT, MACHINE..... | 2 |
| 25 | PAOZZ | 2590-01-415-2550 | 06085 | 12365747 | GUARD ASSEMBLY..... | 1 |
| 26 | PAOZZ | 5310-00-755-4866 | 19207 | 10941915-1 | WASHER, FLAT..... | 2 |
| 27 | PAOZZ | 5310-00-081-4219 | 96906 | MS27183-12 | WASHER, FLAT..... | 2 |
| 28 | PAOZZ | | 80204 | W211NAA0031NN038 NNCG1 | WASHER, LOCK..... | 2 |
| 29 | PAOZZ | 5310-00-905-4600 | 96906 | MS51968-6 | NUT, PLAIN, HEXAGON..... | 2 |
| 30 | PAOZZ | 4710-01-434-5407 | 06085 | 12366292 | PIPE, METALLIC..... | 1 |

END OF FIGURE

Level Winder Spindle and Related Parts

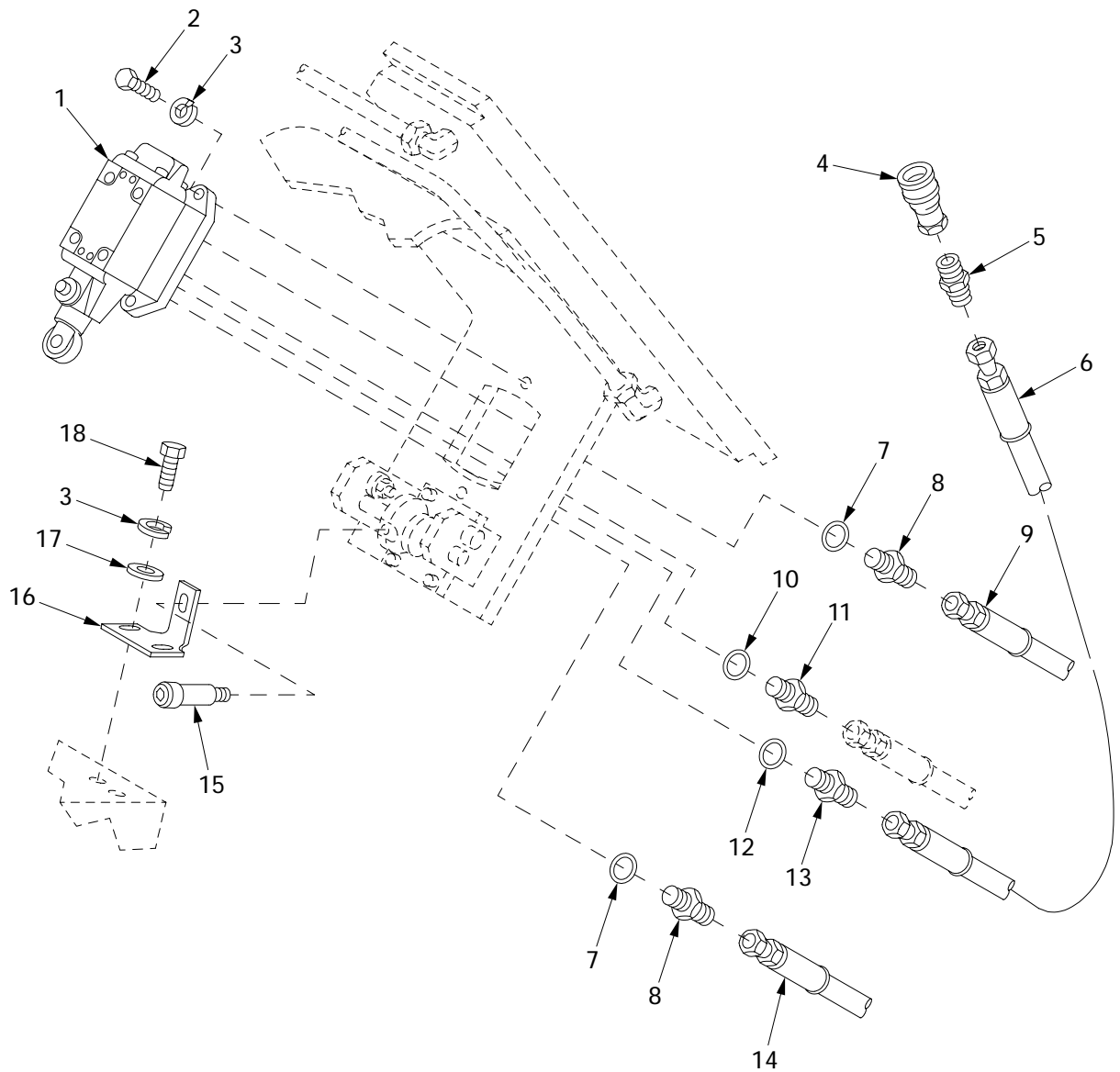

20i018

Figure 287. Level Winder Spindle and Related Parts

| (1) ITEM NO | (2) SMR | (3) NSN | (4) CAGE | (5) PART NUMBER | (6) DESCRIPTION AND USABLE ON CODE (UOC) | (7) QTY |
|-------------------|------------|------------------|-------------|---------------------------|---|------------|
| | | | | | GROUP 2001 WINCHES AND RELATED PARTS | |
| | | | | | FIGURE 287 LEVEL WINDER SPINDLE AND RELATED PARTS | |
| 1 | PAFZZ | 4820-01-416-8522 | 27005 | SK43-A53-0480-A | VALVE, FLOW CONTROL..... | 1 |
| 2 | PAFZZ | 5306-00-068-0513 | 18876 | PMS90727001-06 | BOLT, MACHINE..... | 2 |
| 3 | PBOZZ | | 80204 | W211NAA0025NN038 NNCG1 | WASHER, LOCK..... | 4 |
| 4 | PAFZZ | | 19207 | 12365755-6 | COUPLING HALF, QUICK..... | 1 |
| 5 | PAFZZ | 4730-01-156-4835 | 01276 | 213-202702-8-8 | ADAPTER, STRAIGHT, TU..... | 1 |
| 6 | PAFZZ | 4720-01-417-6665 | 06085 | 12365278-43 | HOSE ASSEMBLY, NONME..... | 1 |
| 7 | PAFZZ | 5330-01-155-4277 | 01276 | 22617-4 | PACKING, PREFORMED..... | 2 |
| 8 | PAFZZ | 4730-01-184-9423 | 01276 | 202702-6-4S | ADAPTER, STRAIGHT, TU..... | 2 |
| 9 | PAFZZ | 4720-01-417-2747 | 06085 | 12365278-116 | HOSE ASSEMBLY, NONME..... | 1 |
| 10 | PAFZZ | 5330-01-269-6150 | 01276 | 22617-06 | PACKING, PREFORMED..... | 1 |
| 11 | PAFZZ | 4730-00-491-9576 | 96906 | MS51525A6 | ADAPTER, STRAIGHT, TU..... | 1 |
| 12 | PAFZZ | 5330-01-190-0294 | 01276 | 22617-008 | PACKING, PREFORMED..... | 1 |
| 13 | PAFZZ | 4730-00-460-2049 | 30780 | 0503-6-8 | ADAPTER, STRAIGHT, TU..... | 1 |
| 14 | PAFZZ | 4720-01-420-8654 | 06085 | 12365278-120 | HOSE ASSEMBLY, NONME..... | 1 |
| 15 | PAZZ | 5305-00-975-1764 | 96906 | MS21301-1 | SCREW, SHOULDER..... | 1 |
| 16 | PAZZ | 5340-01-414-7144 | 06085 | 12364902 | PLATE..... | 1 |
| 17 | PAFZZ | 5310-00-809-4058 | 96906 | MS27183-10 | WASHER, FLAT..... | 2 |
| 18 | PAZZ | 5305-00-068-7837 | 80204 | B1821BH025C063N | SCREW, CAP, HEXAGON H..... | 2 |

END OF FIGURE

Main Winch Cover and Cable Armor Plates and Guides

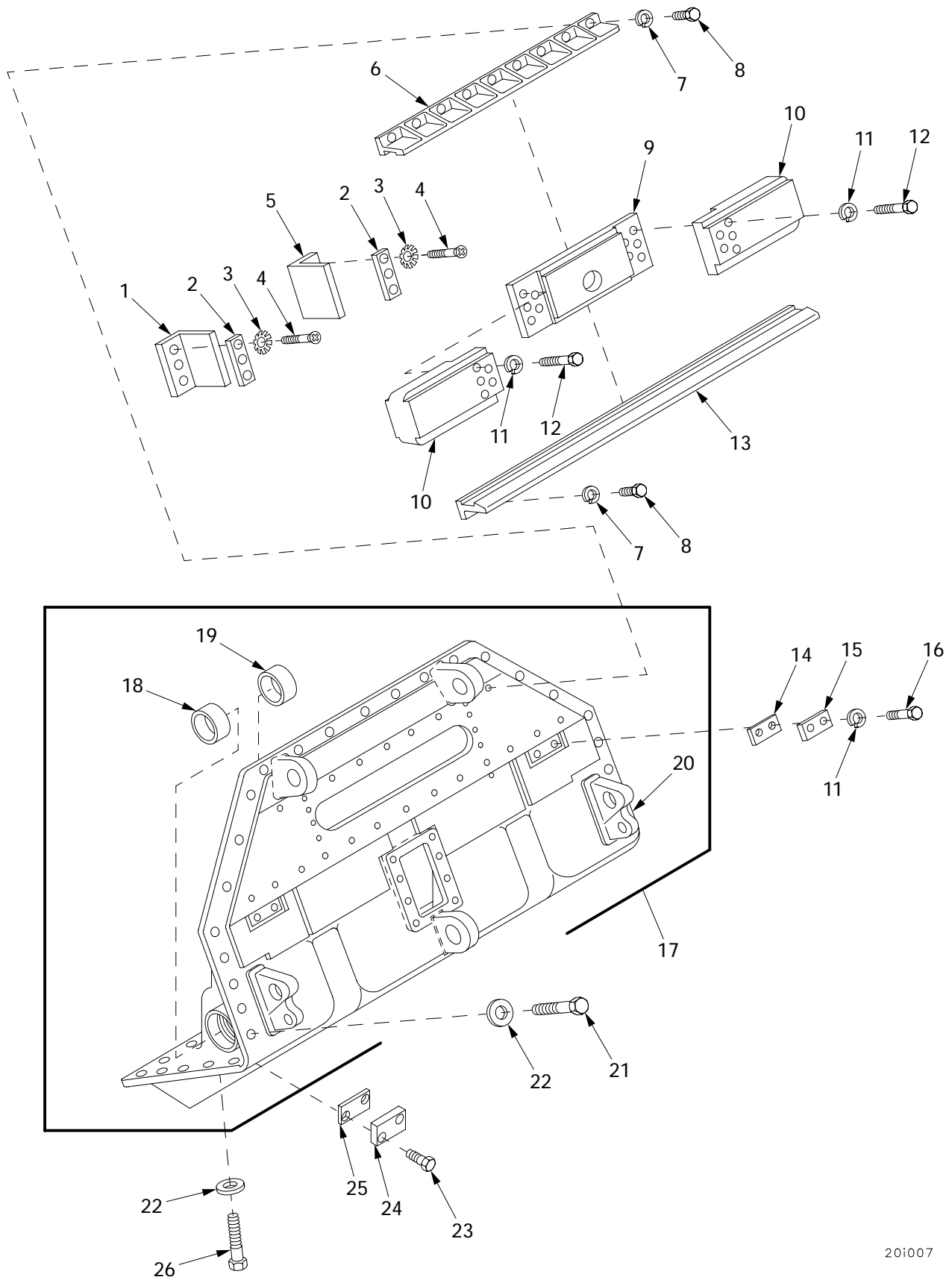

201007

Figure 288. Main Winch Cover and Cable Armor Plates and Guides

| (1) ITEM NO | (2) SMR | (3) NSN | (4) CAGE | (5) PART NUMBER | (6) DESCRIPTION AND USABLE ON CODE (UOC) | (7) QTY |
|-------------------|------------|------------------|-------------|-----------------------|---|------------|
| | | | | | GROUP 2001 WINCHES AND RELATED PARTS | |
| | | | | | FIGURE 288 MAIN WINCH COVER AND CABLE ARMOR PLATES AND GUIDES | |
| 1 | PAOZZ | 5330-01-417-5125 | 06085 | 12365635-1 | GASKET..... | 1 |
| 2 | PAOZZ | 5340-01-414-1464 | 06085 | 12365636 | PLATE, MOUNTING..... | 2 |
| 3 | PAOZZ | 5310-00-194-9211 | 96906 | MS35336-27 | WASHER, LOCK..... | 6 |
| 4 | PAOZZ | 5305-00-957-2639 | 96906 | MS35191-290 | SCREW, MACHINE..... | 6 |
| 5 | PAOZZ | 5330-01-417-5122 | 06085 | 12365635-2 | GASKET..... | 1 |
| 6 | PBOZZ | 3950-01-419-7917 | 06085 | 12364907 | GUIDE, LEVEL..... | 2 |
| 7 | PAOZZ | 5310-00-834-7606 | 96906 | MS35340-48 | WASHER, LOCK..... | 22 |
| 8 | PAOZZ | 5305-00-719-5238 | 80204 | B1821BH050F200N | SCREW, CAP, HEXAGON H..... | 22 |
| 9 | PBOZZ | 5340-01-440-2208 | 06085 | 12364909 | PLATE..... | 1 |
| 10 | PBOZZ | 5340-01-414-7139 | 06085 | 12364937 | PLATE, SPACER..... | 2 |
| 11 | PAOZZ | 5310-00-584-5272 | 96906 | MS35338-48 | WASHER, LOCK..... | 10 |
| 12 | PAOZZ | 5305-00-719-5240 | 99696 | 375N300-001-21 | SCREW, CAP, HEXAGON H..... | 10 |
| 13 | PBOZZ | 3120-01-452-6564 | 06085 | 12366194 | GUIDE..... | 1 |
| 14 | PAOZZ | 5365-01-026-9573 | 19207 | 10867069 | SHIM..... | V 2 |
| 15 | PBOZZ | 5365-00-072-5555 | 19207 | 10867068 | SPACER, PLATE..... | 2 |
| 16 | PAOZZ | 5305-01-415-5526 | 80204 | B1821BH050F125N | SCREW, CAP, HEXAGON H..... | 4 |
| 17 | PBDZZ | 5340-01-414-2920 | 06085 | 12364678 | COVER, ACCESS ASSEMB..... | 1 |
| 18 | PAFZZ | 3120-01-429-5820 | 06085 | 12364519 | .BUSHING, SLEEVE..... | 2 |
| 19 | PAFZZ | 3120-01-429-5819 | 06085 | 12364520 | .BUSHING, SLEEVE..... | 2 |
| 20 | XAFZZ | | 06085 | 12364677 | .COVER..... | 1 |
| 21 | PAOZZ | 5305-00-926-1826 | 80204 | B1821BH075F275N | SCREW, CAP, HEXAGON H..... | 23 |
| 22 | PAOZZ | 5310-00-999-9438 | 19200 | 10910174-23 | WASHER, FLAT..... | 44 |
| 23 | PAOZZ | 5305-00-719-5184 | 80204 | B1821BH050F100N | SCREW, CAP, HEXAGON H..... | 4 |
| 24 | PBOZZ | 3805-01-421-7336 | 06085 | 12365458 | STOP, SPADE..... | 2 |
| 25 | PAOZZ | 5365-01-417-7326 | 06085 | 12365459 | SHIM..... | V |
| 26 | PAOZZ | 5305-00-916-2345 | 80204 | B1821BH075F200N | SCREW, CAP, HEXAGON H..... | 21 |

END OF FIGURE

Auxiliary Winch and Hoses and Fittings

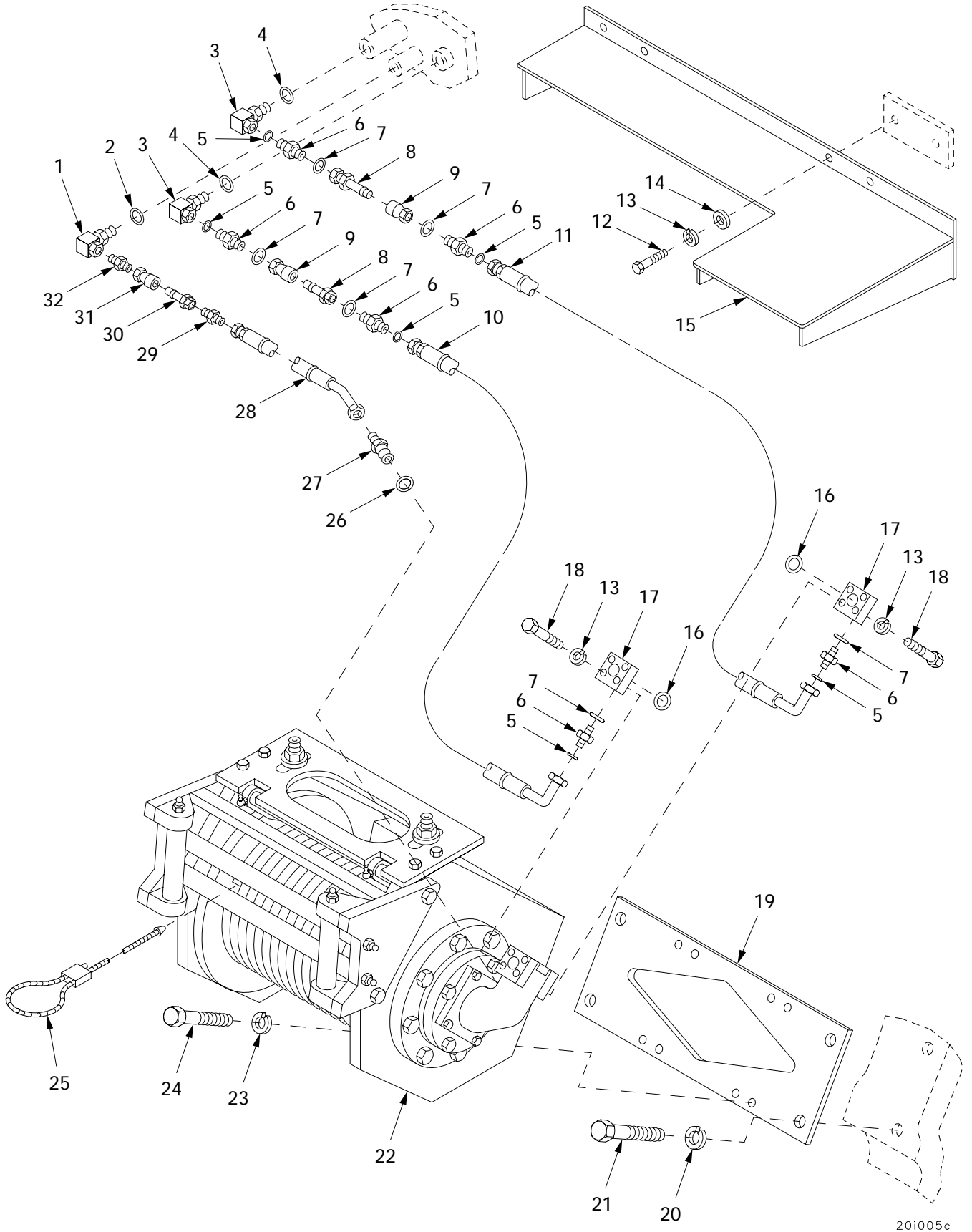

20i005c

Figure 289. Auxiliary Winch and Hoses and Fittings

| (1) ITEM NO | (2) SMR | (3) NSN | (4) CAGE | (5) PART NUMBER | (6) DESCRIPTION AND USABLE ON CODE (UOC) | (7) QTY |
|-------------------|------------|------------------|-------------|---------------------------|--|------------|
| | | | | | GROUP 2001 WINCHES AND RELATED PARTS | |
| | | | | | FIGURE 289 AUXILIARY WINCH AND HOSES AND FITTINGS | |
| 1 | PAOZZ | 4730-01-348-9021 | 01276 | 2068-4-4S | ELBOW,PIPE TO BOSS..... | 1 |
| 2 | PAOZZ | 5331-00-805-2966 | 96906 | MS28778-4 | O-RING..... | 1 |
| 3 | PAOZZ | 4730-01-439-7396 | 30780 | 8A0EL6-S | ELBOW,TUBE TO BOSS..... | 6 |
| 4 | PAOZZ | | 02697 | 3-908 | PACKING,PREFORMED..... | 2 |
| 5 | PAOZZ | 5331-01-269-8580 | 01276 | FF9446-14 | O-RING..... | 6 |
| 6 | PAOZZ | 4730-01-282-5081 | 01276 | FF1852T0808-214 | ADAPTER,STRAIGHT,TU..... | 6 |
| 7 | PAOZZ | 5330-01-244-2273 | 01276 | 22617-8 | O-RING..... | 6 |
| 8 | PAFZZ | 4730-00-439-6020 | 01276 | 5610-8-10S | COUPLING HALF,QUICK..... | 2 |
| 9 | PAOZZ | 4730-00-226-8127 | 01276 | 5608-8-10S | COUPLING HALF,QUICK..... | 2 |
| 10 | PAOZZ | 4720-01-418-4224 | 06085 | 12365278-53 | HOSE ASSEMBLY..... | 1 |
| 11 | PAOZZ | 4720-01-417-2758 | 06085 | 12365278-51 | HOSE ASSEMBLY..... | 1 |
| 12 | PAOZZ | 5305-00-269-3237 | 80204 | B1821BH038F113N | SCREW,CAP,HEXAGON H..... | 4 |
| 13 | PAOZZ | 5310-00-637-9541 | 80204 | W211NAA0037NN038 NNCG1 | WASHER,LOCK..... | 12 |
| 14 | PAOZZ | 5310-00-880-0625 | 19207 | 10941915-3 | WASHER,FLAT..... | 4 |
| 15 | PAOZZ | 5340-01-435-3808 | 06085 | 12366314 | WELDMENT,COVER..... | 1 |
| 16 | PAOZZ | 5331-01-116-8112 | 02697 | 2-214N552-90 | O-RING..... | 2 |
| 17 | PAOZZ | 4730-01-438-2776 | 06085 | 12365749 | PIPE,FLANGE..... | 2 |
| 18 | PAOZZ | 5305-00-543-2866 | 80204 | B1821BH038C250N | SCREW,CAP,HEXAGON H..... | 8 |
| 19 | PAOZZ | 5340-01-415-1901 | 06085 | 12365727 | PLATE..... | 1 |
| 20 | PAOZZ | 5310-00-584-7888 | 96906 | MS35338-51 | WASHER,LOCK..... | 4 |
| 21 | PAOZZ | 5305-00-916-2345 | 80204 | B1821BH075F200N | SCREW,CAP,HEXAGON H..... | 4 |
| 22 | PAOFF | 3950-01-415-6605 | 06085 | 12364573 | AUXILIARY WINCH ASS FOR PARTS SEE FIGURE 290..... | 1 |
| 23 | PAOZZ | | 80204 | W211NAA0062NN038 NNCG1 | WASHER,LOCK..... | 8 |
| 24 | PAOZZ | 5305-00-726-2550 | 80204 | B1821BH063F175N | SCREW,CAP,HEXAGON H..... | 8 |
| 25 | PAOZZ | 4010-01-415-0624 | 06085 | 12365723 | WIRE ROPE ASSEMBLY..... | 1 |
| 26 | PAFZZ | 5331-00-808-0794 | 96906 | MS28778-8 | O-RING..... | 1 |
| 27 | PAOZZ | 4730-01-212-5775 | 81343 | 4-8 070120CA | ADAPTER,STRAIGHT,TU..... | 1 |
| 28 | PAOZZ | 4720-01-417-2744 | 06085 | 12365278-80 | HOSE ASSEMBLY..... | 1 |
| 29 | PAOZZ | 4730-00-837-7073 | 96906 | MS51500A4-4S | ADAPTER,STRAIGHT,PI..... | 1 |
| 30 | PAOZZ | 4730-00-113-5466 | 01276 | 5602-4-4S | COUPLING HALF,QUICK..... | 1 |
| 31 | PAOZZ | 4730-00-110-8351 | 01276 | 5601-4-4S | COUPLING HALF,QUICK..... | 1 |
| 32 | PAOZZ | 4730-01-006-5107 | 01276 | 2083-4-4S | NIPPLE,PIPE..... | 1 |

END OF FIGURE

Auxiliary Winch Drum and Related Parts

| (1) ITEM NO | (2) SMR | (3) NSN | (4) CAGE | (5) PART NUMBER | (6) DESCRIPTION AND USABLE ON CODE (UOC) | (7) QTY |
|-------------------|------------|------------------|-------------|-----------------------|---|------------|
| | | | | | GROUP 2001 WINCHES AND RELATED PARTS | |
| | | | | | FIGURE 290 AUXILIARY WINCH DRUM AND RELATED PARTS | |
| 1 | PAFZZ | 5365-01-267-2929 | 08302 | 32411 | PLUG,MACHINE THREAD..... | 1 |
| 2 | PAOZZ | 5315-01-171-3727 | 08302 | 24119 | KEY,MACHINE..... | 1 |
| 3 | XAFZZ | | 08302 | 25518 | CABLE DRUM..... | 1 |
| 4 | PAFZZ | 3120-01-314-0047 | 08302 | 24306 | BEARING,WASHER,THRU..... | 6 |
| 5 | PAFZZ | 3020-01-329-1938 | 08302 | 25611 | GEAR,SPUR..... | 3 |
| 6 | PAFZZ | 3110-00-100-0294 | 08162 | BT362 | CUP,TAPERED ROLLER..... | 6 |
| 7 | PAFZZ | 5365-01-429-9378 | 08302 | 25645 | SPACER,RING..... | 3 |
| 8 | PAFZZ | 5315-00-685-0678 | 96906 | MS39086-250 | PIN,SPRING..... | 6 |
| 9 | PAFZZ | 3040-01-356-6836 | 08302 | 25613 | SHAFT,STRAIGHT..... | 3 |
| 10 | PAFZZ | 3120-01-453-1786 | 19207 | 12366659 | BEARING,WASHER,THRU..... | 6 |
| 11 | PAFZZ | 3020-01-416-1538 | 08302 | 26280 | GEAR,HELICAL..... | 3 |
| 12 | PAFZZ | 3110-01-169-5432 | 08302 | 24175 | BEARING,ROLLER..... | 3 |
| 13 | PAFZZ | 3040-01-356-8671 | 08302 | 25614 | SHAFT,STRAIGHT..... | 3 |
| 14 | PAFZZ | 2590-01-419-6278 | 08302 | 25561 | REEL,CABLE..... | 1 |
| 15 | PAFZZ | 5330-01-053-0907 | 08302 | 21033 | PACKING,PREFORMED..... | 1 |
| 16 | PAFZZ | 3110-00-555-5423 | 08302 | 24110 | BEARING,BALL,ANNULA..... | 2 |
| 17 | PAFZZ | 5330-01-321-6583 | 08302 | 22818 | SEAL,PLAIN..... | 1 |
| 18 | PAFZZ | 3040-01-356-4640 | 08302 | 25564 | CYLINDER,ACTUATING,..... | 1 |
| 19 | PAFZZ | 5331-01-268-5809 | 08302 | 24981 | O-RING..... | 1 |
| 20 | PAFZZ | 5331-01-267-2936 | 08302 | 25643 | O-RING..... | 1 |
| 21 | PAFZZ | 3950-01-415-3151 | 08302 | 25603 | MOTOR SUPPORT..... | 1 |
| 22 | PAOZZ | 5331-01-416-2984 | 08302 | 10330 | O-RING..... | 1 |
| 23 | PAFZZ | 3010-01-322-6239 | 08302 | 81716 | CLUTCH ASSEMBLY,FRI..... | 1 |
| 24 | PAFZZ | 5305-01-414-4972 | 08302 | 13421 | SCREW,CAP,HEXAGON H..... | 4 |
| 25 | PAOZZ | 5306-01-067-6853 | 08302 | 13938 | BOLT..... | 4 |
| 26 | PAOZZ | 5310-01-049-1647 | 08302 | 11026 | WASHER,LOCK..... | 24 |
| 27 | PAODD | 2540-01-422-4188 | 19207 | 12366648 | MOTOR,HYDRAULIC FOR PARTS SEE FIGURE 291..... | 1 |
| 28 | PAFZZ | 5305-01-268-1090 | 08302 | 13413 | SCREW,CAP,HEXAGON H..... | 16 |
| 29 | PAFZZ | 3810-01-415-6933 | 08302 | 25887 | BASE,LEFT-HANDED..... | 1 |
| 30 | PAFZZ | 5325-01-372-3841 | 08302 | 70575 | RING,RETAINING..... | 1 |
| 31 | PAFZZ | 5330-01-151-7169 | 08302 | 24109 | SEAL..... | 1 |
| 32 | PAFZZ | 5330-01-356-5061 | 08302 | 25521 | RETAINER,PACKING..... | 1 |
| 33 | PAFZZ | 4820-00-986-4248 | 08302 | 10074 | VALVE,VENT..... | 1 |
| 34 | PAFZZ | 5340-01-416-0477 | 08302 | 31386 | PLUG,HEXAGON HEAD..... | 1 |
| 35 | PAFZZ | 3010-01-416-1537 | 08302 | 25602 | CARRIER,GEAR ASSEMB..... | 1 |
| 36 | PAFZZ | 5365-01-372-3863 | 08302 | 25638 | SPACER,PLATE..... | 1 |
| 37 | PAFZZ | 3020-01-322-9235 | 08302 | 25610 | GEAR,SPUR..... | 1 |
| 38 | PAFZZ | 3120-01-373-0333 | 08302 | 11890 | BEARING,WASHER,THRU..... | 1 |
| 39 | PAFZZ | 3010-01-416-4508 | 08302 | 25715 | PLANET,CARRIER..... | 1 |
| 40 | PAFZZ | 5365-01-372-3862 | 08302 | 25729 | SPACER,PLATE..... | 1 |
| 41 | PAFZZ | 3040-01-322-4602 | 08302 | 25652 | GEARSHAFT,SPUR..... | 1 |
| 42 | PAFZZ | 3120-01-373-1485 | 08302 | 25728 | BEARING,WASHER,THRU..... | 1 |

END OF FIGURE

Auxiliary Winch Hydraulic Motor Assembly, 12366648

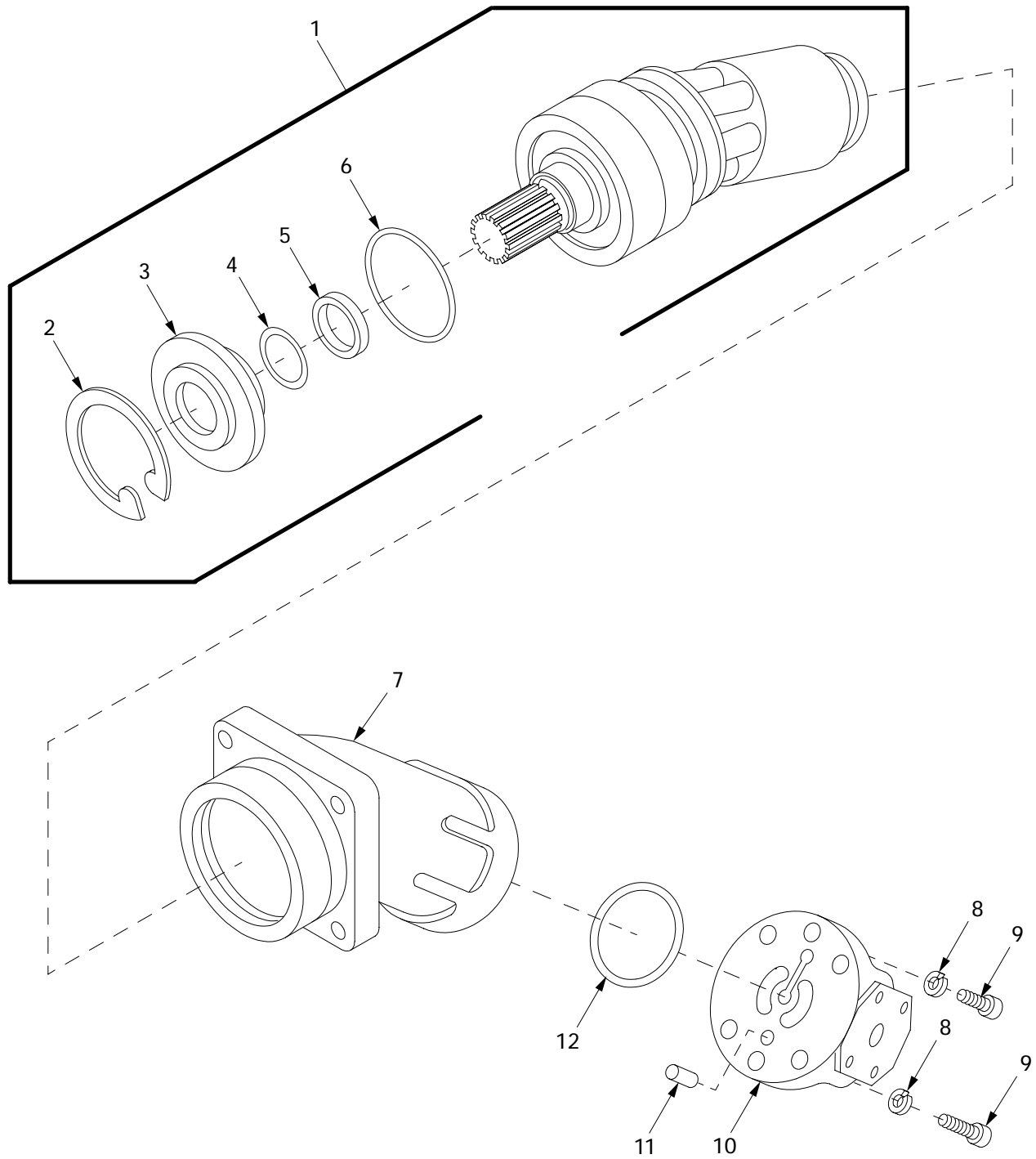

201005b

Figure 291. Auxiliary Winch Hydraulic Motor Assembly, 12366648

| (1) ITEM NO | (2) SMR | (3) NSN | (4) CAGE | (5) PART NUMBER | (6) DESCRIPTION AND USABLE ON CODE (UOC) | (7) QTY |
|-------------------|------------|------------------|-------------|-----------------------|---|------------|
| | | | | | GROUP 2001 WINCHES AND RELATED PARTS | |
| | | | | | FIGURE 291 AUXILIARY WINCH HYDRAULIC MOTOR ASSEMBLY, 12366648 | |
| 1 | PADZZ | 3040-01-422-3710 | 27005 | HU09418333 | CYLINDER ASSEMBLY,A..... | 1 |
| 2 | PADZZ | 5325-01-414-8455 | 27005 | 154609 | .RING,RETAINING..... | 1 |
| 3 | PADZZ | 5340-01-414-5093 | 27005 | 411512 | .COVER,ACCESS..... | 1 |
| 4 | PADZZ | 5330-01-416-2979 | 27005 | 150975 | .SEAL,PLAIN ENCASED..... | 1 |
| 5 | PADZZ | 5310-01-415-7115 | 27005 | HU00156873 | .NUT,PLAIN,HEXAGON..... | 1 |
| 6 | PADZZ | 5331-01-386-6766 | 27005 | 083824 | .O-RING..... | 1 |
| 7 | XADZZ | | 27005 | 416595 | HOUSING..... | 1 |
| 8 | PADZZ | 5310-01-422-6667 | 27005 | US802002 | WASHER,LOCK..... | 6 |
| 9 | PADZZ | 5305-01-424-6341 | 80204 | B1831BH100025N | SCREW,CAP, SOCKET HE..... | 6 |
| 10 | PADZZ | 5340-01-415-6705 | 27005 | HU00416599 | PLATE,MOUNTING..... | 1 |
| 11 | PADZZ | 5315-01-418-1977 | 27005 | HU0084149 | PIN, STRAIGHT, HEADLE..... | 1 |
| 12 | PADZZ | 5330-00-528-3088 | 24617 | 083819 | PACKING,PREFORMED..... | 1 |

END OF FIGURE

Auxiliary Winch Spooling Roller and Roller Bracket

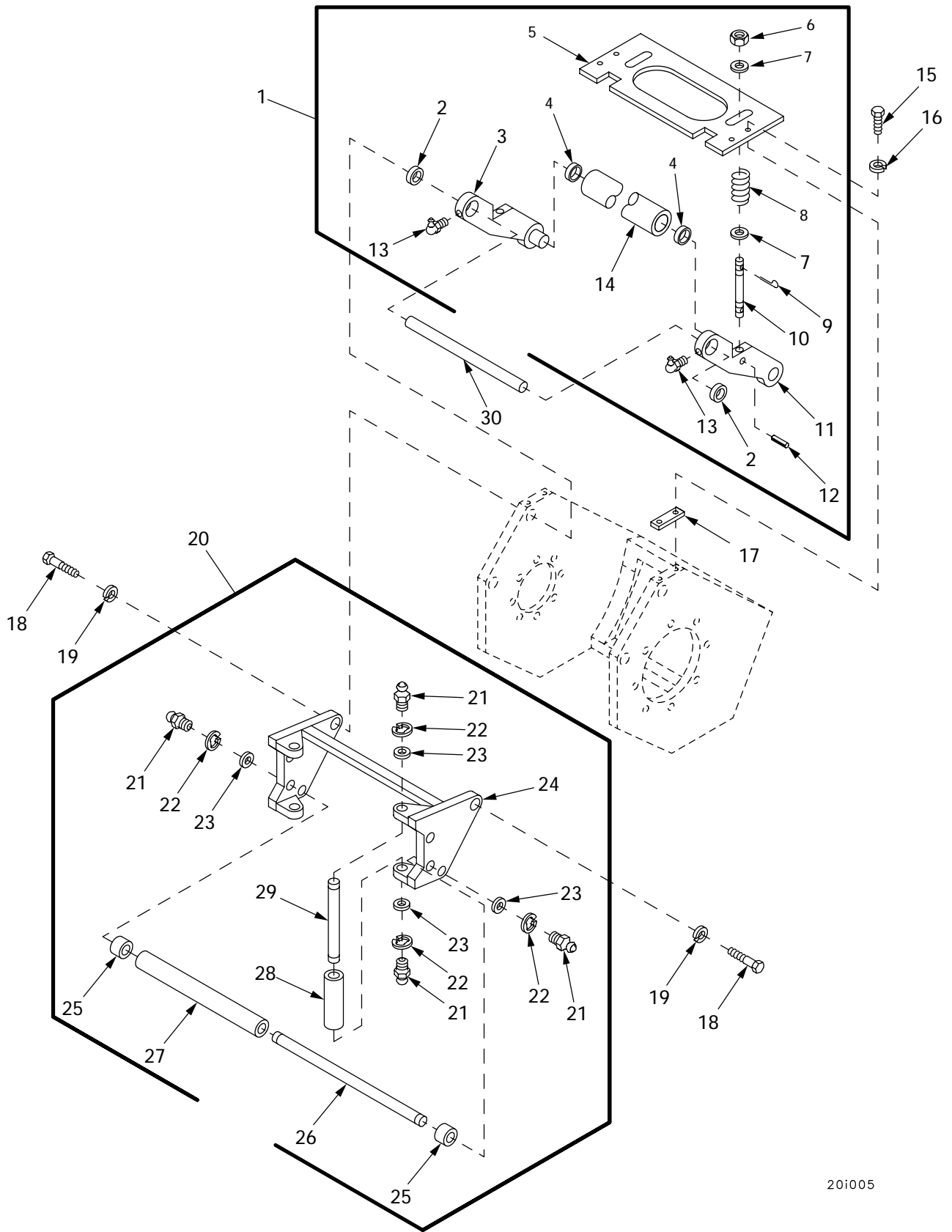

20i005

Figure 292. Auxiliary Winch Spooling Roller and Roller Bracket

| (1) ITEM NO | (2) SMR | (3) NSN | (4) CAGE | (5) PART NUMBER | (6) DESCRIPTION AND USABLE ON CODE (UOC) | (7) QTY |
|-------------------|------------|------------------|-------------|---------------------------|---|------------|
| | | | | | GROUP 2001 WINCHES AND RELATED PARTS | |
| | | | | | FIGURE 292 AUXILIARY WINCH SPOOLING ROLLER AND ROLLER BRACKET | |
| 1 | PAOOO | 3950-01-415-6932 | 06085 | 12365952 | SPOOLING ROLLER..... | 1 |
| 2 | PAOZZ | 3120-01-416-1889 | 06085 | 12366077 | .BUSHING,SLEEVE..... | 2 |
| 3 | PAOZZ | 1615-01-414-9311 | 06085 | 12366106-1 | .ARM,WELDMENT..... | 1 |
| 4 | PAOZZ | 3120-01-419-2491 | 19207 | 12366644 | .BEARING,WASHER,THRU..... | 2 |
| 5 | PAOZZ | 5340-01-416-7235 | 19207 | 12366642 | .PLATE,MOUNTING..... | 1 |
| 6 | PAOZZ | 5310-01-437-5004 | 96906 | MS21083F-C8 | .NUT,SELF-LOCKING,HE..... | 2 |
| 7 | PAOZZ | 5310-00-809-3079 | 96906 | MS27183-19 | .WASHER,FLAT..... | 4 |
| 8 | PAOZZ | 5360-01-417-8553 | 19207 | 12366645 | .SPRING,HELICAL,COMP..... | 2 |
| 9 | PAOZZ | 5315-00-236-8359 | 96906 | MS24665-370 | .PIN,COTTER..... | 2 |
| 10 | PAOZZ | 5307-01-416-9981 | 19207 | 12366643 | .STUD,CONTINUOUS THR..... | 2 |
| 11 | PAOZZ | 2530-01-415-4320 | 06085 | 12366106-2 | .ARM,WELDMENT..... | 1 |
| 12 | PAOZZ | 5315-00-835-1240 | 80205 | MS16562-30 | .PIN,SPRING..... | 2 |
| 13 | PAOZZ | 4730-00-050-4207 | 96906 | MS15001-4 | .FITTING,LUBRICATION..... | 2 |
| 14 | PAOZZ | 2530-01-416-9651 | 19207 | 12366640 | .ROLLER,ASSEMBLY,TRA..... | 1 |
| 15 | PAOZZ | 5305-00-269-3236 | 80204 | B1821BH038F100N | SCREW,CAP,HEXAGON H USED WITHOUT SPACER..... | 4 |
| 15 | PAOZZ | | 80204 | S210NA38FAK23354 BNCG1 | SCREW,CAP,HEXAGON H USED WITH 4 SPACERS..... | 4 |
| 16 | PAOZZ | 5310-00-637-9541 | 80204 | W211NAA0037NN038 NNCG1 | WASHER,LOCK..... | 4 |
| 17 | PAOZZ | | 08302 | 102381 | SPACER..... | 2 |
| 18 | PAOZZ | 5306-01-416-2999 | 19207 | 12366647 | BOLT,MACHINE..... | 4 |
| 19 | PAOZZ | 5310-01-049-1647 | 08302 | 11026 | WASHER,LOCK..... | 4 |
| 20 | PAOOO | 5340-01-451-8130 | 19207 | 12366649 | BRACKET,MOUNTING..... | 1 |
| 21 | PAOZZ | 4730-00-050-4208 | 96906 | MS15003-1 | .FITTING,LUBRICATION..... | 8 |
| 22 | PAOZZ | 5325-00-530-7968 | 96906 | MS16624-1100 | .RING,RETAINING..... | 8 |
| 23 | PAOZZ | 3120-01-453-1786 | 19207 | 12366659 | .BEARING,WASHER,THRU..... | 8 |
| 24 | XAOZZ | | 19207 | 12366650 | .BRACKET ASSEMBLY,LE..... | 1 |
| 25 | PAOZZ | 5365-01-417-6148 | 19207 | 12366655 | .SPACER,SLEEVE..... | 4 |
| 26 | PAOZZ | 3040-01-418-4066 | 19207 | 12366654 | .SHAFT,SHOULDERED..... | 2 |
| 27 | PAOZZ | 3990-01-449-4582 | 19207 | 12366653 | .ROLLER,MATERIAL HAN..... | 2 |
| 28 | PAOZZ | 3110-01-443-1858 | 19207 | 12366651 | .ROLLER,BEARING..... | 2 |
| 29 | PAOZZ | 3040-01-415-4332 | 19207 | 12366652 | .SHAFT,STRAIGHT..... | 2 |
| 30 | PAOZZ | 5340-01-415-0618 | 19207 | 12366646 | STANDOFF,THREADED,S..... | 2 |

END OF FIGURE

Hydraulic Control Panel Shield

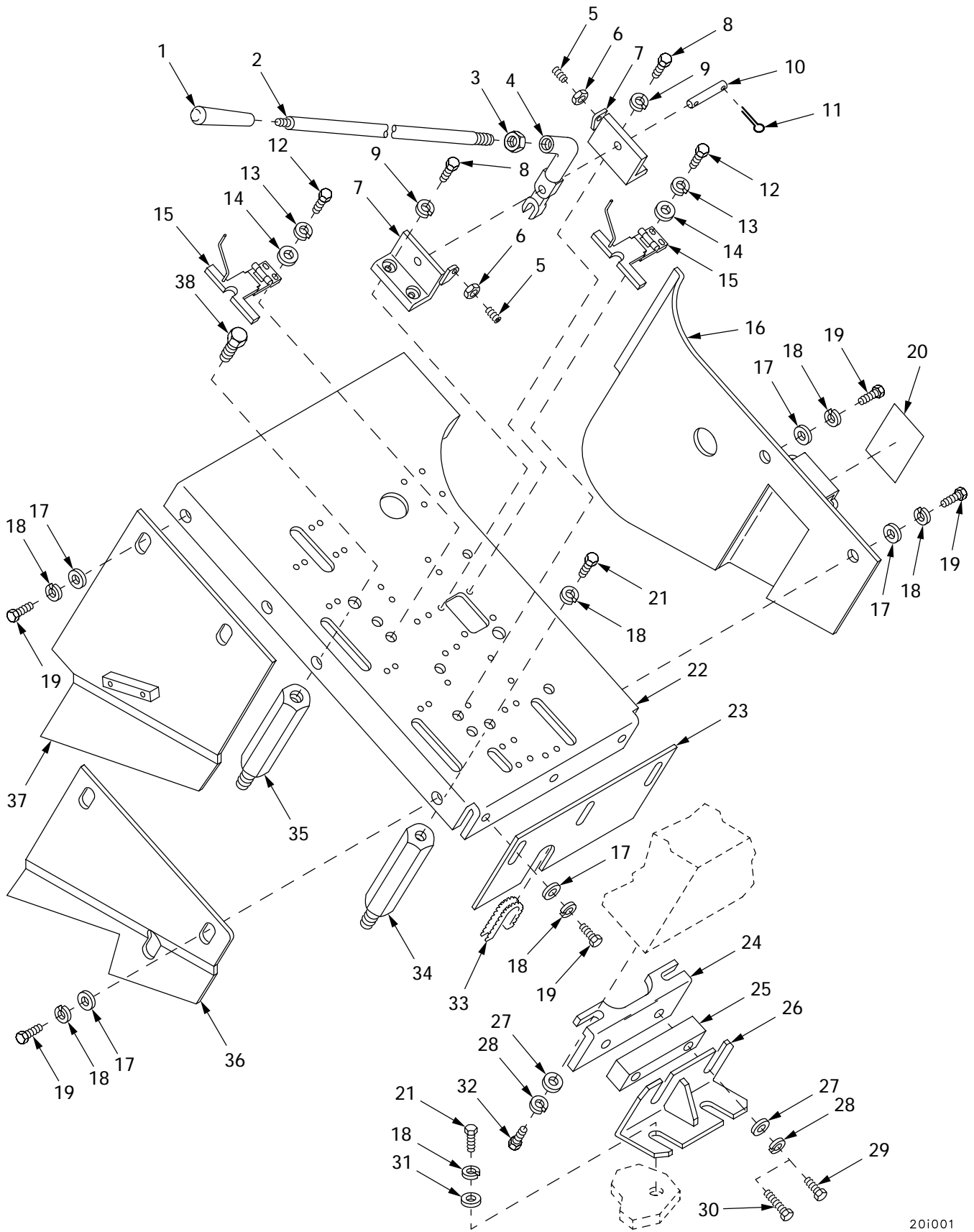

Figure 293. Hydraulic Control Panel Shield

201001

| (1) ITEM NO | (2) SMR | (3) NSN | (4) CAGE | (5) PART NUMBER | (6) DESCRIPTION AND USABLE ON CODE (UOC) | (7) QTY |
|-------------------|------------|------------------|-------------|---------------------------|--|------------|
| | | | | | GROUP 2002 HYDRAULIC CONTROL VALVE MANIFOLD | |
| | | | | | FIGURE 293 HYDRAULIC CONTROL PANEL SHIELD | |
| 1 | PAOZZ | 5340-01-031-4450 | 19207 | 10885789 | HANDLE,MANUAL CONTR..... | 1 |
| 2 | PAOZZ | 2815-01-416-4028 | 06085 | 12365721 | CONNECTING ROD,PIST..... | 1 |
| 3 | PAOZZ | 5310-00-835-2037 | 96906 | MS35691-53 | NUT,PLAIN,HEXAGON..... | 1 |
| 4 | PAOZZ | 3040-01-411-0672 | 06085 | 12365763 | CONNECTING LINK,RIG..... | 1 |
| 5 | PAOZZ | 5305-00-515-9414 | 88044 | AN565FC428H20 | SETSCREW..... | 2 |
| 6 | PAOZZ | | 80204 | N220N04CADNN5630 2BCG1 | NUT,PLAIN,HEXAGON..... | 2 |
| 7 | PAOZZ | 5340-01-410-8151 | 06085 | 12365697 | BRACKET..... | 2 |
| 8 | PAOZZ | 5306-00-226-4825 | 80204 | B1821BH031C075N | BOLT,MACHINE..... | 4 |
| 9 | PAOZZ | | 80204 | W211NAA0031NN038 NNCG1 | WASHER,LOCK..... | 4 |
| 10 | PAOZZ | 5315-01-006-2187 | 96906 | MS51932-54 | PIN,STRAIGHT,HEADLE..... | 1 |
| 11 | PAOZZ | 5315-00-842-3044 | 80205 | MS24665-283 | PIN,COTTER..... | 2 |
| 12 | PAOZZ | 5305-00-068-7837 | 80204 | B1821BH025C063N | SCREW,CAP,HEXAGON H..... | 4 |
| 13 | PAOZZ | | 80204 | W211NAA0025NN038 NNCG1 | WASHER,LOCK..... | 4 |
| 14 | PAOZZ | 5310-00-809-4058 | 96906 | MS27183-10 | WASHER,FLAT..... | 4 |
| 15 | PAOZZ | 2540-01-414-8627 | 06085 | 12365771 | LOCK..... | 2 |
| 16 | PAOZZ | 5340-01-409-0251 | 06085 | 12364885 | PLATE,HYDRAULICS..... | 1 |
| 17 | PAOZZ | 5310-00-809-4061 | 96906 | MS27183-15 | WASHER,FLAT..... | 10 |
| 18 | PAOZZ | 5310-00-637-9541 | 80204 | W211NAA0037NN038 NNCG1 | WASHER,LOCK..... | 16 |
| 19 | PAOZZ | | 80204 | S210NA38CAK14354 BNCG1 | SCREW,CAP,HEXAGON H..... | 10 |
| 20 | PAOZZ | | 19207 | 12477608-2 | DECAL..... | 1 |
| 21 | PAOZZ | 5305-00-269-3234 | 80204 | B1821BH038F075N | SCREW,CAP,HEXAGON H..... | 6 |
| 22 | PAOZZ | 5340-01-409-0918 | 06085 | 12364889 | PLATE,TOP HYDRAULIC..... | 1 |
| 23 | PAOZZ | 5340-01-409-0915 | 06085 | 12364879 | PLATE,HYDRAULIC CON..... | 1 |
| 24 | PAOZZ | 5340-01-409-0254 | 06085 | 12364877 | BRACKET..... | 1 |
| 25 | PAOZZ | 5365-01-457-5924 | 06085 | 12365137 | SPACER,PLATE..... | V |
| 26 | PAOZZ | 5340-01-410-8408 | 06085 | 12365861 | BRACKET..... | 1 |
| 27 | PAOZZ | 5310-00-809-5998 | 96906 | MS27183-18 | WASHER,FLAT..... | 4 |
| 28 | PAOZZ | 5310-00-584-5272 | 96906 | MS35338-48 | WASHER,LOCK..... | 4 |
| 29 | PAOZZ | 5305-00-990-0695 | 80204 | B1821BH050F088N | SCREW,CAP,HEXAGON H..... | 2 |
| 30 | PAOZZ | 5305-00-719-5238 | 80204 | B1821BH050F200N | SCREW,CAP,HEXAGON H..... | 2 |
| 31 | PAOZZ | | 80204 | W221NAAN037SN038 NNCG1 | WASHER,FLAT..... | 2 |
| 32 | PAOZZ | 5305-01-415-5526 | 80204 | B1821BH050F125N | SCREW,CAP,HEXAGON H..... | 2 |
| 33 | PAOZZ | 5325-00-923-9512 | 96906 | MS21266-4N | GROMMET,NONMETALLIC..... | 1 |
| 34 | PAOZZ | 5306-01-411-6383 | 06085 | 12364873 | STUD,EXTENSION..... | 4 |
| 35 | PAOZZ | 5306-01-411-1613 | 06085 | 12364874 | STUD,EXTENSION..... | 2 |
| 36 | PAOZZ | | 19207 | 12477588 | PLATE,MANIFOLD COVE..... | 1 |
| 37 | PAOZZ | 5340-01-410-8148 | 06085 | 12365875 | PLATE,MANIFOLD COVE..... | 1 |
| 38 | PAOZZ | 5305-00-068-8070 | 80204 | B1821BH063F063N | SCREW,CAP,HEXAGON H..... | 2 |

END OF FIGURE

Hydraulic Control Panel Shield Instruction Plates

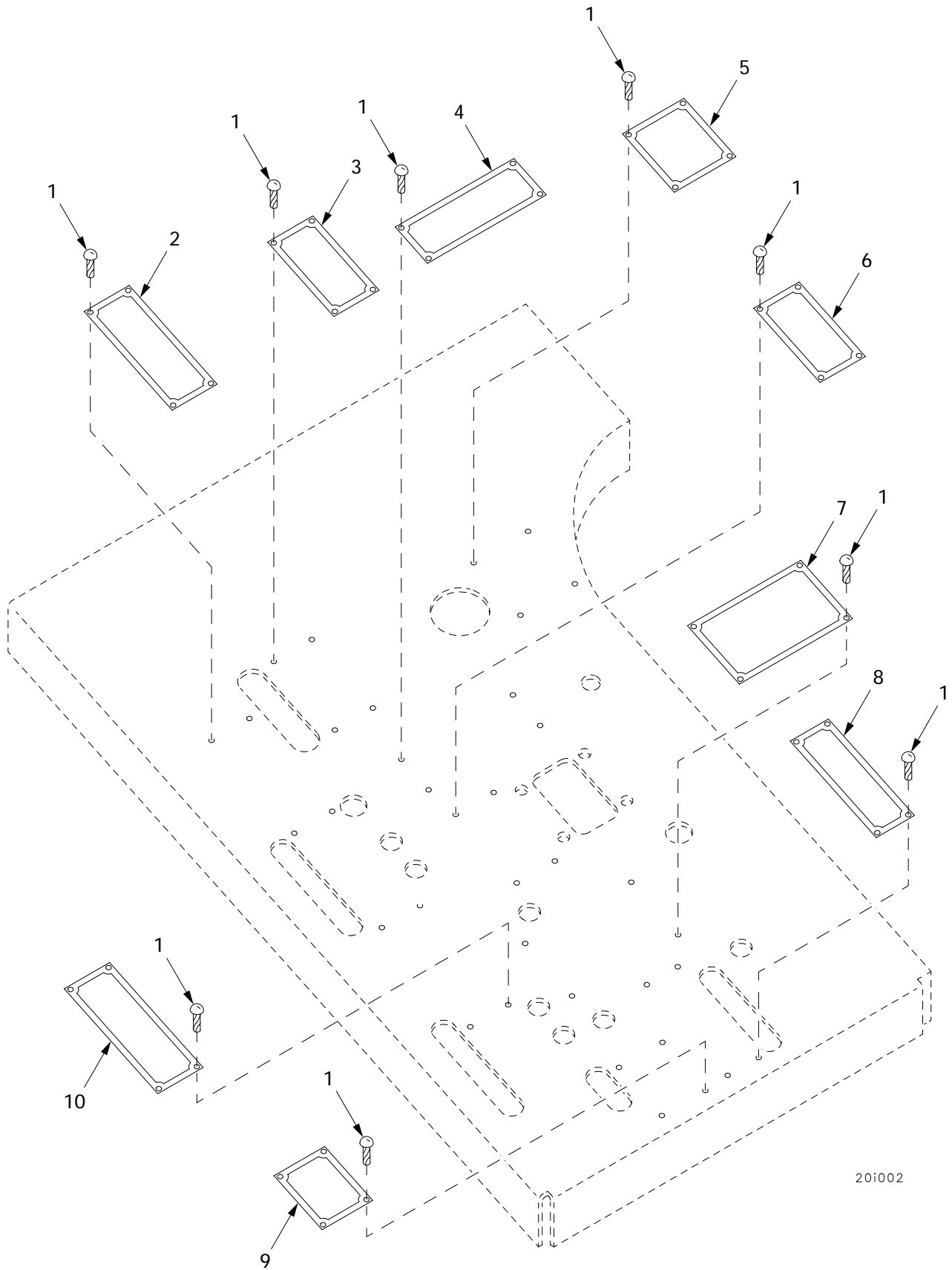

20i002

Figure 294. Hydraulic Control Panel Shield Instruction Plates

| (1) ITEM NO | (2) SMR | (3) NSN | (4) CAGE | (5) PART NUMBER | (6) DESCRIPTION AND USABLE ON CODE (UOC) | (7) QTY |
|-------------------|------------|------------------|-------------|-----------------------|--|------------|
| | | | | | GROUP 2002 HYDRAULIC CONTROL VALVE MANIFOLD | |
| | | | | | FIGURE 294 HYDRAULIC CONTROL PANEL SHIELD INSTRUCTION PLATES | |
| 1 | PAOZZ | 5305-00-253-5615 | 96906 | MS21318-21 | SCREW,DRIVE..... | 36 |
| 2 | PAOZZ | 9905-00-670-5618 | 19207 | 10866868 | PLATE, INSTRUCTION..... | 1 |
| 3 | PAOZZ | 9905-00-670-5614 | 19207 | 10866866 | PLATE, INSTRUCTION..... | 1 |
| 4 | PAOZZ | 9905-00-670-5610 | 19207 | 8392611 | PLATE, INSTRUCTION..... | 1 |
| 5 | PAOZZ | 9905-00-670-5615 | 19207 | 10866867 | PLATE, INSTRUCTION..... | 1 |
| 6 | PAOZZ | 9905-00-670-5710 | 19207 | 10866871 | PLATE, INSTRUCTION..... | 1 |
| 7 | PAOZZ | 9905-01-439-0411 | 06085 | 12365671 | PLATE, INSTRUCTION..... | 1 |
| 8 | PAOZZ | 9905-01-418-4503 | 19207 | 12364878 | PLATE, INSTRUCTION..... | 1 |
| 9 | PAOZZ | 9905-00-670-5665 | 19207 | 10866869 | PLATE, INSTRUCTION..... | 1 |
| 10 | PAOZZ | 9905-00-670-5711 | 19207 | 10866872 | PLATE, INSTRUCTION..... | 1 |

END OF FIGURE

Spade Lock Housing Assembly and Related Parts

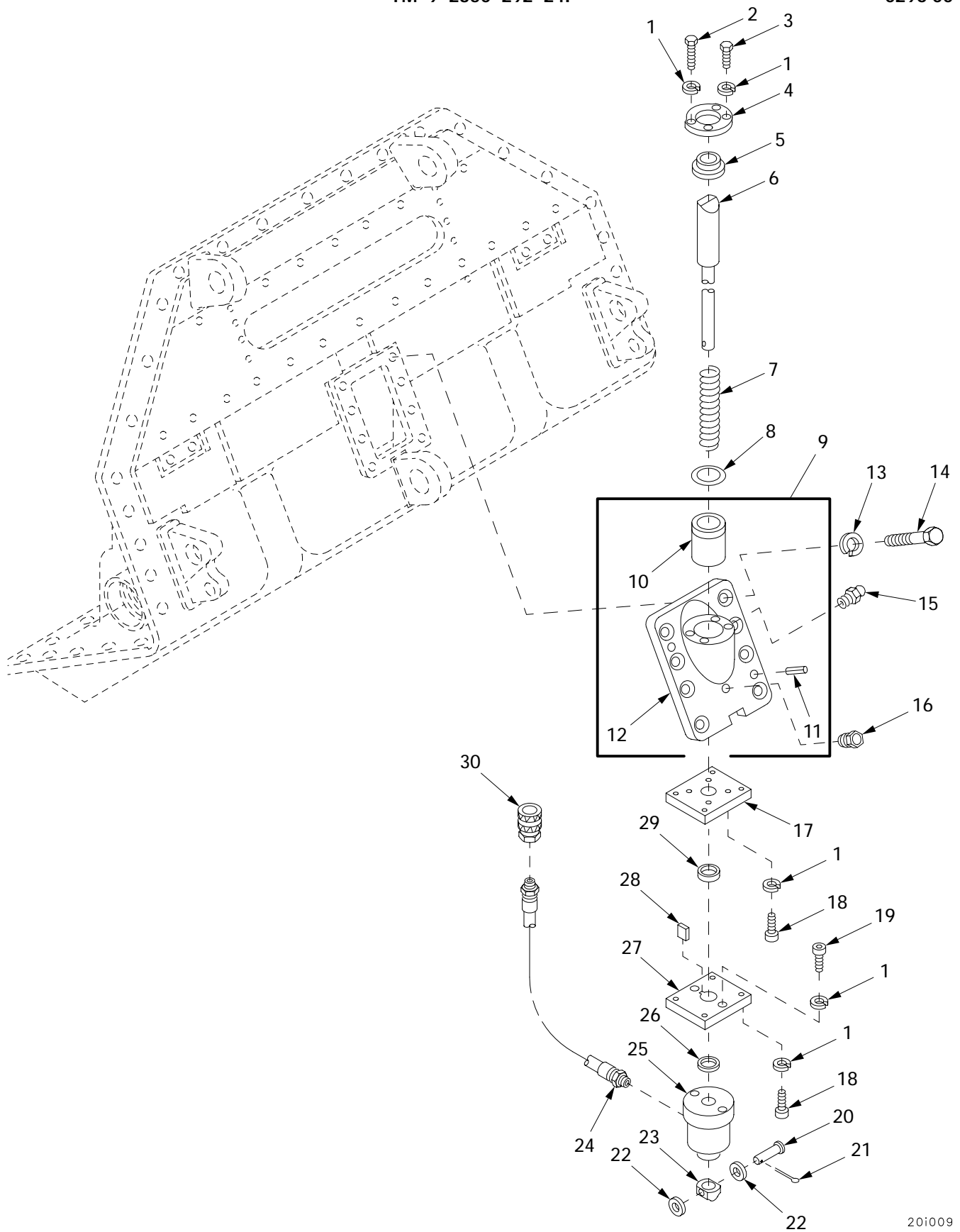

Figure 295. Spade Lock Housing Assembly and Related Parts

| (1) ITEM NO | (2) SMR | (3) NSN | (4) CAGE | (5) PART NUMBER | (6) DESCRIPTION AND USABLE ON CODE (UOC) | (7) QTY |
|-------------------|------------|------------------|-------------|---------------------------|--|------------|
| | | | | | GROUP 2005 SPADE AND RELATED PARTS FIGURE 295 SPADE LOCK HOUSING ASSEMBLY AND RELATED PARTS | |
| 1 | PAFZZ | 5310-00-637-9541 | 80204 | W211NAA0037NN038 NNCG1 | WASHER, LOCK..... | 14 |
| 2 | PAFZZ | 5305-00-269-3237 | 80204 | B1821BH038F113N | SCREW, CAP, HEXAGON H..... | 2 |
| 3 | PAFZZ | | 80204 | S210NA38FAK16354 BNCG1 | SCREW..... | 2 |
| 4 | PAFZZ | 5330-00-179-3448 | 19207 | 10867070 | RETAINER, OIL SEAL..... | 1 |
| 5 | PAFZZ | 5330-00-458-2321 | 92798 | 12319P | PACKING, PREFORMED..... | 1 |
| 6 | PAFZZ | 5340-01-181-6533 | 19207 | 12322564 | PLUNGER, DETENT..... | 1 |
| 7 | PAFZZ | 5360-01-171-2316 | 19207 | 12322557 | SPRING, HELICAL, COMP..... | 1 |
| 8 | PAFZZ | 5330-01-160-4344 | 81349 | M83461/1-327 | O-RING..... | 1 |
| 9 | PAOFF | 2590-01-171-2281 | 19207 | 12322562 | HOUSING, SHIFTER, WIN..... | 1 |
| 10 | PAFZZ | 3120-01-171-2342 | 19207 | 12322559 | .BUSHING, SLEEVE..... | 1 |
| 11 | PAFZZ | 5315-00-816-1329 | 96906 | MS16555-77 | .PIN, STRAIGHT, HEADLE..... | 1 |
| 12 | PAFZZ | 5411-01-429-8350 | 19207 | 8764585 | .HOUSING..... | 1 |
| 13 | PAOZZ | 5310-00-584-7888 | 96906 | MS35338-51 | WASHER, LOCK..... | 8 |
| 14 | PAFZZ | 5305-00-948-0749 | 80204 | B1821BH075F225N | SCREW, CAP, HEXAGON H..... | 1 |
| 15 | PAOZZ | 4730-00-050-4208 | 96906 | MS15003-1 | FITTING, LUBRICATION..... | 1 |
| 16 | PAOZZ | 4820-01-263-7975 | 96906 | MS35670-1A | VALVE, SAFETY RELIEF..... | 1 |
| 17 | PBFZZ | 5340-01-171-2283 | 19207 | 12322561 | PLATE, MOUNTING..... | 1 |
| 18 | PAFZZ | 5305-00-068-8202 | 96906 | MS16996-40 | SCREW, CAP, SOCKET HE..... | 8 |
| 19 | PAFZZ | 5305-00-990-0668 | 96906 | MS16995-81 | SCREW, CAP, SOCKET HE..... | 2 |
| 20 | PAFZZ | 5315-01-231-3396 | 96906 | MS20392-6C63 | PIN, STRAIGHT, HEADED..... | 1 |
| 21 | PAFZZ | 5315-01-359-1451 | 96906 | MS24665-285 | PIN, COTTER..... | 1 |
| 22 | PAFZZ | 5310-00-809-4085 | 96906 | MS27183-16 | WASHER, FLAT..... | 2 |
| 23 | PAFZZ | 3040-01-171-2355 | 19207 | 12322556 | COLLAR, SHAFT..... | 1 |
| 24 | PAOZZ | 4720-01-164-3405 | 19207 | 12322553 | HOSE ASSEMBLY, NONME..... | 1 |
| 25 | PAFZZ | 3040-01-171-2375 | 19207 | 12322558 | CYLINDER ASSEMBLY, A..... | 1 |
| 26 | PAFZZ | 3120-01-425-1390 | 96906 | MS17811-20 | BEARING, WASHER, THRU..... | 1 |
| 27 | PBFZZ | 5340-01-171-2282 | 19207 | 12322560 | PLATE, MOUNTING..... | 1 |
| 28 | PAFZZ | 5315-01-132-0268 | 96906 | MS20066-203 | KEY, MACHINE..... | 1 |
| 29 | PAFZZ | 3120-01-231-7309 | 81349 | M81934/1-16C020 | BEARING, SLEEVE..... | 1 |
| 30 | PAOZZ | 4730-00-110-8351 | 01276 | 5601-4-4S | COUPLING HALF, QUICK..... | 1 |

END OF FIGURE

Spade, Cylinder and Related Parts

| (1) ITEM NO | (2) SMR | (3) NSN | (4) CAGE | (5) PART NUMBER | (6) DESCRIPTION AND USABLE ON CODE (UOC) | (7) QTY |
|-------------------|------------|------------------|-------------|---------------------------|---|------------|
| | | | | | GROUP 2005 SPADE AND RELATED PARTS | |
| | | | | | FIGURE 296 SPADE, CYLINDER AND RELATED PARTS | |
| 1 | PAOZZ | 4730-00-050-4208 | 96906 | MS15003-1 | FITTING, LUBRICATION..... | 2 |
| 2 | PAFZZ | 3040-00-690-1225 | 19207 | 10867135 | SHAFT, STRAIGHT..... | 2 |
| 3 | PAFZZ | | 80204 | S210NA38FAK19354 BNCG1 | SCREW..... | 8 |
| 4 | PAFZZ | 5310-00-637-9541 | 80204 | W211NAA0037NN038 NNCG1 | WASHER, LOCK..... | 8 |
| 5 | PAFZZ | 5340-00-690-1173 | 19207 | 10862176 | PLATE, MOUNTING..... | 4 |
| 6 | PAFDD | 3040-00-690-1237 | 19207 | 10867173 | CYLINDER ASSEMBLY, A..... | 2 |
| 7 | PAFZZ | 3040-00-690-1223 | 19207 | 10867123 | SHAFT, STRAIGHT..... | 2 |
| 8 | PAFZZ | 4730-01-011-8994 | 19207 | 10894921 | FITTING, LUBRICATION..... | 2 |
| 9 | PAFZZ | 5305-00-719-5221 | 80204 | B1821BH050F150N | SCREW, CAP, HEXAGON H..... | 4 |
| 10 | PAOZZ | 5310-00-584-5272 | 96906 | MS35338-48 | WASHER, LOCK..... | 4 |
| 11 | PAFZZ | 5315-00-845-5110 | 96906 | MS16555-48 | PIN, STRAIGHT, HEADLE..... | 4 |
| 12 | PAFZZ | 3040-01-416-0632 | 06085 | 12364681 | RETAINER, SHAFT..... | 4 |
| 13 | PBFZZ | 2530-01-415-4321 | 06085 | 12364497-1 | LINK, TRACK SHOE, CON..... | 1 |
| 14 | PAFZZ | 5330-01-437-9519 | 96906 | MS51000-166-2 | SEAL, PLAIN, ENCASED..... | 2 |
| 15 | PAFZZ | 3040-01-436-9056 | 06085 | 12364517 | SHAFT, SPADE..... | 2 |
| 16 | PAFZZ | 5330-01-437-9507 | 96906 | MS51000-157-2 | SEAL, PLAIN, ENCASED..... | 2 |
| 17 | PBFFF | 3805-01-415-6602 | 06085 | 12364458 | MOLDBOARD, EARTH MOV FOR PARTS SEE FIGURE 297..... | 1 |
| 18 | PBFZZ | 3040-01-417-8486 | 06085 | 12364497-2 | LINK, SPADE..... | 1 |
| 19 | PAOZZ | | 19207 | 12366530 | ROLLER..... | 2 |
| 20 | PAFZZ | 5310-00-754-2005 | 96906 | MS35338-52 | WASHER, LOCK..... | 2 |
| 21 | PAOZZ | 5310-00-763-8912 | 96906 | MS51968-26 | NUT, PLAIN, HEXAGON..... | 2 |

END OF FIGURE

Spade Assembly, 12364458

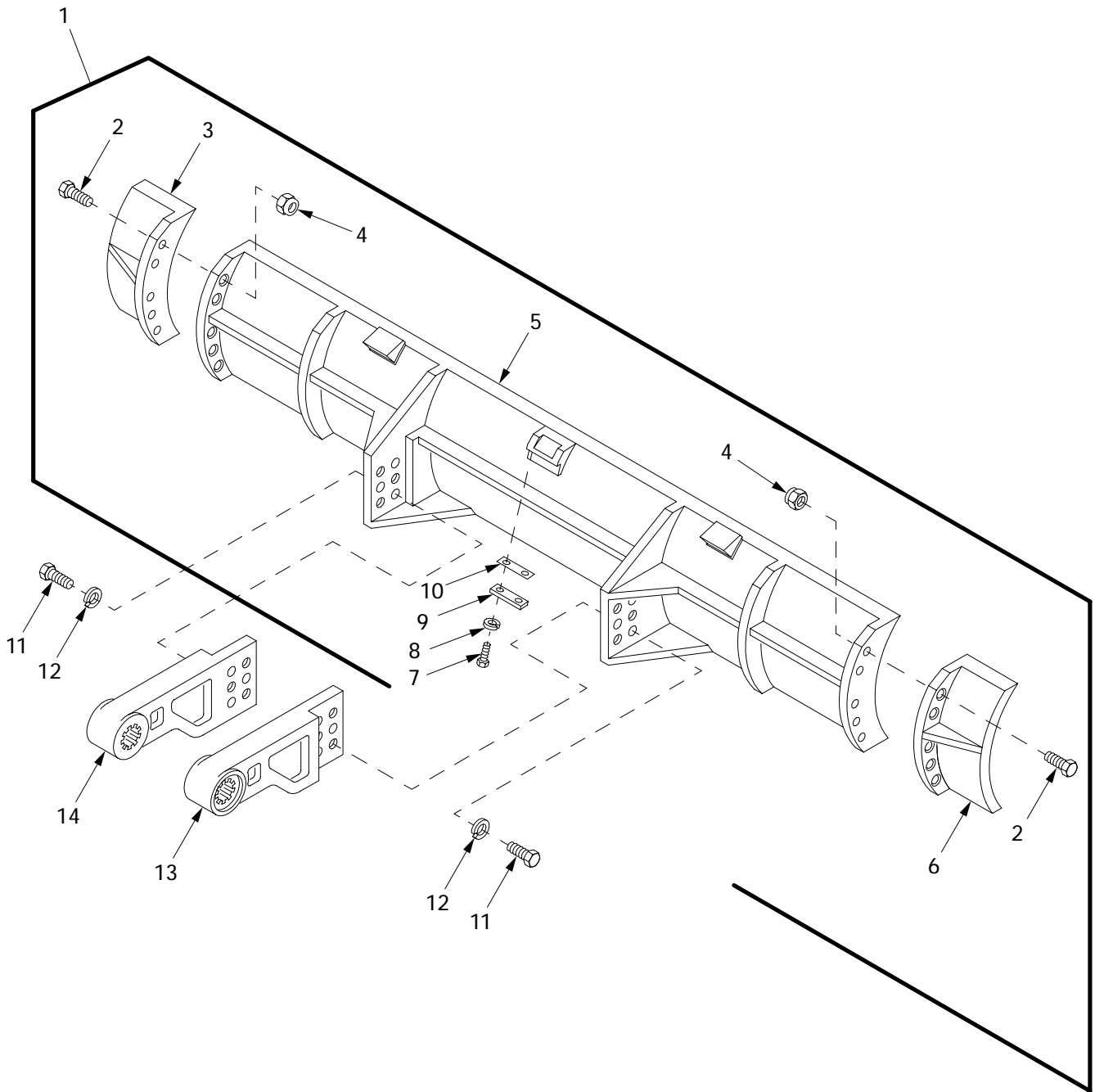

20i021a

Figure 297. Spade Assembly, 12364458

| (1) ITEM NO | (2) SMR | (3) NSN | (4) CAGE | (5) PART NUMBER | (6) DESCRIPTION AND USABLE ON CODE (UOC) | (7) QTY |
|-------------------|------------|------------------|-------------|---------------------------|--|------------|
| | | | | | GROUP 2005 SPADE AND RELATED PARTS | |
| | | | | | FIGURE 297 SPADE ASSEMBLY, 12364458 | |
| 1 | XAOOO | | 06085 | 12364459 | SPADE..... | 1 |
| 2 | PAOZZ | 5305-01-006-2074 | 96906 | MS90727-274 | .SCREW,CAP,HEXAGON H..... | 10 |
| 3 | PBOZZ | 3805-01-435-5011 | 06085 | 12365621-1 | .EXTENSION,SPADE..... | 1 |
| 4 | PAOZZ | 5310-00-143-6145 | 96906 | MS51922-83 | .NUT,SELF-LOCKING,HE..... | 10 |
| 5 | PAOZZ | 2590-01-457-4836 | 19207 | 12364614 | .SPADE,RECOVERY VEHI..... | 1 |
| 6 | PBOZZ | 3805-01-435-5007 | 06085 | 12365621-2 | .EXTENSION,SPADE..... | 1 |
| 7 | PAOZZ | 5305-00-269-3237 | 80204 | B1821BH038F113N | .SCREW,CAP,HEXAGON H..... | 2 |
| 8 | PAOZZ | 5310-00-637-9541 | 80204 | W211NAA0037NN038 NNCG1 | .WASHER,LOCK..... | 2 |
| 9 | PBOZZ | 5365-01-034-6604 | 19207 | 8763780 | .SPACER,PLATE..... | 1 |
| 10 | PBOZZ | 5365-01-040-7355 | 19207 | 8763779 | .SHIM..... | V 1 |
| 11 | PAOZZ | 5305-01-415-0606 | 80204 | B1821BH150F450 | SCREW,CAP,HEXAGON H..... | 12 |
| 12 | PAOZZ | 5310-00-926-5889 | 96906 | MS35340-57 | WASHER,LOCK..... | 12 |
| 13 | PBFZZ | 2590-01-435-7260 | 06085 | 12364460-1 | ARM,ASSEMBLY,LIFT..... | 1 |
| 14 | PBFZZ | 2590-01-434-2368 | 06085 | 12364460-2 | ARM,ASSEMBLY,LIFT..... | 1 |

END OF FIGURE

Spade Cylinder Lines and Fittings

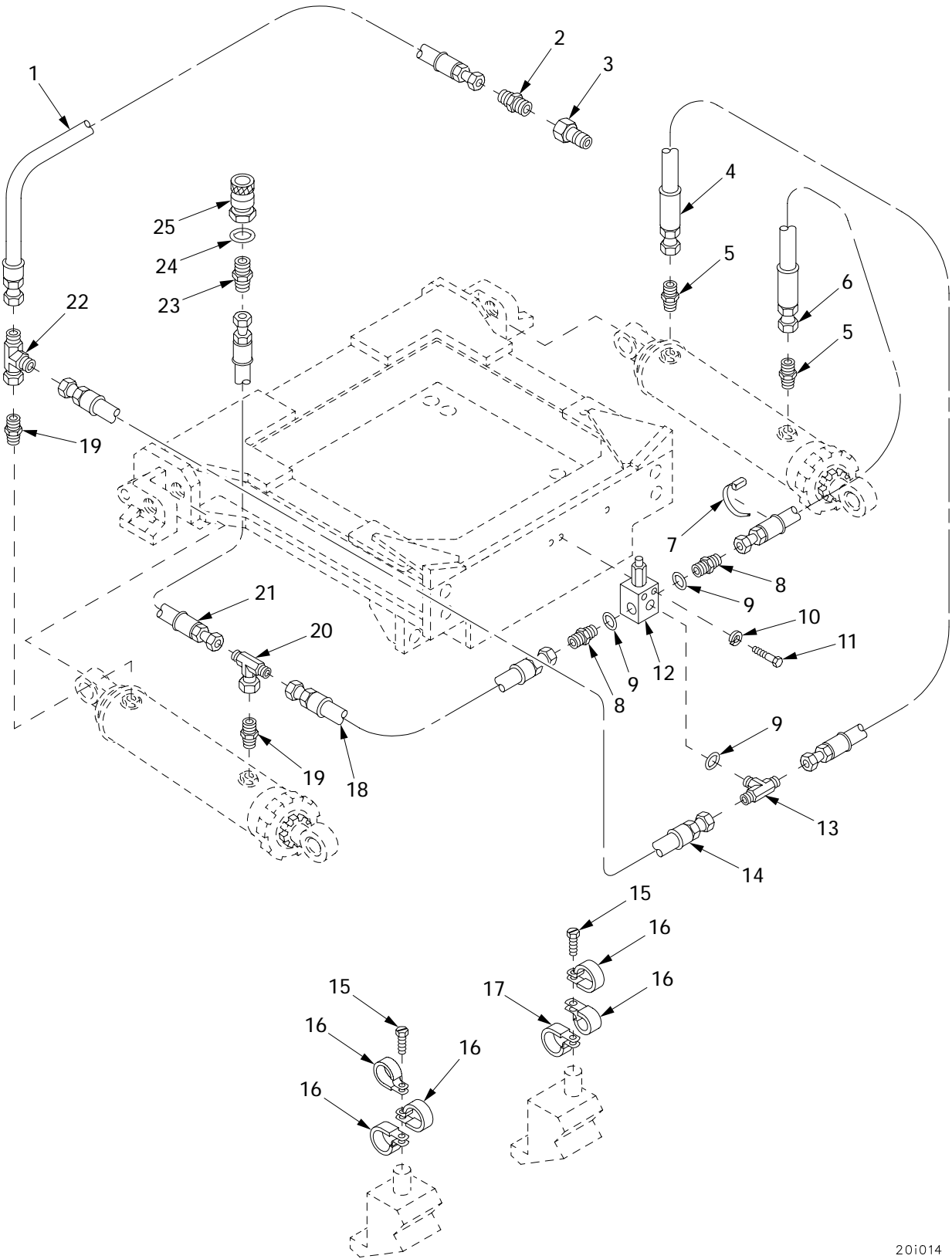

201014

Figure 298. Spade Cylinder Lines and Fittings

| (1) ITEM NO | (2) SMR | (3) NSN | (4) CAGE | (5) PART NUMBER | (6) DESCRIPTION AND USABLE ON CODE (UOC) | (7) QTY |
|-------------------|------------|------------------|-------------|---------------------------|---|------------|
| | | | | | GROUP 2005 SPADE AND RELATED PARTS | |
| | | | | | FIGURE 298 SPADE CYLINDER LINES AND FITTINGS | |
| 1 | PAFZZ | 4720-01-436-3837 | 06085 | 12365278-68 | HOSE ASSEMBLY..... | 1 |
| 2 | PAOZZ | 4730-00-202-8469 | 96906 | MS51500A12 | ADAPTER, STRAIGHT, PI..... | 1 |
| 3 | PAOZZ | 4730-01-149-9946 | 01276 | 5602-12-12S | COUPLING HALF, QUICK..... | 1 |
| 4 | PAFZZ | 4720-01-417-2750 | 06085 | 12365278-69 | HOSE ASSEMBLY, NONME..... | 1 |
| 5 | PAFZZ | 4730-00-809-9427 | 96906 | MS51500A8-8 | ADAPTER, STRAIGHT, PI..... | 2 |
| 6 | PAFZZ | 4720-01-417-6662 | 06085 | 12365278-118 | HOSE ASSEMBLY, NONME..... | 1 |
| 7 | PAFZZ | 5975-00-156-3253 | 96906 | MS3367-2-9 | STRAP, TIEDOWN, ELECT..... | V |
| 8 | PAFZZ | 4730-01-156-4835 | 01276 | 213-202702-8-8 | ADAPTER, STRAIGHT, TU..... | 2 |
| 9 | PAFZZ | 5331-00-808-0794 | 96906 | MS28778-8 | O-RING..... | 3 |
| 10 | PAFZZ | | 80204 | W211NAA0031NN038 NNCG1 | WASHER, LOCK..... | 2 |
| 11 | PAFZZ | 5306-00-226-4837 | 80204 | B1821BH031C300N | BOLT, MACHINE..... | 2 |
| 12 | PAFZZ | 4820-01-430-7255 | 45543 | 8317-1 | VALVE, REGULATING, FL..... | 1 |
| 13 | PAFZZ | | 96906 | MS51929-B8 | TEE, PIPE..... | 1 |
| 14 | PAFZZ | 4720-01-417-8487 | 06085 | 12365278-72 | HOSE ASSEMBLY..... | 1 |
| 15 | PAFZZ | 5305-01-006-2051 | 96906 | MS51849-86 | SCREW, MACHINE..... | 2 |
| 16 | PAFZZ | 5340-00-809-1494 | 96906 | MS21333-105 | CLAMP, LOOP..... | 5 |
| 17 | PAFZZ | 5340-00-809-1500 | 96906 | MS21333-107 | CLAMP, LOOP..... | 1 |
| 18 | PAOZZ | | 19207 | 12365278-149 | HOSE ASSEMBLY, NONME..... | 1 |
| 19 | PAFZZ | 4730-00-865-9251 | 96906 | MS51500A12-8 | ADAPTER, STRAIGHT, PI..... | 2 |
| 20 | PAFZZ | 4730-01-284-9083 | 01276 | 203101-12-12S | TEE, TUBE..... | 1 |
| 21 | PAFZZ | 4720-01-417-6675 | 06085 | 12365278-71 | HOSE ASSEMBLY, NONME..... | 1 |
| 22 | PAFZZ | 4730-01-104-7503 | 96906 | MS51523A12 | TEE, TUBE..... | 1 |
| 23 | PAFZZ | 4730-00-710-5571 | 01276 | 202702-12-12S | ADAPTER, STRAIGHT, TU..... | 1 |
| 24 | PAFZZ | 5331-00-251-8839 | 96906 | MS28778-12 | O-RING..... | 1 |
| 25 | PAFZZ | 4730-01-174-6163 | 01276 | 5608-12-12S | COUPLING HALF, QUICK..... | 1 |

END OF FIGURE

Lubricating Hoses and Lines (Spade Cylinder)

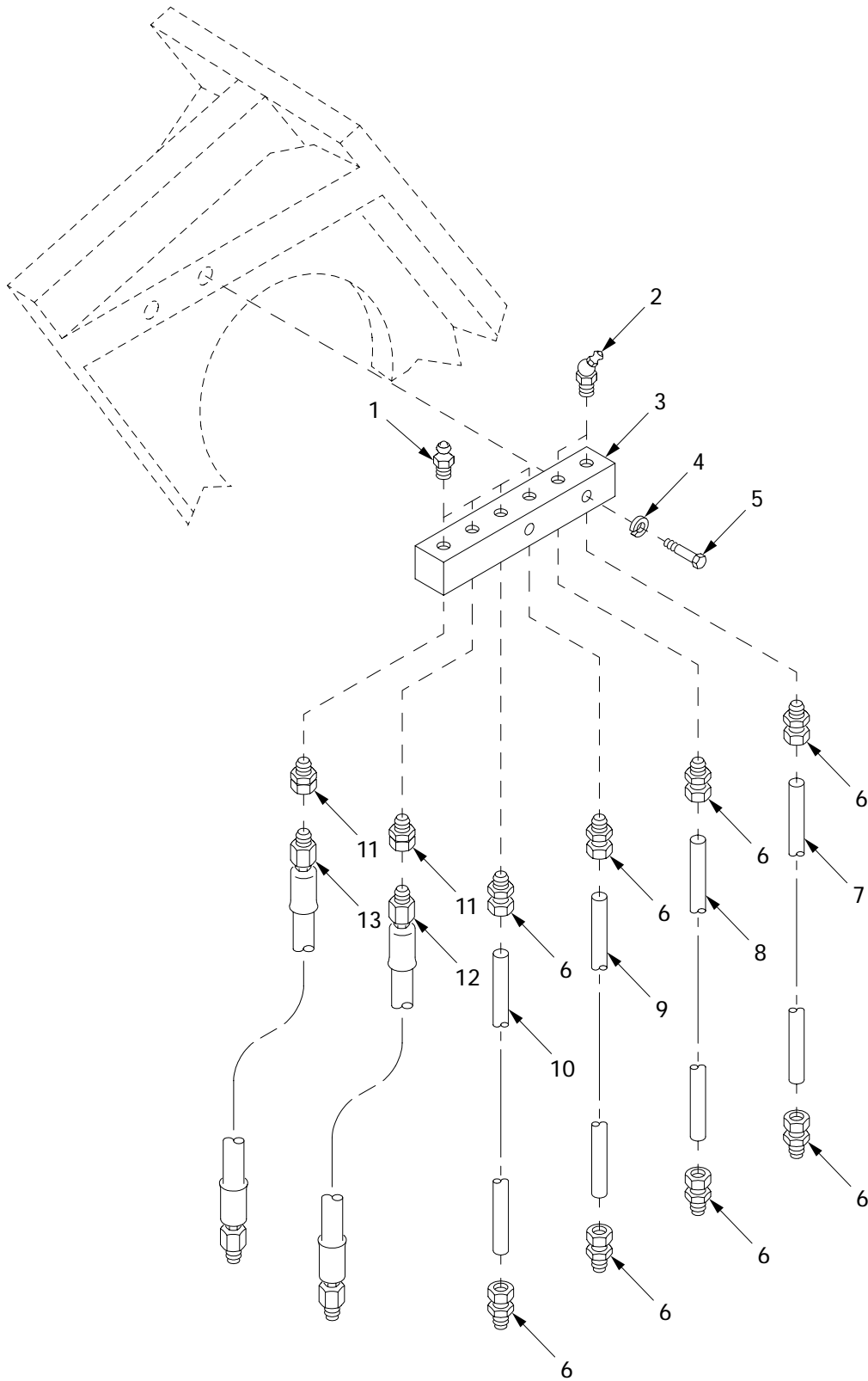

20i017

Figure 299. Lubricating Hoses and Lines (Spade Cylinder)

| (1) ITEM NO | (2) SMR | (3) NSN | (4) CAGE | (5) PART NUMBER | (6) DESCRIPTION AND USABLE ON CODE (UOC) | (7) QTY |
|-------------------|------------|------------------|-------------|---------------------------|--|------------|
| | | | | | GROUP 2005 SPADE AND RELATED PARTS | |
| | | | | | FIGURE 299 LUBRICATING HOSES AND LINES (SPADE CYLINDER) | |
| 1 | PAOZZ | 4730-00-050-4208 | 96906 | MS15003-1 | FITTING,LUBRICATION..... | 4 |
| 2 | PAOZZ | 4730-00-172-0028 | 96906 | MS15003-4 | FITTING,LUBRICATION..... | 2 |
| 3 | PAOZZ | 4730-01-416-3233 | 06085 | 12364911 | ADAPTER,FITTING..... | 1 |
| 4 | PBOZZ | | 80204 | W211NAA0025NN038 NNCG1 | WASHER,LOCK..... | 2 |
| 5 | PAOZZ | 5305-00-267-8956 | 80204 | B1821BH025F150N | SCREW,CAP,HEXAGON H..... | 2 |
| 6 | PAOZZ | 4730-00-003-5919 | 96906 | MS51819-3 | ADAPTER,STRAIGHT,PI..... | 8 |
| 7 | MOOZZ | | 06085 | 12364904-8 | TUBING MAKE FROM TUBING, P/N 12364904..... | 1 |
| 8 | MOOZZ | | 06085 | 12364904-7 | TUBING MAKE FROM TUBING, P/N 12364904..... | 1 |
| 9 | MOOZZ | | 06085 | 12364904-6 | TUBING MAKE FROM TUBING, P/N 12364904..... | 1 |
| 10 | MOOZZ | | 06085 | 12364904-5 | TUBING MAKE FROM TUBING, P/N 12364904..... | 1 |
| 11 | PAOZZ | 4730-00-695-1133 | 19207 | 8378730 | COUPLING,PIPE..... | 2 |
| 12 | PAOZZ | 4720-01-416-1536 | 06085 | 12364912-2 | HOSE ASSEMBLY..... | 1 |
| 13 | PAOZZ | 4720-01-418-0284 | 06085 | 12364912-3 | HOSE ASSEMBLY..... | 1 |

END OF FIGURE

Hoist Boom, Cylinders and Related Parts

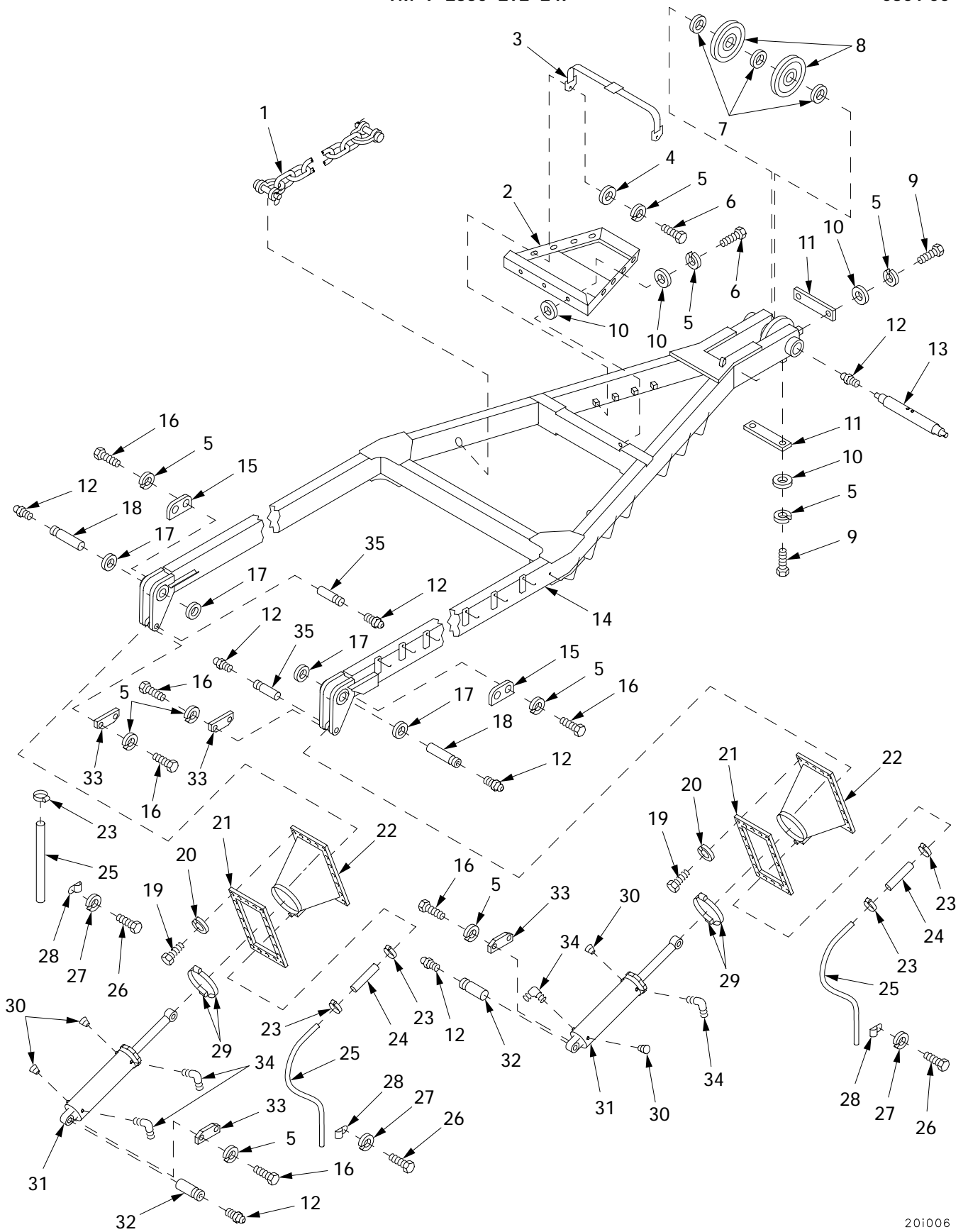
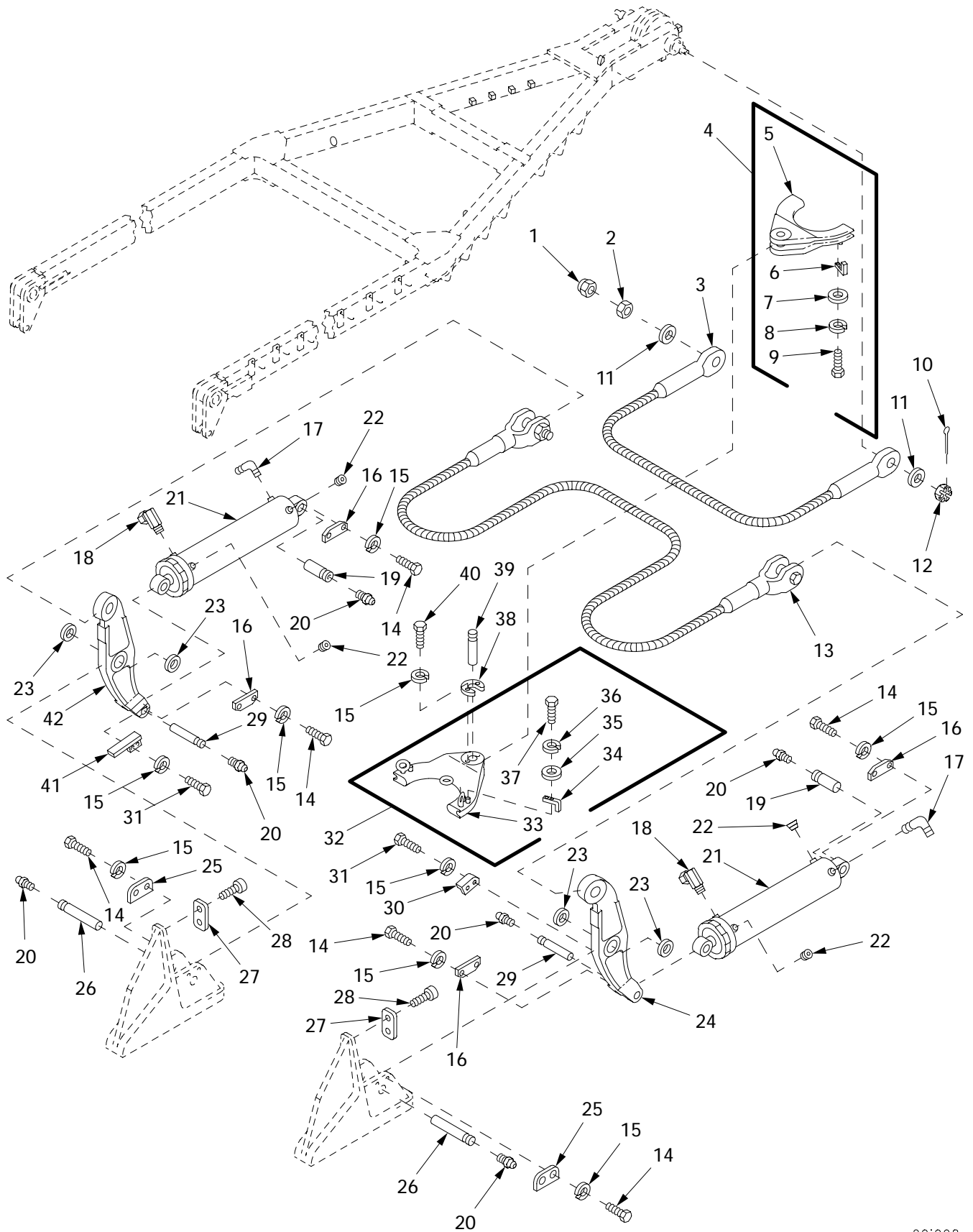

Figure 300. Hoist Boom, Cylinders and Related Parts

| (1) ITEM NO | (2) SMR | (3) NSN | (4) CAGE | (5) PART NUMBER | (6) DESCRIPTION AND USABLE ON CODE (UOC) | (7) QTY |
|---|------------|------------------|-------------|---------------------------|---|------------|
| GROUP 2007 HOIST BOOM ASSEMBLY AND RELATED PARTS | | | | | | |
| FIGURE 300 HOIST BOOM, CYLINDERS AND RELATED PARTS | | | | | | |
| 1 | PAOZZ | 4010-01-417-6471 | 06085 | 12365470 | CHAIN ASSEMBLY..... | 2 |
| 2 | PAOZZ | 2540-01-420-7916 | 06085 | 12366197 | BASKET,ACCESSORY ST..... | 1 |
| 3 | PAOZZ | 3990-01-419-1031 | 06085 | 12365944 | STRAP,ASSEMBLY,TIED..... | 2 |
| 4 | PAOZZ | 5310-00-877-5972 | 19200 | 10910174-3 | WASHER,FLAT..... | 8 |
| 5 | PAOZZ | 5310-00-637-9541 | 80204 | W211NAA0037NN038 NNCG1 | WASHER,LOCK..... | 27 |
| 6 | PAOZZ | 5305-00-269-3236 | 80204 | B1821BH038F100N | SCREW,CAP,HEXAGON H..... | 11 |
| 7 | PAOZZ | 5310-01-418-0662 | 06085 | 12365935 | WASHER..... | 3 |
| 8 | PAOZZ | 3020-01-421-6777 | 06085 | 12364588 | PULLEY GROOVE..... | 2 |
| 9 | PAOZZ | | 80204 | S210NA38FAK19354 BNCG1 | SCREW..... | 4 |
| 10 | PAOZZ | | 80204 | W221NAAN037SN038 NNCG1 | WASHER,FLAT..... | V |
| 11 | PAOZZ | 4030-01-417-5741 | 06085 | 12364589 | RETAINER..... | 2 |
| 12 | PAFZZ | 4730-00-050-4208 | 96906 | MS15003-1 | FITTING,LUBRICATION..... | 7 |
| 13 | XBOZZ | | 06085 | 12364590 | SHAFT..... | 1 |
| 14 | XBFZZ | | 06085 | 12364481 | BOOM..... | 1 |
| 15 | PAOZZ | 5365-01-417-8594 | 06085 | 12364583 | RETAINER,PIN..... | 2 |
| 16 | PAOZZ | 5305-00-269-3237 | 80204 | B1821BH038F113N | SCREW,CAP,HEXAGON H..... | 12 |
| 17 | PAFZZ | 5310-01-418-0658 | 06085 | 12364582 | WASHER FLAT..... | V |
| 18 | PAFZZ | 5340-01-417-8543 | 06085 | 12364594 | PIN GROOVED HEADLES..... | 2 |
| 19 | PAFZZ | 5306-00-050-1238 | 80204 | B1821BH031F075N | BOLT,MACHINE..... | 40 |
| 20 | PAFZZ | | 80204 | W211NAA0031NN038 NNCG1 | WASHER,LOCK..... | 40 |
| 21 | PAFZZ | 5330-01-350-2361 | 19207 | 10862195 | GASKET..... | 2 |
| 22 | PAFZZ | 4820-01-418-6820 | 19207 | 10862194 | DRAIN HOIST CYLINDE..... | 2 |
| 23 | PAOZZ | 4730-00-908-3194 | 96906 | MS35842-11 | CLAMP,HOSE..... | 5 |
| 24 | PAOZZ | 4710-01-184-4814 | 19207 | 10894121 | PIPE,BENT,METALLIC..... | 2 |
| 25 | MOOZZ | | 06085 | 12364642-1 | HOSE,NONMETALLIC MAKE FROM HOSE, P/N AA52547/2 06 C 066..... | V |
| 26 | PAOZZ | 5305-00-267-8952 | 80204 | B1821BH025F050N | SCREW,CAP,HEXAGON H..... | 3 |
| 27 | PAFZZ | | 80204 | W211NAA0025NN038 NNCG1 | WASHER,LOCK..... | 3 |
| 28 | PAOZZ | 5340-00-670-7056 | 19207 | 7066359 | CLAMP,LOOP..... | 3 |
| 29 | PAFZZ | 4730-00-908-6293 | 06481 | T-218758 | CLAMP,HOSE..... | 4 |
| 30 | PAFZZ | 4730-00-289-5176 | 81348 | WW-P-471ACABUD | PLUG,PIPE..... | 4 |
| 31 | PAFDD | 3040-00-678-7076 | 43491 | E2040 | CYLINDER ASSEMBLY,A FOR PARTS SEE FIGURE 302..... | 2 |
| 32 | PAFZZ | 5315-00-678-7075 | 19207 | 10862183 | PIN,GROOVED,HEADLES..... | 2 |
| 33 | PAOZZ | 5340-00-690-1173 | 19207 | 10862176 | PLATE,MOUNTING..... | 4 |
| 34 | PAFZZ | 4730-01-070-4915 | 96906 | MS51504A6-8 | ELBOW,PIPE TO TUBE..... | 4 |
| 35 | PAFZZ | 5315-01-418-8521 | 06085 | 12364591 | PIN,GROOVED,HEADLES..... | 2 |

END OF FIGURE

Hoist Boom, Cylinders and Related Parts (Continued)



20i008

Figure 301. Hoist Boom, Cylinders and Related Parts (Continued)

| (1) ITEM NO | (2) SMR | (3) NSN | (4) CAGE | (5) PART NUMBER | (6) DESCRIPTION AND USABLE ON CODE (UOC) | (7) QTY |
|-------------------|------------|------------------|-------------|---------------------------|--|------------|
| | | | | | GROUP 2007 HOIST BOOM ASSEMBLY AND RELATED PARTS | |
| | | | | | FIGURE 301 HOIST BOOM, CYLINDERS AND RELATED PARTS (CONTINUED) | |
| 1 | PAOZZ | 5310-01-388-7601 | 96906 | MS21083C24 | NUT, SELF-LOCKING, HE..... | 1 |
| 2 | PAOZZ | 5310-01-084-1180 | 96906 | MS35691-111 | NUT, PLAIN, HEXAGON..... | 1 |
| 3 | PAOZZ | 4010-01-417-5742 | 06085 | 12364563 | WIRE ROPE ASSEMBLY..... | 1 |
| 4 | PBOOO | 4030-01-421-0458 | 06085 | 12364457 | TREE, SHOE..... | 1 |
| 5 | XAOZZ | | 06085 | 12365717 | .SHOE, TREE..... | 1 |
| 6 | PAOZZ | 5340-01-423-8233 | 06085 | 12365645 | .BRACKET, ANGLE..... | 2 |
| 7 | PAOZZ | | 80204 | W221NAAN037SN038 NNCG1 | .WASHER, FLAT..... | 4 |
| 8 | PAOZZ | 5310-00-637-9541 | 80204 | W211NAA0037NN038 NNCG1 | .WASHER, LOCK..... | 4 |
| 9 | PAOZZ | 5305-00-269-3236 | 80204 | B1821BH038F100N | .SCREW, CAP, HEXAGON H..... | 4 |
| 10 | PAOZZ | 5315-00-846-4297 | 96906 | MS24665-752 | PIN, COTTER..... | 1 |
| 11 | PAOZZ | 5310-00-080-9478 | 19207 | 10895001 | WASHER, FLAT..... | 2 |
| 12 | PAOZZ | 5310-00-842-7634 | 96906 | MS35692-109 | NUT, PLAIN, SLOTTED, H..... | 1 |
| 13 | PAOZZ | 4010-01-417-6472 | 06085 | 12364562 | WIRE ROPE ASSEMBLY..... | 1 |
| 14 | PAOZZ | 5305-00-269-3237 | 80204 | B1821BH038F113N | SCREW, CAP, HEXAGON H..... | 12 |
| 15 | PAOZZ | 5310-00-637-9541 | 80204 | W211NAA0037NN038 NNCG1 | WASHER, LOCK..... | 18 |
| 16 | PAOZZ | 5340-00-690-1173 | 19207 | 10862176 | PLATE, MOUNTING..... | 4 |
| 17 | PAFZZ | 4730-01-220-5613 | 81343 | 12-8 070202CA | ELBOW, PIPE TO TUBE..... | 2 |
| 18 | PAFZZ | 4730-00-670-6670 | 81343 | 8-4 140230CA | ELBOW, PIPE..... | 2 |
| 19 | PAFZZ | 5315-00-678-7075 | 19207 | 10862183 | PIN, GROOVED, HEADLES..... | 2 |
| 20 | PAFZZ | 4730-00-050-4208 | 96906 | MS15003-1 | FITTING, LUBRICATION..... | 6 |
| 21 | PAFDD | 3040-00-678-7076 | 43491 | E2040 | CYLINDER ASSEMBLY, A FOR PARTS SEE FIGURE 302..... | 2 |
| 22 | PAFZZ | 4730-00-289-5176 | 81348 | WW-P-471ACABUD | PLUG, PIPE..... | 4 |
| 23 | PAFZZ | 5310-00-863-9368 | 06085 | 12364725 | WASHER, FLAT..... | V 1 |
| 24 | PBFZZ | 3040-01-422-5569 | 06085 | 12364893 | LEVER, REMOTE CONTRO..... | 1 |
| 25 | PAOZZ | 5365-01-417-8594 | 06085 | 12364583 | RETAINER, PIN..... | 2 |
| 26 | PAFZZ | 5315-01-417-7740 | 06085 | 12364593 | PIN, GROOVED, HEADLES..... | 2 |
| 27 | PAFZZ | 2590-01-418-9894 | 06085 | 12364611 | PLATE, STOP, BOOM LEV..... | 2 |
| 28 | PAFZZ | 5305-00-983-6662 | 96906 | MS16998-45 | SCREW, CAP, SOCKET HE..... | 4 |
| 29 | PAFZZ | 5315-01-417-8548 | 06085 | 12364592 | PIN, GROOVED, HEADLES..... | 2 |
| 30 | PAOZZ | 5340-01-418-2253 | 06085 | 12365432 | BRACKET, ANGLE..... | 1 |
| 31 | PAOZZ | 5305-00-269-3236 | 80204 | B1821BH038F100N | SCREW, CAP, HEXAGON H..... | 4 |
| 32 | PBOOO | 4030-01-444-5026 | 06085 | 12364456 | HOOK, GUY..... | 1 |
| 33 | XAOZZ | | 06085 | 12365717 | .SHOE, TREE..... | 1 |
| 34 | PAOZZ | 5340-01-423-8233 | 06085 | 12365645 | .BRACKET, ANGLE..... | 2 |
| 35 | PAOZZ | | 80204 | W221NAAN037SN038 NNCG1 | .WASHER, FLAT..... | 4 |
| 36 | PAOZZ | 5310-00-637-9541 | 80204 | W211NAA0037NN038 NNCG1 | .WASHER, LOCK..... | 4 |
| 37 | PAOZZ | 5305-00-269-3236 | 80204 | B1821BH038F100N | .SCREW, CAP, HEXAGON H..... | 4 |
| 38 | PAOZZ | 5310-00-619-9734 | 19207 | 10862187 | WASHER, SLOTTED..... | 1 |
| 39 | PAOZZ | 5315-01-009-1869 | 19207 | 10862178 | PIN, GROOVED, HEADLES..... | 1 |
| 40 | PAOZZ | | 80204 | S210NA38FAK16354 BNCG1 | SCREW..... | 2 |
| 41 | PAOZZ | 5340-01-418-2252 | 06085 | 12365431 | ANGLE, ACTUATING..... | 1 |
| 42 | PBFZZ | 3040-01-422-5570 | 06085 | 12364894 | LEVEL, REMOTE, CONTRO..... | 1 |

END OF FIGURE

Hoisting Boom Hydraulic Cylinder Assembly, E2040

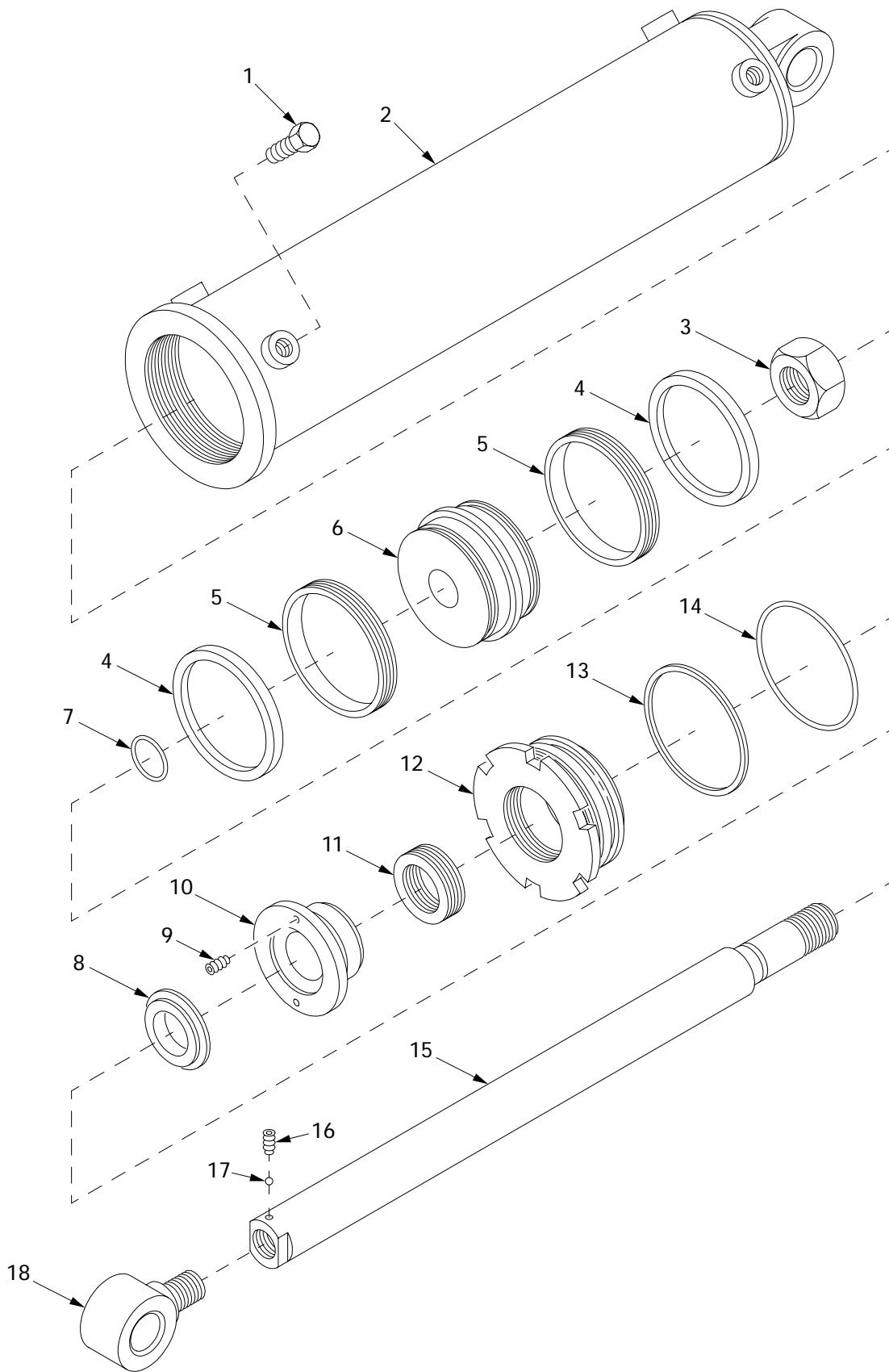
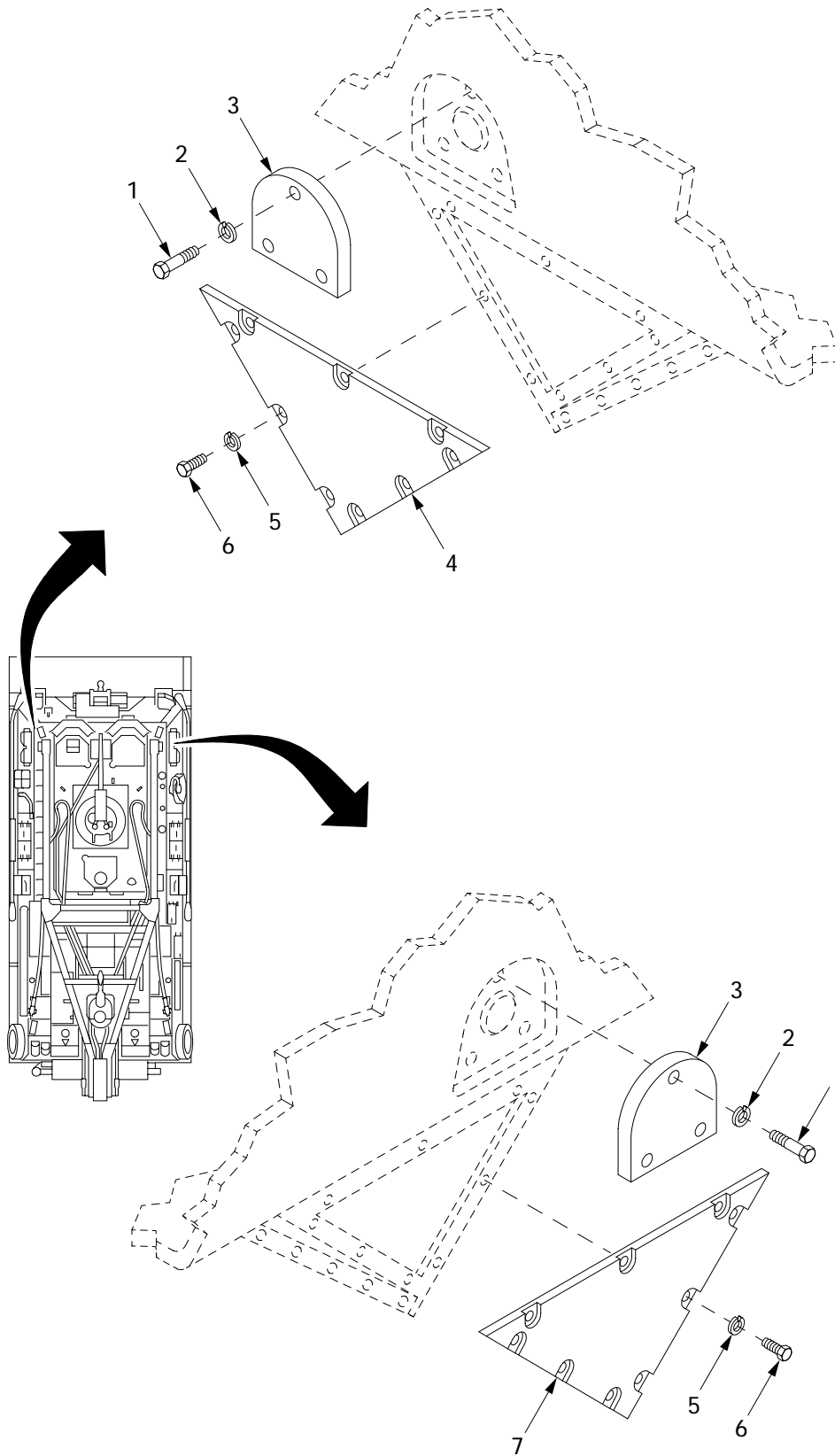

Figure 302. Hoisting Boom Hydraulic Cylinder Assembly, E2040

| (1) ITEM NO | (2) SMR | (3) NSN | (4) CAGE | (5) PART NUMBER | (6) DESCRIPTION AND USABLE ON CODE (UOC) | (7) QTY |
|-------------------|------------|------------------|-------------|-----------------------|---|------------|
| | | | | | GROUP 2007 HOIST BOOM ASSEMBLY AND RELATED PARTS | |
| | | | | | FIGURE 302 HOISTING BOOM HYDRAULIC CYLINDER ASSEMBLY, E2040 | |
| 1 | PADZZ | 4730-01-415-3158 | 51387 | 185428 | PLUG,HEXAGON,FLUSH..... | 4 |
| 2 | XADZZ | | 51387 | 813216 | TUBE ASSEMBLY..... | 1 |
| 3 | PADZZ | 5310-01-414-6480 | 51387 | 108116 | NUT..... | 1 |
| 4 | PADZZ | 5325-01-415-3406 | 51387 | 1991002 | GUIDELOCK RING..... | 2 |
| 5 | PADZZ | 5330-01-439-2158 | 51387 | 194162 | PACKING ASSORT,PREF..... | 2 |
| 6 | PADZZ | 3040-01-414-7903 | 51387 | 412676 | PISTON..... | 1 |
| 7 | PADZZ | 5331-01-416-2983 | 51387 | 190462 | PACKING,PREFORMED..... | 1 |
| 8 | PADZZ | 5330-01-416-2986 | 51387 | 196327 | ROD WIPER..... | 1 |
| 9 | PADZZ | 5305-01-414-4962 | 51387 | 180311 | SET SCREW..... | 2 |
| 10 | PADZZ | 5330-01-416-2987 | 51387 | 415327 | RETAINER,PACKING..... | 1 |
| 11 | PADZZ | 5330-01-416-2982 | 51387 | 194163 | PACKING ASSORT,PREF..... | 1 |
| 12 | XADZZ | | 51387 | 4141552 | FRONT HEAD..... | 1 |
| 13 | PADZZ | 5330-01-439-2160 | 51387 | 193434 | BACK UP..... | 1 |
| 14 | PADZZ | 5331-01-416-2981 | 51387 | 190463 | PACKING,PREFORMED..... | 1 |
| 15 | XADZZ | | 51387 | 4111187 | ROD..... | 1 |
| 16 | PADZZ | 5305-01-414-4961 | 51387 | 180310 | SET SCREW..... | 1 |
| 17 | PADZZ | 4820-01-416-1530 | 51387 | 1991048 | NYLON BALL..... | 1 |
| 18 | PADZZ | 5340-01-414-2901 | 51387 | 813214 | ROD EYE ASSEMBLY..... | 1 |

END OF FIGURE

Hoisting Boom Cover and Plate



201011

Figure 303. Hoisting Boom Cover and Plate

| (1) ITEM NO | (2) SMR | (3) NSN | (4) CAGE | (5) PART NUMBER | (6) DESCRIPTION AND USABLE ON CODE (UOC) | (7) QTY |
|-------------------|------------|------------------|-------------|---------------------------|---|------------|
| | | | | | GROUP 2007 HOIST BOOM ASSEMBLY AND RELATED PARTS | |
| | | | | | FIGURE 303 HOISTING BOOM COVER AND PLATE | |
| 1 | PAFZZ | 5305-00-726-2551 | 80204 | B1821BH063F200N | SCREW,CAP,HEXAGON H..... | 6 |
| 2 | PAFZZ | | 80204 | W211NAA0062NN038 NNCG1 | WASHER,LOCK..... | 6 |
| 3 | XBFZZ | | 06085 | 12365277 | PLATE..... | 2 |
| 4 | PAFZZ | | 06085 | 12365519-1 | COVER..... | 1 |
| 5 | PAFZZ | | 80204 | W211NAA0025NN038 NNCG1 | WASHER,LOCK..... | 18 |
| 6 | PAFZZ | 5305-00-068-0512 | 80204 | B1821BH025F056N | SCREW,CAP,HEXAGON H..... | 18 |
| 7 | PAFZZ | | 06085 | 12365519-2 | COVER..... | 1 |

END OF FIGURE

Personnel Heater Assembly and Related Parts

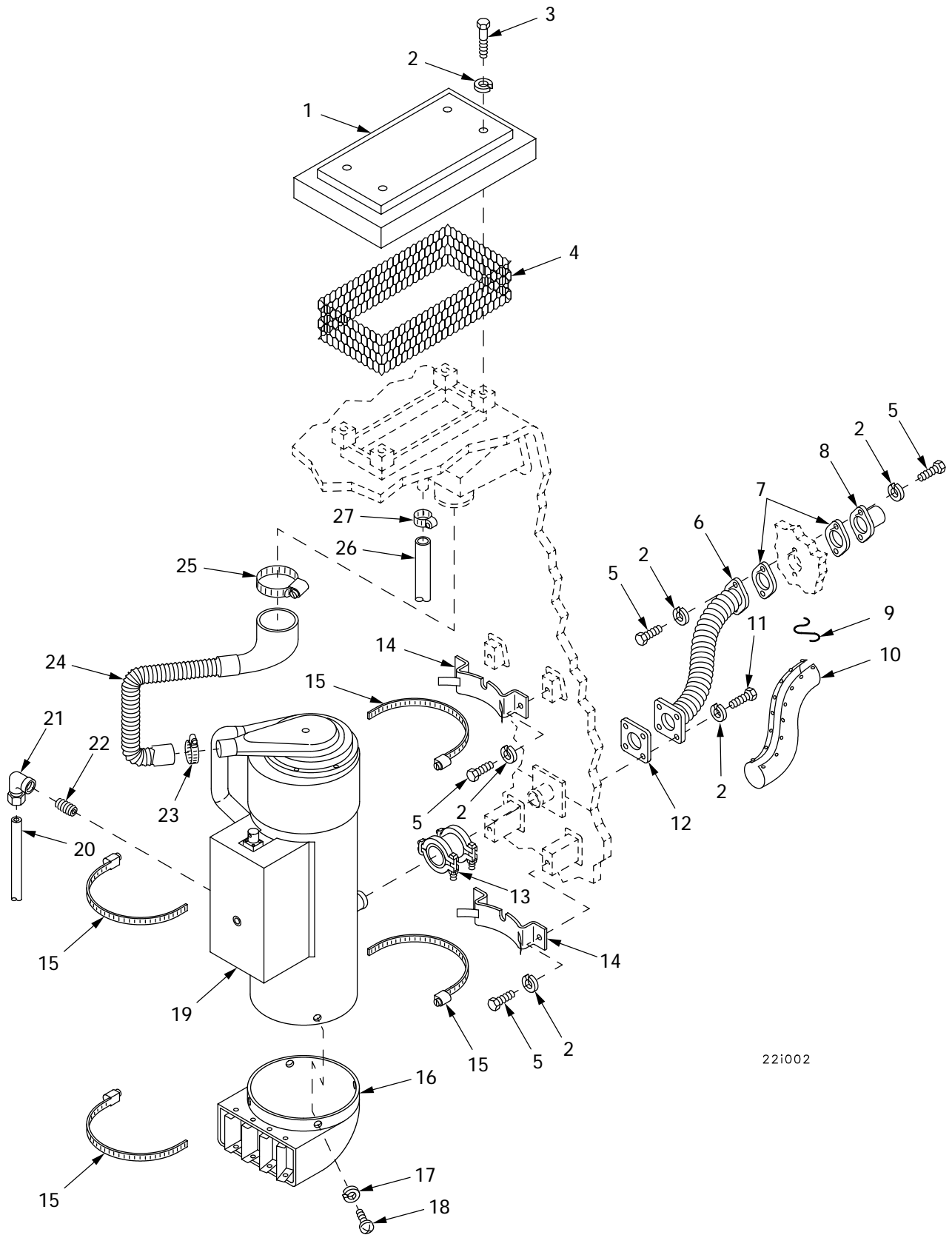

22i002

Figure 304. Personnel Heater Assembly and Related Parts

| (1) ITEM NO | (2) SMR | (3) NSN | (4) CAGE | (5) PART NUMBER | (6) DESCRIPTION AND USABLE ON CODE (UOC) | (7) QTY |
|-------------------|------------|------------------|-------------|---------------------------|---|------------|
| | | | | | GROUP 22 BODY, CHASSIS OR HULL ACCESSORY ITEMS | |
| | | | | | GROUP 2207 PERSONNEL HEATER ASSEMBLY AND RELATED COMPONENTS | |
| | | | | | FIGURE 304 PERSONNEL HEATER ASSEMBLY AND RELATED PARTS | |
| 1 | PAOZZ | 5340-01-409-0252 | 06085 | 12364934 | COVER,AIR INLET..... | 1 |
| 2 | PAOZZ | 5310-00-637-9541 | 80204 | W211NAA0037NN038 NNGG1 | WASHER,LOCK..... | 16 |
| 3 | PAOZZ | 5305-00-269-3241 | 80204 | B1821BH038F175N | SCREW,CAP,HEXAGON H..... | 4 |
| 4 | PAOZZ | 5340-01-409-0973 | 06085 | 12364936 | METAL,GRILLE..... | 1 |
| 5 | PAOZZ | 5305-00-269-3236 | 80204 | B1821BH038F100N | SCREW,CAP,HEXAGON H..... | 8 |
| 6 | PAOZZ | 4720-01-021-8400 | 19207 | 11672015 | HOSE ASSEMBLY,METAL..... | 1 |
| 7 | PAOZZ | 5330-01-032-7008 | 19207 | 11672014 | GASKET..... | 2 |
| 8 | PAOZZ | 2990-01-417-2264 | 06085 | 12366099 | FLANGE,EXHAUST PIPE..... | 1 |
| 9 | PAOZZ | 9505-00-293-4208 | 80205 | NASM20995C32 | WIRE,NONELECTRICAL..... | V |
| 10 | PAOZZ | | 19207 | 12477605 | BLANKET,INSULATION..... | 1 |
| 11 | PAOZZ | | 80204 | S210NA38FAK19354 BNCG1 | SCREW..... | 4 |
| 12 | PAOZZ | 5330-01-033-1545 | 19207 | 10894496 | GASKET..... | 1 |
| 13 | PAOZZ | 4730-00-820-3079 | 01276 | 6505-2-275 | COUPLING,TUBE..... | 1 |
| 14 | PAOZZ | 2540-00-799-0019 | 19207 | 8682330 | SADDLE ASSEMBLY,HEA..... | 2 |
| 15 | PAOZZ | 4730-00-908-6293 | 06481 | T-218758 | CLAMP,HOSE..... | 4 |
| 16 | PAOZZ | 2540-00-435-4555 | 19207 | 10862008 | VENTILATOR,AIR CIRC..... | 1 |
| 17 | PAOZZ | 5310-00-045-3296 | 96906 | MS35338-43 | WASHER,LOCK..... | 4 |
| 18 | PAOZZ | 5305-00-990-6444 | 96906 | MS35207-261 | SCREW,MACHINE..... | 4 |
| 19 | PAOFF | 2540-01-169-5159 | 19207 | 11669489-1 | HEATER,VEHICULAR,CO..... | 1 |
| 20 | MOOZZ | 4710-00-277-5525 | 19207 | 8689206 | TUBE,METALLIC MAKE FROM TUBE,P/N 8689206..... | V |
| 21 | PAOZZ | 4730-00-090-8665 | 96906 | MS51813-3 | ELBOW,PIPE TO TUBE..... | 1 |
| 22 | PAOZZ | 4730-00-921-3623 | 96906 | MS51953-1 | NIPPLE,PIPE..... | 1 |
| 23 | PAOZZ | 4730-00-908-3193 | 83299 | 0612596-00 | CLAMP,HOSE..... | 1 |
| 24 | PAOZZ | 4720-01-119-0247 | 19207 | 11672478 | HOSE,AIR DUCT..... | 1 |
| 25 | PAOZZ | 4730-00-908-6292 | 96906 | MS35842-14 | CLAMP,HOSE..... | 1 |
| 26 | MOOZZ | 4720-00-670-6037 | 19207 | 10862173 | HOSE,NONMETALLIC MAKE FROM HOSE, P/N 10862173..... | V |
| 27 | PAOZZ | 4730-00-908-3194 | 96906 | MS35842-11 | CLAMP,HOSE..... | 1 |

END OF FIGURE

Personnel Heater Fuel Pump and Related Parts

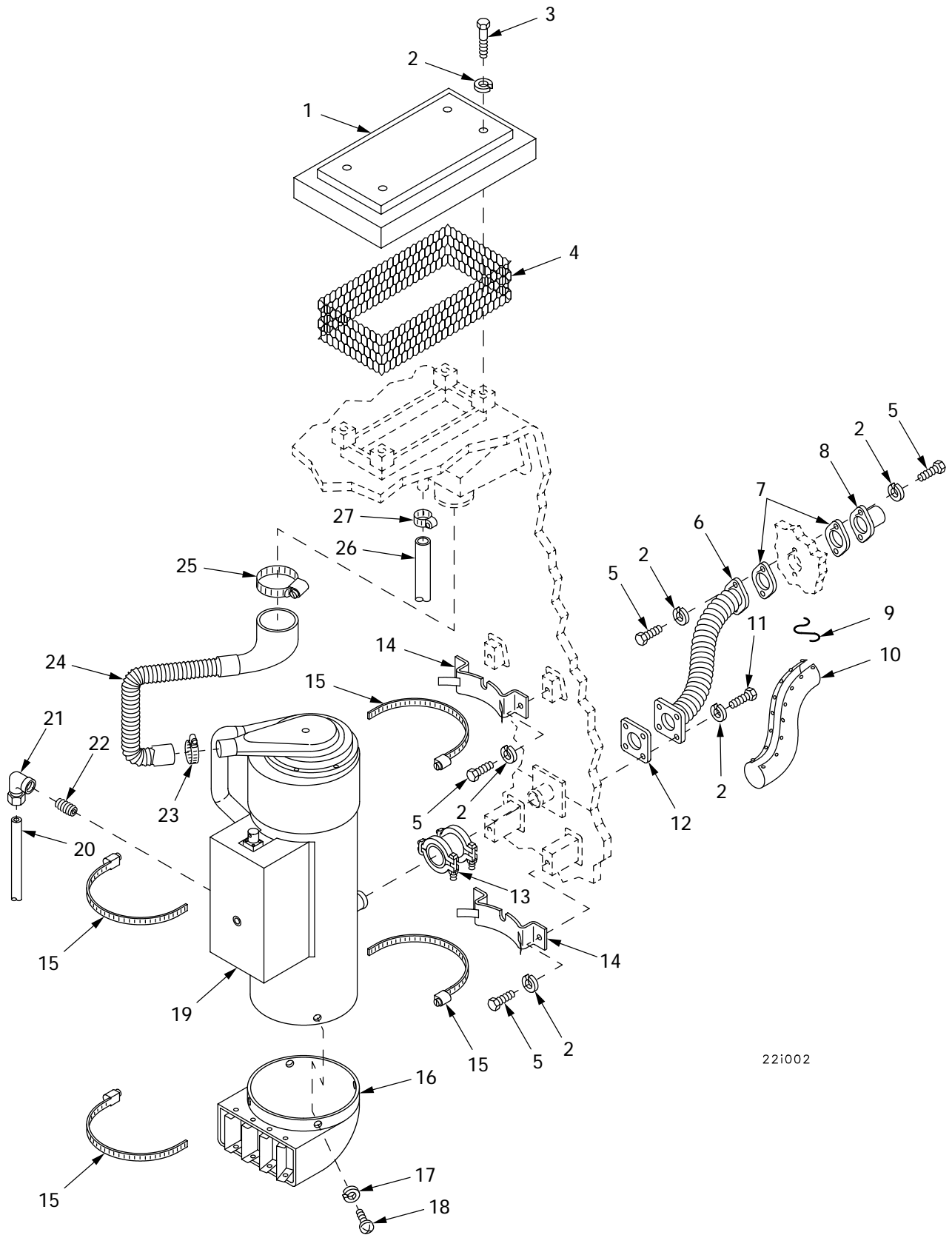

22i002

Figure 304. Personnel Heater Assembly and Related Parts

| (1) ITEM NO | (2) SMR | (3) NSN | (4) CAGE | (5) PART NUMBER | (6) DESCRIPTION AND USABLE ON CODE (UOC) | (7) QTY |
|-------------------|------------|------------------|-------------|---------------------------|---|------------|
| | | | | | GROUP 2207 PERSONNEL HEATER ASSEMBLY AND RELATED COMPONENTS | |
| | | | | | FIGURE 305 PERSONNEL HEATER FUEL PUMP AND RELATED PARTS | |
| 1 | XBOZZ | | 19207 | 11672100 | BRACKET, MOUNTING..... | 1 |
| 2 | PAOZZ | | 80204 | W211NAA0025NN038 NNCG1 | WASHER, LOCK..... | 4 |
| 3 | PAOZZ | 5305-00-267-8953 | 80204 | B1821BH025F063N | SCREW, CAP, HEXAGON H..... | 2 |
| 4 | PAOZZ | 4820-00-391-3782 | 79470 | A555 | COCK, SHUTOFF, SCREW..... | 1 |
| 5 | PAOZZ | 2910-01-445-8097 | 58536 | A52472-1 | FILTER ELEMENT, FLUI..... | 1 |
| 6 | PAOZZ | 5310-00-045-3296 | 96906 | MS35338-43 | WASHER, LOCK..... | 2 |
| 7 | PAOZZ | 5305-00-995-3441 | 96906 | MS35207-269 | SCREW, MACHINE..... | 2 |
| 8 | PAOZZ | 4730-00-278-4357 | 30379 | 114795 | ADAPTER, STRAIGHT, PI..... | 1 |
| 9 | MOOZZ | 4710-00-277-5525 | 19207 | 8689206 | TUBE, METALLIC MAKE FROM TUBE, P/N 8689206..... | V 1 |
| 10 | PAOZZ | 5306-00-068-0513 | 18876 | PMS90727001-06 | BOLT, MACHINE..... | 2 |
| 11 | PAOZZ | 4730-00-287-1766 | 96906 | MS39171-13 | ELBOW, PIPE TO TUBE..... | 1 |
| 12 | PAOZZ | 2910-00-710-6054 | 96906 | MS51321-1-24N1 | PUMP, FUEL, ELECTRICA..... | 1 |

END OF FIGURE

Fuel Control Valve Identification Plates

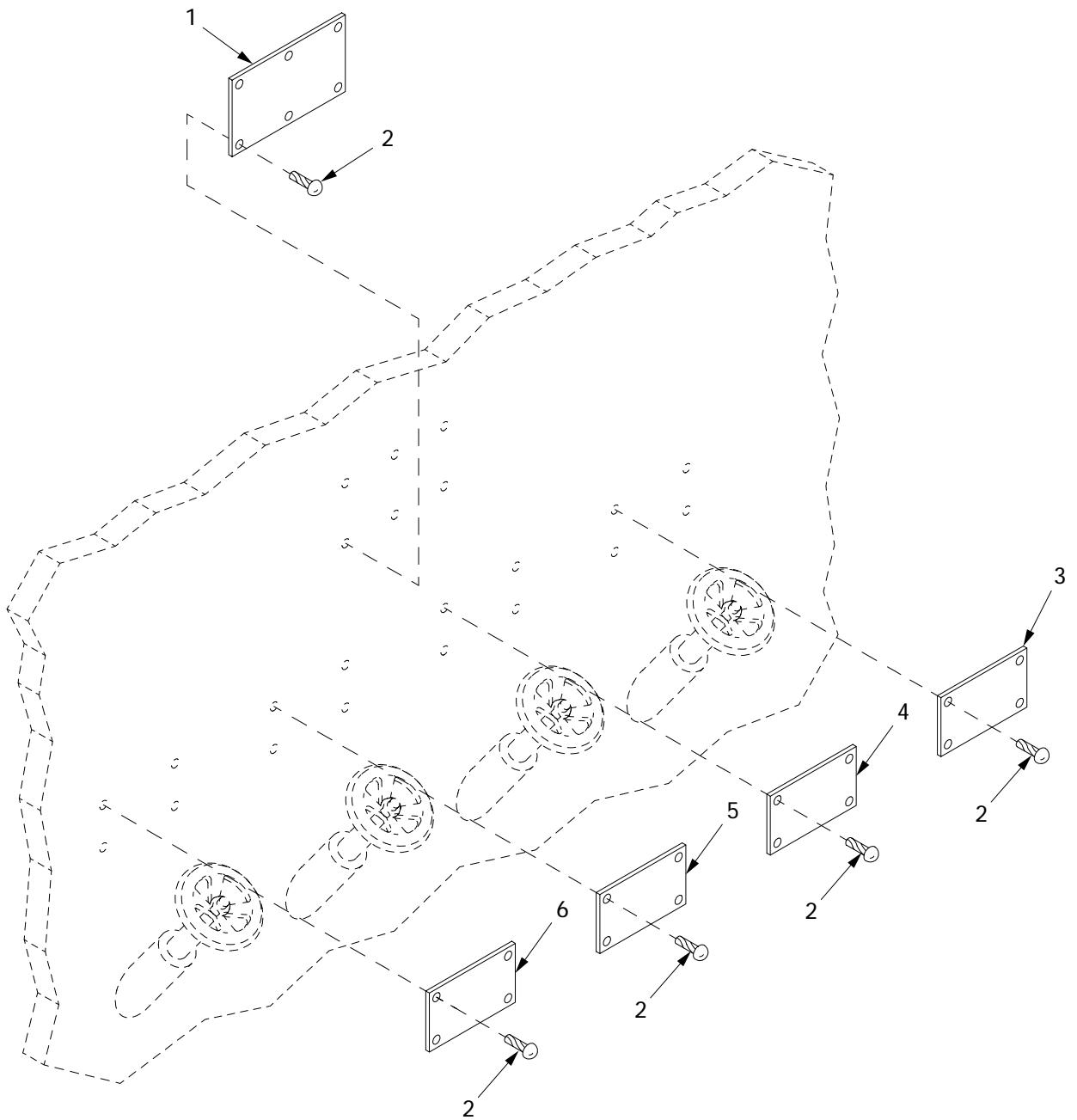

031016

Figure 306. Fuel Control Valve Identification Plates

| (1) ITEM NO | (2) SMR | (3) NSN | (4) CAGE | (5) PART NUMBER | (6) DESCRIPTION AND USABLE ON CODE (UOC) | (7) QTY |
|-------------------|------------|------------------|-------------|-----------------------|--|------------|
| | | | | | GROUP 2210 DATA PLATES AND INSTRUCTION HOLDERS | |
| | | | | | FIGURE 306 FUEL CONTROL VALVE IDENTIFICATION PLATES | |
| 1 | PAOZZ | 9905-01-441-2128 | 06085 | 12366148 | PLATE, IDENTIFICATIO..... | 1 |
| 2 | PAOZZ | 5305-00-253-5615 | 96906 | MS21318-21 | SCREW, DRIVE..... | 22 |
| 3 | PAOZZ | 9905-01-046-6805 | 19207 | 10894398 | PLATE, IDENTIFICATIO..... | 1 |
| 4 | PAOZZ | 9905-01-296-9867 | 19207 | 10894401 | PLATE, IDENTIFICATIO..... | 1 |
| 5 | PAOZZ | 9905-00-615-8822 | 19207 | 10894400 | PLATE, INSTRUCTION..... | 1 |
| 6 | PAOZZ | 9905-00-611-6527 | 19207 | 10894399 | PLATE, INSTRUCTION..... | 1 |

END OF FIGURE

**Vehicle Identification Plate, CARC Painted and
Shipping Data Plate**

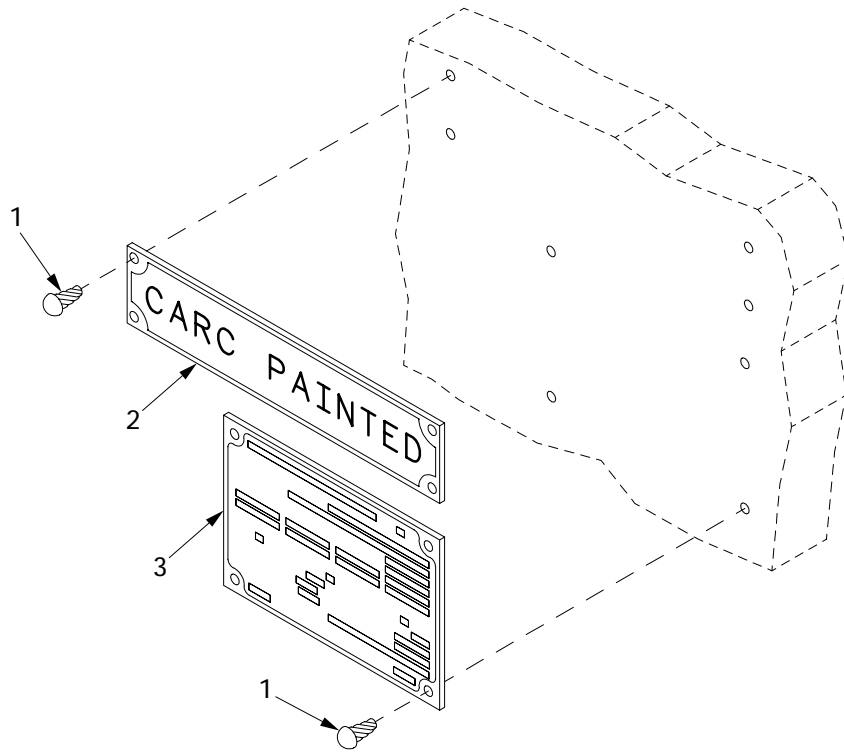

CAB INTERIOR-LEFT SIDE-FRONT

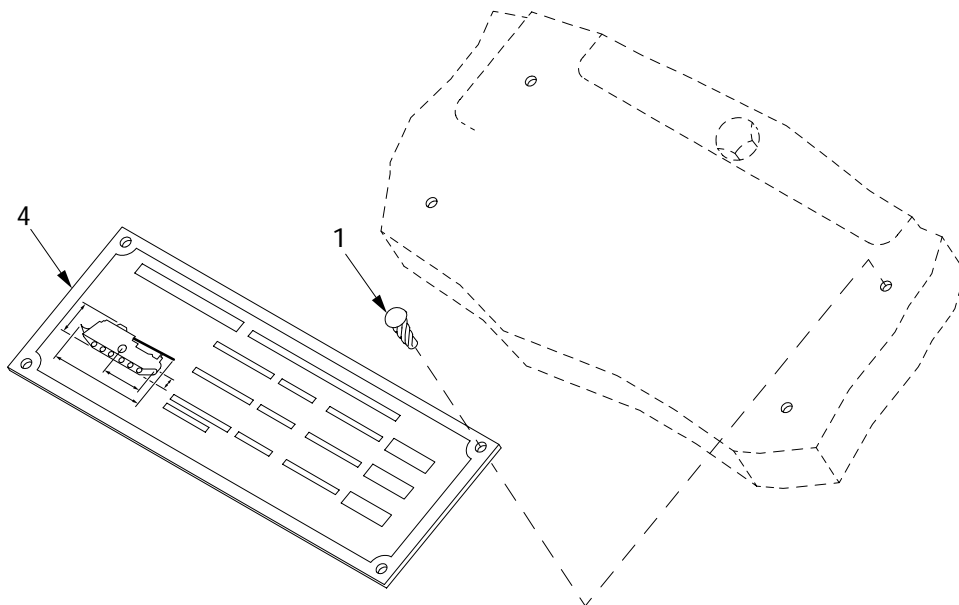

EXTERIOR-LEFT SIDE-REAR

Figure 307. Vehicle Identification Plate, CARC Painted and Shipping Data Plate

| (1) ITEM NO | (2) SMR | (3) NSN | (4) CAGE | (5) PART NUMBER | (6) DESCRIPTION AND USABLE ON CODE (UOC) | (7) QTY |
|-------------------|------------|------------------|-------------|-----------------------|---|------------|
| | | | | | GROUP 2210 DATA PLATES AND INSTRUCTION HOLDERS | |
| | | | | | FIGURE 307 VEHICLE IDENTIFICATION PLATE, CARC PAINTED AND SHIPPING DATA PLATE | |
| 1 | PAOZZ | 5305-00-253-5628 | 96906 | MS21318-52 | SCREW,DRIVE..... | 12 |
| 2 | PAOZZ | 9905-01-439-0412 | 19207 | 12364676 | PLATE,IDENTIFICATIO..... | 1 |
| 3 | PAOZZ | 9905-01-418-6623 | 19207 | 12364675 | PLATE,IDENTIFICATIO..... | 1 |
| 4 | PAOZZ | 9905-01-421-3978 | 06085 | 12365716 | PLATE,IDENTIFICATIO..... | 1 |

END OF FIGURE

Stowage Instruction and Identification Plates and Decals

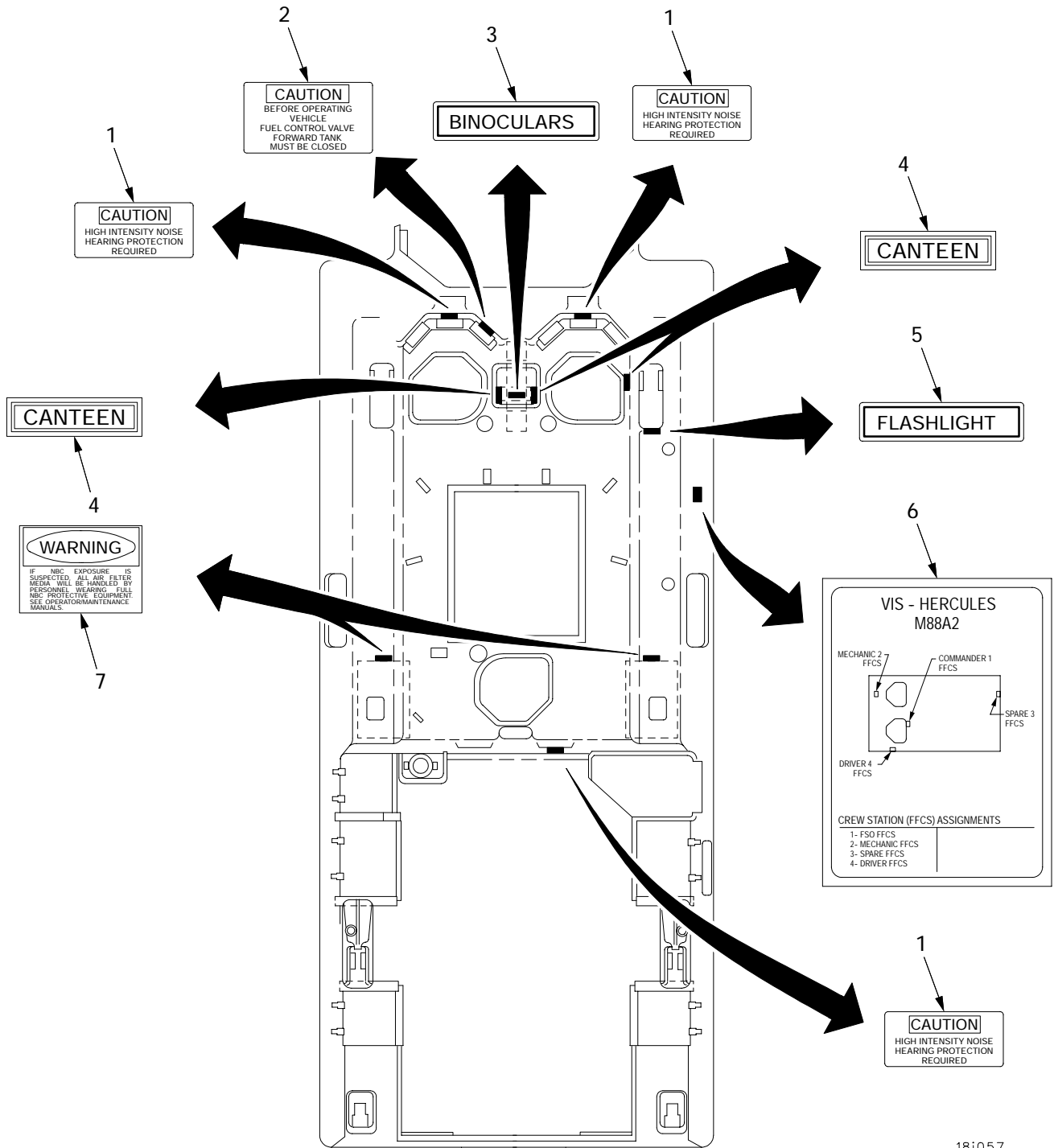

181057

Figure 308. Stowage Instruction and Identification Plates and Decals

| (1) ITEM NO | (2) SMR | (3) NSN | (4) CAGE | (5) PART NUMBER | (6) DESCRIPTION AND USABLE ON CODE (UOC) | (7) QTY |
|-------------------|------------|------------------|-------------|-----------------------|---|------------|
| | | | | | GROUP 2210 DATA PLATES AND INSTRUCTION HOLDERS | |
| | | | | | FIGURE 308 STOWAGE INSTRUCTION AND IDENTIFICATION PLATES AND DECALS | |
| 1 | PAOZZ | 9905-00-198-2728 | 19207 | 11643398 | PLATE, INSTRUCTION..... | 3 |
| 2 | PAOZZ | 9905-01-033-2118 | 19207 | 11672179 | PLATE, INSTRUCTION..... | 1 |
| 3 | PAOZZ | 7690-00-679-5743 | 19204 | 5294474 | MARKER, IDENTIFICATI..... | 1 |
| 4 | PAOZZ | 7690-00-679-5745 | 19204 | 5294469 | DECAL..... | 3 |
| 5 | PAOZZ | 7690-00-679-5749 | 19204 | 5294468 | MARKER, IDENTIFICATI..... | 1 |
| 6 | PAOZZ | | 80063 | A3210705 | DECAL..... | 1 |
| 7 | PAOZZ | 7690-01-114-3702 | 19207 | 12296626 | DECAL..... | 2 |

END OF FIGURE

Battery Connection Diagram Label

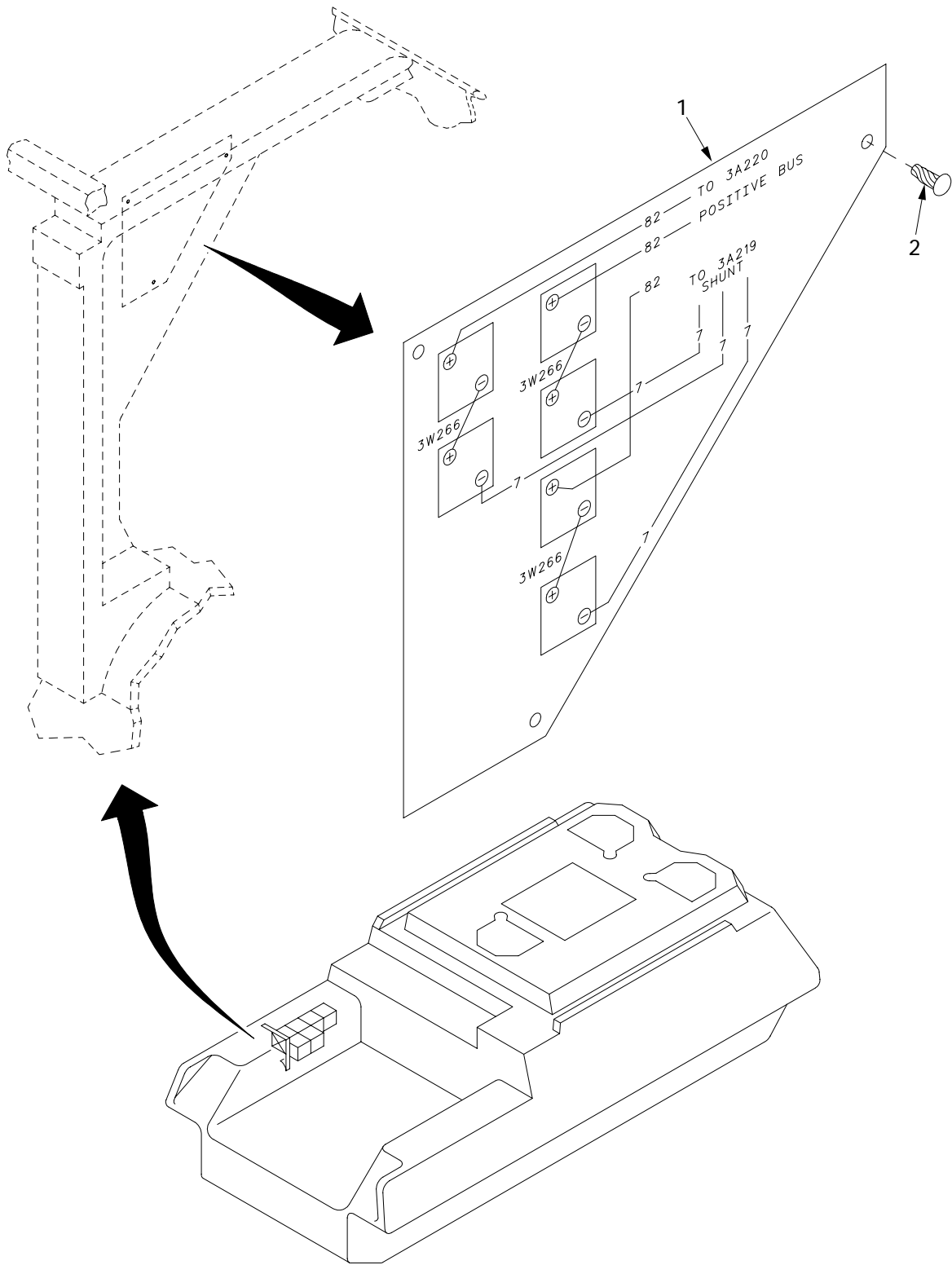

06i029

Figure 309. Battery Connection Diagram Label

| (1) ITEM NO | (2) SMR | (3) NSN | (4) CAGE | (5) PART NUMBER | (6) DESCRIPTION AND USABLE ON CODE (UOC) | (7) QTY |
|-------------------|------------|------------------|-------------|-----------------------|---|------------|
| | | | | | GROUP 2210 DATA PLATES AND INSTRUCTION HOLDERS | |
| | | | | | FIGURE 309 BATTERY CONNECTION DIAGRAM LABEL | |
| 1 | PAOZZ | 6160-01-469-7708 | 06085 | 12367029 | PLATE,BATTERY..... | 1 |
| 2 | PAOZZ | 5305-00-253-5615 | 96906 | MS21318-21 | SCREW,DRIVE..... | 3 |

END OF FIGURE

Hydraulic Pump and Power Take-Off Clutch and Related Parts

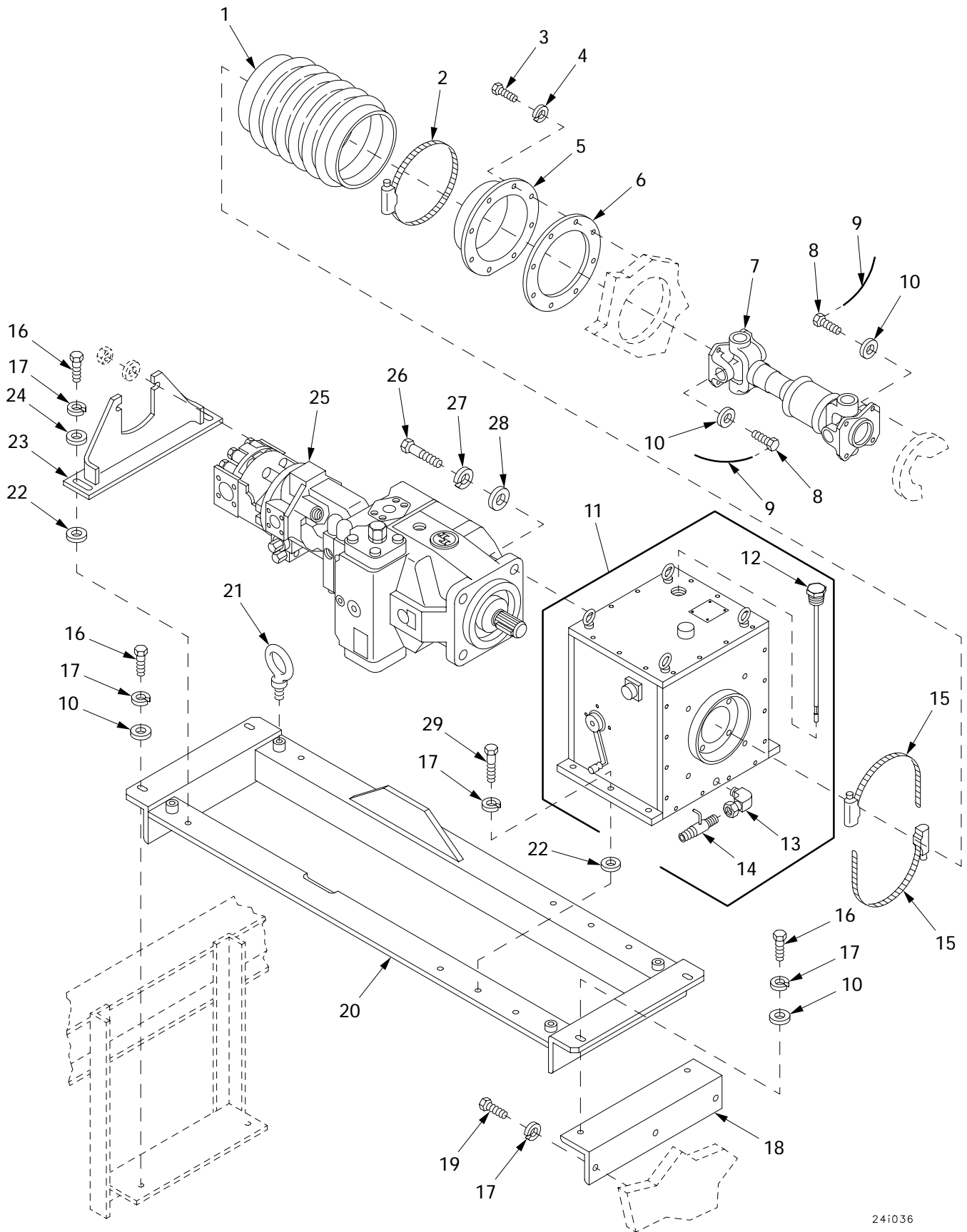

24i036

Figure 310. Hydraulic Pump and Power Take-Off Clutch and Related Parts

| (1) ITEM NO | (2) SMR | (3) NSN | (4) CAGE | (5) PART NUMBER | (6) DESCRIPTION AND USABLE ON CODE (UOC) | (7) QTY |
|-------------------|------------|------------------|-------------|---------------------------|---|------------|
| | | | | | GROUP 24 HYDRAULIC SYSTEM | |
| | | | | | GROUP 2401 PUMP AND MOTOR | |
| | | | | | FIGURE 310 HYDRAULIC PUMP AND POWER TAKE-OFF CLUTCH AND RELATED PARTS | |
| 1 | PAOZZ | 2530-01-420-7580 | 06085 | 12364758 | BOOT,AIRCRAFT COMPO..... | 1 |
| 2 | PAOZZ | 4730-00-908-6294 | 75160 | C16054 | CLAMP,HOSE..... | 1 |
| 3 | PAOZZ | 5306-00-051-4077 | 80204 | B1821BH031F113N | BOLT,MACHINE..... | 8 |
| 4 | PAOZZ | | 80204 | W211NAA0031NN038 NNCG1 | WASHER,LOCK..... | 8 |
| 5 | PBOZZ | 2590-00-169-5792 | 19207 | 10894604 | ADAPTER,BOOT TO BUL..... | 1 |
| 6 | PAOZZ | 5330-00-839-9734 | 19207 | 10892671 | GASKET..... | 1 |
| 7 | PAOFF | 2520-01-421-5133 | 06085 | 12364375 | PROPELLER SHAFT WIT FOR PARTS SEE FIGURE 311..... | 1 |
| 8 | PAOZZ | 5305-00-914-6134 | 96906 | MS18153-113 | SCREW,CAP,HEXAGON H..... | 8 |
| 9 | MOOZZ | 9505-00-684-4843 | 80205 | NASM20995F41 | WIRE,NONELECTRICAL MAKE FROM WIRE,P/N NASM20995F41..... | V |
| 10 | PAOZZ | 5310-00-809-5998 | 96906 | MS27183-18 | WASHER,FLAT..... | 12 |
| 11 | PAODD | 2520-01-480-7818 | 75182 | PTO095099900028 | CLUTCH,MAGNETIC,VEH..... | 1 |
| 12 | PAOZZ | 6680-01-465-3208 | 75182 | PTO0950-306-000 | GAGE ROD,LIQUID LEV..... | 1 |
| 13 | PAOZZ | | 19207 | TBDRRXRABB | ADAPTER,90 DEGREE..... | 1 |
| 14 | PAOZZ | | 19207 | TBDRRXRABA | BALL,VALVE..... | 1 |
| 15 | PAOZZ | 4730-00-908-6293 | 06481 | T-218758 | CLAMP,HOSE..... | 2 |
| 16 | PAOZZ | 5305-00-719-5235 | 80204 | B1821BH050F175N | SCREW,CAP,HEXAGON H..... | 6 |
| 17 | PAOZZ | 5310-00-584-5272 | 96906 | MS35338-48 | WASHER,LOCK..... | 15 |
| 18 | PAFZZ | 5340-01-423-7048 | 06085 | 12364946 | BRACKET SET ANGLE..... | 1 |
| 19 | PAFZZ | 5305-00-725-0154 | 80204 | B1821BH050F138N | SCREW,CAP,HEXAGON H..... | 3 |
| 20 | PAFZZ | 2510-01-424-5281 | 06085 | 12364947 | FRAME SECTION,STRUC..... | 1 |
| 21 | PAFZZ | 5306-01-297-2749 | 19207 | 8764542 | BOLT,EYE..... | 4 |
| 22 | PAOZZ | 5365-01-432-4928 | 81349 | M70334/1-0173D | SHIM..... | V |
| 23 | PAOZZ | 5340-01-423-7128 | 19207 | 12366550 | BRACKET,MOUNTING..... | 1 |
| 24 | PAOZZ | 5310-00-866-4417 | 19200 | 10910174-5 | WASHER,FLAT..... | 2 |
| 25 | PAODD | 4320-01-422-2570 | 06085 | 12365937 | HYDRAULIC PUMP ASSE..... | 1 |
| 26 | PAOZZ | 5305-00-948-0749 | 80204 | B1821BH075F225N | SCREW,CAP,HEXAGON H..... | 4 |
| 27 | PAOZZ | 5310-00-584-7888 | 96906 | MS35338-51 | WASHER,LOCK..... | 4 |
| 28 | PAOZZ | 5310-00-809-8533 | 96906 | MS27183-23 | WASHER,FLAT..... | 4 |
| 29 | PAOZZ | 5305-00-719-5239 | 96906 | MS90727-116 | SCREW,CAP,HEXAGON H..... | 6 |

END OF FIGURE

Power Take-Off Propeller Shaft

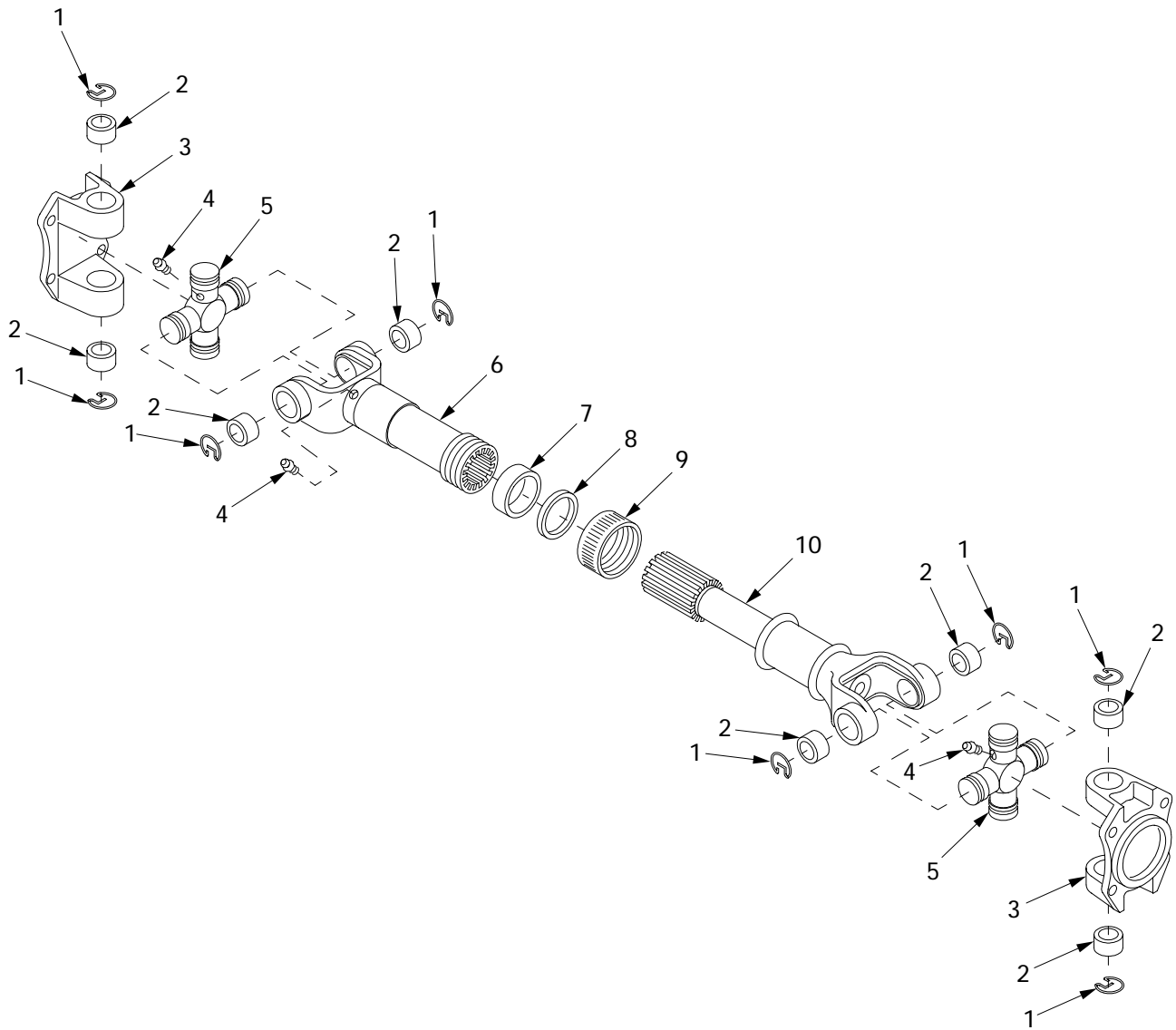

241037

Figure 311. Power Take-Off Propeller Shaft

| (1) ITEM NO | (2) SMR | (3) NSN | (4) CAGE | (5) PART NUMBER | (6) DESCRIPTION AND USABLE ON CODE (UOC) | (7) QTY |
|-------------------|------------|------------------|-------------|-----------------------|---|------------|
| | | | | | GROUP 2401 PUMP AND MOTOR FIGURE 311 POWER TAKE-OFF PROPELLER SHAFT | |
| 1 | PAFZZ | 5325-00-917-2929 | 72447 | 3-7-109 | RING,RETAINING PART OF KIT P/N 5-483X..... | 4 |
| 2 | PAFZZ | 3130-01-423-7723 | 72447 | 3-6-138X | BEARING CAP PART OF KIT P/N 5-483X.. | 4 |
| 3 | PAFZZ | 2530-00-126-8524 | 95019 | 4-2-669 | YOKE,REAR..... | 2 |
| 4 | PAFZZ | 4730-00-906-0982 | 97271 | 500168-2 | FITTING,LUBRICATION..... | 3 |
| 5 | PAFZZ | 2520-00-906-1659 | 72447 | 4-5-188X | SPIDER,DIFFERENTIAL PART OF KIT P/N 5-483X..... | 1 |
| 6 | PAFZZ | 3010-00-231-6728 | 95019 | 4-3-1241X | YOKE,UNIVERSAL JOIN..... | 1 |
| 7 | PAFZZ | 5330-00-119-4841 | 72447 | 4-16-143 | PACKING PART OF KIT P/N D4J..... | 1 |
| 8 | PAFZZ | 5310-01-292-0390 | 72447 | 4-15-13 | WASHER,SPLIT PART OF KIT P/N D4J.... | 1 |
| 9 | PAFZZ | 5342-01-292-0489 | 72447 | 4-14-69 | CAP,SPECIAL PART OF KIT P/N D4J..... | 1 |
| 10 | PAFZZ | 2520-01-421-5133 | 72447 | 4-60-229 | YOKE,UNIVERSAL JOIN..... | 1 |
| KIT | PAFZZ | 3130-01-423-7723 | 72447 | 5-483X | HOUSING,BEARING UNI..... | 1 |
| | | | | | RING,RETAINING (4) 311-1 | |
| | | | | | BEARING CAP (4) 311-2 | |
| | | | | | SPIDER,DIFFERENTIAL(1) 311-5 | |
| KIT | PAFZZ | 2520-01-150-4940 | 72447 | D4J | KIT,DUST CAP..... | V |
| | | | | | PACKING (1) 311-7 | |
| | | | | | WASHER,SPLIT (1) 311-8 | |
| | | | | | CAP,SPECIAL (1) 311-9 | |

END OF FIGURE

Hydraulic Pump Assembly, 12365937

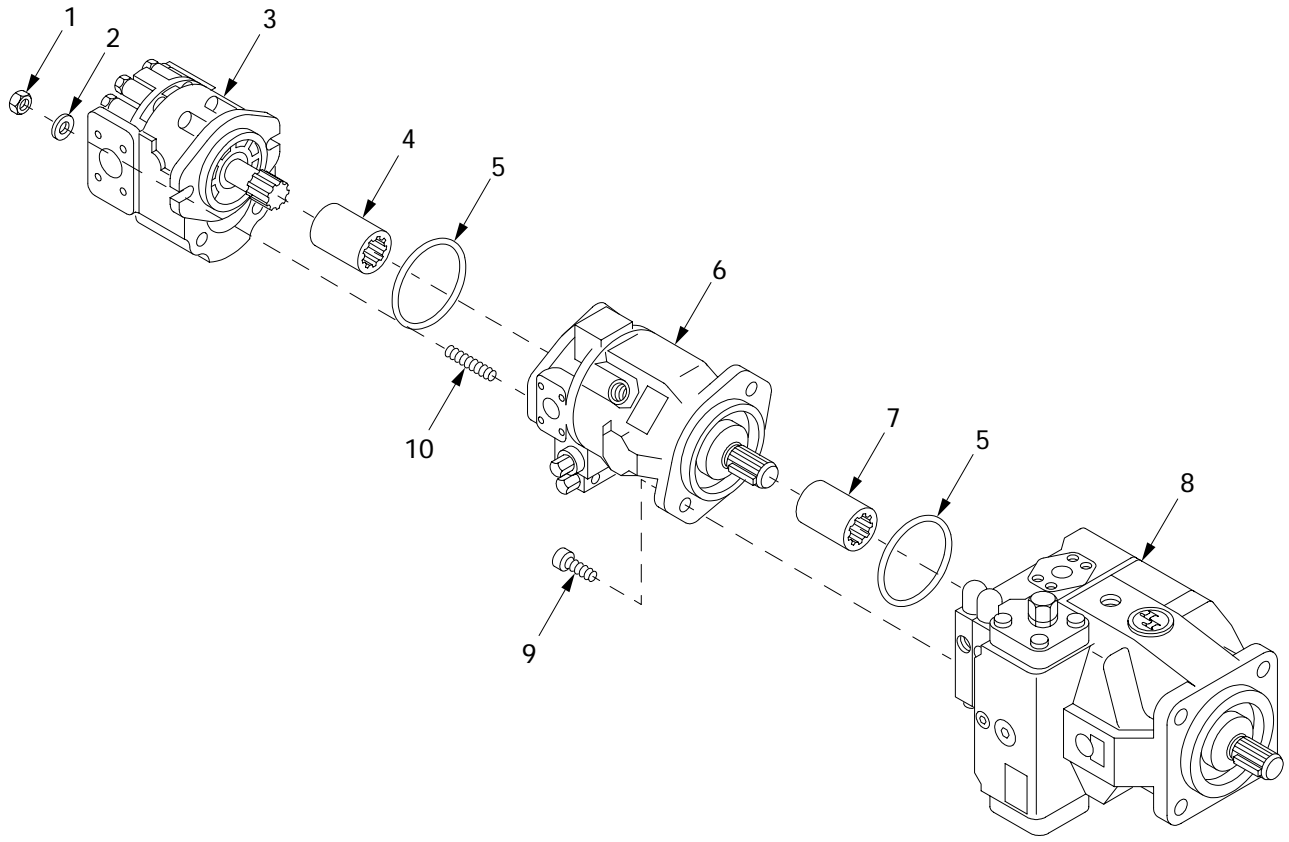

24i036a

Figure 312. Hydraulic Pump Assembly, 12365937

| (1) ITEM NO | (2) SMR | (3) NSN | (4) CAGE | (5) PART NUMBER | (6) DESCRIPTION AND USABLE ON CODE (UOC) | (7) QTY |
|-------------------|------------|------------------|-------------|-----------------------|--|------------|
| | | | | | GROUP 2401 PUMP AND MOTOR FIGURE 312 HYDRAULIC PUMP ASSEMBLY, 12365937 | |
| 1 | PAOZZ | 5310-01-418-2337 | 80204 | B18241B120 | NUT,PLAIN,HEXAGON..... | 2 |
| 2 | PAOZZ | 5310-00-866-4417 | 19200 | 10910174-5 | WASHER,FLAT..... | 2 |
| 3 | PAFZZ | 4320-01-430-7251 | 27005 | US00855754 | PUMP,ROTARY..... | 1 |
| 4 | PAFZZ | 4730-01-429-6677 | 27005 | BH00736473 | ADAPTER,FLANGE ASSE..... | 1 |
| 5 | PAFZZ | 5331-01-429-9514 | 27005 | BH00787655 | O-RING..... | 2 |
| 6 | PAFDD | 4320-01-432-2686 | 27005 | SK43-A53-0473-A- 0 | PUMP,HYDRAULIC..... | 1 |
| 7 | PAFZZ | 4730-01-431-6589 | 27005 | BH00910293 | ADAPTER,STRAIGHT,FL..... | 1 |
| 8 | PAFDD | 4320-01-432-2680 | 27005 | SK43-A53-0472-A- 0 | PUMP,HYDRAULIC..... | 1 |
| 9 | PAFZZ | 5306-01-429-3013 | 27005 | RR00003093 | BOLT,MACHINE..... | 2 |
| 10 | PAFZZ | | 80204 | B1836A120600FNH | SCREW..... | 2 |

END OF FIGURE

Fuel Transfer Pump Hydraulic Motor and Shaft Coupling

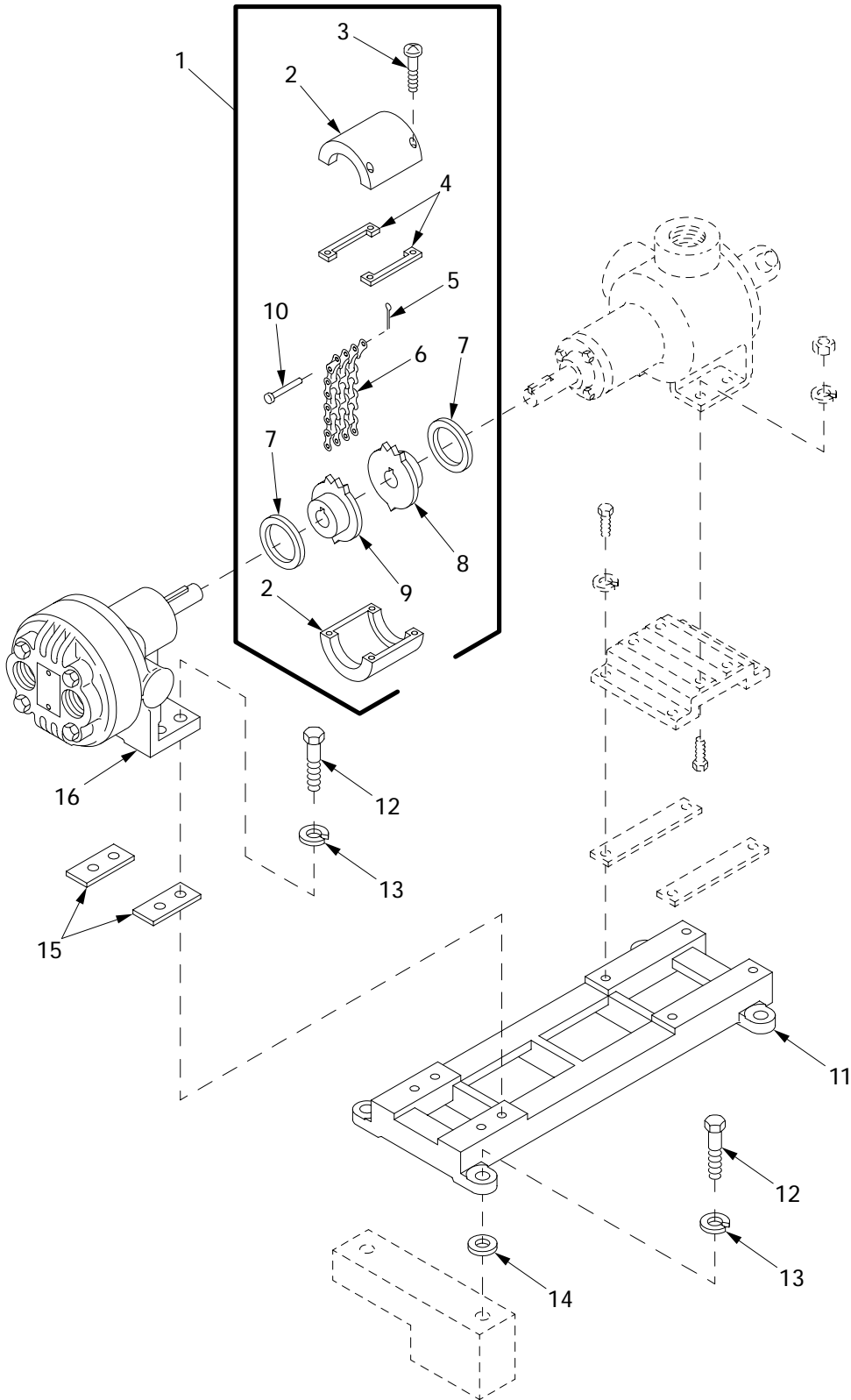

24i001

Figure 313. Fuel Transfer Pump Hydraulic Motor and Shaft Coupling

| (1) ITEM NO | (2) SMR | (3) NSN | (4) CAGE | (5) PART NUMBER | (6) DESCRIPTION AND USABLE ON CODE (UOC) | (7) QTY |
|-------------------|------------|------------------|-------------|---------------------------|--|------------|
| | | | | | GROUP 2401 PUMP AND MOTOR | |
| | | | | | FIGURE 313 FUEL TRANSFER PUMP | |
| | | | | | HYDRAULIC MOTOR AND | |
| | | | | | SHAFT COUPLING | |
| 1 | PAOOO | 3010-00-775-7658 | 19207 | 8352697 | COUPLING, SHAFT, FLEX..... | 1 |
| 2 | XAOZZ | | 19207 | 8395523 | .COVER..... | 2 |
| 3 | XAOZZ | 5305-00-984-6193 | 96906 | MS35206-245 | .SCREW, MACHINE..... | 4 |
| 4 | PAOZZ | 5330-00-670-5343 | 76474 | DA58603 | .GASKET..... | 2 |
| 5 | PAOZZ | 5315-01-439-9731 | 76474 | 206101 | .PIN, COTTER..... | 1 |
| 6 | PAOZZ | 3020-00-177-9150 | 19207 | 8395463 | .CHAIN, SILENT..... | 1 |
| 7 | PAOZZ | 5330-00-948-1327 | 19204 | 11591530 | .GASKET..... | 2 |
| 8 | XAOZZ | | 19207 | 8395462 | .SPROCKET..... | 1 |
| 9 | XAOZZ | | 19207 | 8395461 | .SPROCKET..... | 1 |
| 10 | PAOZZ | 5315-01-439-9730 | 76474 | 211501 | .COTTER PIN ASSORTME..... | 1 |
| 11 | PBOZZ | 4320-01-309-1004 | 19207 | 10862357 | BASE, PUMP..... | 1 |
| 12 | PAOZZ | 5305-00-269-3236 | 80204 | B1821BH038F100N | SCREW, CAP, HEXAGON H..... | 8 |
| 13 | PAOZZ | 5310-00-637-9541 | 80204 | W211NAA0037NN038 NNCG1 | WASHER, LOCK..... | 8 |
| 14 | PAOZZ | 5365-00-610-1123 | 19207 | 8704245 | SHIM..... | V |
| 15 | PAOZZ | 5365-00-615-8970 | 19207 | 10862359 | SPACER, PLATE..... | V |
| 16 | PAODD | 6105-00-706-2264 | 19207 | 8764932 | MOTOR, DIRECT CURREN..... | 1 |

END OF FIGURE

Auxiliary Power Unit Hydraulic Pump and Related Parts

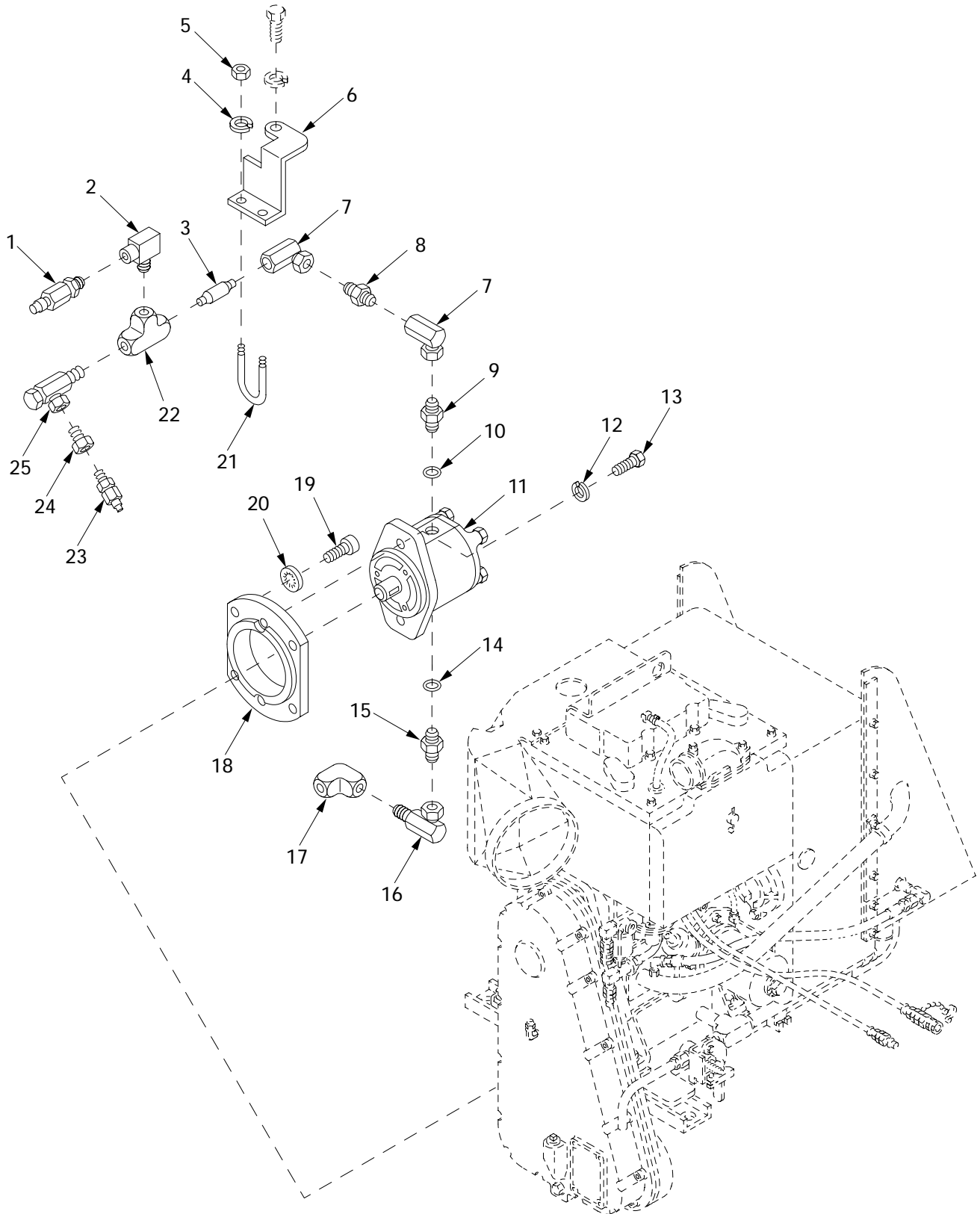

24i004

Figure 314. Auxiliary Power Unit Hydraulic Pump and Related Parts

| (1) ITEM NO | (2) SMR | (3) NSN | (4) CAGE | (5) PART NUMBER | (6) DESCRIPTION AND USABLE ON CODE (UOC) | (7) QTY |
|-------------------|------------|------------------|-------------|---------------------------|---|------------|
| | | | | | GROUP 2401 PUMP AND MOTOR FIGURE 314 AUXILIARY POWER UNIT HYDRAULIC PUMP AND RELATED PARTS | |
| 1 | PAOZZ | 4730-01-063-9285 | 01276 | 5602-6-6S | COUPLING HALF,QUICK..... UOC:APW, | 1 |
| 2 | PAOZZ | 4730-01-439-9882 | 81349 | 8-6 140237 | ELBOW,PIPE..... UOC:APW, | 1 |
| 3 | PAOZZ | 4730-00-613-6464 | 19207 | 11671407-2 | NIPPLE,PIPE..... UOC:APW, | 1 |
| 4 | PAOZZ | 5310-00-045-3296 | 96906 | MS35338-43 | WASHER,LOCK..... | 2 |
| 5 | PAOZZ | 5310-00-934-9751 | 96906 | MS35650-302 | NUT,PLAIN,HEXAGON..... | 2 |
| 6 | PBOZZ | 5340-01-168-1849 | 19207 | 11672328 | BRACKET,DOUBLE ANGL..... | 1 |
| 7 | PAOZZ | 4730-01-026-0922 | 19207 | 8395494-2 | ELBOW,PIPE..... UOC:APW, | 2 |
| 8 | PAOZZ | 4730-01-023-8634 | 19207 | 8395455 | NIPPLE,PIPE..... UOC:APW, | 1 |
| 9 | PAOZZ | 4730-01-008-2956 | 63906 | 8BC-8MS | ADAPTER,STRAIGHT,PI..... UOC:APW, | 1 |
| 10 | PAOZZ | 5331-00-808-0794 | 96906 | MS28778-8 | O-RING..... UOC:APW, | 1 |
| 11 | PAOZZ | 4320-00-613-6607 | 19207 | 11671411 | PUMP,RECIPROCATING..... UOC:APW, | 1 |
| 12 | PAOZZ | 5310-00-637-9541 | 80204 | W211NAA0037NN038 NNCG1 | WASHER,LOCK..... | 2 |
| 13 | PAOZZ | 5305-01-140-9118 | 80204 | B1821BH038C088N | SCREW,CAP,HEXAGON H..... | 2 |
| 14 | PAOZZ | 5331-00-251-8839 | 96906 | MS28778-12 | O-RING..... UOC:APW, | 1 |
| 15 | PAOZZ | 4730-01-007-5231 | 63906 | 12BC-12MS | ADAPTER,STRAIGHT,PI..... UOC:APW, | 1 |
| 16 | PAOZZ | 4730-01-410-8110 | 19207 | 8695826 | ELBOW,PIPE..... UOC:APW, | 1 |
| 17 | PAOZZ | 4730-00-613-6463 | 21450 | 444075 | ELBOW,PIPE..... UOC:APW, | 1 |
| 18 | PAOZZ | 5365-00-611-6189 | 19207 | 11671410 | SPACER,STEPPED..... UOC:APW, | 1 |
| 19 | PAOZZ | 5305-00-983-5347 | 96906 | MS16997-79 | SCREW,CAP,SOCKET HE..... UOC:APW, | 4 |
| 20 | PAOZZ | 5310-00-167-0721 | 96906 | MS35333-41 | WASHER,LOCK..... | 4 |
| 21 | PAOZZ | 5306-01-062-6450 | 80205 | NAS3103-7-8 | BOLT,U..... | 1 |
| 22 | PAOZZ | 4730-01-317-8903 | 19207 | 8395402 | TEE,PIPE..... UOC:APW, | 1 |
| 23 | PAOZZ | | 19207 | 12365755-11 | NIPPLE,QUICK-DISCON..... | 1 |
| 24 | PAOZZ | 4730-01-439-4820 | 01276 | 202701-8-12S | ADAPTER,STRAIGHT,TU..... | 1 |
| 25 | PAOZZ | 4820-01-479-1940 | 19207 | 12366403 | VALVE,CHECK..... | 1 |

END OF FIGURE

Auxiliary Power Unit Hydraulic Pump and Related Parts (HATZ)

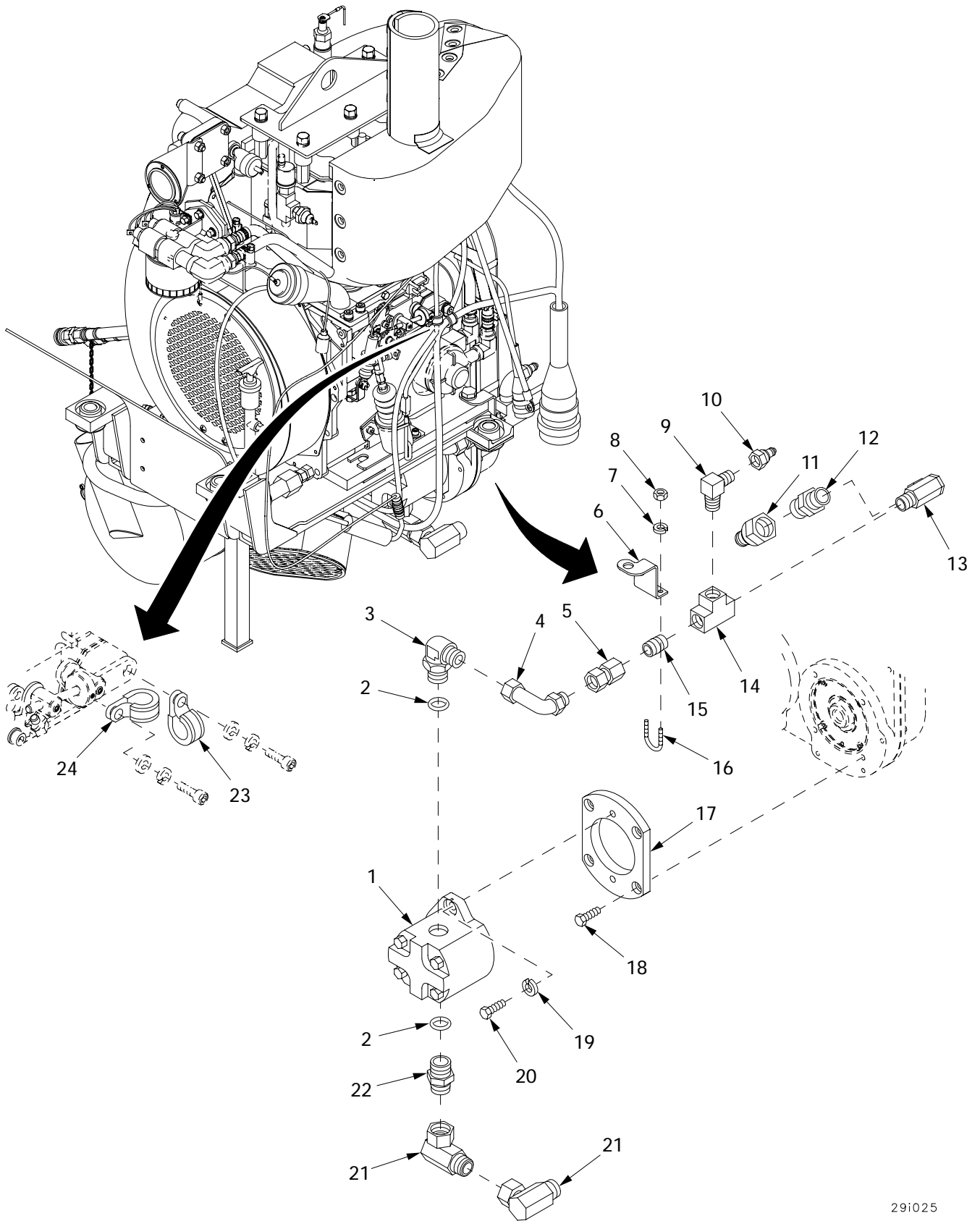

29i025

Figure 315. Auxiliary Power Unit Hydraulic Pump and Related Parts (HATZ)

| (1) ITEM NO | (2) SMR | (3) NSN | (4) CAGE | (5) PART NUMBER | (6) DESCRIPTION AND USABLE ON CODE (UOC) | (7) QTY |
|-------------------|------------|------------------|-------------|---------------------------|--|------------|
| | | | | | GROUP 2401 PUMP AND MOTOR FIGURE 315 AUXILIARY POWER UNIT HYDRAULIC PUMP AND RELATED PARTS (HATZ) | |
| 1 | PAOZZ | 4320-01-480-4541 | 19207 | 12367209 | PUMP, HYDRAULIC..... UOC: APH, | 1 |
| 2 | PAOZZ | | 81343 | J515CH246X0191H | O-RING..... UOC: APH, | 2 |
| 3 | PAOZZ | 4730-00-495-3409 | 98441 | 8-10C5BXS | ELBOW, TUBE TO BOSS..... UOC: APH, | 1 |
| 4 | PAOZZ | 4730-01-242-2828 | 01276 | 504095-8S | ELBOW, TUBE..... UOC: APH, | 1 |
| 5 | PAOZZ | 4730-01-183-7167 | 01276 | 2242-8-8S | ADAPTER, STRAIGHT, PI..... UOC: APH, | 1 |
| 6 | PBOZZ | 5340-01-168-1849 | 19207 | 11672328 | BRACKET, DOUBLE ANGL..... | 1 |
| 7 | PAOZZ | 5310-00-045-3296 | 96906 | MS35338-43 | WASHER, LOCK..... | 2 |
| 8 | PAOZZ | 5310-00-934-9751 | 96906 | MS35650-302 | NUT, PLAIN, HEXAGON..... | 2 |
| 9 | PAOZZ | 4730-01-198-0780 | 01276 | 2085-8-6S | ELBOW, PIPE..... UOC: APH, | 1 |
| 10 | PAOZZ | | 19207 | 12365755-3 | NIPPLE, QUICK-DISCON..... UOC: APH, | 1 |
| 11 | PAOZZ | | 19207 | 12365755-11 | NIPPLE, QUICK-DISCON..... | 1 |
| 12 | PAOZZ | 4730-01-439-4820 | 01276 | 202701-8-12S | ADAPTER, STRAIGHT, TU..... | 1 |
| 13 | PAOZZ | 4820-01-479-1940 | 19207 | 12366403 | VALVE, CHECK..... | 1 |
| 14 | PAOZZ | 4730-00-263-5266 | 81343 | 8-8-8 140438CA | TEE, PIPE..... UOC: APH, | 1 |
| 15 | PAOZZ | 4730-00-959-1629 | 81343 | 8-8 140137B | NIPPLE, PIPE..... UOC: APH, | 1 |
| 16 | PAOZZ | 5306-01-062-6450 | 80205 | NAS3103-7-8 | BOLT, U..... | 1 |
| 17 | PAOZZ | 5340-01-480-9177 | 19207 | 12367202 | PLATE, MOUNTING..... UOC: APH, | 1 |
| 18 | PAOZZ | 5306-00-226-4826 | 80204 | B1821BH031C088N | BOLT, MACHINE..... UOC: APH, | 4 |
| 19 | PAOZZ | 5310-00-637-9541 | 80204 | W211NAA0037NN038 NNCG1 | WASHER, LOCK..... | 2 |
| 20 | PAOZZ | 5305-01-140-9118 | 80204 | B1821BH038C088N | SCREW, CAP, HEXAGON H..... | 2 |
| 21 | PAOZZ | | 81343 | 12-12 070221 | ELBOW, TUBE..... UOC: APH, | 2 |
| 22 | PAOZZ | | 81343 | 12-10 070120 | ADAPTER, STRAIGHT, PI..... UOC: APH, | 1 |
| 23 | PAOZZ | 5340-00-702-2848 | 96906 | MS21333-128 | CLAMP, LOOP..... UOC: APH, | 1 |
| 24 | PAOZZ | 5340-00-954-6014 | 96906 | MS21333-121 | CLAMP, LOOP..... UOC: APH, | 1 |

END OF FIGURE

Boom Cylinder Flow Regulating Valve

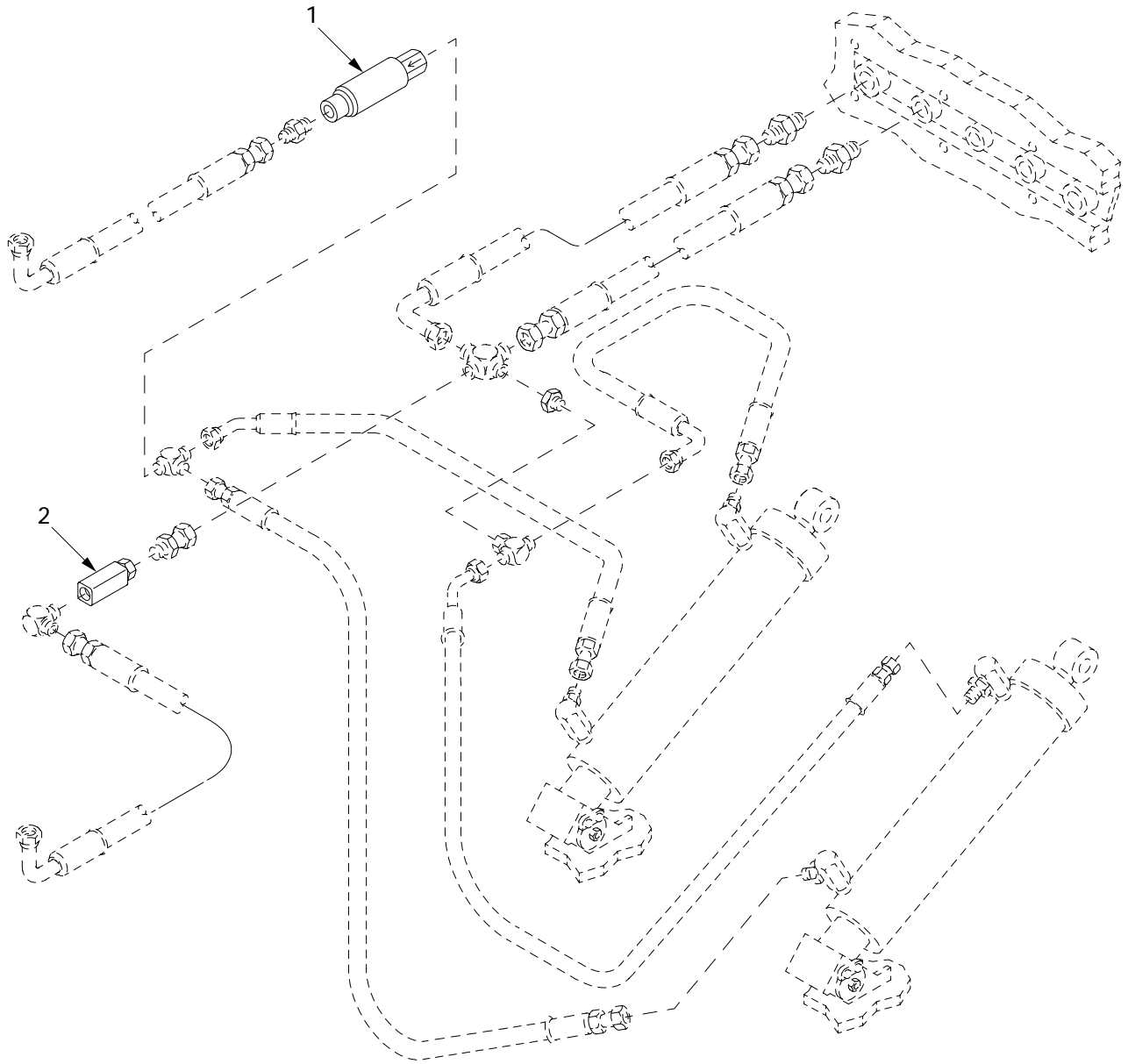

24i032a

Figure 316. Boom Cylinder Flow Regulating Valve

| (1) ITEM NO | (2) SMR | (3) NSN | (4) CAGE | (5) PART NUMBER | (6) DESCRIPTION AND USABLE ON CODE (UOC) | (7) QTY |
|-------------------|------------|------------------|-------------|-----------------------|---|------------|
| | | | | | GROUP 2402 MANIFOLD AND/OR CONTROL VALVES | |
| | | | | | FIGURE 316 BOOM CYLINDER FLOW REGULATING VALVE | |
| 1 | PAOZZ | 4820-00-705-8950 | 82271 | 1455-4-5 | VALVE,REGULATING,FL..... | 1 |
| 2 | PAOZZ | 4820-01-420-8038 | 06085 | 12365961 | VALVE..... | 1 |

END OF FIGURE

Safety Level Valve and Related Parts

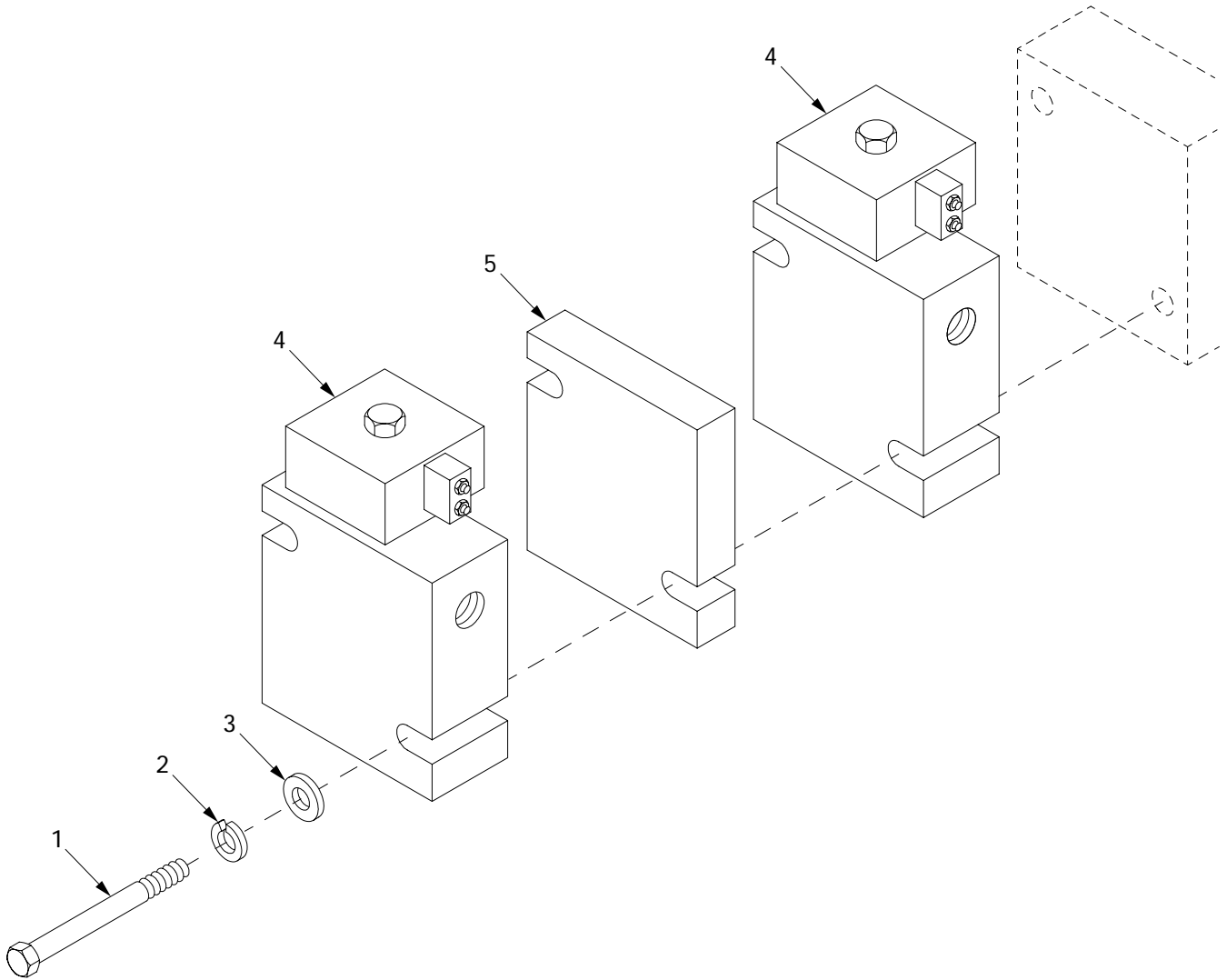

24i013

Figure 317. Safety Level Valve and Related Parts

| (1) ITEM NO | (2) SMR | (3) NSN | (4) CAGE | (5) PART NUMBER | (6) DESCRIPTION AND USABLE ON CODE (UOC) | (7) QTY |
|-------------------|------------|------------------|-------------|---------------------------|--|------------|
| | | | | | GROUP 2402 MANIFOLD AND/OR CONTROL VALVES | |
| | | | | | FIGURE 317 SAFETY LEVEL VALVE AND RELATED PARTS | |
| 1 | PAOZZ | 5305-00-267-8963 | 80204 | B1821BH025F325N | SCREW,CAP,HEXAGON H..... | 2 |
| 2 | PAOZZ | | 80204 | W211NAA0025NN038 NNCG1 | WASHER,LOCK..... | 2 |
| 3 | PAOZZ | 5310-00-809-4058 | 96906 | MS27183-10 | WASHER,FLAT..... | 2 |
| 4 | PAFZZ | 4810-01-421-2545 | 06085 | 12364856 | VALVE,SAFETY LEVEL..... | 2 |
| 5 | PAOZZ | 5365-01-420-1442 | 06085 | 12365818 | SPACER..... | 1 |

END OF FIGURE

Hydraulic Filter Manifold, Block and Related Parts

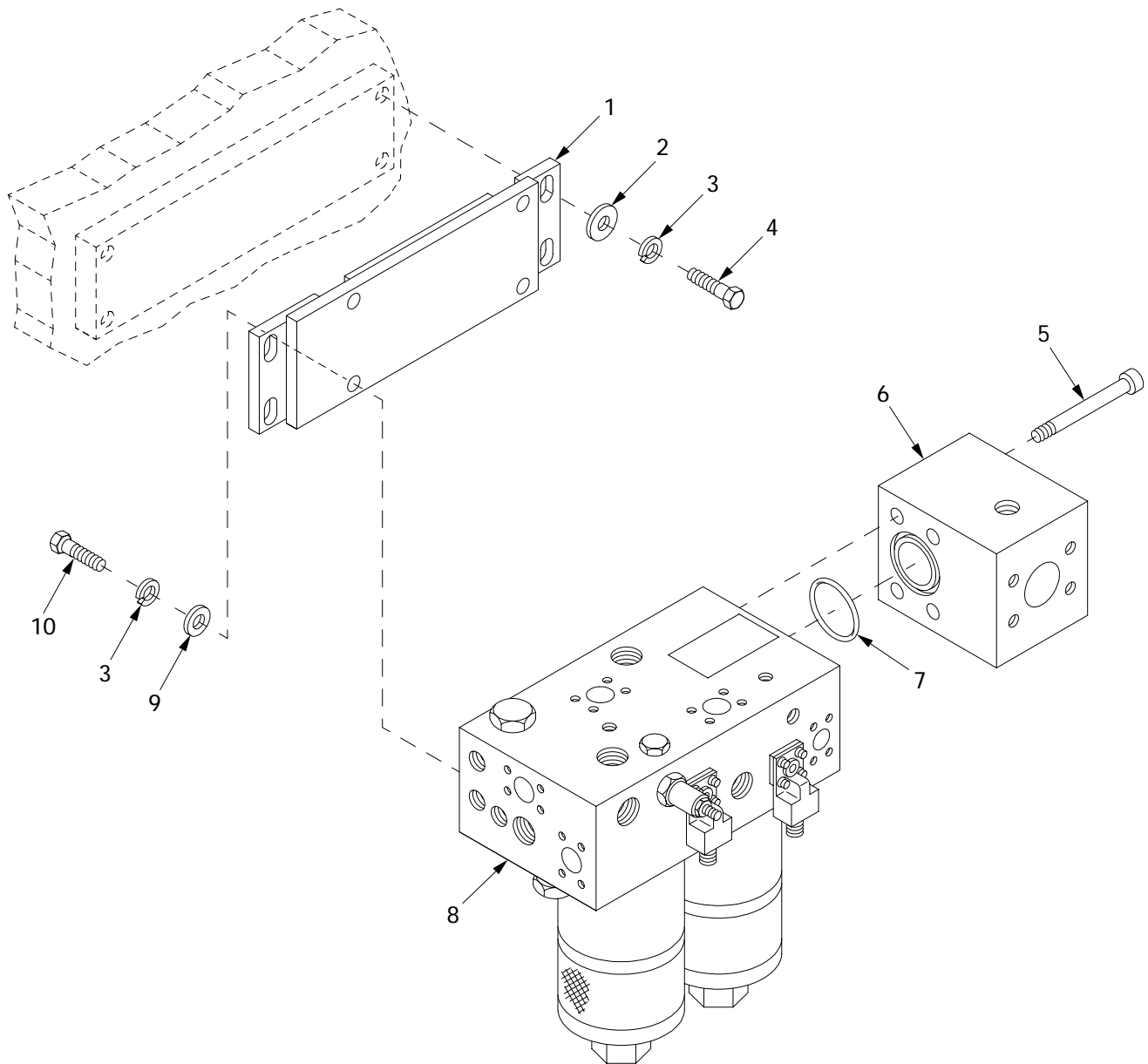

24i010

Figure 318. Hydraulic Filter Manifold, Block and Related Parts

| (1) ITEM NO | (2) SMR | (3) NSN | (4) CAGE | (5) PART NUMBER | (6) DESCRIPTION AND USABLE ON CODE (UOC) | (7) QTY |
|-------------------|------------|------------------|-------------|-----------------------|---|------------|
| | | | | | GROUP 2402 MANIFOLD AND/OR CONTROL VALVES | |
| | | | | | FIGURE 318 HYDRAULIC FILTER MANIFOLD, BLOCK AND RELATED PARTS | |
| 1 | PAOZZ | 2590-01-423-4316 | 06085 | 12364854 | FRAME SECTION,STRUC..... | 1 |
| 2 | PAOZZ | 5310-01-004-9010 | 19204 | 10941915-5 | WASHER,FLAT..... | 4 |
| 3 | PAFZZ | 5310-00-584-5272 | 96906 | MS35338-48 | WASHER,LOCK..... | 8 |
| 4 | PAOZZ | 5305-00-719-5235 | 80204 | B1821BH050F175N | SCREW,CAP,HEXAGON H..... | 4 |
| 5 | PAOZZ | 5305-00-983-7463 | 96906 | MS16997-144 | SCREW,CAP,SOCKET HE..... | 4 |
| 6 | PAOZZ | 4730-01-420-3847 | 06085 | 12365940 | BLOCK,HYDRAULIC SUC..... | 1 |
| 7 | PAOZZ | | 16717 | FF9446-225 | O-RING..... | 1 |
| 8 | PAOOO | 4730-01-422-2572 | 06085 | 12364578 | MANIFOLD,HYDRAULIC FOR PART SEE FIGURE 306..... | 1 |
| 9 | PAOZZ | 5310-00-809-5998 | 96906 | MS27183-18 | WASHER,FLAT..... | 8 |
| 10 | PAOZZ | 5305-00-719-5221 | 80204 | B1821BH050F150N | SCREW,CAP,HEXAGON H..... | 4 |

END OF FIGURE

Hydraulic Filter Valve Manifold Assembly, 12364578

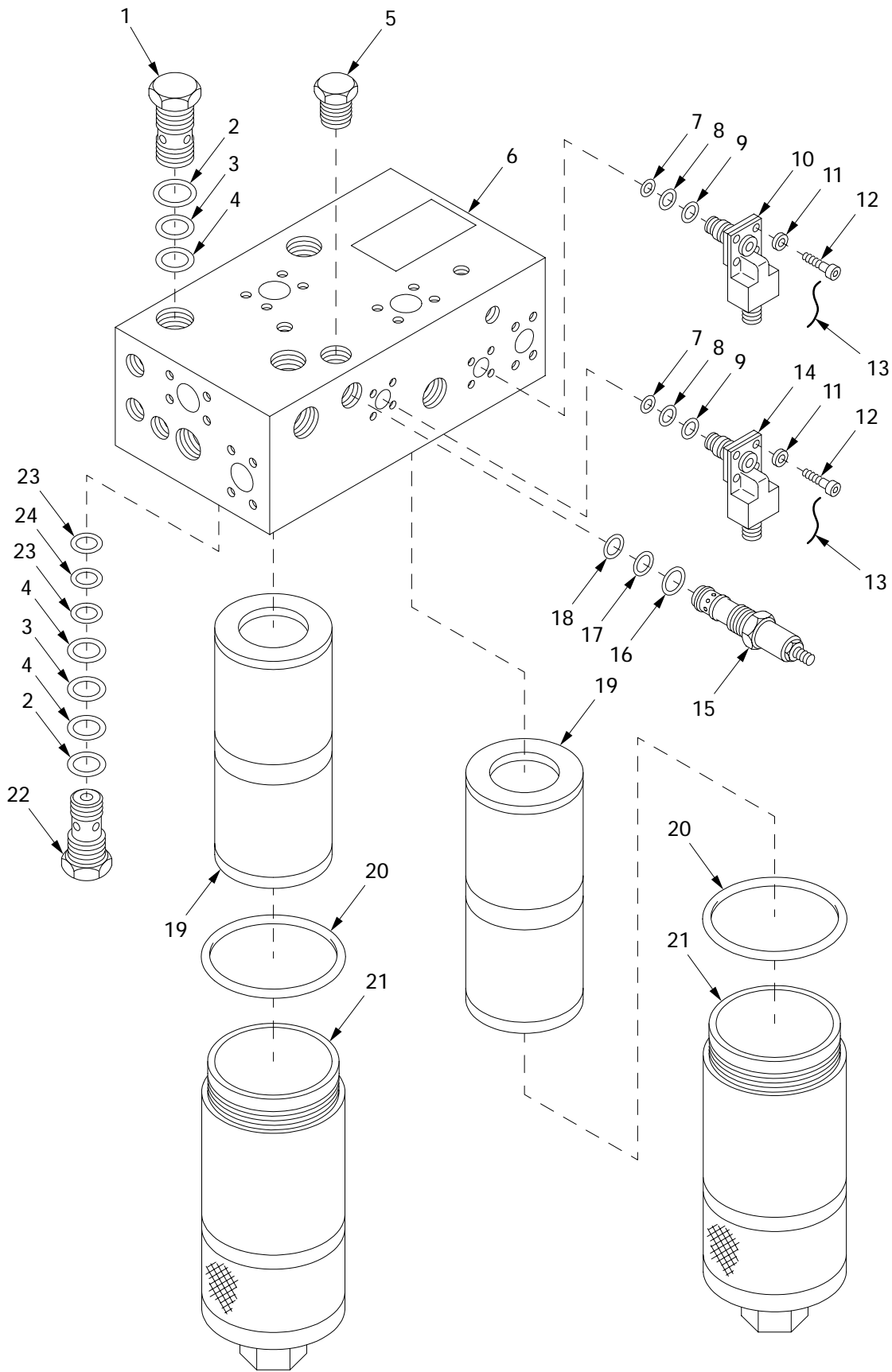
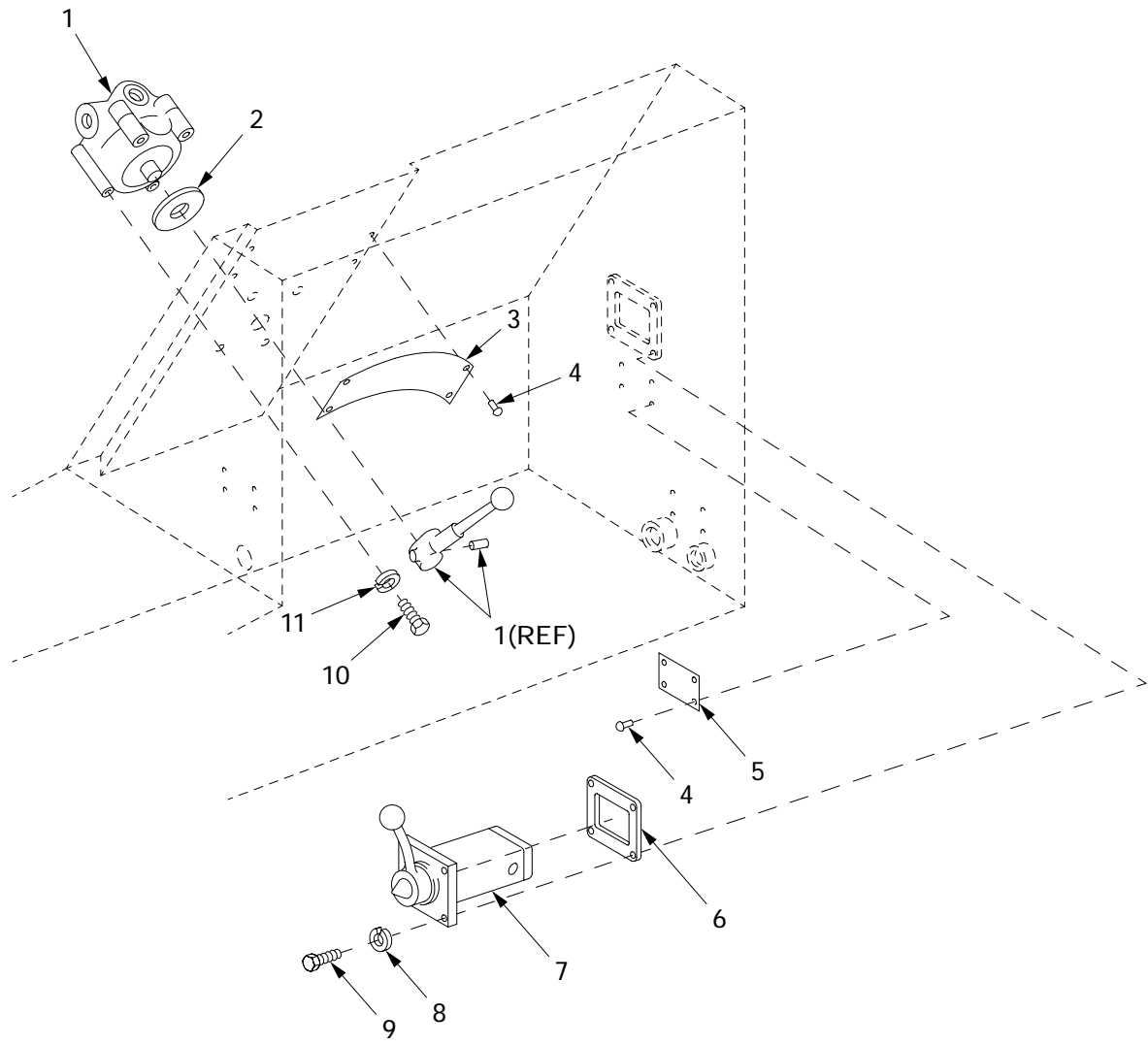

Figure 319. Hydraulic Filter Valve Manifold Assembly, 12364578

| (1) ITEM NO | (2) SMR | (3) NSN | (4) CAGE | (5) PART NUMBER | (6) DESCRIPTION AND USABLE ON CODE (UOC) | (7) QTY |
|-------------------|------------|------------------|-------------|-----------------------|--|------------|
| | | | | | GROUP 2402 MANIFOLD AND/OR CONTROL VALVES | |
| | | | | | FIGURE 319 HYDRAULIC FILTER VALVE MANIFOLD ASSEMBLY, 12364578 | |
| 1 | PAOZZ | 4820-01-423-0747 | 60047 | VA-00710-20D4CVA | CHECK VALVE..... | 1 |
| 2 | PAOZZ | 5331-00-816-3546 | 96906 | MS28778-20 | O-RING..... | 2 |
| 3 | PAOZZ | 5331-00-845-9685 | 96906 | MS28775-124 | O-RING..... | 2 |
| 4 | PAOZZ | 5330-00-822-0991 | 96906 | MS28774-124 | RETAINER,PACKING..... | 3 |
| 5 | PAOZZ | 5365-00-278-8803 | 88044 | AN814-10D | PLUG,MACHINE THREAD..... | 1 |
| 6 | XAOZZ | | 60047 | VE-0071020D1A | MANIFOLD..... | 1 |
| 7 | PAOZZ | 5331-00-584-1840 | 96906 | MS28775-014 | O-RING..... | 2 |
| 8 | PAOZZ | 5331-00-618-5361 | 96906 | MS28775-015 | O-RING..... | 2 |
| 9 | PAOZZ | 5330-00-684-2572 | 96906 | MS28774-015 | RETAINER,PACKING..... | 2 |
| 10 | PAOZZ | 5930-01-446-8816 | 60047 | VC-056UH090H | SWITCH ASSEMBLY..... | 1 |
| 11 | PAOZZ | 5310-00-983-8483 | 96906 | MS27183-5 | WASHER,FLAT..... | 8 |
| 12 | PAOZZ | 5305-00-978-9348 | 96906 | MS16997-20 | SCREW,MACHINE..... | 8 |
| 13 | MOOZZ | 9505-00-221-2650 | 96906 | MS20995C20 | WIRE,NONELECTRICAL MAKE FROM WIRE,P/N MS20995C20..... | 2 |
| 14 | PAOZZ | 5930-01-446-8814 | 60047 | VC-055UH090H | SWITCH ASSEMBLY..... | 1 |
| 15 | PAOZZ | 4820-01-451-8125 | 60047 | VA-00710-20D4RVA | VALVE,SETSCREW..... | 1 |
| 16 | PAOZZ | 5331-00-804-5694 | 96906 | MS28778-16 | O-RING..... | 1 |
| 17 | PAOZZ | 5331-00-752-7534 | 96906 | MS28775-119 | O-RING..... | 1 |
| 18 | PAOZZ | 5330-00-820-4142 | 96906 | MS28774-119 | RETAINER,PACKING..... | 1 |
| 19 | KFOZZ | | 60047 | VC-00710F-2010U | FILTER ELEMENT PART OF KIT P/N VC-00710F-2010KIT..... | 2 |
| 20 | KFOZZ | | 96906 | MS28775-249 | O-RING PART OF KIT P/N VC-00710F-2010KIT..... | 2 |
| 21 | PAOZZ | 4330-01-275-0084 | 60047 | WA-00259-24D2A | FILTER ASSEMBLY,FLU..... | 2 |
| 22 | PAOZZ | 4820-01-440-6688 | 60047 | VA-00710-20D4DPV A | VALVE,REGULATING SY..... | 1 |
| 23 | PAOZZ | 5330-00-808-2335 | 96906 | MS28774-122 | RETAINER,PACKING..... | 2 |
| 24 | PAOZZ | 5331-00-618-5902 | 96906 | MS28775-122 | O-RING..... | 1 |
| KIT | PAOZZ | 4330-01-422-0904 | 60047 | VC-00710F-2010KI T | PARTS KIT,FLUID PRE..... FILTER ELEMENT (1) 319-19 O-RING (1) 319-20 | 2 |

END OF FIGURE

Defuel Compartment Control and Regulator Valve



24i002

Figure 320. Defuel Compartment Control and Regulator Valve

| (1) ITEM NO | (2) SMR | (3) NSN | (4) CAGE | (5) PART NUMBER | (6) DESCRIPTION AND USABLE ON CODE (UOC) | (7) QTY |
|-------------------|------------|------------------|-------------|---------------------------|---|------------|
| | | | | | GROUP 2402 MANIFOLD AND/OR CONTROL VALVES | |
| | | | | | FIGURE 320 DEFUEL COMPARTMENT CONTROL AND REGULATOR VALVE | |
| 1 | PAODD | 4820-00-773-9413 | 19207 | 8352698 | VALVE, LINEAR, DIRECT..... | 1 |
| 2 | PAOZZ | 5330-00-773-9414 | 19207 | 10867415 | GASKET..... | 1 |
| 3 | PAOZZ | 9905-00-706-2260 | 19207 | 10862363 | PLATE, INSTRUCTION..... | 1 |
| 4 | PAOZZ | 5305-00-253-5615 | 96906 | MS21318-21 | SCREW, DRIVE..... | 8 |
| 5 | PAOZZ | 9905-00-088-2519 | 19207 | 10862361 | PLATE, IDENTIFICATIO..... | 1 |
| 6 | PAOZZ | 5330-00-773-9411 | 19207 | 10884619 | GASKET..... | 1 |
| 7 | PAODD | 4820-00-775-2388 | 82271 | 1458R4-12 | VALVE, REGULATING, FL..... | 1 |
| 8 | PAOZZ | | 80204 | W211NAA0031NN038 NNCG1 | WASHER, LOCK..... | 4 |
| 9 | PAOZZ | 5306-00-051-4077 | 80204 | B1821BH031F113N | BOLT, MACHINE..... | 4 |
| 10 | PAOZZ | 5305-00-068-0510 | 80204 | B1821BH038C100N | SCREW, CAP, HEXAGON H..... | 4 |
| 11 | PAOZZ | 5310-00-637-9541 | 80204 | W211NAA0037NN038 NNCG1 | WASHER, LOCK..... | 4 |

END OF FIGURE

Main and Hoist Winch Directional Control Valve and Related Parts

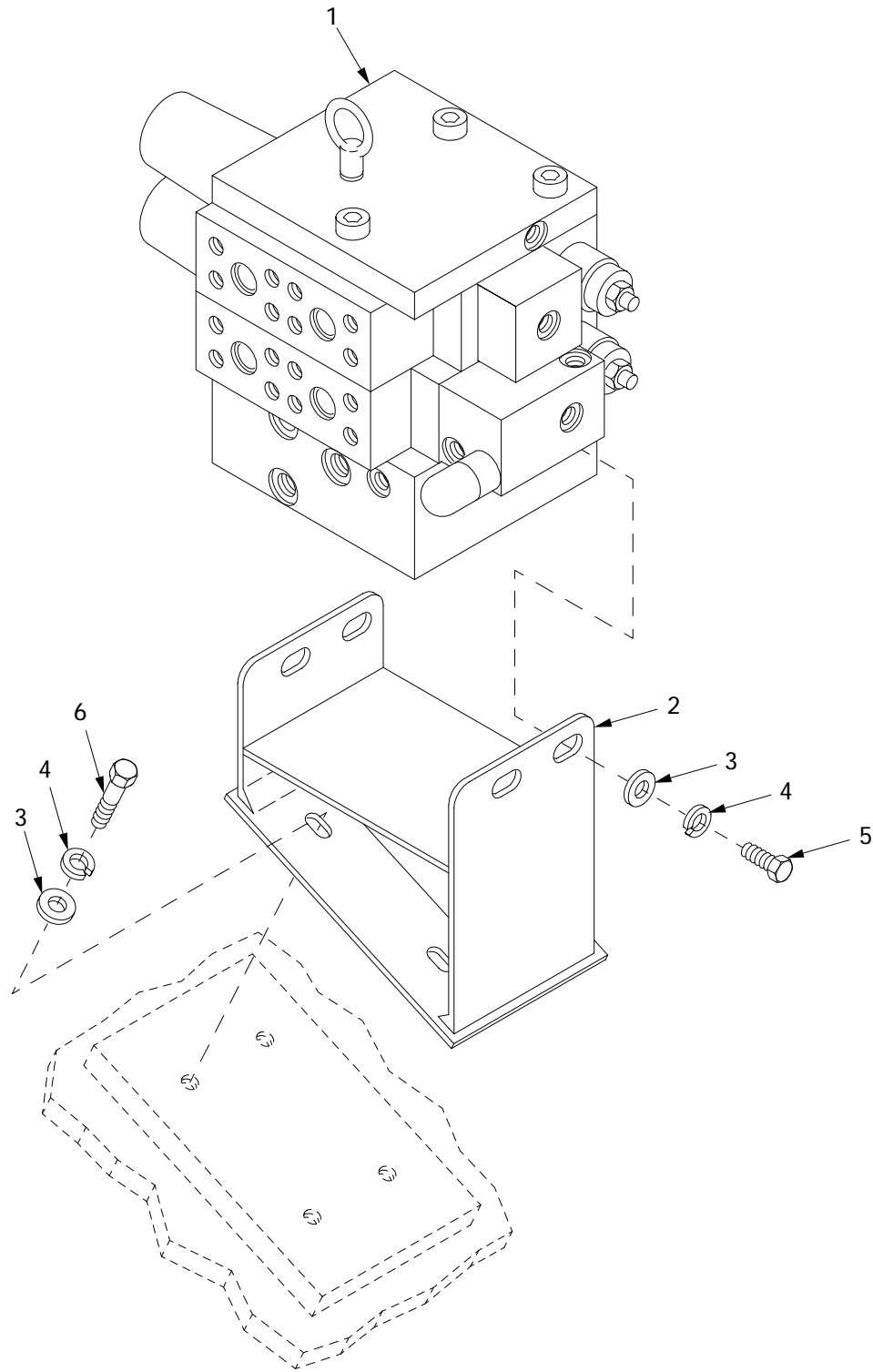

24i012

Figure 321. Main and Hoist Winch Directional Control Valve and Related Parts

| (1) ITEM NO | (2) SMR | (3) NSN | (4) CAGE | (5) PART NUMBER | (6) DESCRIPTION AND USABLE ON CODE (UOC) | (7) QTY |
|-------------------|------------|------------------|-------------|-----------------------|---|------------|
| | | | | | GROUP 2402 MANIOFLD AND/OR CONTROL VALVES | |
| | | | | | FIGURE 321 MAIN AND HOIST WINCH DIRECTIONAL CONTROL VALVE AND RELATED PARTS | |
| 1 | PBOFF | | 27005 | SK43-A53-0168-D | MANIFOLD,MAIN AND H FOR PARTS SEE FIGURE 322..... | 1 |
| 2 | PBOZZ | 5340-01-420-8715 | 06085 | 12364927 | BRACKET..... | 1 |
| 3 | PAOZZ | 5310-01-004-9010 | 19204 | 10941915-5 | WASHER,FLAT..... | 8 |
| 3 | PAOZZ | 5310-00-809-5998 | 96906 | MS27183-18 | WASHER,FLAT..... | 8 |
| 4 | PAFZZ | 5310-00-584-5272 | 96906 | MS35338-48 | WASHER,LOCK..... | 8 |
| 5 | PAOZZ | 5305-00-732-0511 | 80204 | B1821BH050C113N | SCREW,CAP,HEXAGON H..... | 4 |
| 6 | PAFZZ | 5305-01-415-5526 | 80204 | B1821BH050F125N | SCREW,CAP,HEXAGON H..... | 4 |

END OF FIGURE

Main and Hoist Winch Manifold, SK43-A53-0168-D

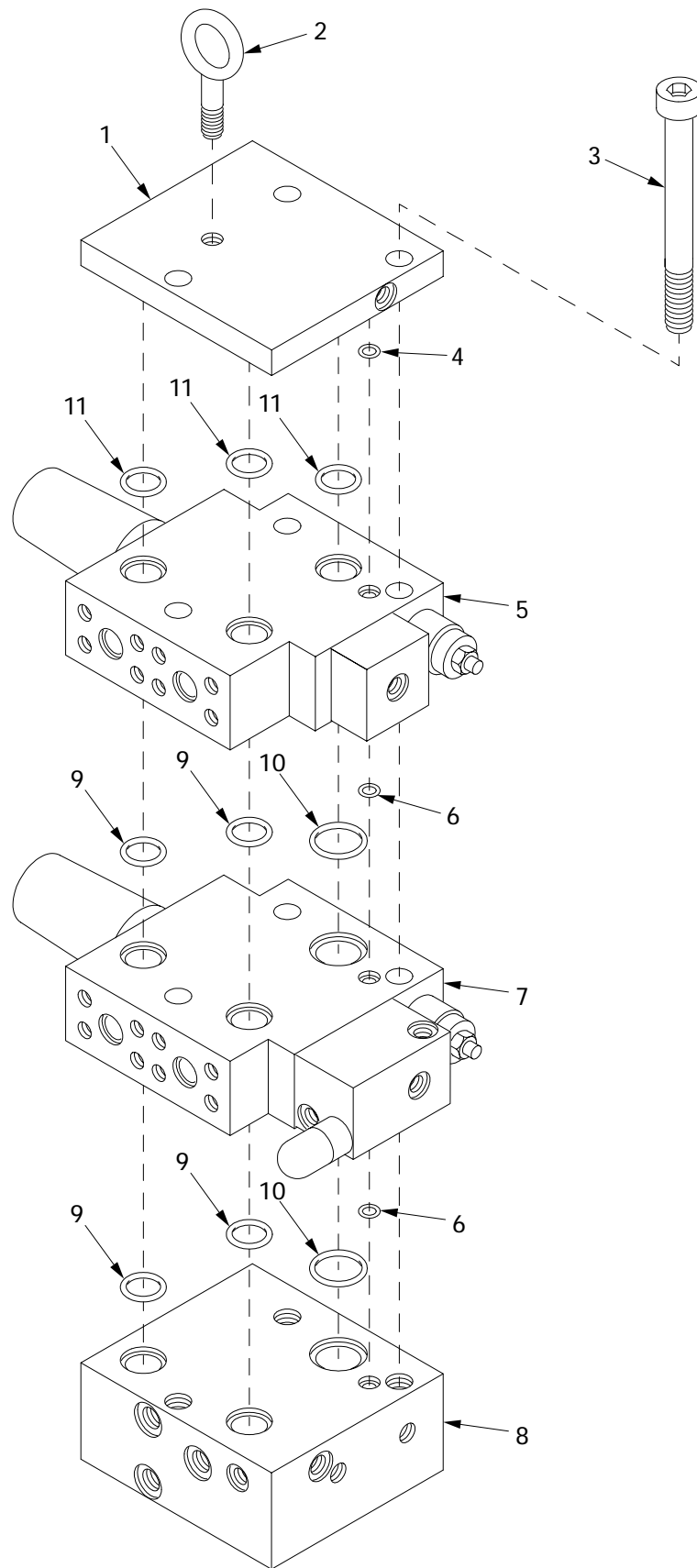

24i005

Figure 322. Main and Hoist Winch Manifold, SK43-A53-0168-D

| (1) ITEM NO | (2) SMR | (3) NSN | (4) CAGE | (5) PART NUMBER | (6) DESCRIPTION AND USABLE ON CODE (UOC) | (7) QTY |
|-------------------|------------|------------------|-------------|-----------------------|---|------------|
| | | | | | GROUP 2402 MANIFOLD AND/OR CONTROL VALVES | |
| | | | | | FIGURE 322 MAIN AND HOIST WINCH MANIFOLD, SK43-A53-0168-D | |
| 1 | PAFZZ | 4820-01-422-2823 | 27005 | AGA-1973-2-D | HEAD, VALVE..... | 1 |
| 2 | PAFZZ | | 27005 | US802666 | EYE, LIFTING..... | 1 |
| 3 | PAFZZ | 5305-01-422-7481 | 27005 | 801233 | CAPSCREW..... | 3 |
| 4 | PAFZZ | 5331-01-421-6091 | 27005 | 800179 | O-RING..... | 1 |
| 5 | PAZZ | | 27005 | SK43-A53-0478A | MAIN WINCH VALVE AS..... | 1 |
| 6 | PAFZZ | 5331-01-421-6092 | 27005 | 800178 | O-RING..... | 2 |
| 7 | PAFZZ | 4820-01-423-0745 | 27005 | SK43-A53-0477-A | VALVE, FLOW CONTROL..... | 1 |
| 8 | PAFZZ | 4810-01-423-2440 | 27005 | AGA-1973-1-D | VALVE BLOCK..... | 1 |
| 9 | PAFZZ | 5331-01-421-6099 | 27005 | RR00004320 | O-RING..... | 4 |
| 10 | PAFZZ | 5331-01-421-6098 | 27005 | 004322 | O-RING..... | 2 |
| 11 | PAFZZ | 5331-01-421-6115 | 27005 | 800271 | O-RING..... | 3 |

END OF FIGURE

Main Winch Power Reduction Manifold Mounting Brackets and Related Parts

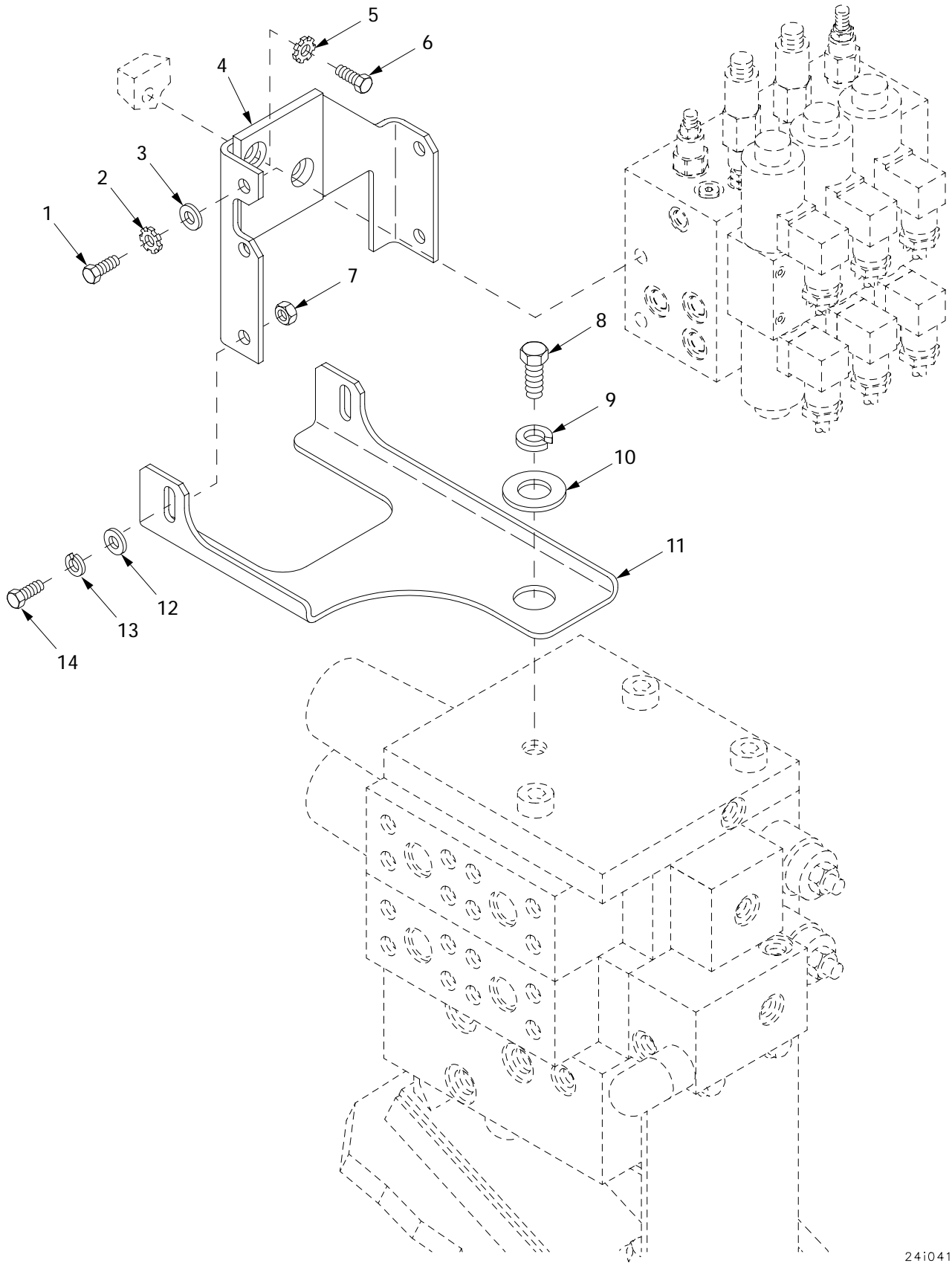

241041

Figure 323. Main Winch Power Reduction Manifold Mounting Brackets and Related Parts

| (1) ITEM NO | (2) SMR | (3) NSN | (4) CAGE | (5) PART NUMBER | (6) DESCRIPTION AND USABLE ON CODE (UOC) | (7) QTY |
|-------------------|------------|------------------|-------------|---------------------------|--|------------|
| | | | | | GROUP 2402 MANIFOLD AND/OR CONTROL VALVES | |
| | | | | | FIGURE 323 MAIN WINCH POWER REDUCTION MANIFOLD MOUNTING BRACKETS AND RELATED PARTS | |
| 1 | PAOZZ | | 80204 | S210NA38FAK16354 BNCG1 | SCREW..... | 3 |
| 2 | PAOZZ | 5310-00-627-6128 | 96906 | MS35335-35 | WASHER, LOCK..... | 3 |
| 3 | PAOZZ | | 80204 | W221NAAN037SN038 NNCG1 | WASHER, FLAT..... | 3 |
| 4 | PAOZZ | | 19207 | 12477594 | ASSEMBLY, MOUNT..... | 1 |
| 5 | PAOZZ | | 80204 | W211NAG0025NN038 NNCG1 | WASHER, LOCK..... | 2 |
| 6 | PAOZZ | | 80204 | S210NA38FAD17354 BNCG1 | SCREW..... | 2 |
| 7 | PAOZZ | | 80204 | N220N03FAKNN5630 2BCG1 | NUT..... | 2 |
| 8 | PAOZZ | | 80204 | S210NA38CAP17354 BNCG1 | SCREW..... | 1 |
| 9 | PAOZZ | | 80204 | W211NAA0062NN038 NNCG1 | WASHER, LOCK..... | 1 |
| 10 | PAOZZ | 5310-01-104-9035 | 19204 | 10910174-38 | WASHER, FLAT..... | 1 |
| 11 | PAOZZ | | 19207 | 12477597 | MOUNT..... | 1 |
| 12 | PAOZZ | 5310-00-877-5972 | 19200 | 10910174-3 | WASHER, FLAT..... | 2 |
| 13 | PAOZZ | 5310-00-637-9541 | 80204 | W211NAA0037NN038 NNCG1 | WASHER, LOCK..... | 2 |
| 14 | PAOZZ | | 80204 | S210NA38FAK19354 BNCG1 | SCREW..... | 2 |

END OF FIGURE

Main Winch Power Reduction Manifold and Related Parts

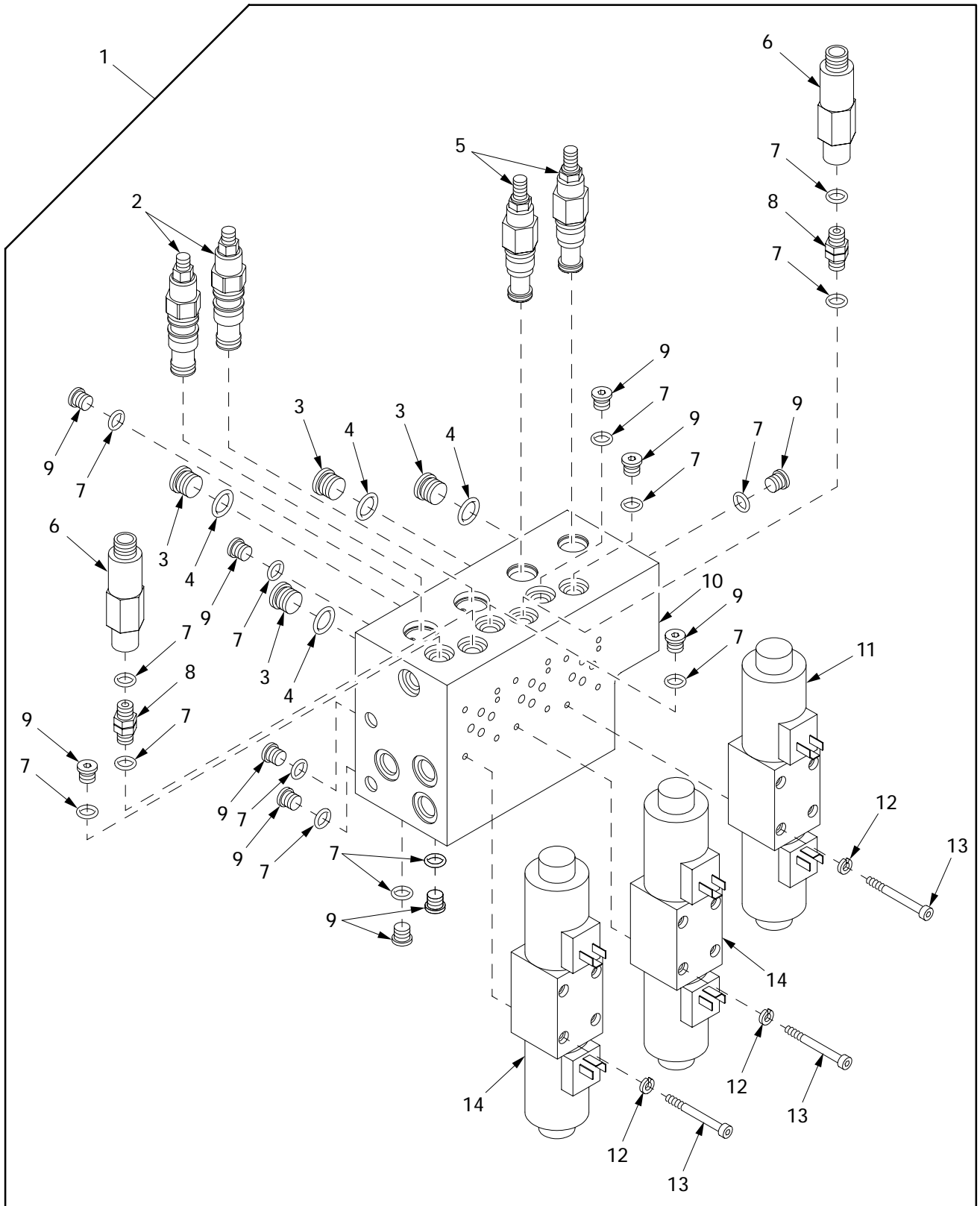

241040

Figure 324. Main Winch Power Reduction Manifold and Related Parts

| (1) ITEM NO | (2) SMR | (3) NSN | (4) CAGE | (5) PART NUMBER | (6) DESCRIPTION AND USABLE ON CODE (UOC) | (7) QTY |
|-------------------|------------|------------------|-------------|-----------------------|--|------------|
| | | | | | GROUP 2402 MANIFOLD AND/OR CONTROL VALVES | |
| | | | | | FIGURE 324 MAIN WINCH POWER REDUCTION MANIFOLD AND RELATED PARTS | |
| 1 | PAOFF | | 06085 | 12477559 | MANIFOLD, POWER REDU..... | 1 |
| 2 | PAFZZ | | 54035 | PBDB-MON | .VALVE, PRESSURE..... | 2 |
| 3 | PAFZZ | | 81343 | 8 090109B | .VALVE, PRESS RELIEF..... | 4 |
| 4 | PAFZZ | | 81343 | J515CH221X0183H | .O-RING..... | 4 |
| 5 | PAFZZ | | 54035 | RDDA-MBN | .VALVE, PRESSURE..... | 2 |
| 6 | PAFZZ | | 19207 | 12365117-4 | .SWITCH, PRESSURE..... | 2 |
| 7 | PAFZZ | | 81343 | J515CH183X0089H | .O-RING..... | 15 |
| 8 | PAFZZ | 4730-01-449-9697 | 30780 | 4F50HA0 | .NIPPLE, BOSS..... | 2 |
| 9 | PAFZZ | | 81343 | 4090109B | .PLUG..... | 11 |
| 10 | PAFZZ | | 06085 | 12477604 | .MANIFOLD, VALVE..... | 1 |
| 11 | PAFZZ | | 19207 | 12477602 | .VALVE, SOLENOID MAIN..... | 1 |
| 12 | PAFZZ | 5310-01-038-6432 | 96906 | MS51848-9 | .WASHER, LOCK..... | 12 |
| 13 | PAFZZ | 5305-00-978-9359 | 96906 | MS16997-49 | .SCREW, CAP, SOCKET HE..... | 12 |
| 13 | PAFZZ | 5305-00-978-9362 | 96906 | MS16997-52 | .SCREW, CAP, SOCKET HE..... | 12 |
| 14 | PAFZZ | | 19207 | 12477601 | .VALVE, SOLENOID MAIN..... | 2 |

END OF FIGURE

Spade Release Valve, Check Valve and Data Plate

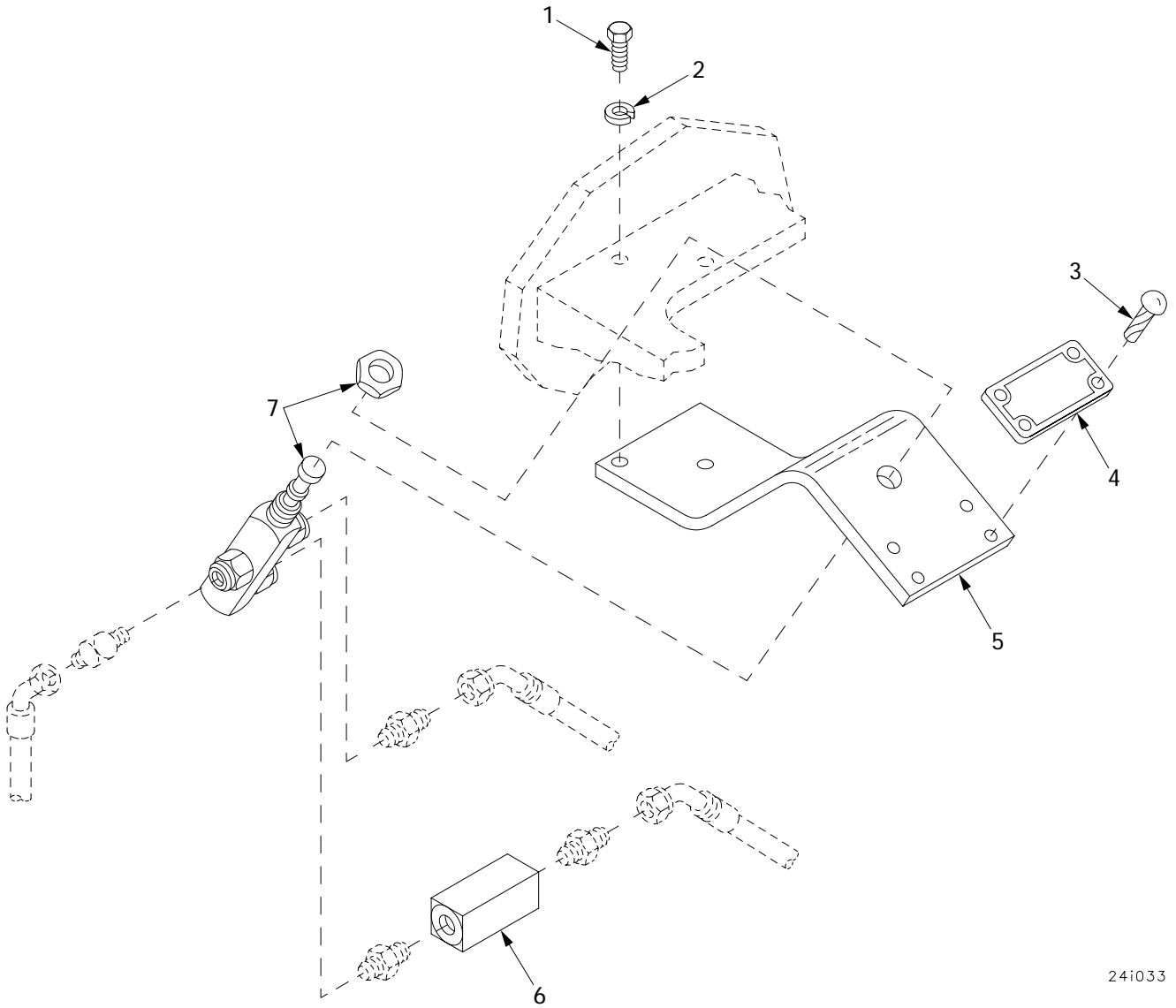

24i033

Figure 325. Spade Release Valve, Check Valve and Data Plate

| (1) ITEM NO | (2) SMR | (3) NSN | (4) CAGE | (5) PART NUMBER | (6) DESCRIPTION AND USABLE ON CODE (UOC) | (7) QTY |
|-------------------|------------|------------------|-------------|---------------------------|--|------------|
| | | | | | GROUP 2402 MANIFOLD AND/OR CONTROL VALVES | |
| | | | | | FIGURE 325 SPADE RELEASE VALVE, CHECK VALVE AND DATA PLATE | |
| 1 | PAOZZ | 5306-00-050-1238 | 80204 | B1821BH031F075N | BOLT,MACHINE..... | 2 |
| 2 | PAOZZ | | 80204 | W211NAA0031NN038 NNCG1 | WASHER,LOCK..... | 2 |
| 3 | PAOZZ | 5305-00-253-5615 | 96906 | MS21318-21 | SCREW,DRIVE..... | 4 |
| 4 | PAOZZ | 9905-01-171-2290 | 19207 | 12322554 | PLATE,IDENTIFICATIO..... | 1 |
| 5 | PAOZZ | 5340-01-168-1533 | 19207 | 12322555 | BRACKET,DOUBLE ANGL..... | 1 |
| 6 | PAOZZ | 4820-01-172-4667 | 19207 | 12322565 | VALVE,CHECK..... | 1 |
| 7 | PAOZZ | 4820-01-171-2382 | 19207 | 12322566 | VALVE,REGULATING,SY..... | 1 |

END OF FIGURE

Hydraulic Control Valve Manifold, Boom Shut-Off Valve and Cross Port Relief/Anticavitation Manifold Assembly

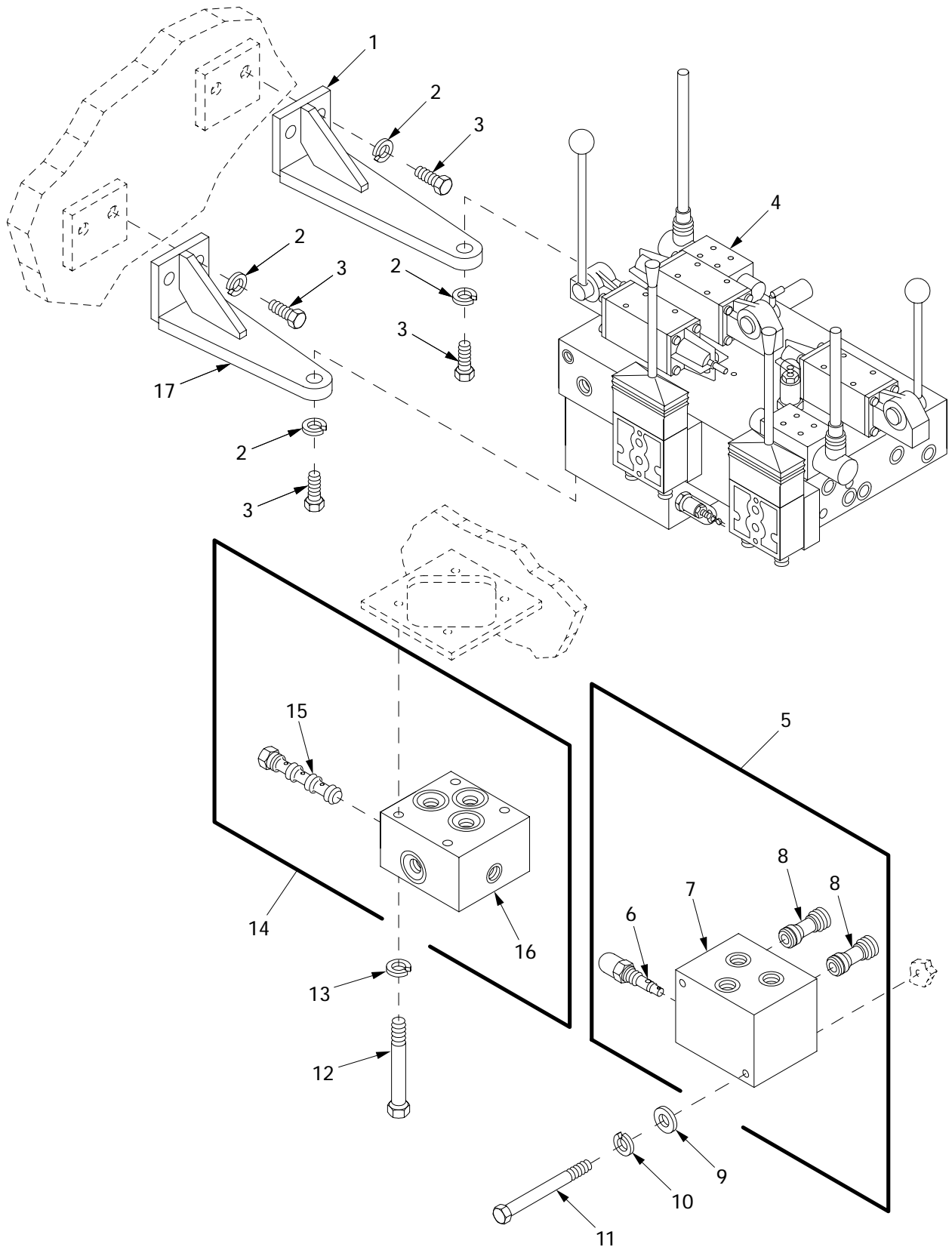

24i011

Figure 326. Hydraulic Control Valve Manifold, Boom Shut-Off Valve and Cross Port Relief/Anticavitation Manifold Assembly

| (1) ITEM NO | (2) SMR | (3) NSN | (4) CAGE | (5) PART NUMBER | (6) DESCRIPTION AND USABLE ON CODE (UOC) | (7) QTY |
|-------------------|------------|------------------|-------------|---------------------------|---|------------|
| | | | | | GROUP 2402 MANIFOLD AND/OR CONTROL VALVE | |
| | | | | | FIGURE 326 HYDRAULIC CONTROL VALVE MANIFOLD, BOOM SHUT-OFF VALVE AND CROSS PORT RELIEF/ANTICAVITATION MANIFOLD ASSEMBLY | |
| 1 | PAFZZ | 5340-01-420-8719 | 06085 | 12364861-2 | BRACKET..... | 1 |
| 2 | PAFZZ | 5310-00-584-5272 | 96906 | MS35338-48 | WASHER, LOCK..... | 6 |
| 3 | PAFZZ | 5305-01-415-5526 | 80204 | B1821BH050F125N | SCREW, CAP, HEXAGON H..... | 6 |
| 4 | PBFFF | 4810-01-422-5904 | 06085 | 12364610 | VALVE, LINEAR, DIRECT FOR PARTS SEE FIGURE 327..... | 1 |
| 5 | PBOOO | 4730-01-421-7065 | 27005 | SK43-A53-0475-B | MANIFOLD ASSEMBLY, H..... | 1 |
| 6 | PAOZZ | 4820-01-423-1774 | 27005 | DBDS10K-1X/315V | .VALVE, CHECK..... | 1 |
| 7 | XAOZZ | | 27005 | AGA-4705-1-C | .BLOCK, MANIFOLD..... | 1 |
| 8 | PAOZZ | 4820-01-423-1773 | 27005 | M-SR10KE05-1X | .VALVE, CHECK..... | 2 |
| 9 | PAOZZ | 5310-00-809-4058 | 96906 | MS27183-10 | WASHER, FLAT..... | 2 |
| 10 | PAOZZ | | 80204 | W211NAA0025NN038 NNCG1 | WASHER, LOCK..... | 2 |
| 11 | PAOZZ | 5305-00-267-8968 | 80204 | B1821BH025F450N | SCREW, CAP, HEXAGON H..... | 2 |
| 12 | PAOZZ | 5305-00-269-3248 | 80204 | B1821BH038F350N | SCREW, CAP, HEXAGON H..... | 4 |
| 13 | PAOZZ | 5310-00-637-9541 | 80204 | W211NAA0037NN038 NNCG1 | WASHER, LOCK..... | 4 |
| 14 | PAOOO | 4820-01-422-4189 | 06085 | 12366150 | CARTRIDGE, SHUT-OFF..... | 1 |
| 15 | PAOZZ | 4820-01-419-7127 | 06085 | 12366152 | .CARTRIDGE, DIRECTION..... | 1 |
| 16 | XAOZZ | | 06085 | 12366142 | .MANIFOLD..... | 1 |
| 17 | PAFZZ | 5340-01-420-8716 | 06085 | 12364861-1 | BRACKET..... | 1 |

END OF FIGURE

Hydraulic Control Valve Manifold

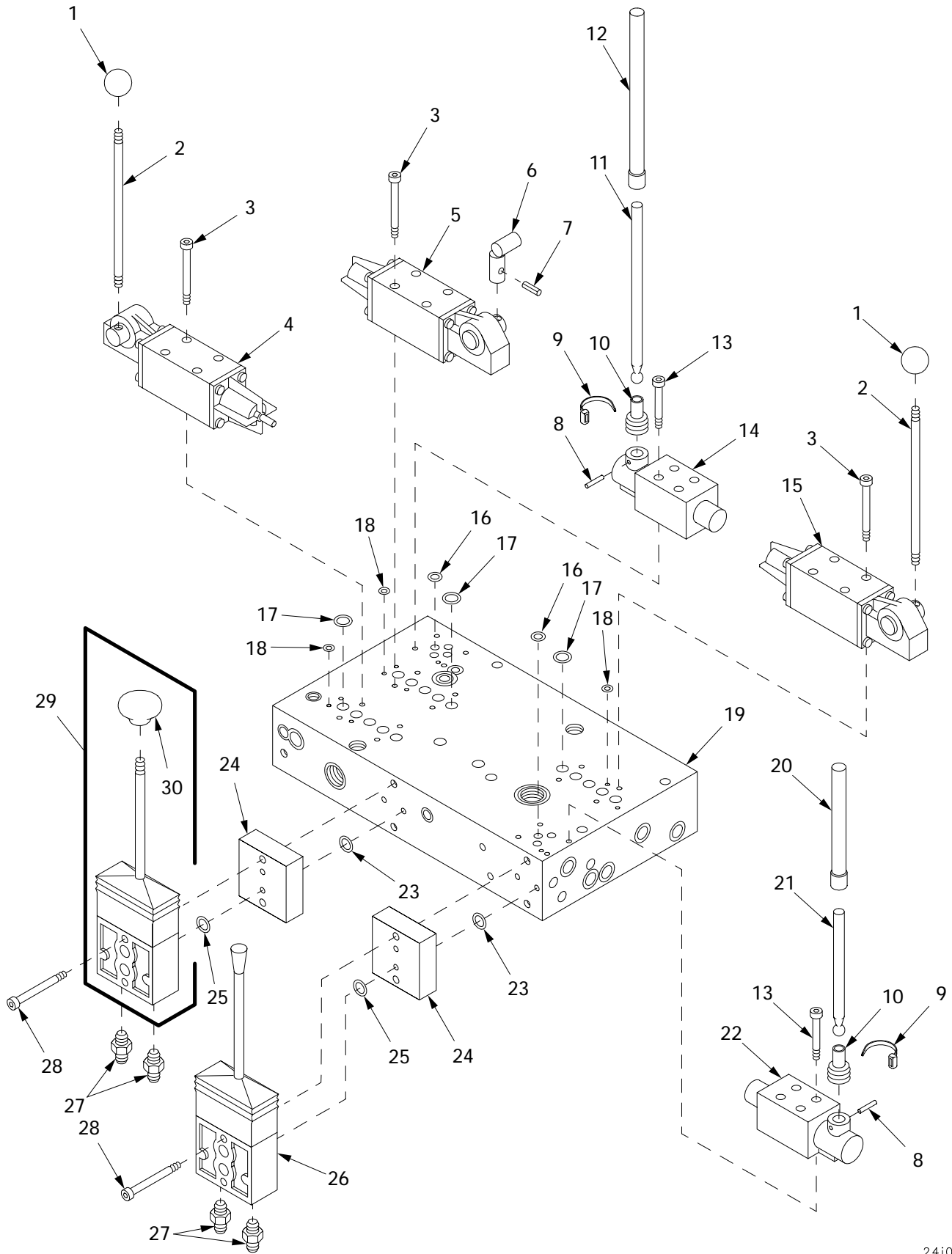

241038

Figure 327. Hydraulic Control Valve Manifold

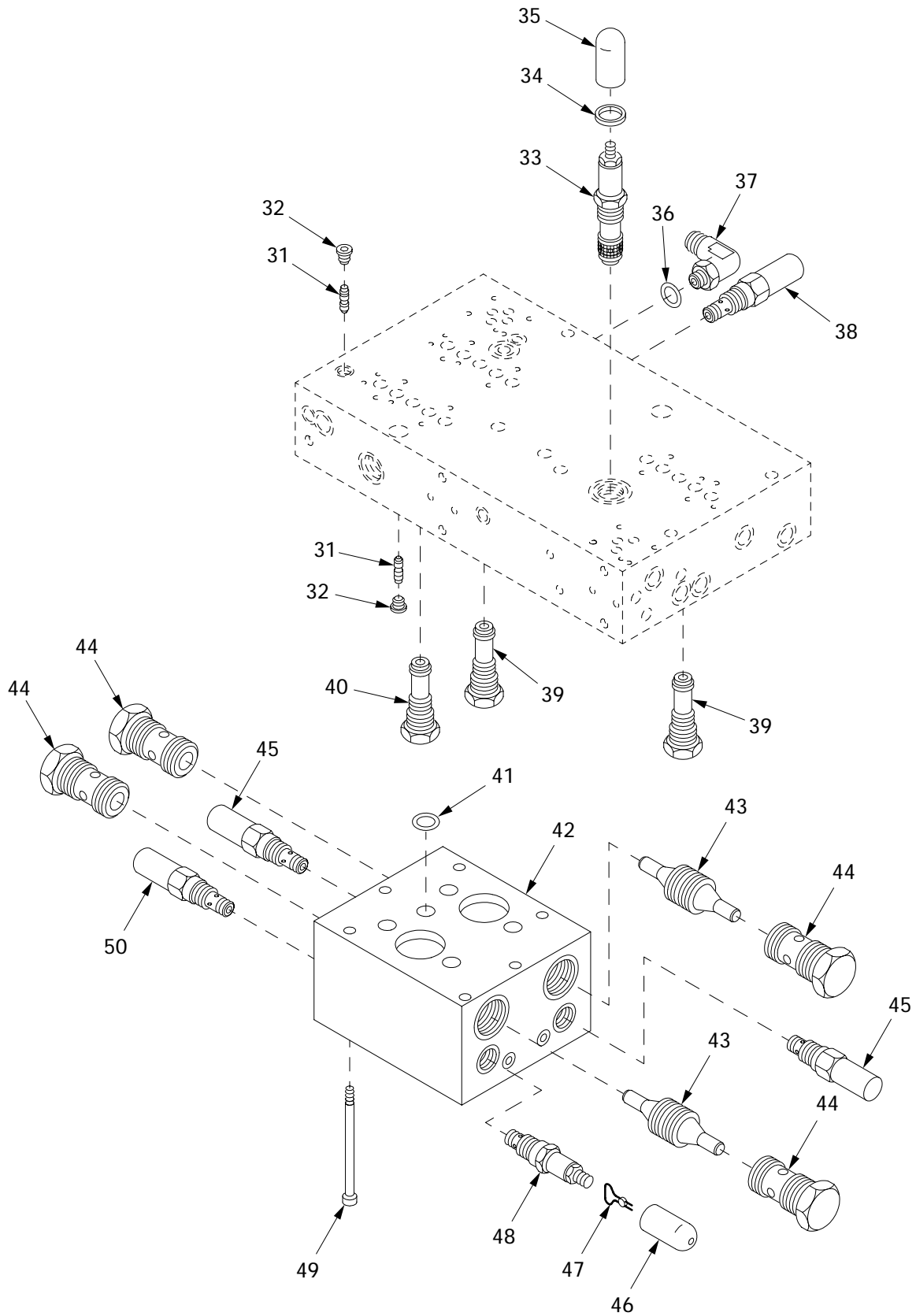

24i038a

Figure 327. Hydraulic Control Valve Manifold (Continued)

| (1) ITEM NO | (2) SMR | (3) NSN | (4) CAGE | (5) PART NUMBER | (6) DESCRIPTION AND USABLE ON CODE (UOC) | (7) QTY |
|-------------------|------------|------------------|-------------|-----------------------|---|------------|
| | | | | | GROUP 2402 MANIFOLD AND/OR CONTROL VALVES | |
| | | | | | FIGURE 327 HYDRAULIC CONTROL VALVE MANIFOLD | |
| 1 | PAOZZ | 5355-01-421-3560 | 1CC11 | 25024-01 | KNOB..... | 2 |
| 2 | PAOZZ | | 06085 | 12364610-25 | HANDLE..... | 2 |
| 3 | PAOZZ | 5305-01-156-6402 | 80205 | NAS1352-4-16 | SCREW,CAP, SOCKET HE..... | 12 |
| 4 | PAOZZ | 4810-01-434-5164 | 1CC11 | 12364610-7 | VALVE,LINER,DIRECT..... | 1 |
| 5 | PAOZZ | 4820-01-423-1784 | 1CC11 | 12364610-6 | VALVE,LINER,DIRECT..... | 1 |
| 6 | PAOZZ | 5340-01-460-9431 | 1CC11 | 12364610-24 | HANDLE,LEVER CONTRO..... | 1 |
| 7 | PAOZZ | 5315-01-049-1773 | 96906 | MS171530 | PIN,SPRING..... | 1 |
| 8 | PAFZZ | 5315-01-368-5897 | 1CC11 | 99X131 | PIN,SPRING..... | 2 |
| 9 | PAFZZ | 5975-01-437-8377 | 1CC11 | 1300585 | STRAP,TIEDOWN,ELECT..... | 2 |
| 10 | PAFZZ | 5340-01-369-0970 | 1CC11 | 1300459 | BOOT,DUST AND MOIST..... | 2 |
| 11 | PAOZZ | 2590-01-428-6188 | 1CC11 | 1301904 | HANDLE,RECOVERY VEH..... | 1 |
| 12 | PAOZZ | 5340-01-449-2752 | 30780 | 693208 | GRIP,HANDLE..... | 1 |
| 13 | PAOZZ | 5306-01-460-8901 | 1CC11 | 10X215SZ | BOLT,MACHINE..... | 8 |
| 14 | PAOZZ | 3040-01-420-8632 | 1CC11 | 12364610-4 | VALVE,FLOW CONTROL..... | 1 |
| 15 | PAOZZ | 4820-01-440-7316 | 1CC11 | 12364610-8 | VALVE,LINER,DIRECT..... | 1 |
| 16 | PAOZZ | 5331-01-115-8226 | 02697 | 2012N-9 | O-RING..... | 8 |
| 17 | PAOZZ | 5331-01-439-6471 | 02697 | 2015N-9 | O-RING..... | 15 |
| 18 | PAOZZ | 5331-01-439-6473 | 1CC11 | 2008N-9 | O-RING..... | 12 |
| 19 | XAFZZ | | 1CC11 | 12364610-1 | MANIFOLD BODY..... | 1 |
| 20 | PAFZZ | 5340-01-465-7141 | 1CC11 | 1850023 | COVER,HANDLE..... | 1 |
| 21 | PAFZZ | 5340-01-465-7158 | 1CC11 | 1850020 | HANDLE,MANUAL CONTR..... | 1 |
| 22 | PAOZZ | 4820-01-424-7296 | 1CC11 | 12364610-5 | VALVE,LINER,DIRECT..... | 1 |
| 23 | PCOZZ | 5331-00-579-6495 | 11976 | A82777 | O-RING..... | 4 |
| 24 | PAOZZ | 5340-01-460-5014 | 1CC11 | 12364610-23 | PLATE,ADAPTER..... | 2 |
| 25 | PAOZZ | 5331-01-058-4030 | 02697 | 2-018N674-70 | O-RING..... | 4 |
| 26 | PAOZZ | 4820-01-460-6926 | 1CC11 | 12364610-3 | VALVE,LINER,DIRECT..... | 1 |
| 27 | PAOZZ | 4730-01-158-0680 | 30780 | 4-4 F40X-S | ADAPTER,STRAIGHT,PI..... | 4 |
| 28 | PAOZZ | 5306-01-460-8892 | 1CC11 | 10X232SZ | BOLT,MACHINE..... | 4 |
| 29 | PBOOO | | 1CC11 | 12364610-27 | VALVE,LINER,DIRECT..... | 1 |
| 30 | PAOZZ | 5355-01-478-9581 | 1CC11 | 12367333 | .KNOB..... | 1 |
| 31 | PAFZZ | 4820-01-200-2130 | 1CC11 | 75146-01 | VALVE,CHECK..... | 2 |
| 32 | PAFZZ | 5365-01-303-1642 | 1CC11 | 3HP50NS | PLUG,MACHINE THREAD..... | 2 |
| 33 | PAFZZ | 4820-01-443-6580 | 09990 | 25145-05 | VALVE,REGULATING,SY..... | 1 |
| 34 | PAFZZ | 5325-00-285-6695 | 81349 | M27426-3115B | RING,RETAINING..... | 1 |
| 35 | PAFZZ | 5340-01-438-9520 | 1CC11 | 12364610-19 | COVER,ACCESS..... | 1 |
| 36 | PAFZZ | 5331-00-808-0794 | 96906 | MS28778-8 | O-RING..... | 1 |
| 37 | PAFZZ | 4730-00-822-5609 | 30780 | 8C50XS | ELBOW,TUBE TO BOSS..... | 1 |
| 38 | PAFZZ | 4820-01-434-5165 | 1CC11 | 12364610-10 | VALVE,SAFETY RELIEF PRESET AT 1700 PLUS/MINUS 35 PSI..... | 1 |
| 39 | PAFZZ | 4810-01-424-0386 | 06085 | 12364610-16 | VALVE,FLOW CONTROL..... | 2 |
| 40 | PBFZZ | 8130-01-460-6614 | 1CC11 | 12364610-15 | CONTROL,REEL..... | 1 |
| 41 | PAFZZ | 5330-00-153-8812 | 09990 | 2016N-7 | PACKING,PREFORMED..... | 4 |
| 42 | PAFZZ | 4820-01-434-5167 | 1CC11 | 12364610-2 | MANIFOLD,HYDRAULIC..... | 1 |
| 43 | PAFZZ | | 1CC11 | 12364610-18 | VALVE,SHUTTLE..... | 2 |
| 44 | PAFZZ | | 06085 | 12364610-17 | VALVE,CHECK..... | 4 |
| 45 | PAFZZ | 4820-01-440-1996 | 1CC11 | 12364610-13 | VALVE,SAFETY RELIEF PRESET AT 2150 PLUS/MINUS 25 PSI..... | 2 |
| 46 | PAFZZ | 5340-01-465-5526 | 1CC11 | 853296 | CAP,PROTECTIVE,DUST..... | 1 |
| 47 | PAFZZ | 5340-01-465-5528 | 1CC11 | 853297 | SEAL,ANTIPILFERAGE..... | 1 |
| 48 | PAFZZ | 4820-01-465-3869 | 06085 | 12364610-22 | VALVE,SAFETY RELIEF PRESET AT 1675 PLUS/MINUS 25 PSI..... | 1 |
| 49 | PBFZZ | 5305-01-460-8903 | 1CC11 | 10X341SZ | SCREW,CAP, SOCKET HE..... | 6 |
| 50 | PAFZZ | 4820-01-440-1884 | 1CC11 | 12364610-11 | VALVE,SAFETY RELIEF PRESET AT 1600 PLUS/MINUS 25 PSI..... | 1 |

END OF FIGURE

Right Hand Boom Limit Valve and Related Parts

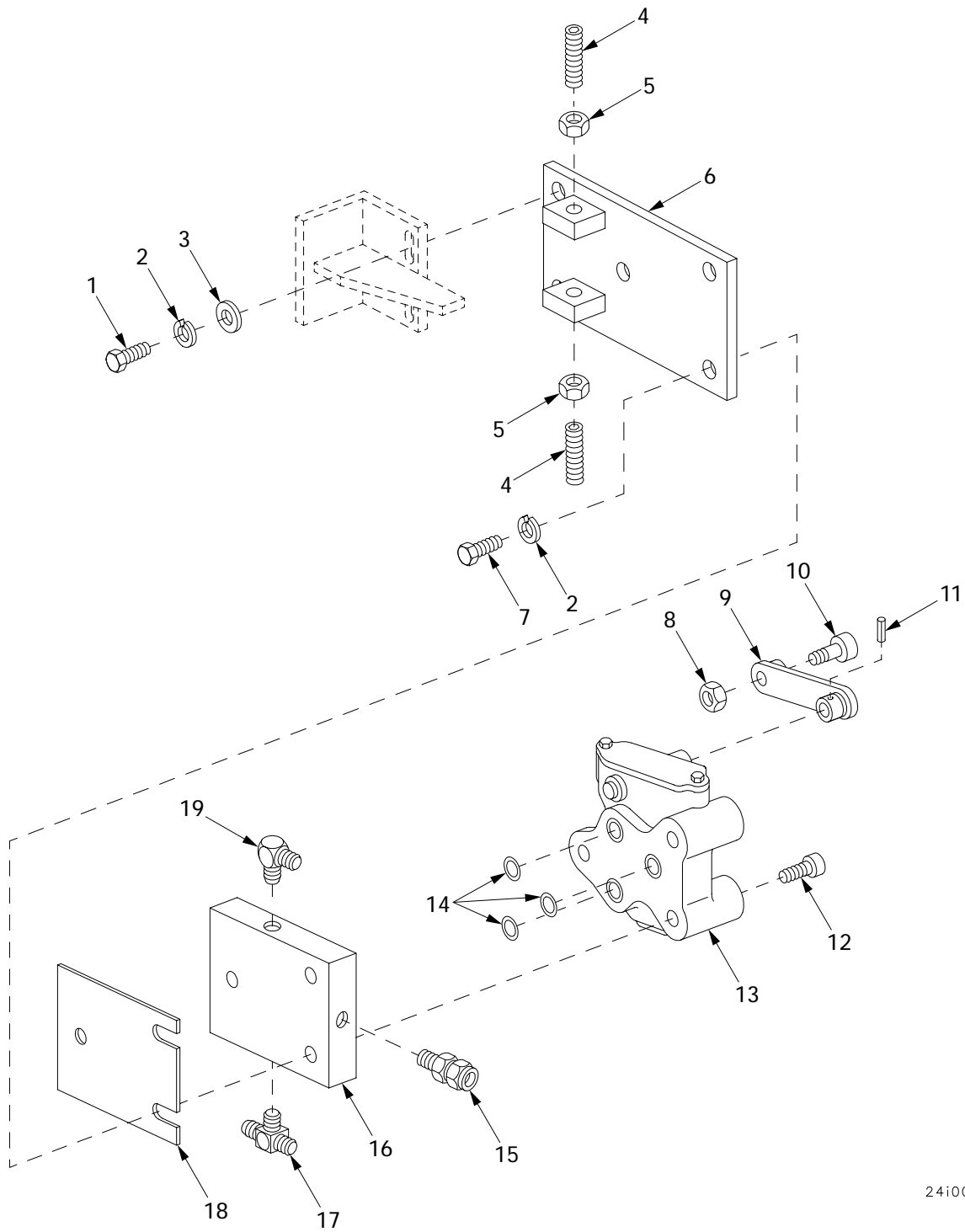

24i008

Figure 328. Right Hand Boom Limit Valve and Related Parts

| (1) ITEM NO | (2) SMR | (3) NSN | (4) CAGE | (5) PART NUMBER | (6) DESCRIPTION AND USABLE ON CODE (UOC) | (7) QTY |
|-------------------|------------|------------------|-------------|---------------------------|--|------------|
| | | | | | GROUP 2402 MANIFOLD AND/OR CONTROL VALVES | |
| | | | | | FIGURE 328 RIGHT HAND BOOM LIMIT VALVE AND RELATED PARTS | |
| 1 | PAFZZ | | 80204 | S210NA38FAK19354 BNCG1 | SCREW..... | 2 |
| 2 | PAFZZ | 5310-00-637-9541 | 80204 | W211NAA0037NN038 NNCG1 | WASHER, LOCK..... | 5 |
| 3 | PAFZZ | 5310-00-149-9130 | 96906 | MS20002-6 | WASHER, FLAT..... | 2 |
| 4 | PAFZZ | | 19207 | 589640 | SCREW, SET, SOCKET..... | 2 |
| 5 | PAFZZ | 5310-00-975-2075 | 96906 | MS35691-21 | NUT, PLAIN, HEXAGON..... | 2 |
| 6 | PBFZZ | 5342-01-321-9262 | 19207 | 10862147 | PLATE, SPECIAL..... | 1 |
| 7 | PAFZZ | 5305-00-269-3236 | 80204 | B1821BH038F100N | SCREW, CAP, HEXAGON H USE WITH 0-1 SHIMS..... | 3 |
| 7 | PAFZZ | | 80204 | S210NA38FAK19354 BNCG1 | SCREW USE WITH 2-3 SHIMS..... | 3 |
| 7 | PAFZZ | | 80204 | S210NA38FAK23354 BNCG1 | SCREW, CAP, HEXAGON H USE WITH 4-5 SHIMS..... | 3 |
| 8 | PAFZZ | | 80204 | N220N03FAKNN5630 2BCG1 | NUT..... | 1 |
| 9 | PAFZZ | 5342-00-678-4223 | 19207 | 10862156 | ARM, HAND CRANK..... | 1 |
| 10 | PAFZZ | 3110-01-421-0959 | 19207 | 8764935 | CAM FOLLOWER..... | 1 |
| 11 | PAFZZ | 5315-00-814-3531 | 96906 | MS16562-50 | PIN, SPRING..... | 1 |
| 12 | PAFZZ | 5305-00-983-7448 | 96906 | MS16998-74 | SCREW, CAP, SOCKET HE..... | 3 |
| 13 | PAFZZ | 4820-01-421-6747 | 0BTV3 | CAT185SP | VALVE, LINEAR, DIRECT..... | 1 |
| 14 | PCFZZ | 5331-00-582-2855 | 96906 | MS28775-113 | O-RING..... | 3 |
| 15 | PAFZZ | 4730-00-541-9081 | 19207 | 8695821 | COUPLING, PIPE..... | 1 |
| 16 | PBFZZ | 4820-01-332-6943 | 19207 | 10862157 | SUBPLATE ASSEMBLY, V..... | 1 |
| 17 | PAFZZ | 4730-01-223-2506 | 01276 | 2030-6-6S | TEE, PIPE TO TUBE..... | 1 |
| 18 | PAFZZ | 5365-01-461-9167 | 06085 | 12367076 | SHIM..... | V |
| 19 | PAFZZ | 4730-00-231-3012 | 96906 | MS20822-6-6 | ELBOW, PIPE TO TUBE..... | 1 |

END OF FIGURE

Left Hand Boom Limit Valve and Related Parts

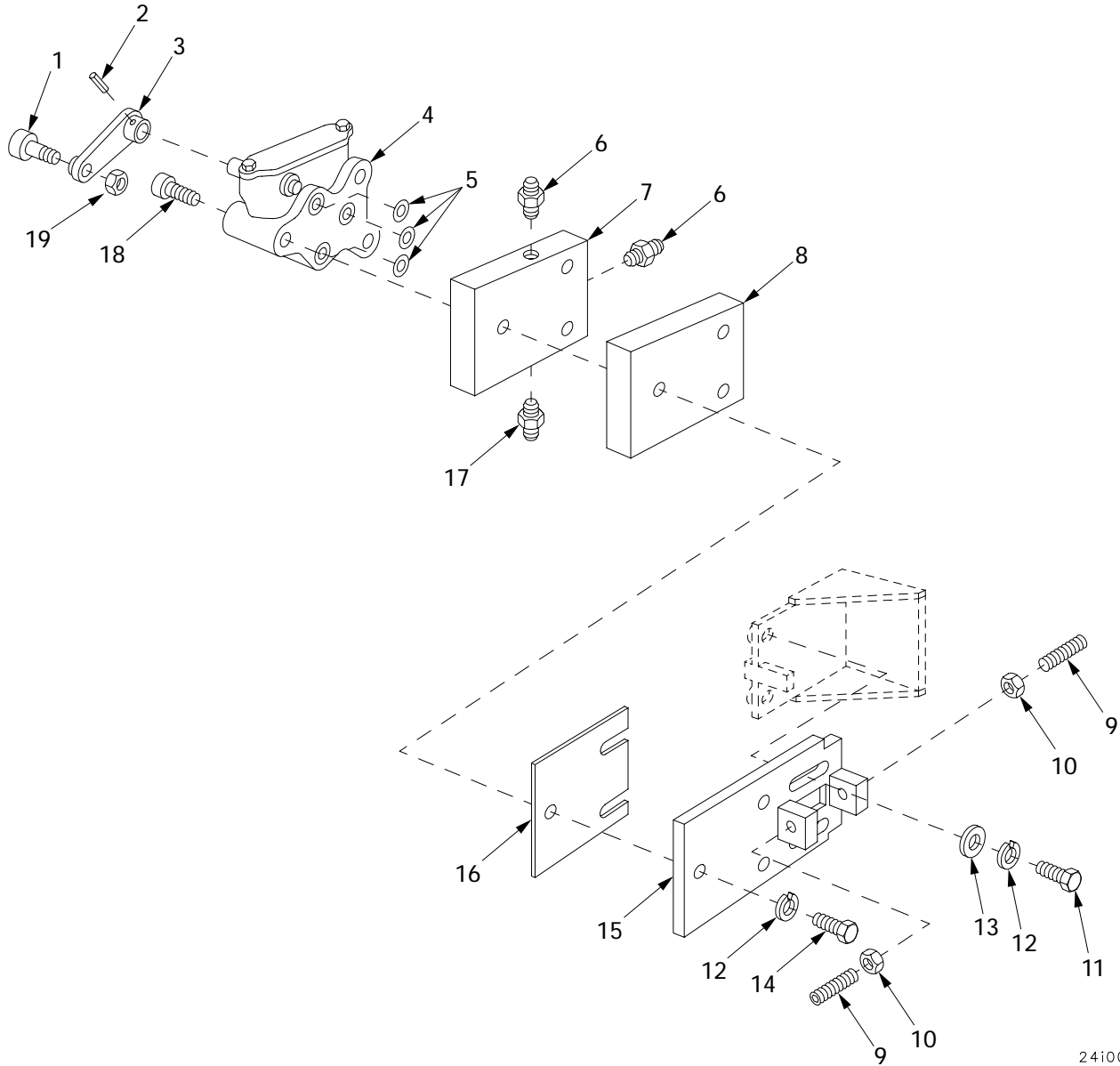

241007

Figure 329. Left Hand Boom Limit Valve and Related Parts

| (1) ITEM NO | (2) SMR | (3) NSN | (4) CAGE | (5) PART NUMBER | (6) DESCRIPTION AND USABLE ON CODE (UOC) | (7) QTY |
|-------------------|------------|------------------|-------------|---------------------------|---|------------|
| | | | | | GROUP 2402 MANIFOLD AND/OR CONTROL VALVES | |
| | | | | | FIGURE 329 LEFT HAND BOOM LIMIT VALVE AND RELATED PARTS | |
| 1 | PAFZZ | 3110-01-421-0959 | 19207 | 8764935 | CAM FOLLOWER..... | 1 |
| 2 | PAFZZ | 5315-00-814-3531 | 96906 | MS16562-50 | PIN, SPRING..... | 1 |
| 3 | PAFZZ | | 06085 | 12364704 | ARM, SWITCH ACTUATING..... | 1 |
| 4 | PAFZZ | 4820-01-421-6747 | 0BTV3 | CAT185SP | VALVE, LINEAR, DIRECT..... | 1 |
| 5 | PCFZZ | 5331-00-582-2855 | 96906 | MS28775-113 | O-RING..... | 3 |
| 6 | PAFZZ | 4730-00-322-8457 | 96906 | MS51500A6-6 | ADAPTER, STRAIGHT, PI..... | 2 |
| 7 | PBFZZ | 4820-01-332-6943 | 19207 | 10862157 | SUBPLATE ASSEMBLY, V..... | 1 |
| 8 | PBFZZ | 5365-01-420-1350 | 06085 | 12364729 | SPACER, SLEEVE..... | 1 |
| 9 | PAFZZ | | 19207 | 589640 | SCREW, SET, SOCKET..... | 2 |
| 10 | PAFZZ | 5310-00-975-2075 | 96906 | MS35691-21 | NUT, PLAIN, HEXAGON..... | 2 |
| 11 | PAFZZ | | 80204 | S210NA38FAK19354 BNCG1 | SCREW..... | 2 |
| 12 | PAFZZ | 5310-00-637-9541 | 80204 | W211NAA0037NN038 NNCG1 | WASHER, LOCK..... | 5 |
| 13 | PAFZZ | 5310-00-877-5972 | 19200 | 10910174-3 | WASHER, FLAT..... | 2 |
| 14 | PAFZZ | 5305-00-269-3243 | 80204 | B1821BH038F225N | SCREW, CAP, HEXAGON H USE 0-1 SHIMS.. | 3 |
| 14 | PAOZZ | 5305-00-269-3244 | 80204 | B1821BH038F250N | SCREW, CAP, HEXAGON H USE 2-3 SHIMS.. | 3 |
| 14 | PAFZZ | 5305-00-269-3245 | 80204 | B1821BH038F275N | SCREW, CAP, HEXAGON H USE 4-5 SHIMS.. | 3 |
| 15 | PAFZZ | 2590-00-402-5196 | 19207 | 10862145 | BRACKET, VALVE, HYDRA..... | 1 |
| 16 | PAFZZ | 5365-01-461-9167 | 06085 | 12367076 | SHIM..... | V |
| 17 | PAFZZ | 4730-00-942-9147 | 01276 | 2021-6-4S | ADAPTER, STRAIGHT, PI..... | 1 |
| 18 | PAFZZ | 5305-00-983-7448 | 96906 | MS16998-74 | SCREW, CAP, SOCKET HE..... | 3 |
| 19 | PAFZZ | | 80204 | N220N03FAKNN5630 2BCG1 | NUT..... | 1 |

END OF FIGURE

Auxiliary Power Unit Pressure Switch and Related Parts

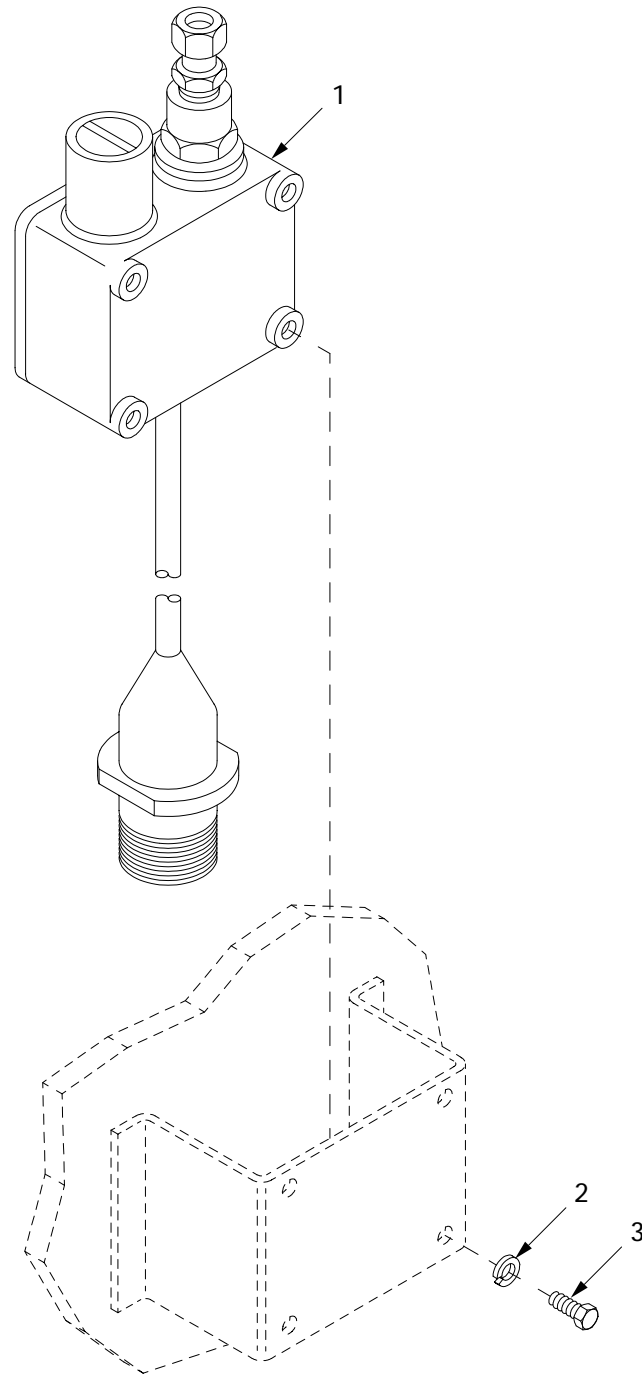

24i015

Figure 330. Auxiliary Power Unit Pressure Switch and Related Parts

| (1) ITEM NO | (2) SMR | (3) NSN | (4) CAGE | (5) PART NUMBER | (6) DESCRIPTION AND USABLE ON CODE (UOC) | (7) QTY |
|-------------------|------------|------------------|-------------|---------------------------|---|------------|
| | | | | | GROUP 2402 MANIFOLD AND/OR CONTROL VALVES | |
| | | | | | FIGURE 330 AUXILIARY POWER UNIT PRESSURE SWITCH AND RELATED PARTS | |
| 1 | PAOZZ | 5930-01-421-0539 | 06085 | 12365820 | SWITCH,PRESSURE USE WITH APU 12365450..... | 1 |
| 1 | PAOZZ | | 19207 | 12365820-1 | PRESSURE SWITCH ASS USE WITH APU 12367093..... | 1 |
| 2 | PAOZZ | | 80204 | W211NAA0025NN038 NNCG1 | WASHER,LOCK..... | 4 |
| 3 | PAOZZ | | 80204 | S210NA38CAD10354 BNCG1 | SCREW,CAP,HEXAGON H..... | 4 |

END OF FIGURE

Hydraulic Pump Lines and Fittings

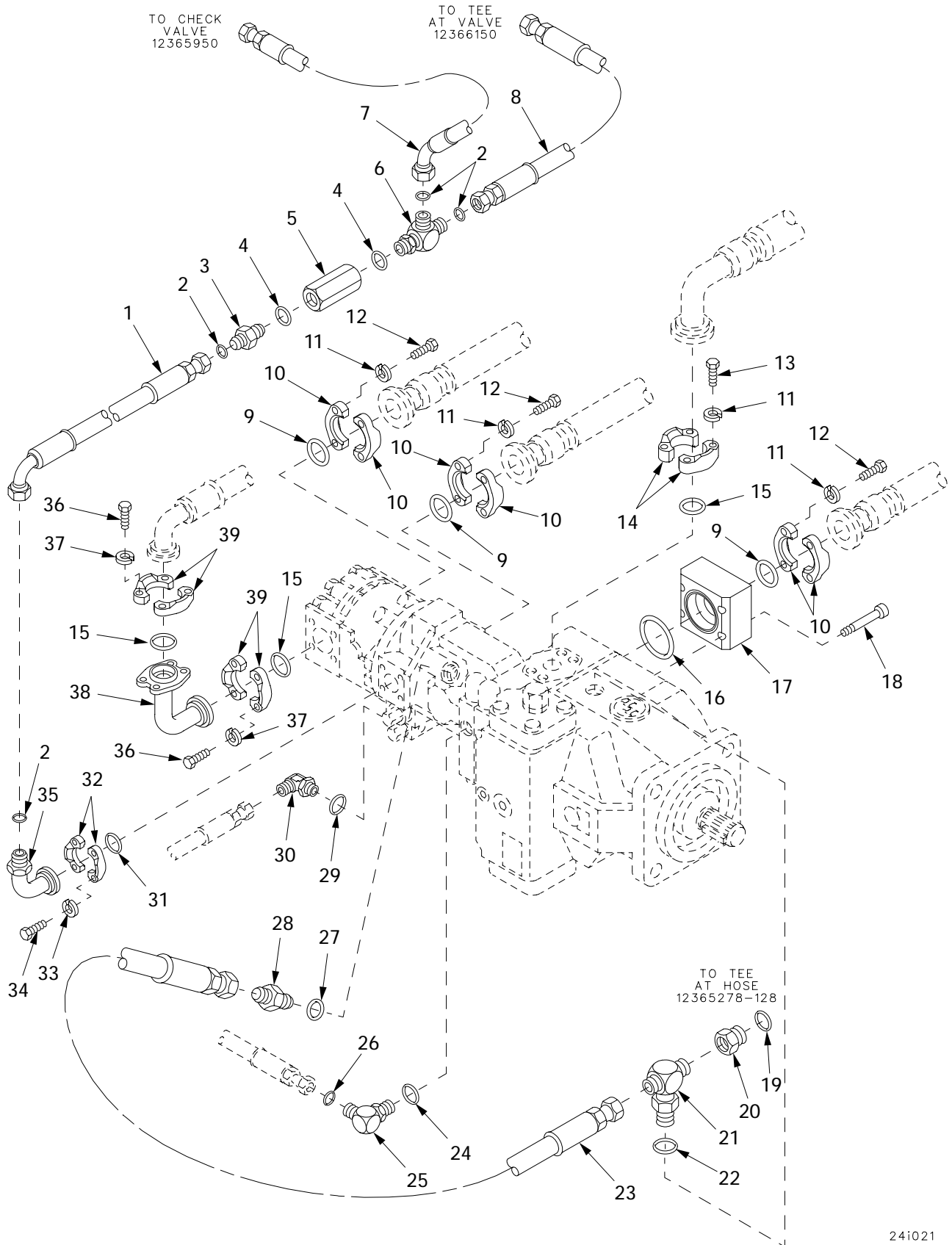

241021

Figure 331. Hydraulic Pump Lines and Fittings

| (1) ITEM NO | (2) SMR | (3) NSN | (4) CAGE | (5) PART NUMBER | (6) DESCRIPTION AND USABLE ON CODE (UOC) | (7) QTY |
|-------------------|------------|------------------|-------------|-----------------------|--|------------|
| | | | | | GROUP 2406 HYDRAULIC LINES AND FITTINGS | |
| | | | | | FIGURE 331 HYDRAULIC PUMP LINES AND FITTINGS | |
| 1 | PAOZZ | 4720-01-417-5861 | 06085 | 12365278-117 | HOSE ASSEMBLY..... | 1 |
| 2 | PAOZZ | | 01276 | 22046-18 | PACKING,PREFORMED..... | 4 |
| 3 | PAOZZ | 4730-01-281-0981 | 01276 | FF1852T-1212S | ADAPTER,STRAIGHT,TU..... | 1 |
| 4 | PAOZZ | 5330-01-211-3121 | 01276 | 22068-12 | PACKING,PREFORMED..... | 2 |
| 5 | PAOZZ | 4820-01-421-2546 | 06085 | 12365950 | VALVE,CHECK..... | 1 |
| 6 | PAOZZ | 4730-01-282-1709 | 01276 | FF1865T-1212S | TEE,TUBE TO BOSS..... | 1 |
| 7 | PAOZZ | 4720-01-420-8647 | 06085 | 12365278-112 | HOSE ASSEMBLY..... | 1 |
| 8 | PAOZZ | 4720-01-418-3528 | 06085 | 12365278-7 | HOSE ASSEMBLY..... | 1 |
| 9 | PAOZZ | | 16717 | FF9446-225 | O-RING..... | 3 |
| 10 | PAOZZ | 4730-01-422-1927 | 16717 | 449-74446-24 | FLANGE,PIPE PART OF KIT P/N FF593-24 | 6 |
| 11 | PAOZZ | 5310-00-003-4094 | 01276 | 210104-8S | WASHER,LOCK PART OF KIT P/N FF593-24 | 16 |
| 12 | PAOZZ | 5305-01-334-9656 | 80204 | B1821AH050C150N | SCREW,CAP,HEXAGON H PART OF KIT P/N FF593-24..... | 12 |
| 13 | PAOZZ | | 16717 | FF9442-0828-94 | BOLT,MACHINE PART OF KIT P/N FF593-24..... | 4 |
| 14 | PAOZZ | 4730-01-422-1925 | 16717 | FC3425-20-449 | FLANGE,PIPE..... | 2 |
| 15 | PAOZZ | 5331-00-984-3808 | 08302 | 50307 | O-RING PART OF KIT P/N FF593-20..... | 3 |
| 16 | PAOZZ | 5331-00-251-9364 | 96906 | MS29513-232 | O-RING..... | 1 |
| 17 | PAOZZ | 4730-01-420-5097 | 06085 | 12364710 | ADAPTER..... | 1 |
| 18 | PAOZZ | 5305-00-983-7465 | 96906 | MS16997-147 | SCREW,CAP,SOCKET HE..... | 4 |
| 19 | PAOZZ | 5331-00-804-5694 | 96906 | MS28778-16 | O-RING..... | 1 |
| 20 | PAOZZ | 4730-01-228-4266 | 01276 | FF1010-1612S | ADAPTER,STRAIGHT,TU..... | 1 |
| 21 | PAOZZ | 4730-01-167-2795 | 01276 | 203003-12-12S | TEE,TUBE TO BOSS..... | 1 |
| 22 | PAOZZ | 5331-00-251-8839 | 96906 | MS28778-12 | O-RING..... | 1 |
| 23 | PAOZZ | 4720-01-418-8930 | 06085 | 12365278-114 | HOSE ASSEMBLY..... | 1 |
| 24 | PAOZZ | | 01276 | 22068-06 | PACKING,PREFORMED..... | 1 |
| 25 | PAOZZ | 4730-01-280-8350 | 01276 | FF1868T-0606S | ELBOW,TUBE TO BOSS..... | 1 |
| 26 | PAOZZ | | 01276 | 22046-12 | PACKING,PREFORMED..... | 1 |
| 27 | PAOZZ | 5331-00-285-9842 | 96906 | MS28778-10 | O-RING..... | 1 |
| 28 | PAOZZ | 4730-01-096-9138 | 01276 | 202702-10-12S | ADAPTER,STRAIGHT,TU..... | 1 |
| 29 | PAOZZ | 5331-00-805-2966 | 96906 | MS28778-4 | O-RING..... | 1 |
| 30 | PAOZZ | 4730-00-585-2309 | 96906 | MS51527A4 | ELBOW,TUBE TO BOSS..... | 1 |
| 31 | PCOZZ | 5331-00-013-7784 | 02697 | 2-219N674-70 | O-RING PART OF KIT P/N FF593-16..... | 1 |
| 32 | PAOZZ | 4730-01-422-1926 | 16717 | 449-74446-16 | FLANGE,PIPE PART OF KIT P/N FF593-16 | 2 |
| 33 | PAOZZ | 5310-01-244-4522 | 01276 | 210104-2-6S | WASHER,LOCK PART OF KIT P/N FF593-16 | 4 |
| 34 | PAOZZ | 5305-01-407-6217 | 80204 | B1821AH038C125N | SCREW,CAP,HEXAGON H PART OF KIT P/N FF593-16..... | 4 |
| 35 | PAOZZ | | 01276 | FF5946T-216S | ELBOW,FLANGE TO TUB..... | 1 |
| 36 | PAOZZ | | 16717 | FF9442-0724-94 | BOLT,MACHINE PART OF KIT P/N FF593-20..... | 8 |
| 37 | PAOZZ | 5310-01-417-1049 | 16717 | 210104-7S | LOCKWASHER PART OF KIT P/N FF593-20, FF595-16..... | 8 |
| 38 | PAOZZ | 4730-01-424-0395 | 01276 | 504089-20S | ADAPTER..... | 1 |
| 39 | PAOZZ | 4730-01-422-1922 | 16717 | 449-74446-20 | FLANGE,PIPE PART OF KIT P/N FF593-20 | 4 |
| KIT | PAOZZ | 4730-01-155-4089 | 01276 | FF593-16 | PARTS,KIT,SPLIT FLA..... | V |
| | | | | | O-RING (7) 331-31 | |
| | | | | | FLANGE,PIPE (6) 331-32 | |
| | | | | | WASHER,LOCK (12) 331-33 | |
| | | | | | SCREW,CAP,HEXAGON H (12) 331-34 | |
| KIT | PAOZZ | 4730-01-084-3597 | 01276 | FF593-24 | PARTS KIT,SPLIT FLA..... | V |
| | | | | | FLANGE,PIPE (10) 331-10 | |
| | | | | | WASHER,LOCK (36) 331-11 | |
| | | | | | SCREW,CAP,HEXAGON H (20) 331-12 | |
| | | | | | BOLT,MACHINE (16) 331-13 | |

END OF FIGURE

Stayline Cylinder and Fuel Transfer Pump Hydraulic Motor Lines and Fittings

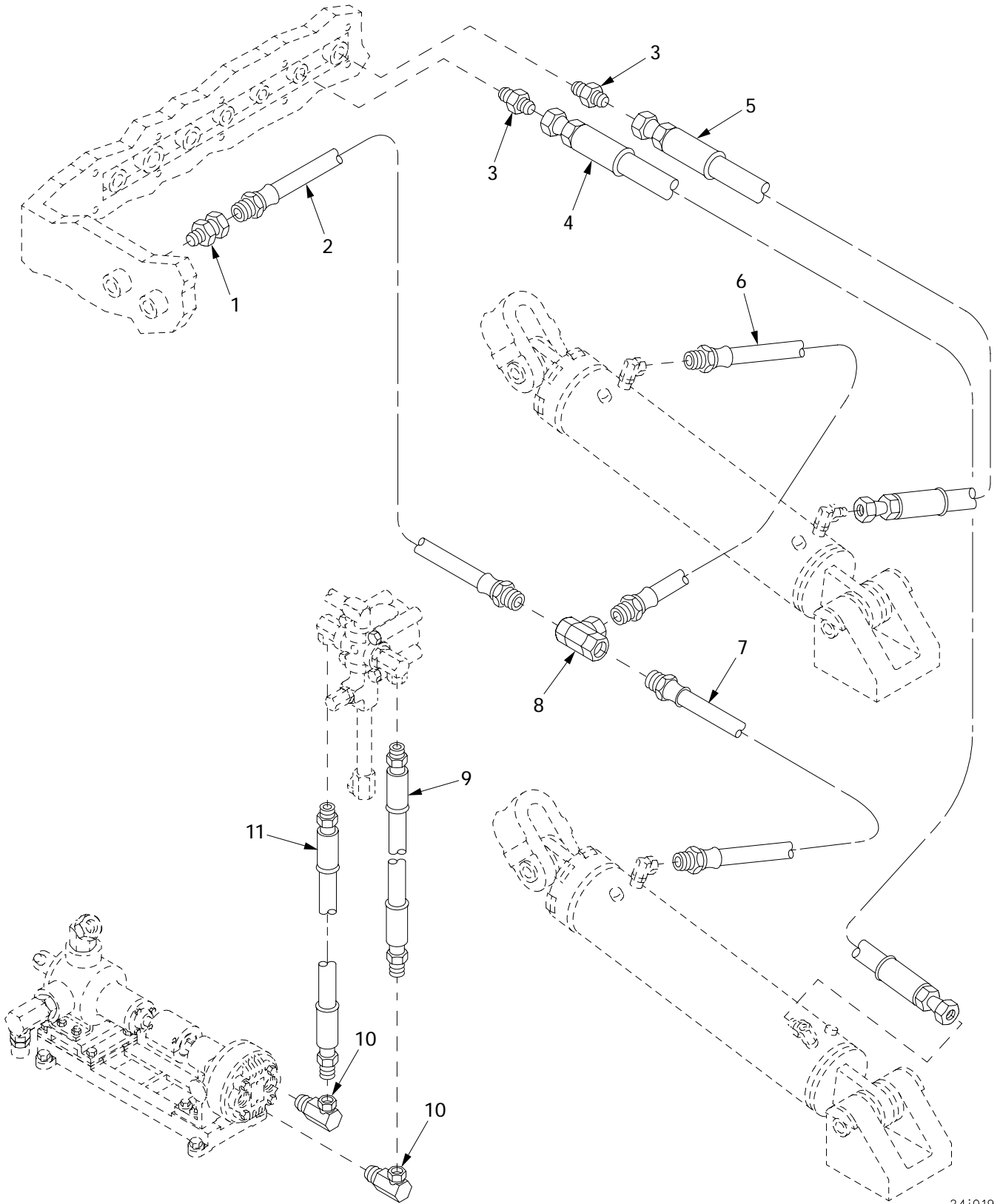

24i019

Figure 332. Stayline Cylinder and Fuel Transfer Pump Hydraulic Motor Lines and Fittings

| (1) ITEM NO | (2) SMR | (3) NSN | (4) CAGE | (5) PART NUMBER | (6) DESCRIPTION AND USABLE ON CODE (UOC) | (7) QTY |
|-------------------|------------|------------------|-------------|-----------------------|---|------------|
| | | | | | GROUP 2406 HYDRAULIC LINES AND FITTINGS | |
| | | | | | FIGURE 332 STAYLINE CYLINDER AND FUEL TRANSFER PUMP HYDRAULIC MOTOR LINES AND FITTINGS | |
| 1 | PAOZZ | 4730-00-090-9252 | 70434 | 7135474 | COUPLING,PIPE..... | 1 |
| 2 | PAOZZ | 4720-00-706-9138 | 19207 | 10867363 | HOSE ASSEMBLY,NONME..... | 1 |
| 3 | PAOZZ | 4730-00-202-8469 | 96906 | MS51500A12 | ADAPTER,STRAIGHT,PI..... | 2 |
| 4 | PAOZZ | 4720-01-418-4233 | 06085 | 12365278-98 | HOSE ASSEMBLY..... | 1 |
| 5 | PAOZZ | 4720-01-418-0288 | 06085 | 12365278-97 | HOSE ASSEMBLY..... | 1 |
| 6 | PAOZZ | 4720-00-706-9137 | 19207 | 10867362 | HOSE ASSEMBLY,NONME..... | 1 |
| 7 | PAOZZ | 4720-00-706-9136 | 19207 | 10867361 | HOSE ASSEMBLY,NONME..... | 1 |
| 8 | PAOZZ | 4730-01-011-8990 | 19207 | 8395404 | TEE,PIPE..... | 4 |
| 9 | PAOZZ | 4720-00-706-9093 | 19207 | 10867324 | HOSE ASSEMBLY,NONME..... | 1 |
| 10 | PAOZZ | 4730-01-007-8877 | 81343 | 12-8 140230CA | ELBOW,PIPE..... | 2 |
| 11 | PAOZZ | 4720-00-705-8975 | 63905 | 80RAMS84 1-4 | HOSE ASSEMBLY,NONME..... | 1 |

END OF FIGURE

Safety Level Valve Lines and Fittings

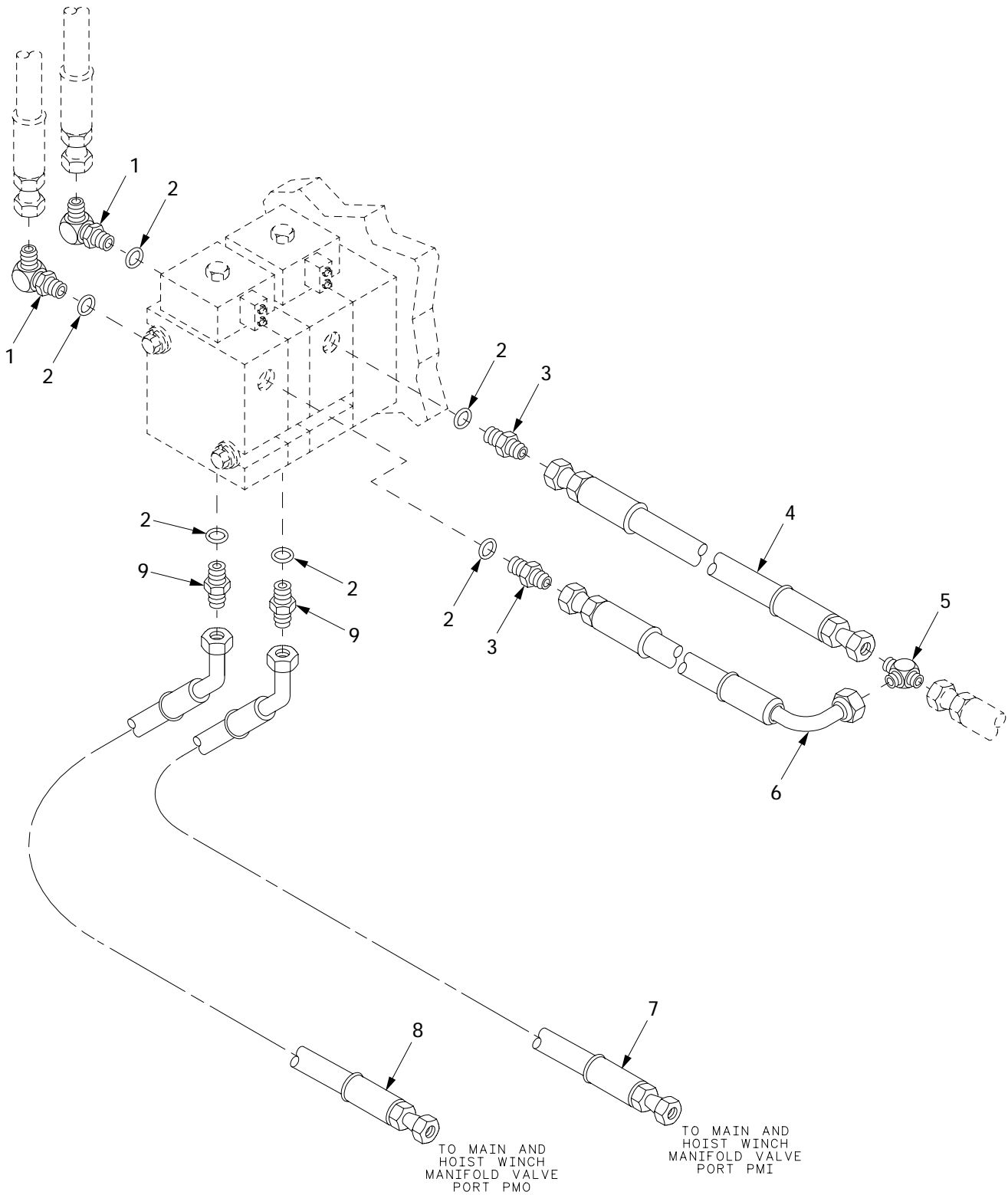

241022

Figure 333. Safety Level Valve Lines and Fittings

| (1) ITEM NO | (2) SMR | (3) NSN | (4) CAGE | (5) PART NUMBER | (6) DESCRIPTION AND USABLE ON CODE (UOC) | (7) QTY |
|-------------------|------------|------------------|-------------|-----------------------|---|------------|
| | | | | | GROUP 2406 HYDRAULIC LINES AND FITTINGS | |
| | | | | | FIGURE 333 SAFETY LEVEL VALVE LINES AND FITTINGS | |
| 1 | PAOZZ | 4730-00-239-2812 | 01276 | 2062-6-4S | ELBOW,TUBE TO BOSS..... | 2 |
| 2 | PAOZZ | 5331-00-804-5695 | 96906 | MS28778-6 | O-RING..... | 6 |
| 3 | PAOZZ | 4730-00-491-9576 | 96906 | MS51525A6 | ADAPTER,STRAIGHT,TU..... | 2 |
| 4 | PAOZZ | 4720-01-419-1665 | 06085 | 12365278-107 | HOSE ASSEMBLY..... | 1 |
| 5 | PAOZZ | 4730-00-441-2263 | 96906 | MS51510A6 | TEE,TUBE..... | 1 |
| 6 | PAOZZ | 4720-01-418-0307 | 06085 | 12365278-108 | HOSE ASSEMBLY..... | 1 |
| 7 | PAOZZ | 4720-01-417-5873 | 06085 | 12365278-58 | HOSE ASSEMBLY..... | 1 |
| 8 | PAOZZ | 4720-01-418-8941 | 06085 | 12365278-109 | HOSE ASSEMBLY..... | 1 |
| 9 | PAOZZ | 4730-00-258-1864 | 96906 | MS51525B4-6 | ADAPTER,STRAIGHT,TU..... | 2 |

END OF FIGURE

Filter Manifold Lines and Fittings (Old Configuration)

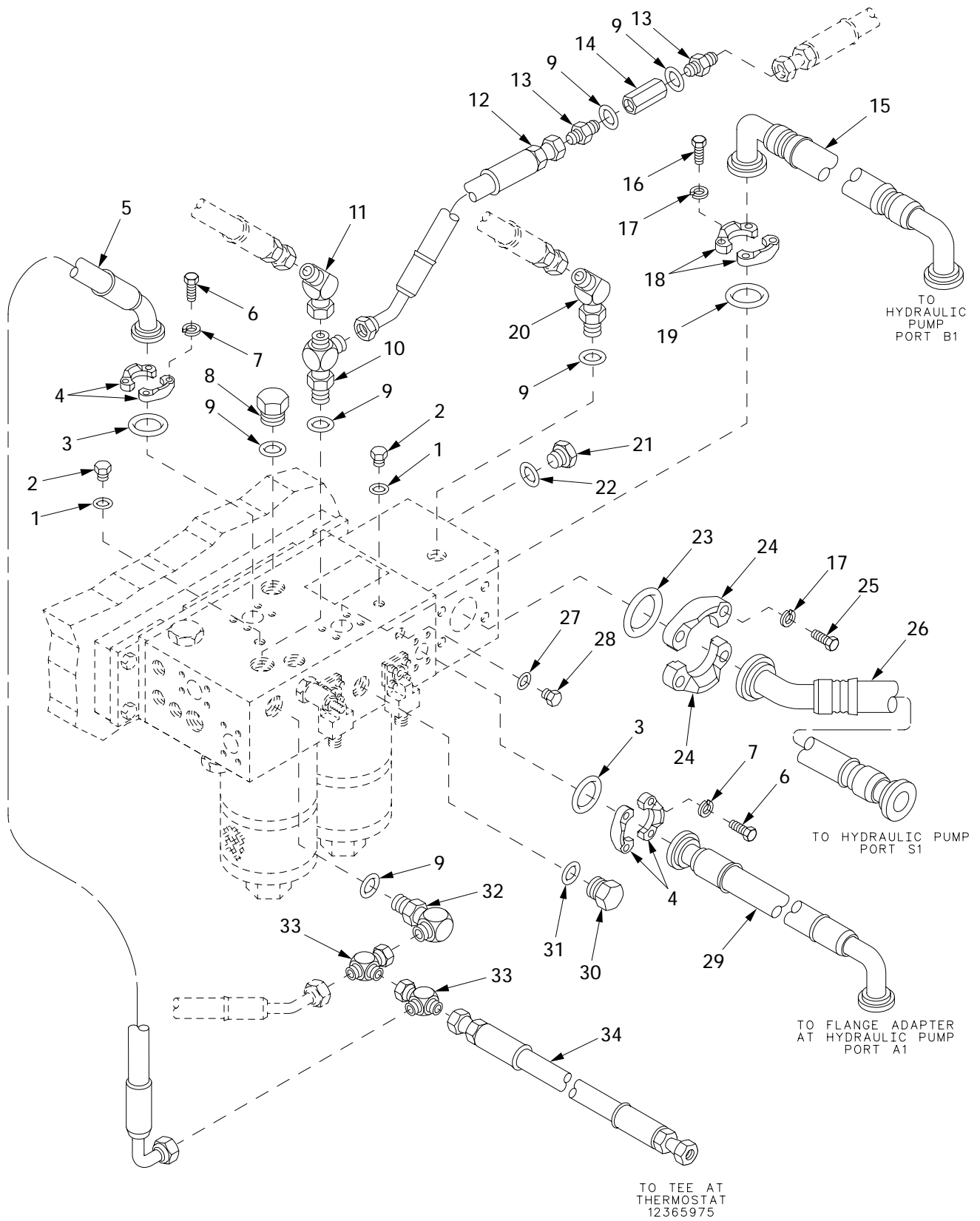

Figure 334. Filter Manifold Lines and Fittings (Old Configuration)

| (1) ITEM NO | (2) SMR | (3) NSN | (4) CAGE | (5) PART NUMBER | (6) DESCRIPTION AND USABLE ON CODE (UOC) | (7) QTY |
|-------------------|------------|------------------|-------------|-----------------------|---|------------|
| | | | | | GROUP 2406 HYDRAULIC LINES AND FITTINGS | |
| | | | | | FIGURE 334 FILTER MANIFOLD LINES AND FITTINGS (OLD CONFIGURATION) | |
| 1 | PAOZZ | 5331-00-805-2966 | 96906 | MS28778-4 | O-RING..... | 2 |
| 2 | PAOZZ | 5365-01-476-4141 | 01276 | 900598-14S | PLUG,MACHINE THREAD..... | 2 |
| 3 | PCOZZ | 5331-00-013-7784 | 02697 | 2-219N674-70 | O-RING PART OF KIT P/N FF593-16..... | 1 |
| 4 | PAOZZ | 4730-01-422-1926 | 16717 | 449-74446-16 | FLANGE,PIPE PART OF KIT P/N FF593-16 | 4 |
| 5 | PAOZZ | 4720-01-417-5865 | 06085 | 12365278-49 | HOSE ASSEMBLY..... | 1 |
| 6 | PAOZZ | 5305-01-407-6217 | 80204 | B1821AH038C125N | SCREW,CAP,HEXAGON H PART OF KIT P/N FF593-16..... | 8 |
| 7 | PAOZZ | 5310-01-244-4522 | 01276 | 210104-2-6S | WASHER,LOCK PART OF KIT P/N FF593-16 | 8 |
| 8 | PAOZZ | 5365-01-422-8573 | 01276 | 900598-1-12S | ADAPTER,PLUG..... | 1 |
| 9 | PAOZZ | 5331-00-251-8839 | 96906 | MS28778-12 | O-RING..... | 6 |
| 10 | PAOZZ | 4730-00-269-6840 | 01276 | 203005-12-12S | TEE,TUBE TO BOSS..... | 1 |
| 11 | PAOZZ | | 01276 | 2070-12-12S | ADAPTER ASSEMBLY,VA..... | 1 |
| 12 | PAOZZ | 4720-01-418-8937 | 06085 | 12365278-113 | HOSE ASSEMBLY..... | 1 |
| 13 | PAOZZ | 4730-00-710-5571 | 96906 | MS51525A12 | ADAPTER,STRAIGHT,TU..... | 2 |
| 14 | PAOZZ | 4820-01-421-2546 | 06085 | 12365950 | VALVE,CHECK..... | 1 |
| 15 | PAOZZ | 4720-01-418-3538 | 06085 | 12365278-5 | HOSE ASSEMBLY..... | 1 |
| 16 | PAOZZ | | 16717 | FF9442-0828-94 | BOLT,MACHINE PART OF KIT P/N FF593-24..... | 4 |
| 17 | PAOZZ | 5310-00-003-4094 | 01276 | 210104-8S | WASHER,LOCK PART OF KIT P/N FF593-24 | 8 |
| 18 | PAOZZ | 4730-01-422-1925 | 16717 | FC3425-20-449 | FLANGE,PIPE..... | 2 |
| 19 | PAOZZ | 5331-00-984-3808 | 08302 | 50307 | O-RING PART OF KIT P/N FF593-20..... | 1 |
| 20 | PAOZZ | 4730-00-903-7176 | 01276 | 2061-12-12S | ELBOW,TUBE TO BOSS..... | 1 |
| 21 | PAOZZ | 5365-01-422-8191 | 01276 | 900598-1-8S | ADAPTER,PLUG..... | 1 |
| 22 | PAOZZ | 5331-00-808-0794 | 96906 | MS28778-8 | O-RING..... | 1 |
| 23 | PAOZZ | | 16717 | FF9446-225 | O-RING..... | 1 |
| 24 | PAOZZ | 4730-01-422-1927 | 16717 | 449-74446-24 | FLANGE,PIPE PART OF KIT P/N FF593-24 | 2 |
| 25 | PAOZZ | 5305-01-334-9656 | 80204 | B1821AH050C150N | SCREW,CAP,HEXAGON H PART OF KIT P/N FF593-24..... | 4 |
| 26 | PAOZZ | 4720-01-417-6681 | 06085 | 12365278-4 | HOSE ASSEMBLY..... | 1 |
| 27 | PAOZZ | 5331-00-804-5695 | 96906 | MS28778-6 | O-RING..... | 1 |
| 28 | PAOZZ | | 01276 | 900598-16S | PLUG,MACHINE THREAD..... | 1 |
| 29 | PAOZZ | 4720-01-418-2130 | 06085 | 12365278-3 | HOSE ASSEMBLY..... | 1 |
| 30 | PAOZZ | 5365-01-422-8193 | 01276 | 900598-1-10S | ADAPTER,PLUG..... | 1 |
| 31 | PAOZZ | 5331-00-285-9842 | 96906 | MS28778-10 | O-RING..... | 1 |
| 32 | PAOZZ | 4730-01-011-7736 | 96906 | MS51527A12 | ELBOW,TUBE TO BOSS..... | 1 |
| 33 | PAOZZ | 4730-01-104-7503 | 96906 | MS51523A12 | TEE,TUBE..... | 2 |
| 34 | PAOZZ | | 01276 | 2020-12-12S | CROSS FITTING..... | 1 |
| 35 | PAOZZ | 4720-01-432-2550 | 06085 | 12365278-96 | HOSE ASSEMBLY..... | 1 |
| KIT | PAOZZ | 4730-01-155-4089 | 01276 | FF593-16 | PARTS,KIT,SPLIT FLA..... | V |
| | | | | | O-RING (7) 331-31 | |
| | | | | | FLANGE,PIPE (6) 331-32 | |
| | | | | | WASHER,LOCK (12) 331-33 | |
| | | | | | SCREW,CAP,HEXAGON H(12) 331-34 | |

END OF FIGURE

Filter Manifold Lines and Fittings (New Configuration)

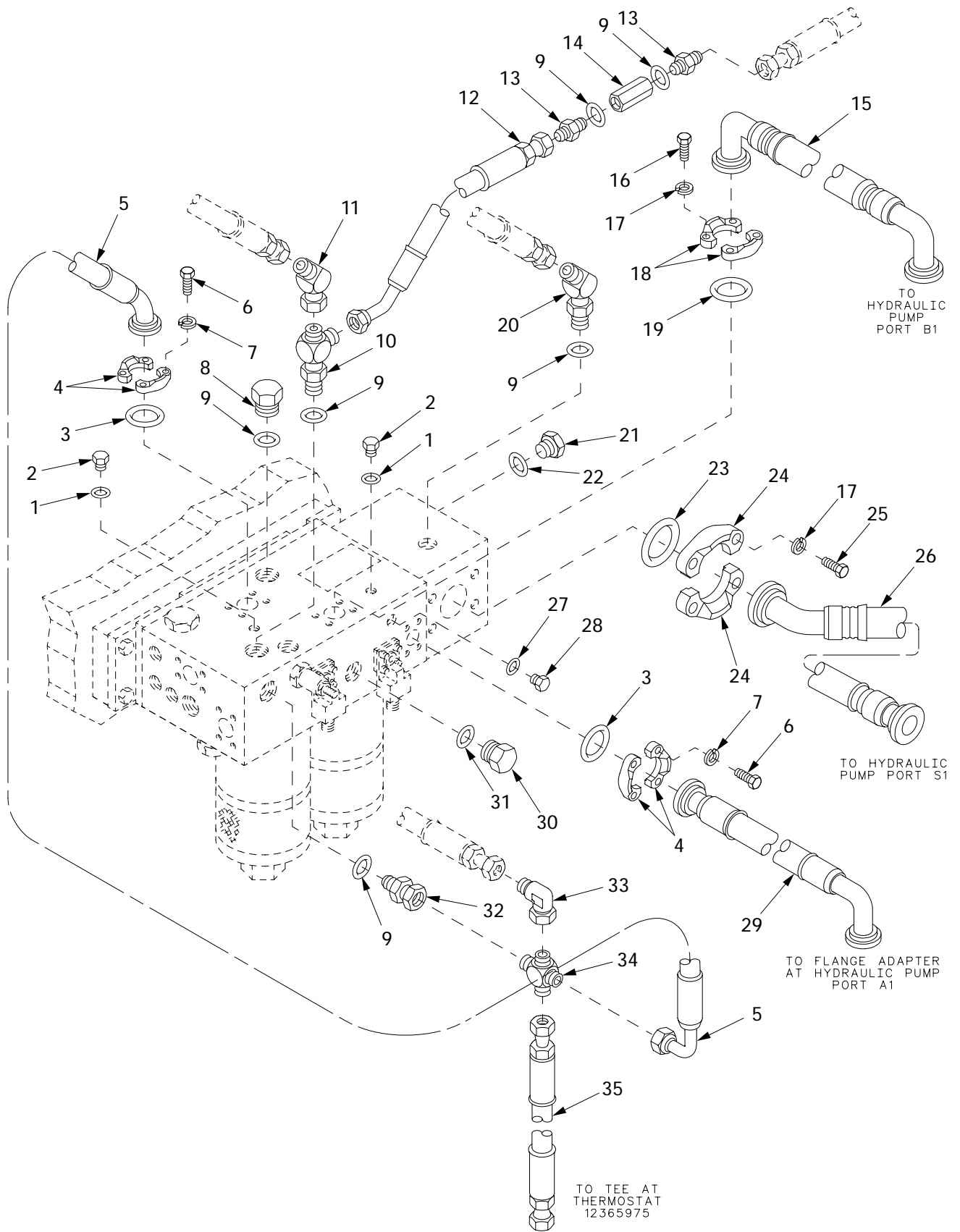
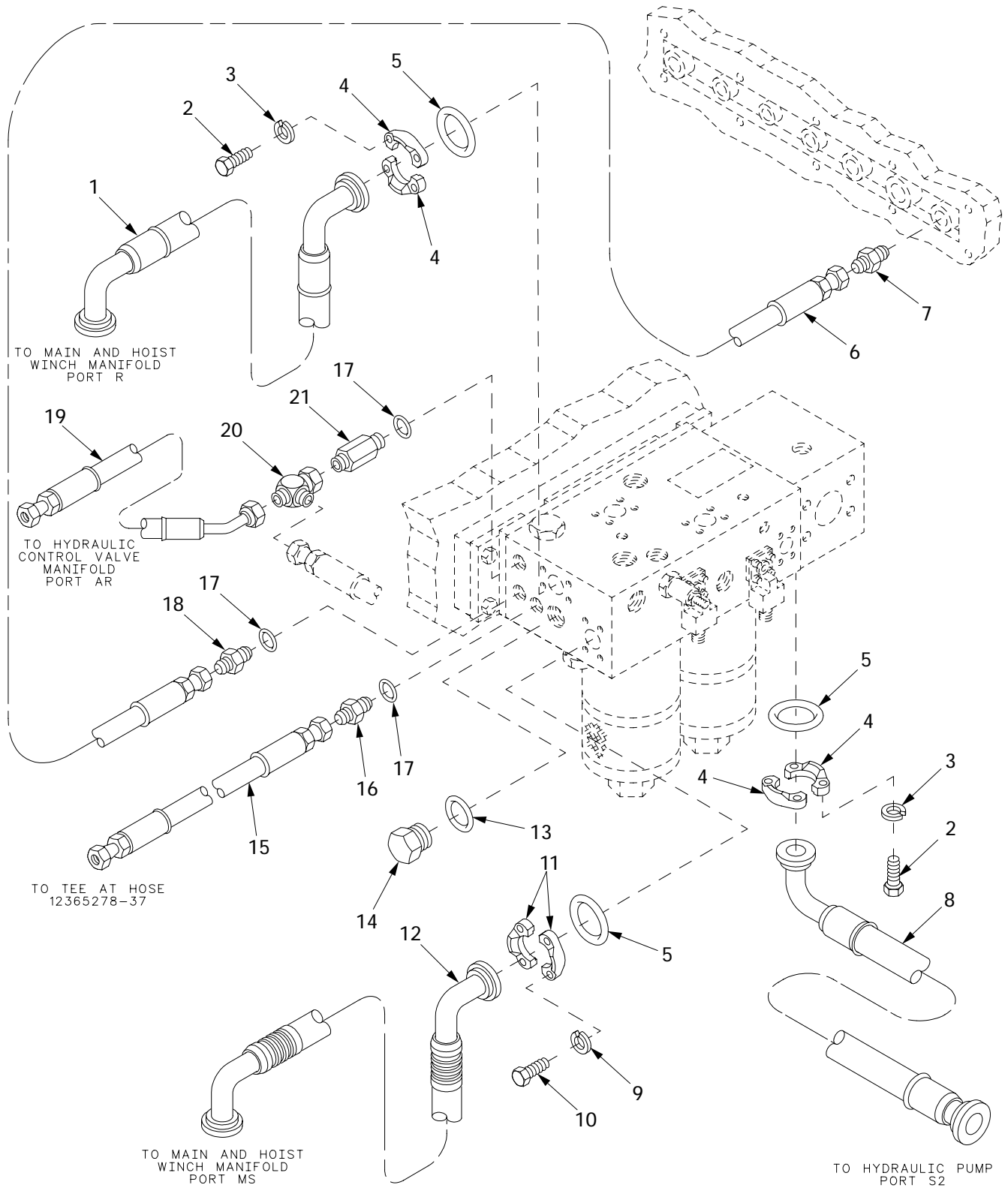

Figure 335. Filter Manifold Lines and Fittings (New Configuration)

| (1) ITEM NO | (2) SMR | (3) NSN | (4) CAGE | (5) PART NUMBER | (6) DESCRIPTION AND USABLE ON CODE (UOC) | (7) QTY |
|-------------------|------------|------------------|-------------|-----------------------|---|------------|
| | | | | | GROUP 2406 HYDRAULIC LINES AND FITTINGS | |
| | | | | | FIGURE 335 FILTER MANIFOLD LINES AND FITTINGS (NEW CONFIGURATION) | |
| 1 | PAOZZ | 5331-00-805-2966 | 96906 | MS28778-4 | O-RING..... | 2 |
| 2 | PAOZZ | 5365-01-476-4141 | 01276 | 900598-14S | PLUG,MACHINE THREAD..... | 2 |
| 3 | PCOZZ | 5331-00-013-7784 | 02697 | 2-219N674-70 | O-RING PART OF KIT P/N FF593-16..... | 1 |
| 4 | PAOZZ | 4730-01-422-1926 | 16717 | 449-74446-16 | FLANGE,PIPE PART OF KIT P/N FF593-16 | 4 |
| 5 | PAOZZ | 4720-01-417-5865 | 06085 | 12365278-49 | HOSE ASSEMBLY..... | 1 |
| 6 | PAOZZ | 5305-01-407-6217 | 80204 | B1821AH038C125N | SCREW,CAP,HEXAGON H PART OF KIT P/N FF593-16..... | 8 |
| 7 | PAOZZ | 5310-01-244-4522 | 01276 | 210104-2-6S | WASHER,LOCK PART OF KIT P/N FF593-16 | 8 |
| 8 | PAOZZ | 5365-01-422-8573 | 01276 | 900598-1-12S | ADAPTER,PLUG..... | 1 |
| 9 | PAOZZ | 5331-00-251-8839 | 96906 | MS28778-12 | O-RING..... | 6 |
| 10 | PAOZZ | 4730-00-269-6840 | 01276 | 203005-12-12S | TEE,TUBE TO BOSS..... | 1 |
| 11 | PAOZZ | | 01276 | 2070-12-12S | ADAPTER ASSEMBLY,VA..... | 1 |
| 12 | PAOZZ | 4720-01-418-8937 | 06085 | 12365278-113 | HOSE ASSEMBLY..... | 1 |
| 13 | PAOZZ | 4730-00-710-5571 | 96906 | MS1525A12 | ADAPTER,STRAIGHT,TU..... | 2 |
| 14 | PAOZZ | 4820-01-421-2546 | 06085 | 12365950 | VALVE,CHECK..... | 1 |
| 15 | PAOZZ | 4720-01-418-3538 | 06085 | 12365278-5 | HOSE ASSEMBLY..... | 1 |
| 16 | PAOZZ | | 16717 | FF9442-0828-94 | BOLT,MACHINE PART OF KIT P/N FF593-24..... | 4 |
| 17 | PAOZZ | 5310-00-003-4094 | 01276 | 210104-8S | WASHER,LOCK PART OF KIT P/N FF593-24 | 8 |
| 18 | PAOZZ | 4730-01-422-1925 | 16717 | FC3425-20-449 | FLANGE,PIPE..... | 2 |
| 19 | PAOZZ | 5331-00-984-3808 | 08302 | 50307 | O-RING PART OF KIT P/N FF593-20..... | 1 |
| 20 | PAOZZ | 4730-00-903-7176 | 01276 | 2061-12-12S | ELBOW,TUBE TO BOSS..... | 1 |
| 21 | PAOZZ | 5365-01-422-8191 | 01276 | 900598-1-8S | ADAPTER,PLUG..... | 1 |
| 22 | PAOZZ | 5331-00-808-0794 | 96906 | MS28778-8 | O-RING..... | 1 |
| 23 | PAOZZ | | 16717 | FF9446-225 | O-RING..... | 1 |
| 24 | PAOZZ | 4730-01-422-1927 | 16717 | 449-74446-24 | FLANGE,PIPE PART OF KIT P/N FF593-24 | 2 |
| 25 | PAOZZ | 5305-01-334-9656 | 80204 | B1821AH050C150N | SCREW,CAP,HEXAGON H PART OF KIT P/N FF593-24..... | 4 |
| 26 | PAOZZ | 4720-01-417-6681 | 06085 | 12365278-4 | HOSE ASSEMBLY..... | 1 |
| 27 | PAOZZ | 5331-00-804-5695 | 96906 | MS28778-6 | O-RING..... | 1 |
| 28 | PAOZZ | | 01276 | 900598-16S | PLUG,MACHINE THREAD..... | 1 |
| 29 | PAOZZ | 4720-01-418-2130 | 06085 | 12365278-3 | HOSE ASSEMBLY..... | 1 |
| 30 | PAOZZ | 5365-01-422-8193 | 01276 | 900598-1-10S | ADAPTER,PLUG..... | 1 |
| 31 | PAOZZ | 5331-00-285-9842 | 96906 | MS28778-10 | O-RING..... | 1 |
| 32 | PAOZZ | | 01276 | 2266-12-12S | ADAPTER..... | 1 |
| 33 | PAOZZ | 4730-00-133-3196 | 01276 | 2071-12-12S | ELBOW,TUBE..... | 1 |
| 34 | PAOZZ | | 01276 | 2020-12-12S | CROSS FITTING..... | 1 |
| 35 | PAOZZ | 4720-01-432-2550 | 06085 | 12365278-96 | HOSE ASSEMBLY..... | 1 |
| KIT | PAOZZ | 4730-01-155-4089 | 01276 | FF593-16 | PARTS,KIT,SPLIT FLA..... | V |
| | | | | | O-RING (7) 331-31 | |
| | | | | | FLANGE,PIPE (6) 331-32 | |
| | | | | | WASHER,LOCK (12) 331-33 | |
| | | | | | SCREW,CAP,HEXAGON H(12) 331-34 | |
| KIT | PAOZZ | 4730-01-084-3597 | 01276 | FF593-24 | PARTS KIT,SPLIT FLA..... | V |
| | | | | | FLANGE,PIPE (10) 331-10 | |
| | | | | | WASHER,LOCK (36) 331-11 | |
| | | | | | SCREW,CAP,HEXAGON H(20) 331-12 | |
| | | | | | BOLT,MACHINE (16) 331-13 | |

END OF FIGURE

Filter Manifold Lines and Fittings (Continued)



24i024

Figure 336. Filter Manifold Lines and Fittings (Continued)

| (1) ITEM NO | (2) SMR | (3) NSN | (4) CAGE | (5) PART NUMBER | (6) DESCRIPTION AND USABLE ON CODE (UOC) | (7) QTY |
|-------------------|------------|------------------|-------------|-----------------------|---|------------|
| | | | | | GROUP 2406 HYDRAULIC LINES AND FITTINGS | |
| | | | | | FIGURE 336 FILTER MANIFOLD LINES AND FITTINGS (CONTINUED) | |
| 1 | PAOZZ | 4720-01-417-9483 | 06085 | 12365278-10 | HOSE ASSEMBLY..... | 1 |
| 2 | PAOZZ | | 16717 | FF9442-0724-94 | BOLT,MACHINE PART OF KIT P/N FF593-20..... | 8 |
| 3 | PAOZZ | 5310-01-417-1049 | 16717 | 210104-7S | LOCKWASHER PART OF KIT P/N FF593-20, FF595-16..... | 8 |
| 4 | PAOZZ | 4730-01-422-1922 | 16717 | 449-74446-20 | FLANGE,PIPE PART OF KIT P/N FF593-20 | 4 |
| 5 | PAOZZ | 5331-00-984-3808 | 08302 | 50307 | O-RING PART OF KIT P/N FF593-20..... | 3 |
| 6 | PAOZZ | 4720-01-420-4116 | 06085 | 12365278-82 | HOSE ASSEMBLY..... | 1 |
| 7 | PAOZZ | 4730-00-809-9427 | 96906 | MS51500A8-8 | ADAPTER,STRAIGHT,PI..... | 1 |
| 8 | PAOZZ | 4720-01-419-1657 | 06085 | 12365278-115 | HOSE ASSEMBLY..... | 1 |
| 9 | PAOZZ | 5310-00-003-4094 | 01276 | 210104-8S | WASHER,LOCK PART OF KIT P/N FF593-24 | 4 |
| 10 | PAOZZ | | 16717 | FF9442-0828-94 | BOLT,MACHINE PART OF KIT P/N FF593-24..... | 4 |
| 11 | PAOZZ | 4730-01-422-1925 | 16717 | FC3425-20-449 | FLANGE,PIPE..... | 2 |
| 12 | PAOZZ | 4720-01-418-3526 | 06085 | 12365278-6 | HOSE ASSEMBLY..... | 1 |
| 13 | PAOZZ | 5331-00-251-8839 | 96906 | MS28778-12 | O-RING..... | 1 |
| 14 | PAOZZ | 5365-01-422-8573 | 01276 | 900598-1-12S | ADAPTER,PLUG..... | 1 |
| 15 | PAOZZ | 4720-01-417-5868 | 06085 | 12365278-38 | HOSE ASSEMBLY..... | 1 |
| 16 | PAOZZ | 4730-00-080-7040 | 96906 | MS51525A6-8 | ADAPTER,STRAIGHT,TU..... | 1 |
| 17 | PAOZZ | 5331-00-808-0794 | 96906 | MS28778-8 | O-RING..... | 3 |
| 18 | PAOZZ | 4730-01-156-4835 | 01276 | 213-202702-8-8 | ADAPTER,STRAIGHT,TU..... | 1 |
| 19 | PAOZZ | 4720-01-418-3527 | 06085 | 12365278-16 | HOSE ASSEMBLY..... | 1 |
| 20 | PAOZZ | 4730-00-491-4983 | 01276 | 203102-8-8S | TEE,TUBE..... | 1 |
| 21 | PAOZZ | 4730-01-424-9092 | 01276 | 202703-8-8S | ADAPTER,STRAIGHT..... | 1 |
| KIT | PAOZZ | 4730-01-216-7693 | 01276 | FF593-20 | PARTS KIT,SPLIT FLA..... | V |
| | | | | | O-RING (5) 331-15 | |
| | | | | | BOLT,MACHINE (20) 331-36 | |
| | | | | | LOCKWASHER (36) 331-37 | |
| | | | | | FLANGE,PIPE (10) 331-39 | |
| KIT | PAOZZ | 4730-01-084-3597 | 01276 | FF593-24 | PARTS KIT,SPLIT FLA..... | V |
| | | | | | FLANGE,PIPE (10) 331-10 | |
| | | | | | WASHER,LOCK (36) 331-11 | |
| | | | | | SCREW,CAP,HEXAGON H(20) 331-12 | |
| | | | | | BOLT,MACHINE (16) 331-13 | |

END OF FIGURE

Defuel Compartment Hydraulic Fittings

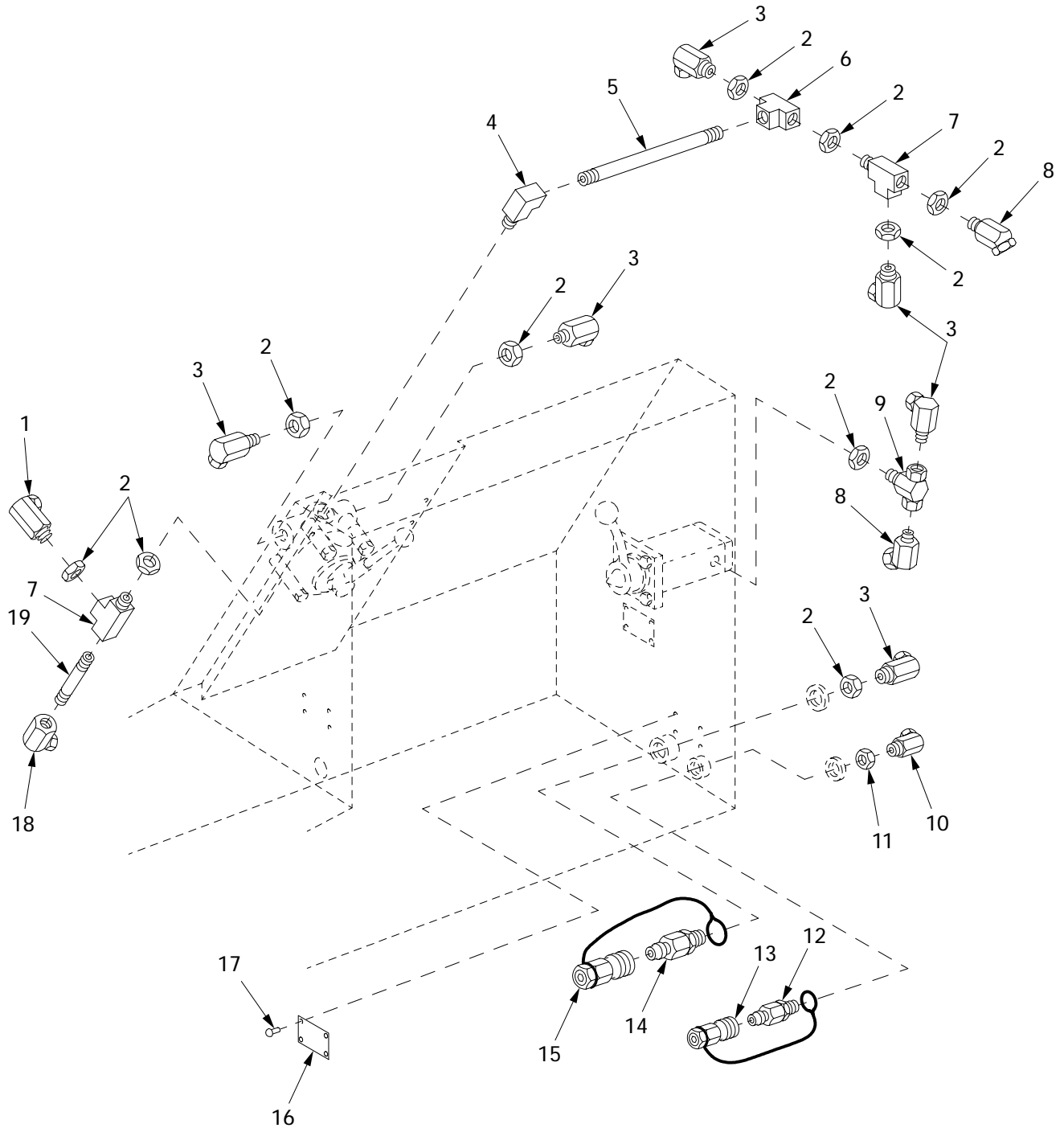

24i003

Figure 337. Defuel Compartment Hydraulic Fittings

| (1) ITEM NO | (2) SMR | (3) NSN | (4) CAGE | (5) PART NUMBER | (6) DESCRIPTION AND USABLE ON CODE (UOC) | (7) QTY |
|-------------------|------------|------------------|-------------|-----------------------|---|------------|
| | | | | | GROUP 2406 HYDRAULIC LINES AND FITTINGS | |
| | | | | | FIGURE 337 DEFUEL COMPARTMENT HYDRAULIC FITTINGS | |
| 1 | PAOZZ | 4730-00-374-3291 | 19207 | 8764918 | ELBOW,PIPE..... | 1 |
| 2 | PAOZZ | 4730-00-670-6032 | 10001 | 1787777-4 | LOCKNUT,PIPE..... | 2 |
| 3 | PAOZZ | 4730-00-359-4717 | 06021 | AT 10503 | ELBOW,PIPE..... | 6 |
| 4 | PAOZZ | 4730-00-723-3173 | 19207 | 8395401 | ELBOW,PIPE..... | 1 |
| 5 | PAOZZ | 4710-00-277-3957 | 81346 | ASTM A53 | PIPE,METALLIC..... | 1 |
| 6 | PAOZZ | 4730-01-317-8903 | 19207 | 8395402 | TEE,PIPE..... | 1 |
| 7 | PAOZZ | 4730-01-184-4847 | 19207 | 7064547 | TEE,PIPE..... | 2 |
| 8 | PAOZZ | 4730-00-726-9546 | 6N299 | 4408859 | ELBOW,PIPE..... | 2 |
| 9 | PAOZZ | 4730-00-723-3170 | 19207 | 8764923 | TEE,PIPE..... | 1 |
| 10 | PAOZZ | 4730-00-706-4566 | 63906 | 6MA6UFS | ELBOW,PIPE..... | 1 |
| 11 | PAOZZ | 4730-00-678-6165 | 15761 | 8764825 | LOCKNUT,PIPE..... | 1 |
| 12 | PAOZZ | 4730-01-141-7807 | 81361 | E150-1-12-3-1B | COUPLING HALF,QUICK..... | 1 |
| 13 | PAOZZ | 4730-00-229-2677 | 78357 | D150-1-14-6 | CAP,QUICK DISCONNEC..... | 1 |
| 14 | PAOZZ | 4730-01-139-3109 | 81361 | E150-1-12-5-1B | COUPLING HALF,QUICK..... | 1 |
| 15 | PAOZZ | 4730-00-270-6302 | 81361 | D150-1-14-9 | CAP,QUICK DISCONNEC..... | 1 |
| 16 | PAOZZ | 9905-00-702-9940 | 19207 | 10862360 | PLATE,IDENTIFICATIO..... | 1 |
| 17 | PAOZZ | 5305-00-253-5615 | 96906 | MS21318-21 | SCREW,DRIVE..... | 4 |
| 18 | PAOZZ | 4730-01-026-0922 | 19207 | 8395494-2 | ELBOW,PIPE..... | 1 |
| 19 | PAOZZ | 4730-01-210-9608 | 96906 | MS51873-85B | NIPPLE,PIPE..... | 1 |

END OF FIGURE

Flow Regulating Valve and Fuel Control Valve Lines and Fittings

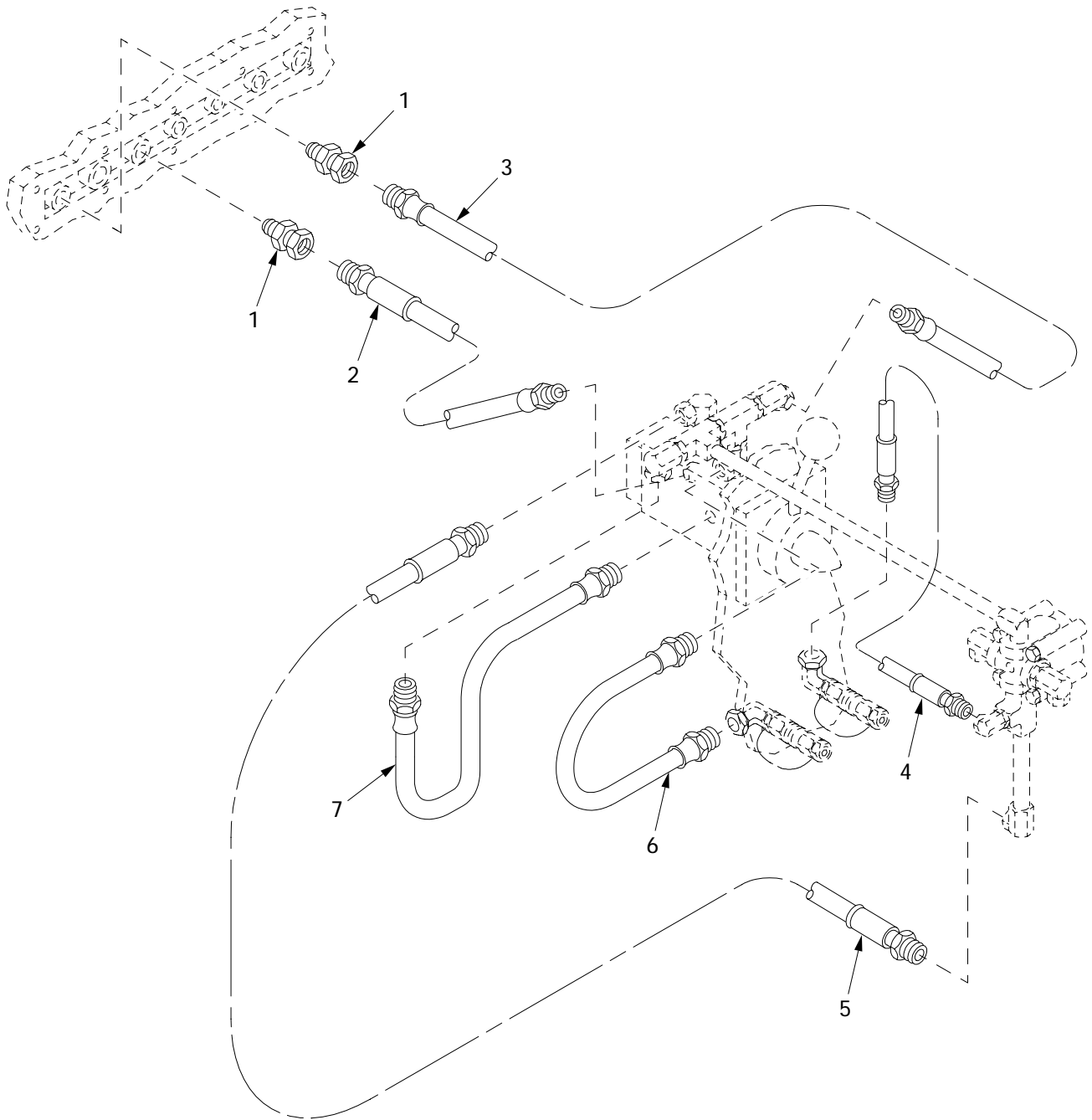

24i020

Figure 338. Flow Regulating Valve and Fuel Control Valve Lines and Fittings

| (1) ITEM NO | (2) SMR | (3) NSN | (4) CAGE | (5) PART NUMBER | (6) DESCRIPTION AND USABLE ON CODE (UOC) | (7) QTY |
|-------------------|------------|------------------|-------------|-----------------------|--|------------|
| | | | | | GROUP 2406 HYDRAULIC LINES AND FITTINGS | |
| | | | | | FIGURE 338 FLOW REGULATING VALVE AND FUEL CONTROL VALVE LINES AND FITTINGS | |
| 1 | PAOZZ | 4730-00-200-0515 | 01276 | 94-2045-16-16 | COUPLING, PIPE..... | 2 |
| 2 | PAOZZ | 4720-00-706-9092 | 19207 | 10867322 | HOSE ASSEMBLY, NONME..... | 1 |
| 3 | PAOZZ | 4720-00-706-9126 | 19207 | 10867351 | HOSE ASSEMBLY, NONME..... | 1 |
| 4 | PAOZZ | 4720-00-706-9123 | 19207 | 10867349 | HOSE ASSEMBLY, NONME..... | 1 |
| 5 | PAOZZ | 4720-00-705-7867 | 19207 | 10867323 | HOSE ASSEMBLY, NONME..... | 1 |
| 6 | PAOZZ | 4720-00-706-9143 | 19207 | 10867368 | HOSE ASSEMBLY, NONME..... | 1 |
| 7 | PAOZZ | 4720-00-706-9144 | 19207 | 10867369 | HOSE ASSEMBLY, NONME..... | 1 |

END OF FIGURE

Main and Hoist Winch Manifold Valve Lines and Fittings

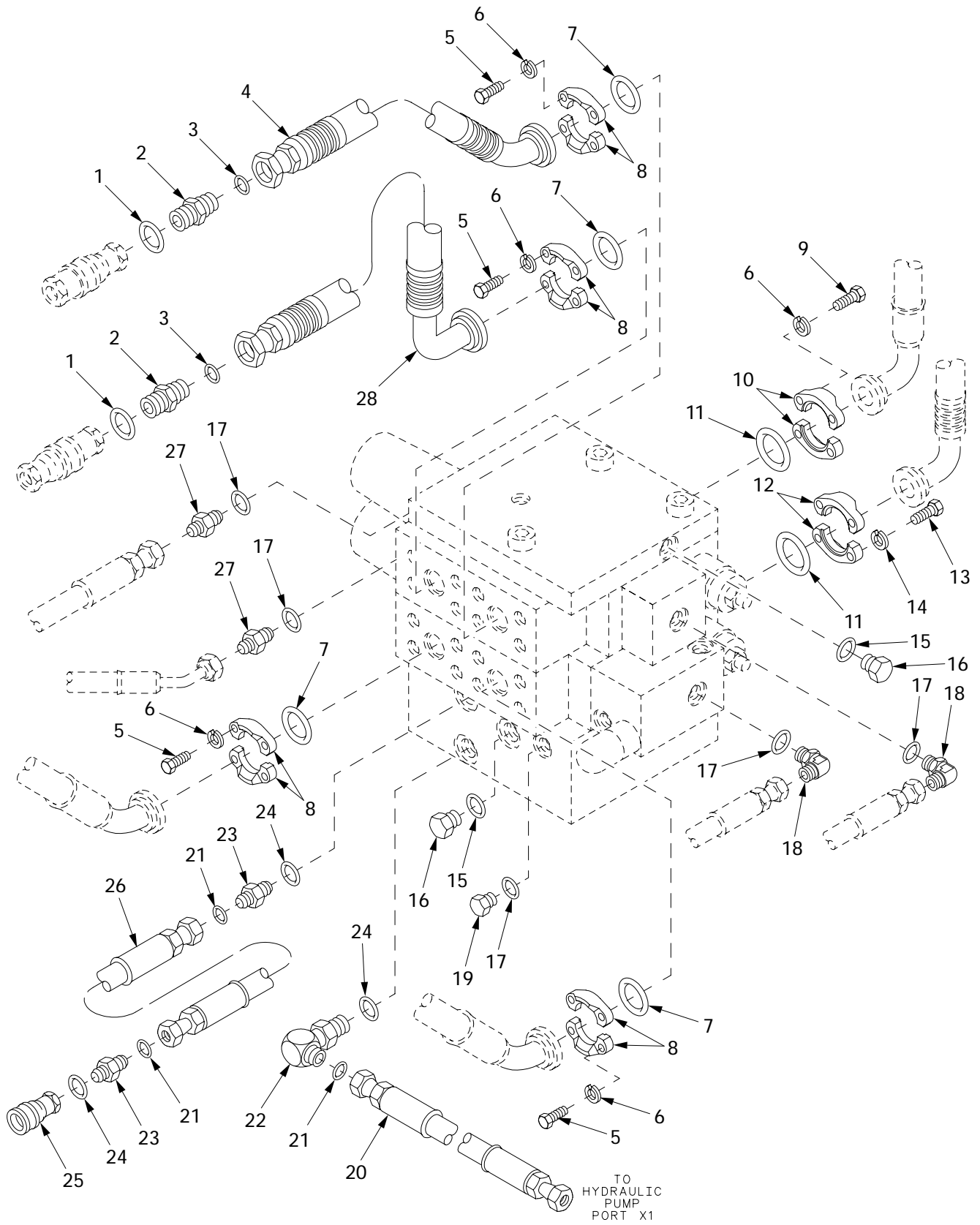

Figure 339. Main and Hoist Winch Manifold Valve Lines and Fittings

24i025

| (1) ITEM NO | (2) SMR | (3) NSN | (4) CAGE | (5) PART NUMBER | (6) DESCRIPTION AND USABLE ON CODE (UOC) | (7) QTY |
|-------------------|------------|------------------|-------------|-----------------------|---|------------|
| | | | | | GROUP 2406 HYDRAULIC LINES AND FITTINGS | |
| | | | | | FIGURE 339 MAIN AND HOIST WINCH MANIFOLD VALVE LINES AND FITTINGS | |
| 1 | PCOZZ | 5330-01-168-1802 | 01276 | 22617-20 | PACKING,PREFORMED..... | 2 |
| 2 | PAOZZ | 4730-01-280-8349 | 01276 | FF1852T-2020S | ADAPTER,STRAIGHT,TU..... | 2 |
| 3 | PAOZZ | 5331-01-269-6152 | 01276 | FF9446-25 | O-RING..... | 2 |
| 4 | PAOZZ | 4720-01-417-9491 | 06085 | 12365278-62 | HOSE ASSEMBLY..... | 1 |
| 5 | PAOZZ | | 16717 | FF9442-0728-94 | BOLT,MACHINE PART OF KIT P/N FF595-16..... | 16 |
| 6 | PAOZZ | 5310-01-417-1049 | 16717 | 210104-7S | LOCKWASHER PART OF KIT P/N FF593-20. , FF595-16..... | 20 |
| 7 | PCOZZ | 5331-00-013-7784 | 02697 | 2-219N674-70 | O-RING PART OF KIT P/N FF593-16..... | 4 |
| 8 | PAOZZ | 4730-01-422-1928 | 16717 | FC3425-16-449 | FLANGE,PIPE PART OF KIT P/N FF595-16 | 8 |
| 9 | PAOZZ | | 16717 | FF9442-0724-94 | BOLT,MACHINE PART OF KIT P/N FF593-20..... | 4 |
| 10 | PAOZZ | 4730-01-422-1922 | 16717 | 449-74446-20 | FLANGE,PIPE PART OF KIT P/N FF593-20 | 2 |
| 11 | PAOZZ | 5331-00-984-3808 | 08302 | 50307 | O-RING PART OF KIT P/N FF593-20..... | 2 |
| 12 | PAOZZ | 4730-01-422-1925 | 16717 | FC3425-20-449 | FLANGE,PIPE..... | 2 |
| 13 | PAOZZ | | 16717 | FF9442-0828-94 | BOLT,MACHINE PART OF KIT P/N FF593-24..... | 4 |
| 14 | PAOZZ | 5310-00-003-4094 | 01276 | 210104-8S | WASHER,LOCK PART OF KIT P/N FF593-24 | 4 |
| 15 | PAOZZ | 5331-00-804-5695 | 96906 | MS28778-6 | O-RING..... | 2 |
| 16 | PAOZZ | | 01276 | FF2137-06S | PLUG,MACHINE THREAD..... | 2 |
| 17 | PAOZZ | 5331-00-805-2966 | 96906 | MS28778-4 | O-RING..... | 5 |
| 18 | PAOZZ | 4730-00-585-2309 | 96906 | MS51527A4 | ELBOW,TUBE TO BOSS..... | 2 |
| 19 | PAOZZ | 5365-01-476-4809 | 01276 | FF2137-04S | PLUG,MACHINE THREAD..... | 1 |
| 20 | PAOZZ | 4720-01-417-4920 | 06085 | 12365278-48 | HOSE ASSEMBLY..... | 1 |
| 21 | PAOZZ | | 01276 | 22046-12 | PACKING,PREFORMED..... | 3 |
| 22 | PAOZZ | 4730-01-280-8350 | 01276 | FF1868T-0606S | ELBOW,TUBE TO BOSS..... | 1 |
| 23 | PAOZZ | 4730-01-269-9540 | 01276 | FF1852T-0606S | ADAPTER,STRAIGHT,TU..... | 2 |
| 24 | PAOZZ | | 01276 | 22068-06 | PACKING,PREFORMED..... | 3 |
| 25 | PAOZZ | 4730-01-167-7067 | 01276 | 5608-6-6S | COUPLING HALF,QUICK..... | 1 |
| 26 | PAOZZ | 4720-01-418-8932 | 06085 | 12365278-121 | HOSE ASSEMBLY..... | 1 |
| 27 | PAOZZ | 4730-01-007-5232 | 96906 | MS51525A4 | ADAPTER,STRAIGHT,TU..... | 2 |
| 28 | PAOZZ | 4720-01-420-4119 | 06085 | 12365278-60 | HOSE ASSEMBLY..... | 1 |
| KIT | PAOZZ | 4730-01-155-4089 | 01276 | FF593-16 | PARTS,KIT,SPLIT FLA..... | V |
| | | | | | O-RING (7) 331-31 | |
| | | | | | FLANGE,PIPE (6) 331-32 | |
| | | | | | WASHER,LOCK (12) 331-33 | |
| | | | | | SCREW,CAP,HEXAGON H(12) 331-34 | |
| KIT | PAOZZ | 4730-01-216-7693 | 01276 | FF593-20 | PARTS KIT,SPLIT FLA..... | V |
| | | | | | O-RING (5) 331-15 | |
| | | | | | BOLT,MACHINE (20) 331-36 | |
| | | | | | LOCKWASHER (36) 331-37 | |
| | | | | | FLANGE,PIPE (10) 331-39 | |
| KIT | PAOZZ | 4730-01-084-3597 | 01276 | FF593-24 | PARTS KIT,SPLIT FLA..... | V |
| | | | | | FLANGE,PIPE (10) 331-10 | |
| | | | | | WASHER,LOCK (36) 331-11 | |
| | | | | | SCREW,CAP,HEXAGON H(20) 331-12 | |
| | | | | | BOLT,MACHINE (16) 331-13 | |
| KIT | PAOZZ | 4730-01-221-0022 | 01276 | FF595-16 | PARTS KIT,SPLIT FLA..... | V |
| | | | | | LOCKWASHER (36) 331-37 | |
| | | | | | BOLT,MACHINE (16) 339-5 | |
| | | | | | FLANGE,PIPE (8) 339-8 | |

END OF FIGURE

Main Winch Power Reduction Manifold Lines and Fittings

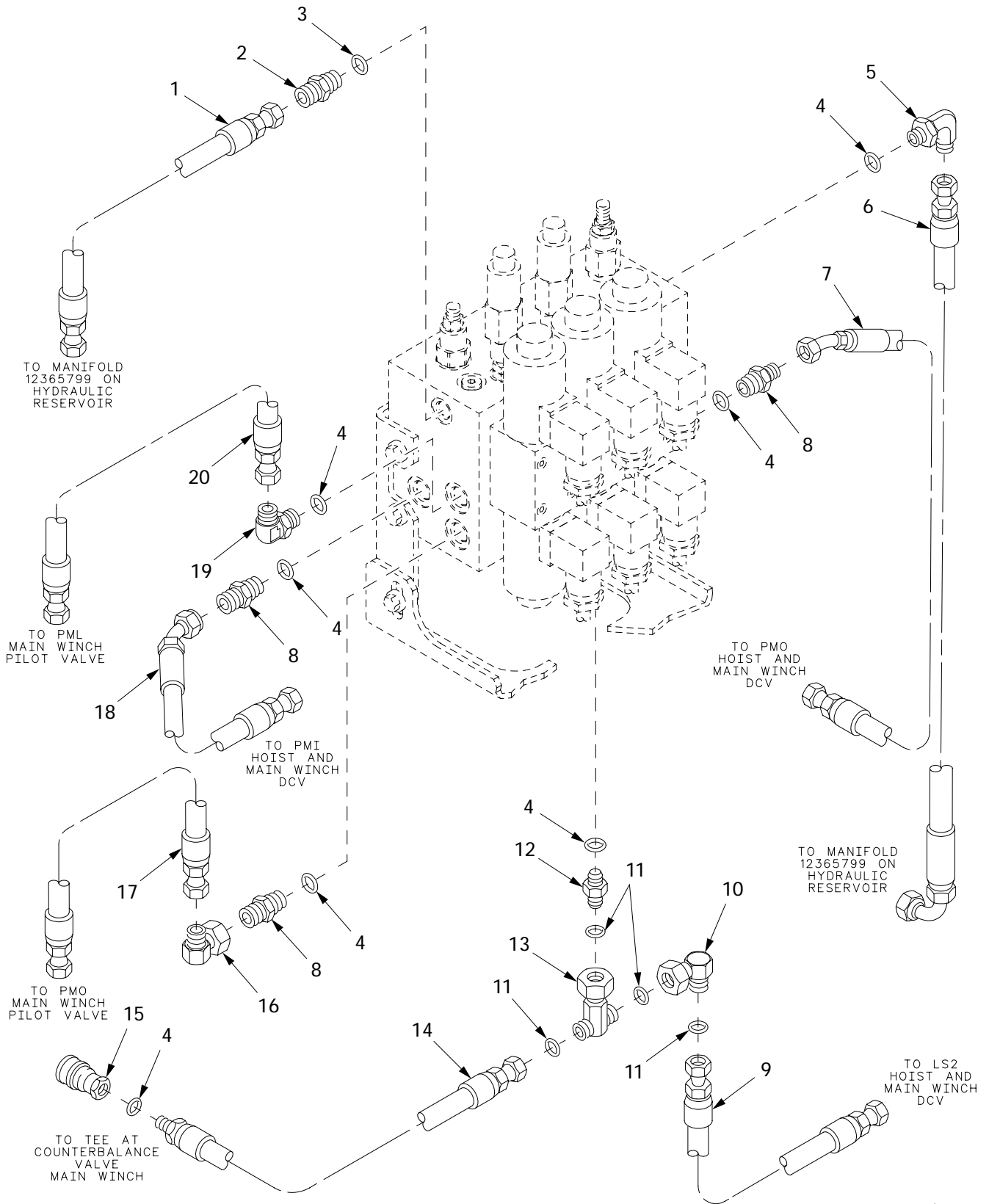

24i042

Figure 340. Main Winch Power Reduction Manifold Lines and Fittings

| (1) ITEM NO | (2) SMR | (3) NSN | (4) CAGE | (5) PART NUMBER | (6) DESCRIPTION AND USABLE ON CODE (UOC) | (7) QTY |
|-------------------|------------|------------------|-------------|-----------------------|---|------------|
| | | | | | GROUP 2406 HYDRAULIC LINES AND FITTINGS | |
| | | | | | FIGURE 340 MAIN WINCH POWER REDUCTION MANIFOLD LINES AND FITTINGS | |
| 1 | PAOZZ | | 06085 | 12365278-156 | HOSE ASSEMBLY..... | 1 |
| 2 | PAOZZ | 4730-01-184-6833 | 01276 | 202702-4-6S | ADAPTER, STRAIGHT, TU..... | 1 |
| 3 | PAOZZ | 5331-00-805-2966 | 96906 | MS28778-4 | O-RING..... | 1 |
| 4 | PAOZZ | 5331-00-804-5695 | 96906 | MS28778-6 | O-RING..... | 7 |
| 5 | PAOZZ | 4730-00-225-0699 | 01276 | 2062-6-8S | ELBOW, TUBE TO BOSS..... | 1 |
| 6 | PAOZZ | | 06085 | 12365278-155 | HOSE ASSEMBLY..... | 1 |
| 7 | PAOZZ | 4720-01-418-8941 | 06085 | 12365278-109 | HOSE ASSEMBLY..... | 1 |
| 8 | PAOZZ | 4730-01-184-9423 | 01276 | 202702-6-4S | ADAPTER, STRAIGHT, TU..... | 3 |
| 9 | PAOZZ | 4720-01-418-8932 | 06085 | 12365278-121 | HOSE ASSEMBLY..... | 1 |
| 10 | PAOZZ | 4730-01-327-1841 | 01276 | FF2098T0606-214 | ELBOW, TUBE..... | 1 |
| 11 | PAOZZ | | 01276 | 22046-12 | PACKING, PREFORMED..... | 4 |
| 12 | PAOZZ | 4730-01-269-9540 | 01276 | FF1852T-0606S | ADAPTER, STRAIGHT, TU..... | 1 |
| 13 | PAOZZ | 4730-01-428-1775 | 01276 | FF1857T0606S | TEE, TUBE..... | 1 |
| 14 | PAOZZ | | 06085 | 12365278-157 | HOSE ASSEMBLY..... | 1 |
| 15 | PAOZZ | | 19207 | 12365755-4 | QUICK DISCONNECT..... | 1 |
| 16 | PAOZZ | 4730-00-137-7876 | 01276 | 2071-4-4S | ELBOW, TUBE..... | 1 |
| 17 | PAOZZ | 4720-01-417-6198 | 06085 | 12365278-59 | HOSE ASSEMBLY..... | 1 |
| 18 | PAOZZ | 4720-01-417-5873 | 06085 | 12365278-58 | HOSE ASSEMBLY..... | 1 |
| 19 | PAOZZ | 4730-00-239-2812 | 01276 | 2062-6-4S | ELBOW, TUBE TO BOSS..... | 1 |
| 20 | PAOZZ | | 06085 | 12365278-57 | HOSE ASSEMBLY..... | 1 |

END OF FIGURE

Spade Release Valve and Check Valve Lines and Fittings

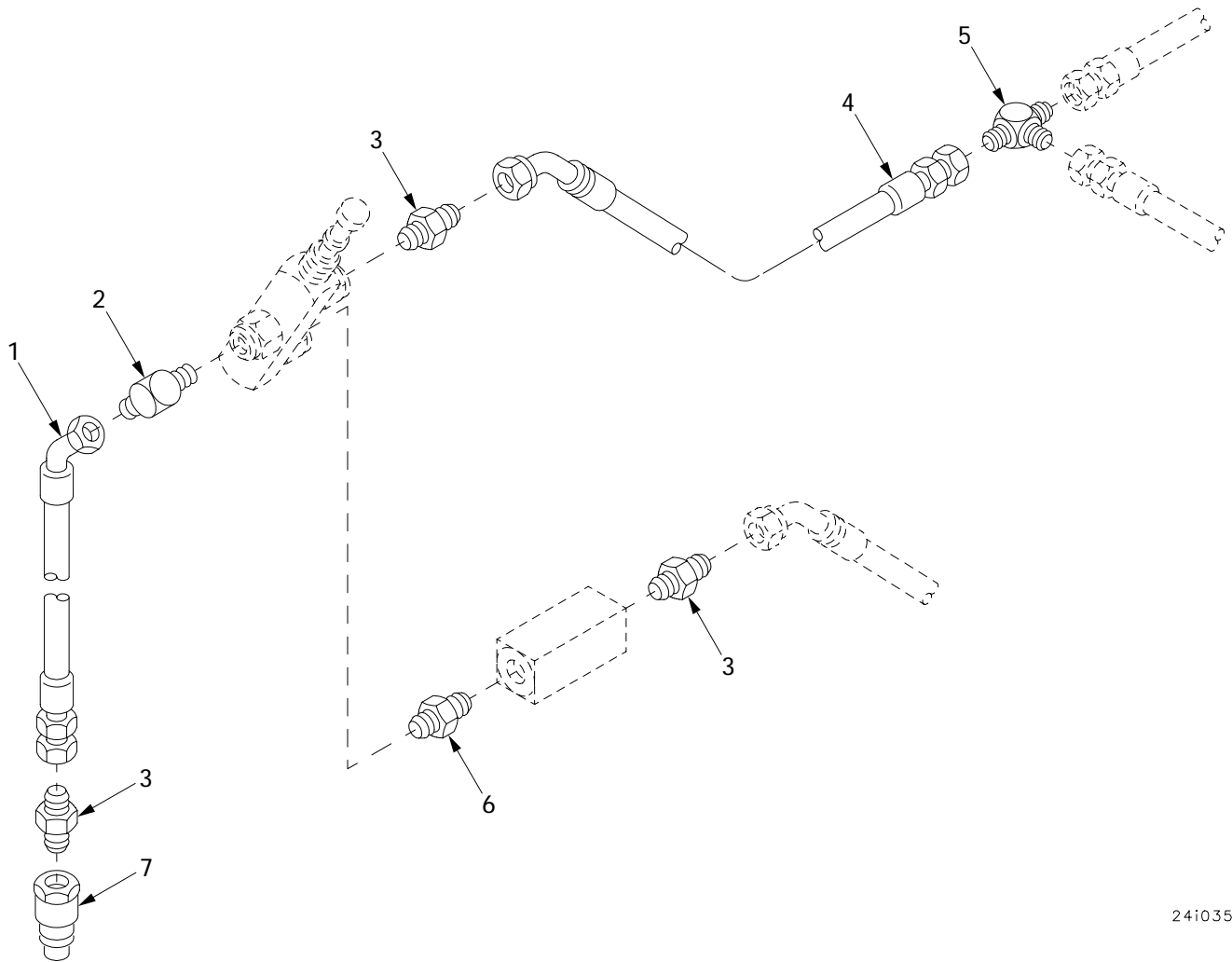

241035

Figure 341. Spade Release Valve and Check Valve Lines and Fittings

| (1) ITEM NO | (2) SMR | (3) NSN | (4) CAGE | (5) PART NUMBER | (6) DESCRIPTION AND USABLE ON CODE (UOC) | (7) QTY |
|-------------------|------------|------------------|-------------|-----------------------|---|------------|
| | | | | | GROUP 2406 HYDRAULIC LINES AND FITTINGS | |
| | | | | | FIGURE 341 SPADE RELEASE VALVE AND CHECK VALVE LINES AND FITTINGS | |
| 1 | PAOZZ | 4720-01-417-8489 | 06085 | 12365278-75 | HOSE ASSEMBLY..... | 1 |
| 2 | PAOZZ | 4730-00-877-8997 | 96906 | MS51504A4-4 | ELBOW,PIPE TO TUBE..... | 1 |
| 3 | PAOZZ | 4730-00-837-7073 | 96906 | MS51500A4-4S | ADAPTER,STRAIGHT,PI..... | 3 |
| 4 | PAOZZ | 4720-01-417-5866 | 06085 | 12365278-37 | HOSE ASSEMBLY..... | 1 |
| 5 | PAOZZ | 4730-00-441-2263 | 96906 | MS51510A6 | TEE,TUBE..... | 1 |
| 6 | PAOZZ | 4730-01-006-5107 | 01276 | 2083-4-4S | NIPPLE,PIPE..... | 1 |
| 7 | PAOZZ | 4730-00-113-5466 | 01276 | 5602-4-4S | COUPLING HALF,QUICK..... | 1 |

END OF FIGURE

Boom Shut-Off Valve and Manifold Assembly Lines and Fittings

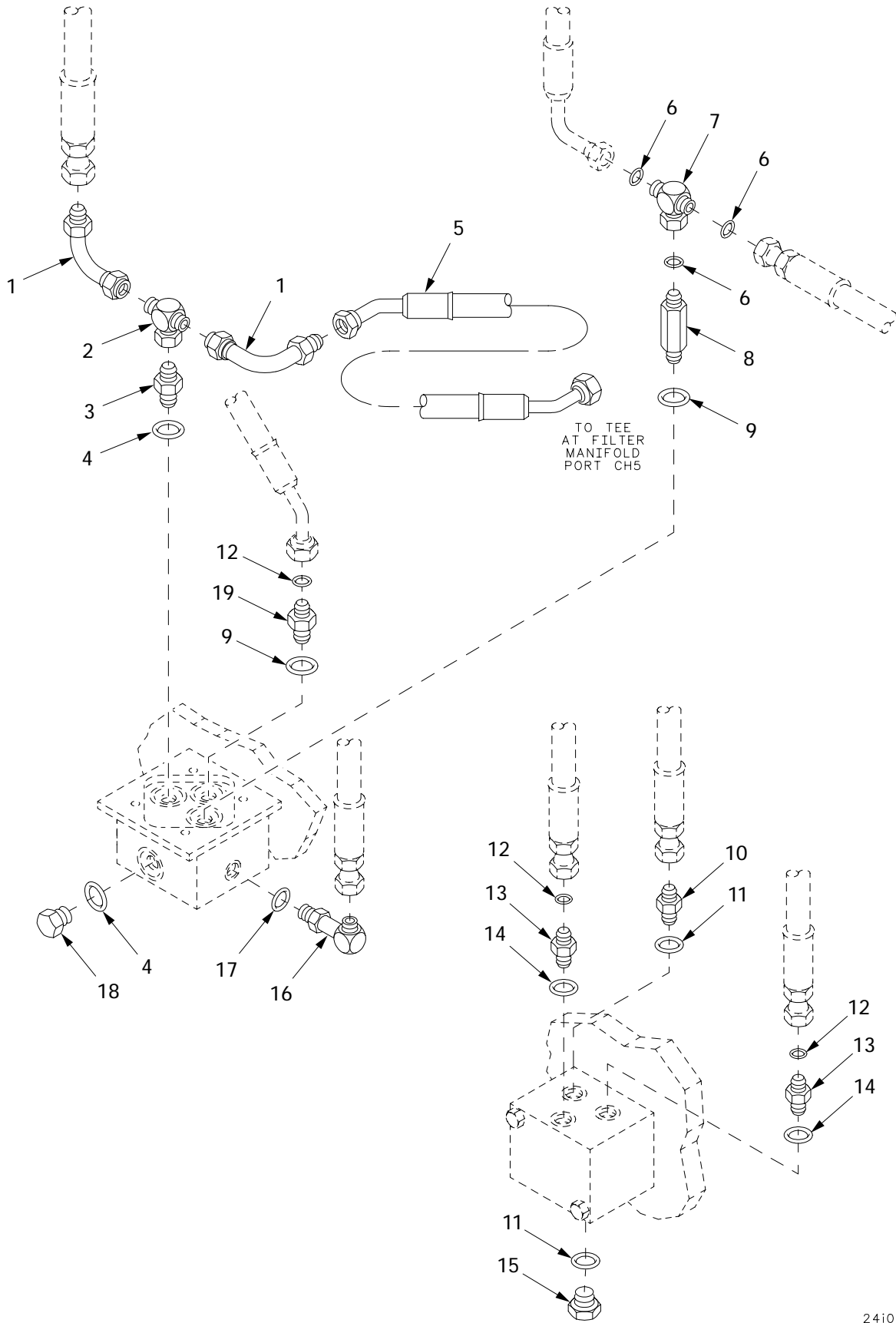
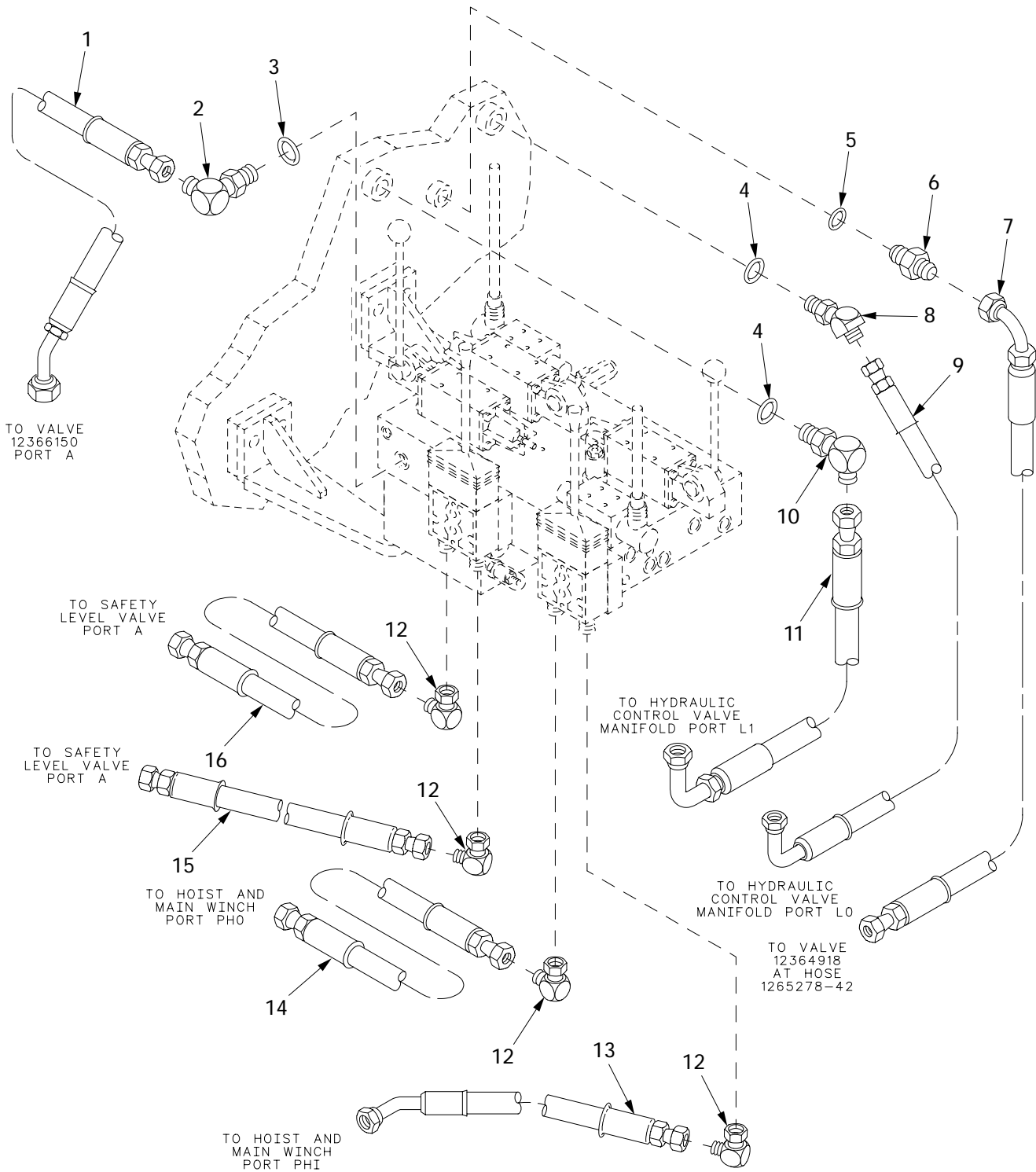

Figure 342. Boom Shut-Off Valve and Manifold Assembly Lines and Fittings

| (1) ITEM NO | (2) SMR | (3) NSN | (4) CAGE | (5) PART NUMBER | (6) DESCRIPTION AND USABLE ON CODE (UOC) | (7) QTY |
|-------------------|------------|------------------|-------------|-----------------------|---|------------|
| | | | | | GROUP 2406 HYDRAULIC LINES AND FITTINGS | |
| | | | | | FIGURE 342 BOOM SHUT-OFF VALVE AND MANIFOLD ASSEMBLY LINES AND FITTINGS | |
| 1 | PAOZZ | 4730-01-183-2279 | 01276 | FF5163-12-12S | ELBOW,TUBE..... | 2 |
| 2 | PAOZZ | 4730-01-284-9083 | 01276 | 203101-12-12S | TEE,TUBE..... | 1 |
| 3 | PAOZZ | 4730-00-710-5571 | 96906 | MS51525A12 | ADAPTER,STRAIGHT,TU..... | 1 |
| 4 | PAOZZ | 5331-00-251-8839 | 96906 | MS28778-12 | O-RING..... | 2 |
| 5 | PAOZZ | 4720-01-417-9484 | 06085 | 12365278-11 | HOSE ASSEMBLY..... | 1 |
| 6 | PAOZZ | | 01276 | 22046-18 | PACKING,PREFORMED..... | 3 |
| 7 | PAOZZ | 4730-01-326-8074 | 01276 | FF1857T-1212S | TEE,TUBE..... | 1 |
| 8 | PAOZZ | | 01276 | FF1854T-1212S | ADAPTER,STRAIGHT,TU..... | 1 |
| 9 | PAOZZ | 5330-01-211-3121 | 01276 | 22068-12 | PACKING,PREFORMED..... | 2 |
| 10 | PAOZZ | 4730-01-156-4835 | 01276 | 213-202702-8-8 | ADAPTER,STRAIGHT,TU..... | 1 |
| 11 | PAOZZ | 5331-00-808-0794 | 96906 | MS28778-8 | O-RING..... | 2 |
| 12 | PAOZZ | | 01276 | 22046-14 | PACKING,PREFORMED..... | 3 |
| 13 | PAOZZ | 4730-01-282-5081 | 01276 | FF1852T0808-214 | ADAPTER,STRAIGHT,TU..... | 2 |
| 14 | PAOZZ | | 01276 | 22068-08 | PACKING,PREFORMED..... | 2 |
| 15 | PAOZZ | 5365-01-422-8191 | 01276 | 900598-1-8S | ADAPTER,PLUG..... | 2 |
| 16 | PAOZZ | 4730-01-169-7629 | 01276 | 206209-6-6S | ELBOW,TUBE TO BOSS..... | 1 |
| 17 | PAOZZ | 5331-00-804-5695 | 96906 | MS28778-6 | O-RING..... | 1 |
| 18 | PAOZZ | 5365-01-340-3898 | 01276 | 900598-12S | PLUG,HEXAGON HEAD..... | 1 |
| 19 | PAOZZ | 4730-01-281-0980 | 01276 | FF1852T-0812S | ADAPTER,STRAIGHT,TU..... | 1 |

END OF FIGURE

Hydraulic Control Valve Manifold Lines and Fittings



24i028

Figure 343. Hydraulic Control Valve Manifold Lines and Fittings

| (1) ITEM NO | (2) SMR | (3) NSN | (4) CAGE | (5) PART NUMBER | (6) DESCRIPTION AND USABLE ON CODE (UOC) | (7) QTY |
|-------------------|------------|------------------|-------------|-----------------------|--|------------|
| | | | | | GROUP 2406 HYDRAULIC LINES AND FITTINGS | |
| | | | | | FIGURE 343 HYDRAULIC CONTROL VALVE MANIFOLD LINES AND FITTINGS | |
| 1 | PAOZZ | 4720-01-418-3517 | 06085 | 12365278-76 | HOSE ASSEMBLY..... | 1 |
| 2 | PAOZZ | 4730-01-434-7924 | 01276 | 2062-1-10-8S | ELBOW,TUBE TO BOSS..... | 1 |
| 3 | PAOZZ | 5331-00-285-9842 | 96906 | MS28778-10 | O-RING..... | 1 |
| 4 | PAOZZ | 5331-00-808-0794 | 96906 | MS28778-8 | O-RING..... | 2 |
| 5 | PAOZZ | 5331-00-805-2966 | 96906 | MS28778-4 | O-RING..... | 1 |
| 6 | PAOZZ | 4730-01-062-9928 | 01276 | 202701-4-6S | ADAPTER,STRAIGHT,TU..... | 1 |
| 7 | PAOZZ | 4720-01-417-4926 | 06085 | 12365278-44 | HOSE ASSEMBLY..... | 1 |
| 8 | PAOZZ | 4730-00-062-5470 | 96906 | MS51528B8 | ELBOW,TUBE TO BOSS..... | 1 |
| 9 | PAOZZ | 4720-01-417-5871 | 06085 | 12365278-50 | HOSE ASSEMBLY..... | 1 |
| 10 | PAOZZ | 4730-00-822-5609 | 96906 | MS51527A8 | ELBOW,TUBE TO BOSS..... | 1 |
| 11 | PAOZZ | 4720-01-417-5864 | 06085 | 12365278-52 | HOSE ASSEMBLY..... | 1 |
| 12 | PAOZZ | 4730-00-137-7876 | 01276 | 2071-4-4S | ELBOW,TUBE..... | 4 |
| 13 | PAOZZ | 4720-01-418-4229 | 06085 | 12365278-78 | HOSE ASSEMBLY..... | 1 |
| 14 | PAOZZ | 4720-01-417-2757 | 06085 | 12365278-65 | HOSE ASSEMBLY..... | 1 |
| 15 | PAOZZ | 4720-01-430-7341 | 01276 | 1C04096EEE1460A | HOSE ASSEMBLY,NONME..... | 1 |
| 16 | PAOZZ | 4720-01-417-6198 | 06085 | 12365278-59 | HOSE ASSEMBLY..... | 1 |

END OF FIGURE

Hydraulic Control Valve Manifold Lines and Fittings (Continued)

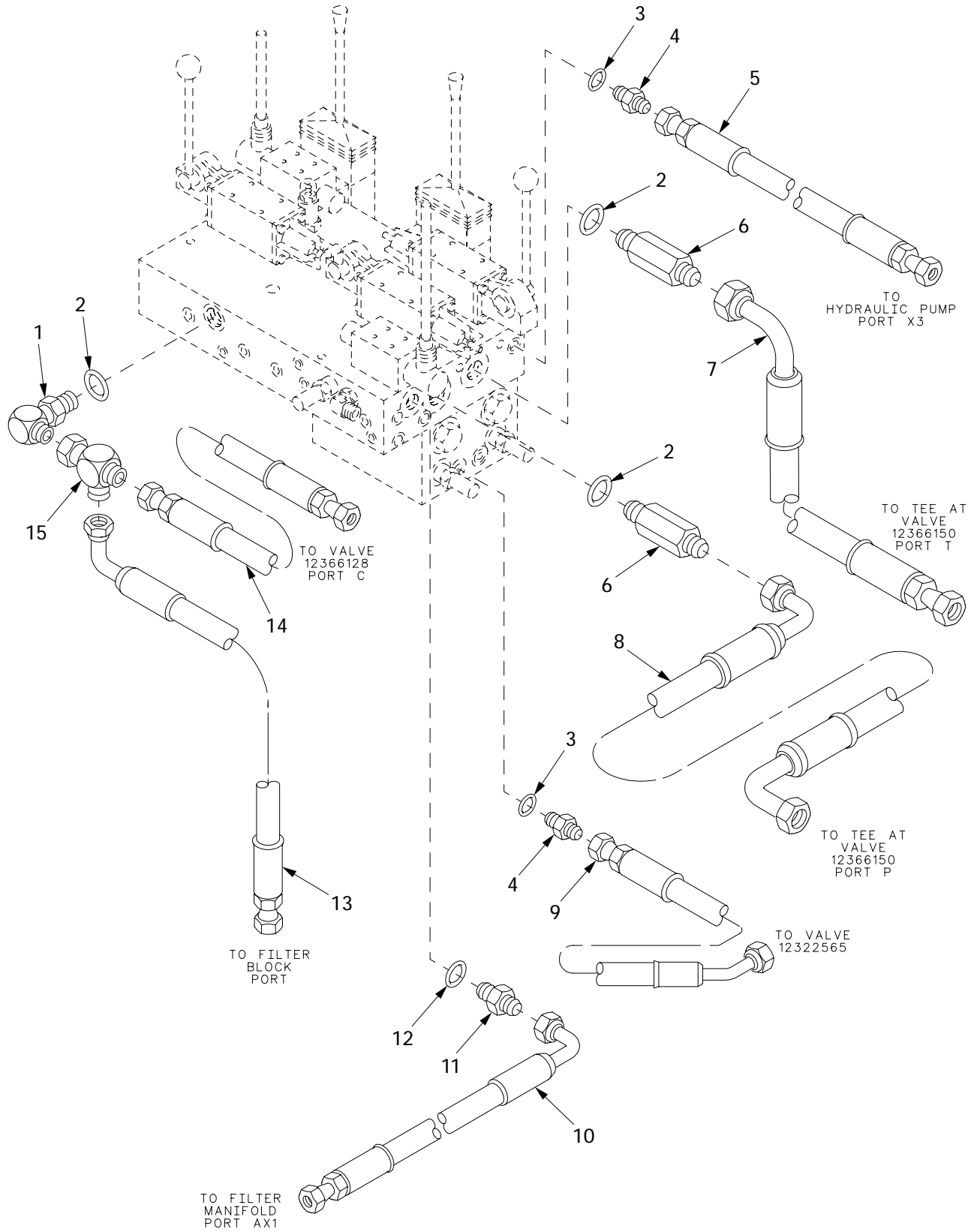

24i029

Figure 344. Hydraulic Control Valve Manifold Lines and Fittings (Continued)

| (1) ITEM NO | (2) SMR | (3) NSN | (4) CAGE | (5) PART NUMBER | (6) DESCRIPTION AND USABLE ON CODE (UOC) | (7) QTY |
|-------------------|------------|------------------|-------------|-----------------------|--|------------|
| | | | | | GROUP 2406 HYDRAULIC LINES AND FITTINGS | |
| | | | | | FIGURE 344 HYDRAULIC CONTROL VALVE MANIFOLD LINES AND FITTINGS (CONTINUED) | |
| 1 | PAOZZ | 4730-01-011-7736 | 96906 | MS51527A12 | ELBOW,TUBE TO BOSS..... | 1 |
| 2 | PAOZZ | 5331-00-251-8839 | 96906 | MS28778-12 | O-RING..... | 3 |
| 3 | PAOZZ | 5331-00-805-2966 | 96906 | MS28778-4 | O-RING..... | 2 |
| 4 | PAOZZ | 4730-01-007-5232 | 96906 | MS51525A4 | ADAPTER,STRAIGHT,TU..... | 2 |
| 5 | PAOZZ | 4720-01-417-4919 | 06085 | 12365278-46 | HOSE ASSEMBLY..... | 1 |
| 6 | PAOZZ | 4730-01-424-9091 | 01276 | 202703-12-12S | ADAPTER,STRAIGHT..... | 2 |
| 7 | PAOZZ | 4720-01-417-9485 | 06085 | 12365278-12 | HOSE ASSEMBLY..... | 1 |
| 8 | PAOZZ | 4720-01-418-0301 | 06085 | 12365278-8 | HOSE ASSEMBLY..... | 1 |
| 9 | PAOZZ | 4720-01-417-9468 | 06085 | 12365278-77 | HOSE ASSEMBLY..... | 1 |
| 10 | PAOZZ | 4720-01-417-9489 | 06085 | 12365278-14 | HOSE ASSEMBLY..... | 1 |
| 11 | PAOZZ | 4730-01-156-4835 | 01276 | 213-202702-8-8 | ADAPTER,STRAIGHT,TU..... | 1 |
| 12 | PAOZZ | 5331-00-808-0794 | 96906 | MS28778-8 | O-RING..... | 1 |
| 13 | PAOZZ | 4720-01-418-8931 | 06085 | 12365278-123 | HOSE ASSEMBLY..... | 1 |
| 14 | PAOZZ | 4720-01-418-4238 | 06085 | 12365278-141 | HOSE ASSEMBLY..... | 1 |
| 15 | PAOZZ | 4730-01-104-7503 | 96906 | MS51523A12 | TEE,TUBE..... | 1 |

END OF FIGURE

Hydraulic Control Valve Manifold Lines and Fittings (Continued)

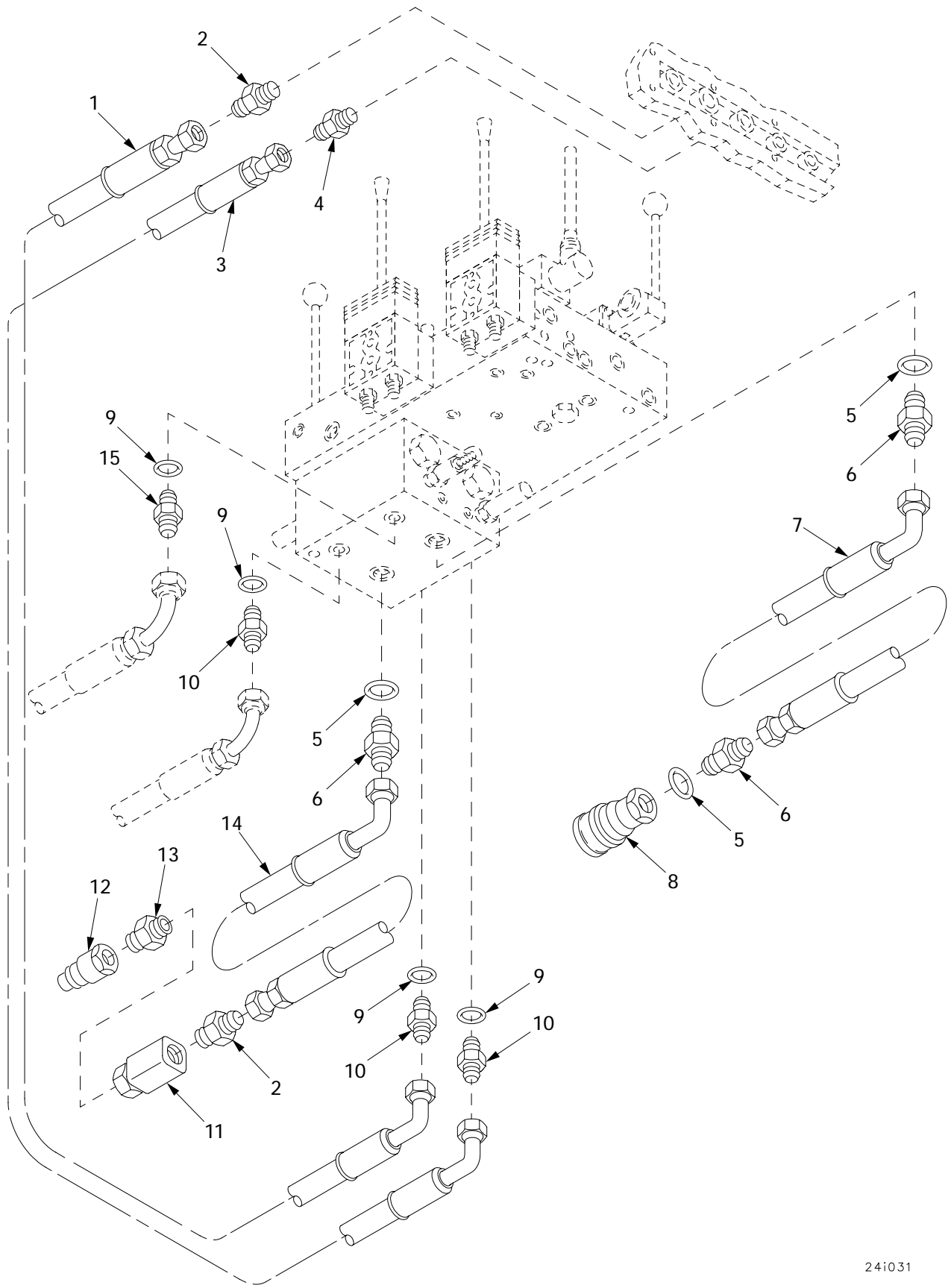

24i031

Figure 345. Hydraulic Control Valve Manifold Lines and Fittings (Continued)

| (1) ITEM NO | (2) SMR | (3) NSN | (4) CAGE | (5) PART NUMBER | (6) DESCRIPTION AND USABLE ON CODE (UOC) | (7) QTY |
|-------------------|------------|------------------|-------------|-----------------------|--|------------|
| | | | | | GROUP 2406 HYDRAULIC LINES AND FITTINGS | |
| | | | | | FIGURE 345 HYDRAULIC CONTROL VALVE MANIFOLD LINES AND FITTINGS (CONTINUED) | |
| 1 | PAOZZ | 4720-01-417-9486 | 06085 | 12365278-17 | HOSE ASSEMBLY..... | 1 |
| 2 | PAOZZ | 4730-00-202-8469 | 96906 | MS51500A12 | ADAPTER,STRAIGHT,PI..... | 2 |
| 3 | PAOZZ | 4720-01-418-0304 | 06085 | 12365278-18 | HOSE ASSEMBLY..... | 1 |
| 4 | PAOZZ | 4730-00-809-9427 | 96906 | MS51500A8-8 | ADAPTER,STRAIGHT,PI..... | 1 |
| 5 | PAOZZ | 5331-00-251-8839 | 96906 | MS28778-12 | O-RING..... | 3 |
| 6 | PAOZZ | 4730-00-710-5571 | 96906 | MS51525A12 | ADAPTER,STRAIGHT,TU..... | 3 |
| 7 | PAOZZ | 4720-01-417-6668 | 06085 | 12365278-67 | HOSE ASSEMBLY..... | 1 |
| 8 | PAOZZ | 4730-01-174-6163 | 01276 | 5608-12-12S | COUPLING HALF,QUICK..... | 1 |
| 9 | PAOZZ | 5331-00-808-0794 | 96906 | MS28778-8 | O-RING..... | 4 |
| 10 | PAOZZ | 4730-01-156-4835 | 01276 | 213-202702-8-8 | ADAPTER,STRAIGHT,TU..... | 3 |
| 11 | PAOZZ | 4820-01-420-8034 | 06085 | 12365960 | VALVE..... | 1 |
| 12 | PAOZZ | 4730-01-149-9946 | 01276 | 5602-12-12S | COUPLING HALF,QUICK..... | 1 |
| 13 | PAOZZ | 4730-00-278-3724 | 01276 | 2083-12-12S | NIPPLE,PIPE..... | 1 |
| 14 | PAOZZ | 4720-01-417-6667 | 06085 | 12365278-70 | HOSE ASSEMBLY..... | 1 |
| 15 | PAOZZ | 4730-01-439-4820 | 01276 | 202701-8-12S | ADAPTER,STRAIGHT,TU..... | 1 |

END OF FIGURE

Hydraulic Control Valve Manifold Lines and Fittings (Continued)

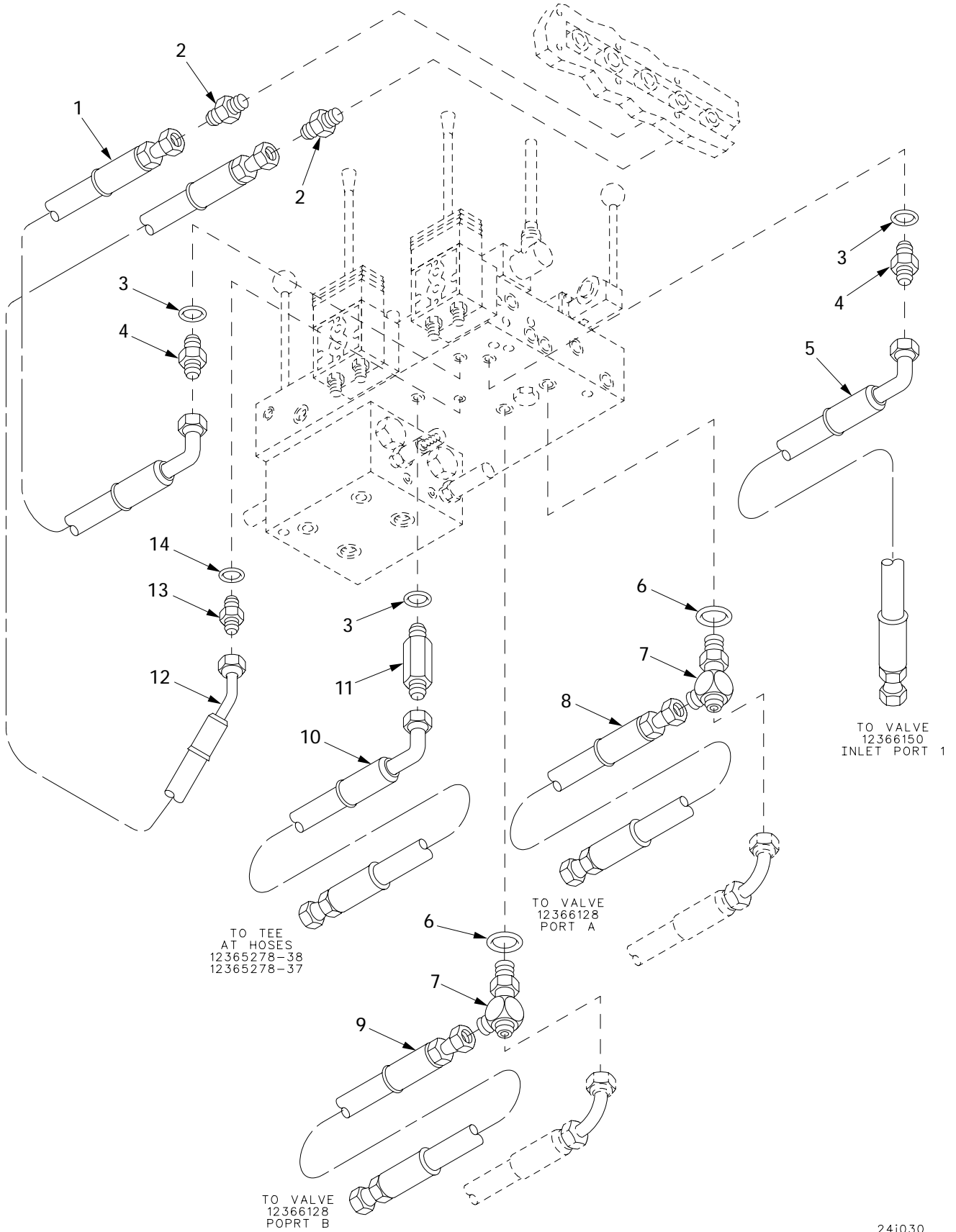
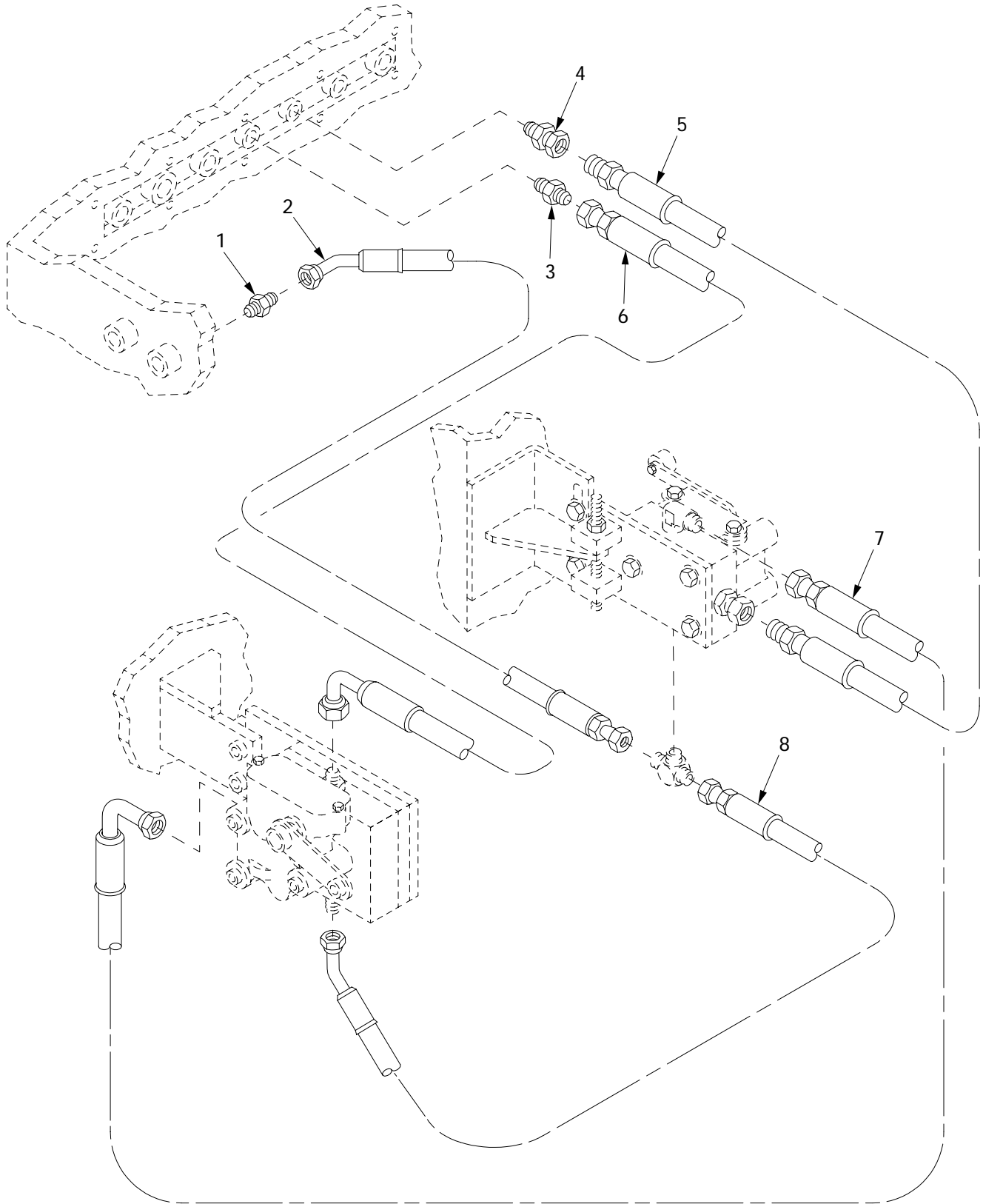

Figure 346. Hydraulic Control Valve Manifold Lines and Fittings (Continued)

| (1) ITEM NO | (2) SMR | (3) NSN | (4) CAGE | (5) PART NUMBER | (6) DESCRIPTION AND USABLE ON CODE (UOC) | (7) QTY |
|-------------------|------------|------------------|-------------|-----------------------|--|------------|
| | | | | | GROUP 2406 HYDRAULIC LINES AND FITTINGS | |
| | | | | | FIGURE 346 HYDRAULIC CONTROL VALVE MANIFOLD LINES AND FITTINGS (CONTINUED) | |
| 1 | PAOZZ | 4720-01-417-4915 | 06085 | 12365278-30 | HOSE ASSEMBLY..... | 1 |
| 2 | PAOZZ | 4730-00-322-8457 | 96906 | MS51500A6-6 | ADAPTER,STRAIGHT,PI..... | 2 |
| 3 | PAOZZ | 5331-00-804-5695 | 96906 | MS28778-6 | O-RING..... | 3 |
| 4 | PAOZZ | 4730-00-491-9576 | 96906 | MS51525A6 | ADAPTER,STRAIGHT,TU..... | 2 |
| 5 | PAOZZ | 4720-01-420-4114 | 06085 | 12365278-31 | HOSE ASSEMBLY..... | 1 |
| 6 | PAOZZ | 5331-00-808-0794 | 96906 | MS28778-8 | O-RING..... | 2 |
| 7 | PAOZZ | 4730-00-625-2935 | 01276 | 203005-8-8S | TEE,TUBE TO BOSS..... | 2 |
| 8 | PAOZZ | 4720-01-418-8933 | 06085 | 12365278-139 | HOSE ASSEMBLY..... | 1 |
| 9 | PAOZZ | 4720-01-418-3535 | 06085 | 12365278-140 | HOSE ASSEMBLY..... | 1 |
| 10 | PAOZZ | 4720-01-418-6506 | 06085 | 12365278-35 | HOSE ASSEMBLY..... | 1 |
| 11 | PAOZZ | 4730-01-173-1820 | 96906 | MS51526A6 | ADAPTER,STRAIGHT,TU..... | 1 |
| 12 | PAOZZ | 4720-01-417-5859 | 06085 | 12365278-27 | HOSE ASSEMBLY..... | 1 |
| 13 | PAOZZ | 4730-01-007-5232 | 96906 | MS51525A4 | ADAPTER,STRAIGHT,TU..... | 1 |
| 14 | PAOZZ | 5331-00-805-2966 | 96906 | MS28778-4 | O-RING..... | 1 |

END OF FIGURE

Boom Limit Valve Lines and Fittings



241016

Figure 347. Boom Limit Valve Lines and Fittings

| (1) ITEM NO | (2) SMR | (3) NSN | (4) CAGE | (5) PART NUMBER | (6) DESCRIPTION AND USABLE ON CODE (UOC) | (7) QTY |
|-------------------|------------|------------------|-------------|-----------------------|---|------------|
| | | | | | GROUP 2406 HYDRAULIC LINES AND FITTINGS | |
| | | | | | FIGURE 347 BOOM LIMIT VALVE LINES AND FITTINGS | |
| 1 | PAOZZ | 4730-00-837-7073 | 96906 | MS51500A4-4S | ADAPTER,STRAIGHT,PI..... | 1 |
| 2 | PAOZZ | 4720-01-417-4917 | 06085 | 12365278-33 | HOSE ASSEMBLY..... | 1 |
| 3 | PAOZZ | 4730-00-322-8457 | 96906 | MS51500A6-6 | ADAPTER,STRAIGHT,PI..... | 1 |
| 4 | PAOZZ | 4730-00-541-9081 | 19207 | 8695821 | COUPLING,PIPE..... | 1 |
| 5 | PAOZZ | 4720-00-706-9114 | 19207 | 10867340 | HOSE ASSEMBLY,NONME..... | 1 |
| 6 | PAOZZ | 4720-01-418-3515 | 06085 | 12365278-29 | HOSE ASSEMBLY..... | 1 |
| 7 | PAOZZ | 4720-01-418-3514 | 06085 | 12365278-28 | HOSE ASSEMBLY..... | 1 |
| 8 | PAOZZ | 4720-01-417-5852 | 06085 | 12365278-32 | HOSE ASSEMBLY..... | 1 |

END OF FIGURE

Hoist Winch Lines and Fittings

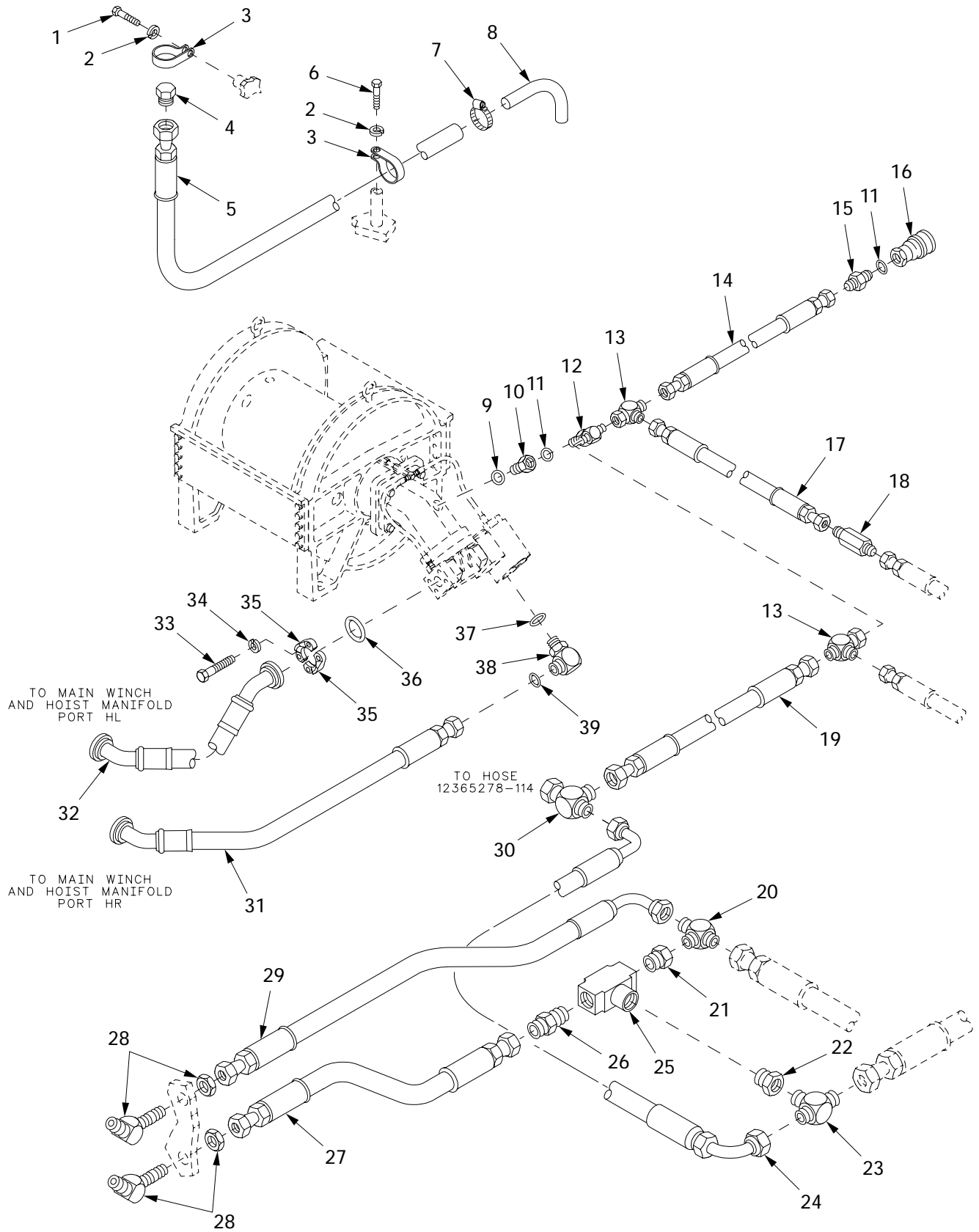
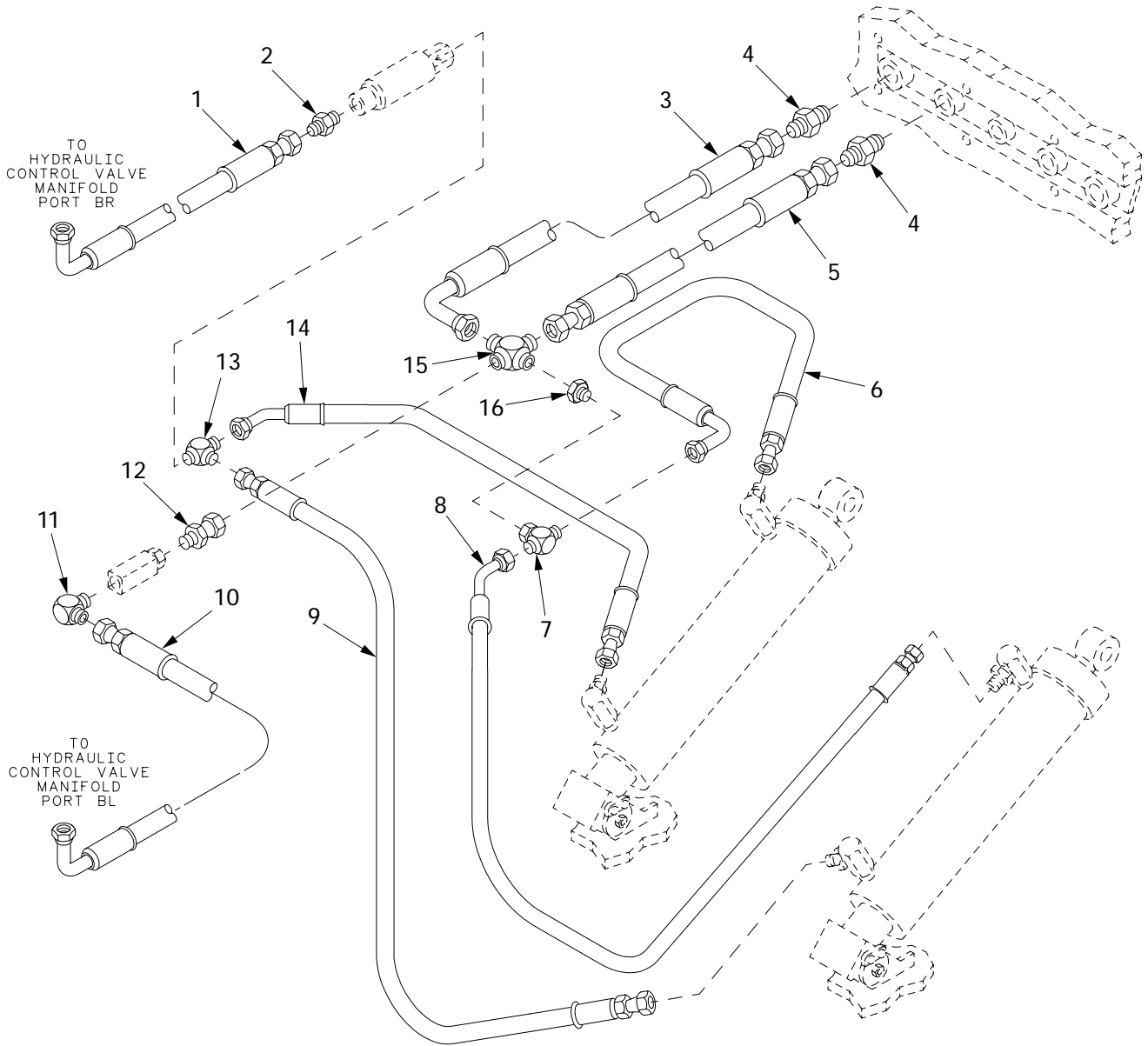

Figure 348. Hoist Winch Lines and Fittings

| (1) ITEM NO | (2) SMR | (3) NSN | (4) CAGE | (5) PART NUMBER | (6) DESCRIPTION AND USABLE ON CODE (UOC) | (7) QTY |
|-------------------|------------|------------------|-------------|---------------------------|--|------------|
| | | | | | GROUP 2406 HYDRAULIC LINES AND FITTINGS | |
| | | | | | FIGURE 348 HOIST WINCH LINES AND FITTINGS | |
| 1 | PAOZZ | 5305-00-267-8953 | 80204 | B1821BH025F063N | SCREW,CAP,HEXAGON H..... | 1 |
| 2 | PAOZZ | | 80204 | W211NAA0025NN038 NNCG1 | WASHER,LOCK..... | 2 |
| 3 | PAOZZ | | 19207 | 7392324 | CLAMP..... | 2 |
| 4 | PAOZZ | 4730-01-132-1183 | 96906 | MS51518B16Z | PLUG,TUBE FITTING,T..... | 1 |
| 5 | PAOZZ | | 06085 | 12366363 | ASSEMBLY,HOSE..... | 1 |
| 6 | PAOZZ | 5306-00-068-0513 | 18876 | PMS90727001-06 | BOLT,MACHINE..... | 1 |
| 7 | PAOZZ | 4730-00-908-3194 | 96906 | MS35842-11 | CLAMP,HOSE..... | 1 |
| 8 | PAOZZ | 4710-01-420-8032 | 06085 | 12365445 | PIPE,METALLIC..... | 1 |
| 9 | PAOZZ | 5331-00-285-9842 | 96906 | MS28778-10 | O-RING..... | 1 |
| 10 | PAOZZ | 4730-01-332-9493 | 00624 | FF1010-1008S | REDUCER,BOSS..... | 1 |
| 11 | PAOZZ | 5331-00-808-0794 | 96906 | MS28778-8 | O-RING..... | 2 |
| 12 | PAOZZ | 4730-01-056-8267 | 96906 | MS51529A8 | TEE,TUBE TO BOSS..... | 1 |
| 13 | PAOZZ | 4730-00-491-4983 | 01276 | 203102-8-8S | TEE,TUBE..... | 2 |
| 14 | PAOZZ | 4720-01-417-5862 | 06085 | 12365278-40 | HOSE ASSEMBLY..... | 1 |
| 15 | PAOZZ | 4730-01-156-4835 | 01276 | 213-202702-8-8 | ADAPTER,STRAIGHT,TU..... | 1 |
| 16 | PAOZZ | 4730-00-226-8127 | 01276 | 5608-8-10S | COUPLING HALF,QUICK..... | 1 |
| 17 | PAOZZ | 4720-01-417-4923 | 06085 | 12365278-42 | HOSE ASSEMBLY..... | 1 |
| 18 | PAOZZ | 4820-01-421-5241 | 06085 | 12364918 | VALVE..... | 1 |
| 19 | PAOZZ | 4720-01-417-4921 | 06085 | 12365278-41 | HOSE ASSEMBLY..... | 1 |
| 20 | PAOZZ | 4730-00-689-1236 | 96906 | MS51855-9 | ELBOW,TUBE..... | 1 |
| 21 | PAOZZ | 4730-01-196-1575 | 01276 | 2081-24-16S | BUSHING,PIPE..... | 1 |
| 22 | PAOZZ | 4730-00-423-0038 | 01276 | 2081-24-12S | BUSHING,PIPE..... | 1 |
| 23 | PAOZZ | 4730-01-117-0095 | 96906 | MS51512A12 | TEE,PIPE TO TUBE..... | 1 |
| 24 | PAOZZ | 4720-01-419-1660 | 06085 | 12365278-128 | HOSE ASSEMBLY..... | 1 |
| 25 | PAOZZ | 4820-01-424-9751 | 06085 | 12365975 | THERMOSTAT..... | 1 |
| 26 | PAOZZ | 4730-01-423-9187 | 01276 | 2021-24-16S | ADAPTER..... | 1 |
| 27 | PAOZZ | 4720-01-419-1663 | 06085 | 12365278-127 | HOSE ASSEMBLY..... | 1 |
| 28 | PAOZZ | 4730-01-212-9992 | 01276 | 2042-16-16S | ADAPTER,ASSEMBLY,IN..... | 2 |
| 29 | PAOZZ | 4720-01-418-8934 | 06085 | 12365278-126 | HOSE ASSEMBLY..... | 1 |
| 30 | PAOZZ | 4730-01-104-7503 | 96906 | MS51523A12 | TEE,TUBE..... | 1 |
| 31 | PAOZZ | 4720-01-417-5853 | 06085 | 12365278-63 | HOSE ASSEMBLY..... | 1 |
| 32 | PAOZZ | 4720-01-418-3516 | 06085 | 12365278-66 | HOSE ASSEMBLY..... | 1 |
| 33 | PAOZZ | 5305-00-071-2075 | 80204 | B1821BH050C300N | SCREW,CAP,HEXAGON H..... | 4 |
| 34 | PAFZZ | 5310-00-584-5272 | 96906 | MS35338-48 | WASHER,LOCK..... | 4 |
| 35 | PAOZZ | 4730-01-422-1925 | 16717 | FC3425-20-449 | FLANGE,PIPE..... | 2 |
| 36 | PAOZZ | 5331-00-984-3808 | 08302 | 50307 | O-RING PART OF KIT P/N FF593-20..... | 1 |
| 37 | PAOZZ | 5330-01-211-3122 | 01276 | 22068-16 | PACKING,PREFORMED..... | 1 |
| 38 | PAOZZ | 4730-01-281-1602 | 01276 | FF1868T1616S | ELBOW,TUBE TO BOSS..... | 1 |
| 39 | PAOZZ | 5331-01-446-0277 | 01276 | 22046-21 | PACKING,PREFORMED..... | 1 |
| KIT | PAOZZ | 4730-01-216-7693 | 01276 | FF593-20 | PARTS KIT,SPLIT FLA..... | V |
| | | | | | O-RING (5) 331-15 | |
| | | | | | BOLT,MACHINE (20) 331-36 | |
| | | | | | LOCKWASHER (36) 331-37 | |
| | | | | | FLANGE,PIPE (10) 331-39 | |

END OF FIGURE

Hoist Boom Actuating Cylinder Lines and Fittings



241032

Figure 349. Hoist Boom Actuating Cylinder Lines and Fittings

| (1) ITEM NO | (2) SMR | (3) NSN | (4) CAGE | (5) PART NUMBER | (6) DESCRIPTION AND USABLE ON CODE (UOC) | (7) QTY |
|-------------------|------------|------------------|-------------|-----------------------|---|------------|
| | | | | | GROUP 2406 HYDRAULIC LINES AND FITTINGS | |
| | | | | | FIGURE 349 HOIST BOOM ACTUATING CYLINDER LINES AND FITTINGS | |
| 1 | PAOZZ | 4720-01-417-5857 | 06085 | 12365278-26 | HOSE ASSEMBLY..... | 1 |
| 2 | PAOZZ | 4730-00-813-9611 | 96906 | MS51500A8 | ADAPTER,STRAIGHT,PI..... | 1 |
| 3 | PAOZZ | 4720-01-418-0303 | 06085 | 12365278-20 | HOSE ASSEMBLY..... | 1 |
| 4 | PAOZZ | 4730-00-202-8469 | 96906 | MS51500A12 | ADAPTER,STRAIGHT,PI..... | 2 |
| 5 | PAOZZ | 4720-01-418-0302 | 06085 | 12365278-19 | HOSE ASSEMBLY..... | 1 |
| 6 | PAOZZ | 4720-01-418-3531 | 06085 | 12365278-21 | HOSE ASSEMBLY..... | 1 |
| 7 | PAOZZ | | 30780 | 393T-8-8S | ADAPTER,STRAIGHT,TU..... | 1 |
| 8 | PAOZZ | 4720-01-418-3532 | 06085 | 12365278-22 | HOSE ASSEMBLY..... | 1 |
| 9 | PAOZZ | 4720-01-417-5863 | 06085 | 12365278-23 | HOSE ASSEMBLY..... | 1 |
| 10 | PAOZZ | 4720-01-417-6686 | 06085 | 12365278-25 | HOSE ASSEMBLY..... | 1 |
| 11 | PAOZZ | 4730-00-289-4912 | 96906 | MS51504A12 | ELBOW,PIPE TO TUBE..... | 1 |
| 12 | PAOZZ | 4730-01-252-2602 | 30780 | 12F6X-S | ADAPTER,STRAIGHT,PI..... | 1 |
| 13 | PAOZZ | 4730-00-995-1579 | 96906 | MS51511A6 | TEE,PIPE TO TUBE..... | 1 |
| 14 | PAOZZ | 4720-01-418-3529 | 06085 | 12365278-24 | HOSE ASSEMBLY..... | 1 |
| 15 | PAOZZ | 4730-01-041-5233 | 96906 | MS51517A12 | CROSS,TUBE..... | 1 |
| 16 | PAOZZ | 4730-00-675-9216 | 96906 | MS51534A12-8 | REDUCER,TUBE..... | 1 |

END OF FIGURE

Auxiliary Power Unit Pressure Switch Lines and Fittings

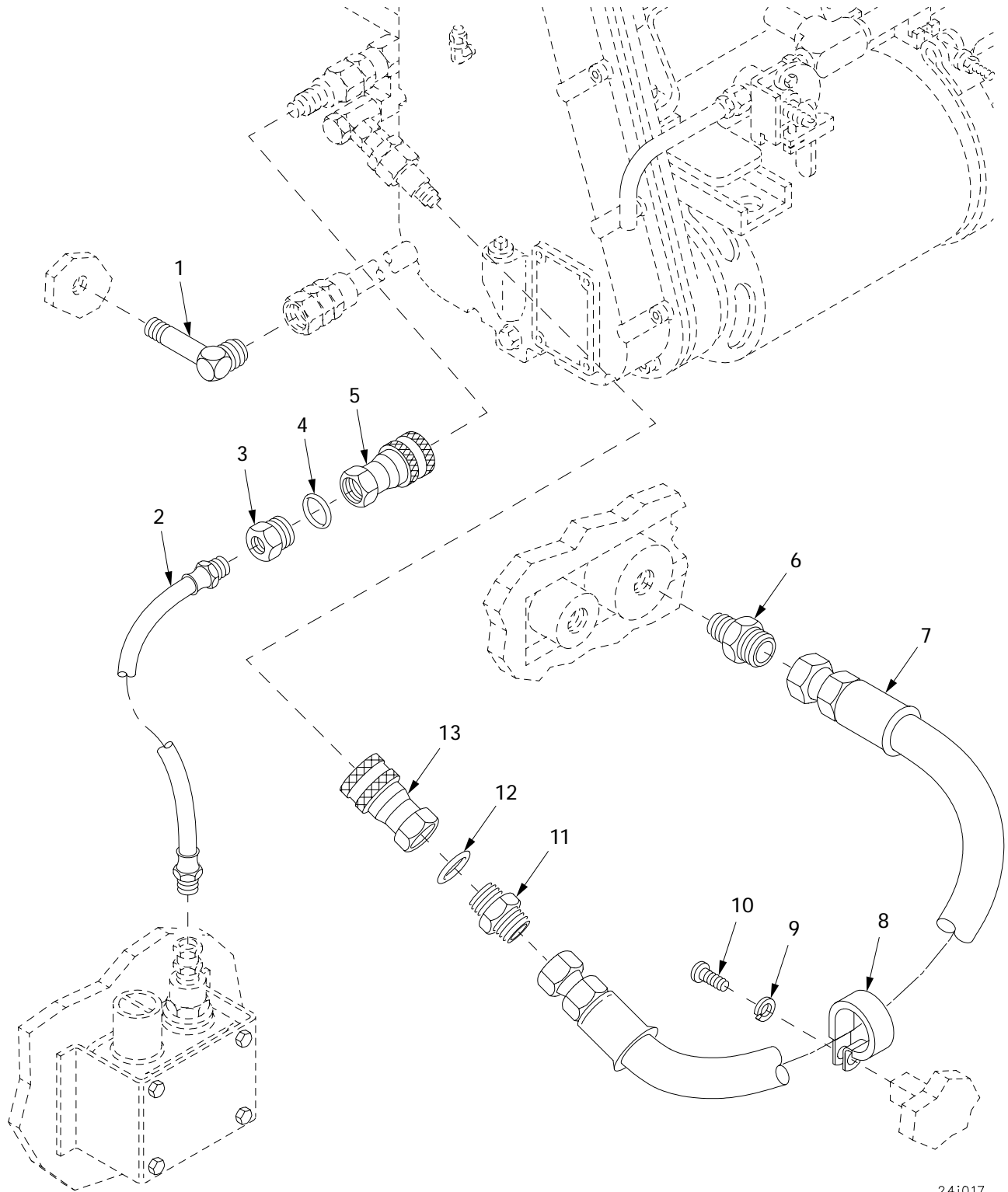

241017

Figure 350. Auxiliary Power Unit Pressure Switch Lines and Fittings

| (1) ITEM NO | (2) SMR | (3) NSN | (4) CAGE | (5) PART NUMBER | (6) DESCRIPTION AND USABLE ON CODE (UOC) | (7) QTY |
|-------------------|------------|------------------|-------------|-----------------------|--|------------|
| | | | | | GROUP 2406 HYDRAULIC LINES AND FITTINGS | |
| | | | | | FIGURE 350 AUXILIARY POWER UNIT PRESSURE SWITCH LINES AND FITTINGS | |
| 1 | PAOZZ | 4730-01-423-9609 | 01276 | 202414-12-12S | ADAPTER,ASSEMBLY,IN..... | 1 |
| 2 | PAOZZ | 4720-01-017-2241 | 19207 | 11671065-16 | HOSE ASSEMBLY,NONME..... | 1 |
| 3 | PAOZZ | 4730-01-161-0072 | 01276 | 2216-4-6S | ADAPTER,STRAIGHT,PI..... | 1 |
| 4 | PAOZZ | 5331-00-805-2966 | 96906 | MS28778-4 | O-RING..... | 1 |
| 5 | PAOZZ | 4730-01-167-7067 | 01276 | 5608-6-6S | COUPLING HALF,QUICK..... | 1 |
| 6 | PAOZZ | 4730-00-202-8469 | 96906 | MS51500A12 | ADAPTER,STRAIGHT,PI..... | 1 |
| 7 | PAOZZ | 4720-01-418-2120 | 06085 | 12365278-111 | HOSE ASSEMBLY..... | 1 |
| 8 | PAOZZ | 5340-00-922-6301 | 96906 | MS21333-79 | CLAMP,LOOP..... | 1 |
| 9 | PAOZZ | 5310-00-045-3296 | 96906 | MS35338-43 | WASHER,LOCK..... | 1 |
| 10 | PAOZZ | 5305-00-614-0246 | 96906 | MS35266-63 | SCREW,MACHINE..... | 1 |
| 11 | PAOZZ | 4730-00-710-5571 | 96906 | MS51525A12 | ADAPTER,STRAIGHT,TU..... | 1 |
| 12 | PAOZZ | 5331-00-251-8839 | 96906 | MS28778-12 | O-RING..... | 1 |
| 13 | PAOZZ | 4730-01-174-6163 | 01276 | 5608-12-12S | COUPLING HALF,QUICK..... | 1 |

END OF FIGURE

Reservoir Lines and Fittings (Old Configuration)

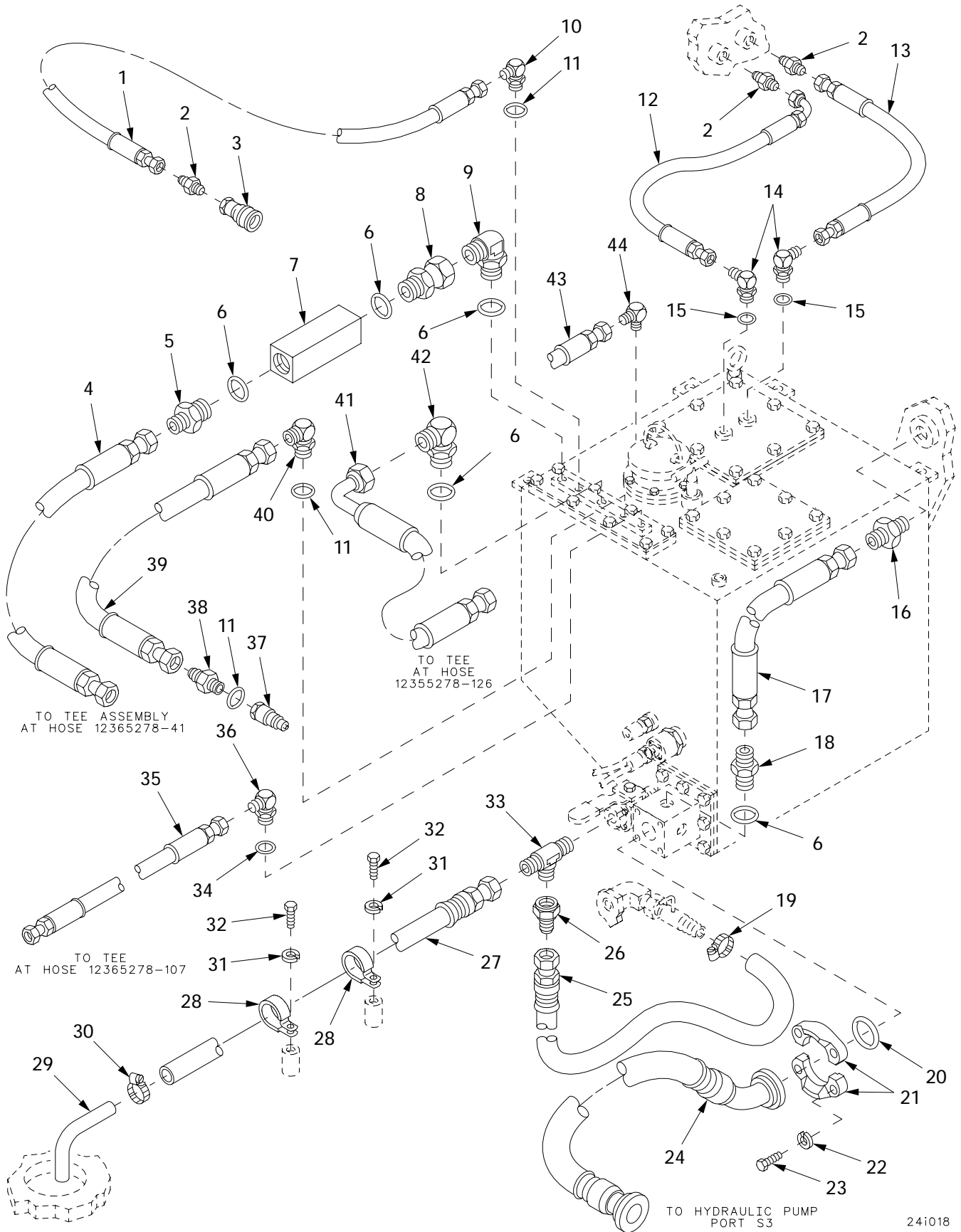

Figure 351. Reservoir Lines and Fittings (Old Configuration)

| (1) ITEM NO | (2) SMR | (3) NSN | (4) CAGE | (5) PART NUMBER | (6) DESCRIPTION AND USABLE ON CODE (UOC) | (7) QTY |
|-------------------|------------|------------------|-------------|---------------------------|--|------------|
| | | | | | GROUP 2406 HYDRAULIC LINES AND FITTINGS | |
| | | | | | FIGURE 351 RESERVOIR LINES AND FITTINGS (OLD CONFIGURATION) | |
| 1 | PAOZZ | 4720-01-417-5856 | 06085 | 12365278-122 | HOSE ASSEMBLY..... | 1 |
| 2 | PAOZZ | 4730-00-837-7073 | 96906 | MS51500A4-4S | ADAPTER,STRAIGHT,PI..... | 3 |
| 3 | PAOZZ | 4730-00-110-8351 | 01276 | 5601-4-4S | COUPLING HALF,QUICK..... | 1 |
| 4 | PAOZZ | 4720-01-417-5860 | 06085 | 12365278-136 | HOSE ASSEMBLY..... | 1 |
| 5 | PAOZZ | 4730-00-494-6568 | 96906 | MS51525B8-12S | ADAPTER,STRAIGHT,TU..... | 1 |
| 6 | PAOZZ | 5331-00-251-8839 | 96906 | MS28778-12 | O-RING..... | 5 |
| 7 | PAOZZ | 4820-01-421-2547 | 06085 | 12366101 | VALVE,CHECK..... | 1 |
| 8 | PAOZZ | 4730-01-117-5649 | 01276 | 213-2266-12-12 | ADAPTER,STRAIGHT,TU..... | 1 |
| 9 | PAOZZ | 4730-00-738-7558 | 01276 | 203102-12-12S | TEE,TUBE..... | 1 |
| 10 | PAOZZ | 4730-01-011-7736 | 96906 | MS51527A12 | ELBOW,TUBE TO BOSS..... | 1 |
| 11 | PAOZZ | 4730-00-852-5581 | 01276 | 2062-8-6S | ELBOW,TUBE TO BOSS..... | 1 |
| 12 | PAOZZ | 5331-00-808-0794 | 96906 | MS28778-8 | O-RING..... | 3 |
| 13 | PAOZZ | 4720-01-417-5854 | 06085 | 12365278-64 | HOSE ASSEMBLY..... | 1 |
| 14 | PAOZZ | 4720-01-418-3530 | 06085 | 12365278-34 | HOSE ASSEMBLY..... | 1 |
| 15 | PAOZZ | 4730-00-239-2812 | 01276 | 2062-6-4S | ELBOW,TUBE TO BOSS..... | 2 |
| 16 | PAOZZ | 5331-00-805-2966 | 96906 | MS28778-4 | O-RING..... | 2 |
| 17 | PAOZZ | 4730-00-202-8469 | 96906 | MS51500A12 | ADAPTER,STRAIGHT,PI..... | 1 |
| 18 | PAOZZ | 4720-01-418-3525 | 06085 | 12365278-2 | HOSE ASSEMBLY..... | 1 |
| 19 | PAOZZ | 4730-00-710-5571 | 96906 | MS51525A12 | ADAPTER,STRAIGHT,TU..... | 1 |
| 20 | PAOZZ | 4730-00-908-3194 | 96906 | MS35842-11 | CLAMP,HOSE..... | 1 |
| 21 | PAOZZ | | 16717 | FF9446-225 | O-RING..... | 1 |
| 22 | PAOZZ | 4730-01-422-1927 | 16717 | 449-74446-24 | FLANGE,PIPE PART OF KIT P/N FF593-24 | 2 |
| 23 | PAOZZ | 5310-00-003-4094 | 01276 | 210104-8S | WASHER,LOCK PART OF KIT P/N FF593-24 | 4 |
| 24 | PAOZZ | 5305-01-334-9656 | 80204 | B1821AH050C150N | SCREW,CAP,HEXAGON H PART OF KIT P/N FF593-24..... | 4 |
| 25 | PAOZZ | 4720-01-417-9482 | 06085 | 12365278-1 | HOSE ASSEMBLY..... | 1 |
| 26 | PAOZZ | | 06085 | 12365278-143 | HOSE ASSEMBLY,NONME..... | 1 |
| 27 | PAOZZ | 4730-00-274-4692 | 01276 | 221501-12-6S | REDUCER,TUBE..... | 2 |
| 28 | PAOZZ | 4720-01-417-9487 | 06085 | 12365278-15 | HOSE ASSEMBLY..... | 1 |
| 29 | PAOZZ | 5340-01-436-4361 | 30780 | 7091999 | CLAMP LOOP..... | 2 |
| 30 | PAOZZ | 4710-01-420-8032 | 06085 | 12365445 | PIPE,METALLIC..... | 1 |
| 31 | PAOZZ | 4730-00-908-3193 | 83299 | 0612596-00 | CLAMP,HOSE..... | 1 |
| 32 | PAOZZ | | 80204 | W211NAA0025NN038 NNCG1 | WASHER,LOCK..... | 2 |
| 33 | PAOZZ | 5306-00-068-0513 | 18876 | PMS90727001-06 | BOLT,MACHINE..... | 2 |
| 34 | PAOZZ | | 96906 | MS51511B12 | TEE,PIPE,37 DEGREE..... | 1 |
| 35 | PAOZZ | 5331-00-804-5695 | 96906 | MS28778-6 | O-RING..... | 1 |
| 36 | PAOZZ | 4720-01-417-6670 | 06085 | 12365278-106 | HOSE ASSEMBLY..... | 1 |
| 37 | PAOZZ | 4730-00-143-3941 | 96906 | MS51527A6 | ELBOW,TUBE TO BOSS..... | 1 |
| 38 | PAOZZ | 4730-00-439-6020 | 01276 | 5610-8-10S | COUPLING HALF,QUICK..... | 1 |
| 39 | PAOZZ | 4730-01-156-4835 | 01276 | 213-202702-8-8 | ADAPTER,STRAIGHT,TU..... | 1 |
| 40 | PAOZZ | 4720-01-417-4918 | 06085 | 12365278-45 | HOSE ASSEMBLY..... | 1 |
| 41 | PAOZZ | 4730-00-822-5609 | 96906 | MS51527A8 | ELBOW,TUBE TO BOSS..... | 1 |
| 42 | PAOZZ | 4720-01-417-9470 | 06085 | 12365278-129 | HOSE ASSEMBLY..... | 1 |
| 43 | PAOZZ | 4730-00-021-1767 | 30780 | 16-12C5BXS | ELBOW,TUBE TO BOSS..... | 1 |
| 44 | PAOZZ | | 06085 | 12365278-146 | HOSE ASSEMBLY..... | 1 |
| 45 | PAOZZ | | 01276 | 2024-8-4S | ELBOW,PIPE TO TUBE..... | 1 |
| KIT | PAOZZ | 4730-01-084-3597 | 01276 | FF593-24 | PARTS KIT,SPLIT FLA..... FLANGE,PIPE (10) 331-10 WASHER,LOCK (36) 331-11 SCREW,CAP,HEXAGON H(20) 331-12 BOLT,MACHINE (16) 331-13 | V |

END OF FIGURE

Reservoir Lines and Fittings (New Configuration)

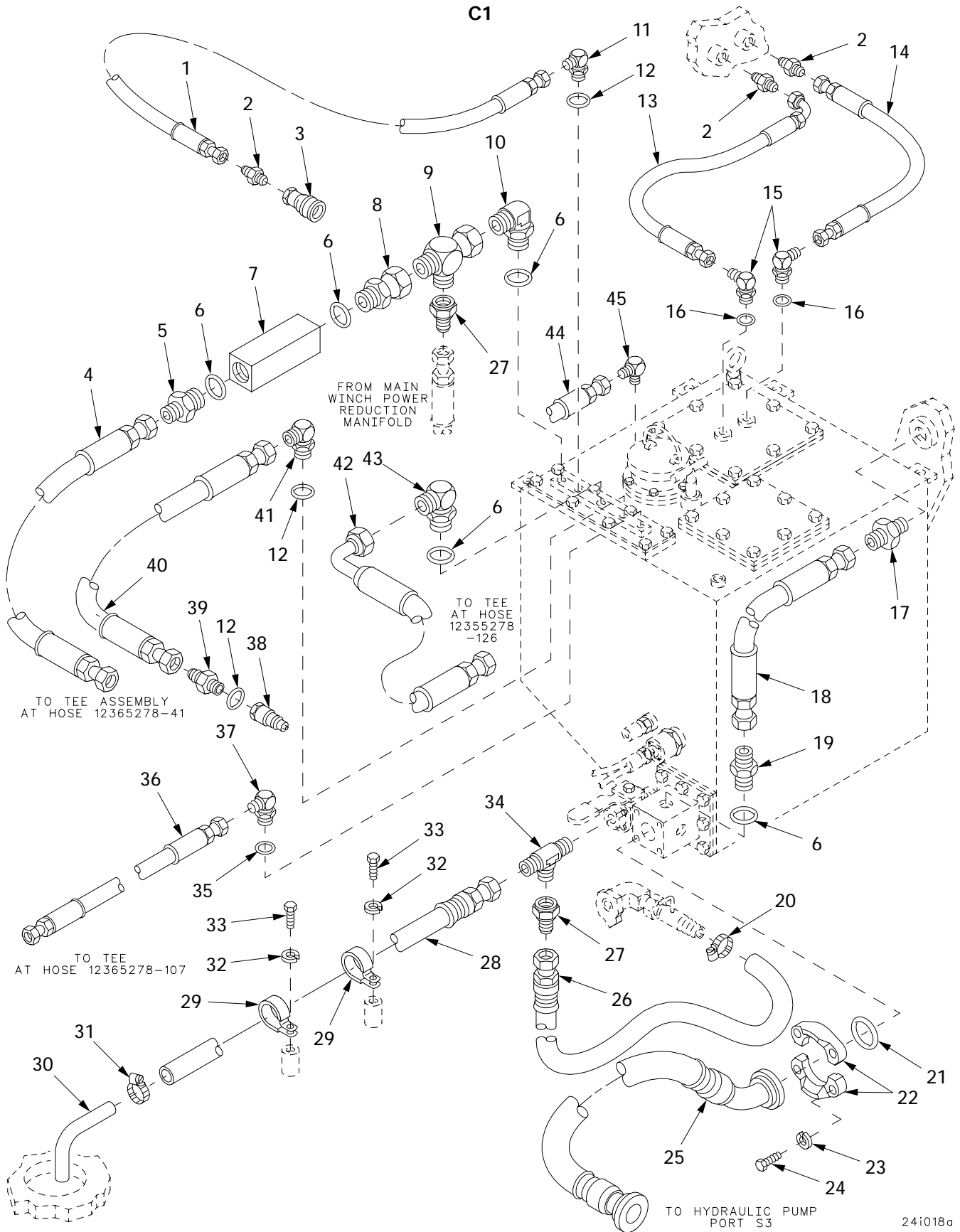
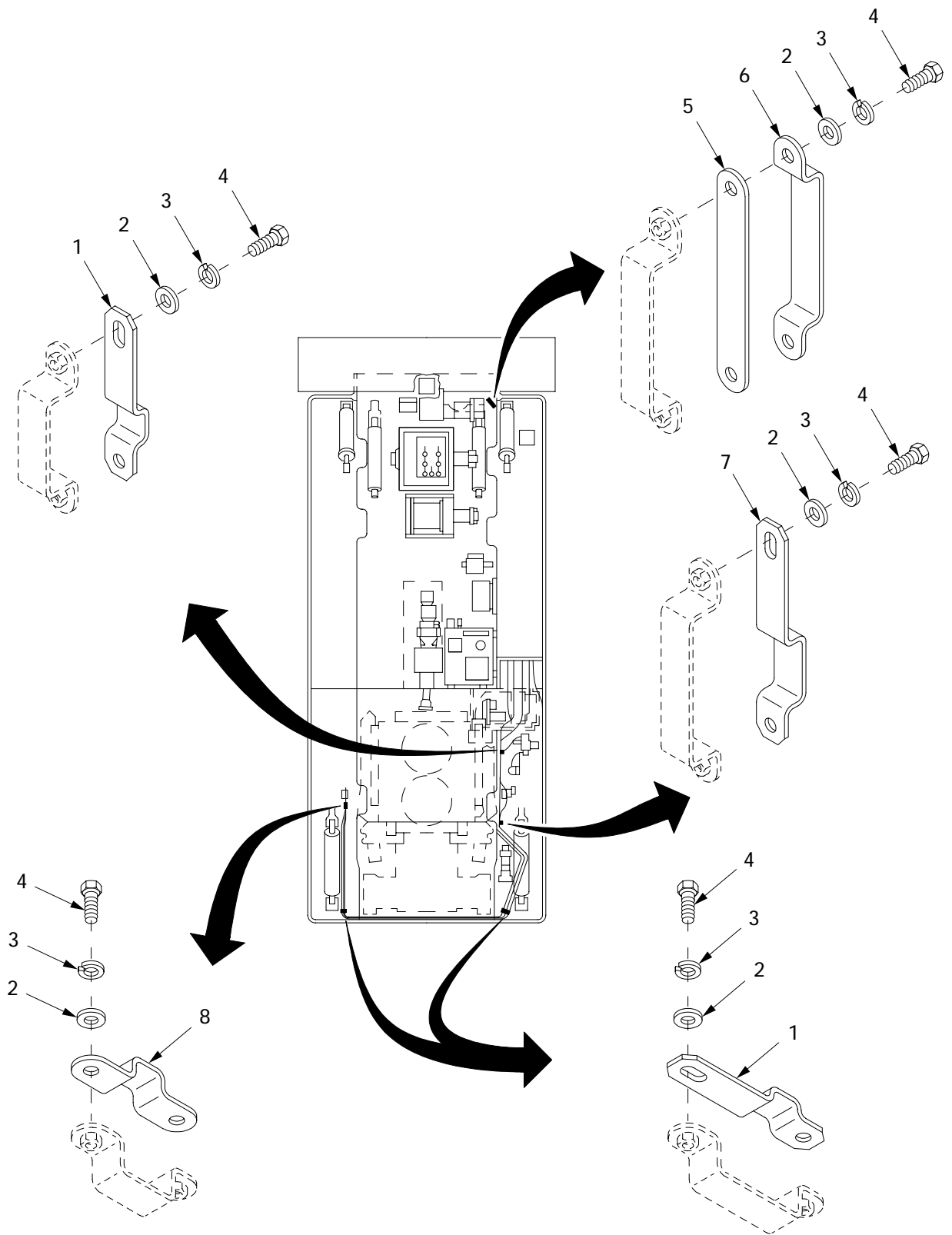

Figure 352. Reservoir Lines and Fittings (New Configuration)

| (1) ITEM NO | (2) SMR | (3) NSN | (4) CAGE | (5) PART NUMBER | (6) DESCRIPTION AND USABLE ON CODE (UOC) | (7) QTY |
|-------------------|------------|------------------|-------------|---------------------------|--|------------|
| | | | | | GROUP 2406 HYDRAULIC LINES AND FITTINGS | |
| | | | | | FIGURE 352 RESERVOIR LINES AND FITTINGS (NEW CONFIGURATION) | |
| 1 | PAOZZ | 4720-01-417-5856 | 06085 | 12365278-122 | HOSE ASSEMBLY..... | 1 |
| 2 | PAOZZ | 4730-00-837-7073 | 96906 | MS51500A4-4S | ADAPTER,STRAIGHT,PI..... | 3 |
| 3 | PAOZZ | 4730-00-110-8351 | 01276 | 5601-4-4S | COUPLING HALF,QUICK..... | 1 |
| 4 | PAOZZ | 4720-01-417-5860 | 06085 | 12365278-136 | HOSE ASSEMBLY..... | 1 |
| 5 | PAOZZ | 4730-00-494-6568 | 96906 | MS51525B8-12S | ADAPTER,STRAIGHT,TU..... | 1 |
| 6 | PAOZZ | 5331-00-251-8839 | 96906 | MS28778-12 | O-RING..... | 5 |
| 7 | PAOZZ | 4820-01-421-2547 | 06085 | 12366101 | VALVE,CHECK..... | 1 |
| 8 | PAOZZ | 4730-01-117-5649 | 01276 | 213-2266-12-12 | ADAPTER,STRAIGHT,TU..... | 1 |
| 9 | PAOZZ | 4730-00-738-7558 | 01276 | 203102-12-12S | TEE,TUBE..... | 1 |
| 10 | PAOZZ | 4730-01-011-7736 | 96906 | MS51527A12 | ELBOW,TUBE TO BOSS..... | 1 |
| 11 | PAOZZ | 4730-00-852-5581 | 01276 | 2062-8-6S | ELBOW,TUBE TO BOSS..... | 1 |
| 12 | PAOZZ | 5331-00-808-0794 | 96906 | MS28778-8 | O-RING..... | 3 |
| 13 | PAOZZ | 4720-01-417-5854 | 06085 | 12365278-64 | HOSE ASSEMBLY..... | 1 |
| 14 | PAOZZ | 4720-01-418-3530 | 06085 | 12365278-34 | HOSE ASSEMBLY..... | 1 |
| 15 | PAOZZ | 4730-00-239-2812 | 01276 | 2062-6-4S | ELBOW,TUBE TO BOSS..... | 2 |
| 16 | PAOZZ | 5331-00-805-2966 | 96906 | MS28778-4 | O-RING..... | 2 |
| 17 | PAOZZ | 4730-00-202-8469 | 96906 | MS51500A12 | ADAPTER,STRAIGHT,PI..... | 1 |
| 18 | PAOZZ | 4720-01-418-3525 | 06085 | 12365278-2 | HOSE ASSEMBLY..... | 1 |
| 19 | PAOZZ | 4730-00-710-5571 | 96906 | MS51525A12 | ADAPTER,STRAIGHT,TU..... | 1 |
| 20 | PAOZZ | 4730-00-908-3194 | 96906 | MS35842-11 | CLAMP,HOSE..... | 1 |
| 21 | PAOZZ | | 16717 | FF9446-225 | O-RING..... | 1 |
| 22 | PAOZZ | 4730-01-422-1927 | 16717 | 449-74446-24 | FLANGE,PIPE PART OF KIT P/N FF593-24 | 2 |
| 23 | PAOZZ | 5310-00-003-4094 | 01276 | 210104-8S | WASHER,LOCK PART OF KIT P/N FF593-24 | 4 |
| 24 | PAOZZ | 5305-01-334-9656 | 80204 | B1821AH050C150N | SCREW,CAP,HEXAGON H PART OF KIT P/N FF593-24..... | 4 |
| 25 | PAOZZ | 4720-01-417-9482 | 06085 | 12365278-1 | HOSE ASSEMBLY..... | 1 |
| 26 | PAOZZ | | 06085 | 12365278-143 | HOSE ASSEMBLY,NONME..... | 1 |
| 27 | PAOZZ | 4730-00-274-4692 | 01276 | 221501-12-6S | REDUCER,TUBE..... | 2 |
| 28 | PAOZZ | 4720-01-417-9487 | 06085 | 12365278-15 | HOSE ASSEMBLY..... | 1 |
| 29 | PAOZZ | 5340-01-436-4361 | 30780 | 7091999 | CLAMP LOOP..... | 2 |
| 30 | PAOZZ | 4710-01-420-8032 | 06085 | 12365445 | PIPE,METALLIC..... | 1 |
| 31 | PAOZZ | 4730-00-908-3193 | 83299 | 0612596-00 | CLAMP,HOSE..... | 1 |
| 32 | PAOZZ | | 80204 | W211NAA0025NN038 NCCG1 | WASHER,LOCK..... | 2 |
| 33 | PAOZZ | 5306-00-068-0513 | 18876 | PMS90727001-06 | BOLT,MACHINE..... | 2 |
| 34 | PAOZZ | | 96906 | MS51511B12 | TEE,PIPE,37 DEGREE..... | 1 |
| 35 | PAOZZ | 5331-00-804-5695 | 96906 | MS28778-6 | O-RING..... | 1 |
| 36 | PAOZZ | 4720-01-417-6670 | 06085 | 12365278-106 | HOSE ASSEMBLY..... | 1 |
| 37 | PAOZZ | 4730-00-143-3941 | 96906 | MS51527A6 | ELBOW,TUBE TO BOSS..... | 1 |
| 38 | PAOZZ | 4730-00-439-6020 | 01276 | 5610-8-10S | COUPLING HALF,QUICK..... | 1 |
| 39 | PAOZZ | 4730-01-156-4835 | 01276 | 213-202702-8-8 | ADAPTER,STRAIGHT,TU..... | 1 |
| 40 | PAOZZ | 4720-01-417-4918 | 06085 | 12365278-45 | HOSE ASSEMBLY..... | 1 |
| 41 | PAOZZ | 4730-00-822-5609 | 96906 | MS51527A8 | ELBOW,TUBE TO BOSS..... | 1 |
| 42 | PAOZZ | 4720-01-417-9470 | 06085 | 12365278-129 | HOSE ASSEMBLY..... | 1 |
| 43 | PAOZZ | 4730-00-021-1767 | 30780 | 16-12C5BXS | ELBOW,TUBE TO BOSS..... | 1 |
| 44 | PAOZZ | | 06085 | 12365278-146 | HOSE ASSEMBLY..... | 1 |
| 45 | PAOZZ | | 01276 | 2024-8-4S | ELBOW,PIPE TO TUBE..... | 1 |
| KIT | PAOZZ | 4730-01-084-3597 | 01276 | FF593-24 | PARTS KIT,SPLIT FLA..... FLANGE,PIPE (10) 331-10 WASHER,LOCK (36) 331-11 SCREW,CAP,HEXAGON H(20) 331-12 BOLT,MACHINE (16) 331-13 | V |

END OF FIGURE

Retainer Assembly



24i014

Figure 353. Retainer Assembly

| (1) ITEM NO | (2) SMR | (3) NSN | (4) CAGE | (5) PART NUMBER | (6) DESCRIPTION AND USABLE ON CODE (UOC) | (7) QTY |
|-------------------|------------|------------------|-------------|---------------------------|--|------------|
| | | | | | GROUP 2406 HYDRAULIC LINES AND FITTINGS | |
| | | | | | FIGURE 353 RETAINER ASSEMBLY | |
| 1 | PAOZZ | 5340-01-420-8711 | 06085 | 12364883 | COVER..... | 3 |
| 2 | PAOZZ | 5310-00-809-4058 | 96906 | MS27183-10 | WASHER,FLAT..... | 12 |
| 3 | PAOZZ | | 80204 | W211NAA0025NN038 NNCG1 | WASHER,LOCK..... | 12 |
| 4 | PAOZZ | 5305-00-267-8953 | 80204 | B1821BH025F063N | SCREW,CAP,HEXAGON H..... | 12 |
| 5 | PAOZZ | 5340-01-296-7852 | 19207 | 10884608 | CLAMP,LOOP..... | 1 |
| 6 | PAOZZ | 5340-01-296-1735 | 19207 | 10884609 | STRAP,RETAINING..... | 1 |
| 7 | PAOZZ | 5340-01-420-8712 | 06085 | 12364863 | COVER..... | 1 |
| 8 | PAOZZ | 5340-01-420-8707 | 06085 | 12364882 | COVER..... | 1 |

END OF FIGURE

Hose Connection Panel

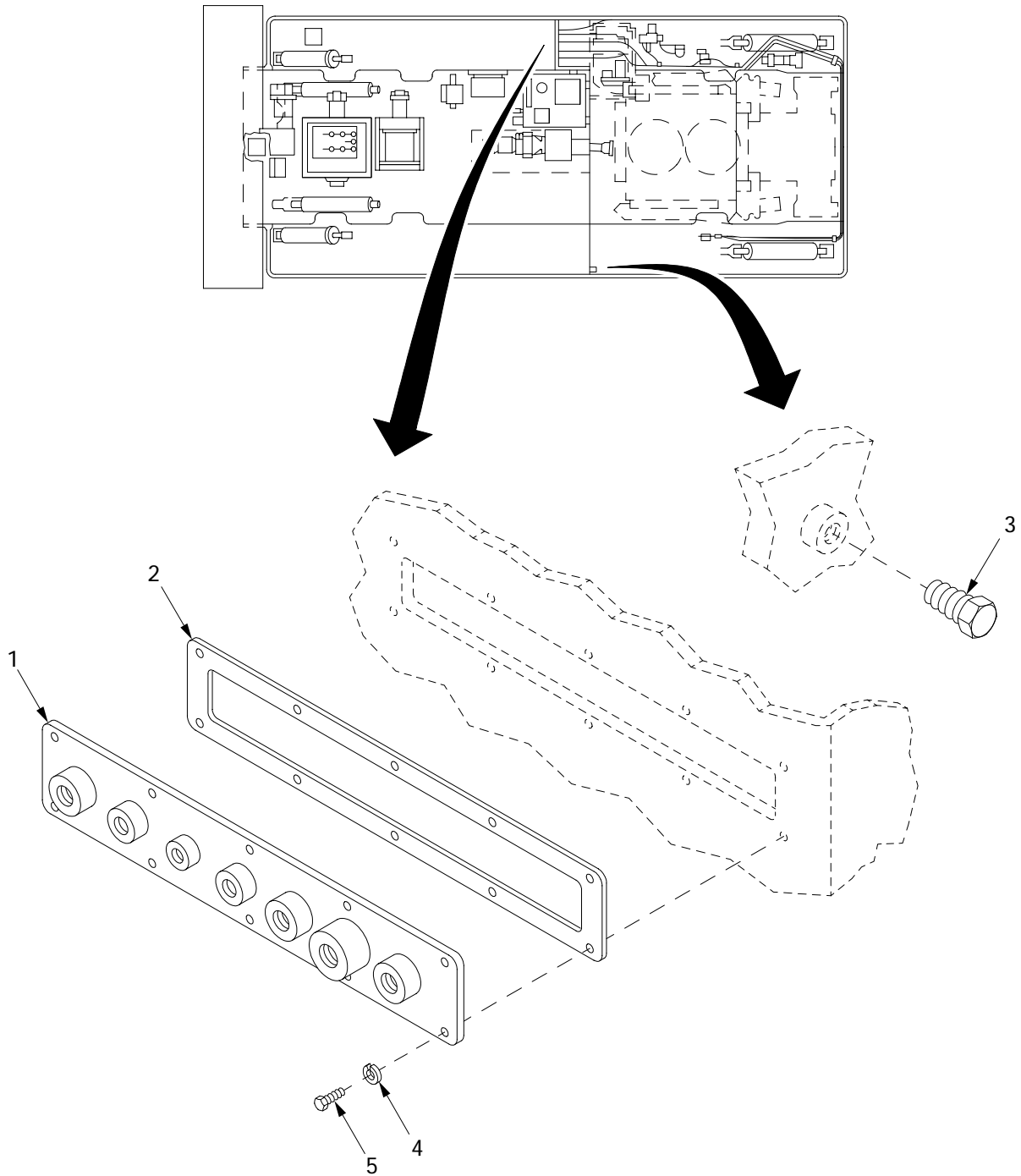

241034

Figure 354. Hose Connection Panel

| (1) ITEM NO | (2) SMR | (3) NSN | (4) CAGE | (5) PART NUMBER | (6) DESCRIPTION AND USABLE ON CODE (UOC) | (7) QTY |
|-------------------|------------|------------------|-------------|---------------------------|--|------------|
| | | | | | GROUP 2406 HYDRAULIC LINES AND FITTINGS FIGURE 354 HOSE CONNECTION PANEL | |
| 1 | PBOZZ | 5340-01-433-6114 | 06085 | 12366408 | PLATE, HYDRAULIC HOS..... | 1 |
| 2 | PAOZZ | 5330-00-706-2229 | 19207 | 10867389 | GASKET..... | 1 |
| 3 | PAOZZ | | 30780 | 01CP-8S | PLUG, PIPE..... | 1 |
| 4 | PAOZZ | | 80204 | W211NAA0025NN038 NNCG1 | WASHER, LOCK..... | 10 |
| 5 | PAOZZ | 5305-00-267-8953 | 80204 | B1821BH025F063N | SCREW, CAP, HEXAGON H..... | 10 |

END OF FIGURE

Hydraulic Reservoir Assembly

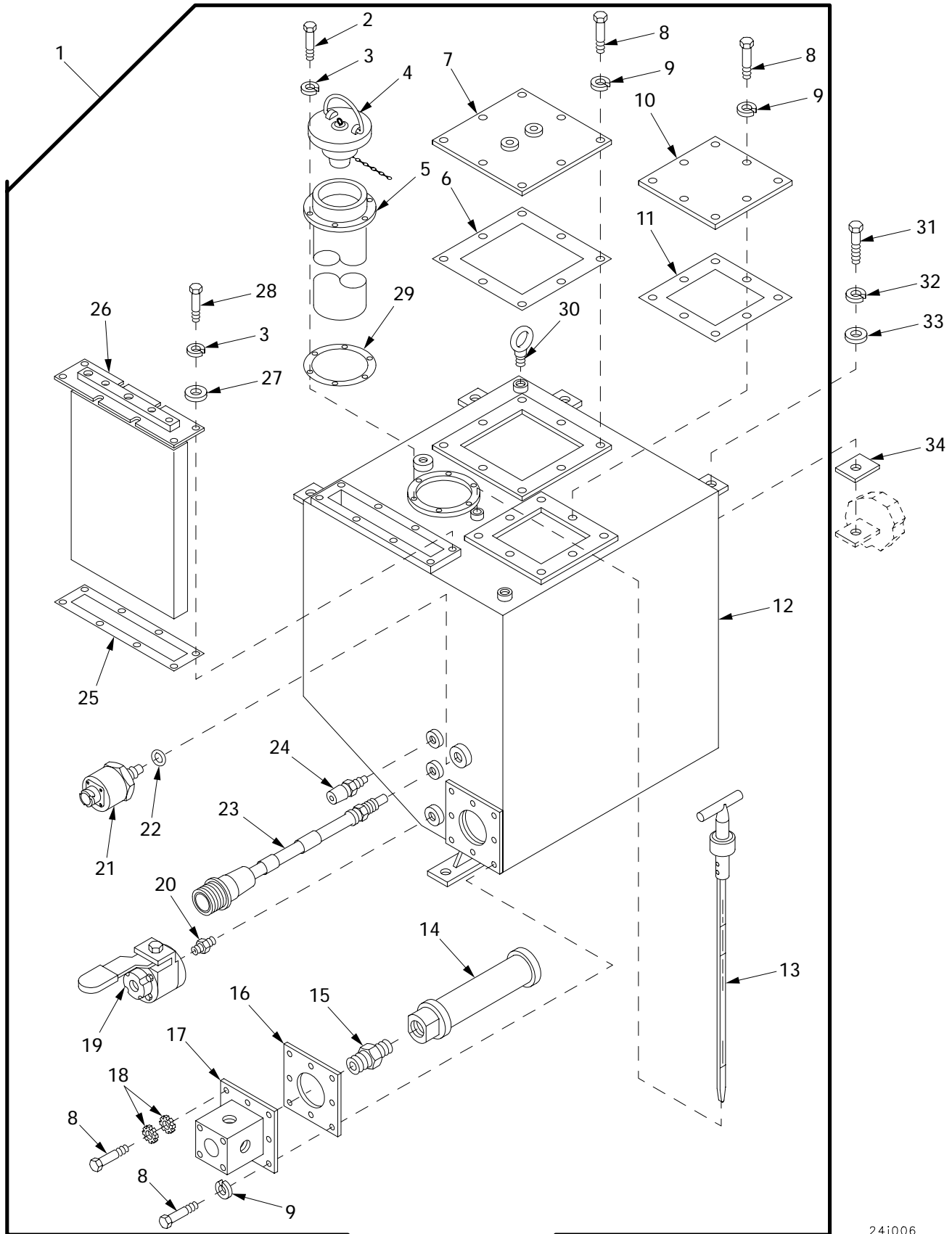

Figure 355. Hydraulic Reservoir Assembly

24i006

| (1) ITEM NO | (2) SMR | (3) NSN | (4) CAGE | (5) PART NUMBER | (6) DESCRIPTION AND USABLE ON CODE (UOC) | (7) QTY |
|-------------------|------------|------------------|-------------|---------------------------|--|------------|
| | | | | | GROUP 2408 LIQUID TANKS OR RESERVOIRS | |
| | | | | | FIGURE 355 HYDRAULIC RESERVOIR ASSEMBLY | |
| 1 | PBFFF | 4320-01-422-2579 | 06085 | 12364551 | HYDRAULIC RESERVOIR..... | 1 |
| 2 | PAFZZ | 5305-00-267-8953 | 80204 | B1821BH025F063N | .SCREW,CAP,HEXAGON H..... | 6 |
| 3 | PAFZZ | | 80204 | W211NAA0025NN038 NNCG1 | .WASHER,LOCK..... | 14 |
| 4 | PAOZZ | 2590-00-798-4056 | 96906 | MS51300-1 | .CAP,FILLER OPENING..... | 1 |
| 5 | PAFZZ | 2590-01-420-9958 | 06085 | 12364835 | .FILLER NECK..... | 1 |
| 6 | PAFZZ | 5330-01-420-3008 | 06085 | 12364558 | .GASKET..... | 1 |
| 7 | PAFZZ | 5340-01-420-3530 | 06085 | 12365521 | .COVER,ACCESS..... | 1 |
| 8 | PAFZZ | 5305-00-269-3234 | 80204 | B1821BH038F075N | .SCREW,CAP,HEXAGON H..... | 24 |
| 9 | PAFZZ | 5310-00-637-9541 | 80204 | W211NAA0037NN038 NNCG1 | .WASHER,LOCK..... | 23 |
| 10 | PAFZZ | 5340-01-420-3625 | 06085 | 12364552 | .COVER,ACCESS..... | 1 |
| 11 | PAFZZ | 5330-01-420-5126 | 06085 | 12364557 | .GASKET..... | 1 |
| 12 | PAFZZ | 4320-01-421-9608 | 06085 | 12364550 | .HYDRAULIC RESERVOIR..... | 1 |
| 13 | PAFZZ | 6680-01-420-8294 | 06085 | 12365871 | .GAGE ROD,LIQUID..... | 1 |
| 14 | PAFZZ | 4730-01-437-7474 | 06085 | 12364555 | .STRAINER,SUCTION..... | 1 |
| 15 | PAFZZ | 4730-01-042-9047 | 01276 | 2083-32-32S | .NIPPLE,PIPE..... | 1 |
| 16 | PAFZZ | 5330-01-418-9123 | 06085 | 12364559 | .GASKET..... | 1 |
| 17 | PAFZZ | 4730-01-420-7122 | 06085 | 12364560 | .MANIFOLD..... | 1 |
| 18 | PAFZZ | 5310-00-627-6128 | 96906 | MS35335-35 | .WASHER,LOCK..... | 2 |
| 19 | PAFZZ | 4820-01-443-5119 | 06085 | 12364595 | .VALVE,BALL..... | 1 |
| 20 | PAFZZ | 4730-00-278-3724 | 01276 | 2083-12-12S | .NIPPLE,PIPE..... | 1 |
| 21 | PAFZZ | 5860-01-437-8030 | 06085 | 12364872 | .SENSOR UNIT,LASER D..... | 1 |
| 22 | PAFZZ | 5331-00-808-0794 | 96906 | MS28778-8 | .O-RING..... | 1 |
| 23 | PAFZZ | 6685-01-420-7270 | 06085 | 12365271 | .THERMOSTAT..... | 1 |
| 24 | PAFZZ | 6685-00-814-5271 | 96906 | MS24537-1 | .TRANSMITTER,TEMPERA..... | 1 |
| 25 | PAFZZ | 5330-01-420-8869 | 06085 | 12365800 | .GASKET..... | 1 |
| 26 | XAFZZ | | 06085 | 12365799 | .MANIFOLD..... | 1 |
| 27 | PAFZZ | 5310-00-865-9513 | 19200 | 10910174-1 | .WASHER,FLAT..... | 8 |
| 28 | PAFZZ | 5306-00-068-0514 | 80204 | B1821BH025F088N | .BOLT,MACHINE..... | 8 |
| 29 | PAFZZ | 5330-01-420-5024 | 06085 | 12364819 | .GASKET..... | 1 |
| 30 | PAFZZ | 5306-01-297-2749 | 19207 | 8764542 | .BOLT,EYE..... | 2 |
| 31 | PAFZZ | 5305-01-415-5526 | 80204 | B1821BH050F125N | SCREW,CAP,HEXAGON H..... | 5 |
| 32 | PAFZZ | 5310-00-584-5272 | 96906 | MS35338-48 | WASHER,LOCK..... | 5 |
| 33 | PAFZZ | 5310-00-809-5998 | 96906 | MS27183-18 | WASHER,FLAT..... | 5 |
| 34 | PAFZZ | 5365-01-432-4928 | 81349 | M70334/1-0173D | SHIM..... | V |

END OF FIGURE

Auxiliary Power Unit with Generator and Attaching Hardware

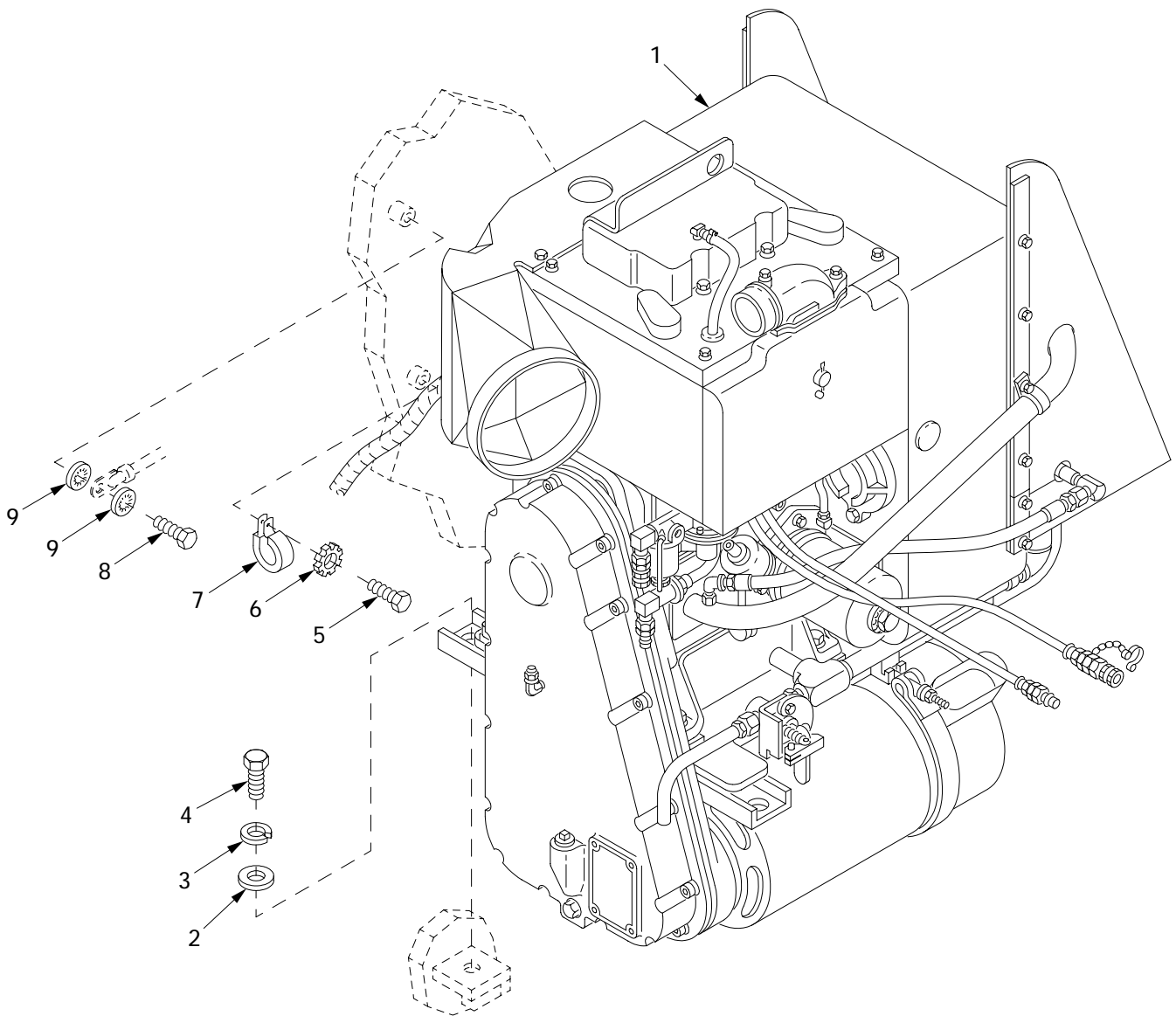

29i001

Figure 356. Auxiliary Power Unit with Generator and Attaching Hardware

| (1) ITEM NO | (2) SMR | (3) NSN | (4) CAGE | (5) PART NUMBER | (6) DESCRIPTION AND USABLE ON CODE (UOC) | (7) QTY |
|-------------------|------------|------------------|-------------|---------------------------|---|------------|
| | | | | | GROUP 29 GENERATOR AND ENGINE | |
| | | | | | GROUP 2901 GENERATOR AND ENGINE ASSEMBLY | |
| | | | | | FIGURE 356 AUXILIARY POWER UNIT WITH GENERATOR AND ATTACHING HARDWARE | |
| 1 | PAOFD | 2815-01-411-6240 | 06085 | 12365843 | AUXILIARY POWER ASS..... | 1 |
| 2 | PAOZZ | 5310-00-809-3079 | 96906 | MS27183-19 | WASHER,FLAT..... | 4 |
| 3 | PAOZZ | 5310-00-209-0965 | 96906 | MS35338-47 | WASHER,LOCK..... | 4 |
| 4 | PAOZZ | 5305-00-709-8542 | 80204 | B1821BH044F200N | SCREW,CAP,HEXAGON H..... | 4 |
| 5 | PAOZZ | 5305-01-006-2050 | 96906 | MS51849-85 | SCREW,MACHINE..... | 1 |
| 6 | PAOZZ | | 80204 | W211NAG0025NN038 NNCG1 | WASHER,LOCK..... | 1 |
| 7 | PAOZZ | 5340-00-809-1500 | 96906 | MS21333-107 | CLAMP,LOOP..... | 1 |
| 8 | PAOZZ | 5305-00-269-3231 | 80204 | B1821BH038F050N | SCREW,CAP,HEXAGON H..... | 1 |
| 9 | PAOZZ | 5310-00-595-7237 | 96906 | MS35333-42 | WASHER,LOCK..... | 2 |

END OF FIGURE

Auxiliary Power Unit with Generator and Attaching Hardware (HATZ)

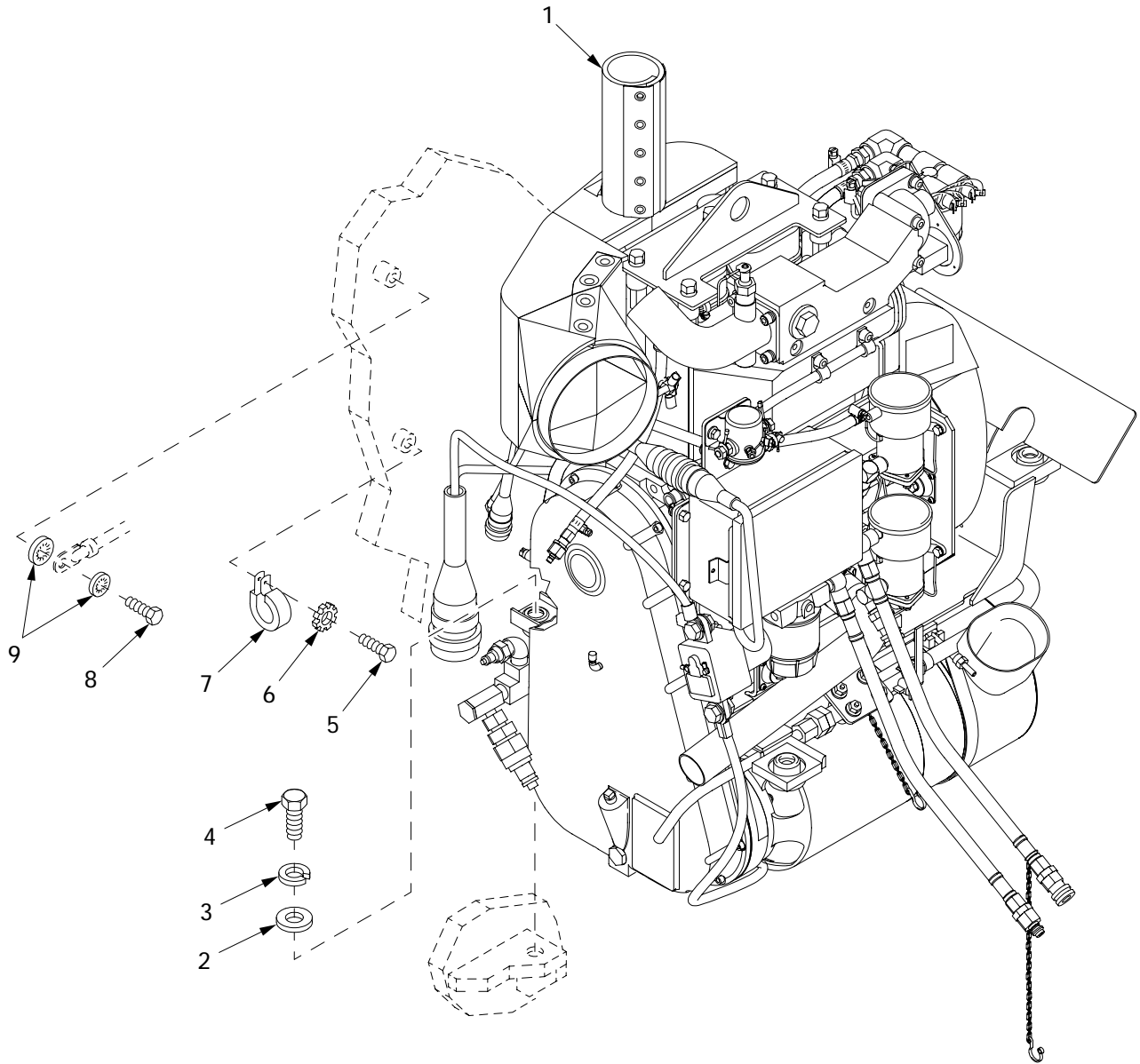

291029

Figure 357. Auxiliary Power Unit with Generator and Attaching Hardware (HATZ)

| (1) ITEM NO | (2) SMR | (3) NSN | (4) CAGE | (5) PART NUMBER | (6) DESCRIPTION AND USABLE ON CODE (UOC) | (7) QTY |
|-------------------|------------|------------------|-------------|---------------------------|--|------------|
| | | | | | GROUP 2901 GENERATOR AND ENGINE ASSEMBLY | |
| | | | | | FIGURE 357 AUXILIARY POWER UNIT WITH GENERATOR AND ATTACHING HARDWARE (HATZ) | |
| 1 | PAOFD | 6115-01-465-8922 | 19207 | 12367093 | AUXILIARY POWER ASS..... | 1 |
| 2 | PAOZZ | 5310-00-809-3079 | 96906 | MS27183-19 | WASHER,FLAT..... | 4 |
| 3 | PAOZZ | 5310-00-209-0965 | 96906 | MS35338-47 | WASHER,LOCK..... | 4 |
| 4 | PAOZZ | 5305-00-709-8542 | 80204 | B1821BH044F200N | SCREW,CAP,HEXAGON H..... | 4 |
| 5 | PAOZZ | 5305-01-006-2050 | 96906 | MS51849-85 | SCREW,MACHINE..... | 1 |
| 6 | PAOZZ | | 80204 | W211NAG0025NN038 NNCG1 | WASHER,LOCK..... | 1 |
| 7 | PAOZZ | 5340-00-809-1500 | 96906 | MS21333-107 | CLAMP,LOOP..... | 1 |
| 8 | PAOZZ | 5305-00-269-3231 | 80204 | B1821BH038F050N | SCREW,CAP,HEXAGON H..... | 1 |
| 9 | PAOZZ | 5310-00-595-7237 | 96906 | MS35333-42 | WASHER,LOCK..... | 2 |

END OF FIGURE

Auxiliary Power Unit, Engine Support and Related Parts

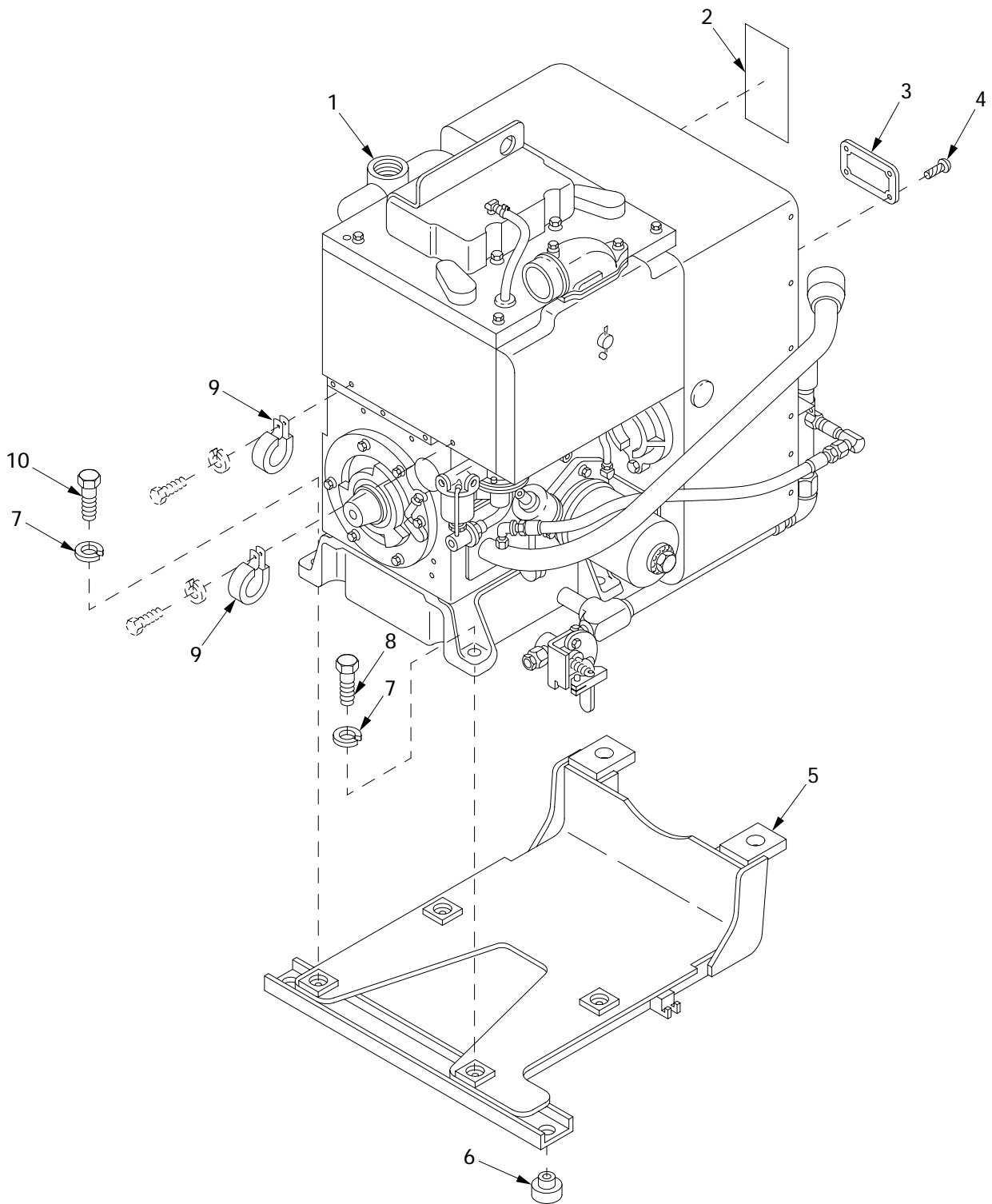

29i002

Figure 358. Auxiliary Power Unit, Engine Support and Related Parts

| (1) ITEM NO | (2) SMR | (3) NSN | (4) CAGE | (5) PART NUMBER | (6) DESCRIPTION AND USABLE ON CODE (UOC) | (7) QTY |
|-------------------|------------|------------------|-------------|-----------------------|---|------------|
| | | | | | GROUP 2910 ENGINE ASSEMBLY FIGURE 358 AUXILIARY POWER UNIT, ENGINE SUPPORT AND RELATED PARTS | |
| 1 | PAFFD | 2815-00-615-8740 | 19207 | 11671652 | POWER UNIT,DIESEL..... UOC:APW, | 1 |
| 2 | PAOZZ | 7690-01-411-6578 | 06085 | 12365916 | DECAL..... UOC:APW, | 1 |
| 3 | PAOZZ | 9905-00-613-6804 | 19207 | 11671562 | PLATE,MARKING,BLANK..... | 1 |
| 4 | PAOZZ | 5305-00-253-5615 | 96906 | MS21318-21 | SCREW,DRIVE..... | 4 |
| 5 | PAOZZ | 5340-00-621-1414 | 19207 | 11671405 | BRACKET,MOUNTING..... UOC:APW, | 1 |
| 6 | PAOZZ | 5340-00-628-1161 | 19207 | 11671653 | MOUNT,RESILIENT..... UOC:APW, | 4 |
| 7 | PAOZZ | 5310-00-584-5272 | 96906 | MS35338-48 | WASHER,LOCK..... | 4 |
| 8 | PAOZZ | 5305-00-719-5221 | 80204 | B1821BH050F150N | SCREW,CAP,HEXAGON H..... UOC:APW, | 3 |
| 9 | PAOZZ | 5340-00-984-8540 | 96906 | MS21333-102 | CLAMP,LOOP..... UOC:APW, | 2 |
| 10 | PAOZZ | 5305-00-719-5235 | 80204 | B1821BH050F175N | SCREW,CAP,HEXAGON H..... | 1 |

END OF FIGURE

**Auxiliary Power Unit, Engine Support, Sump Fan, Bracket, and
Related Parts (HATZ)**

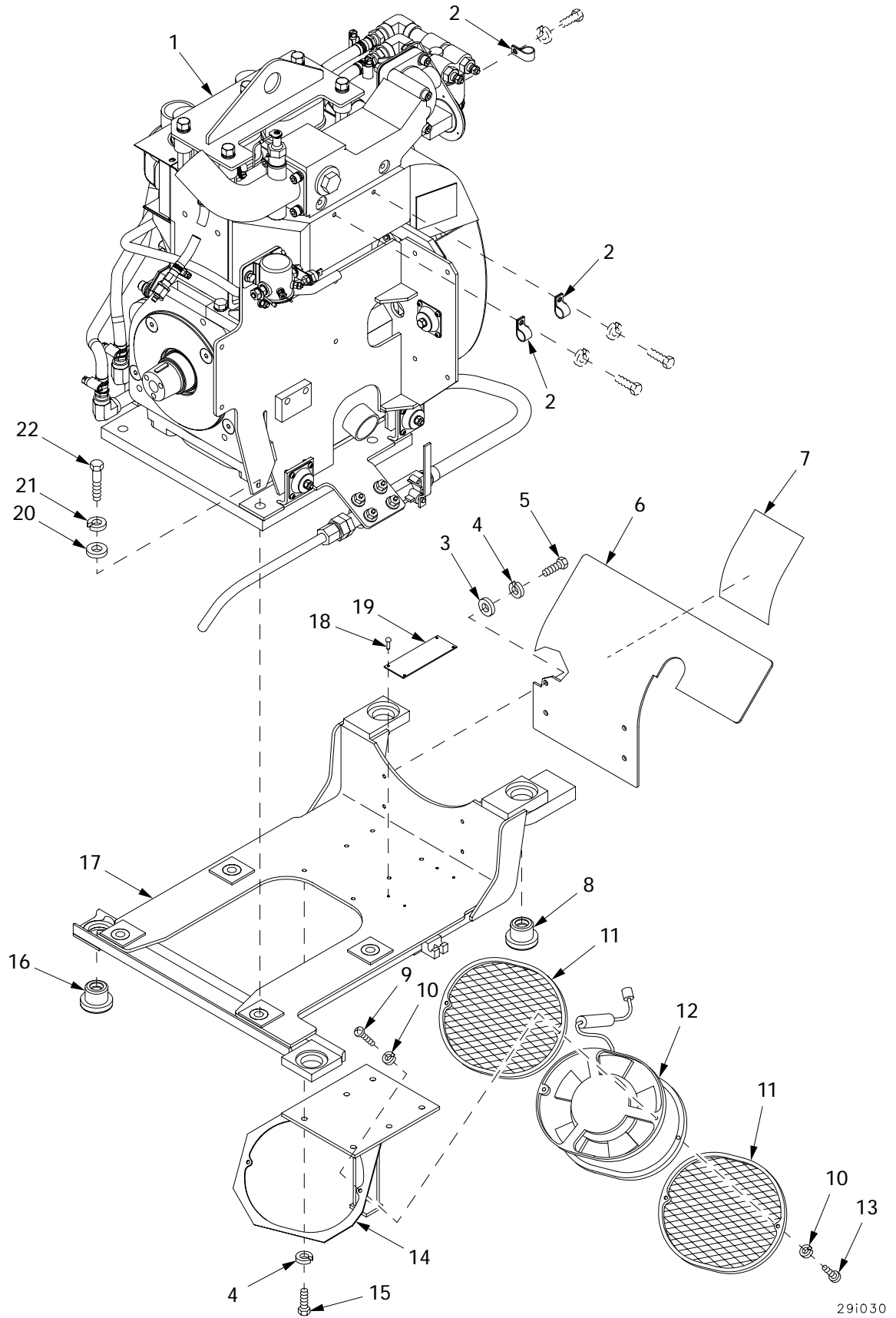
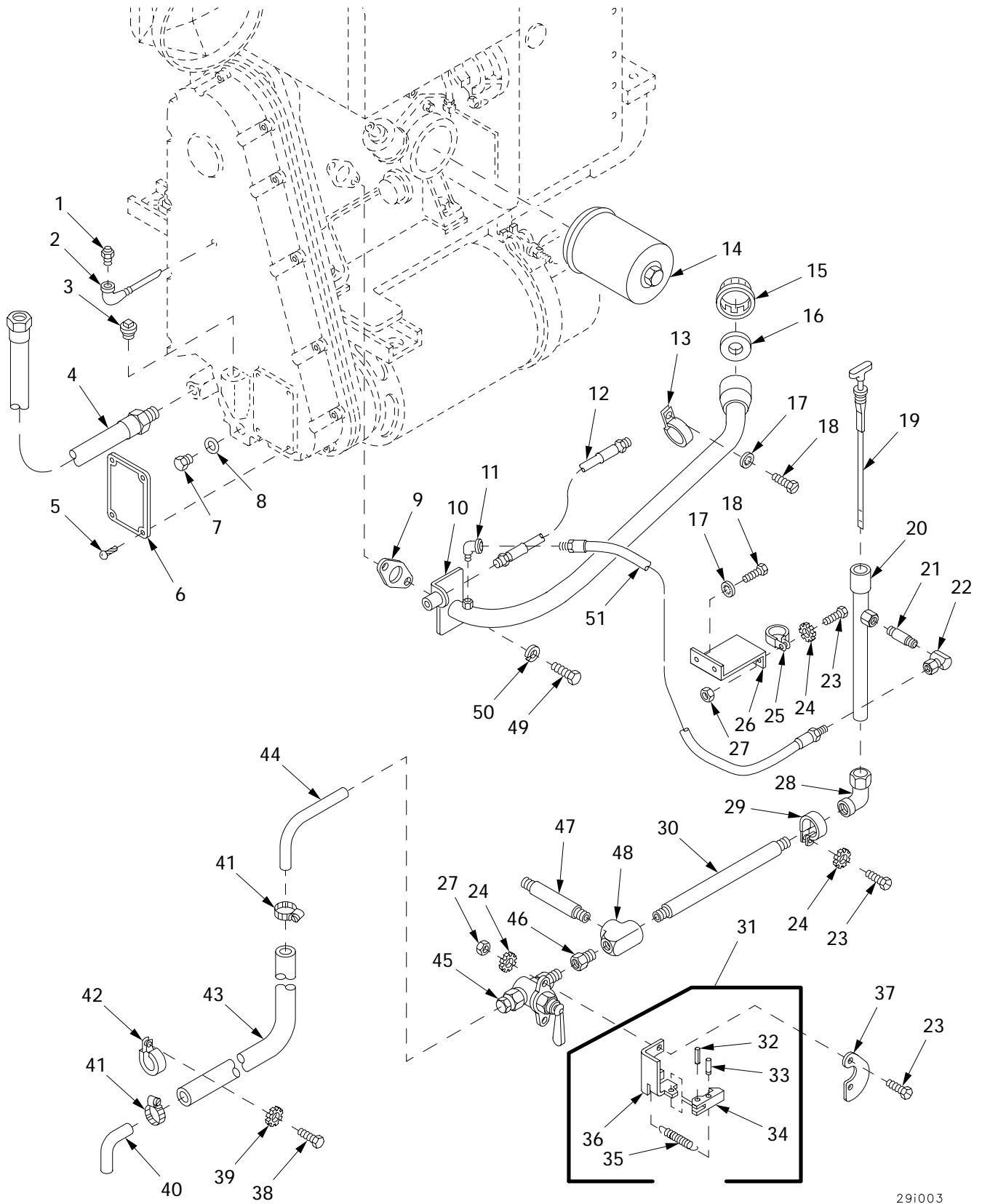

Figure 359. Auxiliary Power Unit, Engine Support, Sump Fan, Bracket, and Related Parts (HATZ)

| (1) ITEM NO | (2) SMR | (3) NSN | (4) CAGE | (5) PART NUMBER | (6) DESCRIPTION AND USABLE ON CODE (UOC) | (7) QTY |
|-------------------|------------|------------------|-------------|---------------------------|---|------------|
| | | | | | GROUP 2910 ENGINE ASSEMBLY | |
| | | | | | FIGURE 359 AUXILIARY POWER UNIT, ENGINE SUPPORT, SUMP FAN, BRACKET, AND RELATED PARTS (HATZ) | |
| 1 | PAFFD | 2815-01-465-4321 | 19207 | 12367094 | ASSEMBLY, ENGINE, APU..... | 1 |
| 2 | PAOZZ | 5340-00-854-6729 | 96906 | MS21333-103 | CLAMP, LOOP..... | 3 |
| | | | | | UOC: APH, | |
| 3 | PAOZZ | 5310-00-809-4058 | 96906 | MS27183-10 | WASHER, FLAT..... | 4 |
| | | | | | UOC: APH, | |
| 4 | PAOZZ | | 80204 | W211NAA0025NN038 NNCG1 | WASHER, LOCK..... | 10 |
| 5 | PAOZZ | 5305-00-267-8953 | 80204 | B1821BH025F063N | SCREW, CAP, HEXAGON H..... | 4 |
| | | | | | UOC: APH, | |
| 6 | PAOZZ | 2815-01-480-8544 | 19207 | 12367323 | DEFLECTOR, AIRFLOW..... | 1 |
| | | | | | UOC: APH, | |
| 7 | PAOZZ | | 19207 | 12367229 | PLATE, INSTRUCTION..... | 1 |
| | | | | | UOC: APH, | |
| 8 | PAFZZ | 5340-01-480-8483 | 19207 | 12367227-1 | MOUNT, RESILIENT, GEN..... | 2 |
| | | | | | UOC: APH, | |
| 9 | PAOZZ | 5305-00-984-6195 | 96906 | MS35206-247 | SCREW, MACHINE..... | 2 |
| | | | | | UOC: APH, | |
| 10 | PAOZZ | 5310-00-045-3299 | 96906 | MS35338-42 | WASHER, LOCK..... | 4 |
| | | | | | UOC: APH, | |
| 11 | PAOZZ | 2510-01-480-6145 | 19207 | 12367330 | GRILLE, METAL..... | 2 |
| | | | | | UOC: APH, | |
| 12 | PAOZZ | 4140-01-460-6912 | 19200 | 12976105 | FAN, VANEAXIAL..... | 1 |
| | | | | | UOC: APH, | |
| 12 | PAOZZ | | 19207 | 12477553 | FAN, WATERPROOF..... | 1 |
| | | | | | UOC: APH, | |
| 12 | PAOZZ | | 19207 | 12477553 | FAN, WATERPROOF..... | 1 |
| 13 | PAOZZ | 5305-00-984-6193 | 96906 | MS35206-245 | SCREW, MACHINE..... | 2 |
| | | | | | UOC: APH, | |
| 14 | PAOZZ | 5340-01-480-8692 | 19207 | 12367327 | BRACKET, ANGLE..... | 1 |
| | | | | | UOC: APH, | |
| 15 | PAOZZ | 5306-00-068-0513 | 18876 | PMS90727001-06 | BOLT, MACHINE..... | 6 |
| | | | | | UOC: APH, | |
| 16 | PAOZZ | 5340-01-480-7961 | 19207 | 12367227-2 | MOUNT, RESILIENT..... | 2 |
| | | | | | UOC: APH, | |
| 17 | PAFZZ | | 19207 | 12367201 | BRACKET, SUPPORT, APU..... | 1 |
| | | | | | UOC: APH, | |
| 18 | PAOZZ | 5305-00-253-5615 | 96906 | MS21318-21 | SCREW, DRIVE..... | 4 |
| 19 | PAOZZ | 9905-00-613-6804 | 19207 | 11671562 | PLATE, MARKING, BLANK..... | 1 |
| 20 | PAOZZ | 5310-00-809-5998 | 96906 | MS27183-18 | WASHER, FLAT..... | 4 |
| | | | | | UOC: APH, | |
| 21 | PAOZZ | 5310-00-584-5272 | 96906 | MS35338-48 | WASHER, LOCK..... | 4 |
| 22 | PAOZZ | 5305-00-719-5235 | 80204 | B1821BH050F175N | SCREW, CAP, HEXAGON H..... | 4 |

END OF FIGURE

Auxiliary Power Unit Oil Filter, Saber Gauge, Oil Drain Lines and Related Parts



291003

Figure 360. Auxiliary Power Unit Oil Filter, Saber Gauge, Oil Drain Lines and Related Parts

| (1) ITEM NO | (2) SMR | (3) NSN | (4) CAGE | (5) PART NUMBER | (6) DESCRIPTION AND USABLE ON CODE (UOC) | (7) QTY |
|-------------------|------------|------------------|-------------|-----------------------|--|------------|
| | | | | | GROUP 2916 ENGINE LUBRICATION SYSTEM | |
| | | | | | FIGURE 360 AUXILIARY POWER UNIT OIL FILTER, SABER GAUGE, OIL DRAIN LINES AND RELATED PARTS | |
| 1 | PAOZZ | 2520-00-604-0777 | 19207 | 5277546 | BREATHER..... | 1 |
| 2 | PAOZZ | 4730-00-613-6525 | 19207 | 11671377 | ELBOW ASSEMBLY..... | 1 |
| 3 | PAFZZ | 4730-00-221-2139 | 96906 | MS20913-4S | PLUG,PIPE..... | 1 |
| 4 | PAOZZ | 4720-01-415-4314 | 06085 | 12365278-110 | HOSE ASSEMBLY,NONME..... | 1 |
| 5 | PAOZZ | 5305-00-253-5615 | 96906 | MS21318-21 | SCREW,DRIVE..... | 4 |
| 6 | PAOZZ | 9905-00-613-6823 | 19207 | 11671661 | PLATE,INSTRUCTION..... | 1 |
| 7 | PAOZZ | 5365-00-476-1031 | 96906 | MS35844-3 | PLUG,MACHINE THREAD..... | 1 |
| 8 | PAOZZ | 5330-01-354-2531 | 63728 | SC200940 | GASKET..... | 1 |
| | | | | | UOC:APW, | |
| 9 | PAOZZ | 5330-00-932-1853 | 44940 | 123-0667 | GASKET..... | 1 |
| 10 | PAOZZ | 4710-01-176-4754 | 19207 | 11671642 | TUBE ASSEMBLY,METAL..... | 1 |
| | | | | | UOC:APW, | |
| 11 | PAOZZ | 4730-00-639-9730 | 07334 | A0563 | ELBOW,PIPE..... | 1 |
| | | | | | UOC:APW, | |
| 12 | PAOZZ | 4720-01-011-8023 | 19207 | 11671382 | HOSE ASSEMBLY,NONME..... | 1 |
| | | | | | UOC:APW, | |
| 13 | PAOZZ | 5340-00-225-8313 | 96906 | MS21333-13 | CLAMP,LOOP..... | 1 |
| | | | | | UOC:APW, | |
| 14 | PAOZZ | 2940-00-926-4117 | 70040 | PF13 | FILTER ELEMENT,FLUI..... | 1 |
| 15 | PAOZZ | 6680-01-021-1458 | 44940 | 123-1058 | GAGE ROD-CAP,LIQUID..... | 1 |
| | | | | | UOC:APW, | |
| 16 | PAOZZ | 5330-00-641-7571 | 44940 | 123-1470 | GASKET..... | 1 |
| | | | | | UOC:APW, | |
| 17 | PAOZZ | 5310-00-576-5752 | 96906 | MS35333-39 | WASHER,LOCK..... | 3 |
| | | | | | UOC:APW, | |
| 18 | PAOZZ | 5305-00-446-9901 | 96906 | MS51850-64 | SCREW,TAPPING..... | 3 |
| | | | | | UOC:APW, | |
| 19 | PAOZZ | 6680-00-626-8279 | 19207 | 11671402 | GAGE ROD-CAP,LIQUID..... | 1 |
| | | | | | UOC:APW, | |
| 20 | PAOZZ | 4710-00-615-8770 | 19207 | 11671404 | TUBE ASSEMBLY,METAL..... | 1 |
| | | | | | UOC:APW, | |
| 21 | PAOZZ | 4730-00-921-3624 | 96906 | MS51953-6 | NIPPLE,PIPE..... | 1 |
| | | | | | UOC:APW, | |
| 22 | PAOZZ | 4730-01-026-0922 | 19207 | 8395494-2 | ELBOW,PIPE..... | 1 |
| | | | | | UOC:APW, | |
| 23 | PAOZZ | 5305-00-680-6046 | 96906 | MS9316-03 | SCREW,MACHINE..... | 3 |
| | | | | | UOC:APW, | |
| 24 | PAOZZ | 5310-00-596-7691 | 96906 | MS35335-32 | WASHER,LOCK..... | 3 |
| | | | | | UOC:APW, | |
| 25 | PAOZZ | 5340-00-803-6575 | 96906 | MS21919WF10 | CLAMP,LOOP..... | 1 |
| | | | | | UOC:APW, | |
| 26 | PAOZZ | 5340-00-622-7394 | 19207 | 11671401 | BRACKET,DOUBLE ANGL..... | 1 |
| | | | | | UOC:APW, | |
| 27 | PAOZZ | 5310-00-934-9751 | 96906 | MS35650-302 | NUT,PLAIN,HEXAGON..... | 3 |
| | | | | | UOC:APW, | |
| 28 | PAOZZ | 4730-01-003-5093 | 96906 | MS51813-7 | ELBOW,PIPE TO TUBE..... | 1 |
| | | | | | UOC:APW, | |
| 29 | PAOZZ | 5340-01-168-9788 | 96906 | MS21919WF13 | CLAMP,LOOP..... | 1 |
| | | | | | UOC:APW, | |
| 30 | PAOZZ | 4730-01-003-5104 | 96906 | MS51953-91 | NIPPLE,PIPE..... | 1 |
| | | | | | UOC:APW, | |
| 31 | PBOOO | 5340-00-613-6801 | 19207 | 11671275 | LEVER,LOCK-RELEASE..... | 1 |
| | | | | | UOC:APW, | |
| 32 | PAOZZ | 5315-00-238-1584 | 80205 | NAS561P4-6 | .PIN,SPRING..... | 1 |
| | | | | | UOC:APW, | |
| 33 | PAOZZ | 5315-01-016-8503 | 19207 | 11671280 | .PIN,GROOVED,HEADLES..... | 1 |
| | | | | | UOC:APW, | |

| (1) ITEM NO | (2) SMR | (3) NSN | (4) CAGE | (5) PART NUMBER | (6) DESCRIPTION AND USABLE ON CODE (UOC) | (7) QTY |
|-------------------|------------|------------------|-------------|---------------------------|--|------------|
| 34 | PAOZZ | 3040-00-613-6793 | 19207 | 11671273 | .PAWL..... UOC:APW, | 1 |
| 35 | PAOZZ | 5360-01-006-4093 | 96906 | MS24586-562 | .SPRING,HELICAL,EXTE..... UOC:APW, | 1 |
| 36 | PBOZZ | 5340-00-622-7396 | 19207 | 11671272 | .BRACKET,ANGLE..... UOC:APW, | 1 |
| 37 | PAOZZ | 9905-00-613-6770 | 19207 | 11671387 | PLATE,INSTRUCTION..... UOC:APW, | 1 |
| 38 | PAOZZ | 5305-00-267-8952 | 80204 | B1821BH025F050N | SCREW,CAP,HEXAGON H..... | 4 |
| 39 | PAOZZ | | 80204 | W211NAG0025NN038 NNCG1 | WASHER,LOCK..... | 4 |
| 40 | PAOZZ | 4710-00-739-8097 | 19207 | 7398097 | TUBE,BENT,METALLIC..... | 1 |
| 41 | PAOZZ | 4730-00-908-3195 | 81343 | SAE J1508-06 | CLAMP,HOSE..... | 2 |
| 42 | PAOZZ | 5340-00-282-7537 | 96906 | MS21333-41 | CLAMP,LOOP..... | 4 |
| 43 | PAOZZ | 4720-00-670-6037 | 01276 | 2565-8 | HOSE,NONMETALLIC..... | 1 |
| 44 | PAOZZ | 4710-01-184-4974 | 19207 | 11671388 | PIPE,BENT,METALLIC..... UOC:APW, | 1 |
| 45 | PAOZZ | 4820-00-625-2987 | 19207 | 11671386 | VALVE,PLUG..... UOC:APW, | 1 |
| 46 | PAOZZ | 4730-01-046-0373 | 19207 | 8395412 | BUSHING,PIPE..... UOC:APW, | 1 |
| 47 | PAOZZ | 4730-01-058-2324 | 19207 | 11671407-1 | NIPPLE,PIPE..... UOC:APW, | 1 |
| 48 | PAOZZ | 4730-01-317-8903 | 19207 | 8395402 | TEE,PIPE..... UOC:APW, | 1 |
| 49 | PAOZZ | 5306-00-050-1238 | 80204 | B1821BH031F075N | BOLT,MACHINE..... | 2 |
| 50 | PAOZZ | | 80204 | W211NAA0031NN038 NNCG1 | WASHER,LOCK..... | 2 |
| 51 | PAOZZ | 4720-00-614-7118 | 19207 | 11671065-8 | HOSE ASSEMBLY,NONME..... UOC:APW, | 1 |

END OF FIGURE

Auxiliary Power Unit Oil Drain Hose (HATZ)

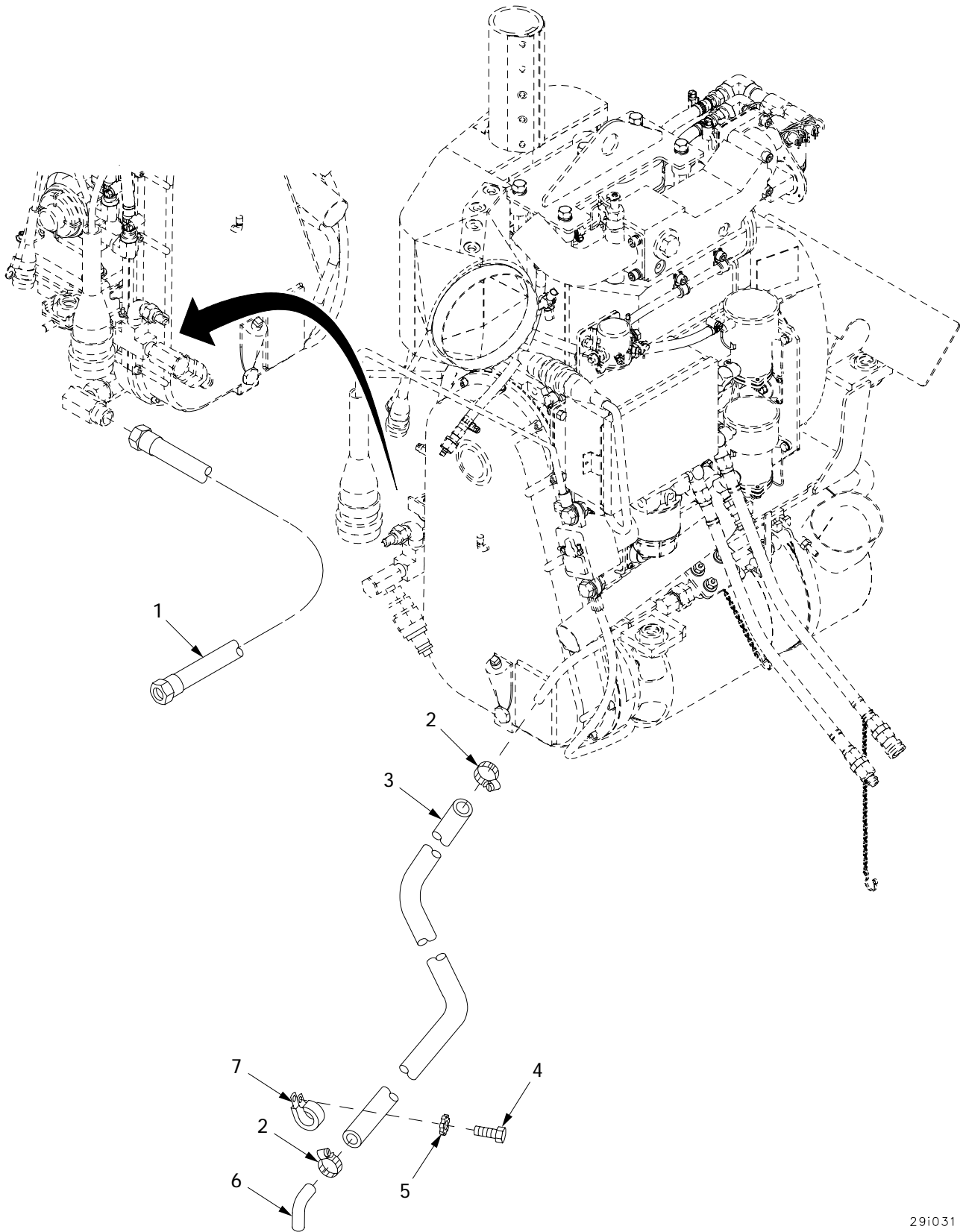

291031

Figure 361. Auxiliary Power Unit Oil Drain Hose (HATZ)

| (1) ITEM NO | (2) SMR | (3) NSN | (4) CAGE | (5) PART NUMBER | (6) DESCRIPTION AND USABLE ON CODE (UOC) | (7) QTY |
|-------------------|------------|------------------|-------------|--------------------------|--|------------|
| | | | | | GROUP 2916 ENGINE LUBRICATION SYSTEM | |
| | | | | | FIGURE 361 AUXILIARY POWER UNIT OIL DRAIN HOSE (HATZ) | |
| 1 | PAOZZ | | 19207 | 12365278-149 | HOSE ASSEMBLY, NONME..... | 1 |
| 2 | PAOZZ | 4730-00-908-3195 | 96906 | MS35842-10 | CLAMP, HOSE..... UOC: APH, | 2 |
| 3 | PAOZZ | 4720-00-670-6037 | 01276 | 2565-8 | HOSE, NONMETALLIC..... | 1 |
| 4 | PAOZZ | 5305-00-267-8952 | 80204 | B1821BH025F050N | SCREW, CAP, HEXAGON H..... | 4 |
| 5 | PAOZZ | | 80204 | W211NAG0025NN038 NNG1 | WASHER, LOCK..... | 4 |
| 6 | PAOZZ | 4710-00-739-8097 | 19207 | 7398097 | TUBE, BENT, METALLIC..... | 1 |
| 7 | PAOZZ | 5340-00-282-7537 | 96906 | MS21333-41 | CLAMP, LOOP..... | 4 |

END OF FIGURE

**Auxiliary Power Unit Remote Oil Filter Assembly, Saber Gauge,
Oil Filter Assembly, Lifting Bracket and Related Parts (HATZ)**

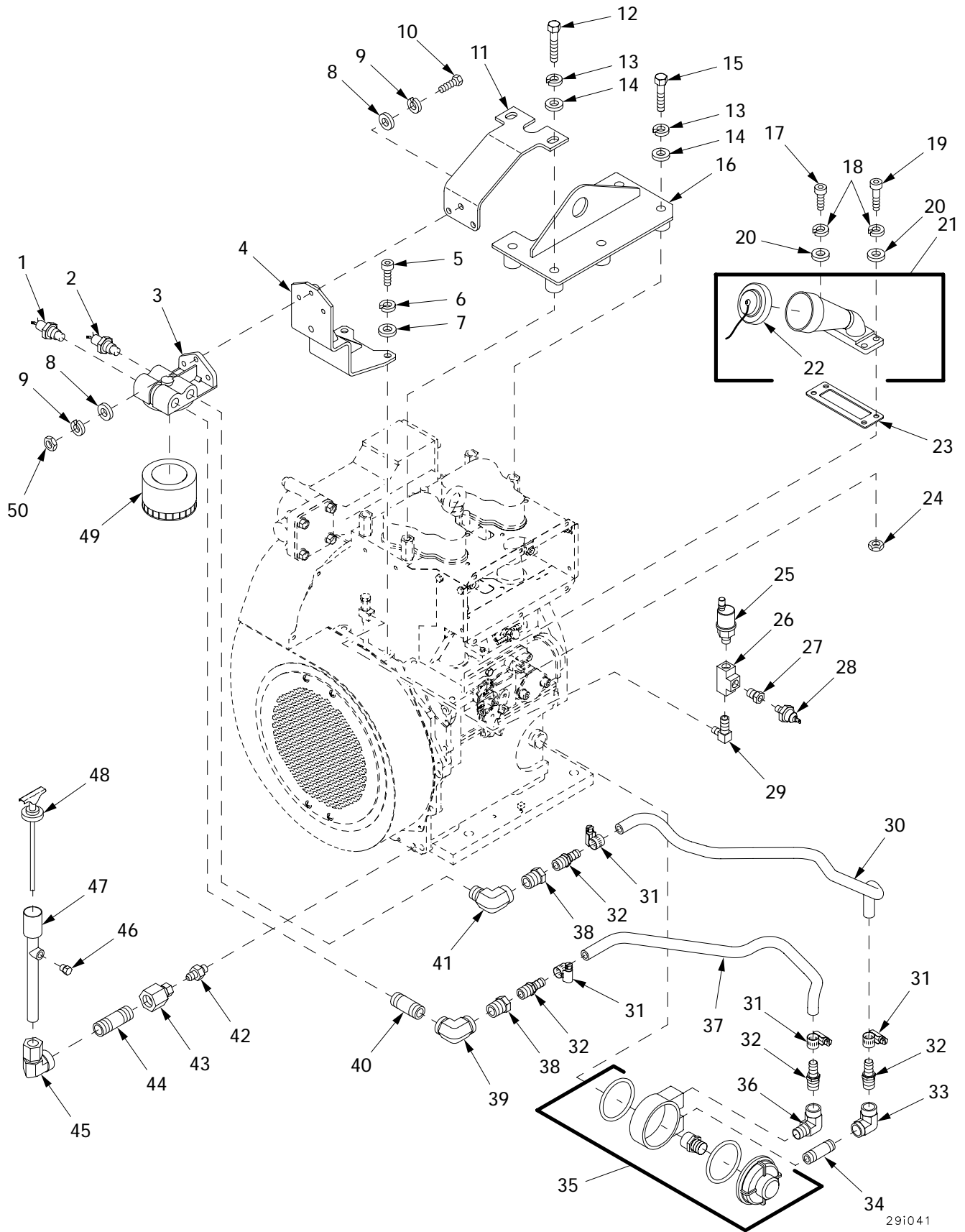

291041

Figure 362. Auxiliary Power Unit Remote Oil Filter Assembly, Saber Gauge, Oil Filter Assembly, Lifting Bracket and Related Parts (HATZ)

| (1) ITEM NO | (2) SMR | (3) NSN | (4) CAGE | (5) PART NUMBER | (6) DESCRIPTION AND USABLE ON CODE (UOC) | (7) QTY |
|-------------------|------------|------------------|-------------|---------------------------|--|------------|
| | | | | | GROUP 2916 ENGINE LUBRICATION SYSTEM | |
| | | | | | FIGURE 362 AUXILIARY POWER UNIT REMOTE OIL FILTER ASSEMBLY, SABER GAUGE, OIL FILTER ASSEMBLY, LIFTING BRACKET AND RELATED PARTS (HATZ) | |
| 1 | PAOZZ | | 19207 | 12367339-2 | THERMOSTAT,OIL..... | 1 |
| | | | | | UOC:APH, | |
| 2 | PAOZZ | | 19207 | 12367339-3 | THERMOSTAT,OIL..... | 1 |
| | | | | | UOC:APH, | |
| 3 | PAOZZ | | 19207 | 12367109 | PLATE,MOUNTING..... | 1 |
| | | | | | UOC:APH, | |
| 4 | PAOZZ | | 19207 | 12367210 | BRACKET,OIL FILTER..... | 1 |
| | | | | | UOC:APH, | |
| 5 | PAOZZ | 5305-01-406-0005 | 61080 | 50093400 | SCREW,MACHINE..... | 2 |
| | | | | | UOC:APH, | |
| 6 | PAFZZ | 5310-01-400-2138 | 61080 | 50146000 | WASHER,SPRING TENSI..... | 2 |
| | | | | | UOC:APH, | |
| 7 | PAFZZ | 5310-01-405-9911 | 61080 | 50145900 | WASHER,FLAT..... | 2 |
| | | | | | UOC:APH, | |
| 8 | PAOZZ | 5310-00-809-4058 | 96906 | MS27183-10 | WASHER,FLAT..... | 6 |
| | | | | | UOC:APH, | |
| 9 | PAOZZ | | 80204 | W211NAA0025NN038 NNCG1 | WASHER,LOCK..... | 6 |
| 10 | PAOZZ | 5305-01-126-3641 | 96906 | MS51849-90 | SCREW,MACHINE..... | 1 |
| | | | | | UOC:APH, | |
| 11 | PAFZZ | | 19207 | 12477508 | BRACKET,SUPPORT OIL..... | 1 |
| | | | | | UOC:APH, | |
| 12 | PAOZZ | | 4B948 | DIN931-M10X55-10 .9 | SCREW,HEXAGON HEAD..... | 2 |
| | | | | | UOC:APH, | |
| 13 | PAOZZ | | 4B948 | DIN128-10-FST | WASHER,LOCK..... | 5 |
| | | | | | UOC:APH, | |
| 14 | PAOZZ | | 4B948 | DIN125-10-140HV | WASHER,FLAT..... | 5 |
| | | | | | UOC:APH, | |
| 15 | PAFZZ | | 4B948 | DIN931-M10X50-10 .9 | SCREW,HEXAGON HEAD..... | 3 |
| | | | | | UOC:APH, | |
| 16 | PAFZZ | | 19207 | 12367332 | BRACKET,LIFTING..... | 1 |
| | | | | | UOC:APH, | |
| 17 | PAOZZ | | 61080 | 50135400 | SCREW..... | 2 |
| | | | | | UOC:APH, | |
| 18 | PAFZZ | 5310-01-399-7303 | 61080 | 50208500 | WASHER,SPRING TENSI..... | 4 |
| | | | | | UOC:APH, | |
| 19 | PAOZZ | | 61080 | 50136200 | SCREW..... | 2 |
| | | | | | UOC:APH, | |
| 20 | PAFZZ | 5310-01-399-8386 | 61080 | 03788800 | WASHER,FLAT..... | 4 |
| | | | | | UOC:APH, | |
| 21 | PAOOO | | 19207 | 12367217 | OIL FILLER ASSEMBLY..... | 1 |
| | | | | | UOC:APH, | |
| 22 | PAOZZ | | 19207 | 12367273 | .ASSEMBLY,OIL FILL C..... | 1 |
| | | | | | UOC:APH, | |
| 23 | PAOZZ | | 19207 | 12367271 | GASKET,OIL FILLER..... | 1 |
| | | | | | UOC:APH, | |
| 24 | PAFZZ | 5310-01-400-3719 | 61080 | 50335300 | NUT,PLAIN,HEXAGON..... | 2 |
| | | | | | UOC:APH, | |
| 25 | PAOZZ | 6620-00-993-5546 | 96906 | MS24539-1 | TRANSMITTER,PRESSUR..... | 1 |
| | | | | | UOC:APH, | |
| 26 | PAOZZ | 4730-01-268-2402 | 81343 | 4-4-4 140438B | TEE,PIPE..... | 1 |
| | | | | | UOC:APH, | |
| 27 | PAOZZ | | 81343 | 4-2-140140B | ADAPTER..... | 1 |
| | | | | | UOC:APH, | |

| (1) ITEM NO | (2) SMR | (3) NSN | (4) CAGE | (5) PART NUMBER | (6) DESCRIPTION AND USABLE ON CODE (UOC) | (7) QTY |
|-------------------|------------|------------------|-------------|-----------------------|--|------------|
| 28 | PAOZZ | | 61080 | 01131601 | SWITCH,OIL PRESSURE..... UOC:APH, | 1 |
| 29 | PAOZZ | | 81343 | 4-2140237 | ELBOW..... UOC:APH, | 1 |
| 30 | PAOZZ | | 19207 | 12367314-5 | HOSE..... UOC:APH, | V |
| 31 | PAOZZ | 4730-00-908-3195 | 96906 | MS35842-10 | CLAMP,HOSE..... UOC:APH, | 4 |
| 32 | PAOZZ | | 19207 | 12367320-2 | FITTING,HOSE BARB/M..... UOC:APH, | 4 |
| 33 | PAOZZ | | 81343 | 6-6 140238 | ELBOW,PIPE..... UOC:APH, | 1 |
| 34 | PAOZZ | 4730-00-196-1489 | 96906 | MS51953-55 | NIPPLE,PIPE..... UOC:APH, | 1 |
| 35 | PAOZZ | | 19207 | 12367110 | ASSEMBLY,ADAPTER,OI..... UOC:APH, | 1 |
| 36 | PAOZZ | 4730-00-230-8754 | 81343 | 6-6 140239 | ELBOW,PIPE..... UOC:APH, | 1 |
| 37 | PAOZZ | | 19207 | 12367314-4 | HOSE..... UOC:APH, | V |
| 38 | PAOZZ | 4730-01-138-2592 | 01276 | 8-6 140140 | REDUCER,BUSHING..... UOC:APH, | 2 |
| 39 | PAOZZ | | 81343 | 8-8 140238 | ELBOW,PIPE..... UOC:APH, | 1 |
| 40 | PAOZZ | 4730-00-196-1494 | 96906 | MS51953-79 | NIPPLE,PIPE..... UOC:APH, | 1 |
| 41 | PAOZZ | 4730-01-422-5180 | 81343 | 8-8 140239 | ELBOW,PIPE..... UOC:APH, | 1 |
| 42 | PAOZZ | 4730-01-456-3609 | 87373 | 6M14F870MX S | ADAPTER,STRAIGHT,TU..... UOC:APH, | 1 |
| 43 | PAOZZ | | 87373 | 6-8-G6X-S | CONNECTOR..... UOC:APH, | 1 |
| 44 | PAOZZ | 4730-00-196-1493 | 96906 | MS51953-78 | NIPPLE,PIPE..... UOC:APH, | 1 |
| 45 | PAOZZ | 4730-01-003-5093 | 96906 | MS51813-7 | ELBOW,PIPE TO TUBE..... UOC:APH, | 1 |
| 46 | PAFZZ | | 81343 | 130109E-2 | PLUG..... UOC:APH, | 1 |
| 47 | PAOZZ | 4710-00-615-8770 | 19207 | 11671404 | TUBE ASSEMBLY,METAL..... UOC:APH, | 1 |
| 48 | PAOZZ | 6680-00-626-8279 | 19207 | 11671402 | GAGE ROD-CAP,LIQUID..... UOC:APH, | 1 |
| 49 | PAOZZ | 2940-01-383-9739 | 61080 | 50302800 | FILTER ELEMENT,FLUI..... UOC:APH, | 1 |
| 50 | PAOZZ | 5310-00-768-0319 | 96906 | MS51968-2 | NUT,PLAIN,HEXAGON..... UOC:APH, | 3 |

END OF FIGURE

Auxiliary Power Unit Driving Mechanism

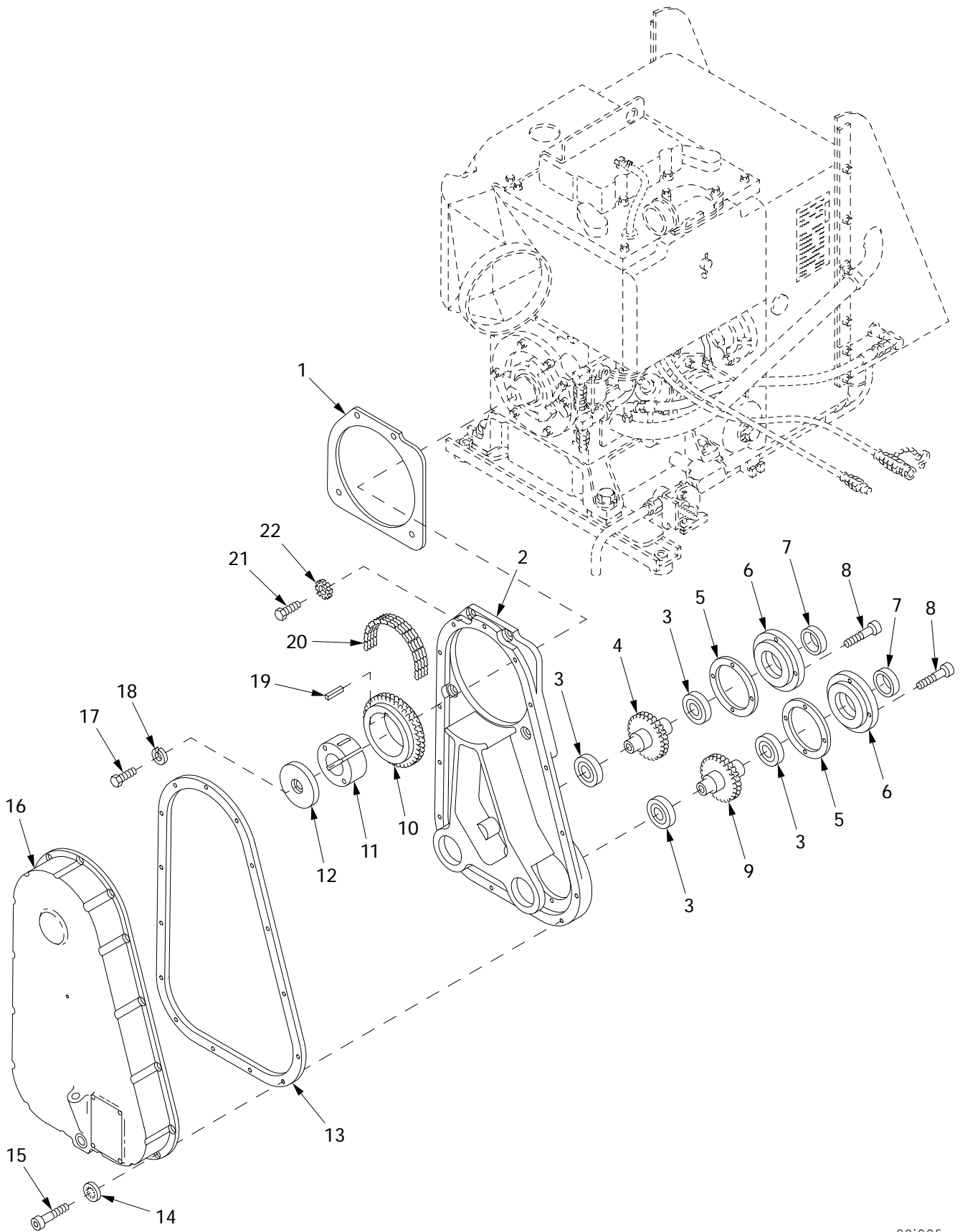

Figure 363. Auxiliary Power Unit Driving Mechanism

29i005

| (1) ITEM NO | (2) SMR | (3) NSN | (4) CAGE | (5) PART NUMBER | (6) DESCRIPTION AND USABLE ON CODE (UOC) | (7) QTY |
|-------------------|------------|------------------|-------------|-----------------------|--|------------|
| | | | | | GROUP 2919 DRIVING MECHANISMS | |
| | | | | | FIGURE 363 AUXILIARY POWER UNIT | |
| | | | | | DRIVING MECHANISM | |
| 1 | PAFZZ | 5330-00-613-6855 | 19207 | 11671375 | GASKET..... | 1 |
| 2 | PAFZZ | 3040-00-611-6203 | 19207 | 11671393 | HOUSING,MECHANICAL..... | 1 |
| 3 | PAFZZ | 3110-01-053-7050 | 19207 | 11672205 | BEARING,BALL,ANNULA..... | 4 |
| 4 | PAFZZ | 3020-00-614-7649 | 19207 | 11671372-1 | SPROCKET WHEEL..... | 1 |
| | | | | | UOC:APW, | |
| 5 | PAFZZ | 5330-00-622-7395 | 19207 | 11671389 | GASKET..... | 2 |
| 6 | PAFZZ | 3110-01-045-5933 | 19207 | 11671390 | RETAINER,ROLLER,BEA..... | 2 |
| 7 | PAFZZ | 5330-00-613-6854 | 19207 | 11671660 | SEAL,PLAIN ENCASED..... | 2 |
| 8 | PAFZZ | 5305-00-978-9378 | 96906 | MS16997-58 | SCREW,CAP,SOCKET HE..... | 8 |
| 9 | PAFZZ | 3020-00-614-7734 | 19207 | 11671372-2 | SPROCKET WHEEL..... | 1 |
| 10 | PAFZZ | 3020-00-614-7609 | 19207 | 11671384 | SPROCKET WHEEL..... | 1 |
| 11 | PAFZZ | 3120-01-007-1232 | 19207 | 11671731 | BUSHING,SLEEVE..... | 1 |
| 12 | PAFZZ | 5365-00-613-6849 | 19207 | 11671385 | SPACER,PLATE..... | 1 |
| | | | | | UOC:APW, | |
| 13 | PAFZZ | 5330-00-614-9128 | 19207 | 11671392 | GASKET..... | 1 |
| 14 | PAFZZ | 5310-00-550-1130 | 96906 | MS35333-40 | WASHER,LOCK..... | 15 |
| 15 | PAFZZ | 5305-00-978-9380 | 96906 | MS16997-61 | SCREW,CAP,SOCKET HE..... | 15 |
| 16 | PAFZZ | 5340-00-611-6195 | 19207 | 11671373 | COVER,ACCESS..... | 1 |
| 17 | PAFZZ | 5305-00-071-1789 | 80204 | B1821BH044C138N | SCREW,CAP,HEXAGON H..... | 1 |
| | | | | | UOC:APW, | |
| 18 | PAFZZ | 5310-00-209-0965 | 96906 | MS35338-47 | WASHER,LOCK..... | 1 |
| | | | | | UOC:APW, | |
| 19 | PAFZZ | 5315-00-879-1660 | 96906 | MS20068-144 | KEY,MACHINE..... | 1 |
| 20 | PAFZZ | 3020-00-629-2182 | 87474 | 323124 | CHAIN,ROLLER..... | 1 |
| 21 | PAFZZ | 5305-00-543-2419 | 80204 | B1821BH038C113N | SCREW,CAP,HEXAGON H..... | 4 |
| 22 | PAOZZ | 5310-00-627-6128 | 96906 | MS35335-35 | WASHER,LOCK..... | 4 |

END OF FIGURE

Auxiliary Power Unit Driving Mechanism (HATZ)

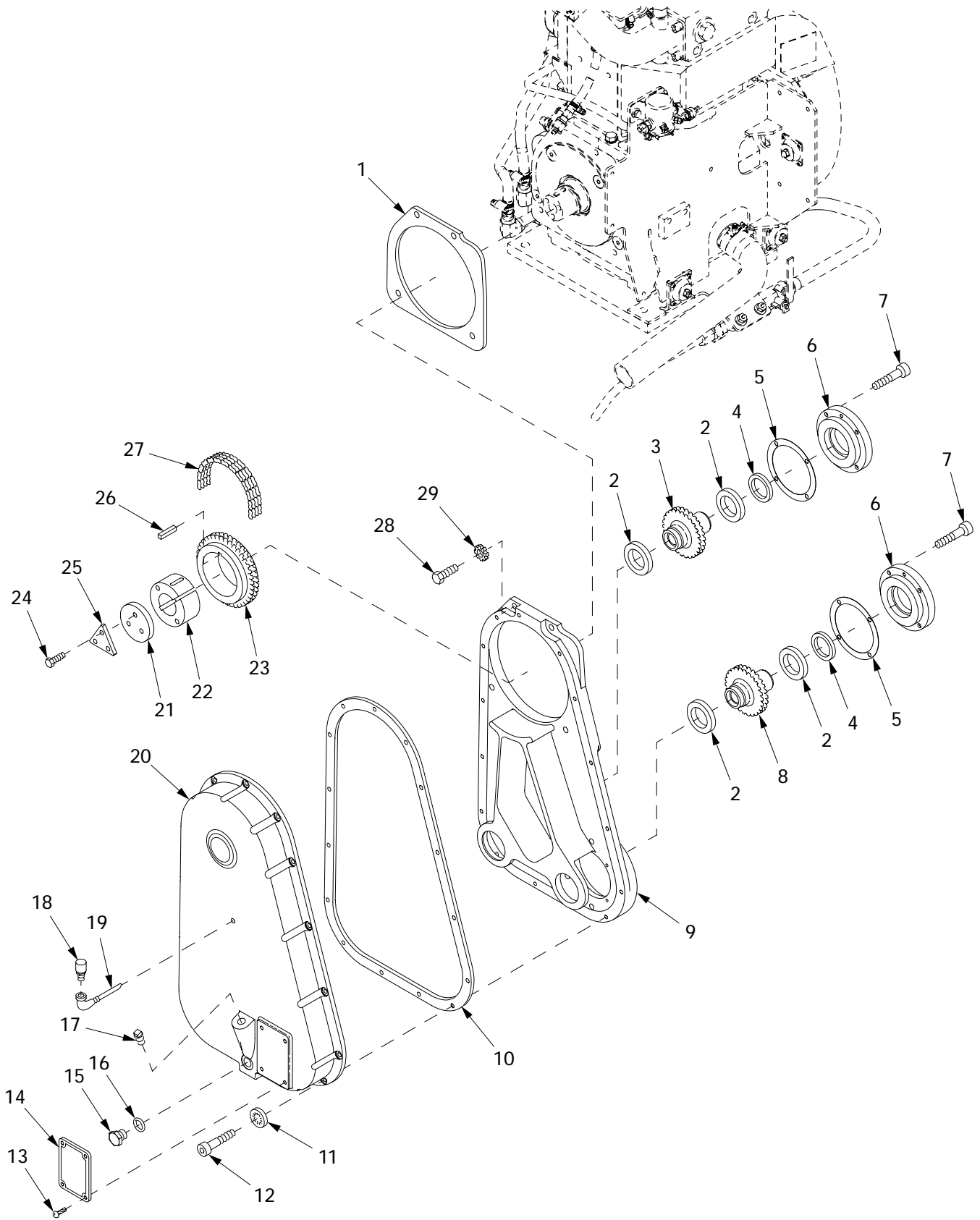

291032

Figure 364. Auxiliary Power Unit Driving Mechanism (HATZ)

| (1) ITEM NO | (2) SMR | (3) NSN | (4) CAGE | (5) PART NUMBER | (6) DESCRIPTION AND USABLE ON CODE (UOC) | (7) QTY |
|-------------------|------------|------------------|-------------|-----------------------|--|------------|
| | | | | | GROUP 2919 DRIVING MECHANISMS | |
| | | | | | FIGURE 364 AUXILIARY POWER UNIT | |
| | | | | | DRIVING MECHANISM | |
| | | | | | (HATZ) | |
| 1 | PAFZZ | 5330-00-613-6855 | 19207 | 11671375 | GASKET..... | 1 |
| 2 | PAFZZ | 3110-01-053-7050 | 19207 | 11672205 | BEARING,BALL,ANNULA..... | 4 |
| 3 | PAOZZ | 3020-01-480-9135 | 19207 | 12367246 | SPROCKET WHEEL..... | 1 |
| | | | | | UOC:APH, | |
| 4 | PAFZZ | 5330-00-613-6854 | 19207 | 11671660 | SEAL,PLAIN ENCASED..... | 2 |
| 5 | PAFZZ | 5330-00-622-7395 | 19207 | 11671389 | GASKET..... | 2 |
| 6 | PAFZZ | 3110-01-045-5933 | 19207 | 11671390 | RETAINER,ROLLER,BEA..... | 2 |
| 7 | PAFZZ | 5305-00-978-9378 | 96906 | MS16997-58 | SCREW,CAP,SOCKET HE..... | 8 |
| 8 | PAFZZ | 3020-00-614-7734 | 19207 | 11671372-2 | SPROCKET WHEEL..... | 1 |
| 9 | PAFZZ | 3040-00-611-6203 | 19207 | 11671393 | HOUSING,MECHANICAL..... | 1 |
| 10 | PAFZZ | 5330-00-614-9128 | 19207 | 11671392 | GASKET..... | 1 |
| 11 | PAFZZ | 5310-00-550-1130 | 96906 | MS35333-40 | WASHER,LOCK..... | 15 |
| 12 | PAFZZ | 5305-00-978-9380 | 96906 | MS16997-61 | SCREW,CAP,SOCKET HE..... | 15 |
| 13 | PAOZZ | 5305-00-253-5615 | 96906 | MS21318-21 | SCREW,DRIVE..... | 4 |
| 14 | PAOZZ | 9905-00-613-6823 | 19207 | 11671661 | PLATE,INSTRUCTION..... | 1 |
| 15 | PAOZZ | 5365-00-476-1031 | 96906 | MS35844-3 | PLUG,MACHINE THREAD..... | 1 |
| 16 | PAOZZ | 5330-00-815-9489 | 96906 | MS35769-11 | GASKET..... | 1 |
| | | | | | UOC:APH, | |
| 17 | PAFZZ | 4730-00-221-2139 | 96906 | MS20913-4S | PLUG,PIPE..... | 1 |
| 18 | PAOZZ | 2520-00-604-0777 | 19207 | 5277546 | BREATHER..... | 1 |
| 19 | PAOZZ | 4730-00-613-6525 | 19207 | 11671377 | ELBOW ASSEMBLY..... | 1 |
| 20 | PAFZZ | 5340-00-611-6195 | 19207 | 11671373 | COVER,ACCESS..... | 1 |
| 21 | PAOZZ | 5365-01-468-0890 | 19207 | 12463242 | SPACER,PLATE..... | 1 |
| | | | | | UOC:APH, | |
| 22 | PAFZZ | 3120-01-007-1232 | 19207 | 11671731 | BUSHING,SLEEVE..... | 1 |
| 23 | PAFZZ | 3020-00-614-7609 | 19207 | 11671384 | SPROCKET WHEEL..... | 1 |
| 24 | PAOZZ | 5305-00-131-7040 | 80204 | B1821BH031C100D | SCREW,CAP,HEXAGON H..... | 3 |
| | | | | | UOC:APH, | |
| 25 | PAOZZ | 5340-01-463-0339 | 19207 | 12463216 | RETAINER,NUT AND BO..... | 1 |
| | | | | | UOC:APH, | |
| 26 | PAFZZ | 5315-00-879-1660 | 96906 | MS20068-144 | KEY,MACHINE..... | 1 |
| 27 | PAFZZ | 3020-00-629-2182 | 87474 | 323124 | CHAIN,ROLLER..... | 1 |
| 28 | PAFZZ | 5305-00-543-2419 | 80204 | B1821BH038C113N | SCREW,CAP,HEXAGON H..... | 4 |
| 29 | PAOZZ | 5310-00-627-6128 | 96906 | MS35335-35 | WASHER,LOCK..... | 4 |

END OF FIGURE

Auxiliary Power Unit Intake Air Cleaner Assembly

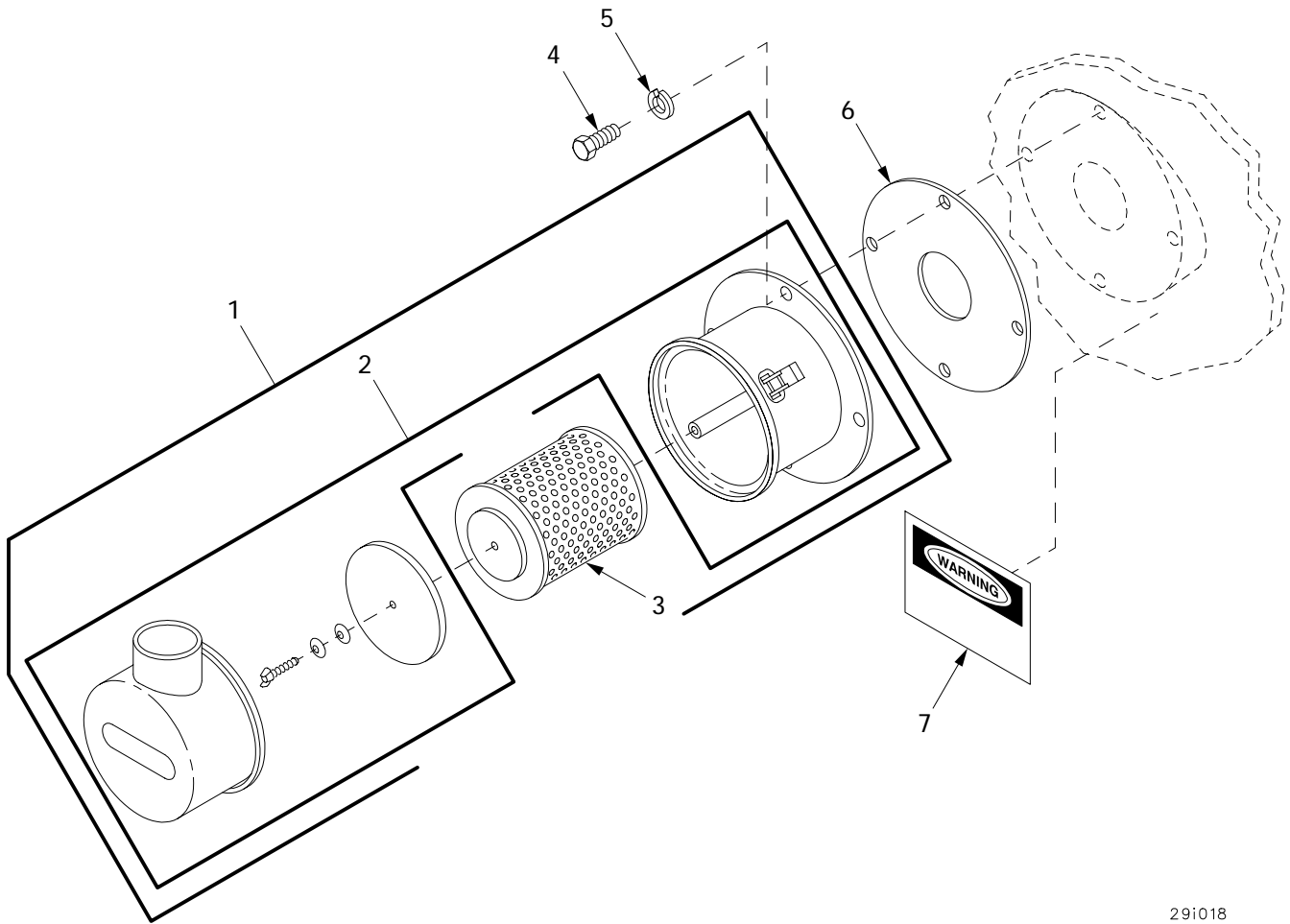

29i018

Figure 365. Auxiliary Power Unit Intake Air Cleaner Assembly

| (1) ITEM NO | (2) SMR | (3) NSN | (4) CAGE | (5) PART NUMBER | (6) DESCRIPTION AND USABLE ON CODE (UOC) | (7) QTY |
|-------------------|------------|------------------|-------------|---------------------------|--|------------|
| | | | | | GROUP 2933 ENGINE AIR CLEANER FIGURE 365 AUXILIARY POWER UNIT INTAKE AIR CLEANER ASSEMBLY | |
| 1 | PAOOO | 2940-01-026-3139 | 19207 | 11671508 | AIR CLEANER,INTAKE..... | 1 |
| 2 | PAOZZ | 2940-01-436-1217 | 19207 | 11671508-1 | .FILTER BODY,INTAKE..... | 1 |
| 3 | PAOZZ | 2940-01-005-1527 | 19207 | 11671852 | .FILTER ELEMENT,INTA..... | 1 |
| 4 | PAOZZ | | 80204 | S210NA38FAK16354 BNCG1 | SCREW..... | 4 |
| 5 | PAOZZ | 5310-00-637-9541 | 80204 | W211NAA0037NN038 NNCG1 | WASHER,LOCK..... | 4 |
| 6 | PAOZZ | 5330-00-883-7817 | 19207 | 10894116 | GASKET..... | 1 |
| 7 | PAOZZ | 7690-01-114-3702 | 19207 | 12296626 | DECAL..... | 1 |

END OF FIGURE

Auxiliary Power Unit Fuel Filter Assembly and Related Parts

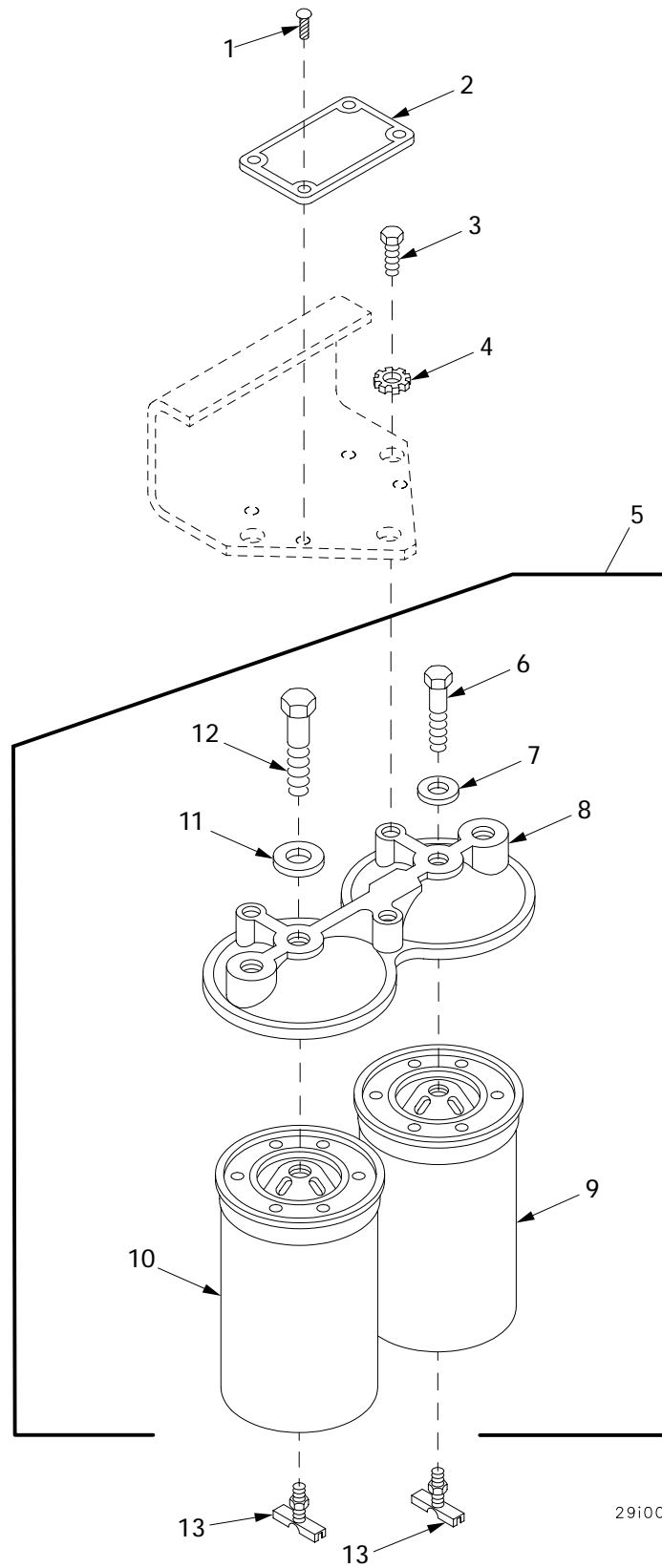

29i006

Figure 366. Auxiliary Power Unit Fuel Filter Assembly and Related Parts

| (1) ITEM NO | (2) SMR | (3) NSN | (4) CAGE | (5) PART NUMBER | (6) DESCRIPTION AND USABLE ON CODE (UOC) | (7) QTY |
|-------------------|------------|------------------|-------------|-----------------------|---|------------|
| | | | | | GROUP 2937 ENGINE FUEL FILTER FIGURE 366 AUXILIARY POWER UNIT FUEL FILTER ASSEMBLY AND RELATED PARTS | |
| 1 | PAOZZ | 5305-00-253-5615 | 96906 | MS21318-21 | SCREW,DRIVE..... | 4 |
| 2 | PAOZZ | 9905-00-610-1040 | 19207 | 11671518 | PLATE,IDENTIFICATIO..... | 1 |
| 3 | PAOZZ | 5306-00-226-4824 | 80204 | B1821BH031C063N | BOLT,MACHINE..... | 3 |
| 4 | PAOZZ | 5310-00-514-6674 | 96906 | MS35335-34 | WASHER,LOCK..... | 3 |
| 5 | PAOOO | 2910-00-611-6200 | 19207 | 11671506 | FILTER ASSEMBLY,FLU..... | 1 |
| 6 | PAOZZ | 5305-01-110-7859 | 44940 | 801-0053 | .SCREW,CAP,HEXAGON H..... | 1 |
| 7 | PAOZZ | 5310-00-358-3797 | 44940 | 526-0066 | .WASHER,FLAT..... | 1 |
| 8 | PAOZZ | 4330-01-008-3004 | 44940 | 149-1185 | .HEAD,FLUID FILTER..... | 1 |
| 9 | PAOZZ | 2910-00-125-5601 | 44940 | 122-0326 | .FILTER,FLUID..... | 1 |
| 10 | PAOZZ | 2910-00-125-5600 | 64829 | PER-229F | .FILTER ELEMENT,FLUI..... | 1 |
| 11 | PAOZZ | 5310-01-009-6613 | 44940 | 526-0068 | .WASHER,FLAT..... | 1 |
| 12 | PAOZZ | 5305-01-009-6951 | 44940 | 801-0074 | .SCREW..... | 1 |
| 13 | PAOZZ | 4820-00-752-9040 | 96906 | MS35782-4 | COCK,DRAIN..... | 2 |

END OF FIGURE

Auxiliary Power Unit Engine Fuel Lines and Fittings

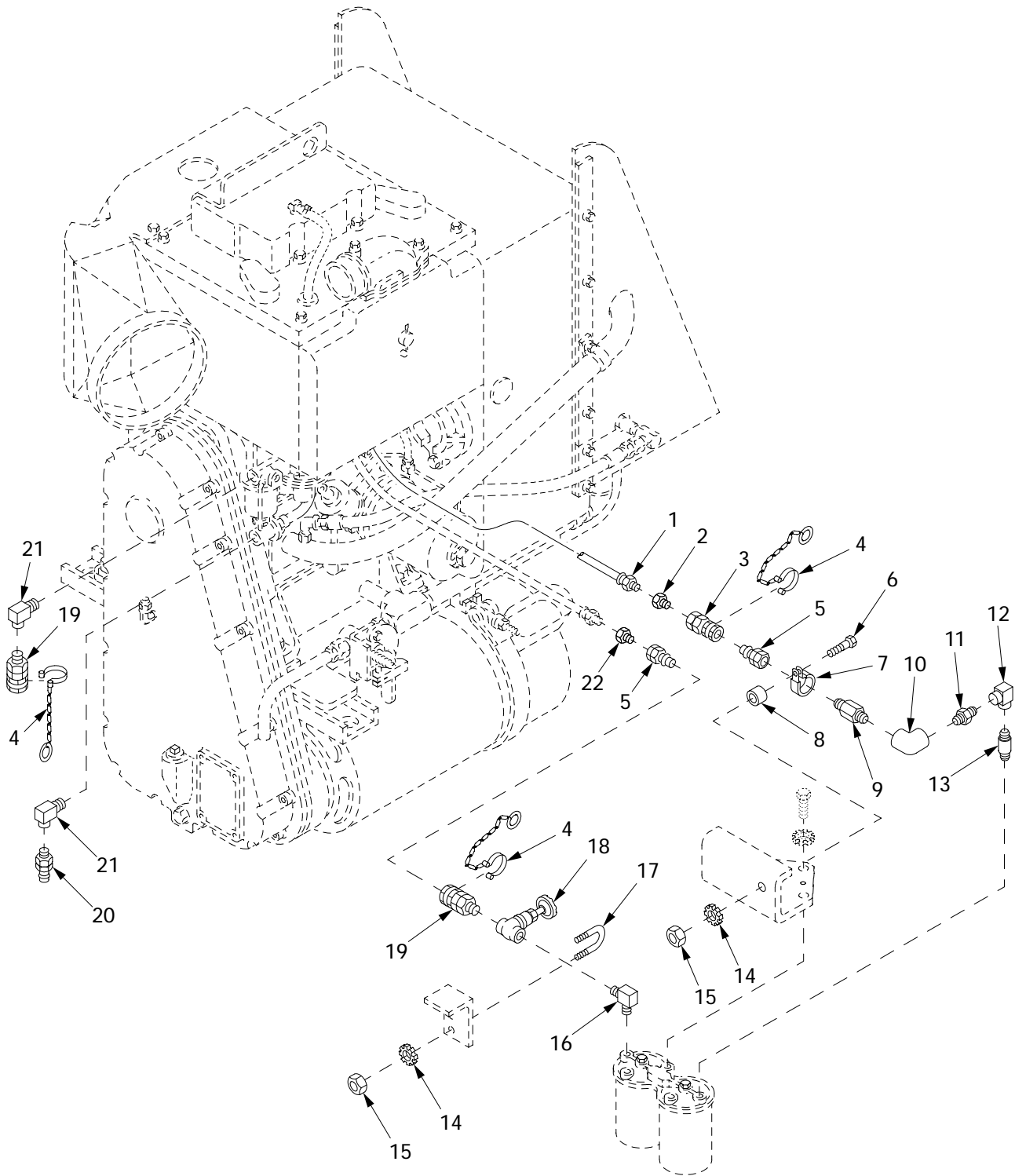

29i007

Figure 367. Auxiliary Power Unit Engine Fuel Lines and Fittings

| (1) ITEM NO | (2) SMR | (3) NSN | (4) CAGE | (5) PART NUMBER | (6) DESCRIPTION AND USABLE ON CODE (UOC) | (7) QTY |
|-------------------|------------|------------------|-------------|-----------------------|--|------------|
| | | | | | GROUP 2938 ENGINE PRIMING SYSTEM LINES AND PUMPS | |
| | | | | | FIGURE 367 AUXILIARY POWER UNIT ENGINE FUEL LINES AND FITTINGS | |
| 1 | PAOZZ | 4720-01-045-3786 | 19207 | 11671065-22 | HOSE ASSEMBLY, NONME..... UOC: APW, | 1 |
| 2 | PAOZZ | 4730-00-611-5886 | 19207 | 8395411 | BUSHING, PIPE..... UOC: APW, | 1 |
| 3 | PAOZZ | 4730-01-003-5142 | 78357 | E150-1-12-2-1A | COUPLING HALF, QUICK..... | 1 |
| 4 | PAOZZ | 5365-01-004-1938 | 19207 | 10894259 | RING, CONNECTING, ROU..... UOC: APW, | 2 |
| 5 | PAOZZ | 4730-00-905-6355 | 81361 | E150-1-12-1-1A | COUPLING HALF, QUICK..... | 2 |
| 6 | PAOZZ | 5305-00-852-4233 | 96906 | MS9316-11 | SCREW, MACHINE..... | 1 |
| 7 | PAOZZ | 5340-00-057-8689 | 96906 | MS21333-11 | CLAMP, LOOP..... | 1 |
| 8 | PAOZZ | 5310-00-614-9129 | 19207 | 11671725 | WASHER, FLAT..... | 1 |
| 9 | PAOZZ | 4730-01-033-0000 | 19207 | 8395454-4 | NIPPLE, PIPE..... | 1 |
| 10 | PAOZZ | 4730-00-613-6468 | 21450 | 444069 | ELBOW, PIPE..... | 1 |
| 11 | PAOZZ | 4730-01-375-6301 | 19207 | 8395454-3 | NIPPLE, PIPE..... | 1 |
| 12 | PAOZZ | 4730-01-005-1376 | 81343 | 4-2 140238C | ELBOW, PIPE..... | 1 |
| 13 | PAOZZ | 4730-00-921-3623 | 96906 | MS51953-1 | NIPPLE, PIPE..... | 1 |
| 14 | PAOZZ | 5310-00-596-7691 | 96906 | MS35335-32 | WASHER, LOCK..... | 3 |
| 15 | PAOZZ | 5310-00-934-9751 | 96906 | MS35650-302 | NUT, PLAIN, HEXAGON..... | 3 |
| 16 | PAOZZ | 4730-01-004-9144 | 98660 | PF20-4-2 | ELBOW, PIPE..... | 1 |
| 17 | PAOZZ | 5306-01-008-6698 | 80205 | NAS3103-8-8 | BOLT, U..... | 1 |
| 18 | PAOZZ | 4820-00-288-7232 | 82666 | B120-1/4IN | VALVE, GATE..... | 1 |
| 19 | PAOZZ | 4730-01-007-5260 | 81361 | E150-1-12-2-1B | COUPLING HALF, QUICK..... | 2 |
| 20 | PAOZZ | 4730-01-047-7092 | 81361 | E150-1-12-1-1B | COUPLING HALF, QUICK..... | 1 |
| 21 | PAOZZ | 4730-01-005-0622 | 98660 | PF201-2-4CAD | ELBOW, PIPE..... UOC: APW, | 2 |
| 22 | PAOZZ | 4510-00-255-2816 | 92824 | 143424 | RETAINER, PULLEY DRA..... UOC: APW, | 1 |

END OF FIGURE

Auxiliary Power Unit Engine Fuel Lines and Fittings (HATZ)

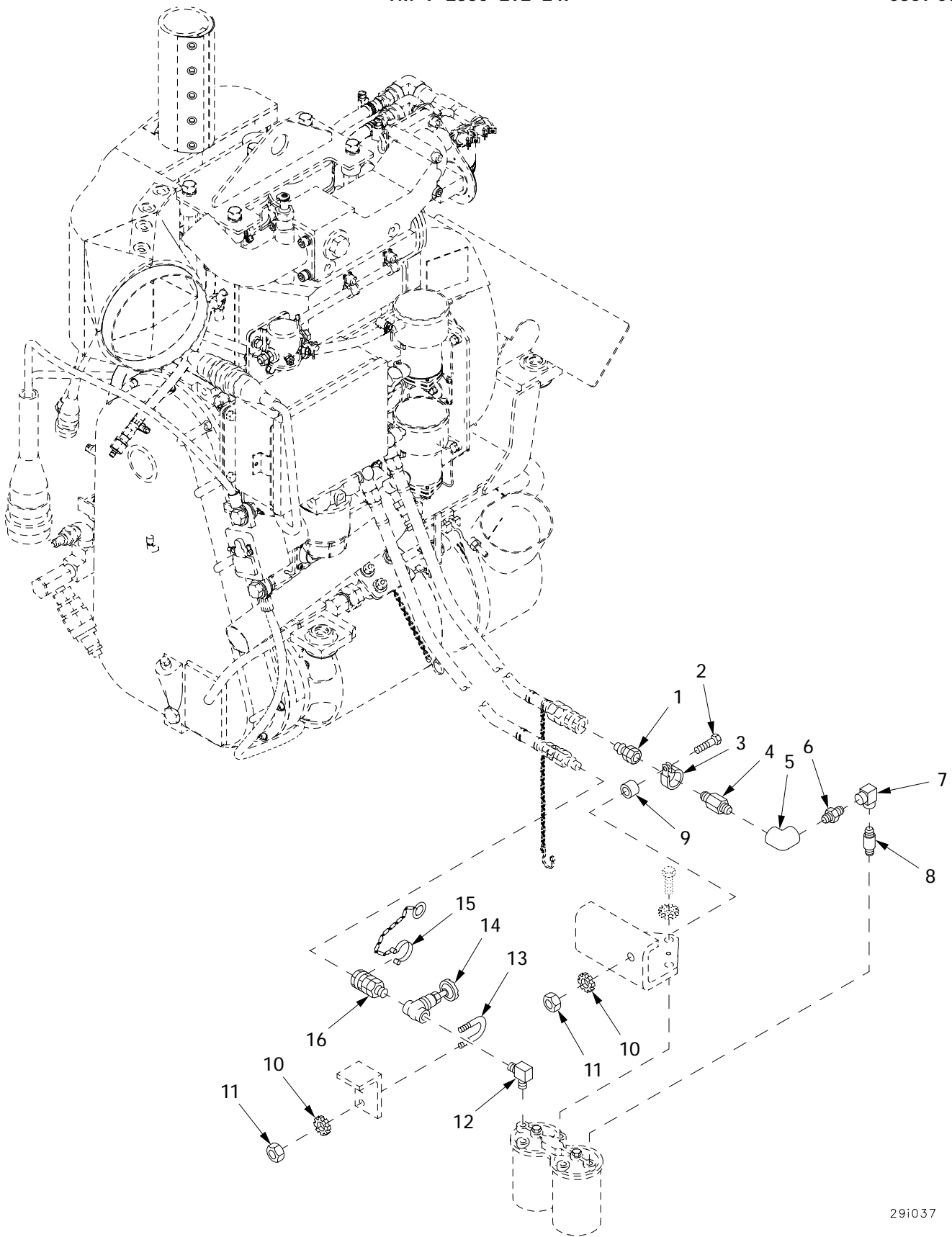

291037

Figure 368. Auxiliary Power Unit Engine Fuel Lines and Fittings (HATZ)

| (1) ITEM NO | (2) SMR | (3) NSN | (4) CAGE | (5) PART NUMBER | (6) DESCRIPTION AND USABLE ON CODE (UOC) | (7) QTY |
|-------------------|------------|------------------|-------------|-----------------------|---|------------|
| | | | | | GROUP 2938 ENGINE PRIMING SYSTEM LINES AND PUMPS | |
| | | | | | FIGURE 368 AUXILIARY POWER UNIT ENGINE FUEL LINES AND FITTINGS (HATZ) | |
| 1 | PAOZZ | 4730-00-905-6355 | 81361 | E150-1-12-1-1A | COUPLING HALF,QUICK..... | 1 |
| 2 | PAOZZ | 5305-00-852-4233 | 96906 | MS9316-11 | SCREW,MACHINE..... | 1 |
| 3 | PAOZZ | 5340-00-057-8689 | 96906 | MS21333-11 | CLAMP,LOOP..... | 1 |
| 4 | PAOZZ | 4730-01-033-0000 | 19207 | 8395454-4 | NIPPLE,PIPE..... | 1 |
| 5 | PAOZZ | 4730-00-613-6468 | 21450 | 444069 | ELBOW,PIPE..... | 1 |
| 6 | PAOZZ | 4730-01-375-6301 | 19207 | 8395454-3 | NIPPLE,PIPE..... | 1 |
| 7 | PAOZZ | 4730-01-005-1376 | 19207 | 11671715 | ELBOW,PIPE..... | 1 |
| 8 | PAOZZ | 4730-00-921-3623 | 96906 | MS51953-1 | NIPPLE,PIPE..... | 1 |
| 9 | PAOZZ | 5310-00-614-9129 | 19207 | 11671725 | WASHER,FLAT..... | 1 |
| 10 | PAOZZ | 5310-00-596-7691 | 96906 | MS35335-32 | WASHER,LOCK..... | 3 |
| 11 | PAOZZ | 5310-00-934-9751 | 96906 | MS35650-302 | NUT,PLAIN,HEXAGON..... | 3 |
| 12 | PAOZZ | 4730-01-004-9144 | 19207 | 11671716 | ELBOW,PIPE..... | 1 |
| 13 | PAOZZ | 5306-01-008-6698 | 80205 | NAS3103-8-8 | BOLT,U..... | 1 |
| 14 | PAOZZ | 4820-00-288-7232 | 82666 | E120-1/4IN | VALVE,GATE..... | 1 |
| 15 | PAOZZ | 5342-00-796-2335 | 19207 | 7962335 | COUPLING,CLAMP,GROO..... | 1 |
| 16 | PAOZZ | 4730-01-007-5260 | 81361 | E150-1-12-2-1B | COUPLING HALF,QUICK..... | 1 |

END OF FIGURE

Auxiliary Power Unit Engine Fuel Pumps and Fuel Lines (HATZ)

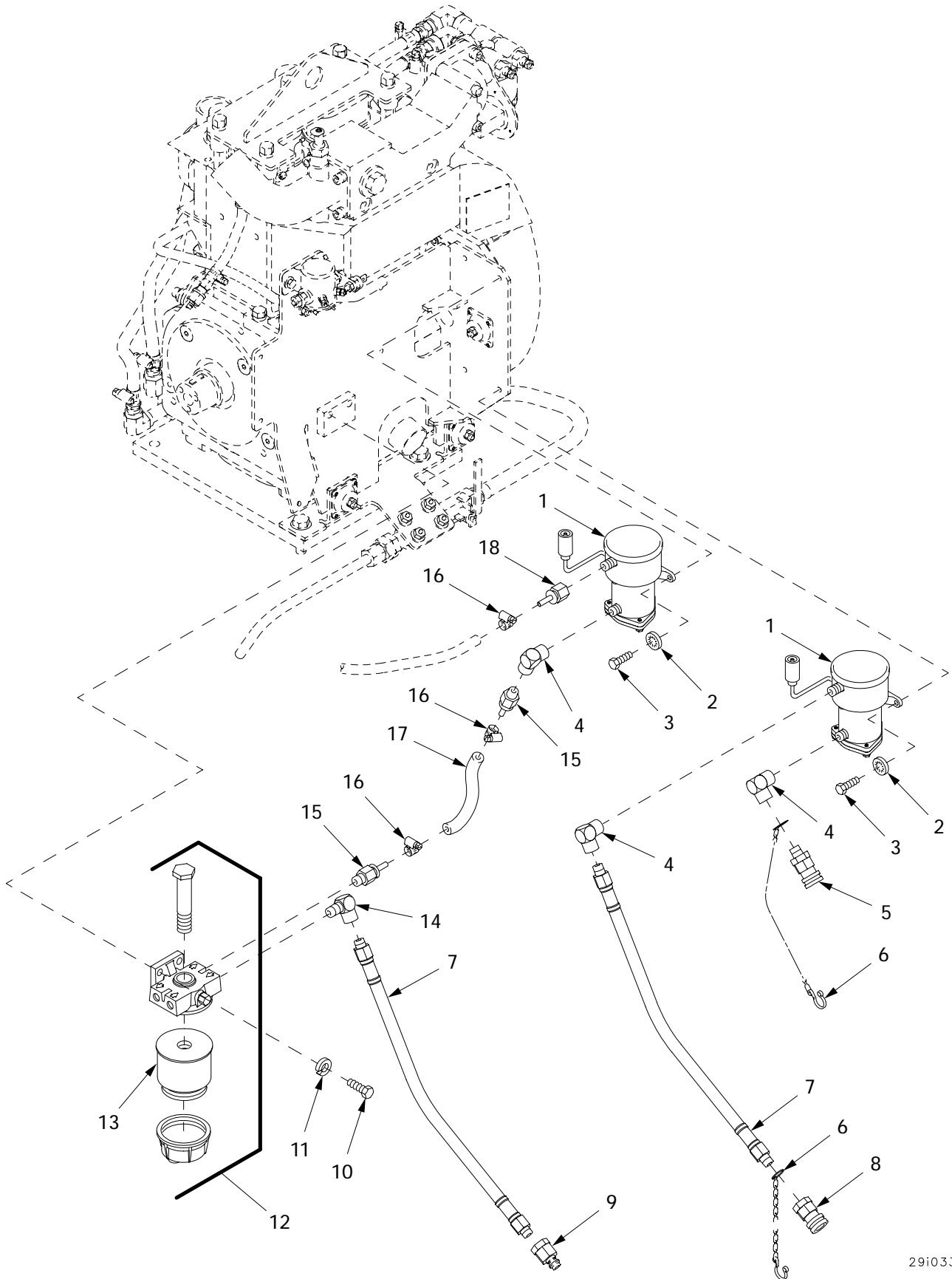

291033

Figure 369. Auxiliary Power Unit Engine Fuel Pumps and Fuel Lines (HATZ)

| (1) ITEM NO | (2) SMR | (3) NSN | (4) CAGE | (5) PART NUMBER | (6) DESCRIPTION AND USABLE ON CODE (UOC) | (7) QTY |
|-------------------|------------|------------------|-------------|---------------------------|---|------------|
| | | | | | GROUP 2938 ENGINE PRIMING SYSTEM LINES AND PUMPS | |
| | | | | | FIGURE 369 AUXILIARY POWER UNIT ENGINE FUEL PUMPS AND FUEL LINES (HATZ) | |
| 1 | PAOZZ | 2910-00-930-9367 | 96906 | MS51321-2-24N1 | PUMP, FUEL, ELECTRICAL..... UOC: APH, | 2 |
| 2 | PAFZZ | | 80204 | W211NAG0025NN038 NNCG1 | WASHER, LOCK..... UOC: APH, | 4 |
| 3 | PAOZZ | 5305-00-267-8952 | 80204 | B1821BH025F050N | SCREW, CAP, HEXAGON H..... UOC: APH, | 4 |
| 4 | PAOZZ | 4730-00-817-1843 | 81343 | 4-4 140238C | ELBOW, PIPE..... UOC: APH, | 3 |
| 5 | PAOZZ | 4730-01-007-5260 | 81361 | E150-1-12-2-1B | COUPLING HALF, QUICK..... UOC: APW, | 1 |
| 6 | PAOZZ | 5365-00-622-7244 | 19207 | 10894256 | RING, CONNECTING, ROU..... UOC: APH, | 2 |
| 7 | PAOZZ | 4720-00-706-9129 | 19207 | 10867354 | HOSE ASSEMBLY, NONME..... UOC: APH, | 2 |
| 8 | PAOZZ | 4730-01-003-5142 | 78357 | E150-1-12-2-1A | COUPLING HALF, QUICK..... | 1 |
| 9 | PAOZZ | 4730-00-905-6355 | 81361 | E150-1-12-1-1A | COUPLING HALF, QUICK..... | 1 |
| 10 | PAOZZ | 5306-00-068-0513 | 18876 | PMS90727001-06 | BOLT, MACHINE..... UOC: APH, | 2 |
| 11 | PAOZZ | | 80204 | W211NAA0025NN038 NNCG1 | WASHER, LOCK..... | 2 |
| 12 | PAOOO | 4330-01-479-0482 | 19207 | 12367116 | FUEL-SEPARATOR, LIQU..... UOC: APH, | 1 |
| 13 | PAOZZ | 4330-01-372-4642 | 19207 | 12477507 | FILTER ELEMENT, FLUI..... UOC: APH, | 1 |
| 14 | PAOZZ | 4730-00-035-8036 | 81343 | 4-4 140239 | ELBOW, PIPE..... UOC: APH, | 1 |
| 15 | PAOZZ | 4730-00-028-7021 | 01276 | 4738-4-4B | ADAPTER, STRAIGHT, PI..... UOC: APH, | 2 |
| 16 | PAOZZ | | 81343 | J1508-M-06 | CLAMP..... UOC: APH, | 3 |
| 17 | MOOZZ | | 19207 | 12367314-3 | HOSE MAKE FROM HOSE, P/N FC332-04.. UOC: APH, | V |
| 18 | PAOZZ | 4730-01-234-1725 | 01276 | 4753-4-4B | ADAPTER, STRAIGHT, PI..... UOC: APH, | 1 |

END OF FIGURE

Auxiliary Power Unit Fuel Lines (HATZ)

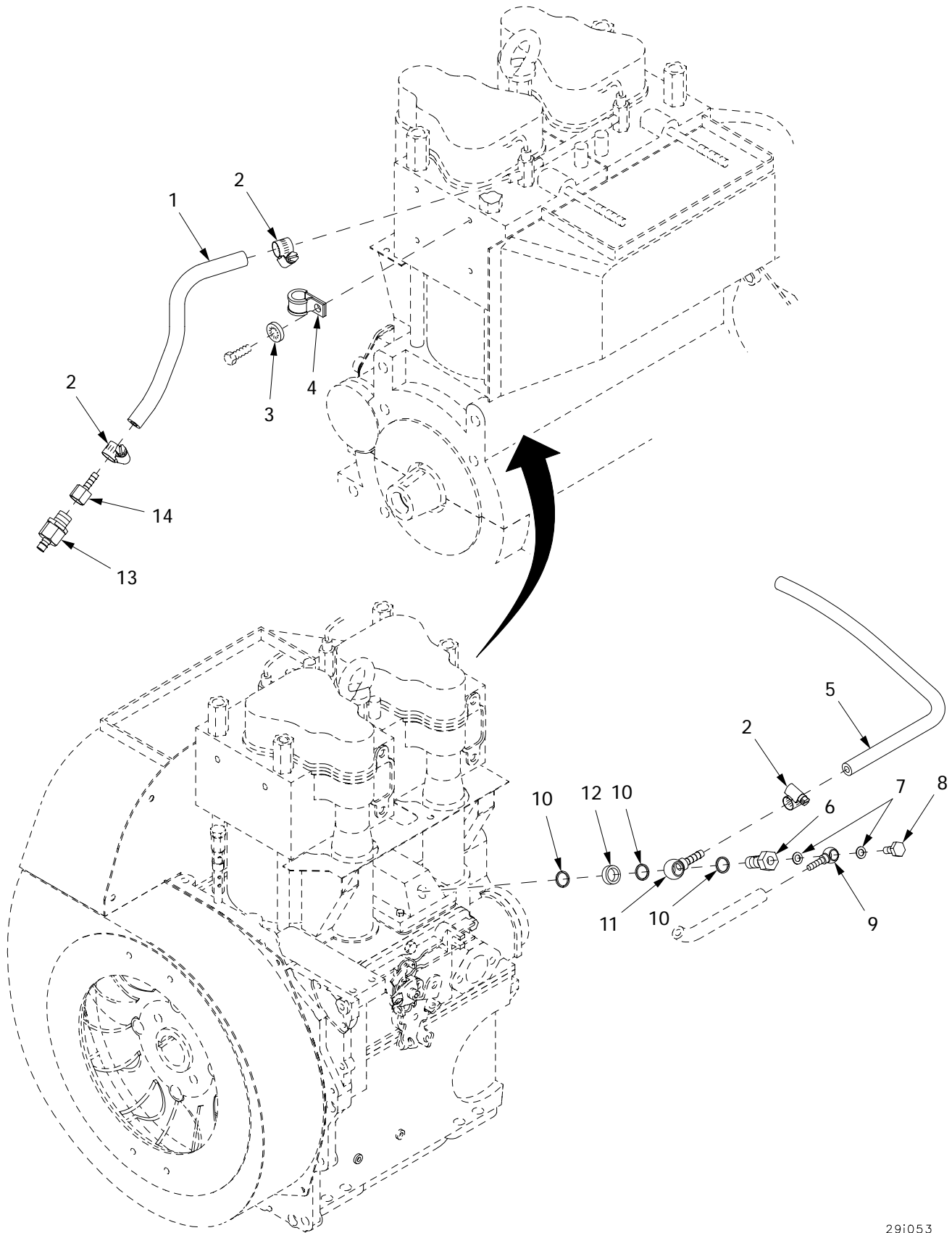

29i053

Figure 370. Auxiliary Power Unit Fuel Lines (HATZ)

| (1) ITEM NO | (2) SMR | (3) NSN | (4) CAGE | (5) PART NUMBER | (6) DESCRIPTION AND USABLE ON CODE (UOC) | (7) QTY |
|-------------------|------------|------------------|-------------|-----------------------|--|------------|
| | | | | | GROUP 2938 ENGINE PRIMING SYSTEM LINES AND PUMPS | |
| | | | | | FIGURE 370 AUXILIARY POWER UNIT FUEL LINES (HATZ) | |
| 1 | MOOZZ | | 19207 | 12367314-1 | HOSE MAKE FROM HOSE, P/N FC332-04.. UOC:APH, | 1 |
| 2 | PAOZZ | | 81343 | J1508-M-06 | CLAMP..... UOC:APH, | 3 |
| 3 | PAFZZ | 5310-00-550-1130 | 96906 | MS35333-40 | WASHER, LOCK..... | 1 |
| 4 | PAOZZ | 5340-00-088-6655 | 96906 | MS21333-101 | CLAMP, LOOP..... UOC:APH, | 1 |
| 5 | MOOZZ | | 19207 | 12367314-2 | HOSE MAKE FROM HOSE, P/N FC332-04.. UOC:APH, | 1 |
| 6 | PAOZZ | 4730-01-454-7560 | 61080 | 01223200 | ADAPTER, STRAIGHT, TU..... UOC:APH, | 1 |
| 7 | PAOZZ | 5310-01-090-0938 | 61080 | 50000900 | WASHER, FLAT..... UOC:APH, | 2 |
| 8 | PAOZZ | 4730-01-454-7569 | 61080 | 50311700 | BOLT, FLUID PASSAGE..... UOC:APH, | 1 |
| 9 | PAOZZ | 4730-01-454-7567 | 61080 | 50015700 | FITTING, RING PIECE..... UOC:APH, | 1 |
| 10 | PAOZZ | 5330-01-080-1776 | 61080 | 50001100 | GASKET..... UOC:APH, | 3 |
| 11 | PAOZZ | | 61080 | 50015800 | FITTING, BANJO..... UOC:APH, | 1 |
| 12 | PAOZZ | | 61080 | 03966300 | SPACER..... UOC:APH, | 1 |
| 13 | PAOZZ | 4730-01-047-7092 | 81361 | E150-1-12-1-1B | COUPLING HALF, QUICK..... | 1 |
| 14 | PAOZZ | | 19207 | 12367321-2 | FITTING, HOSE BARB/F..... UOC:APH, | 1 |

END OF FIGURE

Auxiliary Power Unit Fuel Shut-Off Solenoid and Throttle Adjustment Linkage (HATZ)

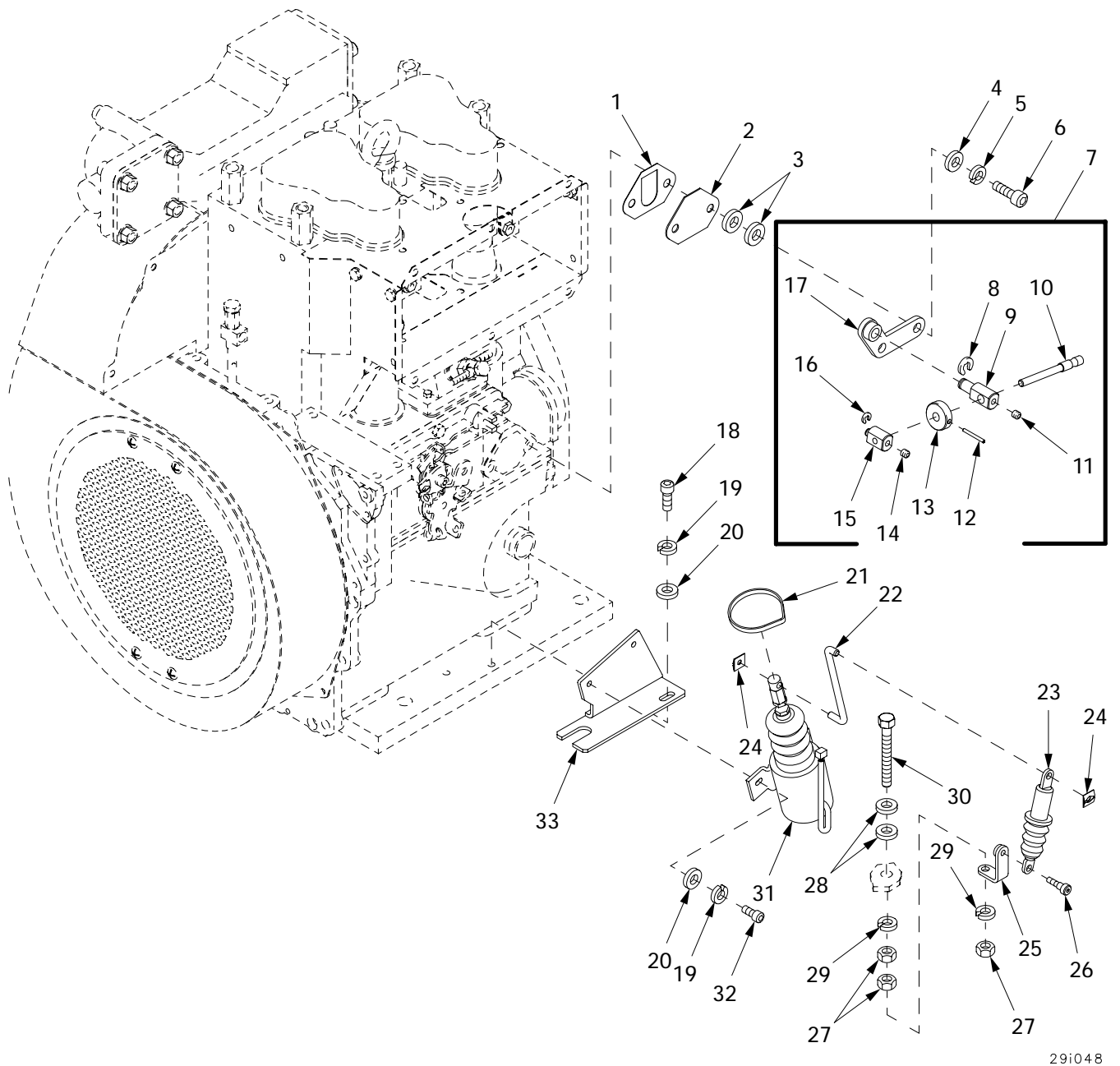

29i048

Figure 371. Auxiliary Power Unit Fuel Shut-Off Solenoid and Throttle Adjustment Linkage (HATZ)

| (1) ITEM NO | (2) SMR | (3) NSN | (4) CAGE | (5) PART NUMBER | (6) DESCRIPTION AND USABLE ON CODE (UOC) | (7) QTY |
|-------------------|------------|------------------|-------------|---------------------------|--|------------|
| | | | | | GROUP 2938 ENGINE PRIMING SYSTEM LINES AND PUMPS | |
| | | | | | FIGURE 371 AUXILIARY POWER UNIT FUEL SHUT-OFF SOLENOID AND THROTTLE ADJUSTMENT LINKAGE (HATZ) | |
| 1 | PAOZZ | | 19207 | 12367272 | GASKET,FUEL PUMP CO..... UOC:APH, | 1 |
| 2 | PAOZZ | | 61080 | 99400643 | COVER,PLATE FUEL PU..... UOC:APH, | 1 |
| 3 | PAOZZ | 5310-00-905-0757 | 19207 | 10941915-2 | WASHER,FLAT..... UOC:APH, | 4 |
| 4 | PAOZZ | | 4B948 | DIN125-8.4-140HV | WASHER,FLAT..... UOC:APH, | 2 |
| 5 | PAOZZ | | 4B948 | DIN128-8-FST | WASHER,LOCK..... UOC:APH, | 2 |
| 6 | PAOZZ | | 4B948 | ISO4762-M8X40-12 .9 | SCREW,SOCKET HEAD C..... UOC:APH, | 2 |
| 7 | PAOOO | | 19207 | 12367223 | THROTTLE ADJUSTMENT..... UOC:APH, | 7 |
| 8 | PAOZZ | | 96906 | MS16632-3037 | .RING,RETAINING..... UOC:APH, | 1 |
| 9 | PAOZZ | | 19207 | 12367264 | .STATIONARY BLOCK..... UOC:APH, | 1 |
| 10 | PAOZZ | | 19207 | 12367262 | .ADJUSTMENT SCREW..... UOC:APH, | 1 |
| 11 | PAOZZ | 5305-00-717-6937 | 96906 | MS51982-43 | .SETSCREW..... UOC:APH, | 1 |
| 12 | PAOZZ | 5315-00-209-6910 | 96906 | MS171504 | .PIN,SPRING..... UOC:APH, | 1 |
| 13 | PAOZZ | | 19207 | 12367263 | .KNURLED COLLAR..... UOC:APH, | 1 |
| 14 | PAOZZ | | 19207 | 12367270 | .SETSCREW,NYLON TIP..... UOC:APH, | 1 |
| 15 | PAOZZ | | 19207 | 12367265 | .ADJUSTMENT BLOCK..... UOC:APH, | 1 |
| 16 | PAOZZ | | 96906 | MS16632-3025 | .RING,RETAINING..... UOC:APH, | 1 |
| 17 | PAOZZ | | 19207 | 12367261 | .STATIONARY BRACKET..... UOC:APH, | 1 |
| 18 | PAOZZ | 5305-00-978-9379 | 96906 | MS16997-59 | SCREW,CAP,SOCKET HE..... UOC:APH, | 1 |
| 19 | PAOZZ | | 80204 | W211NAA0025NN038 NNCG1 | WASHER,LOCK..... | 3 |
| 20 | PAOZZ | 5310-00-809-4058 | 96906 | MS27183-10 | WASHER,FLAT..... UOC:APH, | 3 |
| 21 | PAOZZ | | 80205 | AS33671-7-0 | TIE WRAP..... UOC:APH, | 1 |
| 22 | PAOZZ | | 19207 | 12367161 | PIN,LINK S/D SOLENO..... UOC:APH, | 1 |
| 23 | PAOZZ | 5945-01-454-8223 | 61080 | 50431300 | PLUNGER,SOLENOID..... UOC:APH, | 1 |
| 24 | PAOZZ | 5340-01-454-9284 | 61080 | 50365600 | CLIP,RETAINING..... UOC:APH, | 2 |
| 25 | PAOZZ | | 19207 | 12367191 | BRACKET,DAMPENER..... UOC:APH, | 1 |
| 26 | PAOZZ | | 19207 | 12367192 | SCREW,SHOULDER,DAMP..... UOC:APH, | 1 |
| 27 | PAFZZ | 5310-01-405-9890 | 61080 | 50144400 | NUT,PLAIN,HEXAGON..... UOC:APH, | 3 |
| 28 | PAFZZ | 5310-12-149-4353 | 61080 | 50144500 | WASHER,FLAT..... UOC:APH, | 2 |

| (1) ITEM NO | (2) SMR | (3) NSN | (4) CAGE | (5) PART NUMBER | (6) DESCRIPTION AND USABLE ON CODE (UOC) | (7) QTY |
|-------------------|------------|------------------|-------------|-----------------------|--|------------|
| 29 | PAOZZ | 5310-01-399-7301 | 61080 | 50170900 | WASHER, SPRING TENSI..... UOC:APH, | 2 |
| 30 | PAOZZ | 5305-01-401-3694 | 61080 | 50328500 | SCREW, MACHINE..... UOC:APH, | 1 |
| 31 | PAOZZ | | 61080 | 01418702 | SOLENOID, SHUT-DOWN..... UOC:APH, | 1 |
| 32 | PAOZZ | 5305-00-978-9378 | 96906 | MS16997-58 | SCREW, CAP, SOCKET HE..... UOC:APH, | 2 |
| 33 | PAOZZ | | 19207 | 12367151 | BRACKET, SHUTDOWN SO..... UOC:APH, | 1 |

END OF FIGURE

Auxiliary Power Unit Muffler and Exhaust System

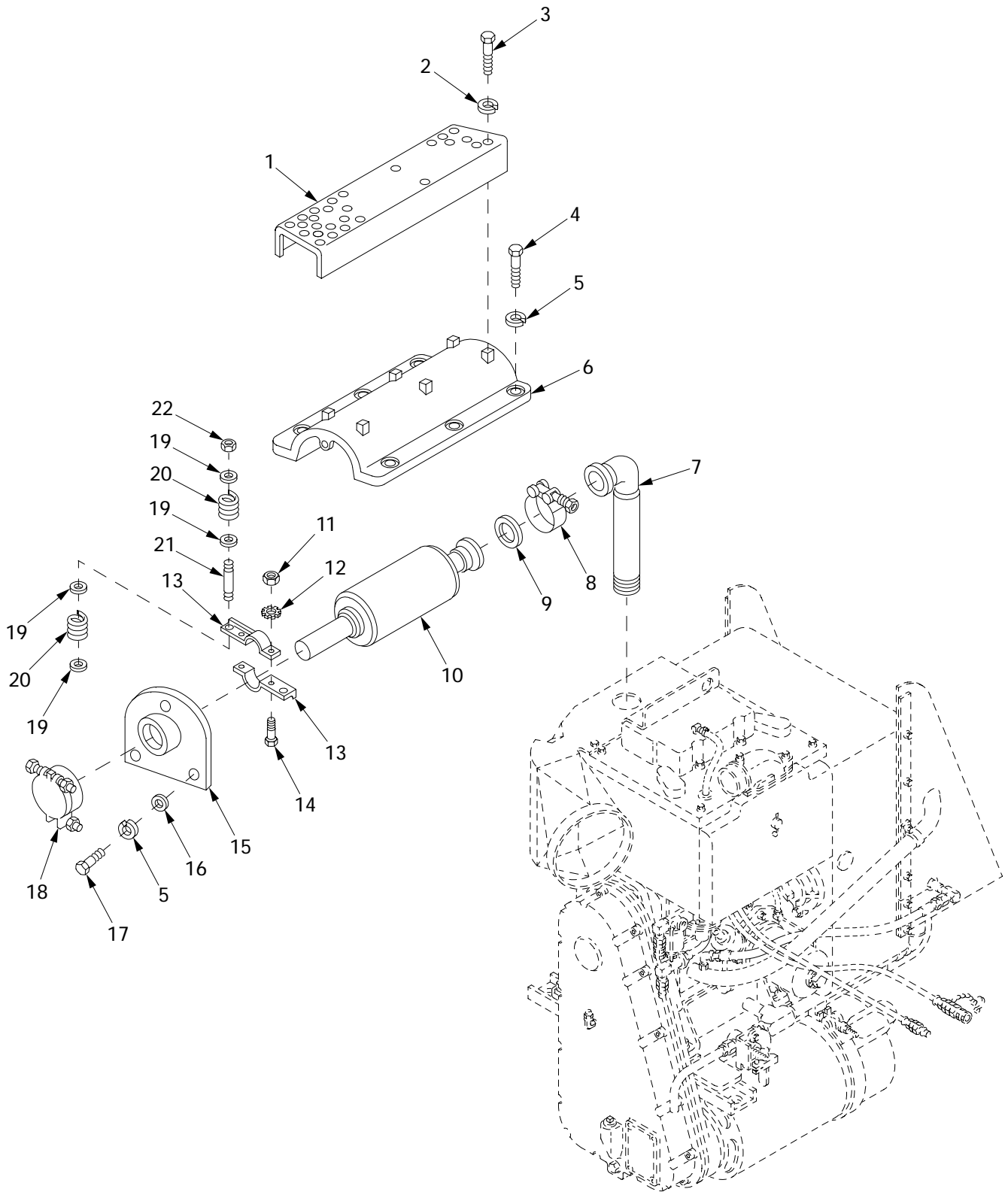

29i008

Figure 372. Auxiliary Power Unit Muffler and Exhaust System

| (1) ITEM NO | (2) SMR | (3) NSN | (4) CAGE | (5) PART NUMBER | (6) DESCRIPTION AND USABLE ON CODE (UOC) | (7) QTY |
|-------------------|------------|------------------|-------------|---------------------------|--|------------|
| | | | | | GROUP 2941 ENGINE MUFFLER, EXHAUST AND TAIL PIPES | |
| | | | | | FIGURE 372 AUXILIARY POWER UNIT MUFFLER AND EXHAUST SYSTEM | |
| 1 | PAOZZ | 2990-01-188-5156 | 19207 | 11671708 | GUARD, MUFFLER-EXHAU..... | 1 |
| 2 | PAOZZ | | 80204 | W211NAA0025NN038 NNCG1 | WASHER, LOCK..... | 4 |
| 3 | PAOZZ | 5306-00-068-0513 | 18876 | PMS90727001-06 | BOLT, MACHINE..... | 10 |
| 4 | PAOZZ | 5305-00-269-3236 | 80204 | B1821BH038F100N | SCREW, CAP, HEXAGON H..... | 6 |
| 5 | PAOZZ | 5310-00-637-9541 | 80204 | W211NAA0037NN038 NNCG1 | WASHER, LOCK..... | 9 |
| 6 | PAOZZ | 2990-00-613-6766 | 19207 | 11671446 | GUARD, MUFFLER-EXHAU..... | 1 |
| 7 | PAOZZ | 2990-00-613-6736 | 19207 | 11671440 | PIPE, EXHAUST..... | 1 |
| 8 | PAOZZ | 5342-00-796-2335 | 19207 | 7962335 | COUPLING, CLAMP, GROO..... | 1 |
| 9 | PAOZZ | 5365-00-209-1852 | 19207 | 8705544 | SHIM..... | 1 |
| 10 | PAOZZ | 2990-00-625-2994 | 19207 | 11671449 | MUFFLER, EXHAUST..... | 1 |
| 11 | PAOZZ | 5310-00-768-0319 | 96906 | MS51968-2 | NUT, PLAIN, HEXAGON..... | 2 |
| 12 | PAOZZ | | 80204 | W211NAG0025NN038 NNCG1 | WASHER, LOCK..... | 2 |
| 13 | PAOZZ | 5340-00-617-7111 | 19207 | 11671711 | STRAP, RETAINING..... | 2 |
| 14 | PAOZZ | 5305-00-267-8952 | 80204 | B1821BH025F050N | SCREW, CAP, HEXAGON H..... | 2 |
| 15 | PAOZZ | 2990-00-617-7029 | 19207 | 11671709 | EXHAUST TUBE FLANGE..... | 1 |
| 16 | PAOZZ | | 80204 | W221NAA0037SN038 NNCG1 | WASHER, FLAT..... | 3 |
| 17 | PAOZZ | 5305-00-269-3234 | 80204 | B1821BH038F075N | SCREW, CAP, HEXAGON H..... | 3 |
| 18 | PAOZZ | 2990-00-891-7855 | 19207 | 10902510 | CAP ASSEMBLY, PROTEC..... | 1 |
| 19 | PAOZZ | 5310-00-903-2612 | 96906 | MS9321-12 | WASHER, FLAT..... | 8 |
| 20 | PAOZZ | 5360-00-890-4622 | 96906 | MS24585C370 | SPRING, HELICAL, COMP..... | 4 |
| 21 | PAOZZ | 5307-01-007-1708 | 80205 | NAS184-6-16-A | STUD, PLAIN..... | 2 |
| 22 | PAOZZ | 5310-00-297-8380 | 96906 | MS20500-624 | NUT, SELF-LOCKING, HE..... | 2 |

END OF FIGURE

Auxiliary Power Unit Muffler and Exhaust System (HATZ)

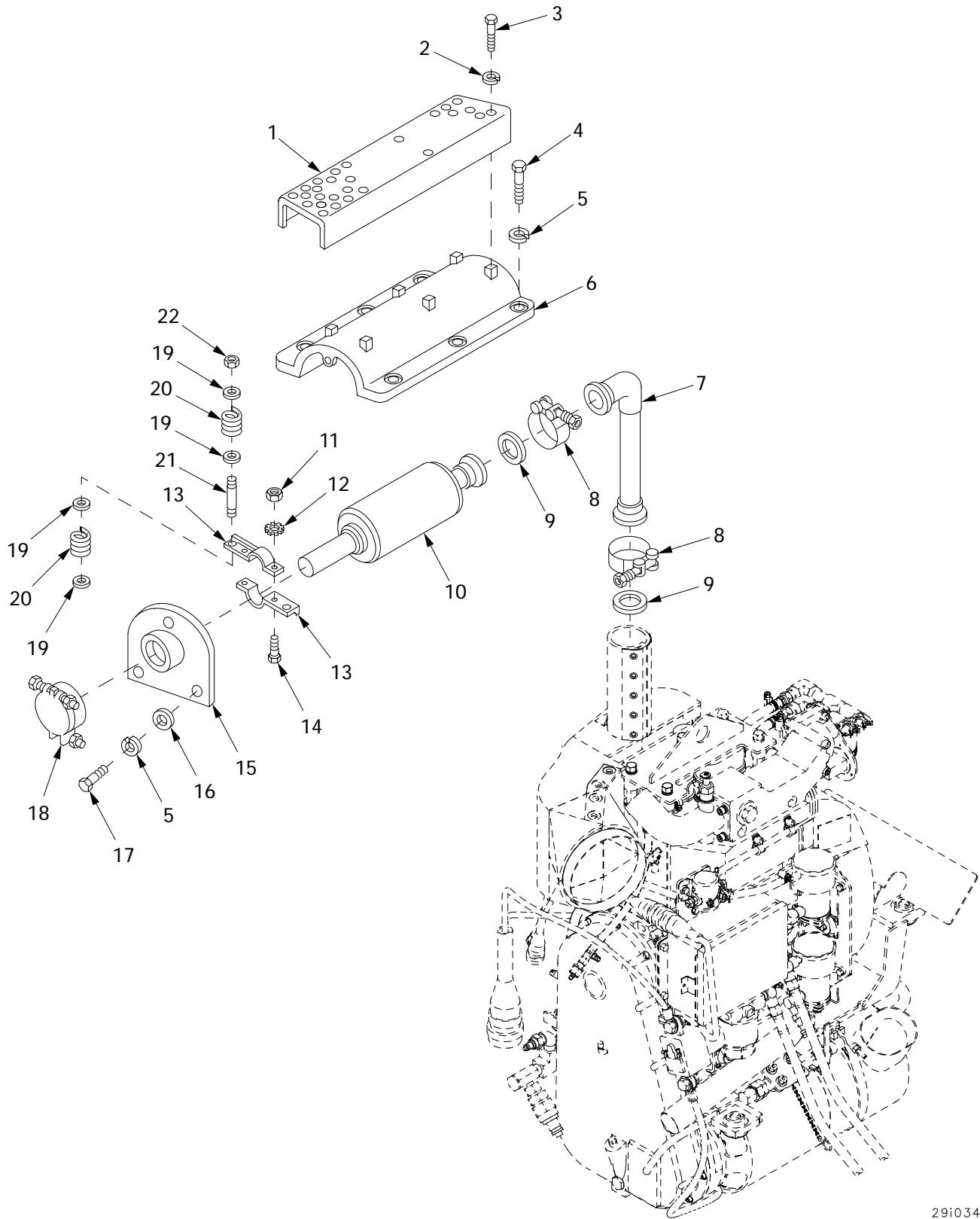

29i034

Figure 373. Auxiliary Power Unit Muffler and Exhaust System (HATZ)

| (1) ITEM NO | (2) SMR | (3) NSN | (4) CAGE | (5) PART NUMBER | (6) DESCRIPTION AND USABLE ON CODE (UOC) | (7) QTY |
|-------------------|------------|------------------|-------------|---------------------------|---|------------|
| | | | | | GROUP 2941 ENGINE MUFFLER, EXHAUST AND TAIL PIPES | |
| | | | | | FIGURE 373 AUXILIARY POWER UNIT MUFFLER AND EXHAUST SYSTEM (HATZ) | |
| 1 | PAOZZ | 2990-01-188-5156 | 19207 | 11671708 | GUARD,MUFFLER-EXHAU..... | 1 |
| 2 | PAOZZ | | 80204 | W211NAA0025NN038 NNCG1 | WASHER,LOCK..... | 4 |
| 3 | PAOZZ | 5305-00-269-3236 | 80204 | B1821BH038F100N | SCREW,CAP,HEXAGON H..... | 4 |
| 4 | PAOZZ | 5306-00-068-0513 | 18876 | PMS90727001-06 | BOLT,MACHINE..... | 10 |
| 5 | PAOZZ | 5310-00-637-9541 | 80204 | W211NAA0037NN038 NNCG1 | WASHER,LOCK..... | 9 |
| 6 | PAOZZ | 2990-00-613-6766 | 19207 | 11671446 | GUARD,MUFFLER-EXHAU..... | 1 |
| 7 | PAOZZ | 2990-01-477-6103 | 19207 | 12367193 | EXHAUST SYSTEM,ENGI..... | 1 |
| 8 | PAOZZ | 5342-00-796-2335 | 19207 | 7962335 | COUPLING,CLAMP,GROO..... | 1 |
| 9 | PAOZZ | 5365-00-209-1852 | 19207 | 8705544 | SHIM..... | 1 |
| 10 | PAOZZ | 2990-00-625-2994 | 19207 | 11671449 | MUFFLER,EXHAUST..... | 1 |
| 11 | PAOZZ | 5310-00-768-0319 | 96906 | MS51968-2 | NUT,PLAIN,HEXAGON..... | 2 |
| 12 | PAOZZ | | 80204 | W211NAG0025NN038 NNCG1 | WASHER,LOCK..... | 2 |
| 13 | PAOZZ | 5340-00-617-7111 | 19207 | 11671711 | STRAP,RETAINING..... | 2 |
| 14 | PAOZZ | 5305-00-267-8952 | 80204 | B1821BH025F050N | SCREW,CAP,HEXAGON H..... | 2 |
| 15 | PAOZZ | 2990-00-617-7029 | 19207 | 11671709 | EXHAUST TUBE FLANGE..... | 1 |
| 16 | PAOZZ | | 80204 | W221NAAN037SN038 NNCG1 | WASHER,FLAT..... | 3 |
| 17 | PAOZZ | 5305-00-269-3234 | 80204 | B1821BH038F075N | SCREW,CAP,HEXAGON H..... | 3 |
| 18 | PAOZZ | 2990-00-891-7855 | 19207 | 10902510 | CAP ASSEMBLY,PROTEC..... | 1 |
| 19 | PAOZZ | 5310-00-903-2612 | 96906 | MS9321-12 | WASHER,FLAT..... | 8 |
| 20 | PAOZZ | 5360-00-890-4622 | 96906 | MS24585C370 | SPRING,HELICAL,COMP..... | 4 |
| 21 | PAOZZ | 5307-01-007-1708 | 80205 | NAS184-6-16-A | STUD,PLAIN..... | 2 |
| 22 | PAOZZ | 5310-00-297-8380 | 96906 | MS20500-624 | NUT,SELF-LOCKING,HE..... | 2 |

END OF FIGURE

Auxiliary Power Unit Exhaust Manifold and Fan Screen (HATZ)

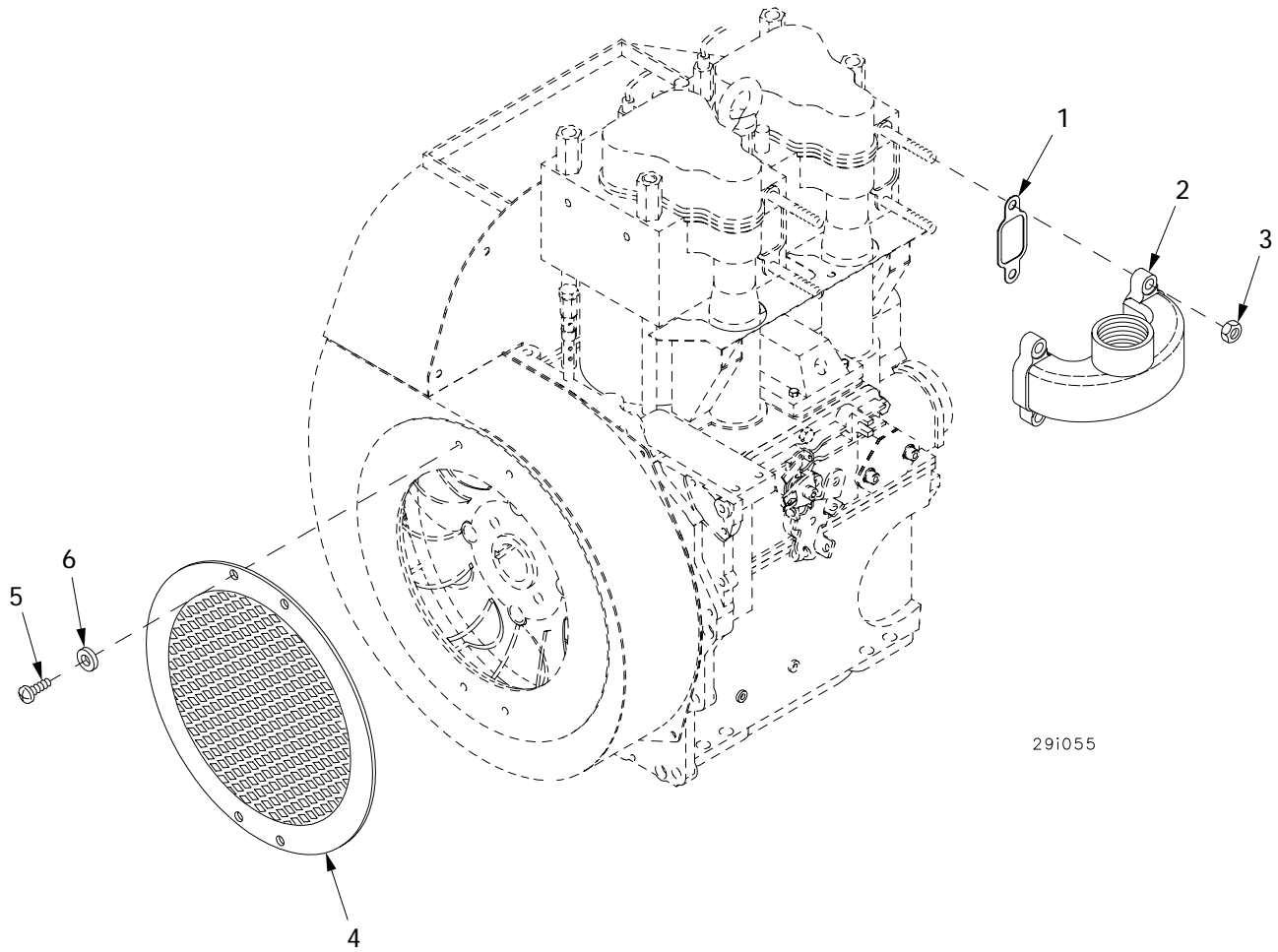

Figure 374. Auxiliary Power Unit Exhaust Manifold and Fan Screen (HATZ)

| (1) ITEM NO | (2) SMR | (3) NSN | (4) CAGE | (5) PART NUMBER | (6) DESCRIPTION AND USABLE ON CODE (UOC) | (7) QTY |
|-------------------|------------|------------------|-------------|-----------------------|--|------------|
| | | | | | GROUP 2941 ENGINE MUFFLER, EXHAUST AND TAIL PIPES | |
| | | | | | FIGURE 374 AUXILIARY POWER UNIT EXHAUST MANIFOLD AND FAN SCREEN (HATZ) | |
| 1 | PAOZZ | 5330-01-455-7566 | 61080 | 01285500 | GASKET SET..... | 2 |
| 2 | PAOZZ | | 19207 | 12367188 | UOC:APH, MANIFOLD,EXHAUST..... | 1 |
| 3 | PAFZZ | 5310-01-101-2028 | 61080 | 40028400 | UOC:APH, NUT,SELF-LOCKING,HE..... | 4 |
| 4 | PAOZZ | | 61080 | 01140902 | UOC:APH, SCREEN,FAN..... | 1 |
| 5 | PAOZZ | | 61080 | 50334900 | UOC:APH, SCREW..... | 4 |
| 6 | PAOZZ | | 61080 | 50147200 | UOC:APH, WASHER..... | 4 |

END OF FIGURE

Auxiliary Power Unit Ducting

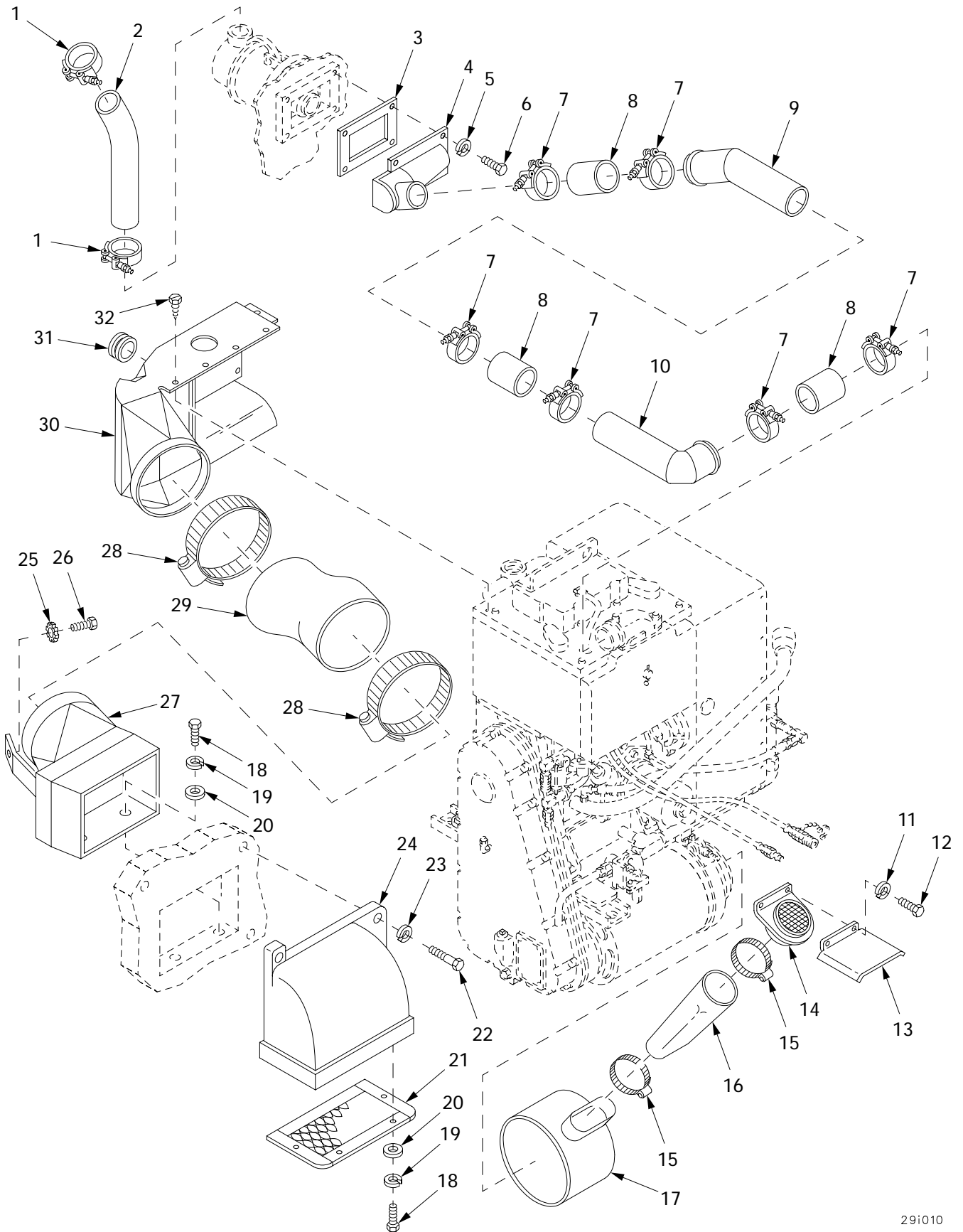

Figure 375. Auxiliary Power Unit Ducting

| (1) ITEM NO | (2) SMR | (3) NSN | (4) CAGE | (5) PART NUMBER | (6) DESCRIPTION AND USABLE ON CODE (UOC) | (7) QTY |
|-------------------|------------|------------------|-------------|---------------------------|---|------------|
| | | | | | GROUP 2952 ENGINE COWLING DEFLECTORS, AIR DUCTS AND SHROUDS | |
| | | | | | FIGURE 375 AUXILIARY POWER UNIT DUCTING | |
| 1 | PAOZZ | 4730-00-420-6457 | 8W928 | 55083-212 | CLAMP,HOSE..... | 2 |
| 2 | PAOZZ | 4720-00-011-8586 | 19207 | 10894662-1 | HOSE,AIR DUCT..... | 1 |
| 3 | PAOZZ | 5330-00-613-6857 | 19207 | 11671510 | GASKET..... | 1 |
| 4 | PAOZZ | 2940-00-606-2854 | 19207 | 11671511 | ELBOW ASSEMBLY,AIR..... | 1 |
| 5 | PAOZZ | | 80204 | W211NAA0025NN038 NNCG1 | WASHER,LOCK..... | 4 |
| 6 | PAOZZ | | 80204 | S210NA38CAD10354 BNCG1 | SCREW,CAP,HEXAGON H..... | 4 |
| 7 | PAOZZ | 4730-00-834-8331 | 96906 | MS21920-20 | CLAMP,HOSE..... | 6 |
| 8 | PAOZZ | 4720-01-035-8929 | 19207 | 11671991 | HOSE,NONMETALLIC..... | 3 |
| 9 | PAOZZ | 4730-01-027-1552 | 19207 | 11671986 | ELBOW,HOSE..... | 1 |
| 10 | PAOZZ | 4730-01-022-6965 | 19207 | 11671985 | ELBOW,TUBE..... | 1 |
| 11 | PAOZZ | | 80204 | W211NAA0031NN038 NNCG1 | WASHER,LOCK..... | 2 |
| 12 | PAOZZ | 5306-00-050-1238 | 80204 | B1821BH031F075N | BOLT,MACHINE..... | 2 |
| 13 | PAOZZ | 2815-00-615-8710 | 19207 | 11671505 | GUARD,DIESEL ENGINE..... | 1 |
| 14 | PAOZZ | 2510-00-615-8810 | 19207 | 11671503 | GRILLE,METAL..... | 1 |
| 15 | PAOZZ | 4730-00-908-6293 | 06481 | T-218758 | CLAMP,HOSE..... | 2 |
| 16 | PAOZZ | 4720-00-535-7615 | 19207 | 8724787 | HOSE,AIR DUCT..... | 1 |
| 17 | PAOZZ | 6115-00-611-6194 | 19207 | 11671288 | ADAPTER,GENERATOR T..... | 1 |
| 18 | PAOZZ | 5305-00-269-3234 | 80204 | B1821BH038F075N | SCREW,CAP,HEXAGON H..... | 3 |
| 19 | PAOZZ | 5310-00-637-9541 | 80204 | W211NAA0037NN038 NNCG1 | WASHER,LOCK..... | 6 |
| 20 | PAOZZ | | 80204 | W221NAA037SN038 NNCG1 | WASHER,FLAT..... | 6 |
| 21 | PAOZZ | 2510-00-614-8408 | 19207 | 11671738 | GRILLE,METAL..... | 1 |
| 22 | PAOZZ | 5305-00-719-5235 | 80204 | B1821BH050F175N | SCREW,CAP,HEXAGON H..... | 3 |
| 23 | PAOZZ | 5310-00-584-5272 | 96906 | MS35338-48 | WASHER,LOCK..... | 3 |
| 24 | PBOZZ | 2540-01-116-6092 | 19207 | 11671739 | COVER,VENTILATORY..... | 1 |
| 25 | PAOZZ | 5310-00-627-6128 | 96906 | MS35335-35 | WASHER,LOCK..... | 1 |
| 26 | PAOZZ | 5305-00-269-3231 | 80204 | B1821BH038F050N | SCREW,CAP,HEXAGON H..... | 1 |
| 27 | PAOZZ | 2540-00-625-2981 | 19207 | 11671444 | VENTILATOR,AIR CIRC..... | 1 |
| 28 | PAOZZ | 4730-00-908-6294 | 75160 | C16054 | CLAMP,HOSE..... | 2 |
| 29 | PAOZZ | 4720-00-882-5624 | 19207 | 8724789 | HOSE,AIR DUCT..... | 1 |
| 30 | PAOZZ | 2540-01-008-7194 | 19207 | 11671241 | VENTILATOR,AIR CIRC..... | 1 |
| | | | | | UOC:APW, | |
| 31 | PAOZZ | 5325-00-276-6100 | 96906 | MS35489-14 | GROMMET,NONMETALLIC..... | 1 |
| | | | | | UOC:APW, | |
| 32 | PAOZZ | 5305-00-151-6136 | 96906 | MS51850-43 | SCREW,TAPPING..... | 4 |
| | | | | | UOC:APW, | |

END OF FIGURE

Auxiliary Power Unit Ducting (HATZ)

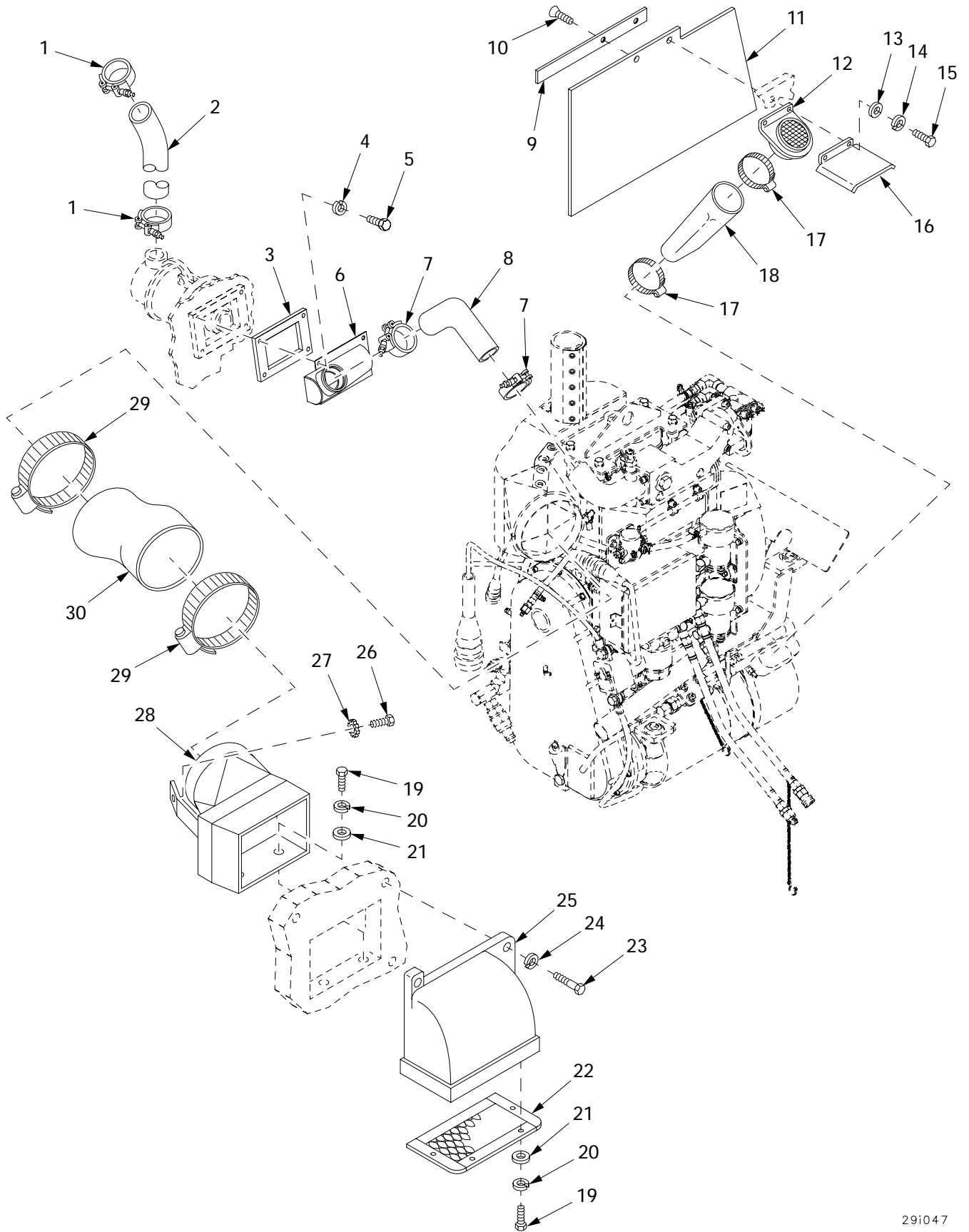
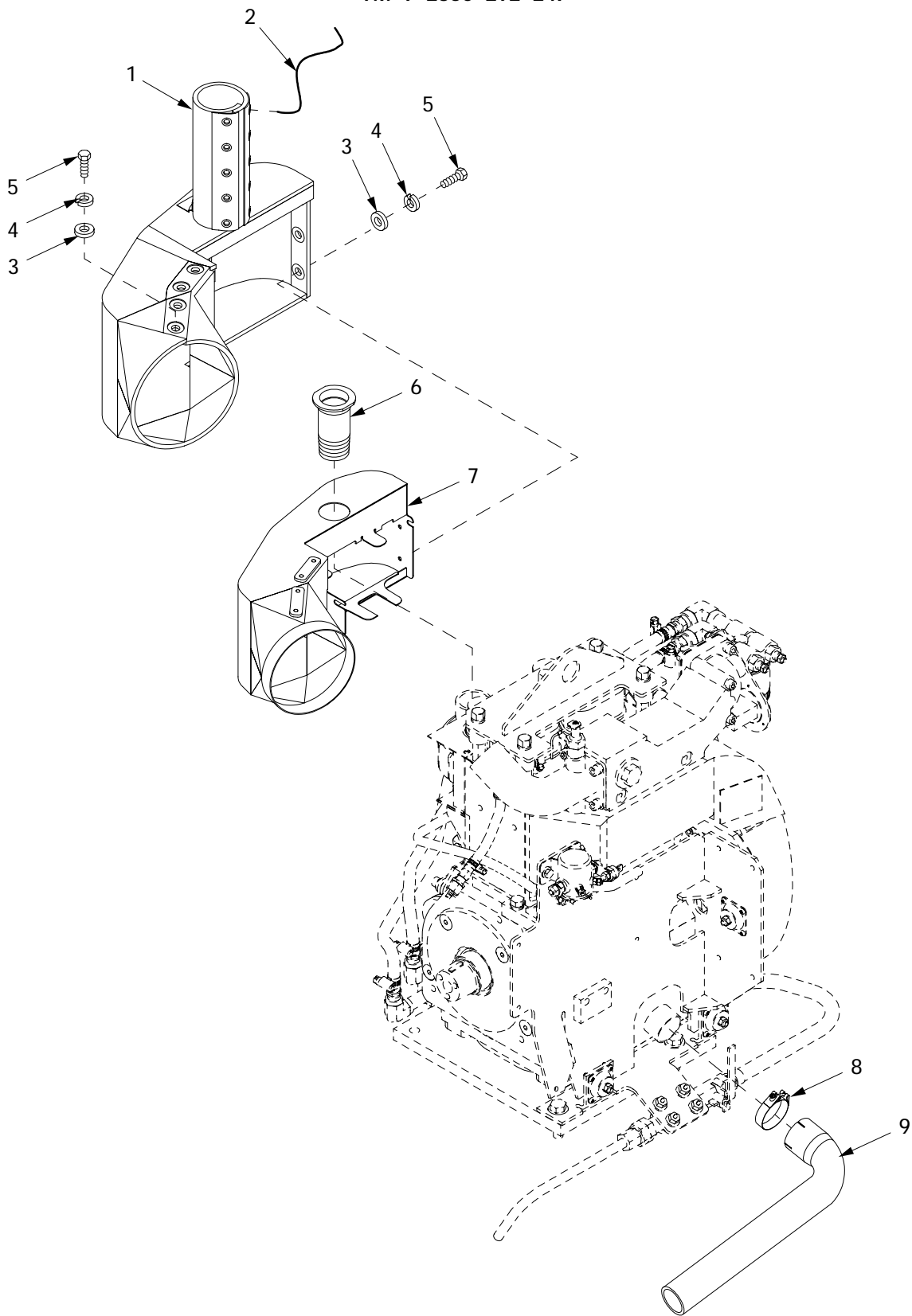

Figure 376. Auxiliary Power Unit Ducting (HATZ)

| (1) ITEM NO | (2) SMR | (3) NSN | (4) CAGE | (5) PART NUMBER | (6) DESCRIPTION AND USABLE ON CODE (UOC) | (7) QTY |
|-------------------|------------|------------------|-------------|---------------------------|---|------------|
| | | | | | GROUP 2952 ENGINE COWLING DEFLECTORS, AIR DUCTS AND SHROUDS | |
| | | | | | FIGURE 376 AUXILIARY POWER UNIT DUCTING (HATZ) | |
| 1 | PAOZZ | 5310-00-514-6674 | 96906 | MS35335-34 | WASHER, LOCK..... | 2 |
| 2 | PAOZZ | 4720-00-011-8586 | 19207 | 10894662-1 | HOSE, AIR DUCT..... | 1 |
| 3 | PAOZZ | 5330-00-613-6857 | 19207 | 11671510 | GASKET..... | 1 |
| 4 | PAOZZ | | 80204 | W211NAA0025NN038 NNCG1 | WASHER, LOCK..... | 4 |
| 5 | PAOZZ | | 80204 | S210NA38CAD10354 BNCG1 | SCREW, CAP, HEXAGON H..... | 4 |
| 6 | PAOZZ | 2940-00-606-2854 | 19207 | 11671511 | ELBOW ASSEMBLY, AIR..... | 1 |
| 7 | PAOZZ | 4730-00-834-8331 | 96906 | MS21920-20 | CLAMP, HOSE..... | 2 |
| 8 | PAOZZ | 4720-01-475-5433 | 19207 | 12367180 | HOSE, AIR BREATHING..... | 1 |
| 9 | PAOZZ | 5365-01-477-1920 | 19207 | 12367331 | SPACER, STRAIGHT..... | 1 |
| 10 | PAOZZ | 4820-00-752-9040 | 96906 | MS35782-4 | COCK, DRAIN..... | 2 |
| 11 | PAOZZ | | 19207 | 12367329 | PARTITION, MOUNTED..... | 1 |
| 12 | PAOZZ | 2510-00-615-8810 | 19207 | 11671503 | GRILLE, METAL..... | 1 |
| 13 | PAOZZ | 5310-00-081-4219 | 96906 | MS27183-12 | WASHER, FLAT..... | 2 |
| 14 | PAOZZ | | 80204 | W211NAA0031NN038 NNCG1 | WASHER, LOCK..... | 2 |
| 15 | PAOZZ | 5306-00-050-1237 | 80204 | B1821BH031F063N | BOLT, MACHINE..... | 2 |
| 16 | PAOZZ | 2815-00-615-8710 | 19207 | 11671505 | GUARD, DIESEL ENGINE..... | 1 |
| 17 | PAOZZ | 4730-00-908-6293 | 06481 | T-218758 | CLAMP, HOSE..... | 2 |
| 18 | PAOZZ | 4720-00-535-7615 | 19207 | 8724787 | HOSE, AIR DUCT..... | 1 |
| 19 | PAOZZ | 5305-00-269-3234 | 80204 | B1821BH038F075N | SCREW, CAP, HEXAGON H..... | 6 |
| 20 | PAOZZ | 5310-00-637-9541 | 80204 | W211NAA0037NN038 NNCG1 | WASHER, LOCK..... | 6 |
| 21 | PAOZZ | | 80204 | W221NAAN037SN038 NNCG1 | WASHER, FLAT..... | 6 |
| 22 | PAOZZ | 2510-00-614-8408 | 19207 | 11671738 | GRILLE, METAL..... | 1 |
| 23 | PAOZZ | 5305-00-719-5235 | 80204 | B1821BH050F175N | SCREW, CAP, HEXAGON H..... | 3 |
| 24 | PAOZZ | 5310-00-584-5272 | 96906 | MS35338-48 | WASHER, LOCK..... | 3 |
| 25 | PBOZZ | 2540-01-116-6092 | 19207 | 11671739 | COVER, VENTILATORY..... | 1 |
| 26 | PAOZZ | 5305-00-269-3231 | 80204 | B1821BH038F050N | SCREW, CAP, HEXAGON H..... | 1 |
| 27 | PAOZZ | 5310-00-627-6128 | 96906 | MS35335-35 | WASHER, LOCK..... | 1 |
| 28 | PAOZZ | 2540-00-625-2981 | 19207 | 11671444 | VENTILATOR, AIR CIRC..... | 1 |
| 29 | PAOZZ | 4730-00-908-6294 | 75160 | C16054 | CLAMP, HOSE..... | 2 |
| 30 | PAOZZ | 4720-00-882-5624 | 19207 | 8724789 | HOSE, AIR DUCT..... | 1 |

END OF FIGURE

Auxiliary Power Unit Hot Air Duct and Exhaust Stub (HATZ)



29i050

Figure 377. Auxiliary Power Unit Hot Air Duct and Exhaust Stub (HATZ).

| (1) ITEM NO | (2) SMR | (3) NSN | (4) CAGE | (5) PART NUMBER | (6) DESCRIPTION AND USABLE ON CODE (UOC) | (7) QTY |
|-------------------|------------|------------------|-------------|---------------------------|--|------------|
| | | | | | GROUP 2952 ENGINE COWLING DEFLECTORS, AIR DUCTS AND SHROUDS | |
| | | | | | FIGURE 377 AUXILIARY POWER UNIT HOT AIR DUCT AND EXHAUST STUB (HATZ) | |
| 1 | PAOZZ | 2990-01-480-7250 | 19207 | 12367199 | HEAT SHIELD, EXHAUST..... UOC:APH, | 1 |
| 2 | PAOZZ | | 06085 | TBDRRPRAFA | WIRE, LOCK..... UOC:APH, | V |
| 3 | PAOZZ | 5310-00-809-4058 | 96906 | MS27183-10 | WASHER, FLAT..... UOC:APH, | 7 |
| 4 | PAOZZ | | 80204 | W211NAA0025NN038 NNCG1 | WASHER, LOCK..... | 7 |
| 5 | PAOZZ | 5305-00-988-1725 | 96906 | MS35206-281 | SCREW, MACHINE..... UOC:APH, | 7 |
| 6 | PAOZZ | | 19207 | 12367194 | FLANGE, EXHAUST PIPE..... UOC:APH, | 1 |
| 7 | PAOZZ | 2835-01-480-9657 | 19207 | 12367226 | DUCT, EXHAUST, NONAIR..... UOC:APH, | 1 |
| 8 | PAOZZ | 4730-00-153-7093 | 00624 | 320C62-188M | CLAMP, HOSE..... UOC:APH, | 1 |
| 9 | PAOZZ | 2990-01-480-6106 | 19207 | 12367208 | PIPE, EXHAUST..... UOC:APH, | 1 |

END OF FIGURE

Auxiliary Power Unit Engine Shrouds

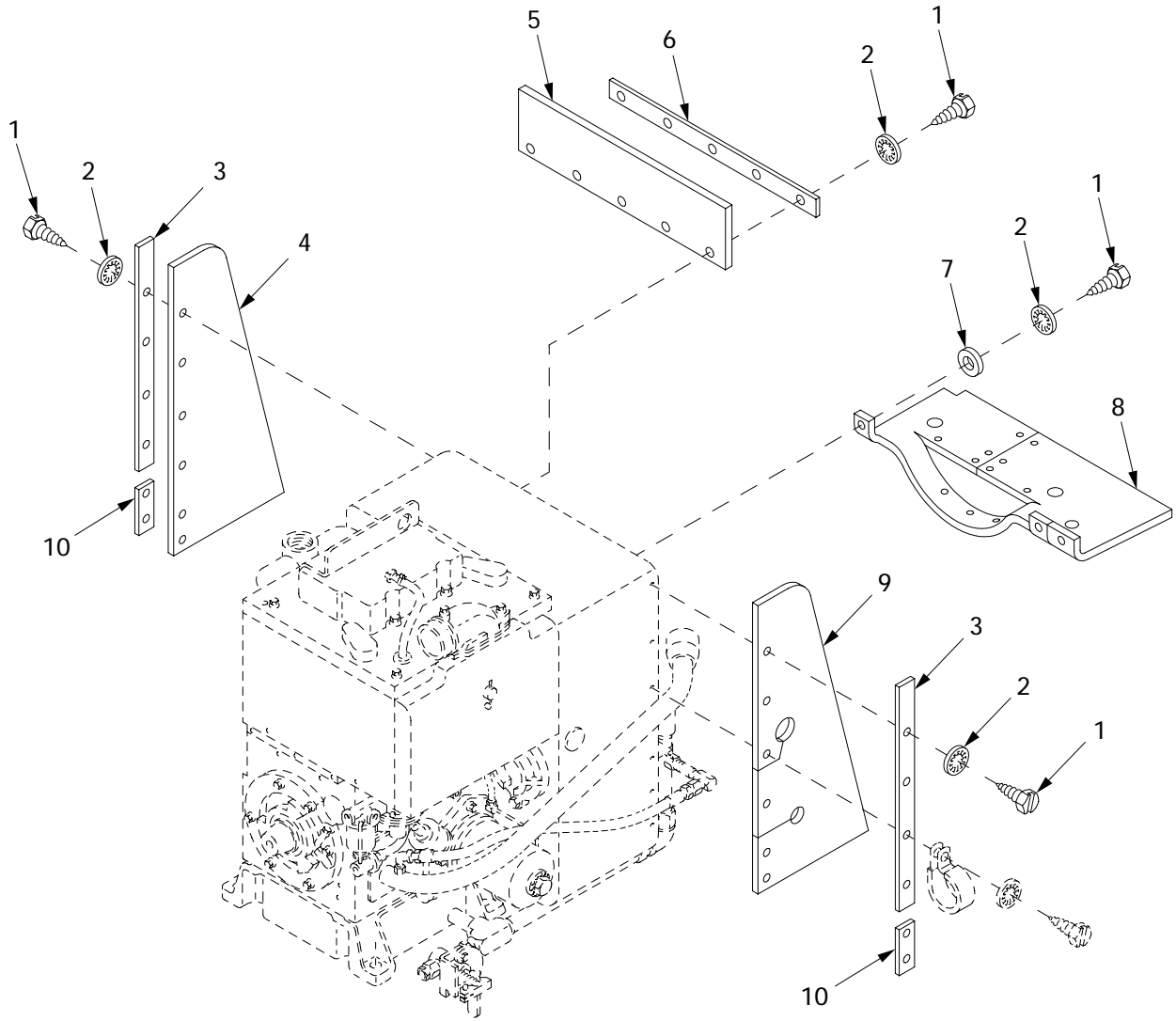

29i012

Figure 378. Auxiliary Power Unit Engine Shrouds

| (1) ITEM NO | (2) SMR | (3) NSN | (4) CAGE | (5) PART NUMBER | (6) DESCRIPTION AND USABLE ON CODE (UOC) | (7) QTY |
|-------------------|------------|------------------|-------------|-----------------------|---|------------|
| | | | | | GROUP 2952 ENGINE COWLING DEFLECTORS, AIR DUCTS AND SHROUDS | |
| | | | | | FIGURE 378 AUXILIARY POWER UNIT ENGINE SHROUDS | |
| 1 | PAOZZ | 5305-00-446-9901 | 96906 | MS51850-64 | SCREW, TAPPING..... | 19 |
| 2 | PAOZZ | 5310-00-576-5752 | 96906 | MS35333-39 | WASHER, LOCK..... | 19 |
| 3 | PAOZZ | 9515-00-615-8757 | 19207 | 11671400 | STRIP, METAL..... | 2 |
| 4 | PAOZZ | 2540-00-615-8726 | 19207 | 11671398 | UOC: APW, COVER, DUCT, AUXILIAR..... | 1 |
| 5 | PAOZZ | 2815-00-625-2980 | 19207 | 11671519 | UOC: APW, PANEL, DUCT..... | 1 |
| 6 | PAOZZ | 5365-00-615-8715 | 19207 | 11671520 | PANEL, DUCT..... | 1 |
| 7 | PAOZZ | 5310-00-014-5850 | 96906 | MS27183-42 | SPACER, PLATE..... | 1 |
| 8 | PBOZZ | 2815-00-615-8811 | 19207 | 11671521 | WASHER, FLAT..... | 3 |
| 9 | PAOZZ | 2540-00-615-8759 | 19207 | 11671644 | PANEL ASSEMBLY..... | 1 |
| 10 | PAOZZ | 5340-00-615-8798 | 19207 | 11671327 | COVER, DUCT, AUXILIAR..... | 1 |
| | | | | | UOC: APW, PLATE, MENDING..... | 2 |
| | | | | | UOC: APW, | |

END OF FIGURE

**Auxiliary Power Unit Heat Shields, Oil Drain Lines and Fittings,
and Fuel Pump and Relay Box Mounting Plate (HATZ)**

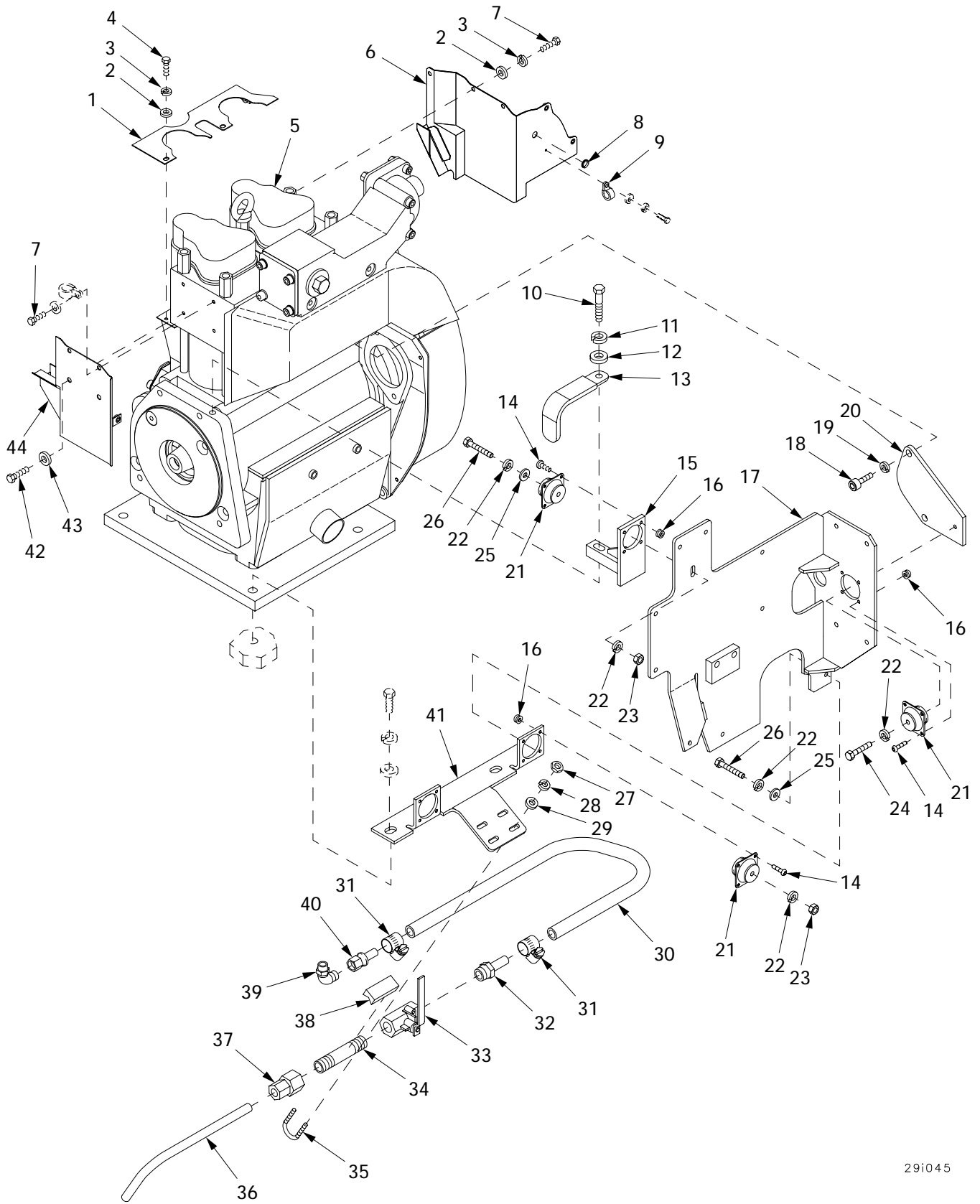

29i045

Figure 379. Auxiliary Power Unit Heat Shields, Oil Drain Lines and Fittings, and Fuel Pump and Relay Box Mounting Plate (HATZ)

| (1) ITEM NO | (2) SMR | (3) NSN | (4) CAGE | (5) PART NUMBER | (6) DESCRIPTION AND USABLE ON CODE (UOC) | (7) QTY |
|-------------------|------------|------------------|-------------|---------------------------|---|------------|
| | | | | | GROUP 2952 ENGINE COWLING DEFLECTORS, AIR DUCTS AND SHROUDS | |
| | | | | | FIGURE 379 AUXILIARY POWER UNIT HEAT SHIELDS, OIL DRAIN LINES AND FITTINGS, AND FUEL PUMP AND RELAY BOX MOUNTING PLATE (HATZ) | |
| 1 | PAOZZ | | 19207 | 12367248 | SHIELD,HEAT DISCHAR..... UOC:APH, | 1 |
| 2 | PAFZZ | 5310-12-149-4353 | 61080 | 50144500 | WASHER,FLAT..... UOC:APH, | 6 |
| 3 | PAOZZ | 5310-01-399-7301 | 61080 | 50170900 | WASHER,SPRING TENSI..... UOC:APH, | 6 |
| 4 | PAOZZ | 5305-01-455-1619 | 61080 | 50317800 | SCREW,CAP,HEXAGON H..... UOC:APH, | 2 |
| 5 | XAFFD | | 19207 | 12367095 | ENGINE,DIESEL..... UOC:APH, | 1 |
| 6 | PAOZZ | | 19207 | 12367250 | SHIELD,HEAT DISCHAR..... UOC:APH, | 1 |
| 7 | PAOZZ | 5305-01-405-9897 | 61080 | 50170700 | SCREW,MACHINE..... UOC:APH, | 5 |
| 8 | PAOZZ | 4720-01-399-5578 | 61080 | 50334800 | SLEEVE,REINFORCING,..... UOC:APH, | 1 |
| 9 | PAOZZ | 5340-01-399-7969 | 61080 | 03174700 | CLAMP,LOOP..... UOC:APH, | 1 |
| 10 | PAOZZ | | 80204 | S210NA38FAK23354 BNCG1 | SCREW,CAP,HEXAGON H..... UOC:APH, | 1 |
| 11 | PAOZZ | 5310-00-637-9541 | 80204 | W211NAA0037NN038 NNCG1 | WASHER,LOCK..... | 1 |
| 12 | PAOZZ | 5310-00-877-5972 | 19200 | 10910174-3 | WASHER,FLAT..... UOC:APH, | 1 |
| 13 | PAOZZ | | 19207 | 12477606 | BRACKET..... UOC:APH, | 1 |
| 14 | PAOZZ | 5305-00-984-6193 | 96906 | MS35206-245 | SCREW,MACHINE..... UOC:APH, | 16 |
| 15 | PAOZZ | | 19207 | 12367060 | BRACE..... UOC:APH, | 1 |
| 16 | PAOZZ | 5310-00-807-1466 | 96906 | MS21042-08 | NUT,SELF-LOCKING,EX..... UOC:APH, | 16 |
| 17 | PAOZZ | | 19207 | 12367184 | BRACKET,APU FUEL PU..... UOC:APH, | 1 |
| 18 | PAOZZ | | 80204 | B1831BH100F025N | SCREW,CAP,HEXAGON H..... UOC:APH, | 1 |
| 19 | PAOZZ | | 4B948 | DIN128-10-FST | WASHER,LOCK..... UOC:APH, | 2 |
| 20 | PAOZZ | | 19207 | 12367063 | BRACKET,ISOLATOR MO..... UOC:APH, | 1 |
| 21 | PAOZZ | | 19207 | 12367058 | MOUNT,RESILIENT..... UOC:APH, | 1 |
| 22 | PAOZZ | | 80204 | W211NAA0025NN038 NNCG1 | WASHER,LOCK..... | 7 |
| 23 | PAOZZ | 5310-00-768-0319 | 96906 | MS51968-2 | NUT,PLAIN,HEXAGON..... UOC:APH, | 3 |
| 24 | PAOZZ | 5305-00-267-8956 | 80204 | B1821BH025F150N | SCREW,CAP,HEXAGON H..... UOC:APH, | 1 |
| 25 | PAOZZ | 5310-00-395-3602 | 19200 | 10910174-34 | WASHER,FLAT..... UOC:APH, | 3 |
| 26 | PAOZZ | 5305-00-267-8957 | 80204 | B1821BH025F175N | SCREW,CAP,HEXAGON H..... UOC:APH, | 3 |
| 27 | PAOZZ | 5310-00-934-9751 | 96906 | MS35650-302 | NUT,PLAIN,HEXAGON..... | 4 |
| 28 | PAOZZ | 5310-00-045-3296 | 96906 | MS35338-43 | WASHER,LOCK..... | 4 |

| (1) ITEM NO | (2) SMR | (3) NSN | (4) CAGE | (5) PART NUMBER | (6) DESCRIPTION AND USABLE ON CODE (UOC) | (7) QTY |
|-------------------|------------|------------------|-------------|-----------------------|---|------------|
| 29 | PAOZZ | 5310-00-014-5850 | 96906 | MS27183-42 | WASHER,FLAT..... UOC:APH, | 4 |
| 30 | MFFZZ | | 19207 | 12367314-6 | HOSE MAKE FROM HOSE, P/N FC332-08.. UOC:APH, | 1 |
| 31 | PAOZZ | | 81343 | J1508-F-06 | CLAMP..... UOC:APH, | 2 |
| 32 | PAOZZ | 4730-01-287-4690 | 98441 | 31382-8-8 | ADAPTER,STRAIGHT,PI..... UOC:APH, | 2 |
| 33 | PAOZZ | | 19207 | 12367335 | VALVE,BALL WITH LOC..... UOC:APH, | 1 |
| 34 | PAOZZ | 4730-00-196-1547 | 96906 | MS51953-82 | NIPPLE,PIPE..... UOC:APH, | 1 |
| 35 | PAOZZ | 5306-01-233-2927 | 80205 | NAS3103-7-12 | BOLT,U..... UOC:APH, | 2 |
| 36 | PAOZZ | | 19207 | 12367338 | TUBE,OIL DRAIN..... UOC:APH, | 1 |
| 37 | PAOZZ | 4730-01-007-5219 | 96906 | MS51816-6 | ADAPTER,STRAIGHT,PI..... UOC:APH, | 1 |
| 38 | PAOZZ | | 19207 | 12367283 | SPACER..... UOC:APH, | 1 |
| 39 | PAOZZ | | 87373 | 6M14C80MX-S | ADAPTER..... UOC:APH, | 1 |
| 40 | PAOZZ | | 87373 | 30682-6-8 | FITTING..... UOC:APH, | 1 |
| 41 | PAOZZ | | 19207 | 12367059 | BRACKET..... UOC:APH, | 1 |
| 42 | PAOZZ | 5305-01-405-9901 | 61080 | 50098500 | SCREW,MACHINE..... UOC:APH, | 2 |
| 43 | PAOZZ | 5310-01-455-8480 | 61080 | 50148100 | WASHER,FLAT..... UOC:APH, | 2 |
| 44 | PAOZZ | | 19207 | 12367249 | SHIELD,HEAT DISCHAR..... UOC:APH, | 1 |

END OF FIGURE

**Auxiliary Power Unit Heat Shield, Glow Plug and Air Intake
Adapter (HATZ)**

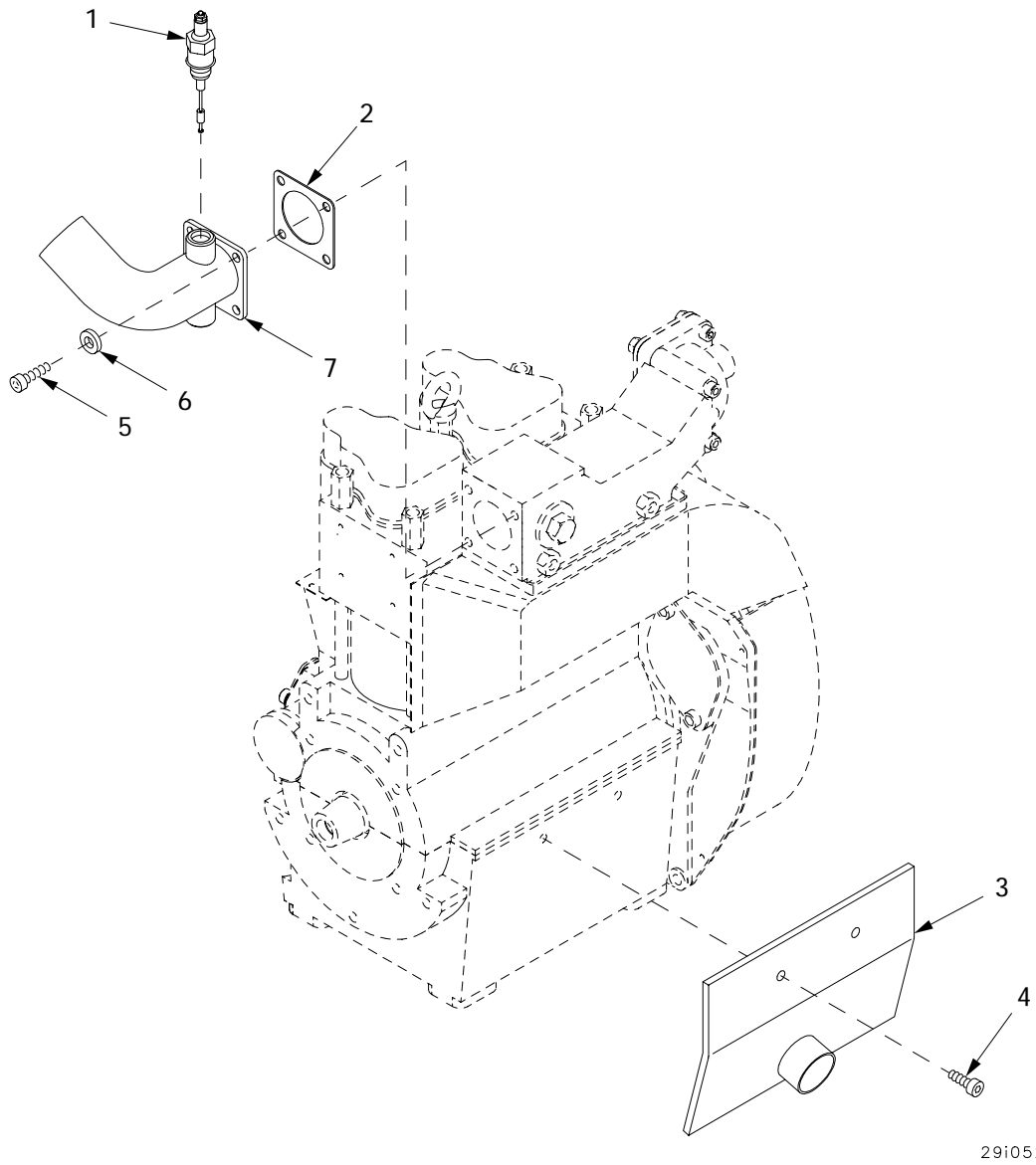
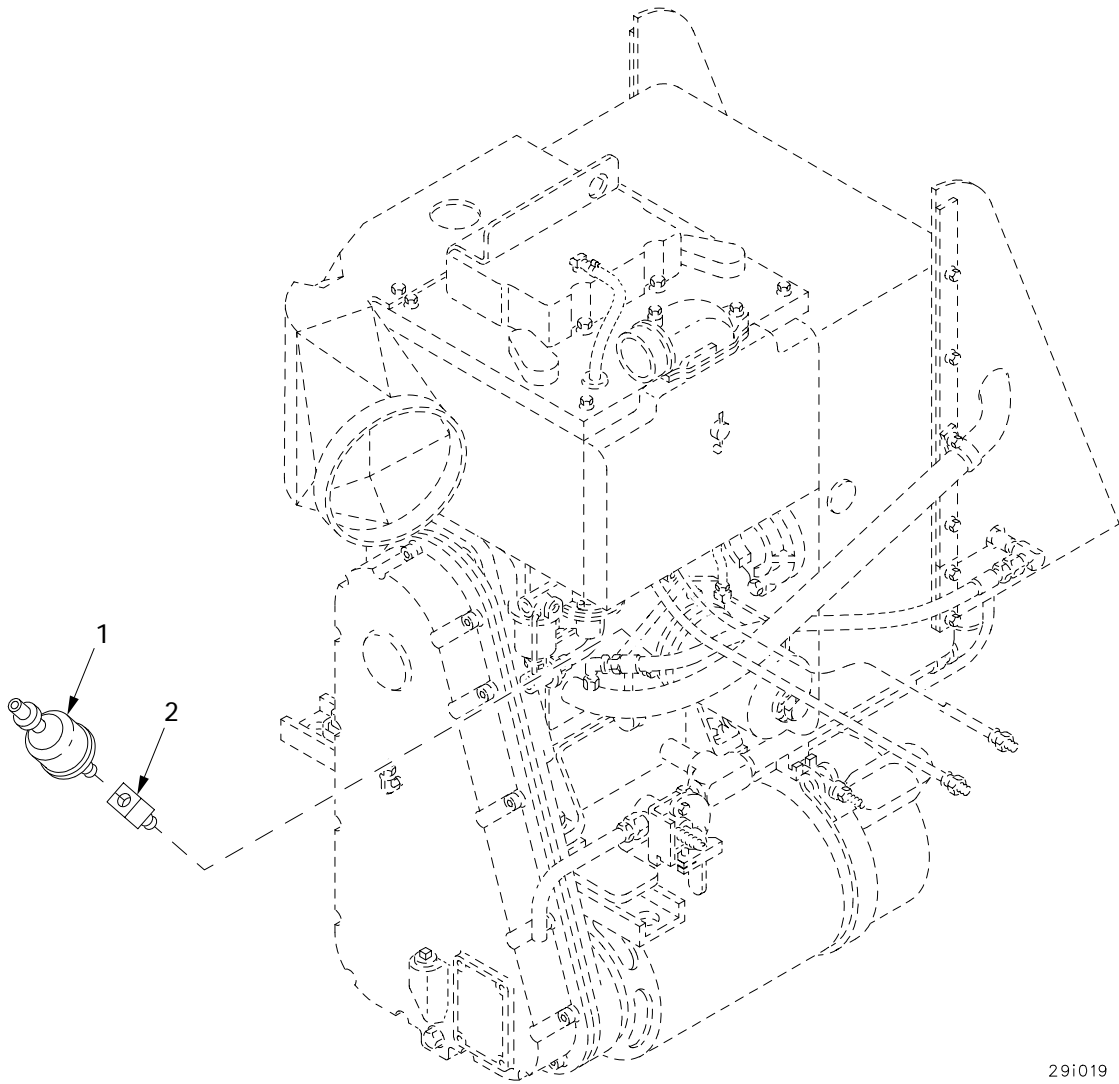

Figure 380. Auxiliary Power Unit Heat Shield, Glow Plug and Air Intake Adapter (HATZ)

| (1) ITEM NO | (2) SMR | (3) NSN | (4) CAGE | (5) PART NUMBER | (6) DESCRIPTION AND USABLE ON CODE (UOC) | (7) QTY |
|-------------------|------------|------------------|-------------|-----------------------|---|------------|
| | | | | | GROUP 2952 ENGINE COWLING DEFLECTORS, AIR DUCTS AND SHROUDS | |
| | | | | | FIGURE 380 AUXILIARY POWER UNIT HEAT SHIELD, GLOW PLUG AND AIR INTAKE ADAPTER (HATZ) | |
| 1 | PAOZZ | | 18876 | 13502787 | GLOW PLUG..... | 1 |
| | | | | | UOC:APH, | |
| 2 | PAOZZ | 5330-01-455-7823 | 61080 | 01285600 | GASKET..... | 1 |
| | | | | | UOC:APH, | |
| 3 | PAOZZ | 2815-01-454-9344 | 61080 | 01445200 | DEFLECTOR,AIRFLOW..... | 1 |
| | | | | | UOC:APH, | |
| 4 | PAOZZ | | 61080 | 50051300 | SCREW,AIR DUCT..... | 2 |
| | | | | | UOC:APH, | |
| 5 | PAOZZ | 5305-01-455-1613 | 61080 | 50206300 | SCREW,CAP,SOCKET HE..... | 4 |
| | | | | | UOC:APH, | |
| 6 | PAFZZ | 5310-01-399-7303 | 61080 | 50208500 | WASHER,SPRING TENSI..... | 4 |
| | | | | | UOC:APH, | |
| 7 | PAOZZ | | 19207 | 12367162 | ADAPTER,AIR INTAKE/..... | 1 |
| | | | | | UOC:APH, | |

END OF FIGURE

Auxiliary Power Unit Oil Pressure Transmitter



29i019

Figure 381. Auxiliary Power Unit Oil Pressure Transmitter

| (1) ITEM NO | (2) SMR | (3) NSN | (4) CAGE | (5) PART NUMBER | (6) DESCRIPTION AND USABLE ON CODE (UOC) | (7) QTY |
|-------------------|------------|------------------|-------------|-----------------------|--|------------|
| | | | | | GROUP 2960 SENDING UNITS FIGURE 381 AUXILIARY POWER UNIT OIL PRESSURE TRANSMITTER | |
| 1 | PAOZZ | 6620-00-814-4770 | 96906 | MS24538-1 | TRANSMITTER,PRESSUR..... UOC:APW, | 1 |
| 2 | PAOZZ | 4730-00-623-8303 | 89346 | 444012 | REDUCER,PIPE..... UOC:APW, | 1 |

END OF FIGURE

Auxiliary Power Unit Generator and Mounting Studs

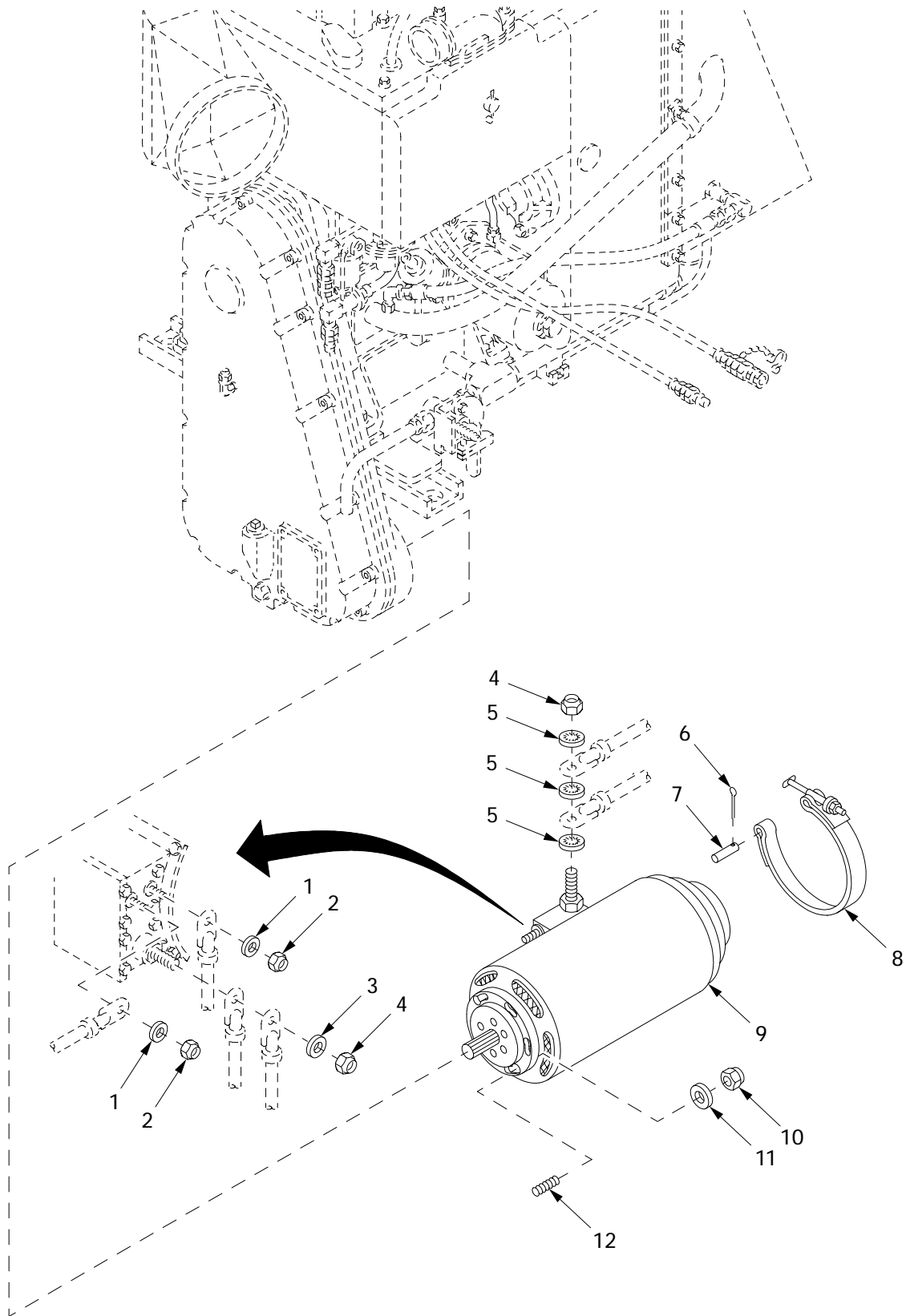

29i013

Figure 382. Auxiliary Power Unit Generator and Mounting Studs

| (1) ITEM NO | (2) SMR | (3) NSN | (4) CAGE | (5) PART NUMBER | (6) DESCRIPTION AND USABLE ON CODE (UOC) | (7) QTY |
|-------------------|------------|------------------|-------------|-----------------------|--|------------|
| | | | | | GROUP 2961 GENERATOR FIGURE 382 AUXILIARY POWER UNIT GENERATOR AND MOUNTING STUDS | |
| 1 | PAOZZ | 5310-00-264-1390 | 96906 | MS45901-4 | WASHER, FLAT..... | 2 |
| 2 | PAOZZ | 5310-00-982-5064 | 96906 | MS21044B3 | NUT, SELF-LOCKING, HE..... | 2 |
| 3 | PAOZZ | 5310-00-167-0704 | 80205 | NAS1149B0663H | WASHER, FLAT..... | 1 |
| 4 | PAOZZ | 5310-00-902-0183 | 81349 | M45913/2-6FBB | NUT, SELF-LOCKING, HE..... | 2 |
| 5 | PAOZZ | 5310-00-595-7237 | 96906 | MS35333-42 | WASHER, LOCK..... | 3 |
| 6 | PAOZZ | 5315-00-087-0850 | 96906 | MS9245-24 | PIN, COTTER..... | 1 |
| 7 | PAOZZ | 5315-01-009-6800 | 96906 | MS9845-19 | PIN, STRAIGHT, HEADED..... UOC: APW, | 1 |
| 8 | PAOZZ | 5340-00-629-2356 | 19207 | 11671409 | STRAP, RETAINING..... | 1 |
| 9 | PAOFF | 2920-00-795-6627 | 96906 | MS51004-1 | GENERATOR ENGINE AC..... | 1 |
| 10 | PAOZZ | 5310-00-959-1488 | 81349 | M45913/2-6FG5C | NUT, SELF-LOCKING, HE..... | 6 |
| 11 | PAOZZ | 5310-00-167-0821 | 80205 | NAS1149F0663P | WASHER, FLAT..... | 6 |
| 12 | PAOZZ | 5307-01-006-5515 | 96906 | MS51864-104-16 | STUD, PLAIN..... | 6 |

END OF FIGURE

**Auxiliary Power Unit Generator, Relay Box, Starter Relay and
Related Parts (HATZ)**

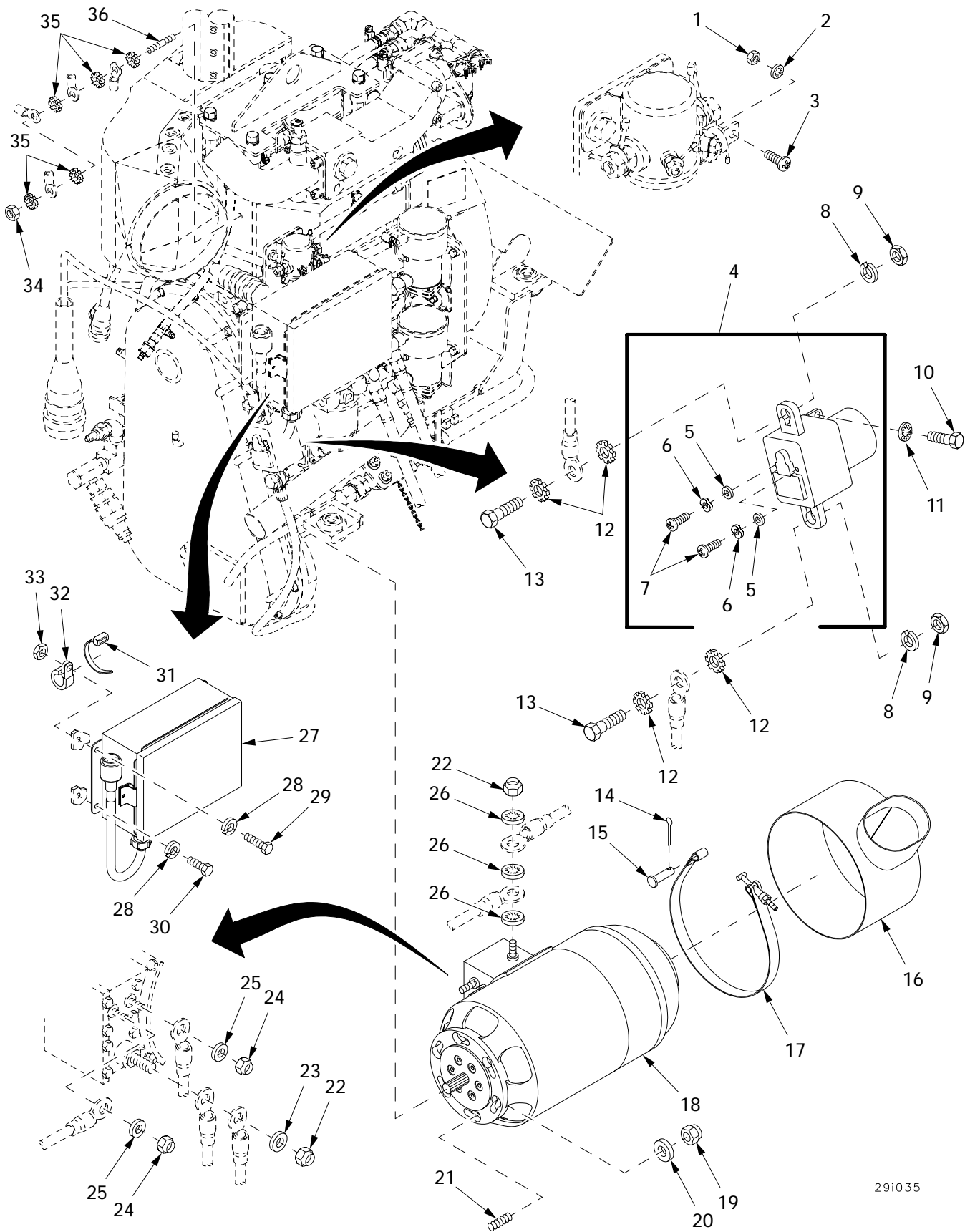

29i035

Figure 383. Auxiliary Power Unit Generator, Relay Box, Starter Relay and Related Parts (HATZ)

| (1) ITEM NO | (2) SMR | (3) NSN | (4) CAGE | (5) PART NUMBER | (6) DESCRIPTION AND USABLE ON CODE (UOC) | (7) QTY |
|-------------------|------------|------------------|-------------|---------------------------|---|------------|
| | | | | | GROUP 2961 GENERATOR FIGURE 383 AUXILIARY POWER UNIT GENERATOR, RELAY BOX, STARTER RELAY AND RELATED PARTS (HATZ) | |
| 1 | PAOZZ | 5310-00-934-9755 | 96906 | MS35650-362 | NUT, PLAIN, HEXAGON..... | 1 |
| 2 | PAOZZ | 5310-00-579-0079 | 96906 | MS35333-37 | WASHER, LOCK..... | 1 |
| 3 | PAOZZ | 5305-00-958-4352 | 96906 | MS35207-228 | SCREW, MACHINE..... | 1 |
| 4 | PAOOO | 5945-01-354-8786 | 19200 | 12934604 | RELAY, ELECTROMAGNET..... | 1 |
| 5 | PAOZZ | 5310-00-531-9514 | 88044 | AN960-C6 | . WASHER, FLAT..... | 2 |
| | | | | | UOC: APW, | |
| 6 | PAOZZ | 5310-01-385-3777 | 81349 | M12133/4-152 | . WASHER, SPRING TENSI..... | 2 |
| | | | | | UOC: APW, | |
| 7 | PAOZZ | 5305-00-054-6650 | 96906 | MS51957-26 | . SCREW, MACHINE..... | 2 |
| | | | | | UOC: APW, | |
| 8 | PAOZZ | 5310-00-584-5272 | 96906 | MS35338-48 | WASHER, LOCK..... | 2 |
| 9 | PAOZZ | 5310-00-891-1733 | 96906 | MS35691-38 | NUT, PLAIN, HEXAGON..... | 2 |
| | | | | | UOC: APH, | |
| 10 | PAOZZ | 5305-00-983-6658 | 96906 | MS16998-41 | SCREW, CAP, SOCKET HE..... | 2 |
| | | | | | UOC: APH, | |
| 11 | PAOZZ | | 96906 | MS35333-33 | WASHER, LOCK..... | 2 |
| | | | | | UOC: APH, | |
| 12 | PAOZZ | 5310-00-209-5116 | 96906 | MS35335-37 | WASHER, LOCK..... | 4 |
| 13 | PAOZZ | 5305-01-480-7633 | 80204 | B1821BH050F113N | SCREW, CAP, HEXAGON H..... | 2 |
| | | | | | UOC: APH, | |
| 14 | PAOZZ | 5315-00-087-0850 | 96906 | MS9245-24 | PIN, COTTER..... | 1 |
| 15 | PAOZZ | 5315-01-206-5208 | 96906 | MS9845-20 | PIN, STRAIGHT, HEADED..... | 1 |
| | | | | | UOC: APH, | |
| 16 | PAOZZ | 6115-00-611-6194 | 19207 | 11671288 | ADAPTER, GENERATOR T..... | 1 |
| 17 | PAOZZ | 5340-00-629-2356 | 19207 | 11671409 | STRAP, RETAINING..... | 1 |
| 18 | PAOFF | 2920-00-795-6627 | 96906 | MS51004-1 | GENERATOR ENGINE AC..... | 1 |
| 19 | PAOZZ | 5310-00-959-1488 | 81349 | M45913/2-6FG5C | NUT, SELF-LOCKING, HE..... | 6 |
| 20 | PAOZZ | 5310-00-167-0821 | 80205 | NAS1149F0663P | WASHER, FLAT..... | 6 |
| 21 | PAOZZ | 5307-01-006-5515 | 96906 | MS51864-104-16 | STUD, PLAIN..... | 6 |
| 22 | PAOZZ | 5310-00-902-0183 | 81349 | M45913/2-6FBB | NUT, SELF-LOCKING, HE..... | 2 |
| 23 | PAOZZ | 5310-00-167-0704 | 80205 | NAS1149B0663H | WASHER, FLAT..... | 1 |
| 24 | PAOZZ | 5310-00-982-5064 | 96906 | MS21044B3 | NUT, SELF-LOCKING, HE..... | 2 |
| 25 | PAOZZ | 5310-00-264-1390 | 96906 | MS45901-4 | WASHER, FLAT..... | 2 |
| 26 | PAOZZ | 5310-00-595-7237 | 96906 | MS35333-42 | WASHER, LOCK..... | 3 |
| 27 | PAOZZ | 5975-01-480-7960 | 19207 | 12367228 | BOX CONNECTOR, ELECT..... | 1 |
| | | | | | UOC: APH, | |
| 28 | PAOZZ | | 80204 | W211NAA0025NN038 NNCG1 | WASHER, LOCK..... | 4 |
| 29 | PAOZZ | 5306-00-068-0514 | 80204 | B1821BH025F088N | BOLT, MACHINE..... | 1 |
| | | | | | UOC: APH, | |
| 30 | PAOZZ | 5305-00-267-8952 | 80204 | B1821BH025F050N | SCREW, CAP, HEXAGON H..... | 3 |
| | | | | | UOC: APH, | |
| 31 | PAOZZ | 5975-01-034-5871 | 96906 | MS3367-7-0 | STRAP, TIEDOWN, ELECT..... | 1 |
| | | | | | UOC: APH, | |
| 32 | PAOZZ | 5340-00-854-6729 | 96906 | MS21333-103 | CLAMP, LOOP..... | 1 |
| | | | | | UOC: APH, | |
| 33 | PAOZZ | 5310-00-913-7020 | 96906 | MS51968-3 | NUT, PLAIN, HEXAGON..... | 1 |
| | | | | | UOC: APH, | |
| 34 | PAOZZ | 5310-01-328-7657 | 80204 | B18241B080 | NUT, PLAIN, HEXAGON..... | 1 |
| | | | | | UOC: APH, | |
| 35 | PAOZZ | 5310-00-514-6674 | 96906 | MS35335-34 | WASHER, LOCK..... | 5 |
| | | | | | UOC: APH, | |
| 36 | PAOZZ | | 4B948 | DIN976-1-M8X50-A -10.9 | STUD BOLT..... | 1 |
| | | | | | UOC: APH, | |

END OF FIGURE

Auxiliary Power Unit Diode and Mounting Plate

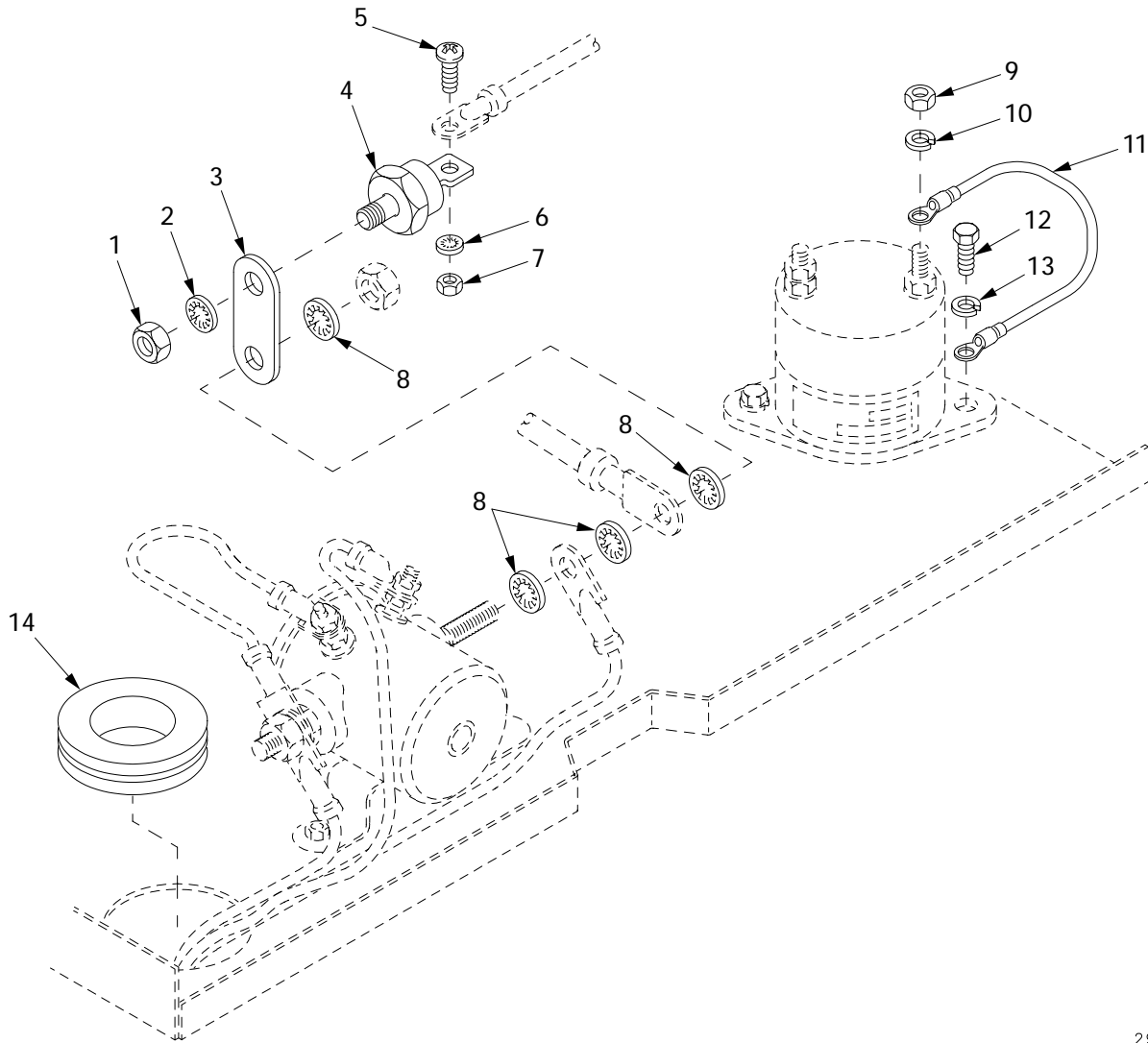

29i015

Figure 384. Auxiliary Power Unit Diode and Mounting Plate

| (1) ITEM NO | (2) SMR | (3) NSN | (4) CAGE | (5) PART NUMBER | (6) DESCRIPTION AND USABLE ON CODE (UOC) | (7) QTY |
|-------------------|------------|------------------|-------------|---------------------------|--|------------|
| | | | | | GROUP 2963 CIRCUIT BREAKERS, WIRING AND SWITCHES | |
| | | | | | FIGURE 384 AUXILIARY POWER UNIT DIODE AND MOUNTING PLATE | |
| 1 | PAOZZ | 5310-00-043-0520 | 96906 | MS35650-3252 | NUT, PLAIN, HEXAGON..... | 1 |
| 2 | PAFZZ | 5310-00-550-1130 | 96906 | MS35333-40 | WASHER, LOCK..... | 1 |
| 3 | PBOZZ | 5340-01-203-0320 | 19207 | 11672190 | PLATE, MENDING..... | 1 |
| 4 | PAOZZ | 5961-00-935-0129 | 81349 | JAN1N1186R | SEMICONDUCTOR DEVIC..... | 1 |
| 5 | PAOZZ | 5305-00-958-4352 | 96906 | MS35207-228 | SCREW, MACHINE..... | 1 |
| 6 | PAOZZ | 5310-00-579-0079 | 96906 | MS35333-37 | WASHER, LOCK..... | 1 |
| 7 | PAOZZ | 5310-00-934-9755 | 96906 | MS35650-362 | NUT, PLAIN, HEXAGON..... | 1 |
| 8 | PAOZZ | 5310-00-167-0721 | 96906 | MS35333-41 | WASHER, LOCK..... | 4 |
| 9 | PAOZZ | 5310-01-036-5435 | 78388 | SE419 | NUT, PLAIN, HEXAGON..... UOC: APW, | 1 |
| 10 | PAOZZ | 5310-01-030-8731 | 78388 | SE555 | WASHER, LOCK..... UOC: APW, | 1 |
| 11 | PAOZZ | 2920-01-063-1540 | 44940 | 334-0028 | LEAD, IGNITION, ENGIN..... UOC: APW, | 1 |
| 12 | PAOZZ | 5305-00-434-1026 | 44940 | 812-0148 | SCREW, MACHINE..... UOC: APW, | 1 |
| 13 | PAOZZ | | 80204 | W211NAA0025NN038 NNCG1 | WASHER, LOCK..... | 1 |
| 14 | PAOZZ | 5325-00-802-8390 | 96906 | MS35490-23 | GROMMET, NONMETALLIC..... UOC: APW, | 1 |

END OF FIGURE

Auxiliary Power Unit Preheat Relay, Diode, Hour Meter and Related Parts

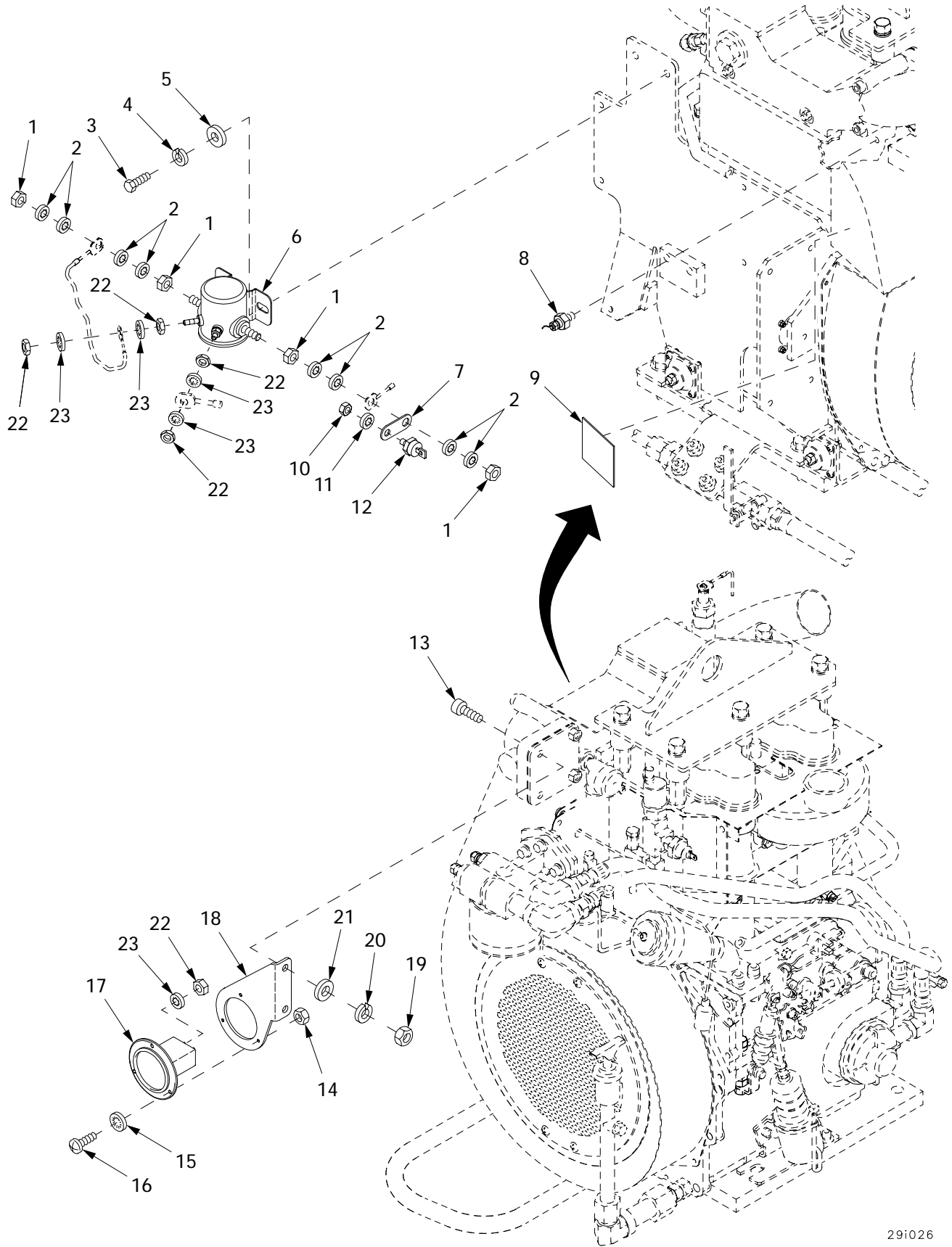

29i026

Figure 385. Auxiliary Power Unit Preheat Relay, Diode, Hour Meter and Related Parts (HATZ)

| (1) ITEM NO | (2) SMR | (3) NSN | (4) CAGE | (5) PART NUMBER | (6) DESCRIPTION AND USABLE ON CODE (UOC) | (7) QTY |
|-------------------|------------|------------------|-------------|---------------------------|--|------------|
| | | | | | GROUP 2963 CIRCUIT BREAKERS, WIRING AND SWITCHES | |
| | | | | | FIGURE 385 AUXILIARY POWER UNIT PREHEAT RELAY, DIODE, HOUR METER AND RELATED PARTS (HATZ) | |
| 1 | PAOZZ | 5310-00-849-6895 | 96906 | MS35691-15 | NUT, PLAIN, HEXAGON..... UOC: APH, | 4 |
| 2 | PAOZZ | 5310-00-167-0721 | 96906 | MS35333-41 | WASHER, LOCK..... | 8 |
| 3 | PAOZZ | 5305-00-267-8950 | 80204 | B1821BH025F038N | SCREW, CAP, HEXAGON H..... UOC: APH, | 2 |
| 4 | PAOZZ | | 80204 | W211NAA0025NN038 NNCG1 | WASHER, LOCK..... | 2 |
| 5 | PAOZZ | 5310-00-809-4058 | 96906 | MS27183-10 | WASHER, FLAT..... UOC: APH, | 2 |
| 6 | PAOZZ | | 19207 | 12463235 | SOLENOID SWITCH..... UOC: APH, | 1 |
| 7 | PBOZZ | 5340-01-203-0320 | 19207 | 11672190 | PLATE, MENDING..... | 1 |
| 8 | PAOZZ | | 61080 | 01160500 | SWITCH, HEAD TEMPERA..... UOC: APH, | 1 |
| 9 | PAOZZ | | 06085 | RRPRAJK | HATZ DATA PLATE..... UOC: APH, | 1 |
| 10 | PAOZZ | 5310-00-043-0520 | 96906 | MS35650-3252 | NUT, PLAIN, HEXAGON..... | 1 |
| 11 | PAFZZ | 5310-00-550-1130 | 96906 | MS35333-40 | WASHER, LOCK..... | 1 |
| 12 | PAOZZ | 5961-00-935-0129 | 81349 | JAN1N1186R | SEMICONDUCTOR DEVIC..... | 1 |
| 13 | PAOZZ | | 4B948 | ISO4762-M8X40-12 .9 | SCREW, SOCKET HEAD C..... UOC: APH, | 2 |
| 14 | PAOZZ | 5310-00-934-9747 | 96906 | MS35649-262 | NUT, PLAIN, HEXAGON..... UOC: APH, | 3 |
| 15 | PAOZZ | 5310-00-579-0079 | 96906 | MS35333-37 | WASHER, LOCK..... | 3 |
| 16 | PAOZZ | 5305-00-889-3000 | 96906 | MS35206-230 | SCREW, MACHINE..... UOC: APH, | 3 |
| 17 | PAOZZ | | 19207 | 12329689-1 | HOUR METER..... UOC: APH, | 1 |
| 18 | PAOZZ | | 19207 | 12367160 | BRACKET, HOUR METER..... UOC: APH, | 1 |
| 19 | PAOZZ | 5310-01-400-3720 | 61080 | 50148000 | NUT, PLAIN, HEXAGON..... UOC: APH, | 2 |
| 20 | PAOZZ | | 4B948 | DIN128-8-FST | WASHER, LOCK..... UOC: APH, | 2 |
| 21 | PAOZZ | 5310-01-455-8480 | 61080 | 50148100 | WASHER, FLAT..... UOC: APH, | 2 |
| 22 | PAOZZ | 5310-00-934-9765 | 96906 | MS35650-304 | NUT, PLAIN, HEXAGON..... UOC: APH, | 6 |
| 23 | PAOZZ | 5310-00-576-5752 | 96906 | MS35333-39 | WASHER, LOCK..... | 6 |

END OF FIGURE

Auxiliary Power Unit Relay

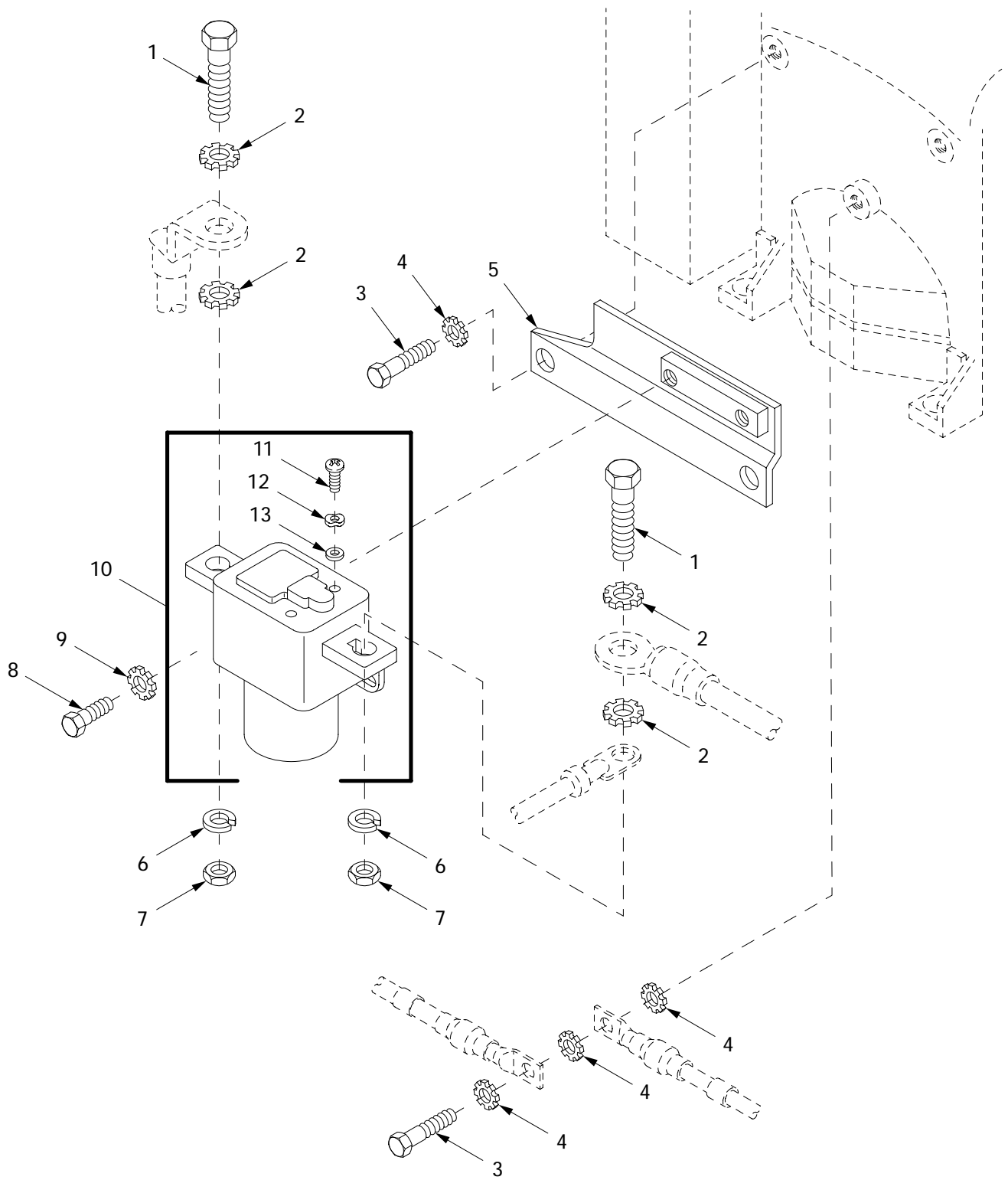

29i017

Figure 386. Auxiliary Power Unit Relay

| (1) ITEM NO | (2) SMR | (3) NSN | (4) CAGE | (5) PART NUMBER | (6) DESCRIPTION AND USABLE ON CODE (UOC) | (7) QTY |
|-------------------|------------|------------------|-------------|---------------------------|---|------------|
| | | | | | GROUP 2963 CIRCUIT BREAKERS, WIRING AND SWITCHES | |
| | | | | | FIGURE 386 AUXILIARY POWER UNIT RELAY | |
| 1 | PAOZZ | 5305-00-719-5209 | 96906 | MS90727-110 | SCREW,CAP,HEXAGON H..... UOC:APW, | 2 |
| 2 | PAOZZ | 5310-00-209-5116 | 96906 | MS35335-37 | WASHER,LOCK..... | 4 |
| 3 | PAOZZ | 5305-01-140-9118 | 80204 | B1821BH038C088N | SCREW,CAP,HEXAGON H..... | 3 |
| 4 | PAOZZ | 5310-00-627-6128 | 96906 | MS35335-35 | WASHER,LOCK..... | 5 |
| 5 | PAOZZ | 2510-01-433-7099 | 06085 | 12366290 | BRACKET,ENGINE MOUN..... UOC:APW, | 1 |
| 6 | PAOZZ | 5310-00-584-5272 | 96906 | MS35338-48 | WASHER,LOCK..... | 2 |
| 7 | PAOZZ | 5310-00-891-1733 | 96906 | MS35691-38 | NUT,PLAIN,HEXAGON..... UOC:APW, | 2 |
| 8 | PAOZZ | 5305-00-267-8952 | 80204 | B1821BH025F050N | SCREW,CAP,HEXAGON H..... UOC:APW, | 2 |
| 9 | PAOZZ | | 80204 | W211NAG0025NN038 NNCG1 | WASHER,LOCK..... UOC:APW, | 2 |
| 10 | PAOOO | 5945-01-354-8786 | 19200 | 12934604 | RELAY,ELECTROMAGNET 3A225..... | 1 |
| 11 | PAOZZ | 5305-00-054-6650 | 96906 | MS51957-26 | .SCREW,MACHINE..... UOC:APW, | 2 |
| 12 | PAOZZ | 5310-01-385-3777 | 81349 | M12133/4-152 | .WASHER,SPRING TENSI..... UOC:APW, | 2 |
| 13 | PAOZZ | 5310-00-531-9514 | 88044 | AN960-C6 | .WASHER,FLAT..... UOC:APW, | 2 |

END OF FIGURE

Auxiliary Power Unit Door Fan and Mounting Plates (HATZ)

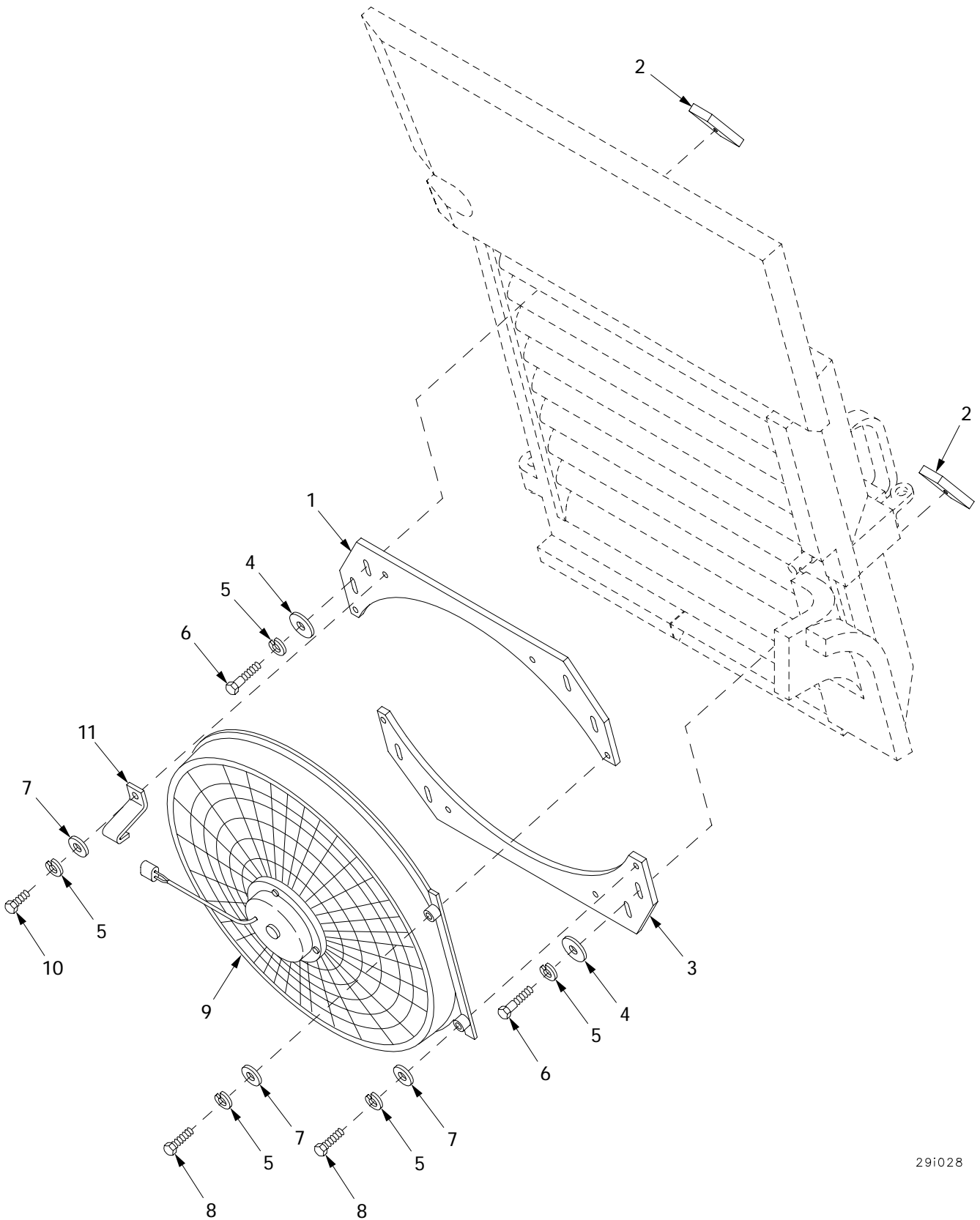

291028

Figure 387. Auxiliary Power Unit Door Fan and Mounting Plates (HATZ)

| (1) ITEM NO | (2) SMR | (3) NSN | (4) CAGE | (5) PART NUMBER | (6) DESCRIPTION AND USABLE ON CODE (UOC) | (7) QTY |
|-------------------|------------|------------------|-------------|---------------------------|---|------------|
| | | | | | GROUP 2963 CIRCUIT BREAKERS, WIRING AND SWITCHES | |
| | | | | | FIGURE 387 AUXILIARY POWER UNIT DOOR FAN AND MOUNTING PLATES (HATZ) | |
| 1 | PAOZZ | | 19207 | 12367337-1 | MOUNTING PLATE,DOOR..... | 1 |
| 2 | PAOZZ | | 19207 | 12367328 | MOUNTING BLOCK,DOOR..... | 4 |
| 3 | PAOZZ | 5340-01-476-5123 | 19207 | 12367337-2 | PLATE,MOUNTING..... | 1 |
| 4 | PAOZZ | 5310-00-755-4866 | 19207 | 10941915-1 | WASHER,FLAT..... | 4 |
| 5 | PAOZZ | | 80204 | W211NAA0025NN038 NNCG1 | WASHER,LOCK..... | 12 |
| 6 | PAOZZ | 5305-00-267-8958 | 80204 | B1821BH025F200N | SCREW,CAP,HEXAGON H..... | 4 |
| 7 | PAOZZ | 5310-00-809-4058 | 96906 | MS27183-10 | WASHER,FLAT..... UOC:APH, | 8 |
| 8 | PAOZZ | 5305-00-068-0512 | 80204 | B1821BH025F056N | SCREW,CAP,HEXAGON H..... | 4 |
| 9 | PAOZZ | 4140-01-478-2409 | 19207 | 12367326 | FAN,CENTRIFUGAL..... | 1 |
| 10 | PAOZZ | 5305-00-267-8951 | 80204 | B1821BH025F044N | SCREW,CAP,HEXAGON H..... | 4 |
| 11 | PAOZZ | 5340-01-475-2113 | 19207 | 12367336 | CLIP,SPRING TENSION..... | 4 |

END OF FIGURE

Wiring Harness 3W704

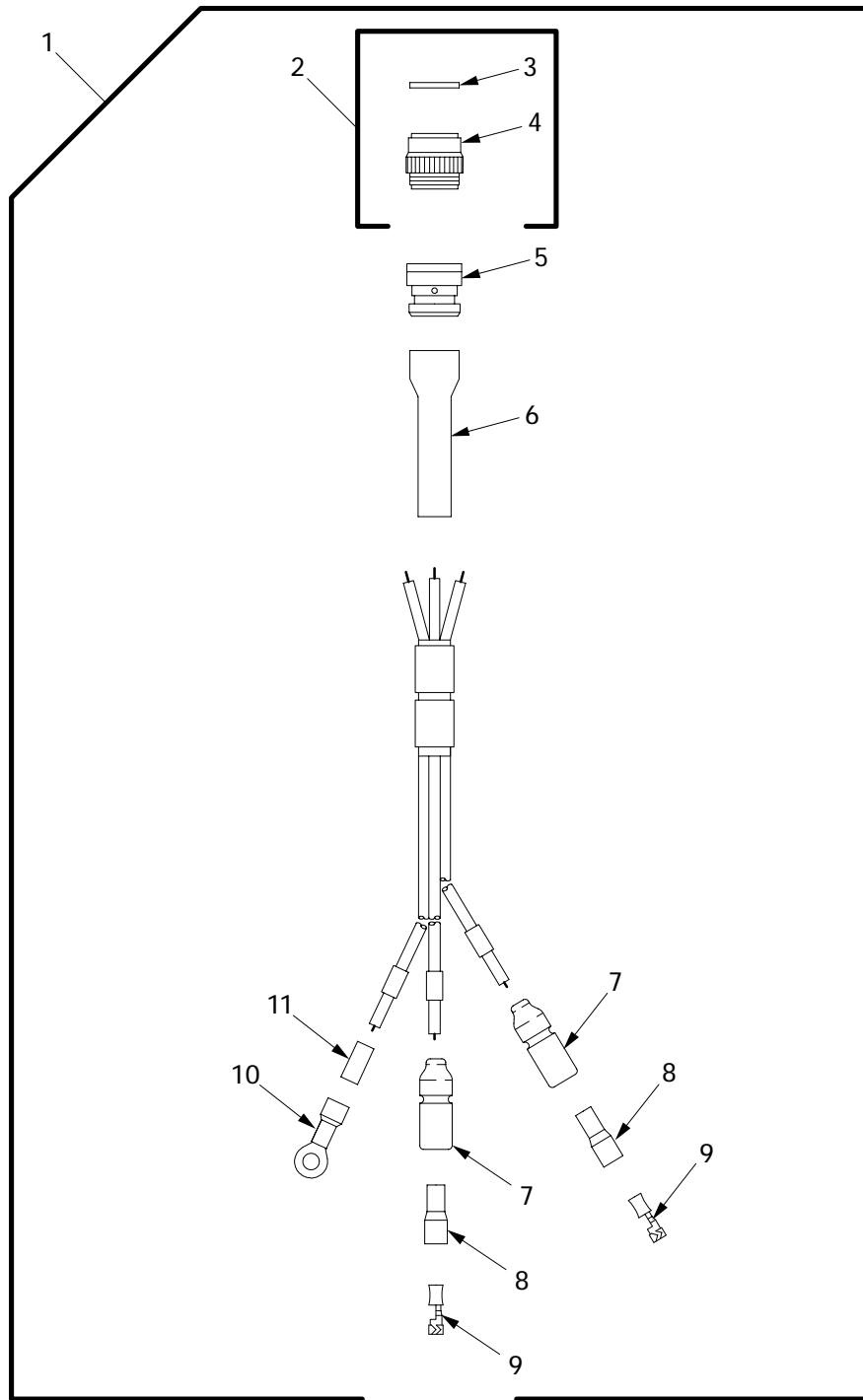

29i014

Figure 388. Wiring Harness 3W704

| (1) ITEM NO | (2) SMR | (3) NSN | (4) CAGE | (5) PART NUMBER | (6) DESCRIPTION AND USABLE ON CODE (UOC) | (7) QTY |
|-------------------|------------|------------------|-------------|-----------------------|---|------------|
| | | | | | GROUP 2963 CIRCUIT BREAKERS WIRING AND SWITCHES FIGURE 388 WIRING HARNESS 3W704 | |
| 1 | PAOOO | 6150-01-433-9602 | 06085 | 12448202 | LEAD ASSEMBLY,ELECT 3W704..... UOC:APW, | 1 |
| 2 | AOOOO | | 19207 | 12366884-7 | .CONNECTOR ASSEMBLY..... | 1 |
| 3 | PAOZZ | 5330-01-479-5213 | 19207 | 12366883-1 | ..GASKET..... | 1 |
| 4 | PAOZZ | 5935-01-173-7300 | 96906 | MS3459W16-10S | ..CONNECTOR,PLUG,ELEC..... | 1 |
| 5 | PAOZZ | 5935-01-274-7037 | 81349 | M85049/60-1W16 | .ADAPTER,CABLE CLAMP..... | 1 |
| 6 | PAOZZ | 5340-01-436-2370 | 06090 | 202F232-51/164 | .BOOT,DUST AND MOIST..... | 1 |
| 7 | PAOZZ | 5975-00-660-5962 | 19207 | 8724494 | .CABLE NIPPLE,ELECTR..... | 2 |
| 8 | PAOZZ | 5970-00-833-8562 | 19207 | 8338562 | .INSULATOR,BUSHING..... | 2 |
| 9 | PAOZZ | 5940-00-399-6676 | 19207 | 8338564 | .TERMINAL SET,QUICK..... | 2 |
| 10 | PAOZZ | 5940-00-143-4774 | 96906 | MS25036-153 | .TERMINAL,LUG..... UOC:APW, | 1 |
| 11 | PAOZZ | 5970-01-229-6780 | 81349 | M23053/4-201-0 | .INSULATION SLEEVING..... UOC:APW, | 1 |

END OF FIGURE

Wiring Harness 3W704 (HATZ)

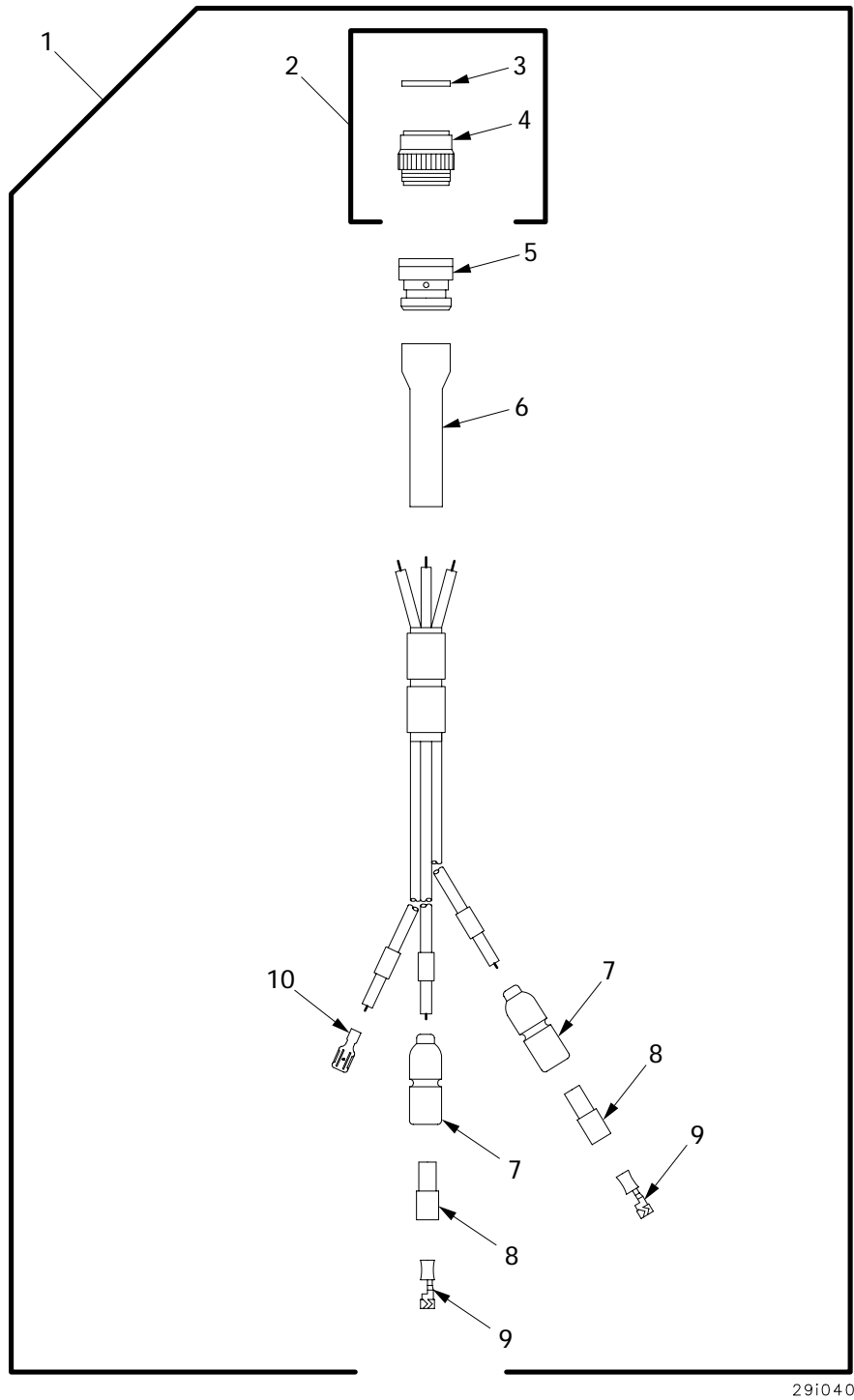

29i040

Figure 389. Wiring Harness 3W704 (HATZ)

| (1) ITEM NO | (2) SMR | (3) NSN | (4) CAGE | (5) PART NUMBER | (6) DESCRIPTION AND USABLE ON CODE (UOC) | (7) QTY |
|-------------------|------------|------------------|-------------|-----------------------|--|------------|
| | | | | | GROUP 2963 CIRCUIT BREAKERS, WIRING AND SWITCHES FIGURE 389 WIRING HARNESS 3W704 (HATZ) | |
| 1 | PAOOO | 6150-01-478-5106 | 19207 | 12367050 | LEAD ASSEMBLY,ELECT 3W704..... UOC:APH, | 1 |
| 2 | AOOOO | | 19207 | 12366884-7 | .CONNECTOR ASSEMBLY..... | 1 |
| 3 | PAOZZ | 5330-01-479-5213 | 19207 | 12366883-1 | ..GASKET..... | 1 |
| 4 | PAOZZ | 5935-01-173-7300 | 96906 | MS3459W16-10S | ..CONNECTOR,PLUG,ELEC..... | 1 |
| 5 | PAOZZ | 5935-01-274-7037 | 81349 | M85049/60-1W16 | .ADAPTER,CABLE CLAMP..... | 1 |
| 6 | PAOZZ | 5340-01-436-2370 | 06090 | 202F232-51/164 | .BOOT,DUST AND MOIST..... | 1 |
| 7 | PAOZZ | 5975-00-660-5962 | 19207 | 8724494 | .CABLE NIPPLE,ELECTR..... | 2 |
| 8 | PAOZZ | 5970-00-833-8562 | 19207 | 8338562 | .INSULATOR,BUSHING..... | 2 |
| 9 | PAOZZ | 5940-00-399-6676 | 19207 | 8338564 | .TERMINAL SET,QUICK..... | 2 |
| 10 | PAOZZ | 5940-00-926-0085 | 74025 | 10476-103 | .TERMINAL,QUICK DISC..... UOC:APH, | 1 |

END OF FIGURE

Lead Assembly 3W705

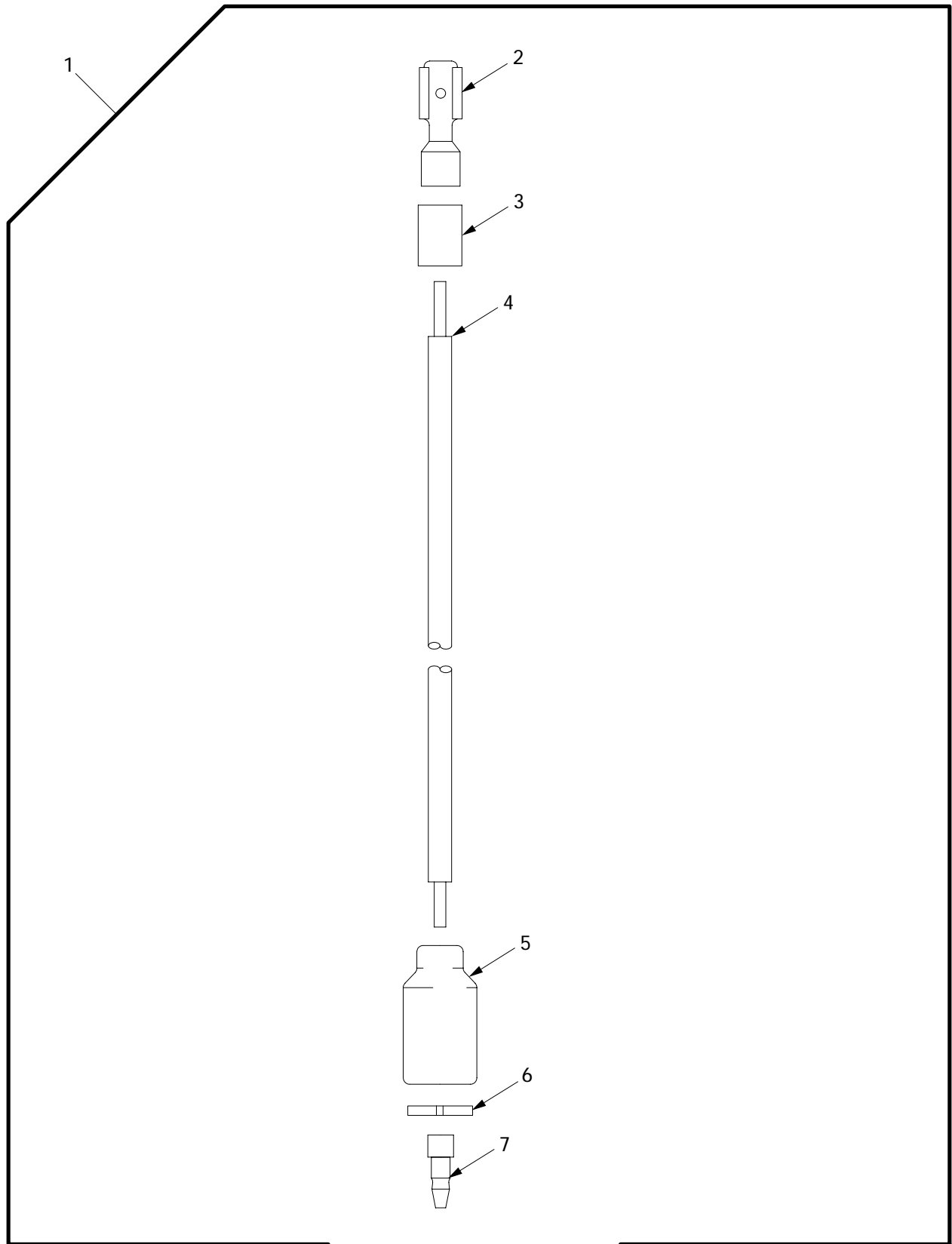

29i016

Figure 390. Lead Assembly 3W705

| (1) ITEM NO | (2) SMR | (3) NSN | (4) CAGE | (5) PART NUMBER | (6) DESCRIPTION AND USABLE ON CODE (UOC) | (7) QTY |
|-------------------|------------|------------------|-------------|-----------------------|---|------------|
| | | | | | GROUP 2963 CIRCUIT BREAKERS, WIRING AND SWITCHES FIGURE 390 LEAD ASSEMBLY 3W705 | |
| 1 | PAOOO | 6150-01-446-3499 | 06085 | 12448203 | LEAD,ELECTRICAL 3W705..... | 1 |
| | | | | | UOC:APW, | |
| 2 | PAOZZ | 5940-00-926-0085 | 74025 | 10476-103 | .TERMINAL,QUICK DISC..... | 1 |
| | | | | | UOC:APW, | |
| 3 | PAOZZ | 5970-01-229-6780 | 81349 | M23053/4-201-0 | .INSULATION SLEEVING..... | 1 |
| | | | | | UOC:APW, | |
| 4 | MOOZZ | 6145-00-192-0680 | 81349 | M81044/6-14-9 | .WIRE,ELECTRICAL MAKE FROM WIRE,P/N MIL-W-81044/6..... | 1 |
| | | | | | UOC:APW, | |
| 5 | PAOZZ | 5935-00-572-9180 | 19207 | 8338566 | .SHELL,ELECTRICAL CO..... | 1 |
| | | | | | UOC:APW, | |
| 6 | PAOZZ | 5310-00-833-8567 | 19207 | 8338567 | .WASHER,SLOTTED..... | 1 |
| | | | | | UOC:APW, | |
| 7 | PAOZZ | 5999-00-057-2929 | 19204 | 572929 | .CONTACT,ELECTRICAL..... | 1 |
| | | | | | UOC:APW, | |

END OF FIGURE

Lead Assembly 3W705 (HATZ)

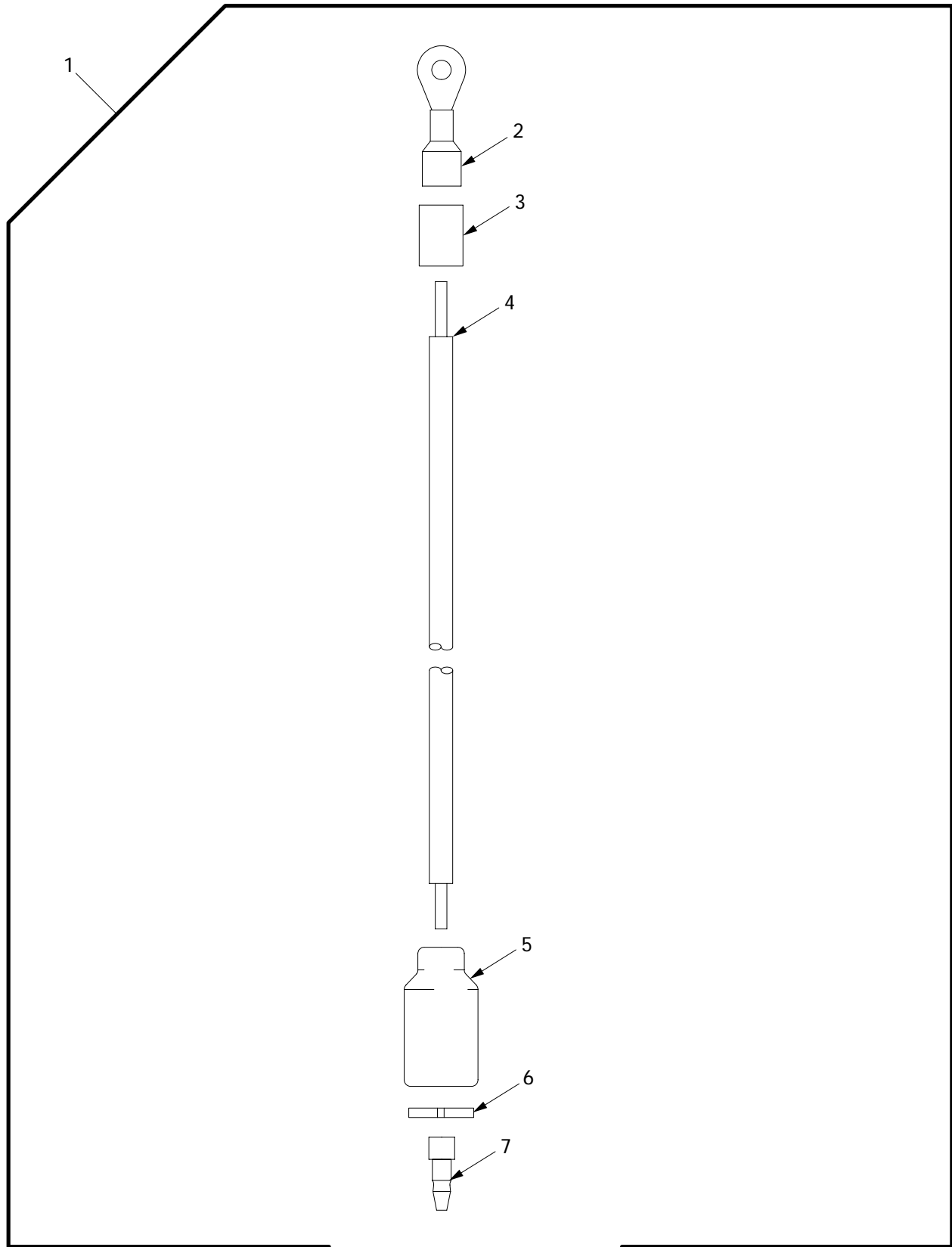

29i049

Figure 391. Lead Assembly 3W705 (HATZ)

| (1) ITEM NO | (2) SMR | (3) NSN | (4) CAGE | (5) PART NUMBER | (6) DESCRIPTION AND USABLE ON CODE (UOC) | (7) QTY |
|-------------------|------------|------------------|-------------|-----------------------|---|------------|
| | | | | | GROUP 2963 CIRCUIT BREAKERS, WIRING AND SWITCHES FIGURE 391 LEAD ASSEMBLY 3W705 (HATZ) | |
| 1 | PAOOO | | 19207 | 12367224 | LEAD ASSEMBLY 3W705..... | 1 |
| 2 | PAOZZ | 5940-00-143-4774 | 96906 | MS25036-153 | UOC:APH, .TERMINAL,LUG..... | 1 |
| 3 | PAOZZ | 5970-01-229-6780 | 81349 | M23053/4-201-0 | UOC:APH, .INSULATION SLEEVING..... | 1 |
| 4 | MOOZZ | 6145-00-192-0680 | 81349 | M81044/6-14-9 | UOC:APH, .WIRE,ELECTRICAL..... | 1 |
| 5 | PAOZZ | 5935-00-572-9180 | 19207 | 8338566 | UOC:APH, .SHELL,ELECTRICAL CO..... | 1 |
| 6 | PAOZZ | 5310-00-833-8567 | 19207 | 8338567 | UOC:APH, .WASHER,SLOTTED..... | 1 |
| 7 | PAOZZ | 5999-00-057-2929 | 19204 | 572929 | UOC:APH, .CONTACT,ELECTRICAL..... | 1 |

END OF FIGURE

Lead Assembly 3W706

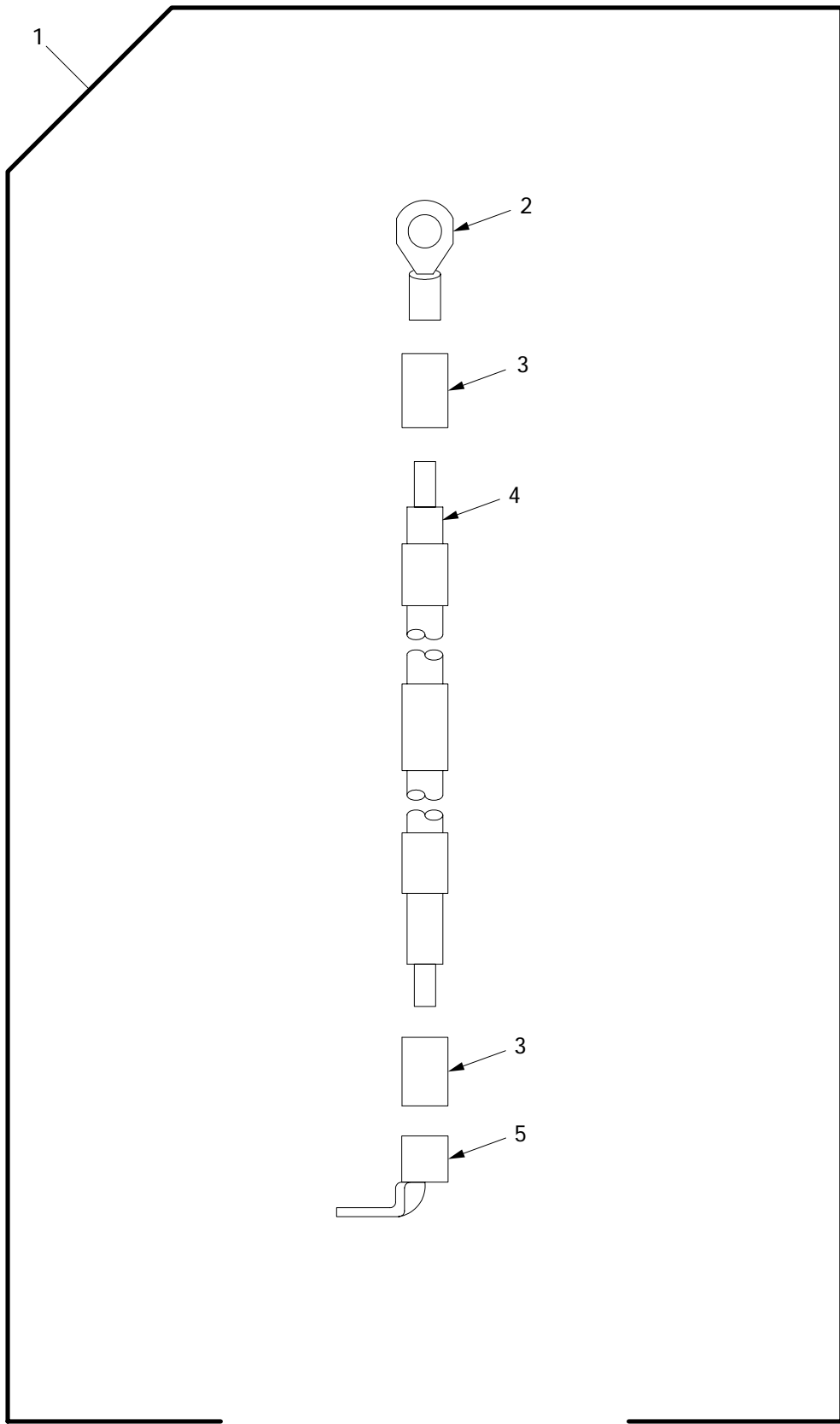

291011

Figure 392. Lead Assembly 3W706

| (1) ITEM NO | (2) SMR | (3) NSN | (4) CAGE | (5) PART NUMBER | (6) DESCRIPTION AND USABLE ON CODE (UOC) | (7) QTY |
|-------------------|------------|------------------|-------------|-----------------------|---|------------|
| | | | | | GROUP 2963 CIRCUIT BREAKERS, WIRING AND SWITCHES FIGURE 392 LEAD ASSEMBLY 3W706 | |
| 1 | PAOOO | 6150-01-444-7760 | 06085 | 12448204 | LEAD,ELECTRICAL 3W706..... UOC:APW, | 1 |
| 2 | PAOZZ | 5940-00-115-2684 | 96906 | MS20659-118 | .TERMINAL,LUG..... UOC:APW, | 1 |
| 3 | PAOZZ | 5970-01-153-0321 | 81349 | M23053/4-204-0 | .INSULATION SLEEVING..... UOC:APW, | 2 |
| 4 | MOOZZ | 6145-01-102-4660 | 06090 | 10603-0 | .WIRE,ELECTRICAL MAKE FROM WIRE,P/N 10603-0..... UOC:APW, | 1 |
| 5 | PAOZZ | 5940-01-441-0204 | 19207 | 12311269-4 | .TERMINAL,LUG..... UOC:APW, | 1 |

END OF FIGURE

Lead Assembly 3W706 (HATZ)

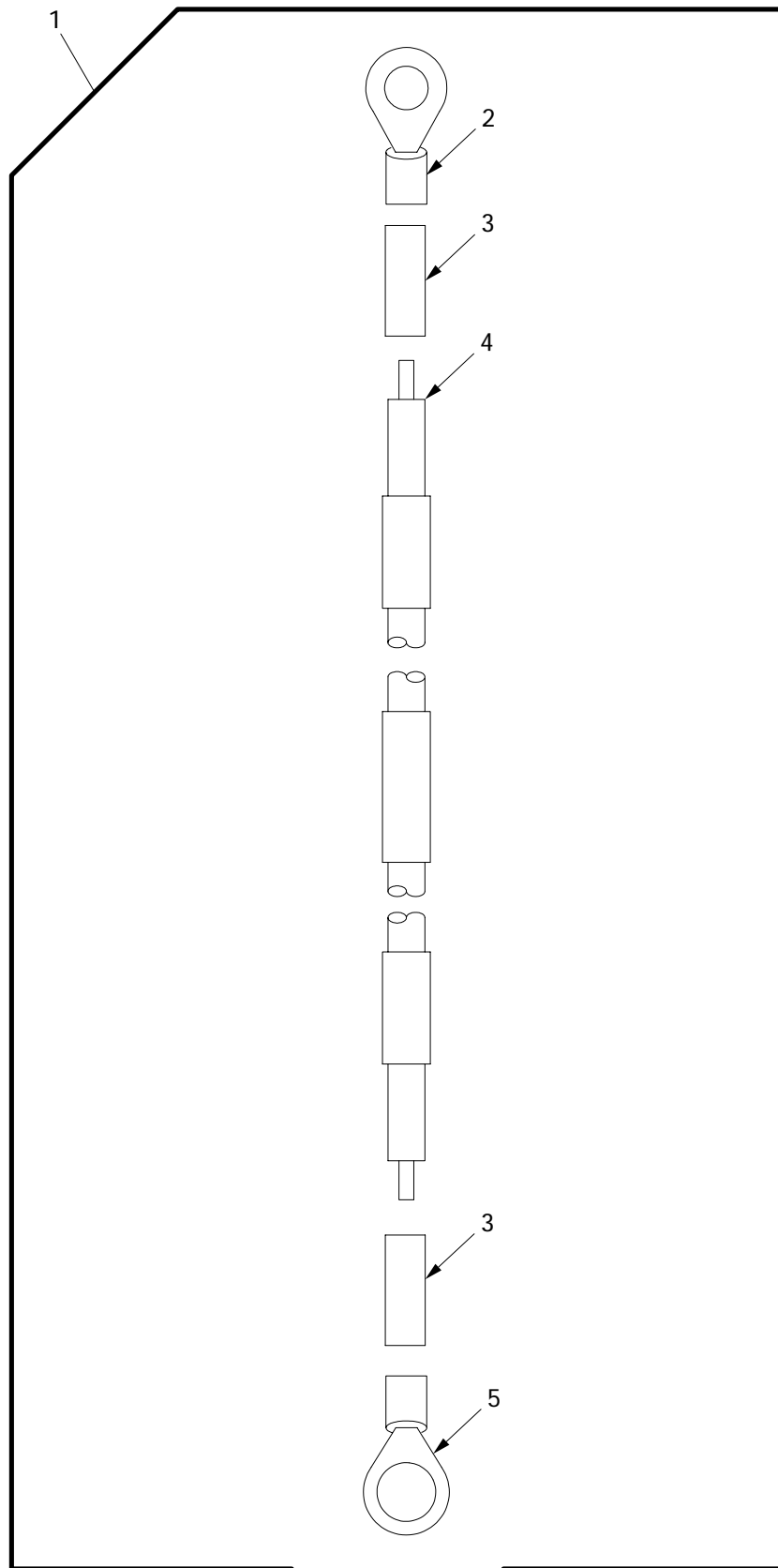

29i042

Figure 393. Lead Assembly 3W706 (HATZ)

| (1) ITEM NO | (2) SMR | (3) NSN | (4) CAGE | (5) PART NUMBER | (6) DESCRIPTION AND USABLE ON CODE (UOC) | (7) QTY |
|-------------------|------------|------------------|-------------|-----------------------|---|------------|
| | | | | | GROUP 2963 CIRCUIT BREAKERS, WIRING AND SWITCHES FIGURE 393 LEAD ASSEMBLY 3W706 (HATZ) | |
| 1 | PAOOO | 6150-01-478-5107 | 19207 | 12477504 | LEAD ASSEMBLY,ELECT 3W706..... | 1 |
| | | | | | UOC:APH, | |
| 2 | PAOZZ | 5940-00-115-2684 | 96906 | MS20659-118 | .TERMINAL,LUG..... | 1 |
| | | | | | UOC:APH, | |
| 3 | PAOZZ | 5970-01-153-0321 | 81349 | M23053/4-204-0 | .INSULATION SLEEVING..... | 2 |
| | | | | | UOC:APH, | |
| 4 | MOOZZ | 6145-01-102-4660 | 06090 | 10603-0 | .WIRE,ELECTRICAL MAKE FROM WIRE, P/N 10603-0..... | 1 |
| | | | | | UOC:APH, | |
| 5 | PAOZZ | 5940-00-115-5001 | 96906 | MS20659-135 | .TERMINAL,LUG..... | 1 |
| | | | | | UOC:APH, | |

END OF FIGURE

Wiring Harness 3W711

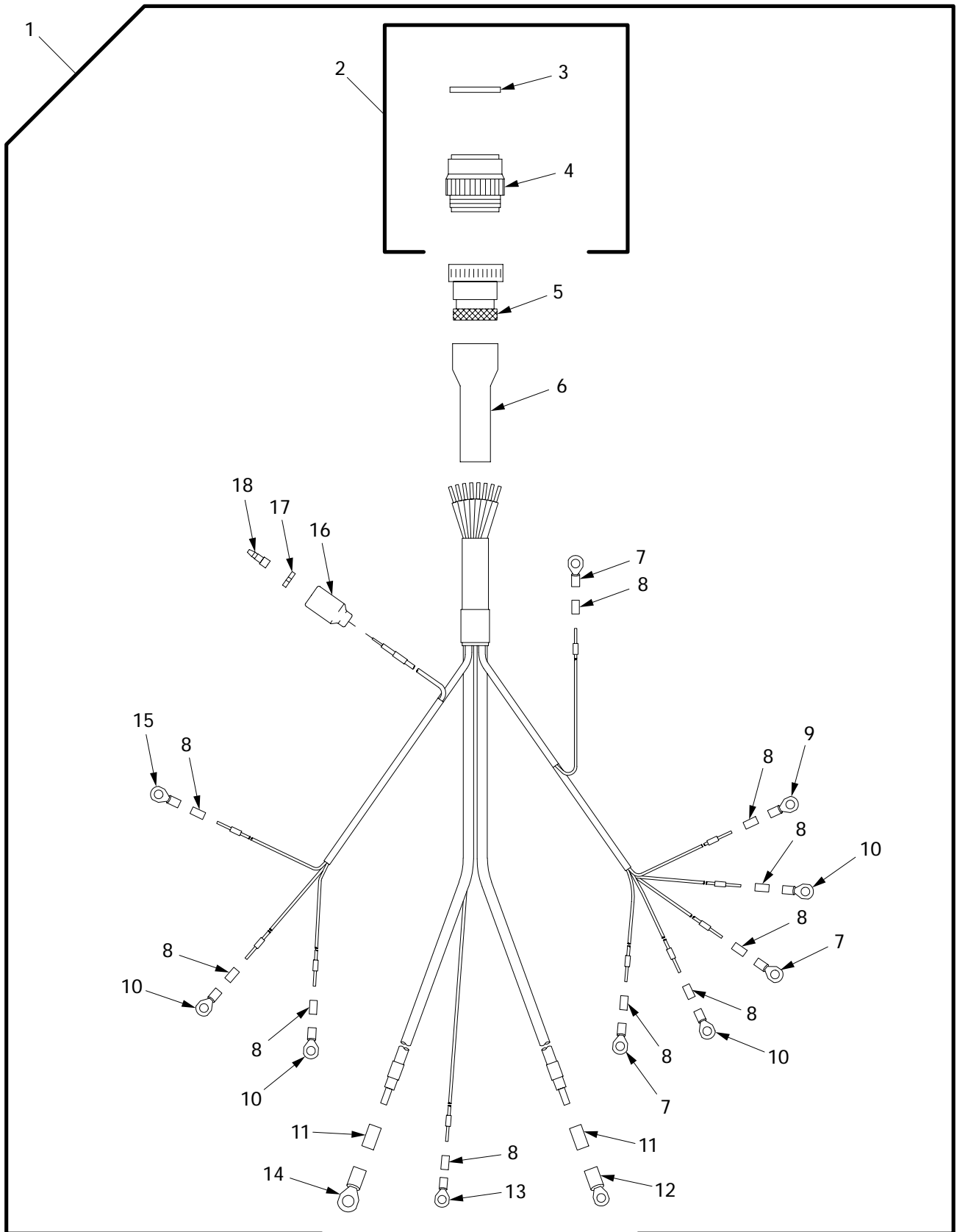

29i009

Figure 394. Wiring Harness 3W711

| (1) ITEM NO | (2) SMR | (3) NSN | (4) CAGE | (5) PART NUMBER | (6) DESCRIPTION AND USABLE ON CODE (UOC) | (7) QTY |
|-------------------|------------|------------------|-------------|-----------------------|--|------------|
| | | | | | GROUP 2963 CIRCUIT BREAKERS, WIRING AND SWITCHES FIGURE 394 WIRING HARNESS 3W711 | |
| 1 | PAOOO | 5995-01-431-3060 | 06085 | 12448208 | LEAD ASSEMBLY,ELECT 3W711..... UOC:APW, | 1 |
| 2 | AOOOO | | 19207 | 12366884-3 | .CONNECTOR ASSEMBLY..... | 1 |
| 3 | PAOZZ | 5330-01-479-2160 | 19207 | 12366883-3 | .GASKET..... | 1 |
| 4 | PAOZZ | 5935-01-433-1076 | 96906 | MS3459W32-15P | ..CONNECTOR,PLUG,ELEC..... | 1 |
| 5 | PAOZZ | 5935-01-290-4835 | 81349 | M85049/60-1W32 | .ADAPTER,CABLE CLAMP..... | 1 |
| 6 | PAOZZ | 2530-01-423-1653 | 06090 | 202F274-51/164 | .BOOT,VEHICULAR COMP..... | 1 |
| 7 | PAOZZ | 5940-00-113-0954 | 96906 | MS20659-165 | .TERMINAL,LUG..... | 2 |
| 8 | PAOZZ | 5970-01-125-2783 | 81349 | M23053/4-202-0 | .INSULATION SLEEVING..... | 10 |
| 9 | PAOZZ | 5940-00-113-9819 | 96906 | MS20659-106 | .TERMINAL,LUG..... | 2 |
| 10 | PAOZZ | 5940-00-114-1300 | 96906 | MS20659-105 | .TERMINAL,LUG..... | 4 |
| 11 | PAOZZ | 5970-01-153-0320 | 81349 | M23053/4-205-0 | .INSULATION SLEEVING..... | 2 |
| 12 | PAOZZ | 5940-00-115-2684 | 96906 | MS20659-118 | .TERMINAL,LUG..... | 1 |
| 13 | PAOZZ | 5940-00-113-9821 | 96906 | MS20659-166 | TERMINAL,LUG..... | 1 |
| 14 | PAOZZ | 5940-00-115-5001 | 96906 | MS20659-135 | .TERMINAL,LUG..... | 1 |
| 15 | PAOZZ | 5940-00-113-9820 | 96906 | MS20659-128 | .TERMINAL,LUG..... | 1 |
| 16 | PAOZZ | 5935-00-691-5591 | 19207 | 8724495 | .SHELL,ELECTRICAL CO..... | 1 |
| 17 | PAOZZ | 5310-00-656-0067 | 19207 | 8724497 | .WASHER,SLOTTED..... | 1 |
| 18 | PAOZZ | 5999-00-925-6495 | 96906 | MS27148-1 | .CONTACT,ELECTRICAL..... UOC:APW, | 1 |

END OF FIGURE

Wiring Harness 3W711 (HATZ)

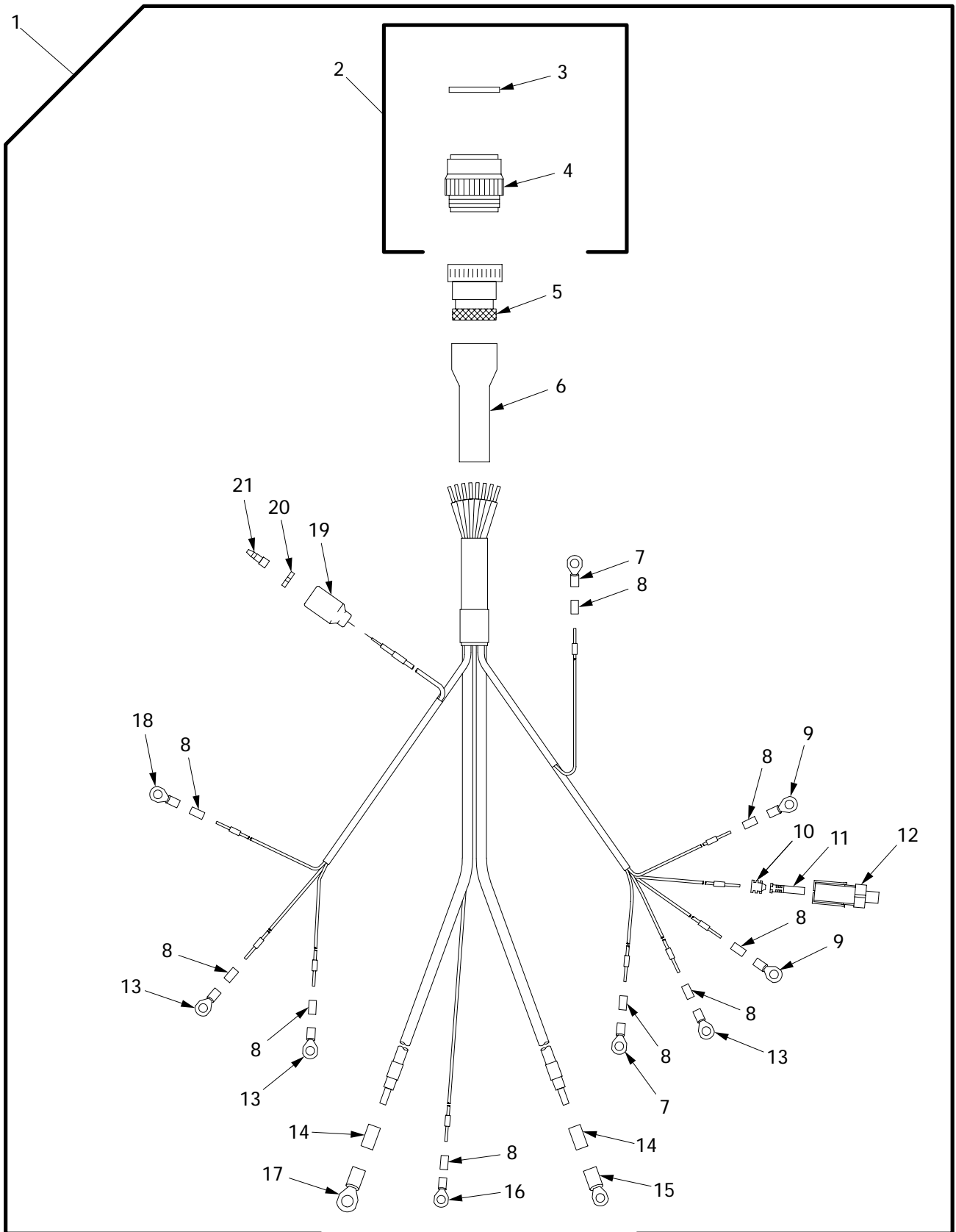

29i009a

Figure 395. Wiring Harness 3W711 (HATZ)

| (1) ITEM NO | (2) SMR | (3) NSN | (4) CAGE | (5) PART NUMBER | (6) DESCRIPTION AND USABLE ON CODE (UOC) | (7) QTY |
|-------------------|------------|------------------|-------------|-----------------------|---|------------|
| | | | | | GROUP 2963 CIRCUIT BREAKERS, WIRING AND SWITCHES | |
| | | | | | FIGURE 395 WIRING HARNESS 3W711 (HATZ) | |
| 1 | PAOOO | | 19207 | 12367051 | HARNESS ASSEMBLY 3W711..... | 1 |
| | | | | | UOC:APH, | |
| 2 | AOOOO | | 19207 | 12366884-3 | .CONNECTOR ASSEMBLY..... | 1 |
| 3 | PAOZZ | 5330-01-479-2160 | 19207 | 12366883-3 | ..GASKET..... | 1 |
| 4 | PAOZZ | 5935-01-433-1076 | 96906 | MS3459W32-15P | ..CONNECTOR,PLUG,ELEC..... | 1 |
| 5 | PAOZZ | 5935-01-290-4835 | 81349 | M85049/60-1W32 | .ADAPTER,CABLE CLAMP..... | 1 |
| 6 | PAOZZ | 2530-01-423-1653 | 06090 | 202F274-51/164 | .BOOT,VEHICULAR COMP..... | 1 |
| 7 | PAOZZ | 5940-00-113-0954 | 96906 | MS20659-165 | .TERMINAL,LUG..... | 2 |
| 8 | PAOZZ | 5970-01-125-2783 | 81349 | M23053/4-202-0 | .INSULATION SLEEVING..... | 10 |
| 9 | PAOZZ | 5940-00-113-9819 | 96906 | MS20659-106 | .TERMINAL,LUG..... | 2 |
| 10 | PAOZZ | 5975-01-226-8078 | 77060 | 12010293 | .BOOT,DUST AND MOIST..... | 1 |
| | | | | | UOC:APH, | |
| 11 | PAOZZ | 5940-01-396-9499 | 1JB11 | 12124581 | .TERMINAL,QUICK DISC..... | 1 |
| | | | | | UOC:APH, | |
| 12 | PAOZZ | 5935-01-291-2814 | 77060 | 12015791 | .CONNECTOR,PLUG,ELEC..... | 1 |
| | | | | | UOC:APH, | |
| 13 | PAOZZ | 5940-00-114-1300 | 96906 | MS20659-105 | .TERMINAL,LUG..... | 3 |
| 14 | PAOZZ | 5970-01-153-0320 | 81349 | M23053/4-205-0 | .INSULATION SLEEVING..... | 2 |
| 15 | PAOZZ | 5940-00-115-2684 | 96906 | MS20659-118 | .TERMINAL,LUG..... | 1 |
| 16 | PAOZZ | 5940-00-113-9821 | 96906 | MS20659-166 | TERMINAL,LUG..... | 1 |
| 17 | PAOZZ | 5940-00-115-5001 | 96906 | MS20659-135 | .TERMINAL,LUG..... | 1 |
| 18 | PAOZZ | 5940-00-113-9820 | 96906 | MS20659-128 | .TERMINAL,LUG..... | 1 |
| 19 | PAOZZ | 5935-00-691-5591 | 19207 | 8724495 | .SHELL,ELECTRICAL CO..... | 1 |
| 20 | PAOZZ | | 58536 | AA52536-1 | .CONTACT ASSEMBLY,EL..... | 1 |
| | | | | | UOC:APH, | |
| 21 | PAOZZ | 5310-00-656-0067 | 19207 | 8724497 | .WASHER,SLOTTED..... | 1 |

END OF FIGURE

Lead Assembly 3W727

| (1) ITEM NO | (2) SMR | (3) NSN | (4) CAGE | (5) PART NUMBER | (6) DESCRIPTION AND USABLE ON CODE (UOC) | (7) QTY |
|-------------------|------------|------------------|-------------|-----------------------|---|------------|
| | | | | | GROUP 2963 CIRCUIT BREAKERS, WIRING AND SWITCHES FIGURE 396 LEAD ASSEMBLY 3W727 | |
| 1 | PAOOO | 6150-01-445-6870 | 06085 | 12366233 | LEAD,ELECTRICAL 3W727..... | 1 |
| | | | | | UOC:APW, | |
| 2 | PAOZZ | 5940-00-113-9820 | 96906 | MS20659-128 | .TERMINAL,LUG..... | 1 |
| | | | | | UOC:APW, | |
| 3 | PAOZZ | 5970-01-229-6780 | 81349 | M23053/4-201-0 | .INSULATION SLEEVING..... | 2 |
| | | | | | UOC:APW, | |
| 4 | MOOZZ | 6145-00-192-0682 | 81349 | M81044/6-12-9 | .WIRE,ELECTRICAL MAKE FROM WIRE, P/N MIL-W-81044/6..... | 1 |
| | | | | | UOC:APW, | |
| 5 | PAOZZ | 5940-00-114-1300 | 96906 | MS20659-105 | .TERMINAL,LUG..... | 1 |
| | | | | | UOC:APW, | |

END OF FIGURE

Lead Assembly 3W727 (HATZ)

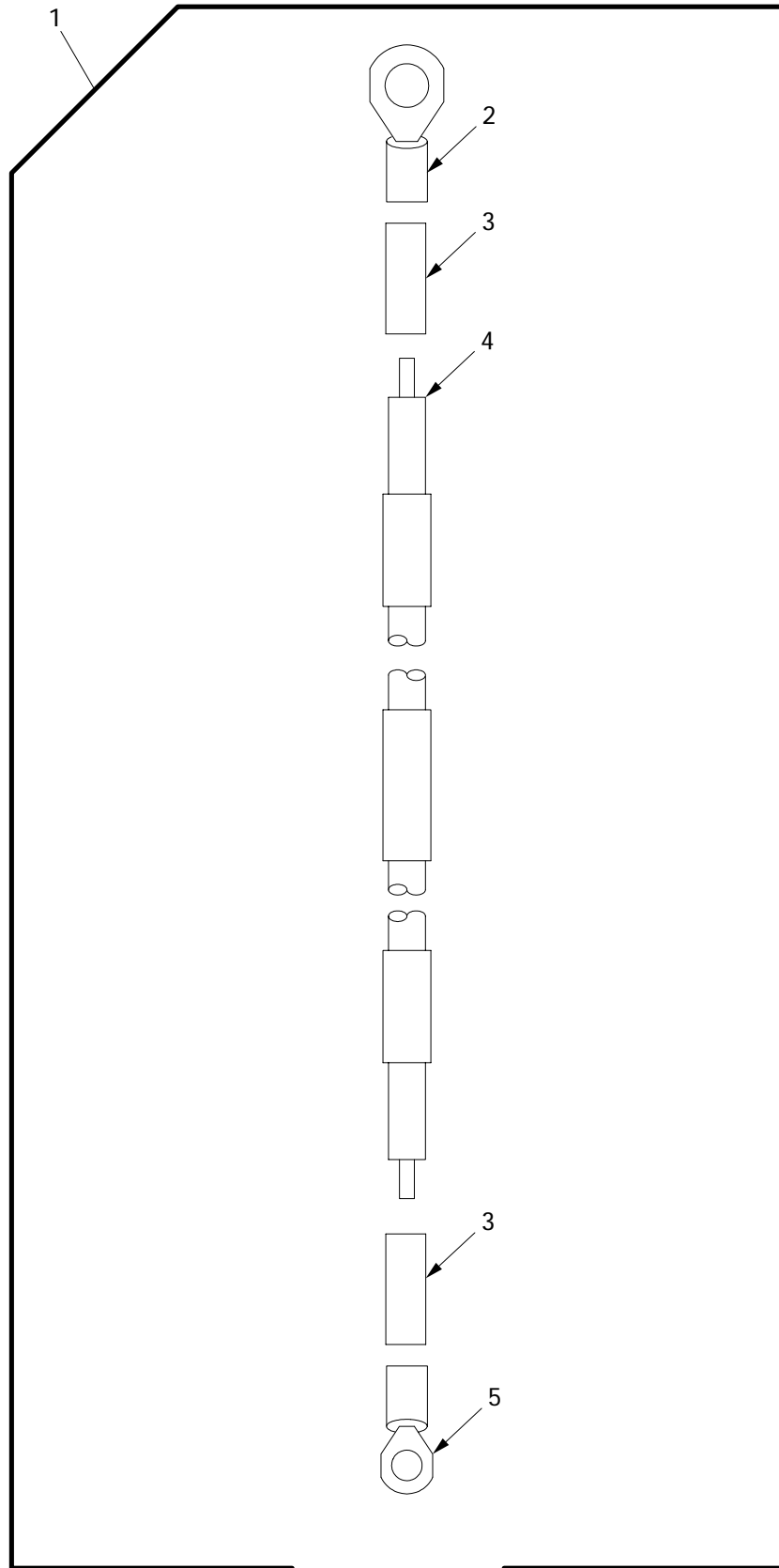

29i021

Figure 396. Lead Assembly 3W727

| (1) ITEM NO | (2) SMR | (3) NSN | (4) CAGE | (5) PART NUMBER | (6) DESCRIPTION AND USABLE ON CODE (UOC) | (7) QTY |
|-------------------|------------|------------------|-------------|-----------------------|--|------------|
| | | | | | GROUP 2963 CIRCUIT BREAKERS, WIRING AND SWITCHES FIGURE 397 WIRING HARNESS 3W727 (HATZ) | |
| 1 | PAOOO | 6150-01-477-9586 | 19207 | 12477503 | LEAD ASSEMBLY,ELECT 3W727..... | 1 |
| | | | | | UOC:APH, | |
| 2 | PAOZZ | 5940-00-113-9820 | 96906 | MS20659-128 | TERMINAL,LUG..... | 1 |
| | | | | | UOC:APH, | |
| 3 | PAOZZ | 5970-01-229-6780 | 81349 | M23053/4-201-0 | .INSULATION SLEEVING..... | 2 |
| | | | | | UOC:APH, | |
| 4 | MOOZZ | 6145-00-192-0682 | 81349 | M81044/6-12-9 | WIRE,ELECTRICAL..... | 1 |
| | | | | | UOC:APH, | |
| 5 | PAOZZ | 5940-00-114-1300 | 96906 | MS20659-105 | TERMINAL,LUG..... | 1 |
| | | | | | UOC:APH, | |

END OF FIGURE

Lead Assembly 3W728

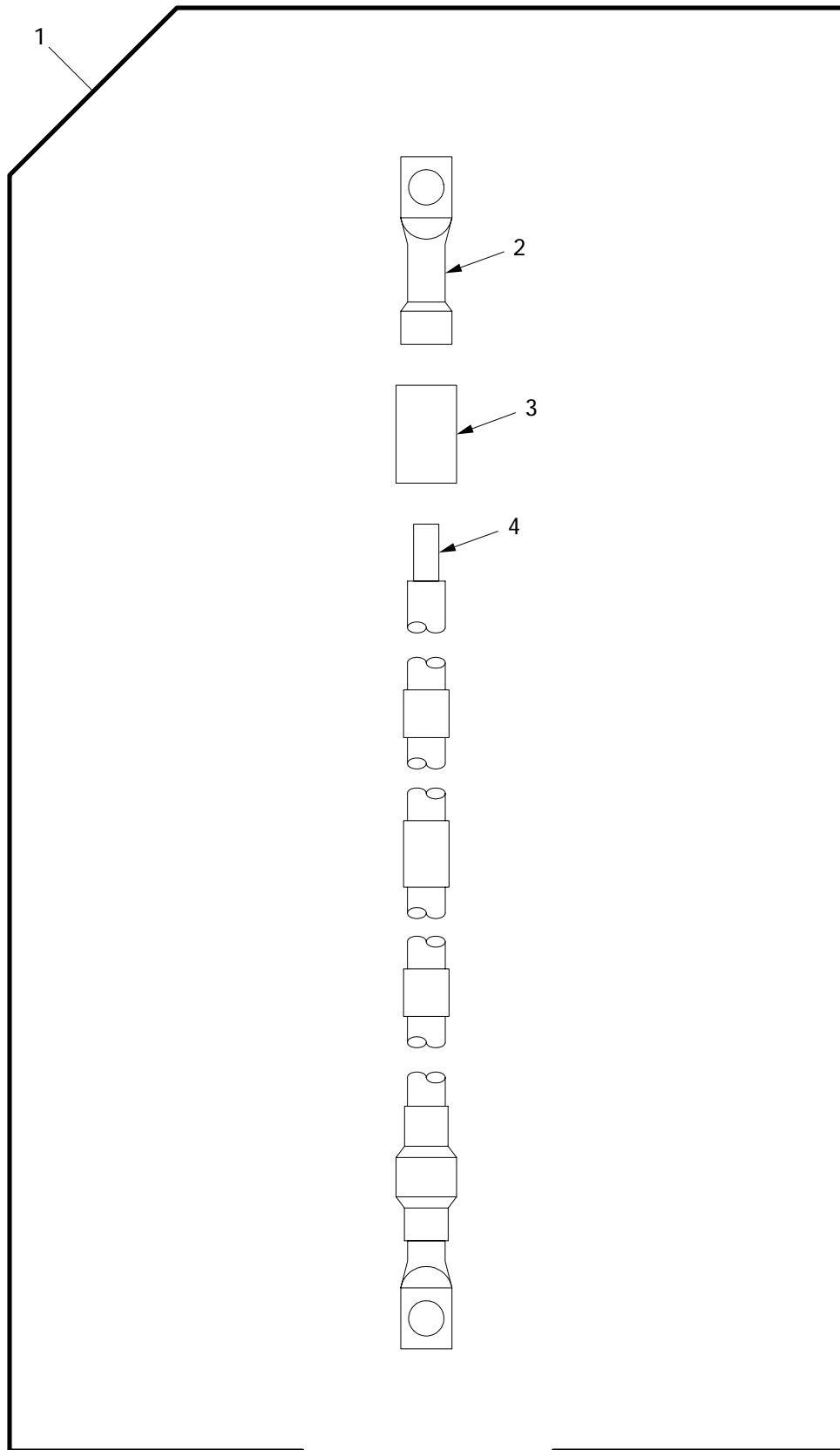

29i020

Figure 398. Lead Assembly 3W728

| (1) ITEM NO | (2) SMR | (3) NSN | (4) CAGE | (5) PART NUMBER | (6) DESCRIPTION AND USABLE ON CODE (UOC) | (7) QTY |
|-------------------|------------|------------------|-------------|-----------------------|---|------------|
| | | | | | GROUP 2963 CIRCUIT BREAKERS, WIRING AND SWITCHES FIGURE 398 LEAD ASSEMBLY 3W728 | |
| 1 | PAOOO | 6150-01-444-7762 | 06085 | 12366332 | LEAD,ELECTRICAL 3W728..... UOC:APW, | 1 |
| 2 | PAOZZ | 5940-00-115-2684 | 96906 | MS20659-118 | .TERMINAL,LUG..... | 2 |
| 3 | MOOZZ | 5970-01-153-0321 | 81349 | M23053/4-204-0 | .INSULATION SLEEVING MAKE FROM WIRE, P/N 10603-0..... | 2 |
| 4 | MOOZZ | 6145-01-102-4660 | 06090 | 10603-0 | .WIRE,ELECTRICAL MAKE FROM WIRE, P/N 10603-0..... | V |

END OF FIGURE

Wiring Harness 3W730 (HATZ)

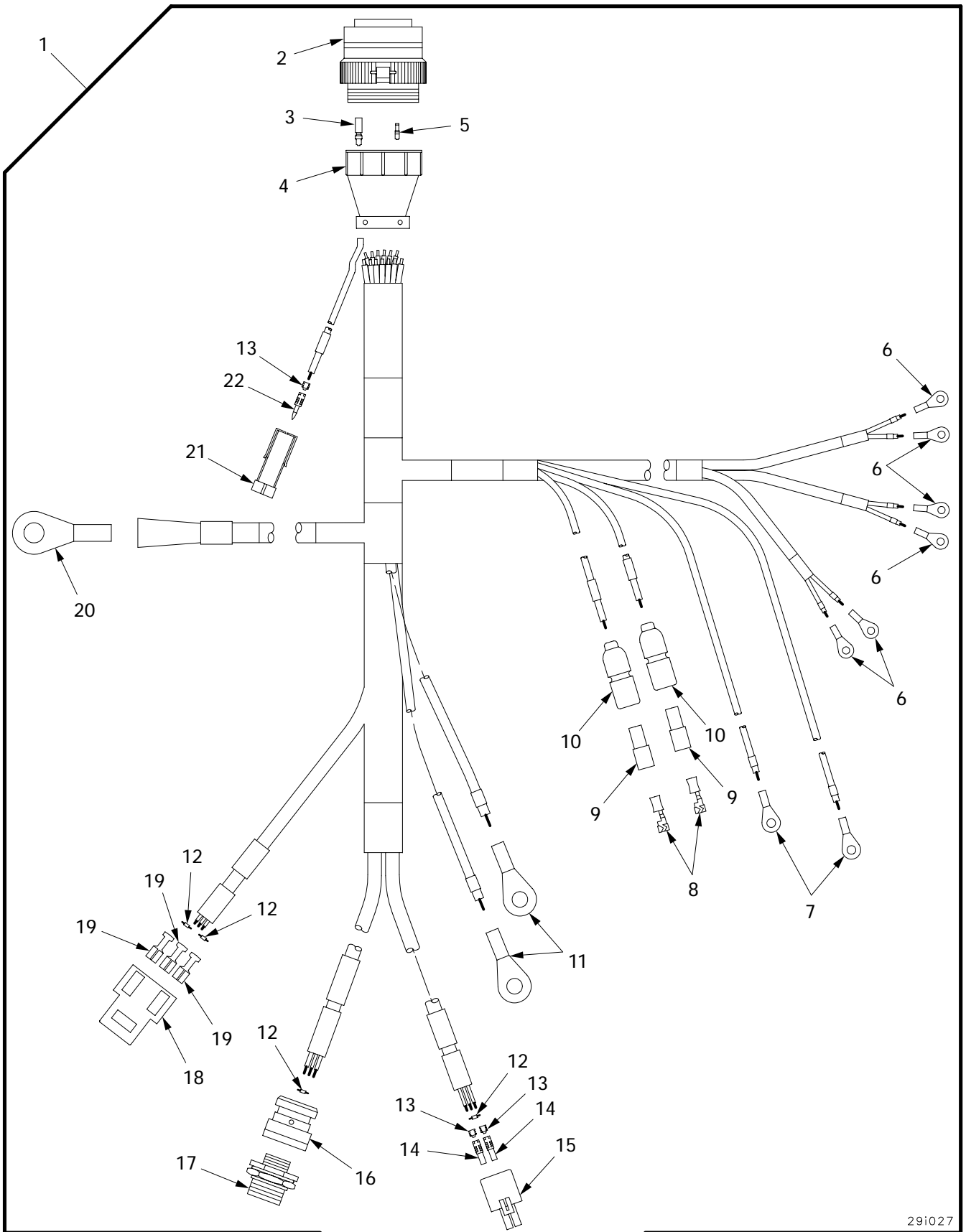

29i027

Figure 399. Wiring Harness 3W730 (HATZ)

| (1) ITEM NO | (2) SMR | (3) NSN | (4) CAGE | (5) PART NUMBER | (6) DESCRIPTION AND USABLE ON CODE (UOC) | (7) QTY |
|-------------------|------------|------------------|-------------|-----------------------|--|------------|
| | | | | | GROUP 2963 CIRCUIT BREAKERS, WIRING AND SWITCHES FIGURE 399 WIRING HARNESS 3W730 (HATZ) | |
| 1 | PAOOO | 6150-01-478-5108 | 19207 | 12367284 | WIRING HARNESS 3W730..... | 1 |
| 2 | PAOZZ | | 00779 | 97-7970-2-1 | UOC:APH, .PLUG ASSEMBLY..... | 1 |
| 3 | PAOZZ | | 77060 | 213847-4 | UOC:APH, .SOCKET,12 AWG..... | 4 |
| 4 | PAOZZ | 5935-01-014-4920 | 97539 | 206138-1 | UOC:APH, .ADAPTER,CABLE CLAMP..... | 1 |
| 5 | PAOZZ | 5999-00-150-4726 | 00779 | 66101-3 | UOC:APH, .CONTACT,ELECTRICAL..... | 9 |
| 6 | PAOZZ | 5940-00-107-1481 | 96906 | MS20659-104 | UOC:APH, .TERMINAL,LUG..... | 6 |
| 7 | PAOZZ | 5940-00-113-3145 | 96906 | MS20659-163 | UOC:APH, .TERMINAL,LUG..... | 2 |
| 8 | PAOZZ | 5940-00-399-6676 | 19207 | 8338564 | UOC:APH, .TERMINAL SET,QUICK..... | 2 |
| 9 | PAOZZ | 5970-00-833-8562 | 19207 | 8338562 | UOC:APH, .INSULATOR,BUSHING..... | 2 |
| 10 | PAOZZ | 5935-00-833-8561 | 19207 | 8338561 | UOC:APH, .SHELL,ELECTRICAL CO..... | 2 |
| 11 | PAOZZ | 5940-00-113-9821 | 96906 | MS20659-166 | UOC:APH, TERMINAL,LUG..... | 2 |
| 12 | PAOZZ | 5961-00-761-4631 | 80131 | 1N5402 | UOC:APH, .SEMICONDUCTOR DEVIC..... | 4 |
| 13 | PAOZZ | | 77060 | 12125323 | UOC:APH, .SEAL..... | 3 |
| 14 | PAOZZ | 5999-01-422-9740 | 77060 | 12124580 | UOC:APH, .CONTACT,ELECTRICAL..... | 2 |
| 15 | PAOZZ | 5935-01-214-5259 | 77060 | 12015792 | UOC:APH, .CONNECTOR BODY,PLUG..... | 1 |
| 16 | PAOZZ | 5935-01-366-0117 | 81349 | M85049/21-11A02 | UOC:APH, .ADAPTER,CABLE CLAMP..... | 1 |
| 17 | PAOZZ | 5935-01-147-5740 | 81349 | D38999/24WB98SN | UOC:APH, .CONNECTOR,RECEPTAC..... | 1 |
| 18 | PAOZZ | 5935-01-357-7397 | 00779 | 180941 | UOC:APH, .CONNECTOR BODY,RECE..... | 1 |
| 19 | PAOZZ | 5940-01-353-6476 | 00779 | 60253-2 | UOC:APH, .TERMINAL,QUICK DISC..... | 3 |
| 20 | PAOZZ | 5940-00-115-4992 | 96906 | MS20659-110 | UOC:APH, .TERMINAL,LUG..... | 1 |
| 21 | PAOZZ | 5935-01-338-3532 | 77060 | 1201 0996 | UOC:APH, .CONNECTOR BODY,PLUG..... | 1 |
| 22 | PAOZZ | 5999-01-406-4110 | 77060 | 12124582 | UOC:APH, .CONTACT,ELECTRICAL..... | 1 |

END OF FIGURE

Lead Assembly 11671380-1

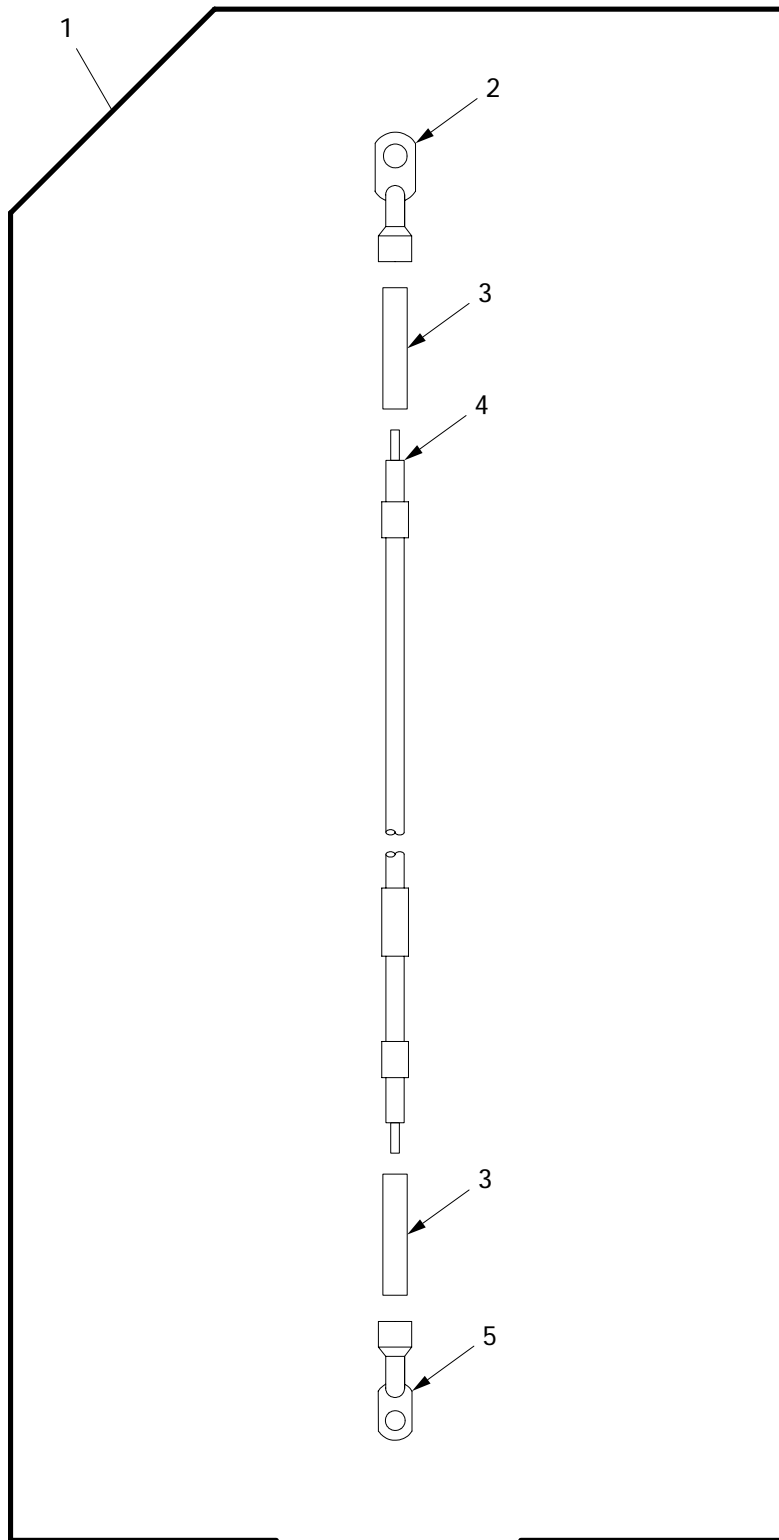

29i022

Figure 400. Lead Assembly 11671380-1

| (1) ITEM NO | (2) SMR | (3) NSN | (4) CAGE | (5) PART NUMBER | (6) DESCRIPTION AND USABLE ON CODE (UOC) | (7) QTY |
|-------------------|------------|------------------|-------------|-----------------------|---|------------|
| | | | | | GROUP 2963 CIRCUIT BREAKERS, WIRING AND SWITCHES FIGURE 400 LEAD ASSEMBLY 11671380-1 | |
| 1 | A0000 | | 19207 | 11671380-1 | LEAD,ELECTRICAL..... | 1 |
| 2 | PAOZZ | 5940-00-705-6710 | 59730 | TG10 | UOC:APW, .TERMINAL,LUG..... | 1 |
| 3 | PAOZZ | 5970-00-296-6078 | 19204 | 8419961 | UOC:APW, .INSULATION SLEEVING..... | 2 |
| 4 | MOOZZ | 6145-00-152-6499 | 81349 | M13486/1-5 | UOC:APW, .WIRE,ELECTRICAL MAKE FROM WIRE, P/N M13486/1-5..... | V |
| 5 | PAOZZ | 5940-00-705-6708 | 59730 | TG8 | UOC:APW, .TERMINAL,LUG..... | 1 |

END OF FIGURE

Lead Assembly 11671380-2

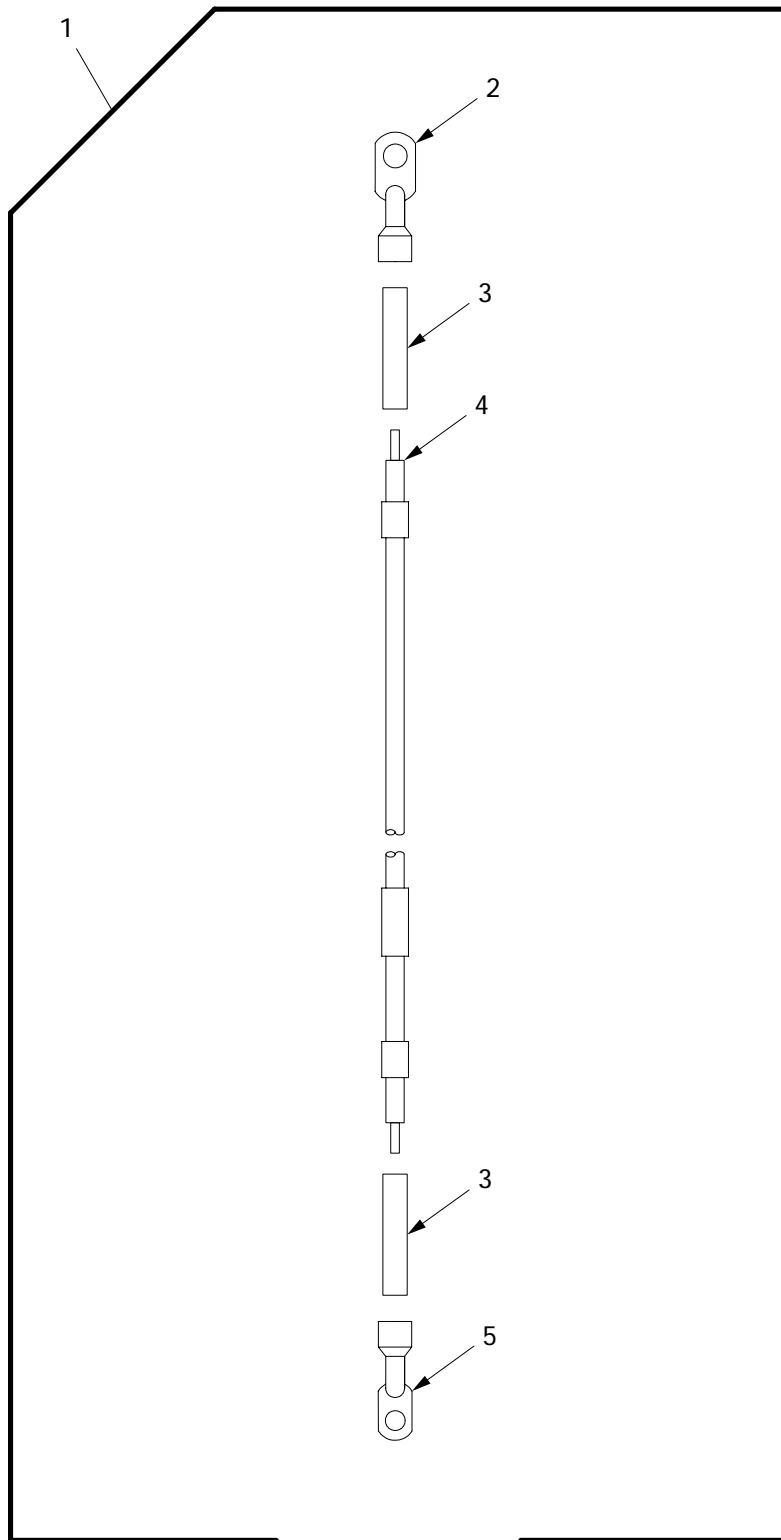

29i023

Figure 401. Lead Assembly 11671380-2

| (1) ITEM NO | (2) SMR | (3) NSN | (4) CAGE | (5) PART NUMBER | (6) DESCRIPTION AND USABLE ON CODE (UOC) | (7) QTY |
|-------------------|------------|------------------|-------------|-----------------------|---|------------|
| | | | | | GROUP 2963 CIRCUIT BREAKERS, WIRING AND SWITCHES FIGURE 401 LEAD ASSEMBLY 11671380-2 | |
| 1 | A0000 | | 19207 | 11671380-2 | LEAD,ELECTRICAL..... | 1 |
| 2 | PAOZZ | 5940-00-705-6710 | 59730 | TG10 | UOC:APW, .TERMINAL,LUG..... | 1 |
| 3 | PAOZZ | 5970-00-296-6078 | 19204 | 8419961 | UOC:APW, .INSULATION SLEEVING..... | 2 |
| 4 | MOOZZ | 6145-00-152-6499 | 81349 | M13486/1-5 | UOC:APW, .WIRE,ELECTRICAL MAKE FROM WIRE, P/N M13486/1-5..... | V |
| 5 | PAOZZ | 5940-00-705-6708 | 59730 | TG8 | UOC:APW, .TERMINAL,LUG..... | 1 |

END OF FIGURE

Lead Assembly 3W732 (HATZ)

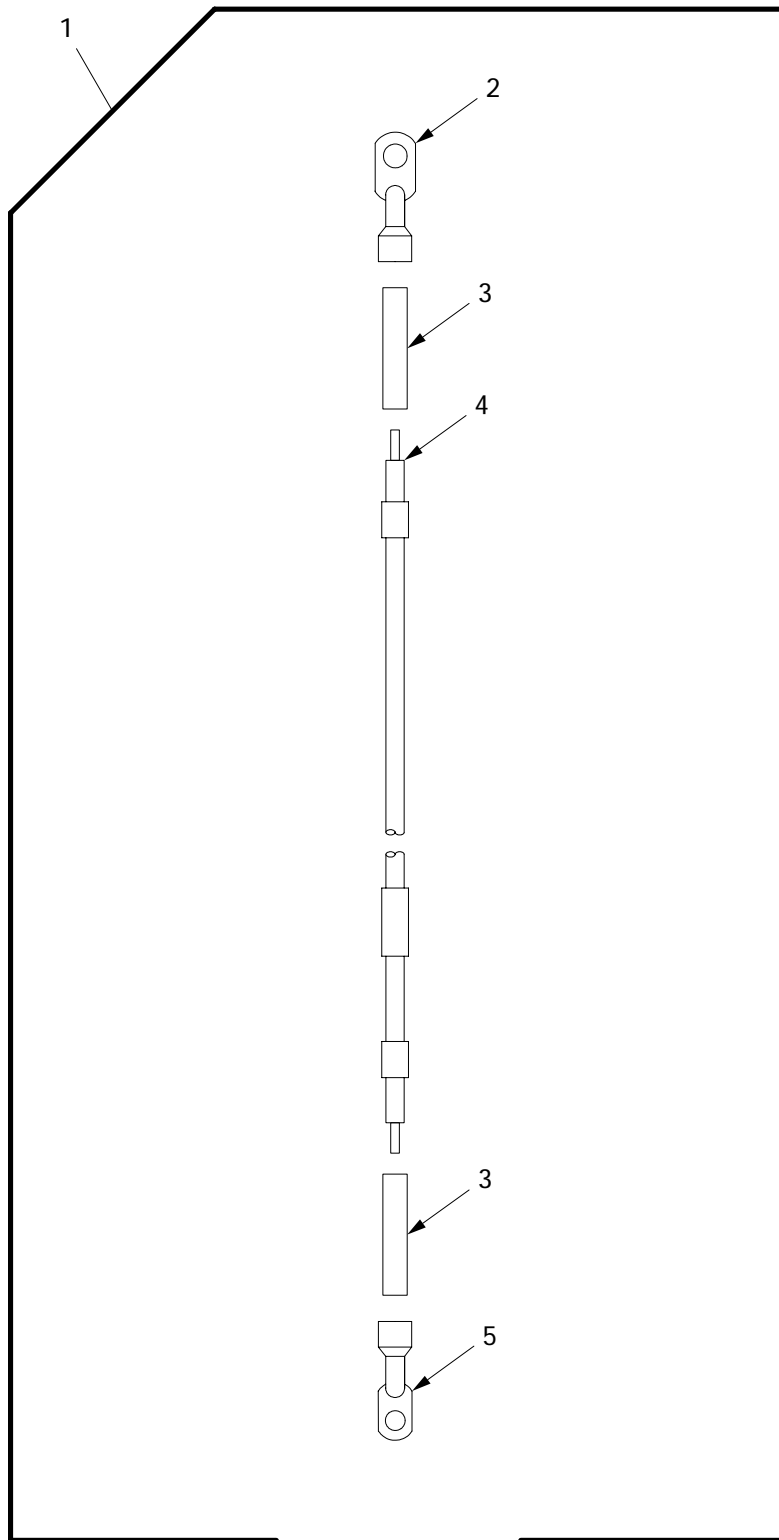

29i023

Figure 402. Lead Assembly 3W732 (HATZ)

| (1) ITEM NO | (2) SMR | (3) NSN | (4) CAGE | (5) PART NUMBER | (6) DESCRIPTION AND USABLE ON CODE (UOC) | (7) QTY |
|-------------------|------------|------------------|-------------|-----------------------|---|------------|
| | | | | | GROUP 2963 CIRCUIT BREAKERS, WIRING AND SWITCHES FIGURE 402 LEAD ASSEMBLY 3W732 (HATZ) | |
| 1 | PAOOO | | 19207 | 12367322-2 | LEAD ASSEMBLY 3W732..... | 1 |
| 2 | PAOZZ | 5940-00-114-1300 | 96906 | MS20659-105 | UOC:APH, .TERMINAL,LUG..... | 1 |
| 3 | PAOZZ | 5970-01-220-0498 | 81349 | M23053/4-202-9 | UOC:APH, .INSULATION SLEEVING..... | 2 |
| 4 | MOOZZ | 6145-00-480-2291 | 81349 | M81044/9-12-9 | UOC:APH, .WIRE,ELECTRICAL MAKE FROM WIRE, P/N M81044/9-12-9..... | V |
| 5 | PAOZZ | 5940-00-113-9819 | 96906 | MS20659-106 | UOC:APH, .TERMINAL,LUG..... | 1 |

END OF FIGURE

Lead Assembly 3W733 (HATZ)

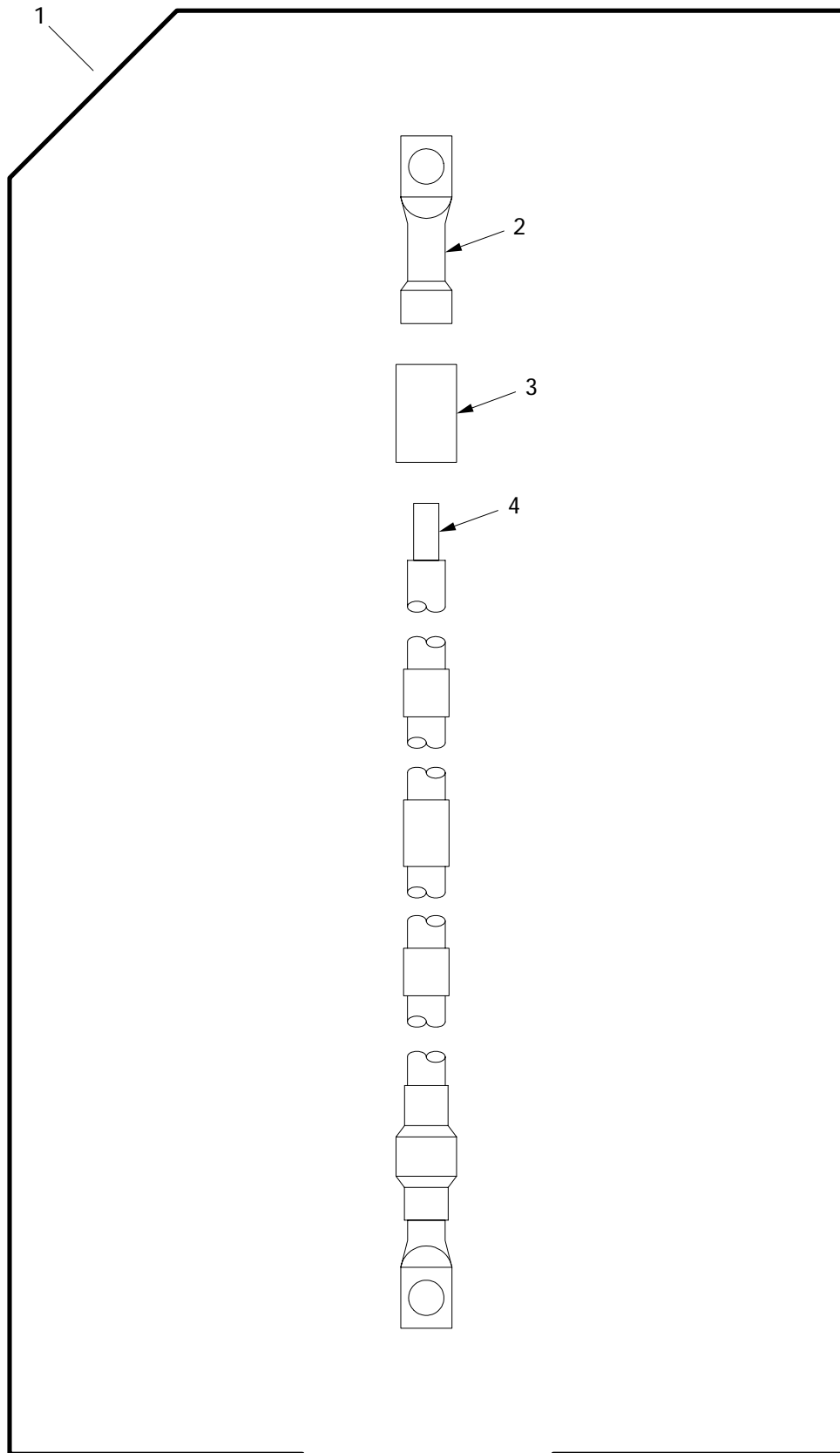

29i020

Figure 403. Lead Assembly 3W733 (HATZ)

| (1) ITEM NO | (2) SMR | (3) NSN | (4) CAGE | (5) PART NUMBER | (6) DESCRIPTION AND USABLE ON CODE (UOC) | (7) QTY |
|-------------------|------------|------------------|-------------|-----------------------|---|------------|
| | | | | | GROUP 2963 CIRCUIT BREAKERS, WIRING AND SWITCHES FIGURE 403 LEAD ASSEMBLY 3W733 (HATZ) | |
| 1 | PAOOO | 6150-01-477-9585 | 19207 | 12367230 | LEAD,ELECTRICAL 3W733..... | 1 |
| 2 | PAOZZ | 5940-00-115-2684 | 96906 | MS20659-118 | UOC:APH, .TERMINAL,LUG..... | 2 |
| 3 | MOOZZ | 5970-01-153-0321 | 81349 | M23053/4-204-0 | .INSULATION SLEEVING MAKE FROM WIRE, P/N 10603-0..... | 2 |
| 4 | MOOZZ | 6145-01-102-4660 | 06090 | 10603-0 | .WIRE,ELECTRICAL MAKE FROM WIRE, P/N 10603-0..... | V |

END OF FIGURE

Deep Water Fording Kit Inlet Ducting

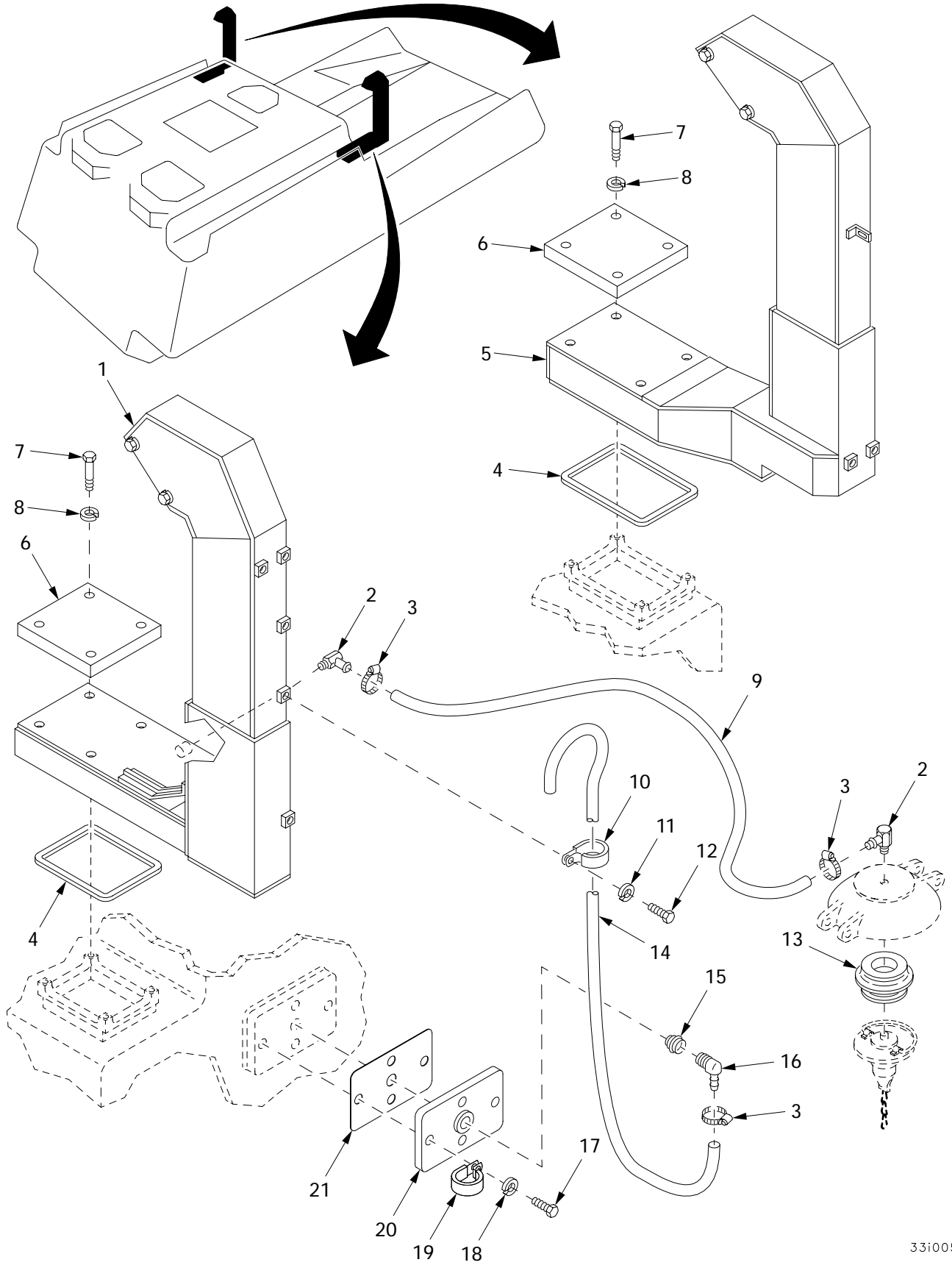

Figure 404. Deep Water Fording Kit Inlet Ducting

33i005

| (1) ITEM NO | (2) SMR | (3) NSN | (4) CAGE | (5) PART NUMBER | (6) DESCRIPTION AND USABLE ON CODE (UOC) | (7) QTY |
|-------------------|------------|------------------|-------------|---------------------------|--|------------|
| | | | | | GROUP 33 DEEP WATER FORDING | |
| | | | | | GROUP 3305 DEEP WATER FORDING KITS | |
| | | | | | FIGURE 404 DEEP WATER FORDING KIT INLET DUCTING | |
| 1 | PAOZZ | | 19207 | 12365265 | HOUSING AIR INTAKE,..... | 1 |
| 2 | PAOZZ | 4730-01-157-1345 | 19207 | 7392019 | ELBOW,PIPE TO HOSE..... | 2 |
| 3 | PAOZZ | 4730-00-908-3195 | 81343 | SAE J1508-06 | CLAMP,HOSE..... | 3 |
| 4 | PAOZZ | | 19207 | 12477557 | SEAL,INLET..... | 1 |
| 5 | PAOZZ | 2590-01-437-8398 | 19207 | 12365264 | HOUSING,AIR INTAKE,..... | 1 |
| 6 | PAOZZ | 9515-01-446-9410 | 06085 | 12366397 | ARMOR,PLATE..... | 2 |
| 7 | PAOZZ | 5305-00-719-5235 | 80204 | B1821BH050F175N | SCREW,CAP,HEXAGON H..... | 8 |
| 8 | PAOZZ | 5310-00-584-5272 | 96906 | MS35338-48 | WASHER,LOCK..... | 8 |
| 9 | MOOZZ | | 06085 | 12477548-4 | HOSE ASSEMBLY MAKE FROM HOSE, P/N MIL-R-3065..... | 1 |
| 10 | PAOZZ | 5340-00-282-7537 | 96906 | MS21333-41 | CLAMP,LOOP..... | 5 |
| 11 | PAOZZ | | 80204 | W211NAA0025NN038 NNCG1 | WASHER,LOCK..... | 5 |
| 12 | PAOZZ | 5305-00-267-8953 | 80204 | B1821BH025F063N | SCREW,CAP,HEXAGON H..... | 5 |
| 13 | PAOZZ | 5330-00-636-3527 | 19207 | 8693757 | SLEEVE,SEAL,COUPLER..... | 1 |
| 14 | MOOZZ | | 06085 | 12477548-6 | HOSE ASSEMBLY MAKE FROM HOSE, P/N ZZ-H-461..... | 1 |
| 15 | PAOZZ | | 96906 | MS14315-5 | BUSHING,PIPE..... | 1 |
| 16 | PAOZZ | | 06085 | 12365705 | ELBOW,PIPE TO HOSE..... | 1 |
| 17 | PAOZZ | 5305-00-269-3234 | 80204 | B1821BH038F075N | SCREW,CAP,HEXAGON H..... | 4 |
| 18 | PAOZZ | 5310-00-637-9541 | 80204 | W211NAA0037NN038 NNCG1 | WASHER,LOCK..... | 4 |
| 19 | PAOZZ | 5340-01-046-9048 | 19207 | 7725357 | CLAMP,LOOP..... | 1 |
| 20 | PAOZZ | 5340-01-021-5595 | 19207 | 10894503 | COVER,ACCESS..... | 1 |
| 21 | PAOZZ | 5330-01-043-7760 | 19207 | 10894505 | GASKET..... | 1 |

END OF FIGURE

Deep Water Fording Waterproofing Kit

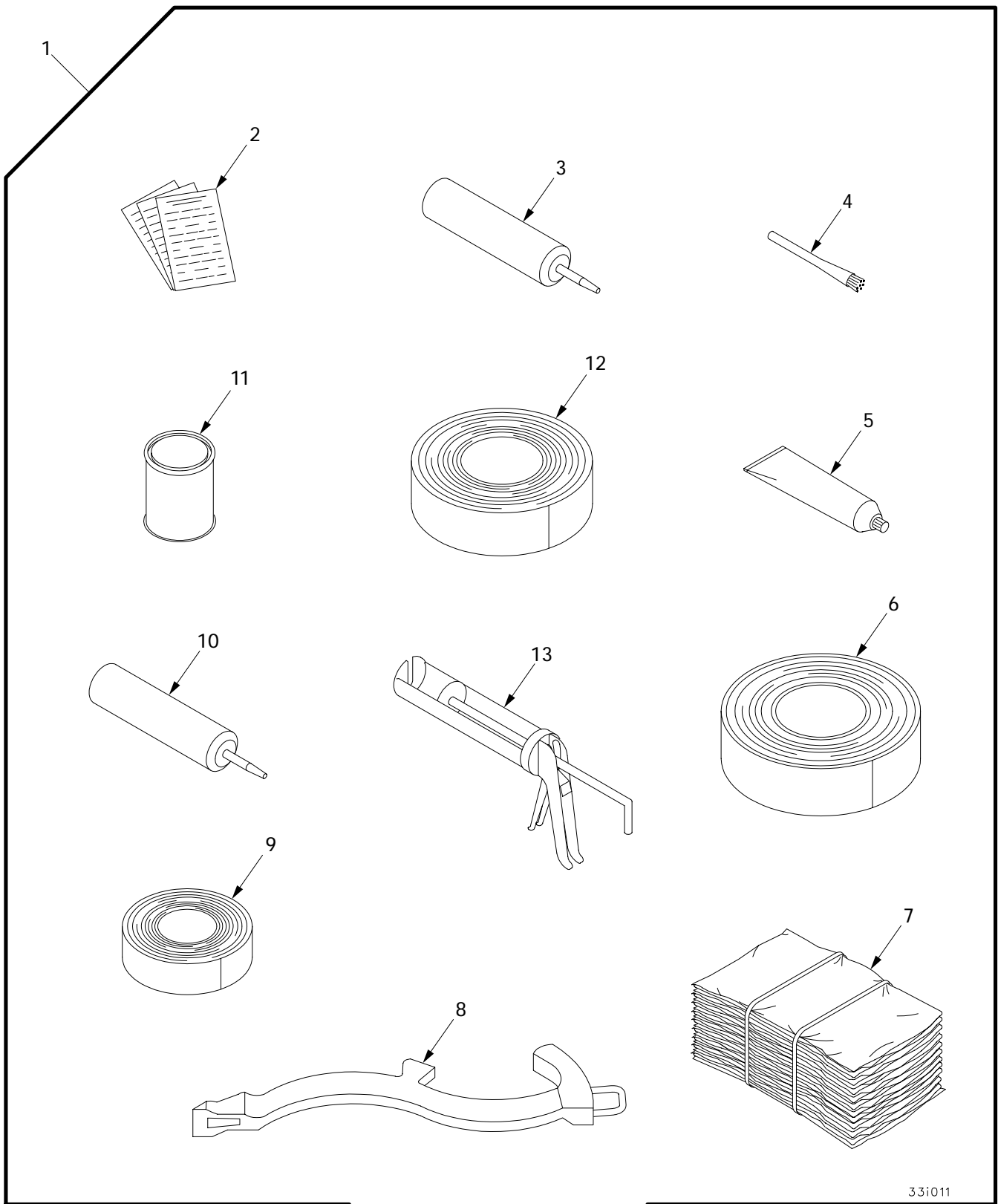

331011

Figure 405. Deep Water Fording Waterproofing Kit

| (1) ITEM NO | (2) SMR | (3) NSN | (4) CAGE | (5) PART NUMBER | (6) DESCRIPTION AND USABLE ON CODE (UOC) | (7) QTY |
|-------------------|------------|------------------|-------------|-----------------------|---|------------|
| | | | | | GROUP 3305 DEEP WATER FORDING KITS | |
| | | | | | FIGURE 405 DEEP WATER FORDING WATERPROOFING KIT | |
| 1 | PAOZZ | 2590-01-480-7815 | 19207 | 12477550 | MISCELLANEOUS ITEMS..... | 1 |
| 2 | PAOZZ | | 19207 | 12477544 | .SHEET,TECHNICAL..... | 1 |
| 3 | PAOZZ | | 81349 | MIL-A-46106 11EB N | .ADHESIVE PART OF KIT P/N 12477558.. | 4 |
| 4 | PAOZZ | 7920-00-514-2417 | 80244 | H-B-643 TY2CL1SZ 1 | .BRUSH,ACID SWABBING..... | 6 |
| 5 | PAOZZ | | 06085 | 12477551 | .ADHESIVE,HIGH TEMPE PART OF KIT P/N 12477558..... | 1 |
| 6 | PAOZZ | 8030-01-031-9155 | 19207 | 11672186 | .CAULKING COMPOUND PART OF KIT P/N 12477558..... | 4 |
| 7 | PAOZZ | 7920-00-205-1711 | 64067 | 7920-00-205-1711 | .RAG,WIPING..... | 1 |
| 8 | PAOZZ | 5120-00-293-1602 | 80244 | GGG-W-665 TY5 | .WRENCH,SPANNER..... | 1 |
| 9 | PAOZZ | 9320-01-465-9983 | 19207 | 12367083 | .TAPE,ADHESIVE RUBBE PART OF KIT P/N 12477558..... | 2 |
| 10 | PAOZZ | | 81349 | MIL-A-46146 11DW N | .ADHESIVE,NON-CORROS PART OF KIT P/N 12477558..... | 4 |
| 11 | PAOZZ | 8040-00-262-9011 | 81348 | MMM-A-1617 TY3 | .ADHESIVE,RUBBER PART OF KIT P/N 12477558..... | 1 |
| 12 | MOOZZ | | 06085 | 12477548-7 | .TAPE,WATERPROOF MAKE FROM TAPE, P/N ASTM D 5486/D 5486M TY..... | 1 |
| 13 | PAOZZ | 5120-00-679-5655 | 06798 | 101 | .DISPENSER,SEALANT..... | 1 |
| KIT | PAOZZ | 2590-01-480-7816 | 19207 | 12477558 | SHELF LIFE ITEMS, D..... | 1 |
| | | | | | ADHESIVE (4) 405-3 | |
| | | | | | ADHESIVE,HIGH TEMPE(1) 405-5 | |
| | | | | | CAULKING COMPOUND (4) 405-6 | |
| | | | | | TAPE,ADHESIVE RUBBE(2) 405-9 | |
| | | | | | ADHESIVE,NON-CORROS(4) 405-10 | |
| | | | | | ADHESIVE,RUBBER (1) 405-11 | |

END OF FIGURE

Deep Water Fording Kit and Bilge Pump Assembly

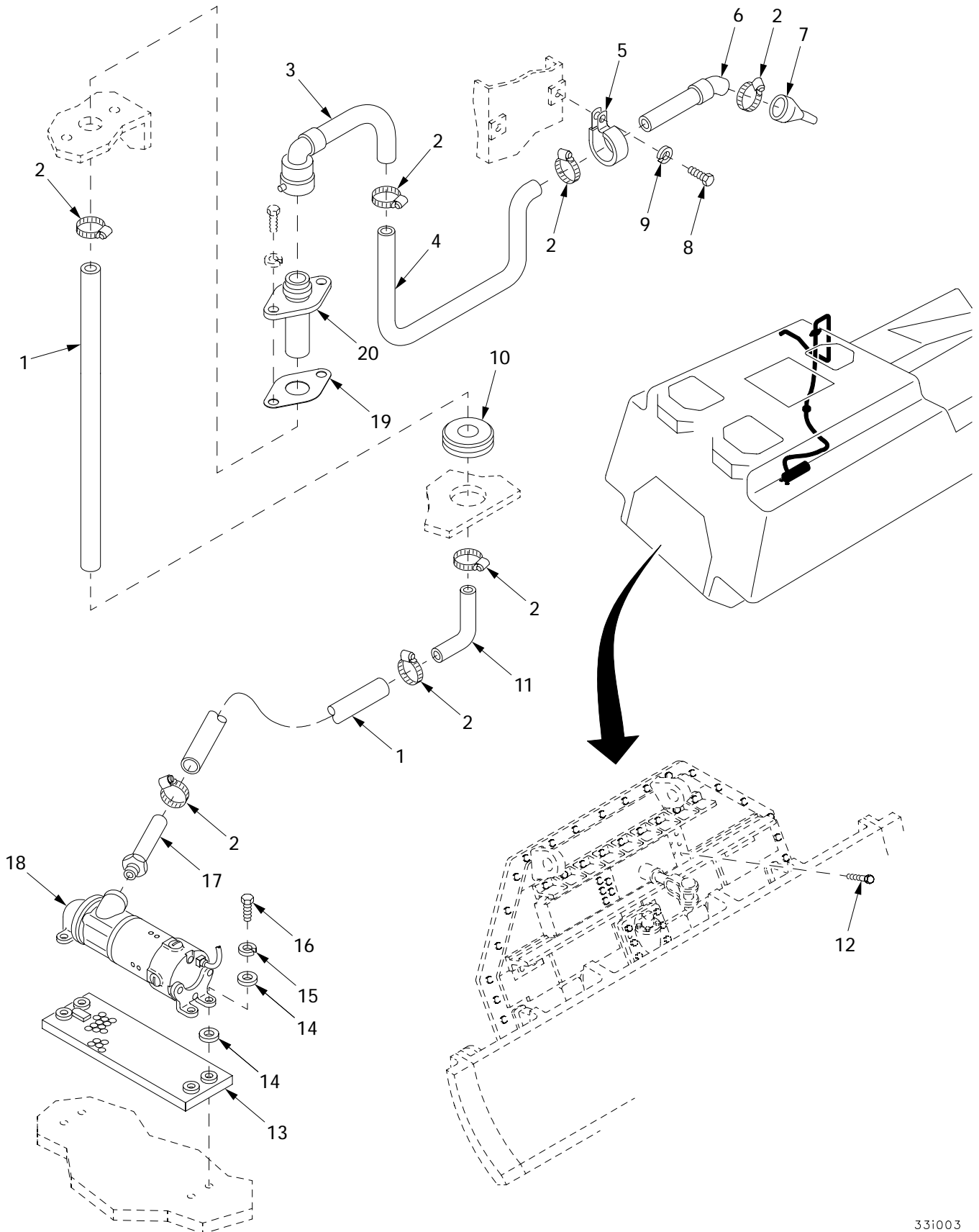
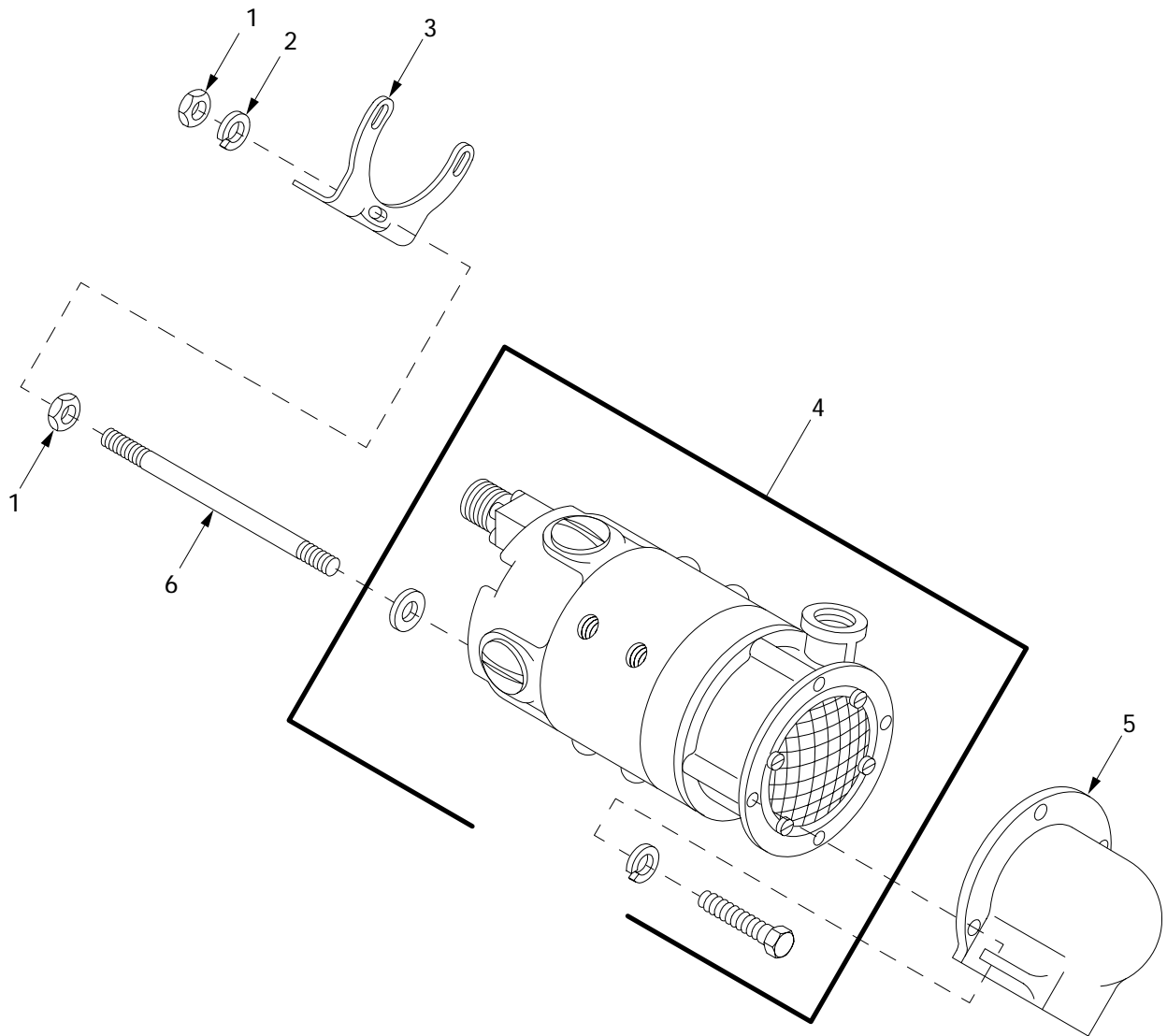

Figure 406. Deep Water Fording Kit and Bilge Pump Assembly

| (1) ITEM NO | (2) SMR | (3) NSN | (4) CAGE | (5) PART NUMBER | (6) DESCRIPTION AND USABLE ON CODE (UOC) | (7) QTY |
|-------------------|------------|------------------|-------------|---------------------------|---|------------|
| | | | | | GROUP 3305 DEEP WATER FORDING KITS | |
| | | | | | FIGURE 406 DEEP WATER FORDING KIT AND BILGE PUMP ASSEMBLY | |
| 1 | MOOZZ | | 06085 | 12477548-5 | HOSE ASSEMBLY MAKE FROM HOSE, P/N M6000-F-00100..... | 2 |
| 2 | PAOZZ | 4730-00-908-3195 | 81343 | SAE J1508-06 | CLAMP,HOSE..... | 7 |
| 3 | PAOZZ | 4710-01-421-9715 | 19207 | 12365318 | ADAPTER ASSEMBLY..... | 1 |
| 4 | MOOZZ | | 06085 | 12477548-8 | HOSE ASSEMBLY MAKE FROM HOSE, P/N M6000-F-00100..... | 2 |
| 5 | PAOZZ | 5340-01-046-9049 | 19207 | 7392328 | CLAMP,LOOP..... | 2 |
| 6 | PAOZZ | 4710-01-423-1776 | 19207 | 12365317 | TUBE ASSEMBLY,METAL..... | 1 |
| 7 | PAOZZ | 2530-01-018-4861 | 19207 | 10894561 | BOOT,VEHICULAR COMP..... | 1 |
| 8 | PAOZZ | 5305-00-267-8953 | 80204 | B1821BH025F063N | SCREW,CAP,HEXAGON H..... | 2 |
| 9 | PAOZZ | | 80204 | W211NAA0025NN038 NNCG1 | WASHER,LOCK..... | 2 |
| 10 | PAOZZ | 5325-00-954-6724 | 96906 | MS35489-117 | GROMMET,NONMETALLIC..... | 1 |
| 11 | PAOZZ | 4710-01-416-1547 | 19207 | 10894542 | TUBE..... | 1 |
| 12 | PAOZZ | 5305-01-277-0458 | 80204 | B1821BH050F050N | SCREW,CAP,HEXAGON H..... | 5 |
| 13 | PAOZZ | 4730-01-022-4461 | 19207 | 10894942 | STRAINER ELEMENT,SE..... | 1 |
| 14 | PAOZZ | 5310-00-809-5998 | 96906 | MS27183-18 | WASHER,FLAT..... | 8 |
| 15 | PAOZZ | 5310-00-584-5272 | 96906 | MS35338-48 | WASHER,LOCK..... | 4 |
| 16 | PAOZZ | 5305-00-719-5184 | 80204 | B1821BH050F100N | SCREW,CAP,HEXAGON H..... | 4 |
| 17 | PAOZZ | 4710-01-024-1065 | 19207 | 10894543 | TUBE ASSEMBLY,METAL..... | 1 |
| 18 | PAOFF | 4630-01-265-7201 | 19207 | 10894565 | PUMPING UNIT,SEWAGE FOR PARTS SEE FIGURE 407..... | 1 |
| 19 | PAOZZ | 5330-00-871-2845 | 19207 | 10873214 | GASKET 0.025 EXHAUST VALVE..... | 1 |
| 20 | PAOZZ | 4210-01-038-2222 | 19207 | 10894562 | ADAPTER,STRAIGHT,TU..... | 1 |

END OF FIGURE

Deep Water Fording Kit Bilge Pump and Related Parts



33i001

Figure 407. Deep Water Fording Kit Bilge Pump and Related Parts

| (1) ITEM NO | (2) SMR | (3) NSN | (4) CAGE | (5) PART NUMBER | (6) DESCRIPTION AND USABLE ON CODE (UOC) | (7) QTY |
|-------------------|------------|------------------|-------------|---------------------------|--|------------|
| | | | | | GROUP 3305 DEEP WATER FORDING KITS | |
| | | | | | FIGURE 407 DEEP WATER FORDING KIT | |
| | | | | | BILGE PUMP AND RELATED | |
| | | | | | PARTS | |
| 1 | PAOZZ | 5310-00-761-6882 | 96906 | MS51967-2 | NUT,PLAIN,HEXAGON..... | 6 |
| 2 | PAOZZ | | 80204 | W211NAA0025NN038 NNCG1 | WASHER,LOCK..... | 3 |
| 3 | PAOZZ | 5340-01-016-2026 | 19207 | 10894567 | BRACKET,MOUNTING..... | 1 |
| 4 | PAOFF | 4320-00-871-2834 | 19207 | 7059833 | PUMP UNIT,CENTRIFUG FOR PARTS SEE FIGURE 408..... | 1 |
| 5 | PAOZZ | 4730-00-712-8611 | 96046 | 50-323 | FLANGE,PIPE..... | 1 |
| 6 | PAOZZ | 5307-01-016-7611 | 19207 | 10894545 | STUD,PLAIN..... | 3 |

END OF FIGURE

Bilge Pump Assembly

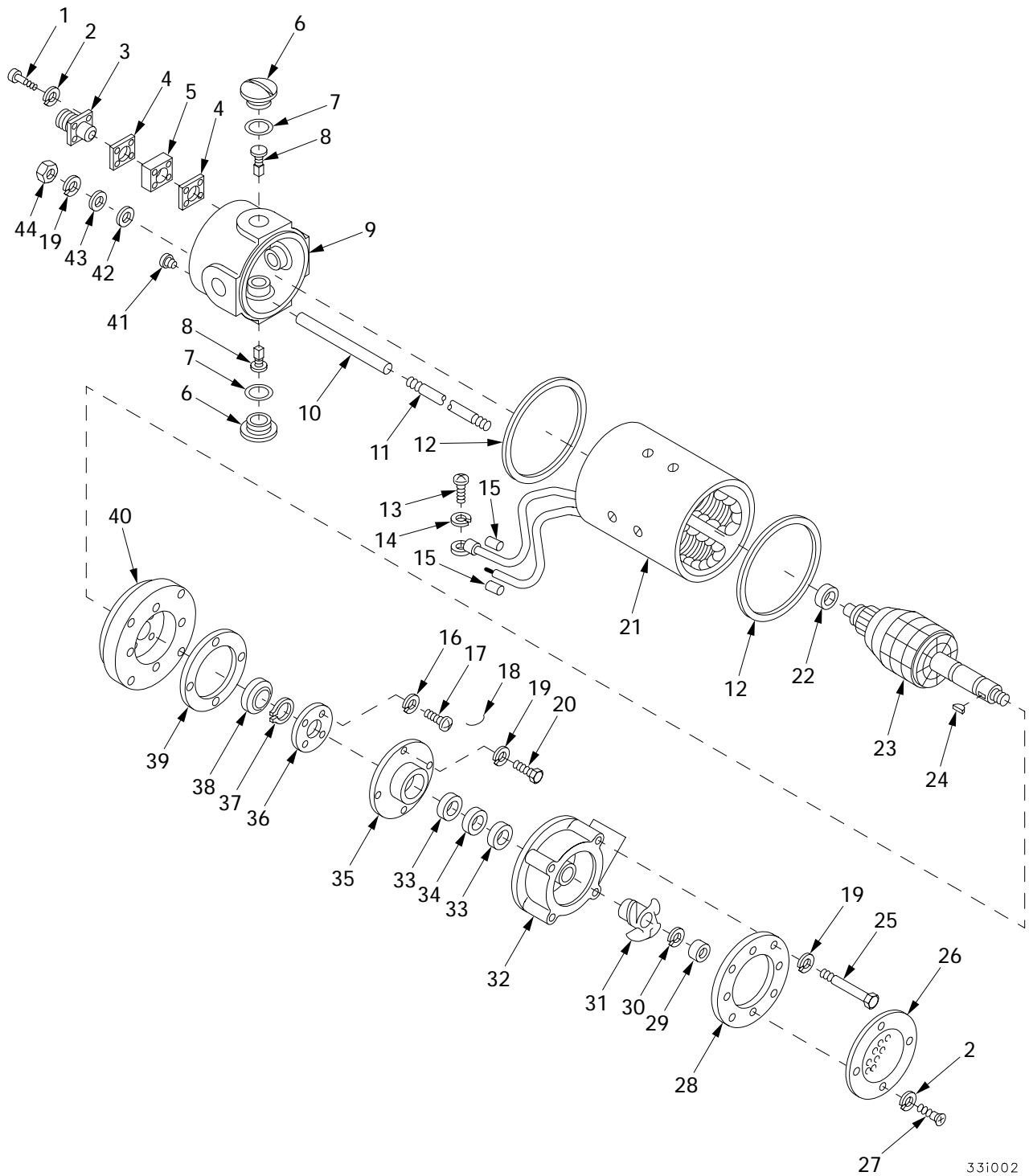

331002

Figure 408. Bilge Pump Assembly

| (1) ITEM NO | (2) SMR | (3) NSN | (4) CAGE | (5) PART NUMBER | (6) DESCRIPTION AND USABLE ON CODE (UOC) | (7) QTY |
|-------------------|------------|------------------|-------------|---------------------------|---|------------|
| | | | | | GROUP 3305 DEEP WATER FORDING KITS FIGURE 408 BILGE PUMP ASSEMBLY | |
| 1 | PAFZZ | 5305-00-796-0236 | 96046 | 4-46-1 | SCREW,MACHINE..... | 4 |
| 2 | PAFZZ | 5310-00-140-2135 | 96046 | 21-2-5 | WASHER,LOCK..... | 8 |
| 3 | PAFZZ | 5910-01-192-1441 | 96046 | 625-00566 | CAPACITOR,FIXED,MET..... | 1 |
| 4 | PAFZZ | 2805-00-554-9255 | 96906 | MS13957-1 | PISTON,INTERNAL COM..... | 2 |
| 5 | PAFZZ | 5365-00-483-2563 | 96046 | 50-066-01 | SPACER,PLATE..... | 1 |
| 6 | PAFZZ | 5999-00-629-7250 | 80064 | 1941879 | CAP,ELECTRICAL..... | 4 |
| 7 | PAFZZ | 5331-00-297-9990 | 96906 | MS28775-222 | O-RING PART OF KIT P/N 5703512..... | 4 |
| 8 | KFFZZ | 5977-01-057-6039 | 19207 | 10900573 | BRUSH,ELECTRICAL CO PART OF KIT P/N 5703512..... | 4 |
| 9 | PAFZZ | 6105-00-081-7880 | 80064 | 1942952 | END BELL,ELECTRICAL..... | 1 |
| 10 | PAFZZ | 5970-01-191-6479 | 96046 | 625-00604 | INSULATION SLEEVING..... | 4 |
| 11 | PAFZZ | 5307-00-141-2649 | 96046 | 50-043 | STUD,PLAIN..... | 4 |
| 12 | KFFZZ | 5330-00-579-2573 | 96046 | 50-021 | GASKET PART OF KIT P/N N012-01522... | 2 |
| 13 | PAFZZ | 5305-00-954-8151 | 96046 | 2-86-7 | SCREW,MACHINE..... | 1 |
| 14 | PAFZZ | 5310-01-418-3719 | 96046 | 20-12-5 | WASHER,LOCK..... | 1 |
| 15 | MFFZZ | 7690-01-448-8673 | 96046 | 625-02119 | INSULATION SLEEVING MAKE FROM SLEEVING, P/N 625-02119..... | V |
| 16 | PAFZZ | 5310-00-543-2410 | 96906 | MS35338-40 | WASHER,LOCK..... | 4 |
| 17 | PAFZZ | 5305-01-239-8693 | 96046 | 4D-61-5 | SCREW,MACHINE..... | 4 |
| 18 | MFFZZ | 9505-00-221-2650 | 96906 | MS20995C20 | WIRE,NONELECTRICAL MAKE FROM WIRE, P/N MS20995C20..... | V |
| 19 | PAFZZ | | 80204 | W211NAA0025NN038 NNCG1 | WASHER,LOCK..... | 12 |
| 20 | PAFZZ | 5305-00-685-3511 | 96046 | 1-5-1 | SCREW,CAP,HEXAGON H..... | 4 |
| 21 | XAFZZ | | 80064 | 1942940 | STATOR,MOTOR..... | 1 |
| 22 | KFFZZ | | 19207 | 700030 | BEARING PART OF KIT P/N N012-01522.. | 1 |
| 23 | PAFZZ | 6105-00-548-1168 | 96046 | N56-008-02 | ARMATURE,MOTOR..... | 1 |
| 24 | PAFZZ | 5315-00-616-5526 | 96906 | MS35756-8 | KEY,WOODRUFF..... | 1 |
| 25 | PAFZZ | 5306-01-194-2982 | 96046 | 1-20-1 | BOLT,MACHINE..... | 4 |
| 26 | PAFZZ | 2590-00-411-8323 | 19207 | 10900569 | SCREEN,BILGE PUMP..... | 1 |
| 27 | PAFZZ | 5305-00-796-0384 | 96046 | 5-32-5 | SCREW,MACHINE..... | 4 |
| 28 | PAFZZ | 2590-00-778-4014 | 96046 | 50-302 | COVER,IMPELLER HOUS..... | 1 |
| 29 | PAFZZ | 5310-00-304-9615 | 96046 | 50-315 | NUT,PLAIN,ROUND..... | 1 |
| 30 | PAFZZ | 5310-00-637-9541 | 72452 | 1459-68 | WASHER,LOCK..... | 1 |
| 31 | PAFZZ | 4320-00-300-4760 | 19207 | 10900570 | PROPELLER,PUMP..... | 1 |
| 32 | PAFZZ | 2590-00-146-9681 | 96046 | 50-304 | HOUSING,IMPELLER,HO..... | 1 |
| 33 | KFFZZ | | 19207 | 10910349 | SEAL PART OF KIT P/N N012-01522..... | 2 |
| 34 | KFFZZ | | 19207 | 10910350 | SEAL PART OF KIT P/N N012-01522..... | 1 |
| 35 | PAFZZ | 4320-01-422-5713 | 96046 | 50-310 | HOUSING ASSEMBLY..... | 1 |
| 36 | PAFZZ | 3040-00-980-5860 | 96046 | 50-052 | PLATE,RETAINING,SHA..... | 1 |
| 37 | KFFZZ | 5325-00-282-1830 | 96906 | MS16624-1066 | RING,RETAINING PART OF KIT P/N N012-01522..... | 1 |
| 38 | KFFZZ | 3110-00-144-8589 | 21450 | 700159 | BEARING,BALL,ANNULA PART OF KIT P/N N012-01522..... | 1 |
| 39 | KFFZZ | 5330-00-450-3509 | 19207 | 10900571 | GASKET PART OF KIT P/N N012-01522... | 1 |
| 40 | XAFZZ | | 96046 | N50-004 | END BELL,ELECTRICAL..... | 1 |
| 41 | PAFZZ | 4730-00-018-9566 | 24617 | G1251 | PLUG,PIPE..... | 1 |
| 42 | KFFZZ | 5330-01-020-9719 | 96046 | 50A-032 | GASKET PART OF KIT P/N N012-01522... | 4 |
| 43 | PAFZZ | 5310-00-809-4058 | 96906 | MS27183-10 | WASHER,FLAT..... | 4 |
| 44 | PAFZZ | 5310-00-997-1888 | 96046 | 15-5-5 | NUT,PLAIN,HEXAGON..... | 4 |
| KIT | PAFZZ | 2590-00-967-6272 | 19207 | 5703512 | PARTS KIT,BILGE PUM..... O-RING (4) 408-7 BRUSH,ELECTRICAL CO(4) 408-8 | V |
| KIT | PAFZZ | 4320-00-967-6271 | 96046 | N012-01522 | PARTS KIT,CENTRIFUG..... GASKET (2) 408-12 BEARING (1) 408-22 SEAL (2) 408-33 SEAL (1) 408-34 RING,RETAINING (1) 408-37 BEARING,BALL,ANNULA(1) 408-38 GASKET (1) 408-39 GASKET (4) 408-42 | V |

END OF FIGURE

Deep Water Fording Kit Seal Assemblies

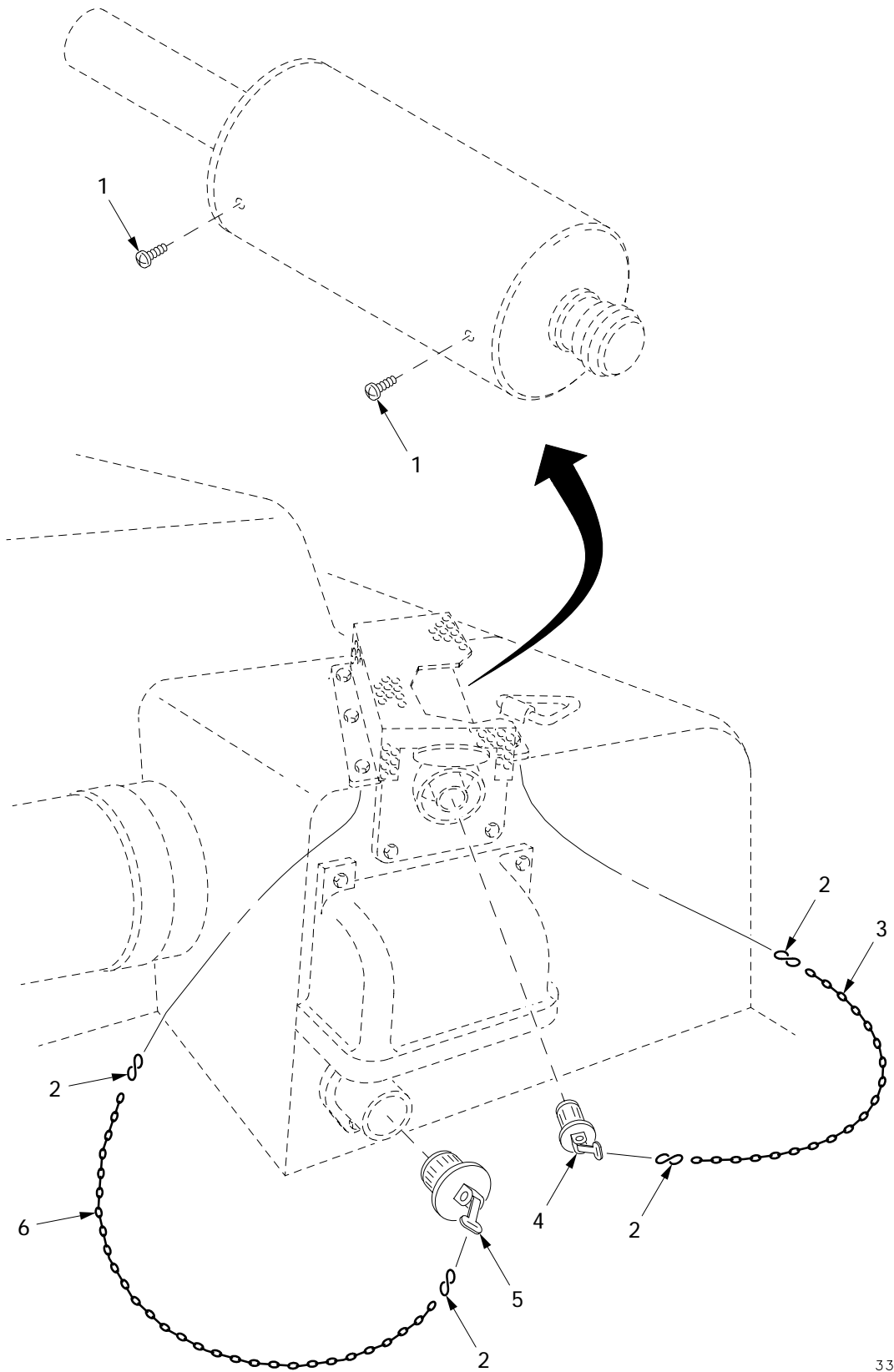

Figure 409. Deep Water Fording Kit Seal Assemblies

331008

| (1) ITEM NO | (2) SMR | (3) NSN | (4) CAGE | (5) PART NUMBER | (6) DESCRIPTION AND USABLE ON CODE (UOC) | (7) QTY |
|-------------------|------------|------------------|-------------|-----------------------|--|------------|
| | | | | | GROUP 3305 DEEP WATER FORDING KITS | |
| | | | | | FIGURE 409 DEEP WATER FORDING KIT SEAL ASSEMBLIES | |
| 1 | PAOZZ | 5305-00-432-8027 | 96906 | MS51861-22 | SCREW,TAPPING..... | 2 |
| 2 | PAOZZ | 4030-00-270-5436 | 96906 | MS87006-3 | HOOK,CHAIN,S..... | 4 |
| 3 | MOOZZ | | 06085 | 12477548-3 | CHAIN MAKE FROM CHAIN, P/N RRC271 TY2 CL4..... | 1 |
| 4 | PAOZZ | 5330-01-056-3295 | 19207 | 11672162-1 | SEAL,EXHAUST..... | 1 |
| 5 | PAOZZ | 5330-01-024-4562 | 19207 | 11672162-2 | SEAL ASSEMBLY..... | 1 |
| 6 | MOOZZ | | 06085 | 12477548-1 | CHAIN MAKE FROM CHAIN, P/N RRC271 TY2 CL4..... | 1 |

END OF FIGURE

Deep Water Fording Kit Cap and Clamp

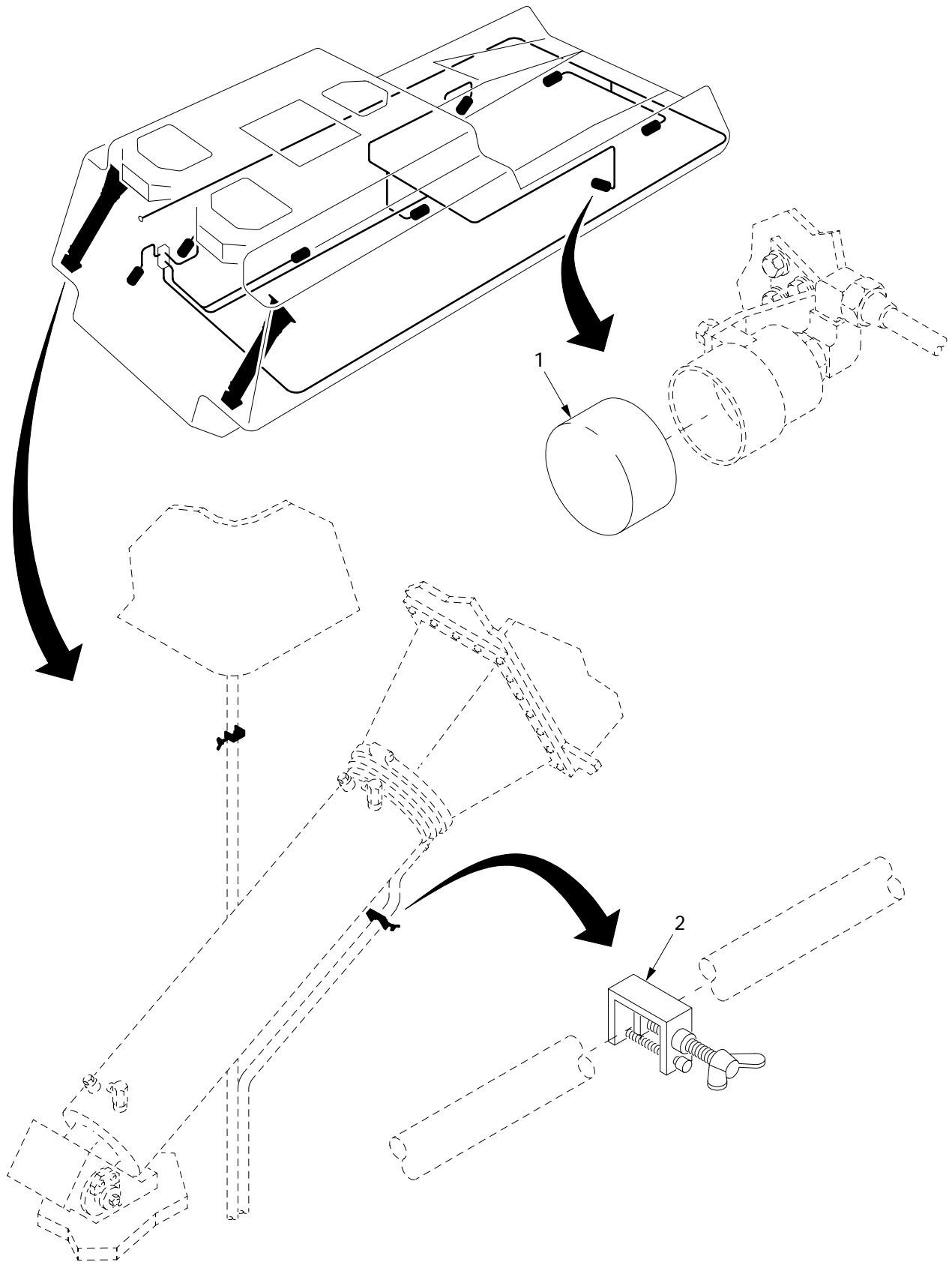
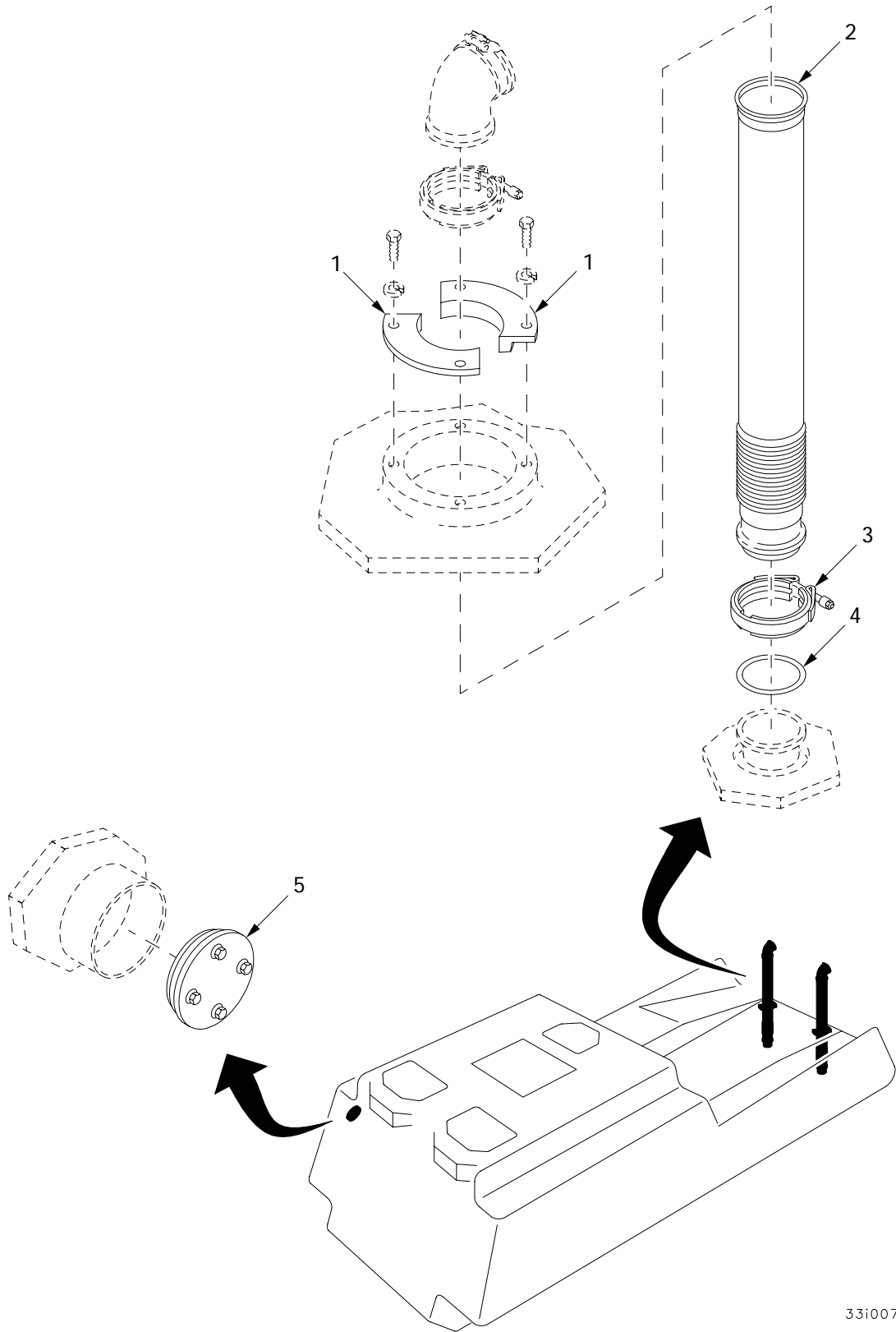

Figure 410. Deep Water Fording Kit Cap and Clamp

| (1) ITEM NO | (2) SMR | (3) NSN | (4) CAGE | (5) PART NUMBER | (6) DESCRIPTION AND USABLE ON CODE (UOC) | (7) QTY |
|-------------------|------------|------------------|-------------|-----------------------|--|------------|
| | | | | | GROUP 3305 DEEP WATER FORDING KITS | |
| | | | | | FIGURE 410 DEEP WATER FORDING KIT CAP AND CLAMP | |
| 1 | PAOZZ | 5340-00-636-3444 | 19207 | 8671359 | CAP, PROTECTIVE, DUST..... | 8 |
| 2 | PAOZZ | 5340-01-062-2175 | 19207 | 10894549 | CLAMP..... | 3 |

END OF FIGURE

Deep Water Fording Kit Exhaust Pipe



331007

Figure 411. Deep Water Fording Kit Exhaust Pipe

| (1) ITEM NO | (2) SMR | (3) NSN | (4) CAGE | (5) PART NUMBER | (6) DESCRIPTION AND USABLE ON CODE (UOC) | (7) QTY |
|-------------------|------------|------------------|-------------|-----------------------|---|------------|
| | | | | | GROUP 3305 DEEP WATER FORDING KITS | |
| | | | | | FIGURE 411 DEEP WATER FORDING KIT EXHAUST PIPE | |
| 1 | PAOZZ | | 06085 | 12477538 | CLAMP,MAIN EXHAUST..... | 4 |
| 2 | PAOZZ | 2990-01-024-1055 | 19207 | 11672044 | PIPE,EXHAUST..... | 2 |
| 3 | PAOZZ | 5342-01-024-7813 | 19207 | 11672167 | COUPLING,CLAMP,GROO..... | 2 |
| 4 | PAOZZ | 5330-00-980-2583 | 92798 | CAP157B | PACKING,PREFORMED..... | 2 |
| 5 | PAOZZ | 2930-01-038-8288 | 19207 | 10894584 | SHROUD ASSEMBLY..... | 1 |

END OF FIGURE

Smoke Generating System

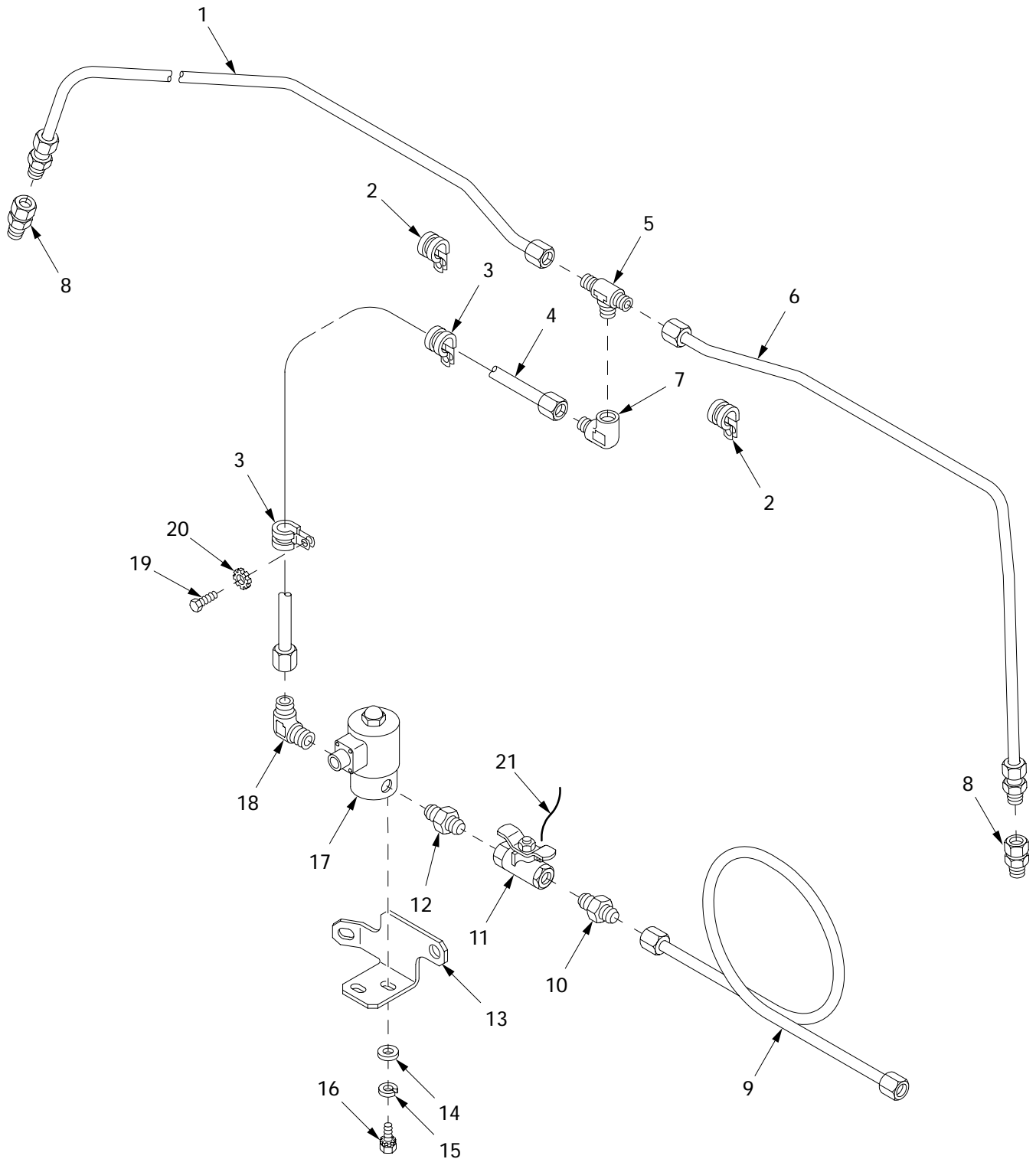

031023

Figure 412. Smoke Generating System

| (1) ITEM NO | (2) SMR | (3) NSN | (4) CAGE | (5) PART NUMBER | (6) DESCRIPTION AND USABLE ON CODE (UOC) | (7) QTY |
|-------------------|------------|------------------|-------------|-----------------------|--|------------|
| | | | | | GROUP 3307 SPECIAL PURPOSE KITS | |
| | | | | | FIGURE 412 SMOKE GENERATING SYSTEM | |
| 1 | PAOZZ | 4710-01-140-6558 | 19207 | 12275810 | TUBE ASSEMBLY,METAL..... | 1 |
| 2 | PAOZZ | 5340-00-050-9077 | 96906 | MS21333-119 | CLAMP,LOOP..... | 2 |
| 3 | PAOZZ | 5340-00-954-6014 | 96906 | MS21333-121 | CLAMP,LOOP..... | 4 |
| 4 | PAOZZ | 4710-01-434-4029 | 02978 | E8DR130-0480 | TUBE ASSEMBLY,METAL..... | 1 |
| 5 | PAOZZ | 4730-01-069-7696 | 96906 | MS51818-5SS | TEE,PIPE TO TUBE..... | 1 |
| 6 | PAOZZ | 4710-01-139-1863 | 19207 | 12275812 | TUBE ASSEMBLY,METAL..... | 1 |
| 7 | PAOZZ | 4730-01-316-9217 | 96906 | MS51813-5SS | ELBOW,PIPE TO TUBE..... | 1 |
| 8 | PAOZZ | 4730-00-836-3498 | 96906 | MS51819-5A | ADAPTER,STRAIGHT,PI..... | 2 |
| 9 | PAOZZ | 4710-01-434-5424 | 02978 | E8DR130-0500 | TUBE ASSEMBLY,METAL..... | 1 |
| 10 | PAOZZ | 4730-00-813-9611 | 29510 | 9409402709 | ADAPTER,STRAIGHT,PI..... | 1 |
| 11 | PAOZZ | 4820-01-437-5036 | 02978 | E5AR130-010 | VALVE,BALL..... | 1 |
| 12 | PAOZZ | 4730-00-726-1103 | 81343 | 6-4 140137C | REDUCER,PIPE..... | 1 |
| 13 | PAOZZ | 5340-01-433-0526 | 02978 | E8DR130-049 | BRACKET,MOUNTING..... | 1 |
| 14 | PAOZZ | 5310-00-167-0818 | 80205 | NAS1149F0363P | WASHER,FLAT..... | 2 |
| 15 | PAOZZ | 5310-00-045-3296 | 96906 | MS35338-43 | WASHER,LOCK..... | 2 |
| 16 | PAOZZ | 5306-00-042-5828 | 21450 | 425828 | BOLT,ASSEMBLED WASH..... | 1 |
| 17 | PAOZZ | 4810-00-487-2775 | 81978 | V5S55680 | VALVE,SOLENOID..... | 1 |
| 18 | PAOZZ | 4730-00-845-0921 | 96906 | MS51815-6P | ELBOW,PIPE TO TUBE..... | 1 |
| 19 | PAOZZ | 5305-00-269-3233 | 80204 | B1821BH038F063N | SCREW,CAP,HEXAGON H..... | 5 |
| 20 | PAOZZ | 5310-00-627-6128 | 96906 | MS35335-35 | WASHER,LOCK..... | 5 |
| 21 | PAOZZ | 9505-00-684-4843 | 80205 | NASM20995F41 | WIRE,NONELECTRICAL..... | 1 |

END OF FIGURE

Smoke Grenade Launcher Power Switch and Lamp Assembly

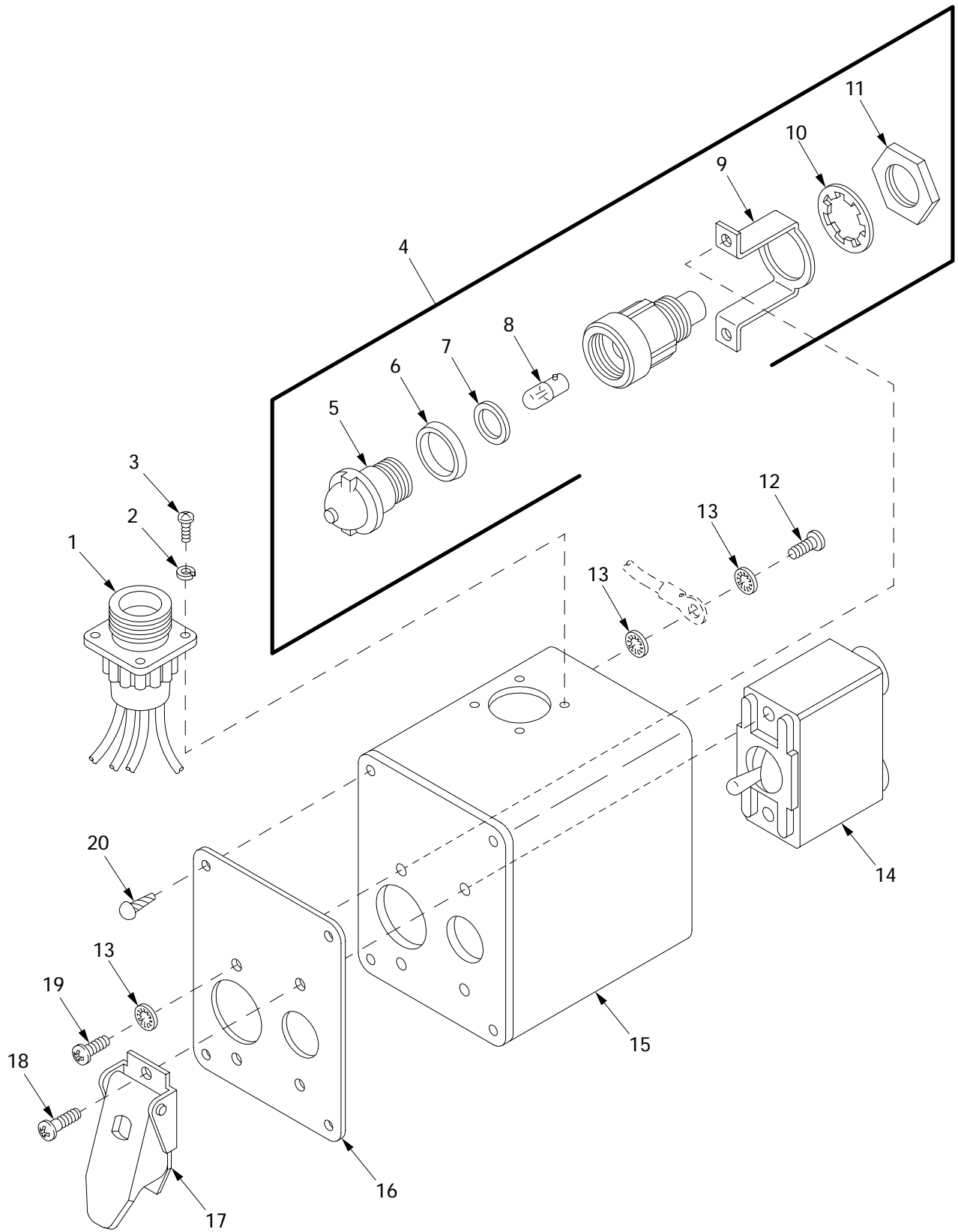

33i004

Figure 413. Smoke Grenade Launcher Power Switch and Lamp Assembly

| (1) ITEM NO | (2) SMR | (3) NSN | (4) CAGE | (5) PART NUMBER | (6) DESCRIPTION AND USABLE ON CODE (UOC) | (7) QTY |
|-------------------|------------|------------------|-------------|-----------------------|--|------------|
| | | | | | GROUP 3307 SPECIAL PURPOSE KITS | |
| | | | | | FIGURE 413 SMOKE GRENADE LAUNCHER POWER SWITCH AND LAMP ASSEMBLY | |
| 1 | PAOZZ | 6150-01-436-3614 | 06085 | 12448181 | WIRING HARNESS..... | 1 |
| 2 | PAOZZ | 5310-00-543-2410 | 96906 | MS35338-40 | WASHER, LOCK..... | 4 |
| 3 | PAOZZ | 5305-00-958-4346 | 96906 | MS35207-215 | SCREW, MACHINE..... | 4 |
| 4 | PAOOO | 6240-01-422-2596 | 06085 | 12364649-1 | LAMP ASSEMBLY..... | 1 |
| 5 | PAOZZ | 6210-00-548-0504 | 83058 | 160367 | .LENS, LIGHT..... | 1 |
| 6 | PAOZZ | 5330-00-297-6329 | 19207 | 7358626 | .PACKING, PREFORMED..... | 1 |
| 7 | XAOZZ | 5330-00-143-7002 | 19207 | 11605388 | .GASKET..... | 1 |
| 8 | PAOZZ | 5980-01-285-6688 | 19207 | 12360890-1 | .LIGHT EMITTING DIOD..... | 1 |
| 9 | XAOZZ | 5340-00-119-3900 | 19207 | 7358623 | .STRAP, RETAINING..... | 1 |
| 10 | XAOZZ | 5310-00-197-4508 | 19207 | 7358625 | .WASHER, LOCK..... | 1 |
| 11 | XAOZZ | 5975-00-588-0387 | 19207 | 7358624 | .BONDNUT, ELECTRICAL..... | 1 |
| 12 | PAOZZ | 5305-00-958-4358 | 96906 | MS35207-243 | SCREW, MACHINE..... | 1 |
| 13 | PAOZZ | 5310-00-559-0070 | 96906 | MS35333-38 | WASHER, LOCK..... | 4 |
| 14 | PAOZZ | 5930-00-296-6318 | 96906 | MS39061-1 | SWITCH, TOGGLE..... | 1 |
| 15 | XAOZZ | | 06085 | 12366448 | ASSEMBLY, ENCLOSURE..... | 1 |
| 16 | XAOZZ | | 19207 | 11672312 | PLATE, INSTRUCTION..... | 1 |
| 17 | PAOZZ | 5930-00-776-6916 | 19207 | 10883897 | GUARD, SWITCH..... | 1 |
| 18 | PAOZZ | 5305-00-984-6191 | 96906 | MS35206-243 | SCREW, MACHINE..... | 2 |
| 19 | PAOZZ | 5305-00-984-6193 | 96906 | MS35206-245 | SCREW, MACHINE..... | 2 |
| 20 | PAOZZ | 5305-00-253-5615 | 96906 | MS21318-21 | SCREW, DRIVE..... | 4 |

END OF FIGURE

Smoke Grenade Launcher Bracket and Wiring Harnesses

| (1) ITEM NO | (2) SMR | (3) NSN | (4) CAGE | (5) PART NUMBER | (6) DESCRIPTION AND USABLE ON CODE (UOC) | (7) QTY |
|-------------------|------------|------------------|-------------|---------------------------|--|------------|
| | | | | | GROUP 3307 SPECIAL PURPOSE KITS | |
| | | | | | FIGURE 414 SMOKE GRENADE LAUNCHER BRACKET AND WIRING HARNESSES | |
| 1 | PAOOO | 5995-01-425-7124 | 06085 | 12448168 | WIRING HARNESS 4W108 FOR PARTS SEE FIGURE 136..... | 1 |
| 2 | MOOZZ | 5975-00-345-8055 | 19207 | 10905840 | STRAP,TIEDOWN,ELECT MAKE FROM STRAP,P/N 10905840..... | V |
| 3 | PAOZZ | 5305-00-042-5580 | 24617 | 425580 | SCREW,ASSEMBLED WAS..... | 6 |
| 4 | PAOZZ | 5975-00-984-6582 | 96906 | MS3367-1-0 | STRAP,TIEDOWN,ELECT..... | 3 |
| 5 | PAOOO | 5930-01-425-2960 | 32842 | 12364381 | SWITCH BOX FOR PARTS SEE FIGURE 413 | 1 |
| 6 | PAOZZ | 5306-00-068-0514 | 80204 | B1821BH025F088N | BOLT,MACHINE..... | 4 |
| 7 | PAOZZ | 5310-00-550-1130 | 96906 | MS35333-40 | WASHER,LOCK..... | 12 |
| 8 | PAOZZ | 5340-01-052-8929 | 19207 | 11672301 | BRACKET ASSEMBLY..... | 1 |
| 9 | PAOZZ | 5310-00-768-0319 | 96906 | MS51968-2 | NUT,PLAIN,HEXAGON..... | 4 |
| 10 | PAOZZ | 5310-00-209-5116 | 96906 | MS35335-37 | WASHER,LOCK..... | 3 |
| 11 | PAOZZ | 5305-01-277-0458 | 80204 | B1821BH050F050N | SCREW,CAP,HEXAGON H..... | 3 |
| 12 | PAOZZ | | 80204 | S210NA38CAD10354 BNCG1 | SCREW,CAP,HEXAGON H..... | 4 |
| 13 | PAOZZ | 6150-01-433-3421 | 06085 | 12448175-2 | WIRING HARNESS,BRAN..... | 1 |
| 14 | PAOZZ | 5940-00-283-5280 | 96906 | MS25036-106 | TERMINAL,LUG..... | 4 |
| 15 | MOOZZ | 6145-00-728-4026 | 81348 | QQB575R36T0250 | BRAID,WIRE MAKE FROM WIRE, P/N QQB575R36T0250..... | V |
| 16 | PAOZZ | 5935-01-060-7216 | 19207 | 11672305-3 | CONNECTOR,PLUG,ELEC..... | 2 |
| 17 | PAOZZ | 5935-01-175-8420 | 96906 | MS25042-14DA | COVER,ELECTRICAL CO..... | 2 |
| 18 | PAOZZ | 5340-00-827-8314 | 96906 | MS21333-33 | CLAMP,LOOP..... | 2 |
| 19 | PAOZZ | 6150-01-433-1591 | 06085 | 12448175-1 | WIRING HARNESS,BRAN..... | 1 |
| 20 | PAOZZ | 5340-00-053-8994 | 96906 | MS21333-126 | CLAMP,LOOP..... | 2 |

END OF FIGURE

Enhanced Diagnostics, Remote Terminal Unit Assembly

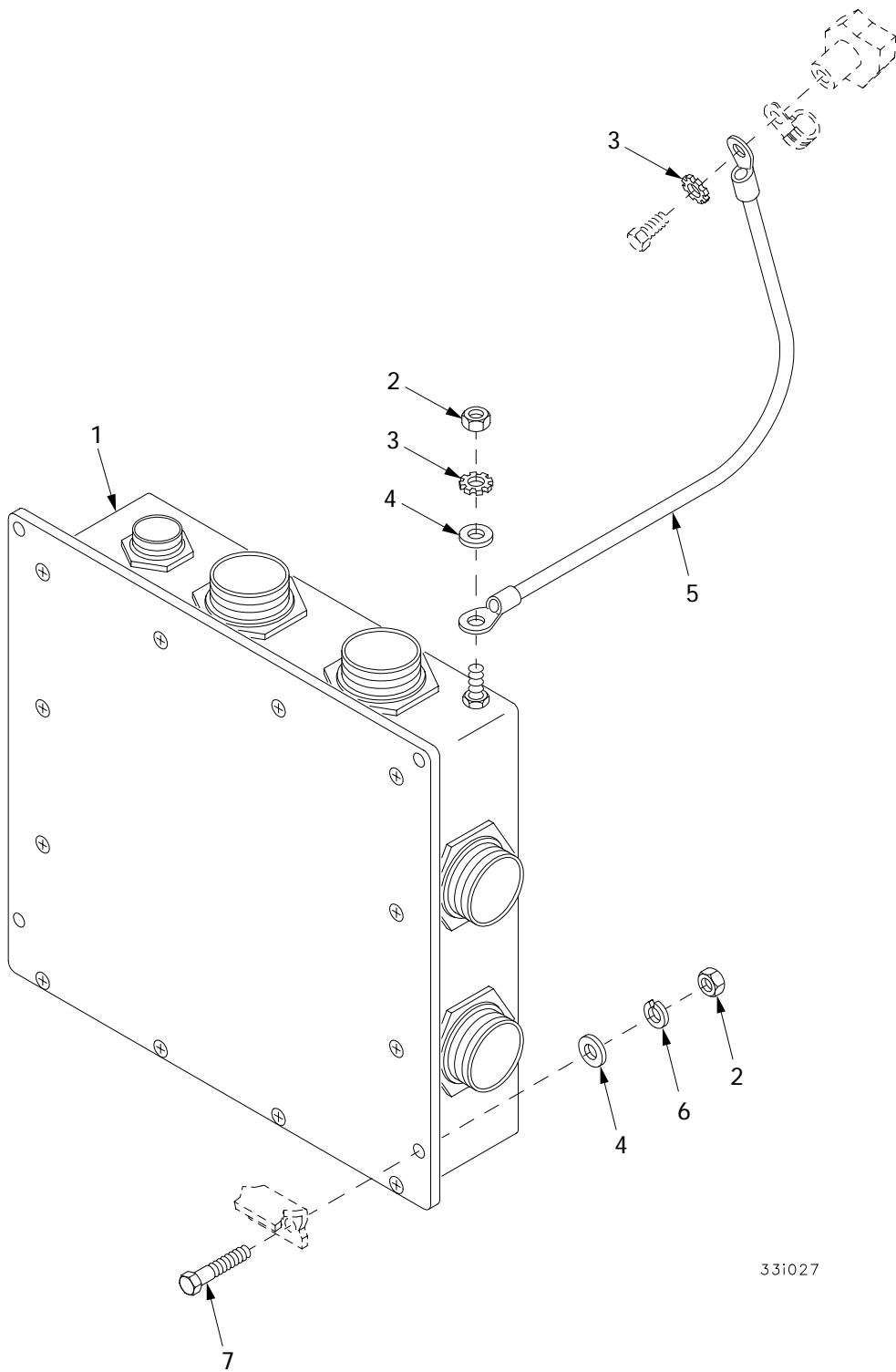
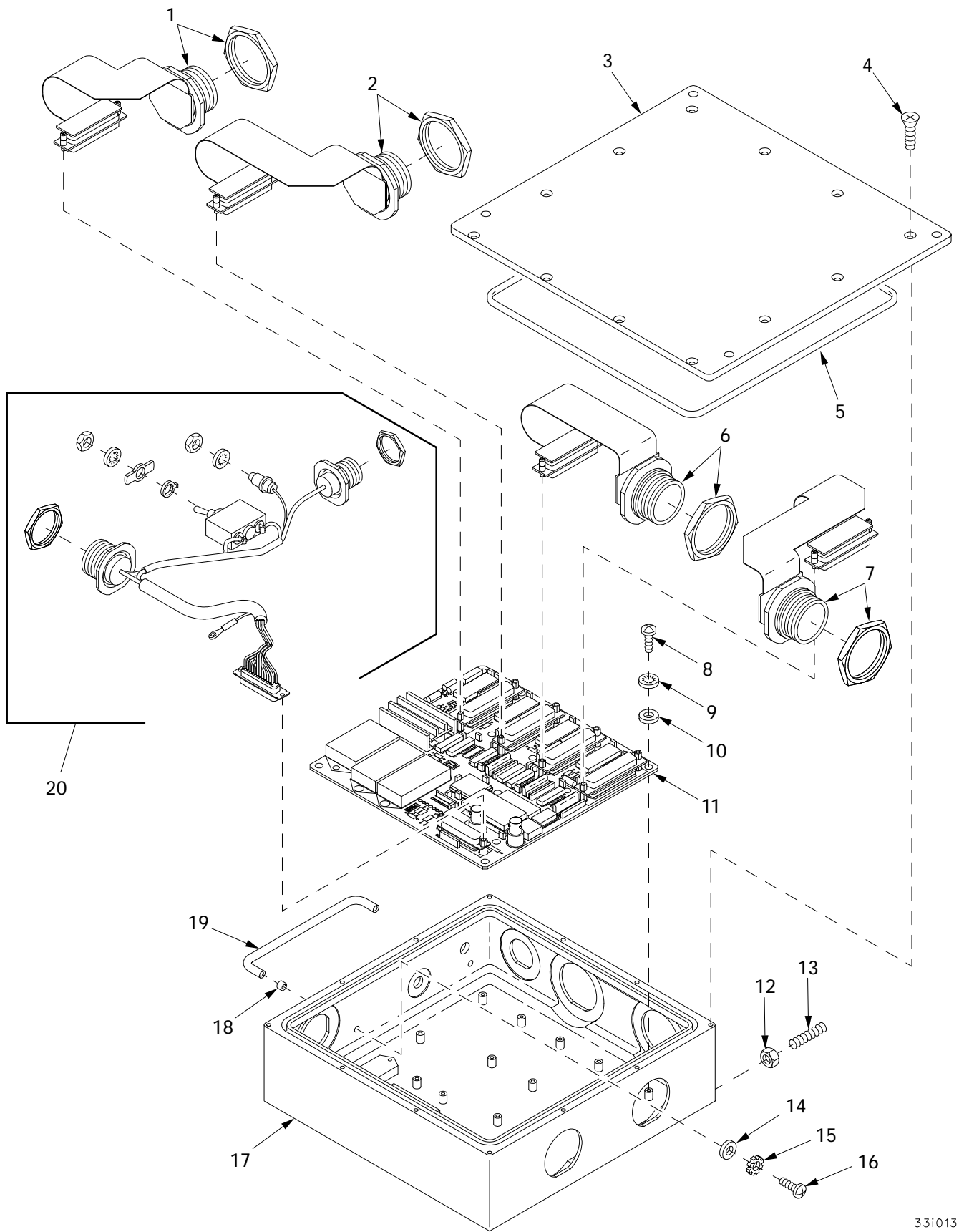

Figure 415. Enhanced Diagnostics, Remote Terminal Unit Assembly

| (1) ITEM NO | (2) SMR | (3) NSN | (4) CAGE | (5) PART NUMBER | (6) DESCRIPTION AND USABLE ON CODE (UOC) | (7) QTY |
|-------------------|------------|------------------|-------------|---------------------------|---|------------|
| | | | | | GROUP 3307 SPECIAL PURPOSE KITS FIGURE 415 ENHANCED DIAGNOSTICS, REMOTE TERMINAL UNIT ASSEMBLY | |
| 1 | PAODD | | 06085 | 12365133 | REMOTE TERMINAL..... | 1 |
| 2 | PAOZZ | 5310-00-761-6882 | 96906 | MS51967-2 | NUT, PLAIN, HEXAGON..... | 5 |
| 3 | PAOZZ | | 80204 | W211NAG0025NN038 NNCG1 | WASHER, LOCK..... | 2 |
| 4 | PAOZZ | 5310-00-823-8804 | 96906 | MS27183-9 | WASHER, FLAT..... | 5 |
| 5 | PAOZZ | 6150-01-205-6359 | 96906 | MS25083-7CC10 | LEAD, ELECTRICAL..... | 1 |
| 6 | PAOZZ | | 80204 | W211NAA0025NN038 NNCG1 | WASHER, LOCK..... | 4 |
| 7 | PAOZZ | | 80204 | S210NA38CAD14354 BNCG1 | SCREW..... | 4 |

END OF FIGURE

Enhanced Diagnostics, Remote Terminal Unit, 12365133



331013

Figure 416. Enhanced Diagnostics, Remote Terminal Unit, 12365133

| (1) ITEM NO | (2) SMR | (3) NSN | (4) CAGE | (5) PART NUMBER | (6) DESCRIPTION AND USABLE ON CODE (UOC) | (7) QTY |
|-------------------|------------|------------------|-------------|-----------------------|--|------------|
| | | | | | GROUP 3307 SPECIAL PURPOSE KITS | |
| | | | | | FIGURE 416 ENHANCED DIAGNOSTICS | |
| | | | | | REMOTE TERMINAL UNIT, 12365133 | |
| 1 | PADZZ | | 81349 | D38999/24WH55SC | CONNECTOR, RECEPTACL..... | 1 |
| 2 | PADZZ | | 81349 | D38999/24WH55SA | CONNECTOR, RECEPTACL..... | 1 |
| 3 | PADZZ | | 19207 | 12477512 | COVER, PLATE..... | 1 |
| 4 | PADZZ | 5305-00-764-0070 | 96906 | MS51959-46 | SCREW, MACHINE..... | 12 |
| 5 | PADZZ | | 81343 | AS3551-277 | O-RING..... | 1 |
| 6 | PADZZ | | 81349 | D38999/24WH55SB | CONNECTOR, RECEPTACL..... | 1 |
| 7 | PADZZ | 5935-01-347-8311 | 81349 | D38999/24WH55SN | CONNECTOR, RECEPTACL..... | 1 |
| 8 | PADZZ | 5305-00-984-4989 | 96906 | MS35206-229 | SCREW, MACHINE..... | 18 |
| 9 | PADZZ | 5310-00-579-0079 | 96906 | MS35333-37 | WASHER, LOCK..... | 18 |
| 10 | PADZZ | 5310-00-622-9531 | 80205 | NAS620-6 | WASHER, FLAT..... | 18 |
| 11 | PADZZ | | 19207 | 12365116 | CIRCUIT CARD ASSEMB..... | 1 |
| 12 | PADZZ | | 80204 | N220N03CADNN5630 | NUT..... | 1 |
| | | | | 2BCG1 | | |
| 13 | PADZZ | | 80204 | S300NB16CAD19354 | SETSCREW..... | 1 |
| | | | | BNCG1 | | |
| 14 | PADZZ | 5310-00-014-5850 | 96906 | MS27183-42 | WASHER, FLAT..... | 2 |
| 15 | PADZZ | 5310-00-596-7691 | 96906 | MS35335-32 | WASHER, LOCK..... | 2 |
| 16 | PADZZ | 5305-00-989-7435 | 96906 | MS35207-264 | SCREW, MACHINE..... | 2 |
| 17 | PADZZ | | 19207 | 12477525 | BOX, ENCLOSURE..... | 1 |
| 18 | PADZZ | | 19207 | 12477564 | FERRULES..... | 2 |
| 19 | PADZZ | | 19207 | 12477563 | HANDLE..... | 1 |
| 20 | PADZZ | | 19207 | 12365126 | WIRING HARNESS ASSE..... | 1 |

END OF FIGURE

Enhanced Diagnostics, Nose Piece Transducers and Related Parts

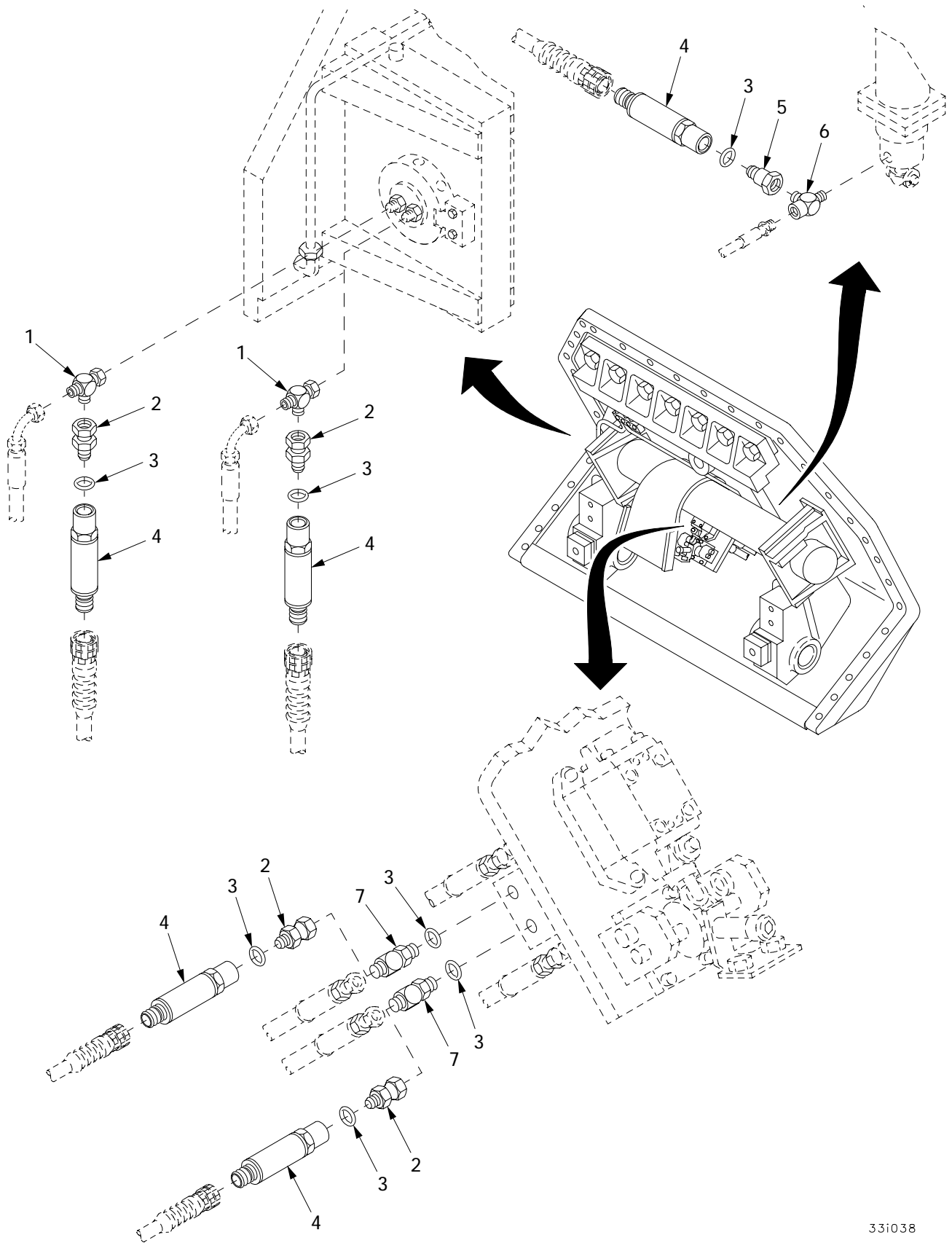
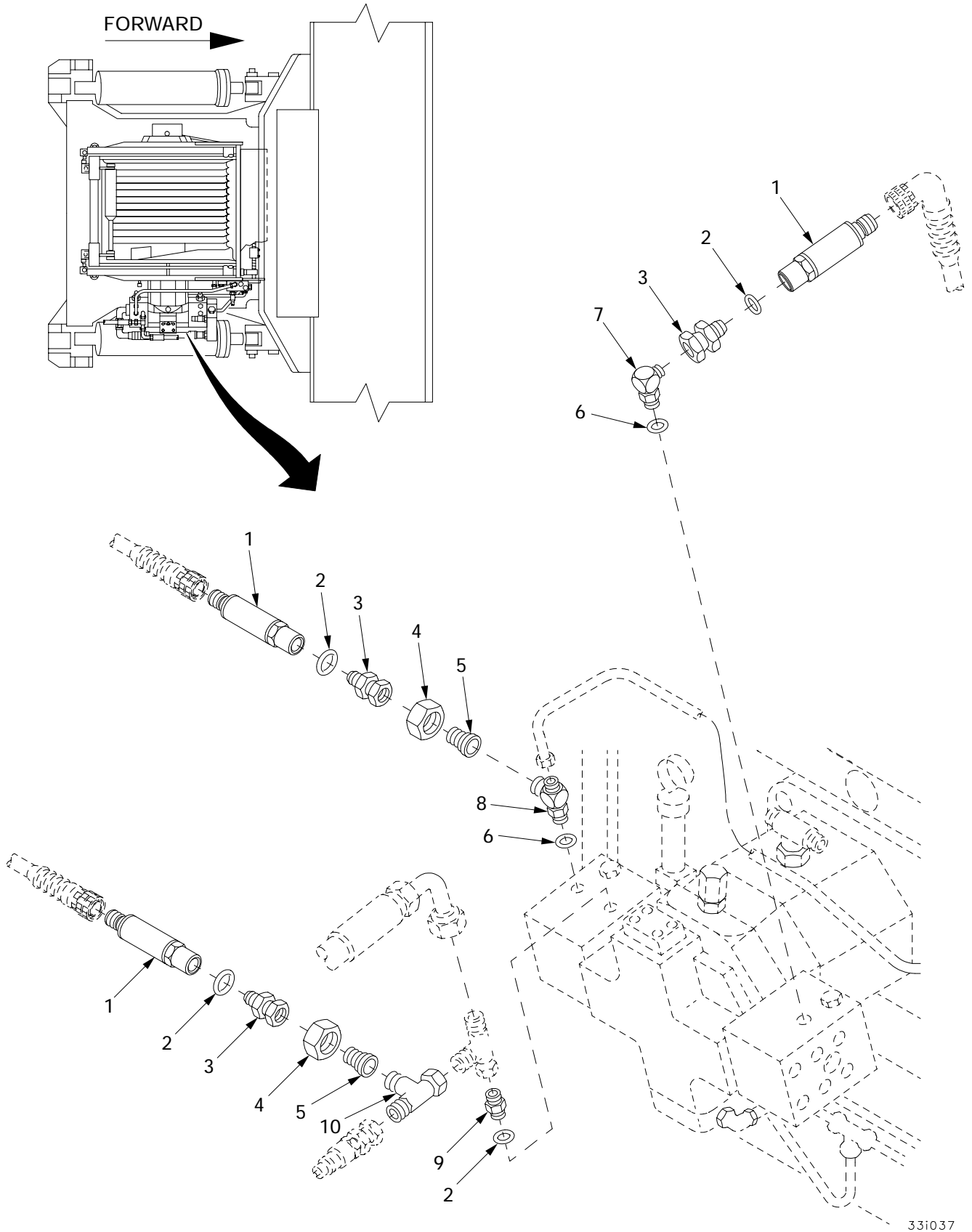

Figure 417. Enhanced Diagnostics, Nose Piece Transducers and Related Parts

| (1) ITEM NO | (2) SMR | (3) NSN | (4) CAGE | (5) PART NUMBER | (6) DESCRIPTION AND USABLE ON CODE (UOC) | (7) QTY |
|-------------------|------------|------------------|-------------|-----------------------|--|------------|
| | | | | | GROUP 3307 SPECIAL PURPOSE KITS FIGURE 417 ENHANCED DIAGNOSTICS, NOSE PIECE TRANSDUCERS AND RELATED PARTS | |
| 1 | PAOZZ | 4933-01-214-6263 | 01276 | 203102-4-4S | TEE, SWIVEL..... | 2 |
| 2 | PAOZZ | | 0S1H5 | 6402-4-4 | ADAPTER, STRAIGHT, SW..... | 4 |
| 2 | PAOZZ | 4730-01-451-7294 | 30780 | 4F650X-S | ADAPTER, STRAIGHT, TU..... | 4 |
| 3 | PAOZZ | 5330-01-155-4277 | 01276 | 22617-4 | PACKING, PREFORMED..... | 7 |
| 4 | PAOZZ | | 19207 | 12365118 | TRANSDUCER..... | 5 |
| 5 | PAOZZ | 4730-01-349-1943 | 30327 | 720-FSO-04X04 | ADAPTER, STRAIGHT, PI..... | 1 |
| 6 | PAOZZ | 4730-01-160-9128 | 01276 | 2093-4-4S | TEE, PIPE..... | 1 |
| 7 | PAOZZ | 4730-01-212-0922 | 01276 | 203005-4-4S | TEE, TUBE TO BOSS..... | 2 |

END OF FIGURE

**Enhanced Diagnostics, Nose Piece Transducers and
Related Parts (Continued)**



331037

Figure 418. Enhanced Diagnostics, Nose Piece Transducers and Related Parts (Continued)

| (1) ITEM NO | (2) SMR | (3) NSN | (4) CAGE | (5) PART NUMBER | (6) DESCRIPTION AND USABLE ON CODE (UOC) | (7) QTY |
|-------------------|------------|------------------|-------------|-----------------------|---|------------|
| | | | | | GROUP 3307 SPECIAL PURPOSE KITS FIGURE 418 ENHANCED DIAGNOSTICS, NOSE PIECE TRANSDUCERS AND RELATED PARTS (CONTINUED) | |
| 1 | PAOZZ | | 19207 | 12365118 | TRANSDUCER..... | 3 |
| 2 | PAOZZ | 5330-01-155-4277 | 01276 | 22617-4 | PACKING, PREFORMED..... | 4 |
| 3 | PAOZZ | | 0S1H5 | 6402-4-4 | ADAPTER, STRAIGHT, SW..... | 3 |
| 3 | PAOZZ | 4730-01-451-7294 | 30780 | 4F650X-S | ADAPTER, STRAIGHT, TU..... | 3 |
| 4 | PAOZZ | 4730-00-203-3831 | 30327 | 841FS06 | NUT, TUBE COUPLING..... | 2 |
| 5 | PAOZZ | 4730-00-706-8711 | 30327 | 883FS06X04 | REDUCER, TUBE..... | 2 |
| 6 | PAOZZ | 5331-01-198-8439 | 01276 | 22617-6 | O-RING..... | 3 |
| 7 | PAOZZ | 4730-00-239-2812 | 01276 | 2062-6-4S | ELBOW, TUBE TO BOSS..... | 1 |
| 8 | PAOZZ | 4730-01-184-6833 | 01276 | 202702-4-6S | ADAPTER, STRAIGHT, TU..... | 1 |
| 9 | PAOZZ | 4730-01-311-4250 | 30327 | 851-FSO-06X06 | TEE, TUBE TO BOSS..... | 1 |
| 10 | PAOZZ | | 13174 | 871-FSO-06 | TEE..... | 1 |

END OF FIGURE

**Enhanced Diagnostics, Direction Control Valve, Main Winch
Power Reduction Manifold, Transducers and Related Parts**

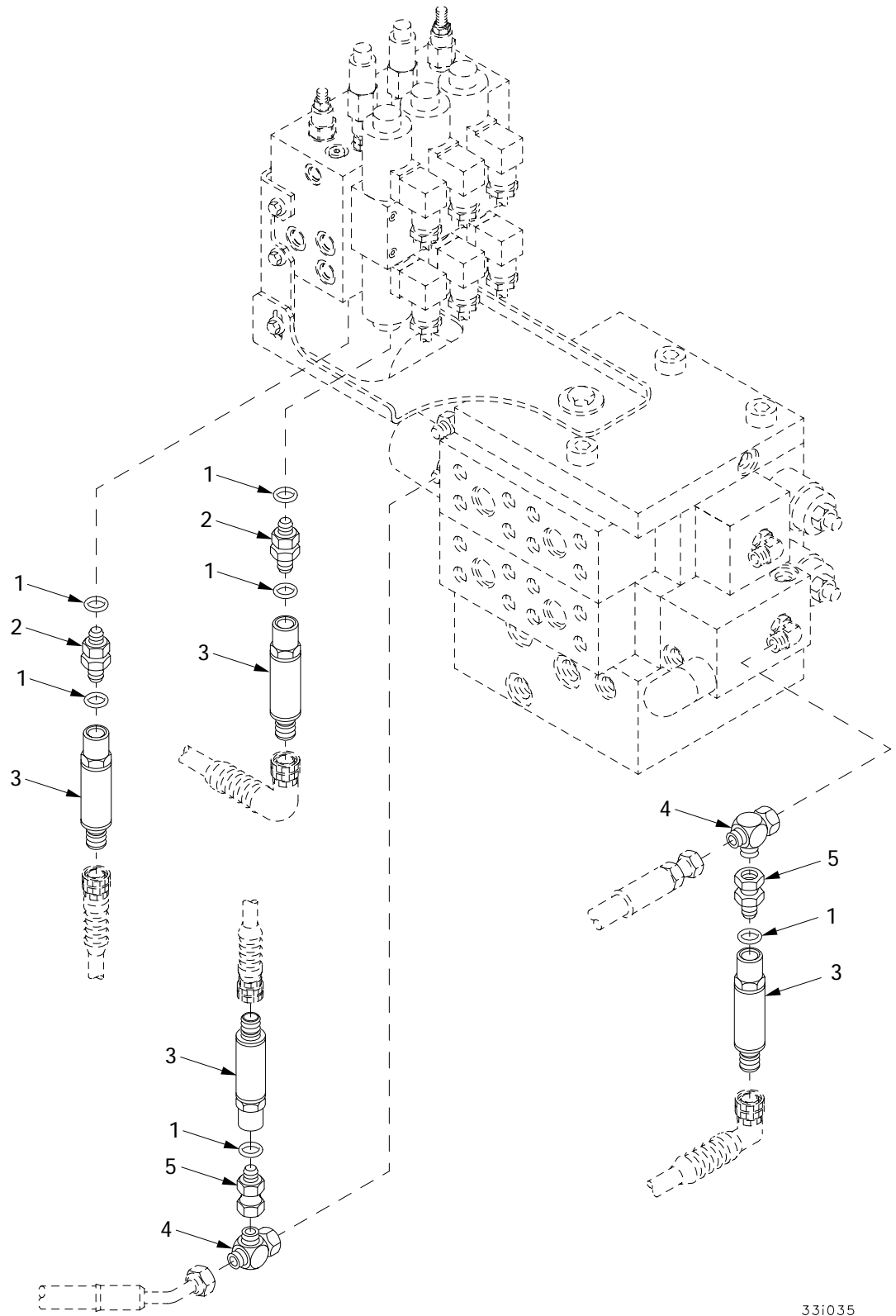

33i035

Figure 419. Enhanced Diagnostics, Direction Control Valve, Main Winch Power Reduction Manifold, Transducers and Related Parts

| (1) ITEM NO | (2) SMR | (3) NSN | (4) CAGE | (5) PART NUMBER | (6) DESCRIPTION AND USABLE ON CODE (UOC) | (7) QTY |
|-------------------|------------|------------------|-------------|-----------------------|---|------------|
| | | | | | GROUP 3307 SPECIAL PURPOSE KITS | |
| | | | | | FIGURE 419 ENHANCED DIAGNOSTICS, DIRECTIONAL CONTROL VALVE, MAIN WINCH POWER REDUCTION MANIFOLD, TRANSDUCERS AND RELATED PARTS | |
| 1 | PAOZZ | 5330-01-155-4277 | 01276 | 22617-4 | PACKING, PREFORMED..... | 6 |
| 2 | PAOZZ | 4730-01-449-9697 | 30780 | 4F50HA0 | NIPPLE, BOSS..... | 2 |
| 3 | PAOZZ | | 19207 | 12365118 | TRANSDUCER..... | 4 |
| 4 | PAOZZ | 4933-01-214-6263 | 01276 | 203102-4-4S | TEE, SWIVEL..... | 2 |
| 5 | PAOZZ | | 0SLH5 | 6402-4-4 | ADAPTER, STRAIGHT, SW..... | 2 |
| 5 | PAOZZ | 4730-01-451-7294 | 30780 | 4F650X-S | ADAPTER, STRAIGHT, TU..... | 2 |

END OF FIGURE

Enhanced Diagnostics, Filter Valve Manifold Transducers and Related Parts

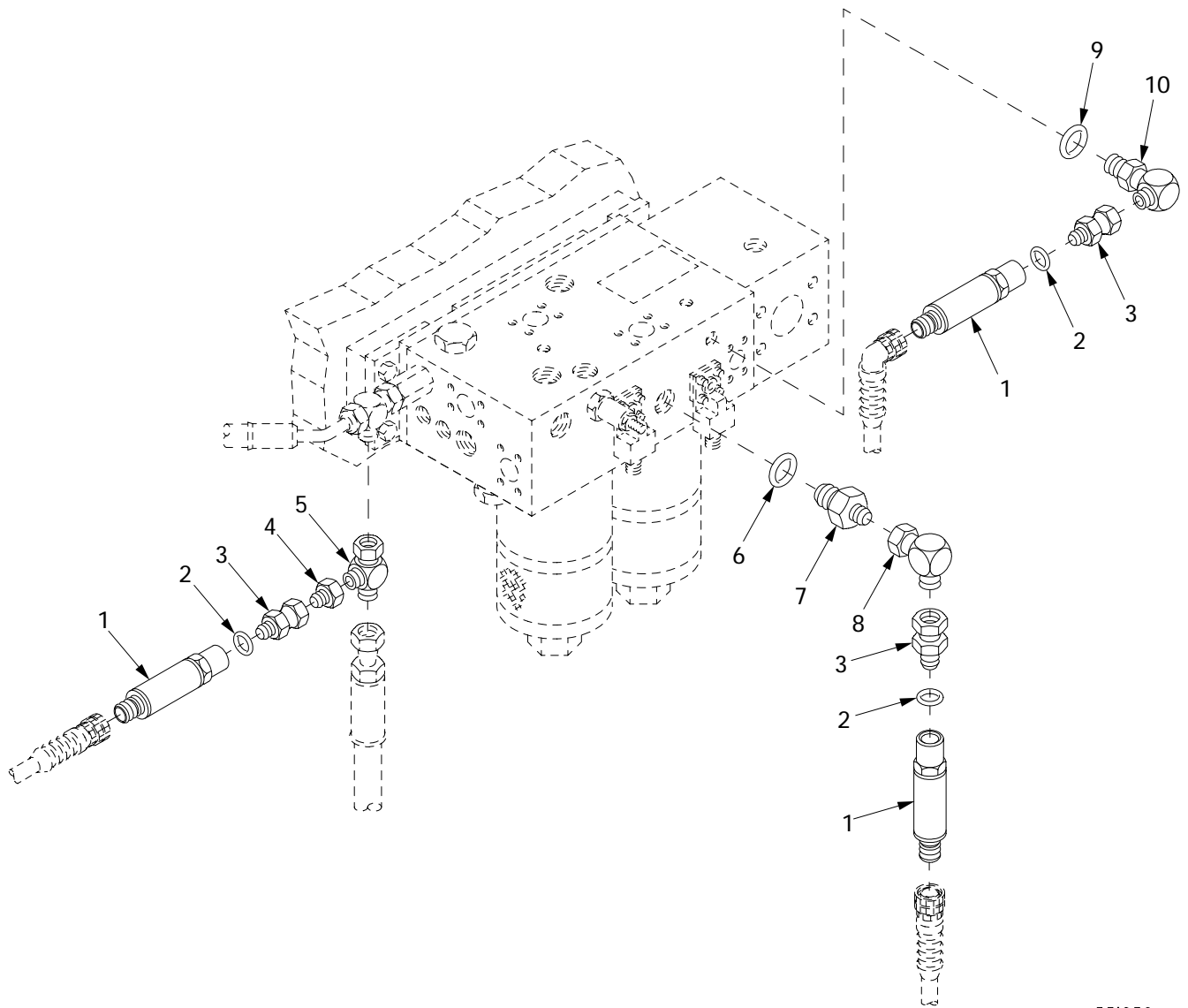

331036

Figure 420. Enhanced Diagnostics, Filter Valve Manifold Transducers and Related Parts

| (1) ITEM NO | (2) SMR | (3) NSN | (4) CAGE | (5) PART NUMBER | (6) DESCRIPTION AND USABLE ON CODE (UOC) | (7) QTY |
|-------------------|------------|------------------|-------------|-----------------------|--|------------|
| | | | | | GROUP 3307 SPECIAL PURPOSE KITS FIGURE 420 ENHANCED DIAGNOSTICS, FILTER VALVE MANIFOLD TRANSDUCERS AND RELATED PARTS | |
| 1 | PAOZZ | | 19207 | 12365118 | TRANSDUCER..... | 3 |
| 2 | PAOZZ | 5330-01-155-4277 | 01276 | 22617-4 | PACKING, PREFORMED..... | 3 |
| 3 | PAOZZ | | 0S1H5 | 6402-4-4 | ADAPTER, STRAIGHT, SW..... | 3 |
| 3 | PAOZZ | 4730-01-451-7294 | 30780 | 4F650X-S | ADAPTER, STRAIGHT, TU..... | 3 |
| 4 | PAOZZ | 4730-01-160-5766 | 01276 | 221501-8-4S | REDUCER, TUBE..... | 1 |
| 5 | PAOZZ | 4730-00-491-4983 | 01276 | 203102-8-8S | TEE, TUBE..... | 1 |
| 6 | PAOZZ | 5331-00-285-9842 | 96906 | MS28778-10 | O-RING..... | 1 |
| 7 | PAOZZ | | 01276 | 202702-10-4S | ADAPTER, STRAIGHT, PI..... | 1 |
| 8 | PAOZZ | 4730-00-137-7876 | 01276 | 2071-4-4S | ELBOW, TUBE..... | 8 |
| 9 | PAOZZ | 5331-01-198-8439 | 01276 | 22617-6 | O-RING..... | 1 |
| 10 | PAOZZ | 4730-00-239-2812 | 01276 | 2062-6-4S | ELBOW, TUBE TO BOSS..... | 1 |

END OF FIGURE

Enhanced Diagnostics, Hydraulic Pump and Thermostatic Valve Transducers and Related Parts

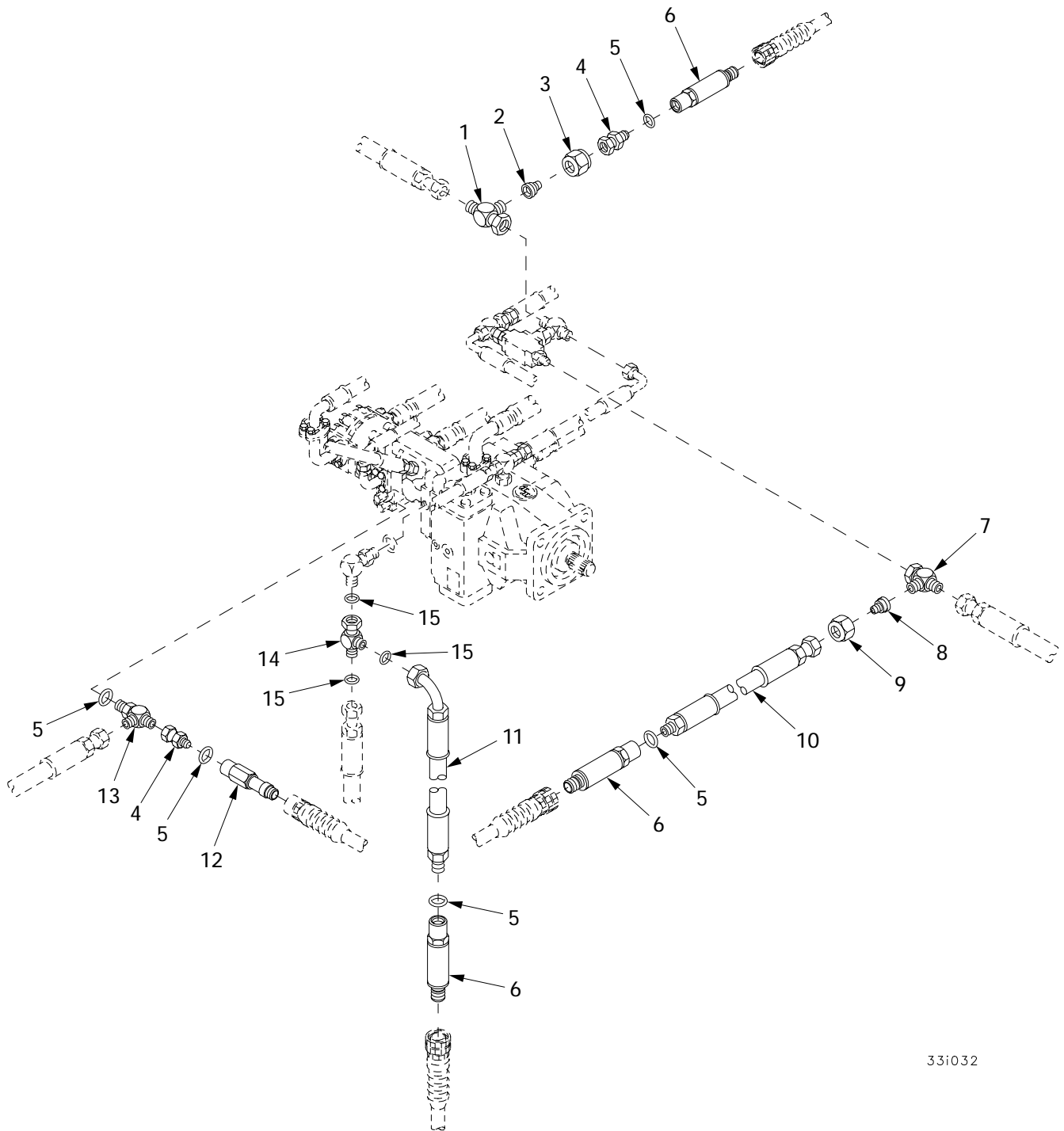

33i032

Figure 421. Enhanced Diagnostics, Hydraulic Pump and Thermostatic Valve Transducers and Related Parts

| (1) ITEM NO | (2) SMR | (3) NSN | (4) CAGE | (5) PART NUMBER | (6) DESCRIPTION AND USABLE ON CODE (UOC) | (7) QTY |
|-------------------|------------|------------------|-------------|-----------------------|--|------------|
| | | | | | GROUP 3307 SPECIAL PURPOSE KITS | |
| | | | | | FIGURE 421 ENHANCED DIAGNOSTICS, HYDRAULIC PUMP AND THERMOSTATIC VALVE TRANSDUCERS AND RELATED PARTS | |
| 1 | PAOZZ | 4730-00-738-7558 | 01276 | 203102-12-12S | TEE,TUBE..... | 1 |
| 2 | PAOZZ | 4730-00-784-2537 | 13174 | 883-FS-12X04 | REDUCER,TUBE..... | 1 |
| 3 | PAOZZ | 5310-01-173-0976 | 13174 | 841-FS-12 | NUT,SELF-LOCKING,CL..... | 1 |
| 4 | PAOZZ | 4730-01-451-7294 | 30780 | 4F650X-S | ADAPTER,STRAIGHT,TU..... | 2 |
| 5 | PAOZZ | 5330-01-155-4277 | 01276 | 22617-4 | PACKING,PREFORMED..... | 5 |
| 6 | PAOZZ | | 19207 | 12365118 | TRANSDUCER..... | 3 |
| 7 | PAOZZ | 4730-01-341-4902 | 01276 | 203102-16-16S | TEE,TUBE..... | 1 |
| 8 | PAOZZ | | 13174 | 883-FS-16X04 | REDUCER..... | 1 |
| 9 | PAOZZ | | 13174 | 841-FS-16 | NUT..... | 1 |
| 10 | PAOZZ | | 19207 | 12365278-153 | HOSE ASEMBLY..... | 1 |
| 11 | PAOZZ | | 19207 | 12365278-154 | HOSE ASSEMBLY..... | 1 |
| 12 | PAOZZ | | 19207 | 12365117-3 | SWITCH(3400-3500 PS..... | 1 |
| 13 | PAOZZ | 4730-01-212-0922 | 01276 | 203005-4-4S | TEE,TUBE TO BOSS..... | 1 |
| 14 | PAOZZ | 4730-01-281-5882 | 01276 | FF2114T-0606S | TEE,TUBE..... | 1 |
| 15 | PAOZZ | 5331-01-115-8226 | 02697 | 2012N-9 | O-RING..... | 3 |

END OF FIGURE

Enhanced Diagnostics, Left and Right Boom Limit Valves Transducers and Related Parts

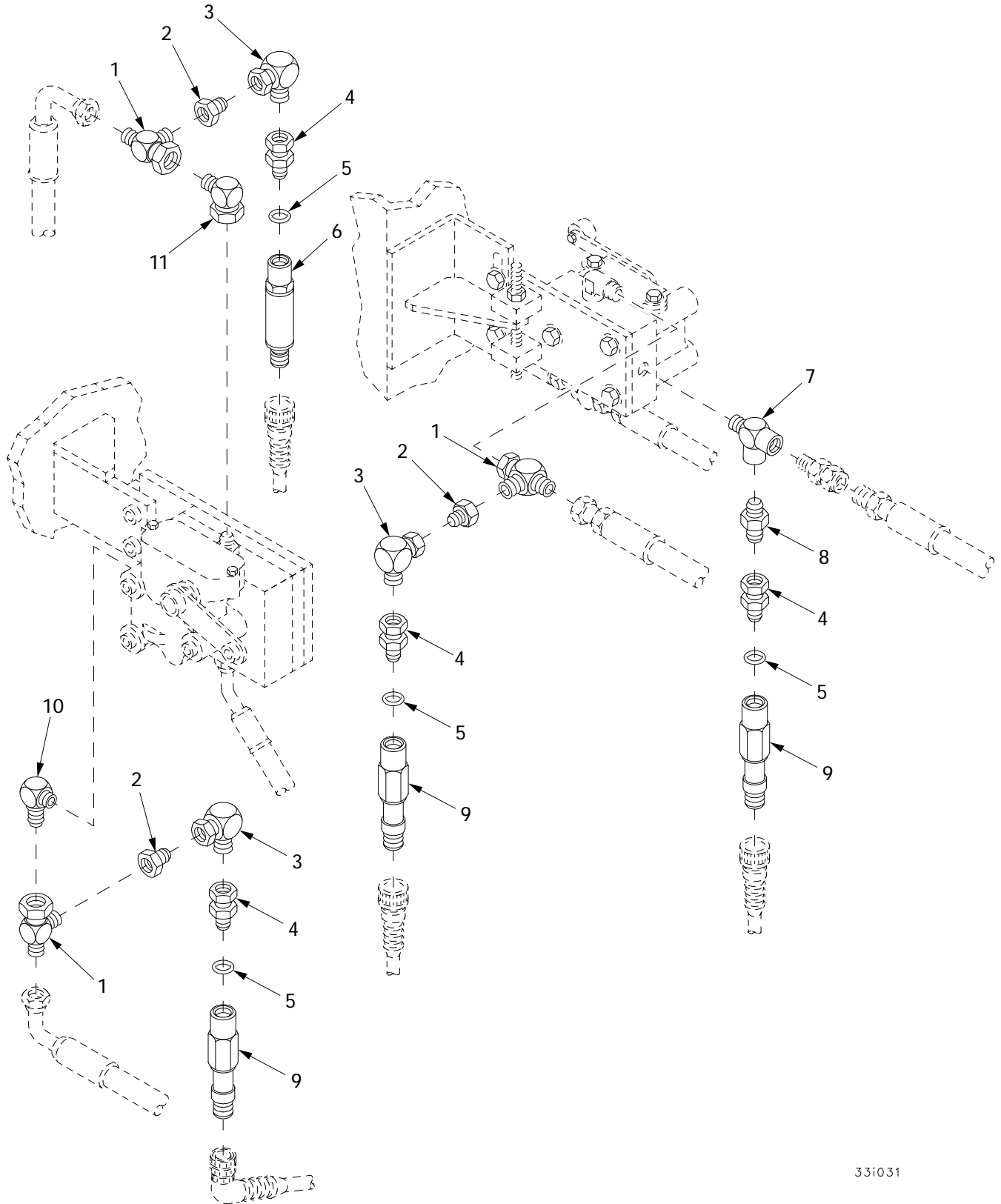

33i031

Figure 422. Enhanced Diagnostics, Left and Right Boom Limit Valves Transducers and Related Parts

| (1) ITEM NO | (2) SMR | (3) NSN | (4) CAGE | (5) PART NUMBER | (6) DESCRIPTION AND USABLE ON CODE (UOC) | (7) QTY |
|-------------------|------------|------------------|-------------|-----------------------|--|------------|
| | | | | | GROUP 3307 SPECIAL PURPOSE KITS FIGURE 422 ENHANCED DIAGNOSTICS, LEFT AND RIGHT BOOM LIMIT VALVES TRANSDUCERS AND RELATED PARTS | |
| 1 | PAOZZ | 4730-00-618-5381 | 01276 | 203102-6-6S | TEE, TUBE..... | 3 |
| 2 | PAOZZ | | 01276 | 221501-6-4S | REDUCER, PIPE..... | 3 |
| 3 | PAOZZ | 4730-00-137-7876 | 01276 | 2071-4-4S | ELBOW, TUBE..... | 3 |
| 4 | PAOZZ | 4730-01-451-7294 | 30780 | 4F650X-S | ADAPTER, STRAIGHT, TU..... | 4 |
| 5 | PAOZZ | 5330-01-155-4277 | 01276 | 22617-4 | PACKING, PREFORMED..... | 4 |
| 6 | PAOZZ | | 19207 | 12365118 | TRANSDUCER..... | 1 |
| 7 | PAOZZ | 4730-00-958-1475 | 01276 | 2092-6-6S | TEE, PIPE..... | 1 |
| 8 | PAOZZ | 4730-00-942-9147 | 01276 | 2021-6-4S | ADAPTER, STRAIGHT, PI..... | 1 |
| 9 | PAOZZ | | 19207 | 12365117-1 | SWITCH(300-500 PSI)..... | 3 |
| 10 | PAOZZ | 4730-00-231-3012 | 96906 | MS20822-6-6 | ELBOW, PIPE TO TUBE..... | 1 |
| 11 | PAOZZ | 4730-01-223-0529 | 01276 | 2071-6-6S | ELBOW, TUBE..... | 1 |

END OF FIGURE

Enhanced Diagnostics, Boom Shut-Off Valve and Hoist Winch Transducers and Related Parts

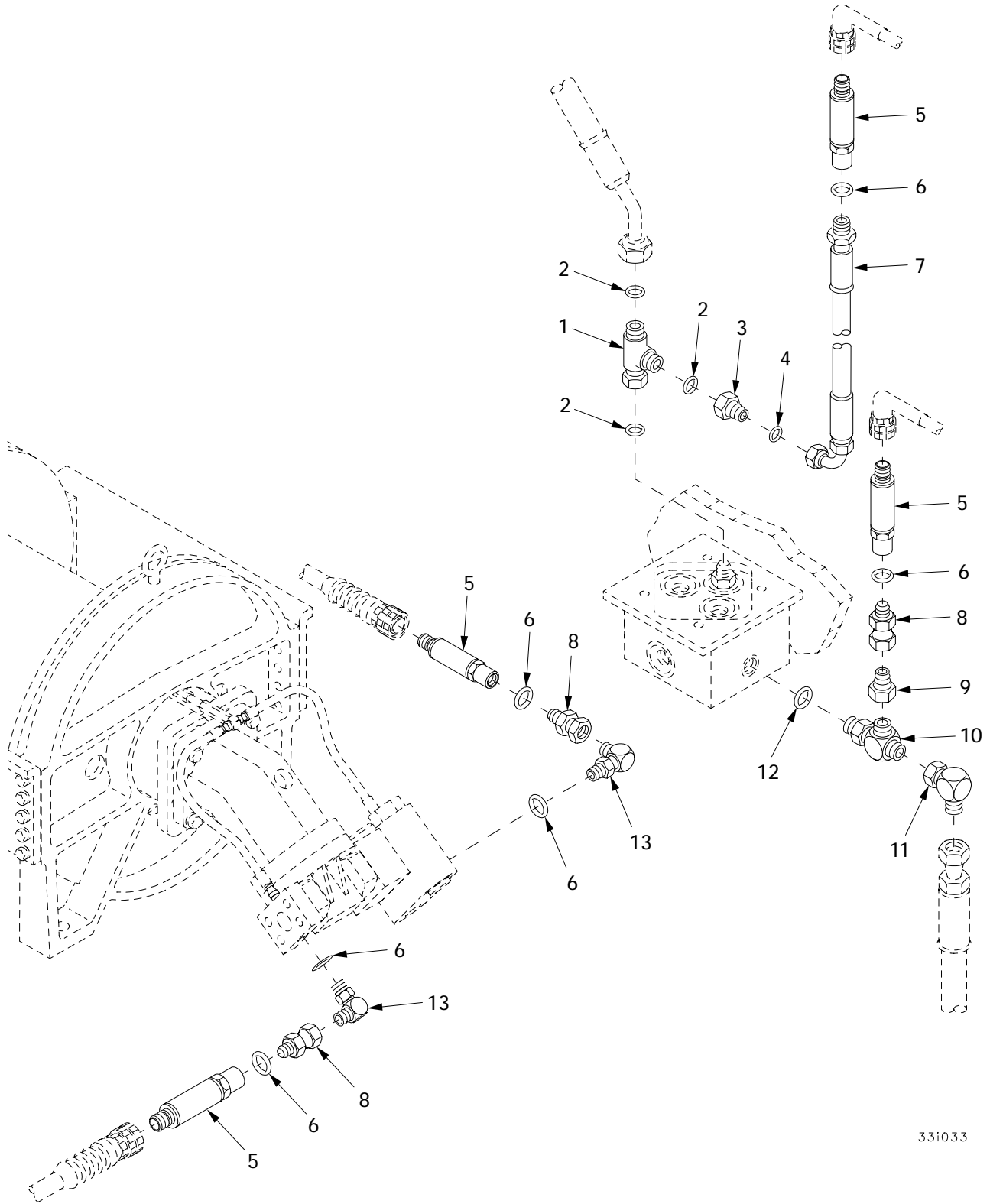

33i033

Figure 423. Enhanced Diagnostics, Boom Shut-Off Valve and Hoist Winch Transducers and Related Parts

| (1) ITEM NO | (2) SMR | (3) NSN | (4) CAGE | (5) PART NUMBER | (6) DESCRIPTION AND USABLE ON CODE (UOC) | (7) QTY |
|-------------------|------------|------------------|-------------|-----------------------|---|------------|
| | | | | | GROUP 3307 SPECIAL PURPOSE KITS | |
| | | | | | FIGURE 423 ENHANCED DIAGNOSTICS, BOOM SHUT-OFF VALVE AND HOIST WINCH TRANSDUCERS AND RELATED PARTS | |
| 1 | PAOZZ | | 01276 | FF2114T-0808S | ADAPTER..... | 1 |
| 2 | PAOZZ | 5331-01-269-8580 | 01276 | FF9446-14 | O-RING..... | 3 |
| 3 | PAOZZ | 4730-01-461-2147 | 01276 | FF2281T0608S | ADAPTER, STRAIGHT, TU..... | 1 |
| 4 | PAOZZ | 5331-01-115-8226 | 02697 | 2012N-9 | O-RING..... | 1 |
| 5 | PAOZZ | | 19207 | 12365118 | TRANSDUCER..... | 4 |
| 6 | PAOZZ | 5330-01-155-4277 | 01276 | 22617-4 | PACKING, PREFORMED..... | 6 |
| 7 | PAOZZ | | 19207 | 12365278-154 | HOSE ASSEMBLY..... | 1 |
| 8 | PAOZZ | | 0S1H5 | 6402-4-4 | ADAPTER, STRAIGHT, SW..... | 3 |
| 8 | PAOZZ | 4730-01-451-7294 | 30780 | 4F650X-S | ADAPTER, STRAIGHT, TU..... | 3 |
| 9 | PAOZZ | | 01276 | 221501-6-4S | REDUCER, PIPE..... | 1 |
| 10 | PAOZZ | 4730-00-933-3698 | 01276 | 203005-6-6S | TEE, TUBE TO BOSS..... | 1 |
| 11 | PAOZZ | 4730-01-223-0529 | 01276 | 2071-6-6S | ELBOW, TUBE..... | 1 |
| 12 | PAOZZ | 5331-01-198-8439 | 01276 | 22617-6 | O-RING..... | 1 |
| 13 | PAOZZ | 4730-00-811-1848 | 01276 | 2062-4-4S | ELBOW, TUBE TO BOSS..... | 2 |

END OF FIGURE

Enhanced Diagnostics, Operator Control Valve Transducers and Related Parts

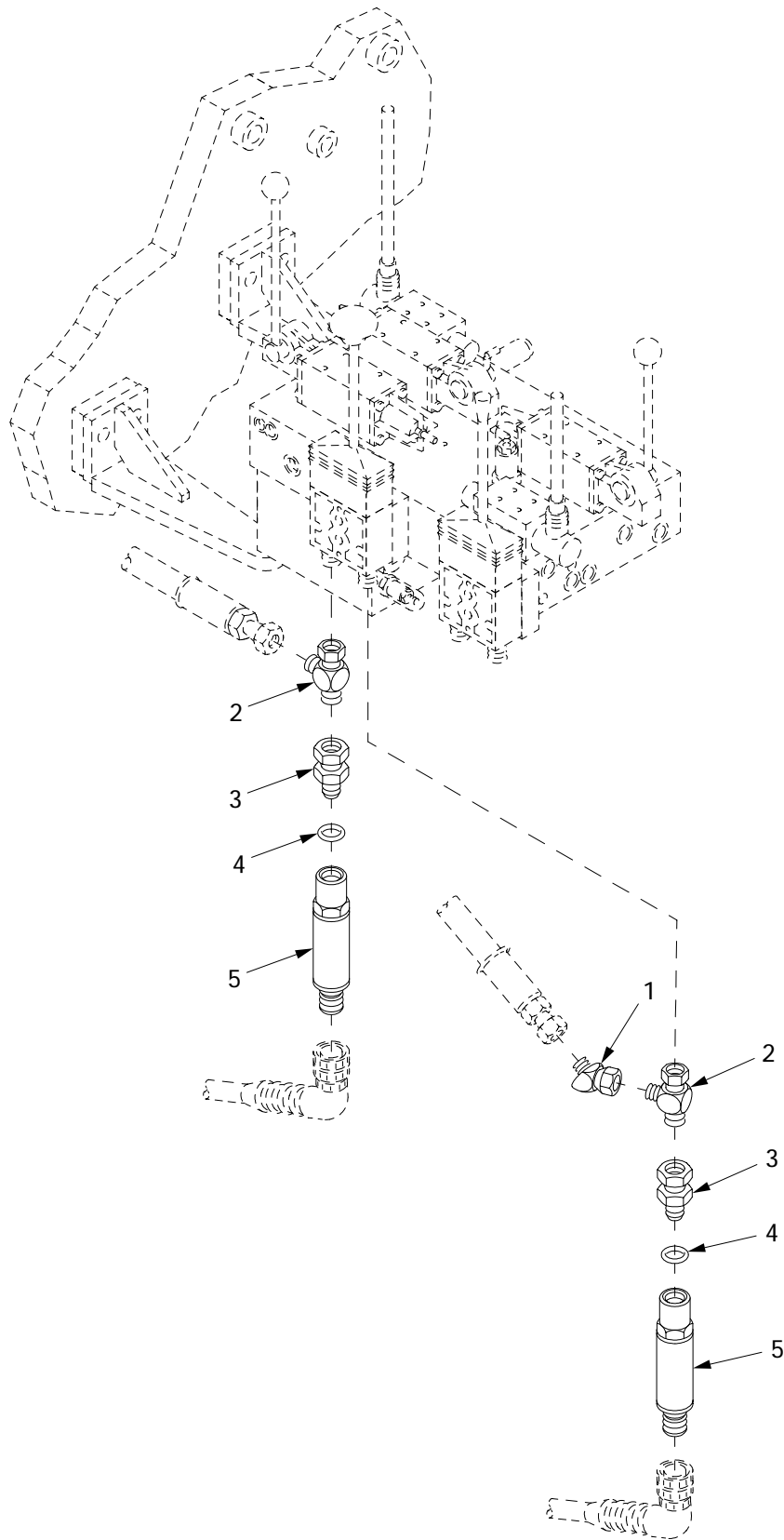

331029

Figure 424. Enhanced Diagnostics, Operator Control Valve Transducers and Related Parts

| (1) ITEM NO | (2) SMR | (3) NSN | (4) CAGE | (5) PART NUMBER | (6) DESCRIPTION AND USABLE ON CODE (UOC) | (7) QTY |
|-------------------|------------|------------------|-------------|-----------------------|---|------------|
| | | | | | GROUP 3307 SPECIAL PURPOSE KITS FIGURE 424 ENHANCED DIAGNOSTICS, OPERATOR CONTROL VALVE TRANSDUCERS AND RELATED PARTS | |
| 1 | PAOZZ | 4730-01-093-9529 | 01276 | 2070-4-4S | ELBOW,TUBE..... | 1 |
| 2 | PAOZZ | 4933-01-214-6263 | 01276 | 203102-4-4S | TEE,SWIVEL..... | 2 |
| 3 | PAOZZ | 4730-01-451-7294 | 30780 | 4F650X-S | ADAPTER,STRAIGHT,TU..... | 2 |
| 4 | PAOZZ | 5330-01-155-4277 | 01276 | 22617-4 | PACKING,PREFORMED..... | 2 |
| 5 | PAOZZ | | 19207 | 12365118 | TRANSDUCER..... | 2 |

END OF FIGURE

**Enhanced Diagnostics, Operator Control Valve Transducers and
Related Parts (Continued)**

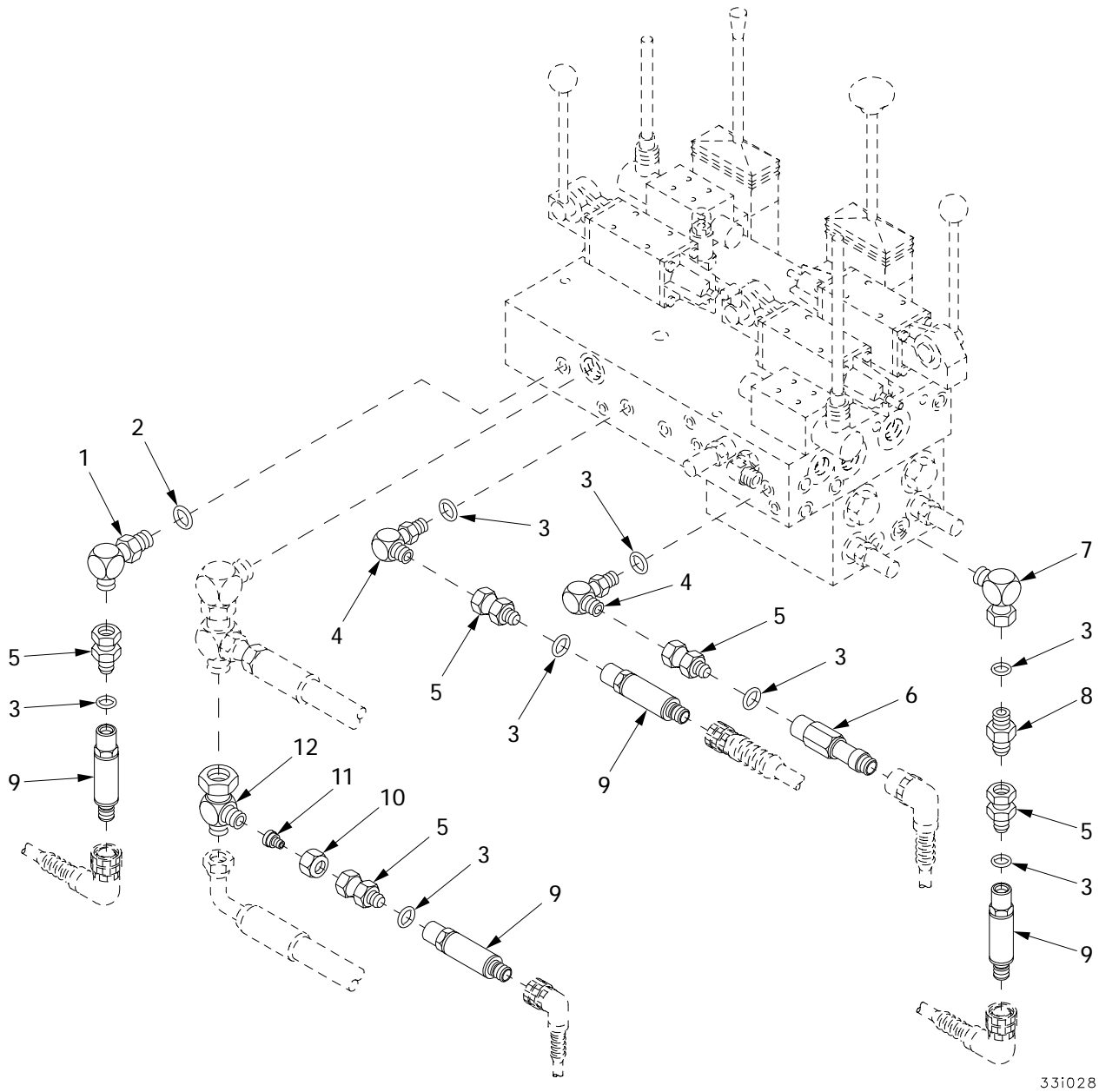

331028

Figure 425. Enhanced Diagnostics, Operator Control Valve Transducers and Related Parts (Continued)

| (1) ITEM NO | (2) SMR | (3) NSN | (4) CAGE | (5) PART NUMBER | (6) DESCRIPTION AND USABLE ON CODE (UOC) | (7) QTY |
|-------------------|------------|------------------|-------------|-----------------------|--|------------|
| | | | | | GROUP 3307 SPECIAL PURPOSE KITS | |
| | | | | | FIGURE 425 ENHANCED DIAGNOSTICS, OPERATOR CONTROL VALVE TRANSDUCERS AND RELATED PARTS (CONTINUED) | |
| 1 | PAOZZ | 4730-01-242-4510 | 30780 | 4-6C50XS | ELBOW,TUBE TO BOSS..... | 1 |
| 2 | PAOZZ | 5331-01-198-8439 | 01276 | 22617-6 | O-RING..... | 1 |
| 3 | PAOZZ | 5330-01-155-4277 | 01276 | 22617-4 | PACKING,PREFORMED..... | 8 |
| 4 | PAOZZ | 4730-00-811-1848 | 01276 | 2062-4-4S | ELBOW,TUBE TO BOSS..... | 2 |
| 5 | PAOZZ | 4730-01-451-7294 | 30780 | 4F650X-S | ADAPTER,STRAIGHT,TU..... | 5 |
| 6 | PAOZZ | | 19207 | 12365117-2 | SWITCH(1450-1550 PS..... | 1 |
| 7 | PAOZZ | 4730-00-137-7876 | 01276 | 2071-4-4S | ELBOW,TUBE..... | 1 |
| 8 | PAOZZ | 4730-00-903-4846 | 01276 | 202702-4-4S | ADAPTER,STRAIGHT,TU..... | 1 |
| 9 | PAOZZ | | 19207 | 12365118 | TRANSDUCER..... | 3 |
| 10 | PAOZZ | 5310-01-173-0976 | 13174 | 841-FS-12 | NUT,SELF-LOCKING,CL..... | 1 |
| 11 | PAOZZ | 4730-00-784-2537 | 13174 | 883-FS-12X04 | REDUCER,TUBE..... | 1 |
| 12 | PAOZZ | 4730-00-738-7558 | 01276 | 203102-12-12S | TEE,TUBE..... | 1 |

END OF FIGURE

**Enhanced Diagnostics, Operator Control Valve Transducers and
Related Parts (Continued)**

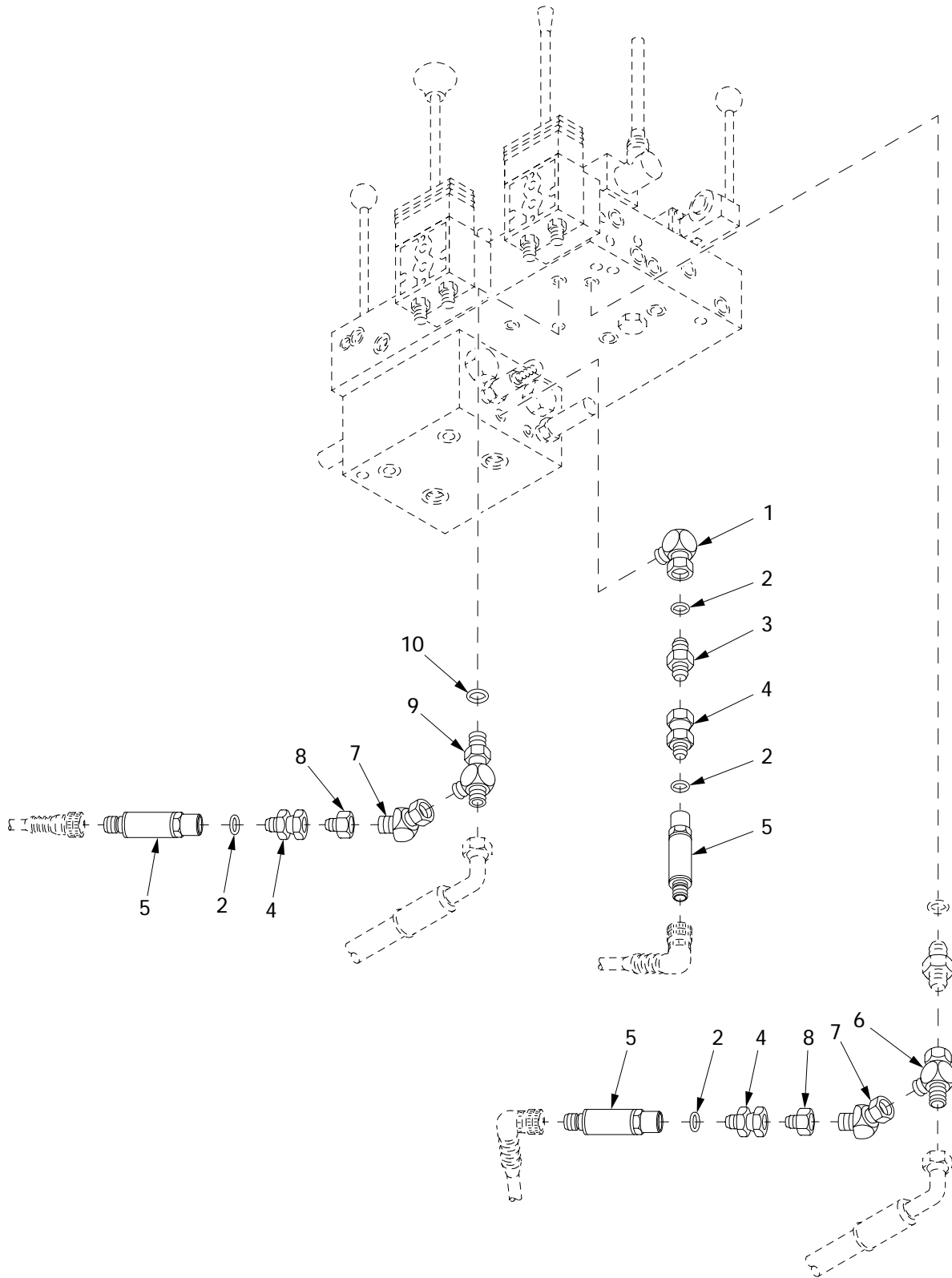

33i030

Figure 426. Enhanced Diagnostics, Operator Control Valve Transducers and Related Parts (Continued)

| (1) ITEM NO | (2) SMR | (3) NSN | (4) CAGE | (5) PART NUMBER | (6) DESCRIPTION AND USABLE ON CODE (UOC) | (7) QTY |
|-------------------|------------|------------------|-------------|-----------------------|---|------------|
| | | | | | GROUP 3307 SPECIAL PURPOSE KITS FIGURE 426 ENHANCED DIAGNOSTICS, OPERATOR CONTROL VALVE TRANSDUCERS AND RELATED PARTS (CONTINUED) | |
| 1 | PAOZZ | 4730-00-137-7876 | 01276 | 2071-4-4S | ELBOW,TUBE..... | 1 |
| 2 | PAOZZ | 5330-01-155-4277 | 01276 | 22617-4 | PACKING,PREFORMED..... | 4 |
| 3 | PAOZZ | 4730-00-903-4846 | 01276 | 202702-4-4S | ADAPTER,STRAIGHT,TU..... | 1 |
| 4 | PAOZZ | 4730-01-451-7294 | 30780 | 4F650X-S | ADAPTER,STRAIGHT,TU..... | 3 |
| 5 | PAOZZ | | 19207 | 12365118 | TRANSDUCER..... | 3 |
| 6 | PAOZZ | 4730-00-618-5381 | 01276 | 203102-6-6S | TEE,TUBE..... | 1 |
| 7 | PAOZZ | 4730-01-192-7331 | 01276 | 2070-6-6S | ELBOW,TUBE..... | 2 |
| 8 | PAOZZ | | 01276 | 221501-6-4S | REDUCER,PIPE..... | 2 |
| 9 | PAOZZ | 4730-00-933-3698 | 01276 | 203005-6-6S | TEE,TUBE TO BOSS..... | 1 |
| 10 | PAOZZ | 5331-01-198-8439 | 01276 | 22617-6 | O-RING..... | 1 |

END OF FIGURE

Wiring Harness 2W505

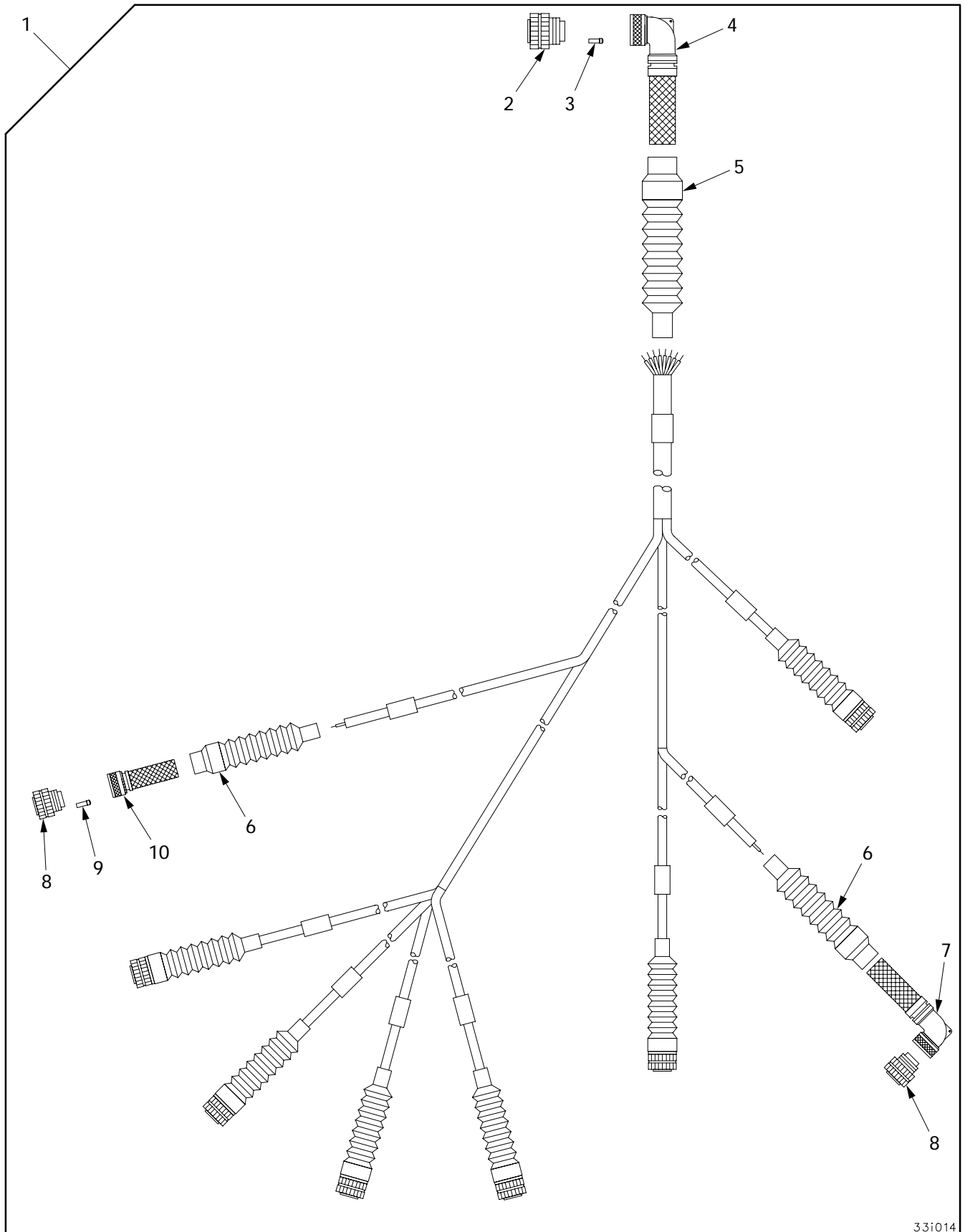

33i014

Figure 427. Wiring Harness 2W505

| (1) ITEM NO | (2) SMR | (3) NSN | (4) CAGE | (5) PART NUMBER | (6) DESCRIPTION AND USABLE ON CODE (UOC) | (7) QTY |
|-------------------|------------|------------------|-------------|-----------------------|--|------------|
| | | | | | GROUP 3307 SPECIAL PURPOSE KITS FIGURE 427 WIRING HARNESS 2W505 | |
| 1 | PAOOO | | 19207 | 12365988 | CABLE ASSEMBLY 2W505..... | 1 |
| 2 | PAOZZ | 5935-01-186-2238 | 81349 | D38999/26WG41PN | .CONNECTOR, PLUG, ELEC..... | 1 |
| 3 | PAOZZ | 5935-00-496-7171 | 96906 | MS27488-20 | .PLUG, END SEAL, ELECT..... | V |
| 4 | PAOZZ | | 06324 | 319HA001NF2112-6 | .ADAPTER, CABLE CLAMP..... | 1 |
| 5 | PAOZZ | 5970-01-076-5121 | 06090 | 202C642-71 | .INSULATION SLEEVING..... | 1 |
| 6 | PAOZZ | 5970-01-185-3774 | 06090 | 202C611-71 | .INSULATION SLEEVING..... | 8 |
| 7 | PAOZZ | | 06324 | 319HA001NF0902-6 | .ADAPTER, CABLE CLAMP..... | 1 |
| 8 | PAOZZ | 5935-01-192-7311 | 81349 | D38999/26WA35SN | .CONNECTOR, PLUG, ELEC..... | 8 |
| 9 | PAOZZ | 5935-00-351-5944 | 96906 | MS27488-22 | .PLUG, END SEAL, ELECT..... | V |
| 10 | PAOZZ | | 06324 | 319HS001NF0902-6 | .ADAPTER, CABLE CLAMP..... | 7 |

END OF FIGURE

Wiring Harness 3W501

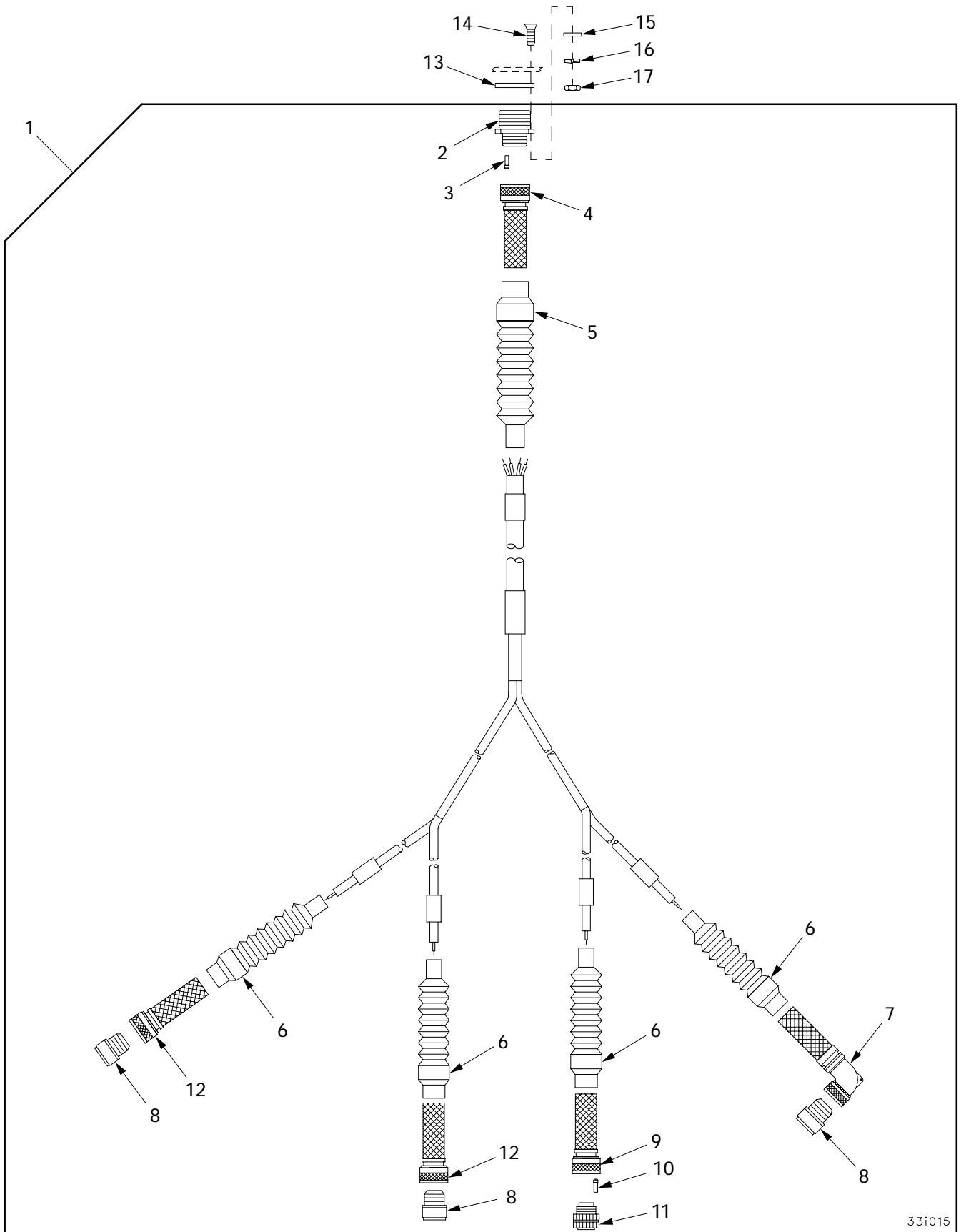

331015

Figure 428. Wiring Harness 3W501

| (1) ITEM NO | (2) SMR | (3) NSN | (4) CAGE | (5) PART NUMBER | (6) DESCRIPTION AND USABLE ON CODE (UOC) | (7) QTY |
|-------------------|------------|------------------|-------------|-----------------------|--|------------|
| | | | | | GROUP 3307 SPECIAL PURPOSE KITS | |
| | | | | | FIGURE 428 WIRING HARNESS 3W501 | |
| 1 | PAOOO | | 19207 | 12365984 | CABLE ASSEMBLY 3W501..... | 1 |
| 2 | PAOZZ | 5935-01-144-1980 | 81349 | D38999/20WF32PN | .CONNECTOR,RECEPTACL..... | 1 |
| 3 | PAOZZ | 5935-00-496-7171 | 96906 | MS27488-20 | .PLUG,END SEAL,ELECT..... | 7 |
| 4 | PAOZZ | | 06324 | 319HS001NF1910-6 | .ADAPTER,CABLE CLAMP..... | 1 |
| 5 | PAOZZ | 2530-01-084-0010 | 06090 | 202C642-50 | .BOOT,VEHICULAR COMP..... | 1 |
| 6 | PAOZZ | 5975-01-350-1345 | 06090 | 202C611-50 | .BOOT,DUST AND MOIST..... | 4 |
| 7 | PAOZZ | | 06324 | 319AA001NF1004-6 | .ADAPTER..... | 1 |
| 8 | PAOZZ | 5935-00-534-7553 | 96906 | MS3456W10SL3S | .CONNECTOR,PLUG,ELEC..... | 3 |
| 9 | PAOZZ | | 06324 | 319HS001NF0902-6 | .ADAPTER,CABLE CLAMP..... | 1 |
| 10 | PAOZZ | 5935-00-351-5944 | 96906 | MS27488-22 | .PLUG,END SEAL,ELECT..... | 3 |
| 11 | PAOZZ | 5935-01-192-7311 | 81349 | D38999/26WA35SN | .CONNECTOR,PLUG,ELEC..... | 1 |
| 12 | PAOZZ | | 06324 | 319AS001NF1004-6 | .ADAPTER..... | 2 |
| 13 | PAOZZ | 5330-01-054-0857 | 96906 | MS90484-20-1 | GASKET..... | 1 |
| 14 | PAOZZ | 5305-00-768-0336 | 96906 | MS51959-17 | SCREW,MACHINE..... | 4 |
| 15 | PAOZZ | 5310-00-951-4679 | 96906 | MS27183-3 | WASHER,FLAT..... | 4 |
| 16 | PAOZZ | 5310-00-933-8118 | 96906 | MS35338-135 | WASHER,LOCK..... | 4 |
| 17 | PAOZZ | 5310-00-934-9748 | 96906 | MS35649-244 | NUT,PLAIN,HEXAGON..... | 4 |

END OF FIGURE

Wiring Harness 4W502

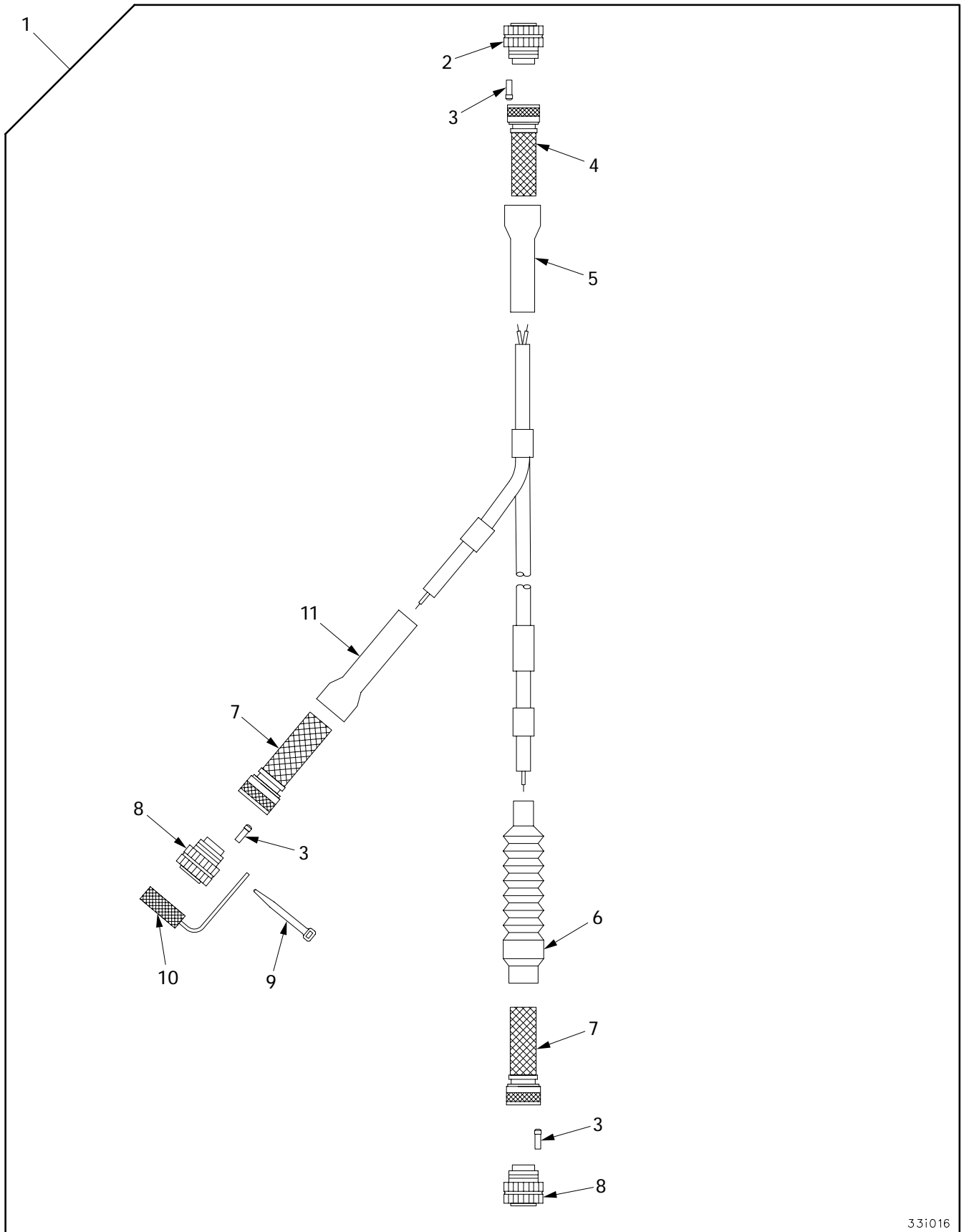

33i016

Figure 429. Wiring Harness 4W502

| (1) ITEM NO | (2) SMR | (3) NSN | (4) CAGE | (5) PART NUMBER | (6) DESCRIPTION AND USABLE ON CODE (UOC) | (7) QTY |
|-------------------|------------|------------------|-------------|-----------------------|--|------------|
| | | | | | GROUP 3307 SPECIAL PURPOSE KITS FIGURE 429 WIRING HARNESS 4W502 | |
| 1 | PAOOO | | 19207 | 12365985 | CABLE ASSEMBLY 4W502..... | 1 |
| 2 | PAOZZ | 5935-01-252-0209 | 81349 | D38999/26WH55PN | .CONNECTOR, PLUG, ELEC..... | 1 |
| 3 | PAOZZ | 5935-00-496-7171 | 96906 | MS27488-20 | .PLUG, END SEAL, ELECT..... | 15 |
| 4 | PAOZZ | | 06324 | 319HS001NF2314-6 | .ADAPTER..... | 1 |
| 5 | PAOZZ | | 19207 | 12293286-10 | .INSULATION SLEEVING..... | 1 |
| 6 | PAOZZ | 5970-01-076-5121 | 06090 | 202C642-71 | .INSULATION SLEEVING..... | 1 |
| 7 | PAOZZ | | 06324 | 319HS001NF1910-6 | .ADAPTER, CABLE CLAMP..... | 2 |
| 8 | PAOZZ | 5935-01-131-7621 | 81349 | D38999/26WF32SN | .CONNECTOR, PLUG, ELEC..... | 2 |
| 9 | PAOZZ | 5975-00-133-8687 | 96906 | MS3367-5-0 | .STRAP, TIEDOWN, ELECT..... | 1 |
| 10 | PAOZZ | | 11139 | BV0SRED06SC | .PROTECTIVE CAP..... | 1 |
| 11 | PAOZZ | 5970-01-102-4665 | 19207 | 12293287-8 | .INSULATION SLEEVING..... | 1 |

END OF FIGURE

Wiring Harness 4W503

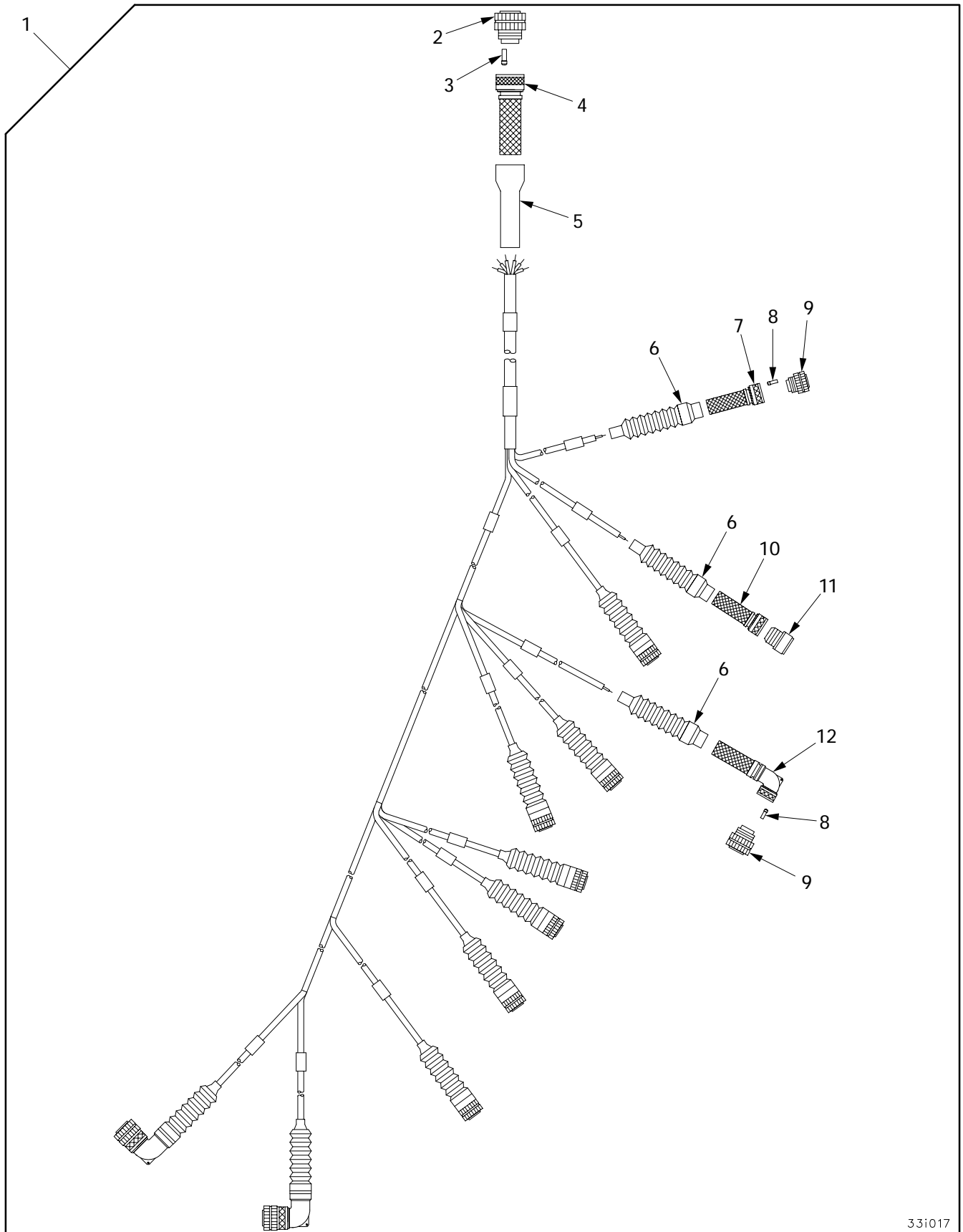

33i017

Figure 430. Wiring Harness 4W503

| (1) ITEM NO | (2) SMR | (3) NSN | (4) CAGE | (5) PART NUMBER | (6) DESCRIPTION AND USABLE ON CODE (UOC) | (7) QTY |
|-------------------|------------|------------------|-------------|-----------------------|--|------------|
| | | | | | GROUP 3307 SPECIAL PURPOSE KITS FIGURE 430 WIRING HARNESS 4W503 | |
| 1 | PAOOO | | 19207 | 12365986 | CABLE ASSEMBLY 4W503..... | 1 |
| 2 | PAOZZ | | 81349 | D38999/26WH55PB | .CONNECTOR, PLUG, ELEC..... | 1 |
| 3 | PAOZZ | 5935-00-496-7171 | 96906 | MS27488-20 | .PLUG, END SEAL, ELECT..... | 5 |
| 4 | PAOZZ | | 06324 | 319HS001NF2314-6 | .ADAPTER..... | 1 |
| 5 | PAOZZ | | 19207 | 12293286-10 | .INSULATION SLEEVING..... | 1 |
| 6 | PAOZZ | 5970-01-185-3774 | 06090 | 202C611-71 | .INSULATION SLEEVING..... | 12 |
| 7 | PAOZZ | | 06324 | 319HS001NF0902-6 | .ADAPTER, CABLE CLAMP..... | 8 |
| 8 | PAOZZ | 5935-00-351-5944 | 96906 | MS27488-22 | .PLUG, END SEAL, ELECT..... | 33 |
| 9 | PAOZZ | 5935-01-192-7311 | 81349 | D38999/26WA35SN | .CONNECTOR, PLUG, ELEC..... | 11 |
| 10 | PAOZZ | | 06324 | 319AS001NF1004-6 | .ADAPTER..... | 1 |
| 11 | PAOZZ | 5935-00-534-7553 | 96906 | MS3456W10SL3S | .CONNECTOR, PLUG, ELEC..... | 1 |
| 12 | PAOZZ | | 06324 | 319HA001NF0902-6 | .ADAPTER, CABLE CLAMP..... | 3 |

END OF FIGURE

Wiring Harness 4W504

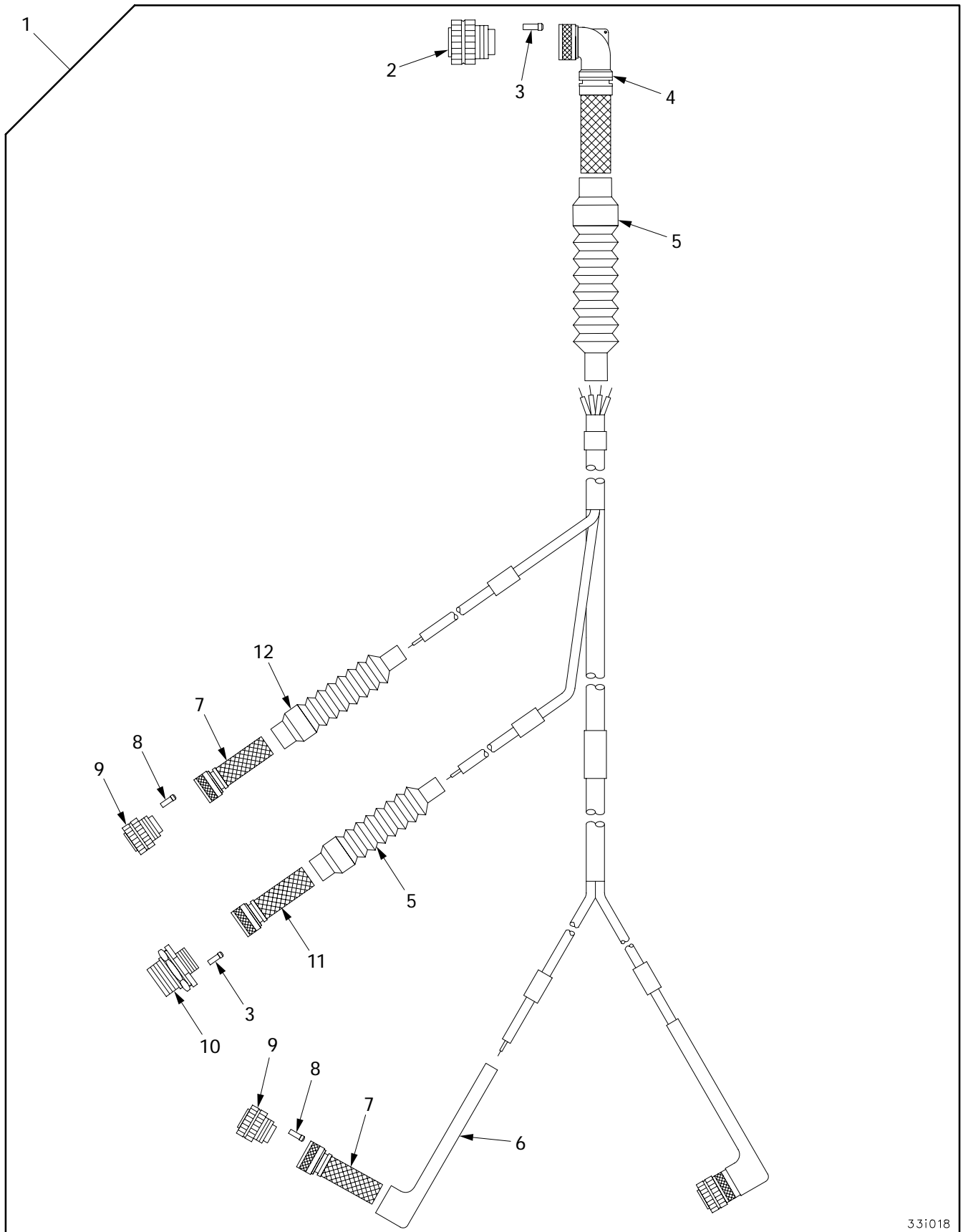

331018

Figure 431. Wiring Harness 4W504

| (1) ITEM NO | (2) SMR | (3) NSN | (4) CAGE | (5) PART NUMBER | (6) DESCRIPTION AND USABLE ON CODE (UOC) | (7) QTY |
|-------------------|------------|------------------|-------------|-----------------------|--|------------|
| | | | | | GROUP 3307 SPECIAL PURPOSE KITS FIGURE 431 WIRING HARNESS 4W504 | |
| 1 | PAOOO | | 19207 | 12365987 | CABLE ASSEMBLY 4W504..... | 1 |
| 2 | PAOZZ | 5935-01-432-9089 | 81349 | D38999/26WH55PA | .CONNECTOR, PLUG, ELEC..... | 1 |
| 3 | PAOZZ | 5935-00-496-7171 | 96906 | MS27488-20 | .PLUG, END SEAL, ELECT..... | 16 |
| 4 | PAOZZ | | 06324 | 319HA001NF2314-6 | .ADAPTER..... | 1 |
| 5 | PAOZZ | 5970-01-076-5121 | 06090 | 202C642-71 | .INSULATION SLEEVING..... | 2 |
| 6 | PAOZZ | 5970-01-196-0125 | 06090 | 222D221-4 | .INSULATION SLEEVING..... | 2 |
| 7 | PAOZZ | | 06324 | 319HS001NF0902-6 | .ADAPTER, CABLE CLAMP..... | 3 |
| 8 | PAOZZ | 5935-00-351-5944 | 96906 | MS27488-22 | .PLUG, END SEAL, ELECT..... | 9 |
| 9 | PAOZZ | 5935-01-192-7311 | 81349 | D38999/26WA35SN | .CONNECTOR, PLUG, ELEC..... | 3 |
| 10 | PAOZZ | 5935-01-186-2251 | 81349 | D38999/24WG41SN | .CONNECTOR, RECEPTACL..... | 1 |
| 11 | PAOZZ | | 06324 | 319HS001NF2112-6 | .ADAPTER..... | 1 |
| 12 | PAOZZ | 5970-01-185-3774 | 06090 | 202C611-71 | .INSULATION SLEEVING..... | 2 |

END OF FIGURE

Wiring Harness 4W506

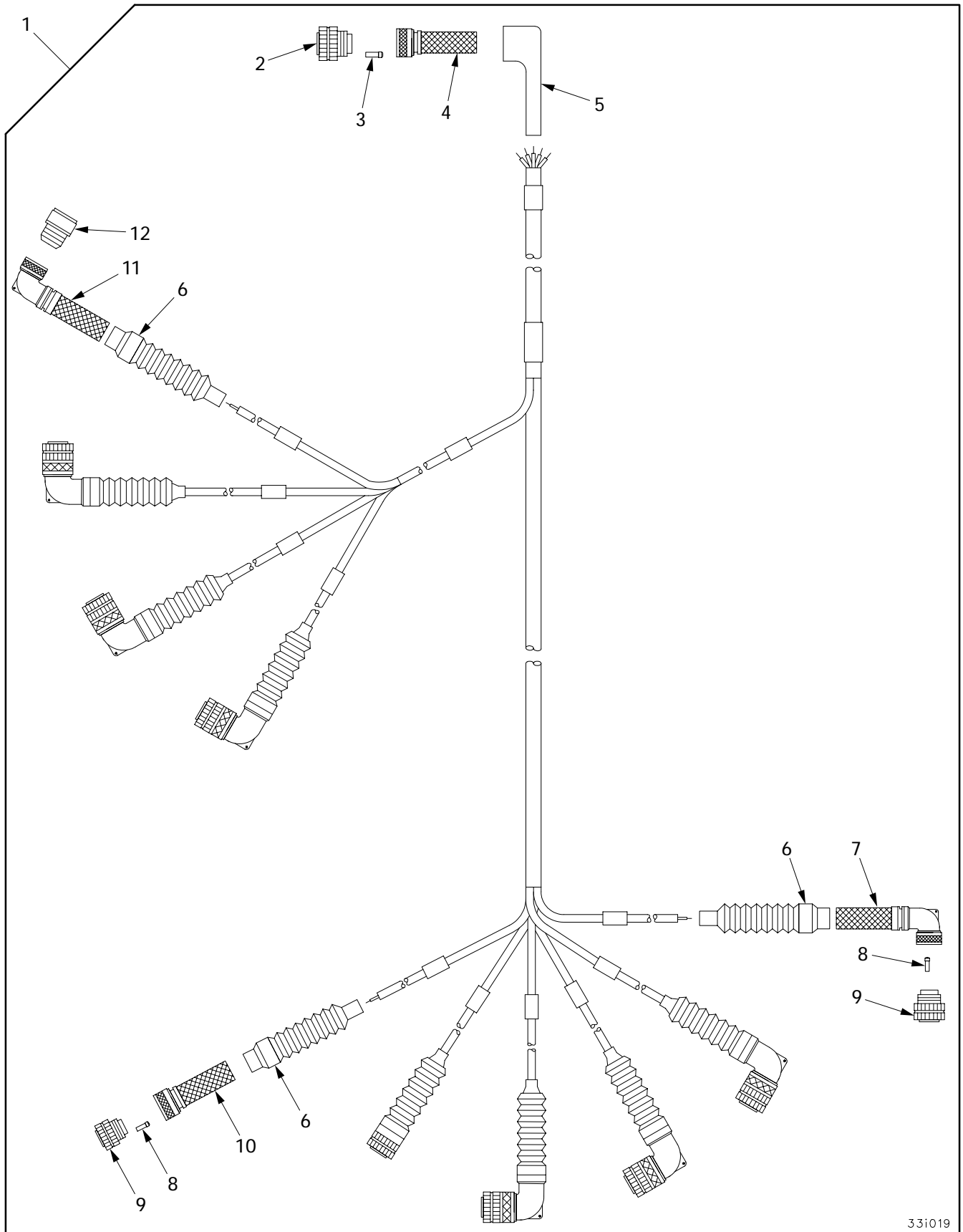

331019

Figure 432. Wiring Harness 4W506

| (1) ITEM NO | (2) SMR | (3) NSN | (4) CAGE | (5) PART NUMBER | (6) DESCRIPTION AND USABLE ON CODE (UOC) | (7) QTY |
|-------------------|------------|------------------|-------------|-----------------------|--|------------|
| | | | | | GROUP 3307 SPECIAL PURPOSE KITS | |
| | | | | | FIGURE 432 WIRING HARNESS 4W506 | |
| 1 | PAOOO | | 19207 | 12365989 | CABLE ASSEMBLY 4W506..... | 1 |
| 2 | PAOZZ | 5935-01-325-1759 | 81349 | D38999/26WH55PC | .CONNECTOR, PLUG, ELEC..... | 1 |
| 3 | PAOZZ | 5935-00-496-7171 | 96906 | MS27488-20 | .PLUG, END SEAL, ELECT..... | 8 |
| 4 | PAOZZ | | 06324 | 319HS001NF2314-6 | .ADAPTER..... | 1 |
| 5 | PAOZZ | 5970-01-102-4665 | 19207 | 12293287-8 | .INSULATION SLEEVING..... | 1 |
| 6 | PAOZZ | 5970-01-185-3774 | 06090 | 202C611-71 | .INSULATION SLEEVING..... | 10 |
| 7 | PAOZZ | | 06324 | 319HA001NF0902-6 | .ADAPTER, CABLE CLAMP..... | 7 |
| 8 | PAOZZ | 5935-00-351-5944 | 96906 | MS27488-22 | .PLUG, END SEAL, ELECT..... | 27 |
| 9 | PAOZZ | 5935-01-192-7311 | 81349 | D38999/26WA35SN | .CONNECTOR, PLUG, ELEC..... | 9 |
| 10 | PAOZZ | | 06324 | 319HS001NF0902-6 | .ADAPTER, CABLE CLAMP..... | 2 |
| 11 | PAOZZ | | 06324 | 319AA001NF1004-6 | .ADAPTER..... | 1 |
| 12 | PAOZZ | 5935-00-534-7553 | 96906 | MS3456W10SL3S | .CONNECTOR, PLUG, ELEC..... | 1 |

END OF FIGURE

Wiring Harness 4W507

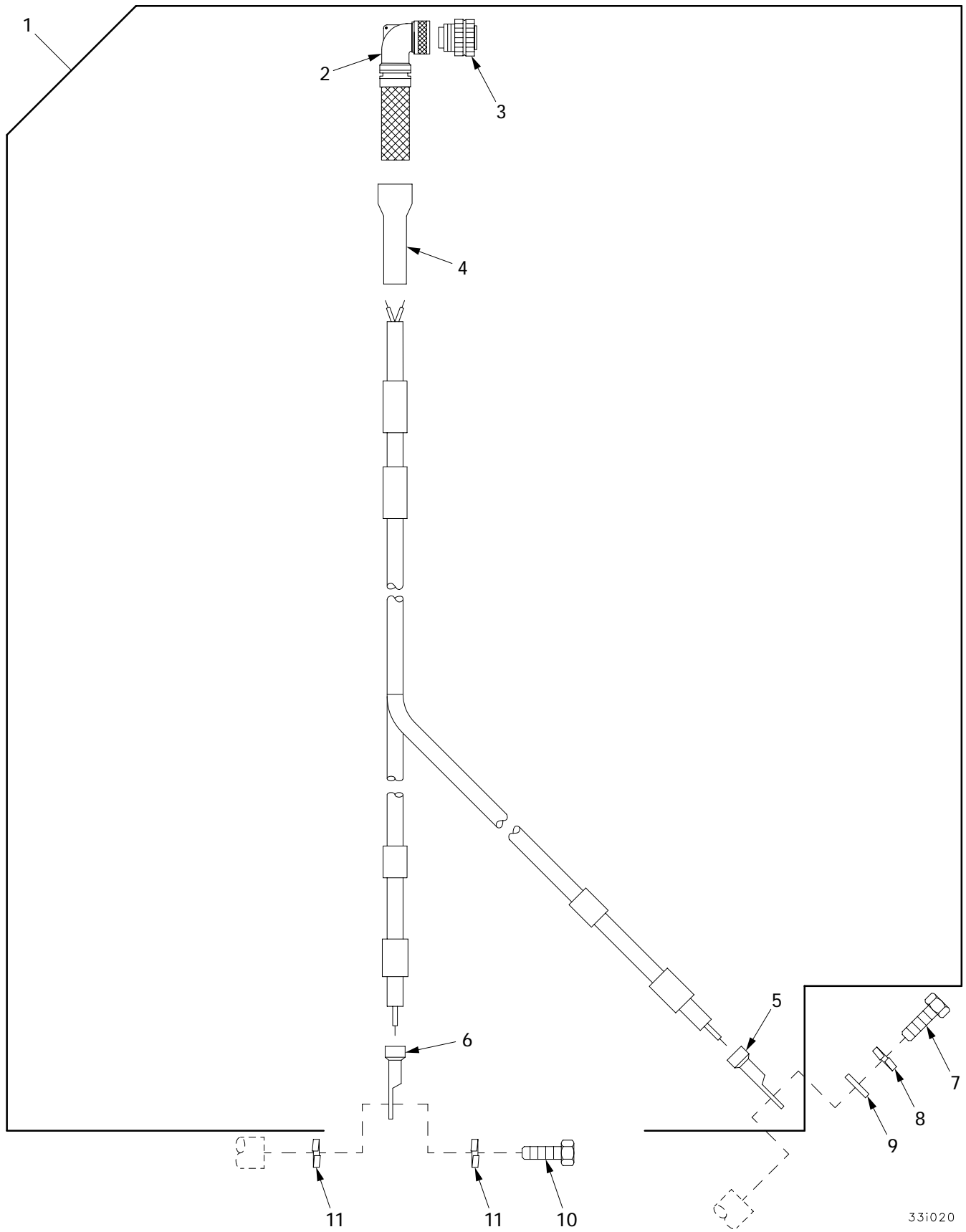

331020

Figure 433. Wiring Harness 4W507

| (1) ITEM NO | (2) SMR | (3) NSN | (4) CAGE | (5) PART NUMBER | (6) DESCRIPTION AND USABLE ON CODE (UOC) | (7) QTY |
|-------------------|------------|------------------|-------------|---------------------------|--|------------|
| | | | | | GROUP 3307 SPECIAL PURPOSE KITS FIGURE 433 WIRING HARNESS 4W507 | |
| 1 | PAOOO | | 19207 | 12365990 | CABLE ASSEMBLY 4W507..... | 1 |
| 2 | PAOZZ | 5935-01-432-9089 | 06324 | 319HA001NF1306-6 | .ADAPTER..... | 1 |
| 3 | PAOZZ | 5935-01-358-0836 | 81349 | D38999/26WC4SN | .CONNECTOR, PLUG, ELEC..... | 1 |
| 4 | PAOZZ | 5970-01-120-0608 | 19207 | 12293286-4 | .INSULATION SLEEVING..... | 1 |
| 5 | PAOZZ | 5940-00-113-9820 | 96906 | MS20659-128 | .TERMINAL, LUG..... | 1 |
| 6 | PAOZZ | 5940-00-113-9819 | 96906 | MS20659-106 | .TERMINAL, LUG..... | 1 |
| 7 | PAOZZ | 5305-00-269-3233 | 80204 | B1821BH038F063N | .SCREW, CAP, HEXAGON H..... | 1 |
| 8 | PAOZZ | 5310-00-637-9541 | 80204 | W211NAA0037NN038 NNCG1 | .WASHER, LOCK..... | 1 |
| 9 | PAOZZ | 5310-01-312-4960 | 96906 | MS27183-55 | .WASHER, FLAT..... | 1 |
| 10 | PAOZZ | 5306-00-068-0513 | 18876 | PMS90727001-06 | .BOLT, MACHINE..... | 1 |
| 11 | PAOZZ | 5310-00-933-8121 | 96906 | MS35338-139 | .WASHER, LOCK..... | 2 |

END OF FIGURE

Wiring Harness 4W508

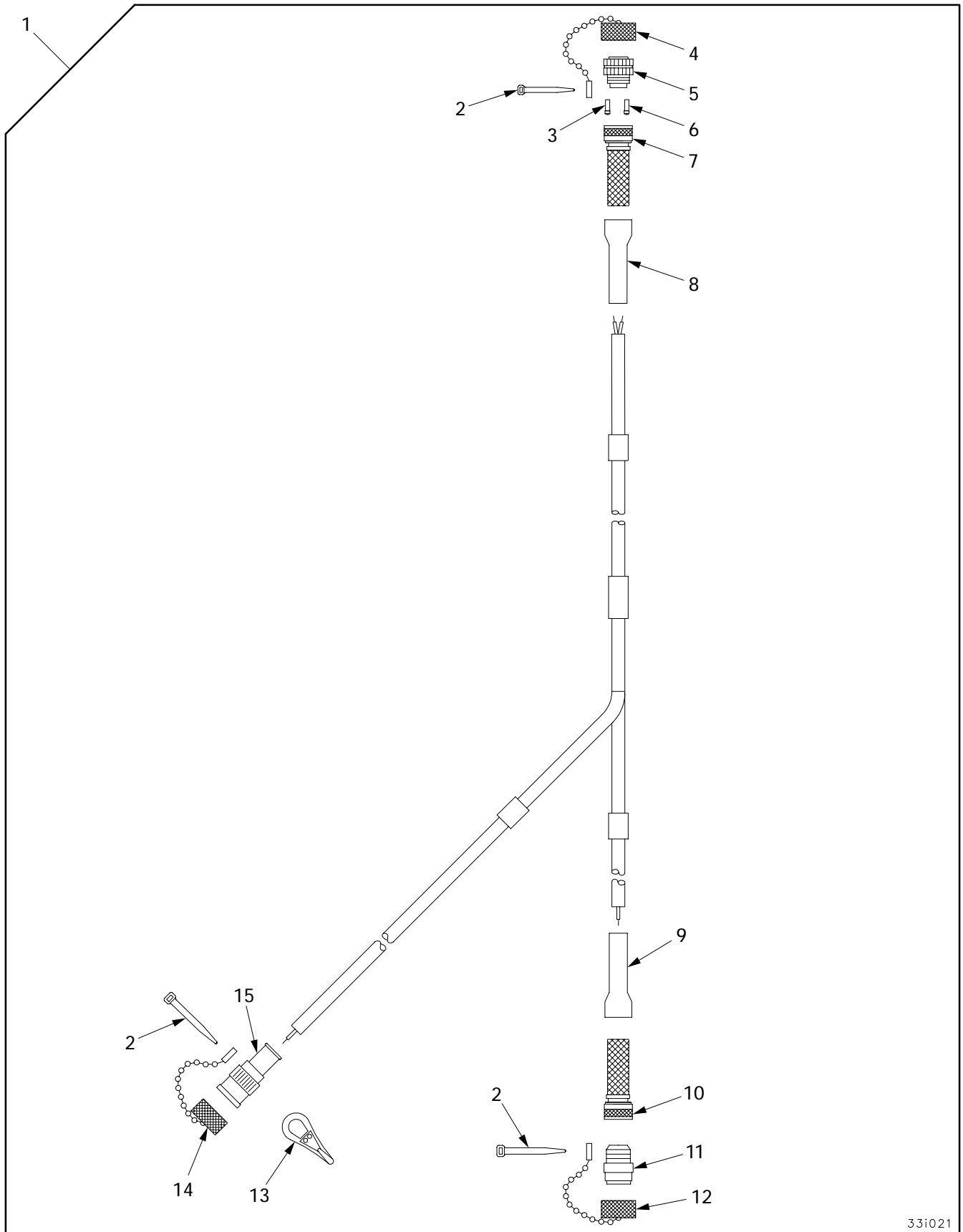

33i021

Figure 434. Wiring Harness 4W508

| (1) ITEM NO | (2) SMR | (3) NSN | (4) CAGE | (5) PART NUMBER | (6) DESCRIPTION AND USABLE ON CODE (UOC) | (7) QTY |
|-------------------|------------|------------------|-------------|-----------------------|--|------------|
| | | | | | GROUP 3307 SPECIAL PURPOSE KITS | |
| | | | | | FIGURE 434 WIRING HARNESS 4W508 | |
| 1 | PAOOO | | 19207 | 12365128 | CABLE ASSEMBLY 4W508..... | 1 |
| 2 | PAOZZ | 5975-00-133-8687 | 96906 | MS3367-5-0 | .STRAP,TIEDOWN,ELECT..... | 3 |
| 3 | PAOZZ | 5935-00-496-7171 | 96906 | MS27488-20 | .PLUG,END SEAL,ELECT..... | 15 |
| 4 | PAOZZ | | 11139 | BVDSRED0558 | .COVER..... | 1 |
| 5 | PAOZZ | 5935-01-220-8752 | 81349 | D38999/26WE99PN | .CONNECTOR,PLUG,ELEC..... | 1 |
| 6 | PAOZZ | | 06090 | S063-2-55-20-90 | .PLUG,END,SEAL..... | 1 |
| 7 | PAOZZ | | 06324 | 319HS001NF1709-6 | .ADAPTER..... | 1 |
| 8 | PAOZZ | 5970-01-120-0608 | 19207 | 12293286-4 | .INSULATION SLEEVING..... | 1 |
| 9 | PAOZZ | 5970-01-118-8797 | 19207 | 12293286-2 | .INSULATION SLEEVING..... | 1 |
| 10 | PAOZZ | | 06324 | 319AS001NF1407-6 | .ADAPTER..... | 1 |
| 11 | PAOZZ | 5935-01-176-4517 | 96906 | MS35476W14-14S | .CONNECTOR,PLUG,ELEC..... | 1 |
| 12 | PAOZZ | | 11139 | 88074-14E | .COVER..... | 1 |
| 13 | PAOZZ | 5340-00-781-3919 | 80205 | NAS1281C7 | .SNAP HOOK..... | 1 |
| 14 | PAOZZ | | 14949 | RF177-14 | .COVER..... | 1 |
| 15 | PAOZZ | | 14949 | PL75C-222 | .CONNECTOR..... | 1 |

END OF FIGURE

Enhanced Diagnostics System Wiring Harness Attaching Parts

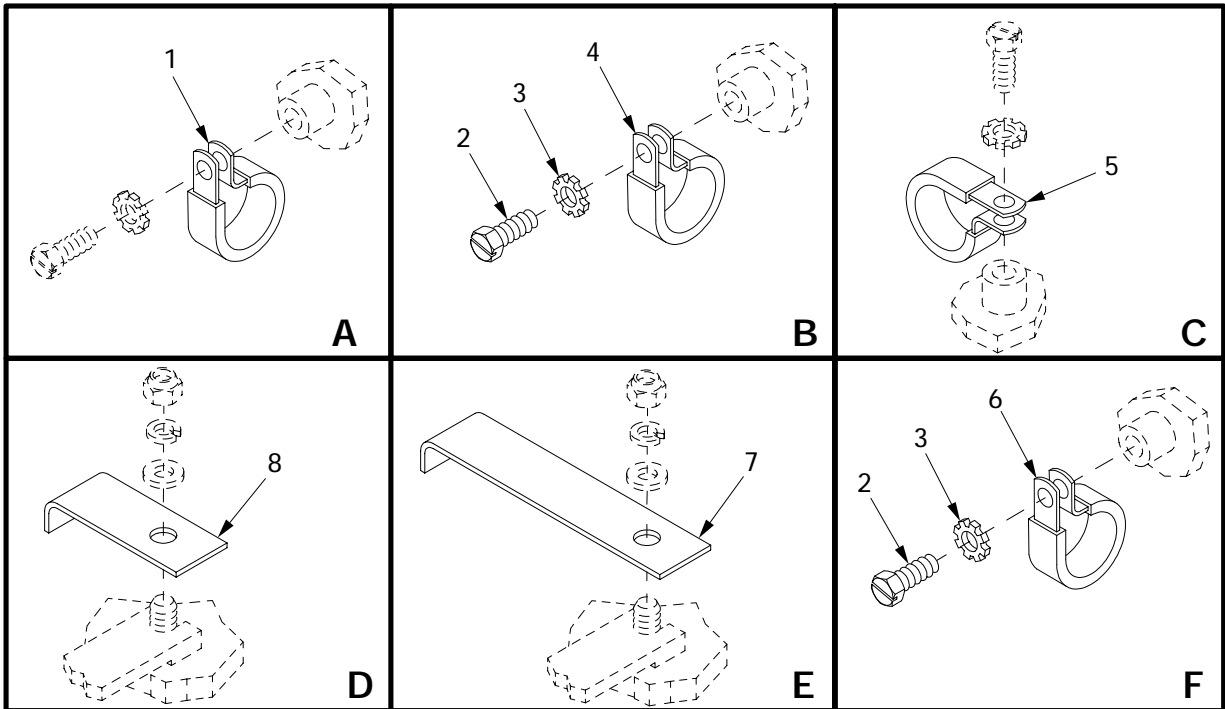
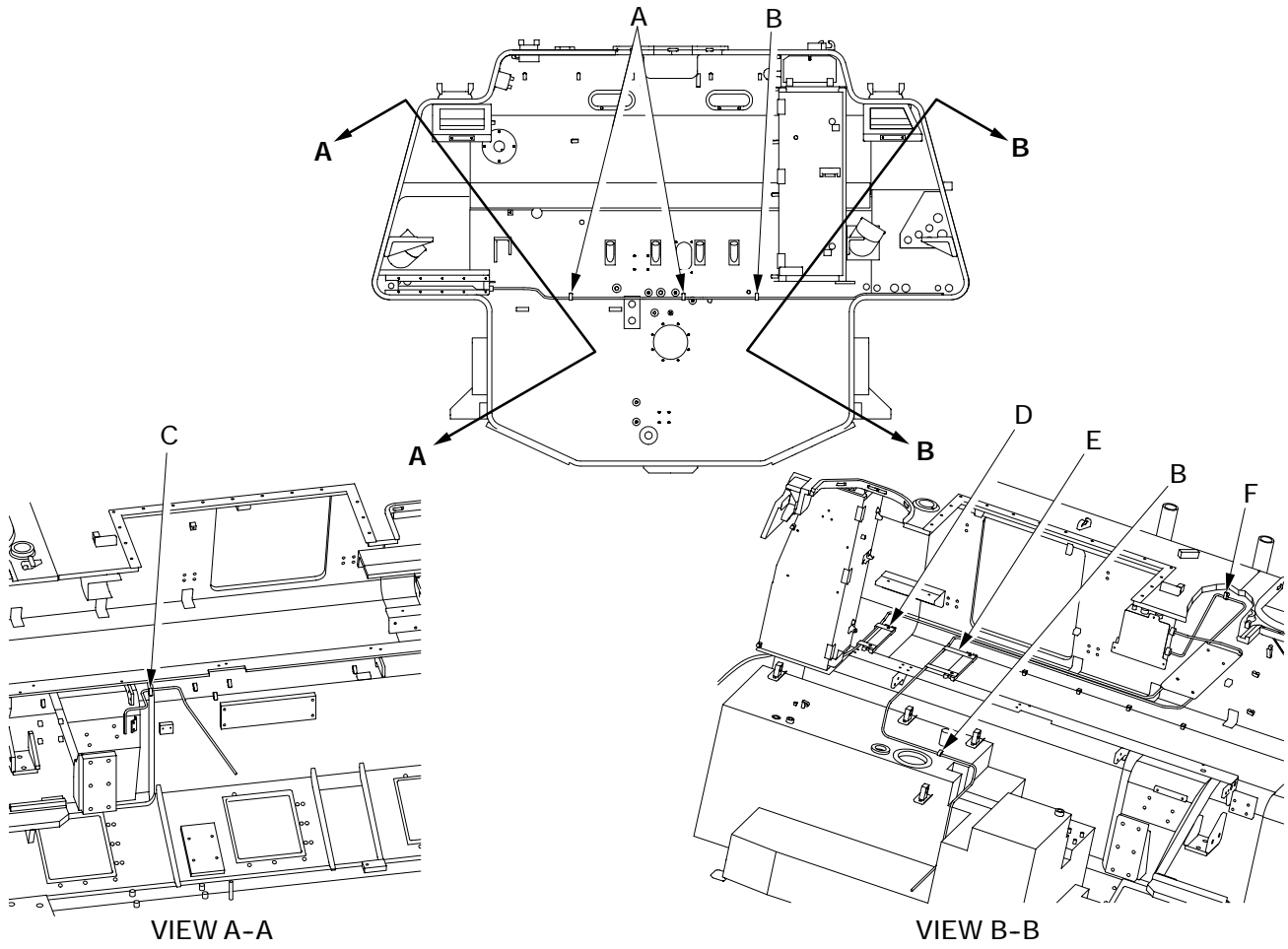

331023

Figure 435. Enhanced Diagnostics System Wiring Harness Attaching Parts

| (1) ITEM NO | (2) SMR | (3) NSN | (4) CAGE | (5) PART NUMBER | (6) DESCRIPTION AND USABLE ON CODE (UOC) | (7) QTY |
|-------------------|------------|------------------|-------------|---------------------------|--|------------|
| | | | | | GROUP 3307 SPECIAL PURPOSE KITS | |
| | | | | | FIGURE 435 ENHANCED DIAGNOSTICS | |
| | | | | | SYSTEM WIRING HARNESS | |
| | | | | | ATTACHING PARTS | |
| 1 | PAOZZ | 5340-00-984-8541 | 96906 | MS21333-106 | CLAMP, LOOP..... | 2 |
| 2 | PAOZZ | 5305-01-006-2050 | 96906 | MS51849-85 | SCREW, MACHINE..... | 3 |
| 3 | PAOZZ | | 80204 | W211NAG0025NN038 NNCG1 | WASHER, LOCK..... | 3 |
| 4 | PAOZZ | 5340-00-809-1494 | 96906 | MS21333-105 | CLAMP, LOOP..... | 1 |
| 5 | PAOZZ | 5340-00-809-1500 | 96906 | MS21333-107 | CLAMP, LOOP..... | 1 |
| 6 | PAOZZ | 5340-00-854-6729 | 96906 | MS21333-103 | CLAMP, LOOP..... | 1 |
| 7 | PAOZZ | | 19207 | 12477519-2 | BRACKET..... | 2 |
| 8 | PAOZZ | | 19207 | 12477519-1 | BRACKET..... | 2 |

END OF FIGURE

**Enhanced Diagnostics System Wiring Harness Attaching Parts
(Continued)**

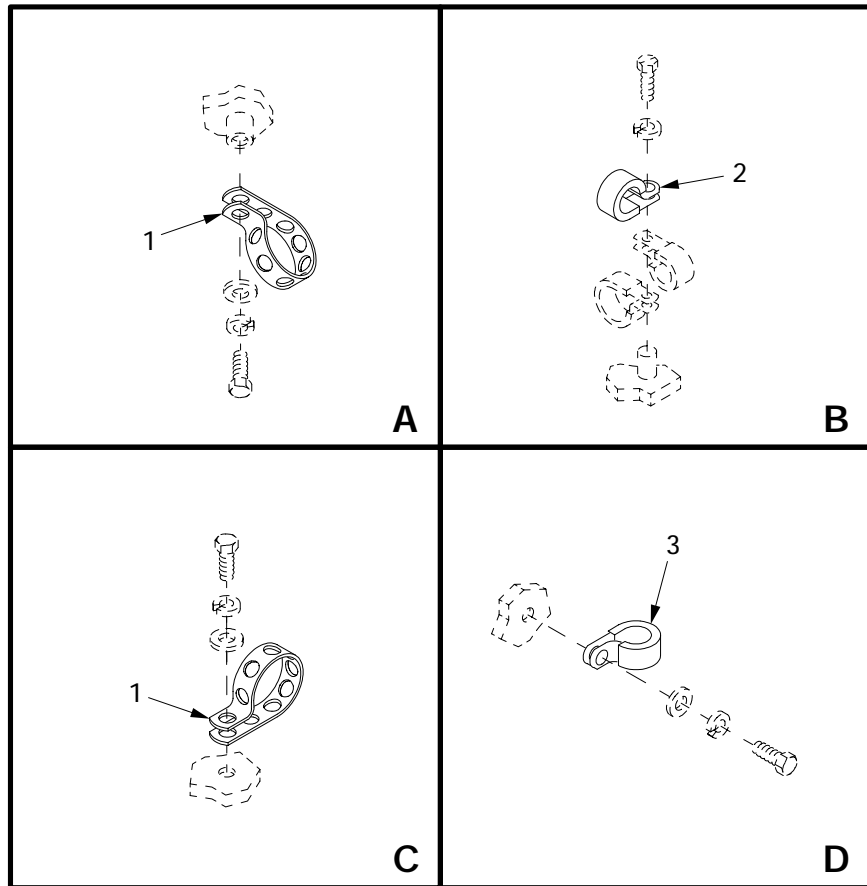
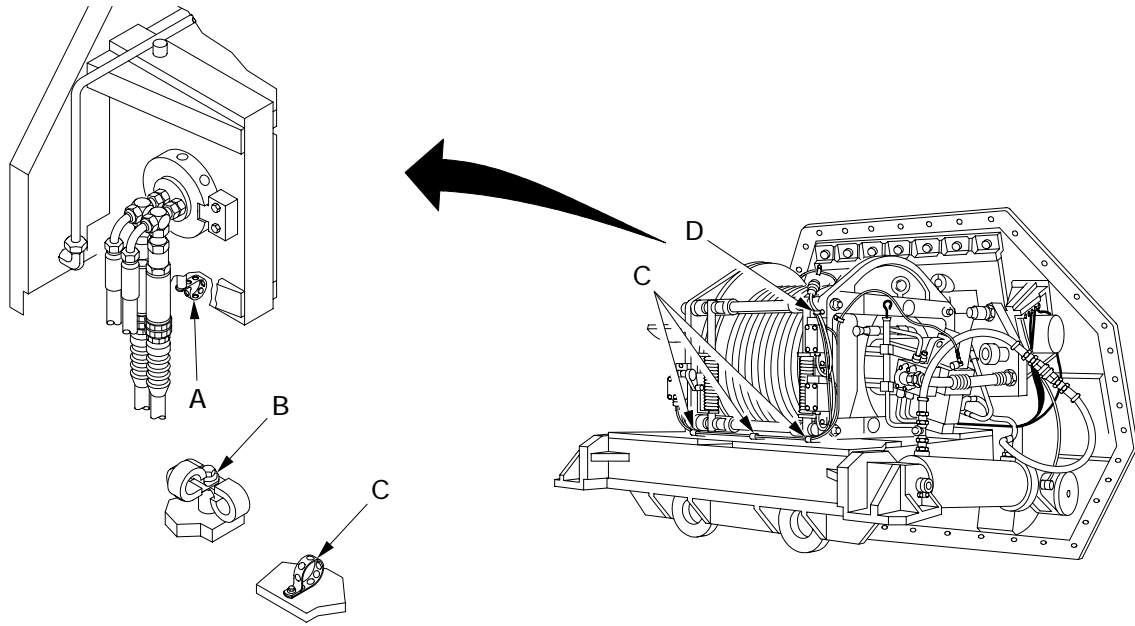

33i034

Figure 436. Enhanced Diagnostics System Wiring Harness Attaching Parts (Continued)

| (1) ITEM NO | (2) SMR | (3) NSN | (4) CAGE | (5) PART NUMBER | (6) DESCRIPTION AND USABLE ON CODE (UOC) | (7) QTY |
|-------------------|------------|------------------|-------------|-----------------------|---|------------|
| | | | | | GROUP 3307 SPECIAL PURPOSE KITS FIGURE 436 ENHANCED DIAGNOSTICS SYSTEM WIRING HARNESS ATTACHING PARTS (CONTINUED) | |
| 1 | PAOZZ | 5975-00-483-5756 | 19207 | 8724501 | STRAP,TIEDOWN,ELECT..... | 5 |
| 2 | PAOZZ | 5340-00-809-1490 | 96906 | MS21333-98 | CLAMP,LOOP..... | 1 |
| 3 | PAOZZ | 5340-00-809-1494 | 96906 | MS21333-105 | CLAMP,LOOP..... | 1 |

END OF FIGURE

**Enhanced Diagnostics System Wiring Harness Attaching Parts
(Continued)**

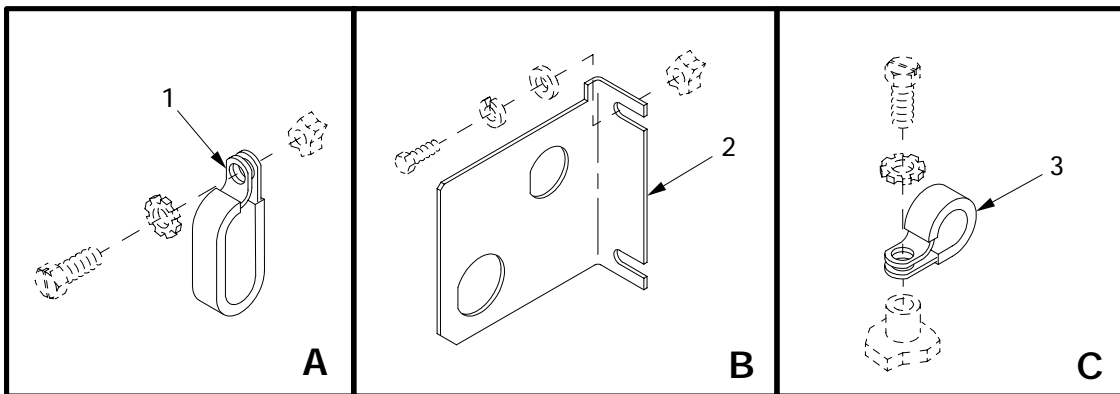
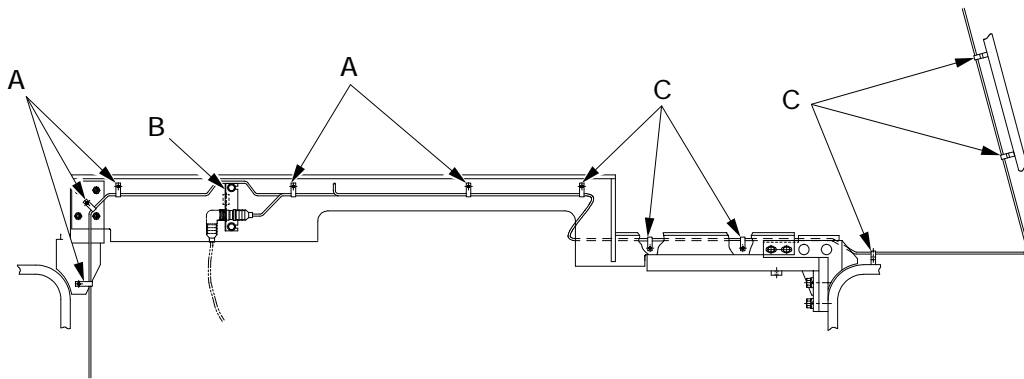
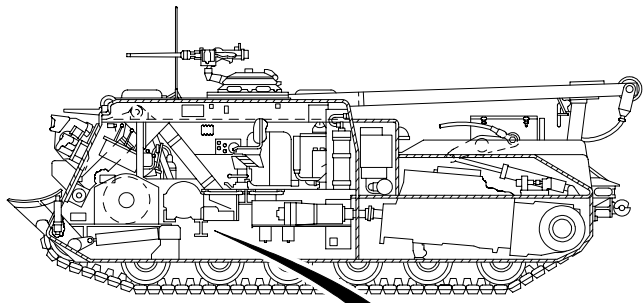

33i024

Figure 437. Enhanced Diagnostics System Wiring Harness Attaching Parts (Continued)

| (1) ITEM NO | (2) SMR | (3) NSN | (4) CAGE | (5) PART NUMBER | (6) DESCRIPTION AND USABLE ON CODE (UOC) | (7) QTY |
|-------------------|------------|------------------|-------------|-----------------------|---|------------|
| | | | | | GROUP 3307 SPECIAL PURPOSE KITS FIGURE 437 ENHANCED DIAGNOSTICS SYSTEM WIRING HARNESS ATTACHING PARTS (CONTINUED) | |
| 1 | PAOZZ | 5340-00-799-0973 | 19207 | 8364428 | CLAMP, LOOP..... | 5 |
| 2 | PAOZZ | | 19207 | 12365129 | BRACKET..... | 1 |
| 3 | PAOZZ | 5340-00-809-1500 | 96906 | MS21333-107 | CLAMP, LOOP..... | 6 |

END OF FIGURE

**Enhanced Diagnostics System Wiring Harness Attaching Parts
(Continued)**

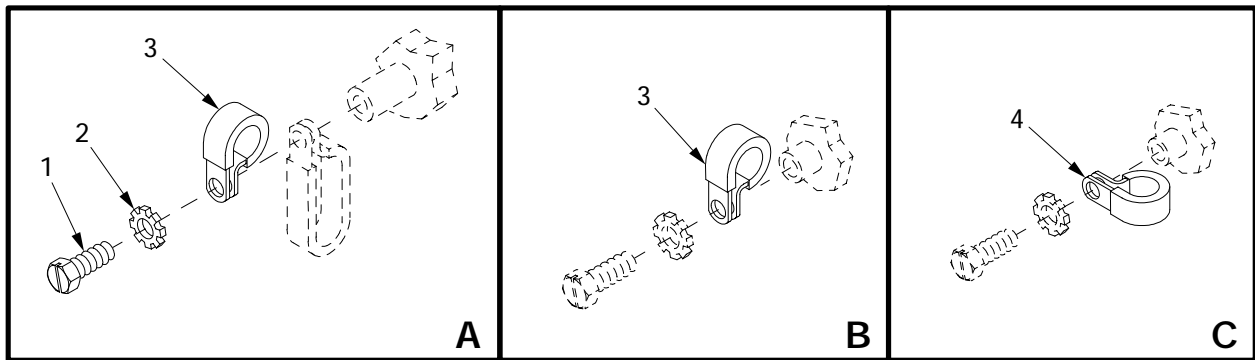
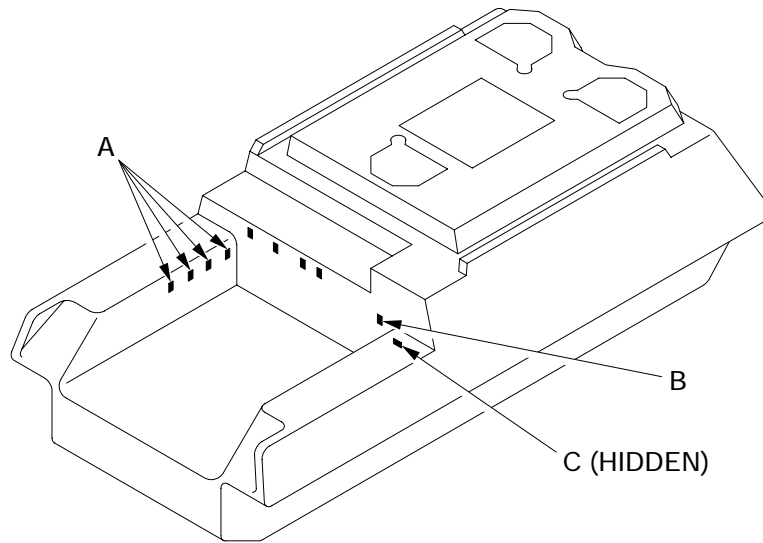

33i025

Figure 438. Enhanced Diagnostics System Wiring Harness Attaching Parts (Continued)

| (1) ITEM NO | (2) SMR | (3) NSN | (4) CAGE | (5) PART NUMBER | (6) DESCRIPTION AND USABLE ON CODE (UOC) | (7) QTY |
|-------------------|------------|------------------|-------------|---------------------------|---|------------|
| | | | | | GROUP 3307 SPECIAL PURPOSE KITS FIGURE 438 ENHANCED DIAGNOSTICS SYSTEM WIRING HARNESS ATTACHING PARTS (CONTINUED) | |
| 1 | PAOZZ | 5305-01-006-2050 | 96906 | MS51849-85 | SCREW,MACHINE..... | 4 |
| 2 | PAOZZ | | 80204 | W211NAG0025NN038 NNCG1 | WASHER,LOCK..... | 4 |
| 3 | PAOZZ | 5340-00-984-8541 | 96906 | MS21333-106 | CLAMP,LOOP..... | 5 |
| 4 | PAOZZ | 5340-00-088-1254 | 96906 | MS21333-104 | CLAMP,LOOP..... | 1 |

END OF FIGURE

**Enhanced Diagnostics System Wiring Harness Attaching Parts
(Continued)**

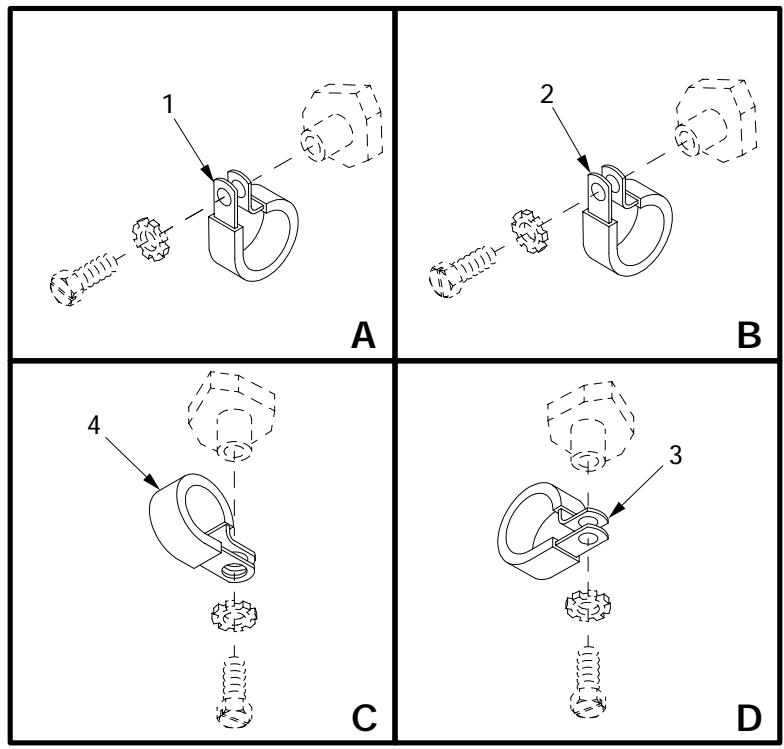
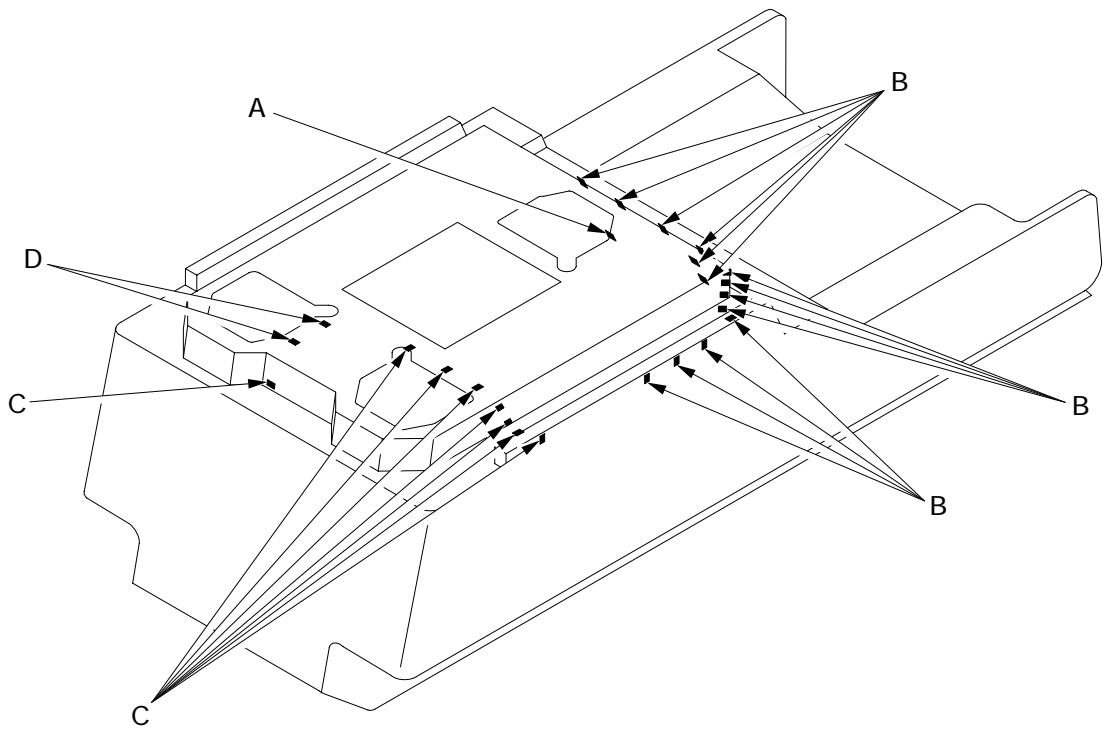

33i026

Figure 439. Enhanced Diagnostics System Wiring Harness Attaching Parts (Continued)

| (1) ITEM NO | (2) SMR | (3) NSN | (4) CAGE | (5) PART NUMBER | (6) DESCRIPTION AND USABLE ON CODE (UOC) | (7) QTY |
|-------------------|------------|------------------|-------------|-----------------------|---|------------|
| | | | | | GROUP 3307 SPECIAL PURPOSE KITS FIGURE 439 ENHANCED DIAGNOSTICS SYSTEM WIRING HARNESS ATTACHING PARTS (CONTINUED) | |
| 1 | PAOZZ | 5340-00-088-1254 | 96906 | MS21333-104 | CLAMP,LOOP..... | 1 |
| 2 | PAOZZ | 5340-01-047-3216 | 19207 | 7997719 | CLAMP,LOOP..... | 14 |
| 3 | PAOZZ | 5340-00-151-9651 | 96906 | MS21333-129 | CLAMP,LOOP..... | 2 |
| 4 | PAOZZ | 5340-00-799-0973 | 19207 | 8364428 | CLAMP,LOOP..... | 8 |

END OF FIGURE

Acetylene Cylinder Hose Assembly

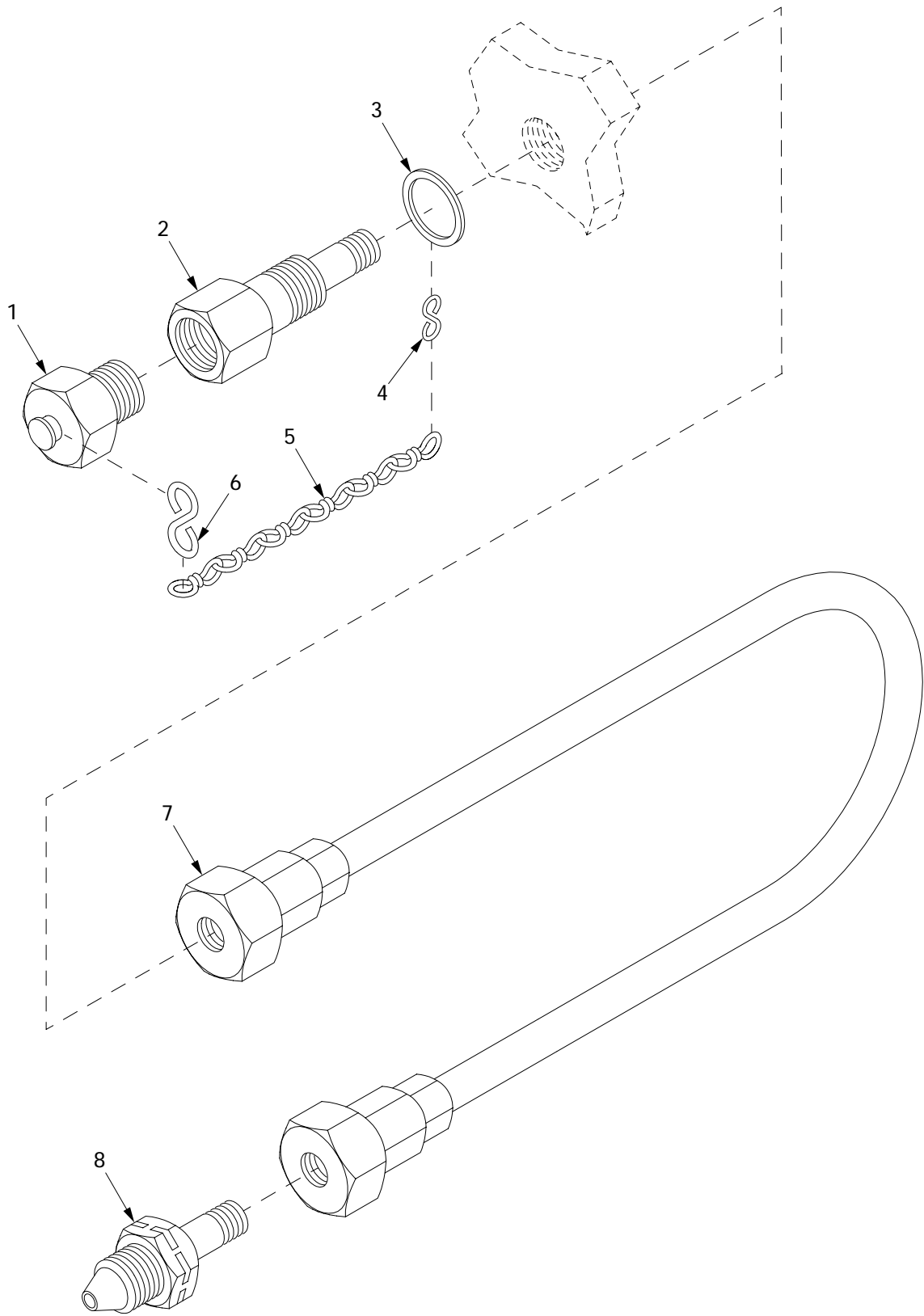

441001

Figure 440. Acetylene Cylinder Hose Assembly

| (1) ITEM NO | (2) SMR | (3) NSN | (4) CAGE | (5) PART NUMBER | (6) DESCRIPTION AND USABLE ON CODE (UOC) | (7) QTY |
|-------------------|------------|------------------|-------------|-----------------------|---|------------|
| | | | | | GROUP 44 WELDING, METALIZING, METAL HEATING AND PLATING EQUIPMENT | |
| | | | | | GROUP 4415 HEAD, TORCH AND GUN UTILIZING COMPONENTS | |
| | | | | | FIGURE 440 ACETYLENE CYLINDER HOSE ASSEMBLY | |
| 1 | PAOZZ | 5340-00-712-1362 | 19207 | 10867004 | PLUG, PROTECTIVE, DUS..... | 1 |
| 2 | PAOZZ | 4730-00-711-9330 | 19207 | 10867002 | ADAPTER, STRAIGHT, PI..... | 1 |
| 3 | PAOZZ | 5365-01-170-6704 | 19207 | 7722943 | SPACER, RING..... | 1 |
| 4 | PAOZZ | 4030-00-270-5436 | 96906 | MS87006-3 | HOOK, CHAIN, S..... | 1 |
| 5 | MOOZZ | 4010-00-262-1551 | 01976 | 42C16505 | CHAIN, WELDLESS MAKE FROM CHAIN, P/N 42C16505..... | V |
| 6 | PAOZZ | 4030-00-954-8801 | 96906 | MS87006-43 | HOOK, CHAIN, S..... | 1 |
| 7 | PAOZZ | 4720-01-079-3159 | 19207 | 11672276 | HOSE ASSEMBLY, NONME..... | 1 |
| 8 | PAOZZ | 4730-01-274-1716 | 63026 | 0970-0003 | NUT, UNION..... | 1 |

END OF FIGURE

Mechanical Tachometer and Speedometer and Engine Fuel Pump Adapter Plate

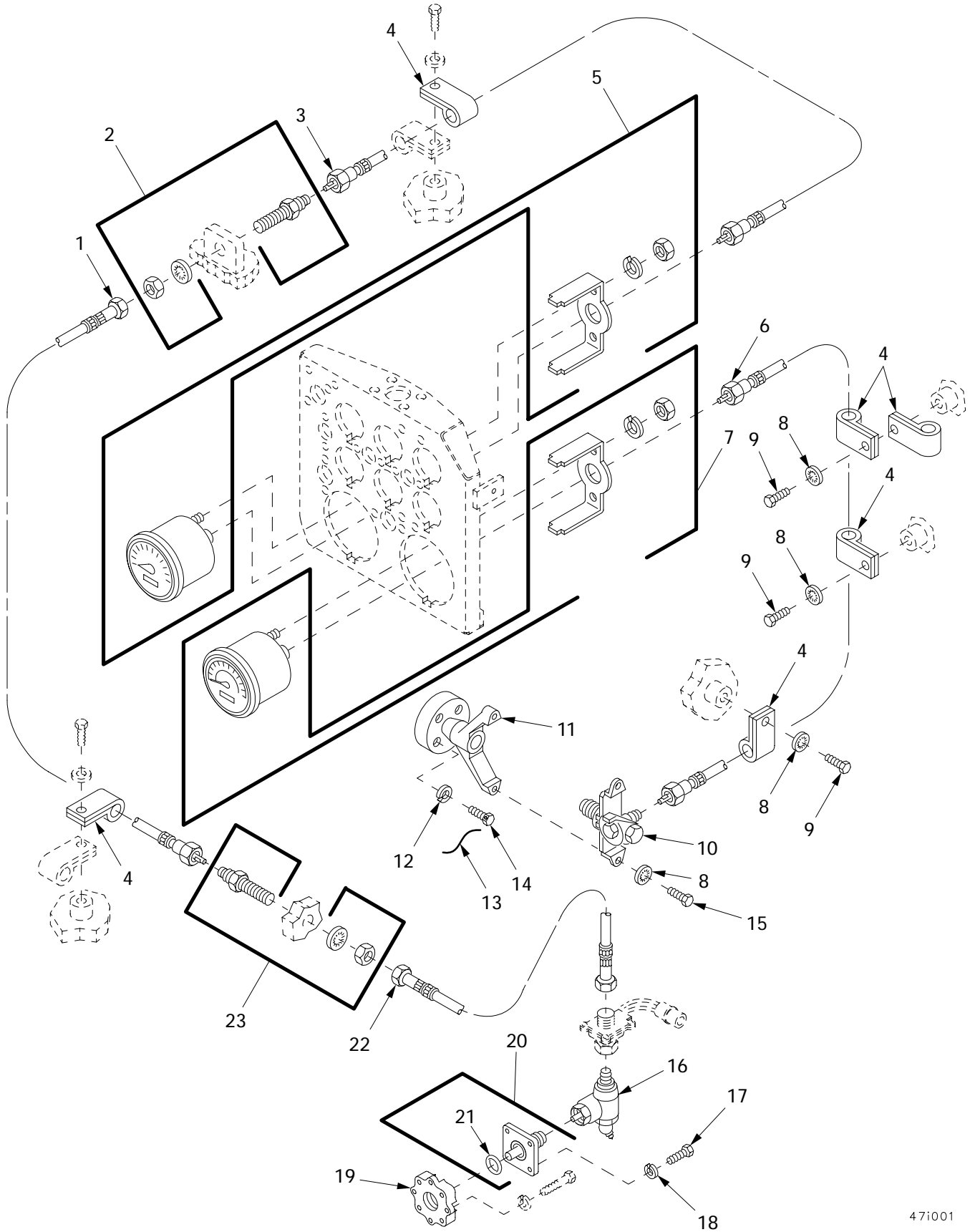

Figure 441. Mechanical Tachometer and Speedometer and Engine Fuel Pump Adapter Plate

| (1) ITEM NO | (2) SMR | (3) NSN | (4) CAGE | (5) PART NUMBER | (6) DESCRIPTION AND USABLE ON CODE (UOC) | (7) QTY |
|-------------------|------------|------------------|-------------|---------------------------|--|------------|
| | | | | | GROUP 47 GAUGES (NON-ELECTRICAL) | |
| | | | | | GROUP 4701 INSTRUMENT (SPEED AND DISTANCE) | |
| | | | | | FIGURE 441 MECHANICAL TACHOMETER AND SPEEDOMETER AND ENGINE FUEL PUMP ADAPTER PLATE | |
| 1 | PAOZZ | 6680-00-737-2728 | 96906 | MS51071-10 | SHAFT ASSEMBLY, FLEX..... | 1 |
| 2 | PAOZZ | 6680-00-798-3056 | 96906 | MS53099-1 | ADAPTER, SPEEDOMETER..... | 1 |
| 3 | PAOZZ | 6680-00-124-8964 | 96906 | MS51071-19 | SHAFT ASSEMBLY, FLEX..... | 1 |
| 4 | PAOZZ | 5340-00-738-5175 | 19207 | 7385175 | CLAMP, LOOP..... | 6 |
| 5 | PAOZZ | 6680-00-825-2076 | 96906 | MS35916-2 | TACHOMETER, MECHANIC..... | 1 |
| 6 | PAOZZ | 3040-00-798-3213 | 96906 | MS51071-14 | SHAFT ASSEMBLY, FLEX..... | 1 |
| 7 | PAOZZ | 6680-00-933-3599 | 96906 | MS39021-2 | SPEEDOMETER..... | 1 |
| 8 | PAOZZ | 5310-00-550-1130 | 96906 | MS35333-40 | WASHER, LOCK..... | 5 |
| 9 | PAOZZ | 5305-00-267-8952 | 80204 | B1821BH025F050N | SCREW, CAP, HEXAGON H..... | 3 |
| 10 | PAOZZ | 3010-00-563-5440 | 19207 | 8337231 | GEAR ASSEMBLY, SPEED..... | 1 |
| 11 | PAOZZ | 6680-01-010-9091 | 19207 | 11672053 | HOUSING, INDICATOR..... | 1 |
| 12 | PAOZZ | 5310-00-682-5930 | 96906 | MS35340-44 | WASHER, LOCK..... | 4 |
| 13 | MOOZZ | 9505-00-684-4843 | 80205 | NASM20995F41 | WIRE, NONELECTRICAL MAKE FROM WIRE, P/N NASM20995F41..... | 4 |
| 14 | PAOZZ | 5305-00-964-0627 | 80204 | B1821BH025F400D | SCREW, CAP, HEXAGON H..... | 4 |
| 15 | PAOZZ | | 80204 | S210NA38CAD14354 BNCG1 | SCREW..... | 2 |
| 16 | PAOZZ | 6680-00-798-3058 | 96906 | MS39130-25 | ADAPTER, SPEEDOMETER..... | 1 |
| 17 | PAOZZ | 5305-00-068-0502 | 96906 | MS90725-6 | SCREW, CAP, HEXAGON H..... | 4 |
| 18 | PAOZZ | | 80204 | W211NAA0025NN038 NNCG1 | WASHER, LOCK..... | 4 |
| 19 | PBOZZ | 6680-01-433-6408 | 02978 | E8DR133-001 | ADAPTER, SPEEDOMETER..... | 1 |
| 20 | PAOZZ | 6680-00-973-1263 | 96906 | MS39132-1 | ADAPTER, SPEEDOMETER..... | 1 |
| 21 | PAOZZ | 5331-00-297-9990 | 96906 | MS28775-222 | O-RING..... | 4 |
| 22 | PAOZZ | 6680-00-732-0561 | 96906 | MS51071-5 | SHAFT ASSEMBLY, FLEX..... | 1 |
| 23 | PAOZZ | 6680-00-462-2252 | 96906 | MS53099-2 | ADAPTER, SPEEDOMETER..... | 1 |

END OF FIGURE

Fixed Fire Fighting Equipment - Rear Half

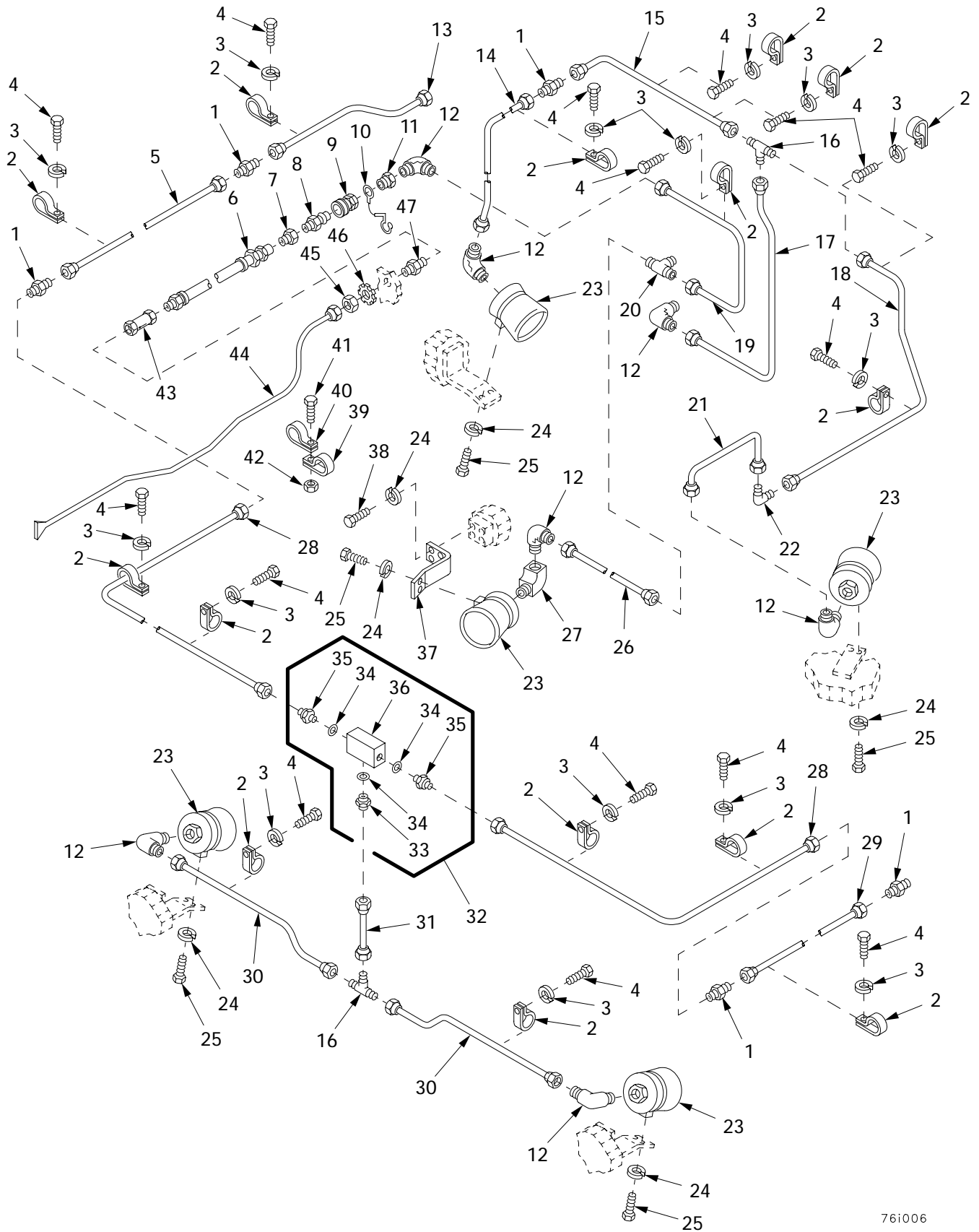
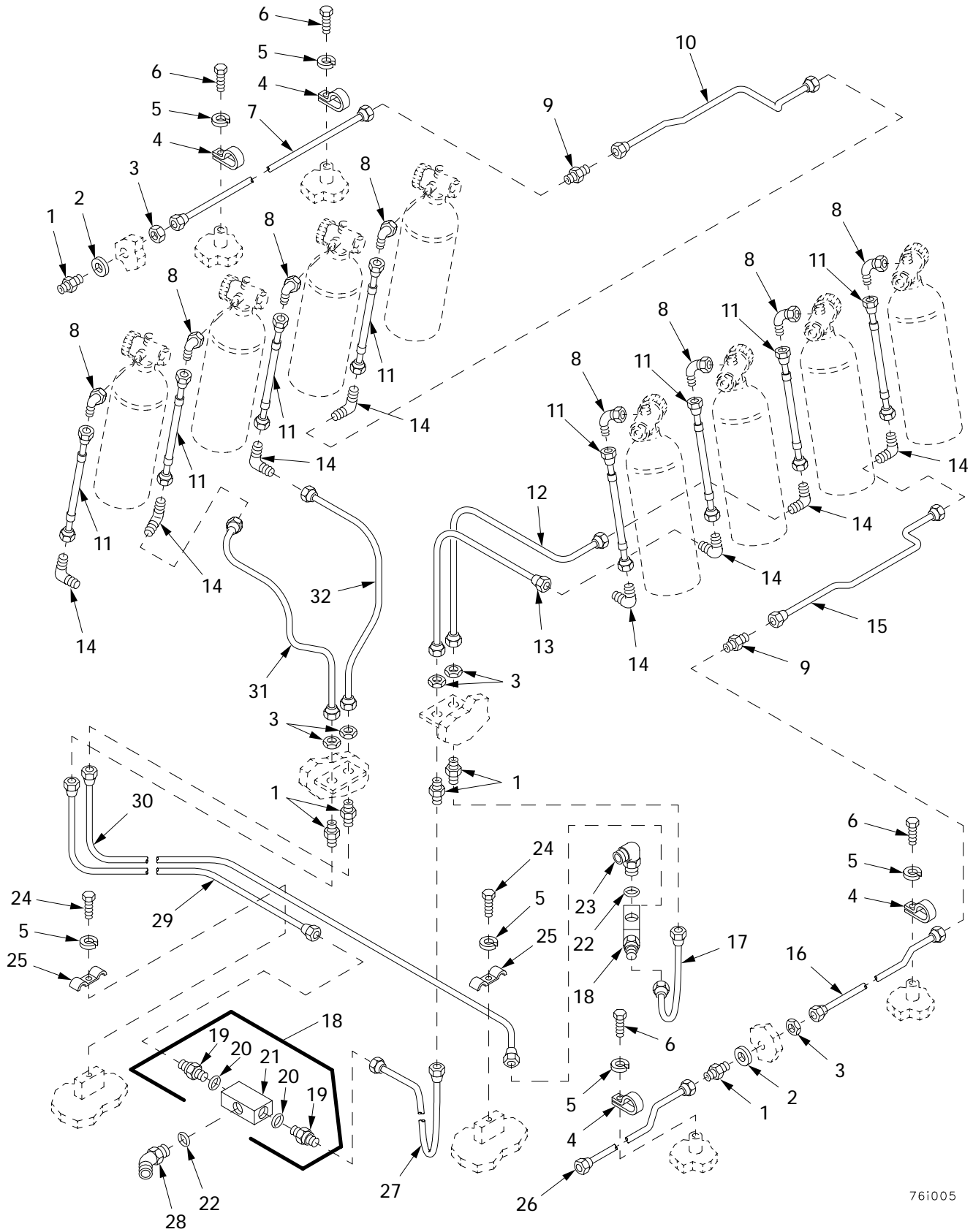

Figure 442. Fixed Fire Fighting Equipment - Rear Half

| (1) ITEM NO | (2) SMR | (3) NSN | (4) CAGE | (5) PART NUMBER | (6) DESCRIPTION AND USABLE ON CODE (UOC) | (7) QTY |
|-------------------|------------|------------------|-------------|---------------------------|---|------------|
| | | | | | GROUP 76 FIRE FIGHTING EQUIPMENT COMPONENTS | |
| | | | | | GROUP 7639 FIXED FIRE FIGHTING EQUIPMENT (VEHICULAR) | |
| | | | | | FIGURE 442 FIXED FIRE FIGHTING EQUIPMENT - REAR HALF | |
| 1 | PAOZZ | 4730-00-226-1019 | 81343 | 12-12 010101B | NIPPLE,TUBE..... | 5 |
| 2 | PAOZZ | 5340-01-030-4980 | 19207 | 7520880 | CLAMP,LOOP..... | 15 |
| 3 | PAOZZ | | 80204 | W211NAA0025NN038 NNCG1 | WASHER,LOCK..... | 15 |
| 4 | PAOZZ | 5305-00-267-8952 | 80204 | B1821BH025F050N | SCREW,CAP,HEXAGON H..... | 15 |
| 5 | PAOZZ | 4710-00-690-2868 | 19207 | 10866757 | TUBE ASSEMBLY,METAL..... | 1 |
| 6 | PAOZZ | 4720-00-690-2900 | 19207 | 10867059 | HOSE ASSEMBLY,METAL..... | 1 |
| 7 | PAOZZ | 4730-00-189-3034 | 30327 | 24SG-12X08 | REDUCER,PIPE..... | 1 |
| 8 | PAOZZ | 4730-01-003-5138 | 81361 | D150-1-4-1B | COUPLING HALF,QUICK..... | 1 |
| 9 | PAOZZ | 4730-01-003-5143 | 78357 | E150-1-12-8-1A | COUPLING HALF,QUICK..... | 1 |
| 10 | PAOZZ | 5365-01-004-1938 | 19207 | 10894259 | RING,CONNECTING,ROU..... | 1 |
| 11 | PAOZZ | 4730-01-009-5008 | 81348 | WW-P-471-BDQBDED | BUSHING,PIPE..... | 1 |
| 12 | PAOZZ | 4730-00-974-9278 | 81343 | 12-8 010202BA | ELBOW,PIPE TO TUBE..... | 7 |
| 13 | PAOZZ | 4710-00-690-2910 | 19207 | 10866777 | TUBE ASSEMBLY,METAL..... | 1 |
| 14 | PAOZZ | 4710-00-621-1363 | 19207 | 11671213 | TUBE ASSEMBLY,METAL..... | 1 |
| 15 | PAOZZ | 4710-00-621-1362 | 19207 | 11671212 | TUBE ASSEMBLY,METAL..... | 1 |
| 16 | PAOZZ | 4730-00-287-1705 | 81343 | 12-12-12 010401B A | TEE,TUBE..... | 2 |
| 17 | PAOZZ | 4710-00-690-2906 | 19207 | 10866769 | TUBE ASSEMBLY,METAL..... | 1 |
| 18 | PAOZZ | 4710-01-009-9326 | 19207 | 11671856 | TUBE ASSEMBLY,METAL..... | 1 |
| 19 | PAOZZ | 4710-01-010-0142 | 19207 | 11672035 | TUBE ASSEMBLY,METAL..... | 1 |
| 20 | PAOZZ | 4730-01-003-5108 | 96906 | MS39163-9 | TEE,PIPE TO TUBE..... | 1 |
| 21 | PAOZZ | 4710-00-621-1364 | 19207 | 11671855 | TUBE ASSEMBLY,METAL..... | 1 |
| 22 | PAOZZ | 4730-00-288-9418 | 81343 | 12-12 010201B | ELBOW,TUBE..... | 1 |
| 23 | PAOZZ | 4210-00-737-9340 | 16236 | CS2510-0011 | NOZZLE,FIRE HOSE..... | 5 |
| 24 | PAOZZ | 5310-00-637-9541 | 80204 | W211NAA0037NN038 NNCG1 | WASHER,LOCK..... | 14 |
| 25 | PAOZZ | | 80204 | S210NA38CAK14354 BNCG1 | SCREW,CAP,HEXAGON H..... | 10 |
| 26 | PAOZZ | 4710-00-690-2866 | 19207 | 10866754 | TUBE ASSEMBLY,METAL..... | 1 |
| 27 | PAOZZ | 4730-00-723-3173 | 19207 | 8395401 | ELBOW,PIPE..... | 1 |
| 28 | PAOZZ | 4710-01-022-5889 | 19207 | 10866781-1 | TUBE ASSEMBLY,METAL..... | 2 |
| 29 | PAOZZ | 4710-00-690-2860 | 19207 | 10866758 | TUBE ASSEMBLY,METAL..... | 1 |
| 30 | PAOZZ | 4710-00-617-6927 | 19207 | 11671208 | TUBE ASSEMBLY,METAL..... | 1 |
| 31 | PAOZZ | 4710-00-621-1367 | 19207 | 11671860-1 | TUBE ASSEMBLY,METAL..... | 1 |
| 32 | PAOOO | 4820-01-309-0990 | 19207 | 11672046 | VALVE ASSEMBLY..... | 1 |
| 33 | PAOZZ | 4730-00-187-0489 | 88044 | AN815-12 | .NIPPLE,BOSS..... | 1 |
| 34 | PAOZZ | 5331-00-251-8839 | 96906 | MS28778-12 | .O-RING..... | 3 |
| 35 | PAOZZ | 4820-00-494-8174 | 96906 | MS24593-12 | .VALVE,CHECK..... | 2 |
| 36 | XAOZZ | | 19207 | 11671749 | .TEE,TUBE..... | 1 |
| 37 | PAOZZ | 5340-01-297-2806 | 19207 | 7400578 | BRACKET,DOUBLE ANGL..... | 1 |
| 38 | PAOZZ | | 80204 | S210NA38FAK16354 BNCG1 | SCREW..... | 4 |
| 39 | PAFZZ | 5340-00-989-9222 | 96906 | MS21333-74 | CLAMP,LOOP..... | 1 |
| 40 | PAFZZ | 5340-00-091-3790 | 96906 | MS21333-72 | CLAMP,LOOP..... | 2 |
| 41 | PAFZZ | 5305-00-993-1851 | 96906 | MS35207-267 | SCREW,MACHINE..... | 1 |
| 42 | PAFZZ | 5310-00-877-5797 | 96906 | MS21044N3 | NUT,SELF-LOCKING,HE..... | 1 |
| 43 | PAOZZ | 4820-00-541-2346 | 33654 | 18884 | VALVE,CHECK..... | 1 |
| 44 | PAFZZ | 4710-00-150-6187 | 19207 | 8761131 | TUBE ASSEMBLY,METAL..... | 1 |
| 45 | PAFZZ | 5310-00-208-5775 | 81343 | AS5178-08 | NUT,PLAIN,HEXAGON..... | 1 |
| 46 | PAFZZ | 5310-00-275-3683 | 96906 | MS35335-40 | WASHER,LOCK..... | 1 |
| 47 | PAFZZ | 4730-00-933-3138 | 19207 | 8761555 | ADAPTER,STRAIGHT,PI..... | 1 |

END OF FIGURE

Fixed Fire Fighting Equipment - Front Half



761005

Figure 443. Fixed Fire Fighting Equipment - Front Half

| (1) ITEM NO | (2) SMR | (3) NSN | (4) CAGE | (5) PART NUMBER | (6) DESCRIPTION AND USABLE ON CODE (UOC) | (7) QTY |
|-------------------|------------|------------------|-------------|---------------------------|--|------------|
| | | | | | GROUP 7639 FIXED FIRE FIGHTING EQUIPMENT (VEHICULAR) | |
| | | | | | FIGURE 443 FIXED FIRE FIGHTING EQUIPMENT - FRONT HALF | |
| 1 | PAOZZ | 4730-00-740-0620 | 19207 | 7400620 | COUPLING, TUBE..... | 6 |
| 2 | PAOZZ | 5330-00-199-5882 | 96906 | MS35769-26 | GASKET..... | 2 |
| 3 | PAOZZ | 5310-01-055-3834 | 19207 | 7400750 | NUT, PLAIN, HEXAGON..... | 6 |
| 4 | PAOZZ | 5340-01-030-4980 | 19207 | 7520880 | CLAMP, LOOP..... | 4 |
| 5 | PAOZZ | | 80204 | W211NAA0025NN038 NNCG1 | WASHER, LOCK..... | 6 |
| 6 | PAOZZ | 5305-00-267-8952 | 80204 | B1821BH025F050N | SCREW, CAP, HEXAGON H..... | 4 |
| 7 | PAOZZ | 4710-00-690-2861 | 19207 | 10866759 | TUBE ASSEMBLY, METAL..... | 1 |
| 8 | PAOZZ | 4730-00-772-9541 | 53335 | 7729541 | ELBOW, TUBE..... | 8 |
| 9 | PAOZZ | 4730-00-226-1019 | 81343 | 12-12 010101B | NIPPLE, TUBE..... | 2 |
| 10 | PAOZZ | 4710-00-690-2914 | 19207 | 10866728 | TUBE ASSEMBLY, METAL..... | 1 |
| 11 | PAOZZ | 4720-00-690-2899 | 19207 | 10867060 | HOSE ASSEMBLY, METAL..... | 8 |
| 12 | PAOZZ | 4710-01-417-9450 | 06085 | 12364711 | TUBE ASSEMBLY..... | 1 |
| 13 | PAOZZ | 4710-00-690-2917 | 19207 | 10866738 | TUBE ASSEMBLY, METAL..... | 1 |
| 14 | PAOZZ | 4730-00-288-9418 | 81343 | 12-12 010201B | ELBOW, TUBE..... | 8 |
| 15 | PAOZZ | 4710-00-690-2915 | 19207 | 10866730 | TUBE ASSEMBLY, METAL..... | 1 |
| 16 | PAOZZ | 4710-00-690-2905 | 19207 | 10866765 | TUBE ASSEMBLY, METAL..... | 1 |
| 17 | PAOZZ | 4710-01-417-2260 | 06085 | 12365413 | TUBE ASSEMBLY..... | 1 |
| 18 | PAOOO | 4820-01-422-2564 | 06085 | 12365479 | VALVE ASSEMBLY..... | 2 |
| 19 | PAOZZ | 4820-00-494-8174 | 96906 | MS24593-12 | .VALVE, CHECK..... | 2 |
| 20 | PAOZZ | 5331-00-251-8839 | 96906 | MS28778-12 | .O-RING..... | 2 |
| 21 | XAOZZ | | 19207 | 11671749 | .TEE, TUBE..... | 1 |
| 22 | PAOZZ | 5331-00-251-8839 | 96906 | MS28778-12 | O-RING..... | 2 |
| 23 | PAOZZ | 4730-01-011-7736 | 96906 | MS51527A12 | ELBOW, TUBE TO BOSS..... | 1 |
| 24 | PAOZZ | 5306-00-068-0514 | 80204 | B1821BH025F088N | BOLT, MACHINE..... | 2 |
| 25 | PAOZZ | 5340-00-541-4060 | 19207 | 5414060 | STRAP, RETAINING..... | 2 |
| 26 | PAOZZ | 4710-00-690-2904 | 19207 | 10866779 | TUBE ASSEMBLY, METAL..... | 1 |
| 27 | PAOZZ | 4710-01-417-2258 | 06085 | 12364723 | TUBE ASSEMBLY..... | 1 |
| 28 | PAOZZ | 4730-01-020-0231 | 96906 | MS51528B12 | ELBOW, TUBE TO BOSS..... | 1 |
| 29 | PAOZZ | 4710-01-417-4883 | 06085 | 12364708 | TUBE ASSEMBLY..... | 1 |
| 30 | PAOZZ | 4710-01-417-2270 | 06085 | 12365412 | TUBE ASSEMBLY..... | 1 |
| 31 | PAOZZ | 4710-01-420-2530 | 06085 | 12364713 | TUBE ASSEMBLY..... | 1 |
| 32 | PAOZZ | 4710-01-417-4882 | 06085 | 12364714 | TUBE ASSEMBLY..... | 1 |

END OF FIGURE

Fixed Fire Extinguisher Actuator Cable Assembly and Related Parts

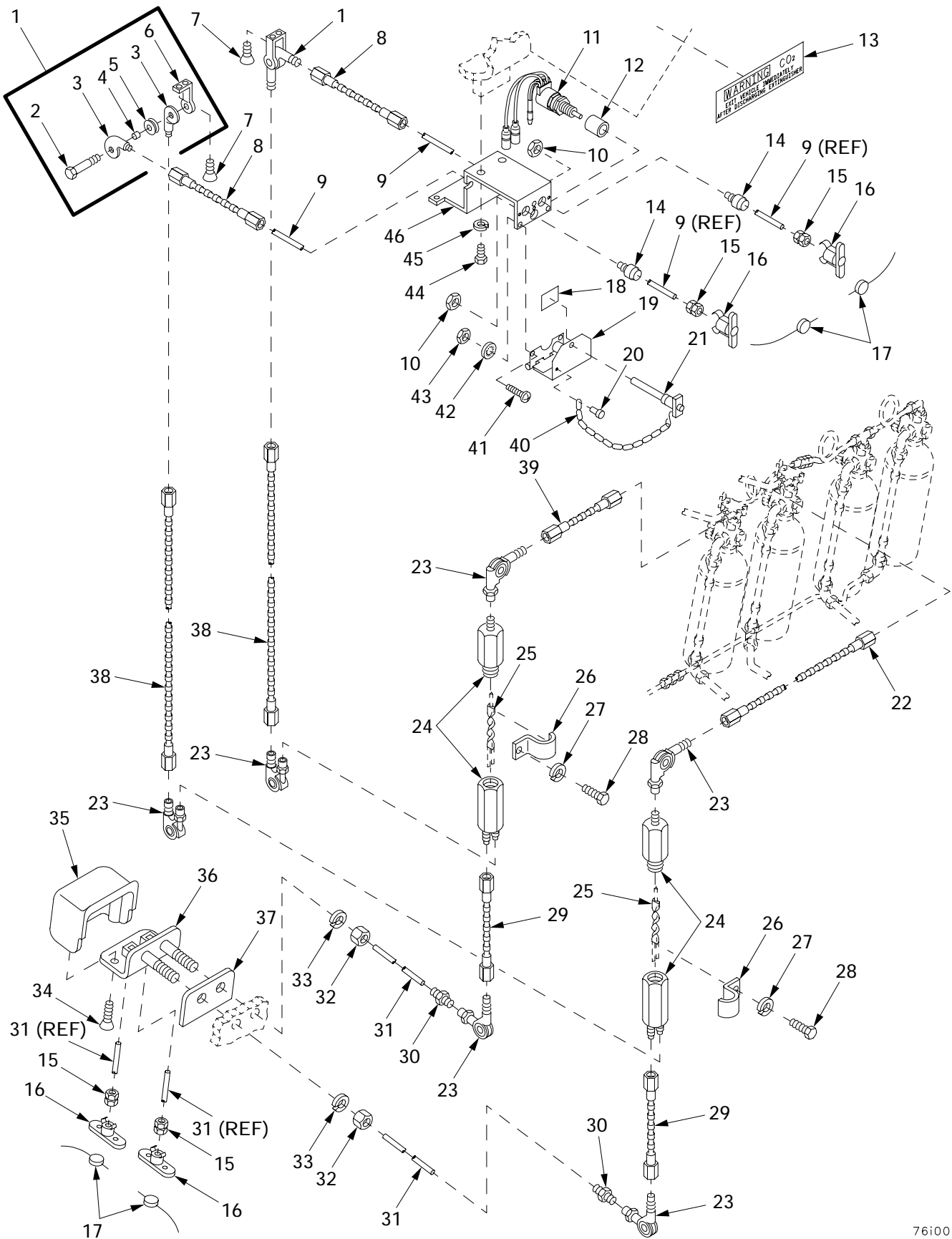

Figure 444. Fixed Fire Extinguisher Actuator Cable Assembly and Related Parts

| (1) ITEM NO | (2) SMR | (3) NSN | (4) CAGE | (5) PART NUMBER | (6) DESCRIPTION AND USABLE ON CODE (UOC) | (7) QTY |
|-------------------|------------|------------------|-------------|---------------------------|---|------------|
| | | | | | GROUP 7639 FIXED FIRE FIGHTING EQUIPMENT (VEHICULAR) | |
| | | | | | FIGURE 444 FIXED FIRE EXTINGUISHER ACTUATOR CABLE ASSEMBLY AND RELATED PARTS | |
| 1 | PAOOO | 4210-00-521-3500 | 61423 | 24305 | PULLEY,CORNER CONTR..... | 2 |
| 2 | XAOZZ | | 05646 | 63802 | .BOLT..... | 1 |
| 3 | XAOZZ | | 05646 | 62751 | .BODY..... | 2 |
| 4 | XAOZZ | | 05646 | 63801 | .SPACER..... | 1 |
| 5 | XAOZZ | | 05646 | 62753 | .WHEEL..... | 1 |
| 6 | XAOZZ | | 05646 | 63803 | .BRACKET..... | 1 |
| 7 | PAOZZ | 5305-00-984-7358 | 96906 | MS35191-254 | SCREW,MACHINE..... | 4 |
| 8 | PAOZZ | 5975-01-062-2174 | 70510 | 17489-0800 | CONDUIT..... | 2 |
| 9 | MOOZZ | | 19207 | 11671857-1 | CABLE MAKE FROM ROPE,P/N MILC5424,NIIN 00-079-45..... | 2 |
| 10 | PAOZZ | 5310-00-985-0782 | 96906 | MS27151-28 | NUT,STAMPED..... | 2 |
| 11 | PAOZZ | 5930-01-457-7506 | 06085 | 12367039 | SWITCH ASSEMBLY..... | 1 |
| 12 | PAOZZ | 3120-01-455-8792 | 81349 | M81934/1-11C032 | BEARING,SLEEVE..... | 1 |
| 13 | PAOZZ | 7690-01-433-1611 | 06085 | 12366426 | DECAL..... | 1 |
| 14 | PAOZZ | 4730-00-350-4437 | 19207 | 5227606 | REDUCER,TUBE..... | 2 |
| 15 | PAOZZ | 4030-00-695-9066 | 19207 | 7355054 | FERRULE,WIRE ROPE..... | 4 |
| 16 | PAOZZ | 5340-00-614-6820 | 19207 | 7355053 | LEVER,MANUAL CONTRO..... | 4 |
| 17 | PAOZZ | 5340-00-835-9815 | 19207 | 8720150 | SEAL,ANTIPIILFERAGE..... | 4 |
| 18 | PAOZZ | 7690-01-463-1127 | 19207 | 11672282 | MARKER,IDENTIFICATI..... | 1 |
| 19 | PAOZZ | 5930-01-457-7517 | 06085 | 12367037 | SHIELD,SWITCH..... | 1 |
| 20 | PAOZZ | 5320-00-721-5275 | 96906 | MS20470B4-5 | RIVET,SOLID..... | 1 |
| 21 | PAOZZ | 5315-00-577-5507 | 96906 | MS17985C422 | PIN,QUICK RELEASE..... | 1 |
| 22 | PAOZZ | 5975-01-184-4834 | 19207 | 8711301 | CONDUIT ASSEMBLY,ME..... | 1 |
| 23 | PAOZZ | 4730-00-350-4261 | 19207 | 5222874 | ELBOW,TUBE..... | 6 |
| 24 | PAOZZ | 4210-00-572-6223 | 0FY71 | 60400 | DUAL PULL MECHANISM..... | 2 |
| 25 | PAOZZ | 2540-00-753-3645 | 19207 | 10931123-3 | CABLE,CONTROL,FIRE..... | 2 |
| 26 | PAOZZ | 5340-01-417-2471 | 19207 | 5227611 | CLIP..... | 2 |
| 27 | PAOZZ | | 80204 | W211NAA0025NN038 NNCG1 | WASHER,LOCK..... | 2 |
| 28 | PAOZZ | 5306-00-068-0513 | 18876 | PMS90727001-06 | BOLT,MACHINE..... | 2 |
| 29 | PAOZZ | 5975-01-046-3287 | 19207 | 10911020 | CONDUIT ASSEMBLY,ME..... | 2 |
| 30 | PAOZZ | 4730-00-900-3296 | 07295 | 100740 | ADAPTER,STRAIGHT,PI..... | 2 |
| 31 | MOOZZ | | 19207 | 11671857-2 | CABLE MAKE FROM ROPE,P/N MILC5424,NIIN 00-079-45..... | 2 |
| 32 | PAOZZ | 5310-00-763-8901 | 96906 | MS51968-23 | NUT,PLAIN,HEXAGON..... | 2 |
| 33 | PAOZZ | 5310-00-584-7888 | 96906 | MS35338-51 | WASHER,LOCK..... | 2 |
| 34 | PAOZZ | 5305-00-088-8332 | 96906 | MS35190-272 | SCREW,MACHINE..... | 3 |
| 35 | PAOZZ | 5340-00-938-1631 | 19207 | 10870288 | COVER,ACCESS..... | 1 |
| 36 | PAOZZ | 3020-01-419-4121 | 06085 | 12364732 | PULLEY-RELEASE MECH..... | 1 |
| 37 | PAOZZ | 5330-00-678-4168 | 19207 | 10870150 | GASKET..... | 1 |
| 38 | PAOZZ | 5975-01-119-0190 | 19207 | 10911023 | CONDUIT ASSEMBLY,ME..... | 2 |
| 39 | PAOZZ | 5975-01-119-7761 | 19207 | 10911019 | CONDUIT ASSEMBLY,ME..... | 1 |
| 40 | MOOZZ | 4010-00-262-1551 | 01976 | 42C16505 | CHAIN,WELDLESS MAKE FROM CHAIN,P/N RRC271,NIIN 00-585-210..... | V |
| 41 | PAOZZ | 5305-00-989-7435 | 96906 | MS35207-264 | SCREW,MACHINE..... | 2 |
| 42 | PAOZZ | 5310-00-576-5752 | 96906 | MS35333-39 | WASHER,LOCK..... | 2 |
| 43 | PAOZZ | 5310-00-934-9751 | 96906 | MS35650-302 | NUT,PLAIN,HEXAGON..... | 2 |
| 44 | PAOZZ | 5305-00-269-3236 | 80204 | B1821BH038F100N | SCREW,CAP,HEXAGON H..... | 2 |
| 45 | PAOZZ | 5310-00-637-9541 | 80204 | W211NAA0037NN038 NNCG1 | WASHER,LOCK..... | 2 |
| 46 | PAOZZ | 5340-01-458-1838 | 06085 | 12367036 | BRACKET,MOUNTING..... | 1 |

END OF FIGURE

Fixed Fire Extinguisher Valve Assembly and Related Parts

| (1) ITEM NO | (2) SMR | (3) NSN | (4) CAGE | (5) PART NUMBER | (6) DESCRIPTION AND USABLE ON CODE (UOC) | (7) QTY |
|-------------------|------------|------------------|-------------|---------------------------|---|------------|
| | | | | | GROUP 7639 FIXED FIRE FIGHTING EQUIPMENT (VEHICULAR) | |
| | | | | | FIGURE 445 FIXED FIRE EXTINGUISHER VALVE ASSEMBLY AND RELATED PARTS | |
| 1 | PAOZZ | 4710-01-420-8650 | 06085 | 12364715 | TUBE ASSEMBLY..... | 1 |
| 2 | PAOZZ | 5340-01-030-4980 | 19207 | 7520880 | CLAMP, LOOP..... | 4 |
| 3 | PAOZZ | 5305-00-267-8952 | 80204 | B1821BH025F050N | SCREW, CAP, HEXAGON H..... | 4 |
| 4 | PAOZZ | | 80204 | W211NAA0025NN038 NNCG1 | WASHER, LOCK..... | 4 |
| 5 | PAOZZ | 4730-00-187-0489 | 88044 | AN815-12 | NIPPLE, BOSS..... | 1 |
| 6 | PAOZZ | 4730-00-974-9278 | 81343 | 12-8 010202BA | ELBOW, PIPE TO TUBE..... | 5 |
| 7 | PAOZZ | 4710-01-417-4891 | 06085 | 12364707 | TUBE ASSEMBLY..... | 1 |
| 8 | PAOZZ | 4210-00-737-9340 | 16236 | CS2510-0011 | NOZZLE, FIRE HOSE..... | 3 |
| 9 | PAOZZ | 5310-00-637-9541 | 80204 | W211NAA0037NN038 NNCG1 | WASHER, LOCK..... | 10 |
| 10 | PAOZZ | | 80204 | S210NA38CAK14354 BNCG1 | SCREW, CAP, HEXAGON H..... | 10 |
| 11 | PAOZZ | 4710-01-417-4890 | 06085 | 12364712 | TUBE ASSEMBLY..... | 1 |
| 12 | PAOOO | 4820-01-422-2563 | 06085 | 12364724 | VALVE ASSEMBLY..... | 1 |
| 13 | PAOZZ | 5331-00-251-8839 | 96906 | MS28778-12 | .O-RING..... | 2 |
| 14 | PAOZZ | 4820-00-494-8174 | 96906 | MS24593-12 | .VALVE, CHECK..... | 2 |
| 15 | XAOZZ | | 06085 | 12364731 | .MANIFOLD..... | 1 |
| 16 | PAOZZ | 4720-01-419-2604 | 06085 | 12365441 | HOSE, ASSEMBLY..... | 1 |
| 17 | PAOOO | 5340-01-418-9036 | 06085 | 12365449 | CLAMP ASSEMBLY..... | 1 |
| 18 | PAOZZ | 5305-00-071-2510 | 80204 | B1821BH025C175N | .SCREW, CAP, HEXAGON H..... | 2 |
| 19 | PAOZZ | | 80204 | W211NAA0025NN038 NNCG1 | .WASHER, LOCK..... | 2 |
| 20 | PAOZZ | 5310-00-823-8804 | 96906 | MS27183-9 | .WASHER, FLAT..... | 2 |
| 21 | XAOZZ | | 06085 | 12365447 | .BLOCK..... | 1 |
| 22 | XAOZZ | | 06085 | 12365448 | .BLOCK..... | 1 |
| 23 | PAOZZ | 4710-01-417-2259 | 06085 | 12364733 | TUBE ASSEMBLY..... | 1 |
| 24 | PAOZZ | 4710-01-417-2257 | 06085 | 12364734 | TUBE ASSEMBLY..... | 1 |
| 25 | PAOZZ | 4730-00-927-7272 | 81343 | 12-8 010102B | ADAPTER, STRAIGHT, PI..... | 3 |
| 26 | PAOZZ | 4710-01-417-4881 | 06085 | 12364726 | TUBE ASSEMBLY..... | 1 |
| 27 | PAOZZ | 5305-00-269-3236 | 80204 | B1821BH038F100N | SCREW, CAP, HEXAGON H..... | 4 |
| 28 | PAOZZ | 4710-01-432-0613 | 06085 | 12364709 | TUBE ASSEMBLY..... | 1 |

END OF FIGURE

Fixed Fire Extinguisher Cylinders and Lines

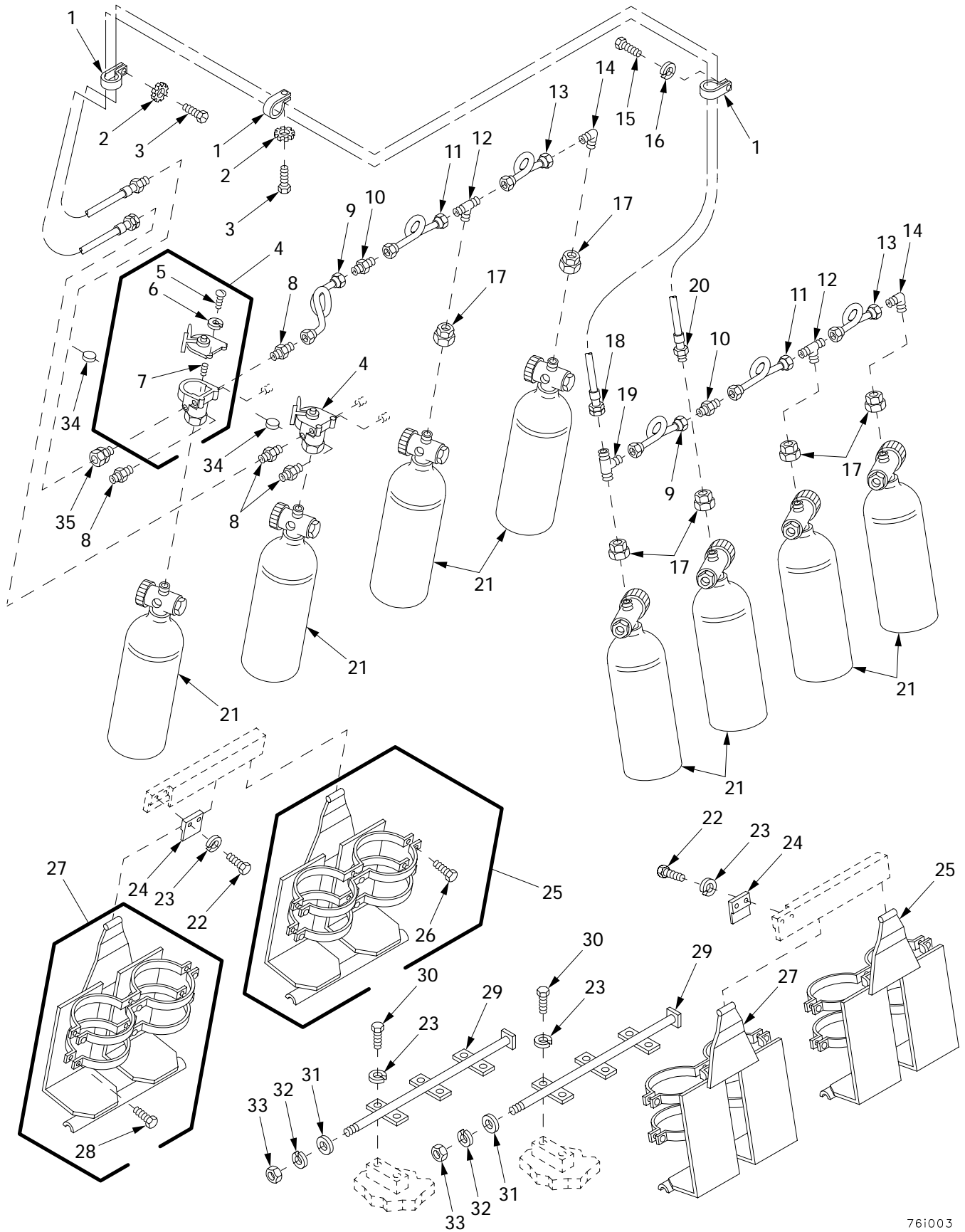
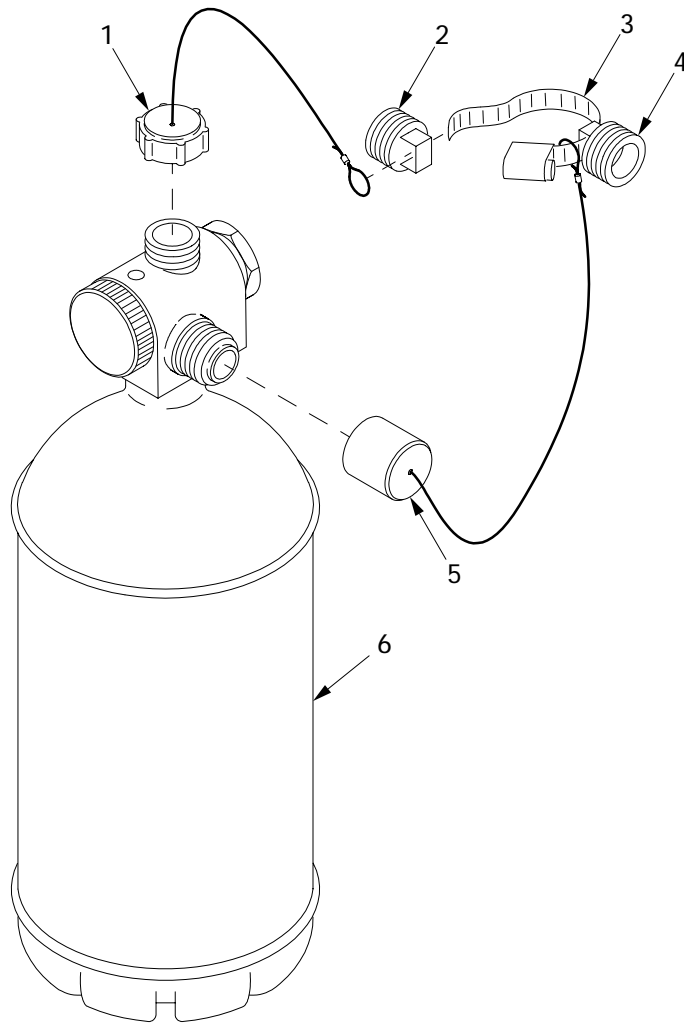

Figure 446. Fixed Fire Extinguisher Cylinders and Lines

| (1) ITEM NO | (2) SMR | (3) NSN | (4) CAGE | (5) PART NUMBER | (6) DESCRIPTION AND USABLE ON CODE (UOC) | (7) QTY |
|-------------------|------------|------------------|-------------|---------------------------|--|------------|
| | | | | | GROUP 7639 FIXED FIRE FIGHTING EQUIPMENT (VEHICULAR) | |
| | | | | | FIGURE 446 FIXED FIRE EXTINGUISHER CYLINDER AND LINES | |
| 1 | PAOZZ | 5340-00-738-5182 | 19207 | 7385182 | CLAMP, LOOP..... | 12 |
| 2 | PAOZZ | | 80204 | W211NAG0025NN038 NNCG1 | WASHER, LOCK..... | 8 |
| 3 | PAOZZ | 5305-01-006-2050 | 96906 | MS51849-85 | SCREW, MACHINE..... | 8 |
| 4 | PAOOO | 4210-01-276-0412 | 19207 | 1G00003 | VALVE, FIRE EXTINGUI..... | 2 |
| 5 | PAOZZ | 5305-00-226-7222 | 96906 | MS35273-44 | .SCREW, MACHINE..... | 3 |
| 6 | PAOZZ | 5310-00-576-0546 | 96906 | MS35338-99 | .WASHER, LOCK..... | 3 |
| 7 | PAOZZ | 5305-00-281-3118 | 96906 | MS51021-32 | .SETSCREW..... | 2 |
| 8 | PAOZZ | 4730-00-900-3296 | 07295 | 100740 | ADAPTER, STRAIGHT, PI..... | 4 |
| 9 | PAOZZ | 4710-00-690-2902 | 19207 | 10866791 | TUBE ASSEMBLY, METAL..... | 2 |
| 10 | PAOZZ | 4730-00-277-6988 | 84147 | L10993-2 | NIPPLE, TUBE..... | 2 |
| 11 | PAOZZ | 4710-00-690-2903 | 19207 | 10866789 | TUBE ASSEMBLY, METAL..... | 2 |
| 12 | PAOZZ | 4730-00-902-8989 | 81343 | 4-4-2 010425BA | TEE, PIPE TO TUBE..... | 2 |
| 13 | PAOZZ | 4710-00-690-2901 | 19207 | 10866787 | TUBE ASSEMBLY, METAL..... | 2 |
| 14 | PAOZZ | 4730-00-254-6211 | 93061 | MS39162-3 | ELBOW, PIPE TO TUBE..... | 2 |
| 15 | PAOZZ | 5305-00-267-8952 | 80204 | B1821BH025F050N | SCREW, CAP, HEXAGON H..... | 4 |
| 16 | PAOZZ | | 80204 | W211NAA0025NN038 NNCG1 | WASHER, LOCK..... | 4 |
| 17 | PAOZZ | 4210-01-442-2903 | 61423 | 840194 | HEAD, SPRINKLER, FIRE..... | 6 |
| 18 | PAOZZ | 4720-01-119-0363 | 19207 | 11672481 | HOSE ASSEMBLY, NONME..... | 1 |
| 19 | PAOZZ | 4730-00-570-2929 | 96906 | MS39164-3 | TEE, PIPE TO TUBE..... | 1 |
| 20 | PAOZZ | 4720-01-121-2108 | 19207 | 11672480 | HOSE ASSEMBLY, NONME..... | 1 |
| 21 | PAOOA | 4210-01-048-8646 | 19207 | 12257169 | EXTINGUISHER, FIRE, C FOR PARTS SEE FIGURE 447..... | 8 |
| 22 | PAOZZ | 5305-00-269-3237 | 80204 | B1821BH038F113N | SCREW, CAP, HEXAGON H..... | 4 |
| 23 | PAOZZ | 5310-00-637-9541 | 80204 | W211NAA0037NN038 NNCG1 | WASHER, LOCK..... | 16 |
| 24 | PAOZZ | 5340-01-298-2615 | 19207 | 10866727 | CLAMP, SYNCHRO..... | 2 |
| 25 | PAOZZ | 2540-00-239-5701 | 19207 | 10866813 | BRACKET, FIRE EXTING..... | 2 |
| 26 | PAOZZ | 5305-00-638-8920 | 80204 | B1821BH038C225N | .SCREW, CAP, HEXAGON H..... | 12 |
| 27 | PAOZZ | 4210-00-072-5520 | 19207 | 10866812 | BRACKET, FIRE EXTING..... | 2 |
| 28 | PAOZZ | 5305-00-638-8920 | 80204 | B1821BH038C225N | .SCREW, CAP, HEXAGON H..... | 12 |
| 29 | PAOZZ | 4810-01-301-5348 | 19207 | 10866723 | SLIDE, DIRECTIONAL C..... | 2 |
| 30 | PAOZZ | 5305-00-269-3236 | 80204 | B1821BH038F100N | SCREW, CAP, HEXAGON H..... | 12 |
| 31 | PAOZZ | 5310-00-951-7209 | 96906 | MS27183-22 | WASHER, FLAT..... | 2 |
| 32 | PAOZZ | | 80204 | W211NAA0062NN038 NNCG1 | WASHER, LOCK..... | 2 |
| 33 | PAOZZ | 5310-00-763-8905 | 96906 | MS51968-20 | NUT, PLAIN, HEXAGON..... | 2 |
| 34 | PAOZZ | 5340-00-835-9815 | 19207 | 8720150 | SEAL, ANTIPIRFERAGE..... | 2 |
| 35 | PAOZZ | 4730-00-695-1133 | 19207 | 8378730 | COUPLING, PIPE..... | 1 |

END OF FIGURE

Fire Extinguisher Cylinder Assembly, 12257169



76i001

Figure 447. Fire Extinguisher Cylinder Assembly, 12257169

| (1) ITEM NO | (2) SMR | (3) NSN | (4) CAGE | (5) PART NUMBER | (6) DESCRIPTION AND USABLE ON CODE (UOC) | (7) QTY |
|-------------------|------------|------------------|-------------|-----------------------|--|------------|
| | | | | | GROUP 7639 FIXED FIRE FIGHTING EQUIPMENT (VEHICULAR) | |
| | | | | | FIGURE 447 FIRE EXTINGUISHER CYLINDER ASSEMBLY, 12257169 | |
| 1 | PAOZZ | 4210-01-136-7619 | 19207 | 11674593 | CAP ASSEMBLY PART OF KIT P/N 5704911 | 1 |
| 2 | PAOZZ | 5365-01-116-2946 | 19207 | 12257167-1 | PLUG,MACHINE THREAD..... | 1 |
| 3 | PAOZZ | 4730-00-908-3193 | 83299 | 0612596-00 | CLAMP,HOSE PART OF KIT P/N 5704911.. | 1 |
| 4 | PAOZZ | 5365-01-116-2947 | 19207 | 12257167-2 | PLUG,MACHINE THREAD PART OF KIT P/N 5704911..... | 1 |
| 5 | PAOZZ | 5342-01-084-6004 | 19207 | 11674594 | DIFFUSER CAP ASSEMB PART OF KIT P/N 5704911..... | 1 |
| 6 | XAOZZ | | 19207 | 7714476 | EXTINGUISHER,FIRE,C..... | 1 |
| KIT | PAOZZ | 4210-01-084-6006 | 19207 | 5704911 | PARTS KIT,FIRE EXTI..... CAP ASSEMBLY (1) 447-1 CLAMP,HOSE (1) 447-3 PLUG,MACHINE THREAD(1) 447-4 DIFFUSER CAP ASSEMB(1) 447-5 | V |

END OF FIGURE

Collective Protective Kit

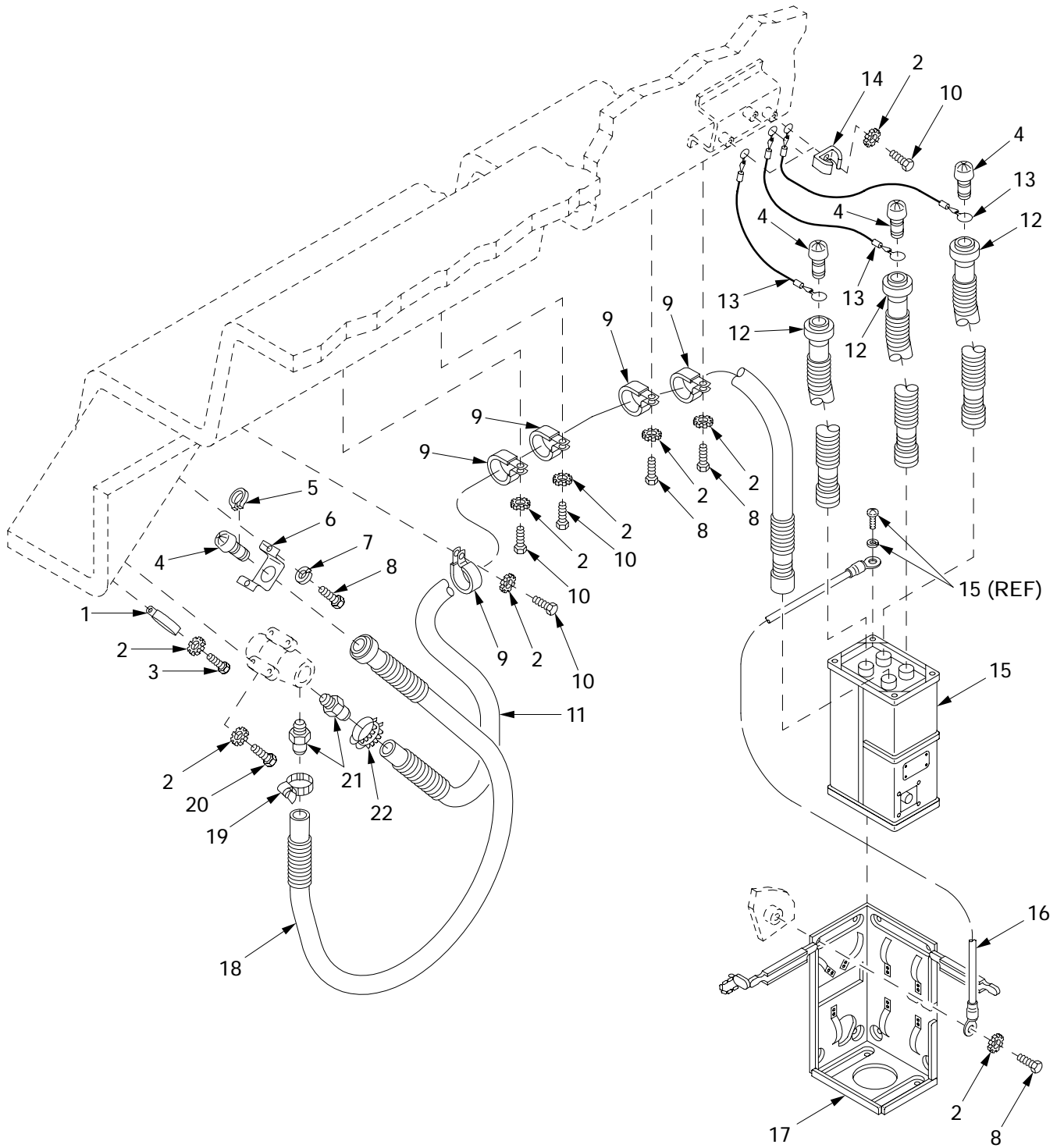

91i001

Figure 448. Collective Protective Kit

| (1) ITEM NO | (2) SMR | (3) NSN | (4) CAGE | (5) PART NUMBER | (6) DESCRIPTION AND USABLE ON CODE (UOC) | (7) QTY |
|-------------------|------------|------------------|-------------|---------------------------|---|------------|
| | | | | | GROUP 91 CHEMICAL, BIOLOGICAL, AND RADIOLOGICAL (CBR) EQUIPMENT | |
| | | | | | GROUP 9111 GAS PARTICULATE FILTER UNITS | |
| | | | | | FIGURE 448 COLLECTIVE PROTECTIVE KIT | |
| 1 | PAOZZ | 5340-00-080-9853 | 96906 | MS21333-97 | CLAMP, LOOP..... | 2 |
| 2 | PAOZZ | | 80204 | W211NAG0025NN038 NNCG1 | WASHER, LOCK..... | 18 |
| 3 | PAOZZ | 5305-01-006-2050 | 96906 | MS51849-85 | SCREW, MACHINE..... | 2 |
| 4 | PAOZZ | 4240-00-007-9453 | 81361 | B5-19-1829 | CONNECTOR, ORIFICE A..... | 4 |
| 5 | PAOZZ | 5325-00-514-0393 | 96906 | MS16624-4087 | RING, RETAINING..... | 1 |
| 6 | PAOZZ | 5340-01-318-0016 | 19200 | 12910520 | BRACKET, MULTIPLE AN..... | 1 |
| 7 | PAOZZ | 5310-01-228-0597 | 96906 | MS51415-5 | WASHER, LOCK..... | 2 |
| 8 | PAOZZ | | 80204 | S210NA38CAD10354 BNCG1 | SCREW, CAP, HEXAGON H..... | 8 |
| 9 | PAOZZ | 5340-00-595-6340 | 96906 | MS9352-21 | CLAMP, LOOP..... | 5 |
| 10 | PAOZZ | 5305-00-267-8952 | 80204 | B1821BH025F050N | SCREW, CAP, HEXAGON H..... | 6 |
| 11 | PAOZZ | 4720-01-429-4354 | 06085 | 12448151-1 | HOSE ASSEMBLY..... | 1 |
| 12 | PAOZZ | 4720-01-447-1766 | 06085 | 12448151-4 | HOSE ASSEMBLY, AIR D..... | 3 |
| 13 | PAOZZ | | 99862 | CL-51-KA-16.0-5- 13 | ROPE, WIRE ASSEMBLY..... | 3 |
| 14 | PAOZZ | 5340-00-060-9344 | 30003 | 64A98B648-1 | CLIP, SPRING TENSION..... | 3 |
| 15 | PAOFF | 4240-00-868-7906 | 81361 | D5-19-1772 | PURIFIER, AIR FOR PARTS SEE FIGURE 450..... | 1 |
| 16 | PAOZZ | 6150-00-959-5493 | 81349 | M83413/8-A08BD | LEAD, ELECTRICAL..... | 1 |
| 17 | PAOZZ | 4240-00-565-6059 | 81361 | D5-19-1754 | FRAME ASSEMBLY..... | 1 |
| 18 | PAOZZ | 4720-01-431-1332 | 06085 | 12448151-2 | HOSE ASSEMBLY..... | 1 |
| 19 | PAOZZ | 4730-01-072-1366 | 08484 | 127045 | CLAMP, HOSE..... | 1 |
| 20 | PAOZZ | 5305-00-068-7837 | 80204 | B1821BH025C063N | SCREW, CAP, HEXAGON H..... | 4 |
| 21 | PAOZZ | 4730-00-808-5089 | 81361 | B5-19-1676-2 | ADAPTER, STRAIGHT, PI..... | 2 |
| 22 | PAOZZ | 4730-00-269-3760 | 96906 | MS22064-5 | CLAMP, HOSE..... | 1 |

END OF FIGURE

Collective Protective Kit (Continued)

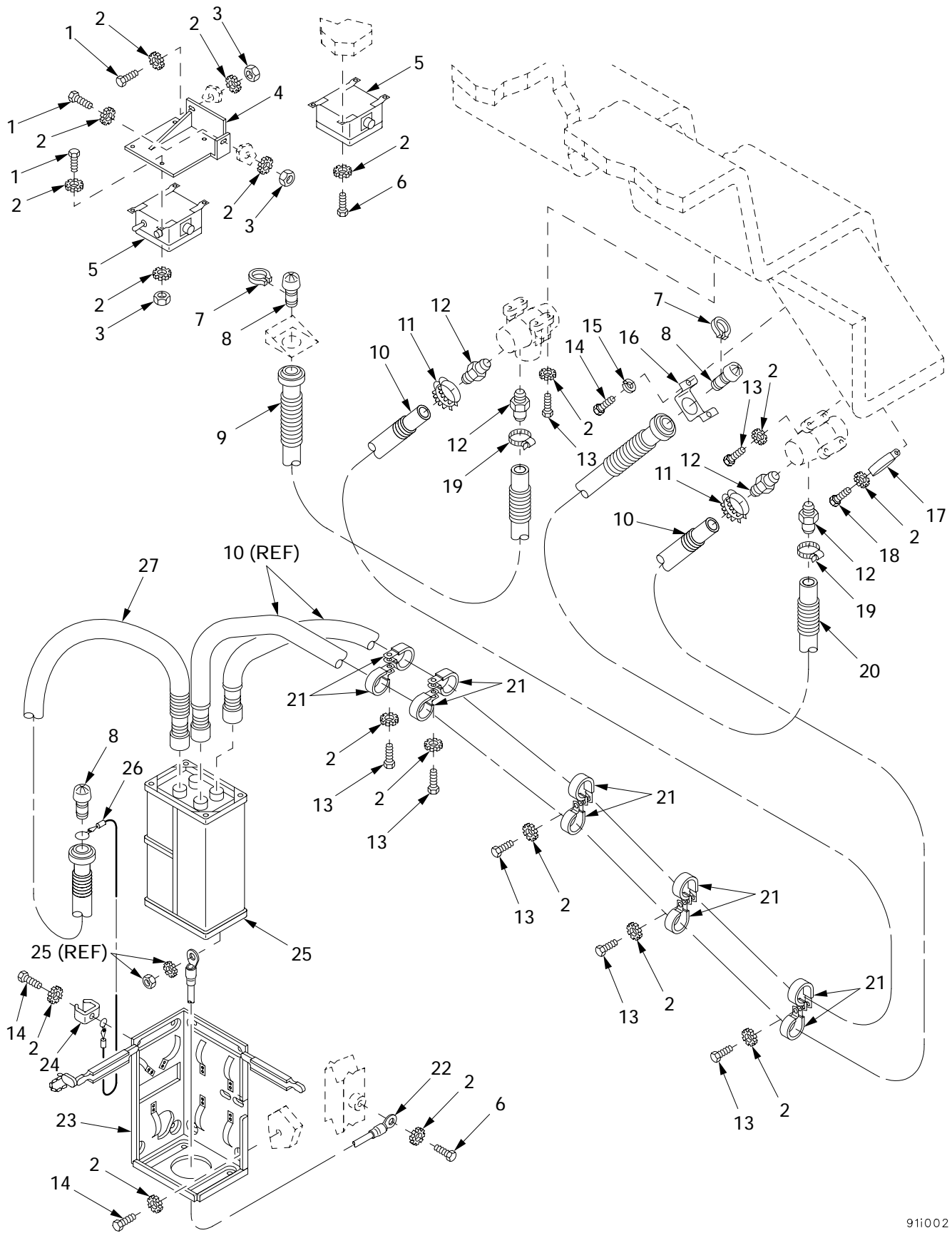

911002

Figure 449. Collective Protective Kit (Continued)

| (1) ITEM NO | (2) SMR | (3) NSN | (4) CAGE | (5) PART NUMBER | (6) DESCRIPTION AND USABLE ON CODE (UOC) | (7) QTY |
|-------------------|------------|------------------|-------------|---------------------------|--|------------|
| | | | | | GROUP 9111 GAS PARTICULATE FILTER UNITS | |
| | | | | | FIGURE 449 COLLECTIVE PROTECTIVE KIT (CONTINUED) | |
| 1 | PAOZZ | 5305-00-267-8953 | 80204 | B1821BH025F063N | SCREW,CAP,HEXAGON H..... | 6 |
| 2 | PAOZZ | | 80204 | W211NAG0025NN038 NNCG1 | WASHER,LOCK..... | 18 |
| 3 | PAOZZ | 5310-00-768-0319 | 96906 | MS51968-2 | NUT,PLAIN,HEXAGON..... | 6 |
| 4 | PAOZZ | 5340-01-434-3801 | 19207 | 12366279 | BRACKET,MOUNTING..... | 1 |
| 5 | PAOFF | 4940-01-435-7200 | 06085 | 12448166 | ENCLOSURE,ELECTROMA FOR PARTS SEE FIGURE 451..... | 2 |
| 6 | PAOZZ | 5305-00-071-2507 | 80204 | B1821BH025C044N | SCREW,CAP,HEXAGON H..... | 5 |
| 7 | PAOZZ | 5325-00-514-0393 | 96906 | MS16624-4087 | RING,RETAINING..... | 2 |
| 8 | PAOZZ | 4240-00-007-9453 | 81361 | B5-19-1829 | CONNECTOR,ORIFICE A..... | 3 |
| 9 | PAOZZ | 4720-01-431-1331 | 06085 | 12448151-3 | HOSE ASSEMBLY,AIR D..... | 1 |
| 10 | PAOZZ | 4720-01-429-4354 | 06085 | 12448151-1 | HOSE ASSEMBLY..... | 2 |
| 11 | PAOZZ | 4730-00-269-3760 | 96906 | MS22064-5 | CLAMP,HOSE..... | 2 |
| 12 | PAOZZ | 4730-00-808-5089 | 81361 | B5-19-1676-2 | ADAPTER,STRAIGHT,PI..... | 4 |
| 13 | PAOZZ | 5305-00-068-7837 | 80204 | B1821BH025C063N | SCREW,CAP,HEXAGON H..... | 13 |
| 14 | PAOZZ | | 80204 | S210NA38CAD10354 BNCG1 | SCREW,CAP,HEXAGON H..... | 7 |
| 15 | PAOZZ | 5310-01-228-0597 | 96906 | MS51415-5 | WASHER,LOCK..... | 2 |
| 16 | PAOZZ | 5340-01-318-0016 | 19200 | 12910520 | BRACKET,MULTIPLE AN..... | 1 |
| 17 | PAOZZ | 5340-00-080-9853 | 96906 | MS21333-97 | CLAMP,LOOP..... | 2 |
| 18 | PAOZZ | 5305-01-006-2050 | 96906 | MS51849-85 | SCREW,MACHINE..... | 2 |
| 19 | PAOZZ | 4730-01-072-1366 | 08484 | 127045 | CLAMP,HOSE..... | 2 |
| 20 | PAOZZ | 4720-01-431-1332 | 06085 | 12448151-2 | HOSE ASSEMBLY..... | 1 |
| 21 | PAOZZ | 5340-00-595-6340 | 96906 | MS9352-21 | CLAMP,LOOP..... | 10 |
| 22 | PAOZZ | 6150-00-959-5493 | 81349 | M83413/8-A08BD | LEAD,ELECTRICAL..... | 1 |
| 23 | PAOZZ | 4240-00-565-6059 | 81361 | D5-19-1754 | FRAME ASSEMBLY..... | 1 |
| 24 | PAOZZ | 5340-00-060-9344 | 30003 | 64A98B648-1 | CLIP,SPRING TENSION..... | 1 |
| 25 | PAOFF | 4240-00-868-7906 | 81361 | D5-19-1772 | PURIFIER,AIR FOR PARTS SEE FIGURE 450..... | 1 |
| 26 | PAOZZ | | 99862 | CL-51-KA-16.0-5- 13 | ROPE,WIRE ASSEMBLY..... | 1 |
| 27 | PAOZZ | 4720-01-447-1530 | 06085 | 12448151-5 | HOSE ASSEMBLY,AIR D..... | 1 |

END OF FIGURE

M2A2 Air Purifier, D5-19-1772

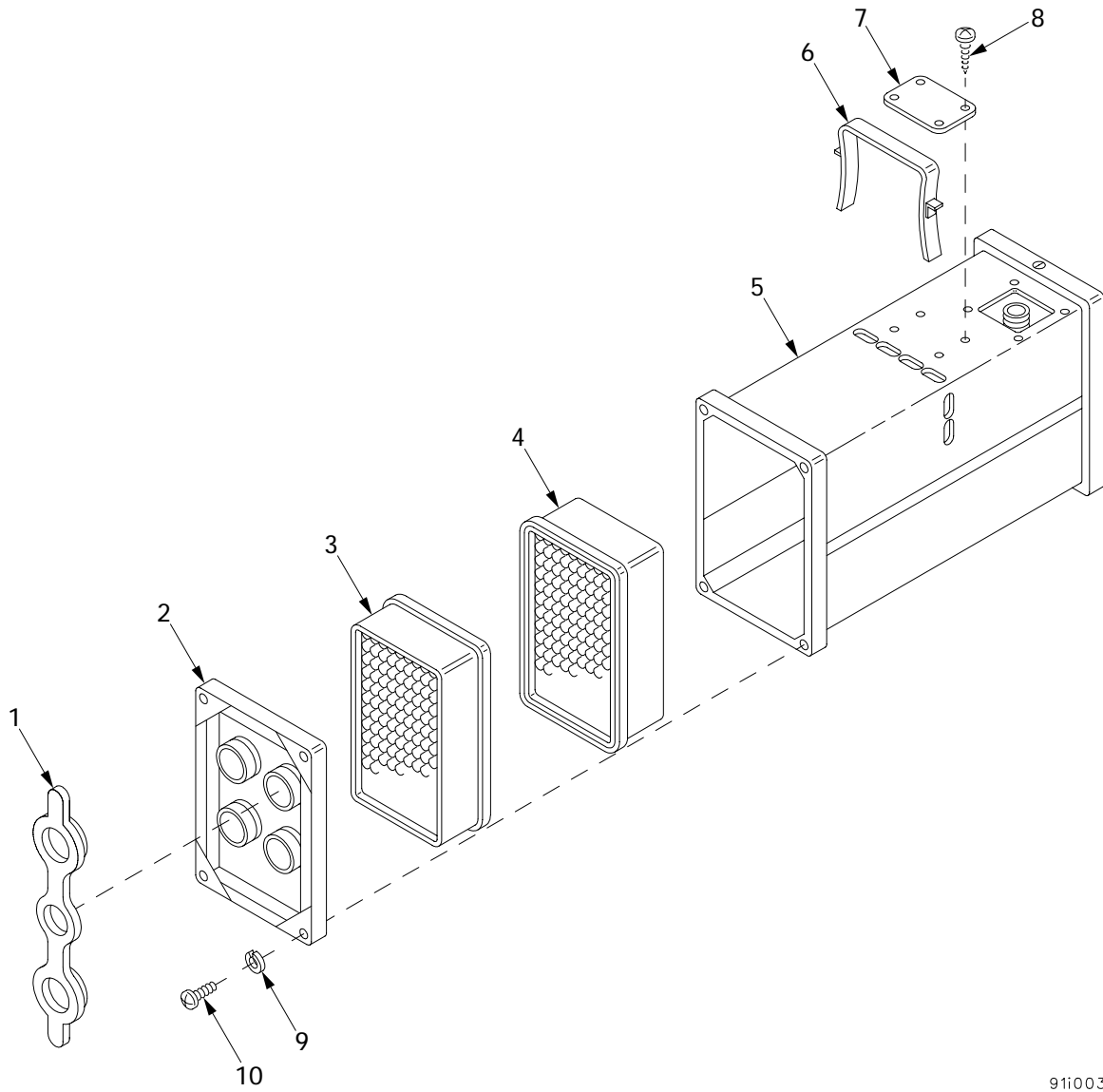

91i003

Figure 450. M2A2 Air Purifier, D5-19-1772

| (1) ITEM NO | (2) SMR | (3) NSN | (4) CAGE | (5) PART NUMBER | (6) DESCRIPTION AND USABLE ON CODE (UOC) | (7) QTY |
|-------------------|------------|------------------|-------------|-----------------------|--|------------|
| | | | | | GROUP 9111 GAS PARTICULATE FILTER UNITS | |
| | | | | | FIGURE 450 M2A2 AIR PURIFIER, D5-19-1772 | |
| 1 | PAOZZ | 5340-00-763-2465 | 81361 | C5-19-1827 | CAP, PROTECTIVE, DUST..... | 4 |
| 2 | PAFZZ | 4240-00-018-3079 | 81361 | C5-19-1773 | MANIFOLD ASSEMBLY..... | 1 |
| 3 | PAFZZ | 4240-00-289-7978 | 81361 | C5-19-2267 | FILTER, GAS..... | 1 |
| 4 | PAFZZ | 4240-00-368-6291 | 81361 | C5-19-853 | FILTER, PARTICULATE..... | 1 |
| 5 | PAFZZ | 4240-00-807-6858 | 81361 | D5-19-1785 | HOUSING AND PRECLEA..... | 1 |
| 6 | PAOZZ | 5342-00-806-0022 | 81361 | C5-19-1662 | CLIP, SPRING..... | 1 |
| 7 | PAFZZ | 9905-00-782-1126 | 81361 | C5-19-1775-1 | PLATE, IDENTIFICATIO..... | 1 |
| 8 | PAFZZ | 5305-00-140-8001 | 96906 | MS51861-12 | SCREW, TAPPING..... | 4 |
| 9 | PAFZZ | 5310-00-045-3299 | 96906 | MS35338-42 | WASHER, LOCK..... | 4 |
| 10 | PAFZZ | 5305-00-984-6195 | 96906 | MS35206-247 | SCREW, MACHINE..... | 4 |

END OF FIGURE

Air Purifier Control Unit Enclosure Assembly, 12448166

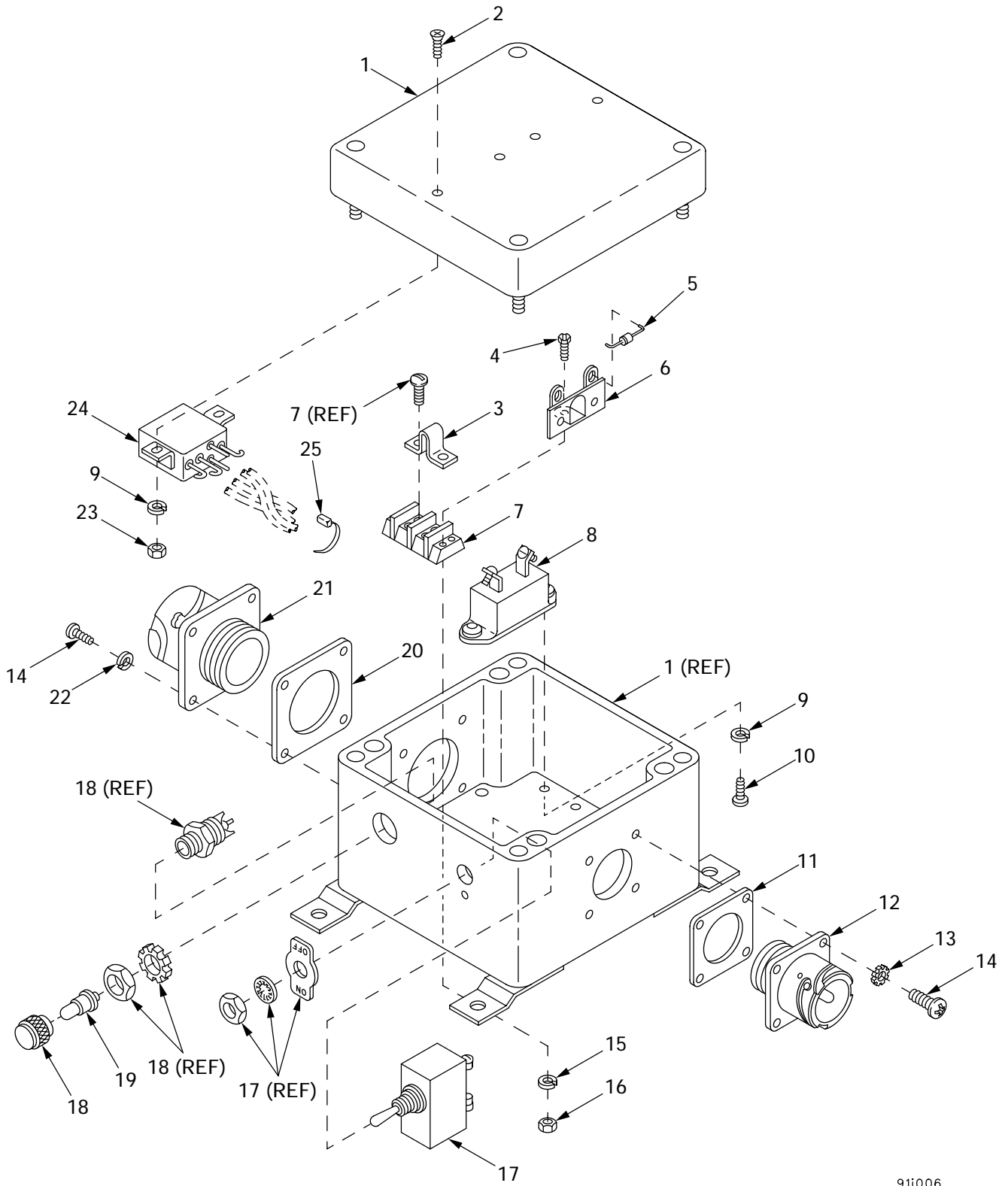

91i006

Figure 451. Air Purifier Control Unit Enclosure Assembly, 12448166

| (1) ITEM NO | (2) SMR | (3) NSN | (4) CAGE | (5) PART NUMBER | (6) DESCRIPTION AND USABLE ON CODE (UOC) | (7) QTY |
|-------------------|------------|------------------|-------------|------------------------|---|------------|
| | | | | | GROUP 9111 GAS PARTICULATE FILTER UNITS EQUIPMENT | |
| | | | | | FIGURE 451 AIR PURIFIER CONTROL UNIT ENCLOSURE ASSEMBLY, 12448166 | |
| 1 | PAFZZ | | 06085 | 12448165 | ENCLOSURE..... | 1 |
| 2 | PAFZZ | 5305-00-958-5453 | 80205 | MS35190-236 | SCREW,MACHINE..... | 1 |
| 3 | PAFZZ | 6150-01-264-0913 | 81349 | TBJC | BUS, CONDUCTOR..... | 1 |
| 4 | PAFZZ | 5305-00-179-8946 | 96906 | MS51849-66 | SCREW,MACHINE..... | 4 |
| 5 | PAFZZ | | 1CH66 | IN5061 | DIODE..... | 1 |
| 6 | PAFZZ | 5940-01-060-5351 | 71785 | 52 | TERMINAL BOARD..... | 1 |
| 7 | PAFZZ | 5940-01-396-8894 | 81349 | 39TB2B | TERMINAL BOARD..... | 1 |
| 8 | PAFZZ | 5925-00-912-2516 | 81349 | M13516/5BII-10 | CIRCUIT BREAKER OPTIONAL WITH P/N 82647-PSA-10..... | 2 |
| 9 | PAFZZ | 5310-00-045-4007 | 96906 | MS35338-41 | WASHER, LOCK..... | 8 |
| 10 | PAFZZ | 5305-00-889-3000 | 96906 | MS35206-230 | SCREW,MACHINE..... | 4 |
| 11 | PAFZZ | 5999-01-433-4617 | 55561 | 16953 | SHIELDING,GASKET,EL..... | 1 |
| 12 | PAFZZ | 5935-01-431-8145 | 55561 | CIR020R-16-12P-F 80 | CONNECTOR, ADAPTER..... | 1 |
| 13 | PAFZZ | 5310-00-058-3599 | 96906 | MS35335-57 | WASHER, LOCK..... | 4 |
| 14 | PAFZZ | 5305-00-054-5649 | 96906 | MS51957-15 | SCREW,MACHINE..... | 8 |
| 15 | PAFZZ | 5310-00-045-3296 | 96906 | MS35338-43 | WASHER, LOCK..... | 4 |
| 16 | PAFZZ | 5310-00-902-6676 | 96906 | MS21083N3 | NUT, SELF-LOCKING, HE..... | 4 |
| 17 | PAFZZ | 5925-01-425-5122 | 81349 | M39019/1-336S | ADAPTER SWITCH, ACTU..... | 1 |
| 18 | PAFZZ | 6210-00-553-1076 | 96906 | MS25041-7 | LIGHT, INDICATOR..... | 1 |
| 19 | PAFZZ | 6240-00-155-7836 | 96906 | MS25237-327 | LAMP, INCANDESCENT..... | 1 |
| 20 | PAFZZ | 9160-01-440-9897 | 55561 | 16956 | WAX GASKET, SEALING..... | 1 |
| 21 | PAFZZ | 5935-01-441-9727 | 55561 | CIR020R-22-15S-F 80 | CONNECTOR..... | 1 |
| 22 | PAFZZ | 5310-00-543-2410 | 96906 | MS35338-40 | WASHER, LOCK..... | 4 |
| 23 | PAFZZ | 5310-00-905-8451 | 96906 | MS21083N06 | NUT, SELF-LOCKING, HE..... | 4 |
| 24 | PAFZZ | 5945-01-176-5578 | 81349 | M6106/19-024 | RELAY, ELECTROMAGNET..... | 1 |
| 25 | PAFZZ | 5975-00-111-3208 | 96906 | MS3367-5-9 | STRAP, TIEDOWN, ELECT..... | 1 |

V

END OF FIGURE

Air Purifier Control Unit Enclosure Assembly (Continued)

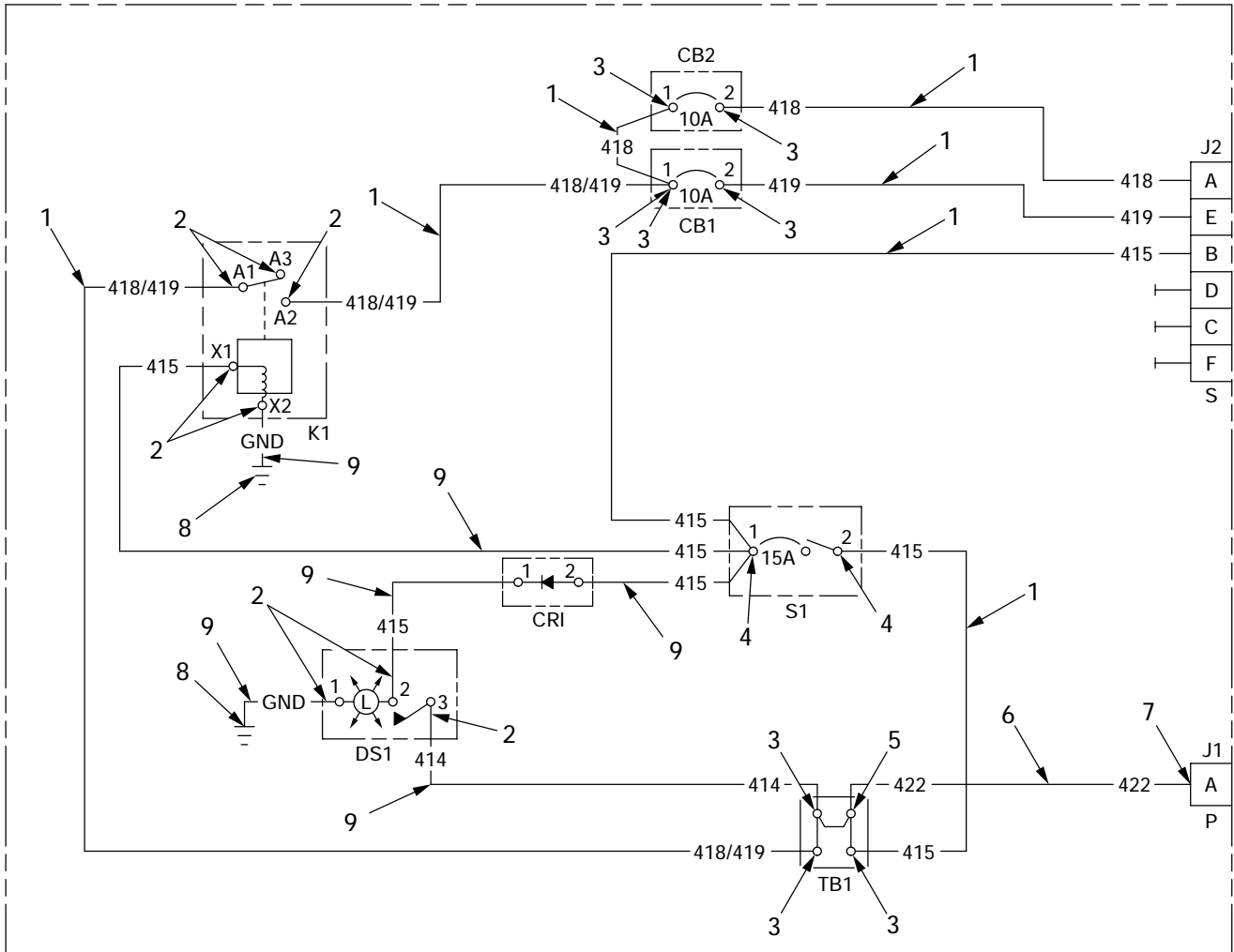

911006a

Figure 452. Air Purifier Control Unit Enclosure Assembly (Continued)

| (1) ITEM NO | (2) SMR | (3) NSN | (4) CAGE | (5) PART NUMBER | (6) DESCRIPTION AND USABLE ON CODE (UOC) | (7) QTY |
|-------------------|------------|------------------|-------------|-----------------------|---|------------|
| | | | | | GROUP 9111 GAS PARTICULATE FILTER UNITS | |
| | | | | | FIGURE 452 AIR PURIFIER CONTROL UNIT ENCLOSURE ASSEMBLY (CONTINUED) | |
| 1 | MFFZZ | 6145-00-251-0182 | 81349 | M81044/12-12-9 | WIRE,ELECTRICAL MAKE FROM WIRE,P/N M81044/12-12-9..... | V |
| 2 | MFFZZ | 5970-00-990-9912 | 81349 | M23053/5-204-C | INSULATION SLEEVING MAKE FROM SLEEVING,P/N M23053/5-204-C..... | 5 |
| 3 | PAFZZ | 5940-00-143-4775 | 96906 | MS25036-156 | TERMINAL,LUG..... | 8 |
| 4 | PAFZZ | 5940-01-115-0742 | 00779 | 52941 | TERMINAL,LUG..... | 1 |
| 5 | PAFZZ | 5940-00-143-5284 | 96906 | MS25036-115 | TERMINAL,LUG..... | 1 |
| 6 | MFFZZ | 6145-00-332-4988 | 81349 | M81044/6-8-9 | WIRE,ELECTRICAL MAKE FROM WIRE,P/N M81044/6-8-9..... | V |
| 7 | PAFZZ | 5940-01-429-8049 | 55561 | 46660-T9 | INSULATION SLEEVING..... | 1 |
| 8 | PAFZZ | 5940-00-230-0515 | 96906 | MS25036-154 | TERMINAL,LUG..... | 2 |
| 9 | MFFZZ | 6145-00-144-0083 | 81349 | M81044/12-16-9 | WIRE,ELECTRICAL MAKE FROM WIRE,P/N M81044/12-16-9..... | V |

END OF FIGURE

M3 Air Heater

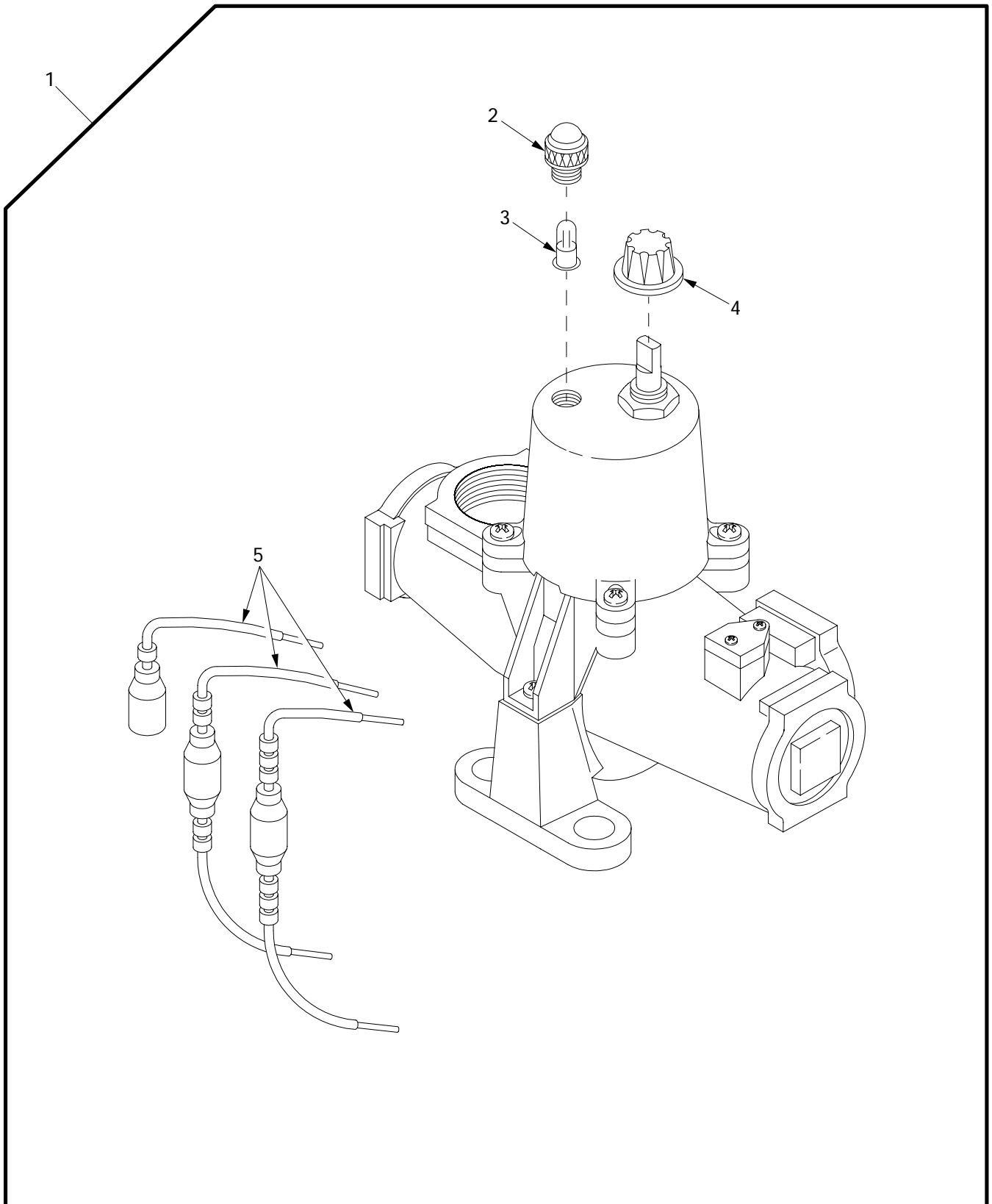

911005

Figure 453. M3 Air Heater

| (1) ITEM NO | (2) SMR | (3) NSN | (4) CAGE | (5) PART NUMBER | (6) DESCRIPTION AND USABLE ON CODE (UOC) | (7) QTY |
|-------------------|------------|------------------|-------------|-----------------------|--|------------|
| | | | | | GROUP 9111 GAS PARTICULATE FILTER UNITS | |
| | | | | | FIGURE 453 M3 AIR HEATER | |
| 1 | PAOOO | 4240-00-807-6856 | 81361 | E5-19-1782 | HEATER,AIR,ELECTRIC..... | 3 |
| 2 | PAOZZ | 6210-00-954-4205 | 83330 | 8-0112-203 | .LENS,LIGHT..... | 1 |
| 3 | PAOZZ | 6240-00-019-0878 | 81348 | W-L-00111/50 | .LAMP,INCANDESCENT..... | 1 |
| 4 | PAOZZ | 5355-00-723-6829 | 72512 | 1913C | .KNOB..... | 1 |
| 5 | XAOZZ | | 81361 | B5-19-1768 | .CABLE ASSEMBLY,SPEC..... | 3 |

END OF FIGURE

Wiring Harness 4W305

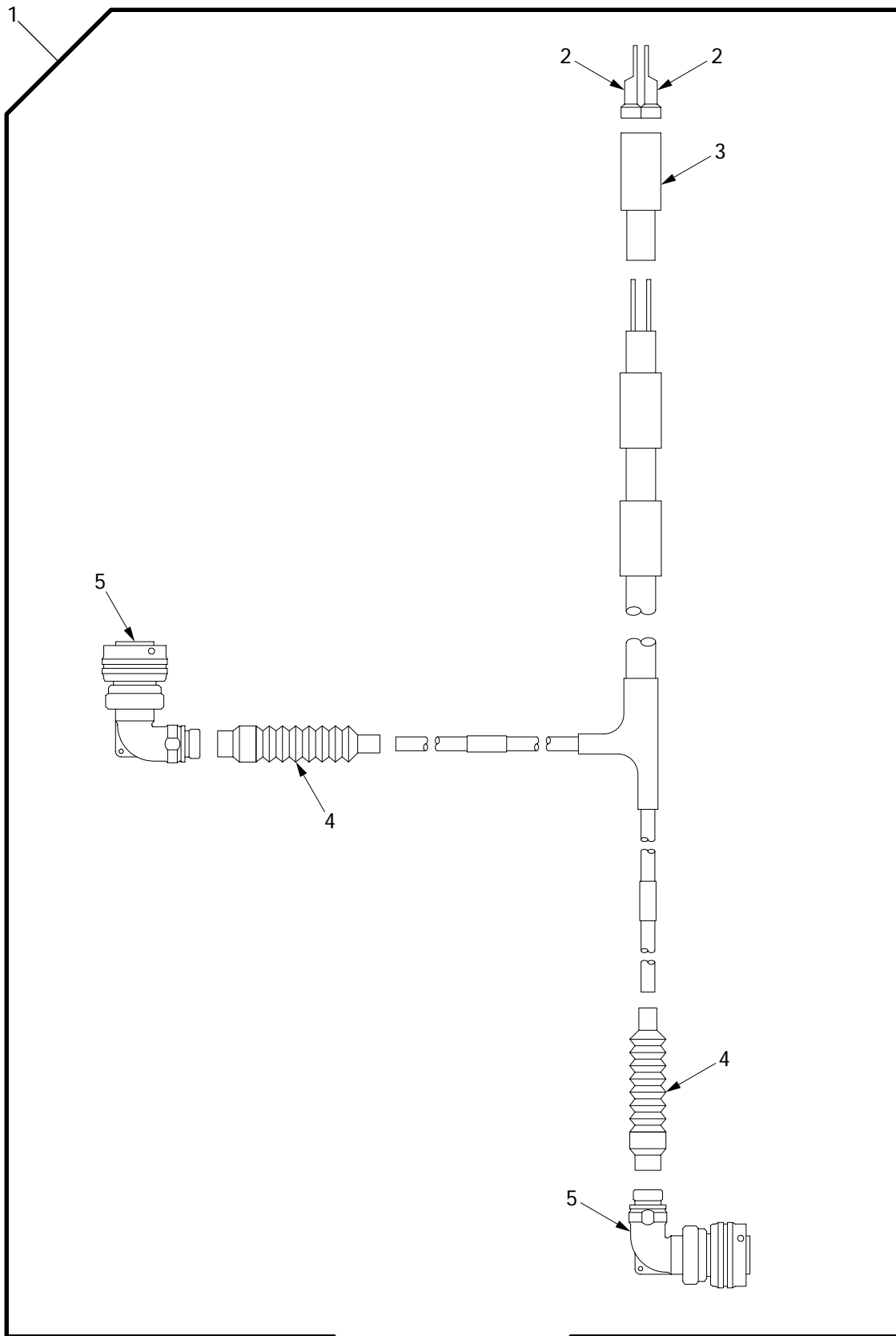

06i147

Figure 454. Wiring Harness 4W305

| (1) ITEM NO | (2) SMR | (3) NSN | (4) CAGE | (5) PART NUMBER | (6) DESCRIPTION AND USABLE ON CODE (UOC) | (7) QTY |
|-------------------|------------|------------------|-------------|-----------------------|--|------------|
| | | | | | GROUP 9111 GAS PARTICULATE FILTER UNITS | |
| | | | | | FIGURE 454 WIRING HARNESS 4W305 | |
| 1 | PAOOO | 5995-01-425-7121 | 06085 | 12448169 | WIRING HARNESS 4W305..... | 1 |
| 2 | PAOZZ | 5940-00-557-4341 | 96906 | MS25036-123 | .TERMINAL,LUG..... | 2 |
| 3 | PAOZZ | 5970-01-153-0320 | 81349 | M23053/4-205-0 | .INSULATION SLEEVING..... | 1 |
| 4 | PAOZZ | 5930-01-170-3930 | 06090 | 202C632-51/164 | .BOOT,DUST AND MOIST..... | 2 |
| 5 | PAOZZ | 5935-01-432-3343 | 55561 | CIR08G2-16-12S-F | .CONNECTOR,ADAPTER..... | 2 |

80

END OF FIGURE

Wiring Harness 4W306

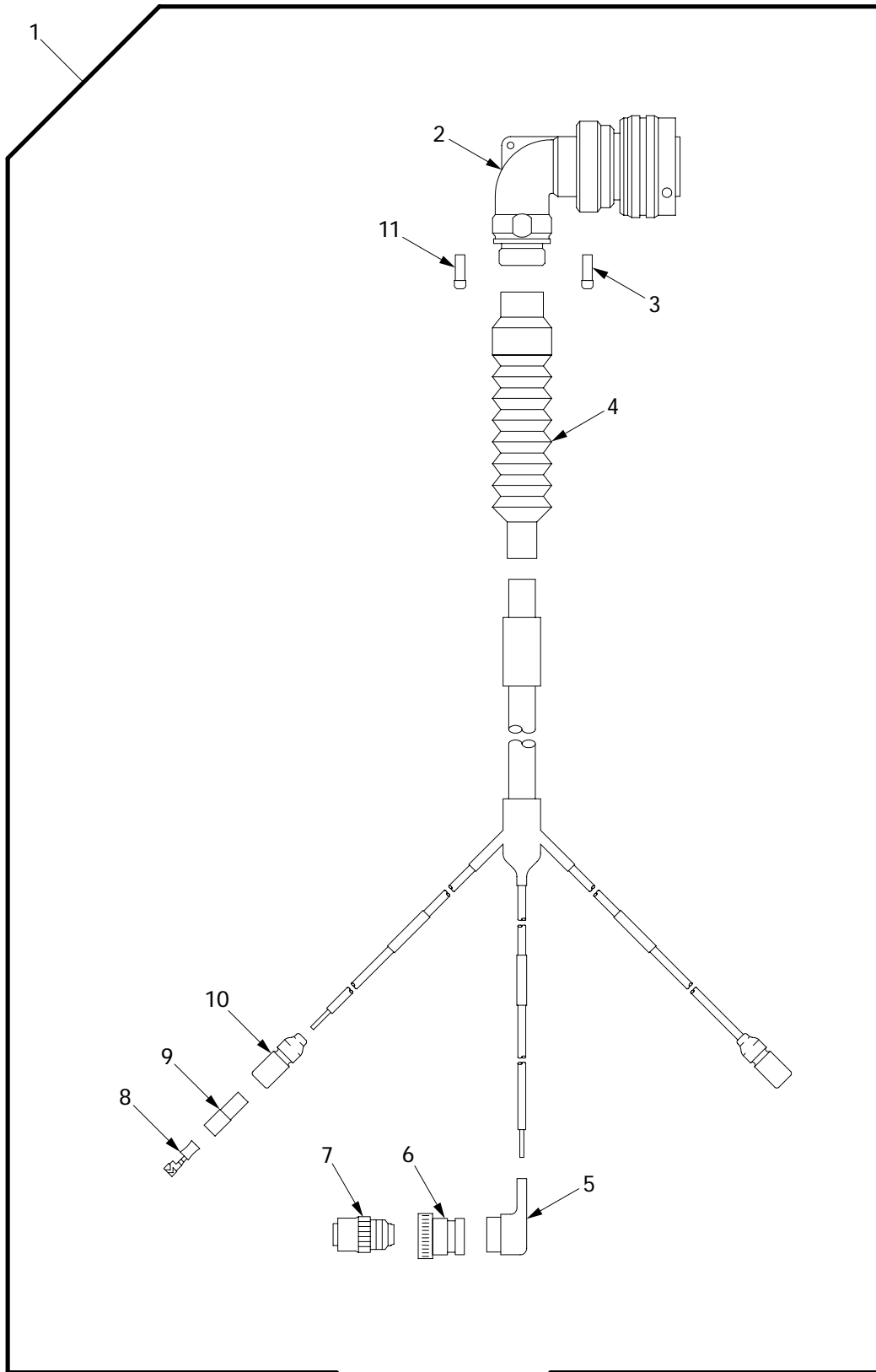

06i148

Figure 455. Wiring Harness 4W306

| (1) ITEM NO | (2) SMR | (3) NSN | (4) CAGE | (5) PART NUMBER | (6) DESCRIPTION AND USABLE ON CODE (UOC) | (7) QTY |
|-------------------|------------|------------------|-------------|------------------------|---|------------|
| | | | | | GROUP 9111 GAS PARTICULATE FILTER UNITS FIGURE 455 WIRING HARNESS 4W306 | |
| 1 | PAOOO | 5995-01-425-9574 | 06085 | 12448170 | WIRING HARNESS 4W306..... | 1 |
| 2 | PAOZZ | 5935-01-431-3203 | 55561 | CIR08G2-22-15P-F 80 | .CONNECTOR,ADAPTER..... | 1 |
| 3 | PAOZZ | 5935-01-097-0399 | 96906 | MS27488-12 | .PLUG,END SEAL,ELECT..... | 2 |
| 4 | PAOZZ | 5930-01-170-3930 | 06090 | 202C632-51/164 | .BOOT,DUST AND MOIST..... | 1 |
| 5 | PAOZZ | 5970-01-435-3637 | 06090 | 222D921-4/86 | .BOOT,DUST AND MOIST..... | 1 |
| 6 | PAOZZ | 5935-01-189-3226 | 81349 | M85049/60-1W12 | .ADAPTER,CABLE CLAMP..... | 1 |
| 7 | PAOZZ | 5935-01-176-6586 | 96906 | MS3459W12-5S | .CONNECTOR,PLUG,ELEC..... | 1 |
| 8 | PAOZZ | 5940-00-399-6676 | 19207 | 8338564 | .TERMINAL SET,QUICK..... | 2 |
| 9 | PAOZZ | 5970-00-833-8562 | 19207 | 8338562 | .INSULATOR,BUSHING..... | 2 |
| 10 | PAOZZ | 5935-00-833-8561 | 19207 | 8338561 | .SHELL,ELECTRICAL CO..... | 2 |
| 11 | PAOZZ | 5935-00-235-8970 | 96906 | MS27488-16 | .PLUG,END SEAL,ELECT..... | 1 |

END OF FIGURE

Wiring Harness 4W307

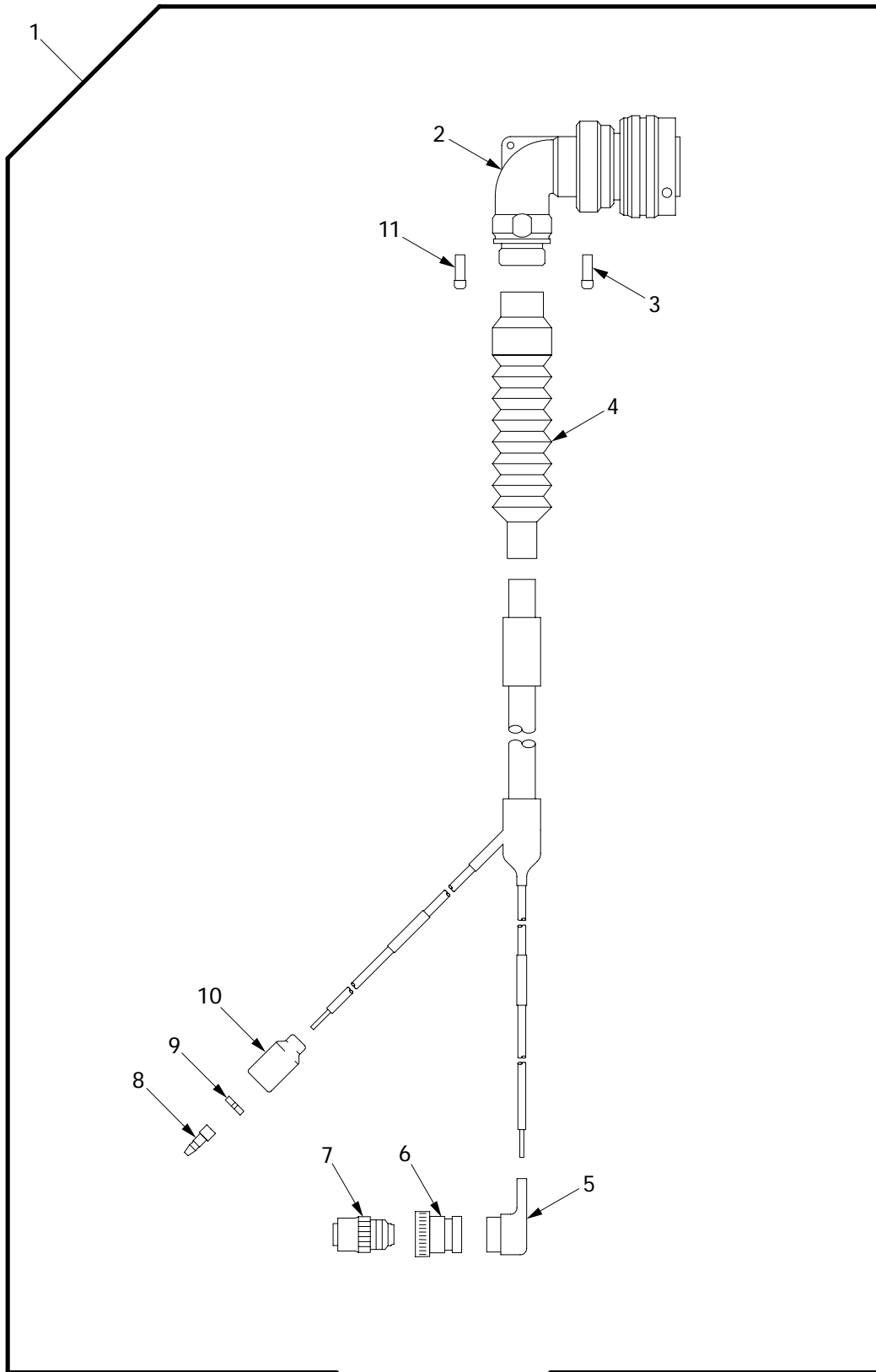

06i149

Figure 456. Wiring Harness 4W307

| (1) ITEM NO | (2) SMR | (3) NSN | (4) CAGE | (5) PART NUMBER | (6) DESCRIPTION AND USABLE ON CODE (UOC) | (7) QTY |
|-------------------|------------|------------------|-------------|------------------------|---|------------|
| | | | | | GROUP 9111 GAS PARTICULATE FILTER UNITS FIGURE 456 WIRING HARNESS 4W307 | |
| 1 | PAOOO | 5995-01-425-5346 | 06085 | 12448171 | WIRING HARNESS..... | 1 |
| 2 | PAOZZ | 5935-01-431-3203 | 55561 | CIR08G2-22-15P-F 80 | .CONNECTOR,ADAPTER..... | 1 |
| 3 | PAOZZ | 5935-01-097-0399 | 96906 | MS27488-12 | .PLUG,END SEAL,ELECT..... | 3 |
| 4 | PAOZZ | 5930-01-170-3930 | 06090 | 202C632-51/164 | .BOOT,DUST AND MOIST..... | 1 |
| 5 | PAOZZ | 5970-01-435-3637 | 06090 | 222D921-4/86 | .BOOT,DUST AND MOIST..... | 1 |
| 6 | PAOZZ | 5935-01-189-3226 | 81349 | M85049/60-1W12 | .ADAPTER,CABLE CLAMP..... | 1 |
| 7 | PAOZZ | 5935-01-176-6586 | 96906 | MS3459W12-5S | .CONNECTOR,PLUG,ELEC..... | 1 |
| 8 | PAOZZ | 5940-00-399-6676 | 19207 | 8338564 | .TERMINAL SET,QUICK..... | 1 |
| 9 | PAOZZ | 5970-00-833-8562 | 19207 | 8338562 | .INSULATOR,BUSHING..... | 1 |
| 10 | PAOZZ | 5935-00-833-8561 | 19207 | 8338561 | .SHELL,ELECTRICAL CO..... | 1 |
| 11 | PAOZZ | 5935-00-235-8970 | 96906 | MS27488-16 | .PLUG,END SEAL,ELECT..... | 1 |

END OF FIGURE

Repair Kits

| (1) ITEM NO | (2) SMR | (3) NSN | (4) CAGE | (5) PART NUMBER | (6) DESCRIPTION AND USABLE ON CODE (UOC) | (7) QTY |
|-------------------|------------------|------------|--------------|-----------------------|--|------------|
| | | | | | GROUP 94 REPAIR KITS | |
| | | | | | GROUP 9401 REPAIR KITS | |
| | | | | | FIGURE KITS | |
| PAOZZ | 5342-01-095-7904 | 06085 | 12365983 | | MOUNT,RESILIENT..... | 2 |
| PAOZZ | 4330-01-465-4276 | 19207 | 12367078-1 | | PARTS KIT,FLUID PRE..... | 1 |
| | | | | | UOC:TWC, | |
| | | | | | WASHER,LOCK (97) 166-5 | |
| | | | | | GASKET (1) 166-13 | |
| | | | | | FILTER ELEMENT,FLUI(2) 166-14 | |
| PAOZZ | 4330-01-465-3828 | 19207 | 12367078-2 | | PARTS KIT,FLUID PRE..... | 1 |
| | | | | | UOC:TWC, | |
| | | | | | WASHER,LOCK (97) 166-5 | |
| | | | | | FILTER ELEMENT,FLUI(2) 166-15 | |
| | | | | | GASKET (1) 166-16 | |
| PADZZ | | 13829 | 375 1804 033 | | KIT,SEAL..... | 1 |
| | | | | | PISTON BEARING RING(2) 285-1 | |
| | | | | | SEAL,PISTON (1) 285-2 | |
| | | | | | PACKING,PREFORMED (1) 285-3 | |
| | | | | | RING,BACK-UP (1) 285-4 | |
| | | | | | PLUG (1) 285-5 | |
| | | | | | ROD SEAL (1) 285-7 | |
| | | | | | WIPER,ROD (1) 285-8 | |
| PAFZZ | 3130-01-423-7723 | 72447 | 5-483X | | HOUSING,BEARING UNI..... | 1 |
| | | | | | RING,RETAINING (4) 311-1 | |
| | | | | | BEARING CAP (4) 311-2 | |
| | | | | | SPIDER,DIFFERENTIAL(1) 311-5 | |
| PAOZZ | 2530-00-608-2271 | 19207 | 5702471 | | PARTS KIT,TRACK..... | 1 |
| | | | | | BOLT,EXTERNALLY REL(2) 204-6 | |
| | | | | | CONNECTOR,TRACK SHO(2) 204-7 | |
| | | | | | PARTS KIT,TRACK WED(V) 204-8 | |
| PAOZZ | 4330-00-801-1152 | 19207 | 5702738 | | PARTS KIT,FLUID PRE..... | V |
| | | | | | O-RING (1) 30-6 | |
| | | | | | ELEMENT,FILTER (2) 30-8 | |
| PAOZZ | 2530-00-860-7348 | 19207 | 5703035 | | PARTS,KIT,TRACK CEN..... | 1 |
| | | | | | NUT,SELF-LOCKING,HE(1) 204-3 | |
| | | | | | GUIDE,RUBBER TRACK (1) 204-4 | |
| | | | | | BOLT,TEE HEAD (1) 204-9 | |
| | | | | | CAP,TRACK SHOE CENT(1) 204-10 | |
| PAFZZ | 2590-00-967-6272 | 19207 | 5703512 | | PARTS KIT,BILGE PUM..... | V |
| | | | | | O-RING (4) 408-7 | |
| | | | | | BRUSH,ELECTRICAL CO(4) 408-8 | |
| PAOZZ | 4330-00-397-3404 | 19207 | 5704486 | | PARTS KIT,FLUID PRE..... | V |
| | | | | | WASHER,FLAT (11) 5-3 | |
| | | | | | PACKING WITH RETAIN(1) 5-4 | |
| | | | | | GASKET (1) 5-6 | |
| | | | | | FILTER ELEMENT,FLUI(2) 5-7 | |
| PAOZZ | 4330-00-410-1964 | 19207 | 5704487 | | PARTS KIT,FLUID PRE..... | V |
| | | | | | PACKING,PREFORMED (1) 30-13 | |
| | | | | | FILTER ELEMENT,FLUI(1) 30-14 | |
| | | | | | GASKET (1) 30-16 | |
| | | | | | GASKET (1) 30-18 | |
| | | | | | WASHER,FLAT (1) 30-19 | |
| PAOZZ | 4210-01-084-6006 | 19207 | 5704911 | | PARTS KIT,FIRE EXTI..... | V |
| | | | | | CAP ASSEMBLY (1) 447-1 | |
| | | | | | CLAMP,HOSE (1) 447-3 | |
| | | | | | PLUG,MACHINE THREAD(1) 447-4 | |
| | | | | | DIFFUSER CAP ASSEMB(1) 447-5 | |
| PAOZZ | 2815-01-334-3270 | 19207 | 57K3007 | | KIT,AIR FILTER,GROU..... | V |
| | | | | | FILTER,GROUND HOP (2) 465-1 | |
| | | | | | HOSE,PREFORMED (2) 465-2 | |
| | | | | | CLAMP,HOSE (4) 465-3 | |

| (1) ITEM NO | (2) SMR | (3) NSN | (4) CAGE | (5) PART NUMBER | (6) DESCRIPTION AND USABLE ON CODE (UOC) | (7) QTY |
|-------------------|------------|------------------|-------------|-----------------------|--|------------|
| PADZZ | | 5331-01-423-4039 | 08302 | 61611 | O-RING..... | 1 |
| | | | | | SEAL, PLAIN (1) 276-1 | |
| | | | | | RETAINER, PACKING (1) 276-40 | |
| | | | | | O-RING (1) 276-41 | |
| | | | | | O-RING (1) 276-43 | |
| | | | | | RETAINER, PACKING (1) 276-44 | |
| | | | | | O-RING (1) 276-72 | |
| | | | | | O-RING (1) 276-81 | |
| | | | | | SEAL, PLAIN (1) 276-83 | |
| PAOZZ | | 4730-01-155-4089 | 01276 | FF593-16 | PARTS, KIT, SPLIT FLA..... | V |
| | | | | | O-RING (7) 331-31 | |
| | | | | | FLANGE, PIPE (6) 331-32 | |
| | | | | | WASHER, LOCK (12) 331-33 | |
| | | | | | SCREW, CAP, HEXAGON H(12) 331-34 | |
| PAOZZ | | 4730-01-216-7693 | 01276 | FF593-20 | PARTS KIT, SPLIT FLA..... | V |
| | | | | | O-RING (5) 331-15 | |
| | | | | | BOLT, MACHINE (20) 331-36 | |
| | | | | | LOCKWASHER (36) 331-37 | |
| | | | | | FLANGE, PIPE (10) 331-39 | |
| PAOZZ | | 4730-01-084-3597 | 01276 | FF593-24 | PARTS KIT, SPLIT FLA..... | V |
| | | | | | FLANGE, PIPE (10) 331-10 | |
| | | | | | WASHER, LOCK (36) 331-11 | |
| | | | | | SCREW, CAP, HEXAGON H(20) 331-12 | |
| | | | | | BOLT, MACHINE (16) 331-13 | |
| PAOZZ | | 4730-01-221-0022 | 01276 | FF595-16 | PARTS KIT, SPLIT FLA..... | V |
| | | | | | LOCKWASHER (36) 331-37 | |
| | | | | | BOLT, MACHINE (16) 339-5 | |
| | | | | | FLANGE, PIPE (8) 339-8 | |
| PAFZZ | | 4320-00-967-6271 | 96046 | N012-01522 | PARTS KIT, CENTRIFUG..... | V |
| | | | | | GASKET (2) 408-12 | |
| | | | | | BEARING (1) 408-22 | |
| | | | | | SEAL (2) 408-33 | |
| | | | | | SEAL (1) 408-34 | |
| | | | | | RING, RETAINING (1) 408-37 | |
| | | | | | BEARING, BALL, ANNULA(1) 408-38 | |
| | | | | | GASKET (1) 408-39 | |
| | | | | | GASKET (4) 408-42 | |
| PAOZZ | | 4330-01-422-0904 | 60047 | VC-00710F-2010KI T | PARTS KIT, FLUID PRE..... | 2 |
| | | | | | FILTER ELEMENT (1) 319-19 | |
| | | | | | O-RING (1) 319-20 | |
| PAOZZ | | 2590-01-480-7816 | 19207 | 12477558 | SHELF LIFE ITEMS, D..... | 1 |
| | | | | | ADHESIVE (4) 405-3 | |
| | | | | | ADHESIVE, HIGH TEMPE(1) 405-5 | |
| | | | | | CAULKING COMPOUND (4) 405-6 | |
| | | | | | TAPE, ADHESIVE RUBBE(2) 405-9 | |
| | | | | | ADHESIVE, NON-CORROS(4) 405-10 | |
| | | | | | ADHESIVE, RUBBER (1) 405-11 | |
| PAOZZ | | | 06085 | 12367085 | KIT, CONNECTOR..... | 1 |
| | | | | | GROMMET (1) 55-3 | |
| | | | | | COMPRESSION RING (1) 55-6 | |
| PAOZZ | | 5342-01-095-7904 | 06085 | 12365983 | MOUNT, RESILIENT..... | 2 |
| PAOZZ | | | 06085 | 12367085 | KIT, CONNECTOR..... | 1 |
| | | | | | GROMMET (1) 55-3 | |
| | | | | | COMPRESSION RING (1) 55-6 | |
| | | | | | O-RING (1) 55-7 | |
| | | | | | BACKSHELL (1) 55-8 | |

END OF FIGURE

Bulk Materiel

| (1) ITEM NO | (2) SMR | (3) NSN | (4) CAGE | (5) PART NUMBER | (6) DESCRIPTION AND USABLE ON CODE (UOC) | (7) QTY |
|-------------------|------------|------------------|-------------|-----------------------------|--|------------|
| | | | | | GROUP 95 GENERAL USE STANDARDIZED PARTS | |
| | | | | | GROUP 9501 BULK MATERIEL | |
| | | | | | FIGURE BULK BULK MATERIEL | |
| PAOZZ | | 4720-01-447-3800 | 01276 | FC332-04 | HOSE, NONMETALLIC..... | V |
| PAOZZ | | 4720-01-442-9793 | 01276 | FC425-28 | CLOTH, ABRASIVE..... | 4 |
| PAOZZ | | 4010-00-262-1551 | 01976 | 42C16505 | CHAIN, WELDLESS..... | 1 |
| PAOZZ | | 4710-01-436-6163 | 06085 | 12364904 | HOSE, METALLIC..... | V |
| PAOZZ | | 6145-01-102-4660 | 06090 | 10603-0 | WIRE, ELECTRICAL..... | 1 |
| PAOZZ | | 6145-01-102-4659 | 06090 | 10603-00-0 | WIRE, ELECTRICAL..... | V |
| PAOZZ | | 5970-01-418-1695 | 06090 | NTFR-3/16-0 | INSULATION SLEEVING..... | V |
| PAOZZ | | 4720-00-278-1113 | 18113 | 1070784 | HOSE, NONMETALLIC..... | V |
| PAOZZ | | 4720-00-670-6037 | 19207 | 10862173 | HOSE, NONMETALLIC..... | V |
| PAOZZ | | 5975-00-345-8055 | 19207 | 10905840 | STRAP, TIEDOWN, ELECT..... | V |
| PAHZZ | | 9320-00-009-0213 | 19207 | 11678085-2 | RUBBER SHEET, CELLUL..... | V |
| PAOZZ | | 9320-01-465-9983 | 19207 | 12367083 | TAPE, ADHESIVE RUBBE..... | V |
| PAOZZ | | 4710-00-277-5525 | 19207 | 8689206 | TUBE, METALLIC..... | V |
| PAOZZ | | 9390-00-146-9334 | 19207 | 8724762 | NONMETALLIC ROD..... | 1 |
| PAOZZ | | 4010-00-222-4492 | 26512 | GC576G6 | ROPE, WIRE..... | V |
| PAFZZ | | | 27315 | 29Z301 | LOCKWIRE..... | V |
| PAOZZ | | 5640-00-457-8572 | 39428 | 9347N3 | INSULATION FELT, THE..... | V |
| PCOZZ | | 4720-00-278-1110 | 50024 | 1631082 | HOSE, NONMETALLIC..... | V |
| PAOZZ | | 4720-00-278-4900 | 52234 | 908-3208 | HOSE, NONMETALLIC..... | V |
| PAOZZ | | 4720-01-441-0741 | 58536 | AA52547/2 06 C 0 66 | HOSE ASSEMBLY, NONME..... | V |
| PAOZZ | | 9505-00-684-4843 | 80205 | NASM20995F41 | WIRE, NONELECTRICAL..... | V |
| PAOZZ | | 9505-00-248-9850 | 80205 | NASM20995F47 | WIRE, NONELECTRICAL..... | V |
| PAOZZ | | | 80244 | ASTM D 5486/D 54 86M TY3 | TAPE, WATERPROOF..... | V |
| PAFZZ | | 6145-00-728-4026 | 81348 | QOB575R36T0250 | BRAID, WIRE..... | V |
| PAOZZ | | 4010-00-585-2108 | 81348 | RRC271 | SHACKLE..... | V |
| PAOZZ | | 4010-01-032-2207 | 81348 | RRC271 TY2 CL4 | LINK, CHAIN, CONNECTI..... | V |
| PAOZZ | | | 81348 | ZZ-H-461D | HOSE, ASSEMBLY, NONME..... | V |
| PAOZZ | | 9320-00-143-8189 | 81348 | ZZ-R-765 | RUBBER SHEET, SOLID..... | V |
| PAOZZ | | 6145-00-161-1609 | 81349 | M13486-1-3 | WIRE, ELECTRICAL..... | V |
| PAFZZ | | 6145-00-152-6499 | 81349 | M13486/1-5 | WIRE, ELECTRICAL..... | V |
| PAFZZ | | 6145-00-705-6678 | 81349 | M13486/1-7 | WIRE, ELECTRICAL..... | V |
| PAOZZ | | 5970-01-153-0321 | 81349 | M23053/4-204-0 | INSULATION SLEEVING..... | V |
| PAFZZ | | 5970-00-990-9912 | 81349 | M23053/5-204-C | INSULATION SLEEVING..... | V |
| PAOZZ | | 4720-00-202-7457 | 81349 | M6000-R-01000 | HOSE, NONMETALLIC..... | V |
| PAFZZ | | 6145-01-220-5188 | 81349 | M81044-8-8-9 | WIRE, ELECTRICAL..... | V |
| PAFZZ | | 6145-00-251-0182 | 81349 | M81044/12-12-9 | WIRE, ELECTRICAL..... | V |
| PAOZZ | | 6145-00-192-0682 | 81349 | M81044/6-12-9 | WIRE, ELECTRICAL..... | 1 |
| PAFZZ | | 6145-00-332-4988 | 81349 | M81044/6-8-9 | WIRE, ELECTRICAL..... | V |
| PAOZZ | | 4470-01-355-3977 | 81349 | MIL-C-20079, TY2, CL1 | TAPE, CLOTH, SPECIAL..... | V |
| PAOZZ | | | 81349 | MIL-C-83413/8 | LEAD, ELECTRICAL..... | V |
| PAOZZ | | 9320-00-060-0628 | 81349 | MIL-R-3065 | RUBBER SHEET, SOLID..... | V |
| PAOZZ | | 6145-00-107-7790 | 81349 | MIL-W-81044/6 | WIRE, ELECTRICAL..... | V |
| PAOZZ | | 6145-00-403-1567 | 81349 | MIL-W-81044/9 | WIRE, ELECTRICAL..... | V |
| PAOZZ | | 4010-00-222-4492 | 81349 | MILC5424 | ROPE, WIRE..... | V |
| PAFZZ | | 7690-01-448-8673 | 96046 | 625-02119 | INSULATION SLEEVING..... | V |
| PAFZZ | | 9505-00-221-2650 | 96906 | MS20995C20 | WIRE, NONELECTRICAL..... | V |

END OF FIGURE

Special Tools

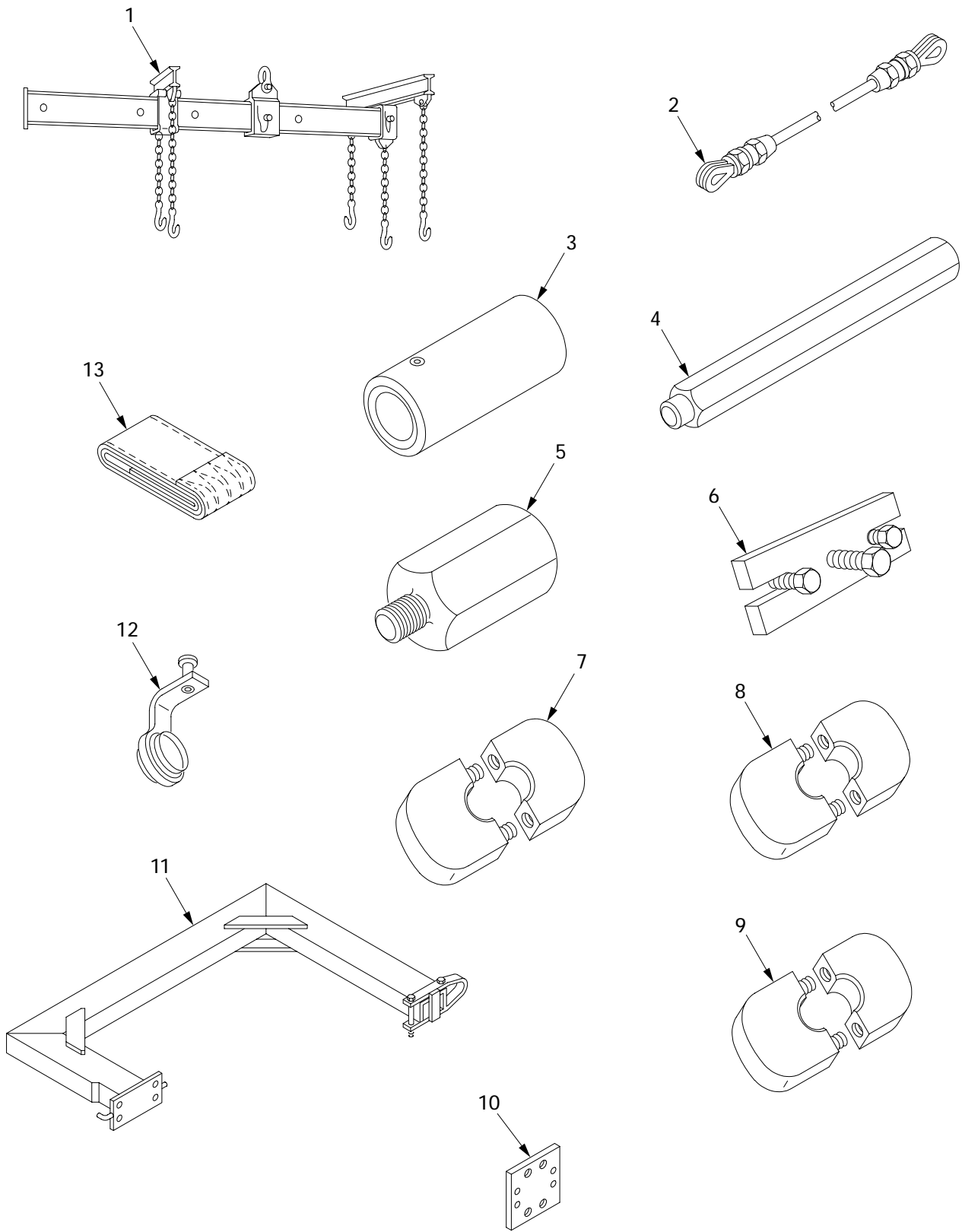

26i004

Figure 457. Special Tools

| (1) ITEM NO | (2) SMR | (3) NSN | (4) CAGE | (5) PART NUMBER | (6) DESCRIPTION AND USABLE ON CODE (UOC) | (7) QTY |
|-------------------|------------|------------------|-------------|-----------------------|--|------------|
| | | | | | GROUP 26 TOOLS & TEST EQUIPMENT | |
| | | | | | GROUP 2604 SPECIAL TOOLS | |
| | | | | | FIGURE 457 SPECIAL TOOLS | |
| 1 | PEOZZ | 3940-01-440-0283 | 06085 | 12366100 | BEAM,HOISTING..... | 1 |
| 2 | PEOZZ | 4010-00-800-8900 | 19207 | 10884613 | WIRE ROPE ASSEMBLY,..... | 1 |
| 3 | PEOZZ | 5120-00-632-5797 | 19207 | 7026898 | ADAPTER,SOCKET WREN..... | 2 |
| 4 | PEOZZ | 5120-00-473-7121 | 19207 | 7082881 | HANDLE,REMOVER AND..... | 1 |
| 5 | PEOZZ | 5120-01-017-5328 | 19207 | 12251805 | ADAPTER,TORSION BAR..... | 1 |
| 6 | PEFZZ | 5120-00-613-6775 | 19207 | 11671732 | PULLER,MECHANICAL..... | 1 |
| 7 | PEOZZ | 5120-00-473-7373 | 19207 | 7082876 | INSERTER SET,BEARIN..... | 1 |
| 8 | PEOZZ | 5120-00-473-7374 | 19207 | 7082834 | INSERTER SET,BEARIN..... | 1 |
| 9 | PEOZZ | 5120-00-473-7372 | 19207 | 7082863 | REMOVER AND REPLACE..... | 1 |
| 10 | PEOZZ | 3040-01-411-2140 | 06085 | 12448154 | ADAPTER HOUSING..... | 1 |
| 11 | PEOZZ | 4910-01-046-8944 | 19207 | 11672258 | SLING,FINAL DRIVE M..... | 1 |
| 12 | PEOZZ | 4910-00-799-8732 | 19207 | 10887333 | GAGE,WEAR,TRACK END..... | 1 |
| 13 | PEOZZ | 3940-00-675-5003 | 81996 | PD101-96 | SLING,ENDLESS..... | 1 |

END OF FIGURE

Special Tools (Continued)

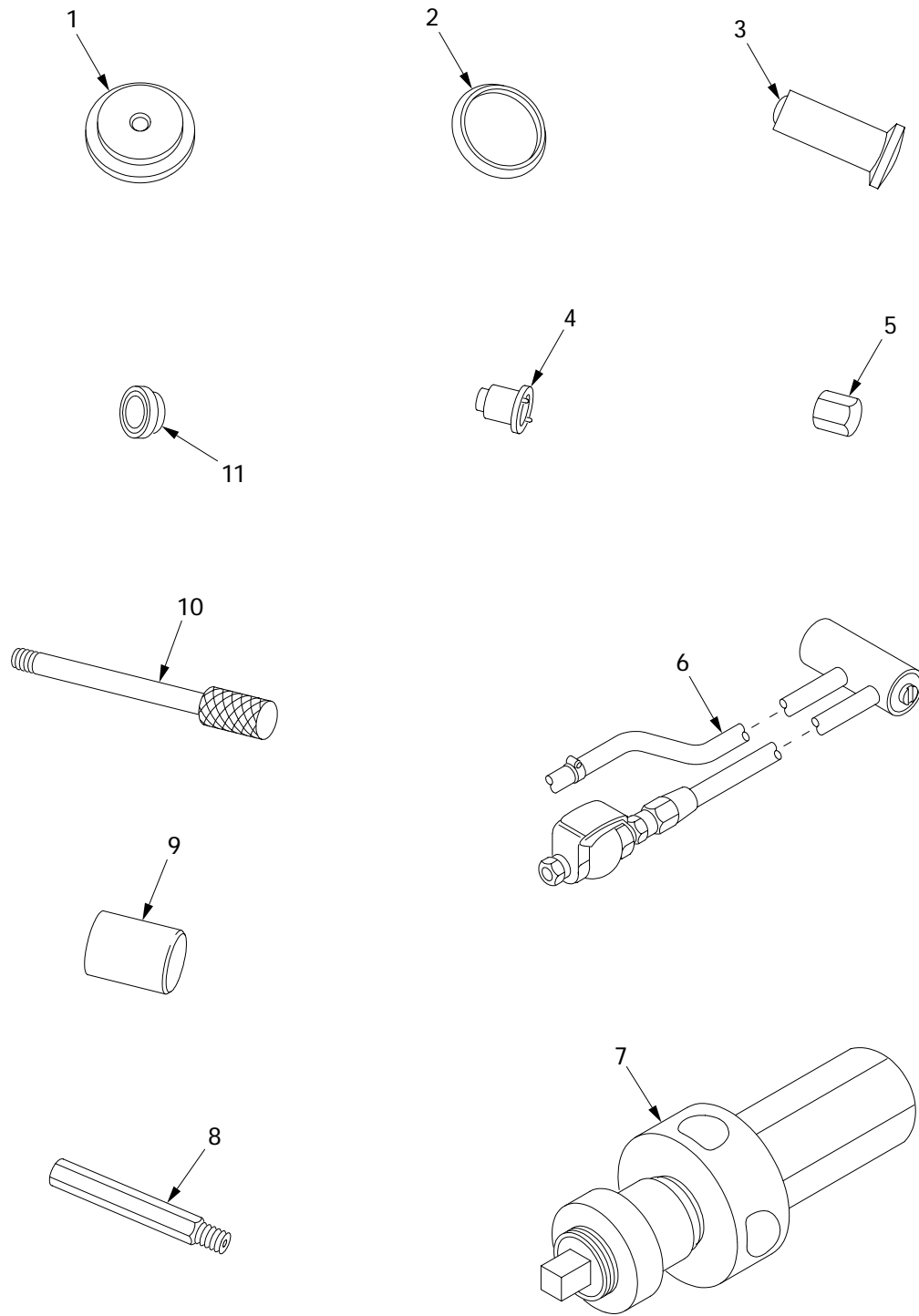

26i006

Figure 458. Special Tools (Continued)

| (1) ITEM NO | (2) SMR | (3) NSN | (4) CAGE | (5) PART NUMBER | (6) DESCRIPTION AND USABLE ON CODE (UOC) | (7) QTY |
|-------------------|------------|------------------|-------------|-----------------------|--|------------|
| | | | | | GROUP 2604 SPECIAL TOOLS | |
| | | | | | FIGURE 458 SPECIAL TOOLS | |
| | | | | | (CONTINUED) | |
| 1 | PEOZZ | 5120-00-473-7475 | 19207 | 7078973 | INSERTER, SEAL..... | 1 |
| 2 | PEOZZ | 5120-00-592-3672 | 19207 | 8708188 | INSERTER, SEAL..... | 1 |
| 3 | PEOZZ | 5120-00-473-7471 | 19207 | 7082882 | INSERTER, SEAL..... | 1 |
| 4 | PEOZZ | 5120-00-588-4808 | 19207 | 8708459 | SOCKET, WRENCH, FACE..... | 1 |
| 5 | PEOZZ | 5120-00-473-7716 | 19207 | 7078976 | ADAPTER, SOCKET WREN..... | 1 |
| 6 | PEOZZ | 4910-00-494-8257 | 19207 | 11641959 | CLEANER, OIL COOLER..... | 1 |
| 7 | PEOZZ | 5120-00-279-8325 | 19207 | 11654533 | REPLACER, SHOCK ABSO..... | 1 |
| 8 | PEOZZ | 5340-00-708-3883 | 19207 | 7083883 | HANDLE, MANUAL CONTR..... | 1 |
| 9 | PEFZZ | 4910-00-767-0419 | 19207 | 10884600 | GUIDE, SHAFT..... | 1 |
| 10 | PEFZZ | 5340-00-766-1964 | 19207 | 10867499 | HANDLE, MANUAL CONTR..... | 1 |
| 11 | PEFZZ | 4730-01-421-5253 | 63383 | 16-FOPX | FLANGE, PIPE..... | 1 |

END OF FIGURE

Special Tools (Continued)

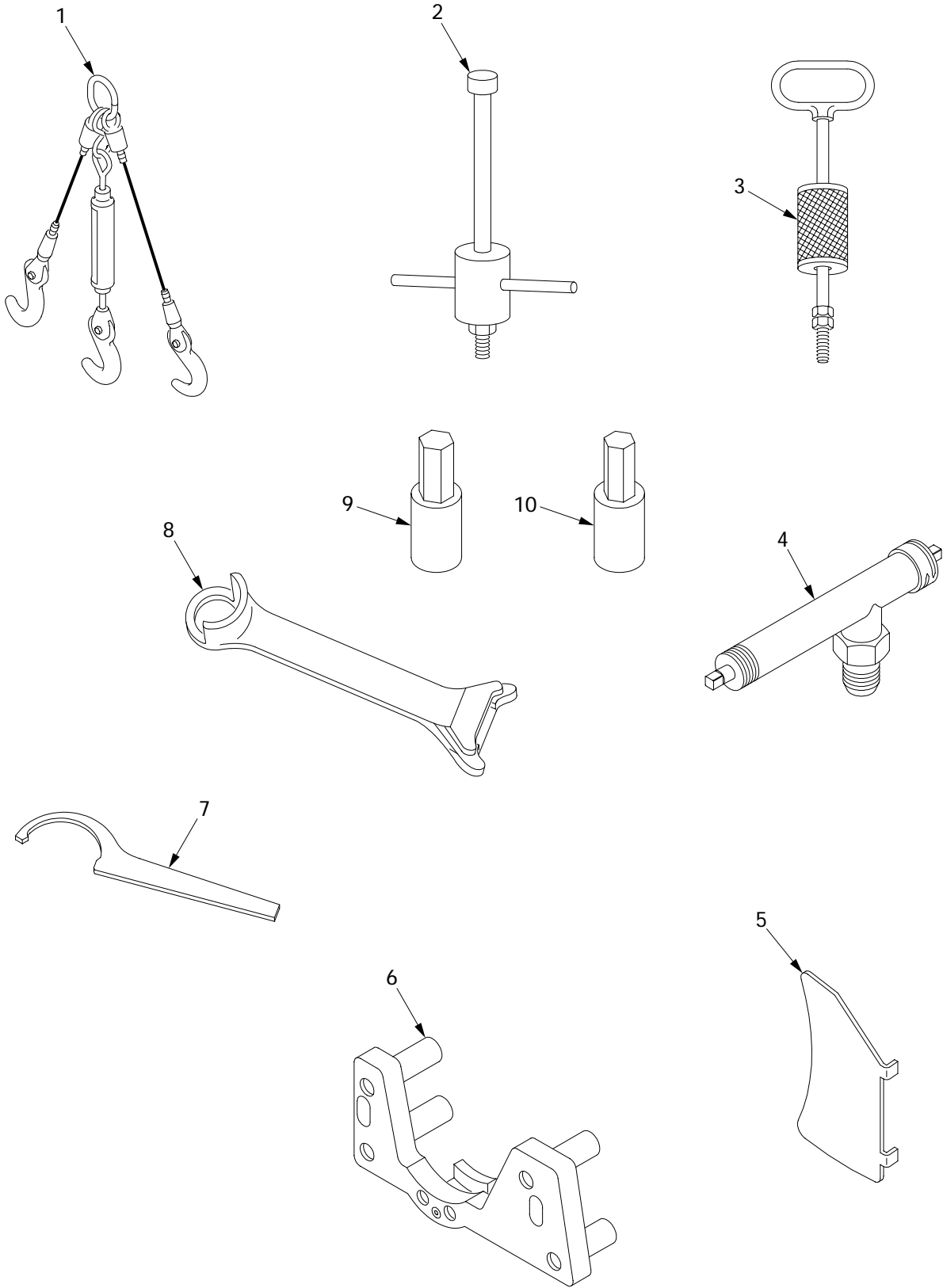

26i017

Figure 459. Special Tools (Continued)

| (1) ITEM NO | (2) SMR | (3) NSN | (4) CAGE | (5) PART NUMBER | (6) DESCRIPTION AND USABLE ON CODE (UOC) | (7) QTY |
|-------------------|------------|------------------|-------------|-----------------------|--|------------|
| | | | | | GROUP 2604 SPECIAL TOOLS | |
| | | | | | FIGURE 459 SPECIAL TOOLS | |
| | | | | | (CONTINUED) | |
| 1 | PEOZZ | 4910-00-473-7556 | 19207 | 7081593 | SLING,LIFTING..... | 1 |
| 2 | PEOZZ | 5120-00-557-3615 | 19207 | 5573615 | PULLER,SLIDE..... | 1 |
| 3 | PEFZZ | 5120-00-310-4668 | 19207 | 8708712 | PULLER ASSEMBLY,SLI..... | 1 |
| 4 | PEOZZ | 5120-01-445-0706 | 06085 | 12366366 | TOOL ASSEMBLY,DRAIN..... | 1 |
| 5 | PEOZZ | 5210-01-099-1477 | 19207 | 12275775 | GAGE,FAN ROTOR..... | 1 |
| 6 | PEFZZ | 5210-00-613-6779 | 19207 | 11671961 | GAGE..... | 1 |
| 7 | PEOZZ | 5120-00-473-7761 | 19207 | 7078980 | WRENCH,SPANNER..... | 1 |
| 8 | PEOZZ | 4910-01-414-3184 | 06085 | 12366180 | LIFTER,ROAD WHEEL..... | 1 |
| 9 | PEOZZ | 5120-01-367-3454 | 55719 | FA4E | SCREWDRIVER ATTACHMENT..... | 1 |
| 10 | PEOZZ | 5120-01-437-3688 | 55719 | SAM8E | SCREWDRIVER ATTACHMENT..... | 1 |

END OF FIGURE

Hydraulic Gauge Testing

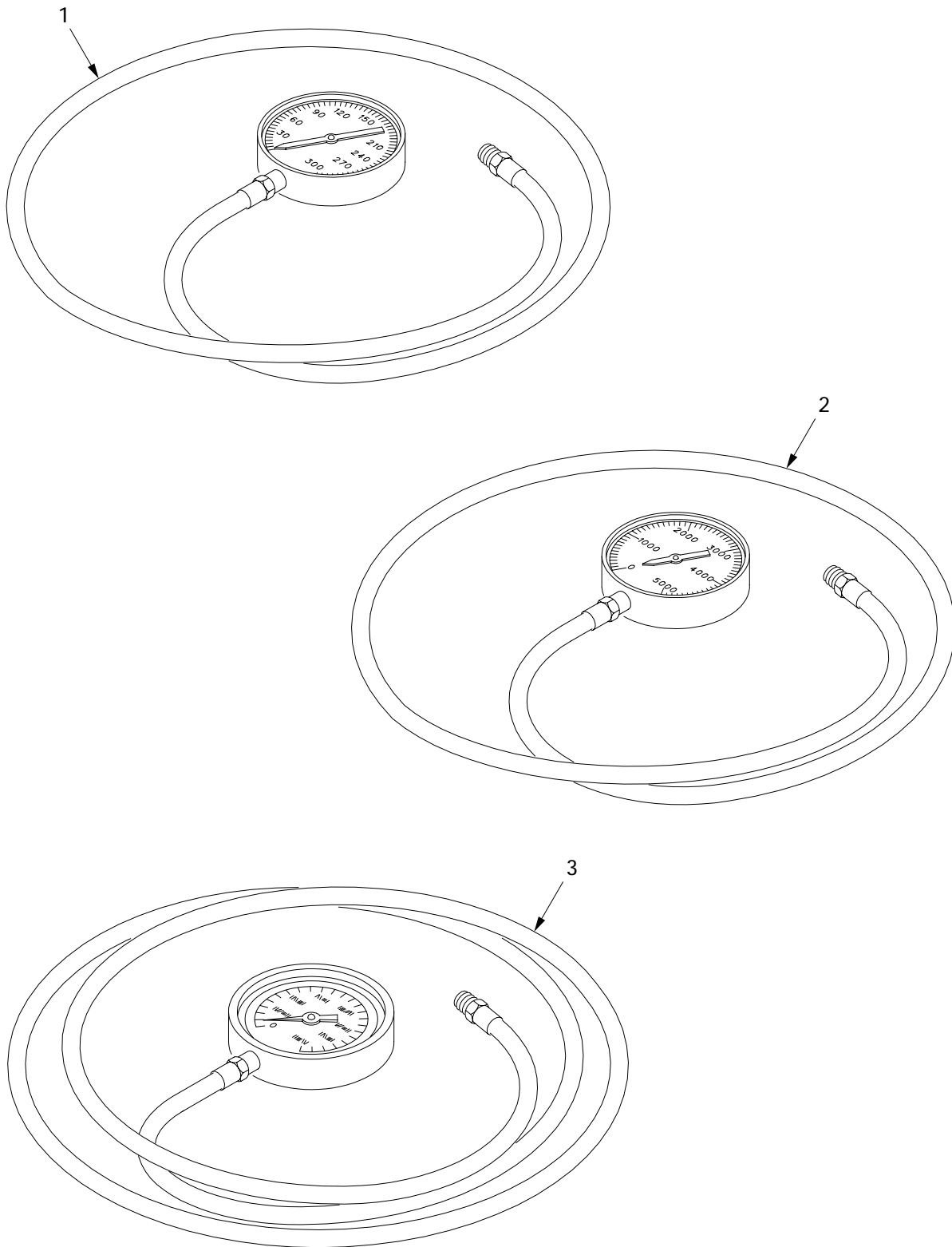

26i014

Figure 460. Hydraulic Gauge Testing

| (1) ITEM NO | (2) SMR | (3) NSN | (4) CAGE | (5) PART NUMBER | (6) DESCRIPTION AND USABLE ON CODE (UOC) | (7) QTY |
|-------------------|------------|------------------|-------------|-----------------------|---|------------|
| | | | | | GROUP 2604 SPECIAL TOOLS FIGURE 460 HYDRAULIC GAUGE TESTING | |
| 1 | PEOZZ | 6620-00-795-0330 | 19207 | 7950330 | GAGE,PRESSURE,DIAL 0-300 PSI..... | 2 |
| 2 | PEOZZ | 6685-01-130-3471 | 19207 | 12310644 | GAGE,PRESSURE,DIAL 0-5000 PSI..... | 3 |
| 3 | PEOZZ | 4910-00-766-3355 | 19207 | 10884612 | GAGE ASSEMBLY,TESTI 0-4000 PSI..... | 3 |

END OF FIGURE

Auxiliary Ground Hop Kit, 12366015

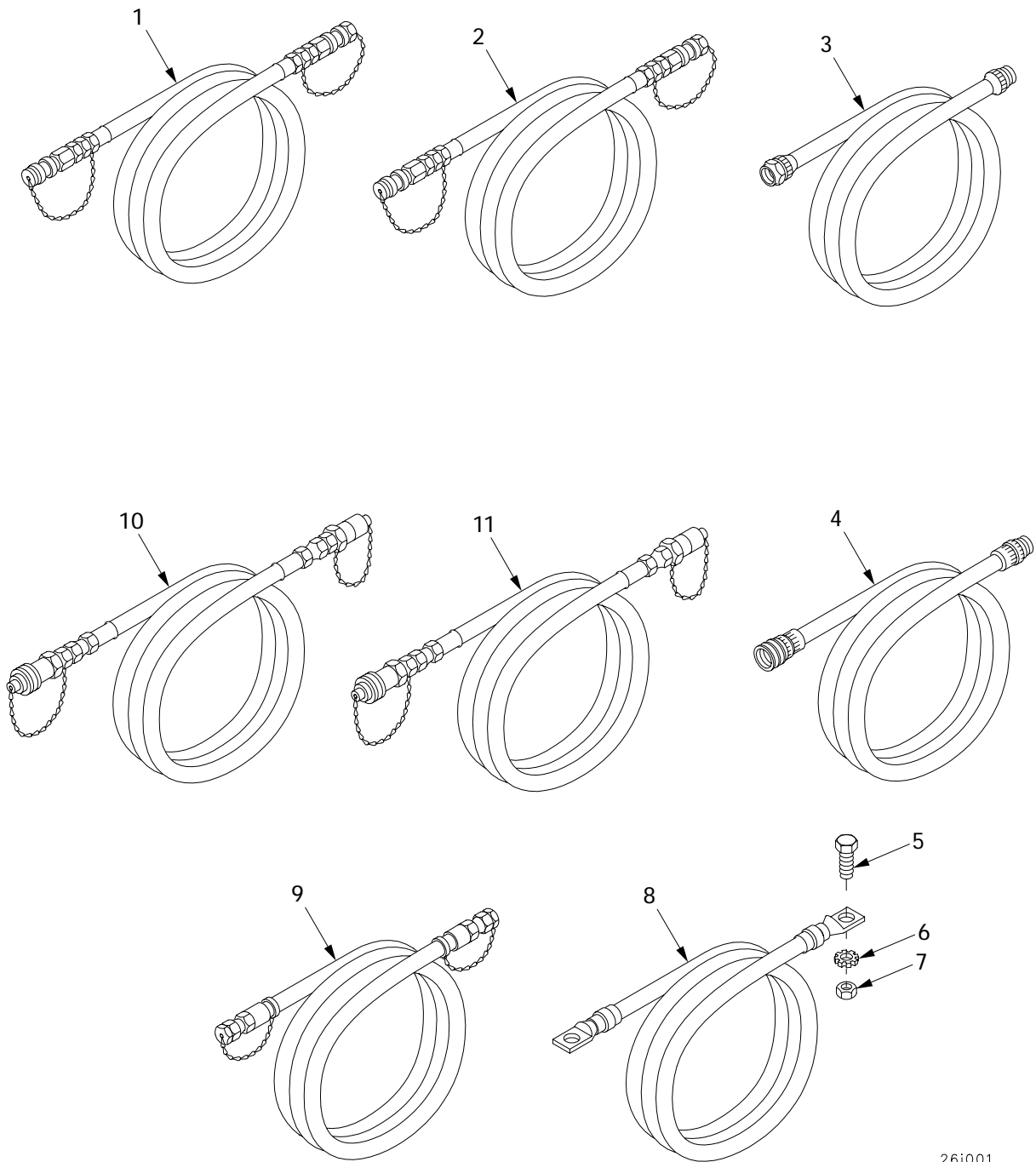

26i001

Figure 461. Auxiliary Ground Hop Kit, 12366015

| (1) ITEM NO | (2) SMR | (3) NSN | (4) CAGE | (5) PART NUMBER | (6) DESCRIPTION AND USABLE ON CODE (UOC) | (7) QTY |
|-------------------|------------|------------------|-------------|---------------------------|---|------------|
| | | | | | GROUP 2606 TEST EQUIPMENT FIGURE 461 AUXILIARY GROUND HOP KIT, 12366015 | |
| 1 | PEOZZ | 4720-00-617-6929 | 19207 | 11671580-1 | HOSE ASSEMBLY, NONME..... | 2 |
| 2 | PEOZZ | 4720-00-619-9706 | 19207 | 11671580-2 | HOSE ASSEMBLY, NONME..... | 2 |
| 3 | PEOZZ | 6150-01-440-5714 | 06085 | 12366238 | CABLE ASSEMBLY, SPEC..... | 1 |
| 4 | PEOZZ | 6150-01-440-5716 | 06085 | 12366267 | CABLE ASSEMBLY, SPEC..... | 1 |
| 5 | PEOZZ | 5305-00-269-3231 | 80204 | B1821BH038F050N | SCREW, CAP, HEXAGON H..... | 1 |
| 6 | PEOZZ | 5310-00-595-7237 | 96906 | MS35333-42 | WASHER, LOCK..... | 1 |
| 7 | PEOZZ | | 80204 | N220N03FAKNN56302 BCG1 | NUT, PLAIN, HEXAGON..... | 1 |
| 8 | PEOZZ | 5995-01-440-5719 | 06085 | 12366237 | LEAD, ELECTRICAL..... | 1 |
| 9 | PEOZZ | 4720-01-415-4313 | 06085 | 12366156 | HOSE ASSEMBLY, HYDRA..... | 1 |
| 10 | PEOZZ | 4720-01-416-3237 | 06085 | 12366135-7 | HOSE ASSEMBLY, HYDRA..... | 1 |
| 11 | PEOZZ | 4720-01-416-3250 | 06085 | 12366135-8 | HOSE ASSEMBLY, HYDRA..... | 1 |

END OF FIGURE

Main Winch Ground Hop Kit, 12366001

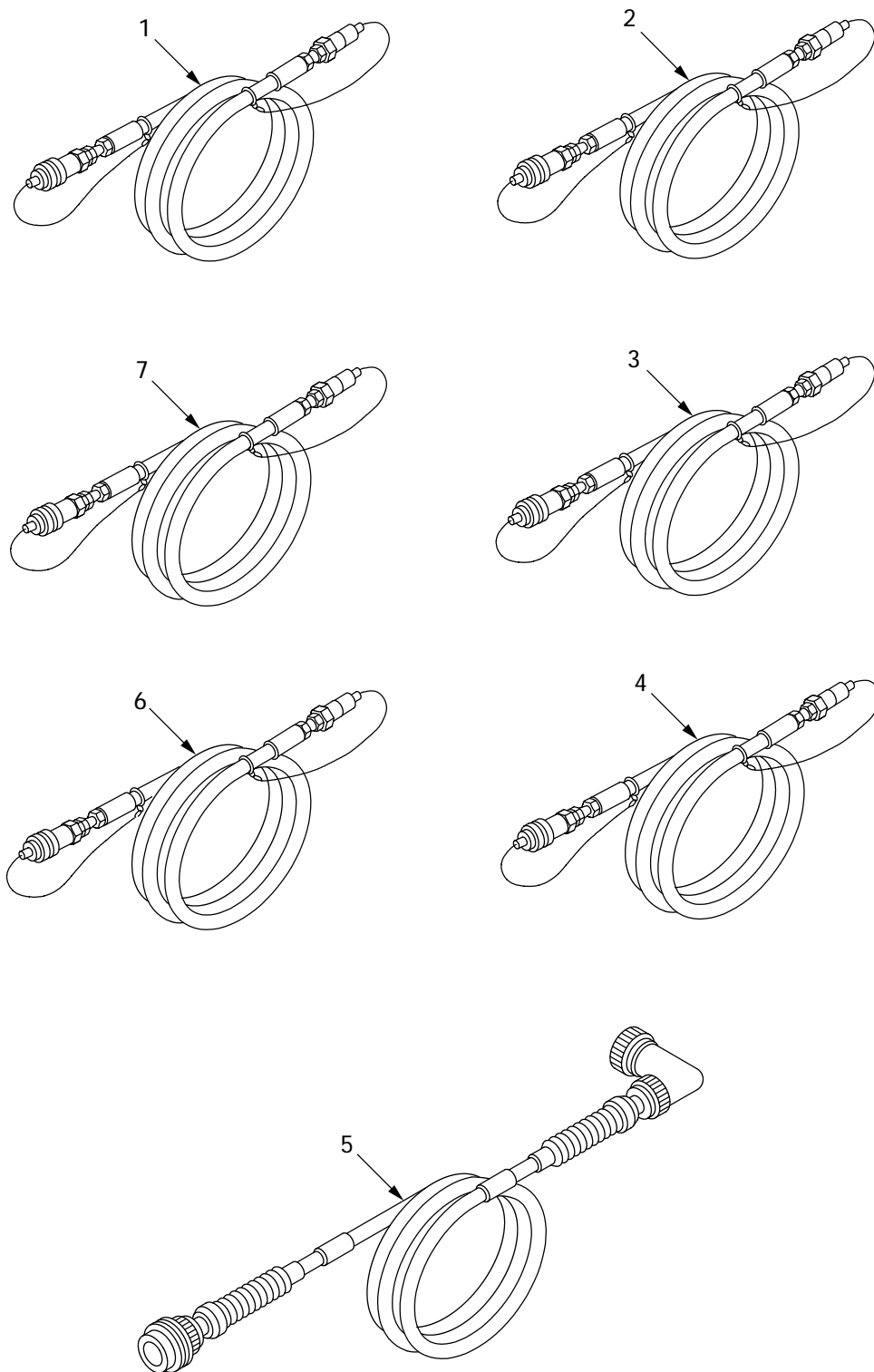

26i003

Figure 462. Main Winch Ground Hop Kit, 12366001

| (1) ITEM NO | (2) SMR | (3) NSN | (4) CAGE | (5) PART NUMBER | (6) DESCRIPTION AND USABLE ON CODE (UOC) | (7) QTY |
|-------------------|------------|------------------|-------------|-----------------------|--|------------|
| | | | | | GROUP 2606 TEST EQUIPMENT FIGURE 462 MAIN WINCH GROUND HOP KIT, 12366001 | |
| 1 | PAOZZ | 4720-01-417-9452 | 06085 | 12366135-1 | HOSE ASSEMBLY..... | 1 |
| 2 | PAOZZ | 4720-01-417-4884 | 06085 | 12366135-2 | HOSE ASSEMBLY..... | 1 |
| 3 | PAOZZ | 4720-01-420-5236 | 06085 | 12366135-4 | HOSE ASSEMBLY..... | 1 |
| 4 | PAOZZ | 4720-01-413-8226 | 06085 | 12366135-6 | HOSE ASSEMBLY..... | 1 |
| 5 | PAOZZ | 6150-01-440-5718 | 06085 | 12366243 | CABLE ASSEMBLY, SPEC..... | 1 |
| 6 | PAOZZ | 4720-01-416-3239 | 06085 | 12366135-5 | HOSE ASSEMBLY..... | 1 |
| 7 | PAOZZ | 4720-01-454-7658 | 06085 | 12366135-3 | HOSE ASSEMBLY..... | 1 |

END OF FIGURE

Main Winch Ground Hop Kit, 12366001-1 (Enhanced Diagnostics)

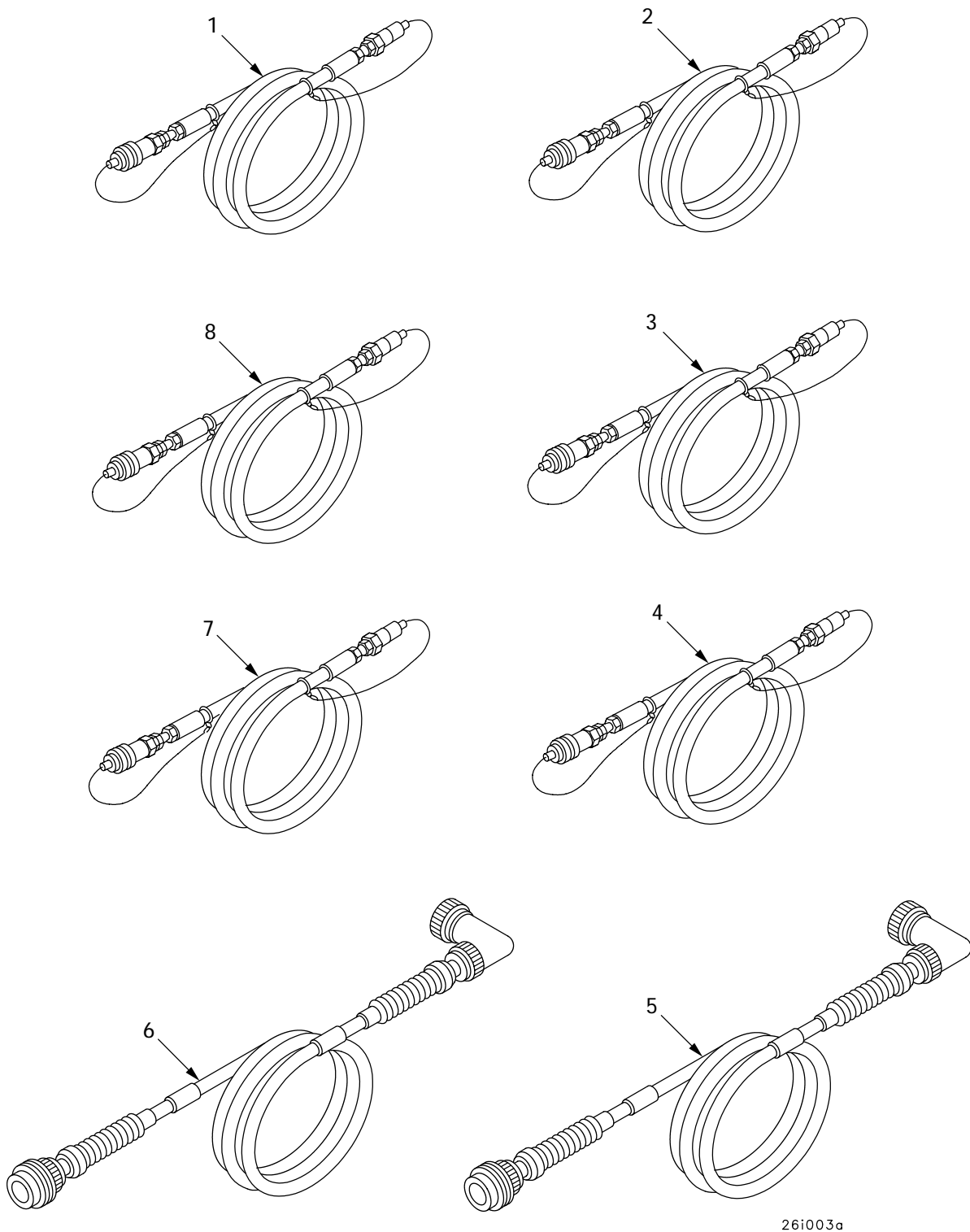

Figure 463. Main Winch Ground Hop Kit, 12366001-1 (Enhanced Diagnostics)

| (1) ITEM NO | (2) SMR | (3) NSN | (4) CAGE | (5) PART NUMBER | (6) DESCRIPTION AND USABLE ON CODE (UOC) | (7) QTY |
|-------------------|------------|------------------|-------------|-----------------------|--|------------|
| | | | | | GROUP 2606 TEST EQUIPMENT FIGURE 463 MAIN WINCH GROUND HOP KIT, 12366001-1 (ENHANCED DIAGNOSTICS) | |
| *1 | PAOZZ | 4720-01-417-9452 | 06085 | 12366135-1 | HOSE ASSEMBLY..... | 1 |
| *2 | PAOZZ | 4720-01-417-4884 | 06085 | 12366135-2 | HOSE ASSEMBLY..... | 1 |
| *3 | PAOZZ | 4720-01-420-5236 | 06085 | 12366135-4 | HOSE ASSEMBLY..... | 1 |
| *4 | PAOZZ | 4720-01-413-8226 | 06085 | 12366135-6 | HOSE ASSEMBLY..... | 1 |
| *5 | PAOZZ | 6150-01-440-5718 | 06085 | 12366243 | CABLE ASSEMBLY, SPEC..... | 1 |
| *6 | PAOZZ | | 19207 | 12365991 | CABLE ASSEMBLY..... | 1 |
| *7 | PAOZZ | 4720-01-416-3239 | 06085 | 12366135-5 | HOSE ASSEMBLY..... | 1 |
| *8 | PAOZZ | 4720-01-454-7658 | 06085 | 12366135-3 | HOSE ASSEMBLY..... | 1 |

END OF FIGURE

Engine Ground Hop Kit, 12365729

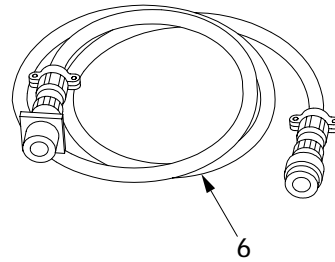
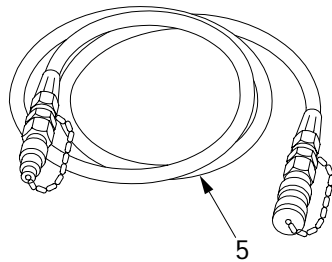
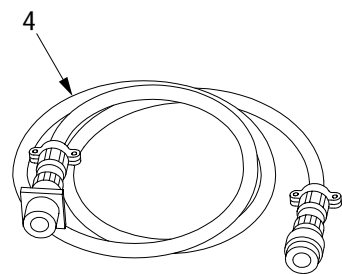
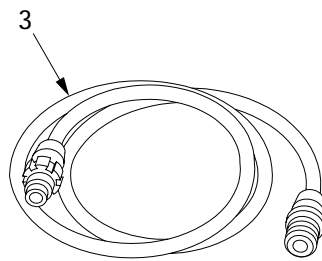
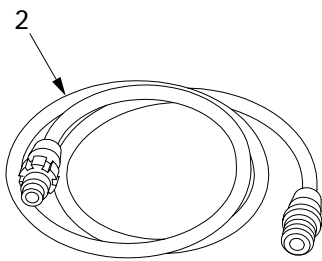
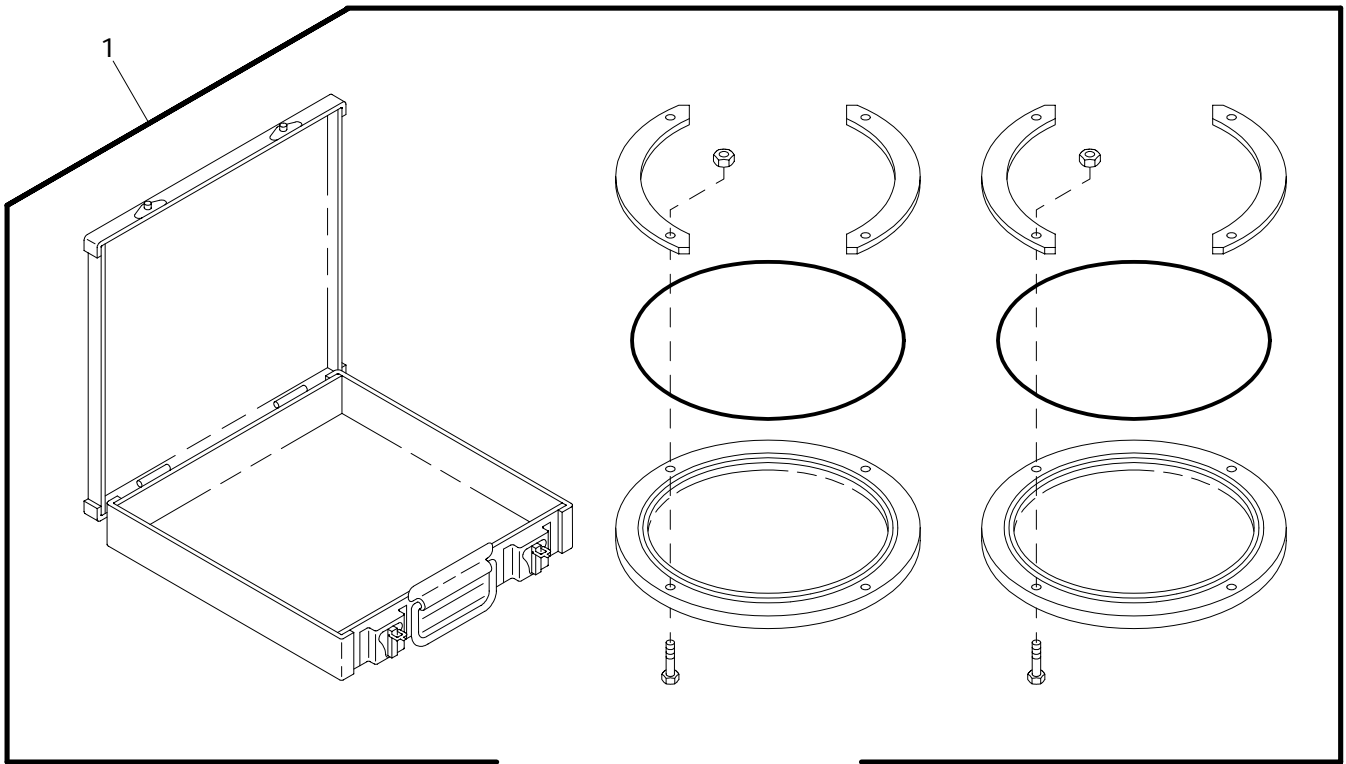
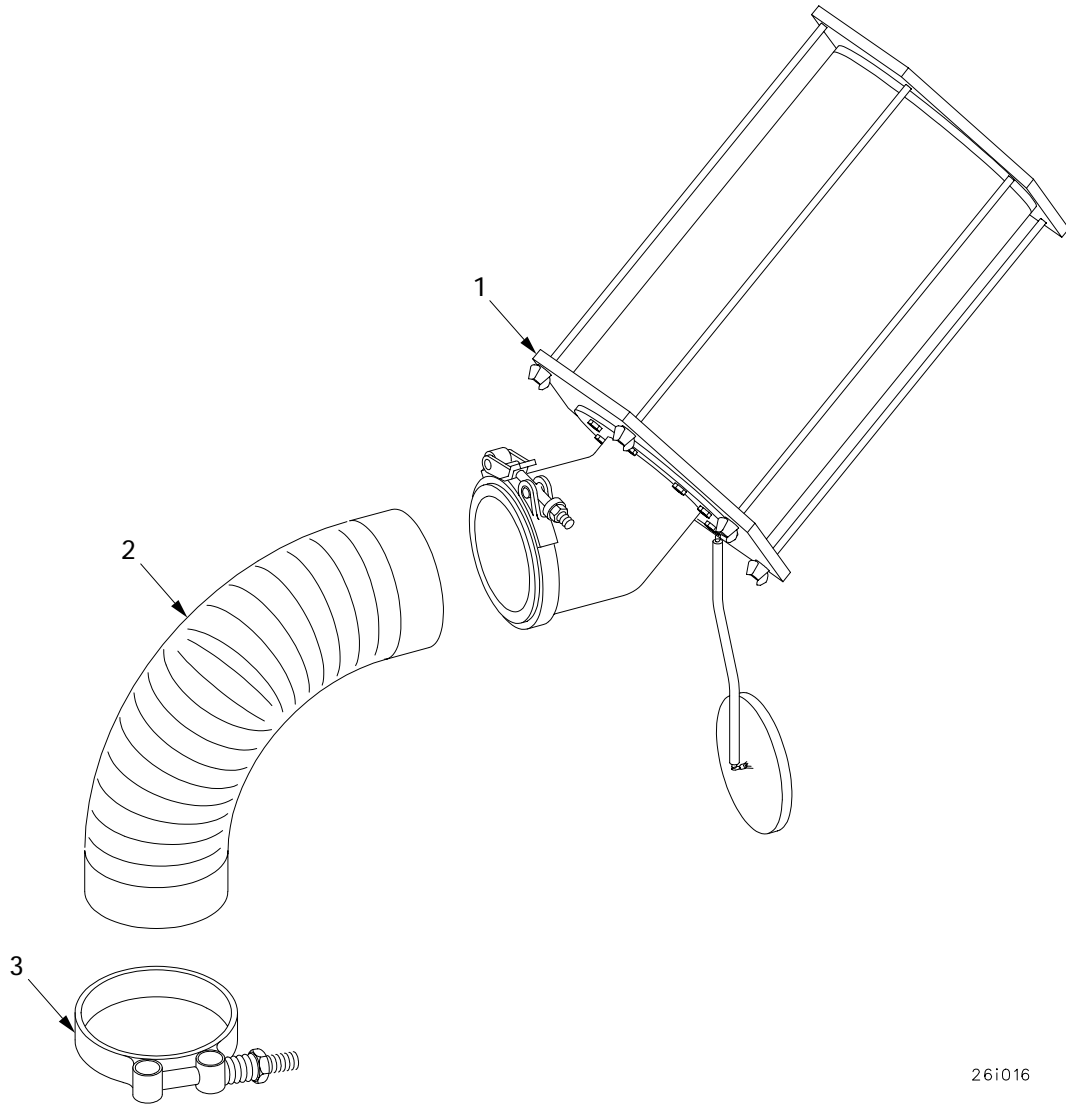

Figure 464. Engine Ground Hop Kit, 12365729

| (1) ITEM NO | (2) SMR | (3) NSN | (4) CAGE | (5) PART NUMBER | (6) DESCRIPTION AND USABLE ON CODE (UOC) | (7) QTY |
|-------------------|------------|------------------|-------------|-----------------------|--|------------|
| | | | | | GROUP 2606 TEST EQUIPMENT FIGURE 464 ENGINE GROUND HOP KIT, 12365729 | |
| 1 | PAOZZ | 2590-00-330-8642 | 19207 | 8708831 | MODIFICATION KIT,VE..... | 1 |
| 2 | PAOZZ | 6150-01-440-4387 | 06085 | 12366239 | CABLE ASSEMBLY,SPEC..... | 1 |
| 3 | PAOZZ | 6150-01-440-4386 | 06085 | 12366240 | CABLE ASSEMBLY,SPEC..... | 1 |
| 4 | PAOZZ | 6150-01-440-2996 | 06085 | 12366241 | CABLE ASSEMBLY,SPEC..... | 1 |
| 5 | PAOZZ | 4720-01-411-7526 | 06085 | 12365740 | HOSE ASSEMBLY..... | 2 |
| 6 | PAOZZ | 6150-01-440-5717 | 06085 | 12366242 | CABLE ASSEMBLY,SPEC..... | 1 |

END OF FIGURE

Ground Hop Air Filtration Kit, 57K1759



26i016

Figure 465. Ground Hop Air Filtration Kit, 57K1759

| (1) ITEM NO | (2) SMR | (3) NSN | (4) CAGE | (5) PART NUMBER | (6) DESCRIPTION AND USABLE ON CODE (UOC) | (7) QTY |
|-------------------|------------|------------------|-------------|-----------------------|--|------------|
| | | | | | GROUP 2606 TEST EQUIPMENT | |
| | | | | | FIGURE 465 GROUND HOP AIR | |
| | | | | | FILTRATION KIT, 57K1759 | |
| 1 | PAOZZ | 2940-01-121-1221 | 19207 | 12270979 | FILTER,GROUND HOP PART OF KIT P/N | 2 |
| | | | | | 57K1759..... | |
| 2 | PAOZZ | 4720-00-611-5875 | 19207 | 11671823 | HOSE,PREFORMED PART OF KIT P/N | 2 |
| | | | | | 57K1759..... | |
| 3 | PAOZZ | 4730-01-130-8070 | 19207 | 11669087-6 | CLAMP,HOSE PART OF KIT P/N 57K1759.. | 4 |
| KIT | PAOZZ | 2815-01-334-3270 | 19207 | 57K1759 | KIT,AIR FILTER,GROU..... | V |
| | | | | | FILTER,GROUND HOP (2) 465-1 | |
| | | | | | HOSE,PREFORMED (2) 465-2 | |
| | | | | | CLAMP,HOSE (4) 465-3 | |

END OF FIGURE

Adjusting Link Test Fixture and Related Components

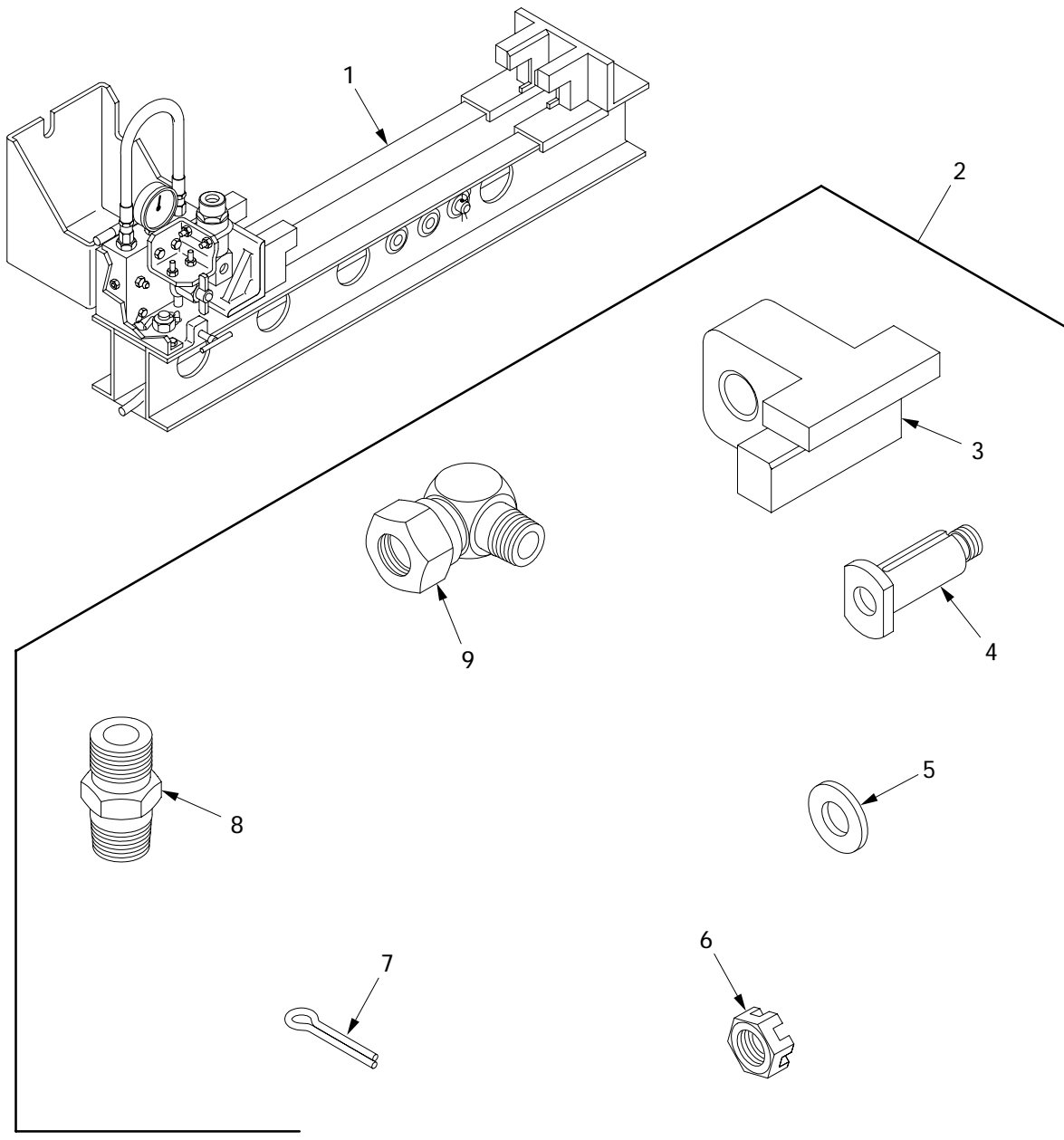

26i018

Figure 466. Adjusting Link Test Fixture and Related Components

| (1) ITEM NO | (2) SMR | (3) NSN | (4) CAGE | (5) PART NUMBER | (6) DESCRIPTION AND USABLE ON CODE (UOC) | (7) QTY |
|-------------------|------------|------------------|-------------|---------------------------|---|------------|
| | | | | | GROUP 2606 TEST EQUIPMENT | |
| | | | | | FIGURE 466 ADJUSTING LINK TEST FIXTURE AND RELATED COMPONENTS | |
| 1 | PAFFF | 4910-01-218-5896 | 19207 | 12326061 | TEST FIXTURE ADJUST..... | 1 |
| 2 | PAFFF | | 19207 | 12477506 | KIT,ADJUSTING LINK..... | 1 |
| | | | | | PIN,STRAIGHT,HEADED(4) 196-2 | |
| | | | | | WASHER,FLAT (4) 196-4 | |
| | | | | | NUT,PLAIN,SLOTTED,H(4) 196-5 | |
| | | | | | PIN,COTTER (4) 196-6 | |
| | | | | | LINK,ADAPTER (1) 466-3 | |
| | | | | | ADAPTER,STRAIGHT (1) 466-8 | |
| | | | | | ADAPTER,ELBOW (1) 466-9 | |
| 3 | PAFZZ | | 19207 | 12477505 | .LINK,ADAPTER PART OF KIT P/N 12477506..... | 1 |
| 4 | PAFZZ | 5315-01-433-1002 | 06085 | 12366405 | .PIN,STRAIGHT,HEADED PART OF KIT P/N 12477506..... | 1 |
| 5 | PAFZZ | 5310-00-791-5367 | 19207 | 8733966 | .WASHER,FLAT PART OF KIT P/N 12477506..... | 1 |
| 6 | PAFZZ | 5310-00-850-6881 | 80204 | N220N05CARNN56302 BCG1 | .NUT,PLAIN,SLOTTED,H PART OF KIT P/N 12477506..... | 1 |
| 7 | PAFZZ | 5315-00-013-7238 | 96906 | MS24665-425 | .PIN,COTTER PART OF KIT P/N 12477506 | 1 |
| 8 | PAFZZ | | 81343 | 4-2 070102 | .ADAPTER,STRAIGHT PART OF KIT P/N 12477506..... | 1 |
| 9 | PAFZZ | 4730-00-432-2860 | 59257 | 4SW6 | .ADAPTER,ELBOW PART OF KIT P/N 12477506..... | 1 |

END OF FIGURE

CROSS REFERENCE INDEXES

NATIONAL STOCK NUMBER INDEX

| STOCK NUMBER | FIGURE NO | ITEM NO | STOCK NUMBER | FIGURE NO | ITEM NO |
|------------------|-----------|---------|------------------|-----------|---------|
| 4330-00-000-0145 | 5 | 7 | 5305-00-022-8292 | 85 | 12 |
| 5310-00-003-4094 | 331 | 11 | 5925-00-026-4767 | 51 | 3 |
| | 334 | 17 | | 67 | 12 |
| | 335 | 17 | 4730-00-028-7021 | 369 | 15 |
| | 336 | 9 | 4730-00-035-8036 | 31 | 17 |
| | 339 | 14 | | 32 | 12 |
| | 351 | 23 | | 369 | 14 |
| | 352 | 23 | 2540-00-039-8744 | 254 | 69 |
| 4730-00-003-5919 | 207 | 30 | | 255 | 77 |
| | 286 | 1 | 2590-00-039-9543 | 24 | 4 |
| | 299 | 6 | 5340-00-040-0446 | 195 | 4 |
| 5330-00-003-9302 | 5 | 4 | 5340-00-040-0862 | 195 | 27 |
| 4240-00-007-9453 | 448 | 4 | 5305-00-042-0462 | 85 | 15 |
| | 449 | 8 | 5305-00-042-5567 | 45 | 18 |
| 9320-00-009-0213 | BULK | | 5305-00-042-5578 | 251 | 21 |
| 5315-00-010-3496 | 167 | 8 | 5305-00-042-5580 | 248 | 45 |
| 2590-00-010-3793 | 218 | 30 | | 251 | 18 |
| 5310-00-011-5093 | 37 | 2 | | 414 | 3 |
| | 38 | 11 | 5305-00-042-5598 | 11 | 2 |
| | 216 | 15 | | 12 | 2 |
| | 217 | 12 | | 248 | 6 |
| | 222 | 3 | | 251 | 2 |
| | 229 | 11 | 5305-00-042-5599 | 248 | 4 |
| | 246 | 21 | 5305-00-042-5640 | 10 | 5 |
| | 247 | 6 | | 14 | 1 |
| 5310-00-011-6121 | 270 | 12 | | 40 | 16 |
| 4720-00-011-8586 | 375 | 2 | 5306-00-042-5828 | 29 | 37 |
| | 376 | 2 | | 31 | 9 |
| 5315-00-012-0123 | 176 | 19 | | 33 | 6 |
| | 179 | 11 | | 41 | 6 |
| | 214 | 19 | | 412 | 16 |
| 5305-00-013-4404 | 252 | 19 | 5310-00-043-0520 | 63 | 6 |
| 5315-00-013-7214 | 42 | 23 | | 384 | 1 |
| | 211 | 7 | | 385 | 10 |
| | 216 | 5 | 5305-00-043-6754 | 10 | 30 |
| 5315-00-013-7228 | 263 | 22 | | 32 | 17 |
| 5315-00-013-7238 | 196 | 6 | 4730-00-044-4705 | 6 | 26 |
| | 466 | 7 | 6240-00-044-6914 | 87 | 4 |
| 5315-00-013-7303 | 275 | 6 | | 88 | 4 |
| 5331-00-013-7784 | 331 | 31 | | 90 | 8 |
| | 334 | 3 | 5340-00-045-2676 | 42 | 15 |
| | 335 | 3 | | 42 | 17 |
| | 339 | 7 | 5310-00-045-3296 | 29 | 33 |
| 5315-00-014-1253 | 163 | 22 | | 65 | 16 |
| 5315-00-014-1291 | 163 | 28 | | 66 | 16 |
| 5310-00-014-5850 | 71 | 3 | | 151 | 3 |
| | 378 | 7 | | 186 | 6 |
| | 379 | 29 | | 187 | 6 |
| | 416 | 14 | | 254 | 6 |
| 3120-00-015-2774 | 202 | 25 | | 255 | 50 |
| 4240-00-018-3079 | 450 | 2 | | 304 | 17 |
| 4730-00-018-9566 | 408 | 41 | | 305 | 6 |
| 6240-00-019-0878 | 453 | 3 | | 314 | 4 |
| 6240-00-019-3093 | 87 | 5 | | 315 | 7 |
| | 88 | 5 | | 350 | 9 |
| | 96 | 5 | | 379 | 28 |
| 6240-00-019-3141 | 94 | 15 | | 412 | 15 |
| 5340-00-020-5067 | 265 | 1 | | 451 | 15 |
| | 267 | 7 | 5310-00-045-3299 | 64 | 5 |
| 6230-00-020-5616 | 266 | 5 | | 67 | 36 |
| 4730-00-021-1767 | 351 | 43 | | 96 | 34 |
| | 352 | 43 | | 104 | 2 |
| 5305-00-022-3843 | 284 | 13 | | 150 | 9 |

CROSS REFERENCE INDEXES

NATIONAL STOCK NUMBER INDEX

| STOCK NUMBER | FIGURE NO | ITEM NO | STOCK NUMBER | FIGURE NO | ITEM NO |
|------------------|-----------|---------|------------------|-----------|---------|
| | 151 | 16 | | 198 | 11 |
| 5310-00-045-3299 | 359 | 10 | | 199 | 26 |
| | 450 | 9 | | 200 | 17 |
| 5310-00-045-4007 | 61 | 16 | | 201 | 20 |
| | 62 | 6 | | 209 | 6 |
| | 151 | 10 | | 211 | 19 |
| | 451 | 9 | | 278 | 2 |
| 5310-00-045-5001 | 3 | 21 | | 286 | 15 |
| | 213 | 4 | | 292 | 21 |
| 5310-00-045-5207 | 73 | 7 | | 295 | 15 |
| 5340-00-045-6035 | 27 | 5 | | 296 | 1 |
| 4730-00-047-3946 | 211 | 15 | | 299 | 1 |
| 5330-00-047-4096 | 86 | 2 | | 300 | 12 |
| 5330-00-047-4098 | 85 | 18 | | 301 | 20 |
| 5330-00-047-4099 | 85 | 14 | 5315-00-050-5016 | 241 | 27 |
| 5330-00-047-4101 | 85 | 27 | | 243 | 13 |
| 5330-00-047-4102 | 85 | 26 | | 244 | 23 |
| 5330-00-047-4104 | 85 | 19 | 5315-00-050-5048 | 246 | 8 |
| 5330-00-047-4105 | 85 | 37 | 5315-00-050-5238 | 3 | 18 |
| 5306-00-050-1237 | 90 | 21 | 5360-00-050-6553 | 230 | 12 |
| | 254 | 56 | 5340-00-050-9077 | 157 | 5 |
| | 255 | 54 | | 412 | 2 |
| | 376 | 15 | 5305-00-050-9229 | 76 | 3 |
| 5306-00-050-1238 | 18 | 17 | 5305-00-051-4071 | 220 | 26 |
| | 47 | 8 | | 261 | 7 |
| | 83 | 22 | 5305-00-051-4075 | 26 | 17 |
| | 98 | 3 | 5305-00-051-4076 | 4 | 12 |
| | 157 | 9 | | 16 | 18 |
| | 300 | 19 | | 49 | 6 |
| | 325 | 1 | | 185 | 1 |
| | 360 | 49 | | 254 | 60 |
| | 375 | 12 | | 255 | 89 |
| 5340-00-050-1593 | 218 | 24 | 5306-00-051-4077 | 310 | 3 |
| | 224 | 1 | | 320 | 9 |
| 5340-00-050-2740 | 31 | 47 | 5305-00-051-4078 | 252 | 9 |
| 5310-00-050-3520 | 211 | 8 | 5306-00-051-4079 | 16 | 16 |
| 4730-00-050-4203 | 163 | 17 | 5306-00-051-4081 | 17 | 18 |
| | 177 | 3 | | 163 | 12 |
| | 206 | 9 | 5306-00-051-4083 | 286 | 24 |
| | 207 | 23 | 5306-00-051-4084 | 9 | 18 |
| | 211 | 11 | 5306-00-051-4090 | 29 | 2 |
| | 224 | 13 | 2530-00-051-9693 | 186 | 8 |
| | 240 | 10 | | 187 | 8 |
| 4730-00-050-4205 | 34 | 10 | 5305-00-052-2234 | 281 | 39 |
| | 186 | 3 | 4730-00-052-3666 | 164 | 2 |
| | 187 | 3 | | 168 | 2 |
| | 208 | 14 | 5310-00-052-6454 | 189 | 6 |
| 4730-00-050-4207 | 34 | 35 | | 213 | 10 |
| | 35 | 13 | | 284 | 5 |
| | 35 | 39 | 5340-00-053-8994 | 154 | 7 |
| | 177 | 18 | | 167 | 6 |
| | 186 | 28 | | 414 | 20 |
| | 187 | 28 | 5305-00-054-5649 | 451 | 14 |
| | 206 | 11 | 5305-00-054-6650 | 83 | 9 |
| | 209 | 17 | | 383 | 7 |
| | 210 | 9 | | 386 | 11 |
| | 224 | 9 | 5305-00-054-6652 | 36 | 10 |
| | 292 | 13 | 5305-00-054-6670 | 76 | 5 |
| 4730-00-050-4208 | 170 | 7 | 5310-00-054-8209 | 262 | 1 |
| | 175 | 7 | 5310-00-056-2735 | 178 | 2 |
| | 176 | 8 | 5310-00-056-3394 | 74 | 9 |
| | 194 | 23 | 4720-00-056-9080 | 18 | 7 |
| | 195 | 26 | 5305-00-056-9384 | 280 | 19 |

CROSS REFERENCE INDEXES

NATIONAL STOCK NUMBER INDEX

| STOCK NUMBER | FIGURE NO | ITEM NO | STOCK NUMBER | FIGURE NO | ITEM NO |
|------------------|-----------|---------|------------------|-----------|---------|
| 5340-00-057-2904 | 18 | 11 | | 87 | 9 |
| 5340-00-057-2904 | 31 | 49 | | 88 | 9 |
| | 32 | 35 | | 233 | 14 |
| | 48 | 23 | | 320 | 10 |
| 5999-00-057-2929 | 52 | 6 | 5305-00-068-0512 | 23 | 7 |
| | 68 | 11 | | 29 | 45 |
| | 86 | 14 | | 303 | 6 |
| | 105 | 10 | | 387 | 8 |
| | 106 | 10 | 5306-00-068-0513 | 16 | 8 |
| | 131 | 13 | | 18 | 22 |
| | 141 | 14 | | 20 | 8 |
| | 144 | 19 | | 21 | 8 |
| | 390 | 7 | | 24 | 5 |
| | 391 | 7 | | 47 | 7 |
| 5340-00-057-3029 | 32 | 2 | | 63 | 9 |
| | 151 | 1 | | 65 | 9 |
| 5340-00-057-3034 | 31 | 1 | | 66 | 9 |
| | 32 | 4 | | 71 | 7 |
| 5340-00-057-3037 | 18 | 19 | | 79 | 2 |
| 5340-00-057-3043 | 10 | 6 | | 80 | 3 |
| | 19 | 5 | | 86 | 22 |
| | 98 | 11 | | 104 | 21 |
| 5340-00-057-3537 | 246 | 11 | | 155 | 20 |
| 5340-00-057-8689 | 367 | 7 | | 229 | 6 |
| | 368 | 3 | | 231 | 1 |
| 5310-00-058-1305 | 155 | 19 | | 252 | 61 |
| 5310-00-058-1626 | 246 | 34 | | 267 | 2 |
| | 252 | 76 | | 286 | 17 |
| 5310-00-058-3599 | 451 | 13 | | 287 | 2 |
| 5310-00-058-5811 | 40 | 2 | | 305 | 10 |
| 5315-00-058-9775 | 286 | 12 | | 348 | 6 |
| 9320-00-060-0628 | BULK | | | 351 | 33 |
| 5340-00-060-9344 | 448 | 14 | | 352 | 33 |
| | 449 | 24 | | 359 | 15 |
| 5310-00-060-9435 | 279 | 19 | | 369 | 10 |
| 5310-00-061-1258 | 85 | 45 | | 372 | 3 |
| | 265 | 8 | | 373 | 3 |
| 5310-00-061-4650 | 17 | 33 | | 433 | 10 |
| 5310-00-061-7325 | 29 | 47 | | 444 | 28 |
| | 47 | 1 | 5306-00-068-0514 | 25 | 22 |
| 5315-00-062-3993 | 186 | 4 | | 26 | 28 |
| | 187 | 4 | | 70 | 12 |
| 5315-00-062-5417 | 220 | 22 | | 171 | 10 |
| | 254 | 85 | | 172 | 10 |
| | 255 | 60 | | 173 | 9 |
| 4730-00-062-5470 | 343 | 8 | | 174 | 4 |
| 5340-00-062-9974 | 216 | 14 | | 284 | 18 |
| 5305-00-065-4128 | 279 | 22 | | 355 | 28 |
| 5945-00-066-3984 | 65 | 14 | | 383 | 29 |
| | 66 | 14 | | 414 | 6 |
| 5305-00-066-8169 | 279 | 20 | | 443 | 24 |
| 5340-00-067-3868 | 98 | 9 | 5305-00-068-0516 | 56 | 8 |
| | 99 | 4 | 5305-00-068-7837 | 39 | 1 |
| 5310-00-067-7977 | 16 | 15 | | 45 | 1 |
| 5305-00-068-0500 | 40 | 23 | | 96 | 43 |
| | 41 | 13 | | 156 | 8 |
| 5305-00-068-0502 | 69 | 44 | | 180 | 15 |
| | 441 | 17 | | 252 | 52 |
| 5305-00-068-0506 | 101 | 6 | | 279 | 17 |
| 5305-00-068-0509 | 82 | 29 | | 287 | 18 |
| | 178 | 20 | | 293 | 12 |
| | 179 | 20 | | 448 | 20 |
| 5305-00-068-0510 | 75 | 7 | | 449 | 13 |

CROSS REFERENCE INDEXES

NATIONAL STOCK NUMBER INDEX

| STOCK NUMBER | FIGURE NO | ITEM NO | STOCK NUMBER | FIGURE NO | ITEM NO |
|------------------|-----------|---------|------------------|-----------|---------|
| 5305-00-068-8070 | 293 | 38 | | 188 | 8 |
| 5305-00-068-8202 | 295 | 18 | | 206 | 13 |
| 5305-00-071-1789 | 363 | 17 | | 264 | 11 |
| 5305-00-071-2067 | 268 | 1 | 2540-00-087-9562 | 218 | 7 |
| 5305-00-071-2068 | 170 | 1 | 6220-00-087-9667 | 96 | 39 |
| 5305-00-071-2069 | 170 | 3 | 5310-00-088-0553 | 6 | 10 |
| 5305-00-071-2071 | 259 | 4 | | 7 | 16 |
| 5305-00-071-2075 | 348 | 33 | | 10 | 53 |
| 5305-00-071-2079 | 283 | 12 | | 11 | 18 |
| 5305-00-071-2506 | 77 | 10 | | 12 | 3 |
| 5305-00-071-2507 | 449 | 6 | 5340-00-088-1254 | 155 | 7 |
| 5305-00-071-2510 | 445 | 18 | | 246 | 28 |
| 5305-00-071-2516 | 174 | 13 | | 438 | 4 |
| 2940-00-071-2653 | 20 | 16 | | 439 | 1 |
| | 21 | 16 | 9905-00-088-2518 | 16 | 4 |
| 4710-00-071-8124 | 9 | 20 | 9905-00-088-2519 | 320 | 5 |
| 4210-00-072-5520 | 446 | 27 | 5325-00-088-6147 | 89 | 7 |
| 5365-00-072-5555 | 288 | 15 | | 95 | 7 |
| 5340-00-072-5556 | 263 | 15 | 5340-00-088-6655 | 29 | 49 |
| 5975-00-074-2072 | 10 | 1 | | 99 | 6 |
| | 23 | 8 | | 155 | 9 |
| | 31 | 22 | | 370 | 4 |
| | 33 | 19 | 5305-00-088-8332 | 444 | 34 |
| | 44 | 35 | 4730-00-089-2515 | 191 | 4 |
| | 48 | 27 | | 192 | 28 |
| | 98 | 12 | | 193 | 28 |
| | 99 | 2 | | 202 | 11 |
| | 151 | 13 | 5315-00-089-8238 | 221 | 17 |
| | 157 | 1 | 4730-00-090-8665 | 304 | 21 |
| 5310-00-080-6004 | 216 | 20 | 4730-00-090-9205 | 27 | 13 |
| 4730-00-080-7040 | 336 | 16 | 4730-00-090-9252 | 27 | 47 |
| 5315-00-080-7090 | 254 | 41 | | 332 | 1 |
| | 255 | 48 | 5340-00-091-3790 | 442 | 40 |
| 2510-00-080-7551 | 241 | 15 | 3040-00-092-1486 | 3 | 5 |
| | 244 | 10 | 4730-00-096-8756 | 207 | 26 |
| 5310-00-080-9478 | 301 | 11 | | 286 | 3 |
| 5340-00-080-9853 | 448 | 1 | 3110-00-100-0271 | 192 | 21 |
| | 449 | 17 | | 193 | 21 |
| 5310-00-081-4219 | 2 | 3 | | 202 | 10 |
| | 31 | 37 | 3110-00-100-0294 | 290 | 6 |
| | 32 | 20 | 3110-00-100-0323 | 192 | 24 |
| | 41 | 25 | | 193 | 24 |
| | 90 | 19 | | 202 | 16 |
| | 98 | 10 | 3110-00-100-0337 | 192 | 27 |
| | 151 | 20 | | 193 | 27 |
| | 185 | 3 | | 202 | 14 |
| | 241 | 31 | 3110-00-100-0380 | 194 | 14 |
| | 243 | 17 | | 195 | 14 |
| | 244 | 27 | 3110-00-100-0593 | 194 | 12 |
| | 254 | 14 | | 195 | 12 |
| | 255 | 45 | 3110-00-100-0684 | 192 | 9 |
| | 286 | 27 | | 193 | 9 |
| | 376 | 13 | | 202 | 33 |
| 6105-00-081-7880 | 408 | 9 | 3110-00-100-3115 | 194 | 7 |
| 3040-00-081-9949 | 209 | 33 | | 195 | 7 |
| 3040-00-081-9954 | 209 | 21 | 3110-00-100-3617 | 194 | 15 |
| 3040-00-083-0264 | 207 | 14 | | 195 | 15 |
| 2590-00-084-0260 | 243 | 26 | 5640-00-102-9929 | 2 | 7 |
| 2540-00-087-0199 | 253 | 1 | 2510-00-103-9305 | 69 | 34 |
| 5315-00-087-0850 | 382 | 6 | 6110-00-104-2222 | 69 | 2 |
| | 383 | 14 | 5315-00-105-9899 | 254 | 2 |
| 5310-00-087-4652 | 30 | 15 | | 255 | 5 |
| 5310-00-087-7493 | 84 | 4 | 5940-00-107-1481 | 86 | 11 |

CROSS REFERENCE INDEXES

NATIONAL STOCK NUMBER INDEX

| STOCK NUMBER | FIGURE NO | ITEM NO | STOCK NUMBER | FIGURE NO | ITEM NO |
|------------------|-----------|---------|------------------|-----------|---------|
| | 116 | 25 | 5940-00-115-2684 | 128 | 10 |
| 5940-00-107-1481 | 128 | 15 | | 392 | 2 |
| | 399 | 6 | | 393 | 2 |
| 6145-00-107-7790 | 146 | 5 | | 394 | 12 |
| | BULK | | | 395 | 15 |
| 4730-00-110-8351 | 289 | 31 | | 398 | 2 |
| | 295 | 30 | | 403 | 2 |
| | 351 | 3 | 5940-00-115-4992 | 399 | 20 |
| | 352 | 3 | 5940-00-115-5000 | 118 | 6 |
| 3120-00-111-0711 | 218 | 5 | | 130 | 5 |
| 5975-00-111-3208 | 62 | 24 | 5940-00-115-5001 | 127 | 21 |
| | 451 | 25 | | 393 | 5 |
| 6250-00-112-0475 | 96 | 4 | | 394 | 14 |
| 5940-00-113-0954 | 394 | 7 | | 395 | 17 |
| | 395 | 7 | 5940-00-115-5002 | 120 | 5 |
| 5999-00-113-0965 | 85 | 50 | 5940-00-115-5004 | 104 | 12 |
| 5940-00-113-3143 | 110 | 6 | | 120 | 2 |
| 5940-00-113-3145 | 399 | 7 | | 121 | 2 |
| 5940-00-113-3147 | 116 | 57 | | 122 | 2 |
| 5940-00-113-3148 | 116 | 31 | | 124 | 2 |
| 4730-00-113-5466 | 279 | 27 | 5940-00-115-5013 | 115 | 6 |
| | 289 | 30 | 5940-00-115-5023 | 114 | 7 |
| | 341 | 7 | | 115 | 7 |
| 5940-00-113-8179 | 108 | 5 | 6620-00-115-9042 | 58 | 7 |
| 5940-00-113-8184 | 59 | 10 | | 67 | 35 |
| | 133 | 13 | 5305-00-115-9934 | 70 | 17 |
| 5940-00-113-9819 | 112 | 5 | 4730-00-118-8546 | 174 | 17 |
| | 394 | 9 | 5340-00-119-3900 | 50 | 12 |
| | 395 | 9 | | 50 | 40 |
| | 402 | 5 | | 57 | 6 |
| | 433 | 6 | | 57 | 27 |
| 5940-00-113-9820 | 126 | 7 | | 64 | 12 |
| | 394 | 15 | | 64 | 28 |
| | 395 | 18 | | 67 | 20 |
| | 396 | 2 | | 82 | 13 |
| | 397 | 2 | | 413 | 9 |
| | 433 | 5 | 5330-00-119-4841 | 311 | 7 |
| 5940-00-113-9821 | 394 | 13 | 6250-00-123-0429 | 274 | 5 |
| | 395 | 16 | 6680-00-124-8964 | 441 | 3 |
| | 399 | 11 | 2910-00-125-5600 | 366 | 10 |
| 5940-00-113-9824 | 116 | 26 | 2910-00-125-5601 | 366 | 9 |
| 5940-00-113-9825 | 130 | 10 | 2530-00-126-8524 | 311 | 3 |
| | 142 | 9 | 2920-00-131-6017 | 15 | 15 |
| | 143 | 7 | 5305-00-131-7040 | 364 | 24 |
| 5340-00-114-0093 | 31 | 41 | 5310-00-132-1438 | 96 | 3 |
| | 32 | 29 | 4730-00-133-3196 | 335 | 33 |
| 5940-00-114-1300 | 112 | 2 | 5975-00-133-8687 | 142 | 12 |
| | 394 | 10 | | 429 | 9 |
| | 395 | 13 | | 434 | 2 |
| | 396 | 5 | 5930-00-133-9629 | 50 | 19 |
| | 397 | 5 | 2510-00-133-9716 | 218 | 19 |
| | 402 | 2 | 2590-00-134-1187 | 243 | 25 |
| 5940-00-114-1314 | 149 | 14 | 4330-00-134-4734 | 29 | 9 |
| 5940-00-114-1315 | 116 | 28 | 4730-00-137-7876 | 340 | 16 |
| 5930-00-114-5488 | 50 | 33 | | 343 | 12 |
| | 70 | 7 | | 420 | 8 |
| 5320-00-115-1544 | 85 | 8 | | 422 | 3 |
| 5935-00-115-2306 | 94 | 27 | | 425 | 7 |
| 5935-00-115-2307 | 116 | 17 | | 426 | 1 |
| 5940-00-115-2674 | 137 | 7 | 5310-00-140-2135 | 408 | 2 |
| | 149 | 16 | 5305-00-140-8001 | 450 | 8 |
| 5940-00-115-2678 | 145 | 14 | 5310-00-141-1795 | 19 | 31 |
| 5940-00-115-2679 | 145 | 12 | | 31 | 30 |

CROSS REFERENCE INDEXES

NATIONAL STOCK NUMBER INDEX

| STOCK NUMBER | FIGURE NO | ITEM NO | STOCK NUMBER | FIGURE NO | ITEM NO |
|------------------|-----------|---------|------------------|-----------|---------|
| 5307-00-141-2649 | 408 | 11 | | 193 | 4 |
| 5330-00-141-3390 | 254 | 34 | 5340-00-151-9651 | 439 | 3 |
| | 255 | 24 | 6145-00-152-6499 | 400 | 4 |
| 5970-00-142-1840 | 45 | 16 | | 401 | 4 |
| 4730-00-143-3941 | 351 | 37 | | BULK | |
| | 352 | 37 | 4730-00-153-7093 | 377 | 8 |
| 5940-00-143-4774 | 68 | 8 | 5330-00-153-8812 | 327 | 41 |
| | 69 | 6 | 5330-00-154-7528 | 28 | 7 |
| | 69 | 16 | 6240-00-155-7836 | 451 | 19 |
| | 69 | 38 | 6240-00-155-8714 | 57 | 26 |
| | 145 | 9 | | 67 | 19 |
| | 388 | 10 | | 69 | 40 |
| | 391 | 2 | 5975-00-156-3253 | 37 | 16 |
| 5940-00-143-4775 | 69 | 25 | | 38 | 23 |
| | 105 | 11 | | 63 | 10 |
| | 452 | 3 | | 155 | 18 |
| 5940-00-143-4777 | 45 | 25 | | 298 | 7 |
| | 105 | 25 | 2540-00-157-2376 | 253 | 7 |
| | 106 | 24 | 5315-00-158-4463 | 163 | 5 |
| 5940-00-143-4780 | 129 | 7 | 5331-00-159-3469 | 91 | 6 |
| | 145 | 13 | 6145-00-161-1609 | 103 | 2 |
| 5940-00-143-4793 | 105 | 21 | | BULK | |
| | 106 | 20 | 5310-00-161-9617 | 175 | 25 |
| | 129 | 8 | 5310-00-165-8374 | 15 | 32 |
| | 144 | 16 | 5330-00-166-0980 | 10 | 20 |
| 5940-00-143-4794 | 45 | 22 | | 13 | 15 |
| | 113 | 13 | 5330-00-166-1072 | 6 | 27 |
| 5940-00-143-5284 | 452 | 6 | 5310-00-167-0704 | 382 | 3 |
| 5315-00-143-6048 | 254 | 18 | | 383 | 23 |
| | 255 | 42 | 5310-00-167-0721 | 49 | 8 |
| 5310-00-143-6145 | 297 | 4 | | 218 | 21 |
| 5310-00-143-6539 | 206 | 14 | | 219 | 18 |
| 5330-00-143-7002 | 50 | 9 | | 220 | 18 |
| | 50 | 37 | | 314 | 20 |
| | 57 | 4 | | 384 | 8 |
| | 57 | 25 | | 385 | 2 |
| | 64 | 10 | 5310-00-167-0766 | 20 | 3 |
| | 64 | 26 | | 21 | 3 |
| | 67 | 18 | 5310-00-167-0816 | 45 | 35 |
| | 82 | 11 | 5310-00-167-0818 | 29 | 34 |
| | 413 | 7 | | 31 | 8 |
| 9320-00-143-8189 | BULK | | | 33 | 5 |
| 5340-00-143-8861 | 230 | 8 | | 412 | 14 |
| 6145-00-144-0083 | 452 | 10 | 5310-00-167-0820 | 6 | 25 |
| 6145-00-144-0121 | 116 | 46 | | 29 | 5 |
| 6145-00-144-0123 | 116 | 58 | | 42 | 10 |
| 3110-00-144-8589 | 408 | 38 | | 43 | 24 |
| 6220-00-145-1342 | 90 | 13 | 5310-00-167-0821 | 382 | 11 |
| 5315-00-145-1610 | 206 | 22 | | 383 | 20 |
| 5310-00-145-1650 | 10 | 12 | 5310-00-167-0822 | 29 | 8 |
| 5999-00-146-8592 | 52 | 5 | 5310-00-167-0827 | 10 | 11 |
| 9390-00-146-9334 | BULK | | 5330-00-167-9773 | 85 | 48 |
| 2590-00-146-9681 | 408 | 32 | 2510-00-168-2226 | 251 | 15 |
| 2540-00-147-5199 | 260 | 11 | 2510-00-168-2227 | 251 | 17 |
| 5310-00-149-9130 | 254 | 28 | 2510-00-168-2228 | 251 | 12 |
| | 255 | 30 | 2510-00-168-2229 | 251 | 30 |
| | 328 | 3 | 2510-00-168-2236 | 252 | 60 |
| 5999-00-150-4726 | 399 | 5 | 5340-00-169-5732 | 69 | 43 |
| 4710-00-150-6187 | 442 | 44 | 2590-00-169-5792 | 310 | 5 |
| 5340-00-151-5854 | 280 | 49 | 4730-00-172-0028 | 189 | 1 |
| 5340-00-151-5991 | 6 | 24 | | 190 | 4 |
| 5305-00-151-6136 | 375 | 32 | | 192 | 22 |
| 3110-00-151-9395 | 192 | 4 | | 193 | 22 |

CROSS REFERENCE INDEXES

NATIONAL STOCK NUMBER INDEX

| STOCK NUMBER | FIGURE NO | ITEM NO | STOCK NUMBER | FIGURE NO | ITEM NO |
|------------------|-----------|---------|------------------|-----------|---------|
| | 202 | 17 | | 69 | 23 |
| 4730-00-172-0028 | 299 | 2 | | 390 | 4 |
| 4730-00-172-0034 | 207 | 29 | | 391 | 4 |
| | 280 | 26 | 6145-00-192-0682 | 45 | 24 |
| 5325-00-174-9325 | 65 | 13 | | 69 | 27 |
| | 66 | 13 | | 102 | 5 |
| | 248 | 10 | | 112 | 4 |
| 5315-00-176-6500 | 271 | 2 | | 126 | 5 |
| 5315-00-176-6742 | 217 | 9 | | 396 | 4 |
| | 220 | 5 | | 397 | 4 |
| 5935-00-177-3290 | 57 | 15 | | BULK | |
| | 57 | 21 | 4730-00-193-0869 | 161 | 15 |
| | 64 | 22 | 4730-00-193-0883 | 161 | 46 |
| | 64 | 36 | 5310-00-193-7577 | 51 | 8 |
| | 67 | 6 | | 61 | 9 |
| | 82 | 17 | | 67 | 24 |
| 3020-00-177-9150 | 313 | 6 | | 81 | 2 |
| 5330-00-179-0420 | 90 | 14 | | 158 | 2 |
| 5330-00-179-3448 | 295 | 4 | 4730-00-194-1789 | 20 | 23 |
| 6220-00-179-4324 | 87 | 2 | | 21 | 23 |
| | 88 | 2 | 5315-00-194-2455 | 20 | 25 |
| 5935-00-179-4942 | 85 | 51 | | 21 | 25 |
| 6695-00-179-4945 | 85 | 38 | 5310-00-194-9211 | 239 | 8 |
| 6220-00-179-4946 | 85 | 16 | | 288 | 3 |
| 5340-00-179-7043 | 214 | 7 | 5310-00-194-9213 | 248 | 21 |
| 5305-00-179-8946 | 451 | 4 | 4730-00-196-0930 | 31 | 18 |
| 6220-00-179-8976 | 85 | 42 | | 32 | 11 |
| 5330-00-179-9186 | 86 | 19 | 4730-00-196-1489 | 362 | 34 |
| 5306-00-180-0238 | 42 | 1 | 4730-00-196-1493 | 362 | 44 |
| 5306-00-180-2751 | 43 | 12 | 4730-00-196-1494 | 362 | 40 |
| 5305-00-180-4966 | 65 | 17 | 4730-00-196-1547 | 379 | 34 |
| | 66 | 17 | 5310-00-197-4508 | 50 | 13 |
| | 86 | 15 | | 50 | 41 |
| 9390-00-180-7289 | 86 | 9 | | 57 | 7 |
| 4710-00-181-8867 | 224 | 12 | | 57 | 28 |
| 5340-00-182-3874 | 266 | 3 | | 64 | 13 |
| 5340-00-182-9631 | 267 | 15 | | 64 | 29 |
| 5310-00-184-8971 | 73 | 6 | | 67 | 21 |
| 5310-00-184-8973 | 11 | 33 | | 82 | 14 |
| | 12 | 23 | | 413 | 10 |
| 5310-00-184-8974 | 5 | 3 | 3110-00-198-1085 | 34 | 42 |
| | 11 | 25 | 9905-00-198-2728 | 260 | 18 |
| | 12 | 16 | | 308 | 1 |
| | 42 | 12 | 5330-00-199-5882 | 443 | 2 |
| 5340-00-186-5085 | 263 | 3 | 5330-00-199-5886 | 6 | 29 |
| 4730-00-187-0489 | 442 | 33 | 4730-00-200-0515 | 27 | 21 |
| | 445 | 5 | | 338 | 1 |
| 4730-00-187-1413 | 189 | 2 | 2530-00-200-1335 | 206 | 3 |
| | 192 | 13 | 5315-00-200-4545 | 213 | 3 |
| | 193 | 13 | 5360-00-201-1651 | 20 | 45 |
| | 202 | 2 | | 21 | 45 |
| 5315-00-187-9591 | 211 | 4 | 4720-00-202-7457 | BULK | |
| 4730-00-189-3034 | 442 | 7 | 4730-00-202-8469 | 298 | 2 |
| 5340-00-190-6809 | 16 | 10 | | 332 | 3 |
| 1290-00-191-3302 | 57 | 14 | | 345 | 2 |
| | 57 | 20 | | 349 | 4 |
| | 64 | 21 | | 350 | 6 |
| | 64 | 35 | | 351 | 17 |
| | 67 | 5 | | 352 | 17 |
| | 82 | 18 | 6220-00-202-8591 | 85 | 3 |
| 3040-00-191-8183 | 254 | 55 | 4730-00-203-3831 | 418 | 4 |
| | 255 | 55 | 4730-00-204-1272 | 31 | 5 |
| 6145-00-192-0680 | 69 | 17 | | 32 | 18 |

CROSS REFERENCE INDEXES

NATIONAL STOCK NUMBER INDEX

| STOCK NUMBER | FIGURE NO | ITEM NO | STOCK NUMBER | FIGURE NO | ITEM NO |
|------------------|-----------|---------|------------------|-----------|---------|
| | 33 | 3 | 5305-00-225-3843 | 19 | 7 |
| 4730-00-204-3481 | 27 | 46 | | 30 | 3 |
| 5940-00-204-8990 | 452 | 4 | | 33 | 14 |
| 7920-00-205-1711 | 405 | 7 | | 45 | 9 |
| 9905-00-205-2795 | 237 | 13 | | 82 | 22 |
| 5305-00-206-2508 | 73 | 9 | | 156 | 7 |
| 5305-00-206-4843 | 239 | 34 | 5305-00-225-3844 | 45 | 11 |
| 5310-00-208-5775 | 19 | 16 | | 78 | 4 |
| | 442 | 45 | 5310-00-225-6408 | 2 | 22 |
| 5305-00-208-6199 | 94 | 7 | | 203 | 6 |
| 5310-00-209-0788 | 69 | 13 | 5305-00-225-7773 | 203 | 9 |
| | 85 | 11 | 5340-00-225-8313 | 360 | 13 |
| | 96 | 16 | 5306-00-225-8494 | 218 | 20 |
| 5310-00-209-0790 | 74 | 6 | | 219 | 17 |
| 5310-00-209-0965 | 24 | 19 | 5306-00-225-9087 | 254 | 48 |
| | 25 | 4 | | 255 | 8 |
| | 26 | 20 | 5306-00-225-9088 | 9 | 13 |
| | 29 | 16 | | 10 | 39 |
| | 91 | 15 | | 31 | 38 |
| | 104 | 6 | | 32 | 19 |
| | 356 | 3 | | 151 | 18 |
| | 357 | 3 | 5306-00-225-9089 | 7 | 15 |
| | 363 | 18 | | 29 | 40 |
| 5310-00-209-1366 | 36 | 2 | | 31 | 42 |
| 5365-00-209-1852 | 372 | 9 | | 32 | 28 |
| | 373 | 9 | | 43 | 25 |
| 5310-00-209-3567 | 91 | 13 | | 47 | 5 |
| 5310-00-209-5116 | 24 | 11 | 5305-00-225-9092 | 13 | 24 |
| | 25 | 18 | | 29 | 30 |
| | 26 | 4 | 5305-00-225-9093 | 17 | 15 |
| | 83 | 13 | 5306-00-225-9095 | 13 | 22 |
| | 153 | 1 | 5306-00-225-9107 | 29 | 3 |
| | 383 | 12 | 4730-00-226-1019 | 442 | 1 |
| | 386 | 2 | | 443 | 9 |
| | 414 | 10 | 5340-00-226-2555 | 268 | 12 |
| 5315-00-209-6910 | 371 | 12 | 5306-00-226-4822 | 220 | 19 |
| 3110-00-214-0902 | 239 | 22 | 5306-00-226-4824 | 366 | 3 |
| 3110-00-214-0903 | 239 | 21 | 5306-00-226-4825 | 293 | 8 |
| 5935-00-214-0904 | 50 | 23 | 5306-00-226-4826 | 186 | 1 |
| | 55 | 12 | | 187 | 1 |
| | 86 | 18 | | 315 | 18 |
| | 91 | 23 | 5306-00-226-4828 | 11 | 10 |
| | 108 | 11 | | 12 | 27 |
| | 110 | 5 | 5306-00-226-4837 | 298 | 11 |
| 5305-00-217-9183 | 94 | 16 | 5305-00-226-7222 | 446 | 5 |
| 4730-00-221-2136 | 199 | 22 | 5305-00-226-7767 | 123 | 12 |
| | 201 | 21 | 4730-00-226-8127 | 289 | 9 |
| | 230 | 4 | | 348 | 16 |
| 4730-00-221-2137 | 198 | 9 | 4730-00-229-2677 | 337 | 13 |
| | 200 | 18 | 5940-00-230-0515 | 102 | 7 |
| 4730-00-221-2139 | 190 | 5 | | 111 | 17 |
| | 191 | 5 | | 129 | 9 |
| | 229 | 4 | | 140 | 6 |
| | 360 | 3 | | 141 | 6 |
| | 364 | 17 | | 149 | 5 |
| 9505-00-221-2650 | 319 | 13 | | 452 | 9 |
| | 408 | 18 | 4730-00-230-8754 | 362 | 36 |
| | BULK | | 4730-00-231-3012 | 328 | 19 |
| 4010-00-222-4492 | BULK | | | 422 | 10 |
| 4730-00-222-8840 | 161 | 8 | 4730-00-231-4010 | 29 | 43 |
| 5970-00-223-8318 | 116 | 33 | 3010-00-231-6728 | 311 | 6 |
| 5120-00-224-2504 | 239 | 17 | 4730-00-235-1449 | 15 | 19 |
| 4730-00-225-0699 | 340 | 5 | 5340-00-235-4398 | 231 | 10 |

CROSS REFERENCE INDEXES

NATIONAL STOCK NUMBER INDEX

| STOCK NUMBER | FIGURE NO | ITEM NO | STOCK NUMBER | FIGURE NO | ITEM NO |
|------------------|-----------|---------|------------------|-----------|---------|
| 5935-00-235-8970 | 50 | 26 | | 345 | 5 |
| 5935-00-235-8970 | 59 | 2 | | 350 | 12 |
| | 67 | 8 | | 351 | 6 |
| | 70 | 6 | | 352 | 6 |
| | 109 | 9 | | 442 | 34 |
| | 111 | 11 | | 443 | 20 |
| | 113 | 8 | | 443 | 22 |
| | 116 | 11 | | 445 | 13 |
| | 129 | 3 | 5331-00-251-9364 | 331 | 16 |
| | 138 | 7 | 4730-00-253-4412 | 161 | 14 |
| | 145 | 7 | 5305-00-253-5615 | 16 | 5 |
| | 147 | 2 | | 230 | 2 |
| | 148 | 5 | | 232 | 11 |
| | 150 | 3 | | 294 | 1 |
| | 455 | 11 | | 306 | 2 |
| | 456 | 11 | | 309 | 2 |
| 5315-00-236-8359 | 233 | 20 | | 320 | 4 |
| | 270 | 8 | | 325 | 3 |
| | 292 | 9 | | 337 | 17 |
| 2540-00-237-3693 | 211 | 5 | | 358 | 4 |
| 5315-00-238-1584 | 360 | 32 | | 359 | 18 |
| 5920-00-238-3087 | 15 | 35 | | 360 | 5 |
| 5330-00-238-5599 | 15 | 30 | | 364 | 13 |
| 4730-00-239-2812 | 174 | 15 | | 366 | 1 |
| | 333 | 1 | | 413 | 20 |
| | 340 | 19 | 5305-00-253-5626 | 211 | 14 |
| | 351 | 15 | 5305-00-253-5628 | 307 | 1 |
| | 352 | 15 | 2530-00-254-6123 | 206 | 8 |
| | 418 | 7 | 4730-00-254-6211 | 446 | 14 |
| | 420 | 10 | 4510-00-255-2816 | 367 | 22 |
| 2540-00-239-5701 | 446 | 25 | 5360-00-256-7469 | 94 | 22 |
| 5305-00-240-0194 | 71 | 1 | 4730-00-258-1864 | 333 | 9 |
| 5310-00-241-6665 | 204 | 3 | 5310-00-261-7340 | 167 | 2 |
| 5310-00-244-2895 | 176 | 26 | 5310-00-261-8278 | 73 | 8 |
| | 258 | 12 | 4010-00-262-1551 | 224 | 6 |
| 5315-00-245-3144 | 175 | 17 | | 440 | 5 |
| | 176 | 20 | | 444 | 40 |
| | 177 | 6 | | BULK | |
| | 186 | 32 | 8040-00-262-9011 | 405 | 11 |
| | 187 | 32 | 4730-00-263-5266 | 315 | 14 |
| 6650-00-248-0647 | 260 | 16 | 5325-00-263-6632 | 69 | 20 |
| 5331-00-248-3836 | 45 | 32 | 5310-00-264-1390 | 382 | 1 |
| 5331-00-248-3847 | 15 | 8 | | 383 | 25 |
| 5330-00-248-3850 | 30 | 13 | 5940-00-266-8425 | 116 | 7 |
| 5340-00-248-4631 | 43 | 17 | 6240-00-266-9940 | 64 | 20 |
| 9505-00-248-9850 | 161 | 29 | | 64 | 34 |
| | 239 | 26 | 5305-00-267-8950 | 60 | 2 |
| | BULK | | | 235 | 24 |
| 6145-00-251-0182 | 452 | 1 | | 236 | 20 |
| | BULK | | | 385 | 3 |
| 6145-00-251-0189 | 116 | 32 | 5305-00-267-8951 | 13 | 5 |
| 5331-00-251-8839 | 171 | 28 | | 155 | 17 |
| | 172 | 28 | | 387 | 10 |
| | 173 | 24 | 5305-00-267-8952 | 24 | 14 |
| | 182 | 2 | | 25 | 16 |
| | 298 | 24 | | 26 | 7 |
| | 314 | 14 | | 27 | 17 |
| | 331 | 22 | | 31 | 28 |
| | 334 | 9 | | 58 | 5 |
| | 335 | 9 | | 60 | 6 |
| | 336 | 13 | | 188 | 19 |
| | 342 | 4 | | 209 | 1 |
| | 344 | 2 | | 237 | 14 |

CROSS REFERENCE INDEXES

NATIONAL STOCK NUMBER INDEX

| STOCK NUMBER | FIGURE NO | ITEM NO | STOCK NUMBER | FIGURE NO | ITEM NO |
|------------------|-----------|---------|------------------|-----------|---------|
| 5305-00-267-8952 | 239 | 11 | 5305-00-269-3233 | 357 | 8 |
| | 246 | 25 | | 375 | 26 |
| | 261 | 4 | | 376 | 26 |
| | 266 | 4 | | 461 | 5 |
| | 300 | 26 | | 258 | 1 |
| | 360 | 38 | | 260 | 19 |
| | 361 | 4 | | 268 | 4 |
| | 369 | 3 | | 412 | 19 |
| | 372 | 14 | | 433 | 7 |
| | 373 | 14 | | 11 | 24 |
| | 383 | 30 | | 12 | 17 |
| | 386 | 8 | | 20 | 4 |
| | 441 | 9 | | 21 | 4 |
| | 442 | 4 | | 37 | 5 |
| 5305-00-267-8953 | 443 | 6 | 38 | 8 | |
| | 445 | 3 | 40 | 4 | |
| | 446 | 15 | 74 | 3 | |
| | 448 | 10 | 92 | 9 | |
| | 4 | 7 | 123 | 1 | |
| | 20 | 1 | 208 | 2 | |
| | 21 | 1 | 210 | 15 | |
| | 51 | 19 | 237 | 5 | |
| | 72 | 6 | 246 | 38 | |
| | 88 | 18 | 252 | 58 | |
| | 156 | 9 | 252 | 64 | |
| | 219 | 16 | 254 | 98 | |
| | 305 | 3 | 255 | 93 | |
| | 348 | 1 | 257 | 3 | |
| 5305-00-267-8954 | 353 | 4 | 258 | 15 | |
| | 354 | 5 | 260 | 13 | |
| | 355 | 2 | 263 | 1 | |
| | 359 | 5 | 265 | 4 | |
| | 404 | 12 | 268 | 6 | |
| | 406 | 8 | 278 | 12 | |
| | 449 | 1 | 293 | 21 | |
| | 35 | 5 | 355 | 8 | |
| | 49 | 1 | 372 | 17 | |
| | 50 | 6 | 373 | 17 | |
| | 188 | 5 | 375 | 18 | |
| | 235 | 9 | 376 | 19 | |
| | 236 | 3 | 404 | 17 | |
| | 248 | 30 | 22 | 13 | |
| 5305-00-267-8955 | 286 | 7 | 35 | 14 | |
| | 35 | 15 | 104 | 18 | |
| | 206 | 1 | 171 | 6 | |
| | 299 | 5 | 172 | 6 | |
| | 379 | 24 | 173 | 5 | |
| | 379 | 26 | 175 | 5 | |
| | 387 | 6 | 176 | 6 | |
| | 252 | 15 | 188 | 25 | |
| | 3 | 22 | 208 | 4 | |
| | 182 | 5 | 229 | 1 | |
| | 317 | 1 | 241 | 32 | |
| | 326 | 11 | 243 | 18 | |
| | 3 | 26 | 244 | 15 | |
| | 7 | 9 | 260 | 9 | |
| 5305-00-267-8956 | 6 | 14 | 263 | 8 | |
| | 44 | 17 | 265 | 5 | |
| | 246 | 17 | 272 | 13 | |
| | 260 | 2 | 278 | 6 | |
| | 264 | 14 | 292 | 15 | |
| | 265 | 7 | 300 | 6 | |
| | 356 | 8 | 301 | 9 | |

CROSS REFERENCE INDEXES

NATIONAL STOCK NUMBER INDEX

| STOCK NUMBER | FIGURE NO | ITEM NO | STOCK NUMBER | FIGURE NO | ITEM NO |
|------------------|-----------|---------|------------------|-----------|---------|
| | 301 | 31 | | 192 | 11 |
| 5305-00-269-3236 | 301 | 37 | | 193 | 11 |
| | 304 | 5 | | 202 | 34 |
| | 313 | 12 | | 254 | 91 |
| | 328 | 7 | | 255 | 96 |
| | 372 | 4 | | 329 | 14 |
| | 373 | 3 | 5305-00-269-3244 | 175 | 23 |
| | 444 | 44 | | 176 | 25 |
| | 445 | 27 | | 180 | 35 |
| | 446 | 30 | | 181 | 1 |
| 5305-00-269-3237 | 35 | 16 | | 186 | 25 |
| | 37 | 15 | | 187 | 25 |
| | 38 | 28 | | 329 | 14 |
| | 41 | 4 | 5305-00-269-3245 | 42 | 4 |
| | 74 | 11 | | 194 | 25 |
| | 75 | 12 | | 195 | 24 |
| | 174 | 6 | | 329 | 14 |
| | 237 | 15 | 5305-00-269-3246 | 223 | 11 |
| | 248 | 40 | | 232 | 14 |
| | 289 | 12 | 5305-00-269-3248 | 326 | 12 |
| | 295 | 2 | 4730-00-269-3760 | 448 | 22 |
| | 297 | 7 | | 449 | 11 |
| | 300 | 16 | 5340-00-269-4909 | 243 | 22 |
| | 301 | 14 | | 244 | 4 |
| | 446 | 22 | 4730-00-269-6840 | 334 | 10 |
| 5305-00-269-3239 | 3 | 3 | | 335 | 10 |
| | 5 | 2 | 4030-00-270-5436 | 224 | 5 |
| | 24 | 21 | | 272 | 6 |
| | 25 | 5 | | 409 | 2 |
| | 26 | 24 | | 440 | 4 |
| | 34 | 20 | 4730-00-270-6302 | 337 | 15 |
| | 35 | 29 | 5315-00-272-6613 | 252 | 27 |
| | 44 | 15 | 4730-00-274-4692 | 351 | 27 |
| | 46 | 9 | | 352 | 27 |
| | 83 | 6 | 5310-00-274-8715 | 13 | 4 |
| | 163 | 29 | | 46 | 12 |
| | 207 | 11 | | 209 | 2 |
| | 208 | 5 | | 248 | 31 |
| | 209 | 19 | 4720-00-274-9335 | 19 | 28 |
| | 210 | 2 | 5310-00-274-9364 | 11 | 28 |
| | 218 | 13 | | 12 | 18 |
| | 218 | 25 | 5310-00-275-3683 | 19 | 15 |
| | 219 | 4 | | 442 | 46 |
| | 248 | 24 | 5310-00-275-9203 | 192 | 1 |
| | 251 | 16 | | 193 | 1 |
| 5305-00-269-3241 | 24 | 21 | | 202 | 20 |
| | 25 | 5 | 5325-00-276-6051 | 87 | 13 |
| | 26 | 24 | | 88 | 13 |
| | 44 | 21 | 5325-00-276-6056 | 27 | 49 |
| | 46 | 8 | | 246 | 30 |
| | 84 | 2 | 5325-00-276-6100 | 375 | 31 |
| | 163 | 7 | 4710-00-277-3957 | 337 | 5 |
| | 186 | 18 | 4710-00-277-5525 | 304 | 20 |
| | 187 | 18 | | 305 | 9 |
| | 208 | 9 | | BULK | |
| | 246 | 31 | 4730-00-277-6988 | 446 | 10 |
| | 258 | 20 | 4730-00-277-9305 | 33 | 20 |
| | 272 | 1 | 4730-00-278-0375 | 18 | 1 |
| | 304 | 3 | 4720-00-278-1110 | BULK | |
| 5305-00-269-3242 | 2 | 20 | 4720-00-278-1113 | BULK | |
| 5305-00-269-3243 | 34 | 38 | 2520-00-278-2289 | 28 | 11 |
| | 175 | 22 | 4730-00-278-2965 | 9 | 11 |
| | 176 | 29 | 4730-00-278-3724 | 345 | 13 |

CROSS REFERENCE INDEXES

NATIONAL STOCK NUMBER INDEX

| STOCK NUMBER | FIGURE NO | ITEM NO | STOCK NUMBER | FIGURE NO | ITEM NO |
|------------------|-----------|---------|------------------|-----------|---------|
| | 355 | 20 | | 193 | 15 |
| 4730-00-278-3888 | 6 | 18 | | 202 | 4 |
| 4730-00-278-4357 | 305 | 8 | 5325-00-291-9366 | 185 | 4 |
| 4720-00-278-4900 | BULK | | 5120-00-293-1602 | 405 | 8 |
| 4730-00-278-5824 | 18 | 4 | 9505-00-293-4208 | 304 | 9 |
| 5365-00-278-8803 | 319 | 5 | 3020-00-293-5136 | 203 | 3 |
| 5120-00-279-8325 | 458 | 7 | 2530-00-293-5137 | 194 | 10 |
| 5305-00-281-3118 | 446 | 7 | | 195 | 10 |
| 5325-00-282-1830 | 408 | 37 | 6240-00-295-2668 | 96 | 37 |
| 5325-00-282-2437 | 166 | 12 | 5970-00-296-6078 | 400 | 3 |
| 5325-00-282-5288 | 180 | 6 | | 401 | 3 |
| | 180 | 10 | 5930-00-296-6318 | 50 | 29 |
| 5365-00-282-7000 | 180 | 6 | | 67 | 9 |
| 5340-00-282-7537 | 360 | 42 | | 77 | 2 |
| | 361 | 7 | | 82 | 7 |
| | 404 | 10 | | 413 | 14 |
| 5940-00-283-5280 | 69 | 7 | 5930-00-296-6319 | 50 | 32 |
| | 69 | 18 | | 64 | 15 |
| | 69 | 22 | | 67 | 32 |
| | 69 | 39 | 5330-00-297-6329 | 50 | 10 |
| | 147 | 9 | | 50 | 38 |
| | 414 | 14 | | 57 | 3 |
| 5940-00-283-5281 | 131 | 19 | | 57 | 12 |
| | 145 | 11 | | 57 | 18 |
| 5325-00-285-6695 | 327 | 34 | | 57 | 24 |
| 5331-00-285-9842 | 44 | 28 | | 64 | 9 |
| | 183 | 9 | | 64 | 19 |
| | 184 | 9 | | 64 | 25 |
| | 331 | 27 | | 64 | 33 |
| | 334 | 31 | | 67 | 3 |
| | 335 | 31 | | 67 | 17 |
| | 343 | 3 | | 82 | 10 |
| | 348 | 9 | | 82 | 20 |
| | 420 | 6 | | 413 | 6 |
| 5365-00-287-0094 | 13 | 14 | 5310-00-297-8380 | 372 | 22 |
| 4730-00-287-1705 | 442 | 16 | | 373 | 22 |
| 4730-00-287-1766 | 305 | 11 | 5331-00-297-9990 | 408 | 7 |
| 4730-00-287-3714 | 164 | 3 | | 441 | 21 |
| 4820-00-288-7232 | 367 | 18 | 5330-00-298-0091 | 31 | 15 |
| | 368 | 14 | | 32 | 23 |
| 4730-00-288-9418 | 442 | 22 | 5330-00-298-3952 | 239 | 13 |
| | 443 | 14 | 5310-00-298-9252 | 18 | 24 |
| 4730-00-289-0383 | 10 | 15 | 4320-00-300-4760 | 408 | 31 |
| | 31 | 20 | 4820-00-304-9378 | 166 | 10 |
| | 32 | 9 | 5310-00-304-9615 | 408 | 29 |
| | 33 | 1 | 5930-00-307-8856 | 50 | 17 |
| | 98 | 8 | 5120-00-310-4668 | 459 | 3 |
| 4730-00-289-4912 | 349 | 11 | 3120-00-312-2113 | 94 | 9 |
| 4730-00-289-5176 | 300 | 30 | 5310-00-313-9440 | 238 | 11 |
| | 301 | 22 | 4730-00-316-8964 | 19 | 44 |
| 2530-00-289-7180 | 177 | 5 | 5330-00-318-4127 | 44 | 16 |
| 4240-00-289-7978 | 450 | 3 | 2530-00-319-5968 | 167 | 9 |
| 5315-00-290-6132 | 240 | 11 | 5995-00-321-6209 | 61 | 20 |
| 5330-00-291-1720 | 1 | 3 | 4730-00-322-8225 | 10 | 48 |
| | 160 | 2 | 4730-00-322-8457 | 329 | 6 |
| | 161 | 24 | | 346 | 2 |
| 5331-00-291-1989 | 168 | 1 | | 347 | 3 |
| 5325-00-291-3493 | 42 | 14 | 5340-00-322-9488 | 88 | 19 |
| | 42 | 18 | 5331-00-323-1854 | 192 | 30 |
| 5330-00-291-7465 | 192 | 8 | | 193 | 30 |
| | 193 | 8 | | 202 | 30 |
| | 202 | 32 | 2590-00-330-8642 | 464 | 1 |
| 5330-00-291-8991 | 192 | 15 | 5310-00-331-3266 | 218 | 8 |

CROSS REFERENCE INDEXES

NATIONAL STOCK NUMBER INDEX

| STOCK NUMBER | FIGURE NO | ITEM NO | STOCK NUMBER | FIGURE NO | ITEM NO |
|------------------|-----------|---------|------------------|-----------|---------|
| 6145-00-332-4988 | 149 | 15 | | 70 | 4 |
| 6145-00-332-4988 | 452 | 7 | | 90 | 3 |
| | BULK | | | 102 | 2 |
| 5925-00-333-1584 | 104 | 3 | | 105 | 19 |
| 5310-00-333-7348 | 5 | 10 | | 106 | 17 |
| | 42 | 20 | | 108 | 13 |
| 6685-00-335-9515 | 64 | 1 | | 110 | 10 |
| 3120-00-337-6948 | 175 | 21 | | 111 | 7 |
| | 176 | 24 | | 126 | 2 |
| 3040-00-337-6966 | 186 | 13 | | 127 | 25 |
| | 187 | 13 | | 128 | 11 |
| 5360-00-337-6970 | 206 | 16 | | 131 | 15 |
| 6220-00-337-7463 | 96 | 1 | | 132 | 7 |
| 6250-00-337-7465 | 96 | 36 | | 133 | 12 |
| 5935-00-338-2822 | 158 | 6 | | 135 | 2 |
| 5975-00-345-8055 | 156 | 4 | | 136 | 7 |
| | 414 | 2 | | 139 | 8 |
| | BULK | | | 140 | 9 |
| 5310-00-350-2655 | 89 | 9 | | 141 | 15 |
| | 95 | 9 | | 144 | 8 |
| 4730-00-350-4261 | 444 | 23 | | 145 | 2 |
| 4730-00-350-4437 | 444 | 14 | | 146 | 2 |
| 2930-00-350-9401 | 42 | 3 | | 146 | 8 |
| 5935-00-351-5944 | 427 | 9 | | 147 | 13 |
| | 428 | 10 | | 148 | 17 |
| | 430 | 8 | | 149 | 8 |
| | 431 | 8 | | 388 | 9 |
| | 432 | 8 | | 389 | 9 |
| 5325-00-353-0948 | 85 | 4 | | 399 | 8 |
| 5310-00-353-2436 | 192 | 18 | | 455 | 8 |
| | 193 | 18 | | 456 | 8 |
| | 194 | 18 | 5310-00-401-0825 | 42 | 21 |
| | 195 | 18 | 2930-00-402-4421 | 41 | 19 |
| | 202 | 7 | 2590-00-402-5196 | 329 | 15 |
| 5330-00-355-0281 | 163 | 20 | 5340-00-402-5204 | 46 | 6 |
| 5310-00-358-3797 | 366 | 7 | 5365-00-402-8380 | 6 | 15 |
| 4730-00-359-4717 | 27 | 44 | 6145-00-403-1567 | BULK | |
| | 337 | 3 | 4310-00-406-4619 | 6 | 22 |
| 6240-00-368-4972 | 85 | 13 | 2510-00-409-7968 | 214 | 17 |
| | 91 | 18 | 2540-00-409-8891 | 268 | 7 |
| 4240-00-368-6291 | 450 | 4 | 5340-00-410-1151 | 29 | 36 |
| 5307-00-373-0796 | 245 | 4 | 4330-00-410-1212 | 29 | 48 |
| 4730-00-374-3291 | 337 | 1 | 4330-00-410-1964 | 30 | KIT |
| 3040-00-378-9042 | 206 | 17 | | KITS | |
| 5340-00-388-9993 | 40 | 25 | 5340-00-411-4508 | 94 | 18 |
| 4820-00-391-3782 | 305 | 4 | 2590-00-411-8323 | 408 | 26 |
| 2940-00-392-9633 | 6 | 2 | 4730-00-417-2130 | 209 | 34 |
| 4820-00-394-9693 | 6 | 28 | 4730-00-420-6457 | 375 | 1 |
| 5310-00-395-3602 | 379 | 25 | 2540-00-420-8970 | 254 | 93 |
| 2815-00-397-3314 | 6 | 19 | 5935-00-421-1669 | 91 | 9 |
| 5340-00-397-3317 | 47 | 3 | 6220-00-421-1671 | 91 | 17 |
| 4330-00-397-3404 | 5 | KIT | 4730-00-421-3849 | 29 | 19 |
| | KITS | | 4730-00-423-0038 | 348 | 22 |
| 2920-00-398-6540 | 44 | 22 | 4730-00-423-3677 | 6 | 30 |
| 5935-00-399-6673 | 59 | 11 | 5945-00-423-3869 | 31 | 52 |
| | 68 | 12 | 5340-00-427-0584 | 29 | 17 |
| | 147 | 15 | 4730-00-431-9307 | 23 | 11 |
| 5940-00-399-6676 | 52 | 3 | 4730-00-432-2860 | 466 | 9 |
| | 53 | 2 | 5305-00-432-8027 | 409 | 1 |
| | 54 | 10 | 5305-00-434-1026 | 384 | 12 |
| | 55 | 18 | 2540-00-435-4555 | 304 | 16 |
| | 59 | 7 | 2930-00-435-4568 | 43 | 11 |
| | 68 | 6 | 2520-00-435-4572 | 43 | 7 |

CROSS REFERENCE INDEXES

NATIONAL STOCK NUMBER INDEX

| STOCK NUMBER | FIGURE NO | ITEM NO | STOCK NUMBER | FIGURE NO | ITEM NO |
|------------------|-----------|---------|------------------|-----------|---------|
| 2930-00-436-3207 | 41 | 16 | 3040-00-476-9332 | 254 | 53 |
| 3040-00-437-7204 | 252 | 24 | | 255 | 57 |
| 4730-00-439-6020 | 283 | 1 | 5310-00-477-0789 | 6 | 4 |
| | 289 | 8 | 5930-00-477-1116 | 100 | 2 |
| | 351 | 38 | | 162 | 1 |
| | 352 | 38 | 5930-00-477-3662 | 246 | 40 |
| 4730-00-441-2263 | 333 | 5 | 6145-00-480-2291 | 402 | 4 |
| | 341 | 5 | 5365-00-483-2563 | 408 | 5 |
| 2920-00-441-8137 | 44 | 5 | 5975-00-483-5756 | 436 | 1 |
| 6115-00-442-5894 | 41 | 11 | 5970-00-484-2813 | 116 | 18 |
| 5340-00-442-5895 | 42 | 16 | 5999-00-485-8954 | 86 | 3 |
| 5305-00-446-9901 | 360 | 18 | 2815-00-485-9555 | 9 | 6 |
| | 378 | 1 | 5330-00-486-0320 | 6 | 3 |
| 5340-00-447-3661 | 31 | 33 | 5330-00-486-0346 | 8 | 2 |
| 4730-00-448-9896 | 6 | 17 | 5365-00-486-0405 | 11 | 30 |
| 4730-00-449-0657 | 10 | 33 | | 12 | 20 |
| 5330-00-450-3509 | 408 | 39 | 5310-00-486-0406 | 11 | 6 |
| 5975-00-451-5001 | 157 | 6 | | 11 | 13 |
| 5340-00-453-5406 | 258 | 16 | | 12 | 12 |
| | 258 | 17 | | 40 | 9 |
| 3040-00-453-9322 | 34 | 22 | | 40 | 11 |
| | 209 | 29 | | 40 | 28 |
| 5340-00-455-5838 | 3 | 16 | 5310-00-486-0412 | 11 | 12 |
| 6220-00-456-6106 | 89 | 8 | | 12 | 13 |
| | 95 | 8 | | 40 | 8 |
| 4730-00-457-1984 | 10 | 10 | | 41 | 2 |
| 5640-00-457-8572 | BULK | | 4730-00-487-2120 | 37 | 11 |
| 5305-00-457-9318 | 90 | 11 | | 38 | 30 |
| 5330-00-458-2321 | 295 | 5 | 4810-00-487-2775 | 29 | 42 |
| 4730-00-460-2049 | 185 | 7 | | 412 | 17 |
| | 287 | 13 | 2920-00-487-9461 | 47 | 6 |
| 3110-00-462-0392 | 43 | 10 | 5140-00-489-8293 | 267 | 5 |
| 5331-00-462-0907 | 87 | 3 | 5315-00-490-5588 | 43 | 6 |
| | 88 | 3 | 4730-00-491-4983 | 336 | 20 |
| 6680-00-462-2252 | 441 | 23 | | 348 | 13 |
| 4730-00-463-0686 | 161 | 7 | | 420 | 5 |
| 4730-00-463-0689 | 161 | 11 | 4730-00-491-9576 | 287 | 11 |
| 4730-00-466-7465 | 29 | 21 | | 333 | 3 |
| 4730-00-466-7467 | 29 | 15 | | 346 | 4 |
| 4820-00-467-2578 | 31 | 51 | 2910-00-493-8986 | 15 | 23 |
| 2590-00-473-6331 | 260 | 3 | 4730-00-494-6568 | 351 | 5 |
| | 263 | 5 | | 352 | 5 |
| 5120-00-473-7121 | 457 | 4 | 4820-00-494-8174 | 442 | 35 |
| 5120-00-473-7372 | 457 | 9 | | 443 | 19 |
| 5120-00-473-7373 | 457 | 7 | | 445 | 14 |
| 5120-00-473-7374 | 457 | 8 | 4910-00-494-8257 | 458 | 6 |
| 5120-00-473-7471 | 458 | 3 | 4730-00-495-3409 | 315 | 3 |
| 5120-00-473-7475 | 458 | 1 | 4730-00-496-2700 | 27 | 19 |
| 4910-00-473-7556 | 459 | 1 | 5935-00-496-7051 | 130 | 14 |
| 5120-00-473-7716 | 458 | 5 | 5935-00-496-7171 | 62 | 23 |
| 5120-00-473-7761 | 459 | 7 | | 108 | 9 |
| 4720-00-475-3435 | 18 | 5 | | 133 | 17 |
| 6150-00-476-0371 | 44 | 6 | | 427 | 3 |
| 5365-00-476-1031 | 360 | 7 | | 428 | 3 |
| | 364 | 15 | | 429 | 3 |
| 2540-00-476-6556 | 254 | 47 | | 430 | 3 |
| | 255 | 9 | | 431 | 3 |
| 5340-00-476-6557 | 254 | 5 | | 432 | 3 |
| | 255 | 51 | | 434 | 3 |
| 5340-00-476-6558 | 254 | 46 | 5340-00-498-6346 | 270 | 17 |
| | 255 | 10 | 4730-00-501-7013 | 44 | 33 |
| 5315-00-476-9331 | 254 | 44 | 5365-00-509-0767 | 94 | 20 |
| | 255 | 12 | 5935-00-509-6194 | 48 | 2 |

CROSS REFERENCE INDEXES

NATIONAL STOCK NUMBER INDEX

| STOCK NUMBER | FIGURE NO | ITEM NO | STOCK NUMBER | FIGURE NO | ITEM NO |
|------------------|-----------|---------|------------------|-----------|---------|
| | 48 | 12 | | 269 | 5 |
| 5935-00-509-6194 | 116 | 4 | 5365-00-538-0884 | 190 | 10 |
| 5360-00-510-4109 | 6 | 5 | | 191 | 10 |
| 5325-00-514-0393 | 448 | 5 | 5315-00-538-1395 | 252 | 32 |
| | 449 | 7 | 5355-00-538-1396 | 252 | 40 |
| 5315-00-514-0855 | 239 | 18 | 5315-00-538-1399 | 252 | 34 |
| 4730-00-514-1173 | 239 | 40 | 3040-00-538-1400 | 252 | 33 |
| 7920-00-514-2417 | 405 | 4 | 5360-00-538-1401 | 252 | 35 |
| 5310-00-514-6158 | 192 | 17 | 2510-00-538-1402 | 252 | 46 |
| | 193 | 17 | 5340-00-538-1403 | 252 | 29 |
| | 194 | 19 | 5315-00-538-1404 | 252 | 26 |
| | 195 | 19 | 5315-00-538-1406 | 252 | 23 |
| | 202 | 6 | 5360-00-538-1407 | 252 | 38 |
| 5310-00-514-6162 | 192 | 19 | 5310-00-540-4976 | 27 | 29 |
| | 193 | 19 | 4820-00-541-2346 | 442 | 43 |
| | 194 | 17 | 5340-00-541-4060 | 443 | 25 |
| | 195 | 17 | 4730-00-541-9081 | 328 | 15 |
| | 202 | 8 | | 347 | 4 |
| 5310-00-514-6674 | 29 | 39 | 4820-00-542-5683 | 199 | 23 |
| | 47 | 4 | | 201 | 24 |
| | 366 | 4 | 4730-00-542-5906 | 10 | 17 |
| | 376 | 1 | 5935-00-543-0207 | 116 | 44 |
| | 383 | 35 | 5310-00-543-2410 | 158 | 9 |
| 5365-00-515-8751 | 230 | 10 | | 408 | 16 |
| 5305-00-515-9414 | 293 | 5 | | 413 | 2 |
| 5305-00-516-0711 | 239 | 41 | | 451 | 22 |
| 4330-00-516-1265 | 6 | 6 | 5305-00-543-2419 | 20 | 31 |
| 3110-00-516-5491 | 281 | 41 | | 21 | 31 |
| 1680-00-516-8000 | 252 | 12 | | 166 | 4 |
| 1680-00-516-8132 | 256 | 1 | | 167 | 1 |
| 5365-00-518-5041 | 8 | 3 | | 264 | 10 |
| 4210-00-521-3500 | 444 | 1 | | 363 | 21 |
| 4730-00-522-1909 | 10 | 25 | | 364 | 28 |
| | 31 | 6 | 5310-00-543-2740 | 75 | 10 |
| 2805-00-522-2576 | 41 | 12 | 5305-00-543-2866 | 289 | 18 |
| 5360-00-524-6247 | 252 | 25 | 5340-00-543-3398 | 261 | 5 |
| 5935-00-525-4260 | 108 | 10 | | 263 | 11 |
| 5360-00-527-7767 | 216 | 26 | 5340-00-543-3557 | 257 | 7 |
| | 221 | 13 | | 263 | 29 |
| 5330-00-528-3088 | 291 | 12 | 5340-00-543-3558 | 263 | 12 |
| 5340-00-530-2675 | 240 | 7 | | 268 | 5 |
| 5330-00-530-2772 | 7 | 14 | 5340-00-543-7110 | 258 | 28 |
| 5325-00-530-7957 | 175 | 12 | 5330-00-543-7160 | 91 | 3 |
| | 176 | 13 | 5365-00-545-1804 | 2 | 19 |
| | 177 | 12 | 6210-00-548-0504 | 64 | 24 |
| 5325-00-530-7968 | 292 | 22 | | 413 | 5 |
| 5310-00-531-9514 | 45 | 37 | 6105-00-548-1168 | 408 | 23 |
| | 83 | 11 | 5940-00-549-6583 | 104 | 8 |
| | 383 | 5 | 5365-00-549-6688 | 180 | 32 |
| | 386 | 13 | | 181 | 4 |
| 5365-00-533-6657 | 10 | 43 | 5310-00-550-1130 | 47 | 2 |
| 2540-00-534-7203 | 252 | 55 | | 58 | 3 |
| 5935-00-534-7553 | 107 | 6 | | 65 | 4 |
| | 116 | 54 | | 66 | 4 |
| | 428 | 8 | | 69 | 46 |
| | 430 | 11 | | 70 | 11 |
| | 432 | 12 | | 77 | 9 |
| 3120-00-534-9437 | 239 | 12 | | 78 | 3 |
| 5310-00-535-6688 | 33 | 17 | | 87 | 16 |
| 4720-00-535-7615 | 375 | 16 | | 88 | 16 |
| | 376 | 18 | | 96 | 42 |
| 5306-00-538-0854 | 194 | 9 | | 101 | 7 |
| | 195 | 9 | | 153 | 3 |

CROSS REFERENCE INDEXES

NATIONAL STOCK NUMBER INDEX

| STOCK NUMBER | FIGURE NO | ITEM NO | STOCK NUMBER | FIGURE NO | ITEM NO |
|------------------|-----------|---------|------------------|-----------|---------|
| | 219 | 15 | | 86 | 16 |
| 5310-00-550-1130 | 363 | 14 | | 123 | 8 |
| | 364 | 11 | | 360 | 17 |
| | 370 | 3 | | 378 | 2 |
| | 384 | 2 | | 385 | 23 |
| | 385 | 11 | | 444 | 42 |
| | 414 | 7 | 5315-00-577-5507 | 444 | 21 |
| | 441 | 8 | 5930-00-577-8841 | 50 | 21 |
| 5310-00-550-3503 | 15 | 31 | | 57 | 9 |
| 5340-00-550-8070 | 178 | 4 | 5310-00-579-0079 | 51 | 12 |
| | 179 | 4 | | 56 | 10 |
| 6210-00-553-1076 | 451 | 18 | | 61 | 18 |
| 3110-00-554-2979 | 43 | 14 | | 85 | 21 |
| 2805-00-554-9255 | 408 | 4 | | 383 | 2 |
| 4730-00-555-1764 | 19 | 33 | | 384 | 6 |
| 3110-00-555-5207 | 43 | 19 | | 385 | 15 |
| 3110-00-555-5310 | 241 | 25 | | 416 | 9 |
| | 243 | 10 | 5330-00-579-2573 | 408 | 12 |
| | 244 | 21 | 5331-00-579-6495 | 327 | 23 |
| 3110-00-555-5423 | 290 | 16 | 5330-00-580-5055 | 183 | 8 |
| 9505-00-555-8648 | 279 | 4 | | 184 | 8 |
| 5120-00-557-3615 | 459 | 2 | 5331-00-582-2855 | 91 | 8 |
| 5940-00-557-4341 | 454 | 2 | | 328 | 14 |
| 6220-00-557-8229 | 85 | 17 | | 329 | 5 |
| | 91 | 4 | 5331-00-584-1840 | 183 | 7 |
| 5310-00-559-0070 | 50 | 15 | | 184 | 7 |
| | 51 | 4 | | 319 | 7 |
| | 57 | 31 | 5310-00-584-5272 | 1 | 4 |
| | 64 | 3 | | 20 | 33 |
| | 67 | 13 | | 21 | 33 |
| | 82 | 4 | | 22 | 23 |
| | 91 | 20 | | 28 | 25 |
| | 158 | 5 | | 34 | 24 |
| | 413 | 13 | | 35 | 34 |
| 3020-00-560-0946 | 252 | 37 | | 83 | 14 |
| 2540-00-560-0947 | 252 | 20 | | 123 | 11 |
| 2540-00-560-0948 | 252 | 31 | | 160 | 4 |
| 9520-00-560-0956 | 252 | 30 | | 161 | 17 |
| 2540-00-560-0959 | 252 | 17 | | 170 | 2 |
| 4710-00-561-7705 | 9 | 19 | | 175 | 9 |
| 5305-00-563-4493 | 239 | 35 | | 176 | 10 |
| 3010-00-563-5440 | 441 | 10 | | 177 | 8 |
| 2530-00-563-5443 | 195 | 22 | | 190 | 13 |
| 4240-00-565-6059 | 448 | 17 | | 191 | 13 |
| | 449 | 23 | | 210 | 18 |
| 2530-00-567-4262 | 186 | 16 | | 212 | 2 |
| | 187 | 16 | | 214 | 2 |
| 5310-00-567-5403 | 94 | 12 | | 215 | 3 |
| 4730-00-570-2929 | 446 | 19 | | 216 | 2 |
| 4210-00-572-6223 | 444 | 24 | | 217 | 3 |
| 5935-00-572-9180 | 68 | 9 | | 221 | 9 |
| | 69 | 29 | | 231 | 6 |
| | 70 | 18 | | 234 | 2 |
| | 89 | 2 | | 235 | 5 |
| | 95 | 2 | | 236 | 17 |
| | 110 | 4 | | 238 | 9 |
| | 390 | 5 | | 248 | 38 |
| | 391 | 5 | | 251 | 37 |
| 4730-00-575-0398 | 9 | 12 | | 254 | 89 |
| 5310-00-576-0546 | 446 | 6 | | 255 | 2 |
| 5315-00-576-0599 | 28 | 10 | | 259 | 6 |
| 5310-00-576-5752 | 45 | 4 | | 263 | 13 |
| | 62 | 9 | | 263 | 17 |

CROSS REFERENCE INDEXES

NATIONAL STOCK NUMBER INDEX

| STOCK NUMBER | FIGURE NO | ITEM NO | STOCK NUMBER | FIGURE NO | ITEM NO |
|------------------|-----------|---------|------------------|-----------|---------|
| | 268 | 2 | | 356 | 9 |
| 5310-00-584-5272 | 269 | 2 | | 357 | 9 |
| | 270 | 2 | | 382 | 5 |
| | 273 | 2 | | 383 | 26 |
| | 283 | 11 | | 461 | 6 |
| | 288 | 11 | 5310-00-596-6014 | 67 | 39 |
| | 293 | 28 | 5310-00-596-7691 | 71 | 2 |
| | 296 | 10 | | 76 | 2 |
| | 310 | 17 | | 79 | 5 |
| | 318 | 4 | | 80 | 6 |
| | 321 | 4 | | 360 | 24 |
| | 326 | 2 | | 367 | 14 |
| | 348 | 34 | | 368 | 10 |
| | 355 | 32 | | 416 | 15 |
| | 358 | 7 | 5310-00-596-7693 | 15 | 14 |
| | 359 | 21 | | 70 | 15 |
| | 375 | 23 | | 76 | 4 |
| | 376 | 24 | | 77 | 3 |
| | 383 | 8 | | 85 | 30 |
| | 386 | 6 | 5360-00-597-0807 | 166 | 9 |
| | 404 | 8 | 5360-00-597-1227 | 166 | 8 |
| | 406 | 15 | 5315-00-597-7399 | 211 | 16 |
| 5310-00-584-7888 | 220 | 7 | 5340-00-598-3672 | 28 | 54 |
| | 235 | 22 | 5360-00-598-4431 | 206 | 21 |
| | 236 | 24 | 5340-00-602-4977 | 254 | 32 |
| | 251 | 31 | 2540-00-602-4978 | 254 | 35 |
| | 275 | 8 | | 255 | 21 |
| | 289 | 20 | 5307-00-602-4997 | 35 | 37 |
| | 295 | 13 | 5330-00-602-5743 | 202 | 27 |
| | 310 | 27 | 2520-00-604-0777 | 360 | 1 |
| | 444 | 33 | | 364 | 18 |
| 5310-00-584-7889 | 270 | 20 | 5340-00-606-2380 | 3 | 31 |
| | 275 | 4 | 5340-00-606-2724 | 35 | 12 |
| 4010-00-585-2108 | 211 | 13 | 3040-00-606-2849 | 3 | 25 |
| | 230 | 9 | 3040-00-606-2851 | 3 | 32 |
| | BULK | | 3040-00-606-2853 | 3 | 4 |
| 4730-00-585-2309 | 279 | 30 | 2940-00-606-2854 | 375 | 4 |
| | 331 | 30 | | 376 | 6 |
| | 339 | 18 | 2530-00-608-2271 | 204 | KIT |
| 5331-00-585-6663 | 27 | 34 | | KITS | |
| 4730-00-585-8582 | 9 | 2 | 5340-00-610-0966 | 3 | 6 |
| 5975-00-588-0387 | 50 | 14 | 9905-00-610-1040 | 366 | 2 |
| | 50 | 42 | 5365-00-610-1123 | 177 | 13 |
| | 57 | 8 | | 313 | 14 |
| | 57 | 29 | 5315-00-610-5729 | 208 | 26 |
| | 64 | 14 | 1005-00-610-8910 | 239 | 39 |
| | 64 | 30 | 4720-00-611-5862 | 22 | 26 |
| | 67 | 22 | 4720-00-611-5875 | 22 | 17 |
| | 82 | 15 | | 465 | 2 |
| | 413 | 11 | 4730-00-611-5886 | 27 | 8 |
| 5120-00-588-4808 | 458 | 4 | | 367 | 2 |
| 4720-00-590-5249 | 44 | 13 | 4720-00-611-5951 | 20 | 17 |
| | 98 | 5 | | 21 | 17 |
| 5120-00-592-3672 | 458 | 2 | 3130-00-611-6186 | 186 | 24 |
| 4820-00-595-1847 | 28 | 49 | | 187 | 24 |
| 5365-00-595-3760 | 190 | 11 | 3040-00-611-6187 | 254 | 19 |
| | 191 | 11 | | 255 | 37 |
| 4210-00-595-4085 | 264 | 3 | 5340-00-611-6188 | 35 | 36 |
| 5340-00-595-6340 | 448 | 9 | 5365-00-611-6189 | 314 | 18 |
| | 449 | 21 | 6115-00-611-6194 | 375 | 17 |
| 5310-00-595-7237 | 56 | 5 | | 383 | 16 |
| | 92 | 10 | 5340-00-611-6195 | 363 | 16 |
| | 123 | 2 | | 364 | 20 |

CROSS REFERENCE INDEXES

NATIONAL STOCK NUMBER INDEX

| STOCK NUMBER | FIGURE NO | ITEM NO | STOCK NUMBER | FIGURE NO | ITEM NO |
|------------------|-----------|---------|------------------|-----------|---------|
| 2910-00-611-6200 | 366 | 5 | | 209 | 30 |
| 3040-00-611-6203 | 363 | 2 | 4710-00-614-7004 | 27 | 14 |
| | 364 | 9 | 3040-00-614-7057 | 35 | 32 |
| 5307-00-611-6211 | 35 | 4 | 4720-00-614-7118 | 360 | 51 |
| 5340-00-611-6242 | 216 | 9 | 3040-00-614-7196 | 210 | 27 |
| 5340-00-611-6250 | 251 | 22 | 5340-00-614-7275 | 25 | 21 |
| 5306-00-611-6268 | 34 | 27 | | 26 | 27 |
| 5307-00-611-6521 | 209 | 16 | 2910-00-614-7348 | 15 | 1 |
| 9905-00-611-6527 | 306 | 6 | 2990-00-614-7555 | 27 | 1 |
| 9535-00-611-6529 | 227 | 3 | 3020-00-614-7609 | 363 | 10 |
| | 228 | 3 | | 364 | 23 |
| 5307-00-611-6537 | 209 | 15 | 2590-00-614-7636 | 24 | 6 |
| 5310-00-612-9969 | 254 | 45 | 3020-00-614-7649 | 363 | 4 |
| | 255 | 11 | 3020-00-614-7734 | 363 | 9 |
| 4730-00-613-6463 | 314 | 17 | | 364 | 8 |
| 4730-00-613-6464 | 314 | 3 | 4820-00-614-7970 | 28 | 33 |
| 4730-00-613-6468 | 367 | 10 | 2590-00-614-8140 | 278 | 5 |
| | 368 | 5 | 2510-00-614-8408 | 375 | 21 |
| 4730-00-613-6525 | 360 | 2 | | 376 | 22 |
| | 364 | 19 | 2990-00-614-8629 | 36 | 11 |
| 4320-00-613-6607 | 314 | 11 | 5340-00-614-8681 | 239 | 31 |
| 3040-00-613-6612 | 254 | 17 | 1660-00-614-8683 | 36 | 12 |
| | 255 | 39 | 5640-00-614-8684 | 36 | 4 |
| 3040-00-613-6613 | 35 | 8 | 6140-00-614-8849 | 104 | 4 |
| 2990-00-613-6736 | 372 | 7 | 5930-00-614-8876 | 67 | 38 |
| 2990-00-613-6766 | 372 | 6 | 5330-00-614-9128 | 363 | 13 |
| | 373 | 6 | | 364 | 10 |
| 9905-00-613-6770 | 360 | 37 | 5310-00-614-9129 | 367 | 8 |
| 5120-00-613-6775 | 457 | 6 | | 368 | 9 |
| 5210-00-613-6779 | 459 | 6 | 5930-00-615-6731 | 50 | 34 |
| 3040-00-613-6793 | 360 | 34 | 5930-00-615-7897 | 69 | 19 |
| 5340-00-613-6801 | 360 | 31 | 5340-00-615-8625 | 161 | 18 |
| 9905-00-613-6804 | 358 | 3 | 2520-00-615-8703 | 161 | 19 |
| | 359 | 19 | | 161 | 44 |
| 6220-00-613-6808 | 95 | 13 | 2815-00-615-8710 | 375 | 13 |
| 9905-00-613-6823 | 360 | 6 | | 376 | 16 |
| | 364 | 14 | 5365-00-615-8715 | 378 | 6 |
| 5330-00-613-6828 | 229 | 9 | 5340-00-615-8719 | 207 | 8 |
| | 247 | 2 | 2540-00-615-8726 | 378 | 4 |
| 5365-00-613-6829 | 22 | 16 | 2815-00-615-8740 | 358 | 1 |
| 5365-00-613-6837 | 20 | 29 | 5315-00-615-8755 | 241 | 7 |
| | 21 | 29 | | 243 | 21 |
| 5365-00-613-6844 | 20 | 27 | | 244 | 2 |
| | 21 | 27 | 9515-00-615-8757 | 378 | 3 |
| 5365-00-613-6849 | 363 | 12 | 2540-00-615-8759 | 378 | 9 |
| 5340-00-613-6853 | 34 | 2 | 2540-00-615-8760 | 267 | 1 |
| 5330-00-613-6854 | 363 | 7 | 2910-00-615-8766 | 24 | 27 |
| | 364 | 4 | 4710-00-615-8770 | 360 | 20 |
| 5330-00-613-6855 | 363 | 1 | | 362 | 47 |
| | 364 | 1 | 5340-00-615-8798 | 378 | 10 |
| 5330-00-613-6857 | 375 | 3 | 3040-00-615-8802 | 209 | 32 |
| | 376 | 3 | 3040-00-615-8803 | 210 | 13 |
| 5340-00-613-6858 | 34 | 21 | 3040-00-615-8808 | 207 | 6 |
| | 209 | 28 | 5342-00-615-8809 | 28 | 52 |
| 5305-00-614-0245 | 151 | 8 | 2510-00-615-8810 | 375 | 14 |
| 5305-00-614-0246 | 350 | 10 | | 376 | 12 |
| 5340-00-614-6820 | 444 | 16 | 2815-00-615-8811 | 378 | 8 |
| 3040-00-614-6949 | 210 | 20 | 9905-00-615-8822 | 306 | 5 |
| 3040-00-614-6973 | 210 | 12 | 9905-00-615-8881 | 3 | 1 |
| 2530-00-614-6974 | 206 | 5 | 5310-00-615-8968 | 24 | 16 |
| 5340-00-614-6977 | 210 | 16 | | 25 | 13 |
| 5340-00-614-6978 | 210 | 22 | | 26 | 10 |
| 2530-00-614-6992 | 34 | 19 | 5365-00-615-8970 | 313 | 15 |

CROSS REFERENCE INDEXES

NATIONAL STOCK NUMBER INDEX

| STOCK NUMBER | FIGURE NO | ITEM NO | STOCK NUMBER | FIGURE NO | ITEM NO |
|------------------|-----------|---------|------------------|-----------|---------|
| 5305-00-615-8972 | 161 | 20 | 5325-00-622-7289 | 27 | 40 |
| 5305-00-615-8972 | 161 | 45 | 5330-00-622-7391 | 2 | 8 |
| 5310-00-616-3554 | 48 | 25 | 5340-00-622-7394 | 360 | 26 |
| | 69 | 10 | 5330-00-622-7395 | 363 | 5 |
| 5315-00-616-5502 | 186 | 20 | | 364 | 5 |
| | 187 | 20 | 5340-00-622-7396 | 360 | 36 |
| 5315-00-616-5515 | 34 | 12 | 5365-00-622-7399 | 34 | 16 |
| | 35 | 31 | 3120-00-622-7401 | 202 | 24 |
| 5315-00-616-5522 | 163 | 9 | 5340-00-622-7402 | 229 | 3 |
| | 186 | 31 | 5342-00-622-7403 | 28 | 39 |
| | 187 | 31 | 5342-00-622-7404 | 28 | 12 |
| | 208 | 15 | 5310-00-622-9531 | 416 | 10 |
| 5315-00-616-5524 | 207 | 15 | 5325-00-623-0928 | 90 | 9 |
| 5315-00-616-5526 | 408 | 24 | | 96 | 25 |
| 4710-00-617-6927 | 442 | 30 | 4730-00-623-8303 | 381 | 2 |
| 4720-00-617-6929 | 461 | 1 | 5340-00-624-2717 | 221 | 14 |
| 2990-00-617-7029 | 372 | 15 | 4730-00-625-2935 | 346 | 7 |
| | 373 | 15 | 2815-00-625-2980 | 378 | 5 |
| 5315-00-617-7098 | 271 | 10 | 2540-00-625-2981 | 375 | 27 |
| 5315-00-617-7099 | 210 | 10 | | 376 | 28 |
| 5315-00-617-7101 | 210 | 28 | 3040-00-625-2983 | 210 | 23 |
| 5340-00-617-7111 | 372 | 13 | 3040-00-625-2984 | 210 | 25 |
| | 373 | 13 | 3040-00-625-2985 | 208 | 18 |
| 5315-00-617-7112 | 263 | 23 | 4820-00-625-2987 | 360 | 45 |
| 5340-00-617-7115 | 208 | 22 | 2990-00-625-2994 | 372 | 10 |
| 5306-00-617-7117 | 192 | 26 | | 373 | 10 |
| | 193 | 26 | 5365-00-625-3282 | 34 | 17 |
| | 202 | 15 | | 208 | 21 |
| 5930-00-617-9718 | 50 | 24 | 5365-00-625-3340 | 2 | 18 |
| 5331-00-618-1920 | 183 | 5 | 5330-00-625-3345 | 2 | 6 |
| | 184 | 5 | 6680-00-626-8279 | 360 | 19 |
| 2540-00-618-3113 | 253 | 3 | | 362 | 48 |
| 5331-00-618-5361 | 319 | 8 | 4730-00-627-2017 | 8 | 4 |
| 4730-00-618-5372 | 10 | 8 | 5310-00-627-6128 | 11 | 8 |
| 4730-00-618-5381 | 422 | 1 | | 12 | 5 |
| | 426 | 6 | | 40 | 20 |
| 4730-00-618-5382 | 18 | 16 | | 41 | 22 |
| 5331-00-618-5902 | 319 | 24 | | 44 | 7 |
| 4730-00-618-7874 | 19 | 41 | | 83 | 7 |
| | 188 | 15 | | 87 | 10 |
| 4720-00-619-9624 | 27 | 10 | | 88 | 10 |
| 2540-00-619-9670 | 220 | 23 | | 123 | 5 |
| 3040-00-619-9671 | 207 | 19 | | 248 | 9 |
| 4720-00-619-9706 | 461 | 2 | | 251 | 6 |
| 3040-00-619-9712 | 163 | 4 | | 323 | 2 |
| 5315-00-619-9714 | 28 | 14 | | 355 | 18 |
| 5310-00-619-9734 | 301 | 38 | | 363 | 22 |
| 2910-00-620-0399 | 230 | 5 | | 364 | 29 |
| 5340-00-620-9954 | 252 | 39 | | 375 | 25 |
| 2590-00-620-9956 | 252 | 44 | | 376 | 27 |
| 2510-00-620-9958 | 252 | 36 | | 386 | 4 |
| 5360-00-620-9959 | 252 | 43 | | 412 | 20 |
| 2815-00-621-1361 | 2 | 15 | 5340-00-628-1161 | 358 | 6 |
| 4710-00-621-1362 | 442 | 15 | 3020-00-629-2182 | 363 | 20 |
| 4710-00-621-1363 | 442 | 14 | | 364 | 27 |
| 4710-00-621-1364 | 442 | 21 | 3120-00-629-2258 | 28 | 8 |
| 4710-00-621-1367 | 442 | 31 | 5340-00-629-2356 | 382 | 8 |
| 2510-00-621-1413 | 239 | 15 | | 383 | 17 |
| 5340-00-621-1414 | 358 | 5 | 5330-00-629-5364 | 194 | 21 |
| 5935-00-622-4948 | 96 | 30 | | 195 | 21 |
| 2590-00-622-7050 | 263 | 28 | 5330-00-629-5371 | 190 | 6 |
| 5340-00-622-7051 | 28 | 56 | | 191 | 6 |
| 5365-00-622-7244 | 369 | 6 | 5310-00-629-5381 | 192 | 2 |

CROSS REFERENCE INDEXES

NATIONAL STOCK NUMBER INDEX

| STOCK NUMBER | FIGURE NO | ITEM NO | STOCK NUMBER | FIGURE NO | ITEM NO |
|------------------|-----------|---------|--------------|-----------|---------|
| | 193 | 2 | | 218 | 12 |
| 5999-00-629-7250 | 408 | 6 | | 218 | 26 |
| 4710-00-630-0620 | 239 | 33 | | 219 | 3 |
| 5340-00-631-2712 | 258 | 22 | | 229 | 2 |
| 5999-00-631-4382 | 89 | 5 | | 233 | 12 |
| | 95 | 5 | | 237 | 3 |
| 5120-00-632-5797 | 457 | 3 | | 238 | 6 |
| 5340-00-636-3444 | 410 | 1 | | 239 | 30 |
| 5330-00-636-3527 | 404 | 13 | | 241 | 33 |
| 4820-00-637-2576 | 281 | 27 | | 243 | 19 |
| 5310-00-637-9541 | 2 | 10 | | 244 | 12 |
| | 3 | 2 | | 246 | 18 |
| | 7 | 18 | | 248 | 12 |
| | 13 | 21 | | 251 | 14 |
| | 20 | 5 | | 252 | 65 |
| | 21 | 5 | | 252 | 77 |
| | 22 | 14 | | 252 | 79 |
| | 28 | 28 | | 253 | 5 |
| | 34 | 14 | | 254 | 21 |
| | 35 | 17 | | 254 | 76 |
| | 37 | 4 | | 254 | 95 |
| | 38 | 9 | | 255 | 35 |
| | 39 | 13 | | 255 | 71 |
| | 40 | 3 | | 255 | 92 |
| | 41 | 3 | | 257 | 2 |
| | 42 | 2 | | 258 | 2 |
| | 45 | 13 | | 258 | 19 |
| | 56 | 3 | | 260 | 1 |
| | 74 | 7 | | 263 | 2 |
| | 83 | 17 | | 264 | 2 |
| | 84 | 3 | | 265 | 3 |
| | 89 | 10 | | 267 | 10 |
| | 95 | 10 | | 268 | 3 |
| | 104 | 19 | | 271 | 7 |
| | 157 | 3 | | 272 | 7 |
| | 159 | 7 | | 278 | 7 |
| | 163 | 8 | | 289 | 13 |
| | 163 | 30 | | 292 | 16 |
| | 166 | 5 | | 293 | 18 |
| | 171 | 7 | | 295 | 1 |
| | 172 | 7 | | 296 | 4 |
| | 173 | 6 | | 297 | 8 |
| | 174 | 7 | | 300 | 5 |
| | 175 | 2 | | 301 | 8 |
| | 176 | 2 | | 301 | 15 |
| | 178 | 28 | | 301 | 36 |
| | 179 | 28 | | 304 | 2 |
| | 180 | 29 | | 313 | 13 |
| | 181 | 2 | | 314 | 12 |
| | 186 | 17 | | 315 | 19 |
| | 187 | 17 | | 320 | 11 |
| | 188 | 7 | | 323 | 13 |
| | 188 | 24 | | 326 | 13 |
| | 192 | 10 | | 328 | 2 |
| | 193 | 10 | | 329 | 12 |
| | 194 | 24 | | 355 | 9 |
| | 195 | 25 | | 365 | 5 |
| | 202 | 29 | | 372 | 5 |
| | 207 | 9 | | 373 | 5 |
| | 208 | 3 | | 375 | 19 |
| | 209 | 20 | | 376 | 20 |
| | 210 | 1 | | 379 | 11 |
| | 216 | 11 | | 404 | 18 |

CROSS REFERENCE INDEXES

NATIONAL STOCK NUMBER INDEX

| STOCK NUMBER | FIGURE NO | ITEM NO | STOCK NUMBER | FIGURE NO | ITEM NO |
|------------------|-----------|---------|------------------|-----------|---------|
| | 408 | 30 | | 111 | 5 |
| 5310-00-637-9541 | 433 | 8 | | 126 | 4 |
| | 442 | 24 | | 127 | 23 |
| | 444 | 45 | | 128 | 13 |
| | 445 | 9 | | 132 | 5 |
| | 446 | 23 | | 133 | 10 |
| 5310-00-638-5999 | 192 | 3 | | 135 | 4 |
| | 193 | 3 | | 136 | 9 |
| 5305-00-638-8920 | 446 | 26 | | 140 | 7 |
| | 446 | 28 | | 144 | 6 |
| 4730-00-639-9730 | 360 | 11 | | 145 | 4 |
| 5325-00-641-2800 | 156 | 1 | | 146 | 4 |
| 5330-00-641-7571 | 360 | 16 | | 146 | 6 |
| 2530-00-647-0901 | 170 | 6 | | 147 | 11 |
| 5305-00-647-2385 | 94 | 10 | | 148 | 16 |
| 4730-00-647-3207 | 10 | 2 | | 149 | 6 |
| | 31 | 50 | | 388 | 7 |
| | 33 | 9 | | 389 | 7 |
| | 44 | 34 | 6210-00-660-8462 | 69 | 36 |
| | 98 | 4 | 5310-00-661-4411 | 211 | 17 |
| 5340-00-647-3933 | 86 | 6 | 5365-00-663-1245 | 43 | 5 |
| 7690-00-650-5385 | 260 | 8 | 5330-00-670-5343 | 313 | 4 |
| 5930-00-655-1514 | 69 | 41 | 9905-00-670-5610 | 294 | 4 |
| 5930-00-655-4241 | 61 | 1 | 9905-00-670-5614 | 294 | 3 |
| 5930-00-655-4242 | 61 | 12 | 9905-00-670-5615 | 294 | 5 |
| 5305-00-655-6556 | 29 | 32 | 9905-00-670-5618 | 294 | 2 |
| 5310-00-655-9975 | 40 | 12 | 9905-00-670-5665 | 294 | 9 |
| | 41 | 7 | 9905-00-670-5710 | 294 | 6 |
| 5310-00-656-0067 | 52 | 7 | 9905-00-670-5711 | 294 | 10 |
| | 54 | 2 | 2510-00-670-5984 | 237 | 1 |
| | 55 | 10 | 2510-00-670-5987 | 237 | 6 |
| | 59 | 5 | 4730-00-670-6032 | 337 | 2 |
| | 86 | 13 | 4730-00-670-6034 | 27 | 12 |
| | 89 | 16 | 4720-00-670-6037 | 304 | 26 |
| | 103 | 4 | | 360 | 43 |
| | 105 | 9 | | 361 | 3 |
| | 106 | 9 | | BULK | |
| | 127 | 12 | 4730-00-670-6670 | 301 | 18 |
| | 131 | 12 | 5340-00-670-7056 | 300 | 28 |
| | 133 | 5 | 5365-00-673-3220 | 35 | 27 |
| | 141 | 13 | 3940-00-675-5003 | 457 | 13 |
| | 142 | 19 | 4730-00-675-9216 | 349 | 16 |
| | 144 | 18 | 5360-00-678-3160 | 252 | 71 |
| | 147 | 7 | 2815-00-678-3218 | 6 | 12 |
| | 394 | 17 | 5330-00-678-3221 | 6 | 23 |
| | 395 | 21 | 2815-00-678-3223 | 6 | 20 |
| 5310-00-660-3381 | 252 | 42 | 5360-00-678-3256 | 43 | 15 |
| | 254 | 63 | 5340-00-678-3267 | 43 | 21 |
| | 255 | 84 | 5360-00-678-3276 | 6 | 13 |
| 5940-00-660-3633 | 136 | 12 | 4730-00-678-3299 | 18 | 6 |
| 5975-00-660-5962 | 50 | 22 | 4730-00-678-3303 | 5 | 9 |
| | 52 | 4 | 5306-00-678-3325 | 42 | 11 |
| | 53 | 4 | 5330-00-678-3488 | 2 | 5 |
| | 54 | 8 | 5330-00-678-4168 | 444 | 37 |
| | 55 | 16 | 5342-00-678-4223 | 328 | 9 |
| | 59 | 12 | 5330-00-678-4256 | 25 | 20 |
| | 68 | 7 | | 26 | 26 |
| | 70 | 2 | 5306-00-678-4262 | 2 | 16 |
| | 90 | 1 | 5330-00-678-4669 | 13 | 20 |
| | 105 | 22 | 4720-00-678-4742 | 22 | 9 |
| | 106 | 21 | 4720-00-678-4744 | 22 | 15 |
| | 108 | 15 | 5310-00-678-5370 | 18 | 2 |
| | 110 | 8 | 5330-00-678-5386 | 10 | 42 |

CROSS REFERENCE INDEXES

NATIONAL STOCK NUMBER INDEX

| STOCK NUMBER | FIGURE NO | ITEM NO | STOCK NUMBER | FIGURE NO | ITEM NO |
|------------------|-----------|---------|------------------|-----------|---------|
| 5330-00-678-5388 | 6 | 8 | | 32 | 34 |
| 4730-00-678-6165 | 337 | 11 | 5340-00-690-1173 | 296 | 5 |
| 5342-00-678-6174 | 26 | 16 | | 300 | 33 |
| 5342-00-678-6179 | 36 | 6 | | 301 | 16 |
| 3120-00-678-6761 | 278 | 3 | 3040-00-690-1223 | 296 | 7 |
| 5306-00-678-6889 | 46 | 4 | 3040-00-690-1225 | 296 | 2 |
| 2520-00-678-7036 | 170 | 4 | 3040-00-690-1237 | 296 | 6 |
| 5315-00-678-7075 | 300 | 32 | 3040-00-690-1239 | 210 | 5 |
| | 301 | 19 | 5330-00-690-2826 | 251 | 20 |
| 3040-00-678-7076 | 300 | 31 | 2510-00-690-2830 | 246 | 42 |
| | 301 | 21 | 5360-00-690-2831 | 246 | 41 |
| 5330-00-678-7101 | 46 | 2 | 3040-00-690-2832 | 246 | 39 |
| 5330-00-678-7910 | 219 | 5 | 2590-00-690-2833 | 246 | 16 |
| 5330-00-678-8205 | 218 | 22 | 4710-00-690-2860 | 442 | 29 |
| 5340-00-678-8212 | 218 | 28 | 4710-00-690-2861 | 443 | 7 |
| 5340-00-678-8333 | 245 | 5 | 4710-00-690-2866 | 442 | 26 |
| 5330-00-679-4961 | 7 | 12 | 4710-00-690-2868 | 442 | 5 |
| 5120-00-679-5655 | 405 | 13 | 4720-00-690-2899 | 443 | 11 |
| 4730-00-679-5682 | 9 | 7 | 4720-00-690-2900 | 442 | 6 |
| 5310-00-679-5685 | 9 | 5 | 4710-00-690-2901 | 446 | 13 |
| 2930-00-679-5742 | 42 | 9 | 4710-00-690-2902 | 446 | 9 |
| 7690-00-679-5743 | 308 | 3 | 4710-00-690-2903 | 446 | 11 |
| 7690-00-679-5745 | 258 | 21 | 4710-00-690-2904 | 443 | 26 |
| | 308 | 4 | 4710-00-690-2905 | 443 | 16 |
| 7690-00-679-5748 | 265 | 15 | 4710-00-690-2906 | 442 | 17 |
| 7690-00-679-5749 | 258 | 4 | 4710-00-690-2910 | 442 | 13 |
| | 260 | 6 | 4710-00-690-2914 | 443 | 10 |
| | 308 | 5 | 4710-00-690-2915 | 443 | 15 |
| 7690-00-679-5750 | 260 | 10 | 4710-00-690-2917 | 443 | 13 |
| 5330-00-679-6482 | 9 | 15 | 3040-00-690-3082 | 224 | 10 |
| 5305-00-680-6046 | 360 | 23 | 2590-00-690-3084 | 244 | 18 |
| 5325-00-682-1742 | 87 | 18 | 5935-00-691-5591 | 52 | 8 |
| | 88 | 22 | | 54 | 3 |
| | 91 | 24 | | 55 | 9 |
| 5325-00-682-2042 | 246 | 29 | | 59 | 4 |
| 5310-00-682-5619 | 270 | 13 | | 86 | 12 |
| 5306-00-682-5628 | 271 | 4 | | 89 | 17 |
| 5305-00-682-5629 | 258 | 6 | | 103 | 3 |
| | 278 | 8 | | 105 | 8 |
| 5310-00-682-5930 | 441 | 12 | | 106 | 8 |
| 2590-00-683-0598 | 101 | 5 | | 108 | 12 |
| 4820-00-684-0880 | 29 | 20 | | 127 | 11 |
| 5330-00-684-2572 | 319 | 9 | | 131 | 11 |
| 9505-00-684-4843 | 15 | 37 | | 133 | 4 |
| | 245 | 9 | | 141 | 12 |
| | 310 | 9 | | 142 | 18 |
| | 412 | 21 | | 144 | 17 |
| | 441 | 13 | | 147 | 8 |
| | BULK | | | 394 | 16 |
| 5330-00-684-7852 | 241 | 3 | | 395 | 19 |
| | 243 | 5 | 3120-00-692-5037 | 207 | 12 |
| | 244 | 29 | 5360-00-692-5361 | 163 | 26 |
| 5315-00-685-0678 | 276 | 22 | 3040-00-692-9137 | 245 | 3 |
| | 290 | 8 | 2540-00-692-9158 | 239 | 4 |
| 5305-00-685-3511 | 408 | 20 | 2510-00-692-9216 | 2 | 21 |
| 5935-00-686-2599 | 55 | 2 | 3120-00-692-9255 | 35 | 23 |
| 5930-00-687-1079 | 67 | 40 | 3120-00-692-9286 | 202 | 26 |
| 5305-00-688-2111 | 45 | 14 | 2530-00-692-9316 | 204 | 2 |
| 5305-00-688-2350 | 91 | 12 | 5360-00-693-3032 | 246 | 4 |
| 5930-00-688-9882 | 97 | 4 | 5330-00-693-3735 | 247 | 3 |
| 4730-00-689-1236 | 348 | 20 | 5340-00-693-4175 | 89 | 12 |
| 5340-00-689-9514 | 10 | 29 | | 95 | 12 |
| | 31 | 46 | 6220-00-695-1107 | 89 | 14 |

CROSS REFERENCE INDEXES

NATIONAL STOCK NUMBER INDEX

| STOCK NUMBER | FIGURE NO | ITEM NO | STOCK NUMBER | FIGURE NO | ITEM NO |
|------------------|-----------|---------|------------------|-----------|---------|
| | 95 | 14 | | 208 | 10 |
| 4730-00-695-1133 | 209 | 9 | 3130-00-705-7861 | 207 | 25 |
| | 299 | 11 | 4720-00-705-7867 | 338 | 5 |
| | 446 | 35 | 5340-00-705-8039 | 190 | 18 |
| 5330-00-695-1178 | 189 | 4 | | 191 | 18 |
| | 190 | 15 | 4820-00-705-8950 | 316 | 1 |
| | 191 | 15 | 4720-00-705-8975 | 332 | 11 |
| 5306-00-695-6070 | 20 | 40 | 5330-00-706-2229 | 354 | 2 |
| | 21 | 40 | 9905-00-706-2260 | 320 | 3 |
| 5305-00-695-6249 | 163 | 27 | 6105-00-706-2264 | 313 | 16 |
| 5315-00-695-9013 | 190 | 2 | 2510-00-706-2322 | 224 | 11 |
| | 191 | 2 | 4730-00-706-4566 | 337 | 10 |
| 4030-00-695-9066 | 444 | 15 | 4730-00-706-8711 | 418 | 5 |
| 2940-00-695-9072 | 166 | 6 | 4720-00-706-9092 | 338 | 2 |
| 5340-00-695-9106 | 24 | 23 | 4720-00-706-9093 | 332 | 9 |
| | 25 | 8 | 4720-00-706-9114 | 347 | 5 |
| | 26 | 19 | 4720-00-706-9123 | 338 | 4 |
| 4730-00-698-4042 | 44 | 10 | 4720-00-706-9126 | 338 | 3 |
| 5315-00-699-7760 | 214 | 18 | 4720-00-706-9127 | 27 | 55 |
| 5330-00-699-7996 | 170 | 5 | 4720-00-706-9128 | 27 | 42 |
| 4810-00-699-8001 | 166 | 11 | 4720-00-706-9129 | 369 | 7 |
| 6220-00-699-8103 | 85 | 25 | 4720-00-706-9133 | 27 | 11 |
| 6220-00-699-8104 | 85 | 35 | 4720-00-706-9136 | 332 | 7 |
| 3120-00-699-9070 | 198 | 1 | 4720-00-706-9137 | 332 | 6 |
| | 199 | 1 | 4720-00-706-9138 | 332 | 2 |
| | 200 | 5 | 4720-00-706-9143 | 27 | 26 |
| | 201 | 9 | | 338 | 6 |
| 5930-00-699-9085 | 70 | 1 | 4720-00-706-9144 | 4 | 5 |
| 6210-00-699-9458 | 57 | 22 | | 19 | 25 |
| | 67 | 15 | | 338 | 7 |
| 3110-00-701-3502 | 186 | 23 | 4720-00-707-1222 | 16 | 1 |
| | 187 | 23 | 2590-00-707-7532 | 91 | 19 |
| 2530-00-701-3976 | 190 | 20 | 5340-00-708-3883 | 458 | 8 |
| | 191 | 20 | 5925-00-708-8769 | 80 | 7 |
| | 196 | 8 | 4810-00-708-9541 | 28 | 18 |
| 5330-00-701-4010 | 190 | 17 | 5305-00-709-8482 | 24 | 25 |
| | 191 | 17 | | 25 | 9 |
| 2530-00-701-4040 | 194 | 11 | | 26 | 25 |
| | 195 | 11 | 5305-00-709-8523 | 29 | 31 |
| 2530-00-701-4042 | 194 | 5 | 5305-00-709-8539 | 11 | 32 |
| | 195 | 5 | | 12 | 22 |
| 2530-00-701-4056 | 194 | 4 | | 29 | 7 |
| 5360-00-701-4501 | 186 | 14 | 5305-00-709-8542 | 356 | 4 |
| | 187 | 14 | | 357 | 4 |
| 5340-00-702-2848 | 98 | 7 | 5340-00-709-9727 | 247 | 8 |
| | 161 | 2 | 5340-00-709-9733 | 229 | 10 |
| | 315 | 23 | | 247 | 1 |
| 5360-00-702-8548 | 240 | 13 | 4730-00-710-5571 | 171 | 27 |
| 9905-00-702-9940 | 337 | 16 | | 172 | 27 |
| 5342-00-703-9738 | 51 | 2 | | 173 | 23 |
| 5365-00-704-0489 | 239 | 3 | | 298 | 23 |
| 5342-00-704-1750 | 239 | 2 | | 334 | 13 |
| 5305-00-704-1825 | 245 | 8 | | 335 | 13 |
| 5360-00-704-4253 | 211 | 6 | | 342 | 3 |
| 5305-00-705-1867 | 239 | 27 | | 345 | 6 |
| 6145-00-705-6678 | BULK | | | 350 | 11 |
| 5940-00-705-6708 | 400 | 5 | | 351 | 19 |
| | 401 | 5 | | 352 | 19 |
| 5940-00-705-6710 | 400 | 2 | 2910-00-710-6054 | 305 | 12 |
| | 401 | 2 | 5306-00-711-5804 | 217 | 4 |
| 5930-00-705-7187 | 96 | 18 | | 222 | 5 |
| 5360-00-705-7189 | 96 | 19 | 2920-00-711-5829 | 31 | 16 |
| 3040-00-705-7860 | 163 | 10 | | 32 | 22 |

CROSS REFERENCE INDEXES

NATIONAL STOCK NUMBER INDEX

| STOCK NUMBER | FIGURE NO | ITEM NO | STOCK NUMBER | FIGURE NO | ITEM NO |
|------------------|-----------|---------|------------------|-----------|---------|
| 4730-00-711-9330 | 440 | 2 | 4730-00-720-0987 | 29 | 24 |
| 5340-00-712-1362 | 440 | 1 | 5320-00-721-5275 | 444 | 20 |
| 4730-00-712-8611 | 407 | 5 | 5305-00-721-5492 | 39 | 14 |
| 4730-00-715-3674 | 94 | 3 | 5365-00-721-6876 | 186 | 21 |
| 2540-00-715-3854 | 264 | 12 | | 187 | 21 |
| 5305-00-717-6937 | 371 | 11 | 4730-00-722-3271 | 94 | 29 |
| 5305-00-719-5184 | 35 | 35 | 4730-00-723-3170 | 337 | 9 |
| | 216 | 1 | 4730-00-723-3173 | 337 | 4 |
| | 263 | 14 | | 442 | 27 |
| | 288 | 23 | 5355-00-723-6829 | 453 | 4 |
| | 406 | 16 | 5305-00-723-9386 | 28 | 4 |
| 5305-00-719-5209 | 210 | 19 | 5305-00-724-5811 | 3 | 27 |
| | 268 | 14 | 5340-00-724-7015 | 4 | 16 |
| | 386 | 1 | | 19 | 20 |
| 5305-00-719-5219 | 216 | 8 | 5305-00-724-7222 | 199 | 16 |
| 5305-00-719-5221 | 175 | 8 | | 201 | 16 |
| | 176 | 9 | 5305-00-725-0154 | 28 | 24 |
| | 205 | 2 | | 190 | 8 |
| | 214 | 11 | | 191 | 8 |
| | 217 | 2 | | 238 | 13 |
| | 248 | 39 | | 270 | 1 |
| | 251 | 11 | | 310 | 19 |
| | 254 | 90 | 5305-00-725-2317 | 180 | 28 |
| | 255 | 1 | 4730-00-725-3446 | 27 | 41 |
| | 273 | 1 | 4730-00-725-3705 | 28 | 38 |
| | 296 | 9 | 3040-00-725-3850 | 195 | 28 |
| | 318 | 10 | 5340-00-725-5280 | 19 | 11 |
| | 358 | 8 | | 99 | 1 |
| 5305-00-719-5235 | 214 | 1 | | 246 | 19 |
| | 216 | 7 | 7690-00-725-5297 | 264 | 7 |
| | 231 | 5 | 4730-00-726-1103 | 412 | 12 |
| | 235 | 30 | 5305-00-726-2544 | 3 | 20 |
| | 236 | 18 | 5305-00-726-2550 | 178 | 1 |
| | 238 | 12 | | 179 | 1 |
| | 268 | 16 | | 237 | 19 |
| | 310 | 16 | | 289 | 24 |
| | 318 | 5 | 5305-00-726-2551 | 213 | 5 |
| | 358 | 10 | | 225 | 1 |
| | 359 | 22 | | 237 | 21 |
| | 375 | 22 | | 303 | 1 |
| | 376 | 23 | 5305-00-726-2555 | 225 | 8 |
| | 404 | 7 | | 226 | 8 |
| 5305-00-719-5238 | 177 | 7 | 4730-00-726-9546 | 27 | 25 |
| | 212 | 3 | | 337 | 8 |
| | 221 | 7 | 5305-00-727-2283 | 3 | 19 |
| | 234 | 3 | 4730-00-727-7387 | 19 | 43 |
| | 238 | 14 | 5310-00-727-8353 | 56 | 11 |
| | 269 | 3 | 6240-00-727-8573 | 93 | 4 |
| | 288 | 8 | 6145-00-728-4026 | 414 | 15 |
| | 293 | 30 | | BULK | |
| 5305-00-719-5239 | 212 | 6 | 5310-00-728-9957 | 87 | 11 |
| | 238 | 8 | | 88 | 11 |
| | 310 | 29 | | 237 | 2 |
| 5305-00-719-5240 | 214 | 8 | | 248 | 36 |
| | 288 | 12 | | 251 | 7 |
| 5305-00-719-5241 | 24 | 17 | | 265 | 11 |
| | 25 | 14 | 5305-00-732-0511 | 321 | 5 |
| | 26 | 11 | 5305-00-732-0512 | 198 | 6 |
| | 235 | 6 | | 200 | 21 |
| | 236 | 28 | 5310-00-732-0558 | 28 | 27 |
| 5305-00-719-5243 | 26 | 13 | | 37 | 1 |
| 5305-00-719-5244 | 235 | 16 | | 38 | 12 |
| | 236 | 31 | | 89 | 11 |

CROSS REFERENCE INDEXES

NATIONAL STOCK NUMBER INDEX

| STOCK NUMBER | FIGURE NO | ITEM NO | STOCK NUMBER | FIGURE NO | ITEM NO |
|------------------|-----------|---------|------------------|-----------|---------|
| | 95 | 11 | 5940-00-738-6272 | 104 | 9 |
| 5310-00-732-0558 | 254 | 79 | 4730-00-738-7558 | 351 | 9 |
| | 255 | 68 | | 352 | 9 |
| 5310-00-732-0559 | 216 | 16 | | 421 | 1 |
| 5310-00-732-0560 | 20 | 34 | | 425 | 12 |
| | 21 | 34 | 4710-00-739-8097 | 360 | 40 |
| | 24 | 10 | | 361 | 6 |
| | 25 | 19 | 5330-00-739-8878 | 24 | 26 |
| | 26 | 3 | 5330-00-739-8879 | 24 | 1 |
| | 34 | 23 | 5330-00-740-0356 | 34 | 41 |
| | 83 | 15 | | 35 | 9 |
| | 161 | 16 | 4730-00-740-0620 | 443 | 1 |
| | 221 | 10 | 5365-00-740-3580 | 13 | 11 |
| | 235 | 28 | 2540-00-740-4600 | 254 | 8 |
| | 236 | 19 | 5340-00-740-4611 | 254 | 38 |
| | 251 | 36 | 5360-00-740-4612 | 254 | 29 |
| | 263 | 16 | | 255 | 29 |
| | 270 | 11 | 5365-00-740-4613 | 254 | 39 |
| 6680-00-732-0561 | 441 | 22 | | 255 | 18 |
| 5340-00-732-0642 | 96 | 27 | 5365-00-740-4614 | 254 | 30 |
| 5930-00-732-0651 | 96 | 41 | | 255 | 28 |
| 5310-00-732-0654 | 96 | 13 | 5315-00-740-4619 | 254 | 9 |
| 5330-00-732-0655 | 96 | 12 | | 255 | 15 |
| 5355-00-732-0656 | 96 | 15 | 5340-00-740-4620 | 254 | 26 |
| 5305-00-732-0657 | 96 | 20 | | 255 | 31 |
| 5355-00-732-1461 | 163 | 3 | 5315-00-740-4623 | 254 | 40 |
| | 278 | 10 | | 255 | 20 |
| 5340-00-732-6942 | 262 | 4 | 5310-00-740-4624 | 254 | 11 |
| 5340-00-732-6943 | 262 | 2 | | 255 | 16 |
| 6685-00-734-6573 | 13 | 10 | 2540-00-740-4625 | 254 | 4 |
| 4730-00-735-0741 | 16 | 19 | 2540-00-740-4633 | 254 | 64 |
| 2590-00-735-4063 | 77 | 8 | 2540-00-740-4647 | 254 | 75 |
| | 78 | 1 | | 255 | 74 |
| 5995-00-735-4746 | 159 | 3 | 2540-00-740-4650 | 254 | 72 |
| 5340-00-736-4254 | 192 | 14 | | 255 | 79 |
| | 193 | 14 | 5360-00-740-4658 | 254 | 68 |
| | 202 | 3 | | 255 | 76 |
| 5340-00-736-4301 | 241 | 26 | 5360-00-740-4659 | 254 | 74 |
| | 243 | 9 | | 255 | 81 |
| | 244 | 22 | 5315-00-740-4663 | 254 | 86 |
| 3130-00-736-4307 | 241 | 24 | | 255 | 62 |
| | 243 | 11 | 5340-00-740-4665 | 254 | 82 |
| | 244 | 20 | | 255 | 63 |
| 3110-00-736-4322 | 241 | 4 | 5325-00-740-4670 | 254 | 52 |
| | 243 | 6 | | 255 | 58 |
| | 244 | 30 | 5310-00-740-4672 | 254 | 87 |
| 5360-00-736-4327 | 241 | 1 | | 255 | 61 |
| | 243 | 3 | 5360-00-740-4673 | 254 | 3 |
| | 244 | 1 | | 255 | 53 |
| 6680-00-737-2728 | 441 | 1 | 3010-00-740-4674 | 254 | 70 |
| 5305-00-737-5694 | 96 | 21 | | 255 | 75 |
| 5360-00-737-9067 | 192 | 16 | 2540-00-740-4675 | 254 | 83 |
| | 193 | 16 | | 255 | 72 |
| | 202 | 5 | 5340-00-740-4676 | 254 | 65 |
| 4210-00-737-9340 | 442 | 23 | | 255 | 66 |
| | 445 | 8 | 5360-00-740-4677 | 254 | 81 |
| 2530-00-737-9892 | 177 | 10 | | 255 | 64 |
| 5342-00-738-4659 | 24 | 18 | 5365-00-740-4678 | 254 | 78 |
| | 25 | 2 | | 255 | 69 |
| | 26 | 18 | 5360-00-740-4679 | 254 | 73 |
| 5342-00-738-5092 | 35 | 26 | | 255 | 80 |
| 5340-00-738-5175 | 441 | 4 | 5360-00-740-4680 | 254 | 71 |
| 5340-00-738-5182 | 446 | 1 | | 255 | 78 |

CROSS REFERENCE INDEXES

NATIONAL STOCK NUMBER INDEX

| STOCK NUMBER | FIGURE NO | ITEM NO | STOCK NUMBER | FIGURE NO | ITEM NO |
|------------------|-----------|---------|------------------|-----------|---------|
| 5340-00-740-4684 | 254 | 25 | 5340-00-763-2465 | 450 | 1 |
| 5340-00-740-4684 | 255 | 33 | 5310-00-763-8901 | 235 | 23 |
| 5360-00-740-7083 | 34 | 28 | | 236 | 25 |
| 5310-00-741-2834 | 85 | 6 | | 444 | 32 |
| 5306-00-741-4584 | 11 | 1 | 5310-00-763-8905 | 446 | 33 |
| | 31 | 7 | 5310-00-763-8912 | 161 | 23 |
| | 40 | 5 | | 161 | 41 |
| 6210-00-745-7649 | 57 | 10 | | 296 | 21 |
| | 64 | 17 | 5305-00-764-0070 | 416 | 4 |
| | 67 | 1 | 5340-00-764-7051 | 31 | 24 |
| 4730-00-751-9015 | 28 | 29 | | 32 | 6 |
| 5310-00-752-1166 | 194 | 16 | | 44 | 24 |
| | 195 | 16 | 5340-00-764-7052 | 27 | 15 |
| 5310-00-752-5380 | 3 | 12 | 5310-00-765-3197 | 150 | 10 |
| 5310-00-752-5381 | 3 | 15 | 5940-00-765-5458 | 89 | 6 |
| 5342-00-752-5451 | 3 | 13 | | 95 | 6 |
| 5315-00-752-5474 | 3 | 9 | 5340-00-766-1964 | 458 | 10 |
| 2990-00-752-5543 | 3 | 14 | 4910-00-766-3355 | 460 | 3 |
| 2520-00-752-6823 | 3 | 7 | 4910-00-767-0419 | 458 | 9 |
| 5331-00-752-7534 | 319 | 17 | 5935-00-767-7936 | 52 | 1 |
| 5340-00-752-7607 | 3 | 11 | | 59 | 9 |
| 5342-00-752-8665 | 24 | 15 | | 68 | 4 |
| | 25 | 12 | | 131 | 17 |
| | 26 | 9 | | 135 | 5 |
| 4820-00-752-9040 | 366 | 13 | | 147 | 14 |
| | 376 | 10 | 5310-00-768-0318 | 215 | 4 |
| 2540-00-753-3645 | 444 | 25 | | 254 | 67 |
| 5340-00-753-3741 | 268 | 9 | | 255 | 82 |
| 5340-00-753-3742 | 258 | 10 | 5310-00-768-0319 | 3 | 30 |
| 5315-00-754-0848 | 246 | 13 | | 15 | 24 |
| 5310-00-754-2005 | 161 | 22 | | 22 | 2 |
| | 161 | 42 | | 24 | 8 |
| | 284 | 12 | | 65 | 5 |
| | 296 | 20 | | 66 | 5 |
| 5310-00-755-4866 | 65 | 7 | | 70 | 10 |
| | 66 | 7 | | 87 | 15 |
| | 229 | 8 | | 88 | 15 |
| | 286 | 26 | | 237 | 10 |
| | 387 | 4 | | 248 | 32 |
| 3120-00-756-9093 | 20 | 46 | | 266 | 1 |
| | 21 | 14 | | 267 | 6 |
| 2540-00-760-5813 | 253 | 2 | | 362 | 50 |
| 2805-00-760-5837 | 40 | 13 | | 372 | 11 |
| | 41 | 26 | | 373 | 11 |
| 2805-00-760-5838 | 40 | 31 | | 379 | 23 |
| | 41 | 29 | | 414 | 9 |
| 5310-00-761-0654 | 271 | 8 | | 449 | 3 |
| 5310-00-761-3706 | 259 | 5 | 5305-00-768-0336 | 428 | 14 |
| | 268 | 13 | 5945-00-768-7083 | 101 | 1 |
| 5961-00-761-4631 | 399 | 12 | 3040-00-769-9367 | 34 | 33 |
| 5310-00-761-6882 | 39 | 15 | 5315-00-769-9609 | 213 | 2 |
| | 45 | 8 | 2920-00-770-1641 | 31 | 43 |
| | 46 | 11 | | 32 | 27 |
| | 69 | 3 | 2540-00-770-3423 | 237 | 8 |
| | 69 | 47 | 5360-00-771-3298 | 194 | 20 |
| | 83 | 2 | 5340-00-771-3299 | 194 | 22 |
| | 239 | 36 | 5315-00-771-3891 | 3 | 10 |
| | 252 | 4 | 5310-00-771-4911 | 211 | 3 |
| | 407 | 1 | 5975-00-771-6634 | 55 | 5 |
| | 415 | 2 | 5935-00-771-8192 | 86 | 4 |
| 5305-00-762-6041 | 189 | 7 | 5365-00-772-0553 | 192 | 5 |
| | 275 | 7 | | 193 | 5 |
| 5310-00-762-6239 | 275 | 3 | 5365-00-772-2322 | 86 | 5 |

CROSS REFERENCE INDEXES

NATIONAL STOCK NUMBER INDEX

| STOCK NUMBER | FIGURE NO | ITEM NO | STOCK NUMBER | FIGURE NO | ITEM NO |
|------------------|-----------|---------|------------------|-----------|---------|
| 5340-00-772-5524 | 34 | 31 | 6220-00-796-2263 | 91 | 2 |
| 5340-00-772-5524 | 155 | 13 | 5310-00-796-2269 | 91 | 14 |
| 5330-00-772-6600 | 84 | 5 | 5342-00-796-2335 | 368 | 15 |
| 4730-00-772-9541 | 443 | 8 | | 372 | 8 |
| 6220-00-772-9788 | 85 | 36 | | 373 | 8 |
| 5360-00-772-9800 | 85 | 7 | 5307-00-796-2390 | 254 | 20 |
| 5330-00-773-9411 | 320 | 6 | | 255 | 38 |
| 4820-00-773-9413 | 320 | 1 | 5340-00-796-8206 | 254 | 42 |
| 5330-00-773-9414 | 320 | 2 | | 255 | 47 |
| 5340-00-774-4858 | 40 | 21 | 3120-00-796-8207 | 254 | 43 |
| | 41 | 15 | | 255 | 13 |
| 4820-00-775-2388 | 320 | 7 | 5310-00-797-2040 | 85 | 43 |
| 3010-00-775-7658 | 313 | 1 | 4730-00-797-6566 | 19 | 9 |
| 5315-00-776-0510 | 222 | 6 | 6680-00-798-3056 | 441 | 2 |
| 5325-00-776-2687 | 89 | 4 | 6680-00-798-3058 | 441 | 16 |
| | 95 | 4 | 3040-00-798-3213 | 441 | 6 |
| 5930-00-776-6916 | 50 | 30 | 2590-00-798-4056 | 24 | 2 |
| | 413 | 17 | | 355 | 4 |
| 5310-00-776-7318 | 44 | 19 | 5340-00-798-4205 | 254 | 10 |
| | 46 | 7 | | 255 | 46 |
| | 157 | 4 | 5365-00-798-5307 | 178 | 32 |
| 2520-00-777-8500 | 28 | 15 | | 179 | 32 |
| 2590-00-778-4014 | 408 | 28 | | 209 | 26 |
| 5340-00-779-4023 | 37 | 14 | 5340-00-798-5584 | 186 | 19 |
| | 38 | 27 | | 187 | 19 |
| 5340-00-781-3919 | 434 | 13 | 5315-00-798-5633 | 206 | 19 |
| 5305-00-781-3929 | 37 | 9 | 2540-00-799-0019 | 304 | 14 |
| | 38 | 4 | 5340-00-799-0973 | 154 | 5 |
| 5940-00-781-9898 | 119 | 5 | | 155 | 11 |
| 9905-00-782-1126 | 450 | 7 | | 437 | 1 |
| 5310-00-782-1349 | 158 | 10 | | 439 | 4 |
| 5305-00-782-9489 | 254 | 84 | 5330-00-799-1273 | 15 | 39 |
| | 255 | 73 | 5365-00-799-7721 | 203 | 2 |
| 4730-00-784-2537 | 421 | 2 | 5306-00-799-7722 | 203 | 1 |
| | 425 | 11 | 4910-00-799-8732 | 457 | 12 |
| 5310-00-785-1762 | 216 | 12 | 5310-00-800-0695 | 27 | 3 |
| | 264 | 5 | 4010-00-800-8900 | 457 | 2 |
| | 267 | 13 | 4330-00-801-1152 | 30 | KIT |
| 9390-00-788-0015 | 178 | 33 | | KITS | |
| | 179 | 33 | 2540-00-801-6685 | 240 | 2 |
| | 209 | 27 | 3110-00-801-6687 | 239 | 23 |
| 6220-00-788-5887 | 90 | 4 | 2590-00-801-6689 | 239 | 14 |
| 5945-00-789-3706 | 71 | 4 | 5365-00-801-6690 | 239 | 20 |
| 5310-00-791-5367 | 196 | 4 | 4730-00-802-2818 | 98 | 6 |
| | 466 | 5 | 5325-00-802-8390 | 384 | 14 |
| 6620-00-795-0330 | 460 | 1 | 5925-00-803-4424 | 51 | 6 |
| 1005-00-795-2456 | 239 | 38 | 5340-00-803-6575 | 360 | 25 |
| 2920-00-795-6627 | 382 | 9 | 5325-00-803-7301 | 240 | 9 |
| | 383 | 18 | 5325-00-803-7316 | 206 | 15 |
| 5305-00-796-0236 | 408 | 1 | 5365-00-803-7317 | 6 | 1 |
| 5305-00-796-0384 | 408 | 27 | 5325-00-804-2770 | 241 | 6 |
| 5315-00-796-2128 | 254 | 23 | | 241 | 23 |
| | 255 | 34 | | 243 | 8 |
| 5315-00-796-2132 | 254 | 13 | | 243 | 12 |
| | 255 | 41 | | 244 | 19 |
| 5315-00-796-2133 | 254 | 31 | | 244 | 32 |
| | 255 | 27 | 5325-00-804-3892 | 207 | 13 |
| 6220-00-796-2241 | 96 | 11 | 5331-00-804-5694 | 37 | 10 |
| 5330-00-796-2242 | 96 | 22 | | 38 | 3 |
| 6220-00-796-2244 | 96 | 23 | | 319 | 16 |
| 5331-00-796-2251 | 96 | 32 | | 331 | 19 |
| 5330-00-796-2254 | 96 | 26 | 5331-00-804-5695 | 185 | 6 |
| 6220-00-796-2261 | 91 | 5 | | 333 | 2 |

CROSS REFERENCE INDEXES

NATIONAL STOCK NUMBER INDEX

| STOCK NUMBER | FIGURE NO | ITEM NO | STOCK NUMBER | FIGURE NO | ITEM NO |
|------------------|-----------|---------|------------------|-----------|---------|
| | 334 | 27 | | 348 | 11 |
| 5331-00-804-5695 | 335 | 27 | | 351 | 12 |
| | 339 | 15 | | 352 | 12 |
| | 340 | 4 | | 355 | 22 |
| | 342 | 17 | 5330-00-808-2335 | 319 | 23 |
| | 346 | 3 | 2940-00-808-2421 | 30 | 7 |
| | 351 | 35 | 4730-00-808-5089 | 448 | 21 |
| | 352 | 35 | | 449 | 12 |
| 5310-00-804-7224 | 90 | 12 | 5342-00-808-5391 | 2 | 17 |
| 5315-00-804-7626 | 217 | 5 | 6220-00-808-6072 | 82 | 1 |
| 5315-00-804-7674 | 224 | 4 | 5340-00-809-1490 | 29 | 1 |
| 5331-00-805-2966 | 10 | 32 | | 155 | 5 |
| | 23 | 3 | | 436 | 2 |
| | 171 | 29 | 5340-00-809-1492 | 155 | 15 |
| | 172 | 29 | | 156 | 3 |
| | 173 | 25 | 5340-00-809-1494 | 63 | 8 |
| | 174 | 10 | | 155 | 4 |
| | 180 | 33 | | 298 | 16 |
| | 181 | 5 | | 435 | 4 |
| | 183 | 2 | | 436 | 3 |
| | 184 | 2 | 5340-00-809-1500 | 155 | 6 |
| | 279 | 31 | | 298 | 17 |
| | 284 | 3 | | 356 | 7 |
| | 286 | 23 | | 357 | 7 |
| | 289 | 2 | | 435 | 5 |
| | 331 | 29 | | 437 | 3 |
| | 334 | 1 | 5310-00-809-3078 | 252 | 41 |
| | 335 | 1 | | 254 | 61 |
| | 339 | 17 | | 255 | 88 |
| | 340 | 3 | 5310-00-809-3079 | 20 | 30 |
| | 343 | 5 | | 21 | 30 |
| | 344 | 3 | | 24 | 12 |
| | 346 | 14 | | 25 | 11 |
| | 350 | 4 | | 26 | 5 |
| | 351 | 16 | | 34 | 25 |
| | 352 | 16 | | 207 | 20 |
| 5342-00-806-0022 | 450 | 6 | | 209 | 22 |
| 5310-00-807-1465 | 4 | 13 | | 210 | 17 |
| | 19 | 24 | | 263 | 18 |
| 5310-00-807-1466 | 379 | 16 | | 269 | 1 |
| 5310-00-807-1469 | 43 | 18 | | 292 | 7 |
| 4730-00-807-3003 | 4 | 6 | | 356 | 2 |
| | 19 | 26 | | 357 | 2 |
| 4240-00-807-6856 | 453 | 1 | 5310-00-809-4058 | 20 | 9 |
| 4240-00-807-6858 | 450 | 5 | | 21 | 9 |
| 5331-00-808-0794 | 44 | 4 | | 22 | 4 |
| | 171 | 4 | | 30 | 5 |
| | 172 | 4 | | 39 | 10 |
| | 173 | 4 | | 49 | 2 |
| | 185 | 9 | | 50 | 3 |
| | 283 | 2 | | 63 | 4 |
| | 289 | 26 | | 73 | 3 |
| | 298 | 9 | | 79 | 9 |
| | 314 | 10 | | 83 | 4 |
| | 327 | 36 | | 86 | 20 |
| | 334 | 22 | | 88 | 20 |
| | 335 | 22 | | 156 | 5 |
| | 336 | 17 | | 158 | 15 |
| | 342 | 11 | | 171 | 12 |
| | 343 | 4 | | 172 | 12 |
| | 344 | 12 | | 173 | 11 |
| | 345 | 9 | | 174 | 2 |
| | 346 | 6 | | 178 | 21 |

CROSS REFERENCE INDEXES

NATIONAL STOCK NUMBER INDEX

| STOCK NUMBER | FIGURE NO | ITEM NO | STOCK NUMBER | FIGURE NO | ITEM NO | |
|------------------|------------------|---------|------------------|------------------|---------|----|
| 5310-00-809-4058 | 179 | 21 | | 310 | 10 | |
| | 180 | 13 | | 318 | 2 | |
| | 188 | 3 | | 321 | 3 | |
| | 188 | 21 | | 355 | 33 | |
| | 209 | 3 | | 359 | 20 | |
| | 233 | 17 | | 406 | 14 | |
| | 235 | 11 | 3120-00-809-6434 | 207 | 7 | |
| | 236 | 5 | | 208 | 6 | |
| | 240 | 12 | | 209 | 13 | |
| | 242 | 12 | | 210 | 8 | |
| | 246 | 27 | 2530-00-809-7470 | 194 | 8 | |
| | 252 | 75 | | 195 | 8 | |
| | 274 | 4 | 5310-00-809-8533 | 2 | 13 | |
| | 284 | 16 | | 19 | 14 | |
| | 286 | 8 | | 178 | 18 | |
| | 287 | 17 | | 179 | 18 | |
| | 293 | 14 | | 214 | 16 | |
| | 317 | 3 | | 221 | 15 | |
| | 326 | 9 | | 222 | 10 | |
| | 353 | 2 | | 284 | 9 | |
| | 359 | 3 | | 310 | 28 | |
| | 362 | 8 | 5310-00-809-8541 | 270 | 21 | |
| | 371 | 20 | 5310-00-809-8544 | 67 | 30 | |
| | 377 | 3 | 5310-00-809-8546 | 65 | 15 | |
| | 385 | 5 | | 66 | 15 | |
| | 387 | 7 | 5315-00-809-8786 | 239 | 5 | |
| | 408 | 43 | 4730-00-809-9427 | 298 | 5 | |
| | 5310-00-809-4061 | 22 | 12 | | 336 | 7 |
| | | 217 | 11 | | 345 | 4 |
| | | 233 | 13 | 5310-00-809-9514 | 190 | 22 |
| | | 241 | 10 | | 191 | 22 |
| | | 243 | 24 | | 196 | 9 |
| | | 244 | 5 | | 269 | 6 |
| | | 258 | 27 | 5310-00-810-1786 | 254 | 97 |
| | | 271 | 6 | 5315-00-810-3701 | 246 | 2 |
| 293 | | 17 | 4730-00-811-1848 | 172 | 30 | |
| 295 | | 22 | | 173 | 26 | |
| 5310-00-809-4085 | 179 | 37 | 174 | 20 | | |
| 5310-00-809-5997 | 225 | 18 | 423 | 13 | | |
| | 226 | 16 | 425 | 4 | | |
| 5310-00-809-5998 | 20 | 32 | 5930-00-811-8351 | 64 | 16 | |
| | 21 | 32 | 4730-00-812-7999 | 10 | 37 | |
| | 22 | 24 | 4730-00-813-9611 | 19 | 29 | |
| | 28 | 3 | | 349 | 2 | |
| | 34 | 29 | | 412 | 10 | |
| | 161 | 47 | 5315-00-814-3531 | 85 | 53 | |
| | 176 | 11 | | 328 | 11 | |
| | 214 | 6 | | 329 | 2 | |
| | 217 | 7 | 6620-00-814-4770 | 162 | 3 | |
| | 220 | 3 | | 381 | 1 | |
| | 221 | 8 | 6685-00-814-5271 | 97 | 1 | |
| | 223 | 13 | | 162 | 2 | |
| | 232 | 17 | | 355 | 24 | |
| | 233 | 10 | 4730-00-815-7480 | 28 | 32 | |
| | 235 | 4 | 4730-00-815-7482 | 28 | 16 | |
| | 236 | 27 | 5315-00-815-8840 | 207 | 3 | |
| | 240 | 3 | 5330-00-815-9489 | 364 | 16 | |
| | 259 | 3 | 5315-00-816-1329 | 295 | 11 | |
| | 264 | 17 | 5331-00-816-3546 | 283 | 8 | |
| | 268 | 15 | | 319 | 2 | |
| | 270 | 3 | 4730-00-817-1843 | 369 | 4 | |
| | 273 | 3 | 5325-00-817-2417 | 210 | 11 | |
| | 293 | 27 | 5330-00-818-4591 | 19 | 37 | |

CROSS REFERENCE INDEXES

NATIONAL STOCK NUMBER INDEX

| STOCK NUMBER | FIGURE NO | ITEM NO | STOCK NUMBER | FIGURE NO | ITEM NO |
|------------------|-----------|---------|------------------|-----------|---------|
| 4730-00-820-3079 | 304 | 13 | | 59 | 8 |
| 5330-00-820-4142 | 319 | 18 | | 68 | 5 |
| 3040-00-821-2275 | 211 | 10 | | 70 | 3 |
| 2540-00-821-2277 | 211 | 9 | | 90 | 2 |
| 5305-00-821-3869 | 30 | 20 | | 102 | 3 |
| | 229 | 12 | | 105 | 18 |
| | 246 | 20 | | 106 | 16 |
| | 247 | 7 | | 108 | 14 |
| | 264 | 13 | | 110 | 9 |
| | 267 | 14 | | 111 | 6 |
| | 272 | 8 | | 126 | 3 |
| 5315-00-822-0689 | 218 | 9 | | 127 | 24 |
| 5330-00-822-0991 | 319 | 4 | | 128 | 12 |
| 4730-00-822-5609 | 44 | 3 | | 131 | 16 |
| | 171 | 5 | | 132 | 6 |
| | 172 | 5 | | 133 | 11 |
| | 185 | 11 | | 135 | 3 |
| | 327 | 37 | | 136 | 8 |
| | 343 | 10 | | 139 | 7 |
| | 351 | 41 | | 140 | 8 |
| | 352 | 41 | | 141 | 16 |
| 5310-00-823-8803 | 28 | 6 | | 144 | 7 |
| | 35 | 7 | | 145 | 3 |
| | 176 | 17 | | 146 | 3 |
| | 178 | 3 | | 146 | 7 |
| | 179 | 3 | | 147 | 12 |
| | 225 | 2 | | 148 | 18 |
| | 226 | 7 | | 149 | 7 |
| | 237 | 17 | | 152 | 2 |
| | 270 | 6 | | 388 | 8 |
| 5310-00-823-8804 | 39 | 3 | | 389 | 8 |
| | 82 | 23 | | 399 | 9 |
| | 252 | 14 | | 455 | 9 |
| | 279 | 15 | | 456 | 9 |
| | 415 | 4 | 5310-00-833-8567 | 68 | 10 |
| | 445 | 20 | | 69 | 30 |
| 5315-00-824-0512 | 175 | 24 | | 70 | 19 |
| 6680-00-825-2076 | 441 | 5 | | 89 | 3 |
| 4730-00-825-7304 | 31 | 45 | | 95 | 3 |
| | 32 | 15 | | 390 | 6 |
| 5340-00-827-8314 | 155 | 14 | | 391 | 6 |
| | 414 | 18 | 5310-00-834-2067 | 94 | 13 |
| 5330-00-827-8493 | 229 | 14 | 5310-00-834-7606 | 190 | 7 |
| 5360-00-829-1328 | 233 | 16 | | 191 | 7 |
| 2530-00-832-5258 | 190 | 1 | | 207 | 21 |
| | 191 | 1 | | 209 | 23 |
| 3010-00-832-5813 | 3 | 23 | | 254 | 66 |
| 5310-00-832-9719 | 2 | 12 | | 255 | 83 |
| 5330-00-833-7491 | 23 | 10 | | 288 | 7 |
| 5935-00-833-8561 | 86 | 17 | 4730-00-834-8331 | 375 | 7 |
| | 91 | 22 | | 376 | 7 |
| | 102 | 4 | 5310-00-834-8734 | 178 | 12 |
| | 105 | 17 | | 179 | 12 |
| | 106 | 15 | | 180 | 21 |
| | 139 | 6 | | 181 | 6 |
| | 141 | 17 | 5310-00-834-8736 | 174 | 5 |
| | 399 | 10 | 5315-00-835-1240 | 292 | 12 |
| | 455 | 10 | 5310-00-835-2037 | 27 | 2 |
| | 456 | 10 | | 175 | 18 |
| 5970-00-833-8562 | 52 | 2 | | 176 | 21 |
| | 53 | 3 | | 177 | 14 |
| | 54 | 9 | | 293 | 3 |
| | 55 | 17 | 5340-00-835-9815 | 444 | 17 |

CROSS REFERENCE INDEXES

NATIONAL STOCK NUMBER INDEX

| STOCK NUMBER | FIGURE NO | ITEM NO | STOCK NUMBER | FIGURE NO | ITEM NO |
|------------------|-----------|---------|------------------|-----------|---------|
| | 446 | 34 | | 252 | 48 |
| 4730-00-836-3498 | 412 | 8 | | 271 | 1 |
| 4730-00-836-7807 | 19 | 46 | | 293 | 11 |
| 5315-00-836-9628 | 28 | 13 | 5310-00-842-7634 | 301 | 12 |
| 4730-00-837-7073 | 6 | 7 | 5340-00-843-7825 | 31 | 27 |
| | 29 | 41 | | 32 | 16 |
| | 171 | 9 | 5315-00-844-5830 | 225 | 17 |
| | 279 | 28 | 5315-00-844-5834 | 225 | 16 |
| | 289 | 29 | 4730-00-845-0921 | 412 | 18 |
| | 341 | 3 | 4730-00-845-1517 | 28 | 19 |
| | 347 | 1 | 5315-00-845-5110 | 296 | 11 |
| | 351 | 2 | 5331-00-845-9685 | 319 | 3 |
| | 352 | 2 | 5315-00-846-4297 | 301 | 10 |
| 5340-00-839-0255 | 163 | 25 | 5310-00-849-6895 | 385 | 1 |
| 5315-00-839-2325 | 3 | 8 | 5315-00-849-9857 | 221 | 16 |
| | 27 | 32 | | 222 | 7 |
| | 42 | 22 | | 246 | 36 |
| | 206 | 18 | 5310-00-850-6881 | 196 | 5 |
| | 208 | 25 | | 466 | 6 |
| | 252 | 72 | 5315-00-850-9448 | 252 | 21 |
| | 254 | 12 | 5305-00-852-4233 | 367 | 6 |
| | 255 | 40 | | 368 | 2 |
| 5315-00-839-2326 | 241 | 28 | 4730-00-852-5581 | 351 | 11 |
| | 243 | 14 | | 352 | 11 |
| | 244 | 24 | 5310-00-853-9335 | 35 | 3 |
| | 246 | 9 | | 246 | 14 |
| 5315-00-839-5821 | 264 | 8 | 5305-00-854-2185 | 85 | 31 |
| | 271 | 9 | 5340-00-854-6729 | 10 | 35 |
| 5315-00-839-5822 | 3 | 17 | | 27 | 39 |
| | 34 | 37 | | 99 | 5 |
| | 175 | 16 | | 155 | 12 |
| | 177 | 1 | | 209 | 4 |
| | 178 | 11 | | 359 | 2 |
| | 186 | 33 | | 383 | 32 |
| | 187 | 33 | | 435 | 6 |
| | 216 | 28 | 5315-00-854-8709 | 254 | 27 |
| | 217 | 8 | | 255 | 19 |
| | 220 | 2 | 4730-00-854-9894 | 164 | 1 |
| | 221 | 11 | 5305-00-855-0972 | 62 | 2 |
| | 225 | 20 | 5305-00-855-0984 | 255 | 23 |
| | 226 | 18 | 8145-00-856-8147 | 1 | 5 |
| 5330-00-839-9734 | 310 | 6 | 4140-00-857-2766 | 159 | 1 |
| 2590-00-840-9675 | 268 | 17 | 5305-00-857-6886 | 180 | 20 |
| 3040-00-840-9676 | 241 | 9 | 8145-00-858-5654 | 169 | 3 |
| 5310-00-842-1190 | 178 | 17 | 8145-00-858-5655 | 169 | 3 |
| | 179 | 17 | 8145-00-858-5656 | 160 | 5 |
| 5310-00-842-1488 | 223 | 3 | 5365-00-858-8266 | 163 | 31 |
| | 232 | 9 | 2530-00-860-7348 | 204 | KIT |
| | 233 | 5 | | | KITS |
| | 235 | 29 | 5310-00-863-9368 | 301 | 23 |
| | 236 | 7 | 5330-00-865-6143 | 241 | 20 |
| 5310-00-842-1490 | 225 | 19 | | 243 | 27 |
| | 226 | 17 | | 244 | 14 |
| 4730-00-842-1766 | 44 | 32 | 5340-00-865-7404 | 104 | 23 |
| 5325-00-842-2613 | 35 | 6 | 4730-00-865-9251 | 298 | 19 |
| 5315-00-842-3044 | 163 | 6 | 5340-00-865-9496 | 208 | 33 |
| | 167 | 7 | 5310-00-865-9513 | 45 | 2 |
| | 176 | 28 | | 355 | 27 |
| | 207 | 2 | 5310-00-866-4417 | 175 | 10 |
| | 216 | 19 | | 212 | 5 |
| | 233 | 6 | | 231 | 12 |
| | 246 | 12 | | 235 | 31 |
| | 252 | 28 | | 236 | 16 |

CROSS REFERENCE INDEXES

NATIONAL STOCK NUMBER INDEX

| STOCK NUMBER | FIGURE NO | ITEM NO | STOCK NUMBER | FIGURE NO | ITEM NO |
|------------------|-----------|---------|------------------|-----------|---------|
| | 251 | 10 | | 254 | 16 |
| 5310-00-866-4417 | 283 | 10 | | 254 | 50 |
| | 310 | 24 | | 255 | 6 |
| | 312 | 2 | | 255 | 43 |
| 4240-00-868-7906 | 448 | 15 | 5315-00-881-8553 | 3 | 28 |
| | 449 | 25 | 5305-00-882-2242 | 239 | 1 |
| 4710-00-869-3595 | 9 | 4 | 4720-00-882-5624 | 375 | 29 |
| 5935-00-869-4885 | 81 | 1 | | 376 | 30 |
| 4320-00-871-2834 | 407 | 4 | 3120-00-882-9640 | 35 | 11 |
| 5330-00-871-2845 | 406 | 19 | 3010-00-883-1438 | 3 | 24 |
| 5310-00-871-7855 | 220 | 6 | 4720-00-883-3966 | 27 | 20 |
| 5935-00-872-6139 | 127 | 20 | 4720-00-883-3967 | 27 | 18 |
| | 128 | 5 | 4720-00-883-3968 | 27 | 54 |
| 4730-00-873-0110 | 6 | 11 | 4720-00-883-6416 | 4 | 1 |
| 5365-00-874-8684 | 206 | 12 | | 27 | 23 |
| 5310-00-877-5795 | 218 | 4 | 5330-00-883-7817 | 365 | 6 |
| 5310-00-877-5796 | 35 | 1 | 4730-00-886-5854 | 24 | 28 |
| | 241 | 8 | 5330-00-887-5773 | 222 | 8 |
| | 243 | 20 | 5330-00-887-8936 | 247 | 4 |
| | 244 | 3 | 5340-00-887-8937 | 247 | 5 |
| | 286 | 20 | 5310-00-889-2527 | 49 | 5 |
| 5310-00-877-5797 | 10 | 27 | 5310-00-889-2528 | 50 | 5 |
| | 18 | 13 | 5305-00-889-2997 | 61 | 8 |
| | 31 | 23 | | 69 | 11 |
| | 32 | 8 | 5305-00-889-2999 | 67 | 23 |
| | 44 | 25 | | 158 | 11 |
| | 48 | 22 | 5305-00-889-3000 | 385 | 16 |
| | 442 | 42 | | 451 | 10 |
| 5310-00-877-5972 | 56 | 2 | 5305-00-889-3001 | 56 | 1 |
| | 176 | 3 | 5305-00-889-3002 | 91 | 10 |
| | 180 | 30 | | 96 | 33 |
| | 248 | 42 | 5305-00-889-3116 | 81 | 3 |
| | 254 | 92 | | 158 | 18 |
| | 255 | 95 | 5360-00-890-4622 | 372 | 20 |
| | 272 | 2 | | 373 | 20 |
| | 300 | 4 | 5310-00-891-1733 | 383 | 9 |
| | 323 | 12 | | 386 | 7 |
| | 329 | 13 | 5310-00-891-1751 | 221 | 19 |
| | 379 | 12 | 5310-00-891-3405 | 27 | 36 |
| 5310-00-877-5973 | 83 | 20 | 5310-00-891-3428 | 94 | 31 |
| 6210-00-877-7524 | 50 | 39 | 2990-00-891-7855 | 372 | 18 |
| | 64 | 8 | | 373 | 18 |
| 4730-00-877-8997 | 341 | 2 | 5365-00-894-9562 | 16 | 17 |
| 5315-00-879-1660 | 363 | 19 | 2520-00-894-9563 | 16 | 24 |
| | 364 | 26 | 5340-00-894-9564 | 16 | 14 |
| 5310-00-880-0625 | 178 | 29 | 5340-00-895-3677 | 186 | 15 |
| | 179 | 29 | | 187 | 15 |
| | 248 | 13 | 5325-00-899-1505 | 85 | 52 |
| | 289 | 14 | 4730-00-900-3296 | 20 | 18 |
| 7690-00-880-1165 | 260 | 7 | | 21 | 18 |
| 7690-00-880-1167 | 265 | 13 | | 444 | 30 |
| 5310-00-880-5976 | 36 | 3 | | 446 | 8 |
| 5310-00-880-7744 | 178 | 8 | 5310-00-902-0183 | 382 | 4 |
| | 179 | 8 | | 383 | 22 |
| 5310-00-880-7745 | 24 | 20 | 5340-00-902-0426 | 15 | 4 |
| | 25 | 3 | 4730-00-902-3188 | 167 | 4 |
| | 26 | 21 | 5330-00-902-3189 | 43 | 22 |
| | 91 | 16 | 3110-00-902-3775 | 206 | 6 |
| 5310-00-880-7746 | 2 | 1 | 5310-00-902-6676 | 451 | 16 |
| | 16 | 12 | 4730-00-902-8989 | 446 | 12 |
| | 26 | 14 | 5310-00-903-2612 | 372 | 19 |
| | 28 | 1 | | 373 | 19 |
| | 49 | 7 | 4730-00-903-4846 | 425 | 8 |

CROSS REFERENCE INDEXES

NATIONAL STOCK NUMBER INDEX

| STOCK NUMBER | FIGURE NO | ITEM NO | STOCK NUMBER | FIGURE NO | ITEM NO |
|------------------|-----------|---------|------------------|-----------|---------|
| | 426 | 3 | 5305-00-914-3821 | 242 | 9 |
| 5310-00-903-5966 | 75 | 9 | 5305-00-914-6134 | 310 | 8 |
| 4730-00-903-7176 | 334 | 20 | 5305-00-914-6135 | 239 | 37 |
| | 335 | 20 | 5310-00-914-7310 | 27 | 35 |
| 5305-00-903-7768 | 194 | 2 | 5305-00-916-2345 | 288 | 26 |
| | 195 | 2 | | 289 | 21 |
| 5310-00-903-8282 | 252 | 13 | 4730-00-916-3368 | 199 | 29 |
| 5340-00-904-0933 | 151 | 14 | | 201 | 17 |
| 5305-00-904-4009 | 203 | 4 | 4720-00-916-9335 | 167 | 5 |
| 5310-00-905-0757 | 371 | 3 | 5325-00-917-2929 | 311 | 1 |
| 5310-00-905-0762 | 178 | 23 | 4730-00-917-4794 | 173 | 3 |
| | 179 | 23 | 4730-00-921-3623 | 304 | 22 |
| 5305-00-905-2712 | 19 | 32 | | 367 | 13 |
| 5310-00-905-4600 | 286 | 29 | | 368 | 8 |
| 4730-00-905-6355 | 27 | 9 | 4730-00-921-3624 | 360 | 21 |
| | 367 | 5 | 2540-00-922-5522 | 237 | 9 |
| | 368 | 1 | 5340-00-922-6300 | 10 | 28 |
| | 369 | 9 | | 31 | 25 |
| 5310-00-905-8451 | 451 | 23 | | 32 | 7 |
| 4730-00-906-0982 | 311 | 4 | | 44 | 26 |
| 2520-00-906-1659 | 311 | 5 | 5340-00-922-6301 | 32 | 13 |
| 4730-00-908-3193 | 10 | 22 | | 48 | 21 |
| | 82 | 2 | | 151 | 15 |
| | 178 | 31 | | 350 | 8 |
| | 179 | 31 | 5325-00-923-9512 | 293 | 33 |
| | 209 | 25 | 2590-00-924-4997 | 15 | 6 |
| | 304 | 23 | 5999-00-925-6495 | 55 | 11 |
| | 351 | 31 | | 69 | 28 |
| | 352 | 31 | | 127 | 13 |
| | 447 | 3 | | 133 | 6 |
| 4730-00-908-3194 | 15 | 20 | | 142 | 20 |
| | 300 | 23 | | 394 | 18 |
| | 304 | 27 | 5940-00-926-0085 | 389 | 10 |
| | 348 | 7 | | 390 | 2 |
| | 351 | 20 | 5305-00-926-1826 | 213 | 11 |
| | 352 | 20 | | 288 | 21 |
| 4730-00-908-3195 | 35 | 28 | 5310-00-926-1838 | 69 | 45 |
| | 360 | 41 | 5310-00-926-1852 | 241 | 11 |
| | 361 | 2 | | 243 | 2 |
| | 362 | 31 | | 244 | 6 |
| | 404 | 3 | 5999-00-926-3144 | 54 | 1 |
| | 406 | 2 | | 59 | 6 |
| 4730-00-908-6292 | 304 | 25 | | 89 | 15 |
| 4730-00-908-6293 | 300 | 29 | | 103 | 5 |
| | 304 | 15 | | 147 | 6 |
| | 310 | 15 | 2940-00-926-4117 | 360 | 14 |
| | 375 | 15 | 5310-00-926-5884 | 194 | 1 |
| | 376 | 17 | | 195 | 1 |
| 4730-00-908-6294 | 310 | 2 | 5310-00-926-5885 | 211 | 22 |
| | 375 | 28 | 5310-00-926-5887 | 279 | 21 |
| | 376 | 29 | 5310-00-926-5889 | 297 | 12 |
| 4730-00-909-8627 | 7 | 10 | 4730-00-927-7272 | 445 | 25 |
| 5925-00-912-2516 | 62 | 10 | 5325-00-928-4480 | 180 | 10 |
| | 451 | 8 | 5305-00-928-9636 | 2 | 24 |
| 5310-00-913-7020 | 20 | 15 | 5310-00-929-6395 | 45 | 38 |
| | 21 | 15 | 5925-00-929-7718 | 62 | 11 |
| | 88 | 21 | 5925-00-929-7719 | 69 | 14 |
| | 178 | 25 | 4030-00-930-3154 | 230 | 7 |
| | 179 | 38 | 4730-00-930-7776 | 31 | 4 |
| | 383 | 33 | | 33 | 11 |
| 5331-00-913-7203 | 280 | 57 | 2910-00-930-9367 | 369 | 1 |
| 5310-00-913-8881 | 74 | 8 | 5330-00-932-1853 | 360 | 9 |
| 5305-00-914-3818 | 250 | 1 | 4730-00-933-3138 | 442 | 47 |

CROSS REFERENCE INDEXES

NATIONAL STOCK NUMBER INDEX

| STOCK NUMBER | FIGURE NO | ITEM NO | STOCK NUMBER | FIGURE NO | ITEM NO |
|------------------|-----------|---------|------------------|-----------|---------|
| 6680-00-933-3599 | 441 | 7 | | 236 | 14 |
| 6680-00-933-3600 | 58 | 10 | 5315-00-941-3559 | 270 | 9 |
| 4730-00-933-3698 | 423 | 10 | 5310-00-941-3598 | 4 | 14 |
| | 426 | 9 | | 19 | 23 |
| 5310-00-933-8118 | 428 | 16 | 4730-00-941-6026 | 44 | 12 |
| 5310-00-933-8121 | 433 | 11 | 4730-00-942-9147 | 329 | 17 |
| 5340-00-934-8251 | 274 | 1 | | 422 | 8 |
| 6220-00-934-8307 | 85 | 22 | 5310-00-945-0528 | 161 | 49 |
| 5310-00-934-9734 | 48 | 24 | 5305-00-945-6412 | 13 | 2 |
| | 51 | 7 | 4720-00-947-2116 | 18 | 14 |
| | 158 | 3 | 6220-00-947-6288 | 95 | 1 |
| 5310-00-934-9739 | 69 | 42 | 5310-00-947-7153 | 161 | 13 |
| 5310-00-934-9747 | 56 | 9 | 5305-00-948-0749 | 251 | 32 |
| | 69 | 12 | | 275 | 12 |
| | 151 | 11 | | 284 | 4 |
| | 385 | 14 | | 295 | 14 |
| 5310-00-934-9748 | 428 | 17 | | 310 | 26 |
| 5310-00-934-9751 | 151 | 6 | 5330-00-948-0964 | 85 | 34 |
| | 314 | 5 | 5330-00-948-1327 | 313 | 7 |
| | 315 | 8 | 5310-00-950-0039 | 5 | 11 |
| | 360 | 27 | 5310-00-950-1310 | 51 | 15 |
| | 367 | 15 | 5310-00-950-1403 | 208 | 28 |
| | 368 | 11 | 4730-00-951-3974 | 19 | 40 |
| | 379 | 27 | 5310-00-951-4679 | 428 | 15 |
| | 444 | 43 | 5310-00-951-7209 | 446 | 31 |
| 5310-00-934-9754 | 51 | 5 | 5315-00-951-7542 | 20 | 26 |
| | 67 | 14 | | 21 | 26 |
| | 158 | 4 | 4730-00-952-0036 | 27 | 52 |
| 5310-00-934-9755 | 51 | 11 | 5305-00-952-0760 | 34 | 32 |
| | 383 | 1 | 5970-00-954-1624 | 69 | 37 |
| | 384 | 7 | 6210-00-954-4205 | 453 | 2 |
| 5310-00-934-9757 | 15 | 13 | 5340-00-954-6014 | 315 | 24 |
| | 70 | 14 | | 412 | 3 |
| | 150 | 8 | 5325-00-954-6724 | 406 | 10 |
| | 151 | 12 | 5305-00-954-8151 | 408 | 13 |
| | 158 | 8 | 4030-00-954-8801 | 440 | 6 |
| 5310-00-934-9758 | 62 | 8 | 5315-00-957-0756 | 223 | 14 |
| 5310-00-934-9761 | 36 | 1 | | 232 | 15 |
| 5310-00-934-9765 | 385 | 22 | 5305-00-957-2639 | 239 | 9 |
| 5970-00-935-0082 | 116 | 24 | | 288 | 4 |
| 5961-00-935-0129 | 384 | 4 | 5305-00-957-6270 | 75 | 8 |
| | 385 | 12 | 5315-00-957-9389 | 233 | 8 |
| 5970-00-935-0130 | 48 | 6 | 5305-00-958-0340 | 51 | 21 |
| | 116 | 38 | | 67 | 11 |
| 5305-00-935-2931 | 211 | 21 | | 104 | 1 |
| 4730-00-935-5355 | 38 | 2 | 4730-00-958-1475 | 422 | 7 |
| 5340-00-935-5913 | 27 | 30 | 5305-00-958-4346 | 48 | 26 |
| 5940-00-935-8333 | 125 | 4 | | 51 | 16 |
| 6685-00-936-2138 | 58 | 8 | | 413 | 3 |
| 6685-00-936-2139 | 58 | 9 | 5305-00-958-4347 | 158 | 1 |
| 5310-00-937-1415 | 211 | 20 | 5305-00-958-4352 | 383 | 3 |
| 5930-00-937-2492 | 50 | 20 | | 384 | 5 |
| 2540-00-937-3477 | 213 | 1 | 5305-00-958-4354 | 51 | 18 |
| 6220-00-937-4721 | 85 | 47 | 5305-00-958-4358 | 413 | 12 |
| 2510-00-937-7959 | 223 | 5 | 5305-00-958-5451 | 45 | 30 |
| | 232 | 7 | | 151 | 9 |
| 2590-00-937-9277 | 241 | 21 | 5305-00-958-5453 | 451 | 2 |
| | 244 | 17 | 5310-00-959-1488 | 7 | 4 |
| 5340-00-938-1631 | 444 | 35 | | 42 | 19 |
| 6620-00-938-8212 | 58 | 6 | | 223 | 12 |
| | 67 | 35 | | 232 | 13 |
| 2990-00-939-7099 | 36 | 7 | | 382 | 10 |
| 5305-00-940-8069 | 235 | 1 | | 383 | 19 |

CROSS REFERENCE INDEXES

NATIONAL STOCK NUMBER INDEX

| STOCK NUMBER | FIGURE NO | ITEM NO | STOCK NUMBER | FIGURE NO | ITEM NO |
|------------------|-----------|---------|------------------|-----------|---------|
| 4730-00-959-1629 | 315 | 15 | | 21 | 43 |
| 5305-00-959-2703 | 248 | 20 | 5305-00-983-6658 | 383 | 10 |
| 5310-00-959-4675 | 180 | 2 | 5305-00-983-6661 | 224 | 8 |
| | 252 | 59 | 5305-00-983-6662 | 301 | 28 |
| | 254 | 80 | 5305-00-983-7424 | 221 | 2 |
| | 255 | 67 | 5305-00-983-7448 | 328 | 12 |
| 6150-00-959-5493 | 448 | 16 | | 329 | 18 |
| | 449 | 22 | 5305-00-983-7463 | 318 | 6 |
| 5305-00-964-0627 | 441 | 14 | 5305-00-983-7465 | 331 | 18 |
| 5340-00-964-5267 | 10 | 18 | 5305-00-983-7469 | 227 | 5 |
| | 29 | 14 | | 228 | 5 |
| | 98 | 13 | 5310-00-983-8483 | 51 | 17 |
| 4320-00-967-6271 | 408 | KIT | | 319 | 11 |
| | KITS | | 5331-00-984-3808 | 283 | 28 |
| 2590-00-967-6272 | 408 | KIT | | 331 | 15 |
| | KITS | | | 334 | 19 |
| 5340-00-968-4060 | 260 | 4 | | 335 | 19 |
| | 263 | 6 | | 336 | 5 |
| 6680-00-973-1263 | 441 | 20 | | 339 | 11 |
| 4810-00-974-7605 | 31 | 3 | | 348 | 36 |
| | 31 | 31 | 5305-00-984-4983 | 4 | 17 |
| | 33 | 4 | | 96 | 38 |
| 4730-00-974-9278 | 442 | 12 | 5305-00-984-4984 | 61 | 17 |
| | 445 | 6 | 5305-00-984-4988 | 19 | 18 |
| 5305-00-975-1764 | 287 | 15 | | 45 | 39 |
| 5310-00-975-2075 | 27 | 4 | | 61 | 22 |
| | 34 | 3 | | 62 | 7 |
| | 35 | 24 | | 69 | 33 |
| | 207 | 5 | | 96 | 8 |
| | 208 | 7 | 5305-00-984-4989 | 61 | 19 |
| | 209 | 14 | | 85 | 20 |
| | 210 | 7 | | 96 | 17 |
| | 254 | 24 | | 416 | 8 |
| | 255 | 32 | 5305-00-984-4992 | 69 | 32 |
| | 328 | 5 | 5305-00-984-6189 | 91 | 21 |
| | 329 | 10 | | 96 | 29 |
| 5305-00-978-9348 | 319 | 12 | 5305-00-984-6191 | 15 | 12 |
| 5305-00-978-9359 | 324 | 13 | | 50 | 16 |
| 5305-00-978-9362 | 324 | 13 | | 57 | 32 |
| 5305-00-978-9378 | 363 | 8 | | 413 | 18 |
| | 364 | 7 | 5305-00-984-6192 | 50 | 31 |
| | 371 | 32 | | 57 | 33 |
| 5305-00-978-9379 | 371 | 18 | | 64 | 4 |
| 5305-00-978-9380 | 363 | 15 | | 77 | 7 |
| | 364 | 12 | | 82 | 3 |
| 5330-00-980-2583 | 411 | 4 | 5305-00-984-6193 | 64 | 2 |
| 3040-00-980-5860 | 408 | 36 | | 67 | 31 |
| 5310-00-982-4908 | 5 | 12 | | 82 | 6 |
| | 11 | 27 | | 313 | 3 |
| | 12 | 15 | | 359 | 13 |
| | 29 | 18 | | 379 | 14 |
| | 44 | 8 | | 413 | 19 |
| 5310-00-982-4912 | 17 | 22 | 5305-00-984-6194 | 67 | 37 |
| | 18 | 23 | | 85 | 29 |
| | 29 | 28 | | 150 | 11 |
| | 31 | 36 | 5305-00-984-6195 | 359 | 9 |
| | 32 | 31 | | 450 | 10 |
| | 161 | 50 | 5305-00-984-6211 | 186 | 7 |
| 5310-00-982-5064 | 382 | 2 | | 187 | 7 |
| | 383 | 24 | 5305-00-984-6213 | 62 | 15 |
| 5310-00-982-6809 | 46 | 14 | 5975-00-984-6582 | 37 | 12 |
| 5305-00-983-5347 | 314 | 19 | | 38 | 25 |
| 5305-00-983-6656 | 20 | 12 | | 142 | 21 |

CROSS REFERENCE INDEXES

NATIONAL STOCK NUMBER INDEX

| STOCK NUMBER | FIGURE NO | ITEM NO | STOCK NUMBER | FIGURE NO | ITEM NO |
|------------------|-----------|---------|------------------|-----------|---------|
| | 178 | 34 | | 31 | 26 |
| 5975-00-984-6582 | 179 | 34 | | 32 | 5 |
| | 414 | 4 | | 44 | 27 |
| 5305-00-984-7358 | 444 | 7 | | 48 | 19 |
| 5340-00-984-8540 | 154 | 4 | | 442 | 41 |
| | 155 | 1 | 5305-00-993-2463 | 15 | 21 |
| | 358 | 9 | | 70 | 20 |
| 5340-00-984-8541 | 27 | 43 | 6620-00-993-5546 | 97 | 2 |
| | 435 | 1 | | 362 | 25 |
| | 438 | 3 | 5340-00-993-6207 | 29 | 46 |
| 5310-00-985-0782 | 444 | 10 | | 154 | 1 |
| 5340-00-985-0823 | 207 | 4 | | 155 | 8 |
| 5340-00-985-0835 | 175 | 15 | 5970-00-994-1160 | 48 | 15 |
| | 176 | 18 | | 116 | 27 |
| | 177 | 17 | 5315-00-994-1604 | 216 | 27 |
| 4820-00-986-4248 | 276 | 10 | | 221 | 12 |
| | 290 | 33 | 4730-00-995-1559 | 10 | 7 |
| 5310-00-987-1294 | 24 | 22 | 4730-00-995-1568 | 10 | 4 |
| | 25 | 6 | 4730-00-995-1579 | 349 | 13 |
| | 26 | 23 | 4730-00-995-1590 | 19 | 42 |
| 5340-00-988-1162 | 151 | 21 | 5305-00-995-3441 | 305 | 7 |
| 5305-00-988-1721 | 40 | 26 | 2930-00-997-1537 | 42 | 13 |
| 5305-00-988-1724 | 40 | 14 | 5310-00-997-1888 | 72 | 5 |
| | 41 | 8 | | 82 | 26 |
| | 252 | 8 | | 408 | 44 |
| 5305-00-988-1725 | 72 | 1 | 5310-00-998-0608 | 216 | 4 |
| | 377 | 5 | 2510-00-998-4713 | 243 | 4 |
| 5305-00-988-1726 | 254 | 36 | | 244 | 28 |
| 4730-00-988-3064 | 27 | 33 | 3130-00-998-4718 | 241 | 2 |
| 5305-00-988-3785 | 24 | 29 | 5342-00-998-4719 | 243 | 1 |
| 5342-00-988-9958 | 91 | 11 | 5360-00-999-5125 | 241 | 29 |
| 5340-00-989-1771 | 99 | 9 | 5360-00-999-5126 | 243 | 15 |
| 5305-00-989-4864 | 158 | 7 | | 244 | 25 |
| 5305-00-989-7434 | 45 | 5 | 6220-00-999-5285 | 85 | 28 |
| 5305-00-989-7435 | 50 | 18 | 6220-00-999-5286 | 85 | 33 |
| | 151 | 2 | 6220-00-999-7805 | 89 | 1 |
| | 416 | 16 | 6240-00-999-7806 | 89 | 13 |
| | 444 | 41 | 5310-00-999-9438 | 288 | 22 |
| 5365-00-989-7682 | 8 | 1 | 2540-01-003-1038 | 69 | 31 |
| 5340-00-989-9222 | 18 | 12 | 4730-01-003-5093 | 360 | 28 |
| | 31 | 48 | | 362 | 45 |
| | 32 | 33 | 4730-01-003-5104 | 360 | 30 |
| | 442 | 39 | 4730-01-003-5108 | 442 | 20 |
| 5305-00-990-0668 | 295 | 19 | 4730-01-003-5138 | 442 | 8 |
| 5305-00-990-0695 | 214 | 5 | 4730-01-003-5142 | 27 | 7 |
| | 216 | 23 | | 367 | 3 |
| | 293 | 29 | | 369 | 8 |
| 5306-00-990-4193 | 15 | 36 | 4730-01-003-5143 | 442 | 9 |
| 5305-00-990-6444 | 79 | 4 | 5365-01-004-1938 | 27 | 6 |
| | 254 | 7 | | 367 | 4 |
| | 255 | 49 | | 442 | 10 |
| | 304 | 18 | 2910-01-004-3152 | 15 | 16 |
| 5340-00-990-7610 | 48 | 20 | 5310-01-004-9010 | 318 | 3 |
| 2590-00-990-9120 | 241 | 22 | | 321 | 3 |
| | 244 | 16 | 4730-01-004-9144 | 367 | 16 |
| 5970-00-990-9912 | 452 | 2 | | 368 | 12 |
| | BULK | | 4730-01-005-0622 | 367 | 21 |
| 4730-00-992-4598 | 172 | 9 | 4730-01-005-1376 | 367 | 12 |
| | 173 | 8 | | 368 | 7 |
| 5305-00-993-1848 | 79 | 3 | 2940-01-005-1527 | 365 | 3 |
| | 80 | 5 | 5330-01-005-4043 | 7 | 2 |
| | 151 | 17 | 5340-01-005-6253 | 264 | 16 |
| 5305-00-993-1851 | 18 | 10 | 5305-01-006-2050 | 27 | 37 |

CROSS REFERENCE INDEXES

NATIONAL STOCK NUMBER INDEX

| STOCK NUMBER | FIGURE NO | ITEM NO | STOCK NUMBER | FIGURE NO | ITEM NO |
|------------------|-----------|------------------|------------------|-----------|---------|
| 5305-01-006-2050 | 63 | 2 | 2540-01-008-7194 | 375 | 30 |
| | 65 | 10 | 5930-01-009-0954 | 50 | 25 |
| | 66 | 10 | 5315-01-009-1869 | 301 | 39 |
| | 77 | 4 | 4730-01-009-5008 | 442 | 11 |
| | 140 | 10 | 4720-01-009-5833 | 18 | 3 |
| | 154 | 3 | 5310-01-009-6613 | 366 | 11 |
| | 155 | 3 | 5315-01-009-6800 | 382 | 7 |
| | 158 | 12 | 5315-01-009-6803 | 206 | 7 |
| | 356 | 5 | 5305-01-009-6951 | 366 | 12 |
| | 357 | 5 | 4710-01-009-9326 | 442 | 18 |
| | 435 | 2 | 4710-01-010-0142 | 442 | 19 |
| | 438 | 1 | 2540-01-010-0430 | 233 | 7 |
| | 446 | 3 | 5340-01-010-6169 | 17 | 37 |
| | 448 | 3 | 5340-01-010-6170 | 17 | 8 |
| 449 | 18 | 5340-01-010-6171 | 17 | 16 | |
| 5305-01-006-2051 | 298 | 15 | 5340-01-010-6172 | 17 | 17 |
| 5305-01-006-2052 | 123 | 7 | 5340-01-010-6173 | 17 | 7 |
| 5306-01-006-2062 | 169 | 4 | 5340-01-010-6174 | 17 | 36 |
| 5305-01-006-2074 | 297 | 2 | 5340-01-010-8806 | 241 | 30 |
| 5330-01-006-2098 | 194 | 6 | | 243 | 16 |
| | 195 | 6 | | 244 | 26 |
| 5330-01-006-2099 | 192 | 6 | 6680-01-010-9091 | 441 | 11 |
| | 193 | 6 | 5315-01-011-0186 | 34 | 36 |
| 5315-01-006-2187 | 293 | 10 | 5340-01-011-2323 | 258 | 24 |
| 5360-01-006-4093 | 360 | 35 | 4720-01-011-3649 | 27 | 48 |
| 4730-01-006-5107 | 289 | 32 | 4730-01-011-3961 | 18 | 15 |
| | 341 | 6 | 4730-01-011-7736 | 334 | 32 |
| 5307-01-006-5515 | 382 | 12 | | 344 | 1 |
| | 383 | 21 | | 351 | 10 |
| 4720-01-006-5542 | 15 | 11 | | 352 | 10 |
| 5305-01-006-8923 | 86 | 7 | | 443 | 23 |
| 5325-01-006-9567 | 177 | 21 | 4720-01-011-8023 | 360 | 12 |
| 3120-01-007-1232 | 363 | 11 | 5315-01-011-8029 | 34 | 44 |
| | 364 | 22 | 4730-01-011-8990 | 332 | 8 |
| 5307-01-007-1708 | 372 | 21 | 4730-01-011-8994 | 296 | 8 |
| | 373 | 21 | 4710-01-011-9024 | 22 | 20 |
| 4730-01-007-2024 | 22 | 10 | 4820-01-011-9665 | 44 | 11 |
| 5340-01-007-4980 | 15 | 26 | 2930-01-012-2879 | 41 | 10 |
| 4730-01-007-5219 | 379 | 37 | 4730-01-013-4576 | 4 | 2 |
| 4730-01-007-5231 | 314 | 15 | 5306-01-013-7020 | 17 | 38 |
| 4730-01-007-5232 | 10 | 19 | 5330-01-014-4315 | 199 | 19 |
| | 23 | 2 | | 201 | 26 |
| | 171 | 30 | 5935-01-014-4920 | 399 | 4 |
| | 284 | 2 | 5306-01-015-0643 | 239 | 16 |
| | 339 | 27 | 5310-01-015-3370 | 225 | 23 |
| | 344 | 4 | | 226 | 14 |
| | 346 | 13 | 6150-01-015-7259 | 58 | 4 |
| 4730-01-007-5260 | 367 | 19 | | 153 | 2 |
| | 368 | 16 | 5340-01-015-9788 | 17 | 35 |
| | 369 | 5 | 5340-01-015-9789 | 17 | 24 |
| 2930-01-007-5277 | 41 | 17 | 5340-01-016-2026 | 407 | 3 |
| 4730-01-007-8877 | 332 | 10 | 4730-01-016-2531 | 44 | 29 |
| 3040-01-008-1396 | 207 | 18 | 4730-01-016-5907 | 44 | 30 |
| | 209 | 24 | 5307-01-016-7611 | 407 | 6 |
| 6150-01-008-1441 | 44 | 14 | 5315-01-016-8503 | 360 | 33 |
| | 157 | 12 | 2910-01-017-1482 | 29 | 26 |
| 4730-01-008-2956 | 314 | 9 | 4720-01-017-2241 | 350 | 2 |
| 4730-01-008-2973 | 16 | 7 | 5342-01-017-4240 | 214 | 4 |
| 4330-01-008-3004 | 366 | 8 | 5340-01-017-4508 | 17 | 20 |
| 5306-01-008-4193 | 186 | 27 | 5120-01-017-5328 | 457 | 5 |
| | 187 | 27 | 5340-01-017-6947 | 17 | 23 |
| 5306-01-008-6698 | 367 | 17 | 2530-01-018-4861 | 406 | 7 |
| | 368 | 13 | 3040-01-018-5149 | 28 | 41 |

CROSS REFERENCE INDEXES

NATIONAL STOCK NUMBER INDEX

| STOCK NUMBER | FIGURE NO | ITEM NO | STOCK NUMBER | FIGURE NO | ITEM NO |
|------------------|-----------|---------|------------------|-----------|---------|
| 4730-01-020-0231 | 443 | 28 | 5999-01-032-1188 | 53 | 1 |
| 5330-01-020-9719 | 408 | 42 | | 54 | 4 |
| 6680-01-021-1458 | 360 | 15 | | 68 | 13 |
| 2540-01-021-2257 | 177 | 4 | | 134 | 5 |
| 5365-01-021-3088 | 17 | 21 | 4730-01-032-1393 | 44 | 23 |
| 5340-01-021-5595 | 404 | 20 | 3040-01-032-1463 | 27 | 31 |
| 4720-01-021-8400 | 304 | 6 | 4010-01-032-2207 | BULK | |
| 6680-01-022-2328 | 25 | 1 | 5330-01-032-7008 | 304 | 7 |
| | 26 | 1 | 5340-01-032-8448 | 268 | 8 |
| 4730-01-022-4461 | 406 | 13 | 4730-01-033-0000 | 367 | 9 |
| 4710-01-022-5889 | 442 | 28 | | 368 | 4 |
| 4730-01-022-6066 | 28 | 47 | 5330-01-033-1545 | 304 | 12 |
| 4730-01-022-6965 | 375 | 10 | 9905-01-033-2118 | 308 | 2 |
| 2910-01-022-6967 | 29 | 12 | 5340-01-033-8559 | 264 | 9 |
| 3040-01-022-7699 | 28 | 40 | 5975-01-034-5871 | 383 | 31 |
| 5330-01-022-8879 | 276 | 61 | 5365-01-034-6604 | 297 | 9 |
| 5330-01-022-8883 | 276 | 46 | 5340-01-034-6605 | 215 | 2 |
| 5305-01-022-8972 | 20 | 42 | 4720-01-035-8929 | 375 | 8 |
| | 21 | 42 | 5310-01-036-5435 | 384 | 9 |
| 5310-01-023-4005 | 186 | 22 | 5310-01-037-0676 | 202 | 23 |
| | 187 | 22 | 5330-01-037-0800 | 43 | 20 |
| 4730-01-023-8634 | 314 | 8 | 5305-01-037-2409 | 283 | 13 |
| 5970-01-023-8658 | 116 | 61 | 2910-01-037-4741 | 29 | 27 |
| 2520-01-024-1053 | 167 | 3 | 4730-01-037-4931 | 16 | 6 |
| 2990-01-024-1055 | 411 | 2 | 3040-01-038-1500 | 28 | 5 |
| 4710-01-024-1065 | 406 | 17 | 4210-01-038-2222 | 406 | 20 |
| 5330-01-024-4562 | 409 | 5 | 5305-01-038-4760 | 242 | 5 |
| 5342-01-024-7813 | 411 | 3 | 5310-01-038-6432 | 324 | 12 |
| 3130-01-024-9861 | 34 | 9 | 2930-01-038-8288 | 411 | 5 |
| | 208 | 13 | 3130-01-038-8845 | 175 | 6 |
| 3130-01-024-9862 | 35 | 38 | | 176 | 7 |
| 4710-01-024-9945 | 207 | 28 | 5342-01-038-9087 | 28 | 42 |
| 5310-01-026-0392 | 202 | 21 | 5340-01-039-5495 | 261 | 2 |
| 4730-01-026-0922 | 314 | 7 | 5365-01-040-7355 | 297 | 10 |
| | 337 | 18 | 2910-01-041-3370 | 31 | 13 |
| | 360 | 22 | | 32 | 25 |
| 4730-01-026-1848 | 31 | 2 | 4730-01-041-5233 | 349 | 15 |
| 5340-01-026-2008 | 17 | 34 | 3120-01-042-4510 | 276 | 30 |
| 5935-01-026-2231 | 127 | 10 | 4730-01-042-9047 | 355 | 15 |
| 2940-01-026-3139 | 365 | 1 | 4730-01-042-9664 | 28 | 34 |
| 5340-01-026-4024 | 17 | 19 | 5310-01-043-5268 | 202 | 22 |
| 5935-01-026-5872 | 116 | 12 | 5305-01-043-5465 | 94 | 5 |
| 3120-01-026-9335 | 163 | 19 | 5310-01-043-6834 | 94 | 26 |
| 5365-01-026-9573 | 288 | 14 | 5330-01-043-7760 | 404 | 21 |
| 5340-01-026-9982 | 40 | 6 | 5340-01-044-5315 | 40 | 1 |
| 9905-01-027-0189 | 232 | 12 | 5305-01-044-8344 | 94 | 25 |
| 4730-01-027-1552 | 375 | 9 | 4730-01-044-8365 | 28 | 44 |
| 6145-01-028-0985 | 48 | 17 | 5935-01-044-8382 | 123 | 9 |
| 4730-01-028-5540 | 28 | 37 | 5310-01-044-8383 | 15 | 29 |
| 6680-01-028-7004 | 165 | 1 | 5365-01-044-8400 | 17 | 25 |
| 5340-01-028-9856 | 257 | 1 | 2520-01-045-3433 | 28 | 51 |
| 3040-01-030-1684 | 28 | 9 | 4710-01-045-3437 | 104 | 24 |
| 5305-01-030-2255 | 73 | 5 | 4720-01-045-3786 | 367 | 1 |
| 5306-01-030-2901 | 104 | 7 | 3110-01-045-5933 | 363 | 6 |
| 5340-01-030-4980 | 442 | 2 | | 364 | 6 |
| | 443 | 4 | 4720-01-045-6014 | 28 | 48 |
| | 445 | 2 | 4730-01-046-0373 | 360 | 46 |
| 3040-01-030-6189 | 28 | 53 | 5975-01-046-3287 | 444 | 29 |
| 5342-01-030-8085 | 58 | 2 | 5365-01-046-4535 | 159 | 5 |
| 5310-01-030-8731 | 384 | 10 | 5365-01-046-4895 | 20 | 28 |
| 4720-01-031-0519 | 29 | 23 | | 21 | 28 |
| 5340-01-031-4450 | 293 | 1 | 5305-01-046-5326 | 238 | 4 |
| 8030-01-031-9155 | 405 | 6 | 9905-01-046-6805 | 306 | 3 |

CROSS REFERENCE INDEXES

NATIONAL STOCK NUMBER INDEX

| STOCK NUMBER | FIGURE NO | ITEM NO | STOCK NUMBER | FIGURE NO | ITEM NO |
|------------------|-----------|---------|------------------|-----------|---------|
| 4720-01-046-7520 | 28 | 36 | 4710-01-059-4127 | 207 | 31 |
| 5330-01-046-7978 | 15 | 5 | 5330-01-060-0983 | 238 | 2 |
| 4910-01-046-8944 | 457 | 11 | | 244 | 9 |
| 5340-01-046-9048 | 404 | 19 | 5940-01-060-5351 | 451 | 6 |
| 5340-01-046-9049 | 406 | 5 | 5935-01-060-7216 | 414 | 16 |
| 5340-01-046-9059 | 218 | 14 | 5306-01-060-8169 | 34 | 18 |
| | 219 | 2 | | 209 | 31 |
| 5315-01-047-3003 | 240 | 1 | 5930-01-061-5567 | 103 | 1 |
| 5340-01-047-3216 | 439 | 2 | 5315-01-061-5679 | 177 | 2 |
| 4730-01-047-7092 | 367 | 20 | 6220-01-061-7644 | 94 | 17 |
| | 370 | 13 | 5975-01-062-2174 | 444 | 8 |
| 5340-01-047-9403 | 17 | 28 | 5340-01-062-2175 | 410 | 2 |
| 4710-01-047-9407 | 218 | 27 | 5306-01-062-2176 | 207 | 22 |
| 5310-01-048-3272 | 220 | 27 | | 209 | 18 |
| 2920-01-048-6052 | 44 | 18 | 5306-01-062-6450 | 314 | 21 |
| 5305-01-048-6596 | 96 | 2 | | 315 | 16 |
| 4210-01-048-8646 | 446 | 21 | 4730-01-062-9928 | 343 | 6 |
| 5310-01-049-1647 | 276 | 14 | 2920-01-063-1540 | 384 | 11 |
| | 290 | 26 | 5340-01-063-7908 | 218 | 11 |
| | 292 | 19 | 4730-01-063-9285 | 279 | 1 |
| 5315-01-049-1773 | 327 | 7 | | 314 | 1 |
| 4720-01-049-2864 | 22 | 27 | 5310-01-064-3910 | 190 | 21 |
| 5305-01-049-9136 | 276 | 53 | | 191 | 21 |
| 6620-01-050-2086 | 13 | 18 | | 196 | 10 |
| 5340-01-051-5365 | 154 | 6 | | 269 | 7 |
| | 155 | 10 | 5306-01-067-6853 | 290 | 25 |
| 4730-01-051-8308 | 20 | 19 | 4730-01-068-5045 | 276 | 11 |
| | 21 | 19 | 4730-01-068-6220 | 276 | 3 |
| 5340-01-052-5072 | 7 | 17 | 5320-01-069-6363 | 262 | 3 |
| 5340-01-052-8929 | 414 | 8 | 4730-01-069-7696 | 412 | 5 |
| 5330-01-053-0907 | 290 | 15 | 4730-01-070-4915 | 300 | 34 |
| 5365-01-053-1693 | 94 | 21 | 2940-01-070-5969 | 5 | 5 |
| 4720-01-053-2018 | 29 | 25 | 4820-01-070-7670 | 189 | 3 |
| 4720-01-053-2019 | 29 | 13 | | 192 | 12 |
| 5330-01-053-2920 | 5 | 8 | | 193 | 12 |
| 5340-01-053-4866 | 30 | 2 | | 198 | 15 |
| 3110-01-053-7050 | 363 | 3 | | 199 | 27 |
| | 364 | 2 | | 200 | 13 |
| 5340-01-053-9748 | 238 | 5 | | 201 | 19 |
| | 244 | 11 | | 202 | 1 |
| 2510-01-054-0264 | 219 | 14 | 4730-01-071-9874 | 28 | 50 |
| 5330-01-054-0857 | 428 | 13 | 4730-01-072-1366 | 448 | 19 |
| 5970-01-054-2692 | 107 | 8 | | 449 | 19 |
| 4720-01-054-6034 | 28 | 20 | 2910-01-073-0080 | 5 | 1 |
| 5970-01-054-6699 | 116 | 34 | | 161 | 12 |
| 5310-01-055-3834 | 443 | 3 | 5325-01-073-2809 | 29 | 10 |
| 4730-01-055-4021 | 31 | 32 | 4320-01-073-4289 | 185 | 5 |
| 5305-01-055-8802 | 253 | 6 | 5331-01-075-2185 | 189 | 5 |
| 5340-01-055-8905 | 16 | 11 | 5340-01-075-4929 | 4 | 10 |
| 5330-01-056-3295 | 409 | 4 | 5340-01-075-4952 | 4 | 9 |
| 4730-01-056-8267 | 348 | 12 | 5970-01-076-5121 | 427 | 5 |
| 4730-01-057-1994 | 171 | 21 | | 429 | 6 |
| | 172 | 21 | | 431 | 5 |
| | 173 | 17 | 5999-01-078-0377 | 142 | 5 |
| 5365-01-057-3309 | 229 | 13 | 5340-01-078-0907 | 84 | 1 |
| 5977-01-057-6039 | 408 | 8 | 5975-01-078-1231 | 136 | 3 |
| 5340-01-058-1088 | 16 | 23 | 4820-01-079-3140 | 28 | 46 |
| 4730-01-058-2324 | 360 | 47 | 2590-01-079-3142 | 34 | 1 |
| 5340-01-058-2685 | 238 | 1 | 4720-01-079-3159 | 440 | 7 |
| | 244 | 8 | 3130-01-079-3172 | 177 | 22 |
| 5331-01-058-4030 | 327 | 25 | 5330-01-080-1776 | 370 | 10 |
| 5340-01-059-0114 | 123 | 6 | 5310-01-080-2211 | 245 | 1 |
| 4730-01-059-4126 | 28 | 35 | 5306-01-080-5656 | 104 | 17 |

CROSS REFERENCE INDEXES

NATIONAL STOCK NUMBER INDEX

| STOCK NUMBER | FIGURE NO | ITEM NO | STOCK NUMBER | FIGURE NO | ITEM NO |
|------------------|-----------|---------|------------------|-----------|---------|
| 5306-01-081-3074 | 178 | 7 | | 106 | 3 |
| 5306-01-081-3074 | 179 | 7 | | 109 | 5 |
| 5975-01-083-5736 | 116 | 9 | | 113 | 2 |
| 5975-01-083-5738 | 48 | 8 | | 127 | 16 |
| 5935-01-083-6230 | 105 | 15 | | 128 | 6 |
| | 106 | 13 | | 130 | 19 |
| | 145 | 6 | | 131 | 3 |
| 3120-01-083-9992 | 87 | 12 | | 132 | 9 |
| | 88 | 12 | | 133 | 19 |
| 2530-01-084-0010 | 428 | 5 | | 137 | 5 |
| 5310-01-084-1180 | 301 | 2 | | 138 | 2 |
| 5340-01-084-1297 | 270 | 16 | | 141 | 5 |
| 5340-01-084-1298 | 271 | 5 | | 144 | 3 |
| 5340-01-084-1299 | 271 | 3 | | 148 | 10 |
| 4730-01-084-3597 | 331 | KIT | | 149 | 4 |
| | 335 | KIT | | 455 | 3 |
| | 336 | KIT | | 456 | 3 |
| | 339 | KIT | 5331-01-097-6619 | 199 | 13 |
| | 351 | KIT | | 201 | 13 |
| | 352 | KIT | 1680-01-098-5744 | 252 | 3 |
| | KITS | | | 254 | 62 |
| 5970-01-084-4088 | 116 | 42 | | 255 | 90 |
| 5342-01-084-6004 | 447 | 5 | 5210-01-099-1477 | 459 | 5 |
| 4210-01-084-6006 | 447 | KIT | 5340-01-099-1480 | 45 | 15 |
| | KITS | | 5310-01-100-5199 | 278 | 11 |
| 6210-01-084-6022 | 50 | 35 | 5310-01-101-2028 | 374 | 3 |
| | 64 | 7 | 6145-01-102-4659 | 104 | 14 |
| 5970-01-084-8651 | 140 | 5 | | 120 | 4 |
| 6625-01-086-9580 | 58 | 12 | | 121 | 4 |
| 5365-01-086-9756 | 4 | 18 | | 122 | 4 |
| | 27 | 27 | | 124 | 4 |
| 5310-01-088-2490 | 254 | 77 | | BULK | |
| | 255 | 70 | 6145-01-102-4660 | 117 | 4 |
| 5310-01-088-8837 | 24 | 13 | | 392 | 4 |
| | 25 | 17 | | 393 | 4 |
| | 26 | 6 | | 398 | 4 |
| 4730-01-088-9643 | 182 | 3 | | 403 | 4 |
| 5315-01-089-7676 | 94 | 28 | | BULK | |
| 5310-01-090-0938 | 370 | 7 | 5970-01-102-4665 | 429 | 11 |
| 5305-01-090-6321 | 83 | 19 | | 432 | 5 |
| 5305-01-090-7151 | 276 | 4 | 5330-01-102-4685 | 30 | 6 |
| 5331-01-091-0758 | 246 | 6 | 4730-01-103-2469 | 4 | 19 |
| 5315-01-091-3320 | 163 | 21 | | 27 | 28 |
| 5330-01-093-0650 | 13 | 12 | 4730-01-103-3275 | 10 | 34 |
| 6220-01-093-4439 | 87 | 1 | 5935-01-103-5835 | 152 | 1 |
| | 88 | 1 | 4730-01-104-7503 | 298 | 22 |
| 5935-01-093-7259 | 116 | 56 | | 334 | 33 |
| 4730-01-093-9529 | 424 | 1 | | 344 | 15 |
| 5975-01-094-4698 | 116 | 39 | | 348 | 30 |
| 5305-01-094-9275 | 85 | 39 | 5310-01-104-9035 | 323 | 10 |
| 5342-01-095-7904 | 180 | KIT | 5930-01-105-5284 | 67 | 7 |
| | KITS | | 5305-01-110-7859 | 366 | 6 |
| 5325-01-095-8228 | 16 | 3 | 5305-01-110-7887 | 241 | 19 |
| 2530-01-096-5069 | 125 | 3 | 5340-01-113-1182 | 116 | 6 |
| | 135 | 9 | 7690-01-114-3702 | 308 | 7 |
| | 150 | 5 | | 365 | 7 |
| 4730-01-096-9138 | 331 | 28 | 5365-01-114-7409 | 43 | 4 |
| 5935-01-097-0399 | 52 | 10 | 6680-01-114-7653 | 99 | 3 |
| | 55 | 4 | 5940-01-115-0742 | 452 | 5 |
| | 61 | 10 | 5310-01-115-1854 | 192 | 20 |
| | 62 | 21 | | 193 | 20 |
| | 68 | 2 | | 202 | 9 |
| | 105 | 3 | 5365-01-115-8142 | 163 | 15 |

CROSS REFERENCE INDEXES

NATIONAL STOCK NUMBER INDEX

| STOCK NUMBER | FIGURE NO | ITEM NO | STOCK NUMBER | FIGURE NO | ITEM NO |
|------------------|-----------|---------|------------------|-----------|---------|
| 5331-01-115-8226 | 327 | 16 | | 199 | 20 |
| 5331-01-115-8226 | 421 | 15 | | 200 | 20 |
| | 423 | 4 | | 201 | 29 |
| 5970-01-116-0284 | 116 | 41 | 2510-01-134-3743 | 245 | 7 |
| 5365-01-116-2946 | 447 | 2 | 5940-01-135-7080 | 116 | 15 |
| 5365-01-116-2947 | 447 | 4 | 5940-01-135-7081 | 116 | 19 |
| 5935-01-116-3431 | 150 | 12 | 6650-01-135-7472 | 239 | 25 |
| 2540-01-116-6092 | 375 | 24 | 4730-01-135-8310 | 26 | 12 |
| | 376 | 25 | 5970-01-136-3209 | 116 | 59 |
| 5331-01-116-8112 | 289 | 16 | 4210-01-136-7619 | 447 | 1 |
| 4730-01-117-0095 | 348 | 23 | 5315-01-138-2151 | 272 | 5 |
| 4730-01-117-5649 | 351 | 8 | 4730-01-138-2592 | 362 | 38 |
| | 352 | 8 | 4710-01-139-1863 | 412 | 6 |
| 5330-01-117-8833 | 43 | 16 | 4730-01-139-3109 | 337 | 14 |
| 5970-01-118-8797 | 434 | 9 | 2920-01-139-3722 | 46 | 1 |
| 5975-01-119-0190 | 444 | 38 | 5305-01-140-2487 | 276 | 57 |
| 4720-01-119-0247 | 304 | 24 | 4710-01-140-6558 | 412 | 1 |
| 4720-01-119-0363 | 446 | 18 | 5305-01-140-9118 | 246 | 22 |
| 5975-01-119-7761 | 444 | 39 | | 314 | 13 |
| 5970-01-120-0608 | 433 | 4 | | 315 | 20 |
| | 434 | 8 | | 386 | 3 |
| 2940-01-121-1221 | 465 | 1 | 5930-01-141-5368 | 61 | 2 |
| 4720-01-121-2108 | 446 | 20 | 4730-01-141-7807 | 337 | 12 |
| 5306-01-121-5470 | 19 | 35 | 5935-01-144-1980 | 428 | 2 |
| 6220-01-123-1353 | 96 | 9 | 5330-01-145-6981 | 198 | 8 |
| 5330-01-123-2656 | 30 | 18 | | 199 | 21 |
| 5970-01-125-2783 | 105 | 12 | | 200 | 19 |
| | 106 | 19 | | 201 | 28 |
| | 113 | 14 | 5935-01-146-3009 | 105 | 16 |
| | 129 | 6 | | 106 | 14 |
| | 131 | 18 | | 116 | 48 |
| | 136 | 13 | 5935-01-146-4091 | 69 | 9 |
| | 137 | 6 | 5855-01-147-1509 | 241 | 13 |
| | 141 | 7 | 5340-01-147-3136 | 46 | 5 |
| | 143 | 6 | 5935-01-147-5740 | 399 | 17 |
| | 394 | 8 | 5930-01-147-7912 | 23 | 4 |
| | 395 | 8 | 5930-01-148-8874 | 99 | 8 |
| 5306-01-126-2319 | 189 | 10 | 5935-01-149-5165 | 116 | 45 |
| 5305-01-126-3641 | 186 | 10 | 4730-01-149-9946 | 298 | 3 |
| | 187 | 10 | | 345 | 12 |
| | 362 | 10 | 2520-01-150-4940 | 311 | KIT |
| 5970-01-126-4880 | 116 | 51 | 5310-01-151-2732 | 36 | 13 |
| 6110-01-127-6491 | 45 | 17 | 5330-01-151-7169 | 290 | 31 |
| 5331-01-128-3955 | 199 | 12 | 5970-01-153-0320 | 104 | 13 |
| | 201 | 12 | | 114 | 5 |
| 5935-01-129-4495 | 136 | 11 | | 120 | 3 |
| 4730-01-130-1868 | 19 | 48 | | 121 | 3 |
| 6685-01-130-3471 | 460 | 2 | | 124 | 3 |
| 4730-01-130-8070 | 22 | 7 | | 128 | 9 |
| | 465 | 3 | | 130 | 4 |
| 3120-01-131-0153 | 34 | 5 | | 394 | 11 |
| | 35 | 2 | | 395 | 14 |
| 5935-01-131-7621 | 429 | 8 | | 454 | 3 |
| 5315-01-132-0268 | 295 | 28 | 5970-01-153-0321 | 118 | 5 |
| 9905-01-132-0891 | 80 | 1 | | 122 | 3 |
| 4730-01-132-1183 | 348 | 4 | | 127 | 22 |
| 5935-01-132-1570 | 133 | 18 | | 392 | 3 |
| 5970-01-132-9964 | 62 | 13 | | 393 | 3 |
| 5340-01-133-4044 | 10 | 52 | | 398 | 3 |
| | 157 | 8 | | 403 | 3 |
| 5340-01-134-1840 | 198 | 12 | | BULK | |
| | 200 | 16 | 5935-01-154-6233 | 116 | 2 |
| 4820-01-134-1841 | 198 | 7 | 4730-01-155-4089 | 331 | KIT |

CROSS REFERENCE INDEXES

NATIONAL STOCK NUMBER INDEX

| STOCK NUMBER | FIGURE NO | ITEM NO | STOCK NUMBER | FIGURE NO | ITEM NO |
|------------------|-----------|---------|------------------|-----------|---------|
| | 334 | KIT | 5340-01-165-0484 | 242 | 14 |
| 4730-01-155-4089 | 335 | KIT | 5970-01-165-3542 | 69 | 26 |
| | 339 | KIT | | 108 | 6 |
| | KITS | | | 130 | 11 |
| 5330-01-155-4277 | 174 | 14 | | 142 | 8 |
| | 276 | 55 | | 145 | 10 |
| | 287 | 7 | 4730-01-165-4648 | 28 | 17 |
| | 417 | 3 | 5935-01-165-8673 | 113 | 9 |
| | 418 | 2 | 5342-01-166-0576 | 15 | 28 |
| | 419 | 1 | 5330-01-166-0597 | 15 | 34 |
| | 420 | 2 | 5310-01-166-0601 | 15 | 3 |
| | 421 | 5 | 5310-01-166-0602 | 15 | 9 |
| | 422 | 5 | 5342-01-166-5658 | 15 | 17 |
| | 423 | 6 | 5310-01-166-6392 | 15 | 2 |
| | 424 | 4 | 6210-01-166-7635 | 61 | 4 |
| | 425 | 3 | 2540-01-167-1691 | 255 | 14 |
| | 426 | 2 | 4730-01-167-1997 | 4 | 3 |
| 4720-01-155-5061 | 10 | 51 | | 19 | 19 |
| 4730-01-156-4835 | 171 | 3 | | 27 | 24 |
| | 172 | 3 | 4730-01-167-2795 | 331 | 21 |
| | 185 | 8 | 6685-01-167-4298 | 99 | 7 |
| | 283 | 3 | 4730-01-167-7067 | 339 | 25 |
| | 287 | 5 | | 350 | 5 |
| | 298 | 8 | 5935-01-167-9051 | 111 | 16 |
| | 336 | 18 | 5970-01-168-0247 | 116 | 49 |
| | 342 | 10 | 2590-01-168-1489 | 260 | 5 |
| | 344 | 11 | | 263 | 4 |
| | 345 | 10 | | 263 | 7 |
| | 348 | 15 | 5340-01-168-1533 | 325 | 5 |
| | 351 | 39 | 5330-01-168-1802 | 283 | 14 |
| | 352 | 39 | | 339 | 1 |
| 5305-01-156-6402 | 327 | 3 | 5330-01-168-1822 | 199 | 24 |
| 4730-01-157-1345 | 404 | 2 | | 201 | 23 |
| 4730-01-158-0680 | 327 | 27 | 5340-01-168-1849 | 314 | 6 |
| 2510-01-159-4843 | 220 | 9 | | 315 | 6 |
| 5360-01-159-4854 | 220 | 8 | 5340-01-168-9788 | 360 | 29 |
| 3040-01-159-4858 | 34 | 8 | 3120-01-168-9956 | 276 | 29 |
| 5970-01-159-8667 | 116 | 62 | 5935-01-169-4138 | 131 | 23 |
| 5330-01-160-4344 | 295 | 8 | 5935-01-169-4627 | 137 | 4 |
| 5331-01-160-4347 | 198 | 19 | 2540-01-169-5159 | 304 | 19 |
| | 199 | 9 | 3110-01-169-5432 | 290 | 12 |
| | 200 | 8 | 5930-01-169-5795 | 129 | 4 |
| | 201 | 1 | | 132 | 11 |
| 4730-01-160-5766 | 420 | 4 | | 150 | 4 |
| 5340-01-160-7967 | 242 | 10 | 5305-01-169-7198 | 276 | 74 |
| 5340-01-160-7968 | 242 | 6 | 4730-01-169-7629 | 342 | 16 |
| 2520-01-160-8074 | 43 | 8 | 4730-01-169-9665 | 280 | 34 |
| 5340-01-160-8125 | 242 | 1 | 5340-01-170-1935 | 48 | 14 |
| 5342-01-160-8129 | 242 | 2 | 4730-01-170-2465 | 283 | 26 |
| 5935-01-160-8636 | 113 | 5 | 3120-01-170-3789 | 276 | 24 |
| | 135 | 11 | 5930-01-170-3930 | 108 | 4 |
| | 141 | 4 | | 137 | 2 |
| | 144 | 2 | | 454 | 4 |
| 4730-01-160-9128 | 417 | 6 | | 455 | 4 |
| 4730-01-161-0072 | 350 | 3 | | 456 | 4 |
| 4330-01-161-5339 | 30 | 14 | 5365-01-170-6704 | 440 | 3 |
| 6230-01-161-5353 | 92 | 1 | 5305-01-171-0538 | 242 | 7 |
| 9905-01-161-5374 | 82 | 5 | 5315-01-171-0741 | 279 | 8 |
| 2510-01-161-7660 | 67 | 29 | 2590-01-171-2281 | 295 | 9 |
| 5340-01-162-3635 | 258 | 3 | 5340-01-171-2282 | 295 | 27 |
| 5340-01-163-4245 | 242 | 8 | 5340-01-171-2283 | 295 | 17 |
| 4720-01-164-3405 | 295 | 24 | 9905-01-171-2290 | 325 | 4 |
| 3130-01-164-8452 | 278 | 1 | 5360-01-171-2316 | 295 | 7 |

CROSS REFERENCE INDEXES

NATIONAL STOCK NUMBER INDEX

| STOCK NUMBER | FIGURE NO | ITEM NO | STOCK NUMBER | FIGURE NO | ITEM NO |
|------------------|-----------|---------|------------------|-----------|---------|
| 3120-01-171-2342 | 295 | 10 | 5935-01-186-2238 | 427 | 2 |
| 3040-01-171-2355 | 295 | 23 | 5935-01-186-2251 | 431 | 10 |
| 3040-01-171-2375 | 295 | 25 | 5330-01-186-5856 | 96 | 10 |
| 4820-01-171-2382 | 325 | 7 | 1010-01-188-3117 | 130 | 6 |
| 5315-01-171-3727 | 290 | 2 | | 131 | 8 |
| 4730-01-172-4323 | 19 | 13 | | 134 | 4 |
| 4820-01-172-4667 | 325 | 6 | | 139 | 3 |
| 5310-01-173-0976 | 421 | 3 | | 140 | 4 |
| | 425 | 10 | | 141 | 10 |
| 4730-01-173-1820 | 346 | 11 | | 143 | 5 |
| 4720-01-173-4145 | 23 | 9 | | 144 | 9 |
| 4720-01-173-4613 | 23 | 1 | 5975-01-188-5135 | 136 | 4 |
| 4720-01-173-4614 | 23 | 12 | 2990-01-188-5156 | 372 | 1 |
| 5935-01-173-7300 | 131 | 14 | | 373 | 1 |
| | 135 | 8 | 6160-01-189-0550 | 104 | 20 |
| | 138 | 11 | 6160-01-189-0551 | 104 | 16 |
| | 141 | 9 | 5935-01-189-3220 | 142 | 13 |
| | 388 | 4 | 5935-01-189-3226 | 48 | 9 |
| | 389 | 4 | | 144 | 10 |
| 5935-01-173-7303 | 140 | 2 | | 455 | 6 |
| 5935-01-173-7787 | 134 | 2 | | 456 | 6 |
| 5340-01-174-1481 | 186 | 5 | 5330-01-190-0294 | 287 | 12 |
| | 187 | 5 | 5935-01-191-3991 | 108 | 2 |
| 4730-01-174-6163 | 298 | 25 | 5970-01-191-6479 | 408 | 10 |
| | 345 | 8 | 5910-01-192-1441 | 408 | 3 |
| | 350 | 13 | 5935-01-192-7311 | 427 | 8 |
| 6625-01-175-2503 | 73 | 4 | | 428 | 11 |
| 5935-01-175-8420 | 414 | 17 | | 430 | 9 |
| 4720-01-176-4199 | 171 | 25 | | 431 | 9 |
| | 172 | 25 | | 432 | 9 |
| | 173 | 21 | 4730-01-192-7331 | 426 | 7 |
| 5935-01-176-4517 | 434 | 11 | 5935-01-193-5995 | 133 | 16 |
| 4710-01-176-4754 | 360 | 10 | 5306-01-194-2982 | 408 | 25 |
| 5945-01-176-5578 | 451 | 24 | 5970-01-196-0125 | 431 | 6 |
| 5935-01-176-6586 | 455 | 7 | 5305-01-196-0217 | 85 | 5 |
| | 456 | 7 | 4730-01-196-1575 | 348 | 21 |
| 5970-01-176-6892 | 116 | 37 | 9905-01-198-0534 | 77 | 6 |
| 5365-01-177-4571 | 241 | 18 | 4730-01-198-0780 | 315 | 9 |
| 5315-01-178-5455 | 242 | 3 | 5970-01-198-5693 | 115 | 5 |
| 5330-01-178-5469 | 241 | 14 | | 117 | 3 |
| 5340-01-178-5493 | 45 | 12 | 5331-01-198-8439 | 418 | 6 |
| 5340-01-181-6533 | 295 | 6 | | 420 | 9 |
| 4730-01-183-2279 | 342 | 1 | | 423 | 12 |
| 4730-01-183-7167 | 315 | 5 | | 425 | 2 |
| 4710-01-184-4814 | 300 | 24 | | 426 | 10 |
| 5975-01-184-4834 | 444 | 22 | 4820-01-200-2130 | 327 | 31 |
| 4730-01-184-4846 | 16 | 2 | 4720-01-200-3135 | 10 | 36 |
| | 28 | 45 | 5340-01-203-0320 | 384 | 3 |
| 4730-01-184-4847 | 337 | 7 | | 385 | 7 |
| 4730-01-184-4854 | 161 | 38 | 1015-01-205-0371 | 199 | 28 |
| 4710-01-184-4896 | 161 | 9 | | 201 | 18 |
| 4710-01-184-4974 | 360 | 44 | 6150-01-205-6359 | 415 | 5 |
| 4730-01-184-6833 | 340 | 2 | 5315-01-206-5208 | 383 | 15 |
| | 418 | 8 | 5930-01-207-6350 | 166 | 2 |
| 4730-01-184-9423 | 287 | 8 | 4720-01-207-6362 | 10 | 50 |
| | 340 | 8 | 5330-01-207-6449 | 36 | 14 |
| 5331-01-185-2590 | 199 | 8 | 4730-01-210-9608 | 337 | 19 |
| | 201 | 2 | 5330-01-211-3121 | 331 | 4 |
| 5970-01-185-3774 | 427 | 6 | | 342 | 9 |
| | 430 | 6 | 5330-01-211-3122 | 348 | 37 |
| | 431 | 12 | 4730-01-212-0922 | 417 | 7 |
| | 432 | 6 | | 421 | 13 |
| 5315-01-186-0829 | 222 | 9 | 4730-01-212-5775 | 289 | 27 |

CROSS REFERENCE INDEXES

NATIONAL STOCK NUMBER INDEX

| STOCK NUMBER | FIGURE NO | ITEM NO | STOCK NUMBER | FIGURE NO | ITEM NO |
|------------------|-----------|---------|------------------|-----------|---------|
| 4730-01-212-9992 | 348 | 28 | 5315-01-231-3396 | 295 | 20 |
| 5935-01-214-5259 | 399 | 15 | 3120-01-231-7309 | 295 | 29 |
| 4933-01-214-6263 | 417 | 1 | 5935-01-232-4666 | 61 | 6 |
| | 419 | 4 | 5935-01-233-1241 | 147 | 4 |
| | 424 | 2 | | 148 | 3 |
| 5310-01-215-1383 | 85 | 32 | 5306-01-233-2927 | 379 | 35 |
| 2530-01-215-7922 | 114 | 4 | 5935-01-233-3416 | 116 | 43 |
| | 115 | 4 | 5970-01-234-1020 | 116 | 50 |
| | 118 | 4 | 4730-01-234-1725 | 369 | 18 |
| | 119 | 4 | 5935-01-235-1726 | 136 | 6 |
| | 127 | 4 | 5935-01-236-2199 | 131 | 25 |
| 5935-01-216-0334 | 55 | 15 | 6150-01-237-1479 | 77 | 1 |
| 4730-01-216-7693 | 336 | KIT | 5935-01-238-9006 | 130 | 9 |
| | 339 | KIT | 5305-01-239-1059 | 270 | 19 |
| | 348 | KIT | 5305-01-239-8693 | 408 | 17 |
| | KITS | | 5935-01-239-8951 | 48 | 3 |
| 4730-01-216-8641 | 116 | 21 | | 48 | 13 |
| 4910-01-218-5896 | 466 | 1 | | 105 | 14 |
| 5310-01-218-7137 | 74 | 12 | | 106 | 12 |
| | 75 | 5 | | 107 | 7 |
| 5935-01-218-7938 | 54 | 7 | | 116 | 40 |
| 5935-01-219-5462 | 54 | 6 | | 145 | 5 |
| | 116 | 55 | 5935-01-240-4108 | 136 | 2 |
| | 134 | 3 | 5935-01-240-7723 | 133 | 9 |
| 5970-01-220-0498 | 402 | 3 | 4730-01-242-2828 | 315 | 4 |
| 6145-01-220-5188 | BULK | | 4730-01-242-4510 | 425 | 1 |
| 4730-01-220-5613 | 301 | 17 | 5935-01-243-1137 | 130 | 21 |
| 5935-01-220-8752 | 434 | 5 | 5940-01-243-6938 | 62 | 18 |
| 4730-01-221-0022 | 339 | KIT | 5940-01-243-6941 | 62 | 17 |
| | KITS | | 5940-01-243-6942 | 62 | 19 |
| 6220-01-222-3475 | 91 | 1 | 5940-01-243-6944 | 62 | 25 |
| 4730-01-223-0529 | 422 | 11 | 5940-01-243-6955 | 62 | 22 |
| | 423 | 11 | 5940-01-243-6957 | 62 | 20 |
| 4730-01-223-2506 | 328 | 17 | 5330-01-244-2273 | 171 | 18 |
| 5935-01-223-8556 | 147 | 3 | | 172 | 18 |
| 5975-01-226-8078 | 395 | 10 | | 289 | 7 |
| 5935-01-227-5707 | 48 | 10 | 5310-01-244-4522 | 331 | 33 |
| 5310-01-228-0597 | 448 | 7 | | 334 | 7 |
| | 449 | 15 | | 335 | 7 |
| 5935-01-228-1812 | 131 | 24 | 5935-01-244-6743 | 116 | 5 |
| | 132 | 17 | 5935-01-246-6118 | 127 | 2 |
| | 138 | 9 | 4730-01-247-3140 | 27 | 45 |
| | 148 | 12 | 5340-01-249-7910 | 23 | 5 |
| | 149 | 11 | 5935-01-250-9434 | 105 | 6 |
| 4730-01-228-4266 | 331 | 20 | | 106 | 6 |
| 5970-01-229-6780 | 45 | 23 | | 111 | 15 |
| | 69 | 8 | | 113 | 10 |
| | 86 | 10 | | 130 | 18 |
| | 102 | 6 | | 131 | 4 |
| | 110 | 7 | | 132 | 15 |
| | 112 | 3 | | 138 | 4 |
| | 126 | 6 | | 140 | 3 |
| | 128 | 14 | | 141 | 19 |
| | 133 | 14 | 5930-01-251-4297 | 50 | 28 |
| | 144 | 15 | 5935-01-252-0209 | 429 | 2 |
| | 147 | 10 | 4730-01-252-2602 | 349 | 12 |
| | 388 | 11 | 5935-01-253-3801 | 138 | 12 |
| | 390 | 3 | | 144 | 14 |
| | 391 | 3 | 3040-01-254-9588 | 34 | 30 |
| | 396 | 3 | | 35 | 22 |
| | 397 | 3 | 5340-01-255-0864 | 175 | 3 |
| 4730-01-229-9673 | 10 | 16 | | 176 | 4 |
| 5340-01-230-0349 | 177 | 20 | 2590-01-255-0866 | 214 | 13 |

CROSS REFERENCE INDEXES

NATIONAL STOCK NUMBER INDEX

| STOCK NUMBER | FIGURE NO | ITEM NO | STOCK NUMBER | FIGURE NO | ITEM NO |
|------------------|-----------|---------|------------------|-----------|---------|
| 5340-01-255-0867 | 65 | 3 | | 130 | 7 |
| 5340-01-255-0867 | 66 | 3 | | 131 | 10 |
| 5330-01-255-0903 | 242 | 4 | | 133 | 8 |
| 5306-01-255-0929 | 35 | 25 | | 135 | 7 |
| 5307-01-255-0931 | 34 | 4 | | 138 | 10 |
| 2540-01-255-0937 | 34 | 40 | | 139 | 4 |
| 3040-01-255-0951 | 206 | 20 | | 141 | 8 |
| 2510-01-255-3348 | 220 | 17 | | 142 | 11 |
| 5310-01-255-3353 | 223 | 6 | | 143 | 4 |
| | 232 | 6 | | 144 | 13 |
| 5930-01-255-5988 | 77 | 5 | | 148 | 7 |
| 6250-01-255-5989 | 86 | 8 | | 388 | 5 |
| 5340-01-256-4907 | 161 | 48 | | 389 | 5 |
| 5305-01-258-8493 | 242 | 11 | 4330-01-275-0084 | 319 | 21 |
| 6110-01-259-0267 | 45 | 26 | 5935-01-275-2875 | 111 | 3 |
| 5935-01-259-4776 | 130 | 15 | | 132 | 3 |
| 5935-01-259-4846 | 116 | 36 | 5945-01-275-2965 | 62 | 12 |
| 5935-01-259-5549 | 109 | 7 | 5340-01-275-3402 | 4 | 15 |
| | 111 | 9 | | 19 | 21 |
| | 113 | 6 | 5310-01-275-6826 | 280 | 59 |
| | 116 | 35 | 4210-01-276-0412 | 446 | 4 |
| | 130 | 13 | 5305-01-277-0409 | 275 | 10 |
| | 135 | 10 | 5305-01-277-0458 | 406 | 12 |
| | 141 | 3 | | 414 | 11 |
| | 142 | 6 | 5305-01-279-2339 | 235 | 20 |
| | 144 | 4 | | 236 | 11 |
| 5935-01-260-9595 | 130 | 17 | 4730-01-280-8349 | 283 | 15 |
| | 131 | 9 | | 339 | 2 |
| 5935-01-260-9596 | 139 | 5 | 4730-01-280-8350 | 331 | 25 |
| 5935-01-260-9609 | 130 | 20 | | 339 | 22 |
| | 132 | 16 | 4730-01-281-0980 | 342 | 19 |
| 5935-01-260-9613 | 149 | 10 | 4730-01-281-0981 | 331 | 3 |
| 5935-01-260-9627 | 111 | 10 | 4730-01-281-1602 | 348 | 38 |
| 5935-01-261-9378 | 131 | 2 | 5980-01-281-5356 | 61 | 11 |
| | 138 | 3 | 4730-01-281-5882 | 421 | 14 |
| 5935-01-261-9380 | 141 | 18 | 5330-01-281-6515 | 85 | 23 |
| 5935-01-261-9384 | 148 | 4 | 5970-01-281-8838 | 109 | 6 |
| 5935-01-262-0124 | 105 | 7 | | 111 | 12 |
| | 106 | 7 | | 132 | 4 |
| 4820-01-263-7975 | 295 | 16 | | 141 | 2 |
| 6150-01-264-0913 | 451 | 3 | | 147 | 5 |
| 4630-01-265-7201 | 406 | 18 | | 148 | 2 |
| 5365-01-267-2929 | 290 | 1 | 4730-01-282-1709 | 331 | 6 |
| 5331-01-267-2936 | 290 | 20 | 4730-01-282-5081 | 289 | 6 |
| 5305-01-268-1090 | 276 | 13 | | 342 | 13 |
| | 276 | 66 | 6220-01-283-0384 | 57 | 23 |
| | 290 | 28 | | 67 | 16 |
| 4730-01-268-2402 | 362 | 26 | 6240-01-284-1925 | 85 | 10 |
| 5331-01-268-5809 | 290 | 19 | 6220-01-284-2709 | 87 | 7 |
| 5330-01-269-6150 | 287 | 10 | | 88 | 7 |
| 5331-01-269-6152 | 283 | 16 | 4730-01-284-9083 | 38 | 17 |
| | 339 | 3 | | 298 | 20 |
| 5331-01-269-8580 | 289 | 5 | | 342 | 2 |
| | 423 | 2 | 5980-01-285-6688 | 57 | 13 |
| 5935-01-269-9064 | 108 | 8 | | 64 | 27 |
| 5342-01-269-9314 | 15 | 18 | | 67 | 4 |
| 4730-01-269-9540 | 339 | 23 | | 413 | 8 |
| | 340 | 12 | 5980-01-285-6689 | 61 | 14 |
| 4730-01-274-1716 | 440 | 8 | 4730-01-287-4690 | 379 | 32 |
| 5310-01-274-3255 | 248 | 29 | 5360-01-288-0894 | 250 | 2 |
| 5935-01-274-7037 | 109 | 11 | 6220-01-289-3014 | 85 | 9 |
| | 116 | 10 | 5935-01-290-4835 | 127 | 15 |
| | 127 | 6 | | 128 | 7 |

CROSS REFERENCE INDEXES

NATIONAL STOCK NUMBER INDEX

| STOCK NUMBER | FIGURE NO | ITEM NO | STOCK NUMBER | FIGURE NO | ITEM NO |
|------------------|-----------|---------|------------------|-----------|---------|
| | 394 | 5 | | 21 | 44 |
| 5935-01-290-4835 | 395 | 5 | 5342-01-303-3942 | 214 | 10 |
| 6240-01-290-9346 | 85 | 40 | 5310-01-303-5647 | 17 | 30 |
| 5935-01-291-2814 | 395 | 12 | 5342-01-304-4518 | 255 | 26 |
| 5342-01-291-2968 | 163 | 23 | 5342-01-304-8798 | 220 | 21 |
| 5342-01-291-6482 | 15 | 22 | 5340-01-305-0437 | 267 | 9 |
| 5310-01-292-0390 | 311 | 8 | 5330-01-305-1741 | 171 | 23 |
| 5342-01-292-0489 | 311 | 9 | | 172 | 23 |
| 3040-01-292-2997 | 177 | 11 | | 173 | 19 |
| 5340-01-292-3006 | 15 | 33 | 2510-01-305-2388 | 231 | 11 |
| 3130-01-292-3030 | 163 | 16 | 6220-01-306-0230 | 57 | 16 |
| 2835-01-292-6449 | 220 | 28 | | 64 | 31 |
| 5340-01-296-0438 | 34 | 26 | 5342-01-306-3582 | 220 | 24 |
| 5340-01-296-0447 | 255 | 17 | 2540-01-307-4806 | 255 | 52 |
| 5340-01-296-1722 | 241 | 16 | 5970-01-308-5179 | 74 | 4 |
| 5340-01-296-1723 | 264 | 4 | | 75 | 1 |
| 5340-01-296-1735 | 353 | 6 | 5342-01-308-9166 | 214 | 15 |
| 5980-01-296-2793 | 50 | 8 | 4730-01-309-0953 | 171 | 16 |
| | 57 | 5 | | 172 | 16 |
| | 82 | 12 | 4820-01-309-0990 | 442 | 32 |
| | 82 | 19 | 4320-01-309-1004 | 313 | 11 |
| 5340-01-296-5379 | 28 | 26 | 5342-01-309-3767 | 220 | 25 |
| 3110-01-296-5389 | 254 | 33 | 5340-01-309-4379 | 254 | 51 |
| | 255 | 25 | | 255 | 59 |
| 5340-01-296-5477 | 22 | 18 | 5342-01-309-4878 | 220 | 20 |
| 5340-01-296-6812 | 177 | 16 | 5325-01-309-7164 | 40 | 30 |
| 5340-01-296-6854 | 22 | 11 | | 41 | 20 |
| 5340-01-296-7852 | 353 | 5 | 5315-01-310-1657 | 252 | 70 |
| 9905-01-296-9867 | 306 | 4 | 2590-01-310-6431 | 265 | 6 |
| 5306-01-297-2749 | 310 | 21 | 4730-01-311-4250 | 418 | 9 |
| | 355 | 30 | 5310-01-312-4959 | 79 | 6 |
| 5340-01-297-2806 | 442 | 37 | 5310-01-312-4960 | 433 | 9 |
| 3120-01-297-3185 | 252 | 67 | 2540-01-313-4737 | 255 | 65 |
| 6220-01-297-3217 | 87 | 8 | 3120-01-314-0047 | 290 | 4 |
| | 88 | 8 | 5935-01-314-1448 | 127 | 8 |
| 5340-01-297-3265 | 266 | 7 | 5305-01-315-4884 | 45 | 20 |
| 5306-01-297-4073 | 28 | 31 | 3040-01-315-9424 | 186 | 12 |
| 5340-01-297-4094 | 260 | 14 | | 187 | 12 |
| 5342-01-297-4124 | 252 | 66 | 4730-01-316-9217 | 412 | 7 |
| 5365-01-297-4552 | 276 | 76 | 4730-01-317-8903 | 314 | 22 |
| 4720-01-297-5122 | 29 | 22 | | 337 | 6 |
| 6650-01-297-8003 | 85 | 24 | | 360 | 48 |
| 2540-01-297-8457 | 252 | 68 | 5340-01-318-0016 | 448 | 6 |
| 2540-01-297-8458 | 252 | 74 | | 449 | 16 |
| 5340-01-298-2615 | 446 | 24 | 6250-01-319-6899 | 94 | 30 |
| 5330-01-298-3141 | 219 | 7 | 5330-01-321-6583 | 290 | 17 |
| 5330-01-298-4850 | 5 | 6 | 5342-01-321-9262 | 328 | 6 |
| 5340-01-298-7392 | 265 | 14 | 3040-01-322-4602 | 290 | 41 |
| 5340-01-298-7804 | 251 | 19 | 6145-01-322-5000 | 48 | 5 |
| 2540-01-298-8451 | 186 | 26 | | 116 | 30 |
| 3040-01-299-0530 | 258 | 14 | 3010-01-322-6239 | 290 | 23 |
| 2590-01-301-0798 | 258 | 26 | 3020-01-322-9235 | 290 | 37 |
| 2590-01-301-0799 | 258 | 30 | 2590-01-323-3273 | 257 | 6 |
| 4810-01-301-5348 | 446 | 29 | 4730-01-324-5071 | 19 | 27 |
| 2590-01-301-5640 | 267 | 11 | 5935-01-325-1759 | 432 | 2 |
| 2540-01-302-7608 | 263 | 19 | 5305-01-325-8388 | 215 | 1 |
| 2510-01-302-8672 | 239 | 24 | 6145-01-326-4726 | 116 | 53 |
| 2510-01-302-8673 | 245 | 6 | 4730-01-326-8074 | 342 | 7 |
| 5340-01-303-0993 | 220 | 4 | 4730-01-327-1841 | 340 | 10 |
| 5365-01-303-1642 | 327 | 32 | 5970-01-328-3981 | 109 | 2 |
| 2540-01-303-2515 | 186 | 29 | | 131 | 20 |
| | 187 | 29 | | 133 | 20 |
| 2540-01-303-3006 | 20 | 11 | 5975-01-328-6225 | 59 | 3 |

CROSS REFERENCE INDEXES

NATIONAL STOCK NUMBER INDEX

| STOCK NUMBER | FIGURE NO | ITEM NO | STOCK NUMBER | FIGURE NO | ITEM NO |
|------------------|-----------|---------|------------------|-----------|---------|
| 5975-01-328-6228 | 52 | 9 | | 383 | 4 |
| 5975-01-328-6228 | 113 | 7 | | 386 | 10 |
| | 130 | 12 | 5365-01-354-9423 | 199 | 25 |
| | 133 | 3 | | 201 | 22 |
| | 142 | 7 | 4470-01-355-3977 | BULK | |
| | 149 | 12 | 7690-01-355-7239 | 260 | 17 |
| 5975-01-328-6229 | 109 | 12 | 4730-01-355-7652 | 38 | 20 |
| | 127 | 5 | 5330-01-356-4262 | 199 | 5 |
| | 131 | 5 | | 201 | 5 |
| | 135 | 6 | 3040-01-356-4640 | 290 | 18 |
| 5310-01-328-7657 | 383 | 34 | 5330-01-356-5061 | 290 | 32 |
| 3020-01-329-1938 | 290 | 5 | 3040-01-356-6836 | 290 | 9 |
| 5975-01-329-7360 | 127 | 27 | 3040-01-356-8671 | 290 | 13 |
| | 149 | 2 | 3110-01-357-7177 | 276 | 2 |
| 5940-01-330-2505 | 62 | 5 | 3110-01-357-7178 | 276 | 82 |
| 5999-01-330-3530 | 130 | 8 | 5935-01-357-7397 | 399 | 18 |
| | 142 | 17 | 3010-01-357-8762 | 276 | 79 |
| | 143 | 3 | 5935-01-358-0836 | 433 | 3 |
| 2540-01-331-2932 | 252 | 63 | 5315-01-359-1451 | 195 | 23 |
| 5340-01-331-7982 | 71 | 5 | | 223 | 2 |
| 5340-01-331-7983 | 237 | 12 | | 223 | 15 |
| 2540-01-332-0118 | 252 | 69 | | 232 | 10 |
| 4820-01-332-6943 | 328 | 16 | | 232 | 16 |
| | 329 | 7 | | 233 | 9 |
| 4730-01-332-9493 | 348 | 10 | | 235 | 27 |
| 2815-01-334-3270 | 465 | KIT | | 236 | 6 |
| | KITS | | | 258 | 11 |
| 5305-01-334-9656 | 331 | 12 | | 263 | 24 |
| | 334 | 25 | | 295 | 21 |
| | 335 | 25 | 4820-01-359-2062 | 174 | 21 |
| | 351 | 24 | 5975-01-359-6443 | 62 | 3 |
| | 352 | 24 | 5315-01-365-1368 | 280 | 1 |
| 5970-01-336-3597 | 48 | 7 | 5310-01-365-7268 | 280 | 12 |
| 5310-01-336-5350 | 157 | 11 | | 281 | 8 |
| 5305-01-336-5925 | 85 | 44 | | 283 | 22 |
| 5935-01-338-3532 | 399 | 21 | 5935-01-366-0117 | 399 | 16 |
| 5365-01-340-3898 | 342 | 18 | 5120-01-367-3454 | 459 | 9 |
| 4730-01-341-4902 | 421 | 7 | 5315-01-368-5897 | 327 | 8 |
| 5975-01-343-2770 | 116 | 3 | 5340-01-369-0970 | 327 | 10 |
| 5935-01-344-0130 | 132 | 18 | 5330-01-372-0363 | 242 | 13 |
| 5970-01-344-0721 | 116 | 60 | 5330-01-372-3827 | 276 | 1 |
| 5315-01-345-6961 | 252 | 73 | 5325-01-372-3841 | 290 | 30 |
| 5330-01-345-8879 | 199 | 4 | 5325-01-372-3842 | 276 | 35 |
| | 201 | 6 | 5310-01-372-3853 | 276 | 37 |
| 5330-01-345-8883 | 199 | 7 | 5365-01-372-3862 | 290 | 40 |
| | 201 | 3 | 5365-01-372-3863 | 290 | 36 |
| 4820-01-345-8889 | 199 | 18 | 5331-01-372-3876 | 276 | 41 |
| | 201 | 27 | 5331-01-372-3877 | 276 | 72 |
| 3040-01-345-8892 | 199 | 14 | 5331-01-372-3878 | 276 | 81 |
| | 201 | 14 | 4330-01-372-4642 | 369 | 13 |
| 4720-01-346-9754 | 10 | 49 | 3120-01-373-0333 | 290 | 38 |
| 5935-01-347-8311 | 416 | 7 | 3120-01-373-1485 | 290 | 42 |
| 5310-01-348-3229 | 233 | 4 | 3110-01-373-1585 | 276 | 25 |
| 4730-01-348-9021 | 289 | 1 | 3110-01-373-1586 | 276 | 8 |
| 4730-01-349-1943 | 417 | 5 | 5330-01-373-4664 | 276 | 83 |
| 5330-01-349-2442 | 199 | 6 | 7690-01-373-5683 | 258 | 7 |
| | 201 | 4 | | 265 | 10 |
| 5975-01-350-1345 | 428 | 6 | | 267 | 17 |
| 5330-01-350-2361 | 300 | 21 | 6620-01-373-5894 | 98 | 1 |
| 4730-01-350-3780 | 188 | 12 | 5970-01-374-0823 | 68 | 3 |
| 5940-01-353-6476 | 399 | 19 | 4730-01-375-6301 | 367 | 11 |
| 5330-01-354-2531 | 360 | 8 | | 368 | 6 |
| 5945-01-354-8786 | 83 | 8 | 5331-01-376-0553 | 276 | 43 |

CROSS REFERENCE INDEXES

NATIONAL STOCK NUMBER INDEX

| STOCK NUMBER | FIGURE NO | ITEM NO | STOCK NUMBER | FIGURE NO | ITEM NO |
|------------------|-----------|---------|------------------|-----------|---------|
| 5305-01-377-0950 | 20 | 37 | 5305-01-407-6217 | 331 | 34 |
| 5305-01-377-0950 | 21 | 37 | | 334 | 6 |
| 7690-01-378-0692 | 266 | 6 | | 335 | 6 |
| 9320-01-379-6428 | 258 | 8 | 5330-01-407-9045 | 202 | 18 |
| 7690-01-379-8607 | 258 | 29 | 5365-01-408-7102 | 208 | 17 |
| 5310-01-379-9615 | 199 | 15 | 5365-01-408-7104 | 203 | 5 |
| | 201 | 15 | 5340-01-408-8534 | 175 | 11 |
| 7690-01-380-0974 | 267 | 16 | | 176 | 12 |
| 7690-01-380-1161 | 261 | 1 | 5365-01-408-8539 | 35 | 19 |
| 7690-01-380-1250 | 257 | 9 | 5340-01-409-0251 | 293 | 16 |
| 5980-01-381-7900 | 50 | 36 | 5340-01-409-0252 | 304 | 1 |
| | 57 | 19 | 5315-01-409-0253 | 180 | 16 |
| | 64 | 11 | 5340-01-409-0254 | 293 | 24 |
| 2940-01-383-9739 | 362 | 49 | 5340-01-409-0915 | 293 | 23 |
| 7690-01-384-0210 | 21 | 12 | 5340-01-409-0918 | 293 | 22 |
| 5310-01-385-3777 | 83 | 10 | 5340-01-409-0967 | 35 | 33 |
| | 383 | 6 | 5340-01-409-0968 | 178 | 30 |
| | 386 | 12 | | 179 | 30 |
| 7690-01-385-4821 | 258 | 5 | 5340-01-409-0973 | 304 | 4 |
| 5310-01-385-5797 | 283 | 23 | 4730-01-409-1216 | 20 | 21 |
| 5331-01-386-6766 | 291 | 6 | | 21 | 21 |
| 3020-01-386-8259 | 276 | 9 | 5365-01-409-1679 | 208 | 17 |
| 3020-01-386-8280 | 276 | 21 | 5340-01-409-1682 | 178 | 26 |
| 3040-01-386-8315 | 276 | 33 | | 179 | 26 |
| 3040-01-386-8326 | 276 | 32 | 5330-01-410-5074 | 21 | 13 |
| 3040-01-386-8338 | 276 | 34 | 5330-01-410-6967 | 22 | 1 |
| 3020-01-386-8373 | 276 | 26 | 5340-01-410-7056 | 205 | 1 |
| 5325-01-386-9018 | 276 | 39 | 5340-01-410-7057 | 208 | 24 |
| 5325-01-386-9077 | 276 | 48 | 5340-01-410-7205 | 208 | 1 |
| 3020-01-386-9900 | 276 | 20 | 2510-01-410-8075 | 21 | 10 |
| 5310-01-386-9937 | 276 | 7 | 3040-01-410-8104 | 177 | 9 |
| 5310-01-386-9947 | 276 | 19 | 4730-01-410-8106 | 180 | 31 |
| 3120-01-387-4077 | 276 | 28 | 3040-01-410-8107 | 186 | 11 |
| 5310-01-388-7601 | 301 | 1 | | 187 | 11 |
| 9320-01-390-4605 | 258 | 9 | 4730-01-410-8108 | 28 | 22 |
| 5935-01-393-2057 | 55 | 14 | 4730-01-410-8109 | 28 | 23 |
| 5305-01-396-0997 | 209 | 7 | 4730-01-410-8110 | 27 | 22 |
| 5940-01-396-8894 | 451 | 7 | | 314 | 16 |
| 5940-01-396-9499 | 395 | 11 | 3040-01-410-8111 | 180 | 24 |
| 6220-01-397-2832 | 64 | 32 | | 181 | 9 |
| 5970-01-399-4136 | 54 | 5 | 3040-01-410-8113 | 34 | 13 |
| | 105 | 13 | 4520-01-410-8114 | 20 | 22 |
| | 133 | 7 | | 21 | 22 |
| | 133 | 15 | 5340-01-410-8147 | 182 | 4 |
| | 145 | 8 | 5340-01-410-8148 | 293 | 37 |
| 4720-01-399-5578 | 379 | 8 | 5340-01-410-8151 | 293 | 7 |
| 5310-01-399-7301 | 371 | 29 | 5340-01-410-8401 | 205 | 4 |
| | 379 | 3 | 5340-01-410-8404 | 205 | 3 |
| 5310-01-399-7303 | 362 | 18 | 5340-01-410-8406 | 163 | 14 |
| | 380 | 6 | 5340-01-410-8407 | 163 | 2 |
| 5340-01-399-7969 | 379 | 9 | 5340-01-410-8408 | 293 | 26 |
| 5310-01-399-8386 | 362 | 20 | 5330-01-410-9795 | 20 | 43 |
| 5310-01-400-2138 | 362 | 6 | 5330-01-410-9836 | 20 | 14 |
| 5310-01-400-3719 | 362 | 24 | 3040-01-411-0672 | 293 | 4 |
| 5310-01-400-3720 | 385 | 19 | 3040-01-411-0673 | 207 | 17 |
| 5305-01-401-3694 | 371 | 30 | 3040-01-411-0675 | 210 | 6 |
| 5310-01-405-9890 | 371 | 27 | 5306-01-411-1613 | 293 | 35 |
| 5305-01-405-9897 | 379 | 7 | 3040-01-411-2140 | 457 | 10 |
| 5305-01-405-9901 | 379 | 42 | 3040-01-411-2143 | 210 | 26 |
| 5310-01-405-9911 | 362 | 7 | 2910-01-411-2748 | 25 | 10 |
| 5305-01-406-0005 | 362 | 5 | 5306-01-411-3424 | 177 | 15 |
| 5999-01-406-4110 | 399 | 22 | 2530-01-411-3897 | 196 | 3 |
| 7690-01-407-4338 | 20 | 13 | 2540-01-411-3953 | 254 | 94 |

CROSS REFERENCE INDEXES

NATIONAL STOCK NUMBER INDEX

| STOCK NUMBER | FIGURE NO | ITEM NO | STOCK NUMBER | FIGURE NO | ITEM NO |
|------------------|-----------|---------|------------------|-----------|---------|
| 2940-01-411-3962 | 20 | 35 | 2940-01-412-8157 | 22 | 6 |
| 2940-01-411-3962 | 21 | 35 | 4720-01-412-8158 | 171 | 20 |
| 4730-01-411-3970 | 27 | 51 | | 172 | 20 |
| 4710-01-411-4188 | 22 | 21 | | 173 | 16 |
| 2530-01-411-4420 | 196 | 7 | 2590-01-412-8184 | 252 | 10 |
| 2590-01-411-4857 | 20 | 7 | 3040-01-412-9559 | 208 | 23 |
| | 21 | 7 | 2540-01-412-9567 | 254 | 54 |
| 2530-01-411-4860 | 203 | 7 | 2540-01-412-9569 | 255 | 56 |
| 4520-01-411-4862 | 20 | 20 | 4520-01-413-0072 | 21 | 20 |
| 2540-01-411-4863 | 212 | 1 | 2540-01-413-0082 | 254 | 57 |
| 2910-01-411-4864 | 26 | 2 | 5365-01-413-0863 | 183 | 6 |
| 2910-01-411-4865 | 24 | 9 | | 184 | 6 |
| 2510-01-411-4866 | 213 | 6 | 3040-01-413-1361 | 208 | 8 |
| 4720-01-411-4867 | 16 | 21 | 2540-01-413-1362 | 255 | 4 |
| 2540-01-411-4868 | 252 | 1 | 3040-01-413-1363 | 210 | 24 |
| 2510-01-411-5298 | 20 | 10 | 3040-01-413-1368 | 208 | 20 |
| 2530-01-411-6238 | 190 | 19 | 5310-01-413-1765 | 15 | 10 |
| 2815-01-411-6240 | 356 | 1 | 2510-01-413-2581 | 190 | 23 |
| 2540-01-411-6242 | 21 | 11 | | 191 | 23 |
| 2540-01-411-6245 | 20 | 44 | 5315-01-413-3281 | 246 | 35 |
| 2590-01-411-6246 | 22 | 29 | 4720-01-413-8226 | 462 | 4 |
| 5306-01-411-6383 | 293 | 34 | | 463 | 4 |
| 5306-01-411-6386 | 20 | 24 | 6680-01-413-8371 | 174 | 11 |
| | 21 | 24 | | 183 | 1 |
| 7690-01-411-6578 | 358 | 2 | 5365-01-414-1456 | 279 | 13 |
| 2590-01-411-7521 | 255 | 91 | 5340-01-414-1464 | 288 | 2 |
| 4720-01-411-7526 | 464 | 5 | 5340-01-414-1465 | 284 | 14 |
| 2540-01-411-7527 | 255 | 85 | 4010-01-414-2179 | 279 | 6 |
| 2530-01-411-7533 | 194 | 3 | 2510-01-414-2274 | 190 | 9 |
| 2530-01-411-7536 | 195 | 3 | | 191 | 9 |
| 2530-01-411-7897 | 190 | 16 | 5340-01-414-2901 | 302 | 18 |
| | 191 | 16 | 5340-01-414-2920 | 288 | 17 |
| 3040-01-411-8473 | 175 | 13 | 5340-01-414-3020 | 279 | 24 |
| | 176 | 14 | 4910-01-414-3184 | 459 | 8 |
| 3040-01-411-8480 | 207 | 16 | 5305-01-414-4960 | 277 | 7 |
| 5307-01-411-8666 | 208 | 19 | 5305-01-414-4961 | 302 | 16 |
| 5330-01-411-8894 | 195 | 20 | 5305-01-414-4962 | 302 | 9 |
| 5315-01-411-9001 | 206 | 10 | 5305-01-414-4972 | 290 | 24 |
| 5306-01-411-9021 | 208 | 27 | 5340-01-414-5093 | 291 | 3 |
| 4720-01-412-0268 | 171 | 2 | 5310-01-414-6480 | 302 | 3 |
| | 172 | 2 | 5365-01-414-6487 | 279 | 12 |
| 3040-01-412-1127 | 177 | 19 | 2815-01-414-6821 | 1 | 1 |
| 3040-01-412-2660 | 208 | 16 | 5340-01-414-7139 | 288 | 10 |
| 3040-01-412-2665 | 163 | 11 | 5340-01-414-7140 | 178 | 36 |
| 3120-01-412-2818 | 213 | 7 | | 179 | 36 |
| 2540-01-412-3857 | 252 | 22 | 5340-01-414-7142 | 286 | 19 |
| 4720-01-412-3860 | 185 | 10 | 5340-01-414-7144 | 287 | 16 |
| 2530-01-412-5185 | 190 | 14 | 3040-01-414-7903 | 302 | 6 |
| 4820-01-412-5186 | 180 | 7 | 5325-01-414-8454 | 277 | 2 |
| 2530-01-412-5187 | 196 | 1 | 5325-01-414-8455 | 291 | 2 |
| 2530-01-412-5191 | 191 | 19 | 2540-01-414-8627 | 293 | 15 |
| 2530-01-412-5194 | 191 | 14 | 1615-01-414-9311 | 292 | 3 |
| 4720-01-412-5196 | 27 | 50 | 2530-01-414-9318 | 281 | 14 |
| 5930-01-412-5574 | 171 | 24 | 2530-01-414-9319 | 281 | 4 |
| | 172 | 24 | 5310-01-414-9858 | 282 | 3 |
| 2510-01-412-6527 | 252 | 45 | 5310-01-414-9861 | 280 | 47 |
| 4720-01-412-6758 | 22 | 8 | | 282 | 22 |
| 4820-01-412-6775 | 183 | 4 | 5315-01-414-9963 | 284 | 15 |
| | 184 | 4 | 2590-01-415-0038 | 252 | 7 |
| 2540-01-412-7559 | 252 | 2 | 2590-01-415-0039 | 252 | 11 |
| 2540-01-412-7573 | 252 | 16 | 5305-01-415-0606 | 297 | 11 |
| 2540-01-412-7574 | 254 | 1 | 5340-01-415-0618 | 292 | 30 |
| 2590-01-412-7575 | 252 | 6 | 4010-01-415-0624 | 289 | 25 |

CROSS REFERENCE INDEXES

NATIONAL STOCK NUMBER INDEX

| STOCK NUMBER | FIGURE NO | ITEM NO | STOCK NUMBER | FIGURE NO | ITEM NO |
|------------------|-----------|---------|------------------|-----------|---------|
| 2940-01-415-0984 | 20 | 41 | 5305-01-415-7111 | 281 | 56 |
| 2940-01-415-0984 | 21 | 41 | 5305-01-415-7112 | 281 | 34 |
| 3040-01-415-0999 | 284 | 11 | 5305-01-415-7113 | 282 | 20 |
| 5340-01-415-1901 | 289 | 19 | 5310-01-415-7114 | 281 | 26 |
| 2590-01-415-2550 | 286 | 25 | 5310-01-415-7115 | 291 | 5 |
| 5325-01-415-2675 | 281 | 43 | 5365-01-415-7117 | 281 | 81 |
| 3950-01-415-3151 | 290 | 21 | 5360-01-415-7118 | 282 | 17 |
| 1630-01-415-3155 | 281 | 30 | 5325-01-415-7119 | 282 | 4 |
| 1630-01-415-3156 | 281 | 31 | 4730-01-415-7325 | 280 | 37 |
| 4730-01-415-3158 | 302 | 1 | 4710-01-415-7326 | 280 | 54 |
| 5310-01-415-3400 | 281 | 13 | 4730-01-415-7328 | 280 | 55 |
| 5310-01-415-3401 | 281 | 32 | 3830-01-415-7925 | 284 | 8 |
| 5325-01-415-3406 | 302 | 4 | 5330-01-415-8849 | 281 | 38 |
| 5340-01-415-3412 | 101 | 2 | 5330-01-415-8851 | 281 | 25 |
| | 154 | 8 | 3040-01-415-9465 | 282 | 16 |
| 3950-01-415-3847 | 281 | 47 | 4820-01-415-9468 | 286 | 21 |
| 3950-01-415-3848 | 281 | 77 | 4820-01-415-9470 | 246 | 1 |
| 4710-01-415-4311 | 22 | 25 | 4320-01-416-0434 | 277 | 11 |
| 4720-01-415-4312 | 171 | 1 | 5340-01-416-0477 | 290 | 34 |
| | 172 | 1 | 5340-01-416-0497 | 286 | 10 |
| 4720-01-415-4313 | 461 | 9 | 3040-01-416-0632 | 296 | 12 |
| 4720-01-415-4314 | 360 | 4 | 4820-01-416-1530 | 302 | 17 |
| 2530-01-415-4320 | 292 | 11 | 4720-01-416-1536 | 299 | 12 |
| 2530-01-415-4321 | 296 | 13 | 3010-01-416-1537 | 290 | 35 |
| 3040-01-415-4332 | 292 | 29 | 3020-01-416-1538 | 290 | 11 |
| 5340-01-415-5184 | 240 | 6 | 3010-01-416-1541 | 281 | 49 |
| 5325-01-415-5244 | 281 | 68 | 3010-01-416-1543 | 281 | 44 |
| 5305-01-415-5526 | 22 | 22 | 4710-01-416-1547 | 406 | 11 |
| | 83 | 12 | 3010-01-416-1548 | 281 | 40 |
| | 190 | 12 | 3040-01-416-1565 | 281 | 11 |
| | 191 | 12 | 5340-01-416-1789 | 281 | 1 |
| | 270 | 15 | 5340-01-416-1804 | 203 | 8 |
| | 288 | 16 | 5310-01-416-1816 | 279 | 10 |
| | 293 | 32 | 3120-01-416-1889 | 292 | 2 |
| | 321 | 6 | 3950-01-416-2499 | 282 | 19 |
| | 326 | 3 | 3950-01-416-2500 | 282 | 18 |
| | 355 | 31 | 5331-01-416-2976 | 277 | 5 |
| 3805-01-415-6602 | 296 | 17 | 5330-01-416-2977 | 277 | 4 |
| 3950-01-415-6603 | 279 | 9 | 5331-01-416-2978 | 277 | 10 |
| 3950-01-415-6605 | 289 | 22 | 5330-01-416-2979 | 291 | 4 |
| 3040-01-415-6608 | 281 | 80 | 5331-01-416-2981 | 302 | 14 |
| 3020-01-415-6610 | 281 | 66 | 5330-01-416-2982 | 302 | 11 |
| 3020-01-415-6611 | 281 | 59 | 5331-01-416-2983 | 302 | 7 |
| 3020-01-415-6612 | 281 | 42 | 5331-01-416-2984 | 290 | 22 |
| 3040-01-415-6613 | 282 | 24 | 5315-01-416-2985 | 282 | 15 |
| 3020-01-415-6614 | 281 | 69 | 5330-01-416-2986 | 302 | 8 |
| 3020-01-415-6615 | 281 | 22 | 5330-01-416-2987 | 302 | 10 |
| 3040-01-415-6616 | 281 | 74 | 5306-01-416-2999 | 292 | 18 |
| 5340-01-415-6705 | 291 | 10 | 5315-01-416-3087 | 281 | 61 |
| 5315-01-415-6706 | 282 | 14 | 5365-01-416-3088 | 281 | 67 |
| 3895-01-415-6931 | 286 | 13 | 4730-01-416-3233 | 299 | 3 |
| 3950-01-415-6932 | 292 | 1 | 4720-01-416-3237 | 461 | 10 |
| 3810-01-415-6933 | 290 | 29 | 4720-01-416-3239 | 462 | 6 |
| 5325-01-415-6966 | 281 | 15 | | 463 | 7 |
| 5365-01-415-6967 | 281 | 75 | 4720-01-416-3250 | 461 | 11 |
| 5365-01-415-6968 | 281 | 70 | 4710-01-416-3271 | 280 | 63 |
| 5325-01-415-6971 | 281 | 48 | 2815-01-416-4028 | 293 | 2 |
| 5310-01-415-6973 | 280 | 43 | 3010-01-416-4508 | 290 | 39 |
| 5306-01-415-7099 | 280 | 14 | 4730-01-416-4512 | 286 | 11 |
| 5365-01-415-7102 | 281 | 50 | 5331-01-416-4963 | 281 | 5 |
| 5305-01-415-7106 | 281 | 51 | 5331-01-416-4965 | 281 | 2 |
| 5305-01-415-7107 | 281 | 33 | 5330-01-416-4966 | 281 | 3 |
| 5365-01-415-7108 | 281 | 83 | 5331-01-416-4967 | 281 | 6 |

CROSS REFERENCE INDEXES

NATIONAL STOCK NUMBER INDEX

| STOCK NUMBER | FIGURE NO | ITEM NO | STOCK NUMBER | FIGURE NO | ITEM NO |
|------------------|-----------|---------|------------------|-----------|---------|
| 5331-01-416-4968 | 281 | 12 | 4720-01-417-2758 | 289 | 11 |
| 5330-01-416-4969 | 281 | 7 | 3020-01-417-2759 | 280 | 33 |
| 5331-01-416-4970 | 281 | 28 | 4030-01-417-3808 | 280 | 6 |
| 4730-01-416-5673 | 283 | 9 | 5310-01-417-3834 | 279 | 25 |
| 6680-01-416-6255 | 280 | 65 | 5315-01-417-3968 | 280 | 15 |
| 5365-01-416-6492 | 280 | 41 | 2520-01-417-4144 | 160 | 1 |
| 5331-01-416-6493 | 280 | 35 | 2590-01-417-4878 | 246 | 7 |
| 3110-01-416-6559 | 281 | 19 | 4710-01-417-4881 | 445 | 26 |
| 3110-01-416-6561 | 281 | 29 | 4710-01-417-4882 | 443 | 32 |
| 3110-01-416-6563 | 282 | 7 | 4710-01-417-4883 | 443 | 29 |
| 3110-01-416-6564 | 281 | 21 | 4720-01-417-4884 | 462 | 2 |
| 3120-01-416-6565 | 281 | 18 | | 463 | 2 |
| 5315-01-416-6566 | 281 | 35 | 4720-01-417-4886 | 279 | 29 |
| 3110-01-416-6567 | 282 | 6 | 4710-01-417-4890 | 445 | 11 |
| 3110-01-416-6575 | 281 | 79 | 4710-01-417-4891 | 445 | 7 |
| 3110-01-416-6576 | 281 | 64 | 4720-01-417-4915 | 346 | 1 |
| 3110-01-416-6578 | 281 | 17 | 4720-01-417-4917 | 347 | 2 |
| 3110-01-416-6579 | 281 | 58 | 4720-01-417-4918 | 351 | 40 |
| 3110-01-416-6580 | 281 | 52 | | 352 | 40 |
| 3110-01-416-6581 | 281 | 63 | 4720-01-417-4919 | 344 | 5 |
| 3110-01-416-6582 | 281 | 57 | 4720-01-417-4920 | 339 | 20 |
| 3120-01-416-6583 | 281 | 72 | 4720-01-417-4921 | 348 | 19 |
| 3120-01-416-6584 | 281 | 65 | 4720-01-417-4923 | 348 | 17 |
| 3110-01-416-6585 | 281 | 53 | 4720-01-417-4926 | 343 | 7 |
| 3130-01-416-6586 | 281 | 24 | 5330-01-417-5122 | 288 | 5 |
| 3130-01-416-6587 | 281 | 37 | 5330-01-417-5125 | 288 | 1 |
| 3110-01-416-6590 | 282 | 2 | 3020-01-417-5223 | 280 | 20 |
| 5340-01-416-6598 | 246 | 15 | 5360-01-417-5739 | 239 | 32 |
| 5340-01-416-7235 | 292 | 5 | 4030-01-417-5741 | 300 | 11 |
| 3950-01-416-7847 | 281 | 36 | 4010-01-417-5742 | 301 | 3 |
| 7690-01-416-7917 | 261 | 6 | 3020-01-417-5800 | 280 | 31 |
| 7690-01-416-7918 | 260 | 15 | 4720-01-417-5852 | 347 | 8 |
| 4820-01-416-8522 | 287 | 1 | 4720-01-417-5853 | 348 | 31 |
| 3950-01-416-8532 | 275 | 11 | 4720-01-417-5854 | 351 | 13 |
| 4730-01-416-9638 | 280 | 45 | | 352 | 13 |
| 2530-01-416-9651 | 292 | 14 | 4720-01-417-5856 | 351 | 1 |
| 3950-01-416-9653 | 275 | 9 | | 352 | 1 |
| 5307-01-416-9981 | 292 | 10 | 4720-01-417-5857 | 349 | 1 |
| 4730-01-417-0156 | 280 | 64 | 4720-01-417-5859 | 346 | 12 |
| 5315-01-417-1010 | 280 | 32 | 4720-01-417-5860 | 351 | 4 |
| | 281 | 73 | | 352 | 4 |
| 5310-01-417-1049 | 331 | 37 | 4720-01-417-5861 | 331 | 1 |
| | 336 | 3 | 4720-01-417-5862 | 348 | 14 |
| | 339 | 6 | 4720-01-417-5863 | 349 | 9 |
| 5340-01-417-1539 | 280 | 17 | 4720-01-417-5864 | 343 | 11 |
| 5310-01-417-1540 | 280 | 9 | 4720-01-417-5865 | 334 | 5 |
| 2530-01-417-1948 | 280 | 27 | | 335 | 5 |
| 4710-01-417-2257 | 445 | 24 | 4720-01-417-5866 | 341 | 4 |
| 4710-01-417-2258 | 443 | 27 | 4720-01-417-5868 | 336 | 15 |
| 4710-01-417-2259 | 445 | 23 | 4720-01-417-5871 | 343 | 9 |
| 4710-01-417-2260 | 443 | 17 | 4720-01-417-5873 | 333 | 7 |
| 2990-01-417-2264 | 304 | 8 | | 340 | 18 |
| 4710-01-417-2270 | 443 | 30 | 5365-01-417-6148 | 292 | 25 |
| 5340-01-417-2471 | 444 | 26 | 1005-01-417-6172 | 239 | 19 |
| 4710-01-417-2711 | 282 | 5 | 4720-01-417-6198 | 340 | 17 |
| 4820-01-417-2714 | 280 | 42 | | 343 | 16 |
| 4720-01-417-2738 | 283 | 17 | 4010-01-417-6471 | 300 | 1 |
| 4720-01-417-2740 | 279 | 32 | 4010-01-417-6472 | 301 | 13 |
| 4720-01-417-2744 | 289 | 28 | 4720-01-417-6661 | 283 | 4 |
| 4720-01-417-2747 | 287 | 9 | 4720-01-417-6662 | 298 | 6 |
| 4720-01-417-2750 | 298 | 4 | 4720-01-417-6663 | 284 | 1 |
| 3040-01-417-2756 | 280 | 29 | 4720-01-417-6665 | 287 | 6 |
| 4720-01-417-2757 | 343 | 14 | 4720-01-417-6667 | 345 | 14 |

CROSS REFERENCE INDEXES

NATIONAL STOCK NUMBER INDEX

| STOCK NUMBER | FIGURE NO | ITEM NO | STOCK NUMBER | FIGURE NO | ITEM NO |
|------------------|-----------|---------|------------------|-----------|---------|
| 4720-01-417-6668 | 345 | 7 | 5340-01-418-2252 | 301 | 41 |
| 4720-01-417-6670 | 351 | 36 | 5340-01-418-2253 | 301 | 30 |
| | 352 | 36 | 5310-01-418-2337 | 312 | 1 |
| 4720-01-417-6673 | 284 | 19 | 4720-01-418-3514 | 347 | 7 |
| 4720-01-417-6675 | 298 | 21 | 4720-01-418-3515 | 347 | 6 |
| 4720-01-417-6681 | 334 | 26 | 4720-01-418-3516 | 348 | 32 |
| | 335 | 26 | 4720-01-418-3517 | 343 | 1 |
| 4720-01-417-6686 | 349 | 10 | 4720-01-418-3525 | 351 | 18 |
| 5360-01-417-7239 | 280 | 11 | | 352 | 18 |
| 5310-01-417-7272 | 280 | 22 | 4720-01-418-3526 | 336 | 12 |
| 5365-01-417-7326 | 288 | 25 | 4720-01-418-3527 | 336 | 19 |
| 5365-01-417-7328 | 284 | 10 | 4720-01-418-3528 | 331 | 8 |
| 5315-01-417-7740 | 301 | 26 | 4720-01-418-3529 | 349 | 14 |
| 3040-01-417-8486 | 296 | 18 | 4720-01-418-3530 | 351 | 14 |
| 4720-01-417-8487 | 298 | 14 | | 352 | 14 |
| 4720-01-417-8489 | 341 | 1 | 4720-01-418-3531 | 349 | 6 |
| 5340-01-417-8534 | 239 | 7 | 4720-01-418-3532 | 349 | 8 |
| 5340-01-417-8543 | 300 | 18 | 4720-01-418-3535 | 346 | 9 |
| 5315-01-417-8548 | 301 | 29 | 4720-01-418-3538 | 334 | 15 |
| 5365-01-417-8551 | 235 | 18 | | 335 | 15 |
| | 236 | 29 | 5310-01-418-3719 | 408 | 14 |
| 5365-01-417-8552 | 227 | 2 | 3040-01-418-4066 | 292 | 26 |
| | 228 | 2 | 4720-01-418-4224 | 289 | 10 |
| 5360-01-417-8553 | 292 | 8 | 4720-01-418-4229 | 343 | 13 |
| 5365-01-417-8594 | 300 | 15 | 4720-01-418-4233 | 332 | 4 |
| | 301 | 25 | 4720-01-418-4238 | 344 | 14 |
| 5365-01-417-8636 | 221 | 4 | 9905-01-418-4503 | 294 | 8 |
| 4710-01-417-9450 | 443 | 12 | 5340-01-418-6256 | 282 | 13 |
| 4720-01-417-9452 | 462 | 1 | 2540-01-418-6275 | 216 | 25 |
| | 463 | 1 | 2540-01-418-6279 | 221 | 1 |
| 4720-01-417-9468 | 344 | 9 | 3130-01-418-6283 | 280 | 21 |
| 4720-01-417-9470 | 351 | 42 | 3120-01-418-6296 | 280 | 13 |
| | 352 | 42 | 4720-01-418-6506 | 346 | 10 |
| 4720-01-417-9482 | 351 | 25 | 9905-01-418-6623 | 307 | 3 |
| | 352 | 25 | 4820-01-418-6820 | 300 | 22 |
| 4720-01-417-9483 | 336 | 1 | 5325-01-418-7376 | 281 | 16 |
| 4720-01-417-9484 | 342 | 5 | 5930-01-418-8444 | 282 | 11 |
| 4720-01-417-9485 | 344 | 7 | 5315-01-418-8521 | 300 | 35 |
| 4720-01-417-9486 | 345 | 1 | 3020-01-418-8871 | 281 | 46 |
| 4720-01-417-9487 | 351 | 28 | 2510-01-418-8874 | 222 | 1 |
| | 352 | 28 | 4720-01-418-8930 | 331 | 23 |
| 4720-01-417-9489 | 344 | 10 | 4720-01-418-8931 | 344 | 13 |
| 4720-01-417-9491 | 339 | 4 | 4720-01-418-8932 | 339 | 26 |
| 5306-01-417-9726 | 280 | 18 | | 340 | 9 |
| 5306-01-417-9728 | 280 | 7 | 4720-01-418-8933 | 346 | 8 |
| 4720-01-418-0284 | 299 | 13 | 4720-01-418-8934 | 348 | 29 |
| 4720-01-418-0288 | 332 | 5 | 4720-01-418-8937 | 334 | 12 |
| 4720-01-418-0301 | 344 | 8 | | 335 | 12 |
| 4720-01-418-0302 | 349 | 5 | 4720-01-418-8941 | 333 | 8 |
| 4720-01-418-0303 | 349 | 3 | | 340 | 7 |
| 4720-01-418-0304 | 345 | 3 | 5340-01-418-9036 | 445 | 17 |
| 4720-01-418-0307 | 333 | 6 | 5315-01-418-9071 | 281 | 55 |
| 7690-01-418-0365 | 246 | 43 | 5330-01-418-9123 | 355 | 16 |
| 5340-01-418-0604 | 221 | 3 | 4730-01-418-9505 | 280 | 60 |
| 5340-01-418-0605 | 229 | 5 | 2590-01-418-9894 | 301 | 27 |
| 5310-01-418-0658 | 300 | 17 | 3990-01-419-1031 | 300 | 3 |
| 5310-01-418-0662 | 300 | 7 | 5365-01-419-1257 | 283 | 7 |
| 5970-01-418-1695 | BULK | | 5340-01-419-1269 | 227 | 4 |
| 5315-01-418-1977 | 291 | 11 | | 228 | 4 |
| 5340-01-418-1979 | 230 | 1 | 5340-01-419-1270 | 227 | 8 |
| 4720-01-418-2120 | 350 | 7 | | 228 | 8 |
| 4720-01-418-2130 | 334 | 29 | 5340-01-419-1316 | 246 | 23 |
| | 335 | 29 | 5340-01-419-1317 | 214 | 3 |

CROSS REFERENCE INDEXES

NATIONAL STOCK NUMBER INDEX

| STOCK NUMBER | FIGURE NO | ITEM NO | STOCK NUMBER | FIGURE NO | ITEM NO |
|------------------|-----------|---------|------------------|-----------|---------|
| 4720-01-419-1657 | 336 | 8 | 2510-01-420-5179 | 178 | 36 |
| 4720-01-419-1660 | 348 | 24 | | 179 | 36 |
| 4720-01-419-1663 | 348 | 27 | 2510-01-420-5187 | 225 | 10 |
| 4720-01-419-1665 | 333 | 4 | 2540-01-420-5188 | 225 | 11 |
| 3120-01-419-2491 | 292 | 4 | 2540-01-420-5189 | 223 | 10 |
| 4720-01-419-2604 | 445 | 16 | | 232 | 2 |
| 1010-01-419-3143 | 248 | 2 | 4720-01-420-5236 | 462 | 3 |
| 3040-01-419-3589 | 246 | 44 | | 463 | 3 |
| 3020-01-419-4121 | 444 | 36 | 5945-01-420-5355 | 39 | 17 |
| 3040-01-419-4687 | 216 | 21 | 5945-01-420-5356 | 39 | 16 |
| 4720-01-419-4751 | 38 | 21 | 2510-01-420-5660 | 180 | 27 |
| 4720-01-419-4753 | 38 | 22 | 5365-01-420-6629 | 235 | 18 |
| 4720-01-419-4755 | 38 | 24 | | 236 | 29 |
| 3895-01-419-5391 | 281 | 82 | 5340-01-420-6636 | 105 | 4 |
| 2590-01-419-6278 | 290 | 14 | | 106 | 4 |
| 4720-01-419-6438 | 38 | 18 | | 131 | 6 |
| 4720-01-419-6440 | 38 | 1 | 5340-01-420-6746 | 258 | 18 |
| 4720-01-419-6445 | 38 | 29 | 4730-01-420-7122 | 355 | 17 |
| 1010-01-419-6656 | 248 | 14 | 2510-01-420-7139 | 225 | 13 |
| 2530-01-419-7047 | 192 | 23 | 6685-01-420-7270 | 355 | 23 |
| | 193 | 23 | 2530-01-420-7580 | 310 | 1 |
| | 202 | 12 | 2510-01-420-7905 | 225 | 21 |
| 3040-01-419-7097 | 213 | 9 | 2540-01-420-7916 | 300 | 2 |
| 4820-01-419-7127 | 326 | 15 | 2510-01-420-7919 | 237 | 22 |
| 3950-01-419-7911 | 284 | 6 | 2510-01-420-7920 | 235 | 8 |
| 3950-01-419-7917 | 288 | 6 | | 236 | 2 |
| 5360-01-419-8250 | 178 | 6 | 2510-01-420-7921 | 235 | 2 |
| | 179 | 6 | 2540-01-420-7927 | 34 | 43 |
| 5365-01-420-1350 | 329 | 8 | 4710-01-420-8032 | 348 | 8 |
| 5365-01-420-1442 | 317 | 5 | | 351 | 30 |
| 5365-01-420-1443 | 221 | 5 | | 352 | 30 |
| 1010-01-420-1673 | 227 | 1 | 4820-01-420-8034 | 345 | 11 |
| | 228 | 7 | 4820-01-420-8038 | 316 | 2 |
| 4720-01-420-2125 | 22 | 28 | 2510-01-420-8113 | 235 | 34 |
| 4730-01-420-2266 | 38 | 19 | | 236 | 34 |
| 4710-01-420-2530 | 443 | 31 | 2510-01-420-8115 | 228 | 1 |
| 4820-01-420-2679 | 246 | 37 | 5342-01-420-8210 | 233 | 1 |
| 6150-01-420-2870 | 108 | 1 | 6680-01-420-8294 | 355 | 13 |
| 6150-01-420-2871 | 119 | 1 | 5940-01-420-8315 | 62 | 1 |
| 6150-01-420-2872 | 105 | 1 | 2930-01-420-8624 | 37 | 8 |
| 6150-01-420-2873 | 139 | 1 | | 38 | 6 |
| 6150-01-420-2874 | 135 | 1 | 2510-01-420-8628 | 214 | 21 |
| 6150-01-420-2876 | 69 | 35 | 3040-01-420-8632 | 327 | 14 |
| 5330-01-420-3008 | 355 | 6 | 4720-01-420-8647 | 331 | 7 |
| 5340-01-420-3530 | 355 | 7 | 4710-01-420-8650 | 445 | 1 |
| 5340-01-420-3625 | 355 | 10 | 4720-01-420-8651 | 279 | 3 |
| 3120-01-420-3732 | 225 | 24 | 4720-01-420-8654 | 287 | 14 |
| | 226 | 13 | 5365-01-420-8676 | 212 | 4 |
| 1010-01-420-3830 | 248 | 46 | 5330-01-420-8677 | 232 | 5 |
| 4730-01-420-3847 | 318 | 7 | 5340-01-420-8707 | 353 | 8 |
| 4720-01-420-4114 | 346 | 5 | 5340-01-420-8708 | 227 | 6 |
| 4720-01-420-4116 | 336 | 6 | | 228 | 6 |
| 4720-01-420-4119 | 339 | 28 | 5340-01-420-8711 | 353 | 1 |
| 6150-01-420-4181 | 69 | 5 | 5340-01-420-8712 | 353 | 7 |
| 5340-01-420-4517 | 275 | 13 | 5340-01-420-8715 | 321 | 2 |
| 5330-01-420-5024 | 355 | 29 | 5340-01-420-8716 | 326 | 17 |
| 5330-01-420-5025 | 37 | 17 | 5340-01-420-8718 | 38 | 15 |
| | 38 | 7 | 5340-01-420-8719 | 326 | 1 |
| 4730-01-420-5097 | 331 | 17 | 5330-01-420-8869 | 355 | 25 |
| 5330-01-420-5126 | 355 | 11 | 2510-01-420-8993 | 226 | 6 |
| 2510-01-420-5172 | 218 | 10 | 2510-01-420-8995 | 226 | 12 |
| 2510-01-420-5178 | 178 | 36 | 5935-01-420-9732 | 273 | 5 |
| | 179 | 36 | 5935-01-420-9769 | 138 | 8 |

CROSS REFERENCE INDEXES

NATIONAL STOCK NUMBER INDEX

| STOCK NUMBER | FIGURE NO | ITEM NO | STOCK NUMBER | FIGURE NO | ITEM NO |
|------------------|-----------|---------|------------------|-----------|---------|
| 2590-01-420-9958 | 355 | 5 | 3950-01-421-6755 | 221 | 6 |
| 2510-01-420-9960 | 225 | 15 | 2510-01-421-6756 | 235 | 7 |
| 1010-01-420-9965 | 248 | 1 | 2510-01-421-6759 | 236 | 13 |
| 2540-01-420-9977 | 263 | 10 | 2590-01-421-6763 | 251 | 34 |
| 2510-01-420-9980 | 237 | 20 | 2510-01-421-6765 | 235 | 15 |
| 2510-01-420-9984 | 214 | 9 | 2510-01-421-6768 | 236 | 1 |
| 4030-01-420-0458 | 301 | 4 | 2510-01-421-6770 | 236 | 36 |
| 5315-01-421-0483 | 235 | 25 | 3020-01-421-6777 | 300 | 8 |
| | 236 | 21 | 2590-01-421-6826 | 251 | 27 |
| 5930-01-421-0539 | 330 | 1 | 6150-01-421-7059 | 51 | 13 |
| 2540-01-421-0627 | 271 | 11 | 6150-01-421-7061 | 137 | 1 |
| 4940-01-421-0639 | 267 | 4 | 6150-01-421-7063 | 51 | 20 |
| 3110-01-421-0959 | 328 | 10 | 6150-01-421-7064 | 128 | 1 |
| | 329 | 1 | 4730-01-421-7065 | 326 | 5 |
| 6150-01-421-1769 | 110 | 1 | 6150-01-421-7069 | 51 | 10 |
| 6150-01-421-1770 | 148 | 1 | 5365-01-421-7083 | 284 | 10 |
| 4010-01-421-1856 | 275 | 2 | 3805-01-421-7336 | 288 | 24 |
| 5320-01-421-2019 | 51 | 1 | 5935-01-421-7787 | 127 | 26 |
| | 58 | 1 | 5935-01-421-7791 | 128 | 4 |
| 5340-01-421-2084 | 45 | 3 | 3940-01-421-7901 | 272 | 3 |
| 4810-01-421-2545 | 317 | 4 | 2540-01-421-8057 | 265 | 9 |
| 4820-01-421-2546 | 331 | 5 | 5945-01-421-8228 | 79 | 8 |
| | 334 | 14 | 5935-01-421-8280 | 149 | 3 |
| | 335 | 14 | 5935-01-421-8285 | 131 | 7 |
| 4820-01-421-2547 | 351 | 7 | | 133 | 2 |
| | 352 | 7 | | 149 | 9 |
| 5340-01-421-2823 | 282 | 12 | 5935-01-421-8286 | 127 | 28 |
| 5340-01-421-2939 | 39 | 9 | 1630-01-421-8757 | 276 | 47 |
| 2540-01-421-3403 | 226 | 15 | 2590-01-421-8818 | 104 | 26 |
| 5355-01-421-3560 | 327 | 1 | 2590-01-421-8819 | 61 | 21 |
| 9905-01-421-3978 | 307 | 4 | 6150-01-421-8840 | 125 | 1 |
| 5365-01-421-4175 | 237 | 23 | 3110-01-421-9251 | 248 | 37 |
| 5365-01-421-4176 | 237 | 16 | 5330-01-421-9490 | 276 | 40 |
| 2510-01-421-4593 | 235 | 13 | 5342-01-421-9492 | 276 | 15 |
| | 236 | 10 | 5330-01-421-9495 | 276 | 44 |
| 2510-01-421-4594 | 235 | 21 | 5340-01-421-9497 | 276 | 36 |
| | 236 | 26 | 5935-01-421-9566 | 59 | 1 |
| 2510-01-421-4595 | 235 | 35 | 4320-01-421-9608 | 355 | 12 |
| 2510-01-421-4596 | 236 | 33 | 2815-01-421-9622 | 216 | 13 |
| 5910-01-421-4805 | 39 | 8 | 2540-01-421-9624 | 259 | 1 |
| 2510-01-421-4857 | 235 | 17 | 2540-01-421-9630 | 259 | 9 |
| | 236 | 30 | 2510-01-421-9632 | 214 | 22 |
| 5340-01-421-5066 | 235 | 26 | 2540-01-421-9710 | 259 | 8 |
| | 236 | 9 | 4710-01-421-9715 | 406 | 3 |
| 2510-01-421-5131 | 235 | 12 | 2835-01-421-9879 | 276 | 23 |
| | 236 | 35 | 2540-01-422-0393 | 240 | 4 |
| 2520-01-421-5133 | 310 | 7 | 4330-01-422-0904 | 319 | KIT |
| | 311 | 10 | | | |
| 2510-01-421-5163 | 235 | 36 | 3950-01-422-0905 | 275 | 1 |
| | 236 | 32 | 5935-01-422-1099 | 111 | 13 |
| 4820-01-421-5241 | 348 | 18 | 5935-01-422-1100 | 131 | 21 |
| 4730-01-421-5253 | 458 | 11 | 5935-01-422-1101 | 133 | 21 |
| 2510-01-421-5312 | 235 | 33 | 4730-01-422-1922 | 331 | 39 |
| | 236 | 15 | | 336 | 4 |
| 5331-01-421-6091 | 322 | 4 | | 339 | 10 |
| 5331-01-421-6092 | 322 | 6 | 4730-01-422-1925 | 331 | 14 |
| 5331-01-421-6098 | 322 | 10 | | 334 | 18 |
| 5331-01-421-6099 | 322 | 9 | | 335 | 18 |
| 5331-01-421-6115 | 322 | 11 | | 336 | 11 |
| 3120-01-421-6488 | 225 | 12 | | 339 | 12 |
| | 226 | 11 | | 348 | 35 |
| 4820-01-421-6747 | 328 | 13 | 4730-01-422-1926 | 331 | 32 |
| | 329 | 4 | | 334 | 4 |

CROSS REFERENCE INDEXES

NATIONAL STOCK NUMBER INDEX

| STOCK NUMBER | FIGURE NO | ITEM NO | STOCK NUMBER | FIGURE NO | ITEM NO |
|------------------|-----------|---------|------------------|-----------|---------|
| | 335 | 4 | 6150-01-422-5903 | 142 | 1 |
| 4730-01-422-1927 | 331 | 10 | 4810-01-422-5904 | 326 | 4 |
| | 334 | 24 | 6220-01-422-6361 | 85 | 1 |
| | 335 | 24 | 5310-01-422-6664 | 45 | 27 |
| | 351 | 22 | 5310-01-422-6665 | 277 | 6 |
| | 352 | 22 | 5310-01-422-6667 | 291 | 8 |
| 4730-01-422-1928 | 339 | 8 | 5310-01-422-6671 | 276 | 60 |
| 5315-01-422-2117 | 276 | 17 | 5305-01-422-7481 | 322 | 3 |
| 5935-01-422-2510 | 76 | 8 | 3950-01-422-7503 | 276 | 75 |
| 5935-01-422-2511 | 76 | 7 | 6150-01-422-7736 | 130 | 1 |
| 5935-01-422-2512 | 76 | 1 | 6150-01-422-7737 | 67 | 25 |
| 4820-01-422-2563 | 445 | 12 | 6150-01-422-7739 | 131 | 1 |
| 4820-01-422-2564 | 443 | 18 | 1010-01-422-7743 | 211 | 1 |
| 2510-01-422-2565 | 239 | 6 | 6150-01-422-7745 | 140 | 1 |
| 2510-01-422-2567 | 218 | 1 | 6150-01-422-7746 | 134 | 1 |
| 2540-01-422-2568 | 223 | 1 | 6150-01-422-7747 | 149 | 1 |
| 4320-01-422-2570 | 310 | 25 | 6150-01-422-7748 | 51 | 9 |
| 2510-01-422-2571 | 224 | 3 | 6150-01-422-7749 | 57 | 30 |
| 4730-01-422-2572 | 318 | 9 | 5935-01-422-8184 | 51 | 14 |
| 5910-01-422-2573 | 37 | 6 | 5365-01-422-8191 | 334 | 21 |
| | 38 | 10 | | 335 | 21 |
| 6150-01-422-2574 | 144 | 1 | | 342 | 15 |
| 4320-01-422-2579 | 355 | 1 | 5365-01-422-8193 | 334 | 30 |
| 6110-01-422-2580 | 65 | 2 | | 335 | 30 |
| | 66 | 2 | 5935-01-422-8516 | 76 | 10 |
| 6150-01-422-2581 | 87 | 14 | 5935-01-422-8532 | 76 | 9 |
| | 88 | 14 | 5930-01-422-8535 | 70 | 22 |
| 6150-01-422-2582 | 127 | 1 | 5935-01-422-8541 | 109 | 4 |
| 6150-01-422-2584 | 111 | 1 | | 141 | 11 |
| 6150-01-422-2585 | 86 | 1 | 5935-01-422-8543 | 110 | 2 |
| 7050-01-422-2586 | 63 | 1 | 5935-01-422-8545 | 130 | 3 |
| 6150-01-422-2587 | 143 | 1 | 5365-01-422-8573 | 334 | 8 |
| 6240-01-422-2596 | 64 | 23 | | 335 | 8 |
| | 413 | 4 | | 336 | 14 |
| 5905-01-422-2597 | 72 | 3 | 2920-01-422-9127 | 218 | 23 |
| 6150-01-422-2598 | 138 | 1 | 6150-01-422-9128 | 133 | 1 |
| 3950-01-422-2822 | 276 | 71 | 6150-01-422-9129 | 141 | 1 |
| 4820-01-422-2823 | 322 | 1 | 4730-01-422-9569 | 100 | 1 |
| 5340-01-422-2985 | 272 | 11 | 5999-01-422-9740 | 399 | 14 |
| 3940-01-422-3394 | 273 | 4 | 6220-01-423-0206 | 50 | 11 |
| 5975-01-422-3449 | 246 | 33 | | 57 | 2 |
| 3040-01-422-3710 | 291 | 1 | | 82 | 9 |
| 2530-01-422-3999 | 276 | 77 | | 82 | 21 |
| 2530-01-422-4000 | 276 | 45 | 6220-01-423-0209 | 57 | 11 |
| 2530-01-422-4002 | 276 | 42 | | 57 | 17 |
| 6150-01-422-4182 | 145 | 1 | | 64 | 18 |
| 2540-01-422-4188 | 290 | 27 | | 67 | 2 |
| 4820-01-422-4189 | 326 | 14 | 5935-01-423-0542 | 45 | 31 |
| 6150-01-422-4190 | 48 | 1 | 4820-01-423-0745 | 322 | 7 |
| 2520-01-422-4200 | 13 | 16 | 4820-01-423-0747 | 319 | 1 |
| 2835-01-422-4202 | 11 | 5 | 5365-01-423-0890 | 234 | 1 |
| 5340-01-422-4203 | 19 | 1 | 6150-01-423-0932 | 109 | 1 |
| 5340-01-422-4207 | 40 | 27 | 2930-01-423-1109 | 39 | 12 |
| 6150-01-422-4208 | 116 | 1 | 5935-01-423-1519 | 125 | 2 |
| 2835-01-422-4330 | 276 | 18 | 5935-01-423-1520 | 148 | 15 |
| 5310-01-422-4972 | 70 | 8 | 2530-01-423-1653 | 127 | 14 |
| 4730-01-422-5180 | 362 | 41 | | 128 | 8 |
| 3040-01-422-5569 | 301 | 24 | | 130 | 2 |
| 3040-01-422-5570 | 301 | 42 | | 394 | 6 |
| 4320-01-422-5713 | 408 | 35 | | 395 | 6 |
| 5340-01-422-5900 | 217 | 1 | 2530-01-423-1663 | 111 | 4 |
| 2510-01-422-5901 | 217 | 6 | 5935-01-423-1677 | 105 | 20 |
| 6220-01-422-5902 | 60 | 1 | 4820-01-423-1773 | 326 | 8 |

CROSS REFERENCE INDEXES

NATIONAL STOCK NUMBER INDEX

| STOCK NUMBER | FIGURE NO | ITEM NO | STOCK NUMBER | FIGURE NO | ITEM NO |
|------------------|-----------|---------|------------------|-----------|---------|
| 4820-01-423-1774 | 326 | 6 | 5340-01-423-8180 | 45 | 10 |
| 4710-01-423-1776 | 406 | 6 | 5340-01-423-8233 | 301 | 6 |
| 4820-01-423-1784 | 327 | 5 | | 301 | 34 |
| 2590-01-423-1789 | 233 | 3 | 5930-01-423-8549 | 70 | 5 |
| 2590-01-423-1804 | 246 | 5 | 2540-01-423-9151 | 216 | 3 |
| 5935-01-423-2271 | 137 | 3 | 2510-01-423-9168 | 248 | 18 |
| 4810-01-423-2440 | 322 | 8 | 2510-01-423-9172 | 251 | 8 |
| 2530-01-423-2766 | 105 | 23 | 2510-01-423-9174 | 248 | 26 |
| | 106 | 22 | 4730-01-423-9187 | 348 | 26 |
| | 110 | 3 | 2510-01-423-9563 | 251 | 35 |
| | 131 | 22 | 2510-01-423-9564 | 251 | 4 |
| | 132 | 8 | 2510-01-423-9565 | 251 | 28 |
| | 138 | 6 | 4730-01-423-9609 | 350 | 1 |
| | 141 | 20 | 6150-01-423-9638 | 74 | 5 |
| | 148 | 9 | 9905-01-423-9803 | 230 | 3 |
| 2530-01-423-2769 | 106 | 5 | 7050-01-423-9894 | 64 | 6 |
| 2530-01-423-2774 | 108 | 7 | 4810-01-424-0386 | 327 | 39 |
| 5340-01-423-3231 | 39 | 7 | 4730-01-424-0395 | 331 | 38 |
| 5331-01-423-4039 | 276 | KIT | 4140-01-424-0474 | 40 | 7 |
| | KITS | | 5340-01-424-1323 | 235 | 3 |
| 2590-01-423-4316 | 318 | 1 | | 236 | 23 |
| 5310-01-423-4722 | 218 | 6 | 5935-01-424-1715 | 105 | 2 |
| 5330-01-423-4770 | 226 | 2 | | 106 | 2 |
| 5330-01-423-4777 | 223 | 7 | 5935-01-424-1716 | 105 | 24 |
| | 225 | 14 | 6150-01-424-2482 | 123 | 10 |
| | 226 | 1 | 2510-01-424-2577 | 248 | 25 |
| 4940-01-423-4853 | 61 | 5 | 3120-01-424-2990 | 276 | 31 |
| 2510-01-423-4855 | 39 | 5 | 5340-01-424-4559 | 50 | 2 |
| 2530-01-423-4872 | 276 | 78 | 2510-01-424-5281 | 310 | 20 |
| 6150-01-423-6304 | 121 | 1 | 2510-01-424-5400 | 248 | 15 |
| 6150-01-423-6305 | 123 | 4 | 2510-01-424-5403 | 251 | 25 |
| 6150-01-423-6306 | 121 | 1 | 5305-01-424-6341 | 291 | 9 |
| 6150-01-423-6310 | 74 | 1 | 2930-01-424-6731 | 13 | 17 |
| 6150-01-423-6311 | 75 | 3 | 2520-01-424-6732 | 13 | 27 |
| 6150-01-423-6314 | 122 | 1 | 4820-01-424-7296 | 327 | 22 |
| 6150-01-423-6315 | 50 | 27 | 5340-01-424-7904 | 151 | 22 |
| 6150-01-423-6319 | 123 | 3 | 2510-01-424-9003 | 251 | 23 |
| 6150-01-423-6323 | 75 | 2 | 2510-01-424-9004 | 248 | 33 |
| 6150-01-423-6325 | 85 | 41 | 4730-01-424-9091 | 344 | 6 |
| 6150-01-423-6326 | 85 | 49 | 4730-01-424-9092 | 336 | 21 |
| 3040-01-423-6645 | 276 | 38 | 4820-01-424-9751 | 348 | 25 |
| 6150-01-423-6973 | 146 | 1 | 3120-01-425-1390 | 295 | 26 |
| 6150-01-423-6975 | 67 | 10 | 5930-01-425-2960 | 414 | 5 |
| 6150-01-423-6977 | 67 | 34 | 6220-01-425-3579 | 94 | 1 |
| 6150-01-423-6994 | 67 | 33 | 6220-01-425-3580 | 86 | 1 |
| 5999-01-423-7042 | 67 | 41 | 5925-01-425-5122 | 61 | 3 |
| 5340-01-423-7046 | 248 | 43 | | 451 | 17 |
| 5340-01-423-7047 | 248 | 22 | 5995-01-425-5346 | 456 | 1 |
| 5340-01-423-7048 | 310 | 18 | 4520-01-425-5347 | 69 | 1 |
| 5340-01-423-7049 | 269 | 4 | 5995-01-425-7121 | 454 | 1 |
| 5340-01-423-7127 | 259 | 10 | 5995-01-425-7122 | 114 | 1 |
| 5340-01-423-7128 | 310 | 23 | 5995-01-425-7123 | 129 | 1 |
| 5340-01-423-7129 | 248 | 35 | 5995-01-425-7124 | 414 | 1 |
| 5340-01-423-7130 | 72 | 4 | 5995-01-425-9574 | 455 | 1 |
| 5340-01-423-7131 | 259 | 7 | 5930-01-425-9575 | 49 | 3 |
| 5340-01-423-7132 | 248 | 44 | 5340-01-425-9576 | 286 | 9 |
| 5340-01-423-7146 | 248 | 27 | 5995-01-425-9577 | 150 | 1 |
| 3010-01-423-7424 | 276 | 27 | 6220-01-425-9578 | 94 | 11 |
| 2590-01-423-7588 | 63 | 7 | 5935-01-426-0092 | 143 | 2 |
| 2590-01-423-7645 | 158 | 14 | | 148 | 8 |
| 3130-01-423-7723 | 311 | 2 | 9905-01-426-0213 | 82 | 27 |
| | 311 | KIT | 6150-01-426-1165 | 113 | 1 |
| | KITS | | 6105-01-426-3028 | 166 | 1 |

CROSS REFERENCE INDEXES

NATIONAL STOCK NUMBER INDEX

| STOCK NUMBER | FIGURE NO | ITEM NO | STOCK NUMBER | FIGURE NO | ITEM NO |
|------------------|-----------|---------|------------------|-----------|---------|
| 7110-01-426-3975 | 272 | 4 | 2590-01-431-9077 | 93 | 2 |
| 6150-01-426-6557 | 48 | 11 | 2590-01-431-9078 | 93 | 14 |
| 4730-01-428-1775 | 340 | 13 | 2910-01-432-0371 | 29 | 6 |
| 5945-01-428-2682 | 79 | 7 | 4710-01-432-0613 | 445 | 28 |
| 2510-01-428-3753 | 216 | 24 | 2990-01-432-1527 | 32 | 21 |
| 2590-01-428-6188 | 327 | 11 | 3040-01-432-2497 | 94 | 4 |
| 5340-01-428-9042 | 270 | 4 | 4720-01-432-2550 | 334 | 35 |
| 5340-01-429-0967 | 270 | 18 | | 335 | 35 |
| 5340-01-429-0968 | 246 | 10 | 4320-01-432-2680 | 312 | 8 |
| 5306-01-429-3013 | 312 | 9 | 2520-01-432-2681 | 169 | 1 |
| 4720-01-429-4354 | 448 | 11 | 2520-01-432-2685 | 169 | 1 |
| | 449 | 10 | 4320-01-432-2686 | 312 | 6 |
| 3120-01-429-5819 | 288 | 19 | 3950-01-432-2687 | 280 | 5 |
| 3120-01-429-5820 | 288 | 18 | 3950-01-432-3163 | 284 | 7 |
| 4730-01-429-6677 | 312 | 4 | 2540-01-432-3336 | 280 | 36 |
| 4730-01-429-6979 | 2 | 14 | 5935-01-432-3343 | 454 | 5 |
| 5940-01-429-8049 | 452 | 8 | 5365-01-432-4928 | 310 | 22 |
| 5411-01-429-8350 | 295 | 12 | | 355 | 34 |
| 5310-01-429-8453 | 276 | 59 | 5970-01-432-6466 | 116 | 8 |
| 5945-01-429-9167 | 45 | 6 | 5970-01-432-6467 | 116 | 47 |
| 5365-01-429-9378 | 290 | 7 | 5340-01-432-8481 | 229 | 15 |
| 5331-01-429-9514 | 312 | 5 | 5935-01-432-9026 | 136 | 1 |
| 3950-01-430-0197 | 276 | 80 | 5935-01-432-9089 | 431 | 2 |
| 5320-01-430-2362 | 85 | 46 | | 433 | 2 |
| 6145-01-430-4697 | 93 | 6 | 5935-01-432-9732 | 136 | 5 |
| 5307-01-430-4724 | 178 | 14 | 4730-01-432-9922 | 10 | 46 |
| 5925-01-430-4757 | 79 | 1 | 5340-01-433-0518 | 17 | 32 |
| 2990-01-430-5404 | 31 | 12 | 5340-01-433-0523 | 17 | 27 |
| 4320-01-430-7251 | 312 | 3 | 5340-01-433-0526 | 412 | 13 |
| 4820-01-430-7255 | 298 | 12 | 5340-01-433-0540 | 29 | 29 |
| 2540-01-430-7340 | 36 | 8 | 5340-01-433-0943 | 280 | 10 |
| 4720-01-430-7341 | 343 | 15 | 5315-01-433-1002 | 196 | 2 |
| 5305-01-430-7400 | 93 | 8 | | 466 | 4 |
| 5305-01-430-7401 | 93 | 1 | 5935-01-433-1076 | 127 | 18 |
| 5305-01-430-7411 | 93 | 12 | | 394 | 4 |
| 5305-01-430-7412 | 93 | 15 | | 395 | 4 |
| 3120-01-430-9287 | 109 | 3 | 5340-01-433-1136 | 19 | 47 |
| | 148 | 14 | 5340-01-433-1141 | 17 | 31 |
| 5935-01-430-9385 | 129 | 2 | 6150-01-433-1591 | 414 | 19 |
| | 150 | 2 | 7690-01-433-1611 | 264 | 15 |
| 6150-01-430-9411 | 94 | 14 | | 444 | 13 |
| 5365-01-431-0619 | 151 | 4 | 5340-01-433-1779 | 31 | 40 |
| 6140-01-431-1172 | 104 | 15 | | 32 | 30 |
| 4720-01-431-1331 | 449 | 9 | 5340-01-433-2320 | 11 | 19 |
| 4720-01-431-1332 | 448 | 18 | 5340-01-433-2366 | 7 | 13 |
| | 449 | 20 | 5340-01-433-2367 | 11 | 22 |
| 2520-01-431-3054 | 163 | 1 | 5310-01-433-2370 | 42 | 6 |
| 5340-01-431-3055 | 270 | 5 | 5340-01-433-2722 | 11 | 20 |
| 2930-01-431-3056 | 11 | 11 | | 12 | 25 |
| 5995-01-431-3060 | 394 | 1 | 5340-01-433-2725 | 12 | 26 |
| 4810-01-431-3061 | 94 | 2 | 5340-01-433-2726 | 11 | 23 |
| 5340-01-431-3081 | 93 | 9 | 5340-01-433-2728 | 11 | 9 |
| 5340-01-431-3086 | 93 | 11 | | 12 | 4 |
| 5310-01-431-3111 | 93 | 17 | 5340-01-433-2729 | 12 | 24 |
| 5935-01-431-3201 | 150 | 7 | 5340-01-433-2739 | 7 | 7 |
| 5935-01-431-3202 | 129 | 5 | 5340-01-433-2749 | 11 | 26 |
| 5935-01-431-3203 | 455 | 2 | | 12 | 14 |
| | 456 | 2 | 5340-01-433-2751 | 6 | 9 |
| 4730-01-431-6589 | 312 | 7 | 5340-01-433-2875 | 17 | 26 |
| 2930-01-431-7559 | 12 | 7 | 4720-01-433-3034 | 31 | 21 |
| 5935-01-431-8145 | 451 | 12 | 4720-01-433-3036 | 31 | 10 |
| 2530-01-431-9073 | 178 | 36 | 5340-01-433-3412 | 7 | 5 |
| | 179 | 36 | 5340-01-433-3413 | 19 | 22 |

CROSS REFERENCE INDEXES

NATIONAL STOCK NUMBER INDEX

| STOCK NUMBER | FIGURE NO | ITEM NO | STOCK NUMBER | FIGURE NO | ITEM NO |
|------------------|-----------|---------|------------------|-----------|---------|
| 5340-01-433-3414 | 12 | 1 | 3040-01-434-2406 | 280 | 16 |
| 6150-01-433-3421 | 414 | 13 | 3950-01-434-3231 | 279 | 5 |
| 5340-01-433-3434 | 18 | 20 | 5340-01-434-3801 | 449 | 4 |
| 5340-01-433-4037 | 11 | 21 | 4720-01-434-3980 | 19 | 39 |
| | 12 | 28 | 4710-01-434-3999 | 9 | 21 |
| 4730-01-433-4423 | 13 | 13 | 4710-01-434-4013 | 9 | 9 |
| 5999-01-433-4617 | 451 | 11 | 4710-01-434-4026 | 9 | 1 |
| 4730-01-433-4996 | 6 | 16 | 4710-01-434-4029 | 412 | 4 |
| 4730-01-433-5016 | 42 | 8 | 4710-01-434-4036 | 280 | 51 |
| 2590-01-433-5252 | 7 | 6 | 4710-01-434-4113 | 280 | 53 |
| 5330-01-433-5264 | 11 | 3 | 4720-01-434-5157 | 209 | 12 |
| 5940-01-433-5538 | 117 | 5 | 4720-01-434-5159 | 209 | 11 |
| 6150-01-433-5539 | 31 | 35 | 4730-01-434-5161 | 209 | 5 |
| | 32 | 26 | 4730-01-434-5163 | 283 | 21 |
| 5970-01-433-5585 | 116 | 63 | 4810-01-434-5164 | 327 | 4 |
| 5970-01-433-5588 | 116 | 66 | 4820-01-434-5165 | 327 | 38 |
| 5970-01-433-5589 | 116 | 14 | 4820-01-434-5167 | 327 | 42 |
| 5330-01-433-5824 | 31 | 34 | 4710-01-434-5181 | 7 | 3 |
| | 32 | 32 | 4710-01-434-5183 | 9 | 10 |
| 5340-01-433-6114 | 354 | 1 | 2815-01-434-5186 | 14 | 3 |
| 5310-01-433-6139 | 42 | 7 | 2815-01-434-5187 | 14 | 2 |
| 4320-01-433-6272 | 20 | 36 | 4710-01-434-5191 | 17 | 1 |
| | 21 | 36 | 4710-01-434-5192 | 17 | 2 |
| 6680-01-433-6408 | 441 | 19 | 4710-01-434-5193 | 17 | 4 |
| 5940-01-433-6409 | 62 | 4 | 4710-01-434-5194 | 17 | 3 |
| 6680-01-433-6434 | 7 | 1 | 4710-01-434-5195 | 17 | 5 |
| 5930-01-433-6617 | 97 | 3 | 4710-01-434-5196 | 17 | 6 |
| 2510-01-433-7099 | 386 | 5 | 4710-01-434-5197 | 17 | 9 |
| 4720-01-433-7178 | 10 | 26 | 4710-01-434-5198 | 17 | 10 |
| 4720-01-433-7180 | 10 | 3 | 4710-01-434-5199 | 17 | 11 |
| 4720-01-433-7181 | 10 | 9 | 4710-01-434-5200 | 17 | 13 |
| 4720-01-433-7182 | 44 | 1 | 4710-01-434-5201 | 17 | 12 |
| 4720-01-433-7183 | 44 | 31 | 4710-01-434-5202 | 17 | 14 |
| 4730-01-433-8137 | 10 | 41 | 2910-01-434-5204 | 33 | 10 |
| 4730-01-433-8138 | 13 | 23 | 2815-01-434-5205 | 41 | 30 |
| 4730-01-433-8146 | 18 | 8 | 2815-01-434-5217 | 40 | 18 |
| 4720-01-433-8259 | 18 | 9 | 4710-01-434-5407 | 286 | 30 |
| 4720-01-433-8260 | 10 | 13 | 4710-01-434-5408 | 286 | 5 |
| 4720-01-433-8261 | 10 | 14 | 4710-01-434-5409 | 286 | 2 |
| 4720-01-433-8262 | 19 | 17 | 4710-01-434-5410 | 286 | 6 |
| 4720-01-433-8263 | 19 | 12 | 4710-01-434-5413 | 9 | 17 |
| 4720-01-433-8267 | 19 | 4 | 4710-01-434-5414 | 9 | 16 |
| 4720-01-433-8275 | 10 | 40 | 4710-01-434-5415 | 10 | 47 |
| 4720-01-433-8276 | 13 | 25 | 4720-01-434-5416 | 10 | 45 |
| 4720-01-433-8277 | 13 | 26 | 4710-01-434-5418 | 10 | 44 |
| 4720-01-433-8279 | 10 | 21 | 4710-01-434-5424 | 412 | 9 |
| 2510-01-433-8705 | 13 | 19 | 4710-01-434-5425 | 32 | 3 |
| 5306-01-433-9006 | 270 | 14 | 4720-01-434-5426 | 31 | 39 |
| 5305-01-433-9260 | 283 | 24 | | 32 | 14 |
| 5305-01-433-9262 | 283 | 25 | 4820-01-434-5427 | 31 | 19 |
| 5305-01-433-9263 | 283 | 27 | | 32 | 10 |
| 5305-01-433-9264 | 280 | 44 | 4730-01-434-5429 | 44 | 9 |
| 5305-01-433-9265 | 280 | 23 | 2815-01-434-5913 | 41 | 32 |
| 5306-01-433-9266 | 280 | 58 | 2815-01-434-5914 | 41 | 23 |
| 5306-01-433-9267 | 280 | 4 | 2815-01-434-5915 | 40 | 29 |
| 5365-01-433-9378 | 41 | 28 | 2930-01-434-5945 | 40 | 17 |
| 6150-01-433-9602 | 388 | 1 | 2510-01-434-6139 | 13 | 1 |
| 2930-01-434-0166 | 40 | 10 | 2520-01-434-6160 | 41 | 1 |
| 5315-01-434-1335 | 210 | 14 | 2815-01-434-6168 | 41 | 5 |
| 5315-01-434-1336 | 210 | 21 | 2920-01-434-6195 | 46 | 13 |
| 4710-01-434-1495 | 31 | 44 | 2815-01-434-6209 | 41 | 31 |
| 5340-01-434-1840 | 70 | 16 | 2510-01-434-6855 | 39 | 6 |
| 2590-01-434-2368 | 297 | 14 | 2910-01-434-7199 | 19 | 38 |

CROSS REFERENCE INDEXES

NATIONAL STOCK NUMBER INDEX

| STOCK NUMBER | FIGURE NO | ITEM NO | STOCK NUMBER | FIGURE NO | ITEM NO |
|------------------|-----------|---------|------------------|-----------|---------|
| 4730-01-434-7924 | 343 | 2 | 4320-01-436-6631 | 277 | 8 |
| 4710-01-434-7964 | 29 | 44 | 5315-01-436-8508 | 178 | 5 |
| 2520-01-435-0395 | 43 | 1 | | 179 | 5 |
| 2540-01-435-0600 | 94 | 24 | 3040-01-436-9056 | 296 | 15 |
| 2930-01-435-0621 | 11 | 31 | 5340-01-436-9979 | 65 | 6 |
| | 12 | 21 | | 66 | 6 |
| 2815-01-435-0634 | 13 | 3 | 6220-01-437-0385 | 94 | 8 |
| 2510-01-435-0643 | 13 | 6 | 5340-01-437-0481 | 11 | 4 |
| 2590-01-435-0660 | 41 | 5 | 4710-01-437-2293 | 161 | 39 |
| 2590-01-435-0672 | 41 | 31 | 4710-01-437-2297 | 161 | 6 |
| 2510-01-435-0816 | 13 | 7 | 4710-01-437-2299 | 161 | 3 |
| 4730-01-435-0964 | 2 | 4 | 4710-01-437-2304 | 161 | 1 |
| 2815-01-435-1432 | 41 | 24 | 5340-01-437-3218 | 157 | 7 |
| 5340-01-435-2839 | 48 | 4 | 2990-01-437-3464 | 41 | 27 |
| 2540-01-435-2896 | 259 | 2 | 2510-01-437-3472 | 251 | 29 |
| 5970-01-435-3635 | 148 | 13 | 2590-01-437-3489 | 219 | 1 |
| 5970-01-435-3637 | 455 | 5 | 5120-01-437-3688 | 459 | 10 |
| | 456 | 5 | 2815-01-437-4746 | 41 | 18 |
| 5340-01-435-3807 | 67 | 26 | 5310-01-437-5004 | 292 | 6 |
| 5340-01-435-3808 | 289 | 15 | 4820-01-437-5036 | 412 | 11 |
| 5340-01-435-3811 | 272 | 9 | 5935-01-437-5625 | 68 | 1 |
| 5330-01-435-4551 | 166 | 13 | 5935-01-437-5628 | 150 | 6 |
| 5935-01-435-4848 | 139 | 2 | 5935-01-437-5763 | 93 | 5 |
| 5935-01-435-4855 | 53 | 6 | 4730-01-437-7474 | 355 | 14 |
| 5935-01-435-4897 | 76 | 11 | 5365-01-437-7531 | 178 | 9 |
| 3805-01-435-5007 | 297 | 6 | | 179 | 9 |
| 3805-01-435-5011 | 297 | 3 | 5860-01-437-8030 | 355 | 21 |
| 5935-01-435-5194 | 116 | 20 | 5305-01-437-8096 | 76 | 6 |
| 5935-01-435-5196 | 116 | 13 | 5975-01-437-8377 | 327 | 9 |
| 4940-01-435-7200 | 449 | 5 | 2590-01-437-8398 | 404 | 5 |
| 2590-01-435-7260 | 297 | 13 | 5330-01-437-9507 | 296 | 16 |
| 2510-01-435-7979 | 13 | 9 | 5330-01-437-9519 | 296 | 14 |
| 9905-01-435-8538 | 280 | 2 | 3120-01-438-2276 | 280 | 25 |
| 2510-01-435-9998 | 13 | 8 | 5340-01-438-2472 | 225 | 22 |
| 6220-01-436-0214 | 50 | 7 | 4730-01-438-2776 | 289 | 17 |
| | 57 | 1 | 5305-01-438-3127 | 212 | 7 |
| | 82 | 8 | 3040-01-438-4458 | 282 | 1 |
| 2940-01-436-1217 | 365 | 2 | 2530-01-438-4966 | 180 | 23 |
| 5340-01-436-2370 | 53 | 5 | | 181 | 8 |
| | 105 | 5 | 5305-01-438-5210 | 216 | 6 |
| | 111 | 14 | 5305-01-438-5211 | 221 | 18 |
| | 113 | 11 | 2540-01-438-5686 | 186 | 30 |
| | 130 | 16 | | 187 | 30 |
| | 132 | 14 | 5340-01-438-6333 | 273 | 7 |
| | 138 | 5 | 5340-01-438-6336 | 273 | 6 |
| | 142 | 10 | 5305-01-438-7193 | 74 | 10 |
| | 144 | 12 | | 75 | 11 |
| | 148 | 6 | 4720-01-438-7675 | 33 | 18 |
| | 388 | 6 | 4730-01-438-7926 | 15 | 7 |
| | 389 | 6 | 5940-01-438-8943 | 114 | 6 |
| 2530-01-436-2804 | 214 | 12 | | 117 | 2 |
| 2530-01-436-2808 | 214 | 14 | 5340-01-438-9520 | 327 | 35 |
| 4720-01-436-3159 | 171 | 26 | 9905-01-439-0411 | 294 | 7 |
| | 172 | 26 | 9905-01-439-0412 | 307 | 2 |
| | 173 | 22 | 4720-01-439-0582 | 33 | 2 |
| 6150-01-436-3614 | 413 | 1 | 4820-01-439-1736 | 19 | 30 |
| 5935-01-436-3788 | 136 | 10 | 2540-01-439-1923 | 226 | 10 |
| 4720-01-436-3837 | 298 | 1 | 2540-01-439-1941 | 224 | 2 |
| 5340-01-436-4361 | 351 | 29 | 5330-01-439-2158 | 302 | 5 |
| | 352 | 29 | 5330-01-439-2160 | 302 | 13 |
| 4710-01-436-6163 | BULK | | 4730-01-439-2511 | 280 | 46 |
| 5340-01-436-6469 | 65 | 12 | 4730-01-439-2513 | 280 | 40 |
| | 66 | 12 | 2530-01-439-3505 | 182 | 1 |

CROSS REFERENCE INDEXES

NATIONAL STOCK NUMBER INDEX

| STOCK NUMBER | FIGURE NO | ITEM NO | STOCK NUMBER | FIGURE NO | ITEM NO |
|------------------|-----------|---------|------------------|-----------|---------|
| 5340-01-439-3761 | 33 | 15 | 5935-01-440-5384 | 109 | 10 |
| 5340-01-439-3762 | 33 | 16 | 4710-01-440-5397 | 10 | 23 |
| 5340-01-439-3764 | 46 | 3 | 4720-01-440-5405 | 10 | 24 |
| 4730-01-439-4820 | 314 | 24 | 6150-01-440-5714 | 461 | 3 |
| | 315 | 12 | 6150-01-440-5716 | 461 | 4 |
| | 345 | 15 | 6150-01-440-5717 | 464 | 6 |
| 4720-01-439-5088 | 171 | 31 | 6150-01-440-5718 | 462 | 5 |
| | 172 | 31 | | 463 | 5 |
| | 173 | 27 | 5995-01-440-5719 | 461 | 8 |
| 5340-01-439-5315 | 211 | 2 | 6220-01-440-6100 | 82 | 16 |
| 6150-01-439-5883 | 147 | 1 | 2540-01-440-6224 | 233 | 15 |
| 2540-01-439-6247 | 37 | 7 | 4820-01-440-6688 | 319 | 22 |
| 2540-01-439-6261 | 38 | 13 | 4710-01-440-6933 | 10 | 31 |
| 5315-01-439-6462 | 277 | 9 | 4820-01-440-7316 | 327 | 15 |
| 5331-01-439-6471 | 327 | 17 | 5330-01-440-7525 | 225 | 26 |
| 5331-01-439-6473 | 327 | 18 | | 226 | 3 |
| 2510-01-439-6563 | 236 | 22 | 5975-01-440-7763 | 155 | 21 |
| 2990-01-439-6595 | 39 | 4 | 9160-01-440-9894 | 61 | 25 |
| 9905-01-439-6915 | 274 | 6 | 9160-01-440-9896 | 61 | 24 |
| 4730-01-439-7396 | 289 | 3 | 9160-01-440-9897 | 61 | 7 |
| 5325-01-439-7771 | 156 | 2 | | 451 | 20 |
| 5355-01-439-7836 | 246 | 3 | 5940-01-441-0204 | 392 | 5 |
| 5310-01-439-8171 | 281 | 71 | 4720-01-441-0741 | BULK | |
| 5310-01-439-8174 | 284 | 20 | 9905-01-441-2128 | 306 | 1 |
| 5340-01-439-8186 | 10 | 54 | 5935-01-441-4958 | 61 | 26 |
| 5935-01-439-8370 | 132 | 10 | 5935-01-441-4961 | 61 | 23 |
| 4710-01-439-8784 | 280 | 61 | 5340-01-441-5127 | 161 | 40 |
| 5325-01-439-8819 | 281 | 23 | 5935-01-441-9727 | 451 | 21 |
| 2540-01-439-8925 | 225 | 25 | 4210-01-442-2903 | 446 | 17 |
| 2510-01-439-8934 | 235 | 32 | 6105-01-442-4343 | 277 | 1 |
| 5340-01-439-9222 | 33 | 12 | 5340-01-442-5361 | 161 | 26 |
| 5930-01-439-9250 | 50 | 1 | 3040-01-442-8206 | 276 | 6 |
| 5315-01-439-9730 | 313 | 10 | 5305-01-442-8716 | 279 | 11 |
| 5315-01-439-9731 | 313 | 5 | 4720-01-442-9793 | 37 | 13 |
| 4730-01-439-9882 | 314 | 2 | | 38 | 26 |
| 4730-01-439-9886 | 224 | 7 | | BULK | |
| 3940-01-440-0283 | 457 | 1 | 3110-01-443-1858 | 292 | 28 |
| 5935-01-440-0916 | 111 | 2 | 5935-01-443-2923 | 119 | 2 |
| 5935-01-440-0918 | 132 | 2 | 4820-01-443-5119 | 355 | 19 |
| 4820-01-440-1023 | 280 | 62 | 4820-01-443-6580 | 327 | 33 |
| 5315-01-440-1748 | 281 | 62 | 5315-01-443-8063 | 208 | 29 |
| 5340-01-440-1834 | 171 | 14 | 5340-01-443-9827 | 208 | 30 |
| | 172 | 14 | 5640-01-444-0191 | 116 | 64 |
| | 173 | 13 | 6150-01-444-1011 | 118 | 1 |
| 4820-01-440-1884 | 327 | 50 | 6150-01-444-1012 | 115 | 1 |
| 4820-01-440-1996 | 327 | 45 | 5340-01-444-1041 | 19 | 2 |
| 5340-01-440-2169 | 233 | 11 | 6230-01-444-3667 | 92 | 7 |
| 5325-01-440-2181 | 11 | 29 | 4030-01-444-5026 | 301 | 32 |
| | 12 | 19 | 2510-01-444-5305 | 251 | 3 |
| 5340-01-440-2208 | 288 | 9 | 2510-01-444-7753 | 252 | 47 |
| 5340-01-440-2209 | 225 | 3 | 6150-01-444-7760 | 392 | 1 |
| 6150-01-440-2996 | 464 | 4 | 6150-01-444-7762 | 398 | 1 |
| 6150-01-440-4386 | 464 | 3 | 5305-01-444-7779 | 92 | 6 |
| 6150-01-440-4387 | 464 | 2 | 5120-01-445-0706 | 459 | 4 |
| 5935-01-440-4660 | 148 | 11 | 4730-01-445-2398 | 180 | 17 |
| 5935-01-440-4663 | 113 | 12 | 4730-01-445-2997 | 180 | 19 |
| 5935-01-440-4666 | 109 | 8 | 4730-01-445-3002 | 180 | 3 |
| 5935-01-440-4669 | 142 | 16 | 5365-01-445-3328 | 231 | 8 |
| 5935-01-440-4670 | 144 | 11 | 5365-01-445-3429 | 180 | 36 |
| 5935-01-440-4671 | 133 | 22 | 5365-01-445-3807 | 231 | 3 |
| | 144 | 20 | 5340-01-445-4488 | 60 | 5 |
| 5935-01-440-4672 | 142 | 4 | 5340-01-445-4505 | 180 | 11 |
| 5340-01-440-5287 | 83 | 5 | 2940-01-445-5508 | 231 | 4 |

CROSS REFERENCE INDEXES

NATIONAL STOCK NUMBER INDEX

| STOCK NUMBER | FIGURE NO | ITEM NO | STOCK NUMBER | FIGURE NO | ITEM NO |
|------------------|-----------|---------|------------------|-----------|---------|
| 2990-01-445-5536 | 217 | 10 | 9515-01-446-9410 | 404 | 6 |
| 2590-01-445-5562 | 178 | 19 | 5340-01-447-0485 | 82 | 28 |
| | 179 | 19 | 2530-01-447-0737 | 183 | 10 |
| 2510-01-445-5600 | 231 | 9 | | 184 | 10 |
| 2510-01-445-5605 | 231 | 9 | 5935-01-447-0812 | 132 | 13 |
| 6695-01-445-5872 | 56 | 6 | 4720-01-447-1530 | 449 | 27 |
| 5340-01-445-5873 | 180 | 8 | 4720-01-447-1766 | 448 | 12 |
| 4820-01-445-5888 | 180 | 22 | 3130-01-447-3347 | 180 | 9 |
| | 181 | 7 | 4720-01-447-3800 | BULK | |
| 3020-01-445-5938 | 180 | 12 | 4730-01-447-4212 | 171 | 17 |
| 3040-01-445-5952 | 175 | 14 | | 172 | 17 |
| | 176 | 15 | 2940-01-447-8051 | 231 | 4 |
| 4730-01-445-6834 | 279 | 2 | 4720-01-448-0708 | 33 | 7 |
| 4730-01-445-6842 | 171 | 19 | 3120-01-448-1464 | 281 | 45 |
| | 172 | 19 | 5365-01-448-1465 | 280 | 56 |
| 6150-01-445-6870 | 396 | 1 | 2940-01-448-5531 | 20 | 39 |
| 5340-01-445-6927 | 82 | 24 | | 21 | 39 |
| 5365-01-445-7651 | 38 | 31 | 3110-01-448-5683 | 180 | 5 |
| 5340-01-445-7742 | 252 | 54 | 7690-01-448-8673 | 408 | 15 |
| 5365-01-445-7782 | 24 | 24 | | BULK | |
| | 25 | 7 | 5340-01-449-2436 | 56 | 12 |
| | 26 | 22 | 5340-01-449-2438 | 180 | 4 |
| 5365-01-445-7784 | 24 | 24 | 5340-01-449-2752 | 327 | 12 |
| | 25 | 7 | 5930-01-449-3260 | 282 | 10 |
| | 26 | 22 | 5340-01-449-3513 | 93 | 10 |
| 5365-01-445-7789 | 24 | 24 | 3990-01-449-4582 | 292 | 27 |
| | 25 | 7 | 5310-01-449-7372 | 93 | 18 |
| | 26 | 22 | 5930-01-449-8190 | 93 | 13 |
| 2530-01-445-8095 | 207 | 1 | 5935-01-449-8825 | 52 | 11 |
| 2910-01-445-8097 | 29 | 35 | 4730-01-449-9697 | 324 | 8 |
| | 305 | 5 | | 419 | 2 |
| 2990-01-445-8943 | 217 | 14 | 5925-01-450-6161 | 61 | 13 |
| 2590-01-445-9185 | 246 | 24 | 5930-01-451-5518 | 173 | 12 |
| 5315-01-445-9369 | 180 | 26 | 4730-01-451-7294 | 171 | 22 |
| | 181 | 11 | | 172 | 22 |
| 5331-01-446-0277 | 348 | 39 | | 173 | 18 |
| 5365-01-446-1328 | 180 | 18 | | 417 | 2 |
| 5315-01-446-1337 | 252 | 49 | | 418 | 3 |
| 5315-01-446-1600 | 180 | 37 | | 419 | 5 |
| 4710-01-446-1763 | 280 | 50 | | 420 | 3 |
| 5340-01-446-2456 | 231 | 7 | | 421 | 4 |
| 6150-01-446-2500 | 132 | 1 | | 422 | 4 |
| 6150-01-446-3499 | 390 | 1 | | 423 | 8 |
| 5330-01-446-3854 | 166 | 16 | | 424 | 3 |
| 5310-01-446-4284 | 92 | 3 | | 425 | 5 |
| 3120-01-446-4664 | 180 | 25 | | 426 | 4 |
| | 181 | 10 | 4820-01-451-8125 | 319 | 15 |
| 5340-01-446-4889 | 151 | 5 | 5340-01-451-8130 | 292 | 20 |
| 2510-01-446-5270 | 252 | 56 | 3120-01-452-6564 | 288 | 13 |
| 2530-01-446-5277 | 206 | 4 | 5315-01-453-0266 | 216 | 18 |
| 5330-01-446-5554 | 192 | 7 | 3120-01-453-1786 | 290 | 10 |
| | 193 | 7 | | 292 | 23 |
| | 202 | 31 | 4720-01-453-2096 | 19 | 8 |
| 9535-01-446-6281 | 227 | 7 | 4710-01-453-8766 | 9 | 8 |
| 5935-01-446-6859 | 115 | 2 | 4730-01-454-7560 | 370 | 6 |
| 5315-01-446-7388 | 252 | 57 | 4730-01-454-7567 | 370 | 9 |
| 5935-01-446-7477 | 114 | 2 | 4730-01-454-7569 | 370 | 8 |
| 5930-01-446-8814 | 319 | 14 | 4720-01-454-7658 | 462 | 1 |
| 5930-01-446-8815 | 144 | 5 | | 462 | 7 |
| 5930-01-446-8816 | 319 | 10 | | 463 | 8 |
| 5945-01-446-9157 | 83 | 1 | 5945-01-454-8223 | 371 | 23 |
| 5315-01-446-9329 | 233 | 21 | 5340-01-454-9284 | 371 | 24 |
| 5365-01-446-9409 | 231 | 8 | 2815-01-454-9344 | 380 | 3 |

CROSS REFERENCE INDEXES

NATIONAL STOCK NUMBER INDEX

| STOCK NUMBER | FIGURE NO | ITEM NO | STOCK NUMBER | FIGURE NO | ITEM NO |
|------------------|-----------|---------|------------------|-----------|---------|
| 5305-01-455-1613 | 380 | 5 | | 281 | 10 |
| 5305-01-455-1619 | 379 | 4 | | 282 | 21 |
| 5330-01-455-7566 | 374 | 1 | 5330-01-468-5778 | 45 | 28 |
| 5330-01-455-7823 | 380 | 2 | 5340-01-468-7705 | 270 | 10 |
| 5310-01-455-8480 | 379 | 43 | 5315-01-468-9545 | 233 | 19 |
| | 385 | 21 | 5365-01-469-5797 | 24 | 24 |
| 3120-01-455-8792 | 444 | 12 | | 25 | 7 |
| 2510-01-456-0503 | 214 | 20 | | 26 | 22 |
| 4730-01-456-3609 | 362 | 42 | 6160-01-469-7708 | 309 | 1 |
| 5935-01-456-7496 | 93 | 3 | 7690-01-473-0810 | 258 | 23 |
| 2590-01-457-4836 | 297 | 5 | 2540-01-473-4063 | 254 | 59 |
| 5365-01-457-5924 | 293 | 25 | | 255 | 87 |
| 5930-01-457-7506 | 444 | 11 | 5340-01-475-2113 | 387 | 11 |
| 5930-01-457-7517 | 444 | 19 | 5330-01-475-4119 | 199 | 11 |
| 5935-01-458-1755 | 118 | 2 | | 201 | 11 |
| 5340-01-458-1838 | 444 | 46 | 4720-01-475-5433 | 376 | 8 |
| 5930-01-458-2848 | 171 | 13 | 5365-01-476-4141 | 334 | 2 |
| | 172 | 13 | | 335 | 2 |
| 6150-01-458-3330 | 69 | 15 | 5365-01-476-4809 | 339 | 19 |
| 6150-01-458-3331 | 120 | 1 | 5340-01-476-5123 | 387 | 3 |
| 6150-01-458-3332 | 69 | 21 | 5365-01-477-1920 | 376 | 9 |
| 6150-01-458-3952 | 69 | 24 | 2530-01-477-3966 | 196 | KIT |
| 6150-01-458-5881 | 122 | 1 | | 198 | KIT |
| 6150-01-459-0368 | 122 | 1 | | 199 | KIT |
| 4730-01-459-2159 | 283 | 20 | | 200 | KIT |
| 5330-01-459-4090 | 36 | 5 | | 201 | KIT |
| 5331-01-460-0483 | 283 | 6 | 2990-01-477-6103 | 373 | 7 |
| 5340-01-460-5014 | 327 | 24 | 6150-01-477-9585 | 403 | 1 |
| 8130-01-460-6614 | 327 | 40 | 6150-01-477-9586 | 397 | 1 |
| 4140-01-460-6912 | 359 | 12 | 4140-01-478-2409 | 387 | 9 |
| 4820-01-460-6926 | 327 | 26 | 6150-01-478-5106 | 389 | 1 |
| 5306-01-460-8892 | 327 | 28 | 6150-01-478-5107 | 393 | 1 |
| 5306-01-460-8901 | 327 | 13 | 6150-01-478-5108 | 399 | 1 |
| 5305-01-460-8903 | 327 | 49 | 5355-01-478-9581 | 327 | 30 |
| 5340-01-460-9431 | 327 | 6 | 4330-01-479-0482 | 369 | 12 |
| 4730-01-461-2147 | 423 | 3 | 4820-01-479-1940 | 314 | 25 |
| 5365-01-461-9167 | 328 | 18 | | 315 | 13 |
| | 329 | 16 | 5330-01-479-2160 | 127 | 19 |
| 5340-01-463-0339 | 364 | 25 | | 128 | 3 |
| 7690-01-463-1127 | 444 | 18 | | 394 | 3 |
| 4720-01-465-2555 | 32 | 1 | | 395 | 3 |
| 6680-01-465-3208 | 310 | 12 | 5330-01-479-5213 | 127 | 9 |
| 4330-01-465-3828 | 166 | KIT | | 142 | 15 |
| | KITS | | | 388 | 3 |
| 4820-01-465-3869 | 327 | 48 | | 389 | 3 |
| 4330-01-465-4276 | 166 | KIT | 4320-01-480-4541 | 315 | 1 |
| | KITS | | 2530-01-480-5658 | 197 | 1 |
| 2815-01-465-4321 | 359 | 1 | 2530-01-480-5659 | 197 | 2 |
| 5340-01-465-5526 | 327 | 46 | 2990-01-480-6106 | 377 | 9 |
| 5340-01-465-5528 | 327 | 47 | 2510-01-480-6145 | 359 | 11 |
| 5340-01-465-7141 | 327 | 20 | 2990-01-480-7250 | 377 | 1 |
| 5340-01-465-7158 | 327 | 21 | 5305-01-480-7633 | 383 | 13 |
| 6115-01-465-8922 | 357 | 1 | 2590-01-480-7815 | 405 | 1 |
| 9320-01-465-9983 | 405 | 9 | 2590-01-480-7816 | 405 | KIT |
| | BULK | | | KITS | |
| 4720-01-466-5247 | 28 | 43 | 2520-01-480-7818 | 310 | 11 |
| 5306-01-467-0924 | 225 | 9 | 5975-01-480-7960 | 383 | 27 |
| | 226 | 9 | 5340-01-480-7961 | 359 | 16 |
| 2510-01-467-1275 | 92 | 5 | 5340-01-480-8483 | 359 | 8 |
| 5305-01-467-2956 | 241 | 17 | 2815-01-480-8544 | 359 | 6 |
| 5365-01-468-0890 | 364 | 21 | 5340-01-480-8692 | 359 | 14 |
| 3040-01-468-4137 | 286 | 14 | 3020-01-480-9135 | 364 | 3 |
| 5305-01-468-4564 | 280 | 48 | 5340-01-480-9177 | 315 | 17 |

CROSS REFERENCE INDEXES

NATIONAL STOCK NUMBER INDEX

| STOCK NUMBER | FIGURE NO | ITEM NO | STOCK NUMBER | FIGURE NO | ITEM NO |
|------------------|-----------|---------|------------------|-----------|---------|
| 2835-01-480-9657 | 377 | 7 | 5640-21-913-9478 | 161 | 34 |
| 5310-12-149-4353 | 371 | 28 | 5640-21-913-9479 | 161 | 35 |
| | 379 | 2 | 5640-21-913-9484 | 161 | 30 |
| 5970-12-151-4455 | 116 | 22 | 5640-21-913-9485 | 161 | 37 |
| 5970-12-151-4504 | 116 | 29 | 5640-21-913-9486 | 161 | 31 |
| 5970-12-151-4505 | 116 | 23 | | | |

CROSS REFERENCE INDEXES

PART NUMBER INDEX

| PART NUMBER | FIG. | ITEM | PART NUMBER | FIG. | ITEM |
|--------------|------|------|-------------|------|------|
| 004322 | 322 | 10 | 10476-103 | 389 | 10 |
| 0106-6-6 | 283 | 31 | | 390 | 2 |
| 010L7-6-8 | 27 | 41 | 10503979 | 82 | 2 |
| 01131601 | 362 | 28 | 10511508 | 96 | 15 |
| 01140902 | 374 | 4 | 10511514 | 96 | 14 |
| 01160500 | 385 | 8 | 10511551 | 96 | 22 |
| 01223200 | 370 | 6 | 10511558 | 90 | 9 |
| 01285500 | 374 | 1 | | 96 | 25 |
| 01285600 | 380 | 2 | 10603-0 | 117 | 4 |
| 01418702 | 371 | 31 | | 392 | 4 |
| 01445200 | 380 | 3 | | 393 | 4 |
| 01858 | 157 | 7 | | 398 | 4 |
| 01CP-8S | 354 | 3 | | 403 | 4 |
| 03106 | 166 | 13 | | BULK | |
| 03174700 | 379 | 9 | 10603-00-0 | 104 | 14 |
| 03788800 | 362 | 20 | | 120 | 4 |
| 03966300 | 370 | 12 | | 121 | 4 |
| 0503-6-8 | 185 | 7 | | 122 | 4 |
| | 287 | 13 | | 124 | 4 |
| 056461-01 | 30 | 7 | | BULK | |
| 06-460-320 | 180 | 7 | 1070784 | BULK | |
| 0612596-00 | 10 | 22 | 108116 | 302 | 3 |
| | 178 | 31 | 10862008 | 304 | 16 |
| | 179 | 31 | 10862048 | 177 | 16 |
| | 209 | 25 | 10862054 | 34 | 26 |
| | 304 | 23 | 10862060 | 175 | 24 |
| | 351 | 31 | 10862094 | 177 | 20 |
| | 352 | 31 | 10862098 | 177 | 22 |
| | 447 | 3 | 10862100 | 34 | 21 |
| 0630V081 | 281 | 39 | | 209 | 28 |
| 0631V009 | 282 | 20 | 10862127 | 186 | 26 |
| 0631V122 | 281 | 33 | 10862129 | 186 | 12 |
| 0631V124 | 281 | 34 | | 187 | 12 |
| 0685V037 | 281 | 51 | 10862133 | 186 | 5 |
| 0685V046 | 281 | 56 | | 187 | 5 |
| 083819 | 291 | 12 | 10862134 | 186 | 29 |
| 083824 | 291 | 6 | | 187 | 29 |
| 090109A | 183 | 1 | 10862143 | 207 | 22 |
| | 184 | 1 | | 209 | 18 |
| 0970-0003 | 440 | 8 | 10862145 | 329 | 15 |
| 1-126090 | 15 | 10 | 10862147 | 328 | 6 |
| 1-126488 | 15 | 7 | 10862156 | 328 | 9 |
| 1-127206 | 15 | 32 | 10862157 | 328 | 16 |
| 1-127427 | 15 | 5 | | 329 | 7 |
| 1-20-1 | 408 | 25 | 10862165 | 243 | 1 |
| 1-220058 | 15 | 15 | 10862170 | 241 | 15 |
| 1-220889 | 15 | 34 | | 244 | 10 |
| 1-5-1 | 408 | 20 | 10862173 | 304 | 26 |
| 10 070112 | 283 | 5 | | BULK | |
| 10-35957-241 | 55 | 1 | 10862176 | 296 | 5 |
| 10052 | 276 | 61 | | 300 | 33 |
| 10074 | 276 | 10 | | 301 | 16 |
| | 290 | 33 | 10862178 | 301 | 39 |
| 100740 | 20 | 18 | 10862183 | 300 | 32 |
| | 21 | 18 | | 301 | 19 |
| | 444 | 30 | 10862187 | 301 | 38 |
| | 446 | 8 | 10862194 | 300 | 22 |
| 100846 | 276 | 67 | 10862195 | 300 | 21 |
| 1008614-070 | 3 | 28 | 10862220 | 22 | 11 |
| 101 | 405 | 13 | 10862224 | 22 | 9 |
| 101385 | 276 | 58 | 10862226 | 22 | 15 |
| 102381 | 292 | 17 | 10862236 | 20 | 11 |
| 10290434 | 261 | 2 | | 21 | 44 |
| 10330 | 290 | 22 | 10862299 | 207 | 25 |
| 10427 | 276 | 83 | 10862300 | 208 | 22 |

CROSS REFERENCE INDEXES

PART NUMBER INDEX

| PART NUMBER | FIG. | ITEM | PART NUMBER | FIG. | ITEM |
|-------------|------|------|-------------|------|------|
| 10862306 | 207 | 8 | 10862950 | 224 | 12 |
| 10862308 | 163 | 10 | 10862951 | 224 | 10 |
| | 208 | 10 | 10862962 | 223 | 5 |
| 10862311 | 209 | 21 | | 232 | 7 |
| 10862317 | 209 | 33 | 10862977 | 241 | 22 |
| 10862319 | 207 | 19 | | 244 | 16 |
| 10862357 | 313 | 11 | 10862979 | 241 | 21 |
| 10862359 | 313 | 15 | | 244 | 17 |
| 10862360 | 337 | 16 | 10862981 | 231 | 10 |
| 10862361 | 320 | 5 | 10862982 | 231 | 11 |
| 10862362 | 16 | 4 | 10862985 | 244 | 18 |
| 10862363 | 320 | 3 | 10862990 | 243 | 4 |
| 10862368 | 16 | 1 | | 244 | 28 |
| 10862433 | 220 | 4 | 10862991 | 243 | 7 |
| 10862452 | 220 | 30 | | 244 | 31 |
| 10862453 | 220 | 11 | 10862993 | 241 | 2 |
| 10862454 | 220 | 29 | 10862994 | 241 | 5 |
| 10862455 | 220 | 12 | 10863508 | 2 | 7 |
| 10862456 | 220 | 13 | 10863824 | 2 | 16 |
| 10862459 | 220 | 14 | 10865001 | 46 | 6 |
| 10862460 | 220 | 16 | 10865374 | 31 | 41 |
| 10862462 | 218 | 16 | | 32 | 29 |
| 10862464-1 | 219 | 22 | 10866500 | 241 | 9 |
| 10862465 | 219 | 8 | 10866521 | 271 | 3 |
| 10862466 | 220 | 15 | 10866524 | 271 | 5 |
| 10862509 | 218 | 28 | 10866527 | 271 | 10 |
| 10862510 | 218 | 30 | 10866528 | 258 | 3 |
| 10862513 | 219 | 25 | 10866532 | 258 | 26 |
| 10862514 | 219 | 19 | 10866535 | 258 | 30 |
| 10862515-1 | 219 | 20 | 10866536 | 258 | 16 |
| 10862515-2 | 219 | 24 | 10866537 | 258 | 18 |
| 10862517 | 219 | 12 | 10866538 | 258 | 17 |
| | 220 | 10 | 10866609-1 | 265 | 17 |
| 10862518 | 218 | 18 | 10866610 | 265 | 16 |
| 10862519 | 218 | 3 | 10866615 | 267 | 1 |
| 10862520 | 219 | 7 | 10866616 | 267 | 5 |
| 10862521 | 219 | 10 | 10866617 | 267 | 4 |
| 10862522 | 219 | 6 | 10866618 | 267 | 9 |
| 10862523 | 219 | 9 | 10866621 | 246 | 29 |
| 10862524 | 219 | 5 | 10866624 | 247 | 8 |
| 10862525 | 218 | 22 | 10866625 | 229 | 10 |
| 10862526 | 218 | 15 | | 247 | 1 |
| 10862527 | 218 | 17 | 10866626 | 229 | 9 |
| 10862530 | 219 | 21 | | 247 | 2 |
| 10862531 | 219 | 23 | 10866668 | 260 | 11 |
| 10862532 | 218 | 19 | 10866671 | 268 | 12 |
| 10862564 | 214 | 15 | 10866676 | 263 | 28 |
| 10862565 | 214 | 10 | 10866723 | 446 | 29 |
| 10862569 | 214 | 17 | 10866727 | 446 | 24 |
| 10862570 | 214 | 4 | 10866728 | 443 | 10 |
| 10862602 | 216 | 14 | 10866730 | 443 | 15 |
| 10862830 | 25 | 20 | 10866738 | 443 | 13 |
| | 26 | 26 | 10866754 | 442 | 26 |
| 10862831 | 24 | 6 | 10866757 | 442 | 5 |
| 10862863 | 245 | 5 | 10866758 | 442 | 29 |
| 10862866 | 278 | 5 | 10866759 | 443 | 7 |
| 10862867 | 278 | 1 | 10866765 | 443 | 16 |
| 10862868 | 278 | 4 | 10866769 | 442 | 17 |
| 10862869 | 278 | 3 | 10866777 | 442 | 13 |
| 10862902 | 258 | 6 | 10866779 | 443 | 26 |
| | 278 | 8 | 10866781-1 | 442 | 28 |
| 10862915 | 237 | 1 | 10866787 | 446 | 13 |
| 10862916 | 237 | 6 | 10866789 | 446 | 11 |
| 10862933 | 267 | 11 | 10866791 | 446 | 9 |
| 10862949 | 224 | 11 | 10866812 | 446 | 27 |

CROSS REFERENCE INDEXES

PART NUMBER INDEX

| PART NUMBER | FIG. | ITEM | PART NUMBER | FIG. | ITEM |
|-------------|------|------|-------------|------|------|
| 10866813 | 446 | 25 | 10867429 | 243 | 26 |
| 10866817 | 263 | 15 | 10867431 | 243 | 25 |
| 10866818 | 263 | 19 | 10867499 | 458 | 10 |
| 10866819 | 263 | 20 | 10870150 | 444 | 37 |
| 10866866 | 294 | 3 | 10870288 | 444 | 35 |
| 10866867 | 294 | 5 | 10872111 | 268 | 10 |
| 10866868 | 294 | 2 | 10873214 | 406 | 19 |
| 10866869 | 294 | 9 | 10882757 | 43 | 6 |
| 10866871 | 294 | 6 | 10883897 | 50 | 30 |
| 10866872 | 294 | 10 | | 413 | 17 |
| 10866873 | 86 | 19 | 10884510 | 85 | 48 |
| 10866881 | 58 | 11 | 10884600 | 458 | 9 |
| 10866938 | 94 | 30 | 10884607 | 16 | 23 |
| 10866939 | 94 | 29 | 10884608 | 353 | 5 |
| 10866945 | 87 | 18 | 10884609 | 353 | 6 |
| | 88 | 22 | 10884612 | 460 | 3 |
| | 91 | 24 | 10884613 | 457 | 2 |
| 10866994 | 28 | 56 | 10884619 | 320 | 6 |
| 10866995 | 257 | 9 | 10884694 | 178 | 33 |
| 10866997 | 258 | 5 | | 179 | 33 |
| 10866998 | 258 | 23 | | 209 | 27 |
| 10867002 | 440 | 2 | 10884739 | 266 | 3 |
| 10867004 | 440 | 1 | 10884740 | 266 | 7 |
| 10867005 | 270 | 17 | 10884746 | 266 | 6 |
| 10867006 | 268 | 17 | 10884785 | 16 | 17 |
| 10867018 | 28 | 15 | 10884786 | 16 | 14 |
| 10867018-1 | 28 | 51 | 10884820 | 265 | 14 |
| 10867059 | 442 | 6 | 10884882 | 34 | 27 |
| 10867060 | 443 | 11 | 10884883 | 34 | 2 |
| 10867068 | 288 | 15 | 10884886 | 34 | 30 |
| 10867069 | 288 | 14 | | 35 | 22 |
| 10867070 | 295 | 4 | 10884892 | 34 | 40 |
| 10867123 | 296 | 7 | 10884893 | 34 | 36 |
| 10867135 | 296 | 2 | 10885483 | 16 | 24 |
| 10867173 | 296 | 6 | 10885789 | 293 | 1 |
| 10867194 | 251 | 19 | 10887333 | 457 | 12 |
| 10867195 | 251 | 20 | 10888318 | 233 | 19 |
| 10867236 | 251 | 30 | 10892560 | 206 | 17 |
| 10867238 | 251 | 12 | 10892671 | 310 | 6 |
| 10867256 | 251 | 17 | 10892681 | 270 | 16 |
| 10867274 | 251 | 15 | 10892684 | 260 | 14 |
| 10867322 | 338 | 2 | 10892685 | 258 | 29 |
| 10867323 | 338 | 5 | 10894091 | 28 | 29 |
| 10867324 | 332 | 9 | 10894107 | 251 | 22 |
| 10867340 | 347 | 5 | 10894109 | 229 | 3 |
| 10867349 | 338 | 4 | 10894116 | 365 | 6 |
| 10867351 | 338 | 3 | 10894121 | 300 | 24 |
| 10867352 | 27 | 55 | 10894191 | 28 | 30 |
| 10867353 | 27 | 42 | 10894256 | 369 | 6 |
| 10867354 | 369 | 7 | 10894258 | 4 | 18 |
| 10867361 | 332 | 7 | | 27 | 27 |
| 10867362 | 332 | 6 | 10894259 | 27 | 6 |
| 10867363 | 332 | 2 | | 367 | 4 |
| 10867368 | 27 | 26 | | 442 | 10 |
| | 338 | 6 | 10894356 | 163 | 31 |
| 10867369 | 4 | 5 | 10894361 | 21 | 12 |
| | 19 | 25 | 10894362 | 20 | 13 |
| | 338 | 7 | 10894364 | 238 | 4 |
| 10867389 | 354 | 2 | 10894371 | 247 | 4 |
| 10867407 | 237 | 9 | 10894374 | 247 | 5 |
| 10867408 | 237 | 8 | 10894376 | 206 | 12 |
| 10867412 | 214 | 7 | 10894380 | 241 | 20 |
| 10867415 | 320 | 2 | | 243 | 27 |
| 10867416 | 206 | 8 | | 244 | 14 |
| 10867417 | 206 | 5 | 10894382 | 222 | 8 |

CROSS REFERENCE INDEXES

PART NUMBER INDEX

| PART NUMBER | FIG. | ITEM | PART NUMBER | FIG. | ITEM |
|-------------|------|------|-------------|------|------|
| 10894388 | 159 | 5 | | 373 | 18 |
| 10894392-1 | 28 | 52 | 10905840 | 156 | 4 |
| 10894392-4 | 28 | 39 | | 414 | 2 |
| 10894392-5 | 28 | 12 | | BULK | |
| 10894392-6 | 28 | 42 | 10910174-1 | 45 | 2 |
| 10894393-5 | 28 | 53 | | 355 | 27 |
| 10894393-6 | 28 | 41 | 10910174-13 | 279 | 10 |
| 10894393-7 | 28 | 40 | 10910174-14 | 175 | 25 |
| 10894393-8 | 28 | 9 | 10910174-16 | 24 | 22 |
| 10894394 | 28 | 14 | | 25 | 6 |
| 10894397 | 28 | 8 | | 26 | 23 |
| 10894398 | 306 | 3 | 10910174-2 | 83 | 20 |
| 10894399 | 306 | 6 | 10910174-20 | 155 | 19 |
| 10894400 | 306 | 5 | 10910174-22 | 87 | 11 |
| 10894401 | 306 | 4 | | 88 | 11 |
| 10894432 | 218 | 7 | | 237 | 2 |
| 10894433 | 219 | 13 | | 248 | 36 |
| 10894435 | 218 | 27 | | 251 | 7 |
| 10894437-1 | 218 | 11 | | 265 | 11 |
| 10894438 | 218 | 14 | 10910174-23 | 288 | 22 |
| | 219 | 2 | 10910174-27 | 16 | 15 |
| 10894489 | 229 | 14 | 10910174-3 | 56 | 2 |
| 10894496 | 304 | 12 | | 176 | 3 |
| 10894503 | 404 | 20 | | 180 | 30 |
| 10894505 | 404 | 21 | | 248 | 42 |
| 10894539 | 80 | 1 | | 254 | 92 |
| 10894542 | 406 | 11 | | 255 | 95 |
| 10894543 | 406 | 17 | | 272 | 2 |
| 10894545 | 407 | 6 | | 300 | 4 |
| 10894549 | 410 | 2 | | 323 | 12 |
| 10894561 | 406 | 7 | | 329 | 13 |
| 10894562 | 406 | 20 | | 379 | 12 |
| 10894565 | 406 | 18 | 10910174-34 | 379 | 25 |
| 10894567 | 407 | 3 | 10910174-38 | 323 | 10 |
| 10894579 | 227 | 3 | 10910174-5 | 175 | 10 |
| | 228 | 3 | | 212 | 5 |
| 10894584 | 411 | 5 | | 231 | 12 |
| 10894604 | 310 | 5 | | 235 | 31 |
| 10894616 | 34 | 17 | | 236 | 16 |
| | 208 | 21 | | 251 | 10 |
| 10894662-1 | 375 | 2 | | 283 | 10 |
| | 376 | 2 | | 310 | 24 |
| 10894663 | 254 | 93 | | 312 | 2 |
| 10894776 | 207 | 14 | 10910174-9 | 190 | 22 |
| 10894804 | 206 | 7 | | 191 | 22 |
| 10894834-1 | 241 | 29 | | 196 | 9 |
| 10894834-2 | 243 | 15 | | 269 | 6 |
| | 244 | 25 | 10910349 | 408 | 33 |
| 10894836 | 241 | 30 | 10910350 | 408 | 34 |
| | 243 | 16 | 10911019 | 444 | 39 |
| | 244 | 26 | 10911020 | 444 | 29 |
| 10894842 | 261 | 1 | 10911023 | 444 | 38 |
| 10894860 | 221 | 17 | 10911115 | 4 | 1 |
| 10894913 | 65 | 14 | | 27 | 23 |
| | 66 | 14 | 10911122-6 | 27 | 48 |
| 10894921 | 296 | 8 | 10911426 | 50 | 20 |
| 10894942 | 406 | 13 | 10911553 | 24 | 28 |
| 10895001 | 301 | 11 | 10912269 | 1 | 5 |
| 10896505 | 69 | 34 | 10915316 | 50 | 39 |
| 10899030 | 161 | 38 | | 64 | 8 |
| 10900569 | 408 | 26 | 10917070 | 20 | 46 |
| 10900570 | 408 | 31 | | 21 | 14 |
| 10900571 | 408 | 39 | 10920757 | 233 | 16 |
| 10900573 | 408 | 8 | 10921622-2 | 31 | 2 |
| 10902510 | 372 | 18 | 10923720 | 27 | 30 |

CROSS REFERENCE INDEXES

PART NUMBER INDEX

| PART NUMBER | FIG. | ITEM | PART NUMBER | FIG. | ITEM |
|-------------|------|------|-------------|------|------|
| 10923931-8 | 27 | 1 | 11613631 | 71 | 4 |
| 10931123-3 | 444 | 25 | 11613632-3 | 82 | 1 |
| 10935536 | 167 | 4 | 11639519-2 | 87 | 3 |
| 10935537 | 43 | 22 | | 88 | 3 |
| 10940451 | 27 | 35 | 11639520 | 87 | 6 |
| 10940879 | 36 | 7 | | 88 | 6 |
| 10941915-1 | 65 | 7 | 11639535 | 87 | 2 |
| | 66 | 7 | | 88 | 2 |
| | 229 | 8 | 11640178 | 50 | 19 |
| | 286 | 26 | 11641744 | 30 | 16 |
| | 387 | 4 | 11641857 | 30 | 18 |
| 10941915-2 | 371 | 3 | 11641959 | 458 | 6 |
| 10941915-3 | 178 | 29 | 11643398 | 260 | 18 |
| | 179 | 29 | | 308 | 1 |
| | 248 | 13 | 11650025 | 167 | 3 |
| | 289 | 14 | 11650036 | 165 | 1 |
| 10941915-5 | 318 | 3 | 11654533 | 458 | 7 |
| | 321 | 3 | 11655469 | 44 | 5 |
| 10942115 | 96 | 4 | 11655770 | 202 | 23 |
| 10942521 | 104 | 9 | 11655771 | 202 | 21 |
| 10944452 | 95 | 13 | 11668619 | 5 | 7 |
| 10944453-1 | 89 | 13 | 11668625 | 29 | 48 |
| 10945005 | 186 | 8 | 11668629 | 29 | 21 |
| | 187 | 8 | 11668634 | 44 | 23 |
| 10947187 | 15 | 28 | 11668688 | 17 | 38 |
| 10947344-2 | 15 | 16 | 11668689 | 44 | 9 |
| 10947356 | 15 | 6 | 11668690 | 44 | 11 |
| 10947432 | 15 | 30 | 11669087-6 | 22 | 7 |
| 10947433 | 15 | 29 | | 465 | 3 |
| 10951076 | 43 | 3 | 11669424 | 5 | 1 |
| 10951077 | 43 | 4 | | 161 | 12 |
| 10951079 | 43 | 11 | 11669489-1 | 304 | 19 |
| 10951083 | 43 | 8 | 11671007 | 35 | 12 |
| 10951084 | 43 | 7 | 11671010 | 35 | 8 |
| 10951108 | 44 | 33 | 11671011-1 | 35 | 37 |
| 10951119 | 43 | 2 | 11671011-2 | 35 | 4 |
| 10951369 | 43 | 10 | 11671012 | 35 | 10 |
| 10951434 | 29 | 9 | 11671013 | 35 | 32 |
| 10951434-1 | 29 | 11 | 11671014 | 35 | 36 |
| 10951808 | 27 | 5 | 11671037 | 210 | 16 |
| 10X215SZ | 327 | 13 | 11671038 | 210 | 25 |
| 10X232SZ | 327 | 28 | 11671039 | 210 | 20 |
| 10X341SZ | 327 | 49 | 11671040 | 210 | 23 |
| 110 5-16 | 7 | 14 | 11671041 | 210 | 12 |
| 11026 | 276 | 14 | 11671042-1 | 209 | 16 |
| | 290 | 26 | 11671042-2 | 209 | 15 |
| | 292 | 19 | 11671043-1 | 210 | 10 |
| 114785 | 167 | 8 | 11671043-2 | 210 | 28 |
| 114795 | 305 | 8 | 11671050-1 | 3 | 25 |
| 11589476 | 91 | 11 | 11671050-2 | 3 | 32 |
| 11591041 | 85 | 34 | 11671051 | 3 | 4 |
| 11591530 | 313 | 7 | 11671052 | 3 | 6 |
| 11598925 | 90 | 13 | 11671056 | 3 | 31 |
| 11598926 | 90 | 14 | 11671057 | 3 | 1 |
| 11602062 | 30 | 8 | 11671065-11 | 28 | 36 |
| 11605388 | 50 | 9 | 11671065-12 | 28 | 48 |
| | 50 | 37 | 11671065-15 | 27 | 10 |
| | 57 | 4 | 11671065-16 | 350 | 2 |
| | 57 | 25 | 11671065-22 | 367 | 1 |
| | 64 | 10 | 11671065-8 | 360 | 51 |
| | 64 | 26 | 11671065-9 | 28 | 20 |
| | 67 | 18 | 11671069 | 16 | 11 |
| | 82 | 11 | 11671083 | 210 | 22 |
| | 413 | 7 | 11671085 | 2 | 15 |
| 11610232 | 30 | 6 | 11671126 | 28 | 26 |

CROSS REFERENCE INDEXES

PART NUMBER INDEX

| PART NUMBER | FIG. | ITEM | PART NUMBER | FIG. | ITEM |
|-------------|------|------|-------------|------|------|
| 11671130 | 27 | 40 | 11671429 | 104 | 16 |
| 11671155 | 175 | 3 | 11671440 | 372 | 7 |
| | 176 | 4 | 11671444 | 375 | 27 |
| 11671159 | 27 | 14 | | 376 | 28 |
| 11671161 | 210 | 27 | 11671446 | 372 | 6 |
| 11671179 | 22 | 26 | | 373 | 6 |
| 11671208 | 442 | 30 | 11671449 | 372 | 10 |
| 11671212 | 442 | 15 | | 373 | 10 |
| 11671213 | 442 | 14 | 11671457-1 | 20 | 27 |
| 11671235 | 67 | 38 | | 21 | 27 |
| 11671241 | 375 | 30 | 11671457-2 | 20 | 28 |
| 11671247 | 15 | 1 | | 21 | 28 |
| 11671272 | 360 | 36 | 11671457-3 | 20 | 29 |
| 11671273 | 360 | 34 | | 21 | 29 |
| 11671275 | 360 | 31 | 11671478 | 233 | 7 |
| 11671280 | 360 | 33 | 11671483 | 2 | 6 |
| 11671288 | 375 | 17 | 11671484 | 4 | 2 |
| | 383 | 16 | 11671485 | 40 | 1 |
| 11671293 | 28 | 35 | 11671488 | 36 | 11 |
| 11671307 | 220 | 9 | 11671492-1 | 36 | 12 |
| 11671309 | 220 | 8 | 11671492-2 | 36 | 4 |
| 11671326 | 28 | 31 | 11671503 | 375 | 14 |
| 11671327 | 378 | 10 | | 376 | 12 |
| 11671372-1 | 363 | 4 | 11671505 | 375 | 13 |
| 11671372-2 | 363 | 9 | | 376 | 16 |
| | 364 | 8 | 11671506 | 366 | 5 |
| 11671373 | 363 | 16 | 11671508 | 365 | 1 |
| | 364 | 20 | 11671508-1 | 365 | 2 |
| 11671375 | 363 | 1 | 11671510 | 375 | 3 |
| | 364 | 1 | | 376 | 3 |
| 11671377 | 360 | 2 | 11671511 | 375 | 4 |
| | 364 | 19 | | 376 | 6 |
| 11671380-1 | 400 | 1 | 11671518 | 366 | 2 |
| 11671380-2 | 401 | 1 | 11671519 | 378 | 5 |
| 11671382 | 360 | 12 | 11671520 | 378 | 6 |
| 11671384 | 363 | 10 | 11671521 | 378 | 8 |
| | 364 | 23 | 11671535 | 264 | 9 |
| 11671385 | 363 | 12 | 11671546 | 264 | 4 |
| 11671386 | 360 | 45 | 11671547 | 264 | 16 |
| 11671387 | 360 | 37 | 11671562 | 358 | 3 |
| 11671388 | 360 | 44 | | 359 | 19 |
| 11671389 | 363 | 5 | 11671580-1 | 461 | 1 |
| | 364 | 5 | 11671580-2 | 461 | 2 |
| 11671390 | 363 | 6 | 11671596 | 258 | 24 |
| | 364 | 6 | 11671602 | 25 | 21 |
| 11671392 | 363 | 13 | | 26 | 27 |
| | 364 | 10 | 11671604 | 25 | 1 |
| 11671393 | 363 | 2 | | 26 | 1 |
| | 364 | 9 | 11671642 | 360 | 10 |
| 11671398 | 378 | 4 | 11671643 | 20 | 17 |
| 11671400 | 378 | 3 | | 21 | 17 |
| 11671401 | 360 | 26 | 11671644 | 378 | 9 |
| 11671402 | 360 | 19 | 11671652 | 358 | 1 |
| | 362 | 48 | 11671653 | 358 | 6 |
| 11671404 | 360 | 20 | 11671660 | 363 | 7 |
| | 362 | 47 | | 364 | 4 |
| 11671405 | 358 | 5 | 11671661 | 360 | 6 |
| 11671407-1 | 360 | 47 | | 364 | 14 |
| 11671407-2 | 314 | 3 | 11671708 | 372 | 1 |
| 11671409 | 382 | 8 | | 373 | 1 |
| | 383 | 17 | 11671709 | 372 | 15 |
| 11671410 | 314 | 18 | | 373 | 15 |
| 11671411 | 314 | 11 | 11671711 | 372 | 13 |
| 11671425 | 104 | 4 | | 373 | 13 |
| 11671426 | 104 | 7 | 11671715 | 368 | 7 |

CROSS REFERENCE INDEXES

PART NUMBER INDEX

| PART NUMBER | FIG. | ITEM | PART NUMBER | FIG. | ITEM |
|------------------|------|------|-------------|------|------|
| 11671716 | 368 | 12 | ESTOS | | |
| 11671725 | 367 | 8 | 11672109 | 67 | 29 |
| | 368 | 9 | 11672162-1 | 409 | 4 |
| 11671731 | 363 | 11 | 11672162-2 | 409 | 5 |
| | 364 | 22 | 11672166 | 232 | 12 |
| 11671732 | 457 | 6 | 11672167 | 411 | 3 |
| 11671738 | 375 | 21 | 11672179 | 308 | 2 |
| | 376 | 22 | 11672182 | 84 | 1 |
| 11671739 | 375 | 24 | 11672185 | 265 | 6 |
| | 376 | 25 | 11672186 | 405 | 6 |
| 11671749 | 442 | 36 | 11672190 | 384 | 3 |
| | 443 | 21 | | 385 | 7 |
| 11671805 | 104 | 24 | 11672195 | 28 | 5 |
| 11671818 | 22 | 10 | 11672196 | 28 | 44 |
| 11671823 | 22 | 17 | 11672203 | 177 | 2 |
| | 465 | 2 | 11672205 | 363 | 3 |
| 11671830 | 22 | 20 | | 364 | 2 |
| 11671835 | 22 | 27 | 11672216 | 77 | 5 |
| 11671840 | 22 | 18 | 11672220 | 238 | 2 |
| 11671841 | 22 | 16 | | 244 | 9 |
| 11671852 | 365 | 3 | 11672220-1 | 241 | 14 |
| 11671855 | 442 | 21 | 11672221 | 238 | 1 |
| 11671856 | 442 | 18 | | 244 | 8 |
| 11671857-1 | 444 | 9 | 11672222 | 238 | 5 |
| 11671857-2 | 444 | 31 | | 244 | 11 |
| 11671860-1 | 442 | 31 | 11672258 | 457 | 11 |
| 11671868 | 161 | 21 | 11672262 | 4 | 9 |
| 11671877 | 215 | 2 | 11672263 | 104 | 17 |
| 11671885 | 161 | 20 | 11672264 | 4 | 10 |
| | 161 | 45 | 11672271 | 161 | 48 |
| 11671886 | 161 | 18 | 11672272 | 152 | 1 |
| 11671888 | 161 | 19 | 11672276 | 440 | 7 |
| | 161 | 44 | 11672282 | 444 | 18 |
| 11671914 | 214 | 13 | 11672301 | 414 | 8 |
| 11671923 | 220 | 24 | 11672305-3 | 414 | 16 |
| 11671924 | 220 | 21 | 11672307 | 103 | 7 |
| 11671927 | 220 | 23 | 11672308 | 103 | 1 |
| 11671928-1 | 220 | 28 | 11672312 | 413 | 16 |
| 11671928-2 | 220 | 17 | 11672328 | 314 | 6 |
| 11671932 | 220 | 20 | | 315 | 6 |
| 11671958 | 219 | 14 | 11672339 | 163 | 15 |
| 11671961 | 459 | 6 | 11672343 | 65 | 3 |
| 11671971 | 216 | 9 | | 66 | 3 |
| 11671978 | 2 | 8 | 11672352 | 242 | 6 |
| 11671984 | 27 | 31 | 11672354-1 | 242 | 8 |
| 11671985 | 375 | 10 | 11672354-2 | 242 | 10 |
| 11671986 | 375 | 9 | 11672381 | 50 | 35 |
| 11671991 | 375 | 8 | | 64 | 7 |
| 11672014 | 304 | 7 | 11672403 | 45 | 17 |
| 11672015 | 304 | 6 | 11672403-1 | 45 | 19 |
| 11672027 | 175 | 6 | 11672423 | 45 | 15 |
| | 176 | 7 | 11672426 | 241 | 13 |
| 11672028 | 207 | 28 | 11672427 | 242 | 1 |
| 11672029 | 207 | 31 | 11672433 | 242 | 14 |
| 11672031-1 | 35 | 38 | 11672439 | 242 | 3 |
| 11672031-2 | 34 | 9 | 11672447 | 241 | 18 |
| | 208 | 13 | 11672448 | 241 | 16 |
| 11672033 | 163 | 19 | 11672463 | 242 | 2 |
| 11672035 | 442 | 19 | 11672471 | 260 | 15 |
| 11672044 | 411 | 2 | 11672478 | 304 | 24 |
| 11672046 | 442 | 32 | 11672480 | 446 | 20 |
| 11672053 | 441 | 11 | 11672481 | 446 | 18 |
| 11672057 | 257 | 1 | 11672483 | 239 | 25 |
| 11672100 | 305 | 1 | 11672484 | 245 | 7 |
| 11672102 NON-ASB | 36 | 5 | 11673856 | 44 | 6 |

CROSS REFERENCE INDEXES

PART NUMBER INDEX

| PART NUMBER | FIG. | ITEM | PART NUMBER | FIG. | ITEM |
|-------------|------|------|------------------|------|------|
| 11674371 | 202 | 22 | 11684265 | 41 | 10 |
| 11674593 | 447 | 1 | 11684266 | 41 | 17 |
| 11674594 | 447 | 5 | 11890 | 290 | 38 |
| 11675004 | 123 | 6 | 11894 | 276 | 7 |
| 11676243-1 | 45 | 20 | 12-10 070120 | 315 | 22 |
| 11678085-2 | BULK | | 12-12 010101B | 442 | 1 |
| 11682345 | 123 | 9 | | 443 | 9 |
| 11682595-2 | 44 | 14 | 12-12 010201B | 442 | 22 |
| | 157 | 12 | | 443 | 14 |
| 11682610 | 7 | 17 | 12-12 070221 | 315 | 21 |
| 11682624 | 9 | 19 | 12-12-12 010401B | 442 | 16 |
| 11682654 | 161 | 9 | A | | |
| 11683925 | 6 | 28 | 12-50641 | 15 | 3 |
| 11683926 | 6 | 30 | 12-8 010102B | 445 | 25 |
| 11683964 | 10 | 43 | 12-8 010202BA | 442 | 12 |
| 11683974 | 40 | 25 | | 445 | 6 |
| 11684022-2 | 29 | 44 | 12-8 070202CA | 301 | 17 |
| 11684033 | 6 | 19 | 12-8 140140C | 6 | 18 |
| 11684034 | 6 | 4 | 12-8 140230CA | 332 | 10 |
| 11684043-1 | 5 | 5 | 1201 0996 | 399 | 21 |
| 11684047 | 5 | 6 | 12010293 | 395 | 10 |
| 11684053 | 6 | 2 | 12015791 | 395 | 12 |
| 11684055 | 47 | 3 | 12015792 | 399 | 15 |
| 11684057 | 44 | 22 | 120854 | 253 | 6 |
| 11684058 | 6 | 3 | 1211 | 15 | 26 |
| 11684060 | 6 | 6 | 12124580 | 399 | 14 |
| 11684066 | 6 | 5 | 12124581 | 395 | 11 |
| 11684091 | 8 | 3 | 12124582 | 399 | 22 |
| 11684093-1 | 11 | 6 | 12125323 | 399 | 13 |
| | 11 | 13 | 122-0326 | 366 | 9 |
| | 12 | 12 | 12251805 | 457 | 5 |
| | 40 | 9 | 12254221 | 29 | 27 |
| | 40 | 11 | 12254231 | 30 | 2 |
| | 40 | 28 | 12254235 | 43 | 20 |
| 11684093-2 | 11 | 12 | 12254278 | 31 | 13 |
| | 12 | 13 | | 32 | 25 |
| | 40 | 8 | 12254293-1 | 17 | 26 |
| | 41 | 2 | 12254293-2 | 17 | 27 |
| 11684095 | 8 | 2 | 12254294 | 17 | 25 |
| 11684097 | 31 | 51 | 12254295 | 17 | 28 |
| 11684100 | 31 | 33 | 12257167-1 | 447 | 2 |
| 11684101 | 31 | 52 | 12257167-2 | 447 | 4 |
| 11684106 | 11 | 30 | 12257169 | 446 | 21 |
| | 12 | 20 | 12258931-1 | 99 | 3 |
| 11684111 | 44 | 30 | 12258932-5 | 98 | 1 |
| 11684126 | 29 | 17 | 12258932-6 | 99 | 7 |
| 11684128 | 29 | 36 | 12258938 | 99 | 8 |
| 11684133 | 6 | 17 | 12258940-4 | 116 | 2 |
| 11684143 | 17 | 16 | 12269104 | 239 | 22 |
| 11684144 | 17 | 17 | 12270450 | 198 | 17 |
| 11684145 | 17 | 8 | | 200 | 10 |
| 11684146 | 17 | 7 | 12270453 | 198 | 12 |
| 11684147 | 17 | 36 | | 200 | 16 |
| 11684148 | 17 | 37 | 12270466 | 198 | 3 |
| 11684154 | 17 | 34 | | 200 | 3 |
| 11684155 | 17 | 19 | 12270491 | 198 | 7 |
| 11684156 | 17 | 23 | | 199 | 20 |
| 11684157 | 17 | 24 | | 200 | 20 |
| 11684158 | 17 | 20 | | 201 | 29 |
| 11684159 | 17 | 35 | 12270979 | 465 | 1 |
| 11684160 | 17 | 21 | 12273147-129 | 48 | 14 |
| 11684162 | 44 | 18 | 12273147-130 | 48 | 4 |
| 11684208 | 18 | 15 | 12273162-210 | 116 | 21 |
| 11684260 | 29 | 12 | 12273164-119 | 111 | 8 |
| 11684261 | 29 | 26 | 12273176-129 | 48 | 18 |

CROSS REFERENCE INDEXES

PART NUMBER INDEX

| PART NUMBER | FIG. | ITEM | PART NUMBER | FIG. | ITEM |
|--------------|------|------|-------------|------|------|
| 12273242-219 | 136 | 3 | 12344839 | 199 | 18 |
| 12274570 | 190 | 21 | | 201 | 27 |
| | 191 | 21 | 12345038 | 199 | 11 |
| | 196 | 10 | | 201 | 11 |
| | 269 | 7 | 12345039 | 199 | 10 |
| 12275775 | 459 | 5 | | 201 | 10 |
| 12275796 | 46 | 5 | 12345102 | 199 | 6 |
| 12275810 | 412 | 1 | | 201 | 4 |
| 12275812 | 412 | 6 | 12345736 | 74 | 4 |
| 12282673 | 87 | 12 | | 75 | 1 |
| | 88 | 12 | 12346544 | 199 | 7 |
| 12282832 | 185 | 5 | | 201 | 3 |
| 1229-J-478 | 192 | 18 | 12352468-13 | 114 | 3 |
| | 193 | 18 | | 115 | 3 |
| | 194 | 18 | | 118 | 3 |
| | 195 | 18 | | 119 | 3 |
| | 202 | 7 | 12352468-9 | 117 | 6 |
| 12293286-10 | 429 | 5 | 12354303 | 36 | 14 |
| | 430 | 5 | 12354334 | 45 | 26 |
| 12293286-2 | 434 | 9 | 12354336 | 45 | 34 |
| 12293286-4 | 433 | 4 | 12354342 | 45 | 33 |
| | 434 | 8 | 12354343 | 45 | 28 |
| 12293287-8 | 429 | 11 | 12354344 | 45 | 29 |
| | 432 | 5 | 12354347 | 23 | 5 |
| 12296626 | 308 | 7 | 12354414 | 41 | 27 |
| | 365 | 7 | 12354415 | 41 | 18 |
| 123-0667 | 360 | 9 | 12354416 | 41 | 9 |
| 123-1058 | 360 | 15 | 12354443 | 17 | 31 |
| 123-1470 | 360 | 16 | 12354444 | 17 | 32 |
| 12310644 | 460 | 2 | 12354445 | 17 | 29 |
| 12311269-4 | 392 | 5 | 12357798-1 | 245 | 6 |
| 12311269-5 | 124 | 5 | 12357798-2 | 239 | 24 |
| 12314082 | 96 | 9 | 12360839 | 85 | 24 |
| 12319P | 295 | 5 | 12360844 | 85 | 23 |
| 12322551 | 82 | 5 | 12360845 | 85 | 9 |
| 12322552 | 260 | 17 | 12360850-1 | 87 | 7 |
| 12322553 | 295 | 24 | | 88 | 7 |
| 12322554 | 325 | 4 | 12360860-2 | 85 | 40 |
| 12322555 | 325 | 5 | 12360870-2 | 87 | 8 |
| 12322556 | 295 | 23 | | 88 | 8 |
| 12322557 | 295 | 7 | 12360890-1 | 57 | 13 |
| 12322558 | 295 | 25 | | 64 | 27 |
| 12322559 | 295 | 10 | | 67 | 4 |
| 12322560 | 295 | 27 | | 413 | 8 |
| 12322561 | 295 | 17 | 12360890-2 | 50 | 36 |
| 12322562 | 295 | 9 | | 57 | 19 |
| 12322564 | 295 | 6 | | 64 | 11 |
| 12322565 | 325 | 6 | 12360890-3 | 50 | 8 |
| 12322566 | 325 | 7 | | 57 | 5 |
| 12322568 | 45 | 12 | | 82 | 12 |
| 12322575 | 77 | 6 | | 82 | 19 |
| 12322582 | 242 | 4 | 12360905-1 | 61 | 14 |
| 12322583 | 220 | 25 | 12360905-3 | 61 | 11 |
| 12322618 | 71 | 5 | 12361689-9 | 114 | 2 |
| 12322629 | 237 | 12 | 12361693-4 | 119 | 2 |
| 12322676 | 242 | 13 | 12364344-1 | 190 | 9 |
| 12326061 | 466 | 1 | | 191 | 9 |
| 12329689-1 | 385 | 17 | 12364344-2 | 190 | 23 |
| 12343072 | 96 | 10 | | 191 | 23 |
| 12344830 | 199 | 14 | 12364346 | 212 | 1 |
| | 201 | 14 | 12364347 | 189 | 8 |
| 12344833 | 199 | 4 | 12364348 | 213 | 6 |
| | 201 | 6 | 12364348-1 | 213 | 8 |
| 12344834 | 199 | 25 | 12364349 | 189 | 9 |
| | 201 | 22 | 12364350 | 190 | 16 |

CROSS REFERENCE INDEXES

PART NUMBER INDEX

| PART NUMBER | FIG. | ITEM | PART NUMBER | FIG. | ITEM |
|-------------|------|------|-------------|------|------|
| | 191 | 16 | 12364474 | 51 | 14 |
| 12364351-1 | 191 | 19 | 12364481 | 300 | 14 |
| 12364351-2 | 191 | 14 | 12364497-1 | 296 | 13 |
| 12364356-1 | 193 | 31 | 12364497-2 | 296 | 18 |
| 12364356-2 | 193 | 31 | 12364517 | 296 | 15 |
| 12364358-1 | 192 | 31 | 12364518 | 284 | 11 |
| 12364358-2 | 192 | 31 | 12364519 | 288 | 18 |
| 12364360-1 | 190 | 19 | 12364520 | 288 | 19 |
| 12364360-2 | 190 | 14 | 12364521 | 85 | 1 |
| 12364361 | 180 | 31 | 12364537 | 161 | 1 |
| 12364370 | 180 | 16 | 12364538 | 161 | 39 |
| 12364374 | 196 | 1 | 12364539 | 161 | 3 |
| 12364375 | 310 | 7 | 12364540 | 161 | 6 |
| 12364377-1 | 192 | 9 | 12364542 | 28 | 23 |
| | 193 | 9 | 12364543 | 28 | 22 |
| | 202 | 33 | 12364545 | 275 | 2 |
| 12364377-2 | 192 | 27 | 12364546 | 279 | 6 |
| | 193 | 27 | 12364550 | 355 | 12 |
| | 202 | 14 | 12364551 | 355 | 1 |
| 12364378 | 192 | 23 | 12364552 | 355 | 10 |
| | 193 | 23 | 12364555 | 355 | 14 |
| | 202 | 12 | 12364557 | 355 | 11 |
| 12364379-1 | 192 | 21 | 12364558 | 355 | 6 |
| | 193 | 21 | 12364559 | 355 | 16 |
| | 202 | 10 | 12364560 | 355 | 17 |
| 12364379-2 | 192 | 24 | 12364562 | 301 | 13 |
| | 193 | 24 | 12364563 | 301 | 3 |
| | 202 | 16 | 12364566 | 275 | 1 |
| 12364381 | 414 | 5 | 12364571 | 279 | 9 |
| 12364382 | 65 | 2 | 12364573 | 289 | 22 |
| | 66 | 2 | 12364578 | 318 | 9 |
| 12364391 | 26 | 2 | 12364582 | 300 | 17 |
| 12364392 | 24 | 9 | 12364583 | 300 | 15 |
| 12364393 | 49 | 3 | | 301 | 25 |
| 12364394 | 50 | 1 | 12364584 | 82 | 27 |
| 12364398 | 20 | 21 | 12364585 | 208 | 1 |
| | 21 | 21 | 12364588 | 300 | 8 |
| 12364399 | 22 | 1 | 12364589 | 300 | 11 |
| 12364400-1 | 22 | 8 | 12364590 | 300 | 13 |
| 12364400-2 | 22 | 28 | 12364591 | 300 | 35 |
| 12364401 | 20 | 22 | 12364592 | 301 | 29 |
| | 21 | 22 | 12364593 | 301 | 26 |
| 12364402 | 21 | 10 | 12364594 | 300 | 18 |
| 12364403 | 20 | 24 | 12364595 | 355 | 19 |
| | 21 | 24 | 12364609 | 203 | 7 |
| 12364406 | 22 | 29 | 12364610 | 326 | 4 |
| 12364423 | 20 | 7 | 12364610-1 | 327 | 19 |
| | 21 | 7 | 12364610-10 | 327 | 38 |
| 12364426 | 21 | 11 | 12364610-11 | 327 | 50 |
| 12364428-1 | 21 | 13 | 12364610-13 | 327 | 45 |
| 12364428-2 | 20 | 14 | 12364610-15 | 327 | 40 |
| 12364428-3 | 20 | 43 | 12364610-16 | 327 | 39 |
| 12364429 | 21 | 20 | 12364610-17 | 327 | 44 |
| 12364430 | 20 | 20 | 12364610-18 | 327 | 43 |
| 12364433 | 163 | 1 | 12364610-19 | 327 | 35 |
| 12364444 | 20 | 10 | 12364610-2 | 327 | 42 |
| 12364456 | 301 | 32 | 12364610-22 | 327 | 48 |
| 12364457 | 301 | 4 | 12364610-23 | 327 | 24 |
| 12364458 | 296 | 17 | 12364610-24 | 327 | 6 |
| 12364459 | 297 | 1 | 12364610-25 | 327 | 2 |
| 12364460-1 | 297 | 13 | 12364610-27 | 327 | 29 |
| 12364460-2 | 297 | 14 | 12364610-3 | 327 | 26 |
| 12364461 | 20 | 44 | 12364610-4 | 327 | 14 |
| 12364468 | 25 | 10 | 12364610-5 | 327 | 22 |
| 12364473 | 22 | 6 | 12364610-6 | 327 | 5 |

CROSS REFERENCE INDEXES

PART NUMBER INDEX

| PART NUMBER | FIG. | ITEM | PART NUMBER | FIG. | ITEM |
|-------------|------|------|-------------|------|------|
| 12364610-7 | 327 | 4 | 12364762 | 169 | 2 |
| 12364610-8 | 327 | 15 | 12364764 | 246 | 43 |
| 12364611 | 301 | 27 | 12364768 | 246 | 33 |
| 12364614 | 297 | 5 | 12364769 | 246 | 37 |
| 12364618 | 248 | 27 | 12364775 | 214 | 12 |
| 12364622 | 248 | 43 | 12364776 | 214 | 14 |
| 12364623 | 248 | 26 | 12364780 | 177 | 19 |
| 12364624 | 248 | 33 | 12364781 | 160 | 3 |
| 12364630 | 177 | 9 | 12364783-1 | 283 | 21 |
| 12364634 | 248 | 22 | 12364783-2 | 283 | 19 |
| 12364637 | 248 | 35 | 12364786 | 35 | 19 |
| 12364638 | 248 | 25 | 12364787 | 35 | 33 |
| 12364642-1 | 300 | 25 | 12364800 | 1 | 2 |
| 12364643 | 72 | 3 | 12364804 | 203 | 5 |
| 12364649-1 | 64 | 23 | 12364811-1 | 238 | 3 |
| | 413 | 4 | 12364813 | 180 | 23 |
| 12364659 | 208 | 19 | | 181 | 8 |
| 12364660-1 | 208 | 17 | 12364816 | 163 | 14 |
| 12364660-2 | 208 | 17 | 12364817 | 163 | 11 |
| 12364669 | 186 | 11 | 12364818 | 208 | 16 |
| | 187 | 11 | 12364819 | 355 | 29 |
| 12364672 | 34 | 13 | 12364821 | 175 | 4 |
| 12364674 | 72 | 4 | | 176 | 5 |
| 12364675 | 307 | 3 | 12364822 | 186 | 30 |
| 12364676 | 307 | 2 | | 187 | 30 |
| 12364677 | 288 | 20 | 12364824 | 175 | 13 |
| 12364678 | 288 | 17 | | 176 | 14 |
| 12364681 | 296 | 12 | 12364827-2 | 177 | 15 |
| 12364689 | 192 | 25 | 12364834 | 175 | 11 |
| | 193 | 25 | | 176 | 12 |
| | 202 | 13 | 12364835 | 355 | 5 |
| 12364694 | 208 | 23 | 12364842-1 | 178 | 26 |
| 12364695 | 216 | 24 | | 179 | 26 |
| 12364699 | 278 | 15 | 12364844 | 178 | 30 |
| 12364701 | 278 | 9 | | 179 | 30 |
| 12364702 | 278 | 14 | 12364854 | 318 | 1 |
| 12364704 | 329 | 3 | 12364856 | 317 | 4 |
| 12364707 | 445 | 7 | 12364861-1 | 326 | 17 |
| 12364708 | 443 | 29 | 12364861-2 | 326 | 1 |
| 12364709 | 445 | 28 | 12364863 | 353 | 7 |
| 12364710 | 331 | 17 | 12364867 | 254 | 94 |
| 12364711 | 443 | 12 | 12364872 | 355 | 21 |
| 12364712 | 445 | 11 | 12364873 | 293 | 34 |
| 12364713 | 443 | 31 | 12364874 | 293 | 35 |
| 12364714 | 443 | 32 | 12364877 | 293 | 24 |
| 12364715 | 445 | 1 | 12364878 | 294 | 8 |
| 12364716 | 217 | 1 | 12364879 | 293 | 23 |
| 12364717 | 218 | 23 | 12364881 | 27 | 50 |
| 12364718 | 219 | 1 | 12364882 | 353 | 8 |
| 12364719 | 255 | 91 | 12364883 | 353 | 1 |
| 12364721 | 251 | 34 | 12364885 | 293 | 16 |
| 12364723 | 443 | 27 | 12364888 | 79 | 7 |
| 12364724 | 445 | 12 | 12364889 | 293 | 22 |
| 12364725 | 301 | 23 | 12364891 | 246 | 44 |
| 12364726 | 445 | 26 | 12364893 | 301 | 24 |
| 12364729 | 329 | 8 | 12364894 | 301 | 42 |
| 12364731 | 445 | 15 | 12364896 | 284 | 7 |
| 12364732 | 444 | 36 | 12364897 | 286 | 4 |
| 12364733 | 445 | 23 | 12364898 | 286 | 19 |
| 12364734 | 445 | 24 | 12364901 | 286 | 13 |
| 12364753 | 248 | 37 | 12364902 | 287 | 16 |
| 12364756 | 105 | 2 | 12364903 | 284 | 14 |
| | 106 | 2 | 12364904 | BULK | |
| 12364758 | 310 | 1 | 12364904-5 | 299 | 10 |
| 12364761 | 169 | 2 | 12364904-6 | 299 | 9 |

CROSS REFERENCE INDEXES

PART NUMBER INDEX

| PART NUMBER | FIG. | ITEM | PART NUMBER | FIG. | ITEM |
|-------------|------|------|-------------|------|------|
| 12364904-7 | 299 | 8 | | 181 | 7 |
| 12364904-8 | 299 | 7 | 12365116 | 416 | 11 |
| 12364905 | 284 | 6 | 12365117-1 | 422 | 9 |
| 12364906 | 284 | 8 | 12365117-2 | 425 | 6 |
| 12364907 | 288 | 6 | 12365117-3 | 421 | 12 |
| 12364909 | 288 | 9 | 12365117-4 | 324 | 6 |
| 12364911 | 299 | 3 | 12365118 | 417 | 4 |
| 12364912-2 | 299 | 12 | | 418 | 1 |
| 12364912-3 | 299 | 13 | | 419 | 3 |
| 12364912-4 | 209 | 10 | | 420 | 1 |
| 12364912-5 | 209 | 12 | | 421 | 6 |
| 12364912-6 | 209 | 11 | | 422 | 6 |
| 12364918 | 348 | 18 | | 423 | 5 |
| 12364922 | 24 | 3 | | 424 | 5 |
| 12364923 | 252 | 1 | | 425 | 9 |
| 12364927 | 321 | 2 | | 426 | 5 |
| 12364934 | 304 | 1 | 12365126 | 416 | 20 |
| 12364936 | 304 | 4 | 12365128 | 434 | 1 |
| 12364937 | 288 | 10 | 12365129 | 437 | 2 |
| 12364940 | 279 | 24 | 12365133 | 415 | 1 |
| 12364943 | 283 | 9 | 12365134 | 178 | 19 |
| 12364946 | 310 | 18 | | 179 | 19 |
| 12364947 | 310 | 20 | 12365137 | 293 | 25 |
| 12365005 | 234 | 1 | 12365149 | 115 | 2 |
| 12365019-1 | 227 | 1 | 12365150 | 118 | 2 |
| | 228 | 7 | 12365153 | 231 | 7 |
| 12365023-1 | 223 | 9 | 12365154 | 231 | 3 |
| 12365024 | 223 | 10 | 12365155-1 | 231 | 9 |
| | 232 | 2 | 12365155-2 | 231 | 9 |
| 12365026-1 | 223 | 8 | 12365156 | 60 | 5 |
| 12365030 | 227 | 7 | 12365158 | 56 | 12 |
| 12365049 | 232 | 3 | 12365160 | 38 | 31 |
| 12365052 | 225 | 6 | 12365164 | 82 | 24 |
| 12365053-1 | 227 | 8 | 12365165 | 82 | 28 |
| | 228 | 8 | 12365167 | 56 | 6 |
| 12365053-2 | 227 | 6 | 12365168 | 58 | 13 |
| | 228 | 6 | 12365171 | 118 | 1 |
| 12365054-1 | 226 | 6 | 12365172 | 115 | 1 |
| 12365054-2 | 225 | 10 | 12365203 | 180 | 24 |
| 12365057 | 225 | 22 | 12365211 | 275 | 13 |
| 12365058 | 224 | 2 | 12365213 | 94 | 1 |
| 12365059 | 224 | 3 | 12365216 | 70 | 22 |
| 12365060 | 226 | 4 | 12365230 | 63 | 7 |
| 12365073 | 225 | 7 | 12365234 | 235 | 21 |
| 12365076 | 225 | 24 | | 236 | 26 |
| | 226 | 13 | 12365235 | 235 | 13 |
| 12365077 | 225 | 12 | | 236 | 10 |
| | 226 | 11 | 12365236 | 235 | 12 |
| 12365078-1 | 227 | 4 | | 236 | 35 |
| | 228 | 4 | 12365239 | 235 | 34 |
| 12365079-1 | 225 | 13 | | 236 | 34 |
| 12365079-2 | 226 | 12 | 12365240 | 235 | 33 |
| 12365081 | 227 | 2 | | 236 | 15 |
| | 228 | 2 | 12365246 | 235 | 3 |
| 12365086-1 | 226 | 10 | | 236 | 23 |
| 12365086-2 | 225 | 11 | 12365251 | 203 | 8 |
| 12365087 | 225 | 25 | 12365255 | 251 | 25 |
| 12365088 | 225 | 21 | 12365260-1 | 235 | 35 |
| 12365089 | 225 | 15 | 12365260-2 | 236 | 33 |
| 12365090 | 226 | 5 | 12365261 | 240 | 5 |
| 12365101 | 232 | 1 | 12365262 | 239 | 6 |
| 12365105 | 232 | 4 | 12365264 | 404 | 5 |
| 12365107 | 223 | 1 | 12365265 | 404 | 1 |
| 12365108 | 180 | 36 | 12365268 | 240 | 4 |
| 12365109 | 180 | 22 | 12365271 | 355 | 23 |

CROSS REFERENCE INDEXES

PART NUMBER INDEX

| PART NUMBER | FIG. | ITEM | PART NUMBER | FIG. | ITEM |
|--------------|------|------|--------------|------|------|
| 12365277 | 303 | 3 | | 423 | 7 |
| 12365278-1 | 351 | 25 | 12365278-155 | 340 | 6 |
| | 352 | 25 | 12365278-156 | 340 | 1 |
| 12365278-10 | 336 | 1 | 12365278-157 | 340 | 14 |
| 12365278-106 | 351 | 36 | 12365278-16 | 336 | 19 |
| | 352 | 36 | 12365278-17 | 345 | 1 |
| 12365278-107 | 333 | 4 | 12365278-18 | 345 | 3 |
| 12365278-108 | 333 | 6 | 12365278-19 | 349 | 5 |
| 12365278-109 | 333 | 8 | 12365278-2 | 351 | 18 |
| | 340 | 7 | | 352 | 18 |
| 12365278-11 | 342 | 5 | 12365278-20 | 349 | 3 |
| 12365278-110 | 360 | 4 | 12365278-21 | 349 | 6 |
| 12365278-111 | 350 | 7 | 12365278-22 | 349 | 8 |
| 12365278-112 | 331 | 7 | 12365278-23 | 349 | 9 |
| 12365278-113 | 334 | 12 | 12365278-24 | 349 | 14 |
| | 335 | 12 | 12365278-25 | 349 | 10 |
| 12365278-114 | 331 | 23 | 12365278-26 | 349 | 1 |
| 12365278-115 | 336 | 8 | 12365278-27 | 346 | 12 |
| 12365278-116 | 287 | 9 | 12365278-28 | 347 | 7 |
| 12365278-117 | 331 | 1 | 12365278-29 | 347 | 6 |
| 12365278-118 | 298 | 6 | 12365278-3 | 334 | 29 |
| 12365278-12 | 344 | 7 | | 335 | 29 |
| 12365278-120 | 287 | 14 | 12365278-30 | 346 | 1 |
| 12365278-121 | 339 | 26 | 12365278-31 | 346 | 5 |
| | 340 | 9 | 12365278-32 | 347 | 8 |
| 12365278-122 | 351 | 1 | 12365278-33 | 347 | 2 |
| | 352 | 1 | 12365278-34 | 351 | 14 |
| 12365278-123 | 344 | 13 | | 352 | 14 |
| 12365278-124 | 279 | 29 | 12365278-35 | 346 | 10 |
| 12365278-125 | 279 | 3 | 12365278-37 | 341 | 4 |
| 12365278-126 | 348 | 29 | 12365278-38 | 336 | 15 |
| 12365278-127 | 348 | 27 | 12365278-39 | 283 | 4 |
| 12365278-128 | 348 | 24 | 12365278-4 | 334 | 26 |
| 12365278-129 | 351 | 42 | | 335 | 26 |
| | 352 | 42 | 12365278-40 | 348 | 14 |
| 12365278-132 | 38 | 1 | 12365278-41 | 348 | 19 |
| 12365278-133 | 38 | 29 | 12365278-42 | 348 | 17 |
| 12365278-134 | 38 | 18 | 12365278-43 | 287 | 6 |
| 12365278-135 | 38 | 22 | 12365278-44 | 343 | 7 |
| 12365278-136 | 351 | 4 | 12365278-45 | 351 | 40 |
| | 352 | 4 | | 352 | 40 |
| 12365278-137 | 38 | 21 | 12365278-46 | 344 | 5 |
| 12365278-138 | 38 | 24 | 12365278-48 | 339 | 20 |
| 12365278-139 | 346 | 8 | 12365278-49 | 334 | 5 |
| 12365278-14 | 344 | 10 | | 335 | 5 |
| 12365278-140 | 346 | 9 | 12365278-5 | 334 | 15 |
| 12365278-141 | 344 | 14 | | 335 | 15 |
| 12365278-142 | 171 | 31 | 12365278-50 | 343 | 9 |
| | 172 | 31 | 12365278-51 | 289 | 11 |
| | 173 | 27 | 12365278-52 | 343 | 11 |
| 12365278-143 | 351 | 26 | 12365278-53 | 289 | 10 |
| | 352 | 26 | 12365278-57 | 340 | 20 |
| 12365278-144 | 173 | 14 | 12365278-58 | 333 | 7 |
| 12365278-145 | 174 | 18 | | 340 | 18 |
| 12365278-146 | 351 | 44 | 12365278-59 | 340 | 17 |
| | 352 | 44 | | 343 | 16 |
| 12365278-147 | 174 | 19 | 12365278-6 | 336 | 12 |
| 12365278-148 | 174 | 16 | 12365278-60 | 339 | 28 |
| 12365278-149 | 298 | 18 | 12365278-61 | 283 | 17 |
| | 361 | 1 | 12365278-62 | 339 | 4 |
| 12365278-15 | 351 | 28 | 12365278-63 | 348 | 31 |
| | 352 | 28 | 12365278-64 | 351 | 13 |
| 12365278-150 | 173 | 1 | | 352 | 13 |
| 12365278-153 | 421 | 10 | 12365278-65 | 343 | 14 |
| 12365278-154 | 421 | 11 | 12365278-66 | 348 | 32 |

CROSS REFERENCE INDEXES

PART NUMBER INDEX

| PART NUMBER | FIG. | ITEM | PART NUMBER | FIG. | ITEM |
|-------------|------|------|-------------|------|------|
| 12365278-67 | 345 | 7 | 12365443 | 235 | 26 |
| 12365278-68 | 298 | 1 | | 236 | 9 |
| 12365278-69 | 298 | 4 | 12365444 | 284 | 20 |
| 12365278-7 | 331 | 8 | 12365445 | 348 | 8 |
| 12365278-70 | 345 | 14 | | 351 | 30 |
| 12365278-71 | 298 | 21 | | 352 | 30 |
| 12365278-72 | 298 | 14 | 12365447 | 445 | 21 |
| 12365278-75 | 341 | 1 | 12365448 | 445 | 22 |
| 12365278-76 | 343 | 1 | 12365449 | 445 | 17 |
| 12365278-77 | 344 | 9 | 12365451-1 | 284 | 10 |
| 12365278-78 | 343 | 13 | 12365451-2 | 284 | 10 |
| 12365278-8 | 344 | 8 | 12365455 | 251 | 23 |
| 12365278-80 | 289 | 28 | 12365458 | 288 | 24 |
| 12365278-82 | 336 | 6 | 12365459 | 288 | 25 |
| 12365278-83 | 284 | 1 | 12365460 | 214 | 21 |
| 12365278-84 | 284 | 19 | 12365461 | 214 | 22 |
| 12365278-85 | 279 | 32 | 12365466 | 284 | 15 |
| 12365278-89 | 185 | 10 | 12365468 | 22 | 25 |
| 12365278-90 | 171 | 25 | 12365469 | 22 | 21 |
| | 172 | 25 | 12365470 | 300 | 1 |
| | 173 | 21 | 12365471-1 | 279 | 23 |
| 12365278-91 | 171 | 20 | 12365471-2 | 279 | 23 |
| | 172 | 20 | 12365472 | 279 | 25 |
| | 173 | 16 | 12365475-1 | 235 | 18 |
| 12365278-92 | 171 | 1 | | 236 | 29 |
| | 172 | 1 | 12365475-2 | 235 | 18 |
| 12365278-93 | 171 | 2 | | 236 | 29 |
| | 172 | 2 | 12365476 | 239 | 7 |
| 12365278-94 | 171 | 15 | 12365478 | 180 | 27 |
| | 172 | 15 | 12365479 | 443 | 18 |
| 12365278-95 | 171 | 26 | 12365482 | 221 | 6 |
| | 172 | 26 | 12365483 | 221 | 3 |
| | 173 | 22 | 12365484-1 | 221 | 4 |
| 12365278-96 | 334 | 35 | 12365484-2 | 221 | 5 |
| | 335 | 35 | 12365486 | 273 | 4 |
| 12365278-97 | 332 | 5 | 12365487-1 | 273 | 7 |
| 12365278-98 | 332 | 4 | 12365487-2 | 273 | 6 |
| 12365285 | 269 | 4 | 12365489 | 273 | 5 |
| 12365286 | 238 | 10 | 12365493 | 237 | 16 |
| 12365287 | 229 | 5 | 12365496 | 265 | 9 |
| 12365291 | 239 | 32 | 12365508 | 214 | 9 |
| 12365306 | 263 | 10 | 12365510-1 | 226 | 2 |
| 12365308 | 272 | 4 | 12365510-3 | 232 | 5 |
| 12365309 | 272 | 9 | 12365510-4 | 223 | 7 |
| 12365317 | 406 | 6 | | 225 | 14 |
| 12365318 | 406 | 3 | | 226 | 1 |
| 12365324 | 171 | 24 | 12365512 | 163 | 2 |
| | 172 | 24 | 12365517 | 216 | 25 |
| 12365405 | 50 | 2 | 12365519-1 | 303 | 4 |
| 12365410 | 279 | 12 | 12365519-2 | 303 | 7 |
| 12365411 | 279 | 13 | 12365520 | 214 | 3 |
| 12365412 | 443 | 30 | 12365521 | 355 | 7 |
| 12365413 | 443 | 17 | 12365544 | 240 | 6 |
| 12365426 | 230 | 1 | 12365549 | 70 | 16 |
| 12365428 | 210 | 6 | 12365618 | 224 | 7 |
| 12365431 | 301 | 41 | 12365621-1 | 297 | 3 |
| 12365432 | 301 | 30 | 12365621-2 | 297 | 6 |
| 12365435 | 2 | 14 | 12365627 | 216 | 21 |
| 12365436 | 2 | 4 | 12365633 | 248 | 14 |
| 12365437-1 | 237 | 20 | 12365635-1 | 288 | 1 |
| 12365437-2 | 237 | 22 | 12365635-2 | 288 | 5 |
| 12365438-1 | 235 | 2 | 12365636 | 288 | 2 |
| 12365438-2 | 236 | 36 | 12365639 | 207 | 16 |
| 12365441 | 445 | 16 | 12365640 | 248 | 44 |
| 12365442 | 79 | 8 | 12365641 | 272 | 3 |

CROSS REFERENCE INDEXES

PART NUMBER INDEX

| PART NUMBER | FIG. | ITEM | PART NUMBER | FIG. | ITEM |
|-------------|------|------|-------------|------|------|
| 12365645 | 301 | 6 | 12365799 | 355 | 26 |
| 12365645 | 301 | 34 | 12365800 | 355 | 25 |
| 12365646 | 207 | 17 | 12365811 | 69 | 35 |
| 12365647 | 216 | 17 | 12365812 | 69 | 1 |
| 12365648 | 228 | 1 | 12365818 | 317 | 5 |
| 12365650 | 216 | 13 | 12365820 | 330 | 1 |
| 12365654 | 216 | 3 | 12365820-1 | 330 | 1 |
| 12365655 | 248 | 1 | 12365821 | 246 | 3 |
| 12365657 | 272 | 11 | 12365823 | 246 | 1 |
| 12365659 | 221 | 1 | 12365826 | 246 | 10 |
| 12365664 | 271 | 11 | 12365828 | 208 | 27 |
| 12365667 | 274 | 6 | 12365829 | 208 | 24 |
| 12365671 | 294 | 7 | 12365836 | 235 | 32 |
| 12365673 | 100 | 1 | 12365837 | 236 | 22 |
| 12365681 | 248 | 46 | 12365843 | 356 | 1 |
| 12365682 | 248 | 2 | 12365861 | 293 | 26 |
| 12365697 | 293 | 7 | 12365871 | 355 | 13 |
| 12365698-1 | 178 | 36 | 12365875 | 293 | 37 |
| | 179 | 36 | 12365913 | 67 | 41 |
| 12365698-2 | 178 | 36 | 12365916 | 358 | 2 |
| | 179 | 36 | 12365921 | 156 | 2 |
| 12365698-3 | 178 | 36 | 12365929 | 286 | 10 |
| | 179 | 36 | 12365932 | 286 | 11 |
| 12365698-4 | 178 | 36 | 12365935 | 300 | 7 |
| | 179 | 36 | 12365937 | 310 | 25 |
| 12365702-1 | 235 | 15 | 12365940 | 318 | 7 |
| 12365702-2 | 236 | 13 | 12365942 | 246 | 15 |
| 12365703 | 235 | 8 | 12365944 | 300 | 3 |
| | 236 | 2 | 12365950 | 331 | 5 |
| 12365704-1 | 235 | 7 | | 334 | 14 |
| 12365704-2 | 236 | 1 | | 335 | 14 |
| 12365705 | 404 | 16 | 12365952 | 292 | 1 |
| 12365714 | 222 | 1 | 12365958 | 202 | 19 |
| 12365715 | 257 | 4 | 12365960 | 345 | 11 |
| 12365716 | 307 | 4 | 12365961 | 316 | 2 |
| 12365717 | 301 | 5 | 12365968 | 248 | 18 |
| | 301 | 33 | 12365969 | 248 | 15 |
| 12365718 | 237 | 23 | 12365972 | 180 | 18 |
| 12365721 | 293 | 2 | 12365973 | 180 | 11 |
| 12365723 | 289 | 25 | 12365974 | 180 | 26 |
| 12365725 | 178 | 6 | | 181 | 11 |
| | 179 | 6 | 12365975 | 348 | 25 |
| 12365727 | 289 | 19 | 12365977 | 180 | 4 |
| 12365740 | 464 | 5 | 12365978 | 180 | 25 |
| 12365743 | 210 | 26 | | 181 | 10 |
| 12365744 | 233 | 2 | 12365979 | 180 | 17 |
| 12365745 | 233 | 1 | 12365980 | 180 | 19 |
| 12365746 | 233 | 3 | 12365981 | 180 | 12 |
| 12365747 | 286 | 25 | 12365982-2 | 180 | 5 |
| 12365749 | 289 | 17 | 12365983 | 180 | KIT |
| 12365755-11 | 314 | 23 | | KITS | |
| | 315 | 11 | 12365984 | 428 | 1 |
| 12365755-3 | 283 | 30 | 12365985 | 429 | 1 |
| | 315 | 10 | 12365986 | 430 | 1 |
| 12365755-4 | 340 | 15 | 12365987 | 431 | 1 |
| 12365755-6 | 287 | 4 | 12365988 | 427 | 1 |
| 12365763 | 293 | 4 | 12365989 | 432 | 1 |
| 12365764 | 218 | 10 | 12365990 | 433 | 1 |
| 12365765 | 218 | 1 | 12365991 | 463 | 6 |
| 12365771 | 293 | 15 | 12365993-1 | 235 | 17 |
| 12365775 | 160 | 1 | | 236 | 30 |
| 12365777 | 169 | 1 | 12365993-2 | 235 | 36 |
| 12365778 | 169 | 1 | | 236 | 32 |
| 12365787 | 36 | 8 | 12366000 | 259 | 9 |
| 12365789 | 36 | 9 | 12366002 | 259 | 8 |

CROSS REFERENCE INDEXES

PART NUMBER INDEX

| PART NUMBER | FIG. | ITEM | PART NUMBER | FIG. | ITEM |
|-------------|------|------|-------------|------|------|
| 12366003 | 259 | 2 | 12366156 | 461 | 9 |
| 12366004 | 259 | 1 | 12366157 | 198 | 10 |
| 12366009 | 259 | 10 | 12366159-1 | 198 | 2 |
| 12366010 | 235 | 25 | 12366159-2 | 200 | 4 |
| | 236 | 21 | 12366162 | 198 | 5 |
| 12366013 | 39 | 17 | 12366163 | 198 | 21 |
| 12366014 | 39 | 6 | | 200 | 6 |
| 12366016 | 37 | 6 | 12366164 | 196 | 7 |
| | 38 | 10 | 12366165 | 196 | 3 |
| 12366024 | 259 | 7 | 12366168 | 200 | 1 |
| 12366025 | 39 | 12 | 12366169 | 38 | 15 |
| 12366027 | 39 | 4 | 12366170 | 39 | 9 |
| 12366028 | 39 | 16 | 12366171 | 39 | 7 |
| 12366030 | 37 | 17 | 12366172 | 39 | 5 |
| | 38 | 7 | 12366177 | 200 | 12 |
| 12366033 | 37 | 8 | 12366178 | 220 | 1 |
| | 38 | 6 | 12366179 | 39 | 8 |
| 12366038 | 251 | 27 | 12366180 | 459 | 8 |
| 12366039 | 251 | 29 | 12366184 | 211 | 12 |
| 12366043 | 64 | 6 | 12366185 | 211 | 2 |
| 12366045 | 251 | 28 | 12366194 | 288 | 13 |
| 12366054 | 251 | 4 | 12366196 | 211 | 1 |
| 12366062 | 63 | 1 | 12366197 | 300 | 2 |
| 12366064 | 251 | 35 | 12366199 | 213 | 7 |
| 12366071 | 251 | 3 | 12366200 | 213 | 9 |
| 12366074 | 251 | 8 | 12366201 | 150 | 1 |
| 12366077 | 292 | 2 | 12366202 | 130 | 1 |
| 12366085 | 251 | 9 | 12366203 | 131 | 1 |
| 12366088 | 246 | 7 | 12366205 | 133 | 1 |
| 12366090 | 248 | 28 | 12366206 | 134 | 1 |
| 12366095 | 286 | 9 | 12366207 | 51 | 13 |
| 12366099 | 304 | 8 | 12366208 | 138 | 1 |
| 12366100 | 457 | 1 | 12366209 | 139 | 1 |
| 12366101 | 351 | 7 | 12366210 | 51 | 20 |
| | 352 | 7 | 12366211 | 51 | 9 |
| 12366105 | 230 | 3 | 12366214-1 | 67 | 33 |
| 12366106-1 | 292 | 3 | 12366214-2 | 67 | 34 |
| 12366106-2 | 292 | 11 | 12366214-3 | 67 | 10 |
| 12366107 | 229 | 15 | 12366215 | 140 | 1 |
| 12366109 | 37 | 7 | 12366216 | 141 | 1 |
| 12366115 | 38 | 13 | 12366217 | 109 | 1 |
| 12366121 | 45 | 10 | 12366218 | 142 | 1 |
| 12366132 | 205 | 4 | 12366219 | 143 | 1 |
| 12366133 | 205 | 3 | 12366220 | 69 | 5 |
| 12366134 | 205 | 1 | 12366221-1 | 69 | 15 |
| 12366135-1 | 462 | 1 | 12366221-2 | 69 | 21 |
| | 463 | 1 | 12366223 | 85 | 41 |
| 12366135-2 | 462 | 2 | 12366224 | 51 | 10 |
| | 463 | 2 | 12366225 | 57 | 30 |
| 12366135-3 | 462 | 1 | 12366226 | 144 | 1 |
| | 462 | 7 | 12366227 | 69 | 24 |
| | 463 | 8 | 12366228 | 145 | 1 |
| 12366135-4 | 462 | 3 | 12366229 | 102 | 1 |
| | 463 | 3 | 12366230 | 85 | 49 |
| 12366135-5 | 462 | 6 | 12366231 | 146 | 1 |
| | 463 | 7 | 12366232-1 | 86 | 1 |
| 12366135-6 | 462 | 4 | 12366232-2 | 86 | 1 |
| | 463 | 4 | 12366233 | 396 | 1 |
| 12366135-7 | 461 | 10 | 12366234 | 149 | 1 |
| 12366135-8 | 461 | 11 | 12366235 | 67 | 25 |
| 12366142 | 326 | 16 | 12366236 | 129 | 1 |
| 12366146 | 246 | 23 | 12366237 | 461 | 8 |
| 12366148 | 306 | 1 | 12366238 | 461 | 3 |
| 12366150 | 326 | 14 | 12366239 | 464 | 2 |
| 12366152 | 326 | 15 | 12366240 | 464 | 3 |

CROSS REFERENCE INDEXES

PART NUMBER INDEX

| PART NUMBER | FIG. | ITEM | PART NUMBER | FIG. | ITEM |
|-------------|------|------|-------------|------|------|
| 12366241 | 464 | 4 | 12366370 | 161 | 36 |
| 12366242 | 464 | 6 | 12366371 | 161 | 26 |
| 12366243 | 462 | 5 | 12366372 | 161 | 25 |
| | 463 | 5 | 12366373 | 161 | 28 |
| 12366255 | 270 | 14 | 12366374 | 161 | 27 |
| 12366257 | 212 | 4 | 12366375 | 161 | 34 |
| 12366258 | 270 | 7 | 12366376 | 161 | 35 |
| 12366259 | 270 | 10 | 12366377 | 161 | 32 |
| 12366261 | 270 | 5 | 12366378 | 161 | 33 |
| 12366267 | 461 | 4 | 12366385 | 251 | 24 |
| 12366268 | 83 | 5 | 12366395 | 10 | 23 |
| 12366271 | 75 | 2 | 12366397 | 404 | 6 |
| 12366272 | 74 | 5 | 12366401 | 151 | 4 |
| 12366273 | 279 | 14 | 12366402 | 65 | 6 |
| 12366275 | 279 | 18 | | 66 | 6 |
| 12366279 | 449 | 4 | 12366403 | 314 | 25 |
| 12366281 | 105 | 1 | | 315 | 13 |
| 12366282 | 108 | 1 | 12366404 | 65 | 12 |
| 12366283 | 147 | 1 | | 66 | 12 |
| 12366284 | 148 | 1 | 12366405 | 196 | 2 |
| 12366290 | 386 | 5 | | 466 | 4 |
| 12366291 | 286 | 6 | 12366408 | 354 | 1 |
| 12366292 | 286 | 30 | 12366412 | 1 | 1 |
| 12366293 | 286 | 2 | 12366413 | 10 | 31 |
| 12366294 | 286 | 5 | 12366424-1 | 10 | 24 |
| 12366299 | 74 | 1 | 12366426 | 264 | 15 |
| 12366300 | 61 | 5 | | 444 | 13 |
| 12366301 | 61 | 21 | 12366430 | 161 | 40 |
| 12366305 | 270 | 18 | 12366431 | 161 | 43 |
| 12366309 | 270 | 4 | 12366432 | 114 | 6 |
| 12366311 | 225 | 3 | | 117 | 2 |
| 12366313 | 225 | 26 | 12366434 | 252 | 54 |
| | 226 | 3 | 12366439 | 252 | 49 |
| 12366314 | 289 | 15 | 12366440 | 252 | 51 |
| 12366319-1 | 210 | 14 | 12366441 | 252 | 57 |
| 12366319-2 | 210 | 21 | 12366442 | 252 | 50 |
| 12366320 | 209 | 5 | 12366444 | 252 | 47 |
| 12366321 | 60 | 1 | 12366445 | 252 | 56 |
| 12366322-1 | 24 | 24 | 12366448 | 413 | 15 |
| | 25 | 7 | 12366449 | 104 | 11 |
| | 26 | 22 | 12366450 | 206 | 4 |
| 12366322-2 | 24 | 24 | 12366455 | 155 | 21 |
| | 25 | 7 | 12366456 | 207 | 1 |
| | 26 | 22 | 12366460 | 251 | 26 |
| 12366322-3 | 24 | 24 | 12366461 | 67 | 26 |
| | 25 | 7 | 12366463 | 178 | 9 |
| | 26 | 22 | | 179 | 9 |
| 12366322-4 | 24 | 24 | 12366465-1 | 251 | 33 |
| | 25 | 7 | 12366465-2 | 251 | 33 |
| | 26 | 22 | 12366467-1 | 251 | 38 |
| 12366324 | 233 | 11 | 12366467-2 | 251 | 38 |
| 12366326 | 233 | 15 | 12366470 | 45 | 21 |
| 12366332 | 398 | 1 | 12366471 | 178 | 5 |
| 12366333 | 233 | 21 | | 179 | 5 |
| 12366335 | 104 | 26 | 12366482 | 171 | 14 |
| 12366339 | 45 | 3 | | 172 | 14 |
| 12366341 | 70 | 8 | | 173 | 13 |
| 12366342 | 70 | 5 | 12366483-1 | 231 | 4 |
| 12366352 | 45 | 6 | 12366483-2 | 231 | 4 |
| 12366362 | 61 | 23 | 12366484-1 | 231 | 8 |
| 12366363 | 348 | 5 | 12366484-2 | 231 | 8 |
| 12366366 | 459 | 4 | 12366490-1 | 217 | 14 |
| 12366367 | 161 | 31 | 12366490-2 | 217 | 10 |
| 12366368 | 161 | 30 | 12366493 | 178 | 15 |
| 12366369 | 161 | 37 | 12366494 | 175 | 14 |

CROSS REFERENCE INDEXES

PART NUMBER INDEX

| PART NUMBER | FIG. | ITEM | PART NUMBER | FIG. | ITEM |
|-------------|------|------|-------------|------|------|
| | 176 | 15 | | 389 | 3 |
| 12366496 | 83 | 1 | 12366883-2 | 113 | 4 |
| 12366497 | 180 | 8 | | 142 | 3 |
| 12366498 | 180 | 3 | 12366883-3 | 127 | 19 |
| 12366499 | 180 | 37 | | 128 | 3 |
| 12366516 | 174 | 11 | | 394 | 3 |
| | 183 | 1 | | 395 | 3 |
| 12366519-1 | 178 | 35 | 12366884-1 | 142 | 14 |
| | 179 | 35 | 12366884-2 | 113 | 3 |
| 12366519-2 | 178 | 35 | 12366884-3 | 127 | 17 |
| | 179 | 35 | | 394 | 2 |
| 12366519-3 | 178 | 35 | | 395 | 2 |
| | 179 | 35 | 12366884-4 | 128 | 2 |
| 12366519-4 | 178 | 35 | 12366884-5 | 142 | 2 |
| | 179 | 35 | 12366884-6 | 127 | 7 |
| 12366526 | 182 | 4 | 12366884-7 | 388 | 2 |
| 12366530 | 296 | 19 | | 389 | 2 |
| 12366533 | 286 | 14 | 12367009 | 28 | 43 |
| 12366550 | 310 | 23 | 12367023 | 181 | 12 |
| 12366552 | 283 | 29 | 12367029 | 309 | 1 |
| 12366555-14 | 106 | 18 | 12367030 | 214 | 20 |
| 12366556 | 4 | 4 | 12367036 | 444 | 46 |
| | 16 | 20 | 12367037 | 444 | 19 |
| | 27 | 56 | 12367039 | 444 | 11 |
| | 28 | 55 | 12367050 | 389 | 1 |
| 12366595-5 | 106 | 18 | 12367051 | 395 | 1 |
| 12366609 | 226 | 15 | 12367054 | 179 | 15 |
| 12366611 | 225 | 5 | 12367058 | 379 | 21 |
| 12366611-1 | 225 | 4 | 12367059 | 379 | 41 |
| 12366616 | 275 | 9 | 12367060 | 379 | 15 |
| 12366620 | 275 | 11 | 12367063 | 379 | 20 |
| 12366640 | 292 | 14 | 12367069 | 174 | 12 |
| 12366642 | 292 | 5 | 12367076 | 328 | 18 |
| 12366643 | 292 | 10 | | 329 | 16 |
| 12366644 | 292 | 4 | 12367078-1 | 166 | KIT |
| 12366645 | 292 | 8 | | KITS | |
| 12366646 | 292 | 30 | 12367078-2 | 166 | KIT |
| 12366647 | 292 | 18 | | KITS | |
| 12366648 | 290 | 27 | 12367083 | 405 | 9 |
| 12366649 | 292 | 20 | | BULK | |
| 12366650 | 292 | 24 | 12367084 | 208 | 32 |
| 12366651 | 292 | 28 | 12367085 | 55 | KIT |
| 12366652 | 292 | 29 | | KITS | |
| 12366653 | 292 | 27 | 12367086 | 55 | 13 |
| 12366654 | 292 | 26 | 12367087 | 196 | KIT |
| 12366655 | 292 | 25 | | 198 | KIT |
| 12366656 | 276 | 64 | | 199 | KIT |
| 12366659 | 290 | 10 | | 200 | KIT |
| | 292 | 23 | | 201 | KIT |
| 12366682 | 166 | 16 | 12367093 | 357 | 1 |
| 12366852-1 | 106 | 23 | 12367094 | 359 | 1 |
| 12366869 | 132 | 1 | 12367095 | 379 | 5 |
| 12366874 | 175 | 20 | 12367109 | 362 | 3 |
| | 176 | 23 | 12367110 | 362 | 35 |
| 12366875 | 175 | 19 | 12367116 | 369 | 12 |
| | 176 | 22 | 12367139 | 188 | 13 |
| 12366878 | 197 | 2 | 12367141 | 188 | 9 |
| 12366879 | 197 | 1 | 12367142 | 188 | 2 |
| 12366880 | 199 | 2 | 12367150 | 188 | 22 |
| | 201 | 8 | 12367151 | 371 | 33 |
| 12366881 | 199 | 17 | 12367152 | 188 | 10 |
| 12366882 | 201 | 25 | 12367160 | 385 | 18 |
| 12366883-1 | 127 | 9 | 12367161 | 371 | 22 |
| | 142 | 15 | 12367162 | 380 | 7 |
| | 388 | 3 | 12367165 | 248 | 41 |

CROSS REFERENCE INDEXES

PART NUMBER INDEX

| PART NUMBER | FIG. | ITEM | PART NUMBER | FIG. | ITEM |
|-------------|------|------|-------------|------|------|
| 12367166 | 188 | 1 | 12367329 | 376 | 11 |
| 12367180 | 376 | 8 | 12367330 | 359 | 11 |
| 12367184 | 379 | 17 | 12367331 | 376 | 9 |
| 12367188 | 374 | 2 | 12367332 | 362 | 16 |
| 12367191 | 371 | 25 | 12367333 | 327 | 30 |
| 12367192 | 371 | 26 | 12367335 | 379 | 33 |
| 12367193 | 373 | 7 | 12367336 | 387 | 11 |
| 12367194 | 377 | 6 | 12367337-1 | 387 | 1 |
| 12367199 | 377 | 1 | 12367337-2 | 387 | 3 |
| 12367201 | 359 | 17 | 12367338 | 379 | 36 |
| 12367202 | 315 | 17 | 12367339-2 | 362 | 1 |
| 12367208 | 377 | 9 | 12367339-3 | 362 | 2 |
| 12367209 | 315 | 1 | 12367340 | 173 | 12 |
| 12367210 | 362 | 4 | 12367342 | 173 | 20 |
| 12367217 | 362 | 21 | 12367343 | 181 | 13 |
| 12367223 | 371 | 7 | 12370930-7 | 127 | 4 |
| 12367224 | 391 | 1 | 12370932-1 | 106 | 11 |
| 12367225 | 66 | 2 | 12370932-3 | 106 | 5 |
| 12367226 | 377 | 7 | 12370932-4 | 106 | 22 |
| 12367227-1 | 359 | 8 | 12370932-5 | 111 | 4 |
| 12367227-2 | 359 | 16 | 12370932-6 | 106 | 4 |
| 12367228 | 383 | 27 | 12387327-7 | 199 | 15 |
| 12367229 | 359 | 7 | | 201 | 15 |
| 12367230 | 403 | 1 | 12390167 | 208 | 30 |
| 12367246 | 364 | 3 | 12390175 | 208 | 29 |
| 12367248 | 379 | 1 | 12448113 | 158 | 14 |
| 12367249 | 379 | 44 | 12448121 | 192 | 7 |
| 12367250 | 379 | 6 | | 193 | 7 |
| 12367253 | 174 | 9 | | 202 | 31 |
| 12367254 | 174 | 1 | 12448124 | 246 | 5 |
| 12367258-1 | 279 | 7 | 12448125 | 255 | 86 |
| 12367258-3 | 275 | 5 | 12448126 | 254 | 58 |
| 12367261 | 371 | 17 | 12448134 | 217 | 6 |
| 12367262 | 371 | 10 | 12448135 | 254 | 54 |
| 12367263 | 371 | 13 | 12448136 | 255 | 56 |
| 12367264 | 371 | 9 | 12448137 | 252 | 18 |
| 12367265 | 371 | 15 | 12448138 | 255 | 85 |
| 12367266 | 187 | 26 | 12448139 | 254 | 57 |
| 12367270 | 371 | 14 | 12448140 | 252 | 16 |
| 12367271 | 362 | 23 | 12448141 | 255 | 4 |
| 12367272 | 371 | 1 | 12448142 | 254 | 1 |
| 12367273 | 362 | 22 | 12448143 | 252 | 22 |
| 12367283 | 379 | 38 | 12448151-1 | 448 | 11 |
| 12367284 | 399 | 1 | | 449 | 10 |
| 12367311-1 | 254 | 88 | 12448151-2 | 448 | 18 |
| | 255 | 3 | | 449 | 20 |
| 12367311-2 | 254 | 88 | 12448151-3 | 449 | 9 |
| | 255 | 3 | 12448151-4 | 448 | 12 |
| 12367311-3 | 254 | 88 | 12448151-5 | 449 | 27 |
| | 255 | 3 | 12448152 | 252 | 2 |
| 12367313 | 78 | 2 | 12448154 | 457 | 10 |
| 12367314-1 | 370 | 1 | 12448156 | 252 | 10 |
| 12367314-2 | 370 | 5 | 12448157 | 252 | 6 |
| 12367314-3 | 369 | 17 | 12448159 | 252 | 7 |
| 12367314-4 | 362 | 37 | 12448160 | 252 | 11 |
| 12367314-5 | 362 | 30 | 12448162 | 252 | 45 |
| 12367314-6 | 379 | 30 | 12448165 | 451 | 1 |
| 12367320-2 | 362 | 32 | 12448166 | 449 | 5 |
| 12367321-2 | 370 | 14 | 12448168 | 414 | 1 |
| 12367322-2 | 402 | 1 | 12448169 | 454 | 1 |
| 12367323 | 359 | 6 | 12448170 | 455 | 1 |
| 12367324 | 179 | 13 | 12448171 | 456 | 1 |
| 12367326 | 387 | 9 | 12448174 | 135 | 1 |
| 12367327 | 359 | 14 | 12448175-1 | 414 | 19 |
| 12367328 | 387 | 2 | 12448175-2 | 414 | 13 |

CROSS REFERENCE INDEXES

PART NUMBER INDEX

| PART NUMBER | FIG. | ITEM | PART NUMBER | FIG. | ITEM |
|-------------|------|------|---------------|------|------|
| 12448176 | 137 | 1 | 12477550 | 405 | 1 |
| 12448177 | 87 | 14 | 12477551 | 405 | 5 |
| | 88 | 14 | 12477553 | 359 | 12 |
| 12448178 | 110 | 1 | 12477556 | 166 | 15 |
| 12448179 | 111 | 1 | 12477557 | 404 | 4 |
| 12448180 | 125 | 1 | 12477558 | 405 | KIT |
| 12448181 | 413 | 1 | | KITS | |
| 12448182 | 114 | 1 | 12477559 | 324 | 1 |
| 12448185 | 117 | 1 | 12477563 | 416 | 19 |
| 12448189 | 119 | 1 | 12477564 | 416 | 18 |
| 12448191 | 120 | 1 | 12477565 | 106 | 1 |
| 12448192-1 | 121 | 1 | 12477567 | 107 | 1 |
| 12448192-2 | 121 | 1 | 12477568 | 248 | 16 |
| 12448193 | 75 | 3 | 12477573 | 248 | 5 |
| 12448194-1 | 122 | 1 | 12477574 | 249 | 3 |
| 12448194-2 | 122 | 1 | 12477575 | 249 | 4 |
| 12448194-3 | 122 | 1 | 12477578 | 249 | 1 |
| 12448195 | 123 | 10 | 12477579 | 249 | 6 |
| 12448196-1 | 123 | 3 | 12477580 | 249 | 5 |
| 12448196-2 | 123 | 4 | 12477587 | 248 | 19 |
| 12448197 | 124 | 1 | 12477588 | 293 | 36 |
| 12448198 | 112 | 1 | 12477594 | 323 | 4 |
| 12448199 | 126 | 1 | 12477597 | 323 | 11 |
| 12448200 | 113 | 1 | 12477598 | 248 | 17 |
| 12448201 | 127 | 1 | 12477599 | 250 | 3 |
| 12448202 | 388 | 1 | 12477600 | 250 | 4 |
| 12448203 | 390 | 1 | 12477601 | 324 | 14 |
| 12448204 | 392 | 1 | 12477602 | 324 | 11 |
| 12448206 | 50 | 27 | 12477603 | 107 | 2 |
| 12448207 | 128 | 1 | 12477604 | 324 | 10 |
| 12448208 | 394 | 1 | 12477605 | 304 | 10 |
| 12448584 | 2 | 22 | 12477606 | 379 | 13 |
| | 203 | 6 | 12477608-1 | 248 | 7 |
| 12463216 | 364 | 25 | 12477608-2 | 293 | 20 |
| 12463235 | 385 | 6 | 12477624 | 151 | 7 |
| 12463242 | 364 | 21 | 125594 | 15 | 19 |
| 12463280 | 254 | 59 | 12562029 | 61 | 4 |
| | 255 | 87 | 125774 | 85 | 32 |
| 12477503 | 397 | 1 | 127045 | 448 | 19 |
| 12477504 | 393 | 1 | | 449 | 19 |
| 12477505 | 466 | 3 | 128C703B14ABH | 263 | 12 |
| 12477506 | 196 | KIT | | 268 | 5 |
| | 466 | 2 | 12910520 | 448 | 6 |
| | 466 | KIT | | 449 | 16 |
| 12477507 | 369 | 13 | 12910614-1 | 38 | 20 |
| 12477508 | 362 | 11 | 12910614-2 | 38 | 19 |
| 12477512 | 416 | 3 | 12934604 | 83 | 8 |
| 12477519-1 | 435 | 8 | | 383 | 4 |
| 12477519-2 | 435 | 7 | | 386 | 10 |
| 12477525 | 416 | 17 | 12948159 | 174 | 21 |
| 12477532 | 80 | 4 | 12976105 | 359 | 12 |
| 12477538 | 411 | 1 | 12BC-12MS | 314 | 15 |
| 12477542 | 181 | 9 | 12F6X-S | 349 | 12 |
| 12477543 | 178 | 13 | 12Z12002-87 | 87 | 13 |
| | 179 | 14 | | 88 | 13 |
| 12477544 | 405 | 2 | 1300459 | 327 | 10 |
| 12477547 | 178 | 16 | 1300585 | 327 | 9 |
| | 179 | 16 | 130109E-2 | 362 | 46 |
| 12477548-1 | 409 | 6 | 1301904 | 327 | 11 |
| 12477548-3 | 409 | 3 | 13031 | 276 | 48 |
| 12477548-4 | 404 | 9 | 13091 | 45 | 31 |
| 12477548-5 | 406 | 1 | 13205E3768-2 | 92 | 1 |
| 12477548-6 | 404 | 14 | 13413 | 276 | 13 |
| 12477548-7 | 405 | 12 | | 276 | 66 |
| 12477548-8 | 406 | 4 | | 290 | 28 |

CROSS REFERENCE INDEXES

PART NUMBER INDEX

| PART NUMBER | FIG. | ITEM | PART NUMBER | FIG. | ITEM |
|-------------|------|------|-----------------|------|------|
| 13421 | 290 | 24 | 18Z2070D6 | 280 | 12 |
| 13435 | 276 | 60 | | 281 | 8 |
| 134404 | 252 | 19 | | 283 | 22 |
| 13502787 | 380 | 1 | 18Z2D113 | 280 | 24 |
| 13709 | 276 | 46 | 18Z3097D14 | 281 | 68 |
| 13838 | 276 | 56 | 18Z3097D18 | 281 | 16 |
| 138473 | 85 | 11 | 18Z3097D19 | 281 | 15 |
| 13938 | 290 | 25 | 18Z3097D20 | 281 | 43 |
| 14-50211 | 15 | 2 | 18Z3097D21 | 281 | 48 |
| 14022 | 45 | 27 | 18Z3708 | 282 | 3 |
| 140549 | 216 | 18 | 18Z3709 | 281 | 23 |
| 141253 | 163 | 22 | 18Z3713 | 282 | 4 |
| 141291 | 163 | 28 | 19045 | 276 | 3 |
| 143424 | 367 | 22 | 190462 | 302 | 7 |
| 1455-4-5 | 316 | 1 | 190463 | 302 | 14 |
| 1458R4-12 | 320 | 7 | 1913C | 453 | 4 |
| 1459-68 | 408 | 30 | 193434 | 302 | 13 |
| 149-1185 | 366 | 8 | 194162 | 302 | 5 |
| 15-124F1 | 67 | 39 | 194163 | 302 | 11 |
| 15-5-5 | 408 | 44 | 1941879 | 408 | 6 |
| 1500PT129 | 166 | 2 | 1942940 | 408 | 21 |
| 150190 | 31 | 15 | 1942952 | 408 | 9 |
| | 32 | 23 | 196327 | 302 | 8 |
| 150975 | 291 | 4 | 1990272 | 46 | 1 |
| 1512669 | 64 | 1 | 1991002 | 302 | 4 |
| 154609 | 291 | 2 | 1991048 | 302 | 17 |
| 15U161 | 281 | 31 | 19Z148D12 | 282 | 15 |
| 15Z400D6 | 281 | 20 | 19Z2138D29 | 281 | 60 |
| 16-12C5BXS | 351 | 43 | 19Z8D29 | 281 | 35 |
| | 352 | 43 | 1C00000NNN0850A | 16 | 21 |
| 16-FOPX | 458 | 11 | 1C04096EEE1460A | 343 | 15 |
| 16/206-12 | 280 | 59 | 1G00003 | 446 | 4 |
| 160367 | 64 | 24 | 1N5402 | 399 | 12 |
| | 413 | 5 | 2-018N674-70 | 327 | 25 |
| 160403 | 57 | 22 | 2-126574 | 15 | 9 |
| | 67 | 15 | 2-2 130139C | 31 | 4 |
| 1631082 | BULK | | | 33 | 11 |
| 16953 | 451 | 11 | 2-2 140239C | 31 | 5 |
| 16956 | 61 | 7 | | 32 | 18 |
| | 451 | 20 | | 33 | 3 |
| 16958 | 61 | 25 | 2-214N552-90 | 289 | 16 |
| 16968 | 61 | 24 | 2-219N674-70 | 331 | 31 |
| 171801 | 27 | 29 | | 334 | 3 |
| 17489-0800 | 444 | 8 | | 335 | 3 |
| 1772460 | 73 | 4 | | 339 | 7 |
| 1787777-4 | 337 | 2 | 2-222N552-9 | 280 | 57 |
| 17Q58 | 281 | 32 | 2-2M0230CA | 27 | 12 |
| 17Z1005 | 281 | 13 | 2-86-7 | 408 | 13 |
| 17Z1006 | 280 | 11 | 20 110162C | 283 | 26 |
| 17Z1007 | 282 | 17 | 20-12-5 | 408 | 14 |
| 180310 | 302 | 16 | 20-20-140231CA | 16 | 22 |
| 180311 | 302 | 9 | | 28 | 21 |
| 18050 | 276 | 29 | 2008N-9 | 327 | 18 |
| 18066 | 276 | 11 | 2012N-9 | 327 | 16 |
| 180941 | 399 | 18 | | 421 | 15 |
| 1834 | 94 | 26 | | 423 | 4 |
| 1836 | 94 | 25 | 2015N-9 | 327 | 17 |
| 1850020 | 327 | 21 | 2016N-7 | 327 | 41 |
| 1850023 | 327 | 20 | 2018582 | 211 | 8 |
| 18510900 | 246 | 24 | 2020-12-12S | 334 | 34 |
| 185428 | 302 | 1 | | 335 | 34 |
| 18884 | 442 | 43 | 2021-24-16S | 348 | 26 |
| 18Q466D1 | 281 | 38 | 2021-6-4S | 329 | 17 |
| 18Q466D2 | 281 | 25 | | 422 | 8 |
| 18Q466D3 | 281 | 78 | 2024-8-4S | 351 | 45 |

CROSS REFERENCE INDEXES

PART NUMBER INDEX

| PART NUMBER | FIG. | ITEM | PART NUMBER | FIG. | ITEM |
|------------------|------|------|------------------|------|------|
| | 352 | 45 | 202F221-51/164 | 130 | 6 |
| 202414-12-12S | 350 | 1 | | 131 | 8 |
| 202701-20-20S | 283 | 20 | | 134 | 4 |
| 202701-4-6S | 343 | 6 | | 139 | 3 |
| 202701-8-12S | 314 | 24 | | 140 | 4 |
| | 315 | 12 | | 141 | 10 |
| | 345 | 15 | | 143 | 5 |
| 202702-10-12S | 331 | 28 | | 144 | 9 |
| 202702-10-4S | 420 | 7 | 202F232-51/164 | 53 | 5 |
| 202702-12-12S | 298 | 23 | | 105 | 5 |
| 202702-16-16S | 37 | 11 | | 111 | 14 |
| | 38 | 30 | | 113 | 11 |
| 202702-4-4S | 425 | 8 | | 130 | 16 |
| | 426 | 3 | | 132 | 14 |
| 202702-4-6S | 340 | 2 | | 138 | 5 |
| | 418 | 8 | | 142 | 10 |
| 202702-6-4S | 287 | 8 | | 144 | 12 |
| | 340 | 8 | | 148 | 6 |
| 202703-12-12S | 344 | 6 | | 388 | 6 |
| 202703-8-8S | 336 | 21 | | 389 | 6 |
| 2028-4-4S | 172 | 9 | 202F242-51-04/16 | 109 | 2 |
| | 173 | 8 | 4 | | |
| 202A163-4/86 | 68 | 3 | | 131 | 20 |
| 202C611-50 | 428 | 6 | | 133 | 20 |
| 202C611-51/164 | 136 | 4 | 202F242-51/164 | 105 | 23 |
| 202C611-71 | 427 | 6 | | 110 | 3 |
| | 430 | 6 | | 131 | 22 |
| | 431 | 12 | | 132 | 8 |
| | 432 | 6 | | 138 | 6 |
| 202C632-51/164 | 108 | 4 | | 141 | 20 |
| | 137 | 2 | | 148 | 9 |
| | 454 | 4 | 202F253-51-10/16 | 52 | 9 |
| | 455 | 4 | 4 | | |
| | 456 | 4 | | 113 | 7 |
| 202C642-50 | 428 | 5 | | 130 | 12 |
| 202C642-51/164 | 129 | 4 | | 133 | 3 |
| | 132 | 11 | | 142 | 7 |
| | 150 | 4 | | 149 | 12 |
| 202C642-71 | 427 | 5 | 202F253-51/164 | 109 | 6 |
| | 429 | 6 | | 111 | 12 |
| | 431 | 5 | | 132 | 4 |
| 202C653-51/164 | 125 | 3 | | 141 | 2 |
| | 135 | 9 | | 147 | 5 |
| | 150 | 5 | | 148 | 2 |
| 202C663-51/164 | 114 | 4 | 202F263-50 | 116 | 14 |
| | 115 | 4 | 202F263-51-10/16 | 127 | 27 |
| | 118 | 4 | 4 | | |
| | 119 | 4 | | 149 | 2 |
| 202D285-4-10/164 | 148 | 13 | 202F263-51-22/16 | 59 | 3 |
| 202D921-4/86 | 108 | 7 | 4 | | |
| 202E334-51 | 116 | 6 | 202F263-51/164 | 105 | 4 |
| 202F211-50 | 116 | 3 | | 131 | 6 |
| 202F211-51 | 116 | 39 | 202F274-51/164 | 127 | 14 |
| 202F211-51-07/16 | 133 | 7 | | 128 | 8 |
| 4 | | | | 130 | 2 |
| 202F211-51/164 | 54 | 5 | | 394 | 6 |
| | 105 | 13 | | 395 | 6 |
| | 133 | 15 | 2030-6-6S | 328 | 17 |
| | 145 | 8 | 203003-12-12S | 331 | 21 |
| 202F221-50 | 48 | 8 | 203005-12-12S | 334 | 10 |
| 202F221-51-07/16 | 109 | 12 | | 335 | 10 |
| 4 | | | 203005-4-4S | 417 | 7 |
| | 127 | 5 | | 421 | 13 |
| | 131 | 5 | 203005-6-6S | 423 | 10 |
| | 135 | 6 | | 426 | 9 |

CROSS REFERENCE INDEXES

PART NUMBER INDEX

| PART NUMBER | FIG. | ITEM | PART NUMBER | FIG. | ITEM |
|---------------|------|------|-----------------|------|------|
| 203005-8-8S | 346 | 7 | 2085-8-6S | 315 | 9 |
| 203101-12-12S | 38 | 17 | 2092-6-6S | 422 | 7 |
| | 298 | 20 | 2093-4-4S | 417 | 6 |
| | 342 | 2 | 20H2969D8 | 280 | 32 |
| 203102-12-12S | 351 | 9 | | 281 | 73 |
| | 352 | 9 | 20Q1D40 | 280 | 14 |
| | 421 | 1 | 20Q264D185 | 280 | 28 |
| | 425 | 12 | 20Q272D40 | 280 | 8 |
| 203102-16-16S | 421 | 7 | 20Q274D64 | 281 | 26 |
| 203102-4-4S | 417 | 1 | 20Q388 | 280 | 65 |
| | 419 | 4 | 20Z2376D2 | 280 | 1 |
| | 424 | 2 | 20Z2747 | 280 | 31 |
| 203102-6-6S | 422 | 1 | 20Z517D9 | 280 | 7 |
| | 426 | 6 | 21-2-5 | 408 | 2 |
| 203102-8-8S | 336 | 20 | 210104-2-6S | 331 | 33 |
| | 348 | 13 | | 334 | 7 |
| | 420 | 5 | | 335 | 7 |
| 2042-16-16S | 348 | 28 | 210104-7S | 331 | 37 |
| 2043-4-4S | 174 | 17 | | 336 | 3 |
| 2047-2-2S | 209 | 34 | | 339 | 6 |
| 2049-12-12S | 27 | 52 | 210104-8S | 331 | 11 |
| 2061-12-12S | 334 | 20 | | 334 | 17 |
| | 335 | 20 | | 335 | 17 |
| 206101 | 313 | 5 | | 336 | 9 |
| 206138-1 | 399 | 4 | | 339 | 14 |
| 2062-1-10-8S | 343 | 2 | | 351 | 23 |
| 2062-12-8S | 182 | 3 | | 352 | 23 |
| 2062-4-4S | 172 | 30 | 21033 | 290 | 15 |
| | 173 | 26 | 21150 | 276 | 63 |
| | 174 | 20 | 211501 | 313 | 10 |
| | 423 | 13 | 21166 | 276 | 50 |
| | 425 | 4 | 213-202702-8-8 | 171 | 3 |
| 2062-6-4S | 174 | 15 | | 172 | 3 |
| | 333 | 1 | | 185 | 8 |
| | 340 | 19 | | 283 | 3 |
| | 351 | 15 | | 287 | 5 |
| | 352 | 15 | | 298 | 8 |
| | 418 | 7 | | 336 | 18 |
| | 420 | 10 | | 342 | 10 |
| 2062-6-8S | 340 | 5 | | 344 | 11 |
| 2062-8-6S | 351 | 11 | | 345 | 10 |
| | 352 | 11 | | 348 | 15 |
| 2062-8-8S | 173 | 3 | | 351 | 39 |
| 206209-6-6S | 342 | 16 | | 352 | 39 |
| 2068-4-4S | 289 | 1 | 213-202702-8-8S | 173 | 15 |
| 2070-12-12S | 334 | 11 | 213-2266-12-12 | 351 | 8 |
| | 335 | 11 | | 352 | 8 |
| 2070-4-4S | 424 | 1 | 213847-4 | 399 | 3 |
| 2070-6-6S | 426 | 7 | 2165-1A | 45 | 16 |
| 2071-12-12S | 335 | 33 | 218-491 | 171 | 21 |
| 2071-4-4S | 340 | 16 | | 172 | 21 |
| | 343 | 12 | | 173 | 17 |
| | 420 | 8 | 218592 | 15 | 18 |
| | 422 | 3 | 219517-10 | 15 | 11 |
| | 425 | 7 | 2203V019 | 280 | 15 |
| | 426 | 1 | 2203V047 | 282 | 14 |
| 2071-6-6S | 422 | 11 | 22046-12 | 331 | 26 |
| | 423 | 11 | | 339 | 21 |
| 2081-24-12S | 348 | 22 | | 340 | 11 |
| 2081-24-16S | 348 | 21 | 22046-14 | 342 | 12 |
| 2083-12-12S | 345 | 13 | 22046-18 | 331 | 2 |
| | 355 | 20 | | 342 | 6 |
| 2083-32-32S | 355 | 15 | 22046-21 | 348 | 39 |
| 2083-4-4S | 289 | 32 | 22068-06 | 331 | 24 |
| | 341 | 6 | | 339 | 24 |

CROSS REFERENCE INDEXES

PART NUMBER INDEX

| PART NUMBER | FIG. | ITEM | PART NUMBER | FIG. | ITEM |
|----------------|------|------|-------------|------|------|
| 22068-08 | 342 | 14 | 2422V003 | 281 | 67 |
| 22068-12 | 331 | 4 | 24305 | 444 | 1 |
| | 342 | 9 | 24306 | 290 | 4 |
| 22068-16 | 348 | 37 | 24438 | 276 | 47 |
| 221501-12-6S | 351 | 27 | 24439 | 276 | 42 |
| | 352 | 27 | 24448 | 276 | 45 |
| 221501-6-4S | 422 | 2 | 24453 | 276 | 15 |
| | 423 | 9 | 24454 | 276 | 38 |
| | 426 | 8 | 24456 | 276 | 37 |
| 221501-8-4S | 420 | 4 | 24463 | 276 | 36 |
| 2216-4-6S | 350 | 3 | 24464 | 276 | 80 |
| 2216-8-8S | 171 | 17 | 24474 | 276 | 35 |
| | 172 | 17 | 24475 | 276 | 41 |
| 2222N-7 | 283 | 28 | 24476 | 276 | 43 |
| 222D221-4 | 431 | 6 | 24477 | 276 | 40 |
| 222D921-4/86 | 455 | 5 | 24478 | 276 | 44 |
| | 456 | 5 | 24484 | 276 | 72 |
| 222F221-51 | 116 | 41 | 24485 | 276 | 19 |
| 222F242-51 | 116 | 9 | 24486 | 276 | 2 |
| 222F253-71/86 | 144 | 5 | 24487 | 276 | 82 |
| 22351 | 276 | 30 | 24489 | 276 | 76 |
| 2242-8-8S | 315 | 5 | 24490 | 276 | 77 |
| 22617-008 | 287 | 12 | 24568 | 276 | 18 |
| 22617-06 | 287 | 10 | 24569 | 276 | 33 |
| 22617-20 | 283 | 14 | 24571 | 276 | 20 |
| | 339 | 1 | 24573 | 276 | 6 |
| 22617-4 | 174 | 14 | 24574 | 276 | 21 |
| | 287 | 7 | 24575 | 276 | 26 |
| | 417 | 3 | 24576 | 276 | 9 |
| | 418 | 2 | 24577 | 276 | 32 |
| | 419 | 1 | 24579 | 276 | 25 |
| | 420 | 2 | 24580 | 276 | 8 |
| | 421 | 5 | 24581 | 276 | 31 |
| | 422 | 5 | 24582 | 276 | 17 |
| | 423 | 6 | 24773 | 276 | 81 |
| | 424 | 4 | 24981 | 290 | 19 |
| | 425 | 3 | 24C-820 | 216 | 8 |
| | 426 | 2 | 24SG-12X08 | 442 | 7 |
| 22617-6 | 418 | 6 | 25024-01 | 327 | 1 |
| | 420 | 9 | 25038 | 276 | 49 |
| | 423 | 12 | 25145-05 | 327 | 33 |
| | 425 | 2 | 25302 | 276 | 52 |
| | 426 | 10 | 25518 | 290 | 3 |
| 22617-8 | 171 | 18 | 25521 | 290 | 32 |
| | 172 | 18 | 25530 | 276 | 78 |
| | 289 | 7 | 25561 | 290 | 14 |
| 2266-12-12S | 335 | 32 | 25564 | 290 | 18 |
| 22818 | 290 | 17 | 25602 | 290 | 35 |
| 228288 | 86 | 7 | 25603 | 290 | 21 |
| 23486 | 276 | 39 | 25610 | 290 | 37 |
| 238-5012 | 90 | 12 | 25611 | 290 | 5 |
| 23834 | 276 | 1 | 25613 | 290 | 9 |
| 23MS35338-46 | 252 | 65 | 25614 | 290 | 13 |
| | 253 | 5 | 25638 | 290 | 36 |
| | 258 | 19 | 25643 | 290 | 20 |
| 24-24 140230CA | 28 | 17 | 25645 | 290 | 7 |
| 24-24 140239C | 28 | 37 | 2565-8 | 360 | 43 |
| 24-24 140330CA | 28 | 38 | | 361 | 3 |
| 24109 | 290 | 31 | 25652 | 290 | 41 |
| 24110 | 290 | 16 | 25715 | 290 | 39 |
| 24119 | 290 | 2 | 25728 | 290 | 42 |
| 24130 | 276 | 74 | 25729 | 290 | 40 |
| 24167 | 276 | 24 | 25750 | 276 | 69 |
| 24175 | 290 | 12 | 25864 | 276 | 68 |
| 2422V001 | 280 | 39 | 25887 | 290 | 29 |

CROSS REFERENCE INDEXES

PART NUMBER INDEX

| PART NUMBER | FIG. | ITEM | PART NUMBER | FIG. | ITEM |
|-----------------|------|------|------------------|------|------|
| 25952 | 276 | 51 | 310H580 | 282 | 1 |
| 25Z1362 | 281 | 72 | 310H581 | 282 | 24 |
| 25Z1363D1 | 280 | 13 | 310NJ009NF2411 | 132 | 13 |
| 25Z1364D2 | 281 | 64 | 312215-1 | 15 | 33 |
| 25Z1365 | 281 | 24 | 31382-8-8 | 379 | 32 |
| 25Z1366 | 281 | 37 | 31386 | 290 | 34 |
| 25Z265D59 | 281 | 52 | 313E67 | 281 | 82 |
| 25Z265D60 | 281 | 57 | 314A328 | 281 | 49 |
| 25Z267D78 | 281 | 53 | 314A329 | 281 | 44 |
| 25Z267D79 | 281 | 58 | 314A330 | 281 | 40 |
| 25Z377D13 | 281 | 17 | 314A331 | 281 | 29 |
| 25Z377D15 | 281 | 79 | 314A333 | 281 | 11 |
| 25Z519D3 | 282 | 2 | 314F1161 | 281 | 1 |
| 25Z529D1 | 282 | 7 | 315E52 | 281 | 21 |
| 25Z807D39 | 281 | 63 | 315F203 | 281 | 30 |
| 26280 | 290 | 11 | 315F204 | 281 | 19 |
| 26291 | 276 | 28 | 315H180 | 282 | 6 |
| 26293 | 276 | 27 | 318E376 | 280 | 27 |
| 26295 | 276 | 23 | 318F1889 | 280 | 10 |
| 26493 | 276 | 71 | 318F1891 | 282 | 9 |
| 26495 | 276 | 73 | 318F1892D1 | 282 | 19 |
| 26496 | 276 | 16 | 318F1892D2 | 282 | 18 |
| 26498 | 276 | 75 | 318F1894D1 | 282 | 12 |
| 26500 | 276 | 5 | 318F1894D2 | 282 | 16 |
| 26634 | 276 | 70 | 318F1905 | 282 | 5 |
| 2677 | 94 | 14 | 318H3353D10 | 281 | 50 |
| 27188/1/M228-51 | 55 | 3 | 318H3353D12 | 281 | 65 |
| 27411 | 55 | 7 | 318H3353D9 | 281 | 45 |
| 27W2533 | 239 | 41 | 318H3356D3 | 281 | 18 |
| 28972 | 276 | 62 | 318H3357 | 281 | 75 |
| 28M68 | 30 | 9 | 318H3358 | 281 | 70 |
| 28M94 | 30 | 1 | 318H3359 | 280 | 41 |
| 29Z301 | 280 | 3 | 318H3360 | 281 | 83 |
| | BULK | | 319AA001NF1004-6 | 428 | 7 |
| 3-218622 | 15 | 17 | | 432 | 11 |
| 3-220273 | 15 | 27 | 319AS001NF1004-6 | 428 | 12 |
| 3-6-138X | 311 | 2 | | 430 | 10 |
| 3-7-109 | 311 | 1 | 319AS001NF1407-6 | 434 | 10 |
| 3-904 | 171 | 23 | 319F351 | 281 | 62 |
| | 172 | 23 | 319HA001NF0902-6 | 427 | 7 |
| | 173 | 19 | | 430 | 12 |
| 3-908 | 289 | 4 | | 432 | 7 |
| 301A26 | 281 | 80 | 319HA001NF1306-6 | 433 | 2 |
| 301A27 | 281 | 22 | 319HA001NF2112-6 | 427 | 4 |
| 301A511-50/131 | 116 | 66 | 319HA001NF2314-6 | 431 | 4 |
| 301A512-50/131 | 116 | 63 | 319HS001NF0902-6 | 427 | 10 |
| 301F1783 | 281 | 69 | | 428 | 9 |
| 301F1784 | 281 | 46 | | 430 | 7 |
| 301F1785 | 281 | 59 | | 431 | 7 |
| 301F1786 | 281 | 42 | | 432 | 10 |
| 301F1787 | 281 | 66 | 319HS001NF1709-6 | 434 | 7 |
| 301F1788 | 281 | 54 | 319HS001NF1910-6 | 428 | 4 |
| 302491 | 40 | 21 | | 429 | 7 |
| | 41 | 15 | 319HS001NF2112-6 | 431 | 11 |
| 3059 | 94 | 12 | 319HS001NF2314-6 | 429 | 4 |
| 3062 | 94 | 9 | | 430 | 4 |
| 30682-6-8 | 379 | 40 | | 432 | 4 |
| 306E64F2 | 280 | 16 | 320C62-188M | 377 | 8 |
| 307 | 43 | 19 | 320E37 | 280 | 29 |
| 3073A | 94 | 21 | 320E38 | 280 | 25 |
| 3100F2641F1 | 282 | 11 | 320F300 | 280 | 18 |
| 310AA003NF3223 | 127 | 3 | 320F312 | 281 | 76 |
| 310F2154D1 | 281 | 55 | 323124 | 363 | 20 |
| 310F2154D2 | 281 | 61 | | 364 | 27 |
| 310F2155 | 281 | 74 | 323A251 | 281 | 77 |

CROSS REFERENCE INDEXES

PART NUMBER INDEX

| PART NUMBER | FIG. | ITEM | PART NUMBER | FIG. | ITEM |
|----------------|------|------|-----------------|------|------|
| 323A252 | 281 | 47 | 4-2140239C(CAD) | 20 | 19 |
| 323A308 | 281 | 36 | | 21 | 19 |
| 32411 | 290 | 1 | 4-219686 | 15 | 22 |
| 325F306 | 280 | 21 | 4-3-1241X | 311 | 6 |
| 334-0028 | 384 | 11 | 4-4 070103CA | 98 | 6 |
| 336A1F1 | 280 | 42 | 4-4 070220 | 286 | 22 |
| 336F1 | 280 | 38 | 4-4 071602C | 44 | 29 |
| 339E1 | 281 | 14 | 4-4 140238C | 369 | 4 |
| 339F1 | 281 | 4 | 4-4 140239 | 369 | 14 |
| 344E1 | 280 | 54 | 4-4 140239C | 31 | 17 |
| 344E5 | 280 | 61 | | 32 | 12 |
| 345889PC404 | 6 | 26 | 4-4 140424C | 19 | 48 |
| 352848 | 11 | 29 | 4-4 F4OX-S | 327 | 27 |
| | 12 | 19 | 4-4-2 010425BA | 446 | 12 |
| 353255-10 | 11 | 16 | 4-4-2 070425CA | 10 | 25 |
| | 12 | 9 | | 31 | 6 |
| 353255-11 | 11 | 15 | 4-4-4 140438B | 362 | 26 |
| | 12 | 11 | 4-46-1 | 408 | 1 |
| 353255-12 | 11 | 14 | 4-5-188X | 311 | 5 |
| | 12 | 10 | 4-60-229 | 311 | 10 |
| 353255-9 | 11 | 17 | 4-6C50XS | 425 | 1 |
| | 12 | 8 | 4-8 070120CA | 289 | 27 |
| 353269-1 | 10 | 40 | 40028400 | 374 | 3 |
| 353269-3 | 10 | 45 | 4090109B | 324 | 9 |
| 353269-4 | 10 | 21 | 409199 | 277 | 11 |
| 3616V011 | 283 | 23 | 4111187 | 302 | 15 |
| 3631V005 | 280 | 47 | 411512 | 291 | 3 |
| | 282 | 22 | 412676 | 302 | 6 |
| 3631V006 | 280 | 43 | 4141552 | 302 | 12 |
| 3631V007 | 280 | 22 | 415327 | 302 | 10 |
| 3631V011 | 280 | 9 | 416595 | 291 | 7 |
| 3640V014 | 281 | 71 | 420462 | 85 | 15 |
| 3670315 | 253 | 3 | 420494 | 85 | 39 |
| 3670932 | 246 | 4 | 420497 | 85 | 5 |
| 372 5033 801 | 285 | 11 | 420897 | 277 | 1 |
| 373 3042 501 | 285 | 9 | 422975 | 277 | 8 |
| 375 1804 033 | 285 | KIT | 423884 | 18 | 24 |
| | | KITS | 425567 | 45 | 18 |
| 375 2504 497 | 285 | 6 | 425578 | 251 | 21 |
| 375 2681 009 | 285 | 4 | 425580 | 248 | 45 |
| 375 2881 014 | 285 | 3 | | 251 | 18 |
| 375 9006 167 | 285 | 7 | | 414 | 3 |
| 375 9006 192 | 285 | 2 | 425598 | 11 | 2 |
| 375 9023 060 | 285 | 1 | | 12 | 2 |
| 375 9026 045 | 285 | 8 | | 248 | 6 |
| 375N300-001-21 | 214 | 8 | | 251 | 2 |
| | 288 | 12 | 425599 | 248 | 4 |
| 391 2281 010 | 285 | 10 | 425640 | 10 | 5 |
| 391 2284 003 | 285 | 5 | | 14 | 1 |
| 393T-8-8S | 349 | 7 | | 40 | 16 |
| 39TB2B | 451 | 7 | 425828 | 29 | 37 |
| 39TB9B | 62 | 14 | | 31 | 9 |
| 3HP50NS | 327 | 32 | | 33 | 6 |
| 4 F650X-S | 171 | 22 | | 41 | 6 |
| | 172 | 22 | | 412 | 16 |
| | 173 | 18 | 42C16505 | 224 | 6 |
| 4-14-69 | 311 | 9 | | 440 | 5 |
| 4-15-13 | 311 | 8 | | 444 | 40 |
| 4-16-143 | 311 | 7 | | BULK | |
| 4-2 070102 | 466 | 8 | 44004-10 | 7 | 7 |
| 4-2 070302C | 10 | 4 | 4408859 | 27 | 25 |
| 4-2 140238C | 367 | 12 | | 337 | 8 |
| 4-2-140140B | 362 | 27 | 443998 | 161 | 13 |
| 4-2-669 | 311 | 3 | 444012 | 381 | 2 |
| 4-2140237 | 362 | 29 | 444069 | 367 | 10 |

CROSS REFERENCE INDEXES

PART NUMBER INDEX

| PART NUMBER | FIG. | ITEM | PART NUMBER | FIG. | ITEM |
|--------------|------|------|--------------|------|------|
| | 368 | 5 | 5-5 070120CA | 23 | 11 |
| 444075 | 314 | 17 | 50-021 | 408 | 12 |
| 444624 | 164 | 2 | 50-043 | 408 | 11 |
| | 168 | 2 | 50-052 | 408 | 36 |
| 444860 | 164 | 1 | 50-066-01 | 408 | 5 |
| 449-74446-16 | 331 | 32 | 50-302 | 408 | 28 |
| | 334 | 4 | 50-304 | 408 | 32 |
| | 335 | 4 | 50-310 | 408 | 35 |
| 449-74446-20 | 331 | 39 | 50-315 | 408 | 29 |
| | 336 | 4 | 50-323 | 407 | 5 |
| | 339 | 10 | 50000900 | 370 | 7 |
| 449-74446-24 | 331 | 10 | 50001100 | 370 | 10 |
| | 334 | 24 | 50015700 | 370 | 9 |
| | 335 | 24 | 50015800 | 370 | 11 |
| | 351 | 22 | 500168-2 | 311 | 4 |
| | 352 | 22 | 50051300 | 380 | 4 |
| 44Q1527 | 280 | 63 | 50093400 | 362 | 5 |
| 44Z1390D2 | 280 | 45 | 50098500 | 379 | 42 |
| 44Z1D12 | 280 | 26 | 50135400 | 362 | 17 |
| 44Z421D3 | 280 | 52 | 50136200 | 362 | 19 |
| 44Z485D7 | 280 | 55 | 50144400 | 371 | 27 |
| 44Z486D7 | 280 | 60 | 50144500 | 371 | 28 |
| 44Z487D5 | 280 | 46 | | 379 | 2 |
| 44Z536D4 | 280 | 37 | 50145900 | 362 | 7 |
| 44Z590D11 | 280 | 64 | 50146000 | 362 | 6 |
| 44Z590D8 | 280 | 40 | 50147200 | 374 | 6 |
| 44Z992D50 | 282 | 13 | 50148000 | 385 | 19 |
| 45372T9 | 109 | 3 | 50148100 | 379 | 43 |
| | 148 | 14 | | 385 | 21 |
| 454136 | 27 | 51 | 50170700 | 379 | 7 |
| 454147 | 27 | 45 | 50170900 | 371 | 29 |
| 45Z343D113 | 281 | 7 | | 379 | 3 |
| 45Z343D75 | 281 | 3 | 50206300 | 380 | 5 |
| 45Z479D81 | 281 | 5 | 50208500 | 362 | 18 |
| 45Z91D252 | 281 | 6 | | 380 | 6 |
| 45Z91D29 | 281 | 28 | 50302800 | 362 | 49 |
| 45Z91D5 | 281 | 2 | 50307 | 331 | 15 |
| 45Z91D74 | 280 | 35 | | 334 | 19 |
| 45Z91D75 | 281 | 12 | | 335 | 19 |
| 462A422-50 | 116 | 60 | | 336 | 5 |
| 46391-28T3 | 55 | 8 | | 339 | 11 |
| 46660-T9 | 452 | 8 | | 348 | 36 |
| 47200 | 281 | 27 | 50311700 | 370 | 8 |
| 47267-28 | 55 | 6 | 50317800 | 379 | 4 |
| 4738-4-4B | 369 | 15 | 50328500 | 371 | 30 |
| 4753-4-4B | 369 | 18 | 5033-0800 | 93 | 18 |
| 4D-61-5 | 408 | 17 | 50334800 | 379 | 8 |
| 4F50HA0 | 324 | 8 | 50334900 | 374 | 5 |
| | 419 | 2 | 50335300 | 362 | 24 |
| 4F650X-S | 417 | 2 | 50365600 | 371 | 24 |
| | 418 | 3 | 504089-20S | 331 | 38 |
| | 419 | 5 | 504095-8S | 315 | 4 |
| | 420 | 3 | 50431300 | 371 | 23 |
| | 421 | 4 | 505016 | 241 | 27 |
| | 422 | 4 | | 243 | 13 |
| | 423 | 8 | | 244 | 23 |
| | 424 | 3 | 505514 | 206 | 10 |
| | 425 | 5 | 506553 | 230 | 12 |
| | 426 | 4 | 509-355-060 | 31 | 19 |
| 4SW6 | 466 | 9 | | 32 | 10 |
| 4Z280 | 280 | 30 | 50A-032 | 408 | 42 |
| 4Z281 | 280 | 33 | 5140855 | 239 | 18 |
| 5-32-5 | 408 | 27 | 5141173 | 239 | 40 |
| 5-483X | 311 | KIT | 5146158 | 192 | 17 |
| | KITS | | | 193 | 17 |

CROSS REFERENCE INDEXES

PART NUMBER INDEX

| PART NUMBER | FIG. | ITEM | PART NUMBER | FIG. | ITEM |
|-------------|------|------|--------------|------|------|
| | 194 | 19 | 5397678 | 260 | 7 |
| 5146158 | 195 | 19 | 5397679 | 261 | 6 |
| | 202 | 6 | 5397688 | 260 | 8 |
| 5146162 | 192 | 19 | 5414060 | 443 | 25 |
| | 193 | 19 | 548209 | 262 | 1 |
| | 194 | 17 | 55083-212 | 375 | 1 |
| | 195 | 17 | 554132 | 42 | 9 |
| | 202 | 8 | 5573615 | 459 | 2 |
| 5158751 | 230 | 10 | 56-4526-4079 | 246 | 16 |
| 5167571 | 163 | 5 | 5600946 | 252 | 37 |
| 52 | 451 | 6 | 5600947 | 252 | 20 |
| 5222874 | 444 | 23 | 5600948 | 252 | 31 |
| 5227606 | 444 | 14 | 5600956 | 252 | 30 |
| 5227611 | 444 | 26 | 5600959 | 252 | 17 |
| 523557 | 9 | 5 | 5601-4-4S | 289 | 31 |
| 5246223 | 252 | 24 | | 295 | 30 |
| 5246247 | 252 | 25 | | 351 | 3 |
| 525722 | 44 | 16 | | 352 | 3 |
| 526-0066 | 366 | 7 | 5602-12-12S | 298 | 3 |
| 526-0068 | 366 | 11 | | 345 | 12 |
| 5277546 | 360 | 1 | 5602-4-4S | 279 | 27 |
| | 364 | 18 | | 289 | 30 |
| 5277767 | 216 | 26 | | 341 | 7 |
| | 221 | 13 | 5602-6-6S | 279 | 1 |
| 52941 | 452 | 5 | | 314 | 1 |
| 5294464 | 260 | 10 | 5608-12-12S | 298 | 25 |
| 5294468 | 258 | 4 | | 345 | 8 |
| | 260 | 6 | | 350 | 13 |
| | 308 | 5 | 5608-6-6S | 339 | 25 |
| 5294469 | 258 | 21 | | 350 | 5 |
| | 308 | 4 | 5608-8-10S | 289 | 9 |
| 5294470 | 265 | 15 | | 348 | 16 |
| 5294474 | 308 | 3 | 5610-8-10S | 283 | 1 |
| 5294478 | 264 | 7 | | 289 | 8 |
| 5301638 | 220 | 27 | | 351 | 38 |
| 5302675 | 240 | 7 | | 352 | 38 |
| 5325632 | 271 | 4 | 5672-004-006 | 280 | 36 |
| 5326586 | 265 | 13 | 5702471 | 204 | KIT |
| 5347203 | 252 | 55 | | KITS | |
| 5349215 | 258 | 7 | 5702738 | 30 | KIT |
| | 265 | 10 | | KITS | |
| | 267 | 17 | 5703035 | 204 | KIT |
| 5349437 | 239 | 12 | | KITS | |
| 5380812-1 | 192 | 20 | 5703512 | 408 | KIT |
| | 193 | 20 | | KITS | |
| | 202 | 9 | 5703561 | 204 | 8 |
| 5380854 | 194 | 9 | 5704486 | 5 | KIT |
| | 195 | 9 | | KITS | |
| | 269 | 5 | 5704487 | 30 | KIT |
| 5380856 | 192 | 26 | | KITS | |
| | 193 | 26 | 5704911 | 447 | KIT |
| | 202 | 15 | | KITS | |
| 5380884 | 190 | 10 | 572929 | 52 | 6 |
| | 191 | 10 | | 68 | 11 |
| 5381395 | 252 | 32 | | 86 | 14 |
| 5381396 | 252 | 40 | | 105 | 10 |
| 5381399 | 252 | 34 | | 106 | 10 |
| 5381400 | 252 | 33 | | 131 | 13 |
| 5381401 | 252 | 35 | | 141 | 14 |
| 5381402 | 252 | 46 | | 144 | 19 |
| 5381403 | 252 | 29 | | 390 | 7 |
| 5381404 | 252 | 26 | | 391 | 7 |
| 5381405 | 252 | 27 | 57K3007 | 465 | KIT |
| 5381406 | 252 | 23 | | KITS | |
| 5381407 | 252 | 38 | 585094 | 7 | 12 |

CROSS REFERENCE INDEXES

PART NUMBER INDEX

| PART NUMBER | FIG. | ITEM | PART NUMBER | FIG. | ITEM |
|--------------|------|------|--------------|------|------|
| 585811 | 40 | 2 | 6402-4-4 | 417 | 2 |
| 587195 | 9 | 15 | | 418 | 3 |
| 589640 | 328 | 4 | | 419 | 5 |
| | 329 | 9 | | 420 | 3 |
| 593377 | 85 | 46 | | 423 | 8 |
| 5939723 | 89 | 14 | 6403B | 94 | 23 |
| | 95 | 14 | 6421 | 94 | 20 |
| 5941302 | 91 | 3 | 6424-1 | 94 | 3 |
| 5R327-1 | 85 | 12 | 6427-GM-3 | 94 | 4 |
| 5R7976 | 111 | 3 | 6441 | 94 | 5 |
| | 132 | 3 | 6471 | 94 | 16 |
| 5X7EG1 | 47 | 6 | 6473 | 94 | 22 |
| 5Z501 | 281 | 81 | 64A98B648-1 | 448 | 14 |
| 6-2 140140C | 6 | 11 | | 449 | 24 |
| 6-4 070202SA | 19 | 40 | 6505-2-275 | 304 | 13 |
| 6-4 140137C | 412 | 12 | 653254 | 151 | 22 |
| 6-4-C50XS | 280 | 34 | 654112-1 | 32 | 24 |
| 6-6 070221CA | 10 | 8 | 654112-2 | 31 | 14 |
| 6-6 140238 | 362 | 33 | 654408-1 | 31 | 35 |
| 6-6 140239 | 362 | 36 | | 32 | 26 |
| 6-8-G6X-S | 362 | 43 | 655396-3 | 19 | 2 |
| 60253-2 | 399 | 19 | 655401 | 33 | 10 |
| 6029-GM | 94 | 8 | 655435 | 11 | 9 |
| 60400 | 444 | 24 | | 12 | 4 |
| 6040A | 94 | 7 | 655991 | 40 | 10 |
| 6104-GM | 94 | 6 | 6565-0002 | 94 | 17 |
| 6108910 | 239 | 39 | 6566675 | 260 | 3 |
| 6140 | 94 | 28 | | 263 | 5 |
| 6141B | 94 | 10 | 6598 | 94 | 18 |
| 61611 | 276 | KIT | 66101-3 | 399 | 5 |
| | KITS | | 6611-0006 | 94 | 19 |
| 616G4 | 89 | 9 | 6619-0006 | 94 | 11 |
| | 95 | 9 | 6701-0037 | 94 | 24 |
| 6200399 | 230 | 5 | 6710-GM6 | 94 | 2 |
| 6200401 | 230 | 6 | 6782908 | 245 | 3 |
| 6209 | 94 | 13 | 678909 | 43 | 1 |
| 6209954 | 252 | 39 | 678920 | 43 | 9 |
| 6209956 | 252 | 44 | 679777 | 42 | 7 |
| 6209958 | 252 | 36 | 679858 | 6 | 16 |
| 6209959 | 252 | 43 | 693208 | 327 | 12 |
| 6242717 | 221 | 14 | 69325 | 276 | 65 |
| 625-00566 | 408 | 3 | 699336 | 42 | 8 |
| 625-00604 | 408 | 10 | 6M14C80MX-S | 379 | 39 |
| 625-02119 | 408 | 15 | 6M14F870MX S | 362 | 42 |
| | BULK | | 6MA6UFS | 337 | 10 |
| 62751 | 444 | 3 | 6TLFP | 104 | 15 |
| 62753 | 444 | 5 | 6Z284D13 | 280 | 17 |
| 6295364 | 194 | 21 | 700030 | 408 | 22 |
| | 195 | 21 | 700159 | 408 | 38 |
| 6295371 | 190 | 6 | 70023 | 276 | 59 |
| | 191 | 6 | 7004440 | 263 | 21 |
| 6295380 | 192 | 1 | 7013502 | 186 | 23 |
| | 193 | 1 | | 187 | 23 |
| | 202 | 20 | 7013976 | 190 | 20 |
| 6295381 | 192 | 2 | | 191 | 20 |
| | 193 | 2 | | 196 | 8 |
| 6295383 | 192 | 3 | 7014010 | 190 | 17 |
| | 193 | 3 | | 191 | 17 |
| 62A126D1-1 | 252 | 12 | 7014040 | 194 | 11 |
| 62A127D1-2 | 256 | 1 | | 195 | 11 |
| 6300620 | 239 | 33 | 7014042 | 194 | 5 |
| 6312712 | 258 | 22 | | 195 | 5 |
| 63801 | 444 | 4 | 7014056 | 194 | 4 |
| 63802 | 444 | 2 | 7014501 | 186 | 14 |
| 63803 | 444 | 6 | | 187 | 14 |

CROSS REFERENCE INDEXES

PART NUMBER INDEX

| PART NUMBER | FIG. | ITEM | PART NUMBER | FIG. | ITEM |
|-------------|------|------|---------------|------|------|
| 7014540 | 186 | 24 | 7082834 | 457 | 8 |
| 7014540 | 187 | 24 | 7082863 | 457 | 9 |
| 7019004 | 57 | 15 | 7082876 | 457 | 7 |
| | 57 | 21 | 7082881 | 457 | 4 |
| | 64 | 22 | 7082882 | 458 | 3 |
| | 64 | 36 | 7083883 | 458 | 8 |
| | 67 | 6 | 7084278 | 46 | 2 |
| | 82 | 17 | 7091999 | 351 | 29 |
| 70193 | 276 | 12 | | 352 | 29 |
| 7021530 | 267 | 16 | 7094997 | 271 | 2 |
| 7026898 | 457 | 3 | 7115802 | 252 | 73 |
| 7028548 | 240 | 13 | 7115804 | 217 | 4 |
| 7028572 | 240 | 2 | | 222 | 5 |
| 7039738 | 51 | 2 | 7135474 | 27 | 47 |
| 7040488 | 239 | 31 | | 332 | 1 |
| 7040489 | 239 | 3 | 715521 | 166 | 1 |
| 7041750 | 239 | 2 | 715522 | 166 | 3 |
| 7041825 | 245 | 8 | 720-FSO-04X04 | 417 | 5 |
| 7044253 | 211 | 6 | 72531 | 76 | 6 |
| 7051867 | 239 | 27 | 7261548 | 16 | 2 |
| 705321 | 194 | 7 | | 28 | 45 |
| | 195 | 7 | 7261674 | 158 | 6 |
| 7053607 | 263 | 23 | 7320641 | 96 | 21 |
| 705519 | 194 | 15 | 7320642 | 96 | 27 |
| | 195 | 15 | 7320651 | 96 | 41 |
| 7057187 | 96 | 18 | 7320654 | 96 | 13 |
| 7057189 | 96 | 19 | 7320655 | 96 | 12 |
| 7057332-4 | 10 | 52 | 7320657 | 96 | 20 |
| | 157 | 8 | 7320687 | 96 | 2 |
| 70575 | 290 | 30 | 7320711 | 89 | 12 |
| 7058039 | 190 | 18 | | 95 | 12 |
| | 191 | 18 | 7323994 | 18 | 2 |
| 7058223 | 194 | 13 | 7324384 | 159 | 1 |
| | 195 | 13 | 7324661 | 18 | 6 |
| 7059833 | 407 | 4 | 7324900 | 5 | 9 |
| 7062198 | 31 | 43 | 7326942 | 262 | 4 |
| | 32 | 27 | 7326943 | 262 | 2 |
| 7064504 | 260 | 5 | 7328568 | 239 | 21 |
| | 263 | 4 | 7329031 | 246 | 42 |
| | 263 | 7 | 7329032 | 246 | 40 |
| 7064547 | 337 | 7 | 7329033 | 246 | 41 |
| 7064587 | 57 | 14 | 7329034 | 246 | 39 |
| | 57 | 20 | 7335556 | 31 | 16 |
| | 64 | 21 | | 32 | 22 |
| | 64 | 35 | 7346922 | 268 | 7 |
| | 67 | 5 | 7350206 | 9 | 3 |
| | 82 | 18 | 7354063 | 77 | 8 |
| 7064604 | 61 | 20 | | 78 | 1 |
| 7064671 | 96 | 1 | 7354489 | 217 | 9 |
| 7064896 | 96 | 35 | | 220 | 5 |
| 7064899 | 96 | 31 | 7354530 | 85 | 6 |
| 7064961 | 96 | 30 | 7354746 | 159 | 3 |
| 7064962 | 96 | 36 | 7355018 | 239 | 13 |
| 7066359 | 300 | 28 | 7355053 | 444 | 16 |
| 706771 | 194 | 14 | 7355054 | 444 | 15 |
| | 195 | 14 | 7357907 | 264 | 3 |
| 706905 | 194 | 12 | 7357954 | 91 | 13 |
| | 195 | 12 | 7357955 | 91 | 17 |
| 7069543 | 204 | 9 | 7357956 | 85 | 50 |
| 7078973 | 458 | 1 | 7357958 | 85 | 51 |
| 7078976 | 458 | 5 | 7358623 | 50 | 12 |
| 7078980 | 459 | 7 | | 50 | 40 |
| 7081593 | 459 | 1 | | 57 | 6 |
| 708265 | 192 | 4 | | 57 | 27 |
| | 193 | 4 | | 64 | 12 |

CROSS REFERENCE INDEXES

PART NUMBER INDEX

| PART NUMBER | FIG. | ITEM | PART NUMBER | FIG. | ITEM |
|-------------|------|------|-------------|------|------|
| | 64 | 28 | | 244 | 29 |
| 7358623 | 67 | 20 | 7364327 | 241 | 1 |
| | 82 | 13 | | 243 | 3 |
| | 413 | 9 | | 244 | 1 |
| 7358624 | 50 | 14 | 7364441 | 186 | 22 |
| | 50 | 42 | | 187 | 22 |
| | 57 | 8 | 7364918 | 177 | 4 |
| | 57 | 29 | 7379067 | 192 | 16 |
| | 64 | 14 | | 193 | 16 |
| | 64 | 30 | | 202 | 5 |
| | 67 | 22 | 7379892 | 177 | 10 |
| | 82 | 15 | 7379924 | 177 | 11 |
| | 413 | 11 | 7384659 | 24 | 18 |
| 7358625 | 50 | 13 | | 25 | 2 |
| | 50 | 41 | | 26 | 18 |
| | 57 | 7 | 7385092 | 35 | 26 |
| | 57 | 28 | 7385175 | 441 | 4 |
| | 64 | 13 | 7385182 | 446 | 1 |
| | 64 | 29 | 7392019 | 404 | 2 |
| | 67 | 21 | 7392324 | 348 | 3 |
| | 82 | 14 | 7392328 | 406 | 5 |
| | 413 | 10 | 7398097 | 360 | 40 |
| 7358626 | 50 | 10 | | 361 | 6 |
| | 50 | 38 | 7398878 | 24 | 26 |
| | 57 | 3 | 7398879 | 24 | 1 |
| | 57 | 12 | 7398880 | 24 | 27 |
| | 57 | 18 | 7400356 | 34 | 41 |
| | 57 | 24 | | 35 | 9 |
| | 64 | 9 | 7400578 | 442 | 37 |
| | 64 | 19 | 7400620 | 443 | 1 |
| | 64 | 25 | 7400750 | 443 | 3 |
| | 64 | 33 | 7400769 | 154 | 6 |
| | 67 | 3 | | 155 | 10 |
| | 67 | 17 | 7403580 | 13 | 11 |
| | 82 | 10 | 7403580-1 | 5 | 8 |
| | 82 | 20 | 7403580-2 | 13 | 12 |
| | 413 | 6 | 7404600 | 254 | 8 |
| 7358672-2 | 50 | 11 | 7404601 | 254 | 32 |
| | 57 | 2 | 7404611 | 254 | 38 |
| | 82 | 9 | 7404612 | 254 | 29 |
| | 82 | 21 | | 255 | 29 |
| 7358672-3 | 64 | 32 | 7404613 | 254 | 39 |
| 7358672-4 | 57 | 11 | | 255 | 18 |
| | 57 | 17 | 7404614 | 254 | 30 |
| | 64 | 18 | | 255 | 28 |
| | 67 | 2 | 7404617 | 254 | 33 |
| 7359808 | 1 | 3 | | 255 | 25 |
| | 160 | 2 | 7404619 | 254 | 9 |
| | 161 | 24 | | 255 | 15 |
| 7360402 | 195 | 27 | 7404620 | 254 | 26 |
| 7360488 | 2 | 19 | | 255 | 31 |
| 7360492 | 2 | 18 | 7404623 | 254 | 40 |
| 7360494 | 2 | 21 | | 255 | 20 |
| 7360495 | 2 | 23 | 7404624 | 254 | 11 |
| 7364254 | 192 | 14 | | 255 | 16 |
| | 193 | 14 | 7404625 | 254 | 4 |
| | 202 | 3 | 7404629 | 254 | 47 |
| 7364301 | 241 | 26 | | 255 | 9 |
| | 243 | 9 | 7404633 | 254 | 64 |
| | 244 | 22 | 7404647 | 254 | 75 |
| 7364307 | 241 | 24 | | 255 | 74 |
| | 243 | 11 | 7404650 | 254 | 72 |
| | 244 | 20 | | 255 | 79 |
| 7364324 | 241 | 3 | 7404658 | 254 | 68 |
| | 243 | 5 | | 255 | 76 |

CROSS REFERENCE INDEXES

PART NUMBER INDEX

| PART NUMBER | FIG. | ITEM | PART NUMBER | FIG. | ITEM |
|-------------|------|------|------------------|------|------|
| 7404659 | 254 | 74 | 7550233-1 | 268 | 9 |
| 7404659 | 255 | 81 | 7550233-2 | 268 | 8 |
| 7404660 | 254 | 5 | 76117-001 | 280 | 56 |
| | 255 | 51 | 7699367 | 34 | 33 |
| 7404661 | 254 | 46 | 7699609 | 213 | 2 |
| | 255 | 10 | 7700026 | 101 | 1 |
| 7404662 | 254 | 44 | 7708793 | 168 | 1 |
| | 255 | 12 | 7709148 | 170 | 5 |
| 7404663 | 254 | 86 | 7709272 | 166 | 11 |
| | 255 | 62 | 7709277 | 166 | 10 |
| 7404665 | 254 | 82 | 7709292 | 166 | 9 |
| | 255 | 63 | 7709293 | 166 | 8 |
| 7404666 | 254 | 53 | 7709579 | 166 | 7 |
| | 255 | 57 | 7709593 | 166 | 6 |
| 7404667 | 254 | 2 | 7710929 | 167 | 9 |
| | 255 | 5 | 7713298 | 194 | 20 |
| 7404670 | 254 | 52 | 7713299 | 194 | 22 |
| | 255 | 58 | 7713891 | 3 | 10 |
| 7404671 | 254 | 45 | 7714476 | 447 | 6 |
| | 255 | 11 | 7714880 | 211 | 5 |
| 7404672 | 254 | 87 | 7714911 | 211 | 3 |
| | 255 | 61 | 7716520 | 86 | 3 |
| 7404673 | 254 | 3 | 7716634 | 55 | 5 |
| | 255 | 53 | 7720433 | 58 | 2 |
| 7404674 | 254 | 70 | 7720475 | 58 | 4 |
| | 255 | 75 | | 153 | 2 |
| 7404675 | 254 | 83 | 7720553 | 192 | 5 |
| | 255 | 72 | | 193 | 5 |
| 7404676 | 254 | 65 | 7722322 | 86 | 5 |
| | 255 | 66 | 7722943 | 440 | 3 |
| 7404677 | 254 | 81 | 7723475 | 86 | 4 |
| | 255 | 64 | 7725357 | 404 | 19 |
| 7404678 | 254 | 78 | 7725524 | 34 | 31 |
| | 255 | 69 | | 155 | 13 |
| 7404679 | 254 | 73 | 7726600 | 84 | 5 |
| | 255 | 80 | 7729541 | 443 | 8 |
| 7404680 | 254 | 71 | 7729788 | 85 | 36 |
| | 255 | 78 | 7729800 | 85 | 7 |
| 7404684 | 254 | 25 | 7739925 | 86 | 6 |
| | 255 | 33 | 7743857 | 20 | 40 |
| 7407083 | 34 | 28 | | 21 | 40 |
| 7414584 | 11 | 1 | 7748740-2 | 28 | 46 |
| | 31 | 7 | 7760510 | 222 | 6 |
| | 40 | 5 | 7762687 | 89 | 4 |
| 7416363 | 97 | 2 | | 95 | 4 |
| 75146-01 | 327 | 31 | 7767318 | 44 | 19 |
| 7520880 | 442 | 2 | | 46 | 7 |
| | 443 | 4 | | 157 | 4 |
| | 445 | 2 | 7920-00-205-1711 | 405 | 7 |
| 7521166 | 194 | 16 | 7950330 | 460 | 1 |
| | 195 | 16 | 7951725 | 69 | 2 |
| 7524315 | 240 | 11 | 7951726 | 69 | 31 |
| 7525380 | 3 | 12 | 7951727 | 69 | 43 |
| 7525381 | 3 | 15 | 7952456 | 239 | 38 |
| 7525451 | 3 | 13 | 7952458 | 239 | 4 |
| 7525465 | 3 | 18 | 7954792 | 207 | 12 |
| 7525474 | 3 | 9 | 7962120 | 254 | 55 |
| 7525543 | 3 | 14 | | 255 | 55 |
| 7526007 | 85 | 4 | 7962128 | 254 | 23 |
| 7526823 | 3 | 7 | | 255 | 34 |
| 7527607 | 3 | 11 | 7962129 | 254 | 17 |
| 7527609 | 3 | 16 | | 255 | 39 |
| 7528665 | 24 | 15 | 7962130 | 254 | 18 |
| | 25 | 12 | | 255 | 42 |
| | 26 | 9 | 7962131 | 254 | 19 |

CROSS REFERENCE INDEXES

PART NUMBER INDEX

| PART NUMBER | FIG. | ITEM | PART NUMBER | FIG. | ITEM |
|-------------|------|------|----------------|------|------|
| | 255 | 37 | | 110 | 5 |
| 7962132 | 254 | 13 | 7984205 | 254 | 10 |
| | 255 | 41 | | 255 | 46 |
| 7962133 | 254 | 31 | 7985307 | 178 | 32 |
| | 255 | 27 | | 179 | 32 |
| 7962241 | 96 | 11 | | 209 | 26 |
| 7962244 | 96 | 23 | 7985584 | 186 | 19 |
| 7962246 | 96 | 40 | | 187 | 19 |
| 7962247 | 96 | 39 | 7985633 | 206 | 19 |
| 7962251 | 96 | 32 | 7991273 | 15 | 39 |
| 7962254 | 96 | 26 | 7992113 | 34 | 1 |
| 7962257 | 91 | 7 | 7997719 | 439 | 2 |
| 7962261 | 91 | 5 | 7997721 | 203 | 2 |
| 7962263 | 91 | 2 | 7997722 | 203 | 1 |
| 7962266 | 85 | 17 | 79Z5586 | 282 | 10 |
| | 91 | 4 | 7N9738 | 116 | 45 |
| 7962268 | 91 | 6 | 8 090109B | 324 | 3 |
| 7962269 | 91 | 14 | 8-0112-203 | 453 | 2 |
| 7962335 | 368 | 15 | 8-10C5BXS | 315 | 3 |
| | 372 | 8 | 8-4 140230CA | 301 | 18 |
| | 373 | 8 | 8-6 070120S | 188 | 14 |
| 7962390 | 254 | 20 | 8-6 070220SA | 188 | 12 |
| | 255 | 38 | 8-6 140140 | 362 | 38 |
| 7968200 | 254 | 35 | 8-6 140237 | 314 | 2 |
| | 255 | 21 | 8-8 070221SA | 188 | 15 |
| 7968206 | 254 | 42 | 8-8 140130CA | 27 | 21 |
| | 255 | 47 | 8-8 140137B | 315 | 15 |
| 7968207 | 254 | 43 | 8-8 140238 | 362 | 39 |
| | 255 | 13 | 8-8 140239 | 362 | 41 |
| 7970331 | 206 | 3 | 8-8-8 140438CA | 315 | 14 |
| 7972326 | 85 | 37 | 800178 | 322 | 6 |
| 7972327 | 85 | 52 | 800179 | 322 | 4 |
| 7972328 | 85 | 31 | 800271 | 322 | 11 |
| 7972330 | 85 | 42 | 800294 | 277 | 10 |
| 7972331 | 85 | 38 | 800300 | 277 | 5 |
| 7972333 | 86 | 2 | 801-0053 | 366 | 6 |
| 7972334 | 85 | 22 | 801-0074 | 366 | 12 |
| 7972337 | 85 | 16 | 801233 | 322 | 3 |
| 7972339 | 85 | 3 | 80RAMS84 1-4 | 332 | 11 |
| 7972340 | 85 | 27 | 812-0148 | 384 | 12 |
| 7972345 | 85 | 18 | 813214 | 302 | 18 |
| 7972346 | 85 | 14 | 813216 | 302 | 2 |
| 7972349 | 85 | 26 | 8143667 | 218 | 8 |
| 7972350 | 85 | 19 | 81614 | 276 | 34 |
| 7972351 | 85 | 43 | 81644 | 276 | 79 |
| 7972353 | 274 | 1 | 81716 | 290 | 23 |
| 7972354 | 85 | 47 | 81830 | 276 | 54 |
| 7972355 | 86 | 8 | 830700 | 277 | 2 |
| 7972357 | 85 | 28 | 830749 | 277 | 4 |
| 7972358 | 85 | 2 | 8317-1 | 298 | 12 |
| 7972359 | 85 | 33 | 8318-1 | 286 | 21 |
| 7972888 | 260 | 16 | 8335233 | 90 | 10 |
| 7974760 | 198 | 1 | | 96 | 24 |
| | 199 | 1 | 8335240 | 96 | 6 |
| | 200 | 5 | 8335242 | 96 | 7 |
| | 201 | 9 | 8337231 | 441 | 10 |
| 7982399 | 90 | 16 | 8338561 | 86 | 17 |
| 7982401 | 59 | 11 | | 91 | 22 |
| | 68 | 12 | | 102 | 4 |
| | 147 | 15 | | 105 | 17 |
| 7982907 | 50 | 23 | | 106 | 15 |
| | 55 | 12 | | 139 | 6 |
| | 86 | 18 | | 141 | 17 |
| | 91 | 23 | | 399 | 10 |
| | 108 | 11 | | 455 | 10 |

CROSS REFERENCE INDEXES

PART NUMBER INDEX

| PART NUMBER | FIG. | ITEM | PART NUMBER | FIG. | ITEM | |
|-------------|---------|------|-------------|-----------|------|----|
| 8338562 | 456 | 10 | | 145 | 2 | |
| | 52 | 2 | | 146 | 2 | |
| | 53 | 3 | | 146 | 8 | |
| | 54 | 9 | | 147 | 13 | |
| | 55 | 17 | | 148 | 17 | |
| | 59 | 8 | | 149 | 8 | |
| | 68 | 5 | | 388 | 9 | |
| | 70 | 3 | | 389 | 9 | |
| | 90 | 2 | | 399 | 8 | |
| | 102 | 3 | | 455 | 8 | |
| | 105 | 18 | | 456 | 8 | |
| | 106 | 16 | 8338566 | 68 | 9 | |
| | 108 | 14 | | 69 | 29 | |
| | 110 | 9 | | 70 | 18 | |
| | 111 | 6 | | 89 | 2 | |
| | 126 | 3 | | 95 | 2 | |
| | 127 | 24 | | 110 | 4 | |
| | 128 | 12 | | 390 | 5 | |
| | 131 | 16 | | 391 | 5 | |
| | 132 | 6 | 8338567 | 68 | 10 | |
| | 133 | 11 | | 69 | 30 | |
| | 135 | 3 | | 70 | 19 | |
| | 136 | 8 | | 89 | 3 | |
| | 139 | 7 | | 95 | 3 | |
| | 140 | 8 | | 390 | 6 | |
| | 141 | 16 | | 391 | 6 | |
| | 144 | 7 | 8338572 | 103 | 6 | |
| | 145 | 3 | 8338622 | 254 | 69 | |
| | 146 | 3 | | 255 | 77 | |
| | 146 | 7 | 8346363 | 20 | 45 | |
| | 147 | 12 | | 21 | 45 | |
| | 148 | 18 | 8346468 | 177 | 5 | |
| | 149 | 7 | 8346930 | 195 | 22 | |
| | 152 | 2 | 8346931 | 195 | 4 | |
| | 388 | 8 | 8350948 | 170 | 4 | |
| | 389 | 8 | 8351026 | 170 | 6 | |
| | 399 | 9 | 8351964 | 169 | 3 | |
| | 455 | 9 | 8351965 | 169 | 3 | |
| | 456 | 9 | 8351984 | 160 | 5 | |
| | 8338564 | 52 | 3 | 8352697 | 313 | 1 |
| | | 53 | 2 | 8352698 | 320 | 1 |
| | | 54 | 10 | 8354381 | 239 | 15 |
| | | 55 | 18 | 8354382 | 239 | 16 |
| | | 59 | 7 | 8356910 | 166 | 14 |
| | | 68 | 6 | 8357819-1 | 13 | 18 |
| | | 70 | 4 | 8357967-4 | 7 | 11 |
| | | 90 | 3 | 8364404 | 190 | 2 |
| 102 | | 2 | | 191 | 2 | |
| 105 | | 19 | 8364428 | 154 | 5 | |
| 106 | | 17 | | 155 | 11 | |
| 108 | | 13 | | 437 | 1 | |
| 110 | | 10 | | 439 | 4 | |
| 111 | | 7 | 8364497 | 24 | 4 | |
| 126 | | 2 | 8365037 | 241 | 7 | |
| 127 | | 25 | | 243 | 21 | |
| 128 | | 11 | | 244 | 2 | |
| 131 | | 15 | 8373762 | 239 | 35 | |
| 132 | | 7 | 8376284 | 35 | 23 | |
| 133 | | 12 | 8376364 | 189 | 4 | |
| 135 | | 2 | | 190 | 15 | |
| 136 | | 7 | | 191 | 15 | |
| 139 | | 8 | 8376499-4 | 50 | 7 | |
| 140 | | 9 | | 57 | 1 | |
| 141 | | 15 | | 82 | 8 | |
| 144 | | 8 | 8378663 | 88 | 19 | |

CROSS REFERENCE INDEXES

PART NUMBER INDEX

| PART NUMBER | FIG. | ITEM | PART NUMBER | FIG. | ITEM |
|---------------|------|------|-------------|------|------|
| 8378730 | 209 | 9 | 853296 | 327 | 46 |
| 8378730 | 299 | 11 | 853297 | 327 | 47 |
| | 446 | 35 | 8671359 | 410 | 1 |
| 8379869 | 224 | 4 | 8671680 | 210 | 5 |
| 8382360 | 204 | 6 | 8671869 | 214 | 18 |
| 8382436 | 243 | 22 | 8676186 | 213 | 1 |
| | 244 | 4 | 8676187 | 195 | 28 |
| 8383247 | 2 | 17 | 8676188 | 195 | 3 |
| 8386470 | 85 | 8 | 8676189 | 190 | 3 |
| 8386475 | 90 | 17 | | 191 | 3 |
| 8386476 | 90 | 5 | 8676190 | 190 | 1 |
| 8386477 | 90 | 6 | | 191 | 1 |
| 8387092 | 192 | 15 | 8676195 | 204 | 1 |
| | 193 | 15 | 8676228 | 252 | 68 |
| | 202 | 4 | 8676229 | 252 | 67 |
| 8387093 | 192 | 8 | 8676230 | 252 | 66 |
| | 193 | 8 | 8676231 | 252 | 63 |
| | 202 | 32 | 8676238 | 252 | 69 |
| 8387106 | 101 | 2 | 8676239 | 252 | 74 |
| | 154 | 8 | 8676240 | 252 | 71 |
| 8387326 | 186 | 15 | 8676241 | 252 | 70 |
| | 187 | 15 | 8676244 | 253 | 1 |
| 8387794 | 266 | 5 | 8676245 | 253 | 7 |
| 8391404 | 163 | 3 | 8676268 | 255 | 65 |
| | 278 | 10 | 8676272 | 254 | 51 |
| 8391685 | 211 | 17 | | 255 | 59 |
| 8392611 | 294 | 4 | 8676275 | 255 | 14 |
| 8392701 | 27 | 13 | 8676276 | 255 | 26 |
| 8395401 | 337 | 4 | 8676282 | 255 | 17 |
| | 442 | 27 | 8676283 | 255 | 52 |
| 8395401-1 | 27 | 53 | 8679576 | 5 | 10 |
| 8395402 | 314 | 22 | | 42 | 20 |
| | 337 | 6 | 8682330 | 304 | 14 |
| | 360 | 48 | 8682561 | 40 | 6 |
| 8395404 | 332 | 8 | 8682623 | 41 | 16 |
| 8395411 | 27 | 8 | 8682626 | 41 | 12 |
| | 367 | 2 | 8682658 | 42 | 3 |
| 8395412 | 360 | 46 | 8682679 | 13 | 20 |
| 8395454-3 | 367 | 11 | 8682680 | 6 | 8 |
| | 368 | 6 | 8682682 | 42 | 16 |
| 8395454-4 | 367 | 9 | 8682753 | 9 | 20 |
| | 368 | 4 | 8682756 | 40 | 13 |
| 8395454-6 | 28 | 34 | | 41 | 26 |
| 8395455 | 314 | 8 | 8682757 | 40 | 31 |
| 8395457 | 28 | 16 | | 41 | 29 |
| 8395458 | 28 | 32 | 8682765 | 43 | 17 |
| 8395461 | 313 | 9 | 8682770 | 10 | 42 |
| 8395462 | 313 | 8 | 8682785 | 42 | 13 |
| 8395463 | 313 | 6 | 8682815 | 6 | 13 |
| 8395464 | 28 | 33 | 8684105 | 253 | 2 |
| 8395494-2 | 314 | 7 | 8684109 | 253 | 4 |
| | 337 | 18 | 8686162 | 186 | 13 |
| | 360 | 22 | | 187 | 13 |
| 8395523 | 313 | 2 | 8686163 | 186 | 16 |
| 8395793 | 175 | 21 | | 187 | 16 |
| | 176 | 24 | 8686311 | 202 | 26 |
| 840194 | 446 | 17 | 8686313 | 202 | 24 |
| 841-FS-12 | 421 | 3 | 8686315 | 202 | 25 |
| | 425 | 10 | 8686321 | 202 | 27 |
| 841-FS-16 | 421 | 9 | 8687084 | 90 | 18 |
| 8419961 | 400 | 3 | 8688986 | 190 | 11 |
| | 401 | 3 | | 191 | 11 |
| 841FS06 | 418 | 4 | 8689206 | 304 | 20 |
| 851-FSO-06X06 | 418 | 9 | | 305 | 9 |
| 853181952 | 276 | 55 | | BULK | |

CROSS REFERENCE INDEXES

PART NUMBER INDEX

| PART NUMBER | FIG. | ITEM | PART NUMBER | FIG. | ITEM |
|-------------|------|------|-------------|------|------|
| 8690462 | 261 | 5 | 8711301 | 444 | 22 |
| 8690462 | 263 | 11 | 8711311 | 36 | 6 |
| 8690470 | 258 | 28 | 8712314 | 15 | 23 |
| 8690471 | 258 | 10 | 8712357 | 90 | 4 |
| 8690479 | 264 | 12 | 8712360 | 90 | 11 |
| 8690486 | 257 | 7 | 8712364 | 90 | 7 |
| | 263 | 29 | 8715583 | 206 | 21 |
| 8690495 | 265 | 1 | 8716420 | 238 | 11 |
| | 267 | 7 | 8720150 | 444 | 17 |
| 8690527 | 260 | 4 | | 446 | 34 |
| | 263 | 6 | 8721983 | 26 | 16 |
| 8690528 | 263 | 3 | 8724258 | 55 | 2 |
| 8690536 | 267 | 15 | 8724494 | 50 | 22 |
| 8693757 | 404 | 13 | | 52 | 4 |
| 8693880 | 206 | 16 | | 53 | 4 |
| 8693938 | 206 | 14 | | 54 | 8 |
| 8693939 | 206 | 22 | | 55 | 16 |
| 8693940 | 206 | 20 | | 59 | 12 |
| 8694022 | 34 | 16 | | 68 | 7 |
| 8694023 | 208 | 18 | | 70 | 2 |
| 8694025-1 | 163 | 21 | | 90 | 1 |
| 8694026 | 163 | 4 | | 105 | 22 |
| 8694035 | 163 | 27 | | 106 | 21 |
| 8694036 | 163 | 26 | | 108 | 15 |
| 8694037 | 163 | 25 | | 110 | 8 |
| 8694038 | 163 | 23 | | 111 | 5 |
| 8694039 | 163 | 24 | | 126 | 4 |
| 8694040 | 163 | 16 | | 127 | 23 |
| 8694041 | 163 | 18 | | 128 | 13 |
| 8694423 | 24 | 23 | | 132 | 5 |
| | 25 | 8 | | 133 | 10 |
| | 26 | 19 | | 135 | 4 |
| 8695821 | 328 | 15 | | 136 | 9 |
| | 347 | 4 | | 140 | 7 |
| 8695826 | 27 | 22 | | 144 | 6 |
| | 314 | 16 | | 145 | 4 |
| 8697673 | 247 | 3 | | 146 | 4 |
| 8697778 | 28 | 54 | | 146 | 6 |
| 8697866 | 24 | 16 | | 147 | 11 |
| | 25 | 13 | | 148 | 16 |
| | 26 | 10 | | 149 | 6 |
| 8698170 | 28 | 11 | | 388 | 7 |
| 8704245 | 177 | 13 | | 389 | 7 |
| | 313 | 14 | 8724495 | 52 | 8 |
| 8705544 | 372 | 9 | | 54 | 3 |
| | 373 | 9 | | 55 | 9 |
| 8705893 | 203 | 3 | | 59 | 4 |
| 8705894 | 204 | 10 | | 86 | 12 |
| 8705897 | 204 | 4 | | 89 | 17 |
| 8705899 | 204 | 5 | | 103 | 3 |
| 8705914 | 204 | 2 | | 105 | 8 |
| 8705919 | 204 | 7 | | 106 | 8 |
| 8706067 | 194 | 10 | | 108 | 12 |
| | 195 | 10 | | 127 | 11 |
| 8706068 | 194 | 8 | | 131 | 11 |
| | 195 | 8 | | 133 | 4 |
| 8706069 | 194 | 3 | | 141 | 12 |
| 8708188 | 458 | 2 | | 142 | 18 |
| 8708459 | 458 | 4 | | 144 | 17 |
| 8708712 | 459 | 3 | | 147 | 8 |
| 8708831 | 464 | 1 | | 394 | 16 |
| 871-FSO-06 | 418 | 10 | | 395 | 19 |
| 8710627 | 211 | 9 | 8724497 | 52 | 7 |
| 8710628 | 211 | 15 | | 54 | 2 |
| 8710629 | 211 | 10 | | 55 | 10 |

CROSS REFERENCE INDEXES

PART NUMBER INDEX

| PART NUMBER | FIG. | ITEM | PART NUMBER | FIG. | ITEM |
|-------------|------|------|--------------|------|------|
| | 59 | 5 | | 209 | 29 |
| 8724497 | 86 | 13 | 8743918 | 28 | 18 |
| | 89 | 16 | 8744290 | 85 | 35 |
| | 103 | 4 | 8744293 | 85 | 25 |
| | 105 | 9 | 8744897 | 96 | 3 |
| | 106 | 9 | 8744898 | 96 | 28 |
| | 127 | 12 | 8745480 | 33 | 17 |
| | 131 | 12 | 8747967 | 91 | 19 |
| | 133 | 5 | 8747985 | 95 | 1 |
| | 141 | 13 | 8747985-1 | 89 | 1 |
| | 142 | 19 | 8747986 | 89 | 8 |
| | 144 | 18 | | 95 | 8 |
| | 147 | 7 | 8761062 | 43 | 21 |
| | 394 | 17 | 8761063 | 43 | 23 |
| | 395 | 21 | 8761091 | 9 | 7 |
| 8724501 | 436 | 1 | 8761131 | 442 | 44 |
| 8724762 | BULK | | 8761132 | 7 | 13 |
| 8724763 | 86 | 9 | 8761190 | 9 | 4 |
| 8724787 | 375 | 16 | 8761193 | 9 | 6 |
| | 376 | 18 | 8761260 | 43 | 15 |
| 8724789 | 375 | 29 | 8761269 | 41 | 11 |
| | 376 | 30 | 8761270 | 41 | 19 |
| 8725211 | 6 | 24 | 8761272 | 46 | 4 |
| 8725218 | 6 | 15 | 8761337 | 42 | 11 |
| 8725222 | 6 | 12 | 8761449 | 10 | 10 |
| 8725224 | 6 | 22 | 8761555 | 442 | 47 |
| 8725239 | 6 | 23 | 8761598 | 9 | 12 |
| 8725276 | 6 | 20 | 8762780 | 2 | 5 |
| 8725595 | 223 | 6 | 8763779 | 297 | 10 |
| | 232 | 6 | 8763780 | 297 | 9 |
| 8729063-1 | 57 | 16 | 8764314 | 257 | 6 |
| | 64 | 31 | 8764316 | 257 | 8 |
| 8729064-2 | 82 | 16 | 8764337 | 258 | 8 |
| 8733966 | 196 | 4 | 8764338 | 258 | 9 |
| | 466 | 5 | 8764339 | 258 | 14 |
| 8734281 | 274 | 5 | 8764379 | 211 | 20 |
| 8735874 | 91 | 1 | 8764380 | 211 | 18 |
| 8738989 | 239 | 23 | 8764381 | 252 | 60 |
| 8738990 | 239 | 19 | 8764385 | 3 | 24 |
| 8738992 | 239 | 14 | 8764403 | 104 | 20 |
| 8738999 | 239 | 20 | 8764515 | 270 | 13 |
| 8739005 | 239 | 28 | 8764542 | 310 | 21 |
| 8741434 | 89 | 5 | | 355 | 30 |
| | 95 | 5 | 8764546 | 35 | 27 |
| 8741436 | 89 | 6 | 8764547 | 34 | 19 |
| | 95 | 6 | | 209 | 30 |
| 8741442 | 89 | 7 | 8764548 | 34 | 18 |
| | 95 | 7 | | 209 | 31 |
| 8741566 | 91 | 9 | 8764549 | 34 | 4 |
| 8741650 | 90 | 15 | 8764551 | 35 | 25 |
| 8741800 | 34 | 5 | 8764563 | 34 | 43 |
| | 35 | 2 | 8764570 | 34 | 8 |
| 8741800-1 | 207 | 7 | 8764585 | 295 | 12 |
| | 208 | 6 | 8764639 | 40 | 12 |
| | 209 | 13 | | 41 | 7 |
| | 210 | 8 | 8764825 | 337 | 11 |
| 8741903 | 208 | 8 | 8764918 | 337 | 1 |
| 8741904 | 208 | 20 | 8764923 | 337 | 9 |
| 8741905 | 207 | 6 | 8764928 | 3 | 23 |
| 8741928 | 209 | 32 | 8764932 | 313 | 16 |
| 8741933 | 207 | 18 | 8764935 | 328 | 10 |
| | 209 | 24 | | 329 | 1 |
| 8741954 | 210 | 13 | 88074-14E | 434 | 12 |
| 8741957 | 210 | 24 | 883-FS-12X04 | 421 | 2 |
| 8741972 | 34 | 22 | | 425 | 11 |

CROSS REFERENCE INDEXES

PART NUMBER INDEX

| PART NUMBER | FIG. | ITEM | PART NUMBER | FIG. | ITEM |
|------------------|------|------|------------------|------|------|
| 883-FS-16X04 | 421 | 8 | A82777 | 327 | 23 |
| 883FS06X04 | 418 | 5 | AA-52425-2 | 104 | 8 |
| 8927579 | 85 | 44 | AA-9500-D2576A | 183 | 4 |
| 8AOEL6-S | 289 | 3 | | 184 | 4 |
| 8BC-8MS | 314 | 9 | AA52536-1 | 395 | 20 |
| 8C50XS | 327 | 37 | AA52547/2 06 C 0 | BULK | |
| 8F3907 | 280 | 6 | 66 | | |
| 900598-1-10S | 334 | 30 | AA55571/01-004 | 104 | 3 |
| | 335 | 30 | AA55571/05-002 | 62 | 11 |
| 900598-1-12S | 334 | 8 | AA55571/05-003 | 69 | 14 |
| | 335 | 8 | AA55571/07-004 | 80 | 7 |
| | 336 | 14 | AA55571/07-007 | 79 | 1 |
| 900598-1-20S | 283 | 7 | AA55610-44 | 252 | 53 |
| 900598-1-8S | 334 | 21 | AA55610-46 | 252 | 77 |
| | 335 | 21 | AA55629-1Z | 61 | 15 |
| | 342 | 15 | AE3660060E0043 | 10 | 51 |
| 900598-12S | 342 | 18 | AE3660120E0260 | 10 | 50 |
| 900598-14S | 334 | 2 | AGA-1973-1-D | 322 | 8 |
| | 335 | 2 | AGA-1973-2-D | 322 | 1 |
| 900598-16S | 334 | 28 | AGA-4705-1-C | 326 | 7 |
| | 335 | 28 | AN415-2 | 20 | 25 |
| 900729-11 | 37 | 14 | | 21 | 25 |
| | 38 | 27 | AN565A10-4 | 239 | 34 |
| 900729-19 | 280 | 49 | AN565FC428H20 | 293 | 5 |
| 9012282 | 171 | 13 | AN5H12A | 43 | 12 |
| | 172 | 13 | AN6-5A | 42 | 1 |
| 908-3208 | BULK | | AN779-4 | 18 | 4 |
| 9109K | 43 | 14 | AN814-10D | 319 | 5 |
| 9115-5-20 | 51 | 6 | AN814-4D | 13 | 14 |
| 9313A1F2 | 280 | 66 | AN815-12 | 442 | 33 |
| 9323A38F3 | 279 | 5 | | 445 | 5 |
| 9323A39F2 | 280 | 5 | AN833-8J | 19 | 13 |
| 9347N3 | BULK | | AN844-25D | 10 | 46 |
| 94-2045-16-16 | 338 | 1 | AN911-2J | 44 | 10 |
| 9409402709 | 412 | 10 | AN924-10 | 10 | 12 |
| 9420811 | 19 | 35 | AN960-1416 | 10 | 11 |
| 97-7970-2-1 | 399 | 2 | AN960-416 | 19 | 31 |
| 99400643 | 371 | 2 | | 31 | 30 |
| 998601-1 | 85 | 10 | AN960-6 | 45 | 35 |
| 99X131 | 327 | 8 | AN960-716 | 29 | 8 |
| A-A-52524/6-15-2 | 194 | 6 | AN960-C6 | 383 | 5 |
| | 195 | 6 | | 386 | 13 |
| A-A-52524/8-19-2 | 202 | 18 | AN960C6 | 45 | 37 |
| A0563 | 360 | 11 | | 83 | 11 |
| A22 | 9 | 2 | AN970-4 | 20 | 3 |
| A3210705 | 308 | 6 | | 21 | 3 |
| A3645 | 28 | 19 | ARX132-20 | 239 | 17 |
| A3647 | 28 | 50 | AS25036-106 | 107 | 5 |
| A52425-1 | 104 | 10 | AS25036-110 | 107 | 4 |
| A52463-1-09 | 87 | 5 | AS33671-6-0 | 176 | 16 |
| | 88 | 5 | AS33671-7-0 | 371 | 21 |
| | 96 | 5 | AS3551-277 | 416 | 5 |
| A52463-2-10 | 87 | 4 | AS5161-04 | 18 | 1 |
| | 88 | 4 | AS5178-08 | 19 | 16 |
| | 90 | 8 | | 442 | 45 |
| A52463-2-11 | 96 | 37 | ASTM A53 | 337 | 5 |
| A52472-1 | 29 | 35 | ASTM D 5486/D 54 | BULK | |
| | 305 | 5 | 86M TY3 | | |
| A52482-1 | 70 | 13 | AT 10503 | 27 | 44 |
| A555 | 305 | 4 | | 337 | 3 |
| A609019 | 30 | 11 | AT4036 | 241 | 25 |
| A8069-006 | 191 | 4 | | 243 | 10 |
| | 192 | 28 | | 244 | 21 |
| | 193 | 28 | B-100-2IN | 28 | 49 |
| | 202 | 11 | B120-1/4IN | 367 | 18 |

CROSS REFERENCE INDEXES

PART NUMBER INDEX

| PART NUMBER | FIG. | ITEM | PART NUMBER | FIG. | ITEM |
|-----------------|------|------|-----------------|------|------|
| | 368 | 14 | | 441 | 9 |
| B125747 | 281 | 41 | | 442 | 4 |
| B1821AH031F150N | 209 | 7 | | 443 | 6 |
| B1821AH038C125N | 331 | 34 | | 445 | 3 |
| | 334 | 6 | | 446 | 15 |
| | 335 | 6 | | 448 | 10 |
| B1821AH050C150N | 331 | 12 | B1821BH025F056N | 23 | 7 |
| | 334 | 25 | | 29 | 45 |
| | 335 | 25 | | 303 | 6 |
| | 351 | 24 | | 387 | 8 |
| | 352 | 24 | B1821BH025F063N | 4 | 7 |
| B1821BH025C044N | 449 | 6 | | 20 | 1 |
| B1821BH025C050N | 77 | 10 | | 21 | 1 |
| B1821BH025C056N | 45 | 11 | | 51 | 19 |
| | 78 | 4 | | 72 | 6 |
| B1821BH025C063N | 39 | 1 | | 88 | 18 |
| | 45 | 1 | | 156 | 9 |
| | 96 | 43 | | 219 | 16 |
| | 156 | 8 | | 305 | 3 |
| | 180 | 15 | | 348 | 1 |
| | 252 | 52 | | 353 | 4 |
| | 279 | 17 | | 354 | 5 |
| | 287 | 18 | | 355 | 2 |
| | 293 | 12 | | 359 | 5 |
| | 448 | 20 | | 404 | 12 |
| | 449 | 13 | | 406 | 8 |
| B1821BH025C100N | 19 | 7 | | 449 | 1 |
| | 30 | 3 | B1821BH025F088N | 25 | 22 |
| | 33 | 14 | | 26 | 28 |
| | 45 | 9 | | 70 | 12 |
| | 82 | 22 | | 171 | 10 |
| | 156 | 7 | | 172 | 10 |
| B1821BH025C125N | 82 | 29 | | 173 | 9 |
| | 178 | 20 | | 174 | 4 |
| | 179 | 20 | | 284 | 18 |
| B1821BH025C175N | 445 | 18 | | 355 | 28 |
| B1821BH025C325N | 174 | 13 | | 383 | 29 |
| B1821BH025F038N | 60 | 2 | | 414 | 6 |
| | 235 | 24 | | 443 | 24 |
| | 236 | 20 | B1821BH025F113N | 56 | 8 |
| | 385 | 3 | B1821BH025F125N | 35 | 5 |
| B1821BH025F044N | 13 | 5 | | 49 | 1 |
| | 155 | 17 | | 50 | 6 |
| | 387 | 10 | | 188 | 5 |
| B1821BH025F050N | 24 | 14 | | 235 | 9 |
| | 25 | 16 | | 236 | 3 |
| | 26 | 7 | | 248 | 30 |
| | 27 | 17 | | 286 | 7 |
| | 58 | 5 | B1821BH025F138N | 35 | 15 |
| | 60 | 6 | | 206 | 1 |
| | 188 | 19 | B1821BH025F150N | 299 | 5 |
| | 209 | 1 | | 379 | 24 |
| | 237 | 14 | B1821BH025F175N | 379 | 26 |
| | 239 | 11 | B1821BH025F200N | 387 | 6 |
| | 246 | 25 | B1821BH025F225D | 19 | 32 |
| | 261 | 4 | B1821BH025F225N | 252 | 15 |
| | 266 | 4 | B1821BH025F300N | 3 | 22 |
| | 300 | 26 | B1821BH025F325N | 182 | 5 |
| | 360 | 38 | | 317 | 1 |
| | 361 | 4 | B1821BH025F400D | 441 | 14 |
| | 369 | 3 | B1821BH025F450N | 326 | 11 |
| | 372 | 14 | B1821BH031C050N | 220 | 19 |
| | 373 | 14 | B1821BH031C063N | 366 | 3 |
| | 383 | 30 | B1821BH031C075N | 293 | 8 |
| | 386 | 8 | B1821BH031C088N | 186 | 1 |

CROSS REFERENCE INDEXES

PART NUMBER INDEX

| PART NUMBER | FIG. | ITEM | PART NUMBER | FIG. | ITEM |
|-----------------|------|------|-----------------|------|------|
| | 187 | 1 | | 357 | 8 |
| B1821BH031C088N | 315 | 18 | | 375 | 26 |
| B1821BH031C100D | 364 | 24 | | 376 | 26 |
| B1821BH031C113N | 11 | 10 | | 461 | 5 |
| | 12 | 27 | B1821BH038F063N | 258 | 1 |
| B1821BH031C300N | 298 | 11 | | 260 | 19 |
| B1821BH031F050N | 220 | 26 | | 268 | 4 |
| | 261 | 7 | | 412 | 19 |
| B1821BH031F063N | 90 | 21 | | 433 | 7 |
| | 254 | 56 | B1821BH038F075N | 11 | 24 |
| | 255 | 54 | | 12 | 17 |
| | 376 | 15 | | 20 | 4 |
| B1821BH031F075N | 18 | 17 | | 21 | 4 |
| | 47 | 8 | | 37 | 5 |
| | 83 | 22 | | 38 | 8 |
| | 98 | 3 | | 40 | 4 |
| | 157 | 9 | | 74 | 3 |
| | 300 | 19 | | 92 | 9 |
| | 325 | 1 | | 123 | 1 |
| | 360 | 49 | | 208 | 2 |
| | 375 | 12 | | 210 | 15 |
| B1821BH031F113N | 310 | 3 | | 237 | 5 |
| | 320 | 9 | | 246 | 38 |
| B1821BH031F138N | 16 | 16 | | 252 | 58 |
| B1821BH031F175N | 17 | 18 | | 252 | 64 |
| | 163 | 12 | | 254 | 98 |
| B1821BH038C063N | 39 | 14 | | 255 | 93 |
| B1821BH038C088N | 246 | 22 | | 257 | 3 |
| | 314 | 13 | | 258 | 15 |
| | 315 | 20 | | 260 | 13 |
| | 386 | 3 | | 263 | 1 |
| B1821BH038C100N | 75 | 7 | | 265 | 4 |
| | 87 | 9 | | 268 | 6 |
| | 88 | 9 | | 278 | 12 |
| | 233 | 14 | | 293 | 21 |
| | 320 | 10 | | 355 | 8 |
| B1821BH038C113N | 20 | 31 | | 372 | 17 |
| | 21 | 31 | | 373 | 17 |
| | 166 | 4 | | 375 | 18 |
| | 167 | 1 | | 376 | 19 |
| | 264 | 10 | | 404 | 17 |
| | 363 | 21 | B1821BH038F100N | 22 | 13 |
| | 364 | 28 | | 35 | 14 |
| B1821BH038C138N | 45 | 14 | | 104 | 18 |
| B1821BH038C150N | 180 | 28 | | 171 | 6 |
| B1821BH038C175N | 30 | 20 | | 172 | 6 |
| | 229 | 12 | | 173 | 5 |
| | 246 | 20 | | 175 | 5 |
| | 247 | 7 | | 176 | 6 |
| | 264 | 13 | | 188 | 25 |
| | 267 | 14 | | 208 | 4 |
| | 272 | 8 | | 229 | 1 |
| B1821BH038C200N | 254 | 84 | | 241 | 32 |
| | 255 | 73 | | 243 | 18 |
| B1821BH038C225N | 446 | 26 | | 244 | 15 |
| | 446 | 28 | | 260 | 9 |
| B1821BH038C250N | 289 | 18 | | 263 | 8 |
| B1821BH038C425N | 37 | 9 | | 265 | 5 |
| | 38 | 4 | | 272 | 13 |
| B1821BH038C450N | 180 | 20 | | 278 | 6 |
| B1821BH038F050N | 246 | 17 | | 292 | 15 |
| | 260 | 2 | | 300 | 6 |
| | 264 | 14 | | 301 | 9 |
| | 265 | 7 | | 301 | 31 |
| | 356 | 8 | | 301 | 37 |

CROSS REFERENCE INDEXES

PART NUMBER INDEX

| PART NUMBER | FIG. | ITEM | PART NUMBER | FIG. | ITEM | | |
|-----------------|-----------------|-----------------|-----------------|-----------------|-----------------|-----|----|
| B1821BH038F100N | 304 | 5 | B1821BH038F250N | 329 | 14 | | |
| | 313 | 12 | | 175 | 23 | | |
| | 328 | 7 | | 176 | 25 | | |
| | 372 | 4 | | 180 | 35 | | |
| | 373 | 3 | | 181 | 1 | | |
| | 444 | 44 | | 186 | 25 | | |
| | 445 | 27 | | 187 | 25 | | |
| | 446 | 30 | | 329 | 14 | | |
| | B1821BH038F113N | 35 | | 16 | B1821BH038F275N | 42 | 4 |
| | | 37 | | 15 | | 194 | 25 |
| 38 | | 28 | 195 | 24 | | | |
| 41 | | 4 | 329 | 14 | | | |
| 74 | | 11 | B1821BH038F300N | 223 | | 11 | |
| 75 | | 12 | | 232 | | 14 | |
| 174 | | 6 | B1821BH038F350N | 326 | | 12 | |
| 237 | | 15 | B1821BH044C138N | 363 | | 17 | |
| 248 | | 40 | B1821BH044F125N | 29 | | 31 | |
| 289 | | 12 | B1821BH044F200N | 356 | | 4 | |
| 295 | 2 | B1821BH050C075N | 357 | 4 | | | |
| 297 | 7 | | 198 | 6 | | | |
| 300 | 16 | | 200 | 21 | | | |
| 301 | 14 | | B1821BH050C113N | 321 | 5 | | |
| 446 | 22 | | B1821BH050C125N | 268 | 1 | | |
| B1821BH038F138N | 3 | | 3 | B1821BH050C138N | 170 | 1 | |
| | 5 | | 2 | B1821BH050C150N | 170 | 3 | |
| | 24 | | 21 | B1821BH050C200N | 259 | 4 | |
| | 25 | | 5 | B1821BH050C300N | 348 | 33 | |
| | 26 | | 24 | B1821BH050C400N | 283 | 12 | |
| | 34 | 20 | B1821BH050F050N | 406 | 12 | | |
| | 35 | 29 | B1821BH050F088N | 414 | 11 | | |
| | 44 | 15 | | 214 | 5 | | |
| | 46 | 9 | | 216 | 23 | | |
| | 83 | 6 | | 293 | 29 | | |
| 163 | 29 | B1821BH050F100N | | 35 | 35 | | |
| 207 | 11 | | | 216 | 1 | | |
| 208 | 5 | 263 | | 14 | | | |
| 209 | 19 | 288 | | 23 | | | |
| 210 | 2 | 406 | | 16 | | | |
| 218 | 13 | B1821BH050F113N | | 383 | 13 | | |
| 218 | 25 | B1821BH050F125N | 22 | 22 | | | |
| 219 | 4 | 83 | 12 | | | | |
| 248 | 24 | 190 | 12 | | | | |
| 251 | 16 | 191 | 12 | | | | |
| B1821BH038F175N | 24 | 21 | 270 | 15 | | | |
| | 25 | 5 | 288 | 16 | | | |
| | 26 | 24 | 293 | 32 | | | |
| | 44 | 21 | 321 | 6 | | | |
| | 46 | 8 | 326 | 3 | | | |
| | 84 | 2 | 355 | 31 | | | |
| | 163 | 7 | B1821BH050F138N | 28 | 24 | | |
| | 186 | 18 | | 190 | 8 | | |
| | 187 | 18 | | 191 | 8 | | |
| | 208 | 9 | | 238 | 13 | | |
| 246 | 31 | 270 | | 1 | | | |
| 272 | 1 | 310 | | 19 | | | |
| 304 | 3 | B1821BH050F150D | | 239 | 37 | | |
| B1821BH038F200N | 2 | 20 | | B1821BH050F150N | 175 | 8 | |
| | B1821BH038F225N | 34 | | 38 | 176 | 9 | |
| | | 175 | | 22 | 205 | 2 | |
| | | 176 | 29 | 214 | 11 | | |
| | | 192 | 11 | 217 | 2 | | |
| | | 193 | 11 | 248 | 39 | | |
| | | 202 | 34 | 251 | 11 | | |
| | | 254 | 91 | 254 | 90 | | |
| | | 255 | 96 | 255 | 1 | | |

CROSS REFERENCE INDEXES

PART NUMBER INDEX

| PART NUMBER | FIG. | ITEM | PART NUMBER | FIG. | ITEM |
|-----------------|------|------|------------------|------|------|
| | 273 | 1 | B1821BH088F250N | 284 | 13 |
| B1821BH050F150N | 296 | 9 | B1821BH100F375N | 275 | 10 |
| | 318 | 10 | B1821BH125F300N | 279 | 22 |
| | 358 | 8 | B1821BH125F350N | 279 | 20 |
| B1821BH050F175N | 214 | 1 | B1821BH150F450 | 297 | 11 |
| | 216 | 7 | B18241B080 | 383 | 34 |
| | 231 | 5 | B18241B120 | 312 | 1 |
| | 235 | 30 | B1831BH100025N | 291 | 9 |
| | 236 | 18 | B1831BH100F025N | 379 | 18 |
| | 238 | 12 | B1836A120600FNH | 312 | 10 |
| | 268 | 16 | B243848 | 241 | 4 |
| | 310 | 16 | | 243 | 6 |
| | 318 | 5 | | 244 | 30 |
| | 358 | 10 | B5-19-1676-2 | 448 | 21 |
| | 359 | 22 | | 449 | 12 |
| | 375 | 22 | B5-19-1768 | 453 | 5 |
| | 376 | 23 | B5-19-1829 | 448 | 4 |
| | 404 | 7 | | 449 | 8 |
| B1821BH050F200N | 177 | 7 | B613052 | 30 | 12 |
| | 212 | 3 | BD55005-0808-01 | 171 | 16 |
| | 221 | 7 | | 172 | 16 |
| | 234 | 3 | BD55021-0808-01 | 171 | 19 |
| | 238 | 14 | | 172 | 19 |
| | 269 | 3 | BH00736473 | 312 | 4 |
| | 288 | 8 | BH00787655 | 312 | 5 |
| | 293 | 30 | BH00910293 | 312 | 7 |
| B1821BH050F275N | 24 | 17 | BM11352-77 | 161 | 15 |
| | 25 | 14 | BT362 | 290 | 6 |
| | 26 | 11 | BV0SRED06SC | 429 | 10 |
| | 235 | 6 | BVDSRED0558 | 434 | 4 |
| | 236 | 28 | C10-26066 | 252 | 9 |
| B1821BH050F325N | 235 | 16 | C16054 | 310 | 2 |
| | 236 | 31 | | 375 | 28 |
| B1821BH063C150N | 198 | 16 | | 376 | 29 |
| | 200 | 11 | C300086 | 30 | 17 |
| B1821BH063C200N | 199 | 16 | C300087 | 30 | 10 |
| | 201 | 16 | C3069X2 | 31 | 32 |
| B1821BH063F063N | 293 | 38 | C3069X20 | 16 | 19 |
| B1821BH063F138N | 3 | 20 | C3209X8X6 | 4 | 6 |
| B1821BH063F150N | 3 | 19 | | 19 | 26 |
| B1821BH063F175N | 178 | 1 | C43974 | 211 | 13 |
| | 179 | 1 | | 230 | 9 |
| | 237 | 19 | C5-19-1662 | 450 | 6 |
| | 289 | 24 | C5-19-1773 | 450 | 2 |
| B1821BH063F200N | 213 | 5 | C5-19-1775-1 | 450 | 7 |
| | 225 | 1 | C5-19-1827 | 450 | 1 |
| | 237 | 21 | C5-19-2267 | 450 | 3 |
| | 303 | 1 | C5-19-853 | 450 | 4 |
| B1821BH063F300N | 225 | 8 | C5275X4 | 29 | 19 |
| | 226 | 8 | CA121004-11 | 150 | 12 |
| B1821BH063F400N | 225 | 9 | CAP157B | 411 | 4 |
| | 226 | 9 | CAT185SP | 328 | 13 |
| B1821BH075F200N | 288 | 26 | | 329 | 4 |
| | 289 | 21 | CB1013-08 | 35 | 11 |
| B1821BH075F225N | 251 | 32 | CF8E1D | 30 | 14 |
| | 275 | 12 | CIR00SB-32-22S-F | 150 | 6 |
| | 284 | 4 | 80 | | |
| | 295 | 14 | CIR01G-16-10P-F8 | 53 | 6 |
| | 310 | 26 | 0 | | |
| B1821BH075F250N | 189 | 7 | CIR01G2-22-9S-F8 | 132 | 10 |
| | 275 | 7 | 0 | | |
| B1821BH075F275N | 213 | 11 | CIR020R-16-12P-F | 451 | 12 |
| | 288 | 21 | 80 | | |
| B1821BH075F450N | 235 | 1 | CIR020R-22-15S-F | 451 | 21 |
| | 236 | 14 | 80 | | |

CROSS REFERENCE INDEXES

PART NUMBER INDEX

| PART NUMBER | FIG. | ITEM | PART NUMBER | FIG. | ITEM |
|----------------------------|------|------|-----------------------|------|------|
| CIR020R-28-11P-F80-1213/26 | 61 | 26 | CIRTBUN28-51P/S | 76 | 1 |
| CIR020R-28-51PX-F80 | 68 | 1 | CIRTBUN32-5P/S | 76 | 9 |
| CIR030G2-24-5P | 59 | 1 | CL-51-KA-16.0-5-13 | 448 | 13 |
| CIR030G2FP-28-51P-F80 | 52 | 11 | | 449 | 26 |
| CIR030GFP2428PF80 | 116 | 13 | CMDX2-3PT573036 | 155 | 15 |
| CIR030GFP2821SF80 | 116 | 20 | | 156 | 3 |
| CIR06BRTC-24-5S-F80 | 132 | 12 | CPR1041 | 6 | 21 |
| CIR06G-10SL-3S-F80 | 105 | 20 | CS2510-0011 | 442 | 23 |
| CIR06G-22-23P-F80 | 141 | 11 | | 445 | 8 |
| CIR06G-22-23PY-F80 | 109 | 4 | CT2875-500 | 198 | 18 |
| CIR06G-22-23S-F80 | 110 | 2 | | 200 | 9 |
| CIR06G-32-5S-F80 | 125 | 2 | D150-1-14-6 | 337 | 13 |
| CIR06G-40A-30S-F80 | 148 | 15 | D150-1-14-9 | 337 | 15 |
| CIR06G2-20A-48S-F80 | 150 | 7 | D150-1-4-1B | 442 | 8 |
| CIR06G2-22-23SX-F80 | 131 | 21 | D21059-16 | 216 | 20 |
| CIR06G2-22-9P-F80 | 133 | 21 | D38999/20WF32PN | 428 | 2 |
| CIR06G2-24-28S-F80 | 111 | 13 | D38999/24WB98SN | 399 | 17 |
| CIR06G2-24-5P-F80 | 111 | 2 | D38999/24WG41SN | 431 | 10 |
| CIR06G2-24-5S-F80 | 132 | 2 | D38999/24WH55SA | 416 | 2 |
| CIR06G2-28-21P-F80 | 129 | 2 | D38999/24WH55SB | 416 | 6 |
| CIR06G2-28-21S-F80 | 150 | 2 | D38999/24WH55SC | 416 | 1 |
| CIR06G2-28-51P-F80 | 131 | 7 | D38999/24WH55SN | 416 | 7 |
| CIR06G2-28-51S-F80 | 127 | 28 | D38999/26WA35SN | 427 | 8 |
| CIR06G2-28-51SX-F80 | 149 | 3 | | 428 | 11 |
| CIR06G2-32-5P-F80 | 130 | 3 | D38999/26WC4SN | 430 | 9 |
| CIR06GW16-10S-F80 | 139 | 2 | D38999/26WE99PN | 431 | 9 |
| CIR08G2-16-12S-F80 | 454 | 5 | D38999/26WF32SN | 432 | 9 |
| CIR08G2-22-15P-F80 | 455 | 2 | D38999/26WG41PN | 433 | 3 |
| CIR08G2-22-8S-F80 | 456 | 2 | D38999/26WF32SN | 434 | 5 |
| CIRTBUN-22-23P/SY | 76 | 11 | D38999/26WG41PN | 429 | 8 |
| CIRTBUN22-23P/S | 76 | 10 | D38999/26WH55PA | 427 | 2 |
| CIRTBUN24-5S/P | 76 | 8 | D38999/26WH55PB | 431 | 2 |
| CIRTBUN28-21P/S | 76 | 7 | D38999/26WH55PC | 430 | 2 |
| | | | D38999/26WH55PN | 432 | 2 |
| | | | D4J | 311 | KIT |
| | | | D5-19-1754 | 448 | 17 |
| | | | | 449 | 23 |
| | | | D5-19-1772 | 448 | 15 |
| | | | | 449 | 25 |
| | | | D5-19-1785 | 450 | 5 |
| | | | D52S-13 | 23 | 4 |
| | | | DA58603 | 313 | 4 |
| | | | DBDS10K-1X/315V | 326 | 6 |
| | | | DC-10201-2 | 57 | 23 |
| | | | | 67 | 16 |
| | | | DIN125-10-140HV | 362 | 14 |
| | | | DIN125-8.4-140HV | 371 | 4 |
| | | | DIN128-10-FST | 362 | 13 |
| | | | | 379 | 19 |
| | | | DIN128-8-FST | 371 | 5 |
| | | | | 385 | 20 |
| | | | DIN931-M10X50-10.9 | 362 | 15 |
| | | | | | |
| | | | DIN931-M10X55-10.9 | 362 | 12 |
| | | | | | |
| | | | DIN976-1-M8X50-A-10.9 | 383 | 36 |
| | | | | | |
| | | | DR-25 1/4-0 | 116 | 23 |
| | | | DR-25 3/4-0 | 116 | 22 |
| | | | DR-25 3/8-0 | 116 | 29 |
| | | | DR-25-3/16-0-SP | 116 | 49 |
| | | | E150-1-12-1-1A | 27 | 9 |
| | | | | 367 | 5 |

CROSS REFERENCE INDEXES

PART NUMBER INDEX

| PART NUMBER | FIG. | ITEM | PART NUMBER | FIG. | ITEM |
|-----------------|------|------|-----------------|------|------|
| | 368 | 1 | E8DR130-0230-2 | 31 | 12 |
| E150-1-12-1-1A | 369 | 9 | E8DR130-039 | 29 | 29 |
| E150-1-12-1-1B | 367 | 20 | E8DR130-0480 | 412 | 4 |
| | 370 | 13 | E8DR130-049 | 412 | 13 |
| E150-1-12-11-1B | 16 | 6 | E8DR130-0500 | 412 | 9 |
| E150-1-12-2-1A | 27 | 7 | E8DR133-001 | 441 | 19 |
| | 367 | 3 | E8DR135-001 | 6 | 9 |
| | 369 | 8 | E8DR135-004 | 10 | 44 |
| E150-1-12-2-1B | 367 | 19 | E9AR106-001 | 13 | 17 |
| | 368 | 16 | E9AR106-002 | 13 | 27 |
| | 369 | 5 | E9AR106-003 | 13 | 16 |
| E150-1-12-3-1B | 337 | 12 | E9AR106-009 | 11 | 31 |
| E150-1-12-5-1A | 4 | 3 | | 12 | 21 |
| | 19 | 19 | E9AR106-041 | 13 | 23 |
| | 27 | 24 | E9AR106-053-2 | 13 | 25 |
| E150-1-12-5-1B | 337 | 14 | E9AR106-053-3 | 13 | 26 |
| E150-1-12-6-1A | 4 | 19 | E9AR106-057 | 9 | 16 |
| | 27 | 28 | E9AR106-0580 | 9 | 10 |
| E150-1-12-8-1A | 442 | 9 | E9AR106-0600 | 9 | 8 |
| E2040 | 300 | 31 | E9AR106-076-1 | 13 | 8 |
| | 301 | 21 | E9AR106-076-2 | 13 | 6 |
| E2CA100-007-1 | 18 | 20 | E9AR106-077-1 | 13 | 7 |
| E2CA128-006 | 48 | 11 | E9AR106-077-2 | 13 | 1 |
| E5-19-1782 | 453 | 1 | E9AR106-078-1 | 13 | 9 |
| E5AR130-010 | 412 | 11 | E9AR106-078-2 | 13 | 19 |
| E5AR130-011-2 | 19 | 30 | E9AR106-079 | 13 | 3 |
| E5CM130-004 | 19 | 22 | E9AR107-005 | 46 | 13 |
| E8AR129-002 | 40 | 17 | E9AR108-011 | 11 | 26 |
| E8AR129-008 | 12 | 24 | | 12 | 14 |
| E8CR106-002 | 7 | 3 | E9AR128-019 | 31 | 40 |
| E8CR106-0060 | 7 | 8 | | 32 | 30 |
| E8CR106-0070 | 7 | 6 | E9AR128-126-019 | 116 | 16 |
| E8CR106-009 | 9 | 1 | E9AR128-126-038 | 116 | 65 |
| E8CR106-010 | 12 | 7 | E9AR128-126-062 | 116 | 64 |
| E8CR106-011 | 11 | 11 | E9AR129-0020 | 41 | 30 |
| E8CR106-013 | 9 | 9 | E9AR129-010 | 11 | 19 |
| E8CR106-014 | 9 | 21 | E9AR129-0270 | 41 | 31 |
| E8CR106-015 | 7 | 5 | E9AR129-0280 | 41 | 31 |
| E8CR128-0090 | 116 | 1 | E9AR129-0290 | 41 | 5 |
| E8CR128-016-100 | 116 | 52 | E9AR129-0430 | 41 | 5 |
| E8CR129-0010 | 40 | 27 | E9AR129-059 | 40 | 15 |
| E8CR129-009 | 11 | 3 | E9AR129-080 | 42 | 6 |
| E8CR129-016 | 12 | 1 | E9AR129-096 | 40 | 18 |
| E8CR129-0200 | 11 | 4 | E9AR129-097 | 41 | 23 |
| E8CR129-0210 | 41 | 24 | E9AR129-098 | 40 | 29 |
| E8CR130-008 | 18 | 8 | E9AR129-099 | 41 | 32 |
| E8CR130-0410 | 31 | 39 | E9AR129-145 | 11 | 20 |
| | 32 | 14 | | 12 | 25 |
| E8DR106-009 | 9 | 17 | E9AR129-146 | 11 | 23 |
| E8DR106-011 | 13 | 13 | E9AR129-147 | 11 | 21 |
| E8DR106-016 | 7 | 1 | | 12 | 28 |
| E8DR108-0030 | 32 | 3 | E9AR129-148 | 11 | 22 |
| E8DR108-0040 | 31 | 44 | E9AR129-149 | 12 | 26 |
| E8DR128-003 | 48 | 1 | E9AR129-174 | 41 | 28 |
| E8DR128-009 | 19 | 47 | E9AR130-0100 | 17 | 6 |
| E8DR128-010 | 19 | 3 | E9AR130-0110 | 17 | 5 |
| E8DR128-0100 | 19 | 1 | E9AR130-0120 | 17 | 4 |
| E8DR129-008 | 41 | 1 | E9AR130-0130 | 17 | 3 |
| E8DR129-009 | 11 | 5 | E9AR130-0140 | 17 | 2 |
| E8DR129-015 | 40 | 7 | E9AR130-0150 | 17 | 1 |
| E8DR129-026 | 14 | 3 | E9AR130-0160 | 17 | 9 |
| E8DR129-027 | 14 | 2 | E9AR130-0170 | 17 | 10 |
| E8DR130-010 | 19 | 39 | E9AR130-0180 | 17 | 11 |
| E8DR130-018 | 29 | 38 | E9AR130-0190 | 17 | 12 |
| E8DR130-0230-1 | 32 | 21 | E9AR130-0200 | 17 | 13 |

CROSS REFERENCE INDEXES

PART NUMBER INDEX

| PART NUMBER | FIG. | ITEM | PART NUMBER | FIG. | ITEM |
|-----------------|------|------|------------------|------|------|
| E9AR130-0210 | 17 | 14 | | 351 | KIT |
| E9AR130-055-2 | 29 | 6 | | 352 | KIT |
| E9AR130-0710 | 33 | 12 | | KITS | |
| E9AR130-077 | 33 | 16 | FF5946T-216S | 331 | 35 |
| E9AR130-078 | 33 | 15 | FF595-16 | 339 | KIT |
| E9AR131-213 | 31 | 34 | | KITS | |
| | 32 | 32 | FF9311-36 | 7 | 10 |
| E9AR135-008 | 10 | 47 | FF9442-0724-94 | 331 | 36 |
| E9AR135-010 | 10 | 41 | | 336 | 2 |
| E9AR135-015 | 10 | 54 | | 339 | 9 |
| F02B250V2AS | 15 | 35 | FF9442-0728-94 | 339 | 5 |
| FA4E | 459 | 9 | FF9442-0828-94 | 331 | 13 |
| FA9076EEE0340 | 27 | 11 | | 334 | 16 |
| FA9076JJJ0396 | 27 | 20 | | 335 | 16 |
| FA9076KKK0230 | 27 | 54 | | 336 | 10 |
| FA9076KKK0552 | 27 | 18 | | 339 | 13 |
| FC332-04 | BULK | | FF9446-14 | 289 | 5 |
| FC3425-16-449 | 339 | 8 | | 423 | 2 |
| FC3425-20-449 | 331 | 14 | FF9446-225 | 318 | 8 |
| | 334 | 18 | | 331 | 9 |
| | 335 | 18 | | 334 | 23 |
| | 336 | 11 | | 335 | 23 |
| | 339 | 12 | | 351 | 21 |
| | 348 | 35 | | 352 | 21 |
| FC425-28 | 37 | 13 | FF9446-25 | 283 | 16 |
| | 38 | 26 | | 339 | 3 |
| | BULK | | FWG18-0009 | 20 | 35 |
| FF1010-1008S | 348 | 10 | | 21 | 35 |
| FF1010-1612S | 331 | 20 | G1251 | 408 | 41 |
| FF1852T-0606S | 339 | 23 | GC576G6 | BULK | |
| | 340 | 12 | GGG-W-665 TY5 | 405 | 8 |
| FF1852T-0812S | 342 | 19 | H-B-643 TY2CL1SZ | 405 | 4 |
| FF1852T-1212S | 331 | 3 | 1 | | |
| FF1852T-2020S | 283 | 15 | HU00083129 | 277 | 7 |
| | 339 | 2 | HU00156873 | 291 | 5 |
| FF1852T0808-214 | 289 | 6 | HU00416599 | 291 | 10 |
| | 342 | 13 | HU0084149 | 291 | 11 |
| FF1854T-1212S | 342 | 8 | HU09084174 | 277 | 9 |
| FF1857T-1212S | 342 | 7 | HU09404384 | 277 | 3 |
| FF1857T0606S | 340 | 13 | HU09418333 | 291 | 1 |
| FF1865T-1212S | 331 | 6 | IN5061 | 451 | 5 |
| FF1868T-0606S | 331 | 25 | ISO4762-M8X40-12 | 371 | 6 |
| | 339 | 22 | .9 | | |
| FF1868T1616S | 348 | 38 | | 385 | 13 |
| FF2031T0606S | 279 | 2 | J1508-F-06 | 379 | 31 |
| FF2098T0606-214 | 340 | 10 | J1508-M-06 | 369 | 16 |
| FF2114T-0606S | 421 | 14 | | 370 | 2 |
| FF2114T-0808S | 423 | 1 | J515CH183X0089H | 324 | 7 |
| FF2137-04S | 339 | 19 | J515CH198X0118H | 188 | 11 |
| FF2137-06S | 339 | 16 | J515CH221X0183H | 324 | 4 |
| FF2281T0608S | 423 | 3 | J515CH246X0191H | 315 | 2 |
| FF5163-12-12S | 342 | 1 | JAN1N1186R | 384 | 4 |
| FF593-16 | 331 | KIT | | 385 | 12 |
| | 334 | KIT | K8242408 | 28 | 7 |
| | 335 | KIT | L-0520-1852-501 | 19 | 38 |
| | 339 | KIT | L10993-2 | 446 | 10 |
| | KITS | | L6451-101 | 211 | 4 |
| FF593-20 | 336 | KIT | LA-361-11 | 93 | 4 |
| | 339 | KIT | M-SR10KE05-1X | 326 | 8 |
| | 348 | KIT | M12133/1-11P | 225 | 23 |
| | KITS | | | 226 | 14 |
| FF593-24 | 331 | KIT | M12133/1-68P | 233 | 4 |
| | 335 | KIT | M12133/4-152 | 83 | 10 |
| | 336 | KIT | | 383 | 6 |
| | 339 | KIT | | 386 | 12 |

CROSS REFERENCE INDEXES

PART NUMBER INDEX

| PART NUMBER | FIG. | ITEM | PART NUMBER | FIG. | ITEM |
|-----------------|------|------|-----------------|------|------|
| M12285/1-5 | 97 | 4 | | 124 | 3 |
| M12285/1-6 | 100 | 2 | | 128 | 9 |
| | 162 | 1 | | 130 | 4 |
| M13486-1-3 | 103 | 2 | | 394 | 11 |
| | BULK | | | 395 | 14 |
| M13486/1-5 | 400 | 4 | | 454 | 3 |
| | 401 | 4 | M23053/4-206-0 | 115 | 5 |
| | BULK | | | 117 | 3 |
| M13486/1-7 | BULK | | M23053/5 | 48 | 16 |
| M13516/1-1 | 51 | 3 | M23053/5-104-C | 62 | 13 |
| | 67 | 12 | M23053/5-107-0 | 69 | 37 |
| M13516/5BII-10 | 62 | 10 | M23053/5-204-C | 452 | 2 |
| | 451 | 8 | | BULK | |
| M22759/41-16-9 | 48 | 5 | M23053/8-006-C | 116 | 24 |
| | 116 | 30 | M23053/8-007-C | 48 | 6 |
| M23053/13-002-0 | 116 | 62 | | 116 | 38 |
| M23053/13-008-0 | 116 | 59 | M23053/8-008-C | 48 | 15 |
| M23053/16-003-0 | 116 | 37 | | 116 | 27 |
| M23053/18-213-0 | 107 | 3 | M23053/8-009-C | 116 | 33 |
| M23053/4-105-0 | 140 | 5 | M23053/8-010-C | 116 | 18 |
| M23053/4-201-0 | 45 | 23 | M24066/2-312 | 19 | 20 |
| | 69 | 8 | M27426-1144A | 16 | 3 |
| | 86 | 10 | M27426-3115B | 327 | 34 |
| | 102 | 6 | M27426-4137D | 199 | 3 |
| | 110 | 7 | | 201 | 7 |
| | 112 | 3 | M27500-16RC1S06 | 116 | 58 |
| | 126 | 6 | M27500-16RC2S06 | 116 | 53 |
| | 128 | 14 | M27500-22RC4S06 | 116 | 46 |
| | 133 | 14 | M39019/1-332S | 61 | 13 |
| | 144 | 15 | M39019/1-336S | 61 | 3 |
| | 147 | 10 | | 451 | 17 |
| | 388 | 11 | M39029/1-102 | 53 | 1 |
| | 390 | 3 | | 54 | 4 |
| | 391 | 3 | | 68 | 13 |
| | 396 | 3 | | 134 | 5 |
| | 397 | 3 | M39029/4-110 | 52 | 5 |
| M23053/4-202-0 | 105 | 12 | M45913/2-6FBB | 382 | 4 |
| | 106 | 19 | | 383 | 22 |
| | 113 | 14 | M45913/2-6FG5C | 7 | 4 |
| | 129 | 6 | | 42 | 19 |
| | 131 | 18 | | 223 | 12 |
| | 136 | 13 | | 232 | 13 |
| | 137 | 6 | | 382 | 10 |
| | 141 | 7 | | 383 | 19 |
| | 143 | 6 | M5423/16-01 | 61 | 2 |
| | 394 | 8 | M6000-R-01000 | BULK | |
| | 395 | 8 | M6106/19-024 | 451 | 24 |
| M23053/4-202-9 | 402 | 3 | M70334/1-0173D | 310 | 22 |
| M23053/4-203-0 | 69 | 26 | | 355 | 34 |
| | 108 | 6 | M81044-8-8-9 | BULK | |
| | 130 | 11 | M81044/12-12-9 | 452 | 1 |
| | 142 | 8 | | BULK | |
| | 145 | 10 | M81044/12-16-0 | 48 | 17 |
| M23053/4-204-0 | 118 | 5 | M81044/12-16-9 | 452 | 10 |
| | 122 | 3 | M81044/6-12-9 | 45 | 24 |
| | 127 | 22 | | 69 | 27 |
| | 392 | 3 | | 102 | 5 |
| | 393 | 3 | | 112 | 4 |
| | 398 | 3 | | 126 | 5 |
| | 403 | 3 | | 396 | 4 |
| | BULK | | | 397 | 4 |
| M23053/4-205-0 | 104 | 13 | | BULK | |
| | 114 | 5 | M81044/6-14-9 | 69 | 17 |
| | 120 | 3 | | 69 | 23 |
| | 121 | 3 | | 390 | 4 |

CROSS REFERENCE INDEXES

PART NUMBER INDEX

| PART NUMBER | FIG. | ITEM | PART NUMBER | FIG. | ITEM |
|-----------------|------|------|-------------------|------|------|
| | 391 | 4 | | 138 | 10 |
| M81044/6-16-9 | 146 | 5 | | 139 | 4 |
| M81044/6-8-9 | 149 | 15 | | 141 | 8 |
| | 452 | 7 | | 142 | 11 |
| | BULK | | | 143 | 4 |
| M81044/9-12-9 | 402 | 4 | | 144 | 13 |
| M81044/9-8-9 | 116 | 32 | | 148 | 7 |
| M81714/16-13 | 62 | 3 | | 388 | 5 |
| M81714/18-D-504 | 62 | 4 | | 389 | 5 |
| M81714/2-DA1 | 62 | 18 | M85049/60-1W18 | 105 | 6 |
| M81714/2-DB3 | 62 | 17 | | 106 | 6 |
| M81714/2-DC1 | 62 | 19 | | 111 | 15 |
| M81714/2-DC3 | 62 | 25 | | 113 | 10 |
| M81714/26-D002 | 62 | 1 | | 130 | 18 |
| M81714/28-D-20 | 62 | 5 | | 131 | 4 |
| M81714/4-DA1 | 62 | 22 | | 132 | 15 |
| M81714/4-DB2 | 62 | 20 | | 138 | 4 |
| M81824/1-3 | 116 | 7 | | 140 | 3 |
| M81934/1-11C032 | 444 | 12 | | 141 | 19 |
| M81934/1-16C020 | 295 | 29 | M85049/60-1W20 | 131 | 24 |
| M83248/1-012 | 10 | 20 | | 132 | 17 |
| | 13 | 15 | | 138 | 9 |
| M83248/1-118 | 6 | 27 | | 148 | 12 |
| M83248/1-314 | 7 | 2 | | 149 | 11 |
| M83413/8-A08BD | 448 | 16 | M85049/60-1W22 | 109 | 7 |
| | 449 | 22 | | 111 | 9 |
| M83461/1-125 | 199 | 13 | | 113 | 6 |
| | 201 | 13 | | 116 | 35 |
| M83461/1-128 | 199 | 12 | | 130 | 13 |
| | 201 | 12 | | 135 | 10 |
| M83461/1-233 | 199 | 8 | | 141 | 3 |
| | 201 | 2 | | 142 | 6 |
| M83461/1-327 | 295 | 8 | | 144 | 4 |
| M83461/1-333 | 198 | 19 | M85049/60-1W24 | 147 | 4 |
| | 199 | 9 | | 148 | 3 |
| | 200 | 8 | M85049/60-1W32 | 127 | 15 |
| | 201 | 1 | | 128 | 7 |
| M83485/1-920 | 283 | 6 | | 394 | 5 |
| M83519/2-2 | 116 | 15 | | 395 | 5 |
| M83519/2-3 | 116 | 19 | M85049/60-2G10W | 116 | 5 |
| M83536/10-026M | 62 | 12 | M85049/60-2G12W | 116 | 43 |
| M85049/21-11A02 | 399 | 16 | M85049/62-10W | 108 | 8 |
| M85049/31S22W | 55 | 14 | M85049/68-1B15U | 116 | 34 |
| M85049/60-1A12 | 48 | 9 | M85049/82-10W03 | 136 | 5 |
| M85049/60-1A8 | 133 | 16 | M85049/82-18W02 | 137 | 3 |
| M85049/60-1W10 | 48 | 3 | M85049/84-14W02 | 136 | 10 |
| | 48 | 13 | M85049/84-16W02 | 136 | 1 |
| | 105 | 14 | M85049/84-18W02 | 108 | 3 |
| | 106 | 12 | MCH-20JF | 16 | 7 |
| | 107 | 7 | MIL-A-46106 11EB | 405 | 3 |
| | 116 | 40 | N | | |
| | 145 | 5 | MIL-A-46146 11DW | 405 | 10 |
| M85049/60-1W12 | 144 | 10 | N | | |
| | 455 | 6 | MIL-C-20079, TY2, | BULK | |
| | 456 | 6 | CL1 | | |
| M85049/60-1W14 | 54 | 6 | MIL-C-83413/8 | BULK | |
| | 116 | 55 | MIL-I-22023 TY1 | 218 | 2 |
| | 134 | 3 | | 219 | 11 |
| M85049/60-1W16 | 109 | 11 | | 220 | 31 |
| | 116 | 10 | MIL-R-3065 | BULK | |
| | 127 | 6 | MIL-W-12133/1-9P | 218 | 6 |
| | 130 | 7 | MIL-W-81044/6 | BULK | |
| | 131 | 10 | MIL-W-81044/9 | BULK | |
| | 133 | 8 | MILC5424 | BULK | |
| | 135 | 7 | MMM-A-1617 TY3 | 405 | 11 |

CROSS REFERENCE INDEXES

PART NUMBER INDEX

| PART NUMBER | FIG. | ITEM | PART NUMBER | FIG. | ITEM |
|-------------|------|------|--------------|------|------|
| MS124657 | 42 | 15 | MS16555-77 | 295 | 11 |
| MS124657 | 42 | 17 | MS16562-30 | 292 | 12 |
| MS124658 | 42 | 14 | MS16562-36 | 246 | 2 |
| | 42 | 18 | MS16562-50 | 85 | 53 |
| MS13957-1 | 408 | 4 | | 328 | 11 |
| MS14315-1XA | 31 | 18 | | 329 | 2 |
| | 32 | 11 | MS16562-51 | 239 | 5 |
| MS14315-5 | 404 | 15 | MS16562-52 | 28 | 13 |
| MS15001-1 | 163 | 17 | MS16562-72 | 225 | 17 |
| | 177 | 3 | MS16562-90 | 225 | 16 |
| | 206 | 9 | MS16624-1050 | 240 | 9 |
| | 207 | 23 | MS16624-1066 | 408 | 37 |
| | 211 | 11 | MS16624-1100 | 292 | 22 |
| | 224 | 13 | MS16624-1125 | 186 | 21 |
| | 240 | 10 | | 187 | 21 |
| MS15001-3 | 34 | 10 | MS16624-1131 | 6 | 1 |
| | 186 | 3 | MS16624-1137 | 206 | 15 |
| | 187 | 3 | MS16624-1143 | 175 | 12 |
| | 208 | 14 | | 176 | 13 |
| MS15001-4 | 34 | 35 | | 177 | 12 |
| | 35 | 13 | MS16624-2125 | 180 | 6 |
| | 35 | 39 | MS16624-4087 | 448 | 5 |
| | 177 | 18 | | 449 | 7 |
| | 186 | 28 | MS16624-4125 | 180 | 6 |
| | 187 | 28 | | 180 | 10 |
| | 206 | 11 | MS16625-1131 | 207 | 13 |
| | 209 | 17 | MS16625-1237 | 241 | 6 |
| | 210 | 9 | | 241 | 23 |
| | 224 | 9 | | 243 | 8 |
| | 292 | 13 | | 243 | 12 |
| MS15003-1 | 170 | 7 | | 244 | 19 |
| | 175 | 7 | | 244 | 32 |
| | 176 | 8 | MS16625-1300 | 198 | 4 |
| | 194 | 23 | | 200 | 2 |
| | 195 | 26 | MS16625-2162 | 166 | 12 |
| | 198 | 11 | MS16626-1143 | 8 | 1 |
| | 199 | 26 | MS16632-1031 | 43 | 5 |
| | 200 | 17 | MS16632-3025 | 371 | 16 |
| | 201 | 20 | MS16632-3037 | 371 | 8 |
| | 209 | 6 | MS16633-1062 | 35 | 6 |
| | 211 | 19 | MS16633-1075 | 210 | 11 |
| | 278 | 2 | MS16633-1118 | 177 | 21 |
| | 286 | 15 | MS16995-81 | 295 | 19 |
| | 292 | 21 | MS16996-22 | 203 | 9 |
| | 295 | 15 | MS16996-40 | 295 | 18 |
| | 296 | 1 | MS16997-144 | 318 | 6 |
| | 299 | 1 | MS16997-147 | 331 | 18 |
| | 300 | 12 | MS16997-152 | 227 | 5 |
| | 301 | 20 | | 228 | 5 |
| MS15003-4 | 189 | 1 | MS16997-159 | 283 | 13 |
| | 190 | 4 | MS16997-20 | 319 | 12 |
| | 192 | 22 | MS16997-49 | 324 | 13 |
| | 193 | 22 | MS16997-52 | 324 | 13 |
| | 202 | 17 | MS16997-58 | 363 | 8 |
| | 299 | 2 | | 364 | 7 |
| MS15003-6 | 207 | 29 | | 371 | 32 |
| MS15720-1 | 199 | 29 | MS16997-59 | 371 | 18 |
| | 201 | 17 | MS16997-61 | 363 | 15 |
| MS15795-804 | 158 | 10 | | 364 | 12 |
| MS15795-806 | 36 | 3 | MS16997-79 | 314 | 19 |
| MS15795-853 | 208 | 28 | MS16998-35 | 20 | 12 |
| MS15795-858 | 17 | 30 | | 21 | 43 |
| MS15795-908 | 73 | 7 | MS16998-41 | 383 | 10 |
| MS16555-46 | 218 | 9 | MS16998-44 | 224 | 8 |
| MS16555-48 | 296 | 11 | MS16998-45 | 301 | 28 |

CROSS REFERENCE INDEXES

PART NUMBER INDEX

| PART NUMBER | FIG. | ITEM | PART NUMBER | FIG. | ITEM |
|--------------|------|------|----------------|------|------|
| MS16998-46L | 242 | 11 | MS20659-111 | 145 | 14 |
| MS16998-74 | 328 | 12 | MS20659-117 | 118 | 6 |
| | 329 | 18 | | 130 | 5 |
| MS16998-74L | 241 | 19 | MS20659-118 | 128 | 10 |
| MS16998-75L | 242 | 7 | | 392 | 2 |
| MS16998-77L | 241 | 17 | | 393 | 2 |
| MS16998-99 | 221 | 2 | | 394 | 12 |
| MS17131-18 | 34 | 42 | | 395 | 15 |
| MS17131-40 | 206 | 6 | | 398 | 2 |
| MS171504 | 371 | 12 | | 403 | 2 |
| MS171530 | 327 | 7 | MS20659-120 | 104 | 12 |
| MS171567 | 28 | 10 | | 120 | 2 |
| MS171570 | 286 | 12 | | 121 | 2 |
| MS17160-12 | 4 | 16 | | 122 | 2 |
| MS17811-20 | 295 | 26 | | 124 | 2 |
| MS17811-8 | 218 | 5 | MS20659-123 | 115 | 6 |
| MS17985C422 | 444 | 21 | MS20659-124 | 114 | 7 |
| MS17990C816 | 252 | 21 | | 115 | 7 |
| MS17990C817 | 272 | 5 | MS20659-127 | 116 | 57 |
| MS18003-4811 | 85 | 13 | MS20659-128 | 126 | 7 |
| | 91 | 18 | | 394 | 15 |
| MS18005-4530 | 94 | 15 | | 395 | 18 |
| MS18153-113 | 310 | 8 | | 396 | 2 |
| MS18153-32 | 15 | 36 | | 397 | 2 |
| MS19059-86 | 230 | 11 | | 433 | 5 |
| MS20002-6 | 254 | 28 | MS20659-129 | 149 | 14 |
| | 255 | 30 | MS20659-132 | 145 | 12 |
| | 328 | 3 | MS20659-135 | 127 | 21 |
| MS20066-203 | 295 | 28 | | 393 | 5 |
| MS20068-144 | 363 | 19 | | 394 | 14 |
| | 364 | 26 | | 395 | 17 |
| MS20392-5C67 | 20 | 26 | MS20659-141 | 130 | 10 |
| | 21 | 26 | | 142 | 9 |
| MS20392-6C63 | 295 | 20 | | 143 | 7 |
| MS20392-7047 | 263 | 25 | MS20659-142 | 116 | 28 |
| MS20392-7C79 | 233 | 8 | MS20659-153 | 120 | 5 |
| MS20392-7C87 | 223 | 14 | MS20659-163 | 399 | 7 |
| | 232 | 15 | MS20659-164 | 116 | 31 |
| MS20392-9C59 | 270 | 9 | MS20659-165 | 394 | 7 |
| MS20470B4-5 | 444 | 20 | | 395 | 7 |
| MS20500-624 | 372 | 22 | MS20659-166 | 394 | 13 |
| | 373 | 22 | | 395 | 16 |
| MS20604S5W4 | 51 | 1 | | 399 | 11 |
| | 58 | 1 | MS20822-4-4 | 29 | 43 |
| MS20615-4B8 | 262 | 3 | MS20822-4-4J | 44 | 12 |
| MS20659-103 | 110 | 6 | MS20822-6-6 | 328 | 19 |
| MS20659-104 | 86 | 11 | | 422 | 10 |
| | 116 | 25 | MS20825-4 | 33 | 20 |
| | 128 | 15 | MS20913-1S | 199 | 22 |
| | 399 | 6 | | 201 | 21 |
| MS20659-105 | 112 | 2 | | 230 | 4 |
| | 394 | 10 | MS20913-2S | 198 | 9 |
| | 395 | 13 | | 200 | 18 |
| | 396 | 5 | MS20913-4S | 190 | 5 |
| | 397 | 5 | | 191 | 5 |
| | 402 | 2 | | 229 | 4 |
| MS20659-106 | 112 | 5 | | 360 | 3 |
| | 394 | 9 | | 364 | 17 |
| | 395 | 9 | MS20995C20 | 319 | 13 |
| | 402 | 5 | | 408 | 18 |
| | 433 | 6 | | BULK | |
| MS20659-107 | 116 | 26 | MS20995C47 | 279 | 4 |
| MS20659-108 | 137 | 7 | MS20995NC40-36 | 43 | 13 |
| | 149 | 16 | MS21042-06 | 4 | 13 |
| MS20659-110 | 399 | 20 | | 19 | 24 |

CROSS REFERENCE INDEXES

PART NUMBER INDEX

| PART NUMBER | FIG. | ITEM | PART NUMBER | FIG. | ITEM |
|--------------|------|------|-------------|------|------|
| MS21042-08 | 379 | 16 | | 337 | 17 |
| MS21042-5 | 43 | 18 | | 358 | 4 |
| MS21042-6 | 254 | 97 | | 359 | 18 |
| MS21044-N8 | 218 | 4 | | 360 | 5 |
| MS21044B3 | 382 | 2 | | 364 | 13 |
| | 383 | 24 | | 366 | 1 |
| MS21044N10 | 46 | 14 | | 413 | 20 |
| MS21044N3 | 10 | 27 | MS21318-47 | 211 | 14 |
| | 18 | 13 | MS21318-52 | 307 | 1 |
| | 31 | 23 | MS21333-101 | 29 | 49 |
| | 32 | 8 | | 99 | 6 |
| | 44 | 25 | | 155 | 9 |
| | 48 | 22 | | 370 | 4 |
| | 442 | 42 | MS21333-102 | 154 | 4 |
| MS21044N4 | 35 | 1 | | 155 | 1 |
| | 241 | 8 | | 358 | 9 |
| | 243 | 20 | MS21333-103 | 10 | 35 |
| | 244 | 3 | | 27 | 39 |
| | 286 | 20 | | 99 | 5 |
| MS21044N5 | 6 | 10 | | 155 | 12 |
| | 7 | 16 | | 209 | 4 |
| | 10 | 53 | | 359 | 2 |
| | 11 | 18 | | 383 | 32 |
| | 12 | 3 | | 435 | 6 |
| MS21044N6 | 5 | 11 | MS21333-104 | 155 | 7 |
| MS21045-4 | 29 | 47 | | 246 | 28 |
| | 47 | 1 | | 438 | 4 |
| MS21045-5 | 17 | 22 | | 439 | 1 |
| | 18 | 23 | MS21333-105 | 63 | 8 |
| | 29 | 28 | | 155 | 4 |
| | 31 | 36 | | 298 | 16 |
| | 32 | 31 | | 435 | 4 |
| | 161 | 50 | | 436 | 3 |
| MS21045-6 | 5 | 12 | MS21333-106 | 27 | 43 |
| | 11 | 27 | | 435 | 1 |
| | 12 | 15 | | 438 | 3 |
| | 29 | 18 | MS21333-107 | 155 | 6 |
| | 44 | 8 | | 298 | 17 |
| MS21045-7 | 11 | 28 | | 356 | 7 |
| | 12 | 18 | | 357 | 7 |
| MS21083-6 | 45 | 36 | | 435 | 5 |
| MS21083-N4 | 252 | 13 | | 437 | 3 |
| MS21083C24 | 301 | 1 | MS21333-109 | 98 | 9 |
| MS21083F-C8 | 292 | 6 | | 99 | 4 |
| MS21083N06 | 451 | 23 | MS21333-11 | 367 | 7 |
| MS21083N3 | 451 | 16 | | 368 | 3 |
| MS21083N5 | 252 | 42 | MS21333-110 | 31 | 1 |
| | 254 | 63 | | 32 | 4 |
| | 255 | 84 | MS21333-111 | 18 | 19 |
| MS21083N6 | 241 | 11 | MS21333-112 | 10 | 6 |
| | 243 | 2 | | 19 | 5 |
| | 244 | 6 | | 98 | 11 |
| MS21209F5-15 | 29 | 10 | MS21333-113 | 151 | 21 |
| MS21266-4N | 293 | 33 | MS21333-116 | 27 | 15 |
| MS21301-1 | 287 | 15 | MS21333-118 | 32 | 2 |
| MS21314-15 | 16 | 10 | | 151 | 1 |
| MS21316-33 | 280 | 19 | MS21333-119 | 157 | 5 |
| MS21318-21 | 16 | 5 | | 412 | 2 |
| | 230 | 2 | MS21333-120 | 10 | 18 |
| | 232 | 11 | | 29 | 14 |
| | 294 | 1 | | 98 | 13 |
| | 306 | 2 | MS21333-121 | 315 | 24 |
| | 309 | 2 | | 412 | 3 |
| | 320 | 4 | MS21333-123 | 99 | 9 |
| | 325 | 3 | MS21333-125 | 19 | 11 |

CROSS REFERENCE INDEXES

PART NUMBER INDEX

| PART NUMBER | FIG. | ITEM | PART NUMBER | FIG. | ITEM |
|-------------|------|------|--------------|------|------|
| | 99 | 1 | MS24524-32 | 61 | 12 |
| MS21333-125 | 246 | 19 | MS24532-2 | 58 | 12 |
| MS21333-126 | 154 | 7 | MS24537-1 | 97 | 1 |
| | 167 | 6 | | 162 | 2 |
| | 414 | 20 | | 355 | 24 |
| MS21333-128 | 98 | 7 | MS24538-1 | 162 | 3 |
| | 161 | 2 | | 381 | 1 |
| | 315 | 23 | MS24539-1 | 362 | 25 |
| MS21333-129 | 439 | 3 | MS24540-2 | 58 | 7 |
| MS21333-13 | 360 | 13 | | 67 | 35 |
| MS21333-33 | 155 | 14 | MS24541-2 | 58 | 6 |
| | 414 | 18 | | 67 | 35 |
| MS21333-41 | 360 | 42 | MS24542-2 | 58 | 8 |
| | 361 | 7 | MS24543-2 | 58 | 9 |
| | 404 | 10 | MS24544-2 | 58 | 10 |
| MS21333-66 | 48 | 20 | MS24585-C320 | 250 | 2 |
| MS21333-68 | 31 | 27 | MS24585C370 | 372 | 20 |
| | 32 | 16 | | 373 | 20 |
| MS21333-69 | 31 | 24 | MS24586-562 | 360 | 35 |
| | 32 | 6 | MS24593-12 | 442 | 35 |
| | 44 | 24 | | 443 | 19 |
| MS21333-70 | 10 | 29 | | 445 | 14 |
| | 31 | 46 | MS24629-23 | 62 | 2 |
| | 32 | 34 | MS24658-26F | 64 | 16 |
| MS21333-71 | 18 | 11 | MS24665-132 | 3 | 8 |
| | 31 | 49 | | 27 | 32 |
| | 32 | 35 | | 42 | 22 |
| | 48 | 23 | | 206 | 18 |
| MS21333-72 | 442 | 40 | | 208 | 25 |
| MS21333-74 | 18 | 12 | | 252 | 72 |
| | 31 | 48 | | 254 | 12 |
| | 32 | 33 | | 255 | 40 |
| | 442 | 39 | MS24665-281 | 241 | 28 |
| MS21333-75 | 31 | 47 | | 243 | 14 |
| MS21333-77 | 10 | 28 | | 244 | 24 |
| | 31 | 25 | | 246 | 9 |
| | 32 | 7 | MS24665-283 | 163 | 6 |
| | 44 | 26 | | 167 | 7 |
| MS21333-79 | 32 | 13 | | 176 | 28 |
| | 48 | 21 | | 207 | 2 |
| | 151 | 15 | | 216 | 19 |
| | 350 | 8 | | 233 | 6 |
| MS21333-80 | 151 | 14 | | 246 | 12 |
| MS21333-97 | 448 | 1 | | 252 | 28 |
| | 449 | 17 | | 252 | 48 |
| MS21333-98 | 29 | 1 | | 271 | 1 |
| | 155 | 5 | | 293 | 11 |
| | 436 | 2 | MS24665-285 | 195 | 23 |
| MS21333-99 | 29 | 46 | | 223 | 2 |
| | 154 | 1 | | 223 | 15 |
| | 155 | 8 | | 232 | 10 |
| MS21919WF10 | 360 | 25 | | 232 | 16 |
| MS21919WF13 | 360 | 29 | | 233 | 9 |
| MS21920-20 | 375 | 7 | | 235 | 27 |
| | 376 | 7 | | 236 | 6 |
| MS21920-70 | 20 | 23 | | 258 | 11 |
| | 21 | 23 | | 263 | 24 |
| MS22033-5 | 252 | 3 | | 295 | 21 |
| | 254 | 62 | MS24665-351 | 264 | 8 |
| | 255 | 90 | | 271 | 9 |
| MS22064-5 | 448 | 22 | MS24665-353 | 3 | 17 |
| | 449 | 11 | | 34 | 37 |
| MS24393-4 | 29 | 24 | | 175 | 16 |
| MS24417-1 | 67 | 40 | | 177 | 1 |
| MS24524-23 | 61 | 1 | | 178 | 11 |

CROSS REFERENCE INDEXES

PART NUMBER INDEX

| PART NUMBER | FIG. | ITEM | PART NUMBER | FIG. | ITEM | |
|-------------|-------------|-------------|---------------|---------------|------|-----|
| MS24665-353 | 186 | 33 | MS25036-156 | 69 | 25 | |
| | 187 | 33 | | 105 | 11 | |
| | 216 | 28 | | 452 | 3 | |
| | 217 | 8 | MS25036-157 | 45 | 25 | |
| | 220 | 2 | | 105 | 25 | |
| | 221 | 11 | | 106 | 24 | |
| | 225 | 20 | MS25041-7 | 451 | 18 | |
| | 226 | 18 | MS25042-14DA | 414 | 17 | |
| | MS24665-355 | 176 | 19 | MS25042-16DA | 142 | 13 |
| | | 179 | 11 | MS25083-4BD12 | 49 | 4 |
| 214 | | 19 | | 63 | 11 | |
| MS24665-359 | 42 | 23 | MS25083-4BD18 | 50 | 4 | |
| | 211 | 7 | MS25083-4CC18 | 60 | 3 | |
| | 216 | 5 | MS25083-4CC48 | 149 | 13 | |
| MS24665-370 | 233 | 20 | MS25083-7BC6 | 77 | 1 | |
| | 270 | 8 | MS25083-7CC10 | 415 | 5 | |
| | 292 | 9 | MS25189-130 | 119 | 5 | |
| | MS24665-421 | 221 | 16 | MS25189-132 | 125 | 4 |
| 222 | | 7 | MS25224-1 | 50 | 34 | |
| 246 | | 36 | MS25224-3 | 50 | 24 | |
| MS24665-423 | 263 | 22 | MS25231-1829 | 64 | 20 | |
| MS24665-425 | 196 | 6 | | 64 | 34 | |
| | 466 | 7 | MS25231-313 | 57 | 26 | |
| MS24665-426 | 213 | 3 | | 67 | 19 | |
| MS24665-626 | 275 | 6 | | 69 | 40 | |
| MS24665-631 | 211 | 16 | MS25237-327 | 451 | 19 | |
| MS24665-752 | 301 | 10 | MS25244-1 | 70 | 9 | |
| MS24665-847 | 279 | 8 | MS25331-3 | 69 | 36 | |
| MS25036-106 | 69 | 7 | MS27142-3 | 94 | 27 | |
| | 69 | 18 | MS27144-2 | 116 | 17 | |
| | 69 | 22 | MS27145-1 | 52 | 1 | |
| | 69 | 39 | | 59 | 9 | |
| | 147 | 9 | | 68 | 4 | |
| | 414 | 14 | | 131 | 17 | |
| | MS25036-107 | 108 | 5 | | 135 | 5 |
| | | MS25036-108 | 129 | 7 | | 147 |
| | 145 | | 13 | MS27148-1 | 55 | 11 |
| | MS25036-109 | 131 | 19 | | 69 | 28 |
| 145 | | 11 | | 127 | 13 | |
| MS25036-110 | 105 | 21 | | 133 | 6 | |
| | 106 | 20 | | 142 | 20 | |
| | 129 | 8 | | 394 | 18 | |
| | 144 | 16 | MS27148-3 | 54 | 1 | |
| | 452 | 4 | | 59 | 6 | |
| MS25036-112 | 45 | 22 | | 89 | 15 | |
| | 113 | 13 | | 103 | 5 | |
| MS25036-115 | 452 | 6 | | 147 | 6 | |
| MS25036-123 | 454 | 2 | MS27151-28 | 444 | 10 | |
| MS25036-150 | 59 | 10 | MS27183-10 | 20 | 9 | |
| | 133 | 13 | | 21 | 9 | |
| | MS25036-153 | 68 | 8 | | 22 | 4 |
| 69 | | 6 | | 30 | 5 | |
| 69 | | 16 | | 39 | 10 | |
| 69 | | 38 | | 49 | 2 | |
| 145 | | 9 | | 50 | 3 | |
| 388 | | 10 | | 63 | 4 | |
| 391 | | 2 | | 73 | 3 | |
| MS25036-154 | | 102 | 7 | | 79 | 9 |
| | | 111 | 17 | | 83 | 4 |
| | | 129 | 9 | | 86 | 20 |
| | 140 | 6 | | 88 | 20 | |
| | 141 | 6 | | 156 | 5 | |
| | 149 | 5 | | 158 | 15 | |
| | 452 | 9 | | 171 | 12 | |
| MS25036-155 | 136 | 12 | | 172 | 12 | |

CROSS REFERENCE INDEXES

PART NUMBER INDEX

| PART NUMBER | FIG. | ITEM | PART NUMBER | FIG. | ITEM | | |
|-------------|------------|------|-------------|------------|-----------|-----|----|
| MS27183-10 | 173 | 11 | MS27183-18 | 20 | 32 | | |
| | 174 | 2 | | 21 | 32 | | |
| | 178 | 21 | | 22 | 24 | | |
| | 179 | 21 | | 28 | 3 | | |
| | 180 | 13 | | 34 | 29 | | |
| | 188 | 3 | | 161 | 47 | | |
| | 188 | 21 | | 176 | 11 | | |
| | 209 | 3 | | 214 | 6 | | |
| | 233 | 17 | | 217 | 7 | | |
| | 235 | 11 | | 220 | 3 | | |
| | 236 | 5 | | 221 | 8 | | |
| | 240 | 12 | | 223 | 13 | | |
| | 242 | 12 | | 232 | 17 | | |
| | 246 | 27 | | 233 | 10 | | |
| | 252 | 75 | | 235 | 4 | | |
| | 274 | 4 | | 236 | 27 | | |
| | 284 | 16 | | 240 | 3 | | |
| | 286 | 8 | | 259 | 3 | | |
| | 287 | 17 | | 264 | 17 | | |
| | 293 | 14 | | 268 | 15 | | |
| | 317 | 3 | | 270 | 3 | | |
| | 326 | 9 | | 273 | 3 | | |
| | 353 | 2 | | 293 | 27 | | |
| | 359 | 3 | | 310 | 10 | | |
| | 362 | 8 | | 318 | 2 | | |
| | 371 | 20 | | 321 | 3 | | |
| | 377 | 3 | | 355 | 33 | | |
| | 385 | 5 | | 359 | 20 | | |
| | 387 | 7 | | 406 | 14 | | |
| | 408 | 43 | | MS27183-19 | 20 | 30 | |
| | MS27183-11 | 252 | | | 41 | 21 | 30 |
| | | 254 | | | 61 | 24 | 12 |
| | | 255 | | 88 | 25 | 11 | |
| | MS27183-12 | 2 | | 3 | 26 | 5 | |
| | | 31 | | 37 | 34 | 25 | |
| | | 32 | | 20 | 207 | 20 | |
| | | 41 | | 25 | 209 | 22 | |
| | | 90 | | 19 | 210 | 17 | |
| 98 | | 10 | 263 | 18 | | | |
| 151 | | 20 | 269 | 1 | | | |
| 185 | | 3 | 292 | 7 | | | |
| 241 | | 31 | 356 | 2 | | | |
| 243 | | 17 | 357 | 2 | | | |
| 244 | | 27 | MS27183-21 | 28 | 6 | | |
| 254 | | 14 | | 35 | 7 | | |
| 255 | | 45 | | 176 | 17 | | |
| 286 | | 27 | 178 | 3 | | | |
| 376 | | 13 | 179 | 3 | | | |
| MS27183-13 | 84 | 4 | 225 | 2 | | | |
| | 188 | 8 | 226 | 7 | | | |
| | 206 | 13 | 237 | 17 | | | |
| MS27183-15 | 264 | 11 | 270 | 6 | | | |
| | 22 | 12 | MS27183-22 | 446 | 31 | | |
| | 217 | 11 | | MS27183-23 | 2 | 13 | |
| 233 | 13 | 19 | 14 | | | | |
| 241 | 10 | 178 | 18 | | | | |
| 243 | 24 | 179 | 18 | | | | |
| 244 | 5 | 214 | 16 | | | | |
| 258 | 27 | 221 | 15 | | | | |
| 271 | 6 | 222 | 10 | | | | |
| 293 | 17 | 284 | 9 | | | | |
| MS27183-16 | 295 | 22 | 310 | | 28 | | |
| MS27183-17 | 179 | 37 | MS27183-27 | | 270 | 21 | |
| | 225 | 18 | | | MS27183-3 | 428 | 15 |
| | 226 | 16 | | MS27183-4 | | 51 | 15 |

CROSS REFERENCE INDEXES

PART NUMBER INDEX

| PART NUMBER | FIG. | ITEM | PART NUMBER | FIG. | ITEM |
|----------------|------|------|----------------|------|------|
| MS27183-41 | 150 | 10 | | 133 | 17 |
| MS27183-42 | 71 | 3 | | 427 | 3 |
| | 378 | 7 | | 428 | 3 |
| | 379 | 29 | | 429 | 3 |
| | 416 | 14 | | 430 | 3 |
| MS27183-43 | 56 | 11 | | 431 | 3 |
| MS27183-47 | 79 | 6 | | 432 | 3 |
| MS27183-5 | 51 | 17 | | 434 | 3 |
| | 319 | 11 | MS27488-22 | 427 | 9 |
| MS27183-52 | 248 | 29 | | 428 | 10 |
| MS27183-54 | 157 | 11 | | 430 | 8 |
| MS27183-55 | 433 | 9 | | 431 | 8 |
| MS27183-7 | 67 | 30 | | 432 | 8 |
| MS27183-8 | 65 | 15 | MS27488-8 | 130 | 14 |
| | 66 | 15 | MS27722-22 | 50 | 25 |
| MS27183-9 | 39 | 3 | MS27723-22 | 50 | 33 |
| | 82 | 23 | | 70 | 7 |
| | 252 | 14 | MS27723-23 | 67 | 7 |
| | 279 | 15 | MS27723-27 | 50 | 28 |
| | 415 | 4 | MS27769-3 | 9 | 11 |
| | 445 | 20 | MS27769U7 | 164 | 3 |
| MS27467T11B98S | 108 | 10 | MS27950-4 | 178 | 7 |
| MS27488-0 | 127 | 20 | | 179 | 7 |
| | 128 | 5 | MS28741-8-0120 | 19 | 28 |
| MS27488-12 | 52 | 10 | MS28741-8-0220 | 167 | 5 |
| | 55 | 4 | MS28774-014 | 183 | 8 |
| | 61 | 10 | | 184 | 8 |
| | 62 | 21 | MS28774-015 | 319 | 9 |
| | 68 | 2 | MS28774-119 | 319 | 18 |
| | 105 | 3 | MS28774-122 | 319 | 23 |
| | 106 | 3 | MS28774-124 | 319 | 4 |
| | 109 | 5 | MS28775-014 | 183 | 7 |
| | 113 | 2 | | 184 | 7 |
| | 127 | 16 | | 319 | 7 |
| | 128 | 6 | MS28775-015 | 319 | 8 |
| | 130 | 19 | MS28775-017 | 183 | 5 |
| | 131 | 3 | | 184 | 5 |
| | 132 | 9 | MS28775-110 | 27 | 34 |
| | 133 | 19 | MS28775-113 | 91 | 8 |
| | 137 | 5 | | 328 | 14 |
| | 138 | 2 | | 329 | 5 |
| | 141 | 5 | MS28775-119 | 319 | 17 |
| | 144 | 3 | MS28775-122 | 319 | 24 |
| | 148 | 10 | MS28775-124 | 319 | 3 |
| | 149 | 4 | MS28775-136 | 19 | 37 |
| | 455 | 3 | MS28775-222 | 408 | 7 |
| | 456 | 3 | | 441 | 21 |
| MS27488-16 | 50 | 26 | MS28775-249 | 319 | 20 |
| | 59 | 2 | MS28775-250 | 246 | 6 |
| | 67 | 8 | MS28775-266 | 189 | 5 |
| | 70 | 6 | MS28775-272 | 43 | 16 |
| | 109 | 9 | MS28776-21 | 199 | 5 |
| | 111 | 11 | | 201 | 5 |
| | 113 | 8 | MS28778-10 | 44 | 28 |
| | 116 | 11 | | 183 | 9 |
| | 129 | 3 | | 184 | 9 |
| | 138 | 7 | | 331 | 27 |
| | 145 | 7 | | 334 | 31 |
| | 147 | 2 | | 335 | 31 |
| | 148 | 5 | | 343 | 3 |
| | 150 | 3 | | 348 | 9 |
| | 455 | 11 | | 420 | 6 |
| | 456 | 11 | MS28778-12 | 171 | 28 |
| MS27488-20 | 62 | 23 | | 172 | 28 |
| | 108 | 9 | | 173 | 24 |

CROSS REFERENCE INDEXES

PART NUMBER INDEX

| PART NUMBER | FIG. | ITEM | PART NUMBER | FIG. | ITEM | |
|-------------|-----------|------------|---------------|------------|------|----|
| MS28778-12 | 182 | 2 | | 289 | 26 | |
| | 298 | 24 | | 298 | 9 | |
| | 314 | 14 | | 314 | 10 | |
| | 331 | 22 | | 327 | 36 | |
| | 334 | 9 | | 334 | 22 | |
| | 335 | 9 | | 335 | 22 | |
| | 336 | 13 | | 336 | 17 | |
| | 342 | 4 | | 342 | 11 | |
| | 344 | 2 | | 343 | 4 | |
| | 345 | 5 | | 344 | 12 | |
| | 350 | 12 | | 345 | 9 | |
| | 351 | 6 | | 346 | 6 | |
| | 352 | 6 | | 348 | 11 | |
| | 442 | 34 | | 351 | 12 | |
| | 443 | 20 | | 352 | 12 | |
| 443 | 22 | | 355 | 22 | | |
| 445 | 13 | MS28782-36 | 198 | 20 | | |
| MS28778-16 | 37 | 10 | | 200 | 7 | |
| | 38 | 3 | MS29513-115 | 15 | 8 | |
| | 319 | 16 | MS29513-116 | 30 | 13 | |
| MS28778-20 | 331 | 19 | MS29513-12 | 45 | 32 | |
| | 283 | 8 | MS29513-232 | 331 | 16 | |
| | 319 | 2 | MS29513-354 | 192 | 30 | |
| MS28778-4 | 10 | 32 | | 193 | 30 | |
| | 23 | 3 | | 202 | 30 | |
| | 171 | 29 | MS3109-12BU | 116 | 51 | |
| | 172 | 29 | MS3109-12CU | 116 | 47 | |
| | 173 | 25 | MS3115-8A | 81 | 1 | |
| | 174 | 10 | MS3117-12BC | 107 | 8 | |
| | 180 | 33 | MS3117-12BU | 116 | 50 | |
| | 181 | 5 | MS3117-12CU | 116 | 8 | |
| | 183 | 2 | MS3117-13BU | 116 | 42 | |
| | 184 | 2 | MS3348-4-8L | 130 | 8 | |
| | 279 | 31 | | 142 | 17 | |
| | 284 | 3 | | 143 | 3 | |
| | 286 | 23 | MS3348-8-10 | 142 | 5 | |
| | 289 | 2 | MS3367-1-0 | 37 | 12 | |
| | 331 | 29 | | 38 | 25 | |
| 334 | 1 | | 142 | 21 | | |
| 335 | 1 | | 178 | 34 | | |
| 339 | 17 | | 179 | 34 | | |
| 340 | 3 | | 414 | 4 | | |
| 343 | 5 | MS3367-1-9 | 10 | 1 | | |
| 344 | 3 | | 23 | 8 | | |
| 346 | 14 | | 31 | 22 | | |
| 350 | 4 | | 33 | 19 | | |
| 351 | 16 | | 44 | 35 | | |
| 352 | 16 | | 48 | 27 | | |
| MS28778-5 | 23 | 10 | | 98 | 12 | |
| MS28778-6 | 185 | 6 | | 99 | 2 | |
| | 333 | 2 | | 151 | 13 | |
| | 334 | 27 | | 157 | 1 | |
| | 335 | 27 | MS3367-2-9 | 37 | 16 | |
| | 339 | 15 | | 38 | 23 | |
| | 340 | 4 | | 63 | 10 | |
| | 342 | 17 | | 155 | 18 | |
| | 346 | 3 | | 298 | 7 | |
| | 351 | 35 | MS3367-3-9 | 157 | 6 | |
| | 352 | 35 | MS3367-5-0 | 142 | 12 | |
| | MS28778-8 | 44 | 4 | | 429 | 9 |
| | | 171 | 4 | | 434 | 2 |
| | | 172 | 4 | MS3367-5-9 | 62 | 24 |
| | | 173 | 4 | | 451 | 25 |
| | | 185 | 9 | MS3367-7-0 | 383 | 31 |
| 283 | | 2 | MS3450W12S-3P | 48 | 10 | |

CROSS REFERENCE INDEXES

PART NUMBER INDEX

| PART NUMBER | FIG. | ITEM | PART NUMBER | FIG. | ITEM |
|----------------|------|------|----------------|------|------|
| MS3450W14S-2S | 54 | 7 | MS3459W18-8S | 141 | 18 |
| MS3450W16-10P | 127 | 10 | MS3459W18-9P | 113 | 9 |
| MS3450W16-12S | 130 | 9 | MS3459W20-15S | 132 | 18 |
| MS3450W18-11P | 69 | 9 | MS3459W20-17S | 148 | 11 |
| MS3450W22-23P | 55 | 15 | MS3459W20-4S | 131 | 23 |
| MS3450W22-2S | 130 | 15 | MS3459W22-23S | 113 | 5 |
| MS3450W32-15S | 127 | 2 | | 135 | 11 |
| MS3451W10SL-3P | 136 | 6 | | 141 | 4 |
| MS3451W16-10P | 133 | 9 | | 144 | 2 |
| MS3451W16-10S | 130 | 17 | MS3459W22-23SW | 113 | 12 |
| | 131 | 9 | MS3459W22-2S | 142 | 4 |
| MS3451W16-11P | 139 | 5 | MS3459W22-5P | 109 | 8 |
| MS3451W16-11PX | 109 | 10 | MS3459W24-28P | 148 | 4 |
| MS3451W16-12S | 130 | 21 | MS3459W32-15P | 127 | 18 |
| MS3451W18-11S | 130 | 20 | | 394 | 4 |
| | 132 | 16 | | 395 | 4 |
| MS3451W18-9S | 111 | 16 | MS3459W32-15S | 128 | 4 |
| MS3451W20-15P | 131 | 25 | MS3474W18-11SW | 105 | 7 |
| MS3451W20-17P | 138 | 8 | | 106 | 7 |
| MS3451W20-4P | 149 | 10 | MS3475W18-8S | 137 | 4 |
| MS3451W22-5S | 111 | 10 | MS3476W18-11PW | 108 | 2 |
| MS3451W24-28S | 147 | 3 | MS3476W8-33S | 133 | 18 |
| MS3452W22-23P | 61 | 6 | MS35058-22 | 69 | 41 |
| MS3456W10SL-4S | 48 | 2 | MS35059-31 | 69 | 19 |
| | 48 | 12 | MS35190-236 | 451 | 2 |
| | 116 | 4 | MS35190-239 | 45 | 30 |
| MS3456W10SL3S | 107 | 6 | | 151 | 9 |
| | 116 | 54 | MS35190-272 | 444 | 34 |
| | 428 | 8 | MS35190-277 | 75 | 8 |
| | 430 | 11 | MS35191-254 | 444 | 7 |
| | 432 | 12 | MS35191-290 | 239 | 9 |
| MS3456W12S3S | 116 | 44 | | 288 | 4 |
| MS3456W14S-2P | 116 | 56 | MS35191-291 | 24 | 29 |
| MS3456W16-10S | 116 | 12 | MS35191-322 | 248 | 20 |
| MS3456W22-4S | 116 | 36 | MS35206-213 | 81 | 3 |
| MS3459W10SL-3S | 105 | 15 | | 158 | 18 |
| | 106 | 13 | MS35206-215 | 61 | 8 |
| | 145 | 6 | | 69 | 11 |
| MS3459W10SL4S | 105 | 16 | MS35206-217 | 67 | 23 |
| | 106 | 14 | | 158 | 11 |
| | 116 | 48 | MS35206-226 | 4 | 17 |
| MS3459W12-5P | 144 | 11 | | 96 | 38 |
| MS3459W12-5S | 455 | 7 | MS35206-227 | 61 | 17 |
| | 456 | 7 | MS35206-228 | 19 | 18 |
| MS3459W14S-2P | 134 | 2 | | 45 | 39 |
| MS3459W14S-2S | 136 | 11 | | 61 | 22 |
| MS3459W16-10P | 133 | 22 | | 62 | 7 |
| | 144 | 20 | | 69 | 33 |
| MS3459W16-10S | 131 | 14 | | 96 | 8 |
| | 135 | 8 | MS35206-229 | 61 | 19 |
| | 138 | 11 | | 85 | 20 |
| | 141 | 9 | | 96 | 17 |
| | 388 | 4 | | 416 | 8 |
| | 389 | 4 | MS35206-230 | 385 | 16 |
| MS3459W16-11P | 127 | 8 | | 451 | 10 |
| MS3459W16-11S | 138 | 12 | MS35206-231 | 56 | 1 |
| | 144 | 14 | MS35206-232 | 69 | 32 |
| MS3459W16-11SX | 127 | 26 | MS35206-241 | 91 | 21 |
| MS3459W16-12P | 143 | 2 | | 96 | 29 |
| | 148 | 8 | MS35206-242 | 91 | 10 |
| MS3459W16-12S | 142 | 16 | | 96 | 33 |
| MS3459W16S-1S | 136 | 2 | MS35206-243 | 15 | 12 |
| MS3459W18-11P | 131 | 2 | | 50 | 16 |
| | 138 | 3 | | 57 | 32 |
| MS3459W18-11S | 140 | 2 | | 413 | 18 |

CROSS REFERENCE INDEXES

PART NUMBER INDEX

| PART NUMBER | FIG. | ITEM | PART NUMBER | FIG. | ITEM |
|-------------|------|------|-------------|------|------|
| MS35206-244 | 50 | 31 | | 243 | 23 |
| MS35206-244 | 57 | 33 | | 244 | 7 |
| | 64 | 4 | MS35265-64 | 151 | 8 |
| | 77 | 7 | MS35265-82 | 255 | 23 |
| | 82 | 3 | MS35266-63 | 350 | 10 |
| MS35206-245 | 64 | 2 | MS35266-70 | 29 | 32 |
| | 67 | 31 | MS35266-81 | 239 | 1 |
| | 82 | 6 | MS35273-44 | 446 | 5 |
| | 313 | 3 | MS35292-65 | 258 | 20 |
| | 359 | 13 | MS35333-33 | 383 | 11 |
| | 379 | 14 | MS35333-36 | 51 | 8 |
| | 413 | 19 | | 61 | 9 |
| MS35206-246 | 67 | 37 | | 67 | 24 |
| | 85 | 29 | | 81 | 2 |
| | 150 | 11 | | 158 | 2 |
| MS35206-247 | 359 | 9 | MS35333-37 | 51 | 12 |
| | 450 | 10 | | 56 | 10 |
| MS35206-264 | 186 | 7 | | 61 | 18 |
| | 187 | 7 | | 85 | 21 |
| MS35206-266 | 62 | 15 | | 383 | 2 |
| MS35206-277 | 40 | 26 | | 384 | 6 |
| MS35206-280 | 40 | 14 | | 385 | 15 |
| | 41 | 8 | | 416 | 9 |
| | 252 | 8 | MS35333-38 | 50 | 15 |
| MS35206-281 | 72 | 1 | | 51 | 4 |
| | 377 | 5 | | 57 | 31 |
| MS35206-282 | 254 | 36 | | 64 | 3 |
| MS35207-215 | 48 | 26 | | 67 | 13 |
| | 51 | 16 | | 82 | 4 |
| | 413 | 3 | | 91 | 20 |
| MS35207-216 | 158 | 1 | | 158 | 5 |
| MS35207-228 | 383 | 3 | | 413 | 13 |
| | 384 | 5 | MS35333-39 | 45 | 4 |
| MS35207-230 | 51 | 18 | | 62 | 9 |
| MS35207-243 | 413 | 12 | | 86 | 16 |
| MS35207-245 | 158 | 7 | | 123 | 8 |
| MS35207-247 | 51 | 21 | | 360 | 17 |
| | 67 | 11 | | 378 | 2 |
| | 104 | 1 | | 385 | 23 |
| MS35207-261 | 79 | 4 | | 444 | 42 |
| | 254 | 7 | MS35333-40 | 47 | 2 |
| | 255 | 49 | | 58 | 3 |
| | 304 | 18 | | 65 | 4 |
| MS35207-263 | 45 | 5 | | 66 | 4 |
| MS35207-264 | 50 | 18 | | 69 | 46 |
| | 151 | 2 | | 70 | 11 |
| | 416 | 16 | | 77 | 9 |
| | 444 | 41 | | 78 | 3 |
| MS35207-265 | 79 | 3 | | 87 | 16 |
| | 80 | 5 | | 88 | 16 |
| | 151 | 17 | | 96 | 42 |
| MS35207-267 | 18 | 10 | | 101 | 7 |
| | 31 | 26 | | 153 | 3 |
| | 32 | 5 | | 219 | 15 |
| | 44 | 27 | | 363 | 14 |
| | 48 | 19 | | 364 | 11 |
| | 442 | 41 | | 370 | 3 |
| MS35207-269 | 305 | 7 | | 384 | 2 |
| MS35207-277 | 34 | 32 | | 385 | 11 |
| MS35207-279 | 15 | 21 | | 414 | 7 |
| | 70 | 20 | | 441 | 8 |
| MS35215-53 | 73 | 9 | MS35333-41 | 49 | 8 |
| MS35226-67 | 10 | 30 | | 218 | 21 |
| | 32 | 17 | | 219 | 18 |
| MS35227-87 | 241 | 12 | | 220 | 18 |

CROSS REFERENCE INDEXES

PART NUMBER INDEX

| PART NUMBER | FIG. | ITEM | PART NUMBER | FIG. | ITEM |
|-------------|------|------|-------------|------|------|
| | 314 | 20 | MS35335-57 | 451 | 13 |
| MS35333-41 | 384 | 8 | MS35335-58 | 36 | 2 |
| | 385 | 2 | MS35335-63 | 74 | 6 |
| MS35333-42 | 56 | 5 | MS35336-27 | 239 | 8 |
| | 92 | 10 | | 288 | 3 |
| | 123 | 2 | MS35336-39 | 248 | 21 |
| | 356 | 9 | MS35338-100 | 73 | 8 |
| | 357 | 9 | MS35338-103 | 73 | 6 |
| | 382 | 5 | MS35338-135 | 428 | 16 |
| | 383 | 26 | MS35338-136 | 45 | 38 |
| | 461 | 6 | MS35338-139 | 433 | 11 |
| MS35333-74 | 75 | 10 | MS35338-40 | 158 | 9 |
| MS35335-29 | 48 | 25 | | 408 | 16 |
| | 69 | 10 | | 413 | 2 |
| MS35335-30 | 69 | 13 | | 451 | 22 |
| | 96 | 16 | MS35338-41 | 61 | 16 |
| MS35335-31 | 15 | 14 | | 62 | 6 |
| | 70 | 15 | | 151 | 10 |
| | 76 | 4 | | 451 | 9 |
| | 77 | 3 | MS35338-42 | 64 | 5 |
| | 85 | 30 | | 67 | 36 |
| MS35335-32 | 71 | 2 | | 96 | 34 |
| | 76 | 2 | | 104 | 2 |
| | 79 | 5 | | 150 | 9 |
| | 80 | 6 | | 151 | 16 |
| | 360 | 24 | | 359 | 10 |
| | 367 | 14 | | 450 | 9 |
| | 368 | 10 | MS35338-43 | 29 | 33 |
| | 416 | 15 | | 65 | 16 |
| MS35335-34 | 29 | 39 | | 66 | 16 |
| | 47 | 4 | | 151 | 3 |
| | 366 | 4 | | 186 | 6 |
| | 376 | 1 | | 187 | 6 |
| | 383 | 35 | | 254 | 6 |
| MS35335-35 | 11 | 8 | | 255 | 50 |
| | 12 | 5 | | 304 | 17 |
| | 40 | 20 | | 305 | 6 |
| | 41 | 22 | | 314 | 4 |
| | 44 | 7 | | 315 | 7 |
| | 83 | 7 | | 350 | 9 |
| | 87 | 10 | | 379 | 28 |
| | 88 | 10 | | 412 | 15 |
| | 123 | 5 | | 451 | 15 |
| | 248 | 9 | MS35338-47 | 24 | 19 |
| | 251 | 6 | | 25 | 4 |
| | 323 | 2 | | 26 | 20 |
| | 355 | 18 | | 29 | 16 |
| | 363 | 22 | | 91 | 15 |
| | 364 | 29 | | 104 | 6 |
| | 375 | 25 | | 356 | 3 |
| | 376 | 27 | | 357 | 3 |
| | 386 | 4 | | 363 | 18 |
| | 412 | 20 | MS35338-48 | 1 | 4 |
| MS35335-36 | 15 | 31 | | 20 | 33 |
| MS35335-37 | 24 | 11 | | 21 | 33 |
| | 25 | 18 | | 22 | 23 |
| | 26 | 4 | | 28 | 25 |
| | 83 | 13 | | 34 | 24 |
| | 153 | 1 | | 35 | 34 |
| | 383 | 12 | | 83 | 14 |
| | 386 | 2 | | 123 | 11 |
| | 414 | 10 | | 160 | 4 |
| MS35335-39 | 27 | 3 | | 161 | 17 |
| MS35335-40 | 19 | 15 | | 170 | 2 |
| | 442 | 46 | | 175 | 9 |

CROSS REFERENCE INDEXES

PART NUMBER INDEX

| PART NUMBER | FIG. | ITEM | PART NUMBER | FIG. | ITEM | |
|-------------|------------|------|----------------|------------|------|----|
| MS35338-48 | 176 | 10 | | 248 | 31 | |
| | 177 | 8 | MS35338-65 | 37 | 2 | |
| | 190 | 13 | | 38 | 11 | |
| | 191 | 13 | | 216 | 15 | |
| | 210 | 18 | | 217 | 12 | |
| | 212 | 2 | | 222 | 3 | |
| | 214 | 2 | | 229 | 11 | |
| | 215 | 3 | | 246 | 21 | |
| | 216 | 2 | | 247 | 6 | |
| | 217 | 3 | MS35338-67 | 270 | 12 | |
| | 221 | 9 | MS35338-8 | 167 | 2 | |
| | 231 | 6 | MS35338-99 | 446 | 6 | |
| | 234 | 2 | MS35340-44 | 441 | 12 | |
| | 235 | 5 | MS35340-46 | 180 | 2 | |
| | 236 | 17 | | 252 | 59 | |
| | 238 | 9 | | 254 | 80 | |
| | 248 | 38 | | 255 | 67 | |
| | 251 | 37 | MS35340-48 | 190 | 7 | |
| | 254 | 89 | | 191 | 7 | |
| | 255 | 2 | | 207 | 21 | |
| | 259 | 6 | | 209 | 23 | |
| | 263 | 13 | | 254 | 66 | |
| | 263 | 17 | | 255 | 83 | |
| | 268 | 2 | | 288 | 7 | |
| | 269 | 2 | MS35340-50 | 3 | 21 | |
| | 270 | 2 | | 213 | 4 | |
| | 273 | 2 | MS35340-51 | 189 | 6 | |
| | 283 | 11 | | 213 | 10 | |
| | 288 | 11 | | 284 | 5 | |
| | 293 | 28 | MS35340-52 | 194 | 1 | |
| | 296 | 10 | | 195 | 1 | |
| | 310 | 17 | MS35340-53 | 211 | 22 | |
| | 318 | 4 | MS35340-55 | 279 | 21 | |
| | 321 | 4 | MS35340-57 | 297 | 12 | |
| | 326 | 2 | MS35387-1 | 237 | 13 | |
| | 348 | 34 | MS35425-74 | 254 | 77 | |
| | 355 | 32 | | 255 | 70 | |
| | 358 | 7 | MS35426-27 | 278 | 11 | |
| | 359 | 21 | MS35426-31 | 245 | 1 | |
| | 375 | 23 | MS35457-92 | 276 | 53 | |
| | 376 | 24 | MS35476W14-14S | 434 | 11 | |
| | 383 | 8 | MS35489-104 | 156 | 1 | |
| | 386 | 6 | MS35489-106 | 27 | 49 | |
| | 404 | 8 | | 246 | 30 | |
| | 406 | 15 | MS35489-107 | 65 | 13 | |
| | MS35338-51 | 220 | 7 | | 66 | 13 |
| | | 235 | 22 | | 248 | 10 |
| 236 | | 24 | MS35489-11 | 185 | 4 | |
| 251 | | 31 | MS35489-117 | 406 | 10 | |
| 275 | | 8 | MS35489-14 | 375 | 31 | |
| 289 | | 20 | MS35489-149 | 40 | 30 | |
| 295 | | 13 | | 41 | 20 | |
| 310 | | 27 | MS35489-6 | 69 | 20 | |
| 444 | | 33 | MS35489-97S | 31 | 11 | |
| MS35338-52 | | 161 | 22 | MS35490-23 | 384 | 14 |
| | 161 | 42 | MS35648-5 | 218 | 24 | |
| | 284 | 12 | | 224 | 1 | |
| MS35338-53 | 296 | 20 | MS35649-202 | 62 | 8 | |
| | 270 | 20 | MS35649-2252 | 72 | 5 | |
| MS35338-55 | 275 | 4 | | 82 | 26 | |
| | 279 | 19 | MS35649-2385 | 74 | 9 | |
| MS35338-56 | 178 | 2 | MS35649-242 | 69 | 42 | |
| MS35338-63 | 13 | 4 | MS35649-244 | 428 | 17 | |
| | 46 | 12 | MS35649-262 | 56 | 9 | |
| | 209 | 2 | | 69 | 12 | |

CROSS REFERENCE INDEXES

PART NUMBER INDEX

| PART NUMBER | FIG. | ITEM | PART NUMBER | FIG. | ITEM |
|--------------|------|------|--------------|------|------|
| | 151 | 11 | | 255 | 32 |
| MS35649-262 | 385 | 14 | | 328 | 5 |
| MS35649-264 | 36 | 1 | | 329 | 10 |
| MS35649-282 | 15 | 13 | MS35691-22 | 221 | 19 |
| | 70 | 14 | MS35691-37 | 178 | 12 |
| | 150 | 8 | | 179 | 12 |
| | 151 | 12 | | 180 | 21 |
| | 158 | 8 | | 181 | 6 |
| MS35650-302 | 151 | 6 | MS35691-38 | 383 | 9 |
| | 314 | 5 | | 386 | 7 |
| | 315 | 8 | MS35691-53 | 27 | 2 |
| | 360 | 27 | | 175 | 18 |
| | 367 | 15 | | 176 | 21 |
| | 368 | 11 | | 177 | 14 |
| | 379 | 27 | | 293 | 3 |
| | 444 | 43 | MS35691-54 | 27 | 36 |
| MS35650-304 | 385 | 22 | MS35691-61 | 178 | 17 |
| MS35650-3252 | 63 | 6 | | 179 | 17 |
| | 384 | 1 | MS35691-77 | 94 | 31 |
| | 385 | 10 | MS35692-109 | 301 | 12 |
| MS35650-3382 | 246 | 34 | MS35692-14 | 42 | 21 |
| | 252 | 76 | MS35692-18 | 176 | 26 |
| MS35650-342 | 48 | 24 | | 258 | 12 |
| | 51 | 7 | MS35692-21 | 223 | 3 |
| | 158 | 3 | | 232 | 9 |
| MS35650-362 | 51 | 11 | | 233 | 5 |
| | 383 | 1 | | 235 | 29 |
| | 384 | 7 | | 236 | 7 |
| MS35650-382 | 51 | 5 | MS35692-37 | 225 | 19 |
| | 67 | 14 | | 226 | 17 |
| | 158 | 4 | MS35692-61 | 216 | 4 |
| MS35670-1A | 295 | 16 | MS35756-10 | 207 | 15 |
| MS35670-3A | 189 | 3 | MS35756-12 | 163 | 9 |
| | 192 | 12 | | 186 | 31 |
| | 193 | 12 | | 187 | 31 |
| | 198 | 15 | | 208 | 15 |
| | 199 | 27 | MS35756-19 | 186 | 20 |
| | 200 | 13 | | 187 | 20 |
| | 201 | 19 | MS35756-5 | 34 | 12 |
| | 202 | 1 | | 35 | 31 |
| MS35670-4B | 199 | 23 | MS35756-8 | 408 | 24 |
| | 201 | 24 | MS35764-1437 | 186 | 27 |
| MS35671-27 | 186 | 4 | | 187 | 27 |
| | 187 | 4 | MS35764-1547 | 189 | 10 |
| MS35674-40 | 254 | 41 | MS35764-1603 | 169 | 4 |
| | 255 | 48 | MS35769-11 | 364 | 16 |
| MS35674-41 | 220 | 22 | MS35769-26 | 443 | 2 |
| | 254 | 85 | MS35769-35 | 6 | 29 |
| | 255 | 60 | MS35769-47 | 6 | 14 |
| MS35677-24 | 254 | 27 | MS35782-1 | 29 | 20 |
| | 255 | 19 | MS35782-4 | 366 | 13 |
| MS35690-623 | 216 | 16 | | 376 | 10 |
| MS35691-111 | 301 | 2 | MS35810-2 | 208 | 26 |
| MS35691-13 | 35 | 3 | MS35810-3 | 246 | 13 |
| | 246 | 14 | MS35810-4 | 207 | 3 |
| MS35691-15 | 385 | 1 | MS35810-7 | 175 | 17 |
| MS35691-2 | 174 | 5 | | 176 | 20 |
| MS35691-21 | 27 | 4 | | 177 | 6 |
| | 34 | 3 | | 186 | 32 |
| | 35 | 24 | | 187 | 32 |
| | 207 | 5 | MS35812-2 | 208 | 33 |
| | 208 | 7 | MS35812-3 | 246 | 11 |
| | 209 | 14 | MS35812-4 | 207 | 4 |
| | 210 | 7 | MS35812-6 | 178 | 4 |
| | 254 | 24 | | 179 | 4 |

CROSS REFERENCE INDEXES

PART NUMBER INDEX

| PART NUMBER | FIG. | ITEM | PART NUMBER | FIG. | ITEM |
|---------------|------|------|----------------|------|------|
| MS35812-7 | 175 | 15 | | 355 | 4 |
| MS35812-7 | 176 | 18 | MS51321-1-24N1 | 305 | 12 |
| | 177 | 17 | MS51321-2-24N1 | 369 | 1 |
| MS35842-10 | 361 | 2 | MS51415-5 | 448 | 7 |
| | 362 | 31 | | 449 | 15 |
| MS35842-11 | 15 | 20 | MS51415-7 | 74 | 12 |
| | 300 | 23 | | 75 | 5 |
| | 304 | 27 | MS51481-11 | 74 | 10 |
| | 348 | 7 | | 75 | 11 |
| | 351 | 20 | MS51500A12 | 298 | 2 |
| | 352 | 20 | | 332 | 3 |
| MS35842-14 | 304 | 25 | | 345 | 2 |
| MS35844-3 | 360 | 7 | | 349 | 4 |
| | 364 | 15 | | 350 | 6 |
| MS35916-2 | 441 | 5 | | 351 | 17 |
| MS39021-2 | 441 | 7 | | 352 | 17 |
| MS39058-1 | 70 | 1 | MS51500A12-8 | 298 | 19 |
| MS39061-1 | 50 | 29 | MS51500A4 | 10 | 15 |
| | 67 | 9 | | 31 | 20 |
| | 77 | 2 | | 32 | 9 |
| | 82 | 7 | | 33 | 1 |
| | 413 | 14 | | 98 | 8 |
| MS39061-2 | 50 | 32 | MS51500A4-4S | 6 | 7 |
| | 64 | 15 | | 29 | 41 |
| | 67 | 32 | | 171 | 9 |
| MS39061-7 | 50 | 21 | | 279 | 28 |
| | 57 | 9 | | 289 | 29 |
| MS39086-250 | 276 | 22 | | 341 | 3 |
| | 290 | 8 | | 347 | 1 |
| MS39130-25 | 441 | 16 | | 351 | 2 |
| MS39132-1 | 441 | 20 | | 352 | 2 |
| MS39162-3 | 446 | 14 | MS51500A4S | 44 | 32 |
| MS39163-9 | 442 | 20 | MS51500A6 | 10 | 7 |
| MS39164-3 | 446 | 19 | MS51500A6-6 | 329 | 6 |
| MS39171-13 | 305 | 11 | | 346 | 2 |
| MS39210-5 | 27 | 33 | | 347 | 3 |
| MS39230-2 | 161 | 14 | MS51500A6S | 19 | 46 |
| MS45901-4 | 382 | 1 | MS51500A8 | 19 | 29 |
| | 383 | 25 | | 349 | 2 |
| MS45904-68 | 50 | 5 | MS51500A8-12S | 8 | 4 |
| MS45904-72 | 49 | 5 | MS51500A8-4S | 10 | 48 |
| MS45904-76 | 85 | 45 | MS51500A8-8 | 298 | 5 |
| | 265 | 8 | | 336 | 7 |
| MS45904-86 | 24 | 13 | | 345 | 4 |
| | 25 | 17 | MS51500A8S | 18 | 25 |
| | 26 | 6 | MS51500B6-6S | 19 | 45 |
| MS49006-8 | 26 | 12 | MS51501A4 | 31 | 45 |
| MS51000-157-2 | 296 | 16 | | 32 | 15 |
| MS51000-166-2 | 296 | 14 | MS51504A12 | 349 | 11 |
| MS51000-178-2 | 192 | 6 | MS51504A4 | 10 | 2 |
| | 193 | 6 | | 31 | 50 |
| MS51004-1 | 382 | 9 | | 33 | 9 |
| | 383 | 18 | | 44 | 34 |
| MS51021-32 | 446 | 7 | | 98 | 4 |
| MS51021-96 | 276 | 4 | MS51504A4-4 | 341 | 2 |
| MS51071-10 | 441 | 1 | MS51504A6 | 10 | 37 |
| MS51071-14 | 441 | 6 | MS51504A6-8 | 300 | 34 |
| MS51071-19 | 441 | 3 | MS51504A8 | 19 | 33 |
| MS51071-5 | 441 | 22 | MS51508-B10 | 10 | 16 |
| MS51074-1 | 101 | 5 | MS51508A6 | 10 | 34 |
| MS51108-163 | 216 | 6 | MS51508A8Z | 19 | 27 |
| MS51108-66 | 235 | 20 | MS51510A4 | 10 | 17 |
| | 236 | 11 | MS51510A6 | 333 | 5 |
| MS51113-1 | 50 | 17 | | 341 | 5 |
| MS51300-1 | 24 | 2 | MS51510A8 | 19 | 9 |

CROSS REFERENCE INDEXES

PART NUMBER INDEX

| PART NUMBER | FIG. | ITEM | PART NUMBER | FIG. | ITEM |
|---------------|------|------|----------------|------|------|
| MS51511A6 | 349 | 13 | MS51813-3 | 304 | 21 |
| MS51511B12 | 351 | 34 | MS51813-5SS | 412 | 7 |
| | 352 | 34 | MS51813-7 | 360 | 28 |
| MS51512A12 | 348 | 23 | | 362 | 45 |
| MS51512A8 | 19 | 42 | MS51815-3 | 207 | 26 |
| MS51517A12 | 349 | 15 | | 286 | 3 |
| MS51518B16Z | 348 | 4 | MS51815-38 | 161 | 10 |
| MS51519-B20 | 283 | 18 | MS51815-6P | 412 | 18 |
| MS51521A8S | 19 | 41 | MS51816-6 | 379 | 37 |
| MS51523A12 | 298 | 22 | MS51818-36 | 161 | 5 |
| | 334 | 33 | MS51818-5SS | 412 | 5 |
| | 344 | 15 | MS51819-3 | 207 | 30 |
| | 348 | 30 | | 286 | 1 |
| MS51523A4 | 18 | 16 | | 299 | 6 |
| MS51525A12 | 171 | 27 | MS51819-5A | 412 | 8 |
| | 172 | 27 | MS51820-6SS | 161 | 8 |
| | 173 | 23 | MS51823-6 | 161 | 11 |
| | 334 | 13 | MS51825-6 | 161 | 7 |
| | 335 | 13 | MS51838-88 | 240 | 1 |
| | 342 | 3 | MS51840-23 | 180 | 32 |
| | 345 | 6 | | 181 | 4 |
| | 350 | 11 | MS51840-27 | 229 | 13 |
| | 351 | 19 | MS51848-9 | 324 | 12 |
| | 352 | 19 | MS51849-101 | 83 | 19 |
| MS51525A4 | 10 | 19 | MS51849-129 | 221 | 18 |
| | 23 | 2 | MS51849-55 | 70 | 17 |
| | 171 | 30 | MS51849-64 | 65 | 17 |
| | 284 | 2 | | 66 | 17 |
| | 339 | 27 | | 86 | 15 |
| | 344 | 4 | MS51849-65 | 123 | 7 |
| | 346 | 13 | MS51849-66 | 451 | 4 |
| MS51525A6 | 287 | 11 | MS51849-76 | 71 | 1 |
| | 333 | 3 | MS51849-85 | 27 | 37 |
| | 346 | 4 | | 63 | 2 |
| MS51525A6-8 | 336 | 16 | | 65 | 10 |
| MS51525B4-6 | 333 | 9 | | 66 | 10 |
| MS51525B8-12S | 351 | 5 | | 77 | 4 |
| | 352 | 5 | | 140 | 10 |
| MS51526A6 | 346 | 11 | | 154 | 3 |
| MS51527A12 | 334 | 32 | | 155 | 3 |
| | 344 | 1 | | 158 | 12 |
| | 351 | 10 | | 356 | 5 |
| | 352 | 10 | | 357 | 5 |
| | 443 | 23 | | 435 | 2 |
| MS51527A4 | 279 | 30 | | 438 | 1 |
| | 331 | 30 | | 446 | 3 |
| | 339 | 18 | | 448 | 3 |
| MS51527A4S | 10 | 33 | | 449 | 18 |
| MS51527A6 | 351 | 37 | MS51849-86 | 298 | 15 |
| | 352 | 37 | MS51849-90 | 186 | 10 |
| MS51527A8 | 44 | 3 | | 187 | 10 |
| | 171 | 5 | | 362 | 10 |
| | 172 | 5 | MS51850-43 | 375 | 32 |
| | 185 | 11 | MS51850-64 | 360 | 18 |
| | 343 | 10 | | 378 | 1 |
| | 351 | 41 | MS51855-9 | 348 | 20 |
| | 352 | 41 | MS51860-53 | 29 | 15 |
| MS51528A16 | 38 | 2 | MS51861-12 | 450 | 8 |
| MS51528B12 | 443 | 28 | MS51861-22 | 409 | 1 |
| MS51528B8 | 343 | 8 | MS51864-104-16 | 382 | 12 |
| MS51529A8 | 348 | 12 | | 383 | 21 |
| MS51531B8S | 19 | 44 | MS51864-104-24 | 245 | 4 |
| MS51534A12-8 | 349 | 16 | MS51873-85B | 337 | 19 |
| MS51534A8-6S | 19 | 43 | MS51920-1-1 | 195 | 20 |
| MS51576-39 | 212 | 7 | MS51922-17 | 30 | 15 |

CROSS REFERENCE INDEXES

PART NUMBER INDEX

| PART NUMBER | FIG. | ITEM | PART NUMBER | FIG. | ITEM |
|-------------|------|------|-------------|------|------|
| MS51922-61 | 2 | 12 | MS51968-14 | 20 | 34 |
| MS51922-83 | 297 | 4 | | 21 | 34 |
| MS51929-B8 | 298 | 13 | | 24 | 10 |
| MS51930-1 | 230 | 8 | | 25 | 19 |
| MS51932-101 | 34 | 44 | | 26 | 3 |
| MS51932-109 | 216 | 27 | | 34 | 23 |
| | 221 | 12 | | 83 | 15 |
| MS51932-182 | 246 | 35 | | 161 | 16 |
| MS51932-31 | 246 | 8 | | 221 | 10 |
| MS51932-54 | 293 | 10 | | 235 | 28 |
| MS51938-6 | 15 | 4 | | 236 | 19 |
| MS51943-31 | 17 | 33 | | 251 | 36 |
| MS51943-48 | 204 | 3 | | 263 | 16 |
| MS51953-1 | 304 | 22 | | 270 | 11 |
| | 367 | 13 | MS51968-2 | 3 | 30 |
| | 368 | 8 | | 15 | 24 |
| MS51953-55 | 362 | 34 | | 22 | 2 |
| MS51953-6 | 360 | 21 | | 24 | 8 |
| MS51953-78 | 362 | 44 | | 65 | 5 |
| MS51953-79 | 362 | 40 | | 66 | 5 |
| MS51953-82 | 379 | 34 | | 70 | 10 |
| MS51953-91 | 360 | 30 | | 87 | 15 |
| MS51957-15 | 451 | 14 | | 88 | 15 |
| MS51957-26 | 83 | 9 | | 237 | 10 |
| | 383 | 7 | | 248 | 32 |
| | 386 | 11 | | 266 | 1 |
| MS51957-28 | 36 | 10 | | 267 | 6 |
| MS51957-45 | 76 | 5 | | 362 | 50 |
| MS51957-63 | 76 | 3 | | 372 | 11 |
| MS51959-17 | 428 | 14 | | 373 | 11 |
| MS51959-46 | 416 | 4 | | 379 | 23 |
| MS51963-64 | 28 | 4 | | 414 | 9 |
| MS51964-64 | 3 | 27 | | 449 | 3 |
| MS51966-122 | 242 | 5 | MS51968-20 | 446 | 33 |
| MS51967-14 | 215 | 4 | MS51968-23 | 235 | 23 |
| | 254 | 67 | | 236 | 25 |
| | 255 | 82 | | 444 | 32 |
| MS51967-15 | 259 | 5 | MS51968-26 | 161 | 23 |
| | 268 | 13 | | 161 | 41 |
| MS51967-2 | 39 | 15 | | 296 | 21 |
| | 45 | 8 | MS51968-29 | 275 | 3 |
| | 46 | 11 | MS51968-3 | 20 | 15 |
| | 69 | 3 | | 21 | 15 |
| | 69 | 47 | | 88 | 21 |
| | 83 | 2 | | 178 | 25 |
| | 239 | 36 | | 179 | 38 |
| | 252 | 4 | | 383 | 33 |
| | 407 | 1 | MS51968-5 | 2 | 1 |
| | 415 | 2 | | 16 | 12 |
| MS51967-3 | 178 | 23 | | 26 | 14 |
| | 179 | 23 | | 28 | 1 |
| MS51967-5 | 178 | 8 | | 49 | 7 |
| | 179 | 8 | | 254 | 16 |
| MS51967-8 | 28 | 27 | | 254 | 50 |
| | 37 | 1 | | 255 | 6 |
| | 38 | 12 | | 255 | 43 |
| | 89 | 11 | MS51968-6 | 286 | 29 |
| | 95 | 11 | MS51968-9 | 216 | 12 |
| | 254 | 79 | | 264 | 5 |
| | 255 | 68 | | 267 | 13 |
| MS51967-9 | 271 | 8 | MS51971-1 | 75 | 9 |
| MS51968-11 | 24 | 20 | MS51971-3 | 74 | 8 |
| | 25 | 3 | MS51975-16 | 242 | 9 |
| | 26 | 21 | MS51975-8 | 250 | 1 |
| | 91 | 16 | MS51982-43 | 371 | 11 |

CROSS REFERENCE INDEXES

PART NUMBER INDEX

| PART NUMBER | FIG. | ITEM | PART NUMBER | FIG. | ITEM |
|----------------|------|------|-------------|------|------|
| MS52104C4-0074 | 18 | 5 | MS90726-33 | 9 | 13 |
| MS52104C4-0090 | 18 | 3 | | 10 | 39 |
| MS52125-2 | 87 | 1 | | 31 | 38 |
| | 88 | 1 | | 32 | 19 |
| MS53063-3 | 20 | 16 | | 151 | 18 |
| | 21 | 16 | MS90726-34 | 7 | 15 |
| MS53099-1 | 441 | 2 | | 29 | 40 |
| MS53099-2 | 441 | 23 | | 31 | 42 |
| MS8005E053A | 33 | 8 | | 32 | 28 |
| MS8005E074A | 33 | 7 | | 43 | 25 |
| MS8005E076B | 33 | 2 | | 47 | 5 |
| MS8005E076C | 44 | 13 | MS90726-37 | 13 | 24 |
| | 98 | 5 | | 29 | 30 |
| MS8005E081A | 33 | 18 | MS90726-38 | 17 | 15 |
| MS8005E1000B | 32 | 1 | MS90726-40 | 13 | 22 |
| MS8005E100C | 29 | 23 | MS90726-52 | 29 | 3 |
| MS8005E112F020 | 23 | 12 | MS90726-6 | 101 | 6 |
| MS8005E140C | 44 | 1 | MS90726-60 | 3 | 26 |
| MS8005E145F000 | 23 | 9 | | 7 | 9 |
| MS8005E146AC | 10 | 14 | MS90727-110 | 210 | 19 |
| MS8005E160B | 29 | 22 | | 268 | 14 |
| MS8005E160E270 | 29 | 13 | | 386 | 1 |
| MS8005E180A | 18 | 7 | MS90727-116 | 212 | 6 |
| MS8005E230F135 | 29 | 25 | | 238 | 8 |
| MS8005E240B | 18 | 14 | | 310 | 29 |
| MS8005E320C | 44 | 31 | MS90727-119 | 26 | 13 |
| MS8005E486AC | 10 | 3 | MS90727-127 | 13 | 2 |
| MS8005E600B | 31 | 10 | MS90727-199 | 2 | 24 |
| MS8005E674CC | 10 | 26 | MS90727-210 | 194 | 2 |
| MS8005E860A | 31 | 21 | | 195 | 2 |
| MS8005F145F000 | 23 | 1 | MS90727-228 | 270 | 19 |
| MS8005G120C | 19 | 8 | MS90727-233 | 203 | 4 |
| MS8005G220C | 10 | 36 | MS90727-236 | 211 | 21 |
| MS8005G234C | 19 | 4 | MS90727-274 | 297 | 2 |
| MS8005G390B | 10 | 9 | MS90727-277 | 279 | 26 |
| MS8005H054C | 19 | 12 | MS90727-293 | 279 | 11 |
| MS8005H120AA | 10 | 49 | MS90727-3 | 31 | 28 |
| MS8005H222C | 19 | 10 | MS90727-33 | 26 | 17 |
| MS8005H222CC | 44 | 2 | MS90727-34 | 4 | 12 |
| MS8005H225C | 19 | 34 | | 16 | 18 |
| MS8005H240AC | 19 | 17 | | 49 | 6 |
| MS8005H400A | 18 | 9 | | 185 | 1 |
| MS8005J460AC | 10 | 13 | | 254 | 60 |
| MS87006-3 | 224 | 5 | | 255 | 89 |
| | 272 | 6 | MS90727-41 | 286 | 24 |
| | 409 | 2 | MS90727-42 | 9 | 18 |
| | 440 | 4 | MS90727-48 | 29 | 2 |
| MS87006-43 | 440 | 6 | MS90727-89 | 11 | 32 |
| MS87006-51 | 230 | 7 | | 12 | 22 |
| MS9025-20 | 104 | 23 | | 29 | 7 |
| MS9047-234 | 222 | 9 | MS90727-96 | 24 | 25 |
| MS9048-234 | 217 | 5 | | 25 | 9 |
| MS90484-20-1 | 428 | 13 | | 26 | 25 |
| MS90724-1 | 69 | 45 | MS9245-24 | 382 | 6 |
| MS90725-113 | 215 | 1 | | 383 | 14 |
| MS90725-29 | 218 | 20 | MS9316-03 | 360 | 23 |
| | 219 | 17 | MS9316-11 | 367 | 6 |
| MS90725-3 | 40 | 23 | | 368 | 2 |
| | 41 | 13 | MS9320-07 | 4 | 14 |
| MS90725-6 | 69 | 44 | | 19 | 23 |
| | 441 | 17 | MS9320-12 | 5 | 3 |
| MS90725-60 | 44 | 17 | | 11 | 25 |
| MS90726-109 | 123 | 12 | | 12 | 16 |
| MS90726-32 | 254 | 48 | | 42 | 12 |
| | 255 | 8 | MS9320-13 | 11 | 33 |

CROSS REFERENCE INDEXES

PART NUMBER INDEX

| PART NUMBER | FIG. | ITEM | PART NUMBER | FIG. | ITEM |
|------------------|------|------|----------------|------|------|
| | 12 | 23 | NAS1149F0663P | 382 | 11 |
| MS9321-11 | 161 | 49 | | 383 | 20 |
| MS9321-12 | 372 | 19 | NAS1281C7 | 434 | 13 |
| | 373 | 19 | NAS1352-4-16 | 327 | 3 |
| MS9352-21 | 448 | 9 | NAS1454-8-0208 | 178 | 14 |
| | 449 | 21 | NAS1523-6Y | 5 | 4 |
| MS9356-17 | 220 | 6 | NAS1523C10B | 198 | 8 |
| MS9599-216 | 4 | 15 | | 199 | 21 |
| | 19 | 21 | | 200 | 19 |
| MS9845-19 | 382 | 7 | | 201 | 28 |
| MS9845-20 | 383 | 15 | NAS1523C12B | 199 | 24 |
| N012-01522 | 408 | KIT | | 201 | 23 |
| | | KITS | NAS1523C8B | 199 | 19 |
| N220N03CADNN5630 | 416 | 12 | | 201 | 26 |
| 2BCG1 | | | NAS1635-3-10 | 73 | 5 |
| N220N03FAKNN5630 | 34 | 39 | NAS1714C4-12N | 151 | 5 |
| 2BCG1 | | | NAS184-6-16-A | 372 | 21 |
| | 35 | 30 | | 373 | 21 |
| | 38 | 16 | NAS3103-7-12 | 379 | 35 |
| | 83 | 18 | NAS3103-7-8 | 314 | 21 |
| | 104 | 25 | | 315 | 16 |
| | 159 | 8 | NAS3103-8-8 | 367 | 17 |
| | 175 | 1 | | 368 | 13 |
| | 176 | 1 | NAS561P4-6 | 360 | 32 |
| | 217 | 13 | NAS620-6 | 416 | 10 |
| | 222 | 2 | NASM20995C32 | 304 | 9 |
| | 248 | 23 | NASM20995F41 | 15 | 37 |
| | 251 | 13 | | 245 | 9 |
| | 254 | 22 | | 310 | 9 |
| | 254 | 96 | | 412 | 21 |
| | 255 | 36 | | 441 | 13 |
| | 255 | 94 | | BULK | |
| | 272 | 10 | NASM20995F47 | 161 | 29 |
| | 323 | 7 | | 239 | 26 |
| | 328 | 8 | | BULK | |
| | 329 | 19 | NP5002005 | 27 | 19 |
| | 461 | 7 | NTFR-1/4-0 | 199 | 28 |
| N220N04CADNN5630 | 34 | 34 | | 201 | 18 |
| 2BCG1 | | | NTFR-3/16-0 | BULK | |
| | 186 | 9 | P01-8464 | 20 | 42 |
| | 187 | 9 | | 21 | 42 |
| | 208 | 31 | P13-3551 | 20 | 36 |
| | 240 | 8 | | 21 | 36 |
| | 293 | 6 | P14-1109 | 20 | 37 |
| N220N04CAKNN5630 | 249 | 2 | | 21 | 37 |
| 2BCG1 | | | P400136-1 | 57 | 10 |
| N220N04FADNN5630 | 188 | 18 | | 64 | 17 |
| 2BCG1 | | | | 67 | 1 |
| N220N05CARNN5630 | 196 | 5 | P52-2892 | 20 | 41 |
| 2BCG1 | | | | 21 | 41 |
| | 466 | 6 | P53-5206 | 20 | 39 |
| N50-004 | 408 | 40 | | 21 | 39 |
| N56-008-02 | 408 | 23 | P53-5207 | 20 | 38 |
| N80P19006C6 | 91 | 12 | | 21 | 38 |
| NA200054-1075 | 46 | 3 | PBDB-MON | 324 | 2 |
| NAS1149B0663H | 382 | 3 | PD101-96 | 457 | 13 |
| | 383 | 23 | PE21D-15 | 97 | 3 |
| NAS1149F0363P | 29 | 34 | PER-229F | 366 | 10 |
| | 31 | 8 | PF13 | 360 | 14 |
| | 33 | 5 | PF20-4-2 | 367 | 16 |
| | 412 | 14 | PF201-2-4CAD | 367 | 21 |
| NAS1149F0563P | 6 | 25 | PL75C-222 | 434 | 15 |
| | 29 | 5 | PMS90727001-06 | 16 | 8 |
| | 42 | 10 | | 18 | 22 |
| | 43 | 24 | | 20 | 8 |

CROSS REFERENCE INDEXES

PART NUMBER INDEX

| PART NUMBER | FIG. | ITEM | PART NUMBER | FIG. | ITEM |
|------------------|-----------------|------|------------------|------|------|
| PMS90727001-06 | 21 | 8 | | 330 | 3 |
| | 24 | 5 | | 375 | 6 |
| | 47 | 7 | | 376 | 5 |
| | 63 | 9 | | 414 | 12 |
| | 65 | 9 | | 448 | 8 |
| | 66 | 9 | | 449 | 14 |
| | 71 | 7 | S210NA38CAD14354 | 101 | 4 |
| | 79 | 2 | BNCG1 | | |
| | 80 | 3 | | 158 | 17 |
| | 86 | 22 | | 249 | 8 |
| | 104 | 21 | | 415 | 7 |
| | 155 | 20 | | 441 | 15 |
| | 229 | 6 | S210NA38CAG19354 | 188 | 17 |
| | 231 | 1 | BNCG1 | | |
| | 252 | 61 | S210NA38CAK14354 | 248 | 11 |
| | 267 | 2 | BNCG1 | | |
| | 286 | 17 | | 293 | 19 |
| | 287 | 2 | | 442 | 25 |
| | 305 | 10 | | 445 | 10 |
| | 348 | 6 | S210NA38CAP17354 | 323 | 8 |
| | 351 | 33 | BNCG1 | | |
| | 352 | 33 | S210NA38FAD17354 | 22 | 5 |
| | 359 | 15 | BNCG1 | | |
| | 369 | 10 | | 34 | 6 |
| | 372 | 3 | | 35 | 20 |
| | 373 | 3 | | 39 | 11 |
| | 433 | 10 | | 65 | 1 |
| | 444 | 28 | | 66 | 1 |
| | PTO0950-306-000 | 310 | 12 | 73 | 1 |
| | | 310 | 11 | 178 | 24 |
| | PTO095099900028 | 276 | 57 | 179 | 24 |
| | PWA16020-2 | 414 | 15 | 210 | 3 |
| | QQB575R36T0250 | | BULK | 235 | 14 |
| | | | | 236 | 12 |
| | R11149D1 | 282 | 23 | 256 | 3 |
| R11151D1 | 280 | 51 | 263 | 27 | |
| R11152D1 | 280 | 20 | 274 | 2 | |
| R11153D1F1 | 280 | 2 | 286 | 18 | |
| R11155 | 280 | 53 | 323 | 6 | |
| R11157D1 | 280 | 44 | S210NA38FAG19354 | 161 | 4 |
| R11170D242 | 280 | 23 | BNCG1 | | |
| R11170D260 | 283 | 27 | S210NA38FAK16354 | 2 | 9 |
| R11170D331 | 283 | 24 | BNCG1 | | |
| R11170D341 | 283 | 25 | | 7 | 20 |
| R11170D343 | 280 | 58 | 11 | 7 | |
| R11170D449 | 280 | 48 | 12 | 6 | |
| R11172D192 | 281 | 10 | 22 | 19 | |
| | 282 | 21 | 38 | 14 | |
| | 281 | 9 | 40 | 19 | |
| R11172D328 | 280 | 4 | 41 | 21 | |
| R11173D448 | 280 | 50 | 56 | 4 | |
| R21157D1 | 280 | 62 | 75 | 6 | |
| R21413 | 324 | 5 | 216 | 22 | |
| RDDA-MBN | 434 | 14 | 218 | 29 | |
| RF177-14 | 312 | 9 | 237 | 4 | |
| RR00003093 | 322 | 9 | 238 | 7 | |
| RR00004320 | | BULK | 244 | 13 | |
| RRC271 | | BULK | 248 | 8 | |
| RRC271 TY2 CL4 | 385 | 9 | 251 | 5 | |
| RRPRAJK | 434 | 6 | 252 | 78 | |
| S063-2-55-20-90 | 67 | 27 | 252 | 80 | |
| S210NA38CAD10354 | | | 257 | 5 | |
| BNCG1 | 198 | 14 | 264 | 1 | |
| | 200 | 15 | 267 | 8 | |
| | 233 | 18 | 295 | 3 | |

CROSS REFERENCE INDEXES

PART NUMBER INDEX

| PART NUMBER | FIG. | ITEM | PART NUMBER | FIG. | ITEM |
|---------------------------|------|------------|------------------|------|------|
| S210NA38FAK16354 BNCG1 | 301 | 40 | SK43-A53-0473-A- | 312 | 6 |
| | 323 | 1 | 0 | | |
| | 365 | 4 | SK43-A53-0475-B | 326 | 5 |
| | 442 | 38 | SK43-A53-0477-A | 322 | 7 |
| S210NA38FAK19354 BNCG1 | 7 | 19 | SK43-A53-0478A | 322 | 5 |
| | | | SK43-A53-0480-A | 287 | 1 |
| | 24 | 21 | SL5961 | 163 | 20 |
| | 25 | 5 | SPL51712-6 | 36 | 13 |
| | 26 | 24 | SSU-12-WW | 180 | 9 |
| | 157 | 2 | T-218758 | 300 | 29 |
| | 159 | 4 | | 304 | 15 |
| | 178 | 27 | | 310 | 15 |
| | 179 | 27 | | 375 | 15 |
| | 188 | 6 | TBDRRPRAFA | 376 | 17 |
| 192 | 29 | TBDRRXRABA | 377 | 2 | |
| 193 | 29 | TBDRRXRABA | 310 | 14 | |
| 202 | 28 | TBDRRXRABB | 310 | 13 | |
| 207 | 27 | TBJC | 451 | 3 | |
| 239 | 29 | TBJH39-9 | 62 | 16 | |
| 246 | 45 | TG10 | 400 | 2 | |
| 264 | 6 | | 401 | 2 | |
| 296 | 3 | TG8 | 400 | 5 | |
| 300 | 9 | | 401 | 5 | |
| 304 | 11 | TL006 | 93 | 16 | |
| 323 | 14 | TL007 | 93 | 2 | |
| 328 | 1 | TL012 | 93 | 11 | |
| 328 | 7 | TL013 | 93 | 9 | |
| 329 | 11 | TL030 | 93 | 6 | |
| S210NA38FAK23354 BNCG1 | 24 | 21 | TL048 | 93 | 5 |
| | | | TL049 | 93 | 7 |
| | 25 | 5 | TL066 | 93 | 8 |
| | 26 | 24 | TL078 | 93 | 10 |
| | 34 | 11 | TL079 | 93 | 3 |
| | 42 | 5 | TL087 | 93 | 15 |
| | 44 | 20 | TL090 | 93 | 12 |
| | 46 | 10 | TL091 | 92 | 6 |
| | 159 | 2 | TL092 | 92 | 3 |
| | 180 | 1 | TL094 | 92 | 4 |
| | 207 | 10 | TL095 | 93 | 17 |
| | 208 | 11 | TL098 | 92 | 8 |
| | 248 | 34 | TL114 | 93 | 14 |
| | 258 | 25 | TL128 | 93 | 1 |
| | 265 | 12 | TL200 | 92 | 2 |
| | 292 | 15 | TL201 | 92 | 7 |
| | 328 | 7 | TL202 | 93 | 13 |
| 379 | 10 | TL203 | 92 | 5 | |
| S300NB16CAD19354 BNCG1 | 416 | 13 | US00855754 | 312 | 3 |
| | | | US802002 | 291 | 8 |
| | | | US802005 | 277 | 6 |
| S750 | 254 | 34 | US802666 | 322 | 2 |
| SAE J1508-06 | 255 | 24 | V5J21735 | 31 | 3 |
| | 35 | 28 | | 31 | 31 |
| | 360 | 41 | | 33 | 4 |
| | 404 | 3 | V5S55680 | 29 | 42 |
| | 406 | 2 | | 412 | 17 |
| SAM8E | 459 | 10 | VA-00710-20D4CVA | 319 | 1 |
| SB0250-3.5E4/113 | 182 | 1 | VA-00710-20D4DPV | 319 | 22 |
| S-210CK | | | A | | |
| SC200940 | 360 | 8 | VA-00710-20D4RVA | 319 | 15 |
| SC75 | 3 | 5 | VA-00712-8D1A | 183 | 3 |
| SE419 | 384 | 9 | | 184 | 3 |
| SE555 | 384 | 10 | VB-00712-8D40 | 183 | 6 |
| SK43-A53-0168-D | 321 | 1 | | 184 | 6 |
| SK43-A53-0472-A- | 312 | 8 | VC-00710F-2010KI | 319 | KIT |
| 0 | | | T | | |

CROSS REFERENCE INDEXES

PART NUMBER INDEX

| PART NUMBER | FIG. | ITEM | PART NUMBER | FIG. | ITEM |
|------------------|------|------|------------------|------|------|
| | KITS | | | 239 | 10 |
| VC-00710F-2010U | 319 | 19 | | 246 | 26 |
| VC-00712-8D4RVA | 183 | 10 | | 249 | 7 |
| | 184 | 10 | | 252 | 5 |
| VC-055UH090H | 319 | 14 | | 252 | 62 |
| VC-056UH090H | 319 | 10 | | 254 | 37 |
| VD-109106 | 13 | 10 | | 255 | 22 |
| VE-0071020D1A | 319 | 6 | | 256 | 2 |
| VITON 3/16IN | 116 | 61 | | 261 | 3 |
| VPB-1/4 | 48 | 7 | | 263 | 26 |
| W-L-00111/50 | 453 | 3 | | 266 | 2 |
| W211NAA0025NN038 | 3 | 29 | | 267 | 3 |
| NNCG1 | | | | 274 | 3 |
| | 4 | 8 | | 279 | 16 |
| | 15 | 25 | | 284 | 17 |
| | 16 | 9 | | 286 | 16 |
| | 19 | 6 | | 287 | 3 |
| | 20 | 2 | | 293 | 13 |
| | 21 | 2 | | 299 | 4 |
| | 22 | 3 | | 300 | 27 |
| | 23 | 6 | | 303 | 5 |
| | 24 | 7 | | 305 | 2 |
| | 25 | 15 | | 317 | 2 |
| | 26 | 8 | | 326 | 10 |
| | 27 | 16 | | 330 | 2 |
| | 30 | 4 | | 348 | 2 |
| | 33 | 13 | | 351 | 32 |
| | 34 | 7 | | 352 | 32 |
| | 35 | 21 | | 353 | 3 |
| | 39 | 2 | | 354 | 4 |
| | 40 | 22 | | 355 | 3 |
| | 41 | 14 | | 359 | 4 |
| | 45 | 7 | | 362 | 9 |
| | 56 | 7 | | 369 | 11 |
| | 63 | 5 | | 371 | 19 |
| | 65 | 8 | | 372 | 2 |
| | 66 | 8 | | 373 | 2 |
| | 67 | 28 | | 375 | 5 |
| | 73 | 2 | | 376 | 4 |
| | 79 | 10 | | 377 | 4 |
| | 82 | 25 | | 379 | 22 |
| | 83 | 3 | | 383 | 28 |
| | 86 | 21 | | 384 | 13 |
| | 104 | 22 | | 385 | 4 |
| | 156 | 6 | | 387 | 5 |
| | 158 | 16 | | 404 | 11 |
| | 171 | 11 | | 406 | 9 |
| | 172 | 11 | | 407 | 2 |
| | 173 | 10 | | 408 | 19 |
| | 174 | 3 | | 415 | 6 |
| | 178 | 22 | | 441 | 18 |
| | 179 | 22 | | 442 | 3 |
| | 180 | 14 | | 443 | 5 |
| | 182 | 6 | | 444 | 27 |
| | 188 | 4 | | 445 | 4 |
| | 188 | 20 | | 445 | 19 |
| | 198 | 13 | | 446 | 16 |
| | 200 | 14 | W211NAA0031NN038 | 2 | 2 |
| | 206 | 2 | NNCG1 | | |
| | 210 | 4 | | 4 | 11 |
| | 229 | 7 | | 9 | 14 |
| | 231 | 2 | | 10 | 38 |
| | 235 | 10 | | 15 | 38 |
| | 236 | 4 | | 16 | 13 |
| | 237 | 11 | | 18 | 18 |

CROSS REFERENCE INDEXES

PART NUMBER INDEX

| PART NUMBER | FIG. | ITEM | PART NUMBER | FIG. | ITEM |
|---------------------------|---------------------------|------|-------------|------|------|
| W211NAA0031NN038 NCCG1 | 19 | 36 | | 173 | 6 |
| | 26 | 15 | | 174 | 7 |
| | | | | 175 | 2 |
| | 28 | 2 | | 176 | 2 |
| | 29 | 4 | | 178 | 28 |
| | 83 | 21 | | 179 | 28 |
| | 90 | 20 | | 180 | 29 |
| | 98 | 2 | | 181 | 2 |
| | 151 | 19 | | 186 | 17 |
| | 157 | 10 | | 187 | 17 |
| | 163 | 13 | | 188 | 7 |
| | 178 | 10 | | 188 | 24 |
| | 179 | 10 | | 192 | 10 |
| | 185 | 2 | | 193 | 10 |
| | 186 | 2 | | 194 | 24 |
| | 187 | 2 | | 195 | 25 |
| | 188 | 16 | | 202 | 29 |
| | 209 | 8 | | 207 | 9 |
| | 254 | 15 | | 208 | 3 |
| | 254 | 49 | | 209 | 20 |
| | 255 | 7 | | 210 | 1 |
| | 255 | 44 | | 216 | 11 |
| | 261 | 8 | | 218 | 12 |
| | 286 | 28 | | 218 | 26 |
| | 293 | 9 | | 219 | 3 |
| | 298 | 10 | | 229 | 2 |
| | 300 | 20 | | 233 | 12 |
| | 310 | 4 | | 237 | 3 |
| | 320 | 8 | | 238 | 6 |
| | 325 | 2 | | 239 | 30 |
| | 360 | 50 | | 241 | 33 |
| | 375 | 11 | | 243 | 19 |
| | 376 | 14 | | 244 | 12 |
| | W211NAA0037NN038 NCCG1 | 2 | 10 | 246 | 18 |
| | | | | 248 | 12 |
| | | 3 | 2 | 251 | 14 |
| | | 7 | 18 | 252 | 79 |
| | | 13 | 21 | 254 | 21 |
| | | 20 | 5 | 254 | 76 |
| | | 21 | 5 | 254 | 95 |
| | | 22 | 14 | 255 | 35 |
| | | 28 | 28 | 255 | 71 |
| | | 34 | 14 | 255 | 92 |
| | | 35 | 17 | 257 | 2 |
| | | 37 | 4 | 258 | 2 |
| | | 38 | 9 | 260 | 1 |
| | | 39 | 13 | 263 | 2 |
| 40 | | 3 | 264 | 2 | |
| 41 | | 3 | 265 | 3 | |
| 42 | | 2 | 267 | 10 | |
| 45 | | 13 | 268 | 3 | |
| 56 | | 3 | 271 | 7 | |
| 74 | | 7 | 272 | 7 | |
| 83 | | 17 | 278 | 7 | |
| 84 | | 3 | 289 | 13 | |
| 89 | | 10 | 292 | 16 | |
| 95 | | 10 | 293 | 18 | |
| 104 | | 19 | 295 | 1 | |
| 157 | | 3 | 296 | 4 | |
| 159 | | 7 | 297 | 8 | |
| 163 | | 8 | 300 | 5 | |
| 163 | | 30 | 301 | 8 | |
| 166 | | 5 | 301 | 15 | |
| 171 | | 7 | 301 | 36 | |
| 172 | | 7 | 304 | 2 | |

CROSS REFERENCE INDEXES

PART NUMBER INDEX

| PART NUMBER | FIG. | ITEM | PART NUMBER | FIG. | ITEM | |
|---------------------------|------|---------|------------------|------------------|------|----|
| W211NAA0037NN038 NNCG1 | 313 | 13 | W221NAAN037SN038 | 2 | 11 | |
| | 314 | 12 | NNCG1 | | | |
| | 315 | 19 | | 20 | 6 | |
| | 320 | 11 | | 21 | 6 | |
| | 323 | 13 | | 30 | 19 | |
| | 326 | 13 | | 34 | 15 | |
| | 328 | 2 | | 35 | 18 | |
| | 329 | 12 | | 37 | 3 | |
| | 355 | 9 | | 38 | 5 | |
| | 365 | 5 | | 74 | 2 | |
| | 372 | 5 | | 75 | 4 | |
| | 373 | 5 | | 83 | 16 | |
| | 375 | 19 | | 104 | 5 | |
| | 376 | 20 | | 159 | 6 | |
| | 379 | 11 | | 171 | 8 | |
| | 404 | 18 | | 172 | 8 | |
| | 433 | 8 | | 173 | 7 | |
| | 442 | 24 | | 174 | 8 | |
| | 444 | 45 | | 176 | 27 | |
| 445 | 9 | | 180 | 34 | | |
| 446 | 23 | | 181 | 3 | | |
| W211NAA0062NN038 NNCG1 | 179 | 2 | 188 | 23 | | |
| | | | 207 | 24 | | |
| | | | 208 | 12 | | |
| | 237 | 18 | 216 | 10 | | |
| | 289 | 23 | 222 | 4 | | |
| | 303 | 2 | 223 | 4 | | |
| | 323 | 9 | 232 | 8 | | |
| | 446 | 32 | 235 | 19 | | |
| | | | 236 | 8 | | |
| | | | 237 | 7 | | |
| W211NAG0025NN038 NNCG1 | 18 | 21 | 245 | 2 | | |
| | 27 | 38 | 246 | 32 | | |
| | 31 | 29 | 248 | 3 | | |
| | 40 | 24 | 251 | 1 | | |
| | 60 | 4 | 258 | 13 | | |
| | 63 | 3 | 260 | 12 | | |
| | 65 | 11 | 263 | 9 | | |
| | 66 | 11 | 265 | 2 | | |
| | 69 | 4 | 267 | 12 | | |
| | 70 | 21 | 268 | 11 | | |
| | 71 | 6 | 272 | 12 | | |
| | 72 | 2 | 278 | 13 | | |
| | 80 | 2 | 293 | 31 | | |
| | 87 | 17 | 300 | 10 | | |
| | 88 | 17 | 301 | 7 | | |
| | 101 | 3 | 301 | 35 | | |
| | 140 | 11 | 323 | 3 | | |
| | 154 | 2 | 372 | 16 | | |
| | 155 | 2 | 373 | 16 | | |
| | 158 | 13 | 375 | 20 | | |
| | 323 | 5 | 376 | 21 | | |
| | 356 | 6 | W750 | 180 | 10 | |
| | 357 | 6 | WA-00259-24D2A | 319 | 21 | |
| | 360 | 39 | WW-P-471-BDQBDED | 442 | 11 | |
| | 361 | 5 | WW-P-471-BDQBUBA | 189 | 2 | |
| | 369 | 2 | | 192 | 13 | |
| | 372 | 12 | | 193 | 13 | |
| | 373 | 12 | | 202 | 2 | |
| | 386 | 9 | | WW-P-471-BDQBUDB | 27 | 46 |
| | 415 | 3 | WW-P-471ACABUD | 300 | 30 | |
| | 435 | 3 | | 301 | 22 | |
| | 438 | 2 | WW-P-471ACBBDG | 28 | 47 | |
| | 446 | 2 | WW-P-471BDQBCGF | 161 | 46 | |
| 448 | 2 | YA25-2N | 117 | 5 | | |
| 449 | 2 | | | | | |

CROSS REFERENCE INDEXES

PART NUMBER INDEX

| PART NUMBER | FIG. | ITEM | PART NUMBER | FIG. | ITEM |
|-------------|------|------|-------------|------|------|
| ZZ-H-461D | BULK | | ZZ-R-765 | BULK | |

By Order of the Secretary of the Army:

Official:



JOEL B. HUDSON

*Administrative Assistant to the
Secretary of the Army*

0120616

ERIC K. SHINSEKI
*General, United States Army
Chief of Staff*

DISTRIBUTION: To be distributed in accordance with the initial distribution number (IDN) 372407, requirements for TM 9-2350-292-24P.

| RECOMMENDED CHANGES TO PUBLICATIONS AND BLANK FORMS For use of this form, see AR 25-30; the proponent agency is ODISC4. | | | | | Use Part II (<i>reverse</i>) for Repair Parts and Special Tools Lists (RPSTL) and Supply Catalogs/Supply Manuals (SC/SM). | | Date |
|---|------|------|------|--|---|--------------------------------|------|
| TO: (<i>Forward to proponent of publication or form</i>) (<i>Include ZIP Code</i>) | | | | | FROM: (<i>Activity and location</i>) (<i>include ZIP code</i>) | | |
| PART I - ALL PUBLICATIONS (EXCEPT RPSTL AND SC/SM) AND BLANK FORMS | | | | | | | |
| PUBLICATION/FORM NUMBER | | | | DATE | | TITLE | |
| ITEM | PAGE | PARA | LINE | FIGURE NO. | TABLE | RECOMMENDED CHANGES AND REASON | |
| | | | | | | | |
| *Reference to line numbers within the paragraph or subparagraph. | | | | | | | |
| TYPED NAME, GRADE OR TITLE | | | | TELEPHONE EXCHANGE/AUTOVON, PLUS EXTENSION | | SIGNATURE | |

| | | |
|--|---|------|
| TO: <i>(Forward direct to addressee listed in publication)</i> | FROM: <i>(Activity and location) (Include Zip Code)</i> | DATE |
|--|---|------|

PART II - REPAIR PARTS AND SPECIAL TOOL LISTS AND SUPPLY CATALOGS/SUPPLY MANUALS

| | | |
|---|--------------------------|---|
| PUBLICATION NUMBER TM 9-2350-292-24P | DATE January 01, 2002 | TITLE Unit, DS/GS Repair Parts and Special Tools List For M88A2 Heavy Recovery Vehicle |
|---|--------------------------|---|

| PAGE NO. | COLM NO. | LINE NO. | NATIONAL STOCK NUMBER | REFERENCE NO. | FIGURE NO. | ITEM NO. | TOTAL NO. OF MAJOR ITEMS SUPPORTED | RECOMMENDED ACTION |
|--------------|----------|----------|-----------------------|---------------|------------|----------|------------------------------------|--------------------|
| 000300 -1 | 7 | | 5211-00-011-2350 | 12366281 | 2 | 4 | 1 | Qty should be 5 |

PART III - REMARKS *(Any general remarks or recommendations, or suggestions for improvement of publications and blank forms. Additional blank sheets may be used if more space is needed.)*

SAMPLE

| | | |
|----------------------------|--|-----------|
| TYPED NAME, GRADE OR TITLE | TELEPHONE EXCHANGE/AUTOVON, PLUS EXTENSION | SIGNATURE |
|----------------------------|--|-----------|

| | | | | | | | |
|---|------|------|------|--|---|--------------------------------|------|
| RECOMMENDED CHANGES TO PUBLICATIONS AND BLANK FORMS For use of this form, see AR 25-30; the proponent agency is ODISC4. | | | | | Use Part II (<i>reverse</i>) for Repair Parts and Special Tools Lists (RPSTL) and Supply Catalogs/Supply Manuals (SC/SM). | | Date |
| TO: (<i>Forward to proponent of publication or form</i>) (<i>Include ZIP Code</i>) | | | | | FROM: (<i>Activity and location</i>) (<i>include ZIP code</i>) | | |
| PART I - ALL PUBLICATIONS (EXCEPT RPSTL AND SC/SM) AND BLANK FORMS | | | | | | | |
| PUBLICATION/FORM NUMBER | | | | DATE | | TITLE | |
| ITEM | PAGE | PARA | LINE | FIGURE NO. | TABLE | RECOMMENDED CHANGES AND REASON | |
| | | | | | | | |
| *Reference to line numbers within the paragraph or subparagraph. | | | | | | | |
| TYPED NAME, GRADE OR TITLE | | | | TELEPHONE EXCHANGE/AUTOVON, PLUS EXTENSION | | SIGNATURE | |

| | | |
|--|---|------|
| TO: <i>(Forward direct to addressee listed in publication)</i> | FROM: <i>(Activity and location) (Include Zip Code)</i> | DATE |
|--|---|------|

PART II - REPAIR PARTS AND SPECIAL TOOL LISTS AND SUPPLY CATALOGS/SUPPLY MANUALS

| | | |
|--|---------------------------------|---|
| PUBLICATION NUMBER TM 9-2350-292-24P | DATE January 01, 2002 | TITLE Unit, DS/GS Repair Parts and Special Tools List For M88A2 Heavy Recovery Vehicle |
|--|---------------------------------|---|

| PAGE NO. | COLM NO. | LINE NO. | NATIONAL STOCK NUMBER | REFERENCE NO. | FIGURE NO. | ITEM NO. | TOTAL NO. OF MAJOR ITEMS SUPPORTED | RECOMMENDED ACTION |
|----------|----------|----------|-----------------------|---------------|------------|----------|------------------------------------|--------------------|
| | | | | | | | | |

PART III - REMARKS *(Any general remarks or recommendations, or suggestions for improvement of publications and blank forms. Additional blank sheets may be used if more space is needed.)*

| | | |
|----------------------------|--|-----------|
| TYPED NAME, GRADE OR TITLE | TELEPHONE EXCHANGE/AUTOVON, PLUS EXTENSION | SIGNATURE |
|----------------------------|--|-----------|

CONVERSION TABLE

| inch | decimal | mm | inch | decimal | mm | inch | decimal | mm |
|-------|----------|--------|-------|----------|---------|-------|----------|---------|
| 1/64 | 0.015625 | 0.3969 | 23/64 | 0.359375 | 9.1281 | | | |
| 1/32 | 0.031250 | 0.7938 | 3/8 | 0.375000 | 9.5250 | 45/64 | 0.703125 | 17.8594 |
| 3/64 | 0.046875 | 1.1906 | | | | 23/32 | 0.718750 | 18.2562 |
| 1/16 | 0.062500 | 1.5875 | 25/64 | 0.390625 | 9.9219 | 47/64 | 0.734375 | 18.6531 |
| | | | 13/32 | 0.406250 | 10.3188 | 3/4 | 0.750000 | 19.050 |
| 5/64 | 0.078125 | 1.9844 | 27/64 | 0.421875 | 10.7156 | | | |
| 3/32 | 0.093750 | 2.3812 | 7/16 | 0.437500 | 11.1125 | 49/64 | 0.765625 | 19.4469 |
| 7/64 | 0.109375 | 2.7781 | | | | 25/32 | 0.781250 | 19.8437 |
| 1/8 | 0.125000 | 3.1750 | 29/64 | 0.453125 | 11.5094 | 51/64 | 0.796875 | 20.2406 |
| | | | 15/32 | 0.468750 | 11.9062 | 13/16 | 0.812500 | 20.6375 |
| 9/64 | 0.140625 | 3.5719 | 31/64 | 0.484375 | 12.3031 | | | |
| 5/32 | 0.156250 | 3.9688 | 1/2 | 0.500000 | 12.7000 | 53/64 | 0.828125 | 21.0344 |
| 11/64 | 0.171875 | 4.3656 | | | | 27/32 | 0.843750 | 21.4312 |
| 3/16 | 0.187500 | 4.7625 | 33/64 | 0.515625 | 13.0969 | 55/64 | 0.859375 | 21.8281 |
| | | | 17/32 | 0.531250 | 13.4938 | 7/8 | 0.875000 | 22.2250 |
| 13/64 | 0.203125 | 5.1594 | 35/64 | 0.546875 | 13.8906 | | | |
| 7/32 | 0.218750 | 5.5562 | 9/16 | 0.562500 | 14.2875 | 57/64 | 0.890625 | 22.6219 |
| 15/64 | 0.234375 | 5.9531 | | | | 29/32 | 0.906250 | 23.0188 |
| 1/4 | 0.250000 | 6.3500 | 37/64 | 0.578125 | 14.6844 | 59/64 | 0.921875 | 23.4156 |
| | | | 19/32 | 0.593750 | 15.0812 | 15/16 | 0.937500 | 23.8125 |
| 17/64 | 0.265625 | 6.7469 | 39/64 | 0.609375 | 15.4781 | | | |
| 9/32 | 0.281250 | 7.1438 | 5/8 | 0.625000 | 15.8750 | 61/64 | 0.953125 | 24.2094 |
| 19/64 | 0.296875 | 7.5406 | | | | 31/32 | 0.967500 | 24.6062 |
| 5/16 | 0.312500 | 7.9375 | 41/64 | 0.640625 | 16.2719 | 63/64 | 0.984375 | 25.0031 |
| | | | 21/32 | 0.656250 | 16.6688 | | | |
| 21/64 | 0.328125 | 8.3344 | 43/64 | 0.671875 | 17.0656 | 1 | 1.000000 | 25.4000 |
| 11/32 | 0.343750 | 8.7312 | 11/16 | 0.687500 | 17.4625 | | | |

THE METRIC SYSTEM AND EQUIVALENTS

LINEAR MEASURE

1 Centimeter = 10 Millimeters = 0.01 Meters = 0.3937 Inches
 1 Meter = 100 Centimeters = 1000 Millimeters = 39.37 Inches
 1 Kilometer = 1000 Meters = 0.621 Miles

WEIGHTS

1 Gram = 0.001 Kilograms = 1000 Milligrams = 0.035 Ounces
 1 Kilogram = 1000 Grams = 2.2 Lb.
 1 Metric Ton = 1000 Kilograms = 1 Megagram = 1.1 Short Tons

LIQUID MEASURE

1 Milliliter = 0.001 Liters = 0.0338 Fluid Ounces
 1 Liter = 1000 Milliliters = 33.82 Fluid Ounces

SQUARE MEASURE

1 Sq. Centimeter = 100 Sq. Millimeters = 0.155 Sq. Inches
 1 Sq. Meter = 10,000 Sq. Centimeters = 10.76 Sq. Feet
 1 Sq. Kilometer = 1,000 Sq. Meters = 0.386 Sq. Miles

CUBIC MEASURE

1 Cu. Centimeter = 1000 Cu. Millimeters = 0.06 Cu. Inches
 1 Cu. Meter = 1,000,000 Cu. Centimeters = 35.31 Cu. Feet

TEMPERATURE

$5/9 (F - 32) = C$
 212_ Fahrenheit is equivalent to 100_ Celcius
 90_ Fahrenheit is equivalent to 32.2_ Celcius
 32_ Fahrenheit is equivalent to 0_ Celcius
 $(9/5 \times C) + 32 = F$

APPROXIMATE CONVERSION FACTORS

| TO CHANGE | TO | MULTIPLY BY |
|------------------------|----------------------|-------------|
| Inches | Centimeters | 2.540 |
| Feet | Meters | 0.305 |
| Yards | Meters | 0.914 |
| Miles | Kilometers | 1.609 |
| Square Inches | Square Centimeters | 6.451 |
| Square Feet | Square Meters | 0.093 |
| Square Yards | Square Meters | 0.836 |
| Square Miles | Square Kilometers | 2.590 |
| Acres | Square Hectometers | 0.405 |
| Cubic Feet | Cubic Meters | 0.028 |
| Cubic Yards | Cubic Meters | 0.765 |
| Fluid Ounces | Millimeters | 29.573 |
| Pints | Liters | 0.473 |
| Quarts | Liters | 0.946 |
| Gallons | Liters | 3.785 |
| Ounces | Grams | 28.349 |
| Pounds | Kilograms | 0.454 |
| Short Tons | Metric Tons | 0.907 |
| Pound-Feet | Newton-Meters | 1.356 |
| Pounds per Square Inch | Kilopascals | 6.895 |
| Miles per Gallon | Kilometers per Liter | 0.425 |
| Miles per Hour | Kilometers per Hour | 1.609 |

| TO CHANGE | TO | MULTIPLY BY |
|----------------------|------------------------|-------------|
| Centimeters | Inches | 0.394 |
| Meters | Feet | 3.280 |
| Meters | Yards | 1.094 |
| Kilometers | Miles | 0.621 |
| Square Centimeters | Square Inches | 0.155 |
| Square Meters | Square Feet | 10.764 |
| Square Meters | Square Yards | 1.196 |
| Square Kilometers | Square Miles | 0.386 |
| Square Hectometers | Acres | 2.471 |
| Cubic Meters | Cubic Feet | 35.315 |
| Cubic Meters | Cubic Yards | 1.308 |
| Milliliters | Fluid Ounces | 0.034 |
| Liters | Pints | 2.113 |
| Liters | Quarts | 1.057 |
| Liters | Gallons | 0.264 |
| Grams | Ounces | 0.035 |
| Kilograms | Pounds | 2.205 |
| Metric Tons | Short Tons | 1.102 |
| Newton-Meters | Pound-Feet | 0.738 |
| Kilopascals | Pounds per Square Inch | 0.145 |
| Kilometers per Liter | Miles per Gallon | 2.354 |
| Kilometers per Hour | Miles per Hour | 0.621 |

